NEWARK CITY DIRECTORY

1941

Mutual Benefit Life Insurance Co. 300 BROADWAY
Y, GENERAL AGENT - - - - - - 744 BROAD STREET NEWARK, N. J.

RK ALPHABETICAL DIRECTORY

COPYRIGHT 1941, By The Price & Lee Co.

1941

THE PRICE & LEE CO., PUBLISHERS

ABBREVIATIONS

contr, contractor
corp, corporation
ct, court
delica, delicatessen
dept, department
dist, district
div, division
do, ditto
dr, drive
dressmkr, dressmaker
E, East
elec, electrician, electric or electrical
elev, elevator
emp, employed
eng, engineer
est, estate
ext, extension
far, farmer
fl, floor
ft, foot
furn rms, furnished rooms
gen, general
govt, government
h, head of household—r, resides with householder
hdw, hardware
housekpr, housekeeper
hwy, highway
Inc, incorporated
inq, inquire
ins, insurance
insp, inspector
junc, junction
kpr, keeper
la, lane
lab, laborer
lieut, lieutenant
lwyr, lawyer
mach, machine, machinery, machinist
mdse, merchandise
mech, mechanic, mechanical
mfg, manufacturing
mfr, manufacturer
mgr, manager
mkr, maker
n, near
N, North
opp, opposite
opr, operator
p, page
pk, park
pky, parkway
pl, place
PO, Post Office
pres, president
prin, principal
priv, private
prod, production
prof, professor
prop, proprietor
r, resides with householder
h, head of household
rd, road
real est, real estate
rem, removed
rep, representative
repr, repairer
rest, restaurant
RR, railroad
S, South
sec, secretary
sergt, sergeant
sls, sales
sq, square
sta, station, stationary
stenn, stenographer
sub, substitute
supt, superintendent
supr, supervisor
tchr, teacher
tel, telephone
ter, terrace
tpk, turnpike
trav, traveler, traveling
treas, treasurer
v pres, vice president
W, West
whsl, wholesale
wid, widow
wkr, worker

(1) Indicates room number—"st" and "Mim" are implied.

t Atlantic & Pacific Tea Co
ater Aeronautical Corp
loid Corporation
Railroad of N J
ark Thread Co
ware, Lackawanna and Western Railroad Co
ma A Edison Industries (W Orange)
ilroad Co
en's Insurance Co of Newark N J
Electric Co
& Co
S Internal Revenue Dept
LB&Co, L Hamberger & Co
LVRR, Lehigh Valley Railroad Co
MBLInsCo, Mutual Benefit Life Insurance Co
MetLifeInsCo, Metropolitan Life Insurance Co
NFD, Newark Fire Department
NJRRay, New Jersey Railroad av
NY, New York City
NYav, New York av
NYA, National Youth Administration
PRR, Pennsylvania Railroad
PruInsCo, Prudential Insurance Co
PSCorp, Public Service Corporation of N J
PSCT, Public Service Coordinated Transport
PSE&GCo, Public Service Electric and Gas Co
PennAv, Pennsylvania av
RyEx, Railway Express Agency Inc
SOUCo, Standard Oil Co
TelCo, New Jersey Bell Telephone Co
USCCCorps, United States Civilian Conservation Corps
WElecCo, Western Electric Co Inc
Westinghouse, Westinghouse Electric and Mfg Co
WEICorp, Weston Electrical Instrument Corp
WPA, Works Progress Administration
WUTelCo, Western Union Telegraph Co

---

n Automobile Association) F Kenneth
gen mgr 34 High tel Mitchell 2-7260
Motor Exchange (Otto P Baas) 812 Mul-
ers & Dyers (George Radolan) 108 Flem-
airy (Samuel J Aaronoff) dairy products
rs 321 Hawthorne av
Co (Alvan Feinsilver) gen contr 159
ACHINE & TOOL CO
Wojtech) machinery and tool mfrs 721
r av tel Essex 2-2392—See p 70
er Box Co (James J Sabia) 97 Cabinet
tributors (Frank Nanarelli) 831 5th
ting Co Inc (Adele Best pres Joseph
pres Wilbelm C Best sec Richard F
real est 114 Maine
ia Legal Association) Alta R Ely mgr
36 Broad tel Bigelow 2-2160
buting Corp (Jos S Dietl mgr vending
6) 130 Brenford
& Loan Assn Mercer
Cleaners (Anthony F Sponzilli) 98 W
A & A Food Center (Isidore Albert and Abe Wasserman) grocers 71 William
A & B Auto Supply Co (Walter G Ayres) 823 Clinton av
—Dairies (Irving Waldman) delica 404 Hawthorne av
—Tire Corp Schuyler S Budlong pres Walter G Apel v pres-sec Michael W Apel treas whsl 32-34 Spring
A & C Service Station (A Andrew Cinque and Charles J Ouzzo) 914 S Orange av
A & C TAILORING CO INC
Frank Addanzio pres-treas Pasquale Colarusso v pres Sabino Addanzio sec manufacturers of hand tailored clothes for men 411 High tel Market 3-5129
A & G Trucking Co (Abraham Gershowitz) trucking 80 Marshall
A & J Fish Market (Anthony Ragonese and Joseph Schiavanno) 176 12th av
—Service Station (Joseph Entrabartolo) 81 Elm
A & L Garage (Alex Laysears) 243-245 Broome
A & P Engineering Co (Saverio Allocca) household utensil mfr 22 Green
—Food Stores Arthur W Uhl mgr grocers 496 Central av
A & R Hat Co (William Albourn and Michael Rosenberg) 242 13th av
A & S Luncheonette Co Abe Kleinwaks pres Stanley Cooper sec-treas 32 Plane
A & W Auto Radiator Works (Anton Burwan) 548 Market
Aab Katherine wid Karl W r 80 S 8th
—Lillie h 833 S 13th
—Louise r 833 S 13th
—Theodore (Mary) sleman 75 Belmont av h 93 Cedar av
Aabro Woodworking Co (Alexander Abramson) cabinet mkrs 32 Jones
Aalberger William F instrument mech N Beth Israel Hospital h (2) 355 Osborne ter
Aalvin Exterminating Co (Christopher Eramo) 40 Mt Prospect av
Aamot Sverre (Bodil) carp r 738 Broadway
Aanensen John sec Continental Electric Co Inc 323 Ferry h at Kearny
Aaron Company (Aaron Greenberg) lumber 7 Aron av
Aaron Bernard pharmacist emp 71 Washington h at Elizabeth
—Annette B hairdresser r 58 Schuyler av
—Ernestine S Mrs tchr music 767 Hunterdon r do
—Fannie Mrs h (C2) 25 Van Velsor pl
—Florence H Mrs h 5 Bayre
—Howard V (Ernestine B) porter 380 Central sr h 767 Hunterdon
—Julius M (Lillian) clk LB&Co h (26) 18 Johnson av
—K M Co Inc Isadore Walpuff pres Nathan Rubin treas waste materials 130 Paris
—Leon (Fannie) barber 32 Bussme r inq do
—Ruth priv sec 105B Raymond Blvd r 58 Schuyler av

Fidelity Union Trust Company — NEW JERSEY'S LARGEST B[illegible] Member Federal Deposit Insuranc Corpo[illegible]

Aaronov Abe chauf r 453 Jelliff av
Aarons Abraham (Tessie) slsman r 61 West
—Louis (Molly) slsman h (10) 180 Badger av
Aaronson Dorothy Mrs slswoman 145 Market r 118 Avon av
—Elizabeth bkkpr Elizabeth r 200 Johnson av
—Frank (Dorothy) clk NY r 118 Avon av
—June steno Art Metal Works Inc r 200 Johnson av
—Tamara tutor r 375½ Springfield av
—Theresa wid Moise h 375½ Springfield av
Aauermuller Anna E slswoman LB&Co r 32 Dewey
Abad Adelino V (Antonia) tavern 218 Mulberry h 78 Columbia
Abalazy Yolanda nurse St Michael's Hospital r do
Aballo Emilio (Celia) emp WPA h 504 N 9th
—Thomas r 504 N 9th
Abarientos Feliciano S (Rosetta E) chef h (10) 376 S 6th
Abarno Vito (Constance) barber 42 12th av h 172 Bergen
Abatangelo John (Mary L) refinerywkr h 329 Fairmount av
Abate Anna r 288 Lafayette
—Antoinette r 175 VanBuren
—Charles P (Louise) barber 22 Park h at E Orange
—Ciro (Carmela) shoe repr 308 Chestnut h at Irvington
—Dominick (A Elizabeth) bkkpr 228 Ferry h 404 Orange
—George emp city r 288 Lafayette
—Giachino (Angelina) produce 175 VanBuren h do
—Jerry (Mary) plater r 23 Hudson
—Joseph (Anna) lab h 126 3d
—Joseph (Josephine) conf 288 Lafayette h do
—Joseph P (Rose A) finisher h 205 Highland av
—Nettie radio tubewkr r 288 Lafayette
—Nicholas (Lillian) clk 450 Clinton av h 420 S 6th
—Nina wid Anthony mach opr h 308 S 6th
—Paul A (Mildred) mech h 175 VanBuren
—Paul G pocketbook mkr r 175 VanBuren
—Ruth radio tubewkr r 288 Lafayette
—Sebastiano (Sadie) tailor h 428 S 15th
Abb Exterminating Co (Carl Cooper) 25 Tillinghast
Abbaleo Anthony r 90 Jefferson
—Peter (Maria) mason h 90 Jefferson
—Vincent r 90 Jefferson
Abbamonte John mgr 771 Broad h at W Orange
Abbasso Pasquale (Catherine M) mason h 505 N 6th
—Paul P (Molly Ann) clk PO Bldg Federal sq h at Belleville
Abbate Beatrice M rem to Nutley
—Charles rem to Nutley
—Frank mach opr r 73 Alexander
—Frank L r 431 N 12th
—Generoso toywkr r 550 15th av
—Jennie M lampwkr r 550 15th av
—Joseph furniturewkr r 550 15th av
—Leo (Angela) barber h 431 N 12th
—Louis (Mary) h 550 15th av
—Lucille M drsmkr r 550 15th av
—Salvatore (Mary) barber h 73 Alexander
—Vittoria wid Francesco rem to Nutley
Abbaticolo Rose tooth pastewkr r 295 Littleton av
—Vito (Filomena) clk 412 15th av h 295 Littleton av
Abbatinnuco Joseph mirrorwkr r 361 New
—Nicholas aircraftwkr r 361 New
—Ruggiero (Madeline) h 361 New
Abbay Exterminating Co (Harold C Krause) 117 Dewey
Abbela Frank r 233 Ferry
Abbey Charles E court steno (415) Court House h at Bloomfield
—Charles P steno (1802) 60 Park pl h at Mountain View
—Coal Co Inc Daniel J Quinn sls mgr 570 S Orange av
—Crandall H (Emma) guard h 143 Delavan av
—E Lee (Isabell) mach h (12) 92 Broad
—Gerald (Emaline) chauf h 672 Hunterdon
—Hotel Palmer M Gilfoil mgr 58-61 Court
—John auto painter r 60 Telford
—Starr Co (Walter Starr) photographers 213 Chestnut
Abbondante Albert (Albertine) letter carrier h (401) 105 W Kinney
—Aurelia C clk Nutley r 64 Cedar av
—Catherine N bkkpr 101 Colden r 64 Cedar av
—Cosmo (Mildred P) emp WPA h 24 18th av
—Dominick (Minnie) h 64 Cedar av
—Edward printer r 64 Cedar av
—Eleanor policy writer 18 Washington pl r 64 Cedar av
—Helen V clk GECo r 64 Cedar av
Abbott Alice Mrs nurse 138 Broad r do
—Alice M tube examiner r 41 Montgomery
—Capitola E wid George h 104 Commerce
—David C (Mae I) detective h 383 S 19th
—David W (Marie) h 41 Montgomery
—Elias J (Corday Hat Shop) 865 Broad h at E Orange
—Engineering & Contracting Co Furman S Abbott pres Alvin H Mornweck Jr sec Gerard M Abbott treas air conditioning 49 Liberty
—Evelyn B emp PruInsCo h at Nutley
—F Everett asst sec Holme & Co 809 Broad h at Short Hills
—Frank (Santina) h 166 Norfolk
—Forman S pres Abbott Engineering & Contracting Co 49 Liberty h at NY
—Garrison r 75 S 14th
—George (Emma) h 78 Bergen
—George B chauf r 410 Walnut

ABBOTT
—Gerard M treas Abbott Engineering & Contracting Co 49 Liberty h at Pompton Plains
—Gordon (Frances E) emp PruInsCo h at Little Falls
—H Paul (Elizabeth) head master Newark Academy 215 1st h 373 Parker
—Harrison G solderwkr r 548 Bergen
—James A (Alice M) utility man h (5) 134 N 13th
—Jennie B Mrs cleaner h 65 Lang
—John (Sarah) supt 384-388 W Market h (2) 388 do
—Johnson (Alice) carp h 83 Bergen
—Joseph (Eliza) emp PruInsCo h at Union Beach
—Joseph J (Dorothy E) rem to Maplewood
—Marjory J student r 58 Cleveland av
—Mark slsman r 128 Lincoln av
—Rosann emp PruInsCo h at E Orange
—Victor J (Frances L) laundry Montclair h 38 Cleveland av
—Walter (Eleanor R) painter r 850 Madison av
—William T (Elizabeth W) h 416 Walnut
Abbotts Dairies Inc Robert Graham branch mgr ice cream 389 Raymond blvd
Abbrugese Peter tailor r 16 Grant
Abco Inc Gabriel Arndt pres vacuum cleaners (303) 972 Broad
Abdalla Josephine M clk LB&Co r 345 Elm
—Mary r 345 Elm
—Mitchell M mach opr r 345 Elm
—Olga assembler r 345 Elm
—Philip V steelwkr r 345 Elm
Abdo Adele Mrs drsmkr 77 Lang r do
—George J (Anna M) clk WElecCo h (A1) 20 Lexington
—George K (Adele) fur clipper h 77 Lang
Abdul Mohamed lab r 170 Prince
Abeel Ansel R (Irene R) pres-treas Eastern Cutter Salvage Corp 30 Littleton av h at E Orange
—Irene R Mrs sec Eastern Cutter Salvage Corp 30 Littleton av h at E Orange
Abel Alexander R mach opr r 29 Valley
—Amelia C Mrs h 833 Ridge
—Annie emp WPA r 518 Belmont av
—Arthur A (Mary) chauf h 101 Komorn
—Charles welder h 446 S 9th
—Charles (Ethel) millhand r 103 New
—Emily wid Robert r 29 Valley
—Ernst H (Lena E) supt bottling dept 59 Belmont av h 228 Richelieu ter
—Eugene slsman r 72 New
—Eugene A slsman r 3 Wall
—Florence A wid Charles h 86 Magnolia
—Genevieve R clk City Hall h (D4) 100 N 6th
—Gertrude Mrs garmentwkr r 617 S 18th
—Helen R married Arvid J Michelson rem to Flushing NY
—Herman W (Eleanor A) asst brewmaster 75 Belmont av h (F4) 20 Lexington
—Jacob F laundrywkr r 644 S 10th
—John clk A&PCo r 818 S 18th
—John R ship fitter r 3 Wall
—Julius (Henrietta M) fireman NFD h 105 Vermont av
—Lucille V emp PruInsCo r 233 N 11th
—Michael (Hilda) carp h 361 Badger av
—Rose lampwkr r 518 Belmont av
—Samuel (Minnie) h 518 Belmont av
—Theodore (Alvina) mach h 3 Wall
—Valentine T emp 104 Mt Pleasant av r do
Abeles Albert (Metropolitan Beef Co) 8 Lackawanna av h at S Orange
—Celia wid Emanuel r 760 S 10th
—David (Rose) emp (611) 1060 Broad h 155 Chancellor av
—David G W (Ruth) sec Herman Kassy Co 294 Springfield av h 112 Shanley av
—Edmund Inc Theodore Abeles pres Mrs Ethel L Abeles sec-treas auto supplies 260 Halsey
—Ethel L Mrs sec-treas Edmund Abeles Inc 260 Halsey h at E Orange
—Jacob I (Sadie) pres-treas R & W Food Co Inc 382 S Orange av h at Irvington
—John interne N Beth Israel Hospital r do
—Julia wid Aaron h 34 Seymour av
—Julius r 155 Chancellor av
—Richard sec-treas Abeles-Stevens Inc (500) 605 Broad h at Chester
—Robert meat cutter A&PCo r 758 S 10th

ABELES-STEVENS INC REALTORS

Leslie Stevens pres Edward B McCaffrey v pres Richard Abeles sec-treas R L Perkins asst sec real estate-insurance-property management-mortgage service-industrial brokers-chain store leasing-residential and commercial sales and rentals (500) 605 Broad tel Market 2-5700—**See p 55**

—Theodore (Ethel L) pres Edmund Abeles Inc 260 Halsey h at E Orange
—U Samuel (Lottie) sec Independence B & L Assn 255 Springfield av h 80 N 5th
—William J draftsman r 34 Seymour av
Abelew Bernard (Sylvia) buyer 680 Broad h (17D) 400 Belmont av
—Morris E (Eva) slsman h (4) 328 Belmont av
Abell Elvira D Mrs pres New Jersey Tuberculosis League Inc 15 E Kinney h at Morristown
—Fred emp Westinghouse r 10 Lincoln pk
Abella Ariston r 58 Columbia
Abelman Jacob (Sylvia G) trucking 180 Ridgewood av h do

—William F clk 1056 Broad h [illegible] Carlstadt
Abeln Anna wid John L r 178 N [illegible]th
Abelowitz Abraham (Beatrice) [illegible]h 479 [illegible] (New Jersey Fish Markets [illegible]5 Orange
—Bernard mech r (9) 98 Quit[illegible]
—Dora wid Morris h (9) 98 Qu[illegible]
—Jack R (Frances) printer h [illegible] Grumman
Abelson Evelyn steno 401 Mulb[illegible] r 94 Go[illegible]
—Freida tchr 39 Maple av r 94 [illegible]dwin av
—Hy M (Marie) sec-treas Abe[illegible] Inc 85[illegible] at S Orange
—Jack r 243 Prince
—Jewelry Stores Inc Hy M A[illegible] pres Mo[illegible] Abelson sec-treas 855 Br[illegible]
—Joseph J pres Jabel Ring M[illegible]ne 401 h at S Orange
—Mortimer S (Stella B) pres [illegible] Inc 8[illegible] h at S Orange
—Rose wid Hyman h 64 Goodw[illegible]

ABELSON'S INC

Mortimer S Abelson pres [illegible]belson [illegible] jewelers and opticians [illegible] tel [illegible] 2-0222

Abend Henry (Sadie) tailor [illegible] 18th
—Morris tailor (21) 116 Mark[illegible] [illegible]omfield
—Ruth slswoman 783 Broad r [illegible]
Abendschoen Conrad h 140 W[illegible]
—Edgar J pres William Abend[illegible] [illegible]ns 45 r do
—Raymond J (Pauline) sec-tr[illegible] Abend[illegible] & Sons 45 S 6th h do
—Rose wid William P h 45 S [illegible]

ABENDSCHOEN [illegible] AM SONS

Edgar J Abendschoen pres [illegible]bend[illegible] sec-treas mfrs of high gr[illegible] [illegible] bottlers 45 S 6th tel Mar[illegible]

Abene Peter J (Edna) rem to [illegible]
Aber Albert mach opr r 21 Gar[illegible]
—Antoinette F wid Harry C r 11[illegible]
—Charles L (Wanda) mech h 19 [illegible]
—Elmer J (Bessie I) emp Westing[illegible]
—Emma wid John h 21 Garris[illegible]
—George junkwkr r 509 S [illegible]
—George (Violet) junkwk[illegible]
—Howard F (Irene E) cl[illegible]
—Howard H r 47 Magnoli[illegible]
—Joseph C elec r 47 Mag[illegible]
—Mary H wid Thomas h 29[illegible]
—Samuel interne N Beth Israel Hospi[illegible]
—Thomas toolmkr r 29½ Gillette pl
Aberbach David slsman r (6) 93 Avon av
—Isadore (Yetta) barber h (6) 93 Avon av
—Louis (Florence) pharmacist Maplewood h [illegible] Johnson av
Abernathy Anna wid Rufus h 38 Mead
—Marcel I metal roller r 38 Mead
—Ronald W clk NY r 51 S 13th
—Ronald W (Christine C) emp TelCo r [illegible]
—Vivenna emp PruInsCo r 38 Mead
Abernethy Earl C musician r 98 Dayton
—Edward J painter r 98 West
—James (Clara B) clk 94 William h 51 S [illegible]
—William h 89 Elm
—William (Amy J) guard Howard Savings [illegible] h 98 Dayton
Abers Frances L bkkpr (605) 9 Hill r 96 Br[illegible]
Abex Mothproofing Co (Joseph Schatzberg) [illegible]
Abgar James h 212 Summer av
—Willard M slsman r 212 Summer av
Abidiwan Michael S (Helen M) painter h [illegible]
Abieniste Bennett J (Catherine M) chauf h [illegible] rd
—Francis V r 72 Murray
—Gabriel J (Katherine I) [illegible] Broad h 72 Murray
—Margaret E Mrs clk r 74 Mt Prospect [illegible]
Abig Emil A (Emil A Abig & Son) (402) [illegible] h at Irvington
—Emil A & Son (Emil A Abig) jewelry [illegible] 50 Columbia
Abilio Anthony billiards [illegible] Pacific h 133 [illegible]
Abingdon Building and Loan Assn Inc John [illegible] John M Williams sec Alexander B [illegible] Bloomfield av
Abington The apts 445 Mt Prospect av
Ablazey John (Catherine) chipmkr h 178 [illegible]
Able Novelty Printing Co (Harry Hallis) [illegible]
—Old Hickory Building and Loan Assn 120 [illegible]
Abline Fred (Anna M) chauf h 550 [illegible]
—William G (Caroline [illegible]) chauf h 6 Wad[illegible]
Ablondi John A (Anna [illegible]) mech GECo h [illegible]
Abnathy George (Mary) [illegible] 321 New
—Theodore mattresswkr [illegible] 321 New
Abner Major r 110 W[illegible]
Abney Logan (Jessie) [illegible] h 179 Howard
—Moses emp WPA [illegible] W Market
—Philip C sec The Metropolitan Casualty [illegible] NY sec Firemans Insurance Co of New[illegible] Park pl h at Da[illegible] Tex
—Phoebe wid James [illegible] 23 Hillside pl
Aboff Edward agt (70) 1180 Raymond [illegible] Elizabeth
—Nathan (Julie) [illegible] Beverage Co [illegible] h 24 Schley
Abondola James (F[illegible] M) [illegible]

UTKIN — N. J. PHOTO SUPPLY CO. "EVERYTHING PHOTOGRAPHIC"
BOULEVARD (Between Washington and Halsey Sts.) Phone: MARKET 2-5713

Abert ... Joseph Scintzberg) 667
—Photo ... Moscowitz and Isadore J
... Broad
Abes Jo ... 48 Ellery av
Abrahams ... Sealwkr h (4) 865 Hun-
... crane opr h (6) 855
... h 240 Walnut
... tern pky
... h at Nutley
... Dassing av
... 97 Prospect
... 184 Hawthorne av
... Jersey
... ffe
... man RyEx h 34 Dassing
... an h 378 Summer av
... h 73 Ferry
... 29 Shepherd av
... Schuyler av
... 49 Monmouth h 23 Baldwin
... Broadway h do
... Cal
... 38 Baldwin av
... D) sleman h 105 S 8th
... wkr h 27 Edmonds pl
... h 173 Ridgewood av
... Abrahmson pres-treas Mrs
... cloaks and suits 158 Spring-
... H Abrahmson Inc 158
... on Inc 158 Springfield av
... ia) cutter h (113) 225 Meeker
... pres Equity Machine Co 9 Kirk
... finisher h 180 Hunterdon
... Hunterdon
... mach h 589 Hunterdon
... carp h 177 Scheerer av
... Belmont av h do
... ographer emp 3d fl 927 Broad
... Studios 210 Chancellor av h 35
... ter
... (Rose) night mgr 852 Broad and mgr
... 638 Belmont av
... sleman 106 Market r 103 Renner av
... r 177 Scheerer av
... n r 177 Scheerer av
... InsCo r 177 Scheerer av
... am printer r 767 S 14th
... yr) furrier h 767 S 14th
... eth Israel Hospital r 218 Hawthorne
... California
... peddler h 350 Chadwick av
... mgr 535 Orange h (2B) 154 Rose-
... carp 240 Leslie h do
... Co r 240 Leslie
... 18 Camden r 56 Willoughby
... George Brown rem to Brooklyn NY
... 191 Halsey h at Hillside
... h (6) 277 18th av
... sec-treas United Machinery & Sal-
... 11 Concord h 110 Huntington ter
...) carp h 50 Willoughby
... 14th
... chauf h (16) 306 Hunterdon
... Leslie
... Leslie
... Dress Co Inc 46-48 Spring h at
... rk View Nursery r (16) 366 Hun-
... 1005) 11 Clinton r 218 Hawthorne
... Broad r 350 Chadwick av
... Hillside
... route sleman h 359 W Market
...) projectionist h 36 Tracy av
... ores) prod clk Belleville h 608
... delica 811 Bergen h 218 Haw-
... more Md r 359 W Market
... p r 707 S 14th
... rem to Hillside
... Army r (16) 366 Hunterdon
...) solicitor Irvington h 125 Bra-
... B) sleman h (31) 34 Kearny
...) physician (2) 299 Clinton av h
... gas sta attd h (14) 297 Haw-
...) steward h 21 Concord
... Lyons av h do

ABRAM
—Augusta comptometer opr (401) 1180 Raymond blvd h at E Orange
—Beatrice siswoman 709 Broad r 142 Huntington ter
—Bernard lwyr (825) 790 Broad h at Jersey City
—Bessye M steno 1 Somerset r 91 N 10th
—Caroline S Mrs tchr 253 Summer av r 187 Montclair av
—Cecile H (Iona I) emp WPA h 234 Warren
—David rem to Irvington
—Edward r 41 Clay
—Edwards (Lois W) sleman h (AB) 766 Broadway
—Esther mgr 447A Florence av r 47 Mapes av
—Florence wid William r 37 3d
—Frances r (3) 144 Clinton pl
—Freda F Mrs buyer 241 Washington h at E Orange
—Goldie R clk 120 Frelinghuysen av r 136 Bragaw av
—Harold r 678 Springfield av
—Harry (Anna) carp h 260 Lehigh av
—Harry (Elizabeth) meat cutter h (3) 204 14th av
—Harry (Sarah) sleman h 503 Belmont av
—Henry H (Kathryn V) furniture Irvington h 21 Clinton pl
—Herbert T asst supv PrulinsCo h at Orange
—Jacob r 504 Belmont av
—Jacob (Katie) h 204 Eastern pky
—Jacob W (Anna M) sleman h 136 Bragaw av
—James E (Jessie B) porter PRR h 91 N 10th
—James E Jr (Louise) lwyr (208) 15 Market h (A1) 74 Barclay
—James R publicity director Kearny h (2B) 375 Mt Prospect av
—Jennie L Mrs emp 345 Central av h 301 Warren
—John (Caroline S) lineman NFD r 187 Montclair av
—Josephine wid Harry r (400) 538 Summer av
—Lenna Mrs housewkr h 58 College pl
—Lillian clk 94 William r 261 Avon av
—Lillian wid William E h 678 Springfield av
—Louis (Pauline) painter 195 Peshine av h 261 Avon av
—Louis R (Freda F) buyer 241 Washington h at E Orange
—Marcia sub tchr r 261 Avon av
—Marian r 266 Lehigh av
—Maurice (Vera A) civil eng h 385 Osborne ter
—Mildred Mrs r 30 Wakeman av
—Morton sleman h (11) 35 VanVelsor pl
—Morton platform man r 503 Belmont av
—Murray (Frances) route sleman h 360 Peshine av
—Rose M radio tubewkr r 37 3d
—Ruth steno r 503 Belmont av
—Samuel r 39 Grant
—Samuel (Fannie) sleman h 142 Huntington ter
—Sandra P student r 385 Osborne ter
—Seymour r 678 Springfield av
—Thomas (Dorothy) sleman h 36 Unity av
—Williams r 301 Warren
—Wolf r 651 High
Abramski Apolonia wid Joseph V r 138 South
—Jean W rem to Union
—Joseph (Anna) rem to Union
—Joseph V (M Ann) mach opr h 108 10th av
—Walter (Cecelia E) leatherwkr h 26 17th av
Abramsky Max (Rose) bikamitch h 519 S 13th

ABRAMSON A & SONS INC

Mrs Fanny Gertner pres William Abramson sec Emanuel G Moscowitz treas highest prices paid for new and old metals 8 Livingston tels Bigelow 3-6363-3-6364

—Ada D Mrs tchr 85 Morton r 24 Beck av
—Alexander (Mamie) (Auburn Woodworking Co) 32 Jones h 5 Hillside av
—Alexander (Rose) dairy produce 236 Prince h (8) 328 Belmont av
—Beatrice clk 12 Linden r 140 Clinton pl
—Benjamin garagewkr r 135 Hillside av
—Benjamin (Abramson Glass Co) 220 Ferry h at E Orange
—Benjamin H (Hetty) plumber h 172 Clinton pl
—Celia student r 42 Merchant
—Etta wid Ira h 110 Kerr av
—Florence married Maurice Rosenstein rem to E Orange
—Frank r 128 Osborne ter
—Gershon student r 62 Millington av
—Glass Co (Benjamin Abramson) 220 Ferry
—Hannah bkkpr (801) 207 Market h at Brooklyn NY
—Herbert clk 236 Prince r (6) 328 Belmont av
—Hyman D tchr 40 Ann h at Irvington
—Isaac r 457 High
—Isadore (Rebecca) v pres Columbia Cheese Co 158 Miller h 62 Millington av
—J L & Co (Jacob C Abramson) accts (1008) 60 Park pl
—Jacob (Interstate Iron Works) 152 Broome r 349 Lyons av
—Jacob C (J C Abramson & Co) (1008) 60 Park pl at Maplewood
—James in US Army r 140 Clinton pl
—Joseph L (Ada D) mgr (705) 24 Commerce and acct 24 Beck av h do
—Lena wid Jacob h (1) 455 Hawthorne av
—Lena wid Max with Abramson Glass Co 220 Ferry h 42 Merchant
—Leon (Ruth) with Abramson Glass Co 220 Ferry h (9) 101 Tracy av
—Lillian bkkpr 8 Kearny r 349 Lyons av
—Max (Esther) foreman 52 Broome h 500 S 13th

ABRAMSON
—Milton r 500 S 13th
—Minnie wid Max r 198 Shephard av
—Morris (Ida) (National Dental Supply Co) 12 Linden h 140 Clinton pl
—Morris (Ida J) h 135 Hillside av
—Morris (Rebecca E) (Interstate Iron Works) 152 Broome h 349 Lyons av
—Nathan (Eva) h 171 Prince
—Philip clk r 135 Hillside av
—Ruth M bkkpr 32 Jones r 5 Hillside av
—Stanley S bkkpr Oakland Md r 82 Millington av
—Wilfred (Eleanor) producewkr h 325 Hillside av
—William (Bessie) sec A Abramson & Sons Inc 8 Livingston h 103 Vassar av
—William (M Elizabeth) pharmacist Plainfield h (305) 77 Mt Pleasant av
—see Abrahmson
Abrasive Machine and Supply Co Inc Charles Knofer pres Frank H Mutley v pres Howard A Buyer sec Russell S Adams treas 22 Prospect
Abrecht Albert Inc Otto Abrecht pres-treas Mrs Edna Abrecht sec jewelry mfrs 40 Crawford
—Edna Mrs sec Albert Abrecht Inc 40 Crawford h at Maplewood
—Florence h (C5) 741 Clinton av
—Otto (Edna) pres-treas Albert Abrecht Inc 40 Crawford and Ins 38-40 do h at Maplewood
Abreu Antonio C (Helen B) mach opr h (11) 87 Nichols
Abridello Anthony (Hilda) emp WPA r 10 S 12th
—Michael (Jennie) mason h 70 S 12th
—Michael Jr r 70 S 12th
Abromaitis William (Anna E) chauf h 244 Elm
Abromowitch Evelyn clk 143 E Kinney h at Irvington
Abromson Edward J (Ruth) lwyr (702-703) 972 Broad h at Belleville
Abrusia Frank A bookbinder r 189 Garside
—Pasquale molder r 189 Garside
—Thomas (Carmela) bookbinder h 189 Garside
Abruzzese Americo J (Amelia B) jewelrywkr h 298 S 7th
—Andrew (Angelina) treas Galvins & Co Inc (201) 845 Broad h at Irvington
—Angelina married Carmine Gallo
—Angelina M siswoman LB&Co r 298 S 7th
—Angelo (Theresa) produce 158 Garside h do
—Anthony r 158 Garside
—Carl (Nancy A) lwyr (Carl & William Abruzzese) (1014) 31 Clinton h 107 S Munn av
—Carl & William (Carl and William Abruzzese) lwyrs (1014) 31 Clinton
—Carpina M r 298 S 7th
—Dominick (Margaret T) glovewkr r 387 Fairmount av
—Elvira Mrs r 301 S Orange av
—Frances r 225 Littleton av
—Joseph A student r 298 S 7th
—Michael N emp WPA r 158 Garside
—Mutual Aid Society Joseph Bardari pres 407 S 10th
—Paul r 174 Hunterdon
—Peter (Elvira) tailor h 387 Fairmount av
—Rocco (Jennie) tailor h 278 S 6th
—William lwyr (Carl & William Abruzzese) (1014) 31 Clinton h 198 Littleton av
Abruzzio Alexander (Mary) elev opr h 120 Parker
Abruzzo Anna r 321 14th av
—Charles (Vilina) shoe repr 890 S Orange av h 321 14th av
—George (Edith) sleman 890 S Orange av h (21) 424 do
—Lillian C siswoman LB&Co r 321 14th av
—Samuel (Helen D) peddler h 321 14th av
—William (Josephine M) emp 890 S Orange av h 321 14th av
Abt Ernestine 1st asst supt nurses N City Hospital r do
—Herbert (Pearl) insp NY r 42 Harding ter
—Lewis H (Cecilia A) policeman h 214 S 8th
—Pearl M Mrs clk 709 Bergen r 20 Stratford pl
Abuhoto Agnes clk 10 Park pl r 405 3d av

ACACIA MUTUAL LIFE INSURANCE CO

Clarence L Fritz mgr Home Office Washington DC (809) 744 Broad tels Market 2-6732 2-6733

Academy Athletic Club Inc 359 Chestnut
—Auction Galleries Inc Louis I Bergmann pres Mrs Josephine Bergmann sec-treas 98 Branford pl
—Bdg Renting Office (204) 17 Academy

ACADEMY BUILDING

Union Building Co operators and owners office (204) 17-25 Academy tel Market 2-4920—See p 77

—Garage (Granvil R Dunston) 116-120 Academy
—Luncheonette The (Karl Blessing) 51 Academy
—of Medicine of Northern New Jersey 91 Lincoln pk
—of Office Machine Practice (Mary E Mack and Andrew Leithauser) (414) 60 Park pl
—Recreation Inc Joseph S Purra pres Mrs Helen Parra sec Bruno Berk treas bowling alleys 243 Elizabeth av
—Storage and Warehouse Inc William Calina pres Milton Fabricant sec-treas trucking 281-287 Miller
—Tailoring Co (Rocco and Victor Tedeschi) 305 Morris av

CLARENCE G. RICHARDS GENERAL INSURANC
(716) 17 ACADEMY STREET TEL. MARKET 2-7281 NEWARK,

ACADEMY
—Trucking Co (Daniel Scarpone) 252 Academy
Acanfora Anthony (Carmela) carp h 183 Abington avW
—Marie clk FInsCo r 183 Abington avW
Accamando Michael (Anna) emp 2d & 920 Broad h 75 Summer av
—Michael Jr (Concetta) emp city r 75 Summer av
Accardi Antonia wid Vincenzo h 427 15th av
—Benjamin (Filippina) tailor h 102 14th av
—Gaetano tailor r 427 15th av
—Joseph (Rose) h 251 14th av
—Josephine (American Machine Button Hole Co) 501A 15th av r 251 14th av
—Maria tailor r 427 15th av
—James (Ruth) emp 47 12th av h do
—Mariana conf 47 12th av r do
—Peter (Josephine) emp PruInsCo h 382 S 19th
—Rosario button holemkr r 251 14th av
—Salvatore (Rose) grocer 427 15th av h do
—Samuel (American Machine Button Hole Co) 501A 15th av r inq do
Accardo Salvatore h (213) 283 1st av
—Samuel (Susan) painter h (1) 10 D'Auria
Accaria Amelia wid Giuseppe h 227 New
—Anthony (Tessie) h 297 Central av
—C Helen button opr r 227 New
—F Dorothy rubberwkr r 227 New
—Grace seamstress r 297 Central av
—Joseph r 210 Bloomfield av
—Louis toywkr r 297 Central av
—Philip J (Eleanor O M) chauf h 63 Highland av
—Rose C seamstress r 297 Central av
Accessory Stove & Furnace Repair Co 184 Mulberry
Accettulli Peter r 192 Littleton av
Accturo Benjamin E (Yolanda) baker h 235 Bloomfield av
—Florence wid Vincent J h 55 Broadway
—George steamfitter r 55 Broadway
—Rocco r 55 Broadway
—Romolo (Diana) emp 38 River r 373 Summer av
—Romolo J lab r 55 Broadway
Acciani Ercolino A chauf r 266½ Garside
—Filomena R married Americo Colicchio
—Joseph J chauf r 266½ Garside
—Josephine wid Gianbattista h 266½ Garside
Accident Investigating and Adjusting Service Frank Demmert mgr (42) 118 Market
Accola A Mary r 637 N 7th
—Anna M buttonmkr r 637 N 7th
—George J (Frances B) clk NY h 728 N 8th
—Giacomo (Louise) peddler h (2) 607 N 8th
—Rose r (2) 607 N 6th
Accomando Americo B (Raffaela G) packer h 75 High
—Anthony S emp Westinghouse r 315 7th av
—Carmine lab r (5) 85 Crane
—Filippo (Concetta) h (5) 85 Crane
—Joseph (Alba) emp Westinghouse h 225 5th
—Joseph (Rocchina) lampwkr h 87 Crane
—Katherine S benchwkr r 315 7th av
—Michael (Elizabeth) emp Westinghouse h 315 7th av
—Thomas (Louise) emp WPA h 105 7th av
Accordi Peter (Josephine) emp PruInsCo h 478 S 18th
Accordino Anita radio tubewkr r 421 Woodside av
—Antonio (Josephine) grocer 846 Summer av h do
—Frederick (Mary) h 421 Woodside av
—Stella G radio tubewkr r 421 Woodside av
Accornero Marie asst in charge N Beth Israel Hospital r do
Accountant's Service (Grace M Horster) public stenos 27 Elizabeth av
Accunzo Michael (Jennie) elev opr h 108 8th av
—Michael J r 108 8th av
Accuosti James sprayer r 26 4th
—Josephine A wrapper r 26 4th
—Saverio (Carmela) barber 84 James h 26 4th
Accurate Insurance Service Bureau Hugh Johnson mgr (1423) 24 Commerce
—Tool Co (Paul J Boumans and Walter Walker) rear 44 E Kinney
Accurso James M (Josephine J) barber h (12) 378 S 6th
Acey Minnie r 181 Barclay
Ace Auto Safety Glass (Louis Karp) 357 Washington
—Barber Shop (Thomas Barelli) 45 New
—Bedding Shops (Nathan Soskin) 45 Broadway
—Drug Stores Max Levenson pres Frost Alpert sec-treas 653 High
—Letter Service (Mrs Bessie Reichenstein) multigraphing 51-53 Clinton
—Lumber Co Albert E Widman pres Mrs Patience Widman sec-treas 114 Commerce
—Metal Products Co Inc Benedict J Wagenbach pres Mrs Lillian Wagenbach v pres Clifton L Baker sec-treas 882 S 11th
—Novelty Products Corp Joseph A Corman pres-treas Reuben Lularsky v pres-sec curtain mfrs 56 Earl
—Radio & Battery Service (Charles and Samuel I Kopatonsky) 167 Spruce
—Rubber Stamp Works (Maurice Kramer and Louis Peck) (222) 86 Park pl
—Sheet Metal Works (Alexander Brief) 48 S Orange av
—Tire Shop (Joseph Reilly) 417 Frelinghuysen av Mulberry
—Tool & Manufacturing Co Charles Kolarsick pres Carl Kolarsick treas 532 Mulberry

ACE
—Typesetters (George Garras) 44 Clinton
—Uniform Co (Harry Trachtenberg and Thomas Belteria) 2 Beaver
—Vacuum Service (Manuel A Silvia) chimney cleaners 116 Orchard
—Vending Inc Jacob Kay pres Mrs Evelyn Bateman sec-treas 1125 Broad and music dis 11-13 Coes pl
—Window Cleaning Corp Martin A Vogelbaum pres (509-511) 1212 Raymond blvd
Acebedo Joaquim lab r 59 Columbia
Acebo Alberto lab r 7 Elm
Acenosa Augusta furwkr r 58 Monroe
—Julius R h 58 Monroe
Aceto Emma married Henry Yanuzzi
—Pasquale (Assunta) h (2) 177 Newark
Acey Thomas (Velma B) r 22½ Miller
Achatz Albert C glass blower h 760 N 6th
—William A clk Elizabeth r 760 N 6th
Achenbach Anne prin Hawkins Street School 18 Hawkins h at E Orange
Acheson Colloids Corp Raymond Szymanowitz director laboratories (313-314) 1019 Broad
Achilles Rena M wid Frank H r 316 Broadway
Achimov George grinder h 625 18th av
—Mildred mach opr r 625 18th av
—Samuel (Helen) cutler r 625 18th av
Achterrath Irmgard H emp PruInsCo h at Elizabeth
Achtzehn Herman R (Elizabeth E) foreman Westinghouse h 3 Humboldt
—Herman R Jr r 3 Humboldt
—William A (Lucille G) lathe opr r 29 Clark
Acierno John J (Bernadette D) beauty shop 151 Ferry h 312 S 11th
—Mary wid Rocco r 243 S 8th
Acito Anthony (Acito Bros) 239 Carnegie av h at Bayonne
—Bros (Anthony and Joseph) gasoline 239 Carnegie av
—Joseph (Acito Bros) 239 Carnegie av and gasoline 162 do h do
Acker Charles r 153 Sylvan av
—Edward P (Thelma L) slsman 57 Freeman h (F5) 17 Oxford
—Elizabeth M wid William F h 84A Gotthart
—Jenita R clk Elizabeth r 308 S 11th
—John r 28 Plum
—John E (Marie) chauf h 89 Garrison
—Joseph M (Irma M) chauf h 547 Hawthorne av
—Julia A Mrs beauty shop 533 Central av r do
—Lawrence sign painter r (A3) 64 Hillside av
—Ludwig (Caroline) h 87 Garrison
—Milton painter r 31 Chestnut
—Murray (Edna) musician h (A3) 64 Hillside av
—Robert E (Metro Printing Service) 397 Market h at Brooklyn NY
—Roger D mgr 1066 Broad h at Elizabeth
—William E (Julia A) acct emp 525 Central av h 533 do
—William H r 84A Gotthart
—Woodrow W (Elizabeth S) emp WElecCo h 271 Waverly av
Ackerhalt Philip (Sadie F) slsman h 425 Leslie
—Sadie F Mrs tchr 627 S 17th r 425 Leslie
Ackerley Roy W (Madeline G) chemicalwkr h 41 Evergreen av
Ackerly Susan J wid Charles A h 168 S 11th
Ackerman A Leroy asst supt PruInsCo r 287 Smith
—Aaron (Mollie) presser h 517 18th av
—Abraham (Regina) grocer 44 Hawthorne av h 288 Hillside av
—Abraham (Theresa) carp h (289) 140 Roseville av
—Abraham M (Alma) emp PO bldg Federal sq r inq do
—Abraham W tchr 295 Chancellor av r 41 W Runyon
—Alfred A dentist (500) 128 Market h at S Orange
—Alice nurse 165 Vermont av r do
—Alice Mrs emp WPA r 65 Park av
—Arthur (Anna) h 425 Jelliff av
—Benjamin (Sarah) pres S Ackerman & Sons Inc 20 Prospect pl h 184 Goldsmith av
—Bernard (Freda) waiter h 533 Belmont av
—Catherine E Mrs r (42) 10 Kearny
—Catherine R Mrs h 32 Newton
—Charles F (Sarah) archt (208) 105 Halsey h at Hillside
—Charlotte L emp PruInsCo h at Maplewood
—Clarence E slsman 58 Park pl h at Bloomfield
—Daniel (Elsie) slsman h 478 S 14th
—David D (Elsie) elec h 828 Bergen
—Dora wid Samuel h 41 W Runyon
—Dorothy L emp PruInsCo h at Irvington
—Edna R married Malcom Blazure rem to Summit
—Edward toolmkr r 102 Vermont av
—Edward (Betty) chauf h 13 Edwin pl
—Edward J buyer LB&Co h (404) 371 Lake
—Ethel E tchr 263 Summer av h at Paterson
—Frederick (Charlotte H) rem to Daytona Beach Fla
—George F (Adelle K) foreman NY h (401) 745 S 10th
—George H rem to Denville
—Harry (Rae) supt PSCorp h 519 Belmont av
—Harry A (Clara A) carp h 260 Weequahic av
—Mary C (Mary J) lab r 32 Newton
—Helen clk MBLInsCo r 165 Vermont av
—Henry J (Dorothy) h 18 Sebley
—Isadore (Katherine) sec Irvington h 191 Osborne ter
—Jacob V clk FInsCo 10 Park pl h at Irvington
—James (Norma M) assembler h 706 Clifton av
—Jean r 519 Belmont av

ACKERMAN
—Johanna M wid Matthew r 500 Oak
—John A lwyr (2300) 744 Broad h at Be
—John F (Margaret M) delivery supt 73 Elizabeth
—John U (Helen) woodturner h 387 Sla
—Joseph clk Plainfield r 41 W Runyon
—Katherine wid Andrew r (404) 371 Lake
—Katherine wid August M h 905 Bergen
—Katherine M emp PruInsCo h at Kea
—Laurence J (Marion G) prof 40 Rector Summer av
—Leo (Prudence) chemist h 21 Treacy
—Lester H (Bessie C) rem to Denville
—Lucy r 519 Belmont av
—Margaret B emp PruInsCo r (269) 140
—Marthouise emp PruInsCo h at Kearny
—Martina emp PruInsCo h at E Orange
—Mary T bkkpr (903) 60 Park pl h at
—Max emp N Evening News r 519 Belmont
—Mildred Mrs rem to Nutley
—Morris jewelrywkr r 41 W Runyon
—Morris D (Rose) (Ackerman's Safety Service) Bergen h (202) 568 S 19th
—Pauline wid Samuel r 269 Bruce
—Reuben with S Ackerman & Sons Inc 20 r 32 Harding ter
—Rose mach opr r 674 Belmont av
—Rose wid Harry h 75 Stratford pl
—Ruth A emp PruInsCo r 260 Weequahic
—S & Sons Inc Benjamin Ackerman pres Prospect pl
—Sadie H tchr 303 Camden r 41 W Runyon
—Samuel L amplifier repr r 533 Belmont
—Sarah Mrs r 674 Belmont av
—Saul r 193 Prince
—Seymour opr PSCT r 478 S 14th
—Simon Jr rem to Indianapolis Ind
—Walter (Joshine) emp Westinghouse h pky
—William clk Kearny r 41 W Runyon
—William (Lena) emp city h 193 Prince
—William J (Lucy B) policeman h 55½
—Wilmer E emp PruInsCo h at Bloomfield
Ackerman's Safety Service (Morris D Ackerman) reprs 46-48 Bergen
Ackermann Louisa wid Kurt housewkr h
Ackerson Frank (Phyllis) emp PruInsCo Fells
—James r 304½ Plane
—Ruth E emp PruInsCo h at Bloomfield
—William F (William F Ackerson & Co) h at Bloomfield
—William F & Co (William F Ackerson) Bergen
Ackeroy James lab r 42 Eagles
Ackhorst Charles emp WPA r 30 Columbia
Ackwees Athletic Club Inc assn 43 Clifton
Acme Auto Laundry (Harry M Paskow) av
—Building and Loan Assn 631 Springfield
—Carpet Cleaning Co (Richard W Kranes)
—Chemical Co (Elmer N Bukanon)
—Construction Co Bernieco R DiBen Broadway
—Electric Lamp Co (Elias Glick) 120
—Electric Motor Co (Joseph S Johns) 12
—Express (Benjamin T Foster) 111 Mile
—Exterminating Co (Herbert Ulrich) 40
—Fast Freight Inc Roy T Swift gen agt 111

ACME FUEL CO INC
Charles J Smith pres Frank L Pitl sec dealers office and yard 60 Riverside av boldt 2-2343
—Hand Laundry (Bernard Siegel) 195
—Markets Inc grocers and meat 488 Orange Roseville av
—Metal Goods Mfg Co (August C and Fischer) 2 Orange
—Neon Sign Co (Harry Carroll) 517
—Pattern Works (Emil P Theile) 287
—Plating Works (Peter F Tradonio) 15
—Products Corp Harold Leifer pres Mrs sec-treas leather mfrs 31 E Bigelow
—Radio Co (Joseph H Weekstein) 64
—Refrigeration Co (Joseph H Weckstein) av
—Ring Mfg Co (Modern Jewelry Mfg Co) ner pres Ernest Hammer sec-treas 449
—Rubber Stamp Co (Bert C Whisler) 34
—Saw Works (Remington E Moore) 41
—Scrap Metal Products Co Max Udin pres din v pres-treas Mrs Esther Udin sec
—Specialties Co Gaylord A Barclay pres VonThaden sec Leonard Webb treas 135 Summit
—Steel Drum Co Inc Doris J Cohen pres pres Morris L Cohen sec-treas 560
—Stove & Repair Co (Israel Danzig) 289 av
—Super Markets (American Stores Co) meat 910 18th av and 109-111
—Visible Records Arthur O Hagstrom 6 W Park
—Window Cleaning Co George M Edwards (208) 60 Branford pl
—Wire & Iron Works Inc Mrs Julia D'Amato Charles D'Amato sec-treas 212

FOR EFFICIENT OFFICE EMPLOYEES CALL MITCHELL 2-0480
NEWARK PREPARATORY & COMMERCIAL SCHOOL
[illegible] ST. COLLEGE PREPARATORY • SECRETARIAL TRAINING • BUSINESS MACHINES NEWARK, N. J.

Accell[illegible] ce R steno (621) 11 Clinton r 257 S [illegible]
—C[illegible] dred) teller Howard Savings Institution [illegible] man rd
—D[illegible] Jr r 257 S 6th

ACC[illegible]LA DOMINICK M
[illegible] lawyer (621) 11 Clinton tel Market 2-[illegible] 7 S 6th tel Market 2-8369
—[illegible] PruInsCo h at Irvington
—[illegible] therine) tailor h 403 S 16th
—[illegible] veyor (621) 11 Clinton r 167 Eastern [illegible]
—V[illegible] a) h 443 S 13th
Acc[illegible] A clk PO r 318 Camden
Ac[illegible] Mrs steno 345 Central av r 420 Wood-[illegible]
—V[illegible] B) chemicalwkr r 420 Woodside av
Ac[illegible] and Loan Assn 14 Ferry
Ac[illegible] lonserate) cementer CelCorp h 16 Wil-[illegible]
Ac[illegible] Toby Schachter mgr hearing devices [illegible] Commerce
Ac[illegible] Sidney T Holt pres Charles S Hardy [illegible] r proofers (506) 784 Broad
Ac[illegible] A emp PruInsCo h at W Orange
Ac[illegible] hairdresser h 28 Smith
—[illegible] wkr r 20 Smith
Ac[illegible] eltina married Nicholas Locante
—[illegible] eppe h 23 Sheffield
—[illegible] ta stdt r 23 Sheffield
Ac[illegible] ony (Mildred A) checker r 357 3d av
—[illegible] r 444 S 13th
—V[illegible] na) painter 444 S 13th h do
Ac[illegible] ding and Loan Assn George L Larkin pres [illegible] M Summers sec Mrs Mabel G Bateman [illegible] Orange
Ac[illegible] ler 138 10th av h do
Ac[illegible] (Yetta) fish 126 Prince h 514 S 19th
Ac[illegible] ph S mech r 223 W Runyon
Ac[illegible] e Co Sheridan Scheriner v pres (901) [illegible] ny and (9) 68-70 Clinton av
Ac[illegible] John J and John G Acton) radiator reprs [illegible] arter hwy
—[illegible] rothy M) (J Acton Co) 455 McCarter hwy [illegible] omfield
—[illegible] rgaret) (J Acton Co) 455 McCarter hwy [illegible] range
—[illegible] ridie) trainman h 763 Mt Prospect av
Ac[illegible] auf r 209 Broad
A[illegible] y M (Anna A) carp h 238 Oliver
Ad[illegible] (Mildred) slsman h 431 Belmont av
Ad[illegible] R emp PruInsCo r 44 Burnet
—[illegible] 25 Malvern
—[illegible] mach opr r 25 Malvern
—[illegible] na M) rem to Paterson
—[illegible] rs r 355 N 13th
—[illegible] r 25 Malvern
—[illegible] (Ethel I) letter carrier E Orange h 740 [illegible]
Ad[illegible] el (Sarah J) rest 354 Bloomfield av h [illegible]
Adam[illegible] tchr 845 S 10th h at Irvington
—Ann[illegible] Armand O h 177 Seymour av
—Art[illegible] Helen H) meat cutter h 873 Lake
—Ch[illegible] ma) lab r 55 Howard
—[illegible] M) beveragewkr h 880 S 18th
—[illegible] mp PruInsCo h at Irvington
—[illegible] Florence) rem to Arlington
—[illegible] dy sec (2300) 744 Broad h at Arlington
—[illegible] ces) mach h 750 Bergen
—[illegible] r 194 Florence av
—[illegible] yllis J) clk PO h 854 S 15th

AD[illegible] FRANK L
[illegible]) agent Great American Insurance Co of [illegible] general insurance 5th fl 866-868 Broad [illegible] tel Market 2-4540 h 394 Florence av [illegible] 3-7110
—[illegible] Gertrude) mach h 57 Elizabeth av
—[illegible] counterman r 109 Orange
—[illegible] PruInsCo r 55 Treacy av
—[illegible] anz h 55 Treacy av
—[illegible] llis F) clk 999 McCarter hwy h 420 3d [illegible]
—[illegible] 26 Hunterdon
—[illegible] 310 Broadway h (B3) 55 Lincoln av [illegible] 01 S 6th
—[illegible] (Sophie J) meat 310 Broadway h do
A[illegible] ony (Barbara) hardener h 720 S 19th
—[illegible] clk 2 Johnson r 720 S 19th
—[illegible] USCCCorps r 720 S 19th
A[illegible] ding and Loan Assn 30 Branford pl
A[illegible] anley J paintmkr h 65 Lillie
A[illegible] a A emp PruInsCo h at Hillside
A[illegible] L emp PruInsCo h at Passaic
A[illegible] ncis P pharmacist Caldwell r 50 Cedar [illegible]
—[illegible] lswoman 709 Broad r 50 Cedar av
—[illegible] nner CTCo r 12 Lillie
—[illegible] married Jacob L Zator
—[illegible] o PruInsCo r 50 Cedar av
—[illegible] die M) waiter h 12 Lillie
—[illegible] en) leatherwkr h 78 17th av
—[illegible] (Caroline S) leatherwkr h 50 Cedar av
—[illegible] radiowkr r 50 Cedar av
—[illegible] Frances) painter h 274 Hunterdon
—[illegible] ach opr r 12 Lillie
A[illegible] h slsman r 30 Osborne ter
A[illegible] Adam (Helen) molder h (10) 290 Oliver
—[illegible] dio tubewkr r (10) 290 Oliver

ADAMKOWSKI
—Sophie J radiowkr r (10) 290 Oliver
—Stephen A carp r (10) 290 Oliver
Adamo Alex (Catherine) tailor h 641 15th av
—Andro (Rose) polisher h 261 Bergen
—Carl r 641 15th av
—Carlo (Anna) barber h 214 Bergen
—Felice (Carmela) h 245 Jefferson
—Frances r 641 15th av
—Frank concretewkr h 486 S 16th
—Frank concretewkr r 245 Jefferson
—Giovanni (Julia) h 300 Miller
—Helen r 641 15th av
—John J (Nancy A) meterwkr h 80 Nichols
—Joseph Jr (Pearl H) welder h (J2) 40 Oxford
—Leonard (Anna) mech h rear 488 S 16th
—Mary seamstress r 486 S 16th
—Rose r 245 Jefferson
—Salvatore r 18 Prospect pl
—Sarah R emp PruInsCo h at Elizabeth
—Vito shoe repr 447 Florence av h at E Orange
Adamov John (Mary) mach h 11 Komorn
—Mary leatherwkr r 11 Komorn
—Michael leatherwkr r 11 Komorn
Adamowicz Joseph (Mary) welder h 292 NYav
—Konstanty (Elizabeth) emp Edisons h 772 S 16th
Adams A Jean married Ernest Morgan
—Ada wid Richard laundrywkr h 315 N 10th
—Adam A (Marie A) pres Essex Amusement Corp 195 Market h at Orange
—Agnes G Mrs h (18) 168 Delavan avE
—Albert (Loretta) h 339 Fairmount av
—Albert D (Antoinette) rigger h 1 Stirling
—Albert J elec r 556 Summer av
—Alberta D married Arthur McHugh
—Alexander emp Westinghouse r 873 Bergen
—Alexander A (The Adams Press) 88 Halsey h at Maplewood
—Alfred mech r 474 Washington
—Alfred mach r 385 S 20th
—Alfred rem to Pennsylvania
—Alfred (Elizabeth S) supt 1090 Broad and 32 South h do
—Alfred F auto mech r 47 Delavan avE
—Alice Mrs nurse emp 67 Johnson av r do
—Alice wid James h 467 Washington
—Alice H steno (2922) 1180 Raymond blvd h at Irvington
—Alonzo janitor r 42 13th av
—Ambrose (Helen E) slsman h 173 Seymour av
—Andrew shipper 591 Ferry r 562 do
—Andrew (Geraldine) h 88 Livingston
—Andrew (Mary V) mech r 101 Ann
—Anna housewkr r 12 Avon pl
—Anna M wid William F h 102 Treacy av
—Anna V priv sec (2d fl) 790 Broad h at E Orange
—Annie T wid Alfred D L h (304) 20 Camp
—Anthony R furwkr r 300 Miller
—Antoinette B emp PruInsCo r (14) 2 Kearny
—Apts 157 Adams
—Arleen D bkkpr 580 Broad h at Kearny
—Athletic Club Inc assn 245 Adams
—August (Anna M) policeman h 14 Grain
—Benjamin W (Marjorie P) slsman h 204 Lincoln av
—Bertha V Mrs r 28 Avon pl
—Bessie emp 172 Renner av r do
—Betty office nurse 181 Market h at Kearny
—Bruce auto mech r 309 Mulberry
—Carolyn M Mrs rem to Bloomfield
—Carrie Mrs housewkr h 155 Baldwin
—Catherine A wid Frank E h 158 Elwood avE
—Charles (Alice) emp WPA r 238 W Kinney
—Charles A emp PRR h 59 Boyd
—Charles B (Mae H) supt 78 Tillinghast h do
—Charles W (Dorothy C) peddler h 422 Springfield av
—Christian E (Florence H) mach Westinghouse h 48 2d
—Christian E Jr r US Army r 48 2d
—Clarence B (Dorothy H) h (A2) 69 Somerset
—Clarence H r 119 Springfield av
—Cordelia wid Thomas h 177 Broome
—Crowell T h 55 Coeyman
—Curtis E brewer r 362 7th av
—Daniel (Helen) chauf h 114 South
—Daniel D (Ruth) clk h 23 E Alpine
—David (Ellen C) pipefitter h 158 N 12th
—David G emp underwriting dept 16 Washington h at Caldwell
—David H mach r 206 N 7th
—Doris M slswoman 145 Market r 13 Baldwin
—Dorothy H Mrs nurse emp 300 Plane r (A2) 69 Somerset
—Dorothy S Mrs beautician 106 W Kinney h at Vaux Hall
—Earl (Helen) lab h 10 Lillie
—Earl C porter PRR and (Marion Restaurant) 75 Barclay h (B5) 88 do
—Earle W mgr (909) 207 Market h at Maplewood
—Edith V housewkr r 117 Roseville av
—Edward acct PSE&GCo r 362 7th av
—Edward (Marie) benchwkr h 408 15th av
—Edward A junior executive LB&Co r 556 Summer av
—Edward B (Catherine C) clk PSE&GCo h 582 Broadway
—Edward C painter h (A5) 106 5th
—Edward L (Alice) janitors helper 357 High r 102 Treacy av
—Edward S (Carrie L) shipper h 260 Camden
—Elizabeth F Mrs cashier 254 W Bigelow r 17 Hazelwood av

ADAMS
—Elmer J emp Govt r 698 Mt Prospect av
—Elna R wid Samuel r 65 Kent
—Estelle wid James E h 230 Court
—Esther wid Roy riveter h 824 Bergen
—Ethel J Mrs tchr 13 Park av h at Millburn
—Evell (Bessie) lab r 326 Raymond blvd
—Evelyn R r (6) 91 Monmouth
—Everett (Agnes M) letter carrier PO 135 Roseville av h at E Orange
—Ferdinand (Frances L) estimator 717 S Orange av h 115 S 7th
—Ferdinand G (Dorothy M) special agt 7th fl 60 Park pl h at Maplewood
—Frances Mrs r (9) 136 Livingston
—Francis G (Veneda C) emp PruInsCo h (504) 17 Elwood pl
—Frank (Millie) garagewkr r 20 James
—Frank (Olla) caterer h 30 Baldwin
—Frank A (Eloina) toolmkr h 43 Maine
—Frank E (Ella C) detective h 693 Mt Prospect av
—Frank J (Anna L) shipping clk Bendix h 138 Davenport av
—Frank J (Phyllis J) clk PO r 854 S 15th
—Frank L fireman NFD r 78 S 7th
—Frank M (Avon Grill) 142 Jelliff av r 658 S 12th
—Frank W (Mary A) h 819 S 18th
—Fred J (Rosalie E) coml teller Nat Newark & Essex Banking Co 744 Broad h at Irvington
—Frederick emp WPA r 128 17th av
—Frederick (Mabel) plumber h 250 N 7th
—Frederick L (Loretta M) roofer h 385 S 20th
—George E (Janice W) cashier PruInsCo h at Gillette
—George G (Augustine S) painter 18 S 13th h do
—George H (Elizabeth) elec r 22 E Kinney
—George L (Anna M) supt 99-103 3d av h 103 do
—George M (Cora E) slsman h 332 Woodside av
—George W (Bertha B) chef h 365 Bergen
—Gertrude wid John h (5) 113 Waverly av
—Gertrude C clk TelCo r 158 Elwood avE
—Graham R (Ethel G) emp PruInsCo h at Belleville
—Harriet L wid Frederick A h 265 Bridge
—Harry E (Mabel) emp WPA h 664 S 12th
—Harry E (Mary A) mach h 32 Wainwright
—Hat Stores Inc Alfred E Hollander mgr 108 Market
—Hattie wid James r 60 Boyd
—Hazel tchr 504 S 10th h at Belleville
—Helen Mrs r (4B) 17 Livingston
—Henry supv 124 Delancey h 236 Bruce
—Henry R v pres-treas Endurance Manufacturing Corp 21 Beach and v pres-treas William Bergfels & Co Inc rear 40 Walnut h at Belleville
—Henry W painter 121 Elm r [illegible]
—Hobart C (Archiebelle) tailor 25 Rose h do
—Howard S slsman 325 Jelliff av h at Madison
—Irma K Mrs dental asst 19 James h do
—J Franklin baker r 186 N 11th
—James (Edna) auto sprayer r 535 Mt Prospect av
—James (Elizabeth) h 16 Monroe
—James (Estelle) emp Edisons r 67 Hartford
—James (Mabel) junkwkr h 663 Market
—James A (Ethel M) detective h 88 Smith
—James A (May C) toolmkr h 182 W Bigelow
—James A Jr slsman LB&Co r 182 W Bigelow
—James L rem to Plainfield Conn
—Jean C emp PruInsCo r 182 W Bigelow
—Jeanette T nurse emp 201 Lyons av r ing do
—Jeannette G wid James J r 20½ Willoughby
—Jeff (Matilda) emp WPA h 133 Warren
—Jennie wid Frank h 680 5th
—Jesse r 680 5th
—Jesse (Lydia) h 826 Raymond blvd
—John agt (1608) 744 Broad h at Glen Ridge
—John lab r 93 New
—John emp CelCorp r 34 James
—John lab r 158 N 12th
—John (Elizabeth F) cabinetmkr r 17 Hazelwood av
—John (Mary) waiter h 102 PennAv
—John (Susan) rigger CelCorp h 79 Wall
—John Jr (Irene J) chauf h 25 Patterson
—John B sec-treas Loeb & Eames Inc (811) 744 Broad h at Montclair
—John E (Frieda G) packer h 77 Winans av
—John E (Rose H) h 253 Camden
—John J (Ella B) bottlewkr h 267 S 10th
—John L Jr (Marjorie C) special delivery messenger PO h (4) 556 S 10th
—Joseph emp 32 Dayton r do
—Joseph constructionwkr r 155 S Orange av
—Joseph (Mary) porter h 78 N 13th
—Joseph B (Ruth N) emp city h (22) 34 Kearny
—Joseph J (Anna M) toolmkr h 558 Summer av
—Joseph M (Irma G) emp WPA h 112 Ferry
—Julia D wid George (Twentieth Century Laundry) 4 Centre r 16 W End av
—Kinney (Beulah) garagewkr h 25 Aqueduct al
—Laura Mrs h 93 S 14th
—Leander (Elsie) cook h 177 Barclay
—Lee solicitor (606) 784 Broad h at Fort Lee
—Lena wid Alfred housewkr h 47 Delavan avE
—Leona M clk WPA h 102 Hawthorne av
—Leroy (Constance) lab h (14) 40 Bedford
—Lillian wid Frank housekpr r 35 S 1[illegible]
—Lillian L emp PruInsCo h at Point Pleasant
—Loretta L wid Robert emp WPA h (6) 91 Monmouth
—Louis r 109 Livingston
—Louis C (Phoebe) dockwkr h (2) 260 Prince
—Louis E sls mgr 357 Wilson av h at Maplewood
—Louise r 114 South
—Louise radio tubewkr r 53 Johnson av

CLARENCE G. RICHARDS GENERAL INSURAN
(716) 17 ACADEMY STREET TEL. MARKET 2-7281 NEWAR

—Trucking Co (Daniel Scarpone) 252 Academy
Accafura Anthony (Carmela) carp h 183 Abington avW
—Marie clk FinsCo r 183 Abington avW
Accamando Michael (Anna) emp 2d R 920 Broad h 75 Summer av
—Michael Jr (Concetta) emp city r 75 Summer av
Accardi Antonia wid Vincenzo h 427 15th av
—Benjamin (Filippina) tailor h 162 14th av
—Gaetano tailor r 427 15th av
—Joseph (Rose) h 251 14th av
—Josephine (American Machine Button Hole Co) 501A 15th av r 251 14th av
—Maria tailor r 427 15th av
—James (Ruth) emp 47 12th av h do
—Mariano conf 47 12th av r do
—Peter (Josephine) emp PruInsCo h 382 S 10th
—Rosario button holemkr r 251 14th av
—Salvatore (Rose) grocer 427 15th av h do
—Samuel (American Machine Button Hole Co) 501A 15th av r inq do
Accardo Salvatore h (213) 283 1st av
—Samuel (Susan) painter h (1) 10 D'Auria
Accaria Amelia wid Giuseppe h 227 New
—Anthony (Tessie) h 297 Central av
—C Helen button opr r 227 New
—F Dorothy rubberwkr r 227 New
—Grace seamstress r 297 Central av
—Joseph r 210 Bloomfield av
—Louis toywkr r 297 Central av
—Philip J (Eleanor H M) chauf h 63 Highland av
—Rose C seamstress r 297 Central av
Accessory Store & Furnace Repair Co 184 Mulberry
Accettulli Peter r 192 Littleton av
Acceturo Benjamin E (Yolanda) baker h 235 Bloomfield av
—Florence wid Vincent J h 55 Broadway
—George steamfitter r 55 Broadway
—Rocco r 55 Broadway
—Romolo (Diana) emp 36 River r 373 Summer av
—Romolo J lab r 55 Broadway
Acciani Ercolino A chauf r 266½ Garside
—Filomena R married Americo Colicchio
—Joseph J chauf r 266½ Garside
—Josephine wid Giambattista h 266½ Garside
Accident Investigating and Adjusting Service Frank Demmert mgr (12) 116 Market
Accola A Mary r 637 N 7th
—Anna M buttonmkr r 637 N 7th
—George J (Frances H) clk NY h 728 N 8th
—Giacomo (Louise) peddler h (2) 607 N 6th
—Rose r (2) 607 N 6th
Accomando Americo R (Raffaela G) packer h 75 High
—Anthony S emp Westinghouse r 315 7th av
—Carmine lab r (5) 85 Crane
—Filippo (Concetta) h (5) 85 Crane
—Joseph (Alba) emp Westinghouse h 225 5th
—Joseph (Rocclina) lampwkr h 87 Crane
—Katherine S benchwkr r 315 7th av
—Michael (Elizabeth) emp Westinghouse h 315 7th av
—Thomas (Louise) emp WPA h 105 7th av
Accordi Peter (Josephine) emp PruInsCo h 473 S 18th
Accordino Anita radio tubewkr r 421 Woodside av
—Antonio (Josephine) grocer 848 Summer av h do
—Frederick (Mary) h 421 Woodside av
—Stella G radio tubewkr r 421 Woodside av
Accornero Marie nurse in charge N Beth Israel Hospital r do
Accountant's Service (Grace M Horster) public stenos 27 Elizabeth av
Accruzzo Michael (Jennie) elev opr h 106 8th av
—Michael J r 106 8th av
Accurosti James sprayer r 26 4th
—Josephine A wrapper r 26 4th
—Saverio (Carmela) barber 84 James h 26 4th
Accurate Insurance Service Bureau Hugh Johnson mgr (1423) 21 Commerce
—Tool Co (Paul J Rommus and Walter Walker) rear 44 E Kinney
Accurso James M (Josephine J) barber h (12) 370 S 6th
Acey Minnie r 181 Barclay
Ace Auto Safety Glass (Louis Karp) 357 Washington
—Barber Shop (Thomas Barrelli) 15 New
—Bedding Shops (Nathan Baskin) 45 Broadway
—Drug Stores Max Levenson pres Frost Alpert sec-treas 653 High
—Letter Service (Mrs Bessie Reichenstein) multigraphing 51-53 Clinton
—Lumber Co Albert E Widman pres Mrs Patience Widman sec-treas 114 Commerce
—Metal Products Co Inc Benedict J Wagenbach pres Mrs Lillian Wagenbach v pres Clifton L Baker sec-treas 682 S 11th
—Novelty Products Corp Joseph A Carman pres-treas Reuben Lubarsky v pres-sec curtain mfrs 56 Earl
—Radio & Battery Service (Charles and Samuel I Kopatonsky) 167 Spruce
—Rubber Stamp Works (Maurice Kramer and Louis Peck) (222) 86 Park pl
—Sheet Metal Works (Alexander Brief) 48 S Orange av
—Tire Shop (Joseph Reilly) 417 Frelinghuysen av Mulberry
—Tool & Manufacturing Co Charles Kolarsick pres Carl Kolarsick treas 532 Mulberry

—Typesetters (George Gavras) 44 Clinton
—Uniform Co (Harry Trachtenberg and Thomas Belverio) 2 Beaver
—Vacuum Service (Manuel A Silvia) chimney cleaners 118 Orchard
—Vending Inc Jacob Kay pres Mrs Evelyn Bateman sec-treas 1125 Broad and music div 11-13 Coes pl
—Window Cleaning Corp Martin A Vogelbaum pres (509-511) 1212 Raymond blvd
Acebedo Joaquim lab r 59 Columbia
Acebo Alberto lab r 7 Elm
Acenson Augusta furwkr r 58 Monroe
—Julius R h 58 Monroe
Aceto Emma married Henry Yanuzzi
—Pasquale (Assunta) h (2) 177 Newark
Acey Thomas (Velma H) r 22½ Miller
Achatz Albert C glass blower h 760 N 6th
—William A clk Elizabeth r 760 N 6th
Achenbach Anne prin Hawkins Street School 18 Hawkins h at E Orange
Acheson Colloids Corp Raymond Szymanowitz director laboratories (313-314) 1019 Broad
Achilles Hena M wid Frank H r 310 Broadway
Achimov George grinder h 625 18th av
—Mildred mach opr r 625 18th av
—Samuel (Helen) cutter r 625 18th av
Achterrath Irmgard H emp PruInsCo h at Elizabeth
Achtzehn Herman R (Elizabeth E) foreman Westinghouse h 3 Humboldt
—Herman R Jr r 3 Humboldt
—William A (Lucille G) lathe opr r 29 Clark
Acierno John J (Bernadette D) beauty shop 15 Ferry h 312 S 11th
—Mary wid Rocco r 243 S 8th
Acito Anthony (Acito Bros) 230 Carnegie av h at Bayonne
—Bros (Anthony and Joseph) gasoline 230 Carnegie av
—Joseph (Acito Bros) 230 Carnegie av and gasoline 162 do h do
Acker Charles r 153 Sylvan av
—Edward F (Thelma L) slsman 57 Freeman h (F5) 17 Oxford
—Elizabeth M wid William F h 84A Gotthart
—Jenita R clk Elizabeth r 308 S 11th
—John r 28 Plum
—John E (Marie) chauf h 89 Garrison
—Joseph M (Irma M) chauf h 547 Hawthorne av
—Julia A Mrs beauty shop 533 Central av r do
—Lawrence sign painter r (A3) 81 Hillside av
—Ludwig (Caroline) h 87 Garrison
—Milton painter r 81 Chestnut
—Murray (Edna) musician h (A3) 64 Hillside av
—Robert E (Metro Printing Service) 307 Market h at Brooklyn NY
—Roger D mgr 1086 Broad h at Elizabeth
—William E (Julia A) acct emp 525 Central av h 533 do
—William H r 84A Gotthart
—Woodrow W (Elizabeth S) emp WElecCo h 271 Waverly av
Ackerhalt Philip (Sadie F) slsman h 425 Leslie
—Sadie F Mrs tchr 827 S 17th r 425 Leslie
Ackerley Roy W (Madeline G) chemicalwkr h 11 Evergreen av
Ackerly Susan J wid Charles A h 163 S 11th
Ackerman A Leroy asst supt PruInsCo r 287 Smith
—Aaron (Mollie) presser h 517 18th av
—Abraham (Regina) grocer 44 Hawthorne av h 388 Hillside av
—Abraham (Theresa) carp h (269) 140 Roseville av
—Abraham M (Alma) emp PO bldg Federal sq r bsmt do
—Abraham W tchr 205 Chancellor av r 11 W Runyon
—Alfred A dentist (500) 128 Market h at S Orange
—Alice nurse 165 Vermont av r do
—Alice Mrs emp WPA r 65 Park av
—Arthur (Anna) h 425 Jelliff av
—Benjamin (Sarah) pres S Ackerman & Sons Inc 20 Prospect pl h 184 Goldsmith av
—Bernard (Freda) waiter h 533 Belmont av
—Catherine E Mrs r (42) 16 Kearny
—Catherine H Mrs h 32 Newton
—Charles F (Sarah) archt (208) 105 Halsey h at Hillside
—Charlotte L emp PruInsCo h at Maplewood
—Clarence E slsman 58 Park pl h at Bloomfield
—Daniel (Elsie) slsman h 478 S 14th
—David D (Elsie) elec h 828 Bergen
—Dora wid Samuel h 41 W Runyon
—Dorothy L emp PruInsCo h at Irvington
—Edna R married Malcom Blazure rem to Summit
—Edward toolmkr r 102 Vermont av
—Edward (Betty) chauf h 13 Edwin pl
—Edward J buyer LB&Co h (401) 371 Lake
—Ethel E tchr 203 Summer av h at Paterson
—Frederick (Charlotte H) rem to Daytona Beach Fla
—George F (Adelle K) foreman NY h (401) 745 S 10th
—George H rem to Denville
—Harry (Rae) supt PBCorp h 519 Belmont av
—Harry A (Clara A) carp h 200 Wequahic av
—Mary C (Mary J) lab r 32 Newton
—Helen clk MHLInsCo r 165 Vermont av
—Henry J (Dorothy) h 18 Seiley
—Isadore (Katherine) sec Irvington h 191 Osborne ter
—Jacob V clk FinsCo 10 Park pl h at Irvington
—James (Norma M) assembler h 706 Clifton av
—Jean r 519 Belmont av

—Johanna M wid Matthew r 100 ...
—John A lwyr (2300) 744 Broad ...
—John F (Margaret M) delivery supt ... Elizabeth
—John U (Helen) woodturner h 381 ...
—Joseph clk Plainfield r 41 W Runyon
—Katherine wid Andrew r (401) 371 Lake
—Katherine wid August M h 105 Bergen
—Katherine M emp PruInsCo h ...
—Laurence J (Marion G) prof 40 ... Summer av
—Leo (Prudence) chemist h 21 ...
—Lester H (Bessie C) rem to Denville
—Lucy r 519 Belmont av
—Margaret B emp PruInsCo r (209) ...
—Marilouise emp PruInsCo h at ...
—Martina emp PruInsCo h at E Orange
—Mary T bkkpr (903) 60 Park pl h ...
—Max emp N Evening News r 519 Belmont
—Mildred Mrs rem to Nutley
—Morris jewelrywkr r 41 W Runyon
—Morris D (Rose) (Ackerman's Safety ...) Bergen h (202) 568 S 19th
—Pauline wid Samuel r 263 Bruce
—Reuben with S Ackerman & Sons Inc ... r 32 Harding ter
—Rose mach opr r 674 Belmont av
—Rose wid Harry h 75 Stratford pl
—Ruth A emp PruInsCo r 260 Wequahic ...
—S & Sons Inc Benjamin Ackerman pres ... Prospect pl
—Sadie H tchr 303 Camden r 41 W Runyon
—Samuel L amplifier repr r 533 Belmont ...
—Sarah Mrs r 674 Belmont av
—Saul r 193 Prince
—Seymour opr PSCT r 418 S 14th
—Simon Jr rem to Indianapolis Ind
—Walter (Joshine) emp Westinghouse ... pky
—William clk Kearny r 41 W Runyon
—William (Lena) emp city h 193 Prince
—William J (Lucy B) policeman h 55½ ...
—Wilmer E emp PruInsCo h at Bloomfield
Ackerman's Safety Service (Morris D Ackerman) repra 46-48 Bergen
Ackermann Louisa wid Kurt housekr ...
Ackerson Frank (Phyllis) emp PruInsCo ... Fells
—James r 304½ Plane
—Ruth E emp PruInsCo h at Bloomfield
—William F (William F Ackerson & Co) ... h at Bloomfield
—William F & Co (William F Ackerson ...) Bergen
Ackersoy James lab r 42 Eagles
Ackhurst Charles emp WPA r 30 Columbia
Ackwers Athletic Club Inc assn 43 Clifton
Acme Auto Laundry (Harry M Paskow) ... av
—Building and Loan Assn 631 Springfield ...
—Carpet Cleaning Co (Richard W Kraemer) ...
—Chemical Co (Elmer S Robinson) ...
—Construction Co Bernice B ... Broadway
—Electric Lamp Co (Elias Glick) 120 ...
—Electric Motor Co (Joseph S Johns) ...
—Express (Benjamin T Foster) 111 ...
—Exterminating Co (Herbert Clark) ...
—Fast Freight Inc Roy T Swift gen agt ...

ACME FUEL CO INC
Charles J Smith pres Frank L ... dealers office and yard 60 Riverside ... holdt 2-2343

—Hand Laundry (Bernard Siegel) 105 ...
—Markets Inc grocers and meat 468 ... Roseville av
—Metal Goods Mfg Co (August C ... Fischer) 2 Orange
—Neon Sign Co (Harry Carroll) 517 New ...
—Pattern Works (Emil F Thelin) 287 ...
—Plating Works (Peter F Trasimo) 15 ...
—Products Corp Harold Leifer pres Mrs ... sec-treas leather mfrs 31 E ...
—Radio Co (Joseph H Weckstein) 61 ...
—Refrigeration Co (Joseph H Weckstein) ... av
—Ring Mfg Co (Modern Jewelry Mfg Co ...) mer pres Ernest Hammer sec-treas ...
—Rubber Stamp Co (Bert C Winder) ...
—Saw Works (Remington E Moore) 41 ...
—Scrap Metal Products Co Max Cohn ... din v pres-treas Mrs Esther Cohn ...
—Specialties Co Gaylord A Barclay pres ... VonThaden sec Leonard Webb treas ... 155 Summit
—Steel Drum Co Inc Doris J Cohen ... pres Morris L Cohen sec-treas 580 ...
—Stove & Repair Co (Israel Damsky) ... av
—Super Markets (American Stores Co ...) ment 910 18th av and 109-111 ...
—Visible Records Arthur O Hagstrom ... 8 W Park
—Window Cleaning Co George M Eberle ... (208) 80 Branford pl
—Wire & Iron Works Inc Mrs Julia ... Charles D'Amato sec-treas 212 ...

FOR EFFICIENT OFFICE EMPLOYEES CALL MITCHELL 2-0460
NEWARK PREPARATORY & COMMERCIAL SCHOOL
[illegible] COLLEGE PREPARATORY • SECRETARIAL TRAINING • BUSINESS MACHINES NEWARK, N. J.

Acocella [illegible] B steno (621) 11 Clinton r 257 S 6th
—C [illegible] teller Howard Savings Institution h [illegible]
—Dominick A Jr r 257 S 6th
ACOCELLA DOMINICK M
[illegible] (621) 11 Clinton tel Market 2-[illegible] tel Market 2-5369
—[illegible] PruInsCo h at Irvington
—Michael [illegible] tailor h 493 S 16th
—Ralph A [illegible] (621) 11 Clinton r 167 Eastern pkwy
—Vito A [illegible] 443 S 13th
Acolia [illegible] PO r 319 Camden
Acopelli [illegible] steno 345 Central av r 429 Woodside av
—Virginia [illegible] chemicalwkr r 429 Woodside av
Acorn [illegible] Loan Assn 14 Ferry
Acosta [illegible] cementer CelCorp h 16 Wil[illegible]
[illegible] Schuchter mgr hearing devices [illegible]
[illegible] T Holt pres Charles S Hardy [illegible] roofers (506) 784 Broad
[illegible] PruInsCo h at W Orange
[illegible] hairdresser h 29 Smith
—[illegible] r 29 Smith
[illegible] married Nicholas Locante
—[illegible] h 23 Sheffield
—[illegible] studt r 23 Sheffield
[illegible] (Mildred A) checker r 357 3d av
—Peter [illegible] 444 S 13th
—V[illegible] painter 444 S 13th h do
[illegible] and Loan Assn George L Larkin pres [illegible] Summers sec Mrs Mabel G Bateman [illegible] Orange
Acs [illegible] 286 16th av h do
Acton [illegible] (Lelia) fish 126 Prince h 514 S 10th
[illegible] mech r 223 W Runyon
[illegible] Sheridan Schechner v pres (901) [illegible] and (9) 68-70 Clinton av
Acton J [illegible] J and John B Acton) radiator reprs [illegible] hwy
—[illegible] M) (J Acton Co) 455 McCarter hwy [illegible]
—John [illegible] (J Acton Co) 455 McCarter hwy [illegible]
—[illegible] trainman h 783 Mt Prospect av
Actori [illegible] r 289 Broad
[illegible] (Anna A) carp h 238 Oliver
[illegible] (Mildred) slsman h 431 Belmont av
[illegible] PruInsCo r 44 Burnet
—[illegible] Malvern
—[illegible] mech opr r 25 Malvern
—[illegible] rem to Paterson
—[illegible] r 355 N 12th
—[illegible] Malvern
—[illegible] I) letter carrier E Orange h 740 [illegible]
[illegible] (Sarah J) rest 354 Bloomfield av h [illegible]
Adam [illegible] 845 S 16th h at Irvington
—Anna [illegible] Edmund O h 177 Seymour av
—Arthur [illegible] H) meat cutter h 873 Lake
—Charles [illegible] lab r 55 Howard
—[illegible] beveragewkr h 880 S 18th
—[illegible] PruInsCo h at Irvington
—[illegible] (Constance) rem to Arlington
—[illegible] (2300) 744 Broad h at Arlington
—Frank [illegible] mach h 759 Bergen
—Frank [illegible] 194 Florence av
—Frank [illegible] J) clk PO h 854 S 15th
ADAM FRANK L
[illegible] agent Great American Insurance Co of [illegible] general insurance 5th fl 866-868 Broad c [illegible] Market 2-4540 h 194 Florence av [illegible]-7110
—[illegible] (Gertrude) mach h 57 Elizabeth av
—[illegible] r 100 Orange
—[illegible] PruInsCo r 55 Treacy av
—[illegible] h 55 Treacy av
—[illegible] F) clk 908 McCarter hwy h 429 3d
—[illegible] Hunterdon
—[illegible] 310 Broadway h (B3) 55 Lincoln av
—[illegible] S 6th
—[illegible] (Sophie J) meat 310 Broadway h do
[illegible] (Barbara) hardener h 720 S 10th
—[illegible] clk 2 Johnson r 720 S 10th
—[illegible] USCCCorps r 720 S 10th
[illegible] and Loan Assn 36 Branford pl
[illegible] J paintmkr h 65 Lillie
[illegible] A emp PruInsCo h at Hillside
[illegible] L emp PruInsCo h at Passaic
[illegible] P pharmacist Caldwell r 50 Cedar av
—[illegible] 700 Broad r 50 Cedar av
—[illegible] CTCo r 12 Lillie
—[illegible] married Jacob L Zator
—[illegible] PruInsCo r 50 Cedar av
—[illegible] M) waiter h 12 Lillie
—[illegible] leatherwkr h 78 17th av
—[illegible] (Caroline H) leatherwkr h 50 Cedar av
—[illegible] r 50 Cedar av
—[illegible] (Frances) painter h 274 Hunterdon
—[illegible] opr r 12 Lillie
[illegible] slsman r 38 Osborne ter
[illegible] (Helen) molder h (10) 299 Oliver
—[illegible] tubewkr r (10) 299 Oliver

ADAMKOWSKI
—Sophie J radiowkr r (10) 299 Oliver
—Stephen A carp r (10) 299 Oliver
Adamo Alex (Catherine) tailor h 641 15th av
—Andru (Rose) polisher h 201 Bergen
—Carl r 641 15th av
—Carlo (Anna) barber h 214 Bergen
—Felice (Carmela) h 245 Jefferson
—Frances r 641 15th av
—Frank concretewkr h 480 S 16th
—Frank concretewkr r 245 Jefferson
—Giovanni (Julia) h 300 Miller
—Helen r 641 15th av
—John J (Nancy A) meterwkr h 60 Nichols
—Joseph Jr (Pearl R) welder h (J2) 40 Oxford
—Leonard (Anna) mech h rear 488 S 16th
—Mary seamstress r 186 S 16th
—Rose r 245 Jefferson
—Salvatore r 18 Prospect pl
—Sarah R emp PruInsCo h at Elizabeth
—Vito shoe repr 447 Florence av h at E Orange
Adamov John (Mary) mach h 11 Komorn
—Mary leatherwkr r 11 Komorn
—Michael leatherwkr r 11 Komorn
Adamowicz Joseph (Mary) welder h 292 NYav
—Konstanty (Elizabeth) emp Edisons h 772 S 10th
Adams A Jean married Ernest Morgan
—Ada wid Richard laundrywkr h 316 N 10th
—Adam A (Marie A) pres Essex Amusement Corp 195 Market h at Orange
—Agnes G Mrs h (18) 108 Delavan avE
—Albert (Loretta) h 339 Fairmount av
—Albert D (Antoinette) rigger h 1 Stirling
—Albert J elec r 550 Summer av
—Alberta D married Arthur McHugh
—Alexander emp Westinghouse r 873 Bergen
—Alexander A (The Adams Press) 88 Halsey h at Maplewood
—Alfred mech r 474 Washington
—Alfred mach r 385 S 20th
—Alfred rem to Pennsylvania
—Alfred (Elizabeth S) supt 1060 Broad and 32 South h do
—Alfred F auto mech r 47 Delavan avE
—Alice Mrs nurse emp 67 Johnson av r do
—Alice wid James h 467 Washington
—Alice H steno (2922) 1180 Raymond blvd h at Irvington
—Alonzo janitor r 42 13th av
—Ambrose (Helen E) slsman h 173 Seymour av
—Andrew shipper 501 Ferry r 562 do
—Andrew (Geraldine) h 88 Livingston
—Andrew (Mary V) mech r 101 Ann
—Anna housewkr r 12 Avon pl
—Anna M wid William F h 102 Treacy av
—Anna V priv sec (2d fl) 700 Broad h at E Orange
—Annie T wid Alfred D L h (304) 20 Camp
—Anthony R forwkr r 300 Miller
—Antoinette B emp PruInsCo r (14) 2 Kearny
—Apts 157 Adams
—Arleen D bkpr 500 Broad h at Kearny
—Athletic Club Inc assn 245 Adams
—August (Anna M) policeman h 14 Grain
—Benjamin W (Marjorie P) slsman h 204 Lincoln av
—Bertha V Mrs r 28 Avon pl
—Bessie emp 172 Renner av r do
—Betty office nurse 181 Market h at Kearny
—Bruce auto mech r 309 Mulberry
—Carolyn M Mrs rem to Bloomfield
—Carrie Mrs housewkr h 155 Baldwin
—Catherine A wid Frank E h 156 Elwood avE
—Charles (Alice) emp WPA r 288 W Kinney
—Charles A emp PRR h 59 Boyd
—Charles B (Mae H) supt 78 Tillinghast h do
—Charles W (Dorothy C) peddler h 422 Springfield av
—Christian E (Florence H) mach Westinghouse h 48 2d
—Christian E Jr r US Army r 48 2d
—Clarence B (Dorothy H) h (A2) 69 Somerset
—Clarence H r 119 Springfield av
—Cordelia wid Thomas h 177 Broome
—Crowell T h 55 Coeyman
—Curtis E brewer r 302 7th av
—Daniel (Helen) chauf h 114 South
—Daniel D (Ruth) clk h 23 E Alpine
—David (Ellen C) pipefitter h 158 N 12th
—David G emp underwriting dept 15 Washington h at Caldwell
—David H mach r 200 N 7th
—Doris M slswoman 145 Market r 13 Baldwin
—Dorothy B Mrs nurse emp 300 Plane r (A2) 69 Somerset
—Dorothy S Mrs beautician 160 W Kinney h at Vaux Hall
—Earl (Helen) lab h 16 Lillie
—Earl C porter PRR and (Marion Restaurant) 75 Barclay h (B5) 88 do
—Earle W mgr (908) 207 Market h at Maplewood
—Edith V housewkr r 117 Roseville av
—Edward arct PSE&GCo r 302 7th av
—Edward (Marie) benchwkr h 468 15th av
—Edward A junior executive LB&Co r 556 Summer av
—Edward B (Catherine C) clk PSE&GCo h 582 Broadway
—Edward C painter h (A5) 108 5th
—Edward L (Alice) janitors helper 357 High r 102 Treacy av
—Edward S (Carrie L) shipper h 260 Camden
—Elizabeth F Mrs cashier 254 W Bigelow r 17 Hazelwood av

ADAMS
—Elmer J emp Govt r 693 Mt Prospect av
—Elna R wid Samuel r 65 Kent
—Estelle wid James E h 230 Court
—Esther wid Roy riveter h 824 Bergen
—Ethel J Mrs tchr 42 Park av h at Millburn
—Evell (Bessie) lab r 826 Raymond blvd
—Evelyn R r (8) 91 Monmouth
—Everett (Agnes M) letter carrier PO 135 Roseville av h at E Orange
—Ferdinand (Frances L) estimator 717 S Orange av h 115 S 7th
—Ferdinand G (Dorothy M) special agt 7th fl 40 Park pl h at Maplewood
—Frances Mrs r (9) 136 Livingston
—Francis G (Veneda C) emp PruInsCo h (504) 17 Elwood pl
—Frank (Millie) garagewkr r 20 James
—Frank (Olla) caterer h 30 Baldwin
—Frank A (Eloisa) toolmkr h 43 Maine
—Frank E (Etta C) detective h 893 Mt Prospect av
—Frank J (Anna L) shipping clk Bendix h 138 Davenport av
—Frank J (Phyllis J) clk PO r 854 S 15th
—Frank L fireman NFD r 79 S 7th
—Frank M (Avon Grill) 142 Jelliff av r 658 S 18th
—Frank W (Mary A) h 319 S 18th
—Fred J (Rosalie E) coml teller Nat Newark & Essex Banking Co 744 Broad h at Irvington
—Frederick emp WPA r 128 17th av
—Frederick (Mabel) plumber h 250 N 7th
—Frederick L (Loretta M) roofer h 385 S 20th
—George E (Janice W) cashier PruInsCo h at Gillette
—George G (Augustine S) painter 18 S 13th h do
—George H (Elizabeth) elec r 22 E Kinney
—George L (Anna M) supt 99-103 2d av h 103 do
—George M (Cora E) slsman h 339 Woodside av
—George W (Bertha B) chef h 365 Bergen
—Gertrude wid John h (5) 113 Waverly av
—Gertrude C clk TelCo r 156 Elwood avE
—Graham R (Ethel O) emp PruInsCo h at Belleville
—Harriet L wid Frederick A h 255 Bridge
—Harry E (Mabel) emp WPA h 564 S 12th
—Harry E (Mary A) mach h 82 Wainwright
—Hat Stores Inc Alfred E Hollander mgr 166 Market
—Hattie wid James r 58 Boyd
—Hazel tchr 504 S 10th h at Belleville
—Helen Mrs r (4B) 17 Livingston
—Henry supr 124 Delancey h 238 Bruce
—Henry R v pres-treas Endurance Manufacturing Corp 21 Beach and v pres-treas William Bergfels & Co Inc rear 40 Walnut h at Belleville
—Henry W painter 121 Elm r do
—Hobart C (Archiebelle) tailor 25 Ross h do
—Howard S slsman 325 Jelliff av h at Madison
—Irma K Mrs dental asst 19 James h do
—J Franklin baker r 196 N 11th
—James (Edna) auto sprayer r 535 Mt Prospect av
—James (Elizabeth) h 16 Monroe
—James (Estelle) emp Edisons r 67 Hartford
—James (Mabel) junkwkr h 663 Market
—James A (Ethel M) detective h 88 Smith
—James A (May C) toolmkr h 182 W Bigelow
—James A Jr slsman LB&Co r 182 W Bigelow
—James L rem to Plainfield Conn
—Jean C emp PruInsCo r 182 W Bigelow
—Jeanette T nurse emp 201 Lyons av r 1nq do
—Jeannette G wid James J r 20½ Willoughby
—Jeff (Matilda) emp WPA h 133 Warren
—Jennie wid Frank h 680 5th
—Jesse r 680 5th
—Jesse (Lydia) h 828 Raymond blvd
—John agt (1603) 744 Broad h at Glen Ridge
—John lab r 93 New
—John emp CelCorp r 34 James
—John lab r 158 N 12th
—John (Elizabeth F) cabinetmkr r 17 Hazelwood av
—John (Mary) waiter h 102 PennAv
—John (Susan) rigger CelCorp h 70 Wall
—John Jr (Irene J) chauf h 25 Patterson
—John B sec-treas Loeb & Eames Inc (611) 744 Broad h at Montclair
—John E (Frieda G) packer h 77 Winans av
—John E (Rose H) h 252 Camden
—John J (Ella R) bottlewkr h 207 S 10th
—John L Jr (Marjorie C) special delivery messenger PO h (6) 556 S 10th
—Joseph emp 32 Dayton r do
—Joseph constructionwkr r 155 S Orange av
—Joseph (Mary) porter h 78 N 13th
—Joseph B (Ruth N) emp city h (22) 34 Kearny
—Joseph J (Anna M) toolmkr h 550 Summer av
—Joseph M (Irma G) emp WPA h 112 Ferry
—Julia D wid George (Twentieth Century Laundry) 4 Centre r 16 W End av
—Kinney (Beulah) garagewkr h 25 Aqueduct al
—Laura Mrs h 93 S 14th
—Leander (Elsie) cook h 177 Barclay
—Lee solicitor (608) 784 Broad h at Fort Lee
—Lena wid Alfred housewkr h 47 Delavan avE
—Leona M clk WPA h 102 Hawthorne av
—Leroy (Constance) lab h (14) 40 Bedford
—Lillian wid Frank housekpr r 35 S 10th
—Lillian L emp PruInsCo h at Point Pleasant
—Loretta L wid Robert emp WPA h (6) 91 Monmouth
—Louis r 169 Livingston
—Louis C (Phoebe) dockwkr h (2) 260 Prince
—Louis E sls mgr 357 Wilson av h at Maplewood
—Louise r 114 South
—Louise radio tubewkr r 53 Johnson av

H. B. SALMON CO. Coal - Coke - Fuel Oil
Masons' Materials
—EST. 1897— TELS. HUMBOLDT 3-4700 - 3-4701 357 GRAFTON AVE., NEWARK, NEW JERSEY

ADAMS
—Louise C wid Jacob E h 498 Sandford av
—Lew produce wkr r 124 Monmouth
—Lew L (Annie V) janitor 99 Quitman h do
—Lucille emp WPA r rear 18 Sayre
—Lydia E Mrs r 468 S 11th
—Madeline J housewkr r 101 Sherman av
—Margaret B tel opr 27 Freeman r 102 Treacy av
—Marguerite clk MBLInsCo r 182 W Bigelow
—Marie emp PrulnsCo h at Bloomfield
—Marie B prin sec LB&Co r 182 W Bigelow
—Marion De W Mrs tchr 255 Central av h at Bloomfield
—Marion L married Charles Jordan rem to S Orange
—Martha J r 407 Clifton av
—Martin (Mary) supt 10 Carter pl h do
—Mary housewkr r 114 South
—Mary paintmkr r 29 Murray
—Mary Mrs emp 291 Vassar av r do
—Mary Mrs emp 430 Leslie r do
—Mary wid William rem to Summit
—Mary A housewkr r (7) 267 Broadway
—Mary C emp PrulnsCo r 156 S 12th
—Mary J wid Joseph M h 117 Roseville av
—Mary L wid John F h 21 Nutman
—Mary M wid Henry housewkr h 252 Camden
—Mary M wid Paul h 223 Bergen
—Mary V S housewkr r (9) 142 Somerset
—Matthew P (Wilhelmina E) watchman h 29 Montgomery
—Maude M wid Raymond J real est 78 Littleton av r do
—Maude V Mrs h (206) 297 Mt Prospect av
—May E wid Harry M h (21) 204 Mt Prospect av
—Melissa L Mrs housewkr r rear 77 Newark
—Michael (Anna) maintenance man CelCorp h 350 Elm
—Minnie wid Emil rem to Pennsylvania
—Minnie L wid John presser h (3) 5 Hillside pl
—Nellie Mrs (Mollie's Corsets & Dress) 272 W Market r 23 Broome
—Nicholas clk CelCorp r 78 Wal
—Nolan O (Aquilla) porter h 217A Ogden
—Nolan O Jr student r 217A Ogden
—Patrick H (Mollie) garment cleaner 2 14th av h 23 Broome
—Pauline Mrs laundress h 62 Gould av
—Percy r 156 Somerset
—Peter s pres Essex Amusement Corp 195 Market h at Paterson
—Philip cinemist r 62 Ingraham pl
—Philip garageman r 27 High
—Philip J (Rose) rem to Irvington
—Phyllis r 175 Bank
—Press The (Alexander A Adams) 88 Halsey
—R P Co N A Petersen Inc res air and liquid filters (1222) 24 Commerce
—Ralph r 71 Wickliffe
—Raymond mach r 299 5th
—Raymond (Ethel) emp WPA h 509 Mulberry
—Raymond A r 35 Corymah
—Raymond A (Marge) sec Costello Detective Agency Inc (500) 850 Broad h at Union
—Raymond P lab r 47 Delavan av
—Robert r (B6) 89 Somerset
—Robert laundrywkr r 54 Burgess
—Robert emp WPA r rear 67 Prince
—Robert D (E Winifred) stock clk WEICorp h 299 Verona av
—Robert N mailer r 35 Corymah
—Romaine Mrs nurse emp 84 Clinton av r do
—Roy F pres American Electric Corp 167 Badger av h at Matawan NY
—Russell S (Marion N) treas Airmaine Machine & Supply Co 22 Prospect h at Essex Fells

ADAMS RUSSELL V
(Adams & Mueller) (734) 24 Commerce h at Maplewood—See p 25
—Ruth A clk 769 Broad h (14) 181 Johnson av
—Samuel L (Drusilla B) emp WPA h (14) 80 Stone
—Selma A E Mrs r 114 S 7th
—Stamping Corp Joseph G Tilp pres George E Tilp v pres-treas metal stamping 320 Adams
—Stanley mach opr r 385 Hunterdon
—Stanley W (Sophie A) chauf h 65 Kent
—Susanna wid William A r 291 Roseville av
—Terrence A (Mary) h 168 Walnut
—Tonkins Martin W Darcy mgr 28 Bradford pl
—Theodore (Fern) porter h 52 Hillside pl
—Theodore A (Isabella B) h 24 16th av
—Theresa emp 2 White ter r do
—Walter presser r 116 Prince
—Viola housewkr r 105 Howard
—Viola V housewkr r 260 Camden
—Virginia Mrs housewkr h 137 Livingston
—Vivian emp PrulnsCo h at Elizabeth
—Vivian E kindergarten director 264 Waverly av h at Irvington
—W J mgr Glens Falls Indemnity Co (2001) 60 Park pl h at Madison
—Walter H emp WPA r 222 W Kinney
—Walter H r 123 17th av
—Walter H (Nora E) clk Brooklyn NY h 174 Bergen
—Walter J (Julia C) clk 309 Broadway h at Caldwell
—William painter h 233 W Kinney
—William restwkr r 87 4th av
—William (Anna) h 123 17th av
—William (Thelma M) platformman h 25 Mulberry pl

ADAMS
—William A (Florence C) clk 2d E 926 Broad r 46 Weequahic av
—William A (Hazel J) rem to Jersey City
—William F (Irene T) shipping clk 224 McWhorter h (22) 122 W Bigelow
—William F Jr mach r (22) 122 W Bigelow
—William H upholsterer r 824 Bergen
—William H r (3) 5 Hillside pl
—William J rem to Boonton
—William J (Signe J) policeman h 252 Rose
—William P ins agt (1801) 744 Broad h at E Orange
—William R h 291 Roseville av
—William S (Bettie) steelwkr r 160 W Market
—Willie r 39 Bond
—Willie E r 407 Washington
—Zilda J emp 251 Market r 582 Broadway

ADAMS & MUELLER
(Russell V Adams and Joseph R Mueller) investment securities (734) Federal Trust Bldg 24 Commerce tel Mitchell 2-7660—See p 25
Adamski Alexander J (Mary) steelwkr h 545 Market
—John painter r 54 Wallace
—Joseph besterwkr r 624 S 7th
—Joseph W scissorswkr r 54 Wallace
—Mary Mrs conf 545 Market r do
—Mary wid Michael h 677 Ferry
—Stephen bakery helper r 54 Wallace
—Thomas M mach opr r 677 Ferry
—Valentine H (Clara J) h 277 Springfield av
—Walenty h 424 Morris av
Adamson Edward r (1) 80 Stone
—John A (Mildred R) janitor 1 Washington r 94 Richelieu ter
—Marjorie J emp PrulnsCo h at E Orange
—Sarah r 15 Hort
—William lab h (1) 80 Stone
Adamus Raymond A emp PrulnsCo h at E Orange
Adamutzata Sam (Katherine) cabinetmkr h 157 Chadwick av
Adamutzian Mary student r 150 W Market
—Michael (Osana) used furniture 116 W Market and 150 do h 1 do
—Samuel r 150 W Market
Adar Louis (Ymelinda) emp WPA h rear 14 Warwick
Ad-Co Color Corp Bernard J Eskin pres Percy H Conditt v pres Ralph W Wallace sec-treas dyes and colors 24 Av B
Addeck Benjamin (Ethel M) clk Fidelity Union Trust Co h 182 Vermont av
—Luther G (Josephine J) rubberwkr h 365 Springfield av
Add Anthony corkwkr r 218 Plane
Addario Charles (Irene M) slsman h 25 Speedway av
—Marion J clk r 25 Speedway av
—Michael F elec opr r 25 Speedway av
—Nicholas J (Florence E) rem to E Orange
Addatson William (Abbie) h 258 N 7th
—see Addison
Addes Anthony C (Maria C) candywkr h 2 Mt Prospect av
—Carmine r 40 Darcy
—George chauf r 128 Clifton av
—John P r 40 Darcy
—Mary wid Sabato h 40 Darcy
—Phillip (Jennie) cooper h 72 Pacific
—Sebastian (Angelina) barber h (2A) 214 South
—Samuel J r 40 Darcy
Addesa Frank A mach opr r 168 Bergen
—Jack J mach opr r 168 Bergen
—Vincenzo (Mary) ins agt MetLifeInsCo h 168 Bergen
Addicks Frank F gen plant mgr TelCo 540 Broad h at Westfield
Adding & Calculating Co (Lillian Crowne) (52) 114 Market
Addio Angeline married John G Velotti
—Joseph (Standard Mail Machine Agency) (716) 20 Clinton h at Nutley
Addis Clifford E (Nellie S) h 23 Taylor
—Max (Anna) painter h 494 S 13th
—Roland V slsman 478 Central av h at E Orange
Addison Catherine V emp TelCo r 393 7th av
—Claude garagewkr h 31 Boston
—Edward P clk NY r 393 7th av
—John (Corinne) steelwkr h 73 13th av
—John J (Sarah V) chauf PSCT h 393 7th av
—John J Jr emp PSE&GCo r 393 7th av
—Joseph (Agnes) carp r 247 N 6th
—Nathaniel N (Annie C) h 86 1st
—Nettie D mach opr h 34 Gillette pl
—see Adderson
Addonizio Adolph (Daisy) meat cutter h 131 S 6th
—Armand E r 248 S 8th
—Bernice stock clk r 433 S 16th
—Biagio rem to NY
—Carmen A (Sally) emp city dept N Evening News h 433 S 16th
—Edith H r 248 S 8th
—Eleanor glovewkr r 248 S 8th
—Florence N ment 125 7th av h at Bloomfield
—Frank (Livia) pres-treas A & C Tailoring Co Inc and (Addonizio & Colarusso) 411 High h 9 Cliff
—George G r 248 S 8th
—Giuseppe (Marie J) h 248 S 8th
—Hugo J in US Army r 9 Cliff
—Ida L clk 411 High r 9 Cliff
—Josephine mach opr r 248 S 8th

ADDONIZIO
—Leah M married Anthony D'Elia
—Marie D mach opr r 248 S 8th
—Mary L visitor Dept Public Welfare r 433 S 16th
—Pasquale (Jennie) meat 385 13th av h 1st av ext
—Rose student r 433 S 16th
—Rose F emp NYA r 508 18th av ext
—Salvatore D asst recreation director city r 9 Cliff
—Salvatore sec A & C Tailoring Co Inc and (Addonizio & Colarusso) 411 High h at E Orange
—Victor F student r 9 Cliff
—Vincenzo (Teresa) tailor h 433 S 16th
—& Colarusso (Frank and Salvatore Addonizio and Pasquale Colarusso) clothing mfrs 411 High
Addotta Anthony (Lillian) furwkr h 111 Pearl
—Antonio (Magdalena) h 25 Nichols
—Frank r 25 Nichols
—Joseph (Fannie) sprayer h 9 Warwick
—Joseph C (Mary E) furwkr h 505 Warren
—Josephine seamstress r 25 Nichols
—Lorraine garagewkr r 9 Warwick
—Michael r 100 N 1st
—Salvatore (Grace) h 100 N 1st
—Vito (Margaretta) emp WPA h 11 Warwick

ADDRESSOGRAPH - MULTIGRAPH SALES AGENCY
H B Phillips mgr Addressograph Sales Agency Rocks mgr Multigraph Sales Agency addressing duplicating and printing machinery and supplies 11 Broad tel Mitchell 2-5780
Ade Doris (Models Guild of New Jersey) 811 Market h at Hasbrouck Heights
—Dorothy M clk PSCT r 17 Varsity rd
—Frederick L (Mary M) slsman h 17 Varsity rd
—Olive slsmn (1239) 1180 Raymond blvd h at Irvington
—Robert F clk 135 Jackson r 17 Varsity rd
—William H (Matilda H) auto painter h 120 Montclair
Adele Frances emp Board of Health r 29 Elm
—Mfg Co (Benjamin Fuller and Harry S Kay) dresses 158 Summit
Adelheim Gustave C (Mildred) mach opr h 58 S 8th
—William G (Regina) foreman Hillside h 29 Essex av
Adelizzio John (Dora) chauf h 847 5th
Adelman Anna wid Harry meat cutter 56 Prince r 462 do
—Barnet (Eva) h 76 Bebarter av
—Benjamin (Gertrude) meat cutter h 401 Thorne av
—Benjamin E (Cecile E) physician 390 Clinton h 245 Madison av
—Celia steno 244 Market r 118 S 15th
—David A lwyr (1020) 24 Commerce r 127 Ivy av
—Evelyn student r 208 Renner av
—David A (Helen) chauf h 417 Belmont av
—Gerson I slsman LB&Co r 65 Lehigh av
—Gertrude slswoman LB&Co r (11) 534 S 18th
—Harry radio repr 471 W Market r 118 S 15th
—Harry J (Carrie D) conf tr h 65 Lehigh av
—Hinda wid Hyman h (5) 205 Spruce
—Irma J r 65 Lehigh av
—Isidore (Anna) painter 227 Waverly av h do
—Jacob (Sophie) slsman h 228 Schuyler av
—Max h 463 Peshine av
—Max (Frances H) h 56 Dewey
—Max (Yetta) real est 208 Renner av h do
—Meyer (Rebecca) presser NY h (11) 534 S 18th
—Morris (Eleanor) tchr 49 Parker h 852 S 12th
—Nathan interne NY r 208 Renner av
—Nathan peddler h 118 S 15th
—Ruth hisp r 280 18th av
—Sam sec J C Kay Inc 941 Broad h at Elizabeth
—Samuel meat 50 Peshine av r 463 do
—Samuel (Mollie) furrier h 33 Goodwin av
—Samuel (Yetta) furrier h 43 Edgewood av
—Sarah r 118 S 15th
—William peddler r 118 S 15th
—William (Theresa) producewkr h 280 18th av
Adelmann Arthur B (Gertrude A) druggist 50 Stuyvesant av h 325 Stuyvesant av
—Charles M (Eileen I) lab h 2044 Mt Prospect av
—Frank (Emma M) jeweler 6 W Park h 104 Tremont
—Harry C (Frances A) clk Bound Brook r 340 Mt Prospect av
—Horace J (Barbara) tilewkr r 283 Stuyvesant av
—Jacob S (Wilhelmina) h 283 Stuyvesant av
Adelsohn Noah H (Dora) pres-treas Clinton Supply Inc 508 Clinton av h 203 Seeley
Ader George (Elizabeth) painter h 206 Warren
—Hattie C wid George A h 92 Emmet
—Lawrence E (Daisy J) fireman (58) h (C6) 515
—Louisa wid Frank G h 109 Brown
—William G (Minnie) emp Hotel Riviera h 20th
Aderer Rhoda society editor NY Times (446) Broad h at E Orange
Ades Harry (Gertrude) (Orchard Tavern) 121 Orchard and h 75 Vassar av
—Herman (Elsie) druggist 73 Waverly av h 9 James pl
—Max (Rose) peddler h 34 24th av
—Miriam glovewkr r 34 24th av
—Morris (Esther) peddler h 321 S 18th
—Pearl bkkpr 307 Springfield av r 34 24th av
—Sidney (Yetta R) peddler h 81 Chadwick av

ic "ROTO-ROOTER" The original SEWER PIPE DRAIN PIPE CLEANER
Licensed operators of SEWER CLEANING SERVICE
A COAST TO COAST SERVICE

d Aaron r (2) 634 High
934 High
(Katherine F) plumber 121 Grafton

r 405 N 6th
A ab r 405 N 6th
ter 405 N 6th
tress h 97 Parker
ker checker h 430 N 6th
Jr ne opr r 8 Crane
produce 20 ab h N. Crane
h 246 Camden
) barber Kearny h 81 Crane
h 311½ Orange
n r 318 Clinton av
(Mary R) emp PrulnsCo h 121 S

old upholsterer r (4) 12 Belmont ter
Prince r 47 Milford av
Prince r 47 Milford av
dry goods 222 Prince h 47 Milford av
h 63 Peshine av
Forest Paper Co (3 051 Broad h a

r 42 Chestnut
mason (3) 107 Mt Prospect av
emp WPA h 76 Hoy
A r 78 Hoyt
(Charlotte) fur dresser h (3) 234

Plug Co Robert M Perkins mgr 39

(Willie) mattresswkr h 26 Boyd
107 Halsey
r 35 Boyd
B (Charlotte) plumber h 408 New
J (Mary B) crane opr h 28 Van

(May A) repr WElecCo h 348 N 11th
emp PrulnsCo h at Maplewood
treas Dad's Cookie Co of NJ 56 Kent
The Eagle Paint Supply 2.7 Court
Adler Lowengrub & Co 1438 1 Rd
Maplewood
steno (1 103) 784 Broad r 7 Pierce
conf 346 Bloomfield av h do
director (12th B) 7 Acad
Lyons av
r 44 Shanley av
emp 62 Belden ter r do
Solomon r 856 Bergen
Na Newark & Essex Banking Co
Belleville
walter h 62 Rockwell av
M funeral director emp 480
74 N 2d
op r 159 Ridgewood av
with F E Adler & Co 272 Mul
Joseph
Frank Adler) printers 272 Mulberry
Berkeley Heights r 38 Shanley av
Reporting Service) 24 Commerce h
h
& Co 272 Mulberry h at
Auto Gear & Axle Corp 45 William
y
mach h 64 Rosevale av
15 Washington h at Maplewood
176 Fairmount av r 678 S 11th
571 S 2d r 820 Ridgewood av
h Ridgewood av
waiter r 71 Pierce
grocer 69 Watson av h do
sec-treas Supreme Zipper Bag
W Jewelry
mgr Union C v h 112 Wainwright
nurse Tracy av r do
45 Market r 374 Badger av
cutter h (3D) 53 Osborne ter
novelties 871 Broad h (402) 400

h 346 W Kinney
peddler h 299 Hawthorne av
L. window cleaner h 3 Ridgewood

cabinetmkr h 678 S
Moses r 375 Springfield av
woman h 21 Merlin av
asst treas Thomas Ob
(2) clerk pl
R mkr 80 Stanley h do
mach opr 7 193 Milford av
woman h 42 Leslie
S 24 Commerce r 374 Badger av
r 254 S 4th
estate res. est 1010 784 Broad h 44

y waiter h (11) 407 Belmont av
Co Albert A Adler and Alexander
accts (1430 80 Raymond blvd
700 Broad r (1D) 53 Osborne ter
18 Market r 678 S 11th
tailor 80 12th av h (5) 189 Hunterdon
mgr Kearny h 524 S 18th
(Florine W) pres-treas Berkeley Heights
ley av

ADLER
Morris see Dad's Cookie Co of NJ 56 Kent h at Hillside
—Morris (Goldie S) letter carrier r 54 Ingraham pl
Philip acct r 44 Shanley av
Reporting Service (Frances Adler) court reporters (584) 24 Commerce
Rose wid Ruben r 346 Bloomfield av
Samuel Central Furniture Warehouse) 209 Prince h at Irvington
Sarah drsmkr r 301 Renner av
Sarah wid Max h 374 Badger av
Saul Pennsylvania Furniture Co) 78 Springfield av r 150 Ridgewood av
Shoe Co 96 and 92 Market
Sidney h 358 Bergen
Tonie wid Newson h 301 Renner av
William A student r 86 Shanely av
& Lang Irving M Silver mgr men's clothing 108 Washington

Adler-Stein Nathan (Bessie) painter h (6) 378 Fairmount av

Adlerstein David egg imp 1053 Raymond blvd r 72 Summit av
Leon N (Anzie) conf and bev 423 Orange h do
Manuel (Rose) watchmkr h (33) 30 Milford av
Nathan (Rose L) dentist 57 Market h 162 Weequahic av

Adley Express Co Inc George Von Fel mgr 144-154 Astor

Adlum Clarence G (Helen M) div supr FinsCo r 61 Rockwell av
—Rose wid Anton r 40 Mead

Adnee Charlie laundry 201 Schley h do

Admiral Sampson Lodge Samuel Clemens sec (52) 118 Market
The apts 81 Milford av and 492-494 Orange

Admiration Co Inc Joseph Baum pres Abe Bernstein sec Maurice Stein treas men's clothing 230 Market

Adolf Joseph musician r 337 S 4th
Joseph (Bella) clk PO r 10 Pomona av

Adolph Anna wid John rem to Belleville
—Carl J Emma E ship yard wkr h 3 Prospect row
Catherine Mrs hospitalwkr h 3 Prospect row
—Charles L (Ruth 32 Ro 180 Raymond blvd and 878 Dickinson av h do
John K (Evelyn S) rem to Belleville

Adomaitis Julius (Margaret) mach h 90 Nichols

Adomites Dominic ab r 102 Polk

Adona Anthony A (Isabelle) mach h 87 Stratford pl

Adonetti Joseph A (Anna) toywkr h 83 Bergen

Adonis Agnes J steno r 100 Schofield
Harold J (Lucille H) radio announcer Jersey City h 100 Schofield
Helen wid John r 100 Schofield
William W (Florence M) realtwkr h 36 Colleen

Adonizio Anthony C mgr 588 Broad h at Orange

Adorno James R (Florence M) emp PrulnsCo h at
Joseph (Anita F) barber 827 Bergen r ing do

Adornato Philip (Anna) shoe repr 184 Pacific h 186 E Kinney

Adornel a Francesco h (9) 176 Newton

Adornel o Charles r 47 S 10th
Joseph (Anna) h 47 S 10th
Lucy mach opr r 47 S 10th

Adorno Alfredo shoe repr 1087 Bergen h 305 Johnson av
Angelina B r 72 Ri av
Carmelo (Salvatore) poulterywkr h 72 8th av

Adot a Eleanor wid Joseph hotter r 91 Lafayette

Adragna George (Mary) auto mech h 32 17th av
—Vito (Rose) shoe repr 774 S Orange av h 104 NTav

Adrian James M (Emma M) emp PRR h (4) 92 Broad

Adriance Frank P (Eleanor) hatter h 126 Warren
Leonard F slater's helper r 125 Warren

Adriane Inc Max Singer mgr int arch 15 William

Ad-Sign Service William G Samarin 70 Bank

Adubato Adam (Viola V) gas sta attd SOilCo h 57 Coeyman
Agnes C clk 730 Broad r 269 Lake
Agnes V file clk FinsCo r 405 3d av
Caroline wid Peter steno h 31 S 12th
Charles Floral garage 230 8th av h 405 3d av
Charles R clk 254 W Bigelow r 10 Factory
Frank M (Chauncey R) investigator Trenton h 57 Coeyman
Giovanni R Emma C bicycle repr 19 Hecker av do
John M (Emily V) screenwkr h 311 Springfield av
John V Rose M chauf h 675 Summer av
Joseph J jewelr r 405 3d av
Lillian wid Thomas r 80 N 6th
Michael A clerk r 446 Orange r 19 Hecker
Michael C emp 289 8th av r 405 3d av
Michael F Antoinette emp city h 80 N 6th
Michael F (Mildred C) emp 2d fl 820 Broad h 19 Factory
Stephen J (Anna M) milk 269 Lake av do
Thomas door scraper r 19 Hecker

Advance Brake Linings Inc Louis L Libby mgr 433 Elizabeth av
Metal Stamping Co (Carl Nyik and Theodore Steinbrenner) 226 Jelliff av
Printing Co (Emanuel L Cohn) 59 Branford

Advanced Roofing Co Vincent L Crudele) 627 Central av

ADVERTISER'S MAILERS SERVICE

(Robert C Cherry) multigraphing-mailing-addressing-lists-direct mail adv etc (2010-2015) and (2021-2025) Raymond-Commerce bldg 1180 Raymond blvd tel Market 3-8469—See p 21

Advertising Agency Service (William F Schaphorst) 225 45 Academy
Associates Joseph M Kesslinger mgr 12 Central av
Club of Newark (212) 40 Park pl

Ad-Wel Sign Co (Manuel E Vieira) 256 Market

Aerus Harry (Minnie) supe mgr Hoboken h (101) 79 Thirlmbast

Aerated Products Co (Ernest H Oldham) dairy 754 McCarter hwy

Aery Robert r 37 Cherry

Aeschbach Marie wid Rudi housewkr h 802 Bergen

AETNA CASUALTY AND SURETY COMPANY

John H Nolan mgr 26th fl Raymond-Commerce bldg 1180 Raymond blvd tel Market 3-3470—See p 52

AETNA LIFE INSURANCE CO

(Casualty Department) John H Nolan mgr 26th fl Raymond-Commerce bldg 1180 Raymond blvd tel Market 3 3470—See p 52

AETNA LIFE INSURANCE CO

(Life and Group Departments) Arthur E Barr Agency general agent 27th fl Raymond-Commerce bldg 1180 Raymond blvd tel Market 3-0451—See p 53

—Realty Co William E Lehman pres Jack H Lehman v pres David J Lehman sec-treas 9th fl 972 Broad

Afanoso Jose constructionwkr r rear 89 Adams

AF Louis H lawyer 244 S Orange av h at E O

Affaitra Anna J emp PrulnsCo r 150 Seymour av
—Stephen (Mildred V) sprayer h 150 Seymour av

Affonto Antonio r 192 Mt Prospect av

Affrich Oscar (Cecelia) painter h 87 West

Affritto Americo House rem to Orange
—Anna wid Charles h 76 4th av
Antonio (Nellie) mach h (27) 129 7th av
Charles addressograph opr r 76 4th av
—James J (Lena) investigator (115) 38 Market h 80 Park av
Joseph (Agnes) rem to E Orange
—Joseph J r 56 Park av
Lucille instrumentmkr r (37) 129 7th av
Richard H (Phyllis R) clk r 76 4th av
—Theodore rep Bartenders Benevolent Assn 81 Academy r 76 4th av
—Walter F mgr Kearny r 76 4th av

Affron Benjamin J (Nellie A) carp h 137 4th av

Affritto Frank (Catherine) leatherwkr h 417 18th av
Joseph r 417 18th av

Afonso Manoel sta fireman h (221) 68 Monroe

African Methodist Union Chapel 82 Sussex av

Afro-American Office Davis Lee mgr newspapers 178 West

—Club The 19 Quitman

After Work Political Club Inc 34 Outside

Agalias Anastasia hairdresser r 13 Wallace
—Angelo (Beatrice) mech h 5 Ridgewood av
Douglas married Michael Pafitas
—Ernest J clk 119 Edison pl r 18 Wallace
—George Penelope A) sleeper h 15 Wallace
Jerry G sleeper r 18 Wallace

Agalos Mary Mrs r 83 Wright

Agapitos Thomas r (12) 253 Academy
—William h (12) 253 Academy

Agarta Arthur (Helen) sheet metalwkr 496 S 10th h 82 10th av

Agatan Henry V butler h 383 Morris av

Agee Howard H (Mabelle W) elec eng PSE&GCo h 545 High

Agens Frederick G ins and real est (4) 31 Clinton r 5 Cypress
Leslie E emp (611) 1060 Broad and court reporter (633 do h at Orange

Ager Joseph h 128 Howard

AGFA PHOTOGRAPHIC EQUIPMENT

Buddy Rutkin-New Jersey Photo Supply Co dealers 1298 Raymond blvd—See top lines

Aggressive Building and Loan Assn 30 Branford pl

Agnino Diego barber 439 S 10th r do

Agins Aaron Yetta (Superior Stamp & Die Works) (400) 200 Market h 15 Shepherd av
Claire steno 354 W Bigelow r 15 Shepherd av

Aginsky Yetta clk 702 S 12th r 67 N 16th

Agisim Henrietta clk 844 S 16th r do
—Herman H (Estelle L electrolysis (2) 800 Broad and conf 844 S 16th h (103) 538 Summer av
Irving L (Lenore) credit mgr 95 Howard and asst 58 Summit av h do
Irving L (Minna) shamp h (207) 61 Milford av
Isadore (Jennie grocer 207 Clinton pl h do
Joseph Molly mgr 844 S 6th h do
Molly priv sec 800 Broad r 207 Clinton pl
Philip student r 207 Clinton pl

Agliata Marie E r 208 Chestnut
Vincent (Carmela) furrier 208 Chestnut
Vincenzo (Margaret) furrier h 15 Lock

Agliato Charles sheet metalwkr r 15 Outside
Jeannette seamstress r 15 Outside

ROOFING-SHEET METAL-SKYLIGHTS-FIRE DOORS
M. H. DONOVAN & CO. Bigelow 8-1800 361-367 JELLIFF AVE. NEWARK N.

AGLIATO
Joseph (Catherine) baker h 15 Outside
Vincent J electric r 15 Outside
[illegible]
—John h (w. 245 W Kinney)
Joseph (Philippina) lab h 431 S [illegible]
Philomena mach opr r 493 S 8th
Agne Florence L emp PrulnsCo h at Bloomfield
Howard D adjuster 26th E 1186 Raymond blvd h at E Orange
[illegible]
Agnew Anna M wid Thomas A 174 Roseville av
Agnew Thomas [illegible] 57 Bruce
Agnew [illegible] Westinghouse r 161 8th av
[illegible] 8th av
[illegible] 8th av
[illegible] Deodification elk Porter
[illegible]
Agnew [illegible] 8th
[illegible]
[illegible] Broad h 4 Highland av
[illegible]
Agnew [illegible]
Agnew [illegible] 133 Orchard
Agnew Benjamin [illegible] 985 Clinton pl
[illegible]
Pauline P r 248 Nye av
Samuel Raeder mach [illegible]
Agresta Alfred Dina h [illegible]
Clement (sister) BACorp [illegible]
[illegible]
Parker
Agresti Anthony N (Jennie M) 74 Davenport av
Carmelo V (Catherine) grocer 109 7th av h 42 [illegible]
—Dorothy J r 87 157 Adam
—Florence H married John [illegible]
Nicola (Irene) [illegible]
Rosa M r 73 Davenport av
[illegible]
Agricultural Insurance Co James J Garland agt (801) 31 Clinton
Agrifogli Angelo Yvonne mach opr [illegible] S 6th
Beatrice C wid Carmine h 408 S 6th
Agrillo Michele (Mary) [illegible] 4th av
Agrillo Anthony J reader r 74 Montclair av
Charles N (Rose D) barber h 42a Fairmount av
Joseph Rose A h 74 Montclair av
Rosario L lab [illegible] r 4 Montclair av
Agriss Harry Rose (Sonia) 376 Madison av
—Norton [illegible] 376 Madison av
Agro Anthony [illegible]
Lillian nurse N City Hospital r do
Agrter Frieda L 609 Bergen
Agten William L (Charlotte) elk Westinghouse h 770 S 18th
Aguanno Angelina tailor r 68 Bruce
Angelina L parker r 148 Ridge
Anna wid Frank h 68 Bruce
Anthony rest 228 h Orange av r 259 Littleton av
Michael Anna sleeman h 966 S Orange av
Salvatore (Theresa) tailor h 148 Ridge
Aguiar Jose P Anna B meat h 7 Perry
Joseph R Mary B meat cutter r 46 Madison
Mary wid Manuel shelter h 23 08 Monroe
Silvino rectwkr r (23) 08 Monroe
Aguich Samuel (Mary) leatherwkr h (5) 300 Oliver
Aguilar Domingo lab r 13 Elm
Faustino lab h 13 Elm

AGUILAR
Manuel T Mary L mach Westinghouse r (21) 143 [illegible]
Mar[illegible] Mar[illegible] Ehrecker
Agu[illegible]
Agu[illegible]
Agu[illegible] Edward T Wa[illegible]
[illegible] do
M Mar[illegible] Wa[illegible]
Nelson G [illegible] do
Rufus [illegible] WPA Wa[illegible]
Aha Henry C Ma[illegible] Joel T Matthews av
Hilda L hairdresser r 33 Maybaum av
Margaret Ma[illegible] State
Ahern James r 209-211 Wainwright
[illegible] Wainwright
Ahern [illegible] Bloomfield r 174 River rd av
Daniel Gertrude L steelwkr h 103 Perry st
[illegible]
James r 58 S 12th
Margaret M emp PrulnsCo h at Elizabeth
Thomas F r 36 Madison av
William (Linda) painter h 167 Norfolk
William J (Helen) emp ERR h 183 Broadway
Ahern Cornelius J Rev pastor St Columba's Roman Catholic Church chaplain N Police Dept and vice moderator St Carmel Guild 74 Central av h 2 Thomas
John rem to [illegible]
—John (Anna M) stone cutter h 160 S 9th
Thomas A [illegible] elk LBACo h 36 Ridgewood a
William [illegible] Co bkkpr 15 Washington h at Nut[illegible]
Ahoja Manu[illegible]
Ahr Gustav [illegible] 42 S [illegible] h do
William [illegible] emp PrulnsCo h at W Orange
[illegible] Catherine A, auto mech [illegible] Bergen
Louise B wid William h 5 S Bergen
Theodore J Clara D [illegible] mech h 234 Avon av
[illegible] Bond
[illegible]
Edward [illegible] Meeker
Ahrnet [illegible] Chatham
Samuel [illegible] ERR [illegible]
Ahr Lois [illegible] 13th
Edward J [illegible] at W Orange
Frederick Louisa [illegible] Irvington h 5 1 B 13 h
Ahrendt Emma [illegible] Ernest A 54 Belmont av
Frieda wid William [illegible] Ahrendt & Taylor I 33 [illegible] Westfield
Louis [illegible] 3 S Orange av h [illegible] do
Louis [illegible] 3 S Orange av
Myrtle E [illegible] 3 S Orange av
& Taylor Inc Andrew A Taylor pres treas Mrs Frieda Ahrendt v pres Mrs Alice Taylor sec silversmiths 391 Mulberry
see Arendt
Ahrendtsen Marie nurse Presbyterian Hospital r do
Ahrens Bertha wid Charles F H h 17 Bergen
Edwin J rem to NY
Frederick butler r 17 Bergen
Gertrude emp PrulnsCo h at Montclair
[illegible] emp [illegible] h at Irvington
[illegible] Brookdale av
[illegible] Brookdale av
Margaret married Joseph Keller
Paul Ma[illegible] 14 Holden ter
Theodore [illegible] Irvington av r do
[illegible] 9 S 10th
[illegible] emp WPA 46 Orchards
Wilhelmina F emp PrulnsCo r 273 Brookdale av
see Arendt and Arendt
Ahrer Isaac [illegible] 731 W Kinney r 75 Broome
Aichele Ann [illegible] Cary [illegible] Maplewood
Charles [illegible] Jacqueline K shipyardwkr h 27 Willoughby
Charles J [illegible] 8 Army r 27 Willoughby
Mathie Mary [illegible] 27 Willoughby
Aichelman Ma[illegible] emp 384 Belmont av [illegible] do
Aichelmann Frank (Ella M) [illegible] 29 Beck av
Aiello Albert A shipper r [illegible] Hecker
Angelo h [illegible] High
Angelo [illegible] 7 h av
Anthony [illegible] 9 High
Anthony [illegible] 15 Hecker
Antonio [illegible] 18 [illegible] av
Carmine Ma[illegible] 44 Camden
Catherine laundrywkr r 9 High
Domenico (Antoinette) laundrywkr h 9 High
Dominick Angelo emp WPA h 131 Davenport av
Elio A Mrs h (34) 196 South
Eugene Catherine A jewelrywkr h 273 Summer av
Frances sampler r [illegible] 7th av
James emp WPA r 44 Camden
James A [illegible] 10 S 1 h
John [illegible] 93 [illegible]
John [illegible] Anne R) h rear 357 New
Joseph [illegible] 15 Hecker
Josephine Mrs h (13) 225 Clifton av
Josephine M elk 105 Broad r (13) 225 Clifton av
—Lawrence J Betty R h 250 Warren
—Leonard [illegible] 8 Nat r (3) 225 Clifton av
Lorenza [illegible] 5 Hecker
Margaret F mach opr r 88 [illegible]
Marie T mach opr r [illegible] N 12th
Mary wid Charles [illegible]
Michael Christine batter h 361 S 12th
Mildred L r 41 Wilsey
Olympia L wid Louis emp city h 0 N 12th

AIELLO
Pasquale M r 144 Camden
Pantaleone (Josephine) [illegible] NY
Paul (Lucy) h 6 Wesley
Rose M [illegible] Palmer [illegible]
Salvatore A mech [illegible] N [illegible]
Victoria E emp PrulnsCo [illegible]
Aiesico Leonard C Isabel [illegible] Broadway r [illegible] Frelinghuysen
William T Salvatore E [illegible]
Aigelsinger Leo M emp PrulnsCo 55 Adam
Aigner [illegible] Mildred B) emp PrulnsCo r [illegible] Nail pl
Aiken Constance E emp PrulnsCo h at Elizabeth
Emma J Mrs [illegible] 197 Roseville av
Aiken Anna M Mrs Oxford Beauty Shop r [illegible] Lexington
Henry painter r 201 Mulberry
Philip (Sadie) [illegible] h [illegible] Madison av
—Robert (Anna M) serviceman W Elec Co h [illegible] Lexington
Aikins Ollie housewkr r 115 Spruce
Ailman Inc d A (Catherine B T) emp PrulnsCo Elizabeth
James mech h 60 Mapes av
Lillian emp PrulnsCo r 60 Mapes av
Aimco Inc (Mercer Baths) Frank Mayer treas 2 [illegible]
Aimone M & Son (Mose and Thomas R Aimone) produce 21 Cornelia
Mose (Anna) (M Aimone & Son) h [illegible] 271 N 12th
Thomas R (Kathryn V) (M Aimone & Son) h [illegible] Cornelia h at Bloomfield
Aimonis Adolph R (Josephine M) steelwkr h [illegible] IV
Ainslie Baptist Church 494 Market
Ainslinder George J gen agt (110) 17 Academy S Orange
Morris (Bertha) h 98 Huntington ter
Ainsworth Barbara F emp PrulnsCo h at Roch
James H (Rose) lineman NFD h 2 Tuxedo pl
—James H Jr r 2 Tuxedo pky
—Joseph E (Mildred A) elk PO Federal sq h at [illegible] side
Laura I wid Herbert F matron h 381 Florence
Margaret A B Mrs h 7 War[illegible]
—Robert L fireman NFD [illegible]
Rut Mrs emp [illegible]
Air Compressor Service [illegible] Morris av mach 165 Hig[illegible]
Line Georgia Travel Agency [illegible] agency [illegible] 1 860 B[illegible]
Reduction Co [illegible] chemicals [illegible]
Aird LeMoyne emp 709 Broad r [illegible]
Airdrome Driver Harry Pr [illegible]
Aire John emp ERR r 38 Jefferson
Peter [illegible] L mach [illegible]
Airley Elizabeth A emp Prulnsc [illegible] Kearny
Airport Garage Inc Max Shapiro mgr gasoline [illegible] av
Smoke Shop Inc Joseph Wagman pres-treas Harriet pres-sec Newark [illegible]
Air Way Branches Inc Joseph B Noffer pres [illegible] treas vacuum cleaners (210) 105 Halsey
Airway Mfg Corp hat mfrs 420 Frelinghuysen av
Aiso Armando (Emma) shoe [illegible] 98 Orange S [illegible]
Alfio M (Fannie) tailor h 332 S 12th
Suriel a wid Ernest r 332 S 12th
Aitken Agnes A married Salvatore Sibilia
Daniel (Margaret G) mach opr h (30) [illegible] [illegible]
George route salesman r (30) 122 W Bigelow
Helen R hairdresser 50 Central av r (13) [illegible] Mt Prospect av
Janet h 75 9th av
Jean P married Daniel Helm
—John F (Marie) special delivery messenger [illegible] eral sq h at Irvington
Margaret emp PrulnsCo [illegible]
Peter A (Jean G) foreman Irvington h 316 [illegible]
Robert C farm rms 27 Grant h do
Robert C Jr elk r 27 Grant
Robert W emp Westinghouse r 70 Plymouth
William (Laura) car insp PRR h 70 Plymouth
William A (Helen R) emp CelCorp h (12) [illegible] Prospect av
—William H (Elizabeth R) plumber 646 S 11th
William P (Sadie V) capt NFD h 236 5th
Aitkens George Alice) ironwkr r 68 Clinton
Aizenburg Leon r 3 Spruce
Aja Manuel J polisher r 295 [illegible]
Mary C assembler r 295 La[illegible]
Sciscio Elizabeth [illegible] Lafayette
Ajax Chemical Co David Eisenberg 209 [illegible]
—Co Nathan Erlich mgr real est (1020) 1 Clinton
Hardware Co (Morris Isaacs) 97 100 Halsey and 248 18th av
—Metal Mfg Co (John Diskant Jr) mach mfrs [illegible] Clinton av
Ajello Joseph C emp PrulnsCo h 53 Weequahic
Josephine wid Leonard [illegible] r 212 [illegible]
Libero (student) r 183 Weequahic av
Santa wid Samuel r 2 [illegible]
Vera A emp PrulnsCo r 183 Weequahic av
Vero student r 183 Weequahic
William S cashier 57 Freeman [illegible]
Ayder William R (Mary A) [illegible]

C. AUGUSTIN SONS PULLEY LINE POLES
ESTABLISHED 1867
WOOD AND STEEL TURNED CLOTHES POSTS
COMPLETE INSURANCE COVERAGE
100 SO. ORANGE AVE. TELEPHONE MARKET 2-4251 NEWARK, N. J.

Abelattie ... rd 103 Willoughby
Joseph ... laboratorywkr r 103 Willoughby
Vincent ... r 103 Willoughby
William ... (Margaret B) varnishwkr h 103 Willoughby
Abeh Arthur J (Helen T) chauf h 418 N 13th
Helen ... tel opr TelCo r 4 8 N 13th
Akers ... D (Madeline E) emp PruInsCo h at Ro... Park
... (202) 20 Washington pl h at Wood... Lane
—John ... ms 162 Broad h do
... bookwkr h (6) 60 Rutgers
... M, gasoline Union h A5 30...
Akerson ... emp PruInsCo h at Belleville
—... sec 47 Central av h (407) 375 Clifton av
Akridge ... M (Margaret M) mgr 42 Jones h at ...
... Martha h 280 Lafayette
... (Nel F) undertaker 185 Adams h do
... ns Inc Joseph M Akletis mgr gasoline ...
Aking ... 2 Rose
—... oodrey r 85 Wickliffe
... emp WPA ... Market
... 21 ... on
... B ... arber 50 W Market h ... do
—... (B...) h 139 Monmouth
Aldin ... emp PruInsCo h at Garwood
Al... rderos Axnl (Dun-Rite Cleaning & ...) ... Clinton av h at Jersey City
Al... mach opr r 782 Bergen
—... c ... orkwk h 782 Bergen
Al... w Aaron r 247 Hillside av
—... Irvington r 247 Hillside av
—... h 247 Hillside av

AL...

... witz pres-treas Mrs Lillian Cody sec ... main office (809) 17 Academy 49 Bank ... 745 Broad 11 Frank ... tels Mi 2-2950 2-2951 2-2952
... Alessio Saldono) (4) 4 Branford pl
... Mo...ard and Alfred Bianu) gasoline ...field av
... (Sol Raskin) 267 Market
... (Alphonse Cuosso) musical instruments ...field av
—... Albert Lewin) rest 124 Mulberry
—... (Albert Nathan and Herman Alper) 283 ...
Ala ... (Arline E) rem to Arlington
Al... rd see Firemen's Ins Co of Newark NJ ... pres Metropolitan Casualty Ins Co ... Chicago Ill
Al... Appliance Corp Morris Pinlak pres Rous... 567 Broad
Al... m J (Helen) mgr 9 Essex h at S Or...
Al... rry chef r 44 W Market
Al... E (Esther L) leatherwkr h 102 Bloom...
Al... Mary M) emp WElecCo h 843 S 6th
... shwk r 580 S 12th
... M foundrywkr h 49 Pine InS
Al... in US Army r 580 S 10th
... barber 223 Elm h 22 do
... tlewkr r 22 Elm
... 22 Elm
... 2 Elm
... mach h 303 S 10th
... r 221 Elm
... r 580 S 10th
... E) emp WPA h 580 S 10th
... 2 Elm
Al... Josephine) steelwkr h 5 Hou...
Al... Mary J seaman h 79 Oak and ter
... r 79 Oakland ter
—... Oakland ter
... NY r 79 Oakland ter
Al... r 215 Sylvan av
... 15 Sylvan av
... opr r 215 Sylvan av
... 180 Painter r 215 Sylvan av
... US Army r 215 Sylvan av
... r 215 Sylvan av
Al... (Elizabeth) steelwkr h 278 Littleton av
Al... Inc Henry Alan Stein pres-treas Daniel ... pres-sec jewelry mfrs 113 117 Monroe
Al... Max Rishlow pres-treas real est and ins ... 1 Broad
Al... bbing House (James J McEnroe) 490 ...
Al... b r 70 Park
Al... e (Adele) presser h 350 N 12th
Al... E emp PruInsCo h at W Orange
... (Emma S) lwyr (Rubeck & Albach) ... Park pl h 51 Berkeley av E
Al... C (Helen M) painter h 71 Darcy
—... mkr h 1 S Pulaski
... r 43 Napoleon
... (Wanda) painter h 43 Napoleon
Alb... r 1 40 Cutler
—... Annie ... asst mgr Hoboken 37 Jacob
... 1 40 Cutler
—... n r 9½ Summer av
... argaret emp city h 73 Delancey

ALBANESE
Angelo M (Beatrice) tavern 148 Malvern h 516 Van Buren
Anthony r 73 Delancey
Anthony (Catherine) paper boxwkr h 107 14th av
Anthony (Concetta) barber h 8 Hawthorne laS
Anthony (Mary) mgr 85 Market h 175 2d
Anthony P (Elizabeth) emp PSCT h 735 N 6th
Antoinette r 73 Delancey
Antoinette wid Carmine h 102 Summer av
Antonio (Pasqualina) peddler h 100 Bloomfield av
Attilio radiowkr r 8 Norfolk
Carmela radiowkr r 414 2d av
Charles (Catherine) h 57 S 7th
Charles S (Lena) porter PSE&GCo h 356 Fairmount av
Concetta radiowkr r 414 3d av
Daniel (Elizabeth A) foundrywkr r 117 3d
Domenic r 4 4 2d av
Dominick gas stn attdt r 14 Lock
Donato (Concetta) grocer 25 State h do
Florence A Mrs stkpr (2010) 744 Broad r 21 Sayre
Frances emp 132 Keer av r do
Francesco (Theresa) millwright h 9 Norfolk
Frank A (Josephine M) coremkr h 360 N 13th
Frederick (Marie L) mach opr h (4) 6 Boyden
Gerardo r 25 State
Gina wid Emilio lampwkr h 9 Norfolk
Gino garmentwkr r 108 Bruen
Jerry (...) pres-sec Howard Inspecting and Testing Laboratory Inc 228 Verona av h at W Orange
Jerry N (...) barber 240 8th av h 71 Norfolk
John (Agnes) mach opr h 4 New
John (Emily) h 13 Cottage
John S (Helen) elec h 502 S 5th
Joseph mach opr r 42 Delancey
Joseph (Josephine) emp city h 4 Lock
Joseph (Mary) emp WPA h 656 4th
Laura married Charles Tomonel rem to Lodi
Lawrence F (Gilda A) asst mgr 2 Bloomfield av h (3) 65 4th av
Lena C (Helford Beauty Shoppe) 321 Sandford av h at E Orange
Leonard (Josephine) h 15 14th av
Louis (Mary) lab h rear 88 Crane
Louis (Rose) h 108 Bruen
Luciano (Marie) emp WPA h 179 Newton
Lucille Mrs h 118 Bloomfield av
Marie A r (1) 40 Cutler
Mary steno (2600) 744 Broad h at Arlington
Mary pocketbookwkr r 108 S 7th
Mary (...) furnwkr r 73 Delancey
Michael ... r (1) 40 Cutler
Michael (Grace) cigarwkr h 108 S 7th
Nunzie J (Lena) furnwkr h 142 Delancey
Ottone lab h (1) 40 Cutler
Paul (Marion) h 107 14th av
Peter barrelwkr r 73 Delancey
Peter r 25 State
—Peter (Catherine) mgr Nutley h 71 Howard
—Peter J (Jessie R) policeman h 98 N 10th
Philip producewkr r 42 Delancey
Sadie steno (2600) 744 Broad h at Arlington
Sadie S r 4 Lock
—Stanislao (Nicolina) barber E Orange h 9 Stone
Thomas (Filomena) assembler Westinghouse h 9 Norfolk
Victor F (Giustina) polisher h 27 Komorn
Vincent (Florence A) r 21 Sayre
Vincenzo (Theresa) lab h 414 2d av
Vincenza pattermkr r 414 2d av
Albanesius Lois D Mrs clk 300 Broadway h at Montclair
Albani Albert A (Josephine M) mach h 138 Boyden
Aniello (Katherine) h 287 Chestnut
Anna P jewelrywkr r 288 Oliver
Clara G jewelrywkr r 288 Oliver
Edith (...) 288 Oliver
Edward J (Rose M) razor bladewkr h 405 Chestnut
John (Mary) chauf h 288 Oliver
Mary ... jewelrywkr r 297 Chestnut
William A r 297 Chestnut
Albanks Benjamin W (Sarah R) ... 433 Walnut
Joseph screwkr r 433 Walnut
Albano Angelino wid Matthew cigarmkr h 522 N 13th
—Anthony J scissorswkr r (5) 501 Springfield av
Biagio (Mary) h 1 S Johnson
Carl N wrecker Cedar Grove r 535 N 7th
Carolyn M married Arthur A Hemmendinger
Edwin H (Theresa M) h 243 Clifton av
Frank (Jennie) solderer h 287 14th av
Frank J physician 535 N 7th r do
Frank R (Lena P) emp N Water Dept h 25 Hawthorne laS
—Gerardo (Lucy) steelwkr h 54 Davenport av
Jack scissorswkr h (5) 501 Springfield av
—Joseph (Grace) physician 210 8th av and 535 N 7th h do
Joseph P (Theresa) emp PO h 288 W Market
—Joseph R cabinetmkr r 639 N 8th
Lena D Mrs clk LB&Co r 130 3d av
Mary mach opr r 522 N 13th
Maude G office sec (508) 24 Branford pl r 556 N 6th
Maude H r 630 N 8th
Maybelle H steno Irvington r 223 Highland av
Nicholas in US Army r 689 N 8th
Nicholas F (Helen D) lwyr (703) 744 Broad h 223 Highland av
Ralph V (Mary) h 244 Clifton av

ALBANO
Rocco (Mary) clk N City Hospital h 70 Nichols
Rocco (Theresa) emp WPA h 130 Stone
Rocco L law clk (702) 744 Broad r 535 N 7th
—Theresa student r 535 N 7th
—Verna r 689 N 8th
Vincent (Jennie) insp N Water Dept h 689 N 8th
Albanowicz Ladislaus (Mary) porter h 675 Market
Albaum Anna wid Samuel r 651 High
George (Sarah) peddler h 107 Watson av
Hyman peddler r 107 Watson av
Joseph r (14) 328 Belmont av
Max (Annie) box repr h (26) 402 Clinton av
Morris (Clara) tailor h (14) 328 Belmont av
Samuel (Rose) contact man Nat Box & Lumber Co h (203) 36 Hillside av
Sarah r (14) 328 Belmont av
Albeck John F r 46 Mead
Alben Edgar H slsman 74 Passaic h at Ridgewood
Alben Co (Jack Silverstein) jewelers (301-305) 760 Broad
Albenese Roger warehouseman r 18 Monroe
Alber May I wid Joseph J nurse Overbrook r 16 Seymour av
Albergato Carmela cigarmkr r 212 Garside
—Vincenzo (Frances) yardman h 212 Garside
Alberguse Gerardo h 3 Beacon
Albers Elizabeth M clk NY h (102) 392 6th av
Elsie E typist r 720 S 18th
Hazel C clk NY r 34 N 12th
—Helen M wid Ernest h 34 N 12th
John Jr (Ruth I) bkkpr (504) 30 Clinton h at Arlington
John H (Mary Lee) asst div mgr PruInsCo h at Westfield
—Louis (Edith A) cable splicer PSE&GCo h ... 18th
Maria wid John h 105 Grafton av
Muriel H steno Passaic r 34 N 12th
—Peter (Helen) shipwkr r 106 Magnolia
—Peter J (Augusta S) clk 122 Hawthorne ... 83 Milford av
Peter N (Emma) bolognamkr h 720 S 18th
William r 65 Pennington
—William F court attdt (208) Court House h ... wood
Alberson Agnes B wid Herman h 1 Brad...
Herman R (Mabel G) acct NY h 2 Brad...
May A r ... Broad
The apts 14-16 Marshall
Albert Charles treas The Scholl Co 117 ... Brooklyn NY
Daniel mach opr r 61 Barclay
Daniel hatter h 77 Summit av
—Elizabeth B emp PruInsCo h at Orange
Esther lwyr (718) 11 Clinton r 7 Porter pl
—Helen Mrs priv sec Harrison r (34) 58 ...
Henry G E chauf r 41 Salem
—Herman slsman NY r (25) 3 Stratford pl
—Herman F (Stella E) emp WPA and ... Emmanuel Baptist Church h 202 Montclair ...
Isidore (Bessie) (A & A Food Center) 71 W... h (7) 136 Hawthorne av
Jacob emp 7 Porter pl r do
—Jeanette T buyer 200 Market h at NY
Louis musician h (3) 44 Hartford
—Louis F (Helen) circulation mgr N Sunday Call h (24) 33 Romaine pl
Maurice (Flora) (Glickman & Albert) (1124) 790 Broad and sec Newark Finance Corporation (906) 17 Academy h 93 Wainwright
—Milton H (Ethel) acct emp (803) 66 Park pl h 136 Huntington ter
Morris (Annie) laundry Bloomfield h 98 Peabody
Odd P L (Florence) asst prof 367 High h at E Orange
Price N (Josephine) emp PruInsCo h 7 Eagles
—Rae T emp PruInsCo h at Irvington
Richard (Addie M) h 98 Seymour av
Rose F lwyr 718 11 Clinton r 7 Porter pl
Samuel builder 7 Porter pl h do
—William A musician r (3) 44 Hartford
Albert's Hosiery (Albert Hayes) 171 Market
Alberti Albert A (Mary) mason h 117 Brookdale av
—Anita mach opr r 117 Brookdale av
Cellia r 117 Brookdale av
—Frank r 118 12th av
Frank (Josephine) tailor h 475 S 18th
Frank A (Anna) mach opr h 576½ N 7th
—Madeline clk GBCo r 818 N 10th
Mary wid Vincenzo tavern 762½ Broadway h (200) 2 Halleck
Michael (Marie C) painter h 808 14th av
—Otto (Frances A) painter h 706 S 19th
Paula Mrs mach opr h 78 Webster
Renaldi (Concetta M) h 450 S 12th
Ronald r 117 Brookdale av
Rose r 117 Brookdale av
Samuel (Rose) toolmkr h 918 N 10th
Thomas clk 762½ Broadway r (200) 2 Halleck
Thomas R (Angelina) h 100 McWhorter
Albertino Anna C packer r 101 Malvern
Antoinette wid Pasquale h 207 Warwick
Concetta S mach opr r 101 Malvern
Gaetano (Raffaela) lumberwkr h 101 Malvern
James J r 101 Malvern
—Theresa C married Carmen Ferrino
Alberto Anthony J (Algisia V) emp city r 74 N 10th
—James C (Theresa R) furrier h 141 Hudson

Fidelity Union Trust Company— NEW JERSEY'S LARGEST BANK Member Federal Deposit Insurance Corporation

Albertocchi Carlo (Catherine) paint mixer h 673 S 15th
George L clk Arlington r 673 S 15th
Pauline C furak r 673 S 15th
Alberton Benjamin r h Irvington r 71 Goldsmith av
Lena wid Jacob r Goldsmith av
Alberts Adeline B Mrs opr A&Co r 281 17th av
Beatrice Mrs waitress h 40 E Alpine
Conrad J pres treas Alberts & Son Inc 332 Mulberry h at Union
Herbert (Ethel) metalwkr h 301 Florence av
Joseph emp DL&W h 9 263 Ferry
Joseph (Laura L) toolmkr h 290 17th av
Laura L Mrs office sec 9 Liberty r 290 17th av
Magdalene J Mrs h 249 Chadwick av
Margaret M wid Charles N h 249 Bruce
—Mary beautician H&Co r 128 Sandford av
Mary Mrs r 290 17th av
Paul C (Frances G) see Alberts & Son Inc 332 Mulberry h at Union
Peter J (Adeline B) r 281 17th av
Sigmund plumber r 88 Hayes
Stanley (Ann B) cabinetmkr h 290 17th av
—William J Rev curate St see Episcopal Church r 16 Park pl
& Son Inc Conrad J Alberts pres treas Paul C Alberts sec see jewelry mfrs 332 Mulberry
Albertson Albert R (Lorraine B) linoleum mech r 802 Bergen
Allen watchman r 89 Meeker av
Allen clk Irvington r 1-8 Norwood
Frederick V paper ruler 257 Market h at E Orange
Harry M (Ada B) clk 300 Broadway h at Rahway
Leonard r 39½ Clark
Albey August F (Anna) optical tool mfr 93 Lafayette h at Irvington
Emma M wid Edward F furn rms 98 Orchard h do
Ethel emp PruInsCo h at Irvington
Eva C wid Young S h 86 W Alpine
Morrell C emp PruInsCo h Belleville
—see Albe
Albico Charles (Mary) barber r 69 Court
—Louis (Mary) lab h 344 S 6th
Albiez George P mgr (610) 31 Clinton h at Union
John J (John J Albiez & Co) (1021) 790 Broad h at Union
John J & Co (John J Albiez) ins (1021) 790 Broad
Albino John M (Mary A) painter h 316 Littleton av
Joseph dishwasher r 4 Tichenor
Marcario M chef r 490 S 13th
Nicholas A (Ida M) lab h 287 Bloomfield av
Albinowski Sidney r 689 Summer av
Stephen carvewkr r 689 Summer av
Susan wid Walter h 689 Summer av
Albion Larry (Edna M) guard h 4 Underwood
Albo Jack r 5 Elm
Albor Kenneth N (Mildred M) cutter h 32 Pierce
Minnie Mrs office asst 53 Leslie r do
Nelson (Sammie) slsman r 53 Leslie
Albore Ann V r 107 Bleecker
—Frank J (Lucy) 1 Newark
— Louis h 107 Bleecker
Alboum Abraham shoe repr 24 W Runyon h 332 Peshine av
Abraham (Anna) lwyr 605-607, 24 Branford pl h 48 Weequahic av
Belle wid Sanford coat 102 Morton h 16 Lehigh av
Celia bkkpr r 332 Peshine av
David student r 154 Ferry
—George J student r 98 Weequahic av
Goldie bkpr 242 13th av r 376 Hunterdon
Helen Mrs r 85 Hillside av
Jacob (Sue) (Ironbound Wine & Liquor Store) 167 Ferry h 164 do
Max (Gussie) tailor 12 Jackson h 154 Ferry
Morris (Gertrude) conf 83 Ferry h 154 do
Rose r 376 Hunterdon
William clk r 154 Ferry
William (Sarah A) (A & B Hat Co) ... h 376 Hunterdon
Alboum Benjamin clk r 39 Orchard
Alborage John welder r 27 Nelson pl
Albray Raymonde A dentist (800) 31 Lincoln pk h at Maplewood
Albrecheinsk Chester (Josephine) lab h 59½ Joseph
Matthew C chauf r 59½ Joseph
Albrecht Anna J Mrs h 210 Leslie
Anna wid Charles R nurse 6 Columbia av h do
Carl r 1050 Broad
—Charles r 44 Broad
—Dolores priv sec 45 Hamilton r 175 Broadway
George A slsman 92 Washington h at Bloomfield
Harold F emp PruInsCo h at Irvington
Joseph bowling alleys and tavern 40 Bergen r 29 Whittier pl
—Joseph J claim adjuster 60 Park pl h 20 Emerson pl
—Karl (Bertha) goldsmith h 738 S 19th
Mary wid William h (1) 880 Springfield av
—Robert W (Anna H) policeman h 397 Hawthorne av
—Rose P h (407) 79 13th av
—Ruth mach opr r 30 Spruce
—Walter J (Katherine) mgr 221 Belmont av h at Maplewood
Walter P (Rosaline) meat 671 Sandford av h at Irvington

ALBRECHT
William (Theresa) carp h 517 Bergen
William H (Bernice) PruInsCo r 307 S 16th
William J (Antoinette M) h 307 S 16th
... Elizabeth
Albrechtsen Arthur (Jennie M) maintenance mar h 220 N 6th
Arthur L street painter r 220 N 6th
Mildred M clk 100 Engl r 220 N 6th
Albright Andrew brush mfr 273 Chestnut h at Chatham
Charles (Mabel E) toolmkr h 800 S 18th
Charles L (Jennie M) meat cutter r 477 S 18th
Dorothy E emp PruInsCo h at Elizabeth
Elizabeth wid Edward r 287 High
Ella R Mrs emp PruInsCo h 60 N 9th
Frank R (Anna M) capt NFD h 15 18th av
Gustave A policeman r 1045 S 16th av
Harry L (Mary) toolmkr h (7) 106 Belmont av
Helen wid Edward emp WPA r 1-6 7th av
Paul F (Margaret E) supt PruInsCo h 18 Melrose av
Paul R bkkpr 352 Mulberry r 8 Melrose av
...ettes wid James h 27 Mercer
William J (Anna M) news dlr Raymond Plaza W and 328 Market r ... Longfellow av
Albritton Elaine (Charlie) h 71 Whitney
William I (Mary A) florists helper h 99 New
Albrowski Leatho F emp 256 Parker r do
Albuquerque Fernando (Florence) welder h ... W Runyon
Albury William A (Elizabeth) auto painter h 26 Sudbury
Alcamo Erasmo (Catherine) lab h 377 Fairmount av
Giovanni (Elizabeth) slsman h 42 Jefferson
Jacob G r 42 Jefferson
John clk A&P Co r 377 Fairmount av
John J (Emily L) physician 215 Littleton av r do
Santo (Louisa) barber 1554 Mulberry h 2... Littleton av
Vera G r 42 Jefferson
Victor P (Doris) mach opr h 60 16th av
Vita married Frank D Benedetto rem to ...
Vito (Anna M) r 60 16th av
Alcaro Catherine B emp WPA r 93 Highland av
Rosario (Concetta) h 93 Highland av
William A (...) mach h 284 41
Alcock George M (Rosanna) painter h (14) 501 Central av
Alcorn Frances r 140 Camden
George M (Alberta V) emp city h 140 Camden
William E emp city r 84½ S 14th
Alcott Charles E supt LB&Co r 148 S 11th
D Wallace h 148 S 11th
George C radio tubewkr r 148 S 11th
Richard r 228 Plane
Alcus Anne steno (30) 208 30 Clinton h at Bloomfield
Alder Addison G tchr 425 S Orange av h at Union
Ernest L tchr music (2d fl) 8 W Park h at Belleville
Frank rem to Stamford Conn
Genevieve emp PruInsCo h at Nutley
James W (Florence E) painter h 573 Summer av
James W (Ida B) mech eng Dept of Public Affairs h 44 Pine Grove ter
James W Jr (Adele R) emp PruInsCo h 13 Silver
John E clk SOllCo r 44 Pine Grove ter
Mary M tchr 845 S 18th h at Bloomfield
Rose tchr 84 Johnson av r 100 do
Aldenmeier Anna Mrs r 225 Mt Pleasant av
Alder Alfred L checker r 31 Cedar av
Herbert C mach r 31 Cedar av
Robert clk NY r 31 Cedar av
Ulrich (Sophie) ins agt MetLifeInsCo h 31 Cedar av
Alderiso Michael (Margaret) peddler h 882 S Orange av

ALDERNEY DAIRY CO

Joseph D Scheerer pres William Scheerer v pres Paul R Scheerer sec-treas retail milk cream and ice cream 26 Bridge tel Market 2-3000

Alders Nicholas (Martha) h (4) 170 Prince
Aldi Andrew V (Dorothy M) bkkpr 137 South h 184 Elm
James V (Jennie) detective h 20 Hillside ter
Joseph A (Margaret J) emp PO h 17 Vermont av
Joseph A Jr (Anne F) special delivery messenger PO h 85 Prospect
Lydia r (8) 275 Adams
Stefano (Mary) h (8) 275 Adams
Aldine Tower apts 28 Goldsmith av
Aldinger Ernest (Anna M) meat cutter h 266 Ellery av
Lillian married Russell Smith rem to Livingston
William F Jr fireman NFD r 118 Maple av
Aldon Eileen Mrs steno (200) PO Bdg Federal sq h at Woodbridge
Alderal Anthony C (Evelyn M) emp WPA h (3) 197 New
Filomena wid Salvatore h 10 Milton
Ralph C r 10 Milton
Aldous Bertha L Mrs tchr 425 S Orange av r 500 Clifton av
Robert H (Bertha L) h 500 Clifton av
Aldrich Catherine rem to Connecticut
— Harry (Phyllis) rem to Connecticut
Maybel nurse emp 101 Chadwick av r do
Pauline E wid Harry G housewkr h (1) 153 W Market

ALDRICH
— Roger C pres Schouler Construction Co Inc Frelinghuysen av h at Cranford
Roger W see Schouler Construction Co Inc Frelinghuysen av h at Millburn
Aldridge Lawrence (Carrie) window cleaner Newark
Marian L school nurse 31 Green h (28 ...) ...coln av
Aldrovisio Vincent emp WPA r 675 S 14th
Alerkas Walter lab r 108 Magnolia
Alegre Alexander A (Martha P) chef h 32 Fabyan
Alegria Emilio (Violet) mgr Mountainside ... 8th
Alejnes Frances A wid Frank h 37 Mary
John (Helen M) leatherwkr r ... Bell
Joseph J r 35 Mary
Leo r 35 Mary
Alemite Co The Frank J O Donnell mgr service dept 87 Central av
Alenick Betty clk 145 Market r (306) 389 Lesbos
Michael G (Esther B) lwyr 809 1 80 Broad blvd r 1 7 Tuxedo pky
Pauline wid Max h (306) 389 Lesbos
Alercio Epifanio A (Anna) h 78 Wilsey
Giuseppe (Angelina) bricklayer h 99 Kee...
James T (Rose V) slsman h 349 N 12th
John S student r 78 Wilsey
Josephine sec Arrow Printing Co Inc 41 ... r 78 Wilsey
Josephine T examiner r 198 New
Leonard V r 198 New
Mary G r 78 Wilsey
Michael M (Grace) lwyr (804) 128 Market h 78 Wilsey h do
Rose V Mrs clk (325) 1060 Broad r 389 S...
Alert Building & Loan Association 37 S Orange
Aleshnick Jack student r 84 S 18th
Samuel (Frieda) foreman Belleville h 84 S ...
Aleslunas Frank (Konstancya) grocer 55 Camden
Aleskarieius Anthony (Anna) blksmith h 33½ ...
Alessandro Anna mach opr r 72 N 7th
Antonio (Jessie) foreman Bloomfield h 72 N ...
Frank (Christine) shoe repr 45 W Kinney r ...
Jennie E r 72 N 7th
Vincent A in US Army r 72 N 7th
Alessi Adam J (Mae J) color matcher h 78 New...
Anna P wid William S forwkr h 23 Adams
Henrietta M emp PruInsCo h at Belleville
Mamie mach opr r 23 Adams
Philip sec-treas New Jersey Italian Food Products Co 223 Wright h at Irvington
Robert H (Anna V) foreman Elizabeth h 86 ...mit
Salvatore pres New Jersey Italian Food Products 223 Wright h at Irvington
Viola r 405 Chestnut
Alessio Benjamin r 19 Taylor
John P (Palma J) candymkr h 20 Becker
Aleszczyk Alexander (Helen) baker r 37 Fabyan ...son av
Aletras Christ G (Despinag C) (Royal Delicatessen Co) 359½ S Orange av h 337 S 10th
Despinag C Mrs (Royal Delicatessen Co) S Orange av r 337 S 10th
Alevromites Harilaos porter PSCT r 52 W Mar...
Alex Harry dental mech r 96 Ridgewood av
Irving (Gussie) dress trimmings NY h ... Ridgewood av
Stephen T mech h 556 S 12th
Alexander Abraham chiropodist New Brunswick 13 368 Hunterdon
Abraham J (Marie) physician 32 Shanley av r ...
Aimee S Mrs r (307) 751 High
Albert E (Gertrude C) emp Howard Savings Institution 764 Broad h at E Orange
Alex (Ida) cutterwkr h 67 Ridgewood av
Alexander (Edna) crane opr r 479 S ...
Alice Mrs housewkr h 51 Hunterdon
— Andrew (Nel) emp WPA h 1-2 Boyd
Andrew (Eliza A) lumberwkr h (8) 214 Prince
Andrew (Virginia) lab h (5) 106 Montgomery
Annie N married George Butler
—Anthony J (Christina E) clk 506 15th av h ...
—Arnold (Mollie) slsman h (F2) 30 Oxford
—Arthur r 123 Brunswick
Arthur A (Nellie) mfr W Orange r ...
Basil J r 33 Wright
—Bernard (Nellie) h 67 Scheerer av
—Bessie emp 118 Fairmount av r 112 Warren
Bros Tydol Service (William A and Thomas Alexander) gasoline 767 Sandford av
—Butler barber 104 W Market h at Vauxhall
Carrie wid Columbus h 102 Commerce
Cassie Mrs h 200 W Kinney
Catherine emp PruInsCo h at Arlington
Charles (Olivia) porter h (12) 154 Charlton
—Charles F r 21 West
Charles W (Anna) mach h 806 S 12th
Charlotte housewkr r (2) 106 Stratford pl
—Clara wid Bruce housewkr r 160 Camden
Clarence A (Anita) ins agt NY h (B4) 31 ...
—David r 13 Maiden la
Doris M emp PruInsCo h at Arlington
Edward (Ruth) emp WPA h 44 Somerset
—Effie wid Richard emp 98 Johnson av r 573 Fab... av
Eleanor M wid Charles B r 280 5th
—Elsie ironwkr r 161 Prince

PARK VIEW COAL CO.
500 ELIZABETH AVE. PHONE BIG. 3-3892
LEHIGH VALLEY COAL
'blue coal'
FUEL OIL - OIL BURNERS
KOPPERS COKE

ALFANO

—Pasquale chauf r 194 Jefferson
Pasquale Agnes C emp WPA h 323½ Jefferson
—Philip (Blanche) beauty shop Jersey City h 86 N 10th
—Rachel mach opr r 194 Jefferson
Robert A clk 468 5th r 250 4th
Rose H r 25 Sunset av
Rose M married George Pyrlis
Salvatore (Anna) bricklayer h 738 N 8th
—Salvatore A chauf r 37 Hensler
Salvatore R candymkr r 66 Nichols
Samuel lab r 82 Nassau
Samuel (Mary) emp WPA h 34 Warwick
Santo wid Salvatore h (5) 670 Bloomfield av
Stefano (Marie) presser r 209 Fairmount av
Thomas r (5) 239 S Orange av
Thomas M r 63 Nichols
William (Jeanette) clk Brooklyn NY h 295 5th
William (Margaret J) mach opr h 35 Magnolia ln8
—William V (Sue R) mch 94 William r 592 Walnut
Alfano Mario mach r 88 Jefferson
Alfieri Angelo (Josephine) h 12 John
Angelo Jr r 12 John
Anna nurse N City Hospital r do
Antonio (Rose) lab h 338 S 6th
Diana married Gordon Madison
Dominick producewkr r 66 Taylor
Dominick (Catherine) mason h 129 Union
Eleanor r 12 John
Frank (Marie) emp PO h 34 Sheffield
—Frank D (Virginia M) route sleman h (5) 287 Lake
Gerardo emp WPA r 129 Union
Gioacchino (Elvira) baker h 269 Fairmount av
Grace cigarmkr r 338 S 6th
Jennie mach opr r 338 S 6th
—Joseph (Mary L) linoleumwkr h 182 Summer av
Joseph (Ruth) h 30 State
Josephine r 338 S 6th
Louis M (Sylvia H) produce 86 Commerce r 181 Broad
Luigi (Angelina) emp WPA h 108 7th av
—Margaret lampwkr r 68 Taylor
Michael (Fanny M) butcher h 18 Warwick
Michael Maria baker's helper h (17) 8 Wood
—Michelina lampwkr r 66 Taylor
Philip mach opr r 338 S 6th
—Rose clk Harrison r 338 S 6th
Salvatore r 108 7th av
Salvatore (Jennie) carp h 68 Taylor
—Vincenzo (Anna R) ice creamwkr h 527 N 9th
Alfiero Vito (Bertha M) baker h 78 Cutler
—William (Helene) clk NY r 22 Sheridan av
Alfke William (Rose M) carp r 166 Oakland ter
Alfonso Alfonso (Barbara A) maintenance man h (41) 54 Stone
—Alfonso (Theresa) h 45 Garside
Anthony r 45 State
—Frank (Marietta) h 17 D'Auria
John Victoria, in US Army r 211 18th av
Joseph (Catherine) h 6 Pine ln8
Michael (Minnie) chauf h 841 Summer av
Pasquale Eva florist 126 8th av h do
—Salvatore (Anna) emp N City Hospital h 234 4th
Alfonso Antonio P (Carolina) emp PSE&GCo h 88 Jefferson
Frank shipwkr r 40 Dodd
—Fred R (Sophie J) h 44 Blum
—Jack forkwkr r 8 Prospect Row
Jacqueline wid Lucerio h 8 Prospect Row
—Louis (Anna) emp PSE&GCo h 601 5th
—Tessie lampwkr r 88 Jefferson
Alfonte Dallas R (Ethel J) rem to Mt Holly
Alford Eugene lab r 9 S Orange av
—Hannah J housewkr r 485 Washington
—Kellie wid Peter housewkr h 82 Stratford pl
—Lucey (Georgia A) h 455 Washington
Alfred Otis (Mattie C) emp WPA h 498 Hunterdon
Alg Arbiter Krankenun Sterbe Kasse 593 Springfield av
Algar Joseph roofer r 428 High
Lula M tchr 238 VanBuren h at E Orange
Algeyer Louis (Mary) meat cutter h 81 Hillside av
—Louis W clk 605 Central av r 91 Hillside av
Algieri Frank h 447 15th av
—Giuseppe (Josephine) h 447 15th av
—Joseph jr h US Army r 24 Garside
—Josephine A cigarmkr r 447 15th av
—Louis r 24 Garside
—Pasquale (Josephine) h 24 Garside
—Rose J r 24 Garside
Samuel J r 24 Garside
Algonquin Beauty Salon (Mrs Alice Quinlan) 27 Jones
Alhambra Palace apts 482 488 Summer av
Alho Antonio (Ida C) furrier h 81 Madison
Ali Engineer foundrywkr r 22 Chester ln8
—Mabe wid James jr h (14) 555 Ferry
Mobib cosmetics 318 Norfolk do
Alberthal Julius (Louise) sleman h 528 Summer av
Alberto Angelo lab h 125 7th av
—Joseph in US Army r 125 7th av
Rose mach opr r 125 7th av
Alicandro Giacomo shoe repr 108 Madison av r 288 S 6th
Alice Luncheonette (Mrs Alice Ralph) 240 Mulberry
Alice's Beauty Salon (Mrs Alice Wronink) 058 S 19th
—Studio of Beauty (Mrs H Alice Soares) 893 18th av
Alich John (Clara) sta fireman h 106 VanBuren

Alexandrovitch Joseph (Catherine) furnace man h 500 Elm
Alexandrovich Alexander h 36 Livingston
Alexandrowitz Abraham (Rose) furnkr h 44 Avon pl
David (Fay) signs 16½ Broome h 154 Hawthorne av
—Jacob r 56 Stratford pl
Joseph signwkr h 43 Avon pl
Stephen draftsman WElecCo r 44 Avon pl
Alexay Emile (Florence) tchr 550 High and artist 145 Sherman av h do
Alexeey Michael M (Lorraine) mach opr h 209 Waverly av
Alexis Felix porter r 218 Plane
Alexon Helen F clk Edisons r 339 S 20th
—William M (Mary) h 339 S 20th
Alexorits Alexander J (Stephanie) cabinetmkr h 306 S 14th
—Bertha r 18 Leo pl
Margarita steno PSE&GCo r 18 Leo pl
May wid Michael h 18 Leo pl
Thomas M eng NY h 18 Leo pl
Wilma r 18 Leo pl
Alexowitz Joseph M (Elizabeth) h 556 S 12th
Louise M mach opr r 550 S 12th
Margaret married Thomas J Curran
William J emp PrudnCo r 556 S 12th
Alexsiewicz Leo r 13 Howard
Alesy Albert r 455 Avon av
John (Anna M) carp h 455 Avon av
John R Jr (Grace E) maintenance man h 758 S 7th
William R r 455 Avon av
Alfa Products Co Alfred L Futterman mgr auto accessories 430 Central av
Alfano Mary Mrs assembler r 285 Walnut
Alfano Alfonso meat cutter r (2) 570 Bloomfield av
—Americo T (Catherine C) (Circle Tavern) 88 Nesbitt h S Clifton av
—Angelo chauf r 542 5th
Angelo avern 403 5th h do
—Angelo realwkr r 194 Jefferson
Anna clk 489 Broad r 86 N 10th
Anna M Mrs opr CECo r 334 18th av
Anthony h 194 Jefferson
—Anthony r 542 5th
Antonio in US Navy r 62 Nassau
—Barney (Anna) h 37 Lehister
Bruno (Christina) grocer 381 Bloomfield av h 542 5th
—Carmine mgr 361 Bloomfield av r 542 5th
Carmine (Patrina) candymkr h 86 Nichols
Carmino (Victoria) lab h 205 12th av
Catherine r 96 Nichols
—Charles lab h 126 300 8th av
—Charles (Rose) leatherwkr h 145 7th av
Clorinda (Mrs) r 290½ Garside
Cornelia T chemistwkr r 290½ Garside
Dominick (Marie) h 46 Delancey
—Emanuel peddler h 17 Broome
Grace Margaret sleman h 306 N 12th
—Ferdinando (Carmela) leatherwkr h 290½ Garside
Filomena Mrs grocer 50 Springdale av and 87 19th av h at E Orange
Frances seamstress r 738 N 8th
—Frances (Bonarito Florist) 87 14th av h at Hillside
Frank clk 463 5 h r do
—Frank h 292 Walnut
Frank com merchant 86 Nesbit h 88 do
Frank J (Rose) ins agt PrudnCo h 645 15th av
Frank M interne Kansas City Kan r 88 Nesbitt
Frederick r 290½ Garside
George r 292 Walnut
Giuseppe (Jennie) candymkr h 6 Nichols
Harold (Rose) h 25 Sunset av
Harry r 17 Broome
Jean married Giacomo Ammirata
John meat cutter r (2) 570 Bloomfield av
John r 180 Bloomfield av
John (Anna M) painter h 384 18th av
—John (Ruby J) welder h 48 Nassau
—Joseph candymkr r 96 Nichols
—Joseph ins 86 Nesbitt and (Circle Tavern) 88 do r do
Joseph lab h 218 Waverly av
Joseph (Mary) auto mech h 17 Broome
Joseph (Mary) grocer 55 Sheffield h 62 Nassau
Joseph A r 37 Hensler
—Josephine mach opr r 645 15th av
—Louis C r 88 Nesbitt
Louisa E cigarmkr r 250 4th
—Loretta M mach opr r 290½ Garside
Louis Mary dr sator 483 15th av h do
—Madeline Mrs cigarmkr h 250 4th
Marguerite sub clk r 88 Nesbitt
—Marie seamstress r 738 N 8th
Marie D saswoman 575 Orange r 368 N 12th
Mary Mrs emp 55 Sheffield r 62 Nassau
—Mary D packer r 63 Nichols
Matthew J (Paula) candymkr h 98 Davenport av
Michael leatherwkr r 290½ Garside
Michael pugilist r 62 Nassau
Michael Marie emp WPA h 280 Walnut
Nicholas F (Jeanette N) physician r 15 Montclair av
Nicola grinder r 205 12th av
Nunzio (Rosanna) painter h 590 N 6th
Pasquale clk 381 Bloomfield av r 543 6th

James A. Coe & Co. Iron AND Steel 395-401 Washington St Newark New Jersey
TEL. MARKET 3-2675

A.. CH
Mary A r 109 VanBuren
Alfano Alessandro h 24. 8th av
—Angelina A Mrs radio tubewkr h 168 Bergen
... 10 Cutler
... Elm er
... 2.1 ... av
... chauf h 751 Hunterdon
Alr... r 1 8 ... Market
Almena Salvatore ... h 268 Warren
Alinger Ernest ... No. Newark & Essex Banking Co Ferry h at Livingston
Alotta Anthony (Lena) leatherwkr h 96 Cutler
-Beatrice r 96 Cutler
-Benjamin (Mary) mach h 69 State
Joseph ... r ... Oliver
Rose ...
Alp... ... r 526 N 13th
Joseph r ... N 13th
... N 13th
Rose M ... r ... N 13th
... chauf r 138 Badger av
... Joseph ... chef ... Wright
—Joseph Jr r 123 Wright
-William musician r 123 Wright
William rest 541 Market h 55. do
Alson ... M Pleasant av
Aljoe Adele R emp Prulns... h at Roselle
All American Athletic Club 111 Lackawanna av
-Elec ... Co (Byron DeVoursney) vacuum cleaners ... Park av and mach 292 Central av
... Typewriter & Adding Machine Co (Carolina Peck) 113a Broad
... Products Co Ernest Nicola pres-treas William E Nicola ... metal spinning and stamping 208 McWhorter
Nu-Service Co (John C Nigla) radio repr 519 15th av
—State Realty Co Inc Burnett Cole agt 6-20 Chapel
A...ire Dor... A emp ... h at Belleville
John O (Mabel) ... clk NY h ... 487 13th av
Al...man George L (Julia M) rem to Denville
-George M (Mary B) watchman h 293 Peshine av
-Marie B emp PruInsCo r 293 Peshine av
A... ... slsman h 2.3 N 6th
Archibald (Sarah L) clk Elizabeth h 287 Park av
—Beatrice S emp PruInsCo h at N Arlington
—Edith steno 30 Central av h at Kearny
-Elizabeth C emp PruInsCo h at Elizabeth
Jean W married Lewis A Marsh
John H (Mildred C) emp Westinghouse h 56 Vanderpool
—John L (Helen M) rem to Union
John W clk NY r 5. N ...
Joseph (Elizabeth M) supt 15 James ... do
-Reg... ... r 26. Chadwick av
—Robert W ... administrator WPA 1 70 Broad h at Rutherford
Rose M housewkr h ... 3d
Ruth ... Bergen h 260 Chadwick av
—Stewart chauf r 2 3 N 6th
Wa... ... Merchants and Newark Trust Co 763 Broad ... N Arlington
William (Mary S) h 185 Seymour av
William W (Mary) emp WPA h ... Dickerson
see ... and Acting
A...r ... wid Thomas rem to Connecticut
... T rem to Connecticut
James T (Constance F) rem to Connecticut
Allard Edwin W clk FInsCo h (401) 329 Park av
-Hilda L tchr S Orange r (401) 329 Park av
Allardice Robert B Jr emp PruInsCo h at Westfield
Allaway Andrew A (Sophie) mach h 204 Fabyan pl
-Edna M emp PruInsCo r 204 Fabyan pl
-Vernon C (Dorothea M) emp PruInsCo h at Nutley
Albut William A (Eva J) inspection eng 26 ... 180 Raymond blvd h at Union
Allcock Mabel B h (L.) 20 Lexington
Allcorn Samuel Jr (Dorothy W) emp PruInsCo h at Bloomfield
Alluarth Arthur ... (Maria E) brewerywkr h 305 Florence av
Allegaert John A pres United Color & Pigment ... Mt Olivet av ... at S Orange
—Mary M wid Edgar J rem to E Orange
Alleger Ruth L tchr 49 Miller h at E Orange
Allegret ... Louis (Anna) scavenger 155 Pacific h do
Allegro Anthony r 106 Congress
—Anthony (Frances) tavern 636 15th av ... 4 do
-Carmelo (Carmela) lab h 106 Congress
Joseph emp PRR r 106 Congress
Allemand William ... (MarceLine) toolmkr h 2. Halleck
Allen Abraham (Evelyn) emp CRR h 103 Morton
—Agnes W wid Isaac nurse 25 Salem r do
-Alan R (Carol) mech eng 50 Freeman h at Mountain View
-Albert D (Naomi) emp WPA h (C4) 21 Somerset
—Albert F emp WPA r 142 Highland av
-Alice J wid Henry L h 12 E Alpine
-Alice R housewkr r 142 Highland av
—Alma furwkr r (1A) 169 Pennington
—Amelia B wid George D furn rms 80 Parkhurst h do
-Andrew A (Annabelle) tiremkr r 182 Belmont av
—Andrew W (Ruth L) asst mgr NY h 30 S 12th
—Anna emp 687 Clifton av r do
—Anna Mrs presser h 76 Newark
-Anna Mrs housewkr r 780 N 6th
—Anna wid David h 1 Avon pl

ALLEN
Anna wid John h 233 W Kinney
Anna A Mrs ... 73 Union r 125 Montclair av
Anna F packer r 320 W Market
Anna F clk ... r 1... 7th av
Anna E wid Maurice ... W Market
Anna M tchr ... 2 ... N 9th
Anna M wid John S h 117 ... av
Anna S pres Newark Home Builders Co (61... Clinton ... at Bernardsville
Annie ... housewkr r 26 Governor
Archie r 36 Woodside pl
Arthur mach r 30½ Elizabeth av
Arthur B (Rose) chimneywkr h ... 16th av
Arthur E see The Roto Co 145 Sussex av h at W Orange
Arthur G emp N Tanning Extract Corp r 658 Ferry
Arthur J h 658 Ferry
Arthur M recruiter (H37 PO Bldg Federal sq h at Irvington
Austin r 43 Delavan avE
Artemia A Mrs beautician 166 W Kinney r 132 ...
Beatrice F Mrs bread wrapper r 951 Clinton av
Beckham (Sadie) lumberwkr r ... 247 Prince
Benjamin grocer 292 Broome h do
Bernard J (Eleanor L) emp Westinghouse h 90½ S 18th
Bernice Mrs h (1A) 169 Pennington
-Bessie Mrs cook r 208 Charlton
-Bessie M wid John R clk DL&W h (8A) 7 N 12th
Bessie V wid Allen r 54 Bergen
Beulah E presser r 15 Newark
Blanche F Mrs tchr 53 Alexander r 5 Reynolds pl

ALLEN CAREY L
mgr Kinney Building (1120) 790 Broad h at Union—See p 77

-Caroline h (21) 303 6th av
Carolyn L tchr 95 Richelieu ter h (106) 68 N ...
Catherine Mrs r rear 30. Norfolk
Charity F Mrs steno (201-208) 30 Clinton h at Irvington
-Charles orderly r 81 Plane
-Charles r 33. Washington
Charles house wrecker r 18 Bayre
Charles A (Margaret E) als eng PSE&G h r 285 N 7th
-Charles A (Blanch F) tchr 49 Parker h 5 Reynolds pl
-Charles H (Leonore) slsman r 80 Broad
-Charles V adv mgr 168 Emmet h at Iselin
Charles W (Charles Allen & Sons) 413 S 10th r do
-Charles & Sons (Charles W and William H Allen) contrs 413 S 10th
Charlotte M wid John C clothing 182 S Orange av h ... Tremont
Clara wid James r (5) 27 Fernside ...
Clara E emp PruInsCo h at E Rutherford
Clinton B (Pearl) ... 1903 60 Park pl h at Metuchen
Cora emp PruInsCo h at E Orange
Cornelia M tchr 288 ... av h at E Orange
-David (Shirley) photographer WPA r 1.0 Johnson av
-David Y (Bessie J) mach h 218 Clinton pl
Dennis (Ruth O) emp WPA r 78 Sussex av
-Donald (Cinderena) presser h 100 Highland av
-Donald (Eleanor G) dept mgr 41 McClellan h at E Orange
Donald A (Dorothy B) rem to Hackensack
-Dora wid Thomas r 75 Peshine av
-Doris hairdresser r 1 Avon pl
Dorothea A steno Nat State Bank 810 Broad h at Maplewood
E Henry rem to McAlister Ohio
-Edith rem to St Petersburg Fla
Edith E wid Arthur E nurse 308 7th av h do
Edith E H nurse 73 S 10th r do
Edith F ... 7 Wakeman av
Edith R emp PruInsCo h at Nutley
Edna M Mrs h 105 E Kinney
-Edward ... h 1.3 Miller
-Edward E mach opr r 251 Clinton av
Edward H research director 956 Vanderpool h at Summit
Edward W Jr slsman h (F1) 55 Oxford
Edwin F (Bertha H) field asst 7th B 60 Park pl h at Radburn
-Edwin R treas Howard W Hanscom Inc 872 18th av and emp WPA r 60 Vermont av
Elizabeth Mrs ... h (4) 220 18th av
Elizabeth wid Benjamin housewkr r 154 Camden
Elizabeth wid George W r 108 9th av
Emily wid David G h 53 N 1.th
-Emmy L h 162 Elwood avE
-Emma B wid Charles E h 77 Broad
-Emma S wid Charles A h 285 N 7th
Ernest G (Mary) emp WPA h 140½ Ferry
-Esther T Mrs tchr 49 Miller h at Bayonne
-Ethan r 109 4th av
-Ethel M presser r 75 Newark
-Ethel M wid George L r 233 Elery av
-Eugene (Hazel A) painter h (11) 277 18th av
-Eva M wid Charles h 141 Warren
-Eva M wid Richard C conf 99 16th av h do
-Evelyn G clk (322) Hall of Records h at Maplewood
-Ezekiel r 152 Livingston

ALLEN
-F H & Co Inc Mrs May Allen pres Franklin ... Allen treas elec supplies and repr 73 Clinton
—F Mary dictaphone opr 18 Washington pl ... Orange
-Fay E housewkr r 79 W Kinney
-Felt (Mattie K) rubberwkr h 90 Livingston
-Florence M emp credit dept 709 Broad h ...
-Florina Mrs housewkr h 26 Governor
-Frank B Est of office (619) ... Clinton
-Frank C emp Westinghouse r ... Burnet
-Frank T (Meade S) garmentwkr h 9... Bay
-Frank n H treas F H Allen & Co Inc 73 Clinton h at Irvington
-Franklin B (Jean M) chauf PSCT r 252 ...
-Fred driver RyEx r 180 Brookdale av
-Frederick steamfitter r 12 E Alpine
-Frederick (Florence) emp Westinghouse r ... Pennington
—Frederick A (A Eliza) fireman WPA h ... berry
-Frederick L emp PruInsCo h at Maplewood
-Frederick L (Charlotte L) coml trav h 283 ...
-G Herbert (Ruth C) physician 181 Roseville ... do
-General J (Lucille V) emp WPA h 62 Bergen
-George (Mary W) chauf h 00 Boyd
-George A (Helen E) printer h 186 14th av
-George E r 120 Woodside av
-George F prin Dental Assistant Training School Inc and prin Franklin School of Nursing (407) 671 Broad h at Long Island NY
-George H emp WPA r 202½ Waverly ...
-George L carp r 27 2d av
-George W ... 31 Clinton h at Nutley
George W ... US Army r 33 Lock
George W (Mary V) watchman h (4) 501 ... field av
Georgeanna h (4) 427 Summer av
Gertrude housewkr r 206 Prince
Grover ... festwkr r 601 N ...
Harold housewkr h 100 9th av
Harold ... (Elsie S) archt (21) 105 ... Maplewood
Harriet wid Robert laundrywkr h 22 Seabury
Harry chauf 22 Franklin ... 249 Grafton av
Harry (Violet) presser h 206 Prince
-Harry h see Mutual Benefit Life Ins Co 300 Broadway h at Chatham
-Harry I (Anna C) painter h 271 S ...
-Harvey R emp PruInsCo h at Bloomfield
-Hazel A Mrs ... h ... 277 8th av
Henry shipyardwkr r 457 High
-Henry (Helen) emp WPA h ... 2 Newark
Henry A r 38 Woodside pl
Herbert H emp PruInsCo h at Irvington
Howard G hospital adt E Orange r 60 ...
Ida wid Raymond W h ... Springfield av
Irene M Mrs ... 116 E Kinney
Izet a M wid James r 31 Wright
—Jack waiter r 31½ Nelson pl
James pres Bayonne Steel Drum Co 151 ... blvd ... do
James emp WPA h 56 Wallace
James (Marie) r 37 3d av
James (Marie) mech r 5 Sussex av
—James A (Gussie B) ins agt 206 Market h ... Kinney
James E (Elizabeth B) tile setter h ... mine pl
James H (Edith) emp WPA h ... S 6th
James J Jr examiner FInsCo r ... Broad
James R (Laura) r 26 Governor
James W produce wkr r 205 S Orange av
James W (Emma L) chauf h 266 S 10th
Jannie wid John garmentwkr h 203 W Kinney
John r 87 New
—John emp WPA r 25 West
John (Dorothy) h 73 Wickliffe
John (Epsie) emp WPA h 184 Broome
John ... (Mary T) h 5 Clark
—John (Violet) mach h (2A ... N ...th
—John A (Jennie) longshoreman ... Sterling
John A (Mary) porter 575 Broad h 03 ...
John B r 27 2d av
John ... porter r ... Warren
John L (Arnola A) chauf h 153 W Kinney
—John M r 889 DeGraw av
John Mrs (Emma S) h 181 Sussex av
-John P (Mary C) shipper h 3. Providence
John R emp CelCorp r 67 Nelson pl
John S section supt FInsCo ... Park pl Orange
—Joseph bakers helper r 2 Bayly
—Joseph baker r 165 N 9th
Joseph mgr 181 Ogden h ... Englewood
-Joseph (Mildred) lab h 83 Jay
—Joseph (Senorita) batteries ... Academy ...
Joseph G (Lona M) sheet metal wkr ... Tappan
-Joseph G Jr draftsman Irvington ... 23 ...
-Joseph P (Anna A) jewelrywkr h 25 ...
—Josephine matron Police Dept h 131 ...
—Julia r 79 Crane
—Julia M r 142 Highland av
-Landonia h rear 72 Hayes
-Laura D Mrs emp PSE&GCo r 54 Cedar av
-Laura E clk NY r 79 S 11th
-Leither wid James mach opr h (4) 118 ...

Ros land Florist FLORAL DESIGNS— WEDDING DECORATIONS
75 JO 87. (Cor. Springfield Ave. and Belmont Ave.) PHONE MARKET 2-5807 NEWARK, N. J.

ALLEN
- Lemuel ine) auto parking 45 49 Lacomce Market
- Leon r 33 Lock
- Leroy A) h 60 Beverley
- Leroy J) emp WPA h 79 Shanley av
- Leslie L) mgr (1) 1004 Broad at aule
- Lillian 548 Parker do
- Lillian E wi ress r 426 Woodside av
- Lillian 32 460 High h at E Orange
- Loretta housekpr r 66 10th av
- Louis h 155 Charlton
- Louis H K chauf 91 Chadwick av
- Louis N gen sls rep 43 S 10th h at Nutley
- Louise r
- M Betty ins r 8A) 7 N 3th
- Mabel Co r 83 Demarest
- Mabel J 00 Market h at E Orange
- Maggie m emp WPA h 36 Hoyt
- Mamie Newark
- Mandie 73 Wickliffe
- Margaret T h (255 40 Roseville av
- Margaret housewkr h 44 Baldwin
- Martha hn housewkr r 501 S 11
- Mary wk 2 S Orange av
- Mary 8 r 658 Ferry
- Mary h 72 Wickliffe
- Mary r 110 Market h at Irvington
- Mary lnsCo h at Elizabeth
- Mary wark
- Mary emp 355 Highland av do
- Mathilda PruinsCo r 32 Vermont av
- Mathilde Roter A h 32 Vermont av
- Mattie 7 Rutgers
- Maurice h rear Norfolk
- May R Allen & Co Inc 75 Clinton h at
- Mildred oodside av
- Mildred Mt Prospect av
- Morris) produce 98 S Orange av h do
- Morris 98 S Orange av
- Morris examiner 14th fl 605 Broad h at Union
- Muriel r 32 Vermont av
- Muriel 15 Hill
- Nancy oseville av
- Nancy dward W h 580 5th
- Ned clk 306 Broadway h at Basking Ridge
- Nola wid Richard h 75 Newark
- Nora L wid Earl W h 41 Mercer
- Norman 130 Bank
- Olive r S Orange av
- Olive r 585 Springfield av
- Pearl r 121 Delancey
- Rebecca John A housewkr h 149 Highland av
- Richard) emp WPA h 87 West
- Richard cook 280 W Kinney
- Robert 127 Newark
- Robert restwkr r 260 Broad
- Robert h 212 Berkeley avW
- Roberts Allen Corp 21 Washington and (Bank Parking Station 87 Bank h at Montclair
- Roy r 585 Springfield av
- Ruby Warren
- Russell 86 Augusta
- Russell emp PruinsCo h at Maplewood
- Russell) chauf h 71 Chadwick av
- Ruth director of womens activities 852 High h (9)
- Ruth A 13 Lock
- Samuel man
- Samuel) tchr Irvington h 108 Leslie
- Sara B nsCo h at Hillside
- Sarah
- Sarah 75 W Kinney do
- Sarah 3 av
- Sarah A 65 13th av
- Scott O-Two Fire Equipment Co 10 Empire h Montclair
- Sidney r 35 Waverly av
- Sidney le V emp PruinsCo h at Irvington
- Sidney beth H, rem to E Orange
- Stanley p 201) 249 High h at E Orange
- Susan A Roseville av
- Thelma (212 150 Orchard
- Theodore Montgomery
- Theodore Burnet
- Theodore) wrecker r 149 William
- Thomas 27 Charlton
- Thomas lorence steamfitter's helper h 63 Newton
- Thomas argaret A emp WPA h 889 De Grove av
- Trafford e emp city h 2 226 Norfolk
- Vanderbilt West
- Viola WPA r 52 N th
- Virginia 800 Broadway h at E Orange
- Walsh Machine Agency William C Black mgr ford pl
- Walter M emp WPA h 30 Boyd
- Warren 3 48 Barclay
- Wesley L r 33 Ellery av
- William Congress
- William K) h 162 Livingston

ALLEN
- William (Beatrice M janitor 412 Halsey r 44 Crawford
- William H (Thedra S) (Charles Allen & Sons, 413 S 10th h do
- William R mgr Kirby & Kirby Inc ft Madison h at Trenton
- William T in USCCorps r 658 Ferry
- Wilson (Sarah) stevedore r 75 W Kinney
- Winthrop (Maxine E) emp PruinsCo h at S Orange
- Worth E chauf 400 Clinton av h at Irvington
- see Allan and Alling

Allens Gift Shoppe A P Glass 1 William
Allenby James cab r 786 W Market
Allenspach Anna C wid George F emp PruinsCo r 316 Sandford av
- Emil brewerywkr r 8 Cedar av
- Freida wid Emil h 81 Cedar av

Allerdice Mary E chr 50 High r 3_7 Verona av
Allert Clara K Mrs drsmkr 51 Elizabeth av r do
- Edmund K (Clara E) patternmkr h 45 Elizabeth av

Alleson Joseph mgr 150 Market h at NY
Alley Carolyn A nurse emp 65 Avon av r 59 do
- E A (Prudence M) special agt (1128) 180 Raymond blvd h at Nutley
- Virginia M emp PruinsCo h at Nutley
- William H gen sls mgr 57 Freeman h at Millburn

Allgayer Bernadette E steno 224 McWhorter r 2 Millington av
- Dorothy R r 458 Jelliff av
- Elaine A steno 32 Green r 458 Jelliff av
- Francis L (Johanna M) clk N Water Dept h 2 Millington av
- Joseph J (Anna M) printer h 458 Jelliff av
- Katherine wid Edward r 291 Waverly av
- Leonard F assembler r 2 Millington av
- Marie J r 2 Millington av

Allgeier Franz Master Cutting Co 51 Columbia h 35 Demarest
- Karl J (Margaret) jewelrywkr h 83 Dewey

Allgeyer Elsie clk 85 8th av r 420 8th av
- Hans (Irene T) rem to Baltimore Md
- Walter F mach r 420 18th av

Allgier Charles M (Mary M) pressman h 70 Bloomfield av
- Marion Mrs rem to Montclair

Alli Syid laundry 14 Charlton h do
Alliance Button Co Baruch H Belmar pres-sec Max Stavisky treas mfrs 91 Edison pl
- Insurance Co of Philadelphia John J Broughton state agt branch (8th fl) 1 Clinton

ALLIANCE INVESTMENT COMPANY
Henry Young Sr pres Peter H B Frelinghuysen v pres Birdsall S Rowland sec Charles B Bradley treas real estate brokers and investments (602) Kinney Bdg 790 Broad tel Mitchell 2 5146

Allicino John L pres Custom Press Inc 61 NJRltm h at Hoboken NJ
Allied American Mutual Fire Insurance Co Emil C Chervenak branch prod mgr Walter C Hayes branch claims mgr (2028-2042) 1180 Raymond blvd
- Arts Assn 800 Clinton av
- Building Credits Inc George B Shiffington mgr Marsh Port Newark
- Collection Agency Inc Joseph J Breitner agt (502) 9 Hill
- Construction Co Harry G Zepf pres 880 Broad
- Industrial Development Corp John J Creran mgr real est (810) 784 Broad
- Laboratories (Harry N Weiss) dental laboratory 270 Clinton pl
- Van Lines Inc branch 06 Arlington

Allegro Gennaro (Mary) tailor 231 Jefferson h 236 E Kinney
- Paul tailor r 236 E Kinney

Alliert Dorothy sprayer r 164 Astor
- Giovanni carp h 164 Astor
- Mario A (Adelaide) head waiter NY h 80 Dayton
- Miles (Elsie) waiter h 164 Astor
- Peter J waiter r 164 Astor

Alligator Rubber Products Co (Abraham Lowenstein) 110-118 Lillie branch 237 Ridgewood av
Allin Jennie wid John r 225 Mt Pleasant av
Alling Anna wid Frederick r 415 Ridge
- Clarence W Mrs r 189 Clinton av
- Corporation Michael A Jackson pres-treas Castor W Gray sec real est 760 McCarter hwy
- Dudley H (Elsa H) alsman h 59 Whitney
- Frederic A physician (1602) 15 Washington h at Montclair
- Hymie (Earline) emp WPA h (5) 97 Lillie
- Louise nurse emp 94 William r 50 Osborne ter
- Mina wid Henry r 123 Madison av
- Victoria B Mrs emp Board of Health h 203 Chadwick av

Allinger Michael agt Union News Co Raymond Plaza W h W Orange
All-In-One Water Heater Mfg Co George H Spangenberger 40 Rome
All-Ireland Ballroom 65 Market
Allis-Chalmers Mfg Co Carl A Pihl mgr mach mfrs (513) 1000 Broad
Allison Alexander F (Mary G) gas sta atdt h 75 Carolina av
- Bessie r 30 Wright
- Chester H emp NYA r (12) 60 Rutgers

ALLISON
- Christine M r (12) 60 Rutgers
- Eileen B junior library asst 1 Washington r 86 Barclay
- Elizabeth M bkkpr 833 Broad h at E Orange
- Gordon F (Nancy J) reporter N Sunday Call 91 Halsey h at NY
- Henry R (Jane J) laboratory asst h 813 Summer av
- John (Annie J) carp h 397 Plane
- John M emp PruinsCo h at Nutley
- John W r (12) 60 Rutgers
- LeRoy W (Mildred R) adv 421 Parker h do
- Lottie wid William r 787 Hunterdon
- Lydia wid John r 235 N 7th
- Robert rem to Riverdale
- Robert (Lillian A) carp h 33 Beverley
- William C painter r 787 Hunterdon

Allston Emily A emp PruinsCo r 52 Columbia av
- Franklin C (Johanna) auto mech 1228 Broad h 316 S Orange av
- Franklin C jr student r 316 S Orange av
- George A (Gertrude E) supv WEleeCo h 66 Ann
- Sarah E wid Frederick W h 52 Columbia av

Allmann Frank J (Sarah) emp WPA h 385 New
- John emp WPA r 16 Burnet
- Regina A emp PruinsCo h at Mt Tabor
- Thomas r 16 Burnet

Allmann Susanna wid Thomas rem to Irvington
Allmansberger Andrew (Marie) baker h 26 Cedar av
- Johanna wrapper LB&Co r 26 Cedar av
- Robert cnnwkr r 26 Cedar av

Allnutt Howe S mgr (610) 17 Academy h at Summit
Allo Howard (Helen) ins agt (809) 31 Clinton r 49 S 10th
Allocca Salvatore M railwkr r 7 Clark
- Saverio (E Mary) (A and P Engineering Co) 22 Green h 7 Clark

Allocco Marie wid Paul opr GECo r 504 Delavan avW
- Romilda wid Ralph h 177 8th av

Allonemas Edward J (Mae D) fireman NFD h 295 Florence av
Allora Anthony (Lucy) chauf h 178 Verona av
- Carmine J wirewkr r 71 Highland av
- Luig (Angelina) peddler h 71 Highland av
- Michael chauf r 71 Highland av
- Mildred R corsetwkr r 71 Highland av

Alloway Charlotte D drsmkr 41 Austin r do
- Howard L (Florence L) janitor h 744 Hunterdon
- Howard L jr in US Army r 744 Hunterdon
- Margaret H wid Howard L r 41 Austin

Allservice Garage (Daniel R Holuhowsky) 12 Littleton av
Allshouse Lester (Sarah) clk PRR h (210) 140 Roseville av
Allsop Henrietta L clk 41 McClellan h at Jersey City
- Thomas 2d (Margaret) emp PruinsCo h 589 Summer av

Allsopp A E & Co Henry A Allsopp pres Mrs Janet D Allsopp sec Albert E Allsopp 2d treas ins (600) 17 William
- Albert E jewelry mfr 3d fl 18 Columbia h at E Orange
- Albert E 2d treas A E Allsopp & Co (600) 17 William h at Summit
- Albert H clk (600) 17 William h at Summit
- Bldg 21 Camp
- Clifford W (Amarilis M) pres Allsopp-Steller Inc 31 Warren h (241) 140 Roseville av
- Edward E (Mary) sec Allsopp-Steller Inc 31 Warren h (D8) 100 5th
- George A (Ellen E) h (30) 691 Elizabeth av
- Henry pres A E Allsopp & Co (600) 17 William h at Winter Park Fla
- Janet D Mrs sec A E Allsopp & Co (600) 17 William h at Summit
- Lillian D r 60 Nairn pl
- Mary Mrs clk NY r (D8) 100 5th
- Matilda wid William h 60 Nairn pl
- Maurice J (Jock L) McClellan h at Metuchen
- Steller Inc Clifford W Allsopp pres Arthur Steller v pres-treas Edward E Allsopp sec mfg jewelers 31 Warren
- Thomas (Amy A) jeweler 3d fl 18 Columbia h 585 Summer av
- see Alsop

Allston Richard A (Lorena V) porter h 35 Hillside pl
Allten Alfred (Wanda M) toolmkr h 497 14th av
- Alfred G steelwkr r 497 14th av
- Mary wid Frank h 140 Richelieu ter

Allton Robert E student r 16 Dassing av
Allweiss Harry (Bessie) alsman h 7 W Alpine
Allwood Herbert L sheet metalwkr 39 Marshall h at Irvington
- see Alward

Ally Samuel (Shames) fur trimmings 181 Chestnut h 105 Jefferson
Alm C Eric (Edith D) painter h 63 South
- Edith D Mrs furn rms 63 South r do

Alma Albert sec Public Service Bazaar Inc 649 Broad h at Brooklyn NY
Almasy John C (Pauline) leatherwkr h 544 S 12th
- Joseph r 544 S 12th

Almeida Albano M (Carmela K) grinder h 133 Elm
- Antonio (Emily) h 11 Monroe
- Anthony A foundrywkr r 5 Clover
- Cezare J (Lucy M) mach opr h 136 Prospect
- Delfine furwkr r 22 Prospect
- Domingos R mach r 86 Pacific
- Richard in USCCorps r 320 Lafayette

ROTHROCK-TAILORS INC. Custom Tailor
DRESS SUITS TO HIRE
53 ACADEMY ST. TEL. MARKET 2-

ALMEIDA
Joaquino (Maria) sta fireman h 108 Elm
Joao M (Maria) foundrywkr h 5 Clover
Joao T (Ana) blksmith r 66 Madison
Joaquim furwkr r 5 Clover
Joaquino (America) steelwkr h 101 Pacific
John N (Theodosia M) furwkr h 320 Lafayette
Jose r 41 Madison
Jose emp PSE&GCo r 253 Lafayette
Lola Mrs h 13 Prince
Manue restwkr r . Monroe
Manuel emp PSE&GCo r 38 Ferry
Manuel (Mary) chipper h 41 Jackson
Olivia wrapper r 86 Pacific
Olivia wid Domingo H furwkr h 86 Pacific
Almer Dorothy K emp PruInsCo h at Maplewood
Henry G ironwkr r 503 Rutherford
Leonard far 503 Rutherford h do
Almira Manue (Marie) furwkr h 105 NYav
Almo Corp Moses M Joyce agt oil products (534) 21 Commerce
Manufacturing Co (Alphonse Moyses) mercury switches 473 Washington

ALMOND DAVID
Henry Almond owner gen machinery mfr and mfr hatters machinery 364-370 5th
David Co Inc Henry Almond sec-treas 364 5th
Frank P (Minnie) carp 88 Delavan pl h 55 Chester av
Henry (David Almond) and sec-treas David Almond Co Inc 364 5th h at Maplewood
Almor Printing Service (Morris M Molitz) 398 Washington
Almquist Tekla C asst bkkpr (1128) 1180 Raymond blvd h at E Orange
Alnick William mach r (14) 141 W Bigelow
Alnwick George A r 463 Broadway
Aloia Joseph painter r 4 0 5th
Paul mach opr r 4 9 Woodside av
—Theodore (Mary) h 4 0 5th
Alomia Anthony Rev pastor St Philip Neri Roman Catholic Church h 2 Court House pl
Along Frank (Olivera) wrapper r 686 4th
Alonso Carmen checker r 16 Bruen
Dorila V cigarmkr r (4D) 28 Elizabeth av
Evaristo (Herminia) cardman and furn rms 120 Bruen h do
—Manuel (...) cigarmkr r (4D) 28 Elizabeth av
Rogelio V foreman 165 Morris av h (4D) 28 Elizabeth av
Alot Frances R steno 86 Broadway r 124 Prospect
John (Jennie) real est (409) 207 Market h 124 Prospect
Mildred M packer r 124 Prospect
Peter student r 124 Prospect
Alpaugh Edward J railway mail clk r (8) 17 Pennington
—Esther J emp PruInsCo h at Murray Hill
Mary Mrs r (8) 17 Pennington
Alper Albert (Mollie) (Al's Tire Shop) 282 Central av h (6) 807 8th av
Anne K lwyr (Jerome Alper & Alper) (1107-1111) 207 Market r 40 Goldsmith av
—Benjamin r (6) 531 18th av

ALPER HAROLD
lwyr (507 Kinney Bdg 901 Broad tel Market 2-5508 and branch office 215 Jefferson tel Market 3-9573 r 36 VanNess pl tel Bigelow 2-1938
Herman (Matilda) (Al's Tire Shop) 282 Central av h (1) 805 18th av
—Irving slsman 80 Wilson av r 420 Jelliff av
—Isaac with Al's Tire Shop 282 Central av h (6) 531 18th av
Israel (Ida) delica 80 Wilson av and sexton 242 Prince h 420 Jelliff av

ALPER JEROME
(Anne K) lawyer (Jerome Alper & Alper) (1107-1111) Ordway Bdg 207 Market tels Mitchell 2-3372 2-3373 h 40 Goldsmith av—See p 60

ALPER JEROME & ALPER
(Jerome and Anne K Alper) lawyers (1107-1111) Ordway Bdg 207 Market tel Mitchell 2-3372 2-3373—See p 60
Joseph (Mary) mach h 571 S 19th
Louis (Frances) mgr 105 Union h 205 Grumman av
Mary Mrs knit goods 468A 18th av and yarns 571 S 19th r do
—Meyer D (Frieda) h 24 16th av
—Morris h 36 VanNess pl
—Nathan (Florence) (Al's Tire Shop) 282 Central av h (30) 200 Schley
—Nathaniel (Ruth L) lwyr (1107) 207 Market h (1) 717 High
Pearl married Nathan Kaufman
Saul (Belle) with Al's Tire Shop 282 Central av h at Irvington
Theresa r 36 VanNess pl
Alpern Esther K Mrs library asst 1 Washington r (E7) 1 Lehigh av
Harold clk Linden r 783 S 14th
—Ida wid Joseph D h 783 S 14th
Julius (Annie) h (2) 112 Hillside av
—Lawrence (Esther K) clk Trenton h (E7) 1 Lehigh av
—Rose seamstress r 228 Wainwright
—Sadie clk Hillside r 783 S 14th
Shirley A clk 871 Bergen r 783 S 14th

Alpert Abraham D (Nettie) slsman h (8) 844 S 20th
Ann rem to Irvington
—Anna r (4) 844 S 20th
—Arthur (Bessie) painter h 432 Jelliff av
Frost sec-treas Ace Drug Stores 653 High h (105) 775 do
Herbert clk NY r 184 Pomona av
Herman janitor 844 S 20th and auto renting (4) do h do
Louis S (Ruby) acct (215) 24 Branford pl and 281 Seymour av h do
Mart h slsman r 681 Clinton av
Morton (Eve R) acct emp (215) 24 Branford pl h 107, 335 Osborne ter
Rebecca rem to Florida
Rose M clk H&Co h (204) 775 High
Samuel (Fannie) mech eng h 184 Pomona av
Samuel (Fay) produce 542 Springfield av h 603 S 1..
Samuel (Elizabeth E) slsman 220 Elizabeth av h 6 Osborne ter
Alpha Building and Loan Assn 39 Branford pl
Electrical Co Inc Harry Sherman pres Charles Bryer v pres ... J Leonard sec Percy E Frye treas 7 Century av
Kappa ... 38 James
Lodge No 6 F & A M assn 443 Broad
Mu P Fraternity r 29 Orleans
Phi Epsilon 33 Washington
Rubber Stamp Co (Samuel Silverman and Isaac Horand) 11 Halsey
Alphonso Henry corkwkr r 102 Elm
Alpine Building & Loan Assn 13 Sheffield
Court apts 1 3 5 Alpine
Diner (Joseph Bregedza) rest 125 Frelinghuysen av
Pharmacy (Victor Goldberg) 117 120 Elizabeth av
—Press Inc Charles Engelhard pres-treas Clarence B Marchel v pres Frederick W Robinson sec 80 Chestnut
Tavern (Hyman Polonsky) 112 Elizabeth av
The apts 12 14 Gouverneur and 2 W Alpine
—Village (Gustave Gabrey) rest 1300 Broad
Alridge Daniel (Mabel) h 87 Walnut
—Daniel C emp WPA r 87 Walnut
Alsbach Samuel J (Nellie M) mech h (17) 157 High
Alselka Anna C mach opr r 300 Lafayette
Charles A (Barbara T) moulder h 300 Lafayette
—Lenora V mach opr r 300 Lafayette
—Veronica B mach opr r 300 Lafayette
Alshouse Anna A wid Robert shoe repr 40 Lincoln r 22 51
Alsobrooks Edna P emp 424 Parker h 140 Oraton
Germonia housewkr r 140 Oraton
Alsofrom Joseph M (Lylian) lwyr (1808) 60 Park pl h 41 Keer av
Alspach Robert slsman r 224 Broad
Alspaugh Walter R elec r 823 Halsey
Alster Isaac (Lena) grocer 210-212 18th av h 212 do
Alston Adelia married Walter Baker
—B Perry ice creammkr r 312 Orange
—Benjamin R r 177 Spruce
Charles J student r 173 Camden
—Charles S (Lessie) h 173 Camden
Claudia nurse The Community Hospital r do
Edward F (Irene A) papermkr h 484 Jelliff av
Elmer B (Ann D) acct WPA h 175 Shephard av
Geneva S Mrs housewkr r 602 5th
Harrison W butler 209 Broadway r do
Henry G (Lucy) emp PO r 131 Monmouth
John r 3 Central av
John lab r 106 W Market
John (Selma) musician h 269 High
—Joseph (Katherine J) stock clk Harrison h 33 Marne
Joseph (Marie) lab h 52 Avon pl
Joseph N cook r 812 Orange
Lucile Mrs housewkr h 19 West
Mamie Mrs housewkr h (C4) 17 Somerset
Martin (Adelle) tailor r 47 West
Nola M steno 241 Springfield av r 175 Shephard av
Norman E (Mary A) garageman h (B1) 101 Somerset
Persephone r 259 Broome
Robert L visual instructor 31 Green h at Hillside
Samuel (Irma) h 259 Broome
—Vernon (Mamie M) chauf h 98 Palm
Vernon L (Minnie M) chauf h 323 Ridgewood av
Virginia Mrs h 29 15th av
Wilbur (Addie E) mach WEICorp h 82 Dayton
William B lab r 312 Orange
—see Aston
Alt Adam J asst sls mgr Kearny r 709 S 16th
Adam J (Clara E) jewelrywkr h 709 S 16th
Andrew (Mary) mech PSE&GCo h 68 Brookdale av
Dora wid Michael h 7 8 S 14th
Edward L emp PruInsCo r 709 S 16th
Fred (Emma) dealer Montclair h 67 Speedway av
Harry J (Genevieve M) musical instruments 180½ Bloomfield av and stationery and circulating library 243 Clinton av h 253 Ridge
Katherine wid Charles r 770 Bergen
Altavilla Dominic (Emma) slsman h 35 N 14th
Samuel gasoline 522 Bloomfield av h at Bloomfield
Altec Service Corp Arthur J Rademacher mgr theatre equipment and supplies (205) 40 Clinton
Altemus Bernard B Mrs cashier 15 Parker r (2) 122 W Bigelow
—Grace J steno Howard Savings Institution r (2) 122 W Bigelow
Altenberg Edward r 28 Gillette pl

ALTENBERG
... treas General Color Co Inc 24 Ar...
Altenburg William (Emma A) mach h 23 ...
Alter Abraham (Rose) slsman 241 Washington h 755 Clinton av
Albert M emp city r 509½ Belmont av
Bros & Berner (Joseph M Alter and Sam Berner) billiard supplies 231 Market
Charles (Frieda) grocer 38 Peshine av r ... son av
Edward clk 22 Elizabeth av r 20 ...
Harold stock clk NY r 170 Pomona av
Harry pres The Harry Alter Co Inc 159 ... h at Chicago Ill
Harry (Tessie) slsman h 90 Goodwin av
Harry Co Inc The Harry Alter pres whol ... equipment 159 S Orange av
Henry (Bessie) h (24) 80 Milford av
Irving chiropodist r 360 Mulberry
Isadore (Bertha) tavern 2 3 Emmet h ... av
Isidor (Fannie) chauf h (3.) 53 Wilb...
Jacob (Evelyn) state hwy policeman h 56 ... av
Jacob (Mary) tavern 360 Mulberry h do
Joseph M (Ray) (Alter Bros & Berner) h 152 Weequahic av
LaVerne Mrs r 840 Clinton av
Lee Mrs bkkpr 204 Jelliff av r (4) 201 ... av
Lillian R married Irving Schnell
Louis H (Jeannette) dress mfr NY h 56 ...
Louis P sec Warren Building & Loan Association and office mgr (300) 40 Park pl h ... wood
Marion married Gerald Gradelle
Minnie Mrs r 42 Custer av
Murray I (Lee) asst mgr Elizabeth h ... borne av
Nathan rem to Maplewood
Pauline wid Joseph r 106 West
Philip (Anna) peddler h 145 Leslie
Ralph r 145 Leslie
Sylvia A steno Jersey City r 360 Mulberry
Alteration Shop The (Mrs Martha Mast...) (310) 128 Market
Alterizio Filippo (Antoinette) shipping clk ... av h 58 Warwick
Grace r 58 Warwick
James (Lucy) h 185 NYav
James Jr r 185 NYav
James P (Julia) coremkr h 58 Warwick
Joseph r 185 NYav
Alterman Rhoda bkkpr 60 Broadway r 2...
Jerome slsman r 83 Bleecker
Joseph (Esther) tailor r 823 S 17th
—Samuel (Mollie) butter and eggs 281 Sp... do
Altero Carmine (Adeline) rest 115 Ogden
—Josephine tobacwkr r 115 Ogden
Lucille L radiowkr r 115 Ogden
Paul C (Lillian) sheet metalwkr h 71 ...
Altera E J (Sadye) slsman h 173 Shephard ...
Altgelt Celia F wid Ernest ... 8 7th
Altgenug Walter (Greta) mach h 7 ...
Althelmer Arthur (Irene) emp carrier dept Star-Ledger h (33) 526 S 4th
Altheim Arlene L emp PruInsCo h at ...
Althouse Christpen (Esther) welder r 1 ...
Altieri Agostino shingler r 815 4th
—Alfred M ship fitter r 135 W Market
—Anna seamstress r 615 4th
—Anthony chauf 87 Elm rd r 260 NYav
Anthony L (Jean F) gas sta attdt h 65 3...
Chester J r 135 W Market
Dante r 615 4th
Gemis r 135 W Market
Giulio C (Marie) tailor ... 3. W Mar...
Laura D priv sec 57 Summit ... 3. W M...
Louis (Lucy) barber emp 410 Broad h 61...
Michael J (Wanda C) trucking 78 Elm rd ... av
Nicholas shingler r 615 4th
Peter r 104 Fairmount av
Prospero r 248 Littleton av
Ralph E (Florence A) mason h 41 Smith...
Rose mach opr h 8 Sterling
Victor A mach helper r 1... W Market
Altomare Alfonso T packer h ... Sheffield
Anthony J lab r 39 Sheffield
—Paul J (Margaret) emp city h 3 N 1...
Rocco M toymkr r 39 Sheffield
Rose clk 880 Broad r 39 Sheffield
Altman Adolph (Rose) h 15 Leo pl
—Anna toywkr r 166 Ridgewood av
Anna S r 15 Leo pl
Barbara C student r 285 Park av
—Caroline wid George r ... 08 S Orange av
Charles J (Elizabeth F) physician and ... N City Hospital h 80 Highland av
Charlotte B priv sec (3203) ... Broad... (103) 755 Clinton av
—Edith artist WPA r (2) 257 Lake
—Edith r 231 Highland av
—Elizabeth wid Harry r 23 Highland av
—5c 10c and Up Store (William Altman...) ... tral av
Gustave S (Belle L) real est 285 Park av h ...
Harold clk NY r 113 Broad
Harold C mach opr r 166 Ridgewood av

JOS H. LUCKING, INC. COAL - COKE - FUEL OIL
BROOK ALLEY, ORANGE, NEW JERSEY
Newark 762 Humboldt—Telephones—Orange 3-0450 SUSSEX AVE. AND FIRST ST. NEWARK, N. J

ALTMAN
-Helen 164 Clinton av r (103) 755 do
-Joseph H) lwyr (3208 10) 1180 Raymond 755 Clinton av
-Margaret Peshine av
-Margaret main furn rms 1.3. Broad h do
-Margaret Peshine av
-Mary 148 E Kinney r (305) 357 Lake
-Michael) mgr 230 Springfield av h at Irvington
-Minnie r (308) 400 Elizabeth av
-Morris e furn sltngs 30 Prince h 102 Norton
-Rae ederk son of Y M & Y W H A 52 High 400 Elizabeth av
-Regina h 3 209 Hawthorne av
-Rose 3 8 31
-Rose r (308) 409 Elizabeth av
-Samuel Watson av
-Sidney (205) 357 Lake
-Sidney elrywkr h 279 Peshine av
-William (305 400 Elizabeth av
-William .A man 5c 10c and Up Store 620 h 4.8) 152 Roseville av
-William (Wm Altman's Dept Store) 82 Broadway Hagaland a.
Altman's Store (William Altman) 82 Broadway
Altmeyer clk FlmCo 10 Park pl h at
Alto mech Westinghouse h 800
WEleeCo r 23 5 5 Roseville av
-Maude 41 Avon h 23 5.5 Roseville av
-Robert grinder h 28 Garside
May lab h 255 Garside
550 Bloomfield av h at Bloomfield
(Mary R constructionwkr h 70
WPA h 98 Howard
M (Virginia K) physician 42 W Market
-Edith Lauro Clothes Inc 344 Littleton av h at Pa
-Herbert engraver NY r 42 W Market
-John Halsey r 42 W Market
-Maurice Mc son N r 42 W Market
-Robert Philadelphia Pa
(Anna M) sup 400 Bergen h do
-Oscar emp WEllCorp h 448 Avon av
-Oscar WElCorp r 448 Avon av
r 105 Court
Loan Assn 22 Belmont av
(Bertha B h 54 Farley av
-Helen Market r 54 Farley av
(woman) 308 Hawthorne av r 450 Leslie
-Fanny r 450 Leslie
-Harry chr 443 Peshine av r 457 Leslie
-Herman Newark h 450 Leslie
-William rem to Fanwood
90 Prince
-Ruth L Oliver r 48 Dewey
-Solomon r (11) 280 Prince
-Yetta 300 Prince
A (Sheler pres dress mfrs 120 Spring
-Joseph pres A Sheler Inc 120 Spring Lehigh av
-Rebecca Lehigh av
-Seymour 117 Lehigh av
erwkr r 273 Peshine av
-Beatrice 850 Broad r 17 Treacy av
-Bernard 17 Treacy av
-Henry 273 Peshine av
-Herman A) slsman 58 Park pl h 402 Clinton
-Louis h 273 Peshine av
-Max dler 17 Treacy av h do
-Nathan le slsman r 125 3d av
na) laundrywkr h (2) 76 16th av
r (26) 305 Le
billing clk 301 Frelinghuysen av
-Irving of h 25 Tillinghast
(Frank's Beauty Salon) 280 18th av
h 84 Summer av
-Rose mach h 403 4th
h 43 54 Stone
rem to Maplewood

LU COMPANY OF AMERICA

Pittsburgh Pa Hugo T Wilder local mgr of aluminum in every commercial form National Newark Bdg 744 Broad

The Henry W Zadikoff mgr 1051

Newark Public High Schools Mrs supr 148 Broadway
(Alumnae Lunch Room Assn Newark Schools) 238 VanBuren
city r 5, 85 14th av
7th
(Evelyn T) polisher h 188 Astor

A vares Albino (Mary) waswkr h 249 Elm
Anthony Jean clk 305 Lake
Antonio rem to Spain
—Aurelio R emp 10 Park pl r 88 Congress
-Edward J (Rafaela) h 23 Clifton av
-Edward J Jr r 23 Clifton av
-Eladio (M Frances) tailor 78½ Ferry h 78 do
Emil baker r 249 Elm
—Frank student r 88 Congress
Gloria M clk 116 Market r 23 Clifton av
—Herman (Mary) batterywkr h 88 Congress
Herman Jr steelwkr r 88 Congress
Justo r 2 Cottage
Leo (Virginia) tavern 104 McWhorter r and do
Leonard F clkwkr r 146 Union
Lisardo foundrywkr r 18½ Ferry
Luciano smelter h 122 Sherman av
Mary Mrs furn rms 88 Congress r do
Ruth F wid S Joseph r 53 St Paul av
Secundo (Antonia) mach opr h 104 Elm
A vera Anthony constructionwkr h 850 Raymond blvd
Aven Louis T (Aven Restaurant) 31 W Kinney h 370 Jelliff
—Restaurant (Louis T H Aven) 31 W Kinney
Avering Mary Mrs furn rms 19 Pennington h do
Alverson Edward J (Louise) fireman NFD h 183 Dewey
James K (Esther M) clk 2d fl 820 Broad h 115 Norwood
James P emp CelCorp r 115 Norwood
Vivian M emp PrulnsCo r 183 Dewey
William B emp r 115 Norwood
Alves Albert emp PSE&GCo r 304 Lafayette
Alfred J boiler tender PSE&GCo r 408 Walnut
Alfred M (Carmela) rubberwkr h 043 N 6th
Anton (Mary) farm hand h 108 Malvern
August h 2) 56 Monroe
-Bento emp WElecCo r (1a) 54 Monroe
-Eorico shipwkr r 2 Pacific
-Francisco constructionwkr r 40 Dodd al
-Frank M (Mary) mech h 69 Gardon
Jose baker r 62 Congress
—Jose lab h 46 Jefferson
-Jose steelwkr r 492 Market
—Jose (Amie) emp h 282 Walnut
Jose (Eduarda) press opr h 97 Ferry
—Jose (Rose) lab h 51 Pacific
Jose A emp PSE&GCo h 221 Elm
Jose A (Julia B) carp h 56 Jefferson
Joseph (Beatrice A) loader h 6 Chadwick av
Manuel constructionwkr r 44 Madison
-Mary B spooler r 66 Jefferson
Telmo (Elizabeth) lab h (1) 209 Oliver
Alvigg Agostino (Mary) stone cutter WPA h 1 Cutler
-Samuel (Filomena) plasterer h 403 N 12th
Alvin Apts The 26-28 W Kinney
Alvine Anthony underwriter FlmCo 10 Park pl h at East Orange
Arline nurse N City Hospital r do
James C (Marie) toolmkr Irvington h 153 Isabella av
-Samuel (Ada M) maintenance mgr 560 Broad h at Bloomfield
Alvino Alfonso A elec eng Teeterboro r 560 N 7th
-Chester G insp 2d fl 020 Broad r 184 Parker
-Conrel a G emp Westinghouse r 560 N 7th
-Edith clk FundCo r 560 N 7th
Gabriel E eng NY r 560 N 7th
James (Josephine) (A vino and Cleonne) 159 Bloomfield av h 560 N 7
John B metalwkr r 104 Parker
Laura R emp Westinghouse r 560 N 7th
-Oreste student r 560 N 7th
Paul T (Mary S) draftsman h 257 N 10th
Raffaela wid John B h 104 Parker
Rubino (Immaculata) mason h 560 N 7th
and Cleonne James Alvino and Joseph Cleonne barbers 159 Bloomfield av
Alvis Jack constructionwkr r 85 12th av
Sebastian lab r 4 4 4
Alvo Jack r 6 Elm
Alward Clarence M (Florence L) ats eng 107 Halsey h 91 Chadwick av
see Allwood
Alwell Benjamin H (Christina K) h 7.2 Summer av
-Honor C wid John J r 45 Hazelwood av
John J (Annie) foreman PSCT h (5) 76 N 9th
William R (Elizabeth L) policeman h 37 Palm
Alworth Florence C emp PrulnsCo h at Glen Ridge
Ayes Margar r 286 Roseville av
Amabile Mario leatherwkr r 59 Nelson pl
Ralph (Laura) (Ray Leather Co) 8 St Francis r 58 Nelson
Vincenzo (Concetta) leatherwkr h 59 Nelson pl
Vincenzo Jr leatherwkr r 59 Nelson pl
Amada Agency Inc Mack Amada sec-treas ins (901) 207 Market
Charles A lwyr (901) 207 Market r 743 High
David (Lillian H) slsman h (8C) 305 Osborne ter
-Elsie r 743 High
-Hilda wid Jacob h 187 Jelliff av
I Edward lwyr (905) 17 Academy h (22) 2 Stratford pl
Jacob (Ambassador Hall) 13 Belmont av h at Hillside
-Lee Mrs (Refrigeration Repair Co) (901) 207 Market r (A1) 148 Chancellor av
Leo (Lee) mgr 300 Clinton av h (A1) 148 Chancellor av
-Louis (Anna) h 743 High

AMADA
-Mack (Fredalie) sec-treas Amada Agency Inc 901 207 Market r and do
Morris r 743 High
-Murrey real est and mortgage loans (901) 207 Market r 743 High
—Rose wid Benjamin r (22) 2 Stratford pl
-Samuel (Rose) cleaner h 518 S 18th
Amadeo Frank (Anna M) baker r 372 N 7th
Amador Zachary (Maria) washer h 255 Elm
Amadure Antonio lab r 23 Pacific
Amadoro Peter barber r 287 Mulberry
Amaker Samuel (Janie L) lab h 195 Court
Amaiesy Dora M Mrs r 497 S 18th
Morris (Doris) tailor 462 Summer av h at Irvington
Amalfitano Aniello baker 294 Chestnut h do
Amalgamated Bdg 8 Belmont av
-Dye Stuffs and Chemical Works Inc Fred J Amman sec Gustave Lind treas Plum Point la
Amann Annie Mrs h 597 Springfield av
-Charles D r 341 S 8th
-Clara E Mrs h 341 S 6th
George (Anna K) steam fitter h 193 S 14th
-Gladys D emp PrulnsCo r 793 S 14th
Amann Alexander tchr 425 S Orange av r 889 S 15th
Amos J James r 105 Court
Amaral Alfred molder r 3.1 High
Joaquim chipper r 81 Jefferson
John S (Mary C) r 3.1 High
Joseph A (Anna P) paint sprayer h 35 Mott
Manuel (Rose) shipwkr h 55 Elm rd
-Marie wid Joseph r 68 Houston
Amarello Dorothy steno 47 New h at Verona
Amaro John (Coluin) pres Iberia Beverage Co Inc rear 48 Madison h 18 Monroe
Amate Henrique (Maria) steelwkr h 149 Elm
-Henrique Jr steelwkr r 149 Elm
Amately Josephine wid Frank emp N City Hospital h 108 12th av
—Luigi (Rose) lab h 36 Garside
-Michael (Minnie) chauf r 268 N 12th
Amato Addieco (Anna) grocer 558 N 11th h 115 Davenport av
-Adeline R steno (1905) 790 Broad h at NY
-Agnes G Mrs furn rms 243-249 Broad r 243 do
Alfred G floor scraper r 82 Peck av
Alphonse V (Emily C) mech h 182 Bruce
Amalia r 44 7th av
Amalia wid Sergio h 380 5th av
Ambrogio lab h 32 Aqueduct al
-Amelia (Carmela C) mgr Orange h 53 Broadway
Angelo (Mary) h 374 16th av
-Angelo S (Lucy) set up man h 108 Davenport av
Annie r 25 Peshine av
-Anthony baker 21 Boyden h 378 15th av
-Anthony (Ida E) marketwkr h 137 Sherman av
Anthony (Mildred) shipper r 434 15th av
-Anthony T carp r 177 Van Buren
-Antonio rest 370 15th av r 15 Davenport av
-Carmelo H mach opr r 44 7th av
-Catherine r 727 N 6th
-Ciro (Amelia) h 82 14th av
—Constance N married Felice Fabiano
-Ernest (Nancy) painter h 82 Peck av
-Filomena seamstress r 21 Cutler
-Frank (Anna M) mach h 38 Isabella av
—Frank (Carmela T) polisher r 727 N 6th
-Frank (Marie R) r 75 N Munn av
-Frank V (Agnes G) (American Floor Craft Service) 601A Broadway h 243 Broad
-George M clk Pedricktown r 82 Peck av
—George P (Jennie M) emp WPA h 544 S 10th
—Giacomo J polisher h 727 N 6th
—Henry r 115 Davenport av
—Jennie B Mrs shoewkr 40 Lincoln r 334 S 6th
John interne St James Hospital r do
John (Anna) moundwkr h 439 15th av
John (Mary) baker emp 21 Boyden h do
John B clk 887 Broad r 82 Peck av
-Joseph whol celery 18 Hermon h at Hillside
Joseph producewkr h (A8) 22 Custer pl
Joseph r 82 Bruce
Joseph (Annie M) (Amato Machinery Exchange) 3 Columbia h 187½ Summer av
-Joseph V (Margaret M) emp WPA h 37 Irving
Josephine r 173 Bloomfield av
Louis (Mary) (Columbus Press) 221 Parker h 172 Bloomfield av
-Louis A (Virginia) rem to Belleville

AMATO MACHINERY EXCHANGE

(Michele J Amato and Joseph Amato) motors-pulleys-shafting and hangers 3-5 Columbia tel Market 3 2955—See p 65

-Marcus M (Helen) (American Floor Craft Service) 601A Broadway h 358 N 11th
Margaret R radio condenserwkr r 177 VanBuren
Mario (Elvira) tailor 367 6th av h 87 N 14th
—Mary A clk Bendix r 182 Bruce
—Michael (Carmela) h 77 VanBuren
Michael (Marie) fuel o 25 Peshine av h do
-Michele J (Jennie B) (Amato Machinery Exchange) 3 Columbia h 334 S 6th
-Nicholas (Jean) bakerywkr r 74 Park
-Nicola emp 370 Lafayette r do
-O Lawrence (Macy J) slsman h (2B) 107 Seth Boyden ter
-Olympia M opticalwkr r 544 S 10th

JACOB HIRSCHHORN REALTOR INSURANCE
830 BROAD ST., NEWARK, N. J. Ma. 3-2585
REALTY MANAGEMENT APPRAISAL — MORTGAGE INDUSTRIAL — SALES LEASING — RENTING INSURANCE IN ALL ITS BRANCHES

AMATO
Pasquale barber r 415 Davenport av
Pasquale (Theresa M) rem to Lake Hopatcong
Paul (Angelina) sales 37 Lafayette h do
Peter mach opr r 88½ Bergdoll
Philip (Rose J) painter r 8 10th
Raffaela wid Luigi finisher r 86 Peck av
Raffaele car h do
Raymond M emp 37 Lafayette r do
Rosina emp 37 Lafayette r do
Rose carder r 8 8th
Rose J r 7th av
Salvatore (Rose) carpenter h 353 Peshine av
Stella seamstress r 144 8 6th
William (Maria) tilewkr h 47 Brookdale av
William R (Alvera C) barber 90 Elwood av E r 264 Summer av
Amatucci Alphonse (Anna) emp city h (1) 37 Crane
James V (Edith) emp WPA h 152 High
Pasquale B fin r 47 do
Umberto (Louisa) h 47 16 Ave
Amancher Charles elec opr 483 S 11th
—Emil (Cecilia) maintenance man h 483 S 11th
Ambassador Beauty Salon (Mrs Mary Botano) 440 Clinton av
Bar (Jacob Amada) rest 13 Belmont av
The apts 20 24 Johnson av
Amberg Andrew F (Elizabeth) prod mgr 1181 McCarter hwy h 18 Bergen
Anna M r 18 do
Charles A r 7 Bell
Elizabeth 7 at N Bergen
Emily at St Barnabas Hospital r do
Frank (Mary) emp r 68 4th av
Jacob Jr (Hazel) emp h at Maplewood
John (Rose) rem to Nutley
John F r 383½ S 20th
John J r 27 Bell
John J (Anna) aircraftwkr h 28½ Providence
Joseph (Elizabeth) r 383½ S 20th
Joseph (Louisa) 321 Vassar av
Joseph J gas agent PS&T r 383½ S 20th
Joseph F W (Gertrude B) office mgr WPA h 273 Johnson av
Joseph M (Anna) Trenton h 50 Richelieu pl
Mary E seamstress WPA r 27 Bell
Richard J r Richelieu pl
Rudolph J (Louise E) General Electronics Co h Studio
Theresa B r 7 S Munn av
Ambell John L (Elizabeth) h 184 18th av
Ambrazhon 331 Littleton av
Alessandro (Maria) bottlemkr h 330 Littleton av
Frank (Josephine) opr h 33 Littleton av
Mary seamstress r 330 Littleton av
Nicholas instrumentwkr r 330 Littleton av
Ambler James J (Ada M) orderly N City Hospital h 7 Quitman
Amboy Frederick E (Emma J) jewelrywkr h 893 Hunterdon
Hazel (8) emp PrulnsCo h at Pequannock
Ambos Arnold E (Doris M) clk FlnsCo h (9) 6 Marion av
Brook (Sally A) underwriter 20 h 180 Ray
Doris M r NY r 6 Marion av
Herman pres Firemens Ins Co of Newark NJ 10 Park pl h Maplewood
Amboy Coat Apron & Towel Supply (Mrs Mary Camor) 870 Hunterdon
Ambrose Adam (Bertha) chauf h Pulaski
Adeline nurse emp 474 S 12th r 71 Congress
Albert W emp 57 Freeman r 71 Congress
Alvin (Bernadine) mach h 24 Grumman av
Alvin W (Grace) Irvington h 24 Grumman av
Amelia F r 509 S 17th
Andrew (Marion) chauf h 155 4th av
Anthony (Anna M) Berman h 634 3d
Anthony (Margaret) physician 7 Congress h 320 Highland av
Anthony E chauf r 347 Lincoln av
Anthony J (Margaret) h 7 S 11th
Benjamin (Mary) warehouse man r 30 Jackson
Carmine wid Pasquale hemstitching 245 High h do
Catherine E married Simon W W
Cecelia E cashier 780 Broad r 537 Summer av
Charles B clk 10 118½ r 118½ 4th av
Clementine wid Anthony D h 148 Fairmount av
Dante P plumber's helper r 634 3d
Dominick B clk 702 20 Broad r 71 Congress
Dora wid Anton h 186 Jackson
—Edward F (Anna) men eml h 27 Netherwood pl
—Edward F (Myrtle D) 17 Spruce
Elvira V clk r 71 Congress
Eugene (May) custodian (515) 17 Academy h at W Orange
—George E (Gertrude A) h 147 Chadwick av
Gertrude M clk TelCo r 147 Chadwick av
Harry clk FlnsCo r 24 Grumman av
Helen J prin sec Fidelity Union Trust Co r 27 Netherwood pl
Ida M emp r 71 Congress
Jeanette wid William r 140 Barclay
John (Mary) r 11 Orchard
John J r 344 18th av
Joseph r 31 Rose
Joseph (Katherine) emp WPA r 458 Jeliff av
Joseph T (Mary) supt 203 Broad h (3) do
Julia C office sec (525) 790 Broad h at Deleville
Julia J nurse emp 304 High r (12) 44 Bleecker

AMBROSE
Loretta A r 509 S 17th
Margaret B steno 867 Mt Prospect av r 247 Lincoln av
Marion G Mrs furn emp 155 4th av r do
Mary emp PrulnsCo h at Montclair
Mary Mrs emp WPA r 85 Broom
Michael A cabinetmkr r 634 3d
Michael A (Anita M) emp WPA h (1B) 222 Boyd
Michele (Carmela) r 7 Congress
Nellie B wid James B r 146½ 4th av
Nicholas (Mary) grinder h 331 18th av
Salvatore D (Margaret) plasterer h 5 10th
Sophie steno r 14 Fairmount av
Stella housewkr h 509 S 17th
Thomas E mech r 27 Netherwood pl
Thomas G (Anna A) clk 90 Montgomery h 230 Alexander
William J r 501 S 17th
Ambrose Joseph B (Mary) projectionist h 440 S 7th
Lawrence emp 439 S 7th
Mary steno 439 S 7th
Ambrus Susan r 382 S 10th
Ambrusko Angelo (Isabel) mason h 382 S 10th
Rocco mgr Industrial Barber Shop 660 Broad h at Elizabeth
Ambrusio Cassano V (Josephine) mach opr h 81 Nichols
Ambrusky Louis r 457 High
Ambuzze V William (Josephine) steamship tickets 278 Ferry h do
Ambrusser Joseph M (Hilda M) insp PS&T h 57 31 av
Russel C music censor NY r 527 13th av
see Armbruster
Ambs Albert G elev eng r 870 S 14th
Margaret R clk TelCo r 56 Dover
Theodore (Mary) h 870 S 14th
Ambuehle Adolf (Frieda) 882 S 20th
Ambuhl Helen T clr 1 1 Bragaw av h 875 DeGraw av
Theresa K wid Henry W r 875 DeGraw av
Ambunato Frances A saleswoman 145 Market r 230 Murray
—Marcelo (Rose) barber and billiards 201 203 Mulberry h 230 Murray
Amburgh Catherine M Mrs housewkr r 55 Morton
J Edward F h 3 Camden
Amdur Edythe J comptometer opr r 279 Peshine av
Joseph (Rose) foreman 202 27 Peshine av
Solomon I (Shirley) r 3 Stecher
Ameen Kattar (Margaret) barber r 1 8 Elm
Samuel (Nazaha) fgrwkr r 245 Walnut
Amejka Jean M Mrs furn rms 201 Mt Pleasant av h do
Amelorsano Emile (Mary M) chauf h 120 Bergen
Amel Joseph (Lea) conf 855 S 7th h do
Amelli Michael (Gwendolyn) clk PO h 89 N 11th
Amelung Arnold (Margaret) supt 43 Broad h 45 do
Margaret emp PrulnsCo r 45 Broad
Simon mgr packing 57 S 4th h Belleville
Amelung Fred r 1 S 11th
Amen Filomena wid Anthony dry goods 407 Ferry h do
Amend Frank L (Marie T) (Amend's Roofing Co) 57 1st h 2) 886 6th av
Fred P (Frances K) toolmkr h 116 S 15th
George P (Marie) (Amend's Roofing Co) 57 1st h at S Orange
Lester A clk TelCo r 116 S 15th
Marie C clk LB&Co h 116 S 15th
Mildred J gold wkr 27 S 6th r 1 6 S 15th
Victor meat 801 S 18th h at Maplewood
Amend's Roofing Co (Frank L and George P Amend) 57 1st
Amendola Alfonse (Anna L) leatherwkr h 316 Van Buren
Anthony (Rose) mach opr and conf 60 Garden h do
Carmela bradwkr r 103 NYav
Carmine (Jennie) boxmkr h 250 Jefferson
Francis (Catalda) shipper h 308 Morris av
John (Rose) rem to Hillside
Louis (Carmela) h 229 Walnut
Lucretia wid Carmine h 103 NYav
Maria wid Flore r 63 Delancey
Mary paperboxmkr r 229 Walnut
Nicholas F rem to Hillside
Ralph (Concetta) h 306 Chestnut
Amento Ciro lab 63 Broadway h (6) 376 S Orange av
Ameo Alphonse (Grace) chauf h 124 Davenport av
Anthony (Margaret) mech h 631 4th
America's Youngest Grocers (George Pilegor) 18 Dr Hines
American Air Filter Co Inc William C Kruse jr rep (1632) 24 Commerce
Alloy Company Edward Rosen pres Mrs Rose Rosen sec treas metallurgists 72 Lanark av

AMERICAN ALUMINUM WARE CO

Henry Brucker pres Joseph B Klausmann v pres-treas Frederick T Blackeby sec industrial specialties-aluminum pouring spouts bottles boxes etc premium and sporting goods 368-378 Jelliff av tel Bigelow 3-3016—See p 71

—Automobile Assn (NJ Automobile Club) 348 High
Automobile Insurance Co Leslie C Smith mgr (840-847) 1180 Raymond blvd and branch (1130) 24 Commerce
Automotive Lamp Co (Samuel Geiss) 52 Walnut
Beauty Bedding Co Inc Philip Schulman pres Hyman N Solomon v pres-treas rear 577 S 10th
Beauty Mattress Co (Sidney Gandelman) mfrs 511 S 10th

AMERICAN
Beauty Products Co Edward J Sand mgr William
Beneficent Assn 704 S 14th
Blower Corp C W Arthur Steinmetz handling appliances (20) 249 High
Bonding Co of Baltimore Paul S pres (805) 60 Park pl
Box Label Co Max Schwam mgr 56 ...
Brass Company The LeRoy S Smith-Gordon agts (1218) 744 Broad
Building & Loan Assn High
Can Co Larry A Baker pres Richard ... treas 248 McWhorter 322 Elizabeth branch 69 125 Av C
Carrier System Warren S Davis mgr Peshine av
Case Co (Frank Theiss ... sign instrument cases ... Monroe
Casualty Co of Reading Pa George H ... dent mgr (801 809) 1180 Raymond blvd
Chain & Cable Co Inc George C ... 182 Haven av
Chewing Products Corp Edgar A ... Duffield Schaeffer sec treas 138 ...
Coal & Oil Co Inc Max M Mandeck pres ... Mandark treas 70-72 Rutland
Coat and Apron Supply Co Inc William ... David Arman sec treas 18 Huntington
Coils Co Inc Jack Riordan pres Clare A ... Thomas W Binder sec treas 25 27 ...
Colored Nurses Registry 8 Orange ...
Commercial Equipment Corp Eugene ... Mrs Helena G Schwarz sec office equipment (602) 11 Clinton
Credit Exchange Charles W Hedges pres ... Fay sec Bernard T Milligan treas ... Broad
Credit Indemnity Co The Carl N Sharp mgr Clinton
Cross Arm & Conduit Co George ... Port Port Newark
Cranberry Co of New Jersey Adrian B ... 850 Broad
Display Co Emilio Fernandez mgr 8th ...
Distributing Co Sam Kraemer pres ... sec treas whol ... 338 Plane
District Telegraph and Messenger Co (... 216) 12 Clinton
Dog & Cat Hospital (Sydney Rosenberg) ... beth av
Drugless Hospital Assn Inc Dr J ... pres Dr Max A Blindt sec Dr Irma ... 14 Roseville av
Eagle Fire Insurance Co of New York ... Thompson state agt (810 ...) 7 Clinton
Electric Corp Roy F Adams pres ... pres Jack Harmon ... electrical ...
Electrolysis Institute (Mrs Rose M ...) Broad
Employers Insurance Co Northern New Jersey ... (128 145) 1180 Raymond blvd
Enameling Co (Robert Barclay) ...
Express Company Charles J Smith ... Broad
Eye-Sight Service Inc Nathan ... optical sec treas (305) ... Broad
Fat and Tallow Co The Nathan ... C Piper sec treas renderers ...
Federation of Labor Frank ... Dillon ... Broad and other T Wood organizer ...
Fire Insurance Co Clay M Hering Jr mgr Commerce
Fish Co Albert M Gordon and ... Prince
Floor Craft Service (Frank V Amato and ... Amato) floor surfacing ... Boudinot
Floor Surfacing Machine Co Charles ... 7 5 Springfield av
Furniture House Inc Thomas Wygrandowski ... Mrs Stanislawa Wygrandowski sec ... field av
Greek Club 85 Bank
Grocery Co Harry Gold... pres ... Clinton av 537 Orange ...
Hair and Fur Co N H Mehl... sec 30 Lockwood ...
Home and Bit Co Inc ... E Schenck sec ...
Hair Laundry William S ...
Hand Laundry Philip ...
Hawaiian Steamship Co W ... Port Newark
House Grocers (Mrs Anne Regal ...
—Housecraft Corp The Edwin C Herman ... pres 59 Frelinghuysen av
Ice Co (Knickerbocker Ice Co) 180 ...
Importing Co (Thomas ... gift ...
Indemnity Co Clay M Hering Jr mgr ... Commerce
Insurance Bldg The 15 Washington

AMERICAN INSURANCE CO THE

C Weston Bailey chairman of board ... mers pres Laurence E Falls-Frazer ... Bruno C Vitt v presidents W P D ... Kielzman secretaries William M Green ... P Young Jr-Daniel T O'Connor asst sec ... Washington tel Humboldt 2-5800—See ...

The Mutual Benefit Life Insurance Co. 300 BROADWAY
L. D. ... GENERAL AGENT - - - - - - - 744 BROAD STREET NEWARK, N. J.

AMERICAN

Ladder ... Grant mg mfrs ... W Kinney
LaFrance ... Edward F ... mgr fire apparatus ... Orange av
Law ... M ... insurance ... 20 ... 30 ...
Leather ... Mfg Corp Peter Sobieski pres ... sec Wasy Sobieski treas ...
Leather ... Charles ... mgr ... St Francis
Legion ... Post No 275 ... 80 ...
Legion ... Post No ... assn ... Washington
Legion ... Hospital of Newark ... Henry M ... W ... pres William ... P Lahey treas Charles W ... Broadway
Legion ... No ... 137 Broadway
Legion ... Post No 88 42 48 Beaver
... George J Davidson ... 14 Central av
Machine ... Josephine and Samuel ...
Machine ... man N Solomon) 733 S 11th
Metal ... Goodman pres treas Margaret ...
Metal ... McAvoy pres Mrs Helen McAvoy treas sheet metal ... Verona av
Metal ... Dean F Bogow mgr cable ...
Metal ... Co Inc Joseph ... pres-treas Albert ... S Orange av
Metal ... Rubin Sege pres-treas Harry ... Barry accountant sec bottlers ...
... (1028 845) 1 80 Raymond blvd ... J Wilkins) 10 Belmont av

AMERICAN MUTUAL LIABILITY INSURANCE CO OF BOSTON MASS

... Newark branch prod mgr Walter C ... claims mgr (2028-2042) 1180 ... tel Market 2 5127
... Corp ... Willard Coleman pres ... Schmidt v pres-treas Walter ... Wal...
... Abraham Weiss and William F ... Marshall
... Charles F Engle div mgr (605-608-617) ... Gasoline and Oil Service Stations ... Directory

AMERICAN OIL & SUPPLY CO

... pres Frederick V Bechtel v pres ... v pres sec Edgar F Hoffmann ... greases soaps acids chemicals solvents 238-260 Wilson av tel Market ... p 79
... S White mgr (2d fl) 8 0 Broad
... DelGuzzo pres Mrs Mary ... treas 725 Broadway
... Co Bernard E Spiegel pres Israel ... Mrs Selma Spiegel treas ...
... Salem Rosenblat pres Nathan ... treas Philip Rosenblat ...
... B Cook mgr 453 Belmont av
... The Charles Engelhard ... treas ... mgr smelters and ... h at Ulster
... Co Frederick A ... rep 21

AMERICAN POLICY HOLDERS' INSURANCE COMPANY

... special agent service office (819) 31 Clinton tel Market 2-3435 claim ... (2042) Raymond-Commerce Bdg 1180 ... tel Market 2 5127
... (Andrew M Rich and Theodore J Brava
... (Anthony P Caruso) meat 447 Broad
... Coal Co John Seng ... 750 ...
... Sanitary Corp Walker ... John ... Ferry
... 387 ... av
... & Mortgage Co ... pres ... Raymond blvd

AMERICAN RED CROSS-NEWARK CHAPTER

... executive director 343 High tel ... 3735
... Frank Geraghty mgr (324) 45 Branford ...
... John W Gossett officer in charge 84 ... and 355 Washington industrial store 545 ... store 49 Pacific and clothing 210 ...
... Sheet Metal Works Inc Philip Wolfe pres ... Weiss sec-treas 202 Springfield av
... Church 135 S Orange av
... Co Inc ... Gray mgr (30) 31 Clinton

AMERICAN

Screw Products ... John A Cozzone pres Anthony ... Cozzone v pres Thomas F Cozzone sec-treas 81 Walsey
Service Garage (Vincent ... DeBenedetto) 384 6th
Service Stations Inc George M Shaelsu mgr 97 Branford pl
Setting Co ... Benedict Tessier and Jacob J Fischer) ... settings 31 E Runyon
Shade & Glazing Co ... Joseph Erlag) 308 Lyons av
Shops Inc Myer D Feingold pres Max Stretin sec-treas ... clothing 708 Broad
Society of Composers Authors and Publishers Arthur L Rothbrain and Aaron L Kane mgrs (1219) 744 Broad
Society of Safety Engineers New Jersey Chapter William F Weber chairman (500) 24 Branford pl
Sportwear Co Inc John P Gilbert pres William ... sec-treas 32 Spring
Stamping Works Anthony J Palumbo) 8 S Francis
Steam Laundry Benjamin Harris pres Mrs Eva Harris ... pres-treas Irwin Harris sec 279 S 7th
Steel Foundries Newark Works Harold Wallis works mgr Av L ... Edward
Stores ... See Grocers Retail and Meats Retail ... Stores
Store ... of New York Herbert N Hutchinson mgr ... 744 Broad
Tag Co ... Swett pres Donald Swett sec A B Swett ... treas 113-119 Sussex av
Title Agency Inc The Ramon E Osias Jr pres David Riker ... (808) 8 0 Broad
Tool & Stamping Co Julius G Schmidt pres Daniel Schmidt v pres Albert Schmidt sec-treas 104 Pennington
Trade Schools Inc The L Sieger pres-treas Charles Christensen sec 3d fl 790 Broad

AMERICAN TRANSFORMER COMPANY

Thomas M Hunter pres A A Emlen v pres John ... Schermerhorn v pres-sec Fred B Fauquier treas industrial transformers voltage regulators rectifiers amplifier components testing sets welding sets 178 Emmet tel Bigelow 3-4444
Trunk Co ... Best ... mfrs ... 48 Fairview av
... Kranden Building ... Assn 30 Morton
Welding & Machine Works Inc Anthony Miller pres ... Elm
Wheel & Rim Co Inc Thomas J Stockton pres-treas Thomas W Stockton sec 215-217 210 Sussex av

AMERICAN WINDOW CLEANING CO INC

Established 1900 Louis Vogelbaum pres-treas Mrs Sophie Vogelbaum sec general cleaning contractors specializing in cleaning offices institutions and industrial buildings (509-511) 27 Academy tels Market 2-1697 2-1698—See p 96
Window ... Walter Glover mgr store fixtures ... Spring
Workmen Fraternal Insurance Co The R Foster ... 93 W Market
Writing Machine Co Edwin J Gregory mgr 44 Academy

AMERICAN & FOREIGN INSURANCE COMPANY

Matthew S Reeves mgr 41 Clinton tel Market 2-4105—See p 53
Amerman Alvah S pres The Time Savings Institution 780 Broad h at Trenton
... (Miriam ...) ... Montclair h 230 Woodside av
... r 8 Columbia
Edward (Charlotte M) supt 147 Lincoln av h do
... Elliott Corp (203-204) 40 Park ... 38 Woodside av
John ... v pres and associate general solicitor The Prudential Insurance Co 763 ... Bloomfield
John ... 230 Woodside av
Mildred L ... r 230 Woodside av
S Amelia ... 35 Milford av ... do
William F ... clk 65 Wakeman av h 230 ...
see Ammerman
Ames ... (Sadie) peddler ... 5 8 S 9th
Eleanor ... 30 Beecher h 3 7 W Runyon
Ella F N wid Edward E h (70) 30 Lincoln pk
Frances N married Loy E Owen
Frank H supply mgr 40 Liberty h at Nutley
Hessie Mrs r 661 ...
Irving ... radio repr 1057 Bergen r ... do
Jacob ... LB&Co r 516 S 10th
Jacob (Rose) (Realtime Printing Co) 64 Jacobs h 288 Florence av
Mary nurse Hospital & Home for Crippled Children r 108 2d av
Nancy Mrs housewkr h 28 Montgomery
Samuel r 5 6 S 18th
see Eames
Amelia Michele (Nicolett) seaman h 306 S 7th
Amey Charles W (...) mach h 3 Astor
Amigo Hairdressers Inc Mrs Ann Gaston pres Gloria ... sec-treas 72 Academy
Amiano Aiello produce 790 Mt Prospect av r 183 do
Anthony emp 790 Mt Prospect av r 183 do
Fortunato (Beatrice) mech r 183 Mt Prospect av

AMIANO

Frederick toywkr r 183 Mt Prospect av
Gerard clk 790 Mt Prospect av r 183 do
Jennie ... M clk NYA r 889 Walnut
Ralph (Yolanda) polisher h 183 Mt Prospect av
Theresa seamstress r 183 Mt Prospect av
Amica Claude C (Rose L) porter h 284 Morris av
Amician Athletic Club Inc 187 Bloomfield av
Amick Wil... (Rose) elec eng NY r 196 1st av
Amico Anthony (Jennie) r 1131 Broad
Concetta J radiowkr r 92 Jefferson
John (Concetta) tailor h 334 Littleton av
Marcy r 92 Jefferson
Michael (Catherine) barber 384 Ferry h ...
Philip ... US Army r 92 Jefferson
Thomas J student r 334 Littleton av
Amidon David E chairman mathematics ... Orange av h at Bloomfield
Amiger Henry r 191 Broome
Amigliore Joseph (Mary) productwkr h ...
Amin Candido (Louisa) shipfitter h ...
Aminski Joseph (Stella) ... h ...
Amirala John r 368 N 13th
Margaret married Louis Pecoraro ...
Peter (Theresa) fireman Bloomfield ...
Rose laundwkr r 368 N 13th
Amis Bessie seamstress h (C2) 59 ...
Buford M chauf r (A2) 59 ...
Girleen Mrs housewkr r 180 ...
Mary wid George h (A2) 59 ...
Amm Reinhold F tchr 550 High h ...
Ammamun Ernest emp WEleeCo r ...
Amman Albert E (Anna E) mach ...
Ammann Caspar (Elizabeth M) ...
Charles W (Ruth A) mach h ...
Frederick (Anna) pocketbookwkr h ...
see Amann
Ammarest Raymond R tchr 40 Pacific h ... Montclair
Ammena Albert H chauf r 71 Kossuth
David A (Rose) emp WPA h 71 Kossuth
Joseph A (Mary F) rem to Union
Ammerall James mach h 527 5th
William beamkr r 527 5th
Ammerman Andrew emp WPA r 18 Court
Mildred r 18 Congress
LeRoy (Margaret V) insp The Howard Savings Institution 764 Broad h at Nutley
William J (Mildred D) emp PrudInsCo h at ... side
see Amerman
Ammiano Anna seamstress r 230 Elm
Anna wid Dominick A h 352 N 6th
Anthony mach r 27 Ann
Anthony P coilmkr's helper r 258 Walnut
Antonio (Marie) mach h 258 Walnut
Armando r 352 N 6th
Christine ... 47 Pacific r 258 Walnut
David stock clk Harrison r 230 Elm
Domenic printer r 152 Adams
Domenico h 230 Elm
Dominick A gas sta atdt r 203 Pacific
Donato (Rose C) h 203 Pacific
Emilio drug clk Elizabeth r 352 N 6th
Emil ... gas sta atdt r 203 Pacific
Frank F r 258 Walnut
George r 230 Elm
George gas sta atdt r 203 Pacific
George A emp Ward Baking Co r 352 N 6th
George T r 152 Adams
Giacomo (Antonia) h 152 Adams
James D (Edith N) mach h 164 Pacific
James J chauf's helper r 203 Pacific
Joseph J (Susan) ... h 350 N 6th
Josephine Mrs seamstress r 226 Elm
Lena ... r 230 Elm
Lucy M r 203 Pacific
Luigi (Josephine) mach h 27 Ann
Marie M clk 58 Ferry r 258 Walnut
Matilda B r 230 Elm
Nancy floorwoman r 230 Elm
Samuel r 230 Elm
Samuel (Louise) dry goods 152 Adams h do
Vincent mach r 27 Ann
Ammirato Giacomo (Louise J) meat 335 2d av h 405 N 7th
Ammon Beatrice A Mrs research asst 367 High h at Great Kills NY
Herman (Marie M) mech 25 ... Place h at Rutherford
William H plant supt 134 Lister av h 781 Highland av
Amodio Alfred (Florence E) sanitary insp Dept of Health and acting supt S Paterson and plumber 40 Mt Prospect av h do
Alfred Booster Club 40 Mt Prospect av
Arthur L (Mildred) ... agt (402) 899 Broad r 58 S Orange av
Charles (Rita) tailor 58 S Orange av h do
Dorothy B r 58 S Orange av
Frank A draftsman r 58 S Orange av
Frank A mech engr r 40 Mt Prospect av
Richard J (Rose E) baker h 104 New
Amorde Joseph furn rels 161 Union and ... 118 Elm h do
Victor ... (Pearl) shipwkr h 118 Jefferson
Amosa Celia married John More
Amotsky Hannah L h 5 ... 2d

Fidelity Union Trust Company — NEW JERSEY'S LARGEST BANK Member Federal Deposit Insurance Corporation

AMOLSKY
Leopold (Beatrice) counsellor 09 Market h at Maplewood
Amon C Henry pres-treas Amon Willys Inc 985 Broad h at E Orange
Joseph (Louisa) mason h 277 W Runyon
Willys Inc C Henry Amon pres-treas Gertrude Roberts sec automobiles 985 Broad
Amore Filippo h 72 Elm
Amorelli Ignario emp WPA r 151 Walnut
Paolo (Antoinette) leatherwkr h 100 Stelo
Paul h 47 Walnut
Paul (Josephine) sta fireman h 380 Walnut
Amoresano Emilio (Rose) molder h (9) 85 14th av
Gustavo (Raffaela) mason h 723 N 6th
Joseph toolmkr r (9) 85 14th av
Paul emp Edisons r (19) 85 14th av
Samuel I bkkpr r 723 N 6th
Amorim Antonio foundrywkr r 36 Jefferson
Armando M (Adelaide) stoker opr h 33 Monroe
Jose lab r 85 Jefferson
Joseph E (Idalina G) furnace opr 85 Hyatt av h 128 Elm
Louis steelwkr h 79 Prospect
Amorin Americo G (Caroline B) watchman PSE&GCo r Adam
John M (Viola) cook 63 Oriental
Manuel rest 76 Clinton av h do
Manuel (Mary S) lab h 101 Jackson
Manuel J (Mary C) foundrywkr h 31 Niagara
Amoroso Frances M r 48 Hunterdon
Samuel (Angelina) h 485 Hunterdon
Amoros Mathew Rev asst pastor St Joseph Spanish Roman Catholic Church h 212 Lafayette
Amoroso Edward J (Margaret) clk 3 Pacific h 149 Parker
Joseph (Angela) emp Edisons h 149 Parker
Nicholas J (Mae) clk 13 Stone h 18 Hawthorne av
Amoroso Angelo M (Bilina) barber 488 Orange h do
Anthony (Mary) barber h 196 12th av
Victor C civil eng 90 Park pl h (7) 488 Orange
Amoruso Peter (Anna J) lab h 149 Oliver
Amory David B (Rose R) cutter h 77 Seymour av
Helen M samplewkr r 77 Seymour av
John r 681 Springfield av
Mildred b kpr 3 Mulberry r 77 Seymour av
Robert W in US Marines r 77 Seymour av
Amos Alonzo (Annie) h 69 Barclay
Annabelle Mrs h 29 Somerset
Doreas M Mrs housewkr r 3 Arch
Dock lab r 14 Sayre
Dorothy R r 63 Broadway
Elizabeth housewkr r 279 Belmont av
Ellen wid Amos r 69 Barclay
George T h 3 Isdale pl
George (Anna) h 3 156 Spruce
George W (Clara) sidewalk insp city h 143 N 9th
James (Mae) lab h 14 Sayre
John h Barclay
Lamb r Mercer
Ramsey 28 Prince
Rudolph (Grazie) mach r 81 Waverly av
Theodore R (Hattie J) clk NY h 205 140 Rose Terrace av
—Walter (Daisy M) packer h 63 Broadway
Walter (Ophelia M) lab r 33 Fairview av
—Wesley E rem to Marshallton
—William M mgr 608 Broad h at Millburn
William T r 55 Broadway
Amoscato Anthony S student r 44 Warwick
—John J (Rose M) clk LB&Co h 142 Sunset av
Mariano (Josephine) carp h 44 Warwick
Marion clk LB&Co r 142 Sunset av
Marion r 8 Warwick
Marion A steno (307) Market r 44 Warwick
Monica B clk LB&Co r 142 Sunset av
Samuel (Maria M) musician h 330 N 6th
Thomas (Molly) r 8 Warwick h do
Amoscue Eva hairdresser r 790 S 14th
James (Laura) emp LB&Co h 790 S 14th
Tony r 790 S 14th
Ampaglia Charles (Anne M) auto mech h 138 Fairmount av
Ampere Bowling Club (J Bruce Cobb) 313 N 13th
—Tavern (Meyer Ehrich) 78 Springdale av
Amsden Richard S (Clara B) (Service & Supply Co) (702) 17 Clinton h at Union
Amselem Catherine Mrs furn rms 1 Broad r do
Noyme (Catherine) presser h 1 Broad
Amster Anna wid Elias rem to Irvington
Belle Mrs r 5 Hill
—Blanche steno r 14 Mapes ter
—David (Sylvia) cashier (608) 60 Park pl h 51 Park View ter
—Edith beautician r 88 Avon av
—Harry (Sara) tailor h 39 Ridgewood av
Hyman (Anne) baker h 88 Avon av
Isabel Mrs r 5 Hill
James (Sarah) rest E Orange h (9) 401 13th av
Joseph baker r 88 Avon av
Julius r 14 Mapes ter
Lillian sec I Hausman & Sons Inc 169 Springfield av h at Elizabeth
Louis rem to Irvington
—Max (Jennie) tavern 427 W Market h 14 Mapes ter

AMSTER
Rebecca slsmn 145 Market r 88 Avon av
Samuel L (Eva) used cars E Orange h (404) 469 Elizabeth av
Amsterdam Benjamin student r (102) 234 Clinton pl
Bros (Samuel B and Julius J) surgical supplies 106 Broad
Charles J lwyr (702) 790 Broad h at Millburn
Charles T rem to Orange
Charles T musician r (102) 234 Clinton pl
Charles T (Fay) collection agency 67 Summit av h do
Harry treas Terminal Parking Co 4 Pine h at Orange
Julius J (Amsterdam Bros) 1060 Broad h at Maplewood
Julius T (Lily L) (White Palace) 231 Park av h at E Orange
Louis (Pauline) h 14 Peshine av
Meyer printer r 14 Peshine av
Michael (Rose) slsman h (102) 234 Clinton pl
Nathan (Ruth) printer h (28) 101 Dayton ter
Rose L trimmer r 141 Peshine av
Samuel B (Amsterdam Bros) 1060 Broad h at Philadelphia Pa
Amstock John (Catherine E) sprayer h 675 Summer av
Amusement Board of Trade of New Jersey Inc Harry Pear pres LeRoy Stein sec 1 42 Broad
Amzel Pierson & Co (Carl E Becker and Adolph G Leiss) printers 5th fl 71 Clinton
An Sally Mrs h 131 S 13th
Anacleto Francisco (Maria) r 192 Elm
Anagnos George (Margaret) waiter r 91 Hillside av
Stephen (Viola) waiter h 419 S 15th
Anagnoston Elphreda J wid Vasilios N furn rms 193 Plane h do
Anagnostopoulos Thomas (Canela) restwkr 326 Plane h 57 Baldwin
Anania Anna assembler r 77 Highland av
August J h S Anna r 177 Highland av
Daniel A r 177 Highland av
James A (Susie) mech eng h 177 Highland av
Ananko Joseph (Anna) h 36 Springfield av
Stanley (Ruth) chauf r 361 Springfield av
Ananson Adele Z Mrs clk MBLInsCo r 316 Eastern pky
Edward (Adele Z) toolmkr h 316 Eastern pky
Anapolsky Irving (Katie) slsman 186 Ridgewood av
Joseph (Esther) peddler 92 Ridgewood av
Max (Lena) peddler h 56 Hawthorne av
Maxine lampwkr r 150 Hawthorne av
Ruth clk r 186 Ridgewood av
Anastacio Joao R (Natalie) emp PSE&GCo h 70 Congress
Anastas Stephen restwkr r 448 High
Anastasia Albert r 112 Mt Prospect av
Amedeo shipwkr r 112 Mt Prospect av
Louis A (Mildred P) carp h 134 N 12th
Luigi (Gaetana) h 112 Mt Prospect av
Margherita emp WElecCo r 112 Mt Prospect av
Victor r 112 Mt Prospect av
Anastasiadis Stanley emp WPA r 76 Bleecker
Yorkes slsman r (12) 85 Johnson av
Anastasio Aurora clk Montclair r 476 N 6th
Caterina clk 08 Elizabeth av r 476 N 6th
Gasparre (Maria C) lab h 455 N 6th
Gasparre Jr tailor r 455 N 6th
Josephine student r 455 N 6th
—Louis tailor r 455 N 6th
—Michele (Angeline) h 297 S 7th
Pasquale (Adeline) mason h 214 12th av
Salvatore (Antoinette) tailor h 455 N 6th
Thomas mech r 476 N 6th
Tomasina wid Michele h 476 N 6th
Anasto John r 380 N 6th
Theodore (Sedala) dairywkr r 380 N 6th
Anaya John W (Martha R) clk WUTelCo h 167 Peshine av
Anbacher Albert C (Dorothy M) soda dispenser LB&Co h (3) 124 Fairmount av
Anberg Louise r 28 Broad
Anbesol Co The (Michael Lass) mfg chemists 794 Mt Prospect av
Anca Manuel auto top repr 31 Bridge r do
Anchor Building & Loan Assn 33 Littleton av
Diner (George E Katsecoris) 87A Frelinghuysen av
Post Fence Co Christopher A Cahill mgr 194 Frelinghuysen av
Restaurant The (Mrs Katherine Erikson) 105 Plane
Ancilla, Dante bricklayer r 486 5th
Esther wid Domenico h 486 5th
Ancillia Walter (Margaret) mason h 30 N 10th
Ancmon Anna C waitress r 99 Somme
Julius (Anna) h 99 Somme
Julius P emp CelCorp r 99 Somme
Mary brushmkr r 99 Somme
Ancrum Warren (Elizabeth T) porter h 78 Frelinghuysen av
Anculaitis Eva C wid Martin h 8 Vincent
—Martin J emp WPA r 8 Vincent
Andalusy Calmen J (Anna M) carp h 23 Colleen
—Edward M (Emestine C) emp PruInsCo h at Irvington
—Kalman (Mary) h 151 Columbia av
Walter H (Alice C) emp city h 875 S 18th
William J rem to Trenton
Andaiora Dominick (Emma J) mech PSCT h 182 N 10th
Ferdinand (Josephine) leatherwkr h 29 Lock
Frank (Rose) lumberwkr h 397 N 13th
—Joseph (Fay) lumberwkr h 184 4th av

Anderko James E mach opr r 46 Tichenor
Anderman Adeline M deputy collector int rev 284 High
Harry W lathing contr 35 Hobson r do
Minnie J wid Henry B h 35 Hobson
Anders Carl J (Mary A) elec h 61 Roseville
Emil (Marie) baker h 10 Stuyvesant av
Evelyn G clk 1 Saltillo r 41 Summit
Helen F h 16 Stirling
Ruth M emp PruInsCo r 50 Stirling
Andersen Albert N guard r Pennington
Bessie G Mrs family visitor Dept Public Welfare h 369 Belmont av
Bjorn (Sigrid) director 289 Ferry h at
Carl C emp PruInsCo h at Arlington
—Charles V (Bessie G) tchr 34 Johnson av h 369 Belmont av
—Christian (Marie) rem to Elizabeth
Conrad H (Anna) draftsman US Govt h Irvington
Doris J emp PruInsCo h at Union
—Dorothy E emp PruInsCo r 2 Poe av
Dorothy I Mrs public steno (316) 605 Broad h 40 Pennington
Elsie J emp PruInsCo h at Elizabeth
Frank C (Mathilda) r Summer av
Fred (Leona) asst mgr 70 Broad h
Gladys A steno Belleville r 40 Pennington
Hans J sec-treas mgr Combined Kitchen and Restaurant Equipment Co Inc Plane h at Orange
Jorgine Mrs housewk h 4 Pennington
Raymond C (Romaine I) rem to Roselle
Anderson Abie r 128 Somerset
Adeline G clk 300 Broadway h at E Orange
Agnes D emp PruInsCo h at Oak Ridge
Agnes M steno (211) PO Bldg Federal sq r Jersey City
Al (Mabel) r 104 Sherman av
Albert lab r 66 Nesbitt
—Alexander (Mary B) slsman LB&Co h N 9th
—Alfa nurse Presbyterian Hospital r do
—Alfred B asst eng N Water Dept r 218 Eastern
—Alfred G (Naomi M) sec-treas Merrell-Anderson 77 N 14th h (20) 63 N 9th
Alice C Mrs tel opr 444 Hammond Lincoln av
Alice M tchr music 489 Sandford av h do
Alister B H (Mary M) rem to Belleville
Allan R M chauf r 153
Andrew D (Marion D) brewkr h 60 Hawthorne
Andrew L (Mary M) h 8
Andrew M (Dorothy R) brakeman Erie RR h
Anna Mrs janitor r 145 Peshine av
Anna Mrs furn rms 33 Brunswick r do
Anna M r 82 New
Anna M r 13 Burnet
Anna W steno 560 Belmont av r 139
Anne I emp PruInsCo h at W Orange
Anthony (Alice B) rem to NY
Archibald (Elizabeth I) mach h 53
Arnold (Mamie) h 66 Stratford pl
Arthur mach h (10) 79 3rd av
Arthur r 40 Pennington
Arthur (Bessie) dairywkr 72 Fairmount av
Arthur in US Navy r 29 Allerwood
Arthur E emp WElecCo r 2
Arthur G (Janet B) carp Ridgewood
Asbery (Julia) lab h 25 Ave
—Attaway (Ollie) constructionwkr h 25
Augusta wid Carl janitor 40 Washington r Bergen
Auto Repair Co (Henry B Anderson)
Axe W (Mignonette A) elec h 8 Madison
Barbara R drill press opr r 478 Springfield
Bdg 482 Broad
Beatrice wid Henry W h 289 Mulberry
Benjamin mach r 43 Fulton
Benjamin (Agnes) lab h 78 Littleton av
Benjamin E (Wilhelmina C) and carrier h
Benjamin F chauf r 275 Morris av
Benjamin F (Odessa M) steelwkr
Bernard H apprentice mach r N 16th
Bernice housewkr r 18 N
Bernice E sec treas New Jersey State Board Examiners of Nurses 7 Academy h Montclair
Bertha nurse Presbyterian Hospital r do
Bertha Mrs toymkr h 58
Beryl D librarian 845 S 58 Cum
Bessie wid Curtis r 30 Wing
Betty J checker FireCo
Beulah wid Louis h 82
Brick & Supply Co The J T Hummel 307 Frelinghuysen av
—Burt (Alice E) musician 21 S 9th
—C Petris (Anna R) service Emmet
Cannon (Amanda) producer N 8th
Carl B (Rika M) sta fireman 99 Grumman
Carl E mech 524 Broad h
Carl E (Blanche E) mech Car Co 50 Milford av
Caroline F emp PruInsCo h at S Orange
Catherine wid John benchwkr 393 S 20th
Catherine wid Leroy r Hillside
Catherine A Mrs r 27 Boyd
Catherine C floorwoman Orange 34 S 10th

WASTE PAPER
MIXED SUPPLIES
METALS
PATSY RAGONESE

ANDERSON

George L Jr mgr 925 18th av r 23 Underwood
George L r 91 Mercer
George L Metz (E) policeman h 710 Springfield av
George J (Mary E) carp h 18 Holland
George W (Elizabeth H) mach oper h 806 Broadway
Gilbert B emp Howard Savings Institution 786 Broad n at E Orange
Gladys E emp PrudnsCo h at Montclair
Gordon mach r 16 Alexander
Grace r 70 PennAv
Grace M emp PrudnsCo h at Livingston
Grace M Mrs (c) opr TelCo h (Apt 24
Gunther H sec F W Feiner Inc 31 E
ton h at Chatham
Gustave mach r (,04) 78 18th av
Guyon P supt 744 Broad h at B
Hamil op janitor's helper 801 18th
Hannabelle student r (,H) 23
Harold porter h 165 W Market
Harold restwkr r 8 Poinier
Harriet M stenc (1481) 94 Commerce
ington
Harry mgr 848 Frelinghuysen av h at
Harry (Mabel H) condr DL&W h 30
Harry (Mildred I) elec 21 Avon av h
Harry C Ethel lab h 128 Academy
Harry J mgr 1 Orleans h at N Arlington
Harry J boiler r 430 7th av
Harry M mach r (34) 30 Walnut
Harry M (Rose K) mgr Bloomfield h (18)
Orange av
Harry N (Judith M) emp PO Federal sq h at
Orange
Harry E (Gertrude) sergt police h 184 W
Haywood (Audrey) laundrywkr h 58 Fairview
Hazel A asst dept mgr 41 McClellan h at
yn NY
Helen r 108 PennAv
Helen wid William r (A1) 30 Irving
Helen P emp PrudnsCo h at Arlington
Henry B Laura V) (Anderson Auto Repair Co) 538 S 18th h 540 do
Henry E emp PrudnsCo h at Arlington
Henry H (Agnes L) h 41 Hillside pl
Herbert F r 44 4th
Hilda E Mrs rem to Bloomfield
Hildor V bkkpr 74 Passaic h at Bloomfield
Homer J (Eva V) treas New Jersey Realty Co treas New Jersey Realty Agency Inc and treas New Jersey Realty Title Insurance Co 250 Broad h at Union
Horace W clk NY r 78 Littleton av
Horace W (Virginia) cust 846 Summer av h at Belleville
Hugh H r 75 Rutgers
Ida M stewardess 709 Broad r 84 Hedgerich av
Ira L lawyer (1510) 784 Broad h at E Orange
Irene Mrs housewkr r 356 Washington
Irving (Mary L, chauf h (8) 481 S 11th
Isabel C Mrs clk 822 Elizabeth av h (11) 13 PennAv
Iva wid Clinton h (8) 38 Richmond
Ivan (Carol) toolmkr h (6) 5 Orleans
J Glenn lawyer (1510) 784 Broad h 467 Highland av
James r 18 Holland
James 24 Lewis
James 88 Livingston
James h 325 Halsey
James r 106 PennAv
James ab r 181 W Kinney
James Grace E painter h 503 Astor
James Jr (Viola V H) emp PrudnsCo h at Belleville
James H rem to Eufaula Ala
Janet D wid John h 159 PennAv
Janie wid Benjamin 75 Prince
Jasper (Marie) chauf h 23 W Kinney
Jean M emp Prudential r 48 712 N 7th
Jessie Mrs housewkr h 38 Somerset
Jessie L emp PrudnsCo r 270 Chadwick av
John wireclwkr r 218 Mulberry
John r 133 Washington
John h 50 Bleecker
John r 15 Astor
John (Ada M) opr PSCT h 739 S 18th
John (Mildred C) crane opr h 66 Nelson pl
John A r 122 Brunswick
John C (Helen R) chauf h 13 Magnolia
John C (Kathleen E) piler A&PCo h 748 Bergen
John J clk Orange r 199 Chadwick av
John J 35 Clark
John M (Rose A) mach h 212 Summer av
John h 16 Alexander
John H (Mary F) elec h 201 S 10th
John K Sophie leatherwkr h 189 Pacific
John S (Jackie G) eng Orange h 321 Hillside av
John W Margaret radiowkr h 160 Ridgewood av
John S & Co (Edward Odajian, rug cleaners 121 Walnut
John T (Ellen) policeman h 14 Ballantine pl
John W boiler constructor r 1007 Broad
Joseph (Theresa) draftsman 115 Clifton av h at Glen Ridge
Joseph A (Agnes L) bottler h 480 7th av
Joseph A Jr insp r 489 7th av
Julia wid Frank h 9 Hillside pl
Julius B poultrywkr r 105 Bruce

ANDERSON

—Mary C
—Mary C
—Mary C
—Mary C
—Mary C
—Mary C
—Mary C
—Mary E
—Mary L
—Mary M
—Mary R emp
—Matilde Mrs
—Matilda L wid
—Matthew J (Helen
Maude E emp PrudnsCo
Metz L director public
Mildred stenc (606
Mildred C Mrs furn rms
Mildred F Mrs housewkr h
—Mildred L clk L&&Co r
—Moore (Alma) lab h 842 N
—Moses P (Kathleen) carp h
—Myrtle K clk TelCo r 11 Avon
—Nancy Mrs h 18 Goering
Nancy wid Dock h 27 High
Naomi M Mrs clk MBLInsCo and Anderson Co 77 N 14th r (207)
Nathan r 24 Boston
Nathaniel chauf h 137 West
Nem r (9) 149 Charlton
—Nils pres Nils Anderson Inc 1 E 18th h at W
Nils Inc Nils Anderson pres rest 1 E 18th
Norman P (Elizabeth M) mach h (E4) 40 Lo
ton
Olga M emp PrudnsCo h at Irvington
Olive mach opr r 287 High
Olivia B tchr WPA h (C6) 17 Somerset
Paul N (Hazel C) branch mgr West Side Trust Co 50 Springfield av h at W Orange
Paul V r 250 Wesquahic av
—Peter J (Marie V) brakeman DL&W h (BT1) 140
av
Peter H (Christina G) molder h 478 Springfield av
—Philip B (Valeria J) chauf h 87 Chestnut
— Pritchard Oil Corp Louis Magi mgr Wheeler Point rd
—Ralph r 117 Norwood
—Raymond D supt 146 Sussex av h at W Orange
—Raymond H jr US Army r 540 S 18th
—Raymond H pres Solvents Recovery Service Inc Linter av r Rowe h at Westfield
—Reginald Lucille) ab h 240 W Kinney
Richard J Joan H emp PrudnsCo h 195 34 av
—Rita J clk WEICorp r 201 S 10th
—Robert r 107 Halsey

ROCK OF AGES AUTHORIZED DEALERS — NEWARK MONUMENT CO. 310-322 LYONS AVE. TELEPHONE WAVERLY 6-1300 NEWARK

ANDERSON
Robert clk A&PCo r 18 Holland
Robert (Agnes E) waitesman LBACo h 303 Peshine av
Robert (Agnes A) sta eng h (14) [illegible]
Robert A clk PSNT [illegible]
Robert C (Elsie M) physician 519 Sandford av
Robert F S (Isabel) mach h 35 N [illegible]
Robert H r 184 W End av
Robert H mgr 2403) 744 Broad h at Upp Montclair
Robert (Gladys C) bkkpr PSE&GCo h 30 Underwood
Robert [illegible] Mt Prospect av h at E Orange
Robert E [illegible] Ridge
Roderick [illegible] Holland
[illegible]
Samuel [illegible] NY [illegible]
[illegible]
Thomas [illegible] Broomfield
Thomas M [illegible] Bergen
Thomas [illegible] Washington
Thomas M [illegible] James
Thomas [illegible] Stratford pl
[illegible]
Virginia E emp [illegible]
Virginia [illegible]
W Juanita wid Nathan housewkr h 24 Bo[illegible]
Walter draftsman (306) 970 Broad h 146 Roseville av
—Walter W (Rose) policeman h 14 Roseville av
—Walter W Jr rem to Maplewood
William emp WPA r 27 N 6th
William [illegible]
William garage [illegible]
William [illegible]
William [illegible]
William [illegible] Park pl h at E Orange
William (Mary) [illegible] 24 Cleveland av
William T [illegible] Livingston
William [illegible] Harrison [illegible] Cleveland av
William J [illegible] av
William [illegible] High r 91 3d av
William [illegible] foreman Newark Terminal and Transportation Co 11 Madison h 55 N Munn av
William H emp WPA r [illegible]
William H (Emily K) emp PruInsCo h 165 Isabella av
William H (Sarah) route slsman h 7 Sherman av
William J condr PRR r 14 Burnet
William J dental mech h 35 [illegible]
William P (Olga M) baker h (20) [illegible] Mt Pleasant av
—William T Jr (Madeline M) chemist emp [illegible] NJRR Av h 440 Clifton av
Winifred E emp PruInsCo h at Nutley
—see Andersen
Anderson-Bey Grover (Carrie) emp WPA h 136 Charlton
Andersson A D treas Colloids Inc 16 Delancey h at S Orange
Otto F pres Colloids Inc 16 Delancey h at S Orange
Anderton Aaron yardwkr r 251 Prince
Andes Frank (Susan B) radio tubewkr h 45 Spruce
Frederick G (Em) radio tubewkr h 137 Elizabeth av
John L (Dorothy) chauf r 63 Mar[illegible] av
Andiano Thomas (Minnie) chauf [illegible] 44 Hawthorne av
Andiorio Rocco (Minnie) [illegible] 32 Verona av h do
Andlauer Frederick F (Anna M) letter carrier h 263 Lake
—Frederick C Jr clk NY r 263 Lake
Andoldi Gerolema M r 244 Bergen
—Marion r 214 Bergen
V[illegible] (Margaret) furwkr h [illegible] Bergen
Ando[illegible] Jeanne wid Antonio [illegible] Littleton av
Jennie F emp PruInsCo h Montclair
—Mary A deputy collector In RevDept 5th fl PO Bdg Federal sq h at Montclair
Andolschek Rodolph M special investigator Alcohol Tax Unit (405) PO Bdg Federal sq h at Jamaica NY
Andrade Glu[illegible] furwkr r 314 Lafayette
John (Anna) cement finisher h 38 Monroe
John (Josephine) longshoreman h 144 Elm
John (Mary) h 29 Jefferson
—Jose lab r 280 Market
Manuel (Mary) chauf h 80 Nichols
Mary Mrs clk 145 Sussex av r 29 Jefferson
Mary wid Joseph rem to Massachusetts
Theresa wid Antonio h 24 Madison
Andragna Giuliano (Filippina) shoe repr 322 Morris av h do

Andreas [illegible] emp [illegible] h at Lyndhurst
—George [illegible] Kearny r 98 Elizabeth av
John (Lucy) rem to Linden
[illegible] Linden
[illegible]
[illegible]
[illegible] (Sophie M) mach opr h [illegible] 107 [illegible] Boyden ter
Andre Albert Jr foundrywkr r 20 Ro[illegible]
—Charles (Margaret) leatherwkr h [illegible]
[illegible]
[illegible] Garwood
[illegible]
[illegible]
[illegible] Goble
Andreae [illegible] Summer av
[illegible]
M[illegible] (Lena) painter [illegible] Kearny h do
Pauline wid John [illegible]
[illegible] M Whorter
Andreas Frederick [illegible] Washington
Andreas Jessie W wid Theodore [illegible] Theo Andreas 37 Orange h 127 336 Mt [illegible]
—Otto carp r 26 Gould av
Th[illegible] M [illegible] pres Gilbert Rodgers [illegible] roofing materials 33 Orange
Andreatel [illegible] mach [illegible] Court
Andre[illegible] Sprague [illegible]
Andr[illegible] foreman 92 Washington h at Madison
Walter A (Verna) printer r 2[illegible] Broad
Andre[illegible] mach h 573 S 11th
Andre[illegible] foundrywkr h 194½ Astor
[illegible] Astor
Alfred [illegible] WPA h 196½ Astor
—Edward driller Edisons r 194½ Astor
Joseph insp Edisons r 194½ Astor
—Osvaldo (Catherine) h 237 Astor
Pe[illegible] Astor
Andrey[illegible] Wainwright
[illegible] LBKe[illegible] Wainwright
Andreiewski Les[illegible] r 30[illegible] Lafayette
Andreo[illegible] Capitano
Michael A (Ma[illegible]) opr PS&T h 81 Summer av
V[illegible] M [illegible] US Army r [illegible] Summer av
Andre[illegible] Ma[illegible] Irvington h 450 [illegible]
Anthony (Jessie) h 473 S 13th
Michael (Josephine M) mach opr h 620 S 18th
Andreorio Florence L Mrs tchr 11 Bragaw av r 200 Woodside av
Patrick L (Florence L) dentist 200 Woodside av h do
Andreottola Samue A (Grace R M) emp city h 90 Cutler
Andres Alice M wid Edward H h (3) 24 Tichenor
—Catherine bkkpr 201 High r 263 Ridge
Charles J (Mae) policeman [illegible] Poe [illegible]
Fred W (Rosella) [illegible] (2737) [illegible] 80 Raymond blvd h at Maplewood
Henry [illegible] M) porter h 777 S 11th
Josephine r [illegible] Voorhees
—Lillian K clk The Howard Savings Institution r 135 Bloomfield av
Minnie L wid William S h 27 Voorhees
Rose [illegible] 263 Ridge
—Rosella A Mrs prir sec (2737) 1180 Raymond blvd h at Maplewood
—William (Anna) grocer 185 Bloomfield av h do
—see Andrus
Andresen Alice A steno (815) 17 Academy h at Maplewood
Borghild J Mrs h 99 S 11th
Gladys F Mrs tchr 303 Camden h at E Orange
—Olive H nurse [illegible] 44 Walnut h do
Raymond A clk [illegible] r 199 S 1[illegible]
Andress George W (Eva B) eng in charge (302) and (321) [illegible] 26 Broad h 344 Woodside av
Mary [illegible] steno [illegible] Verona av [illegible] (107) 7 Hi[illegible]
Andrean James (2041) 147 Clifton av
Andretta Charles (Fannie) h 5 [illegible] 13 N 6th
Andreuese Ladies Auxiliary 298 16th av
—Male Society 298 16th av
Andrew Allan C (Dorothy A) fireman NFD h 136 Norman rd
—Herman B (Hattie E) physician h 25 Osborne ter
—Knapp W (Julia C) draftsman 50 Freeman h at Livingston
Margaret C emp PruInsCo h at Kearny
Andrews Abrum r 310A Ogden
—Alexander (Lucille) lab h (15) 85 Monmouth
Alexander T r 325 Walnut
Alfons J emp PruInsCo h at Irvington
Alfred E pres Andrews-Steib Inc 34 Providence h at Verona
—Alvin E Rev (Lilla B) pastor Cranford h (C5) 114 Barclay
—Archie water proofer r 48 Oriental
Arthur W watch repr 247 Warren h do
—Casimir mech PSE&GCo r 23 Brunswick
—Charles O (Elizabeth) emp WPA h 28 S Orange av
—Charles R r 40 Milford av
—Clarence (Alice E) mar [illegible] r 28 Astor
—Clyde wid Reuben K h 32 Warren
—Clyde M (Madeline A) rem to Toledo O
—David B (Leien M) asst sec The Mutual Benefit Life Insurance Co 300 Broadway h at Short Hills

ANDREWS
Dudley [illegible]
Edward emp WPA [illegible]
Elnathan B [illegible]
E[illegible]
Elmer W [illegible]
[illegible]
Ernest H [illegible]
[illegible]
[illegible]
Eva T M [illegible]
Frances wid [illegible]
George [illegible] emp WPA
George [illegible] Margaret [illegible]
George J (Rosalie) [illegible]
George H (Laura) [illegible]
Harman E (Ethel) [illegible]
Helen A emp PruInsCo [illegible] Walnut
Herman W [illegible]
Ida wid [illegible]
James A (Sophie) dairyman h [illegible]
James J (Loretta) [illegible] Broadale av
[illegible]
[illegible] W (Marguerite W) [illegible] Irvington
[illegible]
John W emp WPA [illegible]
John Z (Nettie) [illegible]
Joseph (Marie) [illegible] paint [illegible]
[illegible]
Le[illegible] (Regina) [illegible]
[illegible] Jr emp WPA [illegible]
Lo[illegible]
Manuel [illegible]
Margaret Mrs [illegible] 213 [illegible]
Marguerite A emp PruInsCo [illegible] E Orange
Mary E [illegible] 57 Freeman [illegible]
Michael (Theresa) chef [illegible]
Nathaniel (Pearl) [illegible]
Paul (Sophie) mach h 325 Walnut
—Percival J mgr 624 Raymond blvd h at [illegible]
—Reuben K lab r 132 Warren
—Robert [illegible]
Robert (Odessa M) [illegible]
Robert D (Lydia) [illegible]
Robert L (Ruth L) [illegible] High Clinton av
Ruby r 301 W Kinney
Ruth Mrs r 8 Hayes
Sarah E nurse Presbyterian Hospital [illegible] r do
—School Photographs (Andrew Sabo) [illegible]
Steib Inc A Fred E Andrews pres [illegible] plumbing supplies 34 [illegible]
Stella wid Harry [illegible] 41 [illegible]
Tobie (Ollie) lab h 53 [illegible]
Wa[illegible] mgr [illegible] 1025 [illegible] h at E Orange
Walter J (Carol M) [illegible]
Walter S chef [illegible] Pennington r do
William r [illegible] W Kinney
William F student r 63 [illegible]
William H [illegible] Arlington
William R eng Harrison r [illegible]
—see Andres and Andrus
Andrewski Alexander J (Stephanie) drug [illegible] 6th
Casimir P (F Virginia) [illegible]
Josephine E wrapper r 17[illegible] Broadale av
Stanislaw chauf r 176 Broadale av
Stefania radio tubewkr r [illegible] Broadale
Stephen (Anna E) painter [illegible] Broadale
Andrey Alexander (Helen) emp [illegible] 134½ [illegible]
Helen Mrs delica 1144 Broad and furn [illegible] do r do
Andriacci Antonio r 150 Elm
—Beatrice benchwkr 150 Elm
—Donato (Angelina) steelwkr [illegible] Elm
—Frank leatherwkr r 150 Elm
Andriano Dominick emp US [illegible]
Isabel A seamstress r [illegible]
Joseph (Marion) range [illegible]
Ralph h 638 N 8th
Robert (Eleanor G) [illegible] Orange ville av
—Samuel (Louisa) [illegible] 6 S 4th
Andriella Mary rem to Pennsylvania
Andrina Conrad (Rose) h 11[illegible] Palm
Frank h 120 Palm
—John P packer Edisons r [illegible] Palm
Nicola (Louisa) emp city h 20 Palm
—Romeo (Mary H) emp [illegible] Palm
Thomas in US Army r 120 Palm
William r 120 Palm
Andrischyn Harry r 219 Frelinghuysen av
Andrish Stanley cook r 436 Washington
Andriuolo Thomas (Theresa L) peddler h 59 [illegible]
Thomas W in US Army r [illegible] Smith
Andrnkites Agnes E wid Hol[illegible] [illegible]
Androsig[illegible] Philip (Carmela) [illegible] av W
Androsiglio Concetta wid Raffaele r 547 [illegible]
—Josephine wid Rosario r 350 N 2d
—Nancy drsmkr NY r 350 N 2d
Androsko Constantine C carp r [illegible] High
Andruss—see Andres and Andrus

HOME FOR FUNERAL

WM. F. MULLIN & SON
970 BROAD STREET LOUIS V. MULLIN NEWARK, NEW JERSEY

CALL MARKET 3-0660

ANGELO
—Mary seamstress r 18 Norfolk
Michael C (Mary A) (Angelo Pharmacy) 492 Ferry h 53 Bell
Nunzio (Columbia) poultrywkr h 104 Berkeley avW
Pasquale (Theresa) chauf h 224 Parker
Pharmacy Michael C Angelo) 492 Ferry
Philip mach opr r 46 N 8th
Ralph (Josephine) poultrywkr h (10) 813 N 6th
Ralph (Mary) h 542 4th
Rocco M r 54 Newton
Rose (shewkr r 46 N 6th
Salvatore (Anna) h 3 15 Newton
Sam (Carmela) mach opr h 46 N 8th
Virgil S (Nancy A) machinewkr h 546 5th
Virginia seamstress r 8 Norfolk
Vito (Minnie) fish 206 8th av h rear 206 do
—William (Mary) emp WPA r 184 Broadway
Angelone Filomena E tubewkr r 249 Lake
James (Nora M) chauf h 360 Summer av
Joseph (Concetta) lampwkr h 86 Stone
Pasquale (Filomena) barber h 249 Lake
Theresa r 249 Lake
Thomas M barber r 249 Lake

Angelos Peter rest 528 Broad r 353 S 12th
Angelus Nicholas (Mary N) chef h 303 Broad
Angemi John Mildred C) emp PSE&GCo h 390 Lit le ton av
Angen Herbert B (C Elizabeth) attorney PrulnsCo h at Tonney
Anger Albert mach r 1 Pointer
—Erma wid Anton emp 37 Randolph pl r do
Fred A office boy 1053 Raymond r 37 Randolph pl
Angerame Blanche wid Charles emp WPA h 210 Aron av
Angerstein George F (Marie J) emp PrulnsCo h at E Orange
—H James (Catherine) acct PSE&GCo h (9) 2 Nol pl
Angert Herman E (Sarah F) clk 815 E 20th h do
Irwin clk 9 Clinton r 287 Pomona av
Jacob H (Beatrice A) sleman 55 Bank h 22 Goodwin av
Joseph Mamie sleman Elizabeth h 287 Pomona av
Sarah F Mrs cont 613 S 20th r do
Angevine Theodore R (Marian V) plumber h 78 S 18th
Angileri Joppie R tailor r 277 Fairmount av
Mary A tailor r 257 Fairmount av
Nicholas (Annunziata) tailor h 257 Fairmount av
Rosario S welder r 257 Fairmount av
Angilly Christopher J emp 46 Albert av r 11 Romaine pl
Clarice E steno Federal Trust Co r 11 Romaine pl
—Walter N (Maude S) emp Federal Trust Co h 11 Romaine pl
Angilio Anthony (Filomena) clk Dept of Welfare h 192 Mt Prospect av
Anginelli Peter (Josephine M) freeman Nutley h 151 2d
Angiolillo Remeglo (Angelina M) woodwkr h 103 Jefferson
Angioli Joseph chauf's helper r 450 S 16th
Pontiac gar (ECo) r 450 S 16th
Theresa wid Nicholas r 4 0 S 6th
Angiuni Connie a seamstress 53 7th av
James press opr h 152 7th av
John machinewkr r 152 7th av
Mary r 52 7th av
Michael (Francesca) h 152 7th av
Raffaele h 2 7th av
Ralph clr opr r 152 7th av
Vincenzo (Colombia) h 19 Mt Prospect av
Angle Dorothy M r 2 Union pl
Edward J foundrywkr r 51 Springfield av
—Harry stockwkr r 199 Sherman av
—Lillian Mrs (Louis W) h 8 Imlaw av
—Maude (Mrs Horace) r 9 Springfield av
—Ralph E Adelphia cleaner h 246 S 8th
—Roscoe W (Mildred E) h 78 Florence av
Angleman Horace J r 562 Sandford av
John J r 6 Roseville pl
Margaret emp TelCo r 562 Sandford av
Robert B (Louise C) printer h 562 Sandford av
Anglemyer Ann A M married Edward T Pearson rem to Irvington
Daniel M (Mabel E) mach h 52 Eckert av
Angles Louise Mrs r 27 Gillette pl
Anglo American Leather Co (Robert F Fernald mgr) 12 Adams
American Varnish Co Thomas F McManus pres-sec George F Bu treas J Johnston
Angot Simon A Mary J rem to E Orange
Angrisani Albert (Frances) machinewkr h 103 Mulberry
—Alfred Margaret F peddler h 102 Nichols
Arthur M (Catherine M) lab h 19 6th av
—Bar J emp RR r 329 Elm
Elia mu (ied Anthony Vitale
Giacomo T painter r 1 9 N 10th
Gemma wid Luigi h 329 Elm
Gennaro J novelty wkr r 110 N 10th
—Josephine J wid Gennaro h 139 N 10th
—Mafalda M married Mario Viola
—Mary H novelty wkr r 329 Elm
—Marico Mary C) carp h 570 S 6th
—Nettie A married Joseph Alfieri
Angrove Doris E steno (1103) 810 Broad h at W Orange
Mildred R steno (20) 810 Broad h at W Orange
Angry Frederick chauf r 300 Mulberry

Angster Carrie Mrs Estate of Mrs Louise M Becker mgr shirt repr 325 S 11th
—Corthwait E (Hazel B) plumbing supplies 711 S 17th h do
Edward C Lieut in R civil eng State Hwy Com h 485 S 18th
Everett L sleman h 325 S 11th
Lloyd E r 668 Springfield av
Angstman Clarence E refiner r 148 Ridgewood av
Elizabeth h 16 Boston
Frank h 148 Ridgewood av
Herbert S asst janitor r 136 Milford av
Herman F Anna J janitor h 136 Milford av
Lillian A r 148 Ridgewood av
—Mary A r 16 Boston
Rose bkkpr 528 S 10th h at Maplewood
Angstmann Anna wid John r 495 S 19th
Anguleki Casimir W toolmkr r 391 S 8th
Jennie radio tubewkr r 391 S 8th
Joseph (Helen) blksmith h 391 S 8th
Stella tubewkr r 391 S 8th
Angus Charlotte emp PrulnsCo h at Maplewood
—Daniel M (Margaret C) emp 50 Freeman h (Apt 40 Lexington
—Elizabeth M wid Henry r 384 S 7th
Genevieve A Mrs r 72 St Paul av
Harry G emp PrulnsCo h at Maplewood
John Betty F) rem to Plainfield
—Joseph (Marcella) sleman r 477 Mt Prospect av
Madelyn R chr 8 Hawkins h at Belleville
Wende R (Jean M) pressman h (E) 790 Broadway
—William C Daisy) emp PrulnsCo h at Maplewood
Aniechiarico Cristina wid Antonio h 23 6th av
—Marie M emp WPA r 23 6th av
Aniello A & Co (Angelo and Carmelo Aniello) grocers mfrs 379 15th av
Angelo (Anna M) (A Aniello & Co) 379 15th h do
Carmelo Concetta) (A Aniello & Co) 379 15th h do
Marie married Frederick Cotell
Nunzio (Lucy) macaroniwkr h 317 Littleton av
Robert R Lucy) musician h 47 Wilson av
Rosario D Carmela M) barber h 321 Littleton av
Anido Angel (Felicidad) longshoreman h 190 Ellis
Patricia G asst librarian 445 Pushing av h (Apt) 376 Belmont av
Pearl E wid George r 387 Hunterdon
Anifourou Gus r 22 W Market
Anione Antoinette R glovewkr r 53 Delancey
Pasquale (Bridget) emp RR h 53 Delancey
Aniello Martin P (Helen) meat cutter h 387 NYAve
Aniuli Frederick (Agnes) typewriterwkr h 291 S 11th
—Josephine wid Anthony h 86 14th av
Marie r 86 14th av
Anjos Beatrice F wid Manuel F mach opr h (3) 46 Stone
—Virgil (Amelia) trimmer and supt 285 Stuyvesant av h do
—William rem to Orange
Ankielo Louis F (Elizabeth G) order clk 46 Lafayette h at Bogota
Anker Abe sleman and (Republican Investment Co) (40 10 Market h 69 Hillside pl
Harry (Anna) sleman h 225 Wainwright
Helen M steno 560 High r (82) 531 Clinton av
Jennie wid Adolph r 168 Goldsmith av
Leon bkkpr 110 Pennington r 166 Goldsmith av
Louis (Doris E) supv Municipal Farmers Market r 793 High
Milton E assembler r (32) 531 Clinton av
Norman F photo engraver r 101 Aldine
Samuel Morris bag cutter h 101 Aldine
Sarah R wid Jacob emp 889 Broad h (82) 531 Clinton av
—Saul J (Mae F) investigator (702) 790 Broad h 101 Aldine
Ankiewicz Hyman (Dorothy) rem to Irvington
Ankuda James mgr 210 Market h at Brooklyn NY
Ann Shoppe The (William C Thompson) millinery 650 Broadway
Ann's Gift Shop (Mrs Anna Cohen) 856 Chancellor av
Anna's Tavern (Anna Rasnedi) 174 Avon av
Anna-Mae Candies (Mrs Anna Annes) 336½ Chancellor av
Annan George H (Cindy C) adjuster 26th fl 1180 Raymond dwl h at Union
Annandale Andrew pres Branford Florist Inc 6 Branford pl h at NY
Annas James rest 85 Broome r 11 Sidney pl
Annandale Pleasure Club 24 Drift
Annetta The apts 530 Centre av
Anne Sport Shoppe (Anne Kosloff) 498 Clinton av
Annese Alfred J (Dorothy L) emp 201 High h 169 Ivy
Annello John emp City h 406 15th av
Lucy Mrs h 16 6th av
Annes Anna Mrs (Anna-Mae Candies) 336½ Chancellor av h at Hillside
Nicholas (Anna) mgr 336½ Chancellor av h at Hillside
Annese Angelo (Jennie) emp PSCT h 631 5th
Michael r 631 5th
Nicholas mgr 1 Virginia av h at Cranford
—Vito r 631 5th

HERMAN H. OTTO BOILER AND PIPE COVER HOME INSULATION
112 Third Street, Newark, N. J. Tel. Humbo

Annett Edward B emp (61) 1060 Broad h at Maplewood
Eleanor K library asst 1 Washington r 135 S 13th
Annette's Beauty Shoppe (Mrs Annette Chuchta) 649 S 18th
Annexed District Building and Loan Assn 29 Elizabeth av
Annibal Alfred F (Margaret J) wearingwkr h 36 ...
S ... Marie E painter r 160 Camden
Annicchiarico James (Fannie F) h 38 Bloomfield av
Joseph r 38 Bloomfield av
Josephine M seamstress r 32 Dickerson
Laura C laundrywkr r 148 Garside
Lawrence J (Marion C) clk 2 Bloomfield av h 14 ... Pennington
Peter A (Angelina M) grinder h 132 Dickerson
Philip J laundrywkr r 148 Garside
Vito (Angela) fireman PRR h 148 Garside
Annicchiarico ... Angela ... 6 ... av
Antonio cigarwkr r 78 Cutler
Antonia wid Michele h 19 Cutler
... Angela emp PL&M h 3 Mt Prospect av
... (Marcella) ... 8th av
Michael ... 30 Mt Prospect av
Nicholas lab r 19 Cutler
... r ... Cutler
Vito (Filomena) lab h ... 6th av
Annichiarico Amedeo ... r 177 Newton
Angelo (Antoinette P) plumber h 177 Newton
John plumber r 177 Newton
Mary C married Dominick Martinelli
Pasquale r 177 Newton
Salvatore (Concetta) shoe repr 76 14th av h 177 Newton
Annello Dominick sta fireman h 20½ E Kinney
Annin Harry B (Lucille B) bank clk NY h (L5) 3 Oxford
Lucille B Mrs copywriter 709 Broad r (L5) 3 Oxford
Thomas R (Nancy T) investigator 7th fl 60 Park pl h at Madison
Anning George F slsman 14 South
Annis Roger L r 1 Lincoln pk
Annone Albert P (Elizabeth) painter h 103 Howard
Anna M Mrs conf 98 West r 32 Morton
Joseph (Anna M) Newark Automatic Music Co) 98 West h 32 Morton
Louis C (Mary A) junkwkr h 117 Delancey
M... Mrs wrapper r 69 Mott
Annucci Angelina wid Alexander h 19 Mt Prospect av
Christina corsetwkr r 19 Mt Prospect av
Evelyn corsetwkr r 19 Mt Prospect av
Michael emp WPA r 19 Mt Prospect av
Annunziata Alfred J lab h 80 Warwick
Anthony (Caroline) tailor LB&Co h 98 Jefferson
Arthur (Mary) barber 417 Mt Prospect av h 305½ Summer av
Fannie M seamstress r 84 Walnut
Francesco (Mary) furwkr h 184 Walnut
Jennie L r 184 Walnut
Joseph (Mary) civil eng h (22) 216 Mt Prospect av
Michael (Marion) emp 4 Chester av E r 530 Broadway
Michael J (Ann) h 895 Hunterdon
Pasquale (Mary) barb r 530 Broadway h do
Pauline A r 184 Walnut
Rose A press opr r 80 Warwick
Theresa M rem to Belleville
Annunziato Angela R bkkpr 16 Ogden r 118 Bloomfield av
Angelo (Mary) feltmkr 2... NY av
Antoinette J pres sec 19 Bloomfield av r do
Dominick (Lucy) steelwkr h 320 Oliver
Dominick N novelty wkr r 320 Oliver
Enzo (Antoinette) emp WPA h 33 Pacific
Fannie J mach opr r 320 Oliver
James V steel insp r 320 Oliver
Marino (Jennie G) jeweler ... Bloomfield av h do
Mario autowkr r 33 Pacific
Ralph (Josephine) furwkr ... 4 Warwick
Anguso Mary wid Thomas r 713 S 15th
Ansaldo Anthony (Antoinette) packer h (3A) 216 South
Carlo (Marion) foundrywkr h 189 Parkhurst
Ansbacher Fannie wid Julius r 121 Rose ter
Ansbro John Rev rem to Orange
Anschuetz Albert L collector PSE&GCo r 63 Chadwick av
Alberta H r 63 Chadwick av
Clarence H (Mary L) asst dir mgr PrulnsCo h at Millburn NJ
John B (Anna C) let er carrier h 139 S 9th
Lawrence E (Elsie P) clk Clinton Trust Co 505 Clinton av h at Irvington
Philip J (Eva) guard Howard Savings Institution h (7B) 101 Broad
William J purchasing agt 272 Sussex av h at Maplewood
Ansel C Carl (Selma) rem to Union
Ansel Fred J mgr 85 Foundry r ... do
Anselmo Joseph sec treas George Hunt Co Inc 206 Market h at Irvington
Ansetta Anthony P v pres City Service Transit Co 875 Summer av r 99 Grafton av
Frank G (Mary) emp 875 Summer av h 288 Grafton
Pasquale (Catherine) h 99 Grafton av
Peter P (Angela) pres City Service Transit Co 875 Summer av h 288 Grafton

ANSETTA
Rose A sec-treas-bkkpr City Service Transit Co 875 Summer av and fin do r 99 Grafton av
Vincent P (Marie) bus opr h 101 Grafton av
Ansfie Romania Cemetery 532 S Orange av
Warsaw Cemetery entrance 288 Grove
Ansiher Philip P (Hermina) h 518 S 20th
Ansman John mech r 133 S 8th

ANSPACH BROS HEADQUARTERS
(Eugene J Anspach, prescription opticians 1212 Raymond blvd tel Market 3-1420

ANSPACH EDWARD OPTICIANS
Seymour Anspach Weinberg mgr prescription opticians 20 Central av tel Market 3-1720
Eugene J (Anspach Bros Headquarters) 1212 Raymond blvd h at Orange
J William mgr 2d fl 40 17th av h at Maplewood
Anspacher Anna Mrs emp 19 Bungalow ct r do
Ingeborg mach opr r 165 Lehigh av
William (Anna) horse trainer h 165 Lehigh av
Anstaett Violet G emp PrulnsCo h at Clifton
Anstey Elmer G investigator 16 Halsey r 42 Broad
Anstiss Arvid (Julia) h 679 Market
Edward r 679 Market
Frank F r 679 Market
Henry J r 679 Market
John r 679 Market
Joseph chauf r 679 Market
Antab Harry (Takoohie) cleaning and dyeing 42 Sherman av h 31 Murray
Antar Joseph cook 621 Irvington av r do
Margaret emp 621 Irvington av r do
Rose emp 621 Irvington av r do
Antalek John elec r 11 Milford av
Antanasio Anthony B (Carmela) toywkr h 336 Fairmount av
Antanavich Albert restwkr r 7 Warren
Antanies Joseph A (Mary) emp city h 152 Malvern
Sal chauf r 152 Malvern
Antao John (Aurora) furwkr h 114 McWhorter
Antas Edward upholsterer r 74 Elm rd
Nellie wid [illegible] upholsterer h 74 Elm rd
Stanley student r 74 Elm rd
Antask Joseph emp PrulnsCo r 32 Baldwin av
Antell Irving (Kate) garage 45 E Alpine h at Union
Anteo Marie C clk 3d fl 241 Springfield av h at Kearny
Anthes John E deputy collector Int Rev Dept 5th fl PO Bdg Federal sq h at Elizabeth
Antholz Carl (Sigrid) pres Colden Tannery Inc and pres Carl Antholz Inc 101 Colden h at Maplewood
—Carl Inc Carl Antholz pres leather 101 Colden
—Sigrid Mrs sec Colden Tannery Inc 101 Colden h at Maplewood
Anthony A Z (Mary) poultrywkr h (18) 123 Broome
—Alice Mrs rem to E Orange
—Arthur (Flora) h 6 2d
Barbara W married Walter Kline rem to Montclair
Bettie R Mrs h 178 1st av
Bruce (Margaret J) maintenance man h 42 Redden ter
—C P slsman r 454 Broad
Charles cook r 130 Baldwin
—Clayton (Daisy) emp WPA r 132 Academy
Collie r 123 Broome
—Edith P wid George E h 202½ Sherman av
—Edward A sec asst treas Commercial Casualty Ins Co and sec asst treas Firemen's Ins Co of Newark NJ 10 Park pl h at Maplewood
Elizabeth h 26 S 10th
Elmer painter r 6 2d
Elmer (Jean E) pin boy r 200 Broome
Ethel B housewkr r 212½ Sherman av
—Ethel M emp 178 Pomona av r do
George chef r 20 E Kinney
—Helen W wid Roy F h 255 Ballantine pky
Herbert (Anna E) coml artist NY r 115 Sandford av
—Ida Mrs h 44 Mercer
—James F (Orielia M) foreman Kearny h 146 Richelieu ter
Jane W r 5 White ter
—John K (Lucille M) emp Govt h (E5) 780 Broadway
John W (Anna L) h 284 18th av
John W Jr (Hazel E) emp WPA h 176 Livingston
Joseph lab r 426 Washington
Joseph J r 33 Sussex av
Julius r 21 Astor
Louis H r 47 Peshine av
Marc A furn rms 18 Plum h do
—Mary wid Jake housewkr h 89 Boston
Michael (Theresa T) janitor's helper 550 High h 215 Parker
Milton (Carrie) lab h 195 Court
Oscar cook r 0 Brunswick
Rowena wid Ogden h 2 268 Prince
Susan B Building & Loan Assn 39 Branford pl
—Thaddeus (Edna) mattresswkr h 592 N 11th
—Virginia W married William L Creville rem to Glen Ridge
—& Peter Beauty Salon (Anthony Cavalieri) 16 Elizabeth av
Anthony's Sea Food Market (Mrs Fannie Fragasso) 196 8th av
Anthony El Thomas ice peddler r (4) 6 Prospect pl
Anthor Elsye L bkkpr 544 Central av h at Irvington
Antico Lulu wid Nicholas h 2 Wheeler Point rd

Antidormi Antonio (Maria) h 3.. ...
Anti-Hydro Waterproofing Co ... pres Mrs May D Hausling ... treas 265-271 Badger av
Antino Joseph (Emma) h 43 Warren
Antinora Edward benchwkr r 120 ...
Leonard (Regina D) garageman h ... av
Louis (Lena) shoe repr ...
Nicola (Nancy) shoe repr h ...
Samuel chauf's helper r ...
Teobaldo (Rose) clk ...
Antioch Missionary Baptist Church ...
Anti Roach Powder Co ...
Saloon League of NJ William ... 898 Broad
Antoine Ernest L (Ma) ...
Antokoletz Esther M Mrs ... Bay View av
Antola Philip r 30 ...
Antolak Emil r 215 Fabyan pl
Margaret solderer WEIect ... Fabyan
Stephen (Mary) polisher h 2.5 Fabyan
—Vera emp PrulnsCo r ... Fabyan pl
Antolis Marion A baker's helper ...
Antolowicz Roland W ...
Antolowitz Antoinette wid Stanley ...
Otto emp Westinghouse r ...
Anton Frank J (Mary C) mgr ...
John rem to Boston Mass
Joseph boxmkr r 1.4 Chambers
Antonacci Angelo (Julia M) paper cutter ...
—Frank (Lydia) emp ... r 30 ...
Antonaccio Andrea (Rose) watchman ... mount av
Antonagos John peddler r 183 Bound ...
Speros (Flora) peddler h 183 Bound ...
Antonaitis Anthony G (Anna F) clk ... h (3C) 109 Seth Boyden ter
Antonchak Benjamin r 766 Summer av
—Edmund metal finisher r 766 Summer av
—Edward welder r 766 Summer av
—John (Anna) h 766 Summer av
Antonczak Stanley K (Mary M) baker ... Orange av
Antone Loretta furn rms 287 Broad r ...
Loretta C clk 150 Bloomfield av r ...
Martin P (Mary) supt 793 Broadway ...
Antonelli Alfonso (Frances M) ... 28 Factory
Alphonsina wid Pasquale h 270 Mt Prospect ...
Angelo (Concetta) emp WPA h ...
Dominick lab r 11 Clay
Dominick (Jennie) glassman ...
Gaetano beautician r 270 Mt Prospect ...
Henry P (Anna) furwkr h 62 NY av
Ida r 276 Mt Prospect av
Joseph r 179 2d
Joseph J lab r 179 2d
Joseph V ironwkr r 62 NY av
Katherine radiowkr r 179 2d
Louis A mech r 179 2d
Mary Mrs hairdresser Bloomfield ...
Michael (Concetta) emp CelCorp h ...
—Michael (Leonarda) linoleum 102 Clarksville
Pasquale floor coverer r 276 Mt Prospect ...
—Pasquale (Mary V) lab h ...
Peter J (Edith I) emp 709 Broad h ...
—Thomas F hairdresser Montclair h ...
Antonier Charlotte steno 107 S 8th r ...
—Elizabeth F steno 15 ... r 549 ...
—Isadore (Rose) trunkmkr h ...
—Sylvia steno 156 Ridge ...
Antoniewicz Frances Mrs h ... West
Antonio Anthony J (Ada) draftsman ...
Beauty Shop (Emil Stasik) 2d fl ...
—John (Bonia) leatherwkr h 67 13th ...
—Pasquale (Filomena) emp State Hwy ... Park av
Antonio's Service and Tow Inc Antonio ... treas Mrs Mary Tomae sec trucking ... Jackson
Antonios Diamond (Helen) foundrywkr h ...
Antonis John h 41 Monroe
Antonius Nickolas A physician 27 ... Orange
Antonucci Angelo M (Filomena M) h ...
—Anthony restwkr r 62 Park av
—Raul (Rose) emp Westinghouse h 519 ...
—George (Mildred) lab h ... 7th
—Lena buttonwkr r 884 N 7th
—Louis (Madeline) stone ... h 35 ...
Michele D (Elvira M) painter ...
—Rocco (Mary) tailor h 804 S 8th
Antony Karl r 88 Lafayette
Antopol William A (Bella S) physician ... Hospital h 24 Stengel av
Antoska John (Susie) r 32 Baldwin av
Antoski Pearl P Mrs waitress h 39 Elizabeth ...
Antoszkow Joseph (Mary) dairyman ... Hillside av
Olga A press opr r 835 Hillside av
Antoszyk Stephen mach opr r 70 E Bigelow
Antrim Robert T (Margaret M) emp PrulnsCo ... Orange
Antrone Armand (Adelgisia) grocer 792 ...
Ralph mech r 792 Hunterdon
—Victor E mech r 792 Hunterdon
Antrosiglio Fred (Amelia) slsman h 563 S ...

ark's
est
OBILE
ler

BURACK OLDSMOBILE CO., Inc.
15 YEARS AN OLDSMOBILE DEALER
185 Clinton Ave. Tels. Bigelow 3-4121-2 Newark, N. J.

Most Modernly Equipped Service Department in Newark

—73 Bruce h do
—81 Bruce
—140 Livingston
—h Henry h at Caldwell
—furn rms 105 Bleecker
—) tailor h 231 S 11th
—tembler r 185 Norwood
—h
—) 185 Norwood
—5 Norwood
—emp WPA h 446 S 12th
—Mt Prospect av
—ress maker h 375 Hunterdon
—5 Mt Prospect av
—n Belleville
—Market h at Passaic
—sewer h 45 Highland a
—45 Mt Prospect av h do
—30 Fabyan pl
—h 4 N 11th
—Fabyan pl
—Fabyan pl
—th
—res 208 Lafayette
—mer h (10) 944 S 20th
—, 221 E Kinney r (10) 944
—
—chauf h 192 Astor
—, Astor
—
—America) furrier h 89 Prospect
—) chauf h 177 Walnut
—th av
—2 Peshine av r do
—2 Peshine av
—102 Peshine av h do
—217 4th av h do
—r h 547 S 19th
—16 av
—) emp WPA h 43 743 S 8th
—chauf r 11 Penn Av
—2d Bridge r 258 Berkeley avW
—M Jersey
—publisher h 9 Charlton
—
—ered man 825 Frelinghuy-
—135 E Jersey av
—305 Jel. N av
—Warren pl
—
—B Tire Corp 32 Spring h at
—
—444 Summer av h do
—Long Island NY h 4 Yates av
—& B Tire Corp 32 Spring r 14
—
—Sarah S Washington pres 183
—Campolattaro) mfrs 210 Sylvan
—(David Westermann and Louis
—Kula 276 284 Frelinghuy-
—Dyers (Vincent P Sicell) 586
—Murray Apfelbaum Inc (801)
—Hills
—) sleman (801) 17 William
—av
—60 Park pl h at Brooklyn NY
—Murray Apfelbaum Inc
—E Orange
—7 William h at E Orange

MURRAY INC
—pres (Sam Apfelbaum) Apparel
—(01) 17 William (cor Mitchell
—Walters Studio) (10) 913
—
—ager r 53 Stratford pl
—A chauf h 83 Irving
—A detective h 456 Roseville av
—emp h 65 Summer av
—b a
—WPA r 456 Roseville av
—h at Belleville
—Plane r 505 Sussex av
—Pleasant av
—Bigelow
—Broad r do
—H) supt 22 and 24 W Kinney
—
—ner h 206 Avon av
—rine) packer h 37 Johnson
—Braggard
—
—Co h at W Livingston
—ester opr 708 Broad r 206

APGAR
—Nellie wid Frank k furn rms 395 Sussex av h do
—Oakley W osteopath 653 Mt Prospect av h do
—Orville R ser Burnett's Inc 217 Plane h at Montclair
—Raymond (Lillian) engr h 54 Magnolia
—Reeve H emp Prudential h at Belleville
—Robert E (Anna) slsman h 645 Bergen
—Roy C (Wilfred M) mgr 15 Halsey h at Belleville
—Samuel T (Nora M) chauf h 77 Columbia
—Theodore emp GE Co r 77 Heller pky
—William D v pres Burnett's Inc 217 Plane h at E Orange
—William E (Ann M) printer h 261A High
Apice Dominick (Mary F) coal 203 Ridge r ice do
—Mat new awningwkr r 265 Littleton av
—Richard (Esther) jewelr h 365 Littleton av
—Thomas N (Angela M) mach opr h 243 14th av
Apicella Thomas (Mary) sec-treas Fast Trucking Inc 55 Ridge h at Belleville
Apicella Alfonso (Concetta) lab h 81 Delancey
—Clorinda wid Alberico r 230 Clifton av
Apicella Michael r 41 2th av
Apinhap Elbert E agt (130) 1.80 Maywood blvd h at E Orange
Apolinario Jose assembler r 823 Raymond blvd

APOLLO ADJUSTMENT AGENCY OF NEW JERSEY
collections and adjustments (410) Military Park Bldg 60 Park pl tel Market 3-6430 3-6431

—Athletic Assn Inc 87 Lillie
—Distributing Co David Klobodien pres Frederick Goldberg sec-treas radio and refrigerators 15-17 Shipman
Apostol Marcel V (Sally G) musician r 114 Miller
Apostolakos George (Anna) cook h 218 S Orange av
—George (Stella) rentwkr h 72 Howard
—Harry student r 72 Howard
Apostolic M P r 16 Park pl
Apostolico Anthony (Anna) h 172 Garside
—Antonio (Antoinette) h 70 Kearny
—Arthur cigarwkr r 203 Garside
—James (Philomena) plumber 70 Kearny r do
—Louis M (Susan) mach helper EKR h 1044 Bloomfield av
—Margaret cigarwkr r 70 Kearny
—Nancy married Angelo Mobilio
—Peter (Marie) leader h 99 Mt Prospect av
—Peter M (Theresa) freight handler h 189 Garside
—Rose M married Robert Puszycki
—Vincenzo h 233 Garside
—William V (Martha) freight handler h 148 Warren
Apostolis Angelo (Santa) waiter h 423 Springfield av
Appall Alexander A foreman Bloomfield r 130 Summer av
Appa William A employment mgr 95 Orange h at Maplewood
Appel Abraham A (Mollie) hdw 143 Sherman av h 95 Vanderpool
—Alfred (Pauline M) mach r 18 Noll pl
—Benjamin S lwyr (521) 24 Commerce h at Nutley
—Charlotte wid Samuel r 109 Lyons av
—Elliott junkwkr r 60 Boyd
—Emanuel D (Sadie) sleman 574 Ferry h 171 Weequahic av
—Eugenia Mrs r 56 Mame
—Frances r 60 Boyd
—Gottfried (Julia) sleman h 15 Conklin av
—Harry (Selma) furniture repr h (206) 884 S 12th
—Irving S (Ida) ctr h 488 Hunterdon
—Jacob clk PO r 60 Boyd
—Joseph metalwkr r 15 Lenox
—Leon stores 60 Boyd h do
—Leonard (Sarah) clk 785 S Orange av r 288 Peshine av
—Louis (Esther) clk Westinghouse h 238 Peshine av
—Morris (Esther) sleman h (3C) 115 Beth Boyden ter
—Rhoda S r 35 Vanderpool
—Samuel r 45 Adline
—Samuel (Valsburg Window Shade & Awning Co) 785 S Orange av h at Irvington
—Sarah Mrs cont 783 S Orange av r 288 Peshine av
—Sidney (Pearl M) (Valsburg Window Shade & Awning Co) 785 S Orange av h (207) 778 High
—Wilhelm (Sophie) cutter h 73 Huntington ter
—William F (Mary M) h 220 Sherman
—see Appel Appar and Apr
Appelbaum Farm Mrs r 376 Leslie
—Fanny wid Michael h (8) 131 Johnson av
—Harry r 376 Leslie
—Harry I (Dorothy M) sleman h 264 Lehigh av
—Solomon painter r (8) 131 Johnson av
—see App chaum
Appel Herbert J (Lois P) real est NY h (CT) 104 Wakeman av
—Jacob W (Mary Z) clk Howard Savings Institution 744 Broad h at E Orange
—Lois P Mrs clk MBLInCo r (CT) 104 Wakeman av
—Raymond J (Ruth E) parts clk 850 Central av h at E Orange
Appendino William seaman r 88 McWhorter
Appenseller Charles F (Catherine E) supr WPA h 824 New
—Charles F Jr press opr r 824 New
—Frederick A sleman r 112 S 15th
—Thomas T (Rose E) roofer h 753 S 11th
—William E r 824 New
Apperman Mendel (Peerless Auto Radiator Works) 633 Springfield av h at Irvington
Appler Nicholas h 60 Bergen

Appleby Jack r 188 Polk
—James chauf r 183 Polk
—John (Anna T) chauf h 147 Montgomery
—Joseph (Marie) mgr 130 [illegible]
—Lorenzo (Teresa) h 188 Polk
Apple C B mgr (1326) 764 Broad h at Verona
—Elsie clk (904) 704 Broad r [illegible]
—James D special agt (1[illegible]) at Belleville
—see Appel
Applebaum Abraham r [illegible]
—Bernard B (Sophie) [illegible]
—David (Rose) h [illegible]
—Ralph I tchr Lincoln [illegible]
—Edward upholsterer r [illegible]
—George clk 810 Clinton [illegible]
—George M (Bessie) [illegible] 306 High h (140) [illegible]
—Harry I (Frances G) [illegible] h 196 Hayes av
—Irving L [illegible] Orange
—Irvin [illegible]
—Jack (Irene) [illegible] h 500 Clinton [illegible]
—Joseph (Anna) [illegible]
—Leon (Betty F) [illegible]
—Martin (Tillie) [illegible] h (28) 790 High
—Max (Lena) emp [illegible]
—Milton r 291 Belmont
—Morris (Sarah) h [illegible]
—Morris (Edith) [illegible] ford av
—Morris G (Evelyn) clk [illegible]
—Nathan student r 76 [illegible]
—Pauline clk Inkberling [illegible]
—Rita student r 97 [illegible]
—Rose Mrs sec-treas Golden Lumber [illegible] r long do
—Ruth stenog 188 Elizabeth av r 97 [illegible]
—Samuel (Sadie) tchr music 46 [illegible]
—Solomon G (Belle G) (Rubber [illegible] Mfgrs) h 263 W Kinney
Applebaum & Rivers Plumbing Co [illegible] 305 High
Applebey Grace wid Leonard h (104) S [illegible]
—John G (Louise) sleman 976 Broad h [illegible]
Applegate Agnes E elec opr (440) [illegible] E Orange
—Christina Mrs housekpr r 24 Stratford pl
—Daniel H volunteer (500) Federal sq h at Pass [illegible]
—Donald W lab r 48 Roseberry
—Doris M asst taper 100 Market h at Hoboken
—Elma Mrs waitress h 97 Orange
—Elna D Mrs tchr 40 Ann h at Maplewood
—Frederick (Mattie) h 19 Vesey
—George (Cecile) chauf h 48 Roseberry
—Harold A (Emily M) tiroeler r 84 N 7th
—John H (Nellie D) coal 27 White ter h do
—Mildred B tchr 114 Oliver r 507 Clifton av
—Samuel J emp WPA r 19 Vesey
—Viola M stenog r 27 White ter
—William H (Evelyn M) pressman h 66 S Hayes
Appleman Max (Lillian) h 767 Hunterdon
Appleton Arthur state business agt (1981) 207 Market h at Avon
—Jean student r 400 Clifton av
—John A (Elsa R) gen mgr PER h 400 Clifton av
—John W (Marie A) constructionwkr h 407 S 10th
—Lillian R tchr 52 Alexander h at Millburn
—Patricia student r 400 Clifton av
Applin Violet B Mrs waitress h 97 Hunterdon
Appolinis Bernard J r 480 S 11th
—Carlo (Rose) h 488 S 11th
—Mary C r 488 S 11th
—Nicholas J clk 68 Mulberry r 486 S 11th
—Theresa C waitress r 488 S 11th
Appolonia Pasquale (Marie M) shoe shiner 411 Broad h 1 7th av
April Minnie wid Samuel h 550 S 12th
—Saul A (Lillian) rem to Pleasantdale
—Saul C tchr 142 Newton h at Hillside
Aprusese John (Mildred A) supr 296 Market h 106 Grand av
—Mildred A Mrs barber 296 Market r 106 Grand av
Aprusi Joseph (Angelina) shoe repr h (16) 239 Camden
Apsley Joseph A clk Nat Newark & Essex Banking Co 744 Broad h at Harrison
Aptaker Florence T Mrs tchr 153 South r 356 Madison av
—Irving (Essex County Tobacco and Candy Co) 116 16th av r do
—Leador clk 299 Lyons av r do
—Morris (Sara) grocer 299 Lyons av h do
—Rose M married Edward Popok
—Samuel (Sally) (Essex County Tobacco and Candy Co) 8 Sussex av h 25 Yates av
—Sarah wid Jacob h (16) 16th av
Apter Barney N (Rose E) pres treas Philip Apter & Son Inc 8 Stratford pl h 80 Lehigh av
—Bella bkkpr 290 Jelliffe av r 606 S 12th
—Bert rem to Maplewood
—Charlotte bkkpr 755 S 13th r 606 S 12th
—Ellis M (Mollie) pres Morton Auto Service Inc 306 Clinton av and v pres-sec Philip Apter & Son Inc 16 Stratford pl h do

E. J. MAIER M.A.I. Real Estate Appraiser and Analyst Tax Specialist
187 MARKET STREET Telephones MARKET 2-17

APTER
Harry (Eva) waiter h (11) 5 Milford av
Jules (Rose) ceremas 580 Clinton av h (103) 312 Belmont av
Mollie r 606 S 12th
Morris (Helen) orchestra leader h 406 1 Stratford pl

APTER PHILIP & SON INC
Barney N Apter pres-treas E se M Apter v pres-sec funeral directors 16 Stratford pl at Clinton av telephones Essex 3 1822 3-1823 3-1824 3-1825
—See Back Cover and p 51

Regina r 606 S 12th
Zal h 606 S 12th
Apuzzio Ralph L (Anna M) packer h (16) 301 Broad
Aquaro Rosario (Angelina) h 287 Morris av
Aquilante Andrew P clk 295½ 1st av r 449 N 11th
Carmine L r 449 N 11th
Carolina wid Nicholas r 184 Berkeley av W
Jo (Clara) h 449 N 11th
John r 449 N 11th
Leonard J lab r 449 N 11th
Michael (Filomena) emp WPA h 5 Davenport av
Aquilino Philip (Mary) barber h 377 S 6th
Aquilino Angelo r 220 Fairmount av
Anthony molder r 220 Fairmount av
Anthony (Anna) h 860 N 6th
Antonio r 184 Summer av
Catinda smoker r 220 Fairmount av
Clemente shipping clk Boyden pl r 220 Fairmount av
— Concetta r 11 N 3th
Gerardo r 220 Fairmount av
— James printer helper r 220 Fairmount av
Joseph r 220 Fairmount av
Joseph A metal worker r 184 Summer av
Mary leatherwkr r 220 Fairmount av
Michael (Mary) beams E Orange h 12 N 13th
Rocco (Raffaela) r 220 Fairmount av
Stanley (Nancy) ins agt 44 Springfield av h 220 Fairmount av
Thomas r 184 Summer av
Thomas (Josephine) chauf h 346 Littleton av
Aquir Florence Mrs h (44) 35 Kent
Aquino Dominic (Lucy) mach opr h 2 Brook
Joseph (Mary A) foreman 18 Congress h 304½ S 9th
Philip (Frances) shoewkr 775 15th av
Joseph trewkr r 775 15th av
Samuel lab r 420 Washington
Arace Anthony emp WPA r 82 Brookdale av
Carmine (Sue) emp r 150 Sussex av
Dante r 155 Norman rd
Edith clk LB&Co r 155 Norman rd
Ferdinand A musician r 447 S 14th
John assembler r 82 Brookdale av
Joseph (Antoinette) chef h 82 Brookdale av
Katherine M emp PruInsCo h at Elizabeth
Lydia steno (106) 23 Market r 155 Norman rd
— Michael (Celeste M) acct emp (213) 1060 Broad h 404 N 6th
Michael (Margaret) elev opr h (108) 1082 Broad
Maude bkkpr 44 Academy h at E Orange
Mamie M emp PruInsCo h at Elizabeth
Olga trimmer LB&Co r 155 Norman rd
Pasquale F (Constance) carp h 447 S 14th
Raffaele (Maria) r 13 Howard
Rosa wid Pasquale h 155 Norman rd
Vito A slsman r 91 Smith
Aragona Assunta wid Salvatore h 126 4th
Carmine J clk Irvington r 126 4th
Ciro J r 126 4th
Tina A nurse 126 4th r do
Arakas Michael (Helen) carp h 76 Burnet
Araile Estelle emp PruInsCo h at Orange
Aram George B (Mina) mkt 68 Brill
Aramorah John junkwkr r 110 Little
Michael mach r 110 Little
Aranda Henry V (Florence D) musician h 260 Mt Pleasant av

Arango F Pete r 48 1st
Emil C press opr CelCorp r 48 1st
—Frank chauf r 48 1st
—Gerardo V emp CelCorp r 48 1st
Joseph (Columbia) h 48 1st
Leonard (Filomena) gardener h 205 Sussex av
Aranger Anthony A (Florence) slsman h 24 Pine la S
Arangio Louis M physical instructor N public schools r Ashland
Aranoff Joseph (Ida) upholsterer h 58 Schuyler av
Joseph J maintenance man r 3 Fabyan pl
—Leo H pharmacist 215 Hawthorne av r 58 Schuyler av
Aranow Rose seamstress r 106 Shephard av
Aranowitz Ada emp PruInsCo r 266 Schley
Anna r 192 Charlton
Anne r 337 Belmont av
Bella married Ernest Stern
Hyman (Sadie) r 192 Charlton
Jack r 192 Charlton
Joseph credit mgr 72 William r 466 S 15th
—Louis slsman r 192 Charlton
Marion r 192 Charlton
Marion J married Bernard Rich rem to Orange
Max slsman r 466 S 15th
Phillip (Esther) vending machines 268 Schley h do
— Samuel (Annie) painter h 466 S 15th
— Yetta student r 268 Schley
—see Aronowitz
Aranzio Frank (Josephine) porter h 60 S 6th
Araslmovich Joseph leatherwkr r 144 Ferry

Arata Katherine housewkr h (32) 370 Sandford av
—Russell J (Susie L) chauf's helper h 18 Norfolk
Arato Anthony meat cutter r 104 14th av
Felice (Mary) meat 104 14th av h do
Philip (Josephine) meat cutter h 337 Littleton av
Arnow Otto (Frances S) dentist 5th S (3) h 320) 525 Elizabeth
Aratowsky Jacob (Sarah) auto parts 93 Livingston h do
— Louis (Sadie) newsdlr 12 Milford av
Araujo Louis (Rose) baker r 463 Broadway
Manuel emp PSE&GCo r 80 Ferry
Araway Irene M comptometer opr 56 Ferry h Rahway
Arax Cleaners (George Mourchian) 1137 Broad
Arbeiter Isidor (Dora) plumber 7 Fairview av h do
Arbeiter Kranker Kasse Branch 24 701 S 14th
Arbettmot Thomas (Sulacia J) emp Westinghouse h 853 S
Arbetman Arthur A (Thelma) (101) 30 Hillside av
Lyman (Esther) rabbi Congregation Anshe Russia h 130 Goodwin av
Arbitman David (Bella) tailor h 108 Watson av
Arbolino Yolanda nurse N City Hospital r do
Arbra Beulah M beautician h 432 Bergen
Margaret M r 432 Bergen
—William r 78 Elizabeth av
Arbuckle Ada wid Archibald W h 424 Summer av
James (Winifred) anglesm h r 141 Mt Pleasant av
—Laura Mrs nurse emp 285 Roseville av r do
Robert N r 261 High
Arbus Stanley solderwkr r 44 Warwick
Arbuthnot Anne E emp PruInsCo h at E Orange
Essie M placement mgr (GCR) 17 Academy h (B2 89 4th av

Arcadia Lunch Inc Chester Bodenhoff pres-treas Edward Bennett sec basement 810 Market
Arcadipane F (Mary) h 29 Bowling
Rocco powder puffmkr r 29 Bowling
Arcari Nicholas clk 572 Orange h 209 N 3th
Arcaro Dominick A (Marie C) buttonmkr h 148 Pacific
—James (Lena) bolt and nutmkr h 46 Tuxedo pky
—Joseph N r 46 Tuxedo pky
Libera wid Joseph r (7) 275 Adams
Mildred seamstress r 46 Tuxedo pky

Arcas Samuel r 14 Cottage
Arch Crown Tag & Stamping Co Inc Carl Bronner pres Albert Bronner sec Emma Bronner treas 8 Crawford
Michael r 43 Orchard
—Theodore (Emily) slsman h (13) 757 High

Archbold P Albert (Lucille R) h 18 New
Archer Anna T Mrs housewkr 207 W Runyon
—Claire wid Herbert L r 53 Milford av
Edward V chauf r 69 Isabella av
Elizabeth E r 53 Milford av
Ethel K Mrs beauty shop 84 S 13th h do
— Eugene (Jennie) lab h 174 High
—Evelyn S wrapper r 207 W Runyon
—George (Sophronia) rem to E Orange
—Grace B emp PruInsCo h 53 Milford av
Harry r 526 Washington
— James B (Katherine G) elec PSE&GCo h (105) 283 1st av
Mattus h 82 Wallace
Margaret S Mrs tchr 295 Chancellor av h at Suffern NY
Mary L Mrs furn rms 50 South r do
—Mary R Mrs r 32 Bedford
Nathaniel (Annie) lab h 80 Somerset
Robert r 150 Waverly av
— Ruth clk Westinghouse r 70 S 10th
Walter N (Mary L) chemicalwkr h 50 South
Walter N Jr (Paula W) rem to Irvington

Archesi Ange (Louise) porter A&PC h 70 Madison
Joseph r 70 Madison
Louise A r 70 Madison
Archetko Theodore emp PruInsCo h 32 S Orange av
Archia Luther D (Ellen K) mech's helper h 81 Sherman av

Archibald Emma wid David G h (304) 311 Mt Prospect av
—Frank B v pres The National Lock Washer Co 40 Hermon h at Bronxville NY
George r 20 Chestnut
James route slsman r 856 S 6th
John J (Elizabeth) route slsman h 241 4th
Marjorie Mrs tchr 23 W som av h Elizabeth
Ray L (Clara) gasoline 312 Park av h at Scotch Plains
William (Elizabeth) supt 856 S 6th h (D do

Archie Annie M wid Claude h 200 Broome
Eugene W porter h 8 Ludlow
Hazel housewkr r 200 Broome
James I lab r 152 W Kinney
Joseph (Mary) auto mech r 55 Hearon
—Louise Mrs seamstress h 15 Frelinghuysen av
—Peter (Anna) cabinetmkr r 36 18th av
— Rosalie r 14 Frelinghuysen av
Archie's Garage (Archie Edmiston) 20 Orange
Archdere Daniel (Margaret M) carp r 29 Parker
Archlietta Angela M wid Nicholas r 240 Warren
Arcillo Peter (Ann M) chauf h 73 Colden
Arco Paint Mfg Co Frank P Mulcahy agt 83 Huntington ter
—Radio Co (Francis and Herman Goldner) whol radio parts 227 Central av

ARCO TRADING CO
Max Bernstein pres Rea S Hess machinery-machinery appraisers-exp scrap iron and metal-liquidators 126-128 First te Humboldt

Arcola Burner Co (National Arco) 471 Broad
Arcone Oil Co Inc Mrs Rose Ober sec-treas fuel oil 79 William
Arcos Juan crane man h 48 Ferry
Arcturus Radio Tube Co Jean A Roe Frelinghuysen av
Arcudi Giacomo (Jennie) h
Arcularius Chandler (Minnie) pharmacist
Arcuni R Allen pres Real Fil Inc h at NY
Theodore mgr 78 Shipman h at S
Arcury Clara pattern 710 Broad
Ard Anne r 7 clk Mc lellan
Ardasas John wreckr h 62 Polk
Ardale Robert r 22 Hensl
Ardanowski Joseph J (Dorothy B) Oxford
Ardel Razor Blade Corp Howard G Robert L Hubbard v pres sec mfrs 107 W Runyon
Ardern Eleanor married Harwood Hope dence RI
James S foreman 56 Victoria
Ardis Banford (Lucenda) lab h 8 Sum
Ardito Cleto M 2015 Ferry
Daniel (May) emp
Frank L emp CelCorp r 10 Polk
— Joseph B shipping clk CelCorp
Ardizoni Alexander r 107 Hailey
Ardizzone Joseph R (Dora N) av h do
Ardrey Dorothy file clk FlmCo Orange
Ardsley Apt Hotel The 91-93 Court
Manor Apts 33 Romaine pl
Arduin Bruno lab r Greenwood av
Teslano sheetmetalwk Greenw
Ardus Frank J (Virginia B) mech h
Areu Jack h Green
Aregood Nelson E Jr (Selma) emp Irvington
Arella Antonio (Vincenzina) shoe rep pest av h do
Peter J r 820 Mt Prospect av
Arena Anthony (Josephine) plasterer
— Antonio (Marianna) h 40
Antonio (Mary)
Charles (Fannie) emp WPA
—Giuseppe fel wkr 5 Kinney
— Gymnasium (Andy Daniele)
Jerome r 82 Belmont
Joseph (Josephine) fireman h
Rocco (Angelina) produce h
Arenander Carl E (Mary H) h
Arens see Ahrend
Arendarey Anna D emp Raymond
Francis J handlemkr r 44 Mott
Lawrence silver polisher r 3 Congdon
Lawrence W r 44 Mott
Mary M wid Stanley h Mott
Vincent W handlemkr r Mott
Arendas John (Mary) elev h 648 S 19th
Arendis George A (Viola C) acc huysen av h 177 S 10th
Arendt August (Tillie) baker's helper
Emil J steelwkr r 54 Mattie
Frieda H married Roger Stickle
John (Olga) collector Wilson av
John D (Edna E) auto mech h
Stanley (Bertha) r 34 S 9th
—see Ahrendt
Arenholz Joseph pres mon h at NY
Arenson Bertha steno 790 Broad 16th
— David (Gertrude) r 937 S 20th
Jerome B r 856 S 6th
Julius ins agt (203) 2 Market
—Rose wid Morris h (1) 856 S 6th
Arent Theodore C (Clara B) mech h
Arentz Fred B supt 400
Arezzi John (Frances M) barber 30 Lafayette av
Arfken Barbara J steno Natl Newark & Essex Co 744 Broad h Elizabeth
Argand Adolphe rem to S Orange
Herman (Rose) rem to S Orange
Argast Carolyn tchr 90 Montgomery
Elmer US Army r Darcy
Elsie wid William h
Gertrude B office mgr r (23) 351
Milton J (Ottilia N) emp PO Federal Irvington
— Natalie Mrs hairdresser 435 8th av
William Jr chauf r 19
William G h (23) 351 7th av
Argen William J (Helen J) emp Irvington
Argentieri Genoeffa wid Michael
Argentino Gilardo forwkr r 350 S
—John (Maria) h 350 S

Smith Chemical Co. ACIDS-CHEMICALS-PAINTS and OILS
COMPLETELY DENATURED ALCOHOL AND METHANOL TANNING MATERIALS
374 Mulberry St., Newark, N. J. Phone Market 3-1000

ENTIOS
sna wid ... NY
niph (Bea...) 1-2 S 7th
...ulano Pr... foreman ... n ...
S 18th
rank Jr ... r 781 S 18th
ary G ... Broad 781 S 18th
erena A ... 18th r 781 do
r Henry ...
mant The ... Stratford pl
...ianl ... wkr r 21 Pacific
...onaro V ... 21 Pacific
...ane ... ner PSE&GCo h 21 Pacific
...lvatore ... Pacific
...e Eileen ... Co r (73) 18 Johnson av
...azel L ... Johnson av

ARGUS CAMERAS AND PROJECTORS
... Jersey Photo Supply Co dealers ... —See top lines
...dward ... er Shoe Shop Inc 127 Halsey h at ...
...c Academy ... 0 McClosky director 121 Clinton av
...yrus ... slsman h 104 Clinton pl
...hrist r ...
...eorge P ... (Broad & Market Shoe Shop) 70 ... Audubon
...eter A ... h (20) 167 Quitman
...eter G ... 6 A Bar
...tephen ... & Broad Radio Music Co ... Market ...
...homas ... r 104 Clinton pl
...homas ... pres Market & Broad Radio Music ... ket h (3) 451 Hawthorne av
...yrus ... leatherwkr h 66 Mercer
...na ... Springfield av r do
...ustave ... Springfield av h do
...chael ... Mas ... Springfield av
...eter ... 11 Springfield av do
...and ... 73 S 9th
...eonard ... ouh av
...ante ... 1 13th
...ouis ... 404 S 11th
...Mario ... 137 Hudson r 404 S 11th
...as Frank ... r 98 Prospect
...Frank r ...
...one ... r 107 ...
...ro ... lywkr ... 686 ...
...Joseph (Caroline B) ... h ... Vermont av
...das George ... US Army r S Roseville av
...Harry (Harry's ... r 99 Broad r ... Roseville ...
...Helen ... M ... Irvington
...James G ... (Little Presto Restaurant) 35 New h 106 ...
...Paul G ... Presto Restaurant ... New ...
...Speros ... Roseville av
...Stephen ... Roseville ...
...el Anna ... r 88 Barclay
...ohn (A... ...47 Ridgewood av
...King (... wkr rear 2 ... ...
...Roy (... kr S Nevada
...Ruby M ... ew ... av
...roo Building ... Assn 7 ... av
...Melvin L ... ... 3 Foster
...... mach opr h 373 S ... ney
...Joseph ... Co Fred A Roberts branch mgr
...Joseph ... meyer plant mgr T Joseph Blum ... ket
...k Yee ... New h do
...hanes ... ... A D Braham pres Chester M ... textiles 185 Foundry
...key ... (Russel N Sayre) 107 S 6th
...ken ... M and Henry D Kraft) ins (1004) ...
...kes ... gh
...key ... A ... seller h 97 Magazine
...kins ... ess h ... Sussex av
...-Wesley ... 24 S ... th
...kin John ... B) emp B&Corp h 104 Houston
...-Marie ... 61 Niagara
...kison ... Lil ... M) clk PO h 333 Woodside av
...rkland ... 186 Broad
...hunt ... McCarter hwy
...-Louis ... Washington
...rhus ... r 5 ... S 14th
...-Louis ... h 523 S ...
...-Saul ... lwyr (501) 17 Academy h (26) ...
...rtamonte ... (Annie) insp h 50 Beacon
...rtaus Ch... Elizabeth V) rem to Pennsylvania
...-Edward ... ... r 20 ...
...rlein ... h 22 W Runyon
...rlet ... Pru ... r 36 Schofield
...-Robert ... baker r 36 Schofield
...rlett ... A) elec h 135 Thomas
...r ... repr 45 Waverly av h do
...rlington ... Playground 25 Wakeman av
...-Coal Co ... Wright ... 72 Pulaski
...-Edward ... A) chauf 37 ... av
...-Ethel ... r 168 ... av
...-George A ... 310 Clinton pl h at ...
...-Jean ... PrulnsCo h at S Orange
...-William ... E) rem to Oakhurst

Arden Elizabeth Mrs clk r 322 Park av
Florence nurse Columbus Hospital r do
Arloff John J (Ella T) chauf r 188 Jefferson
Arlook Eli A deputy collector 5th fl PO Bldg Federal sq h at Passaic
Arlotta Caroline wid Annunziato h 301 Lafayette
Concet ... mach opr r rear 125 7th av
Gaetano Theresa ... rear 25 7th av
Mary r rear ... av
Rocco ... E) assembler h (10) 227 Clifton av
Arly Herman F (...) sec-asst treas Federal Trust Co 21 Commerce h at Arlington
Marie A wid Gerhard r 440 Avon av
Arlunas Cesludra wid Simon C seamstress h 383 18th av
Victor R A leatherwkr r 383 18th av
Viola V candywkr r 383 18th av
Arm Arthur J (Mary) press opr r 188 Ridgewood av
Arman Albert J emp Westinghouse r 136 Elm
Margaret wid Adam r 136 Elm
Susan M clk ... r 136 Elm
Theresa r 136 Elm
Armand Garage Inc Armand Saraydar pres Rene J Beauregr sec-treas 277 283 Garside
Armando Anthony (Rose) grocer 118 Garside h do
Anthony J chauf r 118 Garside
Nicholas (Josephine) barber r 40 Pershing av
Rachel ampwkr r 118 Garside
Samuel P (Mary M) linoleumwkr h 46 Garside
Armann Carl M (Frieda) butcher h 47 Evergreen av
Armantrout Hubert E (Ellen M) sheet metalwkr h 80 9th av
Armato Thomas (Josephine) floor scraper h 673 5th
Armature & Generator Exchange (George Schwartz) auto elec 288 Central av
Armatys Helen S married Albert Pupuriak
Michael (Mary M) ironwkr h 103 Magnolia
Armbruster Charles purchasing agt 41 Dickerson h at Maplewood
Margaret A wid Peter h 192 S 10th
Margaret H emp PrulnsCo r 192 S 10th
Theodore sec-treas Xavier F Schmidt Inc 225 Milford av h at W Paterson
Armelino Albert S (Mary E) clk 46 Halsey h 453 3d av
Anthony S (Anna) slsman h 81 Stone
Arnold (Tina F) slsman 709 Broad h 135 Parker
Jennie E shipping clk 36 Broadway r 168 Grafton av
Frank tailor 61½ 6th av h do
Joseph h 137 Parker
Joseph (Rose) h 168 Grafton av
Maria J student r 168 Grafton av
Raymond (Angeline A) emp WPA r 187 Parker
Rose M clk r 187 Parker
Armenante Dominick (Victoria) emp LVRR h 281 Walnut
Francesco F (Angeline C) roof 58 Pulaski h do
Frank (Marion) pipewkr h 158 Pulaski
Grace J candlewkr r 58 Pulaski
Rose L umbrellawkr r 158 Pulaski
Armengol John L (Dorothy M) dress cutter h 284 W Hunter
Armeno Chester r 77 Mt Prospect av
Filomena V cigarwkr r 77 Mt Prospect av
Pasquale G (Catherine T) singer h (28) 3 Wood
Gaetano (Angelina) lab h (2) 3 Wood
John singer r (2) 3 Wood
Marie M pillowwkr r 77 Mt Prospect av
Michael (Theresa) lab h 77 Mt Prospect av
Patrick r 77 Mt Prospect av
Phillip driver's helper r 77 Mt Prospect av
Arment Alfonso C (Lucy M) foreman The Sherwin Williams Co h 36 Bruce
Angelo (Rose C) emp WPA h 200 Elm
Anthony (Violet) ... h 7 Bruce
Charles emp 252 S Orange av r do
Ferdinand T ... S ... r ...
Justino E (Filomena) emp PS&GCo h 560 Hunterdon
James (Filomena) mach 403 5th h 469 S 14th
Josephine wid Thomas r 76 Bruce
Pasquale (...) rem to Irvington
Remigio student r 460 S 14th
Viola garmentwkr r 2 9 Elm
Armento Angelo (Antoinette) painter h 226 Camden
Anthony (Antoinette) cutlerywkr h 247 S 8th
Benjamin (Jessie) emp 345 Central av h 160 S 8th
Daniel J (Loret A) slsman h 385 N 7th
Daniel R (Edith R) emp PrulnsCo h 67 Peck av
Emil (Angeline) h 18 Grant av
Franklin P (Lillian A) slsman 845 Broad h (22) 5 ... Clinton av
Louis (Mildred F) clk PO h 27 S 10th
Louis J tailor 22 Warren h at Nutley
Marie C r 18 Grant av
Michele (Mary) mason r 221 Camden

ARMERDING A HERMAN
pres New Jersey Stoker Corp 1153 Broad h at Plainfield—See Front Cover

Anna S Mrs sec New Jersey Stoker Corp 1153 Broad h at Plainfield
Armino Angelina r 3 2 Morris av
Emilio ... r 3 2 Morris av
Erna ... mach opr r 23 Hunterdon
Emilio student r 90 Mt Prospect av
Francesco (Maria) h 230 Hunterdon
Jean slsman 102 Springfield av r 3 2 Morris av
Joseph tailor r 239 Hunterdon

ARMINIO
Joseph (Rose) (Varsity Cleaners) 63 Brookdale av h 577 S 12th
Luigi (Victoria) baker rear 96 Mt Prospect av h 96 do
Mario A baker r 96 Mt Prospect av
Rose wid Alfonso h 583 15th av
Tresta clk r 239 Hunterdon
Vincenzo (Sylvia) bottler h 133 Sunset av
Armistead Dora T tchr 443 Pershing av r 43 Spruce
Felix lab r 67 Wickliffe
Armitage Clifford F (Isabel) treas John L Armitage & Co Inc 245 Thomas h at S Orange
Elizabeth D emp PrulnsCo h at E Orange
Elwood S (Adra S) v pres John L Armitage & Co Inc 245 Thomas h at S Orange
J Warren (Mabel) pres John L Armitage & Co Inc 245 Thomas h 338 Ridge
John (Connie) slsman 245 Thomas h (...) ... Roseville av
John L & Co Inc J Warren Armitage pres ... Armitage v pres Lacey H Armitage sec ... Armitage treas varnish mfrs 245 Thomas
Lacey H sec John L Armitage & Co Inc ... h at S Orange
Margaret r 338 Ridge
Milton A (Winifred K) sprayer h 134 ...
William (Elizabeth) mech h 11... N 9th
Armit Jean C wid David rem to Bloomfield
Armm David (Clara) sec-treas American Coat & Apron Supply Co Inc 148 Huntington ... Renner av
Harold M (Alice) industrial chemist ... 81-... ... h at Florham Park
Saul rem to Irvington
William (Gussie) pres American Coat and Apron Supply Co Inc 148 Huntington tcr h (...) ... Shephard av
Armond George (Hattie R) carp h 140 Brunswick

ARMORED CONCRETE CORP
Robert E Moore pres-treas 89 Polk tel Market 3-0740

Armory Drug Store Inc Joseph Iannarone pres-treas Frank Iannarone sec 291 Central av
Riding School (Virginia M Boycott) 110 Roseville av
Tavern (Silvestro DiNorcia) 142 Sussex av
see New Jersey National Guard 102d Cavalry Armory
Armour Daniel h 121 Arlington
Ellis T (Clara N) mach Jersey City h 17 Bungalow ct
Fred (Jennie D) lab h (B) 123 Broome
George (Angela) lab h rear 36 Beacon
James (Zaclette) bagwkr h 156 Broome
John (Ruth) lab r 875 New
Joseph (Anna B) lab h 17 Bedford
Leslie J (Dorothy) supr 38 S 6th h at Packanack Lake
Lucile wid Nathan h 148 Charlton
Roosevelt celluloidwkr r 121 Arlington
Thomas (Anna M) h 285 Norfolk
William F (Marie) chauf h rear 29 Hartford
William M Rev asst pastor Mt Pleasant Baptist Church and shoe shiner 215 Norfolk h do
Willie M (Bessie) conf 315 Norfolk r do
& Company whol meat 107 High and 4 Lackawanna av
Arms Frank (Florence) mach h 177 Chadwick av
Frank E plumber's helper r 177 Chadwick av
James S clk 387 High r 243 4th
John (Maria) longshoreman h 13 Elm
Armstead Blanche P Mrs r 178 Brunswick
Elizabeth mach opr r 38 Monmouth
Fannie emp 186 Keer av r do
Hilroy R chauf's helper r (C2) 47 Somerset
Robert r 210 Newark
Ruby cook r 53 Bergen
Sadie L wid Hilroy R housewkr h (C2) 47 Somerset
Sally housewkr r 30 Seabury
Widner G (Clara) chemicalwkr h (B2) 55 Somerset
William (Beatrice) porter h (10) 159 Broome
William (Ruby) r 23 Rose
William H r 30 Seabury
William S (Katherine) sandwich man 791 Broad h 55 Quitman
Armstrong Adeline nurse N City Hospital r do
Alice clk WEstCo 60 Oriental
Alice S emp PrulnsCo h at Irvington
Alvin L (Hilda G) elec h (12) 810 Broadway
Alma anesthetist N Beth Israel Hospital r do
Anna wid Peter h 303½ S 20th
Anna A jewelrywkr r 380 Sandford av
Anna K wid John W h 414 S Orange av
Archie H (Marie M) prin asst eng Dept of Public Affairs Engineers Office Newark Airport Port h 3 2 Chapman
Beatrice E emp PrulnsCo h at Orange
Betty E wid Robert housewkr h 9 6th av
C Edna office nurse 23 James h at Dover
Charles r 42 Norfolk
Clara E Mrs h 10 6th av
Cleveland lab r 9 S Orange av
Coleman lab h 9 S Orange av
Cork Products Co (Warehouse) Port Port Newark
Council J foodwkr r 75 Emmet
David sign painter r 21 Richmond
Dorothy P Mrs clk 300 Broadway h at Irvington
Dorothy W Mrs ins clk 41 Clinton r 280 Pomona av
Duncan J (Lillian B) signal opr h 307 S Orange av

Fidelity Union Trust Company — NEW JERSEY'S LARGEST
Member Federal Deposit Insurance Co

ARMSTRONG
Edward , In S Army r 77 N 6th
Eleanor organist and tchr music 37 Washington r do
Elizabeth M slswoman LB&Co r 89 Grand av
Ellis B (Elizabeth) sec Common Service Co ... Newark p and mgr de ... Buchanan ... dy
Emily B ... furs ... 22 ... h do
Ethel emp PruInsCo h at Orange
Eva wid John r 31 Rowan
Evelyn emp PruInsCo h at Belleville
Ezra B (Mary E) emp 7th & Lib Park ... h at Belleville
Frederick A (Dorothy N) ... 280 Pomona av
George ... lampwkr ... Roseville av
George F (Alice K) watchman ... S 20th
Geraldine Mrs h 74 Rutgers
Grayson F (Agnes A) ... PruInsCo ... at Chatham
Harold ... emp PruInsCo ... at E Orange
Harry ... Chestnut
Henry ... E Orange
Henry (Anna) h 61 Broome
Henry N ... 2 ... 61 ...
Howard N (Hazel V) ... mgr PruInsCo ... E Orange
Howard P (...) chief clk Trust Dept Newark & Essex Banking Co 744 Broad h at ... Hills
Howard T ... 7 ... Parker
James ... Washington
James (Ruth) ... Center
James ... Margaret ... 624 High h do
James ... 311 ...
James W (Gertrude) slsman h 87 Manchester pl
Jane Mrs ... 4 ... Howard
John ... do
John (A...) emp PruInsCo h at Arlington
John (Ella) ... watch repr ... do
John J clk NY r 182 2d
John ... clk Hudson r 87 Manchester pl
John ... mach ... 380 Sandford av
Joseph ... New
Joseph ... mech r 414 Plane
Joseph (Margaret) h rear 126 Warren
Joseph J (Rose F) ... sprayer h 147 Norfolk
Julius ... stevedore r ... Washington
Lawrence A chauf ... r 380 Sandford av
Lill... Ada ... h 261 Warren
Louise seamstress r ... Rowland
Lulu ... wid Henry r ... S Orange av
Lulu V r ... av
M Jane assembler ... 401 2... Roseville av
Mam... Mae ... h 1 Bedford
Ma... R emp PruInsCo h at Belleville
Ma... r 1... 20th
Mar... wid James W rem to NY
Mildred typist FinatCo 10 Park pl h at Irvington
Mildred A winder Westinghouse r 630 S 20th
Nellie r 6 S Orange av
New... r 71 ... Clarke
... emp ... h at Hillside
Oliver ... r 77 S ...
Oren ... r 12 ... Mollison
Peter J (...) colognemaker h 38 S 20th
Ralph S (Anna M) chauf ... Claremont
Richard ... Lillian ... h ...
Robert ... emp PruInsCo h at Orange
Robert ... asst ... Washington r 54 Parkhurst
Robert J (Hyacinth) r 290 Orchard
Robert H (Madeline H) emp PruInsCo h at Maplewood
Roselle married Clifton Baskerville
Samuel G (Mary) rem to N Carolina
Samuel J (Celia G) ... and ... rms 106 Orchard h do
Sarah married Richard McDonald
Shirley E clk NY r 182 2d
Thomas E (Nellie) clk 82 Broad h 22 ... 38 Orchard
Thomas W (Helen M) waiter h 160 S Munn av
Tom ... 105 Broad ... at Glen Ridge
Vern ... (Dorothy A) teamster h ... av
Virginia wid Thomas ... Washington
Virginia M ... r ... S 20th
Walter (Elizabeth) ... h ...
Warren W r ... 226 Roseville av
—William J rem to NY
Willie (Louise) h ... Charlton
Willie S Mrs h ... 6 Bedford
Windle ... watchman r ... N ...
Armstrong Bey Amos ... cigarmkr ... h
Armswood Elizabeth wid William P h ... 7 ...
William J (Edith) slsman ... N 7th
Arnal Minnie K wid Carl H r 300 N 7th
Arnashus Anthony E (Josephine) stovewkr h 349 Hunterdon
Charles P rem to W Orange
Felix r 788 Bergen
Helen r 788 Bergen
Joseph (Stella) r 788 Bergen
Arnau Helen M Mrs furn rms ... Roseville av r do
Joseph A (Helen M) eng ... r 2 ... Roseville av
Muriel J clk 545 Orange r 254 Roseville av
Arndt Albert J (Jeannette) pres Arnesto Paint Manufacturing Co 307 Clinton av h (45) 21 Johnson av
Arthur mach h 765 Broadway

ARNOT
Bernard S (Florence B) slsman h (16) 150 Belmont av
Edward A (Elizabeth M) steel tester h 164 Polk
Elwood F clk 300 Broadway h at W Orange
Em... G (Stephanie G) carp h 189 Sumner av
Em... W r 280 Roseville av
Emily V r ... 14 ... 5th
Garrie ... Alice ... (303) 47 ... Broad h at Mountain ... Bear
Harry ... (Clara E) emp PruInsCo h at Irvington
... Mrs ... 174 Mt Prospect av ... do
Peter John ... do
John A (E Lois) meat cutter ...
... Lewis Sachers Co ... Belmont av r 90 Alpine
Lydia ... Carteret
Paul F Rev (Emily A) pastor Redeemer Lutheran Church h ... Carteret
Paul H (Mathilda) (Paul's Lunch) 132 N 7th h (2) 14 ... 5th
Paul W (Hattie) h 174 Mt Prospect av
Arner Lorenz S (Frances K) emp PruInsCo h at Millburn

ARNESTO PAINT PRODUCTS
Frager Paint Co distributors 168 West Market—
See p 60

Arnett Carrie L wid Jacob rem to NY
Arney Harold W (Helen L) policeman CRR h 714 Highland av
Arnheiter James J (Carol) mach h 307 S 17th
Arnoff Rose F asst buyer 19 Market h at NY
Arnold Addie wid Harry r 75 Wakeman av
Albert J (Mary A) elec insp County h 35... Chapman
Anna wid Ernest h 721 Bergen
Annabelle r 17 Lo... pl
Anthony parker r 67 Watson av
Anthony G (Agnes M) fish and produce 952 S Orange av h at Irvington
Arnold bakerywkr r 592 W Market
Arthur r 6 ... Fairview av
Arthur r ... Chestnut
Arthur A emp MBL ... 40 Chester av E
Augusta wid Herman h 583 S 10th
Benjamin ... clk (709) 1060 Broad r 721 Bergen
Bernard (Ida R) slsman h 75 Vassar av
Beulah H Mrs h 88 2d
Cecelia H priv sec Belleville r 124 Lehigh av
Charles business mgr (421) 3... Green h at Irvington
Charles F emp PruInsCo h at E Orange
Charles F (Daisy L) roofer h 509 S 10th
Chris... J wid Michael h 50 ...dlle
Clifford (Lucy) ... mach opr h 588 N 11th
Constance ... 110 Grumman av r do
Doris ... typist FinatCo 10 Park pl h at Irvington
Edna M emp PruInsCo r 200 Smith
Edward J emp PruInsCo r 583 S 10th
Edward J (Josephine) ... 2d ... pres Fluedry ... Trust Co 7... Broad h at E Orange
Edward ... (Anna) eng PRR h 134 Lehigh av
Eleanor ... steno Belleville r 206 Smith
Elizabeth ... r 501 S ...
Elizabeth Mrs r 72 Washington
Esther ... r 42... Washington
Emmett W (Margaret A) caretaker 55 3d av h do
Ernest J emp PruInsCo r 72 Bergen
Ethel emp PruInsCo h at Jersey City
Francis E emp ... Chapel r ... Brad
Fred Prise ... Co slsman (303) 52 Lexington
Fred G (Frances E) emp PruInsCo h at Union
Frederick A J (Delphine) ... letter Howard Savings Institution 764 Broad h at Irvington
George ... r 19 Foundry
George ... (Mary G) roofer h 208 Smith
George N asst underwriter NY r 205 Smith
George R (Helen) clerwkr r 359 Peshine av
George W (Anna M) h 18 Garibaldi av
George W (Mabel M) emp RyEx h 41 ... 192 Broadway
Harold r 5... S 10th
Harold ... pres William Bergfels & Co Inc rear 40 Walnut ... pres Endurance Manufacturing Corp 2... Beach h at Union
Harry L (Frances) sub letter carrier h 581 S 10th
Harry J (Mary S) draftsman WEelecCo h (204) 375 Clinton av
Helaine H tchr 357 High r (102) 636 do
Helen Mrs slswoman 301 Washington r 359 Peshine av
Horace (Doris H) slsman h 3 ... Chadwick av
Howard F (Helen E) chauf h 583 S 10th
Ida ... 315 ... or av r 75 Vassar av
John B (Florence) roofer r 2... Brunswick
Joseph A (Viola V) emp WPA h 21 Fleming av
Joseph R (Madeline J) detective h 301 N 12th
Joseph E (Mildred C) chauf h (4) 328 Morris av
Josie Mrs h 78 Frelinghuysen av
Julia M emp 50 S ... r S ... 12th
Leonard (Ida) emp WPA h 12 Prince
Lillian wid Edward h (102) 636 High
—Louise married Peter Scholtz
Margaret B Mrs slswoman 607 Broad r 88 2d
Marie r 121 Lehigh av
Mary Mrs sec treas Federal Plate Glass Inc 37 S Orange av h at Maplewood
Mary V Mrs clk WPA r (3) 260 Belmont av

ARNOLD
Max (Emma H) ... Montclair av
Nancy Mrs housewkr ...
Nat (Mary) pres Federal Plate ... Orange av h at Maplewood
Orma B Mrs housewkr r ...
Ottilia Mrs ... 141 Hill
Pearce shipwkr r 272 Waldon ...
Percy J (Ida B) shipping clk ... 852 Bergen
Peter (Grace) r 47 Tichenor
Richard E (Lena J) ...
Robert photographer ... Washington
Robert H rem to Hollis ...
Rose I Mrs h 93 ...
Roosevelt H (Gertrude) emp PruIns...
Stuart E mech r ... Garfield ...
Theresa wid John ... city
Thomas h ... Charlton
Thomas J (Alma) h ... Vesey
Thomas J (Edith) tanner r ...
Victor clk FinatCo ... Park pl ...
Viola H cust ... 3 Frelinghuysen ...
William C policeman r ...
William J chauf r ...
William K rem to Utica NY
Arnold's Drug Shop (Arnold G Pagan) ... av
Pharmacy (Morris Weiner) 693 ...
Shoes Inc Arnold Klein mgr ...
Wines & Liquors (Arnold E Glass...) ... field av
Arnolene Ex... Clinton av
Arnone Amedeo (Erma) ... E Kinney h ... Norman ...
Arnoth Daniel J (Madeline H) ...
Gertrude Mrs r 7... Elizabeth ...
Arnowitz Selma office sec (1023) ... Montclair
Sherman clk ... Broad ... 26 Custer...
Arnoys Alfred M elec ... Rose...
Dwight S (Ida G) policeman h ...
Ida G Mrs real est 3... Rose ...
Arns Theresa r 37 Ingraham pl
Arnstein Marion C rem to Plainfield
Aroff Dora wid Samuel h (508) ...
Gertrude ... r ... 60 ...
Leo slsman r (508) ... 60 ...
Aroldo Frederick F ... Hall of Records ... gen
Joseph E r 990 Bergen
Aroma Coffee Co Inc Nick Farakas ... Farakias ... pres ... coffee ...
Aromando Angelo (Rose) barber ... h do
Joseph S (Jean M) ... artist ...
Nicholas (Josephine) ...
Aromondo Louis (Angeline G) elec ... S ...10th
Aroms Bertha wid Nathan fish 301 ... ington
Aronow Beatrice ... (1302) 60 ... Leslie
Bernard r 10... ...
Bertha wid ... h ...
Charles painter h ...
David (Pearl S) chauf ... 38 Ber...
Aronowitz Alex (Rebecca) h ...
Emanuel slsman r ...
Esther wid David h ...
Fanny L clk ...
Frieda wid Nathan h 302 Hedd...
Hyman (Henrietta) clk 700 Broad ...
Louis furwkr r 780 Hunterdon
Louis E asst sec ... mgr Pleasant ... Park r 10 Leslie
Max h 87 Grumman av
Rose r 780 Hunterdon
Samuel r ... 67 ...
Samuel ... wkr r ...
see Aranow ...
Arons Abraham (Ida) chauf h 22 ...
Anna J hairdresser 666 Clinton av ... av
Beatrice slswoman r 188 Belmont ...
Benjamin (Celia B) lwyr (2 ...) 21 ... (D1) 2 Osborne ter
Bertram leatherwkr ...
Bessie wid Harry h ...
Celia B Mrs (Newark ... & ...) 305 Badger av r ...
Charles (Florence) ...
Emanuel (Bertha) clk ...
Esther bkkpr 24 ... Park ...
Eve priv sec 55 ... r 305 ...
George office sec ...
Harry (Bertha) grocer ... Bo...
—Harry (Betty) checker 109 Broad ...
Harry (Ruth) physician ... 17 High
Herman (Rose L) ... 23 Springfield ... 7 S High
Joseph r 337 Hawthorne av
Norman r 337 Hawthorne av
Ruth F steno (701) ... Hawthorne ...
—Sarah wid Benjamin clothing 91 Springfield ... Schuerer av
Sidney chauf r 337 Hawthorne av

...press Ac Metal Works
...Orange
...h at Hillside
...h c 502 04 Spring
...Ferry av
...Kin
...20 Waverly av
...Park pl
...381 Hawthorne av
...Ferry av
...hwy Centre and Mul
...
...man 46 Rose av
...Market r 46 Rose av
...chauf h 14 Ferry
...
...
...wrkr h 92 Warwick
...900 Market
...506 Market
...Market
...
...Adams
...Market
...
...500 Market
...anizer h (2081) 288 Int av
...6a stockr h 8 W End av
...Ave 87 Summit
...
...Freeman 27 Orange h (87
...
...J emp Paterson 165 W
...
...W End av
...chauf Cliff h 460 14th av
...972 Broad h at E Orange
...baker 128 8th av h do
...
...Technician Presbyterian Hosp
...
...Firstco 0 Park pl h at
...
...wrkr r 130 Pedine av
...
...Pedine av
...bakerywkr r 1 Seabury
...tor r 102 Wick ffe
...Orange
...
...(811) 1000 Broad h at Treat
...107 Hanscock
...N Orange av
...Bhaw mgr packing 8 Ave or
...Lawrence 48 Wood av
...gr r W end
...mnemic pres Magnet
...Norfolk
...as pres Joseph
...
...Harry Sandrick pres Dress 348
...
...pres Harry Pearl
...res 1 Ca Co pl
...Durham 68 Ro
...(Rom 2) adjust r 1143
...Rose and
...Bldg 1440
...Brunch
...(17) N 17 h
...av
...brokerwkr r 78 Thomas
...Harrel do
...mkr r 1 Barnet
...full adv agencies
...
...Mrs Vera Eyre 98 Vi Pl
...
...Co William Hoffman) 398 W
...
...to dub
...Louis Stefanel pres Dress Mrs
...sec bldg contr and real est
...
...Co Mfg equipment Co 83
...Broad

WORKS INC

...pres Alexander H Aronson r
...Zuckerman sec mfrs of lin
...ighter and Rosal quality metal
...and Aronson sq 1615 Market
...13-14-15-16-17
...el Peskin pres 202 Hawthorne
...
...ard Dorfman pres Mrs Dorothy
...Louis Dorfman sec-treas Dof on
...
...Inc James D McKechnie pres
...pres Wesley Sanger sec Ernest
...Washington
...Co Peter F Wilbring pres John M
...10-20 Boyden pl
...Joseph V Moriarty and Arthur
...249 Hunyesant av

Art's Valet Service (Arthur Renna) tailors 460 Roseville av
Artaje Marie A emp PrulnsCo h at Upper Montclair
Arteraft Interior Decorators (S Harriet Wasserman) 20 S 28 Branford pl
Jewelry sc Robert Mecure pres Florence R Michenfelder sec Victor H Muragni treas (214) 50 Columbia
Venetian Blind Mfg Co (Edward Hollander) 100 New
Artemus Arthur waiter r 25 Orleans
Arth Joseph h 278 Eastern pky
Martin rem to NY
Arthur Evelyn M clk TelCo r 65 N Munn av
Florence tchr music 154 Washington r do
James E (Mae M) executive clk (201) 920 Broad h 114 Seymour av
John (Mary) structural eng (401) 920 Broad h 717 DeGraw av
John D student r 717 DeGraw av
Joseph F special agt TelCo h 175 Delevan av E
Joseph H clk Harrison r 175 Delevan av E
Leon [illegible] Louisiana
Mary A wid Earl L emp N City Hospital h 25 Morgan
--Paul rest 527 Ferry h 512 do
William r 278 W Kinney
William (Caroline) clk 19 Orange h 28 Waverly av
Arthurs John C sleman r 86 Finlay pl
Miss R [illegible] 28 Maple av r 86 Finlay pl
Robert A chemistry wkr h 28 Lewis
Robert F (Susan H) h 86 Finlay pl
Artice Rosie Mrs emp WPA r 59 Hartford
Artigliano Nicola Tenne blacksmith h 519 15th av
Charles (Theresa) elevwkr h 519 15th av
Genevieve mach opr r 519 15th av
--Jean cigarwkr r 444 S 13th
Artis Harry C (Marie) rathewkr h 13 Hunter
Robert Leonia sandrywkr r 153 Charlton
Robert A Ed cook h (81) 1 Somerset
Rose M Mrs bookwkr h 2 Norfolk
Artist Charles J emp NYA r 65 Stratford pl
David J (Rose L) emp WPA h 65 Stratford pl
Studio (Edward Lowe) (T) 800 Broad
Artist's Supply Service (George F Townley and William A Hasche) 550 High
Artistic Re Weaving (Paul Blum) 70 Kinney
Artley Max N student r 42 W Kinney
Mary A student r 42 W Kinney
Studio (Arthur Levy) papier mache goods 350 Plane
Walter C (Marion H) mach h 42 W Kinney
Arts Elizabeth Mrs nurse 16 Miller r do
Guild asso 183 Central av
& [illegible] rest 478 Central av
Artsubasia Gregory (Jennie) autowkr h 102 Pulaski
Arts Edwin H (J Fern) emp PrulnsCo h at Nutley
Arule [illegible] Hipolito radiowkr r 150 Ferry
Aruta Jerome V asst mgr (12) 31 Central av h at Garfield
Arvanites George (Jennie) rest and conf 38 New h 183 Roselle av
Arvey Stephen (Elizabeth) lab h (2) 204 Parkhurst
Arzelli Domenico (Ida) foundrywkr h 90 14th av
John student r 90 14th av
Asbjornsen Ernest H business agt United Electrical Radio & Machine Workers Local No 402 318 Plane r at Kearny
Asbjorn Alex R (Mabel) oelwkr h (15) 76 N 9th
Doris M oelwkr r (15) 76 N 9th
Ma [illegible] Fidelity Union Trust Co r 802 Broadway
Asclo Charles Lydia emp WPA h at Hillside pl
Ashbaugh Oscar (Hy via Ay) chauf h 153 Hillside av
Asarnow Harvey Iwyr (4083) 840 Broad h at Irvington
Barney Rebecca [illegible] Irvington av
Freda wid Morris [illegible] 81 Colfax
Joseph [illegible] 1 [illegible] M R Co 371 Morris av h at Maplewood
[illegible] 1 Commerce 89 Huntington
Samuel M [illegible] h 85 78 Springfield av
Asciaello Armen wid Antonio r 407 Broadway
Ascl Max [illegible] chemicals mfr Irvington h 7[illegible] Pomona av
—Nathan (Sidney) rem to Brooklyn NY
Aschbacher Clarence W (Mastertouch Studio) (1) 0[illegible] High do
Ascip I. Thomas (Florence W) dentist 37 James h do
Thomas W student r 37 James
Aschenbrand William J (Louise A) emp PrulnsCo h at Arlington
see Achenbach
Aschler Benjamin (Dorothy, (South End News Depot) stall Hedges h 821 do
Bertha wid William [illegible] 18th
Irene A hairdresser r 916 S 18th
--Murray (Henrietta) sleman h (.0) 322 Clinton av
-Saul (Celia) pres Irvington Center Hardware & Paint Co 483 Broad h at Irvington
Ascione Vincent (Florence) clk Harrison h 360 Clifton av
Ash Vending Machine Exchange Inc Mrs Eva B Cohen pres 101 Astor
Ascolese Anthony r 38 Webster
Anthony Julia) tailor h 160 Mussau
Anthony Rosamond) tailor h 259 S 6th
Antonio (Mary) peddler h 702 N 8th
Assunta wid Angelo 8 Webster
Frank (Ada) [illegible] peddler h 478 5th
Giuseppe grocer 10 Mussau h do
Joseph Rose packer r 351 S 7th

ASCOLESE
-Louis (Estelle A) tailor 130 Blanchard av h 300 Hillside av
---Rafaele (Rosa) machinist h 301 S 4th
Ascoli Albert A (Anna) painter h 670 N 18th
---Anthony (Jean) painter h 184 Fairmount av
---Betty C Mrs library asst 1 Washington r 290 Sebley
---Edward (Betty C) junior library asst 1 Washington r 290 Sebley
-Edward A (Mildred) h [illegible]
---Fortunato (Rose) shoe repr 1 W Kinney av
---Frederick D clk PO r 372 High
---Hugo (Mae) mach h 91 W 7th
-John rem to E Orange
-Joseph V (Bertha) [illegible]
---Louis (Sue) [illegible]
---Mary wid Louis L [illegible]
-Richard G (Anna M) [illegible] Rosterlina
---Rose r 400 [illegible]
---Rose rem to [illegible]
---Yolanda C [illegible]
Asdam [illegible]
Asdiffian [illegible]
Asen [illegible]
-Leah [illegible]
Asenbach [illegible]
Asenath [illegible]
Asenbach [illegible]
—Peter [illegible]
Ash [illegible] Market h at [illegible]
—Edward [illegible]
—Edwin [illegible]
—Frank [illegible]
—Frederick [illegible]
—Grace [illegible]
—John Geo [illegible] Sold
—Josephine [illegible]
—Lillian Mrs [illegible]
—Mary E wid [illegible]
—Minnie F emp [illegible]
—Morris [illegible] ride
—Minnie wid [illegible]
—Paul T pres [illegible] Market h at [illegible]
—Raymond E (Hattie) [illegible]
—Rose Mrs rem to [illegible]
-Samuel (Gertrude) [illegible] (ion and physician (11) [illegible]
-Sandor (Fannie) [illegible] field av h (02) 900 S 18th
-Sara J rem to Bayonne
-Violet B emp PrulnsCo h at Dalton
—Walter C detective r 354 [illegible]
Ashall Jane E wid Richard r (1[illegible]
-Mae emp PrulnsCo r 175 Walnut
Ashbach Mathilda Mrs r 870 [illegible]
Ashbach Edward (Evelyn) rem to [illegible]
-Francis H (Clara D) h 133 N [illegible]
-John W (Loretta A) clk PO h [illegible]
Ashbach r Matilda Mrs office sec (1[illegible] merce h at Brooklyn NY
Ashbaugh Lowell rem to Upper Montclair
Ashby Alfred h (14) 851 7th av
-Gertrude E emp PrulnsCo r (14) 851 7th av
Ashby Christelle M steno NYA r 83 [illegible]
---Gilbert A porter r 82 Richmond
-Harold G emp PrulnsCo h at E Orange
-Jane steno (. 03) 790 Broad h at Montclair
-Jean A receptionist (2300) 744 Broad h at E Orange
Locator mach opr r 560 Orange
-Martin L (Edith M) porter h 82 Richmond
-Martin L Jr clk 181 Spruce r 82 Richmond
-Theobis hairdresser r 560 Orange
-William T [illegible] (506) 80 Park pl h at Montclair
Ashcroft Simpson (Anna McC) cook h (10) 121 Spruce
Ashe Drusilla beauty shop 172 Warren h at E Orange
-Ochelle W Drusilla P) messenger National Newark & Essex Banking Co Ferry h at E Orange
Ashendorf Harry L (Anna) mgr 360 Washington h (307) 215 Wainwright
-Nathan (Ethel) uniform mfr 360 Washington h (406) 795 High
Ashenfelder Frederick P (Louise D) mach h 20 Carolina av
Asher Celia sub tchr r 332 Seymour av
—Dorothy H student r 1 Renner av
-George sec-treas Streicher Mfg Co Inc 82 Marshall h at NY
-Henry v pres Streicher Mfg Co Inc 82 Marshall h at Brooklyn NY
Irving Edith) clk E Orange r 332 Seymour av
-Joseph peddler r 332 Seymour av
Leonard M reporter 8 America r 1 Renner av
-Machinery Co Max M Asher) 128 S 14th
-Mary wid Herman h 332 Seymour av
Maurice (Marie H) physician 106 Clinton av h do
Max M (Asher Machinery Co 128 S 14th h at NY
-Meyer (Celia) shoes NY h 1 Renner av
-Nellie r Home for the Aged

James A. Coe & Co. Iron AND Steel 395-401 Washing Newark New J TEL. MARKET 3-283

ASHER

[illegible]

ASNIS

[illegible]

Aston Thomas [illegible]
Aston Benjamin [illegible] Clin[illegible]
Building & [illegible]
Mfg [illegible]
—Furniture Store [illegible]
[illegible]
Hardware [illegible]
Mea[illegible]
Shop Clerks [illegible]
Tin [illegible]
Theatre [illegible]
Trading Co [illegible]
Mea[illegible]
Beauty [illegible]
Astorga Tomas [illegible]
Astorga Sabelo [illegible]
Thomas [illegible]
Astrin Abner [illegible]
Ma[illegible]
Astrin Joseph [illegible]
[illegible]
Astrom Joseph [illegible]
[illegible]
Astrom [illegible]
[illegible]
Atkinson [illegible]
[illegible]
Atlas Artist [illegible]
Chas [illegible]
Abel [illegible]
Joseph [illegible]
Joseph [illegible]
May [illegible]
Mirriam [illegible]
Atlasman [illegible]
Harrie [illegible]
Herb [illegible]
[illegible]
Marion T [illegible]
Atwood [illegible]
Atwood [illegible]
Edwin [illegible]
Mamie [illegible]
Rober [illegible]
Walter W [illegible]
Melbich Za[illegible]
William [illegible]
Atlas [illegible]
Atlas [illegible]
Atlas A [illegible]
Alex A [illegible]
Florence [illegible]
Walter [illegible]
William [illegible]
Atlas Elie [illegible]
Jane Mr [illegible]
Atterbury [illegible]
[illegible]
Mary E [illegible]
William [illegible]
Atlee [illegible]
George [illegible]
Joseph [illegible]
Walter [illegible]
Atlantic [illegible]
James J
Atkarunas [illegible]
Atkinson Thomas [illegible]
[illegible]
Atkin Leon [illegible]
Ruth [illegible]
—Samuel W [illegible]
Atkins Abraham [illegible]
Adam A [illegible]
Alfonso [illegible]
Avon Hen[illegible]
—Benjamin [illegible]
Benjamin [illegible]
—Charles L [illegible]
—Chas Jun H [illegible]
Clerk
David [illegible]
Dora Mrs [illegible]
Edith [illegible]
Edward [illegible]
Edward A [illegible]
Springfield
Elizabeth wid Carter h 21 Clinton
Frances office sec [illegible]
Frances [illegible]
Frederick J [illegible]
Garret Victor [illegible]
—George B [illegible]
George S [illegible]
of Montclair
Harvey [illegible]
Howard r 168 Camden
—Howard (Sally E) painter h [illegible]
Jack (Evelyn) clk NY h [illegible]
James r 622 W Market
James [illegible]
Orchard
John M (Gertrude M) clk W Orange
Laura M Mrs [illegible] Chester
—LeRoy V stock clk [illegible]
—Lloyd investigator [illegible]
Orange

[illegible]
Asserton Building and Loan Assn of Branford pl
Asserg Alice M married Frances J Hilbert
[illegible] Walter Newark & New
[illegible]
Assertio [illegible]
Thom[illegible]
W[illegible]
Assertio [illegible]
[illegible]
Assertio [illegible]
[illegible]
Associated Adjusters Inc 1658 24 Commerce
Associated Catholic Charities of the Diocese of Newark
[illegible] Mulberry
[illegible] Volunteer [illegible] Broad

ASSOCIATED CREDIT & COLLECTION BUREAU
(Frank Heathon) (708. 40 Clinton tel Mitche 2 7220
Housing Co Inc Charles J Schmidt pres Robert J Schmidt sec Thomas L Ward treas roofers 878 Broadway
Humane Societies of NJ shelter house 124 Everett
Lawyers Publishing Co (Hymen S Rosenberg 1407 1400 [illegible]
[illegible] (1628 1645) 1180 Raymond blvd
Association of Casualty & Surety Executives Robert W [illegible]
[illegible] Interstate Motor Carriers Barney Shapiro pres 1717 1060 Broad

ASSOCIATION OF NORTH AMERICAN DIRECTORY PUBLISHERS
—See The Price & Lee Co
of Wholesale Grocers of New Jersey Carl Gugenheimer sec [illegible] 24 Branford pl
[illegible] Clubs and Societies
[illegible]
[illegible] Barbara
[illegible] Belgium
[illegible] Belgium
[illegible] Peter
Morton Margaret [illegible] Westinghouse 84 Brookdale
[illegible]
[illegible] 84 Brookdale av
[illegible] W Bigelow
[illegible] Mr Prospect
[illegible] Bloomfield
[illegible] Arlington
[illegible] Grove
[illegible] Benjamin F [illegible] N Munn
[illegible] (Englewood)
George [illegible] 34 Broad
Parker
George L stamp 434 Parker
Janet L Mrs pub sec 304 50 Columbia
Kearny
William [illegible] (Major L) clk PO h [illegible] 558 Broadway
Aston Hanora M wid Henry h 239 Beecker
-Harry J Helen clk Dept of Public Affairs Engineers office Newark Airport Port h [illegible] 17 Oxford
Mary V r 98 Midland pl
Thomas J chauf r 106½ Peabody pl

CO SERVICE PRINTING CO. • 56-60 EARL STREET, NEWARK, N. J. TELEPHONES: MITCHELL 2-1020-1021-1022

ATKINS
Marie [illegible]
Mary [illegible] 174 Mt Prospect av
Mary E [illegible] r 450 Springfield av
Mildred [illegible] PruInsCo r 427 3d av
Minnie [illegible] r 14 Lumpkin
Pauline [illegible] Elizabeth h [illegible] Grafton av
Raymond r [illegible]
Vera P emp [illegible] av h (B8) 124 Barclay
[illegible] schools r (404) 329 Park av
[illegible] E Orange
[illegible]
David r [illegible]
[illegible] 66 Somerset
[illegible] 730 High [illegible] Waverly av
[illegible] 744 Broad [illegible] 77 Mead
Estelle [illegible] Dorremus av [illegible] NY
Eugene [illegible] Mercer
Fred [illegible] h (14) 80 Monmouth
Gertrude [illegible] (180) 460 High h (1) 115 N [illegible]
Herman [illegible] High
[illegible]
Jane [illegible] r 37 High
Katherine [illegible] h [illegible] Sandford av
Lily [illegible] h at Bloomfield
Louis [illegible] B) longshoreman [illegible] 137 S [illegible]
Margaret [illegible] Presbyterian Hospital r do
Mary [illegible] Washington pl r 77 Mead
Mary [illegible] A h 77 Mead
Mattie [illegible] r 84 Boston
Morris [illegible] Monmouth
Ruth [illegible] h at Rahway
Sally [illegible] 40 Park pl h at N Arlington
Samuel [illegible] prod eng 600 Passaic av h (C5) 60 [illegible]
William [illegible] city h 137 S Orange av
William [illegible] (7) 200 Washington pl at Caldwell
[illegible] 68 Johnson
Building [illegible] 15 Market
[illegible] Co William Green pres-treas [illegible] 484 Central av
Coffee [illegible] J Christos) 51 Bloomfield av

ATLANTIC FUEL OIL

[illegible] Co dealers office and yard 162 178 [illegible] r 42
[illegible] Co Ine Somers Osmun mgr 408 [illegible] Broad
Mfg Co [illegible] pres Charles Kleindeck v pres [illegible] sec-treas collapsible metal tubes [illegible] av
Mutual [illegible] Co E A Sharp branch mgr (814) 1180 Raymond blvd
Refining Co The—see Gasoline and Oil Service Stations—Classified Directory
Sheet [illegible] Inc Frank J Bladis pres Albert A [illegible] 258 Jefferson
Store [illegible] (Morris S [illegible]) 43 45 S Orange av
Terminals [illegible] Peabody pres [illegible] Col James [illegible] Ralph E Boyd sec [illegible] Port Newark
Utilities [illegible] Edward S O'Desky pres Arthur O [illegible] business mgr 806 McCarter hwy
Window [illegible] (Bernard Francis) (64) 116 Market
Window [illegible] Kemmer mg 21 Park
[illegible] grocer 47 Johnson av h do
Advertising [illegible] Orleans
Albert [illegible] h 78 [illegible]
Auto [illegible] James [illegible] Scanlon pres Mrs [illegible] 84 [illegible]
Cabinet [illegible] Co Louis [illegible] 125 Orange
Chemical [illegible] 1 75 Paris
Chimney [illegible] 86 Lindsley av
Cleaning [illegible] Tefank [illegible] 83 3d av

ATLAS COAL CO

[illegible] mgr 137 153 Badger av tel [illegible]
Elevator [illegible] J Huenich) 308 Market
Fence Co [illegible] McGarvey mgr mfrs (424) 1000 Broad
Floor [illegible] Machinery Corp M [illegible] Fruchtman mgr [illegible]
Freight [illegible] Swift gen agt [illegible] 1 Broad
Harman [illegible] h [illegible]
Investment Co Louis Maier pres Fred Maier v pres [illegible] sec-treas real est 43 Bloomfield av
Lamp [illegible] Landsen mg mfrs 22 Green
Map [illegible] and dayer [illegible] Gold [illegible]

ATLAS PRINTING CO INC

[illegible] pres Harold Hadfield sec-treas [illegible] Mitchell 2-1669
Products [illegible] Fannie [illegible] gen mdse 22 Green
Radio [illegible] Service (Charles C Verginis), 77 W Market
Refining [illegible] K Schroeder pres Arthur F [illegible] Leslie E Schroeder sec-treas oil 142 [illegible]

ATLAS ROOFING CO

[illegible] pres Ernest E Bank sec Louis E [illegible] treas general roofing contractors 20 [illegible] tel Essex 3-0063—See p 91

ATLAS
Supply Co Albert E Caldwell mgr auto accessories 1007 1016, 744 Broad
Supply Co George W Hogan mgr testing laboratory [illegible] Ogden
Tool Co (Stephen Schaffan) dieakrs rear 380 Waverly av
Valve Co Verner F Davis pres Frederick H Davis Jr v pres Leslie J Biggins sec-treas 282 South
Weekly Building and Loan Assn 128 18th av
Window Shade & Awning Co (Mrs Mary M Bachmiel) 350 Springfield av
Window Trimmings Co (Jack Poshkin) 907 Bergen
Atlass Augusta C wid Albert C h 62 Hansbury av
Dudley [illegible] Hansbury av
J Norton [illegible] r 52 Hansbury av
Atles Rodney r 380 13th av
Atno Winfield J dentist (201) 1120 S Orange av h at E Orange
Atrashewsk Anna married Robert Brennan res to Elizabeth
Helen radio tubewkr r 28 Garibaldi av
Joseph (Stella) tavern 20 Garibaldi av and grocer 25 do h do
Sophie clk Elizabeth r 28 Garibaldi av
Atria Anne M emp PruInsCo h at W Orange
Paul plm mnent emp 301 Springfield av h at W Orange
Atrium [illegible] 534 8th av
Atrocleon Anna M slswoman LB&Co r 160 S 10th
Paul (Helen) toolmkr h 160 S 10th
Paul F Jr mach apprentice r 160 S 10th
Theodore T r 160 S 10th
Attanasio Agnes wid Pasquale h 111 Adams
Alfonso J (Mary A) elec plater h 195 NYav
Alfonso A plater r 3 6 Elm
Anna wid Ralph (Vonne's Market) 195 Elm h do
Anna M leatherwkr r 285 Oliver
Anna R mach opr r 62 NYav
Annie A [illegible] LB&Co r 268 NYav
Anthony F (Eleanor B) leather insp h 294 E Kinney
Anthony M (Fannie) plater h 316 Elm
Athony T butcher 244 W Bigelow r 238 Oliver
Antoinette M jewelrywkr r 268 NYav
Antonio (Assunta) [illegible] 238 Oliver
Archibald (Teresa R) steelwkr h 32 Hawthorne la [illegible]
Benedict (Mary) [illegible]oywkr h 154 Garside
Carmela wid Emanuel h 175 Mt Prospect av
Carmela J rivetwkr r 285 Adams
Carmine h 203 Oliver
Carmine emp NYA r 335 Walnut
Carmine confr 285 Adams h do
Carmine T r 238 Oliver
Dominick (Helen) barber h 216 Bloomfield av
Elizabeth H asst metalwkr r 111 Adams
Frank [illegible] r 238 Oliver
Frank in US Army r 135 Elm
Frederick (Lucy R) plasterer h 207 Walnut
George M (Mary A) leather insp h 190 NYav
Gerardo J dress cutter r 223 Walnut
Giuseppe (Florence) woodwkr h 89 NYav
Harry (Catherine) mach h 285 Walnut
Helen r 111 Adams
Joseph r 87 3d
Joseph (Mary) h 268 NYav
Joseph W [illegible] r 223 Walnut
Josephine J emp PruInsCo r 268 NYav
Julia press opr r 111 Adams
Lena E married Leonard M Dudone
Louis r [illegible] Jefferson
Madeline [illegible] r 268 NYav
Marie [illegible] r [illegible] Oliver
Mary [illegible] r 268 NYav
Mary M r 235 Adams
Nicholas P [illegible] r 62 NYav
Nicholas P (Mildred R) h 174 Oliver
Nicholas T r 223 Walnut
Pasquale (Antoinette) shoe repr 215 Jefferson h 223 Walnut
Pasquale (Marie) elec h 63 NYav
Pasquale J emp NYA r 238 Oliver
Pasquale S (Catherine) janitor 188 14th av h 285 Adams
Raffaela wid Antonio [illegible] Oliver
Ralph h [illegible] Jefferson
Ralph J lab r 235 Adams
Rose I mach opr 242 Lafayette r 235 Adams
Salvatore clk r 3 6 Elm
Susan A emp J L Sommer Mfg Co r 235 Adams
Vito (Theresa J) gas sta atdt h (8C) 220 South
Vito V lab r 238 Oliver
Attanasio Carmine r 50 Delancey
Atterbury Albert D collector PSE&GCo r 302 S 15th
Albert J (Ruth T) [illegible] S 15th
Mabel S saleswoman [illegible] Holsey r 302 S 15th
Atterman A & S Co (Aaron and Simon Atterman) junk 70 Boyd
— Aaron (Yetta) (A & S Atterman Co) 70 Boyd h [illegible] av
Sigmund S (A & S Atterman Co) 178 Boyd r 119 [illegible]
Attianese Carl auto topwkr r 47 Lindsley av
Edith R pocketbookmkr r 47 Lindsley av
Elsie H r 47 Lindsley av
— Frank (Anna) h 47 Lindsley av
Michael r 47 Lindsley av
Ralph A (Center Auto Top) 108 Central av h at Irvington
Ralph T emp 476 Central av r 47 Lindsley av
Theresa r 47 Lindsley av

Attles Albert A (Geraldine) emp DL&W h (5) 80 Monmouth
Attlee-Bey Louis A chauf r 546 Bergen
—Samuel L (Lillian) emp city h [illegible]
—Thomas A (Maggie) barber h [illegible]
Attmore Charles H [illegible] (318) 60 Park pl h [illegible]
Attone Joseph metalwkr r 134 [illegible]
—Paul (Rose) roofer h 134 [illegible]
—Paul Jr roofer r 134 [illegible]
—Peter metalwkr r 134 [illegible]
Attorney General Dept [illegible] 1060 Broad
Attridge [illegible]
[illegible]
[illegible]

—Henry (Hedwig) rem to E Orange
—Henry A (Edna M) greasemkr h [illegible] av
—Rose M emp PruInsCo h 515 Sandford av
—Ruth A emp PruInsCo r 628 18th av
—Theodore slsman r 78 Court
—Theodore (Elisabeth) h 49 Holland
—William (Annie F) h 341 Elm
Auerbach Aaron clk 488 Washington h 108 Monmouth
—Anna M married Charles F Doninger
—Cecelia student r 127 Waverly av
—Elsie married Monroe Moskowitz
—Emanuel slsman r (1) 70 Prince
—Emanuel (Sue) clk 40 W Market h (5) 91 Johnson av
—Frank (Elizabeth F) h 646 S 20th
—Frank (Mary) slsman r 97 Schuyler av
—Frank M r 646 S 20th
—Frederick F (Julia) h 22 Netherwood pl
—Hyman (Celia) chauf h 584 S 17th
—Irene R r 60 Wilson av
—Jacob (Fannie) meat 127 Waverly av h do
—Leonard student r 127 Waverly av
—Lester (Rose) slsman h (1) 70 Prince
—Louis (Gussie) h (7) 54 18th av
—Martin (Susie) foundrywkr h 60 Wilson av
—Michael J r 646 S 20th
—Milton clk 302 18th av r 519 S 18th
—Otto L supt [illegible] 10 Park pl h at Brooklyn NY
—Rose cashier 437 Broadway r 108 Monmouth
—Samuel printingwkr r (7) 54 18th av
—Samuel (Nettie) slsman h 519 S 18th
—Sigismund (Marie) h 74 Delavan ter
—Valentine J painter r 646 S 20th
Auerbacher Emily C r 75 Seymour av
—Helen E r 75 Seymour av
—Helen R wid Louis H h 75 Seymour av
—Louis Jr (Emilene) lwyr (818-819) 60 Park r 42 N 6th
—Louis J (Henrietta) v pres NY h 256 N 7th

ROTHROCK-TAILORS INC. Custom Tailo[illegible]
DRESS SUITS TO HIRE
53 ACADEMY ST. TEL. MARKET [illegible]

AUERBACHER
-Paul P pres Jones & Auerbacher Inc 46 Edison pl h at S Orange
Auerbach August (M[illegible]) guard PO h 500 Ingraham pl
-Florence married Frederick [illegible]
Auermuller [illegible] Belmont av r 32 Dewey
John [illegible] Dew[illegible]
Joseph [illegible]
Auflinger Elizabeth Mrs nurse 62 S Munn av r do
Aufr[illegible] Clinton av
Aufschneider [illegible] Branford
Aufsesser Max [illegible]
Auga John N (Mary [illegible]) emp Pru[illegible] h at Rutherford
Augenbl[illegible] S Orange av
Adolph (Anna M) auto [illegible] W Orange [illegible] Randolph pl
E[illegible] NY [illegible] S Orange av
Es[illegible] r (405) 1003 S Orange av
Harry A (Elsie King & Studdiford, 9 Clinton h at S Orange
Ira H clk PO h (405) 1003 S Orange av
Jack (Elsie [illegible]) treas Newark Beth Israel Hospital h at S Orange
Jacob (Dora) h 22 Stuyvesant av

AUGENBLICK M & BRO INC

John R Ellery pres Nathan Hallinger v pres Carl A Mayer asst sec Harold E Kay asst treas wholesale distributors butter eggs cheese and poultry 1053-1065 Raymond blvd tel Mitchell 2 5000—See p 39

[illegible] Randolph pl
[illegible] Randolph pl
[illegible] av
Au[illegible] Broad
[illegible] S [illegible]
[illegible] S [illegible]
[illegible]
[illegible] [illegible]edon
[illegible] [illegible]adwick av
[illegible] Norwood
[illegible]
Aug[illegible] M[illegible]erry
Aug[illegible] Sherman av
[illegible]
Au[illegible] S 20th
[illegible] Lexington
August [illegible] Commerce [illegible] Irvington
Augu[illegible] Hobson
[illegible] 499 Market
[illegible] 7th
[illegible]
[illegible] 607 S 12th
[illegible]
[illegible] [illegible]thorne av r (B6) 71[illegible]
[illegible]
[illegible] S 15th h do
[illegible] [illegible]ester av
[illegible] 18th av
L[illegible] Washington Stamp Exchange) (204) [illegible] Market [illegible]
[illegible] Berry
[illegible] (Mary) boiler repr [illegible]E&GCo h 535 18th av
Max W (Irma H) credit mgr Elizabeth r 99 Goodwin [illegible]
N August [illegible] & Co [illegible] pres Samuel S August [illegible] supplies 56 Belmont av
N[illegible] High r do
N August Jr & Co Inc 56 Belmont [illegible] av
[illegible]
R[illegible] Kossuth
Salvatore J (Lena P) elec h 309 Walnut
Samuel sec-treas N August Jr & Co Inc 56 Belmont av h at E Orange
Samuel [illegible] Washington Stamp Exchange, (204) 128 Market h (B6) 741 Clinton av
Samuel E (Mildred Z) mgr 56 Belmont av h at E Orange
Augusta America emp Ceil[illegible] r 93½ Prospect
[illegible]
A[illegible] 93½ Prospect
[illegible] wid Peter r [illegible] Bergen
Joseph [illegible] Prospect
Joseph Jr (Josephine) [illegible] 65 Bruce
Katherine wid Vincenzo mach opr r 222 Camden
Mamie r 93½ Prospect
Philip J (Eleanor [illegible]) chemist Jersey City h 48 Mon[illegible] pl
Thomas r 22 Camden
Victor (Mary) h 93½ Prospect

AUGUSTIN C SONS

(John F Augustin) est 1857 pulley line poles wood and steel turned clothes posts complete insurance coverage 160-170 S Orange av tel Market 2-4251—See top lines

AUGUSTIN JOHN F

(C Augustin Sons) 162 S Orange av h at S Orange—See top lines
-Oltman T sec Stewart & VanDuyne 245 Frelinghuysen av h at Tuxedo Park
-Peter (Elizabeth) color grinder h 70 Merchant
Augustina Mary beautician 186 Market h at E Orange
Augustine Andrew counterman r 52 Nelson pl
-Dorothy M seamstress r 142 Clifford
-Edward junkwkr h 20 Fleming av
-Frank emp Michaels Dept Store Inc r 611 High
-Hannah wid Edward A mach opr CTCo r 86 Park
-John (Nellie) h rear 38 Fairview av

AUGUSTINE
Joseph (Amelia L) grinder h (1) 45 Monroe
Joseph F (Mary) painter h 458 Bergen
Mary emp PruInsCo h at Harris[illegible]
Nichola mach opr [illegible] 142 Clifford
Peter P weaver r 428 Washington
Augusto Joseph (Sarah) scissorswkr r 318 14th av
Augustu[illegible] S mach opr r 4[illegible] Adams
Fernando C leatherwkr r 4[illegible] Jefferson
Henry [illegible] Market r 4[illegible] Jefferson
Jose [illegible] h [illegible]
Joseph [illegible] poultry rear 4[illegible] Adams h 41 do
Augustyn Casper B (Agnes M) linoleumwkr h 35 Clay
-Lucille E student r 35 Clay
Au[illegible] Kenneth C (Ruth J) asst mgr PruInsCo h at Bradley Beach
Sylvia D steno 7th B 60 Park pl h at Red Bank
Auld Hampton (Sarah L) pres Hampton Auld Inc 104 Verona av h at Nutley
-Hampton Inc Hampton Auld pres S L Auld v pres Hampton M Auld Jr sec-treas ink mfrs 104 Verona [illegible]
Hampton M Jr sec-treas Hampton Auld Inc 104 Verona av h at Preakness
Ruth A Mrs laboratorywkr r 270 Parker
Sarah L Mrs v pres Hampton Auld Inc 104 Verona av h at Nutley
Auleb Sara wid Herman r 1143 Broad
Theodore M (Jannette A) shipping clk 58 Arlington h 84 N 13th
Aulenbach Frank E boss screen tender r 22 Fleming av
Harry [illegible] Fleming av
Mary T wid Frank h 55 Holland
William [illegible] Holland
Aulenback Ralph E (Antoinette T) steelwkr h 138 Walnut
Auletta John (Sylvia) presser h 5[illegible] S 15th av
Nicolet[illegible] wid h 56 Jacob
Rocco (Olympia) meat cutter h 233 S 9th
Salvat[illegible] [illegible] r 56 Jacob
Aulise [illegible] carp h 225 8th av
Vincent toymkr r 44 N 7th
Aulisi Antoinette L married Charles Bonarita
—Bridget A Mrs tavern 28 Chestnut r (3) 86 Orchard
Domenico (Mary) carp h [illegible] Drift
Edward [illegible] slsman h 283 Clifton av
Gerardo [illegible] auto mech r 264 Clifton av
James M [illegible] 264 Clifton av h 262 do
John [illegible] av
Joseph (Anna) cabinetmkr h 50 Stone
Peter P (Bridget A) clk 28 Chestnut h (3) 86 Orchard
-Rose wid Joseph tavern 264 Clifton av h do
Aulisio Constantine J (Anna M) polisher h 840 S 13th
-Frederick H slsman Westfield r 840 S 13th
-Grace R radio tubewkr r 840 S 13th
Aulisio Dominick r 458 S 10th
Jennie wid Charles seamstress r 458 S 10th
-Paul A (Dorothy M) clk 113 S Orange av h 440 S 8th
Aulis[illegible] F[illegible] r 63 Congress
Palmina A emp 709 Broad r 63 Congress
-Paolo (Mary) moulder h [illegible] Congress
Ault & Wiborg Carbon & Ribbon Co Inc Frederick W Racke mgr 206 [illegible] 49 High
Aumack Beatrice F emp PruInsCo h at Matawan
Auman Ernest (Katherine) mgr 53 12th av h (103) 2 Hillside av
Aumick Mary A emp PruInsCo h at E Newark
Aumiller Anna M priv sec 923 Frelinghuysen av r 63 9th av
—Henry A (Mary F) janitor 388 Bergen h 63 9th av
Aumoll Hans (Florence C) sub sta opr PSE&GCo h 369 S 11th
-Viola [illegible] r 369 S 11th
Aunt Lincoln chemist r 98 W Alpine
Aupperle William (Bessie) h 385 Bergen
Aurada Rudolph A (Anna) slsman NY h 35 Leo pl
Aurich Marianne E steno 554 Springfield av h at Paterson
Auriema Anthony (Ida) baker h 616 3d
Auriemma Alfonso knitter r 28 Drift
– Angelina rem to Trenton
– Anthony Jr (Yolanda) painter h (6) 287 Lake
— Anthony T (Evelyn D) emp PruInsCo h at Irvington
Antonio (Anna) painter h 167 Walnut
Arthur porter r 44 Hecker
-Carlo (Fannie) ship builder's helper h 14 Norfolk
-Carmela garmentwkr r 44 Hecker
—Frank draftsman r 44 Hecker
– Gerardo r 29 Drift
– Giuseppe (Ida) emp St Michael's Hospital h 29 Drift
James C elec r 29 Drift
James V (Ethel L) emp PruInsCo h at S Orange
– John (Alma) shipwkr h 14 Norfolk
Joseph r 29 Drift
—Joseph (Carmela) lab h 14 Jay
Joseph A (Geraldine B) chauf r 92 7th av
Joseph L emp WElecCo r 44 Hecker
—Louis A mgr 814 Orange r 14 Jay
—Mary C clk 57 Freeman r 14 Norfolk
Michael (Mary) hod carrier h 44 Hecker
Michael J r 14 Jay
—Nicholas (Annunziata) emp LB&Co h 40 Mt Prospect av
Rose seamstress r 29 Drift
—Salvatore toywkr r 29 Drift

AURIEMMA
Vincenzo (A[illegible]) [illegible]
William A [illegible]
Yolanda emp [illegible] Wash[illegible]
Auriemmo Josephine [illegible]
Lidio [illegible]
Aurilyte Process [illegible] Harman E [illegible] plating 24[illegible]
Auringer H William (Ruby) [illegible] blvd h at Bloomfield
Aurnhammer Anne M [illegible] Monticello av
Elizabeth [illegible] Maplewood
Harry O (Mary M) [illegible] h 300 W [illegible]
Henry (Henry C Aurnhammer) jeweler [illegible] 224 Springfield av
-Henry C (Henry Aurnhammer) 224 Sp[illegible] 54 Stanley [illegible]
-Louise wid Henr[illegible]
-Oscar [illegible] Bruce
Walter L tchr 115 Ivy h at Maplewood
Wilbur F (Anne M) [illegible] Monticello av
William [illegible] Bruce
Aurora Building & Loan Assn 291 S Orange [illegible]
Ausman J G [illegible] pres General Public Utilities [illegible] 744 Broad h at Summit
Auspitz Alexander (Irene) window cleaner [illegible] h (1) do
-George B (Fannie) slsman h (33) [illegible]
-Lena r 286 Bergen
— Viola M clk 211 Washington r [illegible]
Ausra Stanley emp WPA r [illegible] Howard
Auster Anna wid [illegible] Harrison
--Irving [illegible] av
Joseph (Estelle B) radios Jersey City [illegible] Elizabeth av
Moe [illegible] (Molly) [illegible]
Samuel radios [illegible]
Austern Max [illegible] Ridgewood
Austin Ann housewk[illegible] Seminary
-Annie emp LB&Co [illegible] Seymour av
Arthur musician r [illegible]
—Augustus [illegible] Broome
—Bernice housewk [illegible]
-Bessie E Mrs [illegible] Wilkinson [illegible]
-Bettie [illegible] steno [illegible]
-Charles L [illegible] Pruins[illegible] Barclay
David rem to NY
-Diamond B (Margaret M) bkkpr [illegible]
Douglas C (Marion R) mgr PruInsCo [illegible]
Edith L [illegible] Broad[illegible]
-Edith M [illegible]
-Edmund [illegible]
-Esther mach opr [illegible] av
-Frank (Pea[illegible]) [illegible]
-Garage [illegible] Ros[illegible]
-Lordie wid Moses [illegible]
Grace receptionist [illegible] Orange
-Grace [illegible] E
Gussie cigarwkr [illegible]
-Harold (Grace [illegible])
Harry N [illegible] Verona
-Hat Co Harry [illegible] treas mfrs [illegible]
-Henry (Lucile) [illegible] Monmouth
-Hillard watchman [illegible]
Ida r 88 Bruce
Isaac lab h [illegible]
Jacob r 315 [illegible]
James lab h [illegible] Howard
—James M (Mary M) [illegible]
—John r [illegible]
John auto mech [illegible]
—John (Rachel) emp WPA [illegible] Belk[illegible]
—John H lab r 8[illegible] Bruce
John H (Gertrude [illegible])
—John K (Mabel [illegible]) Burnet
—Joseph (Nellie) mach PRR h 5 [illegible]
—Joseph A (Marian R) laundrywkr h 99 [illegible]
—Kenneth B (Ethel) wirewkr WElecCo [illegible] E
L Eugene r (2) 63 Boston
—Laurence B (Constance) emp 92 Washington [illegible] Rutherford
—Louis presser r 138 Baldwin
—Louise M Mrs mach opr h 58 Boston
—Mabel Mrs furn rms 9 Burnet r do
Malcolm clk Fidelity Union Trust Co [illegible] Sparta
Margaret G Mrs tel opr TelCo h (15) 29 [illegible]
Marie [illegible] Mrs steno [illegible]
Mary S Mrs h 88 M[illegible]
Mattie Mrs laundryw[illegible] Bergen
—Nellie Mrs r 34 H[illegible]
-Nichols & Co Inc [illegible] ber 82 Pointier
Reuben (Calma R) [illegible] helper h [illegible]
—Robert garagewkr r [illegible]
—Robert W (Gertrude [illegible]) Bleecker
-Samuel emp 74 Passaic [illegible] Frelinghuysen
—Steve (Grace) lab h [illegible]
-Susie housewkr r 63 S[illegible]
Thomas (Laura B) [illegible]

JOS H. LUCKING, INC. COAL - COKE -
BROOK ALLEY, ORANGE,
Newark 2-0462 Humboldt—Telephones—Orange 3-0460 SUSSEX AVE. AND FIRST ST.

USTIN
Thomas 88d N 1180 Raymond blvd h
at
Thomas r 34 Richmond
Walter brake h 86 Stafford pl
Walter r 75 N 7 h
W Williams ce
W Williams 815 Broad
W Williams r 54 Tichenor
Williams ide pl
Williams 190 Holsaple
Williams 625 Orange h 6 N 9th
Wilton wk r 67 Peshine av
Winfred ta or h 88 N 13th
Winfred 195 N 8th
Wm 74 S 9th
Wm h 482 4th av
draftsman Kearny h 35 Dover
house Hospital of St Barnabas
r 18 Taylor
ch emp 40 17th av h at Vaux
Henrietta & Wortendyke) (1901
ool blvd h at S Orange
Service Bureau) (534) 1080
Anthony and Heynler
Twyrs (1801-1812) 1180 Ray-
Hillside
812 S 17th
shipper h 812 S 17 h
1712
Essex Engraving Co 44 Branford
r 94 Montrose
Morris
Branford pl h at Sterling
h at Irvington
and Meyer Mechanic) 847
Frank Adler pres-sec Robert
Wilson
Joseph G Shapiro and Gen
43 Lock
Co (Henry Kattan and Nicholas
Broadway
Co Morris Jenkins 489 Orange
Market
George Gasson) Ro Valley
Service The John B Rosenquest
382 Jefferson
Albert P McIlliol)
Charles Ross pres Max Sayde Ross
1137 Broad
New Jersey James Hammond mgr
Freund pres Samuel Freund sec-
ries 252-256 Central
Kass pres-treas George J Beemer
1060 Broad
of NJ W Jane Green pres Lil
Central
Agency Inc 343 High

AUTO LE INSURANCE
OF HARTFORD

26th fl Raymond-Commerce bldg
tel Market 3 3470—See p 52
Ely mgr 400 Broad
AUTO LE LOAN SOCIETY
Straub pres Leo Weinstraub sec
Texas auto licensed auto loan co
and Market Bldg 784 Broad tel
vice (Inc Arthur Seaman mgr auto
Central av
The Frederick W Ehrlich pres
pres Ed F Ehrlich sec-treas
25 Hudson
Wagner 270 Central av
Renkes repair
Thaddeus Wagrowski pres-sec
W Reisman and Samuel Sudolf)
Horn mgr used auto parts 188
) h 18 Prospect pl
pl
r 57 Marion av
57 Marion av
(Anna M stoc opr h 284 Van
Mrs mach opr 257 Market r 424 N
h 283 Berkeley av W
chemical eng r 5 Clifton av
bldr 424 N 14th h do
Summer av h 253 do
Hospital r do

AVALLONE
Ernest meat cutter r 108 Peck av
Gloria B steno r 153 Summer av
Lena M seamstress r 155 Clifton av
Louis W auto repr r 38 Summer av
Louis auto wkr 283 Berkeley av W
Luigi (Pasqualina) h 155 Clifton av
Maria (Conn 17 Academy r 424 N 11th
Mary mach opr r 108 Peck av
Michael clerk carp h 30 Peck av
Oreste (Marie) attor 99 Davenport av h 488 N 11th
Ralph attor r 38 Peck av
Raoul Marco emp CelCorp h 98 Davenport av
Ralph Alfonsina tailor h 188 Stone
Avallone Brothers Shop (Inez J Meaner) (1) 800 Broad
The rooms 453 455 Mt Prospect av
Avenue Monte M r 648 N 6th
Nicholas carp h 648 N 6th
Romeo r 6 N 6th
Avery Annie Mrs r 757 High
Avery Albert T wk fireman r 426 Washington
Hattie Mrs r 58 Hunterdon
Lafayette (Ida M) slsm h (8) 53 Boston
Avesser Anthony J (Caroline) rem to Union
(Sophie Margaret) h 284 S 19th
Avesonian Rose Mrs r 721 Highland av
—John clk 356 Elizabeth av h 721 Highland av
Avella Frank (Fannie) match opr h 453 Fairmount av
Gardner shoe repr 28 7th av h do
—Salvatore r 8 State
Aveng Albert 85 Halsted
—Florence r 85 Halsted
Samuel 85 Halsted
Avent Samuel Betty, ironwkr r 201 Seymour av
Avent Henry (Cecilia) foundrywkr h (8) 70 Prince
Averbuch Anna r (10) 98 Quitman
Benjamin grocer 144 W Market r (10) 98 Quitman
Isadore (Sarah) clk 144 W Market h (10) 98 Quitman
Averbuch Emma r 36 Demarest
Rebecca wid Jacob h 36 Demarest
Averbuch Israel (Ida) h 349 Bergen
Leah benchwkr r 349 Bergen
Samuel r 349 Bergen
Avergen Leo (Betty) clk 34 Orchard and rest rst 230
Louis Esther tavern 108 Broad and 34-36 Orchard
Morris (Ethel) h 2 706 Hunterdon
Aver George r 287 High
James L treas Davis & Averill Inc 28 Fulton h at E Orange
Averna Gaetano (Mary) h 35 Sheffield
Averre Iris C r 227 Hawthorne av
Averzano Alfred (Ida M) chauf h 78 Malvern
—Angelina moriel Carmen Pertho
Catiline emp Brooklyn NY
John h 71 Magnolia
Avesani Frances r and Ettore (nurse 4) 111 New
do
Avesani James jnr r 248 Broome
Rosie Mrs 248 Broome
Avery Benjamin L (Gertrude) sleman NY r 1.6 4th
Harry jnr wk r Isworth h 80 Hillside av
Lewis (Ida) DL&W h 58 N 10th
Mabel emp J Lucas r at W Orange
Richard jnr 287 Broad do
Robert M ing Prudential r 235 Mt Pleasant av
Wilson (Viola E) tax h 91 Hawthorne av
Winfield F Mary M carmaker r 29 Schuyler av
Avetzik Feodosick Mrs r emp h 510 18th av
Stephen 18th av
Avilino Alexander twyr Avidan & Avidan) (12.0) 784
Broad
Maurice S physician 30 Stratford pl and medical
director 784 Broad h at Maplewood
Samuel Avidan & Avidan (1.2.0 784 Broad
—& Avidan (Alexander and Samuel Avidan) twyrs
784 Broad
Avila Louis C (Betty E) sleman TelCo h 70 S 10th
Maria 377 Wilson av r 190 S 14th
Sante shoemaker 34 S 14
—Vincenza (Rosa) embroiderwkr h 480 S 4th
Avino Antonio shoe repr 373A 4 h av r 3.5 26 av
Antonio h 92 Warwick
Francesco (Mary) kitchenwarewkr h 90 Warwick
Gaetano emp CelCorp r 102 Warwick
—Michael (Rosa) (Persons Granite Mfrs) 425 Adams
h 194 Adams av
Avnet Hyman (Sadie A) peddler h (43) 322 Belmont av
Leo peddler r 93 West
—Leo L (Helen) (1-1) 18 Belmont av
Max (Libby) peddler h 203 Bergen
Samuel (Florence) shoe repr 156 Spruce h 222
Avon av
Avolio Antonio (Louise) grocer 122 Dickerson h do
Eleanor N emp GECo r 222 2d av
Louis C (Anna M) wkr Hoboken h 222 2d av
Ruth operator r 222 2d av
Avon Avenue Playground No 3 Avon av n Seymour
Beef Henry A Wurtman 410 Avon av
Beef Alfred W Horn 537 S Orange av
AVON DALE ANTHRACITE
COAL
Newark Coal dealers 49-55 Badger av—See opp inside Front Cover

AVON
—Goody Sonia
Axelson Olive
Axford Rita
Washington
Helen B
Axler Max Anna
hat
—Sylvia r 16
Axman Charles (Lena)
Ida married David
Axmet John r 8 Elm
Axt Bernard sec 280 W
Bros (Herman and Leon)
—Evelyn T emp PruInsCo
Franklin D Leonora L)
Harry sleman r 80 Hunterdon
Harry J (Betty T) sleman
Henry W (Florence B) shipper
Herbert C (Ida E) painter
Herman (Celia) Axt Bros) 20
Hyman (Lola) glazier 289 W
Charlton
Isadore Dora peddler h 401 Bergen
Leon (Axt Bros) 20 7 h av h at Orange
Louis C Marie A) chauf Police Dept h
Louis J (Florence M) Jury rm 246-248
248 do
Mary wid Gustave r 151 Hunterdon
Morton emp 289 W Kinney r (3) 80 Charlton
—Peter supt 7 Mulberry h at Caldwell
Peter r 37 Dover
—Robert C (Rita K) adjuster NY h (12) 47 Mountain View av
Rose h 221 S 6th
Samuel sleman r 472 S 16th
William r 15 Hunterdon
William J (Ines M) real est and ins 50 Eastern pky
h do
Ayeox Gertrude J r 295 W Kinney
Aye Celia steno Bloomfield r 130 Roseville av
Ayer Elton B Louise C) emp WPA h 112 Chadwick av
Ayers Agnes G asst sec Albert M Greenfield & Co and
asst sec Union Building Co (204 17 Academy
h at S Orange
AYERS ALFRED B CO INC
Jno M Ayers pres William M Ayers v pres-mgr
Mrs A ize D Henry sec-treas lumber dealers 1194-
1228 McCarter Hwy tels Humboldt 2
2-0501 2-0502—See p 56
—Amy M tchr 443 Peshine av h at Hillside
Anderson r 74 Parkhurst
Arthur G (Olive N) sleman h 31 S Munn av
Catherine E Mrs furn rms 26 State r do
Charles J chauf r 193 Plane
Cora wid Andrew housewkr h 117 Prince
Elizabeth E r 328 Park av

JANCOVIUS RUG CLEANING - FURNITURE
DRAPERIES - UPHOLSTERY
112-116 ARLINGTON STREET TELEPHONE MI 2-1336 NEWARK, NEW JERSEY

AYERS
Howard L (Catherine M) chauf h 14 Rd
Jack Rour mar Ridge
Jason M Mrs Alfred B 196 McCarter hwy h at Prospect
Jessie E musician r 5th
Jessie M Stanford pl
Joseph S Bar physician 2 av h do
Louis Roberta emp 63 W Kinney
Mary A Mrs Seymour av
N B Mrs r Parker h M Woodlawn
Oscar N Mrs 7 Broad r Munn av
Pearl wid Samuel Roecker
R Raymond F mgr 524 Orange h at Glen Ridge
Robert S emp PrulnsCo h at Colonia
Sarah wid Samuel B h 834 S 15th
W Orange
William R (Catherine E) trainman DL&W 6 State
see Ayre
Aylward Michael (Mary B) h 450 Badger av
Thomas J Warren pl
William J telr 550 High h at Port Washington
William J (Jennie) mariner NY h (C2) 64 Summer av
Aymar Herbert F (Hattie E) h 88 Seymour av
Ayre Thomas D (Viola) emp PrulnsCo h at Irvington
Ayres Alexander E Jr priv sec (1327) 24 Commerce 47 Mt Pleasant av
Catherine wid William furn Court h
Cora S emp Green h 19 Stratford pl
Emma S clk 306 Broadway h at Dover
George E 65 Clinton av h at Irvington
Irwin W (Nora M) special policeman 51 Freeman h 39 Oxford
Joseph stenogr Centre
Mildred A emp h at Lake Hopatcong
Oliver B Louise F emp PrulnsCo Elizabeth av
Roy (205) 47 Mt Pleasant av
Walter T (A & B Auto Supply Co) 823 Clinton av h at Belleville
—see Ayers
Ayton Alfred chemist emp 348 VanBuren r 1080½ Broad
Margaret emp PrulnsCo h at Arlington
Azarone Frank chauf h 259 Fairmount av
Azaroff Simon Kate A B C at Bate Dairy 3 av h 60 Huntington ter
Azevedo Adriano A Ma Freeman h 193 Ferry
Antonio farm hand r 193 Ferry
Antonio J cementwkr 169 Lafayette
Frank emp PSE&G r 193 Ferry
Joaquim M r 59 Columbia
Azgires Walter (Juan) emp CelCorp h 78 Hayes
Azoderian Reuben B civil eng (823) 920 Broad h (37) 7
Azor emp Kenner metal specialties mf 420 Commerce
Azzarone Rocco chauf's helper r 268 Fairmount av
268 Fairmount av
Tomasso Fairmount av h do
Azzara Anthony M clk 18th av
Margaret wid Melchiore h 494 18th av
Azzarello Dominick S (Margaret) barber h (44) 531 Clinton av
Azzoll F Dorothy sub tchr r (6) 237 Littleton av
Florence A Mrs h (6) 237 Littleton av
William J (Katherine) (402) 17 Academy h 457 Mt Pleasant av
Azzolina Alexander airplanewkr r (4) 380 Springfield av
Joseph A emp Sign Bureau 109 Market h at Bloomfield
Michele (Francesca) garmentwkr h (4) 380 Springfield av
Philip airplanewkr r (4) 380 Springfield av

B A C CORPORATION William J Manning mgr financing (2) 17 Academy
B & B Dairy Products (Joseph Bromberg) 9 Shaw av
B & B Drug Co (Benjamin B Bernhaut) 116 Clinton pl
B & B Press Inc Constantine Bistis pres printers 177 Plane
B & B Tool & Machine Works (Aaron W Baum) (307) 320 Market

B & F OIL CO INC
Harold E Beck pres M A Beck sec-treas distributors fuel oil and petroleum products 101 Riverside av tel Humboldt 2 2300

B & F Packing Co (Meyer Barnett and Edward Fischbein) wool meat 778 McCarter hwy
B & J Co (John N Biswanger) welding and machine shop 6 Ferry
B & H Dress Mfg Co (Leonard Harber and Jennie Merson) 115 William
B & L Share Exchange of NJ Inc Samuel Gelber pres Gelber sec 710 Market
B & L Supply Co (Bertram and Leslie Kriegman) whol dry goods 108 Broadway
B & O Corp Benjamin J Oppenheim pres Margaret Jacks sec Edwin G Fisher treas radios 620 Market
B & S Auto Service (James J Bisso) auto reprs 92 Watson av
B & S T Co (Abraham Ramdas) 74 Halsey
B & W Service garage (Max Weinstein) 150 Broad way
Baade Arthur L (Lillian B) sub sta opr PSE&G h 756 S 17th
Baaden Frank W (Minnie M) h 824 Mt Prospect av
Baader Anna M cleaner r 243 S 10th
Edwin J projectionist r 863 S 20th
Ethel M priv school Montclair r 897 Lake
Frank J (Edna G) (James F Collins & Co) Mulberry r Montrose
George emp PrulnsCo r 863 S 20th
Max h 897 Lake
Theresa wid George h 863 S 20th
see Bader
Baase Albert (Hilda E) elec h 400 Avon av
Baa K and B Bros Inc Berge Ba pres rug renovators and upholsterers 773 S Orange av
Bass Florence F NY
John emp High r 63 Edison pl
see Bass
Baazt Bertha housewkr William
Joseph H (Caroline M) slsman h 4 Vermont av
Bab Joseph (Gussie) painter h (7) 29 Belmont av
Rubin Berkley 39 Peshine av
Baba Frank S 13th
Babaman Clint (Lillian E) restokr 331 Broad
Babb Vernon Max porter h 887 S 8th
Babbage Ernest H mgr Bankers Indemnity Ins Co Washington h at Montclair
Babbitt Albert (Florence E) slsmn r 43 Lincoln pk
Arthur D (Grace T) h 78 Rutgers
Arthur W supt 60 Ogden h at Bloomfield
Benjamin James 4 Market h at NY
Max 443 Broad h at Irvington
Samuel mgr 103 Broad h Leslie
Stephen T (Margaret E) emp PrulnsCo h at E Orange
Babbin Marie h 31 Jacob
Babbins Florence h 465 High
Babcock Albert (Jeanne G) mech eng NY h 296 Roseville av
Alfred emp Elizabeth r 296 Roseville av
Anna A Mrs h 600 M Prospect av
Bruce G Paterson r 296 Roseville av
Charles F clk WEIcorp r 600 M Prospect av
Clinton Pennington
Dorothy F emp PrulnsCo h at E Rutherford
Edna Mrs h (8) 32 Broad
Edward E draftsman E Orange r 20 5th
Ernest H (Edith) toolmkr h 20 5th
Flora A steno Fidelity Union Trust Co r 600 Mt Prospect av
Fred emp 920 Broad h at Echo Lake
George (Bessie L) clk Paterson h 122 Brookdale av
George Jr (Florence) patternmkr r 122 Brookdale av
Gladson R slsman r 171 Delavan avE
Harold W (M Naomi) plumber Caldwell r 38 Oraton
Harriet E emp PrulnsCo r 06 Alexander
Jesse L (Carrie) furrier h 1217 Broad
Ralph H (Nellie E) slsman h 171 Delavan avE
Robert N Marion H clk NY h (17) 147 Lincoln av
W Horace tester NY r 296 Roseville av
William M (Emelle J) elec eng NY h (302) 41 Mt Pleasant av
William N (Anna B) elec h 108 Alexander
Babe Elizabeth r 175 Broadway
Babechick Mary Mrs laundrywkr h 348 Morris av
Baberg Catherine seamstress r (5) 11 VanBuren
Frank wirewkr h (1) 11 VanBuren
John J painter r (1) 11 VanBuren
Nicholas E (Elizabeth) leatherwkr h (5) 11 VanBuren
Babek John (Mildred) lab h (8) 171 VanBuren
William r 677 S 18th
Babey Alexander (Veronica R) mech h 74 13th av
John Irene E toolmkr h 4 0 S 12th
Babevchuk John mach's helper r 5 9 S 17th
Babiak Andrew printer r 721 S 5th
Antonia wid John h 721 S 15th
John Antonia slsman h 513 S 10th
Louis r 96 Magnolia
Peter sign painter r 721 S 5th
Babian Joseph J clk 4 VanWagenen r 2 do
Mary wid Jeremiah cleaner and dyer 4 Van Wagenen h 2 do
Babich Alexander baker's helper r 58 Charlton
—Catherine wid Adam h 58 Charlton
—John baker's helper r 58 Charlton
—Michael r 58 Charlton
Paul (Mary O) plumbr r 58 Charlton
Babick Andrew S r 84 Harper
—Anna wid Samuel h 403 S 17th
—John F r 84 Harper
—Mary emp (48) 800 S 11th r do
Mary wid Frank h 84 Harper
Michael C r 84 Harper
Babiez Boleslaw W slsman r 203 18th av
—James entertainer r 203 18th av
Tillie closet trimmer Kearny r 293 18th av
W Joseph (Victoria) leatherwkr h 203 18th av
Babier Charles r 28 Netherwood pl
Babies Hospital Spencer S Marsh sec-treas 15 Roseville av
Babilya Leo J (Violet A) clk WElecCo h (303) 112 Highland av
Babin Florence wid Charles slswoman 20 William r (420) 10 Stratford pl
Babinec Paul L (Josephine E) mach
Thomas J (Anna) h 24 Vanderpool
Babins Charles F 2nd av at Irvington
Babinski Anna wid Walter h 238 S 20th
Stanley mgr 571 Broad h at Irvington
Babireckl Michael (Caroline)
Babish Anna emp h at
Babitz Ethel Mrs NY
Milton Florence Astor
Bable Griffith cook Washington
Peter (Carrie) emp city h 13 Avon
Babola Olga clk (203) 920 Broad r 334
Theodore Katherine hatter h 334
Babrieck John Orange
Mary A assembler
Stanley
Stephen (Paul)
Babroff Irving pres Public Serv 849 Broad Brooklyn NY
Babson Thomas F Philip B B Centre av h at W Orange
Babst Robert H (Ruth E) chauf PSCT h 757 Bergen
William Earl h 757 Bergen
Baby Wear and Lingerie Shoppe Inc Hyman Pasek pres-treas Market
Babyak Michael ins agt (12th S) 003 Broadton
Babyock Mathew (Helen) fireman h
Michael mach opr r 115 Osborne ter
Baca Alfred auto repr 1033 Bergen r
Bacaglia John wa chman r 431 Lyons av
Bacalson Basil G (Anna) cleaner and dyer av h do
Baccara Nicholas J (Mary C) slsman h
Baccar Paul (Rose) feeder h 16 6th
Baccaro Agnes hairdresser r 905 Clifton
Alfonse r 89 Grand av
Alfonse (Domenica) janitor's helper h 89 Grand av
—Anthony Roseville av
Anthony chauf's helper r 905 Clifton
Benjamin P h 905 Clifton av
Carl (Marie) dentist 81 Jefferson
—Charles (Mary) Roseville
David B (Frances) h 903 Clifton av
Dominick (Caroline) emp N Water Clifton av
Eunice student Grand av
Eunice R r Grand av
Florence wid John matron r 36 Mulberry
Frank (Anna) deputy collector Int Rev Grand av
James A produce Raymond blvd h at
James A r 905 Clifton av
James Mary
John
Joseph J Mildred chauf
Joseph M (Anna)
Marie emp W Roseville
—Marion R beautmkr r 89 Alyea
—Mary emp PrulnsCo r 416 Roseville av
Michael r 416 Roseville av
Michael Rose h 18 Blum
—Nicholas L (Gladys M) chauf Johnson av
Rose Mrs tavern
Vincent (Marie) fireman h
Vincent M polisher Bloomington
Bacchelli Alfred
Pancrazio (Mary) emp 920 Broad h 12
Bace Harry (Carmela) chauf h 38 16th
Bach Anna housewkr h 26 Napoleon
August filter press opr 26 Napoleon
—Bernard H (Gladys D) laboratory telr h 69 Isabella av
Catherine wid Paul r
—David M (Martha) Arlington
—Dorothy clk
Edward A (May E) h 6 7 Bergen
Engelbert K underwriter Fidelity h at Short Hills
Frederick (Nettie) h
Harry W (Mary)
—Jack (Mae B) upholsterer h Irvington
Julia W emp PrulnsCo h at Irvington
—Laboratories Inc The chemists 35 West
—Marie C wid August
—Melvin E (Tessie) emp student h at Hillside
Samuel upholsterer r
—Sigmund Sarah upholsterer emp Hillside av
Society of NJ 43 Washington
Theodore A (Ethel) rem to Plainfield
see Back
Bacha Emil cashier IntRev 54th h at Perth Amboy
—Veronica housewkr r S Orange av
Bachanas Bernice wid Chas h 129 16th
Bachand Aline G emp
Louise Mrs r 30 Osborne ter
Bachar Samuel (Catherine) leatherwkr h
Bacharach Emile M (Dorothy B) 209 Clinton av
Harry r 16 Park pl

The Mutual Benefit Life Insurance Co. [illegible]
L. D. [illegible] GENERAL AGENT - - - - - - 744 BROAD STREET [illegible]

BACHARACH [illegible]
Harry [illegible] of Public Utility Commissioners (61) [illegible] h at Atlantic City
Herbert [illegible] clk (104) 920 Broad h 19 [illegible]
Jack P [illegible] (61) 1060 Broad h at Brigantine
Bachelder [illegible] A (Estelle) tchr 300 N 13th r 250 N 7th
[illegible] student r 250 N 7th
[illegible] teller Fidelity Union Trust Co 755 Broad h at [illegible] Hills
Marion [illegible] r 250 N 7th
see [illegible]
Bachert [illegible] emp PruInsCo h at Summit
Bachery [illegible] 7 Hillside av
Bachmann [illegible] Fred r [illegible] Livingston
Bachner [illegible]
Bachman [illegible] fue oil 130 S Orange av h do
Alfred [illegible] 130 S Orange av
Anna [illegible] 118 Market [illegible]
[illegible]
Carl [illegible]
Charles [illegible] (2 [illegible] h at E Orange
Claude [illegible] sign mkr h [illegible] S Orange av
Dorothy [illegible] PruInsCo [illegible] 245 Rosevale av
Elizabeth [illegible] housewkr [illegible] 447 Avon av
[illegible] Park pl [illegible] E Orange
[illegible] Camp
[illegible]
[illegible]
James [illegible]
Jennie [illegible] r 78 Stanley av
Jennie [illegible]
Jesse [illegible] South
John [illegible] 68 [illegible]
Leopold [illegible] 80 Peshine av
Louis [illegible] Orange [illegible] Seymour av
Mabel [illegible] Charles H [illegible]
Oscar [illegible] 7 [illegible] S Orange av h do
Otto [illegible] H [illegible] 80 Peshine av
Sadie [illegible] 40 [illegible] h at Irvington
Sophie [illegible] 11 Stanley [illegible]
Bachmann [illegible] S Orange
Andrew [illegible] sale mgr 700 Broad h at Irvington
Catherine [illegible] Charles h 23 Sunset av
Charles [illegible] Vanderpool r 23 Sunset av
Edna [illegible] Union Trust Co [illegible] 23 Sunset av
George [illegible] cut [illegible] h 25 Columbia av
John A [illegible] Co [illegible] Columbia av
John F [illegible] Columbia av
Joseph [illegible] Westinghouse [illegible]
Minnie [illegible] wid Charles [illegible] Olmsted
Rose [illegible] 102 [illegible] Olmsted
[illegible] Adolph [illegible] 126 Peshine av
William [illegible] clk [illegible] 23 Sunset av
William [illegible] h [illegible]
see [illegible]
Bachmeyer [illegible] emp [illegible]
Bachmann [illegible] R tel opr TelCo r 390 Lafayette
John [illegible] h 390 Lafayette
John [illegible] Ella H) plumbers helper r 390 Lafayette
William [illegible] r [illegible] 9th
Bachon Anna [illegible] wkr r 80 Barbara
Stephen [illegible] K) stripper h 73 Kossuth
Stephen [illegible] K) [illegible] 86 Barbara
Bachofer [illegible] cutter [illegible] Springfield av r 97 [illegible]
Bachofner [illegible] student r 80 Renner av
—Karl [illegible] treas Bindock Bachofner Inc 229 [illegible] Renner av
Bachrach [illegible] married Clement C Fenton rem to [illegible] Va
Harry [illegible] h (47) 708 Broadway
Harry [illegible] r [illegible]
Jennie [illegible] A [illegible]
Bachstein [illegible] Theresa [illegible] S Orange
Bachtold [illegible] (Susanna) [illegible] h 363 [illegible]
Bachynski [illegible] 330 Bruce
Backaus [illegible] (Martha) presser h 53 Fairview av
Backer [illegible] Theresa [illegible] Bloomfield
James [illegible] Daly
John [illegible] Broad [illegible]
Back Anton [illegible]
[illegible] of St Bartholomew r do
Backal [illegible] clk 367 Mulberry r 237 S 20th
Backer [illegible] N Beth [illegible] hospital r 63 [illegible]
George [illegible] r 65 Emmet
George [illegible] r 140 Ogden
Irving [illegible] Food Shop) 407 Broad h at [illegible]
Mary [illegible] 3d
Max [illegible] Food Shop) 407 Broad h at Brooklyn
see [illegible]
Backert [illegible] W [illegible] E Orange
Charles [illegible] furn rms 1 Johnson av r do
Henry [illegible] M) jewelrywkr h 1 Johnson av
Backes [illegible] (1102) 780 Broad h at S Orange
Helen [illegible] PruInsCo h at E Orange
Backhaus [illegible] emp 72 Clinton av r do
Backiel [illegible] T deputy collector IntRevDept 5th [illegible] Federal sq h [illegible] Ferry
Backing [illegible] waitress r 2 [illegible] PennAv
Backinger [illegible] emp PruInsCo h at E Orange

Backlar Ida E mach opr r 382 Peshine av
Irving meat cutter 382 Peshine av
Louis (Mary) h 382 Peshine av
Max M acct emp [illegible] West r 382 Peshine av
Samuel bakerywkr r 382 Peshine av
Backlor Irving r 67 Haley
Backoff Charles H (Mary) guard h 70 W[illegible]
Daniel J (Elsie M) asst clk E Orange r [illegible]
George W grein 48 Commerce h at E Orange
Backstrom [illegible] nurse Presbyterian [illegible]
Backus A [illegible] director practical arts [illegible] (138) [illegible] h at East Falls
Frank J foreman Nucey h 792 Mt Prospect [illegible]
Grace emp [illegible] 209 Clinton av r do
H [illegible] r 792 Mt Prospect av
Marie [illegible] 838 [illegible]
Myra [illegible] wid Charles W r 696 S 19th
Bacr Bros [illegible] delica 560 [illegible]
Bacmeister Alfred W (Elsie C) chauf h [illegible]
Edna [illegible] 322A 744 Broad r [illegible]
Elsie [illegible] emp PruInsCo r 505 Ferry
Emily P wid Otto F h 26 Isabella av
Emily W [illegible] 28 Isabella av
F Walter stock clk r 505 Ferry
June B emp PruInsCo r 61 Kossuth
Otto F (Sophie) plumber PSE&GCo h 27 [illegible] av
Rudolph B warehousewkr LB&Co r 26 Isabella av
Walter W F (Theresa) chauf h 505 Ferry
William brewerywkr r 10 N Munn av
Bacme School of Expression (Mrs H Florence [illegible]) 203 Woodside av
Bacon Amelia Mrs housewkr h 606 N 6th
Clement (Bonnie B) chipper r 434 S 12th
Edward J (Mary A) dieemfiller h (1) 400 Orange
Emanuel (Marie M) lab h 132 Littleton av
Harold F (Elsie [illegible]) h 269 Broad
Henry (Estelle M) garagewkr h 516 N 8th
John (Mary) slsmn 579 Broad r 616 High
Louise wid James housewkr h rear 11 Boyden
Mary F presser r 434 S 12th
Patrick H (Mary F) chipper h 434 S 12th
William h (Melba [illegible]) 39 Wright
Bacorn Irving auto mach r 416½ Plane
Bacote Ernest F (Victoria S) physician (51) 78 Barclay h do
Muriel [illegible] 78 Barclay
Bacsa John (Mary H) mach opr h 10 Kossuth
John Jr [illegible] r 10 Kossuth
Stephen glormk [illegible] 10 Kossuth
Bacsik Andrew emp WPA r 23 Morton
Edward P [illegible] 303 NYav
Helen E quiltmkr r 23 Morton
John (Elizabeth) h 23 Morton
John J (Helen A) h 303 NYav
Stephen r 23 Morton
Badach Stefanie clk 3d N 241 Springfield av h at Jersey City
Badala Joseph (Louise) beltmkr h 455 3d av
Rosalie laundrywkr r 455 3d av
Vincent [illegible] 455 3d av
Badalamenti Joseph (Anna L) clk 155 Warren h 66 NYav
Pietro (Frances) leatherwkr h 66 NYav
Badalmenti Anthony P (Angelina R) mgr Belleville h 91 Congress
Badaracco David C (Lucille R) (Badaracco & Co) 107 Bloomfield av h (20) 225 Mt Prospect av
& Co (David C Badaracco) elec contrs 107 Bloomfield av
Baden Adele radio [illegible] r 15 Carteret
Edith M wid Frank h 15 Carteret
John A (Grace) mach opr r 15 Carteret
Lois M tel opr (20) 972 Broad r (D2) 300 Wainwright
Saul (Anna) tailor 312 Madison av h (D2) 300 Wainwright
Badenhausen Carl W pres-treas P Ballantine & Sons 57 Freeman h at Short Hills
Otto A v pres-gen P Ballantine & Sons 57 Freeman h at Brookside
Badenhop Norman student r 70 Berkeley avE
Richard W (Anne) emp PruInsCo h at Irvington
Robert (Selma) importer NY h 70 Berkeley avE
Robert Jr [illegible] NY r 70 Berkeley avE
Badenoch George [illegible] Newark Sales Inc 226 Central av h at Maplewood
Bader Adolph r 415 Lafayette
Anna [illegible] chauf [illegible] 696 S 20th
Anna wid Max h 441 Lyons av
[illegible] Mrs steno (250) 13 Commerce h at Rahway
David [illegible] 696 S 18th
David (Bertha T) shipping clk 148 E Kinney h 758 S 18th
[illegible] Abraham r (20) 664 S 18th
Eva B [illegible] Bellev[illegible] r 230 Renner av
Fred E [illegible] r 5 Lafayette
John [illegible] T) meat cutter h 90 Chadwick av
Joseph L painter h 88 Barclay
Julius B (Anna H) emp PruInsCo h 230 Renner av
Louis L (Gertrude L) chauf h 3 Underwood
Max [illegible] slsmn h (4) 193 Milford av
Philip (Pauline) chauf h 236 Leslie
Rhoda G bkkpr 3 D Vanderpool r 230 Renner av
Sarah wid Emil h 230 Renner av
Susie [illegible] Frank housewkr and furn rms 5 Sherman av h do
Badesch Abraham (Eva) slsman h 233 Wainwright
Badgeley Ethel T policeman r 321 Chadwick av

[illegible]
—[illegible]
—Jos [illegible]
—[illegible]
—Peter [illegible]
—Richard [illegible]
—William A [illegible]
—William F [illegible]
Baeder [illegible] dept [illegible] h at Maplewood
Baeder Albert W [illegible] Williams Co [illegible]
—Clarence A [illegible]
—Constance M [illegible]
—Frank r 152 Lincoln [illegible]
—Louis E (Mary B) [illegible] S 10th
—William H (Ida M) h 67 [illegible]
—William H Jr (Elsie) emp [illegible]
Baehr Ernest (Laundry Machine [illegible]) h at NY
—Eugenia P emp PruInsCo h at C[illegible]
—George mgr 101 Springfield av r [illegible]
—George A (Dolores H) emp PruIns[illegible] 6th av
Baer Arthur (Agnes F) h (96) 10 L[illegible]
—Benjamin (Yetta) (Baer & Schenkman) [illegible] h 530 S 12th
—Clyde L ins agt (1601) 744 Broad h at [illegible]
—Edward M (Lillian C) printer h 377 W[illegible]
—Elizabeth wid Henry J h 349 13th av
—Emil pres Emil Baer Inc 535 High h at Irvington
—Emil Inc Emil Baer pres Nathan Persley sec-treas 535 High
—Emma wid Adam J silk presser r 625 S 19th
—Frank r 233 South
—Fred emp 273 Clinton av r 15 Hill
—George (Grace L) acct Irvington h 73 Grand av
—George D (Marjorie E) sheet metalwkr h 255 W End av
—Harry r 85 Hillside av
—Henry J (Mabel H) h 907 S 20th
—Herbert (Sue) deputy tax collector (108) 900 Broad h (103) 689 Sandford av
—Hyman R (Beatrice) dentist (4A) 400 Belmont av h do
—Isidore (Esther) candymkr r 51 Hedden ter
—Jacob (Lucian) court steno (557) 1060 Broad h (32) 645 Elizabeth av
—Jean R Mrs clk 474 N 2d r 244 Clifton av
—John policeman 5 Clifton av h at W Orange
—John C (Jean R) cabinetmkr h 244 Clifton av
—John C (Sarah E) sls mgr Elizabeth h 63 Dayton
—Joseph (Anna) h 164½ W[illegible]
—Joseph J signwkr 164½ W [illegible]
—Kathryn A tel opr TelCo r [illegible] N 9th
—Leonard shipper r [illegible] 5 Johnson av
—Lillie F steno (3-2) 20 Clinton h at E Orange
—Marjorie E Mrs tel opr TelCo r 255 W End av
—Martha emp (8A) 375 Mt Prospect av r do

Fidelity Union Trust Company —

BAILEY NORMAN

BAILEY WHALEN SALE

BAILEY & ALLING IN
CO

RUTKIN — N. J. PHOTO SUPPLY CO.
SECOND BOULEVARD (Between Washington and Halsey Sts.)

BAIR
John r 184 Lincoln av
Joseph 206 Prince h 99 Peshine av
Louis
Rae Broad r 3 445 Clinton av
Rose wid h (3) 445 Clinton av
Sadie A h 184 Lincoln av
Sarah wid h 72 W Runyon
72 W Runyon
Bainbridge Matthew r 239 S 18th
Kearny r 239 S 18th
Baine E) mach h 5 845 Sandford
Flower Shop) 14 Hill h at
Wilmington Del
r 59 Sanford
Broad h at E Orange
The Clark Thread Co 260
F Gouverneur
student r 203 Hunterdon
Hunterdon
produce 64A 14th av h 203
Broadway r 203 Hunterdon
203 Hunterdon do
36 Broadway 203 Hunterdon
203 Hunterdon
Emmet
Thomas r 210 Emmet
chauf r 42 Av C
T uniform mnfr r 73 Goble
r 9 Frame
h 3
Co r 325 4th av
Baird B los 48 Mt Pleasant av h
mea cut r h 182 N 11th
444 Orange
A civil eng h 750 Mt Prospect
surgical supplies NY h 219
I) trunkmkr h 556 Hunterdon
82 N
Westinghouse r (23) 444 Orange
r 17 Hansbury av
chauf
emp PruInsCo h at Wharton
Color & Pigment Co r 81 Van
eng NY h (20) 220 Roseville
60 Park pl h at Summit
Co h at E Orange
r 182 N 11th
Westinghouse r (23) 444 Orange
Summit r 47 10 Irving
94 Wi ham r 750 Mt Prospect
conf 444 Orange h (23) do
82 N
22 Coes pl h at Nutley
plumber Orange r 758 W Mkt
Bleecker
8 9th
caretaker 7 New r do
emp WPA r 111 New
George r 33 Parker
J grocer 83 Speedway av h
Antonio married Anthony Mitch
baker 685 Sandford av h
William r 359 E Kinney
chauf h 300 E Kinney
mat rsmkr h 110 Chadwick
tailor 210 Prince h do
Prince
Prince
mach r Bloomfield av
Katherine R h 58 Monroe
58 Monroe
Elizabeth welder h 79 N 13th
foundrywkr h 4 Malvern
fireman NFD h 17 Willoughby
Sanford av
h 30 Rose
128 Waverly av
pres Baker's Pharmacy Inc 261
N 7th
Baker Bros 421 Clinton av
97 Burnet
r 98 Av C
Barclay
porter h 19 239 W Kinney

BAKER
—Andrew J (Agnes C) policeman h 63 Vernon
Andrew J (Josephine L) emp WPA h 717
Anna A Mrs conf 100 Waverly av h do
Anna L housewkr r 470 Washington
—Anna M housewkr r 32 Wright
Anna M Mrs r 117 Camden
Annie wid Prince waitress h 233 Plane
—Annie L emp (3) 25 VanVelsor av r do
—Arline press opr r (2) 208 Court
Arthur J (Eliza) emp PRR h 68 Bruen
Bdg 25, Market
Benjamin emp Edisons r 27 Bergen
Benjamin A (Rose L) supt 54 16th
Berry (Mae Z) janitor h 160
Bessie married Dudley Newberry
Bessie H wid Frank H r 74 S 7th
Birdie M wid Alfonso W h 67 Barclay
Blanche M checker h 169 Elizabeth av
Bridget F wid Marvin h 178 Plane
Bros (Henry and Alfred R Baker) radio
Clinton av
Bros (Louis F Baker) sawdust 234 Riverside
C B The B Baker pres hee (968) 60
Carrie housewk r 285 Springfield av
Cecil ass mgr E Orange r 44 N 7th
Charles W Wk life
Charles A (Mary) fireman NFD h 109 Pacific
Charles E elev opr r 10 Oakland ter
Charles E r 124 Warren
Charles E (Constance) coml artist h 10 Oakland ter
Charles E (Lucy) chauf h 101 Montclair av
Charles F physician 198 Clinton av h at Basking Ridge
Charles H (Baker Piano Co) 235 Washington h at S Orange
Charles J (Estelle T) chauf h 510 S 18th
Chester H pocketbookwkr r 292 Littleton av
Christine M wid Ralph H cashier E Orange h 36 Gladstone av
—Claire R emp PruInsCo r 54 Montrose
Clarence A (Johanna) press opr h (5) 576 Bloomfield av
Cleveland r 110 Huntington
Clifford H (Olivia M) slsmn NY h (48) 515 Mt Prospect av
—Clifton L sec-treas Ace Metal Products Co Inc 692 S h at E Orange
—Cornelia Mrs r (5) 162 Spruce
Cortlandt E clk Harrison r 54 Montrose
Cortlandt R (Mary C) foreman 251 Johnson av h 54 Montrose
Curtis r 97 N 13th
Dollie wid Walter r 6 Somerset
Dolores L r 487 S 12th
Doris E spinr (48) 830 Broad r 18 Leslie
Dorothy candymkr r 330 High
Dorothy J r 108 Pacific
Dorsey L (Bertha R) auto mech r 427 Fairmount av
Edgar M (Florence M) clk PO Bdg Federal sq h at Kearny
Edith L clk NY r 412 Roseville av
Edward eng r 265 High
Edward C salesman r 57 Avon av
Edward G (Mary L) associate prof 367 High h at Nutley
Edward R (Lena F) used books 120 Washington and 577 Springfield av h 61 New
Edyth Y Mrs tchr 303 Camden h at Maplewood
Eileen r 19, 5 Romaine pl
Eleanor hairdresser r 108 Pacific
Elizabeth tchr 295 Chancellor av h at E Orange
Elizabeth clk 300 Broadway h at Orange
Elizabeth A steno (1224) 744 Broad h at E Orange
Ella Mrs h 305 Norfolk
Ella wid Thomas h 152 Charlton
Ella S r 87 Seymour av
Emmet (Ida L) pipewkr r 8 Rose
Emmet A (Amelia) emp WPA h 871 Summer av
Epeneadous W (Rachel A) chauf h 86 Wilson av
Ernest (Nealia) lab h (8) 160 W Market
Estelle wid Percy W (Lin-Ol Co) 480 Broadway and furn rms 27 Broad h do
Eugene M (Margaret) emp WPA h 130 High
Eugene S (Betty J) chauf 1053 Raymond blvd h 20½ Thomas
—Eugene S (Grace) parking atdt h 881 Broadway
Evelyn Mrs r 75 W Market
F Berlin artist r 80 Nairn pl
F Elizabeth r 57 Avon av
Fannie wid Abraham h 308 N 7th
Florence L wid John J h 412 Roseville av
Florence M bkkpr Bloomfield r 412 Roseville av
Frances wid William r 637 S 13th
Frank lab r 428 Washington
Frank r 72 Jones
Frank (Anna M) h 272 5th av
Frank (Louise) buttonwkr h (15) 392 Central av
Frank (Sadie) h 310 High
Frederick rep Batavia Times Publishing Co (1004) 180 Raymond blvd h at Verona
George r 694 S 12th
George acct emp (1116) 60 Park pl h at N Bergen
George r 139 Broad
—George (Anna M) mgr 250 Miller h (A6) 22 Custer av
George (Elsie) h 27 Morris av
—George C (Josephine) h 46 11th av

—James
—James
—James
—John
—John
—John
—John
—John
—John
—John J
John L teller The
Roseville av
—John R (Lenora) lab h
—Joseph h 127 Camden
—Joseph R (Ruby E) emp
—Joseph W (Ruth A) plumber
Juanita R r 245 Plane
—Julius F (Adele J) trucker h
—Junius h 75 Prince
Katie Mrs h 275 15th av
Lena F Mrs furn rms 63 New and
—Levern A (Dorothy G) loader h
—Lillie Mrs housewkr h 25 West
Lois M rem to Washington DC
—Louis C mach opr r 340 Riverside av
—Louis F (Margaret D) (Baker Bros)
av h 240 do
—Louise A emp PruInsCo h at Westfield
—Lucy r 21 N 13th
Lucy wid Charles h 120 Wickliffe
Mae Mrs emp CelCorp h 37 Hensler
—Mae L r 11 Chestnut
Manly (Margaret F) priv sec 830 Broad h 27
Margaret r Home for the Aged
Margaret A wid Charles h 487 S 12th
Margaret F Mrs office sec (24) 836 Broad r 27 Halsey
Margaret H wid Martin h 7 Fairmount av
Margaret R wid John 1 r 101 Hillside av
Marie T r 487 S 12th
Marion D (Marie A) emp PruInsCo h at Irvington
—Martin (Olive M) ironwkr h (205) 77 Mt Pleasant av
—Martin J pin setter r 178 Plane
—Mary rem to Brooklyn NY
—Mary C married Michael J Gerrity rem to Jersey City
Mary E clk 300 Broadway h at Arlington
Mary M h 117 2d av
Mason chauf r 4 2 7 Prince
Mathilda wid Charles H h 144 Lincoln av
Meyer upholstwkr 84 Emmet h do
Minnette emp PruInsCo r 229 N 7th
Minnie B r 287 Livingston
—Mutuma r 23 College pl
Murie r 530 525 Elizabeth av
—Muriel G emp PruInsCo h at Summit
—Mutual Protective Insurance Co George Schaefer pres Alois Helm v-pres Adolph Luig sec-treas 109 Lillie
Nathan H agr (308) 11 Clinton h at Passaic
Nathaniel (Nonie) bagwkr r (15) 148 Charlton
Nellie wid Joseph housewkr r 1 5 S 13th
Norma J emp PruInsCo r (5) 493 Central av
Owen E r 93 Wilson av

CLARENCE G. RICHARDS GENERAL INSURANCE
(716) 17 ACADEMY STREET TEL. MARKET 2-7281 NEWARK, N J

BAKER
Paul E (Gertrude) ashman h 3 L 3d
Perry H sta eng h 36 Bergen
Perry W emp WPA r 7 Camden
Philip Rose L ma 1 s mkr h 4 a if av
Piano Co Charles E Baker 2 5 Washington
Printing Co Frederick J Stephens pres treas Henry S Kenyon v pres Louis W Besch sec 5 Mark
Ralph H (Marion L) chauf h 5 103 Dayton ter
Raymond J (Emma E) r 27 Bergen
Rebecca Mrs r 3 Quitman
Reginald emp Pru 0 h at Long
Robert gu spewkr r 5 W Market
Robert G r 129 Wickliffe
Rosa wid Esse r 187 Broome
Rose A wid Joseph h 2 2 Berkeley av
Russell chauf r 47 Washington
Russell chem L 0 Maple av
Ruth A r Kearny r 41 Evergreen av
Samuel (Harriet) emp WPA h 79 Raymond blvd
Samuel B (Mattie L) emp WPA h 470 Washington

BAKER SAWDUST COMPANY

dealers in sawdust and shavings 21-23 Hamilton Harrison NJ tel Harrison 6 2979—See p 94

Sidney T 23 Academy h at Maplewood
Somerville N mgr (404) 40 Clinton h at E Orange
Sophie M steno (4 79 Broad r 3 Clinton pl
Stationery Co Walter E Sp k pres Wallace G ette sec treas 2 1 Market
Stephen W (Aura M) opr PSCT h 5 Emmet
Theresa Mrs waitress h 41 Evergreen av
Thom r 126 Broad
Timothy (Harriet) janitor h 19 Rutgers
Timothy A (Elizabeth A) chauf h 16½ Sherman av
Viola wid Lawrence H r 75 Newark
Virginia housekpr r 2 2 Berkeley av
Virginia wid James h 5 13 h av
Wallace 23 College pl
Wilbur S (Myra P) emp WPA h (1F) 183 Penning ton
William (Esther) h 73 Broome
William (Gertrude) lab h 248 Academy
William B (Louise) lab h 45 Waverly av
William F paper cutter r 627 S 13th
William H auditor Social Service Bureau 42 Bleecker h E Orange
William H (Lillie) diamond setter (400) 50 Columbia h 880 S 17th
William L (Margaret) lab h 52 Norwood
William M (Ella) shoe repr 5 Hillside pl h do
William Reginald (Margaret L) ins agt (.603) 744 Broad h a Madison
William T (Julia M) painter h 108 Ly
W (Ella) emp WPA h 118 Broome
Wilson (Willie) meat cutter's helper h 23 College pl

BAKER & CO INC

Charles Engelhard pres-treas refiners and smelters 113 Astor and 54 Austin c Murray tel Bigelow 3-0032

Bakers Mutual Co-operative Assn Frank Fechner Eugene Bunsch v pres Adolph Lang sec treas bakers supplies 106 Lock
Pharmacy Inc Alexander Baker pres Harry Baker sec treas 281 Park
Bakst Andrew r 7 1 S 16th
Bakst Mrs Samuel Greenbaum 7 Orange
Bakes Joseph porter r 22 Grant
Bakey James mach r 118 Central av
Bakie Joseph (Eleanor) chemistwkr h 119 Clifford
Bakke Evelyn F emp PruInsCo h at Carteret
Bakker Abel (Margaret H) slsman h 3 New
Bakos Blanche nurse N Memorial Hospital r do
John (Mary) chemicalwkr h 73 Magazine
John Jr foreman r 73 Magazine
Mary jewelrywkr r 73 Magazine
Mary waitress E Orange r 176 Smith
Bakosi Bernard M clerk 33 Pierce
—Michael (Susan) h 33 Pierce
Bakst Eleanor M Mrs grocer 92 12th av r 182 Morris av
Myron (Eleanor M) chemicalwkr h 182 Morris av
Basche wid William rem to NY
Bakum Ivan J (Sophie M) emp 300 Broadway h at Irvington
Bal Julia Mrs treas William Bal Corp 2 Johnson r 605 Highland av
Louise F sec William Bal Corp 2 Johnson r 605 Highland av
Samuel (Josephine) h 132 Belmont av
William (Julia) pres William Bal Corp 2 Johnson h 605 Highland av
William Corp William Bal pres Chester Hickman v pres Louise F Bal sec Mrs Julia Bal treas trunk mfrs 2 16 Johnson
Balaban Harry (Dora) baker h 717 Hunterdon
Balabanow Helen O actress r 20 S 13th
Henry (Annie M) actor r 20 S 13th
—Katherine P wid Tates A h 20 S 13th
—Mary actress r 20 S 13th
Nellie Mrs rem to Baltimore Md
Paul chauf r 20 S 13th
William V actor r 20 S 13th
Balabanski Stanley (Frances) watchman h 28 Marne
William (Margaret) emp WElecCo h 53 Kossuth
Balac Angelina Mrs furn rms 47 Bleecker r do
Jean bkkpr E Orange r 47 Bleecker
Thomas S (Angelina H) mason h 47 Bleecker

Balaco John R (Albertine) steel PSE&GCo h 89 Lang
Balaconis Anna M Mrs packer h 8 Union
Julius r 22 8th av
Balange Joseph peddler r 788 S 18th
Balazego Frederick cutter 295 Chancellor av h (80) 15 Goldsmith av
Balas John (Anna E) mason h 58 Homestead pk
Mary pist Fl Isto Park pl r no do
Balash Lf am rem to Irvington
Mary and Stephen rem to Irvington
Balashek Helen M emp PruInsCo r 232 Sunset av
Paul emp WElecCo r 232 Sunset av
Stephen emp TedCo r 232 Sunset av
William (Susanna) mach WElecCo h 232 Sunset av
Balask Joseph restwkr r 142 Mulberry
Balassa Joseph druggist 47 16th av h do
Balasso Angelina wid Anthony r 67 Sylvan av
Marsoal J (Madeline M) PO r 67 Sylvan av
Maurice P (Margaret) toolmkr and real est and ins 67 Sylvan av h do
Balastro Dominic (Philomena) grocer 6 Sussex av h do
Mario rubberwkr r 6 Sussex av
Thomas J shipper r 6 Sussex av
Balastos Christo D (Alexandra S) chauf h 56 S Orange av
Balayta Emma Mrs housewkr r 52 Howard
Balazd Andrew G (Margaret L) 5 Marne
Elizabeth wid Joseph F r 86 Marne
Lawrence J (Freda S) sism 92 Marne h do
Lawrence J Jr emp PruInst r 92 Marne
Mary h 86 Marne
Smelting & Refining Co Frederick H Davis supt metal refiners 804 Doremus av
Balback Mary r Home for the A
Bald Rocco (Carmela) lab h 477 S 18th
Balbo Charles (Catherine) butcher r 75 Thomas
Balcenage Henry (Pearl) chemicalwkr r 21 Nelson pl
Balcerzak Henry r 43 E Kinney
Leo (Blanche A) paintmkr h 332 18th av
Mary wid John cleaner h 43 E Kinney
Raymond r 43 E Kinney
Raymond S (Stella A) mach h 259 N 6th
Stanley r 43 E Kinney
Balch David A jeweler h (204) 58 Spruce
Balchus Michael (Adelia) mach h 61 Kenmore av
Balck Carl emp PruInsCo h (406) 70 13th av
Balcom William D (Anna E) toolmkr h 161 William
Balcrank Sales & Service Co Walter E Courtet mgr auto parts 432 Central av
Balczeniuk Rachaela M coil winder WElecCo r 97 Houston
Bald Gustave A (Minnie B) carp h 541 S 18th
Gustave F (Elsie M) service mgr 870 Broad h at Irvington
Joseph L mech 1236 Broad r 541 S 18th
Balda Alfred (Helen) pugilistic mgr h 7 23 Tichenor
Baldacchino Salvatore (Mary) lab h 283 Fairmount av
Baldacci Erasmo (Adelina) h 147 Parker
Frances F bkbnd r 147 Parker
Louis A student r 147 Parker
-Mary C clk 820 Frelinghuysen av r 147 Parker
Philip A (Eutilia C) riveter h 147 Parker
-Rita M seamstress r 147 Parker
Baldan Giorgio (Bresina) cablewkr h 163 Stuart av
Baldance John (Rose) labor organizer h 1 257 Lake
Baldanza Domenica A emp PruInsCo h at N Arlington
Mary A emp PruInsCo h at Kearny
Baldasare Anthony (Philomena) steelwkr h 2 8 VanBuren
Anthony Jr (Mary A) steelwkr h 2 3 S 8th
Concetta F slswoman 745 Market r 258 VanBuren
Michael G r 258 VanBuren
Ralph (Helen) gasoline 320 Bloomfield av h 3 7 Lyons av
-Rose M emp Westinghouse r 258 VanBuren
Baldassare Ernest (Marie) mach h (12) 12 Gouverneur
Walter E mach opr r (12) 12 Gouverneur
Baldassare Mary D Mrs h 609 N 6th
Baldassarre Angelo V (Anna M) plasterer h 516 N 1
Anthony (Rose) grinder h 216 Parker
Baldassini Carmela garmentwkr r 47 Newark
Lucy finisher r 47 Newark
Orlando barber r 47 Newark
Balde Joseph (Concetta) emp PSE&GCo h 402 Market
Balder Florence B emp PruInsCo h at Arlington see Baade and Bauer
Balderese Fortunato T (Mary) foreman 105 South h 663 Hunterdon
-Louise L prin see 90 South r 663 Hunterdon
Marie C r 663 Hunterdon
Nicholas mech r 663 Hunterdon
Balderston Elizabeth M married John W LeLong
Baldeschi Frederigo B pres Leghorn Chemical Co 326 Frelinghuysen av h at NY
Baldi Alphonse J r 114 Johnson
Anthony tailor r 242 Hunterdon
Anthony (Elizabeth) cler h 159 Eastern pky
-Catherine G corsetwkr r 242 Hunterdon
—Charles A (Assunta) tailor h 786 S 12th
-Charles A (Evelyn) mgr 60 Park pl h at Irvington
-Flore (Amelia) chipper h 12 Clark
-Frank S corsetwkr r 242 Hunterdon
-Gennaro (Lucy) molder h 114 Johnson
Helen C r 12 Clark
James r 12 Clark
Joseph A chauf musician and orchestra 114 Johnson r do
Louis G r 14 Johnson
Margaret A radio mounter r 12 Clark

BALDI
Michael A r 738 S 1
-Nancy r 738 S 1
Rose N mach opr r Hunterdon
-Salvatore tailor r S 9th
—Vincent (Annunziata) lab h 12 Hunterdon
Baldinger George L asst cashier 33 S
erford
Baldino Agostino (Concetta) h 6 Sum
Barney J toolmkr r Newark
Jennie cigarmkr r 3 S 6th
John (Theodora) h 731 S 6th
Baldowski Adolph (Zofia) mach h
Edward baker r 63 Broome
Baldwin A Leslie (Mathilde L)
av
A Parry Mrs h 77 Lafayette
A Paul r 77 Lafayette
Agnes wid Charles W h 5 Fairmount av
Albert H (Mabel M) h 148 Broad
Alberta B r (8) 152 Prince
Alfred A (Regina T) mech h 1 T
Alfred C (Minnie M) watchman h 731
Alvin J slsman 178 Central av h at E Orange
Arthur H radio tubewkr r 5 Fairmount
Bldg 30-32 Clinton
Benjamin presser r (81) 81 Somerset
Bertha C wid Morris W dramkr
h do
Bessie M see Columbus Mortgage & Title 7th av h at E Orange
Burney (Esther) Quitman
-Charles A (Helen)
Charles J Jr (S Army)
Charles P (Mary T) h Ridgewood
-Charles S appraiser S 9th
Clifford (Catherine) lab h (3, 71 S Orange
Dalton asst sec Firemens Insurance Co 10 Park pl h at Millington
Daniel porter r 202 Sherman av
Daniel H money order collector 810 h Irvington
Daniel P rem to Irvington
Daniel W (Bertha F) chauf h 303
Dorothy E emp PruInsCo h at E Orange
Dorothy R tchr 288 3.8 Somerset
E Louise rem to Montclair
E Marcia tchr 86 Broadway
Edna tchr
-Edward (Katie) veterinarian 85
-Edward J (Martha A) lab h 598 6th
Elizabeth C emp PruInsCo h at E Orange
-Elliot A clk 15 Washington h at Bloomfield
Elmer L (Elizabeth F) janitor h 33
Emma wid William F h 352 Woodside
-Ernest C pres treas The B J Riley Mfg rep Standard Specialty & Tube Co 251 S Orange
Ernest F stockman Hobson
Eugene H (C Margaret) asst sec The B J Riley Insurance Co 300 Broadway
Fred A (Helen L) Broad
Frederick slsman r 23 Summit
Garage (Flashner Realty Co) 130 Baldwin
Gladys M
Grace Mrs h 27 W Kinney
Grace r 77 Lafayette
Grady (Bessie M)
-Harold J Fairmount
Harriet J wid Edward S 2 S 8th
Helen F r 3 S Sumner
Homer (Lodie) assembler Fairmount
-Howard R
Ida I M wid
Isabel R steno Broad
Jacob J (Josephine) 200
James r Broad
James J (Julia F) Peabody
Jeremiah clk Avon av
Joseph A mgr
Judge (Essie L) emp WPA h 28 Jones
Larry (Edna) emp WPA h 20 Bedford
Lawrence B tester WElecCo r 3 Fairmount
Lee rem to NY
-Leslie tchr Lyndhurst h (182) 99 N 6th
Luther I clk 300 Broadway h at Glen Ridge
-Louis E (Belle I) Summer av
-Louise M housewkr Spruce
Mabel N Mrs furn rms Broad
Major (Beatrice M) 6th
Major Rev (Elizabeth) Mt Hermon Church h 8 Lewis
Margaret E wid James r 643 S 10th
Marion L social service Orange
Marion V D r 287 Par
-Martha G r 278 Woodside av
Mary housewkr r 68 W av
-Mary A wid William Hummel
Milton h 167 N
N Mae r 257 Camden
-Nellie emp WPA h 320 Broadway
-Newark Co George R Paterson mgr Ford pl
—Orton B emp PruInsCo h at E Orange
-Philip H Jr see The B J Riley Mfg Co h at E Orange
—Phyllis V steno PruInst at E Orange
-Press (Karl Burns) 59 Baldwin

FOR EFFICIENT OFFICE EMPLOYEES CALL MITCHELL 2-0480
NEWARK PREPARATORY & COMMERCIAL SC[illegible]
[illegible] COLLEGE PREPARATORY • SECRETARIAL TRAINING • BUSINESS MACHINES

ALDWIN
-Ralph C [illegible] r 17 Grant
Robert A [illegible] bkpr h 287 Park av
Robert A Jr r [illegible] Park av
-Rose [illegible] WPA r 10 Elizabeth av
-S Harbourne [illegible] physician 620 Clinton av h do
T Austin [illegible] h 358 Summer av
Thomas [illegible] r [illegible] Fairview av
W [illegible] r [illegible] 18th
Walter W r [illegible] av
Wilbur C [illegible] West Side Trust Co 59 Springfield av h [illegible]
William [illegible] 36 B[illegible]
-William [illegible] 58 Char[illegible]
-William [illegible] h [illegible] 151 Charlton
William P [illegible] chauf h 100 N 13th
William R [illegible] Cleveland O h 202 Sherman av
-William R Jr [illegible] 46 Court r 202 Sherman av
& Miller [illegible] Miller Jr) silversmiths 26 E 18 Columbia
[illegible] 32 [illegible]
John [illegible] mach h 100 Warwick
Joseph J [illegible] sprayer h 17 Pulaski
-Walter [illegible] h 15 240 Oliver
[illegible] W Thom 27 Gotthart
[illegible] h 2 NYav
[illegible] Board of Taxation (208) Hall of [illegible] Irvington
[illegible] Michele h 37 Sheffield
Joseph P [illegible] r 37 Irving
[illegible] Filomena huckster h rear 13 Sheffield
[illegible] eng rundler h 24 Seymour av
-Ruth [illegible] opr Bloomfield r 4 Seymour av
[illegible] Stephanie mach h 73 West
[illegible] mach 459 18th av
[illegible]
Esther [illegible] kindergarten chr 220 18th av r 878 [illegible]
Louis [illegible] 878 S 20th
[illegible] Lee [illegible] r 330 High
[illegible] packer h 163 12th av
[illegible] Co r 741 S 20th
J Thaddeus [illegible] M asst mgr Irvington h 590 S 20th
Mary A [illegible] h 79 Lehigh av
Rumania [illegible] h 741 S 20th
[illegible] wid Frank h 303 S 18th
Joseph [illegible] r 303 S 18th
[illegible] Michael J (Sadie) chauf h 185 Abington avW
[illegible] PruInsCo h at E Orange
-Serge [illegible] Webb Support Co and pres K and [illegible] 773 S Orange av h at E Orange
-Daniel [illegible] elec eng PSE&GCo h 155 Eastern pky
-Kapham [illegible] Webb Support Co 773 S Orange av h at [illegible]
[illegible] Co r (12) 719 High
-Frank [illegible] (12) 719 High
-Samuel [illegible] Trunk Corp 2 Richmond h [illegible] 719 High
[illegible] John r [illegible]
[illegible] Louis [illegible] h 347 Camden
-Stephen [illegible] 347 Camden
[illegible] office sec Nat Red Cross 343 High h [illegible]
[illegible] Co r 43 Commonwealth av
Michael [illegible] 7 Academy h 43 Commonwealth av
Michael [illegible] h 134 Norwood
Michael [illegible] (615 17 Academy r 45 Commonwealth av
[illegible] Christopher 28 7th av
[illegible] Abraham [illegible] h 101 Ivy
-Harold [illegible] h 28 Demarest
-Irving [illegible] h 69 Mapes av
Meyer [illegible] h 70 S 10th
[illegible] 7 Ledder ter
[illegible] Evelyn J musician h 560 N 7th
[illegible] Anthony [illegible] painter h 285 W Kinney
[illegible] WPA h 275 Lafayette
-Anna r [illegible] Lafayette
[illegible] John [illegible] F) carp h 325 Clinton pl
-Stephen [illegible] carp r 25 Clinton pl
[illegible] George [illegible] baker h 120 16th av
[illegible] Anna [illegible] Hillside av
Benjamin [illegible] emp city h 16 Johnson av
-Bernard [illegible] 408 Belmont av h do
Cecile [illegible] r 16 Johnson av
-Frieda [illegible] Clinton av r 408 Belmont av
Harry [illegible] Fur Dressing & Dyeing Corp rear 27 [illegible] av h at NY
[illegible] r 16 Johnson av
Jacob [illegible] r 406 Badger av
Jacob L [illegible] lwyr (10..) 790 Broad r 283 Osborne ter
Joseph [illegible] pres-treas Watlanga Oil Corp 297 [illegible] h 47 Girard pl
Louis [illegible] h 310 Ridgewood av
Marjorie [illegible] LB&Co r 408 Belmont av
Morris [illegible] h 406 Badger av
-Samuel r [illegible] Badger av
[illegible] r 7 Monmouth
-Nareissa [illegible] h 71 Monmouth
[illegible] George [illegible] emp PSE&GCo h 128 McWhorter
John [illegible] auto mech r 128 McWhorter

BALKO
Maria insp r 128 McWhorter
Balkovic Emerick h 114 Morris av
Balkus Adele A emp 207 Adams r do
Magdalene hairdresser r 207 Adams
Ball Anna C wid Harry C h (5) 247 Broadway
Anne M emp PruInsCo h at Linden
-Benjamin (Essie) corkman PRR h 109 South
-Bertha wid Frederick r 120 Isabella av
-Bertha B wid Edward M h 19 Fairview av
Betty bkpr 69 Market r (A9) 2 Osborne ter
Catherine wid William J h 45 Av L
-Daniel slsman r 23 Mulberry
Dorothy r (A9) 2 Osborne ter
Dorothy M radio wkr r (1) 680 Summer av
Dorothy M emp bridal dept H&Co h (408) 248 Broad
-Dorothy M dresses 23 Chestnut r do
Edith P insp r 45 Av L
Edward A (Margaret M) slsman 374 Broadway h (3) 330 Mt Prospect av
Edward M ins agt (1801) 744 Broad h at Bloomingdale
Ella B slsman h (308) 80 2d av
Elizabeth L emp PruInsCo h at Nutley
Esther wid Louis h 295 Hunterdon
Fannie wid Harris h (A9) 2 Osborne ter
-Florence E wid George B h 74 Walnut
-Frank P (Mary) smelter h 100 Sebley
Frederick J (Elizabeth C) refrigeration eng Linden h 153 Goldsmith av
Frederick L (Ruth M) policeman h 120 Isabella av
-Frederick W lwyr 14th fl 605 Broad r 548 Parker
George r 69 Broad
George (Florence M) mach opr h 576 13th av
George T r (1) 680 Summer av
Gertrude r 295 Hunterdon
Gertrude S Mrs steno 14th fl 605 Broad h at Bloomfield
Harlan J chauf r 23 Chestnut
Harold [illegible] welder h 123 1st
-Harry R mech r 74 Walnut
Susan Mrs shoewkr 40 Lincoln r 78 Holland
Irene E emp PruInsCo r 45 Hudson
J Russel chiropractor (2-3) 571 Broad h at Hawthorne
James T (Olive J) slsman (528) 24 Commerce h 872 Parker
Jennie V wid William D r 263 Jelliff av
John [illegible] (Doris E) service man 444 Raymond blvd h 91 Richelieu ter
John T (Mary S) slsman h 23 Chestnut
John W emp PruInsCo r 40 Duryea
John Y (Una C) r 40 Duryea
Joseph M (Eleanor E) mach h 45 Hudson
Joseph J (Lulu J) emp WPA h 221 Morris av
[illegible] r 187 W Kinney
[illegible] nurse N City Hospital r do
Lillian clk 99 Central av r 63 Homestead pk
[illegible] clk 1 Washington h at NY
Lorraine M [illegible] PruInsCo 10 Park pl h at Maplewood
[illegible] lab r 17 Wright
[illegible] emp 23 Chestnut r do
Marchyshyn A [illegible] 410 Badger av
Martin (Theresa) spring bedmkr h 18 Hunter
Mary Mrs r 37 [illegible]
Mary S Mrs furn rms 23 Chestnut r do
Max painter r 18 Hunter
Max (Rose) junk 307 Peshine av h do
Miriam C Mrs junior library asst 1 Washington r (408) [illegible]
Nathaniel [illegible] r 411 Halsey
Olga hospital wkr r 16 Hunter
[illegible] USCIC opr r 18 Hunter
-Richard [illegible] examiner FInsCo 15 Park pl h at Maplewood
Robert D grinder r 45 Av L
Robert E (Mary H) auto mech 1228 Broad h at Maplewood
Robert J sls mgr Dun & Bradstreet Inc (515) 20 Washington pl h at S Orange
Robert Jemison (Carrie E) h (14) 457 Mt Prospect av
Samuel B slsman r 295 Hunterdon
Samuel R (Henrietta) lwyr (1016-1017) 1 Clinton h [illegible] Clinton pl
Sarah emp PruInsCo h at N Arlington
Thomas (Loretta F) chauf h 87 Tiffany blvd
—Thomas M (M Helen) meat cutter h 406 Clinton av
Virginia C married William Darcy
-William h 40 Duryea
-William (Anna) pressman h 286 Johnson av
William (Susan) boilermkr's helper h 78 Holland
William R (Adele H) ticket seller 19 Commerce h at Point Pleasant
William J sprayer r 45 Av L
Balla Joseph S (Frances) toolmkr h (12) 32 Broad
Ballach Harry J r 48 Chester avE
-Thomas J (Bessie) plumber 48 Chester avE h do
Balland Bertha M wid Benjamin h 79 Darcy
-Clara E tooth brushmkr r 79 Darcy
Florence L married Watson Cywinski rem to Harrison
-Frederick (Geraldine V) lay out man h 53 Darcy
Gertrude M card folder r 20 Garrison
-Helen B cigar packer r 79 Darcy
-Louis (A Lydia) auto mech h 120 Garrison
Ballantine Alice L r 360 Mt Prospect av

BALLANTINE
-Clayton [illegible]
—[illegible]
-George [illegible]
[illegible]
—Louis [illegible]
Ballard [illegible]
-Curtis [illegible]
—[illegible]
-James A [illegible]
—John [illegible]
—John J [illegible]
—Mattie [illegible]
-McKinley [illegible]
—Milford L [illegible] h (5, [illegible]
—Oscar [illegible]
—Susie Mrs [illegible]
—Perry [illegible]
—Ruth E Mrs r [illegible]
—Warren W r [illegible]
—Willard r 312 [illegible]
—William h 267 [illegible]
-William Jr (Dor[illegible]
—& Greene [illegible] Eodrine r pres [illegible]
Ballaro Antonio (Mary) h [illegible]
Ballas Mark V furn [illegible] 111 [illegible]
Ballenski Gustave (Bertha) h [illegible]
-Minette B r 151 [illegible]
-William H (Bertha A) [illegible]
Ballentine Earl D chemist Kearny [illegible]
-Marion K nurse Hospital of [illegible]
Baller Helen E asst clk 845 [illegible]
-Howard H student r 153 [illegible]
-Morris J (Anna H) civil eng [illegible]
Ballerini Natalie tel opr TelCo r 13 [illegible]
Balles Conrad (Lena) brewerywkr h [illegible]
-Elizabeth sampwkr Irvington r 213 [illegible]
Ballesteiro Antonio restwkr r 431 High
Ballester Joseph (Amelia) feltwkr h 175 [illegible]
Balletti Jennie (Balletti & Contini) 112 [illegible]
-Louis J h (8) 59 Rankin
& Contini (Jennie Balletti and Antonio [illegible]) aeero 112 Bank
Ballhorst Carl W mach r 118 Garrison
Ballin Benjamin (Phoebe) lab h 33 Fairview av
-Clara V clk r 121 Newton
—Harry (Frieda) deltca 193 Avon av h do
-Hirsch (Bella) h 529 S 17th
-J Albert (Regina H) pres-treas Ballmill Lumber & Sales Corp Port Port Newark h 1161 Bergen
-Louis J upholsterer r 33 Fairview av
-Sadie housewkr r 33 Fairview av
—Theodore (Sarah) produce 134A S Orange av h 121 Newton
Ballistor Josephine married Carl Marciano
-Matthew J (Julia M) produce 410 Springfield av r 144 Norwood
-Nicholas (Mary) barber 419 Avon av h 350 N 12th
Saul [illegible] mach opr r 350 N 12th
Ballistreri Anna r 206 Wainwright
-Bartolo (Maria) emp 179 South h 414 Jelliff av
Carmela r 414 Jelliff av
Ballman Arthur S service supv 256 Vanderpool h at Union
Edwin O elec NY h 320 Smith
-Elizabeth wid Frederick r 320 Smith
- -Frank A (Fay E) color matcher h 75 Lang
-George M (Johanna) stock clk h 71 Gotthart
-Paul W (Anna M) watchman h 9 Kossuth
Ballmeyer Frances emp WPA r 95 Leslie
Ballmill Lumber & Sales Corp J Albert Ballin pres-treas Port Port Newark
Ballo Evelyn r 621 S 19th
-Gertrude comptometer opr Kearny r 621 S 19th
—Morris S r 621 S 19th
-Roslyn r 621 S 19th
-Samuel (Rebecca) (Ballo & Weiss) and v pres-sec Majestic Furniture Factories 53 Broadway h 621 S 19th
—& Weiss (Samuel Ballo and Joseph W Weiss) furniture 53-55 Broadway

H. B. SALMON CO. Coal - Coke - Fuel
Masons' Material
—EST. 1897— TELS. HUMBOLDT 3-4700 - 3-4701 357 GRAFTON AVE., NEWARK, NEW J

Ballon David (Edith) h 300 Peshine av
-Sarah clk 45 Market r 300 Peshine av
Ballot Anthony (Susan) clk NY h 22 Clifton av
-Raymond (Filomena) lampwkr h 261 Orange
Ballou Harry L v pres-treas Mallon Oldsmobile Co Inc 571 Central av h at S Orange
William L r 708 Summer av
Balmuth Albert (Mary) mech h 307 Chadwick av
Elsie M emp 755 Ridge r 186 Hillside av
Helene steno 220 Elizabeth av r 86 Hillside av
Lena wid Harris 5 Bragaw av
William H (Gertrude) slsman 86 Hillside av
Balnave John emp PruInsCo h at N Arlington
Mary Mrs lampwkr r Fabyan pl
Baloog Helen N rem to Trenton
Balogh Alexander J (Josephine A) leatherwkr h 11 Monmouth
Andrew mach opr r 176 Grafton av
Andrew J Jr student r 11 Monmouth
-Irene clk 9 Vesey r 267 Peshine av
John (Mary) mach h 17 Concord
-Joseph P (Rose M) slsman 8 Lindsley av
-Josephine L leatherwkr r 11 Monmouth
-Lillian wid George G h 27 Huntington ter
Margaret emp 3.9 Clinton av r do
Susie A r 11 Monmouth
Martin ironwkr 459 Kea
Valentine chem wkr h 267 Peshine av
Valentine Jr mach opr r 267 Peshine av
Baloma Vincent rem to Paterson
Balough Susan Mrs h 67 Jones
Balsam Aaron rem to NY
Abraham A (Ruth S) acct emp 222 Miller h (303) 78 N 8th
-Charlotte steno Washington DC r 65 18th av
-David emp WPA r 9 Mercer
Estelle B pres see 719 Broad r 303 78 N 8th
-Fanny Mrs r 377½ Springfield av
-Gussie Mrs r 67 h av
Joseph (Nellie) h 9 Mercer
Marion Mrs slswoman Elizabeth r 138 Mapes av
Max h 188 Shephard av
-Michael (Martha) slsman r 138 Mapes av
-Milton (Rose D) mgr 118 Mulberry h 243 Schley
-Murray student r (303) 78 N 6th
Balsamo Andrew barber 250 Walnut h do
Ann bkkpr r 278 S 9th
-Catherine Mrs mach opr CelCorp h 695 S 11th
-Elizabeth mach opr h 788 Hunterdon
-Eva C shirtwkr r 689 S 11th
-Francesca wid Giuseppe h 300 Morris av
—Frederick P (Katherine M) mason h 342 Littleton av
-Gaspare furwkr r 310 Morris av
Jack tentmkr r 157 Tune
—James painter r 472 Springfield av
John emp CelCorp r 695 S 11th
John (Louisa) h (7) 314 Bergen
John (Rose F) shoe repr 387 Avon av h 699 S 21th
Joseph r 278 S 9th
Joseph emp CelCorp r 695 S 11th
—Joseph (Nancy M) barber 666 Clinton av r 167 Rose
—Louise L Mrs h 536 5th av
Maria wid Mario h 324 14th av
Morris (Rose) mason r 307 Waverly av
Nunzio (Angelina) emp WPA h 385 Littleton av
-Rocco (Josephine) paint h 27 S 9th
-Rocco Lucille slsman r 87 h av
—Rocco (Susie) mach opr h 749 N 6th
-Ruth L r (7) 314 Bergen
Balser Hans H (Varsity Tailors) 343A Stuyvesant av r ing do
-Robert E (Beatrice M) ins agt h 17 Court
Balseret Anna P insp r 409 Plane
-Pauline A Mrs h 409 Plane
Balsham Leo I (Dorothy) druggist 826 S 15th h 304 Goldsmith av
Balshan Emanuel J (Frances) tailors trimmings 350 Hawthorne av h do
Balson Zachary D D (Sophie Z) physician 49 Osborne ter h do
Balstrom Mary housewkr r 540 James
Balszukiewicz Joseph (Mary) h 150 Verona av
Baltaks Julius A (Veronica C) auto mech h 10 Nichols
Baltes Louis C pres Baltes Mfg Co 443 S 20th h at Irvington
—Mfg Co Louis C Baltes pres Andrew F Kraus v pres silversmiths 443 S 20th
Balthrop Mack (Eleanor) chaufs helper h rear 163 Norfolk
Baltimore Adelaide buyer 109 Market h at NY
—American Insurance Co (201 208) 30 Clinton
—Clarkson C emp PRR h 247 Prince
-Daniel (Isabella) emp PRR h 149 William
-Life Insurance Co James W Thurston supt (406 9) Bldg
—Sales Book Co The Jerome Annalone mgr (404) 207 Market
—Samuel lab h 134½ Newton
—& Ohio RR ticket office and dist passenger agents office 836 Broad and dist freight rep office (203) do
Balto Irene clk 15 Washington h at Elizabeth
Baltrus Michelina radio tubewkr r 34 Norwood
—Vincent (Emily) mach opr h 34 Norwood
Baltruskewich Joseph (Blanche) grinder h 232 Lafayette
-Mary mach opr r 232 Lafayette
Baltteim Ruth E emp PruInsCo h at Chatham
Baltutis Anthony (Amelia) warehouseman h 265 Elm

BALTUTIS
Helen emp PruInsCo r 265 Elm
Baltz Ernest M (Evelyn) sec Baltz-Howell Co Inc Bloomfield av c N 11th h at Montclair
-Frank (Hilda V) auto mech h 880 S 14th
-Howell Co Inc Walter C Howell pres-treas Ernest M Baltz sec millwork Bloomfield av c N 11th
Louis lab r rear 70 Sabex
Baluskonis Antonio lab r 20 Merchant
Balvage Margaret T emp PruInsCo r 435 High
Mary wid Thomas furn rms 435 High h do
William J (Dorothy) r 435 High
Balvin John beauty shop 630 Springfield av h do
Baly Katherine F clk FireCo 10 Park pl h at Elizabeth
Balz John r 178 Plane
Balzarini Anthony J (Rose A) sec Perr's Restaurant Inc 25 Branford pl h 168 Vermont av
Madeline A student r 168 Vermont av
-Rita L student r 168 Vermont av
Balzer Arthur r 94 Leslie
Bernard mgr 231 Ferry r 312 S 10th
-Betty K married Leonard Gould rem to Union
-Catherine C steno 14 Park pl h (14) 89 Columbia av
-Charles C (Grace M) chauf h 312 S 10th
George clk Washington DC r 277 Chadwick av
Harry C (Isabel) mgr grocery dept 520 Orange h 283 N 6th
-Henry h 19 Edmonds pl
-Herbert L (Viola) wirewkr WElecCo r 19 Edmonds pl
Joseph (Anna) tailor 235 Hawthorne av h 277 Chadwick av
Louis A (Rose C) slsman h (7) 329 Mt Prospect av
-Lucille E emp PruInsCo h at Belleville
Bambara Rocco (Mildred C) mach h (5) 304 Hunterdon
Bamber Agnes opr GECo r 570 S 12th
Andrew J (Mollie) h 148 Badger av
-Catherine T opr GECo r 570 S 12th
-Edward A r 570 S 12th
-John painter r 570 S 12th
Mary radio tubewkr r 570 S 12th
-Sophie E emp 59 Badwin av r do
Theodore driver r 570 S 12th
Theresa wid Stanley h 570 S 12th
Walter S (Amelia A) baker r 89 Monroe
Bamberger Bertha wid Joseph nurse 102 Morris av h do
-Broadcasting Service 109-13 Market
-Corinne clk 49 Miller r 1 Ingraham pl
Frederick treas-office mgr Continental Electric Co Inc 323 Ferry h at Irvington
—Jacob (Camilla) h (20) 10 Osborne ter
Judge Jr (Mazzie L) lab r 178 Belmont av
Judith clk 3 F Chancellor av r 43 Ingraham pl
L & Co Richard Weil Jr pres Harold Bright man pres gen mdse mgr John C Williams sec W D Gorman controller Carl J Helm asst sec-asst treas dept store 109-131 Market and 220-242 Washington and Hutton Harrison mgr parking sta 290 Plane
-L & Co Bldg 220 240 Washington entrance 236 do
-Lucille clk 709 Broad r 307 Avon av
-Minnie Mrs r 304 Mulberry
-Ruth artist 43 Ingraham pl h do
Bambo Frank M (Mary) slsman h 730 N 6th
Bamboo Gardens (Chin Fuin and Moy Fook) rest 24 Prince
Bambrick Edward J (Helen E) business mgr 80 Commercial h (33) 15 Goldsmith av
James A (Ann) rest Port Newark h 100 Chadwick av
W Lewis (Elizabeth C) adjuster (2416) 180 Raymond blvd h at E Orange
William V (Barbara A) emp WPA h 172 Newton
Bamburger Ida wid Henry r 164 Charlton
Bamdas Abraham (Ethel) (B & S Tire Co) 274 Halsey h 483 Peshine av
-Florence r 75 Schuyler av
-Isaac S (Anna) (Excelsior Dental Laboratory) 18 Elizabeth av r 75 Schuyler av
-Samuel (Miriam) dentist (500) 31 Lincoln pk h 133 Hansbury av
Bamert Ernest J (Madeline M) bakers helper h 394 18th av
-Gottlieb G (Ida S) bakers helper h 272 Waverly av
Harriet C benchwkr r 272 Waverly av
Henry G printer r 272 Waverly av
-Ruth L married Eric Burkhart
Bamford Edna N rem to Nashville Tenn
-Gertrude wid Henry R rem to Nashville Tenn
Bamman J J night watchman 367 High h at Passaic
Bampe Nathan (Bertha) rem to Bound Brook
Banach Anne M housewkr r 48 Napoleon
-Benjamin mach opr r 53 Winans av
-Casimir clk 9 Ferdon r 48 Napoleon
Frank (Helen) car repr LVRR h 48 Napoleon
-Herman S emp WElecCo r 79 Garrison
John (Victoria) shipwkr h 79 Garrison
-John C (Theresa) car insp LVRR h 48 Napoleon
-Laura clk Harrison r 48 Napoleon
-Margaret married Frank Burghart rem to Hillside
-Martin clk 9 Ferdon r 48 Napoleon
-Nicholas metalwkr h (10) 385 Chestnut
-Paul J (Bertha V) mason h 53 Winans av
-Ralph F shipfitter r 79 Garrison
Walter painter r 53 Winans av
Banahan Dorothy K married John Farragher rem to Buffalo NY
John J (Mary F) emp city h 35 N 9th
Joseph J chauf r 35 N 9th

BANAHAN
Patrick J (Agnes T) h 35 N 9th
Rosemary A clk PO r 35 N 9th
Banaszak Mary Mrs cigarmkr h ...
-Stephen baker r 83 ...
Banbor Catherine E opr GECo ...
John (Helen) bus opr h ...
John A (Catherine) emp ...
Matilda M opr GECo r ...
Theodore slsman r ...
Banbury Gwendolyn nurse hospital ...
Bancosa Peter (Jennie) ...
Bancone Carmela wid Joseph h ...
Donata wid Vitale r 398 N ...
Maude K emp PruInsCo ...
Theresa A r 515 N 7th
Bancroft Clifford B deputy collector Int Rev PO Bldg Federal sq h at Clifton
Doc roofer r 66 Broad
Ethel M key punch opr 5 Washington ...
-Jean B emp PruInsCo h at Orange
Band Alban clk Schwarz Druggists Inc ... don
Harry M pharmacist Passaic r 61 Schuyler
-Jack pharmacist Caldwell r 61 Schuyler
-Max (Celia) h 61 Schuyler av
Morris slsman 150 Market r 600 ...
Samuel (Sadie) clothing 49 Broome ... don
Banda Benjamin tailor r 337 Littleton ...
Jerry (Concetta) tailor h 335 Waverly ...
Michael (Genevieve) beauty shop 25 ... at E Orange
Vincent (Mary) h 337 Littleton av
Bandel Ralph cook r 12A Chestnut
Bander Irving L mgr (200) 784 Broad ... ter
Jacob B (Nettie) with Banford Beauty ... 784 Broad h 61 Park View ter
Bandholz Clara K emp PruInsCo h at ...
Bandler Albert (Anna B) food distributor ... av h do
Archie E 2d v pres June Dairy Products ... Sylvan av h at NY
-Ernest R (Bertha L) slsman h 103 ...
Louis C treas June Dairy Products Co ... av h at Brooklyn NY
-Marie wid Sigmund 103 Wequahic ...
Matthew S 3d pres June Dairy Prod ... 108 Sylvan av h at Miami Fla
Nathan W pres June Dairy Products ... Sylvan av h at NY
Wolf r 852 Clinton av
Bandolyai Anthony C (Mildred J) mech 564 S 10th
Anthony C (Wilma) h 20 Monmouth
Bandura John (Pauline) buttonmkr
-Matthew grinder r (8) 203 Ferry
Bandurski John (Rose F) beveragewkr ... VanBuren
-Stephen (Rose) foundrywkr h 132 ...
Bandy Edward R (Vera L) grinder ... pl
Banet Emile J (Mildred P) special investigator PO Bldg Federal sq h at W ...
Banfield Richard (Helen) ...
Ruth M (Carroll S) clk 300 Bramford
Banford Beauty School Edna M ... (200) 784 Broad
Howard (Anne) opr PS&T r 58 ...
Bang Bertha wid William A rem to ...
Bangert Anna stenog (7 ...) ... Clinton ...
—Karl J messenger r ...
-Earl K (Florence) ...
-Edward (Helen) h 8 Magnolia ...
-Edward V (Helen) h 35 Hamilton ...
-Emma A h 67 Ferguson
—Harry F (Ann M) emp WElecCo h ...
-Harry F (Mary A) porter h 219 S 11th
—Lawrence C (Pauline E) letter carrier ... sq h at Nutley
-Lena h r 67 Ferguson
Matilda L r 67 Ferguson
—Theresa C forewoman CelCorp r 61 Ferguson
Bangham Frank (Mae) draftsman h 331 ...
Bangs Nellie J wid John B r (10) 50 ... av
Bania Anna Mrs housewkr h 379 E Kinney
-Lottie emp Westinghouse r 379 E Kinney
Banias Andrew S (Mildred) clk PO h ...
Michael S (Anna R) ... Edgewood ...
Peter (Julia) slsman ... Irving ...
-Samuel S ... Williams
Banim Gertrude ... emp PruInsCo h at ...
Patrick conf 475 S 15 h h do
Baninkates Anthony R acct emp 15 ... Elm
Banion William H (Mary M) chemicals ... ... av
Banis Joseph A leatherwkr 87 Warwick
—Kazimir (Anna) meat 87 Warwick h ...
Viola N emp PruInsCo r 87 Warwick
Banister Alfred r 94 ...
—Sarah Mrs rem to Simpsonville ...
—William R (Ethelwyn M) emp PruInsCo ... clair
—& Geyer Co James Hagen mgr ... (40-11) ...
—see Bannister

"ROTO-ROOTER" The original SEWER and DRAIN PIPE REAMER ex-
clusively operated by SEWER CLEANING SERVICE Co
—A COAST TO COAST SERVICE— 10 Washington Pl E Orange N J Tel OR 3-

Bank William (Edna) emp PruInsCo h at Maplewood
Bank Anna wid Benjamin garment cleaner 120 Belmont av h do
-Catherine r 180 Bergen
-Celia typist 920 Broad r 205 W Runyon
-Charles F r 406 Hunterdon
-Ernest J (Margaret M) sec Atlas Roofing Co 20 Whitney h 64 W End av
-Isadore r 409 Hunterdon
-John r to Hanover
-John B r 11 Orange
-Julius (...) cutter 224 Prince h 531 S 10th
-Louis r ... Runyon
-Louise r ... Hunterdon
-Manis B r 78 Aldine h do
-Mary r 824 Orange h 406 Hunterdon
-N Bank mgr whol novelties (201) 60
-Nathan mgr (201) 60 Branford pl r 18

BANK OF COMMERCE

pres Richard D Marzano Jr v pres F Tomasulo sec Louis B Mar- 313 Market tel Market 2-0317—

-Rose r 65 S 14th
-Sheila ...d r 406 Hunterdon
-Sidney clk PO h 80 Rose ter
-Stre... ...don (Allen) 87 93 Bank
-Theodore B buffer h 423 S 18th

Banks adjuster 40 ... Union
-George 9th av at Union
-Peter 17 ... av h at Union
Banks ...la ... v pres Newark Brass Co
... 863 S 41
Banks ...Bank C grocer 4 Lentz av h 174
-Morton ...tinCo r 74 Osborne ter
-Ruth ... 74 Osborne ter
Banks ... Loan Assn (1202 207 Market

BANKERS INDEMNITY INSURANCE CO

C ... chairman of board Harold P ... Ernest H Babbage Laurence E Falls J ... v presidents Paul H Guilfoil ... John C Montgomery sec William ... Edward H D Connor Joseph A ... Wunner asst secretaries Andrew J ... treas 15 Washington—See p 52
-National Life Ins Co Charles M Castagno gen agt (1202-1204) 784 Broad
-Insurance Co M C Buchanan and George T ... 163) 24 Commerce
Bankert ...erine) r 183 Woodside av
Banks ... Jacob ... er E Orange r 80
-... rier h 367 Avon av
Banks ... William Mintz
-Edward ...) welder h 527 S 16th
-... 92 Bleecker
-Paul h 121 Palm
-Stanley leather embosser 221 Murray h 51
-Victor pl
-Victor foundrywkr h 47 Hawkins
Bank... helper r 834 Hunterdon
-John ... 24 VanBuren
-Julian ...chef h 204 S 9th
-Katherine r 208 S 14
-Walter ...854 6th av
Banko... lab r 95 N 11
-Michael r 21 Adams
-Paul ... Adams
Banks ...) foundrywkr r 47 Delavan av
—Anna ...83 Monmouth
-Anna ... Avon av
—Arthur ...tal compound wkr h 81½ Peshine av
-Arthur ... William
—Arthur ... Broome
-Arthur ...th av r do
-Arthur ... h 295 W Kinney
-Ben... ...) h 66 S Orange av
-C A... A) emp WPA h 37 Peshine av
-Cath... Bergen
-Charles r 105 S Orange av
-Charles 28 Clay ...
-Charles r 13 Hunter
-Charles ... 79 Summer av
-Charles ...) messenger Fidelity Union Trust Co
-Charles ...) in US Marine Corps r 263 Vassar av
-Clarence ... 280 Broadway h do
-Clarence ...0) undertaker's asst 239 Norfolk h ...
-Cornelia ... 292 Norfolk
-Cullen ... Broome r 207 W Kinney
—Dennis r 24½ S 14th
—Dorothy emp PruInsCo h at Bloomfield
-Elsie ... housewkr h (18) 149 Charlton
-Emily ... Florida
-Emma ... 66 Vanderpool
-Ernest ...) policeman h 310 Smith
—Fabian ... h 94 Walnut

BANKS
—Fannie Mrs laundrywkr r 75 S 14th
—Fannie wid Louis r 180 Huntington ter
-Frances L r 810 6th av
-Frederick J r rear 118 Monroe
-Genevieve mach opr r 117 West
—George (Zella) furniturewkr h 48 Rutgers
-George W emp PruInsCo h at Bloomfield
-George W (Annie) trucking 53 Colden h do
-Grace wid John rem to Montclair NJ
-Harold lab r 37 Spring
-Harold r 2 Nassau pl
-Harry W student r 61 Bergen

BANKS HOWARD D

(Amelia V) diamond drilling and polishing machines-diamond dies and tools rear 147 Thomas tel Market 2-7196 h 786 Ridge
—Isaiah (Hattie B) baker h 284 Orange
-James (Mary) lab h 121 Bruen
-James (Serona D) sirewkr h 44 Somerset
-James A (Florence E) brakeman DL&W h 51 ...5 Roseville av
—John r 84 Walnut
-John gas sta attt r 9 Lincoln pk
-John porter h 11 Boston
-John E (Alberta) foundrywkr h 108 Montgomery
-John R student r 263 Vassar av
—John T (Mary R) h 167 S 11th
-John W rem to Paterson
-Joseph (Elsie) emp WPA h 183 Morris av
-Joseph I (M Dorothy) h rear 270 Broome
-Lubcas (Elsie) lab h 12 Hayes
-Louise housewkr h 81 Hunterdon
-Maggie r 190 Broome
-Marie Mrs furn rms 57½ 18th av r do
-Mary r 4 Norfolk
-Mary L r 9 Bergen
-Mashack (Marion) h 35 Boyd
-Mildred A r 33 Winans av
-Minnie L Mrs r 33 Fairview av
-Naomi housewkr r 307 Norfolk
-Norma A housewkr r 6 Hunterdon
-Norman H r 252 Prince
-Osey L r 93 Morris av
-Peter (Eulah) emp WPA h 104 Nassau
-Rita emp PruInsCo h at Bloomfield
-Robert emp WPA r 182 Charlton
-Robert (Verne) chauf h 17 1/2 Howard
—Rosie wid Burrel r 95 S 4th
-Russel R baker helper r 102 Prince
-Sadie wid Henry emp WPA r 844 Bergen
-Samuel sisman r 190 Huntington ter
-Samuel chauf r 60 Montgomery
-Steel Cast Co Charles A Ike pres Francis J Cumming v pres-treas Andrew J Clark sec Guardian Fence Co) 237 Pointer
-Thomas W (Mary) carp h 367 14th av
—Vivian r 35 Boyd
-Walter G (Eleanor G) emp PruInsCo h at Montclair
-William mason r 426 Washington
-William (Gertrude) leatherwkr h 33 Winans av
-William A (Bertha) asst armorer 120 Roseville av h 120 do
-William G (Lillian M) eng N Water Dept h 263 Vassar av
-William J wirewkr r 786 Ridge
-William H (Doris) chauf h 5 Rutgers
-William R (Ella M) emp WPA h 81 Shipman
-William T (Marie) special officer Franklin Savings Institution h 57a 6th av
-Willie emp WPA r 66 Montgomery
-Winifred L housewkr h 325 Broadway
Bankston Charles (Evelyn) bolt reamer h 18 Hampden
Robert A (Georgia) emp Edisons h 87 S 6th
Bannon James F (Della C) sec-treas Newark News Dealers Supply Co 124 Washington h (B) 449 Summer av
—John A (Kathryn B) ins underwriter 5 Washington h at Bloomfield
-see Bannon
Banner Donald J clk FlmCo 10 Park pl h at Elizabeth
—Elizabeth r (B) 210 Bruce
-Harry (Lena) h 81 Highland av
-Herman gasoline Bloomfield r 181 Highland av
-Shirley bkpr 23 Halsey r 181 Highland av
Bannerman Mary wid Alexander r 66 N 7th
Bannier Florence R r 387 Springfield av
—Oscar C (Florence T) painter h 387 Springfield av
-Oscar C Jr painter r 387 Springfield av
Bannigan Royal J (Alice G) opr PSCT h 18 Earl
Bannister Anna Mrs housekpr r 377 Peshine av
—Clarence r 278 Summer av
-Henry (Estelle) lab r 20 Montgomery
-Robert F (Jean D) clk RyEx h 545 S 10th
—Sarah E Mrs housekpr r 51 New
—see Banister
Banno Frank peddler r 547 S 12th
Bannon Agnes M bank teller E Orange h 37 Grand av
-Aloysius J r 37 Grand av
-Dennis J (Julia M) lumberman r 136 N 12th
-Gertrude M emp PruInsCo r 31 Peck av
-Hannah T r 54 Commonwealth av
-James chauf r 484 Ferry
-James J Jr lawyr (205) 972 Broad h at Verona
-John F (Nellie M) real est and ins 31 Peck av h do
-John J (Vera M) radiowkr h (811) 283 1st av
—Joseph r (811) 283 1st av
-Joseph D (Claire L) clk WPA h 135 5th

BANNON
—Margaret radiowkr r (12) 54 Stone
-Margaret C r 54 Commonwealth av
-Mary A Mrs r 49 Mapes av
—Michael F (Lillian M) shipping clk GECo h (15) 885 Clinton av
—Muriel P nurse Hospital of St Barnabas r do
-Robert J (Katherine L) driver h 477 S 19th
-William J (Margaret J) smelter r 182 Brunswick
-see Banoun
Banowurt Carl (Bertha L) supt (B5) 920 Broad h 747 Clifton av
Banschbach Gustave A (Loretta E) shipping clk A&PCo h 487 Jelliff av
—Hannah wid Charles L r 38 Orchard
Banse Emil F (Marion B) auto mech PG h 69 S 9th
-Gustave F (Hattie B) mach h 216 8th av
Bansemer Barbara M emp PruInsCo h at Verona
Bansky Edward mach r 15 Beacon
Joseph (Annie) h 5 Beacon
Banta Florence B emp PruInsCo h at Totowa Borough
James F (Violet) porter r 311 Woodside av
Laura I Mrs matron 17 Arlington av h 840 Bergen
Vincent emp N Water Dept h at Carlstadt
Banter Albert h 170 Thomas
Banting Laura M r 46 Murray
Bantit Ethel steno NY r 50 Demarest
—Max (Sarah) tailor 79 Clinton pl h 50 Demarest
Banton Lillian wid Wesley h 63 Stratford pl
Bantz Marie A tel opr LVRR h (202) 70 Mt Pleasant av
Banvard Emil storekpr (510) PO Bdg Federal sq h at Paterson
Banz Alex J emp CelCorp h 48 Wall
—Maria E wid Carl H r 298 Verona av
Banzhaf Arnold W Jr student r (18) 196 Broadway
Barbara J married Anthony Marino rem to Long Island NY
Mary A Mrs supt 196 Broadway h (18) do
Veronica J emp CTCo r (18) 196 Broadway
Banzhalf Albert r 79 18th av
Baptie Adam G emp PruInsCo h at Hillside
-Mary G wid Alexander rem to Hillside
Baptist City Temple 485 High
— Extension Society of Newark and Vicinity Winfield S Booth executive sec 158 Washington
Home for Aged Mrs Edith D Clements supt 295 Roseville av
-William (Beulah M) soapwkr r 110 S Orange av
Baptista Alvaro S (Margaret) musician h 18 Union
Antonio R (Angelina R) emp PSE&GCo h 62 Prospect
Edward A (Mary M) chauf PSCT h 231 Walnut
John emp city h 33 Lewis
-Lillian r 62 Prospect
-Manuel (Mary) sh h 173 Elm
Bara Harry (Jean) sisman NY r 317 Leslie
Barab Bernard baker r (6) 605 18th av
—Harry (Sarah) baker h (6) 605 18th av
-Saul romwkr r (6) 605 18th av
Barabas Sophie emp 188 Lehigh av r do
Barabella Teodoro shoe repr 640 N 6th r ins do
Baracia Nicholas II (Anna C) emp PruInsCo h at Millburn
Barack David (Bessie) hatter h 64 Dewey
Barad Joseph (Ethel) chauf h 347 Chadwick av
Baradin Elizabeth K Mrs clairvoyant 210 Avon av r do
-Louis (Elizabeth K) sculptor h 210 Avon av
Barajas Benard S R r 205 Bergen
—Ernest (Mary) chemicalwkr h 205 Bergen
Barakowski Stephen (Mary) window cleaner h 37 Mott
Baral Bessie B priv sec 13 Halsey r 204 Clinton pl
—Morris (Esther) produce 202 Clinton pl h 204 do
Baran Anthony (Mary) h 265 NY av
John F barber 128 Fleming av r do
-Joseph chauf r (9) 142 Somerset
Joseph (Mary) h 502 Bergen
-Joseph W (Ellen P) packer h 552 S 18th
-Mary wid Peter rem to S Orange
-Stefania married John Sverhock rem to N Arlington
—Veronica M tel opr TelCo r 265 NY av
Baranauskas Adela A steno (304) 920 Broad r (5) 88 Warwick
— Ellen R emp N Rivet Works r (5) 88 Warwick
—Joseph P (Antonina A) emp N Rivet Works h (5) 88 Warwick
Baranchuk George r 1 Alyea
Baranello Alexander (Angelina) chauf h 500 S 14th
-Florence S steno (203) 91 Halsey r 325 Clifton av
-Maria V wid Francesco h 325 Clifton av
-Millicent M married Angelo Santabroggio rem to Linden
Baranker Abe (Helen) sisman r 609 Belmont av
-Dorothy clk 49 Plane r 394 Seymour av
-Louis D (Elite Food Products Co) 54 Stanton h (48) 737 High
-Pearl wid Isaac h 384 Seymour av
Baranoff Abraham (Celia) h 288 Wainwright
-Harold produce 505 Springfield av r 710 S 18th
-Isadore (Celia) huckster h 710 S 18th
-Samuel (Florence) produce 710 S 8th h do
-Zipa wid Daniel h 710 S 18th
Baranoski Michael Jr mach r 18½ Atlantic
Baranosky Frank J polisher h 51 Winans av
-Frank J Jr (Wanda S) polisher r 51 Winans av
Baranovitz Louis L (Louise T) chauf h (3) 87 Nichols
Baranowice Anna sleswoman 709 Broad r 182 Jefferson
—John (Susanna) emp PRR h 182 Jefferson
-John Jr mach opr r 182 Jefferson

ROOFING-SHEET METAL-SKYLIGHTS-FIRE DOO
M. H. DONOVAN & CO. Bigelow 8-1800 361-367 JELLIFF AVE. NEWARK

BARANOWIEC
Stephen r 182 Jefferson
Baranowski Julian (Marie) painter h (4) 384 Littleton av
—Julie emp PrulnsCo h at Irvington
Barany Mary wid Julius leatherwkr h 407 S 7th
Mary E opr 40 17th av r 407 S 7th
Mary J Mrs r 347 Fairmount av
Rudolph (Mary) cook h 32 Meeker
Baranyak Joseph (Dale L) constructionwkr h (E2) 768 Broadway
Baranyi Fred (Sophie) mach's helper h 302 Oliver
Barash Samuel (Lee) conf 214 VanBuren h do
Barass Fernanda married James Torance
Baratto Mary C bkkpr 20 Littleton av r (11) 121 Oliver
Michael (Mary D) emp PRR h (11) 121 Oliver
Barauskis Anthony (Mary) h 196 NYav
Nellie M married Vincent F Sabath
Barba [illegible]
Frank (Frances) h [illegible] Parker
[illegible] Lake
[illegible]
[illegible] h at Maplewood
Samuel [illegible] Lake
Barbach Joseph [illegible] h 17 Yates av
Mary M [illegible] Broad r 17 Yates av
Barbaro [illegible] h [illegible] N 6th
Barbagallo Antonio [illegible] mach opr h [illegible]
[illegible] Penna
Michael (Anna F) metal finisher [illegible] Elm
Barban Lena Mrs h 180 Schreerer
Leon rem to Elizabeth
[illegible] mgr 57 [illegible] at Elizabeth
Sigmund rem to Elizabeth
Barbara [illegible] Camden
[illegible]
James (Anna) [illegible] Camden
[illegible] Bloomfield av
James [illegible] Wood
Joseph [illegible] Rowland
Joseph [illegible]
Paul (Anna M) [illegible]
Rose r 322 [illegible]
Barbara [illegible] Salon [illegible] 763 Broadway
Barbar Marie r 146 12th av
Barbarino Benjamin L (Mary) upholsterer h 71 Halsted
Sebastian (Sadie) furniture finisher r 163 Eastern pkwy
Barbaris Carmine (Maria) [illegible] Garside
[illegible] High [illegible]
Louis (Mary) [illegible] 20 [illegible]
Theresa [illegible] Court House
Barbarossa [illegible] 457 [illegible]
Rose [illegible] Peshine av
Barbarossa Benjamin [illegible] tchr r 127 Belmont av
Harry [illegible] 2 Belmont av
[illegible] (40) 830 Broad h at Irvington
Nathan (Evelyn B) pres Medical Tower Pharmacy 31 Lincoln pk h 62 Summit av
Barbarossa Frank (Harriet E) chauf h 2 3 Heller pkwy
Frederick Jr [illegible] Heller pkwy r do
George chauf r [illegible] Heller pkwy
Harriet E Mrs [illegible] 3 Heller pkwy r do
Joseph (Anna) h 5 N 13th
Barbascotta [illegible] Jefferson
Sadie [illegible] Jefferson
Samuel (Lena) [illegible] Jefferson
Barbascia Paul mgr [illegible] Paterson
Barbas Jose (Mary) [illegible] 64 Monroe
Joseph (Mary) [illegible] Pennington
Manuel (Mary) [illegible] Monroe
Barbata Archie C 1st v pres Essex County Chapter Inc American Institute of Banking 2d 6 1005 Broad h at Nutley
Barbato Angelo J student r 122 Warren
Carmelo (Jennie) emp PSE&GCo h 120 Clifford
—Claudia C packer r 122 Warren
Frank (Annunziata) (Lincoln Barber Shop) 34 Pennington [illegible] 42 Bock av
Frank [illegible] Motor Service) 385 High h at Parsippany
Joseph P (Theresa) organ grinder h 100 Monroe
—Lucy powder puffmkr r 20 Clifford
—Michael r 20 Clifford
—Pasquale metalwkr r 120 Clifford
Barbazito Carmela Mrs h 105 Mt Prospect av
Carmine shoe repr 16 6th av h do
Ralph r 105 Mt Prospect av
Richard J r 105 Mt Prospect av
Barbee Bernice L emp 141 2d av r do
Barbella Angelo buttonwkr r 496 N 13th
Antonio baker r 496 N 13th
—Beatrice Mrs steno (822) 744 Broad r 496 N 13th
Daniel (Theresa) h 496 N 13th
Ida toymkr r 495 N 11th
—Joseph mach opr r 319 Beardsley av
—Joseph D (Beatrice) physician 496 N 13th h do
Marie candymkr r 469 N 13th
Mary B mach opr r 319 Beardsley av
—Oswald r 495 N 11th
—Rocco (Jennie) ins agt (309) 31 Clinton h 319 Beardsley av
Theresa Mrs h 495 N 11th
Barber Ada M wrapper r 35 Springdale av
Alvin V (Edith A) carp h 35 Springdale av

BARBER
Anthony A (Helen O) (Barber Photographic Co) 380 6th av h 32 Poe av
Benjamin F foreman 91 Pointier h at Irvington
Charles S [illegible] Elm
Christine r 28 Weequahic av
[illegible] Mrs laundress r 107 Alberta av
Doris H clk MBLInsCo r 100 Mt Pleasant av
Edith M Mrs [illegible] 99 Smith
Elizabeth h 40 Chestnut
Frank A (Bertha K) piano tuner h 95 19th av h do
Frederick (Gladys) emp PrulnsCo [illegible] 115 Chelsea av
George foundrywkr h rear 301 Norfolk
George J (Margaret M) chauf PS(T r 18 Brenner
George L chauf r 90 Smith
George W (May T) warehouse mgr E Orange r 48 W End av
Gerard J (Margaret K) emp PrulnsCo h at Belleville
Grace M clk [illegible] Title Co r 199 Smith
Harry mgr [illegible] Park h at Rutherford
Harry (Lea) tailor h 3 5 Hillside av
Hazel M emp PrulnsCo h at Glen Ridge
Henry (Caroline) r 1032 Broad
Hoppen Corp Jerome D Hoppen pres Francis H Hoppen sec Elias J Hoppen treas storage 35 William
Howard (Evelyn) lather r 336 Broadway
—James (Laura M) fitter h 55 Hayes
James A (Mattie) constructionwkr h (71) 134 Somerset
John service man r 1150 Broad
John H (Sallie) pumpwkr h 214 Court
Joseph (Jean) chauf r 1147 Broad
Joseph (Rose) tab h 14 144 Clinton pl
Joseph A (Jane M) asst sec asst treas Federal Trust Co [illegible] Commerce [illegible] sec Sebeca B & L Assn [illegible] h at Verona
Julie A clk [illegible] Park pl h at Verona
Kathryn r 87 Wainwright
—Laura M Mrs beauty shop 55 Hayes r do
LeRoy M (Bertha M) emp WPA h 353 Plane
—Lewis (L) ins agt (310) 744 Broad h at New Market
Louis [illegible] r (5) 23 Hillside pl
Louise nurse St James Hosp r do
Lucy M Mrs h 84 William
Major (Lydia) emp WPA h 124 Waverly av
Marie [illegible] pocketbookwkr [illegible] 617 Ferry
Matilda M [illegible] N 12th
—Matron (Dollie) junkwkr h 68 Waverly av
—Maude E instructor 187 Broadway r (4B) 445 Mt Prospect av
Maxwell (Gladys) gasoline Passaic r 38 Wainwright
May T [illegible] 45 W End av
[illegible] chauf r 47 N 9th
Photographic Co (Anthony A Barber) photograph finishers 380 6th av
—Pleas (Sadie) foundrywkr h 11 Hampden
—Robert instructor 989 McCarter hwy h at Somerville
Roy dental mech h (8) 44 Walnut
Walter cabinetmkr h 32A Clay
Walter F (Rose M) emp PrulnsCo h 26 Marne
Willard V (Genevieve) tool clk r 35 Springdale av
—see Barbour
Barbera Biagio shoe repr 3d 6 807 Broad h at Irvington
Gasper (Frances) (Sunrise Upholstery Co) 394 Springfield av h 32 [illegible] av
Katherine mach opr r 48 S 12th
Rose Mrs [illegible] 9 Bloomfield av
Salvatore (Anna) mason r 48 S 12th
Barberet [illegible] TelCo r 348 S 12th
Emil L ins underwriter NY r 348 S 12th
Leo S (Ermina) toolmkr h 348 S 12th
Barbero Angelo P painter r 157 Green
Anthony A (Catherine) painter h 157 Green
Anthony J (Josephine) barber h 12 Hunter
Frank (Florence) h 157 Green
Frank Jr maintenance man r 157 Green
Helen R steno r 327 VanBuren
Maria A married Homer Napoleon
Nicholas B (Adeline) toolmkr r 718 S 20th
Peter J (Marie) slsman h 137 Prospect
Raymond E mach opr r 327 VanBuren
Robert A with San Francisco Cal r 327 VanBuren
Vincenzo J (Anna) barber 327 VanBuren h do
Barbero Anna packer r 676 N 6th
Frank (Jennie) kitchenwkr r 181 Brunswick
Frank (Mary) h 676 N 6th
Joseph V cablemkr WElecCo r 181 Brunswick
Barbers & Beauticians Agency (Joanne Labruzzo) 200) 1225 Raymond blvd
Barbetta Armando S pin boy r 333 N 6th
Frank pin boy r 333 N 6th
—Joseph (Michelina) emp PrulnsCo h 333 N 6th
Louis r 333 N 6th
William J coremkr r 333 N 6th
Barbier Charles A pres Boney & Bage Co 71 Clinton h at Glen Ridge
Edmund R baker r 253 Clifton av
Elsie A r 253 Clifton av
Frances steno Doyle Packing Co Lister av c Brown h at Bloomfield
Hilda V slswoman 145 Market r 253 Clifton av
Isabelle clk 71 Clinton h at Glen Ridge
Michele A wrapper r 253 Clifton av
Rocco J (Pauline) h 253 Clifton av
Barbiere Celesta wid Joseph h 560 N 7th
Charles M (Angelina) trackman N Water Dept h 174 S 7th
Leo A lab r 560 N 7th
Pietro (Lena) h 272 Fairmount av

BARBIERE
Raymond (Mary) compounder h [illegible] Boyden ter
Barbieri Alphonse (Helen) chauf h [illegible]
John (Josephine S) carp h 50 Clay
Joseph (Edith) chauf h 422 S 11th
—Joseph G office boy (1013) 60 Park pl [illegible]
Josephine S Mrs furn rms 50 Clay h
Barbiero Mario (Angelina) h 101 [illegible]
Barbieri Bessie emp PrulnsCo h at [illegible]
Barbirelli Edith A r 438 N 11th
James h 438 N 11th
Julia D slswoman 60 Park pl r 438 N 11th
Peter J (Mary) rem to Bloomfield
Barbone Francesco h 132 Stone
Maria wid Donato h 152 7th av
Barborka Cecilia C wid John J h 415 [illegible]
Joseph J draftsman Orange r 815 [illegible]
Barbosa Antonio lab r (15) 88 [illegible]
Antonio J (Maria) [illegible]
Arnaldo furwkr [illegible]
Constantino C (Carmela) [illegible]
—Evaristo A road finisher h 22 [illegible]
Joao lab h rear 23 Madison
John lab r 46 Dodd st
Joseph cook r 1086 Broad
Joseph (Eleanor) auto [illegible]
Joseph (Anaquelina) [illegible]
Joseph [illegible]
Julian (Marie A) emp PS[illegible]
Manuel A (Maria [illegible]
Matthew J [illegible] emp [illegible]
Oswaldo J furwkr [illegible]
Samuel emp PRR h 8 Madison
Serafin (Mary) shipwkr h 185 [illegible]
Barbotti Albert (Inez) mason h 430 [illegible]
Barbour Doris H clk MBLInsCo [illegible] Pleasant av
Edwin P [illegible]
George r 7 [illegible]
Grafton W emp WPA [illegible]
J [illegible] (Margaret C) h [illegible]
Joseph C (Caroline M) emp WPA [illegible]
LeRoy J [illegible] 0 Walnut
Malcolm A (Patricia) rem to [illegible]
Walter r 7 Orange
Barboza Joao constructionwkr r 44 [illegible]
Josephine Mrs emp 58 Abington av
Simao emp PSE&GCo r 67 Jackson
Barbrey Irving (Dorothy) [illegible]
Barbuscio William mach [illegible] Burnet
Barbuzzi Jean M married Joseph [illegible]
Mary C seamstress [illegible]
Vito (Maria) [illegible]
Barca Vincent [illegible]
Barcay Stephen C (Anne C) mgr 137 [illegible]
Barcellona Michael (May) clk PO [illegible] Irvington
Samuel pres Peerless Pants Co [illegible] Union
Vincent [illegible]
Barch Herman [illegible] emp [illegible]
Michael [illegible] r 368 [illegible]
Barcholow Otho F Rev pres National [illegible] League (556A) 680 Broad h at [illegible]
Barchowski Onufry r 970 Ferry
William (Catherine S) tavern 47 [illegible]
Barclay Catherine C wid James [illegible]
Cecilia M clk Elizabeth r 379 [illegible]
Chester A musician r 403 Jelliff av
David M (Helen R) oxygen [illegible] wood av
E [illegible] R emp PrulnsCo [illegible] Ridge[illegible]
Elsie emp Pru[illegible]
Franklin W emp [illegible] Jelliff av
Herman W (Ada) [illegible]
Joseph [illegible]
Leo lab [illegible]
Margaret [illegible]
Mary Mrs r [illegible] Mt Prospect av
Robert (Elsie) emp [illegible]
Robert (Emma S) American [illegible] W Runyon h (A10) 51 [illegible]
see Berkley
Barcley Bldg [illegible] Summit
Corset Co [illegible] Barclay [illegible] pres [illegible] Barclay [illegible]
Gaylord A (Irene) [illegible]
Smart Form [illegible]
[illegible]
153 Washington [illegible] S Orange
Irene A Mrs [illegible] Barclay [illegible] treas Smart Form [illegible]
Barcliff Edward S [illegible]
Millard L shipper [illegible] Hartford
Rebecca A wid John [illegible] h 59 [illegible]
William H r [illegible] Hartford
Barcliff Hazel A housewkr r 30 [illegible]
Walter R (Christine S) h 30 [illegible]
Bard Ernest H purchasing agt [illegible] Orange
Harry C (Mollie [illegible]) [illegible]
Barda Charles F [illegible] asst [illegible]
Bardack Benjamin [illegible] clk [illegible]
Bertha Mrs bkpr [illegible]
Harry (Fannie) [illegible]
Michael P (Bertha) [illegible]
Milton clk PO [illegible] Hobson
Bardari Horace A student r 278 [illegible]

C. [illegible]UGUSTIN SONS
ESTABLISHED 1867
100-[illegible] ORANGE AVE.
PULLEY LINE POL[illegible]
WOOD AND STEEL TURNED [illegible]
COMPLETE INSURANCE [illegible]
TELEPHONE MARKET 2-4261

BARDARI
Joseph (Carmela) [illegible] pres Abruzzese Mutual Aid 407 S 12th and [illegible] Pru[illegible] r 278 Littleton av
Oreste (Filomena) [illegible] 278 Littleton av
Bardashewsky Alex [illegible] 53 Quitman
-Nancy M r 53 Quitman
-Walter B r 53 Quitman
Barde Lorraine [illegible] PruInsCo h at Irvington
Bardecker Barbara [illegible] George h 36 Broome
-Frank G [illegible] rem to Metuchen
Irving [illegible] rem to Metuchen
Bardel Mabel [illegible] r 26 4th
Bardell Albert [illegible] r 68 Edison pl
-Catherine r [illegible] S 12th
Joseph [illegible] r [illegible] Edison pl
-Mary Mrs r [illegible] 10th
-Rose I [illegible] MBL [illegible] r 10 S 6th
Barden [illegible] rem to DesMoines Ia
-George A [illegible] r 773 S 12th
Herbert [illegible] 87 Stratford pl
John P [illegible] h 60 Ann
-Julia r [illegible]
-Mabel V r [illegible]
-Margaret [illegible] 773 S 12th
-Peter [illegible] Kearny (102) 18 Broad
Bardi Joseph [illegible] chauf h 16 [illegible] Bleecker
Joseph F [illegible] 5[illegible] Ferry h 2 ½ Norfolk
-Mary E [illegible] r 31 S 7th
-Mathilda [illegible] r 31 S 7th
Michael [illegible] P) baker r 58 7th av
Paul [illegible] h 3[illegible] S 7th
Bardin [illegible] 29 Watson av h do
Simon [illegible] chauf h 63 Fairview av
Bardinelli [illegible] A married Alfred Orsini
Joseph [illegible] h [illegible]
Bardo [illegible] painter r 42A James
-Charles [illegible] emp WPA h 40 Jacob
Bardon [illegible]
-Kate [illegible] 655 S [illegible]
Bardowski [illegible] (Helen) h 32 Chestnut
-Matilda L [illegible] Beaut Shop 705 Broadway and beauty [illegible] Hawthorne av h (14) 398 Clinton av
-R Joseph [illegible] At [illegible]
Bardsley [illegible] (Mary E) foreman American Steel Foundries r 84 Lanark av
-Caroline [illegible] wid Joseph 765 Highland av
James W (Ruth M) [illegible] PRR r 25 Hedden ter
-Ruth M [illegible] furn rms 25 Hedden ter do
Barefoot Charles L (Martha C) route slsman r 33 S 19th
Bareira Benjamin r 164 Green
Bareis Ray J (Mary O) clk 220 Broad r [illegible] do
Bareiss Domenico (Clorinda) h 94 N 10th
-Florence emp Westinghouse r 94 N 10th
-Louis [illegible] 141 High r 94 N 10th
-Marion emp Westinghouse r 94 N 10th
-Vincent [illegible] r 94 N 10th
Barella [illegible] (Helen) emp Sherwin-Williams Co [illegible] h at Kearny
Barenbaum [illegible] (Bessie) [illegible] r 30 Huntington ter
-Hyman [illegible] painter h 30 Huntington ter
Barer [illegible] slsman [illegible] 79 Dragaw av
Baresch [illegible] (Elizabeth W) [illegible] h (35) 39 [illegible]
Baret Alexander [illegible] [illegible] r 302 Hunterdon
-Julia [illegible] Hunterdon
Mary A [illegible] h 302 Hunterdon
Victor C [illegible] E Orange r 32 Hunterdon
Baretski [illegible] [illegible] Washington r [illegible]
Baretta [illegible] r 644 Ridge
Barfield [illegible] supt A&PCo Queen h at Orange
Barg Harry [illegible] h 41 1[illegible] av
Barge [illegible] Broad h do
Bargery [illegible] r 441 Broad
Bargfrede [illegible] M steno 405 PO Bldg Federal sq h at Nutley
Barglela [illegible] Mrs h 375 Bergen
Barglelin [illegible] r 33 Pennington
-Thomas [illegible] h 133 Pennington
Bargmann [illegible] F (Lucille H) painter h 107 Clinton av
Bargoff Catherine [illegible] wid James L r 537 Parker
Barhash [illegible] (Frieda B) physician 52 Baldwin av h do
-Frieda B [illegible] 128 [illegible] r 52 Baldwin av
--Ida C [illegible] W r (507) 725 High
—Mary [illegible] (507) 725 High
-Rose A [illegible] Chancellor av r (507) 725 High
Bari [illegible] Cafe & Bar Raymond Plaza W h at NY
Barieson [illegible] (Margaret B) florist h 163 South
-Henry [illegible] r 64 Plane
-James J [illegible] 118 Vanderpool r 25 Miller
Margaret [illegible] h 64 Plane
Margaret B Mrs forewoman 143 E Kinney r 163 South
-Peter [illegible] (Hattie V) painter 61 Plane r do
Barile Anthony [illegible] mech r 447 S 7th
-Domenico [illegible] h 447 S 7th
-Elvera [illegible] Michael Senn rem to Belleville
-Francesco [illegible] h 67 Warwick
-Frank F [illegible] Plating and Polishing Co 152 154 Bleecker h 163 do
-John [illegible] congoleumwkr r 70 Stone
--John P [illegible] r 107 Warwick
-Joseph (Christina) congoleumwkr h 70 Stone

BARILE
Joseph T (Mary M) plater h 32 Colden
Joseph T (Rena D) policeman h 479 Clifton av
-Michael [illegible] draftsman r 447 S 7th
-Samuel [illegible] mech [illegible] 7 Warwick
-William M route slsman r 107 Warwick
Bariliel o Joseph r 440 S 12th
-Stefano F (Grace) see Cogliano [illegible] DiFrancellonia 851 S 8th and novelty wkr h 440 S 12th
Bari [illegible] Carmela seamstress r 245 E Kinney
-Frank A (Catherine R) h 24[illegible] E Kinney
Vincenzo [illegible] Rose shoe repr 546 South h do
Bar[illegible] Eleanor A tel opr Tel Co r 48 Webster
-Ernest [illegible] r 48 Webster
Ralph [illegible] compositor h 48 Webster
-Ralph Jr route slsman r 48 Webster
-Rocco [illegible] meat [illegible] 2 8th av h 48 Webster
Victor [illegible] r 48 Webster
Baris [illegible] slsman h 288 Goldsmith av
Barish Estelle L office sec 142 Broad r 654 S 14th
-George [illegible] 900 790 Broad h at Livingston
Walter M (Esther) photographer NY h (8) 407 Belmont av
Barist Irving (Lillian) junior insp (1005) 790 Broad h at Jersey City
Barito John (Mary) grocer 82 Ferry h 30 Pacific
Barkalow Eva waitress r 44 E Kinney
Hans J E (Angelina M) sta eng h 620 8th
Barkas Joseph Rev prof St Benedict's Preparatory School r 528 High
Barkauskas Anna wid Anthony furwkr h 177 NYav
Theodore A toolmkr's apprentice r 177 NYav
Vito mach opr r 177 NYav
Barkel Herman E (Eva M) tavern 879 Springfield av h 880 [illegible]
Barker [illegible] Maggie emp WPA h 117 Oliver

BARKER ALBERT & SONS
mason and boiler setters boiler repairing our specialty 120 Nagle Paterson NJ tel Lambert 3-4294
—See p 36

Alexander W (Sophie) clk 816 Jelliff av h 343 Camden
Alfred E [illegible] r (D5) 51 PennAv
Alfred T mach opr r 61 Seymour av
Alfred T (Mary E) traffic investigator PRR h 61 Seymour av
Anna G Mrs r 6 Plum
Anna S [illegible] Lindsley av
Carolyn H (Audrey M) emp PruInsCo h at Livingston
Charles H (Doris H) caretaker 22 Halleck h do
David [illegible] (Verna M) rem to Jersey City
Dora wid Charles E h 85 Baldwin av
Edith P [illegible] r 521 Bergen
Edwin [illegible] (Geneva M) [illegible] 28 Hillside av
Elizabeth B r 718 S 14th
Emma I see Engraving and Engine Turning Co Inc 52 Gilbert [illegible] at Basking Ridge
Emma M wid Morgan h 51 Girard pl
Ernest [illegible] supt of maintenance 487 Orange h at Nutley
Frank L (Lina M) h (D5) 51 PennAv
George (Margaret) chauf r 70 Hillside av
George Marguerite [illegible] v pres in charge of real estate and purchases PSCorp of NJ 80 Park pl h 565 Mt Prospect av
George Mrs pres of womens board Babies Hospital 15 Roseville av r 565 Mt Prospect av
George Jr (Janet G) asst trust officer National Newark and Essex Banking Co 744 Broad h at Morris [illegible]
George L (Mary D) guard 200 Mt Pleasant av h 362 do
Gladys emp PruInsCo h at W Orange
Harry (Ida) chauf h (9) 1[illegible] Monmouth
Hector Margaret [illegible] h 143 Bank
Helen M Mrs furn rms 28 Hillside av r do
James [illegible] rem to Bloomfield
John [illegible] 775 McCarter hwy
John student r 565 Mt Prospect av
John R chauf PSE&GCo [illegible] 20 Lindsley av
Joseph [illegible] (Ida [illegible]) [illegible] h 670 S 14th
Live Poultry Co Samuel Saletan pres-treas 210 Vanderpool
M Louise Mrs housewkr h 2[illegible] Bergen
Margaret [illegible] r [illegible] M[illegible]
Marion E wid William nurse 803 [illegible] av h do
Marion R Mrs r 225 Mt Pleasant av
Marjorie emp text [illegible] B&O [illegible] 08 Market [illegible] at E Orange
Marvin r 86 Wickliffe
Mary J clk h 52 Lincoln av
Mildred W see treas Budde Equipment Co 97 Monroe h (A1) 391 4th av
Robert C emp adv dept [illegible] 4th B[illegible] 58 Park pl r 61 Seymour av
Robert T [illegible] r 43 Elizabeth av
Rose Mrs h [illegible] 2 PennAv
—Roy B r 107 Halsey
Ruth L nurse 28 Hillside av r do
Thomas J (Nellie) emp WPA r 210 Broadway
Walter J (Esther V) h 521 Bergen
Walter J Jr chemicalwkr r 521 Bergen
William F (Ruth) clk PRR h 52 Sandford pl
William H shipper r 62 Sandford pl
Barkeon Edward r [illegible] 20 Broad
Barkhorn Charles J pres Sayre Realty Co and pres Wm H Barkhorn Co 22 Sayre h at S Orange
-Charles W (Ruth G) physician 223 Roseville av h do
—Henry C (Marietta G) physician 45 Johnson av h do

BARKHORN
—Henry C Jr emp [illegible]
—Janet L student r [illegible]
Lewis J sec-treas [illegible] Sayre Realty Co [illegible] Barkhorn Co [illegible]
-Samuel lab r [illegible]
—Wm H Co Charles [illegible] sec-treas millwork [illegible]
Barkin [illegible] shipping [illegible]
-Harry rem to [illegible]
—Hyman [illegible]
-Ida A wid Reuben [illegible]
-James [illegible]
Morris J printer [illegible]
—Sylvia clk r (34) [illegible]
Barkley Blanche L [illegible]
—Curtis J [illegible]
—Douglas F [illegible]
Jacob B h [illegible]
—John (Grace) [illegible]
—Josephine [illegible]
Marjorie M [illegible]
-see Barclay and [illegible]
Barkman Althea [illegible]
—Edward [illegible]
—Mamie G Mrs [illegible]
May emp PruIns[illegible]
-Oscar P [illegible] chard
Barkosky Anna radio [illegible]
Anthony (Eva) h [illegible]
-Eva Mrs furn rms [illegible]
—Veronica radio [illegible] r [illegible]
Barkow Eugene Y draftsman NY [illegible]
-Herman A (Marie) [illegible] 1st
-Herman E (Anna M) [illegible]
—Katherine G emp PruInsCo r [illegible]
Barksdale Eliza wid Stanley h [illegible]
—Nathaniel shipwkr r 466 [illegible]
Walter (Pearl) shipwkr h 466 [illegible]
Barlas Joseph (Eva) h 384 S 7th
Barlack Charles F emp PruInsCo [illegible]
Barlas Peter K (Broadway [illegible]) way r 124 Broad
Barleon Joseph r 278 14th av
Barlet Anna E wid Joseph G r 317 [illegible]
Barletta Pietro (Pasqualina) h 479 [illegible]
-Salvatore S (Elvira G) emp (506) [illegible] S 17th
Vito r 478 S 14th
Barletto Jerry G (Lillian) emp WPA h [illegible]
Barling Eugene H v pres-dis mgr United [illegible] Corp 354 Park av h at W Orange
-Gertrude W Mrs r 516 Clifton av
Barlotta Anthony (Elizabeth A) clk W Orange [illegible] 12th av
Nicola (Catherine) h (4) 153 Cabinet
Barlow A William asst sec William Dixon Inc [illegible] Kinney h at S Orange
Anna wid Max h (A3) 162 Mapes av
Arthur E with Barlo Barlow Foundries Inc 357 W[illegible] amp av h at S Orange
-Emmett emp WPA r 150 Charlton
-Evelyn L wid Harry M drsmkr 76 James h do
-Florence L emp PruInsCo r 48 Fillmore
Florian E (Mary) emp PO h 48 Fillmore
-George B (Frances) slsman h 88 Hobson
-Gertrude Mrs housewkr r 96 Parkhurst
-Isaac J (Anna M) mach opr h 321 18th av
-James V (Marie C) bellman h 385 Osborne ter
-Jl[illegible] bkkpr NY r (A3) 162 Mapes av
-Marion [illegible] married Oscar K Feltmann
-Olive sorter r 61 9th
Pearl acct emp 58 Park pl r (A3) 162 Mapes av
-Samuel W auto mech r 76 James
William r 1 Cottage
Barmakian Thomas (Victoria) (Thomas Cleaners and Dyers) h 4 Central av h 74 S 8th
Barmore R Kenny emp PruInsCo h at Verona

BARMORE SAMUEL S
(Sara Z) selling the Better Class of Used Cars for the past thirty years at these addresses with no finance charges whatsoever 318 New and 126 Hudson h 318 New tel Mitchell 2-0624

Barna Alexander intern 271 Sherman av h at Irvington
Benjamin (Clara S) (Barna Dental Laboratory) 315 Plane h (20) 21 Wainwright
Dental Laboratory (Benjamin Barna) 315 Plane
-Imre (Elizabeth) watchman h 493 18th av
-Joseph (Dora) (Elite Laboratory) (1) 667 High h 94 Baldwin
-Karl (Theresa) (Baldwin Press) 50 Baldwin h 101 do
—Lester printer r 101 Baldwin
-Solomon printer r 10[illegible] Baldwin
—Stephen A Jr (Katherine E) insp Bloomfield h 100 Sunset av
Barnaby Co (Magdalene Barnaby pres Theresa Barnaby sec James P Kelly treas beauty shop (4) 95 Halsey
-Joseph (Emily M) h 54 Baum
-Leo G (Marjorie M) millwright h (38) 107 Seth Boyden ter
Magdalene pres Barnaby Co (4) 95 Halsey h (101) 93 Farley av
Theresa sec Barnaby Co (4) 95 Halsey r (101) 93 Farley av
Barnak Anthony (Frances) h (10) 92 Pul[illegible]

Fidelity Union Trust Company — NEW JERSEY'S LARGEST B[illegible]
Member Federal Deposit Insurance Corp.

BARNAK

Peter P [illegible] 8th
Barnanski [illegible] foundrywkr r 64 Dayes
Barnard Ebenezer J pres New Jersey Bell Telephone Co [illegible] Broad [illegible] S Orange
Gertrude M wid [illegible] r 350 High
Jesse [illegible] & Barnard and [illegible] Lafayette [illegible] Realty Co 46 Lafayette h at Maplewood
Percy [illegible] Lafayette Realty Co [illegible] Lafayette h at Elizabeth
Ray [illegible] High [illegible] 350 do
Sara [illegible] Mt Pleasant av
William [illegible] Lafayette Realty Co 46 Lafayette h at Essex [illegible]
Barnegat Pines Realty Co Inc Thomas T Graham pres [illegible] Graham v pres [illegible] Ernest Marshall sec [illegible] Academy
Barnes Peter [illegible] Newark Welding Co 10 Lillie h at Irvington
Barner [illegible] M [illegible] [illegible] h 339 N 8th
Barnert Miriam B emp PruInsCo h at Orange
Barnes A Lindsay (Dora) emp 219 Delavan avE r do
Ada [illegible]
[illegible] Emma [illegible] PSCT h (18) 34 S 7th
[illegible] painter h 75 Whitney
[illegible] S 14th
[illegible] Warner Employment Agency 22 Central av [illegible] Chapman
[illegible] 13th av
[illegible] foreman [illegible] h 136 Dayton
[illegible]
[illegible] Barclay
[illegible] Baldwin
[illegible]
[illegible] Mrs housekr [illegible] Mortimer
[illegible] Hackensack
Catherine M emp PruInsCo h at Belleville
Clara J wid Willard J [illegible] 12th av
Charity P Mrs h 90 [illegible]
[illegible] Market r [illegible] Barclay
Columbus (Mary) h 408 Halsey
[illegible] (B[illegible]) 136 Barclay
[illegible] r 408 Halsey
Donald [illegible] (Dorothy E) slsman 374 Mulberry h at [illegible]
[illegible] M [illegible] to NY
Earl H [illegible] blast furnace opr [illegible] 13th av
Edward emp WPA r 3 N [illegible]th
Edward [illegible] Somerset
Edward [illegible] Summit [illegible]
Edward [illegible] Bloomfield av
Edward [illegible] Fleming av
Elizabeth Mrs [illegible] Howard
Elizabeth wid Thomas seamstress h 121 Newark
Elizabeth J wid William C h 59 Nelson pl
Elizabeth A wid John M furn rms 27 Elizabeth av h do
Elmer (Maude) elec h 323 Central av
Eloise wid Ernest emp WPA h [illegible] Springfield av
Emma Mrs h 693 Springfield av
—Emma R priv sec PlnsCo r (18) 34 S 7th
Esther Mrs emp 55 Goldsmith av r do
Florence F housewkr r [illegible] N [illegible]
Florence F wid James S h 3[illegible] Johnson av
Florence L B Mrs housewkr r 55 Spruce
Frank (Dorothy) chauf 25 Quitman
Frank (Ruth) porter [illegible] 7 Pennington
Frank B (Alice B) capt NFD [illegible] Chapman
Frederick cook r [illegible] Bloomfield av
Frederick C (Charlotte A) painter h 204 Parkhurst
Frederick E (Helen E) h 10 Fleming av
Frederick J treas New York and New Jersey Lubricant Co 292 Delancey h at NY
Genevieve [illegible] Mrs r [illegible] Congress
Gladys Y steno Westinghouse r [illegible] N [illegible]th
Gordon T in US Army r [illegible] Somerset
Harold B opr PSCT [illegible] Elizabeth av
Harriet F priv sec ground fl 9 Clinton h at Red Bank
Henrietta Mrs emp WPA h 24 Chester avE
Henry H (Josephine M) h [illegible] Monmouth
—Henry R r 158 Prince
Herbert H (Trina) h 24 Earl
Herbert M in US Army r 10 Marie pl
—Hilda M r [illegible] Bloomfield av
Horace R (Georgia A) guard PO h 63 Millington av
Hugh R gen mgr Kresge Dept Store 709 Broad h at Maplewood
—J Operating Co (Star Bar) 223½ Halsey
James metalwkr r 42 West
James lab r 56 Crawford
Jesse (Daisy M) h 208 Prince
John r 86 Richmond
—John r 42 West
—John E (Susie) carp h 552 N 9th
John H (Ida L) mach Edisons h (C1) 124 Barclay
—John T messenger Fidelity Union Trust Co 500 Orange h at E Orange
Joseph (Minnie) h 61 Rutgers
Joseph C porter 857 Broad r 62 Stratford pl
Joseph M garagewkr r 86 Richmond
—Josephine beautician r 334 15th av
—Josephine r 18 Somerset
—Julia M wid Frank H h 725 Mt Prospect av
Julius (Sacred Heart Spiritual Store) 85 Mercer h at Ashbury Park
—Laura B Mrs housewkr r 123 Peshine av
—Leo L (Margaret M) steelwkr h (8) 80 Columbia av

BARNES

Leonard F r [illegible] Orleans
LeRoy A [illegible] Orange h 156 Ivy
Lewis T (Sadie F) [illegible] Franklin Washington Trust [illegible] r 16 [illegible] av
Lipman (Ida) laundry 2[illegible] av 335 Bergen
Lona [illegible] Mrs emp [illegible] pky r do
Louis F lab r [illegible] av
Louis P [illegible] Prober h [illegible] Spruce
[illegible] Jam[illegible]
[illegible] wid Samuel h 86 Richmond
Mark emp WPA h rear [illegible] South
Mae wid William emp WPA h [illegible] Orange
Marcus (Esther) chauf r 1[illegible] Norfolk
Martha G [illegible] r 10 Marie pl
Martha M wid Richard M h 10 Marie pl
Mary Mrs [illegible] Washington
Mary E Mrs h 81 Hunterdon
Melvin E (Dallas V) tchr 845 S 16th h [illegible] Vassar av
Nathaniel lab r 86 Richmond
Nellie F emp PruInsCo h at Cranford
Nettie wid Otis h 71 High
Percy N wid Louise h [illegible] Norfolk
Preston Rev (Emma L) pastor Sunday [illegible] Baptist Church [illegible] Somerset
Priscilla [illegible] Springfield av
Richard M chemicalwkr r [illegible] Marie pl
Robert (Mary) lab h 56 Crawford
Robert N (Emily J) emp PruInsCo h at Irvington
Robert W (Elsa M) signal foreman PRR h 332 N 12th
Robert W Jr emp PRR r 332 N 12th
Roy metalwkr r 42 West
Ruby nurse Presbyterian Hospital r do
Rufus lab h 61 Davenport av
Sadie E Mrs drsmkr 405 7th av r do
Samuel [illegible] caretaker Weequahic Park h 136 Dayton
Selma wid Louis h 7[illegible] N Munn av
Shirley B emp PruInsCo h at Hillside
Sylvester (B[illegible]) porter 970 Broad h 19 Beacon
Taft (Ada) lab r 79 N 10th
Thelma r 24 Chester avE
Timothy [illegible] agenkr r 58 Prince
Vera [illegible] housewkr r 84 80 Somerset
Virgie Mrs r 2[illegible] 7th av
Virginia housewkr r 67 Roseville av
Wilbur C (Ida J) mech h 28 Montgomery
Wilbur E (Agnes E) tchr 238 VanBuren h 208 Vassar av
William emp WPA r 93 Prince
William (Janet) elec h 86 Magnolia
William (Melva) lab h (8) 106 Stratford pl
William (Minna E) emp PruInsCo h at Union
William C (May) opr PSCT h 244 Dayton
William H (Charlotte P) upholsterer h 138 Somerset
William H (Elizabeth) waiter h 813 S 17th
William O (Jane A) mgr (721) 70 Clinton h at S Orange
Willis r 21 Newark
Barnet Hermine Mrs mgr 98 Halsey h at Elizabeth
Ray wid Frederick M r 171 Clifton av
Barnett A David (Elsie R) tax appraiser h 108 W End av
Abraham (Fanny) slsman h (108) 71 Milford av
Ada M wid John A h 59 Warren
—Agnes M mgr 500 Broad r 11 S 10th
Amelia E steno (13th fl) 15 Washington r 246 Roseville av
Anna Irene emp PruInsCo h 40 Newton
—Anna R clk (1824) 24 Commerce r (108) 71 Milford av
Annette Mrs musician r 40 Schley
Annie B r 359 Washington
Benjamin (Ida) painter 259 Clinton pl h do
Bert (Cella) carp h 143 Peshine av
Cassie (Elcyle) emp WPA h 33 Hillside pl
Celia Mrs clk 142 Peshine av r do
Dallas mach r 80½ Thomas
—Daniel J (Agnes M) policeman h 11 S 10th
Delia J wid Walter F r 251 N 7th
—DeWarren B Jr (Irene L) slsman r 90 Broad
Edward A v pres Amalgamated Dye Stuffs & Chemical Works Inc Plum Point la h at NY
Evelyn bkkpr 248 Central av h at Brooklyn NY
Frances R steno 309 Washington r (108) 71 Milford av
—Frank r 160 PennAv
Henry slsman NY r 177 Roseville av
Henry C h 769 Lake
Ida Mrs conf 308 14th av r do
—Irene L Mrs kindergarden asst 76 Roseville av r 90 Broad
Jeff (Minta) cook r 281 S 7th
—John r 11 Conklin av
—Joseph G (Beatrice B) tool mfr 13 Vernon av h do
—Leotis (Pecola) h 35 Hillside pl
—Lisaile G library asst [illegible] Washington r 769 Lake
—Louis (Esther) slsman h 109 Leslie
Louis S student r 12 Vernon av
—Margaret E nurse 150 Lincoln av r do
—Melvin E (Roberta E) shipping clk 71 Clinton h 259 N 12th
—Meyer (Gertrude) (B & F Packing Co) 778 McCarter hwy h (21) 2 Custer av
Mildred wid Jule h 97 Montgomery
—Milton J acct r (436) 755 Clinton av
Nathan (Lena) h (436) 755 Clinton av

BARNETT

Nellie C wid DeWarren B [illegible]
Phyllis L r 59 Warren
Queenie Mrs emp [illegible]
Ralph (Elizabeth) [illegible]
Robert (Ruby R) [illegible]
Robert W [illegible]
—Rosalind emp P[illegible]
—Rose A Mrs [illegible]
Rosemary [illegible]
Samuel (Lillian) [illegible]
Sheldon W [illegible]
Verna M [illegible]
—Walter E r [illegible] Peshine av
Wilbert [illegible]
William fireman PRR [illegible]
William (Ida [illegible]) [illegible]
Barbette Jeanne [illegible]
Barney Adelaide J [illegible]
—Augustus W (Marion) [illegible] Inc [illegible]
Auto Service Inc [illegible] W Barney [illegible] Barney sec-treas [illegible]
Bertha T [illegible]
Edward B (Hazel) [illegible] Inc [illegible]
George [illegible] asst sec Metropolitan [illegible] Park pl h at NY
Henry J bkkpr [illegible] r 6 do
—John J (Sarah) [illegible]
Joseph T (Myrtle) grocer [illegible] 20th
Luther J (Margaret E) h [illegible]
—Max (Freda) h 360 Badger av
Patrick J slsman r [illegible]
Percy mgr [illegible]
Raymond F [illegible] 9 High
Viola G Mrs h 7[illegible] Summer av
Barney's Auto Radio [illegible] Central av
Barnham Ernest D (Norma) [illegible] Clinton h 619 Clifton av
—Ernest D Jr clk [illegible] 744 Broad
Barnhard Charles L (Blanche) [illegible] Goldsmith av
Elmer B (Natalie) rem to Irvington
—Johanna wid Benjamin L rem to Irvington
Morris A (Jennie) metal dealer [illegible] Grumman av
—Ruth rem to Irvington
Barnhart Donald [illegible] Broad
—Frederick C (Evelyn) [illegible] NY [illegible]
—George F (Mary [illegible]) mason [illegible]
—Herman porter r [illegible] Belford
—Kramer emp PruInsCo h at E Orange
Leonard H (India) [illegible]
Sarah Mrs r [illegible] Monmouth
Thomas F (Helen) [illegible] NY [illegible] ville av
Barnhill David B (Verna) cleaner h [illegible]
Barnhouse Charles (Sally) r 27 Parkhurst
Barnikow Lawrence [illegible] Howard
Barnish Mary [illegible]
Sandra nurse emp [illegible]
Barno John [illegible]
Barnosky Alexander [illegible] 55 S [illegible]
Matilda wid William [illegible] S [illegible]
Barnowitz Alfred glass[illegible] r [illegible] Hunter
Goldie wid Barnet [illegible] Hunter
—Julia r 25 Hunter
Barns John T messenger Fidelity Union Trust Branch 500 Orange h at E Orange
Barnstadt Harry mg[illegible]
Barnum Charles S clk [illegible] 744 Broad
Barnwell Vincent C (Mary) route salsmn [illegible] pl
William mach r 172 3d
Baron Adolph (Anna) mach PRE&GCo h [illegible]
Albert C (Julia E) tailor h 43 [illegible]
—Albert W (Patricia) [illegible] Bernard [illegible] Ferguson h at Maplewood
Alfred E clk Bloomfield [illegible] 43 [illegible]
—Alfred M mech r [illegible] Peshine av
—Andrew r 129 Nye av
Andrew (Mary M) [illegible]
Anna wid Frank r [illegible] Bergen
—Anna E emp PruInsCo r [illegible] Vanderpool
Benjamin (Betty) policeman h [illegible]
Bernard pres Baron Terminal Transport [illegible] Manufacturers pl [illegible] W Orange
—Bernard Inc Rudolph [illegible] pres [illegible] sec-treas trucking [illegible] Ferguson
—Celia wid Jacob sec-treas Baron & [illegible] gomery h 184 Hobson av
—David (Dora) pres D & E Food Co Inc [illegible] h (29) 271 Goldsmith av
David J (Margaret) [illegible] h [illegible]
—Dora Mrs v pres D & E Food Co Inc [illegible] (29) 271 Goldsmith av
—Edmund A mach helper r 43 [illegible]
—Edna nurse N Memorial Hospital r do
—Edward (Theresa) slsman h 285 [illegible]
—Edward K (Ruth) sec-treas D & E Food Co [illegible] 15th av h 374 Wainwright
—Frank (Theresa) h 345½ S 9th
—Frank J (Florence E) insp [illegible] Alexander

PA[illegible] VIEW COAL CO.
[illegible] AVE. PHONE BIG. 3-2802
LEHIGH VALLEY COAL
'blue coal'
FUEL OIL - OIL BURNERS

BARON
—Grace M [illegible] r 84 Vanderpool
Hannah [illegible] r 80 Rose ter
Harry [illegible] h 135 Florence av
Henrietta [illegible] 18 Clinton av do
Herbert [illegible] h [illegible] Watson av
Herman [illegible] 288 [illegible] h 12 Aldine
Hyman [illegible] h 77 Hedden ter
Ida [illegible] 418 Belmont av
Jacob [illegible] Rose ter
Jeannette [illegible] th av r 28 271 Goldsmith av
Joan r 21 [illegible]
Joseph [illegible] h [illegible] 310 14th av
Joseph [illegible] olsterer h 138 Clinton av
Joseph [illegible] wkr h 286 17th av
Julius [illegible] to Bayonne
Leon [illegible] 8 9th
Louis [illegible] Rose ter
Louis [illegible] Broadway h at E Orange
Louis [illegible] er h 64 Huntington ter
Louise [illegible] v pres Bernard Baron Inc 93 Ferguson [illegible]
Marie [illegible] E Orange
Mary wid [illegible] 184 Peshine av
Michael [illegible] dispenser h 26 4th
Patrick [illegible] av
Rudolph [illegible] Bernard Baron Inc 93 Ferguson h at [illegible]
Ruth [illegible] Belmont av
Samuel [illegible] Hunter
Samuel [illegible] man h (L1) 35 VanVelsor pl
Saul J [illegible] underwriter (1603) 744 Broad h (1[illegible] Chancellor av
Terminal [illegible] Co Bernard Baron pres 9-15 [illegible]
Theodore [illegible] WEIecCo r 286 17th av
Theodore [illegible] shipping clk 242 Livingston h 15 [illegible]
Viola [illegible] Ieslonfski rem to Boston Mass
William [illegible] Chestnut
William [illegible] M) h 84 Vanderpool
& Cohn [illegible] pres Mrs Celia Baron sec-treas [illegible] ery
[illegible] r 76 S 17th
[illegible] C) h 230 1st
Adolfo r [illegible]
Alfonso J [illegible] emp WPA h 78 Cutler
Angela [illegible] Springfield av r 324 Clifton av
Anna [illegible] r 105 S 6th
Anthony r 171 6th
Anthony (Josephine M) chauf h 57 Stone
Armand [illegible] WPA r 63 Summer av
Arnold [illegible] r 309 Clifton av
Arthur L [illegible] Barone & Sons 581 N 7th r do
Biagio W [illegible] h 3 9 Lake
Cosimo [illegible] h 05 S 6th
Dominic [illegible] shoe repr h 3 7 S 6th
Dominick [illegible] brewkr h [illegible] 2d
E Emil [illegible] cashier 240 Raymond blvd h (19) [illegible]
F Salvatore [illegible] metalwkr h 23 Summer av
Felice [illegible] Hunterdon
Francesco [illegible] 7th av
Frank h [illegible]
Frank J [illegible] foreman h 171 4th
Frank G [illegible] 72 Nichols
Generoso P [illegible] (Auto Radio Sales Service) 48 Lock [illegible]
George L [illegible] rem to Belleville
Harry [illegible] Corp h 84 Oakside
Helen [illegible] Halsey h at Belleville
Jacob [illegible] 80 Brookdale av h 02 do
James J [illegible] emp PruInsCo h 85 Smith
Jennie [illegible] Hunterdon
Jennie P [illegible]
Jennie wid [illegible] Webster
John N [illegible] r 106 Mt Prospect av
Joseph h [illegible]
Joseph [illegible] 90 Cutler
Joseph V [illegible] av
Joseph M [illegible] mech r 468 W Market
Josephine [illegible] h 106 S 6th
Lawrence [illegible] r 58 N 7th
Lena P [illegible]
Lucille M [illegible] 468 W Market
Mabel r [illegible] Point rd
Mae W [illegible] Clifton av
Margaret [illegible] h 78 Monticello av
Marie [illegible] h 184 8th av
Mary [illegible]
Mary A [illegible] FireCo r 321 Clifton av
Michael r [illegible]
Michael [illegible] letter carrier PO Federal sq h at [illegible]
Nicholas [illegible] h 78 Webster
Pasquale [illegible] Hunterdon
Pasquale [illegible] h [illegible] Fordon
Peter [illegible] 9th av
Peter [illegible] 949 Hunterdon
Philip [illegible] h 10 Prospect pl
Ralph [illegible] (Ralph Barone & Son) 581 N 7th h do
Ralph & Son (Ralph and Arthur L Barone) painters 581 N 7th
Rose M [illegible] r 121 3d
Salvatore [illegible] painter h 63 Summer av
Thomas [illegible] tavern 7 Wheeler Point rd h do
Victor [illegible] r 90 Wright

BARONE
Victor (Catherine) presser h (11) 208 Mt Prospect av
Vincent mach opr r 105 S 6th
Vincent (Amelia) barber 785 S Orange av h do
Vincenzo (Assunta) emp ERR h 324 Clifton av
Vito shoe repr 485 S 15th h 503 S 10th
Barosa Robert (Leona A) h 452 15th av
Barosky Anthony E (Anna) chauf h 143 High
Barowitz Hyman special investigator (767) 1060 Broad h at Bayonne
Barowski Paul sausagemkr r 157 Spruce
Stanley J (Alice C) hammersmith h 73 Tiffany blvd
Barr Agnes Mrs r 30 Gould av
—Agnes Mrs housewkr h 86 3d
Amy E wid James furn rms 32 James h do
Bertha wid Louis h (4) 22 Belmont av
Bertha wid Louis h 200 Clinton pl
Bros (Max M and Harry) dry goods 415 Mulberry
Catherine P assembler r 47 Jones
Charles [illegible] NY r (A15) 352 Belmont av
Charles dry goods 349 W Market r 92 Milford av
Donald W dist mgr (551) 1060 Broad h at Summit
—Dorothy B r 48 Pine Grove ter
Dorothy C clk MBLInsCo 300 Broadway h at Nutley
Edwin r 420 S 18th
Emma E packer r 48 Oriental
Ethel married Philip Knauff
—George O (Ruth) projectionist h (4) 24 College pl
George N (Blanche) shipwkr h 452 Washington
Harold L (Gladys M) pressman FireCo h 70 6th
Harry (Barr Bros) 415 Mulberry h 82 Milford av
Harry r 55 Thinghast
Hazel r 420 S 18th
Helen clk (557) 1060 Broad r 227 Stuyvesant av
—Henrietta housewkr r 35 Lillie
Henry J h 102 Baldwin
Isadore (Celia) rem to Paterson
Jacob (Hannah) h (305) 835 Osborne ter
James K (Martha M) rem to E Orange
James V (Helen) refrigerator service man h 227 Stuyvesant av
John J (Mary G) painter h 561 S 12th
John M (Anna) painter r 257 Roseville av
John P r 47 Jones
—John T (Martha I) sec-treas Fulton Brass Foundry Inc 81 Clay h (404) 560 Mt Prospect av
Julius W (Rosa) lwyr (Barr & Barr) (320) 45 Branford pl h at Irvington
Leo M emp WPA r 47 Jones
Lillian nurse N Beth Israel Hospital r do
Lillian O Mrs tchr 145 13th av r (B2) 125 Lincoln av
Louis (Sophie) sta fireman h 47 Jones
Lyman E (Loretta T) emp LVRR h (32W) 30 Pennington
Margaret E slswoman LB&Co r (7) 449 Mt Prospect av
—Marion J r 561 S 12th
Martha V priv sec NY r (404) 560 Mt Prospect av
—Martin in US Navy r 47 Jones
Mary E r 102 Baldwin
—Mary E C Mrs clk MBLInsCo r 122 Elwood av
Max M (Barr Bros) 415 Mulberry r 82 Milford av
Minnie wid John C r 257 Roseville av
Miriam clk r 341 W Kinney
Mollie cigarmkr h 341 W Kinney
Morris (Mamie) clk E Orange h (4) 495 7th av
Morris A (Lillian O) lwyr (Barr & Barr) (320) 45 Branford pl h (B2) 125 Lincoln av
Morris D sect (707) 972 Broad h at Elizabeth
—Morris L pres Roseville Building & Loan Assn 75 Roseville av h at E Orange
Paul student r 92 Milford av
Raymond F (Rose L) emp Am Can Co h 28 Hunter
Richard (Eleanor A) pipefitter r 505 18th av
Rosa B Mrs clk 3 5 Chancellor av h at Irvington
Samuel printer (15) 22 Belmont av
Samuel A emp PruInsCo h at E Orange
Samuel E r 102 Baldwin
—Sophie emp WEICorp r 55 Thinghast
Una M r 383 Fremont av
William (Mary F) h 3 2 Summer av
William F (Mary E C) carp r 122 Elwood av
& Barr (Morris A and Julius W Barr) lwyrs (320) 45 Branford pl
Barra Carmela wid Raffaele r 622 N 7th
—Carmine (Josephine M) tailor h 249 N 10th
—John (Rose) [illegible] h 622 N 7th
—Pietro shoe repr 35 Stone r 12 Summer av
—Rose h (201A) 98 Broad
—William (Nancy) barber h 607 N 7th
Barraco Angelo (Angeline) floor scraper h (4) 126 West
Barracks Lillian A emp PruInsCo h at Florham Park
Barraforo Dante M emp PruInsCo r 43 Spruce
Barrara Ann C emp PruInsCo h at Orange
Barrasso Joseph r 313 S 9th
Barrasso Alfonso (Annie) tailor h 3 5 S 6th
Biagio (Ella) tailor h 482 S 14th
—Chester (Filomena) hatrum ayer r 55 15th av
Daniel Jr r 288 Fremont av
Elizabeth wid Americo h 279 Clifton av
Filomena M Mrs (Barrasso & Olivero) 540 5th av r 55 do
Florence E slswoman 154 Bloomfield av r 279 Clifton av
John r 315 S 6th
Lee clk (714) 24 Branford pl r 127 Sunset av

BARRASSO
—Lillian tailor r 555 Fairmount av [illegible]
—Otto C (Emma D) sec-treas [illegible] 81 Governor and treas [illegible] Clifton av h 723 [illegible]
—Rafael (Matilda) (United [illegible]) 302 S 7th h 286 Fairmount [illegible]
—Rose A Mrs h 359 15th av [illegible]
Stanley (Jennie) clk N [illegible]
Theodore (Ida) emp WPA [illegible]
Theodore Jr (Rachel) [illegible]
—Umberto printer r 555 [illegible]
& Bisal Inc Frank A [illegible] treas jewelry mfrs 81 [illegible]
& Olivero (Mrs Filomena [illegible] trude D Olivero) rest [illegible]

BARRE GRANIT[illegible]
Newark Monument Co [illegible]
Waverly 4-1300—See [illegible]

Barredo Alfonso (Marie) [illegible]
Barreira Manuel lab r 3 [illegible]
Barreiro Andres emp 201 [illegible]
—Gumersindo (Balbina) h [illegible]
—Gumersindo Jr (Sally) [illegible]
—Jose (Matilda) sta fireman h 1[illegible]
—Jose B (Carmen) furnace man [illegible] ville
—Joseph rustwkr r 90 Union
—Josephine B wid Ramon factory [illegible]
—Manuel (Elizabeth) emp [illegible]
—Nevis mach opr r 154 Elm
Barrek Freda A emp PruInsCo h ([illegible]
Barrell Teresa The (Joseph J Gaby) [illegible]
Barrella Gerard (Theresa) peddler h [illegible]
—Michael (Marie A) chauf h 30 Clay
—Michele (Francesca) produce and ice [illegible]
Barrelli Thomas (Ace Barber Shop) [illegible]
Barrera Constantino leatherwkr r 135 [illegible]
Barres Anthony policeman r 324 Smith
—Donald student r 324 Smith
Patrick (Theresa) printer h 324 Smith
Barreto Antonio P shipwkr r 60 Ferry
—Augusto P (Beatrice M) baker h 61 Jackson
John (Mary K) h 30 Pacific
Barrett Abigail A wid John F steno NY r 460 Ferry
—Agnes nurses aid 201 Lyons av r 270 Clinton [illegible]
Agnes D steno (806) 24 Branford pl r 54C James
—Agnes E r 372 Woodside av
Alonzo H (Margaret) watchman h 341 Hunterdon
Andrew L (Martha H) r (507) 311 Mt Prospect av
Anna F clk 492 Clinton av r 78 Kearny av
Anna M Mrs furn rms 54C James r do
Anna M wid Edward T h 78 Kearny av
Anthony P (Rae C) waiter h 42 Hudson
—Arlene E rem to NY
—Bernice A nurse emp 201 Lyons av r 272 W Bergen
—Betty J nurse emp 201 Lyons av r 272 W Bergen
—Bridget T wid Edward J slswoman 1.4 Pacific h 110 Madison
—Carrie wid Robert h (6) 136 Brunswick
Celia bkkpr 247 Bergen r 270 Lehigh av
Charles emp PRR r (14) 145 Chadwick
Charles S Jr (Helen) lwyr 14th fl 605 Broad h at W Orange
—Clifford O (Minna B) mech NY h (K4) 58 Lexington
—David W (Christina M) route slsman h 464 Jelliff av
—Douglas M glass blower r 162 Lincoln av
—Edgar J (Katherine B) mech h 157 Pomona av
—Edgar J (May) supt 540 S 18th h (8) do
—Edna M tchr 215 Lafayette h at E Orange
Edward clk 90 Sussex av r 28 Netherwood pl
Edward r 2 5 Plane
Edward F (Mae V) claims supr (2418) 1180 Raymond blvd h 182 Lincoln av
Edward J r 45 Bloomfield av
Edward J r 119 Madison
—Edward J (Irene P) foreman 46 Albert av h 406 S Kinney
Edward J Jr (Irene T) stock clk Orange h (4) 334 W Market
Edward M insp FireCo 10 Park pl h at E Orange
—Edythe L Mrs model NY r (17) 399 Belmont av
Eleanor M file clk 15 Washington r 27 Nairn pl
Eleanor R emp PruInsCo h at Belleville
Eliza wid Edward h 18 Earl
Eliza M r 92 Union
Elizabeth nurse's aid 201 Lyons av r 367 Hawthorne av
—Elizabeth wid John r 14 Warren pl
Elmer E (Helen M) chauf h 63 6th av
—Esther M Mrs h 13 Rutgers
—Ethel A wid Robert F h 199 N 11th
Francis W sec Bergen Building & Loan Assn and sec West Side Park Building & Loan Assn 681 Springfield av h at W Orange
—Frank C (Marie C) supt 830 Clinton av h (1) do
Franklyn H (Margaret) window trimmer emp 709 Broad h at Bloomfield
Frederick J (Catherine V) h 56 Walnut
Genevieve wid John nurse 86 Commonwealth av h do
—George B (Florence M) rem to Belleville
George B (Florence M) supt 200 Broadway h (A) do
Gerard J (Mary) mach opr h 99 Thinghast
Grace C emp 58 Ferry h at Rahway
—Harry elev opr r 28 Netherwood pl
—Harry M shipping clk Portchester NY r 845 Hunterdon

ROTHROCK-TAILORS INC. Custom Tailors DRESS SUITS TO HIRE 63 ACADEMY ST. TEL. MARKET 2

Bartusik Emily M r 17 Magazine
Bartz Benjamin J (Rue) emp h 8 Renner av
Harry (Molly) carp 856 Hunterdon
Richard (Nelpa C) emp Shade Tree Commission h 147 Vermont av
—Rose clk 253 Springfield av r 856 Hunterdon
William J (Beatrice) emp PruInsCo h at Rahway
Baruch Alan P student r 175 Woodside av
Rose P wid Herbert 75 Woodside av
Barwell Amelia wid Thomas h 435 S 18th
Anna wid Edward h 480 S 16th
Edi M r 207 ... av
Thomas (Anna) rem to E Orange
Thomas W (Rae) meat cutter h 475 S 17th
Barwick Chester (Rose M) steelwkr h 304 Oliver
Edward H r 301 Oliver
Nellie Mrs housewkr h 14 Avon pl
Thomas (Mattie M) emp PRR h (6) 236 Broome
Barwell Henry (Susanna) mach h 712 S 20th
Henry Jr draftman r 712 S 20th
John ... r 243 Peshine av
Peter P (Bertha) 212 S 20th
Baryeke Paul (Alice) elevwkr 53 Boston
Barylewski Adam (Hazel) weider h 35 Lincoln
Jennie emp CTI r 35 Lincoln
Barylewicz Helen M clk E Orange r (7) 80 Charlton
John (Anna) molder h (7) 80 Charlton
Walter J (Helen M) die cutter h (6) 80 Charlton
Barylski Anna wid John h 392 S 6th
Barz Charles W A (Bertha C) emp Westinghouse h 440 S 7th
Margaret wid Frederick C W h 503 S 19th
William N (Maria) emp PruInsCo h at Irvington
Barzda Just student r 57 New
Barzilai Israel L (Miriam W) tchr 190 Belmont av h (23) 53 Willoughby
Basaldo Angelo stevedore and furn rms 91 Prospect h do
Basano Jose rem to Spain
Basarab Michael (Mary T) mgr 506 18th av and florist 586 Springfield av h do
Basch Aaron (Julia) waiter h 65 Stuyvesant av
Carl L (Helen F) dentist 17 Elizabeth av h (53) 16 Johnson av
—Esther E Mrs tchr 303 Camden h at Maplewood
Everett N r 375 Belmont av
... emp 39 Branford pl h at Hillside
Jennie Mrs h 375 Belmont av
Martha r (4) 308 Waverly av
Bascelu Edward bus opr PSCT h 748 S 15th
Basco Carlo rem to NY
Bascom William coml artist r 16½ Walnut
Bascomb Charles O (Ada) (Bascomb's Luncheonette) 16 Halsey r 23 State
Frank T (Bascomb's Luncheonette) 16 Halsey h 23 State
Bascomb's Luncheonette (Frank T and Charles O Bascomb) 16 18 Halsey
Bascone Edna M clk (545) 17 Academy h at E Orange
Basenfe James (Josephine) packer h 177 VanBuren
Baseczkowicz Alexander (Mary) h 117 S Orange av
Baser Anthony (Clara T) 110 Madison
Anthony J r 110 Madison
Basen Harry H (Sara F) tailor h 51 Farley av
Basherne Louis slsman r 108 Clinton av
Bashore Elizabeth L nurse emp 40 17th av h at E Orange
Bashoser Harold r 345 Belmont av
Herbert (Helen G) clk PO 348 Seymour av
Hilda Mrs mach opr r 121 Norman rd
Isadore (Dora) rest 202 Halsey h 28 Mercer
Nathan (Rachel) (Newark Ring Shop) 93 Lafayette h 208 10th av
Rachel Mrs dresses 208 10th av r do
Sarah bkkpr r 208 10th av
Basi Anna laundrywkr r 27 Palm
Jas N emp 159 W Market r do
—Irene sec to prosecutor (118) Court House h at E Orange
John P loader r 27 Palm
Mildred r 27 Palm
Basile Adelaide G r 243 Bergen
Adeline mach opr r 155 Warren
—Adolph A (Sadie) florist h 319 14th av
Albert J barber 80½ Ferry r 80 do
—Alfred N checker r 80 Ferry
—Alphonse r 70 VanBuren
Anna ... cleaner r 13 Halsted
—Anthony metalwkr r 16 Nichols
Anthony (Clare S) tailor h 208 Bergen
Anthony C (Mary R) tailor LB&Co h 76 NYav
Anthony T (Lena A) chauf (421) 81 Green h 55 Irving
—Antoinette T tailor r 243 Bergen
Antonio (Rosina) carp h 515 S 13th
—Aurelio A (Margaret) druggist 72 Park av h at Orange
Carlo (Carmela) grocer 140 Hudson h do
Carmela K r 13 Halsted
Charles (Mamie S) 23 S 7th
—Clement J (Josephine C) musician h 127 Sumner av
Colomba seamstress r 82 14th av
Dominick A (Jennie M) barber h 72 S 13th
Dominick J emp LB&Co r 32 Warwick
—F Paul (Theresa) meat packer h 135 8th av
Filomena furwkr r 70 VanBuren
Filomena A brush wrapper r 80 Ferry
Frank mach r 97 14th av

BASILE
Frank A clk 570 Springfield av r 72 N 13th
Gaetano (Lena) emp WPA h 97 14th av
Helen messenger PSE&GCo r 16 Nichols
Henry (Helen E) acct Harrison h 238 N 11th
James shipping clk r 32 Warwick
James (Michelangela) leatherwkr h 70 VanBuren
Jessie Mrs (Salms) ... h 155 Warren
John r 97 14th av
John (Louise M) mach opr h 586 S 13th
Joseph (Carmela) cooper h 6 Nichols
Joseph (Lena) presser h 708 S 6th
Joseph (Lucia) scissorswkr h 109 S 10th
Joseph A (Adele) mgr Metuchen h 30 NYav
Joseph J ... r 32 Warwick
Joseph T (Josephine) leatherwkr h 232 Jefferson
Josephine V seamstress r 80 Ferry
Louis G leatherwkr r 155 Warren
Mary Mrs h 97 14th av
Michael (Filomena) h 306 S 7th
Michael A novelty wkr r 79 VanBuren
Michael J furwkr r 6 Nichols
Michael J (Jane) plater h 482 S 13th
Nicola (Jennie) tailor h 243 Bergen
Nobile r 78 VanBuren
Ottimo (Concetta) h 91 Davenport av
Pasquale h 6 Magnolia
Pasquale (Angelina) art metalwkr h 292 VanBuren
Paul A toolwkr r 13 Halsted
Philip (Annunziata) peddler h 208 Littleton av
—Ralph assembler 40 Lincoln h 82 14th av
Salvatore (Rose) chauf h 322 W Market
—Scottie (Lena C) real est (621) 11 Clinton h 45 Roseville av
Silverio (Rose) grocer 80 Ferry h do
Stina Mrs steno (503) 11 Clinton r 122 Chester av
Thomas (Celia) solderer h 13 Halsted
Thomas M photographer r 217 Bergen
Vincenzo (Carmela) solderer h 32 Warwick
Yolanda auto partswkr r 16 Nichols
Basileo Brigita wid Francesco h 288 Camden
Christine T seamstress r 288 Camden
Leonardo tailor r 288 Camden
Saverio tailor r 288 Camden
Sebastiano tailor r 288 Camden
Basilone George M r 220 Elm
Ida wid Angelo M h 220 Elm
Josephine r 220 Elm
Nicholas M r 220 Elm
Basini Raymond A (Florence L) h 114 Vermont av
Raymond R meat cutter r 114 Vermont av
Basinsk Victor meat 95 Mulberry h at Lyndhurst
Basirico Frank r 271 Camden
Josephine r 271 Camden
Baskan Hyman (Lizzie) leatherwkr h (206) 909 Hunterdon
Baskerville A Samuel Jr carp r 127 Highland av
—Addie h 8 Beach
Albert S (Nancy C) carp h 127 Highland av
Alfonzo (Alice) dyewkr h (2) 106 Montgomery
—Alma housewkr r (8) 40 Rankin
Anna Mrs housewkr h 130 Somerset
Anna Mrs h 100 Morris av
Clarence metalwkr r 317 N 10th
—Clifford lab r 85 S Orange av
Cornelia E Mrs caretaker 502 Washington r do
Daisy M married William Roberts
David J emp WPA r 158 Broome
Ella housewkr h (B3) 52 Barclay
Fleming J r 33 Bedford
Frances wid Fleming housewkr h 33 Bedford
George r 47 W Market
George R h 158 Broome
—Hattie O wid William H r (B3) 21 Somerset
Hunter H barber 92 4th av h 6 Broadway
James r (8) 40 Rankin
James (Letitia) emp city h 28 Marie pl
—Jennie housewkr r (8) 40 Rankin
John (Mary Etta) junkwkr r (5) 219 Prince
John R (Lillian A) gardener h 544 N 9th
Leon r 158 Broome
Lucy wid Robert r 158 Broome
—Robert (Lucy) h (8) 49 Rankin
Robert H (Esther) lab h (12) 17 Colden
Roetta Mrs seamstress r 289 Warren
Sarah housewkr r (B3) 52 Barclay
Sarah b wid William E housewkr h 317 N 10th
Silas (Lena) r (4) 124 Broome
William emp City r 178 Warren
Basket Frank P roofer r 32 Wilsam av
Roma r (4) 220 Norfolk
Baski Alvin clk (201) 972 Broad h at W Orange
Harry r 651 High
—Irving G (Gertrude) mgr 645 Broad h 155 Hansbury av
Max r 651 High
Baslow Andrew R tailor h rear 96 Court
Nicholas clkr NY r rear 96 Court
Basly Mark L (Hattie E) sta fireman h 145 Camden
Basnet Inez E Mrs nurse emp 94 William h (C3) 47 Somerset
Basof Louis (Bella) painter h 18 Fessenden pl
Basolo Paul (Lucy D) metal finisher r 96 41st av
Basqui John P (Margaret M) elec welder h 51 N 14th
Michael J (Margaret M) fireman NFD r 332 Sussex av
Bass Abraham elec sign opr r 48 Hillside av

BASS
—Abraham (Tillie) store fixtures ... h W Runyon
—Ada wid Albert h 3 Bruen
—Arthur (Anne) ... h (26) 130 ...
Benny chauf h 299 S Kinney
Bertram M mach opr r 630 S Orange av
Esther Mrs h 35 Wickliffe
Flora A bkkpr ... Emmet h (10) ...
Gertrude Mrs (Fashion Frocks) ... h (428) 525 Elizabeth av
Harold P (Ruth) ...
Historia Mrs r 57 ...
Hyman (Pauline) ... h 482 ...
Jacob r (12) 42 W Runyon
Jacob h 85 Astor
Jacob (Mollie) jewelrywkr h 330 ...
Jerome T cutter r 25 ...
—Joseph (Rosie) ... Belmont av
Joseph M (Gertrude) ... (26) 40 ... 525 Elizabeth av
Lillian tchr 550 High h at NY
Louis M (Jean) jeweler 606) 201 ... Poe av h do
—Marcus (Gertrude) clk 381 Mulberry ... av
Mary housewkr r 113 Bruen
Max r (12) 42 W Runyon
Morris student r 63 Poe av
Nathaniel I (Helen) ... Summit h ...
Otto P (Mae C) ... Electric Motor ... Mulberry r (26) 730 High
—Robert (Estelle) fireman's helper ...
Rose slswoman r 144 Hillside av
Rose D physician ... av r do
Ruth Mrs (Fashion Frocks) ... 1 Grumman av
Samuel in US Army r (12) 42 W Runyon
Samuel emp city r ... Peshine av
Samuel r (4) ... Grumman av
Samuel (Yetta) ... Francis h (5) 324 Peshine av
Sarah r 183 Prince
—Simon (Fannie) dstbtr 1030 S Orange av ...
Sylvia L bkkpr (604) 207 Market r ...
Tillie Mrs h 14 ... Hillside av
Wesley garagewkr r 834 S ...
see Baas
Bassano Angelo C (Carmela) chauf r 55 ...
—Helen J r 212 Delancey
John r 278 Walnut
—Joseph (Theresa C) painter h ... Delancey
Louis (Anna M) meterwkr h 59 Nichols
—Luigi (Louise) ... h 2 Delancey
Rudolph mach opr r 2 Delancey
William R water meterwkr r 278 Walnut
Bassett Burrell r (A6) 40 Barclay
—Charles L (Helen A) emp 5th & 40 ... Bloomfield
—Edward J W (Irma A) emp PruInsCo h ...
Frank W (Gladys R) ship builder h 55 ...
—Helen A steno (1001) 744 Broad h ...
Henry r 42 Eagles
Hyman (Ruth) slsman ... 87 Beecher
—Ira (Rose) mach h 411 S 8th
John r 65 Pennington
—Laurence C (Dorothy) cook h (46) ...
Lester slsman r 2 Kearny
—Paul R slsman h 227 High
—Preston C emp PruInsCo r 39 ...
Sophie J Mrs cutter h ... S 10th
Bassford Walter E (Emma) h 2-B Sumner
Bassi Henry r (5) 3 Nutman
Louis (Mamie) h (5) 31 Nutman
Bassick Co The Paul M Ellman ... Ferry
Bassin Alexander lwyr ... Elizabeth 100 ...
Alexander (Rose) painter h 6 Fabyan
Anna Mrs bkkpr 3 Law r 524 Hawthorne
—Beatrice Mrs bkkpr ... r 146 Fabyan
Belle slswoman 143 Springfield av r ...
—George (Anna) ... (2) Beecher
—Gertrude rem to Clifton
—Hyman h (10) Vassar
—Leon (Beatrice) furs NY r 146 Fabyan
Libby wid Nathan r 347 Hawthorne av
Samuel rem to Elizabeth
Bassman Samuel r 19 Watson av
Basso Angelina seam ... r ... Garside
Anna mach opr r 313 Clifton av
—Antoinette married William DeLuca ...
Antonio G (Josephine) barber 305 ...
August B (Elsie) barber h (98) ...
Concetta slswoman 801 Broad r 313 Clifton
—Donato (Rose) leatherwkr h 53 Nesbit
Elizabeth slswoman LB&Co r 305 ...
Filomena seamstress r (35) Garside
—Florence T r 313 Clifton av
—Helen slswoman 80 ... r 313 Clifton
—Henry barber 321 ... r 313 Clifton
—Pasquale (Anne) ... Summer
Rose M clk LB&Co r ... Summer av
—Thomas jewelrywkr r ... Clifton av
Vincent (Rose) h 3 ... Orton av
Bassoff Beatrice r 207 ... Osborne ter
—Benjamin B (Anna F) ... mgr ...

JOS. H. LUCKING, INC. COAL - COKE - FUEL OIL
BROOK ALLEY, ORANGE, NEW JERSEY
Newark ... Humboldt—Telephones—Orange 3-0450 SUSSEX AVE. AND FIRST ST. NEWARK, N. J.

...usowitz ... painter h 100 Watson av
...ske ... av r 5... Kris av
...uste J... r 427 S 14th
...at Joseph V emp PruInsCo h at Rahway
Mary ... h at Rahway
...sta Carmine ... Prospect
Carmine ... Jefferson
Mary ... r 69 Jefferson
...stable Anna ... 189 Broad h at Elizabeth
...stardi ... h 83 Jefferson
Patsy (A... r 23 ... av
...starde ... Roberts
Mary L ... r 28 Warwick
Rose M ... Warwick
Vincenzo ... laundrywkr h 28 Warwick
...stede ... Co h at Irvington
Leo F ... investigator 7th fl 60 Park pl h at ...
Walter ... Prospect h at W Orange
...rian ... h 9 Springfield av
Daniel A ... Hospital h 55 Camden
Emma ... pl
John h ...
John ... PSE&GCo h 6 Morton
...stide ... 110 Bruen
...stie ... h 842 Mt Prospect av
Walter A ... r 842 Mt Prospect av
...ste Carmine ... 484 S ...th
Joseph ... h 47 43 Stone
Louis ... r 484 S 7th
Maria ... 484 S 7...
Nicholas ... musician h 484 S 17th
Patrick ... shipper h (38) 194 South
...seconda ... Carol furnkr r 32½ Elm
... Broadway h at Livingston
Augusto ... Hunterdon
Edward ... editor N Sunday Call 61 Halsey h at ...
Edward ... chauf h 20 Willoughby
Emilie ... examiner (428) Federal sq at ...
Eugene ... Hunterdon
Evelyn M ... Co h at Irvington
Florence ... 11th
Frank r ...
George H ... r 6 N 11th
Linda E ... (201) 24 Branford pl h at E Orange
John J ... h (10) 76 N 9th
Louis B ... purchasing agt Kearny h 101 Norman rd
Fabian S (Florence) clk 800 Broadway h at Irvington
Kay F Mrs clk (201) 920 Broad h (202) 302 6th av
...wis Times Publishing Co Frederick Baker rep (1004-...) 1180 Raymond blvd
...chelder ... r 2 247 10th av
Howard F ... well driller h 40 12th av
Russell E ... painter h (2) 554 S 10th
...chelder Albert ... (511) 460 High h at Bloomfield
Charles ... 70 Richmond
Charles C ... emp LB&Co h 15 Hawthorne av
Dorothy D ... surrogate (207 Hall of Records h at ...
George A ... 18th av
Gertie ... 9 S 9th
Louis E ... 86 N 7th
Louis H ... r 30 Duryea
Mary C ... public schools (335, 8 Green h ...
Van ... h at Belleville
Thomas E ... r 69 6th av
...cher Anthony ... Houston
George (A... Corp h 60 Elizabeth av
Margaret ... Delmar... rem to Kearny
Peter ... Hospital
... Frank ... r 15 Wainwright
Gerald B ... New Jersey Welfare Council 21 Fulton ...
Dudley ... Appel & Co 18 Clinton h at Plainfield
Mabel C ... r 84 2d av
... Newark Eye and Ear Infirmary ... Spruce
Benjamin ... (617) 60 Park pl h at E Orange
Daryl C ... Market h at E Orange
Stella M ... Grumman av
Charles r ...
Edna ... 14 Wolcott ter
Ralph ... Vending Inc 11 Coe's pl and 1138 ... 751 High
Evelyn J r ... av
George J ... NH r 71 Grumman av
Harry ... 878 Belmont av
Helen M ... field
Henry ... h 104 Charlton
Hilda C ... LB&Co r 30 Seymour av
John F ... Middletown NY
John T ... h 879 N 7th
Joseph H ... optometrist 30 Seymour av h do
Laura r ... Clinton av
Leo C (Clara) emp (36 B) 920 Broad h (4) 642 High
Loretta ... Ferry r 71 Grumman av
Lottie ... r 186 Prince
Louis (P... h (20) 200 Clinton av

BATEMAN
Louis W (Margaret) lather h 180 Prince
Louise C emp PruInsCo h at Arlington
—Mabel G wid John treas Acropolis Building & Loan Assn and sec-treas Workers Loan Assn 279 Orange and Ins do 3 5 Chadwick av
Marion rem to Hampton
Morris Rose foreman 574 Ferry h 71 Grumman av
Mortimer Frances chauf h (306) 3 Hillside av
Samuel Rachel h 14 Wolcott ter
Sidney J (Sadie W) elec PSE&GCo h 150 Columbia av
Sidney W (Evelyn J) insp h (108) 751 High
Sterling E r 180 Prince
William (Hattie) emp WPA h (16) 95 Monmouth
William (Martha N) auto mech h 187 Livingston
William H mgr 36 Elizabeth av r 32 Coleman
Baterbury Katie M wid John emp WPA h 84 Fabyan pl
Bates Andrew J (Catherine) h 103 Wright
Anna nurse opt r ... h at ...
August F (Fannie J) letter carrier h 1 Cleveland av
C A frt and eng (3.2) 920 Broad h (304) 8 ... Broadway
Charles A (Kathleen E) h 2 ... Smith
Charles A J rest 33 Queen h at Linden
Edmund A chemicalwkr r ... Smith
Edward J (Ethel G) painter h 38 Hunterdon
—Elizabeth A steno 800 Lyons av r 141 Richelieu ter
Ethel L steno (1001) 744 Broad h at Arlington
Frederick R emp WPA r 43 S Orange av
George (Annie) rem to Cordelia Ga
Ira (Mary) painter h (2) 25 Astor
Isaac C (Ida) r 743 Highland av
—Jean student r 28 Bayard pl
John J emp PruInsCo h at E Orange
John J (Frances) jan ... PO r 87 Nelson pl
Louis H plant mgr 2... Vanderpool h at Short Hills
Madeline E Mrs supvr ... WPA r 295 Lake
Madison C prof 40 Rector h at Maplewood
Mary housewkr r 27 Monmouth
Mary A wid William r 141 Richelieu ter
—Mary V wid William emp WPA r 50 Myrtle av
Minnie V S wid Ernest J nurse 1449 Summer av h do
Orwell L (Christina) letter carrier PO Federal sq h at Belleville
Paul K (Aubrey F) garagewkr h (5) 80 Monmouth
Raymond J sheet metalwkr HACorp r 30 Arlington av
—Robert P mason r 290 Smith
—Robert W (Lucy J) emp PruInsCo h (4) 234 W Kinney
Rodman clk (1013) 60 Park pl h at E Orange
—S Ernest (Mildred M) steelwkr h 348 Clinton pl
William J letter carrier PO Bdg Federal sq h at Irvington
Bateson Dorothy W clk 15 Washington h at Montclair
Batezat Frederick (Josephine) hotelwkr h 171 Bank
Jean J steno 478 Broad r 171 Bank
Bath Elizabeth L wid James r 37 Hunterdon
James insp h 37 Hunterdon
Marguerite see Craig A Van Inc (208) 965 Broad h at Elizabeth
Bathgate Morgan r 410 Roseville av
Walter F slsmn r 75 N 14th
Bathmann Robert (M Elizabeth) supt 65 Parkhurst h (14) 182 Delavan avE
Batich John W artist (210) 127 Mulberry r 233 4th
Joseph errand boy r 233 4th
Mary A Mrs h 233 4th
Stephen toolwkr r 233 4th
Theodore (Alice M) emp PruInsCo h at Elizabeth
Batille Florence wid Francis r 475 Broadway
Batista Marie L emp PruInsCo h at Orange
Batitto Angelo (Josephine) lab h 190 Bruce
Batka Charles (Anna K) toolmkr h 830 Summer av
Batkin Clara E Mrs furn rms 1 8 Pacific r do
George (Agnes K) watchman Howard Savings Institution r 897 S 20th
Harry R (Elizabeth) clk Nat Newark & Essex Banking Co 744 Broad h at Somerville
John W (Clara E) h ... Pacific
Marietta wid Charles H ... 4 Mapes av
Thomas F (Louise B) slsman r ... Mapes av
Thomas O (Idabelle) mgr 21 Edison pl h at Irvington
Batles Grant (Julia) emp WPA h 70 Goble
Bator Anthony bakerywkr h 98 Ferguson
Frank J (Melania A) sawyer 222 Pacific h 47 Pulaski
George A r 98 Ferguson
George F steelwkr r 267 Ferry
Henry r 98 Ferguson
Henry chauf's helper r 92½ Marne
John feltwkr r 71 Lockwood
Mary J wid Paul W h 67 Elm rd
—Milton J (Lena) mach opr h (2A) 128 Seth Boyden ter
Stanley C (Julia V) baker 263 Ferry h 267 do
Stephen J (Virginia C) insp 15 Washington h (202) 2 Columbia av
Walter (Evelyn) furniture wkr h 267 Ferry
William J (Vadelia A) mach r 52 PennAv
Batrnyin John (Lena) chef h 84 16th av
Bats Daniel emp WPA h 276 W Kinney
Batsch Albert (Dorothy) clk 98 Broadway h (804) 17 Elmwood pl
Batson Grover C (Catherine M) draftsman r 115 Richelieu ter
—Lester (Gertrude M) heat treater h (3) 289 Adams
Batt Bertha P Mrs tchr 94 Johnson av r ing do

George K sec Dugan Bros of New Jersey Inc 170 Arlington avW h at Montclair
Batta Carmine A dental asst 3 Belmont av r 245 Camden
Daniel in US Army r (10) 44 Rankin
Esther wid Daniel h (10) 44 Rankin
Joseph (Jean) clk 248 Waverly av h 100 16th av
Joseph A r 245 Camden
Lena wid Thomas h 245 Camden
Sophie wid Aaron rem to Brooklyn NY
Battaglia Anna M married Joseph DelGuercio
Anthony lab h 73½ Stone
Concetta M hosmkr r 132 Summer av
Filomena student r 73½ Stone
Frank mech h 32 Summer av
Jennie married Eugene Fagan
—Joseph F (Marie A) emp NFD h 27 Smith
Josephine wid Joseph r 635 S 18th
Josephine M clk 65 Halsey r 132 Summer av
Lena typist FinsCo 10 Park pl h at E Orange
M Concetta wid Ciro r 132 Summer av
Nancy R r 132 Summer av
Pasquale (Catherine) h 8 Smith
Ralph (Eleanor) mach opr h 114 Telford
Salvatore clk 401 Raymond blvd r 73½ Stone
Samuel (Josephine) transformer mkr h 456 S 16th
Theodore (Victoria) emp WPA h 8 Mt Prospect av
Theresa M clk 78 Broadway r 73½ Stone
Battaglini Anna wid Luca V A h 10 Mt Prospect av
—Delia M Mrs dictaphone opr (24 B) 1180 Raymond blvd r 209 Smith
—John F (Delia M) carp r 209 Smith
Josephine wid Emanuel r 37 Oakland ter
Vincent E r 37 Oakland ter
Batting Frank (Fanny) ... crwkr ... 08 Davenport av
Battanyi John asst buyer 109 Market h at NY
Hattenbach William sheet metalwkr r 180 Orchard
Batterbury W (Jean J) ... Tire Service 402 18th av r 88½ S 1... h
Battersby ... chr 30 Burnet h at Elizabeth
Harold E clk Bloomfield r 9... S ...th
—John (Elizabeth M) emp PruInsCo h ... Speedway av
Michael F (Emma L) emp PSE&GCo h 305 N 11th
Battershall Catherine wid Henry r 206 Elizabeth av
Harry (Catherine H) elec r 865 S 18th
William H (Elizabeth K) emp PruInsCo h at W Orange
Batterson George restwkr r 218 Plane
Hazel C emp PruInsCo h at Belleville
Joseph E (Mae F) emp PruInsCo h at Maplewood
Michael A (Juliette F) guard WElecCo h (F2) 55 Oxford
Thomas (Edna L) emp PruInsCo r 47 N 6th
Thomas J (Evelena) h 47 N 6th
—Walter J (Rose L) h 112 S Orange av
Battery Park Co (John Martin) auto parking 58 Lafayette
Battias John J (Dora A) mach h 367 W Market
Battiata Matthew (Frances) printer h 606 Springfield av
Battiato Angelo J hospitalwkr r 273 Fairmount av
Anthony tailor r 205 Hunterdon
Antonio r 270 Fairmount av
Antonio (Catalda) h 824 Littleton av
Cataldo (Lena) pocketbookmkr h 228 Hunterdon
Charles beautician r 205 Hunterdon
—Charles A (Veronica A) foreman 54 Summer av h 78 Littleton av
Concetta seamstress r 205 Hunterdon
Ferdinand G (Maria D) clk 374 15th av r 132 Sunset av
Frank W presser r 228 Hunterdon
—Joseph (Kathleen) h 205 Hunterdon
Joseph (Nicolina) (Battiato's Pharmacy) 374 15th av h 32 Sunset av
Joseph P Jr ... r 32 Sunset av
Josephine J r 273 Fairmount av
Madeline dress opr r 228 Hunterdon
—Mary J r 273 Fairmount av
Mat... dress opr r 228 Hunterdon
Natalie seamstress r 228 Hunterdon
Nunziata M r 273 Fairmount av
Philip (Josephine) emp PruInsCo h at Irvington
Philip (Phyllis C) undertaker 270 Fairmount av h do
Salvatore (Beatrice) h 273 Fairmount av
Battiato's Pharmacy (Joseph Battiato) 374 15th av
Battiatto Maurice J (Margaret W) policeman h 549 S 10th
Battle Lucille r (8) 84 Springfield av
Batton John D (Jennie C) auditor (2800) 844 Broad h at NY
Joseph M (Loretta F) slsman h 230 Woodside av
Battipaglia Joseph (Jennie) fur dyer h 94 Malvern
Battista Angelo bananas 28 Cornelia h at Kearny
Assunta G laundrywkr r 10 Wood
—Benjamin (Mary) chauf h 450 N 12th
—Carmine constrnct ... h 105 Park av
—Carmine D mach opr r 145 Ridge
—Gerardo shoe repr h 15 6th av
—Hugo (Josephine) emp Board of Health r 389 Clifton av
James waiter r 68 Nelson pl
James emp WPA r 10 Wood
James (Mary) tailor h 356 N 12th
Jennie M emp NYA r 10 Wood
Jose (Mary) hattonwkr h 260 Ferry
—John (Concetta) tailor h 839 Clifton av
Joseph (Sabina) fruitwkr h 800 N 6th

ROTHROCK-TAILORS INC. Custom Tailors DRESS SUITS TO HIRE 53 ACADEMY ST. TEL. MARKET

Barfuslt Emily Mrs h 153 Magazine
Barta Benjamin J (Rae C) salesman h (6) 298 Renner av
—Harry (Mary) carp h 850 Hunterdon
—Richard H (Nellie C) emp Shade Tree Commission h 147 Vermont av
Rose clk 253 Springfield av r 858 Hunterdon
William J (Beatrice) emp Prudent'l h at Rahway
Baruch Alan P student r 75 Woodside av
Rose P wid Bernard h 175 Woodside av
Barwe Anne wid Thomas h 165 S 6th
Anna wid Edward h 409 S 18th
Edith M clk Teit's r 2?5 Adams av
Thomas (Anna) rem to E Orange
Thomas W (Rae) meat cutter h 475 S 17th
Barwick Chester R (Rose M) steelwkr h 304 Oliver
Edward H r 304 Oliver
Nellie Mrs housewkr h 14 Avon pl
Thomas (Mollie M) emp PRRCo (6) 230 Broome
Barzell Henry (Susanna) mach h 7 2 S 20th
Henry J draftsman r 7 2 S 20th
John waiter r 243 Peshine av
Peter ... r 2 7 S 6th
Barzeld Paul (Anna) ... h 53 Boston
Barylewski Adam (Caroline) welder h 35 Lincoln
Jennie emp CTCo r 35 Lincoln
Barylewicz Helen M clk E Orange r (7) 80 Charlton
John (Anna) molder h 7 80 Charlton
Walter J (Helen M) die cutter h (6) 80 Charlton
Barylek Anna wid John h 392 S 6th
Barz Charles W A (Bertha C) emp Westinghouse h 440 S 21st
Margaret wid Frederick C W h 503 S 19th
Wilbur N (Marian E) emp Prudential h at Irvington
Barzda Justin student r ... New
Barzdy Irene I (Mrs an W) tchr 30 Belmont av h 23 Willoughby
Basadre Angelo stevedore and furn rms 91 Prospect h do
Basalo Jose rem to Spain
Basarab Michael (Mary T) mgr 508 18th av and florist 686 Springfield av h do
Basch Aaron (Julia) waiter h 65 Stuyvesant av
Carl L (Helen F) dentist 7 Elizabeth av h (53) 16 Johnson av
Esther E Mrs tchr 303 Camden h at Maplewood
Everett N r 375 Belmont av
Forrest ... 3 Branford pl h at Hillside
Jennie Mrs ... 375 Belmont av
Martha r (4) 308 Waverly av
Bascho Edward bus opr PSCT h 746 S 15th
Basco Cirilo rem to NY
Bascom William coml artist r 18½ Walnut
Bascomb Charles O (Ada) (Bascomb's Luncheonette) 16 Halsey r 23 State
Frank T (Bascomb's Luncheonette) 16 Halsey h 23 State
Bascomb's Luncheonette (Frank T and Charles O Bascomb) 16 Halsey
Bascone Edna M clk (516) 17 Academy h at E Orange
Bascel I James (Josephine) packer h 177 VanBuren
Baszczewicz Alexander (Mary) h 117 S Orange av
Base Antonio (Renata T) h 110 Madison
Antonio J r ... Madison
Basen Harry I (Sara F) tailor h 51 Farley av
Basherey Louis slsman r 108 Clinton av
Bashore Elizabeth L nurse emp 40 17th av h at E Orange
Bashover Harold r 345 Belmont av
Herbert (Helen G) clk PO h 348 Seymour av
Hilda Mrs mach opr r 121 Norman rd
Isadore (Dora) rest 202 Halsey h 26 Mercer
Nathan (Rachel) (Newark Ring Shop) 93 Lafayette h 408 18th av
Rachel Mrs dresses 408 18th av h do
Sarah bkkpr r 2 8 18th av
Basi Anna A sundrywkr r 27 Palm
Otto N emp 152 W Market r do
—Jesse asst prosecutor (118) Court House h at E Orange
John P loader r 27 Palm
Mildred r 27 Palm
Basile Adelaide r 243 Bergen
Adeline mach opr r 155 Warren
Adolph A (Sabie) florist h 319 14th av
—Albert J barber 80½ Ferry r 8? do
Alfred N checker r 8? Ferry
Alphonse r 7? VanBuren
—Anna C chauf r 13 Halsted
Anthony metalwkr r 16 Nichols
—Anthony (Grace S) tailor h 209 Bergen
—Anthony C (Mary R) tailor LB&Co h 78 NYav
Anthony T (Lena A) chauf 42 S Green h 55 Irving
—Antoinette T tailor r 243 Bergen
—Antonio (Rosina) carp h 515 S 13th
—Aurelio A (Margaret) druggist 72 Park av h at Orange
Carlo (Carmela) grocer 143 Hudson h do
Carmela K r 13 Halsted
Charles (Minnie S) h 231 N 7th
—Clemente (Josephine C) musician r 127 Sunset av
Colombia seamstress r 82 14th av
—Dominick A (Jennie M) barber h 72 N 13th
Dominick J emp LB&Co r 32 Warwick
F Paul (Theresa) meat packer h 65 8th av
Filomena furwkr r 79 VanBuren
Filomena A tobacco wrapper r 80 Ferry
Frank mach r 97 14th av

BASILE
Frank A clk 570 Springfield av r 72 N 13th
Gaetano (Lena) emp WPA h 97 14th av
Helen messenger PSE&GCo r 16 Nichols
Henry (Irene E) aret Harrison h 236 N 13th
James shipping clk r 32 Warwick
James (Michelangela) leatherwkr h 79 VanBuren
Jessie Mrs seamstress h 155 Warren
John r 97 14th av
John (Louise M) mach opr h 580 S 13th
Joseph (Carmela) roofer h 16 Nichols
Joseph (Lena) presser h 768 N 6th
Joseph (Lucia) scissorswkr h 409 S 10th
Joseph A (Adele A) mgr Metuchen h 130 NYav
Joseph J parking sta attdt r 32 Warwick
Joseph T (Annunziata) leatherwkr h 232 Jefferson
Josephine V beauty ... r 80 Ferry
Louis leatherwkr r 55 Warren
Mary Mrs h 97 14th av
Michael (Philomena) tailor h 308 S 7th
Michael A noveltywkr r 79 VanBuren
Michael J furwkr r 16 Nichols
Michael J (Jane) plater h 483 S 17th
Nicola (Jennie) tailor h 243 Bergen
Noble r 79 VanBuren
Ottimo (Concetta) h 9 Davenport av
Pasquale h 6 Magnolia
Pasquale (Angelina) art metalwkr h 202 VanBuren
Paul A furwkr r 13 Halsted
Philip (Annunziata) peddler h 200 Littleton av
Ralph assembler 40 Lincoln h 82 14th av
Salvatore (Rose) chauf r 322 W Market
—Scot (Lena E) real est (621) 11 Clinton h 451 Roseville av
Silverio (Rose) grocer 80 Ferry h do
Stina Mrs steno (503) 11 Clinton r 122 Chester av
Thomas (Celia) solderer h 18 Halsted
Thomas M photographer r 243 Bergen
Vincenzo (Carmela) solderer h 32 Warwick
Yolanda auto partswkr r 16 Nichols
Basilico Biagio wid Francesca h 288 Camden
Christine T seamstress r 288 Camden
Leonardo tailor r 288 Camden
Saverio tailor r 288 Camden
Sebastiano tailor r 288 Camden
Basione George M r 220 Elm
Ida wid Angelo M h 220 Elm
Joseph ... 220 Elm
Nicholas M r 220 Elm
Basin Raymond A (Florence L) h 114 Vermont av
Raymond R meat cutter r 114 Vermont av
Basinski Victor meat 85 Mulberry h at Lyndhurst
Basirico Frank r 271 Camden
Josephine r 271 Camden
Baskan Lyman (Lizzie) leatherwkr h (203) 908 ...
Baskerville A Samuel Jr carp r 127 Highland av
Addie h 18 Beach
—Albert S (Nancy C) carp h 127 Highland av
Alfonzo (Alice) dyewkr h (2) 106 Montgomery
Alma housewkr r (8) 49 Rankin
Anna Mrs housewkr ... 139 Somerset
Anna Mrs r 190 Morris av
Clarence metalwkr r 3 7 N 10th
—Clifford r 85 S Orange av
Cornelia E Mrs caretaker 502 Washington r do
Daisy M married William Roberts
David emp WPA r 158 Broome
Ella housewkr h (83) 52 Barclay
Fleming r 33 Bedford
Frances wid Fleming housewkr h 33 Bedford
George r 47 W Market
George R h 158 Broome
Hattie G wid William H r (B3) 21 Somerset
Homer H barber 62 4th av h 6 Broadway
James r (8) 49 Rankin
James (Letitia) emp city h 28 Marie pl
Jennie housewkr r (8) 49 Rankin
—John (Mary Etta) junkwkr r (5) 219 Prince
John I (Lillian A) gardener h 644 N 6th
Leon r 158 Broome
Lucy wid Robert r 158 Broome
Robert (Lucy) h (8) 49 Rankin
Robert I (Esther) lab h (12) 17 Colden
Rose A Mrs seamstress r 260 Warren
Sarah housewkr r (B3) 52 Barclay
Sarah E wid William E housewkr h 3.7 N 10th
Silas (Lena) r (4) 124 Broome
William emp City r 176 Warren
Baskel Frank P roofer r 32 Winans av
Roma r (4) 326 Norfolk
Baskin Alvin clk (201) 972 Broad h at W Orange
—Harry r 651 High
—Irving G (Gertrude) mgr 645 Broad h 155 Hansbury av
Max r 651 High
Baslow Andrew R tailor h rear 96 Court
Nicholas bkkpr NY r rear 96 Court
Basly Mark L (Hattie E) sta fireman h 145 Camden
Basnett Inez E Mrs nurse emp 64 William h (C8) 47 Somerset
Basof Louis (Bella) painter h 18 Fassenden pl
Basolo Paul (Lucy D) metal finisher r 60 4th av
Basqu John P (Margaret M) elec welder h 51 N 14th
Michael J (Margaret M) fireman NFD r 982 Sussex av
Bass Abraham elec sign opr r 148 Hillside av

BASS
Abraham (Tillie) store fixtures ... W Runyon
Ada wid Albert h ... Bruen
Arthur (Anne) elec h (26) 730 ...
Benny chauf h 280 S ...
Bertram M mach opr r 1030 S ...
—Esther Mrs h 35 Wickliffe
Flora A bkkpr 17? ... h ...
Gertrude Mrs (Fashion Frocks) ... (428) 525 Elizabeth av
Harold P (Ruth) slsman h 403 ...
Historia Mrs r 67 Boston
Hyman (Pauline) restwkr h 462 ...
Jacob r ... 42 W Runyon
Jacob h 65 Astor
Jacob (Mollie) jewelrywkr h 26? ...
—Jerome I cutter r 28 Demarest
Joseph A (Essie) h 179 Belmont av
Joseph M (Gertrude) ... (301) 49 ... 525 Elizabeth av
Julian tchr 550 High ... NY
Louis M (Jenn) jeweler ... Pine av h do
Marcus (Gertrude) clk 381 Mulberry ... av
Mary housewkr r 1 9 Bruen
Max r 121 42 W Runyon
Morris student r 83 Pine av
Nathaniel I (Helen) ... r ...
Otto P (Mae E) ... Mulberry r (26) 730 High
Robert (Estelle) firem ... h ...
Rose slswoman r 341 Hillside av
Rose D physician 4 Lyons av do
Ruth Mrs (Fashion Frocks) ... 1 Grumman av
Samuel in US Army r (12) 42 W Runyon
Samuel emp city r 0 Peshine av
Samuel r (403) ... Grumman av
Samuel (Yetta) ... Display ... Frances h 5 324 Peshine av
—Sarah r 183 Prince
Simon (Fannie) driver 030 S Orange ...
Sylvia L bkkpr (800) 207 Market ...
Tillie Mrs h 46 ... av
Wesley garagewkr r 638 5th
see Bass
Bassano Angelo (Carmela) chauf ...
Helen J r 2 2 Delancey
John r 278 Walnut
—Joseph (Theresa D) painter h 94 ...
—Louis (Anna M) meterwkr h 59 ...
Luigi (Louise) lab ... 2 2 Delancey
—Rudolph mach opr r 2 2 Delancey
William R water meterwkr r 273 Walnut
Bassett Russell r (A0) 100 Barclay
—Charles L (Helen A) emp ... 44 ... Bloomfield
—Edward J W (Irma A) emp Prudential ...
Frank W (Gladys D) ship builder h ...
—Helen A steno (100) r 744 Broad h at ...
Henry r 42 Eagles
Hyman (Ruth) slsman h 82 Stecher
Ira (Rose) mach h ... S 8th
John r 85 Pershing ...
—Lawrence (Dorothy) cook h ...
Lester slsman r 2 ... Kearny
Paul H slsman h ... High
Preston C emp ... r ...
Sophie J Mrs ... h ... 244 S ...
Bassford Walter E (Emma ...) h 2 ... Sum...
Bassi Henry r (5) 3 Nutman
Louis (Mamie) h (5) 3 Nutman
Bassick Co The (Paul M Ellman ...) ... Ferry
Bassin Alexander ... Elizabeth ... 108 ...
Alexander (Rose) ... h ... Fabyan ...
Anna Mrs bkkpr 3 Lewis r 524 Hawthorne ...
—Beatrice Mrs bkkpr 50 Lock r 146 Fabyan ...
—Belle slswoman 143 Springfield av r 305 ...
—George (Anna) collector r 524 Hawthorne ...
—Gertrude rem to Clifton
Hyman h 200 Vassar av
Leon (Beatrice) furs NY r 46 Fabyan ...
Libby wid Nathan ... Hawthorne av
Samuel rem to Elizabeth
Bassman Samuel ... Watson av
Basso Angelina seamstress ... Garside ...
Anna mach opr r 3 3 Clifton av
—Antoinette married William Delsen ... son
—Antonio G (Josephine) ... 305 Summer ...
—August D (Elsie) ... h 265 ...
Concetta slswoman ... Broad r 313 Clifton ...
Donato (Rose) ... h 5? ...
Elizabeth slswoman ... Garside
Filomena seamstress ... Garside
—Florence T r 313 Clifton av
—Helen slswoman ... r 3 ...
—Henry barber 32 ... r 313 ...
—Pasquale (Anna) ... h ...
—Rose M clk LB&Co ... r ...
Thomas jewelrywkr r 3 Clifton av
—Vincent (Rose) h ... Clifton av
Bassoff Beatrice r 207 Osborne ter
—Benjamin B (Anna E) ... mgr ... Osborne ter

JOSEPH H. LUCKING, INC. COAL - COKE - FUEL OIL
BROOK ALLEY, ORANGE, NEW JERSEY
Newark [illegible] Humboldt—Telephones—Orange 3-0480 SUSSEX AVE. AND FIRST ST. NEWARK, N. J.

[illegible]

BATEMAN
-Louis W (Margaret) father h 180 Prince
-Louise C emp PruInsCo h at Arlington
-Mabel G wid John (Jean Acropolis Building & Loan Assn and sec-treas Workers Loan Assn 270 Orange and Ins dep 3 5 Clarkson k av
-Marion rem [illegible] Hamilton
-Morris (Rose foreman 57) Ferry h 71 Grummon av
-Mortimer (Frances) chauf h (205) 2 Irvington av
-Samuel (Rachel) h 15 Wolcott av
-Sidney J (Sadie W) elec PSE&CoNJ h 156 Columbia av
-Sidney W (Carlyn H) insp h (108) 751 High
-Stanley L [illegible] 186 Prince
-William (Hattie) emp WPA h (15) 96 Monmouth
-William (Martha N) auto mech h 187 Livingston
-W Blair B mgr 30 Elizabeth av r 42 Orchard
Unterbury Katie M wid John emp WPA h 84 Polyan pl
Bates Andrew J (Catherine) h 103 Wright
-Anna mach opr r 107 9th av
-August F (Fannie J) letter carrier h 1 Cleveland av
-C Alfred asst eng (3 2) 820 Broad [illegible] 504) 810 Broadway
-Charles A (Katherine S) h 2 9 Smith
-Charles A [illegible] 33 Queen h [illegible] Julian
-Edmund A chemist wkr r 2 [illegible] Smith
-Edward F (Ethel C) [illegible] 38 Hunterdon
-Elizabeth A [illegible] 300 Lyons av r 14 Richardson ter
-Elsie L stenog 60 743 Broad r [illegible] Arlington
-Frederick R emp WPA r 33 S 9 [illegible]
-George [illegible]
-Ira Mary [illegible] 25 Astor
-Isaac I Rev 713 Highland av
-Jean student r 28 Bayard pl
-John J emp PruInsCo h at E Orange
-John [illegible] Frances P [illegible] 67 Nelson pl
-Louis H [illegible] 2 6 Vanderpool at Short Hills
-Mae and S Mrs seamstress WPA r 265 Lake
-Madison C prof 4 Rector [illegible] Maplewood
-Mary [illegible] r 127 Mountain h
-Mary C wid W John 141 Harrison ter
-Mary V wid Wilson emp WPA r 6 Myrtle av
-Minnie V S wid Ernest E nurse 14) 446 Summer av h do
-Orswell L (Christina) letter carrier PO Federal sq h at Belleville
-Paul E (Aubrey P) garagewkr h (5) 80 Monmouth h
-Raymond J sheet metalwkr BACorp r 59 Arlington av
-Robert [illegible] r 2 9 Mont
-Robert W (Lucy J) emp PruInsCo h 42 384 W Kinney
-Rodman clk 1013) 60 Park pl h at E Orange
-S Ernest (Mildred M) steelwkr h 349 Clinton pl
-William J letter carrier PO Bldg Federal sq h at Irvington
Bateson Dorothy W clk 15 Washington h at Montclair
Bateson Frederick (Josephine) hotelwkr h 71 Bank
-R & C clerks 478 Broad r 171 Bank
Bath Elizabeth L wid James r 37 Hunterdon
-James asp h 37 Hunterdon
-Marguerite sec Craig A Vail Ins 308) 905 Broad h at Elizabeth
Battiga C Morgan r 200 Roosevelt av
-Walter E slumen r 35 N 4th
Bathmann Robert (Jl Elizabeth) supt 95 Parkhurst h [illegible] 182 Delaware ave
Batich John W actuary [illegible] 127 Mulberry r 233 4th
-Joseph crmkr buy r 233 4th
-Mary A Mrs h 233 4th
-Stephen [illegible]wkr r 233 4th
-Theodore A Rev M emp PruInsCo h at Elizabeth
Batista Florence wid Francis r 475 Broadway
Batista Marco emp PruInsCo h at Orange
Bat[illegible] Angelo Josephine [illegible] 56 Bruce
Batka Charles (Anna K) toolmkr 830 Summer av
Batkin Clara E Mrs form rm 1 9 Pacific r do
-George Agnes K watchman Howard Savings Institution r 867 S 20th
-Harry B (Elizabeth) clk Nat Newark & Essex Banking Co 744 Broad h n Somerville
-John W (Clara E) h 1 9 Pacific
-Marlenia wid Charles J [illegible] 4 Mapes st
-Thomas F [illegible] r 4 Mapes av
-Thomas O (Hilbrie) mgr 21 Edison pl h at Irvington
Batles Frank Julia, emp WPA h 70 Goble
Bator Anthony butterywkr h 98 Ferguson
-Frank J (Melinda A) sewer 222 Pacific h 47 Pulaski
-George A r 98 Ferguson
-George F steelwkr r 267 Ferry
-Henry r 98 Ferguson
-Henry chauf's helper r 92½ Marne
-John Feltwkr r 7 Hawkins
-Mary J wid Paul W h 87 Elm rd
—Michael J (Lena) mach opr h (2A) 126 South Hoyden ter
-Stanley C (Julia V) baker 203 Ferry h 267 do
-Stephen J (Virginia C) insp 16 Washington h 202) 2 Columbia av
-Walter Kevin furniture wkr 267 Ferry
-William J (Vesella A) mach r 52 PennAv
Battmyle John Lena chef h 84 19th av
Ba[illegible] Daniel emp WPA h 270 W Kinney
Batsch Albert Dorothy) clk 99 Broadway h (304) 17 Kimwood pl
Batson Grover C (Catherine M) draftsman r 116 Richelieu ter
-Lester (Gertrude M) heat treater h (8) 289 Adams
Batt Bertha P Mrs tchr 94 Johnson av r inq do
-George K sec Dugan Bros of New Jersey Inc 270 Arlington ave h at Montclair
Batta Carmine A dental asst 3 Belmont av r 245 Camden
-Daniel in US Army r (10) 44 Rankin
-Esther wid Daniel h (10) 44 Rankin
-Joseph (Jean) clk 248 Waverly av h 100 16th av
-Joseph A r 245 Camden
-Lena wid Thomas h 245 Camden
-Sophie wid Aaron rem to Brooklyn NY
Battaglia Anna M married Joseph DelGuercio
-Anthony lab h 73½ Stone
-Concetta M bookkr r 32 Summer av
-Florence student r 73½ Stone
-Frank meat h 132 Summer av
-Jennie [illegible] Eugene Fagan
-Joseph F (Marie A) emp NFD h 27 Smith
-Josephine wid Joseph r 935 S 8th
-Josephine M clk 95 Halsey r 32 Summer av
-Lena [illegible] FineCo 10 Park pl h at E Orange
-M Concetta wid Cito r 182 Summer av
-Nancy R r 132 Summer av
-Pasquale [illegible] h 3 Smith
-Ralph (Elizabeth) mach opr h [illegible] Terrace
-Rosario clk 100 Raymond blvd r 73½ Stone
-Sunnie Josephine [illegible] 450 S 6th
-Theodore [illegible] emp W A h 8 Mt Prospect av
-Theresa M clk 78 Broadway r 73½ Stone
Battaglini Anna wid Luca V A h 101 Mt Prospect av
-Della M Mrs dietaphone opr (2416) 1180 Raymond blvd r 200 Smith
-John F (Ida M) carp r 200 Smith
-Josephine wid Emanuel r 137 Oakland av
-Vincent L r 187 Oakland ter
Battaglia Frank Palma) butterywkr h 98 Davenport av
Battany John asst buyer 109 Market h at NY
Battenberg William sheet metalwkr r 180 Orchard
Batterbury William J (Jaybee Tire Service) 402 18th av r 884 S 19th
Battersby Bertha C (clk 30 Burnet h at Elizabeth
-Harold E clk Bloomfield r 305 N 11th
-John (Elizabeth M) emp PruInsCo h 20 Speedway av
-Michael F (Emma L) emp PSE&CoNJ h 305 N 11th
Battershall Catherine wid Henry r 200 Elizabeth av
-Harry (Catherine L) elec r 855 S 18th
-William H (Elizabeth K) emp PruInsCo h at W Orange
Battenson George reviewer r 2 8 Plane
-Hazel C emp PruInsCo h n Belleville
-Joseph E (Mae F) emp PruInsCo h at Maplewood
-Michael A (Juliette F) guard WElecCo h (F2) 55 Oxford
-Thomas G (Ella L) emp PruInsCo r 47 N 6th
-Thomas I (Josephine O) h 47 N 6th
-Walter J (Rose L) h 178 N Orange av
Battery Park Co (John Martin) auto parking 58 Lafayette
Battisa John J (Dora A) mach h 367 W Market
Battista Matthew (Frances) painter h 508 Springfield av
Battiato Angelo J hospitalwkr r 373 Fairmount av
-Anthony sailor r 205 Hunterdon
-Antonio r 270 Fairmount av
-Antonio [illegible] 324 Atlantic av
-Catania (Grace) packs bookkr h 228 Hunterdon
-Charles [illegible] r 205 Hunterdon
-Charles A (Veronica A) foreman 54 Summer av h 76 Lincoln av
-Concetta seamstress r 205 Hunterdon
-Ferdinand G (Maria G) clk 374 15th av r 132 Summer av
-Frank W [illegible] 228 Hunterdon
—Joseph (Katherine) h 205 Hunterdon
-Joseph (Nicolena) (Battiato's Pharmacy) 374 15th av h 132 Sunset av
-Joseph P Jr hairdresser r 132 Sunset av
-Josephine J r 273 Fairmount av
-Madeline dress asp r 228 Hunterdon
-Mary [illegible] 273 Fairmount av
-Matteo [illegible] r 228 Hunterdon
-Nunzio [illegible] r 228 Hunterdon
-Nunzio A M r 273 Fairmount av
-Philip (Josephine) emp PruInsCo h at Irvington
-Philip (Phyllis C) undertaker 270 Fairmount av h do
-Salvatore (Beatrice) h 276 Fairmount av
Battista's Pharmacy (Joseph Battiato) 374 15th av
Battiston Maurice J (Margaret W) policeman h 849 S 20th
Battle Lucile r (6) 84 Springfield av
Battin John D (Jennie C) auditor (2600) 844 Broad h at NY
-Joseph M (Loretta F) slumen h 266 Woodside av
Battipaglia Joseph (Jennie) fur dyer h 64 Malvern
Battista Angelo banana 20 Cornelia h at Kearny
-Assunta G sundrywkr r 10 Wood
—Benjamin (Mary) chauf r 450 N 12th
-Carmine constructionwkr h 105 Park av
-Carmine J mach opr r 45 Ridge
-Gerardo shoe repr h 16 6th av
-Hugo (Josephine) emp Board of Health r 339 Clifton av
—James walter r 88 Nelson pl
-James emp WPA r 10 Wood
—James (Mary) tailor h 356 N 12th
-Jennie M emp NYA r 10 Wood
-Joao (Mary) hat newkr h 280 Ferry
-John (Crescenta) tailor h 339 Clifton av
—Joseph (Sabina) fruitwkr h 800 N 6th

JACOB HIRSCHHORN REALTOR INSURANCE
830 BROAD ST., NEWARK, N. J. Ma. 3-2585
REALTY MANAGE... APPRAISAL - MORT... INDUSTRIAL - ... LEASING - ... INSURANCE IN ALL ...

BATTISTA
—Linda ... emp 154 Jefferson r 339 Clifton av
-Louise r 45 Ridge
-Lydia saleswoman 709 Broad r 339 Clifton av
Mamie ... Ferry
Marie M r 339 Clifton av
Mary wid Anthony h ... T ... st
Mary A wid Gerardo A h ... Ridge
Meneth G (Angelina M) chemist Blace h (3) 227 Mt Prospect av
Michael (Anna M) emp Edisons h 214 8th av
Mildred ... h at E Orange
Minnie ... emp Prulns ... Clifton av
—Nena T candywkr r 145 Ridge
-Ralph (Infanta) h 10 Wood
-Rocco (Edith M) emp 2d fl 920 Broad and conf 105 Park av h do
Samuel (Jeanette R) h 130 Wickliffe
Theresa seamstress r 105 Park av
Vito (Filomena) h ... Seaside
Battiste Albert (Jennie) (Lincoln Grill) 347 Frelinghuysen av h 425 N ... h
Charles ... Ridge
Donald F (Bruce T) ... h ... Fabyan pl
Batt... Julia ... James Hosp ... r do
Ba... Park pl ... at Clifton
Battis Frank (Nancy) h ... Waverly av
... r ... 57 Waverly av
... N ... S 8th
... r ... Waverly av
... r ... Waverly av
Samuel (Antoinette) trucker CRR h 334 Fairmount av

Battitta Anthony S mach r 346 S 6th
-Catherine mach opr 346 S 6th
Frances r 346 S 6th
Francesca wid ... 346 S 6th
-Giuseppe r 346 S 6th
Jennie clk 684 Broad r 346 S 6th
Rose ... r 346 S 6th
Socur ... r 346 S 6th
Ba... Aggie ... r 13 Webster
Ba... Adam wid ... h (5) 63 Boston
Annie emp NY ... r ... Avon pl
Clifford ... h ... Warren
Edgar garagewkr h ... Somerset
Eleanor E ... Littleton av
El... Mrs h (5 ... 49 Charlton
-Harold P (Emma L) messenger Howard Savings Institution 764 Broad h at E Orange
Ivory (Luella) foundrywkr h 207 Bruce
James ... US Army r 148 Camden
Jennie wid Charles h 10 Prince
John (Frances) sta fireman h 20½ Jefferson
Joseph R (Carrie) emp city h 130 Peshine av
Josephine S wid Garfield h 392 Littleton av
Judge (Hattie) h 25 Prince
LaMona E r 392 Littleton av
LeRoy C porter 776 Broad r 392 Littleton av
Mary L Mrs r 101 13th av
Perry M (Elizabeth L) lab h 173 High
Ralph r 207 ...
Robert ... r ... Fairview av
Sidney pianowkr r 10 Prince
Wiley (Aggie M) janitor h 27 Highland av
William F emp ... Somerset
Battles ... Mrs cleaner h 91 S 6th
-Grady (Gladys) longshoreman 42 Summit
James (Pauline T) lab r 197 Belmont av
Troy (Eleanor) h 574 3d
Battner Stephen supt C R Lanteen Inc 209 Parkhurst h at Jamaica NY

Batto ... razor bladewkr r 21 Stanton
Dominick r 21 Stanton
Harry emp WPA h 21 Stanton
John (Elizabeth) rem to Elizabeth
Battschinger George (Hazel M) meatwkr h 34½ S 1... h
Batty Alfred N (Ellen G) ironwkr h 104 Niagara
-Frank J welder r 104 Niagara
George A (Catherine) emp CelCorp h 55 Kossuth
George D (Mary) h 102 Condor
-Katherine C dyer r 104 Niagara
-Rita A tubewkr r 104 Niagara
—Thomas A (Margaret A) ironwkr h 51 Richards
Veronica A tubewkr r 104 Niagara
Batzurh Leonard mach r 5 Linden
Batuik Mary emp 71 Treacy av r do
Batura Catherine wid Michael h 81 VanBuren
-Virginia S coilmkr r 8 VanBuren
Batyock Frank r rear 683 Ferry
—Stanley J baker h rear 683 Ferry
Batz Earl G mgr National Telephone Directory Co 540 Broad h at Belleville
Baubles Helene B sec Credit Reporting Co 85 87 Academy h at E Orange
Bauchens John N service mgr 697 Central av h at Brooklyn NY
Bauchkey Dorothy emp WElecCo r 483 Avon av
John (Helen) lab h 483 Avon av
Michael ... r 483 Avon av
Bauchus John lab r 289 W Runyon
-Louis r 289 W Runyon
Michael (Anna) lab h 289 W Runyon
Michael Jr in US Army r 289 W Runyon
-Stephen chauf r 289 W Runyon
Bauchmuller John sec-treas Superior Auto Parts Co Inc 2 6 Central av h at Westfield
Bauchner Isadore (Bessie) sec-treas Clinton Hill Produce Market Inc 485 Clinton av h at Hillside

Bauches Sophie Mrs seamstress WPA h (1C) 113 Boyden ...
Baudendistel Carrie E wid Charles E h 219 Littleton av
Bauder Frederick W (Florence M) instructor 307 High h at Short Hills
-George A (Gertrude S) jewelrywkr h 41 Oraton
-Gertrude S Mrs saleswoman ... Broad r 41 Oraton
-John C (Alma L) airplane mech h 41 Oraton
Lois emp Prulns r 41 Oraton
Bauderer Charles elec eng r 882 Broad
Bauderman Alice B Mrs r 728 S 18th
-George h (12) 30 Walnut
-Leonard W (Anna C) r 81 S 10th
Baudermann Albert G steno NY r 38 Alexander
Alphonse (Helen T) meat cutter h 36 Alexander
H R foreman PO r 30 Walnut
-Winifred (Eleanor M) see Michael T Baudermann Inc 161 William ... do
Joseph T (Mary A) mach helper h 150 William
Michael T pres-treas Michael T Baudermann Inc 161 William h (507) 708 High
Michael T Inc Michael T Baudermann pres-treas J Winifred Baudermann sec hammers 161 William
Paul L (Sophie) rem to Hillside
Regina W (Gerald M) steno Federal Trust Co 24 Commerce h at Bloomfield
Rosemary R clk 22 Lawrence r 158 William
Thomas A F (Catherine A) mgr 67 Maine h at E Orange

Bauil Joseph carp r 38 Melrose av
Bauliss ... Arthur emp PrulnsCo h at Irvington
-Eleanor S emp PrulnsCo h at Irvington
Bauch Anna wid ... r 505 N 13th
Annie ... wrapper ... N 3d
Ludwig ... mech r ... N 3d
Bauer Adolf (Ella) jewelrywkr (2) 567 Springfield av
—Albert jeweler 54 Plane h at Irvington
Albert F mgr Orange r 4 ... High
Albert R (Alice M) stereotyper h 66 Oakland ter
Alphonse watch repr ... Tussex at Irvington
Alice M M clk 13 Orange r 66 Oakland ter
Amelia wid Henry C rem to Maine
Amelia ... 147 ... av h at Irvington
Annie wid Samuel r 280 Belmont av
Anthony ... 42 Eagles r 81 Plane
Anthony ... stevedore r 262 Ridge
Anton brewerwkr r (403) 5 5 Avon av
Arthur A (Tessie A) fireman NFD h 9 Varsity ct
Arthur F r ... 41 Sunset av
Arthur F (Catherine T) clk PO r 9 Varsity ct
August J (Grace M) plumber 24 Edwin pl h do
August S (Mary A) grinder h 26 N 13th
Augusta r 73 S 4th
Augusta C ... 277 Smith
Augustin I wid Adolph r 277 Smith
Avonie H clk Howard Savings Institution 764 Broad h at Irvington
-Bernard J student r (15) 15 Fabyan pl
C Walter (Flora) dept mgr Nat Newark & Essex Banking Co 744 Broad h at Bloomfield
Catherine C Mrs ... r 31 Avon
Cecil nurse (4) 3 515 Avon av r do
-Charles emp PrulnsCo r 231 Broad
Charles (Florence) ... r 98 3d
Charles (Mary M) fireman NFD h 262 Ridge
-Charles A (Nettie L) h (33) 89 W Bigelow
-Charles F ... pres Famose Corporation 205 889 Broad h at Roselle pk
-Charles F (Joanna R) carp h 147 Chadwick av
-Charles F ... pres trust officer Clinton Trust Co 505 Clinton av h at Maplewood
Charles L policeman r 370 Elm
-Charles R (Frieda J) foreman N Evening News h 78 Richelieu pl
—Christian (Amelia) blksmith emp 26 Bridge h 289 Ridgewood av
Christian (Theresa) janitor h 184 W Kinney
Clara L wid Frederick W emp PrulnsCo h (13) 90 Ridge
-Daisy M wid William F r 60 W Market
- David J (Estelle) drug clk 55 Bank h 75 Maple av
- Dora E emp A&PCo r 84 William
Dorothea wid Christian nurse 154 Schley r do
Dorothy I ... opr r (33) 189 W Bigelow
-Edgar F auto mech r 5 Lang
Edith steno 1406 744 Broad h at Roselle
-Edmund J chemical eng 123 Chestnut r 224 Sumner av
Edward J (Emma F) laundrywkr h 288 S 7th
Edward L (Lydia F) steward NA ... (J.) 52 Lexington
Edward F (Blanche F) paperwkr h 290 Schley
Edward T ... wkr r 17 Sunset av
Eleanor C clk 18 Washington pl r 24 Edwin pl
Elizabeth A r 44 Bergen
Ernest P (Elizabeth) mach h 168 Leslie
Evelyn nurse Presbyterian Hospital r do
Frank (Loretta) steelwkr r 73 VanBuren
-Frank G (Veronica M) furwkr h 500 S Orange av
-Frank W dept mgr Nat Newark & Essex Banking Co r 370 Elm
-Frederick (Margarette M) trimmer h 142 Sherman av
Frederick C (Dorothy T) chauf h 698 S 18th
Frederick G (Ethel M) mach h 158 Brill
Frederick J (Frances E) checker A&PCo h 107 4th
-Frederick R toolmkr r 634 S 20th
-Frieda I bkkpr 145 Sussex av r 311 Chadwick av
George policeman r 370 Elm
George policeman h (22) 691 Elizabeth av

BAUER
-George (Laura T) emp WPA h 220 ...
-George F emp Pruln ... h at W Orange
-George J r 544 Bergen
-George W (Anna M) brewerywkr h ...
-George W (Irma R) ... Prulns
-George W J chem ...
Geraldine A ... Trust ... at Arlington
-Grace steno (401) ... Clinton h at ...
Gussie wid Samuel ... Schanley ...
Gustave (Anna) ...
Harold L gas ...
-Harry chauf r 376 ...
Harry (Frances) ...
-Harry F (Yvonne B) telegrapher ... Fabyan pl
-Hazel A hairdresser r ... Ridge ...
-Henry (Louise) bookbinder h 149 ...
Hilda F Mrs ... Court r do
Hilma V radiowkr r ... Ridge
... Bernice tel opr ... r 262 Ridge
Jacob (Valeska F) ... Sussex ...
James roofer r 4 ...
John rem to Hillside
John (Marion F) ... h 118 Dean ...
John F mach r 124 4th
John E (Erna) capt NFD h 168 ...
-John F sheet metalwkr h 22 Bremer ...
John H (Florence M) (Johnson Bur...) ton av h at Livingston
John T (Mabel) ... Philadelphia ...
Joseph (Minnie L) ... wkr h 10 ...
Joseph B (Hilda F) ... Roselle ...
Joseph F (Elizabeth C) ...
Joseph F (Julia K) mach ...
Joseph G (Frances) emp WPA h ...
Julia F r 164 William
-Kenneth (Irise) ... Broad h at Hillside
Leo A (Emily F) ... man h ...
-Leonard G (Pauline M) emp Park Dept ... av
-Lillian M rem to Irvington
-Lillian V wid William socialwkr L... ford av
Loretta opr ... Summ... r 73 Yankee ...
-Louis (Helen C) ... Madison ...
-Louis F assembler ... S ...
-Louise A wid Paul ... Leslie
-Lulu C emp Prulns r 634 S 20th
Margaret L Mrs ... 148 Hawthorne ...
Marian G emp ... h at Kearny
Marie nurse (403) 5 5 Avon av h do
Marie h 89 Goldthart
Marie S radio tubewkr r (3) 90 ...
Marion I clk Kinsley (33) 189 W Bigelow
Mary Mrs rem ... NY
Mathilda wid Charles F h 44 Bergen
Mathilda wid Frederick h 370 Elm
Melanie r 280 Belmont av
Moses A (Jean) ... 26 ... Fabyan pl
Otto cargowkr ... Bergen
Paul ... r ... Lake
Philip h 73 ...
-Philip C (Ida) ... WPA h ...
-Robert C polisher ... S 17th
- Roche ... E M ... 920 Broad
-Rosalie wid ... Lang
-Ruth I student r ... 8th
-Suzanne hairdresser ... Bergen r ...
Theresa F Mrs bookbinder h 690 ...
Viona feather wkr ... Belmont ...
Walter (Frieda F) ... smith h ...
William student ... Sandford av
William (Elizabeth A) chauf h 37 ...
William A (Helen) ... man h 516 ...
William C (Mildred L) physical ... High h 754 Bergen
William Co coal main office 128 ... Clinton av
Wilma S r 189 W ...
see Baur Bower ... Rogers
Bauerfeind Edwin ... r 32 ...
William (Catherine) ... 32 Sussex ...
Bauerle Carl (Louise) ... rem ...
Katherine E wid ... Hunt...
Fred h r 19 ...
-Frederick (Wilhelm...) ... supt ... S 7th h do
Grace W emp Prul ... h at Hanover
Harry mgr ... h at E Orange
Joseph W (Lois M) ... h 96 ...
Mildred clk 2 ... Broad ...
Bauerlein Florence ... opr ... Broadway
Bauerlone Joseph F ... 473 ...
—Ralph V (Rose C) ... man 197 High ... ply
Bauermann Julius F D asst bacteriologist ... r 53 Finley ...
Bauernhuber Rose wid ... h 490 S ...
Bauers William J (S...) ... ville av
Bauersachs Dorothy L Mrs steno 1501 ... field av h at Irvington
Marie E dresmkr ... r 15 ...
Baugh Henry emp 2...

The Mutual Benefit Life Insurance Co. 300 BROADWAY
D. DAY GENERAL AGENT . . . . 744 BROAD STREET NEWARK, N. J.

[illegible]gher Dorothy [illegible] 300 Broadway h at Irvington
[illegible]knight William [illegible] restwkr h 542 Market
[illegible] Joseph [illegible] r 7 Barclay
[illegible]m Aaron [illegible] h 367 Leslie
[illegible]aron (Ethel) [illegible] treas Relief Finance Co 151 Belmont av h 17 [illegible] av
Aaron W [illegible] B Tool & Machine Works (307) [illegible] 22 [illegible]
Abe (Anna) [illegible] dyer 77 Orleans h 55 do
Alfred [illegible] Building & Loan Assn see Bonded [illegible] Assn see Combined Building & Loan Assn [illegible] Building & Loan Assn 16 [illegible] E Orange
Ann M [illegible] av r 265 Ronsbury av
Anna M wid [illegible] r 67 Newton
Christian [illegible] Ferry h 105 Isabella av
Edward [illegible] r 2-1 4 [illegible]
[illegible] (Lillie) [illegible] Maplewood
Freda [illegible] av r 506 Belmont av
Gilbert [illegible] r 834 S 13th
Harry [illegible] 319A Ridgewood av h 77 W Bunyon
Harry J [illegible] Mapes av
Harry [illegible] storage warehouse E Orange h 234 [illegible]
Harry W [illegible] shipping clk 180 Chapel r 173 [illegible]
Helen D [illegible] h at Belleville
Henrietta [illegible] h 300 NYav
Herman [illegible] real est and ins 834 S 13th h do
Hilda [illegible] Goodman
Irving [illegible] h 173 Howard
Isidore [illegible] av
Jeannette [illegible] N 7th
John F [illegible] Baum & Willse Inc 154 Raymond [illegible] Maplewood
John [illegible] messenger Nat State Bank h 35 [illegible]
Joseph [illegible] Clinton h at Hillside
Joseph [illegible] Co Inc 230 Market h at [illegible]
Joseph [illegible] h 495 Sandford av
Lena Mrs [illegible] Broome r 206 Rose
Leo A [illegible] fabrics NY h (302) 244 Roseville av
[illegible] wid Philip cashier 156 Market h 1085 Broad
Louis F (Beatrice B) [illegible] Brooklyn NY r 36 Chancellor av
Lucille L clk 800 Broad r at E Orange
Margaret r 30 Pennington
Martha [illegible] 42 Park r (A1) 10 Osborne ter
Mary [illegible] Broome
Max J [illegible] NY r 325 Keer av
Millicent [illegible] r 77 W Bunyon
Morris (Yetta) [illegible] r 94 Rose ter
Myrtle [illegible] Irvington
Nettie [illegible] (800) 1180 Raymond blvd r (10) [illegible] av
Pearl [illegible]
Philip [illegible] h [illegible] 784 S [illegible]
Philip [illegible] h 140 Sherman av
Rose [illegible] Goldstein corsetiere 1038 Bergen
Rose Mrs [illegible] r 67 Leslie
Rose Mrs [illegible] & Willse Inc 154 Raymond blvd h [illegible]
Samuel [illegible] physician Board of Health and 16 [illegible] (A1) do
Sidney J [illegible] chemical eng Columbia h 13 [illegible]
Tessie [illegible] h 506 Belmont av
Violetta [illegible] (308) 37 Lake
William [illegible] Broadway
William [illegible] mech h 664 S [illegible]
William [illegible] mech h 128 Brookdale av
—& Willse [illegible] Willse pres Mrs Rose Baum v pres [illegible] Willse sec John F Baum treas [illegible] Raymond blvd
Bauman Anna [illegible] 744 Broad r 323 Park av
Anton [illegible] h 89 Av [illegible]
David [illegible] h (31) 2 Custer av
Edna [illegible] Nobby Men's Shop Inc 119 Springfield [illegible] 17 Pomona av
Edna [illegible] sec 605 Broad r 100 Pomona av
Elizabeth [illegible] New Providence
Everett [illegible] T) physician Dept of Health and 17 [illegible] do
Frank [illegible] chauf r 480 Lexington
Fred [illegible] r 548 Summer av
Gustave [illegible]
Harry [illegible] 643 Summer av
Helen [illegible] H&Co r 17 Mapes av
Henry [illegible] Finished Steel Corp 792 Frelinghuysen av h at Summit
Jennie [illegible] 10 Hudson
John [illegible] leader city h 1 7 NYav
John [illegible] h 323 Park av
John [illegible] Westinghouse r 924 Marne
Joseph [illegible] D) policeman h 28 Montrose
Joseph [illegible] slsmn 33 S 6th h 1046 18th av
Leo [illegible] (Colonial Grill) 437 Broadway h 15 Orston
Martin [illegible] r 2 Elm
Mary [illegible] 323 Park av r do

BAUMAN
Morris (Louise) r 437 Summer av
Philip r 9 7 Hunterdon
Raymond h emp PruInsCo r 1046 18th av
Regina V emp PruInsCo r 28 Montrose
Richard O interne N City Hospital r 17 Hillside av
Sophie E wid John r 17 Mapes av
Theresa wid Nicholas h 924 Marne
Theresa A emp Westinghouse r 924 Marne
Walter J elec eng NY r 17 Mapes av
Walter O in US Army r 17 Hillside av
William C (Caroline W) fireman NFD h 415 Florence av
— William F (Betty J) clk 523 Raymond blvd h (32E) 30 Pennington
Baumann Adina M r 200 N 7th
—Alfred (Lilly) mech eng Am Can Co h 294 Hillside av
Amelia steno (1034) 24 Commerce h at Roselle
Andrew (Anna) wirewkr h 12 Kent
Andrew J gasoline f 8 1 interdon h 246 13th av
C V Son (William Baumann) plumbers 885 S 10th
Chas upholsterer r 16 Stuyvesant av
Carl M emp main dept physical training 425 S Orange av r 200 N 7th
Charles V 2d (George Baumann's Sons) 584 Hunterdon h at Union
Conrad (Elizabeth A) repair man N Water Dept h 177 Vermont av
Edward F (Jane J) emp 36 Victoria h 163 Lafayette
Edward J shopwkr r 163 Lafayette
Edwin C r 77 Vermont av
Emilie r 885 S 10th
Emma A Mrs 583 Springfield av
George r 316 3 th av
George (Florence C) v pres William Dixon Inc 32 E Kinney h 35 Woodbine av
George Jr (Theresa) (George Baumann's Sons) 584 Hunterdon r do
George S slsmn clk 75 Summer av r 64 Court
Gustave (Marie) rem to Bloomfield
Hans W painter r 83 S 17th
Hartman emp WPA r 38 Aldine
Hedwig clk 603 810 Broad h 20 Pierce
Helen M emp PruInsCo r 830 S 10th
Henry A (Laura L) watchman h 203 Astor
Henry W (Ilda F) ironwkr h 830 S 10th
Herbert J packer r 77 Vermont av
Hilda A r 200 N 7th
John V elec h 7 Elm rd
—L & Son (William O Baumann) cabinetmkrs 26 Pierce
Lorraine M clk FlmCo r 177 Vermont av
Louis clk Irvington h 705 S 18th
Ludwig Albert Wortmann v pres Sylvan L Froelich treas furniture 579-581 Broad
Margaret E bkkpr 860 Broad r 806 S 15th
Marie F emp PruInsCo h at Irvington
Mary opr 157 Summit h at Irvington
Mary wid Henry h 830 S 10th
Mary F assembler Westinghouse r 408 S 11th
Mary M wid Frank J 403 S 1[illegible]th
Minnie W r 38 S 10th
Miranda married Russel E Boyd
Norman (Grace A) plater h 930 Camden
Paul (Johanna) mach h 101 Stuyvesant av
Peter (Frances) cutlerywkr h 59 Richelieu pl
Philip M (Elizabeth) h 806 S 15th
Robert O h 385 S 10th
Russel N emp 760 Summer av r 246 18th av
Stephen (Matilda) color macher h 818 S 16th
Walter chaufl r 839 S 10th
William (C V Baumann & Son) 885 S 10th r do
William O (Agnes) (L Baumann & Son) 26 Pierce h at Irvington
Baumann's George Sons (Charles V 2d and George Baumann Jr) plumbers 584 Hunterdon
Baumbach Frank L clk Maplewood r 220 Leslie
Joseph S (Emma) emp PruInsCo h at Orange
Lena M wid Joseph K h 220 Leslie
Baumberger Anna C married Arthur Girouard
Baumbusch Lillian H emp PruInsCo h at Belleville
Baume Bella K steno (335) 31 Green r 307 Seymour av
Samuel (Tillie) tailor h 307 Seymour av
Walter E (Mary G) r 44 N 10th
Baumeister Emil baker 131 Wilson av h do
Erika clk 131 Wilson av r do
Baumer John F (Maude) rem to Irvington
Joseph (Charlotte) brewerywkr h 437 Avon av
Baumgart Louis W (Rose A) maintenance man h 22 N 7th
Baumgarten C L slsman r 10 Elm
Carl (Dorothy) slsman h 67 Wolcott ter
Carl H (L C Minna) h 254 S 10th
Charles A (Bertha) special officer PSCorp h 401 S 6th
Dorothy slsswoman 700 Broad h at E Orange
Ernest butcher r 420 Washington
Henry (Cora M) policeman h 301 Ridgewood av
Jack mgr Wucker Furniture Co 69 Market h at E Orange
Jack slsman r 67 Wolcott ter
John A (Helen J) policeman h 65 Chelsea av
Nunnie (Rebecca) r 67 Wolcott ter
Saul lwyr 305 7 Academy r 35 Ridgewood av
Simon (Rose) h 35 Ridgewood av
Baumgartner Adolph H (Louise B) special officer N Farmers Market Inc h 38 Schalk

BAUMGARTNER
Albert K (May A) plumber h 237 Alexander
Alphonse P (Elizabeth A) diemkr h 53 13th av
Anna wid William J h 70 Barbara
Anna H v pres H E Baumgartner Co Inc 45 Littleton av h at Pittsfield Mass
Annie r 96 Broad
Annie matron [illegible] r 10 1st
Anthony J (Gertrude) painter h 72 Barbara
Catherine E clk 34 S 16th h 53 13th av
Cecelia M [illegible] r 53 13th av
Charles (Dorothy I) cook r 516 S 18th
Edward J clk FlmsCo r 329 S 12th
Edward J (Virginia) det elec Police Dept h 2 8 Sunset av
Edward W packer r 53 13th av
Elizabeth wid Andrew r 23 St Francis
Eugene C (Marie A) mason h 43 Humboldt
Frederick M (May S) r 188 Charlton
Gertrude Mrs tel opr Tel Co r 72 Barbara
H E Co Inc Herman E Baumgartner pres-treas Anna H Baumgartner v pres Frederick J Kraemer sec plumbers 45 Littleton av
Herman E (Linda M) pres-treas H E Baumgartner Co Inc 45 Littleton av h do
Jeremiah (Genevieve A) emp WPA h 159 Thomas
Joseph D mach h 23 St Francis
Joseph G clk NY r 325 S 12th
Louis restwkr h (3) 85 14th av
Louis mach opr r 202 Bergen
Minnie wid George h (1) 469 S 12th
Marie E steno (1033) 24 Commerce r 53 13th av
Marion N r 36 Schalk
Mary A wid Thomas h (6) 19 S 7th
Mary J wid Edward J h 329 S 12th
Mathilda B seamstress r 53 13th av
Matilda emp WPA r 758 S 15th
Robert A (Ruth F) clk 607 Broad r 237 Alexander
Rose assembler r 202 Bergen
Ruth M radio tube assembler r 36 Schalk
Sadie A clk 65 Morris av h 149 Columbia av
Susan wid John h 96 Broad
Theresa C r 53 13th av
Walter Metropolitan News & Store Fixture Co 15 S 6th h at Irvington
William A (Anna M) toolmkr h 3 7 Ferry
Baumsee Sophia wid Samuel h 236 Renner av
Baun Albert (Theresa) florist h 692 S 18th
Carl (Mary) restwkr r 75 S 1[illegible]
Dorothy M emp PruInsCo h at Irvington
Fred (Mildred) florist 93 Ferry h do
Harriet S hsekpr r 548 S 10th
Henry E (Marion E) emp PruInsCo h at Nutley
Ida wid Charles mach opr h 30 Longworth
Massie steno 266 Sherman av r 30 Longworth
William asst janitor 227 Avon av h at Irvington
Baunach Amelia wid John r 21 Woodbine av
Carl K steno Nat Newark & Essex Banking Co r 31 Plaza Grove ter
Edward L (Elvira C) clk 700 Broad h 400 Goldsmith av
John N r 20 W End av
Louis (Catherine) chauf h 26 W End av
William S printer emp 255 Halsey h at Irvington
Baunhuber Emil counterman r 57 Dewey
Peter r 57 Dewey
Joseph (Theresa) chef h 57 Dewey
Joseph Jr elec r 57 Dewey
Baur Charles L mach opr r 46 Winans av
—Flora L r 456 4th av
Edith V emp PruInsCo h at Elizabeth
Frank Jr whol provisions 46 Winans av r do
Frank J (Bertha) h 46 Winans av
Margaret steno 57 Freeman r 46 Winans av
Baura Sophia J wid Solomon furn rms [illegible] Cottage h do
Baurels Frederick C (Bernice C) research chemist Harrison h (K8) 40 Lexington
Baurer Ben B (Sophie) real est and ins (404) 890 Broad h 188 Keer av
Edgar A mach r 188 Keer av
Israel (Lena) h 237 Shephard av
Louis G ins (404) 890 Broad and sec Yankee Building and Loan Assn 43 Jones h at Maplewood
Philip (Nettie) slsman r 237 Shephard av
Bauriehm George F PO insp (217) Federal sq h at Belleville
Bausbach Helen P Mrs married Frederick Cronrath
Bausback Edward J (Ruth C) chauf h 770 S 17th
Irving J (Evelyn E) mach r (6) 507 Springfield av
Walter (Loretta C) emp PO h 583 S 1[illegible]th
Bausch Alice B Mrs nurse emp 31 Green h at Boonton
—Eugene v pres Baker Mutual Co-Operative Association 30 Lincoln h at Irvington
Bauser Barbara wid Ulrick r 21 Chadwick av
Fritz T (Annie) cooper h 687 S 18th
Nicholas R (Mary E) chauf r 211 Chadwick av
Bavaro Frank M foundrywkr r 825 Bergen
Jennie M wid Michael h 826 Bergen
Santina M J beautician r 825 Bergen
Baver Walter S (Minna W) civil eng (808) 820 Broad h 48 Beaumont pl
Bavero James (Carmela) h 364 Elm
—Jerry foundrywkr r 364 Elm
Lucy C mach opr r 364 Elm
Bavosa Angelo (Josephine T) emp Westinghouse h 176 Garside
—Josephine steno (180) 469 High h at W Orange

Fidelity Union Trust Company — NEW JERSEY'S LARGEST B[illegible]
Member Federal Deposit Insurance Corp

BAVOSA
Josephine T Mrs beauty shop 163 4th av r 476 Garside
Julius tailor r 164 7th av
Lucia married Xavier DeLauro
Vincenza wid Antonio h 164 7th av
Bawcek John laundry r 24 Avon pl
Baworonsk John (Dora) slsman h 774 M Prospect av
Bawshark George slsman r [illegible] Beach
Bawser Alden r 258 Montclair av
Baxby George E emp WPA r [illegible]
Baxel George A (Mary) h 72 Hillside av
George F (Jeannette A) [illegible] h 90 Vassar av
Baxman Mor (Sylvia) cabinetmkr r 135 Nye av
Baxter Albert (Charlotte M) slsman h 63 Walnut
Albert P [illegible] jewelrywkr h 57 Newton
Alfred M (Dorothy M) printer Maplewood r 875 S 13th
Alma clk 254 W Bigelow r 248 6th av
Almira wid John r 285 Roseville av
—Anne R slswoman LB&Co r (23) 39 Pennington
Benjamin M junior library asst Washington h 110 Chester av
Charles E Jr pres-treas Baxter Rubber Co 163 Mulberry h at Glen Ridge
Charles E pres-treas Charles E Baxter & Co Inc (1123A) 744 Broad h at Short Hills
Charles E & Co Inc Charles E Baxter pres-treas Charles L Baxter sec ins (1123A) 744 Broad
Charles L sec Charles E Baxter & Co Inc (1123A) 744 Broad h at E Orange
Charlotte M Mrs v pres-sec Baxter Rubber Co 163 Mulberry h at Maplewood
Clara M wid Morgan C [illegible] Montrose
Clara M wid Paul G resident mgr 91-95 Court h do
—Edna A Mrs emp PRR h (303) 39 Lincoln pk
Elizabeth wid David conf 35 Prince h do
Everett guard Merchants & Newark Trust Co 176 South h [illegible] Beach
—Flora E Mrs r 21 Parkhurst
—Frederick r 14 [illegible]
Gordon L emp PruInsCo h at Nutley
—Harry M toolmkr r 14 Schley
J LeRoy (E Mae) dentist Orange h 59 Hillside pl
James r 249 4th
James Jr carp r 18 W Kinney
James D r 15 Elm
James M Terrace apts 51 Sussex av
Jane A emp [illegible] 29 Pennington
Jean S emp PruInsCo h at Arlington
—John Q (Lillian) r 236 Broome
John W Rev (Henrietta) h 101 Barclay
Joseph painter r [illegible] Grant
Lance clk 293 Market r 203 do
LeRoy (Annie) foundrywkr h 45 Beacon
Lillias C tchr music 307 Broad h do
Malcolm M slsman r 15 Elm
Mary L nurse Hospital of St Barnabas r do
—Mike (Mamie I) emp WPA h 57 Lock
—Myrtle Mrs furn rms 248 6th av h do
Paul (Nancy) lab r 132 Badger av
Paul P (Virginia) inventory asst 109 Market h at Belleville
—Rubber Co Charles E Baxter Jr pres-treas Mrs Charlotte M Baxter v pres-sec 163 Mulberry
William F printer r 68 Walnut
—William J (Anna M) pressman WEICorp h 124 Chadwick av
Baxton Martin chauf r 227 5th
Bay Agency M E Bay mgr ins (926) 744 Broad
Charles r 11 Monroe
—Myron E mgr (926) 744 Broad h at Short Hills
State Beef Co (Joseph A Siravione) 1000 S Orange av
—State Chemical Co Samuel Smidt mgr 410 Frelinghuysen av
—Terminals Inc Harry R Hanlin pres Arthur M Granzen v pres Louise A Keller sec-treas (1001) 24 Branford pl
—View Building and Loan Assn 472 18th av
View Wheelmen 350 S 6th
William A shopwkr r 26 Thomas
Baya Noel J mgr 248 McWhorter h at NY
Bayak Caroline married Walter Berman
Charles (Katherine) h 9 Blum
—Frank r 9 Blum
Bayard George C (Frances H) mgr 904 18th av h at Clifton
Lester S mgr 871 Sandford av h at Irvington
Bayer Albert (Catherine) mech r 268 Clinton av
Andrew (Nellie) toolmkr h 45 Schuyler av
Benedict A mason h 712 S 10th
—Clara wid Morris r 126 Wainwright
—Edward r 20 S 8th
—Edward J r 38 S 8th
—Frederick (Bayer & Willington) (802) 207 Market h at Irvington
—George L (Dorothy E) clk 680 Sandford av h 878 S 12th
—Gustave A rem to Florida
Joseph E tchr 309 N 7th h at S Orange
Lillian cafeteriawkr r 185 N 7th
—Lillian A Mrs married Philip Cohen rem to NY
Lorraine steno 22 Scott h at Maplewood
—Louis (Esther) grocer 537 15th av h 506 S 16th
Ludwig conf 184 13th av r 394 S 11th
Margaret P typist 11 William r 559 S 10th
Marie M emp PruInsCo h at Union

BAYER
O Frederick (Gertrude S) shipping clk 551 Springfield av h 783 S 18th
Paul F linoleum layer r 305 18th av
Viola M wid David h 173 Goldsmith av
William linoleum layer r 176 Broad
& Willington (Frederick Bayer and Albert Willington) diamond setters (802) 207 Market
Bayers Anna wid Robert slswoman Irvington h 141 Sunset av
Bayers Felice rem to Mexico
Bayha Clifford chauf r 205 Peshine av
Herman (Nellie) lithographer h 205 Peshine av
Bayklewicz Walter M (Pauline A) chauf r 482 Avon av
Bayless Grace nurse Presbyterian Hospital r do
Bayley A Florence wid William N rem to Bloomfield
Dorothy L clk MB Ins Co h at Bloomfield
George A (Ellen) shipper h 40 Chelsea av
J Morton (Helen A) emp Fr[illegible] h at Irvington
Baylin Abrasha Z (Broad & South Laundry & Dry Cleaners) 384 Broad h at Irvington
Baylis Edytne T r 144 Vassar av
John J r 332 Sandford av
Morris (Rebecca) h 144 Vassar av
Sarah E wid George W h 332 Sandford av
Bayliss Ann slsman r 76 Mt Pleasant av
George [illegible] h (404) 150 Orchard
James J (Elizabeth E) benchwkr h 327 S 17th
William A collector h (108) 781 Sandford av
Baylock Dorothy tubewkr r 103 Wilson av
Dorothy E mach opr r 153 NJRRav
Gertrude E tubewkr r 153 NJRRav
—John F (Gertrude C) emp PruInsCo h at Linden
John F (Gertrude F) chauf h 153 NJRRav
—John R S r 153 NJRRav
Baylor Coal Mining Company (Ellsworth P Baylor) (34) 830 Broad
—Ellsworth P (Baylor Coal Mining Company) (34) 830 Broad h at Hampton
Jack field asst 7th S 60 Park pl h at Belleville
Julius (Pauline) ironwkr h 158 PennAv
—William (Mary B) emp WPA h 316 Broome
Bayly Milton rem to Orange
Bayman Frank (Anna J) beveragewkr h 554 S 18th
Baynard Dorothy asst sec Flockhart Foundry Co 83 Park h at NY
Bayne Albert emp Westinghouse r 754 S 19th
Florence wid Walter B h 64 W End av
—Gladys E Mrs teletype opr NY r (303) 438 Summer av
John X mgr 1239 Broad h at Montclair
Lillian R nurse NY h 569 Springfield av
Thomas M emp PruInsCo h at Kearny
William H Jr (Gladys E) slsman h (303) 438 Summer av
Baynes Irene housewkr r 58 Hillside pl
Baynor John J (Ruth) pipewkr h 288 Dayton
Bayoh Arah J (Barbara H) watchman r 10 Beach

BAYONNE STEEL PRODUCTS CO

Eugene Foley pres Mrs Bessie E Herr sec-treas mail & metal lath reinforcing building materials metal ware roofers supplies Clinton and Jelliff avs tel's Bigelow 3-5950-3-5951 3-5952
Steel Drum Co James Allen pres 154 Raymond blvd
Bayors John (Martha) chemicalwkr h 180 Alexander
—Lyda F tchr Union r 180 Alexander
—Martha A radio tubewkr r 180 Alexander
Walter rem to Baltimore Md
Bayou Holding Co Inc Jacob Thorne mgr tavern 89 Park
Bayreder John (Evelyn) bus opr PSCT h 429 S 7th
Bayton Buster T (Lizzie B) lab r 138 Spruce
Bayuk Cigars Inc Abraham Brown mgr distributing office 14 Union
Baz Benjamin (Susie) lab h 87 Elm
Bazar Jennie wid William h 262 Eastern pky
Joseph rem to Paterson
Bazarewsky John (Ida) chauf h 108 Ridgewood av
John (Mary) furwkr h 528 Bergen
Rose marker LB&Co r 528 Bergen
—Sophie r 528 Bergen
Stephen mach Am Can Co r 528 Bergen
Bazarnicki Anastasia wid Peter cleaner h 83 S Orange av
—Anna opr GECo r 83 S Orange av
Sophie emp 201 Lyons av r 83 S Orange av
—Stephanie r 83 S Orange av
—William pipe cleaner r 83 S Orange av
Bazata Charles F Rev (Alma J) pastor High Sixth Presbyterian Church h 55 Nairn pl
—Charles F Jr (Betty) asst cashier Union r 55 Nairn pl
—Douglas D slsman r 55 Nairn pl
Bazelia Jennie emp 201 Lyons av r 147 Orchard
Bazelon Florence C married Martin Webber
Bazilauskas Edward (Julia) mach h 776 Hunterdon
—Vito student r 776 Hunterdon
Bazilie Solomon emp WPA r 51 Burnet
Bazinet David (Lenora) gas sta atdt h 268 S 10th
Bazinsky Joseph r 178 Orchard
—Oscar (Evelyn J) rem to Orange
Rose wid Samuel furn rms 178 Orchard h do
Bazley Caroline S steno (303) 850 Broad r 42 Farley av
Bazner Hedwig emp 1145 Bergen r do
—Marie clk NY h (3) 489 18th av

Bazydlo Laura R married Charles [illegible]
Stanislaw (Mary) mulder h [illegible]
Stanley foundrywkr r [illegible]
Stanley (Julia) [illegible]
Bazydlo Julia V Mrs [illegible]
Bazy Anthony (Jessie) [illegible] ElCorp
John (Bertha) grinder h [illegible]
Sophie mach opr r [illegible]
Bazzano Manuel r 35 Chestnut
Bea Calvin r 43 Arlington
—Edna C wid Frederick E h 38 [illegible]
—Elizabeth Mrs h 40 Livingston
Eugene r 92 Bleecker
Evelyn L housewkr h (A5) 29 Barb[illegible]
John R (Marguerite B) emp Pales[illegible] Oil
Peter jeweler 81 Branford pl h [illegible]
Beaber Fred T (Rose M) chauf [illegible]
Beach Alfred A emp [illegible]
Alice housewkr r [illegible] Austin
Anetta G wid [illegible]
—Arthur A (Mabel) acct emp [illegible] Wakeman av
Benjamin B (Catherine) buyer Hahn[illegible]
Charles A (Margaret L) h 71 Poe [illegible]
Charles M (Elizabeth C) slsman [illegible]
Delia W rem to Belleville
Donald (Beach Simpson Agency) (603) [illegible] at Westfield
Dorothy O emp PruInsCo h [illegible]
—Edith emp PruInsCo h at E Orange
—Edward E h 367 Bergen

BEACH ELECTRIC CO [illegible]

Stanley Beach pres Nicholas Little [illegible] trical contractors 81 Wallace [illegible]
—George E stock clk Irvington r [illegible]
Harold F emp PruInsCo r 71 Poe av
—Helen E emp PruInsCo h at [illegible]
—Henry L real est (603) 30 Clinton [illegible]
Howard W pres [illegible] Park av h at [illegible]well
—Ida wid John G h [illegible] 330 Mt Prospect [illegible]
Inez D emp PruInsCo h at [illegible]
James E (Elizabeth [illegible])
Jessie M emp PruInsCo h (503) [illegible]
—Josephine h [illegible] Mt Prospect [illegible]
—Lewis (Alice B) emp WPA h 643 S [illegible]
Lewis Jr r 643 S [illegible]
—Lillian P tchr 202 Warren h [illegible]
—Loraine C emp PruInsCo h at Arlington
M Ruth clk TelCo r 71 Poe av
—Ralph M (Virginia [illegible]) chemist [illegible] Lexington
—Robert J record clk (30) 469 [illegible]
—Ronald O (Chime-Co Products Co) [illegible] at Nutley
—Simpson Agency (Charles H Simpson [illegible] Beach) ins (603) 30 Clinton
Stanley pres Beach Electric Co Inc [illegible] S Orange
William L supt agency [illegible] PruInsCo [illegible] Union
Beacham Gertrude Mrs [illegible] 287 Norfolk
Beachboard Walter W [illegible] at NY
Beachem Margaret M emp PruInsCo [illegible]
—Mary N wid Fletcher h 33 [illegible]
—Michael T (Anna V) detective h 123 [illegible]
Beacher John C (Dorothy B) bev wkr h [illegible]ton av
Beacon Building & Loan Assn 670 [illegible]

BEACON EMPLOY[MENT] AGENCY

(Melville J Berlow) (804) 605 Broad [illegible] 2-7833
Store Fixture Mfg Co [illegible]
Beadle Arthur F emp [illegible] S 6th r 240 [illegible]
—Arthur G (Mathilda G) [illegible] 240 Smith
—Irwin W rem to Roselle [illegible]
—James W (Janet) painter h [illegible]
William G in US Navy r 240 Smith
Beagan Thomas P night man [illegible] Broad
Beagen Earl F rem to E Orange
Matthew J (Irene E) garagewkr r 103 [illegible]
Beahan Edward A emp PruInsCo h 2[illegible]
—John E A r 2[illegible] VanBuren
—Vincent J r 2[illegible] VanBuren
see Behan
Beahm Allen E (Mary E) mech dentist [illegible] E Sylvan av
Carl A (Marie D) needle board opr h [illegible]
Elizabeth wid John h 252 Nye av
—John W (Sarah E) sprayer h (2) 101 [illegible]
Beaim William H cook r [illegible] Washington
Beal Albert E (Kate) shipper h 135 [illegible]
—James (Christine M) maintenance man [illegible] Co h (2C) 173 Pennington
Mary r 22 Broad
—Mary L tchr 435 S [illegible] h (22) [illegible]
—Orville E (Jean D) [illegible] PruInsCo [illegible]
—Richard D emp PruInsCo h at [illegible]
Theodore M (Pauline W) asst treas The [illegible] Life Ins Co 310 Broadway h [illegible]
Beale Alice M emp PO r [illegible] Bathgate pl
Elizabeth Mrs insp GECo r 143 Alling [illegible]
—James H (Elizabeth) clk GECo h 143 [illegible]

WASTE PAPER
WALL SUPPLIES
OIL METALS

PATSY RAGONESE

TEL. MARKET 2-7411
64 CLIFFORD ST.
NEWARK, N. J.

BEARDSLEY
—Jean medical technologist Presbyterian Hospital r 54 9th av
Jean C (Evelyn) route sleman 127 Ogden r 247 Montclair av
Jennie M wid Warren L (Beardsley Fairview Dairy) 127 Ogden h 247 Montclair av
Lillian M wid William H r (19) 5 Ramalies pl
—Roy E pres Charles W Beardsley Agency Inc 518 Clinton av h at E Orange
W Clare Kathleen route sleman 127 Ogden h 247 Montclair av
William F (Mary E) sleman 444 Central av h at Paterson
Beardsley & J W Sons George A Beardsley pres Augustus deP Barlow sec-treas food products 690 Frelinghuysen av
Bearers Ethel sec Harvey Redden Inc 107 Vesey h at Bloomfield
Bearer John F r 88 Camp
Bearfield Joseph (Helena) emp WPA h 545 Market
Bearison A & Son Inc Alan Bearison pres Clarence C Bearison sec-treas grocers 336 Prince and 838 Hawthorne av
Alan (Belle) pres A Bearison & Son Inc 128 Prince h 58 Goodwin av
Clarence C (Fay) sec-treas A Bearison & Son Inc 128 Prince and mgr 838 Hawthorne av h 212 Custer av
Kalman h (2) 80 Charlton
Beasse Marion E emp PruInsCo h at Hillside
Beasley George D mach h (204) 70 Hillside pl
Olsen R (Florence) elec h 188 N 12th
Robert Margaret emp BACorp r 36 W Kinney
—Robert Jr r 1 82 Broad
Robert A penmkr r 36 W Kinney
Stephen foodwkr r 284 Mulberry
Beaton James adjuster (603) 3 Clinton h at Verona
Jamia (Agnes M) emp PruInsCo h at Irvington
Laura emp PruInsCo h at Irvington
—William rem to Trenton
Beatrice Arthur (Lucy) clk 110 7th av h (14) 6 Boyden
Court apts 125 127-131 Johnson av
Hugo A (Antoinette M) h r (2) 6 Boyden
Italo A (Jennie) leatherwkr h 36 Stone
Sabino (Sabina) h 110 7th av
Beatson Ina steno Irvington r 320 Florence av
Beattie Anna wid Edward r 437 S 4th
David T emp PruInsCo h at Hillside
George G Margaret sleman h 35 Madison av
James Aunt W h 304 Johnson av
John emp PruInsCo r 304 Johnson av
John Bridget M emp PruInsCo h 418 S 7th
John J emp WPA r 2 48 Bedford
Peter M upset 18 Washington pl r 89 Woodside av
Robert A Eva M weaver h (7) 183 Broad
Walter M (Mary C) emp PruInsCo h at Roselle
William W apprentice mach r 304 Johnson av
Beatty Abraham (Eva) dry goods 107 Prince h (8) 328 Belmont av
Andrew J (Nel) r L and supt 81 Milford av h do
Andrew J r 81 M Ford av
Edmund F Teresa K h 2 183 S 7th
Emma M housewk r 38 Marshall
Ernest musician r 88 3d av
Florence mach opr r 40 Delancey
George D German-Brad y Mortgage Co) (300) 17 William h n Jersey City
Georgiana wid Charles E h 42 Montrose
J Clyde (Bessie) h 58 Marshall
James sta fireman r 10 2th av
Lester T mach opr h 81 Jefferson
Lloyd L ave Egnor & Beatty (815 819) 17 Academy h at Glen Ridge
Morris Sarah hucs 25 Ferry h (18) 322 Clinton av
Pauline J r 58 Marshall
—Raymond M (Barbara G) lab h 504 15th av
—Robert H (Elizabeth C) clk 308 Washington h (7) 531 18th av
Rose clk 107 Prince r (8) 328 Belmont av
Stanley E (Jean A) h 4 Mercer ct
Teresa K Mrs pris sec 262 Lafayette r (2) 198 S 7th
—Tessie Mrs asst N City Hospital h 46 Delancey
William Jr (Annie E) sleman h (30) 730 High
William H r 46 Delancey
—William H (Mary) r 178 E Kinney
—William R (Hattie R) h 58 Marshall
Beaty Ada B wid Elijah B (Beaty Hotel) 461 Washington r 450 do
C Albert (Leona G) auto painter h 23 Newton
Hotel (Mrs Ada B Beaty) 461 Washington
Ray D clk 348 VanRiper r 231 Ridge
Beau Mode (Mrs Rose Schreiber) dresses 374 Belmont av
Beauchamp John emp WPA r 414 Plane
Y C (Louise) emp WPA h 41 17 Colden
Beauchamp Ralph r 18 James
Beaudette The apts 92-94 Quitman
Beaudette Morton A supr WElecCo r (210) 871 Lake
Nora K Mrs fore emp 100 Monmouth r do
Oscar J (Nora E) sleman h 160 Monmouth
Beaudoin Rene R (Hazel D) emp h 105 3d
Beaudry Albert J (Thelma H) elev opr h 172 Johnson av
Herman chauf r 162 Elwood av E
J Armand United Electrical Construction Co) 998 Broad h at Union

BEAUDRY
Louise M wid Rene P r (206) 745 S 10th
Beaufort Dora Mrs housewk h 213 Bergen
Beaujon Sidney D (Laura) emp PruInsCo h at Colonia
Beaulieu George constructionwkr r (8C) 7 N 12th
Mary J wid Frederick W r 10 Wickliffe
Beaumont Edward C Helen C sleman h 218 Sherman av
Francis H C (Mary D) sleman h 210 Warren
Calvin J Anna M) emp PruInsCo h at Kearny
—Harold J (Margaret M shipwkr h 426 Wright
Harry mar Fidelity Union Trust Co time sales dept (15) 24 Springfield av h at Nutley
John rem to Belleville
—Marion F radio tube opr h (17) 111 New
The apts 58 Central av and 165 S 11th
William H r Do 160 20 av
William S (Hazel) rem to Belleville
Beauparlant Charles Isabella supt E Newark h 138 Mortlake av
Beauregard Anna M wid George E cashier NY h (15) 1124 Broad
Margaret M clk PSCT r (15) 1124 Broad
Mary J clk 2d fl 850 Broad r (15) 1124 do
—Thereon laundrywkr r 884 S 15th
Beausang Geraldine M clk FinaCo 10 Park pl h at Belleville
Beautifians Equipment Co William J Magnola pres-treas Mrs Margaret Magnola sec 35 Cent al av
Beauty Brassiere Co (Harry Bierman) 927 High
Beaux Arts apts 302-304 Clinton av
Beavan George O A supt FinaCo 10 Park pl h at Little Falls
Beavans Bessie R wid Robert W h 89 E 14th
Beaver Bldg (20-20) Market
Building and Loan Assn (504) 31 Clinton
Rice v p Frederick Rossiter pres Carl F Hanlich sec-treas 504 31 Clinton
Beavers Bloomfield asst sec The Clark Thread Co 200 Ogden h at E Orange
Doris M clk 15 Chadwick h 8 Charlton
Vernon E (Julia T) pres T W Griffith Co Inc 1008 1 Clinton h 8 S Orange
Beazley Wheaton A pres Royal Crown Bottling Co of Newark Inc 230 Raymond blvd h at S Orange
Beb's Grill (Mrs Charlotte Lynch Edwin A Zipf and Benjamin Tankoos) tavern 405 7 h av
Bebeau Joseph M (Eleanor) silversmith emp (2d fl) 18 Columbia h (A2) 180 2d av
Bebee Charles (Sarah) mech h 8.1 Clinton pl
Bebout John E prof 40 Sector h at Princeton
—Noel F (Doris V) sleman 62 Washington h at Summit
Becchino Benjamin P (Mabel L) foreman PSCT r 8 10th av
Eleanor wid James h 8 10th av
Joseph J emp PruInsCo r 8 10th av
Mario L emp PruInsCo r 8 10 h av
Becco Bertha A emp PruInsCo r 885 Summer av
Bechtle Stefanie emp 178 Osborne ter r do
Bechetsky Berlin Mrs hdw 102 Spruce r 168 Charlton
Jacob Bertha clk 102 Spruce h 168 Charlton
Becher David h 58 PennAv
Julius Mildred r 78 Schuyler av
Bechterer Alfred G chauf r 40 Dassing av
—August K (Clara) brewerywkr h 40 Dassing av
Carl A (Marie T) brewerywkr h 40 Dassing av
Elsie C clk Westinghouse r 40 Dassing av
Herta C clk 704 S 4th r 284 S 19th
William (Marie) brewerywkr h 204 S 19th
Bechtinsky Bertha and Isaac h 18, 80 Rose
Bechtold Frank (Dora) h 60 S 5th
Bechler Anna F emp PruInsCo r 84 Beverly
Charles F Lucy A Ferdon Coal Co) 30 Frelinghuysen av h 34 Emmet
Clara wid Edward A h 4 Poe av
Edward W r 4 Poe av
—Ella emp PruInsCo h at E Orange
Florence M R factorywkr r 765 S 19th
Frank M Clara B emp WPA h 301 7th av
G Frederick asst mgr (1614) 744 Broad h at Bloomfield
George V Theresa M policeman h 121 Rose ter
—Johanna wid Jacob r 742 S 15th
—Josephine emp PruInsCo h at Irvington
June H emp PruInsCo r 274 N 6th
Norman F (Marion B) supr US Dept of Agriculture h 374 N 6th
Raymond W (Julia V) chauffr helper r 234 3d
Richard W mach r 301 7th av
Robert Florence M h 765 S 19th
—Theodora E nurse emp 81 Green h (42) 2 Stratford pl
Valentine Jr clk 723 S Orange av r do
Bechmann Edgar A (Tillie) h (8) 168 Belmont av
Becht Albert P (Lillian M) asst depot master PSCT h 423 18th av
—Anna wid John r 637 N 8th
—Charles G (Anna W) clk 300 Broadway h at Irvington
—Dorothy E Mrs h 90 Hawthorne av
Fred pres Becht & Hart Inc 30 Beecher h at Irvington
Henry (Eleanor M) policeman h 609 S 19 h
John sec Becht & Hart, Inc 30 Beecher h at Lyons
—Robert C (Helen L) letter carrier PO Bldg Federal sq r ing do
—Ruth A emp PruInsCo h at Irvington
Tina wid Gabriel r 295 Market

CHARLES W
AGENCY INC
Buy Sell Rent real estate-Insurance service
Mortgage loans 518 Clinton av tel
Fairview Jessie M Beardsley) 127 Ogden
George A W Beardsley s Sons 690 Frelinghuysen av

ROCK OF AGES AUTHORIZED DEALERS — **NEWARK MONUMENT** 310-322 LYONS AVE. TELEPHONE WAVERLY 8-1300

BECHT

[illegible] Jacr Becht pur Walter [illegible]

[illegible]

[illegible] h at Belleville

[illegible] Samuel Rachmiel mgr shoes [illegible]

[illegible] Beck auto [illegible]

[illegible]

[illegible] Matilda mech h 669 Springfield av

[illegible] 99 Broad r 13 147 Lincoln av

[illegible] emp PruInsCo h 30 Orator [illegible]

[illegible]

[illegible] checker FInsCo 10 Park pl h at [illegible]

[illegible] 300 Broadway h at Maple [illegible]

Elizabeth R radio checker r 59 Pierre

[illegible]

George [illegible] Newark Chair & Furniture [illegible] 587 McCarter [illegible] Orange

[illegible]

George L [illegible]

George R emp PruInsCo h at Kearny

George W (Caroline) rubberwkr h 60 [illegible]

[illegible]

Gustav (Eva) ch 760 S 10th h 59 Pierce

Harold E pres B & F Oil Co Inc 101 Riverside av h at Rutherford

Harry F [illegible] emp Pru[illegible] E Orange

[illegible]

Hazzard Inc Samuel Leibel mgr shoes 153 Ferry

Helen F steno (209) 845 Broad h at E Orange

Henrietta M clk MBLInsCo r 148 Abinger pl

Henry (Virina) r 80 Aldine

—Henry F (Emma W) fireman NFD h 185 Brookdale av

Henry L (Larina E) deck hand h 357 S 6th

Henry W (Pauline) toolmkr WElecCo h 519 S 16th

Herman (Louise) watchman Federal Trust Co h 71 Cedar av

Herman C tchr 303 Camden h at Livingston

Herman L emp WElCorp r 839 S 15th

Howard H mgr (611) 32 Clinton r inq do

—Howard S canvasser r 74 Green

Isaac (Gonda) pres Newark Chair & Furniture Co [illegible] McCarter hwy h 71 Seymour av

James W (Mary E) plater h 828 Mt Prospect av

Jerome (Kunigunde H) stain glasswkr h 884 S 20th

John r 148 Abinger pl

John (Inez) emp WPA h [illegible] Monmouth

John (Sophie) brewer h 402 Avon av

John F welder r 57 Huntington ter

BECK

John H (Elizabeth) h 248 Hunterdon

John R (Elizabeth M) r 95 Manchester pl

John S (Jane M) sta eng h 57 Huntington ter

John W (Pearl A) pr Newark Kessco Co Inc [illegible] Newark r 912 [illegible]

Joseph promoter r 477 Mt Prospect av

Joseph W (Elsie E) pres Jos Bell Co Inc 34 Green h at E Orange

[illegible]

Margaret M [illegible] Mt Prospect av

[illegible]

Oscar abong[illegible] Warren r inq do

[illegible]

Robert F (Marie) jewelrywkr h 400 18th av

Robert J (Marguerite) mach designer Bloomfield [illegible]

[illegible] PSE&GCo [illegible]

[illegible] Ridge r do

[illegible] Westinghouse [illegible] James

[illegible] 14 Lazarus av

[illegible] 55 Lincoln av

Walter A carp r 57 Huntington ter

Warren A r 107 Halsey

William (Anna B C) wheel wright h 30 Lentz av

William A salesman r 71 Seymour av

William F mech r 519 S 18th

William F (Helen C) route salesman h 29½ 5th

William H (Elsie M) chauf h 116 Alexander

William P mach h 10 Lewis

Beckelman Jacob (Sarah) h (D1) 10 Osborne ter

William M (Miriam) sec-treas Pamrai & Beckelman Inc (820) 60 Park pl h at S Orange

Becker[illegible] student r 1 Bruce

Charles [illegible] (Mary T) emp PruInsCo h 1 Bruce

Eleanor [illegible] emp PruInsCo [illegible]

Becker [illegible] auto rep [illegible] S 12th [illegible]

Abraham (Anna) auto mech h [illegible] Ardine

Abraham (Rose) [illegible] I Becker & Sons Inc 184 Howard [illegible] Elizabeth av

Agnes A wid William F married [illegible]

Albert [illegible] 47 St Francis r 26 [illegible] av

Albert (Anna) meat 916 S Orange av [illegible] 509 16th av

Albert C Jr (Margaret) mach (410) 220 Roseville av

Alfred F (Adelaide) mach h 598 S 18th

—Alfred R treas The Lithium Corp (410) 1180 Raymond [illegible] and treas The Lithium Corp 111 Sylvan av [illegible] at Montclair

Alice R married Leonard Smith

Allen A (Rose) [illegible]wkr 198 Ridgewood av h (405) [illegible] Elizabeth av

Andrew A r 112 Orange

Anna Mrs r (2) 634 High

Arthur (Elizabeth) polisher h 51 Tillinghast

Arthur V (Marion) emp Westinghouse h 78 Finlay pl

Barbara wid Nicholas h 119 Hunterdon

Bella wid Samuel [illegible] 58 Schuyler av

Benjamin [illegible] 140 Baldwin r 263 Peshine av

Bernard H mach r [illegible] av

Bertha wid Joseph [illegible] Waverly av

Bertha V wid Jacob J h 249 Johnson av

Bruno G (Eva M) [illegible] The Sherwin-Williams Co h 52 Ferry

—Bruno M (Clara) grocer 531 Ferry h do

Carl L (Ams) Pierson & Co) 5th fl 71 Clinton h at Maplewood

Casper (Wilhelmina) supt 17 Elwood pl h do

—Charles (Sally) lwyr (61-62-63) 116 Market h 69 [illegible] av

Charles J (Jennie P) elec h 71 N 14th

Charles W emp Edisons r 593 Bergen

—Charles W printer h 556 Sandford av

Clara E [illegible] Sears Roebuck & Co r 521 Ferry

Construction Co John [illegible] Becker pres Louis E Scholder [illegible] pres treas Merritt M Macpherson sec 381 Grove

Cora B wid Walter W h [illegible] 380 Springfield av

David emp [illegible] r 59 Penn av

David (Bella) peddler h 48 Ridgewood av

Dorothy asst dietitian 201 Lyons av r 190 Custer av

—Dorothy M clk NY r 556 Sandford av

BECKER

Edward deputy [illegible] Federal [illegible] Kearny

—Edward L [illegible]

Eleanor H [illegible]

[illegible]

Florence M [illegible]

Frank [illegible]

Frederick J [illegible]

Frederick W [illegible] High and physician 14 Clinton [illegible]

Fritz H mach r (411) 55 [illegible]

George A [illegible]

George F [illegible]

George L [illegible]

Gertrude [illegible]

Gustav [illegible]

Harry [illegible]

Henry [illegible]

Herman [illegible]

Hildegarde [illegible]

Howard [illegible]

Hugo [illegible]

I & Sons [illegible] pres [illegible] trucking [illegible]

Irving A [illegible]

Irving J [illegible]

Isadore [illegible] Howard [illegible]

Jacob [illegible] Howard [illegible]

Jacob [illegible]

James [illegible]

Jane [illegible]

Jesse E wid [illegible]

John [illegible]

John A [illegible] Orange

John F [illegible]

John L [illegible] 302 [illegible]

John P [illegible]

Joseph [illegible]

Joseph [illegible] Inc [illegible]

Joseph F [illegible]

Joseph W [illegible]

Julia B [illegible]

Katherine M [illegible]

Kurt [illegible]

L George [illegible]

Lena wid [illegible]

Lillian bkkpr [illegible]

Louis [illegible]

Louis A [illegible] 302 [illegible]

Louise M wid [illegible]

Margaret M [illegible] ville av

Margaret wid [illegible]

Marion emp Pru[illegible]

Marion Mrs [illegible] Broad

Martin [illegible] Lehigh av

Mary [illegible]

Mary G wid [illegible]

Max (Bee F) [illegible]

Michael (Julia) [illegible]

Minna S Mrs [illegible] r 164 Goldsmith [illegible]

Mollie Mrs [illegible] at NY

Morris (Hilda B) [illegible]

Paul A pres treas [illegible] Corp and [illegible] 472 Broad h at [illegible]

Paul E [illegible]

Paul E [illegible] emp [illegible]

Pauline P wid [illegible]

Peter J (Minnie L) [illegible]

Philip (Bertha) [illegible]

Philip G (Leah) [illegible]

Ralph C [illegible]

Raymond G [illegible]

Russell B (Marie) [illegible]

Samuel toolmkr r [illegible] Avon av

Samuel (Gussie) peddler h (9) [illegible]

HOME FOR FUNERALS | WM. F. MULLIN & SON | 970 BROAD STREET | LOUIS V. MULLIN | NEWARK, NEW JERSEY | CALL MARKET 3-0660

[illegible]KER
[illegible]amuel [illegible] h 425 Jelliff av
[illegible]amuel [illegible] at 60 PennAv h do
[illegible]aul [illegible] Food Market 361 Lyons av h 100 [illegible]
[illegible]elma [illegible] Market r (8) 587 S 16th
[illegible]hirley [illegible] 1060 Broad r 505 16th av ext
[illegible]homas [illegible] Bergen
[illegible]ivian r [illegible]
[illegible]alent [illegible] tavern 320 S 20th h (11) [illegible]
[illegible]alter [illegible] 55 Spruce h do
[illegible]alter [illegible] at Irvington
[illegible]alter [illegible] slsman 7th & 60 Park pl h at W Orange
[illegible]alter R [illegible] to Irvington
[illegible]idmer G [illegible] brewerywkr h 78 Columbia av
[illegible]illiam [illegible] dept mgr 57 Freeman h (202) 232 [illegible]
[illegible]illiam [illegible] h 104 Schuyler
[illegible]illiam [illegible] pres-treas Wm H Becker Inc 17 [illegible] Arlington
[illegible]illiam L [illegible] organizer (10) 34 Park pl h 141 [illegible]
[illegible]illiam W [illegible] (654) 1060 Broad h 505 16th av [illegible]
[illegible]illiam F [illegible] 630 Mt Prospect av
[illegible]m H [illegible] Becker pres-treas Mrs Eleanor H Becker [illegible] 17 [illegible] Roseb
[illegible]kerman [illegible] The [illegible] Institute 24 [illegible] at NY
[illegible]ora [illegible] Star Dress Co 355 Central av r [illegible]
[illegible]velyn [illegible] Frelinghuysen av r (104) [illegible] Wainwright
[illegible]sadore [illegible] repr 353 [illegible] av r (45) 491 [illegible]
[illegible]acob [illegible] 484 Belmont av
[illegible]ouis [illegible] h 484 Belmont av
[illegible]urray [illegible] av
[illegible]amuel [illegible] 484 Belmont av
[illegible]amuel [illegible] Star Dress Co) 355 Central av [illegible]
[illegible]hirley [illegible] 114 Wainwright
[illegible]tella [illegible] 487 Belmont av
[illegible]ckell [illegible] undertaker and real est 120 W [illegible] h do
[illegible]ckhorn [illegible] r 913 S 18th
[illegible]rank M [illegible] steamfitter h 913 S 18th
[illegible]argaret [illegible] 481 Elizabeth av r 913 S 18th
[illegible]alph [illegible] asst supt loan dept 222 Clinton av r 411 [illegible]
[illegible]ckingham [illegible] (Madeline V) asst supt Livingston h [illegible]
[illegible]ckler [illegible] (Katherine) insp h 818 S 10th
[illegible]arry [illegible] 10th
[illegible]attie [illegible] 286 Livingston
[illegible]obert [illegible] clk 4th Criminal Court h (11) 10 [illegible]
[illegible]cklund Carl [illegible] emp PruInsCo h at Arlington
[illegible]oy [illegible] h [illegible] N Arlington
[illegible]ckman [illegible] carp h 431 Orange
[illegible]arold [illegible] h at White Plains NY
[illegible]sabelle [illegible] 44 Baldwin
[illegible]ane A [illegible] h at Linden
[illegible]eo [illegible] NY
[illegible]ichard A [illegible] H messenger h 104 Magnolia
[illegible]obert L [illegible] slsman 242 Livingston h 3.4 Belmont [illegible]
[illegible]amuel [illegible] (4) 125 Osborne ter
[illegible]amuel J [illegible] Belmont av
[illegible]ckmann [illegible] emp 164 Emmet h at Irvington
[illegible]elen [illegible] 18th h at E Orange
[illegible]iriam [illegible] 600 Broadway h at Packanack Lake
[illegible]obert [illegible] (1) 24 Branford pl h at Hillside
[illegible]eckmeyer [illegible] 283 NJRltAv r 21 Vernon av
[illegible]ernice [illegible] r 57 N 14th
[illegible]ertha [illegible] r 21 Vernon av
[illegible]dward [illegible] acct Jersey City h 57 N 14th
[illegible]mma [illegible] W h 775 Bergen
[illegible]mma [illegible] r 21 Vernon av
[illegible]velyn [illegible] Clinton Et Schoo 2 Hillside pl h at [illegible]
[illegible]rederick [illegible] head asst 76 Roseville av r 775 [illegible]
[illegible]arriet [illegible] 17th h at S Orange
[illegible]ennie L [illegible] PruInsCo r 21 Vernon av
[illegible]oseph W [illegible] elec eng h 165 Seymour av
[illegible]ucille [illegible] av
[illegible]eckom [illegible] emp WPA h 61 Montgomery
[illegible]ucille [illegible] housewkr h 73 Stratford pl
[illegible]obert [illegible] emp WPA h 217 Pershine av
[illegible]alter [illegible] emp WPA r 61 Montgomery
[illegible]illiam [illegible] 61 Montgomery
Beckreek [illegible] h 267 Livingston
Beckreek [illegible] Mrs tchr 237 Avon av r (407) 10 Lehigh av
Victor [illegible] (Victor Beckreek & Co (1108 17 [illegible] h (407) 10 Lehigh av
Victor & Co (Victor Beckreek) accts (1108) 17 Academy

Becks Frank (Frances H) clk 127 Mulberry h 58 E Kinney
Robert (Virginia) chauf h 179 Norfolk
Beckter William r 65 Pennington
Beckwith A Fred T real est and ins (30) 1 Clinton h at W Orange
Alice H tchr Kearny h (10) 15 Myrtle av
Anna L wid David housewkr r 89 Madison av
Arthur P emp PruInsCo h at Little Falls
Chandler C (Caroline W Slocum pres J Alex Wilson v pres John J Robinson sec James A MacGregor treas) plated mfrs 1 [illegible] r Rutherford
Clifford W supt 830 Broad h 38, 140 Roseville av
David painter r 20 Fairview av
Douglass W sec Positive Lock Washer Co 181 Miller h at Little Falls
Eva M wid David h 20 Lock
Jarold R (Lorraine E) chemist h (8) 132 Delavan av
Irene prin sec (808) 31 Clinton h at E Orange
Mary r 333 Broadway
Raymond F mgr (808) 31 Clinton h at W Orange
Walter (Gene) janitor 41 Barclay h do
Becky A sec Wh[illegible] Leather & Belting Co Inc (30) 7[illegible] Market h at Long Island City NY
Becon Robert (Lucile) [illegible] r 375 Washington
Beddie Frances R Mrs nurse 227 4th h do
James B auto mech r 227 4th
Beddow Thomas J [illegible] clk (2300) 744 Broad h at Kearny
Bedea Jane W waiter r 41 N 3d
Mary (F M Brohman Co) 485 Orange h at S Orange
William R (Frances M) clk 828 Frelinghuysen av h 232 [illegible]
Bedele Barbara wid George C N r 74 Niagara
Bedell A Fred painter r 88 Bleecker
Angie M wid William D h 385 Ridge
Anna Mrs steno (103) 24 Clinton av h at Arlington
Anna M wrapper K&Co r 32 Jarry
Boris (Jean M) h (20) 91 Seth Boyden ter
Egbert C rem to Montclair
Henrietta Mrs furn rms 52 Pennington h do
Henry A (Margaret A) emp PruInsCo h 83 Grand av
John r 56 Warren
John A (Ann) shear man h 51 Pine InS
John A (Anna M) emp 591 Market h 32 Darcy
Joseph I clk r 18 N 11th
Joseph Q mt lty man Kearny h 18 N 11th
Lester R head clk-bkkpr 532 461 High h at S Orange
Lillian M wid Charles C rem to Montclair
Margaret A public steno 50 Park pl h at E Orange
Marion M rem to Montclair
Oliver J (Gladys M) reswkr r 52 Pennington
Ollie slsman r 56 Warren
Robert emp WPA r 637 Broadway
Bedella Minnie foundrywkr r 124 Elm
Beder Max M (Elsie M) fireman NFD h 278 Wequahic av
Sarah wid Henry r 278 Wequahic av
Bederock Martha wid Martin slswoman r 304 Ridgewood av
Bedersk Joseph P (Dorothy E) h 18 Lenox
Bederson Samuel (Rose) tile contr 2 2 Osborne ter [illegible]
Sidney (Shirley B) acct (72) 1 790 Broad h 873 S 15th
Bedette Allen (Victoria) r 26 Frelinghuysen av
Bedford Anna V Mrs (Firemen's Cough Syrup Co) 60 Schley r do
Clifford F mgr 884 Mt Vernon pl h at W Orange
Edward T (Anna V) watchman h 60 Schley
Frank R (Lucinda M) cigarmkr 51 Columbia h do
George A r 4 [illegible]
George J deputy collector in charge of US Customs 7th Federal sq h at Maplewood
James L [illegible] h Sidney pl
Jerome F (Ida M) [illegible] h 224 Eastern pky
Lindy J (Lillian) acct emp 840 Frelinghuysen av h (10) 738 High
Mabel E emp PruInsCo h at Livingston
Raymond M runner Fidelity Union Trust-American Bank 24 Springfield av h at Irvington
Roy A optician 88 Washington h at Union
Theodore A (Edith B) sec Commercial Casualty Ins Co [illegible] Park pl h at Verona
Bedgass [illegible] foundrywkr r 168½ 13th av
Bedick Aaron clk 48½ 4th av r 86 Tillinghast
Bedigulan Alice G bkkpr Fidelity Union Trust Co r 57 Arlington av
Haig L radiowkr r 57 Arlington av
Lousarpy L wid Leon seamstress h 57 Arlington av
Bedikian Edward H (Shapa) rugs 98 Elwood av h do
Bedis Oscar r 24 Chestnut
Beditch Blasius (Mary) grocer 1.6 Bergen h do
Bedle Thomas F mgr (820) 744 Broad h at Maplewood
Bednaigefsky John mach r 13 Washington
Bednar Anna h 457 Wilson av
Anna Mrs furn rms 278 Ferry r do
Charles (Mary) stock clk 77 Market h 231 Ferry
John h 13 VanBuren
Joseph (Josephine) rem to Wilkes Barre Pa
Karol (Anna) emp CelCorp h 278 Ferry
Karol Jr elec laboratorywkr r 278 Ferry
Louis laboratorywkr r 278 Ferry
Paul r 457 Wilson av
Paul junkwkr 3 VanBuren
Sue Mrs emp 29 Kerr av r do
Bednarczyk George (Mary) carp h 104 Sunset av

BEDNARCZYK
Helen E mach opr r 17 Morton
Mary K wid Alexander r 17 Morton
Bednarick Victor J emp PruInsCo h at Westfield
Bedonski Joseph watchman r 87 Ferguson
Lena mach opr J & W Co Inc r 658 S 18th
Mary wid J Walter r 658 S 18th
William A (Julia V) mech 700 Broad h 25 Bridge
Bednarz Bronislaw r 353 S 7th
John (Emilia) r 353 S 7th
Mary r 353 S 7th
Bednaski John r 8 Essex
Bedner Thomas h 18½ Newton
Bedrock David slsman 34 William r 58 Hawthorne av
Jacob r 58 Hawthorne av
Max (Rebecca) h 58 Hawthorne av
Nathan I (Florence F) chauf h 410 Badger av

BEDWORTH INC
Sidney G Bedworth pres Edward C Bilter v pres Phyllis W Gould sec-treas realtors-property management-insurance (35-36) 830 Broad tel Mitchell 2-2433—See p 86

BEDWORTH MANAGEMENT CO
E C Bilter mgr real estate-property management (35-36) 830 Broad tel Mitchell 2 2433—See p 86

Sidney G pres Bedworth Inc (35-36) 830 Broad h at Maplewood
Bee Motor Express Fred G Blum mgr 197-201 Clifford
Beebe Alonzo H slsman 840 Broad h at Belleville
Arthur photographer h 123 Wright
Dorothy L tchr 40 Parker h at Orange
Frank D emp PruInsCo h at Elizabeth
Frank J (Gertrude A) mgr PruInsCo h at Springfield
Frederick C r 10 2d
James A (Catherine) maintenance man DL&W h (8) 29 Summer av
Pearl M Mrs h 48 Somerset
Robert O director (322) Hall of Records h at E Orange
Virginia K insp Westinghouse r (18) 290 Summer av
Beeber George J (Rae R) auto mech h (21) 57 Willoughby
Solomon K (Freda) auto repr 124 Audine h 106 Watson av
Beeby Arthur emp 922 Broadway h at Lyndhurst
Beech Walter H (Winifred H) h 19 Pine InS
Beecher Charles (Emily) emp PruInsCo h at E Orange
Emil J senior valuator (200) PO Bdg Federal sq h at Leonia
Joseph L (Edith S) selector A&PCo h 266 Waverly av
Beechem Carrie wid George h 220 E Kinney
Beecher Minnie F wid Edward housekpr 264 High h do
Beechie Arthur W emp 882 Clinton av r 374 N 7th
Emil P (Alma R) meat 550½ Central av h 374 N 7th
William clk 258 Market r 374 N 7th
Beedle Luther r 114 12th av
Beegan Anne Mrs radio tubewkr h 112 16th av
James A student r 112 16th av
Kevin student r 112 16th av
Beeger Emma seamstress r 613 Bergen
Frederick J h 759 Bergen
—Joseph F (Marie E) slsman h 205 Leslie
Naomi L r 205 Leslie
Beegle Arthur G (Margaret E) opr PSCT h 331 Johnson av
Elizabeth wid Ashton L h 259 5th
—Emily Mrs bkkpr Irvington r 142 Hobson
—Frank E (Lottie) sergt police h 317 Johnson av
Harry J emp PruInsCo h at Irvington
Norman A (Frances M) coml artist and sign painter h 32 Johnson av
—Urren (Emily) exporter NY h 142 Hobson
—Vivian Mrs nurse Hackensack r 317 Johnson av
William F (Vivian) state policeman r 317 Johnson av
Beeh Edward F (Thelma F) r 564 Hunterdon
Edward J (Bernardine) masons helper h rear 145 Norfolk
—Eugene J (Mary) solderer r 758 S 14th
Joseph L (Gussie S) die setter Westinghouse h 758 S 14th
Joseph W insp r 758 S 14th
Mae wid Edward A seamstress WPA h 165½ S Orange av
Beehler Rena W Mrs nurse emp (706) 871 Broad h at W Orange
Beekman James F (Agnes G) insp h 315 Broadway
Beeks Chalmers (Cola) h 124 Walnut
Frances married Joseph Wallace
Isaiah garagewkr r 511 Washington
—John H (Safronie) emp city h 107 Pacific
Laura Mrs h 186 Spruce
Sarah Mrs housewkr r 220 Howard
Beekn August lab r (2) 510 Bloomfield av
Beel Paul pres Columbia Engineering Co Inc 310 Chestnut h at Maplewood
Walford P Jr (Jane) special agt (1012) 60 Park pl h at W Orange
Beeler Philip treas Newark Photo Engraving Co Inc 79 Springfield av h at Brooklyn NY
—see Bieler and Buehler
Beemer Catherine A bkkpr 113 Astor r (401) 75 N 7th
E May nurse (401) 75 N 7th h do
Elinor E fls clk FireCo 10 Park pl h at Irvington

HERMAN H. OTTO BOILER AND PIPE COVER[illegible] HOME INSULATION
112 Third Street, Newark, N. J. Tel. Humb[illegible]

BEEMER
Ethel Mrs clk H&Co r (22) 132 Delavan av E
George J (Ethel E) see Automatic Stores Inc 1[illegible] Broad h (22) 132 Delavan av
Margaret M emp PrulnsCo h at Madison
Miles W (Katherine) emp WPA h [illegible]15 Montclair av
Beer Alexander (Jennie) tailor emp 109 Watson av h 107 do
Jennie Mrs grocer 111 Howard and tailor 109 Watson av r 107 do
John E (Elizabeth H) managing editor N Sunday Call h (806) 80 2d av
—Pincus peddler h 28[illegible] Belmont av
—Robert (Dora A) emp PrulnsCo h at Nutley
Samuel (Mary) emp CelCorp h 285 Belmont av
William J treas Sirian Wire & Contact Co 260 Sherman av h at Union
Beer[illegible] Annie Mrs r 285 Roseville av
Beerman [illegible] office sec [illegible] 1023 Broad r 109 Rose ter
H[illegible] (Tess[illegible]) rest 213 Vanderpool and pres Merchants Restaurant Inc 206 Market h 36 Goodwin av
Jack [illegible] restwkr h 443 Belmont av
Philip (Clara) bartender [illegible] Lyons av h 203 [illegible]
Samuel (Sadie) cashier 206 Market h 109 Rose ter
Beers Anna B Mrs psychologist dept child guidance public schools r 21 [illegible]
Arthur D [illegible] h at Morristown
Edward [illegible] WPA [illegible] Orange
Edward F [illegible] 744 Broad h at Maplewood
Emma emp [illegible] h at [illegible]
F Benjamin (Martha B) emp WPA h 3[illegible]2 S Orange av
F & Co (Frank W Beers) boiler mfrs (534) 24 Commerce
—Florence clk 72 Union h (8) 1828 N 12th
—Florence Mrs see Reliable Petroleum Corp 14 Ferdon h at Maplewood
Frank W (Ella) F Beers & Co (534) 24 Commerce h at Mountainside
Gertrude Mrs furn [illegible] Milbey h do
Harriet tchr 42 Park av h at Irvington
Jeannette typist FinsCo 10 Park pl h 352 S Orange av
John R treas Northern Manufacturing Co 84 Spring h at Bloomfield
Joseph L designer r [illegible] 28 N 12th
[illegible]
Lloyd clk 248 Hals[illegible] [illegible] Court

BEERS LOUIS J
lawyer (1217) National Newark Bdg 744 Broad tel Market 2-8130 h 536 Clifton av
Perry W (Addie E) sign painter 13 Court h do
Sherman L (Lena M) h 14 Comes al
Stanley F (Helen E) radiowkr h (8) 308 Waverly av
Stephen tchr 40 Miller h at Bloomfield
Walter A lawyr (1203) 744 Broad h at S Orange
Beese [illegible] (Erna) chemicalwkr h 662 S 10th
Beesinger Louise A emp PrulnsCo h at Montclair
Beesley E[illegible] emp WEl[illegible] r [illegible] 9 Oxford
[illegible] M Mrs clk WElect [illegible] N2 9 Oxford
Beetelman Anna wid Michael [illegible] Milford av
Beetham Thomas H [illegible] r 28 Gillette pl
Beet[illegible] Matilda wid Frank r 57 Broadway
Bee[illegible] Freda E Mrs [illegible] 2d
Frederick T rem to W Orange
Peter F student r 5[illegible] 2d
Thomas (Caliste) [illegible] 96 2d
Thomas W (Sarah) h 63[illegible] S [illegible]
William J [illegible] radio [illegible] r [illegible] 2d
Befan[illegible] Louis chauf r [illegible] S [illegible]
Natale (Frances) painter [illegible] S [illegible]
Beffer Sadie A wid George J h 39 N Munn av
Befumo Andrew (Carmela) tailor h 435 S 11th
Christopher F tailor r 435 S 11th
Food Market (Philip Befumo) grocers 292 15th av
Harry A (Helen) barber 148 Elizabeth av h 435 S 11th
—Jeannette T r 435 S 11th
Joseph (Marion) [illegible] 901 S 17th
Josephine M r 435 S 11th
Madelyn investigator city r 901 S 17th
Phillip (Lena) (Befumo Market) 292 15th av r 901 S 17th
—Salvatore (Josephine) meat cutter h 228 Hunterdon
Begedia Joseph (Eva) (Alpine Diner) 125 Frelinghuysen av h at Hillside
Begel Florence S emp [illegible] r 18[illegible] Dewey
—Helen S r [illegible] 48 Wellington av
Maurice J (Florence B) painter (8) 48 Wellington av
Rebecca wid Samuel h [illegible] Dewey
Bege[illegible] Harold M (Virginia M) cabinetmkr and radio repr emp 85 Bloomfield av [illegible] do
Beger Edward M letter carrier PO Federal sq h at Irvington
John H (Clara) h 765 S 10th
Joseph F student r 765 S 10th
Begerow August C (Stella W) (Begerow's) 946 Broad h 4 Girard pl
Margaret student r 4 Girard pl
The apts 946 Broad

BEGEROW'S
(August C Begerow) florists 946 Broad tel Market 2-5705
Begg Isabel L clk MBLinsCo h (108) 482 Summer av
—Isabella wid James M r (108) 482 Summer av
—Samuel M (Jessie B) patternmkr h 807 Parker

Beggans Ann A emp PrulnsCo h at Jersey City
Thomas emp N Water Dept r 372 15th av
Begge Glenn T service man 1010 Broad r 32 Newton
Beggs James r 741 Hunterdon
Begley A[illegible] (Marion N) gas sta atdt h 9 Ashland
Bernard carp r 45[illegible] Vincent
Daniel T (Frances J) capt Passaic & Newark Tow Boat Co h 219 Alexander
Edward J clk (1st) B 744 Broad r 202 3d
Eileen M student r 196 Woodside av
Gertrude N wid Michael J h 36 S 8th
Greta wid Edward Jr emp PrulnsCo h 142 4th
James brewerywkr r 484 Ferry
James A (Mae E) boatman NY h 202 3d
John J [illegible] clk 833 Broad r 47[illegible] Vincent
John P clk Orange [illegible] 267 N 6th
John J (Agnes B) [illegible] city h 196 Woodside av
Margaret S emp PrulnsCo r 14[illegible] 4th
Marion W wid John F emp SOilCo r 265 N 6th
Mary F Mrs r 750 High
Matilda C wid Michael H conf 96 Fleming av h do
—Nellie Mrs emp (51) 815 Mt Prospect av r do
Peter (Bridget) sta fireman h 188 S 9th
Sophia wid Patrick h 244 4th
see Bagley
Beglichter Sidney S (Claire G) h (2) 192 South
Begun David (Mary) waiter h 304 Osborne ter
Behan Frederick E (Dorothea K) mech h (9) 5 Romaine pl
Katherine B h 867 Bergen
Kathern emp PrulnsCo h at Livingston
Behar Jack V (Mary) chiropodist (204) 105 Halsey h at E Orange
Bebee Grant A (Bebee & Krahmer) 3d fl 27 Washington h at Maplewood
& Krahmer (Grant A C Bebee and Charles E Krahmer) archts 3d fl 27 Washington
Behl Addie Mrs r 48[illegible] Rutgers
Behler Clara wid Frederick h 206 Sussex av
Clifford novelty turner r 206 Sussex av
Florence typist Arlington r 249 Central av
Linda packer r 206 Sussex av
Julia A married Thomas Kelly
Theresa A emp PrulnsCo h at Maplewood
Theresa M Mrs tel opr 49 Saybrook pl r 65 Lillie
Behling Josephine wid Dennis housewkr h 131 Barclay
Behm May E labeler h 98 3d
Behme Herman W (Bertha F) fish and produce 1023 S Orange av h at E Orange
Behn George J mgr (535) 20 Washington pl h at Belleville
Behner Ethel I Mrs r 26 Avon av
Behney Harvey B (Mary E) clk N News h 299 Broad
Henry W roofer r 299 Broad
Lorraine M clk 830 Broad r 299 do
Me[illegible] J roofer r 299 Broad
Russell H roofer r 299 Broad
—see Bauty
Behnisch Carl H (Beatrice) r 9 Coe's pl
Behnke Dorothy Mrs nurse Hospital of St Barnabas r do
Robert clk FinsCo 10 Park pl h at Union
Behonick John (Anna) h 193 Parkhurst
Behr Agnes wid Henry r [illegible]52 12th av
Allen S (Beulah W) emp PrulnsCo h at Union Beach
—Edward J carp emp 22 Coe's pl h at Roselle
Eleanor E r 122 Shephard av
—Irving S interne N Beth Israel Hospital r do
—Joseph A (Rose) emp PrulnsCo h [illegible]22 Shephard av
Louis I photographer r 153 Milford av
Behrendt Walter r 15 Astor
Behrendt Henry chauf r 9 Atlantic
Herman F (Ella) mach mfr 22 Green r 399 S 18th
Robert T student r 399 S 18th
Behrens Adolph R (Theresa) cigars 7 Bridge h 18 Taylor
Agatha M slswoman 708 Broad h at Montclair
Albert L emp PrulnsCo h at Irvington
Alma wid Armando r 276 Summer av
Augusta J wid Morris emp 92 Walnut r do
Emma wid George h 9 Elwood pl
—Eugene emp PrulnsCo h at Union
—Frank supt Jersey City r 276 Summer av
Frederick E (Anna M) waiter h 23 Hunter
Helen E emp PrulnsCo h at Clifton
—J Warren underwriter (1101) 744 Broad h at Westfield
Max (Jean) clk h 276 Summer av
—William J (Elizabeth B) auto repr 175 Vermont av h do
—William J Jr rem to Irvington
Behring Walter W (R Frances) steelwkr h 52 Gray
Behringer E Sheet Metal Works Inc Emil Behringer pres Maurice R Harrison sec-treas 108-122 Jabez
Emil pres E Behringer Sheet Metal Works Inc 108 Jabez h at Brooklyn NY
—George A v pres E Behringer Sheet Metal Works Inc 108 Jabez h at Clifton
—see Barringer and Bohringer
Behrle Frank J pres The Cockatoo Inc 882 Mt Prospect av and v pres-sec Schulz & Behrle Inc 1001 Broad h at W Orange
—Irene L clk 28th fl 1180 Raymond blvd r 5 Coeyman
Joseph (Irene M) polisher h 5 Coeyman
Theodore F mgr E Orange r 5 Coeyman
Behrmann Erna S Mrs beauty shop 171 Broad h at E Orange
Behul Edward chauf r 50 Wilson av
John (Julia) rivetwkr h 81 VanBuren
—John Jr in US Army r 81 VanBuren

BEHUL
Michael (Anna) chauf h 50 W[illegible]
Beirke Henry F h 394 Walnut
Beideman J Lillian wid Solomon [illegible]
Beideman John S (Mae M) [illegible]
Beidler Jacob L [illegible]
Beier Norma M [illegible]
Beierle Agnes wid [illegible]
—Anna M housewkr [illegible] Magazine
—Carl D Jr (Am[illegible]) mach[illegible]
—Emmert Printing Co [illegible] Orange av
—Irene E emp Prul[illegible]
—Joseph F mach opr [illegible] Magazine
Beifus Amelia wid [illegible]
—Andrew G (Elizabeth E) [illegible] Summit av
Edward carp [illegible]
—Evelyn E r 23 Su[illegible]
Beifuss Andrew C (Mae S) [illegible]
Beihl Elmer chauf [illegible]
Irene T tel opr [illegible] 50 Summit av
William T (Mary [illegible])
Beil Bertha E bkpr [illegible]
Elizabeth [illegible] 53 Morris
—Elizabeth wid Peter [illegible]
Elizabeth A Mrs furn [illegible]
Frank (Emma) fireman NF[illegible]
George W (Elizabeth) [illegible]
Peter C (Julia M) fireman NF[illegible]
Beilby El[illegible] [illegible]
Beilen Nam (Mollie) r 95 Leslie
Beilin Anna wid William r [illegible] Belmont av
William (Lean) h 520 Clinton av
Beim Blanche r 8 Mapes ter
—Barry (Sarah) v pres Crescent Brewing [illegible] W Market h 61 Wolcott ter
Herman peddler r 8 Mapes ter
Herman (Frieda) treas Fifty Bar [illegible] h [illegible]24 Nye av
—Hyman (Rose) h 74 West
Irving student r 8 Mapes ter
Jacob (Mildred) pres Crescent Brew[illegible] W Market and sec-treas Schwarz[illegible] and 72 William [illegible] Custer av
—Joseph (Anna [illegible]) [illegible] Market h [illegible] Wolcott ter
Joseph (Sarah) peddler [illegible] Mapes [illegible]
Max bkpr NY r (105) 474 Bur[illegible]
—Nathan clk PO r (106) 474 Bur[illegible]
Norman H emp BACorp r 207 Custer av
Oscar (Rose) slsman h 94 Schuyler av
Samuel student r 57 Wolcott ter
—Sarah wid Samuel h [illegible]
Solomon (Esther) [illegible] Crescent Brew[illegible] W Market h [illegible] Goldsmith [illegible]
—Sonia married W[illegible] [illegible] Blender
Tessie checker r 74 West
Bein Albert (National Radio Service) [illegible] field av h do
Arthur (National Radio Service) [illegible] field av r do
August H mgr 397 Springfield av [illegible]
—Carl J (Minnie J) asst sec-asst treas [illegible] & Co 1[illegible] Market [illegible] W Orange
Beinbauer Theresa [illegible]
Beiner Anna wid John B h 77[illegible] 5th [illegible]
—Benjamin A (Lillian R) [illegible] slsman h [illegible]
Jacob r 610 Belmont av
—John J (Jennie) [illegible] 335 [illegible]
Louis (Anna) clk LB& [illegible]
—Morris M (Edna Z) [illegible] emp [illegible] h 80 Grumman av
Samuel (Rose) emp 350 Frelinghuysen [illegible] Belmont av
Beinbaeker Mildred clk 293 [illegible] Clinton av
—Natalie comptometer opr 143 S [illegible] Clinton av
—Rose wid David h (42) 386 Clinton av
—Selma clk Kearny r [illegible] 386 [illegible]
Beinner Benjamin (Mo[illegible]) pres [illegible] 351 Morris av h at Maplewood
—Meyer (Leah) rem to Maplewood
Beirach Adele F slswoman [illegible]
—Lillian steno Orange r 88 Schuyler av
Robert (Rose) [illegible] Orange h 55 [illegible]
Beirholz Mollie wid Joseph r rear 171 [illegible]
Beirne Adeline V wid Thomas h 63 [illegible]
—Celia A h 30 Gould av
Eleanor F emp PrulnsCo h at Elizabeth
—Emmett T r [illegible] Orange
James J (Birdie) packer [illegible]
—John T (Catherine) [illegible] Myrtle av
—Joseph A (Helen E) [illegible] Howard Savings [illegible] 784 Broad h at E Orange
Martin J sta fireman [illegible] Orleans
—Martin J (Winifred [illegible]) [illegible] fireman [illegible]
Mary C emp PrulnsCo [illegible] E Orange
Mary J clk PSE&G [illegible] Longworth
Peter J shipping clk [illegible] deWitt
—Theresa E wrapper [illegible]
—Thomas F platform man [illegible]
—Thomas J (Paula L) [illegible] Montclair
—Walter F mach opr [illegible]
see Burne and Byrne

BURACK OLDSMOBILE CO., Inc.
16 YEARS AN OLDSMOBILE DEALER
185 Clinton Ave. Tels. Bigelow 3-4121-2 Newark, N. J.
Most Modernly Equipped Service Department in Newark

BELASCO
-Rose Z Mrs tchr 40 Ann r 135 Lehigh av
-Samuel (Lucille) feltmkr h 58 11th av
-Thomas T (Bessie B) checker Sears Roebuck & Co h 17 Sidney pl
Belbna Edgar (Marie) r 1139 Broad
Belbey Michael J (Lillian L) emp WPA h 844 Mt Prospect av
Belby Anna nurse N City Hospital r do
Belcher Arthur W prin South Side High School 64 Johnson av h at Maplewood
-Blanche D r 146 Mt Pleasant av
-Charles (Amelia) h 392 Springfield av
-Charles R casemkr r 392 Springfield av
-Elsie P Mrs stenog r 203 1180 Raymond blvd h at E Orange
-John J (Anna) chauf PSCT h 19 Foundry
-Joseph W (Ida) U S Marines r 392 Springfield av
-Kate wid Zachariah r 45 Mt Pleasant av
-Louise nurse Hospital of St Barnabas r do
-Myrtle M emp PrulnsCo at Rosrile Park
-William A (Laura) h 117 Fabyan pl
-Zachariah sec Murphy Varnish Company 234 Mechanic av
Belcionna Theresa housewkr r 206 VanDuren
Belcmore Frederick law clk (1.02) 790 Broad h at Orange
Belden Harry B (Jennie L) watchman h 24 Somme
-Irvin G clk Fidelity Union Trust Co American Branch 241 Springfield av h at Belleville
-James emp N Water Dept 920 Broad r ing do
Beldon Dunham S pres-mgr Firemen's Pharmacy Co 12 Clinton h at S Orange
-Jack S (June) buyer 100 Market h at Livingston
-James window washer r (14B) 400 S Orange av
Beldowski Edmund (Anne E) mech h (7) 89 Montclair av
Belencan Daniel asst janitor 253 Springfield av h 171 Howard
-Helen (Bel Hall Hairdressers) 642 Mt Prospect av h (317) 80 2d av
-John mach h 4 West
—Louis die caster h 54 West
—Samuel r 54 West
-William emp BALorp r 171 Howard
Beleski Dorothy wid John h (6) 180 Malvern
Beleski Florence Mrs r 156 4th av
Belet Jessie M nurse N City Hospital r do
Belf Frederick (Pearl) (B & B Upholstery Supplies) 401 Broad r 11 Goodwin av
Belfaco Gerard (Florence) h (33) 5 Drift
Belfatto Ada clk Harrison r 58 Mead
—Anna married Michael Henry
-Dominic R plumber r 52 Bergen
—Gaetano M (Lettie) h 171 Clifton av
-Adyx tchr 229 18th av r 171 Clifton av
-Grace wid Greste r 705 N 8th
-Jeannette V wid Ernest H r 15 Pomona av
-Maria wid Rosario h 25 Bergen
-Michael (Katie) wool spinner h 58 Mead
—Michael J chauf r 58 Mead
-Perry E sty (617) 791 Broad r 15 Pomona av
-Vincent chauf & helper r 58 Mead
—Vincent (Mary) lwyr (239) 45 Branford pl h 47 Lyons av
Belfer Charles S office sec (1.003) 1180 Raymond blvd r 98 Wanson av
-Elmer Tailor h 2 9 Wainwright
-Harry (Anna) h 25 Avon av
-Harry (Frieda) sleman h 32 Schley
-Louis (Bertha) fursrlr 98 Wanson av
—Max (Rose) bricklayer h 55 Wolcott ter
-Morris (Frieda) h 47 Goodwin av
-Samuel (Evelyn) furrier r 70 Scherer av
Belfield David (Lena A) emp WPA h 165 Spruce
—Edward W laundryman r 155 Spruce
—Mary E r 8 33 Loward
—Skinner conductorman r 55 Spruce
Belfiore Alphonse V watchmkr r 481 N 13th
-Anthony clk 41 Orange r 180 1st
-Anthony (Minnie) mgr 508 N 13th h at Bloomfield
-Anthony J lwyr (404) 24 Branford pl r 289 4th
-Anthony T auto mech r 489 5th
-Armand A mach r 489 5th
—Donato (Mary) carf 4 p Orange h 180 1st
-Elvira A emp PrulnsCo r 48 N 13th
-Felix chauf & helper r 489 5th
—Gilda C bkkpr Orange r 48 N 15th
—Irene B radio tubemkr r 489 5th
—Lorenzo (Rose) h 481 N 13th
-Marie A clk 54 Broadway r 286 4th
-Mary wid Alfonso h 489 5th
-Mildred C hairdresser Arlington r 180 1st
—Minnie Mrs grocer 508 N 13th h at Bloomfield
—Minnie E lampwkr r 289 4th
-Minnie J clk E Orange r 180 1st
-Orlando student r 489 5th
—Philomena married Rocco Corbo
-Sabato J clk (2100) 744 Broad r 286 4th
—Vito (Jennie) barber 404 Orange h 289 4th
Belfondo Anselmo (Anna) emp WPA h 147 Garside
Belford Beauty Shoppe (Lena C Athanese) 821 Bedford av
—Irvin H (Gladys L) mach opr h 538 Bergen
—Julius E (Leona S) h (8F) 2 Custer av
-Leona S Mrs tchr Irvington r (8F) 2 Custer av

BELFORD
—Morris H (Martha) tchr 145 18th av h (7) 262 Renner av
Belfore Jennie Mrs rem to Harrison
Belfort Pauline I furn rms 38 Atlantic h do
Belfter Marieline seamstress r 81 Broad
Belfus Benjamin (Esther) sleman h 39 Schuyler av
Belgam Joseph P Ann C ass mgr 92 Washington h at Jersey City
Belgard Abraham r (16) 144 Clinton pl
-Emanuel B insp r (16) 144 Clinton pl
-Hannah clk 312 Frelinghuysen av r (15) 144 Clinton pl
-Harold (Helen E) asst mgr 1 Branford pl h at Irvington
—Jacob (Dora) restwkr 111 Clinton pl h (16) 144 do
Belgioso Angelina tubemkr r (19) 210 Mt Pleasant av
-Jennie r (19) 210 Mt Prospect av
—Nicholas (Marie) baker r 449 S 14th
-Raymond (Lena) h (19) 210 Mt Prospect av
Belgram Frederick S (Marguerite A) mach opr h 145 Seymour av
Bel-Hall Hairdressers (Mrs Mary H Hall and Helen Belencan) 642 Mt Prospect av
Belhumeur Arthur mach opr r 276 Clifton av
Belikoff Morris Hilda plumber h 103 Hobson
Belina Antonina wid Anthony r 208 Lyons av
-Joseph carp r 208 Lyons av
Beling C Abbott physician 1 Clinton av h at Montclair
-Christopher C physician 11 Clinton av h at Montclair
Belinkoff Samuel (Pauline) scrap iron Hillside h (18) 397 Chancellor av
Belinski William C (Sophie) h (8A) 17 Seth Boyden ter
Belinsky Abraham (Molly) h (20) 35 14th av
-Anna wid Samuel h 879 Hunterdon
-Ruth student r 879 Hunterdon
Belitz John J Susan mach h 301 13th av
Belitz Rene G supt The Price & Lee Co (801) 850 Broad r ing do
Belitz Benjamin (Frieda) peddler h 500 Belmont av
—Yetta r 500 Belmont av
Belke William J (Elizabeth M) h 867 S 14th
Belkewitch Mary wid John h 109 Fleming av
—Peter S in USCGCorps r 109 Fleming av
Belknap Estelle wid Frank h 543 Clifton av
-Mary M r 543 Clifton av
Belkoff Michael carp r (14 08 Belmont av
Bell Ada C married John Giulano
-Albert E sleman h 8 Beaumont pl
-Albert A wid Samuel h 45 Beacon
—Alberta J wid Edward h 74 Sussex av
-Alice F Serefine rem to Nutley
-Althea emp 156 Roseville av r do
-Amos A musician h 3A 101 Broad
-Amos S Florence C actuary broker NY h 850 Lake
—Andrew sleman r 253 Broad
—Ann B Mrs h 368 Broad
—Anna Mrs housewkr h (3) 97 Lillie
—Anna M nurse N City Hospital r do
—Anna M Mrs emp WPA r 8 236 Broome
-Annie B Mrs housewkr h 96 Wickliffe
—Annie F wid Silas S housewkr h 105 Camden
-Arthur elec r 668 Springfield av
-Arthur sleman r 255 Schley
-Arthur K clk NY r 8 Beaumont pl
-Arthur F (Annie E) elec h 668 Springfield av
-Beatrice emp 54 Goldsmith av r 392 Littleton av
-Benjamin in USCGCorps r 91 Mercer
-Bernard real 292 Broadway r 255 Schley
-Bernard (Elizabeth) emp PrulnsCo h at Harrison
-Bertha housewkr h 79 William
-Betty J emp BaCo r 410 482 Summer av
-Bernard V r 373 Prabine av
-Celia Mrs housewkr h 84 Monmouth
-Calvin C (Leona) porter h 87 Richmond
-Carol Mrs furn rms 1 26 Broad r do
-Catherine r 15 Burnet
-Charles photographer r 232 Mt Prospect av
—Charles Margie M emp WPA h 242 Plane
-Charles (Mary F) h 80 S 15th
—Charles Rev asst pastor St Michael's Roman Catholic Church r 172 Broadway
-Charles J fireman 288 1st av h 57 11th av
-Charles J clerk mainwkr r 57 11th av
-Charles L supt 78 3d h do
-Ceo Rosiewkr r 476 Washington
—Co The C N Spring mgr household products (14, 24 William
—Coat Apron Towel & Linen Supply Co Herman Kaiser mgr 14 W Kinney pl
-Cora E wid Purcell h 494 Hunterdon
-Cornelius T (Minnie) porter 859 Summer av h 121 Wright
-Daniel rem to N Carolina
—Daniel r 243 Broome
—David N Madelyn L paint sprayer r 48 Spruce
—Dorothy A emp PrulnsCo h at Westfield
—Dorothy H bkkpr WPA r (C7) 99 N 6th
—Dorothy R student r (410) 482 Summer av
—Edna C (chr 40 Ann r (502) 10 Lehigh av
-Elizabeth emp PrulnsCo h at Harrison
-Ella wid Lewis h rear 15 Hoyt
-Ella (Lucille) chauf h 36 Bergen
-Elmira r 156 Roseville av

E. J. MAIER M.A.I. **Real Estate Appraiser and Analyst** **Tax Specialist** **187 MARKET STREET Telephones MARKET 2-**

BELL
Ernestine Mrs r 116 S 13th
Fannie asst clk 49 Parker r 76 Scheerer av
Fannie N wid Charles h 13 Vine
Florence Mrs housewkr [illegible] Ferry
Florence D emp PruInsCo [illegible] at Kearny
Florine Mrs housekpr r 355 Plane
Floyd r 8 Essex
Frances [illegible] Mary F meat cutter [illegible] 348 Sandford av
Frank emp r 407 Broad
Frank A [illegible] mgr meat dept 660 Mt Prospect av h at Irvington
Fred [illegible] Beatrice [illegible] S [illegible]
[illegible] (Rosa) linotyper [illegible] 52 Chester av E
George (Elizabeth) [illegible] 1 67A Bloomfield av
George A [illegible] examiner 25 Washington h at Bloomfield
George J emp TelCo r 67A Bloomfield av
Georgina M clk MBLInsCo r (301) 484 Clifton av
Grace Mrs emp 57 VanNess pl r [illegible]
Grace F emp PruInsCo h at E Orange
Harrison (Clara) tel opr h 80 Broome
Harry C r 8 Orleans
Harry H (Marion A) slsman h (204) 297 Mt Prospect av
Harry O (Mae A) slsman h (505) 813 Broadway
Hattie M Mrs h 91 Mercer
Hattie R wid William H housewkr r 240 Norfolk
Hazel married George Angster
Henry R (Anna M) [illegible]
Henry [illegible] Hazel M supt [illegible]
Herbert (Adeline M) [illegible]
Herbert [illegible] YMCA [illegible] 484 Clifton av
Herbert [illegible] mot rwkr [illegible] 5th av
Herman (Fannie) [illegible] 8 Orange av
Hetty F housewkr r 27 Parker
Hilde F Mrs steno (403) 23 Branford pl h at Union
Howard A (Bertha M) adv NY h (410) 482 Summer av
Hubert (Reta A) clipper h (A6) 768 Broadway
Ira [illegible] WPA [illegible] 26 W Runyon
Irving (Bessie) presser [illegible]
Isaac (Frieda) produce 13 Elizabeth av h do
Isadore (Miriam R) dentist 506 Clinton av h do
Isaiah (Elizabeth) parker 665 Broad h 70 Highland av
Isaiah G student r 70 Highland av
[illegible] E bkkpr N Evening News [illegible] Bloomfield av
James lab r 19 West
James (Annie E) mach h 18 Underwood
James (Carol) clk h 1126 Broad
James (Mary E) sta fireman h (A1) 62 Barclay
James D (Ella M) lieut police h 65 Keer av
James D (Florence R) h 15 Komorn
James W [illegible] M chauf h 299 Hawthorne av
Jas Co Inc Joseph W Beck pres Stanley C Springer sec-treas whol nose ties 34 Green
John r 591 5th
John photographer r 58 Mt Pleasant av
John shipping clk [illegible] r 100 Littleton av
John (Beatrice) chauf [illegible] 75 Mercer
John A deputy collector Int Rev Dept [illegible] PO Bldg Federal sq h at Nutley
John E (Adeline V) jewelrywkr h 107 Quitman
John L h 51 Broome
John [illegible] (Gladys) [illegible] Detroit Mich
Joseph [illegible] r 28 Plane
Joseph h 76 Scheerer av
Joseph emp 235 Waverly av r 233 do
Joseph M (Blanche B) asst mgr Bayonne r (547) 755 Clinton av
Joseph S tailor 153 W Kinney [illegible] do
Joseph W (Helen R) h [illegible] W Market
Katherine r (4D) 15a Roseville av
Katherine F sub tchr r 34 Beaumont av
Laura wid Edward r 291 [illegible]
Lear M Mrs h [illegible] Newark
Leila emp PSCorp r 70 N 6th
Leonard (Julia) carp h [illegible] Fare
Lester auto repr 134 VanBuren h at Bayonne
Lillian L clk PSCT h (502) 10 Lehigh av
Lizzie wid Archibald r 87 Richmond
Luanna wid Edward r 80 College pl
Lucy wid John housewkr h 591 5th
Luedester r 91 Mercer
Margaret E r 494 Hunterdon
Marian Y junior library asst 1 Washington r 140 N 12th
Marie A hairdresser r (C7) 98 N 6th
Marie A wid Charles A h (C7) 98 N 6th
Marie M presser r 105 Camden
Marshal fishwkr r (D) 224 18th av
Martha M wid William J emp MBLInsCo h 578 Bergen
Mary Mrs housewkr h 10 Nevada
Mary wid Eugene housewkr r 85 13th av
Mary E wid Milton housewkr r 2 Sherman pl
Matthew student r 13 Elizabeth av
Max (Gertrude) conf 3 [illegible] Elm h do
Michael parker r 14 Warren pl
Minnie M Mrs emp 29 Girard pl r do
Mollie beautician r 13 Elizabeth av
Morris (Ruth J) mgr 3 [illegible] Clinton av h at Irvington
Moses sec-treas [illegible] Audiphone Co (403) 60 Park pl h at Passaic
Naomi M waitress r 15 Komorn
Nathan L student r 105 Camden
Nelson r 203 Newark
Nicholas r 14 Warren pl
Norman (Bernice H) lab h 208 Broome

BELL
Oscar [illegible] r 8 Beaumont pl
Parsy wid [illegible] Parker
Peter (Florence) slsman h 314 [illegible]
Philip [illegible] printing paper [illegible] Walnut h at NY
Ralph A freight agt DL&W 430 Broad h at E Orange
Realty Co Charles Loebel pres treas (1104) 17 Academy
Renee emp PruInsCo r 125 Mt Pleasant av
Reuel (Mildred R) dept mgr Montclair h 69 Schley
Robert A h 29 [illegible] 781 Clinton av
Robert [illegible] emp 35 Frelinghuysen av h at Union
Samuel slsman r 76 Scheerer av
Samuel lab r 30 Clayton
Sarah E wid David M h 100 Littleton av
Silas P r 373 Peshine av
Stephen r 14 Warren pl
Supply Co Edward A Kenwen agt bldg supplies (508) [illegible]
Susie B Mrs grocer [illegible] 99 James h do
Taf [illegible] porter h 429 Washington
Tax [illegible] Assn Inc Ferdinand Heintz pres George L [illegible] Fairmount av
The [illegible] 78 3d
The [illegible] Mrs Eleanor Lithman mgr cleaners and dyers 129 [illegible]
Thomas (Pearl T) physician Dept of Health and 340 Belmont av h do
Thomasina [illegible] student r 340 Belmont av
Truman (Jane) chauf r 117 Mercer
Valeria M clk LB&Co r 227 Roseville av
Verna F nurse 201 Lyons av r and do
Viola nurse NY r 25 Avon pl
Vivian Q housewkr r 392 Littleton av
Vivian [illegible] B6 [illegible]
Wallace A [illegible] agt 2328 [illegible] 180 Raymond blvd at E Orange
Walter J r 105 Camden
Wanda maker 47 Lincoln r 32 Fairview av
William emp PO [illegible] 285 Norfolk
William shipping clk 88 W Market r 429 High
William [illegible] 24 Clayton
William A (Marion M) mach opr h 221 Morris av
William C h 43 3d
William J emp 201 Lyons av r 369 Hawthorne av
William J garageman N Water Dept h at Cedar Grove
William J (Anna M) r 79 Bleecker
William R Jr treas H & M Agency Inc (714) 671 Broad h at Short Hills
William V (Christina M) chauf h 18 Orleans
Yetta S wid Samuel r 55 St James pl
Bella John letter carrier PO Bldg Federal sq h at Maplewood
Paul (Theresa) tailor h (4) 112 Clinton pl
Paul Jr shipping clk Irvington r (4) 112 Clinton pl
Bellak George (Antoinette) polisher h 538 S 20th
Bellamy Absilom h 106 Prince
Elizabeth Mrs h (B) 119 Broome
Ferdinand B (Kate) emp PRR h 45 Mercer
Isaac [illegible] maker r 279 Prince
Louise (Erline) emp WPA h [illegible] Avon pl
Rufus r [illegible] 119 Broome
Samuel (Annie M) molder h 270 Prince
William longshoreman r 67 Barclay
Bellante Anthony (Mary) emp WPA h 14½ Rowland
Vera Y desmkr r 14½ Rowland
Bellantoni Anton r 174 Hunterdon
Bellantoni Anthony F trucking 432 S 7th r do
Antonio (Mary) r 203 Hunterdon
Domenica wid John r 432 S 7th
Dominick (Elizabeth C) lab h 21 Hunterdon
Dominick (Lena) h 528 5th av
Frank A (Mary D) supr WPA h 547 5th av
George (Anna) emp WPA h 383 Littleton av
Josephine C r 432 S 7th
Mary Mrs meat 301 Morris av r 203 Hunterdon
Roger (Rose) r 383 Littleton av
Rose Mrs rest 297 15th av r 383 Littleton av
Victoria tel opr 93 Lincoln pk r 211 Hunterdon
Bellarosa Filomena E sub tchr r 98 Highland av
Flora C A wid Gennaro R h 98 Highland av
Flora P emp CTCo r 98 Highland av
Louis J (Jean L) foreman CTCo [illegible] 98 Highland av
Margaret S seamstress r 98 Highland av
Stephen (Sadie) barber [illegible] av h 475 S 10th
Bellasalma Samuel (Florence) emp [illegible] h 60[illegible] 5th
Bellat David (Dora) (204) 708 High
Samuel S (Lena) plumber 99 Weequahic av h do
Bellavia Angelo (Concetta) peddler h 27 Colden
Bellavito Samuel cook r 52 Nelson pl
Bellay Gladys M Mrs clk 809 Broad r 135 Ellery av
Bellazzi Frank waiter r 118 Park av
Belle Court The apts 271-277 Goldsmith av
Mfg Co Inc Maurice Gilbert pres dress mfrs 227 High
Bellenski John mach opr r 661 S 18th
Beller Abraham E (Mabel M) sec-treas Eastern Electrical Supply Co 287 Halsey h at Maplewood
Blanche E wid Ignatius h (110) 755 Clinton av
Electric Co Robert Beller pres John Beller sec-treas 101 NJRRav
Grace M emp PruInsCo r 74 Treacy av
Helen slswoman 494 Clinton av h at Union
Morris (Henrietta) emp 287 Halsey h (503) 29 Stratford pl

BELLER
Robert (Belle H) pres Beller [illegible] av h 74 Treacy av
Samuel (Marie) r 186 Brunswick
Seth E bkkpr LD&Co r (11[illegible])
Bellerby Edward (Anne M) [illegible] 649 S 11th
Harry auto mech [illegible] 56 S [illegible]
John B (Emma) [illegible]
Bellert Robert painter [illegible]
Belles Charles A [illegible] NY
Charles [illegible]
G Clark [illegible]
Bellettiere Benjamin (Carmela) [illegible] av h 280 Fa[illegible] av
Joseph (Grace E) [illegible]
Katherine wid Giuseppe E h 395 [illegible]
Belleville Ernest E (Margaret M) [illegible] h do
Bellevue George G clk 56 Ferry [illegible] av
Leon W (Mary) draftsman h 236[illegible]
Michael groundskpr r 286½ Ferry
Bellew Agnes M h 73 Pine Grove [illegible]
Alice T mach opr r 73 Pine Grove
Doris C steno (307) 1060 Broad
Helen C wid Joseph L r 70 [illegible]
John T (Irene) clk Elizabeth h [illegible]
Kathryn C mach opr 157 [illegible]
Robert J (Mary) mech PSE&GCo
Bellfato Horace S (Josephine) [illegible] r 69 Marion [illegible]
Bellfield William [illegible] chauf
Belli Biagio (Concetta) lab [illegible]
William mech [illegible] r 97 Sylvan [illegible]
Bellin Harry clk E Orange r [illegible]
Saul dry goods 8 Orange h [illegible]
Bellina Anthony mech r 202 S [illegible]
Anthony (Angelina) fuel oil 132 [illegible]
Catherine N Mrs opr GECo r 44 [illegible]
Charles (Josephine) [illegible]
Charles (Mary) [illegible] h 202 S [illegible]
Donato (Theresa) [illegible]
Frank (Anne) icemkr h 89 Chelsea [illegible]
Gerardo toymkr r 329 S 18th
James (Mary A) hat cleaner 31[illegible] 18th
James E producewkr r 4 Madison
Joseph (Maggie) emp 20 Kent [illegible]
Joseph A chauf r 41 Madison
Louis (Rose) emp WPA h 36 [illegible]
Luciano (Josephine) trucking [illegible]
Lucille emp 14 VanVelsor pl [illegible]
Nicola toymkr [illegible]
Rose A married Ralph Esposito
Vincenzo (Christina) [illegible]
William (Marie) emp WPA h [illegible]
Bellingham Howard emp CRR r 30 [illegible]
Jean M r 329 S[illegible]
Bellingrath Theresa Mrs emp LB&Co [illegible]
Vera T married William Hashmeta[illegible]
Bellino Angela wid Angelo h 87 Cutler
Anthony P (Anna) [illegible] h 67 Cutler
Charles barber r [illegible] Bergen
Frank mach opr [illegible] Orange
Grace hairdresser r 304 Bergen
John (Frances N) painter h 66 [illegible]
Joseph (Rose M) h 64 Delancey
Patrick (Mary C) stone cutter r [illegible]
Philip (Lillian) barber 148 VanBuren
Rose M Mrs grocer 66 Delancey [illegible]
Vitus G (Rose [illegible]) [illegible]
Bellion Agnes h [illegible]
John E emp Such [illegible] r 56 [illegible]
John H (Mary B) slsman h 56 [illegible]
Bellis Alfred C (Amelia J) slsman h [illegible] av
Amelia J Mrs clk MBLInsCo r [illegible]
Anna wid John h [illegible] Mercer
Clara D emp [illegible] r 49 [illegible]
Dorothea A emp PruInsCo r 49 [illegible]
Dorothy A emp PruInsCo r 69 [illegible]
Edward G (Helen) slsman [illegible] Broadway
Frank (Rose) slsman h (10) 310 [illegible]
George E (Clara [illegible]) h 40 [illegible]
Helen C steno 611 [illegible] 1060 Broad
Joseph [illegible] [illegible] West
Joseph (Mary) [illegible]
Meredith r 40 [illegible]
Rose M wid George A [illegible]
Theodore draftsman [illegible]
William emp [illegible]
Bellisano Angelo [illegible]
Domenico (Mary) [illegible] Pennington
John A leatherwkr r 8 Pennington
Joseph (Stella) chauf helper h [illegible]
Mary Mrs grocer 78 Pennington [illegible]
Paul A (Mary E) [illegible]
Paul A Jr mach opr [illegible]
Peter lab r 62 Av C
Salvatore (Theresa) leatherwkr h [illegible]
Theresa boxwkr r 78 Pennington
Bellissimo Joseph B (Angelina G) [illegible] Broad r 157 Isabella av
Thomas (Concetta) [illegible] 57 Isabella [illegible]
Bellis Otto (Irene) brewerywkr h [illegible]
Bellreau Alice Mrs [illegible] 98 [illegible]
Norbert D (Alice) [illegible] h 98 [illegible]

[illegible]ooner & Smith Chemical Co. ACIDS-CHEMICALS-PAINTS and OILS COMPLETELY DENATURED ALCOHOL AND METHANOL—TANNING MATERIALS 374 Mulberry St., Newark, N. J. Phone Market 3-1905

[illegible] Harry W [illegible] 68 Sherman av h do
[illegible] Alvin [illegible]
[illegible]tonio [illegible] TelCo 22 Bergen
[illegible]ristine married [illegible] Cordero
[illegible] [illegible] shlpwkr h 20 Monroe
[illegible]orge [illegible]
[illegible] [illegible] WPA h 98 Elm
[illegible]
[illegible] Park pl h at Irvington
[illegible]
[illegible] 14th av
[illegible] 8 19th
[illegible] 1.8 Stanley av
[illegible] 8 19th
[illegible] 8 72 N h 60 Mon[illegible] av
[illegible] Madison
[illegible] 1205 744 Broad r 603 15th av
[illegible] 12th av
[illegible] Westinghouse h 603 5th av
[illegible] av
[illegible] 145 4th av
[illegible] h 30 Ashland
[illegible]
[illegible] 445 av
[illegible] law [illegible] av
[illegible] [illegible] eng h [illegible] Milligton av
[illegible] leatherwkr r 293 Walnut
[illegible] av
[illegible] [illegible]bury
[illegible] Nutley
[illegible] 9 140 Hawthorne av
[illegible]
[illegible] r 32 8 [illegible]
[illegible] [illegible] barber [illegible] Sew
[illegible]
[illegible] 744 Broad [illegible] Orange
[illegible] 229 W Kinney r (9) 30 Hawthorne
[illegible]insCo h at W Orange
[illegible] Montclair [illegible] baldi av
[illegible] 692 N 7th
[illegible] Giuseppe h 192 [illegible]
[illegible] elec mech Westinghouse r 193 1st
[illegible] (Isabelle) clk 303 Sherman av h 301 do
[illegible] 300 Sherman av [illegible] do
[illegible] (Victoria) h 11 Morton
[illegible] (Filomena) bearingwkr h 88 Garside
[illegible] Frank lab r 178 Howard
[illegible] Christine C emp Westinghouse r 1[illegible] Fabyan pl
[illegible] Auto Spring Service (Philip Schapiro) 208 Belmont av
[illegible] Belmont av
[illegible] 14th
[illegible] Winarsky pres Nathan Winarsky [illegible] 8 Belmont av
[illegible] and Rose Goldsmith) 203A Spruce
[illegible] New
[illegible] 328-33 Hunterdon
[illegible] 330-332 Broad
[illegible] Hermele pres whol bev 620 Market
[illegible] 84 h 359 Plane
[illegible]erdbickl) 132 Belmont av
[illegible] Ford) 170A Belmont av
[illegible] 83 High
[illegible] h 63 Dickerson
[illegible] Inc Harry Weinstein mgr 100 Belmont av
[illegible]
[illegible] (Stanley Cohan) 480 Orange
[illegible] 2.0 Belmont av
[illegible]
[illegible] Rice) 487A Belmont av
[illegible] (William Berman) 653 S 18th
[illegible] (Samuel Schwarzman and Henry Sahn) [illegible] Belmont av
[illegible] Salvatore r 409 N 9th
[illegible] h 409 N 9th
[illegible] Gordon mgr 790 Broad
[illegible]
[illegible] Broad
[illegible] married Eli Weiss
[illegible] 9 Vanderpool h do
[illegible] US Marines r 50 14th av
[illegible] 14th av
[illegible] furn rms 189 Lafayette h do
[illegible] peddler h 541 Belmont av
[illegible] r 143 VanBuren
[illegible] h 84 Norman rd
[illegible] r 78 Jefferson
[illegible] h 143 VanBuren
[illegible] physician 349 S 1[illegible] h do
[illegible] foreman Harrison r 78 Jefferson
[illegible] shlpwkr 43 VanBuren
[illegible] Jefferson
[illegible] r 78 Jefferson
[illegible] concrete contr 78 Jefferson h do
[illegible] Mildred C) emp WPA r 247 Lafayette
[illegible] (Frances M) painter h 600 Bergen
[illegible] r 13. Fairmount av
[illegible] helper r 6.1 5th
[illegible] peddler h 508 N 7th

BELOTTI
Lorenzo (Margaret J) peddler h 611 5th
Margaret radiowkr r 611 5th
Otto chauf's helper r 611 5th
Ottone Marie h 6[illegible] 5th
Serafino chauf's helper r 6[illegible] 5th
Belov Hyman (Shirley) fish 1017 Bergen h 29 Harding pl
Belowa Anna [illegible] Mrs housewkr h [illegible] 176 Newton
Belowski Peter lab h 34 Beacon
Belowsky Irving (Betty) (Big Ben Market) 88 William r 113 Aldine
Isadore (Anna) tailor 283 14th av h 5.8 S 18th
Philip (Rose) upholsterer h 380 Peshine av
Samuel (Rachel) mason h 113 Aldine
Solomon luggagewkr r 113 Aldine
Belozor John lab r 17 Fillmore
Belsanti Anna A seamstress r 57 Hunterdon
Frank (Antonetta) peddler h 59 Hunterdon
Frank L clk NY r 57 Hunterdon
Michael (Rose) zinc smelter h 57 Hunterdon
Rocco D r 57 Hunterdon
Belsky David (Ethel) furrier h 278 Lehigh av
Isadore Estate of Mrs Jennie Belsky executrix baby carriages 247 Springfield av
Jennie wid Isadore executrix Isadore Belsky Estate of 247 Springfield av h at Irvington
Belso [illegible] (Mary) candlemkr r 87 Tillinghast
Belson Joseph (Marion L) chipper h 44 S 19th
Belszak [illegible] (Mary) sweetwkr h 37 ½ Walnut
Belt Corinne wid James J r 45 Prince
Beltacre Nora E wid Paul H nurse (35) 323 Park av r do
Beltle Charles [illegible] r 8.0 Bergen
[illegible] A emp Pru InsCo h at Lodi
John [illegible] cutter r 8.0 Bergen
William G (Grace E) carp h 810 Bergen
William [illegible] mech r 8.0 Bergen
Belton Charles r 28 [illegible]side pl
Clarence C chiropractor (401) 17 Academy h at Gladstone
Beltram Joseph (Mary) rem to Columbus Ohio
Louis (Louise) grinder h 190 Sylvan av
Quincy (Josephine) pres International Edge Tool Co ne cor 43 S 6th h at W Orange
Beltramini Andrew F (Jean) toolmkr r 324 N 12th
Beltran Ellen A Mrs conf 255 S Orange av r 62 Ridgewood av
Vincent (Ellen A) chef h 62 Ridgewood av
Beltrami Geraldine A slswoman LB&Co r 100 Summer av
Helen V Mrs junior library asst 1 Washington r 102 Summer av
Mary C drug clk Passaic r 100 Summer av
Pasquale L (Helen V) teller Columbus Trust Co h 102 Summer av
Raffaele Julia dress mfr 102 Summer av h 100 do
Belzer Sasha (Celia) printer h 41A 735 High
Belvecio Pasquale molder r 1 8 Highland av
Belus Andrew J (C Jean) plater h 25 Kent
Annie wid Michael h 122 Avon av
John J (Harriet M) emp 87 Parkhurst h 107 Brunswick
Joseph (Helen) mach r 122 Avon av
Michael J toolmkr r 122 Avon av
Belverge Andrew M tchr r (41) 100 Broadway
Louise wid Jean B r (41) 198 Broadway
Marie L r (41) 198 Broadway
Rene J (Marie L) sec-treas Armand's Garage Inc 177 Oneside h (41) 198 Broadway
Belverio [illegible] Anthony (Frances) presser h 503 N 11th
Pasquale (Rose) rubberwkr h 524 N 9th
Ralph (Esther) cutter h 465 8th
Thomas (Cora) (Ace Uniform Co) 2 Beaver h 445 N 7th
Belvedere The apts 1.2 S 9th
Belville Catharine R hsp (005) 790 Broad h at Trenton
Belz Charles G (Frieda) r 737 S 18th
George (Elsa V) bkkpr PSE&GCo h 62 Treacy av
Helen F wrapper r 737 S 18th
Otto A r 737 S 8th
Belza [illegible] Mrs clk 7.5 Broad r 106 Isabella av
Joseph M (Irene) slsman LB&Co h 106 Isabella av
Belzel Charles J (Mary J) emp PRR h 18 Fabyan pl
[illegible] r 18 Fabyan pl
Beman Josephine M Mrs laundrywkr h 322 Clinton av
William J carp h 15 Baldwin
Bembry Lucinda wid William r 87 W Kinney
Prymus J (Lula) metalwkr r 30 Rose
Bemeneo Geraldine cigarwkr r 294 Fairmount av
Bemenga Charles (Margaret) lab h rear 259 Helier pky
Bemis Anna nurse 188 Broad r do
Bemiss Ida M Mrs pvt sec (1618) 744 Broad h (814) 80 2d av
Margaret L emp PruInsCo h at Orange
Bembo Harold musician r 160 S 7th
Harold B r 47 14th av
Paul (Anna) furniture finisher h 160 S 7th
Bemphins Alfred J emp 3.6 Jelliff av r 188 Seymour av
Bemrose Co Inc Herman Wasserman pres-treas hair goods 377 Seymour av
Ben's Express & Transfer (Benjamin Hochberg) 8 Arlington
Benacquista Arthur (Carmela) baker h 128 Mt Prospect av
—Attilio D (Olga R) bakers helper h 711 N 8th
Lucy mach opr Westinghouse r 508 4th
Michael (Ida M) chauf h 400 4th
Nunzio chauf r 509 4th

BENACQUISTA
Orlando r 509 4th
Ralph mason h 509 4th
Raymond slsman h r 509 4th
Vincenza wid Serafino h 71[illegible] N 8th
Benadis Angelina M married George Stragalas
Benaquisto Albert C (Mildred M) baker h 471 N 13th
John (Carmela) baker h 710 N 7th
Benard Jennie wid George r 580 Broadway
Louis (Julia M) h 10 Earl
Louis (Margaret) h 98 Lillie
Mamie M wid Ernest r 18 Frelinghuysen av
BenAri Seth interior decorator (1218) 744 Broad h at Millburn
Ben-Asher Irving B student r 42 16th av
—Jerome S slsman r 42 16th av
Mollie wid Herman D h 42 16th av
Samuel J (Nora R) chiropodist 103 Lyons av h do
Benatalibus Angelo (Bonita) steelwkr r 811 Mt Prospect av
Benatre Gertrude V r 264 Mt Pleasant av
Lillian M wid Victor R r 264 Mt Pleasant av
Benbow Isaiah (Willierle) chauf h 47 E Kinney
Benbrook Mary nurse Morristown r 32 Stuyvesant av
Raymond blksmith h 32 Stuyvesant av
—Stephen S (Ethel M) clk Fidelity Union Trust Co North Ward Branch 464 Broad h at Plainfield
Benchick Benjamin W (F Irene) mach opr h 104 Avon av
Bencic Joseph (Helen B) emp PruInsCo h at E Orange
Beneivenni Salvatore (Caroline L) h 160 Elm
Bencse Joseph B meat cutter h 115 West
Bendal Vivian L steno 20th fl 1180 Raymond blvd h at Caldwell
Bendeira Mary L buttonmkr r 230 Lafayette
Bendel Agnes E wid Edward J h 210 Smith
Caroline M wid Charles M h 152 Mapes av
—Charles H (Ruth A) clk PO Federal sq h at Union
Edward J (Ethel) rem to Bloomfield
Harold W (Ethel M) chemist (302) 920 Broad h 111 Alexander
Margaret wid Alfred emp WPA r 68 S 7th
Nellie h clk 7 fl 60 Park pl r 2 S Smith
Bender Abraham gasoline E Orange r 85 Renner av
Abraham L atty (1018) 60 Park pl r 48 Goodwin av
Albert F Jr lawyer (1709) 744 Broad h at Westfield
Anna wid Charles rem to Kearny
Anne L Mrs furn rms 18 Tichenor h do
Beatrice steno 155 Springfield av r 67 Hillside pl
Betty clk 22 Green r 85 Renner av
Benjamin (Bessie) womens furnishings 388 Springfield av h 386 do
Bernard slsman r 67 Hillside pl
Carl (Anne) r 1080½ Broad
Celia wid Leopold r 180 Goldsmith av
Charles (Helen P) chauf h 326 18th av
Charles A baker h 40 S Divine
Charles F (Gertrude) auto mech h 115 Chadwick av
Charles J (Catherine) r 26 Orleans
Charles A Jr (Fleurette G) slsman 1st fl 40 Clinton h 53 N 7th
Charles M (Magdalene A) slsman h 4 Myrtle av
Clifford W student r (13) 7.7 High
Daniel student r 308 Springfield av
David gasoline 1240 Broad h at Miami Fla
David (Mollie) used clothing 281 Plane h 67 Hillside pl
Davis (Molly) r 92 Goldsmith av
Della wid Charles W h 100 S Devine
Dorothy bkkpr NY r 85 Renner av
Edward (Mollie) h 178 Hawthorne av
Edward W (La Pointe and Bender) (2010) 1180 Raymond blvd h at Staten Island NY
Emma A wid Louis assembler Westinghouse h 48 Blum
Eva S wid Joseph housekpr r 154 Bergen
Eve bkkpr 519 Broadway r 85 Renner av
Frances mgr 560 Bergen r 786 Hunterdon
Frank chauf r 131 New
Frank A (Julia J) linoleumwkr h 171 Avon av
George gas sta attdt r 132 Court
George F (Annabelle A) fireman NFD h 302 S 20th
George J (Mildred) elec 585 S 10th h 141 Isabella av
Georgina rem to Mass
Harold [illegible] (Irene S) chauf r 159 S Munn av
Harry [illegible] mgr 1240 Broad h 92 Goldsmith av
—Henry (Margaret) rem to Lakeport Cal
Helen R clk TelCo r 77 Murray
—Helen W sec-treas Ph J Bender & Sons Inc 487 NJ RRav h at Glen Ridge
Henry J r 48 Goodwin av
Henry [illegible] (Caroline A) loader h 83 Kossuth
Ida H wid William J r 48 S Devine
Irving R slsman r 67 Hillside pl
Isabelle rem to Butler
Jacob (Sarah) shoes 377 S Orange av h 48 Goodwin av
—June r 114 20th av
—Jean mgr 132 Broadway r 278 Hawthorne av
John emp 35 Huntington ter r do
John O (Mary E) elec h 57 Mead
—Joseph (Lena) gasoline 519 Broadway h 85 Renner av
Joseph L (Sarah) h 67 13th av
Louis (Natalie S) physician 284 Ridgewood av r do
—Louis J (Anna A) payroll auditor 7th fl 60 Park pl h at Cranford
—Louis R elev opr 810 Broad h 1A 544 Springfield av
Marguerite L emp PruInsCo h at E Orange

Fidelity Union Trust Company — NEW JERSEY'S LARGEST Member Federal Deposit Insurance

BENDER
Marion clk r 85 Renner av
—Martin pres Ph J Bender & Sons Inc 437 NJRRav h at Glen Ridge
Maurice smelter [illegible] Rank
Minnie Mrs produce [illegible]
—Morris [illegible] Windsor [illegible]
[illegible]
Nathan [illegible] emp BAC [illegible]
Otto [illegible]

BENDER PH J & SONS INC

Martin Bender pres Helen W Bender sec treas machinists presses dies tools and special machinery experiments and general machine work 437-441 NJRRav c Emmet tel Bigelow 3 1508

— Ralph [illegible] Helen [illegible]
Robert [illegible] Mt Prospect av
Robert [illegible]
Rudolph Marie [illegible]
Samuel (Emily) carp 284 Ridgewood av h do
—Samuel (Rose) newsdlr Broad c Lafayette h [illegible]
Theodore [illegible] 85 Renner av
[illegible] Harry C Ornetowski rem to Orange
William [illegible] 263 Broadway
William [illegible]
William L [illegible]
Bendeck [illegible] mach [illegible] S 12th
[illegible]
— Ida [illegible]
Robert [illegible] S 2th
Bender [illegible]
Bender [illegible] Morton [illegible] Montrose
M [illegible] Park av
Mal [illegible]
Samuel [illegible] 1 Commerce [illegible] 64 Goldsmith av
[illegible] Mrs [illegible] 177 [illegible] h at
Bender Jacob [illegible] Modern Decorating & Renovating [illegible] Selde
[illegible] Hillside av
[illegible] Rose [illegible] Lexington av
Bender Frank [illegible] M [illegible] b 7 Nichols
Bendr Benedict [illegible] S 18th
[illegible] Bertha [illegible] S 1st
Bender [illegible] rem [illegible] M Orange
[illegible]
[illegible] Anna M [illegible] Park av
Bendura Edward [illegible] Freeman r 65 Finlay pl
Gustave r [illegible] Mulberry
—John J (Emma M) detective h 65 Finlay pl
M [illegible] A packer r 141 Ferry
Suzanne [illegible] 80 Park pl r 141 Ferry
[illegible] 14 Ferry
B [illegible] Hyman [illegible] High
Bendur Alexander [illegible] foundrywkr [illegible] Ann
[illegible] Ann
Bendugs Walter (E) emp TelCo h [illegible] Bergen
Benduri [illegible] Adam
Bendy [illegible] carpenter h (A4) 20 Lexington
Benecke Arnold T (Nellie) emp A&PCo Warehouse [illegible]
[illegible] Verona av
[illegible] Mrs [illegible] Verona av
Thomas [illegible] Clifton av
Benedek M [illegible] emp [illegible] Wainwright
Benedet Angelo [illegible] pres Fluid Chemical Co Inc [illegible] Lackawanna av [illegible] Bloomfield av
[illegible] H Mrs [illegible] r 45 Myrtle av
Edmund (Angela R) treas Fluid Chemical Co Inc 2 [illegible] Lackawanna av [illegible] 153 Clifton av
Filippo (Filomena) [illegible] Fluid Chemical Co Inc 2-8 Lackawanna av h 174 Ridge
Helen [illegible] Ridge
Lena M Mrs h 5 Ashland
[illegible] (Dorothy J) carp [illegible] Myrtle av
Renato (Barbara) clk [illegible] 13th av
Silvio [illegible]
Benedet [illegible] Anna R r 363 Chestnut
Carmela seamstress r 14 Factory
Carmine (Mary) [illegible] 14 Factory
DeF [illegible] The apt [illegible] Wagner
Dominick (Angelina) producewkr A&PCo h 890 S 18th
— Frank J (Anna) lumberwkr h 99 Pacific
—Giuseppe (Amelia) peddler h 32 Nichols
Ida Mrs [illegible] John r 11 do
John B (Doris A) mech h (13) 10 Cutler
—John B (Ida) mech h 11 John
Joseph L F r 11 John
Mary married [illegible]
Vincenzo (Angelina) emp city h 363 Chestnut
Benedich M [illegible] pres Kem Products Co 2 [illegible] High [illegible] 398 Peshine av
Benedickt Ann C clk 3d & 24 Springfield av r 140 Hobson
—Rudolph (Alice) carp and supt 57 Bragaw av h do
Rudolph E (Elizabeth) slsman [illegible] 140 Hobson
Benedict Anne tchr music 37 Washington r do
—Bertha M wid Claude r 79 S 12th
— Daisy A [illegible] r 163 S 11th
David V (Catherine P) clk WPA h (10) 148 S 13th
—Elizabeth MacM Mrs kindergarten director 30 Burnet h at Chatham

BENEDICT FRANK E

coal and fuel oil dealers for the home motor stokers and oil burners 25-27 West Kinney tel Market 3-1076 h at E Orange

BENEDICT
Helen F tchr 303 Camden h at Millburn
James A (Winifred C) chauf h 88 N 11th
Julius [illegible] 543 Sandford av
[illegible] Plane
Margaret [illegible] emp PruInsCo r (10) 148 S 13th
Margaret R Mrs corsetwkr h 43 Elizabeth av
Miller Inc Purdy F Benedict pres Harvey L Miller treas store) 216-218 Clifford
Myrtle C wid Harry W housewkr r 211 Roseville av
Purdy F pres Benedict-Miller Inc 216 Clifford h at [illegible]
Russell H (Ruth) clk 74 Passaic h at Nutley
Ruth opr 40 17th av h at Nutley
Ruth r 5 Lincoln pk
—Sarah dietitian Presbyterian Hospital r do
William H [illegible] FireCo 10 Park pl h at Mt Vernon NY
Benedictine Fathers Rt Rev Patrick O'Brien OSB [illegible] High
Sisters 41 Shipman
Benedik Max (Fannie) kitchen helper r 334 Johnson av
Benedix Edward B (Helen K) slsman 709 Broad h at Jersey City
Benedos Joseph (Mary) grocer 308B 16th av h (8) [illegible]
Benedum Frank (Angelina C) baker h 28 Sheffield
Beneficial Building & Loan Assn 890 Broadway
Management Corp financing (315) 60 Park pl
Benefiel Carl R [illegible] Boston
Lewis and Cornelius housewkr h 9 Boston
Benenat Antonio (Lena) plasterer 701 5th
Alexander (Teresa M) rem to Belleville
Joseph (Angelina) chauf h 564 N 9th
Benenson Charles (Sarah) dentist [illegible] Broad h (9) 118 do
Rose [illegible] Broad
Saul emp LB&Co r [illegible] High
Benerd Leonard emp 207 Vanderpool h 193 Parkhurst
Benes Frank M (Mary A) [illegible] h 120 S 17th
John (Sophie) foreman 33 Fleton av h 227 Bruce
Joseph M emp [illegible] r 227 Bruce
William chauf [illegible] Court
Benesch Edward F waiter h 160 Hobson
Elizabeth M emp PruInsCo h at Bloomfield
Benesi Alexander F (Helen E) rem to Irvington
Benesta Antonio (Lena) shoe repr [illegible] Nesbit h 10 do
Benevento Antonio (Amalia) tailor h 387 Central av
Benevent Alphonsina grocer [illegible] Prospect pl r [illegible] do
Benevento Katherine T wid Daniel presser h 126 17th av
Benevolent Protective Order Reindeers Liberty Lodge No [illegible] Boston
and Protective Order Elks Club (colored) 103 Waverly av
and Protective Order of Elks Lodge No 21 929 Broad
Benfante Dominick (Maria) emp WPA h 29 2d av
Benfer George C (Edna R) clk Paterson h 441 W Market
Benfield Charles F (Lois M) chauf h 781 S 11th
Esther A wid Thomas h 837 Clifton av
Josephine M clk NY r 837 Clifton av
Thomas R slsman r 863 Mt Prospect av
Benford Carrie M wid John H housewkr h 23 Mulberry
Bengecieski Bernard r [illegible] Plane
Louis r 214 Plane
Bengelsdorf Albert A (Dorothy V) physician 25 Clinton pl h do
Bengirengo Charles C (Rose M) chauf PSCT h 533 4th
Joseph (Emily) lab h (5) 411 5th
Bengivenni Andolfo (Mary) furwkr h 209 Oliver
John J clk [illegible] 48 Prospect
Joseph mach r 209 Oliver
Louis (Josephine) [illegible] 141 Elm h 145 Prospect
Marie wid Raymond r 772 15th av
Mary E asst forewoman 96 Prospect r 145 do
Paul L r 209 Oliver
Samuel J insp State Motor Vehicle Dept r 145 Prospect
Bengough Bernard O (Hazel B) baseball coach Washington DC h (A5) 180 Broadway
Bengs [illegible] 82 West
Beniam George T musician r 137 Lyons av
Beni Benjamin lab [illegible] Chestnut
Benica [illegible] emp PruInsCo [illegible] Orange
Benicia Ludwig S (Mildred V) painter h 23 Drift
Benigno Anthony (Rose) constructionwkr h 715 S 16th
Romeo r 715 S 16th
Benimeli Alphonse (Leona) loader h 27 Pacific
Benina Frank painter r 26 Nichols
Joseph (Christine) h 395 N 13th
Joseph (Lena) painter h 69 Thomas
Lamarta painter 26 Nichols h do
Rosalia F clk H&C r 207 Fairmount av
Rose wid Vincenzo r 297 Fairmount av
Rose M seamswoman 697 Broad r 297 Fairmount av
Salvatore student r 395 N 13th
Sarah A r 169 Thomas
Beninato Albert J r 551 15th av
Joseph (Tatiana) emp PSE&GCo h 551 15th av
Beningtno May Mrs r 31 Chestnut
Benis Herman (Libby) slsman h (3A) 279 Goldsmith av
Benisch Charles R (Marjorie C) slsman h (109) 75 Clinton av
Nathan (Celia) r 348 7th av
Benish Henry C (Beatrice L) elec h 161 Chadwick av
Benison John F r 161 Plane
Benitez Rudolph B musician r (6) 2 Broad

Benjukaitis [illegible] Elm
Benjuah Alexander [illegible]
Brone [illegible]
Benkert Frank [illegible]
Benjak Anna [illegible]
Theodore F [illegible]
Benjamin [illegible] Shop [illegible]
Adrian [illegible] Homes [illegible]
Alberta N [illegible]
Beatrice [illegible]
Carolyn R M [illegible]
Charles (Clara) chauf h 431 [illegible]
Charles R cashier [illegible]
Clifford (L [illegible])
Clifford B [illegible]
Donald M [illegible]
F Howard [illegible] Roseville [illegible]
Frank [illegible]
George (Josephine) [illegible]
George W [illegible]
John [illegible]
Karl (Jean) [illegible]
Louis slsman [illegible]
Margaret E Mrs [illegible]
Max E (Bertha) [illegible]
Olga wid Samuel [illegible]
Philip slsman [illegible]
Regina Mrs [illegible]
Rodney T [illegible]
Spencer [illegible]
Wallace [illegible]
Walter [illegible]
& Johnes Inc Sam [illegible] pres Houn [illegible] Schaefer [illegible] mfrs corsets [illegible] merits 42 W [illegible]
Benjamin's [illegible] Benjamin 256 [illegible]
Garage (Benjamin [illegible])
Benke Edna R clk NY [illegible]
Edward W [illegible]
Emil W [illegible]
Emily wid W [illegible]
Helen M [illegible]
Henry A rem [illegible]
Olga wid Emil [illegible]
Wilhelm F [illegible] beth av [illegible]
Benkert Edward [illegible] wood
— Edward (Ma[illegible]) [illegible]
Florence [illegible] S 8th
Fred R (204) [illegible]
Frederick [illegible]
Louise W [illegible] 99 Broad
Reinhold M (Margaret) [illegible]
Benko Frank (Agnes) [illegible]
Helen R [illegible]
— John foundrywkr [illegible]
John (Ma[illegible]) [illegible]
John A (Anna E) [illegible]
Michael (Lena) [illegible]
Olga S emp Pru[illegible]
Stephen (Emma) [illegible]
Benkowski Jane nurse Presbyterian Hosp [illegible] av
Benn Arthur (A[illegible]) [illegible]
David J (Sarah) [illegible] Maple av
Mary E [illegible] 43 Fairmount
William (Jean) [illegible]
Verna M emp [illegible]
Ben Nat Bag [illegible] Avon av
Bennefield W[illegible] Rosa M
Bennerson Jesse (Allie M) [illegible]
Benner Frederick [illegible] Summit [illegible]
George r 22 [illegible]
Herbert E (M[illegible]) emp WPA h [illegible]
Jennie L wid [illegible]
William E [illegible] watchman [illegible]
Bennerman Jesse [illegible] mouth
Benners Evan F [illegible] Jersey St [illegible] 602) 24 [illegible]
Bennert Harry [illegible] 0 Elm
Lillian P clk [illegible]
Mary E Mrs r 563 [illegible]
William H clk F[illegible] 10 Park pl [illegible]
William H (Ma[illegible]) [illegible]
Bennes Beatrice [illegible] South [illegible]
Benjamin tchr [illegible] 9 Park [illegible]
Emil F (Freda) [illegible] h 59 Park [illegible]
Esther r 19 Park [illegible]
Frank tchr 255 [illegible] h 19 Park [illegible]
Ida S r 19 Park [illegible]
Isaac (Meta) [illegible] Republic av
Leonard r 233 W[illegible]
John A (Anna) [illegible] ECo h [illegible]
Louis r 19 Park [illegible]
Mary H wid John [illegible] 455 [illegible]
— Melvin conf 63 New [illegible] 41 Broad

NES
... 568 Weequahic av
... Tools 139 Chapel h a New ...
... painter h 34 19th av
... 8 13th
... linoleum layer ... 762 S 14th
... & Company Inc 49 ... Mass
... 16 Irving
... 1 Washington h 197 3d
... 2 S 18th
... av r 899 S 16t
... 9 Columbia av r do
... 143 S 18th
... av r (C7) 55 Lincoln av
... Broadway
... view av
... er 500 Broad h at ...
... er (1805) 60 Park pl h at Chatham
... h at Belleville
... h at Bloomfield
... Co (610) 7 Academy
... 80 Raymond blvd
... r 235 Eastern pky
... av
... emp N City Hospital h 350 W Market
... atdt h 38 Eckert av
... av n Port h at Maplewood
... (3) 80 Fabyan pl
... r 743 S 18th
... sec-treas cosmetic mfrs office (610) ...
... Central av
... elk h ... 7 Oxford
... Wilsey
... av
... PRR h 67 Broad
... poultry Hillside ... (1 4) 77 Lincoln av
... 3 Osborne ter r do
... Inc (basement) 200 Market h at S Orange
... The Carbon Co 22 Branford pl h at Glen Ridge
... 149 Roseville av
... 790 Broad h at S Orange
... pl
... r 84 Montrose
... Delavan av
... h 7 Eastern pky
... Mulberry h at Elizabeth
... Belmont av
... leader h 25 Beacon
... CelCorp ... 0 Merchant
... a Maplewood
... Monmouth
... Columbus
... shop 909 Bergen r 491 Avon av
... mech h 239 Mt Prospect av
... Plains
... bank clk Jersey City h 27 58 ...
... Bergen
... tor 425 S Orange av r 4 45 ...
... way h ... Dover
... Co h at Belleville
... mech h 95 Wallace
... h 4 ... 766 Broadway
... Haynes av n Port h at ...
... (3) 30 Fabyan pl
... h 719 S 20th
... PruInsCo h at Belleville
... Highland av
... grinder h 745 S 20th
... 185 S 9th
... 183 S 9th
... Co (Richard W Thorne) 130-132 ...
... Samuels & Bro) 330 Plane h at Maplewood
... r 645 S 17th
... 37 Academy h at Bayonne
... 645 S 17 h h do
... 11th
... PRCT h 78 Wilsons av
... h 378 S 19th
... drawer h (5) 255 20th av
... 810 Broad h at Whitson
... h 680 S 17th
... h 10 Oriental
... Hospital h (6) 45 Thomas
... 471 Highland av

BENNETT
Jennie C wid Samuel B h 2 Eckert av
Joan office sec (2007) 744 Broad h at S Orange
John (Nan E) chemist emp 54 Austin h 21 Sherman av
John A (Gertrude L) policeman h 117 4th
John F (Elizabeth L) clk city h 80 Seymour av
John P (Ida C) clk PO r 456 S 14th
Joseph C clk r 34 12th av
Joseph L (Lottie B) emp WPA h 196 Heller pky
Katie M wid Edmund W r 17 Eastern pky
Lamar (Mildred) h 78 Summer av
Laura ... r 212 N 6th
Leonard M porter FInsCo r 702 S 14th
Leroy N (Sylvia) slsmn LB&Co h 17 Harding ter
Leslie A (Louise M) service man Westinghouse h 45 Burn...
Lillian ... clk H&Co r 204 Hawthorne av
Louis S (Clara A) asst foreman h 602 N 6th
Louise housewkr r 31 Johnson
M Florence tchr music 387 4th av h do
Madeline A Mrs furn rms 87 Broad r do
Mae ... clk Sherwin W'liams Co Lister av r Brown h at Orange
Margaret r 1005 S Orange av
Margaret F married Bruce Miller rem to Irvington
Margaret J h (12) 108 Delavan av
Marion A buyer 709 Broad h at Irvington
Marjorie A S emp WEI Corp r 204 Hawthorne av
Marshall E mgr 258 New h at Hillside
Martin W (Bessie M) asst mgr PruInsCo h at Maplewood
Mary ... radio ... r 378 S 19th
Mary presser r 45 Fairview av
Mary E wid Joseph A h 34 Stuyvesant av
Mary E wid Thomas A (T B Chemical Co) and furn rms 382 Market h do
Matthew H (Maude) sprayer r 87 Peshine av
Melvin D (Marion E) emp PruInsCo h at Livingston
Michael r 100 N 6th
Mildred C clk 300 Broadway h at E Orange
Minnie wid Charles I r 84 8th av
Minnie wid William ... (6) 2 Osborne ter
Morris (Doris) painter h 750 S ...th
Muriel h (466A) 745 S ...th
Muriel M clk NY r 46 Mt Vernon pl
Nea presser h ... 12 Spruce
Nora A emp city r 130 S Orange av
Norma B student r ... Eckert av
Patrick (Mary F) chauf h 650 Belmont av
Pearl Mrs mortician's asst r ... 4 Court
Pearl wid Edward emp 480 Sandford av r do
Pearl J office sec (810) 7 Academy h at Bayonne
Peter sexton 294 Hawthorne av h do
Philip brushmkr r 28 Market
Pierson (Anna K) clk NY h 890 S 16th
Raymond C (Catherine) emp PruInsCo h at Belleville
Reginald T senior investigator (483) 400 High h at E Orange
Robert H r 46 Mt Vernon pl
Robert I (Jennie E) h 671 Highland av
Robert I Jr service mgr 444 Raymond blvd h at Belleville
Robert J (Gertrude M) foreman Springfield Mass h 75 Ir...ton
Robert W (Jennie J) mgr publicity dept (808) 24 Branford pl h 4 Myrtle av
Rosemary steno 30 Branford pl h at E Orange
Ross A (Marie A) whol rep 228 Broad h at Fo...est Hills
Russell H (Grace E) emp PruInsCo h at Belleville
Ruth usher r 14 Sidney pl
Ruth housewkr 13 Mulford pl r 79 Summer av
Ruth emp 13 Mulford pl r do
Sarah M wid Richard D h 82 Stratford pl
Sigismund S (Helen S) mgr 11.3 S Orange av h 59 Ha...sel
Solomon I (Olga) constable [814] 790 Broad h 7 Harding ter
Theodore (Elizabeth) r 73 Broad
Thomas (Sarah) h rear 172 Spruce
Verna Mrs hairdresser 1231 Raymond blvd h at Arlington
Vincent F candywkr r 303 Morris av
Violet E H cashier 700 Broad r 294 Hawthorne av
—Wesley (Rose) bakerywkr h 140 Livingston
—William mech r 223 1st
William h 3 2 Academy
William orderly 54 Jefferson r 420 High
William D (Sarah) plumber 525 S 19th h do
William J (Gertrude T) asst janitor 425 S Orange av h 4 48 Mt Vernon av
William N ... agt (00) 744 Broad h at E Orange
William R (Carolyn) tchr 425 S Orange av h 235 Eastern pky
William S r 212 N 6th
Winford C (Bessie B) watchman WElecCo h 537 S 18th
Yetta r 545 S 17th
Bennett's Garage (Paul Barron) 39 Haybrook pl
Bennett E Edward (Agnes) h 160 Boyd
Bennette Florence E tchr 75 S 8th h (138) 140 Roseville av
Marion M bkkpr Bloomfield r (130) 140 Roseville av
Rennie Hairdressers (Ben Traviano) beauty shop 38 Halsey
Benning Felix emp city r 152 Central av
Benninger Gilda slswoman h (16) 1124 Broad

BENNINGER
Harry H emp PruInsCo h at Paterson
Bennington Alfred J (Shirley B) dock builder h 11 Myrtle av
Edward T gas sta atdt h 456 S 12th
Lewis A (Mildred A) emp PruInsCo h at Bloomfield
Bennis John A (Clara F) slsman h 812 S 17th
Joseph H v pres sec New York and New Jersey Lubricant Co 298 Delancey h at NY
Thomas J (Mary) auto mech (23) 33 Romaine pl
Beno Paul Jr (Adelaide M) emp PruInsCo h at Orange
Benoi Josephine L furn rms 9 Cle's pl h do
Victor J Jr (Lucille) rem to Long Island NY
Benoumis Eva wid Roland h 817 E Kinney
Benore John M pres-treas Ruebel Mfg Co Inc 103 Morton h at W Orange
Benorich Peter C (Magdalena M) furnkr h 564 Market
Benrider Anna 1 h 196 Thomas
Mary r 196 Thomas
Richard A emp 486 Broad r ing do
Bens Stephen (Mattie) r 163 W Kinney
Bensa Henry V upholsterer r (26) 703 Broadway
Benset Paul G (Eva A) cook h 127 New
Bense Mary r 11 Leo pl
Vibeke emp PruInsCo h at Hillside
Bensel George mech r 915 Broadway
Bensen Vlademar B associate physical director YMCA 97 Halsey h at NY
Ben-Shemer Aryeh (Dora) tchr 182 Osborne ter h 305 474 Hawthorne av
Bessinger C Kenneth asst sec New Empire Building & Loan Assn Inc (211) 60 Park pl h (67) 880 S 11th
—Edna E wid Amos r (67) 880 S 11th
Paul (Star Leather Co) 16 Maine h at E Orange
—Winston C slsman Irvington h (67) 880 S 11th
Bensky Joseph mgr Elizabeth r 103 Osborne ter
Samuel (Lena) cleaner and dyer Elizabeth and Union 53 Osborne ter h 53 do
Bensmann Clarence J slsman r 38 Hedden ter
Gottfried H collector PSE&GCo r 38 Hedden ter
Benson Alfred porter r 36 Atlantic
Alice O r 405 Plane
Allen J (Elizabeth H) toolmkr h 85 Ogden
Anna M emp PruInsCo h at S Orange
Antoinette J r 9 Park View ter
Arthur S (Marie A) policeman h 127 Carolina av
August F (Anna G) rem to E Orange
Berthe r (6) 226 8th av
Charles L (Rebecca) emp PO r 348 5th
Clara M wid Charles H noveltywkr h 136 1st
Edward emp WPA h (11) 70 Stone
Edward M (Ann P) window cleaner h 101 Broad
Ernest L (Theresa A) mech h 195 Plane
Ethel M Mrs presser h 129 Lillie
Everett M (Irene C) mech h 279 Central av
Faith r 62 Broome
Florentine steno (603) 30 Clinton r 136 1st
Frank auto mech r 53 Webster
Frank O (M Catherine) chauf h (C5) 44 Barclay
Franklin S mach opr r 104 Sunset av
Frederick C (Doris M) emp WPA h (27) 3 Wood
G Philip beautician r 129 W Market
George P (Lottie M) beauty shop 719 W Market h 129 do
George W mach h 343 N 11th
Gerald P lamp shadewkr Sewaren h (9) 586 S Orange av
Harry O (Florence M) emp PruInsCo h at Irvington
Helen E emp PruInsCo h at E Orange
Henry N shipper r 136 1st
James painter r 19 Cranford
James M (Sally) h rear 23 Drift
John M (Camille) mach r 49 S 13th
John S h 4.6 S 10th
Joseph clk r 133 Monmouth
Jule E r 9 Park View ter
Julius N platform man r 25 Grand
Lillian rem to Cleveland O
—Lorraine G emp PruInsCo h at Bloomfield
Marie L wid Andrew h 9 Park View ter
—Melvin B Jr (Marjorie) emp Westinghouse h 818 N 7th
Olga F wid Ivar A r 309 Florence av
—Oscar (Estelle) cook r 62 Broome
Oscar R in USCCCorps r 62 Broome
Owen J (Helen T) clk 378 Market h 283 Ridge
Raymond slsman r (34) 40 Roseville av
Rebecca Mrs housewkr r 51 Fairview av
Richard A emp CelCorp r 295½ High
Robert (Evelyn) emp WPA r (7) 42 Rutgers
Russell C (Evelyn F) dispatcher SOilCo h (301) 48 Broad
Salvie E opr 157 Summit h at E Orange
Samuel E mach opr r 68 Ridgewood av
—Susan waitress r 177 Broad
Thomas rubberwkr r 40 Pennington
—Thomas J (Julia M) (Benson & Hopkins) 113 Broadway r 32 VanWagenen
Vivian C emp PruInsCo h at Arlington
William A leathermkr r 299 18th av
—& Co (Samuel Lan) bcr 436 W Market
—& Hopkins (Thomas J Benson and John Hopkins) tavern 113 Broadway
Benstock Martin (Anna) dellca 424 S Orange av h (31) 402 S 14th

James A. Coe & Co. Iron AND Steel 395-401 Washington Newark New Jersey TEL. MARKET 3-26[illegible]

Ben[illegible] B [illegible] George W [illegible]
Wa[illegible] Ma[illegible] Jackson
Ben[illegible]
Ben[illegible]
Ben[illegible] Park pl [illegible]
Ben[illegible]
Ben[illegible]
Joseph [illegible]
M [illegible] Fairmount av
Bentley Albert L (Alice L) [illegible] Chestnut
Anthony (Jennie) shipwkr [illegible]
Bentley Jack Kramon mgr [illegible] Broad
B[illegible] Bentley
[illegible] 3d
[illegible] Pierce
[illegible]
[illegible]
Emma L M [illegible] 48 Mercer
E[illegible] 1180 Raymond blvd h at Brooklyn NY
—Furniture Co the Benjamin Greenstein pres Dana Coppola sec-treas 560 High
Herbert A elec r 550 3d
James S pres Bentley Bros Inc 550 3d h at Orange
John (Jennie) baker h 53 Pierce
[illegible]
[illegible] Broadway
[illegible] 76 Roseville av h [illegible]
[illegible] M [illegible] trackman PRR h 541 Bergen
Mary wid [illegible] 50 Lewis
Margaret [illegible] 307 [illegible]
Max [illegible] 43 Hoyt
[illegible] hospital r do
Rose [illegible] Park pl
[illegible] Building & Loan Assn [illegible] Bentley Bros [illegible] 3d [illegible]
William [illegible]
William S [illegible] Park
B[illegible] 3 Orleans
[illegible] Broome
[illegible]
[illegible] emp Prulns[illegible] Verona
[illegible] 21 Aqueduct av
Lucy wid Charles h (23) 22 Boyden
Lucy W telephone opr 36th h 1180 Raymond blvd [illegible] Clifton av
Thomas Jr shipper r 125 S 7th
Thomas R (Margaret M) mach h 125 S 7th
Thyrza wid Louis h [illegible] Clifton av
B[illegible]z Herbert J (Dorothy A) clk FlmsCo h (A) 40 Lexington
Lawrence L (Irene M) chemist Linden h 286 John[illegible] av
[illegible] Bavera) [illegible] S 12th
Be[illegible] Joseph J emp DL&W r [illegible] Bloomfield av
[illegible] Bloomfield av
Thomas G (Vienna) emp DL&W h 101 Bloomfield av
B[illegible] (Mary) letter carrier PO Federal sq [illegible] Bloomfield
[illegible] Bruce
[illegible]
[illegible]
[illegible] Broome
B[illegible] Bloomfield
Albert (Benz Travel Bureau) (221) 60 Park pl h at Bloomfield
Alfred [illegible] mach opr r 822 S 20th
August [illegible]
Carl [illegible] Bergen [illegible]
[illegible] Springfield av
Charles [illegible] PS&T [illegible] 2 Ferdinand
[illegible] NFD [illegible] Bergen
Edward [illegible]
Emma [illegible]
[illegible] NYav
Frank [illegible] Summer av and 884 Bergen [illegible]
George [illegible] Columbia
George [illegible] 884 Bergen
Haze[illegible] NYav

BENZ HENRY

diamonds-jewelry-silverware and watches at wholesale prices-buy direct and save factory and show room 10-12 Green (tel) Mitchell 2-9094 h at W Orange—See p 59

Herbert emp WPA r 608 Springfield av
Jessie G r 52 Monticello av
Jessie G wid Martin h 52 Monticello av
John r 673 High
Joseph A clk Swan Finch Oil Corp 120 Lister av h at Elizabeth
—Margaret wid John r 270 Mulberry
Margaret M clk 884 Bergen r 884 do
Marie B Mrs tchr 95 Richelieu ter h at E Orange
Paul R (Dora F) brewer h 700 S 14th
Travel Bureau (Albert Benz) (221) 60 Park pl
Vera M Mrs (Vera's Beauty Shop) 884 Bergen r do
Benzel John (Mary) polisher h 121 [illegible]th av
Benzie Clifford M (Grace L) [illegible] Green [illegible]
Benziger Roseanna student r 30 Gould av
Benzinger Charles A (Dorothy M) mgr Irvington h 286 S 10th

Beo[illegible] Lee Stein and John C Dehls, [illegible] South
Bera[illegible] James (Mary) [illegible] 929 8th av
Beran [illegible] M wid Edward emp WPA r 140 Badger av
Beran W[illegible] James
Berard[illegible] Records [illegible] Mt Pleasant av
Helen [illegible] Mt Pleasant av
Mary [illegible] Mt Pleasant av
M[illegible] 17 Beaumont pl
[illegible] Mt Pleasant av
Berarde[illegible] Angrana M [illegible] 709 Broad r 134 Garside
C[illegible] D [illegible] Market r 134 Garside
Gaetano (Jessie) mason [illegible]
Marie E seamstress r 134 Garside
Ma[illegible] mason h [illegible] Garside
Olga [illegible] Garside
Berardes [illegible] Rose emp WPA h 93 Mercer
Leonard [illegible] 146 South
Berardi Angelo [illegible] Hunterdon
[illegible] Lucy emp WPA [illegible] Warren
[illegible] av
[illegible] Warren
[illegible] r 38 Smith
Frank N [illegible] cook h 785 Summer av
Grace [illegible] 287 2d av
[illegible] (C[illegible]) 25 Market [illegible]
James [illegible] 287 2d av
[illegible] (Exe) 38 Smith
[illegible] Theresa [illegible] Food[illegible] 243 S Orange av
Joseph N (Jane) policeman h 38 Smith
Lena [illegible] 287 2d av
Lucy [illegible] Hunterdon
[illegible] 333 S 6th
Ma[illegible] Warren
Mary [illegible] 287 2d av
M[illegible] Vincenza conf 33[illegible] N 6th h 287 2d av
Peter [illegible] 333 S 6th
Rose M [illegible] 287 2d av
Vincenza Mrs [illegible] 2d av r do
Vincenzo (Jennie) grocer 287 2d av r do
William V (Lois V) emp PrulnsCo h 415 Roseville av
Berardinelli Anthony (M Dolores) gas sta atdt h [illegible] Academy
[illegible] printer h (G) 786 Broadway
[illegible] 92 8th av h do
Frank M student r [illegible] 230 Academy
[illegible] r (A5) 766 Broadway
[illegible] (Pharmacy) [illegible] 8th av h [illegible] Clifton av
[illegible] Pharmacy 72 8th av r 53 do
Home For Funerals (Joseph G Berardinelli) 253 Mt Prospect av
—Joseph rug weaver h (11) 230 Academy
—Joseph G (Berardinelli Home For Funerals) 253 Mt Prospect av r 92 8th av
Ma[illegible] 82 Broadway r (A5) 766 do
Nicholas (Virginia) mason h 224 S 7th
Ralph [illegible] 766 Broadway
Rose wid [illegible]angelo h [illegible] Wickliffe
Beratonni Vincent (Theresa) chauf r 5[illegible] 7th av
Berardi Nicholas (Filomena) autowkr h [illegible] Garside
Bera[illegible] Dolbanen [illegible] ice 404 N 12th [illegible]
[illegible] Anna ice 632 4th h do
[illegible] (Rose M) ice and coal 622 4th h do
Berata Ethel M wid Max A cafeteriawkr h (3) 295 S 10th
Louise wid Max A r 91 11th av
Beraud Edward F (Anna L) r 98 Manchester pl
Berbaum Frank T roofer r 330 High
George (Katherine) wire drawer h 330 High
—John E roofer r 330 High
Joseph B (Eleanor B) brewerywkr h 732 Hunterdon
William [illegible] (Edna C) wire drawer r 330 High
Berber[illegible] (Parthenope) grocer 31[illegible] Woodside av [illegible] Montclair av
[illegible] 54 Montclair av
[illegible] Pambook rest 23 Bridge h (20) 449 Summer av

BERBERICH A

plumbing heating and oil burners 29 Parkhurst (tel) Bigelow 3-0589 h at Short Hills

Berbe[illegible] Ann N emp PrulnsCo r 56 Cypress
[illegible] 16th av h (4) do
Bereaw Arthur C emp WPA h 845 Bergen
George [illegible] Caldwell
Joseph A (Katherine J) foreman Irvington r 645 Bergen
Thomas [illegible] h 303 Morris av
Wa[illegible] C emp [illegible] Rose[illegible] av r do
Berchem Gustav F (Hattie) brewer h 812 S 17th
Berckley [illegible] S Orleans
Bercoski Gertrude J emp 216 Custer av r do
Berda [illegible] rest 64 Waverly av r [illegible] do
Berdanier Edna [illegible] emp PrulnsCo [illegible] at Elizabeth
Berdick Florence A married Benjamin Begal
— Meyer (Annie) (New York Wholesale Candy House) 208 Court h 34 Goodwin av
T[illegible] 208 Court r 134 Goodwin av
Berdines George [illegible] r 9 Sussex av
Berdine Joseph metalwkr r 11A Chestnut
Vance student r 11A Chestnut
Berdofsky Florence E Mrs h 62 Houston

Berogh Isabelle R [illegible] ville av
Berenblum [illegible] Broad [illegible]
Berends Ruth [illegible]
Berendt Ber[illegible] Central av h at E Orange
Henry [illegible]
Julius [illegible]
Berenfeld Anna [illegible]
A[illegible]
Ruth emp [illegible] Raymond [illegible]
Samuel [illegible]
Berenguer [illegible]
Berenson Ma[illegible]
Rose [illegible]
Samuel [illegible]
Beresniak [illegible]
Beresford Ju[illegible]
Leo P [illegible]
Beresheim W[illegible]
Beresh Simon [illegible]
Berezoan George [illegible]
William [illegible]
Bereza Edmund [illegible]
Theodor[illegible]
Berezanski [illegible]
Nicholas [illegible]
W[illegible]
Berez[illegible]
Berezon [illegible]
Berg Abraham [illegible]
A[illegible]
Albert W [illegible]
Alfred [illegible]
Bernard (Ro[illegible]
Boris [illegible]
Dora wid [illegible]
Dorothy [illegible]
E[illegible] Roselle Pk
Edward [illegible]
Elsie [illegible]
Em[illegible] emp Pruden[illegible]
[illegible]
Fred T [illegible]
Grace [illegible]
Harry [illegible]
Henry r 3[illegible] Mulberry
Henry [illegible] High [illegible]
—Jean [illegible] Gershman [illegible] Broad [illegible]
John [illegible] Freylinghuysen av h at [illegible]
—Joseph [illegible] Broadway Knitting Mills [illegible] do
Lena wid Michael [illegible] NY Boyden ter
—Leo J (Judith) [illegible] VanVelsor pl
Louis [illegible] 466 Orange
Louise [illegible]
Margaret [illegible]
Marjorie [illegible]
Marion A emp [illegible]
Max L (Reta [illegible]
Max P emp PrulnsCo r 847 S [illegible]
Morris professional baseball player [illegible]
Nathan (Rose) mason h [illegible]
Norris S (Helen) sheetmetalwkr [illegible]
Pearl E Mrs [illegible] Bergen h [illegible] NY
—Peter (Anna [illegible] Orange
Rita R buyer [illegible]
Rose [illegible]
Rose wid Sam[illegible]
Rudolph R [illegible]
Samuel [illegible]
Seymour student [illegible] Orange
Sidney (Selma [illegible]
Solomon (Be[illegible]
Solomon E drygds [illegible]
Willard A emp [illegible]
William mgr [illegible]
William H [illegible]
Bergamini John [illegible] at Bellevue
Bergamino Carmine emp city h 173 [illegible]
Filomena [illegible] r 173 [illegible]
Joseph (Adeline) [illegible] Prospect
Bergamo A[illegible] S&Gro [illegible]
Alfonso (Grace) [illegible] 39 [illegible]
Fred (Lucy M) [illegible]
Ida P seamstress [illegible] Parker
Marie J steno [illegible] 39 [illegible]
Michael laundrywkr [illegible]
Pasquale (Aure[illegible] 47 [illegible]
—Rose V wid Carta [illegible]
Bergamotto Clara A [illegible] Jefferson
Nicola (Anna) [illegible] Jefferson
Nicola C emp 2[illegible] do
—Pasquale emp 3[illegible] Jefferson r do
—Rose S paper boxmkr [illegible] Jefferson
Bergan Adela V wid Thomas h 156 [illegible]

CO-SERVICE PRINTING CO. • 56-60 EARL STREET, NEWARK, N. J. TELEPHONES: BIGELOW-8-1020-1021-1022

[illegible] 156 Grafton av
[illegible] 158 Grafton av
[illegible] r 156 Grafton av
[illegible] r 156 Grafton av
tino Frank (Catherine) grocer 233 Clifton av h 231 do
[illegible] r 281 Clifton av
[illegible] r 496 S 12th
[illegible] r 496 S 12th
[illegible] r 281 Clifton av
co (Mary) [illegible] h 432 S 12th
L [illegible] r [illegible] Clifton av
uer Fred W (Charlotte J) emp PrulnsCo h at Irvington
Charlotte E [illegible] 99 Frelinghuysen av h (8) 25 [illegible]
[illegible] wid [illegible] Prince r 100 Morton
[illegible] Ann [illegible] 10 Park pl h at Brooklyn NY
[illegible] Commercial Solvents Corp of [illegible] h at NY
[illegible] wid [illegible] Norman rd
hony (Anna [illegible]) (201 11) New
[illegible] The [illegible]
[illegible] & [illegible] Francis W Harrell sec 63 Springfield av
[illegible] r 10 Finlay pl
[illegible] r 173 S 9th
[illegible] Angelo Plana pres Mrs [illegible] 194-196 Sylvan av
[illegible]
[illegible] h 2 0 Stuyvesant av
[illegible] NYF [illegible] 85 Grumman av
rge C [illegible] (201) 400 High h at S Orange
rge C [illegible] r 10 Finlay pl
ry M [illegible] state h (333) 140 Roseville av
[illegible] 700 Broad h at Maplewood
[illegible] h at Rahway
[illegible] Co r [illegible] Poinier
[illegible] emp PrulnsCo h at Denville
[illegible] av
[illegible] 17th av
et F emp [illegible] h at Elizabeth
o J (Sophie) [illegible] 17th av h do
[illegible] Rutgers
ph F ([illegible] C) court crier (203) 23 Market r 10 Finlay pl
[illegible] r 60 Hillside pl
[illegible] Garage Inc Morton Weibel pres Harry Weibel [illegible] sec 1024 Bergen
[illegible] (Mrs [illegible]) 651 Bergen
[illegible] hairdresser r 278 S 9th
[illegible] Mrs r 115 Peshine av
[illegible] emp PrulnsCo h at W Orange
[illegible] emp PrulnsCo h at Madison
[illegible] emp PrulnsCo h at Harrison
[illegible] emp WPA r [illegible] Orchard
[illegible]
[illegible] wid Thomas [illegible] 87 N 7th h do
[illegible] D [illegible]
[illegible] J ([illegible]) [illegible] h 1.1 Isabella av
[illegible] Garage [illegible] 480 Bergen
[illegible] Shoppe [illegible] 671 Bergen
[illegible] (Signore) 4. Bergen
[illegible] apts [illegible] 847 Bergen and 85 87 14th av
[illegible] C Mrs ([illegible] Ryan) r (349) 1180 Raymond blvd h [illegible]
[illegible] O [illegible] r 37 N 7th
[illegible] M [illegible] PBCT h 120 Norman rd
Hyatt ([illegible] Bergen and Mrs Edythe M Hyatt) [illegible] (1949) 1180 Raymond blvd
[illegible] Orange
[illegible] W [illegible] h (3E) 30 Pennington
[illegible] Albert [illegible] 726 S 10th
[illegible] (Bergen Berger) vending machs 201 Wequahic av
[illegible] wid [illegible] 206 Bloomfield av r 748 Sandford av
[illegible] h 415 S 9th
[illegible]
[illegible] h [illegible] Unity av
[illegible] r [illegible] Chadwick av
[illegible] wid [illegible] r [illegible] S 19th
[illegible] carp [illegible] Seymour av
[illegible] produce 255 Joseph r 132 Ridgewood av
[illegible] A ([illegible] V) [illegible] 20 Federal sq h at E Orange
[illegible] h [illegible] av
[illegible] r 166 Broad
[illegible] emp [illegible] r 810 Brenner av
[illegible] wid (Sarah) meat cutter h 48 Goodwin av
[illegible] Lafayette [illegible] 225 Mt Prospect av
Co (Emanuel Berger) clothing mfrs 355 Central av
[illegible] A ([illegible]) slsman h 20 Carolina av
[illegible] Berger Co 355 Central av h 310 Renner av
[illegible] tobacco [illegible] 667 High
[illegible] Mrs [illegible] sec (909) 31 Lincoln pk r 80. S 19th
[illegible] wid [illegible] mach opr h (2) 474 Belmont av
[illegible] Mrs rem to Belmar
[illegible] E radio tubewkr r 23 Heller pky
[illegible] G [illegible] waitress r 40 Arlington av
[illegible] 140 Halsey r 43 Goodwin av

BERGER
Frances wid Harry nurse 43 Roseville av r do
Frank C (Cell D) mason h 230 Belmont av
Fred M (Clara P) painter 35 Baldwin av h do
Frederick W painter r 35 Baldwin av
George (Chrissie A) toolmkr CelCorp h 45 S Orange av
George P (Maude J) plumber h 65 Kearny
Harry slsman r (405) 50 Milford av
Harry hatter r 72 Avon pl
Harry r 61 Lincoln pk
Harry (Ann) slsman r 107 Littleton av
Harry (Evelyn M) real est appraiser state (504) 135 Johnson av
Helen office sec (1400) 31 Lincoln pk r 284 15th av
Herbert E (Irene M) meat cutter h 56 Poe av
Herman student r 53 Rose ter
Herman jewelry engraver r 371 Halsey
Ida Mrs v pres New Jersey Tailor Trimming and Supply Co Inc 298 15th av r 284 do
Ida wid Jacob h 68 Shepherd av
Ida wid Joseph h (405) 50 Milford av
Ira student r 3 Brenner av
Irene M Mrs dental asst 49 High r 56 Poe av
Isadore (Fannie) r 107 Wequahic av
Isadore (Fanny) mfr Harrison h (3) 19 Lyons av
Jack (Anne S) mgr 107 Murray and (Berge Amusement Co 20 Wequahic av h do
Jack D (Tillie F) mgr 43 N 6th h (411) 19 Stratford pl
Jennie wid Jacob h (12) 214 W Market
Jerome asst mgr 1.11 S Orange av h at Jersey City
Jerry r 387 Clinton av
John 93 Frelinghuysen av
John r 5 Poinier
John E feltwkr r 60 Sherman av
Joseph treas Newark Loan Co 205 Washington h at S Orange
Joseph (Dorothy M) (Berger's Watch Shop) 726 Broad h [illegible] Lehigh av
Joseph [illegible] sec-treas National Loan Society 20 Academy h at S Orange
Joseph (Rose) slsman h 90 Leslie
Joseph (Bessie) treas Club Murray Corp 1.40½ Broad h (6A) 22 Custer pl
Joseph C shipping clk Harrison r 43 Goodwin av
Julius childrens clothing mfr 800 McCarter hwy h at Irvington
Julius mech h 515 S 10th
Julius chauf r 72 Avon pl
Julius G consulting eng (2001) 24 Commerce h at Upper Montclair
Karl (Greta) polisher h 238 Avon av
Kenneth G (Gladys E) mach opr h (B3) 163 Huntington ter
Kunegunda wid Frank J h 230 Belmont av
Leo dresses Irvington r 68 Shepherd av
Leon N (Estelle) clk Westinghouse h 801 S 16th
Leonard K slsman r 40 Holland
LeRoy K typesetter r 40 Holland
Mae M nurse N Beth Israel Hospital r do
Margaret M wid Andrew seamstress h 183 W Runyon
Marguerite emp PrulnsCo h at Irvington
Marie wid Otto h 55 Kent
Marie M wid [illegible] grocer 881 Bergen h do
Maude J Mrs clk 1-2 Newton r 65 Kearny
Max (Anna) carp h 206 Rose
Mildred (Bertha) h 53 Rose ter
Minnie wid Wolf h 72 Avon pl
Morris student r 206 Rose
Morris slsman 726 Broad r and do
Morton emp [illegible] r 53 Rose ter
Murray sheet metalwkr r (2) 474 Belmont av
Nathan (Yetta) h 108 Madison
Nathan lawyer (1120-1121) 60 Park pl h at E Orange
Paul painter r 2-0 Paine
Pauline bkkpr [illegible] r 13 Goodwin av
Pearl clk 10 Empire r 135 Ridgewood av
Philip (Ida) pres-treas New Jersey Tailor Trimming and Supply Co Inc 298 15th av h 284 do
Philip M (Dinah) (Treat Theatre) 68 Orange h 58 Lexington ter
Richard A sec treas American Can Co 248 McWhorter h at NY
Rose emp PrulnsCo r 50 Milford av
Rose wid Charles r 65 Kearny
Roxy S (Rose) slsman h (B7) 4.8 Belmont av
Rubin (Fannie) carp h 734 S 10th
Ruth slswoman Elizabeth r 724 S 10th
Ruth E emp PrulnsCo h at E Orange
Ruth R bkkpr 720 Broad r 2.0 Lehigh av
S Leeds r 108 Orchard
Samuel (Adele) slsman h 326 Seymour av
Samuel (Gussie) pres Unique Art Mfg Co 198 Waverly av h [illegible] Custer av
Samuel (Selma K) slsman h 40 Holland
Samuel (Sophie) grocer 41 8th av h (8) 153 Clinton av
Samuel A (Frieda K) elec eng Westinghouse h (B1) 10 Osborne ter
Samuel S mgr 701 703 872 Broad h at Maplewood
Sarah Mrs r 651 High
Saul M (Beatrice) slsman Irvington r 943 S Orange av
—Shirley slswoman 685 Broad r (405) 50 Milford av
Shirley office sec (1914) 1180 Raymond blvd r 284 15th av

BERGER
Solomon H (Ida E) treas Hosco Machinery & Supplies Inc 661 671 Frelinghuysen av h 320 Renner av
Stephen (Agnes H) rem to Clifton
Walter H clk 29 Academy r (B) 10 Osborne ter
William (Helen) marine eng and furn rms 144 Broad h do
William (Phyllis) painter h (3F) 784 Clinton av
William A (Amy M) physician 346 Roseville av h do
William J (Nellie E) plumber h 23 Heller pky
Willibald Rev prof 520 High r 528 do
Willie chauf r 226 Chestnut
see Burger

BERGER'S WATCH SHOP
(Joseph Berger, Jeweler and watch repairing 726 Broad c Raymond blvd tel Market 3-2651

Bergerjian George M (Mary) slsm asst 40 Lincoln h 31 Morton
Bergerman Irving (Helen) Buyer LB&Co h 917 Hunterdon
Bergeron Arthur autowkr r 88 Emmet
Emelia wid Donat mach opr Westinghouse r 443 N 13th
Gaston P r 443 N 13th
Philomene wid Omer A h 412 Clifton av
Paul E (Noella A) mach opr r 48 Orchard
Bergerus Andrew (Margaret) [illegible] h 23 [illegible]
Anna wid Leo h 436 Roseville av
Dorothea V steno r 136 Roseville av
Elias F (Ruth) [illegible] r 913 S 7th
Rose M wid Elias r 913 S 7th
Bergfels Dorothy A Mrs clk NY r 9 Lehigh av
Julius (Dorothy D) r 9 Lehigh av
Mary M wid Henry r 9 Lehigh av
William & Co Inc Harold C Arnold pres Henry R Adams v pres-treas Mrs Leona P Surrer sec metal spinners rear 47 Walnut
Berggren Alexander O (Katherine) sec treas Swenson & [illegible] 773 S 10th h 770 S 7th
May D emp PrulnsCo h at Montclair
Berghaus Frederick W (Myrtle L) auto mech h 44 Wakeman av
Hugo (Evelyn) chauf r 131 11th av
Kate wid Hugo h 131 11th av
Berghof August A (Ida) grinding 84 McWhorter h 584 Broadway
Herbert A (Viola M) clk Irvington r 46 Hobson
William F J (Christina) h 131 Lesse
Bergholm Anne F stampwkr r 3 Rose ter
Jennie P opr 157 Summit h at Kearny
Berghuys Gertrude A Mrs priv sec (760) 1060 Broad h at Jersey City
Bergins Fannie wid Armin h 79 Vassar av
Bergin Anna M radio tube wkr r 371 S 7th
Catherine V radio tubewkr r 371 S 7th
Thomas (Mary B) h 371 S 7th
Berglind Gudolld C emp PrulnsCo h at Plainfield
Bergman Abraham collector r 177 Nye av
Adolph awningwkr h 144 N 12th
Albert shipping clk NY r 261 Lehigh av
Annie wid Samuel r 723 S 13th
Arthur F mgr 121 Ferry h at Irvington
Bella clk LB&Co r 516 S 13th
Benjamin emp US Gov r 516 S 13th
Benjamin (Bertha) bev distributor h 177 Nye av
Bertha M Mrs tchr dramatic art 60 Milford av r do
Bros (George A and William H) window shades 555 Orange
Carl waiter r 174 Orchard
Carl (Mary) mach h 387 N 6th
David guard r 177 Nye av
David (Bertha M) druggist 175 Elizabeth av r 60 Milford av
Dorothy sub tchr r 16 Yates av
Ethel bkkpr 35 High r 288 Renner av
Evelyn S clk 167 Summit r 57 Summit av
Fay r 516 S 13th
George A (Bergman Bros) 555 Orange r 144 N 12th
Gertrude B emp PrulnsCo h at Irvington
Harold lwyr and asst sec H G Mooney Co 301 Frelinghuysen av and lwyr (914-916) 790 Broad h at Maplewood
Harold M sls mgr 16 Shipman r (42) 525 Elizabeth av
Harry (Helen) h 516 S 13th
—Harry (Irene) grocer 24. Chadwick av h do
Herman clk 175 Elizabeth av r 17. do
Ida wid Morris r 288 Renner av
Irving A (Elizabeth) slsman h 57 Summit av
Isaac L r 179 Brunswick
Isie E (Lottie) mchst h 179 Brunswick
Joseph h 171 Elizabeth av
Julius (Bertha) slsman h 261 Lehigh av
Lottie Mrs dresmkr 179 Brunswick r do
Meyer r 558 S 13th
Milton (Constance C) slsman h (12) 272 Hawthorne av
Morris (Minnie) cloakwkr h 23 Peshine av
Nathan tailor r 558 S 13th
Nathan (Sylvia) junior library asst 1 Washington r 261 Lehigh av
Ruy slswoman 516 Clinton av r 288 Renner av
Rita married Philip Rauchbach
Sally buyer 00 Market h at NY
Samuel emp 549 Broad r 8 Essex
Samuel r 516 S 13th
Samuel (Esther) spotter h 558 S 13th
Samuel (Lillian) r 74 Hobson

ROTHROCK-TAILORS Custom T.S. DRESS SUITS TO O.
63 ACADEMY ST. TEL

BERGMAN

[illegible]

Bergman Bernhard (Mary S) contr 64 Norfolk h do

[illegible] 66 Norfolk

[illegible] Brooklyn NY

[illegible] Auction Galleries

[illegible] NY

[illegible] Auction Galleries

[illegible] Broadway

Max P [illegible] Mary [illegible]

[illegible] Mary [illegible] Ange av

Bergman Edward [illegible] Broad

Bergoff Harry [illegible] & Essex Banking Co

[illegible] Orange

Berg [illegible] 50 Raymond boul

[illegible] Seymour av

Mar[illegible] Maplewood h (101) [illegible]

Morris [illegible] 385 Seymour av

Bergman [illegible] T (Commercial, Electric & Machine [illegible] Mulberry h at Bloomfield

[illegible] Shepard av

Berger [illegible]

Berg [illegible] 162 Clinton av

Berg [illegible] Bathe hotel h 26 4th

Berg [illegible] letter carrier r (15) 39w Belmont av

Jacob h 151 [illegible] Belmont av

Bergstrom Charles W (Anna M) pth see PrulinCo h at S Orange

[illegible] Summer av

Pe[illegible] F Ma[illegible] 174 Summer av

Berg[illegible] 29 Orchard

Ber[illegible] Emma [illegible] NY r 896 S 18th

[illegible] New

Th[illegible] Mar[illegible] Vander[illegible] h 596 S 18th

Ber[illegible] 63 Ridgewood av h do

Ber[illegible] 63 McWhorter

Berk [illegible] 4 611 18th h av

Ber[illegible] 10th 20 7th 21 Clinton

[illegible] Frelinghuysen av r (4) 611

[illegible]

O[illegible] Mutton Co division pres glass containers 124 [illegible]

[illegible] 376 Belmont av

Berk[illegible] Oscar Berkowitz) 200 Mulberry

[illegible] Inc Herman B Berkowitz pres

[illegible] William treas 80 Park pl

Berk[illegible] Nye av

Berk[illegible] Harry bak[illegible] 82 Badger av

[illegible] MetLifeInsCo h [illegible]

Mapes av

[illegible] 175 Mapes av

[illegible] 78 Mapes av

[illegible] 5 Mapes av

[illegible] Broad h at Orange

Rose F [illegible] Frelinghuysen av r 97 Farlee av

[illegible] Frelinghuysen av h

[illegible] Mulford av

Berkeley Richard N Marian R pres Essex County Chapter Inst American Institute of Banking 2d fl [illegible] Broad [illegible] Federal Trust Co h 71 Summit av

[illegible] Richard [illegible] 73 Chadwick av

Berkeley [illegible] 3 [illegible] av

Berkelhammer Bernard [illegible] h 35 Hillside av

Berkelhammer [illegible] M student r 66 Treacy av

[illegible] Lena [illegible] Sherman av h 69 Treacy av

Berkenfeld Bernard [illegible] 374 Hill [illegible] av

Berkey E[illegible] 24 Branford pl h at Irvington

Berkheimer Bernard [illegible] Broadway

Florence R [illegible] 927 Broadway

Norman J L [illegible] M [illegible] 927 Broadway

Norman L Je[illegible] Mary [illegible] Sherman av h 69 Treacy av

Berkley Arm[illegible] 4 3 N 12th

Goodie Mrs r 167 Bank

James L Margaret E [illegible] h 334 W Market

James J Jr (Eve[illegible]) transitman 306) 920 Broad r 45 Alexander

Margaret E [illegible] William F Arlington rem to Oakhurst

—Paul [illegible] 78 Place r 84 Van Ness pl

Robert [illegible] 84 Van Ness pl

—Sidney J [illegible] (1425) 24 Commerce r (P4) 35 Van Velsor pl

—Thomas r 2 Baldwin

see Berkley

Berkley's Anne Rudowsky mgr clothiers 163 Market

Berlman Henry (Mary) painter h 248 Clinton pl

—Joseph public steno 30 Nye av r do

Julius C Jersey C [illegible] Jersey City h 30 Nye av

Berko Anna wid Benjamin roof 29 Watson av h do

Berkoff Benjamin r 651 High

Berlow Benjamin (Beatrice) chemicals NY h (507) 29 Stratford pl

Berkowitz Aaron rem to Overbrook

—Abraham (Esther) baker h (201) 62 W Runyon

Abraham H (Evelyn M) emp PrulinCo h 138 Goodwin av

BERKOWITZ

Adolph (Lillian) buttonholemkr 150 Howard h 8 [illegible] av

Ann rem to Brooklyn NY

Anna married Joseph Steinmark

Bella wid Philip r 61 Hillside pl

Benjamin S treas Central Paper Company 418 Washington av h Hillside

Bernice Elegance silk Dover h (25) 254 Lehigh av

Bernard h [illegible] Goodwin av

Bernard H M [illegible] S h [illegible] 357 Lake

Bros Inc Harry Berkowitz pres see James Berkowitz

[illegible] and repairs 350 Plane

[illegible] Hall r 306 Johnson av

[illegible] Hedden av

Dance [illegible] Market h 155 Hamburg av

David [illegible] Hunterdon

Edna C [illegible] NY r 352 Avon av

Edna M Mrs [illegible] Webster r (55) 50 Milford av

Emma [illegible] 2 Baldwin av

Ethel married Merrik B Friedman

Eve [illegible]

Fanny [illegible] 322 Hawthorne av

Gerald M Mary [illegible] h 304 135 Johnson av

Harry Rose [illegible] 2 Clinton pl

Harry Ruth pres see Berkowitz Bros Inc 359 Plane r 61 Van Ness pl

Harry T [illegible] (Berkowitz & Sons) 49 Springfield av and [illegible] Broad and (The London Decorators [illegible] 2 [illegible]

Harry K [illegible] 50 Farley av

Herman B (Sadie) pres Berk's Terminal Print Shop [illegible] 417 Berry av

Howard [illegible] 4 [illegible] av

Hyman Rose [illegible] Mulberry r 92 Summit av

Ida M [illegible] Avon av

Ira [illegible] 9 [illegible] Broad h at Hillside

Irving [illegible] 163 [illegible]

Isadore [illegible] Washington h 306 Jo[illegible]

Jack [illegible] NY h (207) 49 Stratford pl

Jacob [illegible] 106 Elizabeth av h do

Jacob [illegible] 203 [illegible] Branford pl h at Orange

James [illegible] pres treas Berkowitz Bros Inc [illegible] Plane h (1P) [illegible] VanVelsor pl

Jarret [illegible]

Joseph [illegible] produce 35 Clinton av h (3) 1061 Berger

James [illegible]

Leo[illegible] Marie [illegible]

Lillian bkkpr 432 Springfield av r (27) 55 S 17th

Lu[illegible] News [illegible] r 171 Shepard av

Lou[illegible] Harriet [illegible] dresser [illegible] 549 S 14th

Louis Jr [illegible] 18 Army r 14 S [illegible]

Sam H [illegible] 69 Lyons av

Max W[illegible] Charles [illegible] av

Max L [illegible] pharmacist h 2 Fessenden pl

Meyer Clara dry goods 60 Prince h 93 S 20th

M[illegible] mason [illegible] 6 [illegible] pl

Miriam S Mrs prin see Bloomfield r (104) 357 Lake

Morris [illegible] emp WPA h [illegible] Ridgewood av

Morris Ray mason h 270 Clinton pl

Morris (Rose) optician r 76 Goodwin av

Morris T [illegible] see WPA h 473 S 20th

Myra H stenographer LB&Co 171 Shepard av

Nathan (Linda) furrier [illegible] Shepard av

Norman emp 49 Broad r 449 S 20th

Oscar (Rebecca) (Berk's Parking Station 200 Mulberry h 69 Lyons

Pauline R student r 49 Vassar av

Philip [illegible] NY r 935 S 20th

Philip sleeman r 2 Baldwin av

Philip (Edna M) furniture Bayonne h [illegible] 50 Milford av

Philip H Mae (Berkowitz & Sons) 189 Springfield av and 891 Broad and The London Decorators) 899 do h 649 S 20th

Rache wid Samuel r 282 Park av

Rebecca wid Linden r 306 Johnson av

—Robert L emp PrulinCo r 37 Hedden ter

Rose Mrs steno WPA r 200 Clinton pl

Rose wid Joseph r 820 S 18th

Rose wid Samuel h 44 Goodwin av

Ruth pris see FinaCo 10 Park pl h at Bronx NY

Samuel Sylvia printer h (1) 534 S 16th

Samuel H (Lillian A) sleeman h 140 Johnson av

—Saul sleeman 9 Clinton r 102 Lyons av

Seymour (Martha) h 496 S 13th

—Seymour (Mildred C) Essex County Coop Co) rear 212 Vanderpoot h at Millburn

Seymour B r 49 Vassar av

Sidney (Marion) clk Jersey City h 60 St James pl

Sylvia C steno (504) 24 Commerce r 270 Clinton pl

Theodore dry goods 277 Lyons av h do

William (Jennie) v pres-mgr Lackawanna Laundry Co 35 High h 49 Vassar av

William (Sarah) route sleeman h 44 Goodwin av

& Sons Harry and Philip H Berkowitz, curtains and draperies 489 Springfield av and 891 Broad

Berks Mildred emp 69 Seymour av r do

Berkshire Farms Inc Jesse B Sokoloff mgr ice cream 54 [illegible]

Furniture Shops Leo W Bernstein mgr 270 14th av

BERKSHIRE LIFE INSURANCE CO

A W Marshall & Co general agts Room 4 ground fl 31 Clinton tel Mitchell 2-0963—See p 56

Berkow[illegible] New Brun[illegible]

Ber[illegible] (41T)

[illegible]

Berman [illegible]

[illegible]

Ber[illegible] (Hazel M) (Bradley [illegible] way h do

Berlly Jack [illegible]

Morris [illegible] emp Prudential

Sophie Mrs stenographer LB&Co

Berlow Charles M inv agt [illegible] Orange

Melville J [illegible] 731 [illegible]

Richard J [illegible] agt (224) [illegible]

Shirley C steno (405) [illegible] Orange

Berlowe Edward [illegible] emp [illegible]

Harry (Jennie) adjustment [illegible] h (4T) 738 High

Samuel W [illegible] contractor

S. H. LUCKING, INC. COAL - COKE - FUEL OIL
BROOK ALLEY, ORANGE, NEW JERSEY
[illegible] Humboldt—Telephones—Orange 3-0450 SUSSEX AVE. AND FIRST ST. NEWARK, N. J.

(47) [illegible] High
[illegible] jeweler h 163 W Bigelow
(Celia) tailor 59 Watson av h do
115 Dewey
[illegible] h (208) 234 Clinton pl
[illegible] r 87 Hillside av
[illegible] A I D-Del Berman 944 Broad
[illegible] Alexander
[illegible] r 351 Avon av
[illegible] factory supt 9 Johnson h 7 Tux
[illegible]
[illegible] r 87 Hillside av
[illegible] r 109 Clinton av
[illegible] Belmont av
[illegible] at Kearny
[illegible] lwyr (1448) 1180 Raymond
[illegible] Grafton av
[illegible]
[illegible] r 242 Seymour av
[illegible] r 149 Clinton av
[illegible]
[illegible] Clinton pl
[illegible] r 144 3d
[illegible]
(Jennie) [illegible] h 1057 Hunterdon
[illegible] Rosenblatt rem to Irving

wid [illegible] h (15) 694 High
(Sophie [illegible]) physician 256 Roseville av

[illegible] h (405) 10 Lehigh av
[illegible] Orange h (4) 127 3d
[illegible] h 206 Hansbury av
[illegible]
[illegible] Co ([illegible] and Ira J Sarashon) adjus
[illegible]
[illegible]
[illegible] h 680 S 16th
[illegible] h 131 Schuyler av
[illegible] Hillside av
[illegible] Badger av
[illegible] (G & B Co) 102 Prince h do
[illegible] h 118 Dewey
[illegible] 963 S Orange av h do
(Eva) [illegible] 165 Morris av h 109 H[illegible]

[illegible] 439 Clinton av 278
[illegible]
[illegible] pres Hawthorne Bar Supply Co 439
[illegible] h 439 Hansbury av
[illegible] Belleville r 1057 Hunterdon
r 1057 Hunterdon
clothier 356 Market h at Irvington
(Mary) [illegible] h 650 S 15th
(Pauline [illegible]) h 197 Mapes av
[illegible] US Draft Board h 48 S 7th
[illegible] 87 Spring h (487) 755 Clinton av
[illegible] (407) [illegible] Broad h at E Orange
[illegible] 144 3d h do
(Florence) [illegible] New Brunswick [illegible]

wid Joseph [illegible] h 46 Hawthorne [illegible]
[illegible] 117 Avon av
(Betty) [illegible] Weequahic av
[illegible] Perry r Irvington
M [illegible] (16) 89 Fabyan pl
(Pearl [illegible]) Irvington h (1) 382 Be[illegible]
av
[illegible] Sales Corp [illegible] Freling-
[illegible] Fabyan av
[illegible] 100 [illegible] r 101 Weequahic av
rem to [illegible]
[illegible] D [illegible] dresser LB&Co h 320 Ber[illegible]
av
married [illegible]
159 Clinton av
Mrs [illegible] r 11 Atlantic
Mrs r (10) [illegible] Fabyan pl
(Annie) [illegible] 548 Avon av h 351 do
(Rose) [illegible] h 453 Leslie
(Rose) [illegible] h 300 Bumper av
[illegible] r 380 S 16th
r (40) [illegible] Fabyan av
[illegible] r 1057 Hunterdon
[illegible] r 680 S 16th
W [illegible] h (15) 46 Baldwin
[illegible] 891 High h 254 Chancellor av

William A (Betty A) emp WPA h 106 Avon

[illegible] wid Alfred F janitor 909 N 7th h 350
[illegible]
[illegible] H (Anna [illegible]) mach h 426 Avon av
[illegible] A [illegible] electro plater h (1) 306 N 6th
D [illegible] NY h (28) 185 Clifton av
[illegible] r 360 N 6th
[illegible] wid William P h 91 Summit
V [illegible] r 91 Summit
[illegible] PruInsCo r 66 Seymour av
[illegible] FireCo r (15) 8 Orleans
A [illegible] h 185 Ellery av
[illegible] messenger Nat Newark & Essex
[illegible] Co h 66 Seymour av
[illegible] Broad h at Wharton
[illegible] r 66 Seymour
[illegible] 84 Johnson av r 178 Renner av
M wid John [illegible] h 827 Hunterdon

BERMINGHAM
Thomas J (Mae) sergt police h 38 Harding ter
Thomas J [illegible] US Navy r 38 Harding ter
William [illegible] Lincoln Nat Bank Vailsburg Branch
63 Seymour av
William J r 91 Summit
William J (Catherine M) emp 200 Mt Pleasant av h
[illegible] S Orleans
Bermish Meyer (Rachel) shoe repr 100 Hillside av h
281 Ridgewood av
-Samuel dental technician r 281 Ridgewood av
Bermuda The apts 326-328 7th av
Bern[illegible] Men[illegible] Shop (Bernard Rask[illegible]n) 306 Market
Bern John emp 657 Broad r 115 New
Joseph r 115 New
-Mary [illegible] dresser [illegible]24 Congress r do
Bernabea Mildred E Mrs r [illegible]97 Prince
Bernabi Baldi (Anna) boxmkr h 518 N 13th
Bernache Wallace J slsman (801) 805 Broad h at Clifton
Bernack Adolf T lwyr (1456) 1180 Raymond blvd r 431 S 11th
Jennie M student r 431 S 11th
Joseph (Regina) foreman 33 Littleton av h 431 S 11th
Walter (Mary L) window trimmer 689 Broad h (B) 201 Milford av
Bernad [illegible] J (Anne [illegible]) rem to California
Bernadi Joseph [illegible] r 750 S 10th
Bernam Charles A (Mercedes M) auditor NY h (205) 683 Broadway
Bernander [illegible] toolmkr r 83 South
Bernard Andrew (J Octavia) h 9 13th av
Benjamin gas sta atdt r 153 Milford av
-Eldridge C (Dorothy M) emp WPA h 108 William
Elsie [illegible] r 33 Highland av
Frank (Germaine) emp US Gov h (404) 80 2d av
Frank R [illegible] policeman r 10 Bike[illegible]
Helen [illegible] Highland av
-Herbert R (Edna R) policeman h 56 Day av
Herbert S pres [illegible] Inc (500) 800 Broad h [illegible] Belleville
James N stevedore r 66 Prince
Joseph (Claire A) h (5) 35 Astor
-Katie M wid Fortuna h 34 Wallace
L[illegible] (36) 737 High
Margaret wid Joseph C housewkr h 52 Cedar av
Mfg Co (Bernard Dorfman) buttons 133 VanBuren
Morris clk PD r 98 Adler
Robert F (Anglo American Leather Co) 124 Adams h at NY
-Rudolph (J Louise) porter h 17 Brookdale av
Shoe Repair Shop Inc Martin Adler mgr 181 Market
The apts 15 17 Myrtle av
Wilbur J lwyr (520) [illegible]1 Clinton h at Orange
William (Emily) emp city h 88 Waverly av
see Bernard
Bernardino Marie A mach opr r 26 7th av
Raffaele (Carmela) [illegible] 214 [illegible] h do
Vincenzo (Mary [illegible]) h 20 7th av
Bernardo Ann C r 26 Lincoln av
Charles (Wilhelmina) lab h 506 Washington
Charles L printer r 43 Crawford
Clifford L (Samantha E) printer h [illegible]78 Quitman
Ernest (Bessie) plasterer h 26 Lincoln av
Frank [illegible] (Lena M) slsman 32 [illegible] 6th av h 180 S 20th
[illegible] dresser h 382 [illegible]
Ra[illegible] [illegible] r [illegible] av
Walter [illegible] chauf [illegible] 107 Somerset
Wilhe[illegible] Mrs [illegible] 506 Washington r do
Bernarducci [illegible] r 496 N 7th
C[illegible] Alexander mach opr r 490 N 7th
Joseph [illegible] mat[illegible] h 555 N 7th
Maria [illegible] dresser [illegible] New r 490 N 7th
Vincenzo [illegible] r 490 N 7th
Bernasiewicz Joseph plstr h [illegible]212 Astor
Bernasky [illegible] wid Stephen h 928 N 7th
Bernatowicz John E h [illegible] 66 VanBuren
John [illegible] (Anna B) [illegible] 66 VanBuren
Bernatzky Frank A masseur NY r 27 Unity av
Bernau Ruth [illegible] emp PruInsCo [illegible] at Hillside
Bernauer August L (Cecelia M) undertaker [illegible]83 Niagara h do
Charles (Veronica) h 143 Abinger pl
[illegible] rem to Lancaster Pa
Eugene (Josephine) mach h 1 2 Garrison
Eugenia [illegible] r 12 Garrison
-Francis J (Elizabeth T) mach h [illegible]6 1[illegible]6 Stanley av
John [illegible] (Anna M) plumber 56 Barbara h do
John B jr chiropodist 56 Barbara r do
Joseph A undertaker emp 83 Niagara r do
Joseph J (Helen J) gas sta [illegible] h 285 S [illegible]
Julia wid Joseph T [illegible] 83 S 7th
Madeline wid Robert r [illegible]27 1[illegible]th av
- Robert T (Rose M) chauf h 5 Littleton av
Violaine [illegible] bindewkr r 36 Thomas
Bernbaur Lena Mrs r 74 Elizabeth av
Bernblat Nathan (Ethel) peddler h (10) 293 14th av
Bernbom Hannah matron N[illegible] r 43 Jacob
Berndl Mary housekpr r 79 Columbia
Berndt Adolph E mach r 36 Norwood
-Catherine E wid Otto h 36 Norwood
-Clara A r 36 Norwood
-Helen E [illegible] 203 Montclair av
-Margaret B wid Edward J r 86 Bruen
-Richard P rem to Metuchen
Walter P (Elizabeth E) mach h 203 Montclair av

Berner Alexander (Mary E) musician h (212) 140 Roseville av
Jennie [illegible] Mrs h (203) 400 Belmont av
[illegible] E student r (213) 140 Roseville av
Mary E Mrs [illegible] (805) 805 Broad r (212) 140 Roseville av
Bernek Joseph (Sarah) baker h 2[illegible]5 Alexander
Berner Albert S painter r 242 Renner av
Anna T emp PruInsCo r 108 4th
Carrie E wid Albert furn [illegible] 44[illegible] High h do
Elisabeth C bkkpr Montclair r 242 Renner av
Hulman r 152 Weequahic av
John J (Theresa [illegible]) chauf h [illegible]8 4th
Richard A emp WElecCo r 242 Renner av
Rose Marie bkkpr Belleville r 242 Renner av
-Samuel (Ada) [illegible] Bros & Berner 281 Market h [illegible]2 Weequahic av
-Selma [illegible] (Rose) h 24[illegible] Renner av
William mgr [illegible]48 Springfield av h at NY
William [illegible] rem to Maplewood
see Boerner
Bernet Alphonse r 30 Sixture
-Egon E pres Newark Stamp & Coin Exchange Inc (224) 60 Park pl h at Maplewood
Fred W sec-treas Newark Stamp & Coin Exchange Inc (224) 56 Park pl h at Maplewood
-George M [illegible] r [illegible]4 Boland
Josephine E Mrs h 44 Boland
-Walter E office mgr 292 Jefferson h at Brooklyn NY
Berney's Restaurant and Bar (Berney Seidenberg) 20 Green
Bernfeld Louis (Rose) slsman h (205) 150 Orchard
Bernhard [illegible] Mildred married Damon Nagle
- John A lwyr (16[illegible]4-1619) 1180 Raymond blvd and asst counsel Board of Public Utility Commission [illegible] 605 Broad h at S Orange
Leah emp WPA [illegible] av
Robert M (Edna L) rem to [illegible]
Sophia T wid [illegible] r 48 Shaw av
William [illegible] physician [illegible] Clinton av h at Summit
Bernhard [illegible] h 427 Mt Prospect av
[illegible] Fidelity Union Trust Co [illegible] Trust Branch 2 Ferry h at Irvington
[illegible] Mt Prospect av r [illegible] do
Bessie wid [illegible] h 72 [illegible] ter
Elizabeth [illegible] h Mt Prospect av
John C emp PruInsCo h 526 Clinton av
Mabel I r 21 Irving
— Meyer (Irene) mgr 349 Clinton pl and slsman 110 Branford pl h 149 Hansbury av
Otto E insp (813) 1060 Broad h at Wyckoff
-Robert D (Bessie) meterwkr r 18 Napoleon
- Roland C (Bernadette G) longshoreman r 257 Chadwick av
Ruth E radiowkr r 425 Roseville av
Samuel pres Branford Tire Shop Inc 110 Branford pl r 149 Hansbury av
William [illegible] (Rose E) policeman h 425 Roseville av
Bernhart [illegible] emp W[illegible] r 68 Court
Joseph (Frieda) mach h 655 S 17th
-Louise L wid John r 68 Court
Bernheim Benjamin B (Lena) pres-treas Hawthorne Holding Co Inc and (B & B Drug Co) 116 Clinton pl h 17 Homestead pk
Samuel P (Evelyn) lwyr (706) 9 Hill and asst corporation counsel City Hall h 88 Spruce
Bernheim Albert student r 18 Baldwin av
David (Adeline H) lwyr (702-708) 972 Broad h 78 Treacy av
E & Sons (Emil and William Bernheim) undertakers 123 [illegible]5 Belmont av
-Emil (Clara) (E Bernheim & Sons) 123 Belmont av h 18 Baldwin av
-Estelle A married Harold Schwartz
-Eva wid Charles r 78 Osborne ter
Harold (Estelle A) radiowkr r 123 Belmont av
Harry E (Lucy B) freight unloader h 16 Earl
-William (Ida) (E Bernheim & Sons) 123 Belmont av h do
Berni Angelo (Ida V) toolmkr h 127 16th av
—John lathe opr r 127 16th av
Marion J waitress r 127 16th av
Bernicker Henry E (Jennie G) stationery 563 Orange h do
Bernier Charles L (Margaret C) clk WElecCo h (1) 397 13th av
Bernieri Gaetano emp WPA r 118 Park av
Berninger Charles E (Minnie L) fireman NFD h 177 Brookdale av
-Gladys E emp PruInsCo r 177 Brookdale av
-Louis (Theresa) h 48 Marne
Bernis Ste[illegible] O emp 65 N [illegible] r do
Bernknopf Max (Bessie) chauf h (E2) 499 S 18th
-Minnie toymkr r (E2) 499 S 13th
-Regina wid Samuel cook r (E2) 499 S 13th
Bernkopf Margaret A tchr 238 VanBuren h (E1) 502 Summer av
Bernokeits Frank r 782 Bergen
—Walter (Helen) radio repr 782 Bergen h do
Bernor Margaret nurse St James hospital r do
Bernotas Frances slswoman LB&Co r 87 Warwick
—Frank (Agnes) grocer 389 Lafayette h 87 Warwick
Bernotske Walter S (Elizabeth M) mach opr h 22 Horatio
Bernowski Edward (Elizabeth) aircraftwkr r 44 N 7th
Berns Anna wid Louis h 177 Dewey
-Dolores emp 86 Goodwin av r do
—Mary housewkr r (402) 29 Stratford pl

JANCOVIUS RUG CLEANING - FUR[illegible]
DRAPERIES - UPHOLST[illegible]
112-116 ARLINGTON STREET TELEPHONE MI 2-1335 NEWARK [illegible]

BEANS
-Samuel (Pauline) gasol sta 160 Washington h 83 Wainwright
-Sidney slsman r 177 Dewey
Benson Samuel T (Ethel E) physician 653 S 19th h do
Tillie opticalwkr r 653 S 18th
William (Sadie) (Belmont Window Cleaning Co) 653 S 19th h do
[illegible] 230 Market
[illegible]
Abraham r [illegible] Jacob
Abraham rem to NY
Abraham (Anna) produce 16 Bergen h 120 Scheerer av
Abraham A (Eva) h 280 Seiley
Alexander [illegible] 17 Harding ter
Alexander [illegible] office mgr 8 Noble [illegible] 31 Yates av
Anna [illegible] r 49 Leeling ter
Anna Mrs (Bernstein & Cooper) 103 Watson av h at Long Island NY
Anna Mrs clk 1016 Bergen r 120 Scheerer av
[illegible]
Anna [illegible] Jacob
[illegible]
Arthur (Anna) [illegible] Bergen
Arthur (Grace E) physician 668 Clinton av h do
Beatrice steno 401 Badger av r (10) 346 Belmont av
Benjamin (Martha) [illegible] Railway h 59 Goodwin av
Benjamin [illegible] 28 Wainwright h do
-Benjamin [illegible]
-Bernard [illegible] r 109 Ridgewood av
-Bernard (Katherine) h 441 Fairmount av
C & S (Charles A & Samuel Bernstein) auctioneers 335 15th av
Charles lawyer [illegible] High h at Garfield
Charles A (C & S Bernstein) 335 15th av h 518 S 20th
-David shipper r 121½ VanBuren
David (Gertrude G) sec-treas Bernstein Furniture Co Inc 161 Springfield av h 275 Osborne ter
-David E (Fannie L) lwyr (1108-1100) 784 Broad h 68 Lehigh av
David J (Rose) tchr 357 High h (B3) 42 Arlington av
—Diana bkkpr h (211) 20 Stratford pl
Dorothy r 23 Madison av
Estelle r 565 Clinton av
Eva wid Sam r 602 Hunterdon
Evelyn student r 59 Goodwin av
Fannie wid Sigmund h 183 Osborne ter
-Fanny sub tchr r (9) 633 S 16th
Frank [illegible] Seat Cover Co 82 Bloomfield av h at Irvington
Frank [illegible] 123 Leslie r 60 Stratford pl
Frank L r 31 Yates av

BERNSTEIN FURNITURE CO INC
Philip W Bernstein pres David Bernstein sec-treas retail furniture dealers 161 Springfield av tel Mitchell 2-0521

-George L reporter N Evening News r 15 Homestead pk
[illegible]
Gertrude P steno 94 [illegible] r 15 Homestead pk
Gladys [illegible] woman 78 Broad r 57 Putnam
Grace Mrs short hand reporter (180) 24 Commerce r 2 Osborne ter
—Harry floorwkr r 381 Hawthorne av
-Harry (State Produce Co) 222 Miller h at Irvington
Harry (Irma) firewkr h (3) 856 S 16th
-Harry (Julia) chauf's helper h (302) 225 Meeker av
Harry (Rose) photographer 450 Springfield av h (B) 100 Belmont av
Harry (Sarah) h 408 Belmont av
Herbert J (Margot) locksmith h 76 W Market
Herbert M (Marie) interior decorator h 88 Lehigh av
Herman (Anna) baggageman PRR h 199 Ridgewood av
Herman (Sophie) (New Jersey Jewelers Supply House) [illegible] Bank and (Broadway Lunch) 204A Broadway (C2) 200 do
Herman S (Sarah) mgr (80) 207 Market h (53) 27 Johnson av
—Irving (Yetta) assembler h (3B) 105 Seth Boyden ter
Isaac (Lena) clk 302 Belmont av h do
—Isadore (Pauline) rem to NY
Isadore (Sarah) mcn 121 VanBuren h 121½ do
- Israel (Gladys R) clk 7 Mulberry h 168 Schley
Jack pocketbookwkr r (B3) 92 Maple av
- Jack H (Mary) emp WPA h 69 Belmont av
Jack L (Anne) pres S Bernstein Inc 268 Springfield av h at Irvington
Jacob (Bertha) mech h 630 Bergen
Jacob (Bertha) screen mfr 54 Jacob h rear do
Jean manicure 23 Madison av
Jean bkkpr 7 Mulberry r 28 Wainwright
Jerald plastlcwkr r (8) 856 S 16th
Jerome J newsdlr r (30) 225 Meeker av
- John (Esther M) slsman 784 Broad h 281 Hobson
Joseph optometrist emp 847 Broad h at Elizabeth
Joseph bottler r (4) 173 Hillside av
Joseph brewerywkr r 109 Ridgewood av
Joseph (Anna R) rem to Brooklyn NY
Joseph (Bertha) carp h 314 Peshine av
Joseph (Ida) peddler h 23 Madison av
Joseph (Minnie B) ins agt and bkkpr 1st fl 60 Park pl h 329 Hillside av
Joseph (Rose) cosmetics 208A Prince h (10) 346 Belmont av

BERNSTEIN
Joseph E student r 205 Keer av
Joseph J (Claire) garage Orange h 67 Putnam
Julia A priv sec 54 Park pl r 58 Lehigh av
Julius physician (C1) 584 S 20th h at Union
Julius (Marie J) tchr 295 Chancellor av h (C3) 51 Summit av
Kalman sec-treas K Burns & Son Inc 788 Broad h at E Orange
Katherine Mrs pres-treas M & K Dress Shops Inc 45 Springfield av r 444 Fairmount av
Lawrence (Lorraine) dry cleaning Hillside h 41 Grumman av
Lena Mrs baker 302 Belmont av r do
Leo slsman r 119 Shephard av
Leo (Ethel) letter carrier Federal sq h at Union
Leo (Ruth B) slsman h (204) 163 Huntington ter
Leo W mgr 279 14th av h at Irvington
Leonard gas sta attdt r 57 Putnam
Leonard H (Gwen) (Twentieth Century Photo Service) 123 Leslie h (103) 2 Osborne ter
-Louis (Bessie) sec Newark Pulley Bearing & Belt Co 215 Frelinghuysen av h 162 Lyons av
Louis (Ida E) newsdlr h 15 Homestead pk
Louis M asst buyer 109 Market h at NY
Macela r 83 Willoughby
Marguerite clk r 60 Stratford pl
Marie J Mrs tchr 295 Chancellor av r 51 Summit av
Martha emp PruInsCo h at Irvington
Martin r 16 Jacob
Maurice pres K Burns & Son Inc 788 Broad h at E Orange
- Maurice M lwyr (1101) 207 Market h at Dunellen
Max sub tchr [illegible] Bergen
Max (Dora) slsman (B3) 92 Maple av
Max (Fannie) tailor h 16 Jacob
Max (Mary) grocer 175 Prince h 136 Schuyler av
Max (Nettie) pres Aven Trading Co 126 128 First h 192 Osborne ter
Mildred Mrs see Broad Street Pontiac Inc 990 Broad r 133 Keer av
—Milton (Hamilton Reproducer Co) 170 15th av h 120 Scheerer av
Milton r 60 Stratford pl
Milton lwyr r 83 Osborne ter
- -Milton C slsman r 5 S 20th
Milton L rem to Brooklyn NY
-Minnie wid David r (21) 29 Stratford pl
Minnie B Mrs tchr 48 Miller r 329 Hillside av
Morris clk 28 Wainwright r do
Morris clk 147 S 9th r 367 Peshine av
Nathan (Rose) gas sta attdt r 144 3d
Philip W pres Bernstein Furniture Co Inc 161 Springfield av h at Verona
Rae canvasser r 602 Hunterdon
-Robert rem to NY
Robert S clk LB&Co r 5 S 20th
-Rose wid Samuel r 217 Osborne ter
- S Inc Jack L Bernstein pres William B Bernstein v pres Mrs Cassie J Munk sec-treas house furnishings 268 272 Springfield av
-Sadie slswoman 57 Bank r 23 Madison av
-Sadie Mrs grocer 367 Peshine av r do
-Sam A (Paula) slsman h (C2) 162 Mapes av
- Samuel slsman r 381 Hawthorne av
-Samuel (C & S Bernstein) 335 15th av h at Irvington
-Samuel (Anna) peddler h rear 83 Fairview av
-Samuel (Anna) slsman r 188 Hillside av
-Samuel (Sadie) 367 Peshine av
Samuel (Sophie) cleaner and dyer Hillside h 343 Keer av
Sarah h 607 Belmont av
—Seymour student r 120 Scheerer av
-Sidney J (Rose) chiropodist 64½ Bergen h do
- -Sigmund C (Flora) lwyr (1208) 784 Broad h 550 Hawthorne av
—Simon (Stella R) see Majestic Home Improvement Co 61 Parkhurst h 264 Goldsmith av
-Solomon in US Army r 23 Madison av
-Solomon r 275 Osborne ter
Theodore musician r 120 Scheerer av
Tilda slswoman LB&Co h 565 Clinton av
Tina B Mrs tchr 42 Newton h at Maplewood
—William (Mildred) h 60 Stratford pl
- William (Mildred) pres-treas Broad Street Pontiac Inc 990 Broad h 133 Keer av
—William B v pres S Bernstein Inc 268 Springfield av r 183 Osborne ter
-& Cooper (Mrs Anna Bernstein and Mrs Hilda Cooper) furriers 103 Watson av
& Sons Inc cleaners 400 Hawthorne av and 383 Chancellor av
Bernz Mary A wid Otto h (D8) 89 N 6th
Bero Stephen J trailer opr r 20 Rome
Berolük Jacob gardener r 284 Springfield av
Beron Esther wid Charles h 163 Peshine av
—Herman (Anna) conf 386 S Orange av h (6) 601 15th av
-Jacob K (Estelle W) lwyr (2) 850 S Orange av h 462 Leslie
-Martha wrapper LB&Co r 6 Mapes ter
—Martin D (Bertha) (Montero Cigar Co) 870 Broad h 6 Mapes ter
Berquist Nils lab r 322 15th av
Berres Anthony J (Mary F) car repr CRR h 118 Maine
—Helen C Mrs slswoman LB&Co r 13 Commonwealth av
—John F (Agnes M) mech CRR h 70 Chelsea av

BERRES
-Joseph (Helen C) mach tender [illegible] av
Berridge Marion J emp PruIns[illegible]
Berrie Max laces 122 Mulberry
Berrien Frank (Ruby M) [illegible] Stephen r 18 Park pl
Berringer John r [illegible] Broad
Berris Katherine [illegible]
Mary M [illegible]
Berrous Frank (Jean) news dlr [illegible]
Berruti Anthony (Mary) mgr [illegible]
Mary Mrs clk 75 Bank r do
Berry Alfred L (Alice B) chauf [illegible]
Alice M r 528 Broad
Anna Mrs real est 350 Wood[illegible]
Anna wid George r 39 13th [illegible]
-Anna L r [illegible] Keer
Arthur J [illegible]
-Bateman [illegible] Palmer
-Benjamin [illegible] Prince
-Benjamin [illegible]
Bessie [illegible]
Beulah [illegible]
Beulah [illegible]

BERRY BROS INC
William P Berry pres-treas [illegible] real estate-insurance-surety [illegible] Lincoln pk tel Market 3-[illegible]

-Carrol H (Lois G) mech 25[illegible]
—Charles M [illegible] chauf [illegible]
-Charles H [illegible]
-Clarence B (Mildred E) [illegible] Union
-Clyde A mgr 222 Morris av h [illegible]
-Cora Mrs housewkr h 406½ [illegible]
-Corinne housewkr r [illegible]
Edith M wid John J [illegible]
Edmund A [illegible]
-Edmund [illegible] steelwkr r 18 James
Edward F (Rachel M) millwright [illegible]
—Eli B Boston Plaza Bar & G[illegible] Norfolk
Elizabeth r 770 [illegible]
-Ellen A wid John P mailer [illegible]
-Ellsworth (Elsie) bus opr PSC[illegible]
—Elsie J Mrs mach opr h [illegible]
—Ernest cleaner [illegible] Oriental
-Ernest [illegible] av E
—Ethel Mrs housewkr h [illegible]
-Ethel V r 528 Broad
-Etta R [illegible] 85 Johnson av
-Eugene R (Wilma) [illegible]
-Eula M Mrs [illegible] 352 Warren
-Eunice M [illegible] Washington
Fred K (Marie) [illegible] Union Trust [illegible] Broad
Frederick P [illegible] Inc 8 Rose h at Glen Ridge
-Frederick W [illegible]
-George R (Mary) mail carrier
-Harland J [illegible]
Harry r [illegible]
Harry (Nellie) [illegible]
-Harry E [illegible]
Helen M Mrs [illegible] Elections [illegible] Hall of Re[illegible]
Henry r 22 [illegible] Kinney
—Henry Z supt [illegible] Astor [illegible]
-Ira C (Berry) Dancing Scho[illegible] at Irvington
Irma G tchr [illegible] Springfield [illegible]
—Isaiah I (Isabel) [illegible]
J Louis (Adith Z) janitor 42 [illegible] mount av
—James chauf [illegible] 287 [illegible]
—James r 33 Lawrence
James Raymond [illegible] Fairlie [illegible] Broad [illegible]
Jeff (Edna) [illegible] cutter
Jenkins presser [illegible]
John chauf r [illegible]
—John (M Flora) slsman h [illegible]
John J (Essie) [illegible]
—John J Jr (Bessie) law clk [illegible] 402 [illegible]
- John [illegible] carrier
Joseph foreman WPA r 18 [illegible]
—Juanita B [illegible] Hunterdon
-Lawrence W (Bertha M) [illegible]
- Leon R (Leslie) [illegible]
-Leona C [illegible] 7th av
-Lillian C wid [illegible] 770 Belm[illegible]
—Louise nurse Presbyterian Hosp[illegible]
-Louise A emp PruInsCo r 44 Bel[illegible]
- -Luther H (Gertrude) emp [illegible]
-Margaret C wid George H [illegible]
—Mary R Mrs [illegible] 89 Meister
—Matthew H (Gertrude) [illegible]
-Matthew M (Margaret) emp [illegible] Schools [illegible]
—Nellie r (5) 2 [illegible] Prince
—Nellie M housewkr r 40 [illegible]
—Oliver emp WPA r 38 Camden
-Orville R clk [illegible] Frelinghuysen [illegible] Sumner av

The Mutual Benefit Life Insurance Co. 300 BROADWAY
. D. D., GENERAL AGENT . . . . . 744 BROAD STREET NEWARK, N. J.

Berthoud Albert C ins (917) 790 Broad h at Nutley
Bertine Herbert W (Katherine J) lwyr NY h (236) 140 Roseville av
-Katherine J Mrs lwyr NY r (236) 140 Roseville av
Bertino Casper P (Carmella A) novltywkr h 97 Brookdale av
-Joseph (Rose) cutter h 98 Bergen
-Joseph Badie boxwkr h 93 Bruce
-Vincenzo (Philippina) shoe repr 188A 12th av h 97 Bergen
Berti Dorothy G clk 118 Springfield av r (6) 567 do
-Louis J Anna M elec h (4) 567 Springfield av
Theresa Mrs r 225 Mt Pleasant av
Bertmann George L (Mabel B) sleman h 407 Bonsville av
Berto Frank h 131 Verona av
-Paolo wid Luigi r 131 Verona av
Teodoro r 131 Verona av
Bertocchi A Frado emp 591 Ferry r 60 Madison
Angelo wid Agostino h 60 Madison
Angelina M laboratorywkr r 692 S 19th
August J (Jennie) 20 Clover r 692 S 19th
George A lab r 692 S 9th
Herman A (Mary K) mach h 692 S 19th
Marie insp r 60 Madison
-Rudolph Carmela furwkr h 60 Madison
Bertolami Alfred r 390 Littleton av
Antonio emp WPA h 390 Littleton av
Bertoldi Alfred A Rose chauf 205 Miller h 103 South
Bertoldo Carmine (Carmela) h 378 Littleton av
James r 378 Littleton av
Michael lab r 378 Littleton av
Rocco (Mary) emp 390 Elizabeth av h 378 Littleton av
Bertoli Beatrice wid David h 149 Elizabeth av
-David G bottler r 149 Elizabeth av
Frank rem to Seattle Wash
-John B gas sta attd r 149 Elizabeth av
-Otello J gas sta attd r 149 Elizabeth av
Bertolino Angelo Frieda barber h 83 Brookdale av
Caesar A shipper and exporter r 37 Johnson av
-Emil sec Oliver Building and Loan Assn 310 E Kinney h at S Orange
-Frank (Tina) shipper h 212 12th av
-Louis (Grace) barber 212 12th av r 133 S 6th
-Phillip (Josephine) 478 S 19th
-Stella E clk 799 Bergen 37 Johnson av
Bertolo Mary wid Joseph 54 Grafton av
-Philip Beatrice h 238 S 8th
-Phillip (Josephine) emp WPA h 410 S 11th
Thomas (Anna) 31 Halsted
Bertomia Vincent (Pilar) emp 591 Ferry h 134 Congress
Berton Benjamin Philippa rem to Virginia
Jose r 281 Mortle
William L Wright
Bertone Antonio baker h 300 New
Bertram Anne J secy Sru y Steel Products Co ft Bossemer h at Millburn
-Charles G Margaret h 195 Chadwick av
-Joseph F Jr (Veronica T) mech h 285 Park av
Bertrand Anna chief clk business mgr's office (42) 31 Green h at E Orange
-Charles E insp GECo r 40 Wallace
-Harold (Josephine E) porter h (3C) 205 Pennington
-Peter P (Mae H) janitor h 84 Fairview av
-Philip A Marguerite L emp WPA h 358 15th av
-Russell B (Ellen M) emp Prudential h at Summit
-Schreiber (or John A Schreiber) pres Bert A Schreiber v pres-treas Louis E Schreiber sec whol produce 196-198 Miller
Bertrandais Richard ironwkr r 234 Broad
Bertsch Charles C (Bertsch Machinery Co) (303) 972 Broad h at Bloomfield
-Frederick M student r 28 Richelieu ter
John D (Marie A) clk (601) 1180 Raymond blvd h 74 Boston
Lydia F wid Frederick L h 28 Richelieu ter
Lydia F clk FinsCo 10 Park pl h at Hillside
Machinery Company (Charles C Bertsch) mfrs (303) 972 Broad
-Oscar (Anna P) constructionwkr h 490 S 17th
Bertuccelli Antonio shoe repr 244A S Orange av h (8) 253 Norfolk
Cosimo Theresa C painter h 125 7th av
-Elizabeth student r 69 S 9th
Joseph (Mary) chr inspector 465 14th av h do
-Leon mach opr r 465 14th av
Louis Susanna C shoe factorywkr h 69 S 9th
Mary E mach opr r 69 S 19th
Vito Chancey rem to Irvington
Bertuglia Anna J clk Hall's 399 S 10th
Annunziata T 24 Columbia av
Joseph mach opr r 287 Littleton av
Joseph Jr US Army r 398 S 10th
-Nicholas (Philomena) mason h 287 Littleton av
-Salvatore wkr r 287 Littleton av
Vito W mason h 398 S 10th
Bertulis Helen M clk P&E&GCo r 834 High
Bertuzzi Joseph (Clara) clk 853 Summer av h 156 Verona av
-Leo mach opr r 156 Verona av
Bertwistle Grace wid William r 226 W Market
Berube Albert W (Catherine E) sleman h 184 Benner av
-Edward J (Catherine M) foreman 338 Wilson av h 98 Fabyan pl
-Raymond L (Cecile I) weather stripper h 84 Grand av
Berwald Matilda E emp PrudinsCo h at Elizabeth
Berwick Parking Station August Walters mgr 13 Division
Berzen Anthony J (Josephine J) leatherwkr h 187 Peshine av
Berzenski Frank (Mary) (Old Anchor Inn) 173 Hawthorne av h at Elizabeth
Berwick Alma R steno 903) 60 Park pl r 520 S 7th
-Walter J (Nellie E) mach PSCT h 520 S 7th
Berzinec Anna wid George furn rms 1142½ and 1144 Broad h 1142½ do
Benson Harold S (Clarke E) pharmacist Orange h (108) 525 Elizabeth av
-Harry mgr 765A Broadway h at Irvington
Besada Alexander (Margaret) painter h 437 Walnut
Besch Anna M steno (806) 24 Brunford pl r 73 Lehigh av
George A (Josephine) slg mgr 79 Wilson av h 73 Lehigh av
-George A Jr acct emp (520) 24 Commerce r 73 Lehigh av
-Joseph G emp 828 Broad r 73 Lehigh av
-Joseph J brewerywkr r 10 Alexander
-Joseph W (Elizabeth M) 10 Alexander
-Robert W student r 73 Lehigh av
Beschler Ethel clk 15 Washington h at Nutley
John J Mary A watchman h 81 Broadway
Beschorr Dorothy h 18 W End av
Henry E r 18 W End av
-Matilda C emp PrudinsCo r 181 W End av
William A sleman r 181 W End av
Besding Donald Ing Victor A DeRose mgr ins (809) 207 Market
Beserman Frank (Sylvia) clk 74 Lyons av h 893 Belmont av
Besharg Ida C Mrs tchr 2 Hillside pl h at Bronx NY
Besher Lester (Frances) mech h 46 Watson av
Beshewsk Alexander r 359 15th av
Besko Harry janitor 103 Chambers h do
-Stella housewkr r 103 Chambers
William draftsman NY r 103 Chambers
Beskin Jacob (Hilda) leatherwkr h (1) 277 18th av
Besley Carrie B Mrs h 49 Brunswick
Besman Bessie Mrs office sec (33) 630 Broad r (1) 407 Belmont av
-Charles (Esther) sleman 750 Broad h at Elizabeth
—Morris (Bessie B) clk Elizabeth h (1) 407 Belmont av
Besnyi Alex porter 201 Lyons av r 289 Renner av
Besofsky John luggagewkr r 278 Hunterdon
—Julius (Marjorie) leatherwkr h 344 Bergen
—Stephen P (Jean T) porter h 278 Hunterdon
Besson Mary T beltwkr r 98 Bergen
-Salvador Antonet av baker h 98 Bergen
Besquick Louis Rose r 256 Clinton av
Best Betty sleswoman 709 Broad r 20 Marie pl
-Daisy Mrs housewkr r 140 Livingston
—Henry R emp WPA r 35 Hayes
-Herman M Molly G sls director WNEW h 15 Wilbur av
-James (Viola) housman r 84 Newark
-Louis (Anna) sleman h 46 211 Avon av
—Martha wid Anthony h (12) 149 Charlton
—Mexico emp WPA r (2) 149 Charlton
Besserroff Calman L bldgr Kenny r 833 Hunterdon
-Rosa wid clk WPA r 833 Hunterdon
-Sophie wid Max h 833 Hunterdon
Besser Fannie B Mrs awyr (1924) 1180 Raymond blvd h at S Orange
-Henry M acct (1024 1025) 1180 Raymond blvd r 85 Scheerer av
—Hyman acct 1924 1180 Raymond blvd h at S Orange
—Mary Mrs h 85 Scheerer av
-Mfg Co Jack Franklin mgr mach (1601) 60 Park pl
-Ruth R office sec 1012) 17 Academy r 85 Scheerer av
Bessers Jacob J (Katherine) porter h 496 Jelliff av
-Morris grinder r 496 Jelliff av
Bessette Lucius T (Rachel M) mech h 110 Palm
Bessey Robert E (Elma F) jewelrywkr h 14 Elm
Bessinger Dorothy personal supv TelCo r 25 Holden ter
-George J & Co (Gottlob E Kieffer) jewelry mfrs (414) 50 Columbia
—Helen M hairdresser 8 Orange h 16 Beverly
-Martha M Mrs r 11 Unity av
Thomas F mgr 84 Niagara h at Bloomfield
Bessken Paul E chauf r 330 Waverly av
—Peter S rem to E Orange
-Stephy Mrs h 330 Waverly av
Bessman Edward S (Sara R) lwyr (701) 34 Brunford pl h 84 Hansbury av
-Jack (Molly) clk 279 Norfolk h (1) 70 16th av
—Mollie Mrs conf 279 Norfolk h 70 16th av
-Peter r 55 Mercer
—Samuel P student r 84 Hansbury av
Besson Belle R wid Samuel A h (206) 244 Roseville av
-Frank W (May T) emp NBLifeCo h 1242 S 9th
—Henrietta L r (206) 244 Roseville av
—Robert (Margaret M) pipe fitter h 54 Flora
Best Aaron (Sarah) (American Trunk Co) rear 48 Fairview av h 88 do
-Adele wid Frank pres A J R W Investing Co Inc 114 Maine h do
—Albert (Leonia) musician h 130 West
—Bert Mrs r 16 Fulton
—Blades Inc Dorlias Nadeau pres Samuel Ernstoff sec William Werner trans cutlery mfrs 34 Green

Fidelity Union Trust Company — NEW JERSEY'S LARGEST Member Federal Deposit Insurance

BEST
Bros Inc Wilhelmina C Best pres Joseph C Best v pres Richard F Best sec-treas trucking 114 Maine
Charles F (Margaret E) policeman h 34 Wilson av
Clar[illegible] R (Stella) receiving clk Am Can Co r 5 Crawford
Cornelius (Madeline J) blksmith h (C5) 88 Barclay
E Lorraine r 25 Rutgers
Jerry (Elsie G) h 25 Rutgers
Jerry Jr r 25 Rut[illegible]
Jacob [illegible] r 68 Fairview av
John [illegible] M[illegible]
Joseph [illegible]
Joseph [illegible] Investing Co [illegible] Best Bros Inc [illegible] Maine and [illegible] Kamoura
Joseph [illegible]
Louise [illegible]
Louise [illegible]
Louis [illegible] Ruges
Made Ta[illegible] Paul [illegible] Jackson) [illegible] Connor
Marie [illegible] Fulton
Maude L Mrs housewkr r 601 Orange
Minnie M housewkr r 601 Orange
Nathan plumber r 508 Belmont av
Paul W (Phyllis M) rem to Hartford Conn
Provision Co Inc Paul Dolinko pres Joseph Wohlfeller sec Sol Karp treas whol meat 41 William
Raymond C (Lalian E) purchasing agt Maplewood [illegible]
Richard F treas A J R W Investing Co Inc and sec-treas Best Bros Inc 114 Maine r do
Ruth clerk r 508 Belmont av
Samuel (Rose) carp h 508 Belmont av
Virginia mach opr r 26 Waseman av
Walter J (Bessie B) lab [illegible] 48 Vanderpool
Wilhelmina C pres Best Bros Inc and sec A J R W Investing Co Inc 114 Maine r do
William (Rena) emp WPA r 133 Badger av
Besta Charles L (Barbara) rem to Irvington
Henry J steelwkr r 327 NYav
Mary wid Adam J h 327 NYav
Besthorn Harold L (Anna M) [illegible] 444 Raymond blvd h 21 Alyea
Bestle Elmer L chauf 2d [illegible] Broad r 154 Selsley
Emil J (Selma L) [illegible] 222 Wilson av [illegible] 154 Selsley
Wilbert [illegible] man WEIC[illegible] r 154 Selsley
Beso Paul [illegible] emp PruInsCo [illegible] at Glen Ridge
Besteckas Anna [illegible] tavern 130 Chapel h do
Samuel (Helen) [illegible] Chapel
Besunder B Co (Benjamin Besunder) tires 156 Elizabeth av
Benjamin (Rose) B Besunder Co) 156 Elizabeth av h (A3) 148 Chancellor av
Norton (Sybil) mgr 156 Elizabeth av h (2C) 2 Custer av
Selma slswoman NY r (A3) 148 Chancellor av
Beta Sigma Rho Fraternity Theta Chapter 29 Baybrook [illegible]
Betcher Dorothy steno r 331 Belmont av
[illegible] chauf r 3[illegible] Bloomfield av
[illegible] and truck [illegible] Lackawanna av h do
Jeanne [illegible] Arlington
[illegible] Anna [illegible] 331 Belmont av
Theresa wid William h 39 West
Walter [illegible] [illegible] 331 Belmont av
Betchel Joseph emp WPA r [illegible] New
Betchinger [illegible] emp Trust [illegible] at Lyndhurst
Betz Edward [illegible] clk NY r 3[illegible] Sussex av
Michael [illegible] Florence [illegible] 329 Sussex av

BETH ISRAEL HOSPITAL
201 Lyons av te Waverly 3-6000

Bethea [illegible] housewkr r 123 Sherman av
Bethany Baptist Church 117 W Market
Bethea (Laura Maude) porter h 171 Belmont av
[illegible] Ward [illegible] (Frances E) batterywkr h (14) 156 Charlton
Henry R emp WPA r 17 Springfield av
Ida M r 17 Springfield av
Rebecca A wid Handy D h 17 Springfield av
Russell emp Edison's r 17 Springfield av
Bethel Annie Mrs housewkr h 41 Rose
Benjamin (Nancy) druggist Belleville h 337 Broadway
Calvin janitor r 143 Prince
Edgar (Frances) weather strippingwkr r 14 Pointer
Guy janitor 143 Prince r do
Pentecostal Church 61½ 4th
Tabernacle African Methodist Church 65 Barclay
Bethlehem Baptist Church 501 4th
Evangelical Congregation The 78 B[illegible]gan av
Joseph (Supreme Auto Body Repair Works) 317 Norfolk r 49 Jones
Bethsaida Baptist Church 163 Bloomfield av
Bethune James L (Hazel) state sec 45 Bleecker h at Chatham
Betke George C (Dorothy H) emp PruInsCo h at Be[illegible]
Betlow Julia Mrs h 7[illegible] S 15th
Michael coowk r 7[illegible] S 15th
Betman Mollie wid Moe r 281 Lehigh av
Samuel bricklayer r 45 Broadway
Betnick Rose Mrs housewkr h (10) 188 Belmont av
Betrix Eugene C (Grace M) emp PruInsCo h 198 N 1[illegible]th
Betschick Donald J (M Loretta) social investigator 254 W Bigelow h 57 Dover

BETSCH CK
Frederic S (Katherine) clk (102) 920 Broad h 81 Dover
Frederick W (Bertha M) pres Newark Pipe Cutting & Threading Co 185 Pacific h [illegible] Ridge
John F [illegible] 41 [illegible]
Mar[illegible] mach opr r 79 Bleecker
Mary Mrs h 29[illegible] Littleton av
Betsock Max housewk r 198 Broadway
Betta Anthony (Jsaiah) lab NY h 185 Hunterdon
Bett[illegible] Anna alumi[illegible] r 1[illegible] Av 1
Agnes Mrs [illegible]
William [illegible] Army r 95 Av I
Betcher [illegible] (Florence) mover's helper h 273 R[illegible]
Betel James F (Carrie) polisher h 275 Clinton pl
Valentine J (Grace I) [illegible] 724 E 12th
Betelli Arthur E (Margaret) janitor r 74½ 8th av
Nicholas h 74½ 8th av
Robert A (Katherine) rem to Nutley
Ange[illegible] service man h 481 S 11th
Betencourt Alfred S (Mary) cutlerywkr h 43 S 6th
Ermelinda [illegible] Zosimo F [illegible] finisher r 1[illegible] Elm
Mildred E Mrs laundrywkr r 488 S 10th
Zosimo F mach opr WElecCo h 164 Elm
Better Grade Meat Market Inc Irving Kuskin pres Wolf Kuskin sec-treas 300 Renner av
Home Improvement Corp John J Sha[illegible] pres contrs [illegible] 857 Broad
Service Garage (Raymond Gray and Charles Wernicke) 5[illegible] [illegible] S 12th
Sign Service (Barnard Tracht[illegible]) 78 Bank
Vision Optical Co Robert Grass 202 [illegible] Market
Betterbed Dorothy clk 168 Elizabeth av r 21 Halsted
Henry cleaning and dyeing 94 Seymour av h at Maplewood
Sarah K steno Jersey City r 21 Halsted
Thomas G (Sadie) garment cleaner 1010 S Orange av h 21 Halsted
Betterbid Jacob (Mary) emp [illegible] Sm[illegible]
L[illegible] steno 207 Washington r 44 Halsted
Sam[illegible] silk weaver h 44 Halsted
S[illegible] office sec 207 Washington r 44 Halsted
Bettes Frederick J (Mildred) buffer h 23 Kent
Bettinger Car[illegible] A welder r 740 Clifton av
Carl W (Elizabeth) carpenterwkr h 748 Clifton av
Bettie [illegible] delle [illegible] and [illegible]
Betts A[illegible] R dentist 47 Orange h at Morristown
Charles A [illegible] S Army r 38 Fulton
Edwin dentist 47 Orange h at Morris Plains
Eva E Mrs h 27 Johnson
Ru[illegible] O office sec (1712) 744 Broad h at Bloomfield
Betty Anthony P mach opr r 146 Emmet
Gloria Mrs h 146 Emmet
Henry A (Catherine K) toymkr and vending machs 159 Emmet h 157 do
[illegible] emp WPA h 105 Warwick
Robert F mach opr r 46 Emmet
Samuel lockwkr r 146 Emmet
Betz Adrian [illegible] sec-treas Deaton Investment Co 5[illegible] Freeman [illegible] Maplewood
Anna emp 201 Lyons av [illegible] at Hillside
Arthur [illegible] chauf h 1[illegible] 8th av
August G (Mary J) maintenanceman h 91 Merchant
Bertha [illegible] Coreen [illegible] freman r 56 Demarest
Betty G emp PruInsCo h at Clifton
Boniface P (Mary J) assessor (101) 920 Broad h 5[illegible] Sussex av
Catherine D emp PruInsCo h at Irvington
Clifford W (Florence C) rem to Irvington
Eugene mach h 703 S 18th
Eugene E (Mary E) oils and lubricants 101 Holland [illegible] 72 S 1[illegible]th
Ferdinand E (Ethel) teller Fidelity Union Trust Co Ironbound Trust Branch 2 Ferry h at Union
Frederick C h 50 Demarest
Frieda E emp PruInsCo h at Irvington
George guard N Water Dept h at W Orange
Harry J (Henry J Betz & Son) 904 S Orange av h at Livingston
Helen Mrs tel opr Bloomfield r 115 Grafton av
Henry mech r 703 S 18th
Henry J & Son (Harry J Betz) auto painters 904-906 S Orange av
John r 56 Washington
Joseph C rem to Livingston
Joseph E shoe cutter r 730 S 18th
Julie G housewkr h 754 S 19th
Lester M (Josephine) steelwkr h 100 Plane
Lillian waitress r 68 Kent
Lillian wid Jacob r 68 Kent
Lois baker r 829 Clinton av
Margaret mach opr h 662½ S [illegible]th
—Rose M jewelrywkr r 56 Demarest
—Rose M wid Christian rem to Irvington
Ruth R Mrs furn rms 68 James h do
Theresa M r 91 Merchant
Wilhelmina P wid Ferdinand E h 890 S 20th
William apprentice mach r 143 Sunset av
William brewerywkr r 320 S [illegible]th
William A steelwkr r 60 James
Betze Florence wrapper r 28 Waverly av
Henry (Mary) leatherwkr h 281 Waverly av
John (Florence G) sprayer h 60 Madison av
John C (Catherine) h 356 W Kinney
Betzendahl Otto R (Caroline L) mgr 28 Clover h 846 S 13th
Walter C draftsman Irvington r 846 S 13th
Betzgerdorfer Michael rem to Hillside

Betzler Clara L nurse Newark
Theodore J (Julia L) emp [illegible]
Be[illegible] Frederick W [illegible]
John [illegible]
John [illegible]
Margaret [illegible]
William [illegible]
William [illegible]
Be[illegible] [illegible]
Beuche Angel[illegible]
Patricia [illegible]
Beuch[illegible]
Beuerl[illegible]
Beuerman & W[illegible]
[illegible] Bleecker [illegible]
Beuers [illegible]
James J [illegible]
Margaret [illegible]
Beuscher [illegible]
Beusman Vera [illegible]
h at [illegible]
Beutel [illegible]
Beutl[illegible]
h [illegible]
Ralph H [illegible]
Beutlemann [illegible]
Beuthan [illegible]
Beutlinger [illegible]
Beutler A[illegible]
A[illegible] draftsman WE[illegible]
Beuttner Albert meat [illegible]
Bevacqua [illegible] emp [illegible]
Joseph [illegible] r 108 Jeffer[illegible]
Joseph (Angelina) lab h 107 [illegible]
Pasquale (Ninfa) h 108 Jeffer[illegible]
Rose [illegible]
Santo [illegible]
Bevacqua Lou[illegible]
Bevan Albe[illegible] Mae [illegible]
Bloomfield r 371 [illegible]
Edgar J [illegible] baggage [illegible]
Pennington
Loretta painter r 371 [illegible]
Marian L Mrs clk MBLInsCo
William L emp (611) 1000 Broad [illegible] do h do
Bevans Dorothy steno (1001) [illegible]
John H (Anna [illegible])
Ruth [illegible] emp PruInsCo h at Irvington
Beveley Mar[illegible] housewkr [illegible]
Bevelton James [illegible] Mulberry
Bevenace August painter 43 Fabyan
Edwin A (Helen [illegible]) mgr 45 Fabyan
Edwin A Jr (Dorothy R) emp PruIns[illegible]
Fred O [illegible]
Helen B Mrs [illegible] 43 Fabyan
Beverage Robert M [illegible] Elm
Vending Co Max Noble mgr [illegible]
Bevere Amedeo F (Carrie) [illegible]
Amedeo [illegible]
Dante (Emily) pressman h [illegible]
Dorothy A [illegible] singer 26 [illegible]
Elizabeth M [illegible] Isabella [illegible]
Felice [illegible] Washington
Gabriel [illegible] 16 [illegible]
Gabriel [illegible] clk E Orange
Gerardo carp r [illegible]
John [illegible]
John [illegible] opr h 7[illegible]
Marie M [illegible]
Rose [illegible] Westinghouse r [illegible]
Beveridge Catherine [illegible] William B
Charles [illegible] US Army r 5[illegible] Belmont
Frank (Lalia M) chemicalwkr
Frank J druggist r [illegible] Belmont
Frank [illegible] Congress
George (Marian) sub sta opr PSE&G [illegible] man av
Mail Service (Mrs Teresa [illegible]) 207 Market
William J [illegible] r 42 Congress
Beverley James F [illegible] emp WP[illegible]
Junior M [illegible] Washington h [illegible]
John A emp [illegible] h at Kear[illegible]
Beverly John W (Louise) emp [illegible]
Louise M housewkr r 2[illegible]
Mary E wid [illegible] housewkr [illegible]
Page Rev r [illegible] W Market
Weldon R por[illegible] [illegible] 8th av
Beverwyck Brewery [illegible] Harry B Hart[illegible] 60 Park pl
Bevesford Robert emp GECo r 661 B[illegible]
Bevel David rubberwkr r 240 W Ki[illegible]
Loney M r 240 W Kinney
Bevilacqua Adelaide [illegible] 350 NY av
Anthony student [illegible] Speedway
Anthony (Josephine) ins agt Pru[illegible]
Antonio (Lucy) [illegible] Bureau [illegible] City Hall h [illegible] Speedway
Charles (Antoinette M) h 350 NY av
Gerardo (Mollie) mach opr
Helen T married Joseph Bevere
Louis J (Theresa) [illegible] h 42[illegible]
Michael (Nancy) [illegible] opr h [illegible]
Mildred A bench[illegible] r 53 Speedway
Rose M insp r [illegible] Speedway av
Bevilacqui Ida M r 459 S 18th
—Josephine T married Michael Ambr[illegible]
Nicholas r 459 S [illegible]th

RUTKIN — N. J. PHOTO SUPPLY CO. "EVERYTHING PHOTOGRAPHIC"
BOULEVARD (Between Washington and Halsey Sts.) Phone: MARKET [illegible]

ILACQUI
vatore (...) mason h 45 S ...
xtto ... Antonio h 34 ... av
en clk ... pl r 34 ... av
Richard ... 18th av ... at E Orange
... r 841 18th av
... r 841 ... av
... Arthur ... 105 Broad r 85 Vanderpool
... Vanderpool
... Giuseppe ... 8th
... Anna ... waitress 680 Broad h
... 882 ...
...eph R ... PruIns ... Ho ...
Ernest ... W Market
... M ... 1188 Broad h do
...ry M ... a ... S Orange
...nry W ... (7) 49 Rankin
... M ... Duncan
...rob H ... 201 W Kinney
...na M ... Morris a ... do
...tilda C ... St Paul av
... WPA h ... 830 Morris av
... Crawford ...
...ang (...) ... Rankin
... Market h 8 ... N ...
... PruInsCo h at Maplewood
... Co h ... Lakeside
...ella ... Lincoln h 46 William
... letter carrier PO Bldg Federal
...sq h at ...
... Boutard
...chie (...) ... coal 71 Sussex h do
...thur A ... Prospect ...
...thur A ... h 364 W Market
...thur B ... E Orange h (37) 6 Monticello av
...gust (...) ... h 51 Malvern
...rbara V ... Alexander ...
...njamin ... 8th
...rtha wid ...
...rl ... r 300 Clinton av
...arles (...) ... h 302 ... av
...arles A ... 71 Mt Pleasant av h do
...arles L ... emp WPA h ... Orange
...urence ...
...fford ...
...ward ...
...ward C ... police h 51 Vermont av
...ward H ... PlanCo 6 Park pl h at Jersey City
...sabeth wid Frank ... New Castle Del
...ed C (...) ... mgr Howard Savings Institution 184 Bloomfield av h at E Orange
...ederick (...) shipper Westinghouse ... 98 Bell
...orge (...) ... h 787 S 8th
...orge B (Dorothy A) emp PruInsCo h at Irvington
...ster F h 140 ... av
...ns F (...) ... Co h 5 7 Hawthorne av
...rold C (...) emp PSE&GCo h 64 Taylor
...rry r 75 ...
...rietta ... Co h ... Union
...nry L ... 837 Clifton av
...rman ... Fidelity Union Trust Co h 19 ... av
...rman W (...) policeman ... Sheldon ter
...hn A (...) ... Carlisle av
...hn A Jr ... ley av
...hn V (...) ... Broadway
...na wid ... 4 Belmont av h do
...uis (...) ... (18) 108 Seth Boyden ter
...uis (...) ... 19 Kipp h do
...uis A (...) 351 Vernon av ... 850 Clifton av
...uis G ... Kipp
...uis J ...
...uis P ...
...ucille E ... De
...ildred B ... h at Irvington
...to J (...) tubewkr h 500 Avon av
...tto W (...) h 34 Pierce
...ul (...) ... (108 ... 71 S ...h
...ul A (...) ... h 8 ... S ...h
...bert (...) ... 17 S 12
...se wid ... 8 ...
...mon (...) ... 14th
...cilia r ...
...rothea wid ... h 772 Mt Prospect av
...ola E ... Co r (37) 6 Monticello av
...alter ... Prospect av
... Ferry and 80 Park pl
... Bailey
...rie Frank P (...) route salesman ... 314 ...
...hn J (...) ... Belmont av
...ga C ... 338 Astor h do
...rs Arthur (...) janitor r 68 Mayhaum av
...al (...) ... PruInsCo h ... High
...on ... PruInsCo h at Elizabeth
...k John (...) polisher h 45 Houston
...son (...) ... h 474 Pulaski
...gmund J (...) shoemkr h 47 ...
...t Margaret ... PruInsCo h at Washington
...mc John ... chef h 28 Butler
...ck Anna ... 7th
...otto Angelo ... WPA r 245 8th av
...illio ... 8th av
...seph (...) ... PSE&GCo h 245 8th av
...seph Jr r ... 8th av
...icholas ... 8th av
...alph (...) ... 142 Stuart av h ... Duryea

Blond Frederick (Theresa) chauf r 3 S Mulberry
Bher Anthony r 112 N 6th
Bialas ... r 73 Pulaski
Peter (Veronica) emp PSE&GCo h 103 Pulaski
Bialeck Benjamin (Wladyslawa) foundrywkr h 307 18th av
-Edward T pyrewkr r 307 18th av
-Henry bake s helper r 307 18th av
Martin (Frances) trucking 48 Jabez h do
Bialek Anthony ... wirewkr r 331 NYav
-Edward A (Jean W) insp h 131 Seymour av
Nathan baker r 18 W Kinney
Nathan (Jennie) chauf r ... av
Samuel (Mary) baker ... Lyons av h do
Bialko ... (Anna) mach op ... Boland
Paul ... grocer ... 1st and h do
Bialogowa ... rem to ...
F ... 5 Belmont av
Joseph (Mary) supt 16 Prospect pl h do
Bianes George (Dorothy) h 303 Seymour av
Bialowarczyk Alexander r 180 Belmont av
Henry A stock man r 180 Belmont av
Walter (Anna) h 180 Belmont av
Bialy Walter (Wanda) baker h 265 Eastern pky
Biamonte Saverio (Antoinette) baker 210 Bruce h at E Orange
Biancardi Antonio emp ... Webster h 1 Cutler
Frances wid Frank emp WPA r 415 8th av
Joseph (Frances) h 220 Berger
Joseph G (Helen T) guard BACorp h 3 Garside
Biancheri Leonardo (Leon s Restaurant) 47 Fulton h do
Bianchi Albert F (Marie) bldg contr 676 Ridge h do
Albert P emp WPA r 45 Delavan avE
Alphonse (Jennie) h 45 Delavan avE
Angelo R (Antoinette) physician 184 Hunterdon h do
Anthony R (Jean) slsman r 184 Hunterdon
Antonio rem to Arlington
Charles N (Anna) emp PSE&GCo h 87 Elm
Clara E Mrs emp WPA h 511 Market
-Frank (Post Office Barber Shop) 804 Broad h at N Arlington
John J kitchenman r 42 W Market
John r 511 Market
-John G (Marie) jobr 94 Pulaski h 66 do
John V II (Rose A) druggist New Brunswick h 136 Bloomfield av
Joseph (Elizabeth) emp ERR h 156 Verona av
Joseph A (Carmela) h 299 Summer av
Lorraine J book binder r 45 Delavan avE
Marguerite V pels sec 254 W Bigelow r 184 Hunterdon
Ora T A r 45 Delavan avE
Pasquale foundrywkr 50 Winthrop
Pasquale A mach opr r 45 Delavan avE
Bianchini Frank ... h N Arlington
Larry F mus ... r 222 S 8th
Joseph (Fannie) tailor h 222 S 8th
Bilio (Alice) baker 23 Sheffield h at N Arlington
Bianchino Carmela wid Giuseppe h 291 Jefferson
James ... r 67 Delancey
Marie wid Francesco ... 67 Delancey
Rose M seamstress r 291 Jefferson
Bianet Anthony (Josephine M) r 60 N 6th
Bianco Achille ... r 74 Hoyt
Americo supt TelCo h 405 ... N 6th
Anthony (Marie) h 344 Clinton pl
Anthony P (Rose D) lwyr (233) 45 Branford pl and police judge 4th precinct station 10-12 17th av h 48) 730 High
-Benedetto (Anna) barber h 74 Hoyt
Carmela timekpr LB&Co r 344 Clinton pl
Clara E brushwkr r 74 Hoyt
Clara L Mrs grocer 383 15th av r do
Edward emp LB&Co r 1 5 William
Ernest clk r 1 5 William
-Filomena wid Giuseppe h 80 Hoyt
-Frank (Ira L) emp 383 15th av h do
-Frank (Mary) produce 471 5th av h do
... h 449 S 6th
Joseph r 74 Hoyt
Joseph (Serafina) grinder h 285 Littleton av
Joseph G (Mathilda M) lwyr (808) 8 0 Broad h 338 N 7th
-Marie steno (233) 45 Branford pl r 15 William
Marie wid Joseph h 6 535 5th av
Mary wid Pasquale h 15 William
-Matilda garmentmkr r 74 Hoyt
-O Fuel Oil Service (Orlando M Bianco) 148 Malvern
-Orlando M (Florenza) (O Bianco Fuel Oil Service) 148 Malvern r do
Rose D Mrs clk (2028) 1180 Raymond blvd r (48) 730 High
Thomas chauf r 115 William
-Vera Mrs emp 50 Park pl r 258 Highland av
Biancola Frank (Isabella) pres Essex Coat Mfg Co 335 14th av h 634 N 5th
Biancone Caesar (Anna) presser h 455 S 12th
Joseph meat cutter r 228 Hunterdon
-Louis (Mary) tailor r 228 Hunterdon
-Santina C tailor r 228 Hunterdon
Biancoul Frederick (Sophie) presser h 852 S 10th
Biarnois dePont Eugene L h 326 Clifton av
—M Louise el r 326 Clifton av
Victorine A r 326 Clifton av
Biase Anthony P clk r 451 Bloomfield av
-Carmine (Marianna) emp 451 Bloomfield av r 681 N 8th
James (M dred) ironwkr r 338 8th av
-Lawrence J clk 451 Bloomfield av r do

BIASE
-Margaret V r 45 Bloomfield av
Michael scissorswkr r 681 N 8th
-Michele (Mary) lab h 685 N 8th
-Nellie wid Philip tavern 451 Bloomfield av h do
- Nicholas foundrywkr r 685 N 8th
Philip (Anna) h 685 N 8th
Rose cigarwkr r 685 N 8th
Biasi Sebastiano (Rose) shoe shiner h 147 1st
William r 147 1st
William (Agnes E) chauf h 143 1st
Biasio Amelia nurse N Memorial Hospital r do
Victor (Madeline) ... h 74 Winthrop
Bibaud Lucien (...) emp N Evening News h (8A) ... Broad
Bibbo Columbia embalmer emp 12 Ferry r do
-Florence steno (1D-3) 80 Park pl r 42 Ferry
Frances wid Joseph A h 15 Monticello av
- Frank J h (5) 157 Adams
—Jeannette M sub tchr r 42 Ferry
-Nicholas (Philomena) lab h 78 Nichols
—Nicholas A (Catherine M) (Bibbo's Garage) 22 Union and undertaker 42 Ferry h do
Nicolina jewelrywkr r 56 NYav
Peter welder r 56 NYav
-Rose wid Nicholas r (5) 157 Adams
Bibbo's Garage (Nicholas A Bibbo) 22 24 Union
Bibe ... Joseph ... chauf's helper h 4 Foster
Julia ... r 45 Providence
-Nicholas ... 45 Providence
Paul (Martha) mattressmkr ... 45 Providence
Bibenberg Charles r 146 Watson av
Biber Charlotte clk supt's office (838) 31 Green r 386 Badger av
-David rem to Ohio
Irving P (Hilda E) (Day Chemical Co) 73 Marshall h 386 Badger av
-Leon (Sarah) trunkmkr h 386 Badger av
Biberberg Eugene clk r 7 Goodwin av
-Nathan (Bessie) h 7 Goodwin av
-Sidney letter carrier r 7 Goodwin av
Bible Joseph R (Mae M) eng h 500 Bergen
Bibona Frank emp 127 S 15th r 101 Peck av
-Salvatore L (Florence) (Bibona & Pilone) 127 S 15th h 101 Peck av
—& Pilone (Salvatore L Bibona and Leonard Pilone) clothing mfrs 127 S 15th
Bice Martha J wid Rev Henry r (12) 577 Broadway
Biche Charles F (Elizabeth M) supr TelCo h 177 Florence av
-Frank C (Annetta) emp TelCo 222 Renner av
—Robert J emp TelCo r 177 Florence av
Bick Adolph (Rose) druggist 208 Market h (21) 737 High
—Ernest E clk LB&Co r 19 S Munn av
-Ernest M (Aclesia T) physician h 53 Milford av
-George (Irene B) r 9 S Munn av
-George C ... insp r 9 S Munn av
—George N (Lillian) h 60 Wilbur av
-John lab r 426 Washington
-Lillian sub tchr r (2A) 118 Seth Boyden ter
Lorraine M clk LB&Co r 10 S Munn av
—Rebecca wid Joseph h (2A) 118 Seth Boyden ter
Bickart Walter R (A Margaret) mach 92 Washington h at Brantwood
Bickauskas Albin G emp PruInsCo r 246 Summer av
Bickel David (Anna) peddler h 485 S 13th
-Morris r 485 S 13th
—Ruth bookbndr r 485 S 13th
—Viola A ... r 54 S 7th
Bickelhaupt Barbara emp PruInsCo h at Elizabeth
Bickel John E (Margaret) ironwkr h 69 Orchard
-Margaret Mrs furn rms 69 Orchard r do
Bickerstaff James P (B Dora) emp PRR h (109) 77 Mt Pleasant av
—Ruth H file supv 18 Washington pl r (109) 77 Mt Pleasant av
William H (Meggie M) bridge atdt r 550 N 7th
Bickert Realty & Mortgage Co (1107) 784 Broad
Bickford Ida clk LB&Co r 656 Clinton av
-Joyce nurse N City Hospital r do
Merr... rem to Boston Mass
Bicking John F (M Olive) steamfitter h 14 Schley
Louis J h 15 Niagara
Bickle Herbert W supt ... 38 McCarter hwy h at Arlington
Lois A emp PruInsCo h at Arlington
Bickler Charles W (Ida L) orderly h 827 S 13th
-Frank (Kathleen) prod mgr Brewster Aeronautical Corp h (28) 30 Walnut
-George H (Mathilda M) h 820 S 18th
Bickley Mary M wid George r 797 Bergen
Bickman Doris wid Charles h 725 S 10th
Bickmann Edward J (Antoinette O) slsman 92 Washington h at Astoria LI NY
Bicknell Richard S treas Rangertone Inc 201 Verona av h at Red Bank
Bicks Elsie A emp PruInsCo r 106 S Devine
—Emma wid Joseph art goods 12 Brenner h do
-Frank L (W...) trunkmkr h 106 S Devine
-Ruth C clk 349 ... r 106 S Devine
Biczykowski Joseph baker r 38 Norwood
Biddelman Inc (Sumner Biddelman pres Murray J Biddelman sec-treas woolen goods 250 Court
-Irene H slswoman E Orange r 239 Osborne ter
-Lena lwyr (1002) 790 Broad h (408) 418 S Orange av
Max (Rachel) ins 230 Osborne ter h do

CLARENCE G. RICHARDS GENERAL INSURA
(716) 17 ACADEMY STREET TEL. MARKET 2-7281

—Meyer (Mariam) bkkpr 14 Clifton h 254 Osborne ter
Murray J (Julia) sec-treas Biddelman Inc 250 Court h (68) 825 S 10th
Selmon (Ida B) pres Biddelman Inc 250 Court h 437 Jelliff av
Biddle Ada A emp PruInsCo h at Bloomfield
Eva Mrs clk 168 Roseville av r N N 5 h
Frank M clk 5 Broad h at E Orange
— George 114 12th av
Morris F (Lena) realestate 168 Roseville av h 52 N
Samuel (Mae B) salesman Humboldt
Biddleman Anne Mrs h 14 162 Broad
Biddulph Howard J (Jeannette) v pres The Howard Savings Institution 764 Broad and v pres-treas New Jersey State Chamber of Commerce (1101) 605 do h at Bloomfield
Bideau George seaman r 358 Halsey
Helen Mrs r 69 Broad
Ida wid Gaston E h 358 Halsey
Bideleman Albert H (Florence R) rem to Nutley
Mildred E rem to Nutley
Robert (Elizabeth) tester 878 Broad h at E Orange
Bidmead Robert H painter emp 21 Lyons av h at S Plainfield
Bidun Michael leatherwkr r 270 Waverly av
Bidwell Otis (Margaret) mach h (26) 138 Orchard
Biebel Charles P (Sarah) h 577 S 10th
Clara F wid Philip r 577 S 10th
emp 10 Lincoln h at Irvington
George (Laura A) plumber h 138 10th av
Helen E wid William clk 7 Broad r 438 S 13th
Joseph printer 438 S 13th
Otis h 26 Morton
William (Emma P) chauf h 529 S 10th
Biebelberg Eugene (Dorothy A) mech h (A4) 296 Wainwright
Julius C (Evelyn) grinder h 128 Wainwright
Bieber John J (Rosetta A) emp WPA h 114 Orston
Biederman Albert J lwyr (810) 790 Broad r 156 W Market
Catherine emp PruInsCo h at Maplewood
Charles L insp r 628 S 20th
David (Pauline) h 56 W Market
George V Jr emp PruInsCo h at Maplewood
Harry (Newark Envelope Co) 44 Cross h at NY
Louis (Dora) emp WPA h 501 S 10th
Magdalena wid Charles C h 233 S 7th
Morris opticalwkr r 9 Rose ter
Ralph E (Rhoda) sec Tom Tuller Grocery Co 694 Broadway h at Hillside
William C (Margaret) clk PO h 628 S 20th
Biedermann William R (Ida M) acct Bernardsville h 163 Lake
Biedron Alfred lab r 307 Sumner av
Jennie E steno 77 Market h at Irvington
Teo h (43) 7 Hillside av
Bieger Anthony F (Anne) fireman NFD h 185 S 11th
Charles live bait 733 S 17th h do
Edmund J emp NYA r 77 h av
Henry M fireman NFD h 407 S 15th
Kathryn cook r 497 S 15th
Paul craftsman NY r 185 S 11th
William F (Agnes M) sta fireman 1 Washington h 77 19th av
Biegera William M Jr (Nellie) meat cutter h 182 Alexander
Biegner John Ernst (Grace A) policeman h 186 Garside
John Eugene student r 186 Garside
Biehl Emma Mrs emp 243 Walnut h 418 S 7th
George M (Mildred J) chauf h 85 Demarest
Leusenia Mrs r 3 Atlantic
Robert F (Violet E) rem to Bradley Beach
Biek Albert (Edna) emp PruInsCo h at Pearl River
Biel Anne A deputy collector IntRevDept r 198 Hillside av
Genevieve D painter or decorator h 198 Hillside av
Biela Doris E tel opr (1013) 60 Park pl h at Irvington
Bielakowski Casimir (Patricia D) mach h 377 W Market
Eugene service man (504) 850 Broad h at Bloomfield
Bielawski Bertha C winder WElecCo r 311 NYav
Catherine Mrs nurse 341 Walnut r do
Helen B seamstress r 219 Emmet
Helen V emp PruInsCo h at E Orange
John E r 219 Emmet
Joseph (Malvina R) mach h 311 NYav
Sophie wid Walter h 219 Emmet
Stanley r 219 Emmet
—Stella S laundrywkr r 32 Fairview av
Stella S wid Leon h 32 Fairview av
—W Edward (Catherine) platform man h 341 Walnut
Wanda mach opr r 32 Fairview av
Bieleck Helen radiowkr r 420 4th av
Louise radiowkr r 420 4th av
Bielecki Stella J clk 155 Ridge r 431 Walnut
—William E (Helen C) toolmkr h 431 Walnut
Bielefeldt Otto (Louise) upholsterer Elizabeth h 212 W Runyon
Bieler Caroline M wid Charles A h 213 N 9th
—John J supv tools E Orange r 213 N 9th
see Beeler Behler and Buehler
Bieleski Bertha emp (P1) 25 VanVelsor pl r do
Bielewicz Anthony sta fireman CelCorp h 48 Napoleon
Casimir C emp CelCorp r 48 Napoleon
Chester emp CelCorp r 48 Napoleon
—Edward A constructionwkr r 48 Napoleon

Sophie J dental nurse 182 Ferry r 48 Napoleon
Bielgowski Michael restwkr r 54 Morton
Bielinski Joseph foundrywkr r 157 Magazine
Bielinski Jacob (Frances) restwkr h 9 Fleming av
John chauf r 145 Fleming av
Mary wid Kostanty h 145 Fleming av
Bielko Martin (Elizabeth C) mach opr h (1B) 108 Seth Boyden ter
Paul Jr (Anna) emp PruInsCo h at Hillside
Bielo Anthony clk PO r 372 Walnut
Ferdinand (Jeannette S) color mixer h 72 NYav
Nicola (Josephine) mech h 372 Walnut
Rose rem to NY
Bielouska Stanley r 39 Houston
Bielsk Frank farm hand r 298 W Kinney
Kasimiera nurse 27 S 9th h at Irvington
Rae W Mrs r 10 Seymour av
— Walter J (Irene C) r 331 Jelliff av
Bielskie Joseph L platform man r 92 Magazine
Biely Margaret wid Louis housewkr r 182 Peshine av
Biemuller Reynard (Ruth C) clk 300 Broadway h at Cranford
Ruth C Mrs clk 300 Broadway h at Cranford
Bien Adam (Mathilda) waiter h 114 8th av
—Alphons R (Verna E) clk Federal Trust Co 34 Commerce h at Irvington
Anthony J (Emma E) rate clk 1 Bloomfield av h 21 Rowland
Anthony J (Mary) watchman h 383 Bergen
—Edward office boy (2501), 13 Commerce h at Irvington
—Eleanor F r (1) 326 Peshine av
Emma E Mrs tchr music 21 Rowland r do
—Evelyn H packer r 85 Stuyvesant av
Florence E buttonwkr r 5 Winans av
Florence J radio tubewkr r 36 Komorn
Frank (Margaret J) piecewkr r 118 Belmont av
Frank A h 336 Bruce
Frank G (Margaret) mach h 280 Stuyvesant av
—Frank M h 41 Winans av
—Frank M (Tillie) waiter h 36 Komorn
Frederick J (Ethel H) shipping clk h 5 Winans av
Frederick P r 17 Sandford pl
George W emp WPA r 30 Horatio
Herbert F (Julia) studio NY r 36 Komorn
Johanna wid Joseph A h 17 Sandford pl
John (Annie E) 7 S 12th
John G (Louise M) chemicalwkr h 755 Broadway
John J Jr (Christine) opr GECo h 4 Winans av
John M (Kate R) fireman NFD h 85 Stuyvesant av
John R r 85 Stuyvesant av

BIEN JOLIE

Benjamin & Johnes Inc mfrs foundation garments 42 Warren tel Market 2-7500

—Joseph C baker's helper r 383 Bergen
—Joseph F court atdt (203) Court House r 17 Sandford pl
—Joseph F (Mary) chauf h 140 Badger av
Joseph H (Marie A) emp PruInsCo h at Bloomfield
Joseph J (Mary G) spiral tuber CelCorp h 48 Lentz av
Julius (Emily) cabinetmkr h 181 Fairmount av
—Marie T cashier 50 Park pl r 107 S 12th
Richard F insp WElCorp h 41 Winans av
Richard F Jr (Marie R) emp WElCorp h 10 Schuyler av
Viola R r 114 8th av
William J (Kathryn E) artist 107 S 12th h do
see Bean and Beane
Bienenfeld Avraham (Frances) slsman h 115 Pomona av
Biener Anna Mrs h 72 Montgomery
Philip (Jeannette) upholsterer h 47 Prince
Bieniuk Ignatz h 48 Wall
Bienick John (Victoria) lab h 63 Brill
Bieniek Mary J emp PruInsCo r 172 Eastern pky
Michael A in US Army r 172 Eastern pky
Stanley (Tekla) molder h 172 Eastern pky
Walenty J (Katherine) asst undertaker 80 Pulaski h 62 do
Watson batterywkr r 172 Eastern pky
Bienkowski Alexander M (Mary) painter h (1) 304 Hunterdon
Charles in USCCCorps r 80 VanBuren
—Frank (Blanche C) twister WElecCo h 414 Walnut
Frank J (Antoinette M) h 89 VanBuren
George (Ruth M) gasoline Irvington h 198 W End av
Helen A r 21 Longworth
John (Bertha) h 59 Chadwick av
John (Rose) gasoline Irvington h 200 W End av
John L in US Army r 32 Darcy
John J (Mary) leatherwkr h 21 Longworth
John J Jr (Susanna) chauf h 21 Longworth
—Joseph r 59 Chadwick av
Joseph E pocketbookmkr r 32 Darcy
Stella E mach opr r 21 Longworth
Viola F married Victor A Warkala
— Walter (Sadie) carp h 32 Darcy
Walter Jr r 32 Darcy
Bienkowsky Antoinette emp 58 Tracey av r do
Samuel (Minnie) baker 120A Mulberry h 204 Ridgewood av
Bienvenue George (Florence G) emp CelCorp r 550 S 10th
Bier Arthur (Ethel) chauf h 135 Grumman av
— Gilbert N student r 280 Market
Horace A r 289 Market
Pearl B wid Benjamin h 289 Market

Bierbaum Abraham clk r 445 Mapes av
Braine Mrs r 651 High
— Harry in US Army r 116 Mapes av
Isadore C emp 469 New r 116 Mapes av
John J (Helen) chauf clk
—Joseph A (Helen E) emp clk
—Louisa Mrs drsmkr h 128 Belmont
Mae slswoman 8 Market r
—Samuel (Ethel) (New England and Dyeing Co) 30 New h
Stephen (Josephine) plumb r
Bierbrunner Pauline wid John r
Bierenbaum Bernard (Anna) pres Corp 3d fl 72 William h 96 Lyons
—Helen Mrs beautician r (3C) 33
Herman (Bertha) clk h 9 Fenwick
—Samuel (Helen) traffic mgr 16 Osborne ter
Bierer Elias (Anna) slsman r 96
Murray Mary mgr 235 st
Bierlein Ann C steno 601 Broad
Anna M wid Joseph h 303 W
Joseph A (Theresa A) chauf
Biero Jacob (Mary) leatherwkr
—Louis A printer Garibaldi av
Mary H Mrs grocer Garibaldi av
Theodore mach opr Garibaldi av
Bierling Henry R (Ida) slsman Sears Roebuck 3d fl Bessemer Allentown
Bierman Adrianne marshal Vice Orange
—Benjamin porter PO r 94 Monmouth
Benjamin (Rebecca) clk 38 Waverly do do
Benjamin (Sylvia) pres Fit-Rite House 130 Springfield av h (1)
—Benjamin F (Ada K) slsman h
Bernard clk 257 Market r 182 Bergen
—Dora wid Jacob r 32 Huntington
Esther r 94 Monmouth
Florence cashier 305 Market r
—Florence wid Irvin h (14) 730 High
Frieda wid Isaac h (14) 208 Spruce
—George M (Jennie) clk 330 Washington av
—Harry (Lena) underwear mfr Brassiere Co 227 High h 10
Ira (Celia) slsman h (202) 10
— Isadore coal and ice 94 Monmouth
—Jacob r 19 S 1 th
—Leah wid George h 22 Randolph pl
Leonard L r 20 Lehigh av
Max r 30 Waverly av
—Michael (Marie S) musician h 21
Milton (Bertha) Bierman & Korn Clinton h 89 Goldsmith av
Morton D assembler r 240 Seymour av
Philip (Annie) mattressmkr Hillside av
Rachel Mrs r (324) 755 Clinton
—Rebecca Mrs grocer 38 Waverly av
Samuel (Bella) tailor h 936 S
Sanford (Mary M) constable 41 Schofield
Seymour clk 972 Broad r 84 Grumman
Sidney A (Anna R) lwyr (514) Mapes av
Sylvia Mrs sec-treas Fit-Rite Clothes 130 Springfield av r 4.7 Lolly

BIERMAN & KORN

(Milton Bierman) real estate and Essex Bldg 31 Clinton tel Market

Biermann William Jr (Emily) 800 Broad h at W Orange
—William H (Anna E) mach WElec
Biernacki Frank awningwkr r 18
—Julia M wid Michael h 34 Goldsmith
Leon B (Stella) chauf LBAFCo
—Lottie mach opr WElecCo r 34
Louise S radio tubewkr r 16
—Stanley (Florence) awningwkr
Stanley (Wanda) chauf LBAFCo
—William J (Florence H) radio Houston
Biernbaum Benjamin (Jenny) shoe 28 8th av
Pauline Mrs emp Westinghouse
Bierne Fanny Mrs r 289 Broad
Biershing Benjamin (Mary B) h do
Bierstein Benjamin r 81 Avon av
—Bernard sub tchr r 28 Schley
— Boris coml artist 28 Schley
Charles F (Helen M) route slsman
—Harry (Ethel) route slsman h 28
Jacob h 81 Avon av
—Pauline bucklewkr r 81 Avon av
Reuben (Lena) leather 235 Hillside
Biertuempfel Albert F (Celia)
—Berthold H with Biertuempfel Inc 37 Ark h at Union
Claire K emp PruInsCo h at Union
—Cork Products Co Hugo C Biertuempfel mgr F Edward Biertuempfel treas 37 Ark
—F Edward see Biertuempfel Inc 37 Ark

FOR EFFICIENT OFFICE EMPLOYEES CALL MITCHELL 2-[illegible]
NEWARK PREPARATORY & COMMERCIAL SCHOOL
[illegible] COLLEGE PREPARATORY • SECRETARIAL TRAINING • BUSINESS MACHINES NEWARK, N. J.

ERTUG[illegible]
[illegible] Fred A [illegible] Cork Products Co Inc 37 [illegible]
Hugo C [illegible] Corp Products Co [illegible] h at Union
John [illegible] Cork Products Co Inc 37 [illegible]
Oscar A [illegible] Cork Products Co Inc 37 [illegible]
[illegible] (10.6 1180 Raymond blvd [illegible]
[illegible] lab h rear 43 Brenner
[illegible] (2) clk Bloomfield h ,1 [illegible]
[illegible] B dge r do
[illegible] Prospect av r do
[illegible] checker h 82½ E Bigelow
[illegible] leatherwkr h 554 Market
[illegible] (1727 24 Commerce h at [illegible]
[illegible] Mt Pleasant av h at E Orange
[illegible] brewerywkr h 75 Elm rd
[illegible] Beacon
[illegible] 886 Market h do
[illegible] 58 Grand av
[illegible] 220 E Kinney
[illegible] E Kinney
[illegible] 113 Albert av
[illegible] Albert av
[illegible] Bloomfield av h at Bloomfield
[illegible] Clinton h at Bloomfield
[illegible] painter h 30 Bloomfield av
[illegible] Grocery Co groceers and [illegible] av and grocers 537-543 Orange [illegible]
[illegible] Belowsky and Paul Lerner) [illegible]
[illegible] Rosinski) 102 Magnolia
[illegible] Assn (2 23 W [illegible]
[illegible] Ryan mgr 700 Mt Prospect av
[illegible] Wilkinson pres J Lewis Hay v pres [illegible] sec Theodore R Wilkin [illegible] meat genera. offices 65 Park [illegible]
[illegible] pres Mary H Coughlin [illegible] 738 Larkhurst
[illegible] (B) 16 Bedford
[illegible] 17th av
[illegible] h 785 S 7th
[illegible] & Bigel [illegible] (818) 60 Park pl h [illegible]
[illegible] Loan Assn of the City of Newark [illegible] 29 Astor
[illegible] (B2) 920 Broad and supt of bldg [illegible] Ridge
[illegible] 203 W Bigelow
[illegible] 84 State
[illegible] vice chancellor State h 455 Highland [illegible]
[illegible] Highland av
[illegible] 8 9th
[illegible] 710 Bergen
[illegible] Conklin pres Rudolph H Conklin [illegible] Franklin Conklin Jr sec 87 [illegible]
[illegible] h 123 Barclay
[illegible] 744 8 4 [illegible]
[illegible] TelCo r 76 S 11th
[illegible] mech h 76 S 11th
[illegible] teller NY h 717 S 19th
[illegible] h 2. Aqueduct al
[illegible] Delavan av [illegible]
[illegible] Fidelity Union Trust Co [illegible] 1 Bloomfield av and pres [illegible] Savings & Loan Assn 11 do [illegible]
[illegible] r (8) 154 Charlton
[illegible] (8) 1025 Broad h 45 [illegible]
[illegible] & Co 47 Chestnut h at [illegible]
[illegible] 7th
[illegible] N 7th
[illegible] emp PruInsCo h at [illegible]
[illegible] 315 Lafayette h at Nutley
[illegible] 325 Camden
[illegible] (Bigley & Messig Co) 60 [illegible] supplies E Orange h 23 [illegible]
[illegible] Bigley and Frank Messig [illegible] Jefferson
[illegible] r 54 Jefferson
[illegible] r 54 Jefferson
[illegible] PSE&GCo h 54 Jefferson
[illegible] Jefferson
[illegible] Jefferson
[illegible] S Orange
[illegible] barber mech h 373 15th
[illegible] (Ruth V) radios E Orange h (E12) [illegible]

BIGONZ[illegible]
-Ruth [illegible] McClellan r (E12 66 Montclair av
B[illegible] Stephen painter r 66 Milford av
Ba[illegible] Charles (Marie A) h 27 Kerr av
Bi[illegible] married Albert Gomber rem to Linden
Wilhelmina C wid George J h 52 Jacob
B[illegible] housewkr h 24 Adams
B[illegible] Frank (Marie) emp WPA h 119½ Davenport av
Tina mach opr r 24 Webster
B[illegible] Carmela Mrs shoe repr 1013 S Orange av r [illegible] Brookdale av
Grace r [illegible] Brookdale av
Joseph r [illegible] Brookdale av
Leo P lithographer NY r 108 Brookdale av
Louis (Carmela) shoe repr emp 1013 S Orange av h 108 Brookdale av
Victor lithographer NY r 108 Brookdale av
B[illegible] William [illegible] r (17) 549 Clinton av
B[illegible] Josephine wid Michael r 96 [illegible] av
B[illegible] John J (Victoria) emp WPA h 782 S 18th
B[illegible] mach h 526 S 15th
B[illegible] Anna wid Henry h 553 Ferry
B[illegible] Peter M radio tubewkr r 58 Pulaski
Jennie M radio tubewkr r 58 Pulaski
Peter (Alice) [illegible] 58 Pulaski h do
[illegible] married Stephen Shunko
Walter (Elizabeth) emp PSE&GCo r 36 W Kinney
Billy Elizabeth E assembler r 54 N 5th
George [illegible] h 60 N 8th
George [illegible] rem to Mt Olive
John [illegible] Frances E h 182 N 12th
John H (Angeline) h 166 N 12th
Ruth E emp PruInsCo h at Montclair
Samuel [illegible] (Margaret M) emp DL&W h (406) 200 Roseville av
B[illegible] Charles (Fara E) route [illegible] 59 Nesbitt h 47 Chelsea av
Nature h (404) 61 Milford av
B[illegible] Nicholas rem to Irvington

BILDER BILDER & KAUFMAN

(Nathan Bilder-Samuel Kaufman and Walter J Bilder) lawyers 15th fl Military Park Bdg 60 Park pl tel Mitchell 2-7444—See p 60
Nathan (Zerlina H) lwyr (Bilder Bilder & Kaufman) 15 fl 60 Park pl h at E Orange
Robert M lwyr 15th fl 60 Park pl h at E Orange
Walter J (Florence) lwyr (Bilder Bilder & Kaufman) 5th fl 60 Park pl h at S Orange
Bilderback Willard (Lydia T) dental mech h 634 Bergen
Bilello Frank (Angelina) mason h 15 Bergen
Rosalie r 19 Bedford
Rose wid Frank h 19 Bedford
Bilemeyer Frank mach opr h 360 Bergen
Frederick autowkr r 360 Bergen
Bilenk Alice E packer r 134 16th av
Bruno sprayer h 134 16th av
Emil [illegible] r 426 Avon av
Bilensky [illegible] 125 Montgomery
Bil[illegible] William [illegible] chauf h 232 Camden
Bilger Nora wid Louis C h (K9) 780 Broadway
Biles Alexander A (Anna H) mech h 417 18th av
Bilik Frances T radio tubewkr r 40 Darcy
John (Mary D) emp PruInsCo h at Belleville
Mary J radio tubewkr r 40 Darcy
Stanley (Julia) mach h 40 Darcy
Bilinsk Joseph (Helen) chauf h 52 Hawkins
Bilkays Express Co Inc William A Kortenhaus pres-treas William Kortenhaus v pres Mrs Margaret M Landinger sec 483 13 av
B[illegible] Albert dockwkr r 145 Camden
Anna wid John h 37 Garrison
Anna A mach opr CTCo r 37 Garrison
Catherine V steno 487 Washington r 37 Garrison
-Charles (Mary A) slsman h 237 4th
-Charles E (Elizabeth H) slsman h 60 Winthrop
-Daniel (Anna J) chauf h (12) 495 Springfield av
Dorothea [illegible] Nat Newark & Essex Banking Co 744 Broad h at Jersey City
Max J foundrywkr r 37 Garrison
William r 274 Mulberry
Bill's Auto Radios (William H Edger) 10-12 Norfolk
Meat Market (William Nuzzi) 109 Grove ter
Billand Adam chauf r 520 Bergen
Anna wid Philip r 520 Bergen
-Charles (Catherine) auto wrecker h 108 Boyd
Billar W P Jr gen mgr E Orange r 22 Park
Billard Estelle nurse Presbyterian Hospital and 11 Myrtle av r do
Biller Larry (Esther) buyer NY h 20a Ridgewood av
Jacob W painter r 637 Summer av
-Mary E head tchr 45 Bruce h at Belleville
Max A (Olive P) rigger h 162 Cabinet
-Mildred F emp PruInsCo h at Irvington
-Walter (Helen M) mach h 242 4th
Billerman Beatrice W nurse Presbyterian Hospital r 231 6th av
-John C r 231 6th av
-William G (Beatrice A) carp h 231 6th av
—William P chauf r 231 6th av
Billet David r 193 Hobson
Isidore (Anna) com agt h 59 Custer av
-Israel J (Sophie) clk 59 Custer av h 193 Hobson
-Michael (Sarah M) slsman h 76 Walcott ter
Milton lab r 59 Custer av
Billett Ann C dept mgr 780 Broad r 499 Hunterdon
—Harry J steelwkr r 499 Hunterdon
-Harry V baker h 499 Hunterdon

Biller George (Mary) grocer 34 Jackson h [illegible]
[illegible]
[illegible]
—Henry W (Wanda) [illegible]
—Nettie A wid [illegible]
Billhimer Nellie [illegible]
Billho Peter [illegible]
Billik Adolph [illegible]
—Albert [illegible] r 43 [illegible]
—Frederick (Marcia) [illegible]
Billig Frank M (Margie) [illegible]
Billimeyer Della r [illegible]
Billings Nellie wid Charles [illegible]
-Stephen L emp LibMfg r [illegible]
Billis Edward laboratorywkr r [illegible]
—Janet wid William F h [illegible]
—William J emp Westinghouse [illegible]
Billup Joseph (Alice) painter h [illegible]
Billups Louise M housewkr r 379 [illegible]
Billy's Beauty Salon (William [illegible]) [illegible] mont av
Bilmore The apts 334 Belmont av
Bilobrom Harry (Mary J) polisher h [illegible]
—Jennie B tubewkr r 380 Bergen
-Mary Mrs cleaner FlmCo r 67 [illegible]
-Michael porter FlmCo r 67 [illegible]
Bilos Frank M (Dorothy E) foreman [illegible] h 43 W Kinney
Bilotta Emil [illegible] NY r 435 Roseville av
-Emil [illegible] (Jennie) [illegible] emp [illegible] Willoughby
-Joseph r 815 S 18th
—Joseph machinist r 485 Roseville av
Bilotti Ann A r 668 Fairmount av
—Anthony J (Pauline) credit mgr 497 Washington [illegible] h at W Orange
-Davey [illegible] FlmCo 10 Park pl h at [illegible]
Thelia D typist FlmCo 10 Park pl h at [illegible]
Bilous Andrew (Mary) [illegible] h 56 [illegible] av
-Anna Mrs h 652 S 19th
—Catherine radio tubewkr r 786 S 17th
—John porter FlmCo r 872 Littleton av
-Katherine clk Summit r 92 19th av
—Michael (Katherine) h 872 Littleton av
-Nicholas in US Army r 872 Littleton av
-Stephen insp 580 Broad r 92 19th av
-Walter r 785 S 17th
--Wasil (Rose) polisher h 785 S 17th
—William in US Army r 872 Littleton av
Bilow William (Rose) painter 473 Clinton av r do
Bilowus Samuel (Josephine) polisher h 88 West
Bilse Frederick A (Emma C) tilesetter h 42 Mead
-Henry C h 42 Mead
- Leo H (Mae) mgr Orange r 42 Mead
Bilsky Edward slsman r 156 Hawthorne av
Max (Jennie) furd 156 Hawthorne av h do
-Zelda student r 56 Hawthorne av
Biltmore Apartment Hotel 457-459 High
The apts 322 Clinton av
Bilt-Rite Furniture Shops (Fred Liederman and [illegible] Weintraub) 143 Springfield av
Biltwel Store Fixture & Restaurant Equipment Corp Otto V Fuchs mgr 372 New
Biluk Joseph mech r 484 Ferry
Bilyk Michael emp PSE&GCo r 42 Hawkins
Bimbo Joseph (Margaret) chauf PSCT h 139 Park av
Bina Dominick rem to Camden
Binder Agency (David Binder) surety bonds (1544-5) 1160 Raymond blvd
-Charles I physician 173 Lafayette h at Maplewood
-David (Binder Agency) (1544-1545) 1160 Raymond blvd h at Maplewood
-Edwin L (Julia) sergt police h 49 Valley
--Fannie Mrs r 17 Harding ter

H. B. SALMON CO. Coal - Coke - Fuel Masons' Materi[als]
—EST. 1897— TELS. HUMBOLDT 3-4700 - 3-4701 357 GRAFTON AVE., NEWARK, NEW [JERSEY]

BINDER
Frederick W (Dorothy B) draftsman h 34 Salem
Hyman (Katie) emp WPA h 8[illegible] Morton
Isadore (Sadie) h 49[illegible] S [illegible]th
Joseph h 827 S 20th
Joseph [illegible] mgr E Orange [illegible] 103 S Orange av
Joseph (Catherine) cutlerywkr h 380 S 20th
Joseph F (Rose) [illegible] r 3[illegible] S 20th
Karl F barber 654 Springfield av [illegible] Union
Karl O (Sophie P) rem to Irvington
Katherine emp BOHCo h (D8) 35 Lincoln av
Max painter r [illegible] Morton
—Max musician r [illegible] Walnut
Morris (Dora) window [illegible] N Seymour av
Robert T emp Prulnsto r [illegible] Vassar
Russell T real est [illegible] 34, 2[illegible] Commerce h at Budd Lake
Ruth A bread wkr r [illegible] N Seymour av
T W Co (Thomas W Binder) refrigerators 29 S Orange av
Thomas W sec-treas American Colls Inc 25 [illegible] Lexington h at Maplewood
Thomas W (Bessie) (T W Binder Co) 29 S Orange av h at Maplewood
William B (Louise) bottler h 283 S 9th
see Bender
Bindi Americo rem to Bloomfield
Angelo (Adeline) baker 7[illegible] N 8th h do
Enrico L (Anita) rem to Bloomfield
Leo R rem to Bloomfield
Louis (Mary E) investigator [illegible] Clifton av
Prudentia wid Felix h 440 S 17th
Thomas r 440 S 17th
Thomas (Theresa) emp WPA [illegible] Aqueduct al Virginia h rem to Roseville
Bindl Joseph (Mina E) brewerywkr h 340 Elm
Bindokas John [illegible] h 33 Norwood
Bindsell Nicholas W lawyr (908) 744 Broad h at E Orange
Binduga Blanche [illegible] r 23 Kent
Helen M wid Anthony h [illegible] Kent
Bine Louis P mech r 20 Hillside av
Bine Matilda [illegible]
Binenstock Selder [illegible] pres Salz Wholesale Grocery [illegible] Lehigh av
Binert Stephen (Mary) emp [illegible] S [illegible]
Olga [illegible]
Russell sheet [illegible] r 452 S 13th
Bines Bessie W h [illegible]
Binevsky Bernard [illegible] r (8) 144 Clinton pl
Irving (Mary) lawyr 920-923 1180 Raymond blvd h (10) 144 Clinton pl
Lena wid Louis h (8) 144 Clinton pl
Bing Bertrand [illegible] r 701 Scheerer av
Werner mgr 37 NYav r 813 Hunterdon
Bingenheimer Harold E clk Edgewater r 160 N 12th
William (T L[illegible]) h 160 N [illegible]th
Bingham Bernice [illegible] r [illegible] Pine Grove ter
- David H (Bessie K) asst mgr PrulnsCo h at Bloomfield
David H Jr (Mildred G) emp PrulnsCo h at E Orange
David S lawyr (18) 744 Broad h at E Orange
Estelle housewkr r 8[illegible] Springfield av
Elizabeth wid William emp WPA r 60 Chester avE
Everett R (Lillian W) printer emp 700 Broad h 60 Chester avE
Frederick E route slsman h 728 S 17th
George emp WPA r 44 Clinton pl
Gertrude housewkr r 82 Springfield av
Harvey W (Carolyn E) emp Prulnsc[o] h 1[illegible] Pine Grove ter
Richard W rem to Irvington
Richard W (Nan W) clk Fidelity Union Trust Co 241 Springfield av h at Irvington
Thomas lawyr (1[illegible]) [illegible] Raymond blvd h at Orange
- William A (Vera D) slsman h (B2) 345 Lake
William H (Carrie) emp city h 5[illegible] Broadway
Bingle William P (Anna E) chauf's helper h 431 S 15th
Bini Bartolomeo (Itala) chemicalwkr h 8[illegible] Verona av
Peter (Rose) leather tucker h 39½ Verona av
Bink William (Jean) dry goods 1[illegible] Bloomfield av h 451 Broadway
Binime [illegible] J Eugene [illegible] 71 James
Binkley Frank M (Anna C) h 157 Thomas
Binkowitz Rose R Mrs (Morton Candy & Tobacco Co) 101A Prince r 9 Mapes ter
Samuel (Rose R) mgr 101A Prince [illegible] 9 Mapes ter
Binn Andrew J (A Mar[illegible]) [illegible]wkr h 20 Elliott
—Dorothy A clk 596 Market r 10 Howell pl
—Harriet M emp (B10) 920 Broad r 20 Marshall
—Harry J clk 322 Elizabeth av r 20 Elliott
—Harry J (Louise) brewerywkr h 162 13th av
Henry J (Mary E) asst mgr PrulnsCo h 35 Ellery av
Joseph G (Tessie G) slsman h (49) 784 Clinton av
—M June married Louis Kedves rem to Woodbridge
—Mary E wid Bertram cleaner (B10) 920 Broad h 20 Marshall
Mary R clk Westinghouse r 10 Howell pl
Ruth E Mrs h 10 Howell pl
T Joseph sls mgr 598 Market h at Maplewood
—Thelma V emp PrulnsCo r 10 Howell pl
Thomas J sls mgr 596 Market h at Maplewood
Vincent J stripper r 10 Howell pl
—Vincent J (Jane E) mason city h (1) 8 Longfellow av
Binning Millie Mrs h (7) 344 Orange

Binns John ins (401) 11 Clinton h at Maplewood
Lee L (Helen E) ship fitter h 310 S 11th
Binswanger Walter (Sue) emp PrulnsCo h [illegible] Vander pool
Binswanger Alexander (Celia) Garden State Foods Products [illegible] h 47 Mapes av
Anna Mrs sec-treas New Jersey Empire Pickle Works 104 Boyd r 63 Hansbury av
Florence [illegible] 161 Boyd [illegible] 63 Hansbury av
Leo (Garden State Foods [illegible]) rear 33 Lillie r 47 Mapes av
Mildred r 47 Mapes av
Milton (Eve) slsman [illegible] 19 Lyons av
[illegible] man r 47 Mapes av
Solomon (Anna) pres New Jersey Empire Pickle Works 104 Boyd h 63 Hansbury av
Binze Edward O (Barbara) rem to Reading Pa
Florence M Mrs rem to Reading Pa
Biogini Peter tailor r 98 Garside
Pompeo (Pauline) tailor h 98 Garside
Biondo a Louis (Anna) h 2[illegible] Academy
Bionde [illegible] Phillip (Mary) h (4) 31 Norman
Biondi Agostino E (Ida C) benchwkr h 66 Congress
Alfred A (Anna) undertaker emp 46 Delancey r do
Alfred R (Theresa) tailor h 273 Parker
Angelo watchman r 263 Oliver
Annunziata mach opr r 318 S 7th
Antonio wid [illegible] Delancey r 127 Elm
Carolina wid Agostino r [illegible] Congress
Carmela M r 66 Congress
Charles W[illegible] mach h [illegible]45 S 1[illegible]
Decio (Antonia) mail carrier h 414 N 6th
Della [illegible] mach opr r 127 Parker
[illegible] garmentwkr r 88 Little pl av
F Mode [illegible] Irvington r 213 Ridge
Fannie [illegible] mach opr r 348 S 7th
Frank (Concetta) [illegible] 318 S 7th
Frank A [illegible] 2 Parker h 127 do
Frank A Jr [illegible] r 127 Parker
Helen seamstress 34 Ferry [illegible] 239 Lafayette
Ida emp PrulnsCo r 127 Parker
Jennie garmentwkr r 88 [illegible] av
John (Katherine) emp PSCo h 397 Livingston av
John [illegible] r 402 N 6[illegible]
Joseph A (Lil[illegible]) route slsman h [illegible] Livingston av
Joseph T (Angelina) [illegible] 314 Broadway
Julia mach opr r [illegible] N 6th
Julia wid Anthony [illegible] 46 Delancey
Louis clk 2[illegible] [illegible] do
M Jennett laundrywkr and caretaker 63 Hedford h do
Madeline [illegible] sec-treas Monarch Motor Freight Lines Inc 4[illegible] Malvern r 239 Lafayette
Margie mgr 34 Ferry r 239 Lafayette
Mario tailor r 4[illegible] N 6th
Marion corsetwkr r 4[illegible] N 6th
Mary bkkpr [illegible] Delancey r 239 Lafayette
Mary wid Antonio h 88 [illegible] av
Matthew (Eleonora) [illegible] furwkr r 371 6th av
Nicholas L (Anna H) brewerywkr r [illegible]7 Elm
Nicolena hairdresser r 239 Lafayette
Philip (Bi[illegible]) tailor h 20 Schofield
Rose wid Nicola h 239 Lafayette
Theodore J (Sarah M) [illegible] r 26 [illegible]
Veneranda wid Nicola r [illegible] 20
Biondo Catherine married Gennaro Colurcio rem to Pennsylvania
Charles emp WPA r 555 N 7th
Joseph B (Mildred F) lab h 15 6th av
Pauline Mrs h 555 N 7th
Bioren Helen B Mrs tchr home economics elementary school [illegible] at Maplewood
[illegible] Frederick tchr 84[illegible] S 16th h at Maplewood
—Jay W tchr 145 18th av r 705 Parker
Margaret A Mrs h (B3) 391 4th av
Bippar Anna E married Herbert Anthony
Katherine wid Richard E [illegible] 715 Sandford av
Richard E emp PrulnsCo r 715 Sandford av
Bippes Charles L (Jeanette E) route slsman 55 Nesbitt h 8[illegible]5 Mt Prospect av
Charlotte D wid Christian rem to Montclair
Frieda rem to Montclair
Lillian rem to Montclair
Bippus Alfred (Matilda L) rem to Livingston
Birbig[illegible] Anthony (Margaret) jeweler h 104 S 12th
Birch Alfred I woodwkr and furn rprs 18 Warren pl h do
Anna M wid Benjamin G r 18 Millington av
Benjamin F detective r 18 Millington av
Elizabeth r [illegible]25 Mt Pleasant av
Elizabeth wid [illegible] h 68 Broadway
Fred T (Anna H) slsman 360 Central av h at Maplewood
Harrie A r 301 W Runyon
Helen C wid Frank J cleaner (B10) 920 Broad h 76 St [illegible] av
Henry r 60 E Kinney
Howard (Florence R) policeman h 848 S 10th
Ida M Mrs h 717 Clifton av
James T wirewkr r 263 Broad
John D (Mary J) repairman h (107) 683 Broadway
John E slsman 637 Central av r 68 Broadway
Joseph H r 14 [illegible]
Katharine M emp PrulnsCo h at W Orange
Mary C wid Harry M h 301 W Runyon
Rose B emp PrulnsCo h at W Orange
Rose M steno 212 Rome r 105 Fairmount av
Thomas (Florence F) clk LH&Co h 28 Monticello av
Birchal Minnie M wid Henry C r 437 7th av

Birchard Frederick A (Hazel R) [illegible] 88 Schofield
Bircher Edward J (Elizabeth M) [illegible] Broad
Bircher Clarence [illegible]
Edward F window cleaner [illegible]
Frederick W (M[illegible]) [illegible] Broad h a[illegible]
J Arthur (Julia) chauf [illegible]
Birchler Rose E emp PrulnsCo
Birchman Robert A (Estelle) [illegible] Broad h [illegible]
Birczak Andrew [illegible]
John (Anna) [illegible]
Joseph (Anna) [illegible]
Nicholas cushion filler r [illegible]
Peter (Anna) janitor h 2[illegible]
Stephen (Betty J) clk Harrison [illegible]
Bird Alfred (Ida) [illegible]
Anna wid John [illegible]
Anna [illegible]
Arthur paperwkr [illegible]
Charles (Ed[illegible]) [illegible] chauf [illegible]
Christopher (Mary E) [illegible]
Dorothy M Mrs [illegible]
Earl (Irene) [illegible] 2 Pe[illegible]
Edward [illegible] route slsman r [illegible]
Edwin A (Sebora) [illegible] av h E Orange
Emily F wid Mathias S [illegible]
- Frank E [illegible] chauf [illegible]
Frank W dist auditor McCarter [illegible] at Hillside
Gertrude M r [illegible] Hawthorne av
Harriet C emp PrulnsCo h at [illegible]
Harry F (Dorothy) slsman h [illegible]
Hattie A h [illegible]
Henry J (Doris) [illegible] maintenance [illegible]
Herbert J (Pearl) clk 700 Broad [illegible]
Ida A Mrs h rear [illegible] Howard
James W emp St Michael's Hosp[illegible]
James W r [illegible] Bassler pl
Jasper R (Eleanor T) chauf [illegible]
John J janitor [illegible] Broad
John J (Gertrude M) [illegible]
John R slsman r 60 4th
Joseph (Marie F) [illegible] pl
Julius driver r [illegible] 88 [illegible]th av
Leo F (Eleanor) driver's helper
Lester F (Rose M R) [illegible] 870 Belmont av
Margaret B wid William [illegible]
Marie Mrs h (10) 3 Alexander
Marion B emp PrulnsCo h at [illegible]
Matthew W mech [illegible] 308 W Market
Mildred Mrs [illegible]
Norman clk Orange [illegible]
Printing Co (William A Bird) [illegible]
Raymond (Eleanor) route [illegible]
Robert A clk Fidelity [illegible] Branch 461 Broad h [illegible]
Roberta Mrs radiowkr r [illegible]
Rose M B M[illegible] [illegible] av
- Royal S stock clk 700 Broad [illegible]
Ruth H clk 300 Broadway h [illegible]
- Wilbur S (Louise) [illegible]
—William A (Bird Printing Co) [illegible]
William F (Anna) clk PRR [illegible]
Birdsall Anita A emp PrulnsCo [illegible]
Anna r 871 S 1[illegible]th
Charles E Jr clk Franklin Washington [illegible] Orange h at E Orange

BIRDSEYE FROSTED PRODUCTS
M Augenblick & Bro [illegible] Northern New Jersey 1053-1065 [illegible] te Mitche 2-5000—See [illegible] 39

Birdsong Alfred W (Sarah F) emp [illegible]
Herbert M r [illegible] Morris [illegible]
James mason h [illegible] Chester avE
McK Hobart [illegible] r 47 [illegible]
Randy Martha [illegible] 47 [illegible]
Sarah wid W[illegible] housewkr h [illegible]
Sheba A Mrs housewkr r 60 Hunter [illegible]
Walter emp N Airport h 29 [illegible]
Wilhelmina [illegible]
William [illegible] h [illegible]
Birely Charles W [illegible] with Ralph [illegible] (1814) 744 Broad h at Bloomfield
Birenbach Selig [illegible] 43 Broad h [illegible]
Birenbaum Meta [illegible] Morris Birenbaum
- Morris (B[illegible]) [illegible] at Col[illegible] line av
Bires George r 24 Prospect pl
—John (Mary) chauf's helper h 24 Prospect
- John Jr mach opr r 24 Prospect
Michael r 24 Prospect pl
Birel[illegible] Tekla wid [illegible] baker [illegible]
Birgh Emma L h 2[illegible] 8th av
Rose J mach opr r 2[illegible] 8th av
Birinbaum Arnold r [illegible] 2 Kre[illegible]
Rae wid Morris h (306) 2 Kre[illegible]
Biringer Henry J [illegible] collector [illegible] Essex Banking Co 744 Broad [illegible]
Birk Anna emp (28) 299 Clinton [illegible]
Hildegard M nurse New Brunswick [illegible]

"ROTO-ROOTER"
— A COAST TO COAST SERVICE —
The original SEWER and DRAIN PIPE CLEANING service exclusively operated by SEWER CLEANING SERVICE, 10 Washington Pl. E. Orange, N. J. Telephone

BISCARDI

Joseph (Antoinette) 90 Conlon
Joseph Theresa emp WPA r 12 Morris av
Marie A garmentwkr r 40 Conlon
Biscoe Caroline wid Joseph 99 Conner
Dominick sprayer r 199 Oliver
Bisceglie Antoinette G married Daniel Lacusso
—Marie L student r (1) 200 Parkhurst
Nicola (Angelina) watchman h (1) 200 Parkhurst
Bisch Albert (Marguerite) fireman NFD h 807 Clinton av
George E (Ida M) policeman h 58 Pine Crest ter
John T firefighter 3 68 920 Broad r 5 W End av
Louise wid Albert r 95 W End av
Rudolph F (Katherine) fireman NFD h 165 W End av
Bischof Frederick T (Carrie C) crane opr h 19 Wright
Mutual Home Loan Co 207 Market res Metropolitan Finance Service Co do mgr sue-treas Globe Finance Co 201 784 Broad h at Watchung
Bischoff Ada Mrs caretaker 70 Bleecker r do
Aloysius C Bertha A inc mech Am Cor h 128 Seymour av
Alt. cigarwkr r 400 Central av
Arthur A (Florence B) porter 93 Fabyan pl
Arthur A Jr chemicalwkr r 93 Fabyan pl
Edward emp Kearnsburg
Elizabeth wid Frank r 80 Lindsley av
Emil emp W A r 544 S 2d
Emma (Emma J) glazier h 56 Goldsmith av
Flora packer r 54 S 2 h
Frank J roofer h 393 Summer av
Frank H (Dorothy J) emp Fraunhofer 3 2 Liberty av
Frederick peddler r 39 Spring
Frederick A uncl books 228 Springfield av h do
Friedrich wid Franklin r r Dr Norwood
George C Mae A) polisher h (1-0) 580 S Orange av
Gustave F Jr Marjorie F) organist and hairdresser 6 Orange h 89 Grove
Ines L clk 746 Ridge h at Bloomfield
Jacob J (Estelle) cutter 6 01 Norwood
Harry cont act NY r 504 Hunterdon
—Harry H (Catherine) printer h 208 N 7th
—Hazel M emp 33 Littleton av h (1) 400 Central av
Helen E wid George J rem to Kearnsburg
Ida A clk LD&Co r 393 Summer av
—Irma h 544 S 12th
John P (Marie) clk 679 Bergen r 40 Seymour av
Joseph G (Madeline) policeman h 20 Commonwealth av
—Leslie (Mabel) dressmkr h 34 Dressing av
—Margaret h 133 Oakland ter
—Margaret wid Joseph N 222 Belmont av
Mary (Thomas) 40 930 Broad h at Irvington
Norberta V emp PruInsCo h at E Orange
Norman L (Elsmore) rem to Kearny
—Walter A (Gertrude F) deputy collector Intl Revdept h 100 W Runyon
—Walter A (Gladys M) emp PruInsCo h 576 Hawthorne av
William I (Bischoff & Haug) 120 Bruce h at Union
William K (Elizabeth M) emp WPA h 451 Orange & Haug (William K Bischoff and Edwin Haug) mfr work 120 Bruce
—see Bishop
Biscini Donato B florist r 270 14th av
Josephine seamstress r 270 14th av
Lucy seamstress r 270 14th av
Luigi Assunta M painter 270 14th av h do
Peter r 270 14th av
Bisko Albert restwkr 0 Adams
Elizabeth wid Louis h 10 Adams
Joseph cutermkr r 10 Adams
Biscobet Dorothy V emp 225 Mt Pleasant av 772 Mt Prospect av
Lewis J Ethel radio repr 225 Clinton pl h do
Marie emp WE Corp r 772 Mt Prospect av
Marie Mrs dkpr 82 Jay h 772 Mt Prospect av
Stanley emp r 772 Mt Prospect av
Biscuit Antonio r 62 clk
Bisegna Cosimo co peddler h 22 14th av
Sam inc cutterwkr h 320 S 6th
Cline co E apk cigarwkr r 41 VanBuren
Bishkoff Max Anna painter 335 Hamilton av h do
Bishof Frederick J plumber 84 Seymour av
George Lily plumber h 192 Vermont av
Joseph Anna A hat cr h 74 Richelieu ter
Lorenz A wid Frederick T (Ida) Seymour
Norman emp Ins Co r 84 Seymour av
Raymond J (Estelle J) fireman NFD h 76 Sandford pl
Walter C (Catherine C) mach PRR h 50 Columbia av
William policeman r 944 Belmont av
Bishop Albert D (Helen R) plumber h 28 Farley av
Amanda Mrs emp 42 Clinton av r do
Anna wid Charles rem to E Orange
Catherine E Mrs furn rms 37-39 Rector r 39 do
Charles painter r 426 Washington
Charles (Florence) emp PruInsCo h at Hillside
Chris Ian sleman r 9 Avon av
Clifford wid John h 97 Montgomery
—David P (Dorothy V) sleman r 103 Fairmount av
Donald W clk NY r 103 Fairmount av
—Dorothy E Mrs nurse emp 581 Irvington av r 140 Norman rd
—Dorothy J married Joseph Peturi
Dorothy V Mrs steno (901) 41 Clinton r 68 South

BISHOP

Edith chr 42 Park av h (51) 230 Mt Prospect av
—Edward (Mamie A) emp WPA h 37 Walnut
Ellis sleman 604 850 Broad h at Crawford
Elsie M R Mrs tchr 115 Ivy h at E Orange
Ezekiah r 222 Broome
Florence Mrs r 46 State
Frank r 65 Pennington
Frank (Gladys) bakerywkr r 75 Mt Pleasant
George Mary E pelmanwkr h 26 Mt
George L v pres The Scandinavia Insurance Co of N Y 80 Broad h at Boston Mass
Harold C (Dorothy E) emp Prudential
Harry A (Catherine C) policeman
Hazel r 94 S 10th
Helen clk PIns Co r 28 Fairmount
Homer C (Helen C) emp
av
Ida M wid Louis h (14)
Irene A tube monitor
Jack painter r 104
Jane V wid Robert
Jennie E wid Chester
John B pres-treas
berry h at Montclair
John H (Phyllis E)
John H (Grace)
John J with
808 S 15th
—John W (L Mary)
—Joseph E (Anna)
—Joseph F (Dorothy)
—Katherine A r
—Laura Mrs emp
—Louis dkpr 26
Mary wid William
Mary E
Monroe emp
Myrtle A emp
—Nellie Mrs h
Otto W (Ann)
Paul A (Dorothy)
Robert E (Ruth)
av
Robert V clk
—Roberta D
Clifton av
—Samuel W
Stephen A
Susan D wid
Thomas G (Carrie)
Rector
Willard R (Vivian)
h at E Orange
William (Mary)
William (Pearl)
William A (Kate)
National Bank 654
v pres and supr loan
ing & Loan Assn 221
William H (Pashion)
William O (Amanda)
& Bishop Inc John S Bishop
Kitchel sec jewelry mfrs
see Bischoff
Bishop's Cemetery 626 Central av
Bisignano Antonio (Eurcsula) crane
av
Dominick (Dora) bakerywkr h
—George T baker's helper r 126
Gustave r 120 Highland av
Bisk Bernard window cleaner r (31)
—Max (Edith) h 158 Leslie
Biskup Eva clk 157 Summit r 24 Hunter
—Peter mach's helper r 24 Hunter
—Samuel (Martha) painter h 24 Hunter
Bismarck Marguerite O clk 800 Broadway h at
Bisno Louis chemist 0 Vesey h at Montclair
Bisogno Gennaro (Anna M) tailor 24 Goble h do
Joseph (Josephine) foreman (202) City Hall
Goble
Joseph (Lena) chauf h 296 Bergen
Leonard (Vincenza M) chauf h 136 South
Nunzio (Agnes) meat cutter h 563 15th av
Nunzio Marie chauf h 13 Norfolk
Rosario R Hoorwoman r 54 Goble
Vincenzo mach opr r 54 Goble
Bispo Alexander (Mildred) cigarwkr h 8 Sidney pl
Joseph K Teresa J cutmkr h (2) 92 Pulaski
Biss Anna K r 322 Sussex av
Josephine S assembler r 322 Sussex av
Margaret P packer r 322 Sussex av
Paul P Susanna E) auto mech h 322 Sussex av
Bisset Arthur S typist 3 6 h 1 Clinton h at E Orange
Elliot W library asst 5 Washington h at E Orange
Harriet copywriter 10b Market h at NY
Joseph (Theresa A) clk 506 Broadway h 234 Van Buren
—Mabelle H emp PruInsCo h at W Orange
—Robert P (Marion) credit mgr 100 Market h at E Orange
Rowland W Jr fireman NFD r 112 Underwood
Bissel Fannie N wid Frederick married Anthony Mehechan
Bissett Albert T A roofer r 204 S 19th
Francis T Clara A) emp PruInsCo h at E Orange
—Mary clk (802) 31 Clinton h at Kearny

ROOFING-SHEET METAL-SKYLIGHTS-FIRE DO
M. H. DONOVAN & CO. Bigelow 8-1800 361-367 JELLIFF AVE. NEWAR

Bistleis Theodore T (Pearl E) mech 1038 Broad h at Boonton
Blssinger Alfred A (Dorothy L) h 279 Vassar av
—Charles h 80 Norwood
—Charles L (Madeline) elec 80 Norwood
—Dorothy L Mrs r 279 Vassar av
Wilhelmina wid Louis G r 280 Norwood
Bisson Madeline tchr 2 Avon av h Maplewood
—Marion tchr 443 Peshine av at Maplewood
Bissonnette Richard barber r 67 Unity av
Bista Emil (Frances B) set up man WElecCo h 518 S 17th
Bistis Constantine (Helen) pres B & B Press Inc 177 Plane h 364 Ridgewood av
Margaret Mrs furn rms 132 Hillside av r do
Nicholas (Margaret) (Bistis Press) 123 Central av h 132 Hillside av
Press (Nicholas Bistis) 123 Central av
Bisline Edmund D major US Army r 338 Roseville av
Biswanger Charles W emp WElectric 74 Stuyvesant av
John N (S & S Co) 600 Ferry h at Union
Bitay Julius baker r 99 Baldwin
Bitman Anna M saleswoman 143 Springfield av r 100 Vassar av
Charles (Sophie) furrier h 446 Jelliff av
Ida r 5 Ridgewood av
Minnie wid Joseph h 7 Ridgewood av
—Morris mgr 290 S 9th h at E Orange
—Sophie clk 201 Lyons av r 446 Jelliff av
Bitomske Katheryn O wid Albert R supt 19-21 27 Burnet h 19 do

Bitsko Estelle wirewkr r 319 W Runyon
Bittel August Y (Lulu M) emp 30 Osborne ter r do
Doris E Mrs h 1 Charlton
—Dorothea D Mrs radiowkr r 346 7th av
—see Beitel and Bittle
Bittenbender Frank (Erna) beveragewkr r 38 Hassing av
—Ralph M (Ruth K) mech h 281 Lehigh av
Bitter Edward C mgr (35 36) 830 Broad and v pres Bedworth Inc do h at Verona
Edwin F mfr Jersey City r 34 Oakland ter
Elizabeth clk 310 Broadway h at Irvington
Elsie Mrs h 17 York
Felix A r 34 Oakland ter
Josephine wid Edward C h (10) 344 Orange
Ralph B (Tina E) mfr Jersey City r 34 Oakland ter
—Ralph slsman r 34 Oakland ter
Bitterman Alexander r W Kinney
—Bella millinwkr r Johnson av
Bertha benchwkr 133 Johnson av
—David slsmgr Maplewood r 178 Hansbury av
Eva Mrs r 130 Johnson av
Esther tchr Newark r 179 Hansbury av
—Joseph H (Dorothy) slsman h (35) 269 Schley
—Nathan (Anna) meat 520 Central av h 178 Hansbury av
Rose hairdresser r 130 Johnson av
—Ruth married Harold A Lentz rem to Clifton
—Shirley benchwkr r 130 Johnson av
Bittle Catherine wid Everett M h (10) 389 Clifton av
Frederick (Barbara) emp WPA h (11) 178 Newton
John A (Anna) chauf 614 Hunterdon
—William J (Lula W) slsman The Automotive Equipment Co Inc 25 Hudson r (10) 389 Clifton av
—see Beitel and Bittel
Bittles Anthony (Irene) letter carrier PO Bdg Federal sq h at Irvington
William (Elizabeth M) rem to W Orange
Bittlingmeier Edna M laundrywkr r 184 Alexander
Marion I clk 39 Chapel 184 Alexander
William A (Anna) molder 184 Alexander
William A (Mildred B) pipe fitters helper h 63 Kossuth
Bitzman Angela Mrs steno (206) 985 Broad h at E Orange
Emil r 53 Barbara
—Frederick (Agnes) lounger h 126 Magazine
George J (Mary A) ironwkr h 42 Barbara
—Mary emp 36 Nairn pl r do
—Mary wid George r 88 Murray
Mary wid Louis housewkr r 173 Belmont av
—Stephen tavern 31 Hensler h at E Orange
Bittmann Joseph G (Eva K) mach h 392 Summer av
Bittner Albert B shipper r 162 Adams
—Anne emp 87 Pomona av r 317 Ferry
—Barbara wid Charles W h 317 Ferry
—Bernice r 74 Emmet
—Charles W in US Army r 317 Ferry
—Dorothy mach opr r 162 Adams
—Florence E Mrs h (A3) 10 Lexington
—Frank (Elizabeth) meat cutter and supt 157 William h do
—Frederick L (Bridget M) emp PSCT h 402 S 10th
—Hugo (Virginia) dentist 779 Clinton av h at Maplewood
—Jacob (Dorothy) chipper h 162 Adams
—John J (Minnie C) chauf h 692 N 8th
—Julia M wid Frank A h 38 N 6th
—Raymond L (Dina C) window dresser E Orange h 135 6th
—Vito mach r 162 Adams
Bitton Herman (Rose) peddler h 148 Wainwright
Sydney (Bertha) slsman h (405) 180 Grumman av
Bitz Harry foreman WPA r 18 W Kinney
—Harry F emp WPA r 42 Patterson
Harry J (Emma M) collector 72 Wilson av h 42 Patterson

BITZ
Joseph (Margaret A) supt 77 Bleecker h (A1) do
Marie L steno 73 Wilson av r 42 Patterson
Martha A wid Charles H h 66 11th av
Oscar O (Lillian E) steam shovel opr h 539 Sandford av
Raymond C (Alice) r 73 Manchester pl
Rita M emp PruInsCo h at Belleville
Thomas O chauf's helper r 66 11th av
Wilbur J cosmetic wkr r 66 11th av
Bitzer Ruth O emp PruInsCo at Irvington
Walter F clk PSE&GCo r 25 Rockland ter
William C (Bertha) h 23 Rockland ter
Bitzig Charles L (Chas L Bitzig Co) 608 S 19th and roofer 646 S 20th h do

BITZIG CHAS L CO

(Charles L Bitzig) Barrett approved roofers asphalt built-up roofing specializing in flat roofs and waterproofing 608 S 19th tel Essex 2-8227
—See p 91
Edward (Margaret) emp WElCorp h 733 S 14th
Henry B bell mar r 646 S 20th
Biunno Angela A married Anthony DeNoia
Ann E asst bkkpr Columbus Hospital r 424 S 14th
Annette A emp PruInsCo r 53 Finlay pl
Anthony J physician 83 Wilsey r 53 Finlay pl
Antonio (Louisa) tailor h 80 Columbia av
Carmela wid Louis h 53 Finlay pl
Donato B r 81 Wilsey
Edward A mach opr r 10 Wilsey
Fay A r 80 Columbia av
Ferdinand J lwyr (Biunno & Rothenberg) (801) 20 Clinton r 424 S 14th
Filomena wid Alexander h 17 Hunterdon
Frances M mach opr r 62 Heller pky
Gennaro (Margaret) tailor h 343 Clifton av
Gerard F r 103 7th av
Gilda A clk LB&Co r 101 Wilsey
Gloria D r 424 S 14th
Jaconda D office sec (801) 20 Clinton r 424 S 14th
James (Louise) asst h 424 S 14th
John mech RCT r 424 S 14th
Joseph mech RACorp r 424 S 14th
Joseph A (Virginia) emp PruInsCo h 93 Beaumont pl

BIUNNO JOSEPH J

(Elizabeth J) lawyer associated with Lum Tamblyn and Fairlie 14th fl 605 Broad tel Market 3-2120 h 201 Hoffman blvd E Orange
Joseph M counterman r 323 N 11th
Louise wid Gennaro h 101 Wilsey
Mary wid Giuseppe r 343 Clifton av
Mary L radiowkr 62 Heller pky
—Michael r 62 Heller pky
Michael (Maria) baker h 36 Wallace
Nicholas R (Viola) chauf h 118 Bruce
Pasquale P (Lucy M) tailor E Orange h 323 N 11th
Vespucci R r 424 S 14th
Vincent P lwyr 14th fl 605 Broad r 343 Clifton av
& Rothenberg (Ferdinand J Biunno and Nathan Rothenberg) lwyrs (801) 20 Clinton
Bivens Edward (Laura) upholsterer r 67 Hartford
Edward (Mary) mech 107 William
Isabelle wid Jesse rem to Brooklyn NY
Bivins Ira M (Rose F) emp WPA h 284 Mulberry
Ira M Jr (Julia) r 284 Mulberry
Tanry L (Versie) lab r 56 E Kinney
Bivona Joseph J (Martha M) mech rear 412 5th
Bigby Frank E (Anna C) h 10 Atlantic
Bixler Marjorie L emp PruInsCo at Bloomfield
Ronde S (Katharine L) mgr 760 Broad h (24) 18 Kearny
Bixon Dorothy J clk 1060 Broad r (C10) 2 Osborne ter
Frances A buyer NY h (510) 29 Stratford pl
Rose Mrs clk 254 W Bigelow r 2 Osborne ter
—Samuel lab r 263 Orange
Samuel A (Rose) cigars 1050 Broad h (C10) 2 Osborne ter
Bizar Dorothy Y supr (870) 1060 Broad r (206) 706 High
—Helen H asst mgr (870) 1060 Broad r (206) 706 High
Samuel clk Irvington r (206) 706 High
Bizer John (Eva) painter 27 Humboldt h do
Bizik John F (Nellie) chauf h 11 Foundry
Bizub John J (Margaret) emp PSE&GCo h 498 Bergen
Bizzaro Anna cigarwkr r 71 Nassau
—Domenick (Josephine) tailor h 71 Nassau
Silvia nymkr r 71 Nassau
William (Anna) mach opr h 15 Garside
Bizzarro A Mary laundrywkr r 108 Mt Prospect av
Carmela M laundrywkr r 108 Mt Prospect av
—Dominick paper cupmkr r 108 Mt Prospect av
Julia radio tubewkr r 108 Mt Prospect av
Louis (Carmela) metalwkr h 108 Mt Prospect av
—Nicholas (Carmela) emp Art Metal Works Inc h 418 N 11th
Sabatino clk 157 Market r 42 Fairmount av
Sebastian (Carmela M) pressman h 118 Summer av
Sebastian (Jennie) tailor h 42 Fairmount av
Bizzel James emp WPA r 149 Bank
Bizzoco Thomas (Mary A) ice and coal E Orange h 62 Halsted
Bizzone Joseph mgr 354-360 Broad r inq do
Bjerg Mary C policy writer FInsCo 10 Park pl h at Hasbrouck Heights
Bjorklund Axel M (Maria J) supt 370 Thomas h (10) 108 Grafton av

BJORKLAND
Elsy M r (10) 108 Grafton av
Bjorkman Eugene W (Virginia M) ... Conn
—Jennie W wid Valentine J rem to ...
Bjorling Carl G student r (A1) ...
Carl J (A May) mech ... Oxford
Esther L emp WElCorp r (44) ...
Bjorlingson Carl G (Catherine M) ... erd
Bjornson Mildred married John ...
Bjugan Sidney C glasswkr r 53 ...
Blach Elizabeth wid Christopher ...
Blacharski Walter ... Esther ...
Blache Walter emp 547 Central ...
Blachowski Paul L (Mildred) ...
Black Abraham (Betty) mgr 108 ...
Ada clk 45 Fairview av r 41 ...
—Ada wid Nelson r ... Barclay
Agnes emp 49 Warren r 38 ...
Andrew C mach helper r 6 ...
Arnold emp 274 Central av r 339 ...
Bekie Mrs v pres Central Auto ... 274 Central av r 339 N ...
Benjamin loader r 3 5 N ...
Bernard L restwkr r 344 5th ...
Blanche I clk 709 Broad h at E ...
C Edward (Theodosia) laundrywkr ...
Cal Auto Service Inc Frank B ... treas 98 Elizabeth av
Catherine M Mrs furn rms 348 ...
Charles organist Second Presbyterian ... 449 Mt Prospect av
Charles H A (Nessie) emp PruIns...
Daniel mgr 14 Littleton av r ...
Daniel (Mary T) emp WPA ...
Diamond Building & Loan Assn ... sec 802 Broad
Dolores C emp PruInsCo r ...
Dorothy steno 685 High r ...
Dorothy E Mrs Tellor ...
Dorothy G Mrs h 735 High
E Jean emp PruInsCo r 105 Park ...
Edgar mach r Court
Edward emp WPA r 92 Prince
Edward B (Emma) trucking ...
Edward F (Eleanor A) chauf ...
Edward J ... h ...
Edward S field auditor Trenton ... av
Edward S emp PruInsCo h at ...
Eleanor F emp PruInsCo h at ...
Elizabeth emp PruInsCo h at ...
Elizabeth L wid William r 90 ...
Ellen J Mrs h 344 Orange
Elsie G Mrs clk MDL ...
Elwood (Am) F janitor West Side ... Lane
—Esther clk ... Mulberry r do
Ethel L Mrs h 73 Hayes
Eva M wid Thomas h ... Springfield ...
Eva M wid William ... housewkr ...
Fannie wid Harry ... 108 ...
Florence Mrs housewkr 49 ...
Florence A steno 9 Hill ...
Frank M ... emp ... at E Orange
Fred L (Lillian ...) emp PruInsCo
—George (Catherine M) benchwkr ...
—George C (Mae M) emp PruIns...
—George L pres University of Newark ... Short Hills
George J slsman r 107 W Kinney
George W (Florence S) fireman ... av
Harry sec Central Auto Body & ... tral av r 339 N 10th
—Harry meat 148 Prince h at ...
Harry (Mary) supt 153 Huntington ...
—Harvey C (Elsie C) emp PSE&GCo ...
Russell B (Mamie) poultrywkr h ...
Irene H clk 300 Broadway h at ...
—Jacob L (Alice M) rem to E Orange
Jacob L Jr rem to E Orange
James F emp PruInsCo h at ...
James S (Eileen) clk Merchants ... 768 Broad h at Arlington
James V (Catherine M) plumber ...
Jeannette B r 52 Smith
—Jessie A steno ... Freeman h at ...
—John r 59 ...
John A (Amelia E) slsman h ...
—John C (Florence) slsman h ...
John C Jr emp RACorp r 215 ...
—John G (Catherine) painter r ...
—John J (Mary E) cleaner (B40) ... managing director 38 Franklin ...
—John K asst supt PruInsCo 46 ... ington
—John M in US Navy r 165 Columbia ...
—John P (Laura) rem to Denville
Joseph (Bekie) pres Central Radiator Co 274 Central av h ...
—Joseph J atdt Weequahic Park ...
—Katherine C wid James L h ...
—Kerey (Virginia) steam 103 ... Kinney
Lenoe E rem to E Orange

BLACK
Leonard [illegible]
Lester A [illegible] h 81 Highland av
Lillian [illegible] 317 Spruce
Louis [illegible]
M C [illegible] h at Nutley
Mae [illegible] h at E Orange
Marjorie [illegible] r (31) 368 Clinton av
[illegible]
Mary [illegible] h 168 William
Mary [illegible] r 315 Seymour av
Mary [illegible] h at Montclair
Mary [illegible] r 31 Smith
[illegible]
Maurice [illegible] poultrywkr h 37 Kerner av
Mildred [illegible] r 4 White ter
Millie [illegible] 108 Ferry h 118 do
Molly [illegible] 46 Fairview av h 47 do
Morris [illegible] r 118 do
[illegible] 78 Monmouth h 2 [illegible]
Nathan [illegible] Montgomery h (20) 60
[illegible]
Nellie [illegible] h 155 Camden
Otto [illegible] Market h at E Orange
[illegible]
Pearl [illegible] h at Rahway
Philip [illegible] Kinney r 87 do
Rachel [illegible] 207 Mulberry h do
[illegible] 34 Academy h at Nutley
[illegible] r 126 Wainwright
[illegible] 8 Marion av h do
[illegible] clk 79 Frelinghuysen
[illegible]
[illegible] 548 Sussex av
[illegible]
[illegible] Johnson av
Ruth [illegible] h at Elizabeth
Sarah [illegible] r ing do
Sarah [illegible] r 192 13th av
Sylvia [illegible] r 63 Bergen
Thomas [illegible] h 59 S 15th
[illegible] h (E3) 17 Oxford
[illegible] 10 Earl
William [illegible] Broad
William [illegible]
William [illegible] painter h 75 Manchester pl
William [illegible] Branford pl h at E Orange
[illegible] Co Harry L Bullock service
[illegible] highway
[illegible] Cigar Store Inc Hyman Gabriner mgr 873
Broad [illegible] Market
[illegible] US Army r 23 St Paul av
[illegible] fireman PSCT h 23 St Paul av
[illegible] 14th
[illegible] 12th
[illegible] Washington r 30 N 4th
[illegible] Products Inc 24 Av B h at
[illegible]
Lillian [illegible] Summer av h do
Marilyn [illegible] 385 S 19th
[illegible] Blackburn pres Ralph G Ye[illegible]
[illegible] mfrs 24 Av B
[illegible] 490 Central av h at E
Orange
[illegible] 330 Morris av
[illegible] American Aluminum Ware Co
[illegible]
[illegible] PruInsCo h at Brooklyn NY
[illegible] h 93 Avon av
[illegible] McWhorter r 15 Marie pl
[illegible] h (1) 588 S 9th
[illegible] McWhorter h 15 Marie pl
[illegible] 142 Mulberry
[illegible] optician 592 Summer av
[illegible]
[illegible] r 776 W Runyon
[illegible] 526 Clinton av h at Irvington
[illegible] PruInsCo h at Irvington
[illegible] h at Rahway
[illegible] elec r 598 Belmont av
[illegible] Lyons av
[illegible] 248 Sth av
[illegible] 19th
[illegible] h 580 Market
[illegible] 73 Manchester pl
[illegible] r 353 Lyons av
[illegible] 353 Lyons av h do
[illegible]
[illegible] 318 Bergen
[illegible] 34 Stecher
[illegible] 19th
[illegible] carrier h 38 Stecher
[illegible] 18 Bayre
[illegible] 31 Hill
[illegible] 130 W Kinney r 320 Norfolk
[illegible] 537 Belmont av
[illegible] Parry r 537 Belmont av
[illegible] r 36 Stecher
[illegible] 12th
[illegible]
Robert [illegible] (1023) 1180 Raymond blvd h at
Irvington
Sales Co [illegible] Barsky and Alexander Kirstein)
[illegible] 289 NJRRav
Shirley [illegible] r 36 Stecher
Sidney [illegible] NY r 38 Stecher
William [illegible] (2306) 744 Broad h at Orange

Blackmar Elizabeth V wid Frederick J h 134 2d av
—Frederick J student r 134 2d av
—Romaine M recreation [illegible] 228 18th av r 34 2d av
Blackmer [illegible] 408 [illegible]
Blackmor[illegible] George [illegible] r 23 Magnolia
—Margaret [illegible] George C h 23 Magnolia
Blackmon Charles [illegible] Elizabeth emp WPA h 91 W Kinney
—J Fletcher candy mfr 1 3 Broome r 124 do
—Louis prof [illegible] Prince h do
—Ruby [illegible] Wheel Co r 103 810 Broadway
—Sophie Mrs h 3 Bedford
Blackns Christine housewkr r 18 S 14th
—[illegible] Mrs laundress h [illegible] 14th
Blackshaw James F special agt (2520) 1180 Raymond blvd h at Ridgewood
Blackshear Ella wid Walter h 18 Mulberry pl
Blackslider M Estelle Mrs umbrellawkr h rear 65 Monmouth
Blackshire Wa[illegible] r 14 Scott
Blacksmith [illegible] carp h 78 Walnut
—Edward [illegible] janitor Fidelity Union Trust Co 3[illegible] Clinton av h at Maplewood
—Frederick (Minnie) carp h 425 S 18th
[illegible]
Blacks[illegible] Agla 460 Elizabeth av
[illegible] r 77 Qu[illegible]
Blackwell Anne K head asst 45 Boylan r 681 Clinton av
—Bertha wid Clem emp WPA h 2 Nesbitt
—Carrie B Mrs cleaner h 618 W Market
—Clarence r 139 Oraton
—Dora S Mrs cook h 8 Rutgers
—Ellen wid Arthur h 82 N 12th
—Fannie M Mrs r 48 W Kinney
—George A (Nellie [illegible]) h (5) 260 Prince
—George W (Pearl W) h [illegible] 80 Stone
—Henry (Lula M) masonwkr h (2) 158 Boyd
—Herman J (Elmira) sta fireman h 74 E Bigelow
—Ira C (Blanche) letter carrier PO Bdg Federal sq h at Vaux Hall
—Irving E r 78 Parkhurst
—James lab r 94 Sherman av
—James [illegible] lab r [illegible] 36 Somerset
—John linoleum layer 83 Parkhurst
—John A (Rosa L) chemicalwkr h (3) 59 Boston
—John H (Marcia J) coffee roaster h 78 Parkhurst
—Louis r 4 58 Rutgers
—Louise E mach opr r 82 N 12th
—Martin nurse emp 27 S 9th h at E Orange
—Martha J wid Stephen seamstress WPA h 610 Orange
—Monroe (Bertha) emp WPA h 340 15th av
—Rosa L Mrs supt 59 and 63 Boston r (3) 59 do
—Sarah J wid Scot h 783 S 17th
—Virginia M nurse Presbyterian Hospital r 94 S 10th
—William N (Sadie) emp WPA h 27 Johnson
—William V r 642 Bergen
Blackwell-E [illegible] Henry (Lula) plasterer h 123 Baldwin
Blackwood Christine R steno 92-94 Washington h at Roselle Park
—Robina J emp 166 Warwick r do
—William sismau r 380 Clinton av
Blacow Alan C (Eleanor E) emp PruInsCo h 23 N 12th
Bladis Albert A (Virginia) sec-treas Atlantic Sheet Metal Works Inc 253 Jefferson h 17 Elm rd
—Felix J mach [illegible] r 309 Walnut
—Frank J (Anna A) pres Atlantic Sheet Metal Works Inc 253 Jefferson h 212 Pershing av
—Vincent J sheet metalwkr r 309 Walnut
Bladon George O clk NY h 48 N 11th
—Lucy M r 48 N 11th
Bladt J Victor jewelrywkr r 42 Astor
Blaedner Carl F painter r 124 Orchard
—Charles A (Mamie) h 112 Orchard
—Mamie Mrs r (56) 15 Goldsmith av
—Mamie Mrs furn rms 112 Orchard r do
—[illegible] A wid Frederick A furn rms 124 Orchard h do
Blaesi Charles M (Delvina C) rep engineering dept 7th fl 80 Park pl h at Upper Montclair
Blafer Advertising Co (Alexander Blafer) 26 South
—Alexander (Daisy D) (Blafer Advertising Co) 26 South h (4B) 93 Milford av
—Daisy D Mrs variety store 22 Broadway r (4B) 93 Milford av
—Leo printer r 100 Watson av
—Samuel (Ida) h 785 Springfield av
—Simon (Anna) grocer 259 Prince h 100 Watson av
—Yetta D married Abram Parness
Blagdan Andrew S mech r 537 S 11th
—Christine M radio tubewkr r 537 S 11th
—Christopher N mach r 537 S 11th
—Frank M (Mary) (Blagdan Machine & Tool Co) 111 Magnolia h 537 S 11th
—Helen radio tubewkr r 537 S 11th
—Machine & Tool Co (Frank M Blagdan) 111 Magnolia
—Nicholas mach r 537 S 11th
Blagden Henry E (Janet W) assistant actuary PruInsCo h at Maplewood
Blagriff Mildred R clk FinsCo 10 Park pl h at Irvington
Blahm Amelia clk Allwood h 115 Montclair av
—Leslie J (Grace) mach h 74 Finlay pl
Blohut Harry C (Pear[illegible]) baker h 185 S 11th
—Rudolph W (Gladys J) emp PruInsCo h at Irvington
—Stephen (Suzanna) h 125 Montgomery
Bla[illegible] Hilmar E (Emma F) [illegible] attorney PruInsCo h at M[illegible]burn
Blaier Solomon J (Sylvia) mgr 225 Plane h (102) 208 Shephard av
Blain John airplanewkr r 88 Chestnut

BLAIN
—Louis [illegible]
[illegible]
Blaine [illegible]
—Gloria [illegible]
—Harold [illegible]
—Irving [illegible]
[illegible]
Blair [illegible]
—Alice [illegible]
—Anna [illegible]
—Annie [illegible]
—Archie [illegible]
—Clarence [illegible]
—David C [illegible]
[illegible]
—Elizabeth [illegible]
—Emma P Mrs [illegible]
—Fannie H [illegible]
—Frank F [illegible]
—George (Bella) [illegible]
—George (Helen) [illegible]
—George E [illegible]
—Georgina nurse [illegible]
—Harry [illegible] clk [illegible]
Grove ter
—Hollister S [illegible]
—Ida M tchr [illegible]
S 10th
—James C (Ellen G) [illegible]
—James M [illegible]
—James R (Ruth M) [illegible]
—James W [illegible]
—Jessie E r 878 [illegible]
—John W [illegible]
—Joseph emp WPA [illegible]
—Joseph C (Anna E) [illegible]
78 Clinton [illegible]
—Laura T Mrs h 87 [illegible]
—Martha A wid George [illegible]
—Norman lab r 24 [illegible]
—Pearle wid Edwin r (1D) [illegible]
—Robert de Bois [illegible]
—Robert H (Dorthy H) [illegible]
—Ruth A emp PruInsCo [illegible]
Tool and Machine Works [illegible]
ton
—Walter C roofer 31 Darcy [illegible]
—William toolmkr r (H1) 17 [illegible]
—William G (Alice M) emp WPA [illegible]
—William H r 108 Bergen
—William W (Eva D) leatherwkr [illegible]
Blaird Marshall r 226 Plane
Blais Dominick R (Dorothy) [illegible]
Bergen
Blajas Andrew (Susan) h 84 Jackson
Blake Alice H clk 390 Broadway h at [illegible]
—Anna wid William H r 87 Brookdale av
—Anna V boxmkr h (3) 32 Broadway
—Bertha A wid John T h 58 Alexander
—Bridget H wid Frank J h 385 [illegible] av
—Catherine J wid Hugh S h 56 Parkhurst
—Charles mason r 162 Chestnut
—Charles G (Edith I) emp PruInsCo h at W [illegible]
—Charles R chauf r 93 Mulberry
—Clarence G (Marion G) investigator 7th fl 80 Park pl h at Maplewood
—D Jack (Alice) painter h 349 Mt Pleasant av
—D Lee emp GECo h (305) 82 Farley av
—David (Rose) meat 148 Huntington ter h 148 do
—David D (Nacia) molder h 358 Chestnut
—Dorothy steno GECo r 83 Farley av
—Dorothy E steno (1601) 1180 Raymond blvd r 857 Grove
—Dorothy L emp PruInsCo r 40 Shaw av
—Douglas lab r 30 Somerset
—Edith H priv sec Orange r 146 Ridgewood av
—Edmund B (Mary D) emp PruInsCo h at Morristown
—Edward (Mary I) checker h 18 Foundry
—Eileen R clk PSE&GCo r (20) 30 Walnut
—Ede chauf r 80 Broad
—Eugene stock clk LB&Co r 134 New
—Ezra M (Rose M) grinder h 8 Thornton
—Frank deputy collector IntRevDept 5th fl PO Bdg Federal sq h at Jersey City
—Frederick E (Laura M) assembler h (8) 100 Ferry
—George (Jennie L) garage 136 Pershing av h 40 Shaw av
—George E rem to Orange
—George H v pres-gen solicitor Public Service Corp of NJ 80 Park pl h at W Orange
—H Louise wid Harvey h 146 Ridgewood av
—Harry (Lena) sprayer h 828 S 10th
—Helen married Raymond Pockmeyer
—Helen M pres Federal Iron and Metal Co ft Hawkins h at NY
—Henry rectwkr r 19 Marshall
—Henry r 400 12th av
—Herbert T grocer 461 Washington r do
—Irene E r 87 Brookdale av

Fidelity Union Trust Company — NEW JERSEY'S LARGEST B[illegible]
Member Federal Deposit Insurance [illegible]

BLAKE
James F r 47 Bleecker
Jane J (Helen F) mach [illegible] 32 Broadway
John [illegible] 6 [illegible] Mt Prospect av r 6[illegible] Nelson pl
John J (Margaret M) [illegible] [illegible] h (30) [illegible] Walnut
[illegible] (Mag[illegible]) [illegible] Elm
Joseph [illegible] Ma[illegible] chauf [illegible] Frelinghuysen av
Josephine nurse [illegible] Burnet r do
Julia [illegible] wid George W [illegible] 5 [illegible]th av
[illegible] [illegible] r 143 Huntington [illegible]
Katherine kindergarten director 5[illegible] Alexander h at S Orange
Louise wid Edward h 47 Oliver
Mabel Mrs r 58 Wright
Margaret emp Am [illegible] Co r 8 Thurston
Margaret h prls sec (10 0) [illegible]180 Raymond blvd h a Irving [illegible]
Margaret [illegible] married Arthur Kelly
Martha W emp (61[illegible]) [illegible]080 Broad h at [illegible]
Mary wid Nicholas [illegible] Boyd
M[illegible] [illegible]
M[illegible] [illegible] R[illegible]
M[illegible] [illegible] [illegible]
M[illegible] [illegible] West
[illegible] Mrs housewkr [illegible]8 17th av
[illegible] r [illegible] S 8th
[illegible] r 102 South
[illegible] Ma[illegible] mach and form [illegible]
R[illegible] Stafford T [illegible] 273 Jelliff av
R[illegible] Nelson pl
R[illegible] Perth Amboy [illegible]
Samuel (M[illegible]) [illegible] Bragaw
Sa[illegible] [illegible] 7 [illegible] av
Thom[illegible] J [illegible] S
T[illegible] [illegible] W K[illegible]
V[illegible] W [illegible] 3 [illegible]
V[illegible] Mrs [illegible] h [illegible]83 [illegible]100 Bar[illegible]
W[illegible] r 148 New
Wa[illegible] [illegible]
W[illegible] [illegible]
W[illegible] [illegible] Wa[illegible] pl
W[illegible] J emp W[illegible] [illegible] Saint
Blak[illegible] Dena wid [illegible] [illegible]3 Rutger
E[illegible] [illegible]
Ma[illegible] Thomas [illegible] F[illegible]
[illegible] J housewk r [illegible] Rutgers
Blake[illegible] Eugene h [illegible] Place
[illegible] Margaret [illegible] Rutger
Laura M [illegible] Newark
La[illegible] r [illegible] Wright
B[illegible] A[illegible] r 637 Sandford av
Clara wid George R [illegible] Sandford av
G Richa[illegible] r 637 Sandford av
John A (Dorothy R) emp WPA r 329 Sussex av
John F (Grace B) night clk N Evening News h 8[illegible] Chadwick a[illegible]
Wa[illegible] E emp auditing dept N Evening News r 89 Chadwick av
Blakeney W Mozel r 75 Prince
Blakesue Ada B wid Edward E h 838 S 14th
Donald r emg r 838 S 14th
Edward E clk NY r 838 S 14th
Myra A Mrs executive director State of New Jersey [illegible] W H Commission (333) 100 Broad h at E Orange
Paul J asst see The Maltbie Chemic Co [illegible]10 High h at E Orange
Blakey Bessie wid Henry T emp WPA h 27 W Market
Lucien caretaker Harrison h (B) 88 Barclay
Blak[illegible] George A (Agnes C) counterman h (8) 111 New
Victor (Julia T) restwkr h 28 Durand
Blakley Foster emp WPA r 142 Howard
Herbert H r 742 Bergen
James (Cleola) porter PRR h [illegible]3
James B h 21 Fairview av
Roy F (Kathryn A) chauf h 742 Bergen
Blaksberg Emily wid William r 26 W Runyon
Bla[illegible]ck Lillian r 166 Barclay
Blalock Clara Mrs [illegible] Rutgers
Blan Bede Mrs [illegible] (416-419) 1060 Broad r 35 Goldsmith av
Lewis B (Anne McD) administrative examiner (207) 1020 Broad h (F3) 10 Lyons av
Blanar Martin (Anna O) leatherwkr h 478 S [illegible]th
Blanc Louis P auto mech r 114 Bleecker
Samuel archt [illegible] 868 Broad h at Jersey City
Victor emp WPA [illegible] r 199 Roseville av
Blanch Isaac r 96 Richelieu ter
Philip W (Marguerite L) [illegible] agt (200) 60 Park pl h [illegible] Bayside
Blanchard Bro & Lane Joseph H Gay pres William G Bessland v pres H Gay Cranford sec Sherwood Gay treas leather mfrs 408 Frelinghuysen av
—Clarence mech r 332 High
Dolly rem to New London Conn
—Dorothy seamstress r 44 Lewis
Dorothy E emp 608 Clifton av r do
—Edith housewkr r 44 Lewis
Edward J (Mary A) chauf h 77 16th av
—Elsie B Mrs r 35 Burnet
Emil C supt 48 Passaic h at Perth Amboy
—Eugene (Carrie) lab h 12 Seabury
Eugene O (Irene E) chauf h 91 Wallace
Evelyn B wid David K h 282 Mt Pleasant av

BLANCHARD
Factories Inc William F Blanchard pres I Clifford Blanchard sec-treas [illegible] mfrs 45 Poinier
Frederick (Edith [illegible]) [illegible] r 10[illegible] 15th
George R [illegible] PSCT [illegible] 164 Sherman av
George R emp [illegible] h at [illegible]
Gordon I [illegible] rem to Nutley
Gordon W (Emma [illegible]) [illegible] [illegible] S Bergen
Harold M (Anne R) [illegible] [illegible]180 Raymond [illegible] Parker
[illegible] Nat State Bank 810 Broad h at Irvington
Henriette r 88 VanNess pl
I Clifford pres Blanchard Securities Inc sec-treas W L Blanchard Co and sec-treas Blanchard Factories Inc 45 Poinier h at S Orange
[illegible] r 44 Lewis
Julia B wid Walter H [illegible] Boyd
[illegible] r 44 Lewis
Leon mach ops r 44 Lewis
Leonard L (Teresa M) photo engraver [illegible] pool
Louise L fashion artist 708 Broad h at Orange
Lumie (Jo Albert T Fronwiss mgr N Port [illegible] Newark
Martha wid Charles F h 18 N 13th
Maude E wid Leslie T h 50 Clinton pl
M[illegible] Elihu Jr (Henrietta M) emp Prudential h [illegible] 350 Mt Prospect av
N[illegible] [illegible] 28 Barclay
R[illegible] M[illegible] [illegible]
S[illegible] [illegible] Blanchard pres William F Blanchard [illegible] 45 Poinier
Theodore messenger [illegible] Broad h at E Orange
V[illegible] [illegible] Crane do
W[illegible] [illegible] Blanchard pres I Clifford Blanchard [illegible] 45 [illegible]
William F [illegible] est and pres Blanchard [illegible] pres W L Blanchard Co and sec-treas Blanchard Securities Inc 45 Poinier h at S Orange
William F (Lena [illegible]) [illegible] Voorhees
William (Anna T) mech h [illegible] Norwood
William [illegible] 282 Mt Pleasant av
Blancho Alphonse mach r 472 [illegible]
A[illegible] nurse St James Hospital r do
C[illegible] & D[illegible] (Mrs Bertha B Sawicki) 517 S Orange av
Edward [illegible] emp 583½ Central av r 532 W [illegible]
Joseph [illegible] r Home for the Aged
Philip mach r [illegible]
R[illegible] [illegible] 472 [illegible]
Blanchet[illegible] M[illegible] (Laura Kaiser) 44 Springfield av
B[illegible] Alfred O emp PrulnsCo h at Union
Blanchfield Newman r 63 Wright
Blanck Emma A wid Daniel S r 211 Ellery av
Blanco Lerman (Doris F) garagewkr h 193 Packhurst
Jesus cone [illegible] h 93 Prospect
[illegible] Thomas leatherwkr h 286 Hunterdon
Santiago r 34 Mulberry
Serafin [illegible] NY [illegible] 286 [illegible]
Bland A[illegible] L r 325 Ridgewood av
Alan L [illegible] real est (315 [illegible]) 15 Bra[illegible]
[illegible] (3) 108 Barclay
Alonzo [illegible] h 2[illegible] Cha[illegible]
Bernard [illegible] [illegible] 3
Carrie M wid Elbert [illegible] 51 Broome
Eugene H [illegible] 68 S Orange av
Forrest (Angie [illegible]) lab h 1[illegible] Monmouth
[illegible] wid James furn rms 68 S Orange av h 37 do
Herbert [illegible] The Community Hospital r do
Herbert (Elizabeth Q) lab h (5) 51 Rankin
James r 8[illegible] Tichenor
Joseph [illegible] chauf h (A3) 1[illegible] Barclay
Laura toymkr r 5[illegible] Market
Lucy L Mrs h 325 Ridgewood av
Martha wid James r 8[illegible] Tichenor
Martha P wid Allan r 325 Ridgewood av
Richard L emp 700 Broad r 325 Ridgewood av
W Thomas h 8[illegible] Tichenor
William (Gladys E) chauf h (C6) 124 Barclay
Blanda James [illegible] mgr 371 Orange h at Bloomfield
John restwkr r 488 S 16th
Joseph [illegible] h 488 S 16th
Marianno factorywkr r 488 S 16th
Rosina wid Mariano r 39 Fairmount av
Blandeh Amelia M spot mounter r 124 17th av
Charles grinder h 124 17th av
John [illegible] r 24 17th av
Blander Larry spotter r 33 Ridgewood av
Blandford H B h 209 N 13th
Blandling Boregard (Victoria) varnishwkr h 13 Monmouth
James W (Anna) emp WPA h 69 Monmouth
Joseph G furniturewkr r 69 Monmouth
Blandino George (Sadie) emp WPA h 52 14th av
Blane John lumberwkr r 224 Prince
Blaney Bernard M Jr (Julia A) ironwkr h 5 Court House pl
Catherine wid Bernard A h [illegible]38 Bank
Harry J r 426 Washington
John J (Charlotte R) janitor 10 2d h do
Rose emp 483 Clinton av h at Hillside
Stephen J r 138 Bank
William A (Anna F) janitor's helper 2 Hillside pl h 31 S 10th
Blango Andrew (Hattie) r 57 Boston
—Florence Mrs housewkr h 16 Avon pl

BLANGO
Marguerite Mrs h 19 Monk[illegible]
Blyer (Lenora) [illegible]
Blanguer Battista (Isabelle) lab [illegible]
Battista Jr leatherwkr r 47 Park
Blank Aaron (Sylvia) paper [illegible]
Anna [illegible] opr r 31 W Runyon
August C painter r 100 S 9th
Benjamin (Mary) acct emp 50 [illegible] Weequahic av
Bertha Mrs investigator [illegible] Irvington
Casimir B chauf r 67 [illegible]
Charles (Agnes) h 304 S 19th
Esther wid Harry r 224 [illegible]
Frederick acct NY [illegible]
George F r [illegible] av
Leroy [illegible] Blank & [illegible] Ridge
Henry M pres Cresarrow Watch [illegible] Blank & Co [illegible] Liberty h [illegible]
Henry & Co Henry Blank pres Benjamin M Blank sec Edwin McElroy [illegible] 18 Liberty
Herman (Ruth) [illegible] corp counsel [illegible]
Isadore (Anna) [illegible]
Jacob [illegible]
Jacob (Yetta) [illegible]
James [illegible]
Jean [illegible]
John [illegible] (Mary) [illegible]
Julius [illegible]
Lena M [illegible]
Louis [illegible]
Louise B [illegible]
Marie A M [illegible]
Mary wid Ma[illegible] 546 S [illegible]
Mary A wid [illegible]
Max h [illegible]
Philip r [illegible]98 Schley
Philip (Catherine) [illegible]
Philip (Gladys G) [illegible] (220) 380 Seymour av
Philip E treas Cresarrow Watch Montclair
Robert r [illegible]
Samuel (Lena) [illegible]
Selma [illegible] (Marie) [illegible]
Sophie B office mgr 109 St Fr[illegible]
Thomas [illegible] 67 Bayview
Valentine A [illegible]
Viola B married [illegible]
Yetta R [illegible] Broad
Zigmund J (Jennie M) painter [illegible]
Blankenburg Helen M emp PrulnsCo [illegible]
Blanker Max (Anna) clk 204 Hillside av
Blanks John (Addie) emp PrulnsCo [illegible] st
Mar[illegible] r 333 S [illegible]
Ruth laundress [illegible]
Susie wid Sav[illegible] [illegible]
Thornton H (Sarah M) emp [illegible]
Willie emp PRR h 14 Montgomery
Blanner Joseph G (Anna T) carp [illegible]
Blanton Landonia [illegible] housewkr h [illegible]
Mary A emp NYA [illegible] 27 Hep[illegible]
Otelia L r 527 Bergen
Philip J (Laura) rem to Union
Robert B Rev (Lillian) pastor [illegible]
Samuel Fur[illegible] finisher r 16 [illegible]
Blaschke Florence M [illegible] Sherman av [illegible] at Bloomfield
Blasco John (Mary) meat cutter h [illegible]
Blasenheim Morr[illegible] [illegible] Bigelow
Blasens[illegible] Max (Marian) emp [illegible]
Blaser Ernest (Elizabeth) watch [illegible] 13th
Blash David (Ida) pres Prudential [illegible] 27 Market r [illegible] do
Blashinsky Morris upholsterer [illegible]
Blasi Albert emp NYA r 335 S [illegible]
Angelina seamstress r 334 S 6th
Angelo (Louise) [illegible] Ellery [illegible]
Anthony laundrywkr r [illegible]
Anthony (Carmine) tailor h [illegible]
Anthony J [illegible] Ellery av
—Antoinette r 20[illegible] S [illegible]
Antoinette r [illegible]
Antoinette M r [illegible] Market
Antonio (Emi[illegible]) [illegible] h 145 11th [illegible]
Antonio (Jen[illegible]) polisher h [illegible]
Antonio (Lore[illegible]) rest [illegible] 30[illegible] Dr[illegible] [illegible] S 7th
Armando A (Anna) [illegible]
Arthur clk [illegible]
—Arthur B (Patricia M) dentist [illegible] 26 Longfellow
Beatrice B garmentwkr [illegible]
Benjamin student r 50 [illegible]
Carmine (Anna) tailor h [illegible]
Caroline G seamstress r [illegible]
Charles barber [illegible] Bergen
Charles (Mary A) letter carrier [illegible]
—Charles (Rose) [illegible]man h [illegible]
Charles A tavern 746 Broadway

PARK VIEW COAL CO. 300 [illegible] AVE. PHONE BIG. 3-3892
LEHIGH VALLEY COAL 'blue coal' FUEL OIL - OIL BURNERS
KOPPERS COKE

BLASI
Charles [illegible] (1524) 744 Broad h at S Orange
Charles J [illegible] r 98 Seymour av
Concetta [illegible] r 391 Fairmount av
Daria r [illegible] Mt Prospect av
Dominic [illegible] r 271 Bergen
Dorothy J [illegible] r 98 Seymour av
Elvira [illegible] r 358 Ellery av
Francesco [illegible] 391 Fairmount av h do
Frank [illegible] cleaner 88A S Orange av h [illegible]
Frank [illegible] 83A Crane h 35 Colyer
Frank A [illegible] 40 Miller r 508 Market
Frank A [illegible] Barrasso & Blasi Inc 3 Governor [illegible]
Frank P [illegible] 152 12th av
Gaetano [illegible] 304 Bruce h 150 Hunterdon
Gennaro [illegible] 28 Jacob h 2[illegible] do
Geraldine [illegible] Broadway r do
Geraldine [illegible] Hunterdon
Grace [illegible] S 17th
Harold [illegible] r do
Harry [illegible] slsmn 81 Governor r 33 [illegible]
Herman [illegible] Mt Prospect av
Jack A r [illegible]
Jane Mrs [illegible] 116 Pulaski
Jennie C [illegible] r 508 Market
John J [illegible] av
Joseph [illegible] 98 Seymour av h do
Joseph F [illegible] 238 14th av h 417 S 9th
Lucy A [illegible] Market
Leslie R [illegible] h 51 Ridge
Mamie [illegible] r 384 S 6th
Marie [illegible] S 16th
Mary [illegible] Fairmount av
Mary [illegible]
Mary r 1[illegible]
Michael [illegible] 150 Hunterdon
Michael [illegible] av
Michael [illegible] 12th av
Michael [illegible] h 328 Fairmount av
Michael A [illegible] 36 Mt Prospect av
Michael A [illegible] Market
Michael J [illegible] (847) 20 Bdg Federal sq r 158 Ellery av
Minnie P r [illegible] Hunterdon
Nellie M [illegible] 40 Lincoln r 6 Hunterdon
Nicholas [illegible] 10th
Nicola J (Pauline) emp Westinghouse h 36 Mt Prospect av
Ralph A (Amelia) [illegible] h 13 Monroe
Rosalia M [illegible] Prospect av
Rocco (Carmela) [illegible] 11th
Rocco (Rose) [illegible] Lincoln and shoe repr 332 S 6th h [illegible]
Rocco B [illegible]
[illegible]
[illegible] S 9th
Samuel [illegible] r 150 Hunterdon
Stanley [illegible] 764 Broad and 203 S 7th r do
Theodore [illegible] 182 13th av
Theodore F [illegible] 400 S Orange av h [illegible] VanNess [illegible]
Thomas [illegible] 6th
Thomas [illegible] b 27 do
Thomas Jr [illegible]
Thomas C [illegible] tavern 259 Littleton av h (4) [illegible]
Vincent [illegible] 161 Hunterdon
Vincent A [illegible]
Vincenzo [illegible]
Vincenzo [illegible] barber 508 Market h do
Walter C [illegible] r do
William D [illegible] 98 Seymour av
Yolanda [illegible] 7th
[illegible] John W [illegible] 40 Lincoln h at Irvington
[illegible] watchman h 67 Watson av
[illegible] wid [illegible] to S Orange
[illegible] Joseph [illegible]
[illegible] agt 12th S 17 Academy h [illegible]
[illegible] Henry [illegible] lab h 143 Court
[illegible] 40 Lincoln r 143 Court
[illegible] Clinton av r do
[illegible] Harold [illegible] r (8F) 69 Elizabeth av
[illegible] Gabriel [illegible] h 272 W Market
[illegible] 310 Broad r 223 Chadwick av
[illegible] Columbia
[illegible] (Viola M) refrigerator service man h [illegible]
[illegible] US Army r 83 VanBuren
[illegible] L r [illegible] VanBuren
[illegible] A [illegible] V) clk 98 Bleecker h 145 Newton
[illegible] Fidelity Union Trust Co r 553 Market
[illegible] h 553 Market
[illegible] C [illegible] r 553 Market
[illegible] (Lottie F) meat cutter r 553 Market
[illegible] US Army r 553 Market
[illegible] (Petronella) meat 88 12th av h at Irvington
[illegible] Mrs h 543 Bergen
[illegible] emp PSCorp r 543 Bergen
[illegible] M Mrs [illegible] 26 S 10th r do
[illegible] F [illegible] mech b 20 Houston

BLATHERWICK
J George (Ethel M) tool insp Westinghouse h 36 S 10th
Blaunik Carl r 123 Penn av
Blatstein Samuel (Sue) rem to Hackensack
Blatt Albert r (5) 450 Hawthorne av
-C Grace clk 300 Broadway h at Chatham
-Charles (Evelynne) scale mkr r 102 Grumman av
-Charles H (Helen E) office mgr Kearny h 40 Kenmore av
-Ethel emp PruInsCo r (5) 459 Hawthorne av
-Henry (Rose) h (5) 459 Hawthorne av
-Laura Mrs r 57 Irving
-Leah nurse emp 201 Lyons av h at Irvington
-Leo (Olga) slsmn r 84 Shaw av
-Lydia M emp PruInsCo h at New Providence
-Meyer (Minnie) mach h 135 Schuyler av
-Paul r 2 S 5th
-Philip (Fannie) tavern 453 Orange h 216 5th
-Samuel (Helen) slsmn r 411 18th av
-Yetta wid Morris r 235 Nye av
Blatt[illegible] Carrie J clk WEICorp r 32 Fleetwood pl
Blatter Elizabeth priv sec FInsCo h at E Orange
Blattman [illegible] F emp PruInsCo h at E Orange
Blattner Frederick A (Anna M) waiter h 358 Bergen
Blau Edward B (Ruth) (Max Blau & Sons, 101 Branford pl h at Orange
-Fannie F Mrs r pres Leslie Blau Inc 46 Clinton h at S Orange
-Isabella wid Edward r pres Metropolitan Realty Co (306) 605 Broad h at E Orange
-Les[illegible] r 3[illegible] pres Real Estate Board of Newark (1011) 60 Park pl h at S Orange
-Leslie Agency Leslie L Blau pres-treas Pierce Taylor sec ins 46 Clinton
—Leslie Inc Leslie L Blau pres-treas Janice Grandy sec real est 46 Clinton
-Leslie L (Fannie F) pres Leslie Blau Inc and pres-treas Leslie Blau Agency 46 Clinton and sec Metropolitan Realty Co (306) 605 Broad h at S Orange
-Louis tailor emp 709 Broad h at Irvington
-Max (Anna) conf 154½ Warren h 154 do
-Max Bertram (Max Blau & Sons) 101 Branford pl h (C8) Osborne ter
—Max & Sons (Max-Raymond J and Edward B Blau office supplies 101 Branford pl
-Philip (Eva) grocer 135 Somerset h do
-Raymond J (Hope) (Max Blau & Sons) 101 Branford pl h (54) 880 S [illegible]th
Blauer Gladys clk FInsCo r (18) 180 W Bigelow
-Theodore (Ruth) chemist h (10) 180 W Bigelow
Blaufuss Harry F (Jennie T) sec Newark City Ice Co 34 Bri[illegible] h (136) 140 Roseville av
Blaumer Richard rem to Cleveland O
Blaustein Harry (Gertrude) slsmn h (C) 279 Goldsmith av
-Julius student r 300 Hawthorne av
-Margaret sub tchr r 390 Hawthorne av
-Maurice L (Helen) physician 37 Hillside av h do
-Morris (Anna) furrier 393-394 Hawthorne av h 390 do
-Natalie R priv sec Arlington r (C) 279 Goldsmith av
-Rose wid Morris h 100 Monmouth
-Samuel (Sarah) socialwkr city h (11) 383 Clinton av
Blauvelt Chester L treas New Jersey Toilet and Towel Supply Co Inc 12 20 Clifton h at S Orange
-Edna M wid George M r (224) 40 Roseville av
-Effie M r 861 Broadway
-Ella r 31[illegible] Chadwick av
-Eugene W r 181½ Sherman av
-George S emp PruInsCo h (224) 40 Roseville av
-Ida K [illegible]
-Martha J wid John W h 181½ Sherman av
-Peter M r pres Bailey & Alling Lumber Co McCarter hwy and Clay h at Arlington
Blay Earl H (Marion L) laundrywkr h 388 New
Blaydes George S (Anna M) marine eng PRR h 694 Springfield av
Blayer Isadore r 608 S 12th
-Ruth r 608 S 12th
-Samuel (Bella) mason 608 S 12th h do
Blaze Albert (Janet) ins agt (802) 20 Clinton r (3C) 275 Mt Prospect av
-Janet Mrs clk Harrison r (3C) 275 Mt Prospect av
Blazek Walter (Cecelia) elec welder h 8 Vincent
Blazer William A (S Frances) h 250 S 12th
Blazl Michael r 39 Clay
Blazier Samuel A (Frances M) slsmn 776 Broad h 41 Treacy av
Blazinski Joseph (Sophie) lab h 303 18th av
-Michael armature winder r 303 18th av
—Stephen armature winder r 303 18th av
Blazo Eileen K steno 3 Broome r ins do
Blazure Katherine C emp PruInsCo h at Bernardsville
-Malcolm C (Edna) rem to Summit
Bleach Artha M Mrs parole officer Trenton h 802 5th
Bleachine Mfg Corp Earl R Israel plant mgr 800 Doremus av
Bleakley Edward reservoir atdt 920 Broad h at Macopin
-Florence policy writer FInsCo h at Kearny
-George W emp 920 Broad h at Macopin
Bleakly Howard C Christian Science practitioner and tchr (1806) 605 Broad h at E Orange
Bleakney Clarence F Rev (Violet F) pastor Roseville Baptist Church h 12 Gould av

Blech Charles (Helen) r 75 Bleecker
Blechn [illegible] emp PruInsCo h at Linden
Bleecher [illegible] (Mary) (Blue Star Cleaners) 265 Park av h (7) 290 Schley
Bleckman [illegible] P (Dorothy K) conf 814 Broadway h 738 do
Blechschmidt Henry A emp 153 Hudson h at W Orange
-William J foreman 53 Hudson h at Livingston
[illegible] Bluckschmidt
Bleckschmidt Luida A h 10 Baldwin av
Bledsoe Elsa A steno (307) 40 Clinton h at E Orange
Bleecker Charles V state supv 752 1080 h at Bloomfield
-Garage (Philip Lefkowitz) 8 Bleecker
-Parking Station (Joseph D Menza) 0 Bleecker
Bleemer Emil (Helen) presser h 325 Waverly av
-Harry H cleaner h 750 S 1[illegible]th
-Joseph cleaner r 750 S 1[illegible]th
-Samuel (Betty L) cleaner h (9) 770 S 13th
Bleiblrey John T r 0[illegible] Clinton pl
Bleiberg Benjamin (Lena) rest 50 Hill r (23) 728 High
-Eleanor S clk 336 Mulberry r 80 Wolcott ter
—Frances r 1[illegible]6 Huntington ter
—Frances steno 336 Mulberry r 80 Wolcott ter
-Harry r 80 Wolcott ter
-Jacob r 342 Hawthorne av
-Jacob (Claire) physician (610) 31 Lincoln pk h (23) 728 High
—Louis (Gussie) jewelry mfr 336 Mulberry h 80 Wolcott ter
-Morris H (Sadye) slsmn h 116 Huntington ter
Bleicher Arthur in US Army r 379 Bloomfield av
-Samuel (Fannie) conf 379 Bloomfield av h do
Bleick Theodore E (Ida M) physician 61 VanNess pl h do
Bleidorn Anna J emp PruInsCo h at E Orange
Bleier Charles A (Lily) clk 300 Broadway h at Irvington
-Elizabeth T r 56 Fairview av
-Emma B wid William h 152 Chadwick av
-Fay slswoman 689 Broad r 44 Stecher
-Gustav A (Kathryn A) (Clinton Hill Storage Co) 825 Bergen h do
-Joseph S (Shirley) slsman r 44 Stecher
-Lewis L mgr 537 Orange h at NY
-Lily M Mrs clk 300 Broadway h at Irvington
-Walter C (Lorain) actor r 152 Chadwick av
-William h 56 Fairview av
Bleiler Clarence A (Mary R) carp h 63 N 6th
-Rita A r 63 N 6th
Bleiman Albert r 137 Shephard av
-David [illegible] 137 Shephard av
-Maurice L (Pauline) h 186 Hawthorne av
Bleir Sadell typist E Orange h (27) 700 Clinton av
Bleiweis Samuel (Mary) h (A1) 74[illegible] Clinton av
Bleiweiss Annetta C wid Conrad A h 531 Hunterdon
-Edward C r 53[illegible] Hunterdon
—Lena r 29 Stuyvesant av
-Sadie h 29 Stuyvesant av
-Sophie V steno Irvington r 531 Hunterdon
Bleiwise Anita Mrs tel opr TelCo r (B7) 20 Irving
-Harriet steno 972 Broad r (40) 2 Stratford pl
-Jacob (Pauline) slsman 10 Park pl h (40) 2 Stratford pl
—John (Minerva) buses 21 Norman rd h do
-Leona steno 100[illegible] 810 Broad r (40) 2 Stratford pl
—Muriel L emp PruInsCo r (40) 2 Stratford pl
-Robert (Anita) h (B7) 20 Irving
-Sanford slsman 80 Park pl r (40) 2 Stratford pl
Bleklicki Anna wid Max h (9) 715 N 8th
—Edward S chainwkr r 714 N 8th
-Florence mach opr r 714 N 8th
—Henry T (Kate) plastic molder h 182 Montclair av
—John hosierywkr r (9) 715 N 8th
—Joseph R projectionist Board of Education r (9) 715 N 8th
—Mary wid Ignatz F h 714 N 8th
-Thomas H elecwkr r 714 N 8th
Blenckstone Frederick E (Emily B) slsman h (163) 140 Roseville av
Blendow Bertha E Mrs r 76 Vassar av
-Edgar A sec Commercial Casualty Ins Co 10 Park pl h at E Orange
-Genevieve Mrs mach opr h 76 Vassar av
Blense Nicholas (Antoinette) (Admiration Millwork Co 380 Broad h 680 N 6th
Blesing Karl (Katherine) (The Academy Luncheonette) 51 Academy h at Maplewood
Blessed Sacrament Convent 020 Clinton av
—Sacrament School 14 VanNess pl
-Trinity Missionary Cenacle convent 114 Stone
Blessing Donald (Lucille M) rem to E Orange
-Leonard C clk PruInsCo h at E Orange
Blessington Michael J chauf WPA r 07 Peabody pl
Blethen Alden J (Mabel E) emp PruInsCo h at Hillside
Bletz Eva Mrs emp 26 Scheerer av r do
Bleutis Joseph lab r 1201 Broad
Blevins Dorothy Mrs laundrywkr h 153 Howard
-Laura E housewkr r (2) 28 Avon pl
Blewett Raymond R (Liva) carp h 307½ Broad
Blewitt Anna L r 60 Treacy av
—Catherine A tchr r 108 Lafayette
—Daniel J r (1) 209 Summer av
—Edward F (Catherine M) slsman h (308) 745 S 10th
-Edward J student r (308) 745 S 10th

James A. Coe & Co. Iron AND Steel 395-401 Washingt Newark New J
TEL. MARKET 3-267

BLEWITT
—Elizabeth L tchr 215 Lafayette r 198 do
—George r 859 Hunterdon
Gertrude B tchr 22 Avon av r (45) 16 Johnson av
Hazel E pri sec 15 Washington r (11) 298 Summer av
James L (Nellie) paintmkr h 144 Stuyvesant av
—John shipwkr r 31 Summer av
John J r 82 N1 av
John J coal 198 Lafayette h do
—John J Jr deputy collector IntRevDept r 198 Lafayette
—Joseph A (Agnes M) foreman 92 Vesey h 659 Hunterdon
—Julia M r 198 Lafayette
Margaret bkkpr 865 Mt Prospect av r 444 Summer av
Mary r 22 Florence av
—Mary A tchr 25 Wilson av r (45) 16 Johnson av
—Mary A wid Daniel h (45) 16 Johnson av
Mary E wid Patrick A tel opr 31 Lincoln pk h (11) 289 Summer av
Mary T r 36 Treacy av
Bley Carl F (N...) lic furn emp 47 Murray h do
Caroline wid B... r 15 Barbara
—Julius C porter r 47 Murray
Bleyer Arthur r 256 Mt Pleasant av
—Leonard Jr sec treas Milton Foundations Inc 411 High h at New Rochelle NY
Bleyhl Daniel S asst janitor 556 High r 78 Fairmount av
Grella T nurse 78 Fairmount av h do
Bleyle Edna ... 388 Belmont av
Blezniek Samuel (Sarah) meat ... 4 Watson av h do
Bliatsas Demetrios (Vasilias 8) pres treas Lemnos Baking Co Inc 176 Warren h (14) 71 High
—Harry D student r (14) 719 High
Blicharz Edward F mach helper r 39 Beacon
—John L grinder r ... Beacon
Louis J plater r ... Beacon
Blick Abraham (Bessie) ...ainter h 27 Bigelow av
Harry (Mae) sec treas Broad Electric Service Co 48 Broad h ... Hansbury av
Blickendorf Raymond (Viola M) h 852 Springfield av
Blickendorfer Edward (Julia M) sheet metalwkr h 502 18th av
Roland (Rose M) garagewkr h 64 Kent
—William (Wilma) chauf h 61 Norwood
Bickle Christiana wid ... h 760 S 20th
Christine married John Brumley
—Edmund (Elizabeth A) ...mkr ... S 20th
Elsie M office sec ... Sherman av r ... S 20th
John G (Ethel A) ... r 760 S 20th
Bliederhauser Charles (Marie) fisherman h 98 Kossuth
Bliga Pierre (Hattie B) foundrywkr h ...4 Bruce
Bligh Doreen married Robert Jones
—John (Catherine) opr PSCT h 104 Treacy av
Mary r 104 Treacy av
Blight Mary F wid Raymond C h 290 Verona av
Margaret H emp ...InsCo r 290 Verona av
Blinder Abraham (Rose) luncheonet r 243 Belmont av h do
Esther wid Solomon rem to NY
—Barry (Bessie) peddler h 3,2 Peshine av
Herman (Molly) sls mgr Millburn h 107 Dewey
—Jacob (Dora) whol eggs 219 Miller h 335 Hawthorne av
Max (Lena) furwkr h 22 Demarest
Morris (Dora) chauf h 401 Badger av
—Nathan (Evelyn R) butter and eggs 227 Miller r 509 do
Tillie M laundrywkr r 312 Peshine av
Blindt Edward M clerwkr r 215 Leslie
Eugene stable helper r 426 Washington
George F (Beatrice L) estimator h 65 N Munn av
—Henry E mech r 215 Leslie
Max A (Margarete) sec American Drugless Hospital Assn Inc 143 Roseville av and chiropractor 315 Leslie h do
Robert A cabinetmkr r 215 Leslie
Blinkman William C (Elvina) h 417 Central av
Blirer Edna M clk 26th fl 1180 Raymond blvd h at Arlington
Blizard Herbert clk Fidelity Union Trust Co 765 Broad h at Irvington
Bliss Albert M (Martha A) mech RyEx h ... Library av
—Clarence S pres Bliss-Scofield Corporation 412 S 14th h at Brooklyn NY
Elsie r 84 Mt Pleasant av
George H (Frances M) route slsman h 149 Fabyan pl
—Harry C slsman 92 Washington h at Caldwell
Harry F (Blanche M) broker NY h 323 Parker
J H treas VanWagenen & Schickhaus 32 Plane and treas Newark Stock Yards do h at Chicago Ill
—-Scofield Corporation Clarence S Bliss pres mfg jewelry 412 414 S 14th
—William A clk TelCo r 563 Highland av
Blitnik August A (Eva A) h 453 Ferry
—Eva J r 453 Ferry
Blitzman Louis L (Rose) slsman h 258 Wainwright
Bliwicz Joseph emp Hotel Douglas r 80 Court
Bliwise Albert I (Rose S) rem to Maplewood
Cornelius (Maxine E) slsman 770 Broad h at Orange
—Gertrude clk 443, 469 High r 48 Baldwin av
—Harry (Bliwise Hat Co) 1225 Raymond blvd r 48 Baldwin av
—Harry (Claire) slsman h (304) 110 Schuyler av
-Hat Co (Harry Bliwise) mfrs 1225 Raymond blvd
—Louis (Rose) real est (B1) 51 Summit av h do
—Max hatter emp 1225 Raymond blvd h 48 Baldwin av

Blizzard Harriet housewkr r 35 Howard
Bloch Abraham (Mary M) asst mgr MetLifeInsCo h 110 Selwey
Alexander J press opr r 590 S ...th
Benjamin (Ines) ... r 30 ... side pl
Corinne (...) tchr Washington r 237 Osborne ter
Edward S (Nora) rem to Irvington
Ella ...k... LB&Co r 29 S ...th
Eugene (Zipporah) (Clinton Furniture & Novelty Co) 84 Clinton av h (...) 790 do
Harold (Dorothy M) shipping clk h 694 S 17th
Helen ... Mott ... at Irvington
Ignatz (Emmy) h 237 Osborne ter
Jerome (Beat...) ...er h 185 Hillside av
John (Stefanie B) ...mkr h 80 S 20th
Joseph (Helen) janitor and radio repr 178 16th av h do
Julius (Dina) musician h 224 Hillside av
Kurt (Bertha) slsman h ... 784 Clinton av
...Lilian R wid Oscar (Estate of Oscar Bloch) 374 Broad r 4 ... Sterling
Mollie Mrs sec-treas S Bloch Inc 22 Academy r 124 Springfield av
Oscar Estate of (Mrs Lilian H Bloch) con 374 Broad
Rudy E conf 171 Howard r 129 S 11th
S Inc Samuel Bloch pres Mrs Mollie Bloch sec treas milliners 22 Academy
Samuel (Mollie) pres S Bloch Inc 22 Academy (Astor Shop) 164 Springfield av and milliner 112 Halsey av and 124 Springfield av h do
Samuel M (Sylvia M) emp WPA h 387 Lyons av
Simon (Griselda) clk LB&Co r 237 Osborne ter
Theodore T mgr 178 16th av r do
see Block
Block A Perry (Marie E) acct (814) 17 Academy h 754 Clifton av
Abraham slsman r 47 Homestead pk
Alexander peddler r 490 S 18th
Alfred F rem to Brooklyn NY
Andrew r 1... Broad
Ann S Mrs asst clk 65 Webster r 77 13th av
Arthur (Anna S) sec treas Standard Tailor Co and sec treas Maurer Mfg Co ft Blanchard h 300 Renner av
Arthur S (Lena) h 177 Bloomfield av
Beatrice r 270 S 11th
Benjamin welder r 62 13th av
Benjamin meat 216 Prince r 20 Hillside av
Benjamin (Sheila) service mgr 169 Kossuth h (D8) 148 Chancellor av
Betty bkkpr E Orange r 47 Homestead pk
Charles r 908 Broad
—Charles M student r 270 S 11th
Eleanor r 341 Hobson
Ella Mrs r 363 N 12th
Emanuel (Mary C) slsman h 157 Montclair av
Emil H (Beatrice) lawyer 177 Bloomfield av h (C1) 106 5th
Emma Mrs cook r 15 Court
Florence C clk Dover r (104) 670 Clinton av
George J (Betty) mgr 287 Ridgewood av h (12A) 944 S 20th
George P (Sue G) family visitor 46 Franklin r 878 S 16th
George S (Mae M) slsman h (B7) 780 Broadway
Harry mgr Tramo Envelope Co (303) 972 Broad h at E Orange
Harry (Ida) conf 270 S 11th h do
Haskell M mgr 84 Park pl and sec Seyhas Amusement Corp 305 Market and sec Newark Lyric Inc 211 do r (48) 209 Clinton av
—Hattie prin sec J B Gilligan-Casey Co h (307) 670 Clinton av
Hyman stock clk NY r 489 S 18th
Irving (Fannie C) tchr Brooklyn NY h 784 S 11th
—Irving J (Beatrice C) bkkpr Maurer Mfg Co ft Blanchard h at Hillside
—Irving M (Adele) dry goods 479 Orange h (B1) 116 5th
—Jacob r 500 S 3th
Jacob (Rachel) h 121 Newton
—Jacob J (Edith S) produce 5 Seymour av h do
—Jacob M (Ann S) pharmacist 94 William r 77 13th av
—John emp WPA r 32 Hill
—Lester r 23 Park
Louis (May) slsman h 50 Hunterdon
Marcus T (Frances E) physician 177 Bloomfield av h 103 Martens av
Mark (Frances M) pres Newark Lyric Inc 211 Market and Seyhas Amusement Corp and office 305 Market h at Florida
—Mary C Mrs clk 26 Bridge r 157 Montclair av
Minnie Mrs clk (421) Hall of Records r (104) 670 Clinton av
—Morris service station 287-289 16th av and gasoline 309 15th av h at Irvington
—Morris (Rose) slsman h 341 Hobson
Ralph r 12 Yates av
Rebecca wid Morris r 12 Yates av
—Richard (Minnie) h (104) 670 Clinton av
—Richard Jr clk Washington DC r (104) 670 Clinton av
Rose Mrs r 22 Park
—Rose wid Jacob r 47 Homestead pk
Rose wid Louis h 678 S 17th
Rose wid William slswoman LB&Co h 69 Seymour av
Rudolph (Clara) carp h 327 Leslie

BLOCK
—Sarl emp PruInsCo h at N ...
Sophie wid Philip h 490 S 18th
Wilbur B Mrs h 5 ... Hill...
William (Ada E) dentist ... 815 Sandford av h ...
William J (Mildred L) conf ... (204) 103 ...
William V (Jennie) clk FireCo ...
see Bloch
Blocker Air Conditioning Corp ... 825 Frelinghuysen av
Benjamin (Viola) presser ...
Edward P (L...) ... NY ...
Hans ...
—Harry T pres Blocker ... Frelinghuysen av h ... Maplewood
Robert (...) ... h 99 ...
Simon (Aurelia N) ...
Blodgett Orrin E (Loretta J) ... wood av E
Blodwen Dennis emp 709 Broad ...
Bloemeke Elizabeth M h 35 Columbia ...
—Mary A r 35 Columbia av
Blohm William H (Clara L) shipping ... h 900 DeGraw av
Blokaber... Hillel (Anna) peddler ...
William (Rose) meat ...
Bloksburg Gabriel (Bertha T) ...
Blomgren Ma... M nurse Hospital ...
Blomquist Fred ...
Blondeau George ... Burnet
Blondell Joseph ...
Blonder A Ben ... Shoes ...
Aaron (Dora) ... Blonder ... Halsey ... Vail ...
Ben (Clara) sec treas Ben Blonder ... h 28 Pomona av
Ben Inc M ... Blonder pres ... treas ...
Clara Mrs pres Ben Blonder Inc ... Pomona av
David M (Sylvia) slsman h ...
Howard student r ...
Blonk Albert (Anna) emp Pru...
Blonkowski Louis r 21 ...
John (Helen) ...
Stanley ... checker ...
Blond Catherine A wid Charles ... h (5) ... S ...
Charles A emp PruInsCo ...
Horace D Jr (Anna M) emp Pru...
James r ... Beacon
Wilfred D (Eleanor C) emp Pru... ton
Bloodgood Mary M wid William ... Prospect av r do
Thomas (Clara M) radio repr ... 254 do
Bloom Abraham slsman r 201 Ber...
—Alte wid Samuel W h 90 Hillside ...
Amelia R wid Edward r 414 S 18th
Anna Mrs ... Summer av
Benjamin ... h 493 ...
Benjamin ...
Bernard ... B Card & Paper ...
—David (Sher...) ...
weight
—David I (Dora) shoe repr ... Spruce
David M ... shipping clk ... 515 ...
—Edwin J ... U S Army r 50 Fillmore
Elmer F ...
—Emanuel (...) slsman ...
Emanuel ... Bank ...
—Emanuel ... Emanuel Bloom pres ... sec-treas optometrists 61 Bro...
George ...
Harry (Anna) furrier h ...
Hilda clk Orange r ... 265 Bro...
—Hyman (Minnie) clk h 25 Bel...
—Isadore chauf r 443 S 13th
—Isadore (Ida) ...
Jacob (Sylvia B) gas sta ... av h (B7) 49 Chancellor av
Jacob M (Edith W) musician
—Joseph h 80 ...more
—Joseph mgr ... Elizabeth av ...
Joseph H (Bessie F) ...
—Joseph L (Bessie) pres ... Inc 26 ... h 263 ...
—June Mrs ... Broadway
Lena wid Morris h ... 265 ...
—Lillian Mrs sec treas Emanuel Bloom ... h at W Orange
—Lillian T wid Ferdinand emp Pru...
Lillie r ... S ... 6th
—Maude Mrs housewkr h 181 ...
—Max pres City Auto Body Co ... at Irvington
—Milton (Shirley) emp Prudential ...
Morris r 198 Hillside av
—Morris (Esther) furrier h 834 Broadway
—Samuel acct emp 805 ... Broadway
Samuel (Gertrude) (Model ...) Elizabeth av h 300 Chadwick ...
Shirley Mrs beauty shop 385 ... Wainwright

Roseland Florist FLORAL DESIGNS— WEDDING DECORATIONS
[illegible] JONES ST. (Cor. Springfield Ave. and Belmont Ave.) PHONE MARKET 2-5697 NEWARK, N.J.

BLOOM
[illegible] stock clk Edgewater h 29 [illegible]
[illegible] 40 Montclair av
[illegible] 100 Market h at Brooklyn NY
[illegible] N 12th
[illegible] Vanness pl
[illegible] N 12th
[illegible] h 101 S [illegible] av
[illegible] r 444½ N 12th
[illegible] pres Norfolk Auto Wreckers Inc [illegible] Kerr av
[illegible] Auto Wreckers Inc [illegible]
[illegible] Cohen rem to S Orange
[illegible] furn rms 248 Mulberry h do
[illegible] troop 120 Roseville av h [illegible]
[illegible] 367 Lake
[illegible] (402 24 Commerce r (10) [illegible]
[illegible] (15) 92 Quitman
[illegible]
[illegible] pl
[illegible] h (810) 20 Stratford pl
[illegible] Springfield av h (8) 3 [illegible] Clinton [illegible]
[illegible] r 164 Grumman av
[illegible] Broad [illegible] Grumman av
[illegible] 297 Lawrence av
[illegible] pres [illegible] Wortzel sec
[illegible] Dental [illegible] 734 S 19th
[illegible] Hawthorne
[illegible] Bloomfield [illegible]
[illegible] Bloomfield Inc 3 S 12th and [illegible] Orphanage and Shelteraug Home [illegible] r 783 S [illegible]
[illegible] Inc Herman Blut pres Ambon [illegible] sec Louis [illegible]
[illegible] 138 Howard
[illegible] to Long Branch
[illegible]
[illegible] emp WPA h [illegible]
[illegible] (1819) 60 Park pl h at Summit
[illegible] (Mrs Mabel Tarent mgr) 68A Broad
[illegible] emp Irvington [illegible] Danbury av
[illegible] tailor h 58 Hawthorne av
[illegible] chauf [illegible]
[illegible] 519 [illegible] av [illegible] at Rahway
[illegible] billiards 243 Warren h 57 Delavan av
[illegible] 149 Charlton
[illegible] h 45 Chadwick av
[illegible] Howard
[illegible] h [illegible] Broome
[illegible] h [illegible] Hedden
[illegible] 81 slsman [illegible] Johnson av
[illegible] Co r [illegible] Peshine av
[illegible] r 815 Peshine av
[illegible] Peshine av
[illegible]
[illegible] L) roofer h [illegible] West
[illegible] Niagara
[illegible] h 34A Hart
[illegible] h 45 Camden
[illegible] rest 371 Central av and 31 [illegible]
[illegible] rest 144 Green
[illegible] (Julius Harasty) 360 Jelliff av
[illegible] Commercio and Vincent Sambiasi [illegible] av

BLUE [illegible]
[illegible] 30 Frelinghuysen av—[illegible]

BLUE [illegible]
[illegible] dealers 259-261 Sussex av—See top [illegible]

BLUE [illegible]
[illegible] dealers 49-55 Badger av—See opp [illegible]

BLUE [illegible]
[illegible] dealers 390 Elizabeth av—See top [illegible]

BLUE [illegible]
[illegible] dealers office and yard 162-178 Jelliff [illegible]
[illegible] supt 48 Congress branch 566 [illegible]
[illegible] pres Louis Wiener sec-treas [illegible]
[illegible] 112 S 10th h do
[illegible] laundrywkr h 72 Boyd
[illegible] Boyd
[illegible] Pleasant av
[illegible] married Edward Schaefer

BLUE
-Flash Service Station (Arthur L Burgess jr and Roy C MacFayden) 244 Chancellor av
-Frank L [illegible] 72 Boyd
-George [illegible] Lauderdale
-Goose Super Service Station (Henry H Levin) 677 683 Frelinghuysen av
Henry C (Mary) emp 8½ Broome h 6 do
-Jay Political Club Inc 282 Adams
Lillian married [illegible] Smith
-Mirror Inc Lewis Nisick pres Fred Nieborg sec-treas tavern 273 Clinton av
Ribbon Cleaners Inc—See Cleaners—Garments Curtains and Draperies (Classified) Directory
Ribbon Diner Co Inc Mrs Marion Smith pres Edward G Smith [illegible] M [illegible] Prospect av
-Ribbon [illegible] (Michael Kelamen mgr 570 Central av
Ribbon restaurant (Philip Salzone) 108½ Ferry
Samuel A (Ethel M) emp PruInsCo h (205) 684 S 18th
Star Cleaners (Isaac Blecher) 265 Park av
[illegible] W [illegible] r 72 Boyd
Bluebird Ballroom and School of Dancing (Mrs Annetta Goerie) 842 Broad
Bluffton [illegible] housewkr r 12 Monmouth
Bluhm Adolph C opr PSCT r 412 Summer av
Bertha J wid Adolph R h 412 Summer av
Bertha M clk Clinton Trust Co r 412 Summer av
-Charlotte C tchr Union r 58 Shephard av
-Frederick T (Charlotte C) special rep 528 Ferry h 58 Shephard av
Walter F (Mallie M) insp N Water Dept h 158 Vermont av
William R (Mary E) emp PruInsCo h at Lyndhurst
Blum Abraham (Helen) conf 188½ Belmont av h 2[illegible] Spruce
Alfred J slsman r 328 N 7th
-Andrew R (Jennie) restwkr h 412 S 8th
Anna emp WPA r [illegible] Schuyler av
Anna M r [illegible] Centre av
Anna wid Samuel r 207 Belmont av
Arthur W (Gladys) clk PO Federal sq h at Irvington
August (Rufa A) emp PruInsCo h at Hillside
-Benjamin F (Augusta K) slsman h (43) 140 Chancellor av
Bertha Mrs r 129 Hunterdon
— Bertha emp PruInsCo r 710 S 18th
-Bessie bkkpr 32 Lillie h at E Orange
-Bessie (Kitty Kutes) 985 Bergen r 231 Hillside av
-Celia Mrs [illegible] S 8th
-Charles M (Delia) mgr NY h (507) 1 Grumman av
David (Mathilda) (M & D Blum) 547 Springfield av h 239 Renner av
—David (Shirley) opr PSCT h (9) 54 16th av
Dean (Ellen) slsman (Int B) 60 Park pl r 467 High
Elisa wid Nathan r 13 Poe av
-Emil (Pauline W) elec eng NY h 140 Hobson
-Ernest F carp h 47 Hawkins
-Ernest J r 73 Darcy
-Eva Mrs supt 18 Jay h (A3) do
Flora [illegible] married Jules Harris rem to Brooklyn NY
Fred G mgr [illegible] Clifford h at Bloomfield
-George J (Gertrude) emp PruInsCo h at Belleville
—Harry (Mary) bookbinder NY h 320 Ridgewood av
-Harry E (Evelyn) agt MetLifeInsCo r 141 Schuyler av
Harry H (Annie) conf 138 Baldwin h 132 do
Henriette wid Joseph r 18 NyeAv
Herman painter r 112 Richelieu ter
Herman G painter r 73 Darcy
-Irving Mrs sec Essex County Symphony Society (288) [illegible] Broad [illegible] S Orange
Irving R lwyr (834) 24 Commerce h at S Orange
Jack (Goldie) collector Elizabeth h (1) 467 Peshine av
Jacob (Rose) painter 301 Belmont av
Jacob (Rose R) h 356 Madison av
Jacob S (Rose) h 170 Wequahic av
James (Helen) printer 305 Bergen h do
James J (Madelean A) shoe mfr Orange Mass h (104) 525 Elizabeth av
John baker h 73 Darcy
John slsman r 188 3d
-John (Elizabeth) plumber h 131 Elm
-John M (Janet L) emp PruInsCo h at Rahway
Joseph clk NY r 320 Ridgewood av
Josephine wid [illegible] h 7 [illegible] S 18th
-Katherine J wid William rem to Springfield Mass
Louis (Jennie) emp Edisons r 37 Mapes av
Louis jr (Florence) draftsman 41 S 6th h 467 S 11th
Lucille R student r 239 Renner av
M & D (Max and David Blum) dry goods 547 551 Springfield av
Margaret wid Jacob housewkr r 8 S 19th
Mary [illegible] hairdresser Montclair r 73 Darcy
Max peddler r (14) 301 Littleton av
Max (M & D Blum) 547 Springfield av h at Maplewood
Millard (Josephine C) internal revenue agt 401 180 Raymond blvd h at Livingston
Milton (Pauline) slsman r 103 Shephard av
-Morris (Sally) ins 100 Grumman av h do
-Moses (Babette) whol delica h 328 N 7th
—Norma married Aaron Silver
Norman student r 358 Madison av
-Paul (Artistic Re-Weaving) 70 Halsey h at Weehawken
-Paul student r 200 Spruce
Paul h (B9) 55 Lincoln av

BLUM
—Pauline wid Bernard h 90 Barbara
-Pauline wid Nathan h (104) 150 Schuyler av
-Pauline W Mrs tchr 5[illegible] r 140 Hobson
—Peter J (Marietta) trucking [illegible]
-Reuben investigator City r [illegible]
-Robert G (T Thomas & Co) [illegible] Bloomfield
-Rose I emp PruInsCo h at [illegible]
-Ruth prin sec (906) [illegible]
—Ruth clk Washington DC r [illegible]
-Ruth K Mrs tchr [illegible]
-Sarah Mrs h 186 [illegible]
-Sophie wid William h [illegible]
-Walter B printer r [illegible]
-William metal worker [illegible] Maplewood
-William restwkr r 575 [illegible]
-William (Tetta) [illegible]
William O (Ethel J) [illegible]
-see Bloom and [illegible]
Bluma David [illegible]
-Hemstitching [illegible]
Bluman John N r [illegible]
Blumberg Blanche r [illegible]
-Florence G Mrs clk [illegible]
-Gustave r 28 [illegible]
-Irving A (Lillian) [illegible]
-Jacob acct (1230) [illegible]
—Jerome J (J & J [illegible]) av r 34 Lehigh av
-Leo lwyr (Gross and [illegible]) h at S Orange
-Louis (Fanny) [illegible] h [illegible]
-Michael r 28 Lehigh av
-Morris ledger clk 134 W [illegible] ford av
Nathan (Kate) [illegible] h (306) [illegible]
—Walter B bkkpr 513 Frelinghuysen av

Blume Charles lwyr (921) 1180 [illegible] Plainfield
-Charles H (Helen) clk 20 Chestnut [illegible] Kinney
-Christian (Gilberta B) chauf h 10 [illegible]
-Dorothy slswoman 28 Academy r [illegible]
—Dorothy M mach opr r 554 S 14th
—Edward (Fannie) broker NY h (8) [illegible]
-Edward F (Beryl E) emp WPA h 642 [illegible]
-Elizabeth cas A&PCo r 57 Wakeman av
-Ernest C printer h 57 Wakeman av
-Frederick J (Louise E) policeman h 256 [illegible]
—Goldie wid Selig h 82 Osborne ter
—Henry pres Caruso's Restaurant Inc 136 [illegible] at NY
— Joseph H (Sophie M) examiner h 554 S 14th
—Otto r 57 Wakeman av
—Paul C (Lillian E) asst eng PSE&GCo h 60 [illegible]
—Paula J Mrs tchr Metuchen r (10) 7 Hedden ter
—Philip (Dolly) (Landew & Blume) 190 Clifford [illegible] (81 33) 194 Market h 120 Renner av
—Philip (Rose) (Hub Cube Steak Co) 34 Waverly av h do
-Philip M (Paula J) merchandiser Brooklyn NY h (10) 7 Hedden ter
—Samuel (Ada) mgr (33) 194 Market h 394 Wequahic av
-Seymour emp 190 Clifford r 120 Renner av
-Sophie H insp r 554 S 14th
—Tillie wid Abraham h (1) 289 Schley
—Wilfred riding school Westfield r 120 Renner av
—see Bloom and Blum
Blumen Jacob (Bessie) h 9 Peshine av
Blumenau Alexander E (Anne) emp PruInsCo h 176 Shephard av
—Morris (Ida) h (10) 407 Belmont av
—Sol (Pauline) (Faust's Men's Shop) 1004 Bergen and clk coar 317 New r 162 Johnson av
Blumenbaum Lena wid Gustave r 832 S 17th
William F mach setter h 832 S 17th
Blumenberg Herman (Hollywood Jewelry Co) (305) 20 Clinton r 849 S 11th
-Richard F (Theresa) tavern 394A Market h at Hillside
Blumenfeld Abraham (Eva R) h 1060 Bergen
—Alex (Sally) clk Millington h (307) 163 Huntington ter
-Alexander clk 984 S Orange av r (305) 1008 do
-Bertha wid Sigmund dry goods 106 Magazine h do
- David (Leona) upholsterer h 105 Waverly av
-Dorothy radio tube tester r 1060 Bergen
-Gertrude S Mrs slswoman 709 Broad r (35) 271 Goldsmith av
-Harry (Rebecca) h 846 S 19th
- Herman (Gertrude S) slsman h (35) 271 Goldsmith av
-Jerome I clk 984 S Orange av r (305) 1008 do
—Joseph M (Molly) dresses Irvington h (305) 1008 S Orange av
-Leona Mrs conf 105 Waverly av r do
-Louis L lwy (1002) 207 Market r 846 S 19th
-Max (Katie) furrier h 211 Renner av
-Max (Sarah H) produce 92 Clinton pl h 89 do
-May married Jacob Meyers
—Meyer (Esther) rabbi Congregation Beth Samuel h 40 Hobson
—Molly Mrs dresses 984A S Orange av r (305) 1008 do
- Philip M dentist 808 Clinton av h at Irvington

ROTHROCK-TAILORS INC. Custom Tail...
DRESS SUITS TO HIRE
53 ACADEMY ST. TEL. MARK...

BLUMENFELD
Robert (Edith) (Gabels) 284 Clinton av h 474 Hawthorne av
-Rose Mrs pres Willard's Inc 92 Branford pl r 251 Osborne ter
Rose G rem to NY
-Samuel (Ethel) peddler h (18) 201 Prince
-Samuel D (Rose) sec-treas Willard's Inc 92 Branford pl h 251 Osborne ter
Samuel (Florence) acct (918) 17 Market h 163 Goldsmith av
Seymour (Mollie) glass installer h (5) 63 Springfield av
William student r 251 Osborne ter
Blumenheim Philip slsman 39 Branford pl h at NY
Blumenthem Augusta Mrs public steno 757 High
Jerome (Augusta) mgr 439 S Orange av h 757 High
Blumenkranz Edwar (Anna) F & L Battery & Ignition Co 296 William h 61 Keer av
Harry (Rose G) slsman h 26 Wainwright
Tillie comptometer opr NY r 17 Blecher
Blumenscheid Elizabeth L wid Walter A housewkr h 57 Brookdale av
Blumenschine Arthur E acct (125) 24 Commerce h at Millington
Arthur E student r 59 Kenmore av
Marie T Mrs h 59 Kenmore av
Blumenshine Anna M h 80 N 9th
Isabella M artist NY r 80 N 9th
Blumenstead Madeline L priv sec (916) 31 Clinton r (1B) 163 Clifton av
Mary S wid Charles A h (1B) 163 Clifton av
Blumenthal Abraham emp 21 William r 87 Willoughby
Benjamin J (Ida) pres treas Sanitary Plumbing and Heating Corp 107 Belmont av h (7) 85 Ridgewood av
--Charles I (Henrietta) skirt mfr NY h 208 Goldsmith av
—Dorothy N Mrs tchr 94 Johnson av r 144 Fleming av
Emma F dental asst (31) 830 Broad h at Montclair
-Estelle H office sec (304) 17 Academy r 208 Goldsmith av
-Fannie wid David h 288 Hillside av
Frank plumber's helper r (7) 185 Ridgewood av
Ida Mrs sec Sanitary Plumbing and Heating Corp 107 Belmont av r (7) 185 Ridgewood av
Jack rem to Detroit Mich
—Jack L (Sarah C) acct NY r 122 Pomona av
-Jacob (Pauline) hatter 214 William h 87 Willoughby
Mae wid Morris r 323 Renner av
Martin A slsman r 531 S 18th
Mary wid Abraham hat trimmer h 53 S 19th
Sarah G Mrs tchr r 122 Pomona av
Blumer Peter K (Philopine) engraver h 576 13th av
see Bloomer
Blumetti Albert firemkr r 594 S 19th
Alfred carp r 594 S 19th
Angelina r 594 S 18th
-Constantine (Nancy) tlr opr r 594 S 18th
Lucy radiowkr r 594 S 18th
Matilda clk ElusCo r 243 Mt Prospect av
—Pasquale assembler r 594 S 19th
Thomas musician r 594 S 19th
Blumley Emanuel (Anita R) chauf h 550 Springfield av
Blumm Anthony M (Charlotte M) painter 67 Burnet h do
Blumstein John H (Agnes) painter emp 22 Coes pl h 33 Kenmore av
-Samuel (Clinton Realty Co) 413 Clinton av r do
-Samuel L (Sarah) slsman LB&Co h (12A) 730 High
Blundon Margaret emp Presbyterian Hospital r 15 S 13th
Blunk James F (Victoria) emp PrulnsCo h at W Orange
—Joseph W (Marie J) emp PrulnsCo h at W Orange
Buono Giacinta wid Charles h 99 7th av
Blunt Clara Mrs h 92 Court
-Elizabeth Mrs h 17 Hamilton
Ernest producewkr r 49 Avon pl
--Ernest (Helen) conf 500 15th av h do
Esther r 136 S Orange av
-Herbert (Annie) emp WPA h (1) 23 Boston
—James presser r 85 S Orange av
Jasper toywkr r 85 S Orange av
— John toywkr r 85 S Orange av
John (Kathleen) toywkr r 136 S Orange av
John L lab r (5) 274 Prince
—Joseph (Elizabeth) foundrywkr h 232 Chestnut
June R wid Ernest W married Joseph F Kempczynski
—Nonie r 30 Boston
—Ralph (C Marie) porter h 80 Rutgers
Thomas emp WPA r 136 S Orange av
—Winnie R r 12 Orleans
Zeb R r 136 S Orange av
Blush Charles J emp WPA r 67 Liberty
Blustein Ethel steno NY h 170 Schuerer av
Bluth Carl florist h 227 Clinton av
Blutman Max (Rose) knitter h 43 Dewey
Ray steno Kearny r 43 Dewey
Blutstein Rose nurse N Beth Israel Hospital r do
Blutzart Esther A Mrs drsmkr h (3) 5 Milford av
Bly John steelwkr r 37 Rutgers
Blydenburgh Raymond S (Elsie M) clk CRR h 430 Belmont av
Blye William r 81 New
Blyth Genevieve A married George J Smith
—George emp PrulnsCo h at W Orange
-Mary A wid Robert F h 241 S 10th
-Richard W delivery supt 9 Clinton r 241 S 10th

Boythe John (Anna) diamond setter h 304 N 7th
Homer (Mary E) chauf r 80 Norfolk
B'Nai Brith Grand Lodge Theodore A Cook director 3d fl S Clinton
Israel Cemetery 215 and 230 Mt Olivet av
Bachmanim Society Cemetery 530 S Orange av
Boag James chef r 179 N 6th
Boal Edward C asst examiner (908) 744 Broad h at W Orange
Robert emp 107 Halsey h at Arlington
Boan Charles C (Mary B) emp PrulnsCo h (J1) 49 Oxford
Elmer W (Helen P) 2d v pres Fidelity Union Trust Co 755 Broad and Citizens Branch 504 Clinton av h at Irvington
G William emp PrulnsCo h at Kearny
Muriel V emp PrulnsCo h at Kearny
Boanno Anthony (Mary P) insp r 150 7th av
Boardman Arthur J emp PSE&GCo h 209 Chestnut
-Frederick (Elsie F) clk WElecCo r 341 Hillside av
-George W (Margaret P) h (28) 30 Prospect pl
Gertrude E r (28) 30 Prospect pl
John R (Frances E) rem to E Orange
John W (Mary A) rem to E Orange
Joseph foreman CTCo r 118 Chester av
Raymond B (Clara B) carp r 844 Mt Prospect av
Samuel W Jr lwyr (1436) 1180 Raymond blvd h at Cedar Grove
William (Vera) clk Harrison h 844 Mt Prospect av
William B (Marguerite K) consulting eng h 33 Shephard av
Boatright Clem (Frances) longshoreman h 148½ NYav
Dora Mrs wid Ross drsmkr 283 Livingston h do
Peoples (Marietta) h 45 Barclay
Boatwright Mary Mrs r 81 Wright
William (Vivian) lab h 81 Sherman av
Boaz Alberta Mrs h (7) 280 Prince
Bbb John polisher r 1 Sherman av
Bob's Tavern (Robert Grisal and Mrs Helen Grisal) 968 Bergen
Boback Michael rem to Jersey City
Bobak Elizabeth seamstress r 212 Plane
Michael emp PRR r 212 Plane
Bobalg Thomas baker r 164 South
Bobbette Shoppe (Wilhelmina S Wieland) beauty shop 613 Clinton av
Bobbie's Beauty Shoppe (Mrs Bobbie H Cotarl) 80 Pacific
Boblik William mach's apprentice r 677 S 18th
Bobbitt Inez E Mrs housewkr r 64 Elm
Bobby Bros (Demetrius M Bobby) sash windows and doors (1218) 744 Broad
-Demetrius M (Bobby Bros) (1218) 744 Broad h at Clifton
Bobcheck John J emp PSE&GCo r 295 Broad
Bobeck Anthony J (Mary E) construction eng NY h (202) 683 Broadway
Bobelo Joseph r 92 Harper
Bober Alexander M factorywkr r 474 S 12th
Andrew heaterman h 15 Fleming av
Bertha laundrywkr r 33 Barbara
— Blanche E noveltywkr r 15 Fleming av
Edward (Anna) lab h 474 S 12th
-Eleanor wid Alexander h 15 Manne
Florence E r 15 Fleming av
-George J textilewkr r 474 S 12th
Joseph A lab r 474 S 12th
Julius counterman r 5 Fleming av
Mary opr 40 17th av h at Bloomfield
—Michael J (Ann) steelwkr h 46 W Market
Rudolph r 33 Barbara
Susie wid John h 33 Barbara
Theodore emp CelCorp r 33 Barbara
Victoria rem to Elizabeth
Boberick Michael (Laura M) rem to Nutley
Boblick Steve r 65 Pennington
Bobon Seymour r 22 Park
Bobker Bearing Co Jack Bobker pres Charles Bobker sec treas 272 Central av
-Charles (Goldie) sec-treas Bobker Bearing Co 272 Central av h 168 Schuyler av
-David lwyr (1009) 60 Park pl h at Verona
Jack (Rose) pres Bobker Bearing Co 272 Central av h 141 Grumman av
-Morris r 47 Homestead pk
Sarah wid Abraham h (28) 634 High
Wilbur clk 272 Central av r 168 Schuyler av
Bobko Anna opr GEC r 894 18th av
Nicholas r 14 Johnson av
Bobo Ei Margaret r 18 Broome
Bobowski Helen housewkr r 546 Market
John (Mary) steelwkr h 331 S 6th
Julius (Sophie M) furwkr h 546 Market
Bobrik Anna Mrs housewkr h (2) 384 Littleton av
Bobrow Aaron (Betty) chauf h 252 Clinton pl
-Louis (Pearl) poultrywkr h (20) 91 Johnson av
—Mannie (Sophie R) tirancr Elizabeth h 341 Keer av
Morris (Annie) coal 278 Prince h (5) 280 do
-Paul (Rose) emp 278 Prince r (5) 280 do
William (Rose) used auto parts 183 187 Livingston h 268 Wainwright
—Yetta r 268 Wainwright
Bobrowicz Alexander J (Helen D) yardman h 41 Schalk
-Frank (Teresa C) foreman 338 Wilson av h 83 Darcy
—John (Agnes) molder h 137 Brill
Josephine A r 137 Brill
Bobrowskas Joseph P (Theresa) steelwkr h 221 Oliver
Bobrowsk Anthony J (Julia A) steel chipper h 167 VanBuren

BOBROWSK
Helen S radio... r 6...
-Joseph (Betty) porter PS...
-Rudolph ... r 300 ...
-Sabina clk LB&Co r 300 ...
—Stanley (Mary) ...
--Viola M laundrywkr r 167 ...
Bobyock Harry (Anna) ...
Harry Jr ...
John ... 33 ...
Bocada A Alves ... radiat...
Bocage Emil (Marie A) ...
Leo student r 69 Norfolk
Boccadutre Victor (Dorothy ...) ... Springfield av
Boccardi Albertina r 594 N ...
Dominick (Rose) lab h 22 ...
Paul (Theresa) polisher h ...
Vincenzo (Angelina) foundr...
Bocchini Andrea ... assembler ...
Anna A bkkpr r 306 S ...
Cosmo N radiowkr ...
Emma E r ... 6th
Feux (Carmela) ...
-Helen A ... Chancellor av
Joseph A ... 368 S ...
—Josephine M ... r 23 ...
Louise A (see Cuneen & William ...) ... Williams Ice and bkkpr ...
... r 366 S ...
Vincent (Nicola) ...
William (Rose) ... carrier
Bocchino Dante (Gertrude R) ...
-Joseph fireman ... Lyons av ...
Joseph (Bridget) h 334 N ...
Lorna E Mrs ... 76 Roseville ...
Matthew (Lorena F) barber ...
Boccia Conn P (Frances) ...
Edward student r 81 St Paul's ...
Francis r 81 St Paul av
Boccio Paul (Edith) slsman ...
Salvatore r ... Calumet
Bochnick Helen ... Robson
-John E physician US Army ...
-Paul S (Sophie) toolmkr h ...
Bochenski Joseph (Mary) ...
Bochert Charles ... emp Pruins...
Bochen Gerry ... used book ... High
Bochese Anthony (Amelia R) ...
Frank (Mary) ... h 5 ...
George chauf r 925 Broadway
-Maria r 103 Sylvan av
Bochet Louis (Speranse) ...
-Louis Jr ... NY r 799 Summer ...
Bochner Chaim (Etta) ...
Frances student r 284 16th ...
—Henry r 1164 Broad
-Henry (Lena) real est agt (220) ... and tavern 897 18th av h 25 ...
Sidney (Anna) bdw 883A 18th ...
Bocian Rose A Mrs furn ...
-Stephen T (Rose A) ...
Bocina Mario (Vincenza) ... 8 n View
Bock A Fred mach r 319 N 7th
Amy D tchr 436 Hawthorne ...
Anna D emp PrulnsCo h ...
-Edward C (Anna) buyer 63 New ...
Edward C Jr ins agt (555) ... 387 4th av
-Edwin H (Marion P) ...
-Elsie steno (2403) ... Raymond ... well
-Frank ... 44 Millington ...
—Fred J (Mae) metal ceilings ...
-Frederick W mach r 38 Lafayette ...
George F (Charlotte L) ...
-Helen r 509 S 14th
Joseph (Elizabeth M) ... Maplewood
-Joseph (Helen M) ...
—Joseph A (Mary T) ...
—Lawrence r 270 Market
-Lawrence (Gladys I) ... h 378 S 7th
-Louis (Anna) cook r 335 ...
-Lucy D r 44 Millington av
-May A ... r 44 Millington ...
-Michael emp SOIICo r 3 Broad
—Michael S h 107 Wainwright
—Stanley T with Wells Fargo ... (815) 17 Academy h at ...
-Steve auto ... 220 Broad ...
—Valentine (Elizabeth A) h ...
-Walter L (Mary C) bkkpr PS... wright
William mach emp 40 13th ...
William L (Mary T) ... mount av
William W clk E Orange r (3) ...
Bockay Anthony (Celia) leather...
Bockel Arthur C (Grace H) ... ington
Bockey Joseph ... h ...
Bockelman Charles W rem to ...
Gustave emp W... nghouse ...
Bockholdt ...

JOS. H. LUCKING, INC. COAL - COKE - FUEL OIL
BROOK ALLEY, ORANGE, NEW JERSEY
Newark 3-4793 Humboldt—Telephones—Orange 3-0450 SUSSEX AVE. AND FIRST ST. NEWARK, N. J.

BUDNAR
Paul G (Louise) gas sta attd r 72 Sandford pl
Samuel L (R & F) lwyr 1008, 207 Market h r 92 Maples av
Stephen G gasoline and oil 788 Sandford av r 72 Sandford pl
Theodore (Anastasia) tailor h 613 S 19th
Budnarovich Leonie E emp PrulnsCo h at W Orange
Budtler Charlotte Mrs typist WElecCo r (L4) 52 Lexington av
Edward rem to New Brunswick
Emma S nurse Hospital of St Barnabas r do
Florence B sec United Color & Pigment Co r 81 Schuyler av
Helmut Bertha elec appliances Elizabeth h 97 Schuyler av
John A (Catherine) insp WElecCo h (L4) 52 Lexington av
Joseph (Minnie) tavern 119 Washington h 241 Wright av
Stephen Stella r bus (508) 80 Park pl h (A5) 2 Osborne ter
Sidney S (Jean) r 87 Schuyler av
Stanley D (Josephine T) sheet metalwkr BACorp h 38 Midway
Sophie ironwkr r 250 Clinton av
Sylvia C Mrs steno NY r (A5) 2 Osborne ter
Budrow Harry (Bernice) auto wrecker 193 Livingston h 404 Leslie
Budzer Raymond M r 1040 S Orange av
Buck Chas emp WPA h 8 Broome
Joseph r 75 Broad
Bue Minnie N wid David M r 577 Alt Prospect av
Walter E emp PrulnsCo h at Union
Bueldieke August P (Mary) rem to Bloomfield
Buegler Otto A wid Louis h 42 Lenox
Bueger Charles W (Regina T) eng Jersey City h 273 Ridge
Eugene E farm rms 62 Hel or pky h do
Regina T Mrs tchr 255 Central av r 273 Ridge
Buehler Anton A (Stella T) pipefitter r 68 Elm rd
August C (Mary C) chauf h 43 N 19th
Ernest (Angela M) coml artist emp 272 Sussex av h 7 N 7
Joseph tool mech r 78 Komorn
Sophie typist Kearny r 78 Komorn
Theresa wid Joseph h 78 Komorn
Buehler Beatrice K st opr 8th & L Clinton h at E Orange
Christian (Viola A) insp (818) 1060 Broad h at Union
Doris A emp PrulnsCo h at Elizabeth
Dorothy Mrs clerk NY r 68 Fairmount av
Edward mg 17 Clinton av h at Maplewood
Elmer C Rosalind L waterproofer h 649 S 14th
Frederick Sarah M) mason h 655 S 9th
Frederick C (Lucille M) fireman NFD h (G) 6 Valley
George Katherine press opr h 424 Avon av
Louis goldwkr r 8 3 S 14th
Lena P meeh 1226 Broad h at Irvington
Harry (Ada G) painter r 781 S 15th
Harry W clerk 483 Orange av at Maplewood
Jessie L wid Charles A h 184 Plane
John W (Amelia L) acct NY h 825 N 11th
Joseph J watchman Scully Steel Products Co r 424 Avon av
Katherine B Mrs farm rms 71 Walnut r do
Louis J (Catherine B) emp WPA h 294 Elm
Louis emp Prudential h at Irvington
Paul T Katherine B tavern 7 Walnut h do
Shirley E emp PrulnsCo h at Union
William J Rose M 4th LB&Co h 98 Chadwick av
Buehme Florence F emp PrulnsCo h at Nutley
Genevieve D emp PrulnsCo h at Belle
Helen F wid Frank C h 355 Bergen
Kurt H (Anna M) baker h 399 S Orange av
Louis mgr 69 Warren h at Little Silver
Buehmer Evelyn M emp PrulnsCo h at Nutley
James A (Dorothy A) auto mech h 334 Fairmount av
John D (Anna C) clk Orange h 202 S 10th
Roy E Dorothy L towerman DL&W h rear 279 Roseville av
Buehmer Keefe Mrs rem to Irvington
Buehl William A Frances M chauf h 2 S 3d
Buehne A Fred gener stmp builder h 55 Magnolia
Buehringer Amelia wid William r 6 Gorham
Frederick E (Frances E) policeman h 28 Colleen
Hobert A (Carrie W) general foreman Essex County Park Commission 115 Clifton av h at Irvington
William J (Tessie) fireman NFD h 144 Brookdale av
see Bazringer
Buelg Albert J Carrie M mech h 178 Schley
Cecilia T press opr r 16 3d
John W boxmkr r 185 12th av
Joseph C buttonwkr r 16 3d
Kate wid Henry h 185 12th av
Theresa Mrs stenmkr h 16 3d
Buehne Caroline wid Charles H r 684 S 6th
Buekelman A mg nurse N Memorial Hospital r do
Bueker Helma tchr 550 High h at Richmond Hill NY
Buell Charles (Cressie) h 40 Emmett
Buelsen John mgr 777 Broad r 0 Convent
Buenger Lucille Mrs r 1007 Broad
Buenig Fred W in US Army r 37 Fabyan pl
Frederick J (Edna V) mach opr h 289 W Runyon
Buening Frederick baker r 37 Demarest

Bueninger Julie (Frances D) sleman h (8) 259 Sherman av
—G Norton (Ethel) sleman h (113) 149 Roseville av
Buenisch Elizabeth T wid Joseph clk 241 Washington h 18 Mercer
Elia emp 241 Washington r 18 Mercer
Rita emp 241 Washington r 18 Mercer
Buenke Anne A Mrs farm rms 659 High r do
—Ray (Anne A) painter h 659 High
Buenning & Co Wilson White Jr rep investment securities (402) 744 Broad
Buenzen Laura J wid Henry C h 150 Sherman av
Buepple Hugo Jr sec G Krueger Brewing Co and Fairmount Realty Co 75 Belmont av and pres Beverage Company 249 Johnson av h at Montclair
Jacob H h 424 S 7th
John H r 847 Bergen
—Rudolph A steno United States Rubber Co h at Maplewood
—William r 124 S 7th
Buerer Archie (Jennie) [illegible] 181 Huntington Co
Estelle married [illegible]
Harold sleman r 181
Buerner Armin P emp [illegible]
Arnold O (Lorna E) [illegible] av
Edward M (Elizabeth) [illegible]
—Elizabeth E Mrs [illegible]
—Emma J wid Max [illegible]
—Laura L grlr [illegible] see Berger
Buesing Leopold steno [illegible]
Bues George (Mary) [illegible]
Wilbur (Lottie M) [illegible]
Buesak Michael C [illegible]
Buess Albert B [illegible]
Buesen Paul Lockport [illegible]
Buesh Irene C wid [illegible]
Buesner Anita M r [illegible]
Anton C sleman h [illegible]
—Eleanor B emp 40 [illegible]
Buesser William G [illegible] ford pl h at Ar[illegible]
Buetel Emil C chauf r [illegible]
John C Anna M [illegible]
Buetsch Andrew C [illegible]
—Dora T wid Eugene [illegible]
—Elmer J (Loretta D) emp Prudential [illegible]
Buettinger Carl G (Mary L) emp [illegible] Abinger pl
Edward C (Minnie S) asst div mgr treas Ideal Investment Co 31 [illegible]
Joseph J (Anna L) auto mech r 6[illegible]
Buettner Ella B Mrs clk LB&Co r 1[illegible]
—Frank A (Lillian) lwyr (446) 1[illegible] Elizabeth
Frank A Jr lwyr (446) 1060 Broad h [illegible]
—Frederick J (Ella B) emp PrulnsCo r [illegible] pl
—James R student r 18 Florence pl
Mae C rem to Irvington
Marie T emp PrulnsCo h at Elizabeth
—Paul P (Nora) condr PRR h 198 [illegible]
—Robert J (Amelia W) h 67 Montrose
Bowers Stephen (Mary) mach opr h 279 [illegible]
Buffard Betty A emp PrulnsCo r 8 S 8 13th
Evelyn E Mrs cashier LB&Co h 846 S 18th
Buffey William J mgr 10 E orchard h at Lincoln
Buffo Joseph Fortunata foundrywkr h 864 [illegible] mount av
Buffrd Mollie wid Barney r (B6) 1 Lehigh av
Bugachell William B (Anna K) tchr music 208 [illegible] do
Bugain Alice wid William G r (7) 115 Waverly av
Bugan James janitor 367 High h at Nutley
James F (Kathleen E) sleman h 28 Manchester pl
Lottie S cook r 29 Arch
Nessie S Mrs h 29 Arch
Sidney P (Emma) sec-treas Newark Tile Supply Co 102 Murray h 53 Bock av
Bugar Gino C chauf h 75 VanBuren
—Jerry (Nancy) grinder h 323 Ridgewood av
Stephen (Anna) mach opr r 83 Lang
Theresa wid John r 76 VanBuren
Bugardus Dorothy A emp PrulnsCo h at Montclair
Herbert R (Ethel R) eng emp Lith & Sl Clinton h at Lincoln Park
Bugart Catherine wid Harry h (5) 329 Park av
—Charles W emp PrulnsCo h at Westfield
Earle F (Mamie) toolmkr h 310 Smith
Frank L Anna rem to Maplewood
George H emp PrulnsCo h at Maplewood
Gertrude I wid Frank N h 787 Summer av
Lydia M emp PrulnsCo r (5) 329 Park av
—Susan Mrs r 285 Roseville av
—Walter painter r 78 Green see Bogert
Bugash Abraham carp h (3) 585 S 14th
Edward meat cutter r (3) 585 S 14th
Bugatko Hipolit h 242 W Kinney
Paul P tchr 338 VanBuren r 367 Elm
Bugdan Anna emp 66 Park View ter r do
Anna emp WElecCo r 62 Magazine
Charles Annie tavern 62 Magazine h do
Charles Jr clk 62 Magazine r do
Helen elecwkr r 62 Magazine
—Jessie Mrs housewkr r 62 Nelson pl
John polisher r 62 Magazine
Leo (Irene) mach h 610 S 18th

JACOB **HIRSCHHORN** REALTOR
830 BROAD ST., NEWARK, N. J. Ma. 3-2585 INSURANCE
REALTY MANA... APPRAISAL... INDUSTRIAL... LEASING... INSURANCE IN ALL...

BOGDAN
Stanley (Anna) baker h (2A) 207 Pennington
—Walter (Marie) chauf h 113 West
Bogdanoff Morris (Minnie) grocer 29 Schley h do
Bogdanow Sidney (Sally) clk Bloomfield r 270 Clinton pl
Bogdanowicz Anthony J (Wanda) counterman h 9 Ayres
—Edward P (Helen) chauf h rear 258 Ferry
Frank in US Army r 258 Ferry
John restwkr h 19 Hayes
Joseph (Agnes) rest 2.5 Raymond blvd h at Union
—Joseph (Mary) molder r 258 Ferry
—Michael A (Mary) h route slsman h 258 Ferry
Walter elec eng PSE&G Co 338 Roseville av
Bogdansk Frank (Anna) porter 201 Lyons av h 84 E Bigelow
—Frank (Veronica C) sta fireman h 552 S Orange av
Henry C roofer r 552 S Orange av
—John A (Alice A) shop fitr h 24 Cortland
Margaret C waitress r 24 Cortland
—Stanley mec r 84 E Bigelow
Valeria wid William r 290 15th av
Vincent A shop worker 21 Cortland
Bogdanski Michael brewerywkr r 31 Beacon
Sophie wid Joseph housewkr h 31 Beacon
Bogdon Michael brewerywkr r 85 S 10th
Bogel Dorothy M steno 84 S 6th r 208 N 7th
Irene Mrs restwkr r 220 Broad
John rem to Verona
Bogenhard David E (Julia L) insp Westinghouse h 22 Barbara
Ernest P (Jean) band leader WPA h 177 Lincoln av
Frederick (Louise) h 43 Farley av
Boger Willett K Jr (Ann) emp PruInsCo h at Grantwood
Bogerman Henry r 813 Broadway
Bogert Charles E Jr emp PruInsCo h at Madison
Frances M steno (201-208) 30 Clinton h at Roselle Park
—Frederick Jr v pres L Gelman & Son Inc 127 W Runyon h at W Orange
—Ormond mech eng 156 Christie h at Irvington
Ruth married Raymond Young
Thomas E metallurgist Harrison h 6 Hinsdale pl
William E emp PruInsCo h at Clifton
William T (Lucy E) motor rewinding 207 Sussex av h 197 do
—see Bogart
Boggess Walter (Jean M) mech h 369 S 20th
Boggi Flavio (Anna) barber 485 W Market h 487 do
Boggs Anna Mary clk 886 Broad h at Rahway
Fannie M wid Herbert r 281 Broadway
J Lawrence (Christina) h (5B) 375 Mt Prospect av
Mary wid George r (17) 116 N 6th
Ranzer Viola longshoreman h 8 Broadway
Boggages John (Stella) counterman h 18 Baldwin
Bogie Ann F emp PruInsCo h at Lyndhurst
—Edward A rubberwkr r 286 Woodside av
Helen F r 286 Woodside av
James A (Anna) policeman h 678 Summer av
—James W asst janitor 115 13th av r 601 Summer av
Robert E clk Jersey City r 286 Woodside av
—Robert S (Mary A) h 286 Woodside av
—Thomas F (Mary E) emp 329 5th av h 155 S 10th
—Walter r 286 Woodside av
Bognanni Frank (Antoinette) wrapper h 603 4th
Bognar William (Mary) mach h 54 Hazelwood av
Bogner Bernard (Aranka) presser h 277 Weequahic av
—Elizabeth C wid Leopold A housekpr r 94 Ridgewood av
—Fannie radio tubewkr r 811 18th av
—Harry packer r 154 Hawthorne av
Henry (Rita E) slsman h (B4) 352 Belmont av
—Isadore r 311 18th av
John (Margaret E) chauf h 78 Boylan
—Joseph (Frieda) painter h 6 S 19th
Lillian radio tubewkr r 311 18th av
Margaret clk PSCT r 311 18th av
Max (Adele) emp WPA h 269 Schley
—Morris presser h 154 Hawthorne av
—Philip (Sally) presser h 311 18th av
—Rose mach opr r 311 18th av
—Samuel junior library asst 1 Washington r 618 S 19th
Samuel (Mae M) leatherwkr h (12) 88 16th av
—Sylvia seamstress r 154 Hawthorne av
William meat cutter r 154 Hawthorne av
—William (Mary) mach h 360 Bergen
William F (Frances F) asst mgr NY h (404) 2 Keer av
Bogochesky Kasmier r 648 S 18th
Bogorad Joseph G (Lillian R) chemical slsman 172 Frelinghuysen av h at Paterson
Bogosiowsky Samuel (Minnie) provisionwkr h 341 Fabyan pl
Bogota Walter (Maude E) chauf h 73 Kent
Bogoritis Louis (Diana) baker h 59 Wallace
Bograd Max (Pauline) peddler h 528 S 13th
Mollie wid Jack r 528 S 13th
Bogris John leatherwkr r 70 13th av
Boguckl Andrew (Tessie) jewelrywkr h 62 16th av
John W (Mae) auto repr 70 West h 331 Hunterdon
Louis (Catherine) loader h 541 13th av
William r 62 16th av
Bogue Florence wid Charles H housewkr h 371 Bergen
and Hansen Paper Box Co (Walter H Bogue and Emanuel T Hansen) 77 St Francis
—Walter H (Bogue and Hansen Paper Box Co) 77 St Francis h at E Orange
Bogurewicz Joseph paintwkr r 104 Chapel

BOGUREWICZ
Michael (Monica) h 104 Chapel
Michael Jr in US Army r 104 Chapel
Bogus Nelson radiowkr r 467 E Kinney
Viola rem to Egypt Pa
Bogusk Michael A (Queen City Tool & Machine Co) 34 Summer av h at Plainfield
Bogusz Stanley (Sophie H) lab h 45 Clover
Bogut Frank J (Elizabeth) wireless opr h 59 Wallace
Ida A wid Teofil h 24 Richmond
Marian A emp PruInsCo h at Union
Theodore R art instructor 4th fl 847 Broad r 14 Richmond
Bohachek Andrew tailor h 8 Beacon
Michael K (Helen J) window cleaner h 101 Hedden ter
Bohactuk Demitro lab h 127 Spruce
Boharik Stephen (Mary B) rubberwkr h 20 Rome
Boharzyk Mary Mrs cleaner h 68 Fairview av
William wrapper r 68 Fairview av
Bohen Anna wid Michael r 136 S 15th
Frank J porter DL&W h 20 S 15th
Frederick J (Margaret A) opr PSCT h 564 Sandford av
—Joseph S (Anna M) porter DL&W h 138 S 18th
Norman J emp WPA h 64 Richmond
see Bowen
Bohannan Ed porter CHI r 37 Rose
Wm h Margaret E r 37 Rose
Bohannon Thomas F (Marie I) emp CTCo h 108 Broadway
Thomas F Jr emp CTCo r 108 Broadway
Boharesh Alexander G bookbinder r 783 S 18th
Frances M emp PruInsCo r 783 S 18th
Marie wid Andrew h 783 S 18th
Boharsik Alexander (Pauline) boimkr h 627 S 12th
Boheim Charles (Lucy) meat cutter h 410 Lafayette
Henry C gear cutter r 410 Lafayette
Bohemian Auditorium 56 19th av
Benevolent and Literary Association Frank Thost mgr tavern 56 19th av
D A Sokolice 56 19th av
Jed Ceskych Dam No 33 (ladies) 56 19th av
Liberty Lodge (ladies) 56 19th av
—Red Newark No 15 56 19th av
T J Sokol 56 19th av
Bohen Thomas emp WPA r 10 Broad
Bohenna Chester V (Marie B) supr tellers Nat Newark & Essex Banking Co 744 Broad h at Red Bank
Bohensky Edward J (Helen F) reamer h 41 Patterson
Bohl Edith E policy writer FInsCo 10 Park pl h at Springfield
Martin J (Virginia) sect Brooklyn NY h 110 Ferguson
—Olive M clk FInsCo r 228 Lincoln av
—Theresa K r 15 E Alpine
Thomas J (Mae A) emp 36 Victoria h 162 Vermont av
William A (Olive J) clk City Hall h 228 Lincoln av
—William E emp City h 15 E Alpine
Bohle Charles C F r 303 W Market
—Charles F W emp WPA h 303 W Market
Elizabeth wid William L h 40 Seymour av
John H (Mary A) polisher h 331 S 11th
Math da L h 316 New
Bohlen George J H emp 487 Orange h at Maplewood
Herbert elec r 277 High
—Roy J sec Eleventh Ward Bdg & Loan Assn 487 Orange h at S Orange
—Ursula B nurse Morris Plains r 78 Underwood
see Bolan and Baland
Bohler Ernest foundrywkr r 210 Sherman av
Howard R (Marie B) supt 305 8th av h do
Juanita emp 80 Grumman av r do
Mary wid Harry W h (28) 58 Downing
—Nellie housewkr r 210 Sherman av
Bohlman Anna M wid John J r 65 N 14th
Bohne Elizabeth wid Edward elev opr h 47 Crawford
George elev opr r 47 Crawford
Bohnenberger Eleanor M r 487 S 17th
—Helen Mrs r 67 Thomas
Julius handy man r 487 S 17th
—Rudolph (Christine) h 128 17th av
—Rudolph J (Henrietta) clk 100 E Kinney h 487 S 17th
Russell gas sta attdt r 67 Thomas
Bohner Catherine G wid Joseph h 562 Sandford av
—Herman F emp PruInsCo r 562 Sandford av
Bohnert Herbert J (Dorothy B) emp PruInsCo h at Rutherford
—Marie nurse N Beth Israel Hospital h 222 Goldsmith av
Bohnhoff H Frederich (Alice W) shipyardwkr h 317 Springfield av
Boho Anthony F (Frances S) driver 1058 Raymond blvd h 398 E Kinney
Bohr Charles F (Martha E) condr PRR h 747 S 14th
Frances priv sec Harrison r 17 Lincoln pk
Harry sec International Brotherhood Electrical Workers A F of L 1183 Broad h at Bloomfield
—John W (Anna) r 91 Court
Joseph J (Rose) supt 664 S 18th h do
—Marie E emp PruInsCo h at Bloomfield
Theodore J (Irene C) mgr 408 Lyons av and supt 298 Wainwright h do
—William A (Lillian A) radios Irvington r 675 Ridge
Bohrer Arthur (Theresa W) sect (503) 24 Branford pl h 40 Keer av
—Edgar P (Mildred B) emp PruInsCo h at N Plainfield

BOHRER
Harold L (Marie E) ...
—Henry P (Hazel P) emp PruIns...
—Howard student r 210 Osborne ...
—Joseph (Dora) lwyr (30) ... ter
—Louis (Jeanette L) real est ...
—Louis (Rose) pres Range ... h 136 Pomona av
—Martin law clk (2104) 60 Park ...
—Oscar (Miriam) carp h (30) ...
—Sarah Mrs r 170 Vassar av
Bohrl Vernon W office mgr ...
Bohringer see Barringer and Bering...
Bohrod Norman W (Sarah) ... blvd h 9 Willoughby
Bohsen Elsie C emp PruInsCo ...
—Hilda C emp PruInsCo h ...
Bola Clementina P r 23 Madison ...
Mary wid Enrique h 23 Madison ...
Bolardo ...
—Ruggiero (Jennie) mason h ...
—Ruggiero Jr pres Vittoria ... h 35 Newark
Boice Anna K wid George B h (10) ...
Cora M wid Wesley H h 573 ...
—Harriette wid Edwin N h 30 ...
—Mary E rem to Belleville
—R C Co (Henrietta W VanDerveer ...) VanBuren
& Lapham (Roy D ...) ...
—see Boyce
Boiko Walter rem to Massachusetts
Boisaubin see deBoisaubin
Boisard Oliver A (Lillian A) h ...
Boisvert Conrad J (Helen H) ... h 62 Goble
Ernest (Excelia) r 163 Emmet
Bojko Katie wid Stanley ...
Nicholas lab r 245 Court
Bok Gabriel woodwkr r 75 VanBuren
Bokay Mary R Mrs novelty ...
Bokelman Raymond F student r ...
William J plumber h 95 Fabyan ...
Bokerman Anna Mrs delica ... Poe av
Herman (Anna) clk 340a Bamberger ...
Bokofcer Jacob r 438 Plane
Bokofner Edward (Lillian) ... av
—Henry r 80 Ridgewood av
William r 80 Ridgewood av
Bokon Michael restwkr h 13 West
Bokor Doris student ... 41 Hecker
Emery ... physician 819 ...
Gertrude waitress r 41 Hecker
—Jennie B clk Bloomfield r ...
Joseph (Irene M) receiving clk ... h 41 Hecker
Bokowski Frank (Helen V) ...
Boksh Khuda grinder h ...
Bol Alexander J cutter r 342 ...
—Joseph (Bertha K) molder h 36...
Bolan Frances V wid Maurice ...
Frank J (Margaret A) draftsman ...
—James E clk ... r 1062 ...
John draftsman Harrison r 27 ...
—John C plumber r 152 Vermont av
—John J searching clk 207 ... Orange
John S (Laura A) ...
—Lawrence B (Cora G) chauf ...
—Mary L wid Charles A r 303 ...
—Michael P special investigator ... sq h at Bloomfield
—Robert J clk 709 Summer av ...
see Bohlen and Bolen
Boland Adelaide M Mrs tel opr ...
Catherine V emp PruInsCo ...
Catherine V emp WPA r ...
—David (Lee) ... 305 ...
Dorothy emp WEIC orp ...
—Edna M r 3a Chestnut
—Edward M (Laura C) principal ... Records ... (3) 378 ...
Frank (Marie) cableman ...
—George F (Caroline B) chauf ...
Helen V dental asst ... Montclair
—James F (Florence E) opr PSCT ...
—John J (Mary R) emp ...
—John M (Mae) assembler ...
Joseph r ... Broad
Joseph J (Rosalie M) chauf ...
Joseph L (Rosa M) fireman ...
Joseph P underwriter FInsCo ...
—Joseph W (Bell M) ... Beverly av
—Lillian P clk 7 Arlington ...
M Frances wid Maurice ...
—M Teresa ... opr TelCo ...
Margaret wid John cook ...
—Marie Mrs r ... L B & Co r ...
Marie B housewkr r 145 B ...
—Mary housewkr r 10 Oliver
—Michael J (Mary E) emp TelCo ... ville av
—Nellie A r 18 N 7th

The Mutual Benefit Life Insurance Co. 300 BROADWAY
D. DAVIS GENERAL AGENT - - - - - - 744 BROAD STREET NEWARK, N. J.

ARD
strick J (Gladys H) meat cutter h 32 Pine Grove ter
[illegible] clerk bishop 3, Mulberry
h at [illegible] detective h 146 W End av
[illegible] (Edith) emp 94 William r 116 S 8th
[illegible] r 480 S 8th
[illegible] chauf h 800 Ridge
[illegible] r 35 Benner av
[illegible] h 714 Summer av
[illegible] Vernon av
[illegible] Grangeway rem to Lond Beach
[illegible] mgr h 15 Bergen
[illegible] W [illegible]
[illegible] chauf r [illegible] av
[illegible] r 160 [illegible]
[illegible] Winthrop
[illegible] h at S Orange
[illegible] C supt 69 Roseville av h do
[illegible] 317 Morris av
[illegible] N 6th
[illegible] Franklin r 60 Roseville av
[illegible] (B) 266 Prince
[illegible] J Harrison
[illegible] Kinney
[illegible] W Kinney
[illegible] r 135 Monmouth
[illegible] 68 Newark
[illegible] Camden
[illegible] 68 Broome
[illegible] 153 Clifton av h 151 do
[illegible] in NY
[illegible] Orange av
[illegible] r 101 Prince
[illegible] h 11 Orchard
[illegible] in Florida
[illegible] h 7 Hillside pl
[illegible] r 2 328 Morris av
[illegible] porter h 431 107 Somerset
[illegible] r 159 Barclay
[illegible] h 7 Bearing
[illegible] r 10 Elizabeth av
[illegible] 21 Clinton h at Mont clair
[illegible] instructor NY h 246 N 9th
[illegible] Spruce
[illegible] at W Orange
[illegible] porter 160 Clinton av h 20 North [illegible]
[illegible] dental mech emp (6) 301 Clinton av
[illegible] Elizabeth av
[illegible] Hospital r 47 S 10th
[illegible] h 404½ Elizabeth av
[illegible] Elizabeth av
[illegible] h 483 S 18th
[illegible] h 488 S 18th
[illegible] and engineers (1001) 784 Broad
[illegible] r 780 Hunterdon
[illegible] pl
[illegible] 17th h at Clifton
[illegible] 760 S 16th
[illegible] IntRevDept r 31 Halsted
[illegible] r 190 Morris av
[illegible] PSCT h 26 Finley pl
[illegible] (1443) Broad
[illegible] 704 Broad h at Essex Fells
[illegible] emp Probation Dept 104) 488 High [illegible]
[illegible] h 40 Congress
[illegible] Color and Pigment Co r 31 Halsted
[illegible] 61 Clinton r 759 S 16th
[illegible] r 759 S 16th
[illegible] (Margaret E) police insp h 31 Halsted
[illegible] r 81 Halsted
[illegible] h 130 Bergen
[illegible] (Rita J) projectionist h 43 Conr
[illegible] emp 695 Orange h at E Orange
[illegible] rem to Roselle
[illegible] 187 Wesquahic av
[illegible] r (1444) Broad
[illegible] 19 Kent h do
Anthony J [illegible] WPA r (107) 706 High
[illegible] (Lena) conf 73 Montgomery h (103) 94 Spruce
[illegible] r (100) 94 Spruce
Mary V [illegible] r 296 Woodside av

BOLINSKY
Walter J r (107) 706 High
Bolinho May R Mrs furn rms and nurse 28 Spruce r do
William G (May R) restwkr h 28 Spruce
Bolito Ann married Steven Zertin
Joseph Sophie 30 Morris av
Boll Clara M Mrs clk Orange r 51 N 14th
Conrad (Clara M) mach r 51 N 14th
Margie Mrs r 54 Boyd
Bolla, Frances wid August (128½ Niagara
Bollard Elizabeth wid Henry J h 172 Dickerson
Bollaro Benjamin (Rose A) toywkr r 305 S 6th
Bonno Angelina furrier h 118 18th av
Bollash Emma wid George h 73 West
Michael chauf r 73 West
Thomas chauf r 73 West
Bollbach Evelyn stenog (1208) 744 Broad h at Arlington
Mae M emp PrulnsCo h at Kearny
Bolle Daniel handy man r 754 S 15th
William rem Bolle & Detmel Inc 32 Central av h at NY
& Detmel Inc Emil Detmel pres William Bolle treas furniture 32-34 Central av
Bollenbach Edward V (Regina A) priv sec PSCT h 54 Fabyan pl
Bollent Julia E Mrs clk (1208) 60 Park pl h at Elizabeth
Boller Anna E emp PrulnsCo h at Bloomfield
Hunter H clk FirsCo 10 Park pl h at S Orange
Gotthard M (Ida) baker's helper h 437 Plane
John (Catherine) h 60 Court
Wilbur Bertha M emp WPA h 167 Charlton
William G (Helen Y) rem to Union see Bowler
Bolles Aurther (Esther) mach h 668 Hunterdon
Lawrence A clk 258 Clinton av r do
Philip N (Mildred E) restwkr 258 Clinton av h 21 Cedar av
—see Boles and Bowles
Bollin Julius A (Mabel) emp TelCo h 102 S 9th
Bolling Costello (Rosalee) janitor h (C1) 117 Somerset
Bollinger Betty H emp NYA r (.2) 88 16th av
C W Co Charles W Bollinger pres Katherine Daugherty sec treas ins (702) 40 Clinton
Carl A (soldr r 248½ Littleton av
Charles W pres C W Bollinger Co (702) 40 Clinton h at E Orange
Frederick P (Eleanor) h (.D) .52 Roseville av
George A r 124 Fairmount av
George M (Myrtle) collector PSE&GCo h (12A) 5 Milford av
Grace M Mrs h (12) 86 16th av
Harry (Beatrice A) supt 124 128 Fairmount av h 124 do
Henry W r 24 Fairmount av
Jacob O intern revenue agt (401) 1130 Raymond blvd h (2) 83 Milford av
Bollmann W[illegible] tam r 45 S 9th
Bolls Mary nurse 85 S 10th r do
Bolme Ole M (Anna L) civil eng Passaic h 321 DeGraw av
Bologna Antoinette married Peter Valo
John (Margaret) (The French Bakeries Co) 321 4th av h 517 S 16th
Rocco M (Susie M) chauf h 408 5th
Bolognese Alexander (West End Jewelry Shop) 253 S Orange av h 186 Camden
Angelo (Julia) collector h 253 S Orange av
Bolopse Charles A sleman r 864 Clifton av
Edith C wid Lewis E h 864 Clifton av
P Augusta sleman r 864 Clifton av
Bolster Conrad J emp PrulnsCo h at Rockaway
Lawrence (Ruth C) chauf r 136 5th
Bolten Alfred P (Anna F) bottler h 18 Stuyvesant av
—Bernard physician 291 Osborne ter h do
Charles L chauf r 426 Washington
Corne Bishop Jersey City r 74 18th av
Doris sub tchr r 291 Osborne ter
Edna M clk 312 Frelinghuysen av r (11) 74 18th av
Jacob (Bessie) alumen 235 Pacific r 291 Osborne ter
Minnie wid Herman sleuman 885 Broad h (11) 74 18th av
Bolthausen Carl (Amelia) baker h 789 S 17th
Carl E baker r 760 S 17th
Boltin Beatrice priv sec (909) 744 Broad h at Jersey City
Bolton Alexander A (Nellie) capt Engine Co No 28 h 198 N 11th
Alexander A Jr student r 198 N 11th
Bene clk 839 Broad r 7 Linden
Daniel (Josephine) mach 85 Liberty h at Kearny
David S (Mary) emp PrulnsCo h 22 N 7th
Donald E (Catherine H) fireman NFD h 452 Roseville av
Dorothy emp PrulnsCo h at Kearny
Dorothy G emp PrulnsCo h at Bloomfield
Elizabeth Mrs housewkr 135 South
George emp 42 Eagles r do
Harry (Shirley) caller 24 E Park h 62 Summit av
Helen C emp PrulnsCo r 452 Roseville av
Hugh H packer CTCo r 445 Summer av
Isabel emp PrulnsCo h at Kearny
—James D (Hazel M) fireman NFD h 87 Peck av
Mae E tel opr (407) 920 Broad r (G2) 40 Lexington
Samuel A (Sophie F) painter h 475 Hawthorne av

BOLTON
—Sherwood W (Beatrice M) clk 888 Broad h (84) 192 South
—Walter H r 23 N 7th
Willie J (L Gladys) soda fountain mgr E Airport h (3B) 120 Seth Boyden ter
Bolts John R (Sara N) clk 484 Dorman av h 73 Boylan
Bolwell Marie E emp PrulnsCo h at Arlington
Bolz Elmer O chauf r 736 Dunn
—John rem to Irvington
—William A (Catherine) sta eng h 60 Sussex
Bolzar Dorothy M Mrs r 68 Wright
—John (Pauline) h 196 Pennington
Thomas rest 21 Wright h 146 [illegible]
Bomba Alfred J emp [illegible]
—Anthony (Teresa) [illegible]
—Helen V radio tubewkr r 216 [illegible]
Bombaliky Charles (Helen L) [illegible]
Bowen
Bombara Frank mach r 84 [illegible]
Bomber Albert S (Mary) [illegible]
Bomberg Jack [illegible]
Pearl r (11) 326 [illegible]
Rachel wid Abraham [illegible]
Samuel clk Kearny [illegible]
Bombay Louis [illegible]
Bomelaler Shirley H [illegible]
h at Maplewood [illegible]
Bomenaste John H [illegible]
Bombardi Jeanne [illegible]
Bomermett Mary [illegible]
Bomzer Henry F [illegible]
Bonstein Ida h [illegible]
Joseph trucks [illegible]
Sarah wid Benj [illegible]
Bonwell Israel [illegible]
av
Bon Air The apts [illegible]
Bona Farms Prod [illegible]
av
Bonabite Grace Mrs [illegible]
Theodore E [illegible]
Bonack Benjamin [illegible]
Bonadio Alfred [illegible]
Alfred L (Eva [illegible]
—Charles (Anna) [illegible]
—Frank P (Catherine) [illegible]
—Vincent J painter [illegible]
Bonami Joseph lab r [illegible]
Bonanno Angelo (Carmela) [illegible]
—Angelo (Lena A) [illegible]
—Anna radio tubewkr r [illegible]
—Anna wid Bonaventura h [illegible]
—Anna M dresser r 100 Fairmount [illegible]
Beatrice r 243 Norfolk
Benedict mach r 243 Norfolk
Benjamin (Vincent V) mach h [illegible]
—Benjamin (Filomena) foreman h [illegible]
—Carmela wid Joseph h 516 S 7th
Casper roofer r 415 S 8th
—Edward J mach r 243 Norfolk
Frank lab r 415 S 8th
—Ida (Hotel Regent Bar & Grill) [illegible] S Mono av
—Marie wid Jacob grocer 244 Norfolk [illegible]
—Mary r 415 S 8th
Mary mach opr r 315 S 7th
—Mary A radio tubewkr r 190 Fairmount [illegible]
Mela C mach opr r 315 S 7th
—Nancy F radiotubewkr r 190 Fairmount [illegible]
—Philip mach r 243 Norfolk
—Philipena student r 243 Norfolk
Rose F emp PrulnsCo h at Orange
Salvatore chauf h 418 New
—Samuel (Josephine) tinsmith h 415 S 8th
Thomas r 190 Fairmount av
Thomas H (Ida P) rest mgr 98 Bleecker h 700 Bedford av
Victor r 268 S 11th
Vita hairdresser 251 S Orange av r 190 Fairmount av
Bonaparte Beatie Mrs h 96 S Orange av
William L (Pearle) sta eng h 496 Market
Bonas Karl emp 506 Market h at Irvington
Bonasi Albert R r 483 S 18th
—Rudolf (Willie) porter h 482 S 18th
Bonaud Grace wid Frank h 108 2d
Josephine M clk 166 Morris r 108 2d
—Paul W (Stella) hearingaid h 108 2d
Bonaulus Robert (Robert & Tom) 506 Clinton av r 611 4th
Rocco (Rosaria) h 611 4th
—Thomas D (Angela I) beauty shop 804 Clinton av h 611 4th
Bonaventuro Antonio (Catherine L) emp WPA h 42 Wilsey
Bonaventia Mary V Mrs tchr 303 Sussex av h at Pompton Plains
Bonat Frederick D r 356 S 11th
—Victor (Barbara M) emp WPA h 356 S 11th
Bonath Charles chauf A&PCo r 827 Hunterdon
Bonaventure Angelo (Anna) emp Edison's h 84 Davenport av
Bonavico Anthony P (Mary) radio repr 194 Jefferson h do
Giuseppe h 163 Jefferson
James (Gladys M) jewelrywkr h 192 Jefferson
Joseph baker r 163 Jefferson
Bonavita Charles (Antoinette L) cars r 264 Clifton av
Joseph (Mary) h 36 Cutler

Fidelity Union Trust Company — NEW JERSEY'S LARGEST Member Federal Deposit Insurance

BONAVITA
Louisa hswkr r 20 8th av
Minnie J emp PruInsCo h at Belleville
Rose M h 202 14th av
Bonaseola Angelo (Josephine) tailor h 451 S 13th
Della tailor r 45 S 4th
Bonavere Albina clk r 8 av
Anthony mgr 87 4th av h do
Anthony (Filomena) cook 40 Park pl h 31 Garside
Florio (Generes A fano) 87 14th av
Joseph (Rose) lab h (1) 459 15th av
Bonavolonta Ralph L (Mary G) dress designer Orange h 249 Lake
Bonaventa Frank (Carmela) baker h 176 Oliver
Michael h 55 Nichols
Bonaccorso Domenick (Grace) h 10 Bloomfield av
Pauline S married Michael Caggiano rem to Montclair
Bond Alexander (Mary) in US Army r 44 S 11th
Charles H clk Elizabeth r 51 2d av
Construction Co John J Crean mgr (8-0) 784 Broad
J C asst mgr (1028) 1180 Raymond blvd r 12 Hawthorne av
Daniel N emp WPA r 52 Davenport av
Edna Y school health educational director Kearney N J
Elizabeth A wid Frank h 6 ... N
Emma S ... 75 S 8th ... 32 Park av
Frank P eng emp 1 Washington h (1910) 140 Roseville av
Freeman E (Dorothea A) h 70½ Stone
George E (Ethel) slsman 39 Branford pl h 9 Linden
Gilbert E (Marie D) emp PruInsCo h 154 S 8th
Harold E repairman r 9 N 8th
Howard E (Ida M) storedore ... N ...
... Olshan ... Haisey
... 82 Parker
John W (Rose) emp WPA h ... Brunswick
... Lincoln pk
Kenneth ... Clinton av
Leonard (Adele) emp WPA r 56 Livingston
Mabel ... E Orange
Margaret Mrs ... Irvington
Mary F cook h 75 Newark
Matilda ... Bonnell rem to Huntington LI NY
Mary S wid Turner C housewkr h 52 Davenport av
Rachel E M Mrs ... Commerce
Roofing & Improvement Co (Gerard C Fernleala) 51 Park av

BOND STORES INC

Max Herman mgr men's clothing 146 Market tel Mitchell 2 2525

Thomas R (Myrtle L) ... h (507) 17 Elwood pl
Walter (Marie) ... 41 Hunterdon
Bonda Clara tchr 2 ... r 1 Hillside av
... tchr 307 Camden r ... Hillside av
Jacob N (Sarah) ... (40) 198 Market h 1 ...
Joseph L (Dorothy M) ... (409) 198 Market ...
... Annunziata ... de av
Bondanza Emanuel (Lucy) chauf r 305 Elm
Bondanzia Emanuel (Annunziata) h 65 Wharton
Emanuel J r 65 Wharton
Minnie seamstress r ... Wharton
Sarah ... LB&Co r ... Wharton
Bondarowski Epolo (Olga) ... 71 Chadwick av
James mech r 171 Chadwick av
Bonde Joseph clk r 91 Court
Bonder Bedding Co (Nathan Goldenberg) mfrs 606 Bergen
Building & Loan Assn 15 Market
Bonder David boys club director 673 High h (16) 167 Quitman
Bondi Thomas (Grace) emp PruInsCo h 84 Rodwell av
Bonds Thomas G (Mary L) insp h 17 5th
Bondura Andrew J (Mary) drill press opr WEleeCo h 42 Magazine
John J (Zoe M) foreman Am Steel Founders h 40 Magazine
Matthew foundrywkr r 44 Read
Michael J (Edna E) ... r 5 ... th av
Nicholas (Katherine) emp PS&T h 42 Magazine
Olga M ... r 42 Magazine
Walter B (Irene) insp h 78 Belmont av
Bondy Harry (Fannie) ... 827 S 20th
Isidor F (Elizabeth) h 3 Littleton av
Louis (Mildred A) pres The U S James Co Inc 35 E Runyon h at Irvington
Bondzelewski Emily wid Thomas grocer 100 Chambers h do
—John A student r 100 Chambers
—Mary A r 100 Chambers
Bondzoi Joseph (Caroline) emp PruInsCo h 421 Lafayette
Zigmund J mech r 421 Lafayette
Bone Franklin C (Marion L) elec h 60 Eastern pky
Boneberg Andrew r 48 Orchard
Bonelli Henry F barber 803 Sandford av h do
Bonenfant Frank h 88 Bruce
Boner Abraham W (Elsie) ... 407 5th
Eleanor E buttonwkr r 407 5th
Bonerigo Angelina corsetwkr r 218 Elm
Giacchino furwkr h 218 Elm
Bones Evelyn M emp PruInsCo r 168 Clinton av
Laura wid Robert r 11 Milford av
Bonesse Alphonse shoemkr r 181 Hunterdon
Bonet John (Marie) r 28 Hunter

Bones Elizabeth wid Peter housewkr r 173 W Market
Bonfante Frank (Rose) chauf h 4 7 5th
James (Frances) emp WPA h 44 5th
Louise Mrs supt 475 S 12th r (7) do
Sammie (Louise) carp h (5) 47 N 12th
Bonfiglio Elsie ... wid Aracla r rear 109 Waverly av
Bonfini Antonio (Lena) lab h 313 Littleton av
Bonforte James S (Lillian V) meat cutter h 152 W End av
Lawrence L (Elsie) meat cutter h 364 S 11th
Leonard S (Mary M) meat E Orange h 350 6th av
Leonard M Jr student r 356 6th av
Bonga Mary emp (5) 850 S 11th r do
Bongard Paul F (Elsie) engraver h 520 S 11th
Bongartz Florence E Mrs mach opr r 19 S Munn av
Marianne H clk E Orange r 19 S Munn av
Bongas James M in US Army r 128 Howard
Michael (Mary) leatherwkr r 128 Howard
Bongerman Larry (Rose) mech h 81 Bloomfield av
Bongiorno Antonio painter h 50 Newton
Jessie M r 161 N 13th
Frank P (M...) ... 59 N 7th
John barber 310 N ... 25 N ...
Louis (Julia) shoemkr 242A Ferry h 242 do
Mary seamstress r ... N 8th
Salvatore (Angelina) emp WPA h 3 ... Camden
Bongiovanni Antonio baker r (8) 301 Morris av
Anthony in US Army r ... h av
Connie baker ... 15 ... h av
Diego (Mary) baker (8) 301 Morris av
Eros (Josephine) ... 548 15th av
Filomena ... r ... 14th av
Frank J ... 416 17th av
John (Angelina) baker h 200 Bruce
Louis (Angelina) h (1) 3 Adams
Louisa mach opr r (8) 301 Morris av
Mario J (Marie) policeman h 93 Norwood
Mary r ... 95 Broad r 510 17th av
Paul T (Helen) (Paul's Flower Shop) 1 Webster h 14 High
Salvatore h 15 14th av
Bongo Angelina r 124 2d
Anthony F ... r 509 Avon av
Edward (Mary) atd h 412 N ...
Edward M (Ina) insp h 432 N ...th
Ermano ... r 484 N 6th
Frank (Irene) mach r 11 Stone
Ida mach opr r 481 N 6th
Josephine ... hswkr r 509 Avon av
Lawrence emp Whelet r 484 N 6th
Lawrence (Mary V) r 84 Dickerson h 302 N 6th
Lawrence R ... insp r 482 N 6th
Louis (Marie) clk 10 ... st
Louise S steno (...) ... Broad r 112 N 6th
Nettie M nurse 509 Avon av r do
Nicholas in US Army r 509 Avon av
Nicholas r 109 S 6th
Pasquale tailor h 37 S 7th
Raffaele (Filomena) h 484 N 6th
Ralph r 481 N 6th
Rocco (Marie) clk PO Federal sq h at Bloomfield
Rose mach opr r 67 Newark
Thomas (Catherine) carp h 509 Avon av
Bonhag Adelaide T Mrs clk TelCo r (108) 18 N 12th
Charles A (Adelaide T) testing eng Paterson h (108) 18 N 12th
Jonathan emp PruInsCo h at Cranford
John r 71 16th av
Bonham Richard C (Estelle J) gas sta atdt h (6) 1207 Broad
Bonhoff H Fred painter r 447 Broadway
Herman W (Kathleen R) painter h 447 Broadway
Boni Casper barber emp 178 W Kinney r do
Frank (Mae) barber h 455 5th
Mariano (Mary) barber 178 W Kinney h do
Mary L hairdresser r 178 W Kinney
Bonicka Helen V emp PruInsCo h at Morristown
Bonicke Rudolph R (Harriett F) pillmkr 295 Chancellor av h 128 N 13th
Boniello Anthony janitor 25 Wilson av r 60 W Market
Madeline wid Frederico h 188 Elm
Salvatore (Josephine) musician h 175 N ...
Vincent J (Clara L) musician and emp 425 S Orange av h 281 S 11th
Bonier Mary M Mrs r 104 PennAv
Boniface Clara steno (1010) 31 Clinton h at Belleville
John D adjuster 307) 11 Clinton h at E Orange
Bonifazio Andrew J (Reyes B) constructionwkr h 86 McWhorter
Frank r 86 McWhorter
Bonin Frank h 96 Green
John lab r 426 Washington
John r 96 Green
Boningbende Frank r 72 Brookdale av
Bonis Mo... wid Samuel r (A25) 352 Belmont av
Bonislawska Sabine emp PruInsCo h at E Orange
Bonislawsk Leo (Louise L) plater h 750 Hunterdon
Bonito Jennie C r 341 Littleton av
Mary R r 341 Littleton av
Michael (Mamie R) h 341 Littleton av
Bonitz Edgar A pres American Chewing Products Corp 138 Mt Pleasant av h at Passaic
Boniwitz Harry G painter r 523 S 18th
Helen A radiowkr r 523 S 18th
Peter (Theresa) meat cutter h 523 S 18th
Bonko Henry mach r 1A Chestnut
Bonkoski Anthony (Marcella V) mason h 478 S 16th
Bonkowski Anthony (Genevieve) fireman PSE&GCo and grocer 16 Kent h do

BONKOWSKI
Anthony J (Katherine) ...
May E wid Joseph ...
Walter (Mary F) ...
Bonn Foster A (Agnes E) ...
Bonnarlat John R (Marlee ...) ... pl
Bonneau George W (Anna M) ... News h (6) 850 S Orange ...
John r (8) 12 Governor
Bonnefond Mary E wid John ...
Bonneford Louis (Helen) mach ...
Bonnell Anna M Mrs ... Bdg 190 M...
Catherine A emp Pru...
Cora B ...
Edythe M emp PruInsCo ...
Elizabeth wid S Morgan ...
Essie B Mrs ... director ...
Helen M ... r 29 ...
John (Elsie) h 3 ...
Lawrence F ... F R ... Clinton h at Summit
—Lewis E r 47 Spring
Martha L Mrs furn ...
Nellie A ...
Nelson I (Hazel) ...
Raymond R ... Federal ... 834) 24 Commerce h at ...
Roswell W (Martha L) ... see Bunnel)
Bonnema Carrie Mrs furn ...
Myndert (Carrie) deputy ... Broad h 2 ... Place
Bonner Peter mgr 287 W Market ...
Bonner August J (Elizabeth N) ...
Dorothy B emp PruInsCo h ...
Edna H cashier 1226 Broad ...
I Margaret rem to E Orange
Jessie wid John ...
John F ...
Joseph ... emp WPA
Margaret M ... 99 Broad ...
Mamie wid John ...
Osmond ... PruInsCo ...
Patrick (Mary F) ...
Robert ...
Sarah B ... 198 Clinton ...
Thomas ... Brunswick
Thomas F ... 42 S ...
William J ...
Bonnet Anna ... 348 Camden
Arthur W (Helen) ... WPA
August ... 73 South
August (Emma) policeman
Charles ... TelCo r ...
Charles J painter r ...
Charles J (Louise) chauf ...
Christina wid Edward ...
Edward ... (M...) ... Grove av
Elise wid William h 99 ...
Elsie ... Beacon ...
Emil ...
Frank ...
George ... 348 Camden
Harry ...
John (Frieda) emp ...
John A assembler r 723 S ...
Joseph A ... The Worthington ... Sons ... member Board ... (534) Hall of Records h ...
Julia nurse Brooklyn NY r ...
Leslie R elec insp (404) 920 Bu... resant av
Nora stringer Westinghouse r ...
Robert C (Dina E) lacquer ...
Ruth E ... r 160 S ...
Tillie wid William r ...
Walter (Ida B) deputy ... Broad ... S 17th
William ... watchman ...
Bonnie Emma wid Charles ... Grove av ... 20 S 19th
Bonney Ethel V ... 4 Avon
Jerome ... watchman
Velsiage Tool Co Frank ...
F Velsiage ... mfrs ...
Bonnie B ... Home for Boys ... 4 ... Washington
Bonnie(?) ... (Carmen) emp Colbert
John (Christ...) ... tailor ...
Bono Antonio mach opr r 3...
Calogero married Lawrence ...
Calogero (Frances) ...
Ignazio clk r ... S ...
James gas sta ... r 350 S ...
John r 38 ... pl
Joseph (Marie) h 33 Nelson pl
Joseph (Va...) tailor h ...
Josephine pow ... puffwkr ...
Mabel Mrs ... 33 Nelson
Nancy radiowkr r 344 Chestnut
Thomas (Emily) emp WPA ...
—Vincenzo (Rose) r 381 Fairmount ...
Bonocore Caesar (Emma) ... N 13th
Bonome Manuel (Dolores) mattressmkr ...
Bonomo Annunziata wid Pasquale r (C...)

WASTE PAPER
MILL SUPPLIES
OLD METALS
PATSY RAGONESE
TEL. MARKET [illegible]
64 CLIFFORD ST.
NEWARK, N. J.

[illegible] mela r [illegible] Chadwick av
[illegible]eph [illegible] r 216 Chadwick av
[illegible]rie wid [illegible] r 216 Chadwick av
[illegible]hael J [illegible] 607 S 10th h at Orange
[illegible]hae V [illegible] Corporation 8 Noble h at
[illegible]len Ridge
[illegible]ick J (Ida D) [illegible] r 216 Chadwick av
[illegible]hard V [illegible] Corporation 8 Noble h at
[illegible]len Ridge
[illegible] Jean [illegible] 59 Grafton av h at Nutley
[illegible] Ethel [illegible] married Edward Deek rem to
Elizabeth
[illegible] and Arthur P r 687 S 20th
[illegible]rles C (Mary L) orderly N City Hospital h 687
S 20th
[illegible]rence W [illegible] Westinghouse r 687 S 20th
[illegible]rge P [illegible] r 687 S 20th
[illegible]bel J [illegible] Westinghouse r 687 S 20th
[illegible] John [illegible] r 100 Hawthorne av
[illegible] Harrison H (Grace T) emp PruInsCo h at
Rutherford
[illegible]her Albert J clk 1000 Broad r 53 Orafton
[illegible]ca M wid [illegible] J h 53 Orafton
[illegible]hur D [illegible] r 53 Orafton
[illegible]rles (Katherine M) detective r 25 Schofield
[illegible]rge P [illegible] r 53 Orafton
[illegible]nneth F [illegible] r 53 Orafton
[illegible] Clifford A [illegible] L) Bour broker 1035
[illegible] [illegible] h do
[illegible]her Paul S (Marie D) [illegible] 28 Vanderpool
[illegible]ein [illegible] (E [illegible]) slsman 444 Central
av h at [illegible]
[illegible] Wilma wid [illegible] h (461) 725 High
[illegible] [illegible] r 38 Webster
[illegible]lle F Mrs [illegible] East Side High School r 23
Synott pl
[illegible]illo J deputy [illegible] 5th & PO Bdg Federal sq h
at Morristown
[illegible]eph M [illegible] Richelieu pl
[illegible]eph B (Ola) [illegible] 160 7th av
[illegible]chael A [illegible] h 3 Norman rd
[illegible]cholas J r [illegible] pl
[illegible]ratore A [illegible] (B) 920 Broad h
23 Synott pl
[illegible]rence A [illegible] 900 Broad r 83 Richelieu pl
[illegible] Helen [illegible] r 3 Eastern pky
[illegible]entina M wid Augustus h 3 Eastern pky
[illegible] Benjamin (Filomena) [illegible] h 508 S 14th
[illegible]rrie J [illegible] r 508 S 16th
[illegible]nk P (Antoinette) [illegible] h 464 S 14th
[illegible]eph (Rose C) clk Fidelity Union Trust Co h 484
S 14th
[illegible] shipping clk r 509 S 15th
[illegible] [illegible] r 666 S 15th
[illegible] Joseph (Rachel) baker 68 16th av and 846
Hawthorne av h do
[illegible]ger (Louise) rem to Mt Vernon NY
[illegible] rem to Mt Vernon NY
[illegible] Philip [illegible] 14th av
[illegible] Marie [illegible] 300 Broadway h at Montclair
[illegible] [illegible] 137 Summit h at E Orange
[illegible] Albert (M [illegible]) junior asst [illegible] 08) 17 Academy
[illegible] h (465) [illegible] Johnson av
[illegible] (Sarah) [illegible] 74 Summit av h do
[illegible] married [illegible] Kaplan rem to NY
[illegible] Max (Ida) [illegible] 10 Hawthorne av h 283 Peshine
av
[illegible] Henry (Lillian) emp Irvington r 23 Jelliff av
[illegible] Vincent J [illegible] Delancey h at NY
[illegible] Richard C ([illegible] A) h 725 S 10th
[illegible] J [illegible] (Bessie K) emp PruInsCo h at Orange
[illegible] Fannie wid Charles h 34 College pl
[illegible] Charles [illegible] r 50 Wolcott ter
[illegible] ([illegible]) [illegible] 105 Kossuth and grocer 139
[illegible] r 147 do
[illegible] E [illegible] (355-306) 50 Clinton h at E Orange
[illegible] [illegible] r 50 Wolcott ter
[illegible] [illegible] wid [illegible] r 310 Bergen av
[illegible] r 608 [illegible] av
[illegible] Mrs h 604 [illegible] av
[illegible] Anthony (Louise E) chauf h 210 Bergen
[illegible] L wid Walter h 1022 Brunswick
[illegible] W [illegible] 10 College pl
[illegible] C (Marie) lab h 11 Hunterdon
[illegible] [illegible] r 1022 Brunswick
[illegible] P r 1022 Brunswick
[illegible] [illegible] r 45 Livingston
[illegible] (Doris) lab r 47 West
[illegible] porter r 679 Washington
[illegible] (Bertha) h 106 W Kinney
[illegible] P (Connie) [illegible] h 347 Elm
[illegible] C [illegible] rem to Maryland
[illegible] wid Cornelius r 45 Hoyt
[illegible] wid [illegible] h 123 Waverly av
[illegible] r (4) 142 Somerset
[illegible] E (Catherine E) stevedore r 87 W Kinney
[illegible] Mrs h 76 Charlton
[illegible] M Mrs r 76 Fairview av
[illegible] emp WPA h 265 Broome
[illegible] (Constance) porter r 217 S 6th
[illegible] (Rebecca) porter h 48 Camp
[illegible] J (Pattie P) h 34 Wright
[illegible] r 36 Wright
[illegible] r 683 Washington
[illegible] B r 30 Boyd
[illegible] [illegible] r 90 Parkhurst
[illegible] J emp WPA r 474 Washington

BOOKER
Louise Mrs h 67 Rutgers
Maryland (Norine H) chauf r 74 B Bigelow
Monroe h 30 Boyd
Richard Jr (Victoria) tirewkr h (B1) 150 Barclay
Robert E rem to Newport Va
Robert W trucking 120 W Market h do
Rosa Mrs h 2_5 Court
Rose Mrs housewkr h 109 Livingston
Russell (Anna E) steelwkr h 51 Astor
Sarah Mrs housewkr r 66 Boston
Susie Mrs h [illegible]5 Spruce
Susie wid William H r 301 W Kinney
Vernon (Rev) Ann B pastor First Congregational
Jude Memorial Church h 47 Avon av
Victoria F Mrs [illegible] 94 William r (B1) 150 Barclay
Walter (Estelle) porter h 51 Astor
Walter [illegible] laundrywkr h 30_ W Kinney
William [illegible] h 39 Colden
Wilson (Vivian V) emp WPA r 40 S 13th
[illegible] Booker
Bookbinder James (Bea [illegible]) slsman H&Co h 36 [illegible]
W [illegible] J r [illegible] NY r 39 S Irving
Bookstaber Harold optometrist Montclair r 490 Springfield av
Henry (Ida Ridgewood r 490 Springfield av
Irving (Olga) lawyr (3[illegible]) 1180 Raymond blvd h at
Irvington
Yvette (Dr) optometrist 490 Springfield av h do
Boomer John r [illegible]95 Broad
Boon Rena shipyardwkr r 172 Barclay
Boone Audrey M (Robert) r 69 Prince
Hu[illegible]el policeman 115 Clinton av h at E Orange
Betty wid Aaron laundrywkr h 234 Warren
Cline y Mrs rem to E Orange
Dewey missionary r 8 Little
George W (Jennie) emp city h 67 B Orange av
Grace wid Matthew T h 7 Mercer
[illegible] wid William r 27 Beacon
[illegible] M Mrs h 47 Little
John (Mamie) emp WPA h 9 Nevada
Lillian [illegible]wkr 229 Broadway r 67 Wickliffe
Mackie (Sidney B) emp WPA h 269 Warren
Robert emp PruInsCo h at Montclair
Robert H r 234 Warren
Thomas T (Georgia L) porter h 105 Davenport av
Willie O (Marie E) h 27_ Prince
Boor Betty emp 10 Goldsmith av r do
Elizabeth Mrs h [illegible]8 Niagara
George meat packer r 116 Niagara
Paul chauf's helper h 77 Chambers
Paul (Jean G) drill opr Westinghouse h 81 Garrison
Susan housewkr r 687 S 11th
Booream James D Jr clk (1536) 1180 Raymond blvd h
at Chatham
Martha A library asst 1 Washington h at E Orange
Boorman Kitchell M (Boorman & Co) 717 S Orange av
h at Glen Ridge
& Co (Kitchell M Boorman) steel bdg products 717
S Orange av
Boorstein Richard garment cleaner 511 Summer av
h at Belleville
Bourse Anne M emp PruInsCo h at Bloomfield
Boorstein Fanny wid Mark r 17 Demarest
Harry (Rose) see The Majestic Laundry Co Inc 737
S 11th h 1 Demarest
Isadore H (Park Avenue Coal Co) 398 Park av h at
E Orange
Boos Albert G (Christine E) plumber h 834 Bergen
Arthur r 247 Hawthorne av
Emil C (Minna) sheet metalwkr h 434 Bergen
John F r 247 Hawthorne av
William A painter 247 Hawthorne av h do
Boose Arthur P r 63 Newark
Enid I laundrywkr r 63 Newark
George W (E[illegible]) yardman 70 Newark
Ida L wid George W h 63 Newark
John R mach opr r 63 Newark
Thomas J (S[illegible]) [illegible] h 344 5th av
Walter [illegible] r 63 Newark
Boutes Fred R (Evelyn A) carp r 34 Halleck
Thomas B (Martha) carp 120 3d av h do
Booth Agnes T h 66 5th
Albert E (Edith M) linoleumwkr r 19 Grant
Alexander S (Sarah J) h 120 Hudson
Ame[illegible] Mrs emp 245 Central av h 200 S 11th
Anna E wid John A r 52 5th
Anna M married Leo W Murray
Barbara nurse Hospital of St Barnabas r do
Caleb r 48 S Orange av
Catherine M [illegible] opr St James Hospital r 919 Bergen
Dorothy emp PruInsCo h at Elizabeth
Dudley H student r (404) 745 S 10th
Edith clk NY r (404) 745 S 10th
Edith [illegible] emp PruInsCo h at Bloomfield
E[illegible] [illegible] mach opr r 738 S 12th
Eleanor M emp PruInsCo r 52 5th
Elizabeth Mrs r 7 Broome
Elizabeth [illegible] emp PruInsCo h at Elizabeth
Ellwood A (Eleanor C) slsman h 128 Johnson av
Elsie R wid Benjamin cafeteriawkr 95 6th av h 665
S 8th
Eva A rem to Bloomfield
Florence E wid [illegible] r 738 S 12th
Frederick r 20 Clinton av
George (Clara) r 3 Elm
Gloria E clk 119 Sussex av h at Newfoundland
Harry E r 16 Park pl
Howard H (Frances D) slsman h 3[illegible]2 S 12th

BOOTH
—Howard E (Maude C) [illegible]
—Robert r 50 [illegible]
—Ida L clk (446) [illegible]
—John [illegible]
[illegible]
Boppe Arthur [illegible]
—Elizabeth [illegible]
—George [illegible]
—Harold [illegible]
—Herman [illegible]
—Louise wid [illegible]
—Marie E clk [illegible]
—Mary wid John [illegible]
—Robert J [illegible]
—Susan r 162 Astor
—Susan L wid George [illegible]
Boppel Margaret M [illegible]
Borack Abie (Charlotte [illegible])
—Edward (Kope) Borack) [illegible]
Boraczewski Mary wid [illegible]
—Mary R r 4_0 E Kinney
Boragine Casper L (J Mary) [illegible]
av h do
—Louis (Frances) cigarwkr h 76 [illegible]
—Pasquale (Grace) shoemkr 169 [illegible]
—Pasquale (Lucia) lab h 448 [illegible]
Borak Gertrude slswoman 168 [illegible]
S 18th
—Joseph H rem to Florida
—Michael (Anna) waiter N Beth Israel [illegible]
Hanford
—Pauline h (F5) 681 S 18th
Borahno Mary wid Angelo cigarwkr h (1) [illegible]
av
Borakowski Stephen window cleaner and [illegible]
Ferry h do
Boraro Savino r 68 Mt Prospect av
Borbe John (Kate M) meat cutter h 669 S 17th
Borbely Margaret Mrs cigarmkr h 104 Morris av
Borbone Charles F (Anne M) carp h 270 Parker
—John (Flora M) musician WPA h (41) 63 High
Borbotti Gaetano (Elsie) mason h 275 6th
—Gerardo (Michelina) emp WPA h 447 6th
Borchardt Jerome (Jerry's Button Avenue) 8 W Park
h at Grantwood
Borchers Henry state agt (2228) 24 Commerce h at
Tenafly
Borchert Arthur F (Helen A) molder h 781 S 11th
—Henry F r 781 S 11th
—Minnie wid Alfred r 57 New
—Robert F treas Reinhold Schumann Inc 28 William h
at E Orange
Borchuck Paul painter h 257 Bruce
Borecki Mary emp 17 Keer av r do
Borecz Ludwik F (Helen) lab h 342 W Kinney
Boreczewski Paul R (Minnette) rivetwkr h 10 Magazine
Bordac Fay r 92 Hawthorne av
—Hyman (Mollie) r 92 Hawthorne av
Bordeau Thomas J (Grace M) restwkr r 257 Garside
Bordeleau John (Anna M) letter carrier h 13 Treacy av
Borden Albert (Rose) furwkr h 43 Homestead pk
—Alice C mach opr Nat Newark & Essex Banking Co 744
Broad h at Irvington

ROCK OF AGES
AUTHORIZED DEALERS
NEWARK MONUMENT
310-322 LYONS AVE.
TELEPHONE WAVERLY 6-1300

BORDEN
Amy M Mrs clk 300 Broadway h at Chester
—Arlene r 24 Yates av
—Barney (Blume) grocer 9 Marie pl h do
—David (Gussie) blksmth 148 Newton h (3) 527 S 16th
—Dorothy M emp PruInsCo h at E Orange
Edward (Belle) fish 656 Bergen r 24 Yates av
Els e r 72 S ...th
George L (Esther L) pa ter r 48 Carteret
Gil s e (Margare) me h 772 S ... n
John (Dagmar E) ... 824 Hunterdon
Joseph r ... 18 Chester av
—Milo B (Ruth H) emp PruInsCo h at Maplewood
Milo B slsman 25 Market h at Maplewood
Milton L (Elizabeth C) h ... S 2th
Peter (Jennie) chauf r 475 Hawthorne av
Spencer W emp PruInsCo h at Maplewood
Thomas J (Anna) emp WPA h 13 Bergen
Willard A (Lucile R) printer N Evening News r 16 White ter

BORDEN'S FARM PRODUCTS OF NJ INC
Arthur W Woodward gen mgr Herman Ziegler asst gen mg John F Hyde branch mgr delivery plant 55 Nesbitt tel Humbo dt 3 3740 pasteurizing plant 249 Orange tel Humbo dt 2 1920

Borders C... (...) ... Frederick rem to NY
E... e M cashier ... S Orange av r 58 Broad
Floyd W (Jennie A) fireman NFD h 24 Dewey
Floyd W Jr emp PruInsCo r 24 Dewey
Henry T Rev (Bertha C) pastor Hopewell Baptist Missionary Church h 11 Malton
John (Alice O) h 56 Broad
Mary A wid James S r 72 Richmond
Pansy L ... dept Child Guidance public schools r 11 Malton
R... a cashier 100 Springfield av r 56 Broad
Bording Gretchen J wid Peter S rem to E Orange
Bordman Abraham mach opr r 211 Peshine av
Harry (Sarah) ... 211 Peshine av
Mildred steno 15 Shipman r 211 Peshine av
Ruth r 211 Peshine av
Bordo Philip (Angelina T) mach opr h 90 Hunterdon
Bordoff Abraham foreman 31 E Kinney r 484 Jelliff av
Jennie wid Morris r 484 Jelliff av
Bordofsky Lena wid Isaac r 47 16th av
Bordon Alexander (Cecelia E) dental technician h 363 Johnson av
Bordonaro Anthony chauf's helper r 330 14th av
Concetta r 330 14th av
Domenico r Home for the Aged
Maria Mrs 330 14th av
Paul hat opr r 403 Summer av
Peter (Anna) ... toolmkr h 403 Summer av
Vincent (Elizabeth) diemkr h 403 Summer av
Bordoni Michael ... r 35 Irving
Bordun William r 390 Bergen
Bordzewski Konstanty (Stella) molder h 190 Morris av
Boreale Salvatore (Assunta) h 289 Fairmount av
Borecki Sophie emp 30 Harding ter r do
Borecky George D (Stella A) laundrywkr h 162 12th av
Lillian J slswoman LB&Co r 109 N 7th
Margaret T wid Frank furn rms 109 N 7th h do
Sophie r 162 12th av
Stella A Mrs emp PruInsCo r 162 12th av
Borek Edward C leatherwkr r 298 Oliver
John (Mary) molder h 298 Oliver
Joseph J r 298 Oliver
—Stephanie married Lester Vreeswyck rem to Paterson
Theodore J steelwkr r 298 Oliver
Borel Anthony huckster r 40 Camp
Boreman Harry G emp 372 Plane h at New Providence
Boren Catherine married William W Feeley
Borenstein Charles collector r ... Hillside av
Louis (Lillian M) chauf h (4) ... Hillside av
Boris Sofia Mrs r ... S Orange av
Borger Amelia C ... reader r 16 Rome
Arthur (Barbara) ... 30 Hobson ... do
Emma M wid William F r 16 Rome
Frank (Marie F) eng NY h 75 Garrison
Frederick C (Bertha A) lithographer Brooklyn NY h 99 Darcy
Henry (Amelia) mach's helper h 16 Rome
—Henry J (Margaret M) mach h 207 Jelliff av
—John A grinder r 16 Rome
Mary wid Aaron r 107 Magazine
—Solomon (Sarah) tailor 616 Springfield av h 722 S 14th
—William R r 113 Magazine
Borges Antonio leatherwkr r 98 Ferry
Gracinda wid Antonio M h 129 Elm
Guy A (Grace E) h 23 Earl
—Harold F emp adv dept 709 Broad r 23 Earl
Jose constructionwkr h 98 Ferry
—Laura mach opr r 264 Mulberry
—Lawrence r 23 Earl
Manuel mach opr r 264 Mulberry
—Mary wid Manuel h 264 Mulberry
—William J chauf r 98 Ferry
William J mach opr r 23 Earl
Borgne Adolph C (Margaret M) chauf's helper h 200 Orange
John B r 72 S 12th
Mary C boxmkr r 72 S 12th
Viola M r 72 S 12th
Borgeson Ernest chauf r 11 Emerson pl
Borgo Alexander (Mamie) restwkr h (4) 236 Academy

BORGO
Anthony E (Marie) mgr 145 Bank h do
Marie Mrs grocer 145 Bank r do
Borgstrom Daniel B (Carrie M) elec PSE&GCo h (7) 244 5th
Margaret K clk MBLInsCo r (7) 244 5th
Borgus Helen nurse St James Hospital r do
Borgushian Helen Mrs r 57 Winthrop
Borque Michael (Romena M) emp WPA h 80 Hoyt
Borinsky Charles (Anna) ... Union h 15 VanVelsor pl
Louis (Bessie) ... Irvington ... Keer av
Reuben (Rose) ... Union h 320 Keer av
Samuel (...) ... Union h 14 Wyndmoor av
Boris Bessie wid Louis r 67 Broadway
John waiter r 317 High
Michael (...) US Army r 36 Kent
Missouri S Mrs furn rms 161 Plane r do
Robert V (Missouri S) auto mech h 161 Plane
Sophie r 36 Kent
Theodore (Mary) sta fireman h 36 Kent
Borisow Isadore (Minna) dress cutter h 55 Dewey
Ruth r 55 Dewey
Borisor Fannie wid Morris h (301) 20 Camp
Samuel slsman 825 Broad r (301) 20 Camp
Borisuk Natalie student r 50 Littleton av
Bork George F (Mary E) carp 18 Ellery av h do
Helen A bkkpr ... 10 ... at E Orange
Meinhard J (Charlotte A) contr 280 Leslie h do
Robert (Katie E) emp 40 Lincoln h at Maplewood
Rose A Mrs furn rms 1120-1122 Broad h 1122 do
William F r 280 Leslie
William F (Marie A) painter h 590 S 18th
William J administrative asst and auditor (807) 744 Broad h at Livingston
see Burk Burke and Birk
Borkan Fan wid Noah r 19 Schuyler av
Florence J r ... 1012 Bergen r 19 Schuyler av
Gerald J r 15 Sheridan av
Gustave (Rose) steamfitter h 142 Leslie
Henry (Mollie) rem to Hillside
Jacob (Rebecca S) chauf h 278 Hillside av
Janet K married Jacob Kurtzer rem to Hillside
Jeanette clk 744 Woodside av r 142 Watson av
Maurice L (Helen) slsman h 19 Schuyler av
Nathan (Minnie) ins 15 Sheridan av h do
Sherman clk W Orange r 15 Sheridan av
Borkenhagen Harry L (Janet O) painter 245 Mt Pleasant av h do
Borker Anna slswoman NY r 62 Aldine
Arthur H (Sylvia H) slsman h (18) 18 Stratford pl
David (Ida) h 62 Aldine
Sylvia H Mrs bkkpr NY r (18) 18 Stratford pl
Borkey Ida F missionarywkr h 289 Market
Borkholm Costume Co (Peter Borkholm) 128 Branford pl
George A (Anna) foundrywkr h (3) 70 Broad
Peter (Clara) (Borkholm Costume Co) 128 Branford pl h 79 Orchard
Borkin Henrietta Mrs housewkr h 19 Bayre
Borkosk Elizabeth V emp PruInsCo h at Short Hills
Borkowski Albert J spooler r 104 Pulaski
Caroline wid Vincent r 50½ Brill
Frances J opr GECo r 104 Pulaski
Frank (Bertha) papermkr h 21 Freeman
Frank (Nellie B) leatherwkr h 104 Pulaski
Helen C steno Hillside r 50½ Brill
Henry J plater r 104 Pulaski
Jennie N paperwkr r 104 Pulaski
John J r 104 Pulaski
Joseph (Helen) paint mixer r 81 Lafayette
Mary S steno E Orange r 50½ Brill
Walter J chemicalwkr r 21 Freeman
Borkstrom Walter B (Blanche E) mgr 380 6th av h at Livingston
Borland Catherine wid Thomas h 132 Central av
Clyde M (Eleanor) chauf h 49 Treacy av
Donald (Lela) (A pa Rubber Stamp Co) 211 Halsey h 734 Park ter
Bormach Jacob (Freda) upholsterer h 273 18th av
Bormann Senta A tchr 39 Maple av h at Union
Bormuth Evelyn E lampwkr r 253½ S 18th
Born Bernard W (Elizabeth V) crane opr h 109 New
Charles A (Helen A) painter h 433 S 17th
Edward J (Marie J) acidwkr h (13) 81 W Market
Herman (Catherine) supt 127 3d h do
Martha M prin see The Howard Savings Institution 764 Broad h at Elizabeth
Mary Mrs emp WPA h 289 Morris av
Borneman Katherine comparer (330) 419 High h at E Orange
—Robert C (Astrid E) receiving clk 370 Orange h 39 Winthrop
Bornemann Clara S Mrs sec-treas Newark Embroidery Works Inc (2 7) 78 Shipman h at S Orange
Frances C see Excelsior Realty Co 78 Shipman h 574 High
—Herman F Jr v pres United States Savings Bank of Newark NJ 772 Broad and v pres-treas Excelsior Realty Co 78 Shipman h at S Orange
William J (Clara S) pres Newark Embroidery Works (2 7) 78 Shipman and pres Excelsior Realty Co 78 do h at S Orange
Borner George v pres Colden Tannery Inc 101 Colden h at NY
Bornfeld Arthur stock clk 494 Clinton av r 259 Peshine av
—Irving vocalist r 259 Peshine av
Bornhoeft Arthur W auto repr 76 Waydell r do
—William h 76 Waydell

BORNHOEFT
William (...) chauf r ...
Bornholm (...) (Amelia M) ...
Ed... emp ... 6 State
Howard W student r 54 ...
Bornmann R ... slsman
Bornn Adam ...
Bornstein A... r ... Ridgewood ...
Aaron (N...) ...
Albert (Edith E) ...
A... meat cutter ...
Arlene prin see 58 Market
Benjamin (Minnie) h 2...
Bernard L mech eng r ...
Car... r 2...
Charles (Hannah) tailor ...
Dorothy ... 2 S ...
Edith E Mrs steno (125) 144 ... av
Ethel pharmacist 95 Pacific ...
Flora ... LB&Co ...
Flora E emp PruInsCo r 3...
Frieda tchr 308 Camden r ...
Frieda slswoman r 492 S ...
Goldie F clk 9... Broad
Harry (Gertrude) rest Maternity ...
Harry (Hilda) acct emp ... W ...
Harry (...) baker h 16...
Hyman ... rem to Passaic
Irving M ... Marathon ...
Irving S ...
Isaac ... h 4... Elizabeth ...
J & Sons (Joseph Bornstein) ... 261 S Orange av
Jacob r ... Ridgewood av
Jacob ... ... Bornstein ...
Jacob ... sash and doors ...
Jeanne ... NY r 69 Stecher ...
Jerome ... ... Hillside ...
Joseph (Anna) J Bornstein & Sons ... h 4... Homestead ...
—Joseph I ... chauf h ...
Julius (Sarah) baker h ...
Louis (...) collector
Louis ... glazier h ...
—Louis ... slsman
Max (...) furrier h ...
Meyer (Rose) emp h 26...
Michael (Anna) ...
Milton mgr ... S Orange av ...
Miriam r ... Avon av
Miriam S Mrs tchr 229 ...
Morris (Rose) sash and door ... av
Newton A ... 90...
Paul r 472 Seeley
Philip (Rae) mg ... Broadway ...
Rose ... Grace
Ruth r ... W Bigelow r ...
Samuel (Sadie) ...
Shirley ... slswoman ... S Orange ...
Shirley prin see ... Broad r ...
Sidney (...) ...
Sophie wid Samuel h ... Hartford ...
Sylvia slswoman 26 S Orange ...
Theodore real est and builder ... Orange
see Bernstein
Bornt Amos B watchman ... Broadway
Ernest (Charlotte) r 22... Broadway
Boro Alfred W (Louise M) ... Orange av h ... 9th ...
Borodiansky Morris (Anna) furni...
Samuel (Bertha) peddler ...
—Solomon auto upholsterer r ...
Borodinsky Jacob (Molly) ... Hawthorne av
Louis slsman r 323 Hawthorne ...
Borodkin Samuel (Elizabeth) ... h 18 Bremond av
Boroje Husan ... Nichols h ...
Borok Albert (Bertha) Borok Furniture ... 888 Broad h 232 Madison ...

BOROK FURNITURE & RADIO CO
(Albert Borok) furniture ... Broad tel Mitchel 2-5488

—Harry H (...) S ... sec-treas ... Clinton ... S Summit ...
Herman ... pres Borok ... ton av h at Union
—& Co Inc Herman Borok Jr pres ... treas furniture 522 Clinton ...
Borowsky Paul ... r 22 S ...
Borowitz Rudolph ... emp PruInsCo ...
—Veronica wid Peter ...
—Walter (...) foundrywkr h ...
Borowski Anthony ... 40 ...
Czeslawa wid ... h ... Warren
—Edward M ... T ... cleaner ...
—Eva Mrs ... h 51... Bergen
—John (Lucy) ... metalwkr ...
—John F ... r 405 Warren
—John R emp ... h 72 18th ...
Mary T Mrs furn rms 3... ...

HOME FOR FUNERALS | WM. F. MULLIN & SON | 978 BROAD STREET | LOUIS V. MULLIN | NEWARK, NEW JERSEY | CALL MARKET 3-0060

Borrese Helen A wid John E hat checker r 651 Broad
Boryk Frederick Anna H) emp Federal Iron & Metal Co h 47 Fleming av
Borys Anthony A (Clara M) emp PruInsCo h at Bayonne
Borysof Anthony Josephine baker h 52 Richmond
Borysewicz Stephen r 649 S 9th
William John leatherwkr r 649 S 19th
Borzech Margaret M Mrs bkkpr Union Nat Bank h 537 Belmont av
Bosel James Nicholas r 305 Littleton av
Mary waitress r 385 Littleton av
Nancy bas r 305 Littleton av
Phyllis married Angelo Tambucci
Bosejn Eugenia wid Benjamin h 277 15th av
Phyllis laundrywkr r 277 15th av
Bos Harry P (Florence H) bookbinder 181 W Market h 136 15th av
Bosan George S student r 529 S 14th
Robert in US Navy r 529 S 14th
William (Sophie) chauf TelCo h 529 S 14th
Bosbach Carrie Mrs housewkr r 833 Lafayette
Bosbach peter repairman r 298 Broad
Boscarino Angelina A Mrs emp PruInsCo r 172 N 10th
Antoinette wid Giuseppe r 277 Parker
Antonio elk 450 Washington r 120 N 7th
Benjamin (Albina) emp PruInsCo h at Maplewood
Carmella M r 407 Central av
Filippo wid Jerome r 841 N 7th
Frank (Mary A) r h PO h 403 Florence av
Giuseppe (Giovannina) h 120 N 7th
James V (Angelina A) barber 404 Central av h 172 N 10th
Jennie V r 407 Central av
Lawrence V (Anna A) shipping clk Bloomfield h 717 N 7th
Marie wid Michael A h 407 Central av
Michael (Filomena) mech h 120 N 7th
Michael A jr draftsman r 407 Central av
Bosch Elsie M clairvoyant 108 Lincoln pk h at Fort Lee
Lena (Helena) sta eng h 812 S 11th
Herman J (Barbara M) janitor Howard Savings Institution h 28 Earl
Jack (Gertrude L) civil eng emp (511) Hall of Records h at Irvington
Marie wid Adam r 474 S 12th
Mary A r 120 Schofield
Theodore J (Helen M) janitor Howard Savings Institution h 211 S 9th
Boschen John C (Edna M) clk 258 Wilson av h (Cl) 55 Oxford
Boschmann Grace L emp PruInsCo h at Bellerville
Boscia Anthony (Antoinette) baker 104 7th av h 57 Highland av
Antonio (Domenica) h 323 Littleton av
Joseph laundrywkr r 381 Littleton av
Joseph (Anna) clk h 448 S 10th
Louis sta PO r 323 Littleton av
Phyllis Mrs garmentmkr h 57 Cabinet
Robert mech 57 Highland av
Rosario Lena emp PSCorp h 518 15th av
Sebastian (Bernice) lab (8) 170 Newton
Sylvester Vincenza hat ornmkr h 95 14th av
Thomas F (Pauline) emp WPA h 38 Littleton av
Bosen Alfred L Emily L) chief clk h 832 Broad h at Irvington
Carol Frances E tailor h 383 15th av
Fitzpatrick M (Florence) presser h 6 Tiffany blvd
Frank E (Julia A T) rem co Kingsberg
Gloria Josephine h (3) 807 N 6th
James mgr 562 Mulberry h at Linden
Joseph (Rosaria) forewkr 6 Park av
Mary R emp PruInsCo h at Irvington
Pasquale gas sta mdt 807 18th av h at Irvington
Pasquale (Marie) carp h 254 Verona av
Richard A mech r 6 Tiffany blvd
Theodore (Mary) barber 250 Mulberry h at Irvington
Bose [illegible] nurseryman r 344 Summer av
Bosek [illegible] r 8 Broadway
Max (Annie) [illegible] 118 Broadway h do
Miriam [illegible] Washington DC r 118 Broadway
Saul clk r 118 Broadway
Boselly Madeleine G wid Chester I r 3 Randolph pl
Boseman Charles (Katie) emp WPA h 70 Lillie
Boser Oscar A Newark Roller Co) rear 370½ Mulberry and mgr 68 Warren r Long do
Boshkowski George (Josephine) leatherwkr h 21 14th av
Bosl Celeste L (Mary) r 28 Holland
Bosio Louis Rev asst pastor St Lucy's Roman Catholic Church r 118 7th av
Boska Michael (Catherine) lab h 110 Albert av
Bosky Jacob (The Pocket Brassiere Co) (501) 850 Broad h at Brooklyn NY
Bosler Frank J (Anna M) meter repr WElecCo h (305) 956 18th av
Bosman William M sec-treas Talens & Son Inc 137 Sussex av h at Maplewood
Bosnyak John Emilie) elec emp 50 Freeman h at Irvington
Bosom Joseph W (Bernice E) cook h 477 S 14th
Bosonack Helen wid Stephen h 97 Tichenor
Bosn Ernest J (Katherine E) stock clk A&PCo h 40 N 13th
Eva emp PruInsCo h at Union
Howard C (Irene C) bkkpr Clinton Trust Co Lyons Av Branch 205 Lyons av h at Denville
Regina M laundrywkr r (7) 60 Mercer
Regina M wid Sebastian h (7) 60 Mercer

Bosse
Sarah L wid Charles A [illegible] h 137 4th
Bossey John A baker's helper r [illegible] 20th
—Josephine A radio inspctr r [illegible] 20th
—Stephen (Anna) leatherwkr h [illegible] 20th
—Stephen M baker's helper r [illegible] 10th
Bossella Lucia (Marie) lab h 136 S 6th
Bossert Alfred G (Jessie M) clk 634 Ferry h [illegible] Lania av
Anna M stenog 24 Branford pl r 278 N 7th
Carl W clk 800 Broad r 978 N 7th
—Clara C wid Christian r 87 Washington av
—Edgar (Anna C) sup-tran Robert Bossert [illegible] 308 1st h 272 N 7th
Eric E (Irene A) emp [illegible] 1st h [illegible]
Harry L (Dorothy M) [illegible] Hallock
—John J (Augusta V) r [illegible] 308 1st h 240 [illegible]
—Karl (Anna) painter h [illegible]
Mildred J emp Prudential [illegible]
—Robert jr (Ruby M) [illegible] 308 1st h [illegible]
—Robert Sam [illegible] Bossert r [illegible] 308 1st
Walter E (Anna [illegible]
Bossot Dorothy L [illegible] dos
—George (Mildred) [illegible] Irvington
Henry real est [illegible]
—Peter underwtr [illegible] Maplewood
—Peter (Jos[illegible]
Peter (Ma[illegible]
—William [illegible]
Bostwick [illegible]
—Helen [illegible]
—Mabel A [illegible]
Bostik [illegible]
Bostick [illegible]
Bostwick [illegible]
—John [illegible]
—Robert [illegible]
Bosson Robert [illegible] Hubbard [illegible]
Bosting Clayton A [illegible]
—Charles W (Pa[illegible] tark [illegible]
Bernice O emp [illegible]
—Wesley H [illegible]
Bossert Jeanette [illegible]
Bost Charles B [illegible]
—Ernest L (Lo[illegible] av
—Frederick H (Carol [illegible] 10th
John J (Mary M) [illegible] 11th
Lauretta M Mrs nurse [illegible]
—Robert M sta eng (501) [illegible]
Bostic Paul r 441 [illegible]
Bostic Essie Mrs laundrywkr r [illegible]
Bostick Charles (Nora) h 61 [illegible]
Isaac stockclk h 54 Fairview [illegible]
—John A (Mary E) cook h [illegible]
William (Willa M) mechnr h [illegible]
Bostock George H (Alice E) supv [illegible] Irvington
—George H jr (Doris B) emp Prudential h [illegible]
—Jane Ann emp PruInsCo h at [illegible]
John H (Ethel M) asst eng Prudential h [illegible]
Walter pres Universal Color Print Inc [illegible] h at Union
Boston Candy Co (Nicholas G Lambros) 606 [illegible] av
Clifford (Lily) letter carrier h 1812 McCarter [illegible]
Edward (Jessie) shipwr r 66 Howard
—George (Mary) h 126 West
—Insurance Co Robert F Moore state agt (1001) [illegible] Clinton
Lillie B housewkr r 74 E Bigelow
Plaza Bar & Grill (E B Berry) 4-6 Boston
William (Edith B) emp WPA h 135 Belmont av
Bostwick Margaret nurse Hospital of St Barnabas r do
Giles B (Jane R) printer NY h 642 Parker
Boswell Bernard chemicalwkr r 51 Burgess
Florence L Mrs h 40 Bleecker
Gordon E (Mary) mach h 18 N 7th
—Lilinia Mrs wid Robert r 178 Belmont av
Louise Mrs h 24 S 14th
Treadway (Sabina) h 398 Washington
Bosworth Harry M (Lulu) letter carrier PO Federal sq h at Hillside
—Wolcott L student r 13 Taylor
Botak Michaline rem to Passaic
Botelho Evelyn M Mrs stenog 151 Monroe h at Irvington
—Jane D r 59 Chelsea av
—Stephen (Anna) foreman Jersey City h 59 Chelsea av
Botarsky Samuel (Esther) (Branch Brook Paint & Supply Co) 188 Bloomfield av h 54 St James pl
Botek Paul smelter r 830 Raymond blvd
Boteler A Louise emp PruInsCo h at Elizabeth
—Sophie nurse N City Hospital r do
Botelho Paul D (Genevieve A) lab h 9 Lawton
Both Herman J railway mail clk r 108 Grand av
J Herman Anna E) h 108 Grand av
Mildred E supv NY r 108 Grand av

HERMAN H. OTTO BOILER AND PIPE COV
HOME INSULATIO
112 Third Street, Newark, N. J. Tel. N

Bottom Arthur J (Rose) chauf h 2— Camden
Botme Car W (Ilma) cabinetmkr —45 S —th
Botowe Deem D wid Charles proofreader NY r 143 Lemon av
Botkin Harvey (Geraldine) slsman r (13A) 85 Johnson av
-Lawrence slsman r (13A) 85 Johnson av
Max (Rebecca) h 327 Peshine av
Botler Leokadya H Mrs furn rms 43 Hawkins r do
-Wladyslaw (Leokadya H) lab h 43 Hawkins
Botnick Elizabeth Mrs r 380 Leslie
Harry (Anna) h 98 Milford av
Louis M (Fannie) mach opr h 418 Fairmount av
Herbert M slsman r 98 Milford av
Howard r 380 Leslie
Jack (Hannah) h 396 Chadwick av
LeRoy W (Dorothy Z) clothier — Branford pl h 322 Seymour av
Max (Becky) — 78 Jacob
Maxw— rem — NY
Botro Salvatore (Rose) barber emp 275A S Orange av h do
V— (Margaret) barber h 343 Livingston av
Botsford Arthur r 457 High
Bott Alno E (Margaret) sta fireman h 17 N 11th
Edith B Mrs steno 175 Emmet r (47E) 30 Pennington
Edward — (Caroline R) office mgr — 283 — St Raymond — at — Edge Manor
Robert — — steno — (47E) 30 Pennington
Mary M emp PruInsCo r 17 N 11th
Raymond W emp PruInsCo r 17 N 11th
Botta —ana tailor r 535 S —
-Lucy tailor r 535 S 12th
Bottani Frank (Angela) emp 859 Summer av h 54 Winthrop
Bottari Andrew F (Florence) mgr 838 S Orange av h 37 Ester pl
Bottaro George chauf r 136 Sylvan av
Sir— (Angelina) chemicalwkr h 136 Sylvan av
Botteher Karl (Mary A) chef h 78 Seymour av
Bottene Agostino chocolatewkr r 17 D Auria
-Emilio (Nereo) lab r 17 D Auria
Gera— — wander r 17 D Auria
-Jos pl — r 17 D Auria
—ter (Maria) shoe repr 478 4th av h do
Bottegh John (Anna) wood finisher — 445 N 12th
Bottel Romolo archt (333) 45 Branford pl h at S Orange
Romolo Jr archt (333) 45 Branford pl h at Maplewood
Victor (Mildred) cook h 182 Summit
Bottge Fred E (Mae V) h 244 Bergen
-John J (Mae A) lab h (11) 85 14th av
Raymond rem to Irvington
-Robert A r 244 Bergen
Thomas E in U S Army r 244 Bergen
Walter W in U S Army r 244 Bergen
Bottger Robert M (Norah R) emp 18 Washington pl h at Arlington
Bot— Albert r 148 Fairmount av
Jacob — in U S Army r 138 Bank
Domenic (Mary) packer LB&Co h 138 Bank
Giuseppe M h 148 Fairmount av
John P (Helen) h 138 Bank
Joseph J clk r 138 Bank
-Linda wid Stephen h 13 Court House pl
Louis P r 138 Bank
Botticel— Marguerite radiowkr r 430 5th
-Rose wid Gaetano r 430 5th
Rose wid Marco r 430 5th
Umbert— A clk Bloomfield r 430 5th
Botticher Pauline furn rms 33 37 3d av h at Madison
Bottiglieri Anthony W (Theresa) leatherwkr h 140 Emmet
Maria wid Domenic h 237 Avon
-Nicholas J leatherwkr r 237 Avon
Bottigliero Salvatore (Agnes) chauf h 193 Mercer
Bottigone Antonio (Antoinette) carp — 129 Verona av
Marino — mer— — 129 Verona av
Bottino Anna M Mrs waitress LB&Co r 853 Sandford av
-Antonio (Wanda) chauf r 74 Congress
-Carolina wid Antonio h 74 Congress
-Harold shoe — —mkr r 3— Elm
John M (Theresa A) bearingwkr h 3— Warwick
Joseph M (Margaret B) emp PruInsCo h — Marion av
Michael C (Anna) emp Dept of Public Welfare h 853 Sandford av
Michael J (Jennie) chauf h 417 Chestnut
Peter J (Amelia T) emp PruInsCo h 318 Florence av
-Stephen J counterman r 312 Elm
-Stephen P (Katherine C) lab h 312 Elm
Bottita Carmela wid Frank h 95 14th av
-Barbara opr 40 17th av h at Irvington
Bottito Carmela G r 281 Bergen
-Frank E r 282 S 6th
Joseph (Rose) emp WPA h 282 S 6th
Orazio J r 282 S 6th
Bottitta Anthony clk NY r 249 Morris av
-Cataldo h 298 Morris av
Botto Angelo (Jean) painter — 275 Fairmount av
Bottner Joseph (Marian) chauf h 515 S 17th
Botto Ethel M nurse Presbyterian Hospital r 106 S 10th
Joseph J barber 174 Goble h do
Bottom George P (Emma E) mach opr h 47 S 8th

Bottomley Carl R (Catherine M) emp PruInsCo h at Union
-Loretta Mrs clk NY r (407) 883 Broadway
Mary B emp PruInsCo — at Irvington
Samuel (Sarah F) h 137 Wickliffe
Bottoms — wid Thomas — 48 Broome
Bottone Angelo S (Antoinette) emp WPA h 103 7th av
Anthony (Angelina) — 3 4 Waverly av
Anthony (Giuseppina) h 20 Wood
-Dominick (Raffaela) h 2 7 New
Frank r 207 New
-Frank (Theresa R) chauf h 75 High
Frederick (Concetta) — 16 D Auria
-Giacinto (Delia) tailor h 77 Fairmount av
Giacinto J leatherwkr r 207 New
J Car— (Carmela G) emp WPA h 15 Wood
John J (Marie) clk h 4 Garside
Michael A (Jean) h 56 Hawthorne ter
Michael J (Rose M) emp PruInsCo h at Union
Peter (Angelina) — 20 Wood
Botts George B emp city r 133 S 9th
Botts Adele M laundrywkr r 70 Colden
Daniel B in USMCorps r 70 Colden
Harold W emp city r 70 Colden
John H (Anna F) h 269 Emmet
Lena A wid Louis r 269 Emmet
Margaret wid John R r 812 S —
Mary E wid Daniel B h 70 Colden
Mildred J r 70 Colden
Botvenick Beatrice r 316 Chadwick av
-Jacob (Gertrude) carp h 316 Chadwick av
Botwick Anna H emp PruInsCo r 120 Nye av
Irene A slswoman 709 Broad r 120 Nye av
-Louis (Bessie) carp h 120 Nye av
-Samuel rem to South River
Botwick Winifred nurse N Beth Israel Hospital r 162 Lyons av
Botwinick Betty office sec (1024) 1180 Raymond blvd r 14 Harding ter
-Gussie wid Max r 9 Treacy av
Herman painter r 14 Harding ter
Herman (Sylvia W) bkkpr 138 Hunterdon h (401) 225 Meeker av
Joseph clk — clk Massey Concrete Products Corp h at Irvington
-Lawrence D (Jane) slsman h (D1) 22 Custer pl
-Samuel (Sarah) painter 14 Harding ter h do
Sylvia W Mrs office sec (301) 901 Broad r (401) 225 Meeker av
Botwinik Emanuel (Fannie) upholsterer h 368 Wainwright
Max sub tchr r 368 Wainwright
Botwinsky Irving emp 83 Prince r 304 Goldsmith av
Samuel (Dora) quilts and mattresses 83 Prince h 304 Goldsmith av
Sylvia S married Alex Messler
Bouchard Gustave (Florence M) foreman 90 Ferguson h 352 N 12th
Roderick C (Doris S) supr (2240) 1180 Raymond blvd h at Maplewood
Boucher Edward (Vina M) counterman h 283 Hunterdon
Ernest R (Lucille) (DelMonte Diner) 414 Washington h 98 W Kinney
-Esther slswoman B&Co r 286 High
George A gen sls mgr 560 Belmont av h at Orange
-Gerard J (Priscilla) silverwkr h 105 PennAv
-Henry (Mary) millwright h 98 Ferry
Joseph A (Celia C) — 45 W Market
Joseph B (Margaret H) draftsman Harrison h 805 Clifton av
Leo J (Lucille M) emp city h 107 Ferguson
Leo J (Simone F) (DelMonte Diner) 414 Washington r 340 Camden
-Norman R restwkr r 45 W Market
-Oliver J emp 38 Victoria h (22) 34 Broad
-Roland R (Helen) slsman h 10 Chadwick av
-Ruth H priv sec (212) 40 Park pl h at Millington
William J (Mary E) h 18 7th av
Bouches Gerry K r 824 High
Bouck Worcester marine special rep (904-905) 11 Clinton h at Westfield
Boucoutsaias Christine clk 88 Polk r 45 Nelson pl
Helen cigarmkr r 45 Nelson pl
-Olga M sub tchr r 45 Nelson pl
- Peter W waiter r 45 Nelson pl
-William (Jennie) chef h 45 Nelson pl
Boud Carrie E Mrs h (10) 92 Broad
Boudouris Anastos (Antoinette) barber 21 Market h 16 Summit pl
Boudreau Anna M Mrs furn rms 75 Murray r do
Frank mach helper r 38 Thomas
J Anthony (Anna M) metal finisher h 75 Murray
-John P (Della J) route slsman h 161 PennAv
Joseph A (Mary P) assembler h 38 Thomas
Joseph T razor bladewkr r 38 Thomas
Leonard J slsman r 38 Thomas
—Loretta A radiowkr r 38 Thomas
—Louis (Marie A) stock clk 444 Frelinghuysen av h 40 Sedgwick av
Mary Mrs furn rms 36 and 38 Thomas r do
-Mary M radio tube insp r 38 Thomas
Minnie emp PruInsCo h at Irvington
Bouffard Aime (Theresa) razor bladewkr h 138 South
Bough Charles F (Florence E) chauf h (17) 34 Broad
-Ethel clk L&Co r 618 Mt Prospect av
Gene emp 55 Nesbitt r 618 Mt Prospect av
Boughner Albert K (Loretta M) slsman h 81 Isabella av
Albert K Jr student r 31 Isabella av

BOUGHNER
-Frank yardman r 24 Ame—
-Kenneth L emp PruInsCo —
Boughrum Roy S clk 533 —
Boughton Annie M wid Samuel —
—Ellsworth H (Eleanor E) —
E Orange
—Millard G (Nancy M) —
h (6) 757 High
—Seymour St J dentist —
see Bouton
Boule Alex (Annie) emp WPA —
-Belle wid Buford h 225 —
-Edward (Virginia L) —
Market
-Eff B r 140 Prince
-Eugene (Fannie M) h —
-Fannie Mrs r 34 Charlton
-John r — Prince
Lillian Mrs — h Bango—
Boulas William restwkr —
Boulde George emp WPA —
Bouler Samuel (Ruby V) —
Boulevard Luncheonette —
seph Warner treas —
-Silk Shop (Abraham Peter) —
Boulger Thomas J r 4 Hecker —
Boumane Paul J (Aurora) —
h at Arlington
Bouncek A Edward h 24 —
John W (Rose M) r — —
Round Brook Crushed Stone Co —
Bounds George C (Lulu M) —
-Richard F (Violet) clk —
7—
Violet Mrs nurse Presbyterian Hosp —
Bounomo Michael (Mildred) —
ler
Bouquet Ottie D clk 4— —
Bourden Clay garagemkr r 500 —
Bourdius J pres Newark Tanning —
ry h at NY
Bourdon Paul S (Sara E) —
Bourey Arthur A (Jean H) —
-Oscar L (Lauretta A) emp —
Bourgard William (Mary) h — —
Bourget Louis N (Christina) —
Bourls William restwkr r — —
Bourke F Douglas (Margaret) —
Raymond F emp PruInsCo —
Bournapos Anthony (Della) —
Bournakis Mary r 6— —
Bourne Henry H (Madeline M) —
Broad
-John J (Edith F) emp PruInsCo —
-Robert C pres gen mgr Tomac —
Trading — 24 Passaic —
Bourquard Adelaide clk 300 —
Bourque Floyd — emp PruInsCo —
Bouscher David (Anna) h — —
Mildred E rem to NY
Bouse Alice F emp PruInsCo —
Bousquet Alfred L (Loretta C) —
ris av
Boutalis Athena wid Geo— h — —
Boutelet — Eugene (Helen C) —
Bouthot Albert E clk 126 — —
Lincoln av — do
-Edward F h (304) — Lincoln —
Victoria M bkkpr Belleville r —
Boutilette Harry F (Barbara) —
av h — do
Boutilier Frederick F chauf —
—John A (Anna M) chauf h —
Boutilier George E (—) —
-Harry (Barbara) emp WPA —
-Howard F (Anne F) shipper —
-Mary Mrs — 467 Springfield —
-Russel E (Emma M) chauf h —
Boutillier Alexander r 27 — —
Andrew J (Elizabeth M) emp —
botsford av
-Beatrice B clk TelCo r 226 —
—Frank J (Doris) emp PruInsCo —
—George R janitor 1058 S — —
-James F stock clk 184 Badger —
—Jessie W chairman English dept —
Orange
—Lewis R chief industrial — —
lina av
-Regina M emp PruInsCo r — —
-Sarah G wid Francis T h — —
-Walter (Elizabeth) — —
William (Millicent) — —
Bouton Edgar R clk r 21 N 7th
-Irma V emp PruInsCo h at —
—see Boughton
Boutrikaris Charles r 72 New
—Harry restwkr r 72 New
Boutsikaris Catherine mach opr —
-Charles T r 86 Sussex av
-George T student r 86 Sussex av
-Georgia tonic — r 196 Academy
-Harry T student r 86 Sussex av
James S r — — —
—Minnie wid Anastasios h — —
—Peter (Katherine) h 196 Academy
—Socrates (Mary) leather — —
—Theodore florist r 196 Academy
Boutzeira Florent in US Army r —

Newark's Oldest OLDSMOBILE Dealer
BURACK OLDSMOBILE CO., Inc.
16 YEARS AN OLDSMOBILE DEALER
165 Clinton Ave. Tels. Bigelow 3-4121-2 Newark, N. J.
Most Modernly Equipped Service Department in Newark

EIRA
(Melissa J) vet trader h 96 New
dishwasher r 48 W Kinney
Anna tchr 145 18th av b at E Orange
Audrey B priv sec 354 Park av h at Lilliane
emp PrulnsCo h at Union
W deputy collector IntRevDept r 374 S 16th
Walter G (Olive) slsman h (503) 30 ...
Elizabeth operator 66 Bleecker h at W Orange
... r 228 Academy
... r 416 N 13th
... h 162 Warren
... r 228 Academy
... r 228 Academy
... leatherwkr r 124 Bank
... (Josephine) ... h 162 Warren
... h 11 6th av
... mixer 40 Lincoln ...
... parking sta mdt h 348 Clinton av
... h 50 NY av
... (Carmela) ... New
... packer ...
... r 12 9th av
... r 109 Warren
... (Josephine) ... h 209 New
... h 76 Tillinghast
... h 163 Bank
... (Antoinette) ... h 41 Baldwin
... (Carmela) ... mixer 40 Lincoln h ...
... 14th av
... (Lena) ... h 94 Garside
C ... r ... N 13th
M ... r ... Academy
E steno (1046) ... Market r 5.. NY av
(Nancy) emp ... Hall of Records ... 29 NY av
h (Lena) ... Garside
... Academy
... Sebastian
W ... Bergen
... nurse Columbus Hospital r do
M r 11 7th av
(Carmela) ... h 306 E Kinney
... Bergen
T ... Bank
tchr 114 ... r 344 Clifton av
wid ... h 240 Chestnut
... r 109 Warren
... (Edna M) auto parking attdt r 7.. Springfield
... (Rose) painter h 410 N 13th
... r 350 Bergen
... r 128 Bank
... h 112 High
... (Marie L) meat cutter h ... 7th av
... (Josephine) tailor h 85½ S 7th
... r 112 High
... (Florence) h 15½ Norfolk
C student r 130 Edison pl
J ... r 128 Academy
... (Concetta J) tailor h 363 N 7th
... h 45 16th av
... (Mary T) ... h 45 Hawthorne av
... av
James F ... 67 Ruskin h do
Ann M emp PrulnsCo h at E Orange
Anthony J ... r 107 Van Buren
... (Helen M) ... r 17 Court
... V ... r 107 Van Buren
... V ... r 107 Van Buren
... A wid ... h 107 Van Buren
... J (Virginia A) mach opr ... Corp ...
... Barnet
... C (... B) musician and clk PRR&... 220
Felix C (Mary) ... 21 Clifton av h ... Nassau
... r 10 W Kinney
... C (Lena) ... h 111 Lackawanna av
... leatherwkr r 20 Nassau
... r 20 Nassau
... r 111 Lackawanna av
... C ... 353 Chestnut h do
... C (... A) ... h 68 Christie
... wid ... h 20 Nassau
... B (Louise J) ... h 207 E Kinney
... M (Mary) ... helper r 108 Van Buren
Cesare photographer emp 73 7th av r 62 Heller
pky
Luigi emp ... r 41 Ferry
... W ... 160 18th av h do
... laundry ... Orange av h do
... John P (Helen M) detective h 32 NY av
Nellie Mrs h 128 Badger av
... Charles J (Margaret A) insp Nat Cash Reg Co h
(309) 61 Milford av
... (Harriet) emp city h (121) 19 Pennsylvania
... T ... r 316 S 15th
... Charles E Cath pres-sec Thomas J ... pres
... building materials 40-44 Nesbit
... B (... A) emp WPA h 274 N 20th
... h 208 Summer av
... emp WPA h 96 Wright
... H (Eleanor J) ins agt PrulnsCo h at Belleville
... (Lillian) h 187 Charlton
... J (Isabella) policeman h 476 N 13th
... wid Frederick h 116 6th
... B wid David B h (3) 11 Thomas

BOWDEN
Ray A (Helen M) painter h 42 Hecker
Walter ... h 38 Charlton
Walter T (Elsie) emp WPA r 98 Wright
Bowdish Beecher S sec-treas New Jersey Audubon
Society ... 790 Market h at Demarest
Catherine E wid Nelson W h 184 Hobson
Elwood W in US Army r 184 Hobson
Rose Mrs r 22 8th av
Rose M emp Westinghouse r 184 Hobson
Thelma E waitress 700 Broad r 184 Hobson
Bowdre Cecile housewkr r 32 Rutgers
Lewis L Rev (Marguerite) pastor New Jerusalem
Baptist Church h 32 Rutgers
Bowe Emma A Mrs clk 254 W Bigelow r 25 Burnet
Henry jeweler h 43 Belmont av
Joseph W chauf r 641 S Orange av
Marguerite M emp PrulnsCo h at S Orange
Martin (Evelyn) pressman h 32 S 8th
Martin J (Mary E) watchman public schools h 381
Nassau av
Bowen ... r 44 ...
Lena Mrs emp city r 498 Washington
Margaret M radio tubewkr r 115 ... Broad
Bowels John circular distributor r 14 Grant
Bowen ... 7th fl 60 Park pl h at S Amboy
Barbara Mrs addressograph opr Bloomfield r (4A) 26
Elizabeth av
David credit mgr 157 Springfield av h at E Orange
David W cashier (3126) 1 80 Raymond blvd h at E
Orange
Dorothy F hairdresser r 168 Boyd
Dudley A (Helen N) h 58½ Spruce
Eleanor Mrs laundress r 190 Spruce
Elizabeth Mrs housewkr r 56 Hillside pl
Elizabeth E steno 11th fl 31 Clinton h (204) 77
Lincoln ...
Ella ... wid Moses r 81 Sherman av
George A slsman r 64 Orchard
Harriet A slswoman NY r 2 15 Myrtle av
Henry R gen sec NJ School of Religious Education 45
Bleecker ... at Glen Ridge
Ida M Mrs press opr h 90 Hawthorne av
Irene E clk Jersey City r 68 Boyd
Jessie wid Daniel C h 804 N 6th
John J chauf h 168 Boyd
John W (Barbara) autowkr h (4A) 26 Elizabeth av
Joseph A r 9 Fleetwood pl
Kathleen C furn rms 2 Sterling h do
Lawrence W (Ruth J) emp PrulnsCo h at Morgan
Louis lab h 81 Sherman av
Mallaca wid James r 25 Broome
Mary A wid Patrick J h 329 Elizabeth av
Samuel porter r 81 Sherman av
Thomas D in US Army r 90 Hawthorne av
Walter A (Edith M) mgr 142 Market h (2) 15
Myrtle av
William painter r 11 Warren pl
-see Bohan and Bohen
Bowens Edward (Essie) lab h 159 Howard
Emily Mrs rem to S Carolina
Samuel F r 159 Howard
Susie Mrs h rear 73 Spruce
Bower Angeline wid Arthur h (4) 219 Prince
Carrie Mrs h 192 Newark
Edna partner Gustave Bergstrom
Edward H (Margaret) buyer 100 Market h at NY
Ellen L clk ... Bloomfield
Emma wid John A ... 44 Wakeman av
Emma L married Kellie h Pertnold
Ernest ... r 44 Wakeman av
Fred J (Anna L) prtr ... Beure h 3.. Baldwin av
G Franklin clk 301 Broadway h at Madison
Harry F (Clara) dept mgr NY h 165 Roseville av
Herbert V emp WhtecCo r 10 Emmet
John W (Betty) ... r 25 S Orange av
Joseph (Susan) ... h 10 Emmet
Julia C wid Charles F r 205 5th
Karl H (Frances) clk 76 Broad h (202) 688 Summer av
Lawrence A (Myrtle B) elec h 26 Monticello av
William (Lillian) stevedore h 410 Clinton av
-see Bauer
Bowerman Arthur L (Constance) chairman of the
Board Lincoln National Bank 1005 Broad and v
pres treas Eagle Fire Ins Co 18 Washington pl h
30 Fabyan pl
Constance B ... 205 Chancellor av r 30 Fabyan pl
... clk 513 744 Broad r 30 Fabyan pl
George L (Maud L) h 83 Vassar av
Richard H ... r 30 Fabyan pl
Robert A clk LB&Co r 30 Fabyan pl
William ... pres Grace Equipment Co Inc 1.. Sussex av
r ... do
Bowers Annie ... 26 Fairview av
Bill ... 91 Market
Benjamin ... Edison r 370 New
Catherine A wid William ... h 917 Bergen
Charlotte L ... 34 Broad
David emp WPA ... Hayes
Dorothy housewkr r 357 Washington
Esther J Mrs h 44 S 12th
Evey Mrs ... 15 Lloyd
Fannie wid Alfred M h 66 Newark
Farnwell emp WPA r 26 Fairview av
Foundwe F (Evelyn V) emp WPA h 38 Lewis
Fra P Mrs ... 41 S Kearny h do
Frank J treas Brandlhorde Belting Co 350 Central av
h at Charlotte NC

BOWERS
—Fred r 15 Hill
—George clk 87 Freeman r 131 Roseville av
—George dairywkr r 30 Osborne ter
—George L (Stephania) emp city h 56 Jacob
—Helen M wrapper r 106 ... av
—Howard (Ruth V) tester ... r 109 ...
—Howard E (Ruth A) carp r 29 ...
—Irene r 60 Newark
—James constructionwkr r (6) ...
—James L (Margaret C) ... Summer av
—John H ... Terrace ...
—John (...) ...
—John J ...
...
Bowers ...
Bowes ...
—Anna J ...
—Bertie wid ...
BOWES ...
general ...
Co (252...)
blvd ...
—See ...
—Catherine C ...
—Edward F ...
—Howard C (Audrey ...)
—James F (Eva) ...
John J (Marie E) ...
Marie E Mrs emp ...
Peter h 4 Lillie
Theodore J (Anna B) ...
Broadway
William J (Catherine H) ...
109 Grand av
Bowie Christina B wid James H ...
—Coleman (Florence C) lab h 46 ...
—Pless lab h 1.. Bayre
Thomas R (Beatrice D) asst service ...
(C2) 60 2d av
William A bkkpr 88 Gotthart h at ...
Bowker Charles (Catherine) emp WEleCo h ...
Tichenor
Cutler A (Martha W) slsman PSE&GCo h ...
Lexington
—Jesse L emp 798 Frelinghuysen av r 19 S 9th
Martha W Mrs junior library asst ... Washington ...
(F2) 40 Lexington
—Norman K (Florence L) dairywkr h 171 16th av
—Thomas B (Florence M) grocer 183 Brill h do
—William C (Marion P) asst sec-asst treas Fidelity
Union Trust Co 755 Broad h at Sparta
Bowkley Charles W packer r 546 S 12th
Harry E (Dorothy M) toolmkr h (105) 416 S Orange
av
Jane T slswoman r 546 S 12th
Mary A wid Harry J h 546 S 12th
—Raymond E clk ground fl 8 Clinton h at Califon
Bowlby Edward slsman r 66 S 10th
—Helen nurse Presbyterian Hospital r do
Lynn clk 213 Elizabeth av h at Bloomfield
Bowler Harry M (Evelyn M) mech r 19 N 6th
—Herman (Elizabeth) coalwkr h 191 Morris av
Marie housewkr r 47 West
Marie E emp PrulnsCo h at Union
—see Bohler
Bowles Donald B supv of distributive occupations
(322) Hall of Records h at Maplewood
—Dorothy M mgr Jersey City r 450 Summer av
—Ethel M Mrs housewkr h 177 Camden
—George I rem to Irvington
George L (Rose A) mech h 72 Cedar av

E. J. MAIER M.A.I. Real Estate Appraiser and Ap
Tax Specialist
187 MARKET STREET Telephones MARKET

BOWLES
Goodman G (Septembia B) pres Bowles & Co Inc 72 Walnut h do
Herbert emp WPA r 21 Searing
Hugo J (Celestine C) treas Bowles & Co Inc 72 Walnut h 51 S Munn av
Hugo J Jr clk PO r 51 S Munn av
Ivy Mrs housewkr r 130 Monmouth
Joseph W (Josie M) waiter h 30 Calumet
Lillian emp 5 Belmont av r 34 Warren
Morris M (Augusta F) mor r 12 Triton ter
Nathaniel (Pauline) emp WPA h 112 Hunterdon
Peter ins ag (2403) 1180 Raymond blvd h at White Plains NY
Rose A Mrs clk TelCo r 5 Cedar av
Septembia B Mrs sec Bowles & Co Inc 72 Walnut r do
Violet B Mrs r 4 0 Summer av
& Co Inc Goodman G Bowles pres Mrs Septembia B Bowles sec Hugo J Bowles treas storage 72 Walnut
see Boiles and Bolz
Bowling Herbert C (Carrie) lab h 78 Arlington
Larry lab r 18 Rankin
Bowman Cassie emp WPA r 62 S Orange av
Charles (Frances J) lab h (8) 39 West
Daniel F (Florence N) slsman h 18 Osborne ter
Dorothy W steno NY r 731 Lake
Estelle r 67 Emmet
Eva Mrs presser h (3) 70 Stone
Eva wid William r 667 Summer av
Florence N Mrs tchr Irvington r 18 Osborne ter
Floyd R acct emp 528 24 Commerce h at Irvington
Freeland I rem to Nutley
H Theodore (Catherine) mgr 366 6th av h 60 Roseville av
Harry C painter r 769½ S 20th
Harry F (Frances L) locksmith h 769½ S 20th
Harry P (Ada W) insp h (12A) 577 Broadway
Henry (Catherine) r 204 Mulberry
James a r 7 Sherman av
John J (Rose) hot er h 220 Morris av
Lavinia B emp PruInsCo h 67 Emmet
Ida wid Robert emp WPA h 29 Nuttman
Lillian M wid Webster r 46 Ivy
Margaret A wid Bior B h 72 Nelson pl
Marion K Mrs conf 474½ Ferry h do
Mary clk 581 Orange r 28 S 13th
McKinley mason r (12) 224 8th av
Morris r 173 N 4th
Robert T pres NJ State Chamber of Commerce (1 01) 605 Broad h at Trenton
Samuel H (Bella S) dentist 126 N 7th h do
—Samuel L (Bertie) sign painter 358 18th av h do
Willie fdrywkr r 145 Prince
Willis B (Lena) h 6 Bergen
see Bauman and Ballman
Bowne George F tchr 295 Chancellor av h at Hillside
Henry J r 2 2 W Alpine
Stephen C mgr 33 Clinton av h at Irvington
Bowray C Charles bakerywkr r 780 N 6th
Bowron Margaret wid Frank J h 10 Richelieu ter
Box Leonard supt 11 Gotthart h at Maplewood
Boxer Carl fireman r 255 13th av
Charles mech 80 Prince r 8 Watson av
David checker r (17) 91 Johnson av
Harry (Sadie) h (17) 91 Johnson av
Isaac J (Rose) h 255 18th av
Jacob (J & B Cake Co) 107A Mulberry r (18) 117 Hillside av
—Jennie slswoman Elizabeth r (16) 112 Hillside av
—Joseph (Esther) dentist 874 Bergen h do
Lena wid Max h (16) 112 Hillside av
Mildred F emp PruInsCo h at Irvington
Morris J painter 237 W Kinney r do
Murray service man (40) 24 Branford pl h at Bronx NY
Raymond E (Anna R) emp PruInsCo h at Belleville
Sarah slswoman 709 Broad r 81 Watson av
Sophie r (16) 112 Hillside av
Boxhill Mary B emp PruInsCo h at Westfield

BOY SCOUTS OF AMERICA ROBERT TREAT COUNCIL
Stanley J Ebner pres Arnold C Sorenson scout executive (304) 17 19 William tel Market 2-2488

Boyagian Beth (Margaret) chauf h (29) 34 Broad
Boyajian Andrew aviator r 95 S 13th
Haig B (Takouhi) rem to Maplewood
Philip (Mabel) grocer 95 S 13th h do
Philip Jr clk 95 S 13th r do
Boyan Agnes G elev opr 207 Market r 263 5th
—Mary emp WPA h 142 S 9th
Mary A h 263 5th
—Nellie G emp 58 Clifton av r 263 5th
Thomas steelwkr r 142 S 9th
Boyar Sam (Helen) tchr 357 High h 81 Goodwin av
Boyce Charles H (Rhoda A) emp 42 Engles r 41 Warren pl
Charles W mech r 186 4th
Edith C health nurse 94 William h (304) 745 S 10th
Frank paymaster 78 Norfolk h at Keyport
Frank (Nina B) patternmkr h 433 Central av
—Mary wid Melton rem to N Carolina
—Richard P ins agt (13th fl) 605 Broad h at Ridgewood
Thomas clk 728 Broad r 240 Osborne ter
Thomas clk NY r (12) 68 Astor
—Violet M Mrs h 13 Ann
—William H (Lillian A) asst eng 21 Central av h (302) 212 Highland av

BOYCE
—William W (Gail E) cashier DL&W h 126 4th
see Boice
Boychuck Wasil (Mary) lab h 1 1 Chambers
Boychuk John (Anna) emp PruInsCo h at Irvington
Boycot (Lee) M underwriter FirstCo 10 Park pl h at Glen Ridge
Selma E wid A St John r 42 Peck av
Virginia M (Armors Riding School) 410 Roseville av and mgr W Orange r 42 Peck av
Boyd Albert G (Helen) clk 100 Broad r 140 Schley
Alice Mrs married Walters B Day
Alrah H (Anna H) constructionwkr h 563 Summer av
—Anna B wid Daniel r 215 Court
Anna R wid William C h 56 Wallace
Bessie wid Moses h 238 18th av
Betty Mrs h 4 Pence
Carl dockwkr r 35 Washington
Catherine r 33 Chester avE
Charles r rear 72 Hayes
Charles C (Bessie M) watchman h 62 11th av
Charles W (Boyd & Vreeland) (56) 880 Broad h 146 Roseville av
Clara E wid Frederick h 140 South
Clay undertakers asst r 60 N 6th
Corrine Mrs housewkr 18 Hunterdon
David E (Ethel M) mgr PruInsCo h 810 Clifton av
Doris married Benjamin Bukowlinski
Elijah (Beatrice) emp 24 Wilsey av r do
Elizabeth M emp NYA r 62 11th av
Esther r 8 Wagner av
Frank E (Rosine C) h 51 Clinton pl
Frank O chief clk (406) PO Bdg Federal sq h at Maplewood
Frederick (Emma) emp city h 88 Waverly av
—Harry (Cornelia M) carp h 91 Lafayette
Horace (Bessie) h 37½ Washington
Inez J clk A&PCo r 130 3d
Isabel wid William h 193 Charlton
James prts sre (2000) 744 Broad h at Weehawken
James r 47 Barclay
James garagewkr r 10 Oliver
James J (Pauline) pressman h (33) 66 4th av
Jean L steno 709 Broad r 246 Roseville av
Jesse (Mary J) rug cleaner h 41 Lillie
John (Fannie) steelwkr h (10) 80 Monmouth
John (Mildred) chauf h 18 Chester avE
John J roofer r 65 N 11th
John L (Louise) h 140 Schley
John W ins (401) 11 Clinton h at Allwood
Joseph r 56 2d
Joseph (Jennie) lab h 110 Bank
Joseph M r 16 Factory
Lawrence E mgr 98 Broad h at Nutley
Lennie M Mrs housewkr r (11) 308 Orange
—Letitia wid Clarence F slswoman Brooklyn NY r 14 Camp
Loretta Mrs cigarmkr h 2 Baldwin
—Lurllie Mrs h 138 W Kinney
—Ludlow buyer 109 Market h at S Orange
—Mae Mrs shadewkr h 302 Sherman av
Margaret wid William C h 69½ Rutgers
Margaret M clk Kearny r 310 N 12th
Mildred rugwkr r 193 Charlton
Mildred wid Samuel r 14 Monroe
Owen a r 426 Washington
Patricia J emp PruInsCo h at Belleville
Ralph S with Weyerhaeuser Sales Co and sec Atlantic Terminals Inc Marsh Port Newark h at Cranford
Robert (Margaret) lab h 404 Washington
Rosine B tchr Hillside r 51 Clinton pl
Russell E (Miranda L) arsenalwkr r 49 Avon av
—Samuel (Lena C) emp Westinghouse h 16 Factory
Thomas (Lena) lab h 65 Boyd
Waverly wirewkr h 116 S 13th
—William r 310 N 12th
William J watchman Edisons r 182 Broad
Willie r 44 Mercer
—Willie M wid William r 202 Sherman av
& Vreeland (Charles W Boyd and Kenneth W Vreeland) ins (56) 880 Broad
Boyda Samuel pipefitter r 80 Broad
Boyde Maggie Mrs housewkr r 129 Somerset
Boyden Eileen H clk 15 Washington r (506) 302 8th av
Ethel M Mrs housewkr r 105 S 13th
Helen V Mrs h (4) 115 N 6th
—Henrietta wid Leslie A clk PSE&GCo h (402) 488 Clifton av
John (Gladys) leatherwkr h 17 Mulberry pl
—William H (Bertha D) roofer 66 Tillinghast h do
Boydman Bessie Mrs produce 368 Hawthorne av r do
David rem to Springfield Mass
—Frank (Bessie) carp h 368 Hawthorne av
—Goldie Mrs conf 116 Hawthorne av r do
—Hyman dryer r 116 Hawthorne av
Louis (Goldie) clk 116 Hawthorne av h do
Nathan (Helene G) emp 81 Elizabeth av h (12) 181 Johnson av
—Nathan H r 116 Hawthorne av
—Rebecca bkkpr 39 Perry r 116 Hawthorne av
—Rose clk 368 Hawthorne av r do
Boyer Anna M emp PruInsCo h at Roselle
—Arthur L (Blanche L) life underwriter 27th fl 1180 Raymond blvd h at Orange
—Bertha steno 113 Sussex av h at Irvington
Catherine D clk 7th fl 60 Park pl r 23 Murray
Clarence W (Olive L) chauf h 19 Hawthorne ter
—Edith M emp PruInsCo h at Irvington
Frank C mgr 355 Washington r do

BOYER
—Harry B (Celia V) h 65 ...
—Helen M housewkr r 622 3d
James E cab h 622 3d
—James F r 622 3d
John F emp PruInsCo ...
—Maggie wid Jacob ...
Mamie Mrs r 73 Sum...
Miles J (Bertha B) ...
Mitchell (Rose L) ...
Peter emp WPA r ...
Richard A janitor r 16 ...
Roy R h 23 Murray
Boyers Charles lab r 78 Broad...
—Harry (Mary) mgr 44 Wa...
—Helen J r 96 Jackson
Marie A Mrs steno 36 ...
Boyertown Burial Casket ... Warren M Leaser ...
Boyes Leo ... S ...
Boyet ... Mrs ...
George N ...
Boyke Gregory (Olga) ...
Boykin James T foundrywkr ...
Jesse (Mary) emp WPA ...
Boykins Arline Mrs emp WPA ...
—Clarence L (Lucille) h (3) ...
Jules longshoreman ...
William A (Isabelle) ...
Boyko Alexander P elec ...
John (Elizabeth E) ...
Martha wid Louis ...
Nicholas M clk E Orange
Peter (Ann) meat cutter ...
Stephen mach opr r 58 ...
—William (Helen) ...
Boykol Adam clk NY ...
Adolph messenger NY ...
Caroline wid Jacob ...
Leo emp N Evening News ...
Boylan Albert R (Juliet W) ...
Albert R Jr emp PruInsCo ...
Alice h ... Speedway av
Anna ... 82 77 Bleecker
Clara M slswoman 709 Broad
Edward (Anna) watchman ...
Eugene fireman N Evening News
Frances A clk 49 Miller ...
Frank J ... Speedway av
George H (Anna M) policeman ...
George P prod clk Westinghouse ...
Helen E Mrs rem to Irvington
John E (Margaret) teller ... 704 Broad h at Bloomfield
John J (Jeanette C) r ...
John J (Margaret) ... av h 14 Isabella av
John J Jr (Maureen T) ... field av r 14 Isabella av
—Joseph A (Regina A) chauf ...
Kathleen Mrs h 19 ...
Katherine A steno Bloomfield
Leo V (Anna B) ...
Leo V (Mary E) bicycle ...
Mabel A ... h 19 S 7th
Madeline receptionist ... Irvington
Margaret wid Owen P h 109 ...
Margaret F emp PruInsCo ...
Margaret radio tubewkr ...
Margaret M ... 77 12th av
—Matthew B v pres charge ... Coordinated Transport ...
—Michael J policeman ...
Otto (Helene A) sprayer ...
—Peter shoewkr r 18 Speedway ...
—Peter J (Marie G) special ... av
Philip W clk PO r 109 S ...
—Rose A clk 253 Springfield ...
—Sadie T cutterywkr r ...
Thomas F emp Westinghouse ...
—Thomas F Jr r 235 S 16th
Thomas J (Louise A) clk ...
Thomas P (Catherine M) ...
—William H (Mildred V) ... 759 Clifton av
Boylan's Inc John J Boylan ... John J Boylan treas ...
Boyland John F cook r 2 ...
Boyle Albert A (Anna V) slsman ...
—Alice L wid James A r ...
—Andrew sta fireman r 59 Fairmount ...
—Anne steno 184 Badger av ...
—Arthur N chauf LB&Co r 36 ...
—Bros Inc Stephen J Boyle pres ... trucking 4 Wheeler Pt ...
Catherine Mrs emp Presbyterian ... Central av
Catherine A emp PruInsCo ...
Catherine A steno 158 Som...
—Catherine C capper r 59 Fairmount ...
—Catherine E h 123 Norfolk
Catherine M bkkpr Harrison ...
—Charles A (Mary E) foreman ... Mt Pleasant av
—Cletus J tchr 388 Bergen ...
—Cornelius J laboratory ...
Daniel A bus ownkr r 30 ...

ner & Smith Chemical Co. ACIDS-CHEMICALS-PA
COMPLETELY DENATU
METHANOL—TAR

[illegible]

BOYLE
William (Loretta) pres Boyle's Bar & Grill Inc 1 Orange av h 67 Pine Grove av
William (Marjorie C) sta fireman h [illegible]
& Rossi (John F Boyle and John C Rossi) [illegible] Brothers rear 416 Frelinghuysen av
Boyle's Bar & Grill Inc William Boyle pres [illegible] Randall sec treas 850 S Orange av
Diner rr Peter Boyle pres 244 Elizabeth av
Boyles Jessie Mrs housewife h 32 [illegible]
Boyne Henry Hubs emp city h 67 [illegible]
John (Rosalie) emp WPA h 134 [illegible]
Boyn Edward chemist emp 143 [illegible]
Boynton Ben Lee 2d r pres Commercial [illegible]
Alice M 2d r pres Pioneer [illegible]
Nesting Na D Park pl [illegible]
Pattie Mrs beauty shop 175 W [illegible]
Samuel elev opr r 517 Washington [illegible]
Sidney H (Pattie) pumpwkr h 5[illegible]
Boys Shop The (Benjamin M Friedman Kieff) r clothing 580 Orange
Boys Club of Newark Inc Custom [illegible] Grammer st r pres Herbert [illegible] William Heimsteadter sec James F [illegible] asst 132 134 High
Bozagna Anna radiowkr r 501 Ridge
Bozurowsky Alexander (Mary) ironwkr h [illegible] wood av
Bose Edward W (Mary E) foundrywkr r [illegible]
Bourat John E (Evelyn) sign painter Bellevue [illegible] Peabody pl
Bosek Stanley chauf r 8 Wall
Stanley (Apolonia) mach opr h 246 Ferry
Bosell Jean E tel opr CTCo r 151 Lincoln av
Bosenhardt Emma wid Christian h 117 Magnolia
Bosoyowski Michael (Elizabeth M) painter h 504 Ampere av
Bosian Hagop (Rose) tailor 173A S Orange av h (8) 186 Hawthorne
Bosler Emma F wid Alfred r 10 Midland pl
Bosio Gerardo C (Mary M) tailor h 187 N 11th
Bosis Helen C Mrs radio tubewkr r 100 Morse
Bossin W Jam polisher r 553 S 10th
Bosykowski Casimir r 553 S 7th
Marion radio tubewkr r 555 S 7th
Michael (Mary) emp WPA h 253 S 7th
Bosna Antonio (Josephine L) (Bosna Bros) 247 Bergen h 245 do
Antonio M student r 245 Bergen
Bros (Antonio Dominick and Nicola) clothing mfrs 247 Bergen
Daniel r 247 Bergen
Dominick (Beatrice) (Bosna Bros) 247 Bergen h 245 do
Dorothea M emp PrudnCo r 374 Sandford av
Frank M (Adele) lwyr (Bosna & Bosna) (506) 128 Market r ing do
John (Anna M) tailor E Orange h 30 Smith
Joseph D (Alma) lwyr (Bosna & Bosna) (506) 128 Market h 185 S 7th
M Warren r 374 Sandford av
Michael (Lucia) h 154 12th av
Michael A (Anna J) mason h 19 Brookside av
Michael L r h E Orange r [illegible] Brookside av
Nicola (Adele) (Bosna Bros) 247 Bergen r do
Orente (Mary) [illegible] h 74 Chelsea av
Ralph student r 247 Bergen
Samuel D (Lillian) lwyr (Bosna & Bosna) (505) 128 Market h 322 14th av
Saverio (Katie) r 301 Littleton av
& Bosna (Joseph D-Frank M and Samuel D Bosna) lwyrs (505) 128 Market
Bossacco Enrico (Elvira) musician h 404 15th av
Bossrell Anna W Mrs tchr 425 S Orange av r (196) 40 Rosseville av
Frederick P (Iona M) constructionwkr h 401 N 13th
Joseph J (Anna W) sleman h (196) 40 Rosseville av
Bosta Caroline V Mrs clk PSE&GCo r (312) 253 1st av
Robert (Caroline V) staff physician Columbus Hospital h (2[illegible]) 253 1st av
Bozan Angelo (Josephine) alloy r 148 Fairmount av
Bozzi Anna E emp PrudnCo r 490 Orange
Joseph A (Elodia F) chemist h 490 Orange
Brasack Elizabeth clk Nat State Bank 810 Broad h at Nutley
Brabham Ethel M student r 3.6 Peshine av
Willie C wid E Alfred housewk r 3.5 Peshine av
Brabson Frank (Lou G) pres-treas Brabson Inc 113 Edison pl h 84 Summit

BRABSON INC

Frank Brabson pres-treas trim goods manufacturers 113 Edison pl tel Mitchell 2-0453
Jasper L vpres 6 Portsmouth Va
Kate h 157 Monmouth
Brabston Catherine wid John E h 23 6th av
Bracaglia Antonio P r 62 Madison
Carlo (Maria) emp PSCT h 62 Madison
Frank A printer r 62 Madison
Julius (Mary) baller h 52 Monroe
Marie P brushmkr r 62 Madison
Nicholas (Rosie) cigarmkr h 294 Peshine av
Pasquale h 63 Monroe
Rose M married Jerry Comacchio
Bracco Joseph (Lucy) tavern 450 Ferry h do
Josephine J clewoman 57 Haley r 250 S 7th
Louis r h Endicott NY r 459 Ferry
Braccioforte Alt [illegible] h [illegible] av
Flora A (Gilda) mach h 2 S 8th av

[illegible]
(10) [illegible]
Harriet F [illegible]
Frances [illegible]
Helen P Mrs [illegible]
James T r 84 [illegible]
James T (Mary) [illegible] h at Irvington
John law clk (Bo[illegible]
John J surveyor [illegible]
John L (Flora J) [illegible] mus av
Lisa wid Andrew h 11 [illegible]
Robert J Florence F [illegible]
Thomas printer r 6 [illegible]
Thomas J (Mary S) job h [illegible]
Vera P emp PrudnCo h [illegible]
William E mgr 905 19th av h [illegible]
Brecher Emma Mrs cor Mata [illegible] Belleting Co rear 41 Walnut [illegible]
Breckett Elizabeth B physician 84 [illegible]
Breckin Daniel W plumber h 284 [illegible]
James J (Edith) h 413 Bergen
James J Jr (Dan) mach helper r 413 [illegible]
Wallace B in US Army r 413 Bergen
Breckmann Karl (Bertha) customer [illegible] 290 Vesburn
Breghowski Henry (Marion) paperhanger h [illegible]
Bredy Ulysses (Mary) emp WPA h 47 14th av
Brechal August (Christine A) bookkeeper h [illegible] Ashley
Charles (Mary F) mgr 194 Wilson av h 291 [illegible]
Frank (Henrietta N) carp h 94 Chadwick av
Harold L sales wkr r 84 Chadwick av
Bracher Charles A clk Jersey City r 50 Watson av
Richard (Eleanor M) sleman h 50 Watson av
Richard P mach r 50 Watson av
Brachman Emily r 235 Mt Pleasant av
Bracht Emma D wid August nurse 166 S 10th h do
Rudolf (Bertha H) painter 98 N Munn av h do
Werner r 98 N Munn av
Bradberry James (Rosie V) emp WPA h 12 Hartford
Bradbury Agnes emp Presbyterian Hospital r [illegible] Orange
Catherine M Mrs h 36 S 12th
Charles H (Bernice O) lab h (2) 70 Prince
Dewitt C (Anna M) shoe outlawkr h 70 Magnolia
Ernest A r 37 S 7th
Ernest A Jr mach r 33 S 13th
Flora L wid Harry r 207 Park av
Freeman E (Frances) lab h 29 Camden
J Albert (Rita F) investigator Bloomfield and tchr manual training public schools h 34 S 12th
John J r 33 S 12th
Pearl wid Benjamin r 29 Camden
Susan E wid J William h 37 S 7th

Fidelity Union Trust Company — NEW JERSEY'S LARGES
Member Federal Deposit Insura

OBLRY
W ... h r 38 S 12th
Braddock John W r 18 James
Brader Janet wid Edwin h 64 Seymour av
Bradfield Agnes F wid George A r 110 11th av
George F solderer r 0 ...
Mabel wid George elec opr 82 Wilson av
Bradford Bernard L sisman LB&Co r 157 Quitman
Charles D technician (1306) 3 Lincoln pk h at Maplewood
Dolores J emp PrulnsCo h at Verona
... r 81 Columbia av
George A emp PrulnsCo h at E Orange
Jane C emp PrulnsCo h at W Orange
Jam ... chief clk NY r 23 Wakeman av
Jean C Mrs furn rms r 7 Qu ...
Joseph J (Maybelle G) second cook r 14 Wake ... av
Katherine J clk Fidelity Union Trust Co r 61 Colum ... av
Louise Mrs h (14) 10 Bedford
Mabel K wid Frank W foreman ... r 4 Grove
Margaret Mrs emp WPA r 89 Wickliffe
Marian T saleswman LB&Co r 157 Quitman
Mary A r 23 Wakeman av
Mary C wid William G housewkr h rear 79 Boyd
Neom (Evelyn G) foreman Jersey City h 81 Colum ... av
Neom G chemical eng E Rutherford r 61 Colum ... av
Preston T (Doris S) emp PrulnsCo h at Nutley
Robert Easter) chauf h 70 Waverly av
Robert J (Gladys V) emp PrulnsCo h at Orange
The ... 34 Clifton av
Walter ... 388 Mt Prospect av r do
Bradleam William ... (Mary E) welder h 32 Elliott
Bradley Adn R ... 95 Kirkman ter ... do
Alby A boilermkr r 447 High
Alexander (Alice A) sheet metalwkr h 268 Waverly av
Alton (Jet) lumberwkr h 1.2 Prince
Ann G emp WEICorp r 563 Hunterdon
Anne rem to Mt Holly
Anne r 63 Sherman av
Anne R student r 42 Lincoln av
—Annie bookbinder r 239 Mt Pleasant av
Anthony (Lizzie) emp WPA h 113 Mulberry
—Benedict Rev prof St Benedict s Preparatory School r 5_8 High
Burton emp WPA r 226 4th
Carlton (Priscilla) fireman h 1124 Prince
—Caroline V tel recorder 832 Broad h at E Orange
Chas ... housewkr h r 5 80 Monmouth
Catherine B wid Cornelius r 42 Lincoln av
Catherine P nurse Grey Stone Park r 285 Lake
Charles B general counsel PrulnsCo h at Convent
Clare A h 563 Hunterdon
Construction Co The Richard E Bradley pres treas 19 ...
David (L de M) drumwkr r 139 Brunswick
David A r 50 Park pl
Douglas M sales Builders Material Supply Co ft Centre h at Maplewood
Edwar Marie emp h 37 Coeyman
Edward W (Carolyn B) insp h 7 8 Mt Prospect av
Elizabeth wid Harry A r 28 Grand av
Elizabeth C Mrs h 74 Badger av
Elizabeth L h 374 S 4th
Ella Mrs h 58 Broome
E Chester clk MetLifeInsCo r 121 Hitchcock ter
Frank J pres Express Realty Co and pres Peoples Express Co 487 Raymond blvd h at Maplewood
Frank W (Sarah A) emp PrulnsCo h at Elizabeth
Frederick gas rangewkr r 37 Corlyman
G Harold sisman 273 Market r 33 Lanark av
George V (Frances E) 93 Lenox
George V ... chauf r 23 Lenox
George W (Inez B) gen contr 104 Hunterdon h do
Hazel J dist mgr (601) 20 Clinton h at E Orange
Harry T (Blandena T) h 2.6 Fairmount av
Hattie emp 441 Highland av r do
Helen E emp WEIncCo r 388 Sandford av
Henry (Bessie) corkwkr h 18 Barclay
Jerome E (Eileen M) machinist W A h 143 Prince
Herman T Frank locksmith h 57 Bryant
Howard (Rose D) auto mech h at Orange
Isaac M Oil ... chauf h 5 S 4th
James A (Eileen M) associate prof and dean Newark College of Engineering 367 High h at Union
James A (Marie C) bus opr PSCT h 209 Bloomfield av
—James A Jr in USCCorps r 200 Bloomfield av
James H h 35 Court
James W (Mary) lumber checker h (A3) 63 Somerset
—John A (Charlotte E) h 445 4th av
John H (Martha K) route sisman r 79 Seymour av
John J emp PrulnsCo h at Elizabeth
John W (Mary) steward Eastern Air Lines Inc h (8) 129 Schofield
—Joseph E (Bertha B) rem to E Stroudsburg Pa
Joseph J rem to Irvington
Joseph P (Mary C) sisman h 285 Lake
Joseph P (Mary E) ins (1322) 60 Park pl h 44A 3d
Katherine T housewkr h 385 Sandford av
Layton paperwkr r 38 Orleans
Letrula h 20 Rutgers

BRADLEY
M Louise w Charles A r 30 Vermont av
Margaret furn rms 42 Chadwick av h do
Margaret wid Moses rem to NY
Marie J emp WPA r 386 Sandford av
Marie S nurse Grey Stone Park h r 295 Lake
Marg ... James r ... Howard
Martin E chauf r 5 3 Hunterdon
Mary M h (5 13 Brunswick
Mary T emp WEICo r 563 Hunterdon
Maurice J chauf r 74 Badger av
Mayola wid William h 86 Rutgers
Mildred P chemical wkr r 563 Hunterdon
Milton C sisman (6 6) 17 Academy ... at Plainfield
Molle Mrs insp 46 Nesbitt r 140 Norwood
Myrtle wid Frank seamstress h 363 S 20th
Olive N manicurist r 8 5 Summer av
Percy ... (Ethel ...) cookwkr h 2 ... Rose
Richard E (Margaret A) pres treas The Bradley Construction Co 37 78 h do
Robert (Elizabeth) r 434 Thomas
Robert L (Eleanor H) ... The Prudential Ins Co 763 Broad h at S Orange
Robert M (Florence G) emp PrulnsCo h at NY
Rose C Mrs furn rms 4 Orange r do
Samuel S (Katharine ...) oywkr h 79 Seymour av
Sarah T dietitian City Hospital r 42 Lincoln av
Susan V Mrs pres National Dental Co 261 South h at Convent
Sylvester (Molle) elevwkr h 140 Norwood
Theodore rackman PRR r (9) 121 Spruce
Thomas (Sara J) 33 Lanark av
Thomas A service mgr 1066 Broad h at Irvington
Thomas A (Dorothy) stock clk 531 Orange h 153 1st
Thomas A (Sadie) shipmkr r 173 Lafayette
Ira J (Virginia) emp WPA h 815 Summer av
—Vere P library asst 1 Washington r 246 Roseville av
William emp WPA h 24 Clayton
William E (Susan M) pres-treas Web Distributing Co 259 South h at Convent
William J clk Federal Trust Co 24 Commerce h at Elizabeth
Bradly William B (Mildred K) elec h 744 Summer av
Bradman Jamie A (Maufeld B) cleaner h 547 Bergen
Bradner Florence R Mrs r 344 Clifton av
Sarah R clk 300 Broadway h at Maplewood
Bradshaw Andrew L (Ethel M) mech h 32 Watson av
Art ... W emp 620 Broad r ... do
Catherine P emp WPA r 17 White ter
Edna seamstress r 16 Carteret
George J bookbinder r 35 Emmet
George W J (Ellen T) h 35 Emmet
Harry C jewelry mfr 93 Lafayette h at W Orange
—Jane housewkr r (9) 95 Monmouth
Jennie housewkr r 216 Plane
Louis C agt 100 744 Broad h at Plainfield
Martha stenog r 197 N 7th
Mary pub sec NY r 17 White ter
Mary M stenog 7 Nelson pl r 35 Emmet
Thyra K Mrs clk 300 Broadway h at Maplewood
Bradway Joseph (Zelie) construction wkr r 177 Barclay
Brady Agnes wid James r 10 Isabella av
Agnes M Mrs furn rms 380 High r do
Agnes T wid Michael J furn rms 68 Thomas h do
Albert J Winfred M rook h 130 Sussex av
Alice r 48 S ...
Andrew A sec Bill Posters Union Local No 18 (40, 116 Market r 22 N 6th
—Andrew A (Angela F) rem to Belleville
Andrew J emp PrulnsCo h at Kearny

BRADY ANDREW J JR

lawyer office 26 13th ... Market 2-3743 2-3744 h at Maplewood

Andrew K h 55 Vassar av
Anna wid John ... 12 Morris av
Anna E wid Peter A h 34 Palm
Anna ... r 67 Chestnut
Anna M r 2... Burnet
Anna R emp PrulnsCo h at Orange
Anna T seamstress h 10 Dover
Anna T beautician r 71 Astor
Anna V nurse St Michael s Hospital r 137 Roseville av
Anne E emp PrulnsCo r 14 St Paul av
Annette ... r 91 Lenox
Anthony J (Helena) radio service man h 810 Clinton av
Aileen M emp PrulnsCo h at Maplewood
Arthur ... clk 4th ... 31 Clinton r 594 S 11th
Arthur J (Elizabeth E) emp 138 Chapel h 8 Hoffman
Arthur J (Lillian) polisher h 56 Hobson
Bernard (Catherine T) r (31) 200 Broadway
Bernard E emp Westinghouse r 284 S 11th
Bernard J r 81 Lenox
Bernard J (Gertrude E) blacksmith's helper city h 16 5th
Bernice F emp PrulnsCo r 34 Palm
Bessie G r 55 S 10th
Bridget S wid William h 137 S 6th
C H mgr Swift & Co Marsh Port Newark h at Staten Island NY
Catherine r 643 S 17th
Catherine A attendance officer (421) 31 Green r 39 Hazelwood av
Catherine A wid Frank P h 860 S 15th
Catherine B married Frank Caprio
Catherine M wid Ervin B r 189 Sussex av

BRADY
Catherine T janitor ...
Cecelia deputy collector Bdg Federal ...
Charles A ...
Charles J Pauline S ... 38 Harvey
Charles H supt bdg (300) ... ton
Clara A clerk 202 Warren
Dante F trucker ...
Dante J Mary E ...
Dorothy ... 209 B ...
Dorothy M clk Dalton
Dorothy M ... Rio ...
Edith C ... Wiley
Edward A ... Oakley ...
Edward A ... Vaulter
Edward A (Marion A) ...
Edward emp BAcorp ...
Edward F Anna M ... ...
—Edward ... auto mech ...
Edward M Hazel K ... h at E Orange
Edward S shipwkr r 583 ...
Eleanor M r 9 Pine ...
Elizabeth Mrs h 356 ...
Elizabeth Wall Terrace ...
Elizabeth A janitor 49 ...
Elizabeth L wid Joseph ...
Elizabeth ... machinist ...
Elizabeth ... clerk FinCo ...
Emma A clk TelCo r 10 ...
Ernest R (Bertha) auto ... 377 do
Eugene A r pres Newark ... Co 51 Madison h 5 ...
Florence ... 64 Mountain ...
Florence J clerk Lane ...
Francis ... (Elizabeth ...) ...
Francis P plumber r 30 ...
Frank (Edna) emp ...
Frank J ... S ...
Frank J Jr postman ...
Frank T chauf r 610 Sussex ...
George E (Elizabeth C) ... Ford
George H (Agnes M) ...
—Georgia M Mrs cutter ...
Gerard ... Hawthorne ...
Gertrude Mrs h ...
Gilbert ... plumber 56 ...
Grace M r 34 Palm
—Harold ... lawyer PrulnsCo ...
Harold ... carter ...
Harry ... (Dorothy) ...
Hazel ... Mrs stenog ...
—Helen h 88 ... 4th av
Helen C emp PrulnsCo h at ...
—Helen C ... 3) 83 Milford ...
Helen E ... 15 Roselle ...
Helen M r (10) 1 8 ...
—Helen M Mrs stenog 58 ... av
Helen T pub sec ... S 9th
Howard M Ann G ...
Horter T ... T ...
Hugh ... (Katherine) emp ...
Irving Molly ...
Irving B ... 328 ...
J Harold emp WPA ...
—James A emp ...
James A (Gertrude M) ...
James C mech FinCo ...
James ...
James ... assessor ... wood av
James J ... 13th ...
James ... Co ft Hawkes h at ...
James ... Teresa A ...
James ... h at ...
—James S (Olga M) clk ... 385 ...
James T ... 2d
James T ... 30 Prospect ...
James V Mary C tax ... 69 Oakland ...
—James W ... clerk h ...
Jean A typist 26th ... Bloomfield ...
—Jean M emp PrulnsCo ...
—John Mary emp Prulnsc ...
John A (Ellen V) ... 205 ... Broad h 9 ...
—John B ... Sussex B ...
—John E ... S Array ...
John E (Priscilla E) policeman ...
—John G emp PrulnsCo ...
John J stock ... Harrison ...
—John J r 2 ... 2d
John J clk NY r 16 ...
—John J janitor helper ...
John J (Anna ...) mech ...
—John J (Elsie M) ...
—John J (Susan C) clk ...

HE KIEB COMPANY Real Estate
Street, Newark, N. J. Tel. Market 3-2334 - Insura

BRADY
Thomas J eley opr r 2.0 Plane
Thomas J (Christine V) emp PrudnsCo h at Bloomfield
Thomas J (Margaret G) foreman 84 Bedford h 107 N 11th
Thomas M (Helen M) sleman h C3) 30 Sandford av
Thomas P auth or Rutherford r 128 N 13th
Thomas P foreman Lister av h 00 Carolina av
Thomas W (Catherine M) emp PrudnsCo h 429 Florence av
Timothy r 65 Pennington
Veronica M emp PrudnsCo h at Belleville
Viola C deputy collector StRevDept r 15 Hill
Viola T emp Presbyterian Hospital r 30 S 10th
Virginia A r 355 Walnut
Virginia M emp PrudnsCo h at Bloomfield
William plater r 23 Mead
William J brotherwkr r 137 S 9th
William E (Elsie K) meeln helper N Power Dept h Newark
William F (Elizabeth) emp WPA h 321 18th av
William G emp WPA h 2 2 Smith
William G (Catherine M) sleman h 15 Roehnoo er
William J (Catherine M) oiler h (1) 214 W Market
William S (Anna) rem to Brooklyn NY
William S Jr rem to Brooklyn NY
William T tree surgeon r 172 S 10th
William T (Ethe N) special investigator (40) PO Bldg h 315 Ellery av
& Schul Co Peter A Schull pres-treas plumbers 27 Bra
Braelow A King Jessie) lwyr (1101) 207 Market h 278 Goldsmith av
Adele lwyr 4.8-4.0) 1040 Broad r 35 Goldsmith av
Benjamin D (Sa is K) lwyr (Braelow and Tepper) 416 4 100 Broad h 37 Badger av
David R 1 A Spruce r 86 Hillside av
Harry S Mg P pres Newark Newspapers Supply Co 4 Washington h 225 Elizabeth av
Joseph Ess M lwyr Braelow and Tepper (416 4100) 10 Broad h 3 Goldsmith av
Louis V (1000) promotion mgr 24 Washington h 86 Hillside av
Samuel Mary R sleman h 188 Hillside av
and Tepper Joseph Braelow Harry L and Jules K Tepper Benjamin D Braelow and Bernard I Varney lwyrs 4 4 419 40 Broad
Braesch Emma r 560 Broad
Braestrup Charles F clk r 26 Marne
Frederick (Rose V) assembler h 26 Marne
Braeudle Frank (Margaret M) emp PrudnsCo h 10 Broadway
Margaret wid Frank r 6 Broadway
Braeuer Gustave E (Marie K) bus opr PSNT h 302) 2 Columbia av
Braff Eli emp PrudnsCo r 533 Clinton pl
Joseph N (Lee T) lwyr Braff & Litvak (1448) 180 Raymond blvd h 257 Fomona av
& Litvak (Joseph N Braff and Jerome H Litvak lwyrs (1448) 180 Raymond blvd
Brafman Benjamin (Estelle) sleman NY h 4 Treacy av
Justin L clk NY r 4 Treacy av
Braga Romeo L (Rose D) painter h rear 42 Jefferson
Bragaglia Frank (Josephine) winder Westinghouse 278 Summer av
Lucy radio tubewkr r 278 Summer av
Bragalia Anthony M h US Army r 531 4th
Bernard (M Carmela) shoe repr 395 Russet av h 531 4th
Joseph r 531 4th
Bragar Benjamin (Minnie) sleman h 2 0 Keer av
Marie C bkkpr Bloomfield r 2.0 Keer av
Philip A US Army r 2 0 Keer av
Bragaw Alice I r 87 PennAv
Emma L wid Francis S h 87 PennAv
Brager Leif N (Jenny) mech eng h 328 Grafton av
Bragg Floyd F (Helen W) buyer PrudnsCo h at Glen Ridge
Floyd F emp PrudnsCo h at Verona
Fred r 65 Pennington
Mary J wid Harry S h 140 Niagara
Tex rem to NY
Thomas mech r 344 Mulberry
Viola M housewkr 4 Niagara
Bragger Arthur G mach r 727 S 8th
Doris H mach 27 S 8th
Harold C Jr mach 82 Hoyt
Jessie E r 727 S 18th
Sidney J (Ethel R) mach h 4 Elizabeth av
Bragle Francis K sleman 20 Treat pl h at Bloomfield
Bragnian Abraham Lottie) mgr 417 Hawthorne av h 4 3 do
Adolph sleman r 62 West
Evelyn stenog 120 Frelinghuysen av r 414 Hawthorne av
Louis (Ida) dellcn 417 Hawthorne av 100 do
Wolf (Sarah) h 62 West
Brahaus Chester M sec-treas Arkansas Co Inc 185 Foundry h at Brooklyn NY
Melbourne A H pres Arkansas Co Inc 185 Foundry h at Summ
Brahm Irving cook Elizabeth r 16 Pine Grove ter
John S coal Elizabeth r 16 Pine Grove ter
Lawrence student 6 Pine Grove ter
Mary wid Louis cook Elizabeth h 6 Pine Grove ter
Brahn Lena sleswoman 346 Hawthorne av r 8.5 Huntingdon
Minna wid Ernest sleswoman h 816 Huntingdon

Brahney John C tax (1001) 34 [illegible]
Unite Indemnity Co 30 [illegible]
Braidwood Andrew [illegible]
rete h at [illegible]
Lilly F 2 emp [illegible]
Brain Jessie Mrs [illegible]
John r 647 [illegible]
John J mgr 174 [illegible]
John W [illegible]
—Julius [illegible]
Lou Mrs [illegible]
er
Nelson [illegible]
Brainard [illegible]
ter [illegible]
Marsh [illegible]
Brainerd A [illegible]
—Brainerd [illegible]
emp
—Irwin [illegible]
Orange
—James [illegible]
Johnson
Minnie [illegible]
Johnson
Theodore [illegible]
Brainerd Helen [illegible]
ington
Rose M state [illegible]
Brainin David [illegible]
Brainted Aldon O [illegible]
Braitsch Anita T [illegible]
Mary R wid Robert [illegible]
Walter C Anita [illegible]
Braithwaite Ann T [illegible]
—Arthur C Anna) A [illegible]
Arthur L Jr (Evelyn [illegible]
James A emp WPA [illegible]
—ton Brathwaite
Braber Arthur H real [illegible]
Orange
Barbara G garmentwkr [illegible]
Robert G (Marie M)
Brakke Anna B emp [illegible]
Bral Egon Berta J [illegible]
View av
Braleyh Edward F wirewkr [illegible]
Henry r 63 Joseph
Paul J (Helen K) mach [illegible]
Vincent wirewkr r 49 [illegible]
Braman Cecile M wid Lawrence T [illegible]
h do
John L sleman NY r 917 Lake
Lawrence Folsom E) auto Mech [illegible]
—William T clk NY r 917 Lake
Brame Arthur H (Electric Service [illegible]
Prospect h at Maplewood
Franklin B ish r 124 Cabinet
Mary M Mrs tchr 443 Pechine av h [illegible]
Bramer Frederick F (Marie J) emp WPA h [illegible]
av
Nelson F student r 502 Park av
Bramley Margaret C emp PrudnsCo h at [illegible]
Bramm Helen wid Robert F r 245 Summer av
Brams Anna bkkpr r 70 Wolcott ter
—Frances stenog (217 1060 Broad r 70 Wolcott [illegible]
Herman W (Blanche) lwyr (217) 1060 Broad h [illegible]
Hamsbury av
Jacob (Sarah) h 70 Wolcott ter
—Mollie stenog T Mulberry r 70 Wolcott ter
Rose wid David r 835 Clinton av
William M Louise M) physician T Madison av h do
Bramson Ruth B Mrs r 803 S 12th
Bramm John A (Rita L) h 43 Chestnut
Nicholas r US Army r 85 Madison av
Rita L Mrs furn rms 42 and 43 Chestnut r do
Branam Annie B Mrs beauty shop 54 Fairview av h do
Ruth C Mrs rep NY r (27) 15 Goldsmith av
Branca Clara L r 174 Isabella av
Helen E emp PrudnsCo h at Montclair
Rocco M (Michelina M) carp h 174 Isabella av
Brancaccio John (Rose) h 228 S 6th
Brancato Dominick J (Fannie) sleman h 474 N 7th
Fannie Mrs (Rosellie Avenue Tavern) 457 Roselle av r 474 N 7th
Rose F r 474 N 7th
Branch Alfred emp WElecCo r 8 Broad
Alice housewkr r 71 S 15th
Amy A wid Frank housewkr h (2) 45 Bedford
Anna wid William h (13) 2 Wood
Benjamin D (Helen F) passenger agt NY h 500 Summer av
Beulah Mrs housewkr h 29 Bearing

BRANCH BROOK AUTO EXCHANGE
(William A Weisman) dealers and appraisers cars bought sold and exchanged sold on consignment at your price 315 New tel Market 3-2035
Brook Auto Service (William A Weisman gasoline 315 New
Brook Building Supply Benjamin Carnevale) 87 7th av
Brook Cycle Shop (Walter J Ventrice) 317 Bloomfield av
Brook Paint & Supply Co (Moe L Eisenoff and Samuel Botensky 188 Bloomfield av
Brook Political Club Inc 874 4th
C Evelyn Mrs mach opr r 129 Baldwin

James A. Coe & Co. Iron AND Steel 395-401 Wash Newark Ne TEL. MARKET

BRANCH

[illegible]

Brandeis Isadore (Eva) stoman h 1[illegible] Magnes as
[illegible]
Brandt Ernest (Hilda) painter h 71 Schuyler av
Brandt George elk (1101) 744 Broad h at Montclair
Brandenstein Curt rem to NY
Brandemeier Philip woman h (85) 77 B[illegible]
Brandenberg Arthur E for Winona h (106) 39 Lincoln pl
-Florence stewoman 145 Market r 111 Adine
Harry D (Rebecca) Standard Exterminating Co) [illegible] do
Mo[illegible] (Eugene) [illegible] 36 Sandford av
Brandenborg Eleanor B emp Prudential h at N Arlington
Brand[illegible] emp Prudential h 62 N[illegible]
Brand[illegible] emp Prudential h [illegible] do
W[illegible] emp Prudential h [illegible]
Brand[illegible] emp Prudential h [illegible] Orange
Ed[illegible] Co h [illegible]
[illegible] L B&Co r [illegible] Vernon av
Brandt Annie M wid [illegible] 884 S [illegible]
Angelo A (Frederick) [illegible] Fairmount av
Bea[illegible] Mapleawood
Eli[illegible] (Ruth B) 24 Branford pl r 864 S 17th
Elizabeth J Mrs [illegible] 68 W[illegible]
Florence G r 62 9th av
Florence H Mrs tchr 115 Ivy h at Milburn
Henry W (Caroline R) [illegible] av
Julius H adjuster 8 h 8 [illegible] Clifton h at Mapleawood
see Brandt
Brandthurst Ferdinand C watchman [illegible] Irving
Brandt John L (Mary T) brewer h 351 S Munn av
Brand[illegible] Dorothy E pr[illegible] see F Insto 10 Park [illegible] Mapleawood
Brandles Gustave T (Mary) h 28 Jay
Brandman Arthur E Selma E whol meat [illegible] Chelsea av h do
Benjamin carp h 239 Hillside av
Dorothy stewoman 404 Clinton av r 239 Hillside av
Frederick Sophie whol provisions 33 Chelsea av h do
Howard A student r 33 Chelsea av
Ida P stewoman LB&Co r 239 Hillside av
Leonard A student r 33 Chelsea av
Maria wid Samuel h 33 Chelsea av
Martin meat 6 7 8th av h at E Orange
Otto physician [illegible] 83 Johnson av h do
Regina hatters fur mfr 54 58 Branford r [illegible] Chelsea av
Brandmeier Hans stone cutter r 20 Park

Brandmeier Joseph (Marie M) elk 52 Arlington h [illegible]
Brandner Ch[illegible] roof r [illegible] Ridgewood av
Edgar [illegible] Dept of Motor Vehicles [illegible] r 66 Montclair av
[illegible] Bloomfield
Pr[illegible] Prudential Co h at Bloomfield
Brandes [illegible] M (Anna) sta fireman h 55 Hartford
Brandt Marion A emp Prudential Co h at N Arlington
Brandt [illegible] emp WPA [illegible] 45 Charlton
[illegible]
[illegible] Johnson
[illegible] Orange
Mate[illegible] Charlton
[illegible]
Brandeiner [illegible] emp Prudential Co [illegible] Irvington
Brandt [illegible] emp Prudential Co h at Nutley
Harry O [illegible] rem to E Orange
Brandt John W Julia S [illegible] eng Perth Amboy h 297 [illegible]
Orlando B agt (1006) 744 Broad h at Fanwood Berkeley
see Brandes
Brandt [illegible] Concrete Co William Brandstetter pres [illegible] Fairy av
William Walter [illegible] pres treas Brandstetter Co [illegible] 129 Fairy av h do
Brandstetter Marie R wid Frank h 47 Wes
Brandstetter Harry Elizabeth watch repr 698 Springfield av
Joseph [illegible] Springfield av
Brandstetter Adam J [illegible] h 100 Garrison
Gustav Marie E steamfitter h 524 Mulberry
Brandt Adam baker r 99 New
Anna Mrs Home for the Aged
Anna wid W Harry r 54 Watson av
Angie S wid Frank r 46 Varsity rd
Bertha G wid William A nurse 70 Osborne pl
Carl A emp Prudential r 638 S 20th
Charles mach r 72 Kent
Clarence W Laura E elk Maplewood r (B2) 36 Sandford av
David r 52 Watson av
Dorothy rem to Elizabeth
Edward J gardener r [illegible] Orientia
Elizabeth bldgr 1419 B 71 Clinton h at E Paterson
Ernest F Anna G elk Harrison h 45 Monticello av
Flora [illegible] Orange av
Gustav C (Lydia C) timekpr 684 S 17th h 638 S 20th
Gustave (Anna M) emp city h 912 S 17th
—Herman L (Florence) dept mgr 218 Market h (20) 470 Belmont av
H. da [illegible] Prud[illegible] Watson av
Irving [illegible] painter h 761 S 10th
John F elk 336 High h at Elizabeth
Joseph r 5 Watson av
Louis (Lillian) [illegible] agt MetLifeInsCo r [illegible] Lyons av
Mamie J wid George r 50 Lyons av
Mar[illegible] House Hospital of St Barnabas r do
Philip (Minnie) hosiery 71 Prince h [illegible] 835 High
Rebecca r 169 Clinton av
Roy [illegible] mach h 73 Kent
Roy W Jean A chauf r 119 Magnolia
Sadie stewoman E Orange r 52 Watson av
Sidney dentist U S Army r [illegible] 635 High
see Brand
Brandwein Charles Dorothy detective h 94 Schuyler av
-Harry (Hotel Douglas Soda Shoppe, 17 Hill h at Irvington
Joseph hatter r 408 Peshine av
Manny (Frieda) hatter h 408 Peshine av
Branfman Harold jeweler r 8 White ter
Sondra E r 8 White ter
—Yetta wid Abraham h 8 White ter
Branford Barber Shop (Salvatore Tamburo) 340 Plane
Bowling (Joseph W Grodecki) 28 Branford pl
Cafe (John J Thornton and William C Gruen) tavern 8 Branford pl

BRANFORD CREDIT JEWELERS

(Morris Portnoff) credit jewelers opticians diamonds radios and watch repairing 815 Broad tel Market 2 4288

Electric & Locksmith Co Max Richman 59 Branford pl
Express (Marco Minichino) 327 Plane
Florists Inc Andrew Annunziatis pres Hippocrates Papaliou sec-treas 6 Branford pl and 740 Broad
Garage Inc Frank Pescosta pres 53 Branford pl
Linen Supply Co Israel Gussow 23 Branford
Parking Station (James B Nann) 75 Branford pl 333 Plane and 313 Washington
Place Bdg 45 Branford pl
Press Harry I Applebaum pres Martin Applebaum sec-treas printers 211 Halsey
Shoe Dyeing and Hat Cleaning Co (John Chakeres) 12 Branford pl
Shoe Shop (Donato Corsetta) repr 8 Branford pl
—Shop (Nace M Loyasemo) Ed 8 35 Branford pl
Studio (Phil ip Rosenzweig) photographers 204) 903 Broad
Theatre Warner Bros Inc) Leto J Hill mgr branch 11 23 Branford pl
—Tire Shop Inc Samuel Bernhardt pres 110 Branford pl
Brango Angelina G Boor girl r 10 Drift

BRANGO

[illegible]

Brantley [illegible] Mrs [illegible]
—Carthell C Priscilla [illegible]

CO - SERVICE PRINTING CO. • 56-60 EARL STREET, NEWARK, N. J.
TELEPHONES: MARKET 4-1000, MARKET 4-1001

.EY
(Bessie M) chauf h 216 Prince
wid John B housewkr h 184 Camden
scrap ironwkr r 73 Pechine av
B (Beulah C) scrap ironwkr h 73 Pechine av
L r 184 Camden
(Sarah E) extra driver Ins 45 Benson h do
H (Mildred) rubberwkr h 24 Lilac
Rose housewkr r 48 W Market
Arthur emp WPA r 95 Peshine av
wid Arthur h 96 Peshine av
emp h 1[illegible] Seymour av
James emp PruInsCo h at Kearny
Engelbert (Mary A) treasurer h 81 Gordon
patternmkr r 76 Walnut
(Mary E) chauf h 13 Lang
Joseph (Lucy) emp 263 Lafayette h 137 Elm
Joseph (Lucy) bookbinder h 303 Garside
Charles Eric pres Sirian Wire & Contact Co
Sherman ck h at NY
Arlo wid Benjamin C (8) 134 Somerset
N W [illegible] h at Kearny
Harry E (Gertrude B) watchmaker r 78
Sherrill
Jos Mary M Mrs Pres rms 34 Chestnut r do
r T (Mary [illegible]) housewkr h 24 Chestnut
Thurston (Ethel Gertrude-Wm) lunch co Lister av
Joseph F (Mary) emp 500 Market h 3 Glaw
Milton E (Hilda E) dental mech r 34 Rose
1 (Dorothy) emp 151 Sebley h do
(Sanitary Meat Market)
Prince h [illegible]
(Sarah) [illegible] h 22 Morton
[illegible] Lehigh av
Harry Beverly [illegible] L Barks pres-treas
wid Mandeville [illegible] H Mayer ser 357 3d
son ar
[illegible] r 82 Lehigh av
(Charles) (Ada) 148 Chance av
[illegible] h at Paterson
Inc William [illegible] pres rest 21 Elizabeth
[illegible] 17 Academy h do
r A (William) [illegible] (204 1 Academy h
17 1 [illegible]
Cory Charles F (Lydia) pres John N Gulick acc
as mkr 740 Frelinghuysen av
George L (Theresa) rem to Kearny
John E (Elsie E) real est 378 Clinton av h
(1) 687 do
V and Sarah A Gem Inc 375 Broad And 55
Springfield av r (2A) 457 Clinton av
A (Helen M) coach h 606 Hunterdon
Anthony J (Francis M A)-mach opr h 391 S
Allen (Joseph) emp WPA h 7 Richmond
Mrs h 20 S Orange av
y in UNCLASSIFIED h 63 S Orange av
Frances [illegible] h 161 Bruen
(Ruth) [illegible] h 61 Howard
Alexander [illegible] emp city h 40 West
(Irene) (Gordon) Orange) 51 10th av h at
Irvington
[illegible] Hospital r do
Joseph A [illegible] clerking clk h 125 7th av
h A Jr (Ethel) [illegible] butterywkr h 125 7th av
h W (Mildred) [illegible] 4th Harrison h 216 Carolina
Allen [illegible]
[illegible] h 159 Court
Abraham [illegible] h 130 Dorset av
[illegible] (Anna) [illegible] (7) 201 Prince
[illegible] r (7) 201 Prince
[illegible] h 1[illegible] Eastern pky
[illegible] Kaplan
Bertha [illegible] h 24 Hunterdon
[illegible] Mrs [illegible] and 40 Washington r 62 Sey
[illegible] av
[illegible] (Anna) [illegible] pl r 871 Hunterdon
[illegible] (Dorothy) [illegible] apt (5) 124 Bramford pl
[illegible] Seymour av
[illegible] 49 Willow av
[illegible] r Ing do
[illegible] (Sidney) [illegible] & Pollak) (1018 700
[illegible] h at Irvington
[illegible] (Sophie) real est (1018 700
[illegible]
[illegible] Patrick r 19 State
[illegible] (Helen) patternmkr Essex County
[illegible] h 21 Davidson av
[illegible] emp [illegible] h at E Orange
Joseph Baker r 21 Lowell pl
[illegible] Frank [illegible] emp Stockbroker Broadcasting Serice
[illegible] 98 Market St at Rockefeller NY
[illegible] Edwin (Evelyn M) emp PruInsCo h at E
[illegible]
[illegible] emp Publicity h at E Orange
[illegible] Wilbur C (Elsie A) eng WElecCo h (B2) 39
[illegible]
[illegible] Ben emp 1[illegible] Springfield av r 457 High
Alfred H (Ella) mach 30 Victoria r 51 Grafton
[illegible] L (Shelly) emp 24 S 671 Broad h at Point
[illegible]

BRALER
Frederick Matilda, expressing 51 Grafton av h do
Frederick J (Margaret T) rem to Union
[illegible] 207 6th av
[illegible] Nicholas 80 4th av
Minnie wid Frederick furn rms 30 Astor h do
O Henry B 2009 744 Broad h at Irvington
see Brouwer and Brower
Braun Elizabeth T stewardess Elizabeth h (3) 18 Jessa Av
Braunan Kathleen secretary h (212) 55 Spruce
William L Jennie supt 631 High h do
Braumuller William E (Alice C) gasoline 864 18th av h 317 Alexander
Braumuller George T Janette D) clk 43 S 6th h 311 Bldg
Janette M married Raymond Fuller rem to Verona
Braun Ada M emp PruInsCo h at Kearny
Albert mach opr h 96 19th av
Albert A (Nora V) h 126 Fleming av
Albert A Jr r 26 Fleming av
Albert S (Sidie) acct and tax (211) 13 Clinton h 120 Hillside av
Andrew (Barbara) brewerywkr h (12) 300 Waverly av
Andrew J (Mary J) acct Kearny h 40 Cleveland av
Anna wid David h 802 899 Leslie
Anna L wid Edward A h 883 S 16th
Arthur C r pres Krements & Co 49 Chestnut h at Maplewood
August A (Gertrude H) clk PRE h 135 Bremer av
Charles rem to Bloomfield
Charles see William Johnson Inc 36 Bremer h at Irvington
Charles F emp PruInsCo h at Belleville
Charles J porter r 12 Rose
Chester S (Ida) Hauling Body Apparatus Mfg Co 60 Arlington h at Orange
Dolores J emp PruInsCo h at Elizabeth
Doris clk Elizabeth r 220 Mt Olivet av
Doris M emp PruInsCo h at Irvington
Dorothy L Mrs furn rms 100½ Broad h do
Edgar M physician NY r 843 S 17th
Edna M Mrs househpr r 212 Lincoln av
Edwin A (Hulda S) office mgr 9 Vesey h at Scotch Plains
Eleanor stewardess 51 Market r 112 Tremont av
Elizabeth wid Frank h 529 S 16th
Elmer R (Ruth E) emp PruInsCo h at Pompton Plains
Emil R (Idw 08 Maple av h 184 Fabyan pl
Emil W (Idw 08 Maple av r 184 Fabyan pl
Ernest Elsie baker 462 Orange h do
E (Ida wid Adolph) r (4) 190 Clinton av
Eugene M student r 2[illegible] Mt Olivet av
Evelyn E emp Prudential h at Irvington
Florence M wid Frank E r 455 Aron av
Frank (Frank and Frank Tavern) 3[illegible] 14th av h do
Frank (Florence R) policeman h 135 S Main av
Fred baker 120 Prince h at Westfield
Frederic A J tchr Bd Montgomery h at Verona
Frederick (Julia W) h 238 Aron av
Frederick W (Florence B) clk (789) 1040 Broad h 13 S [illegible] h
Frieda Mrs laundrywkr 96 10th av
Fritz Isidia B selector h 882 S 14th
George M emp City r 883 S 16th
Georgianna Mrs nurse St Michael's Hospital r (3) 2 80 20 av
Gustave A physician 221 S Orange av h at Maplewood
H Ida tchr Elizabeth r 16 Randolph pl
Harry r 47 8th av
Harry B Margaret J) musician h (10) 92 16th av
Henry pres Atlantic Mfg Co 555 Belmont av h at N Bergen
Henry Sarah M [illegible] Elizabeth h 60B 3d
Henry F [illegible] Elizabeth av r 50B 3d
Herman [illegible] 4[illegible] S 10th
Herman [illegible] Clinton av 29 Hillside av
Howard emp Prudential h at Short Hills
Irvin (Nellie E) emp 3 Bank h 67 Lindsley av
Jacob F (Elsie E) leatherwkr h 648 S 12th
Jacob T (Helen A) supt Mt Olivet Cemetery h 220 Mt Olivet av
James polisher r 112 Tremont av
Jerome mach 58 Seymour av
John K E rem to NY
Joseph F (Alice) emp WPA h 214 Waverly av
Joseph F (Olga R) clk PSE&GCo h (6) 15 Fabyan pl
Samuel W credit mgr 189 Frelinghuysen av h at Lakeside
Louise F emp Emp r 140 S 9th
M A see Sydney Ross Co 71 Austin h at NY
Margaret wid William A matron Police Dept h 112 Tremont av
Marie K emp 188 Roseville av r do
Marlin H (Paramount Parking) 38 and 50 Clinton and Aron parking Sta do r 302) 398 Leslie
Mary A pres see NY r 181 Lincoln av
May G Helen A musician and tchr music 853 Hunterdon h do
Morris Arch Empire Service Station 462 Springfield av r 58 Seymour av
Nellie E Mrs nurse emp (1515 744 Broad r 67 Lindsley av
Otto W (Louise E) mgr PruInsCo h at Short Hills

BRACH
—Richard S student r 8[illegible]
—Robert (Dorothy A) [illegible] h 30 [illegible] av
Rose stenog r 1 Prudential
Rudolph V [illegible]
Sigfried (Mina) [illegible]
—Valentine pres [illegible] Arlington h [illegible]
—Virginia T student r [illegible]
—Walter A [illegible]
—Walter A [illegible]
[illegible]
[illegible]
[illegible]
[illegible]
[illegible]
—Louis A [illegible] Hoagy h do
-Max (Florence) Haley h 24
—Max Inc Max Braunstein [illegible]
—Milton stenog [illegible]
-Philip (Sara E)
-Sara E Mrs cost [illegible]
Sol A (Pearl) [illegible] h (D9) 1 Lehigh [illegible]
Sonya student r 24
Sydney stenog h (2E) [illegible]
Braune Otto H (Hattie C) [illegible] W End av
Paul (Alice J) stenog h 95 [illegible]
Braun Anna M r 24 Cedar av
—Augusta wid Godfried h 24 Cedar av
-Edward r 24 Cedar av
-Elsie F r 24 Cedar av
—Frederick mason h 531 S 11th
—Minnie r 531 S 11th
—Wilhelmina designer emp 22 Laurel [illegible]
Braunstein Pincus r 112 Lehigh av
Brautigam Andrew L (Mary T) h 789 S [illegible] fring
-Clifford J (Blanche M) clk 671 [illegible]
-Edwin C (Josephine F) meat Irvington [illegible]
-Henry Jr (Amelia) (Metropolis Agency) [illegible] Academy h 291 Central av
Henry Sr plumber r 291 Central av
Josephine F Mrs furn rms 202 Plane r 300 do
Juen D emp PruInsCo h at E Orange
Brautigan Fred J (Mildred M) emp PruInsCo h at Union
Joseph F foreman PSCT r 61 Chelsea av
Bravaco Frederick (Angelina) emp WPA h (2) [illegible] Adams
Braveklis Agnes wid John h 112 W End av
-Catherine married John G Theriks
-George (Alice) route stamper h (6) 154 Warren
-Lillian emp PruInsCo h at Lyndhurst
-Martha stenog (804) 972 Broad h at Lyndhurst
-Sophia hairdresser r 172 W End av
—Theodore J (American Printing Co) 57 New r 172 W End av
Brace Michael (Mary L) conf 44 Richmond h do
Braverman Annette clk H&Co r 175 Ridgewood av
—Morris (Eva) painter h 175 Ridgewood av
Braverman Alfred (Esther) stamper h 294 Seymour av
-Benjamin (Dora) whol meat (302) 160 Grummen av h do
-Bernard tchr 215 Lafayette r 285 Leslie
-Elsie stenog (404) 899 Broad h at Hillside
-Ethel typist (1505) 90 Park pl r 98 Tremont av
-H & Co (Harry Braverman) accts (501) 1060 Broad
-Harry (H Braverman & Co) (501) 1060 Broad h at Plainfield
-Jack student r 440 Jelliff av
-Jacob (Ida) peddler h 43 Goodwin av
-Joseph (Rose) painter 35 Goodwin av h do

ROTHROCK-TAILORS INC. Custom Ta
DRESS SUITS TO HI
53 ACADEMY ST. TEL. MA

BRAVERMAN

[illegible]

Bra[illegible] (Elsie) [illegible] 3954 Summer av
B[illegible] M housewkr r 69 Whitney
Edna M [illegible] housewkr r 256 Barclay
[illegible] WPA
[illegible] Montgomery
[illegible] Bremmer [illegible]
James L (Bessie L) porter h 114 Davenport av
Lawrence L (Alfred L) [illegible] foreman 142 Mt Pleasant av h 56 Hawthorne av
Melvin (Lena) chauf h 327½ Morris av
—Ralph r 775 Mt Carter bvd
[illegible]
[illegible]
Bra[illegible] (Shirley) [illegible] 2[illegible] N 6th
[illegible] Broad
[illegible] E Kinney
[illegible] do
[illegible] Bergen
[illegible] MBLInsCo r (C4) 104 Wakeman av
[illegible] 80 Raymond blvd h at Essex
[illegible] M emp PrulnsCo h at E Orange
[illegible] (Margaret) office mgr-treas Edward J [illegible] 351 Broadway h at E Orange
[illegible] supt 530 Central av h (4) do
[illegible] Broadway h at Belleville
[illegible] Pem, PSNJ T [illegible] N 6th
Margaret M Mr (Jean [illegible]) 2[illegible] Paine r do
Mary E assembler r 262 N 6th
[illegible] PSNJ T h [illegible] N 6th
[illegible] Margaret M gardener [illegible] Plane
[illegible] J pipe fitter r [illegible] N 6th
Robert G Foreshaner E1 mailbox NY h (C4) 104 Wakeman av
[illegible]
Sara [illegible] Smith [illegible] Bergen
[illegible] M radiowkr r [illegible] N 6th
Thomas [illegible] r 272 Washington
Thom[illegible] P [illegible] 530 Central av
Vir[illegible] Mrs housewkr r 24 Nassau
W[illegible] Isabel C emp Dugan Bros of NJ Inc h 346 N 7th
Bra[illegible] (Charles M) counter man h 543 S
[illegible] Jefferson
John [illegible]
Bra[illegible] emp [illegible] High r do
Brazell Leonard (Marie) relief investigator city h 94 Thomas
Brazelton Alex A polisher [illegible] r 500 Market
Mary [illegible] Adelphia h 500 Market
Brazer Benjamin (Fannie) carp h 121 Hobson
Dan[illegible] insulationwkr r [illegible] Hobson
Leo[illegible] (Max R) [illegible] Hillside h (207) 160 Grum man av
Brazil Carmine rest 163 2d r do
—Corinne housewkr r 15 555 Ferry
Mazie r [illegible] Ferry
Wrig[illegible] Fannie emp WPA h 551 555 Ferry
Brazx Vera [illegible] dep supt 3 [illegible] Sherman av r 571 [illegible]
Brea Joseph P (Jennie) carp h 218 Oliver
Breakenridge Agnes M steno NY r 443 4th av
—Edward M (Gertrude T) h 443 4th av
—Helen M steno NY r 443 4th av
Breakey Mary A mach opr CTCo r 84 Niagara
Peter J patternmkr r 84 Niagara
—Rose A wid Joseph F h 84 Niagara
Rose W insp CTCo r 84 Niagara
Breaks Janet W emp PrulnsCo h at W Orange
Bream Wilbur M emp PrulnsCo h at Belleville
Breard Clare M (Matilda, letter carrier PO Bdg Federal sq h at Arlington
Brearton Thomas J sec-treas Newark Lining Store Inc 657 Broad h at Bloomfield
Breault Helen wid Arthur F h 49 Blum

BREAULT

—Lorenzo F (Bernadette A) supt 44 Orleans h 48 do
Breauniger Mabel siswoman 169 Broad r (101) 283 Stuyvesant av
Brecher Max (Lena) upholsterer h (7) 755 S 12th
Brechman Ha[illegible] (Rebecca) carp h 75 Braggs av
Irving (Adele) asst buyer LB&Co h (5A) 305 Osborne av
Brecht August C (Maude E) packer h 144 Brill
Eugene (Anna M) diamond setter h 72 Farley av
Breckenridge Thomas r [illegible] Pennington
Bredahl Robert P adv mgr 68 Elizabeth av h at W Orange
Bredamus Thomas J (Marion A) [illegible] h 3[illegible] Academy
Thomas J Jr [illegible] r 328 Academy
Bredberg [illegible] (Mrs tele 2 Hillside pl r (E3) 99 N 6th
Enar S (Doris F) mach h (E3) 99 N 6th
Brede Adolph (Pauline) molder h 775 S 11th
Arthur (Irene) teller Federal Trust Co 24 Commerce h at E Orange
Edna M [illegible]
Breden Walter W asst treas Tube Reducing Corp 24 Grafton av h at Wood Ridge
Breder Richard F office boy (2501) 13 Commerce r at E Orange
Ruth B Mrs office sec (3525) 700 Broad h at E Orange
Bredof Julius (Emma) emp PRR h 548 S 13th
Otto r 548 S 13th
Bree Joseph H clk 111 Delancey r 40 Chestnut
Reta E emp PrulnsCo r 40 Chestnut
Breece Anna wid Ellsworth h 74 Chancellor av
Elvira M married Ralph C Motes rem to Roselle Park
Nome (Emma F) emp WPA h 37 Wilsey
Breede Nedie Mrs (Jacob) 71 Ferry r do
Rudolph (Nellie) clk 71 Ferry h do
Breeden Aquillah E Mrs h 687 N 8th
Breedon Anna L wid John A h (4) 17 Lillie
Bree[illegible] (Bertha) [illegible] h [illegible] Quitman
Marion [illegible] NY r 97 Quitman
Rose model r 97 Quitman
Breeh Ant emp PrulnsCo h at E Orange
Anna [illegible] radio tubewkr r 61 Brenner
Anna M wid Michael nurse St Michael's Hospital h 6 Brenner
Bessie E wid Michael h (45) 25 Johnson av
Catherine E Mrs clk 55 Lafayette r 1[illegible] S 9th
Daniel (Catherine E) restwkr r 118 S 9th
Edward chef r 64 Jackson pl
Elizabeth L wid Peter emp N City Hospital r 161 S 10th
Herman (Ella) pres-treas Hillside h (B3) 148 Chancellor av
John L (Mac E) emp (813) 1060 Broad h at Pompton Plains
Paul r 65 Pennington
Shirley B siswoman 145 Market r (45) [illegible] Johnson av
Breese Alvah M (Emma R) sexton h 31 Astor
Edward W mgr 326 Frelinghuysen av r 1030 Broad
Samuel G (Helen E) bill poster h (14) 755 S 12th
Breeze Corporations Inc Joseph J Mascuch pres A Langstaff Johnson v pres John T Muscuch sec treas auto and aircraft supplies sales 41 S 8th
Bregen Emma E wid Thomas F clk TelCo h 47 W End av
Bregenzer Henry (Anna) h 47 Lindsley av
Breger Brothers (Samuel and Michael) wholesalers supplies 95 Mercer
—Michael (Breger Brothers) 95 Mercer r 9 Porter pl
Samuel (Breger Brothers) 95 Mercer r 9 Porter pl
Bregman Benjamin (Esther) grocer 184 Court h do
—Dora Mrs screen mfr rear 49 Livingston h at Irvington
Gertrude [illegible] Westinghouse r 715 S 16th
—Isadore (Mary, grocer 575 15th av h 573 do
Joseph r 715 S 16th
Julius (Tessie) delica 137 W Market h do
Meyer (Annie) lab h 715 S 16th
Breheny Agnes I packer r 19 Stuyvesant av
—C Anna r 19 Stuyvesant av
Patrick J (Mary A) painter h 19 Stuyvesant av
—Rose T parker r 19 Stuyvesant av
—Veronica I clk 24 Lexington r 19 Stuyvesant av
Brehm Barbara E mgr 238 VanBuren and Orn rms 15 Furlong h do
Ethel [illegible] steno NY r 15 Furlong
Breiune Ena Mrs r 18 W Kinney
—Ella V wid William E asst housekpr h (9) 179 Plane
Breheney Thomas J h 294 W Market
Breidenbach Albert (Emma) plumber h 331 W Rangon
Andrew A (Rebecca M) sec Palace Building & Loan Assn 371 S Orange av and chief clk Fidelity Union Trust Co Ironbound Branch 2.0 Ferry h at Maplewood
Frederick sleman r 16 Park pl
—Mary C wid Andrew J r 9 Laurel pl
—Rose F steno (533) Hall of Records h at Livingston
—see Breitenbach
Breidenback Clara emp WPA r 438 High
Breidt Albert A (Elizabeth) bank clk NY r [illegible] Summit
—Albert A Jr clk Union Nat Bank h [illegible] Summit
Charles D (Rose D) emp US Army h 50 Richmond
—Ira (Ida B) sleman h 37 St James pl
—Jacob sleman r 492 Springfield av

BREIDT

[illegible]

Breiner [illegible]
Breising [illegible] Maple
[illegible]
Cathe[illegible]
W[illegible]
Breiunes [illegible]
Bre[illegible]
Breiz[illegible] Mr
—Leroy R Florence M [illegible]
Brelt David [illegible] 12 Park r [illegible]
Breitbach Frederick (Edna [illegible]) wright
Breitbart Ada A Mr
Mar[illegible]
Breitbe[illegible]
Bernice 235 Central av [illegible]
Adolph (Mollie) h 250 [illegible]
—Alda T student r 98 [illegible]
Edith [illegible]
—Eugene D radio service [illegible]
Jacob (Rose C) clk PO [illegible]
—Ruth steno r 8 [illegible]
Brei[illegible]
Edward [illegible]
Fre[illegible]
—Frederick W mach r 716 S [illegible]
Henry (Frieda F) optician [illegible]
—Herman mech r 778 S [illegible]
—Hugo mach r 778 S [illegible]
Breitel Alfred (Pearl) mach op [illegible] av
Breitenbach Edna M emp Prulnsco
Ruth E emp PrulnsCo h at [illegible] see Breitenlage
Breitenbecker Lelloy E tester [illegible] Hur[illegible]
Breitenbu[illegible] (Charles) Hannah [illegible]
Breitenfeld Edward E in [illegible] Sta[illegible] av
Emil J Anna E foreman [illegible]
[illegible]
Rob[illegible]
Breitkamp [illegible] Sophie [illegible]
Sophie M [illegible]
[illegible]
Breithut Emma wid Rudolph [illegible]
Haz[illegible]
Breitkop[illegible] Arthur [illegible]
Mich[illegible]
Sh[illegible]
Pep[illegible]
Breitma[illegible]
George [illegible]
Mab[illegible]
Morr[illegible]
Pau[illegible] Ben[illegible]
Rose [illegible] Rose
Samu[illegible] Elizabeth [illegible]
Samu[illegible] Rose
Breitne[illegible]
Breitnow[illegible]
Max [illegible]
Breitsch[illegible] Amelia M [illegible] Broad
Amelia [illegible]
Augu[illegible] Joseph h [illegible]
Dorothy [illegible] decorator [illegible] Broad
Breitstadt Charles A (Helen B [illegible] ration and 157 Broad [illegible]
Breitweg Hannah wid Peter r [illegible]
Breitwieser John J (Clara) [illegible]
—John A [illegible] Union
Breit Max Fannie (nee [illegible]) Ve[illegible] pl
Mildred steno Elizabeth [illegible]
Brelle Elie E Pauline [illegible]
Brelowski [illegible] emp [illegible]
—Mark (Mary) emp [illegible]
—Mary [illegible] Bergen
Brelsford A Mr [illegible]
Albert [illegible] clk public [illegible]
Harr[illegible] Edna A [illegible]
Bremen Grace wid Herman [illegible]
Bremen Catherine M nurse [illegible]
—Jacob (Rose) h 255 Pesh[illegible]
Bremenstee[illegible] P dentist [illegible] PO Box [illegible]
Bremer Edmund [illegible]
Florence M waitress
—Hannah wid J Henry r [illegible]
Hedwig M pric sec Board [illegible] Trust
Henry [illegible] clk Bure[illegible]
John J [illegible] emp 3, C [illegible]
Mildred E [illegible] 103 Sussex [illegible] av
William H Mary A chief [illegible]
Bremner Annabelle steno NY [illegible]
James (Margaret J) chief [illegible]

OS. H. LUCKING, INC. COAL - COKE - FUEL OIL
BROOK ALLEY, ORANGE, NEW JERSEY
work 3-1762 Humboldt—Telephones—Orange 3-0460 SUSSEX AVE. AND FIRST ST. NEWARK, N. J.

NER
rt (Isabelle) molder h 42 Dorr
rt Jr metalwkr r 42 Dorr
t Joseph B (Anna A) emp BACorp r 50 Wake
on av
h Thaddeus B (Nora B) foreman 4 Chestnut av
+ Tiffany blvd
Esther L teacher r 49 Hudson
essen wid Frances h 49 Hudson
nnis machinemen r 49 Hudson
nas jewelrywkr r 41 Jones
Edward (Bertha) mach h 7 S 8 20th
ard (Amelia) chauffr h 85 Holland
r Abraham Jr designer emp 18 Elizabeth av r 9
hills av
h S (Clara) (Brender's Fur Shop) 16 Elizabeth
h 6 Walsh ter
r's Fur Shop (Jacob B Brender) 16 Elizabeth av
r Henry (Florence) house furnishings 1032 S
range av h do
y A [illegible] 1041 Linden av r 1032 S Orange av
Frederick W (Anna G) wood patterns and wood
odels 180 Parker h do
ge J Jr painter of receipts TelCo 540 Broad h at
aplewood
y watchmaker r 169 W Market
ian G (Lucy C) trust Franklin Savings Bank 77
road h 436 Bergen av
ford W (Marie B) [illegible] Thomas 803 Summit
ew J (Mary [illegible]) 15th av
ia C r [illegible]
A L [illegible] h at Orange
C wid Thomas r 830 Ridge
L Mrs [illegible] NY
M [illegible] r [illegible] Bergen
M wid Michael) rem to Brooklyn NY
e wid James r 972 Broad
e wid John J patrol Police Dept h 215 S 10th
e wid Thomas F r 19 Commonwealth av
m Mrs emp WPA h rear 87 West
ey M nurse St Michael's Hospital r 121 Clinton
chief r 28 Park
ert A wid William J h 119 N Munn av
ction office h [illegible] Broad
lan P bldgr [illegible] Vanderpool r 110 N Munn av
lan J (Johanna M) clk 857 Broad h 87 Brook
ale av
lan T (Mildred M) check helper TelCo h 175 S
[illegible]
re C emp Prudential h at Arlington
iel (Anna) emp WPA h 574 [illegible]th av
ich J lawyr [illegible] Clerk of Common Pleas Court
201) 23 Martin pl at Orange
Mary M [illegible] r 20 Eastern pkw
ard A welder h 16 12th av
ard A (Anna M) policeman h 100 S 7th
ard J (Bernadine M) [illegible] 50 Freeman h at
Orange
en M typist [illegible] h at E Orange
ryer C emp [illegible] r 73 Park
[illegible] Mrs [illegible] av
[illegible] J Jr [illegible] Pudlow av h [illegible] W Orange
[illegible] Y h [illegible]
[illegible] F (Margaret) mech CRR h 165 Shepherd av
[illegible] r [illegible]
[illegible] P City Hospital r do
[illegible] M rem to Brooklyn NY
[illegible] W student r 119 N Munn av
[illegible] J clerk (Jet M) 836 Broad h at Irvington
[illegible] M (Helen) emp CitCorp h 142 Norfolk
[illegible] E (Mary M) [illegible] h 337 S 12th
[illegible] L h 317 [illegible]
[illegible] L Mrs [illegible] nurse 81 Green h (4A) 154
[illegible]ville av
[illegible] radio [illegible] r 40 Oriental
[illegible] Mrs r [illegible] Broad
[illegible] J wid [illegible] r rem to Bayonne
[illegible] L tchr [illegible] 17th r 888 Raymond blvd
[illegible] P (Sophie A) chauffr h 219 4th
[illegible] F (Mary [illegible]) emp [illegible] New
[illegible] F Jr law [illegible] (Dbl) 41 Clinton r 218 4th
[illegible] M mgr 31 [illegible] h at NY
[illegible] r 9 Pomeroy
[illegible] r 19 [illegible]
[illegible] A (Gertrude) guard BACorp h 671 Kearny
[illegible] C (Amelia J) life setter h 874 S 19th
[illegible] B clk r (4) 378 S 17th
[illegible] P (Cecilia B) [illegible] h 418 Bergen
[illegible] B chief clk PrudCo h 30 Eastern pkw
[illegible] J r 74 [illegible]
[illegible] P clk PrudCo r 832 Sussex av
[illegible] H payroll clk (B) 910 Broad h at E Orange
[illegible] M Mrs clk 134 Washington r 87 Brookdale
[illegible] driver r (2) 376 S 17th
[illegible] textiles r 6 Marshall

BRENNAN
John r 65 Pennington
John (Josephine M) emp ColCorp r 123 New
John E (Catherine E) foreman Passaic Valley Sewer Commission r 300 S 11th
John F (Florence M) condr CRR h 202 VanBuren
John H (Helen M) brewerywkr h (3) 171 VanBuren
John J leatherwkr r 426 Washington
John J student r 43 Oraton
John J Louise E rem to Brooklyn NY
John J Mary A h 386 Central av
John J Mary V clk PO h 138 S 9th
John J Jr rem to Brooklyn NY
John P (Alice M) insp State Motor Vehicle Dept h 30 Kossuth
Joseph A chauf r 830 S 11th
Joseph C (Rose M) h (3) 181 Newark
Joseph J (Margaret C) asst janitor 65 Webster h 207 S 8th
Katherine wid James r 56 Finlay pl
Katherine A clk 81 W Market r (1) 575 S 17th
Katherine M emp PrudenCo r 119 N Munn av
[illegible] r [illegible]
Lawrence J stretcher r 65 Shepherd av
Lawrence J Mrs [illegible] h 72 16th av
Louise E clk [illegible] Academy h at Jersey City
Luckie F Mrs tchr 35 Wilson av h at E Orange
M Loretta clk Presbyterian Hospital h 888 Raymond blvd
Mae A emp 382 Parker r do
Marcella married Alfred McKay
—Margaret A wid John J r 68 Wall
Margaret I librarian NY r 119 N Munn av
Margaret J married Francis George rem to E Orange
Margaret M emp PrudenCo h at Railway
Margaret M packer r 51 Myrtle av
Margaret T tel opr (2600) 744 Broad r 107 S 8th
—Mark V lwyr 338 Ridge h do
—Martin merch r 20 S 11th
Mary rem to Kearny
Mary wid Thomas h r 573 S 17th
Mary A foot press opr h 180 Belmont av
Mary A supv 273 Hunek av r 308 Weequahic av
Mary I stenog 31 Mulberry r 73 Park
Mary C winder h 170 Warwick
Mary T wid John handrywkr r 130 S 8th
McCormack W Violet E) emp DL&W h (2C) 442 Orange
—Michael J (Clara M) claim agt PSCorp h 108 Colden
—Michael J Margaret M foreman Kearny h (10) 85 Thirlepoe
Michael T r 151 Plane
—Nicholas G (Elizabeth) policeman h 48 Oraton
Nicholas G Jr airplane mech r 48 Oraton
Paul (Elizabeth A) asst supt 8-34 Kearny h 84 do
Paul F chauf r 82 Magnolia
Rena Mrs h 385 W Market
Robert J r 108 Colden
Roger A clk Draft Board r 170 Warwick
Roger H (Marie A) office mgr 400 Grove h at Maplewood
Rosemary clk (B) 920 Broad h at Elizabeth
Sarah C janitor 357 High h 783 Bergen
Teresa A clk 4s McCrihan h at Elizabeth
—Theresa r 30 Eastern pkw
Thomas plumber r 28 James
Thomas constructionwkr r 18 Burnet
Thomas shipping clk Builders Material Supply Co h 7[illegible] Park
Thomas (Florence A) emp WPA h 247 Court
Thomas J clk Federal Trust Co 24 Commerce h at Bloomfield
Thomas J (Louisa M) chauf h 69 Wall
Thomas J (Mary A) h 20 12th av
Thomas J [illegible] 0 12th av
Thomas M (Matilda M) clk (43) 81 Green h 19 Commonwealth av
Thomas V (Florence L) commissioner of Assessments for Local Improvements (307) 920 Broad sleman 10 Branford pl and (ss (910) 31 Clinton h 73 Lenox av
Timothy E Dorothy M rem to Penn
Willard [illegible] (Ann M) rem to Elmwood
Willard F packer r 420 Washington
William Agnes rem to Nutley
William (Elizabeth C) exterior 700 Broad h at E Orange
William emp PSCT r 203 5th
William (Kathryn M) stenog (822) 24 Commerce h 357 Ellery av
William J Jr lwyr (Pitney Hardin & Skinner) (2100) 744 Broad h at E Orange
William P watchman r 347 7th av
see Brannan
Brennand Charles E (Mary) tchr music 46 Chelsea av h do
Margaret F clk NY r 46 Chelsea av
William C musician r 46 Chelsea av
Brennecke William r 147 Ridgewood av
Brennisen Frederick C Mary E) h 124 4th
Virginia E stenog r 124 4th
Brenner Bertha housewkr r 7[illegible] S 7th
Catherine wid Lawrence r 4 W End av
—John [illegible] r 4 Lincoln h 38 W Market
Mary V wid Edward J nurse Board of Health r 86 VanNess pl
—Rose Mrs furn rms 208 Plane r do
Spencer K (Rose) auto mech h 208 Plane
Brenner Abraham (Fanny) emp PSCT h 58 Tillinghast

BRENNER
Albert clk Bilbiale r 166 Lehigh av
—Albert A r 92 Dewsnut
—Albert E (Helen) elev opr h 870 S 10th
Anna wid Howard J opr OBCo h 116 Ferguson
Arthur J wire drawer r 810 Avon av
August (Mary A) painter h 1 Guthart
—Bertha Mrs r 750 High
—Carl (Sylvia) Sorbet 850 Clinton av h (E) do
—Carl J tchr 840 S 10th r [illegible] do
Catherine Mrs waitress h [illegible] Somerdale
—Celia wid Leonard r [illegible] Bailey
BRENNER DESK CO
(Joseph Brenner) "Everything [illegible]
and refinished 334-[illegible]
[illegible]
Edward pres [illegible]
Fur Rockaway LI NY
—Edward (Polly L) [illegible]
—Edward Inc [illegible]
see-Gross wid [illegible]
—Elsner G clk [illegible]
—[illegible]
—Frank P [illegible]
—Fred emp [illegible]
Frederick [illegible]
Frederick C [illegible]
—Frederick J [illegible]
—George B [illegible]
Gertrude [illegible]
—Harriet [illegible]
—Harry r [illegible]
—Harry (Esther) [illegible]
—Harry (Ella B) [illegible]
—Harry W (Irene) [illegible]
—Henry r [illegible]
Henry (Adelaide) [illegible]
Henry (Agnes) [illegible]
Herman [illegible]
Perry r [illegible]
—Jacob (Ida H) [illegible]
John r [illegible]
John chauf r [illegible]
—Joseph [illegible]
—Joseph (Ada) [illegible]
BRENNER [illegible]
(Anna) (Brenner [illegible]
139 [illegible]
Joseph (Bessie) [illegible]
Katharine wid [illegible]
—Katharine [illegible]
Lena wid Morris h [illegible]
Mabel E housewkr r [illegible]
Margaret wid William [illegible]
—Margaret M wid Joseph [illegible]
—Matilda dressmr 211 N [illegible]
Max (Sadie) rest 868 Broad h (9) [illegible]
av
Morris H r 92 Dewsnut
—Nathan (Ethel) rest 1001 Bergen h [illegible]
Philip (Helen D) plumber h 186 [illegible]
Philip H stock clk 887 Central av r [illegible]
Robert (Marie A) emp mtrcy h [illegible]
—Rose slewoman LB&Co r 818 S 10th
Samuel r 478 Hawthorne av
Sampe (est 311 Market h at E Orange
Samuel L Ida painter h 52 Delaware
—Sarah wid Samuel r 205 Keer av
Solomon r 651 High
Sophie wid John A h 431 S 17th
Susie r 813 S 15th
—Sylvia Mrs clk (714) 24 Branford pl r [illegible] Quitman
—William (Sylvia) clk Orange r (8) 92 Quitman
William L emp WPA r 523 Springfield av
Brent Absalom L (Martha) expressing 203 12th av [illegible]
—Absalom L Jr (Hester) policeman h 203 12th av
—Beulah r 203 12th av
Edwin (M Louise) carp h 78 N 18th
Effie seamstress r 203 12th av
Joseph W Hazel B) elec WBtoCo h 165 Woodside av
Martha r 203 12th av
Brenton Francis (Ann W) emp PrudenCo h at Bloomfield
Brery George H (Margarette) driver 35 Liberty h at Irvington
Brereton John L leatherwkr r 51 Dover
Mary M wid Matthew J h 51 Dover
—Matthew J emp N Evening News r 51 Dover
Robert M newsdlr r 51 Dover
Brescia Alfred E (Anna) supv Westinghouse h 301 Oliver
—Anthony J in US Army r 477 N 11th
—Catherine seamstress r 69 Summer av
—Francesco (Stella) produce 438 15th av h do
—Frank X (Florence M) solderer h 101 Schuyler av
Frederick chauf r 236 Sherman av
John (Mary) grocer 259 Sherman av and barber 87 E Runyon h do
Mafalda r 60 Summer av
Michael h 60 Summer av
—Michael (Amelia) molder h 477 N 11th
—Nicholas chemist Mount Holly h 236 Sherman av
—Nicholas (Edith) lwyr (837) 46 Branford pl h 59 E Runyon
Patrick J (Roberta Beauty Parlor) 135 Halsey h at Elizabeth
Peter P (Mildred A) auto bodywkr h 427 15th av

JANCOVIUS
112-116 ARLINGTON STREET
TELEPHONE MI 2-1335
RUG CLEANING - FU
DRAPERIES - UPHOL
NEWARK,

BRESCIA
—Rose C mach opr Westinghouse r 477 N 11th
Thelma S married Benjamin D Addario
Theresa seamstress r 433 15th av
Thomas (Rose S) chemist h 240 Sherman av
Bresee Riesel A 3d (Grace L) emp PrulnsCo h at Millington
Brestt Catherine H seamstress r 546 W Market
Bresin Doris steno 888 Broad r 13[illegible] Hillside av
Herbert r 131 [illegible] av
Irving [illegible] Hillside av
Nathan (Jennie) peddler h 13[illegible] Hillside av
Bresk Advertising Agency (Ephraim Klein) (233) 46 Branford pl
Breske Edward lab r 438 Washington
Edward chef r 6[illegible] Wallace
Essie F Mrs r 57 Hunterdon
Breskin Herman salesman r 888 Bunnelldon
Jacob (Sarah) meat cutter h 168 Ridgewood av
Seymour [illegible] r 168 Ridgewood av
Bress [illegible] (Bertha B) mem [illegible] h 258 Washington
Herbert student r 2[illegible] Washington
Bressanie Thomas foundrywkr h 91 Hunterdon
Bressauer Edward J (dist mgr (408) 20 Clinton h at E Orange
Hugo M emp PrulnsCo h at E Orange
Bressler Max [illegible] 8[illegible]
Bressler F [illegible] A radio mech r [illegible] Sandford av
Francis P (Anna K) mech PSCT h 108 Sandford av
John J [illegible] Broad [illegible] Sandford av
Margaret [illegible] wid Frank J [illegible]
Margaret M married Edward [illegible] to Irvington
Peter [illegible] (Mary) h [illegible] Broad
Bressler Emma M r (5) 245 Springfield av
Francis [illegible] NY r 19 Miller
—Jeremiah A (Bertha E) mgr [illegible] publisher h 19 Miller
John A [illegible] emp 7th fl 60 Park pl h at Bloomfield
Michael [illegible] 245 Springfield av
Bressman A [illegible] (Linda R) lab h 63 Berkeley av W
Frederick M [illegible] jefferson
Bressel Dorothy student r 136 Orchard
Joseph J (Anna) conf 136 Orchard h do
Bresset Saul (Josephine) lawyr (50) 972 Broad h (44) 891 Elizabeth av
Bressen Renato clk 85[illegible] Summer av r 853 do
Bresser Susanna D r 33[illegible] Sussex av
William O (Susanna) emp WPA h 331 Sussex av
Bress [illegible] Abraham L r 291 18th av
[illegible] h at 38 Sedgwick av
Edwin G [illegible] correspondent 157 Summit h at E Orange
Ira (Ruth L) bkkpr 887 Broad r 67 Tracy av
Isador (Esther) Bressler & Klein) (233) 45 Branford pl r [illegible] Tracy av
Ka[illegible] wid Max [illegible] 312 Belmont av
Louis (Emma) [illegible] 58 Clinton pl
[illegible] 57 Prince h 20[illegible] 18th av
Ro[illegible] M [illegible] Newark Comfort Co Inc 32 Liberty r [illegible] Tremont av
Sarah R emp Beth Israel Hospital r 291 18th av
—& Klein (Isador Bressler and Ephraim Klein) accts [illegible] Branford pl
Bressow Paul D (Evelyn) meat 701A Summer av h at Irvington
Bressman A Arthur (Bressman Furniture Co) 49 Frelinghuysen av r 88 Vassar av
Charles r 692 Bergen
Dora wid Jacob r 79 Springfield av
Edward student r 88 Vassar av
Esther (Simonson) Elizabeth r 197 Hillside av
Frank (Sadie) maker N Evening News h 832 S 16th
Furniture Co (A Arthur Bressman) 49 55 Frelinghuysen av
Harry (Clara) sleman h (306) 222 Chancellor av
Harry (Elvina) clk 920 Broad h 885 S 19th
Ira (Bertha E) asst dept public welfare h 183 Quitman
Isadore (Molly) producewkr h (A10) 413 Belmont av
Jack sleman r 11A Chestnut
Jacob real est 163 Quitman do
Laurence emp 49 Frelinghuysen av r 88 Vassar av
Lawrence B (Mildred) sleman 426 W Market r 54 Schuyler av
Louis (Bertha) barber 260 W Bigelow h do
Louis (Celia) tailor h 197 Hillside av
Louis Frances J [illegible] able h 30 Hedden ter
Louis (Rose) (Bressman's Moving & Storage) 270 Jelliff av h 88 Vassar av
Morris tailor r 197 Hillside av
—Morris r 477 High
Sophie wid Samuel h 1000 Bergen
Bressman's Moving & Storage (Louis Bressman) 270-274 Jelliff av
Bressneider Mary Mrs emp 43 Girard pl r do
Bresson Carlo (Elizabeth) h 853 Summer av
Bresticker Benjamin pharmacist Montclair r 86 Mapes av
Henry sleman r 86 Mapes av
Saul pharmacist Montclair r 86 Mapes av
Bresler Elsie R r (3) 277 18th av
Philip F (Laura) emp WPA h (3) 277 18th av
Bretal Joseph (Elda) mach h (3) 225 Clifton av
Breton Margaret W Mrs tchr N Arlington r (303) 302 6th av
Brett Albert sleman r 43 Fulton
Anna E wid Willard H h 91 S 13th

BRETT
—C Lerrich (Eleanor C) exporter and whol lumber NY h 119 Heller pky
Eileen M r 40 Fairmount av
George C emp WFLCorp r 40 Fairmount av
Grace M P emp PrulnsCo r 40 Fairmount av
Henry emp WPA r 1007 Broad
Henry J r 43 18th av
Jerome (Grace W) sleman h 26 Willoughby
John J batterywkr r 40 Fairmount av
John J plater r 431 18th av
Julia B wid Henry h 431 18th av
Lester (Helen) sheet metalwkr h 99[illegible] Avon av
Mary E married Thomas B Wiss 3d rem to Morristown
Max r 99[illegible] Avon av
Paul r 1136A Broad
Thomas H (Rose A) h 40 Fairmount av
Thomas J lwyr 17 Lombardy h at E Orange
Wallace G (Elizabeth) assembler r 40 Fairmount av
William J r 43 18th av
Brette Edmond sta fireman r 52 Elizabeth av
Elizabeth wid Paul h 52 Elizabeth av
Brettel George A (Eudora L) artist NY h 288 Ridge
George A Jr r 288 Ridge
George R Pauline M emp PrulnsCo h at E Orange
Brettenbom r Gertrude Mrs h 6 Williams av
Brettle Ruth S tchr 40 Parker h at Belleville
Bretzenmond The apts Earl
Breuhe (sander John a dr Morris Plains r 54 17 h av
Laura wid Stephen h 54 17 h av
Breitz Albert supt 487 Orange r 70 Hillside pl
Anton (Anna M) h 4 W End av
—Anton G Jr (Mathilde L) timekth h 868 S Orange av
Charles mach opr r 26 Thomas
Lillian J clk r 4 W End av
Philip J (Alberta R) emp PrulnsCo h at Elizabeth
William H (Susanna E) gardener r 4[illegible] Richelieu ter
Breisinger Anne H Mrs steno The Nat State Bank 8 0 Broad h at Maplewood
Estelle P Mrs clk 500 Broadway h at Arlington
Wilbur [illegible] (Sylvia Hoolinger & Co Inc (2703) (186 Raymond blvd) h at Short Hills
William (Lydia) fireman NFD h 158 Elwood ath
William J (Helen D) route sleman h 338 Madison av
Breitzmann Ernest F emp WPA r 20 N 11th
Agnes W (Linda L) h 20 N 11th
Brewer Carl (Carl) shop loader r 36[illegible] Clinton av
Herman (Julia F) mach h 360 Broadway
Rosa B (Esther) 234 Waverly av h at Maplewood
Breuninger Charles A fireman NFD r 412 Belmont av
Frank J (Mary) fireman NFD h 4[illegible] Florence av
Breunich Virginia A emp PrulnsCo h at Belleville
Breuning August (Mildred D) chauf r 157 Alexander
Bertha wid J William rem to Livingston
Catherine T [illegible] Welfare dept r 24 Fleetwood pl
Charles W [illegible] Harrison r 408 Morris av
George r 432 High
Ida M typist Orange r 408 Morris av
John (Linda C) h 811 S 11th
John J student r 24 Fleetwood pl
John J (Catherine T) supt Clinton Hall PO h 24 Fleetwood pl
Louise M emp PrulnsCo h at Irvington
—Mary E office sec N Evening News r 24 Fleetwood pl
—Oscar (Ida M) repair man PSCT h 408 Morris av
Vivian R clk 435 S Orange av r 811 S 11 h
William (Catherine B) watchman h 834 S 13th
Breuning Alfred G (Mae) v pres Ideal Investment Co 55 Plymouth h at Irvington
—Anna E wid John Jr h 61 Hazelwood av
Mildred A married Clarence Newhook
Breuninger August broome castings 142 McWhorter h at Maplewood
Bros Inc Walter H Breuninger pres Harold F Breuninger sec-treas [illegible] (2) 472 18th av
Conrad (Amelia) sleman (2) 472 18th av h at Irvington
—Harold F (Lillian F) sec-treas Breuninger Bros Inc (2) 472 18th av h at Irvington
Louis (Ruth) rem to Linden
Walter H (M Helen) pres Breuninger Bros Inc (2) 472 18th av h at Irvington
William F emp PrulnsCo r 198 S 8th
William H (Ethel A) foreman 248 Waverly av h 198 S 8th
Brevard George (Christine L) emp WPA r 173 E Kinney
—George W (Mary L) lab h 278 Mt Pleasant av
Gladys furwkr r 84 E Kinney
—Jacob (Omega) h (4) 108 Nassau
John r 824 N 9th
John A (Mary E) h 20 N 13th
—Julia r 20 N 13th
Learie L (Jessie H) emp WPA h 624 N 9th
Thomas (Hilda) foundrywkr h 102 Commerce
Brew Edward mach r 488 Hunterdon
—Warren (Priscilla) emp WPA h 77 Hayes
Brewer Adam (Carrie) emp WPA h (3) 326 Morris av
—Albert E r (16) 105 N 9th
Alonzo H (Lillie B) sheet metalwkr h 106 S Orange av
Annetta wid Louis M r 284 High
—Carlton (Christine) grocer 285 Prince h do
Charles (Rosie) h 67 Barclay
—Charles E (Aurelia) asst sec The Mutual Benefit Life Insurance Co 300 Broadway h at Chatham
Charles E Jr (Sara M) clk 300 Broadway h at Chatham

BREWER
Eliza [illegible] J Marshall [illegible]
Eric [illegible] 149 Roseville av
George r 42 Essex
Gertrude E h (1) 427 [illegible]
Henrietta Mrs r 49 Lillie
Hilto chauf r (A3) 149 [illegible]
Jack forwkr r 94 Hoyt
James F (Aileen) auto [illegible]
James K (Catherine M) [illegible]
John B (Olive) rem to [illegible]
Lee B (Ida B) [illegible]
Louis N [illegible]
Mary [illegible]
Margaret [illegible] emp Prulns
Neal M mach opr r A3 [illegible]
Pessarona wid Herbert [illegible]
Prosper r (A3) 140 Harris
Sadie L Mrs r rear 23 [illegible]
Tennie r (A3) 140 Harris
Thomas [illegible] WPA [illegible]
W [illegible]
William H Mrs housewife r 10[illegible]
Brewers Benevolent Assn 704 [illegible]
Brewington Herbert (Rose) [illegible]
Brew[illegible] [illegible]
Brew[illegible] [illegible]
Albert [illegible] Mathews
Albert [illegible] Brewster [illegible] h at Maplewood
Albert L (Margaret C) emp [illegible] dale av
Alexander (Ruth) emp Prulns Badeau & Co Inc Edward F [illegible] Clinton
Bdg 6 Hainan
Charles H janitor 49 Parker h [illegible]
Clarence C (Edna B) [illegible]
Clar[illegible] [illegible]
[illegible]
E [illegible]
Ernest [illegible] Caroline M [illegible]
Flora R [illegible]
Gay [illegible]
Gerald A [illegible]
Harrison S [illegible] 84 [illegible]
Ida [illegible]
W [illegible]
John [illegible] emp WPA [illegible]
John W [illegible]
Laura [illegible] Mathews
Leslie [illegible]
M L [illegible]
[illegible]
Made [illegible]
City
Margar[illegible] Mrs [illegible]
Margaret [illegible] 300 Rington
Mary [illegible] amitress [illegible]
Milfo[illegible] emp WPA [illegible]
Nelson [illegible] emp WPA
Osca[illegible] [illegible]
Per[illegible] [illegible]
[illegible]
[illegible]
—Robert [illegible] emp WPA
Robert [illegible]
Ther[illegible]
Wa[illegible]
—Wa[illegible]
W[illegible]

BREWSTER WILLI
tool mfr-light metal stamp
Market 3-2305 h at Verona
—see Brewster
Brewton James I emp WPA h [illegible]
Brex Ar[illegible] Gertrude E [illegible]
Bea[illegible] emp Prulns
Frank A Helen M [illegible]
do
Fran[illegible] Mary H [illegible]
Flo[illegible]
—Selia[illegible]
Brey Albert F Mrs [illegible]
Alb[illegible]
Ida [illegible]
—Inga T [illegible]
Virgin[illegible] emp [illegible]
Breyer [illegible]
Ice C [illegible] Merrill C Inc [illegible]
—Louis r [illegible] S Orange av
Breyfogle Mallard H r 107 [illegible]
Breymann [illegible] emp Prulns
Brey's A[illegible]
Breza W [illegible]
Brezin A[illegible] mach [illegible]
Henry [illegible]
Brezlicka [illegible]
Brezna A [illegible] M [illegible]
—Frank [illegible]
Brennisky [illegible]
Brian Ma[illegible]
Briant Anna M nurse N Memorial
Briante Alfonso (Anna) h 5[illegible]
—Alfonso A emp PSEG[illegible]

he Mutual Benefit Life Insurance Co. 300 BROADWAY
, DAY, GENERAL AGENT - - - - - - 744 BROAD STREET NEWARK, N. J.

E

ing twenty r 51 Highland av
mach opr r 51 Highland av
O Josephine) janitor h 20 Drift
ne R (Mildred R) oiler NY h 51 Highland av
ale N (Annunziata A) h 65 Highland av
ore N metalwkr r 51 Highland av
hur (Carrie) h 311 Orange
Jr r 313 Orange
A r 193 South
H cashier Sth B 11 Clinton h at Clinton
d cable splicer r 68 Park
r 68 Park
P (Ida) produce 149 Avon av h 520 Bunner

Marie A wid George waitress Harrison h
yson
F tools packwkr r 111 Ferguson
Florence nurse St Michael's Hospital r do
ne Aletha E telephone opr Kearny r 9 Schofield
demodating the Inc Frank Pioneer pres Patrick
rio see-type system to Dataflow av
rnham asst [illegible] 979 Broad r 803 S 5th
painter r 154 Milford av
John F (Amelia E) decorator elk r [illegible]
e pl
ent R emp PrulnsCo h at E Orange
rydow
lab The Felix Stocks mgr (903 [illegible]
rd policeman 119 Clifton av h [illegible] W Orange
rd William bkpr (Estella C) elk PO Federal sq
Vaux Hall
rth Albert B mach r 57 S 15th
d N (Anna) treasurer h 67 S [illegible]
J wid Louis r 171 Somerset
rthe Amy wid Joseph r 85 Rose
r 85 Rose
r jeweler r 23 [illegible]
jeweler h 23 [illegible]
40 Hillside pl
Frank W mach opr r 2) Pointer
r (Mary J) h 27 Pointer
m elk 4 W Park r 31 Pointer
rt Brass Co Prop H Strasburger mgr brass
de mfrs 325 [illegible]
Albert (Clara) h 196 Broome
ain printer r 70 Dodd
ice L emp WilmCo h (30) 5 Milford av
r 381 Court
T (Virginia A) clk NY h 127 N [illegible]
(Hattie) emp WPA h 68 Wasserly av
E Mrs laundrywkr h (4) 80 Monmouth
(Maude) packwkr r 360 Livingston
ia A Mrs bldgs 114 Adams r 27 N [illegible]
r umberwkr r 206 Belmont av
Henry W (Rose) painter r 98 S
ma emp Westinghouse r (7) 94 Mt Pleasant av
eth clk NY h (7) 94 Mt Pleasant av
exander (Mary) (Ace Sheet Metal Works 48
Orange av h 60 Willoughby
d janitor asst (317) 190 Broad r [illegible] Walnut

n (Helen M) elec 142 Vermont av h do
(Gussie) [illegible] h 31 Wolcott ter
& Brief (Pelle Brief Kahan D Linn and Ol
ef) attys (317) 790 Broad
ert emp (317) 790 Broad r 31 Wolcott ter
n (Lillian G) [illegible] Hillside h 702 S 5th
(Lillian) [illegible] Linn & Brief) S 7 700
and h at [illegible]
(Pauline) [illegible] Linn & Brief) (317) 700
ad h 206 [illegible] av
Helen clk Am Printing & Refining Co r (15)
Milford av
an S (Celia T) clerk h (18) 20 Milford av
Anthony A (Frances B) emp PrulnsCo h at Irv
ton
ur C (Blanche M) asst to Irvington
r W r 94 Park View ter
M bookkeeper h 746 Bergen
E bookkeeper r 746 Bergen
stew (1906) Kinney Bldg 790 Broad h at
range
ryan
Daniel wiredrawer r 251 S 8th
hy A r 28 Norwood
an mach opr r 251 S 8th
collector (2081) 91 Halsey h at E Orange
M (Josephine M) emp PrulnsCo h 276 [illegible]
V (Lillian) boxing promoter h 80 [illegible] 745 Lake
h barber 256 S 8th r 82 Kenmore av
T (Filomena M) lwyr (407) 808 Broad
r S 18th
Dale (alias h 95) S 8th
(Mildred C) bookkeeper H Orange h 356 S 8th
J in US Army r (30) 345 Lake
r 28 Norwood
M mach opr r 251 S 8th
sa wid Nicholas r 379 8th
us r 28 Norwood
rt h UBCCCorp r 251 S 8th
ano (Jennie M) dressmaker Montclair h 28 Nor
ood
r 251 S 8th
Clement M (Dorothy H) emp 269 Mt Prospect
r do
r clk NY r 311 7th av
G (Elsie L) (Brierley's Funeral Parlors) 269
Prospect av h do
O Jr mechanic r 269 Mt Prospect av

BRIERLEY

John [illegible] Lyon [illegible] stenum NY r 93 Johnson av
Joshua [illegible] (317) 744 Broad h at Burnards-
ville
-Kathe hr r 311 7th av
Brierley's Funeral Parlors (James O Brierley) 269
Mt Prospect av
Brierly Helen radio [illegible] r 8 South
Briers Ingel wid Charles emp WPA r 43 Dover
Briesenmeister William L (Mary) mach r 148 Shepherd
n
Brigantl Maria wid Carmine h 84 Mathern
Pietro Jennie cook [illegible] N 10th
Brigdet Edward r P (Ione K) ins 701 Ridge h do
James A H mgr Wilcox-Bury Coal r 79 Ridge
Theodore H (Carroll D) emp PrulnsCo h at Living-
ston
Briggs E [illegible] wid Jesse h 354 [illegible] 5th av
Briggs Agnes M [illegible] PREMCo r 334 High
Alexander [illegible] r 2 Sherman av
Alexander E purchasing agt 61 [illegible] h
[illegible]
Alice Mrs emp 27 Washington r 0.1 High
Bert Sorlone longshoreman h (B1) 238 Barclay
Bertha wid William r 2 D Sherman av
Clinton [illegible] Washington
Dorothy Mrs [illegible] S Nevada
Ellison [illegible] r 250 Norfolk
Florence Jean Merchants & Newark Trust Co h (8)
196 [illegible] av
Florence emp WPA [illegible] 219 Sherman av
Frank [illegible] Thomas A) mach h 371 N 12th
Grunkland [illegible] pres-gen counsel New Jersey Bell Tel
Co 540 Broad h 540 Mt Prospect av
Harold mach [illegible] r 74 Boyne
Helen M emp PrulnsCo h E Orange
Henry [illegible] r [illegible] Lincoln pk and physician
in charge (20201) 86 Raymond blvd h at Short
[illegible]
Laura G h 334 High
Lois E wid John rem to Orange
Luna M [illegible] 40 Pinnacle h 395 Parker
Marion [illegible] 7 10 S [illegible] h at Sussex
Mary D stenog (4 2) 24 Commerce h at Bloomfield
Mary M bookwkr h rear 8 Nevada
Oliver painter h 210 Sherman av
[illegible] elk 300 Broadway r at Bloomfield
Victor [illegible] emp to Plainfield
Brigg Roy James (Mary) lab h 206 Broome
Mary Mrs drawer 206 Broome r do
Brigham Elsie M r 12 N 9th
Jane wid Thomas E emp 333 7th av r do
Joseph W [illegible] driver (2) 47 Mountain
View av
Warren r 437 High
Brightbill Chester Stella h 9 Lanford
Bright Abraham (Ena) elk 194 Hillside av h do
Arthur [illegible] r 320 Norfolk
Arthur T (Janie E) coiler h 213 Sylvan av
Edwin Helen emp [illegible] h 273 South
Ernest Catherine) lab h 28 Clayton
George S emp PrulnsCo at Belleville
Judys A emp PrulnsCo h at Arlington
Harry r 9 Pennington
Jacob (Ethel) cond 9 Hillside av r do
John [illegible] 273 South
Louis J wid Jekel h 85 W Market
Maurice Blanche rem to Hillside
Nancy Mrs nurse 47 Broadway r do
Simon (Ella Sheldon Cleaners & Dyers) 344 Ly
ons av h 88 Leslie
Toy J emp WPA r 233 W Kinney
Vernon r r 7 Hanford
Wilbur (Betty) cook h (7) 85 Monmouth
Brightbill Frank W (Mae) elk 232 Wright h 95 Tre-
mont av
Brightman Harold x pres-gen mfrs mgr J Bamberger
& Co 109 Market h in Glen Ridge
Brightman [illegible] emp r 25 Clinton av
Jesse Mrs h 9 Bergen
John F (Geraldine M) chauf r 324 S 8th
Brightwell Vincent mfrs controller 109 Market h at
Montclair
Brighin Vincent (Lucy) h 486 15th av
Brignola Anthony R barber r 124 Warren
C [illegible] r Warren
Pasquale (Domenica) tailor h 124 Warren
Brill Adam Annie shoe repr 73 William do
Benjamin painter 898 S 20th
Dorothy stenogrpr 143 Market r 74 Davenport av
Edward elk Scully Steel Products Co ft Hessemer
h ft Springfield
Estelle A Mrs r 74 Davenport av
Fred F (Florella) receiving clk 94 Ogden h 141
Stuyvesant av
H C Co Inc Harry C Brill pres-treas Herbert A MacArthur v pres Charles M Coons sec food products
mfrs 101 NJRRRoy
Harry C pres-treas H C Brill Co Inc 101 NJRRoy
h Brooklyn NY
Irene G stenog 1 30 Raymond blvd r 73 William
Isabel B wid John x pres John Brill Inc 72 Davenport av h 74 do
Isabelle F wid Albert h 21 Leslie
Jeanette emp PrulnsCo h (5 7) 80 2d av
John r 74 Davenport av
John Inc Mrs Isabel Brill v pres Mrs Assunta M
Perretta sec-treas cement block mfrs 72-74 Davenport av
Joseph H Jr r 42 Farm

BRILL

Julius S rest 380 6th av h at E Orange
Lucy M wid Joseph H h 42 Palm
Lillian photographer Orange h 41 Stuyvesant av
Marion B milliner 21 Leslie r do
Max elk PO r 898 S 20th
Philip H (Edith B) supv 11th A 31 Clinton h at
Irvington
Richard rem to Orange
Samuel cutter r 888 S 20th
Sarah wid Louis h 888 S 20th
Stanley J in US Navy r 75 William
Brilland Hem nurse N Beth Israel Hospital r 142 Le-
high av
Marvin Anna presser r 476 Leslie
Brimson Jacqueline r 115 [illegible]th av
Paul A Edith) cook h [illegible]15 [illegible]th av
Brimage Prince (Fannie) contractlowkr h 77 B Kin-
ney
Brimley Gertrude Mrs h 188 Prince
Brinckmann Ethel E r 60 Stuyvesant av
—John H Edna E) foreman American Hawaiian
Steamship Co h 60 Stuyvesant av
Brindis Francesco mach opr h 12 Gordon
Joseph r 15 Tiffany blvd
Lucy stenoman 40 Summer av r 15 Tiffany blvd
Rocco Antoinette) cabinetmkr h 262 S 6th
Rose wid Gennaro cond 220 Verona av r 15 Tiffany
blvd
Saverio A r 262 S 6th
Tessie r 15 Tiffany blvd
Vincenzo mgr 220 Verona av r 15 Tiffany blvd
Brindle James (Mary J) grocer 110 Lightson av h at
E Orange
James jr (Helena H) policeman h (AE) 10 [illegible]
Brindley Howard H rem to Bloomfield
Brindock Michael (Mary) opticalwkr r 84 [illegible]
av
Brine Charles J emp PrulnsCo r 178 N 11th
Loretta L Mrs h 173 N 11th
Thomas F stone cutter Harrison h 401 Chestnut av
—William J Hazel M) emp adv dept N Beverly Hosp
173 N 11th
Briner Louis (Ida G) chauf h 567 Hunterdon
Margaret wid Edward h 11 2d av
Marjorie vocalist r 11 2d av
Brinhendler Philip r (19) 18 Stratford pl
Brink Arthur lab r 253 High
James jr mach opr r 26 Gould av
John (Catherine elk NY h 24 Peck av
Marie C wid Harvey B clk Dept Public Welfare r 70
Beaumont pl
—Mary T wid John r 122 5th
Brinker Michael J (Margaret S) brewerywkr h 651 S
18th
Brinkerhoff Doris E tchr 627 S 17th r 47 Beaumont pl
Ella F Mrs clk 709 Bergen r (6) 135 Osborne ter
George L Rose B) prin Webster Street School h 47
Beaumont pl
—James L (Ethel F) plumber h (6) 125 Osborne ter
Brinkley Alfred J (Louise E) porter h 85 Wiley
Henry garagewkr r 39 Charlton
Minnie wid W housewkr r 0 Broome
Raymond S (Thelma H) lab h 9 Orleans
Brinkman Emma E wid Diedrick r 436 Orange
Emory C Bruce H) h 40 Brookdale av
Frederick wid William r 84 W Bigelow
Fred (Catherine) h 33 Durgen
Nellylou G Mrs tchr 435 S Orange av r 169 Clinton
av
Victor underwriter (1101) 744 Broad h at Maywood
William do W) wiroman TelCo h 184 W Bigelow
Brinkmann Charles F mech eng NY r 70 Lindsley av
Charles L Eleanor) conf 495 Clinton av h do
Charles H Jr r 495 Clinton av
Christopher J (Mary) h 70 Lindsley av
Everett H student r 495 Clinton av
John F (Mary V) policeman h 70 Lindsley av
Brinkle Inc George P Wagner mgr expressing (21 214)
[illegible] Clinton
Brinkman Harry H (5) 60 Mercer
Brinn Elmer married A Inez Stolowicz
Herman [illegible] painter h 28 Sidney
Joseph adjr G Fabyan pl r 025 S 20th
Morris A Dorothy A) cutr Ba Johnson av h 185
Lockwood av
William [illegible] S Mary r 128 Sidney
Brinnel [illegible] emp WPA h 87 Bruce
Brinso Helen M sign mkr r 43 Belmont av
Judy [illegible] r 43 Belmont av
Brinsno Carl J (Acretta) lab r 45 Belmont
Carl A painter 3 Sterling do
Dora M wid Louis F h 3 Sterling
Gladys K Mrs clk 2[illegible] 8th av h at Union
James B painter [illegible] 358 Morris av
John A painter r [illegible] 358 Morris av
[illegible] M machine shop h Sampson
Thomas Jennie [illegible] emp h (5) 5 Boyd
Tilmar [illegible] (6) 330 Morris av
William [illegible] h [illegible] Sherman av
Brinton George (Helen N) mechs helper 806 Bergen h
873 do
Harry W (Freda H) elec h 34 Evergreen av
Brinzinghoffer Klaus M tchr 803 Sussex av h at E Or-
ange
Brion stenog (421) 31 Green r 38 Orchard
Briody Anna L wid James F laundrywkr h 750 Hunter-
don
James J student r 141 Parker
John J (Doris) electric helper r 750 Hunterdon

Fidelity Union Trust Company — NEW JERSEY'S LARGE
Member Federal Deposit Insura

BRIDDY

[illegible]

BRISTOL WILLIAM J AGENCY

(William J Bristol general agent The Midland Mutual Life Insurance Company (511 512) Federal Trust Bldg 24 Commerce tel Mitchell 2-4312 —See p 54

[illegible]

BRITISH AND FOREIGN MARINE INSURANCE COMPANY LTD

Matthew S Reeves mgr 41 Clinton tel Market 2-4105—See p 53

[illegible]

BROAD

[illegible]

UNDY RUTKIN — N. J. PHOTO SUPPLY CO.
RAYMOND BOULEVARD (Between Washington and Halsey Sts.)

Arnold B (Barbara) painter h 918 Bergen
ara wid Charlotte r 913 Bergen
G Jr (Lucy A) fireman NFD h 325 Johnson

ritch G (Elizabeth) run 16 Kearny
G (Lucy J) mch WPA h 337 Johnson av
G Jr (Mildred) r 337 Johnson av
W r 1[illegible] Highland av
M wid Frederick G h 738 Highland av
h packing and mch r 878 Hunter av
D (Ella M) r 337 Johnson av
r 337 Johnson av
av
H r 738 Highland av
ran J clerk r 738 Highland av
Adolphus E clerk 519 Clinton av r [illegible] 280
Jeanette av
r H (Benedict) emp WPA h 55 Barclay
ards (Frances) clerk h (1001) 280 Lodi
th av
ard clerk r 69 Fulton
rd H (Ann G) driving NFD h 171 Florence a
A clerk [illegible] h av Arlington
(Anna) [illegible] r 84 South
Herman [illegible] 7300 Southerne av
E (Mae G) foreman PRR h 76 Mt Prospect

rdine wid Bernard r (4) 37 Hillside pl
A wid Arthur F [illegible] h 727 N 19th
bald emp W Union Tel r inq do
L wid Wallace r 30 Waverly av
ne Mrs h [illegible]
rd emp WPA r 30 Waverly av
a K emp r [illegible] Lexington
h wheel [illegible] r 707 N 18th
r 30 Waverly av
an (Gertrude) emp WPA h 298 [illegible] h av
ert A (Hazel A) [illegible] repairs (B1) 820
ard h (19) [illegible] Prospect a
Alice A emp [illegible] h at Montclair
ret ser [illegible] Co for 3[illegible] W Market
st Irvington
ark George W (Mildred O) [illegible] 1008 [illegible] 807
ard h at E Orange
K (Charlotte) [illegible] & Brockelbank
[illegible] at E Orange
ockelbank (Ray H and George A) Brockelbank
s [illegible] Broad
Casper L (Minnie) [illegible] r [illegible] av
r 30 Hunter
E Mrs [illegible] h 10 Hunting
John J [illegible] r 365 N 5th
Adelaide M Mrs clk 808 Broadway h at Lin

ton Harry H r 108 Waverly av
(Bertha M) h 108 Livingston
J (Minnie J) emp WPA h 21 Nordell
a Arthur [illegible] 47 Colden h at Lyndhurst
w Roy r [illegible] Frederick av
S Mrs [illegible] r 177 Lincoln
h (34) 724 Clinton av
w emp Prudential (C1) 270 Belmont av
L Lillian H clerk h 177 Dickson
Andrew B (Helen M) pipefitter h [illegible] Sun

E (Mary H) r [illegible] Brabrd Manufacturing
Inc 94 [illegible] av W Orange
Julius [illegible]
Louis (Rose) h 1707 Broad
r Carl H [illegible] 1[illegible] Market h at Hawthorne
Co Inc Judy K (Frederick) mgr 178 [illegible] Bloomfield

rbert M (Pearl [illegible]) 90 Belcher h at NY
J (Ruth [illegible]) 90 Belcher h at E Orange
(Oscar [illegible] Herbert M Bond) jewelers mfrs 27
ston
artha S emp to NY
rem to NY
J (Katherine) emp to NY
r J rem to NY
Gustave r [illegible] W Kinney
(Charles G (Sarah L) baker h 920 N 8th
G Jr r [illegible] N 18th
Evelyn A [illegible] Westinghouse 87 6th av
E (Lillian F) button driller h 87 6th av
r Prudential painter r 28 W Kinney
Bank [illegible] (Samuel A Brady and M[illegible] emp
[illegible]) 1049 [illegible]
Arthur electrician 307 Broad r 715 N 4th
(Leon) [illegible] h 710 N 16th
Lawrence (Sadie) jeweler h 653 738 High
ion V mgr Retail Credit and Collection Bureau
[illegible] 972 Broad h at W Orange
(Leo) [illegible] r 50 South

DER CREDIT AND COL-
GOTION SERVICE

[illegible] V [illegible] mgr (201 202) 972 Broad tel
[illegible] 2-3736 2-3736 2-3737
n Asst mgr (201) 972 Broad r 847 Chancellor
wid Liberty h 847 Masterton
Albert B (Helen L) gasoline 822 Broadway
DE) 766 [illegible]
Turn run 10 Elm h do
Anna) emp WilliaCo h 84 Cedar av
[illegible] (406) 11 Clinton h at Lyndhurst
(Deborah) clk NY r (7) 74 Broad
R (Helen G) dancer h 902 Broadway
[illegible] emp WPA r 31 Ivy
[illegible] C clk WPA r 902 Broadway

BRODERICK
Robert F (Pauline) route [illegible] h 154 S 8th
Thomas F (Julia A) chipper h 87 Colden av
Broderson E A (Virginia) emp PruCo h at Montclair
Gloria r N (608) 81 Clinton h at Montclair
Brodesser Thomas policeman 116 Clifton av h at S Orange
Brodetsky Anna wid Morris (Manual Finishing Machine Co) r 17 Springfield av f Bay do
Brodeur Loretta E run to Irvington
Louis foreman PSCT h 885 [illegible]
Wilfred J Marie H) [illegible]
Brodhead Frederic K wid Frank G r [illegible]
Brodie Ralph r 7 7 N 6th
Brodie Alfred housemaid h 364 [illegible]
Anna M Mrs presser r 79 [illegible]
Annie J Mrs furn rem 100 [illegible]
Champion policeman h 46 [illegible]
Ernest J mach r 109 Clinton [illegible]
Gertrude (Gertrude Dale) emp [illegible]
N 7 th
Hugh (Rose M) mach r 80 [illegible]
John A (Eva A) mach h 18 [illegible]
Lawrence J rem 759 Bergen [illegible]
Lawrence T (Annie J) brick [illegible]
Marion Mrs emp WPA h (9) [illegible]
Thomas O Mary K janitor h [illegible]
William P (Theresa J) [illegible]
Brodkin Anna Mrs r 86 Kearny av
David (Sarah) h 93 Wilkinson
Edward (Rose) emp 1018 S [illegible]
Weighmaster
Elia Topkins Mrs physician 385 [illegible]
Frank (Ruth) produce 110 Commerce [illegible]
weighmaster
George (Florence E) druggist 604 S [illegible]
Henry A Eva T physician 365 [illegible]
Louis A Ruth M) physician 366 [illegible]
Irvington
Murray (Hannah) produce 190 Commerce [illegible]
Weighmaster
Rebecca wid Samuel mach opr r 204 [illegible]
Samuel H Nellie) emp 130 Commerce h [illegible]
ordon
Brodman Roy (Goldie) route [illegible] r 681 Clinton
Brodnax Lucy Mrs h 90 Howard
Brodney Beatrice social secretary h (E7) 3 Osborne
ter
Florence wid Morris r (E7) 2 Osborne ter
Brodnick Gertrude clk Elizabeth r 185 Maple av
Joseph (Celia) h 185 Maple av
Brodo L George pharmacist 314 Mt Prospect av h [illegible]
Bloomfield
Brodock Albert air conditioning 907 Clifton av r 707
High and av
Brodowsk Caroline wid Napoleon h 147 Belmont av
S Lillian mach opr r 147 Belmont av
Frank mach opr r 147 Belmont av
Brodsky Anna Mrs Quality Service Hand Laundry)
250½ Mulberry r 3 Watson av
Bella r 10 Boyd
Carolyn L Mrs (Mr 2 Hillside pl r 30 Park View ter
Chas (Carolyn L) chr 295 Chancellor av h 30
Park View ter
David sleeman J Clifton r (208) 108 Hillside av
David D Minnie [illegible] grocers Philip Brodsky & Son
[illegible] S Boyd h 253 Keer av
Doris stewoman 145 Market r 258 Keer av
Edith student r 208) 108 Hillside av
Eli (Rachel) (Sun Pleating & Hemstitching Co) 47A
[illegible] (208) 108 Hillside av
Elsie married Seymour Cohen
George P (Betty F) sleeman NY h 447 Jelliff av
Harry Sylvia sleeman 205 Washington h (7) 830
B [illegible]
Herman [illegible] 702 700 Broad h at Subway
Herman Sophie emp 223 Prince h do
Jacob Anna h 8 Watson av
Joseph [illegible] opr 438 Plane
Joseph (Pearl) [illegible] 887 Broad h 38 Osborne
[illegible]
Julius (Anna) [illegible] Arlington h 795 Parker
Martin [illegible] N Water Dept r 825 Hawthorne av
Max [illegible] 45 S [illegible] av r 53 [illegible]
Moe (Rose) [illegible] 308) 10 Stratford pl
Morris Esther [illegible] 198 Johnson av
Morris Sadie [illegible] h 7 Irving av
Nathan [illegible] 208 207 Market h 30 Chancellor
av
Nessie wid Jacob r 14 VanVelsor pl
Philip pres [illegible] Brodsky & Son Inc 8 Boyd h 10 do
Philip & Son Inc Philip Brodsky pres David D Brodsky
[illegible] Mrs Nellie Brodsky sec plumbing
supplies S [illegible] 2 Boyd
Philip [illegible] office mgr 40 Liberty h at Kenilworth
Rose [illegible] 8 Boyd r 258 Keer av
Rose Mrs r [illegible] High
Rose wid William r 257 W Kinney
Sadie wid Elmer h 9 Monmouth
Samuel emp h Orange
Samuel (Sonny) [illegible] Peshine av
Sidney [illegible] 98 Johnson av
Simon [illegible] 8 [illegible] 870 S 9th
S [illegible] S Johnson av
Tillie Mrs office mgr 903 High 38 Osborne ter
William Minnie janitor h 12 98 Quitman
Zeltzman Tessie h 30 Kinyon pl
Brodsky Harold (Helen) mech h 85 N 11th
Helen Mrs steno Bloomfield r 185 N 11th

BROEMEL JOHN

funeral director and embalmer 347 Lafayette tel Market 2-5034 and see New Jersey State Funeral Directors Assn dp and see Funeral Directors Assn of Essex & Union Counties Inc do and trans Ironbound Red Shield Club car Hand and Providence 347 Lafayette

CLARENCE G. RICHARDS GENERAL INSUR
(716) 17 ACADEMY STREET TEL. MARKET 2-7281

BROEMEL

[illegible]

BROMBERG

Irving salesman r 69 Bergen av
Jacob (Leona) shipper LB&Co h 924 S 18th
Jacob M cashier h r 81 249 16th av
Joseph (Sarah) (B & B Dairy Products) 16 Shaw av h do
Jules H physician Brooklyn NY r (1011) 1 Lehigh av
[illegible] NY r 924 S 18th
Ma [illegible]
Mi[illegible] r [illegible]
[illegible] Inc 9 80 Francis l [illegible] NY
Ma [illegible] r 57 Wainwright
Ra[illegible] r 5 East [illegible] av
Ta[illegible] r [illegible] av
S Dr Samuel S Bromberg pres treas Grace Br[illegible] 385 Avon av
Samuel [illegible] S 18th
Samuel [illegible] Co [illegible] Sheepskin [illegible] Ledge av
Samuel (Rebecca) [illegible] S Bromberg [illegible] Avon av [illegible] 20th
Bromberger Susan F wid Joseph A furth rms 228 Plane h do
Bronc Leslie (Beere Trave Bureau) (514) 24 Commerce h at Rutherford
Bronc Bella wid William r (D4) 407 S [illegible]
Bromsky Anna M r 782 High
Bromley Elizabeth J r (9) 169 W Market
James L Josephine E cook r 494 Broadway
John W emp Prudnsl Co h at Kearny see directory
Bromme Benjamin (Catrine) chauf r (4) 1061 Bergen
Stanley r [illegible] Bergen
Bromme Max Florence D tires 92 13th av h 384 Bergen av
Bronicarello Edward tab r 426 Washington
Bronco Anthony A (Rosetta) lab h 313 Lafayett
[illegible] 15 Walnut
Louis [illegible] Walnut
Manuel shipper r 25 Warren
Viola C Mrs emp CtCo h 2014 Plane
Brondstetter George (Helen R) emp BACorp h 364 Adams
[illegible] Market
Bronner [illegible] 28 Charlotte
Carl r M [illegible] Stanford pl
Roger [illegible] Avon
Sa[illegible] Candle seamstress WPA h 328 Clinton
Bronfman Benjamin (Ida M) pres sec Bronfman Fuel Co r (Clinton av) 7 Fabyan pl
Charles (Bessie) salesman r (4) [illegible] Avon av
Coal Co Benjamin Bronfman pres sec Mrs Ida M Bronfman treas 417 Clinton av
Ida M Mrs treas Bronfman Coal Co 417 Clinton av r 57 Fabyan pl
Jacob A student r 57 Fabyan pl
Maurice M [illegible] salesman r Treacy av
Seymour [illegible] salesman r 7 S 8th 4th
Wal[illegible] salesman r 49 Fabyan pl
Bronheim Nathan rem NY
Rom rem r NY
Bronish Barbara emp Prudnsl Co h at Irvington
Edward J (Anna H) mech r 29 Ave
Bronli Alice Y (Elizabeth S) mgr Westwood h 47 Eckert av
Bronk Abram res wkr r 540 Market
Bronkwel Henry r 290 Springfield av
Bronlie Annie (Sally) jeweler emp 164 Emmet h at Irvington
Bronner Alb[illegible] Arch Crown Tag & Stamping Co Inc 18 Crawford pl at Union
Car[illegible] Arch Crown Tag & Stamping Co Inc 18 Crawford pl at Union
Edw[illegible] treas Arch Crown Tag & Stamping Co Inc 18 Crawford pl at Ridgefield
Lidia M s h 101 Highland av
Bronson Calvin R emp Prudnsl Co h at Irvington
Douglas Clar[illegible] 65 Rutgers
Elizabeth R Mrs [illegible] NY r [illegible] N 7th
Gaude Eame[illegible] Edisons h 560 S 9th
Howard rem r Orange
M M & C (M Gin M Bronson) accts (213) 1080 Broad
Milton M (Evelyn) (M M Bronson & Co) (213) 1080 Broad and see Joseph Lieb Inc 473 15th av h at S Orange
Richard student r 321 Park av
Stella R wid John R h 87 Waverly av
Virginia h (11) 40 Rutgers
Zola rem r NY
Bronstein Fannie 610 Belmont av
Irving r r 180 Pomona av
Joseph (Eva) baker 424 Springfield av 28 Unity av
Louis S [illegible] foreman Jersey City [illegible] 3021 568 S 19th
Morris Sophie 273 18th av
Rose wid [illegible] h 840 Belmont av
Samuel pres-sec Century Glove Co Inc 194 Wright h at Maplewood
Selma r 640 Belmont av
Bronz Louis (Sara) rem r NY
Bronze Art Fixture Co Fred C Jaeger pres-sec Mrs R L Rockwell treas lighting fixtures 40 Park
Bronze Michael (Mary) h 81 Adams

[illegible]
Bloomfield
[illegible]
Wi[illegible] WPA [illegible]
Brookdale Building and Loan [illegible]
Brooke A [illegible] Mrs mgr [illegible]
—Charles R (Christine E) [illegible]
Eileen S stenog (219) 64 [illegible]
George M Jr underwriter [illegible]
Raymond child h at Elizabeth
Paul S [illegible]
Brooker Simon [illegible] 58 Hope
Brooker Arthur T (Blanche) [illegible] Linda
Edwin F emp Prudnsl Co h at [illegible]
Frank H (Emily C) route [illegible] rille av
Melina (Helen C) emp Prudnsl [illegible]
Brooklin Homer T (Lizzie B) [illegible]
[illegible]
Lucy housekpr r 7 Somerset
M[illegible] Mt [illegible]
Brookman Irving E (Rose K) [illegible] ce av
Jesse [illegible] Turner r [illegible]
Brooksey [illegible]
Mar[illegible]
Brooks A [illegible]
Ada [illegible]
Alb[illegible] 54 [illegible]
Alber [illegible]
Alexand[illegible] Avon pl
Alfred [illegible] 2 [illegible]
Andrew J ins agt (300) 30 [illegible] phia Pa
Anna S Mrs stenogra (10) Rose
Benjamin garmentcleaner 139
Bessie (Sarah) upholsterer 36 [illegible] av
Bertha M r (6) 232 Court
Beulah B wid Albert M [illegible]
Blanche Mrs h 34 Avon av
Candis wid Jacob r 150 [illegible]
Carl T and Evel [illegible]
Cha[illegible] machinist
Cha[illegible]
Cha[illegible] Avon
Clar[illegible] Avon S [illegible]
Cl[illegible] office [illegible]
Cl[illegible] Mildred M [illegible]
Cl[illegible] 390 [illegible]
Cora Avon M [illegible]
Cora E wid William
Cor[illegible] Saint [illegible] Maple
Dais W Mrs clk [illegible]
Dania Carrie h 53 [illegible]
Dai Bessie h Cedar
Dec[illegible] Murray Brook [illegible]
E [illegible] Wright M Rose [illegible]
Edwa[illegible]
Elliot[illegible] Orange
Em[illegible] Thomas H [illegible]
Erie [illegible]
Ethe[illegible]
Eu[illegible] Mabel [illegible]
Fa[illegible] Alice [illegible]
F[illegible] Mrs [illegible]
Frances F Mrs tch [illegible]
Frank A 1034 [illegible]
Frank H [illegible] Schuyler av
Fre[illegible]
Fresta [illegible]
Genevieve [illegible]
George W emp Kraft [illegible]
Grace M emp Robert [illegible]
H [illegible] Frances F [illegible]
Harry [illegible]
Har[illegible]
Jac[illegible]
Jacob [illegible]
Harrison Nath [illegible]
He[illegible] chauf r 99 [illegible]
Hen[illegible] pres Jos W [illegible] Co
[illegible]
Herman Sarah pr [illegible]
[illegible]
Irvin[illegible]
Irving (Mae) clk [illegible]
[illegible] Tim [illegible]
J Ves[illegible] Santa Sa [illegible] chur
James mechanician r [illegible]
James B emp WPA [illegible]
Hirschel J Marshall
Jam[illegible]
Jane R [illegible]
Jane N [illegible]
Jean emp Prudnsl [illegible]
—John (Julia) [illegible]
Jean (Maggie) h [illegible]

FOR EFFICIENT OFFICE EMPLOYEES CALL MITCHELL 2-6480
NEWARK PREPARATORY & COMMERCIAL SCHOOL
[illegible] BROAD ST. COLLEGE PREPARATORY • SECRETARIAL TRAINING • BUSINESS MACHINES NEWARK, N. J.

OKS

[illegible] (Stella L) emp WPA h 170 High
[illegible] H (Sadie) emp WPA h 231 Belmont av
[illegible] L (Lillie M) lab h 104 W Market
[illegible]eph (Goldie) peddler h 477 S 13th
[illegible]eph (Josephine) h (1B) 1.4 Seth Boyden av
[illegible]lia Mrs h (9) 95 Monmouth
[illegible]on (Marion) mach h (9A) 381½ Springfield av
[illegible] wid James r 44 Somerset
[illegible] lab r 90 Erie pl
[illegible] (Anna F) produce 125A Spruce h 1.2 Somerset
[illegible] (Sadie) peddler h 540 S 19th
[illegible]lia L wid Henry r 48 Banbury
[illegible]ce M (Loretta W) tailor h (A5) 80 Somerset
[illegible]y T wid Frank housewkr h 64 Montgomery
[illegible] M Mrs housewkr h 171 Newton
[illegible] B nav (Lucy A) pastor Philadelphia Pa r 94 Sherman av
[illegible]rcella L Mrs asst sec E J Brooks Co 192 N 13th h at W Orange
[illegible]garet W [illegible] Broadway h at Paterson
[illegible]garet B [illegible] opr (12631 60 Park pl h at E Orange
[illegible]garet M Mrs h (4) 221 Court
[illegible]tha E emp PrulineCo h at Somerville
[illegible]y Mrs housewkr r 85 W Kinney
[illegible]y wid Benjamin r 84 N 18th
[illegible]y wid Edward h 90 Erie pl
[illegible]y E emp PrulineCo r 50 Benner av
[illegible]dred married Benjamin Spatz
[illegible]dred E prin sup 167 r 177 Delaware ave
[illegible]ton (Bridget T) porter h 83 McWhorter
[illegible]am state (903) 207 Market r 84 Bragaw av
[illegible]rla (Rose) emp 137 S 15th h 28 Lehigh av
[illegible]ray (Brooks Dancing Co) 57 New h at Livingston
[illegible] (Muriel E) emp WPA h 11 Bedford
[illegible] M clk L&Co r 36 Courtland
[illegible]lip (Vert) h 44 [illegible]
[illegible]lia r 94 [illegible]
[illegible]ton (Sadie M) [illegible] h 3 Columbia
[illegible]ert (Nevin) [illegible] h (2) 277 Prince
[illegible]ert M (Jane M) gen-treas Howard Inquiring Testing Laboratory Inc 228 Verona av [illegible] Moonstone
[illegible]r Inc Joseph Rosenberg pres Abraham Rosenberg sec-treas [illegible] clothing 14 Commerce
[illegible] P receiver New Jersey National Bank and Trust Co of Newark NJ (264) 610 Broad r Ing do
[illegible] r 540 S 19th
[illegible]el (Leila) lab h (36) 53 Monmouth
[illegible]el (Pearl) produce 108 Hedden ter h (A) do
[illegible]el (Rebecca) produce 84A Commerce h 54 [illegible]
[illegible]el S lab r 821 Morris av
[illegible] r 189 Prince
[illegible] wid Louis h 74 West
[illegible] L married Murray Shaeffer
[illegible] W wid Theodore A r 26 Elm
[illegible] student r 90 Lehigh av
[illegible]ock (Rose) porter h 540 S 19th
[illegible]rt Alex John Schreiner mgr 12 Halsey
[illegible]ry (Jessie B) mach opr Westinghouse h 52 [illegible]
[illegible] av
[illegible]ter r 100 W Kinney
[illegible] lab r 242 Bergen
[illegible] H (Virginia M) Brooks & Co 82 Lawrence
[illegible] Broadway
[illegible] E & Co (Thomas H Brooks) rlty 02-04 [illegible]
[illegible] D emp PrulineCo r 107 Halsey
[illegible] Co Inc William C Sexton mgr 4 10 [illegible]
[illegible] Mrs housewkr r 34 Newark
[illegible] H r 376 Mt Prospect av
[illegible] R Mrs r 78 Monmouth
[illegible]lle r (2) 277 Prince
[illegible]r E r 67 Court
[illegible] lab r 120 Spruce
[illegible] (Alice) porter h 59 Delaware ave
[illegible] (Anna B) audio rspr h 375 S 11th
[illegible] (Gertrude) mach r 22 Richmond
[illegible] A r 60 Hillside
[illegible] A (Sophie T) lwyr h 50 Benner av
[illegible] A Jr student r 50 Benner av
[illegible] T h 174 Wesquahla av
[illegible] T Jr (Minnie M) adv artist h 387 N 7th
[illegible] junkwkr r 220 Chestnut
[illegible] B Mrs housewkr h 109 Rose
[illegible]ed M (Matilda L) pres-treas E J Brooks Co 192 N 18th h at W Orange
[illegible] (Gustav) h 540 S 19th
[illegible] Mrs housewkr h (1) 42 Rutgers
[illegible]nk George A emp PrulineCo h at Jersey City
[illegible] (Brooks Advertising Art Service (O) 34 [illegible] pl h at E Orange
[illegible]ce Harriet r 84 Millington av
[illegible] Livery Stables (Peter Salsalino) 242 Broome
[illegible] P (Mary A) supt 55 Lincoln av h do
[illegible] Live Poultry Market Inc Morris Weiner pres [illegible]uel Weiner sec Mrs Sadie Weiner treas 218 [illegible]
[illegible]rank A (Rubette) leatherwkr h 56 Lang
[illegible]lenna M Mrs stone 49 Dickerson h at Mont[illegible]
[illegible]gnes wid Eugene F furn rms 1138 Broad h do
[illegible] J stone 240 Waverly av r 191 Hedden ter
[illegible]C emp PrulineCo h at Harrison

NEWARK DIRECTORY—1941

[illegible]ENNY
James P (Matilda) letter carrier PO 526 Clinton av h at Irvington
John J (Helen M) utility man h 129 Hedden ter
John T (Evelyn M) emp PrulineCo h at E Orange
Margaret M mach opr r 58 Grafton av
Martin J (Johanna M) emp PrulineCo h 181 Hedden ter
Mary B emp PrulineCo r 129 Hedden ter
Mary E wid John h 396 Orange
Pauline wid Walter A airwoman 789 Broad h (8) 76 Bleecker
Richard [illegible] r (3) 23 Tichenor
Thomas J (Anna M) mach r 129 S 13th
Veronica [illegible] r 53 Bradford av
Walter [illegible] 53 Bleecker
William J clk 1038X r 129 Hedden ter
Brennan Bar (Simon (Florence) h 254 Walnut
Roxen emp WPA r 224 Walnut
Brescia Joseph J mgr 430 Orange [illegible] W Orange
William A asst mgr 430 Orange h at Orange
Brescia Vito nurse at James Hospital do
Brese F Ernest emp LB&Co r 305 Mt Prospect av
Catherine M insp r 305 Mt Prospect av
David A (May) traffic man Harrison h 134 N 12th
Ella Mrs furn rms 305 Mt Prospect av r do
Max Mrs clk NY r 134 N 12th
Rudolph J E R (Ella) chauf h 305 Mt Prospect av
Ruth [illegible] Mt Prospect av
Bresky Ray [illegible] 461 Mulberry r 29 Baldwin av
Bresnahan Cornelius A fireman NFD 3.41 820 Broad r Ing do
Bresniak A & Co Abraham Bresniak pres Edward Bresniak sec Aaron H Rackin treas whol produce 216 Miller
Abraham pres A Bresniak & Co 216 Miller (09 Eastern pky
Edward (Rosalyn) sec A Bresniak & Co 216 Miller (A.) 520 S 14th
Joseph (Celia) whol produce 130 Camden ave and 288 Joseph h at Irvington
Samuel (Rebecca) furwkr h (1B) 107 Seth Boyden ter
Bresnick Benjamin (Goldie) whol produce 801 Bergen h do
Ella married Harry Kolman
Ida wid Max h 209 30 Prospect pl
Irving r 801 Bergen
Bress Frank A Ins and real est 840 Sussex av h do
Fred L state agt FInsCo 10 Park pl h at W Orange
Harry lab [illegible] 577 S 17th
Ira (Tillie) h 5 S S 7th
Katharine A [illegible] 2 Avon av
Leo emp 30 Ferry r 577 S 7th
Martin G (Sophie) treas Reliable Building & Loan Assn 62 Orange and chief clk (203) 92 Broad r Mapes pl
Max G Jr lwyr (203) 200 Market r 16 Mapes pl
Max [illegible] h 590 S 18th
Olive W (Mildred R) emp PrulineCo h at Orange
Susie wid Jacob h 124 Alexander
Sylvia H attendance officer (421) 31 Green r (21) 211 Avon av
William (Jeannette) emp 98 Ferry h (59) 189 W Bigelow
Bressnider Carl fish hooks 220A Verona av h at Bloomfield
Bressman Edward (Margaret) policeman r 14 Broad
Bressler Thurlow housewkr r 2 Eagles
Bretin [illegible] emp Westinghouse r 830 13th av
Gerald [illegible] h 40 S 8th av r do
Vincent (Grace J) produce 380 8th av h do
Breton Andrew P office painter 528 High r do
Wilfred Breton r 5 S High
Horace Angles 337 S Orange av
Connor Rev [illegible] Emmet
Dennis Robertson r 528 High
George Mayer r 28 High
Joseph T (Jenny) r 5 S High
Robert Rodier paint 5 S High do
Vincent Wild r 337 S Orange av
Brethorst Service Station (Jack Gordetsky) auto repr 850 Mt Prospect av
Brethorst Arthur C (Mary E) collector PSE&CCo h 6 Ivy
Grace r and Portrait [illegible] h 411 Springfield av
Brethers Marie H wid James H r 104 Ar[illegible]
Mae emp PrulineCo h 328 High
The Sheldon Herman mgr variety store 438 Clinton av
Bretherson Morris gether mfr 258 New r Ing do
Bretherton Charles W supv WEleCo r 15 Beverley
Leonard T Mrs [illegible] asst 53 Alexander h do Dover
Bretman A Allen (Valerie) dentist 446 Clinton pl h do
Bessie bkkp 187 Mill [illegible] r 104 Goodwin av
David Sarah producewkr r 104 Goodwin av
Harry A Elizabeth S physician 308 S 15th h do
Morton M (Frances) physician 90 Avon av h do
Myron student r 90 Avon av
Breitschu Ambrose Nancy brewerywkr h 37 Dover
Ambrose Jr r 35 Larry
Frank E Elizabeth H march 72 S 4th
Joseph D Jr US Marines r 35 Darcy
Breitspies Abraham R (Edith) collector City [illegible] (205) S W Runyon
Max Sarah h 6 328 Belmont av

Brett Frederick P (Fern B) elev PSE&CCo h 316 N 11th
Breward Susan B emp PrulineCo h at Arlington
Brewdy Katherine opr 40 17th av r Ing do
—Nellie asst mgr L&&Co r 1 Magee av
Theodore (Catherine) route checker h (3) 3 Alexander
Brough Clemence I emp PrulineCo h at Belleville
James M (Milda) asst 600 Broadway h at Little Falls
Robert P undertaker r (34) 195 Clinton av
Brougital Andrew J [illegible] r [illegible] Avon av
Broughton Anna B Mrs [illegible]
Charles (Anna B) [illegible]
Broughton Frederick W (Gertie [illegible]
h at Belleville
John J state agt [illegible]
Richard N [illegible]
Ruth stewardess [illegible]
Brownes Texas [illegible]
Brownstein Arnold [illegible]
Joseph (Edith) [illegible]
Pauline av
Michael (Anna) [illegible]
Morris asst [illegible]
Morris (Helen) [illegible]
Morton (Esther) [illegible]
Rut 787 S [illegible]
Brownsord [illegible]
Brouse Abel A [illegible]
Michael [illegible]
at Plainfield [illegible]
Brousseau Anna A [illegible]
Doris L [illegible]
—Wesley P [illegible]
Browser—[illegible]
Brown Benjamin [illegible]
Pearl M [illegible]
Sidney (Bessie) [illegible]
Brown Lumber [illegible]
Co Inc [illegible]
Brownright Joseph [illegible]
Brownright Oscar [illegible]
Brown George D [illegible]
—M Jessie r (5) [illegible]
Brown Alfred emp [illegible]
Barnett (Annie) [illegible]
Basil P (Mary E) [illegible]
Clarence A (Mary) [illegible]
584 S Orange av
Copeland r 47 Maine [illegible]
Dorothy artist h (1[illegible]
Edgar J elev opr r [illegible]
Eleanor S Mrs tchr [illegible]
Elizabeth M emp [illegible]
Florence E emp [illegible]
H Leathes clk [illegible]
Harrison I (Estrella M) [illegible]
Henry E chauf r 165 S 11th
Henry H (Eva A) shman r [illegible]
Herbert T (Regina M) shmstr h [illegible]
James D (Mary) h 36 Hallock
James L (Virginia L) dwrk [illegible]
310 Broadway
—Jesse C h 93 West
L M Mrs h 2 Baldwin av
—Margaret O emp PrulineCo h at Paterson
Mary E wid John W h 463 S 11th
Meyer (Adele) lwyr 383 Bloomfield av h [illegible]
Morris (Sarah) rest 223 W Kinney h [illegible]
ter
Russell P (William M) printer h (4) 347 [illegible]
William Anna) emp PrulineCo h at Belleville
see Brauer and Brouwer
Brown A Elizabeth wid Arthur h 191 Bowler
A Marberry emp CelCorp r (4) 7 Thomas
Abe (Caroline) finger print expert r 82 Johnson av
Abraham r 228 Fabyan pl
Abraham (Anna) baker Elizabeth h 420 Lyons av
Abraham (Eleanor) emp PRCorp h 38 Hillside pl
Abraham (Hannah) mgr 24 Union h 57 Summit av
Adam woodworkr h 188 McWhorter
Agnes H r 441 Highland av
Agnes M drawkr 180 S 9th h do
Alan B (Helen) sec-treas George Brown & Co 374 Broadway and (George Brown & Son) do h at Madison
Albert emp WPA r 10 Elm
Albert r 342 Market
Albert emp WPA r 18 Clayton
Albert foundrywkr r 25 N Orange av
Albert (Bessie A) porter h 624 3d
Albert (Gertrude) porter h 75 Wright
Albert (Katie) h 200 Charlton
Albert (Minnie W) watchman h 98 Beaumont pl
Albert C Marguerite [illegible] clk E Orange r 42 9th av
Albert F stock clk 883 Broad r 75 Wright
Albert E Louise A) chauf h 82 Wright
Albert [illegible] Swift & Co r 49 S 7th
Albert S chauf r 76 S Orange av
Alexander r 2 Court
—Alexander (Hazel M) chauf's helper h 195 W Market
Alexander (Mary) roofer 831 Hobson h do
Alexander C r 14 Dey
Alexander H h 435 Belmont av
Alfred M rem to Rahway
Alice Mrs housewkr r (13) 274 Prince
Alice Mrs housewkr h 87 Wickliffe
Alice D chemicalwkr r 138 5th
Alice E wid Charles r 124 S 8th

H. B. SALMON CO. Coal - Coke - Fuel
Masons' Materials
—EST. 1897— TELS. HUMBOLDT 3-4700 - 3-4701 357 GRAFTON AVE., NEWARK, N.J.

BROWN

Allen (Georgette) lab h 264 Broome
Allen (Louise) [illegible] repr h 4[illegible] 27 Prince
Alva L emp credit office 109 Market h at E Orange
Alvah D [illegible] 217 Court house h at E Orange
Alvin (Clarice) [illegible] r 1 Newton
Amelia r 420 S 19th
Anderson (Anna B) [illegible] r rear [illegible] Belfore
Andrew A supervising clk Harrison h 66 Broadway
Andrew C (Clara) emp PrudInsCo h 407 242 Bronx
Andrew R music [illegible] r A[illegible] 31 Somerset
Angus M (Beverly) dentist 516 Broad h (1-97) [illegible] Roselle av
Anna emp PrudInsCo h at Kearny
—Anna r 49 S 7th
Anna Mrs see John Eberenberger Inc 31 Margaretta h at E Orange
Anna wid George r [illegible] W Kinney
—Anna wid Joseph r (24) 780 Clinton av
Anna [illegible] radio tubemkr r [illegible] 7th
Anna [illegible] wid Edward h [illegible] Armington
Anna C clockwoman r 7 946 Broad
Anna C emp PrudInsCo [illegible] Market sta
Anna [illegible] P [illegible] 144 Avenue [illegible]
Anna M emp Prudential [illegible] Irvington
Anna M Mrs stenographer Orange r 170 Isabella av
—Anna M Mrs [illegible] r 390 5th
Anna M Mrs h [illegible] New
Anna R presser r 139 S 9th
Anna T Mrs h 787 Summer av
Annie [illegible] D r 25 S Orange av
Annie Mrs [illegible] 31 W Market
Annie wid W Ile h 34 Clayton
Annie F housewife 73 Peshine av
Anna [illegible] B B Mrs h [illegible] 198 [illegible] av
Anselm housewife r 34½ Newton
Anthony F wid William H h 30 Taylor
Anthony Mary F emp PRR h 48 3th av
Arthur (A [illegible]) chauf 57 Jackson pl
Arthur (Jared L) clk NY r [illegible] Newton pl
Arthur (Byron B) molder r 246 Warren
Arthur A (Beatrice) mech r 94 Sherman av
Arthur A (Margaret) planner 609 Market h at Princeton
Arthur G (Marjorie A) watchman WElect r 52 Goble
Arthur T (Gertrude M) emp PrudInsCo h at E Orange
Arthur T (Sonella) molder r 7 Richmond
Arthur R r 123 Magnolia
Aubrey G (Evelyn C A) prod mgr 207 Market h 871 S 19th
Augustine J r 217 Plane
Aulenbach (Barbara) lab h (R) 97 Lillie
Ava L wid Melvin man presser h 84 Monmouth
Avalloner (Norma A) [illegible] r 1 Farley av
Babe (Etta V) [illegible] waitress and janitor 224 [illegible] h 5 [illegible]
Barbara J pres [illegible] 31 Park pl r 167 Lillington av
Beatrice wid Robert h 96 Fair
Beatrice J h [illegible] 29 Tichenor
Beatrice J [illegible] r 62 Mills
Benjamin [illegible] Quitman
Benjamin [illegible] chauf r [illegible] Lewis
Benjamin (Ida) [illegible] 1 Warren
Benjamin Rebecca guest 104 VanBuren h [illegible]
Benjamin (Rose) cont 32 W Market h do
Benjamin (Susan) pres National Stamp Co 340 Plane [illegible] h do
-Benjamin A (Eva G) chauf h (31) 114 Burnet av
Benjamin R sleeman r [illegible] 5th
Benjamin W pres The Court Press Inc (421-423) 790 Broad h at NY
Bernard [illegible] boy [illegible] W Kinney
Bernice married Nathaniel Jefferson r 76 Bergen
Bernice Mrs r 57 Summer av
Bessie Mrs housewife r 12 Lillie
Bessie M s furn rms 3 4 Bigelow [illegible] W Hanson
Bessie A wid Frank D [illegible] 32 Park av
Beth A Mrs furn rms [illegible] Clinton h do
Betty J emp Prudential [illegible] Berkeley h
Beula housewife r [illegible] Edge
Beulah emp [illegible] Vassar av r do
Blanche [illegible] Harrison r
Burdette C h 274 [illegible] 2th
Burton W (Ella) pastor Providence Baptist Church h 60 Boyd
Carl H (Jessie E) gasoline 303 Warren h rear 766 High
Carrie F r 660 Hunterdon
Carrie M wid Edward h [illegible] Miller
—Cassie emp LB&Co h 53 Plane
Catherine porter r 533 W Market
Catherine E emp 317 Elm do
Catherine L housewife r 43 Chadwick av
Caxton s pres-sec Jewell Electrical Instrument Co 4 Hayden av and v pres-sec Weston Electrical Instrument Corp 614 Frelinghuysen av h at Summit
Cecile clk Elizabeth r 69 Avon pl
Charles supt 189 High h at Union
-Charles auto mech r 138 5th
Charles h 7 14th av
Charles emp LB&Co r 44A James
Charles r 435 Belmont av
Charles (Bertha) housewife h 88 Newark
Charles (Betty F) janitor h 123 Wickliffe
—Charles (Daisy) emp WPA r 88 Wilkes
Charles (Ella) h (9) 105 Howard
-Charles (Edel M) lab h 36 State
Charles (Eva) clk N Evening News r 61 S 11th
—Charles (Patricia) mach opr h 619 S 7th

BROWN

-Charles (Ruth H) meat cutter r 210 Broad
Charles (Sibbie C) lab h 179 W Kinney
Charles A emp Prudential h at E Orange
Charles A Mrs watchman r 36 James
Charles E chauf 160 Clinton av h at Irvington
Charles E (Margaret M) maintenance bldgs 570 Freeman st Irvington
Charles H (Emma NF) r [illegible] do
Charles H emp 57 Nesbitt 39 Wright
Charles H (Martha) emp PrudInsCo h (R4) 63 Barclay
Charles J (Eileen) rem to Long Island NY
—Charles O (Agnes B) chauf 412 Halsey h 41 Finlay pl
Charles R r 15 Conklin av
-Charles W lab r 158 Court
Charles W (Margaret A) (Independent Hupmobile & Studebaker Service) 49 Marshall h 262 S 6th 6th
Charles [illegible] 8 Broad
Chauncey A (Marjorie E) col MBLInsCo h (2-16) 41 [illegible] av
Chauncey [illegible] furnitureman h 65 Jones
Chester emp WPA r 94 Charlton
Chester T (Delta G) medical director PrudInsCo 762 Broad h at New Brunswick
Clara Mrs presser r 511 Washington
Clara wid William r 272 Halsey
Clarence E (Ethel G) h 367 Livingston av
Clarence E (Katherine) chauf h 22 New
Clarence L (Mary V) h 599 N 6
Clifford C guard r 581 Bergen
Clifford W clk LB&Co r (10-21) Summer av
Clifford W (Ethel J) treas The Prudential Insurance Co 763 Broad h at Glen Ridge
Clyde painter r 81 Plane
Clyde H (Rose M) baker's helper h 78 S 11th
Clyde L (Mildred R) porter h (2C) 169 Pennington
Cobner (Anne L) dir mgr Pr Insf h at New Brunswick
—Cornelia J sec White Cross Society Inc 143 Roselle r av h at E Orange
Cornelius S (Bertha M) chauf h 12 Governor
D Evan (Eva M) ins broker NY r 47 Beaumont pl
Dacey Minnie L foundrywkr 80 Somerset
—Daniel (Anna M) mach h 17 Morton
Daniel L (Maybee G) guard Fidelity Union Trust Co American Branch 241 Springfield av h at Irvington
Daniel M (Anna E) sleeman h 39 Wright
Daniel M (Elizabeth F) plumber 883 Bergen h do
-David lab r 285 W Kinney
David pres J J Hammell Co 61 W Peddie h at Maplewood
David emp emp 22 Cox's pl h 320 Summer av
David (Carrie E) pres NY h 832 Clifton av
David (Mary) h 984 Thomas
David (Rose) (Globe Printers Supply Co) 406 Washington h (23) 635 High
David F Manette H Dr mgr safe deposit vault Nat Newark & Essex Banking Co h 870 Ridge
David S sec Jr organizing Brotherhood of Bookbinders No 62 88 (86) 107 Market h at Maplewood
Dean longman emkr r 48 17 Livingston
De [illegible] A wid William M h 158 Court
Deborah M M [illegible] 12 Waverly av
Doris [illegible] A [illegible] r 785 High
Doris Dikkje B [illegible] 09 Lincoln pk
Doris L emp PrudInsCo h at Elizabeth
Doris M assembler r 58 Sherman av
Dorothy married Moses Freeman
Dorothy A emp PrudInsCo h at Irvington
Dorothy E housewife r 514 Mulberry
Dorothy F r 724 Bergen
Dorothy L r 152 Central av
Dorothy [illegible] r 128 Peshine av
Douglas (Rose B) lab h 99 High
Drayton (Catherine L) h 34 Prince
Earl (Mabel) r 1-3 Wickliffe
Earl E r 258 Dayton
Earl T r 21 Camden
Eddie Mrs h 212a Chestnut
Edgar watchman 9 Fairview av
Edith wid Peter h 41 113 Waverly av
Edmond leatherwkr r 31 Avon pl
Edna F wid Fred W seamstress r 113 Central av
Edna M r 5 Broome
Edward painter 58 Warren
Edward emp WPA r 17 Avon pl
Edward A pres Fidelity Storage Co Inc and used furniture 10 Howard h do
—Edward G r 125 Miller
Edward J lawyer (1-905) 744 Broad h at W Orange
Edward R (Myrtle) chauf h 3 8th av
Edward W (Older) porter h (C1) 21 Somerset
Edwin (Vinnie M) auto mech h 5 Kossuth
Eileen J salswoman 709 Broad h at Caldwell
Eleora wid Martin r 289 W Kinney
Eleanor E furn rms 18 Hampden h do
Eleanor B asst mgr NY r 679 Ridge
Eleanor K beautician E Orange r 201 S 11th
Eleanor A secy (R 3) 1060 Broad h at Jersey City
Electric Motor Exchange (J Allen Brown) 271 5th
Elias C (Louise) mach opr h 206 13th av
Elijah emp city r 108 Monmouth
Elijah emp WPA h 138 Walnut
Elijah S porter 72 William r 63 Wright
-Eliza J tchr 53 Alexander r 43 Cliff

BROWN

Eliza J wid Clarence W [illegible] 189 W Market
Elizabeth housewife [illegible] W Market
Elizabeth [illegible] Camden
Elizabeth emp 25 Berkeley pl
Elizabeth clk Harrison [illegible]
Elizabeth Mrs [illegible]
Elizabeth E pres [illegible] & Dorothy h at Elizabeth
Elizabeth E wid John S r [illegible]
Elizabeth [illegible] NY [illegible]
Elizabeth [illegible] GEC r 435 [illegible]
Elizabeth R wid Ralph P h 537 [illegible]
Elizabeth S Mrs h 131 Harrison
Ella M r 248 S 18th
Ella N wid Charles H r 851 [illegible]
Ella G wid James T h [illegible]
Ellis [illegible] r 2-5 Morris av
Ellen r 2-8 Broome
Ellen G housewife r (A5) 21 [illegible]
Elmer [illegible] h 369 [illegible]
Elmer J [illegible] r 123 [illegible]
Elmer T [illegible] 20 [illegible]
Elmira Mrs laundrywkr [illegible]
Elsie Mrs [illegible] r rear 208 Newark
—Elsie emp LB&Co 454 High
-Elwood L (Erma K) emp city
Emanuel M [illegible] 3 Schumann pl
Emma S housewife r 98 [illegible]
Emma M s housewife r rear 45 [illegible]
Emma wid [illegible] 3 Ridgewood av
Emma S housewife r 33 5th
Emory M [illegible] r [illegible] emp [illegible] Orange
Ernest [illegible] Zarkville
Ernest [illegible] 47 Avon pl
Ernest [illegible] 8 [illegible]
Ernest (Carrie) longshoreman [illegible]
Ernest (Mary) molder Edison [illegible]
Ernest E [illegible] r 320 [illegible]
Ernest [illegible] (Susan) [illegible]
Ernest [illegible] 05 3th av
Ernest J Bertha [illegible]
Essie M housewife r [illegible] Peshine
Esther E wid Robert F [illegible]
Estelle M office r 37 [illegible]
Esther [illegible] 56 [illegible]
Esther wid [illegible] h 1026 S [illegible]
Ethel housewife r [illegible] 13th av
Ethel R clk [illegible] Webster [illegible]
—Etta D r 271 5th
Eugene mech [illegible] 4th
Eugene F [illegible] Plane
Eugene J Madeline [illegible] emp Prudential
Eula M married Brin Orr
Eva M housewife r 77 26
Eva wid Jonathan [illegible] 4 Mulberry
Eva L M s r 290 Broome
Evelyn married Morris [illegible]
Everett [illegible] 4 Nelson [illegible]
Everett [illegible] Farmingtown [illegible]
Fannie Mr [illegible] r [illegible]
Fannie [illegible] 22 Lore
Fannie R [illegible] 7 Taylor
Fannie M Mrs h Rear [illegible]
Farley E clk Weyerhaeuser [illegible] High
Florence Mrs clk 105 Halsey
Florence Mrs emp WPA h [illegible]
Florence Mrs clk 301 [illegible] Irvington
—Florence E emp PrudInsCo [illegible]
Florence E M h 10 [illegible]
Florence [illegible] NY [illegible]
Florence M Mrs [illegible]
Florence V emp Postmaster [illegible]
Frances [illegible]
Frances married [illegible]
Frances M emp [illegible] W Kinney
Frank emp PRR [illegible]
Frank painter 7 Belmont av
Frank agent auto mfr [illegible]
Frank [illegible] clk [illegible]
Frank [illegible] engineer [illegible]
Frank A W [illegible] emp WPA [illegible]
Frank emp [illegible] h [illegible]
Frank M s M [illegible] r [illegible]
Frank [illegible] r [illegible]
Frank emp WP [illegible]
Frank [illegible] M [illegible]
Frank W [illegible]
Frank [illegible] treasurer [illegible]
Frank H [illegible] Ave [illegible] Bowling Alleys av
—Franklin D emp PrudInsCo r [illegible]
Fred (Alice M) lab h 37a Bergen
Fred (Marion E) h 13 [illegible]
Fred [illegible] Furman Hotel
—Frederick [illegible] clk [illegible]
Frederick [illegible] shipping Peshine av
—Frederick (Bertha) emp WPA h [illegible]
Frederick Marion E [illegible]
Frederick [illegible] 245 McWhorter
Frederick [illegible] r [illegible]
Frederick [illegible] h 124 Court
French [illegible]

"ROTO-ROOTER"
A COAST TO COAST SERVICE

BROWN
—G Gilbert (Sara C) pres George Brown & Co 374 Broadway h 441 Highland av
—Genevieve M emp PruInsCo h at E Orange
—George r 43 Eagles
—George emp WPA r 98 Wallace
—George r 270 Market
—George r (8) 100 Belmont av
—George lab r 18 Sayre
—George waiter r 204 Nelson pl
—George (Adele) presser h 314 Orange
—George (Clara) baker h 83 Whitney
—George (Rose) chauf r 458 4th av
—George (Violet) r 895 Plane
—George Jr (Susan M) h (T) 23 Hillside pl
—George A r 110 William
—George A (Doris M) draftsman h 46 Fillmore
—George A (Margaret E) mach h 66 3d av
—George B (Alice) fireman 42 Park av h 3 610 av
—George B (Mary A) researchwkr NY h 483 S 18th
—George D policeman h 186 W Kinney av
—George G (Louise M) chauf h (12) 12 PennAv
—George H (1445) 744 Broad h at Belleville
—George H r Prince
—George L r 47 Arch
—George L r (4) Broome
—George L 11 Clinton h at 9 Orange
—George L (Josephine D) h 118 Magazine
—George M (Clara) elec eng WEleCo h (6) 24 Johnson av
—George S (Mary B) porter h 58 1st
—George W r 128 Pennington
—George W (Augusta) foundrywkr h 83 15th av
—George & Co [illegible] Brown pres Lawson M Wickware [illegible] H Brown sec-treas office 374 Broadway
—George & Son ([illegible] H Brown) monuments 374 Broadway
—Georgiana C Mrs emp WPA h 69 Hoyt
—Georgie Mrs emp [illegible] h 19 Hillside pl
—Gertrude clk Weyerhaeuser Steamship Co Marsh Port Newark h at Kearny
—Gertrude 148 S Kinney h at Orange
—Gertrude F Mrs clk PruInsCo r 94 Hobson
—Gilbert E (Margaret E) mach opr h 546 Bergen
—Gladys B r 604 3d
—Gloria M Mrs r (61) 10 Kearny
—Gordon (Anna) chauf h 38 Highland av
—Gordon B (Barbara) emp PruInsCo h at Glen Ridge
—Gordon F (401) 11 Clinton h at Nutley
—Louise driver Weyerhaeuser Sales Co Marsh Port Newark h at S Orange
—Grace B r 747 Hunterdon
—Grace E comptometer opr 192 Frelinghuysen av r 54 Caroline av
—Grace J Mrs steno Weyerhaeuser Sales Co Marsh Port Newark h at Belleville
—Grover C r 183 McWhorter
—Gussie M student r 360 Parker
—Gustave M (Jennie D) slsman h (309) 2 Keer av
—Hannah C wid William M chiropodist 89 Broad h do
—Harold r 340 Broome
—Harold r 482 Belmont av
—Harold r Mulberry
—Harold (Tessie) h (C2) 18 Barclay
—Harold D (Edna) underwriter (4) 31 Clinton h at Bonnsley
—Harold E (Hattie M) ins insp 672 Broad h 80 Wegsmiller av
—Harold E (Lena M) trucking 80 Kossuth h do
—Harold J r 9 Hornblende
—Harold J h 792 S 18th
—Harold J r 870 7th av
—Harold J (Elizabeth E) h 6 Kent
—Harold J (Margaret) clk (2500) 744 Broad h at Millburn
—Harold K r 34 Harrison av
—Harris emp WPA h 60 Wickliffe
—Harry r 65 Pennington
—Harry platform man RyEx r 601 S 17th
—Harry (Dora) auto body builder 123 Charlton h 307 Bergen av
—Harry (Mollie) lab h 72 Rose
—Harry (Lena) (New York Fur Co) 375 Broad h 624 S 16th
—Harry (Margaret) clwkr h 89 Palm
—Harry (Margaret) clk WPA r 19 Vermont av
—Harry C (1865) 24 Commerce h at Maplewood
—Harry W (Frances E) h 142 Shephard av
—Harvey F (Anna) peddler h 9½ Garside
—Hayes (Salome) h (1) 236 Belmont av
—Hazel clk Westinghouse r 2½ S 12th
—Hazel I wid Henry housewkr r 280 S 8th
—Hedwig A emp 66 Prospect pl r do
—Helen asst cashier (1865) 60 Park pl h at S Orange
—Helen G emp PruInsCo h at Maplewood
—Helen P emp PruInsCo h at Livingston
—Helen T 709 Broad h at Harrison
—Henrietta wid Clinton H emp LB&Co h 133 Vermont av
—Henrietta wid Lawrence F h 487 S 14th
—Henrietta wid Oliver h (4) 236 Broome
—Henry r 313 7th av
—Henry lab r 10 Somerset
—Henry (Ines) chef h 669 N 6th
—Henry (Mary) h 13 Drift
—Henry L r 42 Ingraham pl

BROWN
—Henry L (Catherine E) h (1½) 80 Milford av
—Henry M (Sarah) h 234 Wainwright
—Henry P (Helen F) emp WPA h 404 Plane
—Henry P clk 5 Washington h at Montclair
—Henry R (Mary F) clk BOHCo h 296 Hillside av
—Herbert A (Marion) mech 251 Plane h at Kearny
—Herman r 203 Mulberry
—Herman r 407 S 5th
—Herman (Molly) chauf h 353 Osborne ter
—Hester J wid Jesse housewkr h 23 Jay
—Hilda r 13 Dewey
—Hilda r 238 Fabyan pl
—Linda Hillside
—Hoseh H (Isabella S) slsman r 57 Summit av
—Hubert chauf r 724 Bergen
—Hope A steno TelCo r 322 Park av
—Howard rem to Los Angeles Cal
—Howard (Matilda) h 121 Newark
—Howard J (Sophie) loader r 125 Miller
—Howard V tchr 550 High and artist NY h 36 Custer av
—Hubert r 62 13th av
—Hyman chauf 410 Lyons av
—Hyman (Bessie) peddler h 432 Belmont av
—Ida r 170 W Kinney
—Ida Mrs housewkr h 125 Waverly av
—Ida E Mrs laundrywkr r 186 Highland av
—Ida M student r 249 S 18th
—Ida M wid Alonzo housewkr h 18 Bearing
—Irene E tchr 40 Ann h 385 Belmont av
—Irving r 193 Barclay
—Irving E (Rose) supt 165 Morris av h 2 Schuyler av
—Irving F (Beatrice M) real est mgr 48 Commerce h at Maplewood
—Irving J dis mgr United Parcel Service of NY Inc 307 High h at Teaneck
—Irwin J (Erna B) (Electric Motor Rebuilding Co) 120 Central av h 308 High
—Isaac r 9 Spruce
—Isaac E (Julia H) h 302 Peshine av
—Isabelle M wid Ignatius L Christian Science practitioner (3) 67 Broad h 667 High
—Ishmael lab r 68 Wright
—J Allen (Brown Electric Motor Exchange) 271 6th r do
—J Ashley trustee (1004) 810 Broad h at Westfield
—J Grace Mrs r 216 6th av
—J Henry mach r (13) 878 S 6th
—J Lillian Mrs housewkr r 18 Sayre
—Jack (Mollie E) clk 652 High h 136 Quitman
—Jackson painter r 132 High
—Jacob r 7 234 18th av
—James assembler r 138½ Broad
—James r 78 Clinton av
—James (Adele) sta eng h (4) 162 Broad
—James (Harriet) musician r 101 Monmouth
—James (Lonnie J) paintwkr h 73 Peshine av
—James (Lulu) longshoreman h (2A) 176 Pennington
—James (Mamie) lab h 11 Bedford
—James (Mamie) h 148 Charlton
—James (Mildred) car washer r 17 Quitman
—James (Nora) r 37 Prince
—James (Rosalie) emp WPA (5) 3 Lillie
—James C emp WPA h (7) 35 Rutgers
—James C r 80 Vermont av
—James E (Agnes M) moulder h 32½ S 12th
—James E (Lula) foundrywkr h 30 Bergen
—James H (Anna) emp WPA h (15) 80 Monmouth
—James (Emily) fireman NFD h 54 Caroline av
—James h Cliff
—James J lumberwkr r (A2) 82 Barclay
—James J r 25 av
—James J Milford av
—James J h 273 5th
—James J watchman CelCorp r 30 Read
—James J (Anna) emp 170 Littleton av and trucking 18 New h do
—James L clk 30C Broadway h at Irvington
—James M (Ethel) clewkr r 368 High
—James M (Lucile) moulder h 13 Ricord
—James (Elinor A) mach 70 E Bigelow
—James S (Rebecca) h 82 Stratford pl
—James W sec-treas Union Switch Corp 85 Columbia h at Weehawken
—Janie emp PruInsCo h at Glen Ridge
—Janet emp PruInsCo at Verona
—Janet emp 5 Milford av r do
—Jennie seam NY r (301) 244 Roseville av
—Jennie married Martin Victor rem to NY
—Jennie A saleswoman B&Co h 416 13th av
—Jennie slsmn emp WPA r 322½ Chestnut
—Jennie wid Samuel r 867 Broadway
—Jennie wid Samuel hidetanker r 173 Spruce
—Jennie M Mrs r 40 Broome
—Jennie (Mary) emp WPA h 2 4 Court
—Jesse chauf r 30 Lillie
—Jesse laborer 7 E Bigelow
—Jesse housewkr r 26 Waverly av
—Jesse (Slim) uph h (C4) 51 Somerset
—Jesse (Lessie M) chauf h 38 Hillside pl
—Jesse C (Ola S) emp PruInsCo h (C5) 80 Somerset
—Jesse E h 44 2d
—Jessie emp 820 Highland av r 15 Coeyman
—Jessie E wid Irving C h 101 S 10th
—Jessie J canvasser r 254 S 2d
—Jessie M Mrs h (2½) 23 Broome
—John foundrywkr r 128 Arlington

BROWN
—John chef r (408) 100 Orchard
—John r 61 Mulberry
—John firewkr r 643 Bergen
—John mech r 506 Central av
—John r 45 Pennington
—John furniturewkr r (8) 100 Belmont av
—John in USCCCorps r 67 Boyd
—John r 106 W Market
—John (Carrie E) porter h [illegible]
—John (Golda) foundrywkr h [illegible]
—John (Jessie M) carp h 17 [illegible]
—John Jr (Martha V) painter h [illegible]
—John C [illegible]
—John C (Annie L) [illegible]
—John C (Rosalie) [illegible]
—John C [illegible]
—John C [illegible]
—John C [illegible]
—John D [illegible]
[illegible]
—Johnson [illegible]
—Jonas pres [illegible]
—Jordan r [illegible]
—Joseph rem to NY
—Joseph r (6) 150 [illegible]
—Joseph r 39 [illegible]
—Joseph h 75 Wright
—Joseph r 42 [illegible]
—Joseph r (5) 100 Belmont av
—Joseph chauf r 380 [illegible]
—Joseph h (6) 360 [illegible]
—Joseph (Adele) h (8) [illegible]
—Joseph (Lily) emp CBCo h [illegible]
—Joseph (Mabel) lab h (7) [illegible]
—Joseph (Mabel B) porter h [illegible]
—Joseph (Mary) emp WPA h [illegible]
—Joseph A r pres Eureka Iron [illegible] h at Union
—Joseph A (Catherine M) mech [illegible]
—Joseph A (Lucille V) wireman [illegible] Kenyon
—Joseph F chiropodist (1318) 15 Washington h at Nutley
—Joseph H (Gladys G) porter h 32 Union
—Joseph J caretaker 96 Wright r do
—Joseph K (Lillian M) painter h 60 Wakeman
—Joseph K (Marie E) garagewkr h (1) [illegible]
—Joseph W capt NFD r 33 Myrtle av
—Joseph W shoe repr 107½ Wilson av r do
—Joseph W (Mary) hotelwkr h 107 Magazine
—Joseph W (Pluma) emp WPA h 59 Sherman av
—Josephine Mrs folder h 26 Miller
—Josephine Mrs h 60 Hartford
—Julia Mrs housewkr h 77 Lillie
—Julia wid Jesse housewkr h 87 Rose
—Julian W (Wilhelmina) teller NY h 29 Farley av
—Julius R (Marie) mech h 114 Rose
—Kathryn B buyer 709 Broad r (8A) 755 High
—Katie Mrs housewkr h (14) 145 Charlton
—Katie Mrs housewkr h 806 Orange
—Kelsey S embalmer emp 107½ Bloomfield av h do
—Kenneth clk Nat Newark & Essex Banking Co r 29 Farley av
—Kenneth eng Kearny r 109 Roseville av
—Kenneth (Marie K) welder h (10C) 7 N 12th
—Kenneth B emp Westinghouse r 518 Broad
—Kenneth E (Clarissa J) emp PruInsCo h (A8) 55 Lincoln av
—Kermit M (Ruth E) mgr J H W Climax Co 95 Clay h 8 Goldsmith av
—Kermit T r 82 Livingston
—Laura Mrs r 600½ 5th
—Lawrence M (Cora B) mach r 28 Somerset
—Leady M married Edward Shulman rem to Orange
—Leo B r 224 Prince
—LeRita M sec-treas Fidelity Storage Co Inc 101 Howard r do
—Lella O tchr 263 Summer av r 525 Clifton av
—Lena wid John R h 94 Sherman av

ROOFING-SHEET METAL-SKYLIGHTS-FIRE DO
M. H. DONOVAN & CO. Bigelow 8-1800 361-367 JELLIFF AVE. NEWA

BROWN

[illegible]

Louis (Mollie Z) elect h (203) 568 S 9th
Louis (Norm, janitor r 1 S Spruce
[illegible] (Normal) chef h 121 56 Bleecker
[illegible] Sylvia B) druggist emp 64 Hazel h 601
[illegible] Stratford pl
[illegible] (Viola M) porter 833 Broad h 108 Montgom

Louis [illegible] Maple av
Louis [illegible] 50 Parker
Louis [illegible] 28 S
Louis [illegible] Lane
Lou [illegible] Mrs nurse 39 S Kinney r do
Louis [illegible] wid George F h 1.5 Broome
Louis [illegible] wid Thomas J r 307 Summer
Louis L h (203) 48 Broad
Louis L wid William H h 281 High
Louise V Mrs mach opr r 78 9th av
Lucille Mrs emp WPA r 140 Howard
Lucius r 405 S
Lucy F Mrs press opr 20 Lyons av h (A5 31 Summer
Lucy A Mrs engraver 7 Richmond
Lu[illegible] Mrs [illegible] (B) 5) Somerset
Lulu Mrs [illegible] 56 Morton
[illegible] Hedge [illegible] S Broad
M [illegible] Mrs [illegible] Livingston
Mabel [illegible] W [illegible] d 21 Mandeville pl
Mabel [illegible] Sherman av
Mack [illegible] 28 Fairmount pl
Madeline V [illegible] 19 N 7
Madeline [illegible] (B) Raymond blk (3C) 388 Summer av
Mae Mrs [illegible] N Y
Mae M [illegible] (B) 2 [illegible] 188 Summer av
Major (Mary) [illegible] 2 Pierce
Malcolm F [illegible] d 8 millwright h 47 Chester ave
Malo W (Anna V) elk Westinghouse h (23) 30 Wal[illegible]
Mama r 75 Wright
Mamie wid James L h 141 LaFie
Mam wid Samuel used clothing 243 Prince h 245 do
Mamie (Mary) [illegible]
Marc[illegible] L emp Pru[illegible] E Orange
Marga wid Robert housewk h 306 5th
Margaret r Home for the Aged
Margaret Mrs cleaner (B10) 620 Broad r 10 12th av
Margaret Mrs r 43 Warren pl
Margaret Mrs seamstress r (A1) 116 Barclay
Margaret A wid John W [illegible] S Kearny
Margaret A [illegible] emp Prudential [illegible] Mulberry
Margaret E emp Prudential [illegible] Summit
Margaret [illegible] housewk [illegible] Sherman av
Margaret L clk 382 W Market [illegible]
Margaret M [illegible] r [illegible] av
Margery E emp Prudential [illegible] Railway
Marie wid Malcolm 89 Howard
Marie r 80 S Orange av
Marie Mrs housewk h [illegible] Springfield av
Marie A radio tubewk r 188 W End av
Marie E emp Prudential r 93 Fairmount av
Marion nurse Presbyterian Hospital r do
Marion wid Alber nurse 27 S Orange av h do
Marion (Mary) emp WPA r 7 30th av
Marion E Mrs cashier 709 Broad r 38 Ardale pl
Marion E wid George H h 14 Maple av
Marion S (Anna C) mach r 724 Bergen
Marshal A (Catherine) specialty mech 35 Liberty h at Irvington
—Martha E wid Lantz F h (7) 948 Broad
—Martha K Mrs h 57 Hayes
—Martin J grinder r 189 4th
Martin P emp Prudential r 265 2d av
Martin P (Suzanne K) emp Prudential h (A1 361 Sanford av
—Mary h [illegible] clk L B & Co r 327 Renner av
Mary housewk r 58 W Market
Mary emp 345 Central av r 801 S 7th
Mary married Dr Adams
Mary laundrywk r (A2) 62 Barclay
Mary housewk r 7 14th av
Mary housewk r 270 Prince

BROWN

Mary [illegible] 776 Broad h at 9th side
Mas M h 19 Sussex av
Ma[illegible] Mrs rest 19 S Orange av r do
Mary wid Moses r 222 Charlton
Ma[illegible] Thomas r 411 Hayes
Mary A 19 Bradway
Mary A Mrs clk 12th fl 605 Broad r 483 S 19th
Mary A wid Joseph r 89 Alexander
Mary C h 35½ Kearny
Mary E Mrs h 410 Hayes
Mary E wid Lee A coal 82 Livingston h do
Mary E emp 190 Ballantine pky r do
Mary F wid Sylvester h rear 184 Charlton
Ma[illegible] Tax
Mar[illegible] Mrs [illegible] 33 Monmouth r do
Mary T [illegible] 571 High r 30 Ulster av
Mary [illegible] Cliff
Mar[illegible] W S 45
Matilda (A) 469 Elizabeth av
Mat[illegible] Mrs rem to Washington DC
Ma[illegible] wid Henry r 188 Prince
Maud M clk 400 Broadway h at E Orange
Ma[illegible] Lena [illegible] 43 Sussex av
Mahlon [illegible] emp WPA h 608 7th
Maude wid German h 203 Mulberry
Maude C [illegible] r 20 Pointer
Michael policeman 115 Clifton av h at Irvington
Mildred Mrs clk NY r (209) 69 N 9th
Mildred E Mrs steno (418) 419) 60 Park pl h at E Orange

Millie housewk r 66 Montgomery
Millie Mrs rem to Potters Crossing
Minnie Mr [illegible] Monmouth
Minnie B wid Harr [illegible] 1806 av
Miriam A [illegible] Howard Greenspan rem to NY
Mirian M [illegible] housewk [illegible] 124 Broome
Modie wid Hama seamstress 43 Prince
Mollie wid Thomas r 7 Hope
Molly Z M [illegible] Unkpa 795 Broad r 2 (3) 568 S 19th
Monia Mrs emp WPA r 74 Stratford pl
Morris (Mae R) pres-treas Brown & McEwan Inc 4th fl 71 Clinton h 19 Schofield
Mort (Harriet C) gasoline 795 McCarter hwy h (B1 50 2d av
Murray M (Martha) rem to NY
Myra P rem to Hillside
Myrt F Mrs h 337 18th av
Nanon A [illegible] r (9) 105 Howard
Nancy C housewk h 101 Morton
Nathalie wid Frank F h 4.1 3d av
Nathan (Bessie P) clk 180 Madison av h (B8) 99 N 9th
Nathan (Ray H) [illegible] h (12) 147 W Bigelow
Nathan (Sadie V) emp WPA h 118 Montgomery
Ne[illegible] Mrs r (2) 226 Norfolk
Nelson K [illegible] mgr 78 Empire h at Plainfield
Nettie Mrs housewk r (13) 1162 Broad
Nina Mrs umbrellawkr h (2) 18 Bedford
Norma L r 272 Broad
Norman F (Daisy B) r 334½ 15th av
Norris W publisher Industrial Directory of NJ 249 High [illegible] at S Orange
Oliver F (Helen C) clk Fidelity Union Trust Co North End Branch) 1 Bloomfield av h at Belle[illegible]
Oliver W (Addrenia T) h (B5) 107 Somerset
Olive Q Mrs supr 151 W Market r 163 Camden
Olive r 231 Belmont av
Olive L Mrs 38 W Kinney
Olie W (Ruth V) longshoreman h 279 Belmont av
Ophelia wid Henry housewk r 112 Camden
Oscar A deputy collector Int Rev Dept 5th fl PO Bldg Federal sq h at Carteret
Oscar B (Mildred) druggist h (2A) 173 Pennington
Oscar J (Jane P) capt Truck Co No 12 NFD h 39 Pine Grove ter
Oscar W Rev (Delia) rem to Baltimore Md
Oscar W (Sarah S) coal tras h 173 N 12th
Otis J stevedore r 38 Sussex av
Patrick J leatherwkr 49 S 7th
Paul (Mary E) h 209 8th av
Paul E (Gertrude) painter h rear 261 Sherman av
Pearl J Mrs r 182 Charlton
Pearl P tel r 550 High r 35 Custer av
Peter meat r 12 Lewis
Peter B (Marie) pin setter r 170 High
Philip (Dora) rem to Jefferson NY
Philip F (Mamie) solderer h 201 S 11th
Philip J (Ruth) jewelrywkr h 374 Schley
Philip W r (3) 376 S 8th
Phillo P (Mildred) h (209) 69 N 9th
Phinehas N sleman 784 Broad h at NY
Pinkey wid Dolphus r 96 Thomas
Preston (Queen F) auto mech r 26 Somerset
R Howard r 325 S 11th
Rachel Mrs r 81 Pinedrive
Rafe emp 67 Bridge r 80 Wilsey
Ralph E r 258 Dayton
Randolph P sleman Weyerhaeuser Sales Co Marsh Port Newark h at Totowa Borough
Raymond (Helen) assembler h 192 Barclay
Raymond (Rita M) auto mech r (5) 237 Littleton av
Raymond O (Harriet E) paintwkr h 911 Broadway
Raymond P emp B&Corp r 149 Shepherd av
Rebecca Mrs r 7 Rankin
Rebecca H wid William F r 276 Mt Pleasant av

BROWN

Richard (Ruth [illegible]) [illegible] Westgate av
Richard (Veronica H) rel [illegible] h at E Orange
Richard F (Thelma L) h
Richard J [illegible] 21 [illegible]
R[illegible] wid [illegible]
Richard [illegible] emp [illegible]
Richard [illegible] pres-treas Kerney [illegible] 1135 Broad h at Long Branch
Richard R Florence M [illegible] Bradley
Rita M Mrs cashier 168 [illegible] Littleton av
Rose [illegible] Arlington [illegible]
Robert [illegible] Bacon [illegible]
Robert emp Eagles [illegible]
Robert [illegible] Broadway
Robert [illegible] Camden
Robert [illegible] McWorter
Robert [illegible] Sherman av
Robert Va [illegible] emp PRR [illegible]
Robert [illegible]
Robert (Fannie J) h 6 Long
Robert (Mary R) emp city [illegible]
Robert [illegible] Fidelity Union Tr[illegible] h at Arlington
Robert E (Theresa H) [illegible]
Robert [illegible] Wilford M [illegible]
Robe[illegible] Mrs [illegible]
Robert [illegible] Greene
Robe[illegible] Bernard B [illegible]
Robe[illegible] 59 Morton
Robert H [illegible] Magee
Robert S Dennis M [illegible]
Robert S [illegible]
Robert T [illegible] emp [illegible]
Robert T [illegible] Bay City
Robert V [illegible] opr 30 Bigelow
R[illegible] Parkhill
Roma A W [illegible] Oscar [illegible]
Roman [illegible] Belmont av
Rosene [illegible] 47 Washington
Rose [illegible] Chandler r 126
Rose [illegible] Rogers
Rose r 81 [illegible]
Rose [illegible] r 29 [illegible]
Rose A Mr [illegible] Public [illegible]
Rose M wid Jacob Brown [illegible] h do
Roy (Lucile) airportwkr h 7 [illegible]
Royal J pres rem J B W Co r Maplewood
Ruby G wid Jasper [illegible] Bro[illegible]
Rufus [illegible] rem to [illegible]
Russe [illegible] opr r [illegible]
Ruth housewk r 7 Walnut
Ruth [illegible] nurse [illegible] Presbyt [illegible]
Ruth M [illegible] r 9
Ruth wid Ralph r [illegible]
Ruth F [illegible] r 8 Grove
Ruth [illegible] housewk r [illegible] Grove
Ruth G beautician r [illegible]
Ruth H housewk r 16 Dakota
Ruth B [illegible] Henry F [illegible]
Ruth I [illegible] Prudential h [illegible]
Ruth M [illegible] Washington
Ruth M wid James A [illegible]
Ruth R [illegible] WPA r 24 [illegible]
Sadie married Daniel Fox
Sa[illegible] [illegible] Nel Brun
Samuel r [illegible] Stratford
Samuel painter 112 Broadway
Samuel d 31 Mt Pleasant av
Samuel (Mellie G) [illegible] Orange av h (204) 1001 [illegible]
Samuel A Terrell F [illegible] land av
Samuel F asst mgr (312) 48 [illegible]
Samuel S Lee) emp [illegible] at NY
Sara C married Robert [illegible]
Sarah W [illegible] laundrywkr [illegible]
Sarah A wid Dorset A [illegible]
Sarah M [illegible] James A h
Sarah J wid Samuel R [illegible]
Sarah W [illegible] housewk [illegible]
Seth r Bedford
Selma [illegible] Lyons av
Selma A [illegible] Kenneth [illegible]
Selma A [illegible] pres [illegible]
Seth Simon [illegible] tab PO
Serena V [illegible] typewriter opr [illegible]
Sherman [illegible] E [illegible]
Simon A Margaretta h [illegible]
Sol tailor r 353 Osborne
Sol (Sabina) claim investigator [illegible] 74 Clinton av
Sophie wid Samuel [illegible]
Stanley A clk 254 W Bigelow
Ste[illegible] r 68 [illegible]
Stephen [illegible] emp WPA [illegible]
—Stewart [illegible] baker r 60 [illegible]
Stuart [illegible] r 87 Plane
—Sylvester mgr 125 Spring
—Sylvester [illegible] (Selma) [illegible] mond bind h at NY

C. AUGUSTIN SONS PULLEY
ESTABLISHED 1857 WOOD AND STEEL
80-170 SO. ORANGE AVE. TELEPHONE MARKET

:OWN
Sylvia wid Joseph B r 122 Monmouth
Sylvia J wid William h (B1) 123 Summ
Taft (Leonida V) emp WPA h 98 Morris av
Theodore r 30 Walnut
Theodore F (Jessie F) fireman NFD h 251 Pomona av
Thomas chipper r 174 W Kinney
Thomas painter r 165 Bruce
Thomas r (B) 156 Brunswick
Thomas r 91 Mulberry
Thomas engineerwrkr r 188 4th
Thomas (Eddie) emp WPA h 119 S 12th
Thomas G elk B&Corp r 10 12th av
Thomas J emp A Chester mfr h 307 Summer av
Thomas J elk 1057 Broad r 201 Avon av
Thomas L (Evelyn) emp WPA h 858 N 8 th
Thomas O painter r 845 Mt Pleasant av
Thomas R (Florence V W) rem to Sunney
Thurman T asst (B36) 24 Commerce h at Verona
Tomsted wid Leo emp WPA h 321 Warren
Tunnis dry wid E Clemway fdrr 49 Park av h (108) 378 Clifton av
Tynan (May) h 80 Rutgers
Tyrance G (Anna) lab h rear 158 Spruce
Ualter P r 199 Beechy
Ueng M inspector r 88 Stratford pl
Ueron (Ida B) h 181 Barclay
Victor J (Matilda) promotor Union h (K1) 25 Van Velsor pl
Vincent dof (May B) statistics, elk PSCT h 7 Norwood
Vincent T utility mem r 249 S 18th
Vinfoven Co Inc Joseph S Berkowitz mgr r quot (B-Clifton (B06) 60 Branford pl
Viola housewrk h (B) 510 Orange
Viola Mrs h 204 Thomas
Virgil engineerwrkr r 188 5th
Vrien P S emp PrulinsCo h at Livingston
Walter lab r 156 Spruce
Walter lab r 84 High
Walter lab h 170 Wayne
Walter (Pamela) h 63 Livingston
Walter (Lillian G) platform man h 258 Dayton
Walter (Sarah A) emp WPA h 31 Johnson
Walter A (Mary E) trowelr h 828 S Orange av
Walter E student r 91 Johnson
Walter E (Elizabeth W) special investigator (-051) PO Bldg Federal sq h at W Englewood
Walter L emp WPA h (B) 112 Waverly av
Walter L h 1229 Broad
Walter R (Gertrude P) elk FinsCo h 94 Johnson
Wanda A r 724 Bergen
Wesley (Neva) emp 65 Jones h 99 Bergen
Wilbert (Lettie L) emp WPA h 19 Cues pl
Willard (Viola) chief PSCT h 146 Ashby
William r 215 Waverly av
William checker 127A Ferry h r Arlington
William r 21 Camden
William elk 337 Park av r 14 Walnut
William elevator r 485 Belmont av
William emp WPA h 171 Broome
William asst teller Lincoln Nat Bank Melrose branch 600 L&B av h at S Orange
William r 44 Thomas
William lab h 86 Camden
William chief helper r 415 13th av
William r 55 Vision
William r 310 Mulberry
William r (B) 203 Waverly av
William (Catherine V) biker 197 High h (908) PA N 6th
William (Ethel) h (16) 22 Hillside pl
William (Helen) lab h 395 W Kinney
William (Jessie) teamstr h 801 S 17th
William (Lena) emp WPA h 287 Norfolk
William (Lucille) emp PER h 91 Morris av
William (Mary) chief r 140 Monmouth
William (Rose) r 187 S Orange av
William (Viola A) emp WPA h rear 102 Prince
William (Wilhelmina) lab r 28 Broome
William A h (1) 86 8th av
William A (Mildred B) elk NY h (A5) 160 Barclay
William B (Dominicetta F) emp LB&Co h (B3 61 Rosevelt
William B (Ruth M) lab r 253 Broome
William C r (B) 296 Norfolk
William C dentist (1512) 16 Washington h at Arlington
William C (Thelma E) trowelr h 96 Schofield
William D deliveryman r 54 S 12th
William D purchasing agt 7 Mulberry h at Bloomfield
William E (Ella) h 47 Avon pl
William H (Florence B) chief h 295 S 10th
William E (H Elizabeth) gardener h 75 Rutgers
William F emp WilmoCo r 447 Summer av
William F h 66 Bergen
William F (Florence E) foreman Tiffany & Co h 51 Washington
William H checker (B) 810 Washington h at Irvington
William H (Carrie) h 158 Norfolk
William H (Ethel) cleaner h 90 Hobson
William H (Mary) estimator h 335 W Market
William J emp Philadelphia Pa r 33 Myrtle av
William J (Clara A) laundrywkr h 404 S 7th
William J (Myrtle L) emp WPA h 179 Spruce
William L (Martha) trowelr h 284 Broad
William M (Pamela E) yardman h 214 Bloomfield av
William O (Hattie M) emp WPA h 18 Bayre
William P cleaner r 322 Park av

William W Lillian J pile er h 47 Peshine av
William W (Lillie E) rem to Irvington
William W (Mary M) h 63 Peshine av
William (Sarah J W) William
Willis r (B) 3
Willie housewrkr 402 15th av
Willie painter r 177 Camden
Willie (Wilmina) longshoreman r 23 Colden
Willie A Mrs h 33 S Orange av
Willie wid Ezekiel housewrkr h 83 Davenport av
Willie H wid Robert L laundrywkr r 224 Prince
Willis (Anna E) emp PrulinsCo h at Irvington
Willis (Ethel) r 130 Somerset
Willmore lab r 43 Hampden
Wilson (Ellen) porter r 156 Norfolk
Wright (Helen) chauf h 281 Prince
Wonderlin r 73 Waverly av
Zelma L wid Henry h 42 Ingraham pl
Zipfel pattern r 38 Little

BROWN & McEWAN INC

Morris Brown pres-treas Louis Ebert v pres-sec bookbinders-paper rulers and mechanical binders 4th fl 71 Clinton tels Mitchell 2-4355 2-4356—See p 36

A White Lab Assn Inc Carl Colluccl pres Isadore Shrensel v pres Gordon Keister sec-treas 43 Morris av

see Brown and Browne

Brown's Storage and Moving 170 Littleton av
Brown-Bey Benjamin (Sally) lab h 44 West
Brown-El Chester porter h 65 Broome
Brownbridge Betty laundrywkr Presbyterian Hospital r 202 Seymour
Browne Alice M wid W Irving h (412) 41 Lincoln av
Amy D Mrs housewkr h A2 32 Barclay
Arthur A chiropodist 4 1st h do
C John letter carrier r 34 Broadway
Elsie R Mrs r 158 PennAv
Emelie wid John h 34 Broadway
Ethel A elk Elizabeth r 378 Summer av
George E emp PrulinsCo r 34 Broadway
Gertrude r 18 Paine
Irene M emp PrulinsCo r 213 Elwood avE
John (Rose M) carp 276 Johnson av h do
John T (Kathryn J) with John Browne 276 Johnson av h 181 Carolina av
Kathryn T cuticulist 18 Washington pl r 131 Carolina av
Landon B (Catherine M) fireman h (301) 75 N 7th
Lena M C wid Peter C h 378 Summer av
Lily march opr r 347 Broadway
Louise wid Thomas J h 300 Summer av
Louise T Mrs office sec 36 Halsey h at E Orange
M Beatrice emp PrulinsCo r 28 Poe av
Marie A Mrs rem to Irvington
Mary T wid John Brand r 276 Johnson av
Sylvia L comptometer opr Bloomfield h 241 5th
Percy E mgr mechanical man F Orange r 378 Summer av
Robert F (M Belle M) sergeant h 24 5th
Sidney tch 187 Broadway h at Towaco
Sidney A asst treas Metropolitan Building & Loan Assn 275 Mulberry h at Belleville
Thomas J r 300 Summer av
Victor D married Sidney Quick rem to Westfield
W welding sheeter PSE&GCo r (4.2) 41 Lincoln av
William (Margaret) fireman NFD h 28 Poe av
William H (Helen) driver h 9 Ashland
Winifred H drawkr 74 Wisley r do
see Braun and Brown
Brownell Florence elk 4th fl 60 Park pl r (1) 244 5th
Frank A elk PSCorp h (214) 40 Rosey ln av
Browning Albert L (Elsie G) emp PrulinsCo h at E Orange
Everett M sec Boating Corp of America 49 Dickerson h at Maplewood
Frank A painter h 457 18th av
J T painter emp 97 Rainey h at S Orange
John emp NY
King Max D Pearl mgr mens clothing 756 Broad
Leroy C (Lillian T) elec eng Westinghouse h (C5 41 Lexington
Brownjohn Elaine F underwearwkr r 811 S 4th
Herbert A Anna M opr PSCT h 861 S 15th
Margaret E emp adv dept LB&Co h 66 S 4th
Brownlee Edgar A trowelr r 72 Jones av
Edward Ruth D emp PrulinsCo r 437 Summer av
Jeanie Mrs emp PrulinsCo h at N Arlington
John instructor Montclair r 102 Lincoln av
Margaret E wid Joseph h 92 Lincoln av
Marguerite B sec-treas Independent Bus Advertising Service 38 Clinton av r do
Rita D Mrs elk 388 Bergen r 437 Summer av
W Hale (M Elsie) shipping clk 96 Parkhurst h (2) 411 Mt Prospect av
Brown-ey William r 97 Nelson pl
Brown-le Jane housewkr r 3 Kearny av
Hugh wid James stationmaster NY h 5 Myrtle av
Brownsville Mary A emp PrulinsCo h (4403) 80 2d av
Brownsbridge James M handsaw emp Prudential h at N Arlington
Brownsberg Helen M teler 45 Rome h n Jersey City
Brownstein Abraham mgr Kaplan r 101
Bernice K mgr 401 Central av Irvington
Harry (Connie) peddler r 35 Peshine av
Helen priv sec 701 Broad r 12 Huntington ter
Isadore (Sophie) poultry 2 Jones h 235 Lehigh av

Brtek Pauline r
Bru Harold M
at Bloomfield
—Herbert emp
Brubaker Nadie B
r 134 30 av
Paul r 878 Clifton
Brubecker Edward r
Brucato Albert A (
Frank cutter r
Joseph (Anna) ta
—Josephine wid M
—Josephine M tchr
Sadie H examiner
Salvatore J (Mary A)
Brucciola Dominic r
Bruccellari Filippo (Catherine)
ten av
Frank (Lucy) presser h
Giachino tailor r 330 Littleton
Mary r 326 Littleton av
Bruce Agnes Mrs emp 948 Park
—Agnes L emp PrulinsCo h at
—Alexander F (Marion A) carp
h do
—Christine M emp PrulinsCo h
—Desmond (Katherine T) emp WPA
—Donald G emp PrulinsCo h at
—Edna housewkr r 47 Barclay
—George chauf h 540 Market
—George E (Marie E) shipper h 60 N
Guy V (Florence A) tchr 187 Broadway
Gustav r 107 Halsey
Harry r 248 8th av
Harry r 59 Columbia
—Harry Rev (R Louise) rector St Barnabas
Church h 334 Sussex av
—James r 94 Walnut
Janet M wid William M emp FinsCo r (C8)
Arlington av
—Jean r 35 Ogden
—John M (Beatrice K) h (C5) 42 Arlington av
—John W (Anna M) rem to Short Hills
—John W Jr rem to Short Hills
Louis S leatherwkr r 114 Sylvan av
—Marion J model r 249 16th av
—Mary P priv sec LB&Co r 334 Sussex av
—Robert r 314 Broadway
Robert M mgr (12) 31 Central av h at Union
Walter (Arleen) r 101 PennAv
Bruchne Anna E married Michael Hontzuki rem to Glassmere Pa
Mary wid Michael h 220 Bruce
Michael J mach opr r 220 Bruce
Bruchmann Ludwig wid Theodore R h 94 Vermont av
Helen wid Emil M housewkr h 94 Marne
Rita r 98 Marne
Bruck Carl lwyr (616) 60 Park pl h at N Arlington
Leo lwyr Bruck & Bigel) (616) 60 Park pl h at N Arlington
Max (Henrietta) Bruck Thread Co) 127 Sussex av h 77 Shepherd av
Milton lwyr (726-727) 1180 Raymond blvd h at N Arlington
Leo J r 70 Columbia
Gus Co (Sidney S Bruck) mfrs 3A Avon av
Rudolph (Bruck Thread Co) 127 Sussex av r 77 Shepherd av
Sidney S (Sonya (Bruck Quilt Co) 3A Avon av h 819 S 5th
Theresa married Murray Feldman
Thread Co (Max and Rudolph Bruck) 127 Sussex av & Bigel (Leo Bruck and Joseph Bigel) lwyrs 60 Park pl
Bruckenstein Abraham slaman h (5) 256 Renner av
Bruckner Charles (Fanny) mach h 155 Johnson av
Henry pres American Aluminum Ware Co 373 Jelliff av h at Maplewood
Louis (Lottie) (Hahn's Products) 184 Chancellor av and grocer 404 Maple av h 111 do

[illegible]

Bruegger Frank P (Josephine M) h 925 N Higbee
Bruegger Florence T (Hugo) r 175 Broadway
Brugler LaVerne A (Paul Mabel) r 827 N [illegible]

[illegible]

Armando Julia (Carter Westinghouse) h 17 Summer av
Armando Joseph (Ella) r 17 Summer av

[illegible]

John M [illegible] 599 [illegible]
Joseph [illegible] 259 [illegible]
Joseph [illegible]

PARK VIEW COAL CO.
190 ELIZABETH AVE. PHONE BIG. 3-3862
LEHIGH VALLEY COAL
'blue coal'
FUEL OIL - OIL BURNERS

[illegible]
Joseph (Anna) laborer h 416 B 17th
Joseph (Anna A) emp WElecCo h 81 Tuscan (bk)
Joseph (Mary) polisher h (2B) 190 South
Joseph G barber 81 Parkhurst r 1 48 Broad
Joseph P (Frances) h 107 14th av
Josephine C emp PrudnCo h at Summit
Leonard wid Antonia h 79 Newton
Louis r [illegible] Lafayette
Louis (Louise M) mach h 127 Clifton av
Louise [illegible] r 531 N 10th
Louise married Albert J D'Angelo
Lucille r [illegible] 7th av
Lucy Mrs wid [illegible] r 48 Summer av
Lucy M Mrs h 84 Richmond
Margaret B [illegible] opr r 394 Academy
Margaret E [illegible] r 60 Richmond
Maria [illegible] r 531 N 7th
Martin A (Alice G) h 493 S 13th
Mary [illegible] r 601 N 10th
Mary wid [illegible] h 86 Avon av
Maud (Charles P) grocery 522 15th av h do
Michael [illegible] h 40 Richmond
Michael (Lucy) rest 46 Crane and rest 45A do h 45 Bowling av
Michael A (Ellen C) welder h 154 S 6th
Nicholas drug 31 [illegible] Broad h at E Orange
Nicholas (Helen) pressor h 432 S 6th
Peter [illegible] r 417 N 8th
Rocco (Frances) shipper h 597 S 6th
Rosalyn M emp PrudnCo h at Montclair
Rose G [illegible] r 46 Richmond
Salvatore emp city r 344 5th
Salvatore (Concetta) shoe repr 177 Sussex av r [illegible] do
Salvatore (Ella) [illegible] 300 E Kinney h do
Samuel [illegible] r [illegible] Lafayette
Teresa [illegible] 24th av
Thomas wid [illegible] h 537 N 6th
Thomas (Frances) [illegible] 33 Wheeler Point rd
Thomas M (Sarah M) [illegible] rel all 32 Wheeler Point rd h do
[illegible] r [illegible] 13th
[illegible] M [illegible] Driscoll rem to E Orange
[illegible] J (Dorothy) shoe repr 115 Goodwin av h 301 S 5th
[illegible] E (Theresa) h 250 Lafayette
William (Lucy) [illegible] h 341 S 5th
[illegible] Henry [illegible] r 83 Lewis av
[illegible] Arthur W (Ida M) r 246 N 12th
[illegible] wid William G h 89 Brookdale av
[illegible] (Elizabeth) patrolman h 1 6 Schley
[illegible] emp 301 Lyons av h at Irvington
Elizabeth r 110 Schley
Frederick (Jane) painter r 491 18th av
Gerard J (Grace E) patrolman h 36 Tillinghast
Harry C [illegible] (Helen M) h at Irvington
John E r [illegible]
Joseph G [illegible] r 371 S 13th
Maria A [illegible] Co h at E Orange
Mary E wid [illegible] W h 126 N 12th
Stephen L [illegible] Co r 246 N 12th
William C [illegible] M) carp h 12 Edmonds pl
William J [illegible] r 38 Brookdale av
[illegible] C) fireman h 25 Kipp
[illegible] 81 Clinton r 23 Kipp
[illegible] (Catherine) steel metalwkr h (37) [illegible] av
[illegible] to Florida NY
[illegible] (Rosalinda Velasco) 162 164 Brunswick
[illegible] mach h (110) 810 Broadway
[illegible] helper h 30 Oliver
[illegible] A) garmentmkr h 4 Hanover
[illegible] (Catherine A) emp PrudnCo h 87 Colgate av
[illegible] W) emp PrudnCo h (15) 2.0 Sussex av
[illegible] Agnes Mrs r 346 High
[illegible] Park pl h at Roselle
[illegible] W comptometer opr 25 Washington h (54) 18 Kearny
[illegible] Modern Brands Inc auto acc Trade Laboratories Inc 412 Halsey h at New Rochelle NY
[illegible] (14) 18 Kearny
[illegible] PrudnCo h at Roselle
[illegible] G) auto mech r 8 Mt Pleasant av
[illegible] H) h 418 Plane
[illegible] 418 Plane
[illegible] Roselle av r do
[illegible] M radio inspector r 416 Plane
[illegible] J (Ina E) shipper LVRR r 566 Washington
[illegible] r 31 Seymour pl
[illegible] C treas Modern Brands Inc and pres treas Trade Laboratories Inc 412 Halsey h at NY
[illegible] G (Phoebe T) mathematician PrudnCo h at Maplewood
[illegible] M machine LB&Co r 416 Plane
[illegible] C student r (14) 18 Kearny
[illegible] Otto chemist 1046 Broad h at W Caldwell
[illegible] Thomas M Rev (Nanny J) pastor The Evangelical Baptist Church h 875 S 20th
[illegible] Eugene emp PrudnCo h at Irvington
[illegible] J (Jane E) emp PrudnCo h at Irvington
[illegible] Charles J (Estelle) rem to Jersey City
[illegible] (Marcella) yardman h 271 Merchant
[illegible] machinist r 13 Garfield av

Brunkin Irwin J coal artist Arlington NJ r (4) 2 Stratford pl
Nell Mrs milliner (4) 2 Stratford pl r do
Oscar (Nell) [illegible] h (8) 2 Stratford pl
Brunko Anna wid Stephen r 35 Littleton av
John (Mary) fenderwkr h 35 Littleton av
Stephen (Anna) ironwkr h 35 Littleton av
Brunky Jessie T Mrs mach opr h 617 Parker
Oscar mgr 31 Broadway r 811 Broad
Brunon Rollin H asst sec Commercial Casualty Ins Co and asst sec Metropolitan Casualty Ins Co of NY 0 Park pl h at Maplewood
Bruno Abraham (Bessie) poultry rear 50 Prince av h 53 do
Anna [illegible] Elizabeth r [illegible]
Joseph (Sarah) shoe repr 84 10th av h [illegible]
Max (Dorothy) [illegible] h (100) [illegible]
Michael emp rear 60 Parker av r [illegible]
Morris [illegible] sec 856 Broad r [illegible]
Dorothy Mrs stenog (1004) 17 [illegible] 348 Clinton pl
William (Nora) poultry 187 [illegible] ton av
Brunnell Helen H nurse (106) [illegible]
Philip Rev h (106) [illegible]
Brunski Mohlena wid Anton r [illegible]
Brunstrom Albert H shoewkr [illegible]
Elizabeth C wid Sylvester h [illegible]
Bruton Dwenting J housewkr r [illegible]
Brutsche Anna G wid Frederick h [illegible]
Fred F rem to Irvington
Bruttanti Anthony (Katherine) [illegible]
Bruun Eric H (Sabina L) [illegible]
Bruyere Albert (Mabel) [illegible]
Peter P (Marie G) ironwkr h [illegible]
Bruynancka Yvonne r 266 High
Bryanach Mary T emp 481 S 11th
Bryanano Joseph (colmkr r 5 [illegible]
Louis F (Vera M) pipe [illegible]
Michael bookwkr r 5 [illegible]
Paul (Louise V) jewelrywkr [illegible]
Stephen (Jean B) teller h [illegible]
Bryant Joseph (Rose M) h [illegible]
Brynielsen Anna [illegible] Philip h [illegible]
George emp 50 Park pl r [illegible]
Lois B r 256 Parker
Ralph (Anna J) grocer Bloomfield h (6) [illegible]
William J r 256 Parker
Brzenik John (Anna) carp h 295 South
Joseph P mach r 533 South
Julius P r 323 South
Ludwig W printer r 533 South
Bryan Charles r pres Alpha Electrical Co Inc [illegible] av h at Nutley
Elsie r 154 Somerset
Ernest M mgr 143 Mulberry h 306 S 16th
Harry (Hayya E) opr PSCT h 341 Hillside av
James E (Alice H) with BT Brothers rem to E Orange
Jennie wid James rem to E Orange
John C (Maryanne) chemist emp 24 Ave B h 47 [illegible] way av
Joseph wood P Pennington h do
Joseph janitor 207 Halsey h 154 Somerset
Katherine I emp PrudnCo h at Bloomfield
Kenneth L (Virginia R) mach h 413 Clifton av
Lizzie Mrs housewkr h 85 Quitman
Marion E clk WUTelCo r (207) 17 Elwood pl
Marshall S (Sadie) r 43 Orston
Mary nurse Hospital of St Barnabas r do
Paul [illegible] emp WPA h 27 Jones
Paul H (Beulah E) opr PSCT h 341 Hillside av
Sherwood T (Bertha C) clk 349 Orston h (3) 3 Romaine pl
Willard S emp PrudnCo h at Belleville
William J (Sarah) lab r 67 Columbia av
see Brien
Bryant Aaron (Hiss), lab h (8 154 Charlton
Abraham r 25 Holmdale pl
Abraham (Flora) emp PRR h (1) 234 Broome
Abram (Ida) emp WPA h 578 S4
Alfred pugilist r 166 E Orange av
Alice L r (6) 805 15th av
Anita M Mrs nurse Board of Health r (C1 391 4th av
Archie (Annie) lab h 175 W Kinney
Arthur sandwkr r 230 W Kinney
Arthur F r 37 Arlington
Arthur J (Anita M) asst NY h (C1) 391 4th av
Asa (Laura) emp WPA r 325 Halsey
Brent r 350 Washington
Brodie (Naomi) janitor 214 Court h do
Buster r 23 Clayton
Charles E (Marie) pianos 436 Broad h 434 do
Clarence W (Frances M) clk 125A Broome h 148 Boyden
Commander R (Rose) plug reliner h 144 Summit
Daniel porter r 42 Fre Inghuysen av
Douglas (Myrtle) janitor 61 Monmouth h (5) do
E Isaiah r 35 H inside pl
Edward (Anna) lab r 2 220 10th av
Edwin S (Edna) safety eng 7 h 8 30 Park pl h at Nutley
Effie T cook r (4) 98 Waverly av
Elizabeth Mrs laboratorywkr N City Hospital h (4) 1.4 Fairmount av
Ernest auto cleaner r 39a Washington
Ernest (Margaret) auto mech r 320 Norfolk
Eugene r 30 College pl

BRYANT
—Fletcher (Mary) emp [illegible]
—Francis G [illegible]
—Frederic A [illegible]
—Freddie [illegible]
G Cleveland [illegible]
George W [illegible]
[illegible]
[illegible]
[illegible]
[illegible]
[illegible]
[illegible]
[illegible]
[illegible]
[illegible]
[illegible]
[illegible]
[illegible]
[illegible]
[illegible]
[illegible]
[illegible]
[illegible]
[illegible]
[illegible]
[illegible]
[illegible]
[illegible]
Wilmot r do
Thomas porter h [illegible]
Thomas R [illegible]
Titus r (17) 86 [illegible]
Upson (Martha) [illegible]
Walter F lab r 310 [illegible]
—Warren parkwkr h 34 [illegible]
Wesley (Ella B) porter h [illegible]
William (Alma) emp WPA h [illegible]
William (Willie M) lab h 70 [illegible]
—William H (Father Divine's Peace [illegible] W Kinney h do
William J (Emma) rta foreman h [illegible]
—William W asst eng PrudnCo h at [illegible]
—Zedekiah (Anna H) emp WPA h 110 [illegible]
Bryce A Lyndon inv (306) 40 Park pl and [illegible] of Motor Vehicles 228 Broad h at [illegible]
—Anna C nurse 21 Stirling h do
Bernadette B (dir 445 S 10th r 640 High
Charles F (Mary E) dentist (AT) 645 [illegible] h 232 Woodside av
—Ellen T wid P Lyndon h 568 Broadway
Grace G wid Robert h 85 May
—Irene B (dir 228 Ridge r 539 High
—John Nannie W) lab h 258 Central av
—John A (Sadie E) supt 50 Graham av h 240 Woodside av
—Lillian C wid Thomas F h 560 Parker
—Loretta F (dir 388 Bergen r 640 High
—Mary F wid James E h 539 High
—Rose A married Charles J McCluskey

James A. Coe & Co. Iron AND Steel 395-401 Washing Newark New J TEL. MARKET 3-20

Bergeret Frances b Mrs elk 3 Broadway r 183 N 7th
Frank A (Frances H) emp Westinghouse r 183 N 7 b
Bryda Adeline B clk TelCo r 858 S 14th
Aurel a sleeman r 858 S 4th
Fannie T wid Morris b 858 S 14th
Theodore M (Margaret L) eng TelCo h 79 Milford av
Brydath Irving emp WElecCo r 8 Linden
Bryden Bernard J (Bessie E) bus opr E Orange h 71 Bast
Bryden Alexander (Jean R) messenger PO Bdg Federal sq r ac Bloomfield
Ann Mrs elk TelCo r 225 Norman rd
Harry sub sta opr PSE&GCo h 474 Belmont av
Harry A (Lucy A) emp 94 William r 142 Norman rd
Harry W (Mary E) (Lair & Bryden) 773 McCarter pw h 3 Avondale av
Joh E (Anne) chauf h 2 Norman rd
Lou Mrs r 84 766 Broadway
Robert E (Alice M) patternmk h 322 Alexander
Bro [illegible] William
Br [illegible] (Anne L) [illegible]
N Genevieve clk 140 Thomas r 6 Gouette pl
Brigadyr Stephen (Jennie) window cleaner h 657 S 12 h
Bryk Ignacy (Anna) steel insp h (11) 11 VanBuren
Bryker Marjorie B Mrs steno (326) 31 Clinton h at Kearney
Thomas W (Eleanor E) cashier asst h 237 N 7th
[illegible] (Stella) sec mgr S Market h at Irvington
Brynosk Andrew (Irene) lab h 27 Jones
[illegible] Jones
[illegible]
Bryson Vincent L (Agnes) lathe hand h 222 Orator
Bryn Martin N (Gladys) sleman h 742 Hunterdon
Bryner Matthew R (Stella) day loading supt 400 Grove r 32 W [illegible]
Brys Andrew Beatrice L) route sleman h 115 18th a
Anthony fellowkr r 48 Fleming av
Edward sales (Janewkr r 80 Summ
Edward J r 73 VanBuren
Julia Mrs r 67 Broad
Jeannette H opr GEC r 240 Peshine av
John conf 6 Vestibulen h do
Loretta mar ied Frank Bauer
Louis S solmkr r [illegible] Cortland
Martin (Mary C) junkwkr h 73 Va Buren
Martin J (Margaret) leatherwkr h 210 Peshine av
Pauline Mrs rem to Poland
Stanislaw (Sophie) mach setter h 51 Cortland
Theodore J baker's helper r 246 Peshine av
Bryson Charles (Grace) guard Nat Newark & Essex Bank [illegible] W Orange
[illegible]
Jam [illegible]
Jo [illegible]
[illegible] Orange
M [illegible] Kearny
N [illegible]
Bucar sleeman r 79 Broad h at Kearny
Sweet emp PRR h 20 [illegible]
[illegible]
Bruak Margaret E x pres-bkpr The A F Conery Co 10 [illegible] Broadway
Bruck [illegible] (Dor [illegible]) [illegible] 343 Hunterdon
Br [illegible] 97 18 [illegible]
B [illegible] J baker [illegible] 2 [illegible]
[illegible] W A 142 Grove
[illegible] 7 38 [illegible]
Leona E cigarwkr r 207 18th av
Stanley F (Jacqueline T) h 49 14th av
Brzezinski Cons and [illegible] press opr r 244 [illegible]
Brzozinsk Anastasia (Agnes M) leatherwkr h 146 W Kinney
Anne V parker r 113 Hawkins
Anthony S (Mary) baker h 538 Hunterdon
Antoinette V cook r [illegible] Berry
Casimir S candymkr r [illegible] Hawkins
Edwa (Josephine) mach opr r 56 Hunterdon
Eleanor wid Peter rem to Irvington
Eugenia A tel opr TelCo r 538 Hunterdon
John T clk Re [illegible] r 22 Garrison
Konstanty (Sophie A) baker r 268 Orange [illegible]
Laura T emp Western [illegible] r 22 Garrison
Michelena wid Frank b 22 Garrison
Sophia wid Raymond h 113 Hawkins
Stanley A emp 208 Orange r do
Theodore (Helen) packer r 206 Avon av
Walter J welder r 22 Garrison
Walter S packer r 3 Hawkins
Brzezor Michael h [illegible] 2 3 Adams
Brzezo Victor conductor [illegible] Fm
Brzostosk Noam A Valeria meat 77 17th av b do
Brzozowski Edward (Mary) rem to Irvington
Helen A emp 133 Kiser av r do
Bsarke Harvey rool r [illegible] Bloomfield
Bub Frederick C (Marie T) toolmkr h 521 S 15th
—Oscar O (Viola) steel engraver h 1 Brenner
Richard (Helen) polisher h rear 548 S 20th
Bubc Joseph A guard Westinghouse r 3-5 Walnut
Bubenheim Charles F (Helena R) emp PrulnsCo h at Irvington
Bubes Samuel (Esther) foreman 440 Central av h 95 Schuyler av
Bubel Theodore carp r 627 S 13th

Bubera Anna wid Joseph h 72 Elm
[illegible] Andrews NY r 72 Elm
Helen wid Alexander grocer 157 Walnut h do
Bubis Joseph corkwkr r 53 Chambers
Bubolz Ernest (Martha) waiter 16 Park pl h 669 S [illegible]
Bubnowski Helen r 434 Morris av
Betty rem to Englewood
Mary housewk r 434 Morris av
Stanley (Anita R) r 434 Morris av
Theodore emp Westinghouse r 141 Morris av
Bucelick Paul (Sophie) cigars 1st fl 11 Clinton h [illegible] Lehigh av
Bucher Phil (Anna) h 49 Holland
[illegible] emp [illegible] 19 Jackson
Joe A pipefitter r 19 Holland
Buch Hel [illegible] Hospital r 80 Elm
Carmen lab r 80 Elm
Dominick (Lena) lab h 180 Elm
[illegible] 352 Bergenline a
Bucca Angelo [illegible] 218 New 27 Golden
Joan Va [illegible] 5 Warren
[illegible] PSE&GCo h 42 Lag
[illegible] produce [illegible] do
Mario Anthony [illegible] 88 Warren
Sam [illegible] 47 Cedar
[illegible] Joseph [illegible] 26 N 13
Bucci [illegible] Co rses patternmkr 9 E Ayle
Buccieroni Anthony P (Antoinette) tailor h rear 400 S 6th
Ferdinand [illegible] (Marie A) tailor h 23 Isabella av
Mat da H emp Westinghouse r 23 Isabella av
Mary L rem to Lyndhurst
[illegible]
Buccieroni Angelo [illegible] 86 Bruce
[illegible] (Anna) 19 Warren
Anna wid Joseph h 44 Nassau
Anthony P (Frances) sta fireman r 64 Ann
Antoinet r 447 S 10th
Antonio r 44 Nassau
Arthur (Carolina) grocer 168 24th av h do
Carmine (Mary) carp h 443 N 13th
Edwa (Catherine) chauf h 347 S 11th
Edward G student r 347 S 11th
[illegible] 443 N 13th
Eug [illegible] mason h 476 S 17th
Eugene [illegible] 25 Hickson av
Frank cutlerywkr r 249 Warren
Frank sleman PSE&GCo r 263 14th av
Helen r 447 S 10th
James (Anna) power presswkr h 513 S 17th
James (Concetta) h 72 Elm
James A r 219 Warren
[illegible] married Thomas Lamport
John Ethel A) mach h 114 N 12th
John L (Anna S) brasswkr h 460 S [illegible]
Joseph packer r 72 Elm
Lena M bkkpr 268 14th av r do
Lucy E [illegible] 11 S
Michael (Mildred) [illegible] 3 St
[illegible] Nassau
Sabatino [illegible] Warren
Salva [illegible] Atlantic
Vincent [illegible] Lincoln 117 S 6th
Vince Jr 11 S 6
Vincent [illegible] Lafayette av
Buccianto Ray M candymkr h (Jo) 30 E Kearny
Bucciarelli Anna [illegible] (D) 645 Elizabeth av r do
Bucciarelli [illegible] (Sala E) mach [illegible]
Bucciarelli P [illegible] Club 260 E Kearny
Bucciarelli [illegible] 867 790 Broad a
Bucciarelli Louis Vincent) chauf h 105 Malvern
Buccino Angelo fire sleeman Poppy K [illegible] 60 W Market
Anna M r W Mark
Anthony [illegible] (Anna) produce 173 N 9th
Anthony J J (Concetta L) [illegible] clk 157 Ridge a
[illegible]
[illegible] (Marie) painter American Ins Co r 190 Mt Prospect av
Carmine N emp WPA r 180 W Market
Charles E (Isabelle V) patternmkr h 190 Mt Prospect av
Charles N (Jean) mgr 387 Bloomfield av h at Belleville
Ferdinando (Frances C) emp city h 676 5th
Frank (Pauline) chauf h 91 Quitman
Frank A mean cutter r 473 N 9th
Frank [illegible] Mary A emp WPA h 151 Garside
Gaetano (Casualina) 636 N 7th
Gio a packer r 151 Garside
John J plumber 100 W Market h do
Joseph r 190 Mt Prospect av
Joseph (Helen) machinist r 487 N 6th
Josephine wid Francesco 100 Mt Prospect av
Katherine A emp Pa [illegible] r 151 Garside
Mar a Mrs r 8 Garside
Marie M wid Rosario R candymkr h 77 W Market
Michael clk 35 Market r 60 W Market
Mollie (Michael) bell caster h 16 Davenport av
Michael A Mar [illegible] shoe repr 314 Waverly av h do
Mildred A emp Prudential r 172 N 12th
Rose emp WPA r 2 5th
Rosina [illegible] clk [illegible] 31 Clinton r 151 Garside
Tessie wid Charles 6 6 2 5th
Victor mach r 91 Quitman
—Vincenzo (Bettina) sleeper h 476 S 13th

BUCCINO
William autowkr r 899 5th
Buccio Anthony (Angelina) lab r [illegible]
Bucco Alice A clk TelCo r [illegible]
Anthony [illegible] barber [illegible]
Erk [illegible]
Fele [illegible]
Frank [illegible]
Frank [illegible]
Furlo [illegible]
Joseph [illegible]
Josephine J married Mi [illegible]
Manf [illegible]
Mar [illegible] Broadway
Mar [illegible]
Michael autowkr r 897 S
Norma emp Prudential h at Bloomfield
Pau cabinetmkr h 42 3d
Rose r [illegible]
Thomas J (Aesta) chauf h [illegible]
Vera mar ied Michael [illegible]
Bucelli Frank toymkr r 53 [illegible]
Buch Alfred rem to Summit
Fanny Mrs dry goods
Harold I student r [illegible]
Helen R stenog r 183 Stagg
Ida wid [illegible]
Jules (Ida) [illegible]
Meyer J [illegible]
Norman [illegible]
Buchak Martha emp Prudential r [illegible]
Buchalter Lester (Rita) clk [illegible] av
-Philip (Alice) produce 46 [illegible]
Buchan Douglas (Pauline M [illegible] ways
Buchanan Agency ins 1031 [illegible]
Archibald [illegible]
C & Bro [illegible] Buchanan
Catherine [illegible]
Charle [illegible] Highland
Charles [illegible]
Chr [illegible] Orange
Charlot [illegible] Street
Clyde [illegible]
Doris [illegible]
Edward emp GelCorp [illegible]
Fanny L [illegible]
Georg [illegible]
George L [illegible] Lincoln
George R [illegible] Summit
Gilbert [illegible]
H Bleeman (Mary C) eng [illegible]
Hat [illegible] 793 30 Prospect
Isabella D bkkpr 803 [illegible]
Jam [illegible]
James (Matilda) [illegible]
Jane [illegible]
John J [illegible] Summit
John R [illegible]
Joseph [illegible] Bergen
Joseph T [illegible] Washington
Katherine [illegible]
Lawrence [illegible]
Leslie A [illegible]
Marcella M and George H
Margaret [illegible] 103 do
Mo [illegible]
Nelle [illegible]
Os [illegible]
Paul A [illegible]
Robert L [illegible]
Rosse C [illegible]
Veronica [illegible]
Wa [illegible]
clair av
Walter D (Roberta W) [illegible] av
William H sleeman 560 Broad
Bucharest David pres New Jersey [illegible]
Buchbinder [illegible] Osborne
Leon L rem to NY
Buche Anna V Mrs h 170 Polk
Mildred V stenog 180 Richard
Werner F r 170 Polk
Buche [illegible] Marion E [illegible] Florida
Bucher [illegible]
Catherine and Frederick
Carl [illegible]
Edward J [illegible]
Edward L [illegible]
Elton D [illegible]
Florence [illegible]
Frederick J stock clk [illegible]
Helen M [illegible]
Ida E Mrs Tigger & Bucher [illegible]
Irene A opr GECo r [illegible]
Louis F (Mildred L) emp [illegible]
Minnie E bird shop 503 Clinton

Loseland Florist
JONES ST. (Cor. Springfield Ave. and Belmont Ave.)
FLORAL DESIGNS—
WEDDING DECORATIONS
PHONE MARKET 2-6007 NEWARK, N. J.

ER
Booker
Catherine housekpr r 186 Hillside av
wid Peter r 13 Carteret
Katherine rem to S Orange
Johnnie wid Julius r 90 Shanley
August A (Viola C) night supt 11 Brunford
h 452 Jelliff av
assembler r 453 Jelliff av
C (Adaline) rem to NY
butcher h rear 19 Kemorn
Berthold H (Hattie) painter h 913 Bergen
Helen mach opr r 255 Bruce
Barber W (H Buchlein's Son) 255 Market h
Maplewood
H Son (Herbert W Buchlein) stamps and
offrs 255 Market
Clement G deliveryman r (1) 436 Clinton av
H (Olga J) emp PrulnsCo h 202 W End av
(Clara D) suit pipe cleaner (1) 435 Clinton
h do
Arthur T (Elizabeth M) emp PrulnsCo h at
Irvington
C rem to S Orange
P jewelrywkr h 240 4th
L (Helen M) patternman h 45 N 12th
E (Hazel M) (Arson Wire Products Co)
34 r 135 5th
F (Margaret W) alex eng E Orange h 304
7th
T (Celia) insp McLPulnsCo h 80 Grantwood av
h do
Marcel Max Lithographer rem to Hillside
F (Lenora E) insurance agent h 7 Q S
Joseph (Gertie) grocer 801 Clinton av h
7) 10 Stratford pl
Emanuel (Anna) furrier emp 148 E Kinney
74 Goldsmith pl
wid Max r (2) 1000 Norfolk
(Charlotte) hosiery h 376 Badger av
(Blanche B) hosiery 176 S Orange av h do
rer r 174 Hawthorne
mechanic r 19 Walnut ter
S wid Rose insp rem 16 Miller h do
Michael (Lottie) elec h 406 S 4th
Carl A mach h 16 West
C (Mary) chief city h 203 W Runyon
H chauf r 203 W Runyon
wid Richard h 112 S 15th
David J student r 54 Tillinghast
(Rita) h 42 Tillinghast
G varnishwkr r 34 Alpen
(Yetta) window cleaner 54 Tillinghast h do
(Sylvia) cleaner r 53 Schuyler av
Rent J r 90 Tichenor
gas sta attd r 90 Tichenor
wid Adolph h 110 Perkins av
(Mary) foundrywkr h 96 Tichenor
frocwkr r 136 Perkins av
John r 48 Farrington
M mr to distribution mgr N Evening News
Madison
r 705½ S 20th
Mrs r 173 Broome
A (Agnes B) E 18½ S 6th
emp PrulnsCo h at Belleville
W (Mildred C) elk FinsCo h 68 Davenport av
E emp PrulnsCo h at Belleville
J (Constance) nurseryman h 328 Clifford av
C pres Kahn & Co 409 Broad h at Montclair
h G r 43 Hayes
W resident mgr (601) 20 Clinton h at
Orange
E wid Albert E h 356 Chadwick av
nurse Hospital of St Barnabas r do
wid Frederick midwife 828 Hillside av r do
C (Mildred dell) treas West Side Trust
Springfield av h at Bloomfield
wid Julius M h 82 South
Andrew C baker 844 Ferry r 303 Sherman av
C (Catherine M) foreman WPA h 303 Sher
av
J (Max A) chauf h 72 Tillinghast
Lett F r 602 Highland av
P (Rose W) meat cutter h 268 Chad
av
Portlamd P (Anne F) tchr 95 6th av h
Mt Prospect av
C use-tress New Jersey Laundry Owners Assn
1060 Broad h at S Orange
J (Margaret) cleaner PSCT h 409 Woodside
av
Mrs dictaphone opr Allwood r 409 Woodside
av
Sidney r 1250 Broad
derick (Marie) insp Bendix h 686 Hunterdon
Galen W Inc (204) 31 Clinton h at Maple
av
emp 140 Clinton av r 93 Astor
asst prof University of Newark 40 Hector
E Orange
r 352-356 Belmont av
r 75 Walnut
orge r 149 Bank
d v pres-gen mgr Sprat Patent (America
18 Congress h at Boston
arietta C emp PrulnsCo h at Irvington

BUCKLER
Phyl c (Mile elk Aetna Casualty & Surety Co 28th
fl r 180 Raymond blvd h at Irvington
Buckley Abbie C emp (B10) 920 Broad h 22 Colden
Albert E (Mary E) alderman h 601 Broadway
A va (Linda) emp WEICorp r 70 Murray
A va A soc New Jersey Automobile Club 543 High
r at Belleville
A ice M office sec 90 Beacon h at Orange
Anna R waitress r 370 S 11th
Benjamin A emp PrulnsCo h at E Orange
Ben C mgr 338 Thomas h at Roselle
Beverly F emp PrulnsCo h at Arlington
Catherine F (Ka-Rita Beauty Salon) 85 Rosetville av
r 74 S 12th
Clinton J student r 176 Grove ter
Daniel (Anna B) stock clk Westinghouse h 386 S 6th
Edward J (Ethel) maintenance man h 758 Summer
av
Ellen housekpr r 376 Johnson av
Equities inc Mutual Water trans 461-468 High
Esther H wid Robert h 74 S 12th
Florence M emp PrulnsCo h at Orange
Francis r 30 Cabinet
Frank J (Cecilia M) stereotyper N Evening News h
54 Crawford
George A Exa mgr 40 Astor h (3) 107 Quitman
merchandise emp 57 Goldsmith av r do
James F guard r 74 S 12th
John Annabelle chemist asst h 80 S 11th
John (Ida A) r 58 Briar
John Annabelle chemist asst h 188 S 11th
John J 22 Colden
John A (Catherine) emp N City Hospital h 80 Cabinet
John J (Ruth M) sta eng 218 Belmont av h 176
Grove ter
Josephine R emp (TCo) r 22 Colden
Julia F r 22 Colden
Katherine r 17 Lenox
Katherine F r 22 Colden
Lena R nurse 533 13th av r do
Lawrence r 8 9 Broad h at Belleville
Lulu M (Rob M) Hornet h at Orange
Mary emp WPA r 17 Lenox
Mary C 22 Colden
Mary J wid Elmer T h 370 S 11th
Mildred A (Emma C) mason's helper h 37 Dickerson
Michael F 22 Colden
Raymond C Jr emp PrulnsCo h at Montclair
Robert (Ida H) mach h 245 Waverly av
Roberta wid James R cost room attd 107 Halsey
h 227 N 11th
Ruth E clk NY r 17 N 11th
Ruth L copywriter 700 Broad h at Belleville
Thomas D (Mary A) molder h 28 Camden
William painter r 320 Broad
William Sr h av
William J Rev pastor Jersey City h 215 Grafton av
see Bulkley
Buckman William H Jr Louise B) fire agt (2500) 744
Broad h Madison
Charles mech r Market
Bertha painter h 113 Washington
James H (Minnie) rem to Newport Jl
Julius (Annah R) mgr (202) 24 Branford pl h 10
Park View ter
Mallinple G (Martha E) floor scraper h 176 W Kinney
Buckmaster John W (Ann F) civil eng emp (611) 469
High h at E Orange
Margaret steno (702) 17 Academy h at N Arlington
Buckmun Julia L Mrs rem to Belleville
Buckner Davis (Anna W) parking attd h (SB) 108
Sixth Hoyden
Joseph W jl physician 20 Rose h do
Samuel (Dorothy) soldiers r 384 Nelson pl
Buckeets Gertrude M 353 S 6th
Buckmans John chauf r 22 W Kinney
Wm mgr 900 Broad
Buckson John E (Eugene) h mach h 96 Broad
Buckwald Valentine Vera M) brewerywkr h 47 Napoli
pl
Budewen Bernice J (Elizabeth) yardman h 47 Richards
Frank (Mildred R) chauf h 188 Wilson av
James (Cecil K) platform man h 28 Winans av
Julia wid Andrew H h 47 Richards
Sigmund chauf r Belleville
Theresa housekpr r Richards
Buelar Charles M mgr Rob 31 W Market h 137 do
Burns John (Theresa) schoolteacher h 58 S 10th
Margaret steno 8th fl 11 Clinton r 920 Bergen
Buerosk Walter J chauf's helper M&Co r 14 6th av
Buczak Andrew W agent emp 500 Freelinghuysen av r
L-9 Journal
Bohdan rem Cleveland O
Tekla wid Alexander L-9 Howard
Buczek Andrew A inspt opr Westinghouse r 299 Flor
ence av
Celia student r 86 Ann
Edmund F elk Orange 290 Florence av
John Mary) mach h 29 Florence av
Walter Rose repairer jeweler h 86 Ann
Buczkowska Bronislawa wid Michael a Mortar
Jeannette E stenog (702) 17 Academy r 539 S 12th
John Margaret) r 538 S 13th
Joseph Lottie) ironwkr h 672 Hunterdon
Julius V (Anna C) shipwkr h 96 Fabyan pl

BUCZKOWSKI
Max F r 672 Hunterdon
—Mitchell J (Minnie) ins agt Irvington h 539 S 12th
Otto welder r 672 Hunterdon
Stanislaw dellen 189 Pacific h at Dupont
Bucy Joseph H (Anna E) steelwkr h 42 Winans av
Budzynski Joseph (Anna M) steel lather h 110 Jackson
Victoria T mach opr r 110 Jackson
Bude Carmelo (Marie) presser h 290 14th av
Dominic (Tillie A) mach h 87 24
Budny Anna wid Andrew housewife h 106 Ann
—Charles (Helen) (Stainless Equipment Co) 6
r 15 Abbottsford av
—Violet housewife r 106 Ann av
—Violet M nurse emp 543 S 18th r do
Budd Ada W Mrs 1000 Central av h at
—Arthur M (Muriel R) slat mgr Prudential
rille
Carl M clk 800 Broadway h at
Edward E warehouseman r 1
Eugene F (Lenore
—Francis H pole
h at Glen Ridge
Frederick painter r 42
—George J (Lillian)
Gertrude nurse
—I Max painter r
—John M
—John J Jr
at Passaic
Raymond T
Rosalind clk
William r
Orange
and Lenox
h at
& Lerner
(612) 60
Buddy Restaurant
Barber
Masseur
—John W pres
Union
Buddington Harry
Northam
Buddish Bernard
Ferry h 201
Rebecca wid
Budd Charles M
Union
Budel Giuseppe
Budnik Joseph J
—Ursula wid Joseph
Budion William
Budington Walter
Commerce h
Budinak Stanley
—Stephen timekpr
Budinsky Frank bartender r
Budish Cleaners & Dyers
Louis Beldman
—Hina Mrs pres
Chadwick av r
Reuben (Mina) tailor h (300)
Budishin Nicholas stamper r 88 18th
Stephen stamper r 85 18th av
Vera (Dora) brewerywkr h 85
Budlong Schuyler S pres A & B Tire Co
at Hillside
Budnar Julius (Martha car repr PSE
Stephen (Margaret car repr PSE
Budney Frank (Anna M) h 109 Prince
Budner Harry (Gussie) h 47 Chadwick av
Nathan grocer Maplewood r 47 Chadwick av
Budney Edward J clk 254 Duryea av h at
Budnick Joseph carp r 290 Market
Budnik Alexander see United Leather Products
302 336 Market h at Irvington
—Alexander leatherwkr r 918 S 18th
Michael A emp PrulnsCo h at Clifton
Budny Anna r 154 Fleming av
Anthony (Hedwig) emp Am Hair and Felt Co h 161
Fleming av
Budrik Paul leatherwkr 1-3 West
Peter autowkr r (9) 45 Thomas
Tufion leatherwkr h 3 West
Budrian Benj cook r 28 Sterling
Budwell Walter (Wanda W) asst foreman Harrison h
20 Pulaski
Wanda W Mrs tel opr TelCo r 90 Pulaski
Budzenski Peter r 52 18th av
Budzinski Phyllis D married James Cruney
Budzyn Andrew A emp 581 Ferry r 251 Elm
Budzynski Helen F rem to S America
John T watchman r 302 NYav
Victoria Mrs janitor 550 High h 53 S Munn av
Buechele Frieda r 463 Central av
Henrietta wid Charles h 463 Central av
Roy J rem 463 Central av r do
Buechle George J clk Nat Newark & Essex Banking Co
744 Broad h at Irvington
Mary A wid Charles h 49 Magnolia
Buechler Betty wid Nathan r (3) 54 18th av
Constance emp PrulnsCo r 297 Pomona av
Harry (Mamie) dentist 586 High h do
Irving (Edna) salesman h 297 Pomona av
M Edward student r 297 Pomona av
N Lawrence r 297 Pomona av
Seymour A (Minna S) salesman h 279 Sickley

ROTHROCK-TAILORS INC. Custom Tai[lors] DRESS SUITS TO HIR[E] 53 ACADEMY ST. TEL. MA[RKET]

Bu[illegible] W[illegible] 4[illegible] W[illegible]
Bu[illegible] Kat[illegible] (Am[illegible]) h 539 Hunt[illegible]
Bu[illegible] and Pe[illegible] r 10 Waydell
Bu[illegible] (Re[illegible] F) asst sec-asst treas Mer[illegible] Newark Trust Co 763 Broad h at S[illegible]
[illegible] 42 Sandford
Edmun[illegible] M[illegible] lockmkr h 120[illegible] Sherman av
[illegible] Bu[illegible] Sch[illegible] of Aeronautics 60 Mulberry
[illegible]
Emma [illegible]
Fr[illegible] B (Hazel) rem to E Orange
Ethel M assembler r 16 Ker[illegible]
Frank J (Mary Agnes) foreman 50 Freeman h at [illegible]
Frederick (Caroline M) policeman h 238 Avon av
— Frederick J watchman r 103A Napoleon
[illegible]
J[illegible] M[illegible] h 16 Ken[illegible]
[illegible] F (Clara[illegible]) h 666 Hunterdon
[illegible] F[illegible] H[illegible] S[illegible]
[illegible]
[illegible]
M[illegible] & K[illegible] 79 Hayes r 16 Park pl
M[illegible] W[illegible] av [illegible] Parkhurst
M[illegible] (emwarer 130) 489 High r 779 S 10th
S[illegible] of Aeronautics (Emil Buchler) 60 Mulberry
[illegible] Charles r 63 Wilmas av
W[illegible] Prud[illegible] h [illegible] Essex av
W[illegible] M[illegible]garet B) toolmkr h 34 Na[illegible]
[illegible]
Bu[illegible]er Arthur H in U S Army r 521 Sandford av
J[illegible] M[illegible] lwyr (633) 1060 Broad [illegible]
[illegible]
Wa[illegible] h (411) 810 Broadway
Bu[illegible] Pa[illegible] Claim Service Bureau 650 Broadway [illegible] Pines Lake
Bu[illegible] Marguerite E emp PrulnsCo h at New Providence
J Edgar emp PrulnsCo h at New Providence
Buefles Peter (Ruth) mach h (10) 1113 Broad
Bu[illegible] Dorothy waitress r 45 Watson av
[illegible] W[illegible] av
J[illegible] h 4[illegible] Watson av
W[illegible] F[illegible] Watson av
W[illegible] M[illegible] J[illegible] Watson av
W[illegible] Watson av
Bu[illegible] Wainwright
B[illegible] (Elean[illegible] E) emp traffic dept 22 [illegible]
[illegible]
Bu[illegible] Elizabeth [illegible] Frank r West [illegible] Orange h at E Orange
[illegible] M[illegible] 7 S 6[illegible]
F[illegible] h [illegible] Chapman
F[illegible] Maud F emp PrulnsCo r [illegible] Chapman
Buerg[illegible] rem to Irvington
Buerger Ma[illegible] h 65 W End av
Buerk[illegible] C (E[illegible]) hwy eng 511 Hall of R[illegible] 37 S[illegible] av
—Matilda wid Kasmus h 37 Bonnel av
Buerklin Frederick W Jr (Therese M) buyer Orange h 144 Norman rd
Buer[illegible] Mt Pleasant av
[illegible] Clifton av
[illegible] foreman h [illegible] Clifton av
Buerman Arthur W Rev Buerman [illegible] Co 3[illegible] M[illegible] Orange
Aug[illegible] (Marie[illegible]) [illegible] Lafayette h do
Charles Magdalena (Chas Buermann & Son) 4[illegible] Clinton av h do
Chas & Son (Charles and William C Buermann) grocers 4[illegible] Clinton av
— E[illegible] M[illegible] N[illegible] r 4[illegible] Clinton av
—Ruth J r 412 Clinton av
William C (Charles Buermann & Son) 412 Clinton av r do
Bufalo Sheet Metal Workers (Thomas Bufalo) 99 Bloomfield av
Thomas (Bufalo Sheet Metal Workers) 99 Bloomfield av [illegible]
Bufano Sadie Mrs mach opr h [illegible] S Orange av
Bufano Cesar Rev (Bernice E[illegible]) [illegible] Seventh Day Adventist Church h 544 Springfield av
Cesare Mrs [illegible] h at Bloomfield
Marie A emp PrulnsCo r [illegible]
Peter A (Verna) musician [illegible] Bos[illegible] av
Rochina [illegible] N[illegible] r 4[illegible] Bos[illegible]
R[illegible] wid Joseph h [illegible] Chelsea av
Y[illegible] N[illegible]
Buffa Forge [illegible] G[illegible] N[illegible] mgr air conditioning [illegible] 27 Wa[illegible]
Herma[illegible] C M[illegible] steelwkr h [illegible] Vanderpool
Buffard[illegible]
A[illegible] Ma[illegible] h [illegible] Clay
Alfred [illegible] 224 Van Buren r do
— A[illegible] h [illegible] 98 Jefferson
Bros (James and Frank [illegible]) and elec appliances [illegible]
Christopher (Florence) brewerywkr h 261 Berkeley av
—Frank (Bridget) h 15 Clay
Frank J (Josephine) (Buffardi Bros) 43 Ferry h 2[illegible] Van Buren
— Harry (Rose) (Buffardi's Auto Service) 312 Chestnut h 286 Adams
— James (Kareena) (Buffardi Bros) 43 Ferry h at Belleville
— Joseph G (Grace M) painter h 448 S 18th

BUFFARDI
Jo[illegible] 2[illegible]4 W Bigelow r 186 Jefferson
[illegible] chauff r h 36 7th av
Pasquale foreman [illegible] Vanderpool h at Irvington
Ro[illegible] lampmkr [illegible] Clay
Ro[illegible] Ma[illegible] h (3) 74 do
Ros[illegible] r 186 Jefferson
R[illegible] baker r 1[illegible] Clay
Thomas [illegible] conf and baker 184 186 Jefferson
[illegible]
Yolanda M assembler r 224 Van Buren
Buffardi's Auto Service (Harry Buffardi) 312 Chestnut
Buffey Walter E slsman (2798) 744 Broad h at Elizabeth
Buffington John (Margaret) chauf h 156 Ridgewood av
Buffone Giuseppe (Vincenza) h 281 Fairmount av
Michael (Elizabeth) window shadewkr h 254 S Orange av
Philip (Teodolinda) h 51 16th av
Buffy Margaret emp 104 10th av r do
Bufiera Lena wid Semplice h (9) 87 Nichols
N[illegible] r 87 Nichols
S[illegible] F[illegible] r (9) 87 Nichols
Buf[illegible] James (Frida) chauf r 290 Belmont av
Buga[illegible] (Mary P) h 645 S 1[illegible]th
Buganch L[illegible] emp Co[illegible] h 188 Court
Bugara P[illegible] J[illegible] [illegible] h 315 Springfield av
Raymond cutter [illegible] r 3[illegible] Springfield av
Sta[illegible] Fleming av
Bugden Mary M[illegible] rem to Shenandoah Pa
Buggs Mercedes rem to Princeton
Sa[illegible] wid Picken h 133 West
Bug[illegible] Charles A (Madeline) sls rep 865 Mt Prospect av h 333 Chapman
Bugle Charles silversmith h 803 Ridge
Charles Jr (Anna) plumber h 789 Summer av
Joseph [illegible] r 803 Ridge
Bug[illegible] Ad[illegible] Mr[illegible] h 1[illegible]0 7th av
An[illegible] h 97 Mt Prospect av
Ca[illegible] r 97 Mt Prospect av
L[illegible] Mt Prospect av
Marie r 97 Mt Prospect av
William (Antoinette) tailor h 18 Smith
Bugtowski Sophie wid Stephen furn rms 31 Baldwin h do
Bugr[illegible] Ad[illegible] J press opr r 420 Washington
Buhl Catherine married Gilbert Wakefield rem to S[illegible] NY
— Edward [illegible] r 358 S 6th
Erma M emp PrulnsCo h at Nutley
Frances C wid Frederick h 220 Chadwick av
Frederick L rem to Trenton
—Idabell v pres Buhl & Caffrey Inc 35 Hudson r 42 Montrose
— James H (Margaret M) drop forger h 173 S 10th
— John foreman Essex County Park Commission r 885 Hunterdon
— John (Addie B) h 52 Howard
— John (Bertha) h 343 Belmont av
—John (Margaret F) carpet layer h 358 S 6th
— Joseph F (Idabell) pres Buhl & Caffrey Inc 35 Hudson r 42 Montrose
— Mary A wid Joseph r 22 Broad
—Otto r 590 S 18th
— Paul J (Dorothy J) archt 7 Mt Pleasant av h do
— Ro[illegible] T h 885 Hunterdon
William F draftsman r 220 Chadwick av
& Caffrey Inc Joseph F Buhl pres Idabell Buhl v pres Charles C Patterson sec Edna A Schmidt asst sec elec contractors 35-37 Hudson
— see Buhl
Buhler Anna M drsmkr 85 Howard h do
— Frank H meat 343 Sandford av h at Springfield
Genevieve A mach opr h 38 Myrtle av
— Jeanne L steno (2416) 1180 Raymond blvd h at Bloomfield
— see Buehler
Buhner Frederick (Rose) power press opr h 279 W Runyon
Buhr Hilda A clk 866 Broad h at Irvington
Buhrer George toolmkr r 42 Montgomery
Harry (Eileen) emp PrulnsCo h at Nutley
Russell A pres Paper Products Mfg Corp Port Port Newark h at Short Hills
—Tobias (Rosina) shoe repr 42 Montgomery h do
— William (Elizabeth) h 41 Pierce
Buhrman Samuel E tchr 49 Parker h at Bloomfield
Buie Evander W (Nezzie) emp city h 26 Watson av
—George chauf r 26 Watson av
—Henry emp WPA r 511 Washington
—John r 26 Watson av
Build-A-Home Building and Loan Assn 29 Elizabeth av
Builders Material Supply Co Lewis J Dundon pres Thomas D Miller sec treas ft Centre
Building Barber Shop William Morris mgr 744 Broad
— Superintendents Assn of NJ James E Hanna sec (1st fl) 31 Lincoln pk
— & Loan Guide and Bulletin (803) 9 Hill
—& Loan Mart Michael R Precker mgr investment bankers (805) 31 Clinton
Buildmore Building & Loan Assn office 100 Broadway
Built James F (Sadie J) jewelrywkr h 721 Hunterdon
Buinno Agnes wid Nicola h 297 Morris av
— Angelina R seamstress r 297 Morris av
Antonio (Mary) [illegible] h 928 S 7th
Francesco (Antoinette) mech [illegible] 437 S 12th
Grace married Joseph Porrazzo
Pasquale B benchwkr r 297 Morris av
Buino Julia wid Joseph seamstress r 273 W Market
Buist Andrew (Rose P) emp PrulnsCo h at N Arlington

BUIST
[illegible]

OS. H. LUCKING, INC. COAL - COKE - FUEL OIL
BROOK ALLEY, ORANGE, NEW JERSEY
Newark 5-1792 Humbolt—Telephones—Orange 3-0450 SUSSEX AVE. AND FIRST ST. NEWARK, N. J.

CK
A (Mortie M) emp PruInsCo h at Chatham
r 156 Littleton av
Mrs Ann nee 85 E Orange av h do
wid William r 320 16th av
(Lucy) chauf h 79 Barclay
as waiter r 750 N 8th
r 156 Northfield
(Minnie) lab h 106 Broome
r 106 Woodside av
PruInsCo h at Bloomfield
Allen J emp Hospital of St Barnabas r 707 Mt
apmt av
V clk 149 Market r 707 Mt Prospect av
wid William clk PSCT h 707 Mt Prospect av
r 121 Bay
Eleanor W tips stone 444 Central av h at
V (Emma M) dept head 157 Summit h at
Anna (Prudential Co The) T West h at
Alfred (Minnie) lab 108 4th av h do
r 1 r 361
W hotel Presbyterian Hospital r 108 4th av
Anna wid Anton h 511 S 17th
A (Minnie) cashier r 511 S 17th
Alfred meats Jersey r 130 Schley
S lab r 130 Montgomery
meat opr r 130 Schley
cashier r 127 Montgomery
meat opr r 130 Schley
r 127 Montgomery
wid (Leontia M) auto mech h 596 Bergen
S (Mary M) auto mech h 111 Brookline av
S (Thomas) mach h 135 Schley
Alberta A emp PruInsCo h at Cranford
emp PruInsCo h at Cranford
Helen M clk (Mrs) 1186 Raymond blvd
Bernardsville
Jr (Emelia) emp PruInsCo h 5 Mountainside
(Susan) mach 1127 S 6th
Helen stone 18 Hawthorne h at Passaic
John (John J) laborer h 24 Prospect pl
Ellen C tchr 60 Grove h (1) 99 2d av
Baldwin (Christine) h 165 Milford av
L (Constance F) emp PruInsCo h 165 Milford av
Bonnie A (Mattie E) press opr h (15) 83 Smith
Charles A r 107 Halsey
Arthur H (Ethel) asst plant supt E Orange h Wainwright
E Jr Schwaiger r 34 Wainwright
r 342 Broadway
Gertrude M Mrs tchr 135 16th av h at Orange
V wid Clemens V E member Board of Chosen Freeholders (34) Hall of Records h 676 Clifton av
E special agt (1450) 24 Commerce h at Wood
J mach r 670 Clifton av
Peter (Mathilde) h 170 Belmont av
Life Ins Co of NY (1508) 744
h at
albert (Emelia) h 16 Marie pl
F (Julia) r 60 Morton
L clerk r 16 Marie pl
mach opr r 16 Marie pl
radio inspctr r 16 Marie pl
A radiotrcn r 16 Marie pl
r 300 Washington
O dental asst Springfield av h at Rutherford
(Evelyn M) teacher h 154 Quitman
hn (Mary) opator 319 Ferry h do
h opr 30 Monmouth
wid (Elizabeth) maintenance man h 634 5th av
Anna) ins Clerk h (12) 339 Jelliff av
John H (Anna M) field asst Travelers Insur Co 710 S 2d Park pl h at Rutherford
fred emp WPA r 96 Hiller
C wid Adolphus L h 879 S 10th
E (Elsie E M) h 961 Bergen
wid Joseph r 785 Ninth
shoe mch r 74 Court
Alex r 60 Columbia
Angelina E stenogr 190 Broad r 90 Highway
(Mary) lab h 90 Highland av
h 2 Highland av
Anna E wid John h 188 PennAv
r 60 Pennsylvania
Amelia K r 60 Kearny
mach wid Harry h 33 Rose ter
(Minnie) clk PO h (E2) 800 Wainwright
Insurance LB&Co r 83 Rose ter
4th r 364 Broom
ide wid Rose r (1) 121 Chadwick av
Alice E emp PruInsCo r 80 Wardell
C (Elizabeth M) h 80 Wardell
Louise G) pkr emp h 78 Wardell
80 Wardell
r E emp PruInsCo h at Arlington
n A wid George A r 83 Groton
(Alice) stenotypist r 15 W Market
emp PruInsCo h at Halsey
r 41 Spring
m chauf r 364 Broadway
C (Sarah M) surv 454 Broadway h do
L emp r 454 Broadway
rem to Philadelphia

Bunnell Emma cashier kearny r 190 N 7th
George L (Jean J) auto mech h (3) 3 4 Bergen
sec Bonne
Bunshaft Samuel produce 36½ 15th av h 294 Bergen
Bunsick Jacob F (Jennie) knitter h 612 18th av
Joseph W (Ruth) r 612 18th av
Mary housewife r 612 18th av
Sophie L wid Samuel F h 612 18th av
Burbow Lorraine A opr 40 17th av h at Irvington
Bunt Frankie Ann 52 Holland
N Maurice (Mabel H) musician h 45 Cutler
Buntele Arthur C (Katherine W) press man h 345 Camden
Frank A screen 52 Holland r 86 Paton
Louis emp Electrolux r 751 Bergen
Bunting Harry J (Matilda) sheet metalwkr h 24 Hanbury av
Howard gas sta attdt r 24 Hanbury av
Bunting Daisy housewk r 97 Broad
James S typewriter serviceman (203) 900 Broad r 437 S 4th
Bunk Edward M A emp WPA clk h 17 Underwood
Frank A John E chauf's helper LB&Co h 26 Avon av
Buonaccorto Josephine r 28½ High
Buonincontri Joseph F wid Rosinda h 178 8th av
Mafalda Hayden
Pasco P c Kingston Park pl h at NY
Pasquale F chauf 28 8th av
Buonpristiano Angelina r 10 Cutler
Mary Mrs grocer 96 Cutler r do
Vincent (Clara) lab h 96 Cutler
Buonerba Alphonse (Lillian) chauf h 328 Elm
Anthony Anna mach r 9 Parker
James r 30 Wheeler Point rd
Joseph Frances jewelrywkr h 209 New
Joseph ice machinist r 3 Wheeler Point rd
M Josephine married Dominick Seretto rem to Kearny
Marie mach opr r 161 Parker
Ralph clk Harrison r 161 Parker
Salvatore (Mildred) foreman city h 18 Goble
—Sarah wid Anthony h 30 Wheeler Point rd
—Valentine r 30 Wheeler Point rd
—Vincent J r 32 Wheeler Point rd
Buongiorno Rosario lab h 600 N 6th
Buonincontri Antoinette E rem to Irvington
—John Mary A, rem to Irvington
—Joseph rem to Irvington
—Salvatore rem to Irvington
Buono Albert Rose) rem to Irvington
—Antonio (Angelina) h 332 Bloomfield av
—Frank A (Pauline M) produce 206 S Orange av h 182 Polk
James meat cutter r 332 Bloomfield av
James F musician r 30 Ashland
Buonocore Anna wid V o r 9 S 8 17th
Carmine packer r 33 M Prospect av
Eduardo [illegible] emp WPA h 33 M Prospect av
Frank Benedetto shoe repr h 100 NYav
Harriet packer r 918 S 17th
Joseph Rosie grocer 9 6th av h do
Michael J (Dorothy R) mech h 918 S 17th
Mildred M r 33 Mt Prospect av
Buonomo Celestino Carmela) grocer 24 6th av h 48 Cutler
Constance O baldcasser (4) 4 Brunford pl r 284 S Kinney
Rose M married Frank DiFalco rem to Rutside
Buonopane Americo sisman r 248 S 7th
Camillo Mary) h 7 Delft
Edward h 24 S 7th
Jennie r 248 S 7th
Louis Anna presser 110 Summer av
Mario sisman 24 S 7th
Prisco Frances sisman h 24 S 7th
Buontempo Eleanore wid Gregorio h 280 14th av
—Frances married Frank Mouttin rem to E Orange
Minnie mach opr 280 14th av
—Salvatore Nancy barber h 340 S 12th
Vito C meat cutter r 280 14th av
Burg John cutter 80 Monmouth
Burgemaster John W Virginia M) emp PruInsCo h at N Arlington
Burack Abraham Dorothy pres Burack Oldsmobile Co Inc 85 Clinton av r 269 Meeker av
Ephraim asst sec Burack Oldsmobile Co Inc 185 Clinton av h at W Orange
Harry treas sec treas Burack Oldsmobile Co Inc 85 Clinton av h at Plainfield
Jacob Tillie chauf h 8 Fessenden pl

BURACK OLDSMOBILE CO INC

Abraham Burack pres Harry Burack sec-treas Ephraim Burack asst sec dealers in Oldsmobile Motor Cars Sales and Service 185 Clinton av tels Bigelow 3-4121-2—See top lines

Burazek Frederick Mary) clk Harrison r 683 S 11th
Thomas Stella) h 683 S 11th
Burazok John (Nellie) leatherwkr h 849 Fairmount av
Buragas John Valeria) mach h 347 7th av
Burakovich Joseph W (Lillian M) emp PruInsCo h at Harrison
Burakus Ann Mrs housewk h 452 S 17th
Burch John r (6) 80 Malvern
William emp WPA r (6) 80 Malvern
Burbach Alma emp Westinghouse r 12 Komorn
Helen bakerywkr r 12 Komorn
Philip (Elizabeth) h 12 Komorn

Burbage Frank A (Elizabeth L) emp Westinghouse h 133 Wakeman av
Golden H pres Foot Saver Shoe Shop Inc 137 Halsey h at E Orange
Margaret D Mrs clk 18 Hamilton h at E Orange
Mary M h 6 Eagles
Purnell T (Edna M) porter YMCA h 36 Williams
Burbank Alfred C (Emma) chauf h 159 Preston av
David R (Jean) emp PruInsCo r 1[illegible] do
—Louise Mrs emp 476 Highland av r do
Burbela Joseph (Anna) tinsmith h 127 S Orange av
Mary married John Davis
Burbrith Dymetro mach opr r 646 S 10th
John P (Helen A) letter carrier h 54 Magnolia
—Mary wid George h 568 S 10th
—Nicholas (Barbara) lab h 138 Rose
Stephanie nurse St Mary's Hospital r [illegible]
Burbie Benedict (Bernice) drill press [illegible]
Burch Evelyn A clk 470 Bloomfield av r do
Jay E (Dorothy E) metal finisher h [illegible]
—Lucius P pres The Lafayette Press Inc h 2 Plainfield
—Mae V wid Joseph P chauffer r [illegible]
—Mamie Mrs h (11) 110 [illegible]
Nellie Mrs r 1050 Broad [illegible]
—Norman D Isabelle D) emp [illegible] Lincoln av
Burchard Adolph A (Bertha) [illegible]
—Martha Mrs clk 356 [illegible]
—Rosa wid Paul r 810 [illegible]
Walter (Martha) [illegible] Broad h 819 [illegible]
Burchardt Bertha G [illegible]
—Marian A clk 18 [illegible]
Walter F (Katie) [illegible]
Burchell Elsie housework [illegible]
Burchess Herman [illegible]
Burchett Ray L (Bertha) [illegible] berry h 146 [illegible]
—Walter J mach [illegible]
Burchette George [illegible]
Burcham Walter A [illegible] Verona
Burck Henry (Lena) [illegible]
—William F [illegible]
—see Berk Burk and [illegible]
Burckhardt see [illegible]
Burd D Halsey mach [illegible]
Kenneth A (Mae C) [illegible] h 10 Forest
—M Alberta wid Eugene [illegible]
—Mildred L emp [illegible]
Burda Jennie housework r [illegible]
Joseph steelwkr r 86 [illegible]
—Stanley steelwkr r 86 [illegible]
Vincent (Lillian) [illegible]
Burdack Henrietta A stenog [illegible]
Burdeau Nathan T (Frances E) [illegible] street h 177 Woodside av
Burdelski Vincent (Pelagia) [illegible]
Burden Bertha M Mrs rem to [illegible]
Mary A wid William T tailor [illegible] E Orange
—Rudolph H (Beulah) foundrywkr h [illegible]
Burdett Clara L wid C Frederick [illegible]
—Harold S (Dorothy D) auto repr [illegible]
Muriel E rem to E Orange
Burdette Douglas E (Marion L) emp [illegible] Orange
—Jane C tchr 364 Waverly av r 90 Forest [illegible]
Kate A tchr 45 Bruce h at Clifton
Lee J mach r 443 Avon av
—Leonora S wid Percy clk LB&Co h (3) [illegible]
—Robert (Rita) grinder r 253 Garside
—Wilbur W (Nina M) state insp Dept of Motor Vehicles h 443 Avon av
Burdge Arthur M (Lillian E) store clk NY h [illegible] 16th av
Burd, Ida P tel opr TelCo r 151 Mt Prospect av
—Louis tailor r 151 Mt Prospect av
Mary wid Anthony h 151 Mt Prospect av
Burdick Bertha wid Clyde r 872 S 17th
Catherine M wid Wells emp TelCo h (C19) 140 Chancellor av
—Charles C (Mary A) clk 635 Summer av h 43 Carteret
Clifford mach opr r 36 VanNess pl
—Edward F (Madelyn L) supv 370 Orange h 39 Marion av
—Everet R mgr 273 Elizabeth av h at Plainfield
Frances Mrs r (1) 2 Myrtle av
George H (Hulda) h 458 S 16th
George H (Katherine A) emp WPA h 110 Magnolia
Lila Mrs investigator 65 Academy r 29 James
Margaret E clk TelCo r (C19) 140 Chancellor av
Reginald E Ruth ins supv 28 Washington l h at E Orange
—Roy (Mary C) mach h 106 Magnolia
William B chauf r 271 Jelliff av
William K (Sadie I) brakeman CRR h 271 Jelliff av
William S mach h 47 Dover
Burdulis Edward chauf r 29 Elm
Burdzinski Frank baker r 560 S 12th
Bure Michael J chief clk and supt 796 Frelinghuysen av h at Hillside
Bureau of Municipal Research Inc Horace K Corbin pres Walter L Cropley v pres W Paul Stillman v pres-treas Howard Fishack director (708) 24 Brunford pl
Burelly Caroline C packer r 155 Morris av

JACOB HIRSCHHORN REALTOR INSURANCE
830 BROAD ST., NEWARK, N. J. Ma. 3-2585
REALTY APPRAISAL INDUSTRIAL LEASING INSURANCE

BURKELY

[illegible]
[illegible] Marcia av
[illegible] Marcia
Bu[illegible] Edward F (Clara Ada) h 54 Waverly av
Burke[illegible] (Helen) [illegible] Raymond
[illegible] h 110 Berg
Bu[illegible] 20 Label[illegible]
George [illegible] Nel[illegible] Vanes
Burford [illegible] M manager r 3 Monmouth
[illegible] Providence
[illegible] Orange
Ma[illegible] MPA [illegible] Lounge
Tom[illegible]
Burg[illegible] Lyons av
B[illegible] h 44 Lyons av
B[illegible] Y h 1 [illegible]
Edward N Fannie h 34 Scheerer av
Fannie Mrs pres Hebrew Orphanage and Sheltering [illegible] 744 Broad r 134 Scheerer av
Ira elk 260 Central av r 1[illegible] Dewey
Jo[illegible] (Jennie) painter h 133 Dewey
Leonard M (Elsie C) dent[illegible]
Louis (Rose) printer emp [illegible] Pe[illegible] h 62 W Runyon
Burgess Bertha wid Clarence hosiery h 30 Jay
Burgard Helen r 105 Court
Burghacher August W als agt 1124 744 Broad h at Glen Ridge
Burgdorff Nelda kindergarten director 76 Roseville av h at E Orange
Burger Graham A (Claire) lepr NY r 275 Ridge
Claire Mrs steno Irvington h (33) 103 Seth Boyden ter
— Andrew (Anna) hoisting eng PSE&G h 114 S 7th
Arthur J (Mary F) [illegible] PSE&G h 166 N [illegible]
Arthur H (Irma T) gasoline h [illegible] side h 160 Lindwick av
[illegible] A [illegible] post r 518 S [illegible]
Charles [illegible]
Charles [illegible] 33[illegible] Lancaster
Doris [illegible] W Bigelow [illegible] S and [illegible]
Edward [illegible] h 27 Charles [illegible]
Ernest [illegible] 1 Lyon [illegible] 25½ Chadwick av
Ernest G (Mae R) emp PrulnsCo h at Irvington
Ernest J emp PrulnsCo h 8 Midland pl
Ernest J (Iris A) emp PrulnsCo h at Elizabeth
Ernest M [illegible] London
Fa[illegible] N M [illegible] Charles Smith
George [illegible] h 3 Clinton h at Irvington
George E Mar[illegible] [illegible]man h 82 W Runyon
George J [illegible] h 613 Berger
George M [illegible] Kr chauf h 352 S 12th
Gi[illegible] L (Sally) dentist 486 Clinton av h 54 Shum[illegible]
Henry [illegible] M) packer h 698 S 14th
Jean[illegible] Hig
Jer[illegible] S 7th
John K [illegible] Alexander
John [illegible] Alexander
Kathryn M [illegible] r 6 Midland
L[illegible] M [illegible] 2 S L[illegible]
Margaret [illegible] 396 Lenderdon
Margaret [illegible] 2[illegible] Chadwick av
Ma[illegible] Hirsch [illegible] 7 S 12th
Ma[illegible] Kemp Ins [illegible] at E Orange
Max cigarmaker h 7 Ridge
Pa[illegible] chef r 47 Lig[illegible]
Paul C (Mary H) watchman h 303 Chadwick av
Phoebe elk Brooklyn NY r 15 5th
Walter G (Marion E) policeman h 141 Smith
see Berge

Burgess Arthur L Jr (Blue Flash Service Station) 244 Chancellor av h at Hillside
Benjamin (Maria) h 269 Norfolk
Betty A elk First Co 10 Park pl h at Plainfield
Catherine C wid John J h 70 Summer av
Christine K elk American Ins Co 15 Washington st h E Newark
—Claire E tchr 17 Arlington av r 120 Newark
Claire W c kindergarten director 75 S 8th r 62 Roseville av
Clarence elk 8[illegible] Broad h at Bloomfield
Donald C (Helen) [illegible] NY h 7 1 DeGraw av
Ed[illegible] M wid Carl and furn rms [illegible] Clinton av h do
Edw M emp [illegible]
Gertrude [illegible] 70 Summer av
H Augusta K wid Dean r [illegible] Roseville av
John r 1162 Broad
John H chauf r 269 Norfolk
John L (Anna E) supt 20 Newark h 22 do
Joseph emp WPA r 234 Mulberry
Kathryn W emp PrulnsCo h at Bloomfield
Lizzie wid Wi[illegible] 1 S Bloom
Louis A h 143 Lin[illegible]
Lucy W wid Edward T r 60 Lin[illegible]
—Lydia wid Arthur r 58 Pierce
Mary E [illegible] and chi music [illegible] S 6th h do
Ray[illegible] S Wh[illegible]
W[illegible] r 40 Mulberry
Burgesser [illegible] 216 S [illegible]
Charles H (Anna E) see Conservative Building & Loan Assn 550 Central av h 248 S 20th
Daniel A acct r 246 S 20th
Louise steno 224 McWhorter r 42 Mapes av
W Edward (Mary) see James R S [illegible] Jr & [illegible] 130 Branford pl h 42 Mapes av
Burgey Ruth H Mrs tubewk r 66½ Merchant
William (Emily V) chauf h 513 Ferry

Burghard George E Continental Sales Co 109 Preling-huysen av h at NY
Burghardt Andrew (Tillie) leatherwkr h 45 Winans av
Anna wid William r 22 Orleans
Bruno B bakers helper r 45 Winans av
Camilla S nurse N City Hospital r 147 Belmont av
Caspar A (Helen) mach h 40 Winans av
Caspar [illegible] r 47 Belmont av
Catherine N (Margaret) [illegible] 27th fl [illegible] Raymond [illegible]
Helen M [illegible] h at S Orange
Jo[illegible] T [illegible] r 147 Belmont av
Peter Thomas baker h 147 Belmont av
Ro[illegible] W emp Unifoto [illegible] Lexington
Stanley (Helen K) butter r 378 Walnut
Burgher Fred H (Janet S) steam h (101) 583 Mt Prospect av
Burgiob Agnes E wid Frank C h 521 S 17th
Helen [illegible] emp Prulnsco h at Bloomfield
Burgin Leo r 775 High and av
Burgk[illegible] Raymond M [illegible] Garside
Burgmeyer A Fred X bkkpr 333 Raymond blvd r 334 do
Bros inc George F Burgmeyer pres reas Joseph Burgmeyer [illegible] 332 Raymond blvd
Geo[illegible] Burgmeyer Bros Inc 33[illegible] Raymond blvd h 334 do
[illegible] Burgmeyer Bros Inc 33[illegible] Raymond Bldg h at [illegible]
Joseph [illegible] Mt chauf [illegible] (2) 46 Lexington
Burgo Barnard (Jane M) emp WPA h 86 Newton
J Frank (Anna) tailor 63 New [illegible]
Burgos Maria elk [illegible] 60 Park pl h at Nutley
Burgoyne Leonard W Marion M emp WPA h 167 N[illegible]
Robert L [illegible] 67 [illegible]
Burgstahler [illegible] emp r and Belmont av
Esther steno 94 William r 666 Belmont av
Sampo (Fred) mgr 514 Ferry h 666 Belmont av
Burgyes Edith [illegible] 2[illegible] N 7th
William B (Alice L) h [illegible] 8th av
Burham Peg[illegible] and Wayne L furn rms 467 and 474 Mt [illegible] h 474 do
Burian [illegible] emp PrulnsCo h at Linden
William Margaret r 5 Lincoln pk
Burke Peter Home for the Aged
Burleh Dorothy rem [illegible] E Orange
—Peter r 180 Orchard
Burill Joseph (Dorothy) h 363 Lake
Burnes William (Mattie) emp WPA h (11) 224 18th av
Burk Charles E (Catherine B) stock clk 2[illegible] Plane h at W Orange
Dorothy wid Eugene h 46 Houston
Eleanor B steno Federal Trust Co 24 Commerce h at Irvington
Florence [illegible] emp PrulnsCo h at Fairwood
Franklin J emp PrulnsCo h at Whippany
—Marjorie J junior library asst I Washington r 81 Manchester pl
Mary A emp PrulnsCo h at Elizabeth
Rosalie A nurse N Beth Israel Hospital r do
Samuel G Antoinette) rem to Millburn
Velma steno 336 Thomas h at Fanwood
William h (Edith L) artist h 81 Manchester pl
— William L clk NY r 81 Manchester pl
see Berk Bork Burck and Burke
Burkan Anna Mrs h 551 18th av
Burkar Albert (Edna) baker 685 Mt Prospect av h do
Carl A (Emma) emp PrulnsCo h 73 Schofield
Joseph (Sophie) laboratory asst Am Platinum Works r 865 Mt Prospect av
see Burkhardt
Burkat Stanley (Mary) emp WEleeCo h 11 Blanton
Burke Adelaide H steno r 2 Ricord
Alex [illegible] Washington
Alfred J deputy collector IntRevDept 5th fl PO Bldg Federal sq h at Jersey City
Alfred L Helen J r (10) 138 S 14th
Alice A steno r 73 Bleecker
Alice M [illegible] to Belle J r
Alice M steno (626) [illegible] Commerce h at E Orange
—Alice M wid T Francis r 196 Hawthorne av
—Amy M clk 35 Bruce h (107) 538 Summer av
Andrew J (Ruth) seaman r 328 Broadway
Anna J wid John J furn rms 13 Sidney pl h do
Arnold (Marie E) sleman 78 Broad h 101 Beaumont pl
—Bernard F elk Orange r 232 2d
Bernice S [illegible] E Orange h 50 5th
Bertha emp PrulnsCo h at Irvington
Betty Mrs r (B?) 91 Somerset
A Adelaide Betty P 20 Sussex av
Catherine wid John M r 127 Bloomfield av
Catherine B wid John elk 12[illegible] Hawthorne av h do
Catherine M [illegible] Orange r 417 M Prospect av
Charles (Margaret [illegible]) marin r 716 Broadway
Charles C (Dorothy D) engineer man h 17 Hunter
Clara A radio tubewkr r 112 Peshine av
Clarence F (Helen) cutter h 110 Magnolia
Daniel guard 21 Wilsey h at E Orange
David H Jr (Doris V) ins agt (1001) 744 Broad r 9 Elliott
Doris nurse Presbyterian Hospital r do
Doris V Mrs elk MBLinsCo r 9 Elliott
Dorothea M L wid John J h (18) 515 Roseville av
—Dorothy M pewwkr r 10 Earl
Dorothy S elk FinsCo r 17 Hunter
Edmund A (Grace R) fireman NFD h 13 Heller pky
Edmund L bkkpr 165 Morris av r 136 S 8th
Edna r 43 South
Edward [illegible] r 33 Lawrence

BURKE

Edward [illegible] 70 Park
Edward painter r 241 M[illegible]
Edward r 80 Broad
Edward C (Joyce [illegible]) [illegible]
Edward J (Helen V [illegible]) Osborne ter
Edward T (Mary B) [illegible]
Eleanor B [illegible]
Eleanor A emp [illegible]
Eli[illegible] r [illegible]
Em[illegible] J [illegible]
E[illegible] T emp [illegible]
E[illegible] M M [illegible]
Eu[illegible] H [illegible]
Eula M [illegible]
Eu[illegible] Mc[illegible]
Eu[illegible] Mc[illegible]
Evelyn [illegible] emp [illegible]
Fannie E wid James F [illegible]
—Florabella Mrs (du 435 [illegible] 9th
Francis A (Alice [illegible])
Francis [illegible] emp WEleeCo [illegible]
Frank [illegible] Mar[illegible]
[illegible]
Fr[illegible] [illegible]
F[illegible] [illegible]
Fr[illegible] [illegible]
Ge[illegible] [illegible]
George [illegible] [illegible]
Georgia [illegible] Fr[illegible]
Grace M [illegible] 28 Ferry
G[illegible] Bl[illegible] 330 Broad
G[illegible] [illegible]
Grace L [illegible] 7[illegible]
Grace M Mrs h at Ea[illegible]
H Fo[illegible] Orange
Hanna A wid John T
Harry [illegible] 2 h
Harry E (Kathleen B [illegible])
Bar[illegible] [illegible]
Ha[illegible] H Jr [illegible]
Harry T [illegible]
Helen M [illegible]
H[illegible] Harry [illegible]
Hen[illegible] [illegible]
Helen [illegible] Sunny
Helen [illegible] mach [illegible]
Hen[illegible] E [illegible]
H[illegible] E H wid Allan h
Helen [illegible] Ir Bolt
Hen[illegible] M [illegible] Bridge
H[illegible] M emp PrulnsC
Helen T [illegible] William
Howard [illegible] 34 Hallen
Ida [illegible]
Jack [illegible]
Jacqueline N nurse [illegible]
James [illegible]
James Mary [illegible] Brown
James E Mary [illegible]
James F [illegible] Stelton
James [illegible]
James [illegible]
James M [illegible]
John [illegible] Margaret [illegible]
John [illegible] Marie B [illegible]
John J Marion [illegible]
John [illegible] Newark
[illegible]
John [illegible] M
John [illegible] Margaret [illegible]
John [illegible] Marie B [illegible]
John J Marion [illegible]
John [illegible] Newark
John [illegible] 523 Hope
Joseph [illegible] h [illegible]
Joseph Ma[illegible] h [illegible]
Jos[illegible] Hol[illegible] h [illegible]
Joseph [illegible] Margaret [illegible] ter
Joseph [illegible] (Stella K) emp [illegible]
Joseph M organist Holy [illegible]
Lauret [illegible] wid William E [illegible]
Lauret [illegible] elk Collop [illegible]
—Louise wid Charles [illegible] as
Luke [illegible] Mary [illegible] 7[illegible]
[illegible] r 20[illegible] S 8th
M F Tube Reducer [illegible]
Mar[illegible] [illegible] Alfred
Marg[illegible] emp 92 Bann
Margaret A h 198 Rose
Margaret E Mrs [illegible] R [illegible]
Ma[illegible] [illegible] T [illegible] Ashland
Marie [illegible] elk 49 Liberty [illegible]
Marion A student r 2[illegible]

The Mutual Benefit Life Insurance Co. 300 BROADWAY
D. DAY, GENERAL AGENT - - - - - - 744 BROAD STREET NEWARK, N. J.

BLAKHARDT

Fannie M wid John housewkr h 145 S Munn av
Florence lab r 98 Chadwick av
Frank mach 37 S 10th
Frank J Lu ia D Grasmuh h 860 S 14th
Frank J Jr elk 309 Washington r 880 S 14th
Fred painter 340 S Market h at Irvington
Frederick Carl M 605 S 8th
Frederick W (Gladys M) policeman h 180 Highland av
Hanna wid Jacob h 30 Chadwick av
George painter r 270 Market
George elk h mach h 37 Hobson
George J (Anna) mech 30 Seymour av
George J (Florence T) clerk 2 Houston
George W (Ruth) r 48 Magazine
Grace V married Chester Vincent rem to Orange
Gustav A coal 222 Ferry h at Maplewood
Gustave elk NY r 160 Hobson
Harold E Martha H rem Orange
Harry E coal rec h 83 Florence av
Helmetta r 2.5 M Pleasant av
Jessie V wid A Arthur A 860 S 10th
John ship Fer island h 34 Niagara
Margaret V wid Charles J 20 Fleming av
Martin bkkpr 834 Broad h at Orange
Oscar archit r 70 Elm rd
Otto r 114 Niagara
Rose 79 VanSiss pl
Rose P march helper r 833 Hunterdon
Rudolph Wanda watchmnt h 520 Rutherford
Rudolph F drum cleaner r 529 Rutherford
Ruth opr GSCo r 498 S 10th
Theresa r 376 S 10th
Walter W (Emily) gardener h 15 Winans av
Walter P r 76 Elm rd
William Herbert conductor Bayonne h 1 O Ivy
William V (Emma A) route salesman h 34 Blum
William W (Marie) signs 11 Hampden h do
see Burckhardt Burghardt and Burkart
Burckhart Cecil Jr tchr 745 Ridge h 204 Woodside av
Charles mech r 80 Broad
Edith S dfr guard city r 1.4 Garrison
John (Angelina) emp W A r 42 E Kinney
Juanita L emp PrulnsCo h at Nutley
Burckhardt Charles asst emp (1110) 60 Park h at Irvington
Burkman Blanche r 34 Ze av
Burkhimer Mary rem to E Orange
Burk (David Jr emp PrulnsCo r at Irvington
Robert W (Mildred) carp h 29 S 12th
Burkle Frederick meat cutter r 785 Parker
Henry A (Jane) demonstrator h 338 Broadway
Jane Mrs furn rms 38 Broadway r do
Burkley see Berkley
Burkon Alexander (Josephine) pol bcr h 569 Hunterdon
Burkenstock Joseph A Viola M policeman h 12 Cleveland av
Burks Clay Lena M painter h 5 Wallace
Henry O (Anna R) emp state h 25 Irving
Homer (Martha) emp W A r 40 13th av
James E Rev (Estelle M) pastor Mt Zion Baptist Church h 75 Fairmount av
Maggie wid Levi r 38 State
Regina R stenog 209 S Francis r 25 Irving
Burks Roy Henry A (Grace) painter 170 Broad r do
Burkowsky Joseph mfr mnl r 5 South
Burnett James L Beatrice chauf r 151 PennAv
Burlazzi Domenick painter r 468 N 6th
Guido Mary painter h 468 N 6th
Yale r see r 32 W Kinney
Burleigh Bradford r gasoline Lyndhurst r 721 Highland av
Maria W wid William F h 721 Highland av
Perry r state agt (3103) 1.80 Raymond blvd h at Maplewood
Burling Florence S Mrs tchr 49 Parker h at E Orange
John S chairman English dept 425 S Orange av h at E Orange
see Burke
Burlik Anthony (Mary C) carp h 78 Cedar av
Jeanne elk Bloomfield r 70 Cedar av
Joseph carvelle r 78 Cedar av
Burling Jerome B (Burling Instrument Co) (2) 253 Springfield av h at S Orange
Instrument Co Herbert S Burling industrial rem gen mfr controls 253 Springfield av
Burlingame Harry r 81 Columbia
Burlinger Charles (Ruth) painter h 104 3d av
Burlingham Arthur r (Florence A) carp h 237 Outside
Burlison Charles C orderly Presbyterian Hospital h 17 N 6th
—Clifford A (Marguerite M) bkkpr 50 Freeman h at Nutley
—Edna M r 17 N 6th
Burman Joseph (Rose) emp 896 Bergen h (301) 100 Grumman av
Mildred (Public Baking Co) 478 Hawthorne av r do
Morris (Bessie) chauf h 478 Hawthorne av
Norman E dist supv (2416) 1180 Raymond blvd h at Maplewood
Rose Mrs S & S Reliable Hand Laundry 846 Bergen r (301) 100 Grumman av
Selma tie searcher r (108) 280 Goldsmith av
Burmaster Arthur gas sta attd r 235 Holside av
Burmeister Betty J steno Nat Newark & Essex Banking Co 744 Broad h at E Orange
Charles M office mgr 605 Broad h at S Orange
Burningham Elsie nurse St James Hospital r do
Burn Chester A dist construction eng State Hwy Dept McCarter hwy n Haynes av h at Caldwell
see Byrne
Burnand John (Josephine) proofreader N Evening News h 481 N 18th
Burnazos John h 66 Burnet
Burnham Harry (Betty) asst mgr Metropolitan h 198 Ellery av
Burne John J physician 17 Gould av h
John P (Grace J) plumber 86
Martin J (Anna J) insp (812)
Orange
—Norma M steno (1502) 60 Park pl
—Paul D (Anna L) emp repair shop 8 12th
Sarah T worker r 835 6th av
see Beirne and Byrne
Burnell Major T (Priscilla)
—Victor chauf r 16 Lincoln
Burner Camille J (Mary M)
Lowell S musician r
Mattie A wid William
Burness Charles (Mary C)
—Joan A wrapper r
—Joseph W (Marie M)
Burnet Court Apts 19-21
—Joseph H (Maude M)
25 Hoyt and 204 Orange

BURNET TIRE

Joseph H Burnet
Granset sat-train W
tributors Wilford
U S tires and
service dept 25
tel Mitchell 3-2
Burnetski Charles chauf h
Burnett Bdg 33 Halsey
—Beatrice E emp Prudential r
—Carolyn D Mrs emp Bell
Charles repairman h
Charles (Mary E) (Burnett
and trucking 419
Charles F receiving clk
—Charles G Frances T) deputy
Lenox
Clarence R (Mildred K) patrolman h
—Claude r 89 S 12th
—Curtis R (Sarah B) executive
Service Plan of New Jersey 744
member Board of Chosen Freeholders
High h 815 Clifton av
Edward B clk Hall of Records r 961
—Edward D (Abigail) clk 300 Broadway h
ange
—Edwin O (Marion J) r 177 Isabella av
Eleanor office sec (1405) 16 Washington
Rutherford
—Elizabeth W wid James B h 669 Ridge
Emily H Mrs housewkr r (103) 371 Lehigh
Ethel R emp PrulnsCo h at Plainfield
Evelyn M student r 100 Lenox
Fannie L Mrs h (6) 49 Bedford
Francis Mary G jewelry engraver (402) 50 Columbia h 165 Plane
Frederick M (Carolyn D) chauf h (16) 877 Broadway
George C (Verna H) auto mech h 171 Sherman av
George P (Marguerita C) emp PrulnsCo h at Morris Plains
Harry C ins 26th # 1150 Raymond blvd h at E Orange
Henry (Wilhelmina) emp WPA h 12 Vesey
Henry D (Ida C) h (37) 281 Mt Prospect av
Horace (Alice) barber h 264 Warren
James E student r 100 Lenox
James H Anna rem to E Orange
John mach r 370 High
John R (Margaret) h 101 Elwood avE
John R Jr elk-surveyor (807) 920 Broad r 101 Elwood avE
Joseph H (Maude B) agt State of New Jersey Dept of Motor Vehicles 204 Central av h at Glen Ridge
Lawrence F interne City Hospital r 388 Roseville av
Lester F mach opr r 86 Nelson pl
Lucy K emp PrulnsCo h at Irvington
Mabel E wid Hugh pres-treas Burnett's Inc 217 Plane h (7) 15 Myrtle av
Margaret Mrs Marjean Hairdresser) 667 Mt Prospect av r 101 Elwood avE
Mary M clk r 386 Bonnie av
Max H L Mrs emp WPA r 30 Montgomery
Nicholas (Madeline M) (Essex Hat Block Co) 210 High h 380 Roseville av
Norman emp WPA r 29 S 12th
Parker 328 S 18th
Richard wyr 141 S 605 Broad h at S Orange
—Richard H emp Prudential h at E Orange
Robert F emp PrulnsCo h at S Orange
Roy C Anna h 50 Hunterdon
Russel B (Helen T) examiner h 134 Leslie
Sol E clk 709 Broad r 105 N Lake
—Thomas W (Anna M) bus mdt (421) 31 Green h (25) 34 Bonnie
Willie M wid Charles H furn rms 65 Nelson pl h do

Fidelity Union Trust Company — NEW JERSEY'S LARGE
Member Federal Deposit Insura

BURNETT

Trucking Co (Charles Burnett) 49 Polmer
Walter A plumber r 21 Scheerer av
William (Willie M) emp WPA r 444 Rutgers
W Hans B (Florence H) emp PrulnsCo h a Hallson
William H sisman NY h (105) 371 Lake
Burnett s Inc Mrs Mabel E Burnett pres tr as William D Apgar v pres Orville R Apgar sec mfrs third and 8th floors 217 Plane
Burns e William A ads mgr 1 3 Ave er and 51 Austin h at Bloomfield
Burnett James (Mildred R) chauf h 559 Hunterdon
Burney George emp WPA r (10) 106 Stratford pl
Sallie wid John D h (10) 106 Stratford pl
Sally r 40 Union
Burnham Elsie W stenog FinsCo 10 Park pl h at Bloom
Herbert W (Elsie W) investigator 7th fl 80 Park pl h at Bloomfield
Burns A Theresa mach opr h 37 Peck av
Agnes L corsetwkr r 190 S 10th
Alexander B stenog 280b fl 180 Raymond blvd h at Kearny
Alice [illegible] Burns
Alice A [illegible] Joseph A (Joseph A Burns Funeral Hom 4-6 Sandford av h 462 do
Alice [illegible] NY r 206 538 Summer av
Alice M wid Thomas J h 28 S 10th
Alice M wid William J clk 341 060 Broad h [illegible] Summer av
Alonzo [illegible] rem to NY
Alovsia [illegible] Agatha M) detective h 59 Arlington av
Anne Vo e emp PrulnsCo h at E Orange
Anna wid James J r 223 S 9th
Arthur A r [illegible] Mott
Arthur F (Dorothy) assembler h 468 15th av
Bridget [illegible] Ogden
B [illegible] emp F Rogan mgr 77 Riverside av
C Judson Margaret h 863 Mt Prospect av
C Judson Jr clk Nutley r 863 Mt Prospect av
Catherine stenog 80 Frelinghuysen av r 17 Ear
Catherine [illegible] for the Aged
Catherine [illegible] sisman 45 Market r 87 S Orange av
Catherine M [illegible] r 462 Sandford av
Charles A M r emp PrulnsCo h at E Orange
Charles F painter's helper r 838 S 16th
Christopher A Anna F) janitor 303 Sussex av h 82 Grand av
Clement J polisher r (10) 111 New
Dennis T (Mildred H) foreman 318 Jelliff av h 1054 Hunterdon
Dora M wid John J h 395 Summer av
Dorothy M [illegible] clk 882 S 17th
Edmund F [illegible] maintenance emp h 281 S 10th
Eugene (Erma M) fireman r 100 Baldwin
Edward A messenger FinsCo r 88 S 7th
Edward A [illegible] h 882 S 17th
Edwa d Josephine M emp WPA r 8 Wakeman av
Edward J Mary E h 770 Hunterdon
Edward L Mary C) mach h 225 Nye av
Edward McD Emma O G) sta eng h 165 Orchard
Edward P r off Pulaski Skyway
Edward P emp PrulnsCo h at E Orange
Eleanor C wid Philander C r [illegible] Mott
Elizabeth disp CelCorp r 1 Mott
Elizabeth Mrs clk LB&Co r 6 Jackson
Elizabeth wid Harry h 4-1 [illegible] av
Elizabeth A r [illegible] S 10th
Etta A housekpr r 162 S 10th
Eugene B emp CelCorp r 374 Fem
Eugene F (Dorothy) flag decorator h 5 Wilburton pl
Eugene emp WPA h 18 Orleans
Eula L rem to Irvington
—Florence F mach opr r 160 Sherman av
Frances nurse emp 201 Lyons av r inq do
—Frances M emp PrulnsCo h at Orange
Frances J (Grace) asst prof 367 High h at E Orange
Francis M (Molly) plumber h 847 S 17th
Francis X mach r 50 Myrtle av
Frank J Mae G [illegible] NY h 158 Oakland ter
Frederick J Mary J [illegible] carver h 374 Fem
Frederick V (Elsie R) disp 137 17th av
George Jr LSCCorps r 63 449 18th av
George investigator 66 Broadway r 648 Springfield av
George E r 104 344 Orange
George J asst parts mgr 296 Broad r 104 Emmet
George J (Elizabeth A) emp WPA h 64 Whitney
—George J (Joseph ne) emp WPA h (10) 344 Orange
Gerald T agt (1316) 744 Broad h at W Orange
—Gussie Mrs photographer 48 Walnut h 22 Harding ter
Harriet nurse N Eye & Ear Infirmary r 138 Plane
Harry sisman r 58 Court
Harry M r 395 Summer av
Harry P (Jacquelyn E) chauf h 59 Boylston
—Helen E lampmkr Westinghouse r 882 S 17th
Henry F policeman h 50 Myrtle av
Henry J emp LB&Co r 819 Hunterdon
—Henry J chr 845 S 18th r 00 Mountain View pl
Henry W sonc metalwkr h 37 3d
Jacob sec treas Persian Fur Co Inc 910 Broad h at Irving on
James janitor r 30 Court
James r 294 Chestnut
James r 4 State
James rem to Bayonne
—James carp h 155 Riverside av

BURNS

James emp WPA r 58 Charlton
James A r 46 Mott
James A (Edna O) battalion chief Eng Co No 9 NFD h 874 S 18th
James A jr clk 267 Chestnut r 874 S 18th
James D (Marion) rem to Bayonne
James F office mgr 187 Sylvan av h at S Plainfield
James I Bridget T) [illegible] h 93 Hawkins
James J stock clk 243 Central av r 101 Emmet
James J mach opr r 5 Hudson
James J (Rose M) hide [illegible] r 17 Karl
James J (Susan T) sawyer 222 Pacific h 80 Peabody pl
Jane F wid Arthur h 46 Mott
Jeanette wid Jay emp Passaic County h 84 Norfolk
Jean [illegible] r 40 S Orange av
John (Mary J) steelwkr h 367 S 7th
John A (Lottie T) toolmkr h 879 S Orange av
John A (Lola S) r 35 Chester ark
John C (Ellen) floor scraper h 29 Murray
John F James) chauf h 467 N 2th
John [illegible] W A [illegible] Raymond blvd
John J shipper WElectro r 51 Hudson
John J [illegible] O Elliott
John J (Jane) checker LB&Co h 819 Hunterdon
John J (Mary) [illegible] r 70 Broadway
John J Mary F) eng PRR h 100 Oakland ter
John T emp WPA r [illegible] Kossuth
Joseph Ethel) [illegible] r 124 Orchard
Joseph Victoria A) chauf r 8 Polmer
Joseph A Margaret T laundrywkr h 212 Elizabeth av
Joseph A (Ruth M) checker h (8) 1207 Broad
- Joseph A Funeral Home (Mrs Alice A Burns) 466 Sandford av
Joseph F r 46 Mott
—Joseph L (Mary C) policeman h (3) 440 18th av
Joseph H (Henrietta) metal lather h 423 Belmont av
Joseph M (Ruth) emp PrulnsCo h at W Orange
—Joseph P (Ethel M) mgr 1012 S Orange av h 24 Cliff
Joseph T (Catherine D) sisman 309 Central av r 87 Stuyvesant pl
- Joseph T (Diana F) feltmkr h 33 Reed
Josephine wid William H furn rms 270 High h do

BURNS K & SON INC

Maurice Bernstein pres Kalman Bernstein sec-treas diamonds and precious stones jewelers and silversmiths optricians clocks and gifts special designers 756 Broad tel Market 2 1745

Katheryn A tchr 845 S 18th h at Maplewood
Kay H (Eleanor C) asst to asst supt Pittsburgh Plate Glass Co h (3) 132 Delavan avE
Laura M wid Eugene h 26 Aqueduct al
—Leon E (Margaret) mech h (3C) 101 Seth Boyden ter
Lyda Mrs book binder r 220 Mt Pleasant av
- Madelyn E clk FinsCo r 0 Park pl h at W Orange
—Malcolm sisman (402 60 Park pl h at Millington
Margaret mach opr r 172 12th av
Margaret photowkr h 143 Delavan avE
Margaret r 7 Ogden
-Margaret emp PrulnsCo h at Irvington
Margaret B G clk WElCorp r 165 Orchard
—Margaret M wid J Robert h 104 Emmet
—Margaret M wid Patrick h 51 Hudson
—Marie R emp PrulnsCo r 88 Rose ter
—Marion tchr 845 S 18th h a Maplewood
—Martha Mrs h 44 Charlton
Mary cleaner 920 Broad r 438 2d
Mary E r off Pulaski Skyway
—Mary E r 37 Peck av
—Mary E wid Timothy J r 407 N 12th
—Mary K disp Westinghouse r 50 Myrtle av
Michael r 19 S Orange av
—Michael (Florence R) r 131 3d av
—Michael (Anna) tavern 118 Fleming av h do
Michael Mary C polisher h (10) 111 New
—Michael J Assn 118 Fleming av
Minnie corsetmkr r 29 Burnet
Morris (Mollie) h 63 Schuyler av
—Norman E emp PrulnsCo h at Irvington
—Patrick r 17 Chestnut
Patrick (Della) h 277½ N 6th
—Patrick (Mary A) sta fireman h 25 Silver
—Patrick E (Catherine) h 37 Montgomery
Patrick J Mary) sisman h 252 S 7th
— Richard J (Marie H) printers helper h 60 Tillinghast
Richard S (Pearl) ironwkr h 5 Hillside av
-Robert r 775 McCarter hwy
Robert E sec NJ Tax Adjustment Assn Inc (209) 127 Mulberry h at Union
—Robert E gas sta mgr r (10) 11 New
Robert E (Doris) gas sta mgr h 94 Burnet
Robert L butcher r 51 James
—Roscoe (Grace concretewkr h 49 Mercer
-Ruth M tel opr TelCo r 51 Hudson
Sadie r 138 2d
Sarah emp 532 Parker r do
Sarah Mrs h 172 12th av
Sarah A r 138 2d
—Theodore A r (10) 12 Gouverneur
Theresa M clk NY h 180 S 10th
—Theresa S emp PrulnsCo h at Kearny
—Thomas (Linda) emp PSE&GCo h (10) 12 Gouverneur
—Thomas A rate checker FinsCo r 58 Rose ter

BURNS

Thomas E (Catherine D) [illegible]
-Thomas (Bertha F) [illegible]
Thomas [illegible] Frances
Thomas Alice [illegible]
Sumner av
Thomas T (Sarah A) [illegible]
Tina Mrs furn rms 88-88 [illegible]
Veronica S radio [illegible]
Wilbert G emp PrulnsCo h at [illegible]
William r 2 Elm
William sisman r 39 [illegible]
-William furniture [illegible]
William m US Army r [illegible]
William emp WPA r [illegible]
—William (Lucille emp WPA [illegible]
William Maggie) emp WPA [illegible]
William F [illegible] r [illegible]
William H [illegible] Mr [illegible]
William (Gertrude W, [illegible] Ian
—William L [illegible] r 300 [illegible]
—William M [illegible] helper [illegible]
William M Gladys M [illegible] av
William R (Helen G) clk [illegible]
William T rem to Irvington
see Byrne and Byrnes
Burnside Eugene Helen) clk [illegible]
Burnski Paul student r 484 [illegible]
Burnstein Ethel clk 5 Market
George Elsie) Mosque Theatre [illegible] chard h [illegible] 86 do
-- Herman draggist E Orange [illegible] Lyons av
-- Irving M clk 131 Orchard [illegible]
Israel (Tillie) h 93 [illegible] av
Leo paint r 90 [illegible] av
Milton Parkside Dairy r [illegible] av
Morris (Rose [illegible]
—Rebecca wid [illegible] h [illegible]
Samuel [illegible] emp WP [illegible]
Burnup Donald L Claude [illegible] Janford
Burnwood Todd L Mildred [illegible] 89 Brookside av
Buro Angelo M (Christina) [illegible]
—Frances V wid Christopher [illegible]
Rose A [illegible] h A beauty [illegible] S [illegible]
- Frederick A Olga Fred [illegible] 25 Raymond blvd h [illegible]
Joseph Elizabeth M [illegible] Tremont av
Burochowitz Sarah wid Berge [illegible]
Burokas Catherine Mrs h 35 [illegible]
[illegible] radio [illegible]
-Stanley [illegible] r 9 Warren
Burow Andrew (Adele H) [illegible] Springfield av
Burowski Wanda S radio [illegible]
Burozzo Charles Mrs h [illegible]
Burpo Williams [illegible] photograph service 3d fl 19 [illegible]
Photo Service George [illegible]
Burr Arthur F [illegible] Vermont av
Arthur [illegible] maintenance man
Charles E [illegible] NJ State Insp Branford pl h at Borden [illegible]
—Charles P Margaret M) [illegible] S Orange av
Chester W Mildred C) emp [illegible]
Elizabeth [illegible] wid Orin H h [illegible]
—Henry R special agt [illegible] 805 [illegible] clair
James F typewriter mech 50 [illegible] ter
Mabel A clk MBoards [illegible]
Martha M Mrs r 285 Roseville [illegible]
Phineas S (Phillipine) h 13 [illegible]
Stephen W sta mgr 786 Frelinghuysen
Burrell Anna wid Richard [illegible]
—Bernard [illegible] rep [illegible]
- Christie R (Mary E) chauf [illegible]
Corinne wid John h 260 [illegible]
Dorothy C nurse N Beth [illegible]
Edward F Jr Clara [illegible]
Edwin L Mar E [illegible] Va [illegible]
[illegible] Broad h [illegible]
Estelle wid Walter M h [illegible]
Harvey [illegible] r 90 Broad [illegible]
Henry [illegible] h [illegible]
[illegible] Newark [illegible]
[illegible] Ford pl h at [illegible]
J Mercer [illegible] Howard
James [illegible] Brunswick
James Margaret) sta [illegible]
James Marie D) chauf h [illegible]
James N (Necy) lab h 630 [illegible]
James W (Helen) steelwkr h [illegible]
—Joseph A Elizabeth F see [illegible] and see Canterbury Realty [illegible] Parker
Joseph T bkkpr Bloomfield [illegible]
—Lena Mrs emp WPA r 468 [illegible]
Leonard W clk 300 Belmont [illegible]

WASTE PAPER
ALL SUPPLIES
OLD METALS

PATSY RAGONESE

TEL. MARKET 3-7411
64 CLIFFORD ST.
NEWARK, N. J.

-L
[illegible] clk 16 Washington h at Arlington
[illegible] Mrs emp WPA h (18) 92 14th av
[illegible] E wid William r 416 Sommer av
[illegible] A tchr [illegible] Chancellor av r 846 Parker
[illegible] (4) 17 Lillie
[illegible] (Frances) grocer 308 Charlton h do
[illegible] J clk NY r 846 Parker
[illegible] r 179 Brunswick
[illegible] R (Margaret) elec TelCo h 277 B [illegible] h
[illegible] E (Louise A) chauf r 179 Brunswick
[illegible] (Rose B) chauf h 83 Fairview av
[illegible] F (Mary E) metalwkr r 23 Howard
[illegible] Jr (Anna M) radio repr 84 Wickliffe [illegible]
[illegible] P 84 Stadium r 84 Wickliffe
[illegible]
George J (Elizabeth C) emp WPA h 583 [illegible]
[illegible] av
[illegible] L porter r 90 Carolina av
Hattie B wid Alfred r 57 Hinsdale pl
[illegible] Elizabeth J emp PruInsCo h 32 W Orange
[illegible] John (Mary) emp WPA r 44 Burnet
[illegible] Robert (Rose) emp PruInsCo h 53 Summer av
[illegible] Dean C chauffr r 6 Atlantic
Nellie widdr LTCo r (24) 300 Broadway
[illegible] r 21 Emery
[illegible] mach r [illegible] Pleasant av
[illegible] Adding Machine Co Adolph E Spalthoff
[illegible] mgr Joseph P Dolgan asst mgr 92 Washington
[illegible] A (Margaret L) foreman Edgewater [illegible]
[illegible] av
[illegible] F pres [illegible] Engineering Co (911) 31
[illegible] h at [illegible]
[illegible] E r 77 [illegible]
[illegible] (M [illegible]) porter r 72 Bruce
[illegible] L wid William F h 77 William
[illegible] Co Charles F Burroughs pres M E
[illegible] mfrs (8[illegible]) 31 Clifford
[illegible] W (Dorothy) [illegible] PRR h 114 S 13th
[illegible] M [illegible] (1) 203 Norfolk
[illegible] (Jessie) [illegible] h 49 Rose
[illegible] E r [illegible] Washington
[illegible] Clark [illegible] 19 State h 558 Highland av
[illegible] Hospital of St Barnabas r do
[illegible] supr [illegible] r 24 Bellair pl
[illegible] John N (Emma) janitor 81 4th h do
[illegible] G (Rose L) [illegible] h 128 Seymour av
[illegible] Agnes M clk 354 W Bigelow r 19 Columbia av
[illegible] M wid Maria C r 7 Howell pl
[illegible] r 22 State
[illegible] E emp PruInsCo r 19 Columbia av
[illegible] D Jr (Mary A) fireman NFD h 43 Read
[illegible] E (Mary C) fireman NFD h 19 Columbia av
[illegible] G tel opr TelCo r 43 Read
[illegible] C (Helen E) diaptayman 709 Broad [illegible]
[illegible]
[illegible] F r 19 Columbia av
[illegible] B (Caroline G) elec h 37 Read
[illegible] Henry (Gertrude) barber 124 Branford pl h do
57 Clifton av
Thomas P physician 59 Halsey h do
[illegible] Ishmael C (Minnie L) emp WPA h 218 New
Joseph (Margaret) h 604 Brill
[illegible] Jr emp [illegible] r 604 Brill
[illegible] emp [illegible] r 604 Brill
[illegible] Albert (Frances) patternmkr h 49 8th av
[illegible] B emp PruInsCo h at E Orange
[illegible] Mrs r 34 E Kinney
[illegible] Antonio (M Nettie) tailor 15A West h 47
[illegible]
[illegible] 94 S 8 William r 323 N 7
[illegible] Mark (Minnie M) plater h 424 Mulberry
[illegible] Benedetto (Francis) plasterer r 33 [illegible]
[illegible] Hermann (Irene A) linoleum h 26½ S [illegible]
[illegible] wid Joseph cutterwkr GECo h 41 S 1st
[illegible] Barnet (Lena) (Fifteenth Street Garage) 701
15th h 701 do
[illegible] r 101 [illegible]
[illegible] (Rachel) physician 409 Clinton av r [illegible] Bu
[illegible]
[illegible] (Mildred) chemist (804) 850 Broad r (206)
14 Walnut pl
[illegible] married Leonard Bernstein
[illegible] h 700 S 18th
[illegible] Co (Isidore Bernstein) builders hdw [illegible]
[illegible]
[illegible] stenog r 709 S 15th
[illegible] (Sylvia) (Burstein Hardware Co) [illegible]
[illegible] h 101 Barclay
[illegible] chemist r 32 Schuyler av
[illegible] (Elizabeth) steward (35, 830 Broad h 156
[illegible] av
[illegible] Q interior Elizabeth r 102 S 15th
[illegible] wid Samuel h 22 Schuyler av
[illegible] Mrs phys Irvington r (206) 274 Walnut
[illegible] Mrs physician 402 Clinton av r (31 Burnet)
[illegible] pric see 148 E Kinney h at E Orange
[illegible] E coffee pot 50 Paris r 22 Schuyler av
[illegible] clk 100 Prince r 19 Barclay
[illegible] Anna wid Charles h 227 Schuyler av
[illegible] (Alice E) jewelrywkr h 143 Chadwick av
[illegible] J imp r 143 Chadwick av
[illegible] E r 148 Chadwick av
Arthur H clerwkr r 22 Fabyan pl
[illegible] M (Carrie F) garage 4 Chester [illegible] 22
Fabyan pl
[illegible] H (Elizabeth) emp WPA h 138 Newark

BUSH
Charles P (Eleta) clk Union News Co h 295 Fairmount av
Edward [illegible] (38 Newark
Edward [illegible] (Florence E) h 531 15th av
Edward R (Edward R Burt & Co) (200) 16 Market h at S Orange
Edward R & Co (Edward R Burt acct 200) 15 Market
[illegible] Mrs h 26 Lewis
[illegible] clk [illegible] Dept r 725 High
Frank Annie emp WPA h 54 Cutler
Frederick C instructor 867 High h at E Orange
George S office mgr 830 Broad h at Orange
Gerald E (Lillian S) clk 800 Broadway h at Elizabeth
Jessie M emp PruInsCo h at Orange
John emp WPA r 278 Belmont av
John A pres Keer Electrical Supply Co 109 Edison pl h at E Orange
Nabe O clk 115 Ivy h at Irvington
Opal C clk FinsCo 19 Park pl h at Hillside
Susan M [illegible] 82 N 7th
Wm [illegible] emp PSCT h 589 N 6th
Bu[illegible] Shoe Store Albert Masters mgr 695 Broad
Burtenell Roy (Ruth E) elec emp 22 Coe's pl h 3 Laurel pl
Ruth E Mrs clk Welfare Dept r 3 Laurel pl
Bu[illegible] John Anna grinder h 5 171 VanBuren
Buxton Alb[illegible] (Anna) mat remover h 19 Milton
A[illegible] M [illegible] lab h rear 96 Howard
Arthur (Mary E) emp WPA h (1) 200 Sherman av
Beter emp WPA r 3 92 Howard
Caleb (Ellen) min eng h 73 Demarest
Charles A Es clk sec-supt Mt Pleasant Cemetery (in 375 Broadway) h 377 do
[illegible] waitress r 42 529 Clinton av
Dixie emp George W Gantz mgr mattress and pillow mfrs 73 S NJRRw
Edel M designer NY r 371 Broadway
Fred laundrywkr r 173 Spruce
George elec city r 457 High
Harvey [illegible] r 98 Spruce
Herman student r 202 Belmont av
James [illegible] S Army r 38 Fulton
James L Rose L [illegible] h 62 Tichenor
James R (Mabel) porter CSR r 87 Peshine av
John (Margaretite) ins adjuster 7th & 60 Park pl h at Chatham
John W mech helper r 45 Rose
Joseph (Emily) lab r (6) 233 Morris av
—Marie T wid Edward r 403 Halsey
Max L shipper r 43 10 Burnet
Orra L h 87 Washington av
Peggy emp PruInsCo h at Arlington
Radio Service (Harold J Hoffman and Alvin T Houston) 103 New
Robert K mech 1226 Broad h at Bloomfield
Rupert V Maurstine E fireman PRR h 32 Emmet
Ruth S emp PruInsCo r 67 Millington av
Thomas r (1) 200 Sherman av
Thomas Leon B) mech helper h 45 Rose
William fireman LVRR r 53 Gotthart
William (Ethel) chauf h 233 Broome
William V (Anna C) supt 302 Clinton av h do
William J r 302 Clinton av
Bur[illegible] F typist FinsCo 10 Park pl h at Orange
Thomas Rowena C) (Lindeman Products) 86 Wilson av h at Freehold
Burnam Anton (Josephine) (A & W Radiator Works 548 Market) h 70 Jackson
Lillian cigarwkr r 70 Jackson
Burwell Development Co Inc E Burwell Ilyns pres J Eugene Nestor v pres-treas oil developers office [illegible] 7 Academy
F[illegible] housewkr r 77 Whitney
George K r 77 Whitney
James L [illegible] r 77 Whitney
Nathan H 77 Whitney
Thomas J watchman r 82 State
Bury Carolyn B clk 561 5th av h at Hillside
George P ins agt (1528) 1180 Raymond blvd h at E Orange
Jeannette P 23 Ferry
John D (Mary) cushionmkr h 223 Ferry
Lillian M priv sec Nat State Bank 810 Broad h at E Orange
Marion T rivetmkr r 223 Ferry
Burzynski Anton (Helen) toolmkr h 527 S 16th
Jerry B stewkr r 527 S 16th
John A (Anna J) factorywk r 444 S 19th
Buscaca George baker's helper r 40 Ridge
James (Annie) h 29 Drift
Mar L r 240 Ridge
Thomas checker r 240 Ridge
Buscaco Gerard (Antoinette) barber h 550 N 8th
Bushaerlit Joseph chauf PSCT h 574 S 12th
[illegible] John 574 S [illegible]
Bushy Anna [illegible] 7 Hoyt
[illegible] F saleswoman r 403 Lake
Bush [illegible] J pres Elbel [illegible] Park pl [illegible] at Nutley
[illegible] pres gas or 326 [illegible] av [illegible] South
Anita E emp PruInsCo h at Belleville
Anna E clk LRCo r 8) 8 Orleans
Bros Service Station (Morris and David Bush) gasoline 97 Bergen
[illegible] F 805 S 16th
Conrad (Ludwig) polisher h 727 S 19th

BUSCH
David (Busch Bros Service Station) 864 Bergen h at Linden
Edward L (Ora M) welder h 71 W Alpine
Edward mechwkr r 448 S 9th
—Edward M agt (790) 1150 Raymond blvd h at New Brunswick
—Elizabeth emp Health Department 100 [illegible] h at E Orange
Emma C wid Herman h (3) [illegible]
—Esther domestic emp 700 [illegible]
—Florence store 568 [illegible]
—Florence C emp PruInsCo r [illegible]
—Frank J (Mary E) [illegible]
—Frederick K (Anna E) [illegible]
—George E (Cecelia) [illegible]
—George H (Frieda B) [illegible]
—George J Jr (Helen B) [illegible] Brood and 55 [illegible]
—Gertrude C store [illegible]
Helen store [illegible]
Helen R [illegible] and 55 [illegible]
—Henry T (Louise) [illegible]
—Henry T Jr [illegible]
—Herman (Bertha) [illegible]
—William [illegible]
—[illegible] [illegible]
—Joseph (Hedwig) [illegible] Vermont av
—Joseph P [illegible]
—John D [illegible]
—Joseph (Jessie) [illegible]
—Joseph (Anna) [illegible] 18 [illegible]
—Joseph J [illegible]
—Lawrence [illegible]
—Louis [illegible]
—Louis [illegible] at E Orange
—Margaret [illegible]
—Margaret [illegible]
—Margaret [illegible]
—Margaret [illegible]
—Marion [illegible]
Marion [illegible]
Michael [illegible]
Morris [illegible] 850 [illegible]
Olivia Mrs [illegible]
Pearl store [illegible]
Ruth r [illegible]
Ruth L clk [illegible]
—Sarah wid [illegible]
—Saul (Lillian) [illegible]
—Simon (Esther [illegible]) [illegible]
Sol N r 334 S 10th
Thomas F (Helen F) [illegible]
Urania Mrs store [illegible]
Walter W dist sup [illegible]
William A clk PRRCo r [illegible]
Zelle tinker 27 Kinder [illegible]

BUSCH & SONS [illegible]
Established 1860 George J [illegible]
Sargent v pres Marie V [illegible]
Busch trans jewelers 878 [illegible]
55-57 Springfield av cor High [illegible]
3-2988-3-2989

- see Bush and Busche
Buschan Christian A (Ruth) [illegible] bells av
Buschke Joseph cook r 179 Orchard
Buschke Adolf (Bertha) ice TRK h 140 [illegible]
Buschman A L Co Inc Andrew C Buschman [illegible] N Davies sec-treas Isaquena and [illegible] Fredinghuysen av
—Andrew C pres A C Buschman Co Inc 430 [illegible] huysen av h at Long Island NY
Dorothy K Mrs shoe opr 49 Lincoln r 219 [illegible]
George G Dorothy K) novelty wkr h 219 [illegible]
William auto repr 490 Bergen h at Irvington
Buscigio Antonio (Catherine) linoleumwkr h [illegible] High
Dominick J r 147 High
—Josephine A seamstress r 147 High
Maria M seamstress r 147 High
Buscke Peter emp TelCo r 180 Orchard
Buser Arthur A Roberta H) treas The Fourteenth Ward Building & Loan Assn 322 Clinton av h at New Providence Township
Busey John L pres General Electric Supply Corp 221 Freelinghuysen av h at Bridgeport Conn
Bushfield Theodore G (Genevieve B) metallurgical insp Harrison h 48) 116 4th
Bush Albert W insp (939) 1180 Raymond blvd h at Asbury Park
Albin W Adelaide G) emp PruInsCo h at Livingston
Alfred W r 1 South
Ann wid Keith r 467 Belmont av
Anna P Mrs r 79 Lincoln pk
Anthony auto mech r 588 Hunterdon
Anthony (Marie) r 13 Tichenor
Arthur E tchr 42 Park av h at Verona
Arthur W (Josephine A) policeman h (108 959 18th av
- Caleb S agent 250 Broadway h at Bloomfield
—Carl W pres-treas Carl W Bush Co 518 Broad h at Maplewood
—Carl W Co Carl W Bush pres-treas James M Sigler v pres motorcycles 518 Broad

ROCK OF AGES
AUTHORIZED DEALERS

NEWARK MONUME
310-322 LYONS AVE.
TELEPHONE WAVERLY 6-1

[illegible] speaker r 145 Oraton
[illegible] Mrs office sec (503) 60 Park pl h at E Orange
[illegible] Wilfred [illegible] r [illegible] Broad
[illegible] Paterson
Chauncey W (Magnolia A) linoleum layer h 14 Crawford
[illegible] student r 885 Parker
[illegible] man 756 McCarter hwy h at Essex Fells
[illegible] chemist bk wkr r 277 [illegible]
[illegible] T&Co [illegible] 405 S [illegible]
[illegible] Washington [illegible] at Allen
[illegible] H Bush & Son) 475 Washington [illegible]
[illegible] Summit
[illegible] Washington
[illegible] Columbia
[illegible] Montgomery
[illegible] 224 Charlton
[illegible] man h 221 Alexander
[illegible] painter h 267 S 10th
[illegible] Helen G [illegible] to Jersey City
[illegible] and Michael h 80 Winans av
[illegible] 220 Alexander
[illegible] Mark
[illegible] Somerset
[illegible] mp WPA [illegible]
[illegible] New
[illegible] Somerset
[illegible] Orange
[illegible] Vassale
[illegible] Spring
[illegible] St Mountain
[illegible] John h 23 Bogd
[illegible] and [illegible] 50 P
[illegible]
William J supt 58 Gould av h at E Orange
William P D see The American Insurance Co 15 Washington [illegible] Paterson
Wm R mgr 310) 967 Broad h at N Hackensack
[illegible] Broad
[illegible] Busch and Bache
Bu[illegible] El Estelle r (4) 6 Prospect pl
Bu[illegible]ner Jacob P (Florence) brass foundry 261 Elm [illegible] 322 Walnut
Bu[illegible] Summit Ridgewood av
[illegible] Ridgewood av
Sa[illegible] commerce r 12 Ridgewood av
Sidney M (Blanche A) salesman [illegible] Wilder h 5 Belmont ter
Bu[illegible] d Arthur S slsman r (11) [illegible] Mt Prospect av
Cora M stenog r 15 2d av
[illegible] PSEG [illegible] Lake
Mary [illegible] Mt Prospect av
W [illegible] Mt Prospect av
Bu[illegible] Blanche M emp [illegible] Broad r 3 9 Elm
[illegible] Pl Bdg [illegible] 59 Elm
[illegible] Dr [illegible]
Bu[illegible] Edward painter r [illegible] Market
Edward L r 97 Schley
Florence D waitress r 97 Schley
Samuel Edith) tailor h 97 Schley
Bushnell Charles A Dorothy C salesman h (401) 39 Lincoln pk
Janet sls clk 709 Broad h at Bayonne
Bu[illegible] Abraham in U S Army r 154 Hawthorne av
Bu[illegible] Michael waiter r 129 New
Bu[illegible] Michael (Mathilda) junkwkr h (5) 259 Sherman av

BUSINESS BRANCH OF THE PUBLIC LIBRARY

34 Commerce tel Market 2 2057

Bushing Edna M stock clk LB&Co r 23 Sherman av
Frederick P (Sadie) slsman h 23 Sherman av
Marie W emp LB&Co r 23 Sherman av
Busler Adolph H garagewkr r 122 South
Albert (Helen C) leatherwkr h 122 South
Amelia wid Christopher h 122 South
Edward r 122 South
John J Jean [illegible] A and [illegible] r [illegible] S Draine
Buss John W emp Prudnl Co h at Maplewood
Bussaca Michael (Catherine) emp WPA r 98 4th av

Busse Elizabeth Mrs slswoman r 172 Bank
Elizabeth and Raymond A emp Prudnl Co h (3B) 190 South
Elizabeth E and Robert J r 55 Joseph
Frank A Margaret R [illegible] director Personnel Relations 347 Leslie h at Maplewood
Fred A and William F [illegible] Farley av
Frederick F [illegible] r [illegible] 41
Henry [illegible] Becca N [illegible] 226 Kearney av [illegible] Orange
James E r 35 Rutgers
Robert G slsman 32 Washington [illegible] Verona
Rudolph (Julia) h 1 Maple av
B[illegible] r 425 Hawthorne av
Ro[illegible] r 425 Hawthorne av
Ja[illegible] 425 Hawthorne av
Sh[illegible]
Ka[illegible] Johnson
Louis (Bessie) watchmkr h 425 Hawthorne av
Nathan [illegible] Elizabeth r 425 Hawthorne av
Bussert Louis M atch 38 Broad r 187 Richelieu [illegible]
B[illegible] Nellie emp WPA h 20 Rutgers
Bussey [illegible] Montgomery
[illegible] 8 [illegible]
[illegible] furnacewkr h (9) 35 Rutgers
Bussieze Adelard (Gertrude) lighthouse kpr h 248 Dayton
Myrtle A stenog [illegible] Commerce r 248 Dayton
Bustard E John r [illegible] Burns
Henry F (Elizabeth) [illegible] instructor WElecCo h (B5) 10 Lorraine
Bu[illegible] Madeline M r 277 7th av
[illegible] 7th av
Bust Emanuele Mary C furnacewkr h 342 Adams
Ma[illegible] Ro[illegible] 6 Court
Busweiler Charles H (Mina) painter h 13 Elliott
B[illegible] Harkensack
Buy Bee Dairy Henry weidzabler mgr dellcn 350 Hawthorne av
Carter Inc Jerry Centaldi mgr grocers and meat 9 S Orange av
Busz Herman (Carrie) h 30 Morton
Herman W Jr (Florence) engraver h 307 Badger av
Milton E [illegible] carrier PO Bdg Federal sq h at Union
Bu[illegible] r 126 Washington
Bu[illegible] Jr to Emma pl
Isabelle F bookkr r 40 Finlay pl
Joseph J (Julia M) printer h 129 Union
Butanski Samuel (Eva) v pres M Polaner & Son Inc 243 Morris av h 247 Schley
Butch Charles (Catherine) blksmith h 125 Delaney
John J (Josephine H) tracer h 158 Sherman av
Oscar L (Helen M) painter h 370 15th av
S [illegible] Sherman av
Bu[illegible] at E Orange
Anna [illegible]
[illegible] Electric & Mfg Co Haynes av opp Carnegie av h at Westfield
—George emp Prudnl Co h at Nutley
Or[illegible] physician (1064 69 Broad [illegible] at E Orange
Butchuck Jacob (Mary) mortgage [illegible] Gates
[illegible] Ferdinand
Butenko [illegible] Hatt 230 Goldsmith av
Butera Charles (Josephine (Charles Butera Sportswear) [illegible] Bloomfield
Charles [illegible] 607 Broad h Maplewood
Charles Sportswear [illegible] Butera 21 N 10th
Stephen Sportswear mgr 216 N 10th 379 N 11th
Bu[illegible] (Marie) conf [illegible] Springfield av h do
Butler [illegible] Mildred meat cutter r 144 Summer av
Bu[illegible] Julia [illegible] Carrie
Butkins J [illegible] Brooklyn NY r 391 Badger av
Pete [illegible] machinist 39 Badger av
Stanley A Julia S (Fiat Vacuum Products Distributors [illegible] Kingsley dr
Stanley J and [illegible] Kingsley r do
Stanley [illegible] r 122 Walnut
Butkusk Stephen cigarwkr r [illegible] College pl
Bu[illegible] Ada wid Thomas 7 Warren pl
Aimee A kindergarten asst [illegible] Bragaw av h at Maplewood
Annie May machinist 49 Irving
—Alfred (Anne) emp 11 Branford pl r 15 Springfield av
Alfred B Beatrice A [illegible] h 93 Bryant
Alice nurse The Community Hospital r do
Alice Mrs r [illegible] Warren pl
Alice M [illegible] Lindburg r 7 Warren pl
Alice M emp Prudnl Co r 76 Broad
Allan G Eleanor D [illegible] asst Bloomfield h 85 Summit pl
Anna r 3 Mead
Anna M [illegible] 20 Belmont av
Anna wid Thomas M h 96 3d
Anna M h 27 Fillmore
Anna V packer [illegible] 3d
Anne E emp Prudnl Co r 737 Parker
Anne M emp Prudnl Co h at Roselle Park
Anne M emp Westinghouse r 34 Abbotsford av
Anne [illegible] 877 High r 230 N 7th
Arnold service man r 60 Mapes av
—Arthur [illegible] furniture 92 13th av h do
Arthur A Pauline D) asst foreman Edgewater h 225 Sunset av
—Bernice O Mrs h 2 Aqueduct al
—Bessie Mrs r 39 S Orange av

BUTLER

[illegible] Ward [illegible]
[illegible] Hill
[illegible] Hall
[illegible] Rosalie
[illegible]
[illegible] Mrs
[illegible] Cyrus 12 Chestnut
Daniel W (Doris D) [illegible]
[illegible] Elizabeth) emp [illegible]
David (Susie Jones
[illegible] Prudnl
[illegible]
Edmond H Albertine [illegible]
[illegible] Wm
[illegible] Wm
[illegible]
[illegible]
Edward H (Florence G) [illegible]
Edward H Jr [illegible]
[illegible]
[illegible]
[illegible] Mrs
[illegible] Mrs
[illegible] Raymond
[illegible] Prudnl
[illegible] Anne V
[illegible] Prudnl
[illegible] W
[illegible] Edward
[illegible]
[illegible] Thomas E
[illegible] 45 Seton
Major [illegible] Mrs asst [illegible]
[illegible] Mr [illegible]
[illegible] Mrs
[illegible] Mrs
[illegible] Mrs
Mary [illegible] Mrs clk 90
Mary M [illegible] 185 Clinton [illegible]

[illegible] FOR [illegible]RALS | WM. F. MULLIN & SON | 67[illegible] BROAD STREET | LOUIS V. MULLIN | NEWARK, NEW JERSEY | [illegible]

r 95 Mt Pleasant av
emp PruInsCo r 45 Irving
r 32 Hillside pl
id John G h 66 2d
Julia E) lab h (D2) 123 Summit
welder r 70 Pine Grove ter
Mrs h 60 Monmouth
b (Mildred) butcher h 597 2d
Esther) lab h 70 Richmond
Martha) h 30 Rutgers
illinery 816 Mt Prospect av h at Chatham
emp WilsonCo r 70 Pine Grove ter
Anna) opr PSCT h 84 Abbotsford av
Josephine M) h 70 Pine Grove ter
Jr emp WilsonCo r 70 Pine Grove ter
b r 360 Broome
ins test agt (825) 21 Clinton
Emily) emp WPA h 183 Newark
Ludolph R Conklin pres Franklin Conklin
[illegible] 184 [illegible]
ab r 30 High
married William Coleman
(Ella A) lab r 7 Hillside pl
Mrs r 245 Washington
Wi h 36 Hunterdon
d Ernest cleaner (1198) 790 Broad h 35
[illegible] (Christina B) elec welder h (1) 38
[illegible] (Mary E) steelwkr h 491 S 15th
P (Mary J) watchman 920 Broad h 737
P Jr r 737 Parker
[illegible] furn clnr 60 Sherman av h do
[illegible] setter r 32 Mulberry
48 Parkhurst
paint mixer r 70 Pine Grove ter
(Florence T) h (13) 10 Barnet
(The Old Fashion Tavern) 46 Orange and
[illegible] elk Elizabeth r 160 2d
(Mary B) [illegible] h 793 Mt Prospect av
Octavia J) porter h 67 S Orange av
laundrywkr h [illegible] Oriental
(Fannie W) r 160 15th av
Josephine B) emp GHCo h 10 Melmak
h 36 [illegible]
painter r 116 Camden
laundrywkr r 200 W Kinney
porter h 301 Belmont av
Mamie) lab h (12) 510 Bloomfield av
(Irene B) condr PRR h 91 Grand av
G (Clara E) welder h 420 Broadway
M court crier (400) 20 Market h at Maple
J slsmn E George r 70 Pine Grove ter
(Anna M) painter h 60 Boylan
N chemist r 166 2d
Sarah) foundrywkr h 12 Avon pl
amond (Sarah) (Franklin Beef & Provision
5A Broadway h 186 Schley
Dew W r 8 Quitman
floor scraper r 8 Quitman
Michael L (Antonia) rest 621 Orange h
810 Orange
Edward elk 866 Market h at N Arlington
Erskine [illegible] r 180 S 13th
WilsonCo r 780 S 15th
Irwin J elk [illegible]Co r 145 Alexander
Katherine) (Vailsburg Inn) 908 S Orange
(Florence J) produce 145 Alexander h do
lineman 115 Clifton av h at W Orange
64 Pine Grove ter
P (Mabel) supt NFD h 64 Pine Grove ter
T (Laura B) produce 145 Alexander h do
George H (Evelyn D) slsmn 33 S 6th h
785 Sandford av
August J (Lillian E) fireman NFD h 21
[illegible] av
Mildred) steelwkr h 476 S 11th
(Katherine) [illegible] h 314 Brookdale av
Jr elk 161 18th av r 314 Brookdale av
h Anna B Mrs elk Federal Trust Co r 19 5th
107 Halsey
E elk FirstCo 10 Park pl h at Nutley
r 37 Springdale av
wid William H r 120 Isabella av
Martha) [illegible] h 106 Wainwright
[illegible] chief eng PO Bdg Federal sq h at
C (Margaret H) route slsmn h 27 Spring
H (Muriel) treas Heston Chocolate Co 355
[illegible] Glen Ridge
Joan M B) pressman N Evening News h 206
[illegible]
E [illegible] h 120 Isabella av
H (Elizabeth) emp PruInsCo h at Belleville
P (Ann) painter 19 5th h do
R (Anna E) opr PSCT r 19 5th
mest (Alida J) lab 7th h 59 Park pl h at
[illegible]
[illegible] wid Alexander r 586 S 11th
Gaetano wid Alexander h 586 6th
[illegible] supt 283-295 14th av h 306 do
Mrs mgr 50 Bloomfield av r 177 Broad

Bul[illegible] Carl A (Anne) foundrywkr r 104½ Mt Prospect av
Buttlieri Joseph (Anna) chauf h 119 Wright
Buttner Charles F Rev asst pastor St Peter's (German) Roman Catholic Church r 44 Belmont av
Eugenie wid John P r 505 Hunterdon
[illegible] D emp PruInsCo h at Orange
John (Eleanor) conf 505 Hunterdon h do
[illegible] of America Peter C Christensen pres-treas [illegible] pres Everett M Browning sec mfrs [illegible]
[illegible] 23 James h at Maplewood
But[illegible] (Frances [illegible]) steelwkr h 97 [illegible] av
[illegible] 3-2 [illegible] av
Joseph [illegible] Margaret A mach opr h 208 Hillside av
[illegible] WPA r 322 Hillside av
[illegible] clk r (20) 322 Clinton av
But[illegible] r 79 Kossuth
[illegible] (Amelia) molder h 40 Pacific
[illegible] rem to Harrison
[illegible] S Orange
[illegible] F Orange
[illegible]
Edith underwriter (110.) 744 Broad h at E Orange
Elsie [illegible] housewkr r 215 Morris av
[illegible] E wid Joseph h 102 N 7th
George W (Mildred B) [illegible] h 48 S Day[illegible]
Harold [illegible] (Helen V) emp PruInsCo h at Union
John [illegible] elk Fidelity Union Trust Co h 705 [illegible]
Joseph [illegible] Broome
[illegible] Prince
[illegible] 51 [illegible] av
But[illegible] wid Michael J h 63 Ann
[illegible] 163 Warwick
Bu[illegible] J [illegible] Harry W h 58[illegible] N 8th
[illegible] 87 [illegible]
Emma [illegible] 210 [illegible]
[illegible] M emp PruInsCo r 32 N 7th
[illegible] T Evelyn E emp PruInsCo h (2) [illegible]
[illegible] av
[illegible] PruInsCo r 581 N 8th
Jacob [illegible] (Helen E) welder h 548 4th
Josephine emp PruInsCo h at E Orange
Lawrence P mach 708 DeGraw av
[illegible] mach h 475 N 2d
Paul S (Helena E) mach h 23 N 7th
Peter A (Mary F) (Newark Engine and Machine Works) 44 Hunter h 708 DeGraw av
Ruth wid Henry r 34 Emmet
Butzmuehlen Augusta C emp T. Hobson r do
Edward E policeman r 568 S 13th
Julius W (Lena) foreman 314 Camden h 568 S 13th
Mary M wid Frederick r 72 Foe av
Nadine [illegible] TelCo r 508 S 8th
Buxton Katharine I Mrs h 371 S 7th
Mary nurse NY h 24 Newark
Ralph E (Gladys M) sls mgr 40 Liberty h at N [illegible]
Buyat W[illegible] dentist 181 Market h at Union
Buyauskas Justin M (Julia E) furn rms and undertaker [illegible] do
Matthew [illegible] Buxwkr r 426 Lafayette
Bu[illegible] (6[illegible] 025) 1180 Raymond blvd [illegible] Elizabeth
Buzan W[illegible] r 7[illegible] av
Buzar [illegible] furrier h 407 Hillside av
Buzas [illegible] h 705 S 10th
Ella [illegible] Elizabeth av r 705 S 10th
Emery [illegible] h 322 Morris av
Ema [illegible] George housewkr r (5) 472 Belmont av
[illegible] mech helper r (5) 472 Belmont av
Stephen [illegible] 785 S 9th
William G (Julia) route slsman h (5) 472 Belmont av
Buzby Clarence [illegible] sec [illegible] Winans Co 24[illegible] Ridgewood av h [illegible] Elizabeth
Ida M Mrs (304) 254 Mt Prospect av
Louis [illegible] Federal Trust Co h (304) 254 Mt Prospect av
Buzer Charles (Pauline) h 843 S 20th
Michael (Emma C) rem to NJ
Buzoff William (Mary) baker's helper h 412 Chadwick av
Buzeski Rosa [illegible] wid Anton) h 44 Pacific
Stanley [illegible] 41 Pacific
Bu[illegible] Stanley av r do
Buzzan Sigmund D [illegible] h at Irvington
Bu[illegible] Hunterdon
[illegible] h 141 [illegible]
[illegible] married Anthony Ama[illegible]
Santo [illegible] lab h 30 Hunterdon
Buzzer Eugene (Hazel) mech h 40 Telford
Buzzel [illegible] library and [illegible] Washington h at E [illegible]
Buzzone George B r 41 Watson av
Joseph [illegible] r 41 Watson av h do
B[illegible] Prince
Ruth [illegible] Ridge r do
Byas [illegible] r 16 Sherman av
Byel Sophia wid Maude r 704 S 11th
Byas Louis [illegible] physician 704 S 11th h do
Byerol George [illegible] 310 Broadway h at Jersey City
Bycsek Peter treas Ukrainian Center of Newark Inc 180 William h at Irvington
Bye J [illegible] roofer r 81 New
Byeff Herbert student r 264 Keer av

BYRD
—Joseph (Sadie) sec-treas [illegible] Keer av
—Ida student r 264 Keer av
Byer Fred emp 545 Central av h [illegible]
—Jean B Mrs radio tubewkr r 377 [illegible]
—Paul r 171 William
Byers C Gussie pickle packer r 101 [illegible]
—Clarence (Alma) elec opr [illegible]
—Fred (Bettie) emp WPA h [illegible]
—Harriett L prin [illegible]
—Helen E Mrs h 132 [illegible]
—John H (Margaret) [illegible]
—Marie A [illegible]
—William [illegible]
Byk Anthony [illegible]
[illegible]
—Frank [illegible]
—Frank [illegible]
—Frank (G[illegible]
—Fred emp W[illegible]
—Frederick [illegible]
—Frederick M [illegible] av h 16 Fr[illegible]
—George A barber [illegible]
—Henry H (Edith A) [illegible]
—John (Machleen) h [illegible]
—Leroy [illegible] 102½ Fre[illegible]
—Lorraine Mrs housewkr r [illegible]
—Lottie housewkr r 535 [illegible]
—Lulu M wid Edward J r 202 [illegible]
—Margaret rem to Florida
—Mary Mrs drsmkr 1, Richmond [illegible]
—Maude L Mrs furn rms 15 [illegible]
—Mildred Mrs housewkr h (6) 20 [illegible]
—Minnie Mrs housewkr h 300 Mulberry
—Noah emp WPA r (3) 280 Prince
—Noah (Frances) lab h (5) 2 Wood
—Ramsey 2 (Evelyn) mach opr r (2) 70 [illegible]
—Reginald G (Geraldine M) bricklayer h [illegible] Somerset
—Samuel emp WPA r (6) 151 Charlton
—T Roosevelt (Margaret) h 51 High
—Thomas food carrier h (10) 83 Monmouth
—Vincent dumpwkr h rear 80 Delancey
—Wilbur (Anna) houseman h 81 Montgomery
—Wilbur F clk WPA r 89 Court
—William R musician h 136 W Kinney
—William J (Grace A) lab h 11 Lillie
—Sedrick L (Catharine L) foundrywkr h (2) 196 Somerset
Byrde Gladys nurse Presbyterian Hospital r do
Byrdsong Follie (Polly E) bearingwkr h 126 Central av
Byrd Minnie wid Joseph h 67 Fairview av
Byrne Agnes insp Westinghouse r (4) 19 S 7th
—Albert H home office rep (1426) 24 Commerce h at Verona
—Anna clk 247 Emmet r (4) 19 S 7th
—Anna C h (3) 2 Neil pl
—Anna G emp PruInsCo h at Belleville

HERMAN L. OTTO

BOLER AND [illegible] HOME INS [illegible]

Newark's Oldest OLDSMOBILE Dealer

BURACK OLDSMOBILE CO., Inc.
16 YEARS AN OLDSMOBILE DEALER
185 Clinton Ave. Tels. Bigelow 3-4121-2 Newark, N. J.

Most Modernly Equipped Service Department in Newark

J (Margaret) emp WPA r 128 Broadway
rugged 517 S Orange av h at Irvington
R (Sarah L) dentist (1) 760 Broad h
High
John r 87 4th
W mach r 257 Lafayette
(Laura D) painter h 257 Lafayette
Lafayette
(Helen M) plumb h (A5) 40 Lexington
store (811) 920 Broad r (A5) 40

AO MOTOR CARS

Hilton Corporation distributors-sales and
O Central av and used car dept 352 do
(1 2-4[illegible])—See p 29
and Hahnstrich and Abraham Schiff
av 36 [illegible]
wid Jacob r 146 Mulberry
G h (B8) 601 Bradford av
X (Hazel D) insp 11th S 31 Clinton
[illegible]
(Carl S) motorcycle 18 Washington pl
Bank
(Robert L) asst engineering dept 11th S
h at Bell Bank
r 40 Clover
(Dixie Bus Sys (906) 808 Broad h at
the ale (8[illegible]) 13 Commerce r 328
Jaber (F) photo man h 437 Spring
ish opr r 437 Springfield av
(8) 840 Bowdle av
(Emile D) maintenance man Garfield
Grove ter
(Charlotte F) mgr Passaic h (7) 768
av
Charles E h 67 S 12th
ul's helper r 407 Springfield av
r 100 PennAv
al C) [illegible] ERR r 183 Montclair
Catherine) [illegible] h 838 Grafton av
5) 946 [illegible] av
ward G r 100 PennAv
Charles r 60 Hawthorne av
Frank H h 64 Halsey
p PrudinsCo h at Irvington
[illegible] 150 Ferry r 65 Halsey
NY r 82 Pine Grove ter
r [illegible] 148 Market r 28 Richelieu
el D) pres Melar Andres Belting Co
ry h 60 Keller pky
ul's helper r 87 S 12th
Khalil) pk mgr NY h 68 Cypress
mgr 870 Broad r 16 Fulton
[illegible] r 68 Cypress
v J (Anna C) elk and service man
4 Broad h (20) 720 Broadway
L (Mary E) mach Westinghouse h 446
r (4) 46 Thomas
tch r (4) 46 Thomas
(Frank r (4) 46 Thomas
ap WPA r 84 14th av
[illegible]) h 84 14th av
wid Samuel H r 278 S Orange av
50 NYav
[illegible] apt 30th S 1180 Raymond blvd
[illegible]
(8461) 764 Broad h at S Amboy
[illegible] 100 Broad r (814 80 2d av
e) stock broker h 58 NYav
A) h (3) 445 Mt Prospect av
drugist (8) 449 Mt Prospect av r do
[illegible] for the Aged
[illegible]) [illegible] r 61 Dewey
Ida) welder h (305) 05 W Kinney
(Max H) chauf h 61 Holland
r rear 70 Bruce
S h 116 [illegible]
[illegible]'s helper r 116 Nassau
Hrywkr r 116 Nassau
h M) emp WPA h 124½ Cabinet
r 61 Holland
pres Iberia Tavern & Restaurant Inc
78 Congress
(Leo B) special agt 41 Clinton h at
Helen A) die cutter h 60 Blum
[illegible]wkr r 38 Pacific
) mgr PSE&GCo h 348 Jefferson
wid Felix midwife 692 S Orange av h
(Mary) h 147 Malvern
N radio tubewkr r 36 Rowland
e) tailor emp 62 Broadway h 36
Rowland
automobile Dress Shop) and dresser 62
36 Rowland
r 387 S 9th
Andrew) tailor h 217 12th av
S 9th
r 217 12th av

CAFARO
—Lorenzo wid Nicola r 36 Rowland
—Samuel (Gertrude) chauf h 126 Delancey
Victor (Philomena) tailor h 237 S 9th
Caffarel Angelina R r 69 Jacob
A Mary wid Frank engineer h 69 Jacob
Pasquale gas sta attd r 69 Jacob
Caffarra Edward cond artist 700 Broad h at Orange
Caffee George waiter r 5 Warren
Mary A wid Albert H r 834 Lake
Caffero James emp city r 20 Warwick
Joseph (Jac M) elk PO h 27 Kenmore av
Nicholas M (Katherine V) furrier h 20 Warwick
Caffero Florence W tchr 238 Vanburen h at S Orange
Caffery Edwin (Gwen and judge Circuit Court (40
Lodge House and wife (6[illegible] 24 [illegible]) h at
S Orange
Fred contr stating r 37 Dickerson
George R v pres Financial Engineers Inc 858 Summer
av h at Westfield
Caffrey Albert A (Margaret T) sleman h (3071 77
M Pleasant av
Anna [illegible] h [illegible]
Anna [illegible] 31 S [illegible]
Anna [illegible] h 23 Conklin av
Annie M emp 3 Mt Prospect [illegible] do
Anthony A pressman r 2 [illegible] Jefferson
—Bernard S F (Ethel F) policeman h 174 N 9th
Brush [illegible] (Caffrey) [illegible] Center av
Clement Mary wife [illegible] r 37 [illegible] av
Constance A [illegible] Notary
Edward F chauf r 6 Warren pl
Elizabeth wid Peter Bottmiller r 6 Warren pl
Francis [illegible] office mgr 4 Chestnut [illegible] S [illegible]
Frank X emp PrudinsCo r 13 Tuxedo pky
Frank A Bernadette R [illegible] tax assessor 01 920
Broad h 43 Tuxedo pky
Helen B r 33 Avon av
James F (James F Caffrey & Son) 44 Thomas and
74 PennAv r do

CAFFREY JAMES F & SON

(James F Caffrey) funeral directors 44 Thomas
tel S pelow 3-4261 and funeral home 71 PennAv
James [illegible] Gladys V [illegible] ing [illegible] officer 12 [illegible]
[illegible] 3 Chestnut av
James M (Margaret E) policeman h 106 Ridge
James S (Helen K) elk (4021) 920 Broad h 307
Highland av
John J r 34 S 12th
John T Anna D) h 533 S 17th
Joseph H student r 43 Tuxedo pky
Joseph [illegible] 211 Dickerson
Juan V r 3 2 New
Leo J (Elsie A) purchasing agt 684 S 7 h h 240 5th
Margaret wid Michael r 43 Tuxedo pky
Margaret A emp CTCo r 71 Hinsdale pl
Margaret L r 107 S [illegible]
Mary C r 34 S 12th
Mary C house mother N Beth Israel Hospital r 33
(Ellerie pl
Mary T wid Joseph P [illegible]
Mi [illegible] r 34 S
Ma [illegible] r 23 Conklin av
Mathia [illegible] chauf h [illegible] 10th
Michael E emp LR&Co r 140 S 10th
Michael J (Ethel M) elec elevator h 186 Sussex av
Paul V Pauline B) sergt police h 57 Millington av
Peter [illegible] Caffrey Brush Co) 2.0 Central av h at S
Orange
Rose A wid Michael h 3[illegible] New
Rose M r 43 Avon av
Sarah r 40 Mulberry
Thomas Rose [illegible] fireman h 68 VanNess pl
Thomas A Agnes M [illegible] crilwkr h 688 Market
Thomas J h 46 Thomas
Thomas [illegible] h 2[illegible] Parker
—William emp LVRR r 6 [illegible]
—William E (Lucille R) dentist 701 Mt Prospect av
h do
William J Theresa E) elk Grand Jury 304 Hall
of Records h at Nutley
—see McCaffrey
Cafiero James P (Palma P) laundrywkr h (14) 45
Monroe
—Leonino F emp WPA r (14) 45 Monroe
Cafiero Arthur R r 100 Jelliney
Edward (Sarah C) chauf r 100 Delancey
James Nidia) trucking 214 Malvern h do
Ralph h 100 Delancey
Cagan Joseph (Rose) Broadway Plumbing & Heating
Supply Co 33 Broadway h do
Cage Barney emp WPA r 46 Hoyt
Caggiano Antonio Lucy) welder h 38 Nichols
—Christine C r 38 Nichols
—Donato Fermink, bod carrier h 109 VanBuren
—Joseph F tavern 140 Lafayette r 38 Nichols
—Michael (May) chauf r 160 VanBuren
Peter (Catherine) emp Forest Hill Country Club 1
102½ 9th av
—Philip mgr 202 Ferry r 160 VanBuren
—Rocco baker r 69 VanBuren
—Sylvester A press opr r 38 Nichols
Warren J Josephine M) elk 140 Lafayette h 102
Nichols
Cagle James E) emp 20 High h 73 Sussex av
Roland M brokerage supr (504) 11 Clinton h at
Verona
Cagnano Angelo (Anna) tailor h 288 Fairmount av

CAGNANO
Antonio auto mech r 288 Fairmount av
Jennie C mach opr r 288 Fairmount av
Rose married Samuel Morrabano
Cagnina Frank (Josephine) tailor r 51 Smith
Ignazio (Rose) chauf r 366 Springfield av
Joseph mach opr r 308 Springfield av
Joseph P (Irene D) mach opr h (1 495 Spring
field av
Joseph S (Rose) tailor r 258 S 7th
Peter (Yolanda) mach opr h 308 Springfield av
Samuel Sophie) tailor h 256 S 7th
Cagnin Aurelio (Modern Photo Service) 240 S Orange av
h at NY
Joseph (Phyllis) (Modern Photo Service) 240 S
Orange av h 424 Springfield av
Cagnolo James L tailor r 200 Littleton av
Nicholas M Carmela) assembler h 50 [illegible] av
Cahn Matilda Anna (Monmouth Knitting Mills)
92 Murray h 357 Chadwick av
M driver [illegible] Springfield av r 357 Chadwick av
Cahnin Anna M [illegible] pres Falls & Cahnian Inc 516
Springfield av h at Linton
Eugene M mech 697 Summer av h do
Gertrude Mrs library asst 1 Washington h 10 480
Clifton av
Leo F (Anna) pres Falls & Cahnian Inc 510
Springfield av h at Linton
Theresa M rubberstamp r 697 Summer av
Caiati Anna F wid Lawrence h 375 Springfield av
Anna G h 118 Madison
Bridge [illegible] h 109 Lawkins
Catherine C tel opr 709 Broad r 260 N 6th
Catherine M emp PrudinsCo h at Kearny
[illegible] emp PrudinsCo r 158 N 12th
Flora K parker WEIFCorp r 846 Bergen
Dorothy A emp 346 Central av r 183 Vermont av
Eleanor M emp 346 Central av r 43 Vermont av
Felix Rose A [illegible] PSE&T r 25 Richelieu av
Felix S A [illegible] Springfield av r [illegible] Richelieu ter
Francis M [illegible] 109 Lawkins
Gertrude A wid Thomas W h 334 High
Michael A r 83 Vermont av
Louis A emp PrudinsCo h at Arlington
Hospital Lawrence A (Caiati) 301 Lafayette
Hugh Anna emp city h 7 S 12th
Irving [illegible] Anna [illegible] to Irvington
[illegible] Kenneth foreman WE Corp h 816 Bergen
J Frances Margaret M [illegible] to NY
James P [illegible] examiner FIneCo 10 Park pl h at
Arlington
James W [illegible] Ida
John h r [illegible] 5 Merle [illegible] ter
John B Nancy A letter carrier h 22 7 Oxford
John P pumpmkr r 375 [illegible]
Joseph (Mary R) foreman NFO h 46 Cedar av
Joseph (Anna M) emp CelCorp h 41 Cortland
Justine sleman h (3 2) 418 S Orange av
Lawrence A (Caiati Hospital) and physician 36
Lafayette h at S Orange
Lawrence A r 100 Lawkins
Lawrence emp city r 20 Vincent
Loretta Nurse 6 38 Belmont av r do
Lorraine [illegible] Harris [illegible] 20 Vincent
Louise C [illegible] r 31 Newton
Louise [illegible] Owen A [illegible] Newton
M Josephine rem to Maplewood
Margaret A sec A W Lewis Co Inc 2030 29[illegible]
1180 Raymond blvd h at Orange
Margaret E seamstress r 358 S 7th
Mary [illegible] Belmont Valley
Mary [illegible] Bernard [illegible] N 6th
Mary A r 307 S 7th
Mary A r 14 Prospect
Mary A wid Joseph A h 20 Vincent
Mary B Mrs emp PrudinsCo r 40 Cedar av
Mary [illegible] Anna [illegible] r 37 Jerry av
Mary E wid John E h 186 Highland
Michael T Theresa) diesel [illegible] h 275 Park av
Michael [illegible] Elizabeth M) sleman The Price & Lee Co
(3[illegible] 850 Broad r [illegible] do
Michael L Ellen [illegible] fireman NFO h 83 Vermont av
Oliver A r 31 Newton
Ruth V married George C Rutan
Ruth P emp PrudinsCo r at Woodbridge
Thomas A (Catherine V) brakeman CRR h 37 Lentz
av
Thomas A Katherine V) foreman Long Island City NY
h 84 Montrose av
Thomas [illegible] 5 S 10[illegible]
Thomas L (Jennie F) wire metal inspr r 151 S
17th
Thomas J mgr (5[illegible] 5 2) 17 Academy and real est
(5 1 7 do h at E Orange
Thomas W elec r 334 High
Vincent F elk 98 Frelinghuysen av r 86 Norwood
Vincent R v pres The Highway Corp 120 Lister av h
at S Orange
Walter F mach opr r 40 W Kinney
William (Elizabeth M) porter h 158 N 12th
William J sleman r 158 N 12th
—Winfred D roller insp r 20 Vincent
Cahn Arthur used clothing 121 S Orange av r 43 W
Runyon
Beatrice saleswoman 709 Broad r 49 W Runyon
Bernard (Helen) emp sls promotion 124 Washington
h (4, 784 High
—Charles Fannie) sleman h 49 W Runyon
Harry Eva sleman h 115 Aldine

E. J. MAIER M.A.I.

Real Estate Appraiser and Analyst
Tax Specialist
187 MARKET STREET Telephones MARKET 2-1735 2-

CAMN

Leo (Sarah) sleeman h 4 63 18 Jeanneman av
Sophia sleman r 49 W Runyon
Calpoop Eva v M Laura C h 8 Ave L
Sabrina b b writer r 62 Tenney av
Calpof Vincenzo clothing c k 97 Jeff ave h do Evangeline
Calpusa C N sec chem r 95 7 av
Calpuzza Jos dir r Ballres h do
Calpuzzo Louise A secretary 600 Lib ave h do
E Jersey av
Calt Albert F fitter r 1 Wayne av
Anna wid Andrew milkwskr r W Market
Anna L r 78 S 4th
Anthony W and W Wayne av
Rosalie (Nicol) emp WPA 36 Ralph h
Calvin 6 Park ct
Calvin me r 78 S 4th
Dorothy F chauf 78 Bowman
Edwin 6 r 7 Camden
Edwin J Electrical Equip Prod r 7 Orange
Elizabeth h wid Robert A 14 Watson av
Frances N Fairmount
Ernest Stetson r
Florence emp mgr Jumping public schools r 2 Vassar av
Joseph M 209 Walker
Julia W Mrs (Ely) chief 492 Ave
Lucille American ex elk 600 Broadway Springfield
Lizzie dressmaker r 12 Y av
Louis A Veh 745 Lodge r 7 Y av
Peter av
Louis H a wic W 1030 Ave r 78 Park av h do
Mollie S widow 2 22 Norfolk
Margaret A emp Prudential 98 Park av
Mary A wid Joseph 8 Ave
New York Rangers Independent 1 r 178 S 4th
Olive T Mrs Crawford Stone ct
Oliver Prop Supply r 2 Wilson av
Ruth r Somerset
Thomas F (Constance B) shoemaker h 7 Bryant
William mgr real est dept Merchants & Newark Trust Co h 26 Cypress
William H (Clare O) clerk 145 18th av h 324 S 9th
see Caines Kate and Kate
Caine Alan E (Ruth A) h 13 Leslie
Jerman R (Gladys A) sleman 178 Central av h at Springfield
Nathan M gardener 91 Sherman 7 Monmouth
Norman A shipping clk 30 Van Buren 60 Pomona av
Philip H Electrician h med h 65 Peshine av
Frank Mae sl h 7 Monmouth
Caines Alexander emp WPA 73 Commerce
Beg S 311 Orange
Christina Mrs housewkr r 7 Arch
Frederick r 24 Walker
Gladys L r 3 Orange
Harold Ernestine gl 323 15 h do
James A Jeweler h Indemnity 30 Rockford
James N (Addie) emp WPA h 314 Orange
James N Jr 20 r Orange
John F dairywkr 70 Stone
Harold (Christine) at 37 Spring
Tilghman r 40 Lincoln av
see Caine
Calla Clara R opr 63 96 S 4th
Louis Jennie Calla h 80 S 3d
Vera r 586 S 14
Callahan Richard bldg mgr 1 h 67 Broad h at Bergen
Callaway Mary r 72 h at
Calnose Andrew Jean 40 auto Prin inc h 25 M Pleasant av
Andrew Jr clerk 2 Mt Pleasant av
Frederick J Anna F insp Sewing-house h 149 4th
Helen h 602 Clifton av
James F (Dorothy A) chauf 302 Woodside av
John (Dorothy) emp emp 22 Cone p h 58 Vandergrift
John G 8 Army r 8 Sandy hook
John W Jean C sh opr h 7 Fairmount
Regina emp 721 Summer av r 602 Clifton av
Robert (Elizabeth) clk Newark h 23 N 6th
Sadie emp Emerson r 602 Clifton av
Calo Joseph Candymkr r 2 5
Lucy F duffer 710 h 225 Jay
Calton Frederick M Marie V emp a Belleville
Margaret emp mer r 5 Norfolk
Morris T sleman 9 Norfolk
Vincenzo Louisa (Louisa) tailor 58 Norfolk h do
Calzano Frank chauf r 213 M Prospect av
Calz Salvatore Jennie h 103 S 3
Cambiasse Joseph Louisa 270 Ave
Alfonso (Julia A) 379 6th St av
Alfonsa M Marie (Joseph) r 263 Warren
Alphonse (Stella) r 7 S 16th
Alphonse (Anna) driver 3 Elm
Angelina check r 3 4 S 2d
Angelina wid Salvatore 97 7 Ave
Angelo Anna M mach h 30 Aqueduct
Angelo (Mary) painter h 30 Warwick
Angelo Mary emp WPA h 71 Newton
Anna check r 270 Lak
Anthony sleman h 40 21 Ave
Anthony r 294 3d
Anthony Theresa collinwkr h 9 Nichols
Anthony B clk r 37 Morris av
Anthony J clk 40 Summer h r do
Calabrese Angelo (Antoinette) tool setter h 37 Anna seamstress r 92 Wallace
Carmelo ins agt (20) 30 Clinton r 37 H
Charles A sleman (701) 9 H r 901 Gro
Charles T (Mary) h 93 Norwood
Frank (Nancy) h 33 Hayes
Frank J (Edith V) mach h 12 Atlantic
Jean M assembler r 92 Wallace
Joseph (Raffaela) h 330 Fairmount av
Josephine A married James Marciano
Melchiore (Angela) shoe repr emp 381 4 r 57 High
Michael tailor r 104 Ridge
Pauline clk 63 Market r 330 Fairmount
Peter paper copwkr r 67 High
Philip (Caroline) bookbinder h 95 Walker
Samuel M dred C emp city h 279
Calabria Emil P Vida musician r 7
Claudia Pietro Angelina carp h 70 Walker
Vincenza Vincenzo (Adolphus) 506 N
A ice mach opr r 606 N 4th
Anthony Margaret) cabinetwkr h 500 S
Zaelmara emp 30 Randolph pl r do
Calamphes Frank L (Margaret F) lathehand 14th
Calamoyer Robert F rem to Irvington
Calamondici Steven (Sophie) emp WPA
Calamonaci Dominick r 49 15th av
Mario Grace inc emp WPA 49
Calamusa Gaetano armenia presser h 21
Jennie seamstress r 88 4 av
Rosario S upholsterer r 245 S 7th
Sebastiano wid Joseph h 88 14th av
Calamuno Anthony (Antoinette P) painter 7th
Calandra Andrew A h 83 Poe av
Anthony pres Pioneer Distributing Co 21 h at S Orange
Anthony A (Florence) wyr (816) 31 Clin S Orange
Antonio (Catherine) h 239 S 14th
Mrs Mrs r 97 VanBuren
Felicia A student r 82 Poe av
—Flora see Pioneer Distributing Co 211 S Orange
Flora S steno (316, 31 Clinton r 82 Poe
Mario garmentwkr r 239 S 14th
—Philip (Marie) presser h 689 S 9th
Calandrino Mary (Mrs) r 36 Sheffield
Calase Joe A Jennie pocketbookwkr r 206 Leslie
Maria wid Frank r 206 Leslie
Nathan drugwkr r 206 Leslie
Calasoretta Charles J physician 37 Longfellow
Fae D clk 322 Elizabeth av r 37 Longfellow
Harry L (Annie) h 37 Longfellow av
Calatione Mary Mrs rest 30 Chestnut h 48
Calaway Amorous D steno Harrison r 236 Berkeley
Clifford W (Agnes) h 230 Berkeley av W
Calbart Henry J (Mary) janitor h (10) 5 9 Ford av
Calberg Elizabeth steno (711) 11 Clinton h Ford
Calcagno Albert G A Filomena emp city h 35 A Ione m wid Pietro h 86 Cutler
Angelina radiowkr r 9½ Stone
Angelo M (Loretta) carp r 33 6th av
Antonio Nicolina tailor 208 h
Anna married Frank DeLaFera
Casper J (Julie R) emp PrulinaCo h at Union
Dominic Mary h 33 6th av
Edith A emp PrulinaCo r 115 Peck av
Emilio wid Gennaro h 9½ Stone
Ernest (Helen) h 7 Beach
—Ernest (Helen) carp r 33 6th av
George J (Frances G) letter carrier h 135
Louisino r 115 Peck av
James P r 582 N 9th
Jennie M r 582 N 9th
John J mach r 1 5 Peck av
Joseph (Mildred) tailor h 115 Norfolk
Maria radiowkr r 9½ Stone
Orlando Rebecca lampwkr h 33 6 h av
Pasquale (Josephine) h 582 N 9 h
Peter A student r 35 Cutler
Rose candywkr r 582 N 9 h
—Salvatore A in US Army r 582 N 9th
Calcara Frank D (Josephine A) h 175 Newton
—Nicholas D r 175 Newton
Calco Peter D (Margaret A) barber 528 Clinton (51) 81 Seymour av
Calco Chemical Co Inc The Robert V Brown plant color mfrs 338 Wilson av
Calcouch Elijah emp PRR r (10) 89 Monmouth
Cald Aaron Elizabeth) plasterer h Hillside
—Anna Mrs r 141 63 Boston
Cicero h 121 13th av
Dorothy L student r (14) 63 Boston
Isaiah (Gale) porter h 28 S Orange av
Lorna emp WPA r 40 13th av
Caldarella Michael mach mfrs 383 8th av h at
Caldaro Joseph (Angelina) ice and coal 417 Bloomfield av h do
Caldas Antonio J constructionwkr h rear 93
Caldbeck John H (Marie H) clk 92 Broad h Dewey
Caldeira George (Claudia R) emp PSEAGO h Jefferson

oner & Smith Chemical Co. ACIDS-CHEMICALS-PAINTS and OILS
COMPLETELY DENATURED ALCOHOL AND METHANOL—TANNING MATERIALS
374 Mulberry St., Newark, N. J. - - - - - - - - Phone Market 3-1905

... Home Hospital and Home for Crippled
... 293 Springfield av
... Carmela) emp WPA h 339 Little
... janitor h (1) 35 Crane
... Nichols
... Hunterdon
... 2 Wilson av
... 8 19th
... laundrer 200 N 180 Ray
... Rutgers av
... V (Mary) chauf N Water Dept h 32
... students r 38 Sumner
... Dorothy B, c 501 Hunterdon
... 17 Mt Pleasant av
... Webster
... mother r 4 Eagles
... h 350 S
... E grn mgr c 407 344 Broad h at NY
... Virginia baker h (402) 488 Summer av
... Ilan musician r 1012 Broad
... Sessions
... lab r 39 Frelinghuysen av
... paperhngr r 9 Seabury
... NY 374 13th av
... Summer av
... physician Prudential
... 380 Orange
... Tiffany dive
... Mt Vernon
... R Caldwell pres S T
... 380 Orange
... Tiffany
... WPA h 73 3th av
... Mt Vernon
... 9 Mt Vernon
... Maude M, gasoline Nutley h (L5) 53
... Washington
... Acker
... 49 Mercer
... 35 2d av
... Bedford
... Frelinghuysen av
... Summer av
... Waverly
... presumen h (A 179
... paper hanger 150 N 13th h do
... parker r 244 Summer av
... 304 High
... 223 Bragaw
... Mc pl ... & Co Inc 381
... NY
... Summer av
... 9 Seabury
... Freeman ... 2d av
... Summer av
... Fraser ... h 39 Underwood
... Prince
... Summer av
... Alice A) railway postal clk h 60 Delavan
... Elizabeth J chauf h 68 Shaw av
... Caldwell Bart 24 Tichenor h at E Or
... Seth Hayden rev
... William Candee ... 2a Tichenor
... Arthur J Marie M ... mgr Newark Text Dye-
... & Finishing Co ... at E Bigelow c 84 Milford
... Jr (Claire) emp 50 E Bigelow c 84 Milford
... 84 Milford av
... Mrs married John Crawford
... Y emp 58 Berry h at E Orange
... Arlington
... 84 Milford av
... Mrs T Arlington
... Insurance Co Marshall Richardson state
... 629) 3 Clinton
... Domenick Cometta: furwkr h 209 Oliver
... 209 Oliver

CALELLA
Joseph sweeper r 209 Oliver
Calella Eleanor M garmentwkr r 63A Napoleon
Frank (Louise) ... 253 Ferry h 103A Napoleon
Frank (Theresa) furwkr r 8 Warwick
Frank R (Carmela) welder c 378 Chestnut
Lucy P wid Sidney h 47 2d
Pasquale W (Marie T) musician h 52 Elm rd
Ralph furwkr r 18 Warwick
Salvatore emp PRR h 18 Warwick
Samuel Mary) furwkr h 27 Warwick
Calender James D (Anna C) upholsterer h 32 Morton
Calenzo Joseph r 89 Carside
Caler Clarence ... Catherine A ... h 297 Sussex av
Edward W rubberwkr r ... 7 Sussex av
Caley Harold C office mgr 858 Summer av ... at Lyndhurst
Calhoun Annie wid Robert h 168 S 8th
Patrick r 72 Burnet
—Ruth A artist NY r 4 Littleton av
—William W (Helen B) die sinker h 4 Littleton av
Call Grace wid Salvatore h 400 S 10th
—Salvatore Anna M assembler h 20 Maine
Tomasina nurse St Michael's Hospital r do
Callaro Otto C (Elizabeth B) lab h 150 Vernon av
Calcaterra Filomena wid Giovanni h 152 7th av
Calare Angelo armetn M emp PSCT h 270 Lincoln av
Daniel r 6 Factory
—Jean r 6 Factory
Joseph lab h 6 Factory
—Louis r 6 Factory
Mary mach opr r 6 Factory
Calbendo Louis ... railwkr h 280 S Orange av
Calfano Alfonso Anna ... h 30 Elm
Angelina millwkr r 48 Parker
Anna millwkr r 304 E Kinney
Antonio (Virginia) noveltywkr h 301 E Kinney
Carmine emp GECo r 146 Parker
Emil r 301 E Kinney
Frank (Lorenzo) ... GECo h 148 Parker
John shoe shiner r 38 Ean
Joseph in USCGCorps r 301 E Kinney
Rose r 250 NYav
Rose married Jerry Lodato
California Jewelry & Novelty Co John Conklin mgr mfrs (618) 50 Columbia
Califra Rocco (Consiglio) produce 133 9th av h 25 Carside
Caligiuri Frank (Mary) assembler h 96 Dickerson
Caligiura Carmela wid Salvatore r 405 Summer av
Thomas millwkr h 465 Summer av
Caliguri William F (National Bonding Agency) 10 Market h at Belleville
Calimano Frank (Helen F) mech h 628 Belmont av
Gus (Elizabeth K) rem to Maplewood
John S (Magdalene M) investigator TelCo h 137 Norman rd
Marie M r 135 Norman rd
Calinaso Anthony r 21 Stanton
Calinchak Marie r (7) 267 Adams
Calipido Ralph Elizabeth furnace mpr h 44 Nichols
Calirl Christopher H (Katherine C) (Policy Information & Service Bureau) 114 Prince r 417 N 12th
Calis John r 22 W Kinney
Calise Angelo Angelina rem to Long Branch
—Jennet r married Michael Pugano
Nunzio F furwkr r 4 Chestnut
Thomas chase furwkr h 405 Chestnut
Calish see Kalsch
Call Edwin L shipping clk Harrison r 37 S av
Joseph N ... h (B) r 27 NYav
Louis W (Charlotte L) shipping clk NY h 157 3d av
Louis W Jr clk MDLinsCo r 157 3d av
Nicholas (Mary) h 127 NYav
—Walter F clk NY r 57 3d av
Callaghan Samuel r 87 Pennington
Callaghan Anna C married Stanley Sinnya rem to Orange
Cornelius P (Lillian) clk 360 Broadway h at E Orange
—Dorothy M clk 113 N 18th r 105 N 11th
Edward J Florence H) mach helper h (1) 32 av
Gerard K r 3 Read
James A radio tubewkr r 31 Read
James D emp PruInsCo r 89 Fabyan pl
John F Emma P asst janitor 220 18th av h 195 S
John J clk NY h 3 Read
John J Jr in US Army h (B5) 38 Oxford
John P bdg supplies Harrison h 325 Ridge
—Joseph D Rose L carp h 19 Fabyan pl
Joseph L June V elev NY h 6 Ann
—Leola G dental asst (818) 60 Park pl h at Irvington
—Marie V clk 12th & 17 Academy r (B6) 39 Oxford
Mary D clk Harrison r 325 Ridge
Michael Mary rem to Charlestown SC
Michael J Mary A) sta eng h 105 N 11th
Philip F clk 537 Orange r 25 S 11th
Richard S emp PruInsCo r at Bloomfield
Veronica M married George Burlington
Callahan Alice Mrs r 56 James
Alice M emp PruInsCo h at W Orange
Anna E emp PruInsCo h at Union Beach
Archie L (Pearl) chauf h (A5 75 Somerset
Arthur J r 109 Pacific
—B Theresa tchr 11 Bragaw av h at E Orange
Barney cauf 100 Montgomery r 25 Boyd

CALLAHAN
Blanche M waitress r 21 Hallock
Carl testwkr r 23 E Kinney
Edward r 42 Mulberry
Edward M (Nonie) clk 234 Pointer r 381 Summer av
Eleanora V stenog The Sherwin-Williams Co Lister av c Brown h at E Orange
Eva T emp PruInsCo h (D10) 645 Summer av
Eugene P r 8 Marshall
Florence E Mrs r 327 Morris av
Frances C emp Prudential h at Arlington
George E home office rep (1426 24 Commerce at Maywood
Grace A buttonwkr r 109 Pacific
Harriet wid Joseph (36) 737 High
Harriet L bookkeeper r 162 Green
Harriet A wid Charles E h 2 Block
Hattie A wid William D h 162 Green
Henry H (Mary L) chauf h 1048 Bergen
Henry H (Marion L) emp PruInsCo h at Irvington
J Bradford (Gertrude) porter h 123 Sussex
James tinsmith 5 E Kinney
James A pres James A Callahan Inc (608) 24 Branford pl h at W Caldwell
James A Inc James A Callahan pres Frederick H Knopf v pres Percival E Reeves sec rem est ins (608) 24 Branford pl
James J Mary E) rem to E Orange
John (James A Callahan Co 250 Miller h at Los Angeles Ca
John ... 250 Warren r 27 do
John r 24 Baldwin
John chauf r 94 Astor
John (Olive M) bottler h 22 E Alpine
John A (Carl A) mach h 44 Astor
John A (Margaret E) slaman h 1400 Broad
John J (Ann V G) ins agt (628) 1180 Raymour blvd h at E Orange
John P painter r 10 New
Joseph chauf r 30 Thomas
Madeline C emp PruInsCo h (5) 645 Elizabeth av
—Margaret E Mrs form rms 90 Broad r do
Mary wid Michael A h 38 Summer av
Mary V emp PruInsCo r (5) 645 Elizabeth av
Maurice A (Frances J) route slaman h 151 Belmont av
Nancy waitress r 60 Hawthorne av
P George (W Frances) asst foreman 232 Wilson av h 509 S 17th
Patrick (Catherine) rem to Virginia
Patrick (Elizabeth) in S Army r 4 Quitman
Patrick J (May E) emp WPA r 109 Pacific
Ralph S emp WPA r 350 Mt Prospect av
Robert painter r 92 Clinton
Sister F emp PRR r 194 Astor
Rose A pestwkr r 194 Astor
Ruth E radio tubewkr r 2 Hailer
Thomas F mgr 334 Lafayette h at Bloomfield
Thomas J chauf h 194 Astor
Vincent cleaner r 252 Broad
William D clerk clk 34 Prospect r 182 Green
William Jr Bergen county detective 180 Court House h at Irvington
Callam John P (Ann A) emp WPA h 47 Delaware ave
Callan Alfred J Mary K) clk OLEW 385 W Market
Alfred Jr in US Navy r 385 W Market
Anna M h 387 W Market
Charles A clk (B 3) 940 Broad h at Colfax
Elizabeth r 170 Woodside av
Elizabeth Jr r 387 W Market
Eugenia M stenog PSCT h 270 Woodside av
George D Matilda R) capt police h (188) 140 Roseville av
Herbert G insp (813) 1060 Broad r 387 W Market
John (Catherine V) janitor 436 Hawthorne av h (6) 30 Fabyan pl
Joseph G (Dianthe I) gas sta mdt h 293 Elizabeth av
Matilda R Mrs nurse School Dept r (186) 140 Roseville av
Nancy E nurse emp 94 William r 15 Hill
Nicholas P (Mary F) furnishwkr r 144 Columbia av
Patricia r 283 Ridge
Peter P (Lena) chauf h 370 Lafayette
Robert L student r 385 W Market
Ruth P typist NY r 385 W Market
Wilbur T Jr (Katherine M) clk Federal Trust Co 24 Commerce h at Irvington
see Callan
Callanan Catherine D Mrs typist Union City r 195 Vermont av
Chauncey A (Blanche E) dist supt 12th & 700 Broad h 382 N 12th
Dorothy G radio tubewkr r (32) 20 Pennington
Edgar P (Grace C) emp 12th & 700 Broad h 301 N 12th
Ernest S (Clara A) bookbinder h 18 Brenner
Ernest S Jr emp WElecCo r 18 Brenner
—George V (Catherine) mech BACorp r 195 Vermont av
Grace C Mrs stenoman 689 Broad r 301 N 12th
James F (Mary A) sta fireman N Sunday Ca h 56 Wainwright
John E (Ellen M) chauf h (32) 28 Pennington
John T watchman r 75 Raised
John W (Rose E) helper SyEx h (12) 39 Fabyan pl
Mary E wid John B h 25 Ridge
Mildred C married John K Clark rem to Irvington

Fidelity Union Trust Company — NEW JERSEY'S LARGEST BAN
Member Federal Deposit Insurance Corpor

CALLANAN

[illegible] r 72 Washington
[illegible] (Ella) (Mrs) 25 Pennington
Thomas F [illegible] M [illegible]
Thomas L Rose Ll [illegible]
Callanan Angelina seamstress r 204 Bruce
Anthony (Carmella) h [illegible]
Anthony Jr r 204 Bruce
Joseph r 204 Bruce
Canas Antonio peddler h 5 Comes al
Canato Joseph (Rose) mech h 40 Sotto
Canavan Hoke S (Rose M) lab r 25 Spruce
[illegible]
[illegible]
Callegin Jr [illegible] 4 Jackson
Mary [illegible] r [illegible] Jackson
[illegible]
[illegible] Week [illegible] Sampson av
Mc [illegible] Mrs [illegible] Summer av
[illegible] (Carmelina A) emp [illegible] 67 Flm
[illegible] Anna A [illegible] 140 [illegible] Bergen av
Callie [illegible] Peter h [illegible] Bergen av
Catherine [illegible] sec 978 Broad r (10) 135 Bergen av
[illegible] 28 Warren r 33 [illegible] av
Jane P (Leonor P) chauf & helper A&PCo h 391 Badger av
John [illegible] r 67 Norwood
Joseph [illegible] r [illegible] (B O) 921 [illegible]
Norwood
Katherine R [illegible] E Orange r 67 Norwood
Matthew [illegible] Passaic Valley Sewerage Commission r 67 Norwood
Thomas [illegible] pastor Our Lady of Good Counsel Roman Catholic Church h 654 Summer av
Callie A [illegible] L [illegible] 216 Vandeventer [illegible]
Mt Prospect av
Anthony [illegible] r 2 Summer av
Samuel r Summer av
Calligaro Richard Rev [illegible] Our Lady of Mt Carmel Italian R C Church r 176 Edison pl
Calligeros Harry (Sophie) [illegible]
Callinan Joseph (Rosina) rem to Arlington
Callis Eliza r 197 S 11th
George J (Newark Weatherstrip & Screen Co) r [illegible]
James [illegible] Montgomery
Mary housekpr r 547 Bergen
Mary G Mrs h [illegible] Grove
Calman Karl r 667 High
Calle Joseph Antoinette Fl press opr h 98 Polasek
Calloway Doris Mrs emp 32 Roseville av r [illegible]
George porter 49 Bleecker h [illegible] E Orange
[illegible] (Sr) 27 Prince
Louis E (Mary N) painter h (29) 31 Somerset
Lulu wid Walter r 181 Prince
Matthew Julia, laundrywkr h 140 Liberty
Walter emp WPA r 181 Prince
Calluori Louis (Tina) (Atlas Cabinet & Supply Co) 422 Orange h 478 Roger Pl av
Calnon Catherine A tchr 49 Mt [illegible] (4B) 145 Mt Prospect av
Calo Pasquale (Jessie) tailor h 390 S 4th
Calosia Angelina wid Michael h 65 Poplar
Donald r 107 S 10th
Louis (Josephine) drummer r 67 S 10th
Mary laundrywkr r 107 S 10th
Nat laundrywkr [illegible]
Mildred laundrywkr r 274 S 9th
Pasquale (Mary) wp cutting 374 S 9th
Thomas chauf r 271 S [illegible]
Thomas (Jean A) [illegible] elk Lacco h 447 S [illegible]
Calongne Clifford P (Madeline R) chauf h 97 Schuyler

CALOROIL OIL BURNERS
Forest Hill Coal Co Inc authorized distributors sales and service 29-41 Anthony to Humboldt 3-3400—See p 41

Calsibet Charles (Rose P) jewelrywkr h 30 Chester av E
Roger A r 30 Chester av E
Calteghione Pasquale Vida chauf r [illegible]
Calumet Bldg 17-19 William
Bldg Office George R Wakefield mgr (001) 17 [illegible] William
Iron Works Charles H Heuschbach pres Mrs M Maude Heuschbach sec Wal [illegible] G McConnell treas 4 [illegible] av
Tea Salon (Fannie Edna H) (402) 17 William
Calvanese Rocco (Filomena J) carp h 690 S [illegible]
Calvani Albert (Anna) emp PSE&GCo h 298 Garside
Anthony (Emma) mech 93 Passaic av h 300 N 10th
Sebastiano r 300 N [illegible]
William apprentice r 300 N [illegible]
Calvano Amelia M wife Elio Co r 34 [illegible]
Charles G (Violet A) eng Elizabeth [illegible]
Lucia Mrs married Michael Bozza [illegible] h 577 N 7th
Calvary chapel 84 Penn av
Gospel Chapel 670 Central av
Presbyterian Church 78 Penn av
Calvello Edward roofer r 15 Astor
Luigi Jennie mach h 77 Cutler
Calver Annie wid Horace T r 41 Kearny
Bernard E (Viola K) window trimmer h 4 Kearny
Calvert Bessie V Mrs h 104 S Orange av
David emp N Evening News r 108 Roseville av
Frederick (Sarah J) supt 108 Roseville av [illegible]

CALVERT

[illegible]
Joseph A (Mary V) [illegible] Oak
Michael [illegible] Anna R assemblyman h [illegible]
Calvert [illegible]
[illegible]
[illegible]
[illegible]
Calvin Clarence [illegible] Rochester
[illegible] 17 Rutenfield [illegible]
[illegible]
Calvo Francis [illegible] 6 Clinton
Camp [illegible] 87
[illegible]
Summer (Anita) emp 254 S [illegible]
[illegible]
Camp [illegible] S (Antoinette S) dev opr h 344 [illegible]
Camarata Anna M emp PrudinsCo h [illegible]
Joan P (Esther A) chauf h [illegible]
Salvatore (Constance L) [illegible]
Stefano [illegible] r 270 Market
Camarata Albert J Rose L chauf h 404 S [illegible]
Angelo (Frances lab h 15) 307 Jefferson
Carmen (Alice) helper r 157 Walnut
John (Frances) h 50 Roland
John A (Josephine M) candlywkr h (3) 5-1 Sterling field av
Joseph (Sarah) junk packer h 57 Walnut
Pablo chauf r 7 Walnut
[illegible] Tess emp Co h 468 Camden
[illegible]
Camarata Anthony sup [illegible] r 3 9 New
Mar [illegible] r 3 9 New
Ralph Carmela [illegible] h 31 New
Camaro Fannie Mrs mach opr r [illegible]
Camasta Marie A opr GECo [illegible]
[illegible]
Cambia Corona wid Pedro shoe repr 88 Foye h 62 Prospect
Joseph [illegible] r 62 Prospect
Manuel P (Julia A) [illegible] h 191 N Yav
Mary r 62 Prospect
Sibelo [illegible] r [illegible] Prospect
Cambinsky Emma F wid Clement S h 152 Wainwright
Cambon Clement Jr Elizabeth M) asst sec-asst treas Fidelity Union Trust Co [illegible] Broad and North Ward Branch 404 do h at N Plainfield
Cambreling Paul L registrar 307 High h at Orange
Camport Joseph (Celia) blacksmith h 60 Summer
Cambria Jack K mgr 778 Sherman av h [illegible] Bergen
Cambridge The apts 78-80 Broad
Camche Leon J (Anna R) physician 250 Bergen av h do
Camden Building & Loan Assn 67 Bergen
Coke Co 80 Park pl
Tanning [illegible] Weinberger pres [illegible]
Amelia Joseph (Ma [illegible]) mgr 859 Broad h at Maple [illegible]
Camera Laundry (Frank H Sanderson) 111 S [illegible]
Lunchenette (Jack Kaiser and Albert Kaplan) 79 Halsey av
Meyer [illegible]
Theatre (Louis F Warder) [illegible] 8 Halsey av
Camera Bldg r Home for the Aged
Camerata Josephine Mrs seamstress r 17 Mt [illegible]
Cameron Hugh (Rose M) [illegible] New Brunswick
[illegible]
[illegible] r 706 Ridge
[illegible] 80 emp 3 N 7th
Albert E emp 26 [illegible]
Alexander underwriter r 1011 71 [illegible] Broad h at [illegible]
Anna Mrs r 30 [illegible]
Anna M wid Charles [illegible] Ridge
Arthur E (Doreen S) [illegible] Sussex and [illegible]
Carl [illegible] r [illegible] Sussex and [illegible]
Charles E [illegible] 23 Mt Prospect av
Charles L [illegible] 23 South r 706 Ridge
Douglas J v pres-sls mgr The Fireproof Products Co [illegible] 83 Huguenot av h at New Rochelle NY
Duncan Helen G chauf PSCT h 2 3 N 7th
Duncan T emp PrudinsCo h at E Orange
Eva E wid Elijah r 143 Wash [illegible]
Frank elk PSCo emp r 213 N 7th
George Elizabeth potterick r 45 Burnet
Gertrude (Gangor Beauty Salon) 2 Market r [illegible] High
Henry (Pearl) h 8 Barclay
James K hairdresser r 62 Heller pky
Jessie r 233 Lincoln av
John (Catherine) emp Weequahic Park h 12 [illegible]
John D mech FinsCo 10 Park pl h at Union
John T (Edna) mgr NY h 327A Broadway

CAMERON

Lenora Mrs hotelwkr h 63 Barclay
Lester C tailor and furn rms 113 Barclay h [illegible]
Margaret emp PrudinsCo h at Arlington
Margaret M Mrs r 7 Hartford
Marie C emp PrudinsCo h at Larrison
Mary R nurse emp 304 583 Mt Prospect av
Mary T emp PrudinsCo h at Kearny
Pauline F elk 709 Broad h at Irvington
Robert (Gertrude) r 457 High
Roderick rem to NY
William H repairwkr r 71 Hartford
Camfield Building & Loan Assn 16 Beling [illegible]
George W elk Lancaster Pa r 65 Hedge [illegible]
Ida A r 219 Chadwick av
William J (Harriet M) patent attorney [illegible] Park pl h 65 Heller pky
see Campfield and Canfield
Camel Rosebery r (8) 2 Johnston av
Camille Frances E furwkr r 525 N 6th
Marie J emp PrudinsCo h at Maplewood
Mary C mach opr r 525 N 6th
Rose wid Peter seamstress h 525 N 6th
Campi Antonio cutwaterwkr r 182 Pacific
Anna M wrapper r 182 Pacific
Constantino r 182 Pacific
[illegible] A stretchwkr h 182 Pacific
Campli Antonio emp WPA r 51 Berry
Jennie Maggie J emp WPA h 3 [illegible]
John Angelina emp city h 70 Monroe
Peter (Louise) carpenter h 19 Clifton [illegible]
Campo Helen wid Henry r (A3) [illegible] Cuba
Camposano John (Adina) porter h 48 Jefferson
Camus Lewis S Instructor 367 High [illegible]
Margaret Mrs waitress r 184 Wright
Sidney tchr r 467 Mt Prospect av
Camuccio John waiter r 38 Spruce
Michael (Marie) chef h 38 Spruce
Peter (Rose A) h 8 Warwick
Canacuzio Anna wid Albert r 361 S 8th
Grace seamstress 84 Wallace
Joseph (Flora M) ins agt 744 Broad h [illegible] Mt Pleasant av
Liberto (Filippa) h 218 Camden
Mary emp PrudinsCo h at Kearny
Nunzio M nurseries Emp Rescinti
[illegible] 81 Wallace
Vincenza h 84 8th av
Cammarato Angelo h 277 Hunterdon
Charles (Dorothy) h 277 Hunterdon
Joseph (Clementina) chauffwkr h 573 N [illegible]
Rocco r 100 Bruce
Cammer Doris elk 830 Broad r 237 Roseville av
Cammon Ada V wid Major emp 19 Weequahic av
Harry V (Elizabeth M) chauf PSCT h (1) [illegible] av
Camp Alice elk L&Co r 39 Orchard
Catherine R Mrs furn rms 431 4 [illegible]
Charles W tchr Philadelphia Pa 30 Fulton
Crozer auto mech r 64 S 10th
Emilie J wid George K h 30 Fulton
Ethel Mrs housewkr r 187 Clarion
Fred M Mary C chauf 830 Broad h at [illegible]
George K (Nettie B) carp r 30 White ter
Gertrude E r 36 White ter
Gertrude E wid Charles W r 30 White ter
Harold h Mary F engineer h 72 Lincoln
Harry H Catherine R pipefitter r 3 [illegible]
Hiram F (Nellie) painter 8 Lenox av
Kings auto manufacturing NY r 34 Fulton
Lawrence E (Angela J) painter h 72 Christie
Louis E in US Army r 287 Alexander
Louis J Gertrude A) elk PSE&GC h 73 [illegible]
Morton Trinitt Corset Co) 438 Clinton av [illegible] Irvington

CAMP MOTOR CO
(E M Lance) automobile service and sales
27 Camp pl to Market 2-1769
see Kemp and Kempf

Campa Frank (Nancy) porter h 14 Chelsea av
John polisher r 14 Chelsea av
Jose foundrywkr r 42 Pacific
Louis foundrywkr r 42 Pacific
Vincent J filer r 14 Chelsea av
Campagiorno Elizabeth (Rep) r 108 Hunterdon
John r 108 Hunterdon
Joseph N emp WPA r 182 Hunterdon
Vincent (Amelia) h 182 Hunterdon
Campagna Benedetto r (20B) 400 Belmont av
Clara wid Achille h 871 6th av
Edward J (Mildred M) emp WPA r (3) 100 [illegible] clay
Fulvio P C (Pauline) linotype opr h 100 S 10th
Michael (Mary T) furnace opr h 508 Hunterdon
Nicholas (Marian) baker h 549 1[illegible] av
Spartaco P (M Josephine) emp LDCo h 361 S [illegible]
Campagnell John r 57 Webster
Campagnone Felix D (Viola S) garagewkr h 391 Clifton av
Campana Andrew (Florence) h 543 S 8th
Grace butter r 543 S 18th
John V mgr (1-34) 34 Commerce [illegible] at Paterson
Peter emp WPA r 250 Littleton av
Ralph F (Rose R) fireman NFD h 5 Pine Grove
Romeo A beautician 51 Clinton av r 12 [illegible]
—Silvio J (Leona E) canwkr h 83 7th av
Campanalungo Ciro (Eleanor) barber r 335 S [illegible]
Campanaro Frank (Michelina) mason h (14) 51 [illegible] Iaski

angelo Florence) tailor h 578 15th av
R (Frances) longshoreman h 335 S 12th
Theresa) housekeeper h 377 S 6th
k painter r 77 S Orange av r 190 13th av
r h 69 M Prospect av
h 901 S 6th
Kelsons h 130 14 h av
Marianna) h 209 Littleton av
h av
greenhouse r 130 4th av
h Sussex av
h 257 S 7th
Mary Jane Beauty Shoppe 288 S Orang

Anthony (Eugenia M) motor h 253 S 7th
Margaret tchr NY r 117 Heller pky
Hudson r 98 do
av
Presbyterian Hospital r do
Prudential Co h 51 Bleecker
h 79 Broad
h 81 Pierce
h 81 Mt Prospect av h at Irving
h 7 Academy at E
nk emp 530 Parker r do
Prudential Co h at Montclair
Charles emp WPA h 180 Prince
Elizabeth) shipyardwkr h 203 Belmont av
Michael tel opr Westinghouse r 404
av
wid Daniel J h 784 Mt Prospect av
(Evangeline E) executive sec New Jersey
Finance Committee 711 744 Broad
av
C Elliott Campbell & Son)
h

PBELL C ELLIOTT & SON

(Elliott Campbell and Richard B Campbell) real
poke and appraisers 194 Walnut tel Mar-
0188 branch 20 Pacific—See p 84

h 171 Ellery av
34 Court
M painter 134 Alexander h do
h 89 Lincoln pk
h 72 Brookdale av
84 Pacific
h 5 5th
h 52 Fairview av
93 Hudson
Washington and Ins 67 M
h do
Prudential Co h at E Orange
h 18 Washington pl r 338 Elm
emp Prudential Co h 338 Elm
(Elizabeth) emp Essex County Park Com
h 104 Goldsmith av
23 39 Pleasant av
h 588 Belmont av
Medical) emp h 170 Renner av
r 40 Lux
h 987 Norfolk
emp Prudential Co h at Kearny
wid James emp WPA h 53 Hawthorne av
Marion) teach r 36 Emmet
h 30 Green
wid Peter h 515 Mt Prospect av
wid Douglas stevedore NY r 216 Howard
emp Prudential Co h at Kearny
Prudential Co h at Montclair
527 Summer av
wid Alfred h 43 Quitman
chauf r 184 Pacific
h 7 Pointer
mgr 7 Dix 744 Broad h at
Hunter
h 3 Spruce
84 Pacific
353 Verona av r 125 Heller pky
(Ann M) painter h 336 S 8th
(Saul B) shipwkr h 184 Pacific
wid August stationaryfirmr h 75 Park av
draftsman 19 Broad
mgr industrial cuts 436 Dorsemus av h at
Union
William h at Belleville
Margaret emp 108 Chester avE
wid James I h 42 Cooyman
h 2 Chancellor
h 98 South
Clerk emp WPA r 60 Wright
Antonio L 5 88 h A5 51 PennAv
Joseph mech r A5 5 PennAv
Marie W teacher PSE&G Co h 60 Mount-
view av
steno (2100) 744 Broad h at N Arlington
wid Thomas W r 384 Walnut

CAMPBELL

Helen C Mrs emp 277 Clifton av r do
Helen T steno Bloomfield r 71 Emery av
Henry L painter r 10 S 14th
Henry S Anna A h 43 Hunter
Herbert F r 24 Longworth
Herbert W (Mary M pres-treas Herbert W Campbell Inc (528) 24 Commerce r 60 Parker
Herbert W Inc Herbert W Campbell pres-treas Grace B Corwin sec-treas est and ins (528) 24 Commerce
Hortense Mrs h 87 Richmond
Hugh T (Helen M) carp 302 Smith h do
Isabel emp 22 Mulberry r do
J A Bruce tchr music 8 Fulton h at Bloomfield
J Wallace (Edith) h 304 N 11th
Jacob C (Margaret V real est 331 Bloomfield av h (2) 8 Orleans
James treas Tube Reducing Corp 34 Grafton av h at Orange
James r 65 Pennington
James supt 251 Doremus av h at Belleville
James C (Frances) stockkr 68 Waverly av
James E eng N Evening News r 22 Park
James J resa to NY
James S (Mae A) molder h 760 Hunterdon
Jean C r 42 Cooyman
Jeanette P mgr 187A Market r 310 6th av
Jesse C (Winona M) chauf h (2) 20 Tichenor
Jessie emp Prudential h at Belleville
Jessie C 204 583 Mt Prospect av
Joffre emp Prudential r 8 Union
John r 35 Bate av
John (Helen) weigher 1 R&W Co r 108 Chester avE
John parking attd h 5 Sussex av
John engineer 3 3 Norfolk
John (Gertrude guard Kearny r (3) 9 Stratford pl
John (Margaret 108 Chester avE
John (Theresa M welder h 341 S 6th
John A r Hunter
—John A archt (1013) 744 Broad at Hillside
John D (Elizabeth) platform man RyEx h 784 Hunterdon
John E r 24 Longworth
John E sec Evangelistic Committee of Newark Inc (204) 91 Halsey h at Maplewood
John E (Anna M) sandman h 588 N 13th
John F sprinkler DL&W r 36 3d
John F Jr conferman DL&W r 36 3d
John H Jr Audrey R clk 11 h 41 Clinton h at Plainfield
John L student r 117 Heller pky
John R welder r 84 Willoughby
Joseph J Margaret A) h 338 Elm
Joseph L r 136 st
Joseph L emp (611) 1060 Broad h at Jersey City
Joseph M (LeHan) wheel produce 333 S 20th h do
Kenneth J (Helen S) chemicalwkr r 396 Broadway
Leggett C (Grace Z) sec-treas Newark Wire Cloth Co 35 Verona av h 17 Heller pky
Leo A (Clara B) steamfitter h 232 Ardmore
Leon clk 44 Montgomery r 2 Monmouth
Leonard J toolwkr r 20 Mead
Lillian Mrs housekpr r 21 81 Chadwick av
Lillian R wid William G emp Prudential h 57 8 Munn av
Louis J (Dorothy H) acct emp (1116) 60 Park pl h at Hillside
Mack (Maria) emp city h 9 Orleans
Mae A wid Jack emp N City Hospital h 101 Fairmount av
Margaret h 97 High
Margaret A deputy collector InlRevDept r 338 Elm
Margaret L emp PrudInsCo h at S Orange
Margaret T wid William J h 65 Ann
Marie C clk Tel r 338 Elm
Marjorie wid Rodland M h 900 Delaware av
Mary vaulowkr r 689 Summer av
Mary emp PrudInsCo h at N Arlington
Mary steno (1513) 744 Broad h at Morris Plains
Mary wid John r 7 Riegel
Mary A mach opr r 70 Dayton
Mary A r 82 Irving
Mary A Mrs supt 50 Baldwin do
Mary A wid John r 925 S 6th
Mary A wid Thomas P h 480 Parker
Mary C priv sec Bloomfield r 71 Ellery av
Mary E Mrs h 158 Thomas
Mary E wid John C pres Newark Wire Cloth Co 351 Verona av h 125 Heller pky
Mary F r 527 Summer av
Mary F wid Wallace S h 60 6th av
—Mary L seamstress r 175 Broadway
Mary R wid Wendell J housewkr r (13) 370 S 6th
Matilda wid Edward matron (20) 790 Broad h 338 Camden
—May wid Frederick r 382 Warren
—May A clk TelCo r (18) 883 Clinton av
Muriel M P married William Schmidt Jr resa to Union
Nelson M (Catherine M) baker h 278 S 6th
Norma resa to Jersey City
Norman chauf r 5 Sussex av
Olive B milliner 79 Broad r do
Oscar A (Lottie B) guard h 57 Chester avE
—Patricia T married Edward G Newton resa to Bloomfield
Patrick J mason h 29 Mead
Patrick J (Brigid) sleeper 24 S 15th h 318 S 14th
Paul V (Edna M) emp PrudInsCo h at E Rutherford

CAMPBELL

Pertelia Mrs housewkr h 98 West
Peter r 47 Camp
Philip sleeper r 28 James
Ralph N (Mary G) sleeper (22 0) 180 Raymond blvd r at New Brunswick
Rhoda T priv sec 7th fl 80 Park pl h at Roselle
Richard B Gertrude D C K Jott Campbell & Son 194 Walnut h 776 Highland av
Robert emp 41 S 6th r 108 Chester avE
Robert 78 Court
Robert A emp Prudential h at Arlington
Robert B (Eleanor R) mech h 28 Bathgate pl
Robert J (Amelia) acct h 49 Halsted
Robert W checker 137 5th
Roger A (Sadie emp 800 Belmont av h 78 Sherman av
Rudolph (Virginia) porter h 103 Sherman av
Rufus lab r 39 Barclay
Russel A (Jean V) painter h 134 Vermont av
Ruth A emp Prudential h at N Arlington
Ruth A emp Prudential h at Hillside
Ruth S student r 260 Chadwick av
Ruth S miscellaneous r 75 Park av
Sally A r 20 Mead
Samuel M (Ileta R) emp PrudInsCo h at Arlington
Sarah wid John seamstress r 125 Wright
Sarah C dietitian Verona r 5 White ter
Susan C wid John h 24 Longworth
Thelma E emp classified dept N Evening News r 232 Alexander
Thomas (Anna) lab h 73 Newark
Thomas (Mabeb A) clk CTCo h 40 Alexander
Thomas A student r 39 3d
Thomas N mach opr 181 Muler r 45 Alexander
Thomas P teller West Side Trust Co South Side Branch r 71 Ellery av
Ulysses rem to E Orange
Vincent L Florence A) chauf 872 Hunterdon
Virginia C r 04 Goldsmith av
Walter J emp N Evening News r 81 Pierce
Walter H (Eunice h repair man h 135 3d
Wilbert J (Campbell & Co 920) 24 Commerce h at Elizabeth
Wilbur J (Florence G) foreman N Water Dept h (4) 49 Chadwick av
Wilfred F (Garden Nut & Bolt Co) 101 Elizabeth av h at Millburn
William Mrs housewkr h 40 Camden
William rubber r 426 Washington
William (Georgianna r 327 Woodside av
William A emp WPA r 318 Mulberry
William A (Mary A) gardener h 50 Baldwin
William G (Grace emp TelCo h 18) 383 Clinton av
William L mach r 65 Franklin
William J treas Woodland Cemetery Co Inc 69 Brenner h 21 Maplewood
William H (Pearle E) sleeper 57 Freeman h (AS) 20 Lexington
William H Jr lwyr (1004-1009) 1180 Raymond blvd h at Maplewood
William R (Nora chauf h 188½ Avon av
William T r 5 N Munn av
William W (Annie T) condr DL&W h 341 N 11th
& Co (Wilbert H Campbell) investments (920) 24 Commerce
Campeotto Angelina wid Henry cherry pitter r 5 Greenwood Lake
Louis A (Mary E) laundrywkr h 400 N 11th
Mary A clk 131 Clinton av r 5 Greenwood Lake
Rita V radio tubewkr r 5 Greenwood Lake
Campert Joseph emp 168 Elizabeth av r 477 Summer av
Campesi Anthony r 188 Hunterdon
Fannie wid Peter h 188 Hunterdon
Florence seamstress r 188 Hunterdon
John emp WPA r (6) 15 Newton
Joseph r (6) 15 Newton
Joseph (Minnie J) tailor 21 14th av h do
Joseph R (Minnie) rem to Union
Salvatore chauf r 188 Hunterdon
Thomas (Christina barber h 190 Hunterdon
Campfield J Irving (Mary F) h 20 Seymour av
res Camfield
Campi Joseph (Josephine) rem to W Orange
Campiglia Angelina Mrs hairdresser L&&Co r 28 Littleton av
Anthony chauf r 385 Littleton av
Bertha Mrs emp WPA r 301 Hunterdon
Charles (Angelina) chauf r 28 Littleton av
Giuseppe (Mary) h 385 Littleton av
John (Annie T) emp WPA h 34 Rowland
—Joseph r 385 Littleton av
Joseph (Christina cook h 239 Clifton av
—Robert L (Loretta E) acct NY h 313 Verona av
Thomas r 385 Littleton av
Campitelo Anthony Jr (Theresa) longshoreman h 112 McWhorter
Antonio Fernanda) longshoreman h 313 E Kinney
Campion Carlo (Mary) mason h 533 Bloomfield av
Charles r 35 Broad
Thomas (Caroline chauf's helper 25 Goble
Campion Agnes C wid Daniel A h 50 Hazelwood av
Alice C tchr 238 VanHoren h (4) 76 N 9th
Charles C (Anna A) delica 512 Clinton av h 534 do
Edward (Anna) rem to Spring Lake
Edwin J (Laura) clk Orange h (107) 77 Lincoln av
Food & Sandwich Co (George D Campion 270 W Runyon
Frank E (Evelyn A) emp PrudInsCo h at Arlington

James A. Coe & Co. Iron AND Steel 395-401 Washington [illegible] Newark New Jersey TEL. MARKET 3-2675

CAMPION
George (Marie) (Campion [illegible] & [illegible]) [illegible] W Runyon do
[illegible] 7 N [illegible]
James J [illegible] 7 [illegible]
John [illegible] 7 [illegible]
[illegible] 179 W [illegible]
[illegible] 267 N 6th
Mamie M emp [illegible]
[illegible] Campion [illegible]
[illegible] do
Margaret [illegible] Summ [illegible]
Rose [illegible] 17 [illegible]
Ruth E [illegible] Fidelity Union Trust Co City [illegible] Branch [illegible]
Campione [illegible]
[illegible]
Angelo [illegible]
Angelo [illegible]
Antonio Louis [illegible]
Antonio E [illegible]
[illegible] 16 Davenport av
Carmine [illegible]
John [illegible] r 1 [illegible] Davenport av
[illegible] 7 N [illegible]
[illegible]
[illegible] chauf h 6 [illegible] N [illegible]
[illegible] Jennie emp [illegible] 2 Brook
[illegible] (Margaret) [illegible]
Lorenzo [illegible] r 38 [illegible]
Michele (Louise) [illegible] h [illegible] S Davenport [illegible]
Nicholas (Adeline M) painter h 138 Highland av
Pasquale chemical wkr r [illegible] Davenport av
Raffaele (Annangela) h 69 Davenport av
Ralph emp WPA r 67 Davenport av
Rocco [illegible] mason h 7 Davenport av
Rose [illegible] M [illegible] av
Theresa A wid Thomas A h 121 Mt Prospect av
[illegible] (Anna) [illegible] Fairmount av [illegible] do
[illegible] 5 [illegible] 4th av
[illegible] cleaning and dyeing 5 2 [illegible] 15th av h do
[illegible] 4 [illegible]
Samuel (Vincenza) mason h 343 Fairmount av
Campis Casper leather remnants 240 Ferry r 55 Lafayette
Charles J (Rose) h 320½ Camden
Michael shoe repr 101 Magazine h at E Orange
Salvatore (Antoinette) shoe repr 62 Wakeman av h 36 do
Campo Thomas A see Orels New Jersey Candle Co [illegible] av [illegible] NY
Campolattaro Angelo (Rose) leatherwkr h 81 Summer av
Anna wid John h [illegible] 78½ [illegible]
Armando leatherwkr r 78½ Garside
Emma T [illegible] 78½ Garside
[illegible] 78½ [illegible]
[illegible] (Josephine M) leatherwkr h 128 Mount [illegible] av
[illegible] emp (E [illegible] r 128 Mount [illegible] av
Mary [illegible] 78½ [illegible]
Ruth r 78½ [illegible]
[illegible] (Apex Leather Co) 210 Sylvan [illegible] h 278 [illegible]
Virgilio leatherwkr r 278½ Garside
Campon Pasquale [illegible] 584 S 11th
Campon [illegible] Natale [illegible] 88 Fairmount av
[illegible]
Campomenosi [illegible]
Anthony J [illegible] SE&G [illegible] av
Gertrude G Mrs clk PSE&GCo r 134 Central av
Peter h 134 Central av
William (Mildred) [illegible] Conn [illegible] Coles av
Campopiano Anthony barber 620 Bergen h do
Rose M emp Prudential h at Orange
Camporeale [illegible] Belles
Camporeale Angelo [illegible]
Mary r 101 [illegible]
Campos Anthony [illegible]
[illegible]
David [illegible] emp [illegible] h 198 Ferry
David J [illegible] r 7 [illegible]
Domingos A steelwkr [illegible]
[illegible] Morris
Manuel [illegible] SE&G [illegible] h 12 [illegible]
Manuel J lab r 51 Clover
Reinaldo (Maria) furrier r 37 Union
Rose r 96 Ferry
Rosalin (Mary) grinder h [illegible]
Camposarcone Carolina wid Michael r 20 Prospect
Campus The (Mrs Sophie and William Lemke g) confr 452 Clinton av
Camreta Louis r 239 S 7th
Camus Manuel r 40 E Kinney
Manuel Jr r 40 E Kinney
Camuso Achille (Grace) foreman Perth Amboy h 80 Norfolk
Amerigo toywkr r 222 Clifton av
Anthony (Concetta) tailor 200 8th av h 222 Clifton av
Edward (Amelia) carp h 213 8th av
Ernest mech r 222 Clifton av
Joseph A tailor r 128 S 6th
Louis toywkr r 222 Clifton av
Pasquale (Edith M) emp WPA r 25 7th av
Camy Emil rate clk Westinghouse r 3 Adams
John B (Aline A) caulker rear 48 Adams h 31 do
Lillian L r 131 Adams
Walter G (Matilda) jewelry molder h (4) 3 Alexander

[illegible] Dominico (Mary) tailor h 3 [illegible]
Frank Theo [illegible] 18 S 7th
[illegible]
[illegible] Orange
[illegible]
[illegible] 7 [illegible] N Russ
Canadate Anna wid Milton h [illegible] 27 Hillside pl

CANADIAN FUR TRAPPERS CORP

Jacob Dornfeld mgr 797 Broad tel Mitchell 2-6677
[illegible] Raleigh J [illegible] US Army r 38 Fulton
[illegible] (Ralph [illegible] Mathews mgr 101 Lyon [illegible]
[illegible] 48 Malvern
[illegible] Littleton av
[illegible] Angelo [illegible] Littleton av
[illegible] Mathew [illegible]
[illegible]
[illegible] Anthony [illegible] apprentice [illegible]
[illegible] Camden
[illegible] leatherwkr h 3A [illegible] Belmont [illegible]
[illegible] Camden
[illegible]
[illegible] 268 Camden
[illegible] h 14 S 7th
[illegible] h [illegible] S 7th
[illegible] Peter [illegible] Recreation 208 [illegible] N 6th
[illegible] Nutley [illegible]
[illegible] 268 Camden
Canarelle Frank [illegible] r 137 S 7th
[illegible] seamstress [illegible] S 7th
Mildred [illegible] S 7th
Sarah seamstress 139 S 7th
Canaris Frank [illegible] (Lanan [illegible] rest 40 Broad h 27 Cleveland av
James E (Doris E) r 27 Cleveland av
Margaret F married Joseph Cornide [illegible]
Mary Jo emp [illegible] r 27 Cleveland av
[illegible] Anthony [illegible] (Anna) guard RACorp [illegible] 31 Ogden
[illegible] T emp CT[illegible] Chester av
James F (La [illegible]) policeman h 107 [illegible] Elwood pl
John W mgr [illegible] Broadway [illegible] at Kearny
Thomas (Margaret) [illegible] Nat Newark & Essex Banking Co [illegible] h at Kearny
Thomas J (Elizabeth J) emp WPA h 62 Chester av E
Thomas J (Rose) slsmn 80[illegible] Wakeman av
Cancellier Ralph emp WPA r 1 [illegible] John
Cancemare Angelina wid Giuseppe h 414 S 10th
[illegible] chauf r 414 S 10th
Cancellieri [illegible] Florence [illegible] 51 Pine [illegible]
[illegible] (Rose) furrier h 435 S 10th
[illegible] S 9th
[illegible] Columbus Hospital r 237 Berkeley av W
Bernard mach opr [illegible] S 6th
Filomena Mrs h 237 Berkeley av W
Frank r 2[illegible] S 6th
James [illegible] 29 S 6th
Leonard [illegible] av W
Lieutenant [illegible] US Army r 237 Berkeley av W
Nicholas (Corinne) mach opr h 308 S [illegible]
Roberto B emp WPA r 237 Berkeley av W
Rose wid Frank h [illegible] S 6th
Canchan Anna [illegible] Hospital [illegible] do
Cancilla Lucy wid John [illegible] 61 Alpine
Candalora Frances [illegible] r 17 Wickliffe
Candee Ethel T emp PrudInsCo r at Hillside
Candela Donato steelwkr h 305 E Kinney
Ettore pumpwkr r 168 Parker
John (Dorothy) [illegible] 14 7th av h 19 do
Salvatore (Emma) upholsterer h (404) 147 Clifton av
Salvatore J [illegible] baker [illegible] Fairmount [illegible]
Vito (Mary) poultry [illegible] Bergen h 75 14th av
Candell Earl B supt 40 17th av h [illegible] Maplewood
Candela Susan Mrs seamstress r 16 [illegible]
Candeloro Frank (Anna) h 468 Sa[illegible] av
Candido Albert D (Clare E) clk Westinghouse h 2 [illegible] 8th av
Cosmo Emma tailor h 48 Warner
Joseph F (Esther) [illegible]
Candito Silvestro (Angelica) mason h (3) 45 14th av
Candle-craft The Roking L Robertson pres Bruce Forer [illegible] 22 [illegible]
Candore Felix (Celeste) shoes 213 Berkeley av W h do
Leon art metalwkr r 213 Berkeley av W
Marie wid Vito r 213 Berkeley av W
Nicholas E (Rose) tailor [illegible] 3 Berkeley av W
Candura Louis T (Rose F) mach opr h 127 Delancey
Candy Helen housewkr r 40 Baldwin
Cane Harry F (Goldie N) sheet metalwkr 353 [illegible] h do
Canfield Howard (Elsie) emp [illegible] Dorsey r 53 Ingraham pl
Ruth L emp LB&Co r 53 Ingraham pl
Saul A (Rose) h 53 Ingraham pl
Canell Nicholas [illegible] r [illegible] Park [illegible]
Canerosi Albert (Philomena) cleaner h 2 [illegible] Park
Canesari Louis Louise [illegible] 58 Pulaski
Canestro Carlo (Grace) h 239 E Kinney
Mary radiowkr r 239 E Kinney
Canfield Abram B pipefitter h 288 Jelliff av

CANFIELD
Albert V H (Marian T) emp PrudInsCo h [illegible] Crane
Andrew C (Agnes M) carp's helper h 50 [illegible]
Benjamin asst janitor 202 Warren h at [illegible]
Cecelia D r 60 S 12th
Dayton J (Jennie) brass foundry 222 [illegible] do
E Agnes wid William H h 145 1st
E Louise wid Frederick W tchr 227 [illegible]
Edgar E (Myra M) watchman h 27 S [illegible]
Emil [illegible] sec-treas Professional [illegible] Co 6 Dawson [illegible]
Florence A h 138 S 11th
Fred H mfr mgr 178 Emmet h at Bloomfield
George r Home for the Aged
[illegible] E asp r 27 S 8th
James L leatherwkr r 9 N End ter
Jennie R h 60 S 13th
Joseph H r 60 S 13th
Lillian R emp PrudInsCo r 222 Riverside [illegible]
M C Sons (Arthur E S [illegible]) solder [illegible]
Milton M (Elizabeth S) h 602 Highland av
Pershing W (Elsie L) porter h [illegible]
Raymond (Mae A) guard h 48 N 3d
Raymond Jr emp Westinghouse r 48 N [illegible]
W [illegible] (Bernice M) [illegible] h [illegible] Clinton [illegible]
see [illegible] Camfield and Caulfield
Cangelosi Antonio [illegible] r 27½ [illegible]
Calogero (Mary) constructionwkr h [illegible]
Jasper (Mary) [illegible] slsmn r 83 [illegible]
Joseph [illegible] r 27½ [illegible]
[illegible] 45 Market r 83 [illegible]
Cangelosi [illegible] (Rosalie) packer h [illegible]
Cangemi Angelo [illegible] r 477 Summer av
[illegible] L clk 200 Broadway r [illegible]
Cangi Rocco [illegible] 45 Aurla h 25 Sheffield
Cangiano Arthur (Ida) baker h 466 N 6th
August [illegible] 16 Broad
Buonuomo (Grace) baker 831 Summer av [illegible]
Frank r 16 Broad
[illegible] steamship agency [illegible] Mt Prospect av
[illegible] mach opr r 241 Clifton av
Michele mach opr r 241 Clifton av
Peter [illegible] 834 Summer av r do
Canham Eleanor M waitress r 293 Peshine av
Jane W clerk opr r 263 Peshine av
Joseph W (Mary E) chauf h 263 Peshine av
Canham Jane Mrs rem to Orange
Caniano Lucille M steno 8th [illegible] 40 Clinton r [illegible]
Pasquale (Rose) toolwkr h [illegible] 24 Ridge
Canice William chef r 786 S 18th
Canino Domenic seaman r 1 63 Broad
Canis Edward A rem to Nutley
Edward H mach opr r 38 Bryant
Canizzo Gennaro [illegible] r 24 [illegible]
Cann Alexander lab r 187 Pacific
Annie B wid August r 71 Palm
Bertha r 38 Lewis
E Nicholas wid Wilbur S r 21 Kenmore [illegible]
Frank [illegible] r 37 Pacific
Frank W punch opr 12 Brunswick h do
George M (Anna) porter h 68 Palm
Howard W [illegible] (H) mgr NY r 383 Parker
Howard W Jr clk NY r 383 Parker
Jessie V prof Northampton Mass r [illegible] Brunswick
John Jr asst [illegible] tavern 37 Pacific do
Joseph (Catherine) chef 146 [illegible]
Leon (Phyllis [illegible]) receiving clk 72 Union h [illegible]
Margaret wid John r 37 Pacific
Raymond clk [illegible] 47 [illegible] r do
Victor mach r 89 Nelson pl
William H student r 383 Parker
see Kann
Cannaday Jennie E wid Edward F r 13 Broad
[illegible] clk LB&Co r 43 Broad
William J grinder r 43 Broad
Cannady Albert (Annie) garagewkr h (4) [illegible]
Ernest Jr (Joanna) longshoreman h (C3) [illegible]
Rachel Mrs r (C3) 118 Barclay
Rebecca laundrywkr r (C3) 118 Barclay
Roxanna housewkr r (C3) 118 Barclay
Cannan Thomas v pres Leonard Spark Plug Co [illegible] Summ [illegible] h at Bayonne
Cannara Anna Mrs h 207 Parker
[illegible] L clk Harrison r 207 Parker
Nazzareno (Marie) clk PO Federal Square [illegible] Bloomfield
Vincent J (Mae) Lowe's Service Station [illegible] Broadway h 518 N 13th
Cannata Frank (Anna E) h (2) 132 N 13th
Cannella Antonio r rear 37 Sheffield
Salvatore used furniture 388 Broad h at Bloomfield
Salvatore (Mary) mason r 510 N 3d
Canner David H (Frances E) archt h (101) [illegible] av
Cannestra Nellie wid Antonio r Home for the Aged
Cannestra Angelo (Sylvia S) emp WPA r 27[illegible] Broad
Cannestro Angela L married Carl J Vassell
Eleanora T seamstress r 2[illegible]8 S 8th
Ludwig s a Bremen r 218 S 8th
Peter (Jennie) mech h 38 Carter
Victor J r 218 S 8th
Canney James F ice creamwkr r 39 Highland av
Sarah wid James h 39 Highland av

CO-SERVICE PRINTING CO. • 56-60 EARL STREET, NEWARK, N. J.
TELEPHONES: BIGELOW-8-1020-1021-1022

r 95d Garside
Mr emp 90 Hugh r 256 Garside
r SS-Ed-Co 250 Garside
h 7 R Ridge
h Orange
Rose h av
(Dorothy) sleeman h 23 Farley av
h WEtel Co r 23 Farley av
(Gilbert K) chauf ByEx h 20 Dassing av
mgr Nat Newark & Essex
Broad h at W Orange
Clinton h at E Orange
(Catherine A) emp W A r 98 Broad
J Margaret V plumber 204 S 9th h do
T 61 S 7 h
emp SS T h 64 S 7th
adjuster (811) 24
Trafferk
Orange
Broad h at S Orange
Cosmo 269 13th av h do
av
269 13th av
5 James
Presbyterian Hospital r do
Plan
mistress r 65 Ann
supt 150 Broad r do
h (2A) 204 8th Boyden ter
Bergen
Spencer h 802 Parker
h 839 Huntercdon
293 Springfield av
emble r 9 N 6th
r 8 Parker
furn rms 37 and 40 N 6th r 40 do
Florence L, chauf's helper h 27 Stanton
Mrs steno 65 Mulberry r 830 Huntercdon
2 Parker
r 83 Mulberry
(PSE&CCo h (410) 243 Broad
h rear 12 Cabinet
(Nellie C) h 589 Bergen
elk 124 Washington r (3) 449 Summer
N City Hospital r do
housewife r 63 Wallace
r 34 h 6 Montclair
(Mildred) emp h 150 Broad
emp WPA h (C) 203 Spring-
medical business mgr 381 830 Broad
17 Bristol
(Oscar S) R r 525 Bergen
hdrg mgr
h 16 Ridge
h (9) 378 S 6th
S 6th
h 376 S 6th
S 6th
376 S 6th
processor h 328 Stanton av
h 2 Orange
hosiery r 4 Rose
5th av r 290 Broad
chr maide 290 Broad h do
(Louis) platform man h 232 N 6th
(Salvatore) r 232 N 6th
emp PsCoop h 93 Jefferson
(Catherine M) chauf h 7 Pacific
(Carmen) restwkr h 130 Ferry
P (Cesare F) shipwkr h 98 Union
wid Charles h 284 8th av
(Josephine) textilewkr h 280 Elm
Stecher
mgr 192 Ferry h at Hillside
mgr Union City h 77 Stecher
wkr r rear 23 Madison
(Louis) dairywkr h 330 Fairmount av
(Jennie) h man h 110 Brookdale av
(Muriel) brewerywkr h 276 S Orange av
h 70 S 6th
S Orange av
Fairmount av
merch h 275 S 6th
Bergen h do
r 308 Lafayette
Clifford
wkr r 34 Harrison
h 204 Oliver
h r 75 Burnet
3 Garfield
Roland av
7 Academy r 263 Highland av
Sleinis
Prospect
emp (923) 920 Broad h
Kinney
wkr h 22 Oliver

CANTALUPO
Frances wid Carmine h 13 Hoffhart
Fabrizio (Filomena) shoemaker r 32 Hixon
Frank (Stella) stock h 46 Ferry r 318 Lafayette
Gertrude (Angelina) grocer 134 Clifford h do
James mach r 32 Clifford
John chauf r 7 Nichols
John Rose (Celina) & Co (Joe) 216 Jefferson h 95 Nichols
Joseph F (Celina) mason h 027 Huntercdon
Joseph L (Lena) 1056 Broad h at Lyndhurst
Louis wid James h 3 S Hayes
Lucille (Lena) 73 Norfolk r 263 Highland av
Maria wid Thomas r 1 F Kinney
Mary (Jacqueline) r 95 Nichols
Michelina Mrs emp 29 Oliver r do
Nicholas E patternmaker r 284 E Kinney
Pasquale (Christina) leatherwkr h 87 Prospect
Pasquale (Concetta) h 260 Walnut
Pasquale (Lena E) rubber-Gauge r 3 Gordhart
(Rose F) Lenox
Rose J married George Wright
Teresa wid Domenico h 63 Delancey
Thomas F (Mary) machinist h Nichols h do
Vincenzo J Nichols
Vincenzo Louis emp 243 E Kinney h 95 Nichols
William S wkr 290 7 Academy and boot corp counsel r Bruce r 263 Highland av
Yolanda complomecr emp Harrison r 263 Highland av
Cantarella Albert N (Rose L) barber 458 Avon av h 803 S 17 h
John (Mary) emp WPA r 53 Boston
Lucille B mgr 52 Central av h E Orange
Nicholas Minnie F h 83A Garside
Nicola Mr h 847 S 8th
Cantarella Albert Sr (S Vito) 776 N 6th
Lupori r 776 N 6th av
Salvatore (Maria) poultry 774 N 6th h 776 do
Cante (Carmelina wid Emanuel r 380 Roseville av
Michael Mary sinkmk h 230 Huntercdon
Candelino Alphonse L physician E Orange r 185 Bank
Alyce B bkkpr Sperado-Williams Co Lister av and Brown h at W Englewood
—Andrea (Amalia) baker h 20 Wood
Anthony R Clarinda T) emp PruInsCo r 185 Bank
Charles B (Clementina) barber 687 Springfield av h 697 S 4th
Christine S (Joseph) mech h 53 Garside
Fred (Louise) h 185 Bank
Filomena sleswoman 739 Broad r 20 Wood
Frank elk 1057 Bergen r 20 Wood
Josephine Mrs (Royal Beauty Salon) 223 Wassaltun h at Irvington
Nora L sleswoman LB&Co r 185 Bank
Yolanda E sleswoman LB&Co r 185 Bank
Canelopse Frank A pres-treas Canteopse & Destino Inc 472 Mulberry r inq do
& Destino Inc Frank A Canteopse pres-treas Domenick Murello v pres-sec excavating contrs 472 Mulberry
Cantemerel Theresa M r 402 Market
Canter Albert M resd 457 Springfield av r inq do
Elizabeth Mrs r 5 10th av
Esther wid Samuel pres Canter's Sample Furniture House Inc h 1 5 Springfield av h at Hillside
James (Mildred) fus agt 41 J. Clinton h (C2) 361 Sandford av
Leonor F Mrs prle sec 9th h 972 Broad h at Plainfield
Meyer Pen G bookery 16 Green h 42 Beck av
Mildred Mrs bkkpr 125 Delancey r (C2) 361 Sandford av
Pearl G Mrs tchr 227 Avon av r 42 Beck av
Solomon J (Estelle B) h 180 Hobson
see Canter

CANTER'S SAMPLE FURNITURE HOUSE INC

Mrs Esther Canter pres 115 Springfield av Lois Mitchell 2-3673 and Market 2-3463

Canterbury Realty Co Leonard Dreyfuss pres Edgar B Wolfe v pres Joseph A Burrell sec Oliver V Ober treas 354 Park av
Cantero Joseph (Ascencion) emp 591 Ferry h 85 McWhorter av
Raymond handlewkr r 85 McWhorter
Cantillo Albert (Antoinette) 80 Peck av
Alberto jr r 80 Peck av
Morris (Henrietta) barber 85 14th av h 81 do
Thomas (Margaret) r 80 Peck av
Cantin Daniel chef r 26 9th av
Cantlin James J (Loreen) 858-860 Sandford av h at E Orange
Cantlupe Victor J (Helen) chief eng 3 Maine h 471 N 7th
Cuneo Henry banquet mgr 50 Park pl do
Canton Drop Forging and Mfg Co Martin A Ness mgr 14 Orchard av Raymond blvd
Restaurant Eng Shee Chuck mgr 212 Mulberry
Cantone Joe (Catherine) cook h 82 Irving
Felicita wid Pete 82 Irving
Gerardo emp 26 Market at Paterson
Cantoni Angelo emp 1 Barclay r 20 do
Herman P Marie M chauf PSE&CCo h 292 5th
Marie A tchr Carlstadt r 20 Baldwin
Tenn Hairdresser r 20 Baldwin
Cantor Abraham (Hannah) mgr 3 18th av h at Hillside
—Bertha Mrs sec Capitol Storage Corp 23 Campfield ct r 9 Goodwin av

CANTOR
Lamidi Mrs furniture 3 8th av h at Hillside
Louis (Mary) mgr 876 Huntercdon h 835 Bergen
Joseph (Jenny) 90 Sherman
Marcus (Ruth) asst mgr 145 Market h 4302 870 Clinton av
Mary Mrs Amboy Coat Apron & Towel Supply Co 870 Huntercdon r 855 Bergen
Maurice S (Janet) mgr 170 W Market h 54 N 11th
Meyer (Bertha) pres-treas Capitol Storage Corp 23 Campfield ct h 61 Goodwin av
Meyer (Pearl) sec W Capitol Furniture Co Inc 258 Springfield av r 3 Hamilton
Murray sleman 57 Broadway r 498 Clinton av
Samuel chauf r 19 88 Rose
Stanley (Ruth M) mgr Harrison r 17 Osborne ter
W Furniture Co Inc Wolfe Cantor pres Meyer Cantor sec 258 Springfield av
Wolfe (Eva) pres W Cantor Furniture Co Inc 258 Springfield av h 492 S 9th
Canzella Mr 183 Sandford av
Canzell Florence M wid John H chr 30 Maple av h 110 60 N 9th
Capewell Adele F r 26 Bay View av
Edward Jesse Sinclair Refining Co 807 Clinton av h at E Orange
Edward P treas Woodside Building & Loan Assn 857 Mt Prospect av h at Belleville
Elizabeth wid Thomas r 85 8 S 6th
Eugene A (Katherine E) emp PruInsCo h 28 Bay View av
(Helen) r phys sec 3103) 180 Raymond Blvd h at Elizabeth
Michael (Anna) carp h 130 Elizabeth av
Caddy Larry (Regina M) emp WPA h 187 Spruce
Caines Cover Co (John H Rudge) 40 State
Caruisser Dorothy sleswoman LB&Co r (19D) 400 Belmont av
John J (Fannie B) sleman h (19D) 400 Belmont av
Camp Mathilde emp PruInsCo h at Irvington
Cap Edward rem to Amityville L I NY
Peter (Rose) (O K Knitting Mills) 387 W Market h do
Screw & Nut Co Inc Dudley W Leavitt pres-treas 158 Summ
Capacelo Alphonse emp 250 2d av r 248 do
Anthony r 18 Hawthorne Ins
Anthony J (Theresa) baker's helper h 72 Crane
Ernest P P (Lillian M) toolmkr h (B) 5 Boyden
Frank (Clementina) elev 52 Norwood
(Clementina) wid Oscar h 248 2d av
John emp 248 2d av r 248 do
Joseph (Margaret) emp WPA h 167 4th av
Joseph J (Mary) cook 250 2d av h do
Joseph V machinist r 188 Bloomfield av
Luca M elk 370 Orange r 41 Lay
Lee wid Ralph h 4 Fairmount av
Mary G machr opr r 108 Bloomfield av
Margaret r 248 2d av
Mary F emp PruInsCo r (B) 5 Boyden
Pasquale r 38 Hawthorne ins
Pasquale (Assunta) 10 State
Raffaele emp WPA r 291 Fairmount av
Rosa M garmentwkr r 248 2d av
Rose A married Nicholas J Percelli
Thomas A (Mildred H) chauf h 23 Garside
Vincent (Anna) chauf h 108 Bloomfield av
Capitelli Joseph (Margaret) shoe repr r 560 High
Capanno Joseph (Jennie) laundrywkr h 20 Hudson
Mildred r 20 Hudson
Capanner Gerardo (Concetta) elk NY h 575 N 9th
Capaneero Frank P (Pauline) checker h 181 Howard
Capano Anthony (Theresa) tailor h 443 S 12th
Carmela steno r 425 S 14th
Nancy A office sec (205) 872 Broad r 45 2d

CAPANO NICOLA A

(Filomena B) real estate and insurance 476 S 13th h do tel Bigelow 3-0803—See p 56

Salvatore (Jennie F) buffer h 45 2d
Vincent (Marie) glazer h 425 S 14th
Vito elk h 13 Garside
Vito (Tessie) (Raymond Commerce Barber Shop) Commerce h at Irvington
Capano's Barber Shop Louis Palumbo) 32 Branford pl
Caparelli Mildred Mrs h 106 Bruce
Salvatore lab h (9) 45 Stone
Caparella Michael (Essex Leather & Finding Co) 366 S 10th h at Irvington
Caparone Carmine carpenterwkr r 527 Mulberry
William A Victoria ins grader r 527 Mulberry
Caparone John (Josephine) toolwkr h 703 N 8th
Caparoni Domenick dyer's helper h 135 Belmont av
Capasso Antonio r seamstress r 4 Garside
Assunta wid Vincent 172 Leslie
Carmela seamstress r 61 Stone
Clara M cigarmkr 4 Garside
Frank Vito baker 38 Drift h do
Frank Jr r 38 Ft
Gerald R (Helen M) mach 172 Leslie
John G 212 8th av
Joseph (Josephine) 29 Garside
Joseph L mach r 61 Stone
Josephine Mrs cigarmkr h 2 8th av
—Louis (Emanuel) emp Woodland Cemetery h 61 Stone
Louis A r 29 Garside
—Michael (Angelina D) baker 4 Garside h do
Pasquale emp 38 Drift r do

ROTHROCK-TAILORS INC. Custom Tailor
DRESS SUITS TO HIRE
53 ACADEMY ST. TEL. MARKET 2-4[illegible]

CAPASSO
-Rocco mach r 6[illegible] Stone
Rose L mach r 6[illegible] Stone
Capasunian Daniel emp PruInsCo h [illegible] Orange
Capeck Stephen Sophie b 26 Joseph
Capeci Leonard (Carmela) lab h 21 Berkeley av W
Vito (Sadie) chauf r 6[illegible]
Capel Charles (Vera) [illegible]
Capelusion Estelle Mrs [illegible] Academy
George [illegible] 250 Academy
James P [illegible] 250 Academy
Kinney h 250 Academy
[illegible]
Peter [illegible]
Capinos Thomas [illegible]
Capo [illegible] (Rose) [illegible] 99 S [illegible]
Margaret [illegible]
Peter [illegible] Sieminski 4 9 S
Capoci [illegible] 38 Norfolk r [illegible]
Capone Angelo r 434 High
Capo [illegible] Heights
Ethelyn G wid Mark farm rmd 26 VanNest pl h do
Louise [illegible] chairman Social Service Dept 40 Parker r (34) 34 Kearny
Capers Glenn mach opr h 60 Ridge
James [illegible] (Alice T) [illegible]
Louisa wid John h 8 Longworth
Capet Samuel rem [illegible] NY
Capetano George Mary (Mrs) [illegible] Restaurants 85 Halsey h 245 Lafayette
Capezio Amelia wid Pietro h [illegible] Stat
Frank emp WPA r 35 State
George F student r [illegible] State

CAPEZIO JAMES J

(Dorothy) real estate insurance and property management 28 State tel Humboldt 2-4074 h 32 do —See p 87

Joseph J student [illegible] State
Capezzera Antonio (Fannie) h 127 Fairmount av
Francesco (Mildred) rm 389 Fairmount av h do
Frank P [illegible] 27 Fairmount av
Joseph [illegible] 7 N 8th
Mary mach op r [illegible] Fairmount av
Michael [illegible] 80 Fairmount av
Michele meat cutter r 380 Fairmount av
Nicholas [illegible] 427 Fairmount av
Capice Joseph [illegible] h 25 Cane
Capick Edward [illegible] Pulaski r do
Stephen [illegible] h 508 S 18th
Stephen [illegible] r 568 S 8th
Walter (Wanda) r 78 Pulaski
Wanda Mrs conf 78 Pulaski r do
Capitegro Susan slsw [illegible] r 728 High
Capitos Andrew r 47 Lincoln pk
Capiola Carlo (Anna) emp WPA h 29[illegible] S Orange av
Daniel (Jennie) tailor r 28 S 6th
Helen J emp PruInsCo h at Irvington
Velma r 291 S Orange av
Capitol Building & Loan Assn 39 Bronford pl
Ins Insurance [illegible] of California (4) 31 Clinton

CAPITAL SECURITIES CO INC

Mayer Kratzner pres Michael A Slavitsky and Joseph Stern v presidents Louis Hieeman sec Albert Hollander treas Albert H Welleb asst sec bdg mgr George N Weisman asst sec office of Military Park Bdg 213 60 Park p tels Mitchel 2-7060 2-7150—See p 76

Capitano Luigi (Geraldine) h 141 High
Capitol Dental Laboratories (Lucas (Upton) (506) 671 Broad
-Hotel [illegible] Martelis mgr 3 Elm
-Lighting Fixtures Co Inc Max Leberfeld pres Arthur Leberfeld sec-treas 370½ Springfield av
Luminous Tube Sign Co Peter Palmarrozzia pres 124 Sussex av
-Lunch Inc Samuel C Lindy pres Vernon N Davis sec Mrs Rose Lindy treas 944 Broad
Painting Harry L Warhaftig 64 Demarest
Restaurant (Gus A [illegible] and Mrs Mary Vastardis 252 Mulberry
Sheet Metal Works Mrs Sadie Weiss 287 Bergen
-Storage Carl Meyer Cantor pres-treas Mrs Bertha Cantor sec 23 Campfield el
Tavern (John A Comparicino) 350 Summer av
Theatre The Jack Levy mgr (Warner Bros Inc. branch) 18-120 Market
Capitz Anthony J mach opr r 4 3 Woodside av
-Angelo (Louise) [illegible] 78 Vernon av
Frank J (Rose) chauf h 142 Woodside av
-Joseph chemicalwkr [illegible] 887 Av Prospect av
-Rosarolina r 423 Woodside av
-Vince wid Joseph h 423 Woodside av
Capizzano Angelo mach opr r 533 [illegible]
-Armando optician r 33 5th
Louis Maria carb setter r 533 5th
Michael optician r 533 5th
Minnie married Harry Tunes
Caplin Harry M Anna E) Hieman NFD h 424 Florence av
William P (Marie J. window dresser h 318 S 14th

Caplan Arthur Marjorie) textiles NY h 207 Highland [illegible]
[illegible] mng marks 281 5th av [illegible]
Max [illegible] socialwkr 46 Franklin r 287 Highland av
William (Rose) furrier r 148 Dewey
Caplano Joseph (Helen) window cleaner h 72 Sherman av
Apts Queen Esther r 6 Broome
Roosevelt (Daisy) lab h 64 12[illegible] Spruce
Apts Genevieve K stenog city r 4 VanWagenen
[illegible] 7 N 9th
Patrick W h 1 VanWagenen
Thomas J Elsie A) h 65 106 5th
Capletta Joseph Alice) commercial h 582 Hunterdon
Caplick Stephen barber r 38 Wield pl
Caplin M [illegible] r 5 W Runyon
Rh [illegible] r 5 W Runyon
Caldinge John patent attorney 104 Roseville av h do
Capnar [illegible] Fairmount av
James F Modern automk h 52 3d
Joseph [illegible] N Broad
Mark M [illegible] Lindhurst
[illegible] Clar [illegible] Olga [illegible] PO Federal sq [illegible]
[illegible]
Capo N [illegible] Pellitteri [illegible] Elizabeth
Rocco [illegible] 98 [illegible] Clinton av
Capobianco Archie and Pasquale h 216 S 7 th
P Brand 2 S 7 [illegible]
Lou r 2 6 S [illegible]
Mary M emp Prudential r 210 S 7th
Vincent [illegible] Rue G plumber 270 S Orange av r 2[illegible] S 9th
Capobianco Alfred F (Rose) ins agt PruInsCo h 38 [illegible]
Angelina packer r 91 Newark
Angelo Minnie F) radiowkr h 62 Hartford
Elizabeth emp Bayonne [illegible] 8 7 h
[illegible] Mary [illegible] 38 9th [illegible]
Joseph S Army r 47 Park av
Mar [illegible] Newark
Michael [illegible] 14 Hartford
Pasquale (Angelina) moulder h 91 Newark
Raffaele Adele [illegible] r 145 Park av do
Salvatore [illegible] 19 Sean [illegible]
Tom [illegible] 9 Newark
Tom [illegible] 8 Park av
W [illegible] 203 Parker
Capobianco Vito Louise) chauf h 203 Jephine av
Albert [illegible] Monmouth
Carlo [illegible] Dickerson
[illegible] Morris av
Capobianco Samuel [illegible] 40 days
Gerard T [illegible] 337, 45 Branford pl h [illegible] Dick [illegible]
Lucille V r 1 4½ Dickerson
Marion [illegible] 9 Hayes
Mat [illegible] mach opr r 1 4½ Dickerson
Michael [illegible] 40 Hayes
Pasquale [illegible] 4½ Dickerson
Raffaele [illegible] 4½ Dickerson
Rocco r 1 [illegible]
Capolongo Pasquale peddler h 126 Baldwin
Capolupo Dominick (Elizabeth) barber 145 Adams h 63 Kearny
Capone Anna A Mrs seamstr shop 250 Lyons av r 183 Angles av
Anna A wid Louis h 204 S 6th
Antoinette T wrapper L&Co r 303 Littleton av
Assunta rem to Pennsylvania
Carolyn G bkpr Bloomfield r 102 Parker
Charles M (Elsie) druggist 346 14 h av h (6) do
Em [illegible] r [illegible] Dorset
Eugene F [illegible] h av
Frank F (Anna) statman r 204 S 6th
Frank [illegible] helper r 60 [illegible] av
John A (Constance C) arctic Union h 544 Hunterdon
Joseph [illegible] mach r 204 S 6th
Louis F (Mary [illegible]) radiowkr h 113 Chelsea av
Louis [illegible] r 204 S 6th
Mar [illegible] rem to NY
Michael lab r 62 Hartford
Michael Anna) shoe repr h (3) 273 S Orange av
Peter (Concetta lab h 60 11th av
Salvatore A (Angelina) barber 139 Wilson av h 182 Parker
Salvatore J (Stella) sheet metalwkr h 102 Parker
Sophia married John Zimmerman
Thomas H (Anna A, h 283 Mapes av
Tomasso (Jennie) h 303 Littleton av
Valentine J r 60 [illegible] av
Vincent P r 16, 346 14th av
Caponegro Anthony (Jean) lab h 103 Bergen
Anthony A r 377 Walnut
Catherine V r 100 Warwick
Concetta wid Luigi h 342 Adams
G Sons inc Samuel Caponegro pres-treas coal 193 Adams
George J emp 193 Adams r 377 Walnut
George F r 193 NYav
Louis upholsterer r 260 S 8th
Margaret clk PSCT r 260 S 8th
Michael J Marion L) plumber h 193 NYav
Mildred F r 193 NYav
Pasquale P r 342 Adams
Rose C r 100 Warwick
Samuel (Catherine) pres-treas G Caponegro Sons Inc 193 Adams h 377 Walnut
Victor r 100 Warwick

CAPONEGRO
Vincenzo Gregorio h 90 Warwick
V [illegible] chauf r 342 Adams
Vito (Anna [illegible]) h 30 Lincoln
Caponetta Carmela M mach opr r 376 Lyons av
Salvatore (Rose) clk A&P Co h 376 Lyons av
Caponi Joseph Jennie) h 258 Camden
Caponiello Catherine L mach opr r 374 Lyons av
Concetta mach opr r 376 Littleton av
Caponi Peter Anna leatherwkr h 80 Summer
Caponigro Frank furwkr r 168 Malvern
Joseph Assunta) emp city h 168 Malvern
Lucy radio inspwkr 412 Chestnut
Nicholas (Mary furwkr h 412 Chestnut
Nunziata wid Christopher h 412 Chestnut
Victor R Josephine J) furrier h 48 Congress
Capano Pedro emp WPA h 279 McWhorter
Caporaso Albert (Antoinette) h 420 S 9th
Andrew (Theresa) lab h 61 S 18th
Anthony r 8 Prospect pl
Antoinette tailor r 426 S 9th
Carmine (Antoinette) baker r 426 S 9th
Eleanor M radiowkr r 450 S 11th
Emilio (Jennie) mason h 450 S 11th
Frank wrapper r 426 S 9th
Peter E r 426 S 9th
James r 8 Prospect pl
Joseph r 8 Prospect pl
Joseph (Josephine) r 450 S 11th
Joseph M (Mary) mach opr h 558 N 8th
Michael (Vincenza) barber h 18 Jacob
Michele r 8 Prospect pl
Nunzio assembler r 426 S 9th
Rocco emp WPA r 426 S 9th
Rumolo C (Theresa barber 464 S 7th h 8 Prospect
Caporassi Gabriella seamstress r 56 Davenport av
Michael butcherwkr r 56 Davenport av
Nicola (Madeline) die setter h 56 Davenport av
Capone la Nancy r rear 20 Stone
Capoolona Louis L E Clorinda) welding 43 Baldwin h 447 Roseville av
Capozio Frank A student r 220 Lyons av
Gaetano F (Josephine) v pres Filippone Beverage Co inc 322 Lyons av h 220 do
Pauline M r 220 Lyons av
Rose E r 220 Lyons av
Capozzi Alfred (Dora) h 23 Garside
Anthony P in US Army r 23 Garside
Antoinette J r 23 Garside
Arthur shipping clk 62 Verona av r 84 Summer av
A[illegible] E (Capozzi Bros) 508 Central av h do
Bros Ralph and Alfred E) conf 508 Central av
Carmelo wid Antonio h 184 Summer av
Carmine Mrs r 8 N 6th
Edward r 184 Summer av
Em lo leatherwkr r 184 Summer av
Eugene Mary J leatherwkr h 69 Summer av
Frank Frances, sailor 8 Fleming av h do
George M (Josephine J eng h 604 S 2th
James A Rose) mach h 427 N 12
Jerome Marie clk 40 Stone h 77 High
Jerry Lena slsman h 87 Nichols
Lawrence F mach opr r 23 Garside
Lillian A clk 508 Central av r do
Louis (Frances chauf h 837 N 8th
Marie J emp L&Co r 585 N 8th
Michael A emp 508 Central av r do
Michele Modesta) h 110 Davenport av
Michele Josephine) boxmkr h 585 N 8th
Oliver F route slsman r 148 Mt Prospect av
Ralph (Columbia N) (Capozzi Bros 508 Central av h 60 S 8th
Robert R (Catherine V) winder h (6) 730 High
Sylvio D leatherwkr r 184 Summer av
Capozzona Angelina mach opr r 300 N 6th
Carmine B (Julia) clk 199 Market h 360 N 6th
Frank lab r 360 N 6th
Josephine radiotubewkr r 360 N 6th
Margaret r 360 N 6th
Salvatore (Rose lab h 360 N 6th
Capp Helen priv sec FinsCo 10 Park pl h at Morris Plains
Ira D emp PruInsCo h at E Orange
Cuppa Peter shoe repr 740 Broadway h do
Cappaccio Jennie clk 151 Market r 217 Garside
Lena wid Frank mason h 2 7 Garside
Cappadono Dominick (Amelia) r 28 Wakeman av
Cappel Frederick (Kerlalta M U) editor NY [illegible] Clifton av
Terlalta M U Mrs tchr 49 Parker r 139 Clifton av
Cappel John H Louise M) h 46 Delancey
Lorenzo chauf r 1) 33 Richmond
Cappella Peter A Mary) furwkr h 299 14th av
Cappelle William A emp PruInsCo h [illegible] 09 Bloomfield
Cappellone Fred (Celia M) meat 130A Bloomfield av h 254 Parker
Cappello Elizabeth T wid Louis h 127 Telford
Thomas Concetta) emp city h 209 Littleton av
Cappelluccio Giacomo Emanuella) h 90 Bruce
Thomas in US Army r 90 Bruce
Cappella Alfonso (Anna baker h 173 8th av
Alfonso (Marie, plater h (6) 535 Bloomfield av
Amadeo (Florence, clk 536 Bloomfield av h (3) 283 1st av
Antoinette seamstress r 129 Park av
—Carmela M seamstress r 129 Park av
Concetta wid Vito r 86 Cutler
Gerardo (Concetta) chauf h (6) 535 Bloomfield av
—James D (Josephine A) watchman h 66 Cutler

OS. H. LUCKING, INC. COAL - COKE - FUEL OIL
BROOK ALLEY, ORANGE, NEW JERSEY
wark 3-1762 Humboldt—Telephones—Orange 3-0460 SUSSEX AVE. AND FIRST ST. - NEWARK, N. J.

ETTA
[illegible] Bloomfield av and (Van s Tavern)
[illegible] b 488 N 12th
[illegible] seamstress r 29 Park av
[illegible] (Jean) bowlr h 11 7th av
[illegible] emp Westinghouse h 14 Cutler
[illegible] baker 14 Cutler h do
[illegible] Cutler
[illegible] 14 Cutler
[illegible] Newark
[illegible] Morris av
[illegible] 18 av
[illegible] marshl Andrew Torsie co
[illegible] Gertrude) auto mech h 2 Nesbit
[illegible] 690 Broad r 352 7th av
[illegible] N 6th
[illegible] 3 2 7th av
[illegible] 27 Carlisle dr
[illegible] student r 105 N 10th
[illegible] F (Helen H) pharmacist NY r 277 Parker
[illegible] (Theresa) parker Westinghouse h 352 7th av
[illegible] 352 7th av
[illegible] Katie) MD h 29 8th av
[illegible] Service Loan Assn (3) 263
[illegible] N 6th
[illegible] Parker
[illegible] (24x61) x180 Raymond blvd r 252
[illegible] 352 7th av
[illegible] liquorwlr h 68 N 6th
[illegible] N 6th
[illegible] 52 Parker
[illegible] ors helper 65 Richelieu ter h
[illegible] A interne N City Hospital r do
[illegible] chauf h 65 Davenport av
[illegible] emp PrulinsCo h at Kearny
[illegible] (Catherine) woman 108 Elizabeth av
[illegible] Milton av
[illegible] Caterina wid Enrico h 249 Bruce
[illegible] 8 Army r 249 Bruce
[illegible] (Evelyn M) sprayer h 140 Bergen
[illegible] M) woman 258 Fairmount av
[illegible] assembler h 72 40th av
[illegible] machinist h 480 N 12th
[illegible] Rose) emp N Water Dept h 258 Fairmount av
[illegible] chauf r 31 Davenport av
[illegible] (Josephine) [illegible] h 68 Bruce
[illegible] (Jennie D) seller NY h 473 N 12th
[illegible] Vincent chef h (7) 10 Hornet
[illegible] Anthony (Mary A) window trimmer h 878 S
[illegible] emp 307 Springfield av r 263 Littleton av
[illegible] E Kinney
[illegible] 42 14th av h 263 Littleton av
[illegible] 240 VanBuren
[illegible] seamstress h 70 Newark
[illegible] opr r 240 VanBuren
[illegible] (Mildred C) furwlr h 331 218 South
[illegible] (Biagio) h 250 VanBuren
[illegible] Camden Boiling emp WElecCo h 215 Ridge
[illegible] Anna) grinder 137 VanBuren h do
[illegible] mach opr r 524 3d
[illegible] wid Michael r 137 VanBuren
[illegible] wid Vincenzo h 135 VanBuren
[illegible] emp WElecCo h 135 VanBuren
[illegible] Louis) emp WElecCo r 37 VanBuren
[illegible] helper h 55 Adams
[illegible] h 24 3d
[illegible] 5 Ridge
[illegible] Adams
[illegible] stenographer h 217 Ridge
[illegible] emp W [illegible] r 35 VanBuren
[illegible] 7 VanBuren
[illegible] 63 VanBuren
[illegible] Augustin Julia C) steelwlr h 62 Madison
[illegible] polisher r 62 Madison
[illegible] 62 Madison
[illegible] stenographer
[illegible] J (Madeline T) plater h 26 Calumet
[illegible] 152 Sherman av
[illegible] emp PSE&G h 141 Sherman av
[illegible] 28 Spring
[illegible] C elk 22 Bay r 22 Spring
[illegible] bandwlr r 22 Spring
[illegible] Mrs [illegible] Spring
[illegible] 71 S Market r 22 Spring
[illegible] shop 91 Prospect r do
[illegible] Prospect
[illegible] M mach opr r 77 Delancey
[illegible] 566 15th av
[illegible] student r 566 15th av
[illegible] R bookk r 77 Delancey
[illegible] 986 N 6th
[illegible] 77 Delancey h do
[illegible] candywlr r 38 Bergen
[illegible] chauf 7 [illegible]
[illegible] 5 cigarwlr r 158 Bergen
[illegible] in US Army r 77 Delancey
[illegible] candywlr r 38 Bergen
[illegible] (Annie) waste paper and junk 88 Vesey h do

CAPRIGLIONE
Joseph V r 566 15th av
Julia h 217 Hunterdon
Lucie M r 83 Vesey
Mary R seamstress r 2 7 Hunterdon
Nicholas waiter r 566 15th av
Philip (Irene M) candywlr h 99 Highland av
Phil r 566 15th av
Rosa (Carmela) h 566 15th av
Rose r 77 Delancey
Salvatore r 77 Delancey
Salvatore Teresa) h 158 Bergen
Salvatore Virginia A) h 62 Delancey
Salvatore Tomp 83 Vesey r do
Theresa [illegible] mach opr r 77 Delancey
Capriglione Frank r 38 Wright
Samuel used furniture 36 Wright h do
Capriglione Frank h 178 Army r 147 Warren
Jean Mrs seamstress h 147 Warren
Capriglione Salvatore M dec [illegible] agt 15 Market r 2 Highland av
Alexander h 87 High
Alfonso Jennie) polisher h 83 17th av
Alfonso (Mary) h 307 Orange
Alfred r 446 S 9th
—Angela M steno (805) S. Clinton r (2) 141 Park av
Angelina wid Gaetano h 137 Verona av
Angelina B L radio tube mounter r 22 Lock
Angelina R Mrs social investigator 253 W Bigelow r 82 N 11th
Angelo paint mixer r 74 Summer av
Angelo J (Josephine) elk (567) x060 Broad h (12A) 15 Fabyan pl
Angelo M emp PSE&GCo r 32 Garside
Anna wid John A h 342 Clifton av
Anna K married Thomas Scattoro
Anselmo (Broad Street Clothes) 7 E Kinney h at S Orange
Anthony chauf r 18 W Kinney
—Anthony (Pasqualina) h 10 Sheffield
Anthony C (Theresa) musician and tchr music 652 5th h do
—Anthony F physician 87 High h at Nutley
Anthony J chauf r x24 Parker
Anthony L (Marion) h 75 State
—Anthony S leatherwlr r x1 Lock
—Antonietta wid Tomaso r 10 Wood
Antoinette J mechwlr r 32 Garside
Arthur A Mary freight agt NY r 28 8th av
August Ida M) clr 357 High h x06 4th
Bros (Corradino Caprio tailors 122 Orange
Camillo (Rose) tailor h 421 N 8th
Carolyn E mgr 580 S Orange av h at E Orange
—Ciro L (Mary) tailor h 253 S 8th
Clara wid Louis h 445 S 9th
Clemente S r 80 Hunterdon
Clorinda emp PrulinsCo r 68 Stone
Concetta spinner CTCo r 741 Summer av
—Concetta S r 11 Lock
Corradino (Caprio Bros) 122 Orange h (2) 141 Park av
Dante mech r 66 Stone
—Doris W Mrs tchr 215 Lafayette h at Berkeley Heights
Edward B (Josephine M) tailor h (40x) x40 Clifton av
—Eleanor mach opr r 741 Summer av
—Eleanore F Mrs junior library asst 1 Washington r (44) 323 Park av
Elbico (Broad Street Clothes) 7 E Kinney h at S Orange
Elia steno 834 Broad h at Belleville
Elvira lampwlr r 120 Stone
Elvira R Mrs asst clk 215 Lafayette h at Nutley
Emil r 26 6th av
—Esther rem to White Plains NY
Eugene J Sadie L rem to Nutley
—Filomena wid Raffaele r 85 Parker
—Flora (Isnoro) h 60 Sussex av
Flore B (Madeline) emp WPA h 19 8th av
Florence clk Irvington r 293 Clifton av
Florence wid Vincent h 120 Stone
—Fosco J (Eleanore F) dentist 75 Roseville av h (44) 323 Park av
Frances L teacher r 50 Hunterdon
Frank peddler r 12 Factory
—Frank (Louise) emp WPA h 138 Warren
—Frank (Lucy) radiowlr h 58 Wallace
—Frank (Mary) tailor h 27 Park av
—Frank P (Katherine B) timekpr 158 Verona av r 831 N 11th
—Gabriel tailor r 419 N 8th
—Gabriel A blocker 40 Lincoln h at Bloomfield
Genevieve J sub tchr r 686 Ridge
Gerard emp PrulinsCo h at S Orange
Gerard V (Lucy L) barber h 51 Clifton av
Gerard W real est 665 Mt Prospect av r 686 Ridge
—Gerardo (Jennie) h 247 Camden
—Gerardo (Rose) coal 66 Stone h do
—Giuseppe (Josephine) emp PSE&GCo h 83 Garside
—Grace wid Lorenzo h 124 Parker
—Helen seamstress h (16) 94 Mt Prospect av
Irma N elk 243 Central av r 74 N 10th
—Isabelle M pocketbookwlr r 159 Hunterdon
James (Margaret) mach opr h 99 8th av
—James R Lucy T) stdt 94 William h 142 Parker
—James R (Mary M) h 130 Mt Prospect av
—John elk Harrison r 2 141 Park av
—John (Angelina) barber 88 17th av h do

CAPRIO
—Joseph candywlr r 88 17th av
—Joseph (Irene D) shoewlr 40 Lincoln h 345 Littleton av
—Joseph A elk 28 Freelinghuysen av r 345 Littleton av
Joseph C (Mollie) surgt at arms Kearny h 26 Gun av
—Joseph F (Jennie) tailor h 455 S 7th
Joseph G (Antoinette) crane opr h 74x Summer av
Josephine packer r 22 Lock
—Josephine M steno 478 Central av r 108 4th
Julius A Mary P) letter carrier h (HB) 16 Irving
Katherine S Mrs steno NY r 32x N 11th
Lavia A seamstress r 686 Ridge
Lawrence Anna rem to Bloomfield
Lawrence A Theresa) coal [illegible] Mt Prospect av h 686 Ridge
Louis mb [illegible] 4 Colfax pl
Louis student r 83 17th av
Margaret elk r 157 Verona av
Maria A seamstress r 661 Broad
—Maria L wid Vito h 50 Hunterdon
Marie wid Salvatore r 874 N 11th
Mary elk 274 W Bigelow r 303) 357 Lake
—Mary elk Irvington r 293 Clifton av
Mary Mrs dancing tchr NY r 26 8th av
Mary wid Peter mach opr h 52 7th av
Mary A r 74 N 10th
Michael (Jennie) barber h 106 4th
Michael F (Mary) chauf city h 74 N 10th
Michael V (Clara) cutterwlr h 43 8 8th
Mildred C r 22 Lock
Nicholas vegetable store 10 Sheffield r do
Nicola kitchenwlr r 57 Verona av
—Nicola (Raffaela) emp city h 447 5th
Orlando G Mildred N) physician 517 Roseville av [illegible] 3 do
Pasquale crane opr r 741 Summer av
Pasquale (Margaret) mech PSE&G h 53 Winthrop
Pasquale D (Loretta) tailor 11 Lock h do
Philip (Louise) timekpr WPA h x24 2d
Philip (Mary) emp PSE&GCo h 32 Lock
Raffaela wid Pasquale h 75 State
Ralph cream boy r 127 Park av
Ralph Annal foreman city h 74 N 10th
Ralph G Louise C) tax assessor (101) 920 Broad h 3 1st av
—Ralph G (Laura A) tailor h 477 N 8th
Ralph G (Marie) h 449 8d av
Ralph L (Angelina R) supt Public Bath h 321 N 11th
Ralph M Jean B) agt MetLifeInsCo h 181 Mapes av
Raymond r 345 Littleton av
Robert E r 345 Littleton av
Romeo Alice) h 32 State
Rosalinda wid Vincenzo h 108 4th
Rose D married Alfred Adorna rem to N Arlington
Salvatore r 120 Stone
Salvatore N (Mary G) playground director (205) 31 Green h (803) 357 Lake
Salvatore P stock clk 123 Hudson r 15 Cabinet
Samuel huckster r 12 Factory
Sylvia M r 1 Lock
Theresa wid estate h 3 Clifton av
Theresa I typist 359 Broad r 15 Cabinet
Thomas candywlr r 83 17th av
Thomas (Julia) tailor LB&Co r 5 Cabinet
Thomas (Rose) toymakr h 203 Clifton av
Tobia Amelia) [illegible] h 136 Parker
Tobia [illegible] h 32 Factory
—Vito (Marie D) tailor r 100 Central av
Caprietti Amboy (Phyllis) printer h 108 Lafayette
Dominick printer's helper r 206 Astor
Giovanni Tarquinia) h 206 Astor
Caproff William Elizabeth) (Metropolitan Hand Laundry) 250½ Broadway h at Bloomfield
Capron Eva L tchr 228 Ridge h (3D) 445 Mt Prospect av
Frank purchasing agt The Eagle Picher Lead Co at Bloomfield h at W Orange
George A Lena M, sta eng h 25 Parkhurst
—Lena M Mrs furn rms 35 27 Parkhurst r 25 do
—Thomas F (Josephine M) elk PO r 303 Avon av
Caproni Anthony (Corinne) r 69 Tillinghast
Charles J (Lena) elk 75 Frelinghuysen av h 422 Jel M av
John (Henrietta A) leatherwlr h 154 South
John J leatherwlr r 154 South
Miles J leatherwlr r 58 Tillinghast
Capstone Mfg Co George C Field Jr pres-treas Mrs Florence D Field sec lubricant mfrs A Legianey sr at Foundry
Captain O Gilbert emp PrulinsCo h at N Caldwell
Leonard (Frances) emp Prulinsco h at Delawanna
—Ruth C housewlr r 12 Governor
Capuano Anna Mrs conf I Ferdon r do
—Anthony (Antoinette M) tailor r 504 4th
—Gaetano (Lena) emp 238 E Kinney
—Helen M rubber scrubbr r 238 E Kinney
Joseph in US Corps r 238 E Kinney
Maria wid Joseph r 504 4th
Michael J emp PelCorp r 238 E Kinney
Nicholas (Lena) chauf h 20 Clay
—Pasquale (Anna) emp 591 Ferry h Ferdon
Thomas r 238 E Kinney
Capucci Agnes wid Nicholas seamstress r 488 S x2th
—Josephine wid Lorenzo r 142 Mt Prospect av
—Nicola upholsterer 228 Bloomfield av h 142 Mt Prospect av
Caputa Helen L emp PrulinsCo h at Kearny
Michael J (Marie C) elk PO Federal sq h at Union

JANCOVIUS

112-116 ARLINGTON STREET — **TELEPHONE MI 2-1335**

RUG CLEANING - FURNITURE
DRAPERIES - UPHOLSTERING
NEWARK, NEW JERSEY

CAPUTO

Caputo Bartolomeo r 128 2d
-Frank (Mary) h 128 2d
Caputo Angelo M (Edith) 2 7 High r 3.5 21st av
Angelo (Rose Bldg) auto parking 28 32 Ashmun 20 Lincoln pl 24 Mulberry 1 and 16 Park and 380 Plane and 2 Kingsley Sq (rear) 2210 Vailsburg rd h 87 N Market
Acton M grocer 656 N 5th
Anthony (Angelina) h 983 Summer av
Anthony (Carmine) shoe shiner r 6 7 33 Broad h 81 Newton
Anthony (Catherine) h 46 Clifton av
-Anthony (Raffaela) janitor N Evening News h 62
Anthony (Rose) fan agt (50) 21 Clinton h 6 ave
Antonio V dressmaker 92 Jefferson
Antonio (Rose) emp Prudential Ins Co h 13 Mt Prospect av
Charles J (Theresa M) emp Prudential Ins Co h 2 State
Charles (Minnie) h 2 State
Carmen A emp Prudential Ins Co h 2 State
Barbel shoe shiner r 5 State
Gabel (Mary) h 32 Parker av
James No 1 painting r 2 Bond
Barbara A Vailsburg emp Prudential Ins Co h 7 N 10
Domenica 6 49 4th
Dom in 8 Jefferson
Dominick A dispatcher Prudential Ins Co h 1 Newton
Frank A dispatcher Prudential Ins Co h 1 Newton
Frank ask P Lapolo pr 8 ave h 1 Clinton
Domenica wid Jerome h 1 Newton
Domenica 6 49 N
Frank r 2 State
Frank (Gilda) emp W Vailsburg h 1 Clinton av
Frank (Maria) h 9 Jefferson
Frank P (Mary L) emp Prudential Ins Co h 1 Park
Frank P grocer 1 Clinton h 1 Clinton av Jefferson
Genovese r 1 Hayes
Germain emp Prudential Ins Co h 8 State
Gerard 7 ins
Giovanni 8
Giuseppina elk 69 Sussex r 67 10
Harry A 167 8th av
James shoe shiner 240 Warren
James Angelina elk Hoboken 30 3d
James Marie 1 NY
James 2 Bond r 92 Ridge
James shoe 1 Berry 207 Ridge av
Jennie N 32 8th av
John (Mary) cut elk 8th Napoleon
Joseph r 2 State
Joseph 7 2
Joseph 12 176 New av
Joseph h 12 emp Wes Inglewood r 7 Wilsey
Joseph Rose S mach opr h 47 Mt Prospect av
Joseph A (Rose A) emp PSE&GCo h 37 Pierce
Joseph Rose emp W A h 3 7 1 10th av
Josephine V packer r 2 6 Warren
Lee M elk Art Metal Works Inc r 102 Jefferson
Louis press opr r 35 7th av
Louis M emp 69 8th av r 107 do
Lucy mach opr r 85 Newark
Margaret (Anna) 280 6 Kinney do
Margaret wid John 207 8th av
Margaret 2 stenog 31 Commerce r 104 Jefferson
Margaret L mach opr h 145 Mt Prospect av
Mary C r 102 Jefferson
Mary 2 bake ywkr 37 Jersey
Michael (Ermina) h 35 7 h av
Michael (Josephine) r 30 8 6th
Michael P (Ella) news agt Jersey City h 607 N 7 h
Michael Margaret emp Ave 6 32 h av
Mildred C mach opr r 64 5th
Mildred M emp 2 h 6 h 1 do
Nicholas auto parking 4 Warren and 24 Clinton and 1 Commerce pkg do
Nicholas producewkr r 95 Jefferson
Nicholas (Carmela B) auto parking 124 Academy poultry 3 5 W Market New Jersey Fuel Supply Co 185 Newark h do
Nicola (Maria) grinder h 207 13th av
Pasquale (Anna) emp 41 Joseph h 102 Jefferson
Pasquale (Giuseppina) h 31 Garside
Pasquale (Tessie) electro plater h 300 New
Peter Angelina elk Jersey City r 100 3d
Philip J (Frances N) h 45 76 Newton
Pietro (Inez) shoe shiner h 60 Garside
Pietro (Theresa) clickman PSE&T 3 Pierce
Rocco (Anna) h 640 5th
Rose married Pasquale Bruno
Rose T r 640 5th
Samuel S Rosario florist 169 Sussex av h 67 do
Theresa A dressmkr r 1 Orlo
Theresa M candymkr r 340 5th
Theresa M slaughtman I & Co r 207 13th av
Thomas Lena (Minor h 60 Park av
Vincent elk Essex County Co of Records r 640 5th
-Vincenzo J (Rose V) elk Hoboken h 612 4 h
-Vito (Anna) emp 869 N 6th h do
-Vito (Rose) meat 381 5th av h 445 do
William B (Eva B) emp WPA h 640 5th
William J (Theresa N) acct emp 41 N 6th h 355 N 12th
William V (Josephine) celluloidwkr h 127 Clifton av

CARBERRY

Clement A emp N Evening News r 49 8 9th
Cord r 4 280 Prince
Eleanor S stenog (314) Hall of Records h 4 Orange
George W (Catherine) leatherwkr h 362 W 4th
Helen M tchr Lincoln r 10 8 9th
Jamie Rev asst pastor St Michael Rom Cath Church 72 Broadway
James F (Cora) h 49 40 Rutgers
John Anthony emp City h 498 8th av
John A emp N Water Dept r 391 W Market
John J Rose Co mech h 49 8 9th
Kathleen S clk (5) 2 Washington pl h Elizabeth
Nell P (Gerald F) h 394 W Market
William L ass sec Firemen's Insurance Newark New Jersey and asst Sec The Casualty Insurance Co and asst sec The Casualty Insurance Co Park S Orange
Carbide & Carbon Chemicals Corp (Ky) A Mc 35 Lincoln av
Carlo Robert soda clk 833 Broad 49 Summer
Carlo Wilhelmina (Mae) mech h do do
Carlino Joseph (Concetta) garage 46 Emmet and Jersey ms 7 and 8 8th h 48 do
Carmen Anthony A emp 39 Jersey
John 7 Hamilton
Louise dressmaker 49 Hunterdon
Mae seamstress r 7 Hunterdon
Carlington Forest gen dlr Columbia Tires 7 1 av h at Brooklyn NY
Carlone Alice L (Waverly) cal 100 and rear G. Hayes h do
Alphonse C (J Jean) painter h 4 Rose
Amalia wid Frank r 472 8 10th
Amelia wid Nicola seamstress r 32 Garside
Anthony Rosa 5 h 20 Nichols
Antonio (Genevieve) barber 40 Bloomfield 189 Parker
Frank seamstress r 189 Parker
Frank (Anna) barber 450 Orange h 135 3d
Harry A r 40 N 6th
John A razor bladewkr r 450 8 8th
Joseph (Mary) leatherwkr h 525 5th
Katherine wid Michael J h 401 N 6th
Lena wid Humbert h 70 Miller
Lena V emp Prudential r 2 2d
Michael apprentice mach opr r 59 5th
Michael boxwkr r 183 Walnut
Michael (Anna) h 5 Hunterdon
Nicholena wid Michele r 585 6th
Noah (Ethel) asst janitor 857 High h 54 do
Pasquale (Frances) printer h 61 Hayes
Paul (Rose A) route supr 300 Frelinghuysen h 99 3d
Ralph C (Frances) (Ralph's Tachometer High r 80 7th av
Rose Mrs 85 7th av
Salvatore r 8 7th av
Samuel (Rose) slasman h 472 8 6th
Theresa wid Gerlando grocer 112 Bloomfield av
Antonella gustz (Carmen) emp WPA h 5 do
Antonetta A clk (Anna J) lab 8 Roycle av
Carney Frank toolmkr r (9) 3 4 Bergen
James B lab r 60 Hunter
Margaret A Mrs h 60 Hunter
Carburetor & Speedometer Repair co (Lawrence Gentile and Eugene C Voigt) auto accessories Central av
Carelli Adolph A (Margaret) mach opr h 379 5th
Edward (Rose C) baker's helper h 599 5th
Frances Mrs 686 N 7th
Frank mach adjuster GM Co h 620 N 8 h
Joseph elk 97 3 h av r 626 N 8th
Nicola M (Anna) grocer 97 3 h av h 626 N
Carello Anthony E (Lillian M) mech Stiles N 7th
Evangeline (Catherine) barber 6 Ridge
Rocco (Julia) polisher h 191 8 6th
Carchman Abraham H lawyr (5) 24 Branford pl 22 Pomona av
Harry de'ian Bloomfield h 123 Parson
Card A Langdon (Mary P) editor Railroad Employees Publishing Co (5) 494 Broad h at Hillside
Elton C wid Elias h 84 N 7th
John emp N Water Dept h at Oak Ridge
Phoebe M wid Harry E h 62 8 8th
Walter emp N Water Dept h at Newfoundland
Cardart Frances wid Joseph h 16 Prospect pl
Josephine wid Vito h 65 4th av
-Carlelle Frank J (Concetta) h 152 Warren
-Carlel Catherine 9 86 Brunswick
Carlones M yplst 29th 6 1180 Raymond Blvd Orange
Carlos J (Frances) slasman h 487 N 13th
Joseph A (Agnes R) ins agt MetLifeInsCo r 3
Michael N (Adeline H) h 581 4th
Rita emp Prudential r 302 5th
Rose M dressmkr r (9) 86 Brunswick
Theresa D emp PrudinsCo h at Montclair
Carlel Frank (Rose) barber h 20 N Munn av
Josephine r 29 N Munn av
Michael (Fanale) emp PSE h 40 Monroe
Carlelle John lab r 828 Raymond Blvd

The Mutual Benefit Life Insurance Co. 300 BROADWAY
L. D. DAY, GENERAL AGENT . . . . . 744 BROAD STREET NEWARK, N. J.

[illegible] Duke rem to E Orange
[illegible] d'Onofrio barber h 371 Summer av
[illegible] T father [illegible] Summer av
[illegible] Orange
[illegible] E Orange
[illegible] Ferry r 88 VanBuren
[illegible] 30 Prospect
[illegible] Mary emp h 136 Prospect
[illegible] Agnes M clk S Orange r 21 Bleibilou ter
[illegible] Dominick J lathe opr r 54½ South
[illegible] F widow (Ttl'o r 54½ South
[illegible] (Ttl'o r 54½ South
[illegible] (Ttl'o r 54½ South
[illegible] Prulnsco h at Bloomfield
[illegible] 54½ South
[illegible] Julia press opr h 372 Littleton av
[illegible] Josephine) jewelrywkr h 76½ Summer
[illegible] emp WPA r 70½ Summer av
[illegible] Summer av
[illegible] Summer av
[illegible] 2 Academy
[illegible] Summer av
[illegible] Summer av
[illegible] VanBuren
[illegible] 641 Hunterdon
[illegible] Summer av
[illegible] A emp 820 Highland av r 322 Summer av
[illegible] wid (Giuseppe) h 272 Academy
[illegible] (Mary) track foreman PRR h 864 Hunterdon
[illegible] Academy
[illegible] emp [illegible] h 81 Newton
[illegible] VanBuren
[illegible] and grocer 188 Warren
[illegible] Mrs emp Art Metal Works Inc r 668 Bergen
[illegible] clothing NY h 322 Summer av
[illegible] William Marie [illegible] dressmaker 53 Academy h 1001 147 Clifton av
[illegible] A Ralph barber r 132 Stone
[illegible] Ralph barber 384 W Market h 87 Fairmount av
[illegible] R boxmkr r 54 Sta
[illegible] Fairmount av
[illegible] 257 Park av
[illegible] Nicolas a
[illegible] M machinist h 1504 Ave
[illegible] J [illegible] Fairmount av
[illegible] Panamina cutter h 849 15th av
[illegible] (Anna) carp h 388 S 9th
[illegible] (Grace) presser h 72 4 h
[illegible] Park av
[illegible] H seamstress r 7 Garside
[illegible] A (Margaret M) emp 93 Passaic h 182
[illegible] Anna M [illegible] 00 Bloomfield av
[illegible] Stone
[illegible] Highland av
[illegible] Lillian Hon av
[illegible] Highland av
[illegible] Walter h 192 1st
[illegible] 3d
[illegible] h 85 Highland av
[illegible] Stone
[illegible] chauf h 271 Hunterdon
[illegible] 8 Summer av h at Nutley
[illegible] 90 h 54 14th av
[illegible] emp WPA h 87 Highland av
[illegible] barber 183 Belmont av r 207 S 6th
[illegible] Ann
[illegible] (Williams Hairdressing Studio) 68 Academy h at Bloomfield
[illegible] Nicholas [illegible] 3d
[illegible] Stone
[illegible] 85 Highland av
[illegible] hairdresser h 53 Park av
[illegible] (Mo Hel) chauf 30 Park av h do
[illegible] 27 S Orange av h 290
[illegible] Hilton av
[illegible] WPA h 229 Berkeley av W
[illegible] Margaret) emp WPA h 101 14th av
[illegible] Ralph F Anna B [illegible] 39 Littleton av h do
[illegible] chauf r 67 Fairmount av
[illegible] M sub tchr r 132 Stone
[illegible] Mildred) furrs 94 Garside
[illegible] Josephine [illegible] h 318 Chestnut
[illegible] mach opr r 388 S 9th
[illegible] Josephine autowkr h 57 Ann
[illegible] Highland av
[illegible] clk Orange r 38 Park av
[illegible] garages r 240 S 6th
[illegible] and Marino h 211 S 6th
[illegible] William (Margaret) slsman h 721 N 7th
[illegible] August B Josephine J polisher h 28 Elm
[illegible] Benjamin Matilda h 24 Madison
[illegible] 28 Elm
[illegible] Angelina R press opr r 226 Jefferson
[illegible] Angelo (Rose) press opr r 226 Jefferson
[illegible] Paul L r 226 Jefferson

Carder Minnie bkkpr 341 Halsey h at Perth Amboy
Cardona Antonio candywkr h 5 Clover
Victor [illegible] h 72 McWhorter
Cardone Antonio (Emily) brickmaker r (4) 715 N 8th
Dona [illegible] (Ida) emp WPA h 24 Cutler
Dorothy R typist Fire Co 10 Park pl h at Irvington
Emily R seamstress r (4) 715 N 8th
Rubilio mach r 2 50 Springfield av
Filomena hairdresser 18 Bloomfield av r 218 Garside
Francesco (Francesca) h 38 Cutler
Frank (Filomena) emp WPA h 8 Wood
—James metalwkr r 58 [illegible] h av
—James C (Angelina) shoe repr 497 Springfield av h 2) 50 do
James M mach r (4) 7.5 N 8th
John B (Jean F) cabinetmkr h 3.0 Littleton av
—Joseph hairdresser 161 Bloomfield av r 218 Garside
Joseph S (Celeste B) cabinetmkr h (82) 390 Central av
Margaret laundrywkr r 248 Littleton av
Matthew student r 24 Cutler
—Nicholas (Mary) beauty shop 161 Bloomfield av h 218 Garside
Rose H stewoman 575 Orange r 26 4th
Sadie Mrs clk h (TC) 101 Broad
Cardoso Armand H Concetta M, restwkr h rear 94 Jackson
John A (Mary P S) emp PSE&GCo h (1) 190 Ferry
Manuel (Rose) lab h rear 80 Monroe
Cardosa Pasquale waiter r 59 Court
Cardoza Abel [illegible] Mary R) leatherwkr h 17 Adams
—Cristiano [illegible] h 8 Barclay
—John leatherwkr r 17 Adams
Joseph E Ethel M slsman h 32 Mt Pleasant av
Cardoso Virgilio L lab r 99 McWhorter
Cardullo Anthony Margaret A) rem to Bloomfield
Mae M C [illegible] 700 Broad h at Bellerilla
Cardwell Edgar P (Beatrice C) physician 47 Central av h 402 Highland av
Care Abraham (Lillian) solicitor h 92 Schuyler av
—Reuben R assembler r 92 Schuyler av
Carega Verna C [illegible] agt (809) 744 Broad h at NY
Carell Arthur Elsie M foreman WPA h 41 Ogden
James J parking atdt r 138 12th av
James M (Dorothy [illegible]) h 284 Summer av
Joseph M (Tillie) mgr 246 Washington h 40 Clay
William policeman 115 Clifton av h at E Orange
Carella Carmine rem to Bloomfield
Jerry rem to Bloomfield
—Joseph (Angeline) rem to Bloomfield
Carelli Vincent r 42 Chestnut
Carenfedes Michael (Mary) clk Elizabeth h 255 Academy
Carew Agnes Mrs h 60 S 13th
Albert mach r 172 William
—Audrey Mrs physical therapist N City Hospital h 1001 75 N 7th
—Frances M r 35 Farley av
Frances M wid William J h 35 Farley av
John F rem to Irvington
Lena M Mrs h 81 Summer av
Leo P Mildred L policeman h (A6) 99 N 6th
Mary K Mrs (Abr) 721 Summer av h 10 Romaine pl
Nelson M Florence rem to E Orange
Nora C Mrs h 97 3d
—Paul T messenger PO Federal sq h at Nutley
—Robert (Ampwkr) r 8 Summer av
—Thomas rem to Irvington
William (Sinia) mach r 177 Quitman
Carey Adolph (Sadie) rem est 55 Huntington ter h do
—Arthur mgr (410) 207 Market r ing do
Arthur E r 3 Warren
Avery P gasoline 638 Raymond blvd h at Arlington
Beatrice slswoman J&Co r 55 Huntington ter
Carmen H Mrs clk Tel'o h 300 N 7th
Catherine wid Edward r 86 N 7th
Daniel (Elizabeth) h 138 S 6th
Dennis F (Lucille T) slsman h 442 Florence av
—Dora J wid William H h 18 Baldwin
Edmund L mgr 205 Frelinghuysen av h at Maplewood
Edward emp TelCo r 174 Hunterdon
Ernest F chiropractor (318) 60 Park pl h at Bloomfield
—Florence E emp 410 Lake r do
—Frank r 368 7th av
—George (Christine) presser h 148 Broome
—Gerald C (Loretta V) policeman h 53 Grand av
Harold slsman r 55 Huntington ter
Harry A clk SolCo h 29 Niagara
Harry E (Rose L) dispatcher PRR h (401) 50 Milford av
Helen M clk WElecCo r 280 5th
—Henry E clk 11th h 24 Branford pl r 195 3d av
Jackson (Nana) h (8) 330 Morris av
James (Irene) h 282 Broad
—James A (Josephine) h 118 Broome
James A Rev chr S Orange r 87 Sandford pl
—James F mgr (1323) 60 Park pl h at Philadelphia Pa
—Janet stenog 7th N 60 Park pl r (14) 83 Johnson av
—John watchman r 438 Washington
John D Charlotte emp PrulnsCo h at Kearny
John J Charlotte E clk NY h 603 Belmont av
—John J (Margaret L) clk (830) 920 Broad h (305) 78 Sandford av

CAREY
John J (Stella M) clk Tel'o h 238 S 9th
Joseph J (Mary A) slsman h 348 S Orange av
Julia A wid William H r 184 Woodside av
Margaret M stenog (551) 1060 Broad r 199 N 6th
Mark r 31 Badger av
Maud wid Harold housewkr r 351 Washington
Mervin chauf r 99 Monmouth
Mildred waitress h (24W) 30 Pennington
—Mildred Mrs rest 82 Parkhurst h do
Milton L Florence M) auto mech h 221 Woodside av
Nancy V wid Valentine furn mn 18 Maiden la h do
Paul A emp PrulnsCo h at Madison
Paul C (Runyon & Carey) (34) 31 Fulton h at Maplewood
Peter R (Kathleen F) printer h (4) 305 8th av
R F business mgr 38 Sussex av h at E Orange
Robert Jr lawyr (3118-3120) 1180 Raymond blvd h at S Orange
Samuel A h 88 Boylen
Thomas utility man r 1078 Broad
—Thomas A sec-treas Petroleum Products Inc 445 Wilson av h at Irvington
Thomas H [illegible] r 38 S 9th
Thomas E (Bernadette J) service man 92 Washington h at Elizabeth
Thomas F mach r 199 N 6th
Thomas J (Anna M) foreman 768 Frelinghuysen av h 660 Belmont av
—Thomas J (Lillian L) emp WPA h 135 Badger av
Thomas J Jr student r 666 Belmont av
Vincent T cook r 135 Badger av
William T (Amanda A) h 55 S Munn av
William O (Marion H) acct h (14) 83 Johnson av
William P Anna C) switchman DL&W h 199 N 6th
Carfagna Anthony J umbrellawkr r 28 Hensler
John H (Mary) foreman 282 Lafayette h 28 Hensler
Joseph (Delphine) [illegible] h 28 Hensler
Theresa A [illegible] r 28 Hensler
Carfagno Samuel barber r 428 Washington
Samuel A Ann K bat crywkr h 82 Clinton pl
Carfolio John (Alice) stonewkr h 59 Wallace
Rocco leatherwkr r 59 Wallace
Carfin Rafael (Elsie) shoe repr 98 West h do
Carford Rhoda E clk FireCo 10 Park pl h at Montclair
Cargle James (Helen C) knitter h 43 Seymour av
Cargill Arthur E (May V) slsman 860 Central av h at Orange
—Robert (Margaret) janitor 584 High r do
Carglino A Ionso restwkr r 48 8th av
Anthony r 104 Clay
Biagio r 104 Clay
Concetta wid Aniello h 104 Clay
Leonard peddler r 104 Clay
Carhart Arthur I ins agt NY h 198 N 11th
—Dorothy clk (714) 24 Branford pl h at Cranford
—Edna M married Walter Morrison rem to E Orange
Helen M hairdresser r 198 N 11th
—Herman (Anna) mach h 134 PennAv
Herman R (Esther) office clk 320 Elizabeth av h 134 PennAv
Nelson A elec r 198 N 11th
Robert E (Elizabeth) emp BACorp r 331 Broadway
Samuel J (Jane A) special agt FireCo h (2) 320 Mt Prospect av
William A emp PrulnsCo r 134 Penn av
Carhuff Anna wid William C h 9 Hunterdon
Nora K wid Giles H h 173 Elwood av E
—Theodore R Maxie M clk 27 S 9th h 24A Summit
Carias Clotilde M cigar packer r 56 Jefferson
Jose A (Germania) h 56 Jefferson
Caricato Victor (Annunziata N) coilwkr h 138 S 6th
Caricich Daniel (Mary A) assembler h 232 Sherman av
Carida Andrew (Mary) baker 583 Bloomfield av h do
Cariddi Bruno (Theresa) chemoiswkr h 8 Warwick
Cariello Andrew P laundrywkr r 290 Walnut
Anthony P laundrywkr r 290 Walnut
Giuseppe F (Leona M) tailor 194 1st av h do
Mary wid Stephen h 9 6th av
Pasquale (Florence) foundrywkr h 294 Walnut
Philomena laundrywkr r 290 Walnut
Rose wid Joseph h 290 Walnut
Carlile Fannie K Mrs beauty shop 290 Orange h do
Phyllis I emp WPA r 290 Orange
Carlli Gabriele (Romilda) h 415 S 4th
Ralph toolmkr r 415 S 4th
—Vincent acct (338) 45 Branford pl and 425 S 14th r do
Carlglo James r 131 Sylvan av
—Joseph (Antoinette) constructionwkr h 131 Sylvan av
Rosa Marie r 131 Sylvan av
Carlli Carmine butcher r 27 Av C
Luigi (Annie) emp city h 27 Av C
Carline Michael F (Adeline R) teller Howard Savings Institution 764 Broad h at Roselle
Carlinili Anthony emp WPA r 9 Hunterdon
—Daniel J emp WPA r 9 Hunterdon
Louis (Hattie) clk 168) Belmont av h 242 Pomona av
Carlinge Mary Mrs r 53 Hunterdon
Carlisha Antonio S furwkr h 89 Elm
Domingos S (Maria) furwkr h 79 Nichols
Francisco S (Mary) grocer 204 Walnut h 39 Pacific
Carlino Anthony (Jennie) chauf h 73 20
Carlo Abraham (Bessie) (Carson Cake Co) 160 Elm h 356 Wainwright

Fidelity Union Trust Company — NEW JERSEY'S LARGEST BANK
Member Federal Deposit Insurance Corporation

CARLS

Bernard (Sally) stenog h 457 Jefferson
Betty A Mrs stenog 224 Miller r 162 Johnson av
Milton H (Betty A) lunch emp 61 Elm r 162 Johnson av
Philip r 356 Walnut pl
Carlss James W (Jane W) janitor h [illegible] N 13th
James W Jr [illegible] emp Prudential r 231 N [illegible]
Carlsson Edna M student r 14 Montclair
Louise F r 14 Montclair av
Ralph S (Rose M) carp h 4 Montclair av
Carlstoff A V real est and ins 1027 744 Broad b Railway
Horace N (Mildred M) cigarmaker r 204 Sherman
Mary r and Sylvanus r 182 Belmont av
Mary r 182 Belmont av
Carl Alfred (Olga) mach h 759 Dorrington
Clifford E emp WPA r 19 E Runyon

CARL COAL CO

Carl F Peterson prop Black Mirror Coal Blue coal Keppers Coke and fuel oil 363 Boyden av Maplewood N J tels South Orange 2 1631 Essex 2-4868

Fulcher Mickey punch opr Flinstone 70 Park pl
George L Laura E [illegible] W
Mary [illegible] 65 Monroe
Maurice h r 15 Broad
William [illegible] Alma T) sec [illegible] Van Riper
Cour Louis [illegible] 71 B
Carlmonge [illegible] h 103 Mt Prospect
Carlo Ernest [illegible] Bus opr PSE&T 506 Sandford av
[illegible] Alfa I plumber [illegible] Springfield
John [illegible] mkr and defpo 304 Springfield
James E [illegible] r 886 Springfield
[illegible] Thurston [illegible] 8 Federal Trust [illegible] 170 18 [illegible]
Springs
Carlo Estelle V Mrs radio [illegible] 3 Lester
Onofrio C (Carley's Pharmacy) 320 Roseville
Gaetano
Patrick A [illegible] Brewerywke h (OAK) 7 N
Carlomagno Antonio (Amelia) construction [illegible] Jefferson
Angelo Liquor [illegible] grocery [illegible] S Orange
Jefferson
Armando Maria h rear 46 Jefferson
Bernardino pres Roma Importing Co 360 Market
Charles [illegible] Roma Importing [illegible] 360 Market
Eugene [illegible] Alcelot
Gaetano elk [illegible] Vinelot
Giuseppe [illegible] Jefferson
[illegible] 391 Market
Vincent [illegible] 40 Vinelot
Carlo Louis W [illegible] E Clinton h at S Orange
Carlo A Inc [illegible] route Sussex h 59 Winona
Arthur Baker r 18 W Kinney
Edgar [illegible] Jenman r 126 Washington
Frank [illegible] Mary E) meat h 120 2 Broad
Gladys [illegible] Mrs hairdresser r 510 18th
Mary E Mrs office r 304 5 Washington
[illegible] B 2 Broad
Carlo [illegible] Eleanor [illegible] NY
[illegible] Det ras
Eleanor C Mrs chr [illegible] r 928 Det ras
Carley Catherine A packer [illegible] Newton
[illegible] mother J Natalia E) meat WPA h 19 Burling
Elizabeth [illegible] Mrs teler 2 7 Abington nW h at S Orange
Frank M meat Essex Club 52 Park pl h at E Orange
Carley's Pharmacy (Onofrio C [illegible]) 420 Roseville
Carlin Agnes G matron h 105 Rosevale av
Albertine E wid Joseph 107 956 18
Alice V married Joseph Delaney
Anna F stenographer Dr [illegible] 3 Julian
Anna M wid Hugh h 68 Mt Vernon pl
Anna V wid Thomas r 317 Ferry
Bernard r mach h 7 [illegible]
Bessie A emp PrudinsCo r 46 Manes av
Catherine R banking insp r 315 N Ivy
Charles A (Marie C) gasoline 1112 and 113 S Orange
Charlotte Mrs entertainer r 18 W Kinney
Edward J (Catherine R) fire alarm opr NFD h 20 Edwin pl
Edward W fireman 40 Clinton h Nutley
Eleanor T married Arthur Watson em h E Orange
Elsa H Mrs tem to NY
Ethel M needlewoman r 90 Elizabeth av
Frederick J (Julia F) see Chauffeurs Union Local No 478 346 Ferry h 30 Underwood
George E (Sadie K) night watchman Nat Newark & Essex Banking Co 744 Broad h at Bloomfield
Hugh r 47 Hawkins
Hugh A (Edna M) foreman 93 Chestnut h 100 Elizabeth av
Hugh A Jr (Sophie M) mg supplier h 24 Pointer
Hugh F (Hugh) helper r 38 Mt Vernon pl
James r 47 Hawkins
James S emp 245 Raymond blvd r 36 Underwood
James F janitor r 420 Washington
James J (Louise) porter Presbyterian Hospital r 24 Newton
Janet Mrs r 48 8th av
John D (Julia) r 68 Vernon pl
John J r 387 Walnut
John J pres-treas John J Carlin Inc 40 Clinton h at Nutley
John J (Katherine) policeman h 84 Columbia av

CARLIN

John [illegible] John [illegible] Carlin pres-treas Philip [illegible] Co
[illegible] 1 [illegible]
[illegible] Agnes Y [illegible] Co rear 120 Richmond
[illegible]
[illegible] Jackson Wm Highland
[illegible]
Joseph M Viola [illegible] r [illegible] Margaret [illegible] 40
[illegible]
[illegible] K Thomas [illegible] Vernon
[illegible] Nassau
[illegible] Br
Lo Margaret T [illegible] supplier [illegible] Long
[illegible]
Lou V [illegible] Sam Walnut
Mar A emp PrudinsCo r 28 Sherman
Mar [illegible] Nay
Margaret [illegible] Edgar [illegible]
Marg [illegible] Nay S Mt Vernon pl
Mar [illegible] Wood
Marcella Catherine foundrywoke h 25 Glenamp av
Milde of H [illegible] office [illegible] 3 [illegible] r [illegible] Sherman
Nora P [illegible] Michael [illegible] N
Paul [illegible]
Pe [illegible]
Ph [illegible] Nassau
Ph [illegible] Sherman
Ph [illegible] P [illegible]
Robert [illegible] Elizabeth
R [illegible] S Sherman
S [illegible]
Thomas [illegible] Washington
Thomas [illegible] Walnut
Thomas [illegible] Magazine
V [illegible] Broad
[illegible]
W [illegible] Broad
William P (Elizabeth A) [illegible] eng h 94 Marion
[illegible]
Carling Anna N (Sadie) elk 301 Broad h at E Orange
[illegible]
[illegible] Elisa Mrs mgr 416 151 [illegible]
[illegible] mech PSET h 88 Summer
Carnegie Excel with Excel ter Dec Co 416 51
[illegible]
Carl [illegible] Elizabeth r 42 Fekee
Elizabeth [illegible] John r [illegible] Jackson
Eli [illegible]
[illegible] Fekee
[illegible]
[illegible] Elizabeth
[illegible] Neal
[illegible]
[illegible] Jefferson
[illegible] 391 Market
[illegible] 40 Vinelot
Carlo Louis W [illegible] E Clinton h at S Orange
Carlo A Inc [illegible] route Sussex h 59 Winona
Arthur Baker r 18 W Kinney
Edgar [illegible] Jenman r 126 Washington
Frank [illegible] Mary E) meat h 120 2 Broad
Gladys [illegible] Mrs hairdresser r 510 18th
Mary E Mrs office r 304 5 Washington
[illegible] B 2 Broad
Carlo [illegible] Eleanor [illegible] NY
[illegible] Det ras
Eleanor C Mrs chr [illegible] r 928 Det ras
Carley Catherine A packer [illegible] Newton
[illegible] mother J Natalia E) meat WPA h 19 Burling
Elizabeth [illegible] Mrs teler 2 7 Abington nW h at S Orange
Frank M meat Essex Club 52 Park pl h at E Orange
Carley's Pharmacy (Onofrio C [illegible]) 420 Roseville
Carlin Agnes G matron h 105 Rosevale av
Albertine E wid Joseph 107 956 18
Alice V married Joseph Delaney
Anna F stenographer Dr [illegible] 3 Julian
Anna M wid Hugh h 68 Mt Vernon pl
Anna V wid Thomas r 317 Ferry
Bernard r mach h 7 [illegible]
Bessie A emp PrudinsCo r 46 Manes av
Catherine R banking insp r 315 N Ivy
Charles A (Marie C) gasoline 1112 and 113 S Orange
Charlotte Mrs entertainer r 18 W Kinney
Edward J (Catherine R) fire alarm opr NFD h 20 Edwin pl
Edward W fireman 40 Clinton h Nutley
Eleanor T married Arthur Watson em h E Orange
Elsa H Mrs tem to NY
Ethel M needlewoman r 90 Elizabeth av
Frederick J (Julia F) see Chauffeurs Union Local No 478 346 Ferry h 30 Underwood
George E (Sadie K) night watchman Nat Newark & Essex Banking Co 744 Broad h at Bloomfield
Hugh r 47 Hawkins
Hugh A (Edna M) foreman 93 Chestnut h 100 Elizabeth av
Hugh A Jr (Sophie M) mg supplier h 24 Pointer
Hugh F (Hugh) helper r 38 Mt Vernon pl
James r 47 Hawkins
James S emp 245 Raymond blvd r 36 Underwood
James F janitor r 420 Washington
James J (Louise) porter Presbyterian Hospital r 24 Newton
Janet Mrs r 48 8th av
John D (Julia) r 68 Vernon pl
John J r 387 Walnut
John J pres-treas John J Carlin Inc 40 Clinton h at Nutley
John J (Katherine) policeman h 84 Columbia av

CARLOTTO

Maria wid Antonio h 68 Winthrop
Carlough Arthur E shipper r 723 Mt Prospect
Bertha M wid Arthur h 723 Mt Prospect
Catherine M wid Melvin E h 228 Lincoln
Edgar [illegible] supv (1001) 141 Broad h at [illegible]
Edgar [illegible] est (1472) 24 Brandford pl h at [illegible]
Earl M (Minnie A) eng ERR h 345 Woodside av
Ezra M Jr clk r 345 Woodside av
Frank V ins (802) 24 Brandford pl h at [illegible]
James R Julia J) h (305) 708 Broadway
Theodore G (Edith E) instal er Tel Co h [illegible] Monroe
Walter E (Elizabeth M) asst auditor Prudential Newark
Wilbur T winder WElecCo r 91 S Munn av
Carlowitz Edward A (Viola K) chauf h 490 Hunterdon
Emma r 490 Hunterdon
Helen F mach opr r 340 Park av
Carlozzi Anna r 178 Malvern
Michael (Marie) blacksmith h 178 Malvern
Carlsen Harold B (Anna) cost Bloomfield h [illegible]
Oscar E (Mary V) assembler WElecCo h [illegible]
Carlson Agnes r 18 Jay
Arthur carp r 35 Baybrook pl
Arthur (Hilda) mach h 87 4th av
Arthur B (Jennette) gen bkkpr Franklin Washington Trust Co (Liberty Branch) 460 Central av at Carlson
Avery L clk 300 Broadway h at Belleville
Bert E All pers Ly emp PrudinsCo h at Montclair
C Paul Elizabeth La elec eng NY r 72
Carl clk 145 13th av h at Verona
Carl inf worker r 73 South
Car A Nuclear D rem to E Orange
Car S Minnie) carp h 3 9 Waverly av
Car (Edith E) floor scraper h 96
Car E Elbie M state agt 20th fl 180 Hayes
Died h at Montclair
Carl W rem to Union
Catherine A clk 20 Clinton r 18 Jay
Charles G (Grace A) elec welder h 1089 Broad
Charlotte A emp PrudinsCo h at Belleville
Co The John B Osebwald pres Edward [illegible] group (Salisbury Insurance) ins [illegible] Corp p office (208 [illegible] do
Edith S clk 14 Oliver h at Arlington
Edward B r 1057 Broad
Elizabeth Mrs stenog (1001) 17 Academy h at Pierson
Elizabeth wid Victor h 200 Avon av
Ellen cook r 31 Roseville av
Elof mach emp 40 17th av h at Arlington
Elsie I trimmer 15 Washington h at E Orange
Elvira C r 28 Kenmore av
Esther wid Martin F h 457 Broadway
Eugene carp r 566 High
George T emp [illegible] h at Montclair
Gilbert D floor scraper r 26 2d
Gladys M office sec (1418) 17 Washington Summit
Gordon N (Jeanette E) emp PrudinsCo h at Orange
Grace E emp PrudinsCo h at W Orange
Gustav rem to Buffalo NY
Hilda Mrs furn rms 87 416 av
Hulda Mrs adjt and Tag Salvation Army 27 Washington (2) 7 Oxford
Hugo M emp PrudinsCo at Cedar
James (Vera C) h r 7 Bergen
Jennie A wid August P furn rms 1 Rosevale do
John mech r 306 Grove
John K (Anna E J) h 82 Littleton
John W (Catherine) emp WPA h 18 Jay
Julia wid Oscar r 122 Miller
M Wilhelmina Mrs furn rms 317 High
Margaret r 51 James
Margaret E Mrs emp HOHCo h (204) 371 Lake
Marie wid Charles furn rms 31-33 Stephen 35 do
Mary T Mrs stenog NY r 21 Dickerson
Maude C wid Otto W h 732 Underwood
Oscar pres C & O Tool & Mfg Co rear 20 Orange Garwood
Otto T (Frances J) cashier 85 Dodge Underwood
Ralph a field man (51) 830 Broad h at Verona
Ralph (Pearl C) painter h 405 [illegible]
Raymond E 3d v pres-sales mgr Tung Sol Lamp Works Inc 95 B av h at Short Hills
Richard J emp PrudinsCo h at Elizabeth
Robert (Lucy) transformerwoke h [illegible] Peters
Robert [illegible] Linsey
Robert J Beatrice E, mgr 17 Essex h at Glen Ridge
Ruth H emp PrudinsCo h at N Arlington
Stephen L (M Wilhelmina, carp h 3 7 High
Thelma instructress 71 Bloomfield av h 450 Broad
Thelma Mrs h (400) 242 Broad
Theodore r (L2) 17 Oxford
Wesley special agt Glen Falls Insurance Co 96 Park pl h at Short Hills
William (Ethel M) trucker h 33 Summit
William E r 206 Avon av
Carlsson Paul Beatrice N mach h 20 Fillmore
Carlstadt Harold r 18 Warren pl
Henry (Vera) baker h 706 S 19th
William V r 706 S 19th

BUDDY RUTKIN — N. J. PHOTO SUPPLY CO. "EVERYTHING PHOTOGRAPHIC"
1236 RAYMOND BOULEVARD (Between Washington and Halsey Sts.) Phone: MARKET 2-5713

[illegible] Kenna A wid Oscar A h 723 Driftwood av
[illegible] nurse [illegible] h
[illegible] emp Prudential [illegible] h at E Orange
[illegible] Mary A draftsman Elizabeth r 135
[illegible] Waterman av
[illegible] C emp Prudential [illegible] h at Elizabeth
[illegible] A Mrs tchr Belleville r 135 Wakeman av
[illegible] Beauty Studio Irving Carlton mgr 144 Washington
[illegible]abeth Mrs emp WPA h 29 Rutgers
[illegible]abeth G Mrs tchr 65 Webster h at Bloomfield
[illegible] mgr 144 Washington r 507 Central av
[illegible] h 240 Livingston
[illegible] Helen M upholsterer h 150 William
[illegible]land J (Mary C) shipfitter h 107 Belmont av
[illegible] school counsellor 425 S Orange av h (S31) 4 Kearny
[illegible] apts 43-45 [illegible] and 2 PennAv
[illegible] Agostino M (Maria R) shoe shiner 459A Broad h [illegible]
[illegible] Rose J manager h 404 5th av
[illegible] am [illegible] r 581 N 14th
[illegible] physicing 418 N 12th h do
[illegible] N [illegible] 4 New h 210 Summer av
[illegible] shoe shiner h 86 Summer av
[illegible] 58 N 11th
[illegible] C (Anna M) emp city h 123 S 12th
[illegible] Leon tester h 57 Highland av
[illegible] 35 92 10th av
[illegible] 9 6th av
[illegible] Mario A [illegible]man h 64 Peck av
[illegible] 4 Brown
[illegible] 61 N 6th
[illegible] k chauf r 642 N 6th
[illegible] pediatrist h 94 Stone
[illegible] 3 Mt Prospect av
[illegible] 4 Summer av
[illegible] 8th h do
[illegible] Peck av
[illegible] mech r 208 Walnut
[illegible] Summer av
[illegible] ship examiner r 170 Bloomfield av
[illegible] (Catherine C) tailor 55 Burnett h 158 Ma[illegible]
[illegible] V (Lucy) barber emp 562 Broad h 98 Stone
[illegible] waitress r 642 N 6th
[illegible] Carl [illegible] wkr h 583 N 12th
[illegible] plumber 74 Mt Prospect av h [illegible]
[illegible] 30 Walnut
[illegible] T wrapper r 20 Bloomfield av
[illegible] 208 Walnut
[illegible] Mt Prospect av
[illegible] Mt Prospect av
[illegible] 68 Stone
[illegible] Summer av
[illegible] Broadway
[illegible] (Yolanda) [illegible] r 209 Clifton av
[illegible] J chemical eng r 74 Mt Prospect av
[illegible] 74 Mt Prospect av
[illegible] F wrapper J&B Co r 308 Morris av
[illegible] 80 Walnut
[illegible] 63 6th av
[illegible] 8 Walnut
[illegible] 50 Summer av
[illegible]tiere (Maria C) shoe shiner h 87 Broadway
[illegible] Hamilton r 581 N 14th
[illegible] wid Vito h 20 Bloomfield av
[illegible] 68 8th
[illegible] Broadway
[illegible] emp W [illegible] 71 Bergen
[illegible] 6th av h 81 N 14th
[illegible] emp WE [illegible] N 6th
[illegible] Peck av
[illegible] 6th
[illegible] emp P [illegible] 335 S 15th
[illegible] h
[illegible] h
[illegible] M Frank [illegible] cleaner h 308 Morris av
[illegible] Mario clk PO h 9 6 Morris av
[illegible] wid Antonio [illegible] 12 S 16th
[illegible] r 342 S 16th
[illegible] r 342 S 16th
[illegible] D r 308 Morris
[illegible] mach opr r 35 S 15th
[illegible] r 342 S 6th
[illegible] r 342 S
[illegible]garet seamstress 308 Morris av
[illegible] Nancy [illegible] r 30 N 7th
[illegible] S 5th
[illegible] W [illegible] 5th
[illegible] h 47 [illegible]
[illegible] 306 [illegible]
[illegible] Elizabeth clerk helper h 806 Morris av
[illegible] draftsman r 342 S 16th
[illegible]illiam (Josephine M) waiter h 428 N 7th
[illegible]illiam A (Antoinette) chauf h 435 S 15th
[illegible] Florence P emp 92 Broadway r do
[illegible]dney S (Marion R) clk Kearny h 50B 3d
[illegible]ms (Sam) mach and sup 210 Roseville av h do
[illegible]man painter r 52 Warren
[illegible]man Belle C wid William J E h 108 S 12th
[illegible]ith F emp 820 Highland av r 810 Summer av
[illegible]ma M r 610 Summer av

CARMAN
Fletcher F physician (1210) 31 Lincoln pk h at Montclair
Harriet E tchr 215 Lafayette h 610 Summer av
William emp WPA r 882 Broad
Carmel Abraham r 41 Ridgewood av
Anna wid Morris h 4 Ridgewood av
Gaetano (Jennie) h 382 N 11th
Mary E emp PruInsCo r 382 N 11th
Nicholas A (Jean M) skipper Greystone Park h 305 2d av r Highland av
Vivian r 382 N 11th
Carmen Dorothy housewkr r 144 Ferry
Henry (Caroline) h 144 Ferry
The apts 229-231 Clifton av
Carmer Louise H Anna dir supt LB&Co h 33 Sterling
John W emp 300 Broadway h at Elizabeth
Walter S (Mildred) emp MBLInsCo h 804 Parker
Carmichael Anne H emp Westinghouse r (608) 41 Lincoln av
Dorothy emp WElecCo h (37W) 30 Pennington
Eleanor library asst I Washington r (1) 168 Delavan av E
Ellen M h 602 Summer av
Helen B clk A. McClellan h at Hillside
James r 9 Sherman av
John W (Louise M) ins (817) 17 Academy h 583 S 12th
John wid James h 377 15th av
Carmichle Dominick (Rose) boxmkr h 67 Stone
Maria mach opr r 78 Stone
Michele (Christine) h 78 Stone
Nicholas D (Inez M) chauf h 66 Stone
Theresa tagwkr r 78 Stone
Carmine Frederick E rem to Orange
Linda M Mrs rem to Orange
William J rem to Orange
Carmo Mary wid Joseph r 55 Madison
Carnaby Elizabeth M wid John r 171 S 9th
Francis V (Agnes M) title examiner h (104) 731 Bradford av
Frank R (Helen C) letter carrier h 66 Christie
Frank T (Doris E) elec eng WElecCo h (J3) 49 Oxford
John A gen foreman LVRR Engine House ft Wheeler Point rd h at Jersey City
John J emp WPA r 51 West
Mary E wid Jos 49 N 6th
Thomas J Jr deputy collector IntRevDept 5th & PO Bldg Federal sq h at Lambertville
William A (Jessie) Newark Sales Inc 230 Central av h at Elizabeth
William A (Loretta F) rem to Lancaster Ca
William A Jr ins agt (203) 965 Broad r 168 Custer av
Carmona Manuel D (Mary) shipwkr h 59 Monroe
Carnaseale Frank (Carmela) shoe rebr h 530 N 11th
Raymond (Lena) shoewkr r 548 5th
Carter Realty Co (310) 31 Clinton
Carnegie B & L Assn Godfrey K Preiser sec (526) 24 Commerce
Carnero Jose emp PSE&GCo r (10) 68 Monroe
Carnel Marion M clk Fidelity Union Trust Co 34 Springfield av h at E Orange
Carnicle Frank P painter h 324 Academy
Carner Helen M emp PruInsCo h at Livingston
Carnera Severino [illegible] setter r 876 Summer av
Carnes John L (Lucy C) elev opr h (SC) 214 South
Carnevale A Marco wid Francesco r 28 6th av
Alexander polisher h 93 Summer av
Angelo A (Elvira M) tile setters helper h 118 2d
Angelo B shoe opr 40 Lincoln r 317 S 7th
Anthony D US Navy r 52 Winthrop
Benjamin Nicoletta (Branch Brook Building Supply 67 7th av h 288 4th
Cesare shoe shiner r 172 8th av
David r 52 Winthrop
Domenico (Annunziata) toymkr h 23 6th av
Domenico (Mary) emp WElecCo h 185 Newton
Donato (Helen M) clk h 205 8th av
Donato (Helen M) carp h 52 Winthrop
Donato Rev asst pastor Plainfield h 42 Richmond
Filomena wid Bernardino h 314 Morris av
Francesco (Mary R) toymkr h 23 6th av
Frank F (Anna) mach Westinghouse h 470 N 6th
Frank J streetwkr r 150 8th av
Frank J student r 23 6th av
Gaetano (Elizabeth) lab h 553 7th av
Giuseppe (Maria) porter LB&Co h 78 Garside
Joseph (Lucy) engwkr h 135 8th av
Joseph D mach adjuster 40 12th av h at E Orange
Lucy married Anthony Bruno rem to E Orange
Margaret A finisher r 93 Summer av
Marie T radiowkr r 450 8th av
Mary wid Anthony r 350 Sea
Nicola r 10 Wood
Pasquale (Mary C) painter 24 7th av h do
Peter r 23 6th av
Philip emp WPA r 317 S 7th
Rosa wid Angelantonio r 205 8th av
Rose J finisher r 93 Summer av
Salvatore [illegible] h 9 7 S 7th
Vincent student r 23 6th av
Carney Claude (Sadie) emp WPA r 7 8th av
Edward bus opr PSCT r 32 Milford av
Eileen D clk H&Co r 300 Woodside av
Elizabeth radio tubewkr h (404) 48 Broad
Ethel pocketbookwkr r 242 Seymour av
Flora S Mrs furn rms 15 Astor h do

CARNEY
Helen wid William J h 30 James
James emp Westinghouse r 80 Bleecker
James J (Mary M) conf 701B Summer av h 300 Woodside av
James J Jr clk 701B Summer av r 300 Woodside av
—John J (Ella M) die sinker h 24 Runyon
John J Laura M brakeman PRR h 334 Bergen
John J (Margaret J) concmkr h 348 Lafayette
Joseph [illegible] emp PruInsCo h at Arlington
Josephine stenog 7 William r 114 Lehigh av
Luke streetwkr r 64 S 7th
Mar [illegible] Evelyn H, opr PSCT h 33 Springdale av
Mary A inspectress 882 Broad r 188 Johnson
Michael (Mary B) r 20 Vanderpool
Ruth M pay sec 87 Parkhurst r 300 Woodside av
Timothy J detective r 15 H
William A (Ruth) painter r 146 Sherman av
William M (Carolyn E) assembler h 492 Elizabeth av
William S (Laura) manufacturer Bar h 163 Johnson av
see Kearney
Carnicella Marie r 154 Lafayette
Paul toywkr r 154 Lafayette
Vincenzo (Maria) emp PRR h 54 Lafayette
Carnie Anna M emp PruInsCo h at Maplewood
Philip S office boy (2500) 744 Broad h at Leonardo
Carno Cassar waiter r [illegible] Stone
Dante r [illegible] Stone
Carnot Dorothy mgr 171 Market h at NY
Carnovale Samuel (Rose) carp h 120 3d av
Carnrick G W Co Mildred Carnrick pres Charles F Longfellow v pres-sec-treas chemical mfrs 20 Mt Pleasant av
Mildred pres G W Carnrick Co 20 Mt Pleasant av h at Montclair
Carnright Charles M shipping clk 130 Lockwood r 100 Tracy av
Carobolog Co Inc Theodore D MacLafferty dist mgr col mfrs (515) 1060 Broad dir dir 28 Linden
Carolina Anna T [illegible] 845 Broad r 149 Tichenor
Clara J [illegible] Edward Ruth rem to Irvington
Donato (Carmela) emp city h 143 Tichenor
Joseph J [illegible]wkr r 149 Tichenor
Mary [illegible] r 14[illegible] Tichenor
Nancy A saleswoman 168 Elizabeth av r 149 Tichenor
—Sadie saleswoman 168 Elizabeth av r 149 Tichenor
Carol Andrew A (Irma) emp 868 Mt Prospect av h 874 Clifton av
Beauty Shop Mrs Caroline Guinta) 125 18th av
Martin (Lillian) slsman h (397) 56 W Kinney
Carola Luigi (Elisa) tailor h 119 Highland av
Carolan Andrew (Margaret) elec h 237 12th av
Arthur R clk Irvington r 35 Thomas
Helen M stenog r 48 W End av
Hugh Mary h 70 Broadway
James h r 35 Thomas
John F (Louise A) chauf h 798 S 20th
John L installer TelCo r 48 W End av
John L clk Federal Housing Authority r 61 Unity av
Joseph E alarm opr NFD r 61 Unity av
Leonard A (Dorothy M) emp N Evening News h 768 S 20th
Margaret M clk 109 Monroe r 343 Ellery av
Michael A (Mary) fireman NFD h 61 Unity av
Michael A Jr r 60 Richelieu pl
Muriel E emp Prudential r 48 W End av
Patrick J (Catherine) sexton 20 Pennsylv h 35 Thomas
Peter J (Catherine) assembler r 56 Astor
Rose M wid John J h 46 W End av
Terrance (Nora) chemicalwkr h 440 S 16th
Thomas J (Margaret E) chemist h 343 Ellery av
see Carlin and Carolin
Carmen A see drunky 120 3d av h do
Florence A r 280 Clifton av
Frank J (Ida M) h 700 Clifton av
Margaret artist r 120 3d av
Raymond T chauf r 280 Clifton av
William E h 280 Clifton av
William H emp WPA r 280 Clifton av
see Carlin
Carolina Super Service (Thomas J Clark) gasoline 913A 18th av
Carolin Antonio (Adeline) carp h 520 N 7th
Carmela r 526 N 7th
Edith F insp r 520 N 7th
Emilio P (Anna) mgr Paterson r 212 Bloomfield av
—Filippo carpenter r 425 N 11th
John emp LB&Co r 425 N 11th
—Margaret mach opr r 406 N 11th
Marie Filomena) tailor h 43 Hoyt
Matteo (Grace) slsman h 425 N 11th
Peter emp LB&Co r 425 N 11th
Peter (Jennie) linoleum layer h 406 N 11th
—William (Rite Way Cleaners & Dyers) 119 Warren h at Bloomfield
—Yolanda J married John V Murray
Carolin Agostino Angelina [illegible] 454 N 12th h do
Albert Mildred barber h 543 5th
Anthony bakerywkr r 631 N 6th
Anthony Rosa linoleumwkr h 27[illegible] N 10th
Beatrice candywkr r 508 N 6th
Catherine wid Nicholas h 407 5th
Dominick Helen M bookseller r 58 Taylor
Donna married Moses Fredo
Frank Josephine h 483 N 13th
—John B [illegible]wkr r 27[illegible] N 10th
—John B (Theresa) chauf h 532 3d
—Joseph r 508 N 6th

CAROLLO
Joseph barber 209 Milford av h at NY
Joseph (Catherine M) chauf h 513 N [illegible]
Josephine laundrywkr r 508 N 6th
Josephine wid Benjamin h 03 N 6th
—Marie (Joyce) r 271 N 10th
Mar[illegible] emp Springfield [illegible]
Michael [illegible] r [illegible]
Michele (Catherine) emp Edison [illegible]
Pauline laundrywkr r 433 N 13th
Stephen r 454 N 12th
Vincent jellymkr r 407 5th
Carolonas Anita Mrs mach opr h 76 S [illegible]
See P emp PrudinsCo h at Orange
Carolyn The apts 80 Brunswick
[illegible] (Edwin V) mgr 212 Raymond blvd h [illegible]
[illegible] Marie bus opr PSCT h 635 S 13th
Carona Virginia R nurse emp 2[illegible] Lyons av h at Bardian
Carpio Adriano M Mrs rem to Bloomfield
Frances rem to Bloomfield
Carp[illegible] John P student r 421 S 14th
[illegible] Rosina tailor h 421 S 14th
[illegible] Mary M clk AmCanCo r 92 S [illegible]
Ray J [illegible] r 421 S [illegible]
Carosi Anna V C emp PrudinsCo [illegible] Orange
Carpitanto Dominic (Josephine) h [illegible] S 14th
Carpitanto Dominick (Adelaide M) h 73 Garden
Carpitellam (Raffaela) grinder h 73 Garden
Carpitellam George (Lena M) rock driller h [illegible] ave
Carow Marian H emp PrudinsCo h at Roseville
Carp[illegible] r [illegible] Hope av
Carpard Mildred Mrs h 131 38 Chestnut
Carpe Frank (Florence) [illegible] Broadway
Samuel (Yolanda) [illegible] h [illegible] 9th
Carpenter Alice (Margaret) [illegible] WP [illegible] 62 [illegible]
Anna A Mrs garmentmkr h [illegible]
Anna M wid Edward h 18 Mt Prospect av
Beatrice [illegible] emp [illegible] at Bloomfield
Bertha M wid [illegible] h 3 Skinner av
Bertha [illegible] 48 Barclay
Carl F [illegible] h 347 Vandeventer
[illegible] wid John T h 2 Broad
Caroline C emp [illegible] Broad
Charles painter r [illegible] Ave
Charles [illegible] N 7th
Clarence R (William N) supt NY h 578 Sandford av
Clarence R [illegible] apprentice r 578 Sandford av
Harold J (Florence E) emp WPA [illegible] 78 Wason av
Eliza M wid [illegible] Vinton h 184 Plane
Ella [illegible] 60 Wright
Elmer [illegible] Clare A) sleman PSCT h (4B) [illegible]
[illegible]
Emma C [illegible] 5 Summer av
Emma T wid Frank S h 281 Broadway
Ethel wid [illegible] 6 Murray
Eugene H Mates av
Fred [illegible] 31th av r 39 Montclair
Frances [illegible] h 375 Summer av
Frank P Anna M [illegible] 58 Parker
Fred [illegible] h [illegible] 8 Barclay
George [illegible] Margaret [illegible] 35 Summer h [illegible]
George H (Florence) clk [illegible] 7 Sanford av
[illegible]
George W (Helen C) metaller TelCo h 104 Wright
Gladys M rem to Fort Dix
Grace Mrs h 651 S 10th
Grace A nurse emp 20 Lyons av r [illegible] do
Harold r 11 6A Broad
Harold [illegible] supr TelCo h (102) 488 Summer av
Harry M (Margaret) shipwrkr h 3 E Alpine
Harry Jr r 3 E Alpine
Hat[illegible] Mrs r 3 [illegible]
James P (Catherine M) [illegible] NY h [illegible] Richelieu pl
Jane B r 2[illegible] Montclair av
Jessie E Mrs laundrywkr h 172 S 8th
Joseph L (Florence C) dept mgr PrudinsCo [illegible] Ridgefield
L E & Co Inc Lawrence E Carpenter pres James V Medlicott v pres Courtland Palmer sec George Lucas treas Rose L Vallo asst treas pyroxylin coated product [illegible] Fredinghuysen av
Lawrence E [illegible] E Carpenter & Co Inc [illegible] Fredinghuysen av h [illegible] S Orange
Leah M emp [illegible] h [illegible] Vinton
Mabel A Mrs bookkpr r 331 [illegible] S Orange av
Marion John [illegible] 185 Summer av
Margaret M Mrs chief clk (B2) 620 Broad r 33 Beaumont pl
Mary C wid Samuel J h 73 Summer av
Miriam r 62 Avon pl
Myrtle R Mrs clk 300 Broadway h at Murray Hill
Nathan N office sec 444 Frelinghuysen av h at S Orange
Norman M (Mary) painter [illegible] 375 Littleton av
Oscar O (Jennie S) [illegible] Broadway
Paul [illegible] h [illegible] NY 44 Tiffany blvd
Ralph G (Anna B) supt Barclean h 440 Clinton pl
Ramona M clk FinsCo 10 Park pl h at Union
Raymond (Elizabeth) woodjobr h 17 James
Regina [illegible] clk TelCo h 404 77 Lincoln av
Robert Sr mg W) office sec-head clk (511) 460 High h at Verona
Robert S transit clk Fidelity Union Trust Co 2 Ferry h at Irvington
Roger C [illegible] NY r 355 Summer av

CARPENTER
Rose [illegible] wid Meister A nurse City Hospital r [illegible] Belleville
Warner D rem to N
William A [illegible] 443 [illegible] ave [illegible]
William C (Margaret) meet NY h [illegible] 345 Lake
William C Rose [illegible] 402 S [illegible]
William L [illegible] 935 Bloomfield av h [illegible] 5 Lake
William J (Irene M) chauf r 47 Spring
William S (Margaret) [illegible] NY h 27 N [illegible]
see Chalmers
Carpentier [illegible] A seamstress r 732 Summer av
[illegible] emp PrudinsCo r 408 S [illegible]
Eugene V (Lucy T) painter and janitor h 80 16th [illegible]
Ida [illegible]
Marie [illegible] 400 S [illegible]
Oscar (Mary) [illegible] S [illegible]
Carpentieri [illegible] tailor
Frank [illegible] 74 [illegible]
Louis A baker [illegible] 7 h 26 [illegible]
Carpenito [illegible] Antonio [illegible] tailor h 50 Roseville
Angiolina [illegible] emp [illegible] Mt Prospect av
Mariano [illegible] emp PrudinsCo h 64 [illegible] Clifton av
Orazio [illegible] opr h 101 Mt Prospect av
Vito A baker E Orange h 123 Mt Prospect av
Carpino [illegible] 31 Bradsley av h [illegible]
Carpino Anna [illegible] 79 Broad r 274 S [illegible]
Nicolina [illegible] Broad r 27[illegible] S [illegible]
Nicola Sarah radiowkr h 274 S [illegible]
Carpinteri Floriano (Concetta) musician h 405 S 10th
Carpino Angelo J married Frank Schiavo rem to Belleville
Lou[illegible]
Mary [illegible]
Pe[illegible] h 41 S [illegible]
Phi[illegible] h [illegible]
[illegible] Virginia [illegible]
Albert J [illegible]
Alice [illegible] Summerdale
Alice [illegible] emp E Orange 88 [illegible] av
Alice [illegible] r 8 Sayre
Alice [illegible] 7 [illegible] Orange
Alice [illegible] Sidney av
Alice F wid Albert A h 407 Sussex av
Alice R wid William 206 Mount [illegible]
Anthony [illegible] Roosevelt av
Carpenter Wm George W h 76 S [illegible]
Carpenter [illegible] h 73 Parkhurst
Carpenter A [illegible] Sherman av r 73 Parkhurst
Charles [illegible]
Charles [illegible] Irvington
Charles [illegible] Pearl [illegible]
[illegible] Sidney [illegible]
Doris L [illegible] Alexander [illegible]
[illegible]
Edward [illegible] r 5 43 Merchant
Edward F [illegible] r 5 43 Merchant
Edward [illegible]
Edward [illegible] (Bremen NF) h 31 Abbott [illegible]
Edward [illegible] Chadwick av
Edward P [illegible] Wakeman av
Elizabeth M [illegible] 11 Spring
Elizabeth A [illegible] r [illegible] Merchant
Elizabeth wid Joseph r [illegible]
Elmer S [illegible] Family Diaper Inc American [illegible] Office of Banking 2d fl 1005 Broad h at Maple Wood
Elmer S Florence M 2d v pres Fidelity Union Trust Co 7 Broad City Trust Branch 500 Orange and v pres Roseville Building & Loan Assn [illegible] House [illegible] of Napoleonic
[illegible]
[illegible] Michael T Carr pres bakers equip [illegible] S 9 Bergen
Florence carbook h 05 Broadway
Florence E emp [illegible] PrudinsCo h at E Orange
Florence E wid John H 373 Wakeman av
Frances [illegible] Pennington
Frank [illegible]
Frank J Margaret [illegible] 7 [illegible]
George [illegible]
George P (Clara) porter h 186 Harvey
George W Jr (Norma) meet Bloomfield [illegible] 67 S 12th
Harriet B wid John r 368 S [illegible]
Harry S (Yvonne M) mach h 92 Penn A
Clarence (A Mildred) h 24 N 9th
James (Claire E) counterman h 81 S Orange av
James (John) [illegible] S Norfolk
James J (Minnie L) fireman NFD h 4[illegible] Abbotsford av
James R (Mae R) fireman NFD h 40 Abbot [illegible] av
James S (E [illegible] S) [illegible] wkr h 11 6 W Market
James T (Mar[illegible]) fireman h 1 7 8 7th
James T [illegible] r 7 8 7th
—James V foreman Gilchrist 73 Parkhurst
—John r 23 Earl
John checker r 102 Albert av
John r Home for the Aged
John (Annie) sta fireman h 140 S 10th
John (Catherine) h 154 Bergen
John D r 21 William
John F patternmkr r 210 Ferry
John J r 73 Parkhurst
John [illegible] (Eva E) h 05 Fairmount av

CARR
John N (Catherine A) elec 71 Crawford h [illegible]
—John T clk r 154 Bergen
John T (Frieda M) porter h 2 [illegible] Ferry
John W emp PrudinsCo r 780 Parker
—Joseph lawyr (Carr & Cotter) 488 Clinton av h Irvington
—Joseph (Mae) dispatcher h 124 Dickerson
Joseph J (Anna T) lead clk LVRR h 305 S 12th
Josephine wid Joseph h 28 Earl
Josephine C (Nellie C) physician 76 13th av h [illegible]
Kathleen T wid William J opr Edison r [illegible]
Lena Mrs r 57 Thomas
Leona priv sec (1420-1) 1180 Raymond blvd h Irvington
Lillian C r 81 S Orange av
Lillian I Mrs r 103 Plane
Lincoln (Florence) emp WPA h 72 Dayton
Mary R wid William J r 178 Orchard
Mary M r 78 Parkhurst
Mary B laundrywkr r 187 S 6th
Mary S opr JECo r 307 Chadwick av
Mary R r 61 N 7th
—Mary T emp PrudinsCo h at Orange
Michael Steam trucker h 18 Marne
Michael B insp Dept of Health h 21 S 8th
Michael J r 775 McCarter hwy
Michael T pres Carr Equipment Co Inc 859 Broad at Irvington
Michael T (Eva V) detective 1031 20 Market 187 N 11th
Mildred emp PrudinsCo h at Bloomfield
Mildred Mrs h 114 Academy
Nicholas chauf r 102 Albert av
Patrick Frances chauf h 18 Fairmount av
Peter r 59 Sherman av
Philip (Margaret E) clk A&PCo h 340 Hillside
Richard elec r 79 2d
Robert A emp WPA r 154 Bergen
Roy D (Helen W) sleman h 700 Parker
Rue E laundrywkr r 207 Sussex av
Samuel mech r 23 Earl
Samuel paperwkr r 27 Elizabeth av
Sarah Mrs emp 88 Treery av r do
Sheldrick H Elite Eq emp WPA h (8 [illegible] Scott
Susie Mrs h 65 Orange
Vera V emp PrudinsCo r 40 Abbotsford av
Viola [illegible] Kearny r 837 Dunterdon
Wincalp counterman r 95 Leslie
William Violet emp 20 Parkhurst h 837 Dunterdon
William Jr r 837 Dunterdon
William C agt (556) 1060 Broad h at Elizabeth
Willie laundrywkr r 8 Somerset

CARR & COTTER

(Joseph Carr and Alphonsus A Cotter) lawyers Clinton av (at Bigelow) 3 3324
see Ka r

Carracedo Jose Damiana h 88 Bruen
Carracino Anthony (Gilda) printer h 32 Pierce
Anthony (Jane) mech h 242 Garside
Anthony (Lucy) grocer 177 Hawthorne av h [illegible]
Anthony N laboratory asst 350 Vanderpool Peshine av
Charles r 205 Schley
Charles F r 372 Peshine av
Clara B sleuwoman 120 Springfield av [illegible]
Domenico (Elizabeth) mason h 475 S 7
Eugenio (Jennie A) mason h 8 [illegible]
Filomena wid Angelo r 644 S 10th
Joseph N laboratory asst Linden r [illegible] Peshine
Marco (Emily) mason 904 Bergen h do
Michael (Madeline A) displayman [illegible] Broad 361 Badger av
Nicholas (Anna) mason 372 Peshine av h do
—Nicholas A mason r 205 Schley
Nicholas F apprentice printer r [illegible] Peshine av
Stephen wid Charles S h 173 Hawthorne av
Carracola Ralph (Genevieve E) steelwkr r 11 Edison
Carragher Ann L emp PrudinsCo h [illegible] Orange
Edward L coppersmith h 368 S 11th
James H (Bessie L) tavern 165 1st av r 488 Dickerson avW
—James H Jr (Antoinette A) clk 165 1st av h [illegible] Delavan avW
John J (Mary M) sleman h 173 Verona av
Mary r 3 Atlantic
Olive Mrs laundrywkr h (8) 7 Thomas
Teresa R emp PrudinsCo h at Belleville
—William E examiner FinsCo 10 Park pl h at [illegible]
Carteher Catherine wid James r 23 Summer
—Catherine C wid James h 276 Sussex av
—John C (Caroline) chauf h 46 S 7th
Joseph A (Margaret V) chauf h 47 Barnet
Carrancho Manuel S h (4) 75 Madison
Carrano Frances L (Margaret M) supt 55 Virginia av h 6 Emerson pl
Francis L Jr coml artist NY r 16 Emerson pl
John B (Julia C) emp 55 Virginia av h (A3) 32 Clinton
—Julia physical training tchr NY r 16 Emerson pl
Louis (Lucy) mach opr h (88) 200 8th av
Carrara C Yolanda r 124 Ridge
Charles A mach opr r 124 Ridge
Jack S (Etta) assembler h 58 Taylor
Joseph (Josephine) carp h 227 Ridge
Nicholas (Fannie) (C & G Market 203½ [illegible] and meat 31 Stone h at Bloomfield
Peter mach opr r 124 Ridge
—Pietro C (Rose) sleman h 124 Ridge

FOR EFFICIENT OFFICE EMPLOYEES CALL MITCHELL 2-0480
NEWARK PREPARATORY & COMMERCIAL SCHOOL
1004 BROAD ST COLLEGE PREPARATORY • SECRETARIAL TRAINING • BUSINESS MACHINES NEWARK, N. J.

Adelaide r 807 High
Constantine emp WPA (4) 807 14th av
Margaret wid James h (4) 807 14th av
Fred 179 W Runyon
[illegible] emp r 204 Chestnut
Anna [illegible] h 204 Chestnut
[illegible] metalwkr h 217 Walnut
[illegible] wkr h 204 Oliver
[illegible] rem to Kea.
Alice Mrs housewkr h 102 Waverly av
[illegible] Delaware avE r do
[illegible] Delaware avE
[illegible] Delaware avE
[illegible] Edward avE
[illegible] do
[illegible] Beaver avE
John S (Anna S) chauf h 21 Stanton
Alfred (Sophie) auto repr 446 16th av h 339 S 9th
Anna jewelrywkr r 56 Jefferson
M wid Jose r 56 Jefferson
Carl F (Elizabeth M) chauf h 59 Gotthart
Charles F (Henrietta) carp h 18 Gotthart
[illegible] Go part
[illegible] Anna C) mach h 206 Park av
[illegible] h 99 Elm
[illegible] Parker
[illegible] h 99 Elm
[illegible] Elm
[illegible] 285 Parker
[illegible] Parker
[illegible] handler h 300 N 10th
[illegible] 300 N 8th
[illegible] Parker
[illegible] h 208 Berkeley avW
[illegible] h 195 Summer av
Mildred rem to Belleville
[illegible] r 195 Summer av
Alan W Elizabeth B) lawyr PrulnsCo h at Princeton
[illegible] 11 Clinton h at Verona
[illegible] 17 Richelieu ter
[illegible] Pine 168
[illegible] ing News r 88 Park View ter
[illegible] New
[illegible] New
[illegible] 25 Burnet
[illegible] 55 Summer av h 61 do
[illegible] man r 30 8th av
[illegible] shipper h 29 Norfolk
[illegible] r 323 Ridgewood av
[illegible] 84) 32 Barclay
[illegible] parking atdt h 138 12th av
[illegible] Rose A) meat cutter h 92 Miller
[illegible] Miller
[illegible] Springfield av r 92 Miller
[illegible] 48) 230 8th av
[illegible] chauf h 164 1st
[illegible] Swift & Co h 16 Jay
[illegible] WPA h 46 200 6th av
[illegible] the Aged
[illegible] cash register repr 41A S
[illegible] gton
[illegible] Boonville av h at Maplewood
[illegible] emp 84 [illegible] Somme
[illegible] Springfield av
[illegible] T clk IntRevDept h (217) 140 Roseville
John J [illegible] Ogden h 51 Clark
[illegible] 46 Allen h [illegible] Sherman av
[illegible] Elmwood Laundry prop Harry T Freeman sec
[illegible] Clinton ress jewelry mfrs rear 42
[illegible] Jay
[illegible] photographer NY h 198 Wood
[illegible] Berkeley avE
[illegible] Jennie [illegible] S Miller
[illegible] Buck & Co r 48 Park pl
[illegible] Carrington Co Inc rear
Walnut [illegible]
[illegible] 45) 94 Barclay
[illegible] Lunderdon
[illegible] 73 Warren h 184 do
[illegible] cutter r 130 Bank
[illegible] Mrs Rose Carrino 130
Bank h 29 Colleen
[illegible] Bank
[illegible] r 84 do
[illegible] underdon
[illegible] Colleen
[illegible] Parker
[illegible] Prospect av h do
[illegible] rksman h 47 High
[illegible] Bank
[illegible] Baker
[illegible] 30 Bank h do
[illegible] married Peter Ventola
[illegible] Julia) mark 84 Parker r do
[illegible] student r Bank
[illegible] Florence) barber Jersey City h 24 Newton
[illegible] Gerardo emp PSE&GCo r 604 N 6th

CARRIONE
-Joseph A (Lena M) clk NY h 428 N 12th
—Nicholas G painwkr r 138 2d
—Nicholas J underwriter FinsCo r 604 N 6th
-Nicola (Celesta) elev starter PSE&GCo h 604 N 6th
Pasqualina wid Nicola cigarmkr h 45 Garside
—Peter F (Fannie D, clk 427 Ferry h 188 2d
—William M (Ida J) foreman 256 Vanderpool h 428 N 12th

Carris Jennie H wid Joseph h 330 Camden
Milton statuary 39 Branford pl h at Maplewood
—Nathan mgr cigar dept 72 William r 6 Park pl
Carro Jose D (Antolinet e L shopwkr h 24 Oliver
Carrocciu Cbaldo shoe repr 282 18th av h at Elizabeth
Carrol Janet Jennie h 83 Schuyler av
Wilfred (Ruth physician 51 Ingraham pl do
Carroll Adelaide A emp PrulnsCo h at Irvington
-Adele M priv sec PSCorp r 33 Hudson
Agnes seamstress r 40 W Kinney
Albert (Addie) h 588 N 11th
—Andrew A (Anna) elev opr h 43 Isabella av
Ann J asst supr FinsCo 10 Park pl h at Kearny
Anna packer r 1 Summit
Anna C priv sec Elizabeth r 509 Sandford av
Anna T r 49 Longfellow av
Anne nurse emp (L4) 25 VanVelsor pl r do
Arthur J emp WPA h (7) 227 Mt Prospect av
Bertha cashier S Orange h (1) 21 Stuyvesant av
Bridget r 40 Longfellow av
Catherine A r 88 Grand av
Catherine V radio tubewkr h 178 Summer av
Charles (Catherine) painwkr h 48 S 12th
Charles V plumbers helper r 47 Read
—Clifford J (Dorothy V) painter h 1.5 W Bigelow
-Clinton sleman r 198A Broad
Corp Robert O'Keefe sec William A Murphy treas
Tavern 142 Broadway
—Daisy M wid Patrick J furn rms 38 Mulberry h do
Daniel A h 47 Read
—Edward restwkr r 1.63 Broad
Edward (Eva) osteopath 38 Bleecker h do
-Edward B (Lillian M) sleman h (E11) 780 Broadway
Edward F (Amelia E) fireman h 191 N 13th
—Edward F Jr (Rachel T) emp PrulnsCo h at W Caldwell
Edward G ins agt MetLifeInsCo r 2 N 9th
Edward J r 240 Raymond blvd
-Edward S (Margaret H) special agt 41 Clinton h (1041) 87 N 9th
Eleanor steno 803) 810 Broad r 204 Eastern pky
Eleanor P cashier 145 Broad r 27 Lanark av
Ellen housewkr r 14 Monroe
Ernest G (Grace H) restwkr h 46 State
Eugene lab r 21 Marshall
Eugene h 2 N 8th
Eugene jr chauf r 2 N 8th
Norman presser r 46 136 Livingston
Frances R emp PrulnsCo h at E Orange
Frank A (Susan B) sleman LB&Co h 283 Prshine av
Frank K (Elsie M) porter h 130 Monmouth
Frank F Jr r 138 Monmouth
Fred D (Beulah M) sta fireman h 15 S Orange av
George r 70 Columbia
George L (Pauline O) janitor h 65 Sherman av
—George R (Adelaide M) emp WPA r 8 Quitman
Grace deputy collector IntRevDept 5th fl PO Bdg
Federal r h at Elizabeth
-Grace H Mrs furn rms 46 State r do
Harry (Anna) Acme Neon Sign Co, 5 7 Market h at Hillside
Hattie Mrs r 19 Columbia
Helen R priv sec (2708) 1180 Raymond blvd h at Maplewood
Helen B r 29 Vincent
—Henry J clk Fidelity Union Trust Co American Branch r 136 S 11th
Howard M (Emily B) emp Water Dept r 203 N 8th
Irene A rem to Irvington
Isabel Mrs drsmkr r 243 Mt Prospect av
Isabella T r 28 N 7th
James r 775 McCarter hwy
James r 28 Baldwin
James sleman r 20 9th av
James (Gladys) foundrywkr r 543 Market
James A clk NY r 9 Vincent
James E (Rosemary) ticket agt CRR h (206) 725 High
James J clk Hillside r 22 S 9th
James J lwyr (811) 780 Broad h at Verona
James J (Catherine) h 88 Grand av
James J (Gertrude L) atdt Presbyterian Hospital h 463½ S 6th
James M sleman r 23 N 7th
James M L bola dumpwkr h 96 Tichenor
-James T contwkr r 1 Summit
-James W (Dorothy L rem to E Orange
Jennie r 105) 20 Camp
Jennie Mrs married Joseph J Kehoe
Jennie C r 293 Clifton av
Jessie A wid Richard C A h 3 Summit
John lab r 42 Eagles
-John orderly Soho Hospital r 429 High
-John A yardman h 131 Bleecker
John A chauf r 1 Summit
John A (Victoria) janitor 246 Roseville av h do
—John B & Co Charles F Manchon mgr investments
(1128) 24 Commerce
—John C emp 4 Chester av r (7. 227 Mt Prospect av

CARROLL
— John E (Martha B) emp legal dept PSCorp h 47 Milford av
John F emp WPA r 846 Raymond blvd
—John F (Helen M) motor insp PSE&GCo h 353 Summer av
—John F Jr special delivery messenger PO r 353 Summer av
—John J draftsman r 104 N 11th
—John J clk 142 Broadway r 293 Clifton av
-John J (Caroline T) h 509 Sandford av
John J Jr chief clk NY r 509 Sandford av
John P (Gertrude C) elec PSCT h 11 Gladstone av
John R investigator (506) 24 Commerce h at E Orange
—Joseph (Nora) emp WPA h rear 34 Newark
Joseph A r 293 Clifton av
Joseph A (Lena) mach h 155 Chadwick av
Joseph A (Martha M) h 64 Carolina av
Joseph A (Maude A) cook h 194 N 14th
Joseph C machs helper r 43 Marne
Joseph D (Angela M) mach h 108 Alexander
Joseph F (Mary E) jewelrywkr h 99 Wright
Joseph J mech r 88 Grand av
—Joseph J r 19 Vincent
—Joseph P clk PSCorp h (4) 29 Tichenor
—Joseph P wirewkr r 1 Summit
— Joseph W (Christina) h 43 Marne
-Josephine M wid Thomas h 321 S 10th
Julia emp 65 Barbara r do
—Julia C wid Patrick A rem to Irvington
Julia M r 79 Fairmount av
Katharine M clk Ellisons r 27 Lanark av
Katherine C h 79 Fairmount av
Lawrence F clk 750 Summer av r 333 S 15th
Lawrence S (Anna C) sta fireman h 333 S 15th
Louis (Lillian A) asst buyer LB&Co h (A4) 5 Summit av
— Mack H (Minnie) compositor NY h 137 Huntington ter
Margaret nurse Presbyterian Hospital r 99 S 11th
Margaret A steno r 32 Myrtle av
Margaret H Mrs key punch opr FinsCo r (.54) 87 N 9th
Margaret M rem to Irvington
Margaret V mach opr WEICorp r 1 Summit
Marie Mrs emp WPA h 128 Waverly av
Marion B (Alice B) chauf h 19 Vincent
Mary wid Patrick h 32 Myrtle av
—Mary A emp PrulnsCo r 64 Carolina av
Mary A wid Joseph A h 48 Columbia av
-Mary A wid William W h 846 Raymond blvd
Mary D r 7 207 Mt Prospect av
Mary E Mrs furn rms 99 Wright r do
Mary F wid Richard E h 85 Hinsdale pl
Mary R emp PrulnsCo r 48 Columbia av
May M shoewkr 1054 Lincoln h at Jersey City
Michael clk r 82 James
Michael r 436 Plane
Nora C wid Michael J h 203 Clifton av
—Owen F (Cecelia M) clk WEIecCo h 204 Eastern pky
Owen T (Evelyn M) athletic instructor Police Dept h 47 Tuxedo pky
P Leo rem to E Orange
-Patrick F (Julia A) emp N Water Dept h 358 S 8th
Patrick J h 40 Longfellow av
—Patrick J (Anna C) inkmkr h 123 S 9th
Patrick J (Margaret) assembler h 912 Bergen
—Philip T (Helen) h (104 879 Sandford av
—R F & Co (Richard F Carroll) accts (712) 207 Market
—Raymond clk BACorp r 194 N 11th
—Raymond (Margaret) mach WEICorp h (2C) 1160 Broad
—Regina M emp PrulnsCo h 93 Hudson
Richard F (R F Carroll & Co) (712) 207 Market r ing do
Rita C clk LB&Co r 358 Summer av
Rose Mrs h 392 S 8th
Rosemary A dept head 15 Washington r 3 Summit
—Royal J r 33 Hudson
—Russell J policeman r 28 Netherwood pl
—Ruth E r 8 Quitman
Samuel presser r 153 Springfield av
-Stephen P messenger PO r 353 Summer av
Susan wid John h 1 Summit
Sylvester J (Gertrude E) capt SFIV h 68 Lindsley av
Sylvester J Jr emp LB&Co r 68 Lindsley av
Thomas (Helen) supt 870 and 880 Clinton av h 670 do
Thomas (Mary) opr PSCT h 27 Lanark av
—Thomas F (Catherine C) store clk PSE&GCo h 335 Walnut
Thomas F (Catherine C) emp WPA h 349 S 12th
-Thomas J letter carrier r 43 Marne
—Thomas P (Mary A) lab h 22 Governor
—Vernon T (Anna E) h 165 980 18th av
Virginia nurse emp 201 Lyons av r at E Orange
William A clk NY r 48 Columbia av
William A Jr emp PrulnsCo h at E Orange
William C jeweler r 43 Marne
William J emp PrulnsCo r 64 Carolina av
Willis Osa presser h 218 Morris av
Carroll El Mary wid Yancey h 34 College pl
Carrollis Andrew waiter r 9 Midney pl
Carrolton Charles A marine capt r 125 W Market
—Edward D r 125 W Market
—Philip F h 125 W Market
—William policeman 115 Clifton av h at Bloomfield

H. B. SALMON CO. Coal - Coke - Fuel Oil Masons' Materials

—EST. 1897— TELS. HUMBOLDT 3-4700 - 3-4701 357 GRAFTON AVE., NEWARK, NEW JERSEY

[illegible]

Carlson Mary (Mrs) musicians Wes [illegible] r 844 Mt Prospect av

Carlow Clarence J (Lucy) [illegible] h 50 Bo

Elva A emp r 122 S 9th

Harold T r 3 N 8th

Howard M emp N Water dept [illegible]

John R [illegible] N 6th

John H Jr [illegible]

Carlozzo John [illegible] h [illegible]

Michael (Mrs) [illegible] W Arlington

Nancy [illegible] 308 Clifton av

Rose M [illegible] Hunter

Carnegie Natural [illegible] Brooklyn NY

Carnelia [illegible] emp r 163 Green

Pauline [illegible]

Sidney [illegible] Philip H Perry

Carnevale Frank [illegible] h do

Carnevale [illegible] emp [illegible] 7 Lincoln av

Carnevale [illegible] 28 S Orange av

Carse Anna Mrs elk Cell [illegible] r 27 Mt Pleasant av

Vincent [illegible] Sta [illegible]

Frank furn rms 1189 Broad h do

Rose [illegible] emp [illegible] 7 Lincoln av

Carson [illegible] 28 S Orange av

Carse Anna Mrs elk Cell [illegible] r 27 Mt Pleasant av

Vincent [illegible] Sta [illegible]

Frank furn rms 1189 Broad h do

Rose [illegible] emp [illegible] 7 Lincoln av

Carson [illegible] 28 S Orange av

Carson [illegible] r 238 Davenport av

Alice [illegible]

Ann [illegible] 7 91 N [illegible]

Ralph [illegible] r 129 Davenport av

Rose Mrs [illegible] h 2 63 8th av

[illegible] N 11th

Carson App D wid Armand C (Isabel) r 415 780 Broadway

B [illegible] 29 Bo and h 830 S 15th

Bernard [illegible] Park

[illegible] (Abraham Car [illegible] 50 Elm

Carter S [illegible] (314) 418 S Orange av

[illegible] S Orange av

Isaac [illegible] W Livingston

[illegible] Samuel [illegible]

Edward [illegible] (Joyce L) pipewlkr h (1) 250 Boyd

Edward R (Christine) emp DL&W h 36 Montgomery

Eugene M [illegible]

Elizabeth L emp PrudinsCo h at Arlington

Ella Mrs housewlkr r 323 Belmont av

Ernest elk Tell'n h (237) 14 Hoselle av

Eugene V Mrs (202) 128 S Orange av r 87 Pine

[illegible]

G Roger Elizabeth W elk 300 Broadway h at W Orange

George W (Addie) foundrywlkr h 119 Pacific

Harry [illegible] r 123 Orchard

[illegible] stenog Belleville r (303) 140 Roseville av

Ina Mrs housewlkr h 321 Morris av

Jack [illegible] (450) 780 Broadway

Jane [illegible] emp PrudinsCo h at Kearny

John T [illegible] S Orange av

John V [illegible]

Joseph [illegible] Mrs [illegible] Elizabeth [illegible]

Rena [illegible] (491) 483 Clifton av

Ashtaleen stenog 150 Wilson av h at N Arlington

Kenneth J student r 65 S 7th

Luther [illegible] (Florence) mgr loan and discount dept Na Newark & Essex Banking Co 751 Broad h at Clinton

Marie Mrs h 35 Lillie

Marjorie W emp PrudinsCo h at Montclair

Mary Mrs h 325 New

Minnie C wid William T emp PSCT h 65 S 7th

Nay F Mrs r 352 Broadway

Michael J (Josephine M) food and drug insp State h 1011 483 Clifton av

Olga (Nettie A) connecticut emp NY [illegible] 7, 127 Stanton av

Ralph W (Jessie) h (42) 21 Stuyvesant av

Richard C (Rita) Belleville [illegible]

Ruth [illegible] emp Prudential at [illegible]

Ruth M Mrs [illegible] h 26 [illegible] S S Orange av

Thomas W storekpr (519) PO Bldg Federal sq h at Belleville

Vincent A emp [illegible] of Public Wks Engineers office Newark Aqueduct Dept 87 Pine Grove ter

William [illegible] r 201 Belmont av

William [illegible] housewlkr r 181 Industrial

William [illegible] policeman [illegible] Sussex av

William E S Pine [illegible]

William H Jennie E [illegible] W Arlington

William [illegible] Edna V) wood [illegible] NY h 869 [illegible]

Carson [illegible] 7 S [illegible]

Carter Earl Prudential [illegible] Lincoln

Earl [illegible] W [illegible] h 6 7 S [illegible]

Edward [illegible] 7 [illegible] Bloomfield

Carson Anthony Valuer [illegible] h at N [illegible]

Carson Archibald W (Pearl) [illegible] h 300 Andrews av at W Orange

Charles R office mgr 39 Murray h at Belleville

Dorothy typist (46) 330 Broad h at Bloomfield

John B (Margaret A) sleeman 74 Passaic h at Rockaway Bridge

Nat Mary [illegible] r 2 Newark

Richard J (Patricia L) elk 32 Plane [illegible] 301 Broad

CARSWELL

Richard T [illegible] and [illegible] Works

Tigh [illegible] Bloomfield

Cartagena Jose B (Adelina) ship cleaner and furn rms 693 Elm h do

[illegible]

Carter A Wesley (Gillian C) supt 39 Fairfax pl h do

Ada Mrs [illegible]

Alfred J [illegible]

Alice [illegible]

Adelle M Mrs h 310 W Kearny

Adele T r 206 Bridgeton

Adrienne [illegible]

Agnes [illegible]

Albert [illegible]

Alice M [illegible]

Alice V [illegible]

Alfred [illegible]

Amanda [illegible]

Andrew [illegible]

Anna [illegible]

Anna T [illegible]

Anna [illegible]

Arthur (Lessway) emp WPA h 78 High

[illegible]

Beatrice Mrs emp WPA 59 Avon pl

Bernard [illegible]

[illegible]

Bessie [illegible]

Bert [illegible]

Bessie [illegible] Asbury [illegible]

Bert (Helen) emp WPA h 20 136 Livingston

CARTER CARBURETORS

Tire Trading Co distributors 237 239 241 Halsey tel Mitchell 2-0506—See p 24

Caroline nurse Hospital of St [illegible]

Charles [illegible]

Charles Prince h 982 [illegible]

Charles A (Elizabeth) h 2 [illegible]

Charles E Theresa H emp WPA h 406 Livingston

Charles G Angelina [illegible] h 16 Mont

Charles L (Isabelle M) route sleeman h 3 Steele

Charles S (M [illegible]

Charles [illegible]

Cornelius L (Rebecca) (Carter Trucking Co 30 Frelinghuysen av h do

[illegible] NY

David T (Paul [illegible]) mason h 103 Stuyvesant av

Dorothy C Mrs gen [illegible] W Orange

Dorothy L Mrs married Robert Nelson

Edgar W (William J) emp PrudinsCo h at Belleville

Edith B nurse h 1 3 Monmouth

[illegible]

Edna Mrs [illegible] Summit

Edward Charlotte [illegible] r 659 High

Edward (Katherine) supt 527 533 Clinton av h 529 do

Edwin [illegible] PO [illegible]

Edward M (Louise) [illegible]

Edward [illegible]

[illegible]

Eleanor Mrs girlwlkr r 87 Newton

Elizabeth Mrs r 605 N 6th

Elizabeth [illegible]

Elizabeth [illegible] W

Elizabeth and [illegible]

Elizabeth C r (48) 37 Mt Prospect av

Ella N emp [illegible]

[illegible]

Emma Mrs [illegible] 6 Harris

Fannie wid Robert r 32 Newark

Flint r 44 Arlington

Frances E emp mfg dept 6 Market h at Glen Ridge

Frank (Catherine M) [illegible] h 25 S 6th

Frank B (Mary M) emp sta dept 700 715 Broad h at Orange

[illegible]

Fred [illegible]

Fred [illegible]

Thoma

Jenica rem to Roselle

Gerald elevwlkr r 60 Park

[illegible]

Harold [illegible] supt NY h 47 N 12th

Harry [illegible] r 321 Washington

Harry [illegible] 140 Roseville av

Harry [illegible] Wallace

Henry (Alice) [illegible]

[illegible]

Herbert [illegible] chauf h 73 136th av

Herman [illegible] (Ethel) A [illegible] Orange 89 Walnut

[illegible] wid John [illegible] Wickliffe do

[illegible] 39 Fairfax pl

[illegible] Monitor h

[illegible] Barcher

Jam [illegible] 608 Orange

James [illegible] r 4 2 Washington

Jane [illegible] h 9 50 [illegible]

James [illegible] Helen A emp r 834 20 Clinton

CARTER

James [illegible] r 21 70 Prince

James M Carrie B) h (6) 122 Broome

Jane [illegible] rem to Orange

Jennie M h 344 7th av

John emp WPA r 68 Brunswick

John (Lucille M) emp city h 30 Monmouth

John (Rose) garagewlkr h 44 Arlington

John A r 63 Brunswick

John A pumpwlkr r 214 Sherman av

John F r 129 4th

John L sec N J Foundry Men's Assn 120 Broad pl h do Montclair

Joseph C (Angie) sta eng 87 Broadway h [illegible] Berkeley

Joseph (Aurelia) truckman 7 Murray h do

Joshua [illegible] r 47 Mercer

Josie Mrs h 24 Cuthbert

Katherine Mrs swoman LB&Co r 39 [illegible]

Lauder lab r 37 Howard

Leon (Jane) h 3 Kearny

Leland and Thomas h 31 Boyd

Leslie L Mrs housewlkr h 59 Avon pl

Lina Mrs furn rms 32 Kearny r do

Louis [illegible] married George A Tobey rem [illegible]

Lottie M Mrs r 73 Springfield av

Louise housewlkr h 36 Hillside pl

M Eugene and William r 220 Parker

Mildred emp WPA r 3 [illegible]

Margaret wid William nurse 308 High do

Margaret [illegible] emp PrudinsCo h at Kearny

Mary r (832) 40 Barclay

Mary C emp PrudinsCo [illegible] S Orange

Mary M Mrs stenog (433) 409 High h at Irvington

Helen Mrs housewlkr h 74 E Bigelow

Mildred [illegible] S Orange r 15 Plane

Minnie housewlkr h 212 Newark

Minnie [illegible] Edward housekpr r 66 W Alpine

Nellie wid Herbert r 87 Springfield av

Newton Anna h 269 Livingston

Palmer (Vera S) mandrywlkr h 18 Norfolk

Pearson wid Arthur housewlkr h 3 Bragg

Phyllis A r (41) 82 Barclay

Ralph V [illegible] r 15 Plane

Ralph S Rev (Cora A) assc pastor New Hope Baptist Church h 74 Hartford

Raymond [illegible] (Susan) emp PsRR h 4 Wright

Robert (Gazie L) presser 319 W Kearny

Robert B emp W A h 41 Nassau

Rosa M housewlkr r 10 E Alpine

Rose [illegible] r 27 Boston

Rose Mrs emp 30 150 [illegible] r do

Rose M Mrs h 1 3 Prince

Silvestra upholsterer r 382 Plane

Stanley emp RACorp r 64 Broad

Stanley R (Doris R) emp PrudinsCo h 1 2 [illegible]

Theresa H Mrs nurse 206 Livingston r do

Thomas lab r 131 Spruce

Thomas (Gladys) garagewlkr h 40 Boyd

Thomas S rem to Orange

Trucking Co (Cornelius L Carter) 30 E Clinton av

Vina Mrs housewlkr r 2 1 Charlton

Vina Mrs h 273 Morris av

Viola S Mrs Beauty Shop 95 Norfolk r do

Walter C (Shallcross & Carter) 22 William Union

Walter H h 7 Clayton

Walter M Georgia L) [illegible] h [illegible] High

Walter H pumpwlkr r 214 Sherman av

Wilfred C (Ida) 388 Bergen r [illegible] Plane

William Anna h 204 Plane

William (Grace) picker h 2 Watson av

William (Margaret) r 203 Plane

William C (Bessie) emp WPA h 640 N 6th

William E sec Engineers Union No [illegible] Fire av h at Cranford

William E pres-treas William [illegible] 110 Market h at S Orange

William [illegible] Carter pres [illegible] h 1 Market

William F seamstr h (06) 418 S Orange av

William [illegible] Eugenie [illegible] 182 Frelinghuysen av h at Bogota

William [illegible] r 74½ Brunswick

William H r 21 West

William L (Maude L) emp city h 39 Montgomery

William J (Louisa) mech h 377 Orange

William T Jr wyr (2200) 744 Broad h 48 Mt Prospect av

William [illegible] rem to Garwood

Wilson [illegible] 59 Avon

Wonza Rev (Ida) janitor 3 Hillside pl h do

Zo [illegible] r 7 Livingston

See Carter

[illegible] Office r 30 160 [illegible]

[illegible] Book Nub The Jerry Your [illegible]

Mary Stone sec Arthur F [illegible]

Book Shop John B Young 8 Commerce

Cafe The [illegible] 55-57 Carteret

CARTERET SAVINGS AND LOAN ASSOCIATION

Ernest A Minier pres Leonard B Zus v pres George M Cooper sec Arthur T Scales treas Edna M Sauer asst treas 856 Broad (us Market 2 3037 2-3038 2-3039

Electric "ROTO-ROOTER" — A COAST TO COAST SERVICE — The original SEWER and DRAIN PIPE REAMER exclusively operated by SEWER CLEANING SERVICE CO. 10 Washington Pl., E. Orange, N. J. Tel 08 3 6426

CARUSO

-Ciro chauf r 414 5 h
-Ciro (Josephine) peddler h 625 N 8th
-Clara radiowkr r 203 8th av
-Clarence J (Nancy) real 134 Bergen h 296 Littleton av
-Daniel (Agnes) emp LB&Co h 379 N 6th
-Dominick (Carmela) oyster h 238 Hunterdon
-Dorothy Mrs h 295 S 9th
—Edgar ass branch mgr Lincoln Nat Bank Vailsburg Branch 1005 Broad h at E Orange
-Edgar Jr asst mgr Lincoln Nat Bank Vailsburg Branch 600 S Orange av h at E Orange
-Edward (Caroline) guard 21 Wiley h 121 S 14th
-Edward (Eva) (Caruso's Pharmacy) 840 Summer av h 620 Highland av
-Eleanor w r 73 8th av
-Elizabeth A emp PrudinsCo r 232 Clifton av
-Estelle G wid Frank A h 705 Ridge
—Eugene (Irene H) emp Westinghouse h 742 N 8th
-Eugene A elk 33 3d r 163 Dickerson
—Eugene A lab r 205 8th av
-Felicia mach opr r 205 8th av
-Ferdinand (Maria G) peddler h 44 Garside
-Ferdinand (Rose) chauf h 414 5th
-Florence R elk 14 Halsey r 60 N 13th
-Francesca gas meterwkr r 362 N 7th
-Frances M office sec 162 Home r 73 State
-Frank r 362 N 12th
-Frank r 7 Parker
-Frank (Jessie) asst mgr h 86 Lincoln av
-Frank (Rose) lab r 5 Summer av
-Frederick (Marie D) chauf r 337 N 7th
-Frederick J (Genevieve M) mfr r 288 Clifton av
-Gennaro tailor r 186 Summer av
-Gerardo in U S Army r 105 Davenport av
-Gerald A (Jean E) lwyr 6 Newark r 23 Mt Prospect av
-Gerald ne elk (101) 920 Broad r 223 Ridge
-Gerard physician 258 Broadway r 36 Nassau
-Gerardo opr PSCT r 5 N 7th
-Gerardo lab r 362 N 7th
-Gerardo (Anna) lab h 30 Garside
-Giovanni (Angelina) rocer 86 Nassau h do
-Grace matron ess r 186 Summer av
—Helen oywkr r 73 State
-Helen laundrywkr r 28 West
—Helen Co Office sec (010) 60 Park pl r 357 S 19th
-Ida restwkr r 5 Summer av
-James (Catherine) barber 30½ Clinton pl h do
—James (Rose) produce 198½ Bloomfield av h 36 Summer av
-James V (Lena) plumber h 223 Ridge
-Jennie B r 196 Fairmount av
-John V receptionist 500 Clinton av r 613 4th
-John Lucy (Mrs) identification clk Police Dept h 457 N 13th
-John Mrs L musician h 272 N 12th
-John (Rosaria) packer h 234 Clifton av
-John (Rose) tailor h 278 S 6th
-John A (Anna) optical framemkr h 246 Jefferson
-Joseph grocer 120 Bloomfield av h at Elizabeth
-Joseph r 170 Parker
-Joseph barber 324 Plane h 168 Mt Prospect av
-Joseph toymkr r 36 Nassau
—Joseph toywkr r 420 15th av
—Joseph (Anna) foreman Harrison h 81 Nichols
-Joseph (Leo) cutter h 117 Newton
—Joseph (Maria) lab h 205 8th av
—Joseph (Maria) lab h 105 Davenport av
—Joseph (Marie) plumber 6.3 4 h do
—Joseph (Philip) chemist Harrison r 73A 8th av
—Joseph (Sarah) leatherwkr h 20 West
-Joseph J elk 10 r 222 Mt Prospect av
-Joseph L r 37 Warren pl
—Joseph R (Loretta A) chauf h 75 N Munn av
—Joseph V r 620 Highland av
-Josephine T miner agr r 42 Bloomfield av
-Julia wid Anthony r 74 Broad
-Julia C opr (Elio) r 234 Clifton av
-Julia K welder r 340 N 12th
-Kathryn ne wid Nicholas h 19 Marion av
-Laerito L (Mary) plumber h 340 N 12th
—Lawrence (Colucia) h 362 N 7th
—Lawrence (Julia) plumber h 84 Sheffield
-Leonard (Rose) lab h 478 Roseville av
-Leonora Mrs h (1D) 154 Roseville av
-Louis Helen A, glass blower r 33 Garside
-Louise R nurse Columbus Hospital and 506 N 13th r do
-Lucy Mrs h 42 Bloomfield av
-Madelyn Mrs asst clk (108) 42 Park av r 849 Summer av
-Maria wid Giulio seamstress h 26 Park av
-Maria R Mrs r 47½ Mt Prospect av
-Maria T wid Angelo r 512 N 7th
-Marie wid Anthony laundrywkr r 7 Frelinghuysen av
—Mario (Madeline) painter h 840 Summer av
-Mario (Rose) (Pasticceria Conca D'Oro) 370 15th av h at Irvington
-Mary seamstress h 34 Sheffield
-Mary wid Anthony r 427 N 12th
-Mary wid Peter chambermaid h 357 S 19th
-Maxie r 170 Parker
-Meminato (Anna L) toymkr h 133 68 Garside
-Michael peddler r 44 Garside
-Michael (Louisa F) tailor h 1 7 Newton
-Michael Jr r 17 Newton
-Michael A instructor r 19 Marion av

CARUSO

-Minnette F wid Anthony J visitor 46 Franklin h 323 Sussex av
—Nancy r 6 Summer av
-Nicholas r 22 Judson
—Nicholas emp Dugan Bros of NJ Inc r 170 Parker
-Nicholas ab h 22 Lock
-Nicholas (Anna) rem to E Orange
-Nicholas (Pauline M) tailor h 283 Bergen
—Nicolette wid Frank r 587 N 8th
-Orazio r 170 Parker
-Pasquale chauf r 32 Aqueduct al
-Pasquale (Florence B) emp WPA h rear 85 Jacob
-Pasquale a quilt filler r 42 Bloomfield av
-Pasquale J ironwkr r 78 State
-Pasquale R (Alice L) handle installer h 76 Jabez
—Peter umbrellawkr r 81 Nichols
-Philip W student r 222 Mt Prospect av
—Philip P (Lucille) stager 55 S 12th
-Raffaella spinner 96 Summer av
-Ralph r 9 Marion av
—Ralph (Ida) mach opr h 47 Mt Prospect av
-Ralph R (Grace) chauf h 175 Eastern pky
-Robert Rev chauf h 586 S 4th
-Robert G clk emp Lackawanna r 232 Clifton av
-Rocco wirewkr r 73 State
-Rocco radiowkr r 205 8th av
-Rocco (Christine) meat 38 3d h 183 Dickerson
-Rocco J (Mary O) physician 405 N 7th h do
—Rose seamstress r 32 Aqueduct al
—Rose emp Westinghouse r 705 Ridge
-Rose emptywkr r 81 Nichols
-Rosa steno Federal Trust Co r 26 4th
—Rose Mrs r 73 State
-Rose A emp PrudinsCo r 117 Newton
—Rose V office sec (634) 24 Commerce r ing do
-Salvatore J Madeline A insp h 377 N 6th
-Saverio cushion Orange r 257 Lake
-Scally (Marcella) route 281 S 8th h do
-Sebastiano Venera r 382 N 12th
-Stella M emp PrudinsCo h at Jersey City
-Susie r 9 Marion av
-Thomas emp LB&Co r 351 Summer av
-Thomas restwkr r 19 Marion av
-Thomas (Ida) produce 464½ Roseville av h 735 N 6th
-Thomas Nell r 44 Bigelet
-Thomas (Rose C) h 547 Central av
-Vera Mrs r 292 Mt Prospect av
-Victor lab h 500 S 13th
-Victor (Anne) checker h 46 Carolina av
-Vincent mr r 42 Bloomfield av
-Vincent r 186 Summer av
-Vincent (Frances) insp N Water Dept and real est and ins 47½ Mt Prospect av h do
-Vincent J (Ruth B) tax assessor (101) 920 Broad h 283 4th
-Vincenza Mrs furwkr r 49 Warwick
-Vincenza (Josephine) stonecutter h 240 Garside
-Vito shoe repr W A h 98 Av C
-Vito (Mildred) h 246 Clifton av
-Wesley elk 510 Broadway r 18 Dickerson
-William (Helen V) instructor W Orange r 19 Marion av
—William T (Mildred M) draftsman Harrison h 427 N 12th
Caruso's Pharmacy (Edward Caruso) 848 Summer av
-Restaurant ne Henry Blum pres James A Martino v pres-mgr Peter Coba sec-treas 124 Market
Carusone Antonio (Angelina C) ice and coal 298 Lafayette h do
Caruso's Antonio (Josephine) baker h 144 Camden
Caruthers Mary A emp PrudinsCo h at E Orange
Carvagno Anthony r 414 15th av
-Josephine Mrs h 414 15th av
-Nicholas r 414 15th av
Carvalho Albert autowkr r 5 Elm
—Alfred (Florence M) welder h 268 E Kinney
-Alpin G (Mary A) h 63 Madison
-Amedeo R (Ella) emp LB&Co h 86 Nichols
—Antonio M (Novelty Tinsmith Shop) 44 Ferry r do
—Antonio M (Rose P) grocer 16 Pacific h rear 138 Prospect
—Bernice M mach opr r 456 Berg n
—Carlo constructionwkr h 43 Adams
—Jack (Bella) press opr h 200 Ferry
-Jesse C (Ada A) h 303 S 15th
—Jose chipper r 22 Ferry
—Lena P married Manuel Costa
—Manuel Mary C cookwk h 22 Ferry
-Manuel J (Judith) emp SE&Co h 301 Walnut
—Manuel L Escuasia, shoe repr 153 Union h do Bruen
Carver Albert E (Doris G) emp WPA h 231 Bruce
-Edward S (Emily E) upholsterer h 23 Halsey
—Glenn K (Mabel G) asst solicitor PrudinsCo h at Maplewood
—Gordon M (Marjorie D) mgr PrudinsCo h at Maplewood
-Irving (Josephine) chauf 33 S 6th h at Kearny
-Isabel H copywriter 709 Broad h at Port Washington LI NY
-Leon eng Washington DC r (1) 296 Renner av
-Lizzie Mrs r 487 Washington
Carvill Edward painter r 426 Washington
Carvin Frank D (Caroline C) prof 907 High h at Summit
Cary David (Isabelle V) chauf h 334 Morris av
—Webster (Eleanor) r 200 Clifton av
—William R (Emily V) emp PrudinsCo h at Plainfield & Kenny (Marion Boehler) pictures 78 Halsey

ROOFING-SHEET METAL-SKYLIGHTS-FIRE DOORS

M. H. DONOVAN & CO. Bigelow 8-1800 361-367 JELLIFF AVE. NEWARK N.J.

CARY
—see Carey
Casa Della Society S Richmond
Casabona Anthony (Josephine) ironwkr h 338 Camden
—Lena A seamstress r 338 Camden
—Thomas (Jeanne) garagewkr h 114 Newton
—Thomas T ironwkr r 338 Camden
Casabone Gaetano (Anna) h 3.0 Littleton av
—Louis garagewkr r 316 Littleton av
Casagrand Robert A rem to Bloomfield
Casal James (Remedios) eng h 28 Elm
Casale Albina seamstress r 193 Berkeley avW
Alfonsina wid Michael A r 41 Garside
Allen J soc mgr r 150 2d av
Americo (Margaret) sleman h (4) 26 8th av
Angelina (Laundrywkr r 45 Garside
Angelo (Angelina) h 219 Warren
Anna r 179 N 2th
Anna mach opr r 2 S Warren
Anna r (75) 87 Nichols
Anthony metalwkr r 57 Davenport av
Anthony (Donata) emp city h 552 N 9th
Antonio (Mariano) h 72 Cutter
Antonio (Marrero Anthony) drafts
Antonio mach opr r 552 N 9th
Antonio (Corso) wkr r 5 N 9th
Antonio (Julia) produce Irvington h 218 Warren
Antonio (Mathilda) h 0 Garrison
Assunta (Mrs) h 2 S Bloomfield av
Attilio (Rose V) furwkr h (0) 317 Jefferson
Carmela wid Leopoldo h 57 Davenport av
Cesare r 463 N 6th
Clara seamstress r 175 Hawthorne av
Concetta mach opr r 122 Highland av
Dominick r 95 N 9th
Domenick (Concetta C) furwkr h 70 Smith
Dominic J (Mary) elk 62 Elm rd h do
Dominick A r 10 Elm rd
Edith r 57 Davenport av
Emil G r 25 Hecker
Emil L student r 25 Hecker
Felix (Angelina) lab h 257 Fairmount av
Felix (Jennie) grocer 151 Parker h 195 do
Francesco (Clementina) h 32 6th av
Frank h 150 2d av
Frank Jr mach r 150 2d av
Frank B Clementine steamfitter h 283 N 13th
Frank M steelwkr r 92 Elm rd
Frank V rem to Harrison
Gerald draftsman Bradelle r 150 2d av
Gerard r 45 Garside
Gerard (Mary) chauf h 429 N 12th
Gerardo J (Margaret B) lab h 95 N 9th
Giovanni (Maria) tailor E Orange h 25 Hecker
Giovanna wid Carmine h 45 Garside
Giulio [illegible] N [illegible]
Julius r [illegible] Cushman
Jennie mach opr r [illegible] 2 N 9th
John A h 198 Army r 200 Malvern
John B (Angelina) physician 358 Bloomfield av r do
John D (Elsie) h 174 Elwood avE
John F ex-bloodwkr r 219 Bloomfield av
John F (Mary G) h 70 Elm
Joseph r 1 Warren
Joseph (Susan G) polisher h 298 N 6th
Joseph A (Rose M) grocer 138 Pacific h do
Joseph (Marietta) sleman h 338 N 6th
Joseph (Grace V) asst mgr 300 S Orange av h 20 Sunset av
Joseph M in U S Army r 138 Pacific
Joseph M (Mary) emp city h 8 11 h
Joseph M (Onorina) fireman (1120) 790 Broad h 193 Berkeley avW
Josephine emp W. & F r 4 3 N 6th
Josephine A radio tubewkr r 6 Garrison
Josephine R married Sunnie Mariano
Julius Ma s barber h 119 Davenport av
Louis h chauf r 2 Bloomfield av
Lucy r 200 Malvern
Marie N mach opr r 25 Hecker
Mar yn (Mrs rem to Asbury Park
Marin A ex m nologist Hall of Records r 338 N 6th
Mary r 48 Boswell
Mary designer NY r 50 2d av
Mary laundrywkr r 45 Garside
Mary Mrs (R & M Laundry) 62 Elm rd h do
Mary wid John 98 Bloomfield av
Mary F emp PruInsCo h at Bloomfield
Mary V r 2.6 Bloomfield av
—Michael sleman r 4 Pacific
Michael (Rose T) emp PruInsCo h 283 N 12th
Michael R rem to NY
Mildred C boxmkr r 32 6th av
Minnie r 254 Chestnut
Minnie N r 150 2d av
Nicholas (Melchor (B)) 720 Broad r 150 2d av
Nicholas (Assunta) press opr h 32 Highland av
Nicholas (Mrs) wid) pumpwk h 535 4th
Nicholas J mach r 25 Hecker
Orando (Angelina) emp PRR h (5) 26 8th av
Pasquale (Concetta) steelwkr h 354 Chestnut
Pasquale A r 100 Elm rd
Pasquale P (Anna A) chauf h 377 Walnut
Pete J r 100 Elm rd
Peter M foreman Elizabeth r 616 Garrison
Peter T (Angelina M) collector h 242 Garside
—Philip (Adelina M) h 3 3 Wood
Philip J emp BACorp r 32 8th av

CASALE
Pietro h 200 Malvern
(C & M (Mrs Rose M and Mrs Mary Casale) grocers 9 [illegible]
Raffaele (Amelia) emp WPA [illegible] N 14th
Raffaele (Francesca) tailor h 25 Hecker
Ralph elk 320 Elizabeth av r 150 2d av
Ralph F [illegible] emp WPA h 4 Garside
Ralph (Mrs) [illegible] M [illegible] eature inker r 198 [illegible]
Ralph (Isabel) h (22) 5 Drift
Ralph [illegible] emp city h 61 N 9th
Ralph A (Clara) emp PruInsCo h at Belleville
Ralph (Antoinette M) baker h 23 Mt Prospect av
Rosario (Josephine) sleman h 41 Garside
Rose r 150 2d av
Rose wid Angelo h 48 [illegible] Barker
Rose wid Bartolomeo r [illegible] Garside
Rose A seamstress r 25 Hecker
Rose M Mrs (R & M Co) [illegible] 62 Elm rd r 138 Pacific
Sabato F Antoinette M [illegible] gr inder h r 10 Elm rd
Sa[illegible]
Sa[illegible]
Sa[illegible]
Sa[illegible]
Sy[illegible] h Mt [illegible] ph
Thomas [illegible] Steph [illegible] emp [illegible] 78 N [illegible]
Thomas F [illegible] 8 [illegible] Parker
Valentine Rosa [illegible] Lake Boulevard av h do
Victor R [illegible] 728 Parker
Vincent J repr [illegible] 420 Broad and lwr 98 Bloomfield [illegible]
Vincenzo Angelina 14 N [illegible]
William spraycr r 72 Cutter
Casalinez Joseph Anna M) waiter h 40 Thomas
Casalnez Salvatore Anna M mead cutter h [illegible] Highland av
Casalot Albert r 33 L [illegible]
Ar[illegible] 35 Lincoln av
Gaetano (Sister 40 Lincoln 331 [illegible] 4th av
Rocco R [illegible]
[illegible] Pino A Falcon plumber 7 Mt Prospect av
Flaviano (Rosalie 7 N [illegible]
Frank M Prospect av
Louis (Immaculata) [illegible] r 7 Mt Prospect av
Michael [illegible] Union h [illegible] Speedway av
Vincent M emp Radio 7 M Prospect av
Casalle Sonia (Archie Theodore) rec Bloomfield h 4[illegible] N 9th
Casano Carlo (Caroline) [illegible]
Joseph (Josephine) [illegible] 38 S [illegible]
Joseph (Vincenza) [illegible] Bergen
Casanova (Joanna) [illegible]wkr r 18 Mt Pleasant
Michele (Carmela) chauf h 5 Mt [illegible]
Rosario [illegible] 7 56 Hecker
Theresa [illegible] Hecker
Casapinta [illegible] Francesco [illegible] S Orange av
Casarella [illegible] 7 8 7 h
Eva A [illegible] 7 8 7
Gilda [illegible] 307 744 Broad r 307 S 7th
Sylvia [illegible] Linda Pilone rem to E Orange
Casarico Maurice A (Ida) tavern 410 Broadway h 412 do
Casarolla Angelo (Adelle) lab h 58 3d
John [illegible] 3d
Vincenzo [illegible]
Casazza Helen M elk 4 McClellan [illegible] Bound Brook
Philomena M wholesale fruit 4 Commerce h at Brooklyn NY
Cascazzo Frank P (Doris M) mach r 208 N 6th
Cascaes American A (Irene S) painter 28 Kearny h 29 Patterson
Augusto N emp PSE & [illegible] 7 Ferry
August m cook r 103 Ferry
Jose M (Florinda) parker 171 Ferry
Manuel tailor r 103 Ferry
Manuel (Mary) tailor 510 Market h 103 Ferry
Romeo (Ernestine A) furwkr h 71 Garden
Cascella Andrew Ethel polisher h 487 S [illegible]
Angelo h elk H&Co r 32 [illegible] h av
Anthony elk Branford 150 [illegible]
Carmine (Josephine) polisher h 28 Congress
Dolores A nurse r 344 High
Frank P repair r 30 30th av
Fred P [illegible] press-sec Ideal Plating and Polishing Co h 55 Branford h at E Orange
John P Jr pres Ideal Plating and Polishing Co Inc 55 Branford h at E Orange
John P (John A) assembler r 444 High
John P Carmine police 5 Walnut Ter
Louis A Geraldine march h 86 Mt Prospect av
Marina A married Jesse C Knight rem to Porto Rico
Mary A elk 41 Clinton h 3 [illegible] av
Nicholas (Adele A) musician h 344 High
Robert J r 401 Lake
Rose wid John A h 401 Lake
Cascianu Alfonsina wid Raffaele h 18 3d
Angelo (Filomena) barber 200A h av h 20 6th av
Antoinette F emp PruInsCo r 9 N 8th
Carmela J elk 375 Summer av r 87 Grafton av
Carmine (Mary) asst foreman 437 Riverside av h 100 Cutter
Carmine (Mary) mason h 87 Grafton av
—Chris J r 19 3d
Emilio (Geraldine) peddler h 9 3d
Gaetano (Maria) h 84 Garside
Generoso (Carmela) janitor h 9 N 8th
Joseph r 577 N 9th
Lawrence V sleman 980 Broad r 18 3d

CASCIANO
Matteo (Mary) polisher h 38 16th av
Patrick V emp Westinghouse r 97 Grafton av
Peter (Catherine) filer opr h 448 S 17th
Philip (Jennie) ins agt (8th A) 17 Academy h at Aqueduct av
Ralph C r 19 3d
Rose M complometer opr Kearny r 9 N 8th
Serafina wid Antonio h 577 N 9th
Teresa (Margherita) emp PruInsCo h at Nutley
Vito bulbwkr r 138 18th av
Vito (Pauline) h 82 Garside
Casciano Salvatore (Laura, Rab 505 N 6th h at Kearny
Cascio Anthony student r 187 Summer av
Florence R emp PruInsCo r 48 Morse pl
Frances cleaner r 187 Summer av
Gasper (Jennie) boywkr h 22 Stone
Joseph (Anna A) mach opr h 85 Sunset av
Joseph (Margaret) foreman Harrison h 187 Summer av
Marie boywkr r 187 Summer av
Mario A (Rosa M) h (8) 114 7th av
Patrick J student r 187 Summer av
Peter A (Rose V) foreman 26 Bridge h 48 Morse
Vincenza wid Anthony r 85 Sunset av
Cascioli Dominick (Anna) emp WPA h 237 E Kinney
Cascioli Frank B (Anna B) furrier h 55 Highland av
Cascone Salvatore J elk 557 Orange h at Union
Casdia Mamie Mrs emp WPA r 324 Broad
Casdullo Elvira Mrs h 60 Richmond
Case Albert J shipping clk r 307 Jelliff av
Alvin W Jr (Dorothy B) v pres Fidelity Union Trust Co 755 Broad h at E Orange
Anita B library asst J Washington r 223 5th
Anna Mrs emp WPA r 66 Rosedale av
Catherine wid Frank M h 219 Belmont av
Donald L (Leona B) payroll auditor 26th & Hill Raymond Blvd h at Nutley
Dorothy emp PruInsCo r K) 17 Oxford
Elizabeth Mrs supt 70 N 9th r do
Emma F wid Benjamin C sub (chr h 223 5th
Emmet J Rev Jennie r 76 Mulford av
Fannie r 28 N Munn av
Farrington C mech r 19 5th
George A (Emma W) gas sta attd h 174 Court
H William (Elizabeth) emp 2d & 92d Broad h [illegible] 9th
Jennie B h 45 N 9th
John L (Edna G) clk 168 Elizabeth av h 251 Fairmount av
John B (Laura) supt maintenance PSE&T h 36 Forest
John B (Anita) technical eng Cartered r 223 5th
Laura wid Stanley r 37 Hillside av
Leonard J (Madeline E) mech h 19 5th
Sarah Mrs h 9 Newark
Stephen baiter r (8) 17 Pennington
Winfield M (Margaret A) sleman Jersey City h 17 Oxford
William H emp PruInsCo r (1) 124 Fairmount av
Winfield S h 25 N Munn av
see Kase
Casecraft Inc Edward Hosen pres-treas Clarence [illegible] v pres-sec optical goods mfrs 360 Bond
Casel Louise r 190 Broad
Caselia Charles carp r 1147 Broad
Margaret I emp Westinghouse r 2 41 Summer
Michael (Theresa) sleman h (2) 411 Summer av
Caserta Dominick (Catherine) emp WPA h (6) 63 High
Emilia floor woman r (8) 63 High
Vincenzo r 184 8th av
Vito r (6) 63 High
Casey Agnes E Mrs r 40 Oakland [illegible]
Anna M radio tubewkr r 80 Littleton av
Anna S Mrs cook 75 Broadway r do
Beatie r 49 Boyd
C Howard stock clk LB&Co r 438 S [illegible]
Catherine Mrs laundrywkr h 189 Bergen
Catherine wid Thomas r 96 Sussex av
Catherine E stenog (813 1060 Broad 184 High av
Catherine F clk (443) 480 High h at Montclair
Catherine W clk FinsCo 10 Park pl h at Lyndhurst
Charles lab h 7 Delavan avE
Edward W Rev asst pastor St Antonius Roman Catholic Church r 337 S Orange av
Ethel nurse Presbyterian Hospital r 79 S 10th
Francis J painter r 148 N 18th
Frank J emp 33 S 6th r 89 Littleton av
Frank J sec-treas J B Gilligan-Casey Co Beauty at S Orange
Frank J (Jean M) sleman h 109 4th
Frank J Thorborg K) h (12) 86 Brunswick
George L (Sophie B) chauf h 80 S 8th
Gertrude A senior clk (203) Hall of Records r [illegible] Eastern pky
Gertrude V Mrs r 275 Orange
Grace L Mrs (chr 604 S 10th r (34) 118 5th
Helen Mrs h 381 W Market
Helen A emp PruInsCo h at Irvington
—Hugh mgr 26 Clay h at Hillside
Ida F wid Thomas P r 32 James
Irene F wid James E h (28) 793 Broadway
J Raymond (Philomene K) h 150 Norwood
James E Catherine E lab h 396 Walnut
James F Hannah J) sta fireman h 145 Richelieu
Joan C student r 127 Oakland ter
John ironworkr r 39 Bergen
John (Mildred) emp US Govt r 84 N 8th

C. AUGUSTIN SONS PULLEY LINE POLES
ESTABLISHED 1867 WOOD AND STEEL TURNED CLOTHES POSTS
160-170 SO. ORANGE AVE. COMPLETE INSURANCE COVERAGE
TELEPHONE MARKET 2-4261 NEWARK, N. J.

[illegible] Washington
[illegible] h (47) 757 High
[illegible] chauf h 206 S 11th
[illegible] 405 S 11th
[illegible] mus PRR h 103 Niagara
[illegible] mgr Schaufel Bros Inc 684
[illegible] 357 High h 82 W End
[illegible] emp WPA r 8 [illegible]
[illegible] B Mats chauf h 30 Horatio
[illegible] r 17 S 9th
[illegible] r 119 Hillside av
[illegible] r 436 S 17th
[illegible] Rochelle ter h at Portland
[illegible] r [illegible] W End av
[illegible] W End av
[illegible] Hunter
[illegible] 81 Middleton av
[illegible] mgr 72 Central av r 84 N 9th
[illegible] P Mrs h (8) 411 5th
[illegible] r 198 N 7th
[illegible] (Robert L Casey) 442 Orange
[illegible] Telephone Message Service Co Inc
[illegible] Raymond blvd and (Advertiser's
[illegible] (2040) and (2021) do and
[illegible] & Construction Co) 442 Orange
[illegible] B wid Patrick matron TelCo h (48) 737 High
[illegible] B emp Prudential h at Rutherford
[illegible] mach r 435 S 11th
[illegible] Lorraine V sta fireman h 119 N 9th
[illegible] Catherine A) clk TelCo h 127 Oakland ter
[illegible] Mary h 305 S 11th
[illegible] J Eleanor M chauf h 438 S 17th
[illegible] r 4 James
[illegible] Charles J (Dorothy E) steeplejack r 154 Hudson
[illegible] A Maria clk 4th Commerce h 154 Hudson
[illegible] C married Louis Crane
[illegible] Clyde C (Cecile C) sleeman h (202) 67 N 9th
[illegible] B Amy E signal maintainer 430 Broad h at Bloomfield
[illegible] auditor-sec-treas County Welfare Board and mem Soldiers Burial (582) Hall of Records h at Orange
[illegible] Mrs Ilse Horland pres variety store 268 Market
[illegible] A Mrs Christian Science practitioner (413) [illegible] Broad h at Belleville
[illegible] R (Hazel G) (Refrigeration Exchange) 518
[illegible] painter NY h (83) 50 2d av
[illegible] (Maude) sleeman h (A4) 28 Barclay
[illegible] (Rose) emp WPA h (0) 60 Stratford pl
[illegible] Theresa wid Raymond r 78 Parkhurst
[illegible] Margaret rem to Dover
[illegible] emp PrulnsCo r 272 Wesquanic av
[illegible] r 2 S 12th
[illegible] Harrison
[illegible] Harrison
[illegible] court clk (217) 26 Market and
[illegible] gambler av
[illegible] Frances L) welder h (5) 884 W Market
[illegible] Joseph M (Marjorie G) claim investigator (902)
[illegible] 60 Broad h at S Orange
[illegible] 723 Highland av
[illegible] h 134 S 9th
[illegible] av
[illegible] at S Orange

ASHION RICHARD H
(Martha M) lawyer (1146-1147) Raymond-Commerce Bldg 1.80 Raymond blvd tel Mitchell 2-7516
[illegible] 2 Park av Maplewood
[illegible] M [illegible]
[illegible] Prudential Co h at Arlington
[illegible] mgr footwear specialists
[illegible] Broad h at Arlington
[illegible] Broadway
[illegible] 87 S 12th
[illegible] painter h 71 Magnolia
[illegible] Roselle av
[illegible] Summer av
[illegible] 453 5th
[illegible] 309 Summer av
[illegible] Anna M married Salvatore Cosentino
[illegible] plumber r [illegible]
[illegible] editor r 3 [illegible]
[illegible] carp r 165 [illegible]
[illegible] C (Jennie) [illegible] State
[illegible] wid Benjamin grocer 14 Boyden h 63 State
[illegible] (Margaret) [illegible] emplmkr h 40 Clay
[illegible] wid Thomas [illegible] 38 State
[illegible] trunk r [illegible] S 6th
[illegible] r 30 State

CAS ERO
- Joseph steamfitter r 80 State
Joseph P (Mildred) chauf h 275 Fairmount av
[illegible] Anthony r 208 S 8th
Casino Building & Loan Assn 16 18 Belmont av
[illegible] 147 William
Caskell Henry Jr insp (929) 1.30 Raymond blvd h at Elizabeth
Caskey Anna wid Joseph D h 28 S Devine
—Clara A steno (707) 11 Clinton r 28 S Devine
Floyd B (Mary B) emp WPA h 14 Orleans
—Jeremiah (Edith M) rem to Belleville
Joseph V packer r 28 S Devine
—Laura housewkr r 235 S 7th
—Margaret E insp Westinghouse r 28 S Devine
—Mortimer (Marie T) insp h 37 Bruce
Mortimer W shoemkr r 436 Washington
Stephen emp 168 Elizabeth av r 67 Mapes av
Walter J (Eleanor J) packer h 2.2 12th av
Casler Earl E (Frances M) foundrywkr h 207 Jelliff av
Frances W Mrs office sec (521) 1080 Broad h at Irvington
Joseph D auto accessories 540 S Orange av h at Irvington
May Belle clk 820 Highland av r 274 Woodside av
Rae stenoman r 784 Huntington
Rose Mrs rem to Boston Mass
W Arthur h 274 Woodside av
Caslin Daniel J (Mary J) h 131 Seymour av
Casion Press Inc John J Allison pres Fred W Wedemeyer Jr v pres 41 NJRRav
Caslow Joseph W (Louise W) chauf h 174 Sherman av
—Louis r 1.14 Broad
Casney Arthur P drill opr r 452 4th av
Evelyn M Mrs typist 113 N 13th r 452 4th av
—James E Evelyn M sleeman h 452 4th av
Lavinia P wid James H h 452 4th av
Vera E mach opr r 452 4th av
Casner Albert L musician and order clk 759 Summer av r (27) 271 Goldsmith av
Edna A r (27) 271 Goldsmith av
Ida wid Henry h (27) 271 Goldsmith av
Cassecka Joseph A r 107 Halsey
Caso Anthony mach opr r 430 Jelliff av
Antoinette r 107 Mt Prospect av
—Domenick mgr Kieley & Muller Inc 40 Paris h at Union City
Filomena r 11 Stone
—Mary r 11 Stone
Mary G steno (201) 51 Clinton h at Bloomfield
Minnie F r 435 Roselle av
Modestino r 11 Stone
—Rose h 430 Jelliff av
Sabino (Amelia) painter h 11 Stone
Cason Aurelia H wid Edward housewkr h (93) 25 Somerset
Mary P Mrs housewkr h 63 Hartford
Caspar Betty A clk 866 Broad h at S Orange
Charles W optometrist 506 Broad h at Verona
Elizabeth r 14 18 Shanley av
Elizabeth V steno Harrison r 125 Polk
Eva milliner NY r 62 PennAv
—Gladys G emp PrulnsCo h at S Orange
Lubricants John Haber mgr chemical mfrs 120 Lister av
—Mary h (14) 116 Shanley av
—Petronella wid George h 125 Polk
—Ruth M steno Carteret Savings & Loan Assn 866 Broad h at S Orange
see Kasper
Caspari Anna wid Ralph h 117 W End av
—Edna A W clk NY r 117 W End av
Casparino William (Christina M) clk 109 Miller h 87 Ann
Casparro Harry (Jennie) mach h 362 Clifton av
—John r 362 Clifton av
Caspary William J r 1007 Broad
Casper Clara waitress r 56 Arlington av
Edwin carp r 56 Arlington av
—Frederick (Pauline) mach h 39 Taylor
Gordon P (Eva E) sleeman h (.) 889 Clifton av
—Helen tel oper TelCo r 56 Arlington av
—John mech r 980 Clinton av
—Joseph rem to Belleville
Joseph W Anna F) clk TelCo h 190 Belmont av
Martin H (Sadie) Federal Home Improvement Co) (502) 60 Park pl h 42 Pomona av
Nelle E Mrs dramkr h 32 Avon av
Paul tailor r 83 Brookdale av
Paul P (Fay A) auto parking atdt h 168 Green
Robert chauf r 640 Market
Caspersen Anna housewkr h (1D) 174 Mt Prospect av
C Harry treas Smith and Smith 160 Clinton av h at Maplewood
Katharine clk Hillside r 21 Woodbine av
Lars J fireman NFD r 21 Woodbine av
Leora A steno (.2th fl) 605 Broad r 21 Woodbine av
—Robert emp PrulnsCo r 21 Woodbine av
Casperson Anna L wid David W h 553 Summer av
Harry G r 50 Park pl
Cass Cornelia S Mrs r 285 Roselle av
—Ethel cashier 418 Springfield av r 250 Peshine av
Frank r 22 Bowley
—John mgr art dept N Evening News 215 Market h at Butler
—Joseph (Anna) painter h 534 S 20th
—Margaret A wid Philip A h 60 Richelieu pl
Martin janitor 19-21-25 Burnet r 25 do

[illegible]
—Nicholas T chauf h (19) 12 PennAv
—W Oliver (Sue E) clk 800 Broadway h at Maplewood
—William P (Ida M) emp Board of Education h (A6) 361 Sandford av
—see Kass
Cassa Cleta emp 605 Broad h at E Orange
—D G C emp PrulnsCo h at E Orange
Cassaday Charles J (Lillian L) r 2.0 Riverside av
Cora G file clk KinsCo 10 Park pl h at Kearny
George W (Stella) apprentice printer r 210 Riverside av
Lillian G emp Westinghouse r 2.0 Riverside av
—Mary E wid Charles r 1 Vanderpool
William M (Mae) fireman NFD h 155 Montclair av
Cassano Michael A (Jennie) emp WPA h 2 2½ Parker
Rocco (Josephine) baker h (10) 216 Bloomfield av
Cassanos Harry (Bessie) leatherwkr h 72 Nelson pl
James H mach r 72 Nelson pl
Cassara Jerry (Florence) mach opr h 209 13th av
Cassen Corp George E Lees mgr plant 92 Murray
Cassedy Florence E emp PrulnsCo h at Arlington
Mary wid James C h 10 St Paul av
Pierce A dentist 199 S Orange av h at Short Hills
William F jr sec Foote Person & Co Inc 75 Hudson h at Millburn
Cassel Adam F Frances A) (The Fay Co) 8 Ardsley ct h do
Adele Mrs furn rms 57 Boston r do
Bradley (Adele) h 57 Boston
—Gladys M emp PrulnsCo h at Bloomfield
John emp 40 Lincoln h at Bloomfield
Raymond J supv FinsCo 10 Park pl h at Caldwell
William F (Agetta C) emp 300 Broadway h at Belleville
Casselberry Helen C Mrs nurse 31 Irving r do
—Lewis (Helen C) painter h 31 Irving
Casselman John r 450 High
Cassell Ann R Mrs supt nurses 82 W Kinney r do
Beatrice B wid Samuel executrix Estate of Samuel Cassell 28 Edison pl h at E Orange
—Bros Julius and Harry) cigars 185 Springfield av
Edward D ins agt 38 Treacy av r do
Francis J (Margaret C) elec h (15) 172 Roseville av
Harry Ethel) (Cassell Bros) 185 Springfield av h (208) 280 Goldsmith av
—Julius (Pearl) (Cassell Bros) 185 Springfield av h 208 Goldsmith av
Machinery Co (Estate of Samuel Cassell) Mrs Beatrice B Cassell executrix 28 Edison pl
—Morris h 38 Treacy av
Samuel Estate of (Cassell Machinery Co) 28 Edison pl
Cassella Alfredo (Carmela) emp WPA h 158 Green
Francis G (Helen R) clk US Treas Dept h 360 Clifton av
Cassell Martin C (Dorothy F) painter 14 Dussing av h do
Cassetman Howard F (wyr (2200) 744 Broad h at E Orange
Jean Mrs steno (. 01 1102) 1180 Raymond blvd h at E Orange
Cassetty Elizabeth A r 8 Bleecker
Margaret A r 8 Bleecker
Cassese Andrew (Raffaela) mach h 25 Garside
Anthony R optical wkr r 20. Ridge
Anthony R (Laura P) optical wkr h 270 N 6th
Antonio Beatrice barber 553 Central av h 91 S 12th
—Daniel r 20. Ridge
Donato (Maria) shoe shiner emp 744 Broad h (6) 37 Crane
Donato (Mary) mason h 151 Parker
Gerard r 6 37 Crane
Joseph M (Irene) mason h 261 Ridge
Marina F Dickpo NY r 15 Parker
—Pasquale clk r 261 Ridge
Peter barber r 8 S 12th
—Vito (Maria) shoe repr Bloomfield h 281 Clifton av
William V shoe shiner r (0) 37 Crane
Cassey Walter plumbers helper r 268 Springfield av
Cassidy Arthur emp PrulnsCo h at Kearny
Caroline F wid John J emp PrulnsCo h 96 Broad
Charles r 47 Broad
—Charles C r 18 Hoyt
Edward J (Ida T) clk E Orange h (7 112 N 7th
Edward J (Gil A M) h 438 S 9th
Edward J (Regina) gas sta atdt r 346 S 20th
—Elizabeth nurse emp 750 High r do
Elizabeth C mach opr h 282 S 20th
Elizabeth M wid Patrick r 86 Peck av
Ellen A housewkr r 189 Grafton av
Eunice W wid Robert L h 80 Norfolk
Frank emp WPA r (2) 33 Orleans
Garfield hotelwkr r 19 Treacy av
George plumbers helper r 711 S 11th
George Jr Anna R emp PrulnsCo h at Elizabeth
Howard (West Kinney Garage) 105 W Kinney h at Denville
James A (Helen V) policeman h 74 S 12th
James F (Margaret) plumber h 346 S 20th
James F (Nora A) plumber h 421 S 18th
James J steward r 40 Halleck
John J emp (.011) 1060 Broad h at Jersey City
—John J clk NY r 06 Broad
John J mech r 189 Grafton av
—John J (Ruth E) clk 798 Frelinghuysen av h 3 Foster
John P (Margaret M) custodian h (6) 830 Clinton av

Fidelity Union Trust Company — NEW JERSEY'S LARGEST BANK
Member Federal Deposit Insurance Corporation

CASSIDY
Joseph A r 40 Halleck
Joseph P captain Engine Co No 11 NFD h 68 Peck av
Joseph V (Marion M) rem to Elizabeth
Margaret packer r 346 S 20th
Michael J emp WPA r 250 S 20th
Michael G (Elizabeth A) mach h 3 S 17th
Patrick (Catherine) emp Prudential h at W Orange
Patrick J Anne A) supt 89 Clinton av h do
Peter J (Esther) supt 91 Johnson av h 91 do
Rose wid James r h 184 Norfolk
Theresa M emp 67 Sussex
Thomas (Rose) opr r 7 S 4th
Thomas chauf r 2 Astor
Thomas F speedwkr h (E) 64 Hillside av
W Jan (Helen B) rem to Kearny
William (Iris) 7 10 1 Clinton h 8 Orange
William J delivery supt 586 Market h at Irvington see Cassidy and Cassidy
Cassiere Benjamin (Florence A) chauf h 52 Pine ab
George F (Frances B) grocer 766 N 6th r do
Joseph 7 N 6th
Joseph M h 76 N 6th
Samuel packer r 66 N 6th
Cassilas Angelo h 61 Summer av
Fred M (Antoinette M) mach opr h 64 Summer av
John r 61 Summer av
Joseph Elizabeth salesman h 9 Webster
Nicholas mach r 61 Summer av
Cassiano Louis T Catherine C machinist h 60 S 1st
Cassidy Frank Della L 2 r 66 Clifton av
Cassidy James emp WPA h 8 Sussex
Cassiere Alfred A machinist h 1 Pine
Cassoli Catherine M milliner opr 1 Washington av r 2
James L lumber Harrison h 187 125 Lincoln av
Mabel K wid Robert r 27 Conklin av
Robert R (Catherine A, foreman 40 Mulberry 2 York av
Virginia B steno 8 h 11 Clinton r 27 Conklin av
Cassone Angelo waiter salesman r 90 Livingston av
Calvin mach r 9 Atlantic av
Clara Anna mach opr r 83 Summer av
Eva L clerk Prudential 99 S Orange av h do
Leonard emp 9 Lafayette av
Castagna Frank M (Regina C) salesman r 45 Washington av
Manuel (Mary) emp WPA h 20 Magnolia ab
Mary wid John h 145 Wilson av
Castagna Antonio h 98 Bergen
Cecelia married Charles C Gilsak
Filippo (Vincenza) emp A&P Co h 76 Hoyt
Giovanni (Maria C) h 1 7 Warren
Joseph (Jane) clk h 275 Clifton av
Jane (Jazel A) chauf h Helper h 44 Summit pl
John B (Antoinette) elk 34 Ulster h 217 Warren
Joseph R mechanic r 76 Hoyt
Mario mach opr r 7 Hoyt
Nicholas (Angelina) r 54 Bronkdale av
Philip A chauf's helper r 76 Hoyt
Castagne Charles M gen agt (1202-1204) 784 Broadway Brooklyn NY
Castagnola Domenico (Giovannina) emp city h 212 Weber
Castagno Anna M r 60 Park av
Carmine h 60 Park av
John (Mary N) rem to Bloomfield
Vincenzo (Catherine) r 60 Park av
William mach r 60 Park av
Castagnozzi Frank A (Angelina) wirewkr h 41 Cutler
Giacomo Antonio (Lucia) h 89 68 Garside
Angelo Antonio (Angelina) r 26 Grant
Carmine (Angelina) 19 Webster
Edward emp PSE&G Co h 19 Webster
Joseph (Amelia) asbestos h 41 68 Garside
Pietro (Angelina) wire Harrison 19 Webster
Castaldo Michael R (Anna F) clk Merchants & Newark Trust co 765 Broad at Orange
Nunzio r 41 68 Garside
Castamore Frank (Cora E) painter h 252 S 19th
Elmer E r 9 rem repr r 8 S 19th
Ruth A r 8 19th
Castanera Carolyn deputy collector Int Rev Dept 5th & PO Bldg Federal sq r Totowa Borough
Castanedi Angelina packer r 325 Lafayette
Florence (Barbara) emp PSE&G Co h 325 Lafayette
Florencio r 325 Lafayette
Castanos James F (Hessie) emp Prudential Co h at Belleville
Castego Catherine M wid Judge h 50 N 14th
Estell M clk 739 Broad r 50 N 14th
Castelbaum Herbert S steno (51) 830 Broad r 83 Grummen av
David C (Mildred) lwyr (502) 60 Park pl h 414 Leslie
Eleanor h r 83 Grummen av
Harry (Sadie) r 83 Grummen av
Lewis (Frances L) salesman (64) 60 Elizabeth av
Castelbuono Lucia Mrs seamstress h 155 7th av
Asher Samuel (Bertha) salesman h (305) 222 Clinton av
Castellanos Frank (Mary) h 210 Waverly av
Solon R (Thelma M) emp Prudential Co h at Hillside
Castellaneta Cesare h 199 12th av
Isabella married Joseph DeVito rem to Maplewood
Castellaneta Cesare h 99 12th av
Castellano George W (Angelo) r 502 N 9th
Joseph (Isabella) laman h 502 N 9th
Castellano Alexander F (Josephine M) h 8 Sheffield
Alfonso 157 Rose ab Ave
Alfonso Anthony garagewkr r 239 Bloomfield av
Angelo (Angelina) 7 N 6th
Angelo painter emp r 7 N 6th
Angelo (Ida) 57 N 6th
Angelo (Concetta M) emp CRR h 222 Wright
Anna wid Angelo h 7 7 N 6th
Anthony 3 N 6th
Anthony mach r 139 S one
Anthony (Florence) tel and cons 14 Webster h 22 do
Anthony (Katherine) draftsman Elizabeth h 37 N 5th
Antonio (Sara) h 628 S 14th h 77 do
Antonio (Josephine) conductor h 74 Nesbit
Armando railwaykr r 74 Nesbit
Carmine (Angela A) r 8 Rose and
Carlo (Ida) 8
Charles (Concetta) 1 Stone
Columbus (Nunzia) h 9 4th
Columbus r Rose ave
Frederick Mad. r 8 Ave
Gabriel A (Emma M) meat 208 Orange h 35 Nor Park
Gabriel emp WPA r 4 7th
Gabriel (Rose M) cookbinder h 124 S Webster
Eva h 1 (235) 8 Raymond blvd r 7 Mt Prospect
Helene emp PSE&G h 639 N 7th
Emp WPA 511 N 6th
Frank (Angela) 8 Ave
Mt Pros
Frank A (Frances) adjustor inspecting 6 Webster h 150 7 h av
Gaetano (Virginia) barber h 130 Stone
Geraldine emp WPA r 66 Davenport av
Gerardo (Mary) h 66 Davenport av
Gilda r 7 Ave
Giuseppe 51 Mt Prospect av
Giuseppe emp elk h 7 Cutler
Giuseppe Maria r 8 Ave
James (Rosa) 8 Ave
James (Helen) emp 8 Ave highway
John A (Anna) mach opr h 239 Bloomfield av
Joseph
Joseph r 7 Rose Blvd
Joseph A (Mary L) mach 8 Sheffield
Joseph B (Anna A) elevator worker 301 N av
Joseph J (Jane) elk Raymond h 14 N 6th
Joseph A (Wanda M) emp WPA r 7 Lake
Josephine M emp mucker opr 254 W Bigelow h 320 N 1st
Luigi h 8 6th
Luigi h 32 Aqueduct av
Luigi A (Ida) 170 Edith
M Theresa wid Joseph h 217 Lake
Mary wkr r 7 Nesbit
Mario (Maria Lou) laborator
Michael
Michael A (Jennie) 8 Ave 8th ave searcher r 6 01
Michael A J student r 7 6 N 1st h
Nicholas r 2 7 Lake
Nicholas (Carmela) 8 Ave h 2 pl
Nicholas (Theresa) gardener 8 Bloomfield av h do
Nicholas r 320 N
Nicholas M (Frank A) wirewkr h 4 South
Nina B (Anna) 180 Raymond blvd h at E Orange
Orlando r 74 Nesbit
Pasquale (Filomena) painter h 483 N 6th
Paul mach opr r 1122 Broad
Philomena V typist 428 Federal sq r 320 N 1st
Rocco h 537 Rose ave
Rocco emp WPA r 9 7 Lake
Rose emp Prudential Co h at E Orange
Rose M r 3 7th
Vincent J (Jean) rem to Nutley
Vito (Adeline) meat cutter h 15 Boyden
Castellitto Felice (Carmela) h 35 Hunterdon
Castel Emil emp 4 Manufacturers pl r 149 Ridge
Michael (Frances) pres No-Worry Chemical Co Inc 4 Manufacturers pl h 4 Ridge
Joseph (Elizabeth) beer wrkr h 96 Napoleon
Josephine J married Bartholomew H Hegney
Louis (Julia) emp 4 Manufacturers' pl h 149 Ridge
Luciano wirewkr r 78 NYav
Mildred seamstress r 149 Ridge
Paul ne M pattern r 78 NYav
Rosario (Carmela) h 78 NYav
Salvatore wirewkr r 78 NYav
Sante (Angelina Y M) meat 186 Bloomfield av h 25 Grove
Castello Joseph (Lena) tailor h 255 S 5th
Castellucci John (Theresa) h 13 6th mount av
Castellucciio Aldo mach 34 6 h av
Alfred (Jennie) mach h 34 6th av
Anthony N (Mary) marker h 202 8th av
Charles (Mary M) mason h 1 2 Hawthorne av
Frank h 202 8th av
Frank (Maria) h 320 Lafayette av
Frederick chr r 202 8th av
Frederick emp WPA r 68 High

CASTELLUCCIO
James (Minnie) elk 254 Orange h 108 High
Rose M cigarwkr r 202 8th av
William R elk Washington DC r 108 High
Castellucio Angelo M (Gilda) emp Westinghouse h Ridge
Fay elk State r 248 Ridge
Frank F student r 248 Ridge
Josephine emp Westinghouse r 248 Ridge
Castelluccio Charles F (Loretta) masseur h 326 Lincoln av
Caster Elizabeth wid Elmer E r 69 S 6th
Elmer E painter h 69 S 6th
Melvin H (Marie) painter r 69 S 6th
Castertin Marjorie r (31) 220 Roseville av
Castanux Harvey C chauf r 161 Peshine av
Harvey M (Gertrude M) grinder h 73 Niagara
John A shipper r 325 Walnut
John L (Sophie L) car cleaner PRR h 161 Peshine
Joseph S gear cutter 161 Peshine av
Castig Anthony r 204 VanBuren
Frank r 204 VanBuren
Giulano (Sebastiana) h 204 VanBuren
Iris jewelrywkr r 204 VanBuren
Mary jewelrywkr r 204 VanBuren
Castiglione Agostino (Mary) h 187 Berkeley arW
Charles (Grace) elk Montclair h 637 N 7th
Giuseppe (Carmela) lab h 78 Highland av
Henry (Mary R) mach opr r 9 Norfolk
Joseph (Rose) h 628 N 7th
Mary E radio tubewkr r 187 Berkeley arW
Michael (Carmela) chauf h 628 3d
Nancy r 187 Berkeley arW
Rose mach opr r 78 Highland av
Vincent wkr r 78 Highland av
Castile Cleaning & Dyeing Co James V Tumber 75 S Orange av
Castilletti Felice (Carmela) dyewkr h 79 Prospect
Castilloux Edward W (Bertha R) constructionwkr Ogden
Castine Mae Mrs elk WPA r 60 Roseville av
Castland Bertha wid James r 871 Hunterdon
Castle Anna G r (4 21 Camp
Cave Inc Samuel, Suss pres Belle J Suss Sarah Suss treas tavern 369 Elizabeth av
Charles C (Estelle) salesman h (3) 132 N 13
Cleaners & Dyers (George H Tikjian) 1040 S Orange av
Frances r 65 Columbia av
George A rem to Arlington
George J (Catherine M) maintenance man h 30 3d
George J Assr 441 Central av
Helen L elk A&P Co r 65 Columbia av
Jean D Catherine E emp PrudentialCo at Bloomfield
John J watchman r 30 3d
Louis M Mrs wa rest r 327 N 7th
Mary clerkwkr r 65 Columbia av
Mary wid Peter h 65 Columbia av
Phil D V sorter PrudCo r 3 132 N 3th
Robert (chr 550 High h at E Orange
The apts 537 S 10th and 511-515 Roseville av
William S (Mae) asst mgr PrudCo h at E Orange see Kraus

CASTLEBERG'S CREDIT DEPT STORE

Jacob H Hollander pres jewelers and clothiers 1 Broad tel Market 2-5533

Castleberry Clarence G (Betty) mech h 109 Morris
Castleman Walter Blanche mech h 514 Bergen
Castler Matt r 1 5 Wolffe
Castles A & Son (Philip A Castles) cos 120 8th av
Alec wid Thomas A h 129 8th av
Andrew J (Dorothy M) repman (491) 31 Grove
250 Clifton av
Irene thread cutter 157 Summit r 276 Clifton
Joseph A (Mary) lab 22 Coe's pl h 256 Clifton
Lorenzo D (Sadie E, mach NFD h 9 Broad
Mary wid Joseph T h 85 Lake
Philip A (A Castles & Son) 120 8th av r do
Viola E steno 102 Monroe h 109 4th av
Castleton Arthur J (Blanche G) policeman 1st Grove ter
Grace A r 93 Columbia av
Leo A garageman 36 Victoria r 93 Columbia av
William H h 93 Columbia av
Castmore Charles A (Edna) h 511 Central av
Charles A Jr in U S Army r 5 1 Central av
Edna nurse clerkwkr r 5 1 Central av
Castner Adeline B Mrs priv sec 1009 744 E Orange
James A Adeline E) lwyr with Kraemer & Ashley 2 109 744 Broad h at E Orange
Mary J wid William S r (22 21 Camp
William A (Kathleen) elec eng h (23 21 Camp
Casto Anthony F (Anna M) barber 3 Summer h 142 Broadway
Castora Rose seamstress r 276 S Orange av
Castore Angelo metalwkr r 653 N 6th
Charles (Esther) dept store 266 14 h av h 81
Mary mach r 653 N 6th
Michael (Vita) grocer 653 N 6th h do
Castrataro Filippo pharmacist r 44 Burnet
Vincent emp WPA r 44 Burnet
Castrichini Celeste framewkr r 4 Garside
Felix Theresa h 4 Garside
M Antoine r 4 Garside
Thomas J r 4 Garside

PARK VIEW COAL CO.
390 ELIZABETH AVE. PHONE BIG. 3-3202

LEHIGH VALLEY COAL
'blue coal'
FUEL OIL - OIL BURNERS

KOPPERS COKE

[illegible] Dunnes [illegible] maintenance man West [illegible] N 12th
[illegible] emp 27th fl 180 Ray
[illegible] 153 Union
[illegible] h 450 16th av
[illegible] plumbr h 308 Lafayette
[illegible] 1 8 20th
[illegible] Green
[illegible] r 86 Brown
[illegible] 398 Market
[illegible] Mu
[illegible] emp WPA h 260 Camden
[illegible] carmenwkr r 260 Camden
[illegible] 260 Camden
[illegible] restwkr r 22 Elm
[illegible] r 364 Calhoun
[illegible] (Lucy L) longshoreman h 83 Nichols
[illegible] Filomena wid Rocco r 10 NYav
[illegible] (Zina V) hairdresser h (2A) 190 South
[illegible] 45 5th
[illegible] plwkr h 47 5th
[illegible] M grocer [illegible] Cutler h do
[illegible] plater h 5 80 Brunswick
[illegible] Midway r do
[illegible] wkr h 24 Boyden
[illegible] 8 3d
[illegible] William
[illegible] rwkr r 300 Elm
[illegible] kr h 78 William
[illegible] Vincent
[illegible] r 46 PO Bldg r (305) 379
[illegible] (Aurora) rucker h 178 Walnut
[illegible] Walnut
[illegible] 78 Walnut
[illegible] h 384 Walnut
[illegible] 42 Oakland ter
[illegible] h 42 Oakland ter
[illegible] Oakland ter
[illegible] Oakland ter
Albert asst mgr 58 Broadway r 494 S 12th
[illegible] NYav
[illegible] (Freda) tailor h 48 Alexander
[illegible] dresmkr r 48 Alexander
[illegible] (Gary) painter h 10 Parkhurst
[illegible] wid Joseph h 79½ Merchant
[illegible] J married William Ryder
[illegible] NYav
[illegible] NYav
[illegible] Bloomfield
[illegible] Alexander
[illegible] rwkr h 486 15th av
[illegible] New Brunswick h 148
[illegible] 393 5th av
[illegible] Inglehouse h 24 Duryea
[illegible] h 274 Hunterdon
[illegible] 8 10th h do
[illegible] mkr h 163 12th av
[illegible] 5 Boyden
[illegible] (Ella) mail carrier h 494 S 12th
[illegible] mech r 148 Alexander
[illegible] NY r 260 Littleton av
[illegible] 139 Bloomfield av h at
[illegible] NY r 40 Broadway
[illegible] 18 John
[illegible] 8 6th
[illegible] h 736 Summer av
[illegible] Broadway emp 81 7th av h 40
[illegible] Amelia stenoEliz[illegible] r 41 Stuyvesant av
[illegible] (Antoinette) tailor r 16 [illegible]
Benjamin baker emp 11 Fleming av r do
Eugene (Rosina) painter h 258 N 10th
Eugene (Frances) tailor [illegible] 13th av
[illegible] 4 Stuyvesant av
[illegible] Amelia [illegible] Harrison h 44 Hecker
[illegible] Rose E emp 6 [illegible] 224 Avon av
[illegible] 8 Stuyvesant av
[illegible] Katherine painter h 348 S 7th
John (Mary M) emp WPA h 18 Prospect pl
John A (Ellen) tailor h (2) 133 S 14th
John B (Louisa A) draftsman Nutley h 716 High
[illegible] av
Joseph (Eleanor) elk 170 S Orange av h 303 Bruce

CATALDO
Joseph A (Marie B) insp h 188 Fairmount av
Lena seamstress r 258 N 10th
—Margaret tailor r 81 13th av
Marie F tailor r 181 13th av
Nicholas (Louise) polisher h 41 Stuyvesant av
Nicholas F (Florence M) bkkpr Harrison h 181 13th av
Peter (Pauline) barber 110 Fleming av h do
Rosina Mrs children's dress mfr 258 N 10th r do
Thomas (Anna) emp WPA r 181 Hunterdon
Catalanis Rag laundrywkr r 170 Mt Prospect av
John (Louisa) repairman PSCT h 170 Mt Prospect av
Joseph (Antoinette) carp h 235 Bloomfield av
—Vincenzo (Maria) h 179 Mt Prospect av
Catalini Alfred (Iginia) shoe repr 1508 S Orange av h at E Orange
Catalin Angelo (Carmela) emp city h 250 Elm
Antonio (Michelina) h 111 Prospect
Ilo S M & family visitor 40 Frank[illegible] r 737 Lake
John detailer r 111 Prospect
Louis (Mary) h 42 Adams
Gloria powder puffwkr r 111 Prospect
Peter (Caroline) h 214 Academy
William J (Helen M) tchr Elizabeth h 777 Lake
Cataldo John J r 238 5th
Michael F (Anna R) hustler h 30 Sterling
Michael F (Susan M) freight handler h 438 S 13th
Catalinda Caesar (Mary) h 29 Chester av
Catania Alfonso (Catherine) h 337 5th av
Angelina seamstress r 317 Littleton av
Anthony (Catherine) stemmer h 503 S 11th
Calogero (Josephine) lab h 137 Davenport av
Domenico (Michelina) h 317 Littleton av
Grace seamstress 66 Centre av r 362 S 8th
Joseph (Concetta) 317 Littleton av
Michael painter r 248 Littleton av
Mercurio Jr 8 Army r 317 Littleton av
Michael (Elizabeth) rem to Highlands
Peter (Antoinette) factorywkr h 373 S 18th
Philipina wid Vito seamstress h 362 S 8th
Rose parker r 37 Davenport av
Vito (Lucy) dasher 66 Nassau h do
Catania Anthony hotelkpr r 404 S 11th
Bruno lab h 404 S 11th
Louis miler opr r 4[illegible] S 14th
Mamie mach opr r 404 S 11th
Catano Ralph (Concetta T) meat cutter h 424 S 15th
Catanzaro Andrew J (Esther F) canner h 888 Clifton av
Helen J piper r 884 Clifton av
John (Josephine) painter 884 Clifton av h do
Julia A clipper r 884 Clifton av
Vincent J painter r 884 Clifton av
Catano Manuel r 50 Ferry
Catapano Anna art metalwkr r 58 Warwick
Conrad A mach opr r 353 Fairmount av
James Rose shearer h 79 Prospect
Jennie M wid Michael P h 3 4 Lafayette
Joseph r 58 Warwick
Joseph Virginia M wood urner r 353 Fairmount av
Michael h 280 Adams
Michael Jr clerk r 280 Adams
Pasqualina A seamstress LB&Co r 314 Lafayette
Roberto (Assunta) furwkr h 58 Warwick
Catardo Jennie rem to Bloomfield
Louisa wid Claudio rem to Bloomfield
Margaret rem to Bloomfield
Catarina Jose porter r 77 Ferry
Catell Evelyn wid William E r 40 Dussing av
Catellano Joseph F (Ernestine D) meat cutter h 9 Coeymans
Cateni Alvaro (Emma) painter h 252 Bergen
Catena Adelaide R parker r 130 Clifford
Angelina parker r 130 Clifford
Anna wid Pasquale h 95 Delancey
Anna M married Mario Iannaie rem to Montclair
Anthony (Antoinette) chauf h 64 Monroe
Anthony (Josephine P) cutlerywkr h 393 Chestnut
Anthony (Lena) furwkr h 31 Nichols
Anthony (Lena) painter h (2C) 268 South
Carlo F r 30 Clifford
Carmine (Annie) foundrywkr h 90 Elm rd
Concetta wid Francesco h 309 Chestnut
Daniel (Helen) shipper h 91 Delancey
Daniel (Rose B) emp city h 85 NYav
Dominick F tavern 302 S Orange av r 4 0 S 12th
Emelia F M dred D furwkr h 20 Warwick
Florence wife Raymond h 327 Fairmount av
Frank (Veronica E) mason h 288 Oliver
Frank A (Mary) mach opr h 45 Garrison
Frank S detective r 410 S 12th
Gerard (Katherine) rem to Montclair
Gerard (Margaret) draftsman Elizabeth h 127 Bloomfield av
James mason's helper r 130 Clifford
John T (Angelina) mach h 77 McWhorter
Joseph D carpetwkr r 90 Elm rd
Leonard P foundrywkr r 90 Elm rd
Louis R Anna L elk PO r 410 S 12th
Mary E furwkr r 309 Chestnut
Mary R furwkr r 327 Fairmount av
—Nicoletta wid Nicola h 4 0 S 12th
Pasquale chauf city h 58 Delancey
—Pasquale (Lillian) meat 323 Lafayette h 188 Van Buren
Pasquale (Marie) rem to Union
Pauline steno Orange r 100 Nichols
—Pietro (Mary) h 100 Nichols
Raymond M cutlerywkr r 390 Chestnut

CATENA
Rosa wid Giuseppe h 81 Delancey
—Stephen (Anna A) clk 362 S 10th h 273 19th av
Teresa P plemkr r 30 Clifford
—Vito (Annunziata) plumber h 130 Clifford
—William (Caroline) assembler h 127 Congress
Catenacci Alvaro L v pres Woodside Fuel Oil Co and sec Catenacci Cut Stone Co 10 Grafton av h at E Orange
Cut Stone Co Edward L Catenacci pres-treas Humbert G Catenacci v pres Alvaro L Catenacci sec 10 Grafton av
—Edward L (Catherine) pres-treas Catenacci Cut Stone Co and treas Woodside Fuel Oil Co 10 Grafton av h 260 Riverside av
—Eugene E (Helen H) mason h 74 Boylan
—Frank D meat cutter r 115 Prospect
Gerardo (Lucia) h 115 Prospect
Humbert G (Minnie E) v pres Catenacci Cut Stone Co and pres Woodside Fuel Oil Co 10 Grafton av r 260 Riverside av
—James (Caroline) emp city h 111 Prospect
Joseph E (Gladys M) sec Woodside Fuel Oil Co 10 Grafton av h at Nancy
Louis 472 Market
—Rinaldo h sleman r 215 Prospect
Rose A r 402 Market
Catenaro James L (Rose A) route sleman h 10 Hunterdon
Caterbone John S (Jean A) grocer 43 Fairview av h do
Caterino Benjamin foreman city h 787 Broadway
Michael pres-treas M & M Tavern Inc 110 Sherman av r 22 Thomas
Cates Edna M Mrs furn rms 8 Mt Pleasant av r do
—Helen K file clk r 203 [illegible] h [illegible] Irvington
Warren R Edna M shipper h 9 Mt Pleasant av
Cathcart Lynn S (Doris L) emp PrulinsCo h 17 Chatham
Robert steno (802) 744 Broad h at E Orange
Cather Margaret D wid Leonard R rem to Irvington
Catherwood John Carrie M h 4 0 S 6th
William J (Mae) fireman NFD h 320 Ellery av
Catholic Daughters of America 277 Mt Prospect av
—Girls Club 19 VanNess av
Catlirine The apts 527-529 Clinton av
Catina Frank F (Mary R) porter Da William h 98 Ann
—Joseph Jr (Anna) furwkr h 165 Emmet
Catino Angelina V radio tubewkr r 18 South
E John (Beulah P) chauf h 305 Fairmount av
Elaine r 19 Summit
Florence M emp PrulinsCo h at Bloomfield
Frank (Frances) emp WPA h 74 Hoyt
—Frank H furwkr r 118 South
John J emp PRR r 74 Hoyt
Joseph (Pasquale) emp city h 118 South
Louisa M march opr r 160 Warren
Michael (Anna) emp WPA h 178 Chestnut
Pasquale P (Mary M) platform man h 28 South
Peter P r 1 8 South
Raffaela wid Antonio h 160 Warren
Theodore (Mary) chauf h 50 Dayton
Theodore G cutlerywkr r 367 8th av
Theodore J (Celia) cutlerywkr r 367 18th av
Theresa M file clk PrulinsCo r 74 Hoyt
William pres Academy Storage and Warehouse Inc 28 Miller h at Bradley Beach
—William (Margaret) tavern 141 Warren h 118 Summit
Catino Carrie r 23 S 11th
Catizone Pasquale h 47 Sheffield
Catlett Joseph C treas I R Nelson Co 1 Bond h at E Orange
Catlin Kenneth G (Wanda C) emp PrulinsCo h at Basking Ridge
Catlon J Stanley (Marie) h 116 Prince
Catlow Herbert orderly City Hospital r 98 Orange
Cato Callahan (Jency) janitor 106 Stratford pl h (1) do
Charles R (Carrie B) teywkr h 128 Academy
—Jerome (Maida) chauf h 599 N 6th
Sarah wid John h 37 Arlington
Caton Florence E r 348 Morris av
Samuel L (Valentina A) horseman h (301) 39 Lincoln pk
Stephen r Home for the Aged
Catona Anthony J wrapper r 731 S 11th
—Antonio r 731 S 11th
—Christina wid Pasquale h 731 S 11th
Mildred seamstress r 731 S 11th
—Nicholas P (Virginia) mech h 731 S 11th
Rose C laundrywkr r 731 S 11th
Catrambone Dominick Marie T chef h 433 N 11th
—George emp PrulinsCo h at Arlington
Catrone Mary E nurse emp 201 Lyons av r 22 3d av
Catt Carrie M r 46 S 11th
Cattafi Rose cigarwkr r 45 Cascade
Cattanach Elspeth M married Kenneth Carbart rem to Montclair
—John J (Eva V) veterinarian 278 Park av h do
John J Jr sleman r 278 Park av
Cattouzzo Philip Raffaela emp 2d S 920 Broad h 476 15 h av
Cattell Evelyn wid William E r 40 Dussing av
Cattenacci Oberlo (Ellen) mach opr h 27 Branford
Cattie Bert janitor 95 Washington r 84 Orange
Dorothy mgr 40 Orange h at E Orange
Catto Helen R researchwkr CTCo r 441 W Market
Helen R wid Thomas E bander h 441 W Market
Marion E married Thomas E bander h 441 W Market

James A. Coe & Co. Iron AND Steel

395-401 Washington St.
Newark New Jersey

TEL. MARKET 3-2675

CATTO
Thomas (Susie) h rear 56 Charlton
Cattanar John painter r 49 8th av
Mary boxmkr r 49 8th av
Cattaneo Gordon S ass executive 3d Military Area 148 Arm (3400) 1180 Raymond blvd h at E Orange
Notice married Joseph Karafsky
Catto Frances R seamstress r 38 Bloomfield av
Nicola (Conrad m) h 38 Bloomfield av
Theresa L seamstress r 38 Bloomfield av
Cattolo Celeste L Mrs insp Westinghouse r (15) 340 N 7th
-Nicholas G (Celeste L) cigarwkr h (15) 340 N 7th
Catwick Stephen (Helen) chipper h 887 Market
Cau Battista painter r 15 Ruby pl
Caura Angelo r 27 Foster
Anthony (Annie) lab h 18 Calumet
Florence r 27 Foster
Frank r 27 Foster
Joseph r 27 Foster
Samuel (Sadie) wholesaler (Ely) h 27 Foster
Victor (Mary) emp city h 19 Calumet
Caudiss Nicholas Elder rem to Irvington
Caus Mary wid Jerome d h 4 Edgemont av
Vito A emp city r 244 Highland av
Cauthill Lorraine Ben emp PrulnsCo h at Elizabeth
Cautefield Margaret M wid Raymond C h 46 2d
Cauffman William A (Ella B) clk PUB h 39 Franklin av
Cauffield Alice wid Andrew J r 108 S 10th
Alice B r 8 80th av r 23 Monroe av
Catherine A wid Chas A h 30 3d
Catherine T stp [illegible] W Bigelow r 24 Vanderpool
[illegible] r 217 N 7th
Francis A r 72 Stuyvesant av
Frank P (Ruth C) emp PrulnsCo h at Elizabeth
James E (Louisa M) fireman NFD h 72 Stuyvesant av
James E Jr (Sophie) junior fire alarm opr NFD r 72 Stuyvesant av
John P pressman CelCorp r 32 Stuyvesant av
Leonard (Sylvia V) fireman 58 Park pl h at E Orange
Margaret B emp PrulnsCo r 24 Varsity rd
Margaret J wid Thomas F h 24 Varsity rd
Mary E nurse 3 Monroe av r do
Patrick J [illegible] 24 Monroe av
Robert J stamping clk r 32 Stuyvesant av
Thomas J (Frances M) insp Board of Health h 5 Elwood ave
Thomas J Mary T lab h 625 Orange
Thomas P [illegible] Abinger pl
Walter J chauf 198 S 10th
William V Berlin chauf r 32 Jacob
see Cauffield and Coffield
Caughman [illegible] Mrs [illegible] 17 97 Somerset
Caul William F clk Linden h (16) 27 Astor
Cauthen W [illegible] (Elizabeth M) janitor h (43) 66 Barclay
Cautfield Andrew J (Mary E) bricklayer h 134 4th
Andrew J Jr (Anne) bricklayer r 134 4th
Andrew L r 46 Hunterdon
Anna M clk TelCo r 46 Hunterdon
Elizabeth M toywkr r 46 Hunterdon
James E (Mary A) [illegible] h 46 Hunterdon
James J clk E Orange r 75 N 8th
John F [illegible] L&Co r 34 4th
John M (Catherine F) chauf L&Co h (10) 147 W Bigelow
Mary A typist r [illegible] Elizabeth
Sarah N [illegible] Bloomfield av
Thomas (Agnes) emp [illegible] 17 N 9th
Thomas P painter h [illegible] Bergen
Cauth [illegible] Dental Depot Inc G L [illegible] Grier pres G [illegible] McLoughlin [illegible] F W [illegible] dental supplies 239 Washington
Cautlett Clay (Esther G) chauf r 22 White ter
-Esther G Mrs el opr TelCo r 22 White ter
Cauto Duncan (Jeanne A) emp WPA h 24 Marshall
Cautton Johnnie chauf h (14) 88 Barclay
-Mary P Mrs housewkr h (C3) 25 Somerset
Cautsbrook Jack (Soda Shop) 80 Park pl h at Plainfield
Cautty Tachy Vernel [illegible] painter r [illegible] Wright
Causing Forest chef r 62 [illegible]
Cautnen John emp Editors r 73 Sylvan ave
John P lab r 15 Ridgewood a
Peter Ella M [illegible] foreman r 1 7 S 8th
Thomas J Mamie emp SR h 9 N 3d
Warren E lab h 5 Ridgewood av
Causeemie Sunshine (Caroline) h [illegible] W Kinney
Cauugh see Kavanagh and Kavanaugh
Cavalchio Peter (Anna) leatherwkr h 38 Malvern
Cavalchion Catherine M boxmkr r 90 Ave C
-Pasquale J leatherwkr r 90 Ave C
-Paul (Theresa) r 90 Ave C
Cavalieri Anthony (Anthony & Peter Beauty Salon) 10 Elizabeth av r 184 High
-Raymond barber r 184 High
—Sebastiano (Rose) mason h 184 High
Cavaliere Angelo (Mae) stone cutter h 38 Nassau
-Anna buttonwkr r 133 Walnut
-Emily married Perry Jones
-Gaetano (Concetta) h 133 Walnut
-Lena dressmkr r 133 Walnut
-Rose seamstress r 133 Walnut
Cavalieri Catherine r 303 15th av

CAVALIERI
-Consiglia wid Sebastiano dairy products 303 15th av h do
Cavalla John J (Emma) coater h 24 Warwick
Joseph Essie L gen mgr The Eagle Picher Lead Co r E Rutherford
Joseph F (Margaret) gateman h 1 Winthrop
Salvatore Alphonse [illegible] chauf h 235 Oliver
Vincent C Amelia elev 403 Walnut h do
Anthony W student r 303 Walnut
Carl (Theresa) presser h 21 N 4th
Catherine (Carl) [illegible] r 18 7th av
Guido chairman physical training dept 94 Jackson av h at Millburn
Jane J Sun N chauf r 55 South
Josephine M clk 20 11th av r 204 12th av
Santo (Grace) h 204 12th av
Cavallaro Nina beauty shop 51 Academy st at E Paterson
Cavallini Alda garmentwkr r 25 Bruce
Duilio Antoinetta elev 25 Bruce h do
Eugenio (Julia) ex fireman h 147 Dewey
Fernando elev emp 25 Bruce do
Mario mach opr 25 Bruce
Cavallo Angelo A acct Clifton r 118 Peck av
Anthony S aircraftwkr r 24 Union
Angelo de G (Lillian C) clk 204 W Bigelow [illegible] Bloomfield av
Bernard Le&Co r [illegible] Peck av
Domenico (Caroline) h 48 Jefferson
Edwin F h [illegible] Ave N 360
Frederick (Christine) emp PO h 355 N [illegible]
Gerard chauf r 4[illegible] N [illegible]
James [illegible] Bloomfield av [illegible] Peck av
James [illegible] 70 r [illegible] Peck av
Jean compositor opr AA Co r 24 Union
Joseph emp [illegible] h 7 S VanBuren
Joseph [illegible] checker h 7 1 N 7th
Joseph M Anna M musicians and dch music h Annabel [illegible] h do
John [illegible] r 38 Jefferson
John wid Frank h [illegible] Union
Louis [illegible] r 242 Bloomfield av h 467 N 9th
Louis emp WPA r 3 Union
Louis Angelo [illegible] 82 S 10th
Mary emp 478 Bronx r [illegible] Union
Mary wid Pasquale [illegible] Johnson
Michael painter r [illegible] Hobson
Rufino (Angelina M) [illegible] r 134 4th av
Raymond gateman r [illegible] N 9th
Rosario r 47 N 9th
Virginia r K 20 Bridge r 134 Union
Cavallozzi Louis (Mae A) policeman h 74 S 9th
Rocco Beauty [illegible] 38 Lawrence av h do
Cavalluzzo [illegible] wid Antonio h 20 3d
Elizabeth [illegible] 20 3d
Helen S [illegible] r 6 3d
Josephine A emp Prudential r 20 3d
Louis John [illegible] h 636 N 8th
Mary wid Martin r 20 3d
Cavanagh Alice r [illegible] 8 Chadwick av
Alice M [illegible] Kenmore av
Anna wid [illegible] r 97 [illegible] av
Edward James 17 Clifton av
Catherine seamstress r 3 Grove
Catherine wid Charles h 3 6 Grove
Charles chauf PSE&G r 581 S 12th
Charles [illegible] emp NFD h 1 9 N 13th
Edward bricklayer h [illegible] Palm
Helena Mrs supv Finelite r 10 N 13th
Helen [illegible] Sandford av
Frank J Catherine [illegible] r 88 Balsed
Genevieve typ opr [illegible] 15 4th av
Helen G emp CTC r [illegible] N 9th
James [illegible] Hadwick av
James C (Vera A) advertising director 520 High h 12 Cliff
James M (Mary A, Ida) v pres Federal Trust Co 25 Commerce h 350 Ridge
John J (Viola) clk Federal sq h at Union
Margaret wid Abraham janitor 115 Clifton av h do
Margaret C clk CTCo r 52 N 8th
Margaret E corsetmkr r 196 Chadwick av
Mary V assembler Westinghouse r 83 Springdale av
Matthew A boxmkr h 62 N 7th
Rose M typist 1226 Broad r 18 Norman rd
Sabina G emp PrulnsCo r 115 Clifton av
Thomas W Florence M) fireman NFD h (20) 515 Roselle av
Wilfred L Lelia F fireman r 58 S 10th
William E (Barbara) foundrywkr h 10 Kenmore av
-William E Jr foreman Maplewood r 10 Kenmore av
Cavanaugh A Alma nurse Pinewalk r 85 Nye av
Agnes L r 82 Marne
Anita K clk Westinghouse r 35 Nye av
Anne (305) 484 Clifton av
Daniel (Alma) fireman NFD h 35 Nye av
Daniel A clk WElectCo r 35 Nye av
Daniel J (Anna) clk 46 Franklin r 142 N 13th
Edna Mrs clk 709 Broad r 105 N 11th
Edward H clk Dept Public Welfare r 75 N 9th
Edward F radiowkr r 115 Clifton av
Eldine M emp PrulnsCo h at Madison
Francis W restwkr r 5 Linden
Frank leatherwkr r 94 Tichenor
-Grace F mach opr h (4) 757 High

CAVANAUGH
-Harold J lwyr (910-918) 17 Academy h at Belleville
Isabelle clk PlusCo 10 Park pl h at E Orange
James (Ruth) r 246 Broad
—James A (Anna M) emp PrulnsCo h at Bloomfield
—James H mgr (210) 195 Halsey h at Irvington
—James J (Irene M) metalwkr h 629 Bergen
—James P (Doris E) clk PO r 94 Tichenor
—James T r 247 Ferry
—James W clk CBR r 107 Cedar av
June M steno United States Savings Bank 1 Broad h at Irvington
John A winder r 57 Littleton av
—John D (Elsie F) insp h (17) 81 Ridgewood a
—John J painter h 84 Morton
—John J insp Elizabeth r 85 Nye av
John J (Anna C) chauf h 247 Ferry
—John J (May L) emp PrulnsCo h (109) 810 Broadway
—Joseph chauf's helper r (2) 38 Prospect pl
Joseph (Anna) chauf h 182 NYav
Joseph (Julia) chauf r 95 Houston
Joseph A (Katherine E) clk Arlington h 82 S 12th
Lawrence policeman r 1007 Broad
—Lawrence A (Anna L) h (107) 482 Sumner pl
—Lucille V steno 671 Broad r 20 S 6th
Lucy J wid Thomas E wirewkr h 304 S 6th
Lucy M steno NY r 107 Cedar av
Mac A r 9 Parkhurst
Malachy J Johanna J) brewerywkr h 37 Littleton
Margaret A tchr Union r 290 Woodside av
Mary wid Patrick r 284 Woodside av
Mary wid Thomas F r 171 Delavan ave
Mildred M collector IntRevDept r (107) 482 Sumner av
Mildred F emp city r 36 Baldwin
Nellie bus opnmkr r 296 Woodside av
Nora V dictaphone opr PlusCo r 290 Woodside av
Patrick lab r 420 Washington
Patrick J mach r 94 Tichenor
Patrick J (Carrie C) rem to Irvington
Peter (Mary) brewerywkr h 290 Woodside av
-Peter A clk 20 Washington pl r 406 3th av
Rose wid John J h 94 Tichenor
Terrence J engine turner 5 Oliver h at Belleville
Theodore T emp PrulnsCo h at NY
Thomas (Della) h 20 S 6th
Thomas F (Ellen) fireman NFD h 408 13th av
Thomas F (Roberta H) h 172 Renner av
—Thomas P gas sta atdt r 108 13th av
Thomas T chkpr 34 S 6th r 20 do
Tillie T wid James M h 107 Cedar av
Wilhelmina Mrs furn emp 49-51 James h at do
William emp WPA r 285 Broadway
-William B deputy collector 6th & PO Bldg Federal h at Madison
William J Edna h 105 N 11th
see Kavanagh and Kavanaugh
Cavaness Beulah r 85 W Kinney
-Blanche emp WPA r 121 South
Daniel Jean) emp WPA h 112 South
James conf 88 Pennington h do
Jesse Evelyn P emp WPA h 102½ Pennington
John boxmkr r 121 South
Lula Mrs h 121 South
-Marjorie E wid Nathan F r 49 Camp
—Wylie lab h 51 Brunswick
Cavagna Anthony J sanitary insp 94 William r 8 Hatfield
John A (Aurelia) clk Kearny h 30 Hall ck
Cavel Sarah E wid Joseph r 105 Springfield av
Cavellaro Phyllis wid Vincent h 452 S 2th
Cavello Caroline Mrs r 498 6th
Cavenaget Eugene (Frances) v pres-treas Otis Oppenheimer Co 382 Frelinghuysen av h 11[illegible] Mapes av
—Eugene M fireman r 111 Mapes av
—Grace Mrs r 81 Broad
—Victor F sec-treas Hotel Douglas 15 Hill sec [illegible] Realty & Investment Co and real est 9th & [illegible] Broad h at E Orange
Cavazza Antonio (Margaret) parking sta atdt h 145 Pacific
—Carmen S (Sarah) chauf h (38) 205 Pennington
—Peter (Nancy) ice and coal 142 Pacific h do
Cavicchia Andrew F condr CBR r 89 Grand av
—Angelo asst janitor 705 Market r 131 Jefferson
Anna Mrs h 858 S 10th
—Dominic A (Marion D) lwyr (502) 31 Clinton h 57 Kerr av
—Elizabeth N Mrs tchr 95 Richelieu ter h at Maplewood
—Elsie D Mrs tchr 114 Oliver r (161) 140 Roselle av
—Eugene A acct PSE&GCo h (408) 2 Columbia av
-Frank pressman r 89 Grand av
Frank R Jr emp PrulnsCo r 858 S 10th
—John tchr asst 238 Van Buren h at Maplewood
—John (Elizabeth H) inheritance tax clk (502) 31 Clinton h at Millburn
-Marie wid Andrew clk H&Co r 103 Tracy av
—Marie J tchr 425 S Orange av r 102 Tracy av
—Paul sw clk (502) 31 Clinton r (408) 2 Columbia av

CAVICCHIA PETER A
(Elsie D) lawyer and district supervisor of Inheritance Tax (502) Essex Bldg 31 Clinton Market 2-5445 h (161) 140 Roselle av—See p 60

Roseland Florist FLORAL DESIGNS— WEDDING DECORATIONS
JONES ST. (Cor. Springfield Ave. and Belmont Ave.) PHONE MARKET 3-0007 NEWARK, N. J.

[illegible]

[illegible] Academy r 1.7 Adams
[illegible] 45 Prospect
[illegible] h 137 Adams
[illegible] Eagle Messenger Express) 252 N 10th h at
[illegible]
[illegible] A r 245 Prospect
[illegible] Louise opr 40 7th av h at E Orange
[illegible] Mitchell F (Edna A) rem to Bloomfield
[illegible] Johnson av
[illegible] 31 Johnson av
[illegible] r 31 Johnson av
[illegible] (Mode Cleaners) 57
[illegible] W Market h (4) 358 do
[illegible] Berger
[illegible] Bergen
[illegible] (Doris) car [illegible]
[illegible] Agnes nurse Orange h 142 S 10th
[illegible] opr PSCT h 34 Sandford av
[illegible] clk WPA r 218 Avon av
[illegible] M stenog 10 Park pl r 181 Milford av
[illegible] M clk 402 Grove r 181 Milford av
[illegible] Thomas h 118 Avon av
[illegible] policeman h 18 Milford av
[illegible] M detective (106) 23 Market
[illegible]
[illegible] rook h 268 Orange
[illegible] 30 clk 092 S Orange av h 26
[illegible]
[illegible] 17th av
[illegible] 4 4th
[illegible] Rutgers
[illegible] at E Orange
[illegible] 420 Summer av
[illegible] Rufus chauf 20 High h at Bloomfield
[illegible] policy writer 18 Washington h at E Orange
[illegible] Frances M clk MHLinaCo r 830 S 10th
[illegible] (Grace E) clk TelCo h 324 Emery av
[illegible] D Catherine A night watchman h 939
[illegible]
[illegible] clk TelCo [illegible]
[illegible] Ethel B) garage Irvington h (306) 19
[illegible] Bradford pl
[illegible] Mrs stenog (305) 744 Broad r (306) 19
[illegible]
[illegible] Joe apts 293 Hunterdon
[illegible] Vincent r 1 6 Washington
[illegible] Joseph E (Dorothy G) route slaman h 88 N
[illegible]
[illegible] Terrance engnr clk r (28) 45 Thomas
[illegible] Michael M (Melvina H) foreman Jersey City h
[illegible] 755 S 12th
[illegible] Anthony (Violet B) assembler and supt 413
[illegible] S 5th h do
[illegible] Mary P wid Joseph homewkr h 805 Oliver
[illegible]
[illegible] Broad h (1) 178 Court
[illegible] 3 St Vincent
[illegible] chauf PSCT h 209 N
[illegible]
[illegible] M Margaret M clerkwkr h 42 Webster
[illegible] 319 Clifton av
[illegible]
[illegible] N 6 h
[illegible] seamstress r 50 3d
[illegible] foreman clk Susano r 276 Garside
[illegible] Mary A) chauf's helper h 101 Bloom-
[illegible]
[illegible] Philadelphia Pa
[illegible]
[illegible] N h
[illegible] av
[illegible] h
[illegible] Factory
[illegible] W Bigelow h 208 do
[illegible] 9 Clifton av
[illegible] James r h 150 3d
[illegible] Mary mach h 276 Garside
[illegible] Catherine wid John h 59 Hunterdon
[illegible] Anna mach helper h 105 S 18th
[illegible] wid Jo Stone
[illegible] Sto
[illegible] wid Anthony h 92 Ar P
[illegible] rivetwkr r 288 Elm
[illegible] L clk 791 Broad r 204 N 10th
[illegible] I (Dorothy [illegible] 025) 24 Commerce
[illegible]
[illegible]ettetta wid Michael h 238 Elm
[illegible] L slaswoman LB&Co r 91 Nichols
[illegible] Antoinette) laundrywkr h 110 S 12th
[illegible] L (Mary) cashwkr h 291 Oliver
[illegible]seemo (Grace M) emp WPA h 35 7th av
[illegible] P (Mildred A) [illegible] apt PrulinaCo h 149 S 6th
[illegible] M r 11 Stone
[illegible] (Antoinette) whol produce 104 Commerce
[illegible] h at Bloomfield
[illegible] radiowkr r 288 Elm
[illegible] B Mrs [illegible] 546 S 7th r do
[illegible] R James r 198 Malvern
[illegible] wid George h 154 Elm
[illegible] A r 273 N 2th

CECERE
—Frank (Anna M) (Rapicano & Cecere) 49 Joseph h 278 N 12th
—Frederick (May) clk 147 High r do
George (Antoinette) furwkr h 81 Delancey
Gorizia A slswoman 777 Broad r 1.0 S 12th
Helen Mrs emp WPA r 422 High
—Jacob A plumber r 1.0 S 12th
—James J (Anna R) (Clar & Cecere) 211 Broad h 7 John
—John A (Mary F) mach opr h 91 Mt Prospect av
—Joseph slsman h 11 Stone
—Lawrence r 110½ Bleecker
—Lawrence A (Rose C) insp h 204 N 10th
Louis (Ruth) mech h 203 Summer av
Lucy A nurse 110 S 12th r do
Madeline I student r 247 Mt Prospect av
Maria wid Pietro A r 97 Mt Prospect av
Marie Mrs baker 147 High r do
Marie A emp PrulinaCo r 7 John
Mary C radiowkr r 238 Elm
—Michael J real est and ins 54 State r do
—Nicholas G furwkr r 188 Malvern
Palma wid Emidio r [illegible] Nichols
Pasquale (Grace) tailor h 247 Mt Prospect av
Pasquarina wid Gennaro h 98 Malvern
Perene M slswoman 889 Broad r 110 S 12th
Peter mach opr r 97 M Prospect av
—Pietro Elsie (C & C Coal Co) 2 8 Jefferson h 91 Nichols
—Rocco (Edith) rem to Little Falls
—Thomas (Norma) rem to Bloomfield
—Thomas F steelwkr r 91 Nichols
Vito E Mildred mach opr h 91 Nichols
Cecord Geraldine Mrs h 4 Garside
Cecil George K (Elizabeth) emp PrulinaCo h 28 Earl
—The apts 247 Broadway and 61 3d av
Cecile The apts 103 105 2d av
Cecilia Dominick J (Doris E) baiter h 68 Holland
—Magee emp PrulinaCo h at Harrison
Cecione Claudio (Marie) engineer PRR h 293 5th
Cecire Gaetano T (Raffaela A) h 109 Pacific
Ida laundrywkr r 55 18th av
Joseph furrier r 55 8th av
Joseph physician 48 Lincoln pk r do
Louise wid Joseph furn rms 15 Taylor h do
Martin (Carmela M) emp WPA h 49 85 14th av
—Mary wirewkr r 55 18th av
—Nicola (Maria A) foundrywkr h 551 18th av
Cecot Joseph (Alice) waiter h (10) 82 Bleecker
Cedar Grove Primitive Baptist Church 228 E Kinney
Cedarholm Hugo mach r 91 Plane
Cedars Building and Loan Assn The 29 Astor
Cederdium (Mrs Mary married) Florence A Fritts
Cedona Marie folder r 28 Miller
Cedoroff James mach opr h 34 Beacon
Cefal Edward A (Fogel & Cefal) 242 Lyons av h at Hillside
Cefalu Charles (Sally) emp PSE&GCo h 46 N 13th
Cegila Angelina R seamstress r 80 Delancey
Concetta wid Ralph grocer 180 Delancey h do
Mere (Beatrice) salesmwkr h 42 5th av
—Jennie A ironer r 180 Delancey
Joseph T r rear 420 15th av
Vincenzo (Alfuerica) plumber h rear 420 15th av
—Vincenzo Jr plumber r rear 420 15th av
Ceglowski Walter M lawyer (403) 810 Broad h at Hillside
Celadon Joseph gardener r 2.0 Sylvan av
Celani Angelo (Mary) h 53 Newark
—Frank wirewkr r 53 Newark
Celano Alfred M (Josephine R) benchwkr r 407 S 8th
Angelo (Philomena) tailor h 402 S 15th
Constantino (Marion) slsman h 402 S 17th
—Frank (Concetta A) tailor 1308 Rch av h (31) 192 Broadway
James emp PSE&GCo r (42) 192 Broadway
—James (Thelma) musician h 385 S 8th
—Josephine radio tubewkr r (42) 192 Broadway
—Marino student r (42) 192 Broadway
Celaya George (Victoria) longshoreman h 19 Pacific
Celebre Louis (Mafalda) mach h 621 4th
Celentano Angelo wid Raffaele h 174 South
Anna married William Venzosi
Antonio grocer 98 7th av h do
Charles R emp 99 7th av r do
—Clotilda T r 99 7th av
—Concetta seamstress r 222 Bergen
—Gaetano meat cutter r 222 Bergen
Gaetano (Josephine) clk (D9) 620 Broad h 402 N 7th
Giovanni (Lucy) grocer 222 Bergen h do
Jennie garmentwkr r 222 Bergen
Josephine Mrs tel opr TelCo r 402 N 7th
—Ralph A clk 99 7th av r do
Sadie J r 99 7th av
Thomas clk (211) 620 Broad r 402 N 7th
Celeski Joseph (Tessie) baker h 690 S 15th
Celeste Elio r 42 Norfolk
—Esther clk 801 Broad r 42 Norfolk
Florence M radiowkr r 201 Ridge
—John (Lillian M) mach opr h 201 Ridge
—Michael J toolmkr r 201 Ridge
—Pasquale (Concetta F) shipper h 42 Norfolk
—Raffaele wid Raffaele h rear 2 Drift
—Serafino (Gilda) dairywkr h 442 N 7th
Celentini Celestino (Carmela) grocer 82 Park av h 99 Stone
Enrico A clk PO r 99 Stone
Celestino Dominic (Mary) shoe repr 110 Sherman av h do
Celfelli Elsie E Mrs r 73 Columbia
Celfo Carmine (Carmela R) autowkr h 858 N 8th
James (Nancy, buttonmkr h 157 Clifton av
—Joseph autowkr r 359 N 10th
—Nicola (Antonina) h 359 N 10th
Cell Alexander (Barbara V) sec P Cell & Sons Inc 149 Rose h 23 Morton
—Filippo (Angeline) pres P Cell & Sons Inc 149 Rose and ice 13 Prospect pl h 214 Bruce
John r 214 Bruce
—Michele r 214 Bruce
—P & Sons Inc Filippo Cell pres Alexander Cell sec Thomas Cell treas coal whol 149 Rose
—Pasquale (Genevieve J) (Pat Cell Coal Co) 510 Mulberry h 92 Bruce
—Pat Coal Co (Pasquale Cell) 510 Mulberry
—Paul (Anna) chauf h 437 N 7th
—Thomas (Theresa E) treas P Cell & Sons Inc 149 Rose h 214 Bruce
Cellano Alfred J (Theresa A) refrigeration service 36 Schofield h do
Anna C tchr 709 Bergen r 4 Rock av
—John A (Mary A) special policeman h 551 15th av
Joseph M (Palma R) tchr 49 Parker h (306) 371 Lake
Lena M r 554 15th av
Marguerite T married William Lynch
Mary wid Rocco h 4 Rock av
Palma R Mrs clk 46 Market r (308) 371 Lake
Cellidonio Joseph in US Army r 541 Roseville av
—Pasquale h 541 Roseville av
—Rose mach opr r 541 Roseville av
Salvatore (Antoinette G) warehousewkr h 268 Lafayette
Celia Alfonsina wid Antonio h 131 7th av
Clara M r 144 High
—Elizabeth M cellophanewkr r 144 High
Helen seamstress r 81 7th av
—John M (Catherine) shoes 42 High h 144 do
—Lawrence (Concetta) [illegible] Co (3 11 3117) 180 Raymond [illegible] S 5th h
—Louis [illegible] Norman rd
Michael H (Marie F) plumber r 32 Winans av
Michael r 3 7th av
Minnie Mrs seamstress r 59 Summer av
[illegible] (311 3.17) 1180 Raymond blvd
Victor J Elizabeth slsman 1 Springfield av r 67 Nelson pl
Virginia seamstress r 13 7th av
Celler Robert C [illegible] 5 Washington h at S Orange
Ruth E emp PrulinaCo h at S Orange
Celles Michael Jeanette H musician h 30 Nelson pl
Celli Anthony Mary A) clk PO h 7 Mt Prospect av
Gilda P r 58 Park av
Joseph [illegible] emp WPA h 30 Aqueduct st
Louis baiter r 58 Park av
Margaret seamstress r 58 Park av
—Michael (Filomena) baiter h 58 Park av
Cellidonno Christine B Mrs rivetwkr h 101 Warwick
Cellini Michael A (Rose T) tchr music 600 4th h do
Rosamond M student r 600 4th
Cellner William J conf 155 Plane h at Nutley
Cello Antonetta wid Antonio h 46 7th av
Celluloid Corporation W Rhuart Landon pres George H Richards sec-treas mfrs celluloid goods 290 Ferry
—Restaurant (Henry Baum) 7 Westcott
Celluloseine Corp Herman B Lerner pres Irving S Lerner v pres Joseph Lerner sec-treas celluloid vials 50 Ar I
Celluva Anna radio tubewkr r 361 S 7th
Antonio (Rose) lab h 361 S 7th
Jacqueline A mach opr r 361 S 7th
Leonard Mary r 361 S 7th
Celo Angelo r 4 5th
Carmela wid Joseph grocer 411 5th h (1-7) do
Josephine r (1 7 4 1 5th
Celophano Donato lab h 3 Stone
Celovsky John lab r 5 Bedford
Celozzi Frank Marie watchman h 130 14th av
Joseph tailor r 130 14th av
Cemetery of Congregation Ahavath Zion 373 14th av
of the Congregation Brith Duto entrance 204 Grove
of the Holy Sepulchre 820 Central av
Cemprola James (Josephine) grocer 125 Garside h 119½ Summer av
Cenaffra Angelo upholsterer r 103 Bloomfield av
Joseph h 103 Bloomfield av
—Pasquale H gin setter r 103 Bloomfield av
Cenar Joseph Rose h 226 Delancey
Stanley M (Irene M) chauf h (24) 240 Oliver
Cenet Anthony eng Harrison r 174 Adams
—Dominick J (Rachel V) coil winder h (8) 315 Walnut
—George F S Anna bookbinder h (12) 315 Walnut
—Joseph r 74 Adams
Joseph P (Lillian M) painter h (8) 11 Thomas
Louis (Nellie) printer h (9) 315 Walnut
—Michael (Rose G) auto mech h 19 Cleveland av
Norman rem to Chatham
Palmarino (Mary) emp PSCT h 174 Adams
—Peter A (Mary G) printer emp 220 Elizabeth av h 19 Cleveland av
Cendler Harris (Fannie) tchr Hebrew h 146 Watson av
Cendon Frank feltmkr r 230 Elm
Cengia Adolf (Mae R) cutter h 326 Waverly av
Cenita John student r 15 Taylor

ROTHROCK-TAILORS INC. Custom Tailor
DRESS SUITS TO HIRE
53 ACADEMY ST. TEL. MARKET 2-431

Centanni Albert (Josephine) emp of h 70 N 13th
Albert F Adelle G emp 84 9.9 Broad h r 1 7th av
Alfonso (Philomena) h 18 John
Alfonso (Melissa) [illegible] 250 r 240 Ridge
Anto A deputy tax collector r 63 [illegible] r 9 Garside
Angelo (Benjamin) [illegible] 38 Cutler
Angelo G mason r 8 [illegible]
Angelo R (Gerald) [illegible] shoe repr 16 Ridge [illegible] do
Anthony [illegible] r 20 N 6th
Anthony F [illegible] N City Hospital r 19 Garside
Anthony J (Columbus) [illegible] h 28 Clay
Antonio [illegible] 14 Ridge
Armando (Mary) [illegible] 50 [illegible] av
Carmelo r 38 Cutler
Carmela [illegible] Ridge
Carmine [illegible] r 228 N 9th
Caroline (Margaret) emp PRR r 49 Finley pl
Carmine (Philomena) h 28 Cutler
Caroline [illegible] 37 [illegible] Commerce r [illegible] N 12th
queen [illegible] h 101 7th av
[illegible] M r 1 [illegible]
Elizabeth [illegible] r 13 Garside
Elizabeth r 36 S 8th
Ethel A radio tubewkr r 19 Garside
Etta M novelty mkr r 430 N 1st
Filomena (Carmela) emp WPA h 228 N 9th
Frances B steno [illegible] Lister av r 278 Summer av
Frank (Mary A) grocer 9 Garside h do
Frank Jr in US Army r 9 Garside
Gerardo G (Mildred L) mason h 194 Ridge
Giuseppe (Filomena) h 2.3 Garside
Gio (Helen) h 577 N 6th
Guy T (Margaret R) mach Westinghouse r 362 Woodside av
—James H (Rose B) clk Dept of Health h 216 Cliffon av
James J draftsman r 278 Summer av
Jeannette mach opr r 429 N 6th
John (Amelia) crane opr h 38 Pulaski
John A lab r 18 Cutler
John C r 38 Cutler
Joseph h 2 6th av
Joseph (Concetta) atchf 278 Summer av h do
Joseph J student r 18 Cutler
Joseph [illegible] clk 73 Clinton av r 75 Mt Pleasant av
—Lillian mgr 712 Broadway r 50 S 12th
—Lois (Rose) carp 179 N 6th
Lucy wid [illegible] h [illegible]
Mary wid Salv [illegible] h 419 S 7th
Michael (Angelina) plumber h 1 Clay
Michael A (Josephine) h 1[illegible] Broadway
Michael J (Rose) [illegible] 620 Broad h 439 N 1st
Michael [illegible] student r 37 N 1
Michael W (Mildred) [illegible] h 27 W Market
Nicholas (Jennie) [illegible] lab
Peter (Mary) emp PSE&G Co h 17 Mt Prospect av
Regina S radio tubewkr r 9 Garside
—Rosa wid Antonio [illegible] Warren
Rose A [illegible] r 8 Cutler
Rose J waitress r 50 S 12th
Salvatore [illegible] Willard h 303 S 8th
Teresa M bkkpr r Ridge r 19 Garside
—Theresa r 42 S 7th
Victor A slasher r 9 Garside
Vincenzo (Angela A) [illegible] 60 Ridge h do
Cente Vito chef h 22 6th av
Centenary Methodist Church 108 Summer av
Center Auto Top (Ralph A Ackerson) 108 Central av
Engineering Co Inc Walter Gebauer pres mach mfrs 577 S 18th
Market Bar & Grill Inc (Oscar Kurtz) 94 Mulberry
Union Realty Co (Morris Kanengiser) (220) 60 Branford pl
Centi Albert (Carmela) chauf r 84 Broadway
Marie emp PruInsCo h at Kearny
Centio Dominica r 18 State
Centolanza Louis s [illegible] r 641 N 7th
—Ralph Mary s h 94 N 7th
—Rocco 614 N 7th
Centonolla Tiziano F h [illegible] 4th av
Centorino Giuseppe (Grace) [illegible] Parsile [illegible]
Centra Domenic Jean [illegible] 39 Warwick
—Michael Mary T foundrywkr h 20 Lafayette
Minnie P packer r 90 Lafayette
Vincent bakerywkr r 90 Lafayette
Central Auto Body & Radiator Co Joseph Black pres Mrs Bekie Black v pres Harry Black sec 274 Central av
Ay Playground 35 Dey
Bag & Burlap Co Inc Harry Yeskel pres Mrs Mary Yeskel sec Alexander Yeskel treas 9 Rose ter
Bar & Grill (Spero A Valiotis) 190 Wright
Building & Loan Assn 535 High
Citizens Committee 133 West
—City The apts 58 W Kinney
—Cleaning & Dyeing Co (Frank Wurom) 47 Broadway
—Clothing Co Joseph Spiotta mfrs 449-455 Central av
—Coffee Pot Inc George E Petropoulos pres Angelo Petropoulos sec-treas rest 8 Joseph
—Colden Service Station (Samuel Rubin) 180 Central av
—Discount Co Jacob L Rich pres Benjamin L Rich sec-treas finance (201) 1080 Broad

CENTRAL ELECTROTYPE FOUNDRY CO INC

H B Jacobs pres Walter A Jacobs v pres-treas D V Galligan sec elect ctypes amalgotypes and stereotypes mfrs 69 75 Warren tel s Market 3 1697 3-1698 3-1699—See p 49
Engineering [illegible] Louis Cohen pres bldg contrs 11 [illegible]
Foundry [illegible] R L Flynn sec F E [illegible]
—Furniture Warehouse (Samuel Adler) 299 301 [illegible]
—Glass Co (Maxwell J Goldberger) 400 Broadway
—Insurance Co of Baltimore [illegible] 11 Clinton
Luggage Shop [illegible] 848 Broad
New Je [illegible]
Paul A Wa [illegible] Abraham Jacobson [illegible] Bloomfield av

CENTRAL PAPER COMPANY

E Berkowitz pres Joseph Lasner sec Benjamin S Berkowitz treas paper merchants 418 420 Washington branch So Stockton and E Front Trenton as Market 3 5377
Parking Sta [illegible] Nelson [illegible] 67 Washington
Parking Station Daniel T K [illegible] 76-78 Lafayette
—Pattern & Model Works (Henry J Wahlers) 14 Ardsley pl
Pontiac Corp Frederick W Ehrlich pres-treas Barnard MacWright v pres autos 336 Central av
Presbyterian Church 36 Clinton av
Quick Lunch [illegible] Nestor Matthews pres-treas John Ramaniukas 125-128 Commerce
R R of N J [illegible] office [illegible] Broad passenger depots 830 do 79 and 350 Ferry freight office Port Port Newark freight depots St Charles n Ferry 35 Lister av (inbound) 92 Edison pl (outbound) 170 Mulberry Newark Transfer Station Doremus av
Res [illegible] Broad
Roofing Co Harry S Vail 191 Plane
Stamping Co Ashley F Wilson pres Ashley F Wilson J sec William C Whitney treas 501 Ferry
Sussex Pharmacy (Mo [illegible]) Berdg 1 Sussex av
The apts 32 [illegible]
Theatre Company Co of America Samuel Goldman mgr 505 Central av
Transfer Co Inc Frank A Flynn pres-treas trucking 8 2 Wardell
Typewriter Exchange Anthony Wagner [illegible] 80 Park pl
Watch and Clock Repairs Frederick Voeckler 477 Springfield av
Centrinel Corp [illegible] r 62 Columbia
Centro [illegible] sec (20) 24 William
—Garage (Raymond DeTullio) 39 Centre
Market Bldg 88 Mulberry
Market Building & Loan Assn 70 Haley
Street Hotel Mrs Ethel Engler 17 19 Centre
Wharf n Centre
Centrella Lemuel chauf r 262 N 10th
Louis [illegible] r 30 S 17th
Centuori Anthony (Lillian) chauf 1053 Raymond blvd h 809 Innerdun
Edward mach 54 S [illegible]
Frank (Josephine) ice 575 Summer h do
Joseph parker r 575 Bunterdun
Joseph (Elizabeth) [illegible] 7 N 7 h do
Centurioni Constantino (Grace) butterywkr h 202 Parkhurst
—Domenico h 87 Pacific
—Giuseppe furnkr h 84 Nichols
Physics optical wkr r 87 Pacific
Century Bar & Grill Michael Nicholas) 324 [illegible] Bdg 14 Market
Building and Loan Assn R Clark
Concrete Co William P Spengler pres-treas 378 Sanford av
—Cleaning Co Inc Samuel Bronstein pres sec M Rose Steinman treas mfrs 94 Wright
Insurance Co Ltd The Wilfred H Chant state agt (209) 31 Clinton
Metals all Corp Norman S Winstead dist mgr cook ing equipment mfrs 11 2 Broad
—Motor & Compressor Co [illegible] Lafayette 70 Mulberry
—Operating Co Inc Harry Lerner pres Albert Riegel v pres A G Kemper sec-treas gasoline 305 Central av
—The apts 93-95 Spruce
Cenzator Wesley (Anna M) ironwkr h 218½ Chestnut
Cepeany Rose wid Albert h 94 Milford av
Cephas Edward P lab r 131 Baldwin
—Jennetta Mrs r 17 Hamilton
Cepparulo Clemo h 519 S Kinney
Cepper Louis h 52 Livingston
Cerame Marcia [illegible] plumber h 66 Brown
Ceram Anthony emp GECo r 141 VanBuren
Antoinette J packer r 40 Congress
Carmelo (Frances) mason h 140 Congress
Carmine (Catherine) comf 124 Warren h 28 Wilson
Carmine A emp Cal corp r 41 VanBuren
Catherine M stamper r 140 Congress
Charles emp 233 Lafayette r 140 Congress
—Charles L Carolina A) gasoline 34 Norfolk r 28 Dickerson
Concetta wid Vincenzo h 28 Dickerson
Grace (Lucy) h 150 Lafayette
Frank painter r 140 Congress
Frank J solderer r 548 S 20th
CERAMI
John r 141 VanBuren
Joseph Madge) auto mech r 31 Bruner
—Josephine emp CelCorp r 141 VanBuren
Leonardo M (Carmela L) barber h 548 S 20
Lumina (Grace) h 146 Congress
Mary wid Calogero h 146 Congress
Mary S emp PruInsCo r 28 Fisher av
Rose L seamstress r 75 Lafayette
Santo printer r 548 S 20th
Cerase Emanuel A (Mildred) furnkr h 352 N
Gerald process server r 352 N 6th
Joseph slasher r 352 N 6th
Cerasiello Pasquale (Louise) chauf h 304 N 10th
Cerasa Cosmo mech r 39 Highland av
Cerato Carl r 408 N 8th
—Carlo B (Eleanor M) emp PruInsCo h 46 N 12
Chester jewelrywkr r 173 8th av
—Edward L (Lillian M) addl 94 William h 4[illegible]
Eleanor M Mrs tchr Belleville r 46 N 8th
Oreste (Concetta) jeweler and optometrist [illegible] h d
Ralph lab r 81 Wallace
Ceraulo Philip (Katherine) shipping clk Kearny S 8th
Cerarolo Anthony emp PSE&GCo r 15 Liberty
Assunta r 15 Liberty
Frank (Margaret) real 31 Liberty h 15 do
Gregorio (Rose) wagoman r 10 Spruce
Orlando r 15 Liberty
Pietro waiter r 15 Liberty
Sylvester G (Estelle W) grinder h 15 [illegible] Bureau
Cerbone Anthony P emp PruInsCo r 31 Stuyvesant
Charles E emp PruInsCo h at Orange
—Domenick clk 104 Fleming av r 101 do
James (Tomassina) mech 7 R N 6th h at Belleville
Jerry A r 101 Fleming av
—Louis M (Mary F) emp city h 38 Webster
Matteo Louisa A barber emp 332 S Orange r 31 Stuyvesant av
Michael (Domenica) barber 101 Fleming av h do
Ralph C r 101 Fleming av
Rose A mach opr r 101 Fleming av
Salvatore (Lucille) h 233 S 6th
Cerbus Nicholas (Irene) sta fireman r 241 Hawthorne av
Cerca Samuel longshoreman r 83 McWhorter
Cercello Gerald (Nancy) mach h 57 Garside
Joseph J Elvira E stockwkr h 494 9th av
Neal (Theresa) mach opr h 10 Summer av
Cercen Catherine r 10 Homestead pl
Cerefice Anthony (Lucy) molder h 322 New
Anthony J clk 637 Central av r 322 New
Dominick (Clara) sealer 756 McCarter hwy h 8 [illegible]
Donald US Army r 102 Grand av
Loretta wid Louis R h 102 Grand av
Louis M (A Rose) clk 637 Central av h 6 Magnolia S
Louis R (Ruth B) lawyr 102 Grand av r long do
Pasquale M r 51 Hartford
Ceres A Louis r 90 Cutler
Angelo polisher r 90 Cutler
Angelo (Angelina) h 313 Orange
—Angelo (Josephine) shoe repr 250 Orange h do
Anna V married John Finnegan
—Anthony (Olivia) h 278 Parker
—Antonio h 89 Cutler
—Antonio J barber 17 Lackawanna av r 102 Boyden
Armando r 278 Parker
Delphina corsetwkr r 278 Parker
Edward P press opr r 313 Orange
Eleanor G seamstress r 278 Parker
Frank B (Irene) tchr recreation 39 Bergen N 9th
Frank S h 102 Boyden
Felicia wid Salvatore h 515 S 10th
Gelsomino painterwkr r 297 Central av
Gennaro (Carmela) painter h (2) 3 High
Gerard Raffaela) lab h 153 8th av
Gerardo com to NY
Giuseppe (Sadie) tailor h 297 Central av
James P clk PO r 313 Orange
—Joseph M ice 102 Boyden r do
Joseph P gymnasium instructor r 3 3 Orange
Julia T emp PruInsCo r 313 Orange
—Ralph (Josephine) r 90 Cutler
—Rocco P (Norma) emp PruInsCo h at E Orange
Sophia Mrs assembler h 51 5 Boyden
Vera lampwkr r 278 Parker
Vincenzo (Carmela) barber 30 90 av h 102 Boyden
Cerensik John shoewkr 40 Lincoln r 4 Mercer
Martin (Elizabeth) baker h 40 Mercer
Martin emp PruInsCo r 40 Mercer
Susan parker 40 Lincoln r 40 Mercer
Cerone Anthony M barber r 628 15th av
Henry Mrs r rear 298 Lafayette
—Michael emp 628 15th av r do
Rocco Angelina baker 628 15th av h do
Cerone Angel jr seamstress r 313 Orange
James Filomena h 313 Orange
Victor Loretta M) press opr h 320 N 8
Cerlon Louis F printer r 8 8th av
Michael G r 81 8th av
Cerino Alfonso (Rosina) h 266 8th av
Alfonso jr clk H&Co r 266 8th av

JOS. H. LUCKING, INC. COAL - COKE - FUEL OIL
BROOK ALLEY, ORANGE, NEW JERSEY
Newark 3-1762 Humboldt—Telephones—Orange 3-0450 SUSSEX AVE. AND FIRST ST. NEWARK, N. J.

[illegible]
Frank (Christina) h [illegible] 8th av
John A shinglewkr r [illegible] 8th av
Louis r 49 8th av
Michael r 49 8th av
[illegible] Jennie M student r (1139) 297 Mt Prospect av
[illegible] (Jennie) [illegible] lab h 15 Magnolia
[illegible] Mr [illegible] clerk h 462 N 12th
[illegible] Agricultural st
[illegible] Charles variety store 66 Prince h at Irvington
[illegible] Evelyn E Mrs teacherwkr r 18 Marshall
[illegible] NY
[illegible] machr h 218 Eastern pky
[illegible] Dominick Mildred mason 270 Chancellor av
[illegible]
Michael M mason r [illegible] Chancellor av
[illegible]
Pedro [illegible] h 59 Prospect
[illegible] machr h 303 Lafayette
[illegible] Beatrice (Mary) lab h 67 S 18th
[illegible] Carmelo (Onofria) lab 3939 15th av h 263 Bergen
[illegible] cot r 203 Bergen
[illegible] (Vilma M) mach h 268 Littleton av
[illegible] Grace A rem to Irvington
[illegible] Joseph rem to Irvington
[illegible] Antonio machr h 48 [illegible] 203 Adams
[illegible] Celestina (Carmela) cook h 537 Central av
[illegible] E emp PrudInsCo h at Hillside
[illegible] R (Concetta M) teller United States [illegible] Prosp av
[illegible] 9 M Prospect av
[illegible] Mt Prospect av
[illegible] 8 N 9th
[illegible] 594 N 8th
[illegible] N 8th
[illegible] elk 28 Chestnut h 531
[illegible] Congress
[illegible] Congress
[illegible] 7 Nutman
[illegible] M [illegible] opr PSCT h 123 344
[illegible] Orange
[illegible] 3d
[illegible] r 6 Congress
[illegible] 9 Congress
[illegible] (Mary) emp 18 Congress h 69 do
[illegible] August [illegible] (Maria C) emp PSE&GCo h 379 Lafayette
[illegible] Park [illegible]
[illegible] Henry
[illegible] machwkr 57 Prospect
[illegible] Union
[illegible] Middleb h do
[illegible] Jefferson
[illegible] Cope
[illegible] McWhorter
[illegible] elk Verona h 18 Sussex
[illegible] 5 S 5th
[illegible] h 13, 363 5th
[illegible] Schuyler av
[illegible] Mary) emp city h 45 2d
[illegible] emp WPA r rear 45 Sheffield
[illegible] S (Jeanette T) emp WPA h 441 S 13th
[illegible] av
[illegible] av
[illegible] h 504 S 16th
[illegible] (1001-1003) 1180 Raymond av
[illegible] Garside
[illegible] 445 S 12th
[illegible] Ferrara
[illegible] 0 S 14th
[illegible] Berkeley avW
[illegible] 67 S 7th
[illegible] 7 Bloomfield av r do
[illegible]
Frederick Francis [illegible] Bloomfield av
[illegible] bkkpr [illegible] 2 10 Summer av
[illegible] (Maria A) [illegible] 22 Mt Prospect av
[illegible] wid Ang [illegible] 290 Summer av
[illegible] W prestman r [illegible] Garside
Helen C r 23 [illegible]
[illegible] 6th av
h 84 Magnolia
[illegible] r do
[illegible] wkr h 783 N 6th
[illegible] 0 14th av
[illegible] wkr av
[illegible] Magnolia
[illegible] 5th av
[illegible] wid Angelina [illegible] Summer av
[illegible] Garside
[illegible] 9 Lyndhurst av
[illegible] Webster
[illegible]
[illegible] r 73 5th av

CERRATO
-Nancy wid Ralph h 470 S 14th
Nancy A stenog PSE&GCo r 470 S 14th
-Nicholas lab r 509 N 7th
Peter r 573 5th av
Peter (Rose) bookbr CTCo h 478 N 9th
Peter A Jennie jeweler h 616 N 7th
Ralph r 10 Summer av
Ralph (Angelina) plumber's helper h 45 2d
Ralph (Jennie) peddler r 15 N 6th
Ralph A (Ella A) lab h 618 N 8th
Rose [illegible] r 354 S [illegible]
Rose M opr GECo 28 14th av
-Rose M bkkpr r 516 N 7th
Rose (Eleanor M) molder h 117 Peck av
-Salvatore tailor h 28 14th av
Tobias L lwyr (514) 50 Park pl and 439 15th av r do
Vincent (Antoinette) billiards and hat cleaners 505 S Orange av h 573 15th av
Cerreto Angelo (Grace) rest 78 Lock and conf 78 do h 382 High
Anna wid Salvatore h 85 7th av
-Armando stemsh r 85 7th av
Armando (Mary) blacksmkr r 143 4th av
Carmela wid Salvatore h 140 7th av
Elvira stenog NY r 85 7th av
-Florence C beautywkr r 484 N 6th
Frank physician NY r 85 7th av
Frank (Antoinette) leatherwkr h 484 N 6th
-Giacomo huckster r 109 7th av
Grace Mrs dry goods 105 Warren r 382 High
Ida mrs dietl Joseph Scandiffio
—Mary mach opr r 484 N 6th
Orlando [illegible] Army r 484 N 6th
Orlando (Anna C) oil burner installer r 317 7th av
Pasquale [illegible] baker h 143 4th av
Cerretta Anna dresses 1138 Broad r do
Cerrigione Alfred C (Inez R) mgr 385 Washington h 124 Columbia av
Cerrito Michael (Elisa) tailor h 488 S 12th
Cerro Antonio V r 154 Lafayette
-Gaetano h 320 Chestnut
Cerruto Salvatore (Rachel) soldierer r 386 N 8th
Cerseville Harold W leatherwkr r 76 Barbara
Helen (Mr) dressmkr r 76 Barbara
Peter (Rosie) h 76 Barbara
Peter Jr steelwkr r 76 Barbara
Stephen mach opr ColCorp r 76 Barbara
—Stephen (Clifton) patent attorney Bendix h 75 Huntington ter
Certain-Teed Products Corp Frederick Siller mgr roofing supplies Port Port Newark
Certified Roofing Co Percy Barney mgr rear 1.5 Central av
Cerullo Concetta R r 27 Mt Prospect av
Elizabeth E seamstress r 27 Mt Prospect av
Elsie r 27 Mt Prospect av
—Julia wid Antello h 27 Mt Prospect av
Nora J stewardess 689 Broad r 27 Mt Prospect av
Cerqui Frederick (Angela M) auto mech 35 Liberty h at W Orange
Cervasio Antonio (Concetta) h 34 Sheffield
-Daniel (Ethel M) printer h 859 Mt Prospect av
-Daniel (Mary) musician h 84 N 10th
Frank A r 157 Sussex av
-Gennaro (Rose) signsn h 207 Highland av
Grace T mounter r 24 Lake
Jean radiowkr r 42 Nassau
John r 43 Sheffield
John (Mary) lwyr (1528) 34 Commerce h 207 Highland av
Joseph (Mamie) mach opr h 241 Lake
Josephine wid Rocco r 157 Sussex av
Josephine K insp r 241 Lake
Lucrezia (Theresa K) neon signwkr h 55 Webster
Mildred A insp r 241 Lake
Tommaso (Anna) [illegible] h 157 Sussex av
Cerveniak Benj assembler r 83 Chadwick av
John (Mary) foundrywkr h 37 Chadwick av
[illegible] r 478 Central av h at Orange
Cervenka John (Mary) nelsonsmkr h 95 Mercer
Cerza Angelina L garmentwkr r 136 S 6th
Frank (Jennie) paperwkr h 136 S 6th
Josephine garmentwkr r 136 S 6th
Cervone Alphonse (Schwie r 92 Garden
Anthony (Joseph) [illegible] emp WPA h [illegible] 9 Boyden
Assunta wid Salvatore h 8 216 Bloomfield av
Frank chauffeur r 56 [illegible]
Ignazio (Rose) emp city h 92 Garden
James (Jennie) social investigator 94 William h 6 Webster
James V emp WPA r 80 7th av
Joseph r (5) 9 Boyden
Cerwinsko Herbert F (Alcesta L) emp PrudInsCo h (300) 220 Roseville av
Cerwinski Benjamin (Stella E) grocer 125 Fleming av h do
Helen A r 125 Fleming av
Irene S r 475 S 10th
John Anna H h 475 S 10th
Cerza Michael (Catherine) pipewkr h 635 N 7th
Cesano Furin radio repr r 91 Warwick
Gaetano (Josephine) fur sprayer h 94 Warwick
Cesarco Angel carp r 320 Summer av
—Edward (Ida) carp h 220 Summer av
Cesario Cesare r 486 Roseville av
—Constance [illegible] r 400 Roseville
-Rose wid Samuel h 486 Roseville av

Cesaro John (Anna) presser h 257 57th
—Louis (Catherine) grinder [illegible] Garside
Louis (Theresa) baker's helper h 72 Stone
Cesinaro Carmela wid Raffaele rem to Maplewood
Cesino Frances wid Antonio r 84 Norman rd
Susan wid Samuel h 34 Smith
Cesnale Marcella wid John r 244 Elm
Cestone Gaetano (Mary) rem to Irvington
John (Mary) h 693 S 19th
Josephine seamstress r 473 15th av
—Lucy N ins agt (23.4) 1180 Raymond blvd h at Verona
Luigi A (Antoinette) lab h 473 5th av
Virginia opr GECo r 473 5th av
Vito B (Lena E) foreman Camp Dix r 228 Jefferson [illegible] Bloomfield (Truffa) [illegible] 80 17th av
Cetnar Thomas (Stella) baker h 48 South
Cetnarski Roger student r 110 Albert av
Stanley emp WElectCo r 110 Albert av
Victoria wid Joseph h 110 Albert av
Vincent emp WElectCo r 110 Albert av
Cetrule Alphonso (Mildred) h 821 Clifton av
—Julia stenog NY r 32 Clifton av
Cetrulo Angelo (Angela) leatherwkr h 215 New
Arthur waiterwkr r 32 N 6th
John (Sadie) emp WPA h 326 N 10th
Ralph J (Helen) emp 68 Elizabeth av r 328 N 10th
Cetrulo Alfred F h PSCCCorp r 32 N 11th
Armando (Lea) barber h [illegible] High
Diaz V student r 234 Mt Prospect av
—Donato A r 234 Mt Prospect av
Elsie A married Pasquale Tortoriello
-Frank R [illegible] sugarwkr h 30 Pine la S
Gerald I (Alberta) physician 234 Mt Prospect av r do
Gerard Rose bond carrier h 8 8th av
-Gerardo (Angelina) real est 234 Mt Prospect av h do
-Giuseppe (Carmela) barber 152 High h do
Guido L sackbakwkr 9 Elm r 234 Mt Prospect av
—Gustave J r 234 Mt Prospect av
Joseph wireweaver r 47 N 8th
Josephine r [illegible] High
Josephine wid Nicholas h 351 N 10th
Pasquale (Orlando) barber h 69 8th
Salvatore (Magdalene) emp WPA r 321 N 10th
-Salvatore (Concetta) h 7 Hawthorne la S
Cetti Lucy wid Joseph r 10 Garden
Peter J Mary M leather splitter h 14 Hawthorne la S
Cetwick Michael agt (21.1) 900 Broad h at Irvington
Ceuchen Frederick A steamfitter r 137 Roseville av
Ceretto Frank M (Madeline M) chemicalwkr h 146 Av I
Cezer Frederick asst emp (1203) 1180 Raymond blvd h at E Orange
Chaback Helen M dictaphone opr 7th fl 60 Park pl h at Elizabeth
Chabarek Carrie A wid Oliver furn rms 60 PennAv h do
Chabot Alice clk PSCT r 230 Alexander
Victor A Alice V elec PSCT h 230 Alexander
Chabouis Emil asst city r 78 Court
Chabra George (Martha) meat cutter r 14 Prospect Row
John (Marion) rem to E Orange
Kahrer H umbrellamkr r 349 S 12th
Michael plumber r 347 S 12th
Peter Anne R chauf h 68 Houston
Peter (Mary) molder h 349 S 12th
Stephen meat cutter r 347 S 12th
Chace George H v pres The Prudential Insurance Co of America 763 Broad h at Summit
Chachulo Anthony mach r 30 Fairview av
-Catherine seamstress r 30 Fairview av
John painter h 30 Fairview av
Joseph J r 30 Fairview av
Michael (Stella) foundrywkr h 13 Fairview av
Paul M (Theresa) baker h 927 S 17th
Walter bakerywkr r 13 Fairview av
Chaczewsky Nicholas (Pauline) feltwkr h 287 Homedale

CHADBOURNE F M & CO

(Frank M Chadbourne and John R Montgomery) investment securities 1307 1309) Broad and Market Bdg 784-786 Broad tels Market 2-0103 2-0104 2-0105—See p 25

Frank M F M (Chadbourne & Co) (1307-1309) 784 Broad h at NY
Richard M sisman (1307) 784 Broad h at NY
Chadnofsky Sarah married Irving Polk
William (Fannie) carp h 11 144 Clinton pl
Chadnick Joseph A assembler r 525 18th av
Mary wid Joseph h 525 18th av
Chadwick A on S priv branch exchange service supv TelCo h at E Orange
Catherine M wid Zuminud furwkr h 83 VanBuren
Charles G rem to Bloomfield
Charles W r 9 Rowland
Charles W (Anna) lwyr (57) 830 Broad h (205 484 Clifton av
Charles W Jr aviator r (205 484 Clifton av
Court agts 81 Chadwick av
Darry W Muriel) r 88 Astor
David J (Vida) caretaker 30 Burnet h do
Dorsey W (Marie P) stamp h 38 Baldwin
Edward C (Catherine C) gen Brennan h 24 3d
Frances M Mrs caretaker 71 Plane r do
Frank parking sta attdt r 52 Warren
Frank E 2d v pres Fireman Insurance Co of Newark NJ and 2d v pres Commercial Casualty Insurance Co 10 Park pl h at San Francisco Cal
Frank J insp r 9 Rowland

JACOB HIRSCHHORN REALTOR INSURANCE
830 BROAD ST., NEWARK, N. J. Ma. 3-2585
REALTY MANAGEMENT APPRAISAL MORTGAGES INDUSTRIAL — SALES LEASING RENTING INSURANCE IN ALL ITS BRANCHES

CHADWICK
—Frederick E h 9 Rowland
—George A (Gertrude) maintenance man h 16 Brenner
George L (Frances M) press opr h 271 Plane
Gertrude M (el opr TelCo) r 189A N 10th
Harry W (Anna M) h 189A N 10th
Helen C stenog 82 Stuyvesant av r 9 Rowland
Howard (Elizabeth) emp PrudInsCo h at Bloomfield
James E fonder r 686 Raymond blvd
John F draftsman r 371 Lake
John J clk r 64 Bergen
John J (Margaret A) rem to Bloomfield
Joseph A in U S Army 686 Raymond blvd
Joseph L Myrtle A chauf r 1 Lawrence av
LeRoy Anna mech cutter h 236 N 10th
Louis E 697 S 9th
—Louise W supv Elizabeth 188 Renner av
—M Edith insp r 24 3d
Marceline R r 9 Rowland
Mae H clk 20 Washington pl r 686 Raymond blvd
Margaret S wid John T cutter h 371 Lake h do
Marjorie M emp PrudInsCo h at E Orange
Martha wid Walter T married Michael P Onofrisko
Mary T wid Henry V h 686 Raymond blvd
Russell (Marie) restwkr h 56 Hightland av
Ruth emp PrudInsCo h at Nutley
Stephen [illegible] fireman [illegible] emp 397 S 9th
Walter J (Ruth E) draftsman r 2 2 S 1 P
Wilson Home for the Aged
William E bartender M spec [illegible] Nat State Bank h 254 S 4th
William L Louise E emp PrudInsCo h 54 [illegible] av
William J emp [illegible] r 686 Raymond blvd
William J Nora de M operat policeman Nat State Bank 81 Broad h at Lyndhurst
Chaffee Anna emp 25 Broadway r do
Joseph sleeper 126 High
Chaffee Robert S (Ann B) [illegible] 101 741 Broad h at Verona
Chaffin Frank Margaret G [illegible] h 363 Chestnut
Jane (Mrs) r 220 20th av
Chaiki J Michael (allowk) 17 25 Brantford
Chalkiz Michael [illegible] h 507 Central av
Chagnon Mary V Mrs press opr r 300 Lafayette
Chaigy John (Elizabeth) music (4) 258 Renner av h do
Grace nurse 300 388 Leslie r do
Pauline [illegible] (300) 300 Leslie
Chalanoff Larry Leila mgr 3 Heller pky 678 Summer av
—Lena Mrs atter 3 Heller pky r 678 Summer av
Mildred clerk 158 Summit r 678 Summer av
Chalfe Abraham Eva jany NY h 45 Pomona av
Chalfen David (Rose) elec 170 Summer av h do
Jacob Sonia metal polisher h 136 Ridgewood av
Morris (Rose) carp h (8) 74 10th av
Chalkin Louis Eva Chalkin Store Equipment Co 90 S Orange av h (110) 234 Clinton pl
—Store Equipment Co (Louis Chalkin) 90 S Orange av
Chalm Toras Yeshivah Hebrew School 2 D Schley
Chalmovich Abraham Rose slsman h 827 S 8th
Bernard M surveyor r 234 Avon av
Dav [illegible] 234 Avon av
Isaac (Flora) h 234 Avon av
Pauline office sec 771 B 10th r 234 Avon av
Tina student r 234 Avon av
Chalmroff Paul h 238 Bruce
Chalmsob Eleanor Mrs waitress r 204 High
Chalo Rose (Clara) mgr Wm's Inc 825 Broad h (402) 1 Mapes av
Isadore r 303 W Runyon
Meyer (Jennie) h 479 Hawthorne av
Samuel (Rose) h (1) 83 Johnson av
Chalon Norman (Helen) [illegible] 61 Milford av
Chalon Joseph Grace sec-treas Rose Uniforms Co 585 Broad h 30 Stanley av
Chalonge Louis slsman r 25 Voorhees
Chalkowsky Alexander student r 74 S 8th
Julia wid Alexander housewkr h 548 S 18th
Chakeres John (Erhimia) Brantford Shoe Dyeing and Hat Cleaning Co 12 Brantford pl h 22 Demarest
—Thomas P Pauline slsman h 22 Demarest
Chakeris George P Betty ins [illegible] 30 S Munn av
Chaleff David (Frances) tailor 1085 Broad h 181 Leighton av
Chalenor John H sec Commercial Casualty Insurance Co sec Firemen's Insurance Co of Newark NJ and sec Metropolitan Casualty Co of NY 10 Park pl h at NY
Chalfant Betty Mrs office nurse 181 Market h at Rahway
Chalfin Max mgr 24A Market r ing do
Chalfoux Ernest May Ann office supv 26th fl 1.80 Raymond blvd h at Caldwell
Chalkey Clarence [illegible] emp Lawrence Harbor
Elizabeth wid Herbert E rem to Lawrence Harbor
Chalmers Chemical Co Charles J Rolf pres Joseph Kempf v pres Elmer A Nunes sec treas polish and paint remover mfrs 1 3 Chestnut
Evelyn E emp PrudInsCo r 336 Summer av
—F Madeline emp PrudInsCo h at E Orange
Irwin B emp BACorp r 336 Summer av
James H (Henrietta C) meat cutter h (11) 21 Stuyvesant av
Jane wid Nathaniel L r 63 S 7th
—Nathaniel A Elizabeth M [illegible] CRR h 63 S 7th
Chalnski Joseph B (Bertha) h 575 5th
Chaluga Anna emp 430 Parker r do
—Anthony W (Virginia) emp PrudInsCo h 718 Highland av

CHALUPA
Blanche d married Donato W DeLuca
Chalupka Daniel r 436 S 9th
Chamack John restwkr r 25 Astor
Chamak Charles P airplane mec 139 Ridgewood av
George (Mary) h 108 Ridgewood av
Mary forewoman L Orange r 109 Ridgewood av
Chamber of Commerce Barber Shop Charles A Lovallo st fl 24 Brantford pl
of Commerce bldg 1 Brantford pl

CHAMBER OF COMMERCE OF THE CITY OF NEWARK N J

Edmund W Wollmuth executive v pres 1806, 24 Brantford pl. te Market 3-4540—See p 12

Chamberlain Samuel (Esther) rem to Elizabeth
Chamberlain Albert (Angelina) mach h 17 Jacob
[illegible] 17 Ogden
[illegible]
[illegible]
Emma wid Otto h (6) 94 Mt Pleasant av
Frank (Thelma M) painter r 2 Orchard
G Mrs W John S Meyer Stone Co 173 Washington
[illegible]
George [illegible] h at E Orange
Harold W mgr 7 Washington h at Union
Harriet F nurse N City Hospital r 403 New
Harry [illegible]
Helen emp [illegible] h at Montclair
James W mach r 3 W Market
Jennie M wid John T gen mgr 52 High h 403 New
John T Marion [illegible] WElectCo h 49 2d
John J (Jennie) h emp [illegible] h at Maplewood
Joseph [illegible] r [illegible] Brantford av
Kathleen [illegible] r 376 W Market
Louise wid [illegible] r 17 Ogden
Nude [illegible] Newark
Mary Mrs stenog Nat State Dept r 57 Rose ter
Metal Weather Strip Co Elliott Thompson mgr 206 Washington av
Nelson emp PrudInsCo r at Belleville
Olive B r [illegible]
Oliver [illegible] r 3 9 Lodge
Paul J r 376 W Market
Ruth stenog 39 Market at NY
Sylvester painter 17 Ogden
Thomas T Bertha [illegible] emp Pulaski [illegible] Shop B
Violet [illegible] h 7 Merle Ct r 61 94 Mt Pleasant av
Chamber [illegible] emp PrudInsCo h at E Orange
Aircraft Training Division Inc John C Doig pres 185 Washington
—Avin (Catherine F) asst Newark Terminal Transportation Co ft Madison h 148 Lehigh av
—Elmer H (Adelaide A) asst foreman 1181 Mechanic [illegible] h 29 S 9th av
Jean F student r 25 Montrose
Joseph A h 353 Elizabeth av
—Leban H Rev (Ruth C) pastor South Baptist Church h 25 Montrose
Mary rem to NY
Raymond T asst sec Newark Terminal & Transportation Co ft Madison h at Millburn
—Richard J (Barbara C) auto washer 36 Victoria h 298 Bergen
—Russell (Mary E) steeplejack h 30 Schofield
Chambless Albert r 468 Washington av
Alice M furn rms 31 Nelson pl h do
Angelina wid Marion h 108 Pennington
Annie C Mrs tchr music 135 Pacific r do
Archie (Anna) presser h 354A [illegible] h av
Arthur T (Margaret M) rigger h 770 Chancellor
Bura Mrs housewkr r 60 Thomas
Catherine A wid Michael B h 304 103 4th av
Charles r 15 Astor
Charles (Audrey) chauf h (A4) 120 Barclay
Charles E sta fireman r 31 Nelson pl
Clara C Mrs r 195 Fairmount av
Clifford E [illegible] r 22 Belmont
Colide emp WPA r 250 Broome
—Dixon E musician r 70 Orange
—Delores M tchr dancing 987 S Orange av h at Maplewood
—Edgar O (Ida F) fire ins insp 11th fl 31 Clinton h (C5) 9 Oxford
Edmund clk Prudential 10 Park pl h 8 Montclair
Edna A wid Robert housewkr h 128 Bruce
Ethel H h 187 Seymour av
—Eugene student r 90 Stratford pl
Fannie J Mrs housewkr r 63 Barclay
Frances housewkr r 108 Pennington
Francis X Elizabeth L emp PrudInsCo h at E Orange
—Frank M Mary E) mech h 82 20th av
Gavin J Jane slsm r 135 Pacific
—George A (Edith M) [illegible] h 578 Orange
George A Seranb chauf's helper h 5 Ogden
Gilbert chr 5 Parker r (304) 103 4th av
Goldie Mrs housewkr r 224 8th av
Grace E Mrs h rear 179 Spruce
Hamilton P (Ilse H) emp PrudInsCo h at Elizabeth
Harvey (Ethel) mech opr h 116 Rose
Helen L r 63 Barclay
Henry (Pecola) emp WPA h 85 Stratford pl
Henry N (Ruth) emp PRR r 14 Crawford
Herbert B draftsman Scully Steel Products Co ft Grosscup [illegible] at Irvington
James (Marion E) mach opr h 428 S 7th
Isaac lab r 19 S 12th
James slsm r 38 Mercer
James (Annie C) h 135 Pacific

CHAMBERS
John r 22 Rankin
John butcher r 18 W Kinney
John B asst mgr 800 Broad h at NY
John F auto wrecker r 83 Jay
John F (Veronica C) auto mech h [illegible] 3 Bro
John H r 2 Midland
Joseph F Jean chauf and supt 441 N Prospect [illegible] h do
Kenneth M (Marie B) clk PRR r 135 Pacific
Lester corkwkr h (A) 59 Boston
Marvin lab r 118 Broome
Mary E emp PrudInsCo h at Elizabeth
Mattie wid Wm presser r 103 Morton
Maxwell Mrs r 72 Charlton
Nancy wid John presser h 43 Rose
Nellie E housewkr r 63 Barclay
Nettie Mrs rem to Washington DC
Raymond cook r (A) 30 Walnut
Reuben H r 30 123 Oliver
Robert W elec r 787 Hunterdon
Roy A sls mgr Isc H 1060 Broad h at Millburn
Ruth wid Amos h 77 Livingston
Samuel D Rev pastor Kearny Memorial Presbyterian Church 102 S Orange av h at S Orange
Sarah wid W Inst A beauty shop 7 Sidney pl h do
Sarah L housewkr r 77 Livingston
Serena Mrs elev starter EInsCo r 5 Ogden
Silas A H emp PrudInsCo h at Orange
Silas H deputy collector IntRevDept 5th fl PO Bldg
Fenton sq h at E Orange
Thomas Rena h 20 Camden
Thomas A Anna M) watchman h 787 Hunterdon
Thomas S emp SOilCo h (58) 69 Elizabeth
Tilie wid George r 108 4th av
Vera Mrs dry cleaner 354A 15th av r do
Viola wid Ebenezer h 259 Broome
Walter emp city r 108 Pennington
Walter J emp WPA h 25 Governor
William emp 42 Eagles r do
William sta fireman r 81 Plane
William (Ethel) emp WPA h 108 Pennington
Willie (Gertrude) emp Edisons h 90 Stratford pl
Zella M h 68 Summit pl
Chamolin Kathleen R Mrs clk 769 Broad r 206 Roseville
Chamblins Leopold A 2d v pres Fidelity Union Trust 755 Broad h at Plainfield
William (Jane) r 254 Roseville av
Chambesse Genevieve A wid August J h 384 Clinton
Chamdebert Marcelle married Albert Malone
Chamlin Viola E h 219 Bergen
Chamouras James (Freda) buttonmkr h 14 Summit
Champ Joseph chauf's helper r 60 Hoyt
Champenois Charles E furn rms 87-00 Nelson pl
jewelry mfr rear 50 Walnut h at S Orange
Champ Annette J married Louis Valora rem to Bloomfield
Gerardo (Rose M) emp PrudInsCo h 642 N 8th
Peter N blksmith r 264 8th av
Samuel L (Rose M) emp PrudInsCo h 392 Walnut av
Wilmor J (Angelina) blksmith 247 Lackawanna av h 264 8th av
Champin Elizabeth Mrs r 285 Roseville av
Evelyn E emp PrudInsCo h at Clifton
Champion Benjamin M (Rebecca) waiter PRR h 81 Barclay
Doris J r 127 Quitman
Jennie r 161 Barclay
Luther B (Gertrude) emp WPA h 114 Spruce
Margaret Mrs emp 282 Broad r (C6) 18 Barclay
Paper Products Co (Joseph Lieberman Norman H M oil and Murray Orenstein S Av I
Rebecca Mrs actress r (R1) 44 Barclay
Richard (Margaret) chauf h (C6) 18 Barclay
Richard J (Viola T) emp WPA h 127 Quitman
Champions Hattie wid Horace h (12) 123 Broome
Champlain Coach Co 1190 Raymond blvd
Champlin Frank A stocks and bonds (410) 810 Broad h 110 do
Henry r 8 Austin
Chanalis Michael N (Helen G) lwyr (Haines & Chanalis (901) 11 Clinton h 764 Lake
Chance Albert J emp PrudInsCo h at Bloomfield
Alfred Alice) emp WPA h 119 Peshine av
Annie M asst buyer LB&Co r 139 Roseville av
David C (Eliza) emp WPA h 127 Sussex
Florence E sec to mgr Hotel Essex House 1020 Broad h at Bloomfield
Georgia Mrs r 88 High
Wallace H (Pattie) garagewkr h 620 N 9th
Wallace L Jr mech r 620 N 9th
Chancellor Court The apts 300 Walnwright
Manor Caine Guitano) ber 450 Chancellor av
The apts 222 Chancellor av
Upholstery Co (Harry Eagle) 252 Chancellor
Chancery Diocese of Newark 31 Mulberry
Chancey Columbus lab h 26 Hermon
James (Laura) dyer h 231 Charlton
Willie r 122 Wickliffe
Chandler Agnes r 105 Roseville av
Alfred N h 105 Roseville av
—Florence W school nurse 81 Green h [illegible] High av
Frank garage 85 New r ing do
Frederick M (Dorothy A) chauf h 75 Tiffany blvd
Harding garagewkr r (4) 136 Somerset

The Mutual Benefit Life Insurance Co. 300 BROADWAY
D. DAY, GENERAL AGENT - - - - - - 744 BROAD STREET NEWARK, N. J.

[illegible]

[illegible] Mapleswood
[illegible] 138 Somerset
[illegible] (B6 [illegible] 106 Barclay
[illegible] Washington (1304) 15 Washington
[illegible] VanWagenen
[illegible] Hillside pl
[illegible] Market
[illegible] h at Bloomfield
[illegible] Broad h at Orange
[illegible] messenger NY r 92
[illegible] Beauty Salon) 567 N 6th
[illegible]
[illegible] rem to Vaux
[illegible] Stanislaus (Ella) stenman h 424 Leslie
[illegible] Harry machist James Weinstein
[illegible] produce 88 Commerce h at E
[illegible] mach opr r 21 Osborne ter
[illegible] (Daniel) forwkr h (N) 35 Avon av
[illegible] Minnie produce 80 Commerce h 32 Gladstone
[illegible] wid Jeremiah sailor 283 Park av h
[illegible] 283 Park av do

ANNEL LUMBER CO

[illegible] Charles pres Abraham Levy sec-treas lumber
[illegible] all kinds 667-679 S 10th tel Bigelow 3-0125
[illegible] See p 66

[illegible] wid Oliver r 8 28 Avon pl
[illegible] Martin Bertha h 263 Polk
[illegible] Mrs Carlos Products Co) 22 Green
[illegible]
[illegible] mp 226 Custer av r do
[illegible] Company Wilfred H chauf) ins (208 3
[illegible]
[illegible] Prudential Co h at Montclair
[illegible] H (W H Chant company) and state agt The Century Insurance Co Ltd (200) 31 Clinton h at Montclair
[illegible] Thomas Mr married Ralph Lomardi
[illegible] Eugene S (Bertha M) rem to Union
[illegible] and Loan Assn 26 Belmont av
[illegible] Corp The Philip C Donner pres Carl H Donner pres William H Wood sec-treas battery furn 20 Clinton
[illegible] Room (H2) 31 Commerce h at Caldwell
[illegible] Chemania 37 24th
[illegible] Chapel
[illegible] Roosevelt av
[illegible] Orange
[illegible] 12 Lawkins
[illegible] Co operative Assn
[illegible] Elizabeth av h at
[illegible] 106 Beaumont pl
[illegible] 62 Wakeman av
[illegible] Sussex av
[illegible] clothing 383 Springfield
[illegible] 60 Park pl h at
[illegible] clk h 71 Jones
[illegible] 45 Thomas
[illegible] do
[illegible] grinder h 11 Marne
[illegible] Belmont av
[illegible] Bloomfield av
[illegible] Lombardi
[illegible] mach h 301 14th av
[illegible] Bergen av
[illegible] WPA h 31 14th av
[illegible] 80 15th av h do
[illegible] Park
[illegible] Springfield av
[illegible] av
[illegible] mach opr h 22 Newton
[illegible] 3 0 High
[illegible]
[illegible] Elias Joel NY [illegible] ing
[illegible] W Mr
[illegible] Seabrook pl
[illegible] emp Prudential Waverly av
[illegible] clk Harrison
[illegible] M Eda M [illegible] 82 Palm

CHAPMAN
-Edwin W Alice M policeman h 25 Beverley
-Eleanor stewoman r 287 High
-Elizabeth M wid Henry h 404 New
-Ella wid Albert r 26 Calumet
-Ella M emp Prudential r 82 Palm
-Emily housewk r [illegible] Bragaw av
-Ernest Adelle h [illegible] Dodd a
-Estover slkpr 872 Broad r 27 Bragaw av
-Florence S Mrs elev starter 33 Lincoln pl r 59 Chadwick av
-George chauf h rear 78 Bruen
-George A Minnie M) mgr Elizabeth h 51 Fairmount av
-George C asst mgr PrudinaCo h at E Orange
-George P press opr r 22 Newton
-George W steelwkr h 2 Bragaw av
-Gertrude E emp PrudinaCo h at Orange
-Gordon F Dorothy) emp Westinghouse h 397 3d av
-Grace M emp PrudinaCo 18 N 7th
-H Joseph Anna M [illegible] 8 N 7th
-Harry [illegible] mach 756 McCarter hwy h at Montclair
-Helen B waitress Howard-Savings Institution 704 Broad h at Montclair
-Helen C emp PrudinaCo r 63 Elizabeth av
-Helen K emp PrudinaCo r 51 Fairmount av
-Henry J emp [illegible] r 4 4 New
-Hester Christina h 4 5 8 6th
-Jack (Eva) meat cutter h 428 Pushaw av
-Jasper emp WPA (11 29 Clayton
-Jesse M [illegible] 222 [illegible] ore
-John [illegible] Barclay
-John E sls mgr 7 Grant h at Irvington
-John [illegible] Marie L) [illegible] stenman h 710 8 10th
-John W [illegible] musician NY r 8 35 Bergen
-John W (Sue) sheet metalwkr h (5) 5 Orleans
-Joseph T special agt (201 208) 30 Clinton h at Chatham
-Julia A wid Robert K h 24 N 6th
-Madeline H wid George E [illegible] 245 Waverly av
-Margaret r 287 High
-Margaret wid John r [illegible] Alexander
-Mary [illegible] wid I Washington r 352 6th av
-Ola beautician (H4 107 Somerset
-Peter B Elizabeth A) [illegible] mkr h 38) 207 Pennington
-Quinton T [illegible] r 368 High
-Raymond C rem to E Orange
-Richard F garagewkr h 43 Barclay
-Robert J printer N Evening News r 18 N 7th
-Robert [illegible] r 8 Delaware av
-Robert W h 835 Bergen
-Ruby housewk r 56 Sherman av
-Ruth A stenoman 700 Broad h at E Orange
-Ruth E telephone opr (1625) 1 80 Raymond blvd h at E Orange
-Wallace r 25 Calumet
-William (Dorothy) emp WPA r 127 Somerset
-William H mach and press mfr 229 Mulberry h at Maplewood
-Chapnick Kay slkpr h (B3) 50 2d av
-Chapo Jessie E wid Albert radiowkr h 288 8 10th
-Marion A steno 158 Astor r 288 8 10th
-Vilma J radiowkr r 288 8 10th
-Chapondek John I (Gertrude) sigman h (3) 1061 Bergen
-Chapot Eleanor M Mrs steno PSE&GCo r 76 Carolina av
-Henriet [illegible] R emp Prudential [illegible] at Bloomfield
-John M Amy trucker 430 Broad h at Irvington
-Vincent R (Eleanor M) chauf r 76 Carolina av
-Chapp Seymour B in US Army r 185 Lehigh av
-Chappelear Monroe (Elizabeth N, emp PrudinaCo h at Maplewood
-Chappell Anna wid John r 21 Charlton
—Arthur V emp PrudinaCo h at Arlington
-Dock (Leola longshoreman h (A3) 136 Barclay
-Edna steno (51) 80 Broad r (A3 136 Barclay
-Flora wid Sam housewk h 138 Livingston
-Harley B (Anne M emp WElecCo h (BW) 30 Pennington
-Oscar J (Anna chauf h 211 Charlton
-Percival (Lydia [illegible] rem to Irvington
-Susie r (A3 130 Barclay
-William E emp PrudinaCo h at Kearny
-William M (Nancy) utilityman and supt 53 Willoughby h do
-see Chapel Chapelle and Chappelle
-Character Early B (Lizzie) chauf h 32 West
-Charbano Fred r 436 High
-Charchida Samuel r 4 Clay
-Chardavoyne Theodore F h (8 127 3d
-Chardiloff Dorothy steno City Hall r 207 Belmont av
-Joseph r 207 Belmont av
-Sarah wid Isadore drsmkr 207 Belmont av h do
-Charelis Elizabeth emp 62 Lehigh av r do
-Charen Edward clk 25 Prince r (2) 115 do
-Edward painter r 40 Stecher
-George chr 145 3d av r (2) 115 Prince
-da wid Max h 40 Stecher
-Isadore r 40 Stecher
-Jacob chauf r 40 Stecher
-Joseph (Ethel) baker h 63 Bragaw av
-Meyer (Sylvia) baker 125 Prince h (2) 115 do
-Oscar (Rose) h 721 Hunterdon
-Charlick Isaac h (805) 568 8 10th
—Jerome (Gussie) emp city h (8) 719 High
-Milton rem to Irvington
-Norma office see 42 Lafayette r 8 710 High
-Charlin Benjamin B (Jean) int v pres Channel Lumber Co 667 S 10th h at Irvington
-Frances r 225 Renner av
-Morris (Anne) pres Channel Lumber Co 667 S 10th h 225 Renner av
-Samuel M Ruth L) 2d v pres Channel Lumber Co 667 S 10th h (311 Custer av
-Charino Anthony Mary h 20 Kearny
-Charis of Newark Francis L Detrich mgr corsetieres (1010 871 Broad
-Charitonik Anna wid Victor [illegible] 12 81 Belmont av
-Charity Lia wid Robert housewk r 220 Howard
-Mallinn (Tommie) stenwkr r 203 Mulberry
-Melva Mrs emp WPA [illegible] Morris av
-Robert Wilma [illegible] 47 59 Boston
-Charlo William [illegible] r rear 42 Jefferson
-Charlonska Mary wid Thomas r 94 Magnolia
-Charlswood Helen M Mrs opr GECo r 59 Pierce
-Samuel M emp Prudential h at Elizabeth
-Michael A (Helen M) chauf h 59 Pierce
-Charnes Adam W [illegible] 476 S [illegible]
-Albert M Phoebe H) 44 Orchard
-Amelia wid Martin J h 421 S 10 h
-Arthur J [illegible] r 11 Darcy
-Benjamin (Gussie) furrier h 118 Wainwright
-Charles [illegible] and Robert W r 443 Roseville av
-Edward Hildeburg) rem to Eatontown
-Edwin F mgr bond dept (8th fl) 11 Clinton h at Maplewood
-Edwin W rem to Irvington
-Frank M (Sophie K) contwkr h 384 8 6th
-Ida married Theodore Picarello
-Irving student r 116 Wainwright
-Liquor Stores Inc The Samuel Reingold pres William Epstein sec Louis Rosenberg treas 949 Broad
-Marie M wid Charles J rem to Irvington
-Molly married Harry Himelstein rem to NY
-Oscar r 775 McCarter hwy
-Robert L E Amelia) feltwkr h 55 Houston
-Robert W (Ann L) court clk 1080 Broad h (D2) 109 N 6th
-Samuel (Concetta) mach h 77 Prospect
-Samuel (Inez) chauf h 280 W Market
-Thomas r 79 Stratford pl
-Thomas [illegible] rem to Irvington
-Charlesworth [illegible] E nurse 253 M. Prospect av r do
-Charlotte Manor apts 340 N 7th
-The apts 6 7 High and 618 S 9th
-Charlow Charles r 42 Orchard
-Charlson Charles [illegible] Florence E) ironwkr h 98 Oraton
-Charlton Avis H emp Prudential h at E Orange
-Barton Inc Louis Grandture pres 30 Charlton
-Public Garage Max Sachs) 104 Charlton
-Robert W mgr 94 Washington h at Arlington
-Wall Paper Co Abraham M Siegel mgr 10 Charlton
-William L r [illegible] S 30th
-Charm Beauty Shop Mrs Beatrice Smith and Mrs Ruby Patterson 42 S Orange av
-Beauty Shoppe (Mary E Kinlan and Mrs Anna R Zoelowski 40 Wilson av
-Charmoy Eugene stenman NY r 130 Osborne ter
-George mach r 130 Osborne ter
-Harry Esther toolmkr h 130 Osborne ter
-Charmer Isadore (Esther) glazier h 140 Somerset
-Meridel Bernard r 140 Somerset
-Morris [illegible] r 140 Somerset
-Theodore student r 140 Somerset
-Charnick Abraham (Esther) clk 270 Mulberry h (5) 844 S 20th
-Charnoss Aaron J mach opr r 350 Bergen
-Jean mach opr West Inborne r 350 Bergen
-Peter J (Teresa) cook r 350 Bergen
-Charnow Samuel garment cleaner Irvington and mgr 966 Bergen r 101 Summit av
-Charpentier Emma A h 753 Summer av
—Frederick (Mary B) h 76 Alexander
—Frederick A Freeman SFD r 76 Alexander
-Helen Mrs clk LB&Co r 37 Pine Grove ter
-see Carpenter
-Charrier Edwin H assembler r 055 8 10th
-Henry (Frances, emp 40 Lincoln h at Irvington
-Charron Henry ins agt (817) 744 Broad r 431 7th av
-Lorraine M clk 7th fl 60 Park pl h at K Army
-Charshee Frank G (Emma W) sleeper 232 Wilson av h at Summit
-Charsinsky Max r 77 Jeliff av
—Samuel (Sarah) tailor h 177 Jeliff av
-Chartak Michael (Wilma professional baseball player r 44 N 10th
-Charter Cosah Corp Charles W Leff mgr 466-470 S 10th
—LeGrand F (Edith J) ins agt 7th fl 60 Park pl h at Orange
—Oak Building & Loan Assn 514 Clinton av

CHARTER OAK FIRE INSURANCE CO

Hartford Connecticut branch office 7th fl Military Park Bldg 60 Park pl tel Mitchell 2-0700—See p 58

-Charters Arthur J emp 608 Ferry r do
-Charles J (Mae M) auto repr 7 Av B and used furniture 233 Ferry h do
—John P plumber 103 Brill h do
—Louise Mrs used furniture 506 Ferry r do
—Louis (Elizabeth L) chauf h 506 Ferry
—Louis T chauf r 103 Brill
-Charter Dugan rem to Boston Mass
—Frank J (Mildred C) piler A&PCo h (24) 360 Central av

Fidelity Union Trust Company — NEW JERSEY'S LARGEST BANK
Member Federal Deposit Insurance Corporation

CHARTIER

Walter J (Marie E) asst emp 400 Washington h 67 Plymouth
Charton Paul (Eleanor) emp 591 Ferry h 143 do
Chartrand Emile (Margaret L) cashier PRR r 95 Sylvan av
-Margaret L Mrs clk 438 River r 95 Sylvan av
Charuala Vincent h 227 Bruce
William mach r 227 Bruce
Charwin Louis (Ilne mgr 538½ Chancellor av h 4,8 Leslie
—Rae Mrs rest 338½ Chancellor av r 418 Leslie
Chaszewski George J chauf r 381 Chestnut
-Mary S married Theodore Prye rem to Arlington
-Rose wife Lawrence h 381 Chestnut
-Stephanie A chemicalwkr r 38 [illegible]
Chas Anthony furnace man r [illegible] Green
Chasalow Chil[illegible] Anna M [illegible] h 227 Nye av
Samuel N [illegible] slsman [illegible] 5 Maple av
Chase Albert W (Mabel) chauf h 334 Warren
Alexander pharmacist r [illegible] Bergen
Anne sub clk r [illegible] 106 Bergen
Berton G hotelmaker r 82 Williams av
-Brass & Copper Co Inc secret [illegible] Vandenbergh mgr [illegible] office and warehouse [illegible] Ridge av
Chase A [illegible] J pres [illegible] Molding Box Co Inc [illegible] Verona av h [illegible] Belle
Chayson [illegible] (Minnie) [illegible] seaman r 52 Stratford
Cut Rate Drugs (Max Davis and Joseph A Chase 561 Orange
Ladd [illegible] druggist 286 [illegible] Chase Cut Rate Drugs) 56 do h 83 Shepherd av
David D [illegible] wyr (822 744 Broad h at NY
Ernest L executive director New Jersey Medical [illegible] Assn (Chase) 47 Brunf[illegible] h [illegible] Elizabeth
Esther Mrs housewkr r 129 [illegible] Bedford
Etta G wid Frederick F r [illegible] Linden av
Frances J (Alice Beauty Salon) 106 [illegible] h at E Orange
Gertrude [illegible] WFloyd r [illegible] 4 Ridge
Hattie wid [illegible] h 109 Bergen
Harry [illegible] (Chase) [illegible] exchange trader NY 6 T Barry sted
[illegible] av r [illegible] 2 Grand
[illegible] Mfg Co Inc 158 Westguide av r do
Horace C (Helena L) dentist 285 Orange [illegible] Westguide av
— [illegible] pres Keystone Folding Box Co Inc 367 Verona av h at H Ridge
[illegible] 1 Warren
[illegible] (Chase Cut Rate Drugs) 56 Orange h [illegible] Cranmian av
[illegible] PRR r 1 [illegible] Montclair av
[illegible] sundy supt schools (314 [illegible] Montclair
[illegible] 86 Orange and Chase Cut Rate Drugs 561 do h [illegible] 324 Clinton av
[illegible] route slsman 316 Lanyan pl
[illegible] A Jr Tr 53 Broad
Samuel r 900 Bergen
[illegible] pres 560 Clinton av h (204 474 Lafayette av
[illegible] office sec (1604) 15 Washington h at Rahway
[illegible] of St Barnabas r do
Walter Carpet [illegible] painter r 138 Charlton
Wal[illegible] Annie emp WPA h 82 Williams av
[illegible] Warren
[illegible] mech r Pointer
[illegible] 54 Ward
[illegible] r 82 Williams av
[illegible] mech h 74 Ridge
[illegible] author r 716 Ridge
[illegible] Place

Chasen Benjamin (Ann) slsman h 172 Leslie
-Edna stenog (707) 872 Broad r (5) 1 W Alpine
Evelyn F Mrs tchr 36 Monmouth r (59) 738 High
Ida mach opr r (5) 12 Belmont ter
Jacob egg insp h (5) 12 Belmont ter
Julius (Mary) gen mdse 392 Market h (5) 1 W Alpine
Moselle wid Herman h 230 Shepherd av
Morris (Bella) h (C3) 485 S 13th
Paul r (C3) 495 S 13th
Robert finger print expert Washington DC r (5) 1 W Alpine av
Rose nurse emp (508 31 Lincoln pl r (5) 12 Belmont ter
Selma office sec 777 Bunterdon r 238 Shepherd av
Simon [illegible] Evelyn F) [illegible] 50 High h 59) 738 High
Sylvia stenog 274 W Bigelow r 230 Shepherd av
Chasin Hilda wid Nathan clk US Cort h (F2) 64 Hillside av
Chaskin Ida clk 700 Broad r 46 Rock av
-Joseph (Jessie) tailor h 46 Rock av
Chasman Randolph R (Eleanor B) (United States Pharmacal Co) 280 Chestnut h at Hillside
-Sidney A (United States Pharmacal Co) 280 Chestnut r 84 VanNess pl
Chasnoff Sol J lwyr (874 915) 790 Broad h at Kearny
Chasnow David (Rose) h (C7) 300 Walnwright
-Herman lwyr (1102 1105) 784 Broad r (207) 217 Walnwright
-Nettie r (C7) 300 Walnwright
Chassagne Ferdinand armature repr r 8 Quitman
-Lillian L wid Ferdinand h 8 Quitman
Chassanoff Jacob H (Rachel) h 167 Ridgewood av
-Jerome r 167 Ridgewood av

CHASSANOFF

Mary [illegible] Reliable Steam Pressing Machine Service [illegible] 0 West h [illegible] Chatham
Chassar Louis (Elizabeth) die setter h 305 Fairmount av
Chassy Gilbert interne Beth Israel Hospital r do
Chastain Von R (Bertha M) crane opr h 180 Quitman
Chateau The apts 374 Belmont av
[illegible] Insurance Co of Newark NJ and [illegible] Commercial Casualty Insurance Co [illegible] Tex
Pete [illegible] emp Mall[illegible] h do
Chatham Joan [illegible] h 34[illegible]
Marie [illegible] 18 New
William [illegible] opr [illegible] S [illegible]
Chatterjee Samuel Mohan [illegible] NY
Chatkin [illegible] (Estelle) stenog [illegible] 40 Renner av
[illegible]
Chatman [illegible] 106 WPA r 44 Wilsey
Vivian [illegible] Schuyler pl
Chatt[illegible] [illegible] 7 Wilsey
Chatterton Robert T (Irene S) clerg Am Cap Co h [illegible]
Chattin [illegible] r 23 Quitman
Chattman [illegible] Stafford [illegible] h Ingraham p
[illegible] NY [illegible] Ingraham p
Morris [illegible] cafe mgr 22 Bamm[illegible] p
Rose [illegible]
Chaunce [illegible] W dist mgr r [illegible] 100
Chauncey Nelson Mining Engineer 723) 14 Cont[illegible]
[illegible] Westguide av
[illegible] (The Luxor Sal Shop) [illegible]
Ma[illegible] NY
[illegible]
Chau[illegible] clk Weyerhaeuser Sales [illegible]
Mary [illegible] Newark [illegible]
Ralph [illegible] 94 Commerce [illegible] Maple v
[illegible] Theodore [illegible] h 52 Davenport av
[illegible] 115 Highland av
[illegible] av
[illegible] emp WPA h [illegible] Brewster
Jeanne Roy [illegible] Charlton
[illegible] Virginia
Fritzma Mrs [illegible] 40 [illegible]
[illegible] Margaret
[illegible] NY
[illegible]
James [illegible] Ann pl
[illegible] Jamie W housewkr r [illegible] Middle pl
[illegible] Ann pl
Nicholas [illegible] 8 S Orange av
[illegible] (Minnie) [illegible] mech h 3 Bagley
Chauncey [illegible] Farmerkr r [illegible] Bergen av
[illegible] Nan Nan [illegible] Livingston
[illegible] Ridge av
William Mary [illegible] ranger av
Chauncey Robert [illegible] r 87 4 av
Chauncey [illegible] Upper Edisons [illegible] 98 S Orange av
[illegible] Ave [illegible] (301) [illegible]
Stanley J mgr 16 Park h [illegible] E Orange
Chauncey Eleanor nurse N Memorial Hospital r do
Chauncey Nathan Jennie emp WPA h (2) 158 Clinton pl
Chaytor Harry L (Nellie) printer h 890 S 20th
Chazan Louis (Rose) produce Irvington h 88 Norwood
Cheadham Andrew W (Eleanor) gas fitterwkr h 367 Bergen
Beatrice [illegible] r 38 Prince
Dora [illegible] Robinson
[illegible] housewkr [illegible] McKinley
Jennie [illegible] Mr [illegible] Baldwin
Herbert W (Angie) [illegible] h 4 [illegible] 99 Berkley
Herbert W (Sarah L) [illegible] h 56 Stratford pl
William W [illegible] h 60 A [illegible]
Cheal George T [illegible] Hindley Tudor Trus Co 61 Exchange pl
Rosa wid Albert [illegible] 360 Parker
Cheal [illegible] M (Kate) [illegible] Washington Trust Co 232 Broad h at Irvington
Chebra Edward T (Grace A) dispatcher PO h 113 Midland pl
Checciotto Florentine (Celestina) emp PSE&GCo r 48 Verona av
—Louis (Margaret) mason h 150 Verona av
-Romeo (Fay) chemicalwkr r 381 Lincoln av
Chech Andrew r 74 Barbara
Check Edwd (meat cut [illegible] opr r 67 Torrey
Checkley George (Mary W) r 205 Montclair av
-Martha H bkkpr (903, 24 Branford pl r 205 Montclair av
Checklick Michael A (Estelle) emp GelCorp h 63 Napoleon
Checkman Ida slswoman 110 Springfield av r (3) [illegible] 10th av
Irving (Ethel) [illegible] F [illegible] 116 Springfield av h (2) 53 [illegible]
Joseph slsman 116 Springfield av h (3) 25[illegible] 10th av
Checkowski Walter T (Lena) h 10 Richelieu ter
Checlosky Mary M rem to Aulentown Pa
Chesesrk Bernard (Anna) chauf h 106 Fleming av
-Bertha r 421 S 6th
-Frances R Mrs h 421 S 6th
-Frank (Charlotte M) chauf h 402 Bergen
-Joseph M (Mary) chauf r 421 S 6th
-Mary r 421 S 6th
-Stanley Jr (Mary) chauf h 75 Magnolia
Cheblatar Dorothy A married Albert Lalola

CHEDISTER

Irene S wid Halsey M h 112 S 6th
John painter r 2,7 Westguide av
John F r 500 Sandford av
see Chalister
Cherga Anna emp 54 Walbor av r do
Cheek Anna M housewkr h 160 Barclay
-M E (Juliette) Mrs housewkr h 66 Barclay
Cheeks Frank emp WPA r 5 Hamilton
Cheeseman Margaret A wid William hospital [illegible] 453 Ferry
—Vernon A calculatorwkr r 453 Ferry
Cherneworth Alice E wid William L r 440 [illegible]
Cheesick Ann razor blade insp r 293 Ridgewood av
-Stephen h 293 Ridgewood av
Cheesman Roland G (Eleanor M) acting supt [illegible] 700 Broad h at Union
Chetham Doris waitress r 461 Summer av
-James W (Rhoda V) guard h [illegible] 100 Rose
-Kenneth emp PruDesCo r 46 Summer av
-Lorenzo (Rose) mason h 16 Summer av
Cheevers Mary E r (76) 40 Hos [illegible]
Chefetz Paul yet a conf 294 Chancellor av
Cheffer John B (Betty M) insp h 744 S 20th
Chegen George (Helen) emp 40 VanNess pl
Cheik George (Bessie Z) junk 213 Newark h 100 VanVeisor pl
Chekofsky Herman r 80 Belmont av
-Louis (Yetta) h 80 Belmont av
-Maurice chauf r 80 Belmont av
-Sidney E r 80 Belmont av
Chelberg Agnes A wid Alfred F r 51 Hunter
Chellberg Alice E stenog 95 Parkhurst r 6[illegible] av
-Herman G (Gertrude) emp PruDesCo h 85 [illegible]
Chellberg Alfred (Frances) chauf h 80[illegible]
Chelchowski Carl meat cut r 96 Lafayette
-Frank slsman h 100 Dunterdor
-Joseph h 118 VanHouten r 96 [illegible]
Chelli Edward A (Helen E) mech PSE&GCo h [illegible] Bunyon
Chelps Alice M wid Theodore h 45[illegible] S Grove [illegible]
-Bernard [illegible] bookbinder r 450 S Orange av
-Theodore [illegible] r 455 S Orange av
Chellant Tillie Mrs Essex Packing & Polishing 673 S 6th h [illegible] Old Forge Pa
Chellin Anna M machinery wkr r 417 High
-Annie wid [illegible] r 447 High
Chells Austin Apts Porchat J Andrews mgr Raymond blvd
-Frank [illegible] clk Irvington r 834 S [illegible]
-Max (Rose) packing and pleating NY h 834 S [illegible]
Chelsea Laboratories Inc Rubin Mainker pres Mainker v pres Mrs Tessie Mainker [illegible] parlor supplies 11 Belmont av
Chelstowski Alexander jnr wkr h 72 Napoleon
-Benjamin stoker painter h 119 Tichenor
Chemical Solvents Inc warehouse Av P h Atlantic
—Specialties Co Inc Earl R Borowitz mgr [illegible] Highgrove av
-& Exterminating Company (Ryman [illegible]) Saybrook pl
Chemidlin Henry E (Florence D) slsman 374 [illegible] h at Rahway
Chen Le Ru B Mrs Fairset Beauty Salon [illegible] av r (.0) 331 Broad
-Leona wid James r (.0) 331 Broad
-William J (Lillie D) waiter h (.0) 331 Broad
Chemhartik Andrew r 35 Foundry
-George felt wkr r 35 Foundry
-John (Hetty) chemicalwkr r 35 Foundry
-John (Ethel) emp A Gross & Co h [illegible] Stirling
-Michael (Helen) lockwkr h 35 Foundry
-Michael Jr (Marie) lab h 612 Springfield av
-Pauline clk National Radio Service [illegible] 50 [illegible]
-Stephen mach opr r 250 NYav
Chemern Sidney A ecce r 40A James
Chemesus Louis realwkr r 327 Plane
Chemerert Arthur B (Edith E) brakeman r 36 [illegible] side av
Chemerille Anna B wid Charles E press opr [illegible] Elwood pl
Chemey Donald B (Winifred N) mathematician Fr Co h at Millburn
-Edward L boatman r 204 13th av
-Elizabeth r 244 Broadway
-Gordon T (Eleanor T) conf and cigar [illegible] Broadway h (5 577 do
-Harold E emp W A r 46 Ingraham av
-James I (A Mildred) mgr 487 Orange h [illegible]
-John J (Gladys A) chiropractor 46 Ingraham pl h [illegible]
-M Lucille clk 40 Thomas r 821 Ridge
-Mary wid Raymond A h 821 Ridge
-R Edwin mach opr r 821 Ridge
-Robert emp WPA r 20 Pennington
-Robert W route slsman r 821 Ridge
-Ruth E slswoman 145 Market r 8[illegible] Ridge
-William G route slsman r 821 Ridge
Chemiz Herman (Genevieve) dentist Irvington h [illegible] 25 VanVeisor pl
—Nathan (Rae) dentist 1020 S Orange av h at [illegible] side
-Philip dentist 471 Orange r 200 [illegible]
Chenoweth Agnes M Mrs h 450 Summer av
-Bernard F (Lorraine) chauf h 21 N 14th
-Elizabeth C clk TelCo r 49 Monroe
-Frank L (Mildred F) clk Edisons r [illegible] Summer
-George W [illegible] Harrison r 325 Walnut
—H Richard r 274 Summer av
-Jack J ins agt (2405) 1180 Raymond blvd h at Orange

WASTE PAPER
MILL SUPPLIES
OLD METALS

PATSY RAGONESE

TEL. MARKET 2-7411
64 CLIFFORD ST.
NEWARK, N. J.

LEIWETH
[illegible] Montrose
[illegible] Summer av
[illegible] Summer av
[illegible] Summer av
[illegible] 62 Napoleon
[illegible] 2d & 24 Brandford
[illegible] S 8th
[illegible] S 8th
[illegible] 80 S 7th h
[illegible] 78 [illegible] av
[illegible] 9 Warwick
[illegible] 0 Warwick
[illegible] 20 Elm
[illegible] Elm
[illegible] Elm
[illegible] (B) 17 Academy h at 67 [illegible]
[illegible] Rev pastor New Jerusalem Pente[illegible] church r 11 Bloomfield
[illegible] (Ellis and George Cherin and Mus[illegible]) mfrs 92 [illegible]
[illegible] [illegible] h at Belleville
[illegible] [illegible] h at Belleville
[illegible] [illegible] [illegible] clk Lackawanna h [illegible]
[illegible] Camera Electrical
[illegible] Mulberry h at Hillside
[illegible] Electrical Equipment
[illegible] Mulberry h at Hillside
[illegible] Hay Trinity
[illegible] Avon av
[illegible] Belmont av
[illegible] Belmont av
[illegible] 81 Elizabeth av
[illegible] Elizabeth av
[illegible] (Yetta) [illegible] h 7 Marie pl
[illegible] clk Franklin r 7 Marie pl
[illegible] r 7 Marie pl
[illegible] Nevins [illegible] 44 Cross h at [illegible]
[illegible] Bull C panice library asst 1 Washington r 86 [illegible]
[illegible] Pugliese) [illegible] h 38 Hessler
[illegible] Harry Amelia) h (7) 43 Hillside pl
[illegible] drug clk Summit r (7) 43 Hillside pl
[illegible] George special delivery messenger PO r 58 Belmont av
[illegible] mach opr r 56 Belmont av
[illegible] stenotypist Orange r 56 Belmont av
[illegible] 56 Belmont av
[illegible] cutterwkr h 56 Belmont av
[illegible] Joseph Bookkeeper r 189 Berry
[illegible] Esther Mrs (Public Service Tavern 37 [illegible]) and grocer 203 New r do
[illegible] (Esther) mgr 203 New h do
[illegible] (Rose) grocer 20 West h do
[illegible] investigator r 88 Huntington ter
[illegible] Sarah E) v pres Henry Lehse Co Inc 223 Dayton blvd h 8 S 3th
[illegible] (Sophie) 0'2 Broad r 14 Wolcott ter
[illegible] slsman LB&Co r 88 Huntington ter
[illegible] r 14 Wolcott ter
[illegible] auto painter r 14 Wolcott ter
[illegible] Emanuel jwlr (730 24 Commerce h at Brooklyn [illegible]
[illegible] dryer h 88 Huntington ter
[illegible] 4 Wolcott ter
[illegible] Dorothy) [illegible] 2 38 Broadway h 50 Hayes av
[illegible] Mrs h 14 Wolcott ter
[illegible] r 65 High
[illegible] Abraham Laura) clk Elizabeth h 52 Millington av
[illegible] (Nettie) slsman h 217 Schuyler av
[illegible] Mrs Miriam [illegible] pres Isadore Cherins ice cream dry goods 473 Clinton av
[illegible] (Miriam) ice cream J Cherins & Co 473 Clinton av h do
[illegible] Mrs pres I Cherins & Co 473 Clinton av do
[illegible] wid Hyman h 449 [illegible]
[illegible] Hoot P [illegible] 443 Pesshine av r (43) 730 High
[illegible] Mildred D) h [illegible] 800 S 14th
[illegible] wid Oscar h [illegible] High
[illegible] 730 High
[illegible] Mrs Ada [illegible] r (24) 880 S [illegible]
[illegible] clk E Orange r [illegible] 730 High
[illegible] William (Stella T) meat cutter h 806 S 9th
[illegible] William handywkr r 5 16th av
[illegible] Anna J slswoman 697 Broad r (23) 624 High
[illegible] D slsman 700 Broad r (23) 624 High
[illegible] emp PruInsCo h (23) 624 High
[illegible] Alexander R (Irene) chauf r 547 Summer av
[illegible] E Mrs housewkr h 58 Hayes
[illegible] telegraph opr WUTelCo r 58 Spruce
[illegible] Mrs beauty shop 50 Bergen r do

CHERRY
Edward emp city h 154 Camden
Ernest (Blanche) constructionwkr h 50 Bergen
Florence W Mrs h D 12 Summit
Gladys M emp DP Lyons av r (D) 122 Summit
Ida wid William h 547 Summer av
Isabe wid Arthur cook h 280 Norfolk
James A r 830 Broadway
James V mgr 420 60 Park pl h at Maplewood
John F leatherwkr h 839 Broadway
Leo (Amelia) slb h 106 Davenport av
Leslie (Mary) yardwkr h 170 Belmont av
Louis E Charles e rem to Harrison
Marion (Helen) barber h 47 Emmons pl
Norman (Ida) chemicalwkr h 83 23 h av
Robert N pres-treas Wright Cherry & Colman inc r h 1025 Broad h at Summit
Robert S r 53 Carteret
Samuel (Sarah) slb h 128 Spruce
Sarah wid Benj em 4 N Carolina
Thomas emp PRR r 438 Washington
William r 53 Carteret
William S asst sec-asst treas Federal Trust Co 24 Commerce h at Maplewood

Chertoff Charles chauf 709 Broad r 845 16th av
Gussie wid Joseph h 845 16th av
Hortow Helen J slswoman r 71 Grimyer av
Jack chauf's helper r 71 Schuyler av
John (Sadie) tailor 305 Peshine av h 71 Schuyler av
Cherubina Giuseppe h (8) 5 Drift
Cherubini Frank (Jennie M) carp h 834 Summer av
Louise r 142 Sussex av
Pompeo (Rosemary) smsl 1056 Broad h at Rahway
Chervak Joseph (Mary) steelwkr h 128 Clifford
Chersanik Andrew cutterwkr r 105 14th av
Chersak Nicholas r 404 S 8th
Chersase Christopher (Madeline) h 36 Rose
Chervass Anthony (Rose M) polisher h 334 Hillside av
Chervenak Emil C branch prod mgr (2028 2042 14th) Raymond blvd h at Maplewood
John Anna C mech h 796 8 19th
John M [illegible] Flasko r 507 S 19th
Lawrence S foundrywkr r 507 S 19th
Mae (Frank S SA [illegible]) av r 507 S 19th
Michael (Mary K) slb h 507 S 19th
Chervenjak Anthony (Anna) meat cutter h 1 Bauer
Antoinette clk LB&Co r 371 New
Edward J Carmela M steelwkr h 384 New
Helen R clk Elmwood Co r 351 New
Leonard A r 371 New
Stephen M (Mary K) h 351 New
Cherry Joseph A (Mary) contractor h 728 S 12th
Mary mgr 110 Washington r 728 S 12th
Chesan Selma Mrs r 652 High
Chesar Susan r 11 Campden
Cheshrow Herbert r 395 Mt Prospect av
Chesebro William Col Inc Louis A Morton mgr ladder mfrs 238 High
Cheshire Raymond J (Arlene) painter h (C3) 55 Oxford
Chesklat Joseph (Bessie) painter h 456 Fairmount av
Louis J (Emily N) physician 145 Mapes av h do
Cheslaw Joseph S (Anna J) gasoline 110 Orange h [illegible] Summit
Chesler Belle radio tubewkr r 387 Leslie
Elias (Leah G) emp US Govt h (47) 15 Goldsmith av
Herbert L buyer NY r 80 Girard pl
Isidore Rebecca slsman 91 Springfield av h 445 Florence av
Jacob (Celia) New York Hardware Co. 23 Spring field av h do
Jacob (Esther) junk yardwkr h 64 Stratford pl
Leah G Mrs tchr 94 Johnson av r (47) 15 Goldsmith av
—Louis (Tina) slsman h 387 Leslie
Maxwell M bdg mgr (209) 1060 Broad h at E Orange
Milton clk 23 Springfield av r do
Morris (Sarah) slsman 44 Peshine av r 18 323 Belmont av
Peter (Frieda) timekpr WPA h (5) 203 Spruce
Reuben (Anna L) optician and optometrist 740 Broad h 86 Garfield pl
Sarah Mrs bkkpr NY r (18) 323 Belmont av
Chesley Sigmund grocer 374 Bergen h do
Theodore J mgr meat dept 151 S Orange av h at Irvington
Chesley-Cieplelski Casimir P (Christine Z) chemist eng Doubd Brook h 281 3 Canter av
Cheslik Mary wid John r 117 Johnson
Chesloff Arnold furrier emp 11 Halsey r 80 Leslie
Jacob (Doris) pres-sec-treas Chesloff's Inc 11 Halsey h 80 Leslie
Chesloff's Inc Jacob Chesloff pres-sec-treas furriers 11 Halsey
Cheslok Charles P (Caroline F) cook h 55 Nichols
Chesner Alex musician r 35 Rose ter
Benjamin (Ann) plumber h 64 Dewey
—Benjamin (Rose) painter h 38 Hedden ter
Isadore (Inez) painter h 38 Hedden ter
Jacob r 138 Hedden ter
Jacob (Bertha) painter h 35 Rose ter h do
Lena Sonia painter h 38 Hedden ter
Philip painter r 138 Hedden ter
Chesney Anthony J (Sophie M) mgr 120 Wilson av h 285 NYav
—Helen M emp PruInsCo h at Union
Henrietta wid Isaac r 28 Lehigh av

CHESNEY
Henry P (Martha J) (Chesney's Bakery) 447 Chestnut h at N Arlington
Jennie C r 353 Peshine av
Stanley (Estelle T) wire cutter h 374 Elm
Veronica bkkpr Bloomfield r 284 High
Chesney's Bakery Henry P Chesney and Joseph Zur awski p 417 Chestnut
Chesnok Joseph M emp PruInsCo h at Elizabeth
Chestnut [illegible] by J emp PruInsCo h at Linden
Chespak Walter (Rose A) clk NY h 365 Elm
Chesseck Joseph A (Anne C) mach h 701 Hunterdon
Chessick Anna wid Stanley h 366 S 19th
Bernard bot opr r 366 S 19th
Charles J (Helen M) chauf h 21 Wall
Edward F bot opr r 366 S 19th
Chessin A Freda R steno r 29 Lehigh av
Samuel (Hannah) h 29 Lehigh av
Chessman Joseph J (Ida M) v pres Moore & Son Inc [illegible] Notley
Chesson Gladys D bkkpr The Sherwin-Williams Co Lister av c Brown h at Morris Plains
Chestekow Apolonia wid James emp 550 Market h 548 do
Chester Benjamin (Bernice) lab h (11) 145 Charlton
Charles r 132 Livingston
Drug Co Inc John W Canavan mgr 530 Broadway
Estelle T rem to Elizabeth
Eugene emp PRR r 128 Bruce
Evelyn McW Mrs tchr 317 Abington avW h at Bloomfield
Frances wid David r 132 Livingston
Gertrude C emp PruInsCo h at Notley
H Rudolph rem to E Orange
Helen C wonder Westinghouse r 463 S 12th
Kate Mrs r 14 Camp
Lillian Mrs emp 58 W Kinney h 452 Washington
Marie wid Paul (Paul Chester & Sons) 824 S 12th h do
Mary E Mrs h 17 W Market
Mary L Mrs housewkr r 748 Brunswick
Paul G jr Emma E painter r 252 Keer av
Paul & Sons (Mrs Marie Chester) painters 824 S 12th
—Printing Service (Charles S Weiss) (800) 17 [illegible] William
Robert chauf's helper r (3B) 93 Milford av
Rudolph (Estelle) steel hardener h 483 S 12th
Victor P mach opr WElecCo r 403 S 12th
Walter (Ruth M) with Paul Chester & Sons 824 S 12th h at Maplewood
William w h Paul Chester & Sons 824 S 12th r do
William (Ella) lab h r 73 Livingston
Chesterfield The apts 46 Orchard
Chestine Chester Willis A handywkr h 128 Peshine av
Chestnut George presser r 73 Livingston
George (Jane) trucking 5 Rankin h do
Jane Mrs grocer 53 Rankin r do
John (Josephine) lab h r 77 Broome
Street Cut Rate Hand Laundry (Fred Feld) 25 Chestnut
Chet Theodore radiowkr r 365 Bergen
Chetkin Ella wid Dave r 176 Huntington ter
Melvin (Tarry) hdw Perth Amboy h 176 Huntington ter
Cheralier Frederick R (Doris L) rem to Long Island NY
Cherery Louise wid Frederick h 127 2d
Cherino Albert A baker r 48 Treacy av
Alberta M r 48 Treacy av
Blanche T opr D Clinton r 48 Treacy av
Charles chauf r 48 Treacy av
Mary M housewkr r 48 Treacy av
Mary M wid Charles h 48 Treacy av
Cherney Harold E Rev pastor Trinity Methodist Church h 583 Clinton av
—William J (Ruth H) furniture NY r 583 Clinton av
Chiacco Adelina wid Vincenzo r 386 N 11th
Daniel (Filomena) shoe repr E Orange h 127 Norfolk
Chiafari Anna clk LB&Co r 427 N 11th
William machf r 427 N 11th
Chianca Joseph (Mildred) wire drawer h 220 Parker
Louis J (Mildred C) autowkr (6) 107 Mt Prospect av
Chiancarella Anthony (Tillie) tailor h (9) 153 W Market
Chiancone Gerald F (Elsie) emp PruInsCo r 21 Abbotsford av
Chianelli Merrine R Mrs clk 300 Broadway h at Orange
Russel clk NY h (11) 80 Mt Pleasant av
Chiantello Anna r 3 1 N 10th
George vestwkr r 31 N 10th
Joseph (Mary) h 3 1 N 10th
Lucille M beautywkr r 3 1 N 10th
Chiappari John A sta eng r 300 Orston
Victor (Johanna) h 300 Orston
Chiapping Antonio emp WPA r 80 Ferry
Chiappinelli Alex (Carmela) tchr music 335 13th av h do
—Angelina seamstress r 135 Bergen
Concetta seamstress r 254 Fairmount av
Daniel Jennie barber h 14 Richmond
Genevieve r 335 13th av
Joseph (Ida D) lab h 35 Bergen
Matilda seamstress r 335 3th av
Matilda wid Modestino r 254 Fairmount av
Ralph polisher h 254 Fairmount av

ROCK OF AGES
AUTHORIZED DEALERS

NEWARK MONUMENT C
310-322 LYONS AVE. NEWARK, N
TELEPHONE WAVERLY 8-1300

Chiappino Anthony J emp CelCorp r (5) 134 Ferry
John (Lena) art metalwkr r 687 N 6th
—Lawrence (Mary) h (5) 134 Ferry
—Loretta S brushwkr r (5) 134 Ferry
Chiara Gerard business agt Journeymen Tailors Union Local 105 258 Washington h at Jersey City
—Martin F (Jennie R) chauf h (12) 2 9 Adams
Chiarenzenie Frank S (Florence A) shipping clk A&P Co h 216 Camden
Joseph (Minnie) shoe repr emp 301 S Orange av h 77 Chelsea av
Josephine L r 444 S 11th
Leo (Elsie) checker A&PCo r 444 S 11th
Salvatore (Rosa) h 444 S 11th
Chiaravallo Albert Natalie musician r 301 N 10th
Alfonso mach r 66 Park av
Alfonso paperwkr r 44 Highland av
Anthony (Bennie M) tailor h 9 Boyden h at do
Armenia wid Jerome r 397 N 12th
Concetta widowk r 4 Highland av
Concetta L steno r 66 Park av
Frederick (Mildred) tailor h 70 Lorash
Joseph (Florence) leatherwkr h 94 Highland av
Joseph (Grazia) shoe repr 6 Boyden h (7) do
Joseph (Teresina) h 188 2d
Olympia wid Angelo h 66 Park av
Peter (Lena) emp 95 8th av and 40 Parker r 397 N 12th
Chiarena Paul (Carmela) meat cutter h 118 Bruce
Salvatore shoe repr 90 Hunterdon r do
Samuel A Chiarenza rem to Jersey City
Chiarello Angelo cabinetwkr r 240 Sycamore av
Pasquale (Theresa) mach h 283 Warren
Chiari Andrea r 223 S Orange av
Chiariello Carl A (Lena C) shoe repr Jersey City h 205 Schley
Catherine M r 205 Schley
Diana D steno 65 Parkhurst r 205 Schley
Richard A clk 480 Clinton av r 205 Schley
—Vincent (Mary) h 38 Hunterdon
Chiarosolo Mary A r 141 Parker
—Saverio (Carmela) lab h 141 Parker
Chiborski Eleanor packer r 48 S 10th
John r 481 S 10th
John (Anna) house wrecker h 481 S 10th
Mat new pocketbookwkr r 48 S 10th
Stanislaw mach opr r 481 S 10th
Chic M Linery (Morris and Mrs Irene Levin) 200 Washington
Chicanot Kathleen F copy writer 709 Broad h at NY
Chicerone Antoinette B Mrs tchr 436 Hawthorne av r 65 Grand av
Thomas L (Antoinette B) clk NY h 65 Grand av
Chidienas Anthony rem to Hillside
Chielak Anna wid John r 3 S Orange av
Chick David sleman r 172 Ridgewood av
Jean married Joseph Wehler
Rose A married Walter Lawrence
—William (Celia) painter h 172 Ridgewood av
Chickinavich Helen wrapper r 190 Jefferson
Margaret wid William h 190 Jefferson
Chickonick John (Mary) counterman h 98 Magnolia
Chidde Antonio (Jennie) painter 234 14th av h do
Chidnofsky Harry A (Kinney Dress Co) 31 E Kinney r 484 Jelliff av
Isadore (Hannah) painter h 484 Jelliff av
Chie Alan Lum reswkr r (8) 202 Mulberry
Chiesa Anthony (Amelia) shoe repr 202 Market h 143 Parker
Marguerite rem to S Orange
Chieco Joseph (Minnie F) shoe repr h 430 N 11th
Chieffo Frank F (Amelia F) clk 36 Rosetile av h 15 Finlay pl
Chiego Anthony J draftsman NY r 154½ 8th av
Bernard J chemist r 154½ 8th av
Bernardo radiowkr r 94 Stone
Daniel J emp r 54½ 8th av
—Florence C teacher r 154½ 8th av
—Giuseppe Mary h 54½ 8th av
—Joseph J metalwkr r 154½ 8th av
Michael radiowkr r 94 Stone
—Michael J emp FBF&Co r 154½ 8th av
—Rose wid Vito h 94 Stone
William r 94 Stone
Chielenski Adam (Rose) steelwkr h 75 Chambers
Chiepna Angelo Rosalie M) coremkr h 87 State
—Anthony (Jennie) tailor h 15 D'Auria
Antoinette M seamstress r 87 State
Antonio (Madeline) h 87 State
—Evelyn C emp Westinghouse r 24 Eagles
—Helen R emp Westinghouse r 24 Eagles
Herman C (Lulgina) emp city h 24 Eagles
Lucy seamstress r 87 State
Theresa radiowkr r 87 State
Chiffelle Michael (Jeannette) chauf h 38 Jay
Chigas John (Mary) steelwkr h 103 Somme
Chigas Alexander S (Genevieve C) physician 621 High h do
Chigos Michael (Elizabeth) trackman CRR h 404 Clover
Chignot Emma wid Ernest h 161 Berger
Chiluets Bertha C emp PruInsCo h at E Orange
Chilofsky Moulie Mrs r (A32) 352 Belmont av
Child Clare A wid Francis h 415 Ridge
Frances artist r 415 Ridge

CHILD RIKER MARSH & SHIPMAN

(George S Pollard-Theodore McC Marsh-Jehle) G Shipman-Irving R Ker and Robert S Pollard) lawyers 2205 National Newark Bldg 744 Broad tel Market 3-1900—See p 60

School The (Mrs Miriam I Stickman 50 VanNess pl
Childers Charles A (Julia R) mech h 57 Joseph
Gaston C mgr h 5 Murray h at Hillside

CHILDREN'S AID SOCIETY

Jessie P Condit executive sec 510) 241 Spring field av tel Bigelow 3 2982

Temple av 225 S Kinney
Childress George Mary molder r 27 Broad
Louis W porter r 50 W Market
Marie E hairdresser r 50 W Market
Chiles Albert J (Beatrice F) attorney Aetna Casualty & Surety Co 20th fl 1180 Raymond blvd h at W Orange
Anita A Mrs h 68 Charlton
Arthur r 12 Mulberry pl
Arthur G (Mary M) emp WPA h 68 Charlton
Clarence J (Jennie) h 543 Bergen
Earle Van C cashier 855 Broad r 66 Mapes av
James r 775 McCarter hwy
James Julian emp WPA h 21 Montgomery
John F (Josephine J) rem to Pennsylvania
—Lucy wid Clyde presser h 78 Belmont av
—Mary Lou emp PruInsCo h at Irvington
—Mildred C Mrs h 66 Mapes av
Oscar r 775 McCarter hwy
Restaurant 40 Park pl see Broad and 1 S Market
Chillingsworth Ann wrapper r 235 Elizabeth av
Paris wid Milton h 13 Elizabeth av
Chillem Charles (Adele) 462 S 12th
—Eleanor paper boxwkr r 673 S 11th
Filomina Mrs h 44 S 7th
Jennie L wid Salvatore M h 673 S 11th
—Joseph cook r 40 Belmont av
Louis tailor h 40 Belmont av
Rose dresswkr r 44 S 7th
Stephen (Carmela) h 387 S 11th
—Victor P musician r 673 S 11th
—Violet R r 673 S 11th
Chillis Bertha M Mrs housewkr h 55 Boyd
—Chester ironwkr r 37 Rose
—Ruth M Mrs h 240 W Kinney
—Theodore (Georgia) junkwkr r A11) 47 Somerset
Chilson Charles E (Louise M) ironwkr h 75 Baldwin
Chimeroff Hyman (Freda) physician (7) Elizabeth av h do
Hyman (Sarah) rest 65 Clinton h (607) 30 Lincoln pk
—Max sub tchr r 285 Belmont av
—Minnie Mrs rest 157 Belmont av r 285 do
—Misha student r (607) 30 Lincoln pk
—Nathan T dentist 175 Elizabeth av h at Hillside
—Sarah M Mrs rest 716 Broad r (607) 30 Lincoln pk
Theodore Minnie emp 157 Belmont av h 285 do
Chime-Co Products Co (Ronald O Brach) musical instruments 220 Mulberry
Chimenedes Soterios J pres-treas Arrow Machine Co 117 Norfolk h at Maplewood
Chimenti Anthony J clk NY r 25 Chelsea av
—Joseph (Grace) h 25 Chelsea av
Mary G clk 700 Broad r 25 Chelsea av
Chin Alice Mrs housewkr h 348 6th
—Charles laundry 56 S Orange av h do
Chin Ling Zing mgr rest 595 Broadway
George Modern Chinese Hand Laundry) 467 Hawthorne av h do
—George laundry 978 18th av h do
Harry laundry 161 Belmont av h do
Ruth student r 348 5th
—& Lee Co Inc William M Goldenberg mgr mfrs food products 40 Thomas
China Lynn hairdresser 216 Newark r 100 Wilsey
Chinak Frederick chauf r 133 Milford av
Chinchar Anna hairdresser 186 Market h at Garwood
Chinchilla Frank M (Jeannette D) fur dyer h 300 Elm
Chinicello Gerard r 104 7th av
Margaret emp WPA r 104 7th av
—Pasquale h 104 7th av
Pasquale Jr fisherman r 104 7th av
Chinese American Restaurant (Eng Quon Ying and Harry Eng) 992 S Orange av
—American Restaurant (Richard Wong) 506 Central av
Chinich Anna sub tchr r 815 S 11th
Arnold mech r 815 S 11th
Barnet Nettie h 815 S 11th
Evelyn r 280 Renner av
Harold rest 8 5 S 11th r do
—Irving Minna sleman NY h (E5) 10 Custer pl
Louis Sadie) dentist 560 Springfield av h 148 Lyons av
Marion student r 815 S 11th
Marion r (E5) 10 Custer pl
—Oscar (Jennie) (Gem Cloak & Suit Co) 126 Bussex av h 280 Renner av
—Rose wid Harold r 280 Renner av
Chinita Philip (Pauline) clk PO h (9) 533 S 8th
Samuel (Rose) chauf 38 Saybrook pl h (A4) 1 Lehigh av
Chinn Alfred (Alice) reswkr h 461 S 11th
Bertha A emp WPA r 145 Newark
—Clifford H (Otilia J) porter h 582 5th

CHINN
Cornelius F (Annie B) emp WPA h 13 Avon pl
Dora wid William S h 145 Newark
George E agt (730) 180 Raymond blvd h at
Helen opr OECo r 1158 Broad
Joseph L (Marguerite) chauf LB&Co r 58 1
Martha E housewkr r 145 Newark
Susie E wid Ernest R hairdresser h (5) 42
Thomas r 582 5th
Chinni A Cosio (Josephine) barber Irvington h 5th
Antoinette L stewoman r 437 S 15th
Joseph (Carmela) tailor h 248 S 8th
Joseph L mach opr r 437 S 15th
Madeline married Quintino Locarello
Michael r 437 S 15th
Chinnock John R (Lillian C) ins broker NY Heller pky
Lawrence L (Rose K) mgr grocery dept 68 Prospect av h at Belleville
M Esther (D) 50 2d av
Rose P Mrs clk 800 Broadway h at Belleville
Chinoy Abraham (Rita) tchr 146 13th av r 161 win av
Eli junior library asst Washington r 18 Ed
Israel Anna) furn rms 170 Plane and Inger 353 Leslie h do
Norman Ruth) r 353 Leslie
Solomon Bella paperhanger h 6 Edwin pl
Chinsky, Stu h S emp 50) 6 Pontiac av do
Chinsky Abraham (Sarah) rabbi Congregation & Prospect h 92 Belmont av
David (Eileen B) mgr 27 E Kinney 500 S
Eileen B Mrs dentist 27 E Kinney r 500 S
Samuel Ida clk 190 Market h 58 William
Chintala George r rear 1 1 Polk
Chiocchio Antonio (Elettra) rock washermk h Prospect
Chipchase John rem to NY
Chipchick Louis sleman r 4 Conklin av
Morris rest est 4 Conklin av h do
Sadie stewoman 108 Elizabeth av r 4 Conklin
Chipes Mary wid Peter r 21 Milford av
Chipk n Eve steno NY r 265 Keer av
Nathan Sarah painter h 265 Keer av
Chipoo Anna nurse N City Hospital r do
Chipulies Ernest Evangeline B) h 50 Howard
John B furwkr r 50 Howard
Olga r 50 Howard
Chipperfield Douglas (Josephine G, mach PSE&C 264 4th av
Chippica Walter (Janet) lab h 16 Vanderpool
Chirelli Salvatore shoe repr 102 Warren h do
Chiricis Herman (Bessie E) yardman h (12) 110 side av
Chirstian Charles (Mae) radio tube mfr Irving 87 Custer av
—Ida wid Meyer h (C4) 2 Osborne ter
Chirgotis Anastacia radio tubewkr r 518 Central
Andrew P (Stella) h 30 N 11th
Christina hairdresser r 46 W Market
Constance stock clk 310 Sherman av r 5.6 Co av
George (Marie) h 46 W Market
Helen married Louis Purris
James (Frances B) florist r 1 Court
John (Stella) peddler h 518 Central av
John A lampwkr r 30 N 11th
Mary laundrywkr r 518 Central av
Nellie lampwkr r 30 N 11th
Patricia cashier LB&Co r 518 Central av
Peter A baker r 30 N 11th
Samuel A mach r 30 N 11th
William G archt Union r 46 W Market
Chirgwin Benjamin W (Lillian H) accountant Bruce
Pearl E mach opr r 46 Bruce
Chirlani Amelia shoe repr 180 Elm r 102 Union
Chirica Gerardo (Angelina) lab h 161 Sussex av
Chirichello Anna housewk r (12) 44 Rankin
Anthony (Jennie) barber h (12) 44 Rankin
Charles r 98 Army r 562 S 10th
Charles C (Margaret barber 134 Howard r 5 10th
Dominick (Virginia) showwkr 40 Lincoln h 51
Margaret E student r 562 S 10th
Chirichiello Andrew (Eva) (Savoy Brass Foundry) Ogden h 26 Sunset av
—Charles J (Angelina M) chauf h 7 Marie pl
—Frank A (Anna D) mason h 4.4 S 6th
Chirico Angelo (Theresa) emp city r 13 3d
Anthony r 4 Jay
—Anthony (Madeline) barber 474 Central av h 64
—Anthony B (Rose) selector A&PCo h 9 Marie pl
—Carmela M r 152 Bloomfield av
Carmine G r 4 Jay
—Frank clk A&PCo r 152 Bloomfield av
—Frank (Marie) h 32 Aqueduct al
Gerard (Jean) musician h 9 Clay
John r 152 Bloomfield av
Joseph (Angelina M) meat grinder h 21 Mt Prospect av
—Joseph (Mary) tailor h 577 N 6th
—Joseph (Wilhelmina L) ins agt MetLifeInsCo h Mt Prospect av
—Joseph A r 13 3d
—Maria wid Maurizio r 175 Parker
Mary A wid Felix h 152 Bloomfield av

HOME FOR FUNERALS | WM. F. MULLIN & SON | 976 BROAD STREET | LOUIS V. MULLIN | NEWARK, NEW JERSEY | CALL MARKET 3-0660

[illegible] Bloomfield av
[illegible] plumber h 4 Highland av
[illegible] & Co h 71 Hartford
[illegible] 102 Pacific
[illegible] Franklin av
[illegible] Goodwin av
[illegible] to Kearny
[illegible] Society of New Jersey Academy Division [illegible] 080 Broad
Chris Anna chef h (9) 33 Broad
[illegible] (Edna P) mason h 485 Mulberry
[illegible] Rector
[illegible] Waverly av
[illegible] Orange
[illegible] 744 Broad h at
[illegible] professional football player r 102
[illegible] 171 NYav
[illegible] Niagara
[illegible] Niagara
[illegible] Wood ave
[illegible] 568 15th av
[illegible] 8 12th
[illegible] 8 12th
[illegible] Fairmount av r do
[illegible] Columbia h at Union
[illegible] mach opr h 338
[illegible] asst eng (302) 920
[illegible] 13 270 Prince
[illegible] Rankin
[illegible] Monroe
[illegible] Monroe
[illegible] Monroe
[illegible] Vincent
[illegible] painter r 28 Governor
[illegible] Simon A h 75 10th av
[illegible] dentist 09 Stanley av h do
[illegible] Mildred) atty (Chinian & Chinian) (503) [illegible] Lee pl
[illegible] 6th av
[illegible] 503 1060 Broad
[illegible] Berger
[illegible] h 860 Bergen
[illegible] Ewald Michael r 860 Bergen
[illegible] time office sec (1032-1023) 1180 Raymond
[illegible] Orange
[illegible] Angela r 81 Nelson pl
[illegible] Konstantina) baker h (33) 91 W Market
[illegible] bkkpr 2 5 Warren r do Nelson pl
[illegible] Marden) pres Lemons Baking Co Inc
[illegible] Nelson pl
[illegible] 5 Warren r do Nelson pl
[illegible] Mark
[illegible] Joseph J Buffalo Leatherwkr h 431
[illegible] Gainsford
[illegible] Broad
[illegible] 1 Lenox av
[illegible] Hospital) r do
[illegible] mg do
[illegible] Fleming av
[illegible] Catherine T chauf h 409 Badger
[illegible] Johnson av
[illegible] Pearl av
[illegible] Kinney
[illegible] 6 Ferguson
[illegible] Wilmots av
[illegible] packer h 369 E Kinney
[illegible] 3d h at Irvington
[illegible] E Kinney
[illegible] Edith packer [illegible] 8 18th
[illegible] 9th
[illegible] 192 8 18th
[illegible] Bernhard (Dena) h 187 Spruce
[illegible] Alice G Mrs see Choate's Inc 644 Mt Prospect
[illegible] Ridge
[illegible] Hillside av
[illegible] Choate's Inc 644 Mt Prospect av h
[illegible] Irvington
[illegible] pres treas Choate's Inc 644 Mt Ridge
[illegible] Harold E Choate
[illegible] G Choate's conf 644 Mt Pros-
[illegible] Harrison
[illegible] Wall
[illegible] r (7) 642 High
[illegible] NY r (7) 642 High
[illegible] NY r (7) 642 High
[illegible] (Esther) [illegible] 42 High
[illegible] Anna) lab h 93 West

Chodacsek Nicholas W student r 541 S 12th
—Olga A junior supv LB&Co r 541 S 12th
William mach h 541 S 12th
Chodakewitz Albert student r 63 Bragaw av
—Hyman (Bessie) h 63 Bragaw av
—Ida H bkkpr 50 Stratford pl r 63 Bragaw av
Nathan elec r 63 Bragaw av
Chodakowsky Nathan (Anna) carp h 202 Hawthorne av
Chodes Joseph (Leonora S) h (22A) 135 High
Choice Andrew (Amy) h 185 Camden
—Blanche R wid Eddie housewkr h (8) 300 15th av
Edward lab r 44 Somerset
—Thomas (Josephine) butcher h (3A) 171 Pennington
Choke John A (Leah B) playground leader 239 18th av and (205) 81 Green h 344 Ellery av
Chotewienski Felix (Stella) blksmith PSE&GCo h 45 Patterson
Cholminsky Stanley J (Anita M) mach opr h 6 Hawthorne av
Cholodenko Nathan (Ayr (1048) 1150 Raymond blvd h at Bloomfield
Choloupecky Joseph (Anna) mach h 78 W Market
Choma Anna cigarmkr r 13 Read
Antoinette emp PrulinsCo r 13 Read
Euphrosina married Charles Ragl rem to Jersey City
Helen steno 659 Market r 13 Read
Martha radio tubewkr r 13 Read
—Mary wid Antoni h 13 Read
Olga radio tubewkr r 13 Read
William (Felicia) emp PrulinsCo h at Maplewood
Chomek John (Stella) lab h 148 Elizabeth av
Chomentowski Peter J (Stella L) steel drum seamwkr h 100 Fleming av
Chon Jack (Jack's Clothing Store 264 Market h at NY
Chong Edward Eng rem to China
Eng laundry 663 Clinton av h do
Chontides Christopher tailor 93½ Bank r 193 do
Chop Eleanor M married John Drusko
Joseph J rem to Illinois
Margaret J wrapper r 600 S 15th
—Paul P rem to Belleville
—Sam William B Bateman mgr rest 361 Elizabeth av
Chopik Harry painter r 46 Wolcott ter
Irving drugstr r 46 Wolcott ter
Isadore (Esther) painter h 46 Wolcott ter
Ruth Mrs seamstress h 80 Badger av
Chopin Anne housewkr r 282 15th av
—Irving (Dorothy) chiropodist 516 Springfield av h at Irvington
Chopin Harriet E radio tubewkr r 808 S 17th
Joseph (Katherine B) deckhand CRR h 808 S 17th
Joseph J bkkpr r 808 S 17th
Choppell Mina slswoman 75 Broad h (56) 738 High
Chorne Harry mgr 44 Mulberry h do
—James r 44 Mulberry
—Peter mgr 25 Central av r inq do
Chordock George (Mildred R) slsman h 831 S 18th
Meyer (Ruth) parking attd h 106 Ingraham pl
Choren Edward (Mary) r 908 S 18th
John (Emily) clk h 407 S 18th
Joseph (Rose) oiler r 339 W Kinney
Chorey Louis (Julia) foundrywkr h 368 Morris av
Chorlton Clarence W (Alma M) fireman DL&W h 131 11th av
Chornenky Simon r 245 Court
Severin r 130 Court
Chornenky Nicholas (Emma) chauf LB&Co h 150 Stuyvesant av
Chornomaz Helena Mrs steno Elizabeth r 71 West
Samuel (Helena) leatherwkr h 71 West
Chorny John (Mary) emp USA 18 h do
Chorost Morton M (Emma F) State Appliances Co (501-502) 30 Clinton h (A) 22 Center pl
Chort Michael (Veronica) emp PrulinsCo h at Irvington
Chorusmpa Charles J mach opr r 304 Walnut
John (Frances) h 304 Walnut
—Walter A mach opr r 304 Walnut
Chorney Eugenia W Mrs tchr 905 Chancellor av r 145 Sunset av
Theodore S (Eugenia W) civil eng War Dept h 145 Sunset av
Chowdhury Mastran Melva) h 22 Chester ave
Choyre Jennie wid Albion B h 59 Kenner av
Choynske Mary E wid Frank h (10) 182 Badger av
Chosempa Stanley Stella B chauf h 17 Houston
Chrabaut Stanley emp PrulinsCo r 82 Fairview av
Chranowsk, Elizabeth wid Adolph h 203 Jefferson
Nicholas K insp Westinghouse r 202 Jefferson
Walter J clerk press opr r 202 Jefferson
Chrapczak John (Mary) leather wkr h 210 Baldwin
Paul (Doris) rem to Wisconsin
—Sonia wid Michael L S h 565 S 12th
Chrasichewsky Antoni (Catherine) painter h 42 Holland
Chrastil Anna wid William tel opr 205 Market h 462 Orange
Lillian tel opr 205 Market r 462 Orange
Chrenko Anna wid Andrew h 320 Morris av
Christine M r 320 Morris av
John P polisher r 320 Morris av
Chrestian Ignace P (Lillian C) mach opr h 92 Warwick
Chris John (Lottie) printer r 123 Orchard
Joseph mach r 18 Pointer
—Sweet Shoppe (Christos Sarandoulas and Theodore Economopoulos) conf 399 S Orange av
Christian John F painter r 76 Chambers
Rose M wid Frank h 76 Chambers

Carlson Arthur (Helen) clk 486 Orange r 401 Roseville av
—John clk 486 Orange r 401 Roseville av
Torpel r 401 Roseville av
Christoforos Peter painter h 118 Bank
Christ Anna M wid Peter F druggist 95 Pacific h do
—Anthony Sophie fireman NFD h 17 N Munn av
—C C pres General Public Utilities Inc (510) 744 Broad h at Summit
E W sec Stanley Tools 139 Chapel h at New Britain Conn
Episcopal Church 85 Congress
Florence K married Peter Dworzanski
Frank (Helen) streamfitter h 17 N Munn av
Frank A Helen B emp PrulinsCo r 17 N Munn av
George porter PlusCo r 7 N Munn av
Gertrude B married Walter Muck sales
Grover emp PSCT r 865 S 14th
—Gus A (Hedwig) mgr 598 Springfield av h 590 do
—Herbert G (Helen L) slsman 45 E Bigelow h (302) 50 Orchard
Hermine H wid Frederick S h 141 S 6th
Howard (Elizabeth B) emp WPA h 14 Comas al
J Charlotte bkkpr 57 Freeman r 590 Springfield av
Joseph jr h 28 Hansbury av
Lillian wid Joseph F h 24 Hermon
Mildred M emp PrulinsCo r 28 Hansbury av
Philip (Eleanor) Jack & Philip 76 Orange h at E Orange
Presbyterian Church 160 Osborne ter
Reformed Church 57 Broadway
William Lucy J chauf h 96 Alexander
William F cigarwkr r 96 Alexander
Christadelphian Lodge 509 High
Christaras Dimitrios Sophie testwkr h 265 Academy
Christaras Andrew baker r 335 Camden
Christeiten Andrew mason r 8 16th av
Christello Ida Mrs wrapper r 33 Chestnut
Christensen Alice clk MetLifeInsCo r 394 Fairmount av
Arnold J emp (611) 1060 Broad h at Harrison Township
Arthur (Helen) chauf h (40½) 90 Spruce
Carl N (Althea E) gen mgr 49 Dickerson h at E Orange
Charles sec American Trade Schools Inc 3d fl 710 Broad h at NY
Christen (Katherine) meat cutter h 571 Ridge
Edith L married Martin Ipp
George J (Grace C) policeman h 163 Ivy
Helen Mrs hairdresser r (40½) 90 Spruce
Holger (Ebba) painter h 108 11th av
John (Louise M) emp PrulinsCo h at Clifton
Lawrence acct N Tide Water Terminal h (7) 26 Astor
Leonhart asst supt (321) Hall of Records h at W Orange
Margaret E steno NY r 95 Cedar av
Peter C pres-treas Button Corporation of America 49 Dickerson h at E Orange
—Stanley P (Virginia) slsman h (207) 283 1st av
Valdemar emp PrulinsCo h at Union
Virginia Mrs emp PrulinsCo r (207) 283 1st av
Walter J 2d v pres Fidelity Insurance Co of Newark NJ 2d v pres The Metropolitan Casualty Insurance Co and 2d v pres Commercial Casualty Insurance Co 10 Park pl h at Millburn
William (Anna M) draftsman CelCorp 95 Cedar av
sec Christensen and Christenson
Christenson Louise M emp PrulinsCo h at Arlington
Christer August Mary C bus opr PSCT h 300 N 12th
Marjorie bkkpr 837 Broad r 453 4th av
—Oscar E (Anna) chauf PSCT h 75 S 6th
Christhop Ludwig No 1 Kranken Verein 704 S 14th
Christian Alonzo (Eleanor) emp WPA r 142 Livingston
Charles carp r 49 Humboldt
Charles A carp h 34 Gillette pl
—Church of the Name of Jesus 378 S 9th
—Dominick (Angela M) mech h 252 Summer av
—Eleanor M clk TelCo r (207) 379 Sandford av
—Elizabeth A bkkpr Federal Trust Co 24 Commerce h at Nutley
George B (Emma E) ironwkr h 55 N 13th
Henry C (Frances P) cook h (12) 181 17th av
—James r 23 Avon pl
—John winder r (48) 101 Broad
—John h 268 Springfield av
—John (Esther) shipper r (D1) 122 Summit
M Elizabeth wid Patrick h (207) 379 Sandford av
—Missionary Alliance 89 N 9th
—Nellie Mrs housewkr h 142 Livingston
—Peter shipwkr h 49 Humboldt
Philip Tillie carp r 29 Milford av
R Sterling Jenny R, slsman 878 Broad h 103 East end pky
Science Reading Room 810-811 671 Broad
Science Society 63 Roseville av
—Stephen A clk (519) PO Bldg Federal sq h at Weehawken
—Theodore F (Mildred N) ship fitter h 108 Quitman
Thomas J emp WPA r 31 Bedford
W Louis lab r 203 Mulberry
—Walter lab r 31 Bedford
Welfare Institute 73 Ferry
—Welfare Mission 161 Wilson av
—William B Helen D mach h 681 4th
Christian-El Hattie Mrs h 45 Boston
Christiana James (Angelina M) emp WPA h 628 N 9th
—Nicholas (Mary F) h 432 N 12th
Rocco J painter r 432 N 12th

HERMAN H. OTTO

BOILER AND PIPE COVERIN
HOME INSULATION

112 Third Street, Newark, N. J. **Tel. Humboldt 2-**

Christiano Angelo (Rose) butterywkr h 103 Gerald
Antonio h 59½ N [illegible]
Arthur repr slsman r 96 [illegible]
Charles Bessie emp WPA r [illegible] Walter
Esther m [illegible] r 96 [illegible]
James emp W A r 64½ S [illegible]
John r [illegible] Orange
John B (Mary) lab h 15½ Norfolk
Joseph (Jennie) insp ad audit h 403 N 6th
Marie V mach opr r 45 S [illegible]
Teresa M [illegible] 36 Leslie
Christiansen Anna M emp PrudInsCo h at Fairmount
Arthur E (Margaret A) h 7,9 Bergen
C H (Christina B Christiansen) foot mfrs and mach [illegible] Lawson
Christian R (Bertha V) (C R Christiansen) [illegible] Lawson h 64 Lindsley av
Christiano C (Gertrude L) [illegible] eng h 28 E Alpine
Chrzeme (Chas M) emp [illegible] 60 Lindsley av
Chunie S furniture repr r rear 9 Elm
George A (Dorothy R) emp PrudInsCo h at Elizabeth
Leon M stenog 443 Broad r 101 [illegible] av
Lawrence Helen toolmkr h 49½ [illegible] av
Lydia W Mrs stenog (404) 24 Branford pl r 66 Lindsley av
Margaret E emp PrudInsCo h at Arlington
Paul J lawy (808) 17 Academy h at W Orange
Thorkild r 335 Mercer
Yeppe r 47½ Ferry
See Chr [illegible] and Chr [illegible]
Christie Agnes L [illegible] (13) 469 [illegible] r 504 S 5th
Alex C K W [illegible] h (3) 5 [illegible] High
Anna Mrs (Unique Beauty Shoppe) [illegible] 9 3 Broad
Bridget L wid Hugh F h 302 Lafayette
Charles R (Katherine) examiner PrudCo h [illegible] 372 N [illegible]
Edward chauf r 63 S Munn av
Edward E emp PrudInsCo h at Union
Elizabeth tel opr 107 Jaley h at Elizabeth
Frank (Eugenie) r 1 62 Broad
Frank H apprentice toolmkr WElecCo r (207) 706 High
Frank J (Katherine V) clk PO h 507 S 26th
George A (Marguise) emp WPA h 78 Walnut
George L insp PrudCo h 20 Park pl h at Nutley
Glad [illegible] 20 Park pl r 27 [illegible]
Grac (Anna Gulaszewski) [illegible] 440 Ferry
Gustave h [illegible] S Ann r 503 S 11th
Harry r [illegible] Metcalfe hwy
Helen S pri sec (3) 68 Clinton av h at Bloomfield
Hugh [illegible] r 562 Ferry
Isabel [illegible] wid Hugh emp 848 Frelinghuysen av h 217 Hawthorne av
James C (Caroline L. Foremm 134 Rome h 188 Magazine
James [illegible] porter LB&Co 504 S 15th
Michael J r 107 Elizabeth av
Nicholas chef r 13 New
P Harold chauf driver r 302 Lafayette
Richard R clk investigator (20) 1 60 Broad h at Lincoln park
Wilbur W chauf r 3 [illegible] Lafayette
Chris [illegible] Christopher Mercia) rest 461 N Rim
Christoffers Edward [illegible] r 38 Jacob
Frank (Agnes T) [illegible] r 38 Jacob
Christian George A Mary C emp SE&GCo 284 Vanderveer
Christine Beatrice L r 486 Belmont av
Carrie M wid Frank R h 86 Belmont av
Donald S contractor r 86 Belmont av
Leo (Julia) garage 1059 Mulberry hwy r 24 Lombardy
The units 77 Bleecker
Christ Albertina r 800 S 12th
[illegible] (Nathan Mack) jewelers (510) 784 Broad
[illegible] r 800 S 12th
Christman Edward (Florence) emp PRR r 148 Broad
Joseph mach repr r 505 Bergen
Minnie [illegible] 79 Montclair av r 95 do
Nora M Marion M emp [illegible] h 12 South
Robert [illegible] r 1 Broad
Theodore Minnie [illegible] Montclair av
Theodore [illegible] r Montclair av
W and J Marion K [illegible] Nutley
Christmas Elizabeth cook h E 203 Howard
Lefsey [illegible] 58 Circle pl
Jerry Minnie [illegible] 9 [illegible]
Laura housewkr r 5 Norfolk
Joe A cook 202 Howard
Jeffrey emp W A [illegible] Howard
Lefsey [illegible] r 13 Jackson
Tooth moldmkr r 26 Lillinde pl
Wilmay Mrs drmkr (5) 228 Norfolk h do
Christner Mildred L M s [illegible] (Rad [illegible] 370) 370 Sandford av
Chr [illegible] Anthony (Nicolina) insp WElecCo h 473 N 9th
[illegible] r 9 Bergen
Chris [illegible] Fred Carrie [illegible] Jacobus 240 Orange h 202 Belmont av
Frederick W solr Elizabeth 202 Belmont av
William M radio tubewkr r 202 Belmont av
Chris offerset Andrew [illegible] Bradley
Christoph Frank (Anna M) instrumentmkr h (11) 681 S 12th
Christopher Daniel emp WPA r 496 18th av
Emily h 235 Belmont av

CHRISTOPHER
Frederick h 490 18th av
John emp MBLtnCo r 123 Broad
Mirror (Jean) waiter h 53 Nelson pl
Morris Julia handtrafficwkr h 81 2d
Phoebus M r 53 Nelson pl
Robert r [illegible] Broad
Sarah wid Thomas r 55 Nassau
William emp MP asst h 73 S 7th
Christophersen Samuel R (Lucy J, sls director Passaic [illegible]) Lincoln av
Chrisson James N waiter r 50 Howard
Nicholas J (Beckie) (Atlantic Coffee Pot) 51 Broom [illegible] Howard
Stanley N waiter r 50 Howard
Christy Agnes wid Frank h 20 Cabinet
Albert W (Catherine E) moldmkr h 180 Harrison
Edward E (Eileen) rem to Harrison
Frank J (Frances K) h (40) 232 Academy
[illegible]
[illegible] NY r 37 Chelsea av
Harry W electrist NY r 280 Sussex av
Mary H wid Harry W N beauty shop 280 Sussex av do
P Edward Marion E h 414 15th av
[illegible] h 93 W Market
Thomas [illegible] (Willie H) painter h 50 Rutgers
Chrostak Peter A (Estelle A) emp WElecCo h (8, 77 [illegible])
Chrosowski Joseph r 178 N 2nd
Chrostak Carl Mary h 108 Mason
Catherine r 18 Malvern
[illegible]
Chrzes [illegible] Anna wid Jeffrey [illegible] h 6th av
Chrusz Walter Vin [illegible] 40 [illegible]
Chrysos Vital [illegible] Alpine
Frank Vincent [illegible] r 18 E Alpine
Louis [illegible] 205 Broad
[illegible] 18 E Alpine
Chrzanowski Stephen (Anna, former h 106 16th av
Chrystal Albert r 18 Army r 38 Hobson
Anna E nurse Board of Education r 60 Maples av
Dorothy M rem to Boston Mass
Earl F (Carol A) policeman r 87 Madison av
Gertrude B Mrs priv sec 444 Central av h at Orange
John J [illegible] Maples av
John J (Dorothy M) mach h 30 Stuyvesant av
Joseph ups 135 High r 138 Colson
Louis dr peddler h 81 Schuyler av
Chryzan Walter laboratorywkr r 85 Parker
Chrzanowicz Carolina wid Antoni housewkr r 88 Belmont av
Chrzanowski Alexander (Josephine) [illegible] h 441 Walnut
Anna mach opr r 370 Littleton av
—Anthony Anna leather finisher h 370 Littleton av
Helen housewkr r 40 Christie
Helen housewkr r 73 Ann
Jennie radiowkr r 73 Ann
John (Sophie) [illegible] clk Elizabeth h 73 Ann
John [illegible] r 2 Alpen h at Bloomfield
Stanley [illegible] 40 Christie
Stella hair wkr r [illegible] Christie
Walter (Josephine) [illegible] baker r 75 Ferguson
William autoinstructor and fireman h 40 Christie
William Jr emp 467 Raymond blvd r 40 Christie
Chubinovsky Benjamin (Pauline) ins agt MetLifeInsCo h 24 Stuyvesant av
Janet student r 24 Stuyvesant av
Lauretta priv sec (314) 17 Academy r 24 Stuyvesant av
Chubb W St John sleeman PrudInsCo h at E Orange
Chubin Alexander shipper h 320 Ferry
Peter [illegible] r 429 Ferry
Walter emp r 329 Ferry
Chubinsky Edward M [illegible] r 65 West
Chung Thomas nurse St Barnabas Hospital r do
Churchill [illegible] Annie [illegible] Beauty Shoppe 640 S 8th h do
Church eng Slue (Alice) mgr [illegible] 2 Mulberry h 78 Green
Churbiow Anton paper hanger r 53 Tichenoust
David [illegible] photographer h 3 70 Englust
Harry A painter 752 S [illegible] h 73 Reeves pl
Churdon Charles Anna [illegible] SE&JCo h (3C) [illegible] Bergen
Joseph r [illegible] Nelson av
Sveta Mrs housewkr r [illegible] 364 Clinton av
Stephen r [illegible] 364 Clinton av
Churn George Marjorie cook r 78 Green
Churth Joseph mason's helper r 317 S 6th
Chuft Anthony R (Variety Press) 10 14th av r 367 S 7th
Dinie r 367 S 7th
Peter Nancy 367 S 7th
Peter jr and Syracuse NY r 367 S 7th
Rose r 3 7 S 7th
Chung Michael gasoline 786 Raymond blvd h at Lincoln
Chukusky Constance wid John bankwinder h 305 E Kinney
Chulson Bert [illegible] r 205 Jelliff av
Amy mach opr 205 Jelliff av
Pauline stenog SOHCo r 205 Jelliff av
Chulus Rose nurse St Michael's Hospital r 44 N 6th
Chulick Marie radio tubewkr r 21 Burnet
Chulk Ann mach opr r 21 Burnet
Chumas Norman r 411 S 18th

Chumleka Bessie wid Alexander restaurant h 11[illegible] ing av
Chung Harry laundry 249a Broadway h do
—John emp 500 East ave r do
Pak Wing [illegible] Shoe laundry 874 Clinton
Wong Yee laundry 280 N 7th h do
Church Esther (Mary) watchman WPA r [illegible] demy
Churpah John (Anna) metal finisher r 5 [illegible]
Chupka Michael student r 488 S 12 h
Chuppin Angelo (Eleanor) gas [illegible] h Prospect av
Church Anna A wid James F clk YWCA h Irving
Arthur E (Emil Kelly) asst emp 882 [illegible] port av h (008) 89 Lincoln pk
Chilcote [illegible] pres-treas Church & Co [illegible] berry pl h Maplewood
Edith nurse Hospital of St Barnabas r [illegible]
Edward (Florence) chauf RyEx r (3) 5[illegible] trail av
Extention Board of Newark Presbytery [illegible]
Lee Reynolds supt 89 (09 Broad
George W (Marie) mach [illegible] 9 7 Broad
Joseph L (Sally) sleeman r 21 Berger [illegible]
Leroy (Marion) [illegible] eng NY r 30 [illegible] Prospect av
Marie Mrs mgr 202 Ferry r 6 70 Broad
of Christ 27 Hartford
of God in Christ 610 N 6th
of God in Christ 490A 5th
of God in Christ 8 Prince
of God in Christ 24 Rutgers
of God in Christ 77 Warren
of God in Christ Tabernacle The [illegible]
of God and Saints of Christ 30 Pacific
of Our Lord Jesus Christ of the [illegible] 152 Broome
of Our Saviour (Italian) 542 N 7th
of Practical Christianity 440 Central av
of Sp [illegible] and Promotion and Harmony [illegible] field av
of the Blessed Sacrament 616 Clinton av
of the Blessed Sacrament Roman Catholic 25 VanNess pl
of the Living God 23 Colden
of the Living God 10 A Broome
of the Redeemer Universalist 93 [illegible]
of the Sacred Heart 107 Ridge
—Of the Sacred Heart Rectory 93 Parker
Samuel mason h 84 13th av
& Co Inc Charles H Church pres [illegible] pres-sec jewelry mfrs 338 Mulberry
Churchill Alice r 47 Nairn pl
Charles K (Mary) [illegible] NPD h 771 S [illegible]
Charles W [illegible] NY h (NS) 9 Oxford
Corp David Crombie pres Aaron J Tempel [illegible] res est 39 Branford pl
—Edith E wid Harry B r (153) 140 Roseville
Edward V Marion L stock clk [illegible] 88 N 13th
—Emma H cosmetlewkr r (10) 91 S 9th
—Estelle F tel opr TelCo r (10) 91 S 9th
Louis (Agnes) policeman 227 Washington Irvington
Louis J (Susan B) elev opr h (10) 91 S 9th
William T emp (B10 City Hall r 63 [illegible]
Churchin Max (Pauline) sleeman h (12 22 [illegible]
Churchman Funeral Home (James E Churchman) Waverly av
—Gladys E Mrs sociowkr 199 Howard [illegible] way
James E (Hazel P Churchman Funeral Home) Waverly av h do
—Perry J emp 590 Market h at Kearny
Churchwell Florence guard 120 Newark h [illegible] Orange
William H (Gertrude E) carp h 26 Parkhurst
Churco Henry H (Gertrude) chauf h 150 Elm
Jennie M supv head asst 229 18th av [illegible] ery av
Churg Jacob asst research pathologist N Beth[illegible] rael Hospital r do
Churgin Dental Laboratories Inc Leopold Churgin sec Harry E Hess treas 560 Clinton av
Leopold Anna pres-sec Churgin Dental Laboratories Inc 560 Clinton av h 31 Girard pl
William (Margaret) dental mech h (12) [illegible] 20
Churilla Joseph rem to Pittsburgh Pa
Churman William C (Helen) emp PrudInsCo h Arlington
Churus Nicholas (Arbondia) h 8 Quitman
Chusid Agrotum (Bessie) mech 34[illegible] Ann av
Th ughast
Manny Esther h 31 130 Livingston
Nat ins commissioner r (40) [illegible] Elizabeth
Samuel (Rose) mech 85 Peshine av h 8 do
Chusko Andrew (Mary) h 126 Wilson av
John mach opr r 125 Wilson av
Michael A emp GELm r 126 Wilson av
Chutsanis James (Gazella Judson Dry cleaning and Cleaning Shop) 268 15th av Jersey
Chus Alexander (Ruth) pres Astor Furniture Inc 70 Frelinghuysen av h (6) 20 Milford
Della wid Benjamin r (3, 81 Sleeper

Newark's Oldest OLDSMOBILE Dealer

BURACK OLDSMOBILE CO., Inc.
16 YEARS AN OLDSMOBILE DEALER
185 Clinton Ave. Tele. Bigelow 3-4121-2 Newark, N. J.

Most Modernly Equipped Service Department in Newark

[illegible] range av h 1
[illegible] 27 W Kinney
[illegible] Darcy
[illegible] h 59 Darcy
[illegible] 28 Downing
[illegible] 63 Mott
[illegible] (23) 624 High
[illegible] 358 14th av
[illegible] r (9) 94 Mt
[illegible] 28 Cutler h do
[illegible] Bloomfield av h 259
[illegible] (Josephine) bookk h (9) 94 Mt Pros
[illegible] Berkeley avW
[illegible] air h 67 Irving
[illegible] Parker
[illegible] Springfield av
[illegible] Kooorn
[illegible] h 87 E 18th
[illegible] h 278 Verona
[illegible] Verona av
[illegible] 278 Verona av
[illegible] Vanderpool
[illegible] (Anna) chauffer h 694 Summer av
[illegible] Bloomfield
[illegible] Pacific
[illegible] Summer av
[illegible] av
[illegible] Ch
[illegible] Bridge
[illegible] Frank h 128 N 8th
[illegible] Marie A) parts clk 360 Central av h 892
[illegible] 47 Patterson
[illegible] h
[illegible] M assembler r
[illegible] 60 Summer av
[illegible] Helen (woodwork) h (15) 70 10th av
[illegible] (Mary) molder h 64 Huntington
[illegible] 80 Allington av
[illegible] Rose A h 80 Lincoln av
[illegible] r 109 Summer av
[illegible] A in CE Army
[illegible] Mrs Incal 47 25th av r do
[illegible] h do
[illegible] 416 5th av r do
[illegible] Lshipping clk WEllerCo r 417 18th av
[illegible] Lar F [illegible] Plans & Training
[illegible] Military Aero U S Army (8400)
[illegible] Orange
[illegible] shipping clk h 406 5th
[illegible] h 25 Pierce
[illegible] Jos [illegible] h 27 W 7th av
[illegible] Vincent [illegible] 7th av
[illegible] Joseph machinist S 7th
[illegible] Ferry

CIANCI
Philip J emp NYA r 18 7th av
Ciabela Battista C polderer r 62 7th av
Carmela M bookkr r 62 7th av
Frank A emp WPA r 162 7th av
Josephine wid Ralph h 162 7th av
Philip (Alice) nickle plater h 58 Duryea
Ciancio Anna wid Raffaele h 180 Newton
Catherine r 267 Sherman av
Giuseppe (Anna) emp city h 8 Prospect pl
James Mary) foreman E Orange h 267 Sherman av
Jean T seamstress r 180 Newton
Lucy K seamstress r 180 Newton
—Nicholas clk NY r 180 Newton
—Pasquale h 267 Sherman av
Patsy instrumentwkr r 267 Sherman av
Thomas (Anna) clk Irlogston h 80 Newton
Thomas J clk Dept Public Welfare r 180 Newton
Ciancio Luigi barber 318 Lafayette h do
Josephine wife wid Salvatore h 14 Fairmount av
Julius auto mech r 44 Fairmount av
Morris emp WPA r 44 Fairmount av
Ciancutto Daniel Theresa) r 4 [illegible] av
Ciano Amedeo tailor h 370 N 6th
Margaret G wid Tom mech h 554 Ferry
Michael R silk stretcher r 370 N 6th
—Olimpia R emp r 370 N 6th
Pasquale (Elaine) auto repr 45 E Alpine r [illegible] Branford pl
Ciao James (Anna) emp WPA h 140 4th av
Ciaramello Saverio Filomena lab h 207 Berkeley av W
Ciardi Carmine M (Grace M) gasoline and oil 406 Orange h 964 N 8th
Domenica wid Nicholas h 230 Berkeley avW
Emma mach opr r 180 1st
Pasquale [illegible] mech r 90 1st
Pasquale Jr r 90 1st
Rachio (Vincenza) h 62 Cutler
Ciarkowski Theodore T (Bertha J) ins salesman h 69 Jones
Ciarrante Alfred F Margaret, gasowkr h 2 [illegible] Academy
Ciarletta Anna L married Paul DeMarco rem to Jersey City
Michael (Antoinette) mech h 102 Union
Raffaele (Louise) emp 280 South h 100 Elm
Ciarlo Angelina r 20 Dey
Carlo Angelina) emp N Evening News h 20 Dey
Domenick emp N Evening News r 20 Dey
Ciarmella Barbara (Rose) [illegible] h 89 Ringe
Ciarmoli auto radio tubewkr r 190 Cutler
Carmen Louis (Mary) carp r 102 Grand av
Ciasca Emil (Anna) beauty shop 611 Clinton av h [illegible] Maple av
John (Anna F) beautician 611 Clinton av h 121 Maple av
Vincenzo see Elizabeth r 121 Maple av
Ciasco Angelo (Raimo) mason r 43 S 14th
—Nunzio (Florence) emp WPA h 138 NYav
Ciaska Edward (Lulu) baker h 662 S 12th
Ciaston Edward J r 18 Fleming av
Frank [illegible] r 3 Fleming av
—Walter (Mary A) conf 18 Fleming av h do
Ciasul Anna D 109 Brookdale av
—Anthony A clk GECo r 805 Mt Prospect av
—Frank J laboratory technician 51 William r 297 S 9th
Italo tailor r 109 Brookdale av
John student r 805 Mt Prospect av
Louis (Julia R) tailor h 109 Brookdale av
Luigi emp Public Co r 805 Mt Prospect av
Maria (Frank) emp r 297 S 9th
Marie [illegible] r 109 Brookdale av
Sam [illegible] r 297 S 9th
Michael F [illegible] Marine Corps r 109 Brookdale av
Michael [illegible] clk PO r 805 Mt Prospect av
Nicola Anna [illegible] r 805 Mt Prospect av h do
Ciasul Augusta Margaret A) chauf h 56 S 13th
Ciasuca Alexander N Mary E) emp Federal Trust [illegible] 17th av h 229 Mt Prospect av
Cicero [illegible] Antoinette r [illegible] Mt Prospect av
Ciasca Carmen mach opr r 27 Verona av
John mach h r 27 Verona av
Joseph M Rose M foreman 310 Clinton r 27 Verona av
Michael r 27 Verona av
Ciba [illegible] Angelo emp WPA r 70 13th av
Angelo [illegible] r 197 Garside
Angelo J [illegible] r [illegible] S 9th
Eleanor [illegible] r 197 Garside
James V [illegible] S 9th
Pietro mech r 612 N 9th
Rose [illegible] r 197 Garside
Thomas [illegible] emp PSE&GCo h 197 Garside
Thomas J in US Army r 612 N 9th
Cibel Vincent H r 2[illegible] New
Christopher M emp BAC org r 205 New
Leon J r 205 New
Michele (Anna A) jeweler 205 New h do
Cibellis Antonio (Lucia) peddler h 88 Summer av
Esther R r 88 Summer av
Flora T cigarwkr r 88 Summer av
Lawrence G cigarwkr r 88 Summer av
Lucia Mrs produce 856 Park av r 88 Summer av
Pasquale machinist r 88 Summer av
Cibit Joseph rem to NY
Vincent Anna carp h 888 Huntington
Vincent J mach opr r 888 Huntington
Cibitis Peter J (Anne M) [illegible] CRR h 17 Houston

Ciborowski Edward W mgr Caldwell r 46 Pulaski
John T clk Caldwell r 46 Pulaski
Rose wid Walenty h 28 Bruce
Stanley F Helen h 46 Pulaski
Stanley F jr 46 Pulaski
Cibrian Manuel Frances) [illegible] r 154 Green
Cicala Joseph Antoinette) (Savoy Barber Shop) 105 Springfield av h 26 Highland av
Stephen M (Anne C) sheet metalwkr BACorp r 90 N 7th
Cicalese Alessandro Frances, chauf h 270 E Kinney
—Alfonso (Carmela) grocer 195 Parkhurst h do
—Alfonso (Josephine) porter LB&Co h 27 Goble
—Alfonso J mach opr r 80 Goble
—Alfonso mason r 81 Ferry
—Alphonse C (Emma A) chauf h (2A) 205 Pennington
Alphonso Angelina) foreman city h 466 Chancellor av
Alphonso (Antoinette E) chauf h 288 Walnut
Andrew (Nellie) chauf h (4) 317 Jefferson
Andrew Jr leatherwkr r (4) 317 Jefferson
Angelina r [illegible] branch
Angelina Mrs produce 7 Malvern h do
Angelina F furnish r 153 Pacific
Angelo J Lucille J) mach r 278 E Kinney
Anna [illegible] r 71 Oliver
Anna wid Dominick R rem to E Orange
Anna mach opr r 71 Malvern
Anna R seamstress r 204 Parkhurst
Anthony r [illegible] Goble
Anthony (Rose) h 20 Schuyler av
Anthony E (Elizabeth) ironwkr h 305 Parkhurst
Anthony J (Josephine A) tavern 31 Chestnut r do
Anthony M jewelrywkr r 27 Goble
Antoinette [illegible] r 22 Delancey
Antoni Antoinette h 278 E Kinney
Antonio Mary) auto mech h 101 NYav
—Assunta emp r 105 Parkhurst
Basile auto partswkr r 214 Chestnut
Carmela wid Pasquale h 3 Chestnut
Carmen mach opr r 71 Malvern
Carmine (Frances) die caster h 84 E Kinney
Carmine Rose M) foundrywkr h 23 Ar C
Carmine Theresa) bricklayer h 220 Delancey
Clara wid Giacomo h 30 Goble
Clara S 30 Goble
—Crescenzo Agnes) press opr h 234 Chestnut

CICALESE DOMENICK M

(Valentine Mfg v pres Newark Coal Co 49-55 Badger av h 128 Pulaski—See opp inside Front Cover

Dominick Catherine wirewkr h 600 S 12th
Francis T [illegible] 28 Walnut
Francesco (Josephine) emp city h 206 Parkhurst
Frank Agnes barber 157 Pacific h 153 do
Frank Mary J h 128 Pulaski
—Frank (Rose) molder h 291 E Kinney
—Frank A r 311 Chestnut
Frank J r 27 Goble
Frank L r 188 E Kinney
—Frank N E emp LB&Co r 10 Schuyler av
Frederick r 153 Pacific
Gennaro (Marie) (Cicalese & Petti) 52 Nichols and 220 Jefferson h do
Giuseppe (Maria) emp WPA h (2) 17 Goble
Giuseppe (Raffaele) emp LB&Co h 191 Parkhurst
James r 234 Chestnut
James V (Angela E) electro plater h 93 Parkhurst
Joseph (Alfonsina) clk 220 Jefferson h 68 Warwick
Joseph (Anna) h 283 Walnut
Joseph (Anna) h 292 E Kinney
Joseph N jewelrywkr r 174 Oliver
Joseph P r 71 Malvern
Joseph R (Mildred M) emp WPA h (3) 288 Adams
Louis chauf r 234 Chestnut
—Louis (Elizabeth A) h 170 Delancey
—Louis C Minnie) chauf h 63 Monroe
—Louise A assembler r 188 E Kinney
Mary C bookkr r 294 E Kinney
M Lucille Mrs h 306 Morris av
Madaline auto partswkr r 214 Chestnut
Marie A r 250 VanBuren
Mario T Elizabeth) publisher h 186 Astor
Mary bookkr r 3 Pacific
Matteo Antoinette h 81 Delancey
Michael Margaret) h 234 Chestnut
Minnie bookkeeper r 74 Oliver
Orazio A r 188 E Kinney
Pasquale Anna) grocer 662 S 12th h do
Pasquale Antoinette T r 776 Huntington
Pasquale A Pauline) candymkr h 24 Jefferson
Paul bookkr r 153 Pacific
Raffaele R wirewkr r 291 E Kinney
Ralph r 27 Goble
Rose J married Carmine Tortoriello
Salvatore (Josephine) emp city h 188 E Kinney
Salvatore packer r 188 E Kinney
—Salvatore (Sadie) auto wkr 344 Chestnut
Theresa R tel opr Tel Co r 174 Oliver
Theresa R operatorwkr r [illegible] Chestnut
Thomas Gilbert r 8 Warwick
Victoria A married Julius Cucerani
Vincent [illegible] r 8 Parkhurst
Vincenzo Antonio [illegible] (Cicalese) 253 Oliver and 278 Adams h 250 VanBuren
Virginia mach opr r 68 Warwick
Virginia A bkkpr 43 Ferry r 250 VanBuren

E. J. MAIER M.A.I.

Real Estate Appraiser and Analyst
Tax Specialist
187 MARKET STREET Telephones MARKET 2-1735 2-

CICALESE
& Petti (Gennaro Cicalese and Carmine P) poultry 52 Nichols and grocers 230 Jefferson
Cicarelli Angelo J (Angelina) sta eng h 144 Verona av
—Frances floor girl r 144 Verona av
Raymond J (Angelina A) boxmkr h 150 High
Cicatelli Martin F (Josephine A) trakeman CRR h 237 W Bigelow
Cicciese Anthony (Mary) elec r 21 White ter
Ciccarelli Adam in US Army r 308 Riverside av
—Albert J vending machs 86 Verona av r 308 Riverside av
Assunta wid Gaetano h 308 Riverside av
Dominick (Antoinette) h 606 N 6th
Frank Theresa h 93 Jay av
Frederick G Jennie sailor h 7 Wallace
Gerardo M (Katherine) mach h 174 Summer av
—John (Lillian) fireman h 450 S 1st
Joseph painter r 50 S 8th av
Joseph (Claire C) shipper r 786 Highland av
Joseph A r 50 Riverside av
—Mary wid Joseph h 54 Bloom
—Michael A tailor r 50 Bloom
Pietro (Concetta) 38 Rose av
Ralph A jewelry 68 r 50 S 8th
Thomas (Ida) barber Broomfield h 90 8th av
Cicchetto Alfonso rest 780 McCarter hwy h 299 Garside
Alfonso (Esther) Sportsmen's Grill) 781 McCarter Hwy h 18 Park
—Angel emp WPA r 250 Littleton av
—James (Grace) collector 30 Market r 299 Garside
Lawrence r 41 S 15th
Salvatore (Velera) mason h 441 S 15th
Cicchini Samuel Anna h mech h 34 Fairmore
Cicchino Achille (Mary) beautyworkr h 207 E Kinney
Adam D (Christine T) stockbkr h 72 Nichols
Albert Ford mech h 67 Nichols
—Alfred Angela h 20 Academy
—Almerico wid Vincenzo 12 Wilson av
—Antonio D Mary emp SE&CCo h 176 VanBuren
Carmelo mach opr r 254 Elm
—Carmine D (Mary N) sta opr PSCT h 336 S 6th
—Charles D (Celestina V) opr PSCT h 770 Summer av
Concetta L (Philip) 60 Bloomfield av r 220 Academy
Dominick Mary sta eng 42 Lafayette
Dominick mach r 800 Bergen
Dora M mr Westinghouse r 800 Bergen
Frederick S mach opr r 254 Elm
George (Carmela) cowkr 808 Bergen
Gladys M dietitian r 42 Lafayette
Gloria D 220 Academy
James J clk 517 Market r 412 Lafayette
Joseph (Mamie) boxmkr h (3) 27 VanBuren
Josephine wid George h 254 Elm
Lawrence S emp PSE&GCo r 254 Elm
Lillian S wid Charles F h 92 Orange
Louise married Armoid Levane rem to E Orange
Lucy M waitress r 800 Bergen
Marie wid Thomas (JD) 3 Academy
Michael Rose cabinetmkr h 64 NYav
—Nicholas A (Jennie) trackman PRR 198 Oliver
Nicholas C Christina 176 VanBuren
—Romeo foundry wkr r 3 Nelson
Thomas R r 41 Orange
Wilhelmina conf 33 Wickliffe r 220 Academy
Cicchi Angelina clk 706 S 4th av r do
Anna emp 5 & 10 av r do
Barbara (Grace R) baker 356 15th av h do
Ciccione Joseph N (Anna) billiards 128 Davenport av h 637 N 7th
—Leonard gentleman r 637 N 7th
Ciccocelli Peter (Natalie) garment presser h 512 15th av
Ciccolella Angelo K low clk (001 1003) 1.80 Raymond blvd h at Trenton
Cicconi Frederick (Emmeth) chauf 1 Stone
Cicculini Joseph (Mary A) Mgr Essex County Sales & Service Co 30 Broadway h 525 Roseville av
Ciccone Albert r 230 Oliver
—Alexander h US Army r 334 Orange
Alexander Nancy barber h 298 N 7th
Amadio vaulmkr r 638 N 6th
Angela M wrapper r 630 N 6th
—Angelina floor girl r 45 Garside
—Angelina R wid Giuseppe N h (1) 94 Mt Prospect av
—Angelo mach opr 62 Hunterdon
Angelo chauf r 14 Lock
Angelo (Concetta) watchman h 127 Bergen
Angelo G (Margaret) emp (308) 920 Broad h 713 N 6th
Angelo R (Lena) canmkr h 92 Mt Prospect av
Angelo (Concetta) emp Jay h 33 Garside
—Anthony mach opr r 62 Hunterdon
—Antoinette A cigarmkr r 20 2d
Antoinette V mach opr r 670 N 6th
—Antonio (Antoinette) benchwkr h 614 N 7th
—Armando C r 14 Lock
Assunta seamstress r 42 Hudson
Carmela boxmkr h 238 Oliver
Carmela tagwkr r 21 Jay
Carmine (Mary) emp City h 185 2d
Catherine seamstress r 30 Garside
—Columbia tagmkr r 21 Jay
Columbia seamstress r 42 Hudson
—Columbia glove finisher r 77 Cutler
—Columbia married Frank Terza
—Domenick butcher r 230 Oliver
—Edwin L physician 201 Roseville av h do

CICCONE
Elio A Josephine mach opr h 6 6th
Elio (Marie C) lab h 74 2d
Eneas (Philomena) emp City h 86 1st
Evelyn O mach opr r 553 N 6th
Fiore (Maria) 87 ave
Fiorinetta wid Angelo r 27 h
Fiorino wid Angelo emp DL&W r 550 4th
Florence emp Wheelco r 86 Mt Prospect av
Florence wid Armando h 230 Oliver
Florence R mach opr r 340 Bloomfield
Francesco Pomide press opr h 12 3d
Frank storekr r 334 Orange
Frank emp PSCT h 9 3d
Frank Joseph mason 795 Summer av
Frank Marion emp NYA h 52 Highland av
Frank L plumber h 62 h
Frank John L painter h 95 Mt Prospect av
Frederick Jennie barber 98 Academy h 42 Central av
Gaetano lab h 86 Mt Prospect av
Gaetano Frances painter h 19 Summer av
Genevieve radio tubewkr r 0 3d
George T Zita M (Park Ignition Service) 238 Park av h 277 h
Gerardo (Josephine) lab h 616 N 7th
Gerardo (Maria) emp Essex County Park Commis
Gerardo Mary shirt metalwkr RACorp r 1 Cutler
Gerardo (Theresa M) clk Harrison 388 N 12th
Gerardo A grinder r Garside
Gerardo Mary emp WPA h 37 Spring
Giuseppe Raffaele r office 77 Cutler h do
Immacolata wid Michael r 25 Park av
James V Concetta N leatherwkr 28 Orange av
Jean clk Elizabeth r 247 6th
Jennie married William Russo
Jennie M wid Alfred r 267 Park av
Jennie V sleeman 709 Broad r 42 Park av
John driver r 616 4th
John (Mary) h 4 Lock
John (Raffaele) h 327 Orange
John r 307 Orange
John r 61 2 N 8th
Joseph clk 98 Orange r 4 Lock
Joseph (Concetta) (Acco & Ciccone) 50 Bloomfield av r 165 Parker
Joseph (Giuseppina) mason h 125 Park av
Joseph (Jennie) sailor h 524 5th
Joseph (Mary) mach Westinghouse h 202 2d
Joseph (Philomena) lab h 120 2d
Joseph (Sadie L) receiving clk Harrison h 77 Pacific
Joseph (Theresa) lab h 334 Orange
Joseph A (Elvira J) dentist 8 Oak av h do
Joseph r 340 Bloomfield av
Joseph V (Ruth) rem to Bloomfield
Josephine seamstress r 24 Camden
Julia A gardenwkr r 195 2d
Lawrence emp WPA r 22 Factory
Lena gardenwkr r 85 2d
Leonardo (Maria) slr h 678 N 6th
Louis C (Louise R) emp Westinghouse h 612 N 8th
Lucy wid Frank r 248 Clifton av
Madeline M wid Leonardo r 78 State
Margaret wid Gaetano r 320 N 6th
Margaret V drug clk 215 Central av r 125 Park av
Maria wid Nicholas r 93 Garside
Mary seamstress r 334 Orange
Mary A mach opr r 670 N 6th
Michael (Mary) h 24 Camden
Michael (Rose) mason h 600 4th
Nancy gardenwkr r 185 2d
Nellie A Mrs r 217 Bloomfield av
Nicholas cigarwkr r 524 5th
—Nicholas r 153 Milford av
—Nicholas mach opr and baker 401 Springfield av r 614 N 7th
Nicholas r 200 Astor
Nicholas emp Westinghouse r 42 Hudson
Nicholas r 334 Orange
Nicholas (Anna) emp city h 638 N 6th
—Nicholas (Elizabeth J) druggist 267 Park av h 273 N 2th
Nicholas (Rose) constructionwkr h 62 Hunterdon
—Nicholas A cigarwkr r 23 Garside
—Nicholas C (Columbia) tchr 114 Oliver h 428 Orange
Nicholas J (Helen M) mgr 48 Cutler r 80 Mt Prospect av
Nicholas M r 82 Factory
Nicola r 78 7th av
—Nicola (Anita) tailor 6 Garside h 158 Ridge
Nicola (Julia) insp DL&W h 340 Bloomfield av
—Nicola (Nellie) lab h 217 6th av
—Norma M r 237 5th
Oreste clk Union City r 553 N 6th
—Pasquale emp City r 305 Orange
—Pasquale emp City r 388 N 12th
—Pasquale Antoinette lab h 45 Garside
—Pasquale Assunta 267 Park av
Pasquale Frances) lab h 553 N 6th
Pasquale J (Jennie) tailor 179 Berkeley av h do
Pasquale S (Lena M) mach opr h 670 N 6th
Peter (Geraldine) barber 88 12th av h 161 Sussex av
—Peter (Julia) trucker GECo h 42 Hudson
Raffaela Mrs r 308 N 6th

CICCONE
—Ralph J in US Army r 6.2 N 8th
Ralph J grd tchr Board of Education r 6
Robert (Frances) sleman h 204 Summer
Rocco (Rosaria) h 21 Jay
—Rosemarie M mach opr r 217 6th av
—Salvatore r 36 Garside
Salvatore rem to Verona
Salvatore chauf r 33 Garside
Samuel (Mary) lab h 90 14th av
—Samuel E clk Bloomfield r 165 Parker
Serafina mach opr r 614 N 7th
Theresa seamstress r 4 Lock
Theresa C Mrs tchr 25 Factory
Thomas V (Anna) chauf h 277 h
Vera sleeman 775 Broad r 65 Parker
Victoria mach opr r 85 2d
Vincent (Lucie) cardwkr r 5 7 N 9th
Vito (Marianna) lab h 630 N 6th
Vito Mary painter h 82 Factory
—William butcher r 236 Oliver
William Regina M bowling alleys 48 Clifton av
William V (Gloria M) h (3) 223 8th av
Cicconi Francesco (Marie) mason h 92 1st
Ciccotelli Anthony (Marie G) hatter h 160 S 8th
Serafino shoe repr 295 B Orange av h do
Ciccot Armando (Mary) conf 427 N 6th
—Armando (Mary) conf 2 Garside h 29
Dorothea M Mrs cigarmkr r 574 6th
Emilio (Rose) presser h 20 16th av
Mario spark plugmkr r 12 Garside
—Philade (Florence) emp WPA h 112 Garside
Cicellini Alessandro (Mary) mach opr Edison Noble
—Eleanor seamstress r 84 Harper
Pasquale mach opr h 84 Harper
Cicerna Anthony (Josephine) route salesman
—Bridget M waitress r 442½ N 12th
Donato Model Barber Shop) 6 Centre h 111 Ridge
Donatina M r 442½ N 12th
Evelyn A emp PrulinCo r 302 Roseville av
—Francis A heating eng r 88 S Devine
Gloria J clk LB&Co r 38 S Devine
Irene F beautician r 38 S Devine
John R (Fannie C) r 251 Clifton av
Joseph C (Mildred) route salesman 9 Park
Louis M (Emma) stone cutter h 38 S Devine
Michelangelo stone cutter h 442½ N 12th
Vincenzo r 251 Clifton av
—William V sleman r 302 Roseville av
Cicerale Emil Elizabeth sta finisher h 33 3d
Cicero Thomas (Josephine) sleman h 4 Rose
Cicero Carmine (Louise E) peddler h 9 8
—Carmine (May) elec h 870 Roseville av
John Bridget clk NY r 38 Bruce
Michael J (Anna T) emp WPA h 102 North
Severio h 2 Drift
Cicerone Albert (Ruth M) emp PrulinCo h 43
Alfred T (Olimpia) beauty shop Caldwell 7th
—Jennie clk LB&Co r 372 N 7th
—Nicandro (Lucy) h 372 N 7th
Cicetti A Vincent clk 2d h 850 Broad r 238 Clifton
Armand W (Maria) chauf r 138 Ridge
Arthur usher r 238 Clifton av
Attilio A (Rose) stock clk Bloomfield h 238 Clifton av
—Frank L checker r 238 Clifton av
—Luigi L (Rafaella C) sleman h 232 Clifton
Salvatore C clk SOHCo and music au r 238 Clifton av
William musician and packer CTCo r 238 Clifton
Cichi Estelle T paper boxmkr r 45 Hawkins
—Frances M packer r 45 Hawkins
Frank P (Mary K) foltwkr h 45 Hawkins
John F rem to Linden
Cichon James P toolwkr r 30 Warwick
John lumber sorter r 30 Warwick
—Nellie clk 709 Broad r 30 Warwick
—Nicholas (Viola) transit man (306) 920 Broad 266 Littleton av
Pasquale (Mary) crane opr h 30 Warwick
Peter J (Constance M) lumberwkr h 25 Warwick
Cichocinski Vincenty (Anna) r 815 6th
Cichorski Henry H fur dyer r 62 Gotthart
—Theodore J r 62 Gotthart
Cichowsk Edward (Marie) baker r 34 Rose
—Edward J (Julia) shipwkr r 85 Union
—Joseph S r 118 S 12th
—Frances Mrs caretaker 67 Hussey r do
—Frank (Charlotte) lab r 89 N 13th
—Genevieve r 118 S 12th
Henry J (Jean A) mason h 52½ 18th av
—Joseph (Rose) h 128 Isabella av
Julia wid Andrew h 118 S 12th
—Stanislaw (Catherine) tavern 85 Union h do
—Stanley rubberwkr h 80 N 13th
Stanley J (Frances) r 67 Hussey
—Stanley R (Emily B) maintenance man h 401
Cichy Stanley C (Josephine A) porter V M C rear 128 Jackson
Cicillon Francesco h 75 Malvern
Cicone Ralph Marie A laundrywkr h 500 Central
Cicora Joseph S r 118 Wilsey
—Michel A mach opr r 113 Wilsey
Michelangelo M Louisa) h 3 Wilsey
Salvatore M hatter r 113 Wilsey

ooner & Smith Chemical Co. ACIDS-CHEMICALS-PAINTS and OILS
COMPLETELY DENATURED ALCOHOL AND METHANOL TANNING MATERIALS
374 Mulberry St., Newark, N. J. - - - - - - - - Phone Market 3-1905

CIFELLI
—Anthony A (Frances A) chauf's helper h 108 Ferguson
Anthony J clk 48A 12th av r 83 Bruce
Anthony J toymkr r 433 Fairmount av
Anthony L (Catherine B) sprayer h 725 Hunterdon
Antonio (Carmela) emp PRR h 314 E Kinney
Antonio Dora h 78 Vanderveer
August A order y N City Hospital r 368 Avon av
Carmela D married Gennaro Piazzuto
Carmen F (Christina H) emp PrudnCo h at Union
Carmen J r 94 Warwick
Carmine C (Beatrice B) porter PSCorp h (3) 81 W Market
—Felice hatter r 349 Avon av
Frank A clk 48A 12th av r 83 Bruce
—Ida married Carmine Marto
Irma clk 88 Elizabeth av r 349 Avon av
—James (Julia) clk 304 Plane h 135 Hudson
—James T (Delicia L) foreman PSE&GCo h 130 Congress
—John (Adeline) barber h 240 Hunterdon
—John J gas sta attd r 94 Warwick
Joseph H (Marie V) plumber r 252 S Orange av
Josephine beneficiary r 433 Fairmount av
Leo D (Mae M) emp PRR h 314 E Kinney
—Marie emp Westinghouse r 135 Hudson
—Mary wid Filomeno h (1) 87 Nichols
—Mary A (Twelfth Avenue Confectionery) 48A 12th av h 83 Bruce
—Michael lab r 202 Newark
Michael A (Louise) emp city h 94 Bruce
Nicholas in US Army r 94 Warwick
Nicholas (Josephine) emp PSE&GCo r 252 S Orange av
—Nicholas (Lena M) lab h 595 5th
—Nicholas A (Loretta) emp PrudnCo h at Kearny
Nicholas P (Margaret) emp PRR h 94 Warwick
Norma C r 349 Avon av
Pasquale G (Annette A) mach opr h 18 Columbia av
Peter J [illegible] engineer r 678 N [illegible]
Rose [illegible] h 8 Hudson
Samuel (Josephine) [illegible] h 433 Fairmount av
Thomas (Jennie) slasher h 368 Avon av
Victor (Lillian) barber 351 Avon av h 349 do
Vincent (Mary) maintenance man h 531 N 11th
Cifelle Fred porter r 169 Norfolk
Josephine A cleaner r 169 Norfolk
Mary emp 4s Goodsmith av r do
Michael (Lena) roofer h 169 Norfolk
Pasquale Anna chauf h 3 80 W Market
Cifelli Angelo emp WPA h 36 Hudson
Eleanor r 36 Hudson
Joseph radiowkr r 36 Hudson
Cifra Henry L (Anna) shop 1[illegible] Broadway h at Teaneck
John R mgr (801) 784 Broad h at Nutley
Cifrak Helen shirtwkr r 403 Malvern
Cifrodo Anthony (Marie A) emp WPA h 1.4 Bloomfield av
Anthony S r 332 Bloomfield av
Caroline wid Giuseppe h 1.2 Highland av
Elvira seamstress r 1.2 Highland av
Joseph (Nellie) 332 Bloomfield av
Rose boxmkr r 69 Peck av
Cifrodelli John (Assunta) polisher r 113 N 6th
Joseph polisher r 1 3 S 6th
—Marie seamstress r 1.3 S 6th
Cifrodello Angelo P (Mary) crane opr r 19 8th av
Anna M wid Sabato r 668 N 7th
Cigal Charles emp N City Hospital r 182 Littleton av
Cigala Laura Mrs emp 34 Arsdale pl r do
Ciganek Joseph J clk Elizabeth r 951 Bergen
Katherine wid Stephen h 951 Bergen
Mary H radiowkr r 951 Bergen
Cigarette Merchandiser's Association of New Jersey James V Cherry mgr 423 60 Park pl
Cignarella Vincent lab r 11 7th av
Cignarelli Concetta sandwichr r 57 Halsted
Henry Mantel carp h 57 Halsted
Richard C dyewkr r 57 Halsted
Cihan Helen emp 50 Shepherd av r do
Cihlar Emma K training director 708 Broad r (A1) 17 Oxford
Marie R tel opr (215) 920 Broad h (A1) 17 Oxford
Cikosky Anthony (Gladys M) h (4) 372 S 10th
Cilaberti Joseph (Lucille) mach opr r 167 Bank
Cilcius Sadie Mrs cook 88 Fleming av r do
Cilento Joseph Marion M sta fireman h 228 Belmont av
Cilenti Frank (Anna) baker h 120 Goldsmith av
Cilento Alexander (Louise) clk 188 7th av h 27 Sheffield
—Angelo A (Mae S) cont 248 Livingston h 177 Avon av
Anthony baker r 104 Grand av
Archivio (Geisumina) h 27 Sheffield
Archivio Jr r 27 Sheffield
Armando (Raffaela) h 27 Sheffield
C Gaetano novelty wkr h 101 Grand av
Clorene Mrs [illegible] r 725½ S 14th
—Charles mech r 101 Grand av
Emil (Carmela) grocer 138 7th av h 27 Sheffield
Emma seamstress r 27 Sheffield
Frank chauf r 89 Wright
—Nicholas (Olympia) lab h 165 12th av
Cilesa Frank mach h 143 Bergen
Madeline r 143 Bergen
Sadie r 143 Bergen
Cilelli Joseph (Rose) jewler 153 Bloomfield av r 57 Webster
Cilberti Elizabeth stenog (40) 17 William r 199 Ridge
Josephine M r 199 Ridge
Lillian Mrs h 199 Ridge
Cilberto Jennie A wid Victor h 3.14 Orange
Cilibrasi Anthony (Mildred) mest Belleville h 455 N 8th
Cilentano Bacchino (Grace) h (5) 277 Adams
Cilio Peter S (Elizabeth) (wern 22 Clifton av h 367 N 12th
Cilletti Antoinette wid Stanley h 313 Clifton av
Julia r 313 Clifton av
Mary married Joseph Annunziata
Nicholas watch repr Montclair r 313 Clifton av
Stanley [illegible] repr 7 Essex av r 313 Clifton av
Cilli Antonio (Rosalie) emp WPA h 220 Parker
Calvin [illegible] h 39 Norfolk
Filomena 23 Parker
John [illegible] presser [illegible] mach opr 20 2d
Joseph [illegible] emp PRR h 179 Parker
Nicholas Angelina [illegible] h 622 5th
Pietro [illegible] h 20 2d
Vincent [illegible] mach opr 20 2d
Cillo Angelo (Maria) h 804 Bruce
Anthony [illegible] h 4a Clinton h (6C) 101 Broad
Cimma John [illegible] radiowkr r 47 Ridgeway av
Cimpa Antonio (Mary) h 244 Summer av
Eleanor hairdresser r 244 Summer av
Frank r 844 Summer av
Peter r 844 Summer av
Cinaa Anthony (Anna R) stevedore h 9a Monroe
Cimbal Anna nurse N Memorial Hospital r do
Cimbasek John h 103 Warwick
Cimeno Louis lockwkr r 1.8 Prospect
Cimerra Vincent emp WPA r 83 Green
Cimey [illegible] Raymond r 662 Badger av
Cimino Mary wid Angelo M Prospect av
Cimino Sadie A seamstress 5 8th av
Thomas [illegible] r 55 8th av
James [illegible] musician r 55 8th av
Jean radiowkr r 229 Clifton av
John M h 55 8th av
Lena D radiowkr r 229 Clifton av
Pasquale Rose printer h 173 Parker
Venus L emp PrudnCo h at W Orange
Vincent [illegible] presser 228 Clifton av
Vincent [illegible] h 18 Arch r 20 Clifton av
Cinelli [illegible] director N Public School of Fine & Industrial Art 550 High h at NY
Cinnamon Forest (Minnie) mason 251 Littleton av h do
Frances Rug [illegible] meat cutter r 148 Bergen
Harry [illegible] 249 Littleton av
Hazel [illegible] 539 S Orange av r Ing do
Ralph [illegible] tailor 509 S 3th
Thomas [illegible] (Virginia) [illegible] h 230 Littleton av
Thomas Jr emp WPA [illegible] 230 Littleton av
Thomas P mason r 251 Littleton av
Cinnis George (Estelle) tool crib tender r 698 N 8th
Cino Frances wid Vincenzo h 376 N 6th
Frances h [illegible] 1.8 Union
Joseph [illegible] lab r 23 Union
Joseph [illegible] h [illegible] 77 S Orange av
Marian [illegible] r 23 Union
Mary P married Wm [illegible]
Morris (Lucy) (Comfortable Seating Service) 104 Jackson h 58 Boyce
Philip [illegible] r 23 Union
Rose Jr mach opr r 23 Union
Sarah radiowkr r 376 N 6th
Cinock John emp RACorp r 362 High
Cinnato Anthony T (Hose) emp PSE&GCo 369 Orange
Cincinnati Time Recorder Co (210) 744 Broad
Cincott Marion A seamstress r 93 Congress
Pasquale Theresa [illegible] r 93 Congress
Cincot A Thomas [illegible] (Cecile) stenog h 405 Hawthorne av
Cinderella Charles (Antoinette) chauf h 34 2d
Joseph Concetta painter h 51 2d
Cinelli Ralph (Rose) emp PRR h 175 Camden
Cino Frank emp WPA r 45 Slate
Ingham (Carmela) h [illegible] 8th av
Orlando [illegible] h 376 Fairmount av
Salvatore lab r 110 8th av
Vincenzo (Rose) lab 33 Stone h (3) 6 Boyden
Cincelich Eli h 148 Plane
Cinque A Andrew (Julia H) A & C Service Station 914 S Orange av r 95 Fairmount av
Alexander J (Virginia) garment cleaner h 858 S 14th
Cinquegrana Angelo (Mary L) shipping clk Belleville h 8 Warwick
Cinquegrani Achille r 292 4th av
Emma mach opr r 292 4th av
Julia B Mrs stenog 27 NJRRSa r 95 Fairmount av
Sophie wid Ernest 202 14th av
Cinterella Geraldine seamstress r 81A 6th av
Mary wid Pasquale h 6A 6th av
Peter A Yolanda repair shman h 8 85 Webster
Vincent [illegible] radiowkr r 6A 6th av
Cintrano Josephine Mrs h rear 385 Jefferson
Cintura John B floor scraper r 51 N 8th
Marcella E stenog 42 Warren r 5 1 N 6th
Philip (Alice M) paper cutter h 5.1 N 8th
Cioe Cione a wid Alphonse r 332 Clifton av
Gerardo R Esther B emp LB&Co h 332 Clifton av
Jennie seamstress r 332 Clifton av
Mary seamstress r 332 Clifton av
Cioeiola James (Elsie M) printer h 58 Goble

Fidelity Union Trust Company — NEW JERSEY'S LARGEST BA
Member Federal Deposit Insurance Corporati

CIOCIOLA

Michael Teresa [illegible] b [illegible]
Umberto pantry rear 30 Stone and 126 Pulaski r [illegible] Bloomfield av
Joseph Anthony r chauf r 2 State
Frank r [illegible] State
Frederick (Victoria) b 20 State

Ciolli Carmela M seamstress r 322 Chestnut
Rivera M Mrs grocer 200 Jefferson r do
Ferdinando (Giovanna) [illegible] Orange
Giovanni (Rose) r [illegible]
John (Angelina) supervisor [illegible] Evening News b [illegible] Stone
Josephine M [illegible] Inf Res Dept 5 b 6 PO Bldg Federal [illegible] Jersey City
Mario b [illegible]
Mary mach opr r [illegible]
Nicholas [illegible] welder [illegible]
Nicolina [illegible] Jefferson r do
Vincenzo [illegible]

Ciotti Roland D (Margaret) [illegible] Fairleigh Dickinson b 1098 S 6th [illegible]
Victor (Jennie) [illegible]

Ciotto Peter A [illegible]

Ciszarro Jack (Vincenza) watchman [illegible] Orange av

Cipola Anthony (Rose) b 196 17th av
Cipolara Thomas T barber 742 Mt Prospect av b [illegible] Belleville

Cipolla Nona C r 204 Littleton av
Antonio (Francesca) peddler b 37 Brookdale av
Bartolomeo [illegible] S Sherman av
Beatrice emp r 204 Littleton av
Frank A [illegible] b [illegible]
Gennaro [illegible]
Joseph mach opr r 7 Lexington av
Joseph [illegible] b 33 Fairmount av
Josephine [illegible] Littleton av
Michael [illegible] r 101 Lincoln av
Michael A [illegible] b 62 S 7th
[illegible] 27 Brookdale av
Raffaele [illegible] b 330 [illegible]
Salvatore mach opr [illegible] Littleton av
Vito [illegible]

Cipolla [illegible] T (Valentina M) b 464 Clifton av
Valentina M Mrs clerk 40 Parker r 464 Clifton av

Cipolla Mrs [illegible] (Josephine) b [illegible] av
Cipolla [illegible] mach opr r [illegible] Belmont
Anthony [illegible]
Carlo [illegible] Belmont av
Joseph [illegible] Belmont av
Sophie r [illegible] Belmont av
William r [illegible] Belmont av
Cippel [illegible] r 8 Garfield
Stephen [illegible] 43 Burnet r do
Cipperly [illegible] Edith D) emp Federal [illegible] b [illegible] Belleville

Cipriano Frank [illegible] adjuster 701 B 60 Park pl b at [illegible] Orange
Cipriani [illegible] prov sec Sheets n W Banks Co [illegible] av r Brewster [illegible] Wingard
Cipriano [illegible] M [illegible] driver
Antonio Mary [illegible] Summer av
Samuel [illegible] b 23 Tuckahoe
[illegible] (Ada) carp b 27 Nicholas
[illegible] Mary emp 49 Bloom b 33 do
[illegible]
M [illegible]
[illegible] Lafayette
[illegible] 30 Parker
[illegible] NY [illegible]
Rose M [illegible] & Sup [illegible] 7 A Runyon [illegible]
Rudolph [illegible] mach b 37 Badger av
[illegible]
Ciriacono [illegible] 59 S 6th
Stephen [illegible]
Cirillo [illegible] Clifton av
James [illegible] 7 S 10th
Cirillo [illegible] b 903 Broadway
Tecla [illegible]
Tavern (Angela) [illegible] Newark
Cirillo [illegible]
Dominic 17 [illegible] av
Eugene Sue [illegible] av
Federal [illegible] Fairmount av
Marion [illegible] Garden
Vincent [illegible]
— Politica Legal [illegible]
Progressive Cafe [illegible] S 8th av
Progressive [illegible]
Storage [illegible]
Tresi Market M [illegible] Congress b [illegible] Bloomfield
Salvatore [illegible]
Samuel A [illegible]
Cirillo [illegible]
Frank [illegible] High
Gerard A guard [illegible] High
Jennie F [illegible] High
Joseph V (Theresa) [illegible] S [illegible]
Lucy A r 87 [illegible]
Nicholas [illegible] High
Serafino Mary [illegible] S [illegible]
Cirillo Domenico mach opr [illegible] Gorsch
Esther seamstress r [illegible]
Leo (Elizabeth M) [illegible] Sandford [illegible]
Madeline wid Michael [illegible] 40 [illegible]

CIROLLO

Pierpaolo (Carmela) carp b 83 Wilsey
Samuel student r 23 6th av
Teodoro (Jennie) porter Flint Co b 87 Summer av
Theresa wid Sam r 6 Stone
Cirone Frank Pasquallina b [illegible] Aqueduct [illegible]
Cirillo Antoinette r 38 Cutler
Salvatore (Rose) chocolatemaker b 38 Cutler
Cirigliano John r 27 Brenford
John [illegible] b do
Joseph [illegible] chauf r 7 Brenford
Mary wid [illegible] 24 Brenford
Pasquale [illegible] Brenford
Rose [illegible]
Rose wid Vincenzo r 37 [illegible]
Theresa [illegible] r 27 Brenford
Cirillo [illegible] Emma) hand st cutter 40 [illegible] Pennsylvania

Cirillo Antonio [illegible] Chestnut
[illegible] Irvington r 303 Bloomfield
[illegible] r 301 Elm
Carmelina [illegible] r 100 E m
Chas [illegible] r 12 S 8th
Fr [illegible] Michael guard Court House b 300 Elm
Louise wid Dominick r 339 S 6th
Michael (Philomena) mach b 339 S 6th
Rocco b 34 Bedford
Rose M emp Prudential at Bernardsville
Thomas (Mary) [illegible] r 228 2d
Vito (Lena) emp WPA b [illegible] 40 [illegible]
William [illegible] Margaret J) worker E Orange b 127 S [illegible]

Cirksey Cato F (Mary E) emp W [illegible] 27 W Kinney
Elizabeth Mrs [illegible] Somerset
[illegible] r 7 W Kinney
[illegible] 8 Orange av
Benjamin S [illegible] r [illegible] S 7th
Benjamin V (Lucia E) [illegible] 27 S Orange av b do
Carmine wid Salvatore b 119 S 7th
Charles E clk L&Co r 229 S Orange av
Frank (Anna) [illegible] W [illegible] r 1 S Munn av
Frank V (Louise A) painter b 103 Littleton av
Vincent J shipping clk [illegible] Summit r 229 S Orange av
Vincent S (Marie) draftsman Brooklyn NY r 119 S 7th

Cirlin [illegible] Clarence [illegible] ironworker 235 13 B av
[illegible]
[illegible] Antonio [illegible] 97 Morris av
[illegible] W [illegible] r 18 W Kinney
Cirmo [illegible] mach opr r 470 5th
Francesca presser r 470 5th
Frank (Anna) cigar maker [illegible] 470 5th
Jerome [illegible] Orange r 470 5th
[illegible] Elvira r 612 3d

Cirocco Cosimo (Ida) grinder b 184 Berkeley avW
Eleanor T [illegible] r 184 Berkeley avW
Gaetano [illegible] r 7 N 6th
Giuseppina [illegible] Berkeley avW
Mary [illegible] r 81 Berkeley avW
Michael [illegible] r 18 Berkeley avW
Stefano [illegible] r 7 N 6
Cirocco Alexander emp WPA r 571 Market
Anna r 574 Market
Gene (Ida) foundryworker b 29 Badger av
George (Julia) [illegible] b 574 Market
John r 574 Market
Sonni wid Jeremiah b 187 N Orange av
Peter (Elizabeth) b 30 Bragaw av
Rachel A wid William J r 118 Broome
Walter 574 Market
William [illegible] r 574 Market
Cirock [illegible] b [illegible] Beacon
Cirock Joseph [illegible] Irvington
Cirone Michael [illegible] 4 Broadway b at Bloomfield
Clara Catherine wid Charles r 14 Seidler
Cirillo John [illegible] b 114 West
Ciszesk, Dorothy A emp 197 Johnson av r 21 Wall
Joseph E [illegible] mach b 21 Wall
[illegible]
Ciszewski Alphonse A clk 61 Hawkins r 59 do
Anna Mrs b 34 Rome
Eugene J grocer 61 Hawkins r 59 do
Jane M r 59 Hawkins
—Mary wid Antony S b 59 Hawkins
Citarel Anna F Mrs osteopath 235 S 7th b do
Citare A Angelina radioworker r 98 Summer av
Eugene r 52 Ridge
Frank G r 98 Summer av
[illegible] (Helen L) b 320 N 10th
[illegible] Helen b 36 Cutler
John G (Anna M) plumber b (23) 54 Bloom
Joseph (Theresa) butter b 98 Summer av
Marie C prov sec [illegible] r 252 Ridge
—Mary [illegible] sec Dept Public Welfare r 98 Summer av
Litarelli Hugo J (Jennie) mgr 190 Summer av b at Orange
Cities Service Oil Co—See Gasoline and Oil Service Stations and Oil Refiners—Classified Directory
Citizen's Publishing Co (Edwin H Jr and Edwin L Frazer) printers 215 S 9th
Citizens Advisory Committee Inc David L Lustig agt (1627 24 Commerce
Casualty Company L Lloyd Koch president v pres Ins (81 60 Park pl

CITIZENS PREPARATORY INSTITUTE

Daniel D Miller general mgr Samuel [illegible] business mgr preparatory courses-[illegible] civil service (37-38-39) 830 Broad [illegible] 2-7685 and 2-7686
—Welfare League 25 Broome
Cito Alfred L student r 33 Hayes
—Carmelina A r 33 Hayes
Otto A (Lucy) elec b 33 Hayes
Citrano Antonio (Concetta) b 96 4th
—Joseph asst supt WPA b 163 [illegible]
Rosaria r 496 4 b
—Vincent clk Harrison r 496 4 b
Citret Colombo student r 820 S 5th
Harry Ida R wyr 820 S 5th [illegible]
Ida R Mrs clk 65 Webster r [illegible]
Citro Anthony (Immacolata) [illegible] b 34 [illegible]
Antoinette M mach opr r 34 34 N [illegible]
—Carmine (Anna) b 128 Hudson
Dominick (Filomena A) [illegible] b 13 b
Elizabeth cigarwkr r 128 Hudson
Elizabeth L mach opr r (3) 34 N [illegible]
Filomena seamstress r 34 High
—Frank (Citwood Home Improvement Co) [illegible] b at Nutley
—Lucy (cigarwkr r 3 34 N 13th
Marcella seamstress r 34 High
Rocco V chauf r 34 High
Vincenzo meat cutter r 31 High
Citron Arthur asst mgr 80 Bloomfield av r [illegible]
—Bessie Mrs b 73 Jelliff av
Harold mach opr r 711 S 14th
Irving Eva mgr 208 Avon av b 39 [illegible]
Joseph (Gussie R) waiter b 2 Hobson
—Max (Anna) b 19 Chadwick av
Moses (treas Universal Food Market Inc b at Elizabeth
Cittadino Frank r 70 Bruce
—John toywkr r 70 Bruce
—John (Grace) b 70 Bruce
Philip (Mary) emp WPA b 388 Littleton
Salvatore [illegible] r 240 [illegible]
Samuel r 42 Kearny
Stephen (Henrietta) clk L B&Co [illegible]
Citty Ernest C cashier 124 Market [illegible]
Citwood Home Improvement Co Frank Citro 209 [illegible] 147 Monroe
City Auction Galleries Inc Arthur S Berman mgr 378 Plane
Auto Body Co Inc Max Bloom pres Samuel [illegible] v pres George P McDonough sec-treas 548 [illegible] av
—Auto Wreckers (Louis Hershkow) [illegible]
Barber School (Herman Lombard) b 26 [illegible]
Coal & Fuel Oil Co Morris Zacks pres [illegible] Wheeler [illegible] 207 8th av

CITY DIRECTORY

The Price & Lee Co publishers (301) 850 tel Mitchell 2-4286—See p 100

CITY DIRECTORY LIBRARY

34 Commerce
Dock 1-2 River
Electrical Service & Equipment Co [illegible] 145 Mulberry
Hall Barber Shop (Martin Miller) 925 Broad
Hall Building & Loan Assn 535 [illegible]
Hall Shoe Repairing (David E Lauh) 93 Broad
Hospital Laundry 76 Camden
Investment Bldg 800 Broad
Loan Co (Irving Harris) 867 Broad
—Meat Market (Nathan Gettenberg and Fran [illegible] 93 Mulberry
of New York Insurance Co (1200) 744 Broad
Parking Service (Angelo Caputo) 210 Mulberry 67 Commerce
Pharmacy (Nathan Friedman) 48 Broad
Service Transit Co Peter P Anzetta pres Anzetta v pres Rose A Anzetta sec-treas 87 [illegible] pier av
Sign Co (Howard A Henschkel [illegible] Kosse
—Wine & Liquor Stores Inc Benjamin Lerner pr 340 W Market
Ciuba Anthony (Isabelle) baker b 70 Av L
Frank J (Agnes M welder b 74 [illegible] 18th
George pipefitter's helper r 198 [illegible]
Jacob r 198 Christie
—Jennie mach opr r 55 Pershing a
—John clk 27 NJ Hat r 66 [illegible] 8th
John r 745 S [illegible]
John W (Sophie R) insulator b 10 Thomas
Joseph (Patrick) gateman Col Corp r 106 [illegible]
Joseph J chauf r 105 Magazine
Joseph J student r 55 Pershing [illegible]
Julian Madeline B leatherwkr b [illegible]
—Peter J mach r 198 Christie
Stefanin C mach opr r 55 Pershing
—Stephen R molder r 105 Magazine
Victor (Victoria R) emp 4 Chester ave b 55 [illegible] ing av
Ciufi Nicholas A Jr lwyr (402) 17 Academy r [illegible] mount av
Ciulla Vincent (Elvira) bricklayer b 527 S [illegible]
Vincenzo (Maria) b 53 16th av
Ciukowicz John (Stella) [illegible] b [illegible] Wilson

THE KIEB COMPANY
Broad Street, Newark, N. J. . . . . Tel. Market 3-2334
Real Estate
-Insurance-

[illegible] (Mary) watchman h 96 Magnolia
[illegible] r 86 Magnolia
[illegible]
[illegible] Broad
[illegible] Summer av
[illegible] h do
[illegible]
[illegible] (Howard) nurse 480 Sandford av r do
Violet C Mrs clk N Star Ledger r 75 Chelsea av
Clapp [illegible] E r 35 Montrose av
John G mgr Irvington r 37 Montrello av
Louise wid Michael h 35 Montrose av
Claps Albert P (Audrian Refrigeration Co) 390 S Orange av h at Bloomfield
—Joseph A (Josephine) asst supt (400) 0 130 h at Bloomfield
Clar Herman (Anna E) polisher h 847 S 18th
& Centre James J (Cecelia) grocers 21 Broad
George Fan Co William D Shelton mgr ventilating and air conditioning (303) 972 Broad
[illegible] Tel Co r 41 Read
Anne stenog 35 Edison pl r 307 Clinton pl
Catherine T wid Patrick J r 41 Read
Charles M (Evelyn K) gas sta attdt h 135 Union
David E oil burnerwkr r 838 Lake
Ellen A wid William R h 838 Lake
George (Mary) sec-treas Claremould Plastics Corp 17 Edison pl h 21 Drummond av
Helen A r 838 Lake
John F r 41 Read
John W (Cecelia A) incmas TelCo r 2 Richelieu pl
Josephine G clk PlusCo r 838 Lake
Julia M clk 820 Highland av r 838 Lake
Katherine G emp PrulnsCo r 838 Lake
Lillian wid Joseph h 3 7 Clinton pl
Mary M Mrs h 67 8th av
Philip v pres Claremould Plastics Corp 117 Edison pl and (Philstate Novelty Mfg Co) do h at E Orange
Roy J (Lucretia J) meat packer h 13 Eagles
Ruth G rem to Nutley
Samuel pres Claremould Plastics Corp 117 Edison pl h at Maplewood
Timothy M leatherwkr h 41 Read
Claremont Athletic Assn 98 Highland av
Claremould Plastics Corp Samuel Clare pres Philip Clare v pres George Clare sec-treas molding mfrs 17 Edison pl
Clarendon Agnes E wid Alfred W bdw Elizabeth h 21 Vassar av
Edith L emp PrulnsCo r 21 Vassar av
Tho apos Mines av
[illegible] r 202 W Bigelow
Lillian E Mrs waitress r 202 W Bigelow
Robert insp Westinghouse r 202 W Bigelow
Clarick Samuel pres-treas Roll Sales Co 228 Jedlid av h at Elizabeth
Clarkenzio Joseph (Jennie) auto bodymkr h 481 N 6th
Clarin Abraham (Bessie) traffic mgr Sherwin Williams Co Lister av r Brown h at Hillside
Emanuel foreman 3 Pomier h 30 Beecher
Frances L steno 307 Washington h at Hillside
Gertrude dictaphone opr Sherwin Williams Co Lister av r Brown h at Hillside
Clarion Chemical Corp William H Wood pres-treas Henry E Smith v pres mfrs 38 Maine
Clarisse The apts 81 183 Hunterdon
Clarizio Antonio (Maria) tec (0) Summer av h do
Grace A steno 134 Frelinghuysen av r 88 Alexander
James (Phyllis B) tec 352 W Runyon h do
Mario T steno r 86 Alexander
Mary seamstress r 27 S 6th
Michael (Josephine) barber 300 Market h 86 Alexander
Rocco M student r 86 Alexander
Sarah (Carmela) h 27 S 8th
Vito chauf r 27 S 6th
Clark Abel B clk 57 Freeman r 463 James
—Admina W tailor r 126 Arlington
—Albert E (Sadie C) v pres Clark Phonograph Records Co Inc 216 High h 2 S 8 8th
Alexander chauf r 60 Sherman av
Alexander (Lillian) rem to N Carolina
Alexander (Lucia) r 47 N 4th
Alexander Jr (Ruth L) emp PrulnsCo h at W Orange
Alexander A h 47 4th
Alexander J chauf's helper r 10 Fairmount av
Alfred S (Juege & Clark 702) 17 Academy h at S Orange
Amelia B wid Robert h 24 S Devine
—Amy E wid Samuel T h 56 Schley
Andrew r 80 Broad
Andrew emp WPA r 75 Walnut
Andrew A (Julia) sec Steinhardt Leather Co 195 McWhorter h 47 Commonwealth av
Andrew J sec Banks Steel Post Co Inc 235 Pointer h at Spring Lake
Andrew J r 22 Congress
Andrew V elec eng r 49 Columbia
Anna r 2 3 S 10th
Anna Mrs housewkr h 14 97 Lillie
Anna Mrs shoewkr r 9 Stirling
Anna wid William T tavern 51 Pacific h do

CLARK
Anna R r 14 Fairmount av
Arthur chauf r 33 Fairview av
Arthur (Elsie) r 78 Stratford pl
Arthur J clk Harrison r 49 Woodland av
Arthur McK (Myrtle) mach opr h 01 Highland av
Arthur T (Edith J) radiatorwkr h 140 S 6th
Arthur L (Catherine E) emp WPA h 78 Norfolk
Asa B (Harriet E) traffic mgr NY h 583 Parker
Austin C r 68 Wright
Barbara wid Harry housewkr r 145 Hobson
Beatrice M emp PrulnsCo h C4 100 Mt Pleasant av
Benard A emp city r 134 Seymour av
Bernard (Anna) chauf h 271 S Orange av
Bernard A [illegible] 274 W Kingsley h do
Bernard E (Rose B) emp (Eto [illegible] 59 Eastern pky
Bernard [illegible] emp Empire [illegible] Elizabeth
Bernard M (Ruth A) rem 329 S [illegible] h do
Bertha Mrs housewkr r 30 Florida
Bertha A B Mrs beauty shop 24 Medford av r do
Bessie B Mrs r 17½ Prunk av
Betty B wid Duncan N housewkr r 87 Plane
Bishop Eva B parlor [illegible] 1234½ Broad
Bridget emp 418 Clifton av r do
Bridget emp 4 S Parker r do
Bridget M parlor 125 [illegible] 36 Fleetwood pl
Building & Loan Assn The Charles R Vanhorn sec 1 Bloomfield av
C Arthur (Rosa L) rubwkr h 41 [illegible] 59 Somerset
Caroline wid Andrew P rem to Summit
Carrie A emp Presbyterian Hospital r 189 S 11th
Carrie R Mrs h 1.3 Pacific
Caroline wid John h 7 Bleecker
Catherine wid Peter h 146 Norfolk
Catherine A emp Wes [illegible] r 22 Congress
Catherine A wid William r 38 Warren
Celia M [illegible] 174 Seymour av
Charles clk 834 Broad h at Irvington
Charles [illegible] emp WPA h 300 Raymond blvd
Charles (Emily) mechanic h 102 Tichenor
Charles (Nellie) porter h 285 W Market
Charles (Revella) boxmkr h 39½ Boston
Charles A (Ellen M) policeman h 250 NYav
Charles B (Florence P) shaman h 230 Jelliff av
Charles B (Margaret) emp 280 Market h 217 W Kinney
Charles E h 58 8th av
Charles F emp WPA h 284 Mt Pleasant Av
Charles H (Mary A) garagewkr h (C1) 48 Hartley
Charles H Mary A) clk 430 Broad h at E Orange
Charles M (Celia A) employment mgr 113 Astor and 54 Austin h at Maplewood
Charles P medical director MBLInsCo 300 Broadway h at Summit
Charles P r 26½ Joseph
Charles P Jr (Dorothy C) [illegible] 58 Park pl h at Summit
Charles P Jr (Dorothy C) shaman 58 Park pl h at Summit
Charles W 2d asst sec-asst treas Fidelity Union Trust Co 775 Broad h at Chatham
Chauncey r 185 Frelinghuysen av
Christina emp PrulnsCo h at Bloomfield
Christina wid William r 44 4th
Christopher T Rev asst pastor St John's Episcopal Church r 381 Mt Prospect av
Claire A emp PrulnsCo h at Orange
—Clara Mrs housekpr r 320 Clinton av
Clarence C (Clara H) sheet metalwkr h 716 Hunterdon
—Clem painter h 73 N 13th
—Cleveland emp WPA h 112 Hunterdon
Clifford F insp WElecCo r 235 Eastern pky
Coal Co Inc Joseph LaFera pres-treas 49-153 Verona av
Conrad cancr r 83 Howard
Corinne R boxmkr r 185 S 10th
Dallas lab r 19 S Orange av
Daniel huckster r 24 S Devine
Daniel F (Mary) policeman h 28 Summit
David lab r 426 Washington
—David Home for the Aged
David Rose emp WeAr 801 Mt Prospect av
Dean Mrs furn rms 45 47 49 Columbia r do
Dennis J (Anna V) eng PSE&GCo h 327 Sherwood av

CLARK DODGE & CO

Members of New York Stock Exchange Carl Egner resident partner (1713) National Newark Bldg 744 Broad tel Market 2-1150—See p 25

Door Co Henry B Clark pres S Brewster sec Thomas B Davidson treas 215 Hunterdon
Dorothy r 7 0 Landerdon
Dorothy Mrs housewkr r 32 S 14 h
Dorothy Mrs r 60 Stratford pl
Dorothy Mrs r 18 W Kinney
Dorothy E clk 300 Broadway h at E Orange
Dorothy M r 205 Medford av
Dorothy M Mrs housewkr h 28 4th
Dorothy N emp Westinghouse r 235 Eastern pky
Douglas A r 14 4th
Douglas J W clk 400 Grove r 49 Woodland av
Duane F emp PrulnsCo r 87 Halsted
—Edmund W J (Elizabeth J) pres-treas John Clark & Sons Inc 897 S 12th h 49 Woodland av
Edna housewkr r 29 Avon pl
—Edna A Mrs h 61 Fairview av

James A. Coe & Co. Iron AND Steel

395-401 Washington
Newark New Jers

TEL. MARKET 3-2675

CLARK

Edna M Mrs h 50 Bainbrid
Edward (Annie) emp WPA h 104 Morton
—Edward (Pearl) emp WPA h 219 Emmet
—Edward A (Enid) rem to NY
—Edward F (Annabelle) emp PruInsCo h at Nutley
Edward F (Clara B) metal finisher h 396 Moler
Edward G (Mabel) emp WPA h 339 W Kinney
—Edward J v pres Hudson Point & Vacuum Co Inc 240 Wright h at Elizabeth
—Edward J (Frances) sleeper h (102) 706 High
Edward L (Mary B) director of properties and purchases University of Newark 40 Rector h Fr 58 Sc
Edward P emp 27 Sussex av r 1 Jackson
Edwin T emp BACorp r 191 Garrison
Eleanor D stenographer and chairman Mt Carmel Guild 70 Central av 36 Mt Prospect av
Elizabeth Mrs r 1860 Broad
Elizabeth wid Lucius h 884 Bloomfield av
Elizabeth E h 56 Sherman av
Elizabeth h 547 Clifton av
Elizabeth M Mrs stenog (820) 3 Clinton c at W Orange
—Elizabeth R clk 11th fl 31 Clinton h at Kearny
Elizabeth S J wid Frank o M typist (2600) 741 Broad h r 22) 351 7th av
Ella wid Irving r 90 Prince
Elmer N housewrkr r 50 Howard
Emma T wid Eugene r 4 S 6th
Esther Mrs hairdresser h 59 5th
Ethel wid William r 59 Bergen
Ethelwyn D tch 843 S 18th r 7th Parker
—Eugene M r 4 S 6th
Eugene r r 264 Joseph
Ezra B Mur and B v pres sec John C Orr & Sons inc 697 S 2 h h at Maplewood
Florence Mrs h 80 63 Boston
Florence B tchr 29 Lawrence n (42) 44 Bleecker
—Florence E clk 97 Chestnut r 868 Hunterdon
Floyd A (Augusta L) clk 115 Clifton h at Nutley
Foster W Alice M) cook h 75 W Runyon
Frances r 58 12 h av
Frances P bldgr 695 Broad r 52 Wakeman av
Frank emp 42 Hughes r do
Frank (Florence) laundryman r 62 Howard
Frank C (Mae) Telco r 9 Wright
Frank D (Ruby L) emp WPA r 293 S 6th
—Frank H (Elizabeth M) maintenance man r 101 Wright
Frank o h US Army r 48 Hartford
Frank J emp NYA (6 3) 920 Broad h at Maplewood
Frank N (Laura) elev opr r 122 Congress
Fred H (Clark's Express) 247 Market h at Hillside
Fred o (Beatrice M) Bor publisher The New Jersey Citizen n 20 W Market h 297 New
Frederick J chauf (515) 17 Academy r 8 Genereuer
Frederick W (Bertha A R) clk NY h 21 Milford av
George emp sureman r 198 Court
George (Harriet J) musician and assembler h 48 Chadwick ave
—George A r 234 Seymour av
George D salesman (200) PO Bldg Federal sq h at Orange
—George G clk 357 High r 683 Parker
—George H (Mildred H) pres-treas Clark Phonograph Record Co Inc 210 High h at Maplewood
George S (Margaret) adjuster 2610 S 1190 Raymond blvd h at E Orange
—George W lab h 41 Rutgers
George W Mary C) clk Nat Newark & Essex Banking Co 744 Broad h at Irvington
—Gertrude wid Tom r 7 Livingston
Gladys B Mrs r 18 97 Sonieve
Grace A stenographer r 967 Sylvan av
Grace M Mrs furn rms 11 S Spruce r do
Gratton o guitar and elec music 37 Washington r do
Guy (Helen) displayman 706 Broad h 881 7 N 12th
Harold (Calista M) Newark Engineering Drafting Service r (412) 890 Broad r 1nd do
—Harold S bus addt Board of Education h 419 Florence av
Harriet emp PruInsCo h at Somm
Harry A (Genevieve C) policeman h 170 Seymour av
—Harry A Jr clk Federal Trust Co r 170 Seymour av
Harry W (Beatrice C) special officer h (A2) 74 Barclay
—Helen waitress h (107) 283 1st av
Helen Mrs clk 749 Broad r (8B) 7 N 12th
Helen E wid Alexander S r 419 Florence av
Helen M married Charles M Her rem to Kearny
Henry (Mamie) emp WPA h 81 Stratford pl
Henry B pres-mgr Clark Door Co 613 Hunterdon h at Elizabeth
Henry D mgr 94 Plane h at Nutley
—Henry F (Catherine A) policeman h 407 3d av
—Henry L (Eva M) service mgr 92 Washington av h at W Orange
—Herbert A v pres Firemen's Insurance Co of N J Western Dept and v pres Commercial Casualty Insurance Co 10 Park pl h at Chicago Ill
—Herbert F (Anna) emp PSCT h 36 S 11th
Iowa emp WPA r 1 Cottage
—High (Frances) housewrkr h 58 2d av
Hugh o clk B O Sherman av r 159 Eastern pky
Isaiah r 40 Mulberry
—J James (Lillian F) policeman h 16 Grand av

CLARK

Jacqueline S stenog (1901) 744 Broad r (103) 212 Highland av
James m r 49 Montgomery
James emp WPA r 21 S 13th
James cook r 96 Bleecker
James (Edna) janitor r (23) 130 Somerset
James Mary stenog SEAC h 10 Fairmount av
James stoker m Locker 33 Camp r 40 Chestnut
James Rose A) auctioneer h 290 17 h av
James K real est 202 Broad r 454 4 h av
James K Louis H) construct wkr h 454 4th av
James P court atdt 106 Court House h at Belleville
James P (Angelina M) chauf h 2 2½ Camden
James P (Delia) eng h 49 Columbia
James P (Edith C) clk Harrison h 18 3d
James P (Elizabeth A) court atdt Sheriff's office (106) Market h at Belleville
James T asst janitor 298 S av h 28 Fleetwood pl
James T John S) pipe cutter h 5 8 6th
James T (Ethel M) stenog 35 Grafton av h 160 Maplewood av
James T 3d (Mary) Special Customs Co 35-37 Gold st h at Nutley
James W gas dep r 1 D7½ Culver
Jean dep TransCo h at Plainfield
Jean P emp TelCo r 38 Seymour av
Jean Yes h 98 Livingston
Jean Wm Cupid 8 N 8th
Jeremiah sta eng r 23 Union pl
Jesse wid Ernest h rear 2 Fairview av
Jessie stenog (74) Clinton h at Kearny
—John V stoker r 166 Elwood ave
John stoker r 28 Park av
John r 47 Columbia
John r 25 Durant
John A v pres Public Service Electric and Gas Co (gas operation) 80 Park pl h at E Orange
John B pres The Clark Thread Co 260 Ogden h at Old Westbury NY
—John D laboratory clk 833 Broad h at Ocean Grove
John D sec A R Meeker & Co 805 Broad h at Millburn
John E (Nora V) emp city r 50 Vincent
John F leatherwkr h 1 Hunterdon
John I (Eva) h 2 6 Broome
John P (Ida W) r 31 Boyd
John L Neta C) r 1 Court
John o Bella C) serviceman LB&Co h 118 Dickerson
John J Margaret C) meat wrkr h 29 Sunset av
John o Mary W clk 810 Frelinghuysen av h 80 9th av
John J (Rose A) typewriter insp 560 Broad h at Belleville
John W r 31 Stone
John & Sons Inc Edmund W J Clark pres-treas Ezra R Clark v pres-sec moving 697 S 2 h 124
Jones Jr res rom Buffalo NY
Joseph chauffeur r rear 2 8 Mulberry
Joseph (John) mec WE Corp h 285 Seymour av
Joseph C (Jean) emp CBH h 282 Mt Pleasant av
Joseph A (Bessie M) estimator Passaic h 13 Sunset av
Joseph A (Frances M) eng Passaic Valley Sewer Com h 16 Grand av
Joseph F emp PruInsCo h at Kearny
Joseph J mgr 32 Branford pl r 441 Plane
Joseph P meat cutter r 235 Eastern pky
Joseph V reng Sector atdt r 62 Verona av r 30 Mt Prospect av
Joseph W bricklayer r 77 Montclair av
—Joseph W (Grace M) mech h 41 Spruce
Josephine wid Michael F h 66 W End av
Josephine C emp WPA h 73 Newark
Josephine M manicurist 28 Halsey r 66 W End av
—Josephine M asst cashier PruInsCo r 235 Eastern pky
Joshua (Mary) tannerywkr r 42 Union
—Julia h 79 2d
Julia D h 868 Hunterdon
Julia E r 202 Broad
—Julius C Olive) h 9 Hunterdon
—Katherine R h 428 S 10th
Kathryn V office sec 40 Bloomfield av r 138 Seymour av
Kenneth A (Rose M) clk Federal Trust Co h 107 Grand av
L Gilbert ins (817) 31 Clinton h at E Orange
Lawrence o (Helen E) emp PruInsCo h at E Orange
Lawrence T emp PruInsCo h at Livingston
Leo brickmayer r 58 Barclay
Leon elev opr r 27 Washington
Leon W jewelrywkr h 35 Johnson
—Leonard o (Doris L) branch mgr 1053 Raymond blvd h at Bloomfield
Leonard S Eva M) at US Army h 75 Jefferson
Leota S nurse 5 3d r do
Lillian G emp PruInsCo r 788 S 12th
Lillian S clk 300 Broadway h at Maplewood
Linette O wid Samuel h 483 Stuyvesant av
Louis F (Mary E W) dept mgr Fidelity Union Trust Co Ironbound Branch h (7) 480 Clifton av
—Louis o (Bernice) chauf h 591 Bergen
—Lucy M Mrs r 53 1st
Lucius r 196 Court
Lula wid Charles artificial flowers 63 Howard h do
Luther S jr eng emp 12th fl 31 Clinton h at Orange
—Mabel C dental asst (1) 507 Orange h at E Orange

CLARK

—Mae Mrs tchr r 187 Broad
Mae C emp PruInsCo r 636 Market
Mae C Mrs emp WPA r 46 Lock
—Mae R r 1288½ Broad
—Mamie wid Van housewkr r 140 Norfolk
Marcus C lab r 163 W Kinney
—Margaret emp TelCo r 184 Seymour av
Margaret wid Thomas forewoman 18 Cage Darcy
—Margaret C student r 28 4th
Margaret C matron Caldwell h 264 Joseph
—Margaret M r 160 E Wood ave
Margaret M wid Christopher M furn rms 5 do
Maria wid Jerry r 18 19th av
Marian A stenog 195 McWhorter r 17 Columbia av
Marie A Mrs housewrkr r 33 S 14th
Marion novelty wkr r 24 S Devine
Marion Mrs housewrkr h 165 Frelinghuysen
Marion M typist NY r 60 W End av
Marjorie M clk (208) 60 Park pl h 3 Spruce
Martha D wid Alfred B furn rms 79 Halsey
Mary h 19 Prospect
Mary housewkr r 286 Springfield av
—Mary r 430 Fairmount av
Mary wid David h 142 Isabella av
Mary wid Henry furn rms 250 Clinton av h
Mary A r 122 Congress
Mary A wid Matthew E r 636 Market
Mary B Mrs junior library asst I Washington (D7) 106 5th
Mary E r 8 Fairmount av
Mary E emp PruInsCo h at Verona
Mary H emp PruInsCo h at Maplewood
Mary I emp PruInsCo h at E Orange
Mary L r 131 W Market
—Mary M wid George N h 167 Bryson av
Mary R r 361 Mt Prospect av
Mary S wid Charles r 100 N 6th
Matthew Mary D) baterywkr h 46 Wash
Maud Mrs emp PruInsCo r 26 Gabel av
Maud J housewkr h (15) 27 B Dalde pl
Max Dora) h 76 Peshine av
—May Mrs r M4 52 Lexington
—Michael A emp WPA r 138 Wakeman av
Michael J (B Margaret, garage wkr h 4 S
Michael T (Ann C) fireman NFD h 4 Irvington
Mildred H Mrs sec Clark Phonograph Record 2 6 High h at Maplewood
Minnie A wid Benjamin H r 435 Avon av
—Miriam W wid F Herbert r (C4) 100 Mt Pleasant av
Myron H ins 31 Clinton h 791 Parker
—Oliver E mach r 49 Woodland av
Olivia Mrs furn rms 90 Wickliffe h do
—Ollie (Estelle) parker h 197 Clinton
Owen D Marcella M) railway man r 17 5th
Patrick r 55 Bridge
Patrick J (Catherine) eng Police dept h Prison
Paul E Jr (Annamae W) emp PruInsCo h at E
—Peter L steamfitter r 146 Norfolk
—Peter W (Ruth) mason h 86 Norwood
—Philip r 195 12th av
—Philip emp city r 118 Ferry
Philip A Jr (Frieda B) emp PruInsCo h at E Oxford
—Philip J (Augusta, lab h 79 Chadwick av
—Philip J (Nora M) emp N City Hospital Fairmount av
Phineas V ins 202 Broad r do
—Phonograph Record Co Inc George H sec treas Albert E Clark v pres Mrs Mildred H sec mfrs phonograph records 210 High
Pusterling Co Morris H Garfunkel pres-treas Frances R Garfunkel sec 47-49 Stanton
Raymond F r 10 Dickerson
—Raymond I (May A) shipwkr r 17 N 6th
Rebecca Mrs r 7 Ridgewood av
Rhoda E clk PSE&G Co r 49 Woodland av
Richard H emp PruInsCo h at White Plains
Richard M (Estelle J) comm artist emp 55 Irvington (2D) 101 Broad
Rita G clk FinCo r 26 Montrose
Robert aircraft wkr r 98 W Market
Robert emp WPA r 63 Warren
—Robert Jr aircraft wkr r 98 W Market
Robert B (Jacqueline S) patent attorney Bar h (103) 2 2 Highland av
Robert M lwyr 40 James r do
Robert T (Elisa) mach h 10 Wright
Robert W roofer r 24 S Derine
Roland S special agt (915) 24 Branford pl Morristown
Rose h 11 Newark
Rose F emp PruInsCo h 46 Hartford
—Rosemary R wid Joseph V h 861 Mt Prospect
—Roxanna Mrs h (5) 270 Prince
Royal F (Georgia) electro plater h 209 Ill
Royal F Jr Violet A) service mgr Morristown h Broadway
Ruhin (Ruth) mech h 16 Hunter
—Ruth H housewkr r (15) 27 Hillside pl
Ruth S Mrs tchr 443 Peshine av r D7 1 Lab
S Albert housman r 105 13th av

CO-SERVICE PRINTING CO. • 56-60 EARL STREET, NEWARK, N. J. TELEPHONES: MARKET-8-1020-1021-1022

CLARKE

—Harry R (Elizabeth P) rem to Millburn
Helen A tchr 425 S Orange av r 214 N 7th
John F (Mary) stock clk 500 Frelinghuysen av h 300 Avon av
John K (Mildred C) emp PrulnsCo h at Irvington
John M (Bertha S) sls mgr 365 Frelinghuysen av h 807 Clifton av
John M (Martha E) chauf h 118 Elizabeth av
John W r 7 Mt Pleasant pl
Lester B (Jennie B) rem to Bloomfield
L[illegible] h (137) 140 Roseville av
Lucy clk 22 Lawrence r 157 Elizabeth av
Mabel M r 7 Mt Pleasant pl
Margaret E M clk 128 Mulberry r 157 Elizabeth av
Mary J stenog 22 Lawrence r 157 Elizabeth av
Matthew J wpr Home Owners Loan Corp 3d fl 20 Washington pl r 40 Longfellow av
Michael J (Agnes) real est (1501-1503) 784 Broad h 40 Longfellow av
Pat[illegible] P (Catherine F) emp h 10 Wainwright
Pearl E Mrs egg candler (10) 184 Peshine av
Phyllis clk Nat Newark & Essex Banking Co 744 Broad h at Maplewood
Phyllis E clk American Surety Co (1500) 744 Broad h at N Plainfield
Ralph D refrigerator repr h (10) 184 Peshine av
Robert F Jr r 1 7 Wilson av
Robert R (Ruth C) emp WPA r (4) 135 Barclay
Rose Mrs wid 630 Summer av r 801 Mt Prospect av
Samuel (Anna) supt CB 331 17th av h 11 133 do
Samuel J (Flora E) insp h 780 Hunterdon
Vosper L foundrywkr r 264 Broome
W W (treas Metalwash Machinery Co Inc rear 27 Haynes av h at Summit
—Walter (Louise A S) clk 2d fl 790 Broad h 273 Clinton pl
Walter J (Margaret A, route sleman h 159 Ridgewood av
Walter J jr primer man r 159 Ridgewood av
William mach r (1) 33 17th av
William B chauf r 85 Pointer
see Clark
Clarke's Saw and Machine Works (L F Schenk) 146 Lafayette
Clarken Esther M wid William cashier 728 Broad h 137 N 11th
James shoe shiner h 441 Orange
Joseph A (Angela G) physician 27 VanNess pl h 27 Ingraham pl
Thomas (Jean A) rem to Bloomfield
Clarkin Bernard F elec r 25 Richelieu ter
Elizabeth M emp PrulnsCo r 25 Richelieu ter
Joseph shipwkr r 69 PennAv
Mae V wid James J h 29 Plum
S Peter (Mary) lab h 410 S 17th
Clarkson Caroline A wid Richard E h 746 Bergen
Edward M [illegible] mgr (815) 15 Washington h at W Orange
Fannie E wid Frank J r 16 Ricord
George W Jr (Mamie P) h (3) 3 Orleans
Ida M wid Frederick C h (17) 540 Clinton av
Janet emp PrulnsCo h at Bloomfield
John S (Ruth H) clk 800 Broadway h at West Caldwell
Joseph L meter insp PSE&GCo r 746 Bergen
Joseph S (Sarah A) acct NY r 204 Hillside av
Lawrence (Jennie) mach h 381 Lesite
Robert A deputy collector IntRevDept 5th fl PO Bldg Federal sq h at Weehawken
Robert W wrapper LD&Co r 657 Hunterdon
Roland M emp PrulnsCo h at Belleville
Thomas sec Lauter-Isumano Co 501 Broad and 224 Sussex av h at E Orange
Thomas E (Edna) h 657 Hunterdon
Thomas E Jr r 659 Hunterdon
Thomas E Jr (Margaret H) emp WPA h 659 Hunterdon
William optical wkr r 301 Chadwick av
William A sec-treas Kilpatrick & Clarkson Inc 86 Court h at Lyndhurst
William B (Ruth W) mgr casualty dept 7th fl 60 Park pl h at E Orange
Clary Dorothy C emp PrulnsCo r 287 W Runyon
Elsye nurse Hospital of St Barnabas r do
Luellie r 18 Chester avE
see Cleary
Clesh Bernard r 125 PennAv
Blanche housewife r 125 PennAv
Otto 25 PennAv
Class Christian rem to Water Vliet NY
Classic Underwear Corp James Bosco mgr mfrs 583 Mulberry
Classick Edward (Alice C) sta fireman TelCo h 314 S 11th
Classon John r 481 Summer av
Clausburg Hermann A (Anna A) (Stewart Sales & Service Co) 175 Bergen h 320 S 10th
Herman A Jr shipper r 320 S 10th
—Peter metalwkr r 620 Broadway
Claud Curtis lab h 240 Broome
Claus C Hermann (Constance H) physician 776 S 15th h do
Erna M stenog (31) PO Bdg r 81 West
Ernest J (Lena R) wheelman ColCorp h 29 4th
Margaret wid Richard r 80 Komorn
Clausell Argenia h 209 Camden
Nancy L B housewife h 209 Camden
Clausen Albert B (Caroline) pres G M C Express Co Inc 28 Patterson h 26 Salem
George L v pres G M C Express Co Inc 28 Patterson h at Irvington
Lillian G clk 157 Summit r 26 Salem
Niels (Augusta E A) mach h (11) 737 High
Rose wid Albert T rem to Irvington
—Walter C (Katherine G) h 101 Lincoln av
Clausen-Rud Marion J Mrs tchr 288 1st r (2021) 140 Roseville av
Ove (Marion O) acct Harrison h (292) 140 Roseville av
Clausi Irene wid Joseph h (15) 287 Adams
Clausman Margie A emp PrulnsCo h at Irvington
Clausner Maurice E (Typewriter & Office Supply Co) 283 Washington and mgr 218 do h at Millburn
Clausson Elias W (Harriet) h 26 Nethewood pl
Helen M wid Charles A typist 950 McCarter hwy r 55 Monticello av
Mary E r 102 Summer av
Clauss Carl P (Anna) plumber 62 Garrison h do
George (Caroline) mach h 1-2 Niagara
John C r (9) 495 Springfield av
—Madeline E bookkr r 1-2 Niagara
Margaret C Mrs clk 477 Washington h 42 W Kinney
Peter G draftsman NY r 78 Garrison
Peter P (Martha O) mach h 78 Garrison
Clausson Peter chef r 484 5th
Clawans Abraham B (Fanny) sleman r 315 Leslie
Bertha Mrs h 523 S 15th
Edward surveying eng h 3[illegible] Washington av
Harry Jennie sleman h 3[illegible] Leslie
Helen clk (400) 790 Broad r 23 S 15th
Lillian wpr 5[illegible] 8 Market r bsq do
Samuel sec Adm ret Sampson Lodge (52) 118 Market r bsq do
Clawson Charles A h 408 S 12th
Hattie E wid Harvey D r 449 Belmont av
John E Anna rem to E Orange
Julia B wid James B r 31 Richelieu pl
Lillian R typist 885 Mt Prospect av h at Irvington
Louise N Mrs clk MBLinsCo r (24) 132 Delavan avE
Mabel N emp PrulnsCo h at Union
Paul W (Louise N) clk MBLinsCo h (24) 132 Delavan avE
Claxton Emmett (Etta) foundrywkr r 53 Boyd
George P (Lillian M) emp PrulnsCo h at Brooklyn NY
Nicholas J (Bertha R) clk 2d fl 790 Broad r 294 4th
Clay Alice r 25 West
A photog [illegible] chauf 120 W Market h do
Andrew B clk 58 Ferry h at Elizabeth
Arthur E elec (8H) r 513 S 16th
C Edward (Bessie E) lab h 17 Monmouth
Emilie E wid Edward h 513 S 16th
Eva V Mrs nurse emp 31 Green h at Montclair
George W (May A) clk 1050 Broad r 181 Sunset av
Harry N (Anna R) v pres-sec Reliance Advertising Specialty Co Inc 107 Cedar av h do
Henry slsp 82 Broadway r do
Henry (Grace C) watchman WPA h 250 Garside
Jesse N emp PrulnsCo h at Lyndhurst
James F (Catherine C) h 47 3d
James B (Evelyn) emp PrulnsCo h at E Orange
Joseph W (Grace C) meat insp A&P'd r 283 N 6th
Kenneth L (Helen M) display man 77 Market h at Irvington
Mary A wid Joseph M h 283 N 6th
Mildred M r 513 S 16th
Richard C peddler r 283 N 6th
Sarah J wid James R h 97 Court
William (Lottie L) coalwkr h 112 Badger av
William E (Harriet) chauf h (4) 59 Fairview av
Willie r rear 68 Bruen
see Kirk
Clayton Justice G (Mary L) h 14 Vesey
Claybourne Clem Mrs r 123 Barclay
Clay-Hill Liner (Emil J Kathryn) 938 Broad
Clayton Ada drsmkr 38 E Kinney h do
Albert (Irene A) James B h at E Orange
Alice B emp PrulnsCo h at Metuchen
Anna r 75 High
Annie wid Joseph r [illegible] Lincoln av
Annie L r 115 PennAv
Booker T (Hattie) emp WPA h (A2) 58 Barclay
Charles H (Mae A) route sleman h 1-4 W End av
Clearo emp WPA h 137 Broome
Constance P clk 300 Broadway h at E Orange
Cora wid James A h 185 3d av
Delia A wid Thomas E h 48 S 9th
Doris nurse Presbyterian hospital r do
—Edgar M (Ella M) slsc h 89 Fairmount av
Edgar H Dime Vt teller Nat State Bank 810 Broad h at E Orange
Edward J ins agt (1001) 744 Broad h at Elizabeth
—Elizabeth Mrs r 66 2d
Ellis V (Lottie M) clk PO Federal sq h at W Orange
Emily Mrs h 152 Charlton
Esther Mrs housewkr r 153 Springfield av
Evelyn J clk r 219 8th av
Florence P tchr 238 VanBuren h 43 West
Frank O (Bertha B) chauf h [illegible] 12 PennAv
George J Elizabeth [illegible] col clb atdt h 13 S 12th
Harry C pres Dunphey Smith Co 496 Plane h at Bay Ct
Helen r 1130 Broad
Helen E clk 300 Broadway h at Millburn

ROTHROCK-TAILORS INC. Custom Tailor
DRESS SUITS TO HIRE
53 ACADEMY ST. TEL. MARKET 2-

CLAYTON

Ida Mrs rem to S Orange
J Raymond (Marion C) salesman r 103 Montclair av
Jerry B Mrs beautician 27 Elizabeth av h (28) 8 Stratford pl
John r 102 Bruce
John (Gladys) chauf PSCT h [illegible] Park av
John E [illegible] r 1 Broad h at Millburn
Joseph sta fireman 771 S [illegible]
Joseph Bessie res agt Met [illegible] r 16 Stratford pl
Joseph J clerk (9) 12 N 7 [illegible]
Kenneth J (Jennie B) chauf h 132 Elizabeth av
Lena clk Kresge h 10 Park pl h at Bloomfield
Lewis F (E Marie) patternmkr h 204 McWhorter
Lucille E wid Joseph M r 388 13th av
Margaret M steno Westinghouse r 68 S [illegible]
Mary wid Harry W h 77 S 14th
Mary S wid David T housewkr h 804 High
Naomi housewkr r 313 Norfolk
Norman Mrs nurse [illegible] W Conrad rem to Washington [illegible]
Norman J (Lottie) edge burnisher 40 Lincoln h 17 Stratford pl
Pau (Winfred) h 54 8th av
Percy W h 34 Gillette pl
Raymond r 18 Broome
Richard E (Lydia E) stockkr h 730 S 9th
Rutheda Mrs h 574 S Orange av
Thomas F r 68 S 9th
Violet E wid Frederick L h (18) 147 Lincoln av
Wendle (Irma O) foundrywkr h [illegible] 73 Pennington
Wil [illegible] 39 Lincoln av
W [illegible] r [illegible] Lodge
William D jr (Ollie L) emp PrulnsCo h at 6 Orange
Clement Sa[illegible] (Benjamin Mueller) cleaners dist 49 [illegible] 57 Prince
[illegible] Washer Corp Don DeCarlo pres-treas Edward DeCarlo v pres-sec laundry 2 Clay
Clearprogy Carbon Co (Morris) Lellman [illegible] (613) [illegible] Market

Clearview Apts The [illegible] Nolf pl
[illegible] (Jerome P) stu Drexel r 338 Madison av
[illegible] Anthony J (Anne M) polisher h 22 Thomas
Catherine A clerk 8 VanBuren h at 8 Amboy
[illegible] (Adolph E) h 1 8 W Market
Charles A (Mary J) station examiner PO h 5 Woodlawn av
Sam stationman r 81 Morton
Eric (Edna) chauf h 3 Lombardy
Edward A (Margaret) insp T Wilkins h 35 Eckert av
George [illegible] E Kinney
George E (Loretta) rem to Washington pl C
Harry chauf r 20 Hawthorne av
[illegible] 94 Bainbridge av
J [illegible] r 59 Bergen
J [illegible] r 59 Bergen
J [illegible] r 50 Orpin
Jose G [illegible] 68 W Market
Joseph J [illegible] r 93 Lincoln [illegible] at Irvington
Mae Mrs housekeeper r 81 S St
Mabel [illegible] (Walter) [illegible] r 98 Jackson
Richard J Rev [illegible] clk Bureau of Ducks h (105) [illegible]
Roman J [illegible] see Strait & Richards Inc 43 Sussex and see [illegible] Leather Co Inc 43 do h at Maplewood
Thomas J janitor Howard Savings Institution h 114 S 15
Vincent clk r [illegible] 6th av
William Susan [illegible] r 10 Pennsylvania
William C Comm 3 Bergen
William F clk Finsfro [illegible] 30 pl r 37 W Orange
William F mgr [illegible] Jackson av h at Bloomfield see Clary
Clark [illegible] Edward L [illegible] r 202 10th
Edwin H N sleman Tellis r 302 4th
[illegible] rem to Rahway
John [illegible] r 27 S 6th h [illegible]
Clerkin Charles B Helen C [illegible] dept 210 N 31 Clinton at New Providence
[illegible] Lester A Rev (Kathleen) pastor Second Presby church Church pl 29 N Prospect av
Mary [illegible] 31 Orange r
Clet [illegible] Tomasso 3 Stone
Cleff A [illegible] r Carmela M h 26 Park av
Alphonse emp NYA r (3) 2 3 Lake
American [illegible] r 1 Ridge
Antoinette [illegible] helper r 142 Ridge
Gerardo (Carmela) barber 98 8th av h (3) 213 Lake
Henry r 2 3 Grove
James [illegible] r 96 [illegible]
Josephine A stenog [illegible] 142 Ridge
Michael tailor h 63 Stone
Mosaic J (Theresa M) prod mgr NY h 27 [illegible]
Michael M (Pauline E) [illegible] 28 Broadway
Rocco (Geraldine) tailor h 63 Stone
Salvatore (Infanta) [illegible] 42 Ridge
Vincent S photoprocess r 21 Ridge
Vito tailor r 63 Stone
Clegette Emma J wid Charles W h (9) 236 Roanoke
Clegg Dorothy A clk 24 Branford pl r 37 S 1 [illegible]
George J (Hazel A) sheet metalwkr h (28) 108 Seth Boyden ter
John E student r (304) 777 High
Marta wid John r (28) 108 Seth Boyden ter
Pauline E clk (3600) 744 Broad h at E Orange

CLEGG

[illegible] r 777 High
[illegible] William W (Margaret W) [illegible] Demarest
rem C [illegible] Elliott Cemetery [illegible] Eight [illegible] Hy acres [illegible] 700 ac [illegible]
Clemario Ruth L [illegible] r 30 W Kinney
Clemens Charles (Anna) waiter [illegible] 8 S Orange av
Clemente Elliott pres-treas rem & co Inc 70 Jolliff av [illegible] at Short Hills
John L Emily E) emp [illegible] High h 32 Peck av
Clemens Thomas emp PrulnsCo r 100 12 h av
Clemens Beatrice M clk 300 Broadway h at Irvington
Charles (Clemie) emp WPA h 77 E [illegible]
Emma wid Theodore F h 76 Lonsdale
[illegible] emp PrulnsCo h at Irvington
[illegible] 4 [illegible]
[illegible] r [illegible] Demarest
Jeanne [illegible] John [illegible] School
Joseph [illegible] sleman r (340) 400 Belmont av
Joseph J (Carmen A) caster h 76 W Market
Robert [illegible] K [illegible] opr r 467 Florence av
Sylvia M [illegible] h 8 [illegible] pl
Thomas [illegible] S [illegible]
[illegible] Ralph F [illegible] emp A
Ra[illegible] r [illegible] Springfield h at Springfield av
Sylvia [illegible]
[illegible] emp PrulnsCo h at Maplewood
Lewis A Alma) lab h [illegible] Somerset
Clemente Antonio (Nellie) [illegible]
Anthony [illegible] Grand av
[illegible] PSE&GCo h 81 Newark
Carlo (Anna) musician WPA h (1) 154 Warren
Edward lab r 21 Clifton pl
Gerard welder Ed [illegible] r [illegible] Newark
[illegible] Cedar Grove
Carlo [illegible] r 4 Nassau
[illegible] Newark
Joseph Edmund) barber [illegible] Springfield av h do
[illegible] Newark
Joseph Margaret) emp WPA h 233 Elm
Joseph Yolanda clk 130 Nassau h 5 Crane
Josephine mills inbewkr r 61 Newark
Karl [illegible] W Insp r (4) 134 Warren
Michael [illegible] r 32A VanWagenen
Modesto L cleaner r (1) 154 Warren
Ralph Marie [illegible] painter h 100 High
Rocco assembler r rear 40 Nassau
[illegible] James [illegible] VanWagenen
Rose M stenog r 61 Newark
Samuel M Pauline) chauf s helper h 161 Warren
Vincenzo Josephine) emp Westinghouse h 82 Crane
Clement Joseph pipemkr r 89 Mt Prospect av
Louis Mary) auto mech h (4) 235 Fairmount av
Michael (Bernice) [illegible] h 442 [illegible]
Clements [illegible] r [illegible] Chester ave
[illegible] 28 Roseville [illegible]
[illegible] housewkr r 5 Chester ave
[illegible] r 95 Chancellor av h at Maplewood
[illegible] George N seamstress WPA h 119 [illegible] av
Ernest P (Zuda) car washer h 73 Crane
Florence M Mrs bkkpr 22 Lawrence h 911 S 18th
[illegible] Eugenia T) h (302) 403 4th av
[illegible] Anne L) service man h 320 W Market
George (Mae) chief clk LVHB h (24) 29 Pennington
George E (Jennie) h 137 Hunterdon
George T (Marie M, auto mech h 148 W Market
Harden P (Elizabeth) chauf h (C1) 25 Somerset
Helen wid Albert housewkr h 7 Hillside pl
James (Martha E) h 1.8 Mapes av
James P Rose T) supertor h (5) 188 Grafton av
James W mach opr r 51 Clay st
John longshoreman r 16 S Monmouth
John F (Ruth) h Clement
Lawrence M Clara L) winder h 381 Chestnut
Leonore C Mrs tchr 303 Sussex av h at E Orange
Lola wid Walter h 87 S Orange av
Matthew C mach opr r 51 Chester ave
Myrtle L clk H Hside r [illegible] S Mapes av
[illegible] Lucretia) tex [illegible] 8 [illegible] shop
Ruby [illegible] r 37 Waverly av
Rufus G Elsie M chauf [illegible] 37 Waverly av
Sol (Ceil) mfr V emp WPA h 48 Broome
Walter (Ada M) pressman r 27 N 7th
Zion A mach opr [illegible] Chester ave
Clemons Rev Maggie wid Augustus r [illegible] 42 Harden
Clemmens Stanley M (Mary R) sleman h 40 Gladstone av
Clemmer see Klemmer
Clemmons Frances M wid Joseph A grocer 15 Rutgers [illegible] do
James presser r 15 Hamilton
Clemons Felix emp WPA r 60 Broome
James janitor h 69 Barclay
Jasper (Francina) emp WPA h 166 Breckler
Jennie L r 166 Breckler
Michael Jr Tara [illegible] emp Phil h 287 New
Rosie Mrs h 9 Bedford
Thelma housewkr r 56 Breckler
Thomas emp PrulnsCo r 108 12th av
Clemonts Bevell (Maybelle) lab h 57 Fairview av
Clemson William E Helen W) elec emp h 443 3d av
Clenaghan Joseph Anna) lab h 103 Grafton
Clendaniel Alice J emp PrulnsCo h at Millburn
Clensen Antoinette wid William seamstress h 28 Pine [illegible]
Clerico Louis R (Marie L) tailor 461 Rosedale av h [illegible] N 7th

Clericuzio Angelo M r 252 Fairmount av
Domenico (Mary) tailor h 263 Fairmount
Francesco P Rose) carp h 2[illegible] Fairmount
Liberato (Mary) shoe repr 55 General [illegible] Littleton av
Lionel M emp Westinghouse r 439 N 7th
Louis (Mary L) tailor emp 461 Rosedale av [illegible] 7th
Louis R window dresser r 439 N 7th
Lucille M seamstress r 252 Fairmount av
Margaret r 389 Littleton av
Michael clk 1027 Broad r 263 Fairmount
Thomas A rem to Irvington
Tomasso tailor r 263 Fairmount av
Cless Eden S clk PrulnsCo [illegible] Park pl h at Irvington
Thomas mach adjuster r [illegible] 7 h at Irvington
Cletro John [illegible] PrulnsCo r [illegible]
Cleve Elmer E Margaret) shipwkr r (5) 3[illegible]
Cleveland Anna Mrs r 52 Livingston
Bessie M clk Nat Newark & Essex Banking Co Inc av
Carrie r 272 Summer av
Charles S (Emma A, supt nat [illegible] 609) 74[illegible] at Hackensack
Clarence C (Dorothy A) designer R [illegible]
Edmund [illegible] r 14[illegible] Wes
Emma wid Grant housewkr h 100 Rose
Emma E wid Francis A rem to Maplewood
Elizabeth M wid William S h 100 S 9th
Frances C housewkr r (5) 273 Prince
Frank K carrmkr sprayer h 501 Hedden
George S clk 301 Broadway h at Nutley
Grace wid Charles h [illegible] 8 W Kinney
Guy Martha) rubberwkr 302 W Kinney
Harold K (Elizabeth B) clk Merchants & Trust Co 768 Broad h at Hillside
Hunter Co Harry T Crawford rep 950-961 [illegible] hwy
Helen A rem to Maplewood
Helen L wid Harry L h 304 S 7th
James W (Zelia E) emp Prudnsco h at Elizabeth
Steel Tool Co Christopher H Tietjen mgr adm 972 Broad
T William supv 20 Hartford h at Livingston
Tramrai Newark Co dly Davis & Averill Inc rents 28 Fulton
Cleveland Rev Adolphus (Melissa) lab h 142 [illegible]
Cleavell James M (Eva R) group leader Bloomfield 43 [illegible] 9th av
Cleeley William r 74 Hunterdon
Cleworth Ethel M emp PrulnsCo h at Union
Clews Harry T see Newark Plaster Co 65 Broad NY
Cliekenger Harriet A typist Scully Steel Products ft Boesener h at Irvington
Cliekner Frank T (Lulu C) r 1 Pine
Cliff Burton E Helen H) h 327 Walnut
Burton E Jr emp W A r 327 Walnut
Walter (Helen A) toolmkr and [illegible] 35
Cliffs Cancer Junior Stores (Harry Rosen and Minkowitz) 56 Park pl
Clifford Agnes L tchr 42 Park av h at Bloomfield
Alice Mrs housewkr r 45 Jackson ave
Anna A Mrs furn rem 6 and [illegible] Rose
Benjamin A clk Travelers Insurance Co [illegible] Park pl h at Elizabeth
Dennis emp PrulnsCo r 477 S 9th
Edward F [illegible] chauf [illegible] 18 Hedden
Eugene Anna) sleman h (4) [illegible] Rose
Frank P emp WPA [illegible] 13 Beck
Fred C (Gertrude) rem to [illegible]
George violin tuner 13 Hillside h 42 [illegible]
Helen H clk 15 Sanitary h at Bloomfield
John B wid John J h 29 N 1
John D emp PrulnsCo h at Elizabeth
John J plumber 129 N 11th r do
Joseph lab r 42 Eagles
Kate wid Frank P r 18 Hecker
Leo mech h 37 18th av
Mary M emp Prudnsco r 8 Academy
Michael lab r 426 Washington
Nina wid Frank J housewkr r [illegible] Rockland
Patrick N clk 1215 [illegible] Clinton [illegible] NY
Pearle B Mrs nurse [illegible] Clinton [illegible]
Roy (Anna R) emp WPA h 16 A [illegible]
William Jr (Edith B) emp PrulnsCo h at Bloomfield
Clift Charles H pres-sec F Bowden Co 40 Nesbitt W Orange
Thomas J v pres-treas F Bowden Co 40 Nesbitt W Orange
Clifton Charles E (Louise M) clk Jersey City 7th
Fred C (Elizabeth) (Clifton Howard S) [illegible] 764 Broad [illegible] Harrison
Restaurant & Lunch Room Milton M Mathews John A Lerlinger) 287 Orange
Social Club [illegible] 236 Clifton av
The apts 15 163 Clifton av
Clignett William J deputy collector [illegible] 80 Jersey City
Climax J H W Co Royal H Brown pres [illegible] M W [illegible] see rock mfrs 95 Cla
Climick Daniel Agnes) (Correct Home Laundry 88 Davenport av h 171 Hillside
Clinard Earl emp Westinghouse r [illegible] Grove
Clinchard Mary E wid Martin B janitor 45 Broad h 2 Stuyvesant av
Stuart G (Johanna N) emp Prulnsco h at Irvington
Clinchy Charlotte C emp PrulnsCo h at Bloomfield

OS. H. LUCKING, INC. COAL - COKE - FUEL OIL
BROOK ALLEY, ORANGE, NEW JERSEY
ark 3-1782 Humboldt—Telephones—Orange 3-0450 SUSSEX AVE. AND FIRST ST. NEWARK, N. J.

D (Clara) Tire Service 82 Frelinghuy
h at Roselle
Parker
409 do

D (Clara) 82 Freling

Florence E 66 R h av
Th h Asch director (510)

Tarples r 38 Pennington
emp Prudential h at Union
apr 40 Lincoln h at Union

ON BUILDING
J Finigan building management agent of the building (1722 1724) 24 Commerce tel 6559—See ad
James N FitzGerald
Treasury Dept h 78

Market (Philip Sommer) 458 Clinton av
coir Co (Max Siegel) 330 Clinton av
Mulberry
Clinton av
Clinton
Bloch 734 Clinton

Chadwick
Frances sleman h 81 Chadwick av
Rita emp Prudential h 84 Hinsdale pl
Elizabeth St h 40 Shepherd av
Jane h (Cl Wallenfan av
Church 723 Clinton av
Barber Shop (Frank Tenn and Frank P Vice
beauty shop 40th Clinton av
Lodge No 266 F & A M 526 Clinton av
Plumbing Supply Co Inc Harry Justman pres
Chadwick and Mrs
Kruckmann Frank D
and Russel H
pres Ja
Bergen
339 Clinton pl
Decorators Israel Kaufman 78 Clinton pl
Herman Fuhrer ground fl 20 Clinton
Mary Bl photoman 330 Park av h do
191 Clinton av
mgr 320 Clinton
pres Samuel Gold
av
St Sheppard av
PA h 251 Emmet
714 Clinton pl
Church 55 Bromil

emp (Charles Gleisner 103 Clinton av
Philip A Marx pres Benjamin Beinner v
treas Joseph J Antrow sec (whol) 351-353
av

INTON OFFICE SUPPLY CO INC
Martin E Escoffier pres Rowland D Johnston sec
complete line of office supplies book and commer
printing 16 Clinton av Market 3-4778-3-
Service (J Norwood VanNess) 570A Clinton
Supply Inc Noah H Adelsohn pres-treas Samuel
Nelson v pres-sec 502 Clinton av
Gold) 65-67 Clinton
Newark av
240 Clinton av
Morris Levy 90 Clinton pl
(W Morris Zimmer) 130 Badger av
Broad
Co (Samuel Bloustein) real est 413 Clinton
Harry Pechter) billiards 275-281 Clin
ton av

CLINTON
Refining Co Inc John H Melcher pres treas Flora M Melcher sec & sy mfrs 9 93 E Kinney
Repair (Frank Grippo) shoe repairs 508 Clinton av
Robert L r 90 Shepherd av
Sarah D Mrs r 41 Gaston ter
Square Auto Supply Co Inc (Abraham B Isadore Harry and Samuel Lenoff) 22 Elizabeth av
Studios Inc Edward J Jones pres photographers 29 Clinton av
Tarrett (Max Tisbur) 828 828 Clinton av
The apts 78 Clinton av
Thomas H 42 Hooker
Title and Mortgage Guaranty Co Joseph H Wood pres James N FitzGerald v pres-sec John Cunningham treas 505 Clinton av
—Tower apts 755 Clinton av
Trust Co Lyons Av Branch Walter L F Koehler mgr 295 Lyons av

CLINTON TRUST COMPANY

Thomas L R Crooks pres Henry F Frey sec J Lee Madden treas bank of deposit and trust company 505-507 509 Clinton av tel Bigelow 3-5400

Vig lumberwkr
—Wesley Margaret clk 820 Broadway r 905 S 17th
Wine & Liquor Stores Inc Charles Hinden mgr 450 Clinton av
Victoria The apts 876 S 14th
Christian Club (Irving and Edward Weinraub) tavern and rest 257 Clinton av
Clipper Ship The (John P Teevan) tavern 122 Roseville av
Clippin Phyllis r 850 Washington
Clise Sarah rem to Norfolk Va
Clisham Paul J buttonwkr r (14) 188 Orchard
Clochessy Catherine wid John h 540 Lake
-Mary K r 540 Lake
Clough Elisha emp PRR r 41 278 Prince
Clohosey Thomas W (Christella) lwyr (Rafferty & Clohosey) (638-639) 1180 Raymond blvd h at E Orange
Closer Herbert collector 827 Washington h at Paterson
Cloncetto Frank (Concetta) barber 8 Fabyan pl h at Irvington
Cloonan William H (Alice G) plumber h 320 Waverly av
Clooney Hannah mach opr r 43 Maine
Clopper Herbert G pres Newark Varnish Works 132 Chestnut h at Summit
Closson Frank J Margaret T pres rear 3 Orchard h (4) 192 Roseville av
Close Alan (Orie) M sleman r 58 Spruce
—Car (Ruth E) wireman r 31 S 12th
-Catherine Mrs clk MBLinsCo r (3C) 375 M Prospect av
Charlotte wid Frederick r 1102 Broad
Frances P r 371 Belmont av
-Gideon A (Josephine M) radio repr Westinghouse h (9) 489 Sandford av
Herbert G r 36 Newark
—Ida E Mrs h 40 Emmet
-J Otto h 36 Newark
Joseph K (Catherine W) emp PrulinsCo r (3C) 375 Mt Prospect av
William H (Madeline M) leatherwkr h 168 Hudson
—see Kloss
Closlick Patrick fireman 65 Webster r 17 Sidney pl
Patrick J (Katherine) watchman h 100 Fleming av
Closson Earle R emp (3400) 1180 Raymond blvd h at Beachwood
Clostermann Eleanor A emp PrulinsCo h at Cranford
Clotworthy Mabelle E wid Charles W h (12) 108 N 6th
—Mary E nurse (10) 108 N 6th h do
Cloud Edith M clk LB&Co r 201 991 Bergen
—George H mech eng h (2C) 801 Bergen
—Luther A Jr (Gertrude) laundrywkr h 20 Commonwealth av
-Luther A 3d student r 20 Commonwealth av
-Seulron (Laura) plasterer h 72 Whitney
-Shaper (Hattie) h 177 Howard
Clough Adrian C (Doris) asst mgr 93 Tiffany blvd h at Ocean Port
—Anson M (Alice J) ins agt 58 Park pl h at Montclair
-Charles E (Ada R) h 30 Adams
-Edward (Sarah) furnace man r 501 Clinton av
Cloughly Chester emp WPA r 32 Longworth
-Elizabeth Mrs h 32 Longworth
Clouse Warren C Lillian V emp PrulinsCo h at Bloomfield
Clouser Evelyn L emp PrulinsCo h at Orange
Cloutier Edward draftsman r 308 High
Clover Arthur meat 728 Broad h 683 S 11th
Club Inc Inc John Goldbig pres Mrs Vista Gold bug v sec treas tavern 6 64 Thomas
—Cornelia J wid John W h 623 Bergen
-Harold R opr PSCT r 623 Bergen
—Printing Co The Samuel Ostrow 18-20 Lawrence
—William longshoreman h 7 Avon pl
Clowes Benjamin L draftsman SOCoCo r 85 Stecher
-Ellen M steno NY r 80 Parker
J Wallace tchr Elizabeth r 801 Parker
-Mary J wid Alfred h 80 Parker
Clower Anna M wid Thomas J emp 116 Fairmount av r 343 Ellery av
Clowers Lee (Lula) cleaner h 49 Richmond

CLOWERS
Lee Jr auto mech r 49 Richmond
Martha wid Louis r 107 S 13th
Mattie wid Eddie h 73 Broome
Pauline Mrs r 322 Morris av
Rufus H (Mamie A) mech h (B3) 2 Burnet
Ruth L r 49 Richmond
Zelma Mrs h 19 Fairview av
Clubs also D M S Inc 89 Culver
Dixie 82A 6th av
Esquire (Francis Schaubel) tavern 177 Clinton av
Ivanhoe Inc auto 14 Bloomfield av
Mayfair (George Poulko) rest and tavern 11 Lafayette
Miami (Larry Bosilo) rest and tavern 118 Clinton av
Murray Corp Mrs Anna Marder pres Abraham Marder sec Joseph Berger treas tavern 1404 Broad
Panama 58 Stone
Razor & Blade Mfg Corp Ross Nadeau pres Henry Goldhor sec John F McNamee treas 32 Green
Royal 1007 31 Park av
Solidarity 7 S 14 h
V a Inc 3524 Sussex
Windsor George G Young mgr tavern 50 Mulberry
Clubs See Associations Clubs and Societies Classified Directory
Cluesman Emil (Annie) unit supv WPA Toy Mending Project 182 Pacific h 858 S 14th
—Grace M Mrs auditor (218) 60 Park pl h at Maplewood
—Leo (Grace M) lwyr (1018) 60 Park pl h at Maplewood
—Mario A steno (4th fl) 17 Academy r 856 S 14th
Cluff Warren S sleman 500 Broad h at Montclair
Clum Earl H r 34 Chestnut
Cluman Adrian coal rep (2-8) 11 Clinton h at E Orange
Clumpus Robert (Shirley) sleman r 681 Clinton av
Clune Francis J (Mildred M) special policeman h 689 S 20th
—Jane M emp PrulinsCo h at Roselle Park
Cluney Katherine tchr 75 S 8th h at W Orange
Clunie David R emp LB&Co r 36½ Bloomfield av
-Essie E wid James h 136½ Bloomfield av
-Eugene J mech r 136½ Bloomfield av
Clure Norbert J asst cashier National Newark & Essex Banking Co 744 Broad h at Glen Ridge
Clus Paul r 65 Pennington
Clusman Anna r 653 Mt Prospect av
-Christian pressman h 618 S 18th
—Christian Jr (Ruth C) emp PrulinsCo h at Hillside
-Florence H clk Westinghouse r 619 S 18th
Clyde Frank T h 40 S 13th
-Isabel radio wireman r 65 Pennington
Clyde Lorbert R emp Union h at Verona
Herman C clk 828 Broad h at Glen Ridge
Clutsam Henry O (Mabel A) ins agt 2800 744 Broad h at Maplewood
Clutterbuck James J assembler r 125 Pacific
-Mildred I steno (531) 24 Commerce r 125 Pacific
-Rose A wid James T h 125 Pacific
-Rose C clk Elizabeth r 125 Pacific
Clutton Doris C steno 7th fl 60 Park pl r (36) 281 Mt Prospect av
Herbert C (Alberta C) rest Elizabeth h (36) 281 Mt Prospect av
Cluzek Bernice M clk 57 Summit r 72 James
Clyburn John R (Piccola) grinder h (C-) 114 Barclay
Clyde James mach r 139 N 9th
Mary A sleswoman 709 Broad h at E Orange
Clydesdale David (Mary) grand judge rep Washington D C h (402) 2 Keer av
Clymack Edward emp 188 Washington r 474 Mt Prospect av
-Frederick cameraman 188 Washington r 474 Mt Prospect av
Clymer J R Warren dist mgr (802) 60 Park pl h at Orange
Clyne Bernard J (Rose A) opr PSCT h 213 S 10th
Clynes Elinor L Mrs clk MBLinsCo r (C4) 9 Oxford
Thomas J (Margaret E) elec h 5 Foster
—W Knight Jr (Elinor L) prod man Maplewood h (C-) Oxford
Coachman James garagewkr r 209 Norfolk
-Joseph E emp PrulinsCo h at Orange
Coachys Lillian K clk (515) 17 Academy h at Hillside
Coade Arthur B (Jeanette A) sleman h 23 Springdale av
William A mach opr r 22 Springdale av
Coakley Andrew F (Margaret) h 144 4th av
—Arthur J (Anna K) sergt police h 114 Tremont av
-Frank C emp PrulinsCo h at E Orange
-George (Bessie) laundrywkr h (8) 150 Somerset
-Henry J (Bridget) mach opr h 9 Speedway av
-John M h 163 S 10th
-Margaret M married Robert Winters rem to E Orange
-Michael J (Mary A) packer h 159 S 10th
Nora Mrs furn rms 533 Broadway r do
—Thomas (Nora) real est 533 Broadway h do
William J (Margaret) emp PrulinsCo h 107 Grand av
Coaley Rosa B Mrs housewkr h 6 Summit
Coar James R (Ann M) soda dispenser h 23 Grant
Coart Frederick D (Margaret E) oiler h 1 Wilburton pl
-Margaret D Mrs h 1 Wilburton pl
—Ruth M emp PrulinsCo r 1 Wilburton pl
Coast Finance Co Inc David Harpor pres Jeremiah Kelly sec Elizabeth A Preston treas real est (28) 1 Clinton

JANCOVIUS

112-116 ARLINGTON STREET — **TELEPHONE MI 2-1336** — **NEWARK, NEW JE**

RUG CLEANING - FURNITU
DRAPERIES - UPHOLSTER

Coastal Oil Co Warren C M Leasing mgr ft. Doremus av
Coates Anderson P (Anna) emp PRR h 75 Monmouth
-Cecil a c wid Edward W h 47 Humboldt
-George B service man Broad h at Springfield
-Harry A clk emp S Orange h 47 Humboldt
James W Elizabeth B emp WPA h 62 Peshine av
Joseph plumb r Colonial r 3 Dorey
Malvin M (Thelma, elec welder WElerCo h 147 W Kinney av
M ton mgr 326 Mt Prospect av h (316) 80 2d av
W liam (Elizabeth) mgr (2015) 744 Broad h 342 Chestnut
Will am H Edna emp WPA h 336 15th av
-Will e (Leola) lab h 1,3 Bruen
Coates Elizabeth and Calvin h 222 Belmont av
M ton A mgr 904 Broad h at Bloomfield
Susan wid John 783 S 20th
Coat s Mary Mr 92 Nassau
Cobanie Elizabeth & Mrs steno 215 Central av h at E Orange
Sampl 106 Sherman 189 High n a Harrison
W liam E Mary) packer h (6B) 10 Broad
Cobaugh Harry A gen mgr 2 Liberty h at Milburn
Cobb Anna F wid Beverly N h 91 Clinton pl
—Archibald S (Edna S) asst s c asst treas Federal Trust Co 2 C mmerce h at Irvington
Bess A accountant 93 Pl r 67 100 N 6th
-Carolyn clk 390 Broadway h at Dover
—Claude (Stella) copperwkr h 97 Monmouth
-Diane M tchr 388 Bergen h at Pottsdesport Pa
Dudley S Mildred A clk Mapleswood h 22 Dorey
Eleanor M stu Frederick L rem to Millburn
Elenore E emp PrulnsCo h at Verona
—Emily Mrs 705 M cooper av
—Emma J wid James B r 9 Newton
—Ernest clk h 4 Hampden
—Frank Mar lab h 9 Boston
-G Sherman Rep emp City h 228 Charlton
George emp Co h Orange
-George J (Lucy) leatherwkr h rear 59 St Francis
Grace Mrs Monmouth
Harrie W clk 300 Broadway h at Dover
Harry W (Mary M) bridge eng 185 12th av
—Jennie housewkr r 71 Bruen
Jerry (Ora) 5 Sherman av
J Bruce (Empire Bowling Club) 213 N 13th h at Nancy
James (Rena) foundrywkr h 110 Oliver
John (Rena) emp WPA h 12 Livingston
John D Mary P) emp WPA h 5 Arch
-Joshua A (Emily S) porter h (A2) 51 Somerset
Lena wid John E r 84 D lavan ave
Louise M wid Theodore J steno 235 NJRRav h 73 Parkhurst
Nancy Ripley r 631 Ridge
Raymond W (Helen E) emp PrulnsCo h at Murray Hill
Roy (Minnie A) r 33 Hillside pl
Russell V dist supt (900) 207 Market h at N Arlington
Samuel a policeman h 808 S 14th
—Theodore J mach r 73 Parkhurst
Thomas M (Louise E) elec opr h (A4) 81 Somerset
-Vernon W chr 436 Hawthorne av r 10 Winter
Vance D (Nellie B) steelwkr h 55 Peshine av
Virginia L cashr LBECo r 38 S 10th
-Walter emp WPA r 147 New
Warren emp WPA r 39 S 10th
Wilhelm G E Freman NFD h 125 Brookdale av
William R (Annie W) wyr (902) 810 Broad h 621 Ridge
Wilma housewkr r 138 Sherman av
Cobbs Cornelia wid Lester r 33 S 14th
—Harry (Mary) asst golf course mgr Vaux Hall r 841 S 11th
—Ira r 334½ 15th av
Cohen Store Repair Co (Benjamin M Cohen) 550 Springfield av
Cohey Alice F tchr 205 Chancellor av r 74 Nairn pl
Cohic Alonzo A (Maude) chevalier h (A6) 62 Barclay
Jennie Mrs h 45 Bearing
Joseph ne wid Ga on r 55 Boyd
Stanford h 55 Boyd
Cohlenz Lyman (Jennie) h (204) 105 W Kinney
Jennie Mrs clk NY r (204) 105 W Kinney
Cohley Alfred (Emma) r 12 Sunset av
—Thomas J Emma chauf h 67 Hillside av
Cohos Manuel r 287 Mulberry
Cohnger Lester (Frances) h 468 Hunterdon
Coburn Claude F (Mary) rem to Irvington
—Cornelius h 63 8 6th
—David B (Blanche E) emp PrulnsCo h at Belleville
Edna B Mrs tchr 2 5 Lafayette h at Millburn
Emily E tchr 49 Parker h at Bloomfield
Frank J sign painter r 65 Ann
George J emp PrulnsCo h at Millburn
Grace T wid Joseph J r 131 S 6th
-Helen F r 63 Ann
Helen V form fitter r 158 N 12th
Herbert G (Miriam W) h (D3) 48 Lexington
-Herbert D Jr student r (D3) 48 Lexington
—James J h 42 Van Wagenen
—James J Vera M mech h 271 N 11th
-Joseph J Grace M seaman h (D4) 210 Rosedale av
Therese A bursar University of Newark 40 Rector r 12 VanWagenen
William T emp PrulnsCo h at Nutley
Coca-Cola Bottling Co of New York Samuel O Schwartz mgr 216 1st av
Cocagne Joseph lab r (8) 510 Bloomfield av
W liam O lab r (6 510 Bloomfield av
Cocalico Poultry Farms (Alfred A Hilton) eggs 229 W 6th
Cocas George clk 3 Elm h do
Cocca Angelo (Rachel) carp h 234 S 7th
—Em (Rose M) tavern 474 15th av h 377 Grove
Frances M clk Elizabeth r 377 Grove
Jennie mach opr r 9 Cocyman
Leonard r 9 Cocyman
Michael r 377 Grove
-Michael (Juliette) r 18 Richmond
Coccaro Andrew (Mary) mach h 848 3d
Cocchi Leonie Antonio barber h 484 N 6th
Frank J Margaret C) emp WPA h 842 Mt Prospect av
-Giovanni (Amelia) r 484 N 6th
-Louise cntl r r 484 N 6th
Cocchia Adelaide wid Carmine h 160 Warren
Benedict (Filomena) emp 18 Congress h 238 Walnut
Fannie M sub cir r 160 Warren
-Lilia mach opr r 160 Warren
Mary I mach opr r 160 Warren
Nell C priv sec N Sunday Cal r 160 Warren
Cocchiarella Angelo (Rose M) tailor emp 940 Broad h 384 S 7th
Louis F emp 145 Market r 384 S 7th
-Mafalda E radio tubewkr r 384 S 7th
Otello M civil eng r 384 S 7th
Pasquale S (Carmela) tailor 88 7th av h 100 Bloomfield av
Cocchiola Carmine (Angeline) paintmkr h 111 Grafton av
Frank A r 111 Grafton av
—Louis apprentice mach r 111 Grafton av
Mary C steno (6.6) 60 Park pl r 111 Grafton av
Michael A clk 290 Elizabeth av r 111 Grafton av
Cocela Angelo Anna lab h 704 N 7th
Anthony chauf s tuner r 704 N 7th
Joseph r 704 N 7th
Joseph jun 4 tailor h do
Nancy h seamstress r 704 N 7th
—Nellie C married Joseph Grasso
Peter Josephine h 6 Bonet pl
—Ralph leatherwkr r 704 N 7th
Corciello Alg lo painterkr r 744 Broadway
Cocco Alessandro Mary shipper h 48 Greenwood Lake
—Eliza buttonwkr r 48 Greenwood Lake
Coccuzzo Nicolena married Carmine DeBonis
Cocell Felice (Agnes A) painter 669 Mt Prospect av h do
Coch E DeKoy sleman 39 Branford pl r 103 Scheerer av
Cochburn Evelyn clk WPA h (302) 80 2d av
Cochenour James C (Mary F) cleaning and dyeing 15 Sunset av h 27 do
Cochnar Anna M asst supr FinsCo 10 Park pl h at E Rutherford
Jane cashr FinsCo 10 Park pl h at E Rutherford
Cochran Anna H housewkr r 93 16th av
—Betty T Mrs housewkr r 193 13th av
Charles Carrie F rem to Irvington
—Edward emp BALorp r 23 E Kinney
—Florence C rem to Irvington
-George W (Ida) emp WPA h 93 8th av
Harry flower r 320 Summer av
Howard F rem to Irvington
Howard F mach adjuster 40 17th av h at Nutley
—James (Bessie) beauty shop 107½ Davenport av h at Morristown
James L Jean H) watchman h 142 Lincoln av

COCHRAN JAMES Y

(Elizabeth J) real estate and insurance 26th R Raymond-Commerce Bds 1150 Raymond blvd tel Market 3-3470 h 40 Prospect tur East Orange

John mgr S Poe s pl h at Glen Rock
—John waiter r 073 High
—John (Ethel F) clk 301 Frelinghuysen av h 157 William
—Joseph E sleman r 7.5 Springfield av
Letitia Mrs laundrywkr h 12 Earl
Mabel D rem to Irvington
—Mary B director YWCA School of Newark 83 Washington h at Belleville
—Mildred B Mrs emp H&Co h 42) 65 4th av
—Nellie bkkpr r 581 High
Phil p J clk Jersey City r 4.7 Walnut
Robert (Caroline) h 4.7 Walnut
—Robert (Marjorie) mach h 00 Poe av
—Robert Jr (Elsie B) coppersmith h 103 Wilson av
—Robert B (Geraldine M) elec eng h 369 Florence av
Roscoe C (Sadie T) Freman NFD h 715 Springfield av
—Virginia B married Clarence W Banner
—William mach r 61 Bryant
—William A (Anna (Scotty's Store Equipment Co) 45 S Orange av h 61 Bryant
—William E v pres-mgr Modern Coal Co Inc 295 Frelinghuysen av h at Elizabeth
—William W (Mary V) emp mortgage dept 15 Washington h a Morristown
Cochrane Alexander porter FinsCo 10 Park pl h at Arlington
—Bertha A wid Horace rem to E Orange
—Christina wid William h 109 4th av
—David pres Cochrane & Smith Inc 126 Emmet h at N Arlington
Ethel Mrs sleswoman 748 Broad r 109 4th av
George L cashier 241 Ridgewood av h at E Orange

COCHRANE

Harry painter r 178 N 6th
John Anna sleman r 1 Broad
Mary M Mrs clk 300 Broadway h at
Nancy steno 36 B 20 Washington pl
Sally Mrs waitress h 17 Court House p
—Walter M (Ethel J) (Newark Multigraph (212) 207 Market r 178 4
Walter W (Mary M) clk 300 Broadway
Warren C porter h 23 Astor
-William M Catherine M cleaner Institution and supt 990 8th av h
& Smith Inc David Cochrane pres Norman sec-treas garage 126 132 Emmet
-see Corcoran
Cocina Frank chef r 73 Burnet
Cockaton Inc The Frank J Belisle pres Werner treas rest 882 Mt Prospect av
Cockcroft Robert A emp PrulnsCo h at Kearny
—Walter H emp PrulnsCo h at Orange
Cockerhan Paul C r 111 Springfield av
Cockerline William R (Nellie) gas sta attd r 2th
Cocks A Elizabeth emp PrulnsCo r 6 3
—Marie emp PrulnsCo h 40 34 Kearny
—Robert G (Miriam) emp PrulnsCo h at Nutley
Coco Augustino h 475 S 18th
-Frank A Anna) supt 901 Bergen h A
—Louis A Mary T) emp WPA h 4 3 8
—Samuel (Grace) driver h 475 S 9th
Cocola Peter A (Catherine A) sta fireman h Market
Steve radio tubewkr r 338 W Market
Cocozza Dante carp r 549 N
Francesco (Maria h 549 N 11th
Francesco jr clk GECo r 549 N 11th
George L presseman r 549 N 11th
Cocozza Anthony (Angelina) emp GECo h 6
—Arthur Carmela brushwkr h 3 N 8th
Catherine wid Cusato h 19 Mt Prospect
Frank (Concetta T brushwkr h 586 N 1
Joseph stock clk Bloomfield r 7 S
-Joseph (Pauline) capt county detective House h 306 N 11th
Julia J emp GECo r 400 N 3rd
Marie clk Bloomfield r 578 N 5th
Marie A insp r 400 N 13th
M (Josephine) brushmkr h 318 N
Cocrane Thomas (Mary) broker NY h 368
Cocuccio Achille shoe repr 7 Carside h 133 Mt Prospect av
Joseph r 133 Mt Prospect av
—Peter V (Lena) emp 700 Broad r 50 Ashland
Cocuzza Adele wid Philip r 301 Bergen
—Andy Josephine musc 308 15th av h 29
Angela r 208 Littleton av
Angelina mach opr r 248 Fairmount av
—Anna r 57 4th av
Anna forewoman 227 High r 22 Camden
—Annunziata wife Charles r 474 S 7th
—Anthony toolmkr r 471 S 4th
—Antoinette married Marino
—Antonio (Filippina) janitor h 301 S 9th
—Antonio Mary T) clk h 285 Monroe
August Edna) emp city 347
—August Jennie) lab h 471 S 4th
—Augustine wid Frank r 297 Camden
Benedetto (Marie tailor h 2.6 Camden
Calisto (Concetta) h 481 N 7th
—Catherine steno r 208 Littleton av
—Charles mach r 208 Littleton av
—Charles A (Grace) emp WPA r 201 Morris
—Charles J (Elizabeth M) tchr WPA h 203 C av
Charles J (Irene L) emp WPA 280 S
Dominick paper bagwkr r 248 Fairmount
—Dominick (Anna) h 281 Morris
—Frances married Joseph Marino
—Frank Josephine) emp CECo h 78 Fairmount
—Frank (Philomena) tailor h 280 Fairmount
—Frank & Son (Joseph A Cocuzza) contrs 207 Camden
—Gaetano barber r 125 16th av
—James Margaret) tailor h 285 Hunterdon
—John J (Anna) sleman h 499 S 4th
—Joseph r 361 S 7th
Joseph r 329 S 6th
—Joseph r 22 Camden
Joseph (Angelina) trunkmkr h 77 Brookdale
Joseph (Cynthia M) carp's helper h 33 Parkhurst
—Joseph (Florence C) auto repr 70 Lock h 218 Eden
Joseph (Mary beauty shop 206 Clinton pl
Joseph (Nancy) barber 134 Clinton pl h 11 Oak av
—Joseph (Nellie S) rest 406½ S Orange av h 6th
—Joseph (Rose) tailor h 208 Littleton av
—Joseph Jr mach's helper r 208 Littleton av
—Joseph A (Gladys B) (Frank Cocuzza & Son) Camden h 8 Laurel pl
—Josephine wid Anthony seamstress h 221
Josephine wid Paul h 233 Hunterdon
—Josephine R lampwkr r 361 S 7th
—Katherine wid Joseph h 300 Morris av
—Louis (Bertha) lab h 261 Fairmount av
—Louise wid Peter r (24) 402 S 11th

The Mutual Benefit Life Insurance Co. 300 BROADWAY
D. DAY GENERAL AGENT - - - - - - 744 BROAD STREET NEWARK, N. J.

[illegible] 1180 Raymond blvd r
[illegible] 527 S 18th
[illegible] Fairmount av
[illegible] 40th
[illegible] Fairmount av
[illegible] 47th S 12th
[illegible] McCarter
[illegible] 29 S 6th
[illegible] 547 Ot
[illegible] Fairmount av
[illegible] Parker
[illegible] Camden
[illegible] 7 4th av
[illegible] 85 Lakeside
[illegible] Maplewood
[illegible] 18 Ellis av
[illegible] graphers) (608) 28
[illegible] h at Orange
[illegible] S B Mrs steno (203) 34 Branford pl h
[illegible] Fairmount av
[illegible] Madison
[illegible] h at Union
[illegible] Schlosser av
[illegible] Miriam H) counterman 9th R 60 Park pl
[illegible] Atlantic Highlands
[illegible] 46 Court
[illegible] emp PruInsCo h at Bloomfield
[illegible] H Adrienne foreman Kroeger h 124 Hobson
[illegible] Savings In Station
[illegible] 24 Hawthorne av
[illegible] radio mfrs 350
[illegible] polisherwkr h 9 E Alpine
[illegible] furnwkr h 294 VanBuren
[illegible] Mary emp WPA h 144 7 av
[illegible] M Mrs grocer 267 S 10th r do
[illegible] Harmonia lab h 95 N Yn
[illegible] Josephine furnwkr h 67 Malvern
[illegible] The Price & Lee Co r 18 W Kinney
[illegible] (6) 1180 Raymond
[illegible] 8 91 h do
[illegible] (6) 86 10th av
[illegible] 86 18th av
[illegible] 100 N 6th
[illegible] Jackson r (D4) 31 Ox
[illegible] steno 93 Branford pl r 146 Hobson
[illegible] (Bertha) chauf's helper LB&Co r 353 Lyons
[illegible] Broad h at Glen Ridge
[illegible] Adeline M Mrs nurse (A2) 104 Wakeman av r do
[illegible] 98 2 N Highland av
[illegible] 99 Springfield av
[illegible] 420 S 18th
[illegible] Academy
[illegible] Margaret S pstr see NY r 96 218 Highland av
[illegible] A elk in charge 666 Market r 139 Norman rd
[illegible] lab h 22 Clayton
[illegible] Walter (Adeline M) elk CTCo h (A2) 104 Wakeman av
[illegible] William (Frankie) lab h 49 Somerset
[illegible] William F (Margaret L) h 84 Montfiello av
[illegible] William S elk r 426 S 18th
[illegible] William S receiving elk 224 McWhorter r 136 Nay
[illegible] man ad
[illegible] see Kotte
[illegible] Alfred D jr (Edith M) emp PruInsCo h at E Orange
[illegible] Alma wid Henry A emp WPA r 80 Broad
[illegible] Andrew bkr mgr 534 Orange h at E Orange

E

—Benjamin (Violet P) lwyr (430) 24 Commerce h (32) 16 Goldsmith av
Benjamin J emp National State Bank 810 Broad h at Glen Ridge
Bertha L supv Elizabeth r 771 Lake
—Campbell (Campbell Coe Coal Co) 8 Waverly av r do
Campbell, Coal Co (Campbell, Coe) 8 Waverly av
Corne [illegible] S r 46 Mt Pleasant av
Emma C wid H Nelson h 16 Waverly av
Everett N v pres-asst sec Beurmann & Williams Inc r pres-asst sec Guerin & Williams Inc and agency mgr A W Marshall & Co (4) 81 Clinton h at Morristown
—Frederick B (Aurelia C, rem to Glenwood Lake

COE FREDERICK B

(Magdalen M) v pres-sec James A Coe & Co 395 Washington h 665 High—See top lines and p 59

—Frederick B jr clk 395 Washington h r 665 High
George B [illegible] 2 Crafton [illegible]
Gertrude [illegible] 45 Market r 70 Shepherd av
—Grace A h 45 S 12th
—Irving B (Ruth J) dentist 520 Springfield av h at Montclair
—Jacob [illegible] h 70 Shepherd av

COE JAMES A & CO

James D Coe pres treas Frederick S Coe v pres-sec iron steel and heavy hardware office and warehouse 395-401 Washington and 55-81 Marshall tel Market 3-2675—See top lines and p 59

COE JAMES D

pres-treas James A Coe & Co 395 Washington h at Montclair—See top lines and p 59

Jessie L h 46 Mt Pleasant av
John M student r 665 High
Marie Mrs steno (120) 8 0 Broad h at Bloomfield
—Mildred O tchr 142 Newton h at Kearny
—Richard (Juel B) physician 150 Clinton av h do
—Roland B (Agnes B) emp 395 Washington h (402) 588 Mt Prospect av
Russell P (Ellen M) emp PruInsCo h 824 New
Ruth J Mrs tchr 94 Johnson av h at Millburn
Theodore C real est and ins (909) 790 Broad h at Maplewood
—Violet P Mrs clk 19 Lawrence r (32) 15 Goldsmith av
Coelho August restwkr r (8) 68 Monroe
George M (Jennie R) mach h 24½ Madison
—Rogerio (Maria) mach opr h 42 Jefferson
Coelho Fred P (Anna R) mgr Orange h 40 Pomona av
Henry W (Ruth R) mgr 231 Springfield av h [illegible]
Marie H student r 40 Pomona av
Coe Mar [illegible] (John M Sages) 2 23 Cora pl
Coen Antonia R Mrs chr 3 9 N 7th h at E Orange
Eleanor G priv sec 928 Broad h at Maplewood
Gertrude A emp Prudential h at Orange
Grace D emp PruInsCo h at Maplewood
James J watchman h 86 Vermont av
—John F (Mary A E) asst div mgr PruInsCo h at W Orange
Luke F emp WPA r 330 Sandford av
Margaret wid Michael J h 330 Sandford av
Coety Sylvester r 140 Plane
Coey Edward (Jessie D) protection mgr Paterson h [illegible] 330 Mt Prospect av
James (Hazel M) r [illegible] 330 Mt Prospect av
John S h [illegible] 330 Mt Prospect av
Nora S [illegible] 330 Mt Prospect av
Coeyman Alison emp WPA r 64 Plane
Benjamin [illegible] r 3 S 9 W Runyon
Carl [illegible] laundrywkr 9 Roseville av r 29 do
Dorothy M [illegible] emp Fidelity Union Trust Co r 730 Ridge
Florence H [illegible] PruInsCo 10 Park pl h at E Orange
George W Emma C carp h 177 Wilson av
George A cabinetmkr r 177 Wilson av
H M Co [illegible] Henry M Coeyman wood mosaic tile and materials 730 Ridge
Harry M (Myrtle H) ins agt PruInsCo (H M Coeyman Co) real est and ins 730 Ridge do
Jeannette M candymkr r 177 Wilson av
Julia V Mrs r 2 4 Lincoln av
—Monroe W tool mkr h (9) 488 Orange
Thomas r 44 New
Wallace J emp WPA r 72 Wilson av
Walter chauf r 48 New
Cofano Arthur E (Rena) sec treas Cofano Bros Inc 63 Hoyt r 30 Reynolds pl
Bros Inc Michael Cofano pres Frank P Cofano v pres Arthur E Cofano sec treas dress mfrs 63 Hoyt
Frank P Secretary v pres Cofano Bros Inc 63 Hoyt h 4 Silver
Joseph (Marie C) grocer 265 Camden h do
Michael (Erminia) pres Cofano Bros Inc 63 Hoyt h 200 Fairmount av
Rena Mrs steno 3 Beacon r 30 Reynolds pl
Rosalina r 200 Fairmount av
Coffa Jennie assembler r 178 Malvern
—Salvatore (Clementina) foundrywkr h 178 Malvern
Coffee Shack (Mrs Delia L Petrabone) 178 Central av
Coffenberg Henry emp city r 24 Court
Coffey Abraham sleman r 544 S 20th
Catherine E stenoman Montclair r 310 Mt Prospect av
Catherine M wid Patrick r 316 Mt Prospect av
Charles L (Irene) conf 288 Plane h 284 Pomona av
Edward A (Helen D) route sleman Dugan Bros r 604 Market

COFFEY

—Edward F (Margaret E) sleman h 60½ 5 Pomona av
Edward J (Mary) colormkr h 104 Houston
Elizabeth wid John H h 2A [illegible] South
Ellen V emp (4D) 375 Mt Prospect av r do
—Elsie F emp PruInsCo h at Wood-Ridge
Frances r 4 Eagles
Frank r 7 Sussex av
Harold shipyardwkr r 77 N Munn av
Henry Annex sta fireman h 86 Fairmount av
Ida wid Travis h 5 4 S 20th
—Irvin gas sta attd r (2A) 2 2 South
John A (Ellen E) mach opr h 231 Bruce
John A (Estelle F) brakeman PRR h (C5 61 Penn av
—John B (Mary) sheetwkr h 52 Cortland
—John B (Mary B) steelwkr h 80 Ann
—John P depot agt Rptr r 24 W Market
John W cabinetmkr r 104 Houston
Katherine curator N Museum r 42 James
Lawrence H (Sophie H) gasoline 810 Sandford av h 158 Mt Vernon pl
Lawrence T asst mgr Paterson r 316 Mt Prospect av
—Margaret C steno 784 (1807) Broad h at Morris Plains
Marie M tchr Kearny h 3 6 Mt Prospect av
Martin A (Ellen E) clk 448 Broad h 5 [illegible] Bleecker
Meyer W (Helen) acct (708) 24 Branford pl h 89 Farley av
Michael J (Anna M) physician 24 W Market h do
Mildred A emp PruInsCo h at E Orange
Patrick r 20 Baldwin
—Percy lab r 4 Howard
Richard F Margaret A) sta fireman h 308 Woodside av
Roger J r 308 Woodside av
Thomas J Nancy lab h 88 [illegible] st
Virginia M clk 3Ero r 306 Woodside av
William M sleman r 72 Washington
Coffin see Caulfield
Coffin Eva F wid Charles E h 35 81 Seymour av
Henry F (Helen L) physician 126 N 9th h do
John D treas Philip L Coffin Inc 149 Orange and treas Warren County Garnet Mills Inc do h at E Orange
John E supt 152 Jelliff av h at Maplewood
Philip L pres Philip L Coffin Inc 149 Orange and pres Warren County Garnet Mills Inc do h at E Orange
Philip L Inc Philip L Coffin pres Louis N Conrad sec John D Coffin treas whol meat 149 Orange
Ruth priv sec 42 Bleecker h at E Orange
Coffman David R (Marian L) lecturer h (18) 312 Mt Prospect av
—Leslie (Mabel C) emp Union Nat Bank 314 Market h at Montclair
—Richard (Marguerite C) fireman LVRR h 104 Johnson av
Cofield Lelon (Olivia) h (C4) 130 Barclay
Samuel L (Pauline M) metalwkr h 84 S 14th
Cofone Josephine wid Biaggio r 430 N 12th
Cogan Alexander presser h 506 S [illegible]
Edward (Anna C) gas sta attd h 28 Durand
Elizabeth C wid Peter L h 16 Chadwick av
Elizabeth M steno (210-212) 15 Market r 16 Chadwick av
Frank H (Louise) emp DL&W h 376 7th av
Frank M (Mary V) chauf h 707 S 14th
Frieda manicurist h 506 S 14th
George [illegible] r 16 Chadwick av
James F (Rose C) clk The Sherwin-Williams Co r 41 N 24th
—John P (Veronica J) oiler r 110 S 13th
—John W (Catherine W) emp WPA r 64 Charlton
—Loretta T mach opr r (23) 85 14th av
Margaret wid John [illegible] h 23 85 14th av
Margaret [illegible] wid Albert r 151 Plane
Marion V clk 830 Broad r 41 N 12th
—Mary A wid Christopher h 41 N 12th
Ruth clk (714) 24 Branford pl h at Elizabeth
Samuel r 506 S 4th
Valentine P Caroline freight handler h 12 Hunter
William Rayo mattressmkr h 244 Wainwright
Cogan Mary E clk Klusto 9 Park pl h at Livingston
Coghill Joseph A foot mfr 32 South h at Fairmount
Coghlan James F [illegible] wing mfr
James F jr sleman 7 E Broad r 22 Norwood
Mary M r [illegible] State
Thomas G elec r 22 Norwood
Coghlan Bernard F Dora A) eng DL&W h 88 Mead
Francis H mgr NY h 173 N 7th
James [illegible] brick layer r 245 Parker
James L (Gertrude E) sleman r 173 N 7th
—Jasper Marjorie H) h 540 Parker
—Lillian C tchr Elizabeth r 173 N 7th
Cogliano Elizabeth boxmkr r 150 7th av
Coglian Norman H Rose M) acct emp (1116) 80 Park pl h 153 W End av
Rose M Mrs office sec (1528) 24 Commerce r 173 W End av
Cogman James (Mary) h 23 Drift
Cogswell & Boulton Mfg Co Peter Steiger pres Barry Kesselhaut sec-treas mfrs women's and children's dresses 34 36 Spring
Cohn Peter mgr Carlos & Restaurant Inc 24 Market [illegible] Jackson Heights L I NY
Cohagan Grace B Mrs visitor [illegible] h at Montclair

Fidelity Union Trust Company — NEW JERSEY'S LARGEST BANK
Member Federal Deposit Insurance Corporation

Cohen Benjamin (Pearl Benjamin Cohen & Son) 37 S 15th (Universal Storage Warehouse do and moving and storage 416 S 15th h do
Benjamin & Son (Benjamin S Cohen) moving 325 S 15th
—Charles emp WPA r 20 Pennington
David (Shirley) tailor 202 Court h (105) 25 Van Velsor pl
Florence Mrs hairdresser r 219 Broad
George (Harriet) slsman r 587 High
Harry M (Hat le M) slsman 9 Shaw av
Jack S (Berta R) (Jack's Food Market) 1086 Broad h 110 Grumman av
Joseph A pres 37 W Market r 25 Bergen
Leo Z clk r 335 Peshine av
Leonard (Hertie) dresm or r Shaw av
Leonard (Geneva) clk 202 Court L 175 S 14th
Milton (Anna) meat butcher r 398 S 15th
Myriam stenotypist 1 S&Co r 9 Shaw av
Murray (Belle) pajamas NY h 120 Goldsmith av
Myron (Sylvia K) slsman r 105 Jelliff av
Olga Mrs h 335 Peshine av
Robert (Irene K) upholsterer r Cedar av
Samuel (Minnie) moving 398 S 15th h do
Seymour emp 410 S 15th r do
Sylvia K Mrs bkkpr Fidelity Home Improvement Co r 105 Jelliff av
William (Pauline) trucking 7 Broome and 500 S 15th h do
Cohen Aaron (Lola) mnr e slsman 331 Ridgewood av
Abe chauf 700 Broad r 15 Goodwin av
Ace (Rose) (Newark Service Garage) and sec-treas Arcone Co Inc 178 W Alum h 28 Stengel av
—Acker M (Hannah) slsman h 31 24 Johnson av
Abraham r 9 Patten pl
Abraham rem to NY
Abraham (Bella) rem to Camden
—Abraham (Celia) h 67 Rose
Abraham (Esther) slsman h 276 Schley
Abraham (Leah) slsman h 175 Schley
Abraham (Lilly) h 300 Peshine av
Abraham (Fanny) carp h 7 Seymour a
Abraham (Mary) r 63 Stengel av
Abraham (Mary) cabinetmkr h 445 S 18th
Abraham (May M) produce wkr 2 B Miller h 1 Grumman a
Abraham (Pauline) elec h (L) 330 S 19th
Abraham (Rose) chauf h 19 Tichenor
Abraham (Sadie) chauf 424 S Orange av h do
Abraham (Sarah) upholstrer Momentary h 8 N
Abraham (Sara) furrier r 24 W Kinney
Abraham A (Marie M) caterer Elizabeth h (312) 225 Meeker av
Abraham B clk Fire Criminal Court r 21 Osborne ter
—Abraham H (Bertha) slsman (581) 2 Custer av
Abraham (Esther) h (2 1) 5 5 Elizabeth av
Adolf emp Jolinson h 4 758 High
Adrian (Miriam) LB&Co r 17 328 Belmont av
Al (Vera) mgr 7 2 Bergen h 72 Leslie
Alan S (Carla A S) mgr 576 Springfield av h 9 Linden
Albert slsman r 3 Watson av
Albert r (4) 374 Berger
Alex (Louise) rem to Livingston
Alexander motor r 837 S 8th
Alexander (Jennie) tailor h (1 6) 505 S 13th
Alexander A (Rose) produce 79 Chancellor av h 37 Leslie
—Alexander S (Eva B) mgr 140 Astor h (109) 150 Orchard
Alfred (Sylvia) geologist State Hwy Dept h (406) 7 Milford n
Alma clk WTA r 32 Hopkins
Alma hairdresser r 31 W Runyon
Alma married Barnett Gechtman
—Alma Mrs campaigns r 42 Hansbury av
Anna Mrs (Ann's Gift Shop) 386 Chancellor av r 385 Leslie
Anna wid Elias r 203 Hobson
Anna wid Morris h 136 Badger av
Anna wid Morris h 32 Demarest
Anna wid Nathan r 285 Schley
Anna G wid Joseph r 17 322 14 Bergen av
Anna M asst buyer LB&Co r 52 Belmont av
Anna R Mrs grocer 3 Barclay r do
Annette (Joseph) r 247 Wainwright
—Arthur S pres W D Ettinger Corp (1 03 104) 1180 Raymond blvd h 69 Elizabeth av
—Asher J (Clara) sec-treas Oxol Preservative and Paint Corp 9 Delancey h 9 Reynolds av
B & Co (Benjamin Cohen and Frederick Cornelia) Barbert Rose painter h 419 Belmont av
Beatrice stenotypist 710 Broad r 69 Jelliff av
—Beatrice Mrs pres Oxol Liquors Inc 1080A Springfield av r 393 Fairmount av
Belle bkkpr 240 W Kinney r 932 Demarest
—Bella r 31 Ridgewood av
—Bella D stenotypist 85 Market r 327 Peshine av
—Belle clk Livingston r 208 Leslie
—Benjamin r 5 Goodwin av
—Benjamin (Jackson Harrison r 61 54 Bloomfield av
Benjamin rem to Universal
—Benjamin slsman 980 Broad r 519 S 19th
—Benjamin peddler r 29 Market
—Benjamin gasoline 230 Chancellor av r 14 Dewey
Benjamin (Alice) rem to NY
Benjamin (Annie) (B Cohen & Co) 12 Cornelia h 32 Astor
Benjamin (Celia) peddler h 48 Wainwright

COHEN
—Benjamin (Dora S) glazer h 123 Scheerer av
—Benjamin (Leonora) asst NY r 26 Renner av
Benjamin (Mary) tailor h 7 9 S 8th
Benjamin (Sarah) (Uptown Iron Works 140 W Kinney) 51 Grumman av
Benjamin (Sidney) mgr 506 Orange h 643 S 8th
Benjamin A (Beatrice) emp WPA h (8) 131 John sup av
Benjamin B (Anna) painter h 5 Wolcott ter
Benjamin B (Helen R) lwyr (606-610) 810 Broad (17) 5 Ballantine av
Benjamin S (Sandra) r (40) 575 S 17 h do
Benjamin W (Celia) plumber and (Cohen Bros) repair 7 9 Springfield av h 837 S 18th
Bernard clk 157 Market r 128 Scheerer av
Bernard r 60 10th av
Bernard S (Cohen Lewis Medical Corp 1025 Broad h NY
Bernice steno 39 Branford pl r (212) 5 5 Elizabeth av
Bernie emp 286 Market r (20) Fleming av
Bernice W (Tillie) bkkpr 53 Bedford h 198 Hillside av
Bertha clk Livingston r 369 Badger av
Bertha correspondence supv Allied 109 Market h do
Bertha wid David h (3A) 2 Custer av
Bertha wid Simon J h (8) 323 Belmont av
Bertha wid Solomon h 361 Leslie
Bertha S r 2) 48 Millington av
Bertha W Mrs v pres-sec L D Cohen & Co 793 Broad r 29 S 20th
Bertram M pres N Investment Co 17 Magnolia h 3 Maplewood
Bessie nurse 15 Yale av r do
Beth r Lomer
Celia clk (203) 60 Branford pl h at Livingston
Celia rem to New Providence
Celia Mrs pres-treas Cohen & Co 5 M er h (303) 322 Chancellor av
Celia wid Charles h 519 Hunterdon
Charles chauf r 58 Court
Charles bkkpr 202 Vanderpool r (203) 636 High
Charles slsman LB&Co r 40 S 18th
Charles shoeshine 199 Sheppard av
Charles (Rose) construction wkr h 406 Chadwick av
Charles (Frances R) ins agt (501) 11 Clinton h 187 Osborne ter
Charles (Gussie) tailor h 235 Nye av
Charles (Ray) ins agt McLifeInsCo h (203) 358 Clinton pl
Charles (Sarah) cutter h 330 Hunterdon
Charles emp asst buyer LB&Co 40 Market NY
Charles S (Sarah) slsman 581 Broad h 923 16th av
Charles (Jennie) salesman PWR h 3 7 Leslie av
Charles (Ann) slsman r 400 Fairmount pl
David (Lena) grocer 43 Watson av
David (Ida) rem to Cohen & Co 793 Broad h 8 7 Leslie av
David (Hesse) furrier h 190 Sheppard av
David (Ruth) housewife h 60 West
David F (Jean) sec M & K Dress Shop 40 Springfield av h 40 Glen Cove NY
David S (Berta) sec Jessen Medical Corp 1025 Broad h 41 Holden ter
David W (Betty) furrier h 542 S 12th
Daley (Louise) emp 474 N 20th r 69 Wolcott ter
Dora wid Harry h 9 Underground
Dora wid Lyman (Cohen Lyman Cohen & Sons 794 Prince h 203) 336 High
Doris J pres Acme Steel Drum Co Inc 660 Ferry r 84 Vassar av
Dorothy opr GE r 80 Rose av
Dorothy student r 33 Shepherd av
Dorothy office sec 491 Clinton av h (104) 686 do
Dorothy steno (1609) 784 Broad r 205 Osborne ter
Dorothy H r (2) 12 Belmont ter
Edith married Joseph Yurish
Edna clk 58 W Kinney r 51 Grumman av
Edna (Harold) Bernard Goldberg
Edna housewife LB&Co r 285 Wainwright
Edna Mrs lwyr (1026) 24 Commerce r 413 Clinton pl
Edward r 202 Ridgewood av
Edward musician r 7 Sheridan av
Edward student r 235 Nye av
Edward r 8 Kearny r 224 Wainwright
Edward (Ida) grocer 102 Bragaw av h do
Eleanor inter miner r 38 32 Johnson av
Elbert clk Westinghouse r 30 Vernon av
Edward H (Ada) pres Livingston h 218 Kerr av
Eleanor stenotypist LB&Co r 189 Sheppard av
Eli (Celia) slsman h 105 Adine
Elias (Anna M) mgr 1006 S Orange av r 300 Meeker av
Elias B (Helen E) asst mgr (817) 744 Broad h 50 Tracey av
Elias I lwyr and cigars 11 Springfield av r 60 Nelson pl

COHEN
Elizabeth wid William r (F) 95 Avon av
Ella Mrs h (4) 314 Bergen
Ella wid Harris r 15 Homestead pk
Emanuel J meat cutter r 85 Peshine av
Emanuel V emp 17 Prince r do
Emma r 271 Leslie
Estelle S Mrs (clk) 30 Burnet h at S Orange
Esther r 37 Schuyler av
Esther stenotypist 85 Market r 327 Peshine av
Esther stenotypist 747 Broad r 282 Seymour av
Esther A wid Morris h 90 Girard pl
Ethel bkkpr Montclair r 31 Custer av
Ethel (Sylvia) pianist 21 Osborne ter r do
Ethel clk 45 Market r 337 Hillside av
Ethel wid Jacob r 30 Vernon av
Ethel wid Louis h 25 Jelliff av
Eva wid Isaac r 91 Hillside av
Eva B Mrs pres Asco Vending Machine Exch Inc 140 Astor r (109) 150 Orchard
Eve K h (B) Lehigh av
Evelyn R Mrs bkkpr 274 Cont r 2 Norman av
Fan wid Harry (Fan Beauty Salon) 451 Hunterdon h (2) do
Faye Mrs (Ladies Specialty Shop) 300 Springfield av r (27) 2 Avon av
Fannie wid Morris h 433 Lyons av
Fay (Annie) h 75 Stratford pl
Florence stenotypist Orange r 132 Springfield av
Florence married Philip Solomon
Florence E r (24) 25 Johnson av
Frances steno Cedar Grove r 81 Hillside av
Frances office sec (1220) S Clinton r 301 Belmont av
Frank r 1122 Broad
Frank (Lillian E) produce E Orange h 4 Bloomfield av
Frank (Sylvia) optical wkr h 153 Leslie
Frank (Tillie) hatter h 448 S 4th
Fred chauf r E Schley
Fred (Sarah) chauf h 407 Hawthorne av
Fredda wid Philip h 309 Badger av
Frederick M mgr 442 Washington h Livingston
Frieda wid Harry 182 Ridgewood av
Frieda wid Samuel 572B High
George son (clk) r 285 Wainwright
George (Esther) foreman (oselle r 7 S 8th
George Rose (engineer clk (317) Cohen Bros) Livingston
George Sara chauf h 69 Walnut ter
George B slsman bagger 85 S Orange av
Gerald student r 879 Hunterdon
Gertrude married David Weiner
Gertrude office sec 531 Clinton av r 92 Bragaw
Goodman (Lena) 57 S Orange av
Grace stenotypist LB&Co r 203 Livingston
Grace sec sec 246 South r 205 Schley
Grace stenotypist Orange r 28 Scheerer av
Grace M married Richard Brh. rem to Orange
Gus (Sarah) elec h (4) 21 Johnson av
Gussie wid Alfred r 2 2 Osborne ct
Gussie wife Jacob r 298 Leslie
Gussie wid Nathan h 60 Nelson pl
Gussie A emp Bureau of adjustment LB&Co Market at E Orange
H (Ida) & Co Mrs Sarah W Cohen pres sec-treas Cohen Bros r 903 Broad
H Edward (Ada) pres Livingston h 2 2 Kerr av
Hannah Mrs mgr 57 Bank r do do
Harold wid Louis h 935 S 10th
Harold H bkkpr 158 Market r 78 S 20th
Harold (Sylvia) slsman LB&Co r 445 S 8th
Harold (Lillian) slsman h 806 Hunterdon
Harold B mgr 483 Orange r 433 Lyons av
Harold S (Ruth) pres Universal Motor Prod 27 Hayes av h (309) 40 Lehigh av
Harry slsman r 32 Sayre
Harry r 398 S 20th
Harry pres Lincoln Cleaning and Dyeing Co Livingston h at S Orange
Harry cigars 16 H 790 Broad h at Harrison
Harry cleaner and dyer 27A 10th av h do do
Harry r 25 Schley
Harry (Ada) route slsman h 494 Hawthorne av
Harry (Anna) plumber Livingston h 4 Alden
Harry (Beanie B) painter h (1C) 11 Dayton
Harry (Betty) rem to Jersey City
Harry (Sara) v pres-treas Montclair A & Co 282 W Kinney h 28 Madison av
Harry (Hannah) shoe repr 188 Watson av h 91 Ingraham pl
Harry (Emma) slsman h 110 Goodwin av
Harry (Ida) h 15 Goodwin av
Harry (Minnie) women's wear 330 Springfield av h 60 20th av
Harry (Rose) peddler h 328 Broome
Harry (Rose) slsman h 25 Stengel av
Harry (Sarah) tailor h (30) 79 Hillside pl
Harry (Sarah) furrier h 257 Lehigh av
Harry (Sophie) with Acme Steel Drum Co Inc 8 Ferry h (406) 4 Grumman av
Harry D (Frieda) optometrist 153 Prince h 2 Seymour av
Harry G (Helen) lwyr (821) 80 Park pl h 8 Leslie
Harry J (Sophie) rabbi Abraw B ma Jacob h 7 Ter

BUDDY RUTKIN — N. J. PHOTO SUPPLY CO. "EVERYTHING PHOTOGRAPHIC"
1238 RAYMOND BOULEVARD (Between Washington and Halsey Sts.) Phone: MARKET 2-5713

COHEN

—Joseph optometrist emp 815 Broad r 137 Schuyler av
Joseph elevwkr r 226 Sebley
Joseph pres Cohen & Solomon Inc 202 Vanderpool h at Passaic
Joseph sgt US Army r 74 Waydell
Joseph (Dora) peddler h 538 Peshine av
Joseph (Elizabeth) peddler h 268 Livingston
Joseph (Rose) auto laundry E Orange h 148 Columbia av
Joseph (Sophie) emp 989 Broad h 250 Peshine av
Joseph A (Eva) meat NY h 20 S Pomona av
Joseph A (Rose) mason 55 Tillinghast h do
Joseph P (Edna) wyr (7 ?) 780 Broad h 45 Whitehouse
Jules J (Sophie) 101 NJRRw r 210 Custer av
Julius r (205 S N 12th
Julius printer r 503 S 19th
Julius office mgr 6 Lackawanna pl h at W Orange
Julius (Celia) bkkpr (201) 972 Broad r 185 Jelliff av
Karp (Ida) glazier 232 Central av h 2 0 Osborne ter
Kate wid Abraham h (85) 37 Willoughby
Leon wid Abraham r 41 Aldine
Leon wid Isadore h 93 Hobson
Leon wid Joseph r 171 Schuyler av
Lenora stewardess Elizabeth r (108) 186 Hillside av
—Lenore r 143 Watson av
Leo scraper r 519 S 19th
Leon K sect Elizabeth r 164 Grumman av
Leonard r 400 Chadwick av
—Leopold (Lillian) with Lapolle Undergarment Co rear 411 High r 133 Shepherd av
Leroy F (Frieda) sleman h 835 S 14th
Leslie H lwyr (1124) 1180 Raymond blvd r 112 Shanley av
Lew O (Margaret M) diamond setter 32 Marshall h 45 Carolina av
Lillian stewardess 38&Co r 48 Wainwright
Lillian B rem to New Providence
Louis sleman 400 Springfield av r 39 do
Louis mech r 17 Sherman av
Louis S Sing
Louis r 91 Sebley
Louis peddler h 309, 90 Spruce
Louis deliv 595 Orange h at E Orange
Louis (Esther) tampmkr h 93 Goldsmith av
Louis (Florence) (National Beverage Co) 11 S 14th h 184 Goodwin av
Louis (Ida) meat cutter h 504 Belmont av
Louis (Lena) mchr 306 S 12th h 319 Renner av
Louis (Marion) sleman r 25 Stengel av
Louis (Mary) h 838 Hunterdon
Louis (Pearl) plumbing supplies 182 Belmont (218) Frederic av
Louis (jacket) mnsgr and pres Central Engineering Co 1 Demarest h do
Louis (Rebecca) lab h (8A) 106 Seth Boyden ter
Louis (Rose) h 720 Hunterdon
Louis (Ruth) chauf h 265 Hobson
Louis (Ruth S) emp 503 Broadway h (16) 491 Clinton av
Louis A (Etta) tailor h 184 Grumman av
Louis J lwyr (Cohen & Kalin) (1601) 744 Broad h at S Orange
Louis N (Evelyn) sec Hyman Cohen & Sons 79A Prince h (17) 385 High
Louis S (Louis S) lwyr (2922) 1180 Raymond blvd h 41 Rock av
Max mchr r 169 Jelliff av
Max chauf r 263 Livingston
Martin B collector 830 Broad h at S Orange
Martin r 4 2 Johnson av
Mary tchr 1 1 Bragaw av r 90 Grant pl
Max new restwkr r 869 Hunterdon
Maurice J (Mildred D) sleman h (10) 74 Milford av
Max painter r (3) 135 Barclay
Max r 869 Badger av
Max pres Imperial Outfitters 989 Broad h at E Orange
Max r 39 Bay View av
Max (Beckie) hay and grain 84 Belmont av h 70 Hudson ter
Max (Bessie) pres-treas Max Cohen Plumbing & Heating Co Inc 324 Clinton pl h 57 Wolcott ter
Max (Dora) deliv 773 Bergen h (37) 53 Willoughby
Max (Ethel) clk WUTelCo h 214 Avon av
Max (Eva) ice per 1053 Raymond blvd h 885 Bergen
—Max (Fannie) pick-up mkr h 48 Wolcott ter
Max (Rebecca) presser h 24 897 Chancellor av
Max (Rose) sleman 77 Broadway r 259 Peshine av
Max L r (103 474 Hawthorne av
Max Plumbing & Heating Co Inc Max Cohen pres-treas 324 Clinton pl
Melvin D lwyr (604 605) 972 Broad h at Carteret
Meniel factorywkr r 508 S 19th
—Meyer tailor 120 Howard r 118 do
Meyer (Fannie) carp h 35 Peshine av
Meyer (Frances) Leeds Shoes 138 Orchard h 7, 828 Belmont av
Meyer (Lillian) laundry Belleville h 89 Leslie
Meyer (Lillian R) carp emp 22 Coe pl h 44 Merchant
—Meyer (Mary) tavern 488 Springfield av h 384 Hunterdon
Meyer (Rose) sleman h 138 Schuyler av
Meyer Sarah (Lapolle Undergarment Co) rear 411 High h 133 Shepherd av
—Meyer Viola supt Vogue Mfg Co h 192 Shepherd av
Meyer J Fannie G physician 1 S Johnson av h do
Michael Farmer emp 306 Springfield av h 27 Avon av
Michael (Jennie) whol conf 17 Edwin pl h do
Midred stenog 294 Jelliff av r 15 Norman rd
Mildred stenog (311) 17 Academy h at Montclair
Milton r 48 Wainwright
Milton sleman r 385 Lee
—Milton (Estelle J) sect Irvington h 15 Norman rd
Milton (Evelyn) paper novelties Irvington h 270 Pomona av
Milton (Frieda) gas sta attd h 480 Leslie
Milton (Mildred) investigator (780 1000 Broad r 472 S 17th
Milton E (Frances B) title examiner (318) 1080 Broad h 20 Wolcott ter
Milton h rem to Irvington
Milton L Beatrice collector h (38 57 Willoughby
Minnie wid Samuel restwkr h 92 S Orange av
Miriam r 70 Summit av
Willoughby
Moe (Martha B) mach 23 Concord h 82 Willoughby
Moe stenog (1118) 60 Park pl r 107 Pomona av
Mollie h 8 Lehigh av
Molly ma. ied Morton Kiler
Morris Sarah sec reas Columbia Cheese Co r 8 Mills 731 S 12th
Morris sleman r 308 Leslie
Morris sleman r 259 Peshine av
Morris Silver press Co, 67 Morton h at Irvington
—Morris bag mfr 28 Hayes h at Bayonne
Morris (Progressive Hand Laundry) 69 Orientar r 372 Wainwright
Morris sect (3) 91 Ingraham pl r do
Morris porter 301 Lyons av r (31) 91 W Market
Morris (Anna) h 757 Hunterdon
Morris (Anna) dressmaker h 108 Prince
—Morris Beatrice radio technician h 420 Florence av
Morris (Bessie) sleman h 83 Weequahic av
Morris Edith tailor h 443 S 18th
Morris George as bats 3 Court r 17 Stengel av
Morris (Ida) turnwkr h (4 54 40th av
Morris (Mary) tailor h 5 0 S 80th
Morris (Ruth H) bkkpr 20 Cornelia h (15) 784 High
Morris Sadie H) remm sleman h 71 Pierce
Morris I sleman r 305 Peshine av
Morris J (Beverly chauf h (2) 12 Belmont ter
Morris L sec-treas Acme Steel Drum Co Inc 506 Ferry h at E Orange
—Morris M (Frances K) tchr 95 6th av h (12) 399 Belmont av
Murray S (Jessie) sleman Harrison h 290 Wainwright
—Nathan dentist (218) 40 Brainerd pl r 84 Custer av
Nathan (Esther) h 104 Watson av
Nathan (Etta W) (Nat's Produce Market) 609 Orange h 1-2 N 13th
Nathan (Fannie) grocer 85 Monmouth h do
Nathan (Lena) h 130 W Kinyon
Nathan (Madeline) clk 300 Jelliff av h 376 Clinton pl
Nathan (Minnie) h 238 W Bigelow
—Nathan (Sarah) hdw 141 Prince h (24) 25 Johnson av
Nathan J (Ray B) window trimmer h (202, 535 Hawthorne av
—Nathaniel rem to S Orange
Nelle stenog Michaels Department Store Inc r 136 Badger av
—Norma clk 134 Huntington ter r 70 Summit av
Oscar L r 44 Merchant
Osher (Ida) mgr 173 W Market h do
Paul (Kay) sleman r 838 Hunterdon
Pauline Mrs housewkr h 305 Peshine av
—Peter (Sophie S) emp 94 William h 116 Park View ter
—Philip r (HG) 505 S 13th
Philip gas sta attd r 338 Peshine av
Philip (Anna) h 403 Avon av
—Philip (Dorothy) sleman h 171 Pomona av
—Philip (Esther) mgr Jersey City h (1A) 379 Goldsmith av
—Philip (Etta) cement contr 271 Leslie h do
Philip (Minnie) sleman h (209) 71 Milford
Philip (Sally) cutter h 42 Baldwin av
—Philip (Sarah) peddler h 250 Peshine av
Philip (Selonia V) pres-treas Superior Lumber & Panel Corp 99 Madison h at E Orange
Philip J (Mary B) sec Philco Paint Products Inc 385 Springfield av h (A14) 353 Belmont av
Rachel wid Max r 74 Waydell
Rache Mrs r 661 High
—Rachel wid Joseph D r 217 Weequahic av
—Ralph G r (24 54 18th av
Ralph A credit mgr 158 Miller r 78 S 20th
Rebecca Mrs h (2) 48 Millington av
Rebecca wid Louis h 134 Huntington ter
—Reuben student r 55 Tillinghast
—Reuben (Bessie) grocer 389 Chancellor av h 285 Wainwright
—Robert musician r 189 Lehigh av
—Robert D (Frances) clk PO h (2) 384 Belmont av
—Robert L chauf r 39 Ridgewood av

CLARENCE G. RICHARDS GENERAL INSURANC

(716) 17 ACADEMY STREET TEL. MARKET 2-7281 NEWARK, N.

COHEN

-Rochelle K Mrs cashier (308 7 Academy r 25 Lehigh av
-Rosa wid Wolf h 91 Schley
-Rosalie r 572B High
-Rose r 15 Pa on pl
-Rose r 303B B Spruce
-Rose slswoman 609 Orange h (205) 18 N 12th
-Rose r 422 Springfield av
-Rose clerk Benjamin Katz
-Rose bkkpr 676 S 12th r 961 Leslie
—Rose emp State r 132 Springfield av
-Rose Mrs r 133 Milford av
-Rose Mrs pres Arcadia Oil Co Inc 78 W [illegible] r 48 Stengel av
-Rose wid Isaac r [illegible] Pomona av
-Rose wid Morris 3 [illegible] av
-Rose L sub tchr r 7 Edwin pl
-Rose L r 265 Schley
-Roy M r pres dir ex Renaissance and Orchard Inn 334 Clinton av h [illegible] Orange
-Rubin [illegible] emp [illegible] av
-Rubin L [illegible] washer h 327 Peshine av
-Ruth student 152 [illegible] 09 av
-Ruth [illegible] 302 S 20th
-Sadie student r 303B 90 Spruce
—Sadie wid Max slswoman h 28 Schuyler av
-Sadie A wid Aaron r 108 Brunswick
-Sally R r 309 Badger av
-Sam r 517 Bergen
-Sam [illegible] WPA 2 Montgomery
-Sam [illegible] 37 Schuyler av
-Samuel dent st 1009 S Orange av h at Irvington
-Samuel [illegible] r 2 [illegible] ave
-Samuel Ridgewood av
-Samuel clk Washington Bd r 38 Badger av
-Samuel garment cleaner 1752A Broad r 337 Lehigh av
-Samuel chauf r 48 Wolcott ter
-Samuel r 17 Goodwin av
-Samuel [illegible] B 3 Garling r [illegible] do
-Samuel Ber [illegible] 32 Lyons av
-Samuel Edw [illegible] 31 Aspen av
-Samuel Edw [illegible] 08 Leslie
-Samuel (estate) [illegible] r 1 Magnolia pl
-Samuel F [illegible] 64 Mapes av h do
-Samuel [illegible] y goods 7 Prince h do
-Samuel [illegible] 3 Stratford p
-Samuel (Ida) [illegible] h (D8, 300 Wainwright
-Samuel (Ida) h 57 Morton
-Samuel (Jennie) ice and coal 160 Jeffrey av h do
-Samuel (Lena) [illegible] h 598 S 9th
-Samuel (Lillian) (Progressive Hand Laundry, 67 Orientia h 377 Lyons av
-Samuel (Mob [illegible] 2 Belmont av
-Samuel (Rebecca) mason h 9 Patten pl
-Samuel (Rebecca) [illegible] 304 W Kinney h 32 Bay
-Samuel (Rob) R [illegible] Alcohol Tax Unit Bureau of Internal Revenue 405 PO Bldg h at Irvington
-Samuel (Sadie) [illegible] 32 Mapes av
-Samuel (Sonia) collector Elizabeth h 224 Wainwright
-Samuel Jr r 102 Montgomery
-Samuel A (Clara B) rea, est and ins 120 16th av and 32 Weequahic av h do
-Samuel A (Dorothy) slsman h 36 Mapes av
-Samuel A (Irene R) dentist 249 Clinton av h (303) 83 Farley av
-Samuel I (Helen) clk PO h (9) 8 Seymour av
-Samuel G lwyr (Cohen & Cohen) (1006) 207 Market r 49 Goodwin av
-Samuel J clk L&Co r 17 Sheridan av
-Samuel L r 5 Wolcott ter
—Samuel L dentist 372 Belmont av r 23 Madison av
-Samuel [illegible] producewkr r 27 Irving av
-Samuel R (Rose R) Jrs Orange h 152 Ivy
-Samuel S real est (212) 525 Elizabeth av h do
-Sarah r 205) 18 N 12th
-Sarah meat 438 Springfield av h 496 S 13th
-Sarah Mrs r 651 High
-Sarah wid Armann r 33 Huntington ter
-Sarah wife Jacob r 79 Lehigh av
-Sarah wid Louis r 18 Fairmount pl
-Sarah wid Meyer 1 2 Springfield av
—Saul chauf r 482 Ridgewood av
—Saul lwyr 825 79 Broad r 23 Madison av
-Saul (Rosie) [illegible] 29 7th av h (24) 27 do
-Saul Pearl h 762 S 3rd
-Saul A lwyr NY r (B1 1 Leigh av
-Saul J (Etta) painter h (6) 23 W Runyon
-Sherman student r 285 Wainwright
-Shirley clk 14 W Kinney pl r 382 Peshine av
-Shirley Mrs children clothing 641 Orange r 443 S 18th
—Sidney (Beatrice sec-treas Owl Liquors Inc 400A Springfield av h 393 Fairmount av
-Sidney (Grace) [illegible] 371 S Ridge av
-Sidney A slsman 833 Broad h [illegible] Irvington
—Sidney A (Gertrude) physician 283 Clinton pl h do
—Sidney L (Constance L) physician 20 Avon av h do
—Sidney S clk L&Co r 85 N 11th
-Sidonia V Mrs sec Superior Lumber & Panel Corp 08 Madison h at E Orange
-Simon (Sally E) [illegible] (305, 214 Wainwright
-Simon J [illegible] rem to New Providence
-Solomon (Anna) slsman h 385 Leslie
-Solomon (Jennie) de lea 11 Wilson av h do
—Solomon (Ruth) producer 7 Ridgewood av h do
-Solomon Ruth) clk (14) 870 Broad r 103 Goodwin av
-Solomon A (Lena) tailor h (4) 533 S 16th
-Solomon [illegible] (Hannah G) lwyr (1113) 60 Park pl h 70 Grumman av
-Sophie bkkpr 187 Belmont av r (7) 185 Ridgewood av
-Sophie priv sec 416 Frelinghuysen av r 212 Osborne st
-Sophie r 282 Seymour av
-Sophie nurse N Beth Israel Hospital h (1) 26 Bruner av
-Sophie wid Morris r 496 S 3rd
-Sophie [illegible] (Reliance Plumbing & Heating Co) 180 [illegible] h 57 do
-Sophie S [illegible] office mgr Ha [illegible] (103) 2 [illegible] av
-Theodore [illegible] baker 370 30th 6th av (14) 955 do
-Thomas [illegible] Authorers h 10 91 Bergen
-Tobias Mildred [illegible] W Market
-[illegible] 20 Market r 6 Schuyler av
-Walter [illegible] compositor r 46 Sterling
-Wenger A (Jenny) clk 46 Jermain h at E Orange
-William 30 W Runyon
-William A [illegible] collector h 62 Schuyler av
-William Ruby slsman 532 Clinton av h 16 Emmons pl
-William Helen 382 Seymour av
-William (Ida) route slsman h 330 Fabyan pl
-William (Irene) meat 234 W Kinney h at Hillside
-William A (Doris C) (War Outfitters 90 Springfield av h 32 Yates av
-William P (Mildred E) (Sessions Express Co) 185 W Kinney h (6) 374 Hillside av
-William R (Edna C) lwyr (926 2 Commerce [illegible] r (217) Court House h 4 3 Clinton pl
-William W (Charlotte) slsman h 152 Lehigh av
-Zelda sec Dem Krat Laboratories Co Inc 187 Washington r 40 Tillinghast
-Zed wid Aaron A h 289 Lumberton
& Co Mrs (Leah Cohen) pres-treas Morris L Porter wine produce 195 Miller
& Cohn (Samuel H and Irving W Cohen) lwyrs (1008) 207 Market

COHEN & KLEIN

(Louis J Cohen and Philip Klein) lwyers (1601) National-Newark Bldg 744 Broad tel Market 3 1930

& Solomon [illegible] Joseph Cohen pres Samuel Solomon sec [illegible] wholesale poultry 202 Vanderpool
-see Kohn Cohn and Cohn
-Cohick Florence B clk FlasCo 10 Park pl h at E Orange
-Cohill Christopher A mgr Ancient Post Fence Co 94 Frelinghuysen av h at Rahway
-Cohn Abraham r (24) 280 Schley
-Abraham (Jennie A) mech h 30 Judson
-Adele 740 Clinton av
-Albert pres Helena Flower Shoppe 177 Clinton av r 4 5 Jet Jr av
-Albert (Rose) conf 187 Plane h 32 New
-Alfred W (Sarah M), treas Neon Displays Inc (B 1050) 972 Broad h at E Orange
-Berta [illegible] Long Island NY
-Bess Barry Cohn) junk 298 Badger av
-Charles E lwyr (Morris L and Charles E Cohn) 1102 60 Park pl h at S Orange
-Edward [illegible] clk [illegible] 31 Milford av
-Edward B emp 823 Kemberlee r 940 do
-Elenor [illegible] slswoman L&Co r 46 Hunterdon
-Emanuel L (Eleanore) (Advance Printing Co) 59 Branford h 27 Crescent av
-Esa wid Joseph h 473 Avon av
-George [illegible] (7 0) 17 Academy r 49 Rose ter
-George M (Pearl P) slsman h (44) 80 Milford av
-George M (Sarah D) physician 148 S 10th h do
-Gertrude T Mrs tchr 229 18th av h at Hillside
-Gussie hat trimmer r 83 New
-Harold mgr 47 Green r [illegible] do
-Harry (Estella) (Cohn Bros) 298 Badger av and (Cohn's Motor Express) 61 E Runyon h 53 Hanbury av
-Harry (Gertrude T) lwyr (710) 17 Academy h at Hills do
-Harry S (Sarah) grocer 300 Lyons av h 31 Bay View av
-Henry (Eliny) slsman NY h (505) 1 Grumman av
-Herman S (Betty E) chauf h 479 Hawthorne av
-Hermann physician (2) 393 Clinton av h do
-Hugo hat cleaner 688 Springfield av h do
-Irene E married Sidney Furman
-Isabel r 19 Pointer
-Isadore sec Frozen Products Co 51 Waverly av h at S Orange
-Israel M slsman r 31 Harding ter
-J H & Co (Julius H Cohn and Hyman M Rotz) accts (1101) 810 Broad
-Jack (Lillian M) slsman h (1A. 126 Seth Boyden ter
-Jack J (Vera, life underwriter PruInsCo h (304) 499 Elizabeth av
-Joseph coal 331 New h do
-Joseph B (Clara G) lwyr (1004-606 972 Broad

COHN

-Julius H (J H Cohn & Co) (1001, 8 0 Broad [illegible] Orange
-Katz wid Benjamin r (11) 450 Belmont av
-Lawrence (Mary) peddler r 31 Harding ter
-Leah bkkpr N Star-Ledger r (24 209 Schley
-Leonard H (Rose S) lwyr (706) 972 Broad h Baldwin av
-Lemuel tchr 85 Morton r 265 Seymour av
-Louis (Dora) h 597 Hunterdon
-Louis (Rebecca) slsman h 523 S 12th
-Mae slswoman Elizabeth r 265 Seymour av
-Martin (Pearl B) emp PruInsCo h (207) 100 [illegible] side av
—Max (Miriam) slsman h (23) 27 Johnson av
-May M wid Albert B h 26 Nairn pl
-Milton letter carrier r 10 Patten pl
-Milton r 319 Belmont av
-Milton F (Carletta) social investigator 21 [illegible] Centre av h (20) 390 Schley
-Morris Sarah R, (Crystal Chemical Co) 822 [illegible] terdon h 1049 do
-Morris H lwyr (Morris H and Charles E [illegible] (102) 60 Park pl h at S Orange
-Morris B and Charles E (Morris B and Charles Cohn, lwyrs (1102) 60 Park pl
-Paul J (Ethel B) tchr 827 S 17th h 246 E [illegible]
-Raymond H lwyr Kassy Cohn & Kohn [illegible] Broad h at E Orange
-Richard (Star Hotel Supply Co) 73 Orange [illegible] ange
-Richard student r 1040 Hunterdon
-Richard H student r (505) 1 Grumman a
-Rose wid Benjamin h 623 S 9th
—Rose L asst librarian 205 Chancellor av r [illegible] av
-Rose S Mrs sociwkr 502 High r 29 Baldwin [illegible]
-Royal M medical insp Board of Education and [illegible] elan 749 Clinton av do
—Sidney railwayman r 507 Lumberton
—Solomon meat 317 Mulberry r 69 [illegible]
-Samuel h 9 Pointer
-Samuel Anna purchasing agt 201 Lyons av Clinton pl
-Samuel (Eva) peddler h 638 Belmont av
-Samuel (Rose) bkkpr r 319 Belmont av
-Samuel I (Helen) clk PO h 8 Seymour av
-Samuel H (Samuel R Cohn & Co) (725) 744 B at Maplewood
-Samuel R & Co (Samuel R Cohn and I George G stein accts (725) 744 Broad
-Sarah M Mrs pres Neon Displays Inc (B 1050 Broad h E Orange
-Saul (Sadie) mdse NY h 25 M Ford av
-Seymour B rem to Hillside
-Sidney r (20) 393 Belmont av
-Solomon Leila rest 88 Belmont av h 49 E [illegible]
-Theodore T lab h (20) 393 Belmont av
-William mech r 597 Hunterdon
-William tchr 187 Broadway r 127 Broad
-Yetta wid Benjamin h 265 Seymour av
-Yetta A wid Charles h (24) 299 Schley
-see Cohen Cohn and Kohn
-Cohn's Motor Express (Harry Cohn) 61 E Runyon
-Cohnes Brunda S Edith D) lwyr PruInsCo h at Ridge
-Cohrs Catherine A Mrs bkkpr 48 Commerce h at Orange
-Edmund T (Catherine B) emp PruInsCo h at W Orange
-Rebecca L wid Arthur F furn rms 198 S 7th
-Colamben Antonio F (Marcella) furnrk h 9 Nic
-Colaro Joseph N S mech opr r 443 N 12th
-Joseph wid Joseph h 443 N 12th
-Samuel h LSU Corps r 443 N 12th
-Cold Henry G asst city editor N Evening News Market h at E Orange
-Coleley Arthur J (Augusta M) meat insp 94 Wil h (1) 1.2 Bleecker
-Augusta M Mrs supt 112 Bleecker r 1 do
-Coleby Henrietta wid Hector h 7 Hillside av
-Coler Thomas W (Grace M) auto mech r 152 Ivy
-Coleyn Nicholas (Elizabeth A) sta fireman h 92 Ch av
-Colubella Anthony F barber r 205 Fairmount av
-Louis E (Italia) r 205 Fairmount av
-Michael (Agnes) baker h 201 Ridge
-Raffaele (Nina) rm 205 Fairmount h do
-Colabel Donato (Theresa) tailor h 1 Park
-Colucci Antonio carp (33) 200 8th av
-Frank (Florence) h 85 Newton
-Colucci Salvatore M (Christina) tailor h 607
-Colacurto Elvira mach opr r 460 S 14
-Ida mach opr r 460 S 14th
-Marie seamstress r 460 S 14th
-Nutten Maria) presser h 460 S 14th
-Michael Joseph tailor h 327 S th
-Michael (Rita) tailor h 409 S 12th
-Rosina mach opr r 327 S 11th
-Vincenza married Anthony Gagliardi a
-Colafrancesco Lorzetta wid Antonio rem to Italy
-Colahan Charles A Jr (Mae) clk PSE&CCo h 216 20th
—John J (Lackawanna Garage) 29 Sta h at N
-Josephine M clk Glen Ridge r 78 S 13th
-Katherine r 216 S 10th
-Kieran (Bridget opr PSCT h 78 S 13th
-Colaianeco Charles (Josephine) mason h 533 N 4
-Felix emp PSCT h 27 8th av

FOR EFFICIENT OFFICE EMPLOYEES CALL MITCHELL 2-0480
NEWARK PREPARATORY & COMMERCIAL SCHOOL
MAIN BROAD ST COLLEGE PREPARATORY • SECRETARIAL TRAINING • BUSINESS MACHINES NEWARK, N. J.

LAUNCHVO
Caroline chauffr r 284 8th av
James in US Army r 284 8th av
Joseph lab r 37 8th av
Joseph (Theresa D) chauf h 120 Hunterdon
Joseph (Catherine) assembler r 834 Mt Prospect av
Joseph Anthony (Catherine) assembler r 834 Mt Prospect av
Louis (Elizabeth) mach opr h 834 Mt Prospect av
Louis 834 Mt Prospect av
Louis Nellie Sta agtr h 72 Winthrop
Louis Uniform Leather Findings Co. Mt Prospect av h do
Louis Mt Prospect av h do
Louis 624 1026 700 Broad h at Orange
Louis mgr emp NYA r 53 S 7th
Louis 35 S 7th
Louis clerk h N 4th
Louis (Mary) mldr r 31 Seaside
Louis Florence Seaside
Louis married Brunswick Georgia
Louis wife r Stone
Louis house chauf h Stone
Louis Louis Rudolph Photo Studio and Photographic Establishment 91 Shelf
Lower Harry (Adeline) brewerywkr h 5 Court
Lowe Louis V (Hallie) checker NY r 344
Lowe Lillian av
Lowe E Fred ab h 4 9 5th
Lowe M Louis emp Newsdealer
Lowe Alfred 14 Bloomfield av
Lowe Albert baker r h av
Lowe Ric h Ridge
Lowe Florence L bookkpr 26 1st r do
Lowe Florence painter h 26 N 13th
Lowe Frederick r 411 2d
Lowe F (Catherine) painter h 217 Hunterdon
Lowe h 7th av
Lowe WPA 29
Lowe wrkr 4 7th av
Lowe hatter r 71 av
Lowe h av
Lowe h 7th av
Lowe Rose h 7th av
Lowe r 9 3 av
Lowe Albina r 18 Foster
Lowell (Filomena) barber 711 Frelinghuysen av h Foster
Lowe Nicholas J (Ayr 1324) 45 Branford pl h do Belmont
Lowe Mrs John 765 Ridge h at Belleville
Lowe Dorothy A asst prosecutor r 212 S 6th
Lowe Rose shop r 80 Hadley av
Lowe emp r 7 Bacon h 38 Hawthorne av
Lowe Frances M Mrs emp PrufuseCo r 23 S 6th
Lowe S 6th
Lowe clerk 23 S 6th
Lowe emp r h 91 Sylvan av
Lowe wrkr r 91 S Sylvan
Lowe mach feeder r 91 Sylvan av
Lowe h emp Pru ReCo r 576 Sandford av
Lowe clerk h 1 Market r 576 Sandford av
Lowe 93 Sylvan av
Lowe r Bloomfield r 576 Sandford av
Lowe (Virginia M) gardener h 134 Verona av
Lowe r 91 Sylvan av
Lowe r 91 Sylvan av
Lowe (antoinette) pianoman h (42) 2 6 Bloomfield av
Lowe (Louise) v pres A & C Tailoring Co Inc and Mitchelson & Fairman) 1-1 High h 570 Sandford av
Lowe A (Pauline E) lawyr (813) 80 Park pl r 576 Sandford av
Lowe Rita emp h 6 6th
Lowe emp WPA 9 Sylvan av
Lowe Nicholas Anna chauf PSCT 50 War
Lowe wood grader r h av
Lowe Bessie
Lowe Mary M sheet metalwkr h 83 Garden
Lowe M dry goods 623 N 6th r 621 do
Lowe metal h 241 Berkeley avW
Lowe sheet metalwkr r 72½ Garden
Lowe Mildred B emp city h Oliver
Lowe Rose h 13 Nichols
Lowe T mach opr r 40 Warren
Lowe grocer 621 N 6th h do
Lowe Rose h 621 5th
Lowe Dorothy r 40 Warren
Lowe mach opr r 40 Warren
Lowe Arthur Margaret bus mgr h 412 N 6th
Lowe Anthony (Marie) office mgr 183 Commerce
Lowe The Pacific Construction Co Inc 33 Pacific
Lowe Pauline av
Lowe Antoinette h 171 Lafayette
Lowe James A (Anna) steelwkr h 160 E Kinney
Lowe Patricia r 7 Lafayette
Lowe Theodore T married Joseph Brown rem to Trenton
Lowe h sub tchr r 171 Lafayette
Lowe Philomena r 171 Lafayette

Lozzitella Alessandro h 762 N 6th
Angelina M cashiwkr r 11 Lock
Angelo (Ida) A&PCo r 12 Jay
Anthony r 762 N 6th
Anthony (Filomena) emp PSE&GCo r 734 N 6th
Anthony J (Josephine J) mgr 493 High h 333 N 13th
Anthony M paperhngwkr r 145 Ridge
Antoinette seamstress WPA r 327 S Orange av
Celesta wid Giuseppe h 80 Mt Prospect av
Concetta tailoresses r 80 Mt Prospect av
Concettina (Maria) wkr r 41 Cutler
Felix (Gertrude) lrnwkr h C3 8 Jay
Florence V emp PrufuseCo r 436 N 12th
Fred V (Theresa A) laboratory technician 68 Camden h 446 S 19th
Gaetano (Gelsardina) sleeman h 436 N 12th
Giovanniina r 8 28 Factory
John B (Carmela) mgr 298 W Kinney h 446 N 20th
Joseph r 1 Sheffield 702 N 6th
Joseph married Ritz pl Passaic
Lena M opr 450 85 Boyd r Lock
Lena R housewkr r 762 N 6th
Louis (Frances) rem to Bloomfield
Maria wid Angelo h 436 N 12th
Marie L stenog 9 Market r 12 Jay
Mary boxmkr r 762 N 6th
Mary mach opr r 8 28 Factory
Nicholas r 734 N 6th
Nicholas M (Columbia A) elec emp 372 Plane h 45 6th av
Pasquale (Margaret) wirewkr h 145 Ridge
Rachel r 327 S Orange av
Ralph toymkr r 734 N 6th
Ralph (Josephine) emp WPA r 327 S Orange av
Ralph J Jr (Gertrude M) mgr 140 Bloomfield av h at Bloomfield
rose wid Raffaele r 41 Cutler
Rose M clk TelCo r 436 N 12th
Salvatore (Annunziata) h 11 Lock
Theresa mach opr r 145 Ridge
Thomas G testwkr r 12 Lock
Thomas R emp Prufuseco r 145 Ridge
Luzzitello Anna r 565 N 7th
Pasquale (Mary) mach and tchr music 565 N 7th h do
Lozzi John mason h 11 Pierson pl
Lubatto Adelina M emp 22 Prospect r 393 Roseville av
Antonio (Rosa) h 143 Hunterdon
Dominick (Rose) painterwkr h 66 Hunterdon
Dopolo (Filomena) (Immigration & Trave Bureau) 234 W Market h 88 Fairmount av
Edward M musician r 394 Roseville av
Filomeno (Carmela) wine) produce 1 Euclid av h 8 Ridgewood av
Francesco (Mary) tailor 142 Warren h 393 Roseville av
Frank r 57 Hunterdon
Sanbastiana (Columbia) lnt er h 57 Hunterdon
Giuseppe (Christine) tailor h 143 Hunterdon
Henry J Antonio rem to Lackawanna
James lnt er r 57 Hunterdon
Leonardo (Angelina) r 57 Hunterdon
Louis h or 7 Hunterdon
Mary sorter r 57 Hunterdon
Michael (Carmela) (Mickey's Motorcycle Sales & Service) 20 14th av h 10 Prospect pl
Michael A (Michael's Beauty Shop) 43B L av r 57 Hunterdon
Michael B chauf r 393 Roseville av
Paul (Madeline M) emp Am Can Co h 96 Alexander
Peter A (Anna M) barber h 57 Hunterdon
Salvatore (Jennie) tailor h 26 Brookdale av
Saverio A bldgr 12th fl 790 Broad r 143 Hunterdon
Lolastio Anthony G real est (937) 45 Branford pl r 199 Ridge
Catherine E 199 Ridge
Elizabeth r 258 S 6th
Ernest J rem to Bloomfield
Frank (Filomena M) sales LB&Co r 270 Academy
Frank F emp PRR r 199 Ridge
George mach opr r 258 S 6th
John G (Mary C) chauf h 22 14th av
Joseph cabinetmkr r 4 6 N 13th
Joseph r 283 S 6th
Nicholas P (Mary) chauf r 58 Bergen
Thomas L (Mary) chauf h 222 Sussex av
Vito 398 S 6th h do
Lomm Marie A M (Jos) r 98 Broad
Lomar Carol nurse 106 N 9th r do
Lomberg Dorothy steno r 23 Stirling
George E (Bertha) patrolman 227 Washington h 353 Elm
Louis F rem to Whitehouse
Louis M rem to Whitehouse
Mathilda wid Edward r 177 13th av
William R (Tillie) mach h 177 13th av
Lombert Ann E emp PrufuseCo h at Elizabeth
Lomlay r 1 8 Spruce
Lomlo A doorman h 152 Central av
Maurice Mary porter r 24 Rose
Maurice H furnitureWk h 24 Rose
Rose L wid Job h 24 Rose
Lomborn Janice M emp PrufuseCo r 1086 18th av
Mabel F wid Russel M office asst S Orange 1086 8 h av
Robert M osteopath (510) 810 Broad r 10 Heller Dly
Lomborn Bertha A tchr 205 Chancellor av r 26 Leslie

COLBURN
Frank (Mary L) cook h 311 High
Howard M (Ellena) molders helper h (20A) 182 Badger av
John (Jean) mach h 67 Jacob
Williams S emp collection dept 100 Market h at Nutley
Colby Elma D rem to E Orange
—Frank H (Irene C) clk 741 Broad h 850 Seymour av
George A (Lillian M) rem to E Orange
John A Myrtle M supt 214 W Market h do
Paul (Claude) floor scraper r 186 Brunswick
Paul K (Ida) r 62 Sherman av
Robert porter r 56 Orton av
Wallace W emp Dun & Bradstreet Inc 710 2 Washington pl h h Westfield
William A r 796 Parker
Coletough Elizabeth C wid John W h 685 S 19th
John (Katarina) clk Harrison h (C3) 495 S 8th
Walter T route sleeman r 685 S 19th
Winfield (Peonia) lab h (6) 89 Monmouth
Coll Margaret Mrs housewkr r 97 Prince
Colla Helen r 324 Broadway
Collebrina John (Victoria) wirewkr h 2 Greenwood Lake
Collins Mfg Co Alexander Kramer mgr juvenile accessories 205 Astor
Tannery Inc Carl Antolotz pres George Romer v pres Mrs Sigrid Antolotz sec 0 Calder
Coldwell Harry C shipper r 157 Thomas
Witheminia wid Harry F 157 Thomas
Cole A Stanley undertaker emp 524 Orange h 528 do
A Stanley Estate of R Raymond Ayers mgr undertakers 524 Orange
Alfred A (Mary A) woodwkr h 144 Hillside av
Allean r 34 West
Alvah H pres-treas Gude & Cole Inc 171 Thomas h at New Brunswick
Annunziata (Julia D) blksmith h 340 15th av
Arthur A (Vera T) chiropractor 203 S 6th h do
Arthur S hatter r 282 Bloom av
Arthur B (Maude C) emp PRR h (210) 777 High
Arthur E (Anne C) whsl conf 885 Sumner av h do
Arthur S (Rita) linotype opr r 288 S 11th
Bertha G Mrs h (305) 220 Roseville av
Blanchard L r 445 W Market
Burnett Rose Y agt All State Realty Co Inc 6 Chapel h 345 Hobson
Charles C (Rose) yard master PRR h (3) 153 Union
Chester J (Agnes J) shaft winder h 288 S 11th
Clara Mrs r 750 High
Clara S wid Matthew mach opr Westinghouse h 268 Leslie
Clarence E (Clara M) auto bodywkr h 400 15th av
Clarence H (Margaret E) emp h 93 S 6th
Clayton E foreman Linden r 14 Eckert av
David emp N Water Dept h at Newfoundland
David (Blanche) h (88) 502 Sumner av
Dennis r 78 Hartford
Doris E clk 300 Broadway h at Caldwell
Eddie (Lottie M) emp 2d fl 920 Broad h 167 Camden
Edgar A (Helen C) tchr 238 VanBuren h 56 Hanbury av
Edith M wid George K emp (103) 920 Broad h (502) 302 6th av
Edna r 146 Broome
Elmer A (Marjorie) sleeman h (40A) 77 Lincoln av
Emanuel (Nora) meat h 68 Fairview av
Emil (Louise) shipping clk 16 Shipman h 60 Ridgewood av
Ethel wid George housewkr h 143 West
Eugene G mach opr r 118 Graton
Eugenio A clk NY r 98 502 Sumner av
Florence J clk Orange r (5) 304 S 10th
Franklin A (Helen C) elec eng TelCo r 14 Burnet
Franklin A jr student r 14 Burnet
Frederick emp WPA r 136 Plane
Frederick r 47 Camp
Genevieve L deputy collector IntRevDept 5th fl PO Bldg Federal sq h at W New York
George Amanda) toolmkr r 62 Howard
George Myrtle r 74 Parkhurst
George A r 44 Hillside av
George A (Maude M) h 50 S 15th
George T emp Presbyterian Hospital r 86 Newton
—George W opr GECo r 773 Bergen
Gertrude h 7 Quincy
Gladys B Mrs r 6 5th
Gussie Mrs laundrywkr r 106 Fellows
Harold C (Ellen) clk h 104 Broome
Harold S (Cora M) chauf h rear 70 Bruce
Harry C (Lillian) mach h 238 Chadwick av
Harry F (Florence M) wrapper LB&Co h 428 Arlington av
Harry G (Dorothy K) painter 118 Graton h do
Henry sleeman NY r (505) Grummons av
—Irving V sec-treas Lexington Electric Products Co Inc 6 Chapel h at Palisades Park
Isaac (Carrie) h 11 Newark
James roofer r 44 Broad
James F (Gertrude) chief h 178 Johnson av
James B (Mary T) mr wright h 88 May
James Jesse supt 65 Orange h at Belleville
James H (Olivia M) painter r 445 W Market
Jennie wid Walter h r 885a Sumner av
Jinnel porter r 125 Waverly av
John (Leda) constructionwkr h 495 5th
—John (Mary E) watchman h 31 Freeman
—John C r 94 N 8th

H. B. SALMON CO. Coal - Coke - Fuel Oil
Masons' Materials
—EST. 1897— TELS. HUMBOLDT 3-4700 - 3-4701 357 GRAFTON AVE., NEWARK, NEW JERSEY

COLE

—John W supt Waldorf System Inc r 67 Ba[illegible]
John W b 41 Ann
Joseph P (Anna) ironwkr h 322 S[illegible]
King marketwkr r 484 Mulberry
Lelloy C (Dell) mgr PSE & G Co r 590 Belmont av
—Louis r 8 Essex
Maggie wid James C r 430 W Market
Margaret Mrs emp WPA r [illegible]
—Margaret H emp PSE & G Co r [illegible] Broadway
Margaret L steno 570 Springfield [illegible]
Mark F wid Daniel P r 41 [illegible]
Marion B M [illegible] r 67 Matthias [illegible]
Mary L nurse [illegible] r [illegible]
Mary C [illegible] Joseph P r [illegible]
Mildred B student r 38 Jane
Milton T seaman r 24 Garfield av
Mr P (E. Orlie M) mach h 68 Hunterdon
Nelson A Emma R) assemblier h 287 [illegible]
Mildred J supt W [illegible] r 345 Hobson
Mor[illegible] Lexington Elec [illegible] Co Inc 6 Chape r 315 Hobson
Norman G (Lucille F) [illegible] 830 Broad [illegible] Metuchen
Obadiah S (Lucille) [illegible] 9 Washington [illegible]
Olivia emp Pre[illegible] Hospital [illegible] W Market
Owen [illegible] 78 Hartford
Oscar G Jr Instrumentwkr r 78 Hartford
Otto L Zoller S [illegible] h 17 Thom
Pen N M apprentice r 26 [illegible]
Ray T [illegible] emp [illegible] Garfield a
Raymond [illegible] r 144 Hillside a
Reuben [illegible] r 98 Linden
Robert [illegible] h [illegible]
Roland C [illegible] r 379 Conklin [illegible]
Richard [illegible] (Mrs M) emp PruInsCo h 340 18th av
Robert E mgr 145 Hoseville av h at W Orange
Russell O (Wma M) supt 426 Washington h 1[illegible] S Main av
Salmon emp WPA r 15 Quitman
Samuel (Carrie L) h (8) 52 Avon pl
Samuel Jr (Mary T) emp WPA [illegible] 52 Avon pl
Sue housewkr r 18 52 Avon pl
Thomas G (Jane K) watchman h 86 Newton
Thomas H (Jennetta) horseshoer 885a Summer av h do
Thomas H Jr [illegible] 70 Thomas r 885½ Summer av
Thomas J h 18 Army r 86 Newton
Thomas M r 31 Freeman
Trial J chief valuator (200) PO Bldg Federal so h at Rutherford
Vida I wid Rust h 489 Clinton av
Virginia elk West Side Trust Co 9 Springfield av
[illegible] Bloomfield
Virginia E comptometer opr (1051) 3 Clinton r 14 Barnet
Vivian r 71 Parkhurst
Warren E (Daisy) sleman 326 Frelinghuysen av h at E Orange
Wesley (Wilhelmina) emp WPA h [illegible] 2 9 Prince
William lumberwkr r 14 South
William (Louise) [illegible] h 2 Brook
William C (Jeannette) plumber r 6 N [illegible]

COLE WILLIAM M FUNERAL HOME

Robert E Cole mgr funeral directors and modern funeral home 145 Roseville av tel Humboldt 3-5232

Winifred C r 56 Hunsbury av
see Coles and Kohl

Colendino Gerardo emp WPA r 329 Morris av
Thomas [illegible] Morris av
Coleman Albert [illegible] watchman Howard Savings In st [illegible] 704 Broad at Morristown
Colegarty John J (Marjorie E) bus opr h 62 Montfiello av
Colegarty Harriet R wid John J [illegible] Richelieu pl
Thomas [illegible] r 3 [illegible] pl
Colegrove Mrs [illegible] Harry [illegible] Washington r 60 James
Coleisanier Harton N (May P) asst mgr PruInsCo r at Riverside
Harton N Jr (Thomas E) emp P[illegible] h at 8 Belleville
W Merritt student r 20 Humboldt
Warren B Lucy M) chauf r 20 Humboldt
Colella Angelina seamstress r 9 Vanblarcom
Antonio Shearing [illegible] r [illegible] Dunlap
Michael (Jennie) h 78 Nichols
—Nicola Pasqualina) emp Sears Roebuck & Co h 104 Chambers
Colette Dominick r 730 N 8th
Dominick N soldier r 40 VanBuren
Fitzgerald Mrs steno (1120) 60 Park pl h at Livingston
Joseph (Angelina) emp WPA h 80 7th
Joseph (Florina) bookkeeper h 67 Warren
Josephine [illegible] r 73a N 8th
Nat [illegible] [illegible] r 403 N 1[illegible]
Michael (Mary) [illegible] h 250 VanBuren
Pasquale M jr (8 Army r [illegible] VanBuren
Salvatore (Angela M) [illegible] h 730 N 8th
Coleman Aaron (Elsie) agt Met LifeInsCo h 200 Denny
Agnes M (Susan & Agnes Coleman) 360 Summer av r 302 do
Albert (Eva) auto bodywkr r [illegible] 91 Monmouth
Albert L (Sophie A) emp WPA h [illegible] 0 Hawthorne av

COLEMAN

Alice Mrs h 64 Montgomery
Alonzo constructionwkr r 603 [illegible]
Ann [illegible] r 6 [illegible]
Anna [illegible] r [illegible] Warren
Anna M [illegible] 7 9 Broad [illegible]
Anna [illegible] housewife r 44 [illegible]
Arthur [illegible] seaman h 88 A [illegible]
Arthur [illegible] superintendent r 64 [illegible]
Arthur [illegible] Ma [illegible] emp [illegible]
Baker [illegible] h (7 510 Bloomfield av
Bdg 4 469 Broad
Benjamin [illegible] 448 [illegible] Raymond blvd h (404 [illegible]
Benjamin (Mary) mach [illegible] Lexington
Benjamin Jr (Regina) mgr 903 W Market h 308 [illegible] Essex a
Bernard S (Evelyn) see NY c 87 Vassar av
Berry & Radio or Works 106 Central av
[illegible] rear 997 W Kinney
[illegible] Elmer or Vassar emp PruInsCo r at Belleville
C Emily buttonwkr r 351 W Market
Carolyn B emp PruInsCo h [illegible] W Orange
Carrie Mrs housewife r 80 Broome
Carrie Mrs h 220 [illegible]
Cather [illegible] Free Sale Rental Co 40 W Market [illegible]
Cath [illegible] Catherine
Cath [illegible]
Chas J [illegible] 2 8 [illegible]
Claude L mach opr [illegible] 74 P[illegible]
Dan [illegible] 63 Springfield av
Edward [illegible]
Edward P La ian M emp 108 W Runyon h at Florence Parsons
Eleanor marker L B&Co r 23 Montgomery av
Elizabeth M hairdresser 22 Liberty 32 [illegible] Broadway
Elizabeth S wid Beverly r 80 Lexington a
—Ellen E Mrs 32 5th
Elsie housewife r 52 Fairfield a
Elsie [illegible] r 95 Sherman av
Emily [illegible] Mason h 4[illegible] Clinton
Emma V emp 10 S [illegible] r [illegible]
Esther housewife r [illegible] Hawthorne av
Everette [illegible] h [illegible] 9 Somerset
—Frances La ian constructionwkr r 8036 [illegible]
Frances R Mrs emp [illegible] h 710 [illegible] Springfield av
Frank [illegible] 287 Warren
Frederick [illegible] r 9 Richmond
George sign painter r 420 Washington
—George Lawrence, chauf r 9 Wright
George J r 427 Central av
George J jr 8 Venty r 19 Fordon
Gertrude office sec 9 Fordon h at Maplewood
Harold [illegible] Industrial Supply 50 Broadway h at Verona
—Harry A erk r 18 3th a
—Hazel steno 960 Broad r 10 E Kinney
—Henry (Nellie) calk h 93 Sena k
Homer lab 33 [illegible]
Horace [illegible] h 300 W [illegible]
Irwin M gas [illegible] h [illegible] 0 [illegible]
Jack C [illegible] r [illegible] Washington
—Jack (Ethel) r 97 Monmouth
James emp WPA r 10 [illegible] Clinton
James emp WPA r (7) 70 Prince
—James Mrs [illegible] shipwrkr h 38 Bidwell
—John pumpwkr [illegible] Warren
[illegible] r 9 New
—John ind h (3) 25 Brandford
John mach opr r 20 Halsey
—John (Clara) housemaid h 150 S Orange a
—John J paragewkr r 32 5th
—John J mach r 302 Summer av
—John W (Goldie, maple h 638 5th
—Joseph hotelwkr r 43 Fulton
—Julia I wid Harry M see Prosperity Building & Loan Assn 550 Central av h 61 S 10th
—Kathleen [illegible] 60 Broad r 302 Summer av
Lawrence eras Thomas Coleman Smelting & Refining Co Inc Foster r 20 do
—Lillie Mrs h 83 Broome
—Louis B (Elizabeth) h 72 Columbia av
—Louisa A wid Oliver A h 82) 198 Broadway
Mabel L rater (208) 60 Park pl h at Lake Hiawatha
—Mae Mrs r 100 Springfield av
Margaret Mrs pres Thomas Coleman Smelting & Refining Co Inc 9 Fordon h at Maplewood
Margaret G Mrs r (9) 23 Broome
Margaret V married Thomas J Fleming rem to Montclair
—Marion housewife r 3 Lindgewood av
Marion wid Charles housewife h 293 Norfolk
Marion M Mrs steno [illegible] h 305 Broad [illegible] ing av
Mary wid John [illegible] h 53 Prince
Mae A [illegible] 408 Mt Prospect av
Mary E emp [illegible] at Orange
Mary Mrs [illegible] Broad
Nat S [illegible] h [illegible] Orange
Nat S [illegible] h 351 Th av
—Matthew (Marie) supt 401 Roseville av h d.
—Maude W Mrs married James Harper
Max r 78) 6 Johnson av
Melvin Edith [illegible] agt (32) 35 Somerset
—Monie housewife 854 13th av

COLEMAN

Monroe (Annabel) bod carrier h 22 Rankin
Morris (Sadie) projectionist h 23 Mosellella
Morton sleman r 124 Lincoln av
Moses lab r 76 Somerset
Moses Mrs r 8 Hayes
—Nathan emp city r 216 Stuyvesant av
Nan (Frances) h 603½ 2d
Octavius Lois M) h 152 Clinton
Oscar (Annie) h 51 Arlington
—Peggy A office sec (310) 20 Washington pl r [illegible] h
Peter P emp 53 Irvington av r do
Robert (Bessie) emp WPA h 55 Hayes
Robert M (Erma G) asst to prin 430 Hawthorne h 30 Stengel av
Ruby housewife r 247 Prince
Russell (Vinnie E) robberwkr h 37 Ridgewood
—Ruth married William White
Ruth married Saul Cohen
Ruth E housewife r 247 Prince
—S W, lard pres American Nathan Flour 855 9 Hill and treas Stephen S Rade in Clinton h at S Orange
Susan M Mrs Susan & Agnes Coleman [illegible] av h do
Susan & Agnes Mrs Susan M and Agnes [illegible] [illegible] 360-362 Summer av
Sylvester r 80 Livingston
Theresa B married Timothy Fleming rem to Montclair
—Thomas emp WPA r 82 W Kinney
Thomas (Susan M) emp 591 Ferry h 362 Summer av
Thomas E (Alice) h 851 W Market
Thomas J (Elizabeth A) with Thomas Coleman Smelting & Refining Co Inc 9 Fordon h [illegible]
Thomas L chauf h 31 Ridgewood av
Thomas P (Ethel C) foreman WPA h 361 Summer av
Thomas Smelting & Refining Co Inc Mrs Mary Coleman pres Mrs Mary Hamilton vice pres and Coleman treas 9 Fordon
Virgie A wid James emp WPA h (28) 17 [illegible]
Wallace Carrie) h 267 Livingston
Warren S (Mae A) opr N Water Dept h 421 [illegible] av
—Washington h 21 Beacon
Whitney J (Sarah T) coremkr h 57 Boylan
Will Rev (Lillie) pastor Vaux Hall h 37 Ridge[illegible] av
—William mach opr r 32 5th
William (Fannie M) clk Bloomfield h 41 Rector
William A [illegible] 357 High h at S Orange
William A storekpr N City Hosp h 238 [illegible]
William H (Ruth E) moulder h 588 S 3th
—William J arboriculturist (B5) 920 Broad h 14th
Wuting (Lorle M) packer h 604½ 3th av
see Kollman

Coleman's Dress Suit Rental Co (Casper Coleman) Tuxedos 40 W Market

Coleman Auston (Essa Mae) painter h 37 N [illegible]
Colemore Reginald lab r 50 Camp
Colerick Edward r 45 Hill
Matthew sleman r 23 Coldon

Coles Alexander foundrywkr r 340 15th av
Allan checker FinsCo 10 Park pl h at Harrison
Bdg 222 Market
Charles cook r 70 Halsey
Charles E student r 20 13[illegible]
Dorcas wid James housewife r 427 Washington
Edith h (B) 42 Arlington av
Frank technician N Beth Israel Hospital Schuyler av
—Helen I steno 1013) 60 Park pl h at Harrison
Joseph M (Vida M) chauf h (0) 32 Prince
L Dudley Elizabeth H) asst chief eng (340) Broad h 41 Manchester pl
Lizzie r 25 Rutgers
—Mary newsk h 230 3d
—Paul shipyardwkr r 40 South
Rachel wid Frank W emp N City Hospital h [illegible] den
—Sadie L wid Charles W r 732 Bergen
Walter (Lottie M) emp WPA h 95 Emmet
William A chauf O. Shanley av r do
William E (Margaret M) painter h 180 S
Willie M wid Porter h 25 Rutgers
see Cole and Kohl

Colesanti Frederick F (Alma C) mach opr r [illegible]
Raffaele (Marion) h 101 N 7th

Coless Mack (Bessie) order clk 56 Arlington h 2[illegible] Hugo pl

Colestock Charlotte V steno (1128) 1180 Broadway h at E Orange
Gilbert P emp PruInsCo [illegible] at E Orange

Coletta Angelo (Josephine A) janitor h 45 Park [illegible]
Assunta cutlowkr r 47 Ridge
Frank J hatter r 45 Park av
Joseph (Rose) roller bearingwkr h 147 Ridge
Michael J (Carmela E) mach opr r 147 Ridge
Mildred C emp Westinghouse r 46 Park av
Orazio (Rosalie) tailor h 293 S 6th
Pottito (Carmela) h 147 Ridge

Colette Marie waitress r 69 Hillside av

Coletti Carlo (Mary A) h 100 Monroe
Emilio constructionwkr r 48 Ferry
John (Hattie) grinder h 381 S 6th

Electric "ROTO-ROOTER" SEWER and DRAIN PIPE REAMER
A COAST TO COAST SERVICE 10 Washington Pl., E. Orange, N. J. Tel. OR 3-6476

[illegible] Michael (Catherine) tailor h 109 Norwood
[illegible] Frances Mrs h 37 Austin
[illegible] Mrs housekpr r 275 Broome
[illegible] r 84 S 13th
[illegible] F Grace E emp PrulnsCo h at Bloom-
[illegible] F shipwrkr NY r 20 Vermont av
[illegible] 57 Perth
[illegible] E compressor r 20 Vermont av
[illegible] wid Charles machist John E Schultz
[illegible] William P h 20 Vermont av
[illegible] r 20 Vermont av
[illegible] grag clk 500 Frelinghuysen av r 20 Ver-
[illegible] mont av
[illegible] Benjamin F deputy collector IntRevDept 5th fl
[illegible] Bldg Federal) sq h at Jersey City
[illegible] E wid James h 32 Ferry
[illegible] H [illegible] welder h (3B) 101 Broad
[illegible] 55 N 6th
[illegible] Walt [illegible] Clare
[illegible] emp Prudential h 1 O N 8th
[illegible] emp PrulnsCo h 45 E Orange
[illegible] policeman r 5 S 12th
[illegible] S 20th
[illegible] S 12
[illegible] S 27th
[illegible] (26) 24 Commerce r
[illegible] W End av
[illegible] Gerald T service man 1056 Broad r 19 White
[illegible] Emerson lab h 286½ Garside
[illegible] 30 S 7th
[illegible] Rob A [illegible] S 7th
[illegible] Florwrkr r 3 S [illegible]
[illegible] Thos [illegible] S 7th
[illegible] h 3 [illegible] av
[illegible] (Concetta) lab h 179 S 18th
[illegible] Harold Mary) chemlwrkr h 707 Summer
[illegible] 707 Summer av
[illegible] Philadelphia Pa
[illegible] chemlwrkr h 33 Winthrop
[illegible] h 64 Bergen
[illegible] & Schenck (902) 744 Broad
[illegible] Bergen
[illegible] Bergen
[illegible] Chestnut
[illegible] and Waltzinger, (701) 810
[illegible] Marlborough
[illegible] Bergen
[illegible] Frederick (Estelle) [illegible] and Alexander T
[illegible] 41 Broad
[illegible] Waltzinger Rm [illegible] and Frederick J Walt
[illegible] 30 Pennington av
[illegible] 61 A
[illegible] Pennington av
[illegible] 48
[illegible] Underwood
[illegible] PSE&GCo h 18 Underwood
[illegible] Elsie M) shipr metalwkr h (4) 210
[illegible] Philip [illegible] h 422 S [illegible]
[illegible] Nichols
[illegible] Barbara 32 Nichols
[illegible] Market) 240 S Or
[illegible] 4 S [illegible]
[illegible] New h do
[illegible] Charles [illegible] NY h (43) 753 High
[illegible] Paul ne emp Broadway r do
[illegible] Bridge [illegible] S [illegible]
[illegible] Catherine wid Patrick J h 27 Littleton av
[illegible] Frank E Agnes M Brennan NYL h 172 Ellery av
[illegible] R emp Horn r 27 Schuyler av
[illegible] R 905 Unterdon
[illegible] Mary [illegible] h 35 Mercer
[illegible] Jungleinwkr [illegible] Hunterdon
[illegible] h 2 [illegible] Unterdon
[illegible] John h 42 New on
[illegible] Chas r 2 Newton
[illegible] emp Prudential [illegible] S 12th
[illegible] A Katherine [illegible] h 49 7th av
[illegible] Ferdinand rem to Irvington
[illegible] Frank W (Arline E) toolmkr Edisons h 85 Isabella
[illegible]
[illegible] George F (Josephine C) repairman h 32 Tillinghast
[illegible] William J (Clara) r 227 18th av
[illegible] George r 39 Norton
[illegible] Harold Bertha F [illegible] 2 Madison av
[illegible] clk 300 Broad [illegible] at N Haldon
[illegible] George J [illegible] E [illegible] h 152 Warren
[illegible] Leonard John h 39 [illegible]
[illegible] Arnold painter h 31 Jefferson
[illegible] Anthony A Evelyn [illegible] 202 Bloomfield av h
[illegible] 8 Ridge
[illegible] Agnes M emp PrulnsCo h at Verona
[illegible] H garden FineCo 0 Park pl h at Montclair
[illegible] 60 8th av
[illegible] Employment Agency (Margaret W Schlink)
(101) 734 Broad
Collins Clara r 88 Chadwick av
Collins Garage (James J Feeley) 427½ Halsey
[illegible] apts 29 Lincoln pk

Colley Peter emp WPA r 27 Stirling
Wanda Mrs housekpr r 4 Montgomery
Collard Gladys L emp PrulnsCo h (4) 361 7th av
—see Collard
Colle on Thomas E state director Federal Housing Administration 200) Federal sq h at E Orange
Collett Dennis M emp PrulnsCo h at Hillside
—Duncan shipwkr r 20 Thomas
—Frank W rem to Baltimore Md
Harold S Harriet seissorwkr r 504 Bergen
Henry Margaret rev church opr 50 Freeman r 202 S 19th
John W (Minnie C) painter 504 Bergen h do
—Margaret Mrs bkkpr 50 Freeman r 202 S 19th
Collet A Andrew h 83 Wallace
Carmela ma ried Frank Maffuret
-Domenick Josephine) tailor h 428 S 15th
-Dora silver polisher r 428 S 15th
John J (Florence M chauf h 207 Norfolk
Lena mach opr r 428 S 15th
—Michael in US Army r 428 S 15th
—Providence T tailor r 207 Norfolk
Vincenzo h 207 Norfolk
Collette Gertrude wid Jack h (25) 2 Stratford pl
Louis G packer Edisons r 35 Cortland
Marie clk NY r (25) 2 Stratford pl
Colletti Frank (Anna) novelty wkr r 352 S 6th
Colley Arthur R (Eva B chauf h 377 6th av
Frederick H (Margaret M) painter 243 Stuyvesant av h do
Herbert lab r (3) 328 Morris av
Mack [illegible] emp WPA h 24 Hillside pl
Colli Giuseppe (Filippina h 319 Littleton av
Collier Albert (Adelaide) h 40 Wilsey
Anne emp WPA r 23 Waverly av
Arthur J molder h 52 Fairmount av
Bradley r 74 Rutgers
Catherine A emp WEElcCo r 52 Fairmount av
Charles J Beatrice C) elec h 52 Fairmount av
Charles W Rose G) chauf h 38 Hunterdon
Donald C Elizabeth B) acct emp 74 Passaic h 69 Broadway
Frank L (Margaret G) investigator 206 Frelinghuysen av h 116 9th av
Gertrude A r 52 Fairmount av
Hattie wid joseph emp 300 St Prospect av do
—Isabel R wid Henry h 73 S 14th
Joseph E in US Army r 224 Avon av
Louis S shipping clk 0 Victoria r (3) 609 18th av
Louise R wid Charles W h 224 Avon av
Mercy G (Viola) mach h 217 Eastern pky
P F & Son Corporation Ray R Powers mgr publishers 53 Bank
Percy M h 204) 98 Broad
Rosemary clk Livingston r 52 Fairmount av
Wesley A (Anne) business mgr 187 Broadway h at Paterson
—see Collyer and Colyer
Colligan Andrew J (Helen) supt 8 Carter av h do
Helen M steno 858 Broad r 259½ High
James J oil refiner r 259½ High
Collin Bernard sec treas Michael Collin & Son Inc 450 S Orange av h at Maplewood
—Carrie Mrs supervisor r (8) 52 Avon pl
Michael (Lena pres Michael Collin & Son Inc 450 S Orange av h 67 Columbia av
Michael & Son Inc Michael Collin pres Bernard Collin sec-treas plumbers 450 S Orange av
—Walter T (Sarah M) chauf h (3) 585 S Orange av
Collingwood Ava F supv of case work (510) 241 Springfield av h at NY
Collins Adele F Mrs h 82 Brookdale av
—Albert V (Barbara E) tchr NY h 50 Beecher
Alice M office sec (810) 40 Clinton r 172 Pacific
Allen F (Louise) sta eng h 53 Oriental
Allen F Jr student r 53 Oriental
—Allen J (Marion A) shipper h 287 Waverly av
—Alvin (Gerald Collins & Co, (704) 17 Academy h at Short Hills
Amanda married S nce Guyton
Anita E emp PrulnsCo h at Morristown
Anna Mrs h 9 Rankin
-Anna wid Joseph h 40 Poe av
—Arthur A (Hattie) sleut police h 118 Norman rd
—Arthur W (Florence) carp emp 40 Lincoln h at E Orange
—Austin (Carrie) h 50 Guild av
Bert dist supv (420) PO Bldg Federal sq h at NY
Bessie F emp WPA r 168 Roseville av
Catherine nurse Babies Hospital r do
Catherine C housewkr r 66 Fairmount av
—Cecilia M wid Thomas h 111 Peabody pl
—Charles Catherine mech PSE&GCo h 87 Hudson
—Charles J foreman J S [illegible] r 87 Hudson
—Charles O v pres Mecca College of Chiropractic and v pres First National University of Naturopathy and Allied Sciences 143 Roseville av h at Sussex
Charles W (Georgina emp GECo h 17 Jacob
—Charlotte drft tchrs asst 295 Chancellor av r 230 Hillside av
Christine clk 300 Broadway h at Nutley
—Clara r 97 Montgomery
—Clarence J Madeline bond mgr (2314) 1180 Raymond blvd h at Cranford
—Clarence J (Marie C) chauf PSCT r 781 S 18th
—Clark C v pres Service Review Inc (1010) 31 Clinton h at Bloomfield
Cornelius E Mildred supv WEElcCorp h 67 Netherwood pl

COLLINS
Creamer M (Fannie) emp PSE&GCo h 123 James
Daisy Mrs h 83 Stratford pl
Daniel emp 42 Eagles r do
Daniel F (Susie M) emp WPA h 248 Broome
Daniel J (Edith M rem to Washington DC
—Dora seamstress Asylehouse r 343 S 18th
Dorothy M r 32 Kent
Douglas clk TelCo r 118 Norman rd
Edward meat packer r 386 Clifton av
Edward emp Westinghouse r 48 Burnet
Edward emp WPA r 72 Emmet
Edward cook r 97 Montclair av
Edward (Josephine A) metalwkr h 43 Hocker
Edward (Nora) watchman city h 538 Broadway
Edward A clk (421) 31 Green r 28 Sherman av
Edward A (Helen) emp 350 Broad h 185 Hedden ter
Edward C (Mary S) supt 82 W Kinney h do
Edward F (Nellie L) clk PRR h 28 Sherman av
Edward M r 538 Broadway
Edward R (Ernestine) lab h (A6) 78 Barclay
Edward T shipping clk 1236 Broad r 66 Fairmount av
Edward W see Mecca College of Chiropractic and see First National University of Naturopathy and Allied Sciences 143 Roseville av h at Dover
Edward W Rev pastor Jersey City h 241 Broome
Eleanor r 22 Prospect pl
Elizabeth wid Shirley r 1.8 Peshine av
Elizabeth W emp r 87 Hudson
Ella wid John F h 78 S 8th
Ellen J mach opr r 183 N 11th
Emmett (Carrie) lab h 56 Wallace
Esau (Elizabeth) emp WPA h 78 17th av
Ethel r 248 Warren
Ethel N Mrs treas First National University of Naturopathy and Allied Sciences and treas Mecca College of Chiropractic 143 Roseville av r 16 Gould av
Eugene J (Catherine M) emp WPA h 19 St Francis
—Evelyn J steno (520) 1060 Broad h at Perth Amboy
Thomas investigator r 40 St Paul av
Florence E r 329 7 h av
Frank Louise D with Weyerhaeuser Sales Co March Port Newark h at Belleville
Frank E (Eleanor M) clk Manville h 119 PennAv
Frank E (Mary C) emp PrulnsCo h at Morristown
Frank J (Esther [illegible]) wkr r 40 Poe av
Frank J Jr student r 49 Poe av
Fred J asst sec Commercial Casualty Insurance Co asst sec Firemens Insurance Co of Newark NJ and asst sec Metropolitan Casualty Insurance Co of NY 10 Park pl h at NY
Frederick Hazel watchman h 158 W Kinney
Frederick A mag emp 18 Gould av r do
Frederick J (Matilda R) real est (2.0) 784 Broad and asst to executive director Housing Authority of the City of Newark 57 Sussex av h 89 Berkeley ave
Frederick P jocky r 86 Fairmount av
Frederick W (Ethel N) pres-dean First National University of Naturopathy and Allied Sciences chiropractor-osteopath and naturopath h 143 Roseville av pres Mecca College of Chiropractic pres White Cross Society Inc dean US School of Naturopathy and Allied Sciences dean US School of Physiotherapy dean New Jersey College of Osteopathy v pres Divine Church of Radiant Light and mgr Teddy Collins Magica Supply House do h 16 Gould av
G Allen dentist (1121) 1180 Raymond blvd h at Freehold
-George foreman (808) 920 Broad r 23 Varsity rd
-George mach r 18 W Kinney
George (Sarah) lab h 110 West
George A clk 1023 S Orange av r 40 Poe av
George W sawyer r 701 Summer av
Gerald (Gerald Collins & Co, (704) 17 Academy h at Verona
—Gerald & Co (Gerald and Alvin Collins investments 7 D 17 Academy
-Gertrude clk U S Govt r 1 Lincoln pk
—Gertrude M wid John M h 42 Burnet
—Gordon S r 107 Halsey
Grace T Mrs 145 Verona av
Harold B emp PrulnsCo h at Belleville
Harry Sarson) shipfitter r 45 Emmet
Harry W emp PRR h 1 Marshall
Henry Betty) mech h 68 Brunswick
Henry Corinne h auto washer h 28 Broome
—Henry J (Lula h 248 Warren
Herbert (Marie) porter h (4, 186 Brunswick
-Howard L emp 145 Murray h (C15) 502 Summer av
—Hugh lab h 97 Montgomery
—Ida wid Henry r 190 Bruen
Imogene C emp PrulnsCo r (5) 247 Broadway
Isaac (Thomasina longshoreman h 186 Prince
Isabelle emp WPA r 193 Broad
J Palmer emp WPA h (409) 55 Spruce
J Wendell emp PrulnsCo h at Springfield
J Whitaker (Lois T emp PrulnsCo h 62 Wright
James emp WPA r 84 Green
—James (Mamie) shipwkr h 117 Barclay
James A Jessie E) cook h (5) 52 Avon pl
—James F (Violet) mgr 20 Plane r 303 Broadway

ROOFING-SHEET METAL-SKYLIGHTS-FIRE DOORS

M. H. DONOVAN & CO. Bigelow 8-1800 361-367 JELLIFF AVE. NEWARK N.

COLLINS

COLLINS JAMES F & CO

(James H Ullinger and Frank J Baader) restaurant and bar supplies 149 Mulberry te Mitchell 2-0855

James [illegible] draftsman NY r 140 S 10th
James J [illegible]
James J [illegible] Parsons
James M [illegible] Parsons
[illegible]
[illegible]
[illegible]
[illegible] emp City r 23 Varsity
Jerome M [illegible] trackwkr h 185 S 8th
John [illegible]
John [illegible] Bergen
John [illegible]
John A baker r [illegible]
John A (Dorothy C) emp WPA h 7 Myrtle av
John B (Mary L) asst WEleCo h 21 Mazno
[illegible] (Edith) [illegible] office mgr 76 Passaic r 27 Farnsworth
John E (Pearl B) [illegible] h (402) 472 Springfield
[illegible] r 4 6 Washington
[illegible] Broad h 36 Fairmount av
[illegible]
[illegible]
[illegible]
[illegible]
[illegible]
[illegible]
[illegible]
[illegible] 2 Pacific
Joseph [illegible] 97 3d
[illegible] Washington
[illegible] Washington
Joseph V [illegible] PO h 3 7 Smith
Joseph D sperior agt (3103) 186 Raymond blvd
[illegible]
Joseph P Vista D M chauf 94 William h 325 8th
[illegible]
Joseph V Jr (Ethel J) letter Howard Savings Inst Life 264 Broad h at Maplewood
[illegible] 1 7 Belmont av
[illegible] emp Ts Goldsmith av r do
[illegible] F Vrs painter (Tio h 336 Broad
[illegible] T and W. Jam h 19 S 13th
[illegible] office searcher 830 Broad h do Bigh
[illegible] ark
[illegible] Mrs supt 73 83 VanVeechten and 94 48 Seiberling av r 34 do
[illegible] and or RyEx r 7 Lincoln pk
[illegible] W. H. H, stoc repr 237 Broome r 62 Washington av
[illegible] Washington
[illegible] 2 Pacific
Lorraine (Milnne constructionwkr h 60 Jefferson
[illegible] emp WPA h 10 Bowen
[illegible] Sup (Prospect [illegible] 8 4th
Lily waitress h 50 N 9th
[illegible] (Margaret O) sta ong r 287 Rose
[illegible] r 345 Morris av
[illegible] T r 770 S 19th
[illegible] Weyerhauser Sales Co Marsh Pa Nutley h at Belleville
[illegible] Robert Brown rem to Newport News Va
Mae F emp CelCorp r 302 Elm
Mamie D wid Martin housewkr r (34) 140 Bareles
Margaret r 370 Summer av
[illegible] Mrs r Edmonds pl
[illegible]
Margaret [illegible] Maine r 40 St Paul av
Margaret L waitress r 19 S 3th
[illegible] 258 High
[illegible] emp r 16 Pennsylvania
[illegible] 102 990 18th av
Mary Mrs r 1.5 Wickliffe
Mary wid Michael r 372 Lafayette
Mary A r 50 N 9th
Mary E h 537 N 9th
Mary F wid Anthony A h 23 44 Bleecker
Mary F wife Edward emp WPA h 12 Prince
Mae M nurse 20 N 9th r do
Maurice J (Marion) policeman h 6 Salem
Michael (Josephine) h 208 S 10th
Michael J mgr 412 Smithford av n at E Orange
Michael J emp CelCorp h 296 SYav
Michael J Rev prof St Benedict s Preparatory School r 528 High
Minnie wid James furn rms 11 Marshall r do
Nicholas (Marie A) slasher h 328 Waverly av
Nicholas Rev prof 5.0 High r 528 do
Owen emp WPA 84 Broad
Ozel Pl [illegible] presser r 1 0 Pershing av
Patrick emp WPA r 39 Nelson pl
Patrick F (Ellen M) pin boy h 15 Bruce
Paul J (Margaret A) special delivery messenger PO r 610 High
Pearl P wid Peter r 73 Bareles
Publications Inc Morris Frankel sls rep (203 Broad
Raymond r (Josephine A) rate setter Harrison r 678 High
Raymond M Helen M dental mech 27 Leslie
Richard A emp WPA r 202 Elm
Richard J steamfitter h 302 Elm

COLLINS

Rita r 60 Fairmount av
Rodney (ebr 338 Bergen n at E Orange
Rollie (Beulah M) lab h 100 Boyd
Rosy L waitress r (15) 502 Summer av
Roy C lwyr (4.2) 24 Pennsylvania h at Maplewood
Ruth nurse S Memorial Hospital r do
Sam h housewkr r 108 Brunswick
Sarah B Mrs r (95) 114 Barclay
Sarah wid Abraham A housekpr r 27 [illegible]
Stephen M [illegible] cashier RyEx 238 Smith
Teddy Magical Suppl [illegible] Frederick W [illegible] mgr 11 Rose av
Thomas C h 7 Rutger
Thomas M (Isabelle A) emp Westinghouse c 40 S 2nd av
Thomas R supt 4 Chester ave h at E Orange
Virginia [illegible] Nat Newark & Essex Banking Co 74 Broad r [illegible] Irvington
Winifred (Lillie) [illegible] h (12) 15 Prince
Wesley h 7 [illegible]
William [illegible] PSE&GCo h 770 S [illegible]
William [illegible] 1728 1 80 Raymond blvd h at S Orange
William B (Justina) steam eng h 34 Sedgwick av
William [illegible] r 119 S 13th
William F (Mae T) chauf 69A Napoleon
William [illegible] (Elizabeth M) h 13 Lacey
William L [illegible] Bedford
William W (Pearl L) janitor h 2 [illegible]
Willie E (Nancy J) stone repr r (11) 140 Charlton
[illegible] Elizabeth r [illegible] Court
[illegible] emp W V r 211 Court
Mar [illegible] John J [illegible]
Collinson George F emp Prudential h at W Orange
Mae [illegible] at W Orange
Collinson Louise supv Prudential Hospital r do
Collins James B [illegible] h 10 Broad
Collision Repair Corp Jerome Kantor pres Irving Wohl sec [illegible] 30-22 LaGrelon av
Colson [illegible] Johnson av r 54 Mill [illegible] av
Colli n Anna M upholsterer r 395 54th av
Anthony r 395 [illegible] av
Michael R [illegible] r 395 15th av
Salvatore [illegible] 395 15th av
Salvatore The [illegible] h 375 [illegible] av
Silv [illegible] (Alice) Flash Valve Co 323 Fairmount av [illegible] av
Colonial [illegible] M [illegible] sec Eastern Pack pl [illegible] Jersey C
[illegible] Harold chemist r 58 M Pleasant av
[illegible] Inc Olin F Anderson pres Alfred V Katz [illegible] Anderson treas chemists 10 Delaware
Colloran Patrick J (Catherine T) chauf h 18 Chatterton
[illegible] Wm [illegible] Georgia
Colloton [illegible] (Edna W) [illegible] bridge h 49 Smith
Collover [illegible] rem to Pt Saint John Fla
Colonial [illegible] Brown & White Cal Assn [illegible] E Morris av h 69 Chatterton
[illegible] J [illegible] 18 Army r 262 VanBuren
Charles N (Michalina) toolmkr h 37 E Kinney
Daniel (Cla a) press opr h 84 Pacific
Gregory G (Conrad) [illegible] rigger h 105 Malvern
John J furnwkr r 62 Malvern
Joseph [illegible] to Bayonne
Marie wid Antonio h 102 Malvern
Nicholas (Julia M) chauf 202 VanBuren
Rocco r 100 Pacific
Victor J (Anna B) chauf h (6) 92 Pulaski
Vito (Christina) chauf h 70 Pacific
[illegible] Tulane
Colonial Bernard A leatherwkr r 79 Hawkins
Christopher A [illegible] T) fireman NFD h 100 B
Frank A fireman NFD 79 Hawkins
John policeman [illegible] h at Belleville
Katherine wid Jos [illegible] r 7 Hawkins
Peter A (Rose M) fireman NFD h (108) 77 M [illegible] av
Columbian Rich H emp PruInsCo h at E Rutherford
Columbus Minnie P Mrs h 27 Morris av
[illegible] George r 81 Chatterton
James r 181 Chatterton
Joseph (Anna B) barber 471 S 12th h 433 do
Orazio Lucy, mach opr h 57 Jones
Pan Anna R) barber 256 Court h 501A 15th av
Philip (Minnie) chauf's helper LB&Co h 484 S 19th
[illegible] see Colson
Colver A M asst (190.10.2) 1 80 Raymond blvd h at Bloomfield
Albert M emp (01) 000 Broad h at Bloomfield
Ely a M P Mrs office sec (407) 206 Market r 43 Spruce
Frank K (Jessie W) cashier NY h 17 N 10th
Viola G Mrs nurse S Orange r 61 Lincoln pk
see Colyer
Colman Leon T emp PSE&GCo h (105) 568 Mt Prospect av
Stephen mgr rear 410 Frelinghuysen av h at New Brunswick
Thomas r 43 Lincoln
Colmarin Louis rest Jersey City r 59 James
Colmer M Jonas physician 1103) 31 Lincoln pk and 90 Girard pl r do
Colmenarer Otto J (Elizabeth L) painter h 48 Hobson

Colo Alfred (Josephine K) lab h 462 S 19
Colobino James student r 257 Mt Prospect av
Colocein I Joseph see Koellner & Gaither [illegible] (203) 31 Clinton h 77 S 7th
Joseph (Catherine) tailor h (8) 20 Prince
Leonard Mary la orch 29 Academy
Mario [illegible] assembler r 77 S 7th
Mary cigarmkr r 28 Academy
Philip welder r 77 S 7th
Theresa M r 77 S 7th
Cologero Gerard (Ruth V) h 97 High
Cologne Louis (Christina) carp h 270 S 8th
Colohan Andrew J watchman r 332 S 7th
Colom [illegible] Margaret V [illegible] 30 Hecker
Colombo Alfred [illegible] gen mgr 50 Paris h at Belleville
Anna M wid Louis h 599 15th av
Christopher (Margaret C) (J Colombo & Bro) Summer av r do
Clara wid Charles H r 643 N 7th
[illegible] & Son (Joseph and Christopher Colombo) [illegible] Summer av
Joseph (Concetta) (J Colombo & Son) 2 Summer av h do
Louis J (Frances) auditor Vocalator Co h 140 Clair av
Colombrita Carmela garmentwkr r 383 Fairmount
Edward (Josephine) shoemkr h 258 Littleton
Fra S shoewkr r 83 Fairmount av
Ignatz (Pauline) presser h 277 Fairmount av
Joseph (Alice) r 277 Fairmount av
Josephine wife Sonto h 378 S 2th
Lena garmentwkr r 383 Fairmount av
Mariano r 383 Fairmount av
Salvatore (Prokidessa) painter h 383 Fairmount
Samuel mach opr r 277 Fairmount av
Thomas mach opr r 277 Fairmount av
Colombrito Angelina mach opr r 375 S 9th
Antonio (Grace) h 444 S 11th
Filippina mach opr r 444 S 11th
John L (Florence) tailor h 233 Bruce
Minnie r 375 S 9th
Rose nur wid John Frey
Thomas (Ida) cementwkr h 375 S 9th
Colon Louis J [illegible] emp PruInsCo h at Nutley
Melissa wid Alfred T [illegible] 940 Broad
Colonary Edith M wid Joseph [illegible] r 338 S 2th
Colorra [illegible] J [illegible] swomen 145 Market 338 S 2th
Virginia M cashier 77 Market r 338 S 2th
Colonial Arts The 36 303 Broad
Art Studio (Antonio Martino) photographer Broadway
Assurance Co of Philadelphia Pa Edward [illegible] agt (44) 836 Broad
Burglar Alarm Co Theodore Wislocky mgr Chatterton
Butter & Egg Co (Barney Kowalski) 21 Brunswick
Construction Co Inc Frederick J Parker pres H H Parker sec-treas 43 Schuyler
Curtain & Linen Store (Bernard Goldsmith) Springfield av
Department Store Nat Eizenberg mgr 982 Springfield av
Fire Underwriters [illegible] (3193 18 Raymond
Garage (Louis S Stein) 40 S 17th
Gift Geo Hauman 437 Broadway
Hotel (Mrs Hermina E W Lewis) 29 Jones
House Candies Ruth Rommel mgr 196 Bloomfield
Factory No 2 George Gerbrand mgr 1.0 Sussex av
Ice Cream Co Inc Joseph A Steinmetz pres Bernard Steinmetz sec Annette Steinmetz treas 40 Clinton
Life Ins Co of America Anthony DeMain mgr 31 Clinton
COLONIAL OFFICE FURNITURE CO

(Jacob Werfer) manufacturers of office church furniture-steel and wood folding chairs wholesale and retail-large used furniture 157 159 Washington tel Mitchell 2-0513 p 78

Optical Co Inc Durwood J Jones mgr 399 Broad
Pharmacy (Giuseppe and Giustino Berardinelli) 8th av
Press 157 Washington
Colonna Concetta wid Matteo h 38 Dorsey
John Rose r 30 3d
L Samuel winder CTCo r 30 3d
Luciano (Carmela) carp r 33 [illegible]
Vincenzo (Pauline A) lab h 80 Mt Prospect av
Colonnade The John F Kelly mgr cafeteria 20 Clinton
Colonial Police Assn 41 Breeder
Colorescent Laboratories Inc Thomas [illegible] pres Bergen Cortese sec-treas sign tubing mfrs 15 Frelinghuysen av
Colossal Building & Loan Assn 28 E Kinney
Colotlo Stephen autowkr h 300) 4 3 S Orange
Colsey Bertha wid Joseph h 7 16 Bergen
Nettie Mrs (Reliable Alteration Shoppe) 1.6 Market r 49 Milford av
Colson Charles S carp h 28 4th
Dorothy M housewkr r 28 4th
Grace K nurse 94 William (2) Sandford
James A author r 28 4th
Maude Mrs nurse 20 Halsey r do
Priscilla F housewkr r 28 4th

C. AUGUSTIN SONS PULLEY LINE POLES
ESTABLISHED 1867 WOOD AND STEEL TURNED CLOTHES POSTS
30-170 SO. ORANGE AVE. COMPLETE INSURANCE COVERAGE
TELEPHONE MARKET 2-4261 NEWARK, N. J.

[illegible] Park pl h 107½ Bloom-
[illegible] F h 667 Summer av
[illegible] h 57 Goldsmith av
[illegible] 90 Ridgewood av
[illegible] 6th
[illegible] 26 N 6th
[illegible] 144 Summit
[illegible] C junior library asst [illegible] Washington r 26 N
[illegible] (Emily) emp Swift & Co h 284 Orange
[illegible] Abraham M (Charlotte) clk NY h 192 Hazel
[illegible] (4.0) 60 N 9th
[illegible] Sally) dentist 503 Clinton av h do
[illegible] 200 Prince
[illegible] Summer av
[illegible] Bergen
[illegible] 111 Lyons av
[illegible] 532 Hall of Records
[illegible] Lyons av
[illegible] 67 Bergen
[illegible] 42 Dunterdon

[illegible]TON ISADORE H
[illegible] 513 24 Branford pl (tel Mitchell 2-1972)
[illegible] h at S Orange
[illegible] Lyons av
[illegible] Bergen
[illegible] Mass
[illegible] (43) 279 Mt Prospect av
[illegible] M wid Frank h (13) 279 Mt Prospect av
[illegible] r 34 Chestnut
[illegible] (Ida C) welfare mgr 143 E Kinney
[illegible] Highland av
[illegible] r 34 Walnut
[illegible] 24 Market r 55 NYar
[illegible] NYar
[illegible] Joseph r 345 Walnut
[illegible] Miller h
[illegible] Academy
[illegible] r 54 Nesville av
[illegible] r 363 S Kinney
[illegible] Joseph h 345 Walnut
[illegible] Stone
[illegible] corp 3 n Lafayette h do
[illegible] r 55 NYar
[illegible] Neas watchman h 126 Stone
[illegible] r 24 Hollenbeck
[illegible] r 26 Stone
[illegible] Bloomfield av
[illegible] r 9 Verlaine
[illegible] M [illegible] h 7 Jacob
[illegible] 278 Academy
[illegible] F Kinney
[illegible] 475 N 12th
[illegible] Academy
[illegible] L [illegible] 583 N 6th
[illegible] T (Theresa M) undertaker's asst h 231
[illegible] Lafayette
[illegible] Walnut
[illegible] emp PelCorp h 205 Ferry
[illegible] emp WEA h 393 E Kinney
[illegible] wid Paul h [illegible] Third
[illegible] Walnut
[illegible] Jacob
[illegible] Lafayette
[illegible] 987 Mulle
[illegible] 93 Columbia
[illegible] Shoe Fixture Co (Hyman Zemelman and Hyman Dolman) 42 Lafayette
[illegible] 294-298 Market
[illegible] Co (Clifford N Osterson resident mgr (1702) 18 Park pl
[illegible] Co (George Conford pres Isadore A Abrahams pres Morris L Cohen sec-treas butter cheese and eggs 153 Miller
[illegible] 49 [illegible] av
[illegible] Paul R [illegible] 2 3 Chestnut
[illegible] Hotel (Jean Gobermeyer) jewelry mfrs 85 Columbia

COLUMBIA FIRE INSURANCE COMPANY OF DAYTON OHIO THE
administrative offices 15 Washington—See p 52
Laundry Asn 56 19th av

COLUMBIA
-Mfg Co (Newark Jewelry Mfg Co) jewelry mfrs 1st fl 18 Columbia
-Stationery & Office Supply Co (Nathan Koster) 225½ Halsey
-Steel and Shafting Co (Edgar T Ward's Sons Co) 400 Frelinghuysen av
Columbian Laundry Henry F Hering pres-treas Henry R Hering v pres-sec 272 S 12th branch 105 Halsey
-National Life Insurance Co William S Vogel agt (1213) 744 Broad
-Protective Asan Mary J Kleiner mgr ins (209) 207 Market

COLUMBIAN PROTECTIVE ASSN OF BINGHAMTON NY
Hospital Expense Policy Dept hospitalization-accident and health insurance 1110 Broad tel Bigelow 3-2335—See p 54

Columbo Anthony mech r 613 S 14th
-Boy's Athletic Asan 22 6th av
Joseph [illegible] (US army) r rear 13 Cutler
Josephine J wid Maplewood r 97 Grand av
Michael J r rear 13 Cutler
Theresa (ins tot decorator) r 513 S 14th
Theresa Mrs (ins-auto) 287 Astor h 67 Grand av
William A emp B&W h rear 8 Cutler
Columbus Anna R Mrs (Lena Mrs) Flora r do
Emery E (Anna R) cook 3 Putt
-Hospital Dr Ferdinand D Massucci pres Frank Cozzolino sec 470 N 12th
-Hospital Nurses Home 455 N 12th
Institute Building and Loan Asan 55 Lincoln pk
Mortgage & Title Ins Co Bessie M Baldwin sec 121 7th av
-Photo Studio (Mrs Elvira Tavolario) 211 Bloomfield av
Press (Louis Amato) 221 Parker
—Provision Co Inc Lawrence Brovia pres 23 Euclid av
Republican Club 34 Bloomfield
-Service Laundry Corp Antonio Garcia pres Mrs America Garcia sec treas 101 Union
—Trust Co Pellegrino Pellecchia chairman of board P James Pellecchia Jr pres Amedeo Turi v pres Michael Santoro sec-treas D Ernest Carbonaro gen mgr 12, 7th av branches 872 Broadway and 298 S Orange av

Colver George (Cornelia) (2) 38 Richmond
Colvin Blanche E wid Edd e laundrywkr h (BG) 101 Somerset
Edith A radio tubewkr r 71 Irving
Edith M sales Elizabeth r (BG) 101 Somerset
Eileen M emp GECo r 71 Irving
Harry J (Margaret M) lead burner h 71 Irving
Harry W (Marie M) utility man h 31 Mapes av
Colwell Curtis C (Barbara M) asst county eng (511) Hall of Records h at Caldwell
—James M (Hazel M) opr PSCT h 42A 3d
-Lewis C (Myrtle C) b 105 Clinton av
Paul A (Dorothy W) ins agt 7th fl 60 Park pl h at Glen Ridge
Robert F (Dorothy E) lab h 34 Wickliffe
Colyer Anna M wid Joseph W r 201 W End av
-Carl on pres Terminal Parking Co 4 Lane n at Ardmore Pa
Charles G pres Colyer Robinson & Co Inc 2703 1 80 Raymond blvd h at Glen Ridge
Donald H (Serena A) asst mgr 7th fl 60 Park pl h at Verona
—Douglas S (Colyer Printing Co) 124 Sussex av h at Maplewood
—Elizabeth Mrs tel opr 709 Broad r 204 W End av
-June Mrs r 154 Clinton av
Michael Ruth porter h 450 18th av
Paul Howe (Charles A Swanson) tailor 15 Commerce
-Printing Co Douglas S Colyer 24 Sussex av
—Ralph M Violet M) silversmith h 28 Kenmore av

COLYER ROBINSON & CO INC
Charles G Colyer pres Arthur R Robinson v pres Arthur L Hurst sec Wilbur J Bretzger treas local securities and municipal bonds (2703-2710) Raymond-Commerce Bldg 1180 Raymond blvd tel Market 3-1718—See p 26

—Samuel cigarwkr r 98 Lock
-Whitfield (Elizabeth) clk 587 Broad h 204 W End av
& Co Maurice L Natelson pres Benjamin Natelson sec-treas clothiers 837 838 Broad
-see Colyer
Comani George S (Sophia C) v pres Liquor Distributors of America 304 Jelliff av h at Irvington
Comandre Morris (Ordway Barber Shop) 9 Beaver h at Irvington
Pearl atron Union Bdg Co (216 31 Clinton h at Irvington
Comapio Edward N rem to Maplewood
-Harry N (Ida I) physician 690 Clinton av h at Maplewood
-Simon Antonnuto) b 690 Clinton av
Comarata Frank C (Anna S) gas sta attd NY h 200 Walnut
Combs Frieda A lampwkr r 175 Howard
William mech h 175 Howard
Combe Louis C rem to California
-Thomas (Martha E) tmp 709 Broad h 87 New
Combine Advtg rest 1031 Broad r 15 Lincoln Park
Combination Luncheon (Mrs Barbara A Palmer) 74 Orange

Combined Building & Loan Asan 15 Market
-Kitchen and Restaurant Equipment Co Inc Nathaniel O Franklin pres Hans J Anderson sec-treas-mgr 207 Plane
-Store Equipment Co (Morris Schull) 484 Broad
Combs Christopher W (Agnes E) h 44 8th av
Lillian K Mrs mach opr h 461 Bergen
Combustion Engineering Corp 251 Doremus av
Comby Andrus R (Minnie) emp PruInsCo h at Dunlop
Comer Acre c (chir 845 S 18th h 894 do
-Charles E (Bertha) toolmkr BACorp r 296 Belmont av
John A (Helen M) cost investigator WElecCo h 8 Tuxedo pky
Joseph A r 29 Heller pky
Michael (Cecelia M) sta fireman h 295 Belmont av
Michael J h 29 Heller pky
—Ruth A (Ru-Gal Beauty Salon) 44 Elizabeth av r 2[illegible] Belmont av
-Simon [illegible] r 31 Aqueduct av
Thomas A r 8 Paterson r 29 Heller pky
Viola wid Willie h (G) 268 Prince
William H (Frances) painter h 168 Bergen
Comerc Carmela res wkr r 806 Parker
-Concetta A nurse 806 Parker r do
-Frank A laboratory wkr r 806 Parker
-Giacomo (Josephine) emp city h 806 Parker
Comerford Anna A r 807 Bergen
-Bessie wid James r 100 Broome
Cathet ne E r 807 Bergen
—Edward emp CRR r 108 Court
John J [illegible] LVRR h 807 Bergen
—Joseph F resident mgr (1928) 1180 Raymond blvd h at Westfield
-M Frances r 32 Atlantic
M Theresa radio tubewkr r 32 Atlantic
Margaret T r 807 Bergen
Martin platform man [illegible] r 32 Atlantic
-Mary E wid John J h 32 Atlantic
Philip H Earl J bulcoire r 3 Burnet
Philip H jr emp A&P Co r 21 Burnet
Comersky Michael tailor r 25 Burnet
Comes Elizabeth wid William W h 116 Richelieu ter
-Genevieve emp PruInsCo h at E Newark
-Richard F (Mary D) h 50 Plane
Comesky Catherine b emp PruInsCo h at Deserline
-Joseph V Edna A asst foreman 4 Chester ave h 118 Graf pl
-Mary P emp PruInsCo h at Belleville
Nicholas J r k 427 Ferry h at Belleville
Comet Bar & Grill (Charles Frish) 258 Washington
-Glass Laboratory (Frank and Samuel Sanders) 21 Beach
-Hotel (John J Gatto) 270 Market
Comfort Mattress Co (Solomon Furnes) 369 15th av
Pharmacal Co (Nathan C Johnson) chemist mfrs 252 Wright
Comfortable Seating Service (Morris Cimo) chair renting 94 Jackson
Comins M Kathleen teller Howard Savings Institution 104 Bloomfield av h at NY
Comisky Beatrice K married Michael M Acton
Bernard jailor h be per 627 S 7th r 125 W Market
-Leonard Florence supt Union Nat Bank 214 Market [illegible] Maplewood
-Rose emp 814 Mt Prospect av r do
—Thomas F Bernice J) mech h 117 Johnson
Comisky Matthew (Gladys) route salesman r 467 Springfield av
Comito Abraham auto mech r 107 Morris av
Carmela r 410 N 6th
Carmelo (Katarina) h 77 Warwick
Christopher A clk Bloomfield r 77 Warwick
Francesco Mildred roadwkr h 548 5th
James (Filomena) sta eng 41 N 6th
Joseph jr photo engraver NY r 77 Warwick
Laura L married Stephen Sacciano rem to Asbury Park
Louis r 77 Warwick
Luigi (Jennie) tailor h 107 Morris av
—Peter J (Lucille) plumber 78 Warwick h do
Comly E Haines (Marion T) sta eng NY h 52 Eckert av
James E (Iris F) clk 11th fl 31 Clinton h at Lincoln Park
Commarata Angelo paper roller r 318 W Runyon
-Anna wid Nicholas h 318 W Runyon
—William (Helen) wrapper r 318 W Runyon
Commarato Rocco r 416 Bruce
Commerato Anna M housewkr r 38 Cutler
-Anthony (May) clk 165 Morris av h 444 S 18th
—Frances T r 38 Cutler
-Gabriel J newsdlr r 38 Cutler
-Giuseppina wid Giuseppe r 38 Cutler
-Theresa E r 38 Cutler
—Thomas r 524 6th
Commerce Building & Loan Asan 535 High
—Clearing House Inc James S O'Donnell, rep publishers (2004-2009) 1.80 Raymond blvd
-Insurance Co (2001) 60 Park pl
-Motor Truck Co of New Jersey 175 Bergen
Commercial Agency Inc Paul R Silberman pres ins (1.0.) 60 Park pl
-Bonded Collection Co Harry J Aronson mgr (404) 9 Hill
Casualty Ins Co Charles W Hain Inc gen agts (320) 790 Broad

Fidelity Union Trust Company — NEW JERSEY'S LARGEST BANK
Member Federal Deposit Insurance Corporation

COMMERCIAL CASUALTY INSURANCE CO

John R Cooney Chairman of Board Howe S Landers president Winant VanWinkle James C Hayes Frank W Franzen v presidents Walter J Schmidt 2d v pres-comptroller Frank J Rose William R Griffin F E Chadwick Thomas A Smith Jr Walter J Christensen Charles W Payne C John Kuhn 2d v presidents William E Tucker Russell W Riley resident v presidents Edgar A Blendow Robert W MacGrath Theodore J Bedford George C Miller Arthur B Cross Paul G Garey George E Wilkinson Edward A Anthony John H Chalenor secretaries William A Herr James F Phillips Wm H C Lawford Robin H Brusoe William Welling Fred J Collins William J Whites de Stanley Greenwood F Howard Kline George J Barney Lester C Lockwood asst secretaries Coulson B Sayer asst treasurer 60 Park p tel Mitchell 2-4100—See p 53

-Credit Corp William H Quarbiel v pres executive offices (1068) 1060 Broad and Roy Weaver office mgr (636) do
-Electric & Machine Co Ernest T Bergquist) 180 Mulberry
Investment Bldg 951 953 Broad
Motor Freight (Joseph C and Rudolph Petrole, proprietors) 29 Pennington
Paper Bag Inc David Trassoff pres David Nirenberg sec-treas 20 Commerce
Photographic Corp Edward Unterman pres-treas Peter Unterman v pres-sec 822 Broad
Solvents Corp of Delaware T P Walker pres A H Bergen v pres H L Sanders treas chemists infrs 79 Mulberry
Window Cleaning Co (Abraham Shrenkranz) 281 Chancellor
Commercio Filipinas wid Vincenza h 210 4th av
-Frank A (Hazel M) emp WPA h 28 Smith
James F Vincenza shoe repr 53 Academy h 48 Alexander
Joseph (or wrapper) r 48 Alexander
Julius (Josephine) (Blue Circle Bar & Grill) 364 Mulberry h 443 S 13th
Commerford Leo (Helen R) sleman h 72 N 18th
Nicholas J h 2 Nolan pl
Commissa Lorenzo (Consiglia) emp WPA h 21 Mt Prospect av
Jennie M r 21 Mt Prospect av
Sebastiana student r 21 Mt Prospect av
Salvatore A tchr 388 Bergen r 21 Mt Prospect av
Vincent student r 21 Mt Prospect av
Commission for Industrial Organization (504) 17 18 W 8th
Commodore (Angelo) chef r 10 Elm
Commodore The apts T J Mulford av
Commonwealth Beneficial Assn William B Field mgr ins 412 40 Clinton
Building and Loan Assn 4 Ferry
Garage Co Bernhard H Hilliard mgr 3 7 823 Broadway
Insurance Co of New York (1430) 24 Commerce
Quarry to crushing stone 207 21 Clinton
Community Building and Loan Assn 505 Clinton av
Employment Service of Essex County Samuel H Flowerman executive director 662 High
Hospital 132 134 W Kinney

COMMUNITY OPTICIANS

Harry Rubin mgr 2d fl 789 Broad tel Market 2-4255

Tile Co (Michael L Vitarello) 3 Stone
Comte (Louis) (Marie) Warren
Compact Building & Loan Assn 30 Branford pl
Companello John (Ida) 75 7th av
Company Union Service Bureau Charles W Demarest and Paul Buehring as adjuster 650 Broadway
Companion Foresters of America Anna Pfeifer Circle No 101 287 Washington
-Foresters of America New Jersey Officers Assn 287 Washington
-Foresters of America Newark Circle No 71 287 Washington
Compareto Angelo T (Helen R) upholsterer h 38 Schalk
—Nelson (Philomena R) shipwrk h 40 Winans av
Compare Anthony (Louise) clk 421 31 Green h 102 McWhorter
—James clk 421 31 Green r 102 McWhorter
Compeck Jennie wid Joseph r 318 S 11th
—Paul W (Mary C) mathematician PrulnsCo h at Bloomfield
Compensation Rating & Inspection Bureau of NJ Arnette R Lawrence mgr 1203 do Park pl
Compo Carl H (Julia A) ch ufr h 217 Chadwick av
—Ruth wid Eugene h (8) 197 Barclay
Compo-Site Incorporated George J Crosman pres molded products 207 215 Astor
Composite Building and Loan Assn 21 Market
Lodge No 223 526 Clinton av
Comple Salvatore (Florence) shipping clk Bloomfield h 11 Webster
Compton Adrian W (Winifred J) bkkpr PSE&GCo h 3-41 268 Broadway
Alice L wid Charles h 9 Brookdale av
Charles (Miriam) shipwrk h 20 Grand av
Christina nurse 681 Summer av h do
—Clyde W (Mabel M) emp PrulnsCo h at Denville
-Elsie L wid Leon H receptionist Presbyterian Hospital h 26 S 9th
-Florence F (Agnes D) (Newark Multigraphing Service) (2 2) 207 Market h 81 Bryant
George (Adelaide G) mach opr r 258 Springfield av
-Harriet A B bkkpr 600) 17 William r 67 Mountain View av
Roger stock clk WElecCo r 26 S 9th
Mae major Volunteers of America r 8 Walker
Margaret Mrs housewkr h (B3) 7 Somerset
Mary A wid W clerk H h 67 Mountain View av
Miriam Mrs clk NY r 20 4 Alton av
Myrtle A emp PrulnsCo h at Rosedale Park
Ruth E emp PrulnsCo h at Rosedale Park
Vivian nurse Presbyterian Hospital r 44 N 6th
W H Shear (or The Max C) hammersmithing pres Arthur L Myers sec 85 314 3d Chandler
Compstock Alice M 2 4 h
J Arthur r 52 N 13th
John H (Margaret C) fireman NFD h 52 N 8th
Richard W sound artist Montclair r 117 Lincoln av
Theodore R bank clk NY r 117 Lincoln av
William P (Mary R) curator NY h 117 Lincoln av
William P Jr student r 117 Lincoln av
Winifred emp PrulnsCo h at Union
Comsie Albert C (Patricia R) policeman 109 Ellery av
Anna M broth mfr 63 Oliver av h do
Laura wid Frank furniture 1 Orchard h do
Louise H teacher R S Market h do
Marie E seamstress r 104 Orchard
Patricia H Mrs (The Swirl Shop) 1231 Raymond blvd r 109 Ellery av
Comune Dominick (Caroline) mach h 407 N 2 h
Comunne Enoch r 51 8th av
Conant Alvah J (Camille A) sleman h (A3) 50 2d av
Anita F Mrs kindergarten asst 217 Abington av W h at E Orange
Concel Walter P (Lulu P) emp WPA h 115 Broome
Conney Anna M T emp credit dept 700 Broad r 88 Grumman av
Elizabeth Mrs penmkr h 88 Grumman av
Elizabeth M penmkr r 88 Grumman av
Gerry (Elizabeth) trainman LVRR r 277 Hillside av
Helen M h (B3) 55 Oxford
Mary A sanderer WField r 55 55 Oxford
Norbert F emp LVRR r 277 Hillside av
Conway Alice wid Douglas housewkr r 314 N 6th h
Dorothy Mrs office sec 42 Park pl r (303) 18 N 12th
Douglas (Dorothy) clk Fidelity Union Trust Co r 303) 18 N 12th
—John B (Anita) mach h (302) 18 N 12th
—see Conway
Conboy Frances J wid Patrick J h 715 S Orange av
Thomas P clk Weyerhaeuser Sales Co r 644 Summer av
William J clk 31 Clinton r 644 Summer av
Winifred M emp PrulnsCo r 644 Summer av
Winifred M wid Thomas J h 644 Summer av
Concalvo Quintilick sheet metal wkr r 12 Newark
Concanon Manuel C (Josefina) emp PSE&GCo h 79 Jackson
Concannon Margaret stenog (802 24 Branford pl h at Woodbridge
Michael (Angela) supv 23 Nevada h 380 S 11th
Nelle J r 235 S 7th
Joseph Regina (Eleanor C) printer r 32 Irving
Joseph (Adriana) r 136 Verona av
Peter (Rose) chem calwkr r 136 Verona av
Concego Raymond (Pauline) ewewkr h 91 Aldine
Victor screw mach opr r 91 Aldine
Concelcan Augustine emp WElecCo r 58 South
Jose longdleck r 79 Prospect
Juanna wid Jose h 79 Prospect
Concelcis Antonio emp PSE&GCo h (12 54 Monroe
Concepcion Juan M (Marjorie B) rem to Atlantic City
Concha Anna (or J (Dorothy L) emp PrulnsCo h at N Arlington
Conchlin William H r 908 Broad
Concinoli Anna T r 10 Alexander
James Joseph V painter h 103 W Kinney
Josephine S saleswoman r 10 Alexander
Mary A clk T&S&Co r 10 Alexander
Michael (Lena) shoe repr 434 Orange h 103 W Kinney
Natalie D dress designer NY r 10 Alexander
Salvatore (Katherine) shoe repr 10 Alexander h do
Concilliori Thomas route sleman r 78 Hunterdon
Concilio Nicholas (Gilda) emp 247 W End av h 349 do
Concord The apts 398 and 400 Belmont av and 58 Ridgewood av

CONCORDIA FIRE INSURANCE CO OF MILWAUKEE WIS

eastern dept John K Cooney chairman of board William E Wollaeger pres W S Reardon-Arch bald Kemp-H A Clark Herman Ambos-W W Potter- F W Sullivan v presidents Charles W Payne av treas 10 Park pl tel Mitchell 2-4100—See p 53

Concesso Anthony (Mary) shipper h 130 Summer av

CONCRETE BLOCK CO OF IRVINGTON

Solomon Steiner and Nathan Schlanger) high test concrete blocks masons materials and supplies 482 Chancellor av Irvington NJ tels Essex 3-1255 3-1256—See p 70

Conde Antonio (Annunziata) fish 71 Madison h do
Heminio A barber 126 Elm r 249 Adams
Elizabeth H waitress r (8) 123 Rosedale av
Frank emp 131½ Ferry r 99 do
Harold crane opr h (3) 123 Rosedale av
Joseph h 41 r 253 Academy
Julio (Anna) fish 131½ Ferry h 99 do
Louise wid Anthony r 111 Elizabeth av
Manuel billiards 111 Elizabeth av h do
Ventura Mary D (Josephine 139 Lockwood Prospect
Condente George (Rose) mason h 1 3 Delaney
Philip A (Katherine E) chauf h 76 Nutmegs
Rocco r 153 Delaney
Thomas mach opr r 153 Delaney
Conder John H emp PrulnsCo h at NY
Condick Ada T wid Harry D h (85) 137 Big
Condill Joseph r 457 High
Condit Albert M (Dorothy M) emp PrulnsCo h Orange
Catherine E wid William E h 66 Merchant
Charles F lab r 66 Merchant
—Dorothy B clk Belleville r 185½ S Orange av
Douglas D emp PrulnsCo h at W Orange
Edna L tchr 309 S 7th h at W Orange
Ethel L tchr 217 Abington av W h do Caldwell
—George (Caroline) chauf r 3 Pierce
Hannah E wid Franklin T h 263 Jewett av
Harry E (Fannie E) h 15 Fleming av
Howard asst examiner FinsCo 10 Park pl h Irvington
Howard G (Frieda) sleman r 283 Jewett av
Jesse B (Mary L) mach r 537 Broadway
Jessie P executive sec Childrens Aid Soc 24 Springfield av h at E Orange
John J maintenance man r 86 Merchant
Katheryn S wid Joseph emp PrulnsCo r 61 7th
Leslie L emp WPA r 2 Stuyvesant av
Mary A wid George P h 185½ S Orange av
Michael (electrotyper r 86 Merchant
Milton A (Jersey Wiper Service) 9 office av E Orange
Morgan W (Sarah C) clk 95 Parkhurst h 82
Merle H emp PrulnsCo h at Orange
Percy H v pres Ad-Co Color Corp 24 Av E Brooklyn NY
Robert G (Eleanor E) purchasing clk 238 Wilson h at E Orange
Rose emp 95 S Orange av h at E Orange
Walter (Sheila C) data eng h 2 Alexander
-and engineer for the The John A Power pres Julius Feichtner v pres-sec Joseph A Feichtner v pres manufacturing and oil burners 308 Broad
Condito Frank Anna (see surgeon h 2 Stevens
Frank Jennie chem calwkr h 806 N 6th
Frederick Fannie cobbler r 215 Lake
Condon Agnes C Mrs r 142 Sherman av
Anna L wid James r 5 Walnut
Annie L wid John F h 688 Mt Prospect av
Charles T (Gertrude V) clk TelCo h 102 Ferry
Florence matron Police Dept r (2 730 High
Frank M mgr (1902) 744 Broad h Walk
George T ticket agt PRR h 73 S 8th
Grace L Mrs furn rms 37 Halsey h do
—Gregoria M (clk Belleville r 688 Mt Prospect av
Hannah r 95 Rosedale av
John h (27 30 Prospect pl
John A (Veronica J) ins agt 40 Clinton h 74 Clinton av
Leonard (Lillian) collection teller Fidelity Trust Co 2 Ferry h at Kearny
Mary r Home for the Aged
Mary G office sec (1002) 31 Lincoln pk h Irvington
Richard (Patricia A) lineman NFD h 154 Wood av
Sidney J emp WElCorp r 19 Brookdale av
Condos Nicholas waiter r 59 Court
Condren John r 8 Essex
William A Atlee C, supv LB&Co h 5 4th
Condron Christopher E h 179 4th
Florence R Mrs rem to E Orange
John (Dorothy) supply clk FinsCo 9 8 7th
Joseph A mgr 90 9th av h at Orange
Margaret emp 144 Clinton av r do
Michael A (Mary A) h 630 S 20th
Michael L (Elizabeth) teller Union Nat Bank Market h at Orange
Nora M emp PrulnsCo h at E Orange
Condurso Bartolomeo (Rose) emp PSE&GCo h 567 N
Gerardo r 567 N 7th
Pasquale C in US Army r 567 N 9th
Condusso Anthony D musician r 211 Ridge
Gennaro clk eng State r 21 Ridge
Lorenzo (Rose) lab h 2 Ridge
Conduto Lucy wid Joaquin h rear 129 Lum
Condy Hallie B Mrs h 48 Broome
Cone Arthur S (Marie A) dentist 61 West h do
—Clarence Louise J) porter h 87 West
Henry cond 549 Orange h at New Brunswick
Joseph N porter 308 Halsey h at E Orange
Louis D eng PRR r 97 Montclair av
Louis H Mary E) metalwkr h 97 Montclair av
Stanley rem to Spring Lake
William F (Jessie C) coml photographer 20 Clinton av h 330 Summer av
-see Cohn Cohen and Kohn

PARK VIEW COAL CO.
390 ELIZABETH AVE. PHONE BIG. 3-3892
LEHIGH VALLEY COAL
'blue coal'
FUEL OIL - OIL BURNERS
KOPPERS COKE

[illegible] Mt Prospect av
[illegible] Mt Prospect av
[illegible] 435 Avon av
[illegible] The Bernard J Owens pres Margaret E [illegible] pres Mrs Lydia M Schmidt sec-treas [illegible]
[illegible] Burlington
[illegible] 347 Fairmount av
[illegible] Catherine B) clk PO Federal sq h at Ideal
[illegible] garmentwkr r 347 Fairmount av
[illegible] wid Pietro h 284 [illegible] av
[illegible] opr r 347 Fairmount av
[illegible] F (Lillian) mech's helper N Police Dept h 21 [illegible] Fairmount av
[illegible] 24 h [illegible] r 284 Lafayette av
[illegible] opr r 21 Finlay pl
[illegible] Anna) barber h 56 Smith
[illegible] Marion) tailor h 58 Smith
[illegible] Cabinet Corp Joseph Stern pres Benjamin [illegible] sec David Shapiro treas vending machs [illegible] av
[illegible] Mortgage & Finance Co (Harry Gruber) [illegible] Market
[illegible] emp TCo r 63 Sylvan av
[illegible] emp 26 Verona av and pres Co [illegible] 873 Summer av r 103 Sh[illegible]

CONFERENCE OF JEWISH CHARITIES OF NEWARK

Ben Ellier Jameson executive director 682 High [illegible] Market 3-5237

[illegible] Cleaners & Dyers Inc Benjamin Krieger pres [illegible] Sagerman treas 804 S Orange av
[illegible] Harry (Hilda) secl (1080) 23 Goldsmith av

[illegible] Joseph Anna) chauf h 47 [illegible] Ind
[illegible] St James Hospital r do
[illegible] Miriam Gussie h 70 Peshine av
[illegible] Mrs clk 49 Dickerson r 8 S Munn av
[illegible] Columbia Cheese Co r 58 Miller h at Irv
[illegible] Mrs Hilsman h (209) 10 Johnson av
[illegible] Beatrice L (wyr (1106) 17 Academy h [illegible] Hillside
[illegible] Mrs piano (385) 31 Green r (209) 108 [illegible]
[illegible] Fleming av
[illegible] emp [illegible] Stasio
[illegible] Stasio
[illegible] emp 7 [illegible] r 87 [illegible]
[illegible] Hilda) tailor h 70 [illegible]
[illegible] Nicholas r [illegible] Parker
[illegible] Rooms rem to Kearny
[illegible] emp WPA r [illegible] Parker
[illegible] Bernard h 20 2d
[illegible] machs opr r 37 [illegible]
[illegible] roofer h 3 [illegible] High
[illegible] emp 40 Bergen h 41 Pennington
[illegible] Mother N 8 h do
[illegible] Palace
[illegible] Clyde h 8 [illegible]
[illegible] rem emp [illegible] South
[illegible] emp Terminal Store Shining Parlor h [illegible]
[illegible] tailor [illegible] New
[illegible] r 263 Morris av
[illegible] 47 South
[illegible] operative [illegible] Ridge
[illegible] 40 Parker
[illegible] E Orange
[illegible] opr r [illegible] S 8 h
[illegible] operative r 250 Ridge
[illegible] r 294 [illegible]
[illegible] E Jamesburg h 144 South
[illegible] eng Belleville h 16 Outside
[illegible] r 377 N 6th
[illegible] 20 4th
[illegible] Angelina lab h 40 Floyd
[illegible] F (Irene M) emp WBerCo h 674 N 8th

CONFORTI
Vito (Josephine) umberwkr h 263 Morris av
Confredo Michael chauf h 531 Bergen
Virginia Mrs r (10) 392 Central av
Confroy Andrew F clk Harrison r 62 Sandford av
Arthur A (Josephine foreman CelCorp h 30 Leslie [illegible] av
Arthur A Margaret B) rem to Irvington
Cecelia M railroadwkr r 621 Sandford av
Daniel T clk 372 Plane r 4 4 S 17th
Edward A (Jessie M) janitor 745 Ridge h 621 Sandford av
Elizabeth A r 62 Sandford av
Jessie L clk HO 920 Broad r 621 Sandford av
John T (Hannah) plumber 480 S 5th h do
Mary A wid William F h 414 N 17th
Russell V deputy collector IntRevDept r 30 Isabella av
William F (Frances J) plumbers helper h 45 Norwood
Congar Florence h (207) 311 Mt Prospect av
Congleton Marshall A surveyors (234) 45 Branford pl h at Maplewood
Conger Charles J (Helen J) chauf h 280 Sussex av
Claude (Teresa B) rem to Washington D C
Edward J Jane h 58 Arlington av
Jesse L pres Park Avenue Storage Co 359 Park av sec-treas Franklin Agency and asst sec asst treas Franklin Mortgage & Title Agency Co 589 Orange and sec-treas Franklin Capital Corp 507 do h at New Vernon
John B (Genevieve C) life setter WPA h 854 Passaic
—Orson W foreman 702 Springfield av h (834) 780 Broadway
William R teller Nat Newark & Essex Banking Co r 58 Arlington av
Winifred V emp PrulnsCo h at New Vernon
Congleton Charles W fireman 120 Roseville av h at E Orange
Henry Bertha porter h 188 Charlton
Jerome T Jr (Elizabeth H) emp PrulnsCo h at Montclair
Jessie T wid Jerome T h 488 Highland av
—John R (Elizabeth M) welder h 175 13th av
Laura L emp PrulnsCo h 72 N 7th
Leroy F mgr 84 West h 1.8 Morton
—Lulu r 72 N 7th
Richard J (Margaret H) lwyr (Congleton & McLaughlin) (1126) 24 Commerce r 488 Highland av
& McLaughlin (Richard J Congleton and George [illegible] McLaughlin) lwyrs (1126) 24 Commerce
Congregation Adas Israel and Mishnayes church 248 Shepherd av
Adas Israel and Mishnayes Cemetery 300-311 S 20th
—Agudath Israel 112 Custer av
Ahavas Shalom 47 Broadway
Ahavas Israel 2 7 Avon av
Ahavath Israel 300-2 1 Wainwright
Ahavath Zion 162 8th av
Ahuwas Achim B Sh Jacob 301 Avon av
Amos Israel Cemetery 289 S 20th
—Anshe Israel Eliyahu Jacob 28 Mercer
Anshe Abraham 8 Barclay
Anshe Deutsch Lugarin 269 Belmont av
Anshe Rodmania 224 Prince
Anshe Russia 224 W Kinney
Anshe Russia Cemetery 280 Grove
Bet Dovid 98 Nye av
Beth Hamedrosh Hagodol 878 882 Bergen
Beth Hamedrosh Hagodol School 882 Bergen
Beth Samuel 47 Bedford
B'nai Abraham 621 Clinton av
B'nai Israel 40 S Belmont av
B'nai Israel School 006 Belmont av
B'nai Joseph 198 Chadwick av
B'nai Judah 247 W Runyon
B'nai Zion 643 W Market
—Etz Jacob Cemetery 25 Grove
Hyman & Fishman 240 Prince
Kesser Torah 7 Bragaw av
Lef Tof rem 249 Broome
Linas Hazedeck 57 Prince
Oleh Shalom 72 High
Tiferes Emes 70 Jefferson
Tiferes Israel Cemetery 284 Grove and 347 S 20th
Tifereth Israel of Brick Del 242 Prince
Tifereth Jerusalem 68 Peshine av
Tifereth Zion 176 Clinton pl
Zichron Moshe 820 Bergen
and Talmud Torah Beth David 828 Sandford av
Congress Hospital Johnson av
Thierry Frederick Dresser mgr 257 S Orange av
Conjaris John r 44 Summit pl
Samuel (Anna) Terminal Hat Renovating Co) 8 Park pl h 44 Summit pl
Conjda Emil (Catherine) conf 1084 Bergen h 1040 do
Conk Allan B mgr 473 Belmont av r do
Anna A cigarwkr r 56 Fleming av
—Irene M r 69 Springfield av
John A r 150 Fleming av
Mary A wid William M h 170 Pomona av
Milly wid George W h 463 Belmont av
Otto B Irene M emp WPA h 69 Springfield av
Richard Alice E emp CelCorp h 90 Harrison
William P Anna [illegible] h 150 Fleming av
William P Jr in US Marines r 150 Fleming av
Conklin Alice M clk 689 Broad r (207) 683 Broadway
Anna Mrs r 53 19th av
Anna D radio tubewkr h 76 17th av

CONKLIN
Anna M [illegible] 182 2d
Bernard J clk FinCo 10 Park pl h at W Orange
C W 2d v pres-treas L D Caulk Dental Depot Inc 129 Washington h at Philadelphia Pa
Catherine M instructor TelCo r 383 7th av
Charles B skipr NY r 28 N 14th
Charlotte r 53 19th av
Clyde r 48 South
—Darius rem to Pennsylvania
Doris T viswoman 709 Broad r 381 W Runyon
Edith G emp PrulnsCo h at Bloomfield
Edward D clk Merchants & Newark Trust Co 763 Broad h at Short Hills
Edward N Grace L chauf r 64 Nelson pl
Eleanor F r 787 Ridge
Elizabeth Mrs (chr Hillside) r 54 N 13th
Elizabeth P wid William H h 12 Sunset av
Elizabeth T Mrs h 542 Bergen
Elwood Rose G h 286 Springfield av
Emma Mrs h 148 Sherman av
Emma M clk Fund Co 6 Park pl h at Jersey City
Estelle M wid George R h 54 N 13th
Frances M r 383 Mt Prospect av
Frank B pres Flood & Conklin Mfg Co 132 Chestnut and pres Bigelow Varnish Co 87 Oliver h (7B 375 Mt Prospect av
Franklin Jr (Mary B) sec-treas Butler Realty Co 2d v pres Newark Varnish Works sec Flood & Conklin Mfg Co 132 Chestnut pres Palmer Price Co 148 do v pres Northern Air Conditioning Corp 2 Central av and sec Bigelow Varnish Co 87 Oliver h 767 Ridge
Franklin 3d financial editor N Sunday Call r 767 Ridge
George A clk 300 Broadway h at Nutley
George A (Catherine E) fireman CelCorp h 26 3d
Harley C (Yvonne E) mech draftsman h 177 Milford av
Harry r 39 Bleecker
Harry F r 54 N 13th
Helen wid Edward cleaner r 284 High
Helen M emp PrulnsCo h at Belleville
Henry O h 1.8 Morris av
Herbert T Jr (Frances T) emp PrulnsCo h at Morristown
Howard E Elizabeth teacherwkr h 74 Christie
Isabella E housewkr r 587 Hunterdon
Jack G Elizabeth) motor vehicle insp r 54 N 13th
Jennie D radio tubewkr r 75 17th av
—John mgr California Jewelry & Novelty Co (616) 50 Columbia road and mgr Paramount Wedding Ring Co do h at Nutley
John E (Catherine A) mach h 289 W Runyon
—John F r 13 Ridgewood av
—John J Margaretta A) foreman PSE&GCo h 15 E Alpine
John J Jr clk A&PCo r 15 E Alpine
Joseph A (Joan C) emp Prudential h at Montclair
Josephine C wid John F h 18 Ridgewood av
Leroy (Ethel) emp PrulnsCo h at Bloomfield
Louis r 32 HP
—Lucolph H (Marianna B) v pres-treas Flood & Conklin Mfg Co pres Butler Realty Co 1st v pres Newark Varnish Works 132 Chestnut and v pres-treas Bigelow Varnish Co 87 Oliver h 383 Mt Prospect av
—M Virginia emp PrulnsCo h at Lyndhurst
Marion E emp PrulnsCo h at Bloomfield
Marion P emp PrulnsCo h at Union
Mary E wid J Allen h 803 7th av
Mildred D key punch clk FinCo 10 Park pl h at Nutley
—Mildred E Mrs cook r 871 S 7th
Minnie Mrs r 252 Springfield av
Minnie wid Gerard h 35 Springfield av
—Nelson painter r 44 Fairmount av
—Nelson F (Gertrude) h 143 Camden
—Orville G (Christine) counterman h 200 Hawthorne av
Percy B (Elizabeth L) emp WPA h 587 Hunterdon
—Richard B r 587 Hunterdon
Rose wid John F drawer 208) 41 Lincoln av h do
Rutledge (Anna) mech h 9 [illegible] 8 9th
Thomas (Mary E) shipwkr h 357 Waverly av
—Wilbur emp LB&Co r 542 Bergen
William pharmacist 187 Bloomfield av h at Mountain View
William H painter h 294 W Market
—William H (Lucile F) rem to Clinton
William M r 393 7th av
Yvonne W clk 560 Belmont av r 177 Milford av
Conkling Allan A money order collector 806 Broad h at Englewood
—Alys F asst editor NY r 229 Broadway
Belle Mrs h 81 Hillside av
Edward D G (Helen) physician 228 Broadway h do
Irene M kindergarten asst 205 Central av h at Orange
Roscoe P prin Barringer Evening High School and v pres NJ Automobile Club 343 High h 31 N 10th
Conlan Arthur A (Marie A, foreman WPA h 352 S 7th
—Arthur D (Theresa L) emp WPA h 187 N 11th
—Arthur D Jr runner N Evening News r 187 N 11th
—Bernard A sleeper 758 Broad r 182 Lincoln av
Catherine E wid Bernard M h 162 Lincoln av
Dorothy M (chr E Newark) r 182 Lincoln av
Edna L Mrs h 146 4th

James A. Coe & Co. Iron AND Steel

395-401 Washington S
Newark New Jers
TEL. MARKET 3-2676

CONLAN
-Edward W r 33 2d av
-Frank J window trimmer r 130 Richelieu ter
-Garrett r 472 S Orange av
-Garrett emp city r (6) 392 Central av
-George I emp PSCT r 130 Richelieu ter
-Grace P [illegible] Lincoln av
-Harry J (Irene W) artesian well driller 98 Underwood h do
-Helen M emp PrulnsCo r 33 2d av
-Irene W Mrs tchr 315 Chancellor av r 88 Underwood
-John J painterwkr r 167 Grafton av
—John J (Isabella) painter h 167 Grafton av
-M Gertrude h 87 S 7th
—Margaret steno 24 Mt Pleasant av h 33 2d av
-Margaret C [illegible] Frank J h 130 Richelieu ter
-Mary P [illegible] N Prospect pl
—Michael and George J h 472 S Orange av
—Mich Mrs [illegible] opr 5 & 6 Market [illegible] S Orange
-Thomas J [illegible] r 167 Grafton av
—William S r 130 Richelieu ter
-see Conlon

Conlon Maurice J (Victoria R) mach opr CelCorp h 79 Mott
Conley Eric M wid Herbert L tchr Kearny h 43 Lincoln pk
—Evelyn L Mrs farm rms 7 Dumont h do
-Gertrude E wid James farm rms 137 Monmouth h do
-James E (Agnes A) rem to Lynn Mass
-James F (Katherine M) emp PrulnsCo r [illegible] av Belleville
-Joseph M Mrs h 252 Hunter
-Mary housewkr r 583 High
-Mary J M s r 145 Stuyvesant av
-Maude A registrar [illegible] Brecker r 312 7th av
-Rose A Mrs office sec 8 h 7 10 Broad [illegible] Washington
—Thomas J (Jane) clk h 30 [illegible] 30 South
Conlin Agnes buyer 700 Broad r 87 N 6th
—Doris C housewkr r 239 Lawrence av
-Edward D r 123 PennAv
-Eleanor A mach opr r 171 Sherman av
-James A (Clara C) emp WPA h 21 Summer pl
-John A med [illegible] 24 Commerce h at Hillside
-John W [illegible] opr r 171 Sherman av
-John W (Lettie) cleaner PSCT h 171 Sherman av
-Joseph M mach r 171 Sherman av
-Mary D [illegible] r 230 Hawthorne av
-Thomas Annie D emp 40 Lincoln h at Irvington
-Thomas F [illegible] r 67 N 6th
-William A Madeline J) emp PrulnsCo h at Union
Connan Ethel M Mrs office sec (505) 972 Broad r 60 Poe av
-Theodore J (Ethel M) real est and ins and constable (6) 972 Broad h 60 Poe av
Conlon Agnes M tel opr TelCo r 38 Hazelwood av
-Alice D steno (3211) 1180 Raymond blvd h at Bloomfield
-Aloysius r 19 Wakeman av
-Ann G Mrs tchr 22 Warren r 11 N 6th
-Anna R tchr 436 Hawthorne av r 803 S 10th
-Anna T [illegible] r [illegible] S [illegible]
-Annie M s r 10 Lagrande
-Bernard A (Anna J) guard Cudwell r 11 N 6th
-Bridget T wid Patrick M h 32 Blum
-Catherine wid John [illegible] h 47 Brenner
-Catherine M radio tubewkr r 47 Brenner
—Christine Mrs tavern 497 Washington r (203) 706 High
-Christopher T (Christine) emp 483 Washington h (208) 706 High
-Elizabeth M h 35 James
-Earle E furn rms 104 Walnut h do
-Gertrude V emp PrulnsCo r 38 Hazelwood av
—James (Bridget) carp h 31 Vail
-James J (Anna V) fireman NFD h 492 Fairmount av
-John (Mary) h 20 Marion av
—John H (Mary) capt NFD h 222 Richelieu ter
-John B Jr r 222 Richelieu ter
-John J (Amelia H) polisher WElecCo h 559 Huntington
-Joseph C r 47 Brenner
-Joseph C clk r 32 Blum
-Joseph E (wife [illegible]) 1 80 Raymond blvd and 1st asst prosecutor of Essex County (1-8) 23 Market h at S Orange
-Julia A wid Henry h 38 Hazelwood av
—Katherine emp 18 Keer av r do
—Leo F senior insp (61) 1060 Broad r 19 Wakeman av
—Lillie (Ellen J) asst Police Dept h 00 Grand av
-Margaret emp PrulnsCo h at Nutley
—Margaret A r 35 James
-Margaret F alewoman 055 Broad h at S Orange
-Marguerite r 18 Wakeman av
-May Mrs h (18) 12 Seth Boyden ter
-Michael F tp US Army r 32 Blum
-Owen N emp PSCorp h 19 Wakeman av
-Patrick M Jr chauf r 32 Blum
-Philip J physician 35 James r 35 do

CONLON R P & SON

William R Conlon) insurance and real estate 35 James tel Humboldt 2-0218

-Richard E landscape gardener r 184 Walnut
-Thomas G benchwkr r 42 Winans av
—Thomas L Margaret M painter h 733 S 16th
-Vincent T elecs helper 372 Plane h at E Newark
—William R (R P Conlon & Son) 35 James r do

Conlong Lucien Mrs steno (40) [illegible] Clinton h at Bloomfield
Conn Annie Mrs housewkr r 70 W Kearney
-Ashley H (Cora C) clk 47 Montgomery h Sherman pl
-Catherine A wid John J h 45 N 13th
-Frank porter r 258 Mt Pleasant av
-Harry mach r 52 Ridgewood av
—Harry leatherwkr r 27 Irving
-Harry (Rebecca) r 44 Crawford
-John J draftsman NY r 45 N 13 h
—Theodore emp WPA r 4 S Orange
-Thomas painter r 82 Court
—Walter (Carol) emp Westinghouse h (13) 6 Longfellow av
-William A (Mary A) pipefitter r 45 N 13th
Connage Hugh W & Mrs h 222 Broome
Connal J A r 22 Park
Connamacher Gertrude office asst 671 Springfield av h [illegible]
-Harold S physician 671 Springfield av [illegible] at Maplewood
Connaroto Samuel (Anna) stockbinder h 208 Bergen
Connaughton James J (Alice B) h 340 S [illegible] pl
-Joseph (Nan M) acct Gardson r 798 Parker
-Joseph P r 340 S [illegible]
-Michael [illegible] office sec 108 Ferry r 3 0 S 11th
-[illegible] machr NY [illegible] 46 S 11th
Connecticut Fire Insurance The Albert C Knox state agt (1121) 24 Commerce

CONNECTICUT GENERAL LIFE INSURANCE CO

Newark branch office Frank M Mulvenger gr C L u mgr 2403 Raymond-Commerce Bdg 1180 Raymond blvd tel Market 3-4889 3-4890 3-4891

CONNECTICUT MUTUAL LIFE INSURANCE CO

The Ramsay Agency general agent (2240) Raymond-Commerce Bdg 1180 Raymond blvd tel Market 3-4044—See p 57

Connelly Francis X r 28 Willoughby
-James F (Mary A) trainman LVRR h 28 Willoughby
—James F Jr switchman LVRR r 28 Willoughby
-John Jr (Mabel V) brushwkr h 85 Lafayette
-John J (Mabel V) chauf h 16 Prospect Row
-Joseph A chauffs helper r 28 Willoughby
-Madeline M benchwkr r 350 NYav
-Thomas T builder emp PSE&GCo h 350 NYav
Connelly Agnes V steno (2100) 744 Broad h at Morris Plains
-Ambrose (Lillian M) case gardener h 135 Stuyvesant av
-Anna C typist r 576 S 18th
-Anna L tchr 53 Alexander h at Montclair
-Anthony J Rev asst pastor Sacred Heart Roman Catholic Church r 481 Sandford av
—Bernard B brewer h 168 Walnut
-Bernard J [illegible] r 237 Walnut
-C Frances Jane B rem to Hartford Conn
-Catherine C wid Edward h 237 Walnut
-Dorothy dental asst Bloomfield r 81 Columbia av
-Edward emp 41 Lincoln av r do
-Edward F mach h 234 High
-Edward J chauf r 97 Bell
-Edward J h 57 S 18th
-Edward V clk (42) 31 Green r 237 Walnut
-Elizabeth G r 15 Brinsmaid pl
—Ellen B emp CTCo r 20 Grant
—George (Irene M) shipping clk h 53 Park View ter
-Harold A (Kathryn E) credit mgr NY h 178 N 11th
-Helen E sorter GECo r 600 Market
-Hugh X emp PrulnsCo r 237 Walnut
-James A (Margaret A) mach h 161 Elwood avE
-James J r 306 Market
-James J dock insp h 392 Lafayette
—James J (Florence M) sheet metalwkr h 195 3d
-James J (Helen) marks keeper h 22 Gladstone av
-James J (Mary) rem to Irvington
-John auto mech r 141 Mt Pleasant av
-John Jr newwkr r 273 S 9th
-John r 447 S 9th
-John E asst mgr 40 William h at Kearny
-John J r 01 Columbia av
—John J clk NY r 742 Highland av
-John J real 79 Mott h do
—John J (W Clare) asst supt mails PO h 42 Commonwealth av
—John J Jr (Teresa C) clk PO h 201 Eastern pky
-John P (Cora M) emp WPA h 118 Magnolia
-John R clk 54 Tichenor r 161 Elwood avE
-Joseph rem to Jersey City
-Joseph mach r 576 S 18 h
—Joseph E garagewkr LB&Co r 42 Commonwealth av
-Katherine J steno NY r 237 Walnut
—Katherine S wid Thomas J h 204 5th
—Kathleen T emp 274 Highland av r do
-Leo J elevwkr r 825 S 12th
-M Eleanor clk TelCo r 742 Highland av
—Margaret clk Westinghouse r 22 Broad
—Margaret wid Patrick J h 696 Market
—Margaret G emp PrulnsCo r 575 Sandford av
-Marie B seamstress r 576 S 18th
-Mary wid Peter boilerkpr r 82 Cedar av
-Mary M office sec 855 Broad r 161 Elwood avE
-Michael J (Margaret R) clk PSE&GCo h 575 Sandford av

CONNELL
-Mildred P comptometer opr 50 Freeman h at Clinton
-Patrick J cleaner Passaic Valley Sewerage Commissioners r 34 Lentz av
-Pauline K clk 53 Alexander h at Montclair
—Peter (Mary) rem to Hoboken
—Philip P driver r 576 S 18th
—Phyllis H emp PrulnsCo h at Upper Montclair
-Raymond C sleman r 178 N 11th
-Robert (Rose A) supt 90 Ridge h do
—Sara nurse Community Hospital r do
—T Arthur Anita rem to Kearny
-Therese G emp PrulnsCo h at Orange
-Thomas A (Elaine M) stenog [illegible] Tinder av
-Thomas A (Mary L) audit or TelCo h 72 S [illegible] av
—Thomas J Jr (Anastasia A) chauf h 10 Lentz
-Vincent P (Elizabeth) eng emp 708 Broad r 70 [illegible] pl
-Virginia M priv sec PSE&GCo r 575 Sandford
-William emp 70 Mott h do
—William P (Elizabeth A) plater h 13 Blum
-see O'Connell and McConnell
Connelly Agnes M wid William J h 23 Pine h3
-Albert J (Frances R) h 80 2d
-Alice C nurse emp 623 Irvington av r (6) 45 Th [illegible]
—Alice M married Lloyd Hucksworth rem to Ave
—Andrew W r 174 Brookdale av
-Anna r 40 8th av
—Anna L wid William H janitor 65 Webster h 35 [illegible] ark
-Aline M cashier LB&Co r 787 S 12th
—Arthur J (Jane) lwyr (1321) 60 Park pl r Spruce
-Arthur M r 88 Orange
-Arthur W (Elizabeth) [illegible] 207 37 Lake
-Bernard [illegible] 305 Lake
-C Howard (Leo [illegible]) artist NY h (303) 371 [illegible]
-Catherine C priv sec 2040 Broad r 787 S [illegible]
-Catherine C typist Metuchen r 62 James
-Catherine H wid John J h 232 N 7th
—David (Frances E) chauf h 69 Broadway
—Davis G (Anna M) emp PRR h 95 2th av
—Edward Wanda) coxswkr h 62 Cypress
-Edward F (Elizabeth A) mach OECo h 54 Fairmount av
—Elizabeth r 29 Chestnut
—Francis M checkroom attdt h (303) 9 S [illegible]
-Frank A (Estelle) repr TelCo h 334 Clinton
-Frank J chauf r 637 Market
-George M [illegible] carpetsker 710 High h 30 [illegible]
-George A (Sarah A) elev opr PO h 62 James
—George W (Mary R) mach h 171 Avon av
—Hugh emp NFD r 7 235 Fairmount av
-James upholsterer r 438 Plane
-James F engwkr r 64½ Johnson
-James F clk 400 Orange r (4) 141 5th
—James F (Ruth G) rem to NY
—James S supv PInsCo 10 Park pl h at Irvington
—Jay W F (Catherine) stenog r 109 Clinton av
-John r 28 Plum
-John (Alice) steelwkr h 142 Broadway
-John E emp WPA r 15 Plane
—John E (Margaret S) emp PSCorp h (DD) 55 Lin[illegible] av
-John J emp WPA r 85 Sherman av
-John T wirewkr r 104 Avon av
-Josephine C r 64½ Johnson
-Julia A r (4) 141 6th
-Julia M r 787 S 12th
—Leo A Florence G painter 132 Brill h do
-Lillian C clk Elizabeth r 53 Halsted
-Loretta M Mrs h 86 Orange
-M Frances h 48 W Market
-Madeline G pieniskr r 64½ Johnson
—Margaret wid Patrick H h 64½ Johnson
—Margaret S Mrs clk MRLInsCo r (DB) 55 Lincoln
—Margaret V mill mr h 787 S 12th
—Martin J emp city h 98 Central av
-Mary A r 384 Central av
-Mary C emp PrulnsCo h at Elizabeth
-Mary E emp PrulnsCo h at Morristown
-Mary E tchr 145 13th av h (205) 50 Spruce
—Michael J elev opr r 334 Sussex av
—Minnie r 40 8th av
-Patrick r 17½ Fleming av
-Raymond H letter carrier r 232 N 7th
-Richard (Cora V) r 51 Speedway av
—Robert D emp display dept 700 Broad r 93 Fling av
—Robert J (Elizabeth A) insp h 57 N 7th
—Rose I r 104 Avon av
—Rosina T married James McEwen rem to Kearny
-Sarah F wid Patrick h 104 Avon av
-Thomas painter r 87 Grant
-Thomas F bkkpr (1811) 744 Broad r 48 W Market
-Thomas H (Mary E) h 58 Halsted
—Thomas J (Mary M) chauf h 310 S 30th
-Thomas P clk 114 Oliver r 64½ Johnson
—Verle A (Helen D) mgr Irvington r 117 Underwood
-Walter (Anna) h 168 Tichenor
-Wesley J (Josephine M) h 40 Richmond
-William emp WPA r 67 Orchard
-William in US Army r 62 James
-William A (Elizabeth T) h 4 Millington av
-William F (Gertrude T) emp city h (209) 31 Pleasant av

Roseland Florist
FLORAL DESIGNS—
WEDDING DECORATIONS
5 JONES ST. (Cor. Springfield Ave. and Belmont Ave.) PHONE MARKET 2-8687 NEWARK, N. J.

[illegible]NELLY
[illegible]liam F (Helen M) railway mail clk h (6) 12 [illegible]
[illegible] J gasoline 337 Elizabeth av h at Elizabeth
[illegible]liam J asst examiner FinsCo 10 Park pl h at Or-[illegible]
[illegible] (Catherine M) supt 70 Walnut h 17) do
[illegible] Central av
[illegible] emp PrulnsCo [illegible] 9th

[illegible]NNELLY & CO INC
[illegible] only E Noll pres-treas coal and fuel oil and [illegible] insurance 46 W Market tel Market 2-4894
[illegible] and coal)
[illegible] h S Bleeck r
[illegible] E 32 Bidg
[illegible]les (Katherine) jewelry engraver h 77 Tiffany [illegible]
[illegible] (Margaret) clk Kearny [illegible] Sherman av
[illegible] of
[illegible] Elsie M h 74 Tillinghast
[illegible] (Clara B) insp State Hwy Dept h 452 N [illegible]
[illegible] pastor Univ [illegible] Spiritualist Temple of [illegible] h 33 Belford
[illegible] M wid Alfred G h [illegible] 34th av
[illegible] Helena E Orange [illegible] Tiffany blvd
[illegible] student r 452 N 12th
[illegible] Mrs clk 300 Broadway h at Bloomfield
[illegible] (Helen M) policeman h 41 Roseville av
[illegible] Anna A) fireman NFD h 23 Darcy
[illegible] Tillinghast
[illegible] clk 300 Broadway h at Irvington
[illegible] (Ida M) clk 300 Broadway h at Bloom-[illegible]
[illegible] M) emp PrulnsCo h at Bloomfield
[illegible] Roper rem [illegible] Bloomfield
[illegible] 46 Nelson pl
[illegible] emp PrulnsCo [illegible] Ridge
[illegible] stu eng r 204 Astor
[illegible] emp PrulnsCo r 402 N [illegible]
[illegible] Margaret L) [illegible] 836 S 18th
[illegible] r 23 Darcy
[illegible] Florence) examiner Am Ins Co 15 Wash-[illegible] h at Nutley
[illegible] LNRR [illegible]
[illegible] bundrewkr r 5 [illegible] Central av
[illegible] W Beatrice Mrs cook r 5 453 High
[illegible] Elsie emp PrulnsCo h at Paterson
[illegible] fireman r 28 Broadway
[illegible] Frank Tuerp (Conrad H Rech and Frank [illegible]) 110 14th av
[illegible] Thomas A Elizabeth [illegible] h 27 Bellen pky
[illegible] Ellen F nurse emp S Green h 413 S 10th
[illegible] F Ruth M fireman h (5) 210 Sunset av
[illegible] N 9th
[illegible] F chauf r 28 N 9th
[illegible] F (Willie F) chauf h 85 Sunset av
[illegible] H r 7 Miller
[illegible] J (Mildred M) h [illegible] 509 Mt Pros-[illegible]
[illegible] Jr artesian well 90 S 6th r do
[illegible] T (Florence T) rem to Union
[illegible] hosting eng r 48 Brad
[illegible] (Margaret A) emp WPA h 47 11th av
[illegible] Henderson
[illegible] S 9th
[illegible] Morris av
[illegible] NY r [illegible]
[illegible] emp Pru [illegible] Maywood
[illegible] 304 W Market
[illegible] 301 W Mk
[illegible] Mrs waitress h (D) 10 Burnet
[illegible] M (Frieda L) cable splicer PBR h 82 Orange
[illegible] (Bonnie) v pres-treas Federal Trust Co 24 [illegible]nce h at Verona
[illegible] Warren
[illegible] A Anna C) emp WPA h 37 Isabella av
[illegible] identification clk NPD r 137 Isabella av
[illegible] student r 93 [illegible]
[illegible] police dept r [illegible] Berkeley av
[illegible] Samuel [illegible] Kearny
[illegible] clerk opr FinsCo 10 Park pl h at Hill
[illegible]ner A pressman clk (BS) 920 Broad r 38 N 6th
[illegible] H (Rose C) rem to Maplewood
[illegible] E clk mgr PrulnsCo h (2004) 67 N 9th
[illegible] paint shader r 319 S 12th
[illegible] Ann M (Clerk Bulletin Service) 109 Haw-[illegible]
[illegible] r h (5) 1113 Bl [illegible]
[illegible] F mach opr h 835 S 9th
[illegible] Elizabeth) r [illegible] S 9th
[illegible] Traffic [illegible] h 92 Ivy
[illegible] Mrs [illegible] Fleetwood pl
[illegible] Market [illegible] Arlington
[illegible] Katie nr watchman [illegible] 9 S 12th
[illegible] emp Prulnsco h [illegible]
[illegible] clk Ellsworth r [illegible] 6th
[illegible] Mary F fireman NFD h 35 Avedale pl
[illegible] (Ruth A) physician Kearny 514 Mt Pros-[illegible] h 30 Bellmoine pky
[illegible] A clk 715 Broad r 23 N 6th

CONNOLLY
John T emp PrulnsCo h 28 Poe av
Joseph E (Eleanor B) chief food and drug insp 94 W Jam h 93 Ivy
Joseph E Jr student r 93 Ivy
June steno (.111) 60 Park pl h at E Orange
Julia Mrs h 31 Astor
Leo A (Florence G) painter h (401) 78 N 8th
M Margaret office mgr 133 S 15th r 145 S 9th
Margaret wid Charles J pres Connolly's Florist Inc 6 12th av r 172 W Market
Margaret wid Martin emp City h (13) 208 Pennington
Marie C lwyr NY r 117 5th
Marie E h 100 S 10th
Mary C emp PrulnsCo h at N Arlington
Mary E wid Frederick J h 417 S 18th
Mary J wid John housekpr r 21 Noll pl
—Mary S Mrs kindergarten director 14 Con's pl h at Newark
Maryrose P emp PrulnsCo h at Arlington
Mat new F clk 520 High r 174 VanBuren
Michael orderly N City Hospital r (1) 124 Fair-mount av
Michael (Ida M) painter h 256 S Orange av
Mildred B typist 20th fl .180 Raymond blvd r 310 S 13th
Patrick J r 180 Ballantine pky
Patrick J Jr fireman N City Hospital r 60 N 6th
Patrick J (Helen M) seaman h 357 N 11th
Regina Mrs clk 40 Austin r 52 Hazelwood av
—Richard N (Marie C) bacteriologist MBLInsCo h 117 5th
—Rose wid Matthew h 174 VanBuren
Ruth A clk 784 Broad r 35 Avedale pl
Sylvester auto mech r 122 Newton
Sylvester (Esther) clk 300 Broadway h at Belleville
—Sylvester J (Catherine A) asst supt (40.) 920 Broad h 785 Ridge
Thomas B (Mary T) emp WPA r 28 N 6th
Thomas M (Helen V) clk 343 Waverly av h 245 do
Thomas P steamfitter r 819 Sandford av
Vincent baker's helper r 206 Clinton av
Willard J plumber r 304 W Market
William r 30 Columbia
William (Elizabeth A) lab h 38 S 12th
William (Regina) emp BACorp 52 Hazelwood av
William F meet emp (.431) 24 Commerce h at Belleville
William J athletic coach Montclair r 785 Ridge
—William P (Ann M) painter h 89 Quitman
William T (Jeanette) gen eng h 117 Miller
William T Jr chauf r 117 Miller
Winifred M priv sec 20 Washington pl h 121 Hillside av
—Winifred T Mrs T Mrs r 121 Hillside av
see Conley and Connolly
Connolly's Florist Inc Mrs Margaret Connolly pres Mrs Bertha H Gifford sec-treas 6 12th av
Connor Agnes C milliner r 130 S 7th
—Arlene Mrs r 21 Nelson pl
—Arthur E policeman h (F4) 55 Oxford
Benjamin r [illegible] Bronx
Blanche wid Thomas r 108½ Peabody pl
C Mildred bkkpr TelCo r 10 Cliff Hill pl
—Charles W (Mary V) chauf h 338 NYav
Catherine emp PD r 27 N 7th
Edna Mrs nurses aid 201 Lyons av r (B3) 183 Huntington ter
Edward F h 20 S 7th
Edward F J Co Berlin Bl bakerywkr h 26 S Orange av
Edward J emp PSG&ECo r B) 710 High
Edward J (Gladys) investigator NY h 217 Vassar av
Edith (Evelyn) pugilist h (D) 27 Prince
Harold E checker FinsCo 10 Park pl h at S Orange
Inez housewkr r (3) 99 Barclay
J Frank pres-treas J Frank Connor inc 85 Plane h at W Englewood
—J Frank Inc J Frank Connor pres-treas garage 85 Plane
James maintenance man r 114 Bleecker
James (Mae) conf 157 Chestnut h do
John mgr 4[illegible] Belmont av r 8 Summit
John A (Ellen A) policeman h 45 Cortland
John H Rev (Ella) emp PrulnsCo h at Bloomfield
Joseph E (Elizabeth M) rem to Hillside
Joseph F chemistwkr r 326 Johnson av
Joseph F (Anna B) fireman h 128 Stuyvesant av
Laura C wid Max h 10 Cliff Hill pl
Mary clk FitzCo r [illegible] 379 Sandford av
Mary E steno 646 Frelinghuysen av r 326 Johnson av
Mary V Mrs saleswoman LB&Co r 338 NY av
Maurice r 140 Bank
—May C clk TelCo r 20 S 7th
Minnie housewkr r 181 Morris av
Nora Mrs aid) police dept h (108) 870 Sandford av
Robert J packer r 138 Stuyvesant av
Robert V clk Nat Newark & Essex Banking Co 744 Broad h [illegible] Hillside
Samuel McM (Mary R) lab h 8 Summit
Sarah A wid Owen W h 320 Johnson av
Stephanie M Mrs housewkr h 300 Oliver
Thomas clk [illegible] r 27 N 7th
see Conner Connors and O'Connor

Connors Anna C married Hugh Tiernan rem to NY
—Anne B wid Patrick J h 867 DeGraw av
—Annie r Home for the Aged
Estelle Mrs radio tubewkr r 218 Fabyan pl
—James rem to E Orange
James T (Edith) main entrance man r 387 S 6th
James E emp WPA h 140 Bank
James J emp WPA r 93 Brill
James P (Margaret R) plumber PSE&GCo r 191 Richelieu ter
Jane R emp PrulnsCo h at E Orange
Jennie r 608 Raymond blvd
John r 63 Wright
John F (Anna L) h 80 N 11th
John J r 608 Raymond blvd
John J (Katherine A) plumber h 188 Plane
John R (Mary) clk 50 Park pl h 45 Magnolia ln8
Joseph r 63 Pennington
Joseph A mach r 86 N 11th
Kathleen [illegible] Plane [illegible]
—Larry longshoreman r 102 Orchard
Mae G emp PrulnsCo h at Orange
Margaret Mrs h (108) 870 Bronx
Margaret V clk (B4) r 56 N 11th
Margaret Mrs bkkpr 17 Ann r 61 Richelieu ter
Marie J (Mrs) emp WPA h 70 Palm
Mary G emp PrulnsCo h at Elizabeth
—Mary M wid James h 161 Richelieu ter
Nell L chauf's helper r 129 17th av
Nell S (Elsie T) [illegible] mar PSCT h 128 17th av
Paul M [illegible] r 57 Judson
Richard E emp PSCT r 867 DeGraw av
Thomas A pric sec 207 Plane r 758 Mt Prospect av
Thomas F (Eleanor M) clk PO h 758 Mt Prospect av
Virginia A Mrs clk (SE&[illegible]) r 31 210 Sunset av
W Brodie newspaper man N Sunday Call r 867 DeGraw av
Walter J [illegible] r 33 [illegible]
William [illegible] 70 Palm
William (Mary A) chauf h 6 7 Bergen
William P (Ellen M) chauf h 98 Pacific
William mgr 12½ S Orange av r [illegible] do
William R (Florence) h 410 S 17th
William R (Virginia A) bkkpr Fidelity Union Trust Co h 8 210 Sunset av
—William R Association Inc William R Connors mgr 542½ S Orange av
see Conner Connor and O'Connor
Connorton James F (Louise F) cashier (402) 920 Broad h 185 Ridge
Connoy John Jr with Weyerhaeuser Sales Co Marsh Port Newark h at Irvington
Conns Joseph (Catherine M) printer h 31 Abbotsford av
Conochan John A (Susan M) carp h 680 Mt Prospect av
Conolite Co of New Jersey Campbell Harris sec-treas offs aerial faults 31-33 Tillinghast
Conoly Lennie Minnie h (4, 169 W Market
Conomus Eugenie r 150 Court
Michael [illegible] 5 Court
Conover Josephine [illegible] mgr Nat Newark & Essex Banking [illegible] 744 Broad h at E Orange
Conover A [illegible] r 17 Washington
Andrew A emp WPA r 408 Halsey
Andrew J (Francis V) chauf h 410 Halsey
—Anita nurse Hospital of St Barnabas r do
—Anna E wid James A h 408 Halsey
—Arthur E sec to chairman executive committee P S Corp of NJ 80 Park pl h at Meriden NJ
Benjamin [illegible] W dentist 81 Roseville av h do
Bernard (Mamie) pumpwkr r 214 Sherman av
—Clare r (408) 408 Clifton av
—Co Arnott Mineth sls mgr kitchen equipment 950 McCarter hwy
David A shoe shiner r 33 W Kinney
Edw A Rev (O r 150 Summer av
Eleanor E clk NY r 431 3d av
Elizabeth wid Denise furn rms 3½ Avon av h do
Ethel L Mrs h 50 Mercer
George (Frances R) emp WPA h 82 Borden
George W underwriter (1101) 744 Broad h at New Brunswick
George W sls mgr Griffith Piano Co Inc 3d fl 605 Broad h at Orange
Hannah Mrs r 318 Halsey
Howard W (Teona C) emp PrulnsCo h at E Orange

CONOVER J HOWARD
counsellor at law 19 North Harrison East Orange
Nu tel Orange 3-4185 h 4 Montview rd Summit
NJ tel Summit 6-1639M—See p 60

James M Sales [illegible] eng TelCo h 431 3d av
Jessie M Mrs tchr 225 18th av h at W Orange
John A chauf's helper r 164 Broadway
John E Violet fireman CRR h 52 Smith
John H claim examiner FinsCo 10 Park pl h at W Orange
John J [illegible] h 517 Washington
—Kenneth H r 408 Halsey
Laura E wid Firman h 138 Summer av
Lulu Mrs furn rms 517 Washington r do
Luther M (Mildred M) h 205 Summer av
Margaret A housewkr r 408 Halsey
Marion E emp LB&Co r 540 Broadway
Percy A Matilda E) route sleeper h 540 Broadway
Richard P (Rose M) opr PSCT h 517 Bergen
—Rose A (Genevieve M) emp PrulnsCo h at Irvington

ROTHROCK-TAILORS INC. Custom Tailor
DRESS SUITS TO HIRE
53 ACADEMY ST. TEL. MARKET 2-4

CONDVER

Roy H chauf's helper r 273 Morris av
Roy H garageman r 131 Somerset
Roy J Jr garageman r [illegible] Somerset
Ruth emp (BE) 375 Mt Prospect av r do
Ruth M student r 87 Tremont av
Sidney [illegible] Prospect [illegible]
Stella V [illegible] L B&Co r 37 Silver
Walter [illegible] fireman NFD h [illegible] Valley
Conway Michael Patrick chairman social service dept [illegible] High [illegible] 82 Poe av
Conoway Charles H librarian Essex Court Law Library 534 Court House h at Roseland
Conwell Sydney pres-treas State Floor Products Corp 227 [illegible] NY
Conrad A Emma clk 295 Chancellor av r 178 Johnson av
Adeline M steno CelCorp r 800 S 17th
Anna [illegible] M [illegible] res 52 Tichenor and 50 Pa Kearny h do
Antoni [illegible] 74 Emmet
[illegible]
Arthur T (Emma) [illegible] h 46 Fairview av
August [illegible] emp CelCo r [illegible] Barbara
Bessie G Mrs h 47 S Market
Bert [illegible] office sec (204) 91 Halsey r 74 Wakeman av
Carl [illegible] wrapper LB&Co r [illegible] Napoleon
Charles [illegible] emp PrulnsCo h at Maplewood
Charles Jr emp PrulnsCo h at Irvington
Charles [illegible] Jersey
Charles R [illegible] Parkhurst
Dorothy [illegible] PrulnsCo h at Woodbridge
Earl [illegible] (Catherine F) business agt Sign Workers Union of Northern New Jersey 202 Washington [illegible] Brotherhood Electrical Workers Local [illegible] 173 260 do h at [illegible]
Edward A [illegible] dispatcher [illegible] (11) 20 [illegible]
Eleanor stamper r 122 8th
Elizabeth P clk Nutley r 176 Lincoln av
Elsie r 109 18th av
Emma typist [illegible] Napoleon r 29 do
Florence wid August F farm ins 13 Harriet h do
Florence A steno r 103 Fabyan pl
Frank [illegible] mach opr r 109 19th av
Frank S (Johanna) gas crusher h 40 Kenmore av
George [illegible] Camden
George C [illegible] professor (231) Rockwood blvd r 10 Kenmore av
[illegible] h do
Henry Augustus painter r [illegible] 63 Fabyan pl do
Hugh [illegible] Orange [illegible] Orange
Jacob W (Edna M) [illegible] NY
Jacob Mrs mach opr r 786 Mt Prospect av
John B C (Emma) clk LyRR r 20 Napoleon
Joseph L G h 176 Lincoln av
Julia E wid Charles J h 176 Johnson av
Julius Zion P mach opr h 56 Madison av
Leon N Vern E [illegible] h 9 W Market
Leon M Jr [illegible] h 9 W Market
[illegible] Barbara
[illegible] Barbara
[illegible] N see Phil p L Coffin Inc 149 Orange and sec Watrich County Garnet Mills Inc do h at Maplewood
Marie wid Charles h 158 19th av
[illegible] River Mass
[illegible] 302 839 Broad h at Elizabeth
Norman W [illegible] William (Ida) 926 Broad h 301 [illegible] av
[illegible] Corp PO Federal sq [illegible] Orange
[illegible] Records h at Bloomfield
[illegible] Napoleon
[illegible] 87 Merlin av
[illegible] repr 685 S 12th r [illegible] 5 S 17th
Vera E [illegible] W Market r [illegible]
Vernon A baker r 19 W Market
Warren F (Ruth) hwy Pulaski h at Rahlide
William [illegible] chief clk (206) Court House h 806 S [illegible]
William F [illegible] pres Springfield investment Co 485 18th av h 905 S 10th
Willis A elec r 56 Parkhurst
Conrad Anne C clk PSCT r 83 Pine Grove ter
Charles H (Margaret M, plumber 60 Freeman h at Irvington
Charles A Sempy clk 709 Broad r 83 Pine Grove ter
Eleanor C clk B&Co r 83 Pine Grove ter
Elmer stock clk 709 Broad r 83 Pine Grove ter
John J (Anna V) painter 83 Pine Grove ter h do
William E (Kat. C) painter 2.7 Woodside av h do
Conrady Alois r 750 High
Conran Frederick M mach mfr rear 107 Colden h at Hillside
Conroe Alexander student r 230 Clinton pl
Charles A (Ray) jewelrywkr h 148 Huntington ter
Edwin V (Theresa S) [illegible] r 228 Renner av
—Irving F Eve S recreation lehr 75 S 8th h 205) 53 [illegible] home av
Michael (Genevieve) h 280 Clinton pl
Michael jr r 280 Clinton pl
William R (Sylvia, clk LB&Co r 148 Huntington ter

Conroon Joel sleman r 52 Dewey
Virginia L tchr 42 Alyea h 403 55 Spruce
Conrow F May [illegible] 140 Orchard r do
[illegible] 140 Orchard
Conroy Alice r 73 Richelieu ter
Anna [illegible] 74 Brookdale av
Bernard [illegible] mason h 87 S 18th
Betty [illegible] TelCo r 173 Richelieu ter
Catherine supv TelCo r 173 Richelieu ter
Daniel J deputy executor atRedDept 5 to 8 PO Bldg Federal sq h at Somerville
Dorothea T emp PrulnsCo h at Orange
Edward A chairman 238 Vanburgh h at Bloomfield
Edward A steeldwkr r 180 Sherman av
Edward F sleman 222 Pacific r 440 S 7th
Eileen [illegible] 73 Richelieu ter
Eleanor M emp PrulnsCo h at Bloomfield
Elizabeth S saleswoman LB&Co r 49 Poe av
Eugene J Mary D hwy 783 Broad h at Short Hills
—Eugene V auto mech r 173 Richelieu ter
Grace emp PrulnsCo h at Arlington
Harry G Dorothy) clk (301) 1060 Broad h 382 Springfield av
—James mgr 308 Mt Prospect av r 15 Hill
—James mech r 637 Frelinghuysen av
James F 49 Poe av
James W (Anna L) refrigeration eng h 174 Brookdale av
—John r 49 Bridge
—John emp 80 Bank r 67 Linden
—John cleaner r 637 Frelinghuysen av
—John sleman r 78 Court
John E (Catherine) emp WPA r 270 S 12
—John J (Lucian A) carcasker h 4 N 9th
—John L (Frances E) maintenance man r 348 Wood side av
Joseph produce [illegible] Mansfield r 288 4th
Lawrence A chauffr helper r 103 Napoleon
Lawrence A Rose G) emp foreman NFD h 7 S Mt Prospect av
Leonard J clk WPA r 486 Orange
—Margaret A r 203 Napoleon
—Margaret M wid Frank janitor r 238 VanBuren h 238 Union
Marjorie A clk 94 Williams r 270 Wequahic av
Mary wid James packer h 637 Frelinghuysen av
Mary A wid Edward h 169 James
—Mary E nurse emp 201 Lyons av h at Irvington
Patrick A (Sophie M) searcher (208, 930 Broad h 103 Napoleon
Patrick J (Margaret) policeman h 54 N 13th
Patrick J (Mary J) porter LB&Co h 12 N 11th
Richard R [illegible] h 189 Sherman av
—Sarah A wid Patrick G h 440 S 7th
—Stephen J mason r 173 Richelieu ter
—Susan Mrs h 45 Poe av
—Thomas F (Bridget A) emp 22 Coes pl h 178 Richelieu ter
William J rem to E Orange
Conry Etta steno (405) PO Bldg Federal sq h at Belleville
—John E Marion K) eng PRR h 161 Montclair av
Consales Peter J (Thoresa) elev opr PSE&CCo h 330 N 7th
Consalo Anthony R (Jessie C) sleman h 132 Albert av
Consalves Manuel A stoker r 280 Market
Consalvo Chas (Mary C) elec h 387 Lafayette
—Elizabeth Mrs seamstress r 28 Orleans
Conselyea Earl J (Mary E) [illegible] h 20 McWhorter
Grant [illegible] Dorothy L) emp PrulnsCo h at W Orange
Consensus [illegible] Bldg & Loan Assn 550 Central av
Consolino Valeria J emp PrulnsCo h at Cranford
Consolino Margaret C clk 94 Williams h r 30A Fulton
Consiglio Antonio lab h 160 45 14th av
—Salvatore (Sarah) masons helper h 305 S 7th
Consolidge Jerominea V Mrs associate prof [illegible] Rutgers h at Maplewood
William V (Dorothea V) wgr Waugh Torquay & Consolidge (17 2) 744 Broad h at Maplewood
Consonotis Antonio soda dispenser r 60 Hunterdon
—Frank [illegible] J clerk Hugh Garrett
James [illegible] soda dispenser r 60 Hunterdon
John [illegible] restwkr h 60 Hunterdon
Peter soda dispenser r 60 Hunterdon
Consolate Dominick (Jennie) painter h 33 Orin
Consol Jennie wid Frank mach opr h 190 Bruce
—Mary h 327 S Orange av
Consolidated Chemical Sales Corp Philip S Liberman mgr whol (011) 207 Market
Cigar Co Julius Lichens clr pres Samuel S [illegible] pres Louis Orenstein treas branch 68 William
Cigar Corp S Sidney Fried mgr 310 Washington
—Colorcrete Corp Samuel Cooperman pres-treas Mrs Rose Oberman v pres Henry Weiss sec contr 112 Branford pl
—Home Equipment Corp Joseph Bloom mgr confers 62A Elizabeth av
Investment Co Thomas Donaldson pres Philip M Geist v pres-sec Jacob King treas mortgage loans (602) 11 Clinton
Metal & Steel Alloy Co (Harry B Freedman) junk 3 S Chestnut
Motor Lines Inc Vincent J Boody mgr 335 Delaney
—Plumbing & Heating Supply Co Matthias B Garrigan pres Frederick A Gunther sec-treas 284 Jeffrey av
—Products Co Inc A M Kahn pres Martin I Cowen sec Herman Kahn treas used mach 335 Dorsenus av
Roofing Co (Consolidated Concrete Corp 112 Branford pl

Constable Dorothy J emp PrulnsCo h at [illegible]
Constan Monroe J (Anne) acct 215 Court h [illegible] Osborne ter
Constance Grace restwkr r 150 Broome
Constand Nicholas P (Marie A) auto mech h [illegible] av
Constatino Helen packer r 47 12th av
Elijah rubberwkr r 47 12th av
—Nero (Ida M) clk 138½ Warren h 425 S [illegible]
—Peter Mary) h 47 12th av
—Virginia A r 47 12th av
Constanti George V (Anna) leatherwkr h 220 [illegible]
Constantine Arthur (Mary L) tailor h 329 S [illegible]
Fred (Mabel) mach opr h 59 Palm
—Henry J asst mgr 158 Market r 84 Mt Pleasant
Constantino Blase (Louise) stock clk Harrison h N 9th
—Joseph r Home for the Aged
—Lagosana wid Peter 111 Ferry
Louis knitter r 111 Ferry
—Silvino (Norma K, lab h 43 Goble
—Virginia P finisher r 111 Ferry
Constitution Reinsurance Corp James Y Miller Anna T O'Rourke sec-treas administrative 18 Washington pl

CONSTRUCTION CASTING CORP THE

Robert E Moore pres-treas 83 Polk tel Market 0740

Constructional Displays (G Trowbridge Hobbs and I Finn) 10 Longworth
Consumers League of New Jersey Mrs Helena [illegible] executive sec (715) 11 Clinton
Container Equipment Corp Frederick W Kurth pres Guy M Ryder sec August Schlarbaum mfrs packaging mach 204 208 Riverside av
Contardi Amelia emp PrulnsCo h at N Arlington
August (Liboria) treas Essex Coat Mfg Co 14th av h 107 Summer av
—Gabriele (Lucy) tavern 55 7th av h 830 Broadway
—Gaetano J Adeline A) clk 55 7th av h 13 S Margaret H steno NY r 107 Summer av
—Mario mgr 91 S Orange av r 830 Broadway
Ralph painter r 830 Broadway
—Vincent clk 55 7th av r 830 Broadway
Contardo Clemente Lena h 582 N 8th
Fritz Mrs insp Bloomfield r 300 N [illegible]
Henry (Emma D) chauf h 300 N [illegible]
—Louis vaultmkr r 582 N 8th
—Margaret P clk E Orange r 582 N [illegible]
Mildred A r 582 N 8th
Nicholas A bookbinder r 582 N 8th
Conte Adolph Evelyn M, (Conte Bros and [illegible] Beauty Parlor) 305 S Orange av h at Hillside
—Albertina r 30 Aqueduct
—Alberto Mary mason h 466 14th av
Alphonse A (Anne r 445 N 7th
—Angelina wid Nicola h 466 14th av
—Angelo (Concetta (Conte Bros) and Fairlie Parlor) 305 S Orange av h 286 Littleton
—Anthony mach r 466 14th av
Anthony (Viola) mach h 202 3d
—Anthony L (Concetta) barber 222 Market h 294 14th av
—Antoinetta emp WPA r 30 Aqueduct
—Assunta wid Peter r 143 Morris av
—Bros (Adolph and Angelo) barbers 305 S Orange
—Carmela married Anthony Pastore
—Carol I married Otto Fidele
—Catherine C r 09 3d
Charles Angelina L h 15 Crane
Donnato physician 209 C Ring av
Elizabeth seamstress WPA r 15 Crane
Felice (Elizabeth) grocer 23 Mt Prospect av h
—Gaetano mach opr r 142 Highland
—George student r 466 14th av
Helen wrewkr r 23 Mt Prospect av
Herbert r 8 E Kinney
Isabella F mach opr r 445 N 7th
—James Mary) h 242 Bergen
—Jean Betty wrwkr h 148 Bergen
—Joseph r 466 14th av
Joseph h 386 Littleton av
Joseph N Dorna C) chauf h 45 Parsons
Louis (Filomena barber 838 Broad h 445 N 7th
Louis (Nettie r 30 Aqueduct
—Louis B chemist r 445 N 7th
—Michael Beatrice F trucking 90 [illegible]
—Michael Geraldine chauf 339 N [illegible]
—R Inc Rocco Conte pres casket mfrs 3 McFie
Ralph Assunta h 109 3d
Rocco pres R Conte Inc 47 McClellan [illegible] NY
Rose wid Philip r 460 S 15th
—Samuel Edna M) janitor h 682 5th
—Yolanda C r 109 3d
Contella Frank (Esther) h 81 Huntington
Contemporary Club of Newark NJ Inc The Mrs L Ford Russell pres Mrs Kathryn K Mullen [illegible] sec Mrs Grace M Nugent treas [illegible] Broad
Contessi Jessie M emp WPA r 143 Belmont av
Peter (Christina M) h 143 Belmont av
Con-Tex Corp The (Nathan C Johnson, chemist 282 Wright
Conti Angelina wid Carmine r 122 Telford
Anthony bus boy r 262 N 10th
—Anthony R r 214 8th av

OS. H. LUCKING, INC. COAL - COKE - FUEL OIL
BROOK ALLEY, ORANGE, NEW JERSEY
wark 3-1782 Humboldt—Telephones—Orange 3-0450 SUSSEX AVE. AND FIRST ST. NEWARK, N. J.

[illegible]

[illegible] Sarah [illegible] 336 S
[illegible] Mrs h 214 8th av
[illegible] wid Charles h 438 S 11th
[illegible] porter r 20 Littleton av
[illegible] mach h 143 Norfolk
[illegible] foreman PRR [illegible] 200 Parkhurst
[illegible] Anna mach h 143 Norfolk
[illegible] 205 Broad h at Maplewood
[illegible] h 8 [illegible]
[illegible] r 43 S [illegible]
[illegible] Mary) lab h 4 [illegible] av
[illegible] emp WPA r 403 S 14th
[illegible] wid Samuel h [illegible] 11th
[illegible]
[illegible] r h 257 Fairmount

[illegible]NTINENTAL AMERICAN LIFE INSURANCE CO

[illegible] Relay general agent 2011) Nat'nal Newark Bldg 30 Broad tel Market 3-4337 3-4338—Sec 157
Life insurance Home Office George J [illegible] gen agt (1201) 7 Academy
[illegible] & Loan Assn 18 Ballagate pl
[illegible] Insurance Co William O Ford mgr (3211)
[illegible] Raymond [illegible]
[illegible] Herman Weinlger dist mgr (222, 232 [illegible] and James [illegible] Kehoe mgr (811-814) 24 [illegible] pl
[illegible] Fred A Peterson pres Arthur W [illegible] John, Montclair sec Frederick [illegible] 323-335 Ferry [illegible] 31 Clinton
[illegible] See pg Sections—Class [illegible] Directory
[illegible] Barnet Harry Weisberg pres-treas (301) 956

[illegible]NTINENTAL PURCHASING CO INC

[illegible] 330 Broad at Market 3-3363
[illegible] Joseph [illegible] and George E Burghard
[illegible] Prelinger [illegible]
[illegible] Edward H Drill mgr ballroom and tavern 982
[illegible]
[illegible] a Die Works (Samuel Jabit) 481 Washington
[illegible] Antonio (Ballett) & Contini 112 Bank r 14
[illegible]
[illegible] Michael r 81 [illegible]
[illegible] r 449 S 12th
[illegible] (Catherine) chauf h 33 Hayes
[illegible] Rose) barber h 531 S 18th
[illegible] Camden
[illegible] Helen mgr billing
[illegible] Orange
[illegible]
[illegible] W [illegible] P r 57 Shepherd av
[illegible] and av h do
[illegible] (Dixie White) 314
[illegible] accounting
[illegible] 204 W
[illegible] Thomas [illegible] h 55 Newark
[illegible] Newark
[illegible] Esther C) butter h 47 Newark
[illegible] chauf r 56 Newark
[illegible] grocerwkr r 55 Newark
[illegible] Carmelo [illegible]
[illegible] Caroline (Rosa) emp ProlnsCo h 531 5th
[illegible] Mr r 581 5th
[illegible] soda dispenser r 581 5th
[illegible] 30 N 10th
[illegible] Mrs slewoman 1B&C [illegible] 279 Peshine av
[illegible] 140 Fer [illegible] Peshine av
[illegible] E (Alice) dentist [illegible] av r 279
[illegible]
[illegible] E wid Jacob h 279 Peshine av
[illegible] of St Rose of Lima 559 W Market
[illegible] C Harvey r 86 Montrose
[illegible] (Gertrude C) executive director Housing [illegible] of The C [illegible] ewark 57 Sussex av
[illegible] 86 Montrose
[illegible] Margaret H [illegible] Orange
[illegible] Mary emp [illegible] h 28 Rosedale pl
[illegible] r 28 Rosedale pl
[illegible] NY [illegible]
[illegible] Rosedale pl
[illegible] emp [illegible] h Clinton av
[illegible] Mrs h 92 Rheinhard
[illegible] Alice wid Joseph r 5 3 Summer av
[illegible] E [illegible] 24 Commerce r 340 N 12th

CONWAY
Anna A steno 871 Broad r 56 Longfellow av
Anne R emp ProlnsCo h at Orange
Charles J draftsman Port Newark r 59 S 9th
Charles J carp h 161 S 8th
Charles J (Rose M) housemaid h 49 8th av
Clarence L emp ProlnsCo h at Elizabeth
Cora Mrs h 114 Hope
Dorothy V Mrs r 130 Milford av
Elizabeth V r 161 S 8th
Florence [illegible] Elmer h 10 Park pl h at N Arlington
Frances E typist 7th fl 60 Park pl h at Union
Francis (Sabina) letter carrier Federal sq h at Union
Frank R (Helen M) clk NY h 105) 100 Mt Pleasant av
George A Margaret T policeman h 87 S 30
Harlie F h 832 S 4th
James leatherwkr r 420 Washington
James F (Mary H) painter h 85 Baldwin
James G supt 304, 320 Broad r 1030 Lake
James M emp ProlnsCo r 915 Lake
James N asst bond dept (1013) 60 Park pl h at Asbury Park
Jane M r 210 Verona av
John Jr ass assessor (101) 920 Broad r 192 Rosedale av
John F deputy collector intRevDept 5th fl PO Bldg Federal sq h at Jersey City
John H fireman NFD h 27 11th av
John J deputy collector IntRevDept 5th fl PO Bldg Federal sq h at Jersey City
John J (Mary) stationer 58 Longfellow av
—Joseph (Josephine) r 218 Broad
—Joseph E fireman N Evening News r 50 Longfellow av
Joseph F Catharine J) shipping clk Orange r 481 501 Central av
Joseph F Winifred M) ironwkr h (408, 242 Broad
Joseph M (Catherine R) fireman h 61 Richelieu pl
—Joseph R (Catherine M) sta eng LB&Co h 45 S 9th
Joseph R Jr r 45 S 9th
Joseph W chemist r 59 S 9th
Mae I emp classified dept N Evening News r 56 Longfellow av
Margaret wid John r 95 Houston
Margaret E wid Charles J h 59 S 9th
Margaret G clk FInsCo r 915 Lake
Margaret G wid Robert D h 915 Lake
Mary wid Patrick r 6 Dreamald pl
Mary A emp 34 Hope r do
Richard emp WPA h 209 Verona av
Robert J emp NYA r 33 Brill
Thomas F h 8 Baldwin
Thomas F (Helen M) ironwkr h 840 Ellery av
—Thomas M (Milfred) identification clk Police Dept h 150 Norman rd
—William F wgr (823) 81 Clinton h at Orange
William G (Frieda W) clk (108) City Hall h 117 Broadway
William T (Helen E) mech's helper r 68 W Market
Conerel Martha W musician and clk 11th pl 31 Clinton r 43 Roseville av
Conyers Arabelle Mrs housewkr h 91 Barclay
—Charles A (Loretta T) mgr 36 Coes pl h do
Conzo Incarnation Mrs farm rms 5 Elm h do
Mary M r 5 Elm
Coppola George F meat cutter A&PCo r 235 Oliver
—Giuseppe Angelina) h 235 Oliver
—Nicholas S (Lucy) roofer h rear 94 Jackson
—Rose T mach opr r 235 Oliver
Corazolo Geraldo F (Lucille) chauf h 155 Oliver
Coogan Anna M wid Martin slewoman 689 Broad h 319 Summer av
Charles r 787 Lake
—Frances steno 31 Lincoln pk h at Irvington
Frank (Rose) chauf r 72 Bleecker
James F (Josephine F) school principal E Newark h 230 Ellery av
John [illegible] M) jail guard NY h 680 Raymond blvd
John J Ethel chauf h 95 17th av
Joseph Mary) bkpr 43 S Kinney h at Union
Josephine P Mrs (abr 40 Ann r 239 Ellery av
—Margaret M clk PSE&CCo r 213 Elwood ave
—Mary Mrs housewkr r 433 High
Richard J (Mary R) h 14 Chestnut
Thomas J asst treas Mapes & Sprowl Steel Co 63 Empire h at Irvington
Coogan Charles (Jennie H) welder h 263 S 10th
Charles D (Susie E) used tires 16 Hawthorne av h 17 Charlton
—Jacob L handleiwkr r 17 Charlton
—John C sprayer r 7 Charlton
—Stephen C r 17 Charlton
Cook Ada cook r 160 PennAv
Agnes wid William J furn rms 11 Milford av h do
Albert O (Frieda) bottler h 134 Ridgewood av
Alfred J dyewkr r 141 Hunterdon
Alice wid John h 152 Livingston
—Almitta Mrs h 109 E Kinney
Alphonso r 152 Somerset
Alva h 140 Roseville av
Andrew lab r 354 6th av
—Andrew emp Oxweld Acetylene Co r 637 Freylinghuysen av
Anna Mrs h 90 S Orange av
Anna wid George h 281 5th
Anne E married Arthur P Ludwick
—Anthony Janet clk WElecCo h 74 Robson
—Anthony J Jennie) laboratorywkr h 274 14th av

COOK
Archibald D clk NY r 450 S 17th
Archibald E acct PSCT r 118 N 6th
Arthur B r 591 5th
Bdg 31 33 Fulton
Bernard (Fannie) bottler rear 40 Badger av h 300 Beaumont av
Bernard F Mary J supv 50 Freeman h at Elizabeth
Bernice r 10 West
Bertha housewkr r 591 5th
Bessie wid Morris J (Washington Bottling Works 21) Howe h 233 do
Beulah B r 787 Summer av
—Booker lab r [illegible] Searing
—Carl r 120 12th av
Carrie M slewoman 975 Broad r 90 Roseville av
Cecil L emp ProlnsCo h at Belleville
Celina wid Charles L r 2 Chester ave
Charles [illegible] Army r 117 Rose ter
Charles (Martha) pres Cook and Dunn Paint Corp 109 St F ave h at Cranford
Charles A (Muriel H) grocer 130 Summer av h at E Orange
Charles C (Flora B) elev opr h 90 Badger av
Charles E (Nina) emp WA r 138 [illegible] 2th av
Charles [illegible] (Blanche M) [illegible] mmer h 41 Hawdale pl
Charles [illegible] Katherine T [illegible] 5 Hawthorne av
Charles H Jr clk 509 Broadway r [illegible] Hillsdale pl
—Charles H Jr mach opr r 52 Hawthorne av
Charlotte H [illegible] r 142 Johnson av
Christopher J Mary [illegible] Brennan h 7 Beach
Clara M [illegible] slewoman LB&Co r 715 S 4th
Clara R Mrs speech [illegible] speech improvement (421) 31 Green r Ing do
Clarence A (Irene D) painter h 1 S Rose ter
—Clarence J policeman r 805 S 15th
Clifford T (Mamie) collector 94 William h 1034 S Orange av
—Coffee Co Richard Sproch mgr grocers 141-143 Fre[illegible]
[illegible] 3 Schuyler av
David (Ma[illegible]) clk 4 2 Woodside av h do
[illegible] (Anna) auto lines 374 Washington h 192 Goodman av
David L electro plater r 210 Broad
David [illegible] Evelyn L) milliner 420 Springfield av h do
David T r 459 S 17 h
Dennis Lulu h 44 Mercer
Dorothy B bkkpr r 28 5th
Edgar [illegible] insp 972 Broad h 130 Norman rd
Edit [illegible] 87 [illegible] h [illegible] 4 Lexington
Edna J [illegible] Emmet [illegible] at Irvington
Edna [illegible] r [illegible] Roseville av
Edna [illegible] r 64 Emmet
Eugene A [illegible] Ellery av
Elizabeth A Mrs winder CTCo r 89 Peabody pl
Elmo C emp ProlnsCo r (31) 308 Clinton av
Elmer J (Annette J) newsdlr Elizabeth r 102 Boyden
Elsie Mrs rest Elizabeth h 73 VanVechten
Emanuel Mary emp WPA r 92 Nassau
Emily A [illegible] r 90 Broadway
Emma F Mrs furn rms 1034 and 1036½ Broad h [illegible]
Emma M Mrs furn rms [illegible] Clinton av h do
Ernest Margaret r 3 Baldwin
Ernest (Albina) radio tubewkr h 11 70 Broad
Estelle [illegible] 1 Clinton h at W Orange
Esther married Arthur Aston rem to W Orange
—Eugene E B Marion h 787 Summer av
Eugene [illegible] acct emp I Washington [illegible] at [illegible]
Everett [illegible] (Lazz[illegible]) chauf [illegible] 37 20
Flora wid Fletcher r 137 West
Frances A widgr Matthew sod r 1034 S Orange av
Frank N (M Isabel) elec 65 N 6th h do
Frank [illegible] 1043 14th av
Frank [illegible] opr PSCT r 25 S [illegible]
Franklyn P Jean) driver PSCT h 758 S 9th
Frederick draftsman (807) 11 Clinton r 09 W End av
Frederick P jewelry mfr 4th fl 54 Clinton h at E Orange
Frederick W Emily) auto mech h 758 Hunterdon
—George r 51 2d av
—George (Minnie R) chauf h 159 Barclay
George (Rose) emp 212 Rose h 120 Schley
George [illegible] Marion L) reviewer mgr Tel [illegible] h 190 Vermont av
George L (Elizabeth, chauf h (A3) 110 Barclay
George R silversmith h 859 Broadway
Grace r 506 Broadway
H Marie emp ProlnsCo h at Montclair
H Vincent emp ProlnsCo h at W Orange
Harold T court steno (415) Court House h at Milburn
Harriet wid Charles h (7) 268 Prince
Harry J mgr Irvington r 67 Jenkinson
Harry [illegible] Ruby [illegible] emp W A h [illegible] 77 Ogden
Helen M r 35 W Market
Henry B (Mary K) res est and acct 59 9th av h do
Henry B Jr (Florence G) elec h 858 S 17 h
Herbert emp LB&Co r 233 Rose
Hugh F (Margaret B) physician 21 Roseville av h at S Orange
—Ida M wid Lewis h 48 Seymour av
Ina Mae wid Edward waitress h [illegible] 210 Sunset av
Irene L steno 235 NJRRav r 227 Woodside av
Isaac (Sallie) shoe repr r 153 NJRRav
Isel A h 14 Mo[illegible]on

JACOB HIRSCHHORN REALTOR
830 BROAD ST., NEWARK, N. J. Ma. 3-2585 INSURANCE

REALTY MANAGEMENT
APPRAISAL — MORTGAGES
INDUSTRIAL — SALES
LEASING — RENTING
INSURANCE IN ALL ITS BRANC

COOK

J Ethel wid Frank H h 236 Peshine av
J Frederick (Julia H) asst [illegible] Cook [illegible] 1907 [illegible] Cleveland [illegible]
J Frederick Inc J Frederick Cook [illegible] 1907 [illegible] Broad
[illegible] r 3 Montgomery
James [illegible] r 32 Hayes
James [illegible] h 52 Johnson av
James [illegible] r 32 Somerset
James Margaret [illegible] h 8 Speedway av
James Mary J [illegible] do
James E (Josephine V) [illegible] 3 Broad
Jeannette E [illegible] r 10 Phoenix
Jeannette M 67 Delaware
John r 3 [illegible]
John [illegible] h 22 Oliver
John r 48 Bleecker
John (Addie L) emp WPA h 131 85 Monmouth
John (Gladys) chauf h 56 Hillside pl
John (Marjorie) butterwkr h 30 Hunterdon
John Mary fireman h 354 6th av
John A (Mildred M) painter h 107 Brookln [illegible] av
John C (Mary A) sta eng h 459 S 17th
John V Anna E) supp PSCT [illegible] 16, S 10th
John W (Rose M) rem to Livingston
[illegible] r [illegible]
Joseph [illegible] fireman h 11 [illegible]
Joseph [illegible] textile wkr [illegible] 7 Winans av
Joseph [illegible] r 341 Hunterdon
Joseph G (Jeannette S) [illegible] h 68 52 Lexington
Josephine V clk (130) 409 High r 98 Rose [illegible] av
Julia Mrs h 323 N 7th
Julia wid Thomas housewr h 30 4
[illegible] A wid John M h 32 Fairview av
June (Marie) emp WPA h 571 N 11th
Katherine E Mrs housewr h 115 Custer av
Kenneth C (Caroline E) chauf h 321 Waverly av
Laura W wid Wesley A r 850 Broadway
Lawrence [illegible] h 92 4th
Leander emp W A r 12 [illegible]
Lena wid Frank r 345 Washington
LeRoy (Dorothy L) floorman E Orange h (A4) 17 Somerset
[illegible] N Mrs paper hanger h 205 Sussex av
Lil [illegible] Mrs housewr h 117 Bank
Louise r 7[illegible] 5 h
Louis cook Sterling
Louis hairdresser r 141 [illegible] interior
[illegible] Mrs nurse 65 N 6th r do
[illegible] emp [illegible] h 31 Lyndhurst
Mae wid William r 73 Murray
Mae D [illegible] r 7 Rose ter
Margaret A [illegible] 38 [illegible] r
Mary [illegible] Montgomery [illegible] 109 39 N 9th
Margaret T [illegible] 5 8th av
Margaret [illegible] housewr r 75 [illegible] ark av
Marie A [illegible] housewr r 603 Orange
Martin (Edna) buyer 98 Market h at W Orange
Martin [illegible] emp PruInsCo h at Bloomfield
Mat M r 25 M Pleasant av
Mary A wid [illegible] 19 Broadway
Ma D M [illegible] Woodlawn av r do
Ma [illegible] 3 Murray
Mary E emp Prudential h at Montclair
Ann [illegible] Bank h at Montclair
Nanette wid Alex h 117 [illegible]
Nat [illegible] 122 Tichenor h at Lillside
Nat [illegible] emp [illegible] Roselle av r do
Nelson Mrs see Cook and Dunn Pack Corp 109 St Francis h at Cranford
Newell S clk 433 Central av r 381 5th
Norval [illegible] emp Prudential at Elizabeth
Nottage [illegible] wid W Elmer r 768 N 7th
Nelson L wid George [illegible] r 7 S Orange av
Nelson Mrs r 36 Camden
Norris (Orlando) h 145 Bergen
Myron (Pauline) stockwkr r 33 Baybrook pl
Nagel [illegible] h 40 N 7 [illegible]
Nathan [illegible] r 43 Springfield av
Nathan [illegible] chauf h 233 Rose
O [illegible] clk NY h (40) 140 Roselle av
O [illegible] r 65 Pennington
Paris emp Edisons r 52 Hillside pl
Pearl B wid Neil r 277 Ogden
Peter [illegible] Allen V painter h 396 E Kinney
Philip emp WPA r 72 Brunswick
Poehin emp 77 Hawthorne av r do
Raymond [illegible] h [illegible] 77 Irving
Richard [illegible] r Thatcher Furnace Co 30 81 Francis h at Montclair
Robert Inks 7[illegible] Broadway h do
Robert [illegible] (Laura C) [illegible] r 152 Shepherd av
Robert M (Mabel) [illegible] emp PruInsCo r 152 Chadwick av
Robert W emp WPA h 126 Spruce
Ronald H (Helen H) rest and gasoline [illegible] Frelinghuysen av h 73 VanVerdelen
Royal G (Myrtle W) elec eng h 72 Manchester pl
Ruth purchasing clk (B9 920 Broad r [illegible] 39 Lincoln pk
Ruth dresser h (A2 140 Barclay
Ruth r 44 Mercer
Samuel r 145 Bergen
Samuel (Sarina) clk Hebrew [illegible] 85 Rose h do
Samuel S (Ida) dentist 517 Springfield av h 85 Chadwick av

COOK

Stella Mrs mach opr r 38 Wall
Theodore H director 30 8 31 Clinton h at Atlantic City
Thomas (Marie) producewkr h 67 Cutler
[illegible] (Grace E) mach h 793 Berger
Virginia A housewkr h 87 S 15th
Virginia [illegible] 300 Brighton h at Nutley
Walter W [illegible] mach opr [illegible] 5
Walter [illegible] mach opr r 32 Fairview av
Walter [illegible] M h 41 Summer av
Walter W (Catherine B) carp 88 Summer av r do
Wandla B 7 Winans av
Warren J (Agnes) clk FinCo h 81 Magnolia [illegible]
William r 91 Ridgewood av
William painter r [illegible] Woodcliff [illegible]
William Pennington
William [illegible] W watchman av
William [illegible] Anna M) chauf city h 122 Hobson
William [illegible] (Viola) [illegible] 258 Broad
William [illegible] (Zelma M) meat h 51 Elizabeth av
William J molder r 42 Washington
William J emp LB&Co r 41 Lincoln pl
William [illegible] Anna G) groceryman h 31 Hawkins
William [illegible] engineer at Fireman NFD h 46 Thomas
William W (M Mae) emp WPA 506 Broadway
[illegible] Paint Corp (Charles Cook pres Adam [illegible] Dunn pres [illegible] Mrs Melba Cook sec 109 St Francis
see Koch

Cook F [illegible] Lucy A) [illegible] 38 Baldwin
Cooke A (Clifford mech h 379 [illegible] av
Alfred W [illegible] h 2 [illegible] S 8th
Alice Wh Victor B nurse 141 Elwood ave r do
Alice E Mrs nurse Dept of Health h (B4 150 Bayway
Alice T clk 300 Broadway at Belleville
Ann r 21 Newton
Caldwell P r 87 Monticello av
Charles G r 18 Osborne ter
[illegible] M wid Werremeier Sutcliffe Co March Pot Newark h at Maplewood
Chester Edith gas sta attd r 46a Ken
[illegible] E airplane mech r 18 Osborne ter
Edna r 2 Newton
Elizabeth M agency cashier (915) 24 Branford pl r (210) 242 Broad
Emily E Mrs hairdresser r 91 N 14th
Esther M housewkr 40 Johnson av h (210) 242 Broad
Francis J (Mary D) constructionwkr h 21 Lindstone av
Frederick porter FinCo r 45 Adams
Frederick (Stella C) elec h 45 Adams
George J (Catherine) h 52 Astor
Hannah r 2 Newton
Jacob S meat cutter r 549 Orange
Harriet emp PruInsCo h at Kearny
John clk 26 B) 124 Branford pl r 89 Sussex av
Jenny B see reps Mulroy Cooke Co Inc 128 Mechanic av h at Maplewood
Isaac A Rev Nathale B asst pastor Bethsaida Bapt Church h 176 Bloomfield av
[illegible] r 2 Newton
John A (Frances E) timekpr (B3) 920 Broad r 80 Montclair av
Joseph [illegible] r 41 Ferry
Joseph [illegible] B Mae) emp WPA h 1 1 Camden
Joseph A emp [illegible] at Irvington
[illegible] J emp PruInsCo h at Lyndhurst
Norman S clk 404 Orange r 7 do
Oakley W pres gen mgr washing or Terminal Garage Inc 80 Washington and reas Star Parking Co Inc (34) 830 Broad h at Caldwell
Perry (Mary E) clk 448 Orange h 90 N 11th
Perry B (Rosalie M) [illegible] h 75 E Aspine
[illegible] M wid Harold W h 66 Orange
Richard E (Anna C) [illegible] h 220 Cedar av
Richard G clk 5th fl 803 Broad r Maplewood
Sarah E steno Lyons h (B5 63 Somerset
T Robert Anna M) foreman Jersey City h 504 Hawthorne av
Wesley E emp PruInsCo h at Union
W Hall waiter r 7 8 3
W Hall B r 2 Newton
Cooker John emp city r 75 Park
Cooker Milton M (Miriam) acct NY h (111) 225 Meeker av
Cooks Daisy Mrs h 206 Prince
James (Ruth V) mech h 301 Charlton
Samuel r 775 McCarter hwy
Cooley Desmond student r 257 Mt Prospect av
Emerson F (Helen W) emp PruInsCo h at Basking Ridge
Frank C (Emma M) [illegible] h 69 4th
Jeanne F emp PruInsCo h at Elizabeth
Marion W library asst 1 Washington r 10 r 244 Roseville av
Martha wid Roderick H h 52 Camden
Matthew F (Katherine M) printer h 830 Broadway
Richard M instructor 367 High h at Westfield
Robert C (Minnie L stone cutter r 20 Clark
Coolidge Court apts 738 High
Richard L (Eleanor) special agt 26th fl 1180 Raymond blvd h at Midland pk
The apts 147 149 Lincoln av
[illegible] Joseph H cook 86 Broadway and rest 102 Howard h do
Coombe Frances F Mrs furn rms 63 Sherman av r do

COOMBE

George E (Frances F) real est 63 Sherman av
George C elec eng emp 730 Bergen h at Hillside
[illegible] Adra E Mrs steno Elizabeth h (B) 29 [illegible] av
Christopher (Florence A) clk 87 Newark [illegible] agent
[illegible] M examiner r 418 N 12th
Peter (Mabel) painter h 23 S 4
Walter S moulder h 206 2d
Coon Charles W J emp PruInsCo h at [illegible]
Effie M wid William r 75 Tremont av
Ethel R Mrs tchr 309 N 7th h at Pelham
James (Jean) lab h 36 Madison av
Kermit R (May E) elec WEICorp h at [illegible] Lake
Windsor L Leona B) emp PruInsCo h at Pelham Lake
Wilbur Shoes (Abraham J St Louis [illegible] Elizabeth
Coonan Joseph E r 8 Park pl
Cooney Bernard P (Catherine R) watchman Johnson av
Edna r 90 Spruce
Edward J (A Lucita) mgr Chicago Hh h 77 Prince av
Edward M (Mary A) glasswkr h 41 Hazelwood av
Edward M (Viola G) insp Harrison r 55 Hazelwood av
Elmer M clk Westinghouse r 80 Hazelwood av
Grace A emp PruInsCo h at E Newark
Hardware & Supply Co Matthew J Cooney) 4[illegible] av
James B receiving clk 580 Belmont av
Johnson av
James J storekpr TelCo r 41 Hazelwood av
John A (Kathleen T) sta fireman [illegible] N 7th
John [illegible] FinCo 10 Park pl h at [illegible] Rose
John J Margaret R) clk 41 S 6th h 33 Belmont
John R pres Firemen's Insurance Company NJ and chairman of board Commercial Ins Co 0 Park pl h 84 Maplewood
John R v pres Igoe Bros Inc 234 Pennsylvania av
Joseph sleman r 8 W Kinney
Joseph (Mary) h 34 Belmont pl
Madeline B steno (200 150 Bdg Federal [illegible] 27 Lincoln av
Margaret M student r 34 Gillette pl
Marie [illegible] opr Lincoln Nat Bank r 105 Broad h Orange
Mary [illegible] tailor (808) 190 Broad h at Arcola
Mat Dew J (Jessie E (Conney Bunds [illegible] & [illegible] Co) 178 12th av [illegible] (202) 389 Sussex av
Nellie Mrs waitress h (33) 138 [illegible]
Nora r 370 Central av
Patrick (Mathilda R) steelwkr h 94 Dickerson
Patrick G emp PRR r (42) 27 Johnson av
Peter r 94 Dickerson
Peter P Elizabeth F) clk 33 S 6th r 42
Raymond A clk NY r 350 Park av
Rita nurse St Michaels Hospital
Sally M Mrs stewardess r 30 S 8
Thomas F (Thelma G, (Industrial Savings and Loan Building) 129 Orchard h 40 S [illegible]
Walter sub mgr Packard Motor Car Co of NY Central av r [illegible] NY
William F (Winnie) 3 Lentz av
Coons Anna steno NY r 34 Park av
Charles H see H C Brill Co Inc 10 NJRR av Charlemagne
[illegible] J emp PruInsCo h at Roselle
Leslie H special agt Great Falls Insurance Co 36 Park pl h at Lenox
Walter [illegible] (Helen M) steelwkr h 42 [illegible]
[illegible] William W Esther E) rem to Lake [illegible]
Cooper A Mae wid Edwin E h 322 Sussex av
A W & Co (Arthur W Cooper [illegible] merce
Aaron chauf h (C2) 48 Barclay
Aera (Ida) h 35 Bedford
Albert (Marjorie) chauf h (5) 20 Fleming
Alfred (Evelyn) chauf h 305 Peshine av
Alfred (Rose) maintenance man [illegible]
Alfred [illegible] NY h (424 Rose [illegible]
Allen W Ruth B lawyer 901) 7 Broad Montclair av
Annie r 37 Rutgers
Annie r 140 Union
Anna Mrs r 45 High
Annabel photographer emp 20 Lincoln av Orange
Annie wid George S h 235 Montclair av
Arthur (Leon S) emp PruInsCo r 3 Sussex
Arthur W (Hazel A) A W Cooper & Co Commerce h at E Orange
Barney (Eva) [illegible] h 5 [illegible]
Beatrice Mrs r 126 Walnut
Beatrice F sub tchr r 1 7 Schreiber av
Benjamin (Bessie) pres Cooper Furniture Court h 20 Clay av
Bernice L student r (202) 98 N 9
Bert (Irene) painter h (304 283 [illegible]
Bertha housewkr r 47 Washington
Bertha wid Frank S r 25 Tillinghast
Bessie wid Abram showman Plainfield av
C Albert acct emp (923) 24 Commerce at Fairfield
Car (Agnes) (Alb Exterminating [illegible] 25 Tichenor h do

The Mutual Benefit Life Insurance Co. 300 BROADWAY
D. DAY, GENERAL AGENT - - - - - - 744 BROAD STREET NEWARK, N. J.

DER
[illegible] Mrs beauty shop 68 Montgomery r (B3) 39
[illegible]
[illegible] wid John G r 349 Summer av
[illegible] emp 248 Miller r 20 Schuyler av
[illegible] E clerk r 64 Garrison
[illegible] (Etta M) bkkpr Bloomfield h 52 Plane
[illegible] & Co inc Hugh L Kleinhans pres J Klein-
[illegible] Welding s pres-treas Hugh L Kleinhans Jr sec
[illegible] chemists 348 VanBuren
[illegible] P Mrs stenotrex WPA r 42 Camp
[illegible] (Grace) housemaid r [illegible] S 12th
[illegible] C (Josephine D) r [illegible] S Sherman av
[illegible] garage foreman LB&CoC h A8) 36 Barclay
[illegible] senior index clk (130) 469 High h at
[illegible]
[illegible] (Bessie) emp WPA h 46 S Orange av
[illegible] (Leola) lab h 240 Broome
[illegible] Annie L asst supr NYA h 281 S 7th
[illegible] 114 W Market
[illegible] emp [illegible]
[illegible] 2[illegible] Prince
[illegible] Orange
[illegible] (Gardner) sleman h 51 Poe av
[illegible] 742 Mulberry
[illegible] 33 S Orange av
[illegible] Mrs May G flat pres Borace Hall
[illegible] Bloomfield av
[illegible] 67 S 9th
[illegible] 409 Mulberry h at Kearny
[illegible] 26 S
[illegible] Benjamin r 90 Broom
[illegible] orders [illegible] h 242 Po-
[illegible]
[illegible] GECo r 633 S 12th
[illegible] emp PrulnsCo h at Bloomfield
[illegible] NY r 30 W Runyon
[illegible] lab h (3) 23 Clinton
[illegible] wid Delmore M r 317 Johnson av
[illegible] S Wood & Co Inc 27
[illegible] hunterdon
[illegible] McCor
[illegible] rem to Brooklyn NY
[illegible] Bl tailor h 30 W Runyon
[illegible] E (Eleanor) porter h 133 Livingston
[illegible] (Louise D) meeh h 48 Hobson
[illegible] Co Inc Benjamin Cooper pres Milton
[illegible] see treas 234-230-238 Court and re
[illegible] dent 43 47 Rutger
[illegible] E Mr emp [illegible] S do
[illegible] Broad Court
[illegible] Washington
[illegible] Bloomfield
[illegible] (Bertha L) auto mech h 285 Smith
[illegible] U S (Elmo E) mech emp PSE&GCo h 101
[illegible] Prospect av
[illegible] C sleman h 633 S 12th
[illegible] M (Hilda D) sec Carteret Savings and Loan
[illegible] 806 Broad h at Belleville
[illegible] 412 Halsey h at Bloomfield
[illegible] grocer 1 6 Avon av
[illegible] K Mrs clk NY r (103) 78 N 8th
[illegible] (Molly) emp WEFCorp h 34 Gillette pl
[illegible] E (Reba D) ship clerk h (308) 17 El
[illegible]
[illegible] Mrs h 165 Barclay
[illegible] F Bessie W) h 39 S 11th
[illegible] mfr dent 206 Ferry h at Short Hills
[illegible] (Hattie) mgr 271 Central av h 378 Haw-
[illegible]
[illegible] (Mary C) stock clk GECo h 369 Bergen
[illegible] chief h 2
[illegible] Mulberry h 20 Schuy
[illegible]
[illegible] Cora M) h 32 [illegible]
[illegible] r 80 Ridgewood av
[illegible] W Rose [illegible] h (3A) 173 Prin
[illegible]
[illegible] to Perth Amb
[illegible] Mrs h 47 W Main
[illegible] kindergarten [illegible] Maple av h at E
[illegible]
[illegible] r 2 0 B[illegible] av
[illegible] Sherwin [illegible] av
[illegible] 27 Waverly av
[illegible] Salvatore M [illegible] Avon av
[illegible] Benjamin & [illegible] 103 Watson av
[illegible] do
[illegible] F Mrs clk FinCo r 42 Pomona av
[illegible] (Rose) furrier h [illegible] Warsop av
[illegible] Mrs clk 0 Avon av [illegible]
[illegible] (Evelyn) sleman r 843 S 19th
[illegible] (Rose) mach h 9 Willoughby
[illegible] (Rose) tailor 110 Springfield av h (6) 144
[illegible]
[illegible] window cleaner 200 W Bigelow h do
[illegible] (Carrie) head packer 501 Broad h (B3) 39
Somerset
[illegible] (Nellie) worker h 80 Johnson
[illegible] Geraldine r [illegible] Wickler & Nava
[illegible] Halsey h at Bloomfield
[illegible] F jr Riverdale St engineer N Water Dept
h 21 383 Mt Prospect av
[illegible] Delia D) emp CalCorp h 64 Garrison
[illegible] student r 6 S 9th

COOPER
Janet P shipping clk r 24 Cleveland av
Jasper (Beulah) picklewkr r 86 Montgomery
John r 775 McCarter hwy
John rem to S Carolina
John auto repr rear 198 12th av h at E Orange
John (Leola V) night janitor Nat Newark & Essex
Banking Co h 526 N 8th
John (Milan E) sleman r 141 Sherman av
John (Tillie) paper cutter h 37 Livingston
John A deputy tax collector (103) 620 Broad h
32 Winthrop
John A (Carrie) brewerywkr h 806 S 4th
John C lab h 2 0 W Kinney
Joseph prodnewkr r 71 VanBuren
Joseph (Georgia U) metalwkr h 62 Vanderpool
Joseph (Lennie M) lab h 284 Mulberry
Josephine J waitress r 170 Delaware av
Julius (Ida) v pres Cooper Furniture Co 234 Court
h (4) 934 Hunterdon
Katherine K wid Alfred W r 728 S 18th
Kay M eng Paterson h (C 5) 280 Broadway
L May steno r 434 Roseville av
Lela S Mrs tchr 627 S 17th r 316 Sussex av
Lena wid Daniel h 200 Emmet
Leonard L r (5) 12 Broome
Leo Rose Leo s Luncheonet r 288 Market r 347
Avon av
Leo A emp PO r 84 Garrison
LeRoy (Mat) oil refiner h 21 Littleton av
Leroy h 242 Prince
Lesley (Steven A) supt 447 High h 453 do
Leslie M emp PrulnsCo h at Roseland
Lester (Anna M) emp WPA h 8 73 S Orange av
Lillian F Mrs steno 835 31 Green r 141 Silver
man av
Lottie Mrs housewkr r 3 8 11 h
Louis Annie, pres Cooper & Lesser Inc 52 Paris h
do
Louis Lena r 21 Wolcott ter
Louis W Vivian F meeh r 93 N 13th
Louise A presser r 62 Vanderpool
Lucille emp WPA r 43 Lesley
Mabel nurse Presbyterian Hospital r 55 9th av
Mae E Mrs furn rms 52 Green h do
Margaret M Mrs h 270 Delaware av
Marie rem to NY
Marie wid Robert h 272 Boyd
Marie L secretarywkr r (A3) 30 Barclay
Marion B Mrs steno NY r 180 Weequahic av
Marjorie E emp PrulnsCo r 27 Peck av
Marjorie M emp PrulnsCo r 180 Weequahic av
Marshall H lab r 68 Richmond
Martha r 27 Pulaski av
Mary wid Stephen r 17 Monmouth
Mary C wid Michael emp 159 Ferry h 7 VanBuren
Mary E wid Charles T h 230 N 6th
Mary V r 65 Avon av
Mattie Mrs r 68 Richmond
Max Kupp Cooper & Co 158 Livingston h 317
Schuyler av
Milton L (Ruth) lawyer (1005) 744 Broad h at Caldwell
Milton H (Paula) American Radio Service 387
Avon av h at Hillside
Milton M Florence sec treas Cooper Furniture
Co Inc 234 Court h 140 Hanburry av
Minnie clk 859 Broad h at Hillside
Mollie steno 440 Frelinghuysen av r (5) 144 Spring
field av
Morris D Fay B) furrier h 186 Avon av
Mortimer emp 184 Livingston r 184 Hanburry av
Morton Dorothy G stationer 197 Avon av h do
Moses (Lazel) laundrywkr r 107 Camden
—Nellie wid Harold h 30 Dr [illegible]
—Nellie R wid Daniel emp WPA h 58 Ch[illegible]
Norman emp 184 Livingston r 184 Hanburry av
Opera Mrs housewk h 14 Amsterdam
Orin clk PSCT r 806 S 14th
Otis J Verona M) chauf h 613 W Market
Owen J r 97 Barclay
Owen M in US Army r 383 S Orange av
Paul L physician Presbyterian Hospital r do
Pauline Mrs h 397 Peshine av
Perry Mary shipwkr r 64 Washington
Philip (Orlando S) mgr auto parts 184 Livingston
h 34 Hanburry av
Ralph E (A Elizabeth) lwyr (Robert Menard &
Cooper) (2201) 1180 Raymond blvd h at Short
Hills
Rebecca F Mrs h 7 Gordon
—Reginald (Mae F) h 381 Ridge
—Richmond A (Genevieve E) sleman h 326 8th av
Robert D (Muffie) porter (418 Woodside av
Rose Mrs clk 2201 449 High r 385 Avon av
Rose wid Charles (Mae) opr h 325 Clinton pl
Roseria m S Mrs nursewkr Orange r (B3) 583 Mt
Prospect av
Ruth rem to S Carolina
Ruth Mrs nurse 255 Mulberry av r do
Ruth B Mrs nurse 727 Mt Prospect av r do
S Edith married Charles Gallizer
Sadie L wid Benjamin r 107 Pacific
—Samuel Elsie wrecker r 28 Monmouth
Samuel Ida mgr 416 Avon av h do
Samuel (Rose) peddler h 90 Hawthorne av
Samuel (Rose) leatherwkr h (4) 631 S 14th
Samuel (Sarah) sleman h (202) 68 N 9th
Samuel C (G Ruth) professional eng NY h 21 Wol
cott ter

COOPER
Samuel E (Sophie) lwyr (711) 20 Clinton r 208
Goldsmith av
Samuel P mgr (1825) 24 Commerce h at NY
Selma r 20 Schuyler av
Silas (Mamie) steelwkr h 10 Somerset
Stanley (Mollie) bar or and sec treas A & S Lunch-
ronette Co 22 Plane r 34 Fabyan pl
Stephen baker r (3) 575 S 17th
Stephen emp 159 Ferry r 7 VanBuren
—Sylvia clk 360 Springfield av r 379 Hawthorne av
—Thomas N asst mgr 129 Washington h at E Orange
—Thomas R rem to Garwood
Viola rem to NY
—Violet wid Daniel r 25 Bedford
Virginia r (12) 299 Summer av
Wallace C (Margaret A) ship builder h (12) 299
Summer av
Walter Bessie) lab r (31) 57 Willoughby
—Walter (Mary S) baker h (3) 575 S 17th
—Walter H (Gladys K) maintenance man h (104) 78
N 6th
Walter L (Therese) chauf h 317 Johnson av
Walter N Ethel P asst mgr PrulnsCo h a Milburn
—William (Cecil) paper hanger h (7) 307 Chancel
lor av
William Julian) h 136 Prince
—William C (Carlatto) telegrapher PRR h (8 805
Broadway
William H lab h 280 W Kinney
William H (Carrie M) stg eng h 67 S 6th
William H Jr (Florence L) clk NY h 61 S 9th
William J r 71 VanBuren
William L airplane engine mech r 43 Wakeman av
William L clk NY r 322 Sussex av
Windom E (Grace A) ins (1728) 24 Commerce h
at S Orange
—Woodrow (Gladys) lab r 2 Norfolk
—Yetta r (17 Scheerer av
& Lesser Inc Louis Cooper pres Mrs Rae Lesser
see Victor Lesser treas fur dressers 159 Paris
Co-operative Family Assn Umberto Guerra mgr meat
855 Summer av
—Family Assn Umberto Confonto pres Benjamino Di
Lorenzo sec Mario Vaccari treas grocers 859 and
857 Summer av
—Used Products Inc Abraham Schnitzer sec Max
Modlin treas junk 23 31 Lillie
Cooperberg Joseph (Pauline) painter h 315 Peshine av
Max painter h (4) 324 Peshine av
Cooperman Abraham (Fannie) ins 5 Crescent av h do
Benjamin (Rose) (Sun Cooperage) 58 Clifton h 355
Chadwick av
Bernard lwyr (1118) 60 Park pl r 66 Ridgewood av
Clara steno 149 Bruce r 743 High
David lwyr r (204) 140 Schuyler av
—Eliy (Rose) paper hanger r 502 Springfield av
—Evelyn B sub tchr and tel opr 683 High r 32
Goodwin av
—Harry (Jessie G) mattressmkr h 22 Goodwin av
—Harry (Rose) chauf h 8 Sebley
Irving Eva B) (410) 8 13th
Jack (Edith) peddler h (6) 931 Belmont av
Joseph (Ada pres Displa Box Co inc 77 St
Francis h (104 82 W Runyon
Joseph (Lena) tailor emp 585 Broad h 66 Ridge
wood av
Joseph (Sarah) printer r 926 S 18th
Louis (Celia) dellca 678 Summer av h do
—Mordecai Sarah) h 16 Edwin pl
Samuel Cassie) (204) 140 Schuyler av
Samuel A (Dorothy) clk PO h 64 Wolcott ter
William M (Diane M) physician 647 Market h 62
Cuyler av
Coopersmith Bernard (Mid-Town Camera Exchange)
1186 Raymond blvd r (33) 254 Lehigh av
Edward acct NY r (33) 254 Lehigh av
Harry student r 34 Johnson av
Hyman (Marion) radiator repr h 184 Johnson av
—Ida bkkpr (414) 31 Clinton r 134 Johnson av
Jacob clk NY r 34 Johnson av
Nathan (Bessie) mastercr h 72 Aldine
Rose Mrs h 33 254 Lehigh av
Coopersmith Marion wid Jacob h 36 Schuyler av
Coopland Peter factorywkr r 23 Chadwick av
Coots Charles F Mariel sta Bronson 920 Broad h
7 684 Summer av
Cooper Jeanette E priv sec 503) 60 Park pl r 3
Mapes av
Co-partners Building and Loan Assn (924) 744 Broad
Cope Annabel M wid Thomas K h (203) 103 4th av
—Leonard h 18 Army r (5) 556 S 10th
Frances K recorder 40 Rector r (308) 103 4th av
John J r (5) 350 S 6th
Louis (Lillian B) h (5) 556 S 10th
Richard shadewkr r 23 E Kinney
—Richard r rem to Linden
—Viola G springwkr r (5) 556 S 10th
William C (Eugene M) prof-treas Drake College 12r
h 700 Broad h at Ridge
Copeland Anna G Mrs h (11) 330 Morris av
—Bessie (Marie) marketwkr h 298 W Kinney
—Cathryn E emp PrulnsCo h at Belleville
—Cooperage John P Copeland) 444 Mulberry
—Edward S (Marjorie G) sleman h 65 S 15th
—Georgia h 321 15th av
Henry (Christ ne) h 180 Livingston
James r 88 Bleecker
John r 93 Emmet

Fidelity Union Trust Company — NEW JERSEY'S LARGEST BAN
Member Federal Deposit Insurance Corporat

COPELAND

—John (Ethel) emp WPA h 4[illegible] Livingston
—John P (Mary C) (Copeland Cooperage) 444 Mulberry h 79½ Littleton av
Julia L Mrs furn rms 251 Monmouth r do
Leonard (Rachel) slasman h 18 12½ Fairmount av
—Louis H (Ethel M) emp WPA h 23 Wilburton pl
Margaret V Mrs r 35 Chester ave
Mayfield Mrs h 51 High
Minnie wid Joseph h 68 Montgomery
Pennie wid Oscar housewkr h 24 W Bigelow
—Sylvester lab h 135½ Brunswick
Thomas P Supline emp at Mulberry 499 8th av
Tobe de M[illegible] r 90 W Kinney
Walt r 8 Jo[illegible] L emp [illegible] h 151 Monmouth
Wi[illegible] Jos[illegible]wkr r 51 [illegible]
Copel[illegible] Dup[illegible] emp [illegible] 5 Hill
Copeland [illegible] East Orange r 80[illegible] 67 Park pl [illegible] at Montclair
Copelow [illegible] Abraham r 22 Poe av
Fried[illegible] wid Isaac h 354 Kirby
Sa[illegible] clk A. Ingalton r 354 Sebley
Copel[illegible] Clar[illegible] emp US Govt h 400) 418 S Orange av
Copel[illegible] Ethel acct (508 9 Hill h 282 Stanhope av
Mey[illegible] Roberta (Sebel Teas Co) 97 Mon[illegible] 41 Ros[illegible]
Ro[illegible] h clk (728-729) 1 80 Raymond blvd r 44 Rose ter
Copl[illegible] Martin (Sally B) auto painter r 452 Wash[illegible]
Copp[illegible] r 74 Sorg
Copp[illegible] (Em[illegible] M) meat Hillside h 17 Lafayette
Copp[illegible] (Ray R) meat cutter r 74 Richelieu ter
Copp[illegible] High
Copp[illegible] Sad[illegible] h 320 W Market
Copp[illegible] E (Helen B) rem to Belle[illegible]
Mary [illegible] Barnay
Virginia wid [illegible] 45 [illegible]
Copper[illegible] J and George [illegible] 3 Kearny
—Le[illegible] emp W A [illegible] 27 Prince
W[illegible] Sarah [illegible] h 18 Rutgers
Coqueran[illegible] wid John h 532½ Hunterdon
Fr[illegible] h M[illegible] 5 Sil[illegible] av h do
Copp[illegible] Le[illegible] Mr[illegible] gr[illegible] 2 Chester ave
Copp[illegible] Fa[illegible] r 124 [illegible] 185
Edward H r 170 Midland av
Copp[illegible] Max E (Dorothy) acct 22 Schuyler av h do
Copp[illegible] John M (Hattie L) emp WPA h 24 Chester [illegible]
—[illegible] M J [illegible] r 2[illegible] Chester ave
W[illegible] Ar[illegible] 78 Morris av
Copp[illegible] Vin[illegible] Angelina r 552½ N 7th
V[illegible] [illegible] 10 Calumet
Al[illegible] [illegible] r 747 N 6th
Al[illegible] emp Ro[illegible] r 237 Ridge
Mr[illegible] R (Gabrielle) brick[illegible] h 118 S 14th
[illegible] student r 273 5th
[illegible] emp [illegible] Cedar Grove
Ann[illegible] r 744 N 8th
Ann[illegible] r 37 Adams
Ann[illegible] Warwick
Anth[illegible] home
Anne M[illegible] h 27 Ridge
[illegible] r 72 Warwick
Antoinette (Corpblue beauty shop Irvington h 151 Lincoln av
V[illegible] fireman h rear 37 Adams
—V[illegible] [illegible] r 78 Summer av
A[illegible] J [illegible] r 273 [illegible]
Ar[illegible] [illegible] h 86 Crane
Ar[illegible] r 247 Ridge
[illegible] r 4[illegible] N 7th
Bridge[illegible] and Francesco h 6[illegible] Maxwell
Ca[illegible] (Mary [illegible] PSE&G h 202 Warren
Ca[illegible] Improvements [illegible] NY 110 Oak
Carmela [illegible] clk PSE&G r 246 Berkeley avW
Carmine (Lucy) molder h 58 Wilson av
Carmine J (Ella J) emp city h 65 Merchant
Carmine M laborer r 91 Ann
J[illegible] seamstress r 345 Walnut
[illegible] r 34 Stone
Concetta wid James r 68 Agnes
Daniel (Ann) secretary Bentley Furniture Co Inc 58 Ing 2 Midland pl
Dan[illegible] Mary [illegible] molder h 4[illegible] Cutler
Daniel [illegible] 30 N 19th
[illegible] r 9 Ridge
[illegible] Elizabeth V r 74 Kearny
Dominick A Margaret R) metal polisher h 10 Calumet
Fa[illegible] mach opr r 142 N 13th
F[illegible] A [illegible] r 282 Warren
Fl[illegible] emp Wesc[illegible] r 237 Ridge
Eli[illegible] opr 147 Summit r 241 Mt Prospect av
Emma [illegible] Grasslie
E[illegible] Kaye h [illegible] 32 Prospect av
E[illegible] h clk r 246 Berkeley avW
Fiorenzo M r 145 Walnut
Frank undertaker 32 Garside r do
Frank mason r 65 Park av
Frank r 32 [illegible]
Frank Antoinette A 144 7th av
Frank (Laura) [illegible] h 273 5th
Frank Mario[illegible] molder r 14[illegible] Roecker
Frank [illegible] r 31 Delaney
Frank [illegible] Richards
Frank J Jr chauf r 24 Richards

COPPOLA

Frank R (Rose M) dent at 948 S Orange av h at E Orange
[illegible] Pio[illegible] M assembler h 806 N 6th
Frank[illegible] r 345 Walnut
Ida Stella r 507) 784 Broad r 246 Berkeley av
Sabe[illegible] r 210 Chestnut
James chauf r 134 Stone
James H (Angelina) painter r 22 Warwick
Joseph [illegible] (D) 40 Cutler
Joseph [illegible] r 96 Crane
Joseph (Bertha) [illegible] h 37 Adams
Joseph [illegible] r 72 Park
Joseph Thomas M paint mkr [illegible] Summer av
Joseph [illegible] r 9[illegible] Mulberry av
Joseph [illegible] r 9 Grange
Joseph A (Jo[illegible]) emp Pen[illegible] h 8[illegible] Jefferson
Joseph [illegible] r [illegible] Bergen
Josephine [illegible] Summer
Josephine [illegible] N 13th
Joseph [illegible] h 34 Stone
[illegible] Warwick
[illegible] r 2 Richards
Lawrence [illegible] r 131 Stone
[illegible] 5 Park
[illegible] r 2 Warwick
[illegible] W A r 98 Crane
Coppl[illegible] N 8th
[illegible] Anna chauf city h 82 Kossuth
[illegible] r 16[illegible] Nevins
Margaret M [illegible] 6th av r (402) 94 Spruce
Marie T emp Westinghouse r 237 Ridge
Nat[illegible] 80 Crane
Mary mach opr r 37 Adams
Mary A housewkr h 6[illegible] Bergen
Michael (Anna C) emp State Hwy Dept h 62 State
Michael (Elizabeth) h 14[illegible] Mt Prospect av
Nicolaul (Margaret) [illegible] h 864 Sloan
Nicolas (Sirad) cook 377 N [illegible]
Nicolas J [illegible] r 91 Ann
Nicolas [illegible] Warwick
Mon[illegible] emp W[illegible] r 64 Summer av
Nunzio M [illegible] Rocco Mazzerella
Nicholas (Jennie) watchman h 345 Walnut
Nicholas (Josephine) peddler h 728 Broadway
Nicholas J r 3[illegible] Wilson
[illegible] (Carl) emp Jaegan Bros [illegible] h 658 N 8th
Ca[illegible] (Carl P) real est 37 Norfolk h 9 Bruce
Pa[illegible] Polk
Pa[illegible] mach opr 6 Malvern
Peter [illegible] 45 Monroe
P[illegible] Potter
Raffaele [illegible] foundrywkr h 22 Warwick
Ro[illegible] (Margaret) mach h (412) 94 Spruce
Raymond [illegible] Lincoln av
[illegible] 9 Ridge
[illegible] Westcott
Sa[illegible] (Lena) [illegible] h 78 Summer av
Sa[illegible] Pellegrino) [illegible] 9 Chestnut h do
Sabine [illegible] meatwkr h 64 Summer av
Samuel (Margaret) janitor 145 13th av h 130 Norman rd
S[illegible] emp WPA r 125 Davenport av
Thomas A (or M) [illegible] Bloomfield h 307 Clifton av
V[illegible] (Emma) jewelrywkr h 174 Adams
Vincent emp RKO r 86 Crane
Vincent Constantino) [illegible] h 386 Berkeley avW
Vincent (Marie R) rem to Cedar Grove
Vincenzo [illegible] r 110 Oak
Vincenzo Ma[illegible] h 37 Adams
Vincenzo [illegible] polisher h 152 Polk
V[illegible] 210 Chestnut
Vito (Filomena) paintwkr h 90 Stone
Yolanda stenotypist r 86 Crane
Coppola Joseph conf [illegible] Jefferson 38 do
Corbey Robert L officer in charge 44th Division Nat Guard Armory Station Fort h at Summit
Corajio Armenia M emp Prudential h at Bloomfield
—Carl F (Millie) emp LB&Co h 36 10th av
Carl F Jr h 78 Army r 36 10th av
Emma [illegible] r 30 16th av
Grace [illegible] r [illegible] 856 S 13th
Jo[illegible] r 3[illegible] h do
Jesse Marie M) barber 853 S 10th h (18) 856 do
Raymond r (10) 856 S 10th
Corallo Catalda wid Nicholas r 200 Bergen
—Cataldo lab r 292 Fairmount av
Frank asst supt 4[illegible] 7th av h at Hillside
Ia[illegible] (Mary) [illegible] r 200 Bergen
Ie[illegible] Mrs seamstress r 103 4th av
Joseph P [illegible] P Insp (519) PO Bldg Federal [illegible] at Union
Peter N (Celia) asst [illegible] RR h 230 Bergen
[illegible] r 292 Fairmount av
Corain Alan E engineerwkr r 64 Congress
Frank J carpenter r 83 Long
Frank W [illegible] r 64 Congress
Hugo J mach[illegible] r 64 Congress
W[illegible] r 64 Congress
[illegible] emp ProfinsCo h at Nutley
Coran Thomas r 207½ Broad
Corbello Hipolito M Celia) billiards 116 Ferry h 120 Elm
Corbalis Martin A chauf r 18 Rowland

CORBALIS

Victor J r 18 Rowland
—W[illegible] Mrs r 109 Central av
Wi[illegible] A (Ann V clk PSE&G h [illegible]
Wi[illegible] A Jr (Flora E) clk PSE&G h [illegible]
Corbally Detective Agency [illegible] Thomas J Corbally Frank W Corbally v pres-treas Richmond [illegible] sec (308) 850 Broad
Edward (Antoinette F) chauf r 64½ Wilson av
—Frank W (Helen M) v pres-treas Corbally Detective Agency Inc 308) 850 Broad h 4[illegible] Roosevelt
—Harry A Loretta M clk (35) 920 Broad Park av
Peter J (Julia W) capt police h (203) 302
Thomas J student r 850 Park av
Thomas J (Mary C) pres Corbally Detective Agency Inc (308) 850 Broad h 330 W Mar[illegible]
Corbch W Fred emp WPA h 89 Cubitt
Corbett Anne C deputy collector Internal Rev Bldg Federal Bldg h at Kearny
Charity Mrs r 508 Bruen
Charles H supt 13 Sussex av h at 6 Grove
Elizabeth housewkr r 81 Rutgers
Elizabeth mach opr r 5 Elizabeth av
Emery clk 322 Elizabeth (C5) 76a Bergen
Francis B clk N Water Dept 820 Broad r [illegible]
Francis E Jr (Catherine M) fireman NFD h [illegible] Mum av
Gretta H married Frederick Baughton rem [illegible]
H Isra wid William h 15 Drift
Ira (Ellis) h 6 8 Springfield av
James r 8 Rutgers
James A painter r 38 Hunterdon
Jen[illegible] 406 S Orange av
John clk r 46 W Kinney
John r 134 Clinton
John J Elsa M) emp ProfinsCo h at Union
Larry physical director r 39 Watson av
Marion A mach opr r 151 Elizabeth av
Marjorie E emp ProfinsCo h at Lyndhurst
Mary A wid Joseph P h 37 Read
Michael A (Alice G) supv Kearny h 217 Somerset
Mi[illegible] (Leon) furrier h 428 Belmont av
Nanette D Mrs h (F4) 84 Hillside av
Richard J (Vida M) sale[illegible] (714) 27 [illegible] h (4 [illegible] Bruen
Robert (Pocerina B) supt 47 Delaware [illegible]
W[illegible] (Emily) emp ProfinsCo h at [illegible]
—Wi[illegible] L Anna M chauf h 480 Bergen
W[illegible] S Gertrude A bkkpr 320 Irvington [illegible] 151 Elizabeth av
Corb[illegible] V Mrs grocer 83 VanBuren [illegible]
James (Anna V) clk 83 VanBuren h do
Ju[illegible] Mrs h 52 Livingston
Corbin A Ire wid W Ila h [illegible] Ar[illegible]
—Clement A sec Motor Finance Corp and sec Interstate Acceptance Corp and sec Interstate Finance Corp h 21 [illegible] 5 Washington [illegible] Summit
Elizabeth S r 95 N 14th
Harry (Rose S) carp h 95 N
Henrietta Mrs housewkr r 1[illegible] Delaware
Lorance K pres Fine Ry Union Trans Co 525 [illegible] pres Bureau of Municipal Research Inc [illegible] Bradford pl h at W Orange
Jennie J married Cliff Robinson
John (Leona) auto wrecker h 88 Livingston
Martin clerk r 42 Eagles
Mary E cashier (308) 34 Clinton [illegible] at E [illegible] av r (Margaret A) rem to Toledo O
Ralph Jwyr (Corbin & Hardy) [illegible] 741 B[illegible] h at Nutley
—Sarah Mrs r 165 Somerset
Webster E (Ann C) emp WElecCo h [illegible] Lincoln av
W[illegible] F roofer r 195 N 11th
W[illegible] J lwyr (2100) 744 Broad [illegible] Village
& Harty (Ralph Corbin lwyrs [illegible]
Corbi[illegible] David A (Mary E) slasman [illegible] (63) 780 Broadway
Frances E (Sarah E clk 2[illegible] 82 [illegible] av
Gladys M wid Louis emp WPCorp r [illegible]
John [illegible] emp city r 93[illegible] S 19th
Lorraine A [illegible] emp 478 Central av r [illegible] 7th
Mary E wid John R rem William [illegible] River h at Maplewood
—Richard cooper 33 35 Adams r 100 do
Steamship Agency S E Corbitt pres L A Corbitt treas 33 N 9th
Wi[illegible] [illegible] Santowasso v pres-gen mgr [illegible] Dutack sec Mrs Mary E Corbitt treas [illegible]
Corbley Arthur r Home for the Aged
Arthur P Olivia [illegible] chauf h (2[illegible] S [illegible]
Edward F (Gertrude V) emp Pru Ins [illegible] Nel[illegible]
—Jennie Mrs cok LB&Co r 79 Speedway av
John C (Harley) policeman h 38 Columbia av
John H student r 38 Columbia av
Joseph A (Frances E) sheetmetalwkr [illegible] 78 S
Mag[illegible] waiter CPCo h 172 S 18th
Nel[illegible] waiter r 772 S [illegible]
Rosemary L clk [illegible] PCo r (201, [illegible] S [illegible]
Thomas L Jean [illegible] fireman NFD h [illegible]
Corbliss Robert [illegible] h 210 S 16th
Sarah E wid Richard r 416 S 10th
Corbo A Jonas (Josephine) pres First Ward Station Inc 28 Summer av h 1[illegible] Smith

WASTE PAPER
MILL SUPPLIES
OLD METALS

PATSY RAGONESE

TEL. MARKET 2-7411
64 CLIFFORD ST.
NEWARK, N. J.

CORCORAN
Mary E emp PrulnsCo h 58 9th av
Mary E w d Patrick J h 3½ Summit
Mary F steno 239 Broad r 3½ Summit
Mary F r 93 Parker
Mary J typist Dept Public Welfare r 55 Milford
Mary H emp PrulnsCo h at Irvington
Michael V Elizabeth A repairman N Water Dept r 187 Sussex av
P Joseph mach r 3½ Summit
Rose A emp PrulnsCo h 3½ Summit
Thomas tex lwrkr r 114 Broad
Thomas J emp WElecCo r 3½ Summit
see Cochran and Coughlan
Corlon Aurelia P clk 30 Marshall r 93 Baldwin
Ethel M Mrs clk 33 Baldwin r do
Louis (Ethel M) grocer 80 Marshall and 33 Baldwin h do
Corlone Emma B wid Joseph h 32 Grand av
John J letter carrier r 32 Grand av
Robert J (Catherine N) fireman NFD h 789 S Orange av
Cordaro Leonardo (Marion) tailor h 243 Lafayette
Salvatore (Brite Lite Food Market) 478 Springfield av h at Passaic
Cordano Anthony bricklayer r 17 Dey
Anthony (Jennie) sleman h 185 Highland av
Anthony (Mary) h 31 N 7th
Anthony J (Marie M) policeman h 405 Washington
Antonetta W (Mary A) storekpr Westinghouse h 28 1st
Antoinette (Joseph) mach opr r 155 Garside
Arcangela wid Frank r 350 Clifton av
Carl (Mae) pharmacist N Dept Health h 279 19th av
Carlo (Filomena) h 38 Davenport av
Charles M (Virginia) tailor r 709 S 16th
Daniel A (Jean L) barber 84 Mt Vernon pl h 194 Eastern pky
Domenica wid Nicholas h 17 Dey
Emily D student r 263 Norfolk
Ermelinda nurse r 350 Clifton av r do
Ernest student r 283 Bloomfield av
Filomena radiowkr r 82½ Garside
Filomena T wtrcwkr r 245 8th av
Frank A (Isabel D) ledger r 31 N 7th
Gaetano T (Irene A) mach opr h 589 5th
Gerard clk Orange r 28 1st
Ida M Mrs steno (420) 31 Clinton r 37 Colfax
James A (Florence) plumber's helper h 178 2d
Jerome J P (Gertrude) clk PO h 23 Hudson
Jerry student r 85 Highland av
John Tug (Ida) clk PO r 203 Norfolk
Joseph (Conrad) barber r 256 Garside
Joseph (Louise) sleman h 3 4 Park av
Joseph A (Jennie) mach r 29 6th av
Joseph V (Sadie A) clk r 19 in 23 Mt Prospect av
Julius r 38 Davenport av
Madeline M married Sacquino DeMaio
Mary wid Carlo r 47 Hecker
Matthew (Rose) peddler h 233 Bloomfield av
Minnie shipwkr r 127 Clifton av
Nicholas mach r 52 8d
Nicholas C (Rae) barber h 400 Central av
Nicholas M (Mary N) shipper h 100½ Mt Prospect av
Orest (Theresa) mgr 7 Williams h 98A Summer av
Pasquale (Mary) barber h 16 24 N 6th
Patsy (Mary) mgr 282 Lyons av mg do
Paul M Mrs mach opr 79 Summer av
Peter physician Bloomfield r 185 Highland av
Peter (Eleanor L) sleman h 141 High
Peter (Felicia) sleman h 125 Blume
Philip (Ida M) mgr 75 S Orange av h 35 Colfax
Raffaele (Rosa) h 29 6th av
Raffaele (Guerosa) h 3 6 W Market
Raymond r 223 Bloomfield av
Rocco autowkr r 245 8th av
Rocco (Angelina) h 88½ Garside
Rocco (Ida) elev opr h 245 8th av
Rocco (Andrea T) baiter h 47 Hecker
Rocco A student r 203 Norfolk
Rose r 52 8d
Theresa mach opr r 350 Clifton av
Theresa M (Jeanne) dep 7 Williams r 98A Summer av
Thomas 233 Bloomfield av
Thomas J (Marie D) peddler h 306 N 10th
Valentino timekpr WPA r 89 Rosetta av
Vincent (Mary) sleman r 7 Day
Vincent Rocco opr PSCT h 2 3 4th
Vincenzo (Anna M) emp cut r 79 2d
Vincenzo (Constance) mach opr h 238 N 10th
Vito Theresa h 7 4 Colfax
William (Alice E) barber 689 N 6th h do
William (Dorothy) mgr Nutley h 73 Poe av
Corday Hat Shop (Elias Abbott) millinery 985 Broad
Cordeiro Antonio (Candida) carp h 533 Market
John W (Stella N) despatcher 210 Edison pl h (1A) 1 4 Beth Boyden av
Cordelli Gerardo (Catherine) mach opr h 308 Fairmount av
Cordero Anthony (Lola E) longshoreman h 96 Union
Diego longshoreman r 107 Elm
Frank (Mary) h 107 Elm
Frank Jr r 98 Elm
John leatherwkr r 107 Elm
Joseph (Florence) longshoreman h 107 Elm
Cordery Della L clk PS&GCo h (101) 220 Roselle av
Cordes Arthur H (Jane H) policeman h 209 4th
Edward F (Pauline) mech eng h 228 Mt Pleasant av
Elsie R Mrs opr CECo r 147 S 10th
Frank E r 656 S 18th
Jane L Mrs tel opr TelCo r 96 4th
Pauline Mrs furs inc 220 Mt Pleasant av do
Robert W Elsie R emp Wes Inghouse h 723 S 4th
Victor T Mary E policeman h 90 Summit
Cordi Angelina candywkr r 94 Berkeley avW
Anthony (Theresa) toymkr h 689 N 6th
Domenick (Christine) h 194 Berkeley avW
Theresa toymkr r 194 Berkeley avW
Vincenzo toymkr r 194 Berkeley avW
Cordle Pauline Mrs housewkr r 98 4th av
Cordler Charles D Elsie trunkmkr r 83 Washington
Louis rem to S Orange
Louis (Katherine) emp WElecCorp h 38 Fabyan pl
Louis Jr (Emma) mach h 38 Fabyan pl
Cordiglione Anthony (Marie) h 451 S 12th
Emma M emp PrulnsCo r 451 S 12th
Enrico rem to NY
Rose M clr Brace and tchr music 45 S r do
William C 451 S 12th
Cordine Floyd emp WPA r 218 Chadwick av
John F (Mildred M) emp Cell Corp r 478 S 4th
Cordinach Anthony mach opr r 652 S 11th
Joseph (Mary) h 652 S 11th
Cordner Elizabeth M tchr 360 N 7th h (504) 311 Roseville av
Harold J (Jeanne) The Fireproof Products Co Inc 183 Frelinghuysen av h at Ridgefield
John agt (7301) 180 Raymond Blvd h at Clifton
Cordone Anthony (Emma) emp 723 Frelinghuysen av r 19 Foster
Domenico (Teresa, (Mazzagetti & Cordone) 18 1st h 178 Newark
Juan (Filomena) tailor h 18 Baker
Victor E Eleanor R draftsman h 12 Montrose pl
Cordones Peter M (Aphrodite) waiter h 41 93 Spruce
Cordoni Louis (Marie A) painter h 67 Sussex av
Marie A Mrs clk E Newark r 67 Sussex av
Cordora Mae Mrs h (10) 583 Springfield av
Cordova George (Irene, weather stripper h 323 Leslie
Cordray Frank T sleman h (4W) 30 Pennington
Corduan Leslie W (Florence) emp PrulnsCo h at Irvington
Core Anthony student r 47 Hayes
Frances wid John h 47 Hayes
Helen A r 47 Hayes
James elev opr r 47 Hayes
Joseph steelwkr r 47 Hayes
Lee r 30 4th
Milton A chem lab Chestnut r 47 Hayes
Corelia Carmino (Anna) h 93 Union
John F (Carmela) emp WPA h 93 Union
Corenzwit Ernest sleman 542 S 17th r do
Harry (Bella) novelties 542 S 17th h do
Corenzwitz Emily wid Leon h 114 S 2d
Corey Arnold W (Hortense E) emp PrulnsCo h at Fairlawn Park
Eva M nurse (10) 733 High h do
Gladys A stenotypist 323 Johnson av
Grace E clk 850 Summer av r 436 Roseville av
Harry tchr music 37 Washington av NY
Herbert L (Edith B) emp PrulnsCo h at Bloomfield
Lester D (Lillian F) carp h (40) 122 W Bigelow
Minnie T wid Charles W h 438 Roseville av
Sarah J wid William H h 323 Johnson av
Theodore Roy E 45 Vassar av
Corge Charles sales mgr 242 Livingston h at Maplewood
Charles S Comes h
George C dist mgr 59 E Alpine h at Irvington
Isabelle S Mrs tchr 627 S 17th h at Maplewood
Corica Aurelia S steno (423) 60 Park pl h at Bloomfield
John (Hazel) mach h 326 Woodside av
John Rose rem to Bloomfield
John S rem to Bloomfield
Orlando Bonifacio J sleman r 506 4th
James (Rose) sleman h 506 4th
James V (Rose M) sleman h 506 N 8th
Coriell Leigh E emp PrulnsCo h at Rahway
Corigliano Joseph (Mary) sheet metalwkr h 100 Prince
Peter (Frances M) chauf h (3) 317 Jefferson
Corin Leo Estelle (trunkmkr) 325 Waverly av
Samuel M (Ella) clk 920 Broad h (25) 631 Eastern pl av
Corinaldi John r 255 Garside
Joseph r 255 Garside
Corinthian Lane emp PS&GCo r 45 Downing
Corino Vincenzo (Lucy) mach opr h 181 Delancey
Corinthian Building & Loan Assn 21 Market
Corio Joseph de L emp PrulnsCo h at Elizabeth
Cork John A watchman r 85 Bleecker
Corker Mfg Co Inc H Herbert Dolgan pres Philip Dolgan treas gasket mfrs 63 Hoyt
Products Co (H Herbert and Philip Dolgan) mfr photographic equipment 63 Hoyt
Corkin John P r 15 Hill
Corkin Peter S emp PrulnsCo h at Kearny
Corkran Helen M Mrs tchr 40 Ave h at Brooklyn NY
Corley Gertrude emp r Mineola LI NY
Margaret rem to Mineola LI NY
Raymond longshoreman h 73 Barclay
Sally E nurse N Beth Israel Hospital and (A4) 148 Chancellor av r do
Corlies Richard (Cecelia) policeman 227 Washington h at Irvington

ROCK OF AGES
AUTHORIZED DEALERS

NEWARK MONUMENT CO
310-322 LYONS AVE. NEWARK, N.
TELEPHONE WAVERLY 6-1300

Corlin Adolph (Esther) upholsterer Arlington h 14 Braggaw av
Corl[illegible] Catherine V clk 5 Maine r 51 13th av
Edward U clk 5 Maine r 51 13th av
Edward M (Rose V) [illegible] opr h [illegible] av
George (Ida) [illegible] 63 Ambrose
[illegible] opr 23 Broad [illegible] Mechanic av
John P (Grace) [illegible] A [illegible] 45 [illegible] av
Michael [illegible] opr Newark h [illegible] Avenue
Vincent [illegible] Patterson [illegible] Maplewood
Corl[illegible] Angela [illegible] opr [illegible]
Cormisal Joseph A [illegible] Ave [illegible]
[illegible] NY
Cormoney Mary T Mrs h [illegible] Rose Dr
Cornejo Gerald S r 6 Pennington
Cor[illegible] Fox Co [illegible] Fred A T [illegible] pres [illegible] corp [illegible] 32 Centre
[illegible] 709 Bronx h at E Orange
[illegible] Grande 6 Market r [illegible]
Antonetta Mrs [illegible] Rose A [illegible]
[illegible] 2 4 [illegible]
Antonio S (Rose) bookkeeper r 181 Jefferson
[illegible] (Margaret) press opr Westinghouse h at NYA
Jennie r (7) 45 24th av
Carmichelo Mascolino Mary) mus 466 S 15th h do
Corne Corn B Mrs pres General Ladder & Equipment Co 154 1st and treas C R Loom & Co 160 do h at Tappan NY
William H (Isabelle T) pres General Ladder & Equipment Co 154 1st and treas C R Loom & Co 160 do h at Tappan NY
[illegible] r [illegible]
[illegible] r 6 [illegible]
Mary A wid William h [illegible]
[illegible] r [illegible]
[illegible] r C [illegible] h [illegible] 88 & [illegible]
[illegible]
[illegible] W Orange
[illegible] 92 [illegible] 5 D Lawrence av
[illegible] WP r 183 Burling
[illegible] Leon h [illegible]
[illegible] r 2 [illegible] 2 [illegible] Sumner av
R [illegible] M [illegible] h 75 Newark
[illegible] William Robinson
[illegible] Anna [illegible] brewer h 422 18th av
Corn[illegible] Arthur J Virginia L) chauf h (8) 86 Brunswick
[illegible] (Bertha) furnace opr h 68 Avon pl
Bernard R (Inez P) clk h 101 S Orange av
[illegible] wid George r 25 Monroe
[illegible] 6 h 71 S 7th
[illegible] Avon
[illegible] r 3 N and
[illegible] Thomas F [illegible] mgr [illegible] Avenue
Louis S Violet M h 66 S 9th
Mary wid Alex janitress h 91 Warren
Mauricio J (Irene) hosiery mgr NY h (L3 40 Lexington
Nicola (Anna) emp WPA h 74 Boyden
Nicola wid Eugene R h 9 N End av
Cornelly Catherine L wid Joseph [illegible] 8 [illegible] ing
Corne[illegible] [illegible] Belmont av
Corne[illegible] Pompton
[illegible] Pompton av
[illegible] r [illegible] Pompton av
Theodore [illegible] Pompton av
Corne[illegible] Mrs h [illegible]
Corne[illegible] Percy C (Ellen) clk PRR h 428 351 7th av
Corne[illegible] Carmine [illegible] Michael r 38 Newark
Th[illegible] M emp [illegible] N 17 h
Corn[illegible] Abraham (Anna) dry cleaner Orange r 2[illegible] Rt View av
Cornfield Abraham Sadie emp 170 Prince h 98 Morton
W[illegible] r 90 Morton
Cornhart Mary E wrapper r 51 [illegible]
[illegible] James A [illegible] r 97 W Garside
Mary [illegible] Wm M Stern
Corn[illegible] A [illegible] r 825 21 Commerce h at M [illegible]
Vincent L w [illegible] Osborne Corbin & Schock 825 21 Commerce h at Maplewood
Louis W [illegible] r 6 Short [illegible]
Peter [illegible] high h at Short [illegible]
Wa[illegible] A wid Wm [illegible] r Sherman av
Saul [illegible] emp WPA h 7 Wickliffe
Wa[illegible] J [illegible] PruInsCo h at Arlington
Corniskiewicz Helen Mrs housewk r 193 Broome
Cornwell John W Rev (Bertha M) evangelist h (C4 91 Somerset
Coro Anthony (Frances) chauf h 211 Elm
Bros Floral Artists (Victor A Edward R and Frank Coro Jr) [illegible] Orange av
Edward R [illegible] Bros Floral Artists) 391 S Orange av [illegible] Elm
Francesco (Anna) janitor and grocer 211 Elm h do
Frank Jr (Coro Bros Floral Artists) 304 S Orange av r 211 Elm
John D (Margaret L) chauf h 344 Chestnut
Margaret L Mrs policy writer PruInsCo r 344 Chestnut
Mary R r 2 Elm
Victor A (Coro Bros Floral Artists) 304 S Orange av r 211 Elm
Corona Alfred (Josephine M) r 620 S 7th
Amelia clk 689 Broad r 12 Bloomfield av
Anthony jewelrywkr r 204½ Grande
Antonio (Josephine) barber 49 Sherman av h 64 8th av
Chemical Division (Pittsburgh Plate Glass Co) mfrs concrete 4 Chester av
[illegible] married Joseph Lisandrello rem to Lyndhurst
Domenico (Jennie) h 204½ Garside
Edith R Mrs clk 85 Market r 112 Bloomfield av
Florence cigarmkr r 62 Hartford
Frank A (Corona Laboratory Co) 29 Garside h at [illegible]
Frank R (Edith R) h 57 Davenport av
Frank R (Edith R) ins agt (3.1) 31 Clinton r 112 Bloomfield av
George J Antoinette N) mach (B) 18 Jay
[illegible] clerk r 1 2 Bloomfield av
Ida Wm [illegible] Bloomfield av
[illegible] R [illegible] h
John [illegible] Hartford
Joseph [illegible]
Lorenzo [illegible] Frank A [illegible] barber shop 29 [illegible]
[illegible] clk 689 Broad r 2 Bloomfield av
Ma[illegible] 1 8th av
J[illegible] John h 62 Hartford
Michael [illegible] 61 S [illegible]
Michael [illegible] 12 Ca[illegible]
Michael Josephine lab r 171 A[illegible] av
Michael (Gaey) clk WElecCo h 62 Hartford
[illegible] 1 assembler r 62 Hartford
[illegible] clerk Hartford
[illegible] 7 S [illegible] av
Salvatore [illegible] Summer
Thomas (Antoinette) [illegible] 18 [illegible]
Vincent [illegible] r [illegible] 896 av
Vincent drugist 8 [illegible] at Kearny
Virginia [illegible] r 1 Bloomfield av
Virginia nurse N Beth Israel Hospital r [illegible] Lyndhurst
William (Minnie) conf 64 8th av h do
Coronel Mel r 4 Chestnut
Coronel Hat Shop Mrs Dorothy [illegible] mgr 7 Bank
Corr[illegible] Andrew r 10 Hallock av
Frank G tailor [illegible] r 300 B Hyde av
Corotemos Soteros shoe repr 180A Spruce h [illegible] Irving
Corroy Eleanor A packer r 77 [illegible] 7th av
Thomas (Anna) painter h 77 17th av
Corpion Paige (Martha) presser h 81 Wa[illegible]
Percy Vivian houseman h (3) 2 Somerset
Robert M (Lillian) longshoreman h 811 17 Somerset
Corpus Simeon (Anna T) restwkr h 41 W Kinney
Corr Lillian nurse emp 683 Broad h (12) S Orleans
Margaret A asst h (8) 281 Mt Prospect av
Michael F butler r 2 7 S 10th
Corra Frank C r 1 Clover
James (Concetta) h 1 Clover
[illegible] mechanic r 1 Clover
Saul Y cabinet maker r 1 Clover
Corral Antonio lab h 23 W Market
Jerank [illegible] (Clara D) cabinetmkr WElecCo h 4 Clark
Gandolfino r 14 Clark
Corrado Vito machine [illegible] R Corrado
Albert L (Venice L) driver PO Garage and barber 49 [illegible] as h 346 Camden
Anthony [illegible] mech h 431 N 1[illegible]
Anthony r [illegible] Garside
Antonio (Catherine) vaultmkr h 179 Berkeley avW
Carmine mech r 43 N 11th
De Grandi & Co (Harvey S DeGrandi) civil engs (6) 1025 Broad
Ferdinand carp r 62 8th av
Fred (Fred Corrado Co) 62 8th av r do
Fred Co Fred Corrado) bdg contrs 62 8th av
Joseph bankwkr r 431 N 11th
Rudolph R (Ada) pres Rudolph R Corrado Inc 58 Park r 62 8th av
Rudolph R Inc Rudolph R Corrado pres gen contrs 58 Park
Serafina wid Carmine h 41 Garside
Theresa wid Carmine h 62 8th av
Vincent carp r 62 8th av
Corrado Frank wid Antonio r 97 Prospect
Corrado Gerald G emp PruInsCo h at Elizabeth
Corradi Joseph (Anna) rem to Brooklyn NY
Corr[illegible] Vincenzo [illegible] r 2 3 Hunterdon
Anthony [illegible] r 426 S 9th
Antonio R r 532 S 12th
Adriana march opr r 426 S 9th
Frank R Rose M, sheet metalwkr WElecCo h 282 Ridge
Giacomo Josephine) presser h 426 S 9th
[illegible] emp WPA 532 S 12th
Joseph r 3 Hunterdon
Joseph Gertrude B) filewkr h 333 S Orange av
Lawrence Josephine F) carpenter h 430 S 10th
Salvatore Carmela) barber h 502 S 12th
Sample Theresa h 213 Hunterdon
Vincent r 426 S 9th
Corraro Leo (Cira) h 37 Stone
Corrente Albert J (Elvira M) peddler h 434 S 18th
Anthony J (Charlotte A) dist mgr N Star Eagle h (8) 533 S 10th
Edward Carmela) musician h 538 S 16th
John r 538 S 16th
Correia Dominick shoelstmkr r 8 Rowland
Correct Home Laundry Joseph Wacinski David [illegible] Nicholas Fitanick and Frank Sonek [illegible] 1 [illegible] export av
Correia Abel A restwkr h 62 Madison
Anthony r 384 Market
August concretewkr r 64 Prospect
Augusto emp PRR r 828 Raymond blvd
Jermano wid Philip h 384 Market
[illegible] [illegible] 828 Raymond blvd h do
Joaquim Mary) shipwkr h 384 Mark
John [illegible] h 84 Pulaski
John J Jr mach opr r 84 Pulaski
Joseph (Margaret A) carrier h 1 House
Joseph A painttmkr r 62 Madison
Manuel (Emma) firewkr h 288 S Klimer
Manuel A Lillian L) 8th fireman h 40 Orange
Ventura emp PRR r 828 Raymond blvd
Correira Anthony emp PSE&GCo 70 [illegible]
Correl Edwin T emp TelCo r [illegible] N [illegible]
Eleanor R emp PruInsCo h at Livingston
—Margaret J clk FireCo 10 Park pl h at [illegible]
Corrente James B Rose M) r 54 N 6th
Joseph mach opr r 439 S [illegible]
Correnti Joseph Concetta r 52½ S [illegible]
Correra Gaetano lab h (18) 107 Mt Prospect a
Correro Angelina Mrs beauty shop 320 Bloomfield and 478 Roselle av r 192 Mt Prospect a
Louis (Angelina) liquor NY r 192 Mt Prospect a
Corres Gregory Margaret emp W [illegible]
Marie cashier r 21 Thomas
Thomas J emp [illegible] r 2 Thomas
Corridor Glenola nurse N Memorial Hospital h [illegible]
Corrier Gilmore Margaret porter r 342 Hunter
Corrigan Antonio G married John T Mabie [illegible] Orange
Anthony J (Mary K) lab h 42 Astor
Catherine S steno NY h (11) 4 8 8th
Christopher C foundrywkr r 403 Pennsylvania
—Dorothy M married John T Toomey
—Frank M oiler r 45 Kossuth
George F physician 344 Lafayette h do
George J Rebecca T) carpenter r 3 [illegible]
James J financial sec Knights of Columbus [illegible] h 60 Norwood
John J foundrywkr r 13 Pennsylvania
Joseph J [illegible] caller NY r 549 [illegible]
Margaret A Mrs h rear 22 Norfolk
Marie E student r 25 Woodbine av
Mary K specialist agt 821 Clinton h at [illegible]
Mary K housekpr r 10 Elm
Minerva A Mrs h 25 Woodbine av
Minerva R r 25 Woodbine av
—Patricia A student r 217 W Market
—Patrick r 19 Madison
Patrick Ellen M r 203 Pennsylvania
Patrick T (Katherine C) drugist 386 W Market 2.7 do
—Peter A millwright 139 Chapel h at Union
Philip J [illegible] Madeline L) fireman NFD h 4 [illegible]
—Walter J (Helen R) insp 926 180 Ropewalk h 87 90 N 6th
Wendell V r 25 Woodbine av
Corrine Joseph P Eva E mach h 73 Van Cortlandt
Corris Richard A (Mary K) mach h 24 Eldridge
Corristan Robert (Arlene) opr PSCT h [illegible] Central av
Corriveau J Theodore painter r 65 Columbia
Corroon & Reynolds Inc D Donald Hall mgr [illegible] 744 Broad
Corrosanti Inc Adolph Schror pres David [illegible] Mrs Edith Schror treas chemical mfrs 33 [illegible]
Corrosion Control Corp Victor F Mutch mgr [illegible] metal coating mfrs 213 Wright
Corrothers Florence E Mrs housewkr h [illegible] field av
Corry Elizabeth J clk 300 Broadway h at [illegible]
—Florence A Mrs (chr 303 Camden h at Maplewood
John Madelene) elec h 506½ 810 Broadway
Joseph F caswkr r 706 S 20th
Leonard business agt 60 W [illegible] h at Hillside
—Madeline Mrs clk 145 Market r 900 S 6 Broadway
Mary wid Janie h 706 S 20th
Regina C pris sec 202 Emmet r 10 S 20th
—Robert rem to E Orange
—William B mgr (8.3) 671 Broad h at Livingston
Corsa A Christine B Mrs tchr 40 Ave h at Kearny

CORSA JOHN T

v pres National State Bank 810 Broad h at [illegible] Island NY—See p 29

Corsano Angelina r 48 S 13th
Emilly L r 48 S 13th
Florence wid Vincent h 486 15th av
—Frank Pasquale B) ironwkr h 481 B 19th
Ida M clk 1070 Broad r 485 5th av
Lora L steno (206) 15 Market r 1 B Park av
—Nicholas Carmela) mach h 10 Park av
Corsar William D Sarah F) watchmkr h [illegible] av h do
Corselio Illuminata wid Joseph r 35 Hedden ter
John (Marie P) barber h 466 S 15th
Corsetto Adele seamstress r 163 4th av
Donald A clk 163 4th av r do
—Donato D (Josephine) (Branford Shoe Shop) 163 Branford pl and grocer 163 4th av h do
—Raymond M r 163 4th av
Corsi Leo B (Anna) tailor h 19[illegible] Flora
Lodovico (Filomena) barber h [illegible] 14th av

HOME FOR FUNERALS

WM. F. MULLIN & SON
678 BROAD STREET LOUIS V. MULLIN NEWARK, NEW JERSEY

CALL MARKET 3-0660

[illegible]

[illegible] Florence auto trimmer h 157 Green
[illegible] Sabino h (34) 196 8th av
[illegible] elk 897 Broad r 26 1st
[illegible] (Frances) auto bodywkr r 275 Littleton av
[illegible] elk 897 Broad r 26 1st
[illegible] shoe repr 197½ Bruce h at Riverside
[illegible] Abraham (Leon) springmkr h 315 Seymour av
[illegible] S. Grace
[illegible] (Mary) sleeman 93 Springfield av h 321
[illegible] r 4 Washington
[illegible] 50 Lincoln pl r do
[illegible] h 7 Pierce
[illegible] h at N [illegible]
[illegible] r 4 449 Mt
[illegible] E emp PrulnsCo h (14) 449 Mt Pros
[illegible] Federal sq h at Ir
[illegible] r 25 Parkhurst
[illegible] emp PrulnsCo r 67 19th av
[illegible] 93 Monterey
[illegible] Limited (German L Dechman and Benjamin [illegible] 18 Market
[illegible] instructor Trenton h 22
[illegible] cashier 1307) 784 Broad r (21) 805
[illegible] emp PrulnsCo h at Irvington
[illegible] Nellie M [illegible] h 147 W End av
[illegible] Jr emp ads dept Newark Evening News r
[illegible] W End av
[illegible] Marie S) shoe cutter 40 Lincoln h 67
[illegible] av
[illegible] Jr (Olive C) elk 40 Lincoln r 67 19th av
[illegible] Jr Helen T) elk NY h 143 Columbia av
[illegible] (Madeline M) foreman 224 McWhorter h 88
[illegible] Norma P [illegible] h Mass
[illegible] emp PrulnsCo r 2 Vermont av
[illegible] M [illegible] Bloomfield r [illegible] W End av
[illegible] file r [illegible] FinsCo r [illegible] N [illegible] h
[illegible] Co emp PrulnsCo r 90 N [illegible]
[illegible] & M Mrs steno 304) 15 Market h at Irvington
[illegible] Vermont av
[illegible] repr 307 Avon av h
[illegible] Wa [illegible] av
[illegible] Frank (Anodetta) toywkr h 142 Prospect
[illegible] Lawrence A (Ruth C) emp PrulnsCo h at W
[illegible] M [illegible] h 4 8 8 h
[illegible] h 22 Dickerson
[illegible] (Caroline wid Angelo) deskwkr 650 Mt Pros
[illegible] Columbia
[illegible] V [illegible] 20 Grand av
[illegible] Union
[illegible] r 283 W Kinney
[illegible] blue printwkr r 136 N 13th
[illegible] 372 N 12th
[illegible] B elk 47 Ferry r 33 Union
[illegible] M corectwkr r 285 14th av
[illegible] Josephine) C & C Market) 340 S Orange
[illegible] h 456 S 17th
[illegible] J (Antoinette) tavern 47 Ferry h at Orange
[illegible] rem to S Orange
[illegible] R (Marie L) neon signwkr r 198 13th av
[illegible] sleeman 90 Broadway r (13) 197 New
[illegible] (Rose) car washer h 136 N 13th
[illegible] Jr baker r 136 N [illegible] h
[illegible] (Nancy) rem to Garfield
[illegible] (Vincenzina) varnishmkr h 188 W Kinney
[illegible] (Vincenza) carp h 97 Summer av
[illegible] 7 Interne Newark Memorial Hospital r 133
[illegible] Kinney
[illegible] Mrs h 35 197 New
[illegible] (Clorinda) h 20 Grand av
[illegible] M emp PrulnsCo h at Lyndhurst
[illegible] examiner r 97 Summer av
[illegible] M M [illegible]
[illegible] rem to Paterson
[illegible] h Union
[illegible] of Mt Carmel Roman
[illegible] Summer
[illegible] Bloomfield av r do
[illegible] S Orange
[illegible] solderer h 657 N 7th
[illegible] see-tress Colorescent Laboratories
[illegible] Frelinghuysen av and mgr 32 Green h at
[illegible] 34 W
[illegible] 91 [illegible]
[illegible] Colorescent Laboratories Inc 115 Fre
[illegible] S Orange
[illegible] A [illegible] opr r 3 97 New
[illegible] Mr [illegible] r do
[illegible] M corectwkr r [illegible] 14th av
[illegible] 97 Summer av
[illegible] Alfonso (Magnolia) rem to NY
[illegible] S Carmela A) chauf r 304 Lafayette

CORTEZ
-Anthony V (Gertrude) cutter CelCorp h 116 Niagara
-Francis (Mamie) waiter r (8) 271 Prince
-Henry (Ruth) h 23 Dickerson
-John shipwkr r 252 Union
-Mamie baker r 828 Raymond blvd
-Michael r 38 Jefferson
Corth Minnette Mrs sleeoman 1049 Bergen r 128 Schuyler av
Cortiano Francesco (Mary) rem to Belleville
Cortiglia Eugene (Theresa) assembler h (17) 80 W Market
Cortman Nathan sec-treas M A F Hat Co Inc 102 Murray h at NY
Cortright Frederick K (Florence E) chauf h 510 18th av
-John r 512 Central av
-see Courtwright
Cortwright Doris M steno Jersey City r (4) 105 N 6th
-Olive O wid John L h (4) 105 N 6th
Corvachio John lab r 108 Union
Corvelle Joseph (Fandino & Corvelle) 87 Ferry r do
Corvey Donald O elk Harrison r 8 5 Ridge
Corvi Antoinette M assembler r 7 Clark
-Carmela wid Bernard r 7 Clark
-Concetta Mrs r 7 Clark
-Frederick J printer h 7 Clark
-Susan M r 7 Clark
Corvino Alphonso G (Rosaria) emp WPA h 201 Morris av
-Anthony G r 201 Morris av
-Donato (Mary) h (1) 94 Mt Prospect av
-Joseph (Mary) newsdr 201 Morris av
-Susan M emp WPA r f 94 Mt Prospect av
Corvo Jennie V Mrs garmentwkr h 131 Warren
Corwick Samuel L (Rose S) com trav h 342 Keer
Corwin Anna D H wid Philip F r 753 Mt Prospect av
-Frances F wid Frank H h 257 Bruen
-Frederick W (L Edna) insp (83) 926 Broad h (203) 26 Camp
-Grace R sec Herbert W Campbell Inc (528) 24 Commerce h (43) 330 Mt Prospect av
-Howard R (Myrtle S) broker NY and oil burners 387 Ridge h do
-Howard R Jr aeronautical eng Paterson r 387 Ridge
-Lola T wid W Sherman r 728 Ridge
—Theodore (Doris) sales counsellor 100 Market h at W Orange
-Thomas L (Margaret L) elec eng NY h 728 Ridge
-William S (May U) h 753 Mt Prospect av
Cory Evelyn steno (902) 754 Broad h at Irvington
-Horace S (Ida) elk US Govt r 60 Mt Pleasant av
Corvet Alice R nurse 2 Lyons av r 534 Clinton pl
-Betty E emp PrulnsCo h at Orange
—Gladys [illegible] sec 7 h 6 60 Parkside pl h at Maplewood
-Jane [illegible] r 334 Belmont av
—Mary E Mrs office sec (1448) 1,80 Raymond blvd h at Irvington
-Robert L (Mary R) supt 334 Belmont av h do
Cosano Alfonso catherwkr r 55 High
Cosby Rebecca Mrs r 25 Clayton
Coscia Kenneth Mrs supr TelCo r 436 N 12th
-Vince F [illegible] h 2 26 Crane
-John P (Rose) emp WPA h 27 S 8th
-John L Jr route sleeman r 27 S 8th
—Thomas E (Elizabeth) window trimmer h 436 N 12th
Cosdino Paul r 336 Washington
Cosentino Albert carp h 100 Mt Prospect av
-Anthony A (Jean M) foreman Bloomfield h (4) 325 Beardsley av
—Anthony F boxmkr r 13 Garside
—Antonio h 43 Garside
-Bernard G emp WPA r 13 Garside
-Catherine laundrywkr r 90 Mt Prospect av
-Cosmino (Jennie) emp WPA h 26 Cutler
-Frank (Nancy) h 50 High
-Giuseppe (Giovanna) h 307 Littleton av
—James draftsman r 43 Garside
-Jennie Mrs h (12) 97 Mt Prospect av
—Joseph r 43 Garside
—Joseph W r 13 Garside
-Louis (May) mech h 477 N 9th
-Mary embroidrywkr r 43 Garside
-Michael h 3 Garside
—Michael candywkr r 50 High
-Napoleon r 90 Mt Prospect av
-Philip M r 50 High
-Richard (Rose) tailor h 367 Littleton av
-Rose C r 3 Garside
-Salvatore (Anna M) emp Westinghouse r 63 State
Cosenza Antoinette brushmkr r 9 Hendler
-Charles (Marie) h 9 Hendler
-Charles Jr combmkr r 9 Hendler
-Dora Mrs laundrywkr h 390 S 10th
-Ferdinand r 4 [illegible]
-Frank A (Florence E) chauf h 533 Belmont av
-John toywkr r 465 5th
—Joseph metalwkr r 9 Hendler
-Josephine laundrywkr r 465 5th
-Morris (Dora) h 393 S Orange av
-Peter (Doris) emp WPA h 465 5th
-Vincent r 465 5th
Cosenzo Vincent (Jennie) painter h 204½ Garside

CO-SERVICE PRINTING CO
(Sol S Kassin) printing mimeographing mult graphing addressing and mailing 56-60 Earl tels Bigelow 8-1020-8-1021-8-1022—See top lines

Cosgrave Alfred H chauf's helper h 330 Raymond blvd
Cosgrove Catherine wid Thomas r 107 Eastern pky
-Catherine A wid Charles J h 326 Ridge
—Catherine A wid Edward P emp PrulnsCo h 90 14 h av
-Edna nurse N Memorial Hospital r do
-Edwin F elk Elizabeth r 107 Eastern pky
-Ellen V wid John emp 385 Chancellor av h 218 Hawthorne av
-Frank G bkkpr Belleville r 872 Lincoln av
-Frank J (Margaret) opr PSCT h 372 Lincoln av
-Frank P gardener city h 139 Vanderpool
-Franklin J chauf r 139 Vanderpool
-James (Mary) asst janitor 75 S 8th h 527 Central av
-James J r 40 Myrtle av
-James J (Mary) gardener h 777 Highland av
-James P insp r 527 Central av
—John F clinical testing 315 Ridge r do
-John P (Margaret) emp PrulnsCo h at Irvington
-John W (Mary E) steelwkr and supt 210 Sussex av h do
-Joseph shipwkr r 1,89 Broad
-Joseph P (Marie B) detective h 175 Woodside av
-Margaret r 129 W End av
-Marie D Mrs emp PrulnsCo r 231 Parker
—Martin lab r 150 Bergen
-Mary A tchr Hillside r (407) 59 Spruce
—Mary V r 218 Hawthorne av
-Nellie J wid John J h 37 State
-Patrick h 857 Hunterdon
-Patrick [illegible] r 66 N [illegible] h
-Richard (Margaret) elk 10[illegible] Raymond blvd h 55 Woodside av
-Richard Jr molder r 55 Woodside av
-Rita C sleeoman 701 Broad r 372 Lincoln av
-Terence (Marie) emp J Chester av E h 241 Parker
-Thomas F emp [illegible] Corts pl r [illegible] 7 Eastern pky
-Thomas J (Catherine F) elk carrier h 306 Stuyvesant av
-Thomas J (Rose A) emp WPA h 43 Hunter
—William A elk Paterson h 107 Eastern pky
-William H mach opr r 372 Lincoln av
Cosick John r (1) 554 S 10th
Cosimano Angelo student r 262 Fairmount av
-Joseph r 262 Fairmount av
-Nunzio (Vincenza) lab h 262 Fairmount av
-Philip (Mary) elk A&PCo h 471 Orange
-Salvatore r 262 Fairmount av
Cosino Felice (Alfonsina) dry goods 142 7th av h do
-Joseph A elk 155 Ridge r 142 7th av
Cosley Frank E (Katherine M) hollermkr h 317 Summer av
-Katherine M Mrs furn rms 317 Summer av r do
Cosly Max (Rose) produce 376 Clinton pl h 36 Unity av
Cosloky Ralph P (Stella) pugilist r 67 Springfield av
Cosman Samuel A (Helen) chauf h 88 Bergen
Cosmopolitan Drug Store (Clifford S Donnell) 164 W Market
-Lithograph Co (Mrs E [illegible] Frank and Mrs Vita Nepon) rear 46 Green
Cosmos Raymond mech r 28 Market
Cosmos Tea Room (Mrs Marie D L Robinson) (200) 800 Broad
Cosnoski Bernard (Marie) sleeman 283 Springfield av r 74 Hunterdon
Cosolaro Joseph L (Mary F) checker r 447 S 8th
Coss Ralph L (Helen G) emp PrulnsCo h at Millington
Cossaart Donald J operating mgr 221 Frelinghuysen av h at Union
Cossak Louis auto sleeman 884 Broad r 84 Ridgewood av
-Lydia wid Harry h 84 Ridgewood av
-Max r 84 Ridgewood av
Cossano Charles C & L General Auto Repairs 258 Bergen h at Irvington
Cossetto Clara wid Fabiano h (4) 37 Crane
-Ralph carpetwkr r (4) 37 Crane
Cossman Edward L emp BACorp r 306 Meeker av
-Jennie wid J Hiram r 306 Meeker av
—Jerome L acct emp (501) 1060 Broad r 306 Meeker av
Cosson Helen Mrs waitress h 88 Belmont av
Cosson Albert J r 61 Jackson
-Alice r 10 Ann
-Anna L wid Emilio A h 426 S 16th
-Anthony carp r 35 Ardsdale pl
-Anthony J emp 48 Adams r do
—Carmela wid Louis r 720 N 6th
—Charles shipwkr r 90 McWhorter
-Charles R rem to Philadelphia Pa
-Domenica T married Rosario Fiarentento
-Domenick (Theresa) chauf city h 297 Chestnut
-Emily L married Reginald Martin
-Florenzo (Catherine) (The French Bakeries Co) 321 14th av h 541 S 20th
-Florence E nurse St Michael's Hospital r 544 S 20th
-Frank (Theresa) [illegible] project asist h 8 Underwood
—Gabriel (Rose) emp PSE&GCo h 139 Elm
-Genevose Mrs r 342 Walnut
-Houghal J col doldwkr r 96 Nichols
-Helen steno FinsCo h Park pl h at Jersey City
-Jack longshoreman r 8 Elm
—Jack (Anna) carp h 35 Ardsdale pl
—Jennie I emp 148 Adams r do
—Joaquin J (Mary) foreman Harrison h 8 Fleming av
-John In USCCorps r 4 Wardell
-John (Frances F) h 250 High
-John (Sadie) emp N Rivet Works h 55 Madison
-John B emp PSE&GCo h 15 Monroe
—Jose r 12 Pacific

HERMAN H. OTTO

BOILER AND PIPE COVERING
HOME INSULATION

112 Third Street, Newark, N. J. Tel. Humboldt 2-4[illegible]

COSTA

Jose r (3) 305 15th av
Jose (Madeline) tobacconwkr r (0) 253 Academy
Jose B (Mary) foundrywkr h 4 Wayden
Jose J (Marie J) emp PSE&CO r 8, Jackson
Joseph steelwkr r 133 Washington
Joseph (Grace) barber 68 Monroe h 3 4 Lafayette
Joseph A (Aurora A) longshoreman r [illegible]
Joseph H street insp r 10 Ann
Joseph H (Nancy H) clk (-01) 920 Broad r 3 23 S Orange av
Joseph J (Virginia) chemicalwkr h 86 Nesbit
Laurinda (Ella) emp PSE&CO h [illegible] 68 Monroe
Lawrence (Josephine) ice cream mfr 148 Adams [illegible]
Louis (Mary) presser h 720 N 6th
Mach [illegible] S Mrs brushmkr h 88 Monroe
Mathur shipwkr r 12 Pacific
Manuel emp PSE&CO r 48 Madison
Manuel (Lena P) sheet metalwkr r rear 178 Prospect
Mario (Maria A) h 192 Jefferson
Mamie A (Mabel D) longshoreman h 161 Green
Marian L r 426 S 16th
Mario A (Josephine) leatherwkr h 139 Malvern
Mary (Mrs) emp of Frank Esposito
Massimo (Mary N) h 212 S 6th
Mother J Mrs clk 30 Burnet r 474 N 7
Natale (Frances) barber 661 S Orange av h Arcadia pl
Paolo (Catherine) cigarmkr h 98 Stone
Philip (Angelina) h 96 Bruce
Raymond (Constantina) longshoreman h 161 Green
Rosa M (Au Rex) 532 24 Commerce (Kite Dongan)
Rose M clk 664 Broad r 98 State
Salvo J emp 148 Adams r do
Theresa wid Joseph h 25 6th av
Thomas (Anna) emp PSE&CO [illegible] S [illegible] 60
Wilhelmina wife Antonio X mach opr r 24 Van Buren
W [illegible] E (Jean F) emp PruInsCo h at Elizabeth
Costabel [illegible] (Lena M) clerk r 2.3 Florence a
Costable America J (Louise) (Essex Linoleum Co 8 Wilson av h at Linden
Anthony (Mary) glazier h 74 Chambers
Carmela [illegible] r 300 Adams
Dino (Filomena K) h 133 Adams
James (Frances) chauf PSCT h 8 Adams
James J (Theresa S) insp PSCT h 408 N 6th
Joseph wid Domenico h 94 Chambers
John (Nancy) mason h 54 Delancey
Lena [illegible] r 8 Adams
[illegible] Mrs r 31 Jackson
Marie J mach opr r 8 Adam
Angelina (Lena) Essex Linoleum Co 133 Adams h 3 do
Raffaele Vivian h 40 Adams
Raffaele Jr r 300 Adams
Costagna John Elk chemist Harrison h 148 Newark
Costaro Sherman ironwkr r 334 High
Costanzo [illegible] (Claire B) shipper r 286 Bronx
Costanzo Alice [illegible] M [illegible] h 2 Camden
Vincenzo M [illegible] assembler [illegible] 78 [illegible]
Anthony Marie presser h 28 Nichols
Francesco (Leila) emp WPA r 86 Webster
Peter A (Olga A) mixer r 54 Gothard
Costanzo Angelo F (Carmine) emp 388 5th av r do
Frank emp 388 15th av r do
Louis (Bernice) (Newark Tobacco and Candy Co) 388 15th av do
[illegible] Angelina [illegible] h 69 Fairmount av
Antonio [illegible] r 47 High
Charles [illegible] r 8 [illegible] Monmouth a
Eulalia Mrs h 3[illegible]
[illegible] S Ave 67 Lincoln av
Grace (Marie) 4 8 8th
Grace M stenog 17 N [illegible] 49 Fairmount av
Lena P seamstress r 60 Fairmount av
M [illegible] wkr r 364 15th av
Pasquale shipf r 67 Lincoln
Pietro [illegible] 286 Fairmount av
Rose P r 117 S
Thomas [illegible] 8 [illegible] Fairmount av
Thomas h 77 S 8th
Costanzo Antonio [illegible] emp 947 Broad h 2 Clifton av
Domenick [illegible] mach adjuster (Erie [illegible] 1[illegible] S 12th
Florence H Mrs (Mr Kearny r (108) 357 Lake
Frances wid Joseph r 495 S 11th
Frank T r 62 Broadway
Giannina wife Emerando h 39 2d av
—Giosue J h 234 S 6th
—Hilda C clk (305 850 Broad r 190 2d av
Luigi (Rose) (C & A Dress Co) 641 Springfield av h 900 S 18th
Maria H (Florence R) credit clk NY h (108) 357 Lake
Pasquale shoe filler 917 S 6th r 31 do
Rose A seamstress WPA r [illegible] Broadway
Theresa Mrs h 62 Broadway
Yolanda E [illegible] NY r 30 2d av
Costantino John Mach clk 2 S Bruce h 532 S 17th
Costa-Riera John R Mac [illegible] r [illegible]
Costas Angelina r 118 Bank
Michael painter h 5 Camden
Michael Z in US Army r 118 Bank
Nicholas r 432 High
Zachary (Lena) peddler and supt 118 Bank h do

Costeira Henrique foundrywkr r 850 Raymond blvd
Joaquim fish r 9 Clover
Costello Dennis r 117 Avon av
Costellano Nicholas furnace man r 153 Tichenor
Costello Anthony news peddler r 20 Court
Anthony (Agnes) shipper r 2 0 Ridge
Anthony (Maria) rem to Irvington
Anthony (Mary T) h 258 S 6th
Antonio Raffaela [illegible] h 202 Fairmount av
Casimo Frances lab h 308 Morris av
Charles J (Isabel M) emp WPA h 500 S 20th
Charles P (Helen R) painter r 79 Court
Dennis P (Bella) watchman h 26 Lincoln av
Dominick r 202 Fairmount av
Dominick (Helen S M) meat cutter h 10 W Ellis av
Dorothy [illegible] r 535 Mt Prospect a
Edith M clk NY r 73 Halsted
Edith M wid Patrick J cook 226 Ridge r 53 Halsted
Edward J Miriam [illegible] clk r 559 M Prospect av
Elizabeth N emp PruInsCo h at Elizabeth
Frank Loretta roofer r 47 Nelson pl
Frank J (Winifred N) osteopath (2) 559 Broadway h do
Franklin T (Frances) rem to E Orange
Fred barber r 209 2d
George A Rose E foreman P Federal sq h at Irvington
George Sebastiana h 412 5th av
Grace seamstress r 141 Monroe
Lazar V wid Edward J clk h 87 S 14th
[illegible] r 75 Broadway
Helen F Mrs clk 2 1 W Bigelow r 79 Court
Helen M office [illegible] Halsted
Herbert [illegible] agnes M roofr [illegible] 298 Park av
Ida M wid Joseph r 62 Richmond
Jacob F Helen [illegible] S [illegible]
James J Gussie [illegible] porter h 5 7 Bergen
James J Theresa B emp WPA h [illegible] S 20th
James R student r 63 [illegible] ucker
James W Lydia L chief eng (323) 920 Broad h 634 Parker
John J (Ruth E) emp PruInsCo h at Belleville
John J (Catherine) letter carrier h 910 [illegible]
John J Margaret A) emp (Tel) h 98 Brookdale av
John P [illegible] F [illegible] 90 South h (407) 60 N 9th
Joseph [illegible] r [illegible] 605 Broad h at N Arlington
Joseph in US Army r 202 Fairmount av
Joseph (Lucy) lab h 141 Monroe
Joseph Jr r 141 Monroe
Joseph P stock clk 05 Parkhurst r 118 Harrison
Lena Mrs dia trimmer r 74 Parker
Lucy M painter pottwkr r 92 Jefferson
—Marion stenog r 36 Central av
Mary E condr DL&W (351) 140 Roseville av
Maurice press opr r 141 Monroe
Nancy P student r 632 Parker
Nicholas M Camille; h 46 Belair pl
Pauline L machwkr r 92 Jefferson
Robert L Frances A) sleman h 123 Chester avE
Rose nurse 84 E 6th r do
Ruth E Mrs clk FinsCo r 407 60 N 9th
Salvatore (Nina) radiowkr h 303 New
Salvatore Lucy stenog h 92 Jefferson
Thomas r 773 S 12th
Thomas N (Josephine V) porter 920 Broad h 458 S 18th
Vincent A (Rose) chauf h 2.8 Academy
Walter F (Catherine) foreman PO Federal sq h at Bloomfield
William A (Eva) chauf h 11 Kossith
Costen Henry Lab r 44 S Orange av
—Smith Dorothy emp 7.6 McCarter hwy h 84 Elm
Costigan Anna A stenog 224 McWhorter r 31 Seymour av
Claire R Mrs clk 35 Monmouth r 50 Montrose
—Dennis (Julia A) atty freeman h 302 S 14th
—Dennis A (Clara R) newspaper man NY h 50 Montrose
Edward chauf h 170 Fleming av
Elizabeth M cashier 978 Broad r 31 Seymour av
Esther M Clerk [illegible] h do
Margaret M clk 348 Van Buren r 302 S 14th
Mary S emp PruInsCo h 31 Seymour a
William J (Shelby) emp PruInsCo r 140 Lehigh av
Costolugh Charles D (Phoebe C) r 175 3d
George F (Catherine A) fireman NFD h 70 Alexander
Costley Bessie L housewkr r 190 Sherman av
Calvin (Blanche L) lab 40 Ridgewood av
Calvin R (Bessie A) leatherwkr h (C6) 100 Bar clay
Clifford A lab r 40 Ridgewood av
—James G (Bessie N) leatherwkr h 189 Sherman av
—Margaret E housewkr r 190 Sherman av
W Harry porter r 190 Sherman av
Costudio Angelo lab r 828 Raymond blvd
Costofos George A cook r 7 Mondial
Coston Ernest r 172 Bleecker
Bessie (Anna) h (01) 168 Nassau
[illegible] (General Upholstery & Drapery Co) 75 Clinton pl h at Union
Roscoe E chauf r (C2) 122 Summit
Costopoulos Michael K Nina M h 530 Springfield av
Costura George mach r 77 Park
Costy Bernard (Bertha) ironwkr h 145 18th av
Margaret F emp PruInsCo r 145 18th av
Costanzo Armando lab r 102 8th av
Salvatore lab r 102 8th av
—Vincent (Angelina) barber h 102 8th av

Cotain Corporation Harry J Hemingway pres T Melvin v pres Gordon K Evans sec treas rubber cloth 331-359 Oliver
Cote Peter K Mfg mgr 0[illegible] Broad r Orange
—Raymond Hazel chauf r 20[illegible] N 9th
Theodore (Arabelle) mart r 4 Spruce
Cotell Albert (Filippina) emp WPA 38[illegible]
Frederick (Marie) jewelrywkr h 372 [illegible]
—Nicholas (Minnie) poultrywkr h 288 [illegible]
Cotellessa Antonio printer r 140 Ridge
Michael (Anna) laborwkr h 40 Ridge
Cotelnesso Anna J r 83 NYav
Giuseppe (Elizabeth) foundrywkr h 83 [illegible]
Lucy J seamstress r 83 NYav
—Mary H r 83 NYav
Patrick G (Mathilda) mach opr Wilson [illegible] Houston
Sarah M seamstress r 83 NYav
Cotello Albert Fay) h 387 15th av
Cotenoff Delia emp PruInsCo h at Elizabeth
Cotheer John a piano wkr r 107 Ridgewood av
—Michael r 167 Ridgewood av
Cot Cesare h (37) 200 8th av
Cotter Alexander I (Ocie) mech insp [illegible]
—David M messenger 58 Park pl r 54 [illegible]
—Harry auto tops 377 High h 74 [illegible]
Louis Yetta) furn mfrs 375-377 378 [illegible] 379 do
Cotman Lawrence (Evelyn) lab h 30 Littlefield
Cotona Lena wid Joseph h 267½ Morris av
Cotroni George S (Aurica) v pres Sweet Shop Inc Broad h 4 Orange
Cott Benjamin (Mollie) sleman h 335 Hamilton
Gussie Mrs treas Society Club Beverage [illegible] Pierce r 48 Rose ter
Irving student r 48 Rose ter
Jacob (Gussie) pres Society Club Beverage [illegible] Pierce h 48 Rose ter
Morris soda water rear 203 Charlton h 6 [illegible]
—Samuel (Sylvia) route mgr 48 Pierce h 12[illegible] Osborne ter
Cottage Stephen J (Viola) fireman PRR h 49 [illegible]
Cotten Raymond (Carrie C) longshoreman h 9[illegible] Barclay
Cotter A phonsus A lwyr (Carr & Cotter 101 [illegible] av h at Plainfield
—Annie wid Raymond R h 46 Fairmount av
Catherine R clk FinsCo r 156 South
Dennis J sleman 586 Market h 18 Oakwood
Francis P wirewkr r 156 Sout
—George W (A Gertrude) painter h 153 Quitman
—Gerald J clk 5 Washington h at Irvington
Gerald X Catherine R h 156 South
—James J emp Sears Roebuck & Co r 56 South
—James R ret or carrier r 46 Fairmount a
John J parker r 156 South
John J r 107 Haisey
—John J (Marie M, head stores spr [illegible] hwy r 21g 8th av
—John R (Florence M) brewerywkr h (C) 46 [illegible] Irington
—Joseph J rostwkr r 11½ 8th av
—Leonard A (Grace M) clk 1.81 McCarter hwy h Hillside av
Margaret M steno Harrison r 46 Fairmount a
—Mary r 8 85 Johnson av
—Mary E Mrs r 248 S 20th
Michael (Mary) h 1.1 Dickerson
—William A emp 4 Chester avE r 02 Lincoln av
—Winifred wid John J h 11½ 8th av
—see Carter
Cotterell Harry (Dorothy J M) shipping clk Irving h 808 S Orange av
—Harry Jr (Helen A) shipping clk Irington r Alexander
—Helen A Mrs bkkpr TelCo r 36 Alexander
Cottingham Edwin W rem to Nutley
—John A rem to Nutley
—Ruth Mrs rem to Nutley
Cottier Beatrice designer NY r 136 [illegible] al
Cottow Louis (Tillie) clk Harrison h 209 14th [illegible]
Cotton Alwyn L (Dorothea P) supv 35 S 6th h [illegible]
—Bismark mech N Airport h 84 89 Somerset
—Fannie R Mrs r 13 Vine
George E (Lillian) r 79 N 8th
James H opr N Evening News r [illegible] Nelson [illegible]
—John (Nellie) ship yardwkr h 70 Pechine a
—Joseph a pianowkr r 170 Peshine av
Joseph B (Lillian) h 394 Morris av
Lillian housewkr r 82 Springfield av
Mildred a radio ubewkr r 170 Peshine av
Raymond Elizabeth) rem to Irington
Richard janitor r 117 N 9th
Walter J Anna mach h 1.7 N 9th
Cottone Frank Jr (Jennie R) chauf h 504 Orange
Cottrell C James Iwyr (808) 783 Broad h [illegible]
—Frank S special agt (81.-814) 94 Branford Bloomfield
Laurette E clk 709 Broad h at Irington
Naom married Andrew Bacor rem to Orange
Roberta E clk 800 Broadway h at Arlington
Cotts Howard r 117 New
Cotugno Alice M Mrs r 15 Camden
Angelo chauf r 192 Warren
Dario J emp WPA r 192 Warren
Dario M (Carmela) asst mgr 433 Elizabeth av 73 Newton
—Giochino mach opr r 192 Warren
Grace M wid Giochino h 192 Warren

Newark's Oldest OLDSMOBILE Dealer

BURACK OLDSMOBILE CO., Inc.
14 YEARS AN OLDSMOBILE DEALER
185 Clinton Ave. Tels. Bigelow 3-4121-2 Newark, N. J.

Most Modernly Equipped Service Department in Newark

ND
F r 192 Warren
V (Lena) candywkr h 272 S 9th
Gerald[illegible] h 157 Brookdale av
[illegible] 43 Morris av
[illegible] emp PSE&CoCo h 77 High
[illegible] 8th
[illegible] mach opr r 4[illegible] S 7th
[illegible] 14 h
[illegible] r 7[illegible] S 14 h
[illegible] housewkr r 716 S 4th
Harry (Anne J) furnace man h 36 Fillmore
Frank G dist freight rep (203) 836 Broad h
[illegible]
[illegible] Pioneer Uniform Co (24) 53
[illegible] Ingraham pl
[illegible] 8 6th
[illegible] h 78 Boston
[illegible] 4 6 S 18th
W (Marion) special agt 264h fl 1180 Raymond
[illegible] h at Livingston
h 415 S 18th
[illegible] (28th fl 1180 Raymond
[illegible] av
[illegible] shipping clk 548 S 13th
38 Boston
Margaret G wid William H emp 356 Wood-
[illegible] do
Frederick mgr 141 Washington h at Long
[illegible] NY
[illegible] Norma) h 1[illegible]5 Warren
[illegible] Plane h at M Burn
[illegible] PrulnsCo h at Maplewood
[illegible] 6 60 S 9th
[illegible] emp PrulnsCo h at Millburn
[illegible] see reng Big Four Inc 238 Parkhurst h at
[illegible]
Cunnie lab r 160 Monmouth
F M v Mr alsmn h 66 Isabella av
[illegible] N tchr Belleville h (305) 59
[illegible]
(Rose M) [illegible] h 17 Romaine pl
[illegible] Isabella av
[illegible] Isabella av
[illegible] (305) 50 Spruce
[illegible] 0 10 Tremont av
[illegible]
wid John h 368 Stanford av
F (Marie) clk CRR h 27[illegible] Osborne ter
[illegible] pres Newark Tidewater Terminals Inc Port
[illegible] Newark h at E Orange
[illegible] (Ida V) dentist 80 Clinton pl h 39 Nairn pl
[illegible] (Margaret) drawbridge opr h 199 12th av
[illegible] E form [illegible] 17 Chestnut h do
[illegible] painter r [illegible] Orchard
[illegible] 30 Clinton h at Hoboken
[illegible]
[illegible] Polk
[illegible] 4 Polk
[illegible] Polk
[illegible] checker h 215 N 6th
[illegible] h B, emp WPA h 284 N 6th
W [illegible] Savy r 284 N 6th
[illegible]
M [illegible] 81 N 6th
[illegible] emp WPA h 65 Stirling
[illegible] painter h 207 Chadwick av
[illegible] 207 Market h at New
[illegible]
[illegible] Le emp PrulnsCo h at E
[illegible] 97 Silver av
[illegible] Sunset av
[illegible] emp WPA h 2[illegible]2 S 10th
[illegible] Newark Typesetting Co
[illegible] 52 W Market
[illegible] 17 Springfield av r G5)
[illegible] Irvington
[illegible] for Crippled Children
[illegible] (305) 55 Oxford
[illegible] R Roseville av
[illegible] Edward) auditor 56 Ferry r 74
[illegible] Tel Co h 74 Seymour av
[illegible] Tomlinson & Morse
[illegible] pl h at Denville
[illegible] (2104 2 05) 60 Park pl h at E

COULT SATZ TOMLINSON & MORSE
Joseph Coult-David M Satz-De Von Tomlinson and David A Morse lawyers (2104-2105) Military Park Bldg 60 Park pl tel Mitchell 2-0216—See p 60

[illegible]
James A treas Dairymen's League Co-operative Ass Inc 221 1060 Broad and 278 Elizabeth h at Watertown NY
Edgar W (Mary) carp h 64 N 13th
Alexander (Vera) laundry Belleville h 24 Var
[illegible]

Counsel John W r 402 18th av
of Jewish Women Mrs Reta L Stein executive sec 682 High
Counsel Elsie emp WPA r 3 Hoonie
Counterboy Sales & Service Co Ira DeHayker mgr ba ing machs 870A Broadway
Counts Griggs Lorretta E) shipper h 32 Monmouth
John C (Ophelia) janitor h 38 Lewis
County Properties Inc Philip B Lawrence pres real est (9.8) 1180 Raymond blvd
Counts George H (Leonie E) alsman h 564 Summer av
Coupe Jarrett S Mrs (chr 7 9) Bergen h at S Orange
Margaret M emp PrulnsCo h at N Arlington
Coupette Brige Americanic S A Mor of Leftover & supp battery furs 10 2a Magnolia
Courain Daniel Jr (Betty) clk NY h 9 St Paul av
Courian Abraham (Osheen) Scotty's Store Equipment Co 45 S Orange av h at Hillside
Claude clk Nat Newark & Essex Banking Co 744 Broad h at Hillside
Courmoyer Albert (Antoinette) welder h [illegible] 80 Bruen
Henry O (Agnes M) painter r 33 Mulberry
Homer N (Denise) painter [illegible] Mulberry
Jennie Mrs furn rms 42 Mulberry r do
Lillian M opr GEC r [illegible] Mulberry
Courtier John L M Elizabeth h 180 N 8th
Viola M rem to Stamford Conn
Coursen Catherine stenog 41 Clinton r 311) 390 Roseville av
Clarence A (Elsie M) pattern grader h 71 Chadwick av
Jason N conf 81 Centre av h at E Orange
Josephine C Mrs tchr 383 Bergen h at Ashbury Park
Lawrence rem to New Foundland
see Corson
Court Cash Register Exchange (Samuel Benick) 11 Springfield av
House Delicatessen Inc Sylvia Levine pres reng 13 W Market
House Service Station (Charles Crossley) 65 W Market
Jewelry Co Isadore Katzoff mgr 58 Orange
Press Inc The Benjamin W Brown pres printers (421 1231) 790 Broad
South End Building and Loan Assn 472 18th av
Spire Coffee Co (Robert W Epstein) 40 Court
Theatre John M Levy jr mgr 78 W Market
Valet Service (Ira Zelin) cleaners 1 3 7 h av
Courter C Grace (chrtchr) 147 [illegible] av r (6) 330 Clifton av
C May kindergarten director 263 Summer av h (6 369 Clifton av
Christina A wid Ward [illegible] 32 [illegible]
Doris M emp PrulnsCo h at Bloomfield
Edmund M (Anna M) emp PrulnsCo h at Maplewood
Elsie M emp PrulnsCo h at Bloomfield
G Hugh jwyr (520) 11 Clinton h at Irvington
Giles H (Charlotte A) acct emp 1060 Broad h 067 Belmont av
Giles [illegible] r 067 Belmont av
[illegible] M [illegible] 2 4 8 8 h
John B (Eleanor G) emp PrulnsCo h at E Orange
Joseph W mach opr [illegible] 50 Elwood pl
Maggie M wid Elston housewkr h 218 Avon av
Mildred K Mrs tchr 53 Alexander h at Irvington
Myrtle Mrs r 12 Tichenor
Raymond [illegible] h (12) 46 Thomas
Robert F clk 50 Freeman h at Bloomfield
Susan mach opr r 452 Roseville av
Thacker (Alma) auto mech h 36 Kent
Virginia B r 12 Tichenor
Walker F mgr 432 Central av h at Orange
Ward J (Christine M) chauf h 29 1st
Courtesy Beauty Parlor (Mrs Alice E Schuler) 23 Warren
Courtney Donald C clk 1 Bloomfield av and tchr dancing 307 Broad h do
Garrett rainwkr r 4 Spring
Grace married Russell Duffy
Grace A wid Joseph [illegible] h 184 Plane
John F (Eva J) emp PrulnsCo h at Bloomfield
Joseph J (Dorothy E) emp city h 491 Clifton av
Kenneth B emp PrulnsCo h at Glen Ridge
Paul J alsmn Chamberlain Metal Weather Strip Co r 89 Court
Reginald (Edith) alsman r 559 Mt Prospect av
William M (Mary A) mach h 92 Wakeman av
see also George C [illegible] and see J Frank Connor Inc 85 Plane h at Jersey City
Courtwright Lillian Mrs r 432A Broad
see Cortright
Couse Elizabeth A librarian NY h 316 Verona av
Emma J r 315 Verona av
K W pres Couse Laboratories Inc 300 Passaic h at Maplewood
Laboratories Inc K W Couse pres Murray Thompson v pres Webster B Wrenn sec 1 H House treas mach mfrs 300 Passaic
Mae wid Harry J r 1136 Broad
& Bowen Inc Samuel J Dancheliscb pres belting mfrs 44 Lafayette
Cousens George v pres Ironbound Transportation Co Inc 2 Margaretta h at Union
Cousins Louis (Bertha) alsmn h 402) 751 High
William M installer Tel Co r 814 S 16th
Cousins Catherine wid John r 753 S 1 [illegible]
Davis J porter 29 Norfolk r do
Helen A Mrs emp PrulnsCo r 122 Fulgham pl
Howard [illegible] 655 N 7th

COUSI
James (Lizzie) chauf h 630 N 8th
John [illegible] (Helen A) meat opr h 22 Fabyan pl
Leonard h (Anne) h 96 4th
Lillian r 98 4th
Mary A h 150 Fleming av
Stephen J (Cassie) leatherwkr h 57 Kent
Couse Manuel (Mercedes) grocer 112 Congress h 104 do
Cousculis George K (Mildred) cook h (D) 50 Bald
win
Coutant Horace G (Helen S) [illegible] Poughkeepsie NY
Coutinho Manuel (Sarah) leatherwkr h 69 Merchant
Coutinho Francisco lab r 838 Raymond blvd
John B R (Elizabeth M) tube winder h (7) 317 Walnut
Jose (Laurentina) sta fireman h 86 Nichols
Joseph M (Mary M) foundrywkr h 17 Lentz av
Pedro (Mary) grocer 132 Ferry [illegible] 04 Ferguson
Coutino Frank (Adelaide R) plumber [illegible] Jefferson
Coutu Eugene A (Amelia) chef [illegible] Ferry
Joseph [illegible] sta fireman h 92 Elm
Joseph [illegible] Ba Dinnore Md r 194 Ferry
Manuel grocer 8 Ferry r do
Manuel S (Rose G) sta fireman h 53 Warwick
Rufino emp PSE&CoCo h (1) 134 Ferry
Coutu Stephen (Garfolia) r 303 Bruen
Coutts Peter lab r 407 Washington
Couture Edward emp h 1 67 Broad
Couturie L Maurice Anita W alsmn h 356 Ellery av
Couzens Julian W Miriam W rem to Springfield
Cozzi Anthony (Elvira) emp city r 8 Grove
Cox Domingos lab r 18 Elm
Coxagan Patrick r 39 Nairn pl
Coyne Liario [illegible] P restwkr h 188 Ferry
[illegible] wkr r 188 Ferry
Al [illegible] soda dispenser r 22 W Kinney
Crecelsio Frank V (Helen V) emp CelCorp h 86 Pulaski
Coyle Rel v chemicalwkr r 224 Broadway
Elizabeth Mrs r 224 Broadway
Coyle Anthony M r 480 S 10th
Antonio [illegible] 470 N [illegible] h 367 do
Carmine [illegible] Giuseppe h 472 N 8th
Charles r 37 Bloomfield av
Dorothy radiowkr r 37 Bloomfield av
Filomena M conf 870 N 8th r 367 do
Joseph (Louise) h 371 Bloomfield av
Louis J (Vivian A) [illegible] 24 Hemlock av
Pasquale (Antoinette) emp WPA h 480 S 10th
Pasquale Jr leatherwkr r 480 S 10th
Rocco r 480 S 10th
William (Doris) porter r 34 S 8th
Coyesky Wanda r 90 Belmont av
Mary Mrs h 90 Belmont av
Covey Anna V wid Louis R r [illegible] 8 6th
Coveney Eugene (Grace A) sta fireman Cedar Grove h 93 N 6th
Coventry Frederick B (Theresa) painter h 75 Burner
Covert Arthur D (Elizabeth) gas sta attd h 83 Isabella av

COVERT DAMPERS
H B Salmon Co dealers 357 Grafton av—See top lines

Edward J (Evelyn M) emp PrulnsCo h at Irvington
Gardner acct NY h 194 N 7th
George H (Alta M) emp CelCorp h 264 Ridge
George H (Dallas) agt (730) 1180 Raymond blvd h at Caldwell
Helen M married Alfred G Greene sum o N Bloomfield
J Leonard (Lorraine B) clk Pasaic h 435 Belmont av
John W alsmn (602) 790 Broad h at E Orange
Lorraine H Mrs steno (4th fl) 17 Academy r 435 Belmont av
Peter M r 104 N 7th
Walter (Hester) lab h 18 Boyd
Covington Fred lab r 85 S Orange av
Covey Fred B (Ida M) (Dayton Street Florists) 806 Dayton h do
Marta wid Mathias r 109 Smith
William r 15 Pennington
Covile Angelina wid Alberto h 209 Norfolk
Anna E Mrs rest h 7th nr [illegible] Bloomfield av
Celico (Anna F) clk B 7th nr [illegible] Bloomfield av
Daniel (Pauline) grocer 235 Warren r 170 Norfolk
Domenick razor bladewkr r 205 Jelliff av
—Domenick (Rose) h 143 Morris av
Edward L (Rose) emp 304 Jelliff av h 295 do
Frank bottler r 295 Jelliff av
Frank J (Amelia P) clk 255 Warren h 70 Norfolk
John (Carmela) cleaner Tel Co r 13 Warrance
Joseph L [illegible] mem 253 Warren h do
Leonardo (Mary) h 143 Parker
[illegible] clk 127 Sussex av r 143 Parker
William V (Marie L) gas sta attd h 418 N 12th
Covington Kenneth F (Ida A) mach r 50 Little
Morris plater r 231 Lake
Covington Edward h 45 Arlington
—Elizabeth L wid Luther furn rms 470 Washington [illegible]
George (Anna L) chairwkr h 55 W Kinney
Janie housewkr r 99 Monmouth
Thomas (Augusta) furniturewkr h 80 Livingston
Covino Caesar R (Helen K) traffic mgr h 530 Summer av
Catherine A typwkr r 204 Bruce
Clara T married Anthony Fanella
Dominick (Carmela) tailor h 44 Oakland ter

E. J. MAIER M.A.I.

Real Estate Appraiser and Analyst
Tax Specialist
187 MARKET STREET Telephones MARKET 2-1735 2-1

COVINO
Enrico r 204 Bruce
Frank radiowlkr r 24 Oakland ter
Louis r 44 Oakland ter
Louis L physician 44 Oakland ter r do
Margaret F r 204 Bruce
Thomas (Rosalind) cabinetmkr [illegible] S [illegible]
Tomaso (Rosa) h [illegible] Bruce
[illegible] A [illegible] Jersey A [illegible] S [illegible]
George J [illegible] 403 Broad r 4[illegible] S 18th
John h 415 S 18th
Michael (Mildred) furnkr h 160 Clifford
[illegible] Albert (Rose) r 37[illegible] Stirling
A[illegible] [illegible] r 6[illegible] S [illegible]
Beatrice [illegible] Tolo r 337 Johnson av
Bar A r [illegible] Broad
Charles [illegible] h 4 to Roosevelt Blvd
Donald (Mirle E) emp PrudnsCo h [illegible] Orange
Elias r [illegible] Bath
Everett M (Evelyn E) h 687 Ogden av
Florence student r 4[illegible] Roosevelt av
Frank W emp [illegible] h [illegible] Holloway
George L (Anna L) printer r [illegible] 2005 S Orange av
G. Peter L (Julia E) h 337 Johnson av
Gilbert L Jr roofer r 337 Johnson av
Gladys Mrs r 59 S 14th
Harold painter r 161 Plane
Howard J rem to Philadelphia Pa
Jeannette wid Morris h (6A) 91 Broad
Jessie emp Prudnsco [illegible] S 20th
Julia A r 337 Johnson av
Leo L (Bessie R) [illegible] h 6[illegible] S 3[illegible]th
Leo L [illegible] r 3[illegible] Johnson av
[illegible] h [illegible] 40 [illegible] av
Lewis (Jane [illegible]) Tel [illegible] Rea[illegible] Co [illegible] 19[illegible] Broad r [illegible] Andersonville av
Mary N [illegible] 2[illegible] 80 Raymond blvd h at Kearny
Maurice [illegible] rabbi Temple B'nai Jeshurun h [illegible] S [illegible] 1[illegible]h
Richard r [illegible] coal
[illegible] (Hazel D) pres National Newark & Essex Banking Co 744 Broad h at New Vernon
Robert M in US Army r 687 Highland av
Sidney M (Rose B) plumbing supplies NY h 183 Vassar av
T Frank mgr 85 Broadway h at Union
Thomas mach r 130 Tichenor
Walter [illegible] mkr r 86A 9th av
Walter J Susan D chauf r 8 A 9th av
William E color matcher r 16 Summit
W[illegible] mach r 6 S 13 h
W[illegible] clk NY r 687 Highland av
W[illegible] [illegible] r 347 Johnston av
Cowan [illegible] Mary A r [illegible] Monmouth
[illegible] S [illegible] 29 [illegible] Raymond Blvd h at [illegible]
Cowan Jane auto repr 90 S [illegible] h h at E Orange
Jessie [illegible] rem April ter 487 Lafayette h do
A [illegible] Edna [illegible] chauf h 70 Badger pl
Olga wid James h 22 A [illegible] side pl
Cowburn Dorothy J Mrs clk 500 Broadway h at Arlington
Fred E emp PrudnsCo h at Arlington
Cowhunes Fishing Tackle (Wilfred Deegan) 24 Ferry
Cowden Floyd F [illegible] Vi h 0 Hartland av
Cowe Jean H emp 64 Johnson av r do
Cowell Albert (Agnes) [illegible] PSC h 25 S [illegible]th
Elmer H (Hurla E) slumon r 80 Sandford pl
Clare E Sh clk Howard Savings Institution 764 Broad h at Convent
John B Lem clk Nat Newark & Essex Banking Co 744 Broad h at Forest Hills NY
L[illegible] (S Vera) r 10 Carson av
Ida E Mrs housewkr r 20 Jefferson
Morris L (William) cutter h 91 Watson av
Nathaniel chauf r 77 E Kinney
Nellie M wid [illegible] clk (212) 40 Washington pl h 3[illegible] Dr
Robert (Elizabeth) mech h 171 N 7th
Seymour rem to Irvington
Cowen A Nathan (Betty M) opr (1208 24 Commerce Bldg [illegible] h [illegible]
A [illegible] (Grace M) chiropodist r [illegible] 700 Broad r 45 Warren [illegible]
[illegible] (Mae G) clerk 303 Sussex av h 360 Schley
Elizabeth emp [illegible] h at Orange
Eugene consumer [illegible] r 54 Quitman
George T [illegible] NY h 527 Sandford av
Geo [illegible] emp [illegible] Broadway
Grace N M [illegible] 17 Warren [illegible] do
Harry [illegible] h [illegible] S [illegible]
Ida G Mrs clk [illegible] NY
Jack Flight [illegible] Market [illegible] 393 Clinton av
John F Edna M [illegible] clk [illegible] Newark [illegible]
[illegible] Sch [illegible] ter
Louis N Belle L) agent NY h (401) 10 Lehigh av
[illegible] Texas Round Table Bar & Gr[illegible] Inc 85 Market at Vanness
Margarette D wid John [illegible] h 6[illegible] Court
Martin [illegible] Consolidated Products Co 335 Doremus av h at NY
Michael cut r h 42 Thomas
Raymond (Josephine P) ins adjuster 15 Washington h 746 Summer av
Saul L Lo Ton pres Round Table Bar & Gr[illegible] Inc 85 Market h at Maplewood
Cowfal Edward watchman r rear 76 Jabez
Cowg Ellen married Robert Muirhead rem to E Orange
Mary wid George r 13 Horne
Robert J Essex Cutlery Co 130 South h at Irving [illegible]
Simpson (Ella P) mason h 27 Elizabeth av
Cowling John J (Margaret) elk h 86 Badgin
Cowles Jack M clk (2100 744 Broad h at E Orange
[illegible] (Gertrude) elec PRR h 275 High
See Cox
Cowley Theodore S cutter 157 Summit h at Orange
Cowlin Maud D and Stedman J h 530 Summer av
Cowling Jack mach r 7 2 Lake
W[illegible] (Dorothy B) elec eng h (105) 37 [illegible]
Cox Adele R emp PrudnsCo h [illegible] S Orange
Albert C mech eng r 31 Clark
Albert [illegible] Harriet E [illegible] 96 Sherman
Alice A [illegible] r 97 S Morris av
[illegible] M [illegible] W [illegible]
Anna E M [illegible] (43) 5 Somerset
Anna Mrs [illegible] 3[illegible] av
Catherine [illegible] 8 [illegible] 30 [illegible]
Cecil A Edith emp [illegible] S Sander
Charles E Alice D watchman NY h (11) 400 S Orange av
Charles (Harriet R) clk r 28 Avon av h 58 [illegible] av
Charles (Jessie) policeman h 40 3d av
Cl[illegible] (Grace E) stenog [illegible] Doremus av [illegible] 37 [illegible] Jersey av
Cecil (Emma) emp PrudnsCo h (3.90) 482 Sherman av
Clifford Roger S [illegible] New Brunswick
Edwin J grocer 82 A Hobart
Edward (Margaret T) shoe [illegible] Chadwick av
Edward J (Vera M) bricklayer h 23[illegible]
Elizabeth C wid Ernest C h (302) 383 Broadway
Emma [illegible] h 140 [illegible] (3 2) 683 Broadway
Eugene [illegible] Ea chauf 59 Barnes
Florence E emp Bacon r [illegible] Brewster
Francis (Catherine E) sleeper h 89 3d
Frances B (Gilbert [illegible]) emp PrudnsCo h at New Brunswick
Frank J (Kathryn M) policeman h 33 Stuyvesant av
Frederick Jr (Thelma D) rem to Cleveland
Lawton (Mabel E) emp PrudnsCo h [illegible] Bellevilla
George A (Alice M) watchman h 807 DeGraw av
George [illegible] clk 33 Lafayette av r 923A Ridge
George J (Anna E) shipping clk 241 Frelinghuysen av h (3) 285 Sherman av
George Catherine A Texas Bell Telephone Assn Inc [illegible] Fairmount av
George S Helen T h 38 [illegible] side av
Harold [illegible] Kathleen D rem to Long Island NY
Harry M (Josephine M) mgr Arlington h 31 Ivy
Harry B (Kay) rem to Irvington
Harry emp WPA r 209 Springfield av
Helen Mrs r 265 High
Helen M wid Ralph h 218 Waverly av
Henry A (Thomas L Cox & Son) 52 Broad h at Maplewood
Henry A (Jennie) cigarmkr h (10) 70 6th av
Henry S (Cora L) dyer 83 Belmont av
Henry T [illegible] r 5 13th av h at Union
Herbert [illegible] r 39 Rose
Howard A mach opr r 923A Ridge
—Howard M carp r 9 Sherman av
Hughbert F r [illegible] examiner 830 Broad h at Nutley
James (Blanche) emp WPA r 608 Orange
James (Violet V) elev opr r (82) 07 Somerset
James J (Mary) carp h 90 Sherman av
Jane Mrs emp WPA [illegible] 1 5 Waverly av
John [illegible] r [illegible] Washington
John J [illegible] cutter h [illegible] Pennsylvania av
John (Mary) [illegible] h 37[illegible] Pennsylvania av
John [illegible] cutter h [illegible] Morris av
Joseph (Mary) (Orange Chimney Co) 3.3 Broad h at Harrison
Joseph R r (11) 400 S Orange av
Joseph R W Mrs r 1 Orchard
Joshua W [illegible] mach h (7) 90 Ridge
Kathleen emp Prudnsco h at E Orange
Lawrence W Evelyn [illegible] h 98 Rose
Lennox M emp PrudnsCo h at E Orange
[illegible] r 183 Belmont av
Lena E r 923 Ridge
Lena M Mrs evangelist r 11 Spruce
Maud Mrs rem to Middletown NY
Margaret Mrs steno (2501) 13 Commerce h at Verona
Margaret E emp PrudnsCo h at Elizabeth
Margaret J steno (3028) 180 Raymond blvd h at E Orange
Margaret M clk 157 Springfield av r 807 DeGraw av
Margaret S spinner CTCo h (7) 449 Mt Prospect av
Martin (Harriet J) h (15) 108 Belmin ave
Mary wid Louis S h 17 5th
Mary F Mrs emp Presbyterian Hospital r 29[illegible] S 12th
Maud V wid Melvin r 45 Broadway
Michael H chauf 40 17th av h 9 Harrison
Minton H (Mildred) watchmkr 7[illegible] N 19th
Minton M (Lorraine A) emp CTCo r 25 Tricon ter
Naomi wid Frank emp WPA r 52 Sea big
Nellie wid Edward A r 340 Park av
Nora wid Samuel cleaner US Savings Bank r 61 Howard
Richard rem to NY
Robert Info r (1) 45 Bedford

COX
Roger L (Olive H) janitor h 101 Hillside av
Robert K stock clk 709 Broad r 838A Ridge
Russell U r 81 Howard
Ruth housekeeper r 31 Brunswick
Sarah Mrs h 342 Grove
Theodore W count (rav r (302) 683 Broadway
Thomas F r [illegible] 4[illegible] S Orange av
Thomas L & Son (Henry A) tex printers
Vern meat cutter shop 12 Court r 6[illegible] Howard
Vivian M housewkr r 43 Peshine av
William Evelyn r 73 Emmet
William G (Margaret A) mech h 24 S [illegible]

COX WILLIAM H D

lawyer (Cox & Walburg) 30th fl Raymond-Commerce Bldg 1180 Raymond blvd h at Short Hills
See p 60

York (Susanne) emp WPA h (10) 28[illegible]

COX & WALBURG

(William H D Cox and Harry E Walburg) lawyers 30th fl Raymond-Commerce Bldg 1180 Raymond blvd tel Mitchell 2 2967—See p 60

Coxe Louis M r 91 Oriental
Mary L drawkr 44 Oriental h do
Coxhill George rem to Rochester NY
Jean F and Frederick rem to NY
Coxson Adelin housewkr r [illegible] Rankin
Jos (Mary) h (2) 51 Rankin
John W (Agnes) emp WPA h 187 13th av
Julia Mrs housewkr r 77 Livingston
Peter Mrs r 9 Rankin
Coy Charles mech r 40 Wakeman av
George D (Estelle) h 68 Columbia
Marion wid Jesse r 84 William
Mary Mrs housewkr r 96 Bruce
West (Queen) furniture h 207 Lark
Coye William H r 440 Roseville av
Coykendall John Co Bernard (Augusta) pres-treas W Stumpf v pres Louis T Coykendall sec and coffee 65 Edison pl
Louis T sec John Coykendall Co 55 Edison pl Maplewood
Coyle Andrew J h 187 Smith
Anne M rem to E Orange
Anne T tel opr 2d fl 920 Broad r 54 Monticello
Bernard P sheetmetalwkr r 203 Chadwick av
Bridget wid John J r (8) 3[illegible] av
Catherine E r 19 Sherman av
Catherine M clk LB&Co r 56 Monticello av
Catherine M clk (1.28) 1.80 Raymond blvd h Fairmount av
Catherine M clk PSCT r 843 Sandford av
Charles (Gussie) audit r 203 Chadwick av
Charles L rem to E Orange
Daniel A Rev asst supt of schools 31 Mulberry Springfield
Dora wid Edward r 342 Hillside av
Francis S sr (Aileen M) gen laborer H & [illegible] Fairmount av h at Brooklyn
Frederick V lawyer NY r 700 Ridge
Frederick r [illegible] 10 N 7th
George A r 24 S Orange av
Helen A wid John r rem to E Orange
Henry Sodonia, mkt [illegible] 260 N 7
Hubert M (Katherine M) chauf h 9 16th av
James J (Mary M) clk 430 Broad h at Bloomfield
John F (Catherine L) shipper h 270 N 7
John J parking sta attd h 40 4th
John (Anna) parking sta attd h (8) 3[illegible] Grove
Joseph h 38 Arlington
Joseph A sleeman 338 Watson av r [illegible] Ridge
Joseph (Mary) carpenter PRR r [illegible] S Orange av
Joseph A [illegible] opr Newark Airport [illegible] Meeker av
Margaret A emp PrudnsCo h 232 S [illegible]
Margaret V pub sec 33 S [illegible] r [illegible] Sherman av
Mary A wid James J h 33 Fairmount av
Mae [illegible] r 710 Ridge
Mary E [illegible] 152 Rose [illegible]
Mary P clk 48 Washington r 543 S [illegible] do
Mae [illegible] mgr General Truck Sales & Service Corp 39-47 Sussex av h at Nutley
Myles M (Jean M) painter r 370 W Market
—Neil (Mary M) mech TelCo r [illegible] New
Patrick J (Bridget) h 376 N 6th
—Peter J guard Howard Savings Institution h [illegible]
Rose M steno (504) 850 Broad h at Elizabeth
Susan deputy collector 5 h fl PO Bldg Federal [illegible] Jersey City
Susan A wid Terence J h 56 Montclair av
William V (Rita T) emp PrudnsCo h at Orange
Coyler Dardie emp WPA r 20 Elm
William emp WPA r 20 Elm
Coymler Alvin J (Madeline) sleeper [illegible] 31 S Nelson av
Coyne Anna L r 187 Roseville av
Anna M tel opr TelCo r 205 Cedar av
Arthur S student r 53 Poe av
Beatrice L [illegible] S Orange r [illegible] Columbia av
Benjamin [illegible] 85 Morton h 53 Poe av
Bridget Mrs wid Michael h 105 Cedar av
Catherine L tel opr 75 Belmont av r 106 Cedar
George H sleeper r 92 3d av
J Henry Marie K, lawyer 869 Broad r 281 Poe av
Mae C Mrs furn rms 86 VanNess pl h do
Mary A emp Westinghouse r 15[illegible] Smith

ooner & Smith Chemical Co. ACIDS-CHEMICALS-PAINTS and OILS
COMPLETELY DENATURED ALCOHOL AND METHANOL TANNING MATERIALS
374 Mulberry St., Newark, N. J. - - - - - - - - Phone Market 3-1905

[illegible] rem to Orange
[illegible] 7 N 2d
[illegible] mgr PruInsCo h at
[illegible] 40 Dayton
[illegible] Beauty Shoppe) 80
[illegible] r 299 Lafayette
[illegible] Handel [illegible] 699 Frelinghuysen av
[illegible] Washington r 36 6th av
[illegible] Belleville
[illegible] Broadway h at Belleville
[illegible] r 78 Woodbine av
[illegible] E sisman r 616 Broad r 78 Woodbine
[illegible] married Pet [illegible] Orlando
[illegible]
Fraiers A emp WPA h 590 N 8th
[illegible] F h 40 Roanoke av
[illegible] Springdale av
[illegible] Salon
[illegible] 4 6
[illegible] 260 2d av
[illegible] helper h 138 Sylvan av

ZOLINE FRANK

[illegible] (1909) National Newark Bldg 744 Broad
[illegible] Market 3 3450 r 228 Ridge
[illegible] Bertine A deputy director Dept of [illegible] Finance (07) 920 Broad pres Met [illegible] Billiard Club [illegible] 48 Orange h 109
[illegible] S R [illegible]
[illegible] Park S [illegible]
[illegible] 81 Bowlby
[illegible] Gold
[illegible] Irvington
[illegible] 265 Halsey h at
[illegible] 81 Boylan
[illegible] Irvington
[illegible] 65 207 Bassey
[illegible] Screw Products Co
[illegible] American Screw Products Co
[illegible] Paris pres-treas Mrs Mary
[illegible] North parts mfrs 20 Kent
[illegible] 4 S 6th
[illegible] American Screw Products Co 81
[illegible] 90 S 9th
Mary A wid George A r 98 Mayhoun av
Beatrice H Mrs pres William Crabb & Co 3d av
4th h at S Orange
[illegible] emp Pru ins co h at Belleville

RABB WILLIAM & CO

[illegible] Beatrice H Crabb pres buckle-pill pin and [illegible] teeth mfrs 3d av [illegible] 4th tels Humboldt [illegible] 3-0158—See p 71
[illegible] 29 Fabyan pl
[illegible] Fabyan pl
[illegible] Madeline H emp WPA h 94 Fabyan pl
[illegible] PO Bldg Federal
[illegible] Branch
[illegible] Broad
[illegible] salesman h 72 2d
[illegible] emp Benjamin Boudler mgr 462 Broad
[illegible] Sylvan emp PruInsCo h at Upper Mont
[illegible] emp P [illegible] Maplewood
[illegible] Mr office [illegible] (1001) 1180 Hoy
[illegible] Broad h at Irvington
[illegible] 16 Oraton
[illegible] W Kinney
[illegible] 61 [illegible] Pomona av
[illegible] Bruce
[illegible] 80 S Orange av
[illegible] 4 Commerce
[illegible] 7 Broadway
[illegible] Florence [illegible] 937 S 19th
[illegible] Hospital r 1.5
[illegible] Mr [illegible] Zelm
[illegible] Hampden
[illegible] Mailing av
[illegible] Roselle av
[illegible] Edna M) steel insp r 9 Warren
[illegible] wid William T h 44 [illegible] 35 15th av
[illegible] Corps r 4 335 5th av

CRAFT
Margaret B Mrs r 98 Baldwin
S Allen wvr (2100) 744 Broad h at Bernardsville
Vera E emp PruInsCo h at N Arlington
Warren W Louise E pressman h 802 Sandford av
William G r 7 2 Broadway
W Ham I furn rms 8 Warren h do
W [illegible] Jr (Marie V) optician emp 746 Broad h 292 S 10th
W[illegible] W (Gladys E) printer N-Ledger h 712 Broadway
see Kraft
Crafts James chr 550 High r 62 Ingraham pl
Crafts-man Radio or Enclosure Co Murray Kuller mgr 562 Central av
[illegible] Eng pres Progressive Council 500 Eg
Craggs [illegible] Mary) [illegible] h [illegible] S 8th
Hugh Jr bakerywkr r 1 S 8th
Mary packer r 1 S 8th
[illegible] emp 21 Roseville av r [illegible] 8 6th
Craigin Theresa M Mrs saleswoman 709 Broad r 40 Vermont
Craigin Harold J Theodora B installer h 95 Wingate av
[illegible] Agnes C clk FIns Co 10 Park pl h at Railway
Craig Alan B emp PruInsCo h at E Orange
Alexander G (Janet B emp PruInsCo h at Arlington
Alexander G Jr (Alma M) emp PruInsCo h 218 Eastern pky
Allen D (Madeline M) clk 300 Broadway h at Bushing Ridge
Anna C saleswoman 709 Broad r 03½ Marne
Archibald Jerome V surveyor h 244 S 12th
Bertha A M emp Prudential r at Verona
Caroline B r 30 Hawthorne av
Charles A (Laura A janitor h 14 W Market
Charles S mach r 324 High
Charlotte V stenog Sherwin-Williams Co Linter av
[illegible] Brown h at Kearny
Clarke Mrs priv sec PSE&CTo r 8 James
Daniel J (Gladys) clk 300 Broadway h at Basking Ridge
Delia M emp 153 Roseville av r do
Doris M wrapper H&Co r 47 S Munn av
Florence A seamstress r 491 Broadway
Frederick 7 6th av
George W r 100 PennAv
Grace [illegible] emp 7 5 820 Broad r 27 Dover
Ida emp PruInsCo h at Kearny
James A (Doris) chef r 191 Milford av
James F (Ann E) cons sisman h (104) 683 Broadway
James H (Margaret M) chauf h 283 Academy
James K (Mabel M) sculptor r 168 Peshine av
James S (Agnes C) chauf h 267 Richelieu ter
John B emp PruInsCo h at Arlington
Jean emp PruInsCo h at S Orange
John 2 Mulberry
John emp PruInsCo h at Elizabeth
John J emp PruInsCo r 30 Cedar av
John P (Alice C) policeman h 47 S Munn av
John R Jr clk 40 6 Park pl r 47 S Munn av
Joseph W stereotyper r 65 Rose ter
Julia wid James h 31 Sussex av
Julia R r 9 Sussex av
Katherine E Mrs clk Nu Joy r 430 Woodside av
Leslie R Jr clk 300 Broadway h at E Orange
Louise M h (L) 376 Belmont av
Lucien [illegible] h 18 South
[illegible] r 7 [illegible] Orange
Lydia M r 139 Sherman av
Mabe A cleaner police dept r 274 Peddie av
Mae E clk 95 Richelieu ter h at S Orange
Margaret r 23 Fleming av
Margaret T typist 7 [illegible] 20 Hilton r 30 Cedar av
Marjorie A emp [illegible] r 175 Broadway
Martin J r 31 Sussex av
Mary wid John r (5) 5 Orleans
Mary A clk MetLifeInsCo r 30 Cedar av
—Mary E rem to Pittsburgh Pa
Muriel emp PruInsCo h at E Orange
Michael J (Rosalie) h 55 Rose ter
Michael J (Jessie A) chauf h 185 Montclair av
Mollie A furn rms 143 Pennsylvania av do
Murphy r 18 James
Nelson M (Ethel M) emp WPA h 9 Nevada
Patrick J (Mary A) h 30 Cedar av
Roberta M [illegible] 27 Lock
—Robert E deputy collector 5th Dist PO Bdg Federal sq h at Somerville
Robert F transformerwkr r 139 Sherman av
Robert [illegible] restwkr r 848 Raymond blvd
Robert L (Helen H) rem to Union Beach
Rose [illegible] 3 Fleming av
Sadie E tchr music 72 N 7th r do
Thomas (Bridget) emp WPA h 844 Ferry
Thomas E r 10 Park pl
Thomas J (Anna A) asst chemist Kearny h 03½ Marne
Thomas L emp WPA r 4.5 Central av
Verna R tchr Montclair h (103) 371 Lake
Walter H Madeline H asst warehouse supv h 430 Northfield av
William (Katherine E) painter h 430 Woodside av
William F (Susan L) emp h 139 Sherman av
William H student r 139 Sherman av
Winifred E emp WElecCo r 55 Rose ter
Craigen Joseph (Charlotte) Christian Science practitioner (105) 31 Mt Prospect av h do
Craighead James E (Betty) longshoreman h 121 Montgomery
Tancio C (Merle M) auto mech h (15) 108 N 6th
Craighton John A emp city r 1.6 S 9th
Craigie Laura V clk MBLInsCo h 43 S 7th
M Emma r 43 S 7th
Cram Winfred C (May A) opr N Evening News h (4) 90 2d av
Cramer Andrew W (Drusilla) emp PruInsCo h at Stanhope
Charles Hazel B sisman h 40 S 11th
—Doris r r 44 [illegible] Broadway
Emma E wid Raymond r 253 N 1.5
—Eva Mrs nurse 284 Johnson av r do
Frank W (Ruth L) extension sec 42 Eagles r 270 Roseville av
Frederick H 302 Hunterdon
Georgia Florence emp PruInsCo h at Irvington
Goodie wid Ferdinand h 390 S 19th
J Morris agt (1001) 744 Broad h at W Orange
Joseph A chauf r 390 S 19th
Lamont J (Margaret) lessee 438 Broad r 100 N 9th
Marion A sec Walter A Schaefer & Co 47 New h at Longwood Lake
Raymond J rem to Bloomfield
—Ruth L Mrs extension sec 42 Eagles r 270 Roseville av
Ruth M clk Montclair r 253 N 11th
S Clair [illegible] VanSicen pl
Sarah wid Isaac h 322 Morris av
William r 38 Walnut
William F Anna M mach h 100 S 12th
see Kramer and Kramer
Cramer Phyllis r 37 Haines
Crammond Harold A V pres W L Schoonover & Co 164 Emmet r 100 Beaumont pl
Crampton Aaron W (Eva M) gas sta attd h 138 Bloomfield av
Henry B assembler r 169 4th av
Joseph V (Margaret M) clk Brooklyn NY h 41 South
Katherine A wid Henry B h 169 4th av
Margaret M Mrs furn rms 4 South r do
Cramsie John P (Margaret M) emp Edisons r 300 Smith
Crandall John J Mrs library asst Washington h 281 5th
Stephen student r 281 5th
Crandell Jane Mrs saleswoman H&Co [illegible] 8 Broad

CRANDON LOWELL D

[illegible] insurance (2525) Raymond-Commerce bldg 1150 Raymond blvd tel Market 2-0360 h RD3 Newton NJ
Crane A Jeannette kindergarten asst 327 Avon av h at Irvington
A Lennox (Winfreda M) [illegible] attd Merchants & Newark Trust Co 763 Broad h at Union
Addie E wid Francis L S r 73 Rose ter
—Anne Mrs r 549 Summer av
Anna emp PruInsCo h at Orange
—Bernard mach opr r 800 S 10th
Beulah B pres Howard Realty Co (603) 207 Market h at NY
Bros (T Benson and Lew B) (tabr [illegible] est 529) [illegible] 6th av
Carl E (Ellen M) chauf r 17 Elliott
Catherine stenog The Howard Savings Institution 704 Broad h at Verona
Catherine A r 57 S 7th
Charles G (Dorothy C) physician 78 Fairmount av h do
—Charles M Mrs mgr E Orange h 73 Hillside av
—Charles W (Ora) Bremen NCO h 143 Ellery av
Clarence J (Mildred A) eng PRR h 17 Vassar av
Conway H Geiss mgr plumbers supplies 90 South
—Constance W student r 30 Bellair pl
Dominick F (Mary J) [illegible] 37 [illegible] Grand
Douglas h (53) 44 Bleecker
Dudley F (Ella) mach opr h 7 O S 15th
—Edgar D (Agnes) teller Federal Trust Co 470 18th av h at Irvington
Edith G r 34 Bellair pl
Edith M clk (111) 240 Roseville av r (1471) do
Edward sisman r 146 Ridgewood av
Edward (Jane) receiving clk PSE&CTo h 304 S 19 h
Edward F (Carlotta A) contr Jersey City h 45 Hedden ter
Elizabeth wid Frank W h 79 12th av
—Elizabeth B wid Charles H h 300 Mt Prospect av
—Elizabeth E emp PruInsCo h at Elizabeth
—Emerson B h 187 Woodside av
—Emerson B Jr grocer Irvington r 187 Woodside av
—Florence clk Westinghouse h (32) 2 Kearny
Frank E (Hattie) clk Fidelity Union Trust Co h 73 Rose ter
Frank E Jr emp PruInsCo r 73 Rose ter
Frank S h 92 Lincoln av
Frank W batterywkr r 79 12th av
—Frederick G (Dorothy) shipper h (2A) 87 Clifton av
—George H (Mary A) supv WPA h (12) 148 S 13th
—Grayce G Mrs asst sec 487 Orange h at Orange
Harry E (Christine M) mgr 381 Avon av h 241½ Hawthorne av
Helen Mrs steno (1405) 744 Broad h at Elizabeth
Howard D chief underwriter (200) Federal sq h at Ridgewood
Howard D clk (1001) 744 Broad r 217 Ellery av
Ira D (Maude A) clk Beedle h (103) 329 Park av
Ishmael S (Nettie A) h 35 Plum

Fidelity Union Trust Company — NEW JERSEY'S LARGEST BANK
Member Federal Deposit Insurance Corporation

CRANE

- Ernest (Rayna W) prin Summer Avenue School h 621 Highland av
James F (Esther T) readr mail N Wa[illegible] Montclair av
- James S (Emma) shipping clk [illegible] Brookdale av
Jane B [illegible] 743 Highland av
John emp N Water Dept h [illegible] Newfoundland
John B sta eng r 77 Lincoln pk
—John J (Catherine M) foundrywkr h 57 S
Joseph H Jr (Edna M) clk PSE&G Co r 117 [illegible] av
Joseph W (Louise) clerk agt [illegible] Commerce h at Elizabeth
Richard [illegible] clerk [illegible] Trust Co [illegible] Wood [illegible] Broad [illegible] Building Bridge
Katherine V h [illegible] 7th av
Richard B slesman 777 Broad r [illegible]
-Roy [illegible] emp r 84 [illegible]
—Roy [illegible] pntr r 303 S [illegible]
Sew [illegible] Tube Bro[illegible] 2 6 [illegible] 803 S 11th
Mabel L h 34 Belmar pl
Marie A emp PrudInsCo r 2 S N 9th
Marion R office sec 529½ Clinton av r 502 S
Mildred E [illegible] PrudInsCo h [illegible] Orange
M[illegible] r [illegible] N Munn av
M[illegible] Anne slesman r 27 [illegible] av
M[illegible] I wid William S h [illegible]
Morr[illegible] C [illegible] 3 [illegible] Kerry av
Muriel E emp PrudInsCo h at E Orange
Ne[illegible] M's laundrywkr r 62 [illegible]
Palmer G [illegible] cashier h 498 [illegible] Walnut
Patrick A [illegible] emp CSCo [illegible]
Phil[illegible] student r 78 Farrow av
Raymond W [illegible] 7 [illegible]
Richard [illegible] Broad Rel[illegible] 2 7 Market h at NY
Richard T (Mary T) emp PrudInsCo [illegible] Irvington
S Elizabeth r 30 [illegible]
Sophia (Ida Dr) [illegible] 7 [illegible]
Stella M [illegible] 4[illegible] Bridge r [illegible]
Sue M [illegible] PrudInsCo [illegible] New Vernon
T Harrison [illegible] building and Loan Association Bros 522 S Clinton av h 803 S
Thomas A Harbird T warehman h 6 New st
Thomas K Stella M [illegible] 37 Belmar pl
William C [illegible] Wm. [illegible] r 22[illegible] 6[illegible]
W[illegible] [illegible]
W[illegible] [illegible] r 7[illegible]
W[illegible] M (Bessie) grocer 903 Howard h (2) [illegible]
W[illegible] T r [illegible] 49 S 20
W[illegible] W [illegible] 3 Belmar pl h do
& [illegible] Surbiner [illegible] William A [illegible] M (Allen) Willigan [illegible]
[illegible] Essex County [illegible] Hall of Records [illegible]
[illegible]

[illegible]
Cal[illegible] A [illegible] 8 St
Catherine A r [illegible]
Daniel E [illegible] r 7[illegible] Avenue
Doris [illegible] office sec 3[illegible] 77 Johnson av
Edward F [illegible] r 5[illegible]
G John Frances [illegible] 17 Johnson
- James (Phyllis) mach r 835 S 9th
James B policeman h 8[illegible] Fairview pl
—Joseph P emp WPA r 97 Union
Margaret K emp PO h 30 S 8th
Wilma Mrs r 56 We[illegible]
Cranfield Dorothy housewkr r 74 Ridge
Cranford Bertha wid Kenneth laundrywkr r 95 Mont[illegible] av
Crank Frederick emp WPA r 7 Burnet
Cramer Florence R emp PrudInsCo h at Mo[illegible]
Cram Frank J asst supt [illegible] 1020 [illegible] Ellery av
John J (Mary D) policeman h [illegible] N 7
Joseph P clk Orange r 1[illegible] Lenox
M Josephine Mrs tchr 35 Summer pl r 29 [illegible] side av
Margaret A emp PrudInsCo h at Orange
Mary C wid Patrick F h 335 Ellery av
Thomas A (Jean) tacks [illegible] Montclair av
Cranney Michael J (Lillian C) cook h (13) 1207 Broad
Cranshaw Horace batterywkr r 500 W Market
Cranston Arthur W (Irene H) [illegible] 1020 Broad h 4 S 17
Charles r 4 S Broadway
El[illegible] Home [illegible] Aged
John (Margaret A) [illegible] 7 S
Le[illegible] emp PrudInsCo r [illegible]
Muriel [illegible] asst oblgr Guidance r 5 [illegible]
—Thomas C (Catherine A) carp h 13 N 9th
-Thomas L (Ida F) mach h 8 2 Bergen
-Walter special agt 201 208 30 Clinton h at Orange
Cranstoun Kenneth D lwyr (1218) 744 Broad h at Summit
Crapanzano Filippa wid Giuseppe h 216½ Camden
—Joseph r 216½ Camden
Crapanotta Antoinette V married Faust A Mechanic
—Casper J cutter r 354 S 7th

CRAPAROTTA

Joseph emp 194 Bruce r do
- Luigi (Marcione) baker h 354 S 7th
Luigi Jr r 354 S 7th
Marie Mrs baker emp 194 Bruce r do
Rocco (Phyllis F) (Gay Spot Bar & Grill) 2[illegible] Academy h 194 Bruce
Vincenzo (Mu[illegible]) baker 194 Bruce h do
Crapper Catherine E and James J [illegible] 5 S 19th
Thomas wid James J packer 325 S [illegible]
Crapper W[illegible] A [illegible] 42 Somerset
Crause Louis E (Dorothy J) [illegible] 72 Summit av h [illegible] S [illegible] st
Lawrence J r 39 Vincent
Lawrence W (Catherine A) flower potmkr h 39 Vincent
Crary Bertha M Mrs r (2) 2[illegible] Tichenor
[illegible] mach opr h [illegible] 5 Tichenor
Crasset Charles [illegible] Lambertus [illegible] officer 4 William [illegible] Parker
Lambertus E r 281 Parker
Crest [illegible] sidore (Katie) milk 1 7 Goodwin av h do
Philip H student r 167 Goodwin av
Sidney [illegible] r [illegible] Goodwin av
Cr[illegible] Inc [illegible] mach opr [illegible] 694 [illegible]
[illegible] r [illegible] N Broadway
[illegible] emp [illegible] r 73 [illegible] av
Le[illegible] S Edna M) emp PrudInsCo h at S Orange
Nellie [illegible] r 538 Broadway
Donald D (Phyllis) elder eng 115 Clifton av h at Livingston
Walter clk 548 Broad r 19 Fulton
Walter J (Jennie T) slesman 749 Broad h 82 Sherman av
Crander Victor R (Eva E) mach NFD h (507) 19 Stratford pl
Crangi William T v pres The Mercantile Corp and [illegible] mgr Finance Service Bureau 85 Academy h at E Orange
Cranmer Francis M (Gladys O) space buyer (910) 9 Clinton h at Irvington
Craven Amy S Mrs furn rms 26 and 27 Taylor r do
C Alice clk Harrison r 27 Taylor
Elizabeth G married John E Madigan rem to Long Island NY
Flora C Mrs pric sec 115 Clifton av h at Montclair
Frank r 24 Broad
Frank Jr r 24 Broad
Fred Ada J, mach h 86 Baldwin av
Irish H Mrs clk Hall of Records r 315 S 18th
Irene M emp PrudInsCo h at Maplewood
Irene M comptometer opr 7 [illegible] Summer av r 129 S [illegible]
John F (Helen M) agent Kearny h 65 Wilbur av
John W (Dorothy E) clk TelCo h 2 Eagles
Leonard (Amy S) carp h 27 Taylor
Leonard S (Edna) sub tchr h (14) 34 Broad
Marie T comptometer opr WElecCo r 120 S 11th
Robert J slesman r 129 S 11th
Robert L Mary C [illegible] r 129 S [illegible]
William F (Elizabeth) clk PO Federal [illegible] Irvington
Craviero Rose Mrs seamstress h 165 Jefferson
Crawa Alfredo buttonmkr r (11) 34 Monroe
Jose M [illegible] h 3 Madison
Julio (Mary) [illegible] r 27 Adam
Crawford Alice M Mrs laundrywkr r 225 Springfield av
Agnes [illegible] 27 Johnson av
Alice L Mrs furn rms 8 Burnet r do
Angus clk MBLInsCo r 477 Mt Prospect av
Anna Mrs housewkr r 83 Livingston
Bert (Missouri E) h 70 Waverly av
Bruce S r 707 Lakeview
Carrie wid [illegible] housewkr r 136 Wes
Charles (Dorothy) emp W A h (1) 123 Glenn
Chester L (Carrie L) plater h 177 South
Clarence (Mary W) [illegible] h 166 Stratford pl
Clarence G Glass emp WPA [illegible] Boston
Clara [illegible] wid John furn rms 6 Roseville av h do
Clarence B photographer (5) 431 Broad r 253 Garside
Clifford T (Sarah A) missionary 15 M Pleasant av h do
Clothes Michael Konig mgr 41 Market
Corinthia Mrs h 68 N [illegible]
Jacob (Hollie J) chauf h 207 Camden
Donald M (Lillian M) emp PrudInsCo h at Red Bank
Dorothy E emp PrudInsCo h at Paterson
Earl J emp PrudInsCo h at Nutley
Elizabeth E clk 58 Gould av r 148 N 9th
Elizabeth M wid Joseph A h 66 Giuseppe av
Eleine H cleaner 58 Gould av r 148 N 9th
Elsie r 2 Quitman
Emma wid George H r 295 S 18th
Emma L wid Robert J r (B3) 602 Summer av
Ernest (Georgiana) lab h 145 Summit
Eva N housewkr 375 Mt Prospect av r 844 Bergen
Ewing V [illegible] emp NY h 369[illegible] 2 Broad
Florence L emp PSE&GCo r 16 Roseville av
Frances M Mrs r 280 Broome
Frank B slesman h 93 Lackawanna av
Frank D h 187 N 7th
Frank D Jr clk NY r 187 N 7th
Gertrude M emp 70 Goodwin av r do
H Gay sec B Hartford Bro & Lane 408 Frelinghuysen av h at Essex Fells
Harry DeH (Vera) cashier 310 1st av h 484 Roseville av
Harry J (Florence B) painter h 34 Bedford
Harry T rep Cleveland Heater Co 650-664 McCarter hwy h at Glen Ridge

CRAWFORD

—Helen housewkr r (1, 123 Oliver
Helen J Mrs furn rms 109 Bleecker r do
Helen J wid Frank J h 15 Vassar av
Henry lab r (6) 222 Court
Hubert E r 75 Delevan pk
Jackson S (Willie B) emp SCOCo h 2a Ha[illegible]
—James emp WPA r 18 Hunterdon
James (Bertha) chairwkr r 15 W Kinney
James A (Clara) rest 523 Springfield av
Joel (Rachel) lab h (4) 231 Court
John lab r 42 Eagles
- John (Sarah) janitor h 46 Lock
John O (Ida) DB Army r 189 N 7th
—Joseph V (Ave C) painter h 8 Burne
Kenneth A (Edith E) rem to Belleville
—Laura S wid John O h 189 N 7th
Lewis A (Theresa C) press opr 4[illegible] W [illegible]
Lillian furn rms 49 Walnut h do
Lonnie N (Claude) porter h 5[illegible] Lock
Maggie wid George coiswkr h 40 Monroe
Margaret nurse Presbyterian Hospital r do
Margaret A dietician 709 Broad h at Ave[illegible]
Marie K Mrs rem to Glenridge
Mary [illegible] 504 800 Broad 5 Vassar
Mary Mrs h 2 Vesey
Mary F Mrs h 197 Prince
Milton H (Helen) [illegible] h 139 Bleeck
Nathan (Marie) h 2 Quitman
Nola wid Frederick housewkr h 25 Berge
Norman C (Anna W) sickpr 106 Long [illegible] 349 Summer av
Robinie r 642 N [illegible]
Robert r 28 Mulberry
Robert (Anna) route slesman h 739 S 14th
Robert (Margaret) mach PRR h 90 Wright
-Robert M methods supr TelCo h (B3) 602 Summer av
Robert P special agt 8th & 11 Clinton h at Orange
-Roy (Catherine) millwright h (10) 801 Broad
Samuel (Viola) longshoreman h 841 15th av
Samuel W H h 189 McWhorter
Sarah E radiocklr r 340 Camden
Sarah E wid John H h 340 Camden
Sayre J mgr 687 Central av r 182 John
Stanley r 197 Prince
Thomas emp TelCo r 87 Clifton av
Thomas Bertha [illegible] r 270 W [illegible]
Vion matron James Dess
Walter V (Lily M) chauf h (3) 60 Summit
-William r (8) 17 Boyd
William asst sec Commercial Casualty Ins Park pl [illegible] at Chicago Ill
William Kane emp WPA h 73 Livingston
-William (Margaret) emp WPA r 136 Garside
William H asst sec Commercial Casualty Ins sec Metropolitan Casualty Co of NY and [illegible] Firemen's Insurance Co of Newark N J 20 Pa[illegible] h at Chicago Ill
William M clk NL&W r 168 N 9th
William K emp WPA r 136 Garside
Willie emp 201 Lyons av r 24 Marie pl
Wilma M wid Douglas A 6 Quitman
Crawley Anna mgr 83 Academy r 25 Pine st
Francis J clk FinsCo 10 Park pl h at Montclair
Frank r 181 Mulberry
George H (Florence) bldgr Fidelity Union Co h 885 S 18th
George M (Isabelle M) plumber h 180 4th
—Joseph (Nellie) plumber h 249 High
Major L A berth emp WPA h [illegible] 22 Berge
Mary J presser h 475 Hunterdon
Milton E clk Kearny r 180 4th
Thomas F (Anna M) clk 6 Treat pl h (1) [illegible] mount av
W Irory G (Lillie J) emp WPA h 6 Clayton
Crawn Lester R (Matilda E) foreman Harrison Alexander
Mary R tchr Home for Crippled Children r [illegible] Nob pl
-Pauline B wid Harry J tchr Home for Crippled Children h (17) 1 Nob pl
Cray Maria wid Thomas h (1) 13 Boyd
Marian A emp PrudInsCo h at Rosel
Crayne Arthur (Clara) moson WPA h 273 Ogden
-Edith L housewkr r 273 Ogden
-Nathan in US Army r 273 Ogden
-William J r 273 Ogden
Crayton Rose Mrs furn rms 3 and 7 Rose r [illegible] Somerset
William r 40 Rutgers
William (Rose) laundrywkr h (A3) 50 Somerset
Crea Anthony J (Mary A) shipyardwkr h 229 [illegible]
Fermen (Helen) marketwkr h 165 South
Dominick (Theresa) grocer 121 Union h do
Creach Harry r 207 Ferry
Mary wid John laundress h 267 Ferry
Creagan Edward T (Florence E) fireman PSE&G h 817 Hunterdon
Ella wid James waitress r 142 Chadwick av
Florence E deputy collector InRevDept r (3) Hunterdon
Creaden Clarence (Dorothy) mgr 196 Broad Thomas
Cream Benjamin (Sadie N) mach h 594 Belmont
Creamer Bertha M r 788 S 12th
-Dorothea A Mrs h 52 Hawthorne pk
-Harry W (Jennie) h 204 Warwick av

NEWARK DIRECTORY—1941

Crego John P foreman CelCorp r 407 S 14th
—Katherine L wid Thomas D h 407 S 14th
Robert L (Mildred) rem to Nutley
Creigl Christina C garmentmkr r (11) 293 14th av
Louis (Rose) molder h (11) 293 14th av
Creglia Walter A (Cecelia) opr PSCT h 33 Christie
Crego Frank (Rose) chauf h 274 8th av
Nancy r 274 8th av
Nicholas J (Josephine) emp WPA h 20 Hecker
Cregor Matilda nurse emp 534 Clinton av r do
Crehan John catherwlr r 185 N 8th
Creig see Craig
Creleck John lab r 426 Washington
Crelin Forest shoe cutter r 426 Washington
—Fannie jewelrywkr h 25 Johnson
—Frank L sergt Essex County Park Police r 5 Clifton av r at Bloomfield
—James W office mgr 87 Oliver h at W Orange
—John T (Carrie A) h 181 Plane
—Josh D Mrs clk 800 Broadway h at Bloomfield
Mary H Mrs clk 2 Av L r do
Robert L Margaret sleman 840 Broad h 40 Mt Vernon pl
—Susan E wid Charles r 391 Center av
William H (Mary J) m. Passaic Valley Sewerage Commission and stern 2 Av L h do
Cremation Society 704 S 6th
Cremen Anna B wid Dennis M h 86 Astor
John J (Gertrude M) clk 81 Orchard h 89 Astor
Margaret E Mrs tchr 238 VanBuren h 4 E Orange
Virginia C clk 7 to 8 Belmont park pl r 89 Astor
Virginia K clk 329 Clerk of Records h at Nutley
Cremo Anthony M mgrdr stock r 8 S 697 Hunterdon
Crempter Bertha B wid Fred W h 94 Grammas av
Crepe Kraft Inc The Frederick E Rothermel pres Sidney Winelander sec-treas crepe barrel and bag sizing 114 Adams
Creran John J mgr (810) 784 Broad h at Millburn
John J Mary M) benchwkr r 187 N 11 h
Katherine wid William r 135 Maple av
Cresamo William printer r 85 W Kinney
Cresarrow Water Co Henry M Blank pres Bert Lowe v pres Edwin McElvery sec Philip E Blank treas jewelry mfrs 18 Liberty

CRESCENT BEVERAGE CO INC

Jacob Bohm pres Harry Heim v pres Joseph Heim sec Solomon Heim asst sec Martin R Silver treas mfrs carbonated beverages-rectifiers and blenders of liquor 110 W Market tel Market 3-3488
Bottling Works Charles L Holder pres-sec Mrs Ida E Holder treas 3-9 Lewis
—Building & Loan Assn 14 Ferry
—Fuel Service (Dell Frisby Eli) wood and coal 25 West
Laundry Service Inc Robert B Skinner pres 387 5th
Photo Studio (Mrs Jennie Okin) 835 Broad
The apts 23 Morris
Crescenti Grace M dress finisher r 200 Hunterdon
Nunzio G student r 200 Hunterdon
—Romano (Concetta) emp h 200 Hunterdon
Rose G dressmkr r 200 Hunterdon
Crescenzi Bernard r 104 18th av
Bernard r 30 S 2d
Bernardo chauf r 4 Summit pl
Domenico (Lena) h 27 Academy
Frank P (Olga F) ice and coal 134 do do
Joseph (Carrie) ice and coal 81 Niagara h do
Joseph (Iris (Warren Ice & Trucking) 74 Golden and coal 3-8 Hawthorne av h do
Joseph J emp 41 Dickerson 271 Academy
Louis (Agnes P) rem to E Orange
Maurizio Hugo (Morris Cos Co) 339 Freling huysen av h 4 Summit pl
Raffaele (Lena) emp WPA h 102 Lock
Rose M radio inspwkr r 271 Academy
—Theresa F r 81 Niagara
Crescitelli Salvator (Angelina) emp WPA h 78 Cutler
Cresco Breakfast Furniture Co Inc Louis Rusch mgr mfrs 341 355 Jelliff av
Cresina John E recruiting officer r 94 Orchard
Cresipo Josephine Mrs rem to Brooklyn NY
Cress Fannie wid Robin h 249 Bruce
Irving mech r 249 Bruce
Cressel William (Edna) r 1130 Broad
Cressman Leonard barber r 33a Littleton av
Marjorie (Josephine) lab h 332 Littleton av
Crestmont The 3 Ave at Orchard
Creston Estelle R artist NY r 334 Elm
Creswell Mary K wid W Ira h 48 Norman rd
Wilma E nurse emp 531 Irvington av r 49 Norman rd
Cretaro Louise V r 355 S 11th
Mary A steno Irvington r 355 S 11th
—Vincenza wid Ralph A h 355 S 11th
William J r 3 S 8 11th
Creter Anson E (Carrie L) foreman WEICorp h 81 Demarest
—Evelyn L emp PrulnsCo h at Maplewood
—George Anna B mach opr h 416 S 9th
—George E rem to Duke Pa
Louis G in US Marines r 4-6 S 9th
Creute Thomas Willie A) steelwkr h 448 W Market
Creutzberger Benjamin (Minnie) sleman h 344 W Market
Creux Emil H F H (Lunar) baker h 515 18th av
O Emil paperwkr r 5 5 18th av
O Frederick toolwkr r 515 18th av
H Walter in US Navy r 539 13th av
Reinhold (Charlotte) sta fireman h 539 13th av
Crevat Anne Mrs r 12 PennAv

Crevel Jack (Helen I) painter h (10) 102 Chadwick av
Crewcling Carroll B Mrs office sec 120 810 Broad h at Rahway
Elia drinkr 312 Broadway r do
George C (Edna B) emp PrulnsCo h at Dunellen
Howard F Clara A) emp PrulnsCo h at Florham pk
Katherine H wid Uhler H emp L&&Co h 65 Tiffany blvd
Crewe Ronald M cook r 206 Rose
—Stanley R (Mabel) furn rem 308 Broadway and supt S Orisano h do
Crews Ann H (Marchanna) emp PRR h (3) 52 Avon pl
Clyde r 21 Avon pl
—Emma housewkr r 21 Avon pl
—Fannie r 21 Avon pl
—Floyd chauf r 5 Palisade av
—Hattie Mrs r 65 Freelinghuysen av
Henry W (Julia B) baiter h 52 Fairview av
—John A Maude E) mech h 29 75 Pennington
—Louise Mrs housewkr h 18 Clifton
—Rosanna housewkr r 2 Avon pl
William lab r 321 Morris av
Criasse Ruth L emp PrulnsCo h at Orange
Cribben Monica A clk 87 Parkhurst r 47 Littleton av
Cribbin Edward T sleman r 37 Bruce
Elizabeth C wid Thomas A emp WPA h 204 5th
—Lute P asst supt (12) Bd of Records h at Irvington
—William A clk Washington DC r 204 5th
Cribbs Beatrice r 5a Avon
Crichton Naomi C Mrs r 802 Bergen
Thomas (Lillian D) mach h 61 Beverley
Crick Andrew M Beatrice rem to Union
Crider Raymond (Katherine) musician r 604 High
Crestantiello Michael (Mary G) ice 612 S 11th h do
Criger Carrie L wid William O h 162 Elwood avE
—Charles A h 410 Badger av
—William A trucker LVRR r 410 Badger av
—see Cregar
Crilley Anna M clk (108) 920 Broad r 15 W End av
Bernard M (Mary A) sta eng h 15 W End av
—Edgar C executive director 234 Evergreen av h at E Orange
Frieda wid Thomas r 90 Houston
—James G Sarah) sta fireman h 198 S 10th
John F mach opr r 15 W End av
—Lena H mach opr r 90 Houston
Crilly Catherine M radiowkr 38 Parker
Francis J radiowkr r 138 Parker
James L (Elsie) solderer h 9 2 5 Clifton av
James P (Anna G) h 138 Parker
—John M solderer r 138 Parker
—Mary P priv sec 46 Franklin h (1) 366 4th av
Paul L paragraphr r 138 Parker
Philip J r 138 Parker
—Vincent J r 38 Parker
Crimald Joseph Carmela) shoe repr h 74 7th av
Crimes Albert E meter r 5a VanNess pl
Crimi C Salvatore (Mary) tailor h 450 S 17th
—Frank Stella emp PREASCo h 450 S 17th
Luig shoe repr 181 Hawthorne av h at E Orange
Theresa emp PrulnsCo h at S Orange
Valentine dental mech 580 Clinton av r 450 S 17th
Crimmins David J (Edna E) mach and photographer 95 Fleming av do
—David J Florence (Linbott & Crimmins) 451 W Market h at S Orange
—Donald F tel opr Tel Co r 89 3d av
Frank J mtr repr rear 178 S 2d r 81 3d av
James Ice man opr PSCT h 85 Columbia av
James J Mary E) steamfitter h 98 Columbia av
John E molder a helper h 89 3d av
Margaret M dressmkr 89 3d av r do
Mary K tel opr Tel Co r 89 3d av
—Mildred r 1 South
Crimond Lizzie wid Joseph r 41 Poe av
Crincoli Angelo E (Anna) shoe repr 305 15th av h 457 S 2d
—Catherine clk Trenton r 13 Dover
—Gerald rem to NY
John J (Elena) painter 13 Dover h do
—Marie clk 444 Central av r 13 Dover
—Mary Mrs r 47 Bleecker
Crippen Dorothy M emp PrulnsCo h at Belleville
—Pearl Mrs r 28 Chapel
—William E eng emp 28th fl 1180 Raymond blvd h at E Orange
Crippe George S student r 74 Clinton av
Crippi Amelia M h 61 13th av
Frank F r 56 Carolina av
Joseph N Caroline) emp city h 180 13th av
Crisafi Joseph M (Esther) barber emp 60 Park pl h 444 S 6th
Crisafuli Albert P in US Navy r 218 Astor
—Angelo J shipping clk 725 Broadway r 102½ NYav
—Anna wid Peter peanutman h 329 S 11th
Anthony P (Marie A) toymkr h 218 Astor
Antonio (Concetta) janitor 1-4 Oliver h 102½ NY av
—Frank G (Carmela M) route sleman h 41 Pacific
—Ignazio (Mary A) furnacewkr h 472 S 15th
—John Dorothy mech h 78 Pacific
—John M (Marie h 875 N 8th
—Joseph factorywkr GECo r 472 S 5th
—Joseph (Lena) emp 53 Adams h 85 Ann
Louis M r 85 Ann
—M John (Marie) r 78 9th
Peter toymkr r 218 Astor

James A. Coe & Co. Iron AND Steel 395-401 Washington Newark New Jer
TEL. MARKET 3-2875

CRISAFULLI

Salvatore J (Marietta V) cost acct GE r 9 B rockdale av
—Stephen A (Helen B) mach h 32 Cobb
Thomas S (Julia A) inspr WPA h 430 S 9th
Crise Anna lampmkr r 282 Fairmount av
—Anthony Josephine h 7 Carter
—Antonio M (Josephine b 16 Warren
—Carmelo mach opr r 282 Fairmount av
Carlisch Leon emp 7 Mulberry h 282 Fairmount av
Joseph Cappiini A elk PO Federal sq h at Bloomfield
Mary A r 282 Fairmount av
—Nunziata mach opr r 282 Fairmount av
Crisciello Angelo A (Mary) rem to Arlington
Angelo J emp City r 90 Harper
Francesco Antonio A mason h 142 Clifford
—Louis foundr opr r 90 Harper
Lucy T ma see James Stamato
Rose C press opr r 90 Harper
Samuel C elk h 1 Lane
Criscuolo Arthur (Christina) lab h Rear Mt Prospect av
Carmine ins (Anna) h 1 7 Stone
Criscuolo Anthony J sec fa [illegible] h 78 Jefferson
r Warwick
Anna wid Pasquale h 1_7 Adams
—Anna C seamstress r 910 Broad
Antonetta R toywkr r 127 Adams
Antonio (Florence) fuel oil (1) 157 Adams do
Concetta A r (1) 157 Adams
Ferdinand J emp 150 Adams r do
Ferdinando (Lucy) bdw 150 Adams h do
Gennaro (Stella) furwkr h 1_5 Jefferson
Jos r Harry J Crescent pres-treas Anita M [illegible] 78 Jefferson
—Harry J Victoria) pres-treas Harry Criscuolo Inc 78 Jefferson ave Inc [illegible] 910 Broad 88 Mountain View pl
Josephine A brushmkr r [illegible] 157 Adams
Josephine J toywkr r 127 Adams
Mary O steno 910 Broad h Branford pl r 70 Warwick
Michael foodmkr 18 Congress r 10 Jefferson
Michael Mar [illegible] mach h 69 N 7th
Nicola C chauf r [illegible] 157 Adams
Pasquale Anna h 7 Warwick
Pasquale ar (Mary) gas station h 7 Warwick
Pauline toywkr r 10 Jefferson
Salvatore gas station r 7 Warwick
Crisfield George R (Lenrietta) chauf r 114 Montclair av
Crisofini Alphonso mens cutter r 71 Lafayette av
Frank (Filippina) h 27 Littleton av
Giulio lumbermkr r 271 Littleton av
Anna seamstress r 271 Littleton av
Philip stone cutter r 271 Littleton av
Crispin Alice E wid Lester C r 342 7th av
Warren L Mae E) emp WPA h (10) 197 Barclay
Crispino Adelina J radiowkr r 410 S 7th
Mary A radiowkr r 410 S 7th
Michael (Julia) lab h 410 S 11th
Criss Abraham L (Beatrice) lab 605 W Market
Samuel foundrywkr r 272 Broad
Wesley F foreman Rb garagemkr h 6 Governor
Crisson Benjamin Anna) lab h (32) 54 Stone
Marie married Frank Zarra
—Theresa C [illegible] 1 Carter
Crist George L [illegible] h 1 [illegible]
George [illegible] 7 Market h (SA 30 E Kinney
George L Lydia) [illegible] r 62, 5_5 Avon av
Grace V wid George S [illegible] 7th
James Viola C [illegible] Tenners [illegible] W [illegible] av h do
John C chauf r 400 13th av
—John C (Caroline) chauf h 89 Meeker av
John J chauf h [illegible] r 89 Meeker av
Paul paintmkr h [illegible] 30 E Kinney
—see Christ
Cristadoro James J (Jean R) furwkr h (3) 219 Adams
Cristal see Crystal
Cristaldi Anthony (Phyllis) h 94 Stone
John Susie [illegible]mkr h 231 Jefferson
Cristallo Anna wid Anthony h 300 Chestnut
Thomas (Margaret A) press opr and junk 177 179 Pulaski h 240 Sherman av
Cristiano Angela wid Antonio r 198 Fairmount av
Donato (Mary) [illegible] 98 [illegible] av
—Elizabeth A emp [illegible] r 68 [illegible] h do
—J Raymond emp [illegible] h do
Milagro r 98 Fairmount av
Cristjanian Joseph (Clarita) ironwkr h 94 Bergen
—Louise tailor r 94 Bergen
Cristo Gennaro Eva M [illegible] h 75 Garden
—Joseph (Victoria M) [illegible] h 507 Market
—Mary Mrs mgr 353 Chestnut r do
—Nunzio (Mary) gasolinewkr h 353 Chestnut
—Silverio (Silveria) grocer 353 Chestnut h at NY
Cristobal Mary Mrs r 1_2 Orchard
Criswell R Lenox (Eleanor F) lchr 550 High h 44 Mullington av
Crisobell Albert (Mary E) peddler h 85 Raymond blvd
Catherine R radio tube monitor r 52 [illegible] h do
George (Margaret L) whol produce 2[illegible] 31st av h do
George F draftsman r 528 13th av
Harry lab r 465 S 10th
William r 53 Elizabeth av
Criscley Edward F (Loretta A) emp PrulnsCo h 116 S 7th
Edward [illegible] (Mary C) emp WPA h 60 [illegible]th av

CRITCHLEY

Harry (Ruth) [illegible] PO 11 Aring h at Belleville
John F (Helen R) roofer h 20 2d
John [illegible] emp [illegible] h at Irvington
Joseph T (Florence E) roofer r [illegible] Norwood
Julia A wid Thomas r 50 [illegible]
Lawrence T (Mary) roofer 87 [illegible] Mount
Raymond F Virginia A) [illegible] h 357 Lumberton
Raymond F Margaret A) exterminator h 20 [illegible]
Thomas [illegible] roofer r [illegible] Norwood
Critelli Rose wid Lazaro h 132 W Market
Critelli Vincent (Emilia) tailor h 335 Fairmount av
Criterion Building & Loan Assn 15 Market
Printing Co (Albert Goldstein [illegible] 6th fl 54 Clinton
Crittenden Genevieve M emp PrulnsCo r 18 Shephard av
Jennie wid Lee L h 181 Shephard av
Lee [illegible] Mae E) [illegible] h 500 Lakeside av
Crittenden Florence [illegible]
Florence [illegible]
Critz Angelina Mrs opr C-Elco r 557 S [illegible]
John Angelina [illegible] h 57 [illegible]
Robert Stanley S [illegible] W [illegible] West
Rose Albert [illegible] Nancy M teamstr [illegible] 306 N [illegible]
Croce Belmont R Nancy emp C-Elco r 736 N 7th
Robert Clyde [illegible] emp [illegible] r [illegible]
Dominick Albert r 736 N 7th
Joseph Rose [illegible] h 14 Warsaw
John A Sanfilippo foreman NY h [illegible]
Mary wid Raffaele r 114 S 8th
Thomas [illegible] emp GECo h 736 N 7th
Crocetta Joseph (Rose) [illegible] h 438 S 11th
Crocetto Julian cook r 7 Bakster
Crocker William adjuster [illegible] Raymond blvd h at Silver
Croco Ernestine W wid John r 2 Miller
Francis L (Martha J) [illegible] 77 Market h at Cedar Grove
[illegible] (Lady) [illegible] h 8 [illegible] S 15th
John W S [illegible] mgr [illegible] h at E [illegible] Oakland
Lois wid Louis [illegible] h [illegible] Interdon
Nora Mr housewkr r 72 N 7th
Richard [illegible] Schlesinger-Heller Agency 1st fl [illegible] h at Orange
Victor Agnes [illegible] 14 [illegible]
Crocket Albert F [illegible] Vanblunt
Veteran emp [illegible] h [illegible]
[illegible] Mrs emp [illegible] 48 Avon av
Mr [illegible] Beverly 874 [illegible] Roseville av
Sa [illegible] Rose [illegible]
Valerie R emp PrulnsCo r [illegible] Avon av
Crocombe George (Eva M) [illegible] Stone pl h 7 Mead
Croffut Clara B wid Frederick h (305) 583 Mt Prospect av
Elizabeth elk 15 Washington (305) 583 Mt Prospect av
Croford Clover (Alberta) emp WPA h (6) 125 Broome
Croft Jessie M emp PrulnsCo h 8 Crawford
Raymond r 47 2d av
Raymond A h 118 Army r 47 2d av
Croft Harry emp PrulnsCo h at Glen Ridge
Croftan Joseph [illegible] PO Federal sq h at E Orange
Mary E emp [illegible] h at Bloomfield
Croftan Agnes [illegible] NY 90 Grand av
Harry W elk 501 Belmont av 288 [illegible]
Peter [illegible] Westinghouse r 9 N [illegible]
Engl J [illegible] Hartman NY h 298 Pomona av
Engl J jr [illegible] B [illegible] A&P [illegible] 90 Grand av
John A [illegible] Grenan NY h 7 [illegible]
Thomas K Grace C) asst buyer [illegible] William h 61 Beaumont pl
Thomas P [illegible] 9 N 7th
[illegible] Frederick (Nathe) elk Elizabeth h [illegible]
[illegible]
Croisant Charles paintmkr h 41 Peshine
Ida wid Frederick rem to Hillside
William Frances M) [illegible] h 170 W [illegible]
Croker Edward J [illegible] opr r 14 S 8th
John F Margaret A) 130 S 8th
John E [illegible] Stanford r 36 S 8th
Robert F stock elk 701 Broad r 30 S 8th
Croker David see Bailey & Aling Lumber Co McCarter hwy and clay h at Maplewood
Croll Andrew sanitary insp health education [illegible] h at S Orange
Anna Mrs h (203) 2 Hillside av
Ida old (Florence W) rem to Rosemont
Lena wid Morris 46 Meeker
Myrtle E emp Prudential h at S Orange
Perry Katherine) carp h 37 Montclair av
Percy L (Bertha) rem to Harrison
Wilbur steelwkr r 7 Atlantic
see Kroll and Kroll
Cronin Joseph (Frances) emp WPA h 80 Cutler
Cronal Blanche wrapper r 278 Waverly av
Lucy Mrs h 278 Waverly av
Peter in US Army r 278 Waverly av
Cronman Frank M (Harriet) sleman h 100 Vassar av
Crombie Minnie Mrs h 107 Albert av
Cromelin Arthur repairman (810) 1130 Raymond blvd h at Belleville
Cromer Charles P (Anna M) supt 233 Jelliff av h do
Cromides George C (Margaret) waiter h (8) 320 S Orange av
Cromie Myrtle L emp PrulnsCo h at Elizabeth
Cromley Maxwell F (Gertrude) rem to Philadelphia Pa
Neil R (Ethel G) cleaner h 370 S Orange av

Crommie Harry G (Madeline) buyer 709 Broad Norman rd
Crompton Elizabeth Mrs furn rms 50 Spruce
Bilda radiowkr r 50 Spruce
Cromwell Bertha M wid Louis S h 43 [illegible]
Clarence W press Lathrop Paper Co 50 [illegible] NY
Elsie L compozer (130) 469 High r 43 [illegible]
Frank B Mildred A) trainman DL&W h [illegible]
Robert M in US Army r 107 Pomona av
Cron Elizabeth E wid John S h 176 [illegible]
Cronce Charles H (Bessie) emp PrulnsCo h [illegible] S 4th
Crone Jerome T (Marie L) leatherwkr h [illegible]
Natalie R bkkpr (201) 850 Broad r 26[illegible] av
Cronhardt William (Pauline) metalwkr h 103 [illegible]
Cronheim Albert S sleman 39 Branford pl h at [illegible]
Charles A J (Elizabeth T) elk Federal Trust Commerce h at Delaware

CRONHEIM DAVID
(Sadie) real estate and insurance 39 Branford pl Market 3-1349 3-1350 3-1351 3-[illegible] 3-1354 h 219 Delaware av—See p 67

George W (Theresa M) silversmith h 4[illegible]
Cronin Anastasia C elk (B11) 920 Broad r 9[illegible] ter
Andrew F Sarah A) watchman h 43[illegible]
Andrew F Jr (Adu M) photographer emp [illegible] Hoo h 18 Stuyvesant av
Catherine R wrapper r 151 Vermont av
Christina M wid Arthur F h 79 16th av
Cornelius J foreman (D5) 920 Broad h
Daniel J Julia A) pres Daniel J Cronin [illegible] Orange av h 52 Oakland ter
Daniel J Jr Daniel J Cronin pres John D Cronin Mrs Julia A Cronin treas gen contr 717 [illegible] av
Daniel P atch 58 Clifton av h [illegible]
Daniel P (Muriel L) plumber h 468 Orange
Dennis D (Mary A) lieut police h 366 7th av
Dennis J (Catherine) watchman h [illegible]
Edward rem to E Orange
Edward F Margaret A) varnishmkr h [illegible]
Francis C (Anna h policeman h [illegible]
James T r 1 Vermont av
John (Jane E) civ eng 93 Chestnut h [illegible]
John J (Verna see Daniel J Cronin Jr mgr m h 50 Oakwood av
John J management councillor 109 Market Orange
John J Catherine C) h 151 Vermont av
Joseph r 13 Bleecker
Joseph M Regina M elk PO Federal sq h at City
Julia A Mrs (sons Daniel J Cronin Jr [illegible] av) r 52 Oakland ter
M Eileen elk attendance dept 42, 3[illegible] S 4th
Malvin G mach opr r [illegible] Vermont av
Mary A supr WPA Sewing Project r 36[illegible]
Patrick D Margaret) cottage master Verona 7th av
Pauline M wid Albert [illegible] r 22 S [illegible] av
Rosemary A steno 511) 671 Broad h at Elizabeth
Timothy J Nora) emp city h 120 N 9th
Viola L Mrs r 7 Eastside av
Walter J (Ruth E) h 854 S 17th
William (Elmer E) yardmaster PRR h 42 [illegible] ter pl
William J elk r 25 N 6th
William J emp PrulnsCo r 151 Vermont av
Cronlee Norman N New Jersey Bs mgr (1020) Raymond blvd h at Montclair
Cronk Bernard A (Edith M) crane opr h 1207 Broad
Dorothy E emp PrulnsCo h at N Arlington
Harold D L May) spolmkr r 134 Washington
Helen J elk WPA r 95 18th av
Jane A Mrs h 95 16th av
L May Mrs caretaker 134 Washington
Thomas L rem to Avon
Vernon S (Louise W T B) leatherwkr h [illegible] Hillside pl
Cronkhite Earle J slg mgr S.O Freelinghuysen av Jackson Heights LI NY
Cronkright Mildred M steno 52 Dickerson r (C1) Lexington
Stephen H Virginia L) elk Jersey City h (C1) Lexington
Cronrath August supt 704 Broad r 37 Wilson av
Frederick Helen P) watchman Board Safety Director h 800 S 16th
Kenneth chauf r 726 S 19th
Lydia T emp PrulnsCo h at Irvington
Croodsley Frank S (Margo F) rem to Belleville
John H ing Motor Vehicle Dept r 1[illegible] Orange
Mary E rem to Belleville
Raymond W student r 77 Orange
Walter Annie W) carp 77 Orange h do
Crook Adrian A r 231 4th
Elizabeth wid Charles emp MBLInsCo h 2[illegible]
Jesse V ironwkr r 120 Keer av
Justice (Magdalene L) ironwkr h 120 Keer av
Lizzie Mrs r 750 High
Maria emp PrulnsCo h at Arlington
Mark G (Mabel P) emp PrulnsCo h at Cran[illegible]

CO - SERVICE PRINTING CO. • 56-60 EARL STREET, NEWARK, N. J.
TELEPHONES: BIGELOW-8-1020-1021-1022

CROSS

Jackson M (Ruth W) coml mgr 832 Broad h (P4 48 Lexington
James A r 758 Summer av
Kathryn A Mrs night supv TelCo r 14 Peck av
Lillian V wrapper r 10 Vanderpool
Lillian Mrs seamstress r 1144 Broad
Lucille N floorwoman r 9 Vanderpool
Margaret L Mrs tchr 550 High r 213 Clinton av
Mary wid Robert B h 2 N 11th
Mary A h 88 S 6th
Mary F wid George [illegible] 330½ Halsey
Marylyn F (of opr (2028) 1180 Raymond blvd r 313 Broadway
Merrick (Sylvia S) chauf h (108) 568 S 9th
Paul (Tessie) emp WPA h 195 W Kinney
Peter D (Bertha) h 517 Market
Phillip [illegible] 10 Park pl [illegible] Maplewood
Rhoda A Mrs h 9 Vanderpool
Richard r 120 PennAv
Richard clk 139 Lockwood h at Irvington
—Richard M (Helen McA) draftsman Harrison h 906 Ridge
Richard S (Bessie) clk 15 Washington h (30) 154 Roseville av
Robert H (Ruth B) emp PO r 210 N 11th
Royal J (Loretta M) (Cross Electric Shop) 540 Orange (3-5) 244 Roseville av
Shirley clk FinCo 1 Park pl h at E Orange
Theodore S (Emily F) watchman r 127 S 13th
Tom Building Supply Co (Charles Annie Bres Mrs Pearl Kanner sec 21 Jones
William r 37 N Mona av
William H emp PrulnsCo h at Belleville
William J h 758 Summer av
William J (Flora M) office mgr (401) 11 Clinton at Bedford
Winfred L bkkpr A&PCo r (35) 83 Milford av
Crossan Dominic r 57½ Wright
John J r 57½ Wright
Thomas P emp WPA r 57½ Wright
William P r 57½ Wright
Crossen Leroy J (Marie) clk NY h (5) 340 N 7th
Marie Mrs clk LB&Co r (5) 340 N 7th
Crossett Mary r Home for the Aged
Crossland Alfred B (Mary A) sleman h 67 Bryant
Crossley Alice Mrs furn rms 314 Broadway r do
Charlotte (Courthouse Service Station) 65 W Market h at E Orange
Edward (Alice) h 314 Broadway
Evan McC law clk (405) 744 Broad h at Nutley
Francis painter r 314 Broadway
Harry T (Rose, letter carrier PO Federal sq h at Livingston
Julia K wid John r 17 Bellair pl
and Yuval (Richard Yuval) florists 327 Broadway
Crossman Clarence W r 603 Market
John r Home for the Aged
Crosson Charles O (Betty K) credit mgr 1059 Raymond blvd h (102) 78 N 6th
Charles W manufacturer r 20 Marshall
Dorothy P (Mary J) emp WPA h 77 Chadwick av
Emmett J (Irene M) coml trav h 226 Lyons av
Evelyn J emp PrulnsCo r 226 Lyons av
John D r 77 Chadwick av
June D office mgr Orange r 226 Lyons av
Lawrence W (Edna M) bkkpr 123 Chestnut h at Maplewood
Robert E r 226 Lyons av
Ruth clk 300 Broadway h at Hillside
Samuel J (Christiana L) watchman h 20 Marshall
William H war MBLInsCo 300 Broadway h at Hillside
Crosstown Building and Loan Assn 52 Belmont av
Market Bldg 16 Jones
Crosta Attilio J (Nettie M) dentist 320 Roseville av h do
Daniel V (Helen V) claims mgr (200-00 Park pl h 68 Manchester pl
Estelle C emp PrulnsCo r Ridge
Herman (May) maintenance man r 495 N 12th
Jean powder puffwkr r 32 Downing
Michael (Josephine) gasoline and oil 589 Bloomfield av h at Bloomfield
Philip S paperwkr r 32 Downing
Ralph N paperwkr r 32 Downing
Crotean Lucille nurse Presbyterian Hospital r 24 S 9th
Crotsley Emma S h (5) 36½ 7th av
Lydia P bkkpr 1 2 Arlington r (5) 551 7th av
Crouch Jean Mrs r 92 Farley av
Crotty Eileen clk A&PCo r (A5) 43 Arlington av
Elizabeth M Mrs sleuwoman LB&Co r (22) 225 Mt Prospect av
Gerald V mach opr r (A5) 43 Arlington av
Gertrude steno r 38 Camp
Helen C Mrs emp (3B) 375 Mt Prospect av r do
J George optician Orange r (A5) 43 Arlington av
James F (Letitia V) shipper h (A5) 43 Arlington av
John J bkpr (20-24) Commerce h at E Orange
Marie r 38 Camp
Martin J (Cecilia) helper r 322 Sandford av
Martin M eng h 322 Sandford av
Mary Mrs r 140 4th av
Croucher Gladys E nurse Harrison h (81) 80 2d av
Croughan Ruth M nurse emp 301 Lyons av h at Bloomfield
Crouse Earl F (Frances M) chef h 80 Beverley
Eugene C (Florence M) auto mech h 237½ S 10th
Sarah C wid Winfield F h 120 Montgomery

CROUSE

see Krause and Krauss
Crouse Evelyn rem to NY
Crouteh Jacob S (Elsie) sleman h 20½ Vassar av
Lloyd (Lucy) porter h 135 South
Crowell Angela emp PrulnsCo h at Bernardsville
Tessie emp PrulnsCo h at Bernardsville
Croxo Luigi laborer r 102 Congress
Crowder A Magnolia Mrs housewkr h 105 S Orange av
Bertha emp BACorp r 331 Broadway
Carrie Mrs h 148 Charlton
—Dora M housewkr r 44 Ridgewood av
Edward (Blanche) longshoreman h 44 Ridgewood av
Esther M r 19 Prince
Fannie wid Carl h 19 Prince
Hattie M clk LB&Co h 202 N 9th
Hayden Edward [illegible] S Orange av
Lena M [illegible] S Orange av
Mary B sub tchr r 202 N 9th
Newton emp Westinghouse r 146 Warren
Norman r 86 Boyden
William A Virginia M (Indiana Chromium & Engineering Co) 7 Rome r 78 Brunswick
Winston (Rebecca) emp WPA 108 Newton
[illegible]
Grace E emp PrulnsCo r 175 S Broadway
Crowe Alice M emp PrulnsCo h at Bloomfield
Frank (Katherine) emp PrulnsCo h at Bloomfield
Grace S tchr 309 N 7th r 236 do
John F h 236 N 7th
Marie C clk 300 Broadway h at Arlington
Mary F clk Bloomfield r 236 N 7th
Crowell Anna E wid John I r 181 N 6th
Charles Elizabeth F) mgr (308) 20 Clinton r 158 Wainwright
Charles R (Indian E) asec eng NY h 32 3d av
David A toolmkr r 317 Clifton av
Edith Mrs laundrywkr r (C4) 52 Barclay
Edward R (Emma H) emp PrulnsCo h av Harrison
Elizabeth J priv sec (1410) 81 Lincoln pk r 589 Ridge
Ethel clk FinCo h (5) 1 Nolan pl
Evelyn J housewkr r 68 W Kinney
Frank T (Margaret M) clk Washington D C h 17 Gould av
Frederick S (Sylvia V) burner h (2) 108 Belmont av
Garland P waiter r 7 Prince
Harold B (Annie M) h 9 W Bergen
Harold B jr r 312 Bergen
James A (Katherine M) sleman h 167 Woodside av
John A porter r 704 Hunterdon
Louis H r 7 Prince
Louise M priv sec NY r 67 Emmet
Malvern V (Frances E) emp PrulnsCo h at Basking Ridge
Martha A nurse 181 N 6th h do
Mary A r 67 Emmet
Mary T file clk FinCo r 17 Gould av
Mary W wid Henry M 589 Ridge
Melville J elec h 150 Broad
Marie housewkr r 68 W Kinney
Nathan J toolmkr r 317 Clifton av
Robert L r 193 Wickliffe
Sabina M r 317 Clifton av
Samuel C (Frances M) h 67 Emmet
Crowhurst Winthrope A (Ethel S) hatter tanner h 76 Parker
Crowley Admiral S (Florence M) supt Elizabeth h (A1) 89 Somerset
Anna L supv Jersey City h 25 Pine Grove ter
Annie B r 139 Prince
Augustus J (Winifred M) business agt Irvington h 148 Ellery av
Burt Rose mach h 284 Fairmount av
Charles N rep to Springfield Mass
Clara E steno NYA r 25 Pine Grove ter
Daniel Jr lab r 426 Washington
Daniel R (Margaret) carp h 78 Sandford pl
Dolores G wirewkr Westinghouse r 241 S 8th
Dorothy M emp PrulnsCo h 265 N 6th
Eileen B teacher E Orange r 34 S 8th
Ellen M Mrs clk [illegible] N [illegible] r 49 do
Esther M housewkr r 109 N [illegible]
Eugene J (Mary E) foreman LVRR h 7 3d
Florence E sleuwoman 83 Market r 76 E Bigelow
Francis J (Katharine C) traffic mgr Atwood h 788 Parker
Frederick A roofer r 325 Woodside av
George A (Margaret G) emp PrulnsCo h 420 Woodside av
George P (Ellen M) sleman h 40 N 13th
Gus (Lizzie) h 139 Prince
Harriet A steno (508) 1060 Broad r 148 Ellery av
Helen E wid Vincent D r 204 N 6th
James E shipping clk 110 Frelinghuysen av r 87 Meeker av
James F Mary E h 197 Woodside av
Jennie M wid John B r 7 E Bigelow
John toolmkr r 137 N [illegible] h
John A Agnes E cond 332 6th av h do
John B mach r 81 Orchard
John stock clk 719 Broad h at S Orange
John J clk r 58 Mapes av
John J (Margaret M) sleman h 325 Woodside av
John J (Mary A) toolmkr h 234 S 8th
John M deputy collector IntRevDept r 67 Orchard
Joseph r 211 PennAv

ROTHROCK-TAILORS INC. Custom Tailor
DRESS SUITS TO HIRE
53 ACADEMY ST. TEL. MARKET 2-4

CROWLEY

Joseph A (Rosemary C) foreman Tarchson h (201) 48 Delaware av
Ju a A stenog 2 5 Market r 25 Pine Grove ter
Katherine A r 2 S 8
Louise A stenog 704 S 4th r 148 Ellery av
Margaret M Mrs furn rms 87 Orchard r do
Marshall lwyr (2300) 744 Broad h at Jersey City
Mary C wid Jeremiah D 7 Elm
Mary E married Frederick Schoen r m to Elizabeth
Mary J furn rms 61 Orchard h do
Mary S Mrs clkr 256 Central av h 70 Highland av
Mary W wid Dennis R r (63) 3 Mt Prospect av
Michael J (Margaret M) contr trge 87 Orchard
John [illegible] Sacchoni pl
Rit [illegible] speaker a
Thomas [illegible] Fabel Laundry Co 22 S [illegible] h [illegible] S Orange
[illegible] Union Laundry Co 122 S 15th h [illegible] S Orange
Virginia V r 5 Pine Grove ter
W [illegible] and H (Mae F) r 209 N 6th
Zita stenog (303) Clinton h at Belleville
Crowl Albert (Lillian) h 10 Rose ter
Cup [illegible] Corp Mrs Paula K Gohlman pres loans 61 Mercantile av
[illegible] Joseph Spinola 44 Central av

CROWN COAL CO

10 Hoffman pl Hillside NJ—See p 42

[illegible] Corp Edward Klafeln pres treas Mrs [illegible] Kurfeld sec 48 [illegible]
Distributors (Jack Kraplberg) vending machines 332 Mulberry
[illegible] wid Martin bkkpr S 7 [illegible] h at E Orange
[illegible] (Otto Volg) pres Harold R Austin sec [illegible] printers [illegible] Kilmer
Leonard (Rose) [illegible] amp & Shade Co) 310A [illegible] av
[illegible] & Shade Co (Herman Crown) (whol) 310A [illegible] av
[illegible] Harold (Agnes E) painter h [illegible] Crafton av
[illegible] Alfred Home for the Aged
Charles T (Ruth E) mg E Orange r 103 N 6th
James R r 63 N 4th
Philip [illegible] r 63 N 6th
[illegible] 304 N 9th
Stanley [illegible] 374 Park av r [illegible]
W [illegible] G (Mary L) chief [illegible] (217 Cou House [illegible] 3d av
Crosson Fallo W (Mary) clk 300 Broadway h at W Orange
[illegible] (1908) emp Westinghouse h 192 [illegible]
[illegible] Charles P interior decorator r 21 S 13th
[illegible] Mary M) marble eng h (543) 20 Lexington
[illegible] 21 S 3d
[illegible] Market h at Maplewood
[illegible] PSEG r 4 S 3d
[illegible] 3 [illegible]
[illegible] emp PSE&GCo [illegible] 97 Elm
[illegible] Vacuum Roofing [illegible] 27 [illegible] at S Orange
[illegible] 31 New av
[illegible] 9 Irvine dbp
[illegible] Frank [illegible] r 34 Woodside av
[illegible] 3 Avon pl
[illegible] 3 Avon pl
John [illegible] Union
[illegible] Deer [illegible] h at East Orange
Crowl Edward [illegible] Supt & Co S [illegible] av
[illegible] Sherman av
Cr [illegible] Belmont av
[illegible] 123 Belmont av
Crum Bessie H wid Frederick S supt Vermont A [illegible] of Newark Public High School [illegible] h 423 Belmont av
Eugene [illegible] N Water Dept h at Butler
M Elizabeth r 75 [illegible] av
Ralph W pres United States Trust Co of Newark 936 Broad h at [illegible] Monroe sts
& Forster Lumber Brokers state agt Ins (1928) 21 Commerce
Crumm [illegible] r 305 Nassau
Crumb Aimee [illegible] mg S Anthony r 7 G Valley
Crumbley Arthur (Adeline) supt 536 W Market [illegible] Olin (Mollie A) emp P&G h 50 Searing
Crumby Turner (Jean) ironwkr h (381) 13 Peter [illegible]
W [illegible] r [illegible] Marshall
[illegible] student [illegible] av
Crumdy [illegible] Rev [illegible] Arlington
Charles [illegible] r [illegible] Arlington
Crumpey Avery (Margaret) plumber 57 Nassau
—John J emp PSE&GCo r 3 Foundry
Crummey John E (Bertha K) clk 11th fl 31 Clinton h at Grantwood
Crumm Andrew B lwyr (1705) 744 Broad h at Orange
James J (Jane) h 50 Oakland ter
James J Jr acct r 50 Oakland ter
Jessie C school nurse 3 Green r 50 Oakland ter
Mary E (clerk 692) S 7th r 50 Oakland ter

1941 THE PRICE & LEE CO.'S

Crump Edna A Mrs dietician Orange r (L3) 52 Lexington
Edwin S Mary) clk 300 Broadway h at Bloomfield
Frank B (Anna C) shipper h 93 Hawkins
George S (1936) [illegible] h 58 Waverly av
George S Jr r 58 Waverly av
[illegible] Hospital of St Barnabas [illegible] 6 Grove
Jacob R Jr (Margaret M) wirewkr r 84 Ann
[illegible] clk NY [illegible] h Grove
Margaret Mrs h 58 Richmond
[illegible] h [illegible] in Jersey City
[illegible] 38 Army r 410 Grove
Robert G (Edna A) ship builder h (L3) 52 Lexington
Seymour F (Florence E) lwr 252 N 7th h do
Vera A bookkeeping mach opr Nat Newark & Essex Banking Co Bonbound Branch Kerry and VanBuren [illegible] Orange
W [illegible] 8 Nassau 300 Sussex av
William [illegible] M h 4 Grove
Crumpler Joseph musician r 6 203 Lawrence
[illegible] (Charles h r 2 203 Lawrence
Crumpton Jay J clk 300 Broadway h at E Orange
[illegible] Claude fireman r 137 West
[illegible] Mrs secretary-treas director city r 61 Wright
[illegible] George h 108 Academy
Edna W r 62 Wright
Ruth E 64 Wright
Crunk Lucas Mrs r 258 Mulberry
Crupat Sarah S wid Morris 504 1 Mapes av
Crupp Joseph [illegible] 245A Ferry r do
Peter (Mar [illegible] president 3 A Ferry h do
[illegible] Valdez pumpmk 88 Ferry
[illegible] Anna wid Robert h [illegible] Court
Cruppi S (Vincent B T) emp Merchants and Newark Trust Co r 44 7th av
Donald (Constance) asst solicitor PrudCo h at Englewood
Elvira M Mrs r (502) 41 Mt Pleasant av
Howard [illegible] pres N J Realty Title Ins Co 830 Broad h at S Orange
John (William J) emp WPA h 213 Chadwick av
Mae M resp 207 6th
Margaret Mrs clk LB&Co h 441 7th av
Rose M shader r 295 5th
[illegible] Anna K wid George h 1-9 Central av
Thomas J r 19 Central av
Cruser M dwel C emp PrudCo h at Orange
[illegible] av
Cruse Margaret wid Frank r 645 S 13th
Patrick F restwkr r (5) 345 Lake
Cruser George [illegible] 5 Ridgewood av
[illegible] Mrs housewkr h 640 N 8th
[illegible] (7) 49 Rutgers
[illegible] housewkr 307 Montgomery
Cru [illegible] 2 Irvine
Frank [illegible] h 280 Orange
[illegible] restwkr h 55 S 15th
[illegible] stockwkr 81 Polk r 129 Li Ba
John [illegible] r 5 S 5th
Sarah housewkr r 25 Howard
Theodore R [illegible] Howard
Thomas [illegible] parkwkr h 70 Boyd
Weldon 2 Howard
[illegible] Adrianne reg 85 Jefferson h do
Carlos [illegible] wkr r 19 Adams
David job r 50 Union
Edward D (Fanny) foundrywkr h 586 S 13th
Edward [illegible] to E Orange
Edward Norman pumpwkr h rear 92 VanBuren
[illegible] molder h 40 Sherman av
[illegible] emp PSE&G [illegible] 27 Wal
[illegible] mach r 834 Raymond blvd
[illegible] r 133 Elm
Joseph (Lucy) corkwkr h 63 Monroe
[illegible] r 67 Lincoln
[illegible] S turn rms 38 Jefferson h do
Mary Mrs h 102 Jefferson
Melchior M (Catherine M) chemicalwkr h (7) 17 Gable
Regina K housewkr r 160 Sherman av
Cryan John J (Dorothy M) painter h 1-8 S 15th
Thomas W (Bessie) clk PO Federal sq h at Bloomfield
Cryen Thomas W (Mary) watchman PSCorp h 35 12th av
Cryer Amelia A wid Thomas B r 783 Elizabeth av
—Arthur A Nellie D meter repr PSE&GCo h 18 [illegible]
Arthur [illegible] bkkpr 114 S Orange av r 8 Atlantic
Flora T L (Mildred) pres-treas T B Cryer Co 240 High r 783 Elizabeth av
Gordon L (Aurora E) sec T B Cryer Co 240 High r 783 Elizabeth av
James L [illegible] 748 Ridge
John P (Alma L) [illegible] (10) PO Bdg Federal sq [illegible] Oakwood
Mildred J Mrs bkkpr 240 High r 783 Elizabeth av
T B [illegible] Mar T L Cryer pres-treas [illegible] Gordon L [illegible] 240 High
Cryer [illegible] Molly stamp h 102 1 Grumman av
[illegible] Peter (George) 361 S Orange av
[illegible] stenotypist [illegible]&Co r 237 Wainwright
[illegible] Chemical Co (Morris Cohn) soap mfrs 823 Hunterdon
Daniel clk Washington D C r 14 Grand av
Frank N [illegible] emp 50 Commercial h (C3) 162 Mapes av

CRYSTAL

—George J (Julia) mgr 180 Springfield [illegible] Wainwright
—Hardware & Paint Supply Co Samuel Crystal [illegible] Anton Crystal sec 3 1 Mulberry
Harold student r 14 Grand av
Harry rem to NY
Herbert pharmacist 8 Orange [illegible]
—Herman Edwana M asst finance commissioner h 289 Osborne av
Ida Mrs stenog 100 7 Academy h Mapes av
—Jack (Pauline) clk r (3) 8 Seymour
—Jerome J clk 346 Clinton pl r 237 Walnut
—Joseph (Jennie) peddler h 4 Grand av
Lester Evelyn (Ruth) [illegible] av
Milton (Ruth) ser Crystal Hardware & Paint Co 3 1 Mulberry and gasoline [illegible] h (97) 737 High
Morris agent r (3) 69 [illegible] av
Norman stenog 950 Broad r 1 Grand av
Rose Mrs (George r (43) 691 Elizabeth av
Stanley clk 27th Fred Schuyler av r 3 [illegible]
Samuel horse) pres-treas Crystal Hardware & Paint Supply Co 31 Mulberry h do
Sandwich Shoppe Jacob Sidowsky 88 Broad
—Sidney chemist E Orange r 14 Grand av
Spring Water Co William E [illegible] Clinton
The apts 172 174 Roosevelt av [illegible] see Crystal
Csabuk Alexander (Gizella) mach h 280 Lafayette
Louis restwkr r 299 Lafayette
Csanyi Charles Ruth G chief 72 Seymour
Csanyi Justin Rev prof 520 High r 52 [illegible]
Csiszar Ernest (Erna) housewkr h 7 [illegible]
Frank (Mary) mach h 240 Hunterdon
Frank Jr watchman r 240 Hunterdon
Csepela John r 23 Garside
[illegible] paper cutter r 23 Garside
Stephen (Anna) cook h 23 Garside av
Stephen Jr coater r 23 Garside
Csepiga Anthony S (Mary A) mach opr h [illegible]
Edward A [illegible] r 227 Jelliff av
Csernik Steve emp WSelect h rear 23 Madison
Csinilla Jennie wid Gus r 108 Bergen
Csida Joseph (Rose) tavern 920 Bergen h do
Rose M clk 920 Bergen r do
Csuberar George rem to Pittsburgh Pa
Csikkeits Frank (Theresa) sta fireman h 537 [illegible]
Joseph J chemist emp 4 Chester ct r 33 [illegible]
Csikkeitz Frank P (Helen) clk Federal Trust 167 Vassar av
Csoty Emma h 144 Howard
Csupak Geza mach opr r 203 Oliver
Joseph (Elizabeth) rigger h 203 Oliver
Csuray Christiana r 745 S 18th
George J restwkr r 106 McWhorter
John (Anna L) h 106 McWhorter
Paul J (Mildred) foundrywkr h 62 Garden
Stephen G leatherwkr r 106 McWhorter
Cubbage Sue B wid Walter S investigator 25 Alt h (48) 100 Mt Pleasant av
Cubbon Douglas C (Eleanor L) emp FrukoCo h W End av
Eleanor L Mrs clk TelCo r 168 W End av
Cubell Anna M married Sabino Gentile
—Grace married Matthew Musselwhite
—Salvatore (Anna) window cleaning [illegible] Parker
Cubellis Anthony (Agnes) machinist h 39 [illegible]
Evelyn housewkr r 138 Ridge
—Frances A married Edmond D Craig rem to [illegible] Lakes
Gerardo h USCGCorps r 138 Ridge
Jean M radiowkr r 138 Ridge
Josephine C stenog (2200) 744 Broad r 273 Woodside av
Louis (Mary A) well driller h 273 Woodside
William [illegible] r 273 Woodside av
Cuber Caroline Mrs h 60 Jones
Cubranick Nicholas (Theresa) lab h 1-3 Pacific
Cucciara Angelo mach opr r 186 E Kinney
Carlo Teresa M emp WPA h 186 E Kinney
Frank emp 45 Hedden [illegible] 30 N [illegible]
Grazia dress finisher r 238 S 7th
Josephine C mach opr r 186 E Kinney
—Alinda seamstress r 280 S 7th
—Philip (Elizabeth A) (Giardin dress shop) Littleton av h 699 S 18th
Tomasso h 239 S 7th
Cucchiaro Amelia mach opr r 75 [illegible]
Filomena T mach opr r 75 [illegible]
Ida M mach opr r 75 Little [illegible]
Josephine B mach opr r 75 Little [illegible]
Michael (Carmela) lab h 75 [illegible]
Vincent T (Rose) r 37 Pierce
Cucci Giuseppe (Annie) furrier h 30 Newark
Cuccia J George (Anna) sizman h (2) 105 [illegible]
Cucchiaro Sam D (Frances T) batterman 25 [illegible] h at Orange
Cucco A Lena clk Westinghouse r 15 Lawton
—Domenick (Elsie M) auto mech h 916 Bergen
—Domitick (Rose) baker h 415 S 10th
—Ernest (Nicolina) mach opr h [illegible] Clinton pl
Ernestino drunk 916 Bergen r 183 Osborne ter
Francesco h 15 Lawton
John in US Army r 15 Lawton

OS. H. LUCKING, INC. COAL - COKE - FUEL OIL
BROOK ALLEY, ORANGE, NEW JERSEY
ark 3-1762 Humboldt—Telephones—Orange 3-0450 SUSSEX AVE. AND FIRST ST. NEWARK, N. J.

[illegible]

CULL
-Matthew J (Rose G) trunkwkr h [illegible]B 208 South
-Matthew R (Mary M) letter carrier PO Federal sq h at Irvington
—Patrick J (Mary M) mech h 394 5th
-see Kull
Cullare Salvatore lab h (1) 95 Howard
Cullari Anna M clk 401 High r 1.0 NYav
-Dominick T (Katherine J) tailor h (2) 45 Monroe
-Frank Mary [illegible] 89 Norfolk
-Frank (Rose) chemist wkr h [illegible] NYav
-George S chemistwkr r 110 NYav
Cullen Agency (Ned Cullen) brokers (1935) 31 Clinton
-Aloysius W (Emma T) radiowkr h 116A 4th av
-Catherine T r 125 Dewey
-Charles F (Adele A) battalion chief NFD h 174 Stuyvesant av
-Charles J Mae C checker CRR h 24 Wall
-Charlotte L wid John J h (1011) 18 Broad
-Dorothy M wrapper r 707 S 19th
-Dorothy W [illegible] 20 h S 1436 Raymond blvd h at Verona
-Edward F Nora T) mgr NY h (7) 178 Bergen
-Edward J (Margaret) 293 Ann av
-Ellen V emp PrulinsCo r 48 St Paul av
-Emily E wrapper r 707 S 18th
-Eva M tchr 153 South r 37 Cedar av
—F Clinton claim examiner FInsCo 10 Park pl h at W Orange
-Fannie Mrs housewkr h 35 Draft
-Francis X puddler h 51 Hunter
-Frank (Elsie F) gardener h 48 St Paul av
-George A (Helen C) clk 309 Washington h (102) 67 N 9th
-George W (Martha) pres-treas I X L Photo Co 946 Lake h at Verona
-Grace B tel opr 150 St Charles h at Irvington
-Helen R emp Westinghouse r 371 S 12th
—Henry r 116 Miller
-James B (Julia R) emp DL&W h 48 N 12th
-James E student r 12 Emmet
-James F Margaret M emp Holy Sepulchre Cemetery h 369 8th av
-James J emp CTCo r 116B 4th av
-James J (Mary) policeman h 2 Spencer
-James J (Margaret M) plumber h 30 13th av
—James J jr printer r 30 13th av
-John A twyr (902) 671 Broad h at E Orange
-John F r 14 Darry
-John F brewerywkr r 135 Jersey
-John F (Helen) tavern 17 Kittredge [illegible] do
-John F (Mabel M) h 12 Emmet
-John F (Mary C) emp PSEGCorp r 95 Orchard
-John J clk N Metropolitan Airport h 566 S 20th
-Joseph F (Anna M) emp MBLInsCo h 66 Garrison
—Joseph P gleaner h 238 S 19th
—Julia A wid James F h 116B 4th av
-Julia L clk PSCT r 116B 4th av
-Julia V emp PrulinsCo r 412 3d av
-Kathleen cashier 11 Branford pl r 12 Emmet
-Lawrence D (Florence E) glass blower h 48 Mag [illegible]
-Lillian priv sec FInsCo 10 Park pl h at Belleville
-Lillian G wid Francis J clk 94 William h 370 W Market
-Lillian T clk TelCo r 231 330 Mt Prospect av
-Luke J [illegible] r 48 St Paul av
-Mabel C r 12 Emmet
-Margaret A clk LD&Co r 412 3d av
-Margaret B cleaner (B10) City Hall r 15 Chelsea av
-Margaret C h (8) 147 Lincoln av
-Marguerite clk FInsCo 10 Park pl h at Jersey City
-Mary r 616 High
-Mary r 277 Mt Prospect av
-Mary A r 19 Vermont av
-Mary C waitress r 53 Hunter
-Mary E police matron r (8) 147 Lincoln av
—Mary E steno Harrison r 116B 4th av
—Maybelle priv sec FInsCo 10 Park pl h at W Orange
-Michael r 381 Walnut
-Neil (Esther) (Cullen Agency) 1235) 31 Clinton h 223 Camden
-Peter (Margaret) porter Presbyterian Hospital h 204 S 12th
-Regina F emp PrulinsCo h at E Orange
-Robert J F mgr 221 Freeborghuysen av h at Brooklyn NY
-Sarah T emp PrulinsCo h at Belleville
-Stella M assembler r 190 Central av
-Susan C wid James J emp PrulinsCo h (28) 330 Mt Prospect av
-Thomas F r 109 Polk
-Thomas F (Harriet F) h 190 Central av
-Thomas F (Helen M) policeman h 412 3d av
-Thomas J fireman NFD h 185 Dewey
-Thomas J watchman h 412 3d av
-Thomas J Jr (Margaret) rem to Belleville
-Vita M tchr Long Island NY r (28 330 Mt Prospect av
-Walter J Sophia) rem to Astoria LI NY
-William H (Elizabeth C) policeman h 871 S 12th
-William J (Mary L) h 707 S 18th
-William J Madred clk Belles [illegible] 1 E 8) rm [illegible]
-William J J porter r 707 S 18th
-William T Nellie L mason h 120 S 8th
-Winifred J cashier 785 Broad r 12 Emmet
Cullery Lloyd (Lillian R) rem to Rockaway
Culler Edward J Bldg) lab h 81 Wickliffe

CULLER
-Fred (Corinne) emp WPA h 58 Broome
-Fred Jr (Elizabeth) h 18 Little
Culverton Grace P emp PrulinsCo h 7 136 Court
-Mary B Mrs r (7) 136 Court
Culley Frederick (Anna C) emp WPA h 464 S 18th
-Herbert (Jeannette A) emp Westinghouse h 382 S 11th
Cullinan Bernard A lab r 32 Gray
-Elizabeth K wid John J h 248 Woodside av
-Frances C nurse 179 E 11th h do
—Gertrude Mrs r 201 Broad
-Grace Mrs r 1289 Broad
-John W clk Jersey City r 248 Woodside av
-Joseph K Anna T clk 75 Belmont av r 34 [illegible] ave
-Joseph P (Jane) tailor h 30 S 7th
-Joseph W painter r 30 S 7th
-Margaret K tel opr Teltc r 248 Woodside av
-see Culligan and Caligan
Cullmore Allan R (Edith Van A) director Newark Technical School and pres The College of Engineering 307 High h at S Orange
-Catherine M tchr 120 S Orange av 9a Littleton av
-James V (Ellen M) 34 Littleton av
Cullnan Carrol [illegible] nurse 7 Lake r do
-Margaret M wid John J h 29 Pulaski
-William (Marie) junior asst 1 Washington h [illegible] High
Culminale Daniel J (Margaret M) policeman h 98 S 13th
-Frances M emp PrulinsCo h at Elizabeth
-James Rev prof St Benedict's Preparatory School h 528 High
Cullingworth F Jeweler (Christine J) emp law dept PSE&GCo h (473) 140 Rosehill av
Culliss Harold S (Lillian E) maintenance man h 749 S 18th
Cullinson Paul L (Rosanne) pilot NY h (301) 2 Columbia av
-Rosanne Mrs steno 115 Ivy r (301) 2 Columbia av
Culliota Frank (Mathilda) emp WPA h 138 19th av
Cullum John F r 518 Bergen
Cully Eileen K r (8) 19 S 7th
—James J (Ellen) porter h (8) 19 S 7th
-James H purchasing agt 125 Chapel h at Cedar Grove
-Louis emp WPA r 360 S Orange av
-Nellie [illegible] emp PrulinsCo r (8) 19 S 7th
Culmone Sam [illegible] r 212 14th av h 210 do
Culman Thomas J (Alice) fight promoter h (8) 33 Hamilton pl
Culot Frank R (Theresa) tailor h 203 2d [illegible]
-Palma married Frank Fontana
-Gasquale tailor r 209 2d
-Richard (May) tailor h 277 2d
Culp James W (Geraldine E) emp WPA h 70 Parshurst
-Culpepper Amanda wid Wynton r 184 Prince
-Evelyn wid William furn rms 500 Washington h do
-Freeman [illegible] 10 Washington
-Oscar (Flora) h 184 Prince
Culver Alexander (Bertha) r 136 W Kinney
-Angela C emp PrulinsCo h at Arlington
-Benjamin F (Mary L) porter h 174 Prince
-Charles r 83 Mulberry
-Clara nurse Presbyterian Hospital r 106 N 9th
-Elbert T student r 337 Woodside av
-Eugene (Rupola) chauf 199 Ridgewood av h 243 13 Hare av
-Ezra L Pressure Concrete Co and pres-treas Dil [illegible] Contracting Co 6 Av B h at Caldwell
-Harry R Mary C) emp PrulinsCo h at Irvington
-Irving h 168 Clinton av
-James emp WPA r 136 W Kinney
-John W (Marie R) bus opr PSCT h 327 S 6th
-Mary M wid [illegible] r 78 S 19th
-Newman Eva) r 128 Waverly av
-Nora McD wid Charles H h 327 Woodside av
-Robert Pearl F bal bearingwkr 80 W [illegible]
-Robert [illegible] emp NYA r 87 S Orange av
-Thomas A (Montreux E) h 2 Conklin av
-William C (Marion) emp WPA h 67 S Orange av
-see Culver
Culvert Frank B (Jennie K) h 83 Tiffany blvd
-Mary F Mrs steno NY h 83 N 7th
-Mary H h (310) 80 2d av
-Mildred M tchr dancing (310) 80 2d av r do
-William F emp tray r 83 Tiffany blvd
Cumberbeach Alfred A (Catherine) janitor h 67 N 14th
Cumbland Bennie (Emma L) chauf h 108 Prince
Cummins Mary wid Thomas h 104 S Devine
-Thomas leatherwkr r 104 S Devine
Cumisky Christopher A (Jennie E) chauf h 70 Congress
-Christopher A shipwkr r 70 Congress
-Edward A air conditioning mech r 70 Congress
-James F Catherine A emp city 155 Brookside av
-Michael A Helen L emp PrulinsCo h 37 Napoleon
-Thomas A (Harriet M) pol commr 70 Parkside
Cumman Alan S r 769 DeGraw av
-Eva L wid John A h 769 DeGraw av
-Walter E purchasing agt 3 N 31st h at Teaneck
-W and M Rosalie V rem to Chicago Ill
Cumming Helen D emp PrulinsCo h at Bloomfield
-John W Martha V shipwkr r 473 S 15th
-Milton orderly r 258 Verona av
-William L (Annie) h 258 Verona av
Cummings Agnes toolmakerwkr h 15 [illegible] Walnut
-Bernard J clk S S S Orange av r 48 Vermont av
-Bernard J lab (1822) 24 Commerce h at W Orange
-C Robert gas sta attd r 250 Verona av

JANCOVIUS
112-116 ARLINGTON STREET
TELEPHONE MI 2-1335
RUG CLEANING - FURNITURE
DRAPERIES - UPHOLSTERY
NEWARK, NEW JERSEY

CUMMINGS

Carl S (Doris) radio mech r 41 Dewey
Carolyn C r 250 Verona av
Charles painter r 40 S 7th
Chester lab h 48 Badger av
Cynthia J Mrs h 105 B89 Sandford av
Edward M (Ethel) emp WPA h 7 Boys
Edward D (Jennie H) mach h 39 8th av
Edwin (Dorothy) dentist 3f Bloomfield av h at Bloomfield
Elizabeth housewkr r 50 Central av
Elizabeth r 27 Roseville av
Elizabeth wid Henry h rear 29 Golden
Elizabeth A office r 607 7 Verona av
Orange
Elizabeth r 57 S 10th
Elizabeth Pa ch r 32 S 10th
Elsie M r 414 Chestnut 414 Washington
Eugene F (Jane) (807, 671 Broad r 3 S Orange
Eugene R (Sadhida G) clk r 1 Dodgeton av h (B 32 Dayton
Eugene M clerk r 1 Verona av
Florence C [illegible] 5 [illegible] N J
Frances C (Mrs Albert M) [illegible] 62 [illegible]
Frank [illegible] Ave
Frank B (Jane M) foreman (8R h (B4) 7 Oxford
George H window trimmer 709 Broad r 3 E Orange
George W (Julia B) credit mgr 498 Elizabeth av h [illegible] Jack
Harold N (Katherine T) plot 307 High and reas Essex County Mosquito Extermination Commission 63 409 do h 1 Belleville
Hattie [illegible]
Helen R wid Thomas h 16 4 h
Ida [illegible] N 7th
J William Mattie, lab h 133 Belmont av
James arct emp 1.6 Fairmount av r 46 Vermont av
James A (Frances H) shipping clk r 334 S [illegible]
Jennie H Mrs furn rms 37-39 8th av r 39 do
John pen estate 1907) 671 Broad h 3 S Orange
John r 66 Milford av
John Madrec N mech [illegible]
John E mg [illegible] 8 Roy av [illegible] S 24th
John [illegible] (Cecilia A) mech [illegible] Mulberry
John E mech r 73 [illegible]
Joseph Emma L) painter h 23 Orleans
Joseph (Elizabeth M) letter carrier h 99 Eastern pkwy
Josephine wid Patrick r 46 Vermont
Josephine M bkkpr r 300 180) av r 9 Vermont av
Katherine L wid John F h 173 S 10th
L Bernice Mrs cook and matron Board of Education r [illegible] Dewey
Leo P chauf r [illegible] S 10th
[illegible] Sabino h [illegible] 74 Prince
Margaret E S Orange h [illegible] Orange
Marion F [illegible] Verona av
[illegible] Humphrey 3 Jam
M [illegible] Presbyterian Hospital r 25 Verona av
Owen [illegible] NY r 580 Broadway
Paul A (Theda) clk 798 Mt Prospect av h A3) 766 Broadway
Paul [illegible] American Lo [illegible] r 267 Vermont av
Ralph P mach r 73 Pacific
Raymond J L Bender h 9 Jew
Robert painter r 50 Green
Robert E gauge Kearny r 46 Vermont av
Robert [illegible] prod mgr (2520) 1180 Raymond blvd h a E Orange
Ruby L r 40 Camden
Ruth J tchr 2[illegible] Clarice [illegible] E Orange
Suzanne cls Orange r [illegible] 689 Sandford av
Thomas A r 2[illegible] N [illegible]
Thomas F [illegible] mech [illegible] W Orange [illegible] av
Westbury M filter s helper r 38 8th av
William (Carrie) emp WPA h (3) 123 Oliver
William (Mary E) h [illegible] inspect av
W H [illegible] 10 Mt Prospect av
[illegible] Engineers Corp of New Jersey Jose de A [illegible] 5 7 [illegible] Medical [illegible]
[illegible] Landing [illegible]
Joseph J [illegible] Sloman [illegible] S 8th
Max [illegible] Landing [illegible]
[illegible] r 250 T [illegible] W 8th
Peter M Lem [illegible] Edgewood av h 57 [illegible]
Peter M Jr r 57 El [illegible]
Seymour [illegible] checker r 25 Landing [illegible]
William J painter r 620 W Market
Cummins (Ar shipper r (F 2.3 Bleinde a
Commissary Louise C Mrs [illegible] Central av r 4+ Sedgwick av
Michael (Louise C) mach opr Westinghouse r 4+ Sedgwick av
William M (Minnie H) [illegible] Pa [illegible] 1 S N 9 h
[illegible] Commissary
Cundari Carl [illegible] rem to Italy
Cundy Anne Mrs stenog (.014) 31 Clinton r (8) 47 Mountain View av
August [illegible] musician and tchr music 130 Elwood av r do
John [illegible] A wyr (405-400) 17 Academy h at Kearny
Jeanette F (Anna) emp PSE&G 3 [illegible] (8) 47 Mountain View av
Frank (Antoinette) jeweler h 36 Elwood av

CUNDARI

Frederick [illegible] r 36 Elwood av E
George C (Dorothy) linoleum h (3) 20 [illegible]
Julia D radiowkr r 36 Elwood av E
Condemo Antonio T (Rosie A) [illegible] h 294 Van [illegible]
Conde Augustine [illegible] r 727 Fairmount av
Ben [illegible] r 7 Harmonia av
Frank [illegible] r 227 Fairmount av
Joseph [illegible] r 227 Fairmount av
Conn Vincenzo V [illegible] r 3 6 Chadwick av
Jos V [illegible] r 319 Chadwick av
Edward [illegible] garage 3 Belmont pl r at Carstadt
Robert T foreman PSE&G Co 77 [illegible]
Conetty Helen M student r 107 Sunset av
Sarah E wid Joseph P r 107 Sunset av
Conlin Americo (Herman) stu foreman h (45) 68 Monroe
[illegible] PSE&G Co h 59 Jefferson
Arthur (Nora) emp PSE&G Co h 67 Van Buren
Vincent emp PSE&G Co r 121 54 Monroe
Arthur [illegible] crane crusher h 84 Prospect
Cornelius [illegible] worker r 85 Jefferson
Francis [illegible] Monroe [illegible] Prospect
[illegible] h [illegible] Jefferson
Frank [illegible] r rear 29 Madison
Horace wid Bernard housewk h (316) 94 Sel Bay [illegible]
[illegible] Mundel restaurk h 287 Market
Jack [illegible] r 289 Ferry
Joaquim [illegible] h (E3) 68 Monroe
John (Celestino) lab h 51 Jackson
John [illegible] clerk r 1 6 S [illegible]
Jose [illegible] r 75 Anderson
Jose [illegible] r 58 Monroe
Jose [illegible] h [illegible] Kinnes
Joseph [illegible] r 8 [illegible]
M Antonio emp PSE&G Co h 79 Prospect
Mario [illegible] plumber 8 Green
Mario [illegible] h 97 Webster
Mario [illegible] PSE&G Co h [illegible] 90 [illegible]
Mario [illegible]
Thomas [illegible] 8 [illegible] Co h 59 Pennsylvania
Virginia r (3B) 104 Seth Boyden [illegible]
Cundiff Candace (Jennie) meat (5D) Park av h 143 Mt [illegible]
Eugene clk NYA r 103 M Prospect av
Cunion Edward [illegible] Margaret T clk Westinghouse r 233 Pershing av
Cunliffe Richard [illegible] r 312 Elizabeth av
Cunlow Mrs r [illegible] Clifton av
Thomas L Anna L) rem to [illegible]
Cunningham Agnes C (carmelite) nun 270 Mt Pleasant av
Daniel J (Clara A) clk (1330) 69 High h at Essex [illegible]
Francis J (Lucy) [illegible] mixer h 82 Broadway
James F clk PRR r 75 N 7th
James J (Bridget) h 70 N 7th
Thomas A r 70 N 7th
[illegible] Raymond [illegible] (Esther R) [illegible] h 68 [illegible] Bamberg pl h E Orange
Cunnin B Margaret C Mrs stenog 128 [illegible] Bdg [illegible] 30a S [illegible]
Thomas [illegible] S [illegible]
Cunniffe Anne S emp Prudential h at Belleville
Cunning [illegible] clk PrudialCo h in Metuchen
[illegible] Robert Printing Co Inc 30 [illegible] Park
Agnes M wid Patrick J r 85 Fabyan pl
Alice V emp Prudential h at Arlington
Andrew rem to Kearny
Anna A h 353 Walnut
Anna L wid Peter F h (D) 645 Summer av
Anne emp Prudential h at W Orange
Anne F [illegible] h 2[illegible] Sandford pl 56 Washington pl
Anthony estate manag [illegible] pl
Joseph [illegible] chauf h [illegible] Woodside av
Judge [illegible] Robert r 2 Dunmoyle
Catherine M wid Michael J [illegible] h 4 h
Charles B (Mary M) mech 35 Liberty h 339 Sandford av
Christopher T (M Ethel) bridge tender PRR h 40 Orleans
Claire student r 3 S [illegible] 8th
Clarence (Florence) [illegible] Summit pl
Daniel F (Sophie M) mach opr h 622 S Orange av
Dock (John) [illegible] r Pacific
E Marjorie r 57 S 9th
Earl W Sophie A baker r 78a Barnet
Edith E Mrs emp Prudential h 72 S 9th
Edward h 86 Crittenden
Elizabeth W emp B&C [illegible] 0 Woodside pl
Emily r 22 Central
Frances [illegible] clk 581 Orange r 312 S 10th
Francis J Sarah K) printer h 261 Verona av
Frances M r 622 S Orange av
Francis [illegible] A Wade r 9 [illegible] Orange av
Frank C (Joseph [illegible] warehman h 1 N 3
Frank [illegible] Susan K) sta ag Bellingham h 8 S 3th
George [illegible] ironworker h 65 Kossuth
George F [illegible] emp Prudential 17 [illegible] av
Ge Grade I Mrs r 86 5 Mt Prospect av [illegible] Belleville
[illegible] r 2 Lo [illegible] av
Helen S sodawkr B&E r 94 Jefferson
Helen S [illegible] The Sheriff-Williams Co Lister av
[illegible] N Arlington
Homer r 81 Barclay
Hugh A (Herbert M) emp Prudential h at Maplewood
Hugh V mgr 355 Park av h at Elizabeth

CUNNINGHAM

Isabella wid Joseph rem to Berlin
James junkwkr r 1.5 Pacific
James (Margaret A) barge capt h 790 [illegible]
James R emp PrudialCo r 8 2 S 10th
John emp H&Co r 583 High
John [illegible] Co emp Title and Mortgage [illegible] Jefferson av r at Maplewood
John F emp Prudential r 13 Geder pkr
John F Jr adjuster FireCo 10 Park pl h [illegible] field
John H (Elizabeth) mach opr h (2B) 100 S [illegible] den ter
John J h 102 Littleton av
John J clk FireCo r 68 Mulberry
John J (Catherine) clk 98 19th av h 3[illegible]
John J (Catherine) emp WPA h 12 [illegible]
John J (Mary A) mach helper h 67 S 10th
John J (Virginia K) emp PrudialCo h at S
Joseph bookbinder h 73 Monmouth
Joseph F (Mary K) elec BL&W h 26 4th
Joseph L (Josephine F) steamfitter h 32 S
Joseph S (Cecelia) lab h 5 S Newark
Kenneth O r 7 Somerset
Leonora Mrs h 18 Scot
M Frances deputy collector Int Rev Dept 5 Bldg Federal sq h at Dover
Margaret saleswoman 709 Broad r 52 Jane
Margaret wid William rem to Arlington
Margaret A r 158 Orchard
Margaret L emp PrudialCo h at Kearny
Mary wid Joseph J r 20 Norwood
Mary A emp WPA r 33 Ellery
Mary r 3 2 S 10th
Mary V emp PrudialCo r at W Orange
Mary V h 158 Orchard
Michael chauf r 226 Chestnut
Michael J (Helen) puddler 220 Chestnut
Minnie W authors A nurse 28 S 7th
Nathaniel (Lucille) problem [illegible] Jr W
Patrick J (Agnes M) h 9 [illegible]
Patrick J [illegible] h [illegible]
Patrick J (Margaret) painter PSE&G h 6[illegible] av
Patrick J Jr mach opr Westinghouse r 9 [illegible]
Paul Rev asst pastor St Antonius Roman Church r 247 S Orange av
Philip A foreman WPA 353 Walnut
Regina E married Robert Spear
Robert A Margaret M) emp [illegible] h [illegible]
Robert S Rev (Irene) pastor First Reformed h 7[illegible] Ingraham pl
Robert S clk 99 Central av r 60 [illegible]
Rosine O Catherine E rem to NY
Sandford T foreman WPA 353 Kohler
Ruth nurse 3[illegible] S 9th r do
Thomas emp PSE&G Co r 77 Park
Thomas H Jr underwriter 26th fl 1180 Raymond h at Ridgewood
William emp WPA r 101 Warren
William junkwkr r 1.5 Pacific
William E mach opr Westinghouse 9[illegible]
William E (Lucille E) clk PSE&G h 1[illegible] wright
William H (Jessie F) Bergen NFO h 218 [illegible]
William P emp classified dept N Evening S r 8 9th
Cunnison William H M (Olga E clk Fidelity Trust Co North Ward Branch 404 Broad Bloomfield
Cuoco Frank (Lillian) toolmkr h 193 S 13th
Gerald r 415 S 13th
Joseph (Angelina) aller h 415 S 13th
Joseph A chauf r 433 S 13th
Cuomo Agostino (Josephine) firmen h 107 [illegible]
Alfonse (Anna) baker h 397 15th av
Angelina r 397 15th av
Anna caruselwkr r 113A Bloomfield av
Bernardo (Elizabeth) emp W A h 79 S [illegible]
Cire (Carmelina) h 113A Bloomfield av
John r 7 15th av
Lucy M finisher r 10 Williams av
Pete (Angel) [illegible] rem to Orange
Sperandello musicians r 113A Bloomfield av
Thomas glasswkr r 107 7th av
Thomas (Made Ine A) emp W A r 10 Washington
Vincenza cosmetikwkr r 397 15th av
Curcio Ulisses rem to Pennsylvania
John sofawkr r 4.5 S 10th
Peter (Anna) [illegible] r 175 S [illegible]
Curgez Bertram emp WPA r Weiss
Joseph (Elsie) h 5 Webster
John E emp RACo r Webster
Maurice M (Alice B) emp Prudential h at [illegible]
Richard r 5 Webster
William E A [illegible] emp Prudential h at W
Curozzo Alfonso emp city r 30 [illegible]
Alfonso (Lucy) h 6 Cutler
Alphonse (Al's Music Shop) 1[illegible] Bloomfield Bloomfield
Alphonse A (Eleanor) h 175 S Prospect
Americo (Anna B) steelwkr h 33 Warwick
Angelo A (Elena) special delivery messenger 360 3d av
Anna Beautician r 28 Highland
Anthony J (Theresa M) emp WPA h 38 Cutler
Antoinette M designer r 543 N 9th
Antonio (Mary) h 400 Chestnut
Antonio T (Mary) house mover 28 Highland

The Mutual Benefit Life Insurance Co. 300 BROADWAY
D. DAY, GENERAL AGENT - - - - - - 744 BROAD STREET NEWARK, N. J.

[illegible]

CURCIONE
James F (Filomena) emp WPA h 20 Sussex av
Joseph emp city h 34 2d
Louis [illegible] meat cutter h 226 Garside
Luca [illegible] 20 Sussex av
Theresa E married Paul Boccard
Peter (Rose) polisher h 48 1st
Ralph elk 30 6th av r 298 Orange
Curel John (Ruth) lab r 116 Broome
Curesky Frank (Elizabeth) clk NY h 283 Waverly av
Cureton Annie wid Fred housewkr h 19 Hillside pl
Orange (Vera) h (6) 203 Howard
Ronald (Clyde) emp WPA h 30 Monmouth
Samuel (Viola) emp WPA r 180 Monmouth
Curlage John C Carmela M foreman Harrison h 23 Benmore av
Curlyan Eugene G emp 57 Napoleon r 70 Houston
John r 70 Houston
Thomas Rose A) crane opr h 70 Houston
Thomas A Martha B) crane opr h 71 S 13th
Curkun Julia E porter 8 Essex r do
Curke John jewelrywkr r 15 Avon av
Curkin Natalie waitress r 506 Clinton av
Curney Edith M steno TelCo r 150 1st
Edward A Jeanne J) investigator 7th F 60 Park pl h at Irvington
James J (Mae E) h 150 1st
James V shipper r 150 1st
Jeanne K Mrs steno 7th fl 60 Park pl h at Irvington
John J (Anna) jeweler 355 S Orange av h at E Orange
Lynwood (Alberta) laundrywkr h 51 Rutgers
Margaret M married Joseph A McCleary rem to Bloomfield
Marion J emp PrulnsCo h at Arlington
Owen r 65 Pennington
Raymond L Mary) sleman h 69 Farley av
Richard A (Lena) (major 29 Jones h 5 Hayes
William H (Grace M) clk WPA h 135 Alexander
Curnow Joseph S (Elizabeth) patternmkr h (108) 66 N 9th
Curotoli Helen r 140 1st
Curr Alfred J supt 786 Frelinghuysen av h at Union
Curra Andrew (Jennie) emp N Water Dept h (5) 310 Orange
Curran Alfred F (Angelina M) ironwkr h 80 W End av
Anne E steno 35 Broadway r 86 Conklin av
Arthur T [illegible] 55 Littleton av
Andrew houseklpr r 72 New
Berenice M clk Finsfo r 23 Abbotsford av
Brendan foreman NY r 72 New
Bernard F clk 600 Sandford av 347 Ellery av
Catherine wid Philip M h 38 Conklin av
Catherine M steno 32 Washington pl r 36 Conklin av
Cecelia A steno Irvington r 36 Conklin av
Clyde B r 37 Halsey
Dorothy F steno 7 Grant r 55 Littleton av
Edward (Cora E) [illegible] 322 Market h 225 S 7th
Elizabeth emp PrulnsCo h at Bloomfield
Elizabeth I rem to Bloomfield
Elizabeth V wid John A h 48 Mallard pl
Frank r 6 29th av
Harry J r 25 S [illegible]
Hazel R wid Thomas L clk (100) 23 Market h (3) [illegible]
Helen E married Norman Pots
Helen E Mrs emp 201 Lyons av r 251 Lincoln av
Hyacinthe J steno (304) 15 Market r 40 Netherwood pl
James emp WPA r 96 4th
James [illegible] sleman r 17 Ferdinand
James F (Rose) produce mkt h 232 Alexander
James H rem to Bloomfield
James J (Anne M) insp PSCT h 25 N 13th
James J Jr emp PrulnsCo r 25 N 13th
James M emp BACorp r 22 Abbotsford av
James M (Helen E) [illegible]mkr h 251 Lincoln av
James W [illegible] h 17 Ferdinand
Jean F clk Westinghouse r (3) 20 Irving
Jeremiah J [illegible] (C) gas sta atdt h 77 Monticello av
John C (Dorothy E) [illegible] opr h 12 N 6th
John C (Elizabeth E) ironwkr h 232 4th
John [illegible] Regina C) sleman h (3) 205 S 10th
—John M rem to Washington D C
—John M (Anna V) rem to Bloomfield
John P (Lucy M) clk WElecCo h (B1) 40 Lexington
John V clk N Water Dept r 347 Ellery av
—Joseph swingwkr r 272 Broad
Joseph Home for the Aged
Joseph L (Mary M) ironwkr h 66 Lindsley av
Leo [illegible] cook r 83 Astor
Loretta M dancer r 38 Conklin av
M Antoinette (2416) 2180 Raymond blvd r 347 Ellery av
—Margaret R r 18 Eagles
—Martin M Della M, fireman NFD h 23 Abbotsford av
Mary C glasswkr r 1 8th av
Mary S packer r 320 S 10th
Michael (Esther) supt 460 Elizabeth av h (102) do
Michael J (Mary A) janitor h 18 Eagles
—Mildred emp 920 Broad r 5 6 Summer av
Patrick [illegible] (Bridget L) polisher h 8th av
Philip A jr US Navy r 55 Littleton av
Philip J (Gertrude A) real est 40 Netherwood pl h do
Polly wid Bartholomew F matron Vailsburg Park h 320 S 10th

CURRAN
Susan E r 60 S 8th
Thelma nurses aide Presbyterian Hosp al r 72 New
Thomas (Anna) emp WPA r 72 Parkhurst
Thomas E (Anna E) priv sec (108) 920 Broad h 347 Ellery av
Thomas E Jr (Alberta L) clk TelCo r 30 Ardsley pl
Thomas J (Margaret J) mach adjuster GECo h 556 S 12th
Thomas T (Nellie A) mach h 883 Bergen
Vincent (Lena P) sleman h 3a Astor
Vincent T sleman h 1 Northwood p
Virginia r 304 Elizabeth av
William A (Louise M) insp h (20) 122 Sec Bayden er
William J gas sta atdt r 32 S 10th
Wilfred E sleeveman LB&Co r 41 Unity av
Curren Ed A B emp PrulnsCo h at Bloomfield
Joseph r 106 Tichenor
Currey George B (Daisy M) foundrywkr r 140 Highland av
John J (Bertha A) porter h 58 Hillside pl
Lillian emp PrulnsCo h at Morris Plains
Curtid Frances M packer r 50 14th av
Howard (Rose A) letter carrier r 121 Norwood
—J Allan canvasser r 50 14th av
—John F (Agnes L) shipping clk 204 Jelliff av h 50 14th av
Joseph W sta USCGCorps r 50 14th av
Lawrence (Emma R) emp PO h 121 Norwood
Lawrence J (Florence K) gas sta atdt 737 S 17th
Mary sleeveman LB&Co r (107) 50 Spruce
Nora x-ray technician St Michael's Hospital r (107) 50 Spruce
Robert P bookkpr r 111 Norwood
Sarah S Mrs 50 14th av
Currie Albert waiter r 77 Lincoln pk
Catherine Bessie rest 104 Roseville av h at Kearny
Edward ins agt 828 Broad h at Maplewood
Elizabeth W steno NY r (9) 380 Clifton av
James W h (9) 380 Clifton av
Jane B emp PrulnsCo r (9) 380 Clifton av
John D (Grace C) emp WPA h 558 Orange
Joseph Rev curate St James Roman Catholic Church r 50 Lafayette
Mae (Mrs Peter) 588 4th av h at Brooklyn NY
Mary (Mrs) waitress 630 Broad h 120 Ingraham pl
Mildred emp PrulnsCo h at Kearny
Samuel (Margaret) supt 99 N Bloomfield av
Violet F assoc lab 69 Market h 8 Nutley
see Curry
Curried Earl (Helen M) elec's helper r 778 Mt Prospect av
Currier Cyrus R sleman (234, 24 Commerce h at Shop [illegible]
Mildred A h [illegible] 9th av
Curry Anna W wid Lawrence housewkr h 135 Livingston
Bertice emp WPA r 9 Hillside pl
Carrie M housewkr r 49 Rose
Doris A clk (1727) 24 Commerce r 121 Ellery av
Dorothy bkkpr (1727) 24 Commerce r 121 Ellery av
Dorothy A wid Aaron h 36 Bruce
Eur G (Martha) r 28 Sterling
Edward J rest 302 Central av h at E Newark
Guy S emp WElCorp r 102 Schley
Hattie wid Benjamin r 65 Newark
James r 14 Warren pl
James [illegible] 7 Ogden
James P (Catherine) generator opr Port of NY Authority h 6 35 Orleans
James S emp WPA h 311 Spruce
James S Sr (C) sleeman PSCT r 133 Sherman av
John B Agnes K) acct h 121 Ellery av
Joseph emp LVRR r 233 South
Joseph constructionwkr r 124 Monmouth
Joseph head waiter 109 Clinton av r do
Joseph F (Lillian) gas eng emp 580 Belmont av h 102 Schley
Kenneth L plater BACorp r 102 Schley
—LeRoy (Jewel) asphaltwkr h 32 Somerset
Margaret R Mrs r 6 [illegible] 4th av
Marion H emp PrulnsCo h at Maplewood
Martha M Mrs lacer 40 Lincoln r 38 Sterling
May Mrs housewkr r (12) 124 Broome
Milton Lulu chauf h (6) 28 Avon pl
Minnie wid J Henry h rear 12 Livingston
Mitchell M Mrs presser h (5) 105 Norfolk
R F clk Agnes E) painter h (B2) 25 Somerset
Reynold radiowkr r 102 Schley
Robert B May A mach h 72 Ogden
Robert H clk r 121 Ellery av
Rose L Mrs h 105 Wallace
Samuel Annie) emp PrulnsCo h at Arlington
Shelby (Alice) emp WPA h (4) 3.0 W Kinney
Sloey wid James r 80 Wilsey
Summer H (Helene S) mach opr r 5 N 7th
Sweet wid Park h 9 Hillside pl
Thomas L (Jennie) mc h 23 Monmouth
—William r 145 New
—William (Maria) bricklayer h 158 Barclay
William H (Ruth C) emp LVRR h (438) 735 Leigh
Willie M Mrs r 226 Prince
see Curre
Curtio Frank candywkr r 824 S 19th
Curt Alfred (Henrietta) grinder h 850 Bergen
Antone clk r 850 Bergen
Curth A mgr 18 Frelinghuysen av h at NY

Fidelity Union Trust Company — NEW JERSEY'S LARGEST BAN
Member Federal Deposit Insurance Corporati

CURTH

Elsa H clk Belleville h (D3) 160 3d st
Emma L clk 245 Broad r (13) 40 6th st
Freda L clk 245 Broad r (3) 30 2d st
Curtis Doris M student r 6 Belmont st
Dorothy M clerk r R&G r 5 Woodside av
Edward J r 195 Woodside av
Edward S Nora h 8 Wenonah av
George L clk mg R n Nat Newark & Essex Banking r 74 Broad n Montclair
Grace A hairdresser r 6 Camp
Harry A grinder r 85 Wood dale av
Isabel A Mrs r 74 Lig
James clk Nat Newark & Essex Banking r 744 Broad n Montclair
John E (Anna A) 95 We
John L slsman (a) printer r 86 Broad
John P (Mary M) h 96 Seymour av
Joseph r 3 Washington
Mary S clk MBL est h (D1) 55 Lincoln av
Mat r 4 mus 86 Broad r do
Minnie r 316 Parker
Susan M nurse geo emp 869 Broad r 639 Parker
William A (Grace H) clk MBL Inst h 216 Pomona
William V (Elsie C) plumber s helper 22 Cole pl
Thomas h av
Ada L sales ess Springdale av
Alice R A dentists n Leonard
Beatrice wid John A 7 Washington
Charles C (Gladys P) chauf h 6 Harvey
Charles V 791 Ridge
Thomas Mr jewelr n 459 Washington
Curtis A (Grace C) (2000) PO Bldg r 3 Milford av
Curtis h (503) 07 N 8th
Cushing Nurse Brooklyn NY r 63 Park
Cutler dentist r 79 Green
Albert A physician 65 Central av h at S Orange
Elizabeth N emp Prud Co h at Hillside
Frank clerk wkr r 450 Waverly av
Frank E (Elma B) clk PO h 143 Isabella
Gilmore (Gloda M) h 104½ Newark
Gladys M r 86 Magnolia
Gladys M steno (2100) 744 Broad h at E Orange
Guy S (Grace G) cook n (4 93) Broad
Harriet M Mrs (dr 357 High r 49 Poe av
Harlow L clk manual training Public Schools (338) 3 Green h n Hillside
Helen Mae C Mrs (chr 42 Park av h (412) 140 Broad av
Irving E Hannah R dress designer NY h 49 Poe av
James A 38 New
John E m Prudential at Hillside
John A slsman h (1) 760 Broadway
Lee J slsman A paint mixer h 838 S 16th
Lewis J roofmkr h 330 Waverly av
Margaret C emp Prudential h at Upper Montclair
Minnie A wid James P h 263 Belmont av
Peter J (Corena E) mech h (304) 1083 Broad
Publishing Co 912, 871 Broad
Raymond R (Mildred A) asst painter h 395 N'ark
Roy E (Mabel A) chauf h 39 N 14th
Susan B wid James H 331 New
Theodore h 119 Broome
Theodore W (Bessie R) trav n d S Broadway h 626 do
Virginia M office sec 917 Broad h at Berkeley Heights
William car washer r 156 Bleecker
W h M Mrs emp WPA h 5 14 n av
Curtiss Albert (Grace J) h 168 3d
Albert emp Jersey r 168 3d
Charles Elizabeth r 1 67 Broad
Jean W h 167 Summit n av W Orange
Jean student r 3 Isabella av
Mabel A kindergarten asst 845 S 18th h at Summit
Rose J Mrs emp PrudInsCo r 168 3d
Curto Charles (Mary) tree rear 122 Badger av n do
Nicholas barber h 20 6th av
Curven Louis A wid Arthur F h 787 Bunterdon
Cusato Louis junk peddler h (U31) 89 Somerset
Bertha Mrs bookkeeper 4 gt
Walter clk h 8 Wallace
Cushing Joseph Joseph n Nj assistant mgr 78 Emp 155 Wainwright
Josephine N Mrs bkkpr r Orange 3 Wainwright
Cusick Ann Mrs steno (19.1) 744 Broad h at W Orange
Elizabeth emp 228 Astor r do
Margaret Mrs 12 Cortland
Rosalie I priv sec McCarter & English 2501, 2 Commerce h at E Orange
Cusumano Angelina W r 329 Ferry
Anthony T (Rose V) platform man r 329 Ferry
Carolina M r 329 Ferry
—Cinato (Caroline) emp Westinghouse h (11) 5 Drift
Joseph N (Alma A) chauf h 203 Magnolia
Louis r (11) 5 Drift
Cusumano (Minnie) tavern 329 Ferry h do
Rose M married John Tomasia
Rose M Mrs r 67 Alyea
Cuscino Nicolo (Catherine) lab h 164 Bruce
Cusco Michael (Maria) conf 06 Summer av and 87 High h do
Cushing Adele M Mrs priv sec 04 1st r 37 Monticello av
Elizabeth C r 76 N 11th
George (chr 556 High r 37 Monticello av
George (Adele M) clk NY h 37 Monticello av
John J (Catherine H) h 70 N 11th

CUSHING

Robert J sec-treas Heller & Durand Inc 407 Vesey n at New Brunswick
Cushman Charles (Hazel E) mach h 4 7 8 7th
Ralph T (Beatrice T) shipping clk 1053 Raymond blvd h 162 N'ark
Cushman Dolly Mrs conf 83 William r 333 Washington
Cussmann Andrew M wid Frederick slsman 709 Broad r 336 Broadway av
Charles emp Prudential h at Kearny
Frederick (Carl Edward O ren to Morris Plains
Gerald R (Emma T) h 54 N 7th
John J (Julia A) slsman h 10 Darcy
Mildred r 1 Wilson av h at NY
William A Mrs (chr 357 High h at E Orange
Cussmann Sons Inc bakers Raymond Plaza W 137 Chancery and 61 Broad
Oliver Joseph carpenter 301 Dayton h do
Cussnide Emp J (Anna) plasterer and supt 498 S 19th h do
Oscar d Ina 2016 S 1180 Raymond blvd h at W Caldwell
Custick Vera emp 46 Lincoln r 133 S 1st h
B and Jean 91 g
Edward J Mary E) elec h 398 Badger av
Frank m J (Ruth M (chr 45 18th av r 138 Lehigh av
Jacob chauf r 67 Tremont av
Josepha A (Mary E) emp Edisons h 4 4 Grove
Joseph F emp Edisons r 414 Grove
Mary E wid Frank h 146 Lehigh av
Mary R r 188 Badger av
Mary W assembler 4 4 Grove
Thomas porter r 73 S 9th
Thomas J (Lou Anne E) mech h 23 Vincent
Thomas J r 77 S 9th
William R (Edna R) motorcycle 95 S 12th
Winifred R emp PrudInsCo h at Red Bank
Jacinto (Angela (Rose) h 125 Congress
Elizabeth clk NY r Congress
Frank painter h Berger
Teresa M Berger
Virginia M (Joseph r 24 Bergen
Cusk Nora M T h 134 Boyden
Cuspuis Jacqueline emp BA corp 21 Thomas
Cussin Max r 78 8
Cussard Theodore mech r 436 Washington
Custadoro Michael L Veronica) chauf h 507 Market
Custer Rat Dog & Coon Assn 07 Bergen
Custis Mary Mrs housewr r 140 Brunswick
Custode Anna wid Donato r 205 Garside
Daniel Antoinette) emp PSE&GCo h 305 Lake
Donato (Rose) shoe shiner h 205 Summer av
Frank (Maria) h 205 Barside
Gennaro (Angelina h 86) Garside
Joseph r 86½ Garside
Michelina mach opr r 86½ Garside
Custodi Josephine laundrywkr r 126 Highland av
Michael (Anna) emp PSE&GCo h 20 Highland av

CUSTOM SHOP THE
Jack H Brennan mgr custom shirts cut to measure
11 Commerce tel Market 3-0947
Skirt Co Charles Binder tailors ss New
Customers Insurance Plan Bernard Shaskan state ag (300) 17 Academy

Cusumano Leonard M (Mary R) furwkr h 50 Monroe
Maria I powder puffwkr r 63 Monroe
Marie C wid Salvatore h 106 Malvern
Peter P 63 Monroe
Rosario Conc h 63 Monroe
Rosario Jr r 63 Monroe
Cut Rite Cleaners & Dyers (Mrs Ruth Silverman) 638 Springfield av
Rate Meat Market Inc Mrs Sarah Goldberg pres-treas Lena Swarsky v pres Joseph Goldberg sec 68 Wa ton av
Rate Paint & Hardware Co (Samuel Peskin) 95 Broadway
Rate Watch Co Inc Herman Klein pres Norman slsman sec-treas 127 Bailey
Cutaio Mary wid Lawrence r 235 Lake
Philip pack 17 Bloomfield av r 235 Lake
Rose clk Bloomfield r 235 Lake
Cutchbert Charles T driver HtEx r 92 Orange
H Curtis clk NY r 442 4th av
Herman G Flora D (chr 238 Vanburen r 442 4 h av
June C student r 442 4 h av
Cutherbertson Mary F Mrs h 15 Hunter
Cuthrell Clifton chauf r 42 Fairview av
Cutikoff Harold (Ann) (Nu-Way Exterminating Co) 901) 207 Market 10 Lehigh av
Cutillo Arthur slsmwkr r 84 N 10th
Eric (Nicolina h 363 N 10th
Cutler Albert (Pauline) peddler h 305 Leslie
Elaine D steno 50 Grafton av r (61) 800 S 17th
Elizabeth C emp PrudInsCo h at Nutley
Ernest J (Katherine M emp WPA h 4 Vincent
Florence optst FloCo 10 Park pl h at Nutley
Florence cabinetmkr r 305 Hunterdon
Frank (Bertha) peddler h 305 Hunterdon
Ida student r 305 Hunterdon
Ida wid Isidore r 243 Osborne ter
Irving clk Elizabeth r 19 Homestead pk
Jack laboratory 52 Walnut h at E Orange
Louis dairywkr r 301 Hunterdon
Louis (Fannie) peddler h (10) 86 Rose

CUTLER

Marjorie nurse Holyoke Mass r 6 Ill
Maxwell E (Mae E) pres Cutler Wallpa Brand h 65 Lincoln
Morris cooper h 301 Hunterdon
Robert S vm peddler h (6) Clin
Rudy musician and sns agt 243 Osborne ter
Samuel (Thelma) mgr NY h (61 809 S
Sidney (Mary J) carp h 531 4th
Sylvia emp PrudInsCo r 19 Homestead pk
Whitehead Inc Maxwell E cutler pres Whitehead v pres-treas comptroller Broad
William P (Nora M) h 52 Myrtle av
Cutolo Immacolata Mrs slsmwoman L84
Mario (Immacolata) r 538 S 19th
Cutrale Anthony (Pauline) meat 280 S 10th 386 S 10th
Anthony av meat cutter r 380 S 10th
Cutolo Dominick A (Ida) Zelma M meat cutter
Cutrona Frank glasswkr r 348 N 6th
Jean mach opr r 348 N 6th
Mary laundrywkr r 348 N 6th
Nicholas (Mary emp WPA h 5 N
Pauline opr GECo r 348 N 6th
Thomas r 348 N 6th
Cutrone Angelo Teresa T fab h 90 B
Carlo r (4) 260 Belmont av
Daniel (Josephine) chauf PSeT h 16 Bleeck
Felix Mary C h 165 Sherman av
Florence nurse St James Hospital do
James V r 165 Sherman av
Joseph Anna) chauf 238 Sherman av
William r 65 Sherman av
Cutler Dorothy nurse Presbyterian Hosp
Cutt John (Joseph m crane opr h 98 Ave
Cutting Ella M emp PrudInsCo h at Bloomfield
Cuttino Linda M Mrs h 73 Stratford pl
Converset (Thelma) chauf h 65 Belle
John porter r (A3) 21 Somerset
Cuttita Felice (Concetta) baker h
Cuttler Jennie pharmacist Orange r 102 Orange
Joseph Rebecca, conf 103 Orange h do
Lena pharmacist S Orange r 102 Orange
Rose r 102 Orange
Cuttrone Charles B letter carrier r 83 Jersey
Cutrisa Elizabeth L (chr 265 Chancellor av h 583 M Prospect av
Hilda B Mrs office sec 366 Sussex av r do
—Reginald W (Hilda B examiner State h 366 av
Cutts Calvin r 97 Belmont av
Cutuli Chester in US Army r 165 Malvern
Mame wid Frank h 165 Malvern
Orlando D emp WPA r 165 Malvern
Philip shipper r 31 Norfolk
Sebastian (Christiana assembler h 63 Nor
Cuva Anthony P (Atua flour water 4 29 h do
Benjamin mach opr r 486 S 8th
—Francesco (Michalena plasterer h 374 S 8th
George S (Olga U) carp h 195 Schuyler
Joseph polisher h 485 S 12th
Joseph (Marie) mason r 753 S 18th
Mary A cigarwkr r 374½ S 8th
Paul (Constance) mason h 480 S 8th
Cuzo Frank mach opr r 38 Bank
Cuyler Della M Mrs laundrywkr h (A 27 Summit
Cuzzo Margaret L nurse 346 Chapman do
Cuzucci Dominick plater r 48 Adams
Josephine M married Kenneth Algiondre
Cuzzarel James mach opr r 12 Orange
Cuzzo Alfred C chemicalwkr r 135 Verona av
Anthony clk 169 Verona av r 35 do
—Camillo r 33 Verona av
Giovanni (Mary) chemicalwkr h 133 Verona
Philip C chemicalwkr r 135 Verona av
Philomena C steno 152 Jelliff av r 135 Verona
Virginia wid Enrico h 135 Verona av
Cuzzo Thomas (Adeline J mach opr r 40 E Sylvan
Cuzzolina Celia Mrs seamstress h 99 Elm
Samuel T Johanna V) stevedore h 38 Mott
Cuzzolino Anthony P (Julia) painter h 395 Chancellor
Frank chauf s helper h 182 Malvern
Frank (Mary) mach h 146 Vanburen
James (Lucille M) r 182 Malvern
John Carmela painter h 25 Ann
Joseph h 10 Madison
Joseph N (Rose) furrier h 39 Central
Louis furwkr 394 Chestnut
Louis Grace furrier h 15 25 Norfolk
Marie P operator r 25 Ann
Mary Mrs furwkr r 237 Astor
Vincent P r 25 Ann
Cyanzone Catherine wid Generoso h 82 Sussex
Cwalina Stanley r 28 Marne
Cwalinski Peter radiowkr h 3 4 Ferry
Cwiakam Bertha E radio inspector r 15 Adams
Isadore Stella) bewwkr h 167 Park
Peter felwkr r 15 Adams
Stanley D Estella baker h 318 High
Stanley W (Catherine F) h 5 Adams
Walter M case liner r 15 Adams
Czicka Anna W wid William A h do Ann
Blanche nurse Presbyterian Hospital r do
Frank W (Julia welder h 556 S 19th
Henry toolmkr r 162 Adams
Walter (Bronislawa) emp EtCorp h 62 Adams

BUDDY RUTKIN — N. J. PHOTO SUPPLY CO. "EVERYTHING PHOTOGRAPHIC"
234 RAYMOND BOULEVARD (Between Washington and Halsey Sts.) Phone: MARKET 2-5713

[illegible] John h 409 Hunterdon
[illegible] Bond [illegible]
[illegible] Harrison [illegible] hot [illegible] h 392 Morris
[illegible]
[illegible] (1) Ironbound
[illegible] h 545 S 13th
[illegible]
[illegible] r 490 S 9th
[illegible] h 420 S 9th
[illegible]
[illegible] Joseph motorm H&Co h (9) 92
[illegible]
[illegible] mgr 506-508
[illegible]
Alexander h 576 S 13th
[illegible]
[illegible] Broome
[illegible]
[illegible] 12 [illegible]
[illegible] wid John h 383 Ferry
[illegible]
[illegible] Walnut
[illegible] fireman h 310 Walnut
[illegible] Walnut
[illegible]
[illegible] Ridge
[illegible]
[illegible] Wakeman av
[illegible] Broad 316
[illegible] 711 Broad h at Wash-
[illegible]
[illegible] wid Frank V h 310 Ridge
[illegible] wid Theodore E r 137 S 19th
[illegible] Alexander (Christine) policeman [illegible] Chad
[illegible] Dorothy [illegible] Thorpe av
[illegible] Peter [illegible] h 38
[illegible] PennAv
[illegible] J Boscher
[illegible] 97 Penn Av
[illegible] h at W Orange
[illegible] Jennie B [illegible] h 283 N Tar
[illegible]
[illegible] 411 W Kinney
[illegible] wid Zigmund 176 Newton
[illegible] Adolph F Km [illegible] cutter [illegible]
[illegible]
[illegible] Harry C [illegible]
[illegible]
[illegible] Washington
[illegible] Pulaski
[illegible] Washington
[illegible] 12 [illegible]
[illegible] h 8 Hunter
[illegible] Lang
[illegible] r 57 Lang
[illegible] Joseph R Ethel [illegible] Morton
[illegible] married Paul [illegible] E Orange

CZAP

Czapek (Mary) foreman 139 Lockwood h 657 S 19th
Czapleck Casimer painter r 426 Washington
Czaplinski Anna M wid Kazimir h 87 Somme
Charles F emp CelCorp r 87 Somme
Constantine S emp CelCorp r 87 Somme
Eugene assembler GECo r 48 Speedway av
Joseph chauf r 820 S 20th
Joseph dress opr r 87 Somme
Mary Mrs h 646 5th
Stanley mech r 87 Somme
—Tillie B wid Eugene grocer 48 Speedway av h do
Czarkowski Anna M seamstress r 190 Warwick
Chester S (Agnes) rem to Harrison
Frank (Frances) molder h 190 Warwick
Raymond Helen emp WPA h 335 Lafayette
Stella steno 508 17 Academy h at Irvington
Czarnecki Anthony W emp Prudential h at Lyndhurst
Bertha J opr OECo r (7) 74 10th av
—Frank (Josephine S) shipper h 334 Oliver
John Bertha h 67 74 8th av
John L (Elizabeth) mach opr r 250 Broad
—Stella M married Edward W Matusiak
Czarnieck Frank rem to Pennsylvania
Joseph (Mary) shelter h 669 Market
Rose rem to Pennsylvania
Stephanie T radiowkr r 690 Market
Czarnik Benjamin x in U S Army r 425 S 7th
Blanche Regina O steelwkr h 425 S 7th
Frank (Victoria) steelwkr h 305 Oliver
John W [illegible] opr r 425 S 7th
Joseph X in U S Army r 425 S 7th
Stanley J implementware man r 425 S 7th
Czarnomas Anna Mrs r 56 Columbia av
Edward roller bearingwkr r 150 Columbia av
Michael (Mary H) riveter h 54 Brill
Stefan Veronica mach r 373 Hunterdon
Czaya Stanley J Eleanor V [illegible] h 607 High
Czech Frances Mrs meat 410 Orange h at Irvington
Thomas h 8 7 th 3 h
Czechowsk Anthony T r 25 Vincent
Charles [illegible] wkr r 25 Vincent
Joseph F r 25 Vincent
Thomas S Katherine h 25 Vincent
Walter T (Bernice S B) mach opr h 4 Cortland pl
Czeka Anna wid Frank housewkr h 474 S 12th
Frank cabinetmkr r 140 Chambers
(grocer) Bronislaw h 140 Chambers
Joseph foreman 140 Chambers
Josephine operatiwkr r 140 Chambers
Czelaiski John (Stella) coolmkr h 524 S 20th
Sigmund S roller bearingwkr r 524 S 20th
Czelanski Fred r 38 Hawthorne av
Czlecz Gerard r 208 Walnut
Czerna C r 293 Lafayette
Frank (Mary) grocer 305 Lafayette h do
Michael mach h 298 Walnut
Rudolph J machinist helper r 298 Walnut
Theresa mgr 295 Lafayette r do
Czepielewsk Martin T (Katherine) shoe repr h 5 8 [illegible]
[illegible]
Czerkis John (Helen) tavern 103 Jackson n do
Czerkowska John (Sophie) steelwkr h 16 Garrison
Czerlinski Arthur E paper boxmkr r 116 Pulaski
Helen W wid Ignacy foundrywkr r 116 Pulaski
Jean H plenkr r 116 Pulaski
Czernecka Frank cutter r 263 Ferry
Mary wid Anthony housewkr h (1) 263 Ferry
Czernick Chester A footbrushwkr r 98 Napoleon
Joseph A (Josephine) h 98 Napoleon
Joseph A Jr foundrywkr r 98 Napoleon
Czernick Jean A emp Prudential h at Irvington
Czerney Clinton painter r 331 S 12th
Czerniewski Stanley r 373 Morris av
Czernoch Hans L (Martha) bakers helper and capt 7 Fairmount av h do
Czerwin Edmund J 3d (Corporal U S Army) h 2 Poe av
Czerwinsk Anna wid Walter housewkr h 398 Walnut
Anthony J butcher r 33 Walnut
Chester Helen baker h 37 E Kinney
Frank (Lillian) h 331 Walnut
Ignacy Mrs [illegible] wkr 38 Jackson
Mary wid Stephen h 102 Green
Milton butcher r 331 Walnut
—Stella Mrs conf 38 Jackson r do
—Theodore color matcher r 331 Walnut
—Vincent foliwkr r 331 Walnut
Czesky Helen wid George fur cutter h 90 VanBuren
Leslie P emp PSE&GCo r 90 VanBuren
William shipwkr r 90 VanBuren
Czirnak Andrew lab r 426 Washington
Czopek Anthony Annette blksmith h 265 Waverly av
Chester r 265 Waverly av
Emley S emp Prudential h at Irvington
Frances shop r 472 Bergen
Genevieve r 472 Bergen
Helen married Kenneth F Shump
Josephine mach opr r 472 Bergen
Michael mach opr r 205 Waverly av
Sigmund lab r 472 Bergen
Stanley mach opr r 265 Waverly av
Czornek Albert J Stella C) chauf h 89 VanBuren
Czornobby Anna wid Ignatz 124 S 7th
Czornomaz Vomil garnkr h 333 [illegible] av
Czorny John candlemkr h 270 Ferry
Czosnykowski Frank (Virginia) rem to Irvington
—Joseph (Anna) leatherwkr h 538 S 13th
Czulatowski Anthony (Amalia) bolognamkr 480 S 10th h do
Czubinski Vincent F clk 508 15th av r do
Czudyk Anthony r 48 Mott
Dmytro (Margaret) h 48 Mott
Harry packer r 48 Mott
Jacob Anna [illegible] 95 Fleming av h do
John shipwkr r 48 Mott
Joseph [illegible] roof 3a Fleming av h do
Joseph [illegible] 95 Fleming av r do
Mary F [illegible] 105 Fleming av
—Michael [illegible] assembler r 48 Mott
—Stephen J upholsterer r 48 Mott
Czu, Harry emp PSE&GCo r 82 Belmont av
Czumak Charles r 317 16th av
Mary wid Wladyslaw h 317 16th av
Czuprik Mary J Mrs h 97 Avon av
Czurnyek Charles Mary A mach opr h 383 Walnut
—Edward V sp U S Navy r 8 Merchant pl
—Frank (Johanna) mach h 5 Prospect Row
Helen A comptometer opr WElecCo r 383 Walnut
Irene emp WElecCo r 98 VanBuren
John mach helper r 5 Prospect Row
Joseph J (Ida A) lab h 8 Merchant pl
Louis mach helper r 98 VanBuren
—Michael (Rose) mach opr h 100 VanBuren
Olga A mach opr r 5 Prospect Row
—Robert C grinder r 5 Prospect Row
Virginia M press opr r 8 Merchant pl
Czwakie Edwards A packer LB&Co r 78 Napoleon
John [illegible] Wilbert h 78 Napoleon
Czysz John S clk 51 St Francis r do
Czyszpak Julius lab r 20 Fairview av
Czyz Thomas Elizabeth R wire drawer h 599 N 8th
Czyzewski Anthony [illegible] r 65 S 4th
Anthony (Margaret C) baker r 407 S 19th
—Chester W (Jean M) route salesman h 38 Unity av
—Frank chauf r 283 17 h av
—Mary wid Walter h 834 15 h av
Pauline wid Antoni h 288 17th av
—Walter (Irene) chauf's helper h 844 15th av

D L & W GRILL (Nathan S Krantz) tavern 16 Plane
D & D Macaroni Co (John J D'Amico and Dominick Dominick) mfrs 87 7th av

D & E AUTOMATIC ANTHRACITE BURNERS
J Frank Post Inc distributors 890-898 Broadway tels Humboldt 2-0208 and 2-0209—See p 44

D & E Food Co Inc Ind d Baron pres Edward K Baron tre-treas 353 17th av
D & G Machine Co (Jack Diamond and Samuel Gallney) sewing machines 315 W Kinney

D & H CONE-CLEANED ANTHRACITE
Forest Hill Coal Co Inc dealers 29-41 Anthony—See p 41

D & H Precision Tool Co (Arthur DeGaules and Walter L Hall) mfrs 18 Oliver
D & L O Sales Co Joseph F Lynch pres Walter J Lynch ser stems fuel oil 84 Wheeler Point rd
D & S Tire Co C Daniel Pinkus S 2 8 Orange av
Dagh Emily supr FineCo 10 Park pl h at NY
Dahaghan Wanda nurse N Memorial Hospital r do
D'Abbiere Pasquale cutlery wkr r 845 S 17th
D'Abbiere [illegible] M (Caroline) metalcutter h 442 S 17th
Daberkow Louis F (Geraldine L) supr Kearny h (202) 357 Lake
—Louise wid Otto h 180 S 13th
Dabids Carrie r 935 Bergen
—Ernest ironwkr r 935 Bergen
Dabinett Herbert (Thyra) r 48 Broad
Peter F Estelle Mr carp h 51 Broadway
Dable Eunice G jnkpr Fidelity Union Trust Co r 67 Midland bl
Dabnes Bell r L wid James emp LB&Co h 185 Camden
John M undertaker 230 Norfolk h do
Sarah wid Leodus housewkr h 299 15th av
Minnie Mrs h 68 206 Prince
Dabrio George H Antoinette chemical opr h (14 81 W Market
daBronco Manuel A [illegible] r 43 Adams
Dabrowa Estelle M clk 8 Washington pl h at Milburn
Dacas Alfred A assembler r 584 S Orange av
—Carl E (Louise L) stonecutter h 584 S Orange av
—Eugenia V packer LB&Co r 584 S Orange av
Dacey Agnes T h 29 Broadway
Ann wid John tel opr TelCo h 208 Rose
Charles L tchr 25 Wilson av h at Short Hills
Dennis J (Agnes) watchman h 65 Joseph
Edward L J tchr 47 Bruce h (184) 140 Roosevelt av
James r 65 Joseph
—John P R (Anna) r 283 Rose
William J r 65 Joseph
William S fireman NFD r 99 Pine Grove av
Dach Max E (Loretta) rem to Hillside
Dachowski Harry (Stella F) mach h 54 Richmond
Dachile Dominick (Modesta) emp PRR h 67 Malvern
D'Achino Carmen chauf r 420 N 11th
—John r 420 N 11th
Joseph clk Newark Importing Co r 420 N 11th
Lena r 420 N 11th
—Leonard barber r 420 N 11th
Rocco barber r 420 N 11th
Rose steno (616 60 Park pl r 420 N 11th
—Thomas (Angelina) sub h 420 N 11th
Dachk Frederick emp CelCorp h 270 Ferry

CLARENCE G. RICHARDS GENERAL INSURANC
(716) 17 ACADEMY STREET TEL. MARKET 2-7281 NEWARK, N

Dachowski Theodore J (Anne C) emp Cel'orp h 27 Fairmount
Dacier Helen C Mrs tchr 425 S Orange av h at Fort Lauderdale Fla
Daeb Isador r 7 Fairmount av
Daeis Charles (Alice) auto mech h 8 S Bergen
Daekery James laundrywkr r 4 Rose
Daekow Paul cook r 21 Harriet
DaCosta Albert welder h 99 McWhorter
Jack (Anna W) foundrywkr h (14) 3 Adams
Maine (Norma) emp PSE&G Co r 5 Jefferson
Maine C (Mary) pipe fit r 55 Jackson
Dalmson Adolph laborer h 604 Market
Dal Dr Ernest office 2[illegible] Market
D'Acunti America P (Rosario G) mach h 53 N 11th
Dominick (Antoinette) emp city h 21 Parker
John (Antoinette C) mason h 13 363 5th
Theodore Josephine rem Bloomfield
Acunti Anna wid Pellegrino r 41 Mt Prospect av
Acunza James C emp re chaff h 32 Pacific
Dacunzi Anna [illegible] r [illegible] Hoe
Giovanni (Antoinette) [illegible] Orford
Marie [illegible] r 30 Tiffo
Sidney (Mary) watchman h 136 Clifford
D'Acunzo Carmine h [illegible] NYav
Joseph [illegible] NYav
Raffaele (Lucy) plumber h [illegible] NYav
D'Acunzo Conrad r 64 S Washington
Anna wid Benedetto h 85 Webster
Joseph r (4) 85 Webster
Dad Jos elk Elizabeth h 8 Ch
Thad L [illegible] eng 247 S [illegible]
Dad's Cookies of N J Vern Sam Adler pres Mrs Morris Adler sec wholesale bakers 58 40 Kent
D'Adamo Anthony h 18 Army r 2[illegible] Camden
Dominick (Angela) tailor r [illegible] Camden
Laurie (Antoinette) [illegible] 229 Camden
Joseph F laboratory wkr r 96 Isabella av
Madeline wid Joseph h 7 Chamberlain
Pasquale (Anna P) tailor (31) 216 Market h 98 Isabella av
[illegible] emp [illegible] r 96 Isabella av
Dadd Benjamin R (Thelma S) painter h 476 S 17th
D'Addario Arthur Filomena (D'Addario Brothers) 69 Academy h 93 Hunterdon
Arthur R [illegible] 176 Smith
Angelina wid Joseph h 206 Newark
Anna Mrs campaiker r 131 Fairmount av
Anne F waitress r 260 Parker
Annette M steno 327 Washington h at Irvington
Anthony machinist wkr r 283 S 6th
Anthony h Eleanor F poultry house 132 Broadway h do
Antonio (Antoinette) tailor r 88 Fairmount av
Benjamin R (Thelma) r 476 17th
Chas (Anna) Addario emp 69 Academy
Carlo (Marie F) h 196 Fairmount av
Carmine Phyllis G eng Co gas h 70 Peck av
Daniel Helen R shipping r 83 Schofield
Dominick Victoria F Cathar r 36 Nevada
Emilio F [illegible] r 8 Richmond
Ernest V emp [illegible] 68 Richmond
Estella wid John 18 Richmond
Erlene Sarah actor h 396 S [illegible]
Frank [illegible] h 36 Newark
George M tailor r S Richmond
Giuseppe [illegible] 30 Fairmount av
Peter A cigar 103 Hunterdon
Peter R elk 42 Broad S Scotch
John h 263 Academy
Joseph Anna [illegible] S 8 h
Josephine F priv sec 23½ W Market r 198 Fairmount av
Josephine M elk LB&Co r 1032 Hunterdon
Louis V r 263 S 6th
Marie E emp Prudential r 98 Fairmount av
Marion wife Theodore h 108 Broadway
Mary r 283 S 6th
Michael r 17 Warren
Michael (Jean R) h 252 Camden
Michael (Teresa) publisher h 262 Littleton av
Michael (Margaret M) mgr 402 Broadway h 5 Ferdinand
Michael (Sylvia) tailor 71 [illegible] h do
Michael [illegible] Appellants and Newark Trust Co r 103 Hunterdon
Michael T Anna and M emp Prudential r at Bloomfield
Ralph [illegible] dry goods 308 W Market h 317 Warren
Salvatore Sally & Louis 20 [illegible] W Bum [illegible] Irvington
Salvatore (Rose) chauf h (A4) 20 Irving
Victor A (Rose M) chauf h 26 Brookdale av
Daddazio Caroline wid Joseph h 3[illegible] 4 [illegible] av
Addezio Mary radio [illegible] r 71 607 N 6th
Nicholas Eleanor M h (9) 607 N 6th
Pasquale Annunziata [illegible] h 71 607 N 6th
Rose M radio [illegible] r 71 607 N 6th
D'Addio William Filomena 5[illegible] S 14th
Dado Alessandro Mary laborer wkr h 124 Walnut
Antonio [illegible] 4[illegible] Walnut
Dadors Albert E (Adele D) mech h 702 Summer av
Arthur General Amusement Service 80 Verona av h at Bloomfield
Jack (Julia) route sleman h (A5) 20 Irving
Addoni Angelo Angela [illegible] h 75 Webster
Carmine [illegible] 5 Webster
Dade Dorothy C elk Fred o 10 Park [illegible] h at Hillside
James M (Hattie) h 73 Bruce

DADE
Rose P wid Harry r 38 16th av
Dadenas Peter (Helen) tanner h 1[illegible] Merchant
D'Adezzio Carlo Katherine h 53 Boston
Frank M order r 53 Boston
Samuel P mach opr r 53 Boston
Adson Holding Co Frankin Schooner pres C I Schooner sec-treas real est (34) 18 Clinton
Daedes Angelo cook r 26 W Kinney
Daehoff Alfred T elk LB&Co h 127 Wright
—Anna L r 127 Wright
Dadley Irene M wrapper LB&Co r (4) 82 Hoecker
Dafeldecker Josephine M Mrs h 432 Orange
William sprayer r 432 Orange
Daft Minna wid William W h 340 7th av
—Violet M r 340 7th av
Dafter W Ham rem to Bloomfield
Dagaman N cannot cook r 24[illegible] Emmet
Dagge David asp [illegible] r 892 Lumberton
David (Frances) stock r 200 Ferry h 34 Gillet pl
Dagnard [illegible] r 200 Ferry [illegible]
Dagnino M r 892 Lumberton
Frances Mrs [illegible] 7 10 Broad r 34 [illegible] pl
Gaetano [illegible] W [illegible]
Enrico Mary [illegible] r 787 Lumberton
James Anne B [illegible] r 892 Lumberton
Joseph [illegible] mach opr h 7 10 S 14th
Mary E emp [illegible] r 892 Lumberton
Raymond [illegible] r 892 Lumberton
Sarah B housewk r 892 Lumberton
Walter (Dorothy) r 98 M Plen [illegible]
Dagnerat Edna C elk 709 Broad r (1A) 203 Pennington
Elizabeth wid Edward E h (1A) 203 Pennington
Dagnes Michael rem to Irvington
D'Agnione Eugene (H Victoria) lab h 506 S 16th
Dagon James C (Catherine) [illegible] LVHR h 80 Garrison
Dagostaro Felice (Mary) h 18 Prospect pl
Giuseppe (Eleanor) chauf r 18 Prospect pl
D'Agostine Carmela wid Ralph h 285 Fairmount av
Ed [illegible] 285 Fairmount av
Eleanor married William J Spinosa
Florence r 285 Fairmount av
Joseph F emp State Hwy Dept r 285 Fairmount av
Mary L emp Prudential r 285 Fairmount av
Rosaire A married Anthony Palmieri
D'Agostino Adele M r 41 Columbia av
—Alfred J physician 41 Columbia av h at Irvington
Jeremiah chauf 750 McCarter hwy r (13 23 Academy
John (Josephine) 41 Columbia av
Oberto C mach opr r (13) 230 Academy
D'Agostino A Inc metalwkr r 500 N 7th
Alfred (Angelina) [illegible] 8 [illegible]
Alphonse A mach opr r 153 Tichenor
Anne cosmetologist r 252 S 8th
Anthony ironwkr r 153 Tichenor
Anthony (Concetta) lab h 348 S 7th
Anthony (Rose) produce 358 S Orange av h do
Arthur [illegible] packer (Celotex) r 252 S 8th
Arthur [illegible] 18 Army r 283A Lake
Dante r 542 N 7
George M (Louise M) barber h 8 Lincoln av
Giorgio (Margaret) emp RR h 153 Tichenor
John [illegible] r 143 Tichenor
John [illegible] r 252 S 8th
John (Angelina) painter h 417 Lafayette
John M (Marie) barber h 78 [illegible]
Joseph barber r 348 S 7th
Joseph barber r [illegible] Bergen
Joseph (Grace) [illegible] 34 140th av and dry goods [illegible] Lincoln av h do
Joseph Anne [illegible] 168 Carside
Josephine wid Lorenzo r 500 N 7th
Lorenzo r 45 74 7th av
Louis J r 33 Linden
Mario (Lucy) [illegible] band Pldr h rear 84 Jackson
—Mary M married Angelo Crisciulello rem to Irvington
Mary M wid Joseph h 252 S 8th
Michael mech r 522 N 7th
Michael D (Rose) (Hotel Douglas Barber Shop) 15 [illegible] r 288 Spring av
Nicholas Margaret h 549 Bergen
—Ottone (Rachele M) mason h 522 N 7th
Robert A physician 304 W Market r 41 Columbia av
Rose elk 600 Broad r 284 Littleton av
Rose married Frank Don Diego
Salvatore (Lucrezia) r 284 Littleton av h do
Silvio L carp r 283A Lake
Vincent A in US Army r 283A Lake
—Vincenzo (Olcenda) carp h 283A Lake
Virginia wid Vincenzo h 479 15th av
Tiberio A (Josephine) [illegible] 33 Bloomfield av
Dagnan Joseph (Lulu) emp 143 E Kinney h 134 Congress
Michael A Lucy M hair dresser h 220 Walnut
Dahl Bertha C emp Prudential h at Bloomfield
Edith nurse Presbyterian Hospital r do
Edwin M Margaret chauf PSCT h 550½ S [illegible]
Frank C elk Maplewood r 78 Speedway av
Frieda R wid Edward M h 78 Speedway av
Joseph Grace mach h 5 (6) 20 Camp
Ruth steno (61) 116 Market r (506) 20 Camp
William L (Rose) foundrywkr h 97 S 13th
Dahlgren Charles (Helen) metalwkr h 156 S 7th
Dahlof C Victor Vera rem to Irvington
Hilda E wid Charles V rem to Irvington

Dahlman John W (Lydia P) plumber h 100 [illegible] av
Dahmen Joseph (Laura) lathe opr h 55 [illegible]
Dahmer August (Annie) h 750 S 17th
August G toolmkr r 750 S 7
Emily nurse Irvington r 750 S 7th
John (Catherine) watchman h 27 Main
Katherine cotselwkr r 147 Maine
Dahnch Florence Mrs elk 47 Ferdinand
Wolcott ter
—Meyer (Florence) sleman NY r 10 Wolcott
Daichman Abraham B (Fannie) buyer NY h [illegible] wood av
—Fannie Mrs cigars 1st fl 24 Branford pl r [illegible] wood av
Daidone Anthony J mgr 37 Pacific 61 do
Benjamin A toywkr r 183 S 8th
Frances T married Joseph Grosso rem to NY
—Geraldine M radio inbewkr r 21 Fairmount
—John (Antoinette) emp city h 212 Fairmount
John (Vincenza) h 61 Pacific
John L tailor h 183 S 8th
Joseph r 212 Fairmount av
Josephine seamstress r 61 Pacific
Leo (Nellie) watchman h 160 Walnut
Leonard M (Lena E) presser h 223 Walnut
Luke J toywkr r 183 S 8th
—Mary radio inbewkr r 212 Fairmount av
Pauline r 183 S 8th
Pete (Grande M) [illegible] Bremner h 5 Stone
Phyllis student r 2 2 Fairmount av
V o F (Rose L) radio repr 212 Fairmount
Daida Annette C housewkr r 56 Sherman av
Edward (Jessie C) shipper h 56 Sherman
Loretta E housewkr r 56 Sherman av
Margaret r 314 17th av
Daigle Elizabeth M Mrs nurse 75 Treacy av
Normand L (Elizabeth M) elk Irvington Treacy av
—Violet B sleswman 688 Broad r 208 Ave
Daignault Alexander Blanche Z emp 30
Dail Jesse (Mary) r 258½ High
Daley Edson W Mary E paper cutter h 6
Frank J Ethel L rem to Penn Oak
Frank J Jr art st r 87 Belmont av
Jay chauf h home r 314 S 7th
John P treas American Legion Memorial Hwy Newark NJ 739 Broadway h at Belleville
Joseph M Bertha A welder h 283 Peshine
Mary A elk Belleville h A2 2 Irving
Mary A Mrs 314 S 7th
Mary H rem to Pennsylvania
Thomas A (Celia M) meat insp h 45 Columbia
—William F usher J Branford pl r 3 4 S
—see Daley and Daley
Dalla Nuffel (Florence) emp WPA r 23 Dod
William (Helen) lab h (5) 28 [illegible]
Dally Augusta J (Grace M) mech h 48 Chestnut
Court Bldg 85 87 Academy
Elizabeth housework r 170 Hunterdon
Mary r Home for the Aged
Dalnbridge Emmett (Sadie) emp WPA h [illegible]
Damer Michael J (Julia F) tchr 217 Lafayette 780 Clinton av
Dainty A Ruth emp Int Rev Dept r 38 N 13th
Alice J Mrs sleswman LB&Co 38 N 13th
Box Lunch & Sandwich Co (Wm R Hall) 8 Orange av
Joseph A sleman r 38 N 13th

DAIRY MAID CHOCOLATE
chocolate and cocoa 60 Nassau tel Hu 2-0400

Dairymen's League Cooperative Assn Inc Fred Sexauer pres Henry H Rathbun v pres Chapin sec James A Coulter [illegible] Elizabeth [illegible] and 622 [illegible] 104 Broad
Daisey Julia A wid William elk 86 Mt Prospect 52 Lincoln av
Daisin William (Jessie) chauf r 17 Broad
Daitch Fannie wid Jacob h 110 Avon
Harry (Lillian T) sleman h 356 Madison
Louis I (Madeline T) sleman [illegible] Golden
Madeline T Mrs elk 303 Camden
Matilda I elk 1 Commerce r [illegible]
Morris physician Los Angeles Cal 120
Daitchman Harry Mary painter h [illegible]
Daitz Bernard D field consultant [illegible]
Dajnowski Stanislaw (Caroline) [illegible] h 7 wood
Dake Beatrice M Mrs h 63 Peshine av
Dakenman Edward (Leah) sleman h 213 Broad
Joseph shipping clk 287 Lincoln 323 Broad
Dakin Amy rem to Greystone Pk
John steelwkr r 33 Clark
Louise F steno 5 Washington av r 95 [illegible]
Margaret E elk 7 [illegible] 60 Park pl r 95 [illegible]
Margaret M wid Frank C h 97 [illegible]
Dako Michael r 479 Belmont av
daKunha Julio hot wkr r 77 Fe
D'Alessio Charles emp N Water Dept r 2 Pal
Dalaklap Joseph M (Mary) chauf 807 h 7
Dalaud Emar F (Pauline C) elk N 25 S 6th
DalBon Anita r 832 Summer av
Eugene J tavern 832 Summer av r do
Joseph Madeline elk 832 Summer av h do
Michael Angela 832 Summer av

FOR EFFICIENT OFFICE EMPLOYEES CALL MITCHELL 2-0430
NEWARK PREPARATORY & COMMERCIAL SCHOOL
1004 BROAD ST COLLEGE PREPARATORY • SECRETARIAL TRAINING • BUSINESS MACHINES NEWARK, N. J

Co Hugo M Beley pres Albert Fried sec-treas
[illegible] 180 Raymond blvd
Proteum Corp Joseph F Lynch pres William F McAlpine v pres Walter J Lynch sec-treas oils 84 Wheeler Point rd branches 1020 18th av 106 and 49 Park pl and 150 Raymond blvd
Andrew C pres Dale & Rankin Inc 113 Frelinghuysen av
[illegible] r 337 Hunterdon
[illegible] wid Charles emp WPA h 537 Hunterdon
[illegible] wid James r 33 Barbet
[illegible] Martha M) musicl r 021 920 Broad h 79
[illegible]
[illegible] r (A4) 110 Barclay
[illegible] Dale & Rankin Inc 113 Frelinghuysen
[illegible] h at Maplewood
[illegible]
[illegible] Curtis P r [illegible] Stuyvesant av
[illegible] r 90 Sira Ford pl
[illegible] 70 Federal sq h at
[illegible]
[illegible] William [illegible]
[illegible] Vas
[illegible] Nat
[illegible] 6 1st
[illegible] h 390 Sandford av
[illegible] wid Thomas h 96 Stratford pl
[illegible] Mrs h (S) 49 Rutgers
[illegible] Walter M letter carrier PO Redeem sq h
[illegible] ells r 904 3d av
[illegible] Mary chauf h 2 Vail
[illegible] Eleanor Sellinger mgr garment cleaners
[illegible]
[illegible] Anna M [illegible] Alexander

DALE & RANKIN INC

John C Dale pres John C Talbot v pres Boyd H [illegible] sec-treas heavy hardware contractors supplies [illegible] equipment 113-115 Frelinghuysen av Tels Bigelow 3-2775-3 2776-3 2777 See p 46

[illegible] Barrier John Stockbridge
[illegible] William Pottswerkr h 771 S Orange av
[illegible] Mgr NY and furn rms 1091 Broad
[illegible]
[illegible]ino Anthony D (Jennie P) polisher h 343 S
[illegible] 348 S [illegible]
[illegible] 348 S [illegible]
[illegible] Viola C Mrs tellr 5 Factory h at Irvington
[illegible] Nicholas N (Georgianna M) printer 201
[illegible] J [illegible] mach opr h rear 79
[illegible]
[illegible] Santa wid Marc r 325 Fairmount av
[illegible] Angelo [illegible] 91 8th av
[illegible] Paris
[illegible] F rubberch r 23 Fairmount av
[illegible] chauf [illegible]
[illegible] (Pauline A) trimmer h 61 Madison
[illegible] (Maria) h 304 S 7th
[illegible] J (Ruth H) physician [illegible] Salem h do
[illegible] Edward and Orazio V [illegible] mfrs 271-273 S
[illegible] Wheeler
[illegible] Gerhard [illegible] h 00 NYav
[illegible] Orange [illegible]
[illegible] Vincenza assembler h 325 Fairmount av
[illegible] Anna) D Alessandro Bros) 271 S 6th and 4th av h at S Orange
[illegible] Summer av
[illegible] Clothes Inc (1) 124
[illegible] Inc (1) 124 Branford
[illegible] 120 Parker
[illegible] r 101 S [illegible]
[illegible] baker h 195 7th av
[illegible] Carmela) emp city h 578 N 7th
[illegible] Teresa tailor r 304 S 7th
[illegible] Rose M) h 732 [illegible]
[illegible] r 578 N 7th
[illegible] Victor (Antoinette) tailor R Orange h 241 Lake
[illegible] (Filomena) emp city h 585 N 8th

Alessandro Alfred mach opr r 740 S 12th
—Anthony (Angela) barber h 740 S 12th
Joseph h 740 S 12th
Louis Anna) polisher h 740 S 12th
Louise steno r 740 S 12th
Nicholas (Georgia) r 20 Scheerer av
D Alessio Lorin wid William r 40 S 8th
D Alessio Alfonso Leon) carp h 493 4th
Alfonso Maria r 17 Oliver
Alphonse (Frances M) meat cutter h 529 5th
Angelina (cook) r 59 Oliver
Anna K umbrellawkr r 58 Oliver
Annunziata wid Edmund r 30 Jay
Anthony elk 2 14th av r 303 S 7th
Anthony painter 926 N 6th
Anthony wtrkr r 27 8th av
Anthony W radiowkr r 188 Ridge
Antonio (Carmela) (Green 272 Vanfluren 288 Oliver
Antonio (Michelina) presser h 369 S 7th
Benjamin (Margaret) brushmkr h 68 Norfolk
Carmela wid Michael h 127 8th av
Carmine (Annunziata) tacker h 70 Crane
Carmine Kaine inc emp city h 70 Perdon
Carmine ar elgmkr r 70 Crane
Catherine M emp 145 Frelinghuysen av r 18 Adams
Emil elk 3 2 6th av r 493 4th
Frank barber r 7 Crane
Frank (Isabel) tailor h 33 Magnolia
Frank Louise F) barber h 496 S 14th
Frank P (Verne L) chauf r 274 Adams
Fred Rosie emp 5 1 Ferry h 69½ Long
Genevieve L, vesser r 288 Oliver
Gennaro emp 791 N 6 r 32 State
Gerard Anna tacker h 4 78 Crane
Gerardo (Angela) emp city r 173 Delaware
—Gerardo Anna C, leatherwkr h 57 Stone
Gilda mach opr r 44 N 6th
Gin elmo Gaetano) lab h 188 Ridge
Guido (Eleonora) emp WPA h 430 15th av
J David student r 403 4th
James elk WPA r 188 Ridge
James J (Antoinette) tacker r 70 Crane
Jean R Mrs submstress 411 High r 168 7th av
John emp city r 20 Perdon
John r 82 S ave
John M stockbrkr 57 Market r 268 Oliver
Joseph toymkr r 127 8th av
Joseph (Lillian R) h 288 Oliver
Joseph Raffaela h 445 N 6th
Joseph A (Ann) lwyr (500) 207 Market h (305) 357 Lake
Joseph C Margaret M) tailor h 59 Delaware
Josephine pocketbookmkr r 188 Ridge
Josephine Mrs h 926 N 6th
Louis chauf r 82 8th av
Louise r 1 Perdon
Lugi (Carmela) D Alessio Lumber Yard) 789 N 6th and wood 82 Stone h do
Lumber Yard (Luigi D Alessio) 789 N 6th
Mary M mach opr r 303 S 7th
Matteo (Ella) barber 18 Adams h do
Michael A (Anne) emp PrudInsCo h (C2) 22 Custer pl
Ophelia A r 445 N 6th
Pasquale (Lena) fuel oil 103 Clifton av h do
Peter (Rose) tacker h 70 Crane
Philip (Edith) steward 16 Beaumont pl h do
Rocco J plater Westinghouse r 288 Oliver
Rose A r 70 Crane
Rose M r 283 Oliver
Rose M r 356 N 7th
Sabato chauf r 159 Oliver
Samuel (Concetta) r 530 N 12th
Samuel A r 93 Clifton av
Viola V emp PrudInsCo h at W Orange
Yolanda tailor r 439 15th av
Dalessio Nicolo Marie) cratewkr r 80 Norman rd
D'Alessio George mgr 2 1st r 20 13th av
Michael (Christine) grocer 9 Cutler h 2 do
Daley Ann L clr 388 Bergen r 86 4th av
Charles r 65 Pennington
Charles J r 108 Bergen
—Daisy A steno FidelCo 10 Park pl h at Brooklyn NY
Edward A r 559 N 9th
Helen wid Matthew J restwkr h 100 NYav
John F proc mgr Krebs Pigments Dept 250 Vanderpool h at Wilmington Del
Joseph r assembler r 182 Alexander
Mabelle inc rem to Westfield
Lucia Mrs housewkr r 8 Montgomery
Margaret bkkpr Barrister r 8 Lefty av
Margaret L wid John P r 2 3 12th av
Marion T nut cracker r (305) 17 Halleck
Mary nurswkr h 67 Sandford pl
Mary Mrs r 331 Broadway
Mary E housewkr r 108 Bergen
Mary E wid John J h 93 Isabella av
Mary F Mrs h 52 Parkhurst
Michael T mech h 109 N 14th
Susanbelle Mrs mach opr h 470 Mulberry
William emp WPA r 31 Aret
see Dalley and Daly
Dallaff Freda M E h 22 Oraton
Ludwig r 22 Oraton
Tecla W claims examiner Bloomfield r 22 Oraton
William A slasher r 22 Oraton
Dalinsky John W elk E Orange r 62 Holland
William C (Irene E) lab h 62 Holland

D Alise Concetta A candywkr r 28 Ridge
Gerardo J painter r 261 Ridge
John packer r 261 Ridge
Joseph (Josephine) chemicalwkr h 261 Ridge
Dallaklan Mihran (Lucy) (Arrow Cleaners & Dyers 88 Wilson av r 77 Lang
Dallanegra John (Margaret) conf 391 Mt Prospect av h do
Joseph P Margaret A) lwyr (6) 872 Broadway h at Nutley
Dallaro Georgia Mrs r 23 Astor
Dallas Clair E M r 32 Rutgers
Harrison (Catherine) emp WPA h 32 Rutgers
Paul chauf r 88 N 9th
William C Mrs sheetwkr r 43 Elizabeth av
Dallavalle Arsene lwyr (625) 744 Broad r 80 Norman rd
Charles chauf r 80 Norman rd
Elvira (Joseph) opr Teltch r 80 Norman rd
Frank J [illegible] Mrs [illegible] r 24 S 6th
Marie F paymaster I Park pl h at E Orange
Morris Susanna) barber h 80 Norman rd
Thomas elk 77 Market r 80 Norman rd
D'Allegro Joseph (Lena) patternmkr h 401 N 18th
Justin elk 252 Walnut r 408 Summer av
Margaret wid Frank h 22 Parker
Michael (Rose) drugg st 2 2 Walnut r 239 Lafayette
Raffaele r 208 Summer av
Theresa wid Gerardo h 208 Summer av
D Allenne Mabelle G wid Eugene C h 55 Lehigh av
D'Allessandro Anna M r 109 7th av
George R (Mary A) baker Nat Biscuit Co h 14 Houston
James emp N Water Dept r 385 N 6th
Madeline nurse Columbus Hospital r do
Michael (Nancy) elk 113 7th av h 100 do
Peter lab r 109 7th av
Dalley Bertha V emp PrudInsCo r (102) 683 Broadway
Cornelius h 42 Springfield av
Earl K shipping clk Harrison h 104 Beaumont pl
Ethel M h (102) 683 Broadway
Floyd (Helen) rem to Belleville
James P sec to county clk and petit jury clk (422) Court House and assignment 412 do r 10 Park pl
Leslie Teresa S chef h 93 10th av
Martella Mrs r 756 S 20th
Nathaniel janitor r 421 Springfield av
Vernon R asst buyer H&S h r 104 Beaumont pl
William rem to Maplewood
Zeta M steno Harrison r 104 Beaumont pl
Dallman Alfred sectionman (203 800 Broad r 45 Fulton
Dalmase Louise F emp PrudInsCo h at Irvington
Dalmasse Charles jus agt r 22 Park
Dalmasso Louis (Angelina U) leatherwkr h 21 E Sylvan av
Sylvia cabinetwkr r 876 Summer av
D'Aiola Alexander h 155 Columbia av
Anna Mary T) tailor h (12) 448 5th
Clifton avenue 446 5th r (1) 448 do
Eleanor radio inspector r 79 Columbia av
Emma emp PrudInsCo r 79 Columbia av
Feliciano tailor 716 S 8th h do
Florence E mach opr 208 Morris av r 155 Columbia av
Frances E student r (12) 448 5th
Gerardo (Rose M) meat cutter h 45 Grafton
Henry jewelrywkr r 91 New on
Henry Marjorie professor (10 920 Broad h 155 Columbia av
Victor Ethel F) lwyr (625) 24 Commerce h 384 Parker
LeRoy J (Evelyn R) lwyr (1625) 24 Commerce h 742 Clifton av
Louis shoewkr r (11) 448 5th
Marjorie Mrs priv sec 408) 920 Broad r 155 Columbia av
Marshall student r 95 Parker
Mildred wid Philip h 79 Columbia av
Pasquale (Bella) elk (104) 920 Broad h 247 Ridge
Pasquale (Hilda) cashier (103) 920 Broad r 155 Columbia av
Rose Mrs r 1 Tiffany blvd
Rose M emp PrudInsCo h at Orange
Sylvia r 247 Ridge
Theresa wid Albert C h 95 Parker
Dalola Sylvio (Rose) (C & D Liquor Co) 152 Bloomfield av h at E Orange
D'Aloisio James Anna) tailor Mondella r r 350 N 12th
Daloisio Angelina wid Leonardo seamstress h 31 S 6th
William lumberwkr r 31 S 6th
D'Alonzo Pasquale (Maria) plater h 330 Orange
Dalrymple Alfred researchwkr NY r 60 Mt Pleasant av
Anna E r 174 3d
Elmyra E r 174 3d
Florence E Mrs clk PSCorp r 452 Belmont av
George A chairman commercial dept 238 Vanfluren h at W Orange
Gertrude M bkkpr 272 Sussex av r 91 N 7th
Hannah wid David L h 174 3d
James B carp r 88 11
James B (Gertrude V) emp PrudInsCo h at Maplewood
Katherine L wid Edward A h 207 2d
Nellie B filter 709 Broad r 330 8th av
Ruth T emp PrudInsCo h at Morgan
Sidney r 452 Belmont av
William D emp PrudInsCo h at Morristown
Dalrymple Edgar N (Thelma) shipping clk Paterson (204) 2 Halleck
Dalsimer Elsa designer r 8 208 Mt Prospect av

H. B. SALMON CO. Coal - Coke - Fuel Oil Masons' Materials

—EST. 1897— TELS. HUMBOLDT 3-4700 - 3-4701 357 GRAFTON AVE., NEWARK, NEW JERSEY

DALSIMER

Rosa F M [illegible] N [illegible] M Prospect av
Du[illegible] [illegible] h 18 Avon [illegible]
Du[illegible] Adelia de V Mrs bkkpr [illegible] h [illegible] [illegible] av
Agnes [illegible] clk [illegible] 3 Seager
[illegible] A M [illegible] emp [illegible] W [illegible]
Esther F r 19 M Pleasant av
[illegible] emp B M [illegible] T [illegible] av
[illegible] P clk W Inghouse h [illegible] Bailey av
[illegible] P Elizabeth A) clk WElecCo r 177 Seymour av
[illegible] clk GaCorp h Tremont av
[illegible] emp Commerce [illegible] F Newark
[illegible] r 65 Pennington
[illegible] (George) r 38 Emmet
John [illegible] 850 Broad r [illegible] Bleecker
John [illegible] M [illegible] 101) 920 Broad h [illegible] 27 Mountain View av
[illegible] h [illegible] 9 S [illegible]
[illegible] J [illegible]
[illegible] r [illegible]
John A [illegible] h 180 [illegible]
Margaret [illegible] W Jersey [illegible] Baldwin av
Ma[illegible] Wolfe [illegible] Rutherfordale
Melvin J Rev [illegible] pastor Our Lady of Good Counsel Roman Catholic Church r 27 Summer av
Michael (Mary J) clk 438 Bridge h 214 4th
[illegible] emp r 7 Raymond [illegible] Emmeline av
[illegible] S Summit
[illegible] Anna [illegible] h [illegible]
[illegible] T [illegible] A [illegible] 63 [illegible]
Robert J [illegible] h [illegible] 96
Robert W [illegible] r 35 M Prospect av
Teresa M wdr James h 18 Summit
Vincent A (Geraldine R) [illegible] 4 S [illegible]
William clk r 8 Linden
William chef Hospital of St Barnabas h 201 730 High
William J chauf r 15 Commonwealth av
William r 480 Orange
W[illegible] [illegible] B [illegible] NY h [illegible] Lopescogal pk
W[illegible] Rose I [illegible] h 25 M Prospect av
[illegible] Annie (Annie) janit pedler h 234 Delaware
[illegible] r Swanner 5 Market r 234 Delaware
Hom[illegible] [illegible] r 23 Delaware
[illegible] [illegible] 7 Delaware
Mary R [illegible] Peter Osterch
Thomas N [illegible] r 231 Delaney
Dittrup August (Mary) [illegible] 213 M Prospect av
Mary W [illegible] 213 M Prospect av
D[illegible] Ag[illegible] N [illegible] 5 3 [illegible] ar
A[illegible] Jane 57 Emmet
A[illegible] [illegible] Westinghouse [illegible] 21 [illegible] h
Anna M [illegible] George [illegible] Colfax
[illegible] John 32 N 9th
[illegible] W [illegible] r Bloomfield r 172 N 12th
B J Plume & [illegible] (410) [illegible] management
Bella emp 316 Parker r do
Bernard [illegible] 31 Clinton h at Summit
Bryan F (Gertrude R) [illegible] h 87 Astor
Catherine [illegible] 910 S [illegible]
Catherine [illegible] emp Pennant r 317 S 17 h
Catherine M clk N Evening News h 290 Broadway
Catherine P [illegible] 560 Belmont av r 71 Oakland ter
Charles (Eleanor G) clk PRR h 326 18th av
Charles H [illegible] warehouse supt 134 Lister av h at Summit
Cornelia M (Mary) chauf h 71 Astor
Della F Mrs h (5) 11 Thomas
Dennis P (Margaret M) policeman h [illegible] 7 Clifside av
Doris R emp PrulnsCo h at Elizabeth
Elinore C emp PrulnsCo h at Millburn
Elizabeth wid Andrew h 183 Avon av
Elizabeth C clk 820 Highland av h (C9) 6 Summer av
Elizabeth P wid James cafeteria mgr 18 Heller pky h (2) 168 Delavan ave
Emma clk [illegible] W [illegible] Garrison
Emma [illegible] emp N Water Dept h at Little Falls
Eugene [illegible] r 47 S 7th
Florence [illegible] r 840 Clinton av
Frank emp WPA r 85 Dorn
Frank C (Marie C) sawmn h 808 Lanterdon
Frank J h US Army r (1) 601 Elizabeth av
Frederick J r 183 Avon av
George B emp Westinghouse r 183 Alexander
George P (Marcella A) policeman h 645 M Prospect av
Gertrude E [illegible] Joseph Bookseller h 60 Peshine av
Gregory L emp PrulnsCo r [illegible] do
Hannah r 374 Sandford av
Harry F clk 663 Sherman av [illegible] Emmet
Hazel 3 h (304) 70 M Pleasant av
Hazel M clk Westinghouse r 117 Lillie
Helen E r 767 S 12th
—Henry (Clara M) mach opr [illegible] 2 Lincoln a
—James emp 26 S 920 Broad r 64 Somerset
James [illegible] (Ida M) emp Pru Ins Co r 380 N [illegible]
—James L (Lillian) foreman h (1) 601 Elizabeth av
James J (Sarah A) watchman h 82 Joseph
James J Jr [illegible] N Evening News h 145 S 10th
Jennie C r 254 Clifton av

DALY

Jennie M Mrs emp PrulnsCo h 182 Alexander
John r Home for the Aged
John [illegible] opr PO r 243 Summer a
John A [illegible] 67 S [illegible]
John A (Grace A) statman h (44) Chestnut
John [illegible] Daly Machine & Tool Works inc 323-929 Freelinghuysen av h at S Orange
John J (Frances M) lab [illegible] Adams
John J (Catherine) painter 389 Springfield av
John J [illegible] r 4 S [illegible]
John P [illegible] r [illegible] S [illegible]
Joseph emp N Water [illegible] Somerset
Joseph [illegible] 63 S [illegible] Orange
Joseph [illegible] Agnes J [illegible] 12 N 13th
Joseph A (Mary L) [illegible] Tel Co h 16 Smith
—Joseph C (Anna) mech West Inghouse 633 S 3d
Joseph M mail clk N S [illegible] Ledge 101 S 2d
Joseph V Margaret [illegible] h 34 W Kinney
Joseph P (Gertrude A) [illegible] 3 Cedar av
Joseph T emp N City Hospital r 132 Fairmount av
Josephine M r 97 S 7th
Julia L clk 680 Broad r [illegible] N [illegible]
—Julia V Mrs married John A W Kinney
Laura F steno NY h 263 Broad
Leo J (Mary C) garage mgr 30 Victoria h 71 Oakland ter
Loretta M steno r 219 Cassidy
Lillian N sawwoman 438 Springfield av r 17 Lillie

DALY MACHINE & TOOL WORKS INC

John J Daly pres Samuel Rosenbaum sec-treas manufacturers and designers of special machinery and tools 923-929 Freelinghuysen av tel Bigelow 3-0235—See p 69

Ann Mrs emp N City Hospital h 132 Fairmount av
Nan M h 577 High
Margaret r 47 Court
Margaret 633 S 12th
Margaret [illegible] r 54 Adams
Margaret r State
Marian R deputy collector Int Rev Dept 5th fl PO Bldg Federal sq h 81 N Bergen
Marie L [illegible] Pru Ins Co r 7 [illegible] and ter
Marion [illegible] emp [illegible] Beneth
[illegible] clk [illegible] 744 Broad r 95 Netherwood p
Mortimer M [illegible] Tel Co r 160 Avon av
Mrs [illegible] r 175 Broadway
Mary M wid John J h 707 S 12th
Mary T clk 233 Morris av r 24 N 6th
Michael J h 374 Sandford av
Michael [illegible] Greenwood
Michael J emp [illegible] 2 [illegible] av
Michael J detective BRR h 5 [illegible] N [illegible]
Michael J (Ella D) emp DL&W h 9 S 3th
Nan A [illegible] r 168 Delaware ave
Nile T recreation director r 24 Hunterdon
Patrick A chauf's helper r 28 Richards
Patrick h (23) 200 Broadway
Patrick J (Margaret J) emp PelCorp h 93 18th av
Patrick J (Sarah) pa attendr 254 Clifton av
Paul [illegible] emp N Water Dept h at 30th Pl h
Paul T Lady h, tax dept clk NY r 69 Barbara
Paul [illegible] opr (302) 744 Broad r [illegible] do
Pauline [illegible] Astor
Peter F [illegible] Cel Corp r 21 N 6th
Philip [illegible] h 4 N [illegible]
Philip r meat cutter r [illegible] N 6th
Philip A (Martha N) emp CelCorp [illegible] Avon av
Ralph H porter 100 Market r 96 Belmont av
Raymond E rod man (308) 920 Broad h 2d M Ridgewood
Rebecca M emp 107 Halsey r 254 Clifton av
Richard X radio eng Kearny h (334) 140 Roseville av
Robert R lwyr (2004 2000) 180 Raymond blvd h at Cedar Grove
Ruth A r sawwoman 494 Clinton av h at Irvington
Sheridan col emp r 324 Summer av
Stella Mrs housewk h (1) 108 Belmont av
Stephen r [illegible] Chadwick av
Thomas W E Beatrice M) gardener h 24 Hunterdon
Terrence F policeman r 767 S 12th
Thomas emp WPA r 39 Nelson pl
Thomas (Florence) policeman h 2-8 W Kinney
Thomas [illegible] (Esther A) [illegible] h 59½ High
Thomas E Madeline A) chauf RyEx 58 Ba[illegible] a
Thomas F wrecker r 21 Summer av
Thomas F emp WPA r 1 B Boyden
Thomas F (Josephine) h 117 Lillie
Thomas J (Catherine A) emp N Evening News h 258 Broadway
Thomas J Mary T [illegible] grinder h 18 N 6th
Thomas W [illegible] Mary) [illegible] 270 Lanterdon
Thomas W Janet S [illegible] h 69 James
Timothy [illegible] Marie E [illegible] and [illegible] 91 [illegible] av r 73 Spring
Walter [illegible] 53 Emmet
W[illegible] (Mary) newsdlr Montcla r h 683 N 8th
William C (Jennie A) chauf r 104 S 12th
William F emp PrulnsCo h at Belleville
William T r 6 N 6
William T student r (5) 11 Thomas
William T Marion E) sleeper h (3) 202 S 8th
—see Dailey and Daley
Dalzel Allan C eng r 80 Parker

DALZELL

Allan C emp WPA r [illegible] James
Don H (Loretta V) refrigeration service man James
[illegible] C auto mech r 801 Parker
Emma F nurse 33 S 8th r do
George (May A) auto mech h 5 N 6th
Jane B emp 40 Lincoln h at Elizabeth
Mabel wid John J bkkpr E Orange r 384 S [illegible]
Margaret R nurse emp 80 Park av 133 S 8th
Wallace C (Elizabeth E) h 801 Parker
William r 348 Sussex av
William (Edna R) mech h 183 S 8th
Dana Adam mach r 757 S 19th
Cecelia wid Louis h 93 19th av
Copeveine Mrs nurse emp 5[illegible] Central av [illegible] Orange av
Jacob A (Victoria) h 701 18th av
Dennis Aurora Mrs furnskr h 17 Court [illegible]
Johnnigow (Jean R) steel cutter r 2 Elm [illegible]
Nicholas (Jean R) r 24 Elm [illegible]
D'Amato Alfonso M (Dorothy A) slumen h 342 S [illegible]
Anna married Joseph LaRusso
Anna M r 84 Garden
Anthony Julia) mgr 2-2 Orator [illegible] 690 Broadway
Anthony (Mary) emp WPA r 291 N 9th
Antonio (Minnie F) barber h 80 Littleton av
Antoinette [illegible] r 497 S [illegible]
Antonio F welder r 84 Garden
Armando A [illegible] Mr [illegible] 306 Mt Prospect av
Catherine C r 249 Ridge
—Charles Josephine, sec-treas Acme Wire & Tool Works Inc 212 Orator h at Bloomfield
Daniel r 84 Garden
Daniel 497 S 11th
Dora bkkpr WPA r 497 S [illegible]
Edith r 497 S 11th
Elmer A Eleanor E clk Belleville h 27 Stagg av
Eugene A (Amanda) h 497 S 11th
Florence student r 276 Montclair av
Frances A mach opr r 249 Ridge
Francesco h 84 Garden
Francis F (Florence) clk 200 Miller [illegible]
Francis P (Theresa M) [illegible] h 852 [illegible]
Gilma wid Nicola 343 S 11th
Gustave (Philomena) [illegible] h 2[illegible]
Hattie L wid Ralph h 4 [illegible]
John R welder r 84 Garden
Joseph (Anna) 73 Hollenbeck ter
Joseph A (Nellie) eng 212 Orator h [illegible] Lincoln
Josephine nurse St Michael's Hospital do
Julia Mrs pres Acme Wire & Tool Works Inc 212 Orator r 690 Broadway
Louise clk 709 Broad r 343 S 1
Mary wid Michele h 612 3d
—Oliver J student r 276 Montclair a
Pasquale C m h meat r 343 S [illegible]
Peter Frances) v pres Acme Wire & Tool Works 212 Orator h at Hackettstown
Peter A emp 212 Orator r 690 Broadway
Samuel street and road contr 686 Broadway
Theodore C chauf r 26 4th
Theresa Mrs mach opr h 667 N 7th
William H (Jennie) clk Harrison h 2 Ridge
Dama o Anthony (Elizabeth M) welder h 106 [illegible] av
Edith nurse emp 94 Willson r 333 S 20th
Eunice (Josephine) r 55 Stone
Frank (Dorothy) emp WPA h [illegible] Belmont av
Joseph J (Geraldine V) auto mech 403 Warren
Louis Eva h rest Orange 333 S 20th
Michael F Christine) hospitalmn h 270 [illegible]
Dambach George F (Mildred E) [illegible] Alexander
Jerome E (Rose M) supt 78 Lillie [illegible] do
Dorothy (Minnie) route salesman h [illegible] Warren st
William F (Anna E) watchman Tel Corp h 5 Dorset
Damberg Marguerite A emp PrulnsCo r [illegible] Sutter
D'Ambrosio Alphonse (Rose) plumber [illegible] Rose Ct
Angelo Eleanor L) metalwkr h [illegible] Liberty
Elizabeth R emp Westinghouse r [illegible] Roselle av
Filomena bookkr r 682 N 8th
Flore emp Westinghouse r 537 Roselle av
Joseph (Susie) meat 106A Bloomfield st h 673 8th
Joseph V dental mech 181 Market r 537 Roselle
Louis A (Anna G) carp 612 [illegible] do
Louis A (Olga R) clk PO h 378 N [illegible]
Michael (Anna) lab h 30 Aqueduct
Nicholas A mach opr r 537 Roselle av
Riziero Theresa h 682 N 8th
Thomas L artist r 537 Roselle av
—Tolina r 612 N 8th
Umberto Jennie) lab h 169 Summer av
William r 682 N 8th
Dambola Alfonso J (Filomena) manon WPA h 207 [illegible]
Angelo pumpwkr r 18 Factory
Tullio h 16 Factory
Viola M emp Westinghouse r 18 Factory
D'Ambra John B (Lucy) lab h 58 Peck av
Marion bksp r 58 Peck av
Michael asp r 58 Peck av
Dambres Evelyn emp PrulnsCo h at Springfield
D'Ambrose Anthony emp WPA r (5) 76 Crane
Ferdinand Christina) barber Kearny h 5 [illegible]

Electric "ROTO-ROOTER" Original SEWER and DRAIN PIPE REAMER
A COAST TO COAST SERVICE — Authorized operator for SEWER CLEANING SERVICE CO.
10 Washington P. E. Orange N. J. Tel. DR 3-6426

Frank (Barbara) steelwkr h 154 Ridge
Ridge
Rosa M wid Wallace r h 233 S 9th
Wm emp WElec r 233 S 9th
emp Edison h 169 S 9th
Benjamin (Stella A) sleeman h 224 Avon av
H Constantine G (Eugenie E) peddler h 573
r 12 Springfield av
Howard M (Regina) grocer and meat 784 Mt
Prospect av r do
(Catherine) maintenance man h 184 S
Anabelle wrapper Peck av
Sussex av
Anna M stenotype r Peck av
Emp Prudential Peck av
L&Co r 49 Peck av
Sussex av
Emp Prudential r 49 Peck av
Mildred
Hence
37 S 10th
31 S Boyden
Acequaide av
Belmont
Bloomfield
S Arlington
Vermont av
Bridge
Irvington
24th av
Dannani Foundry,
Walnut
rear 144 Walnut
Bloomfield
Elm
26 S 6th
S 3d
Market 351 Elm
Vermont av h do
23 S 11th
S McWhorter
Broadway
clk 125 Chapel h 32 Factory
Broadway 534 Broadway h do
Elm
S Whorter
mattressmkr h 358 S 7th
226 Camden
S 3d
S 3d
Mgr Montclair h 30 Halleck
Broadway h 189
Orange av h 203 do
Margaret
wkr h 392 S 6th
Orange av
(Mary B) meat 301A S Orange av h 275 S
Broadway
S 8th
Fairmount av
M mach opr r 520 N 7th
Josephine M chauf's helper h 179 Walnut
P Marie A emp WPA h 39 Wilsey
chemicalwkr h 843 Summer av
physician 22 Hedderdon h do
emp WPA h Broad
Rita
M Woolver
Rose mach opr 47 Tichenor
Stone
mach opr r High
J shipping clk r 520 N 7th
and jewelr h 35 Crane
(Donata) butterywkr Edisons h 16 5th
chemicalwkr r 843 Summer av
129 S 7th
Mary emp WPA r 10 Fairmount av
(Frances) meat 909 Broadway h 122 Sylvan av
(Mary) lab h 9 Stone
Anna) D & D Macaroni Co) 97 7th av h
6th S 7th
47 Walnut
Florence A) emp WPA h 179 S Orange av
Gertrude E) clk Belleville r 187 Berkeley
emp NYA r 176 Walnut
Guglielmina M) tailor h 289 S 9th
Walnut
Mary Mrs mach opr h 11 114 7th av
Theresa emp WPA h 187 Berkeley av W
Marie wid Nicholas h 25 High
Mary A cigarette r 16 5th

D AMICO
Mary A chr New Providence r 1.3 Sylvan av
Michael A student r 132 Sylvan av
Mildred C Mrs emp CTCo r 90 Bloomfield av
Nicholas (Josephine L) algewkr h 349 S 6th
Pasquale r 251 High
Peter (Sadie) peddler h 160 Warren
—Philomena M married Joseph Marano
—Salvatore (Mary S) tailor h 129 E 7th
Sarah L clk F&Co r 122 Sylvan av
Sebastiano r 33 7th av
Stanley r 187 Berkeley avW
Teresa mach opr r 289 S 9th
Thomas (Mildred C) chauf h 4 Drift
Thomas V (Delia C) rem to Verona
Vincenza Anna, h 6 Downing
Vincenzo Jr hotelwkr r 61 Downing
Vito r 105 Clifton av
William P emp 201 Lyons av r 122 Sylvan av
Damiluk Anna L Mrs 76 Prince
Damian Alexander sl mach r 141 W Bigelow
John (Frances) supt 141 W Bigelow h do
Stanley S chemicalwkr r 141 W Bigelow
Damis Frank A asst gen zone mgr 12 h fl 17 Academy h at E Orange
Damon Anna clk 300 Broadway h at Irvington
Barbara Mrs r 60 Barbara
Carl H rem to Irvington
Charles A (Edna M) steel hardener h 723 S 8th
Elizabeth M packer r 71 S 17th
Emil (Anna) h 63 Tillinghast
Emil C Jr (Blanche) plumber 98 Clinton pl h 5 do
Emma clk 300 Broadway h at Irvington
Frederick V pres Newark Farmers Market Inc 41
Joseph h at Clifton
George C (Marie) painter h 711 S 17th
Jacob W Elizabeth M) molder h 10 Cortland
Julius (Katherine) emp 300 Broadway h at Irvington
Margaret A wid Henry J h 84 10th av
Max Elsie h 47 Weequahic av
Norbert A Patricia) mixer r 68 Tillinghast
William (Dora) conf 436 Bergen h 77 Ann
William A shipping clk 684 S 17th r 711 do
see Dam
Damman Frederick J (Margaret J) waiter h (5) 24 Tichenor
Dammeyer Ethel A steno (403) 744 Broad h at N Arlington
Damnicki Anthony tailor r 687 S 12th
D Amore Alfred (Mary) emp city h 294 VanBuren
—Anna r 10 Rome
—Attilio (Lucy A) chauf h 8 Goble
—Benjamin C (Helen) beautywkr h 5 Goble
Carmela wid Filippo h 8 Goble
—Carmen W r 8 Goble
Cesidio D foundrywkr r 10 Rome
—Domenico (Nancy) mason h 10 Rome
—Francesco (Florence) cleaner h 243 Astor
Frank N fur wkr r 8 Goble
Helen M waitress r 10 Rome
John A r 7 Goble
Joseph r 7 Goble
Joseph leatherwkr r 243 Astor
Joseph (Assunta) emp City h 198 Thomas
—Joseph G emp City r 8 Goble
Joseph J (Lucille C) emp city h 13 Goble
Michele Rachel R foreman City h 7 Goble
Natalie L (Frances M) trader h 95 Harper
Pasquale Rosie) emp city h 66 Delancey
—Pasquale C emp City r 7 Goble
—Rose M r 243 Astor
Susie M r 10 Rome
D'Amore Jose M emp PRE&GCo r 195 Ferry
D'Amoto Rocco (Lena) loader h 102 N'Ivy
Dampman Edna L (chr 844 S 10th h at Maplewood
Sarah wid Martin L h 228 Bank
Dampolewicz Edmund W h (2) 891 Chestnut
Helen C r (2) 891 Chestnut
—Karl r (2) 891 Chestnut
Dan's Tavern (Thomas and Daniel Lawson) 245-249 Academy
Dana Ethel L h 484 Walnut
Frank T broker NY r 484 Walnut
—Helen L r 484 Walnut
Lilah M steno (901) 671 Broad h at Nutley
Danahy Joseph M sleeman r 756 Lake
DaNaso Attilio (Louise) waxwkr h 118 Jefferson
D'Ambola Frances nurse Columbus Hospital r do
Dance John (Ida) pumpwkr h 62 S 8th
Dancak Agnes steno 18 Congress r 610 18th av
Edward J (Edward Dancak & Co) (808) 17 William r 610 18th av
Edward & Co (Edward J Dancak) real est and ins (808) 17 William
Mary A wid Michael J h 610 18th av
Danchorich Olga housewkr r 365 Bergen
Dancsak John h 153 Belmont av
Danry George M embalmer emp 160 Clinton av h (104) 70 Mt Pleasant av
—Luke H (Estella E) undertaker 102 W Market h do
—Nettie wid Columbus emp WPA h 189 NJRRs
Walter Susan) car washer r 37 Charlton
Walter R (Amelia A) emp 63 Doremus av h 102 Wickliffe
Dand George C gasoline 503 Washington h at N Arlington
Dandewies Frank section hand CRR r 67 Mott
D'Andio Saverino (Rose) mach h 27 Branford
D'Andolino Dominick (Josephine) h 317 Morris av

Dandolph John (Christine) steelwkr h 7 Farley av
—John E Jr maintenance man r (11) 277 18th av
Lillian I wid Henry r 61 Beverley
D Andrea Alphonse (Angela R) peddler h 639 Roseville av
Angelina r (28) 5 Drift
—Angelina rem to Bloomfield
Anthony student r 258 VanBuren
Anthony J (Lucy A) assembler h 51 Nichols
Antonio Mary barber 531 Bloomfield av r 498 N 11th
Augustine (Rose M) conf 82 Pacific and D Andrea Service Station) 37 do h 21 Nichols
Bernard (Anna) pres Old Dutch Industrial Products Co Inc 122 Tappan Kearny h 73 Tremont av
Betty beautician Orange r 69 Mt Vernon pl
Carmela garmentwkr r 242 E Kinney
Carmela wid Frank r 242 E Kinney
Carmela M clk 168 Elizabeth av r 377 Lincoln av
Carmen r 27 Malvern
Carmine L (Elsie R) chauf h 189 Oliver
Catherine R cashier 300 Central av r 80 Mt Vernon pl
Cosimo (Rose) rem to Bloomfield
E Donato lab r rear 46 Jefferson
Frank J wirewkr r 242 E Kinney
Frederick r 49 State
Gaetano (Anna) conf 49 Warwick h do
Giro r 161 Lafayette
Giro r 49 Warwick
Giuseppe (Catherine) h (26) 5 Drift
—Grace steno r 488 N 11th
James D Rose E furrier h 140 VanBuren
James J (Rose) chauf h 86 Nichols
Jennie M r 258 VanBuren
—John emp WPA h rear 46 Jefferson
—John (Rose) gateman N Airport h 69 Mt Vernon pl
Joseph (Marie) ice 68 Congress h do
Manfredo (Agnes) tailor 150 High h 40 State
Marion pris sec Orange r 69 Mt Vernon pl
—Mary r 44 Garside
—Michael (Fannie P) fur cutter h rear 15 Cutler
—Michael (Margaret) plumber's helper r 920 Bergen
Michael A technician 94 William r 377 Lincoln av
Nancy L seamstress r 49 Warwick
Nicholas clk 146 8th av r (28) 5 Drift
Nicholas A Rosa M emp (320) 920 Broad h 377 Lincoln av
—Peter chauf r 44 Garside
—Peter (Gelsomina) h 258 VanBuren
Rocco baker 68 Bloomfield av h at Belleville
Service Station (Augustine D'Andrea) gasoline 37 Pacific
Tobias rem to Bloomfield
William h 18 Navy r 69 Congress
William A (Rosina) grocer 223 1st h 40 7th av
Dandrea Salvatore (Jean) leatherwkr h 289 Morris av
Dandridge Raymond R (Florence A) professional baseball player h 16 School
William E agt (1217) 80 Park pl h at Bloomfield
Dandusse Frank P (Pauline F) polisher h 77 N'Ivy
James (Grace S) leatherwkr h 127 Clifton av
Dane Frank W (Genevieve) baiter h 52 Peck av
Henry (Emma) lab h 222 Broome
John (Margaret) junkwkr h 102 Chambers
Nelson B ins (1522) 24 Commerce h at Short Hills
Peter R (Josephine H) h 140 Fleming av
—Sophie clk Newark Terminal & Transportation Co ft Madison h at Elizabeth
Joseph (Rosemary) clk Kearny (A2) 40 Lexington
Daneau Albert J (Florence Y) bartender h 583 Bergen
Danek Anton K (Hedwig T) mach h 222 Oraton
Johanna E clk TelCo r 222 Oraton
—John J (Anna J) bearingwkr h 61 Warwick
—Martin (Dorothy) r 46 Lincoln av
—Stephen (Anna W) mach opr h 62 Jefferson
Danesko Anna press opr h 189 Osborne ter
—Charles J (Mae) chauf 46 Earl r 73 Columbia av
Elizabeth B stewardess 709 Broad r 73 Columbia av
Elsie W Mrs housewkr r 14 Garrison
Francis r 189 Osborne ter
—Hse R Mrs r 31 Freeman
—William (Rose) lab h 73 Columbia av
Danel Jules photographer h (8E) 1.60 Broad
Danel Ignatz (Sadie S) window cleaner h 226 Springfield av
Danello Antonio emp PRR h 311 E Kinney
Carmela M steno 248 Waverly av r 109 S 12 h
Elizabeth R clk r 109 S 12th
Frank (Palma) auto mech h 109 S 12th
—Margaret T r 109 S 12th
—Peter J emp 345 Central av r 109 S 12th
Danielson Earl B emp 41 S 6th r 8 4 S 18th
Robert H (Maude E) emp WPA h 814 S 18th
Robert H Jr (Ruth D) clk Bloomfield h 275 Woodside av
Danemark John S (Ilga V) waiter h 98 S 8th
Danenhour George E ins (1150) 744 Broad h at Mountainside
Danerbirsch Samuel J pres Coons & Bolten Inc 44 Lafayette h at W Orange
Danes Elizabeth r 1.8 Hudson
Mary wid William r (3) 44 Hartford
Nellie S packer r (3) 44 Hartford
Danese Frank (Mary) tinsmith h 308 N 6th
Daneshefsky George (Minnie) carp 122 Bruce h do
—Isadore tchr music 122 Bruce r do

ROOFING-SHEET METAL-SKYLIGHTS-FIRE DOOR

M. H. DONOVAN & CO. Bigelow 8-1800 361-367 JELLIFF AVE. NEWARK N.

DANESHEFSKY
-Rae steno (705) 9 Hill r 22 Bruce
Daney Harry R (Pauline C) clk h 15 Stone
Danford Eileen N stenog 15 Washington h at New Brunswick
Danforth Edna rem to Flemington
-Glen M statistician r 183 10th av
-Jean Josephine r 182 [illegible]
D'Angelo Carmela [illegible] 108 Liberty av
Dominick Ernest [illegible] 108 Liberty av
-Jenn Sallie [illegible] 108 Liberty av
— Pia [illegible] emp NYA r 208 Lincoln av
-Sabin Ino Julia A meat cutter h 247 Clover
D'Angelo Angelo steelwkr [illegible] 6 8 6th
Angelo [illegible] 8 [illegible] sank h 34 St James pl
Albert [illegible] Louise mach r 88 Avon av
Alberto [illegible] 8th av
Alfonso jewelrywkr h 6 Joint
Angelina [illegible] r 234 Hunterdon
Anna married Michael Jannicell
Anna mgr 303 Bloomfield av r 503 N St
- Anthony mach r 28 M [illegible] inspect h
Anthony r [illegible] Madison av
Antonio (Josephine) h 231 4th av
Anthony Lillian chauf 385 Fairmount av
Anthony (Mary) rugwkr h 36 Garside
Anthony V furwkr r 231 Hunterdon
Antonio (Mary) real est mgr ins 206 S 8th h do
B John (Pauline) chauf h 10 Blum
Benjamin [illegible] h [illegible]
-Giodano Salvator h 593 N 8th
Dominick meat r 3 Garside
Dominick [illegible] 721 N 8th
Elena S Mrs [illegible] 541 [illegible] h [illegible] NY
Elizabeth h [illegible] 29 58 Broad
-Elvira r 410 Broadway
-Gaetano Carlo pedler h 7 N 8th
Gerardo Jos clk 72 Frelinghuysen av r 93 N 8th
Gherardo (Rose) h 234 Hunterdon
- Giuseppe (Magdalene) rem to NY
Helen Barber George Foster rem to Kensburg
Grazia [illegible] r 5 2 15th av
Jennie r 340 [illegible] Irvington
Jane Carmela Oscar h 435 S 10th
John Eugene D mach h 8 157 Adam
Joseph h 301 [illegible] ton av
Joseph (Eva) chauf h 34 St James pl
Joseph (Marie) washing fluid 93 N 8th h do
Ally M emp Prudential h 6 Lindhurst
Louis (Rose) tailor h 300 8 6th
Louis D (Anna) tailor h 123 8 7th
Louise Mrs r 11 267 Adams
Ma [illegible] Aqueduct al
Ma [illegible] Margaret (clerk) h 270 14 h av
Nicholas tailor r 123 8 7 h
Nicholas (Ida M) emp PRR h 392 Badger av
Nicholas (Margaret) emp Kilburn h 58 Tiffany ainl
Pasquale [illegible] mach h 28 Mt Prospect av
Pasquale (Mary) porker h 148 4th av
Raffaele tailor 123 8 7th
Ralph (Marie) lab h 42 Jefferson
—Ralph (Rose) chauf h 30 Aqueduct al
Rose h mach opr r 231 Hunterdon
Angelo James V S clk D) supp 9 Burke h 21 do
D'Angelo August [illegible] painter r 26 8 13th
Frank R Grace emp WPA r 20 N 3 h
James V (Josephine) emp city r 520 N 13th
Mary wid Joseph h 521 N 3rd
Mildred E wrapper r 520 N 13th
D'Angelo Pasquale (Mary) tailor h 85 Webster
D'Angelo Joseph (Filomena) tailor h 214 Parker
Vitale r 214 Parker
Dangler Edward (ctbr 49 Parker h at Brooklyn NY
Thomas F (Dorothy E) chauf r 602 S Orange av
Thomas W [illegible] S army r 9 2 8 Orange a
Dango Primo A Marie J) musician h 145 Penn Av
D'Angelo Joseph A (Anita B) ctbr 187 Broadway h at Maplewood
Danheimer Felix (Marcella) sleman h (108) 150 Or chard
Danlee Seraphin (Geraldine) sanitarian h 465 8 13th
Daniel Charles F (Georgia M) office asst 341 Ridgewood av h at Railway
Edward (Bessie) [illegible] 33 Colden
Ernest hatter r 221 Charlton
-Jess J Lillian E) sleman r 197 Clinton pl
- Margaret E emp Prudential h at E Orange
-Morris (Sarah) h 534 8 17th
-Robert student r 32 Clinton pl
Viola S Mrs furwkr r 320 E Kinney
William steelwkr r 138 8 7th
William (Maggie) lab h 2 4 Court
William (Rose) chauf helper r 140 Bruce
Daniel Ed James r 174 W Kinney
Danielak Jean A packer r 23 Hawkins
Jennie A cigarmkr 59½ Bell
Michael Lillian [illegible] 59½ Bell
-Stanley Julia C [illegible] r 23 Hawkins
Stella M railowkr r 25 Hawkins
Danielczyk Edward lab r 370 8 12th
-Edward P rem to Irvington
—Regina J rem to Irvington
—Stephen (Sophie C) chauf h 35 Hendee
-Stephen (Stella) rem to Irvington
Danielo Amato foreman city h 43 Jane
Anthony foundrywkr r 570 N 9th
Anthony h 163 NYav
Bartley r 43 Jones

DANIELE
-Bartolomeo (Anna) chauf h 286 8 6th
-Carmela M seamstress r 570 N 9th
-Caroline wid Leonardo h 23 Factory
—Charles chauf r 33 Hayes
-Concetta wid Raffaele r 78 Congress
-Danny (Arcum Gymnasium) 04 Mulberry r 183 NY av
-Domenico Elizabeth C emp city h 33 Hayes
-Dominick D r 570 N 9th
-Frank emp r 83 NYav
-Helen P r 183 NYav
-John mach opr r 570 N 9th
-Joseph P (Ann eM) [illegible] opr Stamp h 806 N St
-Joseph J leatherwkr r 570 N 9th
-Leon S h 478 8 17th
-Louis (Mary) packer h 18 Newton
Mary R Mrs mach opr r 25 5 Hayden
Matthew painter r 183 NYav
—Patrick Leon M (Hayes Garage) 28 Hayes h 8 4 h av
—Paul H (Mary) lab h 140 Smith
-Riccardo (Maria) h 570 N 9th
Vincent r 573 N 9th
Daniel Edward H [illegible] NY r 134 Sylvan av
Frank J silver spinner r 134 Sylvan av
—John B (Harriet E) [illegible] resetter's helper h 142 Sylvan av
Merlo ah US Marines r 82 Highland av
Pietro (Gemma) h 134 Sylvan av
—Romano (Elizabeth) emp WPA h 82 Highland av
Daniels Ada B clk PSCorp r 262 [illegible] 4th av
Addie Mrs 150 Livingston
Alice [illegible] PSCorp r 262 [illegible] 4th av
-Alice Mrs [illegible] foundrywkr h 246 Broome
Alva (Gertie) A) foundrywkr h 52 Wright
Amelia Mrs housewkr r 296 Prince
Anna [illegible] emp 402 Sd Prospect av r do
Anna Mrs 30 Hillside pl
Anna J Mrs (see Samuel) Kramer Inc 149 Belmont av h at Montclair
Anna mach opr r 28 13 [illegible] ale av
Anthony (Louise) checker Harrison h 43 Roseville av
-Benjamin T (Martha A) molder h (3) 105 Norfolk
-Benny L (Evelyn V) lab h 87 Stratford pl
Beulah M Mrs r 178 Broome
C R Inc Stephen Batmer supt canvas goods mfrs 209 Parkhurst and 54 Summer av
Callie C Mrs housekpr r 68 Waverly av
Carrie M r 28 Providence
Cecilia Miss h 218 Renner av
Charles lab r 2 Milton
Charles G (Cecil M) lab r 36 Bruce
Clara wid Oscar housewkr h 210 Waverly av
—Daniel (Sally) lab h 251 Bergen
David r 31 Brunswick
David (Anna K) ctbr 338 Bergen h 3 6 goldsmith av
—Della A Mrs h (8 6 Broad
—Eddie M r 217 Court
-Edward aret Paterson r 201 Eastern pky
Edward mason r 28 Warren
Edward R (Vernal) mach opr h (5) 150 Somerset
Ella wid John [illegible] S 5th
Elmer r 8 Providence
Ernest Morton L) emp WPA h 17 Ridgewood av
Ernest F (Beatrice F) chauf h 300 Halsey
Florence G r 74 Peabody pl
Frank clk B Rabelb r 110 Littleton av
George (Anne) cond 04 Clinton pl h do
George M r 28½ Providence
Georgia B Mrs r (42) 50 Somerset
Gertie wid Cole housewk r 7 Pennington
Harlow r 94 Lock
Helena stenog r 416 Hunterdon
Ira [illegible] r 2 Barclay
Harry Sidney) grocer 4 [illegible] ton av h (203) 67 do
Hollie M [illegible] garwkr h 22 Wickliffe
Helen Mrs mgr 3 Broadway h at E Orange
Helen L wid Leo S r 27 Nairo pl
Herbert Leon A) sleman 32 M Ford av
Jerome J Anna M) meat h 290 Woodside av
Ida M Mrs emp WPA r 1 4 [illegible] ave
Irene A stenographer L&R Inc r 262 [illegible] 4th av
Irving (Ida M) rem to [illegible] Orange
Irving G B jewelry jewelrywkr h 730 Highland av
Irving B Jr jewelrywkr r 730 Highland av
Jack B Jr emp Prudential h at W Orange
Jacob D emp WPA h 82 Springfield av
James r 153 William
James r 26 Fairview av
James r 87 [illegible] ave
James (Carrie) emp WPA h 270 Warren
James (Carrie) r 78 Clifton av
James (Lucy) r 31 Boston
James R (Angela) [illegible] h 28 [illegible] av
James R (Rosie) emp WPA h 21 Prince
Jennie M Mrs housewkr r 55 William
- Jesse emp R [illegible] Inc 90 W [illegible]
Jesse R S Oliver
Joe [illegible] N S h 28½ residence
John chauf 17 Ayer
John C [illegible] 8 Hoyt
John (Cecelia) lab h 113 Montgomery
John (Nellie) chemicalwkr h (C1) 122 Summit
John [illegible] (Florence) sleman [illegible] 2 N 7th [illegible]
Packanack Lake

DANIELS
-John B (Rhena B) chemicalwkr h 302 Plane
John T (Daniels Plating Machine Co) 129 6th 88 Lincoln av
Joseph (see D Buffalo NY
Joseph emp WPA h (8 51 Clinton
Joseph (Mary A) shipwkr h 80 Brown
Joseph J [illegible] clk Belcher h r 290 Woodside
Josephine wid Richard r 13 Camden
Judge (Ida B emp CER r (5) 326 Mo
Lee (Beatrice h (7) 220 18th av
Lena A Mrs furn rms 33 Milford av r do
-Lillian A Lillian Daniels Select School of Dance) 525 Clinton av r 282 11 h av
-Lillian Select School of the Dance Lillian A Da 525 Clinton av
Louis N policy checker (1128) 1180 Broad h at Elizabeth
Lorraine producewkr r 496 Ma ave
-Louis (Phyllis, emp city h 179 8 [illegible] av
Louise V cashier (B.2 60 Park pl h at W Orange
Lucille Mrs housewkr h (14) 119 Charlton
Lucille (Carrie A) h 184 Chestnut
Marie wid Jesse h 187 Prince
Mary M Mrs cigarmkr r 219 8 [illegible]
Mary h stenog US Draft Board r Cos pl r Bailey
Mary E wid Jeffro h 15 Searing
Mattie Mrs r 15 6th av
Martha wid James r 4 Sherman pl
May A Mrs emp Prudential r 23 N 7 h
Milton Haze r 98 Penn Av
Mildred dockpr r 593 Hunterdon
Minnie Mrs r 27 Olivette pl
Moses janitor r 82 Wright
Moses (Adelaide) billiards 22 Broad h [illegible]
Mozelle Mrs h 274 Prince
Nancy housemaid h 43 Lincoln
Nathan stenog printer emp [illegible] h 22 [illegible] (120) 397 Clinton av
Nathaniel janitor r 52 Wright
Nathaniel A (Louise) emp WPA and janitor Theodore [illegible] do
- Nellie R housewkr r 302 Plane
Nicholas A (Mary A) emp PSCT h 517 4th
Otis (Beatrice, used clothing 317 Norfolk h (5) Orange
Pauline emp NYA r 20 Fairview av
Peter metalwkr r 283 18th av
Pat'g Machine Co (John T Daniels) 20 Ulm
Rhena B Mrs furn rms 392 Plane r do
Robert (Bertha) lab h 217 Court
Robert A (Marjorie E) furwkr h 68 Boyd
Robert W emp Prudential h at E Orange
Roger J (Belle) foundrywkr h 102 Wickliffe
Russell (Gladys T) chauf r 518 Hawthorne
Russell (Gladys) mach h 20 Ridgewood av
Samuel Leon wpr (703) 24 Commercial Maplewood
Samuel (Mary M) roofer r 202 [illegible] av
Saul F Sidie h 583 Hunterdon
Silas (Celia) packer h 54 Delaney
Sylvan B (Anna J) rem to Verona
Thaddeus Pauline foundrywkr h 30 Nassau
Thomas r 180 Thomas
-Thomas (Ida, watchman h 181 Oliver
Victor (Anna h 110 Littleton av
William mach opr r 142 Monmouth
William C (Lula M) cementwkr h 43 Tiffany
William H (Mary A) conductor h 14 8 7th
William in US Army r 300 Halsey
William C (Dorothy M) mach h 519 Hawthorne
Danielo-El Neal (Minnie) lab h 130 Charlton
Danielsik Anthony (Anna) butler 40 Lincoln Comes at
Jacob (Sophie) h 477 8 12th
Danielson Peter emp CelCorp r 50 [illegible]
Danik Anna A emp Prudential h at Elizabeth
Danilevich Daniel rem to NY
Eugene A r 600 High
Lydia X nurse NY r 600 High
Marko V [illegible] r 600 High
Myron A Rev Leno pastor St John Greek Orthodox Church 600 High
Sonia O nurse r 600 High
Danzow Abraham sec-treas Elfenbein Bakery of NJ 147 Emmet h at NY
Danliuk John (Jim) tavern 173 Sherman av Maplewood
Danilyson Sophie housewkr r 327 S 6th
William r 327 8 6th
Danilo Alexander (Helen) mach h 50 8 7th
Danish Lutheran Church 43 Newton
Singing Society 206 16th av
Danielsen Elias (Jennie) cook h 15 Brookdale
Louis G hatter r 9 Sidney pl
Dank Anna wid Jacob married Edward Dolan
Dank Isidore I emp WPA r 328 Hawthorne
Joseph (Dora) h 328 Hawthorne
Dankner Abraham (Bertha) house furnishings 8 Park h 14 Grant av
Danko Andrew (Anna) clk Federal Inc h at Irvington
Ann clk CIB 744 Broad h at Woodbridge
Anna mach opr r 34 Bobey
John Catherine E) grinder h 87 8 Beach
Martin W chipper h 103 Kossuth
Mary rozin blanketmkr r 33 Rome
Michael (Anna) leatherwkr r 31 Seidler

, AUGUSTIN SONS PULLEY LINE POLES
ESTABLISHED 1867 WOOD AND STEEL TURNED CLOTHES POSTS
4-170 SO. ORANGE AVE. COMPLETE INSURANCE COVERAGE
TELEPHONE MARKET 2-4251 NEWARK, N. J.

[illegible] painter r 134 Selby
[illegible] (Elizabeth) trimmer h 36 Rome
[illegible] Jr (Theresa) (Auto Body Shop)
[illegible] Elizabeth F (Theresa) (Auto Body Shop)
[illegible] Susan ar h 40 Norfolk
[illegible] emp P[illegible] r 91 Warwick
[illegible] W [illegible] Russell
[illegible] emp [illegible] r [illegible]mont av
[illegible] Rus[illegible]
[illegible] [illegible]mond av
[illegible] [illegible]mond av
[illegible] [illegible] av
[illegible] [illegible] N Costello
[illegible] 3 Fairmount av
[illegible] 63 Fairmount av
[illegible] dept 109 Market
[illegible] Campbell
[illegible] Pura ppang
[illegible] Boris B emp Pru[illegible] Orange r (M1)
[illegible]
[illegible] Bth (Mrs) clk 300 Broadway h at Lyndhurst
[illegible] William J (Agnes M) rem to Belleville
[illegible] Holmes & Dunters, 181 Plane h at [illegible]
[illegible] Elizabeth wid Jacob h 17 Fleetwood pl
[illegible] foreman PSCT r 17 Fleetwood pl
[illegible] maid (5.5) 17 Academy r 17 Fleetwood
[illegible] (Olga) chemical eng Bloomfield h Beaumont pl
[illegible] Albert J (Margaret A) novelty wkr h 10 Clinton av
[illegible] r (20) 3 Wood
[illegible] (Jennie) h (20) 3 Wood
[illegible] Walter (Henrietta H) fireman NFD h 324
[illegible] S (Rose R) rem to Union
[illegible] Frank P jeweler h 2 Chadwick av
[illegible] Madison av
[illegible] Chadwick av
[illegible] Waverly av
[illegible] Columbus Hos
[illegible] Harry (Sarah) jeweler 518A Springfield av r
[illegible] Herman E lwyr (710) 207 Market r (6) 335
[illegible] h (6) 335 Hawthorne av
[illegible] (Gilbert) optometrist 125 Clinton pl
[illegible] emp WPA h (6) 134
[illegible] Dunie pres 250
[illegible] Dunie Trucking Co Inc
[illegible] S Army r 65 Warwick
[illegible] PSE&GCo h 65 War
[illegible] gatekpr h 297 Miller
[illegible] Warwick
[illegible] County Park Commis
[illegible] (Rose C) weaver h 31 Webster
[illegible] Miller
[illegible] Warwick
[illegible] 307 Miller
[illegible] Marie) h 307 Miller
[illegible] K (Sally C) asst chief audit or State h 303
[illegible] Prospect
[illegible] V (Katherine R) emp PruInsCo h at Union
[illegible] (Frances) elec h 64 Warwick
[illegible] Mrs tch Belleville r (303) 583 Mt Pres
[illegible] chauf r 308 Miller
[illegible] Frank E r 375 S pl
[illegible] wid James [illegible] 50½ PennAv
[illegible] M emp PruInsCo r 350 7th av
[illegible] PSCorp r 350 7th av
[illegible] student r 3 [illegible] 7th av
[illegible] Josephine) mgr [illegible] Clifton av h do
[illegible] Sing elec supplies 35 Cliff on av r do
[illegible] & clk H&Co r [illegible]
[illegible] M bkkpr r 350 7th av
[illegible] Junior library av Washington r 850
[illegible] (Philomena) emp WPA h 35 Clifton av
[illegible] William V (Mary M) real est and ins 850 7th av
[illegible] Albert M lwyr (10.7) 31 Clinton r 194 Int
[illegible] Kirkland H (Rose) h 297 Broad
[illegible] Frances P Mrs h 194 1st
[illegible] Michael A (Alice) projectionist h 846 Chadwick av
[illegible] Rose M married Frank Pascale
[illegible] William V (Bashel) rem to Bloomfield
[illegible] Antonio Carmine (Santa) emp CelCorp h 190 Bruce

D Antoni Vincent C (Theresa) pumpwkr h 404 N 6th
D Antonio Anthony L (Santa) furwkr h 138½ S 6th
Joseph leatherwkr r 138½ S 6th
Michael r 138½ S 6th
Rocky R Mrs cigarwkr r 138½ S 9th
D'Antonio Carmine (Dorina) barber 149 14th av h 243 Littleton av
Gennaro (Linda) toymkr h 30 Hunterdon
James (Florence) stonewkr h 424 N 7th
Joseph (Mae) furwkr r 18 Newark
Louis V clk Star News Co r 96½ Summer av
Miguel (Margaret D) chauf h 27 Norfolk
Paul barber r 743 [illegible] av
Rena mach opr r 243 Littleton av
Sarino [illegible] r 243 Littleton av
Vincenzo emp PSE&GCo r 96½ Summer av
Vincenzo Jr (Marianna V) messenger PSE&GCo r 96½ Summer av
Virginia M student r 96½ Summer av
D Antonio Michael A (Louise C) tailor h 210 3d
D Antonio Anthony (Donata) h 469 S 10th
Dantos Manuel (Mary) steelwkr h 95 Chambers
D Antuono Francis wid Angelo h 70 Chelsea av
Vincent cutter r 70 Chelsea av
D Antuono Angelo r 218 Bergen
Anna M r 218 Bergen
Emma R r 218 Bergen
John (Celia M) undressmr h 446 S 12th
John F (Frieda G) novelty wkr h 2 S Bergen
Josephine seamstress r 218 Bergen
Josephine A novelty wkr r 131 7th av
Laura E novelty wkr r 131 7th av
Leonardo (Carmela) h 131 7th av
Louis J (Helen M) emp WPA h 314 Morris av
Mario r 18 Bergen
Michael (Raimonda) sweeper OECo h 218 Bergen
Nicholas A (Anna) emp WPA h 140 7th av
Dantzler Adam (Odie M) meat cutter h 26 Montgomery
Alonzo (Patsy E) emp WPA h 62 Monmouth
Frank (Georgiana) mason h 197 Charlton
Danzofsky Audrey S emp PruInsCo r 60 Baldwin av
Jacob (Anna) h (3 0) 418 Belmont av
Meyer L (Florence B) prin Avon Av School h 60 Baldwin av
Samuel E tchr 00 Montgomery [illegible] Hillside
Danulis Felix mach r 189 Ferry
Danzey Lee emp N Water Dept h (4) 49 Rutgers
Danzi Attilio (Anna) h 130 Verona av
Clara clk 297½ Springfield av r 27 Richelieu ter
Frances E clk PSE&GCo r 27 Richelieu ter
—James V (Evelyn G) statman 157 Market h 130 Vermont av
—Mary A clk PSE&GCo r 27 Richelieu ter
Peter M (Claire) mech's helper PSE&GCo r 27 Richelieu ter
Vincent (Clara) h 27 Richelieu ter
Danzig Charles Sydney J lwyr (Hood Lafferty & Campbell) (1405) 744 Broad h at E Orange
—Irving clk Washington DC r (C4) 162 Mapes av
Arthur (Acme Stove & Repair Co) 268 Springfield av h at Hillside
Louis L [illegible] r (4) 162 Mapes av
Mary Mrs h 254 Wainwright
Max pres Globe Supply Co 257 Springfield av h at Hillside
Paul E [illegible] Globe Supply h 257 Springfield av [illegible] Hillside
[illegible] wid Harry [illegible] (C4) 162 Mapes av
Harry sec clerk r (C4) 162 Mapes av
Danziger Bert [illegible] sec Geis Tetelman & Danziger Inc [illegible] at Hillside
—Edmond (Johanna) mach h 75 Hillside av
—Manfred (Martha) painter h 113 Ridgewood av
—Max tailor r 113 Ridgewood av
Daniels Benjamin [illegible] (Daniels Bros Pharmacy) 641 Clinton av r [illegible] 856 S 16th
Bros Pharmacy Benjamin Daniels 641 Clinton av
Clara B wid Burrows h 22 S 13th
Edwin [illegible] Jr (Ida) (822) 744 Broad h at E Orange
Esther V (Sunday) sprayer r 175 Broad
Louis wid Benjamin h [illegible] 348 Belmont av
Louis (Charlotte) emp 217 Mayer r 5 Wainwright
Louis physician 94 Lyons av h do
Maurice D (Augusta) h (5) 717 High
Max (Jennie) phys club 508 31 Lincoln pk h 608 High
Michael D emp PruInsCo r 22 S 13th
Miriam wid Jacob H (10) 850 S 10th
Nina P Mrs stewardess h (10) 12 PennAv
Rose B [illegible] r 22 S 13th
Sara B clk 238 Vanburen r 22 S 13th
Sidney (Selma) dentist (508) 31 Lincoln pk h 56 Goldsmith av
Danzy LeRoy r 97 Montgomery
DuParma Peter (Bella) waiter h 511 Central av
D'Aplice Diego r 439 S 14th
Thomas J barber r 439 S 14th
Vito (Mary) tailor h 439 S 14th
Daphne Mildred L r 96 Jackson
Paul foundrywkr h 96 Jackson
DaPonte Antonio (Helen L) lab h (10) 88 Monroe
Darp Sophie waitress r 22 Park
Gladys counter r 157½ 4th av
John r 157½ 4th av
William [illegible] (Grace) mech h 157½ 4th av
Darpis Adam (Rose) h 785 S 18th
Adele D cigarwkr r 100 Central av

DARPIS
Agnes V wid Stephen h 237 Elm
Charles shelter [illegible] 237 Elm
Joseph A clk cashier r 237 Elm
Michael r 100 Central av
D Apuzzo Matthew h 47 Bergen
Virginia J r 47 Bergen
D Aquino Frank E (Concetta P) foundrywkr h 78 2d
John E [illegible] Meeker av
Peter J (Frieda K) trucking (18) 934 Hunterdon h do
Thomas (Adele) weighmaster S Noble h 251 Meeker av
DaQuino Angelo (Madeline) tailor h 10 Bergen
Salvatore (Madeline) r 10 Bergen
Daquino Salvatore (Sadie) emp PSE&GCo h 147 Union
Darabaris Martha bkkpr rear 115 Central av r inq do
Darakly Jacob (Stella) tailor 408 S Orange av h do
Darboven Otto E P (Anna) eng emp 100 Passaic h 87 Norfolk
Darby Clifford L emp PruInsCo r 293 [illegible] h av
D Lewis (Anna M) emp PruInsCo h at Maplewood
Doris E M emp PruInsCo h at Bloomfield
Edwin L Anna M) slaman h 40 Mapes av
Greenleaf S (Jessie C) coml photographer h 293 [illegible] h av
Howard R (Darby & Pink) (834) 24 Commerce h at Home Brook
Leslie [illegible] Maud M) [illegible] man r 42 Elliot
Lucille r 150 Spruce
Robert F lwyr (1201) 810 Broad [illegible] at Westfield
Ruth wid John emp WPA h 68 Morton
William D emp PruInsCo h at Maplewood
—& Pink Howard R Darby and Howard A Pink) real est (834) 24 Commerce
D Arc Frank Mary D) mason h 270 8th av
D Arcangelo Frederick (Catherine) chauf h 45 Abbotsford av
—John (Lena) bus service 43 Abbotsford av h do
Orazio chauf r 45 Abbotsford av
Darcey Marcelle (Augusta) slaman r 706 S 10th
Darche George R stores 43 Elizabeth av h at 101 side
Darchi Alfonso (Philomena) h 43 Monroe
Alfonso Jr mach opr r 143 Monroe
Carmine (US Army) r 43 Monroe
—Carmine (Carmela) barber 453 Ferry h 26 Downing
Gaetano r 143 Monroe
Nicholas E (Mary) shipper h (4) 187 Adams
Sarah M married Theodore J Biondi
Thomas D chauf r 26 Downing
—William V r 26 Downing
Darco Anthony F (Evelyn E) gen contr 55 Peck av h do
Joseph (Sadie) produce 367 15th av h at Orange
Nicholas P (Jennie) h 448 Summer av
Rose r 448 Summer av
D Arcy Frank L (Maude M) ironwkr h 171 Elizabeth av
—Frank L Jr stock clk r 171 Elizabeth av
—Ronald J (Anna W) rem to E Orange
—Yvonne M married George Williams rem to Colonial Gardens
Darcy Anna D rem to Belleville
—Edward F (Delia A) asst janitor 705 Market h 97 Brill
—Edward F Jr (Virginia C) roofer r 97 Brill
Gloria nurse emp 27 S 9th h at E Orange
Harry r Home for the Aged
James J roofer r 97 Brill
Martin W mgr Adams Theatre 28 Branford pl h at E Orange
Mary M emp PruInsCo h at Orange
Peter r 83 Milford av
Darden William F (Viola M) oilmkr r 427 N 13th
Darder Alonzo (Carrie M) h 23 West
Anna wid James h 24 West
Bertha E Mrs clk 167 S Orange av r do
—Julius slaman r 23 West
Nellie Mrs housewkr r 155 Newton
Peter M (Bertha E) ab h 167 S Orange av
Press The William M (Darder) 167 S Orange av
Walter T M (Jean) physician 140 W Kinney h do
—William M (The Darden Press) 167 S Orange av r inq do
Dardeski Adolph B (Jane) insp r 5 Gotthart
—Alexander J insp r 5 Gotthart
—Blanche T emp WElecCo r 5 Gotthart
Mary wid Bronislaw W [illegible] 5 Gotthart
—Philomine H bkkpr 145 Market r 5 Gotthart
Dardis Alfred J (Victoria) clk PSE&GCo h 436 Morris av
Elver K emp Westinghouse r 856 Bergen
James J Elizabeth V) plumber h (8A) 196 South
Katherine V seamstress Summit r 105 N 6th
—Mary H wid Martin N h 74 15th av
Dardzinski Benjamin A (Anne H) shipper h (8) 46 Hessler
Dare C Wilfred investment banker NY r 465 Ridge
George r 711 Springfield av
—George Jr (Stella A) opr PSCT h 711 Springfield av
—John (Genevieve) emp PruInsCo h at Bloomfield
—Kate M wid C Wilfred h 465 Ridge
Robert P emp PruInsCo h at E Orange
D'Arena Tullio (Irene A) contwkr r (11) 934 Belmont av
Dargan Clifford (Fannie) chauf h (6) 80 Stone
—Jessie M Mrs furn rms 130 Court r do

Fidelity Union Trust Company — NEW JERSEY'S LARGEST BANK
Member Federal Deposit Insurance Corporation

DARGAN
John J (Jessie M) carp h 130 Court
Kenneth lab r 130 Court
—William W gr nder r 130 Court
Dargin James E (Blanche M) rest 813 Central av h (403) 155 S 11th
—John T student r 49 N 6th
—Margaret J wid William J h 49 N 6th
—Mary A com artist NY r 49 N 6th
—Mary J wid James h 217 Norfolk
William J (Anna) sleman 197 High h (76) 104 Wilkinson av
Darginski Anne M (Jessie) clk 62 Adams
Benjamin (Mary) h 162 Adams
—Stanley S (Emma) wkr h 62 Adams
Dargon James L (Mamie M) car washer h 45 Montgomery
D'Arienzo Edward W (Anne M) rem to E Orange
Darie Rose Mrs (Rosalie Beauty Salon) 303 Sussex av r 386 Roseville av
—Salvatore (Rose) clk MetLifeInsCo r 305 Orange
Darkins Arlnie Mrs presser h 18 Somerset
Darkus Walter painter h 535 Roseville av
Darlak Walter (Ethel) pots 212 Ferry
Darling Arthur G (Adele L) mgr PaulistCo h 47 Orange
Ellie wid Thomas A h 191 Hudson
Everett K (M Brod) painter r 17 Bremer av h do
Frank tonikr r 205 High
Harold M (Hilda K) meet emp 95 8th av h 175 Vassar av
Jeannette Mrs emp 27 S 8th h at E Orange
Jessie E r 31 Gilette pl
—John (Helen) installer h 352 Springfield av
Milner S wid Lansing B h (2) 15 Beacon
Susie M wid Geo G h 173 Vassar av
Warren L (Helen) emp PrudInsCo h (3) 805 Broadway
—William rubberwkr r 101 Hudson
—William (Florence) emp WPA h 70 4th
Darlington Donald (Marion) elec welder h (405) 568 S 19th
Frank h (Virginia K) janitor 90 Montgomery h 58 Nelson pl
Darlson Andrew J (Florence E) sleman 605 Broad h at E Orange
D'Armiento Michael (Mary) tailor h 25 Park av
Darmogray Stephen lab r 34 Beacon
Darnishray Benjamin r 551 S 12th
Victor G emp PO h 651 S 12th
Darnell Russell L 2d v pres Seggerman & Nixon Corp 82 Pointer h at Summit
Darnell William L (Mary) emp WPA h 442 S 13th
William L Jr r 442 S 13th
Darnell Ethel C Mrs h 677 Hunterdon
—John D (Josephine M) rabbi 11th fl 31 Clinton h at Jackson Heights NY
Darney Frederick r 1220 Broad
Harold E draftsman NY r 1220 Broad
Mrs waitress h (8) 80 Mt Pleasant av
—William P (Henrietta G) sleswkr 40 Lincoln h 1220 Broad
Darnstaedt Elfreda E emp PrudInsCo h at Glen Ridge
Louis mgr 102 Holland h at Bloomfield
Darnstaedt Florence Mrs sleswoman LB&Co r 304 W Market
Daron Simeon physician (603) 31 Lincoln pk r inq do
Frances Agnes (Josephine) musician r 382 S 19th
Maghetta wid Filippo r 382 S 19th
D'Arpa Carlo (Eugenia) h (4) 370½ Springfield av
Salvatore (Jennie) (Pasticceria Conca D'Oro) 370½ 5th av h at Irvington
D'Arpino Angelo (Concetta) (48) N 10th
Domenick (Gemma) carp h 185 N 14th
Guido (c U S Army r 665 N 7th
Liberato M lampsker r 485 N 14th
Peter Julia) mason h 655 N 7th
—Philip mason h 485 N 14th
Darpino Antoinette seamstress r 352 New
—Domenick (Sylvia) emp WPA h 377 New
—Magdalena P seamstress r 357 New
Darragh Arthur foreman WPA r 31 Halsey
Darrah H Arthur (Ida) 295 Chancellor av h at Union
Carl emp PSE&GCo r 449 High
Harold J cook h 406 Central av
Darress Charles (Mary E) h 18 Nassau
—Dewey (Margaret) janitor 1053 Raymond blvd h at Cedar Grove
Marjorie C emp PrudInsCo h at Arlington
—Sherman h 65 Pennington
Darrington Louis (Marie) sleman r 457 High
Darro Ralph emp LB&Co r 360 High
Darrow Francis W insp 13th fl 31 Clinton h at N Haven
—Helen M tchr Maplewood r (31) 8 Monticello av
Dart Ida E wid John h 93 Belmont av
John H (Marjorie) route sleman h 264 Dayton
Dartley Said tailor r 56 12th av h do
Dartsch Anna wid Paul H laundrywkr h 583 S 14th
Darwin Elizabeth B clk (405) PO Federal sq h at Rutherford
Dary Benjamin coml artist r 314 Roseville av
Dassen Peter M (Rose M) insp (B4) 920 Broad h 9 Goble
Dascal Stanley cook h (31) 44 Bleecker
D'Ascenzo Frank (Mildred V) lwyr (1015) 744 Broad h 309 1st av
Frank P (Mary M) sleman h 54 Highland av
Dasch Eugene and William r 23 Schuyler av
D'Ascoli Bartolomeo (Rose) carp 23 S 10th
Dorothy garmentwkr r 239 S 10th
Fred lab PO r 239 S 10th
Irma B typist 254 W Bigelow r 239 S 10th
Peter in US Army r 239 S 10th
Dash Lily S Mrs tchr 504 S 10th r 107 Weequahic av
Muriel C policewriter (1625) 1.80 Raymond blvd h at N Arlington
Norman J (Lily S) supt Harrison r 167 Weequahic av
Dashaw William chemist r 161 Roseville av
Dasher John M Mrs beauty shop 107 Monmouth h 3 Sp 98 Somerset
Jerome T (Margaret F) h 204 Peshine av
Melissa Mrs housewkr h 18 Avon pl
William D (Louise L) ticket examiner PSH r 204 Peshine av
Dashiell Melvin W (S Florence) porter r 131 2d
Dashuta John F (Genevieve B) (Kinney Bakery) 174 17th av h 72 do
Richard R (Elsie J) baker r 160 VanBuren
Stanley (Anne) bakery helper h 649 S 19th
DaSilva Gonzalo A [illegible] Downing
DaSilva Anthony F r 329 Lafayette
John Nelson [illegible] r 5 Madison
Manuel J steelwkr h 50 Madison
Manuel M foundrywkr r 100 Ferry
Dasler James J mech r 446 Clinton pl
Daskey Barney F r 168 Avon av
Daskin Mary wid John r 23 Brunswick
William B (Elizabeth A) assembler h 23 Brunswick
Dassing Alberta A pdr sec 26th fl 1180 Raymond blvd h at Irvington
—Aurel A jr [illegible] McIlhatt r 52 Poe av
Bertha R wid [illegible] J h 62 Poe av
Daniel L asst mgr 471 Springfield av r 511 [illegible] av
Edmund Ballet [illegible] 73 Thorughgood
—Edward O colorwkr r 62 Poe av
Genevieve h 87 Bottomley
Genevieve F Mrs r 207½ Broad
—Harriet Mrs sleswoman 404 Clinton av r 82 Chadwick av
—Harry r 281 Bergen
Joseph (Paulin) mach opr h 281 Bergen
Leonard E (Ella C) route sleman h (302) 265 Stuyvesant av
Louis C (Margaret) coal checker h 511 13th av
Lulu Mrs h (6) 946 Broad
Margaret M r 51 13th av
Robert opr PSE&T r 3[illegible] Broadway
Stanley D seaman r (6) 946 Broad
William Elmer [illegible] r 500 S 20th
William [illegible] 2d 920 Broad r 50 Abbotsford av
Dasta Raffaela w d John r 164 N 10th
Rose stone 37 Wilsey r 164 N 10th
Dastre Anna L emp PrudInsCo r 441 N 13th
Michael (Julia) h 441 N 13th
Daszkiewicz Daniel polisher h 18 Bank
Datko Andrew Minnie printer h 58 Morton
Helen A radiowkr r 58 Morton
Dato Ambrose D musician r 170 Chestnut
Marcello Gloria emp WPA h 170 Chestnut
Daure Michael A (Theresa B) pres Style Furniture Co inc 231 Washington h at Bloomfield
Alejo Anthony C Fannie ins agt PrudInsCo h 142 Verona av
Charles r 142 Verona av
Michael paper cutter r 142 Verona av
Daukie Mary emp 335 Hawthorne av r do
D'Ambrosio Michele (Concetta) rem to NY
Dauriser Bella rem to NY
Dautoa Filippo r 3[illegible] Hartford
Sabato r 30 Hartford
Dautolo Sabino (Josephine) h 301 Lake
Daus Lester S ins agt 1202-1204) 784 Broad h at Jersey City
Dauhe Theresa E batterywkr r 44 Orleans
Lillian M laundrywkr r 44 Orleans
Margaret A h 44 Orleans
Ruth C radiowkr r 44 Orleans
Wm an O clk 706 Frelinghuysen av r 44 Orleans
Dauhenberg Ruth M emp PrudInsCo h (E5) 17 Oxford
Dauhenberger George r 38 Burnet
Dauhenspeck Clem R (Elma B) sleman 444 Central av h at N Plainfield
Dauher Edna F r 180 W Runyon
Elsie L timekpr LB&Co r 753 S 15th
Frederick J (Freda) policeman h 23 Commonwealth av
—Harold L (Julia M) chauf h 30 Adams
Leon wid Charles W h 753 S 15th
Leon J wid Paul J r 23 Commonwealth av
Louis Josephine H route sleman h 43 Underwood
Louis D porter LB&Co r 753 S 15th
Dauhert Edward A Emma A chauf h 196 S 8th
Daubie Fred asst depot agt RyEx Raymond Plaza W h at Irvington
Dauciunas William (Mary) barber 695A S 19th h 685 do
Daudelin Charles R press opr r 10 Oriental pl
George A (Loretta A) paint grinder h 67 Hinsdale pl
—Jean insp r 10 Oriental pl
—Joseph A (Azadia A) shipping clk 73 Wilson av h 87 Garrison
Joseph F (Alphonsine) collector PSE&GCo h 10 Oriental pl
—William J (Lillian L) roofer h 321 Bergen
Daudt John A (Priscilla M) printer r 449 4th
Dauenhauer Edna M clk Sherwin-Williams Co r Johnston av
—Joseph A (Melanie H) ins broker (320) 30 [illegible] h 108 Johnson av
Dauer John (Margaret) mech r 20 Astor
Daugelavicius Marion wid Joseph r 251 S 6th
Daugh Joseph E (Elizabeth) h 5 Cabinet
Daughters of America—See Associations Clubs Societies
—of Israel Home for the Aged Mrs Rose Tepper Mrs Jennie J Goodman treas 63 High
of Liberty Lodge No 79 56 19th av
of Liberty Pride of General Lawton 287 Warwick
—of Scotia Lady Margaret Mitchell Lodge 34 Raymond blvd
Daughton Donald B (Dorothy B) chauf PSE&G h 13th
—Mary A emp PrudInsCo h at Arlington
Daugherty Thomas B (Ernestine) port [illegible] Somerset
—Warmon (Lessie) lab h 34 Monmouth
Daughty James conf 58 Boston h at Vaux Hall
D'Augustine Joseph J (Anna F) eng h 54 Everson
Dauksha Adam P (Helen) h 204 Wallace
—Ambrose M h 220 5th
Elizabeth M typist 7th fl 60 Park pl r 220 5th
—Madeline H sprayer r 220 5th
—Martha M steno WElecCo r 220 5th
—Paul P r 220 5th
—Petronella V clk 444 Raymond blvd r 220 5th
Prudence D married John Hawley
Daukshus Joseph W (Ellen M) chauf h 431 S 5th
Daukshus Barbara E emp PrudInsCo r 433 S 5th
Catherine A steno 71 Halsey r 433 S 5th
Michael E (Barbara) h 433 S 5th
—Michael E Jr (Mildred C) chauf h 431 S 5th
Daukstis Frank A clk 463 Mt Pleasant av r 343 Lafayette
—Helen M forewoman 287 Astor r 342 Lafayette
—Michae (Annie) h 342 Lafayette
Valerie A nurse 342 Lafayette r do
Daukszys Edward A emp PrudInsCo r 90 Warwick
—John Anna) h 90 Warwick
—Vito F emp PrudInsCo r 90 Warwick
Dauler John J v pres W H S Lloyd Co inc 40 Cedar av h at NY
Daum Adolph plumber r 62 Watson av
—August E Frances C steamfitter h 07 Morris
—Bros (Jacob and Fred) plumbers 379 Elizabeth
—Dorothy emp PrudInsCo h at Carlstadt
Edward plumber r 62 Watson av
Elizabeth C Mrs r 210 N 7th
—Fred (Agnes M) (Daum Bros, 379 Elizabeth do
—Jacob (Daum Bros) 379 Elizabeth av r 63 Wilson av
—Louis emp 709 Broad r 79 Halsey
—Louisa M Mrs noveltywkr r 6 S Muns av
—Louise r 62 Watson av
—Louise wid Charles h 62 Watson av
Newton mech r 210 N 7th
William M (title searcher 830 Broad h at E Orange
Daun Jess D (Jean) grocer 282 Springfield av h Bruce
Dauphinais Herman mach opr r 9 Atlantic
D'Auria Amalia radiowkr r 165 Ridge
—Angelina Mrs seamstress h rear 12 Drift
—Anna N toywkr r 112 Littleton av
Anthony (Grace A) roofer h 12 [illegible]
Anthony N (Ruth R) stone cutter h 279 Clifton
—Armand R student r 141 Broadway
Ellis wid Wm am h 281 Clifton av
Emilio (Anna) foundrywkr h 1 2 Littleton av
Gaetano r 22 Wood
—Gaetano (Raffaela) h 74 Norfolk
—James toywkr r 112 Littleton av
Joseph (Anna rest 11 Sheffield h do
Lawrence J (Constance M, gas sta attd h 21 Ridge
Lillian M r 11 Sheffield
—Louis (Mary) h (5) 315 Walnut
—Louisa wid Gaetano h 22 Wood
—Mafalda M emp PrudInsCo r 281 Clifton av
Marie A typist Nat Newark & Essex Banking Co 281 Clifton av
Marion L tel opr TelCo r 281 Clifton av
—Mildred C radiowkr r 165 Ridge
Nicholas A asst chemist 68 Camden r 281 Clifton
Pellegrino J (Filomena) bricklayer h 146 Ridge
Saverio (Carmela, lab h 19 Drift
—Thomas O peddler r 11 Sheffield
—Vincent J mach r 165 Ridge
Vito (Anna stone cutter h 41 Broadway
Dauria Joseph (Lucille) tailor h 90 Cutler
Dausch Louise clk FInsCo 10 Park pl h at above
D'Autel Otto (Marguerite) emp PrudInsCo h at W Orange
Dautel Christiana L Mrs h (6) 31 Nutman
—Daniel G shingler r (6) 31 Nutman
Jules W r (6) 31 Nutman
Julius W (Christiana L) h 434 S 19th
Olive E wid Otto nurse 278 Hillside av r do
Dauth Alfred H insp r 54 Walnut
—Buildal gas sta attd 967 18th av r 183 Broadway
Charles F sign painter emp 188 S Orange av r Brookdale av
Florence A tchr Linden r 54 Walnut
—M Joseph (Jennie M) supt NY h 183 Brookdale

PARK VIEW COAL CO.
OC ELIZABETH AVE. PHONE BIG. 3-3892

LEHIGH VALLEY COAL
'blue coal'
FUEL OIL - OIL BURNERS

KOPPERS COKE

[illegible] Albert [illegible] r 302 S 14th
[illegible] Clara [illegible] r 62 S 12th
[illegible] r 62 S 12th
[illegible] r 5th
[illegible] Bookeeper FRR h (7)
[illegible] Park av
[illegible] Broad r 137 Johnson
av
[illegible] (Rose) gardener h 36 Cedar av
[illegible] (Frances) lab h 436 N 7th
[illegible] George S (Marion) rest 6.2 Bergen h at Free-
[illegible] Lena [illegible] 10 Tichenor r do
[illegible] David Pochter Kenneth P
[illegible] Henry [illegible] 109 Badger av
[illegible] Wreckers David Schmitt 364 South

VEGA-CITY RADIO INC
Revenge Needle local rep radio and sporting goods
40 Park pl (of Market 2-6370)

[illegible] Ben J D'Avella The Chemist) (Italian
[illegible] and Italian Publishing Co)
[illegible] Bloomfield av r [illegible] Parker
[illegible] Parker
[illegible] Parker
[illegible] Orange [illegible] Parker
[illegible] Parker
[illegible] Parker

AVELLA THE CHEMIST
(Ben J D'Avella) drugs-liquors 204 Bloomfield
a (at Humboldt 2-6661)

[illegible] Dwyer (703) 17 Academy h at Belleville
[illegible] Co Louis Newman [illegible] George H Newman v pres
[illegible] apparatus mfrs [illegible] Summit
[illegible] Amy Mrs office sec (406) 850 Broad h at
[illegible]
[illegible] NY 761 S Orange av
[illegible] wid George B r [illegible] S Munn av
[illegible] splst FinsCo 6 Park pl h at Irvington
[illegible] F Amelia Federated Key Company,
[illegible] 850 Broad h 41 S Munn av
[illegible] E (Adele) printer h rear 124 Hudson
[illegible] h 175 S 9th
[illegible] C Madeline M mach r 281 4th
[illegible] emp PrulnsCo r 91 773 Sandford av
[illegible] G rem to Brooklyn NY
[illegible] Broad r 91 773 Sandford av
[illegible] Edgar [illegible] r 1 Fleming av
[illegible] Mary [illegible] opr r 1 McWhorter
[illegible] WPA [illegible] Barclay
[illegible] married [illegible]
[illegible] saleswoman 700 Broad h at Irvington
[illegible] J (Mildred) chauf r 723 Bergen
[illegible] B (Florence E) stock clk Clifton h 716 S
[illegible]
[illegible] C emp PrulnsCo h at Hillside
[illegible] E sec Scottish Rite Masonic Valley of Newark
[illegible] Orange
[illegible] E emp N Wel[illegible] h at Oak Ridge
[illegible] Newfoundland
[illegible] carrier r 107 Springfield av
[illegible] Woodbridge r 14[illegible] S
Vern av
[illegible] V Harriet P monitor h 32 Underwood
[illegible] washer 90 Br[illegible] r 175 S 8th
[illegible] 4th
[illegible] mech r 10 New
[illegible] Furniture [illegible] engineer h 96 Chadwick av
[illegible] W Gertrude clk r [illegible] Bryant
[illegible] Helen welder r [illegible] S 8th
[illegible] Wel Sl [illegible] r [illegible] Irving
[illegible] clk NY h [illegible] 7 h av
[illegible] housewkr r 73 Jelliff av
[illegible] William F h (9) 773 Sandford av
[illegible] clk [illegible] Hall of Records h at Irvington
[illegible] Mr hosp wkr h (1) 2 Wood
[illegible] brickmaker h [illegible] Belmont av
[illegible] E physician 704 S Orange av h do
[illegible] Philip A (Anna M) sergt police h (33) 6 Monticello
[illegible]
[illegible] Thomas emp N Water Dept h at Butler
[illegible] Thomas J (Marion) brokers rep 9 Clinton h 50
Montrose
[illegible] Virginia rem to Washington DC
[illegible] Wallace T Augusta) elev opr h 887 S 19th
[illegible] William emp N Water Dept h at Oak Ridge
[illegible] A Frances M [illegible] New Amsterdam Casu
[illegible] 028 [illegible] Raymond blvd h at E Or-
[illegible]
[illegible] William E court reporter (1228) 744 Broad h at E
Orange
[illegible] Motor Sales Inc Harry Cooper mgr brake lining
[illegible] central av
[illegible] wrier R (Emma A) printer h 24½ Van Wag-
[illegible]
[illegible] A wid Theodore C r 26 Stuyvesant av
[illegible] Edgar T (Julia J) rem to W Orange
[illegible] R (Margaret L) auto refinisher h (404) 751
High
[illegible] James A machs helper r 34 Orleans
[illegible] J James
[illegible] chauffs helper r 607 Bergen
[illegible] Joseph r 76 Charlton
[illegible] Leslie P clk 62 N 13th r 26 Stuyvesant av
[illegible] Martin H (Mary F) lab h 607 Bergen
[illegible] Mary T Mrs foun rms 34 Orleans r do

DAVEY
Thomas T (Mary T) lab h 34 Orleans
William L h 286 Broad
David Alfred Barbara farm rms 238 Mulberry h do
—Avin E (Ruth) emp PrulnsCo h at Bloomfield
Arthur emp LVRR r 174 Orchard
—Bernard student r 56 Goodwin av
—Caroline E Mrs clk 747 S Orange av r 65 S Munn
av
—Floyd C (Caroline E) conf 747 S Orange av h 65 S
Munn av
Frank r 110 Peshine av
Mildred I steno Fidelity Union Trust Co r 65 S
Munn av
Monroe B pres Vision-Aids Inc 30 Division h at NY
—Morita (Mary) r (14) 85 Johnson av
Rudolph P (Mary) maintenanceman PSCT h 110 Pe-
shine av
Siegfried Friedel) leatherwkr h (14) 85 Johnson av
Davide Edward (Rose) emp LS&Co h 62 Stone
Eleanor J r 92 Stone
Fannie G clk 60 Stone r do
—Lena wid James h 92 Stone
Davidoff Max A (Helen D) buttonmkr h 419 Central
av
Davidek Edward W emp CelCorp r 97 Barbara
—John P weeder r 97 Barbara
Lena wid Joseph housewkr h 97 Barbara
Michael assembler r 87 Barbara
Stephen R (Marion) emp CelCorp h 237 Ferry
Davidge Belle W wid Walter D h 460 Summer av
Davidheiser Warren H tchr 288 VanBuren h at W
Orange
Davidoff Emanuel A in US Navy r 184 Keer av
—Frances steno Hoboken r 184 Keer av
—Harry Fanny pa oiler h 184 Keer av
Sol painter r 184 Keer av
Davidon Jack (Ruth) civil eng h 274 Wainwright
Davidovich Andrew (Pauline) massage h 29 West
—Anthony (Irene C) rostwkr h 161 Elizabeth av
—Henry (Mildred) cook h 118 Howard
Davidowitz David A (Lillian tchr 357 High h 808
Belmont av
Jacob (Lena Clinton Hill Poultry Market) 830
Peshine av and 159 Avon av h 144 Watson av
Davids Alex V (Dorothy J) mach h 107 Quitman
Davidsohn Amelia Jr wid Wilhelm c 833 S 17th
—Frank W sect Orange r 833 S 17th
—Gertrude O Mrs clk 398 Adams h at Irvington
—Oscar H jeweler emp 164 Emmet r 833 S 17th
Davidson Adelaide F Mrs caswkr 375 Market r (409)
777 High
—Albert photographer and sec Davidson Shoes Inc 472
Clinton av r 467 do
—Albert D Rev sub prior and asst pastor St Antoninus
Roman Catholic Church r 337 S Orange av
—Annie S clk 800 Broadway h at Kearny
—Beardsley clk [illegible] th S 31 Clinton r 68 Lincoln pl
Bernard (Clara) treas Davidson Shoes Inc 472
Clinton av h 467 do
—Bertha wid Harry h 429 Jelliff av
Catherine C Mrs clk CTCo r 27 Dey
—Charles r 67 NYav
Clarence auto mech r 181 Broad
David (Belle) garment cleaner 450 Bergen h (3)
386 Hunterdon
—David (Sadie) plumber and plumbing supplies 90
Belmont av h do
—Edward r 17 Chestnut
—Ellen wid George r Home for the Aged
—Francis A estimator 326 Frelinghuysen av r 187 N
9th
—Frank clk 1 3 Sussex av h at Irvington
George r 54 11th av
—George E (Mary F) foreman American Can Co h
(C1) 9 Oxford
—George H (Anna) asst paymaster 808 Jelliff av h
478 Belmont av
—George J (Bertha S) (American Luminous Sign Co)
114 Central av h 711 Pomona av
—Goldie Mrs r 651 High
—Gordon I ayr (508) 11 Hill r (502) 39 Lincoln pk
—Harold r 70 Halsey
Harold page Nat Newark & Essex Banking Co 744
Broad h at Montclair
—Harold V (Agnes) h 187 Norman rd
—Henry (Myrtle) rem to Harrison
—Henry A (Adelaide H) physician (409) 31 Lincoln
pk h (409) 777 High
Irving J (Dorothy) plumber 90-92 Belmont av h 65
Poe av
Irwin W (Anne E) chauf h (16) 88 16th av
Isadore (Helen) h 279 Lehigh av
—J Herbert (Lucy C) emp PrulnsCo h (D9) 125 Lin-
coln av
—Jack clk PO r (3) 366 Hunterdon
—Jack K pres Davidson Shoes Inc 472 Clinton av r
467 do
James B dentist 510 Broad h at Montclair
James M (Marguerite L) rem to Elizabeth
—James W (Bertha W, solicitor (2028) 1180 Ray
mond blvd h at Jersey City
—Jessie M emp PrulnsCo h at Kearny
—John r 208 Plane
—John eng PO r 16 Centre
—John (Agnes) carp h 53 Hinsdale pl
—John Jr (Helen M) draftsman h 607 Ridge
John E asst sec-comptroller The Robert Treat Hotel
50 Park pl h at E Orange

DAVIDSON
—John K (Helen C) painter h 144 Hillside av
John P office mgr 356 Vanderpool h at E Orange
John S (Lily P mech PO h 107½ Cutler
Joseph bkkpr r 75 Clinton av
Joseph A chauf r 187 N 9th
Justus F [illegible] J, claim adjuster 28th fl (180 Ray
mond blvd h 234 140 Roseville av
Katherine M nurse Presbyterian Hospital and 187 N
9th r do
—Lillian A Mrs clk 158 Paris r 156 do
—Louis L physician (406) 31 Lincoln pk h (502) 39
do
—Louis V emp city r 2 Norfolk
—Louisa wid James h 396 5th
—Lucy C Mrs clk 20 Mt Pleasant pl r (D9) 125
Lincoln av
Margaret B radiowkr r 53 Hinsdale pl
Margaret E Mrs steno 709 Broad r 187 Woodside av
Mary wid Henry r 186 Plane
—Mary F married William Katzenberger
—Merle rem to Elizabeth
Morris emp city r (3) 366 Hunterdon
—Nathan (Esther) tailor emp 750 Broad h 220 Pe-
shine av
Oscar M rem to Baltimore Md
Philip (Evelyn R) sleman h 259 High
Robert F [illegible] opr r 194 McWhorter
Robert G (Katherine P) sta fireman h 194 McWhor-
ter
—Robert L in US Army r 187 Woodside av
—Robert R (Elizabeth E) emp PrulnsCo h at Kearny
—Robert S student r 374 Wainwright
Ruth clk NY r 90 Belmont av
Samuel (Dora) carp h (3) 370 Clinton pl
Samuel (Mary) lab h 640 S 20th
Shoes Inc Jack K Davidson pres Albert Davidson
sec Bernard Davidson treas 472 Clinton av
—Simon (Beth) conf 608 Orange h 61 Myrtle av
—Thomas B treas Clark Door Co 515 Hunterdon h at
Elizabeth
William (Hazel L A) mach h 830 S 18th
William N (Helen) sleman 301 High h 79 Poe av
see Davison
Davie Cornelius J (Amanda M) painter h 102 Orton
—James G (Davie & Murphy) 378 Grove r 587 S 20th
—& Murphy (James G Davie and Mrs Agnes B Mur-
phy) tavern 378 Grove
Davies Amy clk (46) 830 Broad r 104 S 10th
—Colwin (Clara L) wirewkr h 778 Mt Prospect av
Cora wid Thomas E h 276 Mulberry
—Dorothy P tchr Rutherford r 732 S 8th
—Dwight R fireman NFD h 95 Shepherd av
Dwight R Jr (Alma J) r 95 Shepherd av
Evelyn T nurse Hospital of St Barnabas r do
Frank tchr WPA 70 4th av
George A (Margaret V) chauf h 176 Fleming av
Gilbert A (Mary N) emp PrulnsCo h at Nutley
Grace C married William F Hofferman
Griffith S (Eva I) lab h 459 18th av
—Herbert E (Josephine F) emp PrulnsCo h at Irving-
ton
—Herman F (Flossie) auto mech h 114 Spruce
—James B (Marion R) investigator 511) 671 Broad
h at N Arlington
John W insp (939) 1180 Raymond blvd h at N Ar-
lington
Joseph (Emma) emp WPA r (12) 23 Hillside pl
—Lewis B plumb 9 Bridge h at Maplewood
—Margaret wid James h 831 Hunterdon
—Pearl Mrs h 781 S 18th
—Philip R (Elizabeth) sleman NY h (208) 57 Brigaw
av
Richard J (Rose M) crane opr h 195 Alexander
Thomas E auditor FinsCo 10 Park pl h at Millburn
Viola M wid Charles H r 185 Schley
Warren S insp 21 Peshine av h at Plainfield
William A (Gertrude E) foreman The Sherwin-
Williams Co r 117 Magazine
—William G M (Mildred L) adjuster 28th fl 1180 Ray-
mond blvd h at Union
—William J Elizabeth P chauf h 20 Norwood
William N sec treas A C Buschman Co Inc 410
Frelinghuysen av h at NY
see Davis
Davila Evelyn M r 25 Patterson
—Jose F (Lucia I) clk The Sherwin Williams Co h
(C4) 645 Summer av
Davinos Harry T lwyr (405-406) 17 Academy h at S
Orange
—Lillian r 896 S 18th
Minnie wid Abraham r 896 S 19th
Davis Mary A wid Daniel J r 73 Millington av
Davino Angelo candymkr h 234 Oliver
Frank in US Army r 72½ Summer av
Gaetano steelwkr r 263 Warren
George A (Flora) presser h 264 S 8th
—James candywkr r 234 Oliver
—John r 88 Mt Prospect av
—Joseph (Anna) h 231 Oliver
Louis (Catherine furwkr h 110 Madison
Victoria wid Frank h 268 Warren
Davis A Chester toolmkr r 148 Johnson av
A Evelyn emp PrulnsCo h at Elizabeth
A L Co Inc Arthur L Davis pres George E Davis treas
elec contrs 20 Central av
—Aaron (Helen) meat cutter h 327 Florence av
—Abraham (Ruth) sleman h (1A) 101 Broad

James A. Coe & Co. Iron AND Steel 395-401 Washington St Newark New Jersey
TEL. MARKET 3-2675

DAVIS

Abram r 285 Rosedale av
Adelaide Mrs sec-treas Edward E Davis Inc 316 Market h at Montclair
Adelaide E supv prin Newton Street School 142 Newton h at Irvington
Agnes rem to Philadelphia Pa
Alby J (Martha) presser h 2 Baldwin
Albert emp CulForp h 41 Ferry
Albert wrapper r 824 DeGraw av
—Albert T (Ida R) tchr 215 1st h at E Orange
—Alda A r 7 29 Vincent
Alexander emp [illegible] h 12 3th av
Alexander (Gertrude) buyer N Farmers Market h (4) 208 Wainwright
Alexander (Rose) tailor 224 18th av h 406 Badger av
—Alexander H (Esther) clk NY h 230 Wainwright
—Alfred (Sara M) lab h rear 36 Montgomery
—Alfred F (Emma M) mach h 109 Broad
Alfred L (Dorothy A) molder h 753 Broadway
—Alfred R (Loretta) producewkr (12) 134 Romer av
Alice R Mrs r 357 Washington
Allinton R r 84 Ridgewood av
Alphonso housewkr r 299 S Orange
—Alvin I janitor Library asst 1 Washington r 284 S Seymour av
Alvin L Junior lab r 111 Spruce
Amelia [illegible] wid Frank h 38 Belmont av
Ammie Mrs h 18 Sayre
Anna wid Frank h 99 West
Anna [illegible] Washington
Anna h 98 Warren av
Anna Mrs presser r 9 Hillside pl
Anna Mrs [illegible] 2 W Kinney h do
Anna Mrs r 89 S Orange av
—Anna wid James J h 341 Woodside av
—Anna A wid Joel F h 490 Orange
Anna E wid Raymond h 625 Mt Prospect av
—Anna H wid Charles L h (38) 281 Mt Prospect av
Anna R tchr Frank in 42 Park av h at Brooklyn NY
Annie emp WPA r 7 Mercer
Annie E [illegible] h 27 Palm
Arthur rem to [illegible] man r 34½ Elizabeth av
Arthur (Semanie) h 224½ Chestnut
—Arthur (Grace) lab r 224½ Chestnut
—Arthur [illegible] Kathryn clk 301 Broadway h at W Orange
Arthur L pres A L Davis Co Inc 20 Central av h at Irvington
Arthur I Rev (Louisa) pastor Mt Calvary Baptist Church h [illegible] Court
Arthur W [illegible] (924) 780 Broad h at E Orange
Augustus W (Anna P) structural eng h 17 Emerson p
Aureolous D (Cora E) emp WPA h 177 Bleecker
Auto Park W Cecil Davis) 269 277 Plane
—Azo (Mary) sheet metalwkr 235 Nye av
Bubel e emp PrulnsCo h at Orange
Barbara rem to E Orange
—Barbara M wid Emery A h 107 Union
Bayard [illegible] r 15 N Oth
Beatrice r 23 Bedford
Beatrice bkkpr 22A Joseph r 181 Lehigh av
Beatrice E Mrs r 218 Sussex av
Belford r 77 Irving
Bell Audiphone Co Fred J Davis pres Moses Bell sec-treas accoustic apparatus (403) 60 Park pl
Benjamin (Anna) plumber h 430 Leslie
Benjamin (Ida) carp h 728 S 20th
Benjamin J painter h rear 41 Boston
—Bernard (Ethel) chemicalwkr h 460 Mulberry
Bernice emp [illegible] pl r do
Bernice F emp PrulnsCo h at W Orange
Bessie Mrs manufrwkr h [illegible] side pl
Bet [illegible] Mrs emp WPA r (A5) 32 Somerset
Beulah emp 8 Johnson av r do
Beulahe housewkr h (5) 203 Howard
—Blanche L clk NY r 188 Shepherd av
—Brice W (Lavinia) chauf h 93 Sussex av
Brice W (Pearl L) cook h 93 Emmet
—Burnett A (Nannie A) tax clk Howard Savings Institution 764 Broad h at Elizabeth
—C B Inc W Allen F Francis pres Frederick Francis sec-treas mfrs artificial limbs 378 Broad
—C Thomas Catherine emp WPA h 31 17 Aqueduct pl
—Callie Mrs housewkr r 250 Prince
Candace Ruth bkkpr Franklin Washington Trust Co 477 Broad h at E Orange
Carl F (Catherine M) oil burner installer h 60 Chadwick av
Carl M porter r 34 Ridgewood av
Caroline wid Anderson h rear 36 Hoyt
Caroline B Mrs housewkr h 291 Bergen
—Carrie r 61 Mercer
Carrie Mrs r 140 Livingston
—Carter M r 14 Prince
Catherine wid Isaac h 9[illegible] Howard
Catherine M Mrs pres Rockwood Appliance Corp (500) 17 19 William h at S Orange
Cecilia Rafter steno (1013) 60 Park pl h at Summit
—Celestine V emp WPA r (1) 419 S 10th
—Charity Mrs housewkr r (14) 13 Lillie
Charles r 32 Jackson
—Charles lab r 428 Washington
Charles r 77 Parkhurst

DAV 5

—Charles (Bertha W) painter h 810 15th av
—Charles (Eleanor) galvanizewkr h (3) 200 Sherman av
Charles (Katrina) emp WPA h 204 Broome
Charles (Lorraine) h 108 Newton
—Charles (SaLle) h 108 Camden
Charles R r 263 Bergen
—Charles D (Hattie C) emp WPA h 136 Belmont av
Charles H (Frances) auto repr 538 N 11th r 282 Broad
—Charles M r 76 Boyd
—Charles R (Sadie) furniture mfr 114 William h 281 Vassar av
Charles W (Margaret A) h (1) 17 Lillie
Charlsie housewkr r 31 Montgomery
—Chester (Minnie) sleman h (8) 279 Goldsmith av
—Chester H shipper r 103 Quitman
Christella Mrs emp 212 W Market r do
—Christine Mrs nurse 34½ Elizabeth av r do
Clara Mrs emp WPA h 32 Hillside pl
Clara M Mrs housewkr r 9 Arch
Clarence [illegible] wkr r 8[illegible] 3m
Clarence lab r 118 New
Clarence r 30 Lock
Clarence H stamps (24 57 Halsey r 339 Broadway
—Claude A rem to E Orange
Clifford C examiner FinsCo 10 Park pl h at Bloomfield
—Cornelia wid Frank h 21 Bruen
Cornelius emp WPA h (14) 119 Broome
—Craig (Barnetta) lab h 2 Dampier
Dennis r [illegible] 170 Prince
Dave Sal [illegible] sleman h 73 Goodwin av
—David [illegible] PSCTCorps r 100 Lock
David trans Fran Realty Corp (35 30) 830 Broad h at E Orange
David (Elizabeth) [illegible] Electric Motor Co 155 Mulberry h 584 Hawthorne av
David (Mattie) h (8) 142 Somerset
David A r 107 Halsey
—David E asst prof 307 High r 107 Halsey
David S (Gerald) mach h 35 Crittenden
—Delaney A Rev pas or Union Methodist Church (483 1 7 Somerset
Delia wid Patrick housewkr h 10[illegible] 445 Charlton
Dennis H W Anna M asst cashier 2d & 925 Broad r 77½ Monticello av
Dora r 99 Monmouth
Dora S sec-tr Tuskegee Ass r 61 Quitman
Dorothy housewkr r 137 Bank
Dorothy Mrs married John Gordman
—Dorothy H (Fredrick) clk Lister av and Brown h at E Orange
Dorothy H Mrs priv sec 355 5th r (248) 140 Rosedale av
Dorothy M wid Ross r 250 Broad
Dorothy S wid Leroy H r 62 James
Ea[illegible] manager h 859 Broadway
Earl W Ethel h 32 Rutgers
Early (Eldora) lumberwkr h 15 Mulberry pl
Eddie Mrs rem to Augusta Ga
Edith L Mrs r 322 Sussex av
Edward (Wittenmaker & Davis) 189 Market h at Hillside
Edward r 150 Hudson
Edward porter r (15) 280 Prince
Edward emp WPA r 52 Hillside pl
Edward H (Mary A) wire tester h 445 S 17th
Edward E Adelaide pres Edward E Davis Inc 316 Market h at Montclair
Edward E Inc Edward E Davis pres Mrs Adelaide Davis sec-treas fishing tackle and guns 316 Market
Edward F emp 33 S 6th r 136 do
Edward J pres Clinton Studios Inc 139 Clinton av h at Maplewood
—Edward M asst mgr 328) 31 Clinton h at Bloomfield
Edward T emp WPA h 130 Hunterdon
Edward T (Catherine V) clk 4 E Chester av h 755 Broadway
Eileen r 307 Clinton pl
Elbert Julius checker h 325 New
Eleanor C steno CelBorn r 35 Crittenden
Electric Motor Co (David Davis) 155 Mulberry
El[illegible] Lillian J) dental laboratory (8) 308 Clinton av h 217 Hunsbury av
Eliza wid James h 232 Astor
Elizabeth housewkr r 76 PennAv
Elizabeth Mrs r 75 Mercer
Eliza [illegible] M M S nurse 23 PennAv r do
Ella Mrs h 95 S 14 h
Ella B wid Lee married Wesley Bryant
Ella wid Penrose G r 65 Boston
Ella J wid William r 108 Charlton
Ella M wid Oliver dealer NY r 657 Summer av
Ella V clk 158 Elm r 155 W Kinney
Ellis O (Pearl H) foundrywkr h (35) 1 Somerset
Ellis T (Ruby L) restwkr 709 Broad h (9) 106 Stratford pl
Elmer porter r 54 26th av
Elmer L [illegible] agt 46 Clinton r 230 Wainwright
Elwood chauf r 147½ PennAv
Elwood (Helen) chauf's helper h 28 Lewis
—Emily L Mrs steno 14 Edison pl r (16) 382 Rumber av

DAVIS

Emma L wid Charles r (7) 169 W Main
Emmett h 77 Livingston
Emmett r (8) 142 Somerset
Emmett A jr USCCorps r 9 Arch
Ernest r 77 Hayes
Essie barber 251 Prince h do
Essie r rear 36 Montgomery
Essie wid Julian h 203 Charlton
Eu[illegible] emp 388 Highland av r do
Ethel Mrs housewkr h 345 15th av
Eugene r 78 Elm
Eva r 73 Livingston
Eva r 204½ Chestnut
Evan E Mamie H) sturkman Westinghouse h Plane
Evans K (Sadie) ins agt (917 31 Clinton h Washington
Fanny E sta Horace h 206 12th av
Florence E wid Lester H h 59 Chancellor av
Florence R bkkpr 310 Elizabeth av 406 Badger
Frank rem to Union Beach
Frank mgr Vickers Inc (324 (980 Broad h E Orange
Frank (Gertie) emp city h 5 Fairview av
Frank A secy opr YMCA r (3 3 Somerset
Frank A (Betty J) foundrywkr h 289 New
Frank E (Anna) porter PSE&CoC h rear 218 Buren
Frank G (Beatrice) porter h 22 Dey
Frank L entertainer r 43 Crawford
—Frank [illegible] r 93 West
Frank F radiowkr r 496 Orange
Franklin bkkpr NY r 845 S 13th
Fred lab r 88 W Market
Fred (Janie) steelwkr h 29 Hillside pl
Fred C (Bertha V) emp WPA h 10 Lillie
Fred [illegible] pres Davis-Bell Audiphone Co (403) Park pl h at Clifton
Frederick H supt 604 Doremus av h at Bloomfield
Frederick R gasoline and oil 456 W Market r Central av
Frederick H (Katie) opr PSCT h 835 Broadway
Frederick H Jr v pres Atlas Vaze Co 252 S Elizabeth
Frederick T (Lucy) coolmkr h 124 3d av
Frederick V (Muriel) rem to Montclair
Furniture Co (Moses Davis) 501 S 14th
Gene A steno Leonard Sachs 20th fl 180 Hayes
Gerald at E Orange
George r 33 S Orange av
George shoemkr 40 Lincoln h 149 Court
George r [illegible] Burnet
George (Leona M) janitor h 28 Monmouth
George D (Mary E) porter h 17 Quitman
George E reas A L Davis Co Inc 20 Central av h Irvington
George E (Laura M) rem to Springfield
—George J clk 596 Market r 670 Bergen
George N r 436 High
George N timekpr r 40 New
George R (Jersey Underwriting Agency) (436) Clinton h at E Orange
George W (Rose B) [illegible] 75½ Broad
Georgia [illegible] (2 228 Broome
Georgia M Mrs laundrywkr h 3[illegible] Charlton
Gerald emp Presbyterian Hospital r 408 Orange
Gerald L (Alzata) shipwkr h 3[illegible] Ann pl
Gertrude r 420 S 18th
Gertrude Mrs poncilmkr r 420 S 18th
Gertrude wid Jack whol produce 22A Joseph h 1[illegible] Lehigh av
Gertrude S steno (1903) 744 Broad r (805) [illegible] High
Gladys E clk 26th fl 180 Raymond blvd h Irvington
Gordon service man r 223 Chadwick av
Grace A Mrs saleswoman [illegible]&Co r 108 Brunswick
Grace A Mrs r [illegible] Summer av
Grace M emp PrulnsCo h at W Orange
Gussie Mrs emp WPA h 142 Hummel
Gwyn M (Mary E) sheet metalwkr h 303 5th
[illegible] Webster Ollie sign painter 5[illegible] Halsey h 5[illegible]
Hamilton emp WPA h 100 Lock
Harold mgr 432 Springfield av r dig do
Harmonie (Sarah) emp WPA h 78 Newark
Harold B pipefitter r (3 323 Park av
Harold F [illegible]mmkr r 180 Norwood
Harold L Editor chemical mfr NY h 6 Montgomery
Harold R (Grace A) h 108 Brunswick
Harold S (Gertrude) plumber h 108 Murray
Harriet wid Mark W r 347 N 6th
Harriet A tchr 90 Montgomery h 40 Beaumont
Harry r 12 149 Monmouth
Harry sleman h 4 Park
Harry rem to NY
Harry B (Marie) emp PrulnsCo h at Arlington
Harry G (Anna M) painter h 136 S 8th
Harry G Jr mach r 130 S 6th
Harry J (Frances V) service mgr 52 Dickerson 427 Morris av
Harry L (Mabel E) emp Edisons r 367 High
Hazel M emp 188 Grafton av r do
Hayes Mary lab r 80 Erie pl
Haywood P (Mary) presser h (3) 40 Rutgers
—Helen H Mrs h 11 Miller

Roseland Florist
JONES ST. (Cor. Springfield Ave. and Belmont Ave.)
FLORAL DESIGNS—
WEDDING DECORATIONS
PHONE MARKET 2-8097 NEWARK, N. J.

[illegible] kindergarten director 85 Morton h [illegible]
[illegible] Burch h [illegible] Perry
[illegible] Montgomery
[illegible] nurse 266 High h do
[illegible] Alfred R [illegible] rms 258 High h do
[illegible] r [illegible] Court
[illegible] 61 Warren
[illegible] Florida emp Dept of Public Affairs h [illegible]
[illegible]
[illegible]
[illegible] Thos Th h 62 Sherman av
[illegible] Barbara E milk insp city h (303) 474 [illegible]
[illegible] Orange av h 8 [illegible]
[illegible] W [illegible]
[illegible] Water
[illegible] James housewk h 23 Bedford
[illegible] 8) janitor h 3 Waverly av
[illegible] 204 Prince
[illegible] Knabel
[illegible] clk Westinghouse r 12 N Di[illegible]
[illegible] purchasing agt 95 Orange r (201) 77 Mt [illegible]
[illegible] emp S Water Brdg r 1.5 N 6th
[illegible]
[illegible] 63 Boyd
[illegible] 96 Prince
[illegible]
[illegible] N 8th
[illegible] Mater
[illegible] Pomona av h do
[illegible] 20 Clinton h (16)
[illegible]
[illegible] Hillside r 728 S 20th
[illegible] (Sadie) emp WPA h 82 Elm
[illegible] Summit
[illegible] 93 Astor
[illegible] Howard Savings Institution r 759 [illegible]
[illegible]
[illegible] chauf h 3[illegible] Peshine av
[illegible] butter and eggs 58 Steeber h do
[illegible] (Milton) chauf [illegible]
[illegible] (Sally) baker Bloomfield h (107, 150
[illegible]
[illegible] 799 Broad h [illegible] Midland pl
[illegible]
[illegible]
[illegible] Plane
[illegible] r 25[illegible] Prince
[illegible] Elizabeth [illegible] 27 Lincoln av h do
[illegible] presser h [illegible] 59 Fairview av
[illegible] 24 Ellis
[illegible] (G) ironwk r 854 S 19th
[illegible]
[illegible] (Bridella) furnace man h 56 Richmond
[illegible] (Cornelia B) wood 215 Morris av h 128 [illegible]
[illegible] Plane
[illegible] Nevin
[illegible] PMT r [illegible] Barnum pl
[illegible] Bond
[illegible] Antonia A painterwk h 97 Montclair av
[illegible] h 41 Walnut
[illegible] (Sarah L) shipping clk 39 Chapel h 29 [illegible]
[illegible] Peonia beautyparlor 75 William
[illegible] 228 Ridge h [illegible] E Orange
[illegible] wid Arthur H cem [illegible] E Orange
[illegible] 83 Mulberry
[illegible]
[illegible] Anderson r 495 Hunterdon
[illegible]
[illegible] Academy r 281
[illegible]
[illegible] Pine
[illegible] Montgomery
[illegible]
[illegible] 30 [illegible]
[illegible] 15 [illegible] av
[illegible] Broad
[illegible] Avondale av
[illegible] High
[illegible] Somerset
[illegible] 9th av
[illegible] Ridgewood av
[illegible] N [illegible]
[illegible] Pennington
[illegible] (Jim) clk 39 Haley r 36 W Kinney
[illegible] (Sam) janitor h 28 Beck av
[illegible] Sally L plasterer h 736 N 8th
[illegible] (William) lab h 30 Laurel
[illegible] A (Marie C) steamfitter's helper h 882 Hunterdon
[illegible] Jr (Jingler) r 832 Hunterdon
[illegible] r to San Francisco ca
[illegible] Agnes D) janitor h 243 Hoscville av

DAVIS

Joshua D h 20 Searing
Judge steelwkr r 130 Charlton
Jules J (Estel T) janitor h 284 Seymour av
Julia r 19 E Runyon
Katherine Mrs housewk r (18) 235 W Kinney
Katherine R Mrs emp 787 S [illegible] h do
Katie [illegible] r 313 Norfolk
L Alfred (Eva) mech h (A21) 39 Somerset
Lawrence furn rms 71 76 Green h 76 do
Lawrence (Theresa) lab h (9) 1.3 Waverly av
Lawrence Vernon r 867 S 14th
Lena office supplies (200) 870 Broad r shq do
Lena wid Samuel grocer 79A Hillside pl r (2) 329 Belmont av
Leon C (Emily E) supv WPA h 437 S 18th
Leon L (Carrie B) chauf h 6, 2 Wood
Leonard (Irene) chauf LB&Co h 166 S 8th
Leonard L (Rose) mgr 22A Joseph h 27 Mapes av
Lester H (Irma M) clk 29 Av [illegible] h do
Letha emp WPA r 321 15th av
Li[illegible]an Mrs trunk [illegible] r 81 Prince
[illegible]an A housewk r [illegible] Barclay
Li[illegible] A Mrs housewk h [illegible] 2 37 Somerset
Li[illegible] A wid Garand H [illegible] 31 423 Park av
Liliane (emp Prudential) h [illegible] Livingston
Lillian I Mrs r 68 Lehigh av
Lillie M Mrs r 3 Boyd
Lily emp. 381 Washwright r do
[illegible] Mrs emp 45 Lehigh av r do
Lloyd restwkr r (C1) 74 Bowling
Lloyd H (Lorraine) h [illegible] 49 S [illegible]
Lola wid George emp WPA h 32 Day
Loren L (Jane) 238 VanBuren h [illegible] Chatham
Lorraine nurse N Mem[illegible] Hosp [illegible] r do
Louis emp City r 100 Morris av
Louis (Adele) shipping clk LB&Co h [illegible] 112 Hillside av
Louis (Doris) produce 382 Lyons av h (305) 215 Winnemaghi
Louis (Thelma) physician Board of Health and (31) 825 S 10th h do
Louis M (Lessie L) poulterywkr r 130 Somerset
Lucille Mrs laundrywkr h (1) 3 Waverly av
Lucy B Mrs furn rms 158 N [illegible] 10
Lulu A seamstress (A) r [illegible] 49 Rutgers
Luther M housewkr r [illegible] Bowling
Lynn P wid John C housewkr r 28 4th
Alvanza hagwkr r 178 Court
M Helen Mrs rem to Belleville
Mabel r 24 Milford av
Mabel wid John h [illegible] Jones
Madeline E Mrs furn rms 81 Green r do
Mae hat trimmer r 141 Walnut
Manuel (Kitty) clk Westinghouse h 814 Florence av
Margaret printer r 168 Clinton av
Margaret Mrs presser h (A1) 101 Somerset
Margaret R wid James R r 48 N 7th
Margaret W wid William B h 28 Bathgate pl
Marion E wid William E spec mak Electric Appliances Corp 44 Central av r 1.5 Bleecker
Marie r 141 Walnut
Marietta M wid Wendell h 84 Monticello av
Marion r [illegible] S Myrtle av
Marion [illegible] S Navy r 238 18th av
Martin L [illegible] r 1[illegible] Nassau
Mary emp 143 Wheelwright do
Mary [illegible] mach opr r (1) 1.2 Hillside av
Mary Mrs housewkr r (C31 [illegible] Somerset
Mary Mrs housewkr r 2[illegible] High
Mary Mrs [illegible] 47 Charlton
Mary Mrs laundress h 169 Calhoun
Mary A Mrs emp 237 South r 53 Grand av
Mary E Mrs [illegible] Penn Av
Mary E wid James J [illegible] 99 Monticello av
Mary E wid Robert h [illegible] 250 [illegible]
Mary B wid Thomas M h 12 N [illegible]
Mary L wid Eugene Robinson
Mathilda wid John D twister CTCo h 203 Bergen
Mattie housewk r 434 S 12th
Maude L wid Fred N nurse 48 New h do
Max (Jennie) (Davis & Fein, 123 Prince h (10) 329 Belmont av
Meyer C clk Westinghouse r 101 Ivy
Michael h 637 Hunterdon
Michael R (Katherine R) h 703 S 8th
Mildred Mrs h 501 2.3 Broad
Mildred A clk FinsCo r 385 Belmont av
Minerva wid William r 56 Richmond
Minnie E Mrs furn rms 169 Plane r do
Minnie L Mrs (E & M Hand Laundry) 155 NJRRav r 3 Baldwin
Minnie [illegible] (Hermina) h 89 S 14th
Money laundrywkr r 80 S 14th
Mortimer (Blanche D) pres The Utility Color Co 377 Frelinghuysen av and pres Simon Davis Inc 848 Broad h 870 S 13th
Mortimer Jr (Betty) clk 948 Broad r 870 S 13th
Moses (Davis Furniture Co) 501 S 11th h at Verona
Moses emp WPA h 76 Boyd
Moses (Hannah) feltwkr r 138 Ridgewood av
Myrtle Mrs h (13) 70 Stone
Narcissus wid George r 27 Newark
Nathan (Constance) attorney in chief (807) 744 Broad h (317) 625 Elizabeth av
Nathan (Gussie) carp h 522 S 4th
Noah G (Carrie) clk Washington DC h 322 Sussex av

DAVIS

Norman C emp Prudential h at Nutley
Norman H wirewkr r 99 Montclair av
Odell Mrs married James C Jefferson
Olive L wid William h 10 Camden
Olive Mrs cigarwkr r 33 Fairview av
Omega lab r 4 Nassau
Orales emp 55 Chancellor av r do
Patrick F office mgr (428) PO Bldg Federal sq h at Greenport Park
Pattie P Mrs h 228 18th av
Pauline housewkr r rear 36 Montgomery
Pearl [illegible] 109 Prince
Pearl L wid Samuel housewkr r 7 Crittenden
Penrose G porter r 65 Boston
Percy A (Mary A) quarrywkr h 53 Grand av
Peter M lab r 177½ PennAv
Phenomia E musician r 65 Boston
Philip (Ada) janitor h (12) 119 Monmouth
Pickle wid Willie h 208 Prince
Predest (Nenula) h rear [illegible] Hayes
Rebecca wid Edward r 32 Rutgers
Rebecca wid Morris h 404 Lawtonne av
Renna M Mrs emp WPA r 580 Broadway
Rhoda wid John h 147½ PennAv
Rhoda wid Joseph h 135 Summit
Richard elec opr r 36 Burnet
Richard gas and oil r 28 Green
Richard (Marie) chauf h 20 Colden
Richard A r 150 5th
Richard E (Rose) shoewkr 40 Lincoln h at Livingston
Richard E (Virginia) h 15 Camden
Richard F (Carrie E) h 441 4th av
Robert repairman r 12 James
Robert [illegible] Ivor
Robert r 36 Rankin
Robert shoe slicker h 30 Summit pl
Robert r 325 New
Robert (Josephine) chauf 900 Broad r inq do
Robert (Vaud) steelwkr h 28 St [illegible]
Robert [illegible] r 75 Clay
Robert [illegible] garagewkr r [illegible] 97 Somerset
Robert [illegible] laundry [illegible]
Robert L Jr (Mary E) [illegible] r [illegible] 2 151 av
Robert L emp WPA h 108 Chestnut
Robert L Rev (Sarah) [illegible] (E4) 109 N 6th
Robert R Sophia [illegible] h 30 Mapes av
Rodger D (Odie D) porter 700 Broad h (B3 [illegible] Somerset
Roosevelt (Eloise) emp WPA h 50 Warren
Roosevelt (Ozzie) coromkr h 178 Chestnut
Rosa Mrs [illegible] 30 Boyd
Rosa E Mrs housewkr r A4) 59 Somerset
Rose emp Prudential r 728 S 20th
Rose bkkpr 44 Lafayette h (108) 280 Goldsmith av
Rose Mrs housewkr r 98 Bruce
Rose M Mrs emp WPA r 84 Morton
Rose H Mrs housewkr r 10 Bank
Rose E Mrs emp 83 Bleecker r 308 High
Roy D (Rose V) porter h 79 N 13th
Roy L r 400 8th
Russel W [illegible] A [illegible] 177 Lincoln av
Ruth Mrs supt [illegible] r [illegible] do
Ruth E emp [illegible] Bloomfield
Ruth P wid Karl nurse (24 [illegible] Bigelow do
Sadie housewk h [illegible] Bergen
Sadie Mrs r 308 Washington
Sadie wid William h [illegible] 13 Hawthorne ck
Sammie (Lois) lab h 78 Newark
Samuel chauffeur helper r 88 W Kinney
Samuel dresses 498 Springfield av h at Brooklyn NY
Samuel [illegible] r [illegible]
Samuel trucker r 108 Camden
Samuel (Alma) emp WPA h 1[illegible] Clinton
Samuel Dorothy (Davis White Market) 157 W Market h 837 S 13th
Samuel (Sarah) h (8) 185 Ridgewood av
Samuel H (Fannie) engraver h 188 Shepherd av
Samuel M r (2, 17 Boyd
Samuel M (Madren R) dentist 837 Hunterdon h do
Samuel S r 1[illegible] Waterman av
Sarah wid Seymour r 1[illegible] Watson av
Sarah J wid Mack housewkr h 91 S 6th
Sau[illegible] r [illegible] Halsey
Shedzick r [illegible] 3th av
Sherwood [illegible] r 1 3 Dewey av E
Sidney H r 92 Green
Simon Inc Mortimer Davis pres Irving Livingston sec-treas rest 848 Broad
Simon P mach opr r 6 52 Avon pl
Sol (Bessie) janitor h 307 Clinton pl
Solomon Mom[illegible] emp WPA r 83 Sherman av
Solomon (Pearl) grocer 173 Norfolk h 87 N 13th
Sophie V Mrs housewk h 88 High
Stanford Maggie emp WPA h 7[illegible] Newark
Stanley B painter h (B4) 97 Somerset
Stella C wid Walter h (A5) [illegible] Irving
Stella D wid Charles C h 480 Orange
Stephen D (Jessie B) h 100 Stratford pl
Stephen [illegible] pres Davis & Averill Inc 28 Fulton h (20[illegible] R Broad
Steve J (Elizabeth C) porter h 389 Mulberry
Susan Mrs h 37 Rutgers
Taylor lab h 6 Nassau pl
Thelma housewkr r 151 Camden
Thelma Mrs (Intimate Modes) 2d fl 12 Hill r (B[illegible] 825 S 10th
Thelma M presser r 200 13th av

ROTHROCK-TAILORS INC. Custom Tailor
DRESS SUITS TO HIRE
53 ACADEMY ST. TEL. MARKET 2-4

DAVIS

Theodore E (Virginia C) clk PO Bldg federal sq h at E Orange
Thomas janitors helper 94 Johnson av r (248) 140 Roseville av
Thomas Elizabeth A) auto painter h 4 14th av
Thomas E (Mary) h 691 Bergen
Thomas S (Dorothy H) budget mgr 538 Broad h (248) 140 Roseville av
Thorday wid William housewkr r 7 c 130 av
Toby C (Catherine F) cashier r 104 PennAv
Vera housewkr r 10 W Kearney
Vera Mrs h 98 Arlington
Vera E Mrs bookkeeper h (3) 2 Myrtle av
Vernice E pres A as Vance Co 282 South h at W 4 ang
Vernon N (Ada C) see Capitol Laundry Inc 694 Broad h 49 Chestnut
Veronica wid Hayes housewkr r 384 Bailey
Viola housewkr r 10 Somerset
Virginia entered h 4 2 Barclay
Wa Cy ris Aut Park 205 Plane h at Belleville
W Rose Mar 16 checker
Sen h auto parking 2 Academy h at Union
Walter emp W A r 378 av
Walter rec wkr 18 W Kearney
Walter (Ida) 203 Hoover
Walter Lib a B alsman h 5 N 7th
Walter Sa at A emp dept r NY h 303 220 Roseville av
Wa A Ida E clk 29 Tichenor
Walter E r A 5 Somerset
Walter L salesman h (444) 140 Roseville av
Warren B clk 28 Fulton r (2 18 Broad
Warren J Aurora M asst mgr 6 Market h at Bloomfield
White Market (Samuel Davis) meat 157 W Market
William Mrs presser h 21 Rose
William overman PRR r 8 Essex
William Alverettia atty Brennan 738 Summer av
W 28 Peshine av
W Mary E emp WPA 170 Belmont av
W d L r 40 17 Aqueduct pl
W emp clerk NY 41 Norway
William Glenna r 10 Rosemont
William Muri 85 h 3 Wood
William Thaddeus L foundrywkr h 46 Mercer
William clerk Jeffries Insurance h rear Montgomery
William B Em B C) auto mech h 140 Hudson
William H Est mr shipyardwkr h 77 Peshine av
William clerk 70 Montclair av
William Lillian emp WPA h 5 Bunter

DAVIS WILLIAM F

mgr Newark Provident Loan Association Inc (326) 31 Clinton h at Kearny—See p 64
William F Theresa K) nert emp 1110, 00 Park pl h at Kearny
William H (Bardham Printing Co) 243 Market h at Bloomfield
W emp r 5 Rose
William emp N Water Dept r 82 Somerset
William H student r 110 Bank
William B sup (fire) alsman 784 786 Broad h at E Orange
William H Bertha M) roofer alsman 4 45 Clinton av
William Vincent ab h 870 Bergen
William clk Kearny r Hudson
William J 6 E Wood ave
William J Sarah A janitor 300 N 13th h 187 N 9th

DAVIS WILLIAM M

v pres-mgr Alfred B Ayers Co inc 1196-1228 McCarter Highway h 179 N 5th—See p 66
William R Lillian M in at Short Hills
William clerks h 2 Summer av
William S groweler r 7 Livingston
William W jan r 8 Savings Bank 410 Mulber
William W William 291 Hoover av
William E Sarah A) emp WPA h 9 Delaware ave
William A stenc 2 49 Sherman r 108 Brunswick
& co ft 9 Stephen L Louis Carroll Wright and see James L Ayer E treas comptr 28 Fulton
& Fein (Max Davis and Louis Fein) poultry 28 Prince
see Davies

Davise William H (Emily T) h (14) 130 Court
Davison Aileen M emp Prudential h at Elizabeth
Anna E wid Robert h 136 8 11th
son garagewkr h 32 Day
Donald B clk NY 59 shoeller pkg
Elizabeth T r 123 S 12th
George A superintendent h 1 8 2th
Henry C (Anna S) temp visitor 46 Franklin h 74 Wilsey
Henry S (Jean C) lwyr (2500) 744 Broad h at Jersey City
Irving M Ethel, pres Rose Dairy Products 702 S 12th h 133 Hansbury av
James J (Katherine P) photype opr Jersey City h (112) 55 Oxford
Mary E wid James S h 52 Lower pky
Nellie Mrs h 3 Wakeman av
Rachel Mrs housewkr r 58 W Market
Raymond emp h Westfield
Raymond Le en 81 clk 300 Broadway h at Scotch Plains
Ruth clk 137 Summit r 258 Montclair av

DAVISON

see Davidson
Davitt Agnes A asst librarian 238 Vanburen r (43) 18 Kearny
Bessie wid John h (43) 18 Kearny
Charles M see Newark Paper Box Co 216 High h at Montclair
James (Hilda G) policeman h 12A VanWagenen
Davitza Jose restwkr r 24 Elm
Davoe Lucille Sarah tailor NY h 147 Ridgewood av
Leo student r 147 Ridgewood av
Dawaisek John Tecla h 2 Prospect pl
Dawy John W Elizabeth A) maintenance man h 148 Berger
John W jr in US Army r 148 Bergen
Mirlene P bot mwkr r 63 4th
Daw Joseph A (Florence K) service supt 232 Jefferson h 13 Belden ter
Dawes Mary F nurse emp 31 Green h (B1) 17 Oxford
Dawgiel John P (Anne) bus h 103 Pulock
Dawicki Walter J Sophie M) mgr 209 Market h 88 Holland
Walter Florence J r 309 S 7th
Helen B checker r 349 S 7th
Lawrence jr 010 Schmid pres Stephen J Lawler sec treas r 40 h as
Stephen J sec Lawrence Lawler Inc 14 1670 av r 290 S 7th
Dawkins Alice M emp Prudential r 65 Finley pl
Charles chauf h 2 Richmond
Effie wid George M r 140 Union
George E Rev (Leila) pastor Peddie Baptist Church h 610 Clifton av
George E jr 11 Clifton av
Ida 39 S 2d
Nora rem to Bamber St
Oscar (Ida) garage 272 Brookline and parking lot Stafford pl h do
Robert E sales 8 Springfield av h do
Russel E chauf r 71½ 13th av
Ruth E emp Livingston r 65 Finley pl
Sallie emp WPA r 19 Broome
William checker h 65 Finley pl
Dawsey Dorothy M Mrs stenn (1405 744 Broad h at Rutherford
Herbert asst caller 684 Mt Prospect av h at Rutherford
Margaret B r (302) 283 1st av
Dawn Church of Radiant Light 148 Roseville av
Dawson Albert pumpwkr r 29A Grant
Alfred r 12 Fairview av
A E emp PSE&CoCo r 63 Mulberry
Anna Mrs assembler h 527 S 4th
Anna C r Alexander
Anna M wid William L h 27 Alexander
Anthony r 4 Chadwick av
Arthur F r 329 Elizabeth av
Augustus L uther h (6) 280 Prince
Catherine housewkr r 36 B Hillside pl
Charles S (Margaret E) clk NY h (L1) 105 N 9th
Charlotte r 23 W Market
Coleman Pearl) plasterer h 12 Fairview av
Cunningham W Ellen B rem to California
Donald orderly r 29A Grant
Dorothea housewkr r 75 Pennington
E Mabelle stenog 684 Mt Prospect av h at Bloomfield
Edgar K tchr 425 S Orange av r ing do
Edith typist NY r (403) 31 Mt Prospect av
Edna A h 53 N 9th
Edward H (Ida Mae O) clk NY h 353 Woodside av
Elizabeth E wid Patrick r 354 Woodside av
Elsie C nurse 53 N 9 h r do
Emma A clk h 36 B Hillside pl
Eva r 36 B Hillside pl
Frank A (Florence M) clk NY h 381 Summer av
Frank J clk PO h 354 Woodside av
Frank J (Helen) ship carp h (A9) 780 Broadway
Fur Co (Henry J Morin) hatters furs 174 Pennington
shop 24 Dawson
George r 65 Pennington
George painter r 4 Palmer
George Vivian r 96 Bruce
Gus (Cora) emp WPA h (3) 264 Prince
Hassle wid Fisher r 296 Belmont av
Hazle A housewkr r 125 PennAv
Henry r 220 Prince
Henry r PennAv
Herman stenotiper h 75 Pennington
Hilda wid Charles A h 13 Nassau
Ida B Mrs housewkr h 136 Baldwin
Institute of Technology William J Dawson pres-treas M J Dawson sec 889-901 McCarter hwy
Irene A instructor 43 Warren r 27 Alexander
James chauf r 108 Pennington
James tab r 66 Nesbitt
James (Dorothy C) foundrywkr h (B4) 44 Barclay
James (Lola emp Edisons h 586 Orange
James A (Vera) emp WPA h 36 B Hillside pl
James O Eudora) junkwkr h (2 5 Hillside pl
John h (302) 583 Mt Prospect av
John r 130 S Orange av
John Lucie emp WPA h (3) 268 Prince
John C tailor 18 Wright h 125 PennAv
John F (Alma) elevwkr h 86 Kossuth
Joseph bakers helper r 14 Chadwick av
Kenneth I (Mary) emp WElecCo h 0 Summit
M J sec Dawson Institute of Technology 889-901 McCarter hwy h at E Orange
Mary Mrs elevwkr r 289 Norfolk

DAWSON

Mary B clk FlaCo r 298 Woodside av
Mary F wid William h 76 Sussex av
Matthew M (Jennie J) alsman h 18 30 Plane
Metcer L wid John H h 75 William
Mildred V bookkeeper r 14 Chadwick av
Minnie J wid Thomas W h 1734 Broad
Muriel M h (4 4 583 Mt Prospect av
Nettie H wid Andrew F h 779 Lake
Paul (Anna) baker h 4 Chadwick av
Preston (Emma) emp WPA h 23 Hoover
Quen emp WPA r 296 Belmont av
Raymond Jr (Betty) emp BaCorp
Robert rem to Jersey City
Robert F porter r 261 Belmont av
Roger r 136 Livingston
Roosevelt bus carrier h 296 Belmont av
Russel T emp CTCo r 10 M Pleasant av
Thomas W see treas Newark Disorder Telegraph Plane h at Chatham
Valentine Viola V agt 2029 80 Bird h at Glen Rock
Walter amanuenser r 75 Pennington
Wardell tab r 82 Elm
Warren B emp 178 Emmet r 10 Mt Prospect
William checker r 29 Dow ave
William r 296 Belmont av
—William (Sarah M) tab h 307 Elizabeth
William D pres treas Dawson Institute of Technology 889 901 McCarter hwy h at E Orange
William S Mary C) watchman and supt 2 S av h (24 do
Day Abraham (Nellie) h 52 Livingston
Ada emp 237 Broadway r do
Albert (E Mabel) emp 88 N 6th h do
Annie r 8 S Munn av
Annie C rem to Orange
Asher M Jr rem to E Orange
Aust n (Margaret) coml trav h 57 Nesbitt
Aust n W Eva A) emp PRR h 70 Ward
Bessie Mrs emp WI A h 427 Plane
Bess n wid Edward h 243 Prince
Betsy housewkr r 32 Chester av
Catherine wid George H garment wkr 8 W
Charles r 82 Richmond
—Charles T Helen R r 53 8 11th
Charles W (Sylvia) shipwkr h 0 Camp
Chemlen (Co rs ng B ber) 72 Marshall
Clarence W (Jeannette W) ship caulker h 13th
Clark & Co Irving G Day pres-treas jewelers Washington
Cleaners Inc 333½ Roseville av and 8 2 S 6th
Edith M typist Na Newark & Essex Banking Broad h at E Orange
Edith M Mrs rem to E Orange
Edward emp WElecCo r 334 Oliver
Elizabeth K nurse 212 Grafton av
Elizabeth M clk 15 Washington h at Maplewood
Elmer A r 22 Court
Frank J captain and asst treas Essex Troop v h av at S Orange
Frederick A (Anne) ship inside beam 10th pl
Frederick C mgr 272 Central av h at Orange
George E h 13 Walnut
—George T W Gertrude L) waiter h 45 7th
Geraldine Mrs social casewkr h at E Orange
Harriet P r 219 W Kinney
Harry P (Grace W) lwyr (900) 744 Broad Grafton av
Helen housewkr r 32 Chester ave
Henry Hanford (Ruby T) cost acct h 7 3 Hill
—Ida W (Astor Beauty Salon) 166 Clinton av Clifton av
Irving G pres-treas Day Clark & Co 449 Washington h at Bloomfield
James C asst sec The Wheelbrace Co 4 5 Park av r 18 h at S Orange
Jean Mrs wid treas r 142 Roseville av
Jeremiah Lena emp WPA h 48 Hunterdon
—John (Marion) steelwkr h 116 Sherman av
John M pole foreman 375 Broad h 42 Walnut
John A gas station prdt r 269 Broad
John C Frances S) dentist 4 Clinton av h at Mountain View
—John L (A Jowell) detective h 24 Ellery
Joseph shipwkr r 218 Broad
—Joseph O (Ida) carp and supt Theodore
—Kenneth emp N Water Dept h at Stockholm

DAY L D AGENCY

(Louis DeV Day) successors to Day & Day general agents The Mutual Benefit Life Co (1001-1005) National Newark Bdg 744 Broad tels Market 2-6100-1-2-3-4-5—See p 54 and top lines
—Lawrence (Anne) restwkr h 152 Ferry
—Lena L prin Central av School 255 Central av E Orange

DAY LOUIS DeV

(L D Day Agency) (1001-1005 National Newark Bdg 744 Broad tels Market 2-6100-1-2-3-4-5 h at Summit—See p 54 and top lines
—Luther emp Ward Baking Co r 150 Orange
—M Alice Mrs tel opr TelCo r 20 36
—Mabel housewkr r 57 Lock
Margaret emp 22 Mulberry r do

JOS. H. LUCKING, INC. COAL - COKE - FUEL OIL
BROOK ALLEY, ORANGE, NEW JERSEY
Newark 3-1762 Humboldt—Telephones—Orange 3-0460 SUSSEX AVE. AND FIRST ST. NEWARK, N. J

[illegible] emp PrulnsCo h at Irvington
[illegible] William r 60 Barclay
[illegible] express clk 33 Pennington h (26W) 30
[illegible] wid Henry r 32 Chester ave
[illegible] R emp PrulnsCo h at Madison
[illegible] 24 Commerce h at Maple
[illegible] 1041) 744 Broad h at Paterson
[illegible] mgr motor products 436 Doremus av h
[illegible] Newark
[illegible] NY r 82 Bleecker
[illegible] lab r 436 Monmouth
[illegible] 24 Thomas
[illegible] PrulnsCo h at Hackensack
[illegible] Bergen
[illegible] Pennington
[illegible] Prulnsl [illegible] Hillhurst
[illegible] Clifton
[illegible] laundrywkr [illegible]
[illegible] 84 Hunterdon
[illegible] chauf r [illegible] Broad
[illegible] Alice [illegible] 3d
[illegible] Fiske W C Horn Bros & Co 571 3d h at S Or
[illegible] (Ella M) mgr PrulnsCo h at Irvington
[illegible] sheman as
[illegible] John F (Mary A) sta fireman h 123 Watson
[illegible] F [illegible] (Mabel)
[illegible] Helen F paintwkr h 45 Mercer
[illegible] Edith L) sec-gen mgr Abraxas Ma
[illegible] Co 22 Prospect h at Elizabeth
[illegible] spot [illegible] Ferry
[illegible] Ferry h 517 do
[illegible] Marie [illegible] wrecker h 107 Prince
[illegible] Prince
[illegible] Bloomfield
[illegible] Zipkin) whol produce
[illegible] NJRRco
[illegible] tchr 650 High h at Bernardsville
[illegible] Jr Mary J) sleman h (239) 140 Bose-
[illegible] 6th av
[illegible] Dorsey NY h B6) 55 Lincoln av
[illegible] Fiske (Fred B Corey and Mrs Alice J
[illegible] 300 Dayton
[illegible] E (Bessie H) sleman 1st fl 40 Clinton r 646
[illegible] Nutley
[illegible] Merchant
[illegible] 205 Oliver
[illegible] mgr WPA [illegible]
[illegible] E Emma [illegible] bender h 19
[illegible] sec (2403, 744 Broad h at NY
[illegible] r 19 Vanderpool
[illegible] (Jane D) asst to gen mgr 230 S
[illegible] Johnson as
[illegible] Hillside
[illegible] W Orange
[illegible] West
[illegible] Andrew housewkr [illegible] Kearny
[illegible] emp [illegible] at Elizabeth
[illegible] Eleanor M [illegible] 58 Ferry h at
[illegible] Rose [illegible] Adams
[illegible] mach opr [illegible] 92 Broad
[illegible] Thomas T [illegible] John G A [illegible] Beaumont Inc 233
[illegible] h at Dunn
[illegible] Smith Chem-
[illegible] Mulberry Plainfield
[illegible] & Smith Chem-
[illegible] Mulberry Orange
[illegible] Mulberry h at
[illegible] Frank cook h 109 Washington
[illegible] William G (Eleanor L) polisher h 12 Brook-
[illegible] av
[illegible] Albert W Ruth R) h [illegible] th av
[illegible] clk 115 Clinton [illegible] 593 Broadway
[illegible] Bethay emp 100 Rutger av r 43 Crawford
[illegible] H mgr 54 Park pl h at Belmont
[illegible] B Edith B) chauf r 133 Ridgewood av
[illegible] mgr 9 Clinton r 62 Park
[illegible] Ph) tex minister (1028) 1180 Ray
[illegible] h at Bloomfield
[illegible] married Joseph H Dougherty
[illegible] Co (Mrs Grace F Johnston Dean) 425½
[illegible] Brunswick
[illegible] peddler r 2 Elm
[illegible] H r 101 S 8th
[illegible] nurse health education 81 Green r 87
[illegible] Brunswick
[illegible] M sign painter r 15 Hampden
[illegible] T wid Elmer G sub tchr h 107 Plane
[illegible] Covering Co (Abraham Schottenfeld) 340
[illegible] Broad
[illegible] A (Meg) emp LB&Co r 51 6th av
[illegible] farm rms 64 and 86 Warren h 64 do

DEAN
Frank W (Blanche T) emp PrulnsCo h at E Orange
Harold clk 348 VanBuren r 775 S 11th
Henry sec Pomeroy Company Inc (201) 899 Broad h at Long Island NY
Henry J (Evelyn) chauf h 448 18th av
Irene h [illegible] Lock
James r 172 Camden
—James r 86 Pennington
James C r 142 Shaw av
James F mgr 30 McClellan h at Cranford
John Irene mech h 287 Warren
John M Bessie chauf r 287 Warren
John P painter r 89 Wright
John W baker A&P Co r 833 Hunterdon
Joseph mgr Orange r 81 Plane
Joseph mgr Orange r 81 Plane
Joseph L ins agt (2520) 1180 Raymond blvd h at Nutley
Letitia E wid James h 58A Rutgers
Lillie wid William h 19 Lock
—Margaret tchr 256 Central av h at E Orange
Margaret M emp PrulnsCo r 12 Goble
Marie C Mrs h 12 Goble
Marion Mrs r 78 Bruce
Marjorie M Mrs r 205 Court
Mary wid John r (22) 793 Broadway
Pauline Mrs used clothing 153 S Orange av h do
—Pearl emp PrulnsCo h at Kearny
Ralph safe deposit mgr Fidelity Union Trust Co 800 Orange h at Bloomfield
Ralph L chief clk 354 Doremus av h at Paterson
Richard T Martha h 875 18th av
—Robert Isabella chauf h 208 Park av
Thomas (Theresa) loader r 34 Hill
Thomas W sperm agt (2420) 1180 Raymond blvd h at Morristown
—Timothy (Elizabeth) fireman h 172 Orange
Velma wid Robert G sleswoman 81 Clinton av h (3) 397 13th av
Warren E h 775 S 11th
—Weston (Irene) pressman h 180 W Kinney
—William h 46 Crawford
—William (Corinne V) h 85 Elm
William B sec Lackawanna Laundry Co 35 High h at NY
Willie mach r 64 Monmouth
DeAndrea Frank (Mary) chauf h 57 Stone
Deane Albion C ins agt (1510) 744 Broad h at Fair Lawn
Dolly Stores Rose Sherman mgr millinery 683 Bergen
—Joseph chauf h helper LB&Co r 22 Grant
Deaney Charles W (Mabel A) emp PrulnsCo h at Verona
Ethel E steno 620 Central av r 218 S 10th
—Mae A r 218 S 10th
—Rose C wid John J h 218 S 10th
—see Deeney
DeAngelo Anthony (Julia) tilewkr h 64 High
DeAngelo Anna brushwkr r 55 Nichols
Annunziata wid Nicola r 55 Nichols
Anthony packer r 55 Nichols
Anthony (Rose) waiter r 87 Congress
Benvenuto Louisa mason h 262 S 6th
—Casalandra (Filomena) h 84 Adams
—Ferdinand P (Ella M) chauf h 406 N 7th
Frank lumberwkr r 37 Nichols
Frank (Elizabeth M) tailor h 137 Pine Grove ter
Fred B (Theresa A) chauf's helper h (2A) 214 South
Frederick trucker PRR h 372 N 6th
Gaetano (Assunta) emp 7 Mulberry h 37 Nichols
James lumberwkr r 37 Nichols
James (Carmelina A) mech 86 14th av h 415 S 10th
John (Jennie) tailor h 478 S 18th
John Mary A rem to E Orange
John S r 73 Highland av
Joseph (Jean) roofer h 124 Bruce
Louis emp [illegible] r 37 Nichols
Mary wid Guglielmo h 228 Walnut
Nicholas (Jennie) [illegible] h 444 S 17th
Pasquale mach r 55 Nichols
Pasquale lab r 73 Highland av
Philip F (Josephine) housewrecker h 73 Highland av
—Philomena paperboxwkr r 37 Nichols
Raffaele (Raffaela) poultry rest 84 Cutler h at E Orange
Salvatore r 194 Lincoln av
Salvatore r 137 Pine Grove ter
Samuel handle boy r 372 N 6th
Samuel Jr US Army r 73 Highland av
DeAngelo Carmine h 283 Adams
Dominick (Josephine) mech h 145 Verona av
Dominick Jr fitter r 145 Verona av
—Emily M mach opr r 145 Verona av
—Frank J (Julia A) emp WPA h (12) 373 Fairmount av
George J lumberwkr r 214 Elm
Giovanni (Maria) emp city h 214 Elm
Harry R (Mildred L) spot welder h 378 Lincoln av
John (Dorothy T) shipping clk 585 N 3d h (9) 49 Clinton av
—Joseph H (Catherine) emp 282 Lafayette h 32 Nichols
Louis F (Zelinda) toolmkr h 283 Adams
Margaret M toywkr r 283 Adams
Nicholas assembler r 145 Verona av

DE ANGELO
Nicholas H buttonwkr r 283 Adams
Philip A Susan [illegible] h 214 Elm
Samuel J [illegible] lumberwkr h 387 Walnut
Susan M radio [illegible] r 214 Elm
Deans Abraham (Rose) emp WPA h 100 Waverly av
—Daniel (Bella M) ship caulker h 674 Bergen
Dwight C Josephine J) sleman h (4) 55 Carteret
Erastus r 100 Waverly av
Essaur housewkr r 7 Rankin
—Henry r 29 Barclay
—Howard W (Jean P) insp WElecCo h (12) 85 N 7th
—Jacob (Cora) soapmkr h 7 Rankin
Janet W wid David farm rms 18 James h do
—John ship fitter h 123 Scheerer av
John [illegible] FinaCo 10 Park pl h at Maplewood
Margaret wid John r 123 Scheerer av
Nettie Mrs housewkr h 96 Barclay
W [illegible] mach r 6 James
Dearney (Oscar) jewelrywkr r 486 Avon av
Dear Abraham [illegible] physician NY r 86 Hunsbury av
Christine wid George h 205 Market
Emanuel Minnie cutter r 182 Mapes av
Harry Rose mgr 278 Bergen h 182 Mapes av
Louise M emp [illegible] r 36 2d av
Max (Bessie) real est NY h 80 Hunsbury av
—Sally married Bernhardt Stelman
—Sidney (Pearl) (Supreme Bedding Co) 1038 S Orange av h 179 Smith
—Yetta wid Paul sleswoman LB&Co r 35 Hobson
DeAraujo Louis (Carmela M) emp PSE&CCo h 174 Walnut
Deardorff Floyd R tchr 550 High h at E Orange
Dearie Jean A h [illegible] Prospect av
Dearing Augusta M wid John r 794 S 14th
—Oscar W E zabeth L chauf h 225 Waverly av
—Evelyn C Mrs tchr 40 Parker at Bloomfield
Dearness Walter Margaret E) emp GECo h 301 Florence av
Dears Millie Mrs h 138 Newark
Dearth Hazel M director nurses Presbyterian Hospital h 70 S 11th
Deary William A (Mildred D) steelwkr h (45) 182 Badger av
Deas Hattie Mrs emp WPA r 217 W Kinney
—James Lottie steelwkr r 16 Monroe
Louise Mrs r 82 Stratford pl
Russel Marie [illegible] 16 Monroe
Deaney [illegible] Catherine M [illegible] sleman h 279 N 6th
Helen C emp PrulnsCo r 279 N 6th
Mary E sleswoman H&Co r 279 N 6th
Deaton Bruce wid Gilbert h 16 Boston
Deats Anna wid William rem to Port Jervis NY
Aust n C Amelia F [illegible] h 616 S 20th
—Carl E steno r 634 S 20th
Dan d A (Leon L) agt PrulnsCo r 99 N 6th
Frederick wid LeRoy h 140 S 10th
Rose L wid John R h 634 S 20th
Theodore shipping clk 42 Warren r 140 S 10th
see Diets and Dietze
DeAugustine Lena wid Sabato rem to E Orange
Deb Shoppe (Mrs Mary Kowalloff) women's wear 43 Stratford pl
Deb's Alice Kent mgr millinery 161 Market
DeBacco Angelo (Grace) emp WElecCo h 366 N 12th
Angelo [illegible] professional bicycle rider r 363 N 6th
Joseph caulkmkr r 363 N 6th
Louis A Emma bakerywkr h 77 1st av
—Louis P baker r 77 1st av
—Oliver (Lucy) h 363 N 6th
—Paul baker r 363 N 6th
—Secondo cabinetwkr r 363 N 6th
DeBaere Alfred L (Anna B) cook h 143 Hillside av
Anna B Mrs farm rms 143 Hillside av r do
Deballey Michael mach h 3 Wall
DeBale John O pecwkr r 805 Broadway
Orie (Elizabeth M) [illegible]ecwkr and supt 805 Broadway h do
—Orrie G (A ce K) mech h 2274 Verona av
DeBalfell John D (Mary A) watchman h 457 S 12th
DeBane Sinto A (Josephine C) emp PSE&CCo h 138 Prospect
DeBare Vito (Anna L) producewkr h 73 Lister av
DeBartolo Rodolfo (Rose) mach h 205 Oliver
DeBartolomeis C co (Anna) meat and poultry 170-172 Adams h 147 NYav
deBastos Manuel N (Anna) metal tuber h (13) 315 Walnut
DeBaun Florence J wid Harry D r 464 Belmont av
—Harry D (Ruth M) h 464 Belmont av
Rena A emp PrulnsCo h at Glen Ridge
Debbs Alexander (Debbs Piano Shop) 177 Central av h at W Orange
Barney sleman r 27 Rose ter
—Louis J (Carolyn A) detective h 90 Columbia av
Michael (Viola C) foreman 623 N 8th h 27 Rose ter
Piano Shop (Alexander Debbs) piano tuning and used pianos 177 Central av
deBeauchamp Albert F (Estelle F) sleman h (9) 3 Orleans
Estelle F Mrs tchr 190 Broad r (9) 3 Orleans
deBeck Ethel R Mrs director dept reference and research public schools (338) 31 Green h at E Orange
DeBella Andrew J (Mary R) tailor h (302) 664 S 18th
Anthony F (Sadie) tailor h 397 N 12th
—Anthony R (Camille C) h 168 Elm

JACOB HIRSCHHORN REALTOR INSURANCE
830 BROAD ST., NEWARK, N. J. Ma. 3-2585
REALTY MANAGEMENT APPRAISAL – MORTGAGE INDUSTRIAL SALES LEASING – RENTING INSURANCE IN ALL ITS BRANCHES

DE BELLA

Frank (Adelina) cutter h 127 Ridgewood av
Jennie r 38 12th av
Joseph (Rose) h 38 12th av
Marie A office asst 40 Spruce r 27 Ridgewood av
Michelina mach opr r 38 12th av
DeBelle Rose (Mrs) soldiers r 304 Chestnut
DeBellis Antonia h 50 Webster
Christine seamstress r 60 Webster
Domenick (Sylvia) emp WPA h 103 Highland av
Eleanor r 50 Webster
Isabel r seamstress r 50 Webster
John (Angelina) bldgr WPA h 18 Blone
DeBello Frank (Josephine) emp WPA h 479 S 14th
George (Dorothy) chauf h (1A) 26 Elizabeth av
DeBenedetto (Celina nee Louis) tchr Linden h 168 Summer av
Jerry (Jeanette) pressman h 370 N 12th
Vincent J American Service Garage) 334 5th h at Belleville
DeBenedetti Gaetano (Filomena) janitor 30 Burnet h 257 Garside
DeBenedetto Angelina M stenotypist r 329 N 6th
Catherine K stenotypist r 641 N 6th
Dante r 329 N 6th
Dante h 60 N 6th
Dante (Jennie) foreman Kearny h 131 4th
Filomena married Arnesto DeBenedetto rem to Orange
Frank (Annunziata) h 329 N 6th
Generosa (Louise Urenke) h 182 8th av
Joseph shoe repr 107 Grove ter h at Irvington
Josephine M married Anthony Blanc
Louis (Nicolina) slasher r 3 4th
Palmira tubewkr r 31 4th
Samuel (Teresa) mason h 378 N 11th
Thomas (Lucy) emp WPA h 360 E Orange av
Vincenza r 329 N 6th
Yolanda tubewkr r 13 4th
DeBenedetto America emp P&Co r 326 5th
Amelia wid Nicola h 25 Ridge
Angelina M wid Samuel emp WPA h 6 225 Lake
Anthony F painter r 50 7th av
Antonio cabinetmkr r 2 Factory
Attilio forwkr r 202 Newark
—Domenico (Vincenza) carp h 27 Norfolk
Edith F clk 88 W Market r 127 Norfolk
Frederico (Geraldine) shoe repr E Orange h 417 N 6th
John D umbrellamkr r 150 7th av
Joseph real est (233) 45 Branford pl and 231 Ridge r do
Joseph T [illegible] r [illegible] 7th av
Lee [illegible] N Water [illegible] r 231 Ridge
Lorenzo (Julia) h [illegible] 12 Factory
Lucia M garmentmkr r 27 Norfolk
Maria r 2 Factory
Mark (Madge) Federal Housing Administration r 231 Ridge
Nicola Antonetta, watchman PRR h 326 5th
Schimer (Mildred E) h 150 7th av
Susie tubewkr r 326 5th
DeBiasi (Giuseppe (Pompeia) dairy products 448 [illegible]
DeBernard Andrew (Pauline) h 13 S Orange av
DeBerry Roy Robert (Minnie) emp W A h 55 Charlton
DeBerto Antonio (Carlotta) lab h 1[illegible] Jackson
Ralph restwkr r 138 Jackson
[illegible] clerk r 5 Washington [illegible] Elizabeth
James A mach opr r 101 Houston
Murray W Anastasia steelwkr r 10[illegible] Jackson
DeBiase Angelina wid Ignazio h (6) 411 5th
Joseph (Agnes A) clk h 27 Factory
Leo S Joan T fr wkr h 2 49 Bruce
Isaac r 804 Bergen
Wilson Anna upholsterer 804 Bergen h do
Charles Lucy junk peddler h 64 Bloomfield av
DeBianco Anthony tchr 00 Montgomery h at Kretch Plains
[illegible] (Margaret M) chauf h 306 2d
Benjamin (Lena) retailer h 6[illegible] S 7th
Carmine (Gaetana) h (10) 5 [illegible]
Frances married Pasquale Napolitano
John (Mary) emp CelCorp h 339 Lafayette
[illegible] emp city h 362 S 7th
DeBiase Oscar L (Sadie R) sub clk PO h 12 High
Domenic A bendwkr r 151 2d
Ida M [illegible] r [illegible] Lake
Jean garmentwkr r 704 N 7th
John (Frances) emp Edisons h 703 N 7th
Pasco (Rose A) h 51 2d
Roche T [illegible] r 5 [illegible]
Ralph emp Inglis Bros Inc r [illegible] N 7th
Simone Angelina 7[illegible] N 7th
DeBiasiken [illegible] Katherine L mgr 70A Broadway h 506 [illegible]
[illegible] M [illegible] dresser [illegible] at Millburn
[illegible] Edward G Morrissa, clk PO Federal sq h at Montclair
Eugene r 511 3d
Wesley S Agnes h 5 4 [illegible]
DeBiase Peter B stenotypist (326) 3 [illegible] r (304) Mapes av
Debice Hymen peddler r [illegible] 20[illegible]
DeBiser Simon rigger r 195 Broad
[illegible] Bernadine emp 525A S 9th [illegible]
DeBisog Mary r 9 Dickerson
deBoisgiblin Helen M priv sec Morristown h (15) 85 N 7th

DE CAPUA

Columbia B wid Joseph [illegible] Belleville
Frederick r 365 N 7th
Ida r 516 S 14th
Joseph (Catherine) emp WPA h 501 S [illegible]
Julia A mach opr r 365 N 7th
Lucy r 325 Clifton av
Michael (Helen M) musician h 392 N [illegible]
Mildred drawtr NY r 365 N 7th
Nicholas (Theresa R) nat blocker 45 Mulberry
Johnson av
Samuel Lena peddler h 464 N 6th
Vito P (Columbia) r 365 N 7th
DeCaro Gaetano (Angelina) presser h [illegible]
Louis (Frances) mach h 29 Montclair [illegible]
Salvatore Lena wid Louis seamstress h [illegible]
DeCarlo Frank B (Angelina) musician h [illegible]
DeCarlo Pompey T (Anna B) emp WPA h [illegible] Fairmount av
DeCarlo Alfred (Filomena) marble cutter h [illegible]
Domenick (Theresa) barber 143 Verona av
Don pres-frees Clean-Rite Washer [illegible] E Orange
Edward r pres-sec Clean-Rite Washer Co [illegible] Orange
Frank (Laura) emp WPA h 75 Highland av
Giovanni (Concetta) shoe repr 181 Bloomfield av 238 Garside
James (Mary) buttonmkr h 208 Bloomfield av
John (Philomena) h 130 Verona av
Michael (Rose) chauf r 319 Verona av
Nicholas (Josephine) mach opr r 9[illegible] Tuscan
Peter r 22 85 4th av
Raymond mast shademkr r 238 Garside
Richard (Angelina) emp P&S&Co [illegible]
Rose M press opr r 185 W Bergen
William (Margaret) lab h 205 Garside
DeCasper Edwin Murray h (42) 2 Kearny
DeCastro Anthony archt r 528 S 20th
Anthony archt r 310 Lafayette
Arthur chemist Barrows r 310 Lafayette
Bernadette wid Benedetto h 3 0 Lafayette
Bert Rose shipper r 394 N 20th
Elizabeth seamstress r 410 Lafayette
Felix A packer r 100 Jefferson
Ida seamstress r 3[illegible] Lafayette
Joseph (Beatrice) emp W A r 292 Kearny
Mary garmentwkr r 206 Jefferson
Pasquale (Caroline) tailor 77 Jefferson h [illegible]
—Rose Mrs clk 26 Bridge r 394 N 12th
Thomas (Amelia M) draftsman P&S&Co Jefferson
Thomas A (Ruth) sleeper h 14[illegible] Kearny
Thomas F (Margaret M) clk The Sheraton Co h 394 N 12th
Decca Distributing Corp Leslie B Halper mgr phonograph records 701 McCarter hwy
Decemvirs Athletic Club 347 S 7th
Decepoli Sam emp PruInsCo h at Belleville
DeCesare Alfred A (Mary) chauf PSET h 2[illegible]
Anna wid Matteo h 78 Dashwark av
Antonio F refrigerator mech r [illegible] Wm
—Conrad A wid Michael r 30 Bloomfield
Francesco E chauf r 55 Warren
James C pres-gen mgr White Stamping Co 13th at Charlton
James L Bertha bath house [illegible]
Lorin M 55 Warren
Michael (Bertha M) color matcher h [illegible]
Salvatore 55 Warren
Yolanda packer r 78 Chadwick av
Jack Frederick J mech PSET r 302 S 19th
Julia wid Peter r 42 Thomas
Mary M Mrs h 7 Bergen
William Lenhart A A stenotypist h [illegible]
DeChant Ann M wid Herman r 377 [illegible]
DeChellis Maria wid Costantino h 35[illegible] S [illegible]
Pasquale (Mary) alteration r 352 S 7th
Dechel Edward P Anna M) junior eng emp [illegible] Broad h 36 Midland pl
George C (Laura) foreman N Water Dept h [illegible] Columbia av
Dechert Rubel J Hazel C) welder h 85 [illegible]
DeChiaro Arthur P (Theresa F) beautician h [illegible]
DeChiara Mario 20 6th av
Nicholas (Janet) bus opr PSET h 7[illegible] A [illegible]
DeChiaro Carmine (Carmela) taymkr h 168 Parker
Carmine Jr r 168 Parker
John (Mary) emp P&S&Co h 67 Cabinet
Mary seamstress r 168 Parker
Virginia r 304 S 9th
DeChristoforo Angelina M wid Carmine r 131 Parker
DeChristopher Anna garmentwkr r 44 Summit pl
Augustino (Rosa) shoe repr 181 Garden h 44 Summit pl
Joseph emp D&Corp r 44 Summit pl
Ralph (Edith M) porter FinaCo h 43 81 W [illegible]
Vincent Rose C) lampmkr h 25 Garside
Dechtman Herman L (Fannie) [illegible] Clothes [illegible] 48 Market h at Brooklyn NY
DeCicco Anthony Rose dry goods 295 N 8th
Cirillo chauf h (7 18 Dugl
Concetta married Simone Cicatto
Domenico stator h 288 S 8th
Domenico Stella M chemist wkr h [illegible] N 7th
—Frank clk A&PCo r 169 High
Lida r 288 S 8th
Louis Maria) mech h 500 S 8th

The Mutual Benefit Life Insurance Co. 300 BROADWAY
D DAY GENERAL AGENT . . . . . 744 BROAD STREET NEWARK, N. J.

[illegible]

[illegible] 398 N 6th
[illegible] N 6th
[illegible] Bergen
[illegible] Broad r 398 N 6th
[illegible] 8 E
[illegible] 23 Mt Prospect av
[illegible] 54 Avon av h
[illegible] Arlington av
[illegible] 19 Bach
[illegible] N 6th
[illegible] & 18 Negro (410
[illegible] Academy
[illegible] Pasquale h 20 Academy
[illegible] clerk r 44 Warren
[illegible] Warren
[illegible] helper h 156 Warren
[illegible] Broadway
[illegible] Elm
[illegible] 2th a
[illegible] Brookdale av
[illegible] Mt Mountain
[illegible] 26 Mountain
[illegible] 083 S 14th
[illegible] N High
[illegible] Bro
[illegible] Bernard h 187 Columbia
[illegible] Professor h [illegible]
[illegible] chauf [illegible] Howard Savings Inst
[illegible] Broad
[illegible] M [illegible] clk (1031) 80
[illegible] at Bloomfield
[illegible] (1928) 1180 Raymond blvd r
[illegible] h Mrs furn rms 235 Broad r do
[illegible] h 6 Belmont av
[illegible] 29 St Charles
[illegible] Henrietta S real est and ins (528) 81
[illegible] h 8 DeGraw av
[illegible] bldgr 457 Raymond blvd h at NY
[illegible] Helen (nee) powdermkr h 420 Walnut
[illegible] PRR r 1 A James
[illegible] 6 Orange
[illegible] 701 High
[illegible] emp Prudinsco h at Kearny
[illegible] 38 Sherman av
[illegible] shipping clk 50 Freeman
[illegible] 8 Monroe av
[illegible] Amsterdam
[illegible] Mt Prospect
[illegible] Tuttle Draw av
[illegible] Harry 83 mach h 273 34 Broad
[illegible] artist NY r 8 DeGraw av
[illegible] T [illegible]
[illegible] and emp Westinghouse r 397 Summer av
[illegible] mach r 108 19th
[illegible] Selma L clk Westinghouse h 198 3d
[illegible] William 601 S 12th
[illegible] M Mrs h 9 16th av
[illegible] W Mrs stenographer (433) 462 High r 75 Fairview av
[illegible] W emp PrudinsCo h at Elizabeth
[illegible] emp WPA r [illegible]
[illegible] W (Anastasia D) cons Tuttle In System Inc 269 Elizabeth av rest 215 High and rest 236 Broad h do
[illegible] W Jr pres Tuttle In System Inc 269 Elizabeth av h at Irvington
[illegible] Charles S fire mgr Kearny h 31 Palm
[illegible] 204 Harbor houses h 94 Houston
[illegible] 3 Avon
[illegible] 438 Sherman av
[illegible] S (Ida) [illegible] h 75 Fairview av
[illegible] Tuttle In System Inc 269 Elizabeth av
[illegible] Broad
[illegible] at E Orange
[illegible] Brunswick
[illegible] emp Prudinsco h at Maplewood
[illegible] 8 6th
[illegible] Freeman h 21 Bond
[illegible] av
[illegible] clk NY h 33 N 12th
[illegible] Kelsen PRR h 32 Clay
[illegible] 80 Bloomfield
[illegible] 2 Bulleck
[illegible] RR h 378 Linden
[illegible] 35 Brook pl
[illegible] 8th av
[illegible] Elizabeth av
[illegible] Helen M) stenog h 570 Hunterdon
[illegible] clk 7th fl 66 Park h at E Orange
[illegible] dancing Glk. Broad r ing do
[illegible] wid Edward r 37 Schofield
[illegible] 87 Elizabeth av
[illegible] (Bertha S) emp PrudinsCo h at Glen Ridge

DECKER

[illegible] wid Mahlon S h 400½ Summer av
Margaret E emp PrudinsCo r 33 3d
Margaret E tchr Union r 815 DeGraw av
Marietta S steno FidelityCo 10 Park pl h at Mountain View
Marion E emp PrudinsCo h at E Orange
Mark H ins adjuster (617) 21 Clinton h at E Orange
Martha A campskr r 108 10th av
Martin estwkr r 235 Broad
Mary A Mrs furn rms 87 Elizabeth av r do
Mary A wid George W h 201 N 6th
Mildred Mrs r 187 Broad
Mildred E tel opr TelCo r 400½ Summer av
Morris (Mary A) conf 67 Elizabeth av h do
Percy K (Mary P) mgr E Orange h 81 W End av
Peter (Helen) chauf 45 Hillside av r do
Philip (Dorothy) chauf r 104 Houston
Richard clk Scully Steel Products Co ft Bessemer h at Elizabeth
Richard r 46 State
Rosemary W steno Fidelity Union Trust Co 494 Broad h at Nutley
Ruth L steno E Orange r 201 N 6th
Sarah Mrs housekpr r 42 James
Sigmund chauf r 104 Houston
Stanley drugwkr r 104 Houston
Stella Mrs clk 463 High r 75 Fairview av
Theodore K emp Prudinsco h at [illegible]
Violet J clk Howard Savings Inst Broad 764 Broad h at Crawford
Walter Rose A) painter h 947 S 14th
William A (Elsie) emp city h 135 Hunterdon
William A clk NY r 188 3d
William E (Anna) h 120 S Munn av
William R h 284 Plane
William J optical wkr r 108 8th av
William P jr US Navy r 378 Hunterdon
William T real est and ins 1 N 9th h at W Orange
William W h 498 4 h
see Decker

Deckert Alice W junior supv N Dept Public Works r 69 N 9th
Edward chauf 709 Broad r 33½ Marne
Jacob (Elizabeth) pearlwkr h 33½ Marne
Mary emp LB&Co r 2.6 N 6th
William (Rose) clk PO Federal sq h at Maplewood
218 M (chr 2.7 Abingdon avW h at E Orange

Deckman Peter restwkr r 72 New
Declaro Tony pr cr (120) 780 Broad r ing do

Declemente Elmira garmentwkr r 87 Wallace
Peter contrmkr r 87 Wallace
John sailor h 87 Wallace
Rose L married Michael LaMorte
Theresa A bookpr 411 High r 87 Wallace

DeClothier Gerard warehouse mgr LB&Co h 96 Plane

DeCocco (Crescenzia (Antonia) painter h (2) 164 Warren

DeCompa Marco (Rose) ins agt (801) 11 Clinton h 136 Mt Prospect av

DeConna Bros (Michael and Victor DeConna) hats 1 Springfield av
Michael (Nettie (DeConna Bros) 1 Springfield av h at Maplewood
Victor (DeConna Bros, 1 Springfield av h at E Orange

Decorative Utilities Corp David Kohn pres Nathan Elinger v pres George A Thomson sec-treas folding door screen mfrs 161 167 Order

DeCordova Ave [illegible] r 43 [illegible] swan ave

DeCordova East mgr 35 West h at Atlantic Highlands

DeCoto Bartolomeo (Josephine) carp h 288 Outside

DeCorte Nicholas (Anna) baker h 431 S 12th

DeCosmo Anna comptometer opr r (38) 44 Rankin
Antoinette D steno WPA r 359 S 9th
Emily J steno (1 11) 60 Park pl r 359 S 9th
Frank chauf r 359 S 9th
Gabriel [illegible] r 8 44 Rankin
Gabriele [illegible] sanitan r 359 S 9th
Teresa wid Michael h 359 S 9th
Vincenzo Michael [illegible] (1) 178 Berkeley

DeCosta Carl [illegible] r 82 Norfolk
Charles news dlr h 82 Norfolk
Fred newsdlr r 82 Norfolk
Joseph G (Josephine M) h 130 Hudson
Lena M wid Edward h 31 Jackson
Manuel (Florentine V) shingleskr h 80 Monroe

DeCosta Thomas A (Anna) newsdlr 33 Netherwood pl h do
Nicholas (Margaret) [illegible] h 33 Netherwood pl

DeCourcey William opr CSCo r 577 S 12th

DeCozen A [illegible] specialty mgr DeCozen Motor Co 1226 Broad h at S Orange
Alfred pres-treas DeCozen Motor Co 1226 Broad h at Parsippany

DE COZEN MOTOR CO

Alfred DeCozen pres-treas Albert DeCozen sec-treas Distributors Chrysler and Plymouth Motor Cars 1226 Broad tel. Bigelow 3-6900 new and used cars 970 Broad used cars 1191 Broad

DeCrache Fannie bl Mrs h 100 Ridge

DeCrescenzo Frank (Ann D) emp WPA h 13 Esther

DeCristofaro Albert r (7) 216 Bloomfield av
Alfonso (Rose) emp WPA h 138 Ridge
Anna seamstress r 100 Garside
Anna candymkr r (7) 216 Bloomfield av
Anthony musician r (7) 216 Bloomfield av

DE CRISTOFARO

Carmine r 66 Garside
Ida r (7) 216 Bloomfield av
Melinda wid Ralph h (7) 216 Bloomfield av
Romoualdo D (Ernesta) conf 58 Park av h 100 Garside

DeCristoforo Alfonso Jr boxmkr r 138 Ridge
Angelo emp city 1 74th av
Anthony boxmkr r 138 Ridge
Wilfred H (Rosemary) guard PO Federal sq h at E Orange

DeCroce Anthony (Angelina) mason h 473 N 12th
Carmine (Adeline) h 624 4th
Christina mach r 473 N 12th
Frances trimmstress r 624 4th
Joseph mach opr r 473 N 12th
Joseph (Rose) grinder h 624 4th
Margaret seamstress r 624 4th
Mildred seamstress r 624 4th
Philip (Mary) emp WPA h 250 Berkeley av
Rose seamstress r 624 4th

DeCrocket Florence emp PrudinsCo h at Pompton Plains

Dector Charles (Ida) bldg contr 308 Hunter av h do
D Leonard pres G D Pierce Inc 854 Broad r 57 Goodwin av
Edward Tessie pres Doctor Rocklin Optical Co (205 56 Bradford pl h 55 Goodwin av
Fannie stenoman 685 Broad r 308 Hunter av
Max (Helen) bkkpr 410 Frelinghuysen av h (507) 180 Grumman av
Milton rem to Maplewood
Rocklin Optical Co Edward L Doctor pres David Rocklin sec-treas optical goods mfrs (205 56 Bradford pl
Rubin rem to Springfield
Sylvia sec G D Pierce Inc 854 Broad and steno 1 E Runyon r 65 Goodwin av
Sylvia R Mrs office sec (1111 1.18) 17 Academy h at Irvington
—Tessie Mrs treas G D Pierce Inc 854 Broad r 65 Goodwin av
William rem to Irvington
William (Rose) sleman r 168 N 6th

Doctor Ancel (Pearl) h 199 Prince
Barry (Bernice) [illegible] r 72 Hillside pl
Morris (Tessie) chauf h (4) 20 M Ford av
Sarah R bkkpr [illegible] r 72 Hillside pl

Doctorza Joseph Mary T) [illegible] 310 Chestnut

DeCursey Germaine clk Lurgan r 832 S 8th

Dezy Adam (Josephine K) rem Hillside

Dezyk Anna [illegible] Nichols
Bronislaw A (Ma) mach 743 S 14th
Charles M [illegible] mach h 1 Nichols
Charles M Jr mach 1 Nichols
Walter T Anna E mach h Nichols

Dede Frank bkkpr S Highland av r 152 Broad

Dedeo Salvatore (Sugarett) tailor h 283 W End av
Joseph (Clara) supt 474 N [illegible] h 283 W End av
Pasquale (Catherine) tailor h 485 S 18th
Ralph Jean G) tailor h 56 State
Thomas (Concetta) goldsmith r 416 S 17th

Dederick Colin M Mrs h (2) 2 Broad

Dedesolo Antonio [illegible] r 1846 S 6th

Dedolph [illegible] r 814 S 6th

Dedmond Frank W (Martha) agency organizer (730) 86 Raymond blvd h at Caldwell

Dedmond James C (Merle O) bdg supt 45 Clinton h [illegible] 68 Barclay
[illegible] Mrs [illegible] PD r (A) 100 Barclay
[illegible] h T SCCorps r 142 Emmet
Salvatore (Florence) conf 2 Bloomfield av h do
Santina [illegible] r 42 Emmet

DeDominicis Edward A brewerywkr r 164 Alexander
Sylvia wid Vincent h 164 Alexander

DeDominick August (Barbara J) polisher h 64 Brunswick
Russell emp City r 64 Brunswick

Dedona Jennie wid Anthony J garmentwkr h rear 14 Newark

Dedonato Michael r 22 Demarest

Dedopsis Charles (Leon) waiter h 83 Sunset av

Dedrick see Deldrick

Dedrick William J pres Essex Floral Co Inc 6 Arch h at W Orange
Georgia laundrywkr r 137 Brunswick
Mary A r 43 N 6th

Deedrick Milton meat 4 Sidney pl h at Milburn

Deeg Emilie wid Charles F h 655 S 17th
Gustav Sarah A foreman NY h 90 Lenox
Ida S clk NY r 90 Lenox

Deegan Ethel J emp PrudinsCo h at Irvington
George F policeman PRR r 43 Osborne ter
James h 42 Osborne ter
James A [illegible] SCCorps r 42 Osborne ter
John G Estelle C) mach opr h 13 Atlantic
Joseph P h 82 Johnson
Joseph P (Anne) stockman LB&Co h 33 Kenmore av
—Margaret M r 70 Park
—Mildred E emp PrudinsCo h at W Caldwell
Robert J (Genevieve A) sls promoter h (1 850 S Orange av
Wilfred (Cowburn's Fishing Tackle) 24 Ferry h at S Orange

Deehan Evelyn K r 17 Lanark av
John glass plater r 243 Summer av
Patrick F (Nellie J) chauf h 17 Lanark av
William A sleman 1226 Broad h at Belleville

Fidelity Union Trust Company — NEW JERSEY'S LARGEST BAN
Member Federal Deposit Insurance Corporat

Deeks Benjamin furrier r 370 High
Deetsnyder Theodora J office sec Oscar P Cushwa 26th fl 180 Raymond bled r 125 Mt Pleasant av
Dee v Elizabeth L wid George M mgr 1388 Broad h de Margaret [illegible] wid Peter F drivmkr [illegible] 54th e do
Deemer A bert emp LVRR [illegible] 39 South
Jacob [illegible] (Frances E) [illegible] mkr r 75 Cypress
Deenes Charles emp Pennsylvania [illegible] Orange
Charles Mary [illegible] r 437 S [illegible]
Charles emp 3 Sussex av [illegible] Orange
[illegible] r 4 7 S [illegible]
[illegible] 2 S 10th
Frederick M wid William J [illegible] h 123, 34 Kearny av
John r 5 Burnet
Sarah T wid Daniel h 32 12th av
See Deemer
Deeny Leo T (Elizabeth) clk 735 S Orange av h do
Leo T Jr welder's helper r 735 S Orange a
[illegible] 2 M Hampton
DeFazio George [illegible] Domenico A) pipe coverer r 358 High
[illegible] 7 Rockmore av
Degan Bernard [illegible] emp Pennsylvania [illegible] S Orange
Catherine S [illegible] r [illegible] Arlington
Joseph W (Ella S & M) r [illegible] Arlington
Joseph W Verna J asst [illegible] & Co r 1 Emmet
Margaret J buyer Thomas [illegible] h A2 20 Livingston
Walter F [illegible] Pa [illegible] h 8 S Orange
[illegible] J M [illegible] h [illegible] 1 Emmet
& [illegible] Karol Zubrzycki [illegible] 24 [illegible]
Degenhardt Alice A Mrs [illegible] 744 Broad 82 [illegible] av
Harold (Olga) clk 735 Broad h (D8) 100 Mt Pleasant av
Jerry [illegible] supply dept (421 31 Green h 7 Cedar av
John Nancy h 87 Pennsylvania
[illegible] janitor r 5 Jay r 75 Cedar av
Joseph F Vaughan (J) mach h 406 Clifton av
Margaret T r 75 Cedar av
Mary [illegible] (Walter A) r 82 Grand av
[illegible] Lilith M eng WElecCo r 203 [illegible] Prospect av
Nelle [illegible] (Teresa [illegible]) policeman h 68 Dayton
Nelle [illegible] Jr emp PSE&GCo r 68 Dayton
Nora seamstress r 87 Pennsylvania
—Olga S clk PostCo r (D6) 100 Mt Pleasant av
Peerlinger Mary [illegible] wid Adam C h 584 13th av
Jules George (Sarah) mach opr r 307 Norfolk
Deetjen Ellen T h 22 Poe av
Deetjen John V underwriter (1101) 744 Broad h at Hackensack
[illegible] V pres-plant mgr Wagner Baking Corp Veney h at Montclair
Degey Margaret emp PruInsCo h at Arlington
Defaimbo James (Alice) tailor 51 State h do
Samuel Yolanda clk Harrison r 51 State
DeFalcuzio Anita M T r 51 N 12th
Anthony [illegible] 4th
Frank (Eugenia) chr music 5 N 12 h do
Michaela r 76 4th
Rose M student r 178 4th
Thomas P J Mary clk Edgewater h 178 4th
Vincent (Mary) h 275 S 8th
DeFalco Anthony [illegible] mach r 52 Beacon
Ant A wid Arthur L clk 680 Broad r 52 Beacon
Ant A N emp PruInsCo r 52 Beacon
DeFazio Frank Concert al peddler h 51 7th av
DeFazio Alfred A (Elvira) grocer 204 Jefferson h 67 Warwick
Angelina M Angelina A) emp [illegible] Bloomfield
Anna L r 32 7 h av
Anthony [illegible] 3 N 7 h
Emma [illegible] 18 Army r 213 Camden
Frances wid Domenico h 243 Camden
Frank mach r 37 Jay av
Frank [illegible] 29 Crane
Frank S [illegible] r 37 7th av
James A [illegible] timekpr WPA h 282 Adams
Jane V Vincenza) mach opr h 270 Walnut
John [illegible] wkr r 238 Walnut
John [illegible] A) chauf h 15 Wood
Joseph [illegible] chauf r 623 N 7 h
Nicholas L [illegible] baker 80 High
Nicholas V [illegible] 7 h av
Nunzio [illegible] emp PSE&GCo 417 S 9th
Pasquale [illegible] r 7 7th av
Pasquale r 238 Walnut
Pasquale Angelina) emp city h 669 4th
Raffaela wid Pasquale h 309 Chestnut
Ralph Antoinette) emp WPA 783 5th
—Rose S garmentwkr r 243 Camden
Salvatore paperhanger h 360 [illegible]
Thomas [illegible] wkr r 238 Walnut
Vincenza Mary) emp r [illegible] 233 Walnut
DeFazio Carmelo Vincent r [illegible] PennAv
Ralph r 52 PennAv
DeFazio Anthony [illegible] USCCCorps r 231 Walnut
Joseph A gas sta atdt r 231 Walnut
M Louise [illegible] TelCo h 221 Walnut
Madeline [illegible] r 224 Walnut
DeFazio Carlo (Elizabeth) [illegible] foreman h 137 Bruce
Dorothy M packer r 102 Malvern
Joseph (Josephine) bakerywkr h 440 15th av
M Anna r 52 Malvern
Marie M packer r 102 Malvern

DE FAZIO
Nicola (Margaret M) mach emp 335 Doremus av h 62 Malvern
DeFeis Jos r 64 16th av
Mary [illegible] r 64 16th av
Michele (Vincenza) foundrywkr h 64 16th av
Nicholas chauf r 64 8th av
DeFeis Evelyn A nurse emp 750 Broadway r 81 Grafton av
Gennaro J (Mabel L) constructionwkr 8 Graf 6th av
DeFelice Josephine anesthetist N Beth Israel Hospital r do
DeFelippis Agnes M junior supr 4th Franklin r 43 Park av
Benedict A (Helen) physician 43 Park av r do
Florence [illegible] (Armando) cutterywkr h 43 Park av
DeFeo Lawrence A (Frances F) clk PO h 206 12th av
Michael [illegible] h 410 8 15th
Michael (Concetta) barber h 578 [illegible] st
Samuel (Theresa) emp LB&Co h 20 Smith
Vincent barber r 20 Smith
DeFeotis Sergio (Grace) candymkr 98 Nichols
DeFer [illegible] (Grace D) h 15) 480 Clifton av
Patrick J clk [illegible] 70 S 13th
Ro [illegible] and sight conservation classes [illegible] r 480 Clifton av

DE FI-AL ROOFING CO INC
We and Moreland pres Joseph B Meier v pres Clarkson Moreland sec-treas asphalt roofing contractors 24-26 Ogden tel Humbolt 3-2143—See p 91

DeFilippes Domenico V asst clk (D08) 42 Park av h at Bloomfield
DeFilippis Joseph (Mary) emp WPA h 32 Garside
DeFilippis Achille F Angelina) emp PSE&GCo h 36 7 h av
Antonio (Mary) painter h 108 7th av
Archangelo L Lavinia) sec-treas First Ward Service Station Inc 28 Summer av h at Bloomfield
[illegible] 10 or r 74 Summer av
Benedict (Mildred) [illegible] wkr h 24 7 h av
Carmine (Ada) [illegible] wkr h 24 7th av
Frank emp [illegible] r 4 7 h av
Gaetano (Jennie M) [illegible] 8 Webster
John rem r 8 Orange
John [illegible] r 2 7 h av
John (Mary) [illegible] cutter 311 N [illegible]
[illegible] r 24 7 av
[illegible] 8 [illegible] r (5) 293 4th av
Nicholas Angelina) [illegible] h 213 Berkeley, av W
Ralph [illegible] student r 5 293 [illegible] av
Ralph [illegible] (Bertha L) tchr music (5) 293 [illegible] av h do
Raymond (Frances) emp WPA h 447 5th
Salvatore r 108 7th av
DeFilippis Angelina S Army r 65½ Garside
Angelo (Mary) emp WPA h (7) 39 High
Carmen [illegible] wkr r 84 Norfolk
James (Carmela) emp WPA r 630 4th
Joseph (Filomena) emp WPA h 95½ Garside
Joseph (Mollie) polisher h 142 Hudson
Joseph J r 84 Norfolk
Michael [illegible] h 8 Clay h do
Rosalina [illegible] wkr r 95½ Garside
Vincenzo [illegible] 40 Garside
Vincenzo G Filomena) h 84 Norfolk
Vito (Anna) emp city h 95½ Garside
William r 95½ Garside
DeFilippes Frank shipwkr r 38 8th av
Joseph (Josina) 38 8th av
Anna mach r 38 8th av
DeFilippis Angelo mach r 424 N 11th
Joseph (Nicholas A (Mary) [illegible] h 120 Garside
DeFilippes Lucy M meat 43 5th av r 38 do
DeFilippis Ermelinda wid John mach opr 357 Market r 424 N 11th
Eugenio (Filomena) carpet cleaner h 424 N 11th
DeFinis Joseph (Katherine) tailor Maplewood h 18 Ashland
—Orazio (Jessie) landscape gardener 677 N 7th h do
—Peter student r 677 N 7th
DeFino Joseph In USCCCorps r 307 S 6th
Louise r 307 S 7th
Luigi (Madeline M) ice 307 S 6th h do
Michael N (Frances) emp h 434 S 17th
Saverio chauf r 307 S 6th
DeFino Antonio r 80 Norman rd
Frank D student r 37 Morris av
Joseph (Marie) ice 37 Morris av h do
Otto (Theresa E) coal 188 Warren h 272 Littleton av
Vincent (Carmela) h 80 Norman rd
DeFlon Ruth saleswoman Brooklyn NY r 93 Bleecker
DeFlores Albert clk NY r 80 Richelieu ter
Daniel Mae m J) sleman 345 Broad h 86 Richelieu ter
Ellen I stenog 208) 1180 Raymond blvd r 86 Richelieu ter
James (Lillian) sleman r 108 Littleton av
Mary Mrs h 86 Richelieu ter
DeFlorio Louis (Theresa) lab h 57 Garside
DeFoe Alice V emp PruInsCo h at W Caldwell
DeForest Edward V pres-treas Stegman Photo Co Inc 860 Clinton av h at E Orange
Raymond foundrywkr h 183 Fabyan pl
Rose wid Philip E sec Stegman Photo Co Inc 860 Clinton av h at E Orange

DeForge Lucy J wid Alexander D furn rem 73 [illegible] do
DeFrance Leon C (Sophie C) mech h 98 [illegible]
DeFrancesco Onofrio (Celia 382 Bloomfield [illegible] 1st av
—Pinto (Egle) r 206 1st av
DeFrancesco Joseph (Florence) barber shop 278 Seymour av
Margaret beautician r 278 Seymour av
Samuel barber r 278 Seymour av
Vincenzo Rosa h 131 NYav
DeFrancis Dominick (Victoria R) h [illegible]
DeFrancisco Joseph carp r 390 N 6th
Louis Angelina) carp h 390 N 6th
DeFranco Angelo roofer h 299 Walnut
Anthony clk 42 [illegible] r 299 Walnut
Frank powder puffwkr r 299 Walnut
James G rem to Belleville
John Evelyn M barber emp 2 [illegible]
Joseph (Frances) sleman h 365 [illegible]
Josephine mach opr r 494 S 7th
Philip (Anna) shipwkr h 332 S [illegible]
Sarah wid Frank r 494 S 17th
Thomas Nunziata chauf h 274 S 6th
DeFranza A manlio F emp B&O corp r [illegible] pres av
Clara F mach opr r 5 94 Mt Prospect av
Concetta M glovewkr r 5 94 Mt Prospect
Elizabeth R agnwkr r 353 3d av
—Ernest roofer r 24 Elliott
—Frank (Rose) watchman h 353 3d av
Mary agnwkr r 353 3d av
Nicholas 24 Elliott
Rose r 5, 94 Mt Prospect av
Serafin and Nicola h (5) 94 Mt Prospect av
Veronica corsetwkr r 24 Elliott
DeFranze Charles S mgr 100 Wilson av h at E
DeFranzo Angelo (Antoinette) grocer 293 [illegible] 294 do
Charles C (Urica) pressman h 14 Elliott
DeFreece Charles (Emma J) chauf h 382 New
DeFreese Frank r 115 Delaware avE
Martha wid Thomas r 388 New
DeFreitas George painter r 31 Orleans
—Oliver projectionist NY h 1434, 140 Rosellia
DeFrison James (Vivian) h 582 N 4th
DeFronzo Basilio (Gussie) tailor h 172 Oak
—Blanche J mach opr r 74 Kearny
—Carmela E r 74 Kearny
—Eleanor F sub tchr r 71 Hazelwood av
Eleodoro (Clara) grocer 39 Garside h do
Elizabeth V married Dominick Coppola
—Elvira wid Arcangelo W h 71 Hazelwood av
—Frank A In US Army r 39 Garside
—Henry J (Dorothy) sleman r 112 Oak
—John B In US Army r 74 Kearny
—Louis (Caroline) h 74 Kearny
Martha H married Frederick Mazzaro
Morando (Evangeline M) physician 180 Fairview av h do
—Nicholas R (Alice) asst mgr 272 New h 43 S 10th
—Nicola (Raffaela) h 173 Newton
—Nicolas r 71 Hazelwood av
Oreste (Ida) tailor h 173 Newton
—Orlando tailor r 173 Newton
—Prosper student r 71 Hazelwood av
—Ralph r 2.8 6th av
Rosamonde R (family visitor Dept Public Welfare) 112 Oak
—Theresa C r 71 Hazelwood av
—Victor I mach opr r 74 Kearny
DeFroscia Joseph lab r 535 4th
—Luciano mach r 535 4th
—Pasquale R clk NY r 535 4th
Pietro (Julia) lab h 535 4th
Sebastiano mach r 535 4th
Defterios Steve (P & D Furriers 28 Baker h at
DeFuria Alphonso (Amelia) mech PSE&GCo h 37 6th
—Angelina S emp NYA r 80 Highland av
—Aurelia wid Joseph h 385 S 8th
—Edward (Viola) carp h 408 S 7th
Frank (Mary) mach h 86 Highland av
—Gaetano scissorswkr r 385 S 8th
—Josephine M married Otto M Melito
Nicholas Margaret) chauf h 85 Cutler
Nicola M (Virginia) carp h 80 Highland av
—Paul L r 80 Highland av
DeFuria Anthony Josephine) candymkr h 391 N [illegible]
DeGabriel Anthony r 705 N 8th
John (Irene h 705 N 8th
DeGaetano Sophia wid David r 200 Garside
DeGange Joseph B clk Edgewater h 96A S 11th
Degange Joseph shipwkr r 286 Summer av
DeGangi Vito (Mildred) painter h 84 Nichols
DeGant Mary wid Andrew h 460 S 10th
—William benchwkr r 460 S 10th
DeGarmo George J Jr pres-treas Standard Aerial Ways Inc 64 Park pl h at Freehold
—Mary S supervising r prin Franklin Grammar Sch 42 Park av h at E Orange
DeGavero Nunzio (Tessie) rest 107 Albert av h 35 7th
Dege Carl A H (Dora) meat cutter h 77 S 18th
—Fay S rem to E Orange
—Frances rem to E Orange

WASTE PAPER
MILL SUPPLIES
OLD METALS

PATSY RAGONESE

TEL. MARKET 2-7411
64 CLIFFORD ST.
NEWARK, N. J.

[illegible] Mulberry h at E
[illegible] Fred pres George Washington Memorial Park
[illegible] Broad h at Paramus
[illegible] Angelica V poultrywkr h 311
[illegible] Loretta F) mach PSEG h 439 S 11th
[illegible] emp 2d fl 920 Broad h 343
[illegible] (Hilda M) tailor h 323 Littleton av
[illegible] shipping clk 189 Murray r 343 Littleton
[illegible] h [illegible] S 8th
[illegible] r 343 Littleton av
[illegible] Mrs opr GECo r 323 Littleton av
[illegible] M Margaret) mach h 475 S 10th
[illegible] r 313 Littleton av
[illegible] 14th fl 605 Broad h at Troy
[illegible] 44 Barclay
[illegible] Broad h (C2) 75
[illegible] Anthony (Lena) h 404 N 7th
[illegible] 464 S 7th
[illegible] (Concetta J) insp 94 William h 43 Gar
[illegible] 710 Broad [illegible] Seaside
[illegible] Fraiseros [illegible] Garside
[illegible] Cedar av
[illegible] Rose M emp [illegible] h at Orange
[illegible] Bloomfield r [illegible] N 7th
[illegible] dispatch emp [illegible] h at Elizabeth
[illegible] Sr [illegible] av
[illegible] Jonathan J (Carolyn) [illegible] stman h 123
[illegible] Monmouth
[illegible] 603 604 671 Broad r
[illegible] Seaglard av
[illegible] 240 Roseville av
[illegible] Nelson
[illegible] r 70 Nichols
[illegible] 228 W End av
[illegible] Joseph J [illegible] emp 709 Broad h (302)
[illegible] Grace
[illegible] Sadler poultrywkr h 70 Nichols
[illegible] 268 Walnut
[illegible] student [illegible] av
[illegible] chef h 46 14th av
[illegible] h 584 [illegible]
[illegible] Columbia
[illegible] NYav
[illegible] married Frank Fernar rem to W New
[illegible] rem to Livingston
[illegible] rem wid Alfred h 197 Avon av
[illegible] metalwkr r 197 Avon av
[illegible] Thomas (Josephine) h 93 2d
[illegible] George H (Catherine E) druggist 110 Wil-
[illegible] Sandford av
[illegible] Magazine
[illegible] eng h 128 E 9th
[illegible] H (Gertrude B) sta eng TrCo h 8 Rankin
[illegible] Rachel J emp PruInsCo h at W Orange
[illegible] wid Thomas h 287 Sussex av
[illegible] 287 Sussex av
[illegible] Eugene C plumber h 80 Cabinet
[illegible] N student r 133 Smith
[illegible] Julia V fireman NFD h 133 Smith
[illegible] emp Mkt r 133 Smith
[illegible] policeman h 448 S 11th
[illegible] George J h 5 N S 19th
[illegible] Abbie M wid James r (106) 41 Mt Pleasant
[illegible] M emp PruInsCo r 9 Johnson pl
[illegible] (Katherine) painter 372 Lincoln av h do
[illegible] emp city r 351 Camden
[illegible] emp 53 Irvington av r do
[illegible] 330 Bloomfield av
[illegible] (Lillian E) servicemen r 118 3d av
[illegible] draftsman r 330 Bloomfield av
[illegible] M married Raymond Walsh
[illegible] (Harriet M) auditor NY h 118 Chester ave
[illegible] (Catherine) emp 20 Lyons av h (1) 278
[illegible] artist 330 Bloomfield av r do
[illegible] cloth examiner FInsCo 10 Park pl h at Mont-
[illegible] r Summer av
[illegible] Ellen emp WPA 408 W Market
[illegible] clk M Water Dept r 15 Hill
[illegible] shipping r 42 Summer av
[illegible] M Martha B. lwyr (520) 11 Clinton h 179
Dickerson
[illegible] PruInsCo h at E Orange
[illegible] Home for the Aged
[illegible] Patrick F [illegible] r 225 1st
[illegible] Anna M) chauf 197 S 11th
[illegible] sheet metalwkr 30 Bloomfield av h do
[illegible] A Mildred painter Glen Ridge h 392 Band-
field
[illegible] Philip emp WPA r 131 New
[illegible] Philip J h 351 Camden
[illegible] Jacob J clk (102) 820 Broad r 372 Lincoln av

DEGNAN
Solomon watchman h 142 Summer av
Thomas C (Loretta T) emp PruInsCo h (13) 202 S 8th
Degnen Elizabeth H wid Thomas J h 13 S 8th
—Francis X (chr 425 S Orange av r 13 S 9th
—Frank P (Sophia F) clk NY h 133 S 10th
—George J clk Federal Trust Co r 8 S 8th
Joseph F r 133 S 10th
see Dignan
Degner Alexander (Marie) pounder h (2A) 101 Seth Boyden ter
Gertrude M r 360 Verona av
—Ida L wid Herman O h 260 Verona av
William O steelwkr r 260 Verona av
DeGomar Emmanuel J (Catherine D) h 192 Lehigh av
James L rem to Rochester NY
Theodore J student r 192 Lehigh av
deGorbea Luis R (Anna M) (Language Center of New ark) (404) 128 Market h (A-3) 68 Montclair av
DeGoyneta Alberto (Julia) brushwkr h 40 Gladstone av
DeGraff Evelyn emp PruInsCo h at Clifton
June V emp PruInsCo h at Clifton
DeGrasse Alexander J upholsterer r 146 PennAv
Edward J metalwkr r 146 PennAv
Ernest J elev opr r 146 PennAv
M Alice married Darrel J Blake
M Elizabeth wid Lange h 146 PennAv
William J restwkr r 146 PennAv
DeGraw Doris waitress r 32 Milford av
George R (Viola M) bricklayer h 18 Elliott
Gilbert (Joan) mech h 117 Beaumont pl
Isabelle waitress r 32 Milford av
Jessie Mrs r 600 Broad
John lwyr DeGraw and Murray) (830) 1180 Raymond blvd h at Port Jervis NY

DE GRAW AND MURRAY

(John DeGraw-Norbury C Murray) lawyers (830) Raymond-Commerce Bdg 1180 Raymond blvd ta Market 2-6275

DeGrazia Domenick (Jennie Ca) march opr h 24 Cutler
DeGrazio Anthony (Theresa) pocket bookmkr h 355 N 6th
Joseph produce 586 N 9th h do
DeGregorio Agnes steno (204) 20 Clinton h at Lyndhurst
Angelo plater r 20 Howell pl
Antoinette r 289 S 6th
—Antoinette M mach opr r 20 Howell pl
Antonio Rose C tailor h 715 S 14th
Ernest J (Mildred E) clk 50 Chapel h 480 S 13th
Grace mach opr r 20 Howell pl
Mopole emp Westinghouse r 715 S 14th
Nick tailor r 20 Howell pl
Nicola Flora) tailor and musician h 288 S 6th
Olga (Teresa E) tailor h 678 S 19th
Rose r 715 S 14th
Sam musician r 20 Howell pl
Silvio (Adele) tailor h 20 Howell pl
see Gregorio
DeGregoris Joseph (Elizabeth) leatherwkr h 24 Webster
DeGroat Betty Mrs h 104 Broadway
David H rem to Florida NY
George rem to E Orange
George Ernestine porter r 98 Fairview av
Louis (Dora) lab r 92 Nassau
Louis jr r 92 Nassau
Irving garagewkr r 15 Cottage
Janette wid William r (13) 152 Prince
Margaret wid William h rear 203 Summer av
Robert [illegible] M chauf h 203 Summer av
Walter car cleaner r (3) 47 Bedford
deGroat John R optometrist emp 516 Orange h at Belleville
DeGroff Arthur W checker FInsCo 10 Park pl h at Maplewood
Degroff Harold r 22 Beverley
DeGroodt Harvey S Corrado-DeGroodt & Co) (8 1025 Broad h at Chatham
DeGroot Gerlen emp N Water Dept h at Little Falls
—Harriet M r 10 Montrose
—Louise C emp PruInsCo r 10 Montrose
Marion K kindergarten asst 309 N 7th h at Glen Ridge
Methodist Church 281 S Orange av
Sarah E wid Aaron A h 10 Montrose
DeGrouchy Francis (Edna) h 127 S Orange av
DeGruccio Copo Louise N) chauf h 479 N 11th
DeGruttola Dora student r 130 S 6th
—Gaetano presser r 305 Littleton av
Joseph painter r 130 S 6th
Liborato (Emma) painter 130 S 6th h do
P Frank (Clara) polisher r 365 Littleton av
—Victor mach helper r 130 S 6th
DeGuglielmo Sabato (Vincenza) emp WPA h 685 N 7th
DeGuzman Muriel deputy collector IntRevDept 5th fl PO Bdg Federal sq h at Weehawken
Degwitez John E plater r 333 Hunterdon
Joseph r 333 Hunterdon
Julius Adela painter h 333 Hunterdon
DeHaas Carter wid Edwin r 439 High
DeHagara Joseph M Christine G) clk 833 Broad 345 Fabyan pl
—Paul lwyr (418 31 Clinton h at Belleville

DeHaguenau Joslyn J designer 708 Broad r 412 Clifton av
DeHart D Oscar (Marie A) emp PruInsCo h at Bloomfield
Esther H Mrs insp r 89 Emmet
Frank A supt 79 Hillside pl h do
George W (Elizabeth A) emp WPA h 67 8th av
—Jack J (Mary E) h 167 E Kinney
—John (Emy) jewelrywkr h 417 S 11th
—Margaret M wid Robert T married Leo L Barnes
Marjorie M r 818 Summer av
Mary A h 164 Roseville av
Howard clk 357 High r 148 Roseville av
Upma Mrs conf 36 Prince r do
DeHaven Ada S wid Clarence furn rms 24 Astor h do
—Lillian M emp PruInsCo r 856 Hunterdon
—Vernon J (Hilda) mech 198 Central av r 856 Hunterdon
Dehls Frederick with Dehls & Stein 237 South h at S Orange
John C (Henzol Products Co) and (Dehls & Stein) 237 South r 16 Park pl
—Marguerite Mrs h 577 Mt Prospect av
—& Stein (John C Dehls and Leo Stein) mfg chemists 237-243 South
Delmer Benjamin (Dorothy L) roofer h 582 S Orange av
—el John (Leonora A) emp PruInsCo h at Union
—Harry A (Doris) bkkpr 186 Chestnut h 105 S Munn av
Herman F (Lillian) benchwkr h 60 Hunterdon
Leonard L boxmkr r 320 S 10th
Sabina wid Herman r 49 18th av
—William B (Myrtle) chauf RyEx h 250 S 11th
Dehn Harry H (Helen F) safety eng (1028) 1180 Raymond blvd h at Irvington
Dehnel Margaret M clk FInsCo 10 Park pl h at Bloomfield
Delmert Charles (Elizabeth) foreman Harrison h 53 Jacob
—William F asst mgr PruInsCo h at S Orange
Dehnewicz John restwkr r 122 Paris
Dehnz Arthur E mach r 244 Leslie
Edith H married Melvin Cantina rem to S Orange
Manning A Helen messenger h 202 Dewey
Max M [illegible]hrist mach h 244 Leslie
Mildred E steamfitter r 244 Leslie
Rudolph M (Anna D) steamfitter h 202 Dewey
—Rudolph M Jr (Edith M) rem to Hillside
DelHotel Charles C (Anna) painter h 260 High
De bel Albert (Frieda) chauf h 58 Seymour av
Delee Conrad r 20 Court
Delehert Victor L (Carolyn D) plumber h 193 Chedwick av
Deldrick see Dudrick
Delghan James (Mary) chauf h 168 W Market
Mary laundrywkr Presbyterian Hospital r 168 W Market
Delgnan Catherine M emp 441 Highland av r do
Catherine V r 20 Longfellow av
—Frank waiter 20 Lyons av h at Orange
Helen M pvt sec to James F X O'Brien (215) 820 Broad r 20 Longfellow av
James M (Winifred M) clk (511) 801 Broad r 175 5th
Julia A wid James J h 175 5th
—Mary E wid John J h 20 Longfellow av
Winifred M Mrs clk (511) 807 Broad r 175 5th
Delhi—see Diehl
Delik Viola G r 53 Norwood
Delitein Joseph elev opr r 94 Orchard
Delinger Herbert O (Marion J) asst sec-office mgr Schnefel Bros Inc 884 S 17th h at W Orange
Joseph (Lena) radiowkr h 27 Underwood
Robert K Bertha H welder h 18 Fabyan pl
Delnlein Gustave F (Ethel A) auto mech h (8) 307 Verona av
Delrfield Bessie M wid William M cosmeticwkr h 53 N 14th
Dels Emma M h 185 Peshine av
see Theiss
DelSant Joseph (Erminia A) foreman CTCo h 148 Garside
Delsert Benlow rem to Georgia
Delsher Robert E (Helen H) eng LB&Co h 324 Brookdale av
Delss May P see Newark Tanning Extract Corp 565 Ferry h at NY
Deltchman Leslie clk r 510 Belmont av
Louis r 510 Belmont av
—Max (Yetta) painter h 510 Belmont av
—Rose emp PruInsCo r 510 Belmont av
—Samuel r 510 Belmont av
Delter Henry (Helen) emp CelCorp h 9 Highland
—Mary E beauty shop 428 S Orange av r (B) 398 13th av
Deltrich Harry G (Theresa W) watchman PSEAGCo h 105 Niagara
Hermann H (Jennie M) emp MBLInsCo h (4A) 80 2d av
Deltrick Henry J (Lucy) watchman h 135 Norfolk
—see Dietrich
Deltsch Louis H (Frances) stamper h 18 Paxton pl
Deltz Bernard Mae J) lwyr NY h 110 Wasser av
Ernest r 1184 Broad
Gerald A (Pauline D) conf 55 19th av h 704 S 17th
M & Sons Inc Reuben Deltz pres Michael Deltz v pres Mrs Tillie Deltz sec-treas store fixtures 5 S Orange av

ROCK OF AGES
AUTHORIZED DEALERS

NEWARK MONUMENT C
310-322 LYONS AVE. NEWARK, N
TELEPHONE WAVERLY 6-1300

DEITZ

-Margaret M wid Martin A h 6 19th av
-Michael (Tillie) v pres M Deitz & Sons Inc 5 S Orange av h 7 do
—Reuben (Anna) pres M Deitz & Sons Inc 5 S Orange av h 315 Springfield av
—Tillie Mrs sec-treas M Deitz & Sons Inc 5 S Orange av r 7 do
Detzel Benjamin W (Fannie) h 41 Conklin av
—John (Dora) clk D&Co h (2) 22 Belmont av
-Sadie C pris sec (100+, 17 Academy r 184 Lehigh av
-Sophie F tchr 303 Sussex av h at Maplewood
DeJocko Mary Mrs beauty shop 1075 Bergen r 1068 do
—Salvatore (Mary) h 1006 Bergen
DeJesso Peter (Josephine) h 278 Fairmount av
DeJianne Daniel (Margaret) tailor h 120 2d
Eleanor housewk r 20 2d
Frank chauf h 20 2d
Frank chauf h 500 Sandford av
James V (Margaret) jeweler NY h 357 3d av
Joseph J chauf h 20 2d
Joseph W (Theresa M) painter h 66 Sussex
Mary A wid James r 42 Myrtle av
William r 500 Sandford av
DeJohn Anthony (Margaret E) paper cutter h 739 S 19th
—Carrie wid Michael h 128 S 7th
—Frank bottler r 44 Hunterdon
—George r 267 Littleton av
Gerardo r 267 Littleton av
Harry emp WPA r 267 Littleton av
Joseph r 128 S 7th
Joseph (Margaret) chauf h 430 Jelliff av
Mamie wid Dominick wrapper h 74 Nichols
Michael (Nancy) chauf h 210 Camden
Rocco (Amelia) h 267 Littleton av
[illegible] (Elizabeth) [illegible] Hunterdon
Delonge [illegible] emp [illegible] r 237 [illegible]
Rapine meat dealer Bronx NY h 237 [illegible]
Delpo [illegible] h 7 [illegible]
Delpie [illegible] (Camille) h 402 S 17th
Francisco Vincent G (Frances J) insp h 29 Webster
Delu [illegible] Nicholas P (Mildred B) h 385 N 13th
Delvalle The apts 417 440 High
Delvaux John h 52 Hunterdon
[illegible] h 152 Hunterdon
Delvaux [illegible] Trading Pa r 152 Hunterdon
Delvaux [illegible] 79 S 18th
Delvaux [illegible] Angelina wid [illegible] h 72 S Marie
Alice [illegible] window cleaner Sidney [illegible] do
[illegible] Stone [illegible] do
Delvaux [illegible] William [illegible] h 819 S 7th
[illegible] 9 S 7th
William [illegible] 9 S 7th
Delver Thomas h 89 S Orange av
Delvaux [illegible] John [illegible] 8 S 8th
Delvie [illegible] Broadway h at [illegible]
[illegible] Stamp [illegible] h [illegible]
Delvoux [illegible] 175 Broadway
Delvoyé Robert C domestic traffic consultant (201C) 20 Washington pl h at NY
Delvincent Peter [illegible] 7 [illegible] Newark rd
Delvitto Sadie V [illegible] Prospect r 7 Norman rd
W [illegible] Sadie A [illegible] r 1 Norman rd h do
Wilson [illegible] Jr [illegible] Orange av h at E Orange
DeLuces Marcella E tel opr 94 William h (2) 2 Myrtle av
DeLuca [illegible] Mary M [illegible] r 79 Sherman av
[illegible] Inc Mrs Selma Lawrenda pres M S [illegible] Silber [illegible] diamond [illegible] 802) 17 10 William
Delugrano Louis J (Florence) signal man PRR h 48 [illegible]
Delugrano Co The Andrew Stockman pres exlte engrav [illegible] 831 Broadway
Delulio Charlotte H rem to Colinguswood
Delulmody John R r 394 New
William h (Della A) emp N City Hospital h 394 New
Delulmo [illegible] wid Henry h 288 W Kinney
DeLuzio [illegible] Joseph mach opr r 378 W Market
[illegible] Marjorie M chauf h 137 N 12
Mario [illegible] h 378 W Market
Delvalle Mabel emp WPA r 68 Irving
Delumaire Eugene R (Violet M) shipping clk 404 High h 2 S Norfolk
Frances H wid Claude H seamstress WPA h 80 Camden
Merle wid William mgr 39 Central av h 416 S 9th
de-la-Motte Pierre T (Beatrice M) tool designer h 29 Bingaw av
Delun Frank emp WPA r 150 Lafayette
DeLuzes Dora nurse N City Hospital r do
Demaio [illegible] (Anna) mgr [illegible] Orange h at Bloomfield
DeLaurenzo Joseph P William [illegible] h [illegible] Gillette
Delaney Gerald (Blanche E) milk 402 Lafayette h do
Delaney Agnes chr H Ann h at Maplewood
Albert A Mar supp [illegible] h 37 Belmont av
Albert T Agnes M emp PruInsCo h at Lyndhurst
Anna L drunk 22 Custer av r do
Anna M (Delaney & Co) 2 W Park h (5) 390 Belmont av
Burton J (Martha B) (Delaney's Service Garage 300 Garside h (203) 297 Mt Prospect av
Catherine wid Edward J h 548 S 10th

DELANEY

-Christopher h 250 Mt Pleasant av
-Edmund T in U S Army r 541 Ridge
Edward C (Frances B) leatherwkr h 691 Huntington
Edward P r 548 S 10th
Elizabeth M stenog 1307 50 Park pl h at Belleville
Emma M noselty wkr r 331 Walnut
Estelle M r 590 Clifton av
Fergus A (Theresa A) roofer emp 23 Commerce pl h (7) 71 Broad
Florence N pris sec FinCo 10 Park pl h at N Arlington
George H (Clara) painter h 541 S 12th
George F Anna B toolmkr h 50 Fabyan pl
Gladys M r 184 13th av
Grace [illegible] 18 Peshine av
Thomas J r 28 Monmouth
John F receipt mstr 708 Broad r 39 Madison av
Helen M wid Joseph h 39 Madison av
Henry J emp Prudent r 7 Broad
Howard T (Margaret M) mech eng h 192 Ellery av
J Carroll [illegible] (103) 218 Highland av
James emp WPA r 48 New
James A (Louise W) policeman h 486 Parker
James R [illegible] emp PruInsCo h at Orange
Jennie E wid Vincent P h 23 Irving
John G Very Rev Msgr pastor St Patrick's Cathedral [illegible] h 91 Mulberry and mailing r 76 Central av h 91 Washington
John J (Della M) policeman h 82 Cedar av
—John J (Mary F) maintenance man h 50 Peck av
John R (Mary P) [illegible] Kearny h 33 Colfax
John W Vera A 372 Mt Pleasant av
Joseph L (Alice) clk Federal Trust Co h (20) 640 Sandford av
Joseph [illegible] elec arc welder r 30 Madison av
Joseph Wm James A r 4 0 Florence av
Julia M housewk r 331 Walnut
Lefter [illegible] S [illegible] wkr h (F3) 74 Barclay
[illegible] r 50 Central av r 50 Fabyan pl
Mike W [illegible] 1020 S Orange av r at S Orange
Murtha R M S pris sec (405) 744 Broad r (203) 147 W Prospect av
Marth J emp PruInsCo h at NY
Mar [illegible] William h 54 Lenark av
Ma [illegible] Mrs [illegible] 1 Mt Pleasant av r do
Mary [illegible] John E h 331 Walnut
Mary [illegible] Ellen [illegible] 278 Johnson av
Mary T guard [illegible] r 7 Earl
Mary T wid Patrick h 7 Earl
Mr [illegible] h [illegible] Passaic
Mildred [illegible] SB&GCo r 518 S 10th
Patrick [illegible] h 9 McWhorter
Rene [illegible] upholsterer r 3 Fredericksen av
Robert (Anna M) [illegible] r 1700 Broad
Robert shipper r (107) 218 Highland
Rose wid Michael cigarwkr h 91 Hunterdon
Russell (Virginia) chipper 660 Springfield av
Samuel (Ella) painter h 8 3d av
Sara wid George V office sec 70 Central av r 28 Sherman av
Victor W engineer r 23 [illegible]
Vivian V [illegible] r 5 Ridge
Wesson painter's helper r 18 31st av
—William F (Viola M) wwr NY h 541 Ridge
William M jr (M Virginia) lwyr NY r 536 Clifton av
William J wwr (606) 7 Academy h at Irvington
William J ctr (200) PO Bdg Federal av r 54 Lenark av
William J (Augusta V) (Hilltop Garage) 210 Ridge and Delaney & Son) 208 do h (23) 210 Mt Prospect av
William R mach opr r 145 New
& Co (Anna M Delaney) corsets 2 W Park
& Son (William J Delaney) garage 208-210 Ridge see Delaney
Delaney's Service Garage (Burton J Delaney) 300 Garside
Delano Harry M janitor's helper 700 Bergen h 160 Rose [illegible] av
Delany Elizabeth M wid Edward F (Woodside Service Station) 749 Broadway h 366 Woodside av
Francis E student r 366 Woodside av
see Delaney
Delaporte Olive F emp PruInsCo h at N Arlington
DeLara Nina M Mrs r 423 Central av
Delarde Carmen (Mary) grocer 330 Morris av h 66 Bruce
DeLariere Louis chauf r 516 Summer av
Delasandro Pasquale (Minnie) paper boxmkr h 70 Nichols
Delasey Bart (Josephine) ironwkr r 189 Lafayette
Delasky Joseph (Patricia) longshoreman h 304 Bergen
Joseph J mach opr r 364 Bergen
Delat r Antoinette presser r 330 N 20th
DeLaque Virginia chr French 68 W Alpine r do
Delaura A foreman chauf r 9 Drift
Carmine J (Jean) sleman h 10 Mt Prospect av
Frank B [illegible] r 4 Drift
Gaetano Agnes sleman r 37 3d av
Joseph r 4 Drift
Marie wid Genoveso h 4 Drift
Michael (Frances) h 183 7th av
Nicholas emp Westinghouse r 351 Broad
Theresa L r 183 7th av
DeLauro Albert (Lucia) barber 508A N 13th r 184 7th av
Michael (Mildred M) emp WPA h 270 Camden

Delaurat Lauriel D Mrs tchr 95 Richelieu ter h Orange
The apts 108 Delavan av E
Delaware Lackawanna & Western Coal Co [illegible] Burgbacher sls agt office [illegible] 744 Broad whsl 189 High
Lackawanna & Western Railroad Co ticket [illegible] Broad passenger stations 41 [illegible] Broad
Freight office 430 Broad yards and freight Broad Park av and 183 Orange
DeLazaro Ada see VanNess Corp (1030) [illegible] h at Elizabeth
Ce [illegible] wkr r 24 Hunter
James r 24 Hunter
John (Mildred) h 24 Hunter
Martin emp Am Can Co r 24 Hunter
DelBagno Amelia L r 128 Garside
Antoinette wid Anthony rem to Belleville
Antoinette L B rem to Belleville
Carmela G r 28 Garside
Frank (Louise) cutter h 173 Clifton av
Ignazio (Mary) annealer h 384 Bloomfield av
John B (Tomasina T) cutter h 63 Wakeman av
Michael (Francesca) auto mech h 128 Garside
Ralph (Mary) dress cutter h 57 Garside
Salvatore (Rose) r 124 Evergreen av
Dellanco Fred eng r (7) 17 Pennington
DelBarbro Frank (Margaret) painter h 317 [illegible] 7th
Dellbonde Antonio r 220 Bergen
DelBosco Harry R (Jane M) barber 405 Orange h N 10th
Harry R Jr asst [illegible] r 487 Orange [illegible] 10th
DelBuono Angelo (Raffaela) emp 26 Bridge 7th
Anthony (Angela) barber h 306 Warren
Antonia A asst 317 Warren h do
Felice (Maria) emp PSE&GCo h 6-0 N [illegible]
Gerald ne toymkr r 448 N 7th
Gaetano (Mary) butcher h 306 Warren
Joseph A [illegible] mkr r 648 N 7th
Joseph A Chemic emp PSE&GCo r 616 N 7th
Josephine M toymkr r 848 N 7th
Raymond [illegible] letter carrier r 305 Warren
Delbury Joseph F (Ada L) barber 61[illegible] Grove 151 5th
Delby Elie [illegible] 62 Park
DelCimmo Cam[illegible] (Genzia) h 454 [illegible]
Ermin [illegible] emp 434 15th av r do
Genzia Mrs mid wife 454 15th av r do
Henry R Alda A ins agt MetLifeInsCo r 8 [illegible]
DelCeredo Anthony (Amelia C) pipewkr 76 Morris av
DelCieto Leonardo (Maria A) foundrywkr h [illegible] mount av
Pasquale (Mary) polisher h 485 31 5th
Delciappo James (Concetta) ironwkr h 113 [illegible]
—Joseph A mach opr r 100 NYav
Nicholas A mach opr r 100 NYav
—Nicola molder h 109 NYav
Thomas mach opr r 109 NYav

DELCO OIL BURNERS

A product of General Motors American Oil Burner Co sales and service 62 Merchant tel Market 0583

Delfiore Dan el (Josephine) conf 1 3 [illegible] h do
Delfiorpio Nicola (Maria N) h 612 N 8th
DelCorsiano Anthony (Fanny) chauf h 885 Mt Prospect av
Nicola r 885 Mt Prospect av
DelCorso Anthony (Julia) h 402 Chestnut
Antoinette mach opr r 32 High
Carlo (Phyllis F) conf 84 Webster h (6) 3[illegible] Bradley av
Domenick (Anna) h 406 S 15th
Elizabeth seamstress r Chestnut
Frank (Elizabeth) trackman PSCT h 27 Rowland
John (Carmela) h 3[illegible] High
John M [illegible] 2 High
Joseph emp PSCT r 27 Rowland
Joseph lab r 402 Chestnut
Leo chemist wkr r 32 High
Maria wid Orazio h 402 Chestnut
Salvatore A (Mildred M) painter h 402 Chestnut
Thomas Angelo ab h 402 Chestnut
DelCrest Dairies Inc 68 Broadway and 205 Springfield av
delCurto Renato A (Verna E) h (509) 80 2d av
DelDeo Nicholas V (Josephine M) physician 49 [illegible] 328 Ridge
Ralph r 48 State
Deldeo Joseph E (Anna) route sleman r 32 [illegible]
Deldio Joseph chauf r 99 Avon av
DelDuca Frank chauf PSE&GCo h (4) 94 Mt Pleasant av
Saluatore (Minnie) shoe repr r 49 7th av
—William O (Rose J) jignkr BACorp h (309) 17 [illegible] coln av
Delduca Bridget wid Frank r (7) 567 Springfield av
Deledt Charles F (Julia V, emp PruInsCo h at Bloomfield
DeLeeuw Sally V tel opr TelCo r 89 Cedar av
deLeeuw Mrs rem to Belleville
deLeeuwerk Wilhelmina emp PruInsCo h at Belleville
Delegro Mary Mrs h 508 4th
Delehanty Helen R emp PruInsCo h at Tenafly
Institute The Michael J Delehanty pres Daniel Herrerman v pres Mabel Young sec school 2d & 34 Bradford pl

HOME FOR FUNERALS

WM. F. MULLIN & SON
876 BROAD STREET LOUIS V. MULLIN NEWARK, NEW JERSEY

CALL MARKET 3-0600

[illegible] Elizabeth av
[illegible] 20 E 24
[illegible]
[illegible] painter r 87 Prospect
[illegible] wid Joseph wirer r 87 Prospect
[illegible] K [illegible] (Henry F Muscheler) music dir
[illegible]
[illegible] Elliott
[illegible] St Francis r 116
[illegible] 920 Broad h 78 Nichols
[illegible] 8 10th
[illegible] 10th av
[illegible] High
[illegible] High
[illegible] av
[illegible] Bloomfield av
[illegible] real est and ins 20 Marion av h do
[illegible] wid Frank h (0) 220 Bloomfield av
[illegible] Protheto 47 11th av
[illegible] Sherwin Williams Co r 47 13th av
[illegible] r 76 220 Bloomfield av
[illegible] (Mary) shoe repr 61 Emmet h 103
[illegible]
[illegible]
[illegible]
[illegible]
[illegible]
[illegible]
[illegible] Bloomfield av
[illegible]
[illegible] Emmet
[illegible] Jefferson
[illegible] Seymour av
[illegible] 920 Broad h 257
[illegible]
[illegible] L Mrs tchr 307 High h at Nutley
[illegible] 237 High h at Nutley
[illegible]
[illegible] r 79 Lincoln pk
[illegible] 7 Boyd
[illegible] 51 E Kinney
[illegible] emp 725 Brunswick r 246 Riverside av
[illegible] r 246 Riverside
[illegible] Riverside av
[illegible] Mfg Co strl
[illegible] Riverside av
[illegible] American Paper Box Mfg Co
[illegible]
[illegible] Broadway h 245 Riverside
[illegible] Davenport av
[illegible] Peter h (4) 131
[illegible]
[illegible] Bruce
[illegible] 18 Orange
[illegible] Jefferson
[illegible] Monroe
[illegible]
[illegible] Livingston
[illegible]
[illegible] Montclair
[illegible] Warwick
[illegible] 73 Monroe
[illegible]
[illegible] Springfield av
[illegible] 9 Wise
[illegible] Margaret attdt h 189 Fairmount av
[illegible] tailor h 75 High

DEL GROSSO
Elizabeth r 75 High
Jerome packer r 10 Wood
James Mrs tailor r 20 Prospect pl
John (Carmine) tailor r 17 Summer av
Joseph instrument mk r 75 High
Mario (Bernardo) Wood
Dellacerra Achille (Ida) barber r 90 Clifton av
Alfondina wid Gerardo h 18 Webster
Alfonsina wid Michele h (4) 107 Mt Prospect av
Americo r 18 Clay
Angelo M (Mary) h 206 8th av
Antonio mach r 172 Park av
—Anthony (Mildred) tailor h 28 Hudson
Anthony (Nanette A) printer h 353 S 11th
—Anthony (Theresa) tailor h 472 N 13th
Anthony Jr tailor r 472 N 13th
Attilio shoe repr 98 8th av h do
Baldoino (Loretta G) carp h 242 Clifton av
Carmine lab r 74 Stone
Carmine (Marie) h (13) 80 Stone
Carmine (Nettie) emp WPA h 89 Mt Prospect av
Charles (Mildred) chauf h 140 Garside
Clara seamstress r 154 Garside
Cornelia clk 216 Lincoln av r 901 Clifton av
—Dante V r 901 Clifton av
Edward A clk supts office (338) 31 Green r 332 N 7th
—Eleanor sieswoman 50 Broadway r 19 Clay
—Eleanor clk r 332 N 7th
Erma N r 5 6 N 7th
Ernest (Caroline) 67 Newark
Ernest (Josephine F) plumber h 222 N 9th
Ernest jr bookkr r 67 Newark
—Felix Virginia emp PSNT h 901 Clifton av
—Ferdinand typwkr r 516 N 7th
Filomena wid Taddeo h 19 Clay
Filomena T radiowkr r 140 Garside
Frank J bookkr r 472 N 13th
Frederick mach opr r 472 N 13th
Gesomina wid Gaetano r 272 Park av
Genevieve V clk 2 6 Lincoln av r 80 Clifton av
George r k 74 Hudson r 243 Bloomfield av
Gerard emp LB&Co r 77 Mt Prospect av
Gerard (Concetta) barber h 9 Hawthorne lab
Gerard (Mary) lab r 3 Garside
Giacomo V barber r 8 8th av
Gilda J seamstress r 8 8th av
Giuseppe (Antoinette) carp h 86 State
Gustave r 87 Newark
James r 223 Bloomfield av
James (Theresa) rem to Arlington
Jerry B (Concetta) mgr 6 (cafe) r 272 Park av
John (Elvira) barber E Orange h 158 Sunset av
John J (Elsie L) clk (83, 920 Broad h 141 Shepard av
—Joseph peddler h 74 Stone
—Joseph r 223 Bloomfield av
—Joseph emp WPA r (14) 107 Mt Prospect av
—Joseph (Anna M) emp WPA h 144 Mt Prospect av
Joseph (Mariana) mach h (18) 448 5th
Joseph A jewelrywkr r 901 Clifton av
Joseph A Julian chauf h 3 8 7th
—Josephine E floorwoman r 13 Webster
—Katerina wid Emilio r 7 Webster
Leon candymkr r 272 Park av
Louis r 40 Garside
Louis r k 43 Garside r 76 do
Lulinda sieswoman 747 Broad r 156 Sunset av
Maria nurse Presbyterian Hospital r do
—Marianina wid Alfonso h 154 Garside
Marie mach opr r 472 N 8th
—Marie wid Ferdinand h 5 6 N 7th
—Marie R radiowkr r 5 6 N 7th
Mary typwkr r 223 Bloomfield av
Mary dress mfr rear 7 9 Webster r 3 do
Mary E wid Carmine A h 324 4th
Melba nurse Greystone Park r 332 N 7th
Michael (Mary) real est and ins 332 N 7th h do
—Michael A (Angelina) emp PSE&GCo h 73½ Cutler
—Michele (Rose) emp PSE&GCo h 140 Garside
Nicola (Maria) h 2-3 Bloomfield av
—Nicola (Rose) (Triangle Tavern) 43 Garside h 76 do
—Olga M r 901 Clifton av
Olindo physician 365 Bloomfield av r 342 Clifton av
Olympia (emp Prudential) r 332 N 7th
—Phyllis steno 1st fl 40 Clinton h at Belleville
—Ralph Rose r 449 N 7th
Richard (Rose F) plumber 76 Wakeman av h do
Rose Mrs r 50 Mt Prospect av
Serafina mach opr r 13 Webster
Theresa F emp PruInsCo r 332 N 7th
Theresa M seamstress r 242 Clifton av
Thomas cleaner r 86 State
—Thomas (Columbia) h 77 Mt Prospect av
—Thomas R emp city r 77 Mt Prospect av
—Victor A chemist r 332 N 7th
Victoria M clk LB&Co r 901 Clifton av
Vincent (General Home Improvement Co) 85 Verona av h at Belleville
Vincent R emp LB&Co r 154 Garside
—Vincenzo (Maria) carp 101 8th av h do
Vito (Maria) plumber h rear 37 Sheffield
Dellhagen Grace H Mrs rem to Maplewood
Delhagen Alice M wid Jeremiah housewkr r 169 1st av
Annamae F emp PruInsCo h at Irvington
Louis Mary J h 80 Napoleon
—Ruth C clk 25 Washington h at Irvington
—Wallace E gas sta attdt h 169 1st av

D'Elia Anthony (Leah M) benchwkr r 9 Cliff
Arthur F (Joseph M) pressman h 318 Chestnut
Daniel (Jennie) h 136 NYav
Dominick (Catherine) auto mech h 57 Speedway av
—Dominico h 104 Nichols
Donald A (Sweet H) clk 179 South h 1-8 Florence av
—Edward J musician r 186 NYav
Ellen J r 136 NYav
Francesco (Maria T) h 43 Speedway av
Gerard (Colonna barber) h 23 8th av
John (Rosalia) conf 170 Warren h 168 do
John F [illegible] r 136 NYav
John J May L pres and foreman Lincoln Metal Products Corp 179 South h 832 S 17th
Louis (Filomena) h 78 Cutler
Louise Mrs pres Four Plating Co Inc 179 South r 191 Brookdale av
Michael A (Susan V) tailor h 446 S 18th
Michael P (Elizabeth M) v pres Lincoln Metal Products Corp 179 South h 19 Brookdale av
Margaret (Marie Ev) r 65 Summer
Pasquale h 26 Summer
—Pasquale (Louise) pres Four Plating Co Inc 179 South h 191 Brookdale av
DeLia Alfonso (Carmelina) shipper h 217 Mt Prospect av
Columbia seamstress r 247 Mt Prospect av
Emilio F interne N City Hospital r 25 Crane
Joseph Rose plumber's helper h 3 6 N 10th
Joseph P student r 247 Mt Prospect av
Luigi Mary lab h 25 Crane
Pasquale armed shoe shiner h 3 N 10th
Della Dominick (Rose) h 62 Smith
Eleanor J seamstress r 205 12th av
Emilio 100 Cutler
Elbe r 474 5th av
Frank (Anna) emp WPA h 205 12th av
John r 92 Smith
Leo typwkr r 474 15th av
Lia an steno 31 3 Clinton r 205 12th av
Loretta married Nicholas Ruggiero rem to E Orange
Ralph Mary painter h 474 15th av
Rosalie Maria emp WPA h 2 Cutler
W [illegible] typwkr r 474 5th av
DeLibero Anthony F Mary E) h 195 Ridge
Maria wid Frederick r 195 Ridge
DeLiest John ironwkr r 426 S 7th
Delluka Lillian M Mrs tchr 49 Miller h at Livingston
Deligati Anthony (Angelina) h 95 State
DeLigne Anna emp MetInsCo r 238 Clifton av
George G (Florence R) chauf h 64 Charlton
Margaret emp LB&Co r 238 Clifton av
Delikat Anna M Mrs h 488 Hunterdon
Florence r 488 Hunterdon
Frank G (Barbara M) power press opr h 46 Maine
Helen clk PO r 488 Hunterdon
—Helen emp Westinghouse r 211 Belmont av
Joseph J Mary h 830 S 16th
Joseph J (Viola C) mach opr h 677 Ferry
Julian Anne h 592 S 6th
Katherine wid Wojciech r 17 Gothart
Lottie M clk Prudential h 5 Goldwick av
Mary T Mrs ex seamstress h 7 Gothart
Paul (Anna) leatherwkr h (7) 391 Chestnut
Peter [illegible] chemical wk h 338 NYav
Walter Julia M shipwkr r 83 Ferguson
DeLio Carmine (Rose) peddler h (4) 303 5th
—Frank F letter carrier r 934 S 7th
Genevieve Mary h 373 N 6th
Joseph r 373 N 6th
Josephine D Mrs r 267 Livingston av
Norman r 67 Halsey
Orlando r 373 N 6th
Raymond armed rem to Union
Dellorinier Gertrude typwkr r 5 Warren
DeLisa John (Grace) sieman h 755 Broadway
Delisa Charles (E Mae) bottler Orange r 248 4th
—E Mae Mrs clk E Orange r 248 4th
—Frank r 83 Beecher
DeLise Julio (Theresa) h (6) 68 Garside
Delise Peter L mgr (810) 60 Park pl h at Bronx NY
DeLisi Frank A Anna P tchr 84 Johnson av and lwyr 218 Camden h do
D'Elisio Louis J (Angelina) elec h 89 Congress
DeLisio Domenick r 8 6 N 9th
Louis r [illegible] S emp r 4 6 N 9th
—Luigi (Mary) h 850 N 9th
Marie press opr r 850 N 9th
Mary Joyce folder r 539 Market
Mae r 539 Market
—Peter emp CelCorp r 539 Market
—Sophie wid John h 539 Market
DeLisle Anne M deputy county clk or IndResDept r 264 Broadway
—Joseph (Agnes) r 13 Tichenor
DeLisio Cosmo (Antoinette) fishwkr h 208 Parker
Frank P (Mary A) tailor h 1-2 High
Delisio Gerardo r 13 Cutler
DeLuccia Irene bkkpr 685 High r 406) 80 Lincoln pk
Delk Iona r 36 Boston
Patrick h 8 Minue) porter h 36 Boston
Dell Anna R r 24 S Devine
Clarence N Maze Ad capt The Salvation Army h 48 Broadway
—Eleanor E emp PruInsCo r 24 S Devine
—Frances A bkkpr (2600 744 Broad h at Matawan
George hoisting eng h 71 Garrison
—George M (Sarah M) sgt 526 Elizabeth av h do
—Hazel actress r 19 Homestead pk

HERMAN H. OTTO BOILER AND PIPE COVERI
HOME INSULATION
112 Third Street, Newark, N. J. Tel. Humbolt 2

DELL
Theodore (Dorothy) mach opr r 29 Lombardy
Theresa E Mrs janitor S Hawkins h 24 S Devine
Dellacqua Domenico L (Mary) baker h 10 Mt Pros pect av
DellaFera Angelina married Michael A DelGuerrio
Anne M emp PrulinsCo r 2 10 First av
Carmine F r 15 Gi
Columbia wid Emil seamstress h (9) 340 N 7th
—Ellena A r 206 1st av
—Filomena M stenowkr r 1 6th av
Frank (Anna) insp state h 906 av
Joseph chauf (9 74) N 7th
Joseph h 4 N A
Joseph Mary h 906 1st av
Joseph G chauf h 15 6th av
Joseph F (Sophie) physician 2 10 1st av do
Michael used books 123 7th av h do
Pasquale emp WPA h 15 6th av
Phyllis A emp PrulinsCo r 2 16 1st av
Vincent (Christine) rem to N Arlington
DellaFerra Anthony (Susan) h 18 3d
Angelina wid Ralph h 37 Sheffield
Raffaela F stamper r 37 Sheffield
DellaGallo Agostino (Maria L) worker S Fleming av h do
Anna M mach opr r 8 Fleming av
Ernesta mach opr r 8 Fleming av
Frank mattresswkr r 8 Fleming av
Maria Luisa Mrs midwife S Fleming av r do
DellaGuzzo Federico (Irene) emp EIK h 8 S Summer av
Frank A (Pauline M) auto painter h 161 Verona av
Luigi spot welder r 819 Summer av
Mario lab r 819 Summer av
DellaJanna Albert (Jennie) glasswkr h 59 Davenport av
Leopold (Carmela) h 35½ High
Louis mineralumkr r 3½ High
Rocco mattresswkr r 30½ High
DellaMonache Joseph Mildred V chauf h 392 S 9th
DellaMonaco Costantino (Antoinette) emp WPA h 35 Boyden
Domenick r 35 Boyden
DellaMoro Rocco buttonwkr r 31 Plane
Dellane Harry J (Rose H) emp PrulinsCo h at Belleville
Dellanno Angela wid Gaetano r 89 Summer av
Frederick (Rachel) (The Park Bench) 191 Bloomfield av 81 Summer av
Salvatore (Anna A (The Park Bench) 191 Bloomfield av h 81 Summer av
DeLanno Joseph h 34 Mulberry
Joseph Jr restwkr r 34 Mulberry
Dellaro Anthony r 271 Clifton av
Anthony R r 271 Clifton av
Raffaele (Josephine) sisman h 271 Clifton av
DeLaroche Anthony Eva L lab h 429 S 10th
Edgar engrwkr r 16 Lib av
Helen (Clarence) h 16 Lib av
Sylvia seamstress r 169 4th av
Velia R laundrywkr r 44 15 h av
Vincenzo (Frances) tailor h 220 S 7th
DellaPeruta Mary T married Genese D Alessandro
Dellapi Agostino leatherwkr h 458 5th
Caterina seamstress r 458 5th
Calvio L (Ida 32) 3d av r 4 S 5th
Constantine R mgr 293 6th av r 458 5 h
Louis (Clemenza) chemical engr r 220 Parker
Stella cashier 680 Broad r 448 5th
Michael A mgr 374 W Market r 458 5 h
Monte (Anna) clk 30 Bloomfield av h 79 Newark
Vincent (Anna) nurse Columbus Hospital r 458 5th
DellaPia teacher I wid Carmine J Jr wkr h 46 Lang
Michael mach 46 Lang
Michael A (Helen M) chauf'r helper h 580 S 11th
Dellapina Gus (Carmela) auto repr 153 Jackson h 245 3d av
DellaPolla Alfred r 614 15th av
Giuliano (Francesca) lab h 644 15th av
DellaQuila Philomena wid Francesco r 377 S 9th
Rocco V (Assunta) tailor h 377 S 9th
Della Ragione Mario D physician Summit and 277 Clifton av h 201 S 9th
Dellaria Salvatore (Lena) plasterer r 60 Delaney
Dellaloca Caroline seamstress r 480 S 14th
Esther M emp PrulinsCo r 81 Valley
Francesco A (Filomena) watchman GECo h 480 S 14 h
Jennie seamstress r 480 S 14th
Louis (Mary D) constructionwkr h 708 N 7th
Mary P sisswoman 46 Market r 81 Valley
Melchina A opr GECo r 480 S 14th
Raffaele h 8 S Valley h do
Rosellina (Gem) press r 480 S 4th
DellaSala Attilio A (Theresa) h 105 Cutler
Teresa (Concetta P) lab h 105 Muserole
Giovanni r 2 Ja
DellaSante Frank (Anna M) mach opr h (2) 317 Jefferson
DellaSanti John (Carmela R) shipping clk Clifton h 180 Oliver
Pasquale A (Gladys D) loader h 434 Walnut
DellaTorre Gerard (New Morris Garage) 308 Spring field av h at Irvington
DellaValle Antonio (Mary) h 426 S 9th
Frank mason r 10 Wilsey
Gino (Melinda M) cook r 7 Pierson pl
Joseph Vincenza h 16 Prospect pl
Madeline married John Olivia rem to Belleville
Nicholas (Rose) h 99 Wilsey
Nicholas Jr r 99 Wilsey
DellaVecchia Anthony N (Louise J) chauf h 74 Cutler
Armando R waiter r 296 Orange
Frank R (Verna T) clk 58, Broad h (17 340 N 7th
Joseph (Rosy) h 46 Cutler
Olympia wid Antonio h 296 Orange
Vincent J restwkr r 296 Orange
DellaVetta Anthony (Theresa) lab h 294 S 7th
DellaVentura Angela presser r 13 7th av
Domenick janitor 13 Cutler
Domenico (Maria) stenowkr h 131 7th av
Raffaele (Rose) janitor h rear 15 Cutler
Rose M clk 14 Market r rear 15 Cutler
DellaVigne Vito Loretta E chauf h 12 Chadwick av
Dellaria Maria Mamie (Oliver Ed) 1410 av and conf 133 do h 269 Lin motor av
Dell'Erma Louis Maria 297 Parker
Dell'Erma James C Olga chauf h 142 Ridge
Dellert Dorothy A emp 1 Ch r 502 1003 S Orange av
Ethel M sisswoman Union News Co r (502 1003 S Orange av
Dellett Stella C (clerk occupational) subjects State h 18 40 13th av
DelliBesi Ermiero R (Lucille) pres Acme Construction Co 823 Broadway and mgr 817 do h at Belleville
—Donato conf 180 8th av h do
Frank (Virginia) rem to Belleville
James rem to Belleville
Virginia Mrs rem to Belleville
Dellinger Louis M clk 1 4th h 31 Clinton h at Paterson
Dellinger Anne B Mrs library asst 1 Washington r (108) 484 Clifton av
Del Pan Domenick Rose B butter h 136 4 h av
Frances F mach opr r 136 4th av
Jennie A seamstress r 136 4th av
Joseph (Theresa M) h 27 Garside
DelliSante Frank (Josephine M) mech h 239 Bloomfield av
Dellisante Angelo (Angeline) emp PRR h 90 Clifford
Antonio H jewelrywkr r 108 Pacific
Carlo A jewelrywkr r 108 Pacific
Frank (Rose) lab h 90 Clifford
Lawrence Mary bod carrier h 108 Pacific
Mario A jewelrywkr r 108 Pacific
Dellisanti Angelina mach opr r 79 Adams
—Angelo r 62 Monroe
Angelo r 225 Oliver
Anna R rem to Belleville
Benjamin r 225 Oliver
Celia furrier r 59 Monroe
Concetta M packer r 79 Adams
Domenick r 225 Oliver
Donato (Catherine) h 59 Monroe
Francesco (Helen) lab h 182 Chestnut
Frank V (Madrid A) chauf h 59 Monroe
George (Paramount Florists) 133 Ferry h 62 Monroe
—George r 59 Monroe
George T chauf r 117 Jefferson
John stretwkr r 62 Monroe
Joseph A Mary F constructionwkr h 289 Lafayette
Lawrence (Sadie R) cook h 100 Elm rd
Louis r 225 Oliver
Magdalena wid Donato h 62 Monroe
—Margaret r 117 Jefferson
Nicholas (Mary) rem to Freehold
Nicola Angelina fre 1 7 Jefferson 1 do
Pasquale (Concetta) h 225 Oliver
—Pasquale S clk r 62 Monroe
Peter r 27 River
Peter A leatherwkr r 48 Green
Peter A furwkr r 59 Monroe
Rose r 62 Monroe
Stephen r 62 Monroe
Tessie housewkr r 59 Monroe
Tessie M r 225 Oliver
Vito Adelaide janitor TelCo h 77 Adams
DelMastro George J Eleanor A emp WPA h (3B) 105 Pennington
DelMatto Elmer emp Westinghouse r 46 S Orleans
Frank emp GelTorp r 80 Osborne
DelPalloro Dominick shingleWkr r 193 Parker
Joseph (Theresa) h 83 Parker
Stella seamstress r 83 Parker
Thomas shinglewkr r 103 Parker
DelOlmo Edith hairdresser 1231 Raymond blvd r 423 N 3rd
DelOlmo James L Mary G elec h 325 Fairmount av
Dolton R Philip (Alice V) mech h 98 Grafton av
Delorenzo Joseph R r 62 Cutler
M William lab r 62 Cutler
Michael A Elizabeth) carp h 62 Cutler
DelloRusso Albert (Anna) drug clk Maplewood h 427 N 2d
Alphonse (Lillian) servicemgr h 798 S 12th
Frank D (Theresa (R & S Amusement Co) 3 5 Beardsley av h 403 N 18th
Louis (Susie clk 550 Springfield av h 793 S 12th
Mildred sisswoman L&&Co r 5 7 S 18th
Molly N sisswoman L&&Co r 5 7 S 18th
Pompilio (Helen) auto mech h (3) 501 Springfield av
Raymond r 3 501 Springfield av
Del Teso Adeline priv nur 57 Freeman r 239 Parker
Ernest barber r 239 Parker
Germano (Catherine) conf 375½ Broad h 239 Parker
Henry r 239 Parker
Josephine Jr r 239 Parker
Thomas (Rose) barber h (16) 68 Garside
De Masso Frank V (Catherine A) clk Clifton av
Demo James F (Mary T) fireman NFD
De Murel Albert (Josephine) painter Arnold lab C, auto bodywkr h 153
Vincenzo (Rose) carp h 555 N 7th
Demonte Benjamin tailor 361 Clinton pl
Anne underwriter (1 O) 741 Broad Orange
Delmar Bertha emp Westinghouse r 92 S
Helen M stenog West Inghouse
Delmas Frank (Josephine) Delmas Broad h n Belleville
Joseph Mrs beauty shop 8 Broad
Photo Co (Frank Delmas) 8 Broad
DelMastro Pasquale Catherine waiter
Vincenzo Marie (Zazzarino & DelMastro) Clifton av h do
DelMauro Adam (Rose) emp Westinghouse av
Elio Carmela lab 323 Sussex
Elvira buttonwkr r 3 7 6 av
Fe rem wid Philip h 13 Clay
Frank Teresa pumpwkr h 6 4th
Gerard (Anna) musician h 3
Gerard G (Marie) emp WPA h 88 4th
James (Helen) lwyr (702) 741 Broad
John r 13 Clay
John A (Antoinette) garageman 38 Norfolk
John R emp Westinghouse r 3
Joseph pattwkr r 6 4th
Josephine sampwkr r 13 Clay
Louise rulewkr r 3 Clay
Lucy M packer r 65 4th
Rose B packer r 65 4th
Salvatore (M & ed) ga dmin h 23
Vincenzo Mary sisman h 13 Clifton
Vito A apprentice toolmkr r 31 Clifton
Delnor Edward W (Evelyn J) sisman Montrose av
Delmore Caroline h 42 Lafayette
DelMonico Jennie T featherwkr r 3
Marie wid Anthony h 3 232 Avenue
Marietta miscellaneous John Sigoni rem
Michael h 38 Army r 3 23 Academy
Demonico Florence S dental asst 30 Clinton av r 265 S 8th
—Linda clk Harrison r 266 S 8th
Louis (Mary) r 266 S 8th
Mary opr TelCo r 266 S 8th
DelMonte Coffee Pot (Gustave and Stephen) rest 7 Lentra av
Delmont Joseph de wid Thomas h 71 Harl
DelMonte Diner (Leo and Erica R Boschetto) Washington
Eleanor M married Henry Stokel rem to
Elvira V vocalist r 56 Fairmount av
Paolo Angelina shoe repr 66 Fairmount av
Delmonte Guy 46 Nesida
Delmore John C (Agnes) cook h
Nicholas musician r 415 Washington
DelMul Angelo Dora painter
John painter r 180 Verona av
Demandale Lorenzo (M Theresa h
Demegro Agatha designer fitter and dresser Village av r 402 do
—Albert E physician 402 Roseville av
—Alfred (Frieda) lwyr (DelNegro & (4 0 784 Broad h 28 Tuxedo pkwy
Antoinette (Concetta) h 402 Roseville av
Carmela drsmkr NY r 402 Roseville av
—F Xavier (Marie C) lwyr (DelNegro & (4 784 Broad h 402 Roseville
Frieda Mrs opr GECo r 3 Tuxedo
Mattilda married Richard Lardis
Philip (Mildred) clk PSTorp
Ruth A (Mary M) clk PO h 40 3d av
—Salvatore r 15 Taylor
Valentine acct state r 402 Roseville av
—& DeNegro Alfred and F Xavier DelNegro (4 0 784 Broad
Benjamin (Catherine) r 27
Gorenia L radiowkr r 227 Garside
Demeach James dyewkr h 1 3 Mulberry
James emp West nghouse r 27 Foster
John L (Vera M) stock clk Gas Fredericks 27 Foster
Lucie S wid Jesse rem to Washington
Robert W fireman C sta eng h 5 inlay pl
Demerche James T h r 1 78 Bergen
Nicole r 21 Spruce
Ruby R Mrs h 138 Bruce
DeCourch Bertha wid Richard laundrywkr h
—Ernest H (Pattie M) furniturewkr h Charlton
Joseph (Mary) butcher h (C4) 52 Barclay
Samuel A r (C4) 52 Barclay
Demarch Ethel Mrs h 68 Morton
Demarchi David r 30 Rutgers
Peter r 30 Rutgers
Rosa (Mary) 30 Rutgers
DeLong Edward (Edna) chauf h 30
du C Mrs r h 272 Sussex av r 36
DeLong Clara A Mrs elev opr r 1 Broad
DeLongis Nicholas Michelina
Demonta Alfonso emp BACorp h
Delore Mollie wid Michael seamstress
DeLorenzi Benjamin (Theresa M mech

Newark's Oldest OLDSMOBILE Dealer

BURACK OLDSMOBILE CO., Inc.
16 YEARS AN OLDSMOBILE DEALER
185 Clinton Ave. Tels. Bigelow 3-4121-2 Newark, N. J.

Most Modernly Equipped Service Department in Newark

[illegible] 237 Lake
[illegible]
[illegible] Hamond bldg r 142 Mt Prospect
[illegible] 45 Market r [illegible] Clifton av
[illegible] Barrison h 142
[illegible] Clifton av
[illegible] N 6th
[illegible] Clifton av
[illegible] 20 40th
[illegible] 42 Mt Prospect av
[illegible] Telford
[illegible] 16 N 6th
[illegible] 7 Lake
[illegible] 77 Seng k
[illegible] Elizabeth
[illegible] 4th av r 225
[illegible] A (Mary E) emp 296 Market h 691 S
[illegible] 780 Broadway
[illegible] Broadway
[illegible] Broad
[illegible] 62 Union r do
[illegible] 62 Union h do
[illegible] 62 Union
[illegible] 43 Nichols
[illegible] 43 Nichols
[illegible] (Angela V) dentist 57 Garside h at
[illegible] Garside
[illegible] Park
[illegible] 69 New ark do
[illegible] 11 7th av
[illegible] Margaret emp Kilsons h 11 7th av
[illegible] 7th av
[illegible] D (Rose A) druggist 237 S Orange av
Clifton av
[illegible] W Bigelow r 58 Schley
[illegible] 226 Broad r 1nq do
[illegible] Bloomfield r 302 7th av
[illegible] Cancel plasterwkr h 858 N 6th
[illegible] mach opr h 658 N 7th
[illegible] florist 25 7 b av h 71 do
[illegible] Mildred C) emp WEleCo h 15 Wood
[illegible] 96 Parker
[illegible] Baker 146 Parker
[illegible] lab h 146 Parker
[illegible] (Maria) emp Westinghouse r 168
[illegible] 34 30 av
[illegible] b av
[illegible] av
[illegible] av
[illegible] Nicholas A (Rose A) assembler h 279 Laf-
[illegible] (Marina) grinder h 447 Orange
[illegible] mach opr r 447 Orange
[illegible] (Lorenzo) slms repr h 102 Eastern pky
[illegible] foider r 447 Orange
[illegible] Anna M married Andrew Raffaeglio
[illegible] L r 65 12th av

DEL ROSSO
Joseph presser r 283 12th av
Joseph (Serafina) toymkr h (11) 43 Stone
Louis (Anna) tailor h 263 12th av
DelRotcere Julius rem to Lyndhurst
Thomas machinist r 727 N 6th
Delroy The apts 178 Hillside av
DelRuso Gerardo L druggist Cranford r 51 Newark
Louis (Maria) h 51 Newark
Mary T clk L&B&Co r 51 Newark
Michael (Josephine) construction foreman Essex County h 155 Sussex av
Raffaela mattresser Kearny r [illegible] Newark
Viola M stenog 24 Essex [illegible] r [illegible] Newark
DelRuso Adelina examiner r 22 Garside
A B [illegible] 6 Central av r 402 N 12th
Adele M [illegible] 18 Army r 36 Peck av
Americo L [illegible] r 278 8th av
Angelina T stenog Belleville r 22 Garside
Camille M emp WPA r 22 Garside
Constantine lab r 278 8th av
Emmalina E waitress r 152 Garside
Esther L stenog (320) 700 Broad r 36 Peck av
Fe [illegible] 278 8th av
Frederico h 152 Garside
John Emma letter carrier h 248 Clifton av
John J (Elizabeth M) compositor h 36 Peck av
Lucille P priv sec r 247 Clifton av
Mary wid John h 22 Garside
Pasquale (Rose) h 278 8th av
Ralph (Rose) chauf h 278 8th av
Rinaldo (Catherine) sta fireman h 278 8th av
Theresa P march opr r 278 8th av
Theresa S seamstress r 22 Garside
Vincent (Mary) emp [illegible] h 247 Clifton av
William (Susan) pressman h 402 N 12th
[illegible] Clifton av [illegible] do
DelSanti Michael (Grace T) painter h 93 Ridge ran av
DelSardo Lucy cigarwkr r [illegible] Aura
Nicholas M (Anna) watchman WPA h 15 D'Aurio
DelSordi Alfonso (Maria) clb h 519 15th av
Angelo r 468 S 14th
Carlo (Anna) tailor h 872 S [illegible]
Carmine presser r 408 S 4th
Carmine (Jennie) milk 681 15th av h do
Christopher (Mollie) emp WPA h 39 Cutler
Clara tailor r 498 S 14th
[illegible] marr [illegible] Anthony Rica
John h (Mar [illegible]) 3 [illegible] 14 h av
Joseph handyman r 477 S 17th
Mario opr GE Co r 3 [illegible] 14 h av
Mary [illegible] r 17 S [illegible]
Michael r 519 [illegible] 5th av
Theresa seamstress r 5 [illegible] 15th av
DelSordi Alexandra I seamstress r [illegible] 46 Fairmount av
Andrew F barber (Anna) barber r 64 Mountain View av
Anthony [illegible] E emp WPA h 519 5th av
Emil D (Linda E) rem to Union
Filippo (Jennie) h 410 13th av
Frederick F barber 367 S Orange av r 367 S 12th
Helen M r 367 S [illegible]
Margaret M r 367 S [illegible]
Nicholas [illegible] 46 Fairmount av
Nicola A (Brigitta) h 46 Fairmount av
Virginia wid Joseph h 367 S 12th
William [illegible] r [illegible] Fairmount av
Delsordo Elizabeth married Anthony Baldi
delSordo Alfonso pres delSordo Beauty Salon Inc 601 Broad r [illegible] 3 h av
Beauty Salon Inc Alfonso delSordo pres 601 Broad
Delta Building and Loan Assn 30 Branford pl
Sigma P Beta Omicron Chapter 6 Park pl
DelTufo Alfonso (Angelina) emp Westinghouse h 85 Mt Prospect av
Alan (Alice) fireman h 200 N 7th
Angelo C (Edith V) assembler h 274 N 12th
Anthony [illegible] r 57 Mt Prospect av
Anthony J real est and ins 148 7th av r do
Anthony J (Maria) chauf h 303 Orange
Anthony J (Mary G) lab h 30 Mt Prospect av
Armand A mech r [illegible] Mt Prospect av
Carlo E emp N Water dept r 83 Mt Prospect av
Concetta wid Antonio grocer 33A Crane h 23 do
Daniel mach opr r 224 Garside
Florence J radiowkr r 308 Sandford av
Frank W (Vivian) mach h 92 Cutler
Gerardo (Carmela) h 97 Mt Prospect av
Gerardo (Josephine M) lwyr 97 Mt Prospect av
h do
Jeanette R emp PruInsCo r 140 4th av
—Jerry (Carmela) mgr 88 Mulberry r 148 7th av
John (Elizabeth F Johnny's Billiards) 2d fl 232 Market h 17 [illegible] av
Louis A sheetmetal wkr r 23 Crane
Mary wid Rocco r 60 Park av
Mollie Mrs h 308 Sandford av
Nicholas (Anna) steam shovel eng h 402 N 7th
Nicholas r mach r 402 N 7th
Nicola (Vincenza) h 224 Garside
Ralph D Helen asst examiner FireCo h 165 Mt Prospect av
Raymond (Mary (Center Orange) 89 Centre and (The Tube Garage) 88 Mulberry h 315 Park av
Raymond Jr student r 3 [illegible] Park av
Rocco [illegible] (L 140) 184 Broad h 378 Morris av
Rosalino A emp PruInsCo r 60 Park av
Rose wid Louis r 614 5th
Rose C emp NY [illegible] 373 Morris av

DEL TUFO
Salvatore A (Antoinette M) mach opr Westinghouse h 426 N 12th
Serafina wid Alessandro h 146 7th av
Tullio P (Nancy) maintenanceman h 23 Crane
Vincent R emp Pru [illegible] h 40 4th av
DelTurco Estate [illegible] Nicholas finder r 136 Bank
Louis [illegible] Harrison h 664 [illegible] av
Philip A (Anna A [illegible] Harrison r 664 [illegible] av
Della Catherine M wid Ernest M r 77 Madison av
Elizabeth M (wid George F) [illegible] 392 [illegible] av
Louisa T wid Ernest G r 77 Madison av
William J chauf h 77 Madison av
DeLuca Albert J (Rose K) refrigeration mech h 236 S Orange av
Alfonso (Elvira) paper boxwkr h 293 Sussex av
Alfred r 206½ Astor
Alfredo r 359 Morris av
Alphonse student r 70 Summer av
Anthony (Elizabeth) mech h 240 Ridge
[illegible] Market r 27 3d
Angelina married Joseph Coppola
Angelina F r [illegible] Nichols
Angelo (Catherine) barber 586 15th av h 489 S 16th
Anna emp Westinghouse r 70 Summer av
Anna M r 29 Nichols
Anthony emp N Water Dept r 78 Nichols
Anthony r 305 Fairmount av
Anthony emp City Hosp r 181 Hunterdon
Anthony (Mary) furnwkr h 54 Chestnut
Anthony Minnie emp CelCorp r 23d Lafayette
Anthony (Rose) [illegible] opr h 7 Stone
Anthony emp CelCorp r (16) 3 Adams
—Anthony M (Pauline S) tailor h 141 Monroe
Antonio (Filomena) molder h 53 Warwick
—Armen C tailor r 23 3d
Arthur chauf's helper r 40 Rowland
Carl E Jr (Josephine) elk Westinghouse h 381 N 12th
Carlo (Elsie) mach h 136½ Bloomfield av
Carmela mach opr r 141 Monroe
Carmine r 40 Rowland
Carmine h 359 Morris av
Carmine (Donata) constructionwkr [illegible] 29 Nichols
—Carmine (Mary) painter h 210 Elm
Carmel wid Salvatore h 210 Elm
Charles A dentist mech r 3 2 Elm
Donald W (Blanche) mach opr r 22 Holland
Donato A physician 40 Rowland r do
Dorothy H clk 708 Broad r 9 3 Adams
Edward P rem to Florida
Eleanor A wid William J h [illegible] Adams
—Emil W rem to Orange
Ernest J (Josephine F) lab h 22 Holland
—Evelyn E office sec (309) 17 Academy h at Lyndhurst
—Florence F wid Nicholas h [illegible] 3 Adams
—Floyd (Rose) tailor h 23 3d
—Frank matchmkr r 206½ Astor
Frank r 53 Warwick
Frank A r 29 Nichols
—Frederick (Elizabeth M) emp CelCorp h rear 822 Raymond blvd
Gelsomina r 210 Elm
Genevieve radiowkr r 70 Summer av
—George (Columba) h 35 Boyden
Giovanni r 359 Morris av
Giuseppe (Dorothy) polisher h 210 Elm
Grace wid Harold r 53 204 4th av
Harold J clk Bloomfield r 50 Poe av
James fitemkr r 581 15 h av
—James (Anna) elk City Hospital h (9) 3 Adams
John emp PruInsCo r 489 S 5th
John Josephine driver h 533 S 12th
John (Josephine) baker h 2 2 Elm
John (Vivian M) plumber h (13) 3 Adams
—John A (Josephine M) shoewkr h 367 S 7th
—John P r 29 Nichols
—Joseph fitemkr r 58 [illegible] 5th av
—Joseph (Rose) carpenterwkr h 140 7th av
Joseph H mach r 156 N 10th
Joseph Jr furnwkr r 53 Warwick
Katherine M Mrs r 27 Norfolk
Louis auto mech r 23 3d
Lucy wid Dario h 40 Rowland
Mariano (Clara) tailor h 203 Bruce
Marie J priv sec r 2 2 Elm
Mary [illegible] Nichols
Michael [illegible] Adams
Michael Adeline sweeper h 86 Garside
Michael (Mary S) jewelrywkr h 78 Nichols
—Michael C mech r 40 Rowland
—Nicholas (Jean R) loader h 480 S 13th
—Nicholas J press opr Westinghouse r 2 2 Elm
—Nicola (Isabel) ice 108 Nichols h 249 Adams
—Nicola (Lucy) lab h 12 Elm
—Pasquale (Angelina) fitemkr h 581 15th av
—Pasquale J (Florence O) welders helper h 72 Nichols
Pasquale M (Theresa) grocer 241 Adams h 153 Delaney
—Patrick (Elsie C) dieman h 313 N 12th
Pellegrino (Immacolata) cutterwkr h 70 Summer av
Peter (Catherine) rem to Livingston
Peter (Rose) emp 22 Mecca pl r 278 Ridge
Peter J emp WPA and musician r 206½ Astor
Peter T (Lucille) [illegible] longshoreman h 163 NYav
Philip Concetta h 21 14th av
Pompey A student r 23 3d
Ralph r 203 Bruce
Ranieri packer r 359 Morris av

E. J. MAIER

Real Estate Appraiser and Analyst
Tax Specialist
M.A.I. 187 MARKET STREET Telephones MARKET 2-1735

DE LUCA

Ray r elk [illegible]
Richard A (Susan) [illegible]
Romeo [illegible]
Rose M r [illegible]
Salvatore [illegible]
Sarah [illegible]
Stanley (Carmela) emp PSE&GCo [illegible]
Stanley N (Clara) [illegible]
Thomas [illegible]
Thomas [illegible]
Vincent [illegible]
Virginia [illegible]
William [illegible]
Dellara Alexandra (Ida A) [illegible]
James (Rose) [illegible]
DeLanera Angelina wid Raffaele h 395 [illegible]
Frank Evangelo [illegible]
Frederick [illegible]
Michael [illegible]
DeLanda Anna [illegible]
Anthony [illegible]
Inez [illegible]
Jennie [illegible]
Joseph [illegible]
Joseph (Mary) emp city h 6 Backus
Joseph (Rose) atdt County Court house r 25 Nutman
Marie cigarwkr r 25 Nutman
Pasquale poultrywkr r 287 Morris av
Rose wid [illegible] r [illegible] Morris av
Salvatore (Helen A) furrier h 25 Nutman
Sebastiano chauf r [illegible] Morris av
Teresa [illegible] r 9 Backus
Vito [illegible] r 497 Morris av
William [illegible] r [illegible] Morris av
DeLucrezia Michael (Marie) shoe repr 383½ Bloomfield av h 085 N 7th
De [illegible] shoe shiner r 23 Mt Prospect av
—Nicola (Colomba) shoe shiner h 23 Mt Prospect av
deLuque Robert L ditco opr FinsCo 10 Park pl h at Millburn
DeLuca [illegible] Body [illegible] P Palumbo 34 Jabez
Barber Shop Leon W Goldberg 225 Market
Meta [illegible] Co Robert C [illegible] 17[illegible]
[illegible] Broad
DeVecchio Adeline wid Angelo h 30 Garside
[illegible] r 316 DeGraw av
Alice [illegible] 3 Summer av
Angelo [illegible] r 2 [illegible]
A Prof [illegible] h [illegible] Prospect
[illegible] r 279 N 6th
Angelo [illegible]
Angelo A Mfg Tailor h 704 N 7th
Antonio [illegible]
Anthony [illegible] mach h 67 S [illegible]
Anthony [illegible] Madison
Antonio [illegible]
Anna [illegible] emp Prudential [illegible] DeGraw av
Rose (Florence) [illegible] 8 N Mt Prospect av
[illegible] r 2 [illegible]
[illegible] Prudential [illegible] DeGraw av
[illegible] baker h 18[illegible] S [illegible]
[illegible] Washington r 37[illegible] N 13th
[illegible] 53 Summer av
Frank (Angelina) emp GECo h 528 N 9th
Frank G Antiquer r M painter h 35 Highland av
[illegible] Parker
Gladys [illegible] r 85 Mt Prospect av
[illegible] baker h 578 N 8th
[illegible] seamstress r 116 Prospect
Mary wid Biagio meat packer h 839 N 6th
Mary wid Nicholas h 18 7th av
Nicholas [illegible] r 528 N 9th
Nicholas r 745 N 8th
Pasquale (Angelo M) emp WPA r 745 N 8th
[illegible] seamstress r 55 Nelson pl
[illegible] r [illegible]
Ter[illegible] wid Giuseppe h [illegible] Delft
Valentine Lenz station examiner PO r 327 N 8th
Valentine Jr elk PO r 327 N 13th
Victor A (Vera D) job h 745 N 8th
Vincent r 53 Summer av
Vito Lucy letter carrier PO h 86 8th av
Vito W (Angelina) poultrywkr h 18 7th av
DelVecchio Anthony (Carmela) grinder h 267 N 10th
Jerry [illegible] Big Bear Shop 790 Broad L at Belleville
De Virginia Florence seamstress r 34 Weed
Louis (Germaine E) [illegible] trimmer h 2[illegible] 8th av
DelVincenzo Albert Vincenzo h 259 14th av
Antonio (Lena) shoe repr 8 14th av h 149 Lutterodon
Charles (Lucy) meat [illegible]
Giuseppina [illegible] 22[illegible] Morris av 259 14th av
Edward (Gilda) emp 31[illegible] 14th av
Joseph [illegible] 259 14th av
Maria G r 319 4th av
Maria G wid Luigi r 31[illegible] 14th av
Mary A [illegible] r 148 Lutgerdon
Rose [illegible] r 48 Hunterdon
DelLyons [illegible] h [illegible] Rutgers
DelZo [illegible] Mrs r 57 Broad
De Zutto Herman (Theresa) [illegible] 896 [illegible] av
DeMoore Benjamin [illegible] r 13 Maiden la
DeMaggio Jerry entertainer h 13[illegible] Deshler av
deMaiy Millie L emp 531 Clifton av r do
deMaio Antonio (Biagio) 65 High
Alphonse emp [illegible] r 15 Park av
Amelia M [illegible] 2 9 High r 105 do
Anthony mgr [illegible] 31 Clinton h at Brooklyn NY
Antonio [illegible] mach h 23 Summer av
Antonio [illegible] 2 N 7th
[illegible] r [illegible] N 2[illegible]
Arthur [illegible] High
Carmine (Antonia) [illegible] 80 Crane
Carmine Antonio [illegible] 6 Crane
Carmine [illegible] r do
Collect [illegible] Fairmount av
Conce[illegible] Sherman [illegible] 90 State
[illegible] 70 Summer av
Enzo M meat cutter r 79 Summer av
Ferdinando (Antoinetta) mason h 484 N 10th
Gaetano (Albert [illegible]) watchman h 86 Crane
Genesio [illegible] r 86 Crane
Generoso N [illegible] r 1 N 10th
Giuseppe [illegible] r 37 Lesser
Gilda A pvte sec (7401) 810 Broad at Bloomfield
Guido h 19 8th av
James pugilistic mgr r 22 Borden
James Antonio [illegible] h 103 7th av
James (Fornice) peddler h 198 Jefferson
Jeanette r 498 S 4th
Joseph [illegible] 677 4th
John (Viola) meat insp 64 William h 145 Park av
John Jr musician r 45 Park av
—Joseph (Anna) [illegible] r 100 Broad
Joseph Madeline M, foreman (TCo) r 471 N 6th
Josephine wid Ralph h 9[illegible] N 10th
Louis Anna M r 30 Wa
Louis Elizabeth watchman 115 Clifton av r 152 N 1[illegible]
Nicholas [illegible] r 6[illegible] N 10th
Nicholas (Mary) plumber h 203 Cl[illegible]
Nicola emp [illegible] r 0 M Prospect av
Pasquale garmentwkr r 184 N 1[illegible]
Peter r 170 Summer av
Rocco (Carmela) [illegible] h 4[illegible]
Rose wid Vito [illegible] M Prospect
Samuel gasoline [illegible] Orange r [illegible] do
Samuel Antonette [illegible] 86 [illegible] do
Theresa Mrs [illegible] r 71 S [illegible]
Thomas Anna [illegible] Bloomfield
Victor A [illegible] Mt Life[illegible] r [illegible] Fairmount av
Vincent emp BAcorp r 170 Sussex av
Vincenzo (Giovannina) mason h 53 Clifton av
Vitale emp Prudential r [illegible] N 10th
Vito (Sadie) ins agt MetLifeInsCo h 69 10th av
deMais Lillian emp 22 Park pl r 26 Ferry
deMar Val shipwkr r 12 Parfile
DeMarchi John C dental laboratory (3, 52 Jones h at Maplewood
DeMarco Amer r rear 26 8th av
Alfred P (Caroline H) patrolman 35 13th av
Alfonso Lobert a doll dresses 296 Garside h do
—Amelia bookkr r rear 126 8th av
Angelina C winder CTCo r 12 Eagles
Angelo (Pasqualine) lab h rear 128 8 [illegible]
Angelo M sec-treas Rockwood Appliance Co (500) 7 William h at Livingston
Anthony waiter r 4 Fulton
Anthony J (Diana C) painter h 48 Lang
Anthony P r 12 Eagles
Beatrice ell CTCo r 368 Sandford av
Benjamin (Carmen) elk 74 Academy r do
Charles C [illegible] r 97 Wilsey
—E Pasquale (Broadway Automobile Service) 846 Broadway r 78 M Prospect av
Eliza wid Joseph h 87 Wilsey
Eugene tavern 90 Summer av r 10 Tiffany blvd
Eugene (Josephine) emp WElecCo h 3 S Livingston av
—Eugene (Rose) real est 785 Mt Prospect av h do
Frank (Lena M) r 589 N 6th
Gaetano r rear 126 8th av
—George A (Josephine) elec PSCT h [illegible] Parker
Giacomino Model co men cutter h (14) 40 Cutler
Guido (Brandwin Automobile Service) 816 Broadway r 785 Mt Prospect av
Helen M real estate 98 Bergen
Helen V married Joseph A Byrne
Jack Connie polisher h 26 S 5th
John N (Helen) emp PrudInsCo h at Irvington
Joseph (Theresa F) h 74 Cutler
Joseph M r 12 Eagles
—Lena wid John h 368 Sandford av
Luciano E physician r 785 Mt Prospect av
Luciano P emp WPA r 74 Cutler
Lucy r 785 Mt Prospect av
Pasquale Lillian dispensmkr h 12 Eagle
Quinton J r 368 Sandford av
Raffaele (Antoinette) mason h 197 Garside
Samuel mason r 75 Newton
Sophie wid Joseph r 228 2d
Wilma Mrs h 593 5th av
Demarest C Boone asst mgr 903 744 Broad h at E Orange
Charles W (Companies Claim Service Bureau) 656 Broadway h at Pines Lake
Frank J. emp [illegible] 106 Court House at Verona
Edna wid Irving h 8 May
Edward J jr timekpr Bendix r 8 3 Ridge
Emma Mrs c/o Fidelity Union Trust Co North Ward Branch r 16 5 Milford av
Gelsomina wid Angelo grocer 608 N 7th h do
Grace E Mrs r 88 Schuyler av

DEMAREST

Harry B (Lois T) emp Co Corp r 334 [illegible]
Harry F (Mary H) [illegible] 61[illegible]
—Howard W sec-treas Frederick U Dodge Co 487 Orange h at Essex Fells
James P Bertha A mach opr h 37 [illegible]
Jennie Mrs r 23 Broad
John A emp r 435 High
Joseph r elk PSE&GCo r 8 3 Ridge
Joseph (Mildred) mech 680 N [illegible]
Lois A emp PrudInsCo r 304 5th
Margaret A elk MBLInsCo r 8 May
Mary W wid Edward [illegible] h 8 3 Ridge
Rosalie C [illegible] 57 Halsey r 8 3 Ridge
—Stanley A elk Scully Steel Products Co Bessemer h at Orange
Susan elk 068 N 7th r do
Susie C wid Charles L h 35 S [illegible]
W Howard boys (900) 744 Broad h at E [illegible]
William E Emma chemicalwkr h [illegible]
William P emp [illegible]
—William S (M Theresa) chauf h [illegible]
deMaria Anthony student r 05 Clifton
Arthur cabinetmkr r 299 Clifton av
Clement [illegible] r 392 [illegible]
Gene (Mary A) [illegible] mixer [illegible]
Giuseppe (Anna) lab r 10 Clifton av
Inez elk MetLifeInsCo r 299 Clifton av
Inez r 78 Irving
Joseph J r 384 Nev
Pasquale (Rose) mach h 370 N 6th
Theresa M wid Cosimo r 36 New
DeMarinis Armando delivery boy 59 [illegible]
Madeline seamstress r 52 Clay
Olindo r 100 Newark
Richard r 52 8 h av
DeMark Dom pick elk r 8 W Kinn
—Joseph (Mary) chauf PSCT h 53 Broad
Demaree Arthur emp LVRR h 6 Jaine
DeMars Ida M wid John bookbkr 45 M
John M Margaret M) auto mech h [illegible]
Wesley M rem to E Orange
DeMartino Edward Frances) watchmkr h [illegible] av
Ernest P (lewelr r 104 Grafton av
Eugene aeroplane mech r 7 Speedway av
Eugene A r 104 Grafton av
John Jennie) jewelr h 10 Grafton
Joseph (Mary Tailor h 27 Speedway av
Morris auto mech PSCT r 7 Speedway av
Salvatore r 78 Chur
DeMartolis Frank Mariana h 2[illegible] 8 8th
DeMartino Alfred emp Westinghouse r 392 N
Andrew Angelina) h 30 Nassau
Angelo Jean rem to Harrison
Anthony (Josephine) h 479 N 6th
Arcangelo (Mamie) rem to W Orange
—Archie J r 10 Beach
—Bastido (Theresa) painter r 10 Beach
—Carmen wid James h 105 Malvern
—Carmen L wid Frank h 284 Van Buren
—Dante Rosemarie foreman Elizabeth h [illegible]
Dominick Marie) woodwkr h 395 S [illegible]
Emilio Vincenza tailor h [illegible]
—Florence radiowkr r 479 N 6
Frank emp r 36 Nassau
Frank A crepe paperwkr r 284 VanBuren
Gabriel toywkr r 285 S [illegible]
George r 388 Broadway
—Giulio movelrywkr r 295 S 9th
—Larry chauf r 392 N 2th
Helen emp Westinghouse r 392 N [illegible]
Ida married Anthony Roman
John mach opr r 60 11th av
—Joseph pumpwkr r 479 N 6th
—Joseph N (Em y R) elk NY r 836 Sussex
Katherina sprayer GECo r 4 9 8 8th
Lucy emp r 195 Malvern
Maria M Mrs designer NY r [illegible] 345 [illegible]
Mary A r 228 Mt Prospect av
Nicholas soldierr r 479 N 6th
Nicholas (Anna) molder h 401 S 8th
Pasquale F (Margaret P) mach opr h [illegible]
Patsy (Amelia) mach h 20 Ashland
—Paul barber Millburn h 263 S Orange av
Peter A (Angelina) polisher h 48 10th
Ralph M dred) rem to Belleville
Samuel rem to W Orange
Samuel molisher h 392 N 2
Samuel A parker r 95 Malvern
Samuel [illegible] emp CelLoop r 28 VanBuren
Theresa Mrs furn rms 10 Beach
Thomas h 228 Mt Prospect
Vincent (Maria M) ins agt MetLifeInsCo 345 Lake
Vincent F mach opr r 263 S Orange av
William Angelina lab h [illegible] S Orange av
DeMary Frank J (Mame) sleman r 372 Broad
Julius J Jr (Ann) baker r 9 Eagle
Louis J (Eleanor G) r 274 Broad
DeMarzi Angelo wid Luigi h 87 Winthrop
Angelo L meat cutter 182 Verona av
John Margaret D mem 162 Verona av h [illegible] side av
Joseph B Jean h 22 Roby
Palma M married Frank Palmieri
Peter chauf r 87 Winthrop
DeMarzo Benjamin (Beatrice) [illegible] r 58 W [illegible]
Edward Nancy) h 98 Sussex av

ACIDS-CHEMICALS-PAINTS and OILS
COMPLETELY DENATURED ALCOHOL AND METHANOL, TANNING MATERIALS
374 Mulberry St., Newark, N. J. - - - - - - - - Phone Market 3-1 08

DE MEO

Michael (Catherine R) constructionwkr h 21 [illegible] 30th av
Nicholas (William A) plater r 56 Stone
Ralph J [illegible] asp h Belgium
Salvatore E [illegible] helper r 39 Seaside
Samuel emp [illegible]L&W r 57 James
Theresa D laundrywkr r 39 Seaside
Vincent J [illegible] r Belgium
Yolanda [illegible]garmwkr r 3[illegible] Seaside
DeMeo Anthony [illegible] h 33 [illegible]
[illegible] r 3 Ridge
Mary married Ca[illegible] Safoni
Mary r 64 [illegible]
Pasquale (Jennie) r 33 Stone
Pasquale N (Florence M) march opr r 9[illegible] Lindenhur
Rose [illegible] r 2 Ridge
Demers [illegible] Andrew machr r 85 Brunswick
Louis Alice B welder h 185 Brunswick
Demery Louis P (Winifred C) yardman r 4[illegible] 4[illegible]
Demest [illegible] Anthony [illegible] h 5[illegible] N [illegible]
[illegible] emp molder r 28 Newton
John [illegible] 28 Newton
Nicholas (Esther [illegible]) h 28 Newton
Pet[illegible] r 28 Newton
William machr helper r 28 Newton
Demeter Albert J (Clara M) route salesman 762 S 10
Albert P route salesman r 370 S 10th
Alexander L [illegible] mgr 230 S 3rd h [illegible] Florham Park
[illegible] Mrs emp 425 S Orange av 63 Jones
[illegible] M [illegible] 1309 7[illegible] Broad r 63 Jones
Frank P (Clara M) [illegible] 29 Chancellor [illegible]
[illegible] 143 Dower
[illegible] (Mae A) [illegible] 371 S 10th
[illegible] r 60 Kossuth
Joseph J [illegible] mech r 60 Kossuth
John V [illegible]
Julius F [illegible] helper h 17[illegible] S [illegible]
Mary [illegible] Frank [illegible] 14
Mary [illegible] r 57 S [illegible]
Stephen machr r 60 Kossuth
Demetrovich John chemicalwkr r 1[illegible] Camden
Demer [illegible] John Mary (J) route salesman h 13 Lock
DeMe[illegible] Jennie N [illegible] opr h 64 Warwick
Nicholas M (Mande[illegible]) [illegible] 25 Nichols
Pasquale [illegible] r [illegible]
Demetriadis Harry J [illegible] r 4 Walker
James [illegible] W Market r 57 Walnut
John [illegible] PSCT r [illegible]
Demgarde Sylvia garment fitter r 48 Oriental
DeMicco Agostino (Geraldina) lab h 145 7th av
DeMichael Anthony J peddler r 5 45 Monroe
Dominick steelwkr r (5) 45 Monroe
Dominick (Nettie) steelwkr h 119 Mt Prospect av
Gaetano peddler h (5) 45 Monroe
DeMichele Clifford Mollie M investigator 254 W Bigelow h 34 Isabella av
Mary garmentwkr r 595 5th
Mollie Mrs saleswoman 45 Market r 134 [illegible]ella av
Pellegrino (Dora) emp PSE&G Co 85 5th
Roland V [illegible]sinephine M) physician h 103 S 6th h do
Rose [illegible] Dilbewkr r 595 5th
Vincent M (Leona M) [illegible] agt Met Life Ins Co r 350 [illegible]
DeMichelis Samuel and (Lucy R) lab h 108 Broadway
DeMilio Anthony J (Evelyn B) [illegible] opr PSCT h 45 80 Monte[illegible] av
Eleanor B Mrs tchr Rosevelle r [illegible] 80 Montclair av
Frank machr opr r [illegible] 8 Stuyvesant av
Hazel A emp WPA r 80 8 Stuyvesant av
Leisa machr opr r 80 8 Stuyvesant av
Leonard A emp [illegible] r 30 New
Pasquale (Nicolina) [illegible] h 109 Stuyvesant av
Vincenzo (Domenica) emp 22 Co's pl h 381 New
Demilio Daniel Rose machr opr h 82 10th av
Demilowicz John (Helen) baker r 35 Providence
Kenneth Alfonso sinephine tailor h 457 S 14th
Mar[illegible] [illegible] r 157 S [illegible]
DeMilo Michael (Rose) chauf h 38 [illegible] Broad
Deming Dorothy M clk 5 Washington r 30 Central av
Horace T (Frances) engr 74 Orange [illegible] Nutley
John V [illegible] 40 Rose [illegible]
deMirandy Antonio emp PSE&G Co r 15 Monroe
Demirjian Bros (Frank J and Albert) rugs 988 Broad
Frank J (Demirjian Bros) 988 Broad h [illegible] Arlington
Albert (Demirjian Bros) [illegible] 88 Broad [illegible] NY
Demitt Basil (Elizabeth) furn rms 48 Stirling h do
Demjan Anna emp 373 Wainwright r do
Frank [illegible] r 18 Mi[illegible]
John [illegible] M [illegible] h [illegible] S [illegible]
[illegible] Louis J painter 530 S 20th
Demkowski Charles rem to [illegible]side
John S clk 37 Mulberry r 73 S 20th
Demling John L r 14 Mead
Lucy L wid Albert h 14 Mead
William H realtwkr r 14 Mead
Demmer Arthur A (Ann B) h 24 10th av
Augusta wid Charles A 217 S 17 h
Charles A (Louise) clk PSE&G Co r 5 Melrose av
Frederick C (Catherine F) [illegible] opr h 233 W Runyon
Frederick W (Minnie S) supv 72 E Kinney h 110 Norwood
Lawrence F laboratory asst 72 E Kinney r 110 Norwood
Ruth L emp PruInsCo h at Maplewood
William clk 5th fl 808 Broad h at Maplewood
Demmerle Elizabeth Mrs (nee Tuxedo Liquors Inc 107 Ferry h at Crawford

Demmert Frank mgr 142 [illegible] 18 Market h at Irvington
Demmings James janitwkr r 231 Emmet
Demmison John J (Vivian M) emergency reporter NY h (6) 3 Alexander
Demmer Benjamin S (Mary E) shipping clk 74 Prince r [illegible] 7[illegible] av
Louis (Lena) mgr 62 Court r (LB) 305 Osborne av
Solomon (Eva) grocer 68 17th av h do
Democratic Socia. Club 57 Nassau
DeMola John (Laura) coal and [illegible] 8 [illegible] h do
DeMol Alice J wid Nicholas S seamstress h [illegible] N 6[illegible]
Antoinette M seamstress r 25 N 6th
Margaret M seamstress r 25 N 6th
DeMond James L (Edith P) appraiser emp 978 Broad h at Irvington
Demonte Eugene A jr Eleanor J eng NY r 34 S 10th
Demonstration Service Co Margaret J Roser mgr sls promotion work (1212 207 Market
DeMoors Arthur furn rms 62 Edison pl h do
DeMore Florence V Mrs h 1[illegible] 7th av
DeMore Albert r 151 Plane
Demore Anthony (Florence) r 18 Stanton
Demos Alexander sta eng r 754 Park
[illegible] r 9[illegible] 30
Edward (Dolores) waiter h 590 3d
George [illegible] Virginia
John C Inge (2200) 744 Broad [illegible] Union
John D (Anna) rest 320 Mulberry h 22 N End ter
DeMott A Eleanor student r 44 Morris av
Dorothy emp PruInsCo h at Irvington
Frank rem to Dover
Hiram Mary h 444 Morris av
Ira [illegible] clk D&L&W h 845 Lake
Ida V [illegible] Samuel R r 845 Lake
Linda M r 804 S [illegible] 8
Thomas R emp D&L&W r 845 Lake
William H (Catherine R) r 594 Broadway
William H (Norma B) h 73 Keer av
DeMoura Valentino r 8 Pacific
Demou [illegible] Stephen (Alexandria) rest 471 Broad h [illegible] 7th Plane
DeMoyle John D (Josephine E) welder h 772 Hunterdon
DeMoyne Claire J emp PruInsCo h at Bloomfield
Dempe Robert 236 Broome
Dempsey Vincent Theresa M h 55 Montrose
Alexander [illegible] (Julia) sea capt h 181 S [illegible]
Alfred J [illegible] Ruth rem to Belmar
Andrew [illegible] Mary stock clk 845 Frelinghuysen av h 592 S 20th
Anna C h 60 Oriental
Anna J clk 142 Newton r 34 Valley
Benedict W steamfitter r 44 Hawkins
Catherine A wid Thomas r [illegible] Ridge
Catherine A wid Thomas r [illegible] Ridge
Dona[illegible] T [illegible] Grammer Dempsey & Dobson [illegible] 21[illegible] Home [illegible] Sun Bldg
Edward r 101 Wazee
Edward J [illegible] (Helen) sta fireman h 81 Madison av
Edward V clk Trenton [illegible] 80 Hunter
Eleanor E emp PruInsCo h at W Orange
Elizabeth wid Edward J h 220 Chadwick av
Elizabeth wid John laundrywkr Presbyterian Hospital r 60 S 20th
Elizabeth C emp PruInsCo h at E Orange
Elizabeth M wid William R rem to Irvington
Elizabeth R Mrs clk 40 Miller r 2 S 6th av
Florence emp Westinghouse r [illegible] Chadwick av
Frank M plumber h 17 30 av
Frank P student r [illegible] Speedway av
Gertrude [illegible] clk 40 Franklin r 88 Smith
Harold [illegible]mpaker r 270 Chadwick av
Harold Elizabeth [illegible] embalmer Boston Mass r 2 S [illegible] 8 av
Harold H mgr 1 22 744 Broad h at Westfield
Helen J clk Westinghouse r 301 745 S 10th
Henry E [illegible] 18 Army r 20 Mt Prospect pl
Henry F emp [illegible] h at Montclair
Irene married Anthony A Halpin
James Anna M mach Westinghouse h 34 Valley
Jennie 29 Orchard
Jennie A r 136[illegible] Summer av
John r 65 Pennington
John (Helen M) auto repr 232 Stuyvesant av h do
John Jr emp CAR r 90 Montclair av
John A lab h 108 Ferguson
John F r 8 M[illegible]ington av
John F insp N Board of Health r 80 Montclair av
John H [illegible] policeman r 833 Springfield av
John J r 20 Mt Prospect pl
John J [illegible] Summer av
John M emp CoTorp r 16 Speedway av
John S r 28 S 10th
Joseph H (Eleanor W) emp TelCo h 190 Drummond av
Joseph J (Olive G) sleman h 197 Eastern pky
Joseph P r 16 Speedway av
Josephine C r (364) Summer av
Leo emp WPA r 58 N 7th
Leo T mgr Hotel Pa[illegible] 90 Beach
Mae r [illegible] Broad
Marcella G emp PruInsCo r 86 Oriental
Margaret J clk FinSto 6 Park pl h at E Orange
Margaretta H emp 709 Broad r [illegible] Mt Prospect pl
Marie emp Westinghouse r 81 S [illegible]
Martha A r 208 N 7th
Mary E emp 709 Broad r 20 Mt Prospect pl
Mary E wid Frederick A h (201) 745 S 10th

Fidelity Union Trust Company — NEW JERSEY'S LARGEST BA
Member Federal Deposit Insurance Corpo

DEMPSEY

- Mary M wid Peter M emp L&Co h 20 M Prospect pl
Mary P clk WEICorp r 8 Millington av
May C clk PSEcorp h 410) 37 [illegible]
Michael (Mary) chemistwkr h 856 Summer av
Michael F (Gertrude L) sta eng J Washington [illegible] S [illegible]
Mildred R emp PrulnsCo r 96 Smith
Minnie A pole ser NY r 66 Oriental
Patrick J (Elizabeth E) dispatcher HyEx h [illegible] Speedway av
Paul F (Emma) r (7) 154 Charlton
Raymond J (Bertha V) supr Bureau of Docks h N3) 25 Van Nelson pl
Regina [illegible] r 91 Mulberry [illegible] Montrose
Shirley M r 107 Eastern pks
Thomas J wid Peter J h 411 [illegible] av
Thomas [illegible] Summer av
Thomas [illegible] Anna M) [illegible] av
Thomas [illegible] r [illegible]
Thomas [illegible] Margaret [illegible] h 16 Smith
W [illegible] Washington
William H circulation mgr The Newark Ledger [illegible] Hobey h at Irvington
Dempster Christina B nurse Presbyterian [illegible] N [illegible]
Jo [illegible]
Kathe [illegible] 2 S 9th
Rich [illegible] emp Pr [illegible] Maple
Denis [illegible] (Pauline) [illegible] Fairmount
Denis [illegible] r 917 Elm
Mathew (Elizabeth) sub h 207 Elm
Denisy Joseph (Mary) emp PrulnsCo h 143 Sunset av
Denise E [illegible] wid John h 20 Winans av
DeMucchio Michael J agency supr (2240) 1180 Raymond blvd h at Nutley
DeMund Frederick C (Emma J) air conditioning eng h 7 S 9th
Demund Ella wid George M h 15 Hampden
deMund Harry R h 183 PennAv
—Margaret H steno YWCA r 183 PennAv
DeMunno Albert (Frances) h (4) 161 High
—Albert (Theresa) r 246 Broad
Aurora seamstress r 3 John
Catherine seamstress r (4) 161 High
Cire (Florence) h 681 Richmond
Edith laundrywkr r 3 John
—Eugene laundrywkr r 3 John
Frank (Lena) tailor h 732 S 12th
Frederick V tailor r 3 John
—Gabriel (Elizabeth) mach h 122 8th av
Josephine wid Frank h 3 John
Louis P (Lillian P) barber h 80 Cutler
Peter (Genevieve C) toywkr h 35 Summer av
Rose lampwkr r 3 John
DeMunte Joseph P (Eileen R) bkkpr Belleville h 5[illegible] Broad
DeMuro Frank (Anna) barber Kearny h (5) 230 Littleton av
John r (5) 238 Littleton av
—Theresa hullwkr r (5) 230 Littleton av
DeMurra Nicholena nsp r (6) 301 Broad
DeMuzio Louis (Pauline) boilermkr h 295 S 9th
Louise toywkr r 295 S 9th
DeNapoli Angelina M steno (803) 17 Academy r 456 N 7th
—Domenick caddy r 466 N 7th
Dominick (Jennie) welder PSE&GCo h 466 N 7th
James caddy r 468 N 7th
James gardener r 468 N 7th
Lucille R mach opr r 466 N 7th
Thomas r 466 N 7th
Denard Clyde water tender r 27 Avon pl
Leroy r 27 Avon pl
Leroy (Alice) r 14 Crawford
Lettie Mrs h 14 Rose
Lillie M Mrs sewing-mach WPA r 7 58 Boston
Minnie L wid Jack h 27 Avon pl
Preston B water tender r 27 Avon pl
DeNardis Michael Mac route sleman h 751 N 8th
Denardis American r 295 S 7th
John Rose chauf r 33 Hayes
Pauline wid Nicholas r 295 S 7th
-Philomena toywkr r 295 S 7th
DeNardo Carmelo M r 510 S 15th
- Pauline wid Joseph r 6 9 S 15th
- Vincent (Carmela) mach opr h 519 S 15th
Denardo Antoinette lampwkr r 423 S 10th
Frank (Carmela) h 423 S 10th
Frank (Margaret H) quilt filler h 654B N 8th
-Peter E r 279 Hunterdon
Rocco lab r 423 S 10th
DeNarie Donald H photographer r 708 Summer av
-Elma wid Andrew G h 708 Summer av
—Lois L cashier LB&Co r 708 Summer av
DeNave Eugene B clk MBLinsCo h (L12 68 Montclair av
-Sophie Mrs h (407) 80 2d av
Denberg Harry H (Mollie) tailor 83 B Orange av h 307 Peshine av
—Mildred Mrs clk (1001) 17 Academy r 307 Peshine av
-Sylvia rem to NY
—William (Mildred) sub tchr r 307 Peshine av
Denbigh Margaret Mrs nurse emp St Green h at Caldwell
—Margaret B Mrs bkkpr H&Co r 111 Wilson av

DENBURG

Richard (May) printer h (12) 15 Myrtle av
William B (Margaret B) chauf h 111 Wilson av
Denburg Abraham (Jessie) sec-treas Denburg's Modern Bakery Inc 310 Elizabeth av h 587 do
Abraham I buyer 700 Broad [illegible] 30 Keer av
Abraham S (Ruth) coml [illegible] r 259 Schley
Beatrice opr 138 Washington r 55 Goldsmith av
Benjamin S prod mgr Barton Press Inc 138 Washington h at [illegible]
Bertha V sec Barton Press Inc 138 Washington r [illegible] do
Betty r (D9) 4 8 Belmont av
Bess (Herman and Harry Denburg) gasoline 1 3 Hawthorne av
Harry (Denburg Bros) 213 Hawthorne av h (D9) 4 8 Belmont av
Harry L (Esther) v pres-sls mgr Barton Press Inc 138 Washington h 207 Vassar av
Herman (Denburg Bros) 1 2 Hawthorne av r (D9) 4 8 Belmont av
- Herman M (Rose) pres-mgr Barton Press Inc 138 Washington h 5 Goldsmith av
—J George (Anna) pres Denburg's Modern Bakery Inc 310 Elizabeth av h 589 do
Max (Bertha) peddler 90 Ridgewood av
Samuel (Molly) baker h 567 Elizabeth av
Samuel D treas Barton Press Inc 138 Washington h at [illegible] ville
Denburg's Modern Bakery Inc J George Denburg pres Abraham Denburg sec-treas 310-314 Elizabeth av
Denby Ann emp PrulnsCo r 31 Hobson
-Harry (Mary E) plumber emp 22 Coe's pl h 131 Hobson
Sydney (Gladys F) exhibitor h 153 Mopes av
Denver Dorothea C Rev pastor First Church of Psychic Science and see Dawn Church of Radiant Light 143 Roseville av r 2 N 9th
George R Dorothea C) chiropractor 2 N 9th h do
Dendy Fred L (Margaret F) asst mgr 7th fl 60 Park pl h at Chatham
Denee Frederick r 2 Tichenor
—M Ellen wid George E r 52 Tichenor
Denegal Annie B wid Jack h 200 Broome
DeNegris Frank (Anna) mach h 28 Park av
DeNeff Mary emp PrulnsCo r 98 Clinton av
Deneka Philip grinder r (6R) 240 VanBuren
W [illegible] (Mary) stockwkr r (6R) 246 VanBuren
W [illegible] r 6R 246 VanBuren
Denemark Beatrice Mrs (Park Vanities Hand Mfg Co) 391 High h at NY
Denenberg Beatrice V steno (308) 17 Academy r 210 Lilside av
-Ira steno 351 Ralsey r 210 Hillside av
-Solomon (Mary) restwkr h 210 Hillside av
Denes Ida r 401 Peshine av
Jacob (Fannie) painter h 401 Peshine av
Max r 401 Peshine av
Dengel Charles B packer r 135 W End av
-Charles W (Viola A) fireman NFD h 135 W End av
—Joseph P jr shipper r 39 Finley pl
Joseph W (Mary E) fireman NFD h 39 Finley pl
Ronald (Gertrude A) route sleman h 270 Waverly av
-Thomas R shipper r 39 Finley pl
Dengler Evelyn M imported smit J Warma rem to Orange
Denham Raymond r 1007 Broad
Denholm Ian surveyor man 1066 Broad h at Elizabeth
Denholtz Abe (Ruth) sec Joseph Denholtz & Sons Inc 194 Miller r 68 Shepherd av
Edward student r 147 Keer av
Emanuel (Claire) treas Joseph Denholtz & Sons Inc 194 Miller h 172 Goldsmith av
Herman A (Ann G) pres Joseph Denholtz & Sons Inc 194 Miller h 33 Keer av
Israel D (Bertha) v pres Joseph Denholtz & Sons Inc 194 Miller h 147 Keer av
Jack H [illegible] dentist 197 Weequahic av h do
Joseph & Sons Inc Herman A Denholtz pres Israel D Denholtz v pres Abe Denholtz sec Emanuel Denholtz treas whol produce 194 Miller
Denice Angelo meat 441 15 h av h at Irvington
Vincent meat 440 5th av h at Irvington
DeNicholas Ed A (Catherine C) auto mech r 150 Summer av
Florence wid Lawrence h 150 Summer av
Frances bkkpr 32 Lincoln pk r 150 Summer av
Lawrence D (Anna M) route sleman h 150 Summer av
-Pasqualina (Evelyn) h 109 Grumman av
DeNicola Angelina wid Antonio r 232 Garside
Carmine V cigarwkr r 45 Garside
George W gas sta atd r 32 4th
Geraldine M painter r 32 4th
Jelin M painter r 32 4th
Raffaele r 45 Garside
Salvatore J rem to Nutley
— Vito W (Catherine M) painter h 32 4th
DeNicola Frank lce 65 S 6th h at E Orange
DeNike George E sec New Jersey Lumbermen's Assn (908) 605 Broad h at Paterson
-Ida P emp PrulnsCo h at Hillside
- John R (Eleanor J) chauf h [illegible] 88 Warwick
Marcus W (Elsie E) policeman h 347 Chapman
Denike Edward B (Jean L) chauf h 13 Stirling
Herbert (Viola H) rem to Union
Maud E wid John E r 13 Stirling
Woodrow W chauf r 13 Stirling
DeNinno Philip (Lucy) mech h 477 5th

DeNino Carmela nurse Presbyterian Hospital Central av
—Florence nurse Presbyterian Hospital r [illegible] tral av
Denis Blanche H clk r 106 9th av
Eglantine M h 106 9th av
Denisk Louis helper The Sherwin-Williams Hawkins
Denison Catherine M wid Adelbert S r [illegible] peet av
Deniston Walter K (Agnes) shipper r 3[illegible]
Denlewics James (Frances) baker h 45 [illegible]
Denk Adam (Adam H) r 109 Florence av
Catherine M nurse N City Hospital [illegible]
—Charlotte E emp PrulnsCo h at [illegible]
Denker Esther M Mrs h 25 3d
George R r 32 Orleans
—Ida wid August F h 289 Central av
—William J (Anna M) platformwkr h [illegible]
William J Jr r 184 Sherman av
Denkinger John G (Madeline G) auto mech Norfolk
Denkinson Alfred clk 30 Plane and [illegible] Jerry h 819 S 19th
Lillian bkkpr 8th fl 868 Broad r [illegible]
Lora steno 6th fl 868 Broad r [illegible]
Denly William R (Frances) [illegible] h 20 [illegible]
Denman Edward P gasoline 458 Wright [illegible] Elizabeth r 750 High
—George H v pres Positive Lock Washer [illegible] av h at Irvington
George R (Irene E) printer h 723 Clifton
Gustave emp N Beth Israel Hospital [illegible] shine av
Jeanette S wid William F furs rms 253 [illegible] unt av h do
—Lillian B wid George M emp PrulnsCo h [illegible]
Lucille C emp PrulnsCo r 723 Clifton av
—Robert S r 253 Mt Pleasant av
—Rose E emp PrulnsCo h at Chatham
—Virginia H emp PrulnsCo h at [illegible] ington
William H (Rebecca) lumberwkr h 48 Pe[illegible]
Denmark Albert R clk 22 William r 71 Dewey
—Anna Mrs Mosque Coffee Shoppe) (620) 71 Dewey
Helen r 71 Dewey
—Irving E rest 22 William r 71 Dewey
Meyer (Anna) painter h 71 Dewey
Dennaro Adell (Ozella) poultrywkr h [illegible]
-Allen (Mattie) emp WPA h 214 Court
—Leslie wid Raymond h [illegible] Rose
—Richard (Emma B) emp WPA h 23 Bro[illegible]
Dennebaum Alma E clk 1110 fl 3 Clinton [illegible] ton
George H (Dorothy M) mach h 23 [illegible]
-Joseph painter emp 22 Coe's pl h at Irving[illegible]
-Maria wid John r 86 Tuxedo pky
-Peter (Theresa) h 34 Spencer
—Robert P sergt police h 86 Tuxedo pky
—Vincent W (Mary R) insp h 95 Delaware [illegible]
Dennehy Alice C clk (405) PO bldg Federal [illegible] Maplewood
Denner Anthony J (Evelyn) chemist Bloomfield [illegible] Bergen
-Julia nurse emp 516 Broad h at Jackson [illegible] J NY
Denneriein Charles (Lillian) janitor Board of [illegible] tion h 109 W End av
Elinor L steno 2018) 744 Broad r 109 W [illegible]
Denney Alice H steno (1038) 1 30 Raymond [illegible] at E Orange
—John E (Eleanor) hostler h 130 Barclay
Laura C h 38 St Paul av
Dennig William (Isabella V) foreman Wallace [illegible] 222 W End av
William A (Sarah M) emp PrulnsCo h at [illegible] Branch
Dennin Robert A checker FinsCo 10 Park pl [illegible] Harrison
Denning Anna E wid James J h 67 Park View [illegible]
Anna R wid Michael J h 57a 15th st
—Anthony J student r 67 Park View av
Arthur S (Billie) clk PO h 92 Weequahic [illegible]
—Ellen M wid William h 344 S 11th
—Everett T (Doris) clk Juvenile Court 214 [illegible] h at Belleville
-Florence wid Thomas L h 81 Vermont [illegible]
-James J fireman Linden r 67 Park View [illegible]
-Mary J clk 190 Market r 74 [illegible]
Denninger Frederick A (Anna E) chauf h 32 [illegible]
Ruth steno 216 17 Academy r 32 [illegible]
Dennis Agnes K wid Frank M h 43 Camp
—Albert (Dorothy) rem to Los Angeles Cal
Alderick J Alice L tool grinder h (407) [illegible]
Alice L Mrs steno (1323) 24 Commerce r [illegible] 78 N 6th
—Anna J Mrs h (1) 170 Prince
Arnold r 195 Court
—Blodwyn Mrs clk 709 Broad r 266 N 11th
—Charles chauf r 426 Washington
—Charles R (Irene E) painter r 11 [illegible]
Charles R (Louise A) emp L&Co h 45 [illegible]
Christian wid Emanuel h 320 S Market
-Christopher h 109 Underwood
—Cleopatra Mrs rest 197 W Kinney r [illegible]
Dorothy D steno NY h 85 N [illegible]
Elizabeth wid Ned h 69 Monmouth
Floyd r (8) 111 Howard
Frank C (Mary J) emp PrulnsCo h at [illegible]

HE KIEB COMPANY
road Street, Newark, N. J. . . . . Tel. Market 3-2334
Real Estate
-Insurance-

[illegible] W Market
[illegible] emp PrulnsCo h (D8) 18 Jay
[illegible] 87 Prince r 45 Waverly av
[illegible] Clubs Lt jeweler Rutherford h 207 Chad-

[illegible] Pauline L) pres-treas George L Dennis
[illegible] Stuyvesant av h do
[illegible] George L Dennis pres-treas Mrs
[illegible] pres George V Dennis sec
[illegible] Stuyvesant av
[illegible] sec George L Dennis Co Inc
[illegible] do
[illegible] D pres Martin Dennis Co 359
[illegible] av h 544 Mt Prospect av
[illegible] h 304 High
[illegible] (Catherine) canvasser h (2d) 20 Pennington
[illegible] pr S gmon Photo Co Inc
[illegible] ington av h 858 in
[illegible]
[illegible] Walnut
[illegible] emp WPA r 57 Rutgers
[illegible] Minuet a. draftsman h (A2) 75 Somer

[illegible] 7 Dickerson
[illegible] ck 41 McClellan r 81 Boylan
[illegible] Harold Dennis pres Alfred B
[illegible] treas Frederick A Waldron sec mfrs
[illegible] Summer av
[illegible] h 201 W Kinney
[illegible] emp
[illegible] South h (1A) 222

[illegible]
[illegible] Mrs Hilton 48 Franklin r (A2) 75 Somerset
[illegible] Irvington r 85 N 7th
[illegible]
[illegible] RACorp r (6) 29 Pennington
[illegible] Mrs pres George L Dennis Co Inc 116
[illegible]
[illegible] emp [illegible] 9th av
[illegible] Wheeler h 321 Camden
[illegible] Somerset
[illegible] mach opr Mrs E Bigelow
[illegible] W Market
[illegible] Springfield av
[illegible] Pomon
Marie) elev opr h (B3) 118 Barclay
54 Austin r 101 3d
[illegible] elk 300 Broadway h at E Orange
[illegible] imp A chauf h 170 Dewey
[illegible] emp WPA h 305 Norfolk
[illegible] Monmouth
[illegible] 0) emp PrulnsCo h at Cranford
[illegible] Albert (Catherine) fish 810 Mt Prospect av
[illegible] Tichenor
[illegible] wid Ralph h 388 New
[illegible] reporter NY h (6) 3
[illegible]
[illegible] pres-treas Hawthorne Bar Supply Co
[illegible] Keer av
[illegible] New
[illegible] Polmos av
[illegible]
[illegible] Sandford av
[illegible] Orange
[illegible] W Market
[illegible] Springfield av
[illegible] Pomon
Marie) elev opr h (B3) 118 Barclay
54 Austin r 101 3d
[illegible] elk 300 Broadway h at E Orange
[illegible] imp A chauf h 170 Dewey
[illegible] emp WPA h 305 Norfolk
[illegible] Monmouth
[illegible] 0) emp PrulnsCo h at Cranford
[illegible] Albert (Catherine) fish 810 Mt Prospect av
[illegible] Tichenor
[illegible] wid Ralph h 388 New
[illegible] reporter NY h (6) 3
[illegible]
[illegible] pres-treas Hawthorne Bar Supply Co
[illegible] Keer av
[illegible] New
[illegible] Polmos av
[illegible]
[illegible] Sandford av
[illegible] Orange
[illegible] NY h 133 3d av
[illegible] DR Chenea av
[illegible] Sandford av h do
[illegible] mgr Tinnerty Fire Ins Co
[illegible] press opr h 862 S 20th
[illegible] P elk 202 Kearny h 100 Orange
[illegible] II (Mildred C) emp PrulnsCo h at Elizabeth
[illegible] J (Ethel B) carp h 48 Homestead pk
[illegible] elk W [illegible] N 7th
[illegible] (Delia M) sec Fidelity Building and
[illegible] 4 Clinton and agent 14 Palm h do
[illegible] city h (104) 638
[illegible]
[illegible] Kenneth C (Emma) emp WPA h 129 Parker
[illegible]
[illegible] Mrs elk 103 7th av r do
[illegible] D Angelina) dentist 103 7th av h 66
[illegible] Seattle av
[illegible] r 103 7th av
[illegible] first vice pres RACorp r 103 7th av
[illegible] B (Elizabeth) chiropodist (2) 204 Mt Pros-
[illegible] av h do
[illegible] Annie baker and cond 103 7th av h do
[illegible] Amp Inc 103 7th av
[illegible] Richard [illegible] chauf 335 M 13th
[illegible] Morris
[illegible] Morris av
[illegible] Morris av
[illegible] emp [illegible] 87 Montrose
[illegible] Mary A reel winder h 250 Jefferson
[illegible] Frank r 134 2th av
[illegible] Ket r 134 2 h av
[illegible] r 503 [illegible] av
[illegible] Louis Elston [illegible] Thornton
[illegible] Sarah emp WPA h 412 Badger av

Denzler John C (Isabel A) emp PrulnsCo h at Belleville
Denson Bertha C Mrs tchr Kearny r (311 150 Orchard
George C (Bertha C) marine officer h (311) 150 Orchard
George F (Helen C) emp WPA h 138 West
George W (Sylvia) garagewkr h 480 Hunterdon
Walter J (Gladys M) toywkr r 480 Hunterdon
Denstedt Otto F W (Minnie P) hat cor h 363 S 20th
Dentzman Harry Frieda grocer 525 Clinton av h 18 Seymour av
Oscar (Esther) clk 525 Clinton av h 806 Pacific av
—Paula tchr music 28 Seymour av r do
Samuel student r 28 Seymour av
Dent Edwin E (Fannie) h 1) 480 Clifton av
—Robert painter h 40 Dodd al
—Simon r 146 West
Dental Assistants Training Institute Inc George F Allen prin (401) 671 Broad
Dente Andrew (Filomena) mach h 127 Clifton av
—Anthony C (Rose P) emp PrulnsCo h at Orange
—Anthony C (Theresa D) sprayer h 265 Walnut
Beatrice sprayer r 265 Walnut
Carmine drill press opr r 265 Walnut
Caterino h 265 Walnut
John emp N Water Dept h 38 Stone
John F (Juliet E) emp WPA h 265 Walnut
Joseph painter r 265 Walnut
Louise A Mrs emp WPA h 257 Academy
Michael C (Anna M) painter r 75 Walnut
Dent Kraft Laboratories Co Inc Harry L Schwartz pres treas Zelda Cohen sec 127 Highland av
Dentler M Emma supv r 640 Highland av
Denton Charlotte H Mrs tchr 721 Summer av h 829 Clifton av
David H (Kathryn) boxmkr h 134 4th av
Elmer W (Elizabeth B) emp PrulnsCo h at Springfield
Essie L emp PrulnsCo h at Hillside
Fred C r 22 Park
Fred C tavern 33 New r ing do
Frederick (Kate) h 471 S 10th
George H clk 254 W Bigelow r 60 Lindsley av
Gloria H emp PrulnsCo h at Belleville
J Furman (Ruth) clk Nat State Bank r 863 S 17th
Martha A emp PrulnsCo h at Irvington
Minnie C wid Furman J h 863 S 17th
Myron A (Fannie V) emp PrulnsCo h at Irvington
Oscar M h 60 Lindsley av
Oscar M (Anne J) chauf h 17 Sunset av
Ruth Mrs steno Union r 863 S 17th
Denz v Denz emp RACorp r 88 N 8th
Denzises Frank (Dora) grocer 715 S 19th h do
Dentz Hazel Mrs r 81 136 Somerset
John C [illegible] alsman 82 Washington av Englewood
Denzler Hortense wid Raford h 44 Somerset
DeNunzio John r 122 Jackson
Joseph mach opr r 122 Jackson
Rose r 122 Jackson
Sarino (Ida) furwkr h 122 Jackson
Denver Edna C wid William L seamstress h (3) 153 W Market
Edward J F (Bernice R) press opr h 20 2d
John F r 107 S 10th
Patrick J (Mary S) h 107 S 10th
Robert J (Edith S) clk TelCo h 11 S 10th
W Russell (Katherine J) chauf h 88 S 13th
Denvir John E (Agnes T) sta eng INE&GCo h 427 Badger av
Denzer Nicholas H (Doris E) mach r 51 Tillinghast
Stephen J (Jennie) chemicals Elizabeth h 72 Sisther
Denzin Mina E mgr 643 Broadway h at Nutley
Denzinger John H wid Henry h 120 Gotthart
Rudolph W dockwkr r 120 Gotthart
Deo Angelo r 50 Mary
Angelo (Carmela M) street cleaner city h 186 Malvern
Antoinette r 188 Malvern
Carmela Mrs h 99 Summer av
Carmela M r 50 Mary
Carmine (Amelia) chauf h 205 Malvern
—Carmine L (Philomena M) emp 232 Pacific h 236 Walnut
Dominick A (Louise L) shipping clk 222 Pacific h 81 Delancey
Dora J seamstress r 50 Mary
Filomena M chemicalwkr r 120 Delancey
Frank (Mary) emp WPA h 23 Delancey
Frank (Florence) rem to Hillside
George meterwkr r 42 Delancey
—George (Carmela) emp WPA h 50 Mary
George (Margaret F) meterwkr h 246 Chestnut
—Gregorio (Marie) emp city h 129 Delancey
James [illegible] Mary
James [illegible] 78 Malvern r 188 do
John (Anna E) chauf h 296 Malvern
John (Anna B) rugwkr h 241 E Kinney
Joseph emp city r 186 Malvern
Josephine hairdresser 2d fl 643 Broad r 99 Summer av
Leonard (Sylvia) boxmkr h 178 1st av
Mary A r 50 Mary
Michael J (Estelle T) alsman h 75 Gobie
Pasquale (Rose) grocer 60 Av C h do
Samuel (Edith C) maintenance man h 128 2d
Stefano (Catherine) h 42 Delancey
Theresa radiowkr r 99 Summer av
Thomas in USMCorps r 60 Av C
Thomas (Antoinette) brick layer h 73 Bragaw av

DEO
V Jean seamstress 99 Summer av
Vito (Mary K) carpet insp h 13 Gotthart
Deock Andrew A clk E Orange r 37 Garibaldi av
Joseph fireman h 37 Garibaldi av
Joseph F gas filler r 37 Garibaldi av
Pauline B r 37 Garibaldi av
Peter J gas tank filler r 37 Garibaldi av
DeOliveira Jose F boatwkr h 42 Jefferson
Jose M feltwkr h 205 Walnut
Deonds Charles student r 23 13th av
George clk 1050 Broad r 23 13th av
James r 23 13th av
Nicholas (Catherine) peddler h 22 31 av
deOnis Frederick (Mary T) rem to Bloomfield
DePark George (Pauline D) r 178 Newton
Sophie Mrs r 178 Newton
Stella V r 78 Newton
Depark Helen r (6) 3 S 15th av
Katherine r (6) 313 15th av
Mildred laundrywkr r (6) 313 15th av
Samuel lab r (6) 313 15th av
Simon (Mary) molder's helper h (6) 313 15th av
DePaolova Nicola sta fireman h 94 Congress
Pasquale (Marion) mercrftwkr h 94 Congress
DePalma Alfonsa wid Thomas h 42 Brookdale av
Albert cabinetwkr r 465 N 6th
Angelo (Rose T) [illegible] h 487 S 15th
Angelo [illegible] counter man r 73½ Stone
Anthony neon signwkr r 50 Jones
Anthony (Mary) lab h 34 Sheffield
Anthony D buttonwkr r 75½ Highland av
Anthony F (Vivien) medical director Columbus Hospital 474 N 12th and physician 533 Mt Prospect av h at Orange
Armando leatherwkr r 485 N 8th
Carlo (Mary) h 93 Bragaw av
Carmine C r 73½ Stone
Catherine r 42 Brookdale av
Charles mgr 105 Ferry r 42 Brookdale av
Christine C boxmkr r 18 Goble
Dante Mary supervisor h 104 Morris av
Domenico (Joseph) [illegible] h [illegible] Morris av
Domenico (Josephine) emp WPA h 255 Walnut
Isabella mach opr r 42 Brookdale av
John (Agnes) mach h (202) 18 N 12th
John (Agnes) soldierer h 18 Goble
John (Antoinette) h 465 N 6th
Joseph J barber r 59 Jones
—Joseph J (Mildred G) emp Westinghouse h 72½ Summer av
Lawrence (Dorothy A) realwkr h 64 Ferry
Mary hairdresser r 104 Morris av
Martin lab r 18 Goble
Michael mach repairerwkr r 42 Brokedale av
Nunzio (Teresa) mason h 73½ Stone
Paolo (Concetta) linoleumwkr h 75½ Highland av
Rose married Antonio LaScala
Salvatore (Florence M) mach opr h 288 Adams
—Sicilo (Margaret) rem to E Orange
Vincent student r 104 Morris av
Virginia seamstress r 75½ Highland av
DePalo John B (Rose) tinsmith h 63 Caller
DePaolis Anthony alsman r 386 N 11th
Daniel r 388 N 11th
Emilio (Jennie) shoe repr 33 2d av h 386 N 11th
—Eugene (Anna) baker h 380 N 11th
DePaola Alphonso v pres-sec Polo Clothing Co Inc 74 Richmond h at E Orange
Anthony (Mildred) painter h 356 New
Dominick filer r 356 New
Emilia rem to NY
Federico (Antoinette M) tailor h 274 Fairmount av
Frank (Clara) janitor's helper 227 Avon av h (2) 151 Clifton av
James V clk L&BCo r (2) 151 Clifton av
Joseph h 14 Aqueduct al
Peter pres Polo Clothing Co Inc 74 Richmond h at E Orange
—Rocco r 458 S 14th
Salvatore (Mary) h 458 S 14th
see Depaul and DiPaolo
DePaul Teresa Mrs rem to NY
DePaolo Gerald jeweler (304) 207 Market h at Irvington
Nicholas (Grace) mech h (2?) 210 Mt Prospect av
Salvatore (Angela) emp WPA r 234 Highland av
DePasquale Anthony M (Theresa) molder h 345 S 6th
Anthony T (Mildred M) carp h 580 N 7th
DePasquale Anthony lab h 42 Summit pl
Anthony [illegible] trucker h 170 Morris av
Charles r 72 Garside
Constantino (Antoinette) h 604 Stone
Dominick (Donata) chipper h 284 Sussex av
—Ernest C [illegible] ment cutter h 38 Seymour av
Jennie L rem to S Orange
John D (Marie A) rem to Kearny
Joseph r 110 Brookdale av
Joseph (Jennie) chauf's helper h (2C) 193 Pennington
Joseph M rem to S Orange
Lawrence mattressmkr r 72 Garside
Louis meatwkr r 373 N 6th
Louis (Frances) barber E Orange 64 Mountain View av
—Nelson A (Mildred A) mattressmkr h 72 Garside
Newton (Mildred G) alsman MetLifeInsCo h 127 W End av

James A. Coe & Co. Iron AND Steel 395-401 Washington Newark New Jer
TEL. MARKET 3-2676

DE PASQUALE

Dgt rem to S Orange
—Peter Josephine h 145 7th av
Rocco Josephina, tailor h 110 Bradsdale av
Rocco Jesse h 373 N 6th
Rose mach cutter r 72 Garside
Salvatore Josephine) lab h [illegible] Garside
Thomas 373 N 6th
Vincenzo [illegible] 74 Garside
DePass Reginald chauffeur r 28 W Market
DePinto Anthony M seamstress r 146 S 20th
Anthony (Louis) [illegible] Union City
20th Ma [illegible]
Alfonso [illegible]
Bertha M [illegible] LB&Co r 123 Columbia av
Carmine M wid Americus married Russell W Wint
Eugene J (Jane M) groomwkr r 9 Spencer
Hazel [illegible] married Philip Morse rem to E Orange
John (Anna) emp WPA h 380 40th av
Joseph [illegible]
Joseph A [illegible]
Louis [illegible] copper [illegible] 6 S 12th
Louis [illegible]
Michael [illegible] emp Wheeler [illegible] h S [illegible]
[illegible]
Ralph A [illegible] 8 9th
Rocco J [illegible] lather r 425 S 9th
Ruth L r 96 Smith
DePuglia Sabino [illegible] h [illegible] 6th av
DePuglisiopes Anna [illegible] Helen C) emp 581 Broad h at NY
DePuma Joseph C grocer 180 Broome r 186 do
Dominick A [illegible] mach r 79 Park
DePu[illegible] (Grace) emp WPA h 39 3d
Antoinette [illegible] r 206 Verona av
Angelo [illegible] r 206 d
Vincent [illegible] 200 Verona av
Nicholas Mary [illegible] 200 Verona av
Peter [illegible] 200 Verona av
Rocco [illegible] 3d
DePuteto Joseph mech r 176 4th
Rose M wid Frank h [illegible]
DePu[illegible] Garden (Mary F) (DePu[illegible] Garage) 166 [illegible] 128 do
DePu[illegible] Garage (Charles DePerry) 166 68 4 h
DePuteis Harry laborgrkr r 68 James
DePutto Anthony G mgr 701 Broad h 9 Paterson
Dominick (Amelia) [illegible] h 274 N 9th
Marie A emp PrulnsCo h at Paterson
DeRe [illegible] mech r 100 Jefferson
[illegible] 100 Jefferson
Mi[illegible] 100 Jefferson
[illegible] (Anthony) supplier refrigerator [illegible] 100 Jefferson
Rose M seamstress r 100 Jefferson
Dewey Charles E (Margarette M) special investigator 105 PO Bldg Federal sq h of E Orange
Elizabeth A Mrs laundrywkr h 26 Warren
DeFiaffo Vincie Mrs supt 370 Belmont av r A31 do
Rocco [illegible] 370 Belmont av
Thomas [illegible] h 31 376 Belmont av
DeFiore Angelo A (Rose) rem to Bellevill
[illegible] rem to Bellevill
Thomas A Mar B and PSCorp h 201 Clifton av
Elizabeth [illegible] Bellevill
Giordiamo emp 341 Roseville av r do
Mary J rem to Belleville
Patrick T rem to Roseville
Peter N (Helen N) [illegible] 80 N [illegible]
Pietro Vincent [illegible] 20 [illegible] av
[illegible]
DeFleuro Elizabeth [illegible] 3d [illegible] av
Joe [illegible] av
Michael emp 40 Lincoln h 351 15th av
DeFleuro William (Rose) [illegible] 9 [illegible] do
William (Rose) mech h 6 [illegible] Junction
DeFlino Joseph [illegible] Sulphur
DeFlinto Sebastian J [illegible] mgr wkr h 82 Nichols
DeFlipo Antonio J [illegible] opr tender h 318 S Kearney
DeFlorique [illegible] receiving teller The Dime Savings [illegible] Fifth Douglas
DeFlors Antonio [illegible] r 7 [illegible]
DeFoe Carl H r 1401 Boyden
George J (Frances) clk 124 Washington [illegible] 120 Boyden
Joseph A r 130 Boyden
DeFolito Anthony sleeper 333 S 11th
Depente Nicholas (Molly) barber h 351 S 3
DeFontorre Alfred (Kathleen) pres Ironbound Laundry Co Inc 17 Arch r 2 do
Kathleen A [illegible] Ironbound Laundry Co Inc 17 Arch r do
Mildred K bkkpr 15 Arch r 21 do
Dejouiez Gervais cook r 47 Bluecher
Degowski Walter [illegible] rear 70 Belmont av
Dejip William V (Beatrice M) route sleeper h 174 Seymour av
Dejoie Anna F r 846 Parker
J Elmer (Anna) plumber 168 Parsile [illegible] do
Louis plumber r 174 Parsile
Mary wid Louis h 174 Parsile
Mary S r 548 [illegible]
Veronica r 168 Parsile
Vincent L (Maude) plumber h [illegible] 107 Quitman
Dupre Dorothy M emp PrulnsCo h at Elizabeth
DePrima Katie wid Anthony h 114 Niagara
Russell r 114 Niagara
DePrimo Angelo (Mildred) mach h 653 N 8th
DePrinclipe Joseph lab r 422 Palm

DePrisco Carmine (Mary W) carp 240 Walnut h do
Frank A painter r 240 Walnut
Helen A r 240 Walnut
Louis C (Susanna M) carp h (8) 27 Adams
Mary M seamstress r 240 Walnut
Mildred K r 240 Walnut
Nicola Antoinette press opr h 95 Madison
Ralph mach r 10 Beach
Ralph (Rose) test 758 S 1 h r 853 do
Sue E seamstress r 240 Walnut
DeProfio Frank (Rose) tailor 197 12th av h 304 do
Delta Della R r rear 1024 Boyden
Ernest (Frances E) emp WPA h rear 1024 Boyden
Deptine [illegible] wid Jos 374 Walnut
Edward A clk Vk [illegible] 37 Walnut
Edna [illegible] stenwkr r 2 Sherman av
Florence [illegible] 2 Sherman av
Frank Stella mgr 21 Sherman av h do
John F stenwkr r 21 Sherman av
Joseph J (Mary R) worker 229 VanBuren
Sophie [illegible] Sherman av
Stella Mrs grocer 21 Sherman av r do
Walter A (Sophie) stenwkr r 21 Sherman av
Walter A (Marie A) detective h 46 Mead
DePue Elsie beautician r 113 Broadway
Frances A h (402) 55 Spruce
Mildred M nurse Hospital of St Barnabas r do
Depue Mabel R h 485 [illegible]
[illegible]
DePuma Thomas J (Marion A) clk 372 Plane h 337 N 8th
DePutron William B emp PrulnsCo h at Jersey City
DePuy Charles (Carrie) h 782 N 6th
Glen A Susan [illegible] (colonial [illegible] 283 [illegible] av
Wa[illegible] S [illegible] 2d& [illegible] h Johnson av
Derame [illegible] 2 Orange
[illegible] Charles [illegible] 1 Sun
Vincenzo [illegible] 4 Sun
DeRaglio Peter (Frances) h 278 [illegible] Irving av
Derasmo Jacob T (Rose) mach h 740 S 12th
[illegible] (Kate F) clk Tel Co h 14 Eastern pky
[illegible] Carl Georgine Cordia pres Michael DeRogatis [illegible] 120 Raymond blvd
[illegible] (Jemima) watchman h 149 Fairmount av
Derderian Antaram Mrs r 173 Court
Katzen sleeper h 173 Court
Derderian Dorothy nurse Presbyterian Hospital r do
d'Eredia Frank (Clementina) h rear 4 Monroe
Derenghus Edwina steno (1058) 1060 Broad h at N Arlington
deRemer Pierce r 407 Halsey
Derenner Anna M Mrs steno 30 Frelinghuysen av r 48 Fisher
Emma E emp WPA [illegible] r 1 Hunterdon
Deren Joseph M mach adjuster GECo r 260 Livingston
Francis emp Wheeler r 25 Magnolia
Mary opr GECo r 240 Livingston
Michael mechwrkr r 155 Magnolia
Paul (Stella) chemicalwkr h 200 Livingston
Vincent rem to Irvington
Derevik Anna emp (5006) 744 Broad h at Passaic
Derewitz Henry (Stefania) h 77 Fairview av
Tho[illegible] h 296 Belmont av
Dergan Mat hew J (Catherine) county [illegible] h 79 [illegible] av
Derlion Alex P (Sophie) [illegible] Jersey
Derlich Richard (Ida) painter 32 Sunset av h do
Derlicrno Sarah [illegible] 78 Broadway r 45 Park av
Sarah emp West inghouse r 41 N [illegible]
Salvatore (Mary) tailor h 44 N [illegible]
Vincent designer r 444 N [illegible]
DeRigg Angelo at US Army r 238 1st
Ann R r 238 1st
Catherine Dominick h 238 1st
Eleanor clk r 576 S Orange av
Joseph (Virginia) welder h 238 1st
Louis (Rose M) mach opr h 110 Sunset av
Nicolina wid Antonio h 576 S Orange av
Raymond clk Caldwell r 238 1st
Thomas (Mildred) chauf h 177 2d
Dering Chester r 244 6th av
Mary E wid Joseph 885 Summer av
Mar F Mrs insp wid corp h [illegible] Vincent
Ralph A (Mildred) die cutter 244 6th av
Virginia M r 244 6th av
Warren B (Marie A) insp CelCorp and radio repr 62 Vincent r do
Derito Anna D wid Frank h 50 NYas
Augusta A novelty wkr r 50 NYas
Le[illegible] Lon A assembler r 50 NYas
Mary M paperboxmkr r 50 NYas
Derlaux Bernard J meter mech N Water Dept r 78 Montecito av
Hubert lwyr (2822) 1.80 Raymond blvd h at E Orange
Margaret S wid John A h (34) 2 Osborne ter
Derk Jean radio tubewkr r 53 Norwood
Derkacz Harold G (Joanna E) repairman 92 Washington h at E Orange
Derlenga Mildred J emp PrulnsCo h at Passaic
Dermer Emanuel (Doris) bkkpr Elizabeth h 388 Chadwick av
Dermody Elizabeth A nurse emp 50 Freeman r (82) 40 Lexington
Dermounis Anastasios student r (205) 79 18th av
Photios A (Euthalie) newsdlr 8.5 Plane h (205) 79 18th av

Dermy Florence C steno Howard Savings [illegible] 43 Pine Grove ter
Helen E wid Louis h 43 Pine Grove ter
DeRoberts Patrick J (Martha J) [illegible]
DeRocco Mae Mrs r 142 Elizabeth av
DeRoche Joseph E clk 415 Washington r [illegible]
Derochie Joseph C (Margaret A) [illegible]
DeRocker Frank P (Mildred A) route [illegible] N 6th
DeRogatis Albert (Frances R) mord [illegible] 14th av
Alphonse M clk Montclair r 176 Garside
Amelia Mrs h 400 S 12th
Angelina wid Pasquale r 27 Garside
—Angelo stemsm h (19) 107 Mt Prospect
Angelo press opr r 26 7th av
Angelo (Mildred) tailor h (4) 223 Parker
—Annunziata I Mrs married Pasquale [illegible]
—Anthony (Mary) tailor h 186 N
Antoinette wid Sabino r 90 Grove
—Antonio E (Grace) grocer 368 Orange
—Constantino barber 99 High h do
—Emidio (Geraldina) barber 23 Bloomfield
Summer av
—Emidio (student r 303 Orange
—Emil R tailor r 447 Orange
—Ernest (Leonilda F) tailor 478 Roseville
N 7th
Filomena bookkr r 68 28 Factory
Frank plumber r 275 N 8th
—Frank barber r 191 Summer av
Frank (Ann M) tailor h 534 S [illegible]
Gabriele variety store 21 Lock h do
—Gene L r (6) 28 Factory
—Genevieve married Michael Petrocelli
—Gennaro (Susie M) sec-treas Old Dutch Products Co Inc 223 Tappan Kearny
Munn av
Gerard (Rachel) h (8) 93 High
—Gerard (Sarah) chauf h 11 Lock
—Gerardo (Philomena) leather wkr h [illegible]
Ida wid Ralph h 400 5th
James clk 58 Gould av r 541 Roseville
James A clk 88 Bloomfield av h [illegible]
—James M mgr 95 Bloomfield av r [illegible]
Jennie B mach opr Westinghouse r [illegible]
John barber r 57 [illegible]
Joseph h 26 7th av
Josephine r 447 Orange
—Lawrence (Mary J) carp h 9 Drift
Leon G emp WPA r 406 [illegible]
Letizia (student r 486 N 7th
Louis r 511 Roseville av
—Louis paintmkr r 21 Lock
Luigi h 176 Garside
Luigi driver 88A Bloomfield av r [illegible]
Mary r 54 Roseville av
—Mary enamelwkr r 8 53 High
Max (Margaret) barber h 285 Parker
Michael (Jean) slumber and sec-treas Inc 20 [illegible] 80 Raymond blvd h 78 Sussex
Michael A (Edith) chauf PSCT h 19 Pri
Nicholas r 178 Garside
—Nicholas r 84 Summer av
Olga P mach opr r 406 5th
P Em o (Maria) tailor LB&Co h 91 Fre
Pasquale lab r 486 N 7th
Pasquale (Letizia) presser h 32 Garside
—Raffaela married Armando Cilento
Raffaela wid Raffae r 46 Parker
Rosa wid Felice r 44 229 Parker
Rose radiowkr r 486 N 7th
Rose wid Antonio r 5 Mt Prospect
—Rose wid Lawrence r 486 N 7th
—Salvatore (Mary) emp WPA h 71 High
Sophie wid Anton h 541 Roseville
Susan mach opr r 191 Summer av
Tullio E tchr r 486 N 7th
Vincent buttonmkr r (4) 228 Parker
Vincent (Irene) designer NY h 90 Grad
Vincenzo (Pasqualina) mach opr Westinghouse
28 Factory
—William G (Anna) barber h 57 1st
DeRogy Eugene E (Hazel) porter h 238 S [illegible]
DeRoJo Elizabeth B Mrs hairdresser 1015 Berg
Newton
—Pasquale emp city r 257 Academy
DeRosa Antonio (Antonetta) presser h 184 [illegible] av
Gaspar (Antoinetta) plater h 335 8 6th
—Lucy R r 335 8 6th
DeRoner Sydney A underwriter 19 Washington
S Orange
DeRosa Achille J (Grace) [illegible] h 355 S 13th
Alexander (Alice) mach h 400 Orange
Angelo (Vincenza) toymkr r 44 2 St.
Anthony carpetwkr r 90 Stone
Anthony J r 2334 Garside
Antonio Anna mech h 256 Walnut
—Antonio (Rose) emp WPA h 9 7 Hunterdon
—Carmine J student r 143 Ferry
Charles Mary C bkkpr PSEG Co h 104 [illegible]
Christine E press opr r 143 Ferry
Claire r 233A Garside
—Columbia wid Andrew r 15 Montclair
—Constantino (Maria N) emp WPA h 391 S [illegible]
Elvira seamstress r 143 7th av
—Ferdinando (Maria) cheese mfr 98 Parker h [illegible]
—Frances seamstress r (7) 239 Lafayette

CO - SERVICE PRINTING CO. • 56-60 EARL STREET, NEWARK, N. J.
TELEPHONES: BIGELOW-8-1020-1021-1022

Derry Samuel L Mrs h 61 Lillie
-Warner J steam shovel opr h 72 Livingston
Derschuck Albert rem to Bloomfield
-Elizabeth H wid Edward A rem to Bloomfield
—Florence E rem to Bloomfield
Dershowitz Bessie wid Samuel r 72 Goodwin av
Dertadian Arthur Bayzer tailor 37 W Kinney h do
Dertitch Charles wirewkr r 68 Broad
DeRuggiero Loretta wid Giuseppe h 45 Garside
—Vito (Loretta) emp PRR h 36 Garside
Dervleux Francis cleaner and dyer 37 Central av h at Fort Lee
Derwart Bertha wid Alois S furn rms 110-110½ Bleecker h 110 do
Desalle James F Theresa M rms 53 William h do
DeSacia Ethel M Mrs h 1 3 Wiley
DeSaMaurice A op J r 27 Arlington
DeSalva Jose h 427 3 Adams
DeSalvo Joseph r 91 Summit
-Louis cutterwkr r 420 S 17 h
Mary r 91 Summit
-Michael (Philomena) h 91 Summit
-Phyllis M mach opr r 91 Summit
-Rose wid Antonio h 420 S 17th
—Theresa V mach opr r 91 Summit
—Vincent S (Mildred E) emp PO h 35 N 12th
DeSalvo Adam lab r 534 S 13th
-August M die cutter r 209 Avon av
-Carmen (Mary M) barber 561 Springfield av h 200 Avon av
-Lucy wid Louis h 534 S 13th
-Margaret wid Frank mach opr h 1.9 Union
-Robert J (Josephine) glass blower r 209 S 6th
-Rose C r 200 Avon av
-Theodore janitor r 534 S 13th
—Victor emp city r 534 S 13th
-Yolanda seamstress r 534 S 13th
-see DiSalvo
DeSanctis Modesto A (Elizabeth T) shipping clk 261 South h 100 Pacific
DeSandis Frank (Mary) shoe shiner h 533 N 8th
DeSante Anna wid Joseph furwkr h 31½ Warwick
-Joseph emp r h 19 Calumet
—Joseph W clk Cedar r 3½ Warwick
DeSanti Celia A r 57 Monroe
-Domenick Mary h 24 Monroe
-George ma resawkr r 226 Lafayette
-Joseph (Catherine) h 226 Lafayette
-Lorenzo mach opr r 226 Lafayette
-Louis (Rose) chauf h 148 Ferry
-Pauline M r 148 Ferry
DeSantis Albert M toymkr r 47 Clifton av
-Alexander (Irene) cutterwkr h 4.3 Bloomfield av
-Alfred A pastry cutter r 40 Elliott
-American D (Benedetta M) bricklayer h 50 Avon pl
-Anthony (Julia D) motor h 269 S 8th
-Benjamin (Mary S) sheet metal wkr h 204½ Bergen
-Dominick Mary V elec h 457 Broadway
-Dominick Yolanda moldmkr h 40 Mt Prospect av
-Eugenio cracking 225 Oliver r do
—Frank Rose furwkr h 146 Pacific
—Francis V (Marie E) butter h 807 Summer av
-Giacomo (Florence) draftsman (303, 920 Broad h 730 N 6th
-Irene M emp PruInsCo h at Verona
-John V (Jennie) chauf h 496 Roseville av
-Joseph student r 730 N 6th
-Madeline cigarmkr r 730 N 6th
-Mary r 47 Clifton av
-Matteo r 47 Clifton av
-Mattee (Marguerita) grocer 457 Broadway h do
-Rosario mason h 225 Oliver
-Rose M emp WPA r 47 Clifton av
-Salvatore h 47 Clifton av
-Tullio Mary butter h 40 Elliott
-Vera P seamstress r 47 Clifton av
DeSanto Anthony to USCCCorps r 335 Fairmount av
—Michele emp WPA h 335 Fairmount av
DeSantolo Anthony r 65 Brookdale av
-Louis (Rose) shoe repr 950 S Orange av h 65 Brookdale av
-Louis Jr dancer r 65 Brookdale av
-Marion press opr r 65 Brookdale av
-Paul wrapper r 65 Brookdale av
DeSanty George (Lena) chauf h 103 Maine
-Samuel J r 53 Milford av
DeSarno Angela mach opr r 41 St James pl
-Angelo cementwkr r 323 Clinton pl
-Anthony mach r 74 Summer av
-Frank r 41 St James pl
-Frank trucking 323 Clinton pl r do
-Philip chauf r 41 St James pl
-Joseph r 323 Clinton pl
-Joseph (Rose) laundrywkr h 41 St James pl
-Mary C married Tolita Olivieri
-Peter clk 463 Orange r 525 Hawthorne av
-Philip (Theresa) mason h 323 Clinton pl
-Pietro (Agnes) clk h 74 Summer av
-Salvatore chauf r 323 Clinton pl
-Salvatore (Jennie) milk 525 Hawthorne av h do
—Salvatore J laundrywkr r 41 St James pl
—Vincenza r 74 Summer av
DeSaulles Arthur (D & H Precision Tool Co) 18 Oliver h at E Orange
Desautels Albert J (Stella J) mach h 168 Pacific
Desch Agnes M wid John C rem to Irvington
-Anna R wid Valentine r 41 Hudson
-Arthur D Edith V fireman PRR h 126 Watson av
-Betty steno 123 Chestnut h at Union

D
-Dorothy A steno (627) 24 Commerce h at Red Bank
-Edward J (Heating Utilities Co) 394 Broad h at Harrison
-Eva E steno (905-907 605 Broad h at Irvington
-Frederick J clk 709 Broad r 147 Vermont av
-George (Flora) mgr 52 W Market h at Irvington
-George A clk FinsCo 10 Park pl h at Irvington
-George J (John Desch) 29 18th av h at Irvington
—Herbert E (Martha A) steam fitter h 823 Bergen
-Jacob I porter r 126 Watson av
-John (George J Desch) com 29 10th av
-John A clk Federal Trust Co 24 Commerce h at Hillside
-John A rem to Irvington
-Joseph J mach helper r 147 Vermont av
-Joseph J watchman 709 Broad h 147 Vermont av
-Marcia nurse N Eye & Ear Infirmary r 138 Lane
-Marjorie S clk 5 Washington r 21 Cedar av
-Martha A Mrs furn rms 823 Bergen r do
-Mary M r 432 S 9th
-Matilda r 2 Earl
-Rose r 47 Vermont av
-see Dasch
Deschamps Joseph Marion R) supt 357 Lake h do
Deschaner Gustav V nurse r 2½ 82 Bleecker r do
Deschler Morris (Clinton Hill Recreation) 626 Clinton av h at Irvington
Desciak Stephen J (Anna) clk A&PCo E Orange h 42 Broadway
DeSecia Herbert lab r 79 13th av
DeSeno James Carmela T) lab h 818 5th
-Marie r 6.8 5th
DeSeta Daniel D (Minnie) chemicalwkr 59 Brookdale av
-John A emp WPA r 59 Brookdale av
-Raffaele wid Nicholas h 59 Brookdale av
DeSesso Dennis emp PruInsCo h at Caldwell Beach
DeShaw Isabel A emp PruInsCo h at Cliffwood Beach
DeSiasior Anthony L (Jane D) emp WPA h 1.4 W Light
Desilvell Marion junkwkr r 326 Chestnut
Desilvong Anna P r 52 Penn Av
-Gertrude wid Earl mach opr and furn rms 52 PennAv h do
-Vitolina R paperwkr r 52 Penn Av
Deskowitz Philip (Doris) clk 603 Central av h do
Desiderio Anthony (Jennie) polisher h 119 16th av
-Arnold A Amelia sec-treas Paper Board Trucking Corp 280 Jefferson h 262 do
-Frank Rose h 32 Van Velsor pl
—John R lawyr (925) 24 Commerce h at Whippany
—Michael R r 22 Van Velsor pl
-Salvatore (Lena) pres Paper Board Trucking Corp 280 Jefferson h do
DeSilens Adeline E clk 805 Summer av r do
—Antonio Margaret) emp 813½ S Orange av h 803 Summer av
-Bernardo (Mary) produce 803 Summer av h do
-Dominic meat 813½ S Orange av r 805 Summer av
Desilets Lorenzo (Grace) shipper A&PCo h 242 Seymour av
DeSilva Andriano h 175 Walnut
-Anthony decorator r 17 Milford av
-Anthony (Mary F) lab h 133 NYav
-Dominic quarrywkr h 51 Market
-John (Consuela C) elec eng DL&W h 187 Lincoln av
-Manuel quarrywkr r 511 Market
-William H Rita M) emp PruInsCo h 91 Rose ter
DeSimone Frank Pasquale) poultry rea 5 Garside h at Fairview
DeSimon Edward J (Elizabeth A) steam r 356 High
DeSimone Alfred C (Rose) emp PO Federal sq h at Bloomfield
-Dominick J r 92 Mt Prospect av
-Dorena lampwkr r 134 Peshine av
-Eleanor buttonwkr r 45 W Market
-Flora wid Domenico h 393 S 9th
-Gaetano (Natalie) produce and fruit 82 Orange h 84 do
-John (Caroline E) projectionist h 427 N 7th
-John (Mary) polisher h (11) 230 Camden
-John J mason's helper r 92 Mt Prospect av
-Joseph lab r 16 Rowland
-Joseph A (Anna A) plumber 34 Peshine av h do
-Joseph A jr emp Westinghouse r 34 Peshine av
-Lorenzo (Maria) emp WPA h 160 Ridge
-Louise M opr CECo r 134 Peshine av
-Mary seamstress r (11) 230 Camden
-Mary sieveman 46 Market r 84 Orange
-Pasquale contr 92 Mt Prospect av h do
-Rosinolo Raffaele h 45 W Market
-Salvatore Josephine) peddler h 57 Stone
-Salvatore Mary) sprayer WElectCo h 16 Rowland
-Theresa seamstress r 160 Ridge
-Vincent chauf r 388 S 9th
-Vincenzina clk Harrison r 45 W Market
Desimone Agostino J emp WPA r 186 Bruce
-Constance r 186 Bruce
—Ettel (Helen) mach opr h 198 Bruce
-Florence Mrs h (18) 45 Thomas
-Gerardo (Jennie) h 111 Bloomfield av
-John (Mary) barber 396 S 12th h 361 S 11th
-Vincenza wid Pasquale h 186 Bruce
Desimo Alfred linoleumwkr r 206 Garside
-Antonio (Mollie) linoleumwkr h 206 Garside
-Emma D cigarmkr r 206 Garside
-Ida M cigarmkr r 206 Garside
DeSisto Faust r 458 S 14th
-Harry (Elizabeth, tailor h 458 S 14th

ROTHROCK-TAILORS INC. Custom Tailor
DRESS SUITS TO HIRE
63 ACADEMY ST. TEL. MARKET 2-41

DE SISTO
Mary r 458 S 4th
Vincent elev opr r 458 S 4th
Desiva V (Mrs) wid Domenico h 32 Dearing
Desjardins John P Edna rem to Kansas City Mo
Ruth married George Garson rem to E Orange
Wesley H Rev Myrtle A missionary h 352 13th av
Deskins Rushter H (Louise) r 76 Pennsylvania
Deskowsky Gertrude caretaker 22 S Orange av r do
Deskus Helen Mrs r 241 VanBuren
Desmarter Cordelia M wid Alfred E h 103 Hedden ter
Florence B clk h 103 Hedden ter
Gladys waitress 700 Broad 570 Belmont av
Roy F elevator opr r 103 Hedden ter
DesLauriers Aram R (Dorothy E) painter 35 Montrose h do
Clara wid Adelric r 820 S 17th
Joseph F (Adele A) elec h 58 Brookside av
Samuel (Ann) painter r 450 S 4th
Desmarais Dorothy Mrs optometrist h 361 E Bigelow
Desmond [illegible] h 281 S 4th
Daniel [illegible] 206 W Kinney
Edward B mach opr [illegible] Hobart
Frank [illegible] Det of Mt policeman h 423 Rosedale av
Frank [illegible] emp CNoCo h 3 Delaware ter
Frederick [illegible] Jeremiah Sismark Jersey City r 37 Tyrell pky
Hannah [illegible] 18 S [illegible]
Harry [illegible] fireman r [illegible] Congress
James [illegible] Margaret A [illegible] h 49 N 6th
John F (J Josephine) painter h 37 Camp
Leo F Kathleen M sleeman h 4 [illegible] Broadway
Lucille M Mrs kennels 423 Rosedale av r do
Margaret Mc polisher 161 Emmet h 263 Seymour av
Marie D emp PrulnsCo r 302 18 Broad
Marie G office sec (240 60 Park pl h at Wood Bridge
Mary E M s emp PrulnsCo h 302 18 Broad
Minnie R Mrs h 78 Whitney
William F sergt [illegible] r 124 S 4th
Desmoyer George mach r [illegible] Avenue
DeSoto Angelo eng na r 133 Sylvan av
John B (Anna L) wire [illegible] 33 Sylvan av
Angelo mach opr r 33 Sylvan av
Joseph [illegible] h 133 Sylvan av
Thomas [illegible] (Luba M) mach opr h R 5 Summer av
Victor Emily E painter r 601 Mt Prospect av
DeSoto Machine rewinder h 401 20 Camp
DeSoto Joseph (Carmela) furskr h 185 Walnut
DeSoupey Andelon C emp PrulnsCo h at Jersey City
DeSouza Lilia emp PSE&GCo r 9 Durand
deSousa Manuel A (Mary) leatherwkr h (4) 260 Parkhurst
DeSpine Verna Irvington 201 Lyons av r 204 Lehigh av
Despier Ann emp S Farley av r do

DESPATCH COLLECTION AGENCY
(507 509) Military Park Bldg 60 Park pl tel Market 2-1180

Despaxon Emile L (Gladys M) Chas & Barney n Dyster House) 50 Branford pl h (706) 39 Lincoln pk
Despensiero Rafaelo (Marie) h 401 S 8th
DeSpirito Anthony r 274 Fairmount av
—Caroline (Anna) tailor h 29 N 6th
—Pasquale A (Anna) druggist E Orange n 505 Orange
—Thomas A (Mary) ins agt MetLifeInsCo h 274 Fairmount av
D'Espositio Fannie Mrs beauty shop 88 Roseville av h at E Orange
DesRochers Blanche D Mrs tchr 75 S 8th h at Bloomfield
Charles A (Jeanne L) carp h 437 S 13th
Oscar carp r 437 S 13th
DesRosiers Albert (Rose D) razor bladewkr r 55 Wallace
Beatrice R r 55 Wallace
Joseph (Irene) razor bladewkr h 55 Wallace
Dessau David J (Gladys) tailor 604 S 7th h do
Dessauer Joseph (Gertrude) physician 80 Clinton av h 38 Clinton pl
DeStanley Imogene Mrs office mgr (316) 1060 Broad h (103) 302 6th av
deStanley Virginia emp PrulnsCo h at Union
DeStefano Anna counterfeiter 145 Ferry h 245 Adams
DeStefani Antonio gasoline b Orange h 889 S 10th
DeStefano Anna M h 46 Smith
Anthony (Jennie) (Anthony DeStefano & Co) 447 N 12 h h do
Anthony & Co (Anthony and Louis A DeStefano) plumbers 447 N 12th
Antonio meat cutter r 213 Bloomfield av
Bastio (Laura) h 84 Webster
Carmine N (Jean) musician h 524½ 3d
Catherine wid Carmine h 213 Bloomfield av
—E John (Pauline) chauf 390 Elizabeth av h at Livingston
Edna Mrs r 32 Blum
Frank (Vincenza) tailor h 27 Fairmount av
—Gennaro (Domenica) carp h 176 High
—Helen L radiowkr r 174 8th av
James emp Westinghouse r 74 8th av
James (Katherine) chauf h 132 Congress
—James A r 322 N 8th
—John (Filomena) h (6) 10 Cutler
—Joseph (Angeline) pencilwkr h 6 Roseland
Louis meat cutter r 213 Bloomfield av
Louis A (Rose M) (Anthony DeStefano & Co) 447 N 12th h do

DE STEFANO
Lorenzo wid Nazareno h 174 8th av
Mary radiowkr r 174 8th av
Nicholas (Theresa) carp 41 Palm h do
Philomena wife Nicholas r 20 Jay
—Raffaela M A [illegible] r 27 Fairmount av
Richard (Estaire) jeweler NY h 136 Brookdale av
Richard C student r 44 Palm
—Salvatore (Josephine C) barber 345A Bergen h 416 S 7th
Sculastica wid Joseph seamstress h 201 Seymour av
Virginia R mach opr r 46 Smith
William A emp PrulnsCo r 44 Palm
see DeStefano
DeStephanis Frank (Mary C) office NY r 115 Brook dale av
Dester Clifford time study eng r 410 S 18th
Frederick (Christian F) h 410 S 18th
Destrom Joseph (Mary) molder h 282 Ridge
DeSuk William (Mary Lou) elk NY r (5) 445 Mt Prospect av
DeSylvester Charles salewkr r 1128 Broad
DeSylvia Jack r 41 Lincoln pk
Deszcyk Charles r 128 Belmont av
DeTaranto Anthony press opr r 341 S 4th h
Clara M Mrs finisher 776 Broad r 341 S 4th
James (Clara M) elec 341 S 4th h do
DeTaro N Arthur mgr 30 O 241 Springfield av h at Red Bank
deTato Anita seamstress r (48) 127 7th av
Clara cabinetwkr r (48) 127 7th av
Dominick presser r 48 127 7th av
Helen hosiery r (48) 127 7th av
James [illegible] 127 7th av
Raffaela wid Angelo h (48) 127 7th av
Saverio A seamstress r (48) 127 7th av
Deter Bertha A Mrs furs rms 65 Park av r do
John H Bertha A ironwkr h 65 Park av
Deterline Edward emp 120 Broome r do
deThestrup I (Edward Marie) emp PrulnsCo h at Irvington
Detlinoff George B (Maude E) emp Westinghouse h 773 Bergen
George F 773 Bergen
—Thomas Carlo (Anita) mech 181 Market r 251 Camden
Nicholas (Pauline) h 274 Camden
DeTonello John M s furs rms [illegible] 17 Pennington h do
deTore Alphonse (Rosemary) r 8 Warwick
Anthony (Marie) peddler r 27 6th av
George (Vittoria M) furskr h 109 Warwick
Rose metalwkr r 109 Warwick
Detore William C (Mary C) emp PO r 807 S 7th
DeTrano Michael r 65 Park av
Detrich Francis L mgr (1010) 671 Broad h at Orange
Detrick M H Co Newark Foundry Div Raymond Foltz pres Lawrence E Ryan sec Louis Hosbein treas 1 1 Gotthart
deTrana Michael E (Helen) tchr music and Musical School of Art 215 Mt Prospect av h do
Detro Anna Mrs h 105 Wallace
DeTrona Alfred mach opr r 307 S 7th
—Anthony (Pauline) emp WPA h 340 S 11th
Celestino (Louis h 307 S 7th
Frank P (Mary R) tchr music 40 12th av h do
Frederick physician 40 12th av r do
Robert F 4 mckpr r 40 12th av
Thomas elk Jersey City r 349 S 11th
Detroit Steel Products Co George Hoffman mgr (7) 125 Broad
DeTrolio Angelina wrapper r 9 Mt Prospect av
DeTrolio Antoinette wid Felix dry goods 49 5th h do
Christine W (Anna T) shipping clk 234 McWhorter h 14 Merchant pl
Daniel (Mamie) mach h 642 Broadway
Elmer F carp r 459 5th
Felix (Paradise Lunch) 443 N 6th r 459 5th
Frances M seamstress r 459 5th
—Josephine r 459 5th
Detroito Angelina steno E Orange r 97 Camden
—Anthony carp r 97 Camden
Eugene (Mary C) polisher h 164 12th av
Mary wid Frank h 97 Camden
Peter (Angelina G) plater h 950A N 6th
Dett Lottie Mrs rem to Baltimore Md
Dettbrot George F (Victoria) metalwkr h 68 S 7th
Dettling Charles S (Theresa A) mech h 208 S 10th
Dettloff August s Mrs supt 586 S Orange av r (2) do
Fred (Augusta) mach opr h (2) 586 S Orange av
Gottfried J r 605 S 20th
Johanna A hairdresser r (2) 586 S Orange av
John F Emma (Mrs) toolmkr h 695 S 20th
—Olga M steno TelCo r (2) 586 S Orange av
Dettmar Coated Products Co (John Dettmar) mfrs coated fabrics 238 Thomas
—John (Dettmar Coated Products Co) 238 Thomas h at Arlington
Dettmer William lab r 520 Washington
Deutsee Leno wid Nicholas h 437 S 10th
DeTullio Anna s packer r 202 Parkhurst
—Antoinette married Frank Rappa
—Joseph A cabinetswkr r 202 Parkhurst
Louise wid Francesco h 202 Parkhurst
DeTurk Clarice cashier 180 Market h at Lake Hopatcong
Detzel Emil pres Bolle & Detzel Inc 32 Central av h at NY
Deubel August F (Elsie L) clk 15 Washington
bdg asst 372 S 20th h (2) do

DEUBEL CHARLES C
lawyer (314) 20 Clinton tel Market 2-4151
Ridgewood rd S Orange—See p 60

—Charles C Jr wyr (1203 744 Broad h at S
—Frank E opr PSCT h 173 W Runyon
Howard Lena) canvasser h 408 S Orange av
—Marie C priv sec 830 Broad h at South Orange
—William R clk 10 Hill h at Irvington
Deubert Minnie C wid William bkkpr 30 Morris av E Orange
Deuchler Albert J (Helen L) plumber h 834
—Conrad (M Matilda) slumon 50 Freeman Varsity rd
Conrad Assn Inc 38 Montgomery
—Dora wid Joseph r 292 Bergen
—Harold C (Matilda E) optician E Orange Midland pl
—Laura V M r 12 Varsity rd
—Roy C Evelyn M asst mech NFD h 830
William r 74 Tillinghast
Deuel George C r 258½ High
—John J Anna P) chauf h 154 N 6th
—Valent ne J (Inez J) march h 20 Mt Pleasant
Deuerling Edna M emp PrulnsCo h at Elizabeth
Deun Frank G (Anna) carp Larrison 386
—Hope N typist Westinghouse r 308 Badger
Deurer Harvey T (Cecile M emp PrulnsCo h at Maplewood
—Irene F bkkpr 700 S 11th r 89 Park av
Deus Manuel foreman Art Metal Works Inc r
Deuschle George H (Alice M) conf 260 Orange
Robert W radiowkr r 737 S 4th
Deusing Anna Mrs rem to NY
Deusinger Bertha M emp PrulnsCo h at E Orange
Donald J emp PrulnsCo h at Sidney
Deusch Barbara asst supt of nurses N Beth Hospital r do
—Eugene M sleeman NY r 60 Tillinghast
—Fay R r (311) 18 Seth Boyden ter
—Jack H peddler h (SB) 118 Seth Boyden ter
—Jacob Emma) asst bkkpr 329 Freelinghuysen 238 W End av
Milton M (Pauline) tailor 483 Orange h 60
Deutchman Abraham (Lillian) tailor h 492 Belmont
Margaret sleeweman r 492 Belmont av
Max M r 492 Belmont av
Deutel Oscar Anita P) rem to Bloomfield
Deutsch Abe (Sophie N) deputy collector Intl Rev 7 Shanley av
— Amerikanischer Kultur-Verband 704 S 4th
Benjamin glazier r (15, 98 Quitman
—Bertha Mrs r 102 Grumman av
—Catherine J priv sec (2240) 180 Raymond blvd 30½ Komora
Charles P library asst 367 High h at Irvington
Doris C r 30 W Runyon
—Edward N (Estelle L) slumon h 124 Vernon
Ernest Regina) optical wkr h 38 Hawthorne av
Harry (Mamie) tailor h 73 Stecher
Harry (Pauline) rem to E Orange
—Helen emp PrulnsCo h 102 Grumman av
—Jean Mrs beauty shop 379 Chancellor av Lesie
—John (Anna) tavern 97-99 Edison pl h 99 do
Josef Lilly h 101 Schroeder av
Joseph A (Regina M) h 30½ Komora
Joseph J clk 95 Parkhurst r 30½ Komora
Lawrence mach opr r 422 Leslie
Louis painter r 8 Schofield
—Louis (Dorothy) (Essex Contractors) 85 Broad h do
—Max (Jean) jewelrywkr h 422 Leslie
—Michael Emma) dept mgr 290 Elizabeth av Stanton
—Mollie K Mrs mgr (1220) 180 Raymond blvd Irvington
Morris (Rachael) tailor 378 Avon av h do
Paul (Jean) elec 913 Hunterdon h do
—Philip Mollie K) ins (1220) 1130 Raymond h at Irvington
Philip (Sadie) mason h (4) 50 Stecher
Robert R emp WElecCo r 99 Edison pl
Rose rem to Brooklyn NY
—Ruth clk 378 Avon av r do
—Seymour paperhanger r (4) 59 Stecher
—Sidney (Mary) mgr 80A Mt Vernon pl h Florence av
—Sophia N Mrs tchr 357 High r ing do
—Sylvia steno 39 Branford pl r 102 Grumman
—William A emp WElecCo r 99 Edison pl
Deutschman Rose wid Max r 185 Leslie
DeVale Antonio canvaswkr r 828 Raymond blvd
deValencia Florence T Mrs (Valencia Shoppe) Bathgate pl h at E Orange
DeValle James (Concetta) h 10 Adams
DeVan Tillie T acct TelCo h (106) 75 High
Devan George J (Model Meat Market 185 Broad h at Belleville
Devane Ivy I cashier Caldwell r 25 Wright
—Mary M wid John h 125 Wright
DeVaney John F (Grace A) rem to Elizabeth
—Mary C wid J Francis r 50 Maple av
Devaney Bernard G emp Household Finance Corp 17 Academy h at Brooklyn NY
Edward J clk Montclair r 20 Foster

S. H. LUCKING, INC. COAL - COKE - FUEL OIL
BROOK ALLEY, ORANGE, NEW JERSEY
k 3-1782 Humboldt—Telephones—Orange 3-0450 SUSSEX AVE. AND FIRST ST. NEWARK, N. J.

[illegible]

DEVINE
-Donald h (6) 296 18th av
-Dorothy A radio mbewkr r 120 S 9th
Edward chauf r 70 Halsey
—Edward r 48 Bleecker
Edward A (Mary M) fireman NFD h 66 Kent
-Edwin A (Dorothy F) molder h 117 S 12th
-Edwin J r 25 T 9 High
Elia C r 47 St Paul av
-Emma T h 45 St Paul av
Eugene (Mary) mach opr (CCamp h 519 S 10th
Frank (Ida F) chauf PSUT h A8) 6 Irving
Frederick A (Mae T) h (4C) 1100 Broad
-Gertrude cbr 15 Factory h at Mt Holly
-Harry G (Veronica K) clk Federal Trust Co h 5 Grand av
Helen r (208 688 Broadway
-Helen M housekpr r 287 Avon av
—J Howard (Muriel A) jeweler NY h (27) 34 Broad
James [illegible] 30 Hoyt av
James emp WPA r 2 2 Plane
James J auto [illegible] 317 W Market
James J (Della E) patternmkr h 69 Merchant
James W Jr investigator 8th fl 11 Clinton h at New Brunswick
—John J veterinarian Health dept 94 William r (1) 1 2 Bleecker
John J (Ruth E) fireman NFD h 286 Lyons av
John T laborer Bloomfield h 106 Columbia av
John W (Elizabeth) chauf h 50 Monticello av
Loretta A r 45 St Paul av
Loretta A emp Prudential h at Maplewood
Mary stenog [illegible] 11 Clinton r 107 18th av
Mary F wid Michael F r 330 Broad
Michael F (Margaret M) [illegible] h 53 Kilbring
Marion A Mrs nurse (27 Na Broad r do
Neil mgr 211 Washington h at Bloomfield
Patrick route driver r 57 South
Paul F (Mabel L) h (C6 68 Montclair av
-Paul F Jr elec r C6) 68 Montclair av
Philip T r 130 Hazelnut
Richard C emp N Evening News r (C6) 68 Montclair av
Ruth M r 100 Columbia av
S Martin (Agnes S) jewelrywkr h 86 Hobson
Tavern (Andy Schlesinger) 86 S Devine
Thad F [illegible] 2 0 3 Clinton h at E Orange
Thomas emp WPA r 212 Plane
Thomas J (Peter V) h 107 18th av
Thomas E (Mary A) emp Passaic Valley Sewerage Commission h 7 White ter
Thomas J (Frances A) leatherwkr h 37 Dickerson
Thomas J (Mary C) leather finisher h 127 Norfolk
William (Ruth A) chauf r 862 S 18th
DeVingo Josephine M Mrs h 16 6th av
-Mary r 110 7th av
Nicola (Fortuna) h 110 7th av
DeVinner Ruth A office sec 704 705 810 Broad h at Hackensack
DeVitiste Robert emp 709 Broad r 154 Somerset
DeVino Antonetta wid Raffaele h 293 Chestnut
-Elvira r 293 Chestnut
James (Margaret chauf h 66 Delancey
-Louis (Lena) bookkr h (3A) 20 Pennington
-Pete (Lucy) emp WPA h 24 Delancey
Rose wid Anthony h 518 S 18th
Devino Frank barber 44 10th av h do
Joseph (Mary) chauf h 213 Elm
Ralph (Mary A) chauf h 103 Nichols
Rex chauf r 40 Camp
Devinsky Mary jeweler 158 Prince r 168 Seymour av
DeVita Alfonso h 178 Parker
Angelina wid Silvio h 141 High
Anthony T (Annetta) r 141 High
Daniel 82 Davenport av
Edith C married Harry A Jantzen
Edward Rose [illegible] r 53 Park av
Emma C library asst Washington r 178 Parker
Francesco h 68 Warwick
(Gilroy Virginia) [illegible] h 527 N 6th
Geraldine [illegible] chr r 41 High
Giuseppe [illegible] h 82 Davenport av
Helen Mrs nurse 228 N 9th r do
Helen M (Jerry asst 1 Washington r 78 Parker
John riveter r 66 Warwick
John (Rosetta) mgr 562 Bloomfield av h 417 N 12th
Maria shoes 82 Davenport av r do
Michael (Helen) foreman emp city h 226 N 9th
Paolo Rosa riveter h 66 Warwick
Rosetta Mrs Giovanni Food Market 562 Bloomfield av r 4 7 N 12th
William painter h 805 S Orange av
Devita Frank r 156 Hunterdon
-Gerard (Marion) conf 192½ 8th av h 9 Cooyman
Hubert M foreman N Water Dept r 156 Hunterdon
John (Mary) diesel [illegible] 25 Elm
Pasquale O (Katherine) (Devita School of Music) 878 Bergen h do
-School of Music (Pasquale O Devita) 878 Bergen
DeVito Albert student r 377 N 7th
Alfonso (Anna M) lab h 80 State
Alfonso (Lucy) shoemkr h 297 Broad
Alfred W emp Edisons r 297 Broad
Americo A (Parkway Lodge) 180 Park av r do
Angelo barbershop 166 Clinton av r 377 N 7th
Angelo C emp 139 Park av r do
Anita seamstress r 624 4th
Anthony r 788 N 6th

DE VITO
Anthony (Jean) chauf h 347 Walnut
Antoinette R steno TelCo r 627 Orange
Antonio conf 627 Orange h do
Antonio Rev asst pastor St Rocco's Roman Catholic Church r 208 Hunterdon
Carmela A married Thomas Palmate
Catherine wid [illegible] r 4 Hobson
Catherine wid Donato h 2.8 VanBuren
Daniel [illegible] r 18 VanBuren
Daniel (Jennie) chauf h 422 Woodside a
Daniel F r 141 Hobson
David (Katherine) packer h (3C 126 Bed Hunterdon
Eleanor R r 139 Park av
Enrico (Angelina) shoe repr h 621 4th
—Ernest r 377 N 7th
Fannie R seamstress r 18 Cutler
Frank carpetmkr r 18 Cutler
Frank X (Margaret S) mach h 12 Monroe
Fred M (Concetta) conf 294 Orange h do
Gaetano h 18 Army r 1 Sussex av
George (Carmela) shoe repr 304 Peshine av h 294 do
—Gerard (May) chauf h 42 N 7th
Gerardo seaman h 7 h av
Gerardo carpetmkr r 18 Cutler
Giovannina wid Salvatore h 38 Park av
Henry Fannie mach opr 424 N 7th
Isabelle L married Ralph Cassale
James r 3 Ridgewood av
John packer r 4 Park av
John F [illegible] mason h 377 N 7th
John Jr mason r 377 N 7th
Joseph J (Angelina) chauf h 181 Bergen
Joseph R r 18 Cutler
Lawrence r 91 State
Louis M (Jean M) hatter r 160 Polk
-Louise H emp PruInsCo r 627 Orange
Lucille radiowkr r 821 4th
Margaret M steno (610) 17 Academy r 297 Broad
Marie wid Raffaele h 91 State
Marjorie S cigarmkr r 228 1st
Mary stenographer r 82 Davenport av
Mary C clk 627 Orange r do
Michael (Christina) cigarmkr h 228 1st
-Michael (Mary G) tailor h 34 S 9th
Morris Anna [illegible] 709 Ridgewood av h do
Nancy R seamstress r 627 Orange
Nicholas [illegible] h 627 Orange r do
Olive M clk TelCo r 627 Orange
Orazio (M Theresa) carpetwkr h 18 Cutler
Orlando (Filomena) [illegible] 783 N 6th
Peter student r 1 N 3th
Peter W emp Westinghouse 297 Broad
Ralph (Anna) painter h 21 Webster
Ralph (Mary) tailor h 453 S 13th
Rose M married Nicholas Corigano
Samuel (Wanda) meat cutter h 582 S 19th
Thomas (Filomena) oil burner installer h 664 N 6th
William r 39 Park av
William Jr h 18 Army r 300 Ridgewood av
-William (Mary) shoewkr h 6 N 13th
Devito George W agt (1023 24 Commerce h at Montclair
DeVito Carmine student r 188 S 9th
Clotilda R tailor r 188 S 8th
Frank tailor r 188 S 8th
Helen N seamstress r 366 Chestnut
James A leatherwkr r 366 Chestnut
John (Anna) h 366 Chestnut
John A physician 188 S 6th h do
Louis clk 250 Central av r (5) 227 Mt Prospect av
Pauline C married John Gennetti
Robert F tailor r 188 S 9th
Rocco (Filomena) lab h 26 3th av
Stephen (Francesca) mason h 73 2d
Vincent (Anna) plasterer h 5) 227 Mt Prospect av
Viola R furwkr r 366 Chestnut
DeVizio Anthony (Virginia) chauf h 221 S 9th
-Anthony M r 312 Morris av
Beatrice wid Vito r 185 Hunterdon
Daniel (Madeline) tavern 170 S Orange av h 165 Hunterdon
Frank 65 Hunterdon
James V r 312 Morris av
James V (Amelia R) chauf PSUT h 270 S 12th
Joseph (Catherine) auto mech h (1) 273 S Orange av
—Joseph D (Angelina S) painter 75 Goble h do
Mary R emp WPA r 312 Morris av
-Nicholas (Catherine) h 3.3 Morris av
Nicholas (Rose) meat cutter r 62 Columbia av
-Susie F cigarwkr r 312 Morris av
Devlin Daniel P clk Elizabeth r 244 Bergen
-Josephine wid Joseph h 190 Brice
Mary wid Daniel h 244 Bergen
Philomena A garmentwkr r 244 Bergen
Devlin Adele wid Frank 6.7 Broadway
Adele M steno r 617 Broadway
Albert V (Irene M) h 99 Wakeman av
Alexander J (Edith) supt 68 Astor h do
-Anne M priv sec 57 Freemin r 11 Montclair av
Arthur D physician 6.7 Broadway r do
Charles r 107 Halsey
-Charles J (Margaret S chauf h 411 Florence av
Dora J billing clk Sherwin-Williams Co Lister av c Brown h at Hillside
Elizabeth C emp TTel h 17 Hecker
-Frank emp N Evening News r 6.7 Broadway

JANCOVIUS

112-118 ARLINGTON STREET

TELEPHONE MI 2-1335

RUG CLEANING - FURNITU
DRAPERIES - UPHOLSTERI

NEWARK, NEW JER

DEVE N
Gerard A orthodontist (802 31 Lincoln pk h at Maplewood
Hugh J physician 72 Thomas pl do
John A (Elsie E) engr h (2) 108 E of on av
John J Barbara A elk PO h 30 Tuxedo pky
John J (Kathryn K) piano tuner 350 W Market do
Joseph Green
Margaret A 16 Smith
Mary A wid John A h rear 123 W Market
Mary J nurse emp 421 Irvington av
Patrick (Loretta) brewerywkr r 281 Broad
Richard A (Elizabeth E) porter N City hospital h 66 2th av
Thomas Mary mgr 42 Commerce h a Kearny
Walter J lwr r K 2500 744 Broad r 47 Ridge
William J (Mary R) chauf B&O r 85 Columbia av
DeVling William G Helen R) sta eng h 75 Manchester p
D Jame r 3 Orchard
DeVoe Albert N emp Prudential h at E Orange
A dur r K 882 Broad
A lin N Nelle l lerk st W Market h do
Ca (Ele) ne 4 27 1 de pl
Thomas N Naomi c pr h 6 Ford
Devoe E ne p U S ny r 7 Fu v ar
office emp NYA 7 Fa ken av
Edgar Robert E s ale h a Orange av
fle Annie (Hospital nurse h 7 Hamilton av
William Hearing eng h 4 Avon av
& to mot Inc Elliot S Phillips pres L Brewster Prudle sec Anton C Stephen treas auto ma ar and varnish mfrs 34 Oliver

DEVOE & RAYNOLDS PAINTS AND VARNISHES

J J Hackenjos Co distributors office and retail store 10 Washington av Irvington NJ other stores 14 Branford pl Newark 443 Kearny av Kearny 533 Main E Orange 21 S Park Montclair—See p 81

Devoe James wid John 62 Park ar
Devorak Margaret M asst clk 357 High h at W Orange
Mc Ann A Mrs elk 27 S 17 h h at Maplewood
William M elk 388 Bergen h at Maplewood
DeVoe James N (Anna M) watchman 7 279 Van Buren
James S (Tessie M) sheet metalwkr h 153 N Van
Nicholas J (Catherine C) welfarewkr city h 330 Elm
Ar V ulent r 30 E 4th
William J Josephine elk chauf r 7 Walnut
Devore Arthur (Georgia) 78 Broad h 203 Elm
Edward F (Josephine B) chauf h 88 Pulaski
Frank J (Grace A) foundrywkr h 78 Pulaski
James F (Caroline C) buttonmkr r 263 Elm
Joseph et al r 62 Park av
Mary pouch puffmkr r 263 Elm
Nicholas Rose L buttonmkr r 263 Elm
Patrick L Madelyn M elk 254 W Digelow r 48 Warwick
Devonshire Mabel Mrs r 98 Boyce
The mas 2 10 E 8th
DeVoe Abraham L chauf h 8 Ann
Mary seamstress r 8 Ann
Dewar Elmer L Pearl instructor 367 High 328 Pa
DeVore Clark (Evelyn A) sleman 134 Badger av h at Livingston
Henry R (Lo W) research eng h 207 810 Broad
J Howard (Jacqueline M) mech PO h 48 N
Marcus (Ruth M) h
Dewar Muriel nurse N 9th
Edward G (Mary M) elk PO h 129 W Kinney
Hugh (Elsie A) h 47 Jones
Hugh (Mary T) pres Essex Idea Laundry Inc 115 6th 52 N 6th
Jane T bkkpr 74 Malvern r 52 N 10th
DeVoe Addie A Mrs housewk r (1) 38 Richmond
Frank (Irene) h 2 Hayden
Dewar William (Marie A) plater r 81 Lake
DeVoe Sigma R vice Nat Newark & Essex Building 744 Broad r at Arlington
DeVoe James B (Florence A) All Insurance Co 29 Raymond 6 Ann ar h at Livingston
Donald E (Jacqueline) sig 3 Hart r 7 Connecticut
DeVoy Joseph (Mary) emp WPA h 7 h
DeVries A Catherine wid Gerrit L h 291 Woodside av
deVries James A h 48 Eckert av
Dew Elsie elk 108 Bloomfield av h at E Orange
DeWald Adelle R emp Prudential h at Tuxedo
Arthur (Helen) waiter (C10) 780 Broadway
Harry A (Edna M) r 885 S 1 h
Melvin S law elk (1124) 780 Broad r (C10) 780 Broadway
Sylvia R stenowman LB&Co r (C10) 780 Broadway
DeWar Charles C Grace A) chauf h 4 Peshine av
Laura B Mrs h rear 227 W Kinney
Goodhell housewk r rear 227 W Kinney
DeWa Ann W (Hollis Edward) 201 Seymour av
William (Margaret) chauf h 189 Seymour av
William L sec treas eng and land surveyor (316) 2 Tilton at Belleville
Dewar Helen M recreationist (200) 31 Lincoln pk at Maplewood
James stone cutter r 137 S 10th
William M (Rose) h 328 Woodside av
Dewberry James (Lula) mech eng r h 278 Mt Pleasant
DeWeese Allie auto mech r 321 Waverly av
DeWell Henry C (Charlotte A) emp Prudential h at Bloomfield
Dewey Alice R wid Samuel r 120 Broadway
Barnie emp Telt r Madison av
Bruce S (Grace) Charles S celebrate mgr 90 W son av
Dew Edna G Irene C associate medical director Prudential h at Short Hills
DeWitt Alma Mrs housewk r 2 Somerset
Ca h mer r 77 S 10
Dav pres DeW Tool Inc 248 Central av h a Sunnyside LI NY
Harry L 3 Washington
Hyman (Sara D) treas DeWitt Tool Co Inc 248 Central av r 334 Keer av
Julius Caesar r 61 S 4th
Richard T Augusta chauf h 221 Seymour av
Samuel A pres DeWitt Tool Co Inc 248 Central av h at NY
Tool Co Inc Samuel A DeWitt pres David DeWitt v pres Hyman DeWitt treas wholesale 248 Central av
William C electrwkr r 79 Elm pl
Dewhurst George sleman (303) 320 Park av
DeWitt Ada E wid George W r 14 Camp
John R rear painter r 322 Waverly av
DeWitt Fred J (Clara) auto parking B 1 Kitchell 1 Beach and furn cas 30-32 Centre h 32 do
James M (Leona) checker (Elect co h (1) 24 Tichenor
Dewonkin Jacob r 440 Bellaire av
Dewonk Peter A (Mildred) store mdl PSR h 133 Van Buren
Dewsnap Kenneth M (Myrtle B) teller Federal Trust Co 1 commerce h at Bloomfield
DeWungaert Frances M emp Prudential h 9 2 Leslie
John J real acct Baltimore Md r 315 Verona av
Joseph E Margaret M real est 9019 790 Broad h 315 Verona av
Paul J (Agnes M) elk PSCT h 96 Columbia av
Paul Jr shipping clk r 96 Columbia av
Raymond L dyer r 222 Leslie
Dexheimer Jacob rem to Bloomfield
William h 3 Lyndhurst av
Dexter Paul (Irma) r (1) 1 W Alpine
Dexter Frieda H emp Prudential h at Bloomfield
Joseph F nurse 94 S 12th r do
Stanley G streetwkr r 57 N 8th
Thomas (Mary) poultrywkr h 165 Prince
Dey Charles G Bessie H carpenter 20 Roseville av h
Edward W (Jenet E) mach Linden r 58 Chancellor av
Elbert W sec-treas W sin P Dey Inc 228 Miller h at Millburn
Frank V (Dorothy A) ins agt (311) 31 Clinton h 256 N 1 h
George M r 53 Summer av
Harry E (Belmont) sleman 33 S 6th h at E Orange

DEY J STANLEY

mgr The Manufacturers Life Insurance Company 826 Nat Bldg Newark Bldg 744 Broad to Market 2-0621 h at Short Hills—See p 55

Jeanette E Mrs emp Prudential r 53 Chancellor av
John C pressman r 28 Lake
Lillie wid Charles W h (401) 47 Mt Pleasant av
Percival R (Edith M) h 261 Lake
Sarah E wid Addison V r 406 Summer av
Thelma F rem to Union
William J Jr (Ruth M) emp Prudential at W Orange
William P (Magdalene P) pres William P Dey Inc 228 Miller h h 350 Roseville av
William P Inc William P Dey pres Elbert W Dey sec-treas produce 228 Miller
see Dey
Deyhach Frank J sleman r 205 4th
Rosalie wid Joseph F housekpr r 205 4th
Deyhack Emil J (Anna C) r 72½ Kearny
DeYesso Michael A (Mary) painter 129 N 6th h do
Deylnie Herman mach Elizabeth h 17 Marne
Deyl Hermann trips nic r 7 Highland av
Deyo Jesse Minnie E) h 921 S 17
John L watchman r 88 Dayton
Vernon K Mildred L) auto mech r 921 S 17th
Deyoe Robert J (Emily J) asst purchasing agt 30 Frederick h in Livingston
DeYoung John Ezel chauf h 285 Peshine av
Jesse Jacinto C elk 4 Chester av E r 308 S 11th
DeZaria Amelia wid Vincent h (14) 210 Mt Prospect av
Camille embroiderer r 14 210 Mt Prospect av
Josephine C r (14) 210 Mt Prospect av
Marie r (14) 210 Mt Prospect av
Dezema George G Green
DeZan Conrad (Mildred R) peddler h 687 N 6th
Dezure Ge Mrs emp WPA r 17 Yates av
D Heron Emil C (Eleanor) supt 612 Summer av do
Louis S Dorothy G) emp Prudential h at Springlake
Dieron Joseph F (Agnes) mach r 78 Dumerdon
Dia Grace E wid George nurse 24 Park av r do
Diachyszen Michael (Marie D) etcher h 183 Avon av
Diahnis Michael (Anna G) painter 432 18th av
Diaco T Ralph Louise sub h (7) 94 Mt Prospect av
Diaco Vincent A merchant Joseph Diago
Joseph (Catherine) h 70 Wall
John h 198 Army r 70 Wall
Pasquale (Elizabeth B) barber 158 Ferry h 70 Wall
DiaFeria Anthony R (Anna emp WPA h 190 field av
Lucille r 180 Bloomfield av
Diagiardi James (Philippia M emp WPA Orange av
Leonard mach opr h 140 S Orange av
Diakurczak Michael G (Florence M wire r 280 18th av
Dial Augusta G wid Eugene real est 43 r do
Diamandias Anthony baker r 52 W Marie
Nicholas (Euterpe) chef h 52 W Marie
Diamant Anthony (Georgia) leather tacker h 17 7th
Max Stephanie emp N Beth sheet lin Mapes ter
Sidney (Blanche M) pres Diamant Tool Mfg Co Inc 44 Mulberry 330 Ker
Tool Machine & Mfg Co Inc Sidney B William H Ogden sec Benjamin Mulberry
Diamant Anna seamstress r 168 Parker
Anthony (Josephine) wkr r 168 Parker
Michael mech r 166 Parker
Vincenza Margaret presser h 106 Par
DiAmico Irma rem to Kearny
Diamond Aaron (Blanche) grocer 30 Astor h
Abraham acct emp (1) 16 60 Park pl r 6 ar
Abraham (Bessie emp 60 Orange h 390 Ha ur
Al (Mary (Pedi-Aid Shoe Store) 33 h do
Albert V (Frances M) polisher 236 Broad Parker
Anna Mrs emp WPA r 802 S 16th
Arthur (Esther) mgr 477 Clinton av (10 Johnson av
Athletic Club 137 18th av
Beatrice M elk r 767 S 19th
Beatrice V saswoman 304½ Plane 12 Fabyan
Benjamin r 58 Stratford pl
Benjamin (Fannie) slupper h 41 Merc
Benjamin (Fannie) dress jobb NY h
Bessie R elk 447 Hawthorne av r 12 Fabyan
Betty r 460 Hawthorne av
David (Beatrice) emp Prudential h (B collet av
David (Ruth) sleman Passaic h (B20) av
Edna wid Louis h 407 Springfield av
Eugene supplies wkr r 112 Fabyan pl
Fred r 320 Norfolk
George sinnonizer h (5) 303 Norfolk
Harold rem to Trenton
Harry (Eva) peddler h 20 Seth Boyd
Harry (Jennie) bicycles 39 Hawthorne av Wolcott ter
Herbert (Molly S) rep Sun Life Assurance Canada 33d fl) r 86 Raymond blvd h at
Hyman Frieda, leatherwkr 8 Stratford
Ice Cream Co Inc 51 53 E Bigelow
Ida (Ida) sleman r 12 Fanger pl
Irving (Esther G) chauf r 279 Peshine av
Irving A elk 248 Central av h at Bloomfield
Isaac (Esther) chauf r 279 Peshine av
Isadore (Evelyn C) sleman r 400 Isabella
Israel (Lily B) rabbi h (4) 75 Hillside av
Jack (Julia) (D & D Machine Co) 315 W 81 Sterling
Jacob r 651 High
James J (Eunice E) despatcher PSE&Co h 29 Stout
James M (Louise C) emp Govt h 17 W End
Joseph M (Lucy) (Avon Pharmacy) 343 Avon 735 S 7th
Louis (Ethel) grocer 223D 20th av h (C 37th
Louis (Pauline) sheetmetalwkr h 87 Hillside
Louise C Mrs chr Irvington r 1 7 W End
Marie M elk MBLinsCo r 7 0 Avon av
Martin R Bede sleman h 28 Archer
Mary wid Max h 58 S 12th
Max laundrywkr r 58 Stratford
Max rem to E Orange
Max (Bertha S) sleman h 291 Avon
Meyer pocketbookwkr r 4 Merc
Meyer (Anna) plumbing supplies Irvington Summit av
Morris rem to Elizabeth
Morris (Jessie) conf 538 14th av h 50 S 7
Morris (Jennie) elk 90 Orange r 238 Leslie
Nathan (Bertha) conf 604 Clinton av h 8 S
Nathaniel Anna, elk 202 Prince h 302
Peter (Gertrude) h 5 8 17th av
Rachel wid Jacob r 213 Schley
Rose r 112 Fabyan pl
Rose I Irene (1928) 744 Broad r 55 Lehigh
Rubber Co Inc 44 Lafayette
Ruth emp 345 Central av r 765 Dunterdon
Ruth prophet 112½ Prince r 303 Hobson
Ruth L sleswoman r 505 S 17th
Samuel sleman Irvington r 102 Summit av
Samuel restwkr r 108 New
Samuel (Dine) painter h 302 Badger av
Samuel (Rae) housewrecker h 112 Fabyan pl
Sarah Mrs sec-treas Pantechnicon Bros Inc 9 8 r (4B) 305 Osborne ter
Sarah wid Harry L r 6A Milford av

The Mutual Benefit Life Insurance Co. 300 BROADWAY
D. DAY, GENERAL AGENT . . . . . 744 BROAD STREET NEWARK, N. J.

ND
[illegible] (Gertrude) r 106 Magazine
[illegible] 392 Badger av
[illegible] 90 Orange h 765 Hunt
[illegible] Burgyon
[illegible] 8 Rita
[illegible] Mary M) emp h 7 0 Clifton av
[illegible] Ruth) bkg contr 303 Hobson h do
[illegible] Murray h do
[illegible] 201 Ashby av r 148 Huntington ter
[illegible] Lucy M) 138 Huntington ter
[illegible]
[illegible] Elizabeth A) elev wkr h 37 Jay
[illegible] cigarette [illegible]
[illegible] produce 270 Orange h do
[illegible] 322 S 8th
[illegible] 434 Orange h [illegible] Orange
[illegible]
[illegible]
[illegible] Radiator 4 7th
[illegible] Belinda) mach opr Westinghouse h 53 Stern
[illegible]
[illegible] 32 3d
[illegible] Catherine) lab h 19 Nuttman
[illegible] Filomena wid Salvatore r 250 N 7th
[illegible] Charles r 250 La [illegible]
[illegible]
[illegible]
[illegible] Benedetto [illegible] hosp at r do
[illegible] Sheffield
[illegible] 1 B&C r 18 14
[illegible] B&Co r 8
[illegible] constructing wks r cor 23 Madison
[illegible] C) shipwkr and radio repr 144
[illegible]
[illegible] Mary A) shipper PelCorp h 71 Garden
[illegible] (Mary A) button wkr h 149 Ferry
[illegible] A) musical mech PSE&GCo h 117 Ferry
[illegible] Jeffersen
[illegible] Beatrice C) physician 7 Lombardy h do
[illegible]
[illegible] Helen) clerk h 147 S 4th
[illegible] elk Irvington r 437 S 11th
[illegible] (Grace E) elev operator h 36 Elm
[illegible] Elizabeth) barber emp 1040 Broad h 110
[illegible]
[illegible] PSE&G Co r Prospect
[illegible] r 84 do
[illegible] 5 Walnut
[illegible] PSE&G h 30 Union
[illegible]
[illegible] 20 Elm h do
[illegible]
[illegible] 68 Steele
[illegible] 44 Court
[illegible] Francesco) 92 S 11th
[illegible] 8 1 7th
[illegible] Broad r 331 Lafayette
[illegible] wkr r 331 Lafayette
[illegible] Broad 33 Lafayette
[illegible] 331 Lafayette
[illegible] emp 47 Lincoln
[illegible] 8 10th
[illegible] 847 S 15th
[illegible]
[illegible] 272 Ferry
[illegible] Elm
[illegible] (Roberta M) r 35 Clifton
[illegible] (Antonia N) clerk r 381 Littleton av
[illegible] E Camille) emp WPA r 114 Elm
[illegible] and Louis 82 [illegible]
[illegible] elk NY r 1 Elm
[illegible]
[illegible] 29 S 8th
[illegible] 8 8th
[illegible] Union
[illegible] 135 Lainor
[illegible] 340 av h 378 do
[illegible] Mary) hairdresser [illegible] 27th
[illegible] Elm
[illegible] M) seamstress r 12 Bloomfield av
[illegible] 102 Mt [illegible]
[illegible] Stone
[illegible] 19 Blum
[illegible] Alice) nurse [illegible] 5th av
[illegible] Serafina wid Sal r [illegible] N 1 7th
[illegible] concrete wkr r 115 N [illegible] 11th
[illegible] Nicholas (Rose) emp PruInsCo h 232 N 7th

DiBenedetto Anthony yardman r 178 Orange
Anthony (Anna) barber h 320½ Camden
Anthony Jr gas sta attd r 320½ Camden
Armando wrecker r 176 Orange
Assunta candymkr r 23 Park av
Baldassare (Nancy) lab 95 [illegible] h av
Carmela seamstress 78 Orange
[illegible] (Mary) rem to Bloomfield
Clem [illegible] emp N Water Dept r 141 Garside
Eliman seamstress r 320½ Camden
Flore (F) Orange
James (Edith) h 185 Sussex av
Joseph 27 Orange
Joseph A garage wkr r 320½ Camden
Joseph C (Ida M) emp 23 S 120 Broad h 141 Garside
Margaret married Emilio Mauriello
Mary r 227 8th av
Nicholas Concetta h 577 N 8th
Nicola (Raffaela) watchman N Water Dept h 123 Park av
Philip porter PSE&GCo r 225 S 9th
R Eleanor married Peter Repoli
Rosalia (Anna) h 225 S 9th
Rose wid Antonio r 176 Orange
DiBenedetto Nicola (Mary) h 36 7th av
—Bernardo (Albert) mach helper r 747 N 8th
Anthony baker helper r 747 N 8th
Carmela candymkr r 747 N 8th
Domenick A (Rose A) emp WPA 823 N 8th
Maria wid Donato h 747 N 8th
Warren (Josephine) baker r 747 N 8th
DiBiase Angelo Katherine A plumber 737 N [illegible] h do
Julia candymkr r 737 N 8th
Salvatore plumbers helper r 737 N 8th
DiBiase Angela clk 886 Broad r 340 N 12th
Angelina G Mrs recreation chr 55 Farlory r long do
—Clara A office sec (840-847) 1180 Raymond blvd h at Irvington
Claude (Ruth) (G DiBiase Dress Co) 417 S 10th h 39 Reynolds pl
Edward (Theresa) (G DiBiase Dress Co) 417 S 10th h at Union
Frank J (Grace A) station h 340 N 12th
G Dress Co (Edward and James DiBiase) mfrs 417 S 10th
Irene wid Joseph r 340 N 12th
James (Angela G) (G DiBiase Dress Co) 417 S 10th h at E Orange
Nunzio S (Frances N) gas sta mgr h 537 Summer av
Susan clk 886 Broad r 340 N 12th
DiBiasi Michael (Anna) mach h (12) 101 High
Michael helper h 135 Belmont av
Michael Angelo barber r 37 Newark
Ida seamstress 55 Newark
Lena clk 6 Bloomfield av r 55 Newark
Paul B watchman r 5 Newark
Vincenzo (Leonora) h 56 Newark
DiBiasi Anthony Lena ice cream mkr h 453 S 13th
Benjamin T (Marina A) clk (203) 930 Broad h 448 S 8th
Frank meat cutter r 259 Bergen
Giacomo (Fannie) emp PelCorp h 314 S 7th
Jean A seamstress 382 S 7th
Jennie mach opr 57 Bergen
Jennie r 695 S 10th
Philip barber 68 10th av r 362 S 7th
Sebastian polisher r 259 Bergen
Thomas S foreman r 382 S 7th
Vito Mary h 259 Bergen
DiBiasio Concetta hairdresser r 207 Hunterdon
Santo (Mary) h 207 Hunterdon
Dibofsky Samuel (Dora) garment cleaner 445 Morris av h 31 Pechine av
Dibol Benjamin B emp PruInsCo h at Chatham
Dibona Frank Marie bookbinder WPA h 32 4th
DiCapua Antoinette seamstress r 214 8th av
Elizabeth wid Ferdinando h 362 15th av
Ferdinando (Albina) grocer 214 8th av h do
Joseph Assunta rem to Jersey City
Lucy r 562 5th av
Nicholas (Nancy) h 8 Prospect pl
Samuel (Doris) chauf h 498 S 14th
Severio Antoinette clk N Water Dept and conf 249 S 8th av h do
DiCarlo Achille 1 Summer av
Alexander (Louise) printer 105 8th av h 11 Summer av
Maria wid Achille r 11 Summer av
DiCarlo Alexander Lena) h 171 Sylvan av
Alfred r 171 Sylvan av
Angela L clk LB&Co r 498 S 14th
Dominick M (Sylvia) mach repr h 171 Sylvan av
Edward r 53 Boston
Frank A Mary) h 498 S 14th
—James r 53 Boston
—Joseph dairymkr r 171 Sylvan av
—Louis A (Grace) rem to Kearny
Maria Mrs seamstress h 12 Nesbitt
Matilda mach opr r 171 Sylvan av
Michael (Jennie) h 53 Boston
Pietro r 85 14th av
Ursmano r 80 Bleecker
Vincenzo r 143 4th av
Vincenzo grocer 38 Cutler h do
Vito (Anna M) baker's helper r 595 N 8th
DiCatando Angelo musician r 2 8th Camden
—Angelo (Julia E) lab h 400 5th av
—Anthony (Mary) constructionwkr h 133 Hunterdon
—Antoinette M cleaner r 453 S 12th

DI CATALDO
Beatrice B wid Paul r 334 S 6th
Charles cigarmkr r 210½ Camden
Charles (Mildred) chauf h 174 8th av
Frank (Dorothy M) shipyardwkr h 303) 221 S Orange av
Gerardo (Mary) lab h 453 S 12th
Ida wid Vincenzo h 2 6½ Camden
Leonard (Rose J) mason r 70 Smith
Madeline banker 453 S 12th
Nicholas M (Rose S) emp PruInsCo h 4) 4.3 S 5th
William (Helen A) lab h 282 Hunterdon
DiCatarino Angelina wid Enrico h 8 John
Antoinette lampmkr r 16 John
Daniel motorwkr r 16 John
Florence seamstress r 16 John
James Pine cust mgr r 16 John
Mary lampmkr r 8 John
Raffaela A r 8 John
Dice Catherine A clk TelCo r 227 S 10th
Charlotte Mrs clk Munroe r (406) 1003 S Orange av
Dorothy R clk cashier r 227 S 9th
Grace V Mrs clerk 2200 Broad at Roselle
James J instructor PSE&GCo r 227 S 10th
Paul V (Annamae E) duplicator TelCo h 13 Norwood
Robert A (Charlotte) clk (108) 920 Broad h (406) 1003 S Orange av
Samuel H stock clk WEICorp h 227 S 10th
DiCecco Antonietta Mrs h 16 D'Auria
—Dominick student r 16 D'Auria
Michael (Carina) ice and coal 939 18th av h 404 West av
Theresa rem to NY
Diecmbrino Nicola (Anna) ice 4 Jefferson h 32 Dowling
DiCesare Domenico (Angelina) pipefitter h rear 34 Webster
DiChiara Aldo chauf r (2) 306 N 6th
—Anthony (Alice) keymkr and pres Eagle Optical Mfg Co Inc rear 2 Beach h 72 Summer av
Anthony D (Grace M) chauf h 31 Oliver
—Carmela Y assembler r 137 Prospect
Christopher D (Ann L) rem to E Orange
Joseph (Amelia) elev opr h 68 Colden
Joseph (Anna) mech h 22 Nichols
Lawrence (Rose) finisher h 70 Stone
Michael Angelina) v pres Eagle Optical Mfg Co Inc rear 31 Beach h 30 Cutler
Michael (Louise) lab h (3) 154 Warren
Petrina r 137 Prospect
Pietro (Assunta) metalwkr h 207 New
Vito (Margaret) porter N Presbyterian Hospital h (2) 306 N 6th
Dichiara Salvatore (Betty) r 47 12th av
DiChiara Angelo (Mary) tailor r 259 N 7th
DiChiaro Andrew J h US Army r 63 Colden
Clarence F in US Army r (2) 306 N 6th
Mark F in US Army r (2) 306 N 6th
Nicholas (Margaret) lab h 10 Montcalm av
Dichner Alex (Clara) station r 83 Shepland av
Silvia F public Dept of Public Welfare r 183 Shepland av
Dickk John M mach r 114 Peshine av
Susan wid John h 114 Peshine av
DiCicco Angelo r 2 Jay
Antoinette wid Marco h 77 Mt Prospect av
Domenick wirewkr r 31 Jay
Mildred Mrs emp WPA h 21 Jay
Vincent r 78 M Prospect av
DiCicuccio Nicholas (Elsie) h 60 Blum
Dick Andrew H (Estelle) emp PruInsCo h at Arlington
Bertha J Mrs emp credit I B&Co r 28 Carolina av
Corwin E (Wm Wyer & Co) (1.03) 207 Market h (3 R 2) 140 Roselle av
Fred W (Hortense) rigger h 88 Garden
Gladys F office sec 709) 0 Oil r (6) 393 Clinton av
Harold M Rose C) emp WPA h 125 Oliver
—Harry (Sara) acct NY and (201) 409 Elizabeth av h do
—Helen clk 167A Market h at Elizabeth
Ida A Mrs h (44) 210 Roselle av
Nettie E Mrs h (6) 393 Clinton av
Paul rem to Dover
Robert W special agt (1022-1023) 180 Raymond blvd r at W Orange
Sidney (Florence) grocer 636 S 10th h at NY
Theodore G Augusta M) h 128 Carolina av
—Theodore G Jr (Bertha J) clk (307) 1060 Broad r 128 Carolina av
Dickenhorst Walter H (Mary H) emp WPA h 186 Elwood av E
Dickens Aquilla wid William r 318 Norfolk
C Elden mech Westinghouse r 16 Fulton
Edith r 750 High
—Granville (Katie) emp WPA r 50 West
Homer J station 43 Clinton h at Cranford
Isom Metcalf h 83 Sherman av
Olivia r 83 Sherman av
Robert h 200 Clinton
Samuel emp city r 83 Sherman av
Dickenson Agnes nurse emp 77 Central av r 138 Plane
Dicker Edna wid George M h (210) 19 Stratford pl
Frederick F Dorothy pearlwkr h 295 Rose
—Kenneth C rem to Jersey City
—M Myrtle H Mrs tchr 18 Hawkins h at NY
Theodore W h 387 Bergen
Wilhelm (Mary) chauf r 121 New
Dickerman Daniel (Pearl) (Riley's Sample Shoe Market) 64 Broadway h 12 Yates av

Fidelity Union Trust Company — NEW JERSEY'S LARGEST BAN
Member Federal Deposit Insurance Corpora

DICKERMAN
Florence M h 49 S 7th
Irene student r 1[illegible] Yates av
Max (Ida) shoes NY r 41 S Kearny
Milton B clk NY r [illegible] N Kearny
Milton W shoes Harrison r 12 Yates av
Robert E asst supt PruInsCo r [illegible] Elizabeth
Ruth r [illegible] S Kearny
Walter r 869 S [illegible]
Dickerson Alexander B sleman r 133 3d av
Anna T Mrs housekpr h 84 West
—Aurelius A r 29 Crawford
—Benjamin F (Elizabeth) ironwkr r 594 S 19th
—Clara E emp PruInsCo r 41 E Orange
Clarence C (Helen) clk NY h 41 S 388 Clinton av
Frances R tch 84 Jackson av r Ing do
Harry L (Betty) chauf h 690 Bergen
Herbert C (Catherine) time study clk 150 Riverside av h 78 70 Broad
—Hubbard Mabel garagewkr h 90 Newton
James A (Edith V) rem to Keyport
—James E (Ida G) horse radish 135 S 13th h do
—John A (Jane) h 74 Waverly av
Marcelus Phoebe C h 228 N 7th
Mary A wid Charles L r 235 N 7th
Mc Ida V wid Rev John W h 13 Milton
Mark E H and Carrol T 679 Highland av
Nettie M Mrs h 157 S Munn av
—Oakley Katherine [illegible] 81 N [illegible] do
Olive E Mrs housewkr h 45 Newark
Roscoe E (Mary A) emp h 125 Harding
Roscoe E Jr r 125 Harding
Samuel barber 104 S Orange av h do
Sylva M insp h (103) S 0 Broadway
Thomas (Margaret) lab r 29 Crawford
William steelwkr h 420 Washington
William Dorothy M stat r 2 Mulberry pl
Willie (Cassie) chauf h 5 Hunterdon
Dickey August (Ellen) emp 128 Clinton h 42 M[illegible] ord av
Augie C (Louise K) acct Orange h 347 Grove
Frank C (Theresa C) fireman NFD h 17 Glastonbury av
Dickes Bernard clk LBCo r 130 Hawthorne av
Barry (Esther) h 130 Hawthorne av
Rudolph E (Estelle) clk 326 Mt Pleasant av h 27[illegible] Jackson
Dickey Douglas acct r 94 Lincoln av
Ethel A Mrs nurse 335 Verona av h do
F Errol r pres Lester & Co 47 Chestnut h at E Orange
James R gen plant mgr Tiffany & Co 820 Highland av h at E Orange
—John W (Virginia M) tchr 197 Broadway h at M[illegible]
Joseph E restwkr r [illegible] Lock
Nelson cook r 79 Halsey
Robert E emp PruInsCo h at E Orange
Thomas E (Caroline) paper hanger 36 4th h do
William stovewkr r 68 Charlton
Dickhuber Libby Mrs h 41 525 Elizabeth av
Dickhut Clarence W compositor r 16 Marie pl
Emil R h 21 Gothart
Florence bkkpr Nat Newark & Essex Banking Co r 6 Marie pl
Henry P r 16 Marie pl
Wesley R (Amelia) mot r h 16 Marie pl
Wesley R Jr r 16 Marie pl
Dickie Hugh C H (Ida S) packer h 89 Avon
Dickinson C E Bryce r 880 Highland av
Charles E B (Helen L) editor NY h 680 Highland av
Charles G H lab h 83 Wakeman av
Clifford W Jr (Roberta R) field asst 710 ff 60 Park pl h at Morristown
Dudley emp WPA r 50 Livingston
Edith C steno 69 St Francis r 129 Badger av
H Clifford Rev D D clk Harrison h 282 6th av
John emp PruInsCo h at Bloomfield
John W r 282 6th av
Joseph E (Catherine M) driver ByEx h 870 Hunterdon
Joseph E Mrs dirct M route sleman r 104 Vermont av
Lloyd G collector 137 Badger av r 29 do
Malcolm M gen mgr Insurance Co of North America group 8th & [illegible] Clinton h at Short Hills
Margaret A wid Thomas h 128 Badger av
Walter S plater emp 917 S 18th r 126 Badger av
Wesley B (Anna C) press opr h 29 Badger av
Dickinson Benjamin F Rev (Emma B) h 577 Broadway
Dickler Sidney Dorothy buyer 60 Market r at Orange
Dickman Max student r 529 S 17th
Morris (Sadie) carp h 523 S 17th
Dickmann Joseph F (Florence R) route sleman h 806 S 16th
Dielowski, Sigmund Josephine shipwkr h 421 18th av
Dieksheid George chauf r 90 Avon av
Dickshot Louis (Bertha) rem to Irvington
Dickson Anna M Mrs housekpr r 748 Bergen
Caleb N r 87 Coldren
—Charles A (Joanna A) labor organizer Washington DC r 55 Cedar av
Elizabeth Mrs supt 391 4th av r do
Ellen P emp PruInsCo h at W Orange
Fred shoe repr r (7) 1 0 Monmouth
—Henry B (Lillian M) h 902 S 19th
—Hugh (Anna) h 6 Broadway
—John A (Mildred) caretaker 415 Washington h do
—Joseph R (Emma M) h 1060 Hunterdon
Josephine Mrs housewkr r 32 Camden
June steno Bloomfield r 902 S 19th

DICKSON
Lillian M emp PruInsCo r 902 S 19th
Lois B emp PruInsCo h at Hillside
Louis M h 82 19th av
Martha J Mrs housewkr h 40 13th av
Martha T steno 720 Frelinghuysen av r 82 19th av
Richard radio repr 304A S Orange av h at Irvington
Richard A Katharine H) estimator Bay Way h 328 High
—Robert (Jessie D) guard WElecCo h 41 Lentz av
Robert B asst gen sls mgr 560 Belmont av h at W Orange
Ruth A buyer 109 Market h at Belleville
William emp WPA r 822 High
—William D (Clara) supv TelCo h 114 W Eno av
William F Elizabeth) iron molder h 38 4th av
William clk 598 Market h at Hillside
William J jr policeman (Mary T) h 29 Speedway av
Dickstein Solomon K (Lenore) emp Lasky Co h (68) 279 Goldsmith av
Dicky Carlton (S Virginia) r 82 Livingston
DiCierico Michael (Marian E) supt 134 Washington h (3 90 Ridge
DiCosmo Anna M Mrs steno 18 Washington pl r 22 S 9th
Anthony musician r 52 14th av
Anthony (Eleanor) packer LB&Co h 280 Morris av
Antoinette M tailor r 331 S 11th
Catherine student r 331 S 11th
Charles Anna M) clk 18 Draft Board r 321 S 9th
Charles S Josephine) tailor h (5, 307 14 h av
Elizabeth and Vincent tailor h 331 S 11 h
Ida J marriage Sta ore V ale
Joseph emp LB&Co r 657 S 10th
Joseph V jr LBArmy r 331 S [illegible] h
Joseph W (Ida) candywkr r 506 S 14th
Michael V (Ida) peddler r 196 Hunterdon
Mildred C clk LB&Co r 331 S 11th
Salvatore chief clk 186 14 h av h 52 do
Theresa [illegible] sliter r 52 14th av
William P tailor r 331 S 11 h
DiCosimo Joseph (Michaelina) foundrywkr h 214 Jeffersonn
DiCovia Anthony emp BACorp r 107 Summit
Carmine L serviceman 2.4 Central av r 107 Summit
Eugilio (Mary) h 107 Summit
Joseph (Anna M) peddler h 95 S 4th
—Vincent S (Angeline) gasoline 214 Central av h 447 N 7th
DiCosmo Salvatore (Paulina) tchr 845 S 16th 463 N 8th
DiCostanzo Antonio r [illegible] Garside
Consenzo (C) painter r 27 Garside
George Mary music ag WPA h 152 Parker
James (Marie C) musician r 328 Summer av
Peter Anna emp WPA r 27 Garside
Peter (Elizabeth) shoe repr 93 Stone
Salvatore emp Westinghouse r 98 Stone
Vincenzo (Assunta) cabinetmkr h 271 Garside
DiCredico Gabriele (Filomena C) barber 124 Orange h do
DiCristofaro Edmund sleman 810 Lyons av r 264 Wequahic av
DiCroce Antonio (Maria A) lab h 25 Cutler
-Armando r 25 Cutler

DI CROCE BEAUTY SALON
(Nicholas DiCroce) we give permanents to suit your taste 129½ Ferry Te M tchell 2-6957

-Frank lab r 25 Cutler
John (Josephine) baker h 10 Stone
Joseph (Concetta) shoe repr 20 6th av h 190 Summer av
Mario barber r 190 Summer av
Michael r 25 Cutler
Muriel B Mrs r 202 Ridge
-Nicholas (Marie) (DiCroce Beauty Salon) 129½ Ferry r 190 Summer av
Raffaele (Michelina) barber 28A Cutler h 30 do
Silvio beauty shop 100 Bloomfield av and (Silvio's Beauty Salon) 754A S Orange av r 190 Summer av
Dicroce Felix Grace h 397 N 6th
-Grace Mrs dry goods 397 N 6th r do

DICTAPHONE CORP
Edmund M Janswick mgr Dictaphone dictating machines Velocords and accessories 9 Halsey tels Market 3-1453 3-1454

DiDius Anthony polisher r 125 Ridgewood av
DiDio Corrado (Josephine N) emp city h 407 Little [illegible] av
DiDiotia John chef N Memorial Hospital r do
D Dolce John E Rose M. ironwkr h 19 Hunterdon
D Domenico Albert r 9[illegible] Cutler
Alexander (Filomena) h 85 Cutler
Angelo [illegible] eng h (2) 213 Lake
—Anna T radiowkr r 85 Cutler
Anne M rem to S Orange
Anthony mach r 91 Cutler
Anthony (Catherine M) cementwkr h 208 Bergen
—Anthony D (Marie A) rem to S Orange
Domenico h 81 Garside
Filomena V r 85 Cutler
Frank mach r 91 Cutler
Frank (Josephine) foreman 437 Riverside av h 88 Mt Prospect av
Geraldine T boxmkr r 85 Cutler
Gerard chauf r 81 Garside
Gerard (Angelina) roof 200 8th av h (81) do

DI DOMENICO
Gerardo sleman 700 Broad r 88 Mt Prospect av
—Giovanni (Rosina) steam eng h 91 Cutler
—Helen hairdresser 92 Bloomfield av r [illegible]
Jerry (Rose) h 190½ Parker
Louis (Rose barber 385 Broad h 55 Nassau
Luigi M (Filomena) tailor r 3 Garside
—Margaret married Ralph DeGiuseppe rem to [illegible]
Maria wid Pietro h 190½ Parker
—Marie A rem to S Orange
—Mary cutter r 320 N 6th
Mollie r 88 Mt Prospect av
Nicholas chocolatewkr r 55 Nassau
—Nicholas Mary sec Roseville Avenue [illegible] av h 457 N 13th
Nicholas J boxmkr r 85 Cutler
Nicolina cigarwkr r 88 Mt Prospect av
Peter (Elizabeth) barber 180 Bloomfield av r N 18th
—Ralph (Angeline) h 329 N 6th
—Ralph A (Helen) sleman h 121 Dorchester
—Rivalta clk 187 Clinton av r 457 N 3th
Rose seamstress r 31 Garside
Thomas J soapwkr r 329 N 6th
Umberto L brushwkr r 31 Garside
Vito (Marion) h 23 Factory
William rem to S Orange
DiDonato Bros (Luigi, Ralph and Thomas) [illegible] 1 Cornelia
—Frank (Florence) h 309 1st av
—Frank (Rose) painter r 218 Parker
Frank (Rose emp WPA h 18 Newark
—John (Margaret) mason h 504 Delaware
—Luigi (D Donato Bros) 1 Cornelia h [illegible]
—Mary E Mrs h 324 N 12th
Michael A (Rachel) porter h 660 N [illegible]
Ralph (DiDonato Bros 1 Cornelia h [illegible]
—Thomas DiDonato Bros 1 Cornelia [illegible]
DiDonno Michele (Fannie) emp 128 Sheffield
-Raffaele (Fannie) barber 1[illegible] S 11 h [illegible]
Didousis Thomas waiter r 72 18th av
Didsbury Elizabeth A Mrs matron 810 Broad h Hunterdon
Thomas (Elizabeth A) h 588 Hunterdon
Didylowsk Andrew (Katherine) watchman h 56[illegible]
Mary radio tube wkr 507 S 19th
Paul mach opr r 507 S 12th
Diebel John clk N Water Dept r 485 [illegible]
—John J (Emma L, acct emp 2d fl 920 Broad h [illegible] av
Rose C wid John cleaner B10) 920 Broad h [illegible] av
Diebold A H pres The H L Watkins Co [illegible] h at NY
—Barbara C wid John h 42 Hawkins
Emil H r 107 4th av
George rem to Livingston
Herbert J policeman r 42 Hawkins
—Louis C (Eva L) laundrywkr h 38 N [illegible]
Mary wid Gottlieb r 15 Conklin av
Mary A wid George rem to Livingston
William C asst mgr 176 Elizabeth av h at [illegible]
Dieck George E (Henrietta) ins 1708 20 Central Highland av
Dieckman Edward H checker Finst'o 10 Park pl Flushing LI
Ewald H A [illegible] US Navy r 49 Hanford
Ruth E steno 21 17th av r 34 Lenox av
William O (Martha E) h 34 Lenox av
Dieckmann Alex M Herta I rem to Enter
—Robert E (Esther) investigator h 86 [illegible]
William E (Anna F) gardener h 49 Eight
Diedalis Cecelia A wid John J h 65 Peck av
John J steelwkr r 65 Peck av
—Peter (Mary) baker h 303 N 12th
—Vincent baker r 65 Peck av
DiEduardo Bernardo (Jennie) furrier h 22 [illegible]
Olivia M cigarmkr r 122 Littleton av
Diefenderfer Howard S (Myrtle) rem to Scotch [illegible]
Diefendorf Homer J (Clara F) asst [illegible] Benefit Life Insurance Co 300 Broad h Chatham
Diefenthaeler Elizabeth M wid Fred h 150 Clinton av
Diefenbach Emil E Lillian R) metallurgist [illegible] pres The Dime Savings Institution [illegible] h (7) 24 Johnson av
Richard H (Anna K) physician 570 Mt Prospect h do
Diefenbacher Victor S rem to E Orange
Dieges Julio P (Rose) baker and furn rms [illegible] bia h do
Diehl Catherine wid Hilarius r 872 Bergen
Georgia Mrs laundrywkr r 86 W Kinney
Hattie E nurse emp 65 Avon av r 58 do
Henry W (Elizabeth H) driver h 408 S [illegible]
-James C civil eng r 30 N 9th
James F (Mary J) archt h 30 N 8th
Marie A tchr E Orange r 30 N 9th
—Mary A garmentwkr h 585 High
—Raymond mech r 82 Court
—William H Louise F) gasoline Westfield h [illegible]
Diehm Charles painter h 890 S 13th
Joseph A (Ruth M) storekpr PSCT h 56 [illegible]
Rose A wid Philip h 11 Summit
DiEise John pocketbookmkr r 302 N 8th
—Josephine L mach opr r 382 N 6th
—Michael (Antoinette M) emp PSCorp h 10[illegible]

BUDDY RUTKIN — N. J. PHOTO SUPPLY CO. "EVERYTHING PHOTOGRAPHIC"
238 RAYMOND BOULEVARD (Between Washington and Halsey Sts.) Phone: MARKET 2-5713

[illegible] Milford av
[illegible] h 120 Milford av
[illegible] h 37 Mead
[illegible] Shepherd av
[illegible] Milford av
[illegible] 180 Raymond blvd
[illegible] Park pl
[illegible] Barbara S [illegible] mkr h 262 S 18th
[illegible] Lafayette
[illegible] Raymond blvd
[illegible] Isadore L [illegible] Avenue Pa
[illegible] married Joseph Ramo
[illegible] May W; rem to Summit
[illegible] Weequahic av
[illegible] Hawthorne av h (7) 2
[illegible] 614 S 9th
[illegible] 350 Broad h at Hillside
[illegible] Belmont av
[illegible] Charles E Mary A painter h [illegible] S 8th
[illegible] Mrs cleaner (1120) 790 Broad r 386 S 10th
[illegible] William E Matilda sta eng h 87 19th av
[illegible] Edward A
[illegible] 07 Cedar
[illegible] Anne E Merlicks Cigarette Vending Co 107 Cedar
[illegible] Mary J Catherine M mach h 717 S 14th
[illegible] Nutley r (65) 4 Lexington
[illegible] cigarmkr h 91 Springfield av
[illegible] (Anne) toolmkr h (10) 47 PennAv
[illegible] John Julia) mach h (10) 373 Fairmount av
[illegible] mgr Montclair r 340 Broadway
[illegible] (Lillian M) mach h 857 S 18th
[illegible] 33 Ellery av
[illegible] Emp PruInsCo h at Maplewood
[illegible] h 890 Raymond blvd
[illegible] Willie M mech eng h 67 Reiner av
[illegible] shipping clk 114 Hudson r
[illegible] Elizabeth
[illegible] welder h 128 Elizabeth av
[illegible] 39 S Orange
[illegible] (15) 30 Beaufort pl h at Orange
[illegible] S (Elizabeth A) mgr at Jones h at Orange
[illegible] Russ painter r 856 S 15th
[illegible] 5 9 Hawthorne av
[illegible] P (Margaret T) bell capt h 39 Hawthorne
[illegible] A r 195 S 9th
[illegible] M J (Joint Trucking Co) 307 Chestnut h Maplewood
[illegible] M mp [illegible] Elizabeth
[illegible] emp WPA r [illegible]
[illegible] Broadway
[illegible] InS
[illegible] W emp PruInsCo h at Bloom
[illegible] Lindhurst
[illegible] 495 Springfield av
[illegible] Vrecy
[illegible] PSE&G
[illegible] W gets 486 Broadway r inq do
[illegible] W chauf s helper TelCo r 195 S 9th
[illegible] tailor r 23 W Kinney
[illegible] S 8th
[illegible] Rut emp WP 62 Johnson
[illegible] N 6 20 st
[illegible] r 1 3 S 14th
[illegible] R chief clk 4.8 Docenas av h at Woodbridge
[illegible] Katie L clk FinCo 10 Park pl h at N Arlington
[illegible] Charles (Barbara) molder h 69 Boylan
[illegible] clk 456 Florence av r 69 Boylan
[illegible] clk Washington DC r 69 Boylan
[illegible] A Fred refrigeration eng h (32) 27 Chestnut
[illegible] rem to Nutley
[illegible] F married Edward [illegible] Zuckerel
[illegible] h 78 Richelieu pl
[illegible] 470 Springfield
[illegible] r 893 S 14th

DIETZ
Charles E (Dorothy) mech eng NY h 292 S 11th
Christopher J (Anne M) algnwkr h 710 S 15th
—Dorotha L wid Daniel h 292 S 11th
Dorothy H clk Belleville r 292 S 11th
—Edward A (Phyllis O) mech eng 500 Frelinghuysen av h 181 S 11 h
—Elizabeth key puncher FinCo 10 Park pl h at Kearny
Ewald enameler rem 1974 Mulberry h at Hillside
Florence L student r 292 S 11th
George F (Mary A) jewelrywkr h 47 Willoughby
George L (Carrie) fourman CelCorp h 5 Grand av
Helen A tchr 504 S 10th h at Irvington
—Herman J (Mary A) shipyardwkr h 87 16th av
—Howard J (Ruth A) cutter 157 Summit h at Maplewood
Joseph A h 470 Springfield av
—Joseph A (Marie M) painter h 588 Belmont av
Louis emp 6 S Orange av r 7 do
Ludwig (Caroline) h 1 Baldwin av
Margaret r 750 High
—Margaret wid Joseph h 28 Chadwick av
Marion R emp PruInsCo h at Irvington
Richard Jr (Mary) brewer h 71 193 Milford av
Ruth M teller Lincoln Nat Bank Vailsburg Branch r 34 Jay
Walter A (Gertrude) chemical eng 80ttCo h 167 E 11th
Walter T painter r 34 Jay
William E (Freda A) lab h 73 Wilsey
William F (Bessie A) printer h 38 Sedgwick av
see Deats Dietz and Dietze
Dietze Bdg 60-64 Union
Carl H pres-treas Kirchhof Patent Co Inc 60 Union h at Verona
—Carl H Jr v pres-gen mgr Kirchhof Patent Co Inc 60 Union h at Maplewood
Elizabeth wid Frederick M r 359 Peshine av
Ernest F (William M) painter h 180 N 9th
Ernest F Jr elec r 180 N 9th
Herman steelwkr r 399 Peshine av
—John (Martha) helper PRR h 110 Aldine
Leonard R see Kirchhof Patent Co Inc 60 Union h at Verona
Walter A emp PruInsCo h at Maplewood
William T h 577 Springfield av
see Deats Dietz and Dietz
Dietzel Edward r 18 W Kinney
—Edward F r 137 Columbia av
Frederick A (Martha L) pres Ideal Investment Co 35 Plymouth h 37 Columbia av

DIETZGEN EUGENE CO

E G Eschle & Co representatives 30-32 Clinton tel MARKET 3-1607—See Front Cover

Dietzold Herman C h 51 S 6th
DiFabio Michael (Mary C) tailor h 321 S 7th
DiFabritis Eugene (Elvira) rest 480 S 10th h do
Mary (Mary M) mech dentist emp (704) 37 Wilham h 431 Florence av
DiFabrizio Antonio F grocer [illegible] h 322 N 7th
James Anna produce 3 5 [illegible] h as h 460 S 18th
DiFabrizio Camillo (Minnie) lab h 401 N 6th
DiFaico Antonio Jennie chauf r 37 NYav
Anna wid Vincenzo h 148 Palm
Anthony junkwkr r 137 NYav
Antonio (Marion) tn nr h 4 7 S 14th
Gerardo Mollie watchman PSE&GCo h 168 Elm
Joseph junkwkr r 137 NYav
Thomas J emp PSE&GCo r 168 Elm
—Vincenzo (Concetta) emp PSE&GCo h 166 Elm
DiFede Thomas A (Mary) barber 540 Broad h 231 S 7th
DiFederico Domenik (Mary) tailor 20 Pacific h 182 Walnut
Giuseppe (Frances) mach loader h 141 Verona av
DiFiany Henry (Rose) h 1108 Broad
DiFenbacher Thomas student r 257 Mt Prospect av
Victor S sleman (504) 85 Broad h at E Orange
Diffenderffer Edward C (Rose J) safety eng emp 24 S 1180 Raymond blvd h at E Orange
Diffly Elizabeth H stenographer (903) 31 Clinton h at Glen Ridge
DiFiglio Anthony (Mary) h 220 Parker
Charles S meat cutter r 220 Parker
Frank barber 238 Mulberry h 136 Congress
—Ida married Stephen Cooper
—James J ab r 220 Parker
Joseph C elec r 220 Parker
Veronica M seamstress r 220 Parker
—Vincenza wid Calogero r 36 Congress
DiFilippis Andrew B (Maria) rem to S Orange
Benedetto rem to S Orange
DiFilipo Anthony r (8) 10 D'Auria
Bernadette L seamstress r 23 Bearing
Edward A clk 175 Warren r 23 Bearing
Flore (Josephine) foreman h 104 7th av
—Flora R student r 23 Bearing
—Frank (Maria) emp WPA h (8) 10 D'Auria
—John D radiowkr r 23 Bearing
—Michael barber emp 12 6th av h at Orange
Pancrazio h 23 Bearing
—Rose wid Antonio h 23 Bearing
—Victor J (Maria D) tchr S Orange and mgr 150 South h 408 18th High
Vincent r (8) 10 D'Auria
DiFilippis Emilio Angelina r 560 N 11th
Esther radio tubewkr r 560 N 11th
Joseph paintwkr r 560 N 11th

DI FILLIPPIS
Salvatore (Lucy) mach h 48 Stone
DiFino Anna Maria L clk 7 Mulberry r 463 N 7th
Concetta F radio tubewkr r 463 N 7th
Felix J (Roberta M) physician 88 Jefferson r 463 N 7th
Ferdinand M student r 463 N 7th
Santo (Filomena) h 463 N 7th
Difiti Dominic (Mildred C) h 107 McWhorter
DiFlorio Evangeline emp WPA r 7 Webster
Vincenzo (Gerardina) h 7 Webster
DiFiumeri Antonio h 138 Summer av
Augustus A (Emma D) clk 124 Washington h 332 Clifton av
Michael A (Beatrice) emp Westinghouse r 138 Summer av
DiFonzo Leonard (Emilia) stone cutter h 400 N 11th
DiFormo Pasquale (Amy) Maytag Essex County Sales & Service r 30 Broadway h (8) 227 Clifton av
DiFrancesco Carlo (Florence) cook h 228 S 7th
Clement J pocketbookwkr r 87 Camden
—Marianto (Concetta) emp N City Hospital h 97 Camden
—Peter A (Margaret) r 313 N 6th
DiFrancia Serafino (Catherine) route sleman h 812 Lafayette
DiFranco Jeremiah (Rose) h rear 203 Elm
Giuseppe (Josephine) h 87 Warwick
Joanna Mrs (Joanna Beauty Salon) 1029 18th av h at E Orange
Michael barber 1031 18th av h at E Orange
DiFrazia Augustine (Raffaele) clk PO h 482 N 7th
—Earl packer r 482 N 6th
Jean A r 482 N 6th
Leonardo (Michelina) h 482 N 6th
—Rose V r 482 N 6th
DiFrazio Joseph r 387 15th av
Louis r 387 15th av
Mary wid Salvatore h 387 16th av
DiFuria Domenica stenog NY r 37 Sheffield
DiGabriel Leno (Angelina) emp WPA h 604 N 7th
DiGaetano Arsenio (Margaret) emp WPA h 337 Littleton av
Frank tubewkr r 337 Littleton av
Giuseppe r (5) 43 Stone
—Joseph (Josephine) toymkr h 138 Summit
Josephine Mrs h (1) 40 Garside
Pasquale lab h rear 12 Drift
Vincenza wid Francesco r 337 Littleton av
Digangard William H (Loretta M) polisher h 210 Sherman av
DiGasper Joseph (Helen C) h 75 Malvern
DiGaudio Frank (Anna) presser h 524 S 10th
Dige Martin H (Dorothy E) chauf r 301 Jelliff av
DiGennaro Anthony (Antonetta) cigarmkr h 100 Dickerson
Augustine G (Lillian M) mach opr h 100 Dickerson
Ernest G r 100 Dickerson
DiGeorge Giuseppe (Pasquarina) scissorwkr h 310 S 7th
DiGerlando Rosario (Mary A) foreman NY h 266 Park av
DiGeronimo Giro (Irene) furwkr h 164 Garside
DiGeronimo Anthony J (Mary) chauf h 9 Mt Prospect av
Anthony R (Lucia M) h 107 Peck av
Antonio (Nicolina) bag contr and civil eng 466 N 13th h do
—Concetta mach opr Westinghouse r 218 Parker
Michael sleman r 107 Peck av
Pasquale bkkpr r 107 Peck av
Salvatore (Josephine) clnr h 107 Peck av
Samuel (Carmela) rem to Montclair
Vincenza wid Girolamo h 218 Parker
Diggett Helen M emp PruInsCo h at Irvington
—Thomas J (Jennie M) coal and garage 189 Astor h 21 Keer av
William A clk 189 Astor r 21 Keer av
Diggory Frank E r 17 Fulton
Diggs A cin chauf r 65 Frelinghuysen av
Alice B (Mozelle) musician r 143 Prince
Delilah Mrs married Harry W Burroughs
Emma M Mrs r 8 105 Norfolk
John A (Florence E) auto mech h 271 Broome
Joseph r 256 Broome
Thomas dumpwkr r rear 300 Miller
—William J (Nora B) lab h 256 Broome
Dightman Jeannette Mrs h 148 Broome
DiGiacinto (Carmine Rose) emp L&&Co r 221 S 9th
Carmine wid Anthony seamstress h 221 S 9th
DiGiacomo Adelaide wid Giuseppe h 51 NYav
Angelina wid Giovanni h 33 7th av
Angelo (Mary) chauf ByEx h 27 Nassau
Angelo A civil eng r 2 Prospect pl
Angelo B r 27 Nassau
—Anna M married Anthony Tamburri
—Anthony h 630 4th
—Anthony furwkr r 51 NYav
Anthony (Carmela) clk 590 Springfield av r 110 Smith
Anthony (Concetta) baker h 182 8th av
Anthony (Rose) mach opr h 248 Lane
—Caterina wid Pietro h 310 Hunterdon
—Catherine wid Mauro rem to Maplewood
Charles (Madeline) emp D&W h 69 Peck av
—Como T law clk (616) 60 Park pl r 2 Prospect pl
Dominick J chauf r 27 Nassau
—Donato (Pasquarina) tavern 2 Prospect pl h do
Felice (Anna) barber 141 Mulberry h 857 Walnut

CLARENCE G. RICHARDS GENERAL INSURANCE

(716) 17 ACADEMY STREET TEL. MARKET 2-7281 NEWARK, N.J.

DI GIACOMO
Felix A student r 51 Hyde
Filomena wid Marco r 507 Parker
Francesco wid Vito r 2 Prospect pl
Gennaro mo leatherwkr r 51 NYav
George r 5a NYav
Henry B physician 6 Dunterdon r 2 Prospect pl
James wtr er r 51 Nassau
James (Jennie) mat [illegible] 4th
Johanna stdt [illegible] 2 Prospect pl
Joseph in [illegible] Army r 597 Parker
Joseph M r NYav
Joseph P (Lena) rem to S Orange
Josephine student r [illegible] Prospect pl
Judith wid Carmine h [illegible] av
Lucrezia M r [illegible] Prospect pl
Mary dif counter r 133 7th av
Mary C r 27 Nassau
Michael Filomena assembler r 57 N 7
Pet r P Margaret F [illegible] Springfield av 340 S 20th
Theresa M married Thomas Lordi
Thomas elk r 5a Nassau
William L (Eleanor) physician 223 Fairmount av h do
Emanuel Antonio (Filomena) h 873 N 6th
Filomena model wkr r 868 Fairmount av
Julia S wid Elizabeth r 188 Fairmount av
Julia B Filomena (Antonio) soldierer h 98 Bloom
Rose M mach opr r 88 Fairmount av
Vito wid Vitale r 188 Fairmount av
DI Iesi Dominick (Anna) chauf h 513 S 10th
Joseph (Josephine) ice 349 Fairmount av h do
Pasquale wirewkr r 51 S 20th
DiCesare Claudio emp N Water Dept r [illegible] Dunterdon av
Digiamilo Joseph (Josephine) rem to E Orange
Peter mach opr r 327 N 6th
Salvatore (Assunta) watchman h 327 N 6th
Dig so Anthony (Angela F) furrier h (B 57a 4th
DiGioacchino Dominick (Lucy S) chauf h 289 Dunterdon av
DiGiorgio Angelo r 8 Emerson r 451 N 7th
Elizabeth mach opr r 45 N 7th
Frank state statist r [illegible] N 7
Joseph (Bernice) carp h 451 N 7th
Giuseppe Domenico hearingwk h 29 Nutman
[illegible] Essex Coun [illegible] domestic relations Court [illegible] of Records h at Nutley
[illegible]
[illegible] Dunterdon av
Jack J drag r 8 11 Wilson av r 1 Niagara
[illegible] brewerywkr r 3 Darcy
Joseph Eva state supr I 7 Niagara h 1 do
DiGiovanni Agostino (Amelia) emp 234 Pointer h 100 Elm
Angelo [illegible] r 98 Elm
Antonio [illegible] mach [illegible]
Anthony [illegible] [illegible] 4th
Antonio Filippina [illegible] 18 Bergen
Carmela [illegible] emp [illegible] Nutman ave
Carmine (Antonietta) 61 Lagle
[illegible] Vespasian ave
Constantino (Antoinette) masson h 163 Mt Prospect av
Filippina wid Antonio h 21a Clifton av
Filomena R seamstress r 163 Mt Prospect av
Frank shoe repr 300A S Orange av h do
Frank [illegible] Dunterdon
Frank [illegible] 5 Bloomfield av
Rocco P [illegible] Dunterdon
Gaetano A (Gaetana) gas sta attd h (413) 27 Lincoln av
[illegible] r 1030 Broad
Jack D (Anna M) emp CelCorp h 270 W Runyon
James sub r 885a Summer av
James drugg 48 Fre [illegible] Belleville
[illegible] Fairmount av
John S Vito H chauf h 14[illegible] Ann Bacon
Joseph emp W A 227 Hunterdon
Josephine 207 [illegible] Dunterdon
Lawrence (Concetta) draftsman [illegible] Broad h 24 S 14th
Lena 2 S Bergen
Mary G stenogr [illegible] r 528 Broadway
Marco Anna emp PSE&G h 2 Clifton av
Maria wid Angelo r 528 Broadway
Marie Mary [illegible] emp Long Island NY h 259 Clifton av
Mary wid Pasquale r 247 Clifton av
Nicholas Margaret emp city r 247 Lafayette
Salvatore sales wkr r 528 Broadway
Vincenza [illegible] RKO op 63 Mt Prospect av
Vito elk 7 Port r 163 Mt Prospect av
DiGiulio Luigi (Anna) [illegible] r 22 Dorrie chauf
Angelo [illegible] 229 Hunterdon
DiGiovanni Anthony packing R 22 Madison av and 806 Washington h at Belleville
Joseph [illegible] 55 Dickerson r 792 Lake
Feodil mold mach NY r 792 Lake
Henry (Mary) bdg constr 360 3d av h do
Iris D (Ed) opr (8311) 3 Clinton r 792 Lake
Livio (Nella) r 792 Lake
Pasquale (Mary) emp Westinghouse h 41 Pacific
Thomas emp RKO op 792 Lake
William r 792 Lake
DiIuise Mary mattresswkr r 237 Dunterdon
Ralph (Florence) leatherwkr h 42 Dunterdon

DI GISE
William (Mary) driver mech PO h 444 S 13th
DiGis Charles (Josephine) tailor h 92 S Dewitt
Louis (Theresa) agt Union News Co 838 Broad h 88 [illegible]
[illegible] Home for the Aged
DiGiulio Augusto painterwkr r 258 Berkeley av W
Frank (Lena) emp PO h 258 Berkeley av W
Emma M emptywkr r 258 Berkeley av W
Viola M mailwkr r 258 Berkeley av W
DiGiuseppe Constantine (Agnes) carp h 100 Dawson pl
James (Concetta) cutterwkr h 395 S 9th
Nicola (Carmela) leatherwkr h 375 N 6th
Nicholas Jr leatherwkr r 375 N 6th
DiGiuseppe Pasquale (Rosie) emp WPA h 179 Ridge
Dignam see Deignan and Degnen
Dignes James H deputy collector 5th & PO Bldg Federal sq h at Ridgefield pk
Dignes Lena A [illegible] emp [illegible] Jones h 47 N 9th
Dignes Muriel G r 22 Park
Digori Francesco (Josefina) foundrywkr 200 Aslen
Digrande George (Carmela) r 50 Bergen
Vincent (Josephine) oilfilr h 56 Bergen
Grazia Antonio (Mary) emp WPA h 74 Bruce
Digrigoris Christine R elk 172 Frelinghuysen av [illegible] Belleville
[illegible] F (Dionisia) emp Dugan Bros Inc h [illegible] N 7th
Dejorge leatherwkr h 40 Glenside
Joseph leatherwkr r 40 Glenside
[illegible] (Mary) shoe repr [illegible] Glenside
Angelina [illegible] r 440 N 7th
[illegible] mg W Inghouse r [illegible] N 7
Giuliana wid Pietro h [illegible] Dowsant
Francesco and Caterina r [illegible] S [illegible]
[illegible] Hoffman [illegible] N 7th
Gerardo [illegible] Pro [illegible] 580 S 18th
Giovanni (Filomena) barber h 329 S 6th
Louis (Maria) [illegible] h 689 S 12th
Michael (Josephine) barber r 436 S [illegible]
Nicholas (Josephine) barber 518 15th av h do
Philip (Jennie) barber Maplewood h 292 Florence av
Raphael (Rose) painter h 31[illegible] Warwick
Rose hosiery wkr r 440 N 7th
Di Iorio Angelina (chr) 45 18th av and chr mission 90 S 7th h do
John Lisia Er barber Nutley 28 Bowdoin
[illegible] (Mary) [illegible] Irvington
Michele Valter 89 Wisley h do
Michele (Mary) [illegible] r 29 S 7 a
DiIoia John r Home for the Aged
DiIoia Michael (Mary) mach h 456 S 15th
Diesso Carmela mach opr r 331 S 6th
Giovanni [illegible] h 73 S 9th
[illegible] r 3 S 6th
Nicholas emp PSE&G r 331 S 6th
Dino [illegible] Carmela T hatter h 67 Bloomfield av
DiLo Virginia A [illegible] h 94 7th av
DiLuzio Susan Mrs emp 135 Chancellor av r do
Dilowski Alex r Highland
Dostik (Sophie) shipwkr r 1 Highland
Dilowsky Anton F Julia A sta emp PSE&G r [illegible] Schofield
DiLu a Flora Mrs h 24 E [illegible]
Vincy 24 Elliott
DiLuria Mary wid Nicola h 210 Hunterdon
DiLuria Marino (Antonietta) mach opr r 122 Camden
DiLuzio Anthony draftsman Westinghouse r 51 Chel [illegible]
Filomena wid Michael h 5a Chelsea av
Joseph r [illegible] Clinton av
Michael Louise A [illegible] r 275 Dunterdon
DiLuzio Clifford r 183 Walnut
Frank r 181 Clinton r 83 Walnut
Mabel Mrs pocketbookwkr h 183 Walnut
DiLuzio Mary wid Vincenzo h 86 Jackson
Dimatto Anna radiowkr r 46 1st
Dionado M (Angelina) ironwkr h 146 1st
Frank (Agnes) emp LB&Co h 74 Hoyt
Frank A baker 4 1st
Dimeo Michael (Angelina) mach opr h 5a 22 Drift
Dimeo Anthony (Jennie) elk NY h 298 Lafayette
Arcangelo wid Donato r 284 Lafayette
Frank (Rose) emp NY Central RR h 284 Lafayette
Frank A (Antoinette) steelwkr h 317 S 6th
John A (Anna) sleman 517 Springfield av h 436 S 9th
Joseph J Florence R barber r 564 S 10th
Mary handkerchiefwkr r 298 Lafayette
Michele A [illegible] r 186 Jackson
Rosalie (Carmela) h 143 Jackson
Dino Pasquale Christina window washer PSE&Corp 477 N 6th
DiLeonardo Sante (Angela) 87 Warren r 87 do
Dinello Joseph (Michelina) emp Westinghouse 105 Highland av
Marco J gas sta attd r 18 Newark
Raimondo (Florence) h 8 Newark
Dinicola Flora r 287 Mulberry
Dinnerno Leonardo r rear 58 Monroe
Dinnert Charles (Frances) shoe repr E Orange h 104 NY av
Dinsio Dominick (Concetta M) carp h 27 Kearny

Dilk Dorothy M emp PrulinsCo h at Bloomfield
Dikes Charles E (Federal Printers Supply Co) Washington h at Joslin
DI Artemus (Marjorie A) emp PrulinsCo h at Irvington
Benjamin guard r 231 Nye av
Frank steelwkr r 17 Tichenor
Frank M (Lyla L) eng DL&W h 12 [illegible] av
John (Thelma) furnaceman r 7 Tichenor
John C (Helen A) mach h 506 Orange
Joseph painter r 435 High
Joseph W (Louise C) h 18 Monmouth
Josephine L Mrs chr 40 [illegible] h at W [illegible]

DILL ROOFING COMPANY

(Ernest F Dillmann) roofers 1264 Raymond blvd
Tel Market 2-7776—See p 91

Stephen (Gertrude M) chauf h 175 A [illegible]
Wilhelm Jr (Dorothy M) mgr Lindsley & Ban 68 (2500) 744 Broad h at Wyoming
Charles P Mae bookkeeper h 2 Baker
Elijah (Fannie) cleaner h 51 [illegible]
Ernest (Cora M) h 402 Washington
George R (Victoria) lectureman h 64 Bo
Gertrude r 50 [illegible] side pl
Oliver A (Ann) meat 223 Belmont
Joseph Elger J r 68 Bell
Dillenberg Samuel S (Anna R) ins (302) 60 Bo and sec New Empire Building & Loan As 345 Clifton av
Diller Philip (Jennie) sleman Jersey City
Dilley Howard R (Mabel H) electhelper h at S
Dillingham Horace L chiropodist (501 60 Park) Orange
Roberta M life guard r (5) 42 W Runyon
Dillman Clement M sleman (515 [illegible] Brooklyn NY
Frederick E (Margaret E) opr PSCT h 26 [illegible]
Frederick E Jr elk NY r 263 S 8th

DILLMANN ERNEST F

(Elsie) (Dill Roofing Company) 1264 Raymond blvd h 136 Ellery av—See p 91

Marie wid Jacob F h 592 S 20th
Dion Annie H Mrs housekpr r 54 Cedar st
Arthur presser r 181 Broad
Betty Mrs seamstress r 209 Seymour av
Catherine M h (2) 172 Roseville av
Charles lab r 42 Eagle
Charles emp PrulinsCo h at Kearny
Charles L (Alexandra) emp PrulinsCo h at Newark
Charles W (Katherine) trackman PRR h 72 [illegible] ington ter
Christopher r 2 Tichenor
Clarence S mgr David Ripley & Sons-W Fre [illegible] ping Inc S Dock Port Newark h at N [illegible]
Darwin W (Eva L) emp PrulinsCo h at Nutley
David B Rose E 750 Bergen
Dorothy K radio tubewk r 72 Huntington
Edward W state atty WPA 26 Camp h at Bloomfield
Frances J rep American Federation of Labor 972 Broad r [illegible] do
Frank J watchman r 34 Summit
George H (Catherine) emp WPA r 58 [illegible]
George F emp WPA h 38 Franklin
Gerald F (Isabel C) emp city r 78 [illegible]
Gertrude wid Patrick housewkr h 58 [illegible]
Harold J (Grace A) darkwkr h 12 Chadwick
Harriet wid William 80 2d
Harry T emp PrulinsCo h at Belmar
Henry r House for the Aged
Henry J (Madeline T) elec helper NFD r [illegible] Broad
Henry L (Margaret) h 2 2 6th av
James painter r 34 Bleecker
James (Lena E) emp 87 Chestnut h 48 Napoleon
James J leather insp r 15 Hunter
Jane wid Joseph P h 300 Bergen
Jeanne wid Richard bkkpr Belleville h 431 Broadway
John r 48 Chester ave
John (Mary F) cook 44 Summit pl
John J (Catherine) repairman N Water Dept Vermont av
Joseph A emp CelCorp r 306 Bergen
Lawrence J (Margaret R) porter h 24 50
Margaret r 73 Plane
Margaret F wid Patrick J r 23 Carolina
Marie H wid Edward W h 50 Osborne ter
Marion H mach opr r 750 Bergen
Mart o F pressman CelCorp r 306 Bergen
Mary T emp PrulinsCo h at Harrison
Mein J emp PrulinsCo h at Spfd
Michael r 173 Plane
Michael J (Catherine T) emp WPA h 639 Belmont
Robert P (Cecilia L) painter r 629 Belmont
Thomas newsdr r 30 Warren pl
Thomas elk 10 Hill h at Nutley
Thomas E (Sarah A) painter h 502 Broadway
Thomas J (Agnes S) B nonfiction av r 48 Mt Prospect av
Thomas J route sleman h 72 Pedine av
Thomas P emp WPA r rear 27a Grand
Walter M Virginia M sleman 220 Broad Spfd
William (Frances) mach h (3) 325 Bradley
Dilly August J (Mildred A) real est 86 Underwood
Emma K matron LB&Co h 580 Dunterdon

FOR EFFICIENT OFFICE EMPLOYEES CALL MITCHELL 2-0480
NEWARK PREPARATORY & COMMERCIAL SCHOOL
BROAD ST COLLEGE PREPARATORY • SECRETARIAL TRAINING • BUSINESS MACHINES NEWARK N. J.

Ellen G) draftsman h 84 N 9th
(Ethel B) planar h 30 Schuyler av
S Orange
(Frederick) h 580 Hunterdon
Hemeirse fuel oil 6 Hartford h do
Benjamin (Theo M) sec Co-operative
Asin 853 Summer av r ing do
Anthony Fannie) shoe repr Bloomfield r 306
Pauline emp 20 Broad h 154 2d
planar h (7) S Parker
Frances) h (3) Newark
Rose shoe repr Orange h do
(Ida auto assembler h 131 Congress
M married Albert Cerone
PRECTO r 54 2d
Marie alter 132 Bloomfield av h 162
Antoinette emp WPA h 231 Congress
Marie emp 627 4th h do
Broad r 1 3 3d
shoe repr Bloomfield h 366 New
Lafayette h 127 Con-
Filomena emp h r ing do
Anna K emp WPA h 132 Con-
r 457 3 h
r 443 15th av
h 480 5th
Little op av
S Mt
h 827 S 17th
Irvington
Bridgen
alsman 55 Nesbitt h 723
P r 921 S 7th
Elizabeth Mt emp N Water
watchmkr emp 488 Orange r 282 N
student r 582 N 8th
E clk Montclair r 582 N 8th
E (Carmela) polisher h 582 N 8th
Frank Jr Washington Trust Co
Orange
alsman r 38 Vassar av
440 S 18th
sub clkr r 98 Vassar av
Rocco alsman h 98 Vassar av
alter tailor h 440 S 18th
Broad r ing do
Bergen
boson h 124 Telford
r 407 S 17th
Bergen
Anthony brick r h 7 Newport av
Frank emp Prudential h at Irvington
Gildo (Tony & Erasmo) 211 Miller h 380
Hudson
Norfolk
N 8th
N 8th
88 Ridge
N 8th
S Orange
Rear sallowkr h 81 Stone
Michelina wid Giuseppe r 562 15th av
Albert home trainer r 108 14th av
(Dilaren Sons) 108 Polk r 80 Wall
r 108 14th av
Outside
(Providence) shoe repr Irvington h 782
20th
radiowkr 268 Littleton av
in US Army r 80 Wa
Mrs hairdresser r 80 Willoughby
Family paper cutter h 388 Littleton av
wkr r Ho h av
Army r 80 Wall
Louise lab h 108 14th av
Carmela) fur cutter h 268 Littleton av
mach opr r 268 Littleton av
emp 108 Polk r 80 Wall

DI MARCO
Rocco (Jennie) (DiMarco Sons) 108 Polk h 80 Wall
Rosario mgr 315 Bergen r 732 S 20th
-Sons (Rocco Anthony and Louis DiMarco) hatters Furs 108 Polk
Vincenza married John Titi
DiMare Raffaele (Jennie) wirewkr h 253 Warren
DiMaria Frances J cigarwkr r 300 Littleton av
-Joseph (Vita) baker 43 14th av h (6) 239 Camden
Louis Florence E baker h 196 Parker
DiMarino Victor (Filomena) cmf 224 Delaware h 223 do
Anna bkkpr 859 Broad h at Bloomfield
Gerardo (Raffaela) h 105 Cutler
Louis (Rose) emp PrudinsCo h at Belleville
Pasquale lab r 321 S 7th
Paul (Mary) mech h 28 Sheffield
Raymond (Ida) h 129 Newton
Salvatore carp r 105 Cutler
Vincent J mach opr r 122 Delaney
DiMarzio Concetta wid Leonardo h 142 12th av
Frank (Carmella) barber 4A 12th av h 135 S 7th
Joseph shoe repr 618 15th av r 162 12th av
Louis barber r 162 12th av
Nicholas presser 3 S 7th
Sarah Mrs emp PrudinsCo r 162 12th av
DiMarzo Frank A (Antoinetta) sawyer h 186 N 10th
Leng A radiowkr r 180 N 10th
William surveyor (704) 24 Branford pl h at W Orange
DiMasi Grace emp Westinghouse r 25 6th av
Helen emp Westinghouse r 25 6th av
Louise wid Carmine h 711 N 7th
Lucy married Joseph Petrella
Raffaele jr. h 25 6th av
Thomas bakwkr r 7 1 N 7th
Virginia (Minnie) tailor h 419 N 6th
DiMatteo Anthony (Eleanor) painter h 363 5th
Frank (Margaret) h 808 N Orange av
James Josephine M (or carrier h 3) 151 Clifton av
Mary P bkkpr (1106) 810 Broad r (3) 151 Clifton av
Vincent (Marie) tailor h 438½ N 12th
DiMattia Angelo presser h 295 Morris av
Enrico r 295 Morris av
Paul (Francesca) tailor h 295 Morris av
DiMauro Carmine (Christina) barber emp 280A Mulberry h 82 Pacific
Ciro (Lena) mgr 1212 Broad h at Irvington
Jean jewelrywkr r 77 Garden
Nicholas J alt r 77 Garden
Pasquale (Ch A) jewelrywkr h 820 Chestnut
Paul (Carmela) barber 77 Watson av h 8 Warwick
Philip A Anna barber r 82 Pacific
Saverio (Rosa) radiowkr h 77 Garden
Domenico Anthony (Carmela) barber 54 Fleming av r 574 Huntercdon
Dime Museum (Nancy Smith) 283 Market

DIME SAVINGS INSTITUTION THE

Alvah S Ameman pres Harry Kilpatrick sec-treas Charles A Koenig asst treas 750 Broad tel Mitchell 2-0006—See p 34

DiMella Rachel wid Joseph r 30 Longfellow av
DiMello Armando (Laura M) (Flash Leather Co) 307 S Orange av h 129 Fairmount av
DiMenna Anthony (Anna R) jewelrywkr h 418½ S 16th
Anthony F student r 418½ S 6th
Geraldine A emp PrudinsCo r 418½ S 16th
James cut er emp Stoutenburgh & Co 2d fl 784 Broad h at S Orange
-Kenneth Myrtle M) elk WElecCo h (361) 140 Roseville av
-Myrtle M Mrs elk FinsCo r (361) 140 Roseville av
-Orphia L tel opr TelCo r 418½ S 10th
DiMenno Albert (Christina) emp WPA h 364 S 7th
DiMeo Alfonse Michelina emp Essex County Park Commission and shoe repr 63 Central av h 70 Summer av
Carmine (Marie) h 6 Malvern
Constance L paperboxmkr r 78 N 6th
—Harry (Maude I) painter h 86 Broadway
Joseph r 761 N 6th
-Ludwig shoe repr emp 563 Central av r 70 Summer av
-Luigi (Louise) molder h 761 N 6th
Morris foundrywkr r 761 N 6th
Pasquale baker r 78 Summer av
Virgilio r 70 Summer av
Virgilio r 76 Summer av
Dimeo Philip S constable 108 High h at Belleville
DiMeola John (Rose) cutlerywkr h 20 Stone
--Julia radiowkr r (7) 37 Crane
Pasquale (Filomena) stone cutter h (7) 37 Crane
Dimestria Domenica bkkpr 508 S 14th r 485 S 13th
—Nicola (Mary mgr 508 S 14th h 485 S 13th
—Pasquale r 485 S 13th
Dimkel Margaret wid Frederick h 59 Kent
DiMichele Emidio (Josephine) peddler h 661 N 6th
Joseph A r 881 N 8th
Gaetano J radiowkr r 861 N 8th
Dimitchell John emp 209 Parkhurst r 84 Congress
Joseph Julia h 84 Congress
Russel emp 200 Parkhurst r 84 Congress
Dimick Frank emp WPA r 52 Pennington
Dim dio Domenick h 15 Comes al
Dimiero Alfred sleman 1226 Broad r 2 Hillside ter
Catherine wid Albert r 12 Hillside ter
-John draftsman NY h 12 Hillside ter
-Loretta M R emp PrudinsCo r 12 Hillside ter
DiMinica Gaetano h 306 Elm
—Philip (Helen J) trunkmkr r 306 Elm
DiMinico John (Jennie M) sleman h 240 Lake
DiMiro Lawrence (Theresa) counterman h 416 N 11th
DiMisolo Anthony tailor r 392 Fairmount av
Domenico A tailor r 392 Fairmount av
-Frank (Emanuela) presser h 392 Fairmount av
-William A elec PSCT r 392 Fairmount av
Dimitri Alexander r 31 Hensler
Dimitrie Stefan (Millie) meat 93 Fairview av h do
Dimitropoulos Constantine (Irene) peddler h 34 Bedford
Dimitruk John steelwkr r 4 Wall
DiMizio Gerardo Theresa h 220 2d av
Joseph P (Margaret R) chauf h 200 12th av
Peter chauf r 220 12th av
Dimler Benjamin F meat cutter r 89 N 6th
Homer E (Alice) mgr (615) 24 Branford pl r 73 Carolina av
Dimm Dorothy E pris sec NY r 886 DeGraw av
Raymond W (Josephine H) dentist (1505) 18 Washington h 886 DeGraw av
-Raymond W Jr student r 886 DeGraw av
Ross L sec-treas J Lewis Cigar Mfg Co 165 Morris av h at S Orange
Vivian F Mrs elk 300 Broadway h at Suffern
Dimmack Charlotte C emp PrudinsCo h at Arlington
Joseph (Margaret M) painter h 788 Bergen
Joseph jr emp PrudinsCo r 788 Bergen
Dimmick Charles (May) rem to E Orange
-Edith M nurse (2051) 636 High h do
Dimodica Angelina M Mrs packer h 831 N 6th
Dimon Frank R (Marie) emp WPA h (2) 28 Prospect pl
DiMonaco Otto junkwkr h 23 Barlow
Dimond Charles P (Cora E) emp WPA h 404 Huntercdon
-Howard student r (631) 18 Johnson av
Max (Anna) junk yard 475 Huntercdon h 475 do
Meyer r 475 Huntercdon
Rose Mrs clk 30 Frelinghuysen av h (A7) 206 Wainwright
-see Diamond
DiMuro Angelina wid Gerardo h 77 Littleton av
Clement in US Army r 281 Orange
Daniel C mach r 77 Littleton av
Donato (Ophelia) h 281 Orange
Lucille P dressmkr r 77 Littleton av
DiMuzio Salvatore (Filomena) h 23 9th av
Michele (Pelina) h 90 Grande
Vincenza seamstress r 90 Grande
Dinan Margaret R tchr dressmaking 22 Walnut h do
DiNapoli Anthony Lucy emp WPA h 32 3d
Antonio (Maria) emp Essex County Park Commission h 57 Stone
Benjamin F mach opr r 32 3d
Paolo r 398 N 12th
Dominick (Lillian) rem to Maplewood
Donato (Pasqualina) h 74 Congress
James (Rose) watchman h 41 5th
Joseph r 74 Congress
Josephine V insp r 466 N 7th
Lucy A mach opr r 41 5th
Margaret r 74 Congress
Mary housewoman r 41 5th
Mary R r 32 3d
Nicholas chauf r 32 3d
Nicholas r 41 5th
Rose powder puffwkr r 74 Congress
—Vito M (Angelina) shoe repr 200 Clinton av h 27[illegible] S 8th
William r 74 Congress
Dinar Edith stock clk 689 Broad r 168 Goldsmith av
Grace married Paul P Gickenhaus
Jacob (Helen) (United Auto Specialty Co) 269 Halsey h 186 Goldsmith av
Milton (Mildred) auto mech h 152 Grumman av
DiNardi Carmine (Maria) longshoreman h 101 Summer av
Louis r 73 N 13th
DiNardo Giuseppe mason r 315 High
DiNardo Angelina J r 73 N 13th
Anthony (Carmela) barber h 470 S 14th
Anthony (Rose M) clk 352 Mulberry h 773 N 6th
Frank Mary chauf h 77 Littleton av
James V (Josephine) musician h 451 N 9th
Joseph (Rachel) h 246 Littleton av
Joseph A shipper r 246 Littleton av
Marie wid Rosario h 73 N 13th
Mary C opr OECo r 743 Morris av
Mary E r 246 Littleton av
Nicholas E (Matilda) tchr 238 VanBuren h 273 Parker
Rose Mrs radiowkr h 172 8th av
Dinardo Furio (Jessie) baker's helper r 327 Orange
-George r 246 Littleton av
Dinato Pietro interior decorator r 572B High
Dinda Michael r 122 Wainwright
Dinder Edward chauf r 327 S 10th
Elsie A clk Westinghouse r 327 S 10th
John (Anna M) emp 26 Prospect h 327 S 10th
Dineen William R deputy collector 5th fl PO Bldg Federal sq h at Jersey City
DiNella Angelo B (Angelina) polisher h 271 Clifton av
-Domenick A musician r 271 Clifton av
Dinella Andrew L r 377 Littleton av
—Jennie clerk LB&Co r 377 Littleton av

H. B. SALMON CO. Coal - Coke - Fuel O
Masons' Materials
—EST. 1897— TELS. HUMBOLDT 3-4700 - 3-4701 357 GRAFTON AVE., NEWARK, NEW JER

D NELLA
-Louis (Josephine) lab h 437 W Market
-Lucy slsswoman 215 Market r 377 Littleton av
-Margaret F married Albin D'Emma rem to Jersey City
-Vito (Angelina) barber 80 S Orange av h 377 Littleton av
Diner Edward (Dorothy) furrier h 141 Ridgewood av
Dines James L (Ada P) emp PruInsCo h at Maplewood
Dinetz Abraham (L Dinetz & Sons) 10 Sedgwick av r 470 Leslie
-George (L Dinetz & Sons) 10 Sedgwick av r 470 Leslie
-Jack (Bertha) (L Dinetz & Sons) 10 Sedgwick av h 466 Leslie
-L & Sons (Abraham George and Jack Dinetz) cereals 10-23 Sedgwick av
-Louis (Ruth) with L Dinetz & Sons 10 Sedgwick av h 206 Goldsmith av
-Sarah wid Louis h 47 Leslie
Ding Gustave H caretaker r 8 S 18th
Dingfelder Samuel Rose (Doris) mach 4 Ann
Dingee Frank r 266 Broad
-Edson M emp 57 Summit r 240 Roseville av
Dingeler Frances E emp PruInsCo r 67 Ann
-Gustave H (Elizabeth) auto opr mfr 330 Ferry h 310 do
-Linda F steno CelCorp r 3 6 Ferry
-Louise wid Gustave A h 67 Ann
Dinger Eleanor E emp PruInsCo h at Livingston
-Gladys tchr 220 18th av r 26 Hillside fwy
-Simon (Annie) leatherwkr h (D) 233 Jefferson
Dingfeld Bertha A emp WhiCorp r 733 Bergen
Dingo Charles (Bessie) mfr r h 6 S 8th
-Peter sisswoman LB&Co r 308 S 12th
-Pietro wrapper r 54 Peshine av
Dingwall Archibald (Alice M) asst div mgr PruInsCo h at Livingston
Dinguire waitress r 5 Springfield av
Dingwell H as R (Margaret A) auto mech r 99 Chadwick av
Dinkelz see Denholtz
Dinokos Gustos (Anna) k chemman h 118 Bank
D'Nicolas Leonard (Angelina) tailor h 306 S 6th
D'Nicola Cuesar (Anna) lab h 89 Newton
-Dominick mopwkr r 89 Newton
-Giuseppe (Concetta) janitor r 290 Littleton av
-Joseph r (B) 140 Cutler
-Joseph (Anna) sisman h Garside
-Louise wrapper r k Newton
-Maria (Cecelia) barber h 351 S 7th
-Paul r (D) 40 Cutler
-Rocco rem to Orange
-Serafina cigarwkr r (D) 40 Cutler
-Vincenzo (Angelina) h (B) 40 Cutler
-Vito (Christina) grocer 616 5th h 622 do
-Vito (Anunziata) r 122 2d
D'Nicolangelo Marianne F emp PruInsCo h at Orange
D'Nicolas Jennie M bottler r 91 Delancey
-Mary A r 91 Delancey
-Michael V chauf r 101 Delancey
-Rose A r 101 Delancey
-Sylvester G (Pauline) oil ranger 188 Ferry h 66 Madison
-Vincent K vomit Chemical Co rear 101 Delancey h 101 do
D'Nino Dominick (Antonietta) welder r 301 S 7th
-Dora mach opr r 301 S 7th
Dinitz Louis pres Parisian Fur Co Inc 910 Broad h at Irvington
Dinkes Jessie E wid Charles h 217 Bergen
Dinkins Rosa J Mrs h (S) 328 Morris av
Dinkage Raymond R pres The Greenebaum Co Inc r (92) 15 Washington av h at Glen Ridge
Dinkowitz Joseph S tester r 2 Stanton
-Theodore (Ruth) loader r 10 Meeker
Dinneen George F Jr (Rita A) rem to Penn
Dinnerman Esther wid Benjamin P h 283 Belmont av
-Harry pharmacist r 9 Magnolia
-Harry (Sally) pharmacist E Orange r 58 Ridge
-Ira (Anna) chauf h 283 Belmont av
-Isadore L collector r 9 Magnolia
-Joseph (Anna) chauf 80 W Kinney av
-Max (Ida) rabbi Congregation Ahawath Achim Bnai Jacob h 9 Magnolia
D'Dinnocenzio Anna married Charles Rispoli
-Domenico (Antonietta) r 216 Garside
-Domenico (Anna) barber 340 High h 3 7 Littleton av
-Edith cigarwkr r 47 Cutler
-Frank r 47 Cutler
-Lucy r 47 Cutler
-Michael J Mus prof r k Vincent h 3 Garside
-Orlando mach r 2 5 Garside
-Pauline wid Paolo r 73 Stone
-Paul T r 73 Stone
-Vincenzo (Benedetta) emp WPA h 47 Cutler
Dino Anna M r 286 Elm
-Anthony (Sadie L) atty 75 Elm h 164 NYav
-Antonio (Antoinetta) h 88 Pacific
-Charles A (Gertrude h) Charles Dino Esso Station 210 Walnut r 3 Ferry
-Charles C (Anna) reclaiming elk Pulton r 172 Elm
-Charles Esso Station (Charles A Dino) gasoline 210 Walnut
-Ernest r 6 Schaick
-Frank J r 285 Elm
-Joseph lab r 6 Schaick
-Joseph (Josephine (W J Z Tavern) 535 Springfield av h 286 Elm
-Margaret steno 67 Freeman r 6 Schaick
DINO
-Michael emp 18 Congress r 86 Pacific
-Mim D elk 560 Broad r 239 Falmouth av
-Natale (Rue) emp 18 Congress h 86 Pacific
-Roy (Lottie) h 78 Rome
D'Nofa Anthony chauf r 7 Sheffield
-Domenico (Rose) h 57 Sheffield
-Filomena seamstress r 57 Sheffield
-James (Rose M) chauf h 870 N 8th
-Umber o chauf r 57 Sheffield
DiNolfi Pietro emp WPA r 18 7th av
Dinome Diodore (Katherine) polisher h 182 13th av
DiNonno Nicholas (Theresa) carp h 518 13th av
DiNorcia Alphonso r 357 3d av
—Joseph physician 408 W Market r 357 3d av
—Raffaela married George McGrath
—Silvestro (Mary) Armory Tavern) 142 Sussex av h 357 3d av
Dinorcia Narcotic office ser (505) 128 Market r 134 Lock av
DiNorscia Lo ... Mary h 319 15th av
D'Norscio Adam (Christine) candymkr h 440 S 12th
-Dominick chauf r 243 14th av
-Frank sldr r 243 14th av
-Joshua glovewkr r 243 14th av
-John candymkr r 243 14th av
-Joseph and Ralph h 243 14th av
-Michael (Nellie) h 419 S 12th
-Thomas (Rose) chauf h 243 14th av
-William P (Josephine) emp WPA h 440 S 11th
D'Notaris Albert r 9 Summer av
-Joseph r 9 Summer av
-Mary married Joseph Famiglietti
-Raffaela wid Vincenzo h 9 Summer av
-Rudolph r 9 Summer av
Dinsenelis Bertha waitress r 659 High
-Betty waitress r 659 High
Dinsfriend Louis (Dora) emp WPA h 19 Seymour av
Dinsmore Barbara I elk 300 Broadway h at Little Falls
-Catherine M pric sec Harrison r 94 11th av
—Dorothy J Mrs office ser 15 E Kinney h at Chatham
-Eaton M elk 300 Broadway h at Little Falls
-James D sec-treas Greenlawn Memorial Park Assn (608 505 Broad h at Bernardsville
Dinson Charles A Adeline H h 83 S 14th
Dinterness Joseph (Bertha) dentist Bayonne h 71 S 10th
-Norman student r 740 S 10th
Dinuzzo Anna r (D) 22 Drift
-Anthony J (A Florence) toywkr h 25 Sheffield
-Carmine deputy collector IntRevDept r (10) 22 Drift
-Francesco (Josephine) h (10) 22 Drift
Dinovsky Charles (Margaret) carp h 1 Prospect Row
Dinzik Elizabeth Mrs farm rms and tavern 248 Ferry r do
-John (Julia A) emp PruInsCo h at Irvington
-Olga threader r 53 Maine
-Paul (Elizabeth) atty 248 Ferry h do
Diocesan Cemeteries 31 Mulberry
Diola Peter P (Lee M) emp WPA r 2 Barne
Diogiardi Achille tailor h 520 S 14th
-Joseph (Anna) tailor r 520 S 11th
Diop Felix J (Anna) gear grinder h 54 Camden
Diosiolo Helen M opr 40 17th av h at Hillside
-Josephine r 241 Interdon
-Luigi (Filomena) r 241 Interdon
-Marion (Mary) emp WPA h 21 Interdon
-Raymond (Caroline) r 49 Reynolds pl
Diorazio Nicola (Anna) barber r 88 Summer av
Diore Frank A elk 141 PennAve r 163 Wright
-Manuel M r 93 Wright
-Salvatore (Rose) emp PRR 93 Wright
Dior Frank r 54 Emmet
D'Orio Joseph (Gertrude) r 59 Hunterdon
-Michael (Madeline) file cutter r 59 Hunterdon
DiOrio Angelo r 87 7th av
-Carmine (Carmela) r 87 7th av
-Dominic (Carmela) pipefitter h 262 Academy
-Frank J (Florence V) baker r 2 6 Ridge
-James elk r 3 8 S 7th
-Jennie candymkr r 262 Academy
-Joseph r 87 7th av
-Luke (Grace) h (S 74 7th av
-Raffaela E r 87 7th av
Diorio Dominick G (Nancy) chauf h 23 Pine
-Theresa D wid Saverio r 53 Highland av
Dios Jesus loader r 18 Walnut
-Juan J (Maria C) leatherwkr h 181 Walnut
Dios Charles J elec r 205 Lake
-Eugene J mach r 205 Lake
-Julian J carp h 205 Lake
-Julius F Rar Ed Gremon NFD h 57 N Munn av
-Louis A capt NFD r 908 693 Broadway
-Mae E Mrs ex Tel Co r 57 N Munn av
D'Ioro Anna married Arcadio Amaro
-Antonio (Jennie) shoe repr 98 Ferry r rear 82 Merchant
-Carlo (Concetta) shoe repr 82 Merchant h rear do
-Charles R student r rear 82 Merchant
-Constantino N elk 214A Ferry r rear 82 Merchant
-Joseph (Mary) shoe repr 381 15th av h do
-Michael A (Helen) shoe repr emp 82 Merchant r rear do
DiPaolo Anna married George Parello
-Carmine (Antoinette M) molder h 152 Garside
-Eleanor G r 52 Garside
-Gilda V radiowkr r 152 Garside
-Mae G radiowkr r 152 Garside
D'Palma Alphonse (Frances) baker h 12 ...
-Donato (Bernice) elk 498 Broadway h 101 Bloomfield av
-Ferdinand J relief investigator 26 Nevins
-Grace M wid Frank h 214 S 8th
-Marco V (Margaret A) tailor 26 Nevins
-Pancrazio (Jennie) barber 184 Prince
D'Palo Mauile Mrs r 323 Sussex av
D'Paolo A Luigi (Frances) carp h 7 Park
—Anna wid Camillo r 17 Park
-Dominick press opr r 285 Littleton
-Dominick A mach opr r 8 Parker
-Filippo Marion peddler h 4 S
-Filomena L mach opr r 285 Littleton
-Guido sisswoman LB&Co r 8a Parker
-Giuseppe (Giustina) emp WPA h 6 High
—Luigi (Ida emp WPA h 265 S 18th
-Michael (Louise) lce 237 S 6th h do
-Nicholas Theodore h 285 Littleton
-Pepino shoe repr r 21 John
-Peter (Margaret) lab h 7 Norfolk
-Rocco r 285 Littleton av
-Thomas mach opr r 285 Littleton av
-Vincenzo (Fortunata) barber h 185 Parker see DePaolo
D'Pascale Albert emp Westinghouse r Summit
-Rosa wid Pietro h 15 Summer av
DiPasquale Albert Mary mach h 7 Jersey
—Alessandro (Henrietta) barber 2 Stoughton h do
-Anna D seamstress r 265 S Orange av
-Antonio emp WPA r (S 45 Stone
-Arthur L emp WPA r 20 Bergen
-Benjamin r 590 N 6th
-Carmela wid Antonio h 590 N 6th
-Daniel J (Rose) mach h 968A N 6th
-Dominick mach opr r (S 45 Stone
-Filomena seamstress r 57 Stone
-Filomena wid Vito A h 50 Webster
-Flora wid Antonio h 20 Bergen
-Frank barber r 2 Bloomfield av
-Frank (Mary) barber h 208 15th av
-Frederick (Ida) r 29 Bergen
-Garibaldi emp The Newark Blue Print Co r Bloomfield av
-Geraldine clipper r 590 N 6th
-Gerardo cigarmkr r 205 S Orange av
-Giovanni r 727 N 6th
-Giro r 57 Stone
-John usher r 29 Bergen
-Joseph lab h (S 45 Stone
-Joseph D (Fortunata J) candymkr h 968A
-Josephine seamstress r 57 Stone
-Louis r 590 N 6th
-Mary S emp PruInsCo r 2 Bloomfield av
-Michael P (Constance G) painter r 25 S 12th
-Nicholas (Florence) bander 205 S Orange av
-Pellegrino shoe repr h 57 Stone
-Peter M (Rose E) h 23 Bergen
-Rose toymkr r 57 Stone
-Yolanda cigarwkr r 21 Bloomfield av see Pasquale
DiPeotima Vincenzo (Anna) tailor h 190 Jefferson
D'Petito Domenic (Josephine) r 15 253 Jefferson
D'Petta Francesco (Lucia) h 251 Jefferson
-Joseph r rear 54 Jefferson
D'Petrella Camilla seamstress r 26 Nichols
-Charles (Clara) chauf r 26 Nichols
-Mary wid Nicholas h 26 Nichols
-Rosalina M Assunta F nurse 86 Farnham
D'Pilma Carmine S r 50 Ridge
D'Pinzon James A dentist 4 Walnut 330 Tuscan
-Nicola grocer 288 Mulberry h 30 Hunterdon
-Salvatore (Lucy) sisman 280 Mulberry r 30 Hunterdon
D'Pirdomenico Anthony watchman r 17 18 S 8th
-Paolito R (Ida) mach opr r 77 Ward
D'Pirro Anthony emp PRR r 18 Bloomfield av
-Antoinette wid Frank r 385 N 8th
-Charles (Rose) state alcohol insp h 149 S 10th
-Dominick draftsman Jersey Co r 99 Parker
—Domenick receiving elk LB&Co r 449 S 8th
-Dominick r 71 Golden
-Frank (Sadie) lather h 20 Ashland
-Herman L metalwkr r 109 Parker
-Louis S (Frances M) repr 431 Belmont av h Parker
—Mildred A married Samuel P Poole
-Rocco shoe repr 489 Central av r at E Orange
D'Pisa Frank meat cutter r 125 16th av
-Joseph barber r 376 S 7th
-Joseph (Sadie G) barber 980A 18th av h 1... av
-Maria wid Angelo h 376 S 7th
—Philip r 125 16th av
-Sadie seamstress r 375 S 7th
-Thomas r 375 S 7th
D'Pisco Vincent (Mary) 238 Hunterdon
D'Pippo Car D sec-treas Dippel Shade Co Inc 491 Ogden h at Irvington
-Charles F (Margaret K) chauf helper r 1... Leal av
-Clarabelle E wid Edmund C h 43 N 7th
-Florence F packer r 386 Central av
-Frank G (Elizabeth M) fireman NFD h 31 Pine
-Horace E pres Dippel Shade Co Inc 48 Ogden h at Irvington
-John H (Maude D) orderly h 132 E 60

lectric "ROTO-ROOTER" The original SEWER and DRAIN PIPE REAMER
A COAST TO COAST SERVICE — Closest operator is SEWER CLEANING SERVICE CO 310 Washington Pl E Orange N J tel OR 4-64..

...W W 50 (02) 810 Broad h at Montclair
...ter r coml ar ins 913 N 11th
...de Co Horace E Dippel pres Carl D Dippel sec
...Washington
...ng Pet
...emp Wm Ingoldsby r 24 Abbotsford av
...Ann and John 403 S 1...
...(Rose M) policeman h 95 Wymans av
...B Pauline clk 130 Chestnut h 112 Brookdale
...lia M wid William M stevedore LB&Co r 592 4th
...Samuel M stevedore r 65 Winans av
...Y Y mach h (27 0) Drift
...Lincoln av
...Lincoln av
...Lincoln av
...Lincoln av

RECTORY OFFICE

...Tw Price & Lee Co (30) 850 Broad to Mitchell
...2-4285—See p 100
...Samuel motor emp (108) 233
...Alice B wid Jacob h 4 Chadwick av
...Anthony (Rose) emp PrulinsCo r 156 Oliver
...Anthony mach's helper r 84 Highland av
...r 50 Oliver
...Louise) h 150 Oliver
...Augusta) housewrecker h 84 Highland av
...emp (&RCo r 84 Highland av
...NYav
...Nichols
...Highland av
...emp Tr h 115 NYav
...Parker
...Manila r Pole
...Park av
...Park pl 88 N 9th
...N 9th
...88 N 9th
...Clifford
...88 N 9th
...Wallace
...Wallace
...Sanford h 44 Wallace
...engineer r 303 S 7th
...S 7th
...Broad S 7th
...r h 303 S 7th
...r 308 S 7th
...303 S 7th
...Grum
...sleman NY h (506) Grum
...emp (306) J Grumman av
...student r (506) J Grumman av
...Vincent J Josephine H) mgr 93 Broadway h
...Taylor
...404 S 14th
...Frederick mach 760 S 17th
...Anthony painter h 3 Highland
...
...emp WPA 50 Cutler
...Brookshire pat ... Ferry r do
...Allen Charles ... wkr h 94 1st
...American Veterans of The World War Melvin
...Post Chapter No 3 24 E Kinney
...Nicholas (Philippina) barber Union h 659
...S 8th
...clk r 852 S 8th
...James Josephine) h 101 Summit
...Summit
...angelo A ... coml 520 18th av h do
...Jessie) sailor emp 95 William c 520 18th
...520 8th av
...Allin grocer 74 Hunterdon h do
...DeNuto
...Thomas G Emma S) mach h 41 Stirling
...Agostino (Carmela) h 422 S 11th
...Rose) emp Jagan Bros Inc h 717 N 6th
...
...Raymond (Mary) musical instruments 205
...Bloomfield av h at Belleville
...Charles F (Sadie) emp DL&W h 205 Stuyvesant
...
...Mfg Co 16 Nesbitt
...Highland av
...
...John 48 Park r h at Chatham
...mech 53 Mulford av
...r h 822 Hunterdon
...(Mrs Gertrude) sec Disbrow Mfg Co 18
...Nesbitt r ...ing do
...Chester H Disbrow pres Kenneth M Disbrow
...Walter S Trisbee treas paper products 16-34
...Nesbitt
...Emily F chauf h 67 Magnolia
...Rhea The Mrs Francine W Goldman and Helen L
...(Robbins) photographs and records 100 Bergen
...—see Beach
...Julia A Mrs cashier 351 6th av h at Kearny
...Anthony F Anna) leatherwkr h 693 Morris

DISCHLER

-Louis leatherwkr r 47 NYav
—Robert T rem to Bayonne
Disend Harry (Sylvia) rem to Trenton NJ
Jacob (Rebecca) painter h 5, 807 18th av
—William r 5 807 18th av
Disepalo Merlon (Mary C) plumber h 326 Littleton av
DiSessa Andrew S (Fanny) (Hill Valet) 10 Green h 412 N 14th
-Constantino (Katherine R) tailor h 66 Wakeman av
Frank (Philomena) h 65 Cutler
DiSesso Nicholas A (Madeline) trimmer h (6) 413 S 15 h
Dishko John steno 32 Euclid av h at Irvington
Dishman Elizabeth housewkr r 80 Bloomfield av
Dishnar Lillian emp 70 Berkeley avE r do
DiSilvestro Anthony (Grace) barber h 75 S 11th
-William (Anna M) mach h 229 Berkeley avW
DiSimone Angelo J (Clara E) asst supt 363 Jefferson h at Newton
Diskant George A auto mech r 280 S 19th
John Jr (Ajax Metal Mfg Co, 89 Littleton av r 260 S 19th
Margaret married George Weimer
Margaret wid John h 280 S 19th
Pauline M radiowkr r 260 S 19th
Diskin James r 388 S 1 h
Mary wid Mark h h 390 Lafayette
Disko Charles (Emma) mgr 156 Wainwright h 142 do
-Emma Mrs meat 56 Wainwright r 142 do
Michael Amelia L h 95 Norwood
Diskorns Paul restwkr r 93 Sidney pl
Dismute Lenhole M r 31 Rutgers
DiSordi Anthony (Mary) color matcher h 61 Cutler
Dispatch Transfer Co (Leo J Patterson) 123-125 Gotthart
Dispennett Russell mach r 808 High
Dispensa Frank (Antoinette M) mason h 401 Littleton av
Dispensiere Congetta mach opr r 384 15th av
-Frank (Ida) h 384 15th av
Nancy garmentwkr r 364 15th av
Dispensiere Giuseppe (Katie) mason h 318 Littleton av
Joseph (Angelina N) mach h 74 Carolina av
Mara wid Luigi h 318 Littleton av
Nicholas (Pauline) lwyr 318 Littleton h do
Victor E (Ruth N) pharmacist Madison h 318 Littleton av
Dispenza A Charles rem to Bloomfield
-Charles A (Bernice A) serviceman (203) 800 Broad h at Bloomfield
Joseph r 450 S 17th
Morris lab h 456 S 17th
Pietro (Rose) tailor h 410 S 11
Rose L emp PrulinsCo r 456 S 17th
Dispenzieri Beatrice mach opr r 220 Camden
Benjamin ne r 122 Telford
Carmelo (Madeline) grinder h 122 Telford
Carmen r 22 Telford
Carmine J student r 230 Hunterdon
Joseph letter carrier r 200 Hunterdon
Joseph (Josephine) tailor h 230 Camden
Nicholas window trimmer r 122 Telford
Nicholas J Helen P, letter carrier Federal sq h at Lincoln
-Salvatore emp 2d fl 930 Broad h 200 Hunterdon
Tufano emp N Water Dept r 277 Hunterdon
Dispenzieri Angelo (Concetta) h 284 Farmount av
Dispenziere Benedict (Frances R) lab h 155 Hunterdon
Display Box Co Inc Joseph Cooperman pres Samuel Bass sec-treas 77 St Francis
Displayeraft (Arthur Turoff and Louis Lamberg) window display dressers 221 High
Disque Alfred V Helen H) foreman PSCT h 354 N 14th
-Miss George E emp (6.1) 1060 Broad h at Palisades Park
Dissegnale Joseph (Carmela, tailor h 77 Cutler
Disser Edward A polisher r 507 N 6th
Luther wid Edward hat trimmer h 507 N 6th
Dissinger Harriet E wid Bertram h 118 8d av
Disman Elsie B Mrs radio tubewkr h 583 Orange
Distano Anna r 267 Adams
-Carmine emp 267 Adams r do
Lucio L polisher r 267 Adams
Nicola (Rosa) tailor 267 Adams h do
DiStasi Anthony Jr (US Army r 478½ S 18th
Anthony J hardware emp PrulinsCo r NY
Nicholas (Mary) barber 478½ S 18th
William (Julia) rem to Bloomfield
DiStasio Antonio (Annunziata) h 123 Congress
-John jeweler 188 S h av h at Belleville
Joseph (Anna T) consulting eng NY h 25 Highland av
-Sylvester P student r 255 Highland av
Distasio Antoinetta furwkr r 54 Adams
-Carmela wid Manuel h 54 Adams
-Charles foundrywkr r 54 Adams
-Frank r 54 Adams
-Frank (Michelina) butcher h 153 Newton
James peddler r 54 Adams
- Lena M cosmkr r 54 Adams
-Lucio L r 54 Adams
-Lucy garmentwkr r 153 Newton
—Pasquale (Jennie (Pat and Marty's Market) 313 S Orange av and sleman h 86 Lafayette
Rocco r 53 Newton
DiStefano Anthony A gasoline 21 1st h at Jersey City
Anthony M (Agnes M) jewelrywkr h 58 Summer av

DI STEFANO

Philip Mary (Highland Meat Market) 218 Bloomfield av h 231 Lake
-Salvatore (Mary) emp city 505 4th
Salvatore Theresa) plasterer h 158 Hunterdon
Distel William (Mamie) emp PO h 738 Hunterdon
Dister Bertha M wid Joseph O doc hospital and furn ins 48 Nelson pl h do
Distler Abraham r 58 Custer av
Agency The Felix Distler mgr ins agency (811) 850 Broad
Felix (Ruth S) lwyr (812) 850 Broad h 134 Shepherd av
Hannah tchr 627 S 17th r 58 Custer av
-Herman Maxine H) lwyr (Franklin & Distler) (648) 1180 Raymond blvd h at Maplewood
Shirley E steno Fidelity Union Trust Co Irondound Trust Branch 2 Ferry h at Kearny
DiSturco Alexander Josephine) chauf h 13 3d
-Carmelina nurse St Michael's Hospital r do
-Frank (Marie M) meat cutter h 273 Woodside av
John r 451 N 7th
Joseph Frances mach h 451 N 7th
DiTaranto Alfonso (Mary) presser h 258 Farmount av
Charles (Rose) elec h 814 N 8th
-Ella O seamstress r 258 Farmount av
-Lena C seamstress r 258 Farmount av
Matthew clk A&P r 258 Farmount av
Ditarantio Anthony mach opr r 670 N 7th
Frank meat cutter r 670 N 7th
Nello mach opr r 670 N 7th
-Rocco (Angelina) coal and ice 670 N 7th h do
Ditchek Lillian typist (46) 850 Broad r (31) 25 Johnson av
-Max (Rebecca) waiter h (31) 25 Johnson av
Ditchman (Phoebe) musician h (300) 371 Lake
Ditcljan Stephen J Rev pastor Hungarian Roman Catholic Church of the Assumption h 251 Belmont av
Dithmer Vale steamer r 251 45 Thomas
Ditlow Israel Rachel) steam h (102) 100 Spruce
Ditmars Carl B Emma C elec h 84 S Ridgewood av
Fred A agt h fl 803 Broad h at Hackensack
John R chauf h 141 S 8 h
DiTommaso Caroline C r 468 S 14 h
Francis (Helen) painter and coat 29 Sheffield r 456 S 14th
Joseph tailor 184½ 8th av h 184 do
Joseph tailor r 458 S 14th
Louis chauf r 458 S 14th
Marie wid Genaro h 456 S 14th
Mary laundrywkr r 184 8th av
Rose radiowkr r 184 8th av
Thomas in US CCorps r 184 8th av
DiTona Joseph J (Helen M) historical researchwkr h (45 3 Summer av
DiTrani Joseph (Lucille) sleman h 427 N 7th
Ditri Angelo (Mary S) coal 101 Elm h do
Marion benchwkr r 94 McWhorter
Petrina A press opr r 101 Elm
Samuel neighborhood r 94 McWhorter
Ditrona Joseph (Ida) hatter h 184 Sunset av
DiTrolio Antonio r 436 Wakeman av
Angelo r 438 Army r 479 N 9th
Christina seamstress r 78 9 h av
Dante Grace A engraver r 45 N 13th
-Edith emp PrulinsCo h at Kearny
-Emily C mach opr r 80 715 N 8th
Ernest r (48) 715 N 8th
Frank sleman h helper PSE&CCo r 5 5
Frederick surveyor r 515 5th
Helen radio tubewkr r 80 715 N 8th
Jerry (Angelina) shoe repr Irvington h 130 Wakeman av
John mach opr r 515 5th
Joseph (Mary) shoe repr N Arlington h 29 Highland av
Joseph (Theresa) h (6) 715 N 8th
Joseph Jr (Julia) draftsman h 740 N 8th
Lydia r 5 5 5 h
Nazzareno Lena mason h 5 5 5th
Quinto A oyster r 5 5 5 h
Romeo mech r (6 7 5 N 8 h
Ditta Adolph A 271 Camden
Antonio h 255 Farmount av
Giacomo chauf r 300 Hunterdon
Joseph L sleman r 271 Camden
Marchesa wid James h 300 Hunterdon
Nicholas rem to Red Bank
Rosario Frances P pants mfr 271 Camden h do
-Salvatore (Catherine) tailor h 292 Farmount av
-Stephen fabwkr r 300 Hunterdon
Ditteli Leonard (Marian L) mgr NY h 56 Grumman av
Ditter Joseph r 52 Pennington
Ditties Edward Frieda R, engraver emp 220 Mulberry
-Eleanor laundrywkr r 311 S 19th
-Fred (Pearl F) clk Irvington h 311 S 19th
George C (Jessie C) (George C Ditties & Son) 547 Central av h 311 S 19th
-George C & Son (George C and George R Ditties) produce 547 Central av
-George R (George C Ditties & Son, 547 Central av r 311 S 19th
Dittler Catherine M Mrs supt 389 Leslie r do
—Harry L (Catherine M) policeman h 389 Leslie
-Helen A H emp PrulinsCo r 271 Pomona av
Dittmar Theodore E (Elizabeth C) marine eng h 458 4th av
—William A (Mary L) chiropractor 82 Clinton av h do

ROOFING-SHEET METAL-SKYLIGHTS-FIRE DOOR

M. H. DONOVAN & CO. Bigelow 8-1800 361-367 JELLIFF AVE. NEWARK N.

Dit meier Arthur (Ruby S) guard Mechanics & Newark Trust Co r 7-3 B ... h at Roselle

Ditto Sales and Service Frederick W Zoller mg dupl cutting machs and supplies (Calif) 980 Broad

Ditch Jos G emp ... r 271 Ferry

Henry W (Lillian R) cem to Irvington

Ditolsky (Mary) asstor 274 Ferry h do

May (Celia) asset r 103 Wallace

W ... M Ma ... mp 306 Broadway at Orchard pl

William T (Ethel M) emp Cel Corp h 271 Ferry

Ditrick Charles F (Mona N) chauf h 36 Kossuth

Di ... Co ... h 77 ... Ferry ...

Di ... Giuseppe ... r 8 Norfolk

Eleonora emp ... r ... Roselle

Emil A (Anna R) ... Alexander

George ... r 8 Norfolk

George R ... r 29 High

John R Marie ... 226 Broad h at Maplewood

Joseph (Elizabeth L) ... h 9 8 6th

Joseph A collector ... h do

Dietz Herman B (Jean ...) ... r ...

Tom ... r ... Avenue

Dietz Florence B M ... r ... Avenue

Joseph Florence B ... r ... Avenue

Dietel Julia (Theresa) ... Ness

Rocco ... Ness

V ... Ness

Venuta R ... (Bertha ...) ... Passaic ... 3 Salisbury ...

Dieudonne Fine jewelr ... 88 Orange ... Belleville

Dieu Joseph h M ... r rear 22 Leslie

Margaret D Mrs r 425 ... 805 Broadway

DiVecchio Antonio (Marie) h 214 Newton

Fran ... W 2 A ... New ...

Di ... & Dunk Assoc 576 Bergen

DiWhorot Arthur (Lucy) ... ayer h 209 N 10th

DiVincenzo Anna M office sec r 240 Parker

Anthony ... Summer ...

Angelo M elk 887 ... Parker

Carmine ... Summer ...

Gerardo ... M Prospect ...

Jean ... Tuttle

Joseph ... Prospect

Joseph ... Summer ...

Vi ... Parker

Nicholas ... Rose St bkkpr 646 Frelinghuysen av

Phyllis mach opr r 2 Summer pl

Pietro Lucy foundryw r 6 ... M Prospect av

Vitale (Lorenzo) ... h 2 Summer pl

Dixie Charles H (Mabel) ... Stanhope

Francis E mgr (Ca 5) 972 Broad at Ridgewood

Dixiecz Louis (Mary) shoes 980 Broad h do

DiVito May Mrs emp 18 Hunterdon r do

Tommaso (Mary) ... h 10 Summit pl

Di ... Antonio A Anna F ... ng jewelry r 83 Lock ...

Di ... Vincent ... 95 Camden

Dizio Daniel A r 162 Ridge

Filomena ... r 162 Ridge

James V (Filomena) ... h 162 Ridge

Jean radiowk r 162 Ridge

Marie mach opr r 190 2d

Nicholas (Jennie) ... h 190 2d

Peter A elk NY r 190 2d

Dizkin Junior F (Angela F) r 272 8th av

DiYoma Anthony foundrywkr r 24 Genesee

Joseph Ma ... 24 Genesee

Michael ... 24 Genesee

Nancy ... 24 Genesee

Dizmerjon ... sheet metal wkr 177 Walnut do

Di ... Edwin J Edit ... mgr ... PSE&G Co ... do Ardmore

Dizon Alfred ... r 132 8 6th

Dominick spr ... r 132 8 6th

Henry (Elvira L) h 132 8 6th

Mary drsmkr r 132 8 6th

Dizzo Benjamin (Rose) mach ... 8 Telford

Frank ... r ... 8 Telford

Dizzorato ... Rosina ... engineerwk h 329 NYA

Michael chauf r 329 NYA

Dizzo Steve ... r 329 NYA

Dizzolio ... Alice ... wkr h 88 Hawkins

William mach opr ... 88 Hawkins

Dizzi Joseph ... r ... 8 18th

Josephine r 745 8 18th

Dizzolo Cira H (Laura M) painter h 266 Nesa ...

Dix Anna B Mrs housewk ... 86 8 Alford pl

Benjamin ... h ... 8 ... 92 Sussex ...

Doug Ward ... Dufferd

DIX MAGNETO CO

Starting lighting and ignition work on cars buses and trucks 176 Central av to Market 2 7462—See p 24

Dix Ruby Daniel gen r 9 Vose pl

Sydney chauf ... r 3 8 Orange av

William A (Evelyn) chauf SCT h 475 8 15th

Wilbur M Mrs h 38 Hillside pl

DIXIE FIRE INSURANCE CO OF GREENSBORO NC

administrative offices 15 Washington—See p 52

Dixiform Co (Mrs Hazel R Gist) (3) 780 Broad

Wilson (Joseph S Cordelia) washing Dixie 3 ... Ogden

Dixon Agnes R wid Michael J r 169 Tu ...

Alex ... 6th

Amanda wid Samuel clerks 684 8 Orange av h do

Ann M emp PrudsCo h at Roselle

Anna G emp PrudsCo h at Belleville

Anthony R policeman h 169 Ivy

Armstead J (Malvina) janitor 870 Broad 547 Bergen

Arthur H ... mgr 200 Market h at Maplewood

Belton emp 103 Mulberry r 34 Charlton

Benjamin r ... Stelle

Bridget A wid William J h 556 Broadway

Cecelia E Mrs clk 380 Broadway h at Sussex

... r 87 ... ave

Charles A auto inspection Bureau 1710 11 Clinton ... Avenue

Charles A ... washer h 76 Boston

Charles H r 609 8 18th

Charles H roofer r 332 NYA

Clifford D (Marie H) ... Washington ... 14 8 3d

Conrad ... h 101 Camden

Dale W Mrs r 265 7th

Edward J ... Marion ... Herbert ... av

Edward L (Sarah V) elk 10 Shipman h 106 Peck av

Elizabeth emp Presbyterian Hospital 18 8 ...

Elsie ... h 24 ...

Eric V ... r 4 N 7th

Ernest ... h 4 Waverly ...

Eugene W Mrs ... h 77 N 6th

Evelyn emp ... Hetzer av

Fannie ... W Lamp ... Clinton

Florence married John G Arnold

Frank P (Mary F) mgr Homfield ... Commonwealth av

Frederick chauf r 273 Sherman av

Frederick (Clement) ... 3 8 ...

Frederick L (Johnnie) lab h 12 Crawford

—George h 60 Rutgers

George Student r 257 Mt Prospect av

George Jr r 40 Rutgers

George A (Leah F) emp WPA h 690 8 18th

George H (Marion) fireman NFD r 556 Broadway

Gerald J emp PSE&GCo r 305 Academy

Geraldine housewkr r 10 Vose pl

Gertrude M r 270 Halsey

Gladys waitress r 375 Washington

Guy (Gene) lab r 20 Bruen

Guy ... r ... Washington

—Harry Margaret) chauf r 234 Lafayette

—Harry M Elizabeth L) h 80 8 10th

Ida B wid Charles L h 332 N Nin

Ina ... r 27 Bussey

—Ine Herbert S Bernard pres Anna M Cadmus sec-treas appraisers (506) 890 Broad

Irene Mrs housewkr h 65 W Kinney

James (Eliza) emp WPA h 228 Prince

Jane ... Joseph ... of St ... Prince

Jeanie M ... 8 Prince

John r 27 Montrose av

—John emp PRR r 78 Court

—John (Alice O) emp Edison h 8 Hartford

John Leslie L insp h (507) 1003 S Orange av

—John (Mildred) ... h 12 Mulberry pl

John K (Alice K) merch h 15 Sussex

John J (Margaret T) orderly h 305 Academy

Joseph B restwkr r 2 Norfolk

Joseph F r 690 8 18th

Joseph S (Margaret M) chauf PSCT h 789 8 ...

Joyce V ... housewkr r 8 Montgomery

Julia wid Thomas mach opr h 170 Petunia

Kenneth (Ethel M) merch h 128 Norwood

—Leartis (Beatrice) loader h 138 Charlton

Leonora Mrs r 301 So Park

LeRoy (Mary) rest 178 Orange h do

Louise Mrs h 16 Hayes

M Gladys married Lawrence Lyles

Marie Mrs housewkr r 120 Dallman

Martha r 50 Hillside pl

Mary Mrs elk 178 Orange do

Mary wid Lewis ... 77 Brewster

Mary ... office sec Sales ... Lawson ... 8 ... ville

—Milton acct emp 60 Park pl r (5) 361 Littleton av

Nathan (Anna) coal 84 18th av h (5) 361 Littleton av

Ora L Mrs housewkr r 68 Boston

Paul 18 Broad

Pauline married Samuel ... Cobb

Per ... Benson

Pearl Mrs 92 8 Orange av

... wid ... r 31 Boyd

Ray (Dixon's Auto Body Works) 100 Charlton r 38 do

Richard emp WPA h (5) 145 Charlton

Richard (Evelyn) chauf's helper r 3 ... Somerset

Richard (Cecelia) chemical wkr h 4 ... Camp

Richard J (Leola C) chauf h (2) 63 Cl ...

Richard ... sales ... 217 Halsey (3) ... Kearny

Ruth E emp PrudsCo h at Roselle Park

Samuel F Louise A) pres W ... Dixon Inc 32 ... Ridge

Thomas R (Antoinette R) ... mgr Elizabeth ... General av

W Wesley r 32 NYA

William (May E) chauf (31) 634 High

William H Margaret C ... h 75 ...

DIXON

William Inc Samuel F ... pres ... v pres Charles E Swansen sec Bald ... treas tool mfrs 32-36 E Kinney

William J (Bridget A) emp WPA h 29 ...

William J (Goldie A) fireman NJR ...

William J Jr elev opr r 21 Brunswick

DIXON & RIPPEL

Frederick J Parker pres treas Henry ... pres-sec brush mfrs 43 Selvage and Fabian Waverly 3 3229

See Dickson

Dixon's Auto Body Works (Ray ...) ... Dixon F ... (Alice ...) emp ... Charlton

Dixon John (Catherine) emp CelCorp h 22 ...

John P (Natalie) pressman CelCorp h 16 ...

Dizio Frank L (Frances B) carp h 74 ... Mary D r 741 N 8th

Stephen (Christine) ice and coal 741 ...

Djekan Annetta waitress r 51 Osborne ...

Djuricic George (Julia) ... 76 Sussex

Di ... Louis L emp 410 Clinton av ...

Samuel (LB ...) (New Jersey Re ... Fr ... 4 6 Clinton av ...

Dloughy Rose clkr 303 Camden h at Maplewood

DLoughy Frank (Anna) Frank ... Leola ... Adams 258 Ferry

Frank Jr (Frank T) Loughy & Son ... Ferry

Frank & Son (Frank and Frank ... Ind ... repairs 92 Adams

Dlugosch David seaman h 20 ... 60 Grove

Edward (Margaret E) emp N Evening News ... S ... h

—Frances E stenogram LB&Co r (201) 160 ...

Lawrence J Sylvia) emp WPA h 2 ... Ave

Joe F elk B Iselin r (A ... 2 Mapes ...

Louis (Fannie) agt Prudsco h 302 ...

Maurice M (Ida S) agt Mt LifeGuCo h 21 ...

Dlugitch Dworsche wid Hymen r 181 Dove

Edward (Sylvia) ser S Dlugitch & Sons ... Orange av 175 Mapes ...

George Rose, treas S Dlugitch & Sons ... Orange av and auctioneer 82 Scheer ...

Ida clkr 11 Bragaw av r 82 Scheer

DLUGITCH S & SONS INC

Samuel Dlugitch pres Edward Dlugitch ... Dlugitch treas auctioneers and appraisers Orange av to Market 2 5026

Samuel (Ida) pres S Dlugitch & Sons ... Orange av and auctioneer 82 Scheer ...

Dlugosz John r 174 Hunterdon

Dlugosz Adam J (Rose) ... Harrison

Frances M Mrs nurse Dept of Health and ... r do

Frank A emp CelCorp r 38 Fillmore

John K (Mary) h 128 Parks

John K emp Sears Roebuck & Co ... 13 Warren

Joseph Sophie) foundrywkr h 190 Tiffany

Joseph J (Frances M) pressman CelCorp ... land

Joseph S barrelwkr r 118 Parks

Julia A toywkr r 40 Boylston

Mary wid Anthony ... 46 Lawton

Mary wid John h 38 F ...

Michael G (Carolyn) ... 15 Waverly

—Stanley H r 146 Tichenor

Stephen P (Helen) ... h ...

Theodore foundrywkr r 46 Tichenor

Victoria M leatherwkr r 18 Park

Dlusky Frances S bkkpr 46 Thomas h ...

Dluzniewski Joseph r 58 Jessie

Kathleen pulp mkr h 58 Jessie

D'Mark Bertha r 174 Hunterdon

Dmitruk Jacob (Stefanie) pres Fulton Bag ... Inc 81 Clay h 983 Riverdale

Dmoski Leonard P (Phyllis) elec h 531 8 ...

Dmuchowski Louise J wid Nicholas h 48 ...

Dmy ... Stephen student r 2 8 Orange ...

Theodore emp PrudsCo h ... 8 Orange ...

Dmytryszyn Mary r 502 8 ...

Peter Anastasia) h 502 8 18th

Stephen furnitureworkr r 5 ... 8 ...

Dnak Edward gardgewkr r 280 Halsey

Doane Carleton B Jr insp 8th & 11 Clinton ... both

Ellsworth B adjuster FlasCo 10 Park pl h at Ridge

Joseph ... op. N Alcott r 78 ... Fleming

Victor L beauty soap 88 S Orange av ...

Dob's Shoes Harold Lebach mg 92 ...

Doback Louis M (Sophie D) chemical ... h ...

Dobak Alfred Bertha L emp ... Moll

Betty married Christian ...

John Antoinette M st ... 40 Moll

Joseph M wid Joseph h 2 Moll

Peter Mary leatherwkr West

Peter ... pumpmkr r 29 Moll

Dobin A Fred (Leonora) lab h 25 Morton

Dobin Joseph (Katherine M) ... h 48 Sussex

Dobisch Michael porch r 29 ...

Dobl Artage r 58 E Kinney

Dobleimer Henry P Elizabeth ... emp 50 ... at Rosecroft Heights

Doble Gustave (Anne) buyer 69 Market ... h do NY

AUGUSTIN SONS PULLEY LINE POLES
ESTABLISHED 1867 WOOD AND STEEL TURNED CLOTHES POSTS
70 50. ORANGE AVE. TELEPHONE MARKET 2-4251 NEWARK, N. J.

[illegible] Spruce r 904 S
[illegible] Poultry Markets Inc
[illegible] 402A Hawthorne av r 30 Vernon av
[illegible] Milton r 12[illegible]
[illegible] mgr 402A Hawthorne av h 30 Vernon av
[illegible] Poultry Market inc Mrs Gussie Dobbin
[illegible] Mrs Etta Lake [illegible] 105 Spruce
[illegible] Mrs [illegible] Sumnont [illegible]
[illegible]
[illegible] PrulinsCo h at Kearny
[illegible] W (Lillian) [illegible] h 118 Grafton
[illegible] at Morris Plains
[illegible] Mrs [illegible] 44 Fairmount
[illegible] (Ida) 42 Arlington av
[illegible] Wheeler [illegible]
[illegible] Clifton av h at W
[illegible] Pine Grove [illegible]
[illegible] Avon av
[illegible] 38 192 Sand
[illegible] 24 Weberman av
[illegible] Wakeman av
[illegible]
[illegible] emp 674 Sandford av r 282 W Market
[illegible] 282 W Market
[illegible] WPA h 2 College pl
[illegible] Perth Amboy
[illegible] 88 Holland
[illegible] Mrs h 64 Vanburen
[illegible] Carolina av
[illegible] 304 W Market
[illegible] 4 2 Badger av
[illegible] Fortunata mach h 25 Globe
[illegible] Edward C (Clara) pipe cleaner r 120 Morton
[illegible] autowkr r 129 Morton
[illegible] E (Anna H) store fixtures 20 Morton h do
[illegible] Andrew (Pearl) emp Edisons h 51 Holland
[illegible] polishr r 5 Holland
[illegible] emp WElecCo r 51 Holland
[illegible] h 237 16th av
[illegible] Rose
[illegible] slsman h (C) 85 Avon av
[illegible] emp waiter h 8 984 Hunterdon
[illegible] waitress r 32 Seymour av
[illegible]
[illegible] Mrs dry goods 422 15th av h do
[illegible] L mgr 114 Springfield av r 266 Leslie
[illegible] (Ruth) dry goods 134 A Prince h 134 do
[illegible] Milington av
[illegible] Linton av and chr-
[illegible] Milington av h do
[illegible]
[illegible] (Julia) rabbi Waingot Street Synagogue
[illegible] Leslie
[illegible] Ruth R h 205 Dean
[illegible] W Market r 422 15th av
[illegible] (Vera S) chir Belleville h 218 Mt Pros
[illegible] ar
[illegible] William emp L&J&Co r 327 Bergen
[illegible] Harry h 95 Leslie
[illegible] Paul painter r 76 Whitney
[illegible] Milton sec-treas Udee Holding Co 80 Bloom-
[illegible] av h at Belleville
[illegible] Bere (Bertha) emp PrulinsCo h at Nutley
[illegible] Andrew L (Katharine E) mech eng NY
[illegible] Pomona a
[illegible] Mary J pub [illegible] 640) 1060 Broad h at
[illegible]
[illegible] Elizabeth wid William h 168 Avon av
[illegible] r P emp NYA r 137 17th av
[illegible] r 137 [illegible] av
[illegible] (Helen) clk Kearny h 119 Broadway
[illegible] 37 17th av
[illegible] Gotthart
[illegible] Frank [illegible]
[illegible] Theodore chauf s helper r 27 Charlton
[illegible] (Mary) [illegible] r 27 Charlton
[illegible] Barbara wid Ignatius housewkr h 389 W
[illegible]
[illegible] J married William Trochymchuk rem to
[illegible]
[illegible] Jennie A r 76 Chapel
[illegible] Alexander W foundrywkr r 98 Chapel

DOBRZELECKI
Jennie r 98 Chapel
—John (Katherine) sta fireman h 98 Chapel
-Joseph S painterkr r 98 Chapel
Dobrzenlecki Edmund (Stefania) restwkr h 375 Morris av
Dobrzynski Bernard chauf r 484 Ferry
-Felix (Catherine L) baker r 78 Badger av
Joseph (Frances) mason h 358 18th av
Walter molder h 3.9 5th av
Dobson Christopher A h 190 Broome
-Edward (Eleanor T) slsman h 124 Montclair av
Eugene W r 32 Lewis
Fred chauf r 32 Lewis
-Gertrude L wid High J r 30 Tiffany blvd
Helen M r 21 Rose
John Mrs h 427 Washington
-Paul A elec r 20 Tiffany blvd
-Thomas A industrial eng r 45 Broad
Dobert Frank walter r 109 Orchard
Dobushak Helen J clk 26th E 1180 Raymond blvd h at Irvington
Dobzynski Blanche V Mrs r 29 Ann
Docherty Christina M wid Thomas winder CTCo r 38 May
Jean R Mrs cleaner (1120) 790 Broad h at E Newark
—Margaret steno NY r 38 May
Doek Aaron (Anna) shipwkr h 11 Broome
Janet B wid Charles h 338 Plane
Dockie Geshie m miner 461 Orange h at Jersey City
Docker Charles D (Dorothy M) emp PrulinsCo h 7 Hawdale pl
Dockery Harold J (Mary A) mach h 2C) 205 Pennington
Robert P (Rose H) emp WPA h 257 Emmet
John P J emp PrulinsCo h at Montclair
Joseph T asst to acting chairman James J McMahon 4 4 (990 Broad h at Montclair
Margaret C emp PrulinsCo h at N Caldwell
Peter A (Mae E) chauf r 73 Seymour av
- Ruth wid Henry housewkr h 89 Camden
-Ruth E optics wkr r 73 Seymour av
Docking Frank emp WPA r 71 Wickliffe
Docking Isabel D emp PrulinsCo h at Arlington
Doctor August V A (Belle P) clk RyEx h 20 Tracy av
-Loonie steno 606 Broad r 20 Tracy av
Dozzylo Andrew (Lottie) tavern 124 Ferry h 151 Fleming av
Dod James P r 58 Hedden ter
Dodd Adeline h 328 Parker
-Allison chairman of board Fairlie & Wilson Coal Co 128 Avon av h at Bloomfield
Anna A r 107 3d av
-David C Co The W Irving Royce pres-treas Mrs Emmie L Royce see jewelry mfrs 61 Lawrence
—Esther E wid John J h 813 Mt Prospect av
-Florence O student r 353 Parker
-Frank Mrs h 127 Baldwin
-Frank (Rita) emp WPA r 87 New
-Frank S & Co William F Trieber, sea food 10 Washington
-George W (Martha) pres Hooton Chocolate Co 355 5th h at E Orange
—Harry K (Florence D) slsman h 353 Parker
-Henry r 65 Pennington
Jesse O drawkr 57 N 12th h do
Joseph r 452 Leslie
Juliette wid Frank S h 573 Highland av
—Marie V mgr 88 Halsey r 328 Parker
—Martin A (Loretta R) h 55 Dover
—Martin J (Agnes) pres Hooton Chocolate Co 355 5th h at Essex Fells
Mary r 127 Baldwin
Matilda G r 328 Parker
-Milford B (Pearl E) opr PSCT h 465 Clifton av
-Philip J letter carrier r 8.3 Mt Prospect av
Ralph C (Lillian M) carp emp 709 Broad h at Maplewood
-Ralph W (Irene C) supt 21 Johnson av h do
Robert N (Mathilda E) bkkpr 73 Wilson av h 85 Ayres
—William r 13 Taylor
—-William clk Harrison r 467 Mt Prospect av
-William J (Gertrude C) sta fireman r 205 Mt Pleasant av
Doddrell Emma Mrs rem to E Orange
Ernest (Olive M) rem to E Orange
Kenneth S rem to E Orange
-Pearl F rem to E Orange
Dodds Anna E Mrs tubewkr r 51 Ogden
Dorothy E tel opr TelCo r 162 5th
—Helen F h 162 5th
J William (Ruth M) clk Keasby h 164 5th
Margaret C tel opr (1.28) 1182 Raymond blvd r 162 5th
Dodek Abraham (Minnie) h (3) 299 Schley
Dodge Bertram T (Katherine H) chauf h 28 Grant
—-Frederick U pres Frederick U Dodge Co Inc (2) 487 Orange r 168 N 7th
-Frederick U Co Inc Frederick U Dodge pres Frederick D Leise v pres W Howard Demarest sec treas adv (3-8) 487 Orange
-Newark Supply Co L Lawrence Seggel pres-treas Mrs Mary Seggel see transmission and conveying equipment 231 Market
-Philip J (Frances B) reporter N Sunday Call h 13 Milford av

DODGE
-Ruth C h 16 Taylor
—William E (Agnes H) clk Franklin Savings Institution h 364 Summer av
Dodkiers Grill (George W Saunders) tavern 8 Bedford
Dodis Barry (Rebecca) coal 528 Belmont av h do
Sidney M (Lee B) sect emp 1110 Broad h 164 Belmontier av
Dodsky Leonard L (Anna V) lab h 30 Ridgewood av
Dodson Aubrey emp WPA r 79 Waverly av
-Morris (Esther W) chipper h (A.) 80 Barclay
-Robert (Hattie) lab h 34 Newark
-Theodore J (Margaret T) mach h 398 Avon av
Dodwell Catherine laundrywkr r 65 N 13th
Friedr hotelwkr r 22 W Kinney
Doe Charles r 423 High
Mary A emp PrulinsCo h at Elizabeth
Mary E emp PrulinsCo h at Elizabeth
Doehl Gertrude M Mrs form rms 420 4th av r do
Harold A (Gertrude M) shipr Hel rcle h 422 4th av
Oscar L emp PrulinsCo h at E Orange
Richard (Florence W) elec h 47 2d av
Doebler Inez r 46 Mt Vernon pl
-William E (Inez) baker h 46 Mt Vernon pl
Doebler Bernice E clk NBLinsCo r (1E) 445 Mt Prospect av
-Lottie E wid Frederick C h (1E) 446 Mt Prospect av
Doeflinger George A (Mary A) baker h 42 Gould av
Doehler Albert J (Emma G) adv mgr A&PCo h 45 Montclair av
Doehner Thomas (Rose) celluloidwkr h 82 Norwood
—Thomas F apprentice printer r 82 Norwood
Doehrbeck Gertrude B Mrs tchr 845 S 10th h at Belleville
Doelcker Albert porter FinCo 10 Park pl h at Irvington
-Elise opr 157 Summit av Irvington
Kathleen M stenotrcs r 80 Ogden
Doell Louis H emp PrulinsCo h at Belleville
Doemling Albertine C married Edward Kuebler rem to Union
Albertine C wid Theodore G h 210 Rose
-Frances E steno 84 Mulberry r 210 Rose
Doerbeck Dorothy M Mrs tel opr TelCo r 390 N 14th
-George J foreman M [illegible] 390 N 14th
Doerfel Leonora L cashier 709 Broad h 830 S 14th
William R baker's helper r 830 S 14th
Doerflein Christian J (Margaret H) emp 57 Freeman h 5 5 Ferry
-Evelyn N Mrs h 24 Waverly av
-Harold E (Ethel M) emp WPA h 406½ New
—Jacob H (Elizabeth) miner CelCorp h 781 Hunterdon
John (Anna) opr PSCT h 406½ New
Marie McD Mrs chr 168 South h at Maplewood
Mary E wid John C h 34 4 h
William F (Elizabeth E) chauf h 10 Emmet
Doerfler Amelia Mrs sec L Doerfler Mfg Co Inc 24 Scott h 84 Pompton Lakes
John G (Caroline W) painter h 84 Holland
Julius (Elizabeth) porter h 82 Chadwick av
-L Mfg Co Inc Louis Doerfler pres-treas Mrs Amelia Doerfler sec tool mfrs 24 Scott
-Louis (Amelia) pres-treas L Doerfler Mfg Co Inc 24 Scott h at Pompton Lakes
Louis Jr v pres L Doerfler Mfg Co Inc 24 Scott h at Pompton Lakes
Doerflinger Elizabeth K Mrs clk 709 Broad h at Irvington
Fred A chauf r 4 8 Grove
Doering Bertha wid O Edward h 54 Fairmount av
-Charles r 26 Green
-Charles W (Elizabeth) chauf s helper h 232 Jelliff av
-George (Evelyn J) emp PrulinsCo h at Irvington
-William M Joseph opr reporter 57 Freeman h 121 Fairview pl
Doesenberg Sidney (Mt Prospect Hand Laundry 315 Mt Prospect av h at Jersey City
Doerner Amelia wid Franz h 570 S 12th
Charles [illegible] emp 750 Broad r 238 Wainwright
Elsie press opr r 570 S 12th
Isadore Anna chauf h 289 Hunterdon
Joseph in U S Army r 289 Hunterdon
Doerr Albert G Gwendolyn L mech h 812 S 13th
Anna M wid Henry r 308 Fairmount av
Arlinda wid Henry rem to Norwalk Conn
Augusta wid George h 374 Halsey
Carl (Sophie) baker 405 Clinton av h 407 do
-Carl Jr Laura baker h 50 Farley av
-Charles A wid Lessner & Gross 602 7 Academy h at NY
Charles A Ida M h 22 Norfolk
-Edward P cabinetwkr r 317 Springfield av
-Eleanor emp Westinghouse r 22 Chadwick av
Elizabeth T emp PrulinsCo h 8 Jersey City
-Frank Harriet M h 830 S 20th
George (Caroline M) baker h 32 Carolina av
-Henry auto mech r 308 Fairmount av
John G seller US Trust Co r 407 Clinton av
-Joseph M Bertha V h 97 Morris av
Julia Mrs emp 200 Grafton av r do
Karl F r 28 Sunset av
—Laura wid Henry h 44 Elliott
Paula emp 821 Irvington av r do
-Ruth rem to Elizabeth
Ruth E missionwkr 113 Orchard r 4 E Kinney
-S Pauline hospitalwkr r 308 Fairmount av
-William insulator r 122 Chadwick av
-William (Marie A) mach h 122 Chadwick av

Fidelity Union Trust Company — NEW JERSEY'S LARGEST BAN
Member Federal Deposit Insurance Corpor

Doerrer Ida Mrs h 12 Cabinet
Doerzbacher Allan P (Marion L) emp PrulnsCo h at Bloomfield
-Anna Mrs v pres Weigand & Doerzbacher Inc 54 Morris av h at Irvington

DOERZBACHER CHARLES F

(Anna) pres Weigand & Doerzbacher Inc 54 Morris av and Fluorescent Engineering Co) do h at Irvington—See p 54

-Florence nurse emp 94 William r 18 Tuxedo pky
Doescher Joanna W Mrs clk Jersey City r (301) 889 Sandford av
William Louis W) lithographer Plainfield h (301) 889 Sandford av
Doesler Eleanor C emp PrulnsCo h at Irvington
Doetter Joseph F emp 1 5 Garrison r do
Doff Mac (Sylvia) salesman h (402) 751 High
Sylvia Mrs bkkpr NS r (402) 751 High
Doggett Mary wid William M h 603 Broadway
Dogget Helen J stenog 1028 S Orange av h at Maplewood
Dogherty Michael r 117 New
Doherty Bridget C r 11 Bayhaven av
-Cecilia B wid James h 235 8th av
-Charles F (Anna) sta eng h 109 Mead
-Charles J awnings (2020) 1180 Raymond blvd r 144 Broad
-Edward J (Elizabeth A) emp composing room N Evening News h 38 Schofield
-Edward R (Isabel M) fireman PO h 20 Sherman av
Elizabeth wid William h 16 Berks pl
Elizabeth A saleswoman 709 Broad r 144 Broad
-Helen T rem to Nutley
-Hugh F lwyr Bankers Indemnity Ins Co 15 Washington h at Jersey City
James J Jr emp DL&W r 235 8th av
James P (Margaret A) sub sta opr PSE&GCo h 757 S 18th
Josephine K emp Prudential h at E Orange
Margaret wid James cleaner h 334 Market
Mildred P emp PrulnsCo r 16 Birks pl
—Mary wid John farm rms 15 Orleans h do
-Mary E child nurse r 50 N 12th
Michael T clk AlsCoAuto r 48 Thomas
—Patrick sea capt h 44 Columbia av
-Rachel tel opr TelCo r 16 Berks pl
Thomas clk 163 Summit r 24 do
—Thomas (Margaret) lab h 71 Cabinet
Thomas P (Theresa E) office mgr Commercial Solvents Corp of Delaware h 490 N 7th
Una M emp PrulnsCo r 235 8th av
W r 8 Essex
-see Dougherty
Dohm Constance M Mrs stenog NY r 220 VanBuren
Dohn Catherine deputy collector Int Rev Dept 5th Dist Pb Bldg Federal sq h at Hoboken
Louise M emp PrulnsCo h at Kearny
Dohoney Florence M typist (8th fl) 11 Clinton h at Elizabeth
Dohmann Barbara Mrs h 408 Springfield av
Evelyn clk 494 Clinton av r 408 Springfield av
Doig John C pres Chamberlin Aircraft Training Division inc r 85 Washington h at Lake Hopatcong
Doirion George W (Catherine M) carp h 56 Ridgewood av
Dokas Louis (Christine) cook h (5) 80 W Market
Dokian John restwkr h 42 Pulaski
John A painter r 222 4th
Joseph M r 222 4th
Doktor John A (Anne E) paint mixer h 69 Joseph
Dokus Anthony A (Margaret) alloy mach h 101 Maine
Cece A wid Joseph r 34 Barbara
John (Renee A) watchman h 15 Niagara
Dola Catherine Mrs h 48 Springfield av
-Michael mach opr r 480 Springfield av
Stephen (Mary) emp CelCorp h 36 Somme
Theodore (Antonina) r 30 Somme
Dolak John S (Helen M) draftsman WElecCo h 20 Speedway av
Joseph J (Mary T) foundrywkr h 41 Fleming av
Joseph J Jr plate (armer CelCorp r 41 Fleming av
Louis clk Fort Newark r 41 Fleming av
Dolan Andrew J (Mary J) janitor h 132 S 7th
Andrew J Jr emp Westinghouse r 132 S 7th
—Andrew T ins agt 7th fl 31 Clinton h 20 Somme
—Anna M wid John T emp Sloane-Williams Co h 90 Ann
—Anna R h 389 S 9th
—Anna W emp PrulnsCo h at Orange
-Anthony L (Teresa M) acct Jackson Heights LI NY h (D2) 8 Oxford
-Bernard A emp PrulnsCo r 224 Broad
-Bessie E r 59 S 6th
-Catherine Mrs r 225 Broadway
—Cecil J r 391 Summer av
—Celia wid Joseph bkkpr Elizabeth h (605) 39 Lincoln pk
-Charles J (Anna) lab h 48 Humboldt
-Clifford R rem to Maplewood
—Dining Co Inc William Jenick pres Anton J Schneider Jr treas 80 Pointer
—Edward (Anna) clk 712 Broadway h 99 Montclair av
—Edward (Gertrude) condr CRR h 6 South
—Eileen J married Ambrose Fuchs
-Elizabeth C wid John J h 436 S 17th
-Ellen M policy writer (1128) 1180 Raymond blvd r 52 Midland pl
DOLAN
—Felix J (Anna N) meat cutter h 5 S 12th
-Florence wid Francis J r 28 S 10th
Francis A (Florence C) mach h (19) 4 S 8th
-Frank (Mary) clk 541 Central av h do
-Fred (Marie) chauf r 21 Court
-Grace M clk 5 Washington r 436 S 17th
—Henry G machinewkr r 10 Fleming av
-Henry J r 436 S 17th
—Herbert C lwyr (1227 1228) 1180 Raymond blvd h at Nutley
—Hugh (Delia M) emp city h 2 1st
—Irene clk r 187 N 12th
—Isabelle A emp PO h 69 S 6th
-J Theodore (Louise R) milk 87 Cleveland av h do
-James r 65 Pennington
James emp WPA r 72 Bleecker
James (Marcella T) rem to Irvington
-James (Mary) clk for foreman PSE&GCo h 12 Alexander
James A (Elizabeth C) inspr 94 William h 180 S 9th
James J h 394 Sommer av
—James J (Agnes J) r 55 Vassar av
—James P (Louisa M) emp PRR h (5B) 158 Clifton av
James R (Valerdine M) fireman h 601 15th av
Jane M r 20 Somme
—Jeremiah A (Mary) jewelrywkr h 61 Seymour av
John painter r 346½ Sussex av
John (Delia) emp WElecCo h 46 Orleans
John C r 436 S 17th
John F (Myrtle) h 22 Pine la8
—John J (Elizabeth J) fireman NFD h 95 Lindsley av
-John J (Irene E) emp PrulnsCo h 187 N 12th
—John J (Norma E) court atdt (106) 23 Market h at W Orange
—John S (May M) h 71 Pine Grove ter
-Joseph emp WPA r 202 Plane
Joseph (Helen) emp WPA r 15 John
Joseph F (Elizabeth M) clk 444 Mulberry h 25 Eastern pky
Joseph J janitor 24 Dickerson h do
Joseph L shipping clk E Orange r 5 S 12th
Joseph T bkkpr 27 Lombardy pl h at E Orange
Julia wid Herbert housewkr r 114 Lawleton av
Kate Mrs r 381 S 15th
-Katherine T r 20 Somme
Leo M (Gertrude M) steelwkr h 10 Fleming av
Lillian clk FastCo r 9 Park pl h at Orange
Lillian Mrs h 327 Seymour av
—Loretta F wid Edward emp (B.O.) 920 Broad h 487 7th av
-Mae L r 391 Summer av
-Margaret tchr music WPA r 614 High
Margaret H tchr 75 S 6th h at E Orange
Marie E student r 52 Midland pl
Marie H atdt 94 William r 43 Richelieu pl
Mary emp PrulnsCo h at Kearny
Mary Mrs tchr 357 High r 91 Seymour av
Mary wid Martin F r 49 Cedar av
Mary A r 394 Summer av
Mary A r 6 South
Mary A wid Patrick J h 40 Myrtle av
Mary A radio (ubewkr r 27 S 10th
-Mary R tchr 12th fl 790 Broad r 53 158 Grafton av
Mary V tchr 42 Park av h at Nutley
Michael tavern 581 Central av r do
Michael upholsterer r 386 13th av
Michael A (Catherine M) clk Maplewood h (208) 881 Sandford av
-Michael F (Julia N) clk 102, 920 Broad h 43 Richelieu pl
-Michael J (Margaret) (Dolan & Reilly) 641 Central av h do
Natalie B Mrs clk NY r (G4) 20 Lexington
Patrick h 46 Hecker
Patrick J r 127 S 10th
Patrick J (Anna) leatherwkr h 98 S 12th
Paul A clk Harrison r 48 Richelieu pl
-Peter r 214 Plane
Richard r 336 13th av
Richard F (Mary A) policeman h 118 Pine Grove ter
-Robert (Wilma) transformerwkr h 161 PennAv
Robert F (Natalie B) clk 709 Broad h (G4) 20 Lexington
Robert T r 124 Dickerson
Terence (Elizabeth) yardman h 323 S 14th
-Terrence lab h 127 S 10th
-Thomas J (Bridget, patternmkr h 52 Midland pl
Thomas J (Elizabeth M) clk 581 Central av h (3) 338 Sussex av
William H r 150 Bergen
-William J (Anna) plater h 3.1 Lafayette
-William J (Dorothy E) mech h 101 West
-William V (Marguerite M) service man h (42 555 S 17th
—& Reilly (Michael J Dolan and Thomas J Reilly) tavern 541 Central av
-see Doolin and Dowling
Doland Margaret wid Martin F h 36 N 13th
—Patrick leatherwkr r 145 Orchard
Dolanowski, Joseph r 48 Pennington
Dolansky William (Mathilda) carp h 45 12th av
Dolesco Anna mach opr r 232 Hunterdon
Mary C seamstress r 232 Hunterdon
Peter (Antonina) h 232 Hunterdon
—Peter Jr presser r 232 Hunterdon
-Salvatore S (Lucy) tailor h 303 Morris av
Doller Eugene C (Victoria) baker h 875 S 16th
Dolberg David elec r 46 Kossuth
—George J (Amelia) sta eng h 62 Barbara
—George J Jr (Mary T) catherwkr h 43 Bel
Maria K wid John h 46 Kossuth
Dolch Ann M clk (7th fl. 60 Park pl r 76 S
—Barbara J bkkpr (6005) 3 Clinton h at
Henry asst cashier Lincoln Nat Bank 1005 Broad at Maplewood
—Philip (Cecelia E) tool designer h 181
—Theodore (Elizabeth) leatherwkr h 687
Theodore C (Martina) r 485 Ann av
—William J emp WElCorp r 765 S 4th
—William P (Anna A) sheet metalwkr h 76
William P (Mary) restwkr h 808 S 5th
Dolder Alfred B office mgr 82 Pointer h at
Dolecki A bin (Florence I) clk PRR h 9
Florence I Mrs clk PRR r 37 Pacific
Doles Robert M (Doris I) rem to Florida
Romay r 108 W Market
Dolese Angelina T seamstress r 238 Fairmount
—Bertha A mach opr r 298 Fairmount av
—Carmine (Angelina) meat cutter h 298 Fairmount
Francesco (Antoinette) shoe repr Irvington h Fairmount av
—Frank P in US Army r 298 Fairmount av
Joseph (Angelina) h 298 Fairmount av
Joseph A plumber r 298 Fairmount av
—Nancy seamstress r 298 Fairmount av
—Nunziata F optical wkr r 298 Fairmount av
Dolesh Frank J eng WElecCo h (405)
Dolgen Bessie technician 201 Lyons av
quality av
—Gussie wid Isaac h 200 Weequahic av
H Herbert (Frieda) (Corker Products Co) and pres Corker Mfg Co inc do h 10
—Philip (Ida) treas Corker Mfg Co inc do h 20
Corker Products Co do h 200 Weequahic
Dolgos Emerick (Julia) but maker h 2 5
—Kalman J (Helen E) mach h 109
Dolgy Isaac Anna 1 205 Elm
Dolias Christopher meat cutter r 4 31
—George printer r (4) 313 15th av
—Thomas A (Helen) restwkr h (4 313
Dolid Abraham v pres Leather Kraft Corp 40
hurssen av h at E Orange
D'Oller Franklin (Helen K) pres The Prudential Insurance Co 763 Broad h at Morristown
Dolin John S emp PrulnsCo h at Elizabeth
—Sigmund sec Herman Grover of New Jersey William h at NY
Dolmer Benjamin (Belle) sleeman h (201 5
ter
—Harry (Lillian C) rem to Arlington
Dolnich Albert (Anna) woodwkr h 18 Ridge
Dolnko Paul (Shirley) pres Best Products h
William h (306) 909 Hunterdon
Dolnas Anne steno Lyons r 307 Goldsmith
Betty r 307 Goldsmith
Isadore (Rose) mgr 16 Centre h 307
Dolinskas Anna F stewoman Irvington r 41
av
Charles hatter h 33 Norwood
—Charles A chauf r 33 Norwood
Frank J chauf r 46 Abbotsford av
George (Rose) polisher LB&Co h 123
—Helen J radio tubewkr r 46 Abbotsford
John J mach opr r 33 Norwood
Joseph clk h (32) 555 S 17th
Joseph J (Dorothy) plumber h 46 Abbotsford
—Ursula wid Frank S h 46 Abbotsford
Dolinski William chauffr helper r 4 Bessie
Dolinsky Lena wid Walenty h 149 Belmont
Dolis Carmine C (Catherine) cutter r 213
—Josephine A emp WPA r 2 21 Camden
Katherine A clk WPA r 212½ Camden
—Santa C mach opr r 212½ Camden
—Vincenzo (Fannie) h 212½ Camden
D'Oliveira Augustino constructionmnl h 13
Jeremias constructionwkr r 43 Adams
Doll Albert A (Ada) mech 38 Victoria h 181
—Catherine r 245 Pomona av
Charles meterwkr Westinghouse r 117
Charles V (Lillian) eng PRR h 117
Elsie r 496 Bergen
—George r 117 Rosselle av
—Grant rem to Cranford

DOLL HOSPITAL SUPPLIES

(Gwen Gray) full line of doll-hospital supplies domestic 567 Broad tel Market 2-1343

—Howard A r 161 N 9th
—John A chef h 70 E Bigelow
Joseph A painter r 161 N 9th
Joseph F (Katherine V) capt NFD h 161
av
—Joseph M emp PrulnsCo h at Bloomfield
Joseph M Jr rem to Bloomfield
Paul H 490 Bergen
—Paul H student r 117 Rosselle av
Theodore emp LVRR r 299 South
Dollard Alma F Mrs tchr Nutley r (G11)
clair av
Dollberg Alexander (Alma O) engraver h 670
field av
George J (Elizabeth M) [illegible]
Napoleon
Henry T (Marion L) route sleeman h 74
Doller Edward (Josie) janitor Fidelity Union
464 Broad h at Union

ARK VIEW COAL CO.
ELIZABETH AVE. PHONE BIG. 3-3862
LEHIGH VALLEY COAL 'blue coal'
FUEL OIL - OIL BURNERS
KOPPERS COKE

[illegible] Union
r Agnes M wid John F h 670 S 14th
[illegible] packer r [illegible] h
r [illegible] Alexander [illegible]
[illegible]rick W policeman r 4 Oakland ter
[illegible]e F (Louise) mach h (13) 544 S 16th
[illegible] J r 670 S 14th
[illegible] E submkr [illegible]ang
[illegible] G Sta optometrist NY h 29 Keer av
[illegible] mp Prudential [illegible] at H Slide
[illegible]an B (Sarah) [illegible] and ter
[illegible]Lazaro L emp PrulnsCo h at Nutley
[illegible] S steno (Ith & 3) Clinton h at Nutley
[illegible]dison Ice Cream Co Fred A Roberts branch
[illegible] Joseph E Wiedenmayer plant mgr T Joseph
[illegible]d sis mgr 500 Market
[illegible]th Aaron physician 5 Astor h do
[illegible] Mye baker's helper h 70 Peshine av
[illegible] Kathryn M emp Westinghouse h 180
[illegible] av
[illegible]k Orest (Mary) meelwkr h 42 Maine
[illegible] Erna wid Paul wipmkr h 218 Walnut
[illegible] Maurice [illegible] dentist 5) 2 Stratford
[illegible] do
[illegible] wid Joshua r 5) 2 Stratford pl
[illegible]pueline pres John C Dolph Co 168 Emmet h
[illegible] Hills
[illegible] C Co Jacqueline Dolph pres George C Borthig v
[illegible] Serena H Dolph sec-treas paint mfrs 168
[illegible]
[illegible] H sec-treas John C Dolph Co 168 Emmet h
[illegible] Montclair
[illegible] Engineering Sales Co Richard T Dolphin mgr
[illegible]33) 1060 Broad
[illegible]rd A r 55 Littleton av
[illegible]nd T mgr Dolphin Engineering Sales Co (633)
[illegible] Broad h at Arlington
[illegible] Charles F [illegible] to Irvington
[illegible]er L Jane C) foreman (25 Chapel h (5) 850
[illegible] Irving av
[illegible]r I r 61 Stuyvesant av
[illegible] E r 267 Academy
[illegible] C (Cora D) h 267 Academy
[illegible] M shkpr Elizabeth r 48 Montrose
[illegible] D) 61 Stuyvesant av
[illegible] C Mrs clk Passaic r (5) 850 S Orange av
[illegible] W (Eleanor) broomkr and supt 42 Arlington
[illegible] do
[illegible] C r 10 Stuyvesant av
[illegible]rt W (Francis) sec (401) 207 Market h 718
[illegible]Grove av
[illegible]an C shipper 134 Lister av r 101 Stuyvesant av
[illegible] Paul (Trekus) window cleaner h 296 Hunter
[illegible]
[illegible]Lisle [illegible] 3th Broadway h at Irvington
[illegible]do Stanley sec Telephone Message Service Co Inc
[illegible]010 1180 Raymond blvd r [illegible] do
[illegible]ra Salvatore r [illegible] Market
[illegible]ki Felix Anna) rem to Belleville
[illegible]t (Stella) chauf PSE&GCo h 77 Kossuth
[illegible]no. P emp PrulnsCo h at Bloomfield
[illegible] Josephine B h 91 Napoleon
[illegible] Napoleon
[illegible] A drugwkr r 91 Napoleon
[illegible] Laura V lab h 389 Walnut
[illegible] plaster r 91 Napoleon
[illegible] Katherine Jr chauf h 240 Walnut
[illegible]ko Frank (Sylvia) foundrywkr h 669 Market
[illegible] painter r 463 Market
[illegible] grocer 656 Market r do
[illegible] Rudolph Mrs metalwkr h 779 S 13th
[illegible] r 779 S 13th
[illegible] T Antonia mach h 581 N 7th
[illegible] Wilfred r 3 14th av
[illegible] Joseph janitor r 384 Richmond
[illegible] Stanley M Mary packer r 485 S 16th
[illegible] Andrew crane opr r 31 295 Oliver
[illegible] caulkerwkr r [illegible] 263 Ferry
[illegible] A Mary T peddler h 63 295 Oliver
[illegible] (Mary) [illegible]ber h 209 NYav
[illegible]ter A peddler r 295 Oliver
[illegible] Edward S [illegible] r 21 Lentz av
[illegible] Anna M moulder r 21 Lentz av
[illegible] R [illegible]
[illegible] Samuel mgr [illegible] Bloomfield av h at NY
[illegible] David [illegible] r 403 Peshine av
[illegible] Joseph [illegible] grocer 327 NYav
[illegible] do
[illegible] Agnes F clk [illegible] Frances r 25 Esther
[illegible]aroline printer h 830 E 19th
[illegible]nder Mary peddler h 9 Gavels
[illegible] Marc assembler h 25 Esther
[illegible] Columbia
[illegible] r 25 Esther
[illegible] M emp PrulnsCo r 432 S 17th
[illegible] E r 433 S 17th
[illegible] Mrs lumberwkr r 433 S 17th
[illegible] M Gavels
[illegible]sky Adolph clk [illegible] r 75 Isabella av
[illegible]gh Josephine meat [illegible] 4th av h at Irvington
[illegible] P emp r 75 Isabella av
[illegible] wid John h 75 [illegible]lla av
[illegible]rd mach opr r 75 [illegible]lla av
[illegible] F Catherine C [illegible] h 218 W Runyon
[illegible] J shipkeeper Ro[illegible] 75 Isabella av
[illegible] instructor 804 [illegible] do
[illegible]nsky William J [illegible] junk dealer Elizabeth
[illegible] 331 Seymour av [illegible]305 Hi[illegible]

Dombrow Joseph A Ethel F) sinman h 144 Moper av
Dombrowski Alfreda H emp PrulnsCo h at Irvington
—Anna wid John h 144 Brill
—Anthony (Florence K) fellwkr h 70 Marne
-Charles packer r 65 17th av
-Charles S clk 129 Livingston r do
—Chester r 70 Marne
-Daniel E razor bladewkr r 109 Fleming av
-Edward J mach r 87 Waydell
-Frank R mach opr r 5 Little
-George T grocer 129 Livingston r do
-Henry S tchr r 727 S 20th
-James h 109 Fleming av
-Jane ass cutter F [illegible] 10 Park pl at Irvington
—Jane M wid John bakerywkr h 86 Pulaski
—John h 29 Livingston
—John F (Olga) h 550 S 11th
—John J (Florence V) peddler h 539 S 10th
—John J (Julia) foreman Springfield h 727 S 20th
-Joseph F (Jennie) letter carrier PO h 421 Berger
-Katherine wid Frank h 65 17th av
—Michael treas United Leather Products Inc (302 330 Market) h at Irvington
-Michael V razor bladewkr r 109 Fleming av
-Mildred r 109 Fleming av
-Otto G Bernice butcher h 685 S 14th
-Paul lab r 738 S 20th
-Stephen J student r 727 S 20th
-Thomas (Sophie) tavern 32 17th av h 135 Belmont av
—Vincent J textile wkr r 87 Waydell
-William mach opr r 268 Walnut
Dombrowsky Celia Mrs v pres E Dombrowsky & Son Inc 130 S 6th h at E Orange
-E & Son Inc Walter F Dombrowsky pres Mrs Celia Dombrowsky v pres Mrs Sophie Breithaupt sec Gustave Breithaupt treas infants wear mfrs 130 S 6th
-Frances Mrs office asst PSE&GCo h 24 Mott
-Ida C Mrs r 225 Mt Pleasant av
—Thomas (Mildred E) maintenance man h (22) 178 Badger av
—Walter F (Celia) pres E Dombrowsky & Son Inc 130 S 6th h at E Orange
Domchick Stephen H (Mary M) lab h 90 14th av
Domenick Esther Mrs h 537 Hunterdon
-Nicholas Jr (Elizabeth) barber h 306 N 10th
Domenico Gino h 53 Houston
-Rose N emp WPA r 53 Houston
Domesh Brian v barber 212 Ferry h at Irvington
Domestic Art Rooms Charlotte M Kroll) 11 Linden
—Novelty Co Frederick Grobert pres Elsie J Kent sec-treas mfrs 217 High
Domin Louis (Vilma) foundrywkr h 862 Camden
Domina Anna radiowkr r 93 Ferry
—Josephine wid Pasquale barber 93 Ferry h do
Dominel Rocco V (Theresa R) celluloidwkr h (9 Nichols
Domingos Frank r 87 Madison
—Ricardo restwkr h 11 Durand
Dominguez Frank h 79 Prospect
—Gilbert r 9 Seabury
—Jose emp PSE&GCo r 115 Orchard
—Jose (Carmela) pumpwkr h (9) 153 Union
-Manuel J (Filomena) lab h 137 Walnut
Dominguez Jesa (Mary) h 97 Bruen
—Jose F (Engenia) carp h 138 Ferry
-Joseph (Catherine) longshoreman r 97 Bruen
Dominican Convent Sisters of Perpetual Adoration 386 18th av
—Fathers 337 S Orange av
Dominici Domenico (Jennie) (D & D Macaroni Co) 97 7th av h 135 Clifton av
-Joseph maccaronimkr r 44 State
-Philip (Rosie) mach opr h 185 Fabyan pl
Dominick Estelle mach opr r 59½ Joseph
—James (Wanda L) upholsterer h (11) 50 Baldwin
—Joseph V crane opr r 830 NYav
—Louis upholsterer r (11) 50 Baldwin
-Robert chef r 14 Grant
-Rose Carmela h 845 Summer av
—Sarah Mrs r 208 Waverly av
—Stanley r 65 Pennington
—Stanley Stefanie M) h 584 Market
—Stanley J emp WPA r 584 Market
—Virginia H emp PrulnsCo r 830 NYav
-Walter molder h 320 NYav
-Wanda insulator wkr r 554 Market
Dominico Joseph Irene meterwkr h 67 Elm rd
Dominion Smelting & Refining Corp Boris J Berg pres-treas Bee Kolker sec ft Doremus av
Domino Anna wid Domenick h 50 St Paul av
—Charles Christine packer h 543 S 17th
—Elfrieda wid Samuel h 1.8 Broome
—Florence N asst designer NY r 50 St Paul av
—Janet I tchr 425 S Orange av r 50 St Paul av
-Mary A radiowkr r 639 Market
—Raymond J (Helen) emp CelCorp h 639 Market
—Raymond R rivetwkr r 639 Market
—Sadie G tchr Carteret r 50 St Paul av
Dominski Boleslaw (Antoinette M) painter 141 Wilson av h do
Domitay Sophie C emp PrulnsCo h at Orange
Domkos Dorothy M emp PrulnsCo h at Irvington
Dombowski W Alexander chipper r 233 Ferry
Domoni Aldo clk Union City r 614 4th
—Joseph toolmkr r 614 4th
—Samuel dairywkr r 614 4th
—Zelda wid Edward h 614 4th

Domonkos Rudolph (Catherine) emp PrulnsCo h at Kenilworth
—Stephen (Fire Extinguisher Sales & Service Co) 89 Academy h 205 Parkhurst
Domorsky Helen V married Frank Velarde
—Henry screw mach opr r 300 Chadwick av
-John grinder r 300 Chadwick av
Domsik Augustine r 26 W Kinney
Domudowski Edward painter r 15 Warren
-Joseph Victoria) furn rms 13 Warren h do
-Joseph W emp r 15 Warren
-Victoria Mrs furn rms 13 Warren r 15 do
Don & Barney's Oyster House (Emil Despayne) rest 50 Branford pl
Don's The Iron Shop women's apparel 751 Broad
Donach William J Anna E h 4 Commonwealth av
Donaghy Patrick J (Mary E) mach h 5 Wilburton pl
Donahue A Mildred clk 820 Highland av r 63 Tiffany Blvd
-Agnes wid Patrick h 6 Norman rd
—Alan A emp PrulnsCo h at Arlington
-Albert J ins agt (1810) 714 Broad h at Jersey City
-Alice rem to Belleville
-Andrew J clk Bloomfield r 6 Norman rd
-Andrew J (Jane C) h 15 Oakland ter
-Arthur L (Hazel S) mgr 43 E Bigelow h 777 Clifton av
-Benjamin h 106 Underwood
-Blanche r 38 Astor
-Blanche C stenotype LB&Co h (C8) 645 Summer av
-Catherine mach opr r (C8) 645 Summer av
-Chester J r 208 Norfolk
-Clara M wid Walter A B h 40 Sherman av
-Daniel J Beatrice waiter h (2 680 Summer av
-Daniel J Teresa C) h 3 Summer pl
-David S Mary A chauf h 52 41 av
-Dennis toymkr r 53 Cypress
-Dennis A (Viola 21 Mead
-Dorothy C steno r 64 Hulsick
-Edward (William) shipwkr r 424 high
-Edward J fireman NFD r 1 Midland pl
-Edwin J (Lorraine L) finance rep 1060 Broad h 85 Grand av
-Ellen E Mrs h (204) 810 Broadway
-Ellen M steno (2401) 744 Broad r (204) 810 Broadway
-Eloise I deputy collector Int Rev Dept 6th & PO Bldg Federal sq h at Paterson
-Eugene E (Lelia) sinman h (B.) 109 N 6th
-Francis J lab r 80 Fairmount av
-Frank A guard Kearny h 787 Hunterdon
-Frank J (Helen E) trainman ERR h 204 Norfolk
-Frank L (Greta M) emp PrulnsCo h at Livingston
-Frank R (Donahue's Florist) 266 Clifton av h 297 do
-Franklyn W emp PrulnsCo h at Livingston
-Fred r 89 Bleecker
-George F r 19 Newark
-Gertrude E steno (838) 24 Commerce r 12 Halleck
-Grace A mach opr r 12 Halleck
-Harold J Julia E) lab h 1 Jeffery pl
-Helen emp (E) 9 Lyons av r do
-Helen T emp PrulnsCo r 207 Clifton av
-Isaac T emp PrulnsCo h at Roselle
-James F policeman r 109 N 6th
-James J Margaret E) tavern 352 Broadway h 2 Wakeman av
-James R mgr 30 Court r 12 Halleck
-Jean reference clk 709 Broad r 6 Norman rd
-Jeremiah P emp city h (C2) 109 N 6th
-John A clk 19 Market r 12 Halleck
-John F (Regina T) chauf SOHCo and Donahue's Florist 266 Clifton av h 303 do
-John H stock clk LB&Co r 1 Jeffrey pl
-John L emp BACorp r 195 Vermont av
-Joseph janitor r 31 Warren
-Joseph student r 70 James
—Kathleen F emp PrulnsCo h at Bloomfield
-L Vincent clk Bloomfield r 64 Halleck
-Lawrence A (Catherine V) h 64 Halleck
-M Grace office sec 803) 31 Clinton r 64 Halleck
-Margaret wid John A h 12 Halleck
-Margaret A wid Francis J h 13 Merchant pl
-Margaret T r 13 Merchant pl
-Mary C r 383 S 19 h
-Mary J A kindergarten director 114 Oliver h 71 S 9th
-May Mrs housekpr r 21 Stirling
—Nicholas J Mary emp city h 383 S 19th
-Raymond A (Anne) sec eng r 82 Halleck
—Regina M Mrs seamstress r 325 8th av
—Rhoda E emp PrulnsCo h at Union
-Robert clk RyEx r 186 PennAv
-Robert V Jr h 173 Woodside av
-Rose r 20 Park
-Rose A wid John L h 195 Vermont av
-Thomas A (Mary A) capt Engine No 23 h 297 Clifton av
-Thomas J (Georgiana) rest 186 Orange h 62 Lincoln av
-William A (Matilda M) h 19 Newark
-William F tile searcher I Nelson pl r 206 Norfolk
-William J r 19 Newark
-William J Agnes I supv WPA h 41 3d
-William J (Rita M) rem to Belleville
-Winifred radio tubewkr r 20 Elm
-see Donohue
Donahue's Florist (Frank R and John F Donahue) 266 Clifton av
Donald Alexander (Elsie F) emp PrulnsCo h 795 S 13th
-Blanche E married Reginald H Gildner

James A. Coe & Co. Iron AND Steel 395-401 Washington Newark New Jers[ey]
TEL. MARKET 3-2675

Donald [illegible] dept mgr 367 High h at Montclair
E Blanche wid Robert A r 873 S 18th
Ethel R Mrs prlt sec Frank'n Washington Trust Co 505 Orange h at Linden
Fred A (Anna M) emp PruInsCo h at Irvington
John h 22 Hillside pl
John [illegible] h (4) 71 S Orange av
John (Lena F) janitor Nat Newark & Essex Banking Co 744 Broad h at E Orange
Louis (Frances M) policeman [illegible] Delavan av E
Louise r [illegible] 7 S Orange av
Margaret J mach opr r 8 [illegible]
Norman G mach opr [illegible]
Robert A [illegible] r 873 S 18th
S Spencer [illegible] 700 Broad [illegible]

DONALD STEEL TREATING SERVICE INC

Donald F Nase pres Jacob Loeffler sec-treas carburizing hard casing and tempering 147-149 Thomas tel Mitchell 2-7665—See p 94

[illegible] emp [illegible] h at [illegible]
Donaldson Albert J emp [illegible] r 28 Fairview av
Alfred S (Roberta L) mgr Leominster Mass h 129 Bloomfield av
Anna emp 72 Highland av r do
Archibald M (Annie M) emp DL&W h [illegible] Peabody pl
Charles W (Anna W) builder 71 N [illegible] h do
[illegible] emp PSCT r [illegible] Spruce
Elliot (Cozie) [illegible] h 29 Arch
[illegible] (Frieda B) [illegible] h 98 [illegible]
Geneva [illegible] Joseph [illegible]
[illegible] emp WPA [illegible] Washington
[illegible]
[illegible] h at Chatham
Jane T [illegible] 117 Clinton av h do
[illegible]
John T [illegible] Orange [illegible] S do
Marie [illegible] saleswoman [illegible] 17 Clifton av
Mary [illegible] emp [illegible] 10 Roseville
[illegible] emp WPA h [illegible] Lafayette
Roberta [illegible] sec Howard Savings [illegible] Bloomfield av
Roscoe [illegible] Emma [illegible] Ridgewood av
Rose [illegible] Warren
Thomas pres Consolidated Investment Co and sls agt [illegible] Lumber Co (402) 1 Clinton [illegible] E Orange
Thomas [illegible] West
[illegible] Mrs r 307 Summer av
William [illegible] 24 Walnut
[illegible] Henry (Mamie) sta fireman h 28 Fairview av
Donat [illegible] Benjamin (Veronica R) policeman r 163 [illegible]
Donatelli [illegible] [illegible] Hospital
Theodore [illegible] Newark Term
Donati [illegible] M [illegible] 920 Broad r 643 Parker
Donatelli Benjamin wall paperhkr r 70 [illegible]
Donato Alphonse J (Katherine) mach h (2B) 2 S [illegible]
Donath Fritz (Lotte) mech h 83 Dewey
Metchina wid Balfour r 342 Clinton pl
Donati [illegible] Rev pastor St Joseph's Roman Catholic Church h 208 Hunterdon
Donatiello Alfonse emp [illegible] r 509 N 6th
Angelina [illegible] r 103 7th av
Angelo M (Rose) barber [illegible] 22 Hunterdon
Angelo [illegible] 5th
Anna married [illegible]
Assunta wid [illegible] h [illegible] N 6th
[illegible] Orange
Carmine (Mary) tailor [illegible] N 8th
Isidor (Pietrina) [illegible] h 366 New Jersey [illegible] Orange
Nicola [illegible] 6th av h do
Nicola (Catherine) barber 69 Elizabeth and 313 Norfolk h 10 S 6th
Pierina M seamstress [illegible] 103 7th av
Rocco (Carmela) janitor 109 7th av h do
Donato Domenic (Jennie) [illegible] 70 Springfield av h 339 S Orange av
E Dominick (Bernice M) h (4) [illegible] D'Auria
John (Mary) metal polisher h 242 Walnut
Louis J (Dolores V) pres Donna Beauty Salon Inc 8 Halsey r [illegible] do
Donavan Daniel r 48 Holland
Donbeck Verner (Dorothy) colorer h (12) 107 Treat [illegible] av
Donchak Anna emp WElecCo r 49 Darcy
Joseph in US Navy r 49 Darcy
Paul (Mary) emp PSCT [illegible] 49 Darcy
Peter in US Army r 49 Darcy
Donchi Aroldo physician r 169 Clinton av
Salomon (Schuman & Donchi) 155 Summit h (63) 29 Clinton av
Sol M (Celia B) physician 6 Madison av h do
Solomon (Celia) dry goods 192½ Spruce r (63) 290 Clinton av
Donde Greta drsmkr r (30) 94 Spruce
Robert (Eva) mach opr h (301) 94 Spruce
Donder Marie J office sec (909) 60 Park pl h at Springfield
Mary r Home for the Aged
Donderahine Nathan F (Rose B) clk 168 Elizabeth av h 36 Stecher
Rebecca wid Frank h 150 Dewey
Rose married Louis Mark

Dondiego Anthony polisher r 562 S 12th
Benjamin r 562 S 12th
Benjamin (Helen B) slsman h 546 S 20th
James (Anna) chauf h 425 S 14th
Nicholas (Louise) h 367 S 12th
Nicholas (Lucy) emp city [illegible] 184 Bruce
Dondiego Anthony (Mary) deputy collector In Rev Dept [illegible] S 7th
Frank (Catherine) r 181 Hunterdon
Frank (Rose) shipper r 189 Bergen
James B r 442 15th av
Maria wid Nicholas h 199 Bergen
Michael (Rose) chauf h 71 Smith
Rose wid Joseph [illegible]
Samuel S (Viola E) plater h 340 Camden
Dondolini Sabino (Stiletta) statuary 97 Bergen h do
Dondona Anthony T mgr 61 Napoleon h at Irvington
Donecker James W (Margaret) bucketmkr h 283 S Orange av
[illegible] E fur finisher r 203 S Orange av
Donegan Andrew J chauf r 21 [illegible]
Eugene (Margaret) sand band repairs (1001) 24 Commerce [illegible] Lindsley av
J Vincent (Donegan & Kalot) (1001) 24 Commerce h at New Brunswick
James emp 12 Eagle [illegible]
James L (Mamie) h 1[illegible]
[illegible] r [illegible] st
Margaret Mrs telephone opr [illegible] Commerce r 34 Lindsley av
Robert J (Leigh) mach r [illegible]
Thomas (Mildred) [illegible] S Orange av
Walter F (Mildred) grinder h 12 N 13th
& Kalot (J Vincent Donegan and Louis Kalot) sand band repairers (1001) 24 Commerce
see Donnigal
Doneger Benjamin emp Hospital of St Barnabas [illegible]
Donelli John B emp PruInsCo r 11 Fillmore
Joseph (Nancy) h 11 Fillmore
Katherine married John Lukan rem to W Caldwell
Michael mach r 11 Fillmore
Donelon John (Margaret K) steelwkr r 365 E Kinney
Doney Charles G insp (320) 1180 Raymond blvd h at New Brunswick
Donezeci Alfred (Anna) h [illegible]
Dones Andrew A (Mary F) erecting eng NY h 117 Goldsmith av
Emil F (Edna C) mach repr r 450 Belmont av
Dong Chin Hong (Dong See) (On Sing) 2 0 Mulberry h do
Peter emp 3[illegible] Spruce r do
Donhauser Dora L wid John h 95 Sylvan av
Margaret L married Emile Chartrand
Donhol George jan or 50 Avon av r do
Donigan Mary Mrs r 39 N 11th
Thomas F eta m mgr 18 Washington pl h at S Orange
Doniger Simon executive director Jewish Child Guidance Bureau 682 High h at E Orange
Doninger Anna wid Herman h 95 S 1[illegible]
Anna M clk Harrison r 625 S 19th
Crescine wid Martin h 27 Kossuth
Frieda M clk Bloomfield r 625 S 19th
Martin deputy collector IntRevDept r 27 Kossuth
Donis Attilio (Cora M) painter h 144 Alighieri av
Donker Cornelius A (Henrietta A) bkkpr Builders Material Supply Co and supt 457 Mt Prospect av h do
Donkersloot William F (Anna R) carp emp 23 Coe's pl h 802 S [illegible]
Donlan Gerald B bkkpr FlintCo 10 Park pl h at Verona
James T boiler r 124 Underwood
John (Elizabeth J) crane opr h 24 Underwood
John J Jr [illegible] LB&Co r 24 Underwood
Margaret [illegible] r 24 Underwood
Donle [illegible] h 68½ [illegible]
Donley [illegible] A (Amber [illegible]) slsman r 24 Warren
Donlin Andrew (Margaret A) rem to Orange
Catherine A teller NY r 96 3d
John J (Margaret M) chemical wkr h 278 Leslie
Mary T wid George F housewkr r 144 Sylvan av
May E wid Thomas steno N City Hospital r 86 3d
Thomas T sta eng h 86 3d
Donlon Edward F (Anna L) slsman h (5) 388 W Market
James L (Catherine M) bottler h 121 Leslie
Michael J lwyr (719-3 2[illegible]) 1180 Raymond blvd h at Orange
Donn Alfred C (Anna L) reporter NY h (280) 140 [illegible]ville av
Henry E (Alice M) tchr 205 Chancellor av h 2[illegible] Oakland ter

DONNA BEAUTY SALON INC

Louis J Donato pres specializing in permanent waves 8 Halsey tel Mitchell 2-9370

Donnamaria Antonia wid Luigi r 97 High
Bernard (Rose) bucklewkr h 145 Park av
Gaetano (Josephine) conf 25 Crane h 64 Park av
Infanta B laundrywkr r 64 Park av
Pulani clk 25 Crane r 64 Park av
Ralph (Maria) polisher h 97 High
Donna-Mary Beauty Salon (Mrs Donna Yarnold) 384 Chancellor av
Donnarumma Carmine (Josephine) pipefitter h 402 S [illegible]
Frank (Lena) meter repr PSE&GCo h 452 S 13th
Vincent (Mary A) scissorswkr h 451 S 12th
Donnarumma Louis (Viola) emp WPA h 689 N 6th
Donnell Clifford B (Cosmopolitan Drug Store) 164 W Market r 321 High
Elsa H r 98 Holler pky

DONNELL
William J (Eva) r 98 Hauer pky
Donnellan Carrie L Mrs cashier (12th fl) 40[illegible] at Jersey City
Margaret W Mrs mgr 58 Frelinghuysen [illegible] Orange
Matthew (Margaret E) lab h 600 [illegible]
Michael (Mary) leatherwkr h 185 S 1[illegible]
Donnelley Cora wid Henry h (8) [illegible] Stone
Henry jan or r (8) 80 Stone
Donnelly Adrian r 172 S 8th
Agnes C deputy collector IntRevDept [illegible] av
Alfred J (Evelyn A) h 145 Verona [illegible]
Alice saleswoman 880 Broad r 172 S 8th
Alice M pres sec (3d fl) 20 Washington pl [illegible] Vassar av
Alice V wid Charles ironer r 308 7th av
Anna drsmkr emp 700 Broad r 45 [illegible]
Anna wid George h 45 Scheerer av
Anna [illegible] wid Joseph [illegible]
Anna M corsetwkr r [illegible] 6 [illegible]
Anne E bkkpr NY h 7 [illegible]
Austin H clk E Orange r 3[illegible] N 13th
Bridget wid Edward h 15 [illegible] Broad
C [illegible] student r 8 [illegible]
Carrie O wid Thomas J cleaner h 304 S [illegible]
Catherine C deputy collector IntRevDept [illegible] Vassar av
Catherine C emp PruInsCo h at Belleville
Catherine M wid Joseph P h 30 N [illegible]
Cathleen M tchr 217 Arlington av r 30 [illegible]
Charles F [illegible] mgr [illegible] 76 [illegible]
Charles J r [illegible] 47 Pennsylvania
Charles J (Minnie) watchman [illegible] W Market
Charles E emp PruInsCo r 210 [illegible]
Dorothy laundrywkr r 100 Dayton
Dorothy [illegible] clk N Arlington r (100) 311 [illegible] av
Edgar T clk 920 Broad h 358 Sandford av
Edward J clk E Orange r 38 Hawthorne [illegible]
Edwin J (Rose J) emp PruInsCo h at F[illegible]
Eleanor emp PruInsCo h at Paterson
Elizabeth wid James h 301 S 1[illegible]th
Elizabeth K wid Thomas F h 4[illegible] Sussex av
Elizabeth K wid William J rem to Chester
Ella wid Daniel J nurse N City Hospital [illegible] Orange
Elmer E (Catherine) [illegible] wrecker h [illegible]
Emma L wid Thomas J h 187 Morris av
Eugene painter r 3 S Clinton av
Eugene F sec-treas Electric Service Contr [illegible] S 12th h at Belleville
Eva wid George h 583 Bergen
Felix mgr [illegible] 24 Branford [illegible] h at NY
Florence M r 981 S 11th
Francis C (Rita) sheet metalwkr r 445 Sum[mer]
Francis T (Wilma S) sheet metalwkr h [illegible] 6th
Frank emp TelCo r 311 High
Frank G (Imelda J) [illegible] 45 Scheerer av r do
Frank J steelwkr r 467 High
Frank J (Katherine M) [illegible] police dept [illegible] 18th
Frank W (M Elizabeth) emp WPA h 662 [illegible]
George J trucker r 279 W Market
Gerald emp 701 Broad r 28 Jame[s]
Gertrude wid Thomas J r 358 Sandford av
Gertrude A Mrs h 60 Dalleck
Grace wid Lawrence J h 172 S 8th
Grace C sub tchr and nurse 179 Emmet h do
Helen Mrs emp WPA h 16 Oliver
Helen E sec Edward J White Co 351 Broadway Belleville
Helen M emp PruInsCo r 848 S 15th
Horace L (Edith M) tool crib attdt h 603 [illegible]
James aviator r 25 Johnson av
James F painter r 42 12th av
James F (Mary A) emp Govt [illegible] Ballent[ine]
James G (Margaret E) waiter h 82 Sherman [illegible]
James H mach opr r 276 Sussex av
James J (Lenna M) packer h 8 2d
James O (Mary A) asst underwr or FlintCo [illegible] [illegible] pl
James P in US Navy r 8 2d
Jane A r 276 Sussex av
Jane nurse E Orange r 358 Sandford av
John (Alice A) janitor h 2[illegible]
John C (Eileen E) asst ticket agt DL&W h 1[illegible] wood av
John E (Elsie G) fireman NF[illegible] h 93 [illegible]
John G (Allen A) carp h 9 Myrtle av
John H pres gen mgr Mountain Ice Co [illegible] Sylvan av and [illegible] Murray [illegible] at Hoboken
John H (Emma [illegible]) physician 47 Marion av h [illegible]
John H (Rose A) public acct emp [illegible] pl [illegible]
John J mach [illegible]
John J chauf r [illegible] Summer av
John P [illegible] mgr [illegible] at N Plainfield
John P (Margarita [illegible]) [illegible] 161 Sandford [illegible]
John W (Catherine [illegible]) [illegible] 37 New
Joseph clk [illegible] [illegible] h at Nutley
Joseph F porter [illegible] Sandford ter
Joseph J r 36[illegible]
Joseph J (Flor[illegible]) [illegible] Woodside av
Joseph J (Julia G) [illegible] Clifton av

Roseland Florist
JONES ST. (Cor. Springfield Ave. and Belmont Ave.)
FLORAL DESIGNS—
WEDDING DECORATIONS
PHONE MARKET 2-8897 NEWARK, N. J.

[illegible]

[illegible] Norfolk
[illegible] 5th
[illegible] Summer
[illegible] View pl
[illegible] ave
[illegible] emp PrudnsCo [illegible] Beide
[illegible] Mrs nurse 98 Stuyvesant av h do
[illegible] A shoe opr 40 Lincoln h 143 Morris av
[illegible] A wid Albert h 30 402 Clinton av
[illegible] F wid William H h 9 Cottage
[illegible] K musician r 862 M Prospect av
[illegible] M r 30 Mountain View pl
[illegible] T emp PrudnsCo h at Scotch Plains
[illegible] Summer av
[illegible] 79 Mountain View
[illegible] Hospital h 30 80
[illegible]
[illegible] 48 Norwood
Anna M r 98 VanNess pl
[illegible] h 53 5th
[illegible] 60 Broad r 9 Cottage
[illegible] F (Catherine K) shaman 305 Washington h 80
[illegible]
[illegible] Pennington
[illegible] A watchman h 240 4th
[illegible] Leonard r pres Watts & Bond Inc 340
[illegible] h at Madison
[illegible] Sure
[illegible] N Arlington h
[illegible] Prospect
[illegible] M Prospect av
[illegible] Motor Vehicle
[illegible]
[illegible]
[illegible] M physician 208 W Market h
[illegible] Rose E) chemist 30 Victoria h 843 Bergen
[illegible] Vassar av r do
[illegible]
[illegible] pl
Myrtle A chemist h 601 Broadway
[illegible] emp 290 Elizabeth av r 97 Grafton av
[illegible] Parre
[illegible] r 328 Highland av
[illegible] emp city h 34 [illegible]
[illegible] Anna M) mech NPT h [illegible] Grand av
[illegible] Elsie B. painter r 65 5 [illegible] 80th
[illegible] Elliott B emp Prudential h 783 S 20th
[illegible] L. (Johanna C) emp PrudnsCo h at Hillside
[illegible] 100 Dayton
[illegible] N. (Katherine C) emp LVRR h 22 Thomas
[illegible] F. (Julia D) detective police dept h 533 Sum-
[illegible]
[illegible] (Grace A) emp Westinghouse r 571 Summer
[illegible]
[illegible] Hubbell 27 Smith
[illegible] 5th av
[illegible] Agnes) clerk eng NY h 88 VanNess pl
[illegible] shaman r 92 St Paul av
[illegible] haul r 125 Clinton av
[illegible]
[illegible] Jeler 12 Smith
[illegible] Jewell A chauf h 23 Chester ave
[illegible] clerk eng r 5 y h 127 Smith
[illegible] Theresa H) emp Edisons and real est 79
[illegible]
[illegible] 98 Summer av
[illegible] Margaret 2 80 Paul av
[illegible] Helen M shaman 48 109 N 6th
[illegible] 8 N 6th
[illegible]
[illegible] pres The Chapel Donner Corp 29
[illegible] Summit
[illegible] Hull 212 Miller r 3 0 Seymour av
[illegible] St Bethel bkkpr Concetta h 729 Hunter-
[illegible]
[illegible] 23 Bradford pl Seymour av
[illegible] (Sybilla H) emp PrudnsCo h at Basking
Ridge
[illegible] H emp PrudnsCo h at W Orange
[illegible] A (Hilde) credit mgr 842 Broad h (B.) 528
[illegible] 8 11th
[illegible] Rose cigars 20 Washington pl h 32 Beck av
[illegible] Chestnut r 376 Seymour av
[illegible] shaman h [illegible] Seymour av
[illegible] 20 [illegible] Passaic
[illegible] 3 8 Seymour av
[illegible] maintenance man h 236 N 11th
[illegible] pres The Chapel Donner Corp 29 Closter
[illegible] Bethel
[illegible] wid Samuel h 305 Hillside av

Donnerstag Harold (Bessie) cook h (4 807 18th av
Jack N (Rosella A) waiter h 400 S 17th
Leo gasoline 120 18th av h at Irvington
Philip (Edith) auto painter h 676 15th av
Donnicante Elizabeth garmentwkr r 370 New
Donniker Louis J pres Sloan & Co 160 Mt Pleasant av
h at Maplewood
Donnitelli Pasquale (Anna) artmetalwkr r 176 Broad
Dono Amadeo M slm fireman h 81 Prospect
Donofri Margaret Mrs tel opr TelCo h (311) 786 Broadway
Robert P (Carolyn) (Terminal Transportation Co) Port Port Newark h 84 Clinton
D Onofrio Angelo (Concetta C) clk 247 14th h 306 S Orange av
Antonio h (8) 197 New
August florist r 312 S 7th
Domenico (Josephine) carp h 39 Clifton av
Esther mach opr r (8) 197 New
Genovese (Concetta) h 348 S 11th
Gerardo r 312 S 7th
John r 39 Clifton av
John (Jennie) painter WPA h 108 7th av
Joseph (Viola) calk WPA h (15 3 Wood
Leonard J r 312 S 7th
Luigi (Mary) mach opr h 312 S 7th
Mario (Mafalda) emp WPA r 348 S 11th
Minnie seamstress r 39 Clifton av
Nettie seamstress r 39 Clifton av
Raffaele L r (8 197 New
Donofrio Elena R Mrs tchr 755 Ridge h at Belleville
Donofrio Olga seamstress r 107 S 7th
Aquinose W r 297 S 9th
Angela C K (229 Eastern Boulevard Orange
Angelo (Amelia) r 168 Grafton av
Anthony A (Mary M) mech h 317 S 7th
Antonio (Mary P) slaman h 47 S 18th
Frank Antonio Co painter h 63 N 6th
Frank (Carmine) elec contr 499 S 8th h do
Fred J (George Colonel & Bro 72 Lincoln pk r 30 Longworth
Giacomo Mirna passm 30 Longworth
Harry 2 7 S 7th
Joseph r 592 15th av
Joseph (Caroline) dkkr r 85 N 6th
Marino (Eugenia C) cooper r 378 S 10th
Nicholas (Annunziata) emp 459 5th av h 378 S 10th
Nicholas (Theresa) cellofoldwkr r 585 N 6th
Pat. tailor r 207 S 9th
Rose packer r 592 15th av
Rose wid Marcus 207 S 7th
Salvatore (Margaret) barber 601 15th av h 592 do
Donoghue Agnes L r 105 S 9th
Alice emp PrudnsCo h at Montclair
Eleanor T emp Prudential h 18 Carteret
Florence B clocker Fanstel r 893 S 17th
John P mach opr r 91 S 9th
Joseph D r 101 S 9th
Mary governess r 82 Tremont av
Patrick A (Margaret T) clev opr LB&Co h 103 4th
Patrick J (Agnes T) foreman PSCT h 101 S 9th
Robert A r 893 S 17th
Donohue Esther M emp PrudnsCo h at Irvington
Mary I Mrs nurse 322 Johnson av r do
Paul G (Alice) emp WPA h 394 S 10th
Donohue Agnes D married James Schepp rem to Irvington
Andrew A (Anna M) emp WPA h 140 N 13th
Anna M wid Edward r 60 Ann
Catherine C r (8 045 Summer av
Catherine F wid John J h 833 Parker
David S (Laura) painter h 21 Hartford
Edgar A lawyr 30th h 1180 Raymond blvd h at Nutley
Edward G (Rose E) slaman h 20 Stuyvesant av
Eloise I emp IntRevDept h (207 140 Rosellis av
Ethel C clk 820 Highland av r 893 Parker
Frank r 33 Lawrence
Harry J (Elsie) cost acct Bloomfield h 63 Tiffany blvd
Irene hairdresser r 21 Hartford
James L v pres Putnam Rug & Carpet Co Inc 25 Springfield av h at Paterson
James J (Margaret J route slaman h (A8) 943 Summer av
James P r 531 13th av
James W (Catherine A) h 20 N 6th
John H r 26 Earl
John J (Helen) rem to Bogota
Joseph A r 581 13th av
Joseph D adjuster (1028) 180 Raymond blvd h at Montclair
Mae R rem to NY
Margaret P emp PrudnsCo h at E Orange
Mary A wid Daniel P r 453 Ferry
Mary I pres-treas Putnam Rug & Carpet Co Inc 25 Springfield av h at Paterson
Robert D r 21 Hartford
Susan A wid William r D Poe av
Thomas (Lillian) checker CelCorp h 53 Mum av
Thomas J (Elizabeth A) slaman PSCT h 631 13th av
Thomas J (Ruth C) engraver h 241 S 6th
Virginia Mrs nurse Hospital of St Barnabas r do
Walter (Clara E) emp PrudnsCo h at Bernardsville
William r 38 Lawrence
William r 21 Hartford
William J (Marcella N) slaman 184 Budger av h (109) 781 Sandford av

DONOHUE
William J (Mary E) slaman r 19 Roselle av
see Donohue
Donor George S printer r 149 Niagara
Donoughe Leo T (Anna M) painter h 180 South
Donovan Alfred E (Theresa M) auto mech h 15 Cuyuman
Alice steno NY h (82) 2.0 Roselle av
Anna M wid Jeremiah h 585 Ridge
Annie M Mrs steno 1131 McCarter hwy r 223 Alexander
—Anne O Mrs clk child guidance 31 Green h at E Orange
Catherine wid Frank h 843 S 17th
Cornelius r 144 Broadway
Daniel A mech insp 1056 Broad r 48 Lenox
Daniel T mach r 736 Broadway
Dorothy J matron Joseph Hine
Edna E emp [illegible] at Carteret
Edward A (Anne M) welder h 233 Alexander
—Edward A (Helen M) plumber h 978 N 8th
Edward J (Annette F) first police h 23 Irving av
Edward J Jr rem to E Orange
Elsie C steno Reliance r 782½ Summer av
Evelyn (Ed M) [illegible] Wickliffe h at S Orange
F Edna Mrs furn rms 89 Broad h do
Frances E emp [illegible] h 43 5th
Frederick R rem to Jackson Cl NY
George emp WPA r 99 Lincoln pk
George A Rev (Ella S) pastor Trinity Reformed Church h 183 Ferry
George C (Genevieve) brake repr h 161 Elizabeth av
Harry A (Lucille C) sprinkler fitter h 1.8 S 14th
Helen C emp PrudnsCo h at N Plainfield
Helen M wid Dennis h 782½ Summer av
Hortense E Mrs div supt C B&Co r 73 Coor
James (Elizabeth) gangwalker r 129 Wickliffe
James F (Cecelia R) priv sec PSE&GCo h 782½ Summer av
James L (Helen C) painter PSCT h 57 S Munn av
James L Margaret M policeman h 372 Seymour av
James X (Barbara R) recruiting officer PO Bdg h 377 E Kinney
—Jeremiah F (Mary E) maintenance man h 736 Broadway
Jeremiah R (Elizabeth) chauf h 5 Birkes pl
John rem to Boston Mass
John rem to Home for the Aged
John E (Anna E) emp PSE&GCo h 308 S 11th
John J (Mary A) [illegible] 308 Camden h do
John J Sharon [illegible] slaman h 91 2 Kier av
Joseph [illegible] rem to Bloomfield
Joseph T schoolwkr r 3 8 [illegible]
Kathryn A [illegible] Morrison h at Elizabeth
M Grace r 3 8 Birkes pl

DONOVAN M H & CO

(Marin H Donovan and Harvey H Habicht) roofing-sheet metal contractors cornices and skylights 361 367 Jelliff av tel Bigelow 8-1800—See top lines

Margaret L wid James E r 92 Camden
Margaret M married Fred Weindorf rem to Pittsburgh Pa
Margaret V emp PrudnsCo r 585 Ridge
Marie E r 308 Camden
Marin H (M H Donovan & Co) 361 Jelliff av h at Irvington
Mary Mrs nurse St Michael's Hospital r do
Mary wid Timothy J h 46 Lenox
Mary E steno NY r 782½ Summer av
Mary E wid Daniel r 43 5th
Maurice J Audrey H) parts man Summit r 107 court
May K r 585 Ridge
Nelle M wid John A furn rms 37 Broad h do
Richard A emp (210) 20 Washington pl r 585 Ridge
Richard r 15 Birks pl
-Richard P v pres Amalgamated Assn Street and Elec (Railway Employees of America Local 819 (20) 207 Market h at E Orange
Rose M mgr home relief 254 Bigelow r 585 Ridge
Ruth E steno Elizabeth r 401 2 Kier av
Thomas F tchr 1.5 Ivy h at S Orange
Thomas J (Mary M) principal supt N Dept Public Affairs h 74 Eastern pky
Walter R (Helen E) supp PO Federal sq h at Maplewood
William E Katherine K emp PRR h (44) 790 Clinton av
William J slaman r 275 Highland av
William J (Emma) gas sta attd h 581 Hunterdon
William J (Janet) slaman and caretaker 12 Grant h do
Donovetsky Abraham (Ida) (Jersey Outfitters) 250 Springfield av h at Irvington
Annie wid David h (301) 135 Johnson av
Milton Leo (Jersey Outfitters) 250 Springfield av h at Irvington
Pearl bkkpr 250 Springfield av r (301) 135 Johnson av
Donroe Louis J (Frances L) chemist h 53 Lindsley av
Donshuch Francis W (Ruth A) emp PrudnsCo h at Madison
Dony Jack waiter h (3 302 Mulberry
Donzella Frank J shipping clk 32 Green h 888 Hunterdon
Pauline r 208 Bruce
Donzelli Amedeo (Marianna) baker h 208 Bruce

ROTHROCK-TAILORS INC. Custom Tailor DRESS SUITS TO HIRE 53 ACADEMY ST. TEL. MARKET 2-4

DONZELLI
Vito in US Army r 208 Bruce
Doodak S J r 15 Tichenor
Doody Lawrence A (Frances G) emp PrulnsCo h at Bridge
Michael A (Martha M) emp WPA h 293 S 8th
Michael T (Margaret B) fireman h 192 Baldwin
Dooley Albert emp WPA r rear 287 W Market
A Lee Mrs r 101 4th av
Alonzo (Emma) mach opr h 80 Elm
Anna L asst supv home economics public schools r Hotel Douglas
Arthur H special agt (820) 31 Clinton h at Radburn
Charles A dist mgr 120 S 17 Academy h at Paterson
Daniel T (Marie) route sleman h 53 Underwood
Edna L purchase clk (63) 920 Broad r 95 S 7th
Ethel M housewkr r 80 Elm
Florence [illegible]
Frances M clk Trenton r 622 Summer av
Frank [illegible] exst mgr Elastic O Park pl h at E Orange
Frederick L (Mary A) whol meat 2A Lackawanna av h 65 S 7th
Grace A h (103) 59 Spruce
J Henry (Newark Machinery Exchange) 59 Edison h at Bloomfield
James J (Mary) b 622 Summer av
Jessie M housewkr r 80 Elm
John E clk Harrison r 46 Williams av
John H (Rosalie) lumberwkr h 73 Delancey
John J (Eleanore A) elec PO Federal sq h at Lyndhurst
Joseph C (Katherine) mason h 146 Lincoln av
Katherine Mrs (typist 100) Doremus av r 146 Lincoln av
Katherine A tchr 30 Maple av h at Irvington
Mamie [illegible] emp PrulnsCo r 283 Park av
Marie E emp PrulnsCo r 95 S 7th
Mary r 240 Broadway
Mary E emp PrulnsCo h at Summit
Rachel housewkr r 80 Elm
Sarah C housewkr r 80 Elm
Stacy wid John r 80 Elm
Vincent chauf r 475 Ferry
William W (Lee) porter h 176 McWhorter
Doolin Lamyan R (Evelyn D) stomfitter h 28 402 Clinton av
Daniel J laboratorywkr 94 William r 662 Hunterdon
John D (Elizabeth V) moulldywkr h 662 Hunterdon
Royal T shipper r 662 Hunterdon
Veronica M clk McLifelnsCo r 662 Hunterdon
see Dolan
Doolittle Carrie M h 1 Marion pl
Charles N (Margaret S) h 71 Richelieu pl
George flor r 73 Bergen
Howard L (Anna) chauf 11 Alling h at Nutley
Jesse L asst clk 388 Bergen h at E Orange
Madeline L Mrs steno (607) 11 Clifton r 1B 163 Clifton av
Vernon (Helen G) supv 92 Washington h at Rutherford
Doon Catherine L housekpr r 30 Avon av
James r 482 High
John A (Margaret) sleman 122 S 12th h 45 Hunterdon
Mary E r 208 W Market
Doonan Anne M waitress r 332 Hillside av
Edward J r 332 Hillside av
Frank Marie E) carp 48 N 8th h do
Peter Anna T) wire insulator h 332 Hillside av
Dooner James J attendance officer (421) 31 Green r 138 Pine Grove ter
John F jr mason h (5) 85 Johnson av
Joseph S r 138 Pine Grove ter
Kathleen M typist (827) 180 Raymond blvd h at Irvington

DOONER & SMITH CHEMICAL CO

Walter M Dearaman pres Albert S Dearaman sec-treas acids chemicals tanning materials paints and oils 374-376 378 Mulberry warehouse 27 Haynes av tels Market 3 1905-6-7-8—See top inds

Dennis John S asst mgr 867 Broad r 262 Mulberry
Doone Chris [illegible] acting mgr 2 S 11 Clinton h 148 Mt Vernon pl
Dopart Frank E [illegible] S Arlington pl S St Charles
John (Mary M) leatherwkr h 11 St Charles
Rudolph C chauf r 11 St Charles
Dopf Arthur J r k A&PCo r (E8) 68 Montclair av
Frederick h 518 Bergen
—J Richard (Florence E) emp PrulnsCo h at Caldwell
Margaret emp PrulnsCo h at Irvington
—Peter J h (E8) 68 Montclair av
Raymond (Margaret) rem to Union
—Richard J (Lillian H) emp 10 Hill r 709 Sandford av
Dopp Dorothy E r 504 18th av
—Harry (Louise) baker h 320 S 11th
Mamie C r 112 Polk
William J (Lillian C) foreman Bloomfield r 3 Wall
Doppelt Herman J (Nettie) waiter h (6) 276 Hawthorne av
Dora Andrew shipwkr r 84 Ann
Dora's Art Dress Shoppe (Mrs Dora G Rosenberg) dressmkr (908) 784 Broad
Doran John steelwkr r 27 Haybrook pl
Doran Beatrice wid Patrick J emp St Michael's Hospital h 139 New
Helen wid Joseph h 37 Kearny
James D (Anna M) leatherwkr h 681 S 10th
James H (Josephine C) sleman h 396 Hunterdon
Jesse C brewerywkr r 72 Beverley
John route sleman r 84 Roseville av
—Joseph r 65 Pennington
Joseph Bertha h 72 Beverley
Joseph A conductorman r 37 Kearny
—Marie r h 125 Central av
—Mary Mrs r 217 Plane
—Mary E wid Andrew J janitor 182 14th av h 17 12th av
Mary F emp PrulnsCo h at E Orange
Stephen rentwkr r 17 Elm
Theodore C brewerywkr r 72 Beverley
Theodore C (Mathilda) janitor 30 Washington pl h 414 Florence av
Thomas r 72 Beverley
William A hospitalwkr r 72 12th av
William J (Rose) furnace cleaner h 28 S 13th
Dorando Joseph (Mildred) sleman 1226 Broad h at Lyndhurst
Doras E em Mrs rem to Forest City Pa
Dorash Peter C sleman r 147 Orchard
Dorbat Anna B Mrs housewkr h 95 Schley
Dorbin Joseph A (Lillian A) r 73 Jacob
Dordoni Adamo (Concetta) h 339 Fairmount av
Anselmo A (Grace M) moulder h 95 Jackson
—Eva E seamstress r 339 Fairmount av
—Joseph (Frances) h 3B 106 South
Margaret N cigarwkr r 95 Jackson
Pauline r 339 Fairmount av
Dore Charlotte M emp PrulnsCo h at Elizabeth
Doreen The apts 35 N 9th
Doremus Adele P emp PrulnsCo h at Arlington
—Alberta R r 20 White ter
—Anna L Mrs housewkr h 357 Springfield av
Arthur W (Viola) silversmith h 757 Mt Prospect av
Benjamin porter r 142 Mulberry
Catherine M emp PrulnsCo r 111 Chester avE
—Charles J r 17 W Market
Clara M radio tubewkr r 1 Chester avE
Clarence A clk WE Corp r 63 Demarest
—Edith M radio tubewkr r 111 Chester avE
Edward rentherwkr r 415 Washington
Elizabeth M Mrs emp PrulnsCo r 319 Montclair av
Elizabeth T steno (25001) 744 Broad h at Cranford
Elmer E (Clara M) asst police h 111 Chester avE
Elmer E Jr clk 2a.0 1180 Raymond blvd r 111 Chester avE
Ethel M married Otto Reitz rem to Irvington
Evelyn B sleswoman LB&Co r 357 Springfield av
Frank R Alice C) janitor's helper 255 Central av h 522 Orange
George E (Marion H) boilermkr h (28) 141 W Bigelow
—Golne deputy chief eng (320) 920 Broad r 772 Lake
Harry J M (Marion S) confidential clk (433) 469 High h at Nutley
—Harry R pres Henry M Doremus Co Inc 188 Mt Pleasant av h 279 Delavan avE
Harry R Jr clk Fidelity Union Trust Co and v pres Henry M Doremus Co Inc 188 Mt Pleasant av r 279 Delavan avE
Helen R r 279 Delavan avE
Henry M Co Inc Harry R Doremus pres Harry R Doremus Jr v pres Russell J Doremus sec-treas contrs 188 Mt Pleasant av
—James (Matilda) h 35 Taylor
—King O Genevieve) mach h 120 Belmont av
Lefloy S (Elizabeth M) public affiee mgr TelCo h 319 Montclair av
Lillian M tchr 40 Ann h at Glen Ridge
—Mildred E r 11 Chester avE
—Muriel nurse emp 201 Lyons av h at Bloomfield
Percy S (Louise) clk 155 Bloomfield h (212) 639 Summer av
—Rachel K J Mrs housekpr r 372 DeGraw av
Russell J sec-treas Henry M Doremus Co Inc 188 Mt Pleasant av h at Verona
Widmer E (Amy) rem to Florida
Wilbur H Mildred) chauf city h 63 Demarest
William A chauf r 702 Hunterdon
Dorer Harry C (Anna E) newspaper photographer Sunday Cal. 91 Halsey h at Livingston
—J Robert treas H J Rausch Machine Co 401 Mulberry h at S Orange
Phebe U see George D Truitt Inc 171 12th av h at E Orange
Dorey Evelyn r 82 New
Horace S (Anna D) auto mech h 43 Fairmount av
Robert Janet) elec r 181 Broadway
Dorf H S & Co Inc Herman S Dorf pres Robert R Valvo sec Vera Kovacs treas custom brokers 24 Walnut
—Herman (Regina) silversmith h 859 Johnson av
—Herman S pres H S Dorf & Co Inc 24 Walnut h at Brooklyn NY
Dorflinger David I (Frances D) whol grocer 5 Cornelia h 439 Florence av
Henry Anna) rentwkr h (4) 22 Belmont av
Dorflinger Christopher F conf 767 S Orange av h do
—Ethel H r 767 S Orange av
—Pauline A r 767 S Orange av
Dorfman Abraham (Annie) h 139 Somerset
Abraham (Esther) conf 452 Hawthorne av h 424 do

DORIVAN
Abraham (Ethel) grocer 41 Hillside pl h at Irvington
Arthur A (Goldie) meat 518 S Orange av
—Bernard Bernard Mfg Co and pres Art Pearl Works Inc 123 VanBuren h at E Orange
—Dorothy Mrs v pres Art Pearl Works Inc 123 Buren r 776 S 18th
Eugene (Sylvia F) sleman h 27 S Orange av
—Harold mech r 146 Hedden ter
Harry route sleman r 137 Schuyler av
Harry (Ida) sleman h 847 Clinton pl
Jack r 35 810 S 10th
Joseph (Fannie) furwkr h 434 Avon av
Joseph H painter's helper r 35 Hedden ter
Louis (Dorothy) sec-treas Art Pearl Works Inc 123 VanBuren h 776 S 18th
Louis (Sadie) sleman h 81 Summit av
Mathilda Y wid Ellis sleswoman 889 Broad
—Max (Gussie) painter h 146 Hedden ter
Mollie wid Charles h (15) 201 Prince
Murray Rea H) route sleman r 137 Schuyler av
—Philip (Rachael) tailor h 137 Schuyler av
Robert clk 571 Central av r 137 Schuyler av
Sally bkkpr NY r 46 N 7th
Saul (Esther) grocer 426 Avon av h (6) 310 S 8th
Sidney r 347 Clinton pl
—Sidney R Mildred E) mech h 268 Osborne ter
Wilfred K student r 434 Avon av
Willard S asst buyer 145 Market h 1061 High
—Yette checker r 137 Schuyler av
Yette wid Louis r (505) 725 High
Dorfner Arthur A chief eng 73 Norfolk h at Irvington
Dorham Helen C wid Albert r 24 Marsh
Doria Samuel tailor 382 Bloomfield av h at Belleville
Dorian Daniel S (Helen D) policeman h 1[illegible] Osborne ter
Dorlety John (Gladys) sleman r 343 Ridge
Robert Louise) h 343 Ridge
Dorin John mach opr r 7 E Alpine
Michael Anna) gardener h 17 E Alpine
—Michael Jr steelwkr r 17 E Alpine
Doring Nora wid Daniel r 27 Newton
D'Orio Anthony barber r 595 N 6th
—Vincenzo emp WPA h 595 N 6th
Doris Anne A wid Robert L r 1B Tuxedo pl
—Beauty Salon (Marianna S Lampert and Lubecki) 789A S Orange av
Catherine M emp PrulnsCo r 81 Kenmore av
—Edward B emp WElecCo r 81 Kenmore av
—Isadore M (Sylvia B) clk NY h 14[illegible] Cedar
Jane T clk PSE&GCo r 81 Kenmore av
Joseph Rose bedding mfr 87 Broadway
—Julia C wid Edward H h 81 Kenmore av
—Pearl r 87 Broadway
—Robert L (Helen M) bkkpr E Orange h 29 Terrace
Sheila C fld clk 26th h 1180 Raymond blvd r Kenmore av
—Sylvia B Mrs kindergarten asst 504 S 10th r Vassar av
see Dorris
Dorkin Louis (Dora) painter 53 Demarest h do
Dorl Harry W (Bertha) credit mgr Clifton h Springfield av
Joseph G emp CRR r 64 11th av
—Veronica S Mrs tchr 35 Monmouth h at Nutley
Dorland Charles L emp PrulnsCo h at Orange
Dorman Carrie E Mrs clk NY r (6) 108 S 6th
—Ellen wid Michael h 45 Congress
—Howard M (Carrie E) radio tubewkr h (6) 108 N 6th
John r 36A Clay
—Robert chair caner 103 Court h at Plainfield
—Sherman W agt (780) 1180 Raymond blvd h at Orange
Theodore (Ruth) grocer 57 Pacific 155 Ward 810 W Market 84 Longworth and 928 S 10th av and pres-treas Third Avenue Grocery Co N 6th h 832 S 11th
Dorma Giuseppe (Jennie) clk 54A 14th av h 44 do
Dorn Alfred examiner FireCo 10 Park pl h at Brunswick
Billy Music Store (William Dorn and Paul Seibert) 104 Springfield av
Elliott I (Ella M) physician 287 Verona av
—Morris (Minnie) r 35 Chadwick av
Myrtle C emp PrulnsCo h at Kearny
Otto h 58 Magnolia
Sarah wid David r (402) 777 High
—Saul mech h (402) 777 High
—William (Billy Dorn Music Store) 104 Springfield av h at Irvington
& Kirschner Band Instrument Co Samuel D Kirschner pres Walter Kirschner sec-treas musical instruments 77-79 Springfield av
Dornbusch Arthur (Esther) lwyr N Tax Dept h Norman rd
—Beatrice H Mrs tchr 42 Alyea r (303) 469 Elizabeth av
George S emp PrulnsCo r 274 Ellery av
—Lily Mrs treas Dornell Products Company h Halsey r (68) 289 Clinton av
—Rose wid Morris h 274 Ellery av
—Sigmund (Lily) pres Dornell Products Company h Halsey h (68) 289 Clinton av
Sydney M (Beatrice H) lwyr and tax (1446) 1180 Raymond blvd h (303) 469 Elizabeth av

DS. H. LUCKING, INC. COAL - COKE - FUEL OIL
BROOK ALLEY, ORANGE, NEW JERSEY
rt 3-1762 Humboldt—Telephones—Orange 3-0460 SUSSEX AVE. AND FIRST ST. NEWARK, N. J.

[illegible] Herman [illegible] Hunterdon
[illegible] A nurse Weiss Mem [illegible] rem to Irvington
[illegible] emp WElecCo [illegible] Berkeley
[illegible] Rom. hucker h [illegible] Avon av
[illegible] F katherine mgr 606 S Orange av h at Clifton
[illegible] Josephine) h 860 S 17th
[illegible] 54 S 9th
[illegible] 8 [illegible]
[illegible] 54 S 9th
[illegible] William J [illegible] George h 47 Little
[illegible]
Blanche R student r [illegible] Meeker av
[illegible] mgr 197 Broad h 207 Meeker av
student r 207 Meeker av
[illegible] Sidenbitz av
[illegible] (Rose [illegible]) cleaner 205 Clinton
[illegible]
[illegible] pres [illegible] Surgical Supply Inc
[illegible]
[illegible] (Alice) h 238 Sherman av
[illegible] married William Conn rem to Hillside
[illegible] 298 Sherman av
[illegible] 20 Stuyvesant av
[illegible]
[illegible] Products Company Sigmund S Dornbusch pres
[illegible] Lily Dornbusch treas petroleum products
[illegible] Halsey
[illegible] Elm rem to Roseville
[illegible] Anna wid Abraham h 90 Lehigh av
[illegible] sec Elizabeth r 90 Lehigh av
[illegible] Lehigh av
[illegible] Lehigh av
[illegible] Prince [illegible] Lehigh av
[illegible] Hearn
[illegible]
[illegible] 19 Ridgewood av
[illegible] Ridgewood av
[illegible] Kingsley
[illegible] 17 S 19th
[illegible] atRevDept 5th
[illegible] Federal sq h at Irvington
Gladys steno (.116) 60 Park pl r 853
[illegible]
Rebecca h 353 Osborne ter
[illegible] nurse N Beth Israel Hospital r 353 Osborne ter
Emma L kindergarten asst 35 Morton r (35)
[illegible] Sumner av
[illegible] A (Clara) florist emp 480 S Orange av r do
[illegible] Elizabeth A emp PrulinsCo h at Irvington
[illegible] Charles T junior library asst 1 Washington r
[illegible]
[illegible] NY r (.0[illegible]) Sandford av
[illegible] Home for the Aged
[illegible] emp WPA h (.03) 379 Sandford av
[illegible]
[illegible] Daniel K clk Bloomfield r 18 Treacy av
[illegible] W Anne M shipping clk h 18 Treacy av
[illegible] W Jr chauf r 18 Treacy av
[illegible] Treacy av
[illegible] Arthur see Fabyan Building and Loan Assn
[illegible] Leslie h at Short Hills
[illegible] Edith K) real est and ins (2735) 1180 Raymond blvd h at Millburn
[illegible] A brakeman PRR r 4 S Bergen
[illegible] R steno 172 PennAv h at Maplewood
[illegible] J (Ollie) polisher r 4 S Bergen
[illegible] Federal Trust [illegible] Commerce h at
[illegible]
[illegible] Bergen
[illegible] 11th
[illegible] gen
[illegible] emp PrulinsCo h at Irvington
[illegible] Beck h
[illegible] Durand
[illegible] Barrie
[illegible] Madison
[illegible] Summit
[illegible] Mrs emp 21 Ludlow r do
[illegible] drinkr emp 700 Broad h at E Orange
[illegible] Mrs h (2) 226 18th av
[illegible] Catherine V platformwkr r 474 S 11th
[illegible] 18 J W Alpine
[illegible] emp 20[illegible] Academy
[illegible] Tel page boy Station WOR h (E2)
[illegible] m-road
[illegible] (Ethel) chauf's helper h 107 Livingston
[illegible] L (Marella A) roofer 170 Riverside av
[illegible] do
[illegible] Arthur A mech r 103 Garside
[illegible] barber h 103 Garside
[illegible] R r 03 Garside
[illegible] nurse emp 304 High and (52) 44 Bleecker r do
[illegible] Aaron (Blanche B) printing NY h (307) 1 Mapes av
[illegible] B Mrs recreation lchr 44 Speedway r (307) 1 Mapes av
[illegible] press opr r 30 [illegible] av
[illegible] Mary E cleaner R D) City Hall h 30 [illegible]
[illegible] 30 Garibaldi av
[illegible] rem to Union
[illegible] Frederick F chauf r 70 Kossuth
[illegible] Joseph J (Lillian B) emp WPA h 4 Chadwick av
[illegible] rem to Union
[illegible] Otto H (Marion J) ironwkr r (12) 92 Grafton av

Dorfenwald Anna missionary r 83 Demarest
-Carrie r 83 Demarest
-Dorothea noveltywkr r 83 Demarest
-Emma underwearwkr h 83 Demarest
—Lillie r 83 Demarest
-Martha housewkr r 83 Demarest
Dorton Edward deputy commissioner and counsel (807) 744 Broad h at Jersey City
Dorval Gerald Anna V h 32 Fairview av
-Roland E (Gabriele J) sleman h 880 Broadway
Dorway Louis r 16 Court
Dorsan Albert packer Edisons r 718 N 8th
Dosch Emma R wid Michael F nurse Maplewood h 9 Unity av
Justine M tchr 425 S Orange av r 9 Unity av
-Michael J (Mary A) emp WPA h 92 Bergen
Doscher Harold A sleman 184 Badger av h at Westwood
Dosdoorian Michael peddler h rear 7 West
Doser Eugene B (Louise A) bdg insp (401) 920 Broad h 81 Kossuth
—Lucy B sub tchr r 91 Kossuth
Veronica L steno Second District Court r 81 Kossuth
Dosil Elvira Mrs furn rms 190 Green r do
-Manuel (Anna) welder h 88 Elm rd
-Santiago (Elvira) painter h 100 Green
Doskocynski Alexander r 291 18th av
-Wasyl (Catherine) foundrywkr h 291 18th av
Doss Walter (Montry) chauf's helper r 11 Vine
Dosstanter Anna Mrs r [illegible] Warwick
Doster Anna Mrs rem to Monroe NC
-Grace E wid Paul h (4) 247 Broadway
Dotegowski Anthony J r (28) 8 Adams
-Mary S Mrs h (20) 8 Adams
-Walter J chauf r (29) 8 Adams
Dotherty Marie nurse E Orange r 378 W Market
Doti Ralph (Marie) insp h 118 10th av
Doto Anne hairdresser Bloomfield r 530 Roseville av
-Anthony (Edith) mem cutter h 532 N 7th
-Claire wrapper r 530 Roseville av
-Gerard clk 108 E [illegible] h 530 Roseville av
-Gerardo (Anna) h 530 Roseville av
-Marie wrapper r 530 Roseville av
-Michael r 84 Davenport av
-Paul J bkkpr E Orange r 352 N 7th
-Peter chauf r 530 Roseville av
-Vincent F parts mgr 243 Central av r 530 Roseville av
Dotoli James (Helen) entertainer h (.0) 1032 Broad
-Josephine toymkr r 48 S 13th
-Ludine (Angelina) h 55 Webster
-Nicholas fur dyer h 481 S 18th
-Nicholas Jr r 481 S 18th
—Pauline r 481 S 18th
-Vincent A Florence A) sleman h (12) 24 Oliver
Dotolo John (Lena) meter repr PSE&GCo h 30 Littleton av
—Wesley M Theresa C) h 334 N 10th
Dotro Anthony furwkr h 67½ Garden
-Serafino (Sarah) florist h 286 14th av
Dotson Harry D h 42 Stone
-Lomax emp WPA r 23 Golden
-Minnie r 401 Washington
—Minnie wid Henry h 16 Monroe
Dotten Herbert J rem to Syracuse NY
-Kathryn C Mrs clk 646 Frelinghuysen av r 187 N 7th
Dotter William L (Agnes A) signalman NY h 387 Johnson av
Dotto Alma C clk 309 Washington r 21 Hazelwood av
-Catherine C wid Eugene A h 21 Hazelwood av
-Charles F food insp State r 687 Bergen
-Eugene A Jr (Marion) social investigator (413 Hall of Records h (403) 1003 S Orange av
-Rose E micropodist E Orange r 21 Hazelwood av
Dotty's Dress Shoppe (Mrs Goldie Shaer) 1047 Bergen
Doty Benjamin C (Gertrude G) sleeman PRR h 296 S 20th
-Benjamin H r 296 S 20th
-Catherine M clk (1203) 60 Park pl h at W Orange
-Clarke (Rita L) sleman h 25 Vanderpool
-Edward N (Sarah) foreman E Orange h 148 Brown
-Florale P wid Jesse S h 298 Park av
-George H Jr asst buyer 100 Market h at Rahway
-Harry G (Agnes C) sol seller h 90 Montgomery av
-Jessie T r 298 Park av
-John T plumber 6 Broadway h do
-Kenneth C (Edith F) sleman 93 Washington h at Wardwick
-Thomas P (Catherine) h 858A Summer av
-Wilbur G r 298 S 20th
Dotzauer Alfred J clk r 797 S 18th
-Ethel K Mrs clk 300 Broadway h at Irvington
-Francis C Bessie A asst emp 379 Springfield av h 802 S 15th
-John F student r 802 S 15th
-Wilhelmina wid John h 797 S 18th
—William r 797 S 18th
Dotzel Joseph (Theresa) with Alpine Village 1000 Broad r do
Double Quartette Eintracht Club 844 Hunterdon
Doubleday Priscilla nurse Presbyterian Hospital r do
Doubley Thomas W real est 167 S Orange av h at E Orange
Douette Jack r 46 Lincoln av
-John P (Catherine) metalwkr h 475 Springfield av
-Josephine waitress r 49 Av L
-Leo ironwkr r 44 Pennington

Douches Mary wid Anthony r 347 7th av
Douchess Joseph F clk Harrison r 348 Seymour av
Doud—see Dowd
Doudt Russell C (Josephine) fireman LVRR h 88 Van Vechten
Dougal Arthur (Florence R) clk Hound Brook h 101 Fairmount av
-George (Jenny) emp PrulinsCo h at Belleville
-Mildred G emp PrulinsCo r 101 Fairmount av
—Nelda L emp PrulinsCo h at W Caldwell
Dougal A Kenneth wpr 710-7.2) 1180 Raymond blvd h at Maplewood
Dougan James E asst supt public schools h at Caldwell
-James W Agnes P h (.) 135 Barclay
-William mach opr Westinghouse r (11) 135 Barclay
Dougantier John (Minnie) steelwkr h [illegible] Montclair av
Doughan Daniel (Jane) lab r 8 4 S 19th
Dougher Ambrose F Christine B) auto mech h 110 New
-Harold M Marion Lee) clk 300 Broadway h at Chatham
Dougherty Anthony (Eva J) r 61 Wright
-Anthony F welder r 211 Thomas
-Arthur A foreman 200 Mt Pleasant av h 227 6th av
—Arthur J h 45 Hunterdon
-Axel (Mae S) h 48 Delaware av E
-Bartholomew J (Margaret M) sergt police h 58 Norwood
-Bernice J clk 145 Market r 138 Hillside av
-Bertram G (Florence E) fireman 367 High h 50 Cypress
-Bessie H wid Anthony E r 82 State
-Cecelia J comptometer opr 760 Summer av r 129 Montclair av
-Charles L (Margaret C) student r 357 N 7th
-Charles M (Elizabeth) emp PrulinsCo h at Montclair av
-Cornelius B (Margaret K) brewerywkr h 204 N 6th
—Daniel chauf r 61 Wright
—Daniel A May A guard RyEx h (4) 807 Verona av
-Daniel J r 38 Seymour av
-Dorothy A clk Bendix r 188 4th
-Edmund J clk LBAlto r 120 Montclair av
-Edmund O'N assembler BACorp r 27 Cortland
—Edna E tchr 627 S 17th r 89 Peck av
-Edwald (Bessie) emp PrulinsCo h at Irvington
—Edward rem to Leonardo
—Edward G (Anna M) filter presser h 40 Mead
-Edward J emp WPA r 52 2d
-Edward P lab r 290 S 19th
—Edwin J used tires 193 W Market and investigator clk r [illegible] 2th av
-Edw n J (Mary A) pipe coverer h 188 4th
—Edythe E bkkpr 28th fl 1180 Raymond Blvd h at Florham Park
-Elizabeth F elocutionist h (202) 103 4th av
-Elizabeth M factory hand 345 Central av r 185 Dickerson
—Elizabeth M wid Michael h 185 Dickerson
—Emily M wid Joseph h (104) 558 Central av
-Erna r 153 Milford av
-Flora Mrs janitor 550 High h 86 Shipman
-Florence r 50 Cypress
-Florence M h (2[illegible]) 25 Lincoln av
-Frances emp Presbyterian Hospital r 88 S 8th
-Frances Mrs h 2[illegible] Thomas
-Frances H wid John J h 27 Cortland
—Francis X brakeman PRR r 212 Peshine av
-Frank Mary A) cigarmkr h 2[illegible] Peshine av
-Frank H (Grace M) heating eng h 46 Spruce
-Frank W c/o Federal Trust Co r 46 Spruce
-Franklin R gas sta mgr r 15 12th av
-George (Catherine) mech h 290 S 19th
-George N r 107 Hawley
-Gladys M emp Prudential h at Nutley
-Grace M prin sec 201 High r 412 Grove
—Helen M clk Weyerhaeuser Sales Co Marsh Port Newark h at Arlington
-Henrietta emp PrulinsCo h at Florham Park
-Henry (Elizabeth) r 270 4th
-Henry F Ellen L freight handler h 98 Parlin
-Henry J repr Orange r 73 N 9th
-Henry J (Theresa E) policeman h 20 Montclair av
-Herbert Marie E emp PrulinsCo h at Madison
-Hope D typist 340) 1040 Broad r 27 Cortland
-Hugh J (Mary [illegible]) emp Westinghouse r 64 S 8th
-Ines E steno 4[illegible] fl 1040 Broad r 357 N 7th
-Irwin R clk 30 Edison pl r 18 Commonwealth av
-J Sanford gas sta mgr r 15 12th av
-James h 94 S 8th
-James painter r 94 S 8th
—James (Inez E) mgr E Orange h 357 N 7th
-James A (Elsie M) clk (102) 920 Broad r 212 Peshine av
-John E (Margaret) printer h 18 Nolt pl
-John F (Bonnie) chauf h 11 Baldwin
-John J chauf r 212 Peshine av
-John J emp WElecCo r 27 Cortland
-John J chauf r 128 Hillside av
-John J r 704 Parker
-John J chauf r 175 Schley
-John J emp WPA r 10 Warren pl
-John J (Mabel) h 14 Wakeman av
-John P r 265 S 19th
-John T (Irene E) clk 1081 Broad h (18) 401 Clinton av
-Joseph (Dorothy O) h 81 Colden
-Joseph A student r 58 Norwood
-Joseph H ins (217) 38 Park pl h at Bloomfield

JACOB HIRSCHHORN REALTOR INSURANCE
830 BROAD ST., NEWARK, N. J. Ma. 3-2585
REALTY MANAGEMENT
APPRAISAL — MORTGAGES
INDUSTRIAL — SALES
LEASING — RENTING
INSURANCE IN ALL ITS BRANCHES

DOUGHERTY
Joseph H (Dorothy) mech r 287 Warren
Julia V r 73 S 12th
Katherine sec treas C W Bullinger Co (702) 40 Clinton av S Orange
Katherine T wid John J matron 2 Bloomfield av h 16 Webster
Lucille M wid John A r 94 Union
Mae R emp PrulnsCo r 9 Van Ness pl
Marcella M clk (C 38) 920 Broad r 4 Wakeman av
Marcella R clk N DLinsCo h (4A) 445 Mt Prospect av
Margaret r 23 Broad
Margaret wid Edward r Wright
Marga A clk PS T r 7 [illegible]
Margaret A emp Gen [illegible] h at Belleville
Margaret C Mrs [illegible] (Sr 3) 1060 Broad r 207 N 7th
Margaret E r 94 S 8th
Marie married William Malin
Marion Mrs emp WPA h 283 S 19th
Marion B clerk 11th fl 795 Broad r 138 Hillside av
Martin J stat eng h 355 N 12th
Mary librarian 23[illegible] Broadway r 134 Lincoln av
Mary A r S [illegible]
Mary A r [illegible]
Mary A wid Joseph h 3 Seymour av
Mary E wid James E h 68 Peck av
Mary emp PrulnsCo r [illegible] Spring
Mary C wid John J h 138 Hillside av
Mary L clk 705 Broad r 3 S 14th
Maurice T (Susan) emp Holland Tunnel r 70 4th av
May emp [illegible] r [illegible] Clinton av
Michael F supv S&F mgr 100 Sylvan av h at Totowa Borough
Patrick watchman r 61 Wright
Peter T bricklayer r [illegible] 12th av
Raleigh G prin (1401) 784 Broad h at E Orange
Roller C (Elsie M) emp PrulnsCo h 10 Commonwealth av
Robert F r 36 Seymour av
Rose A clk Essex County r 82 Court
Rose [illegible] h 48 Jackson
Sadie F r 45 Hunterdon
Sarah wid John r 43 Smith
Susan [illegible] r 9 S 6th
Thomas driver r 93 N Berry
Thomas A [illegible] r [illegible] Hillside av
Thomas A mech r 7 Spitzer
Walter A [illegible] r 227 6th av
Walter B [illegible] r 36 Seymour av
Wilhelmina wid [illegible] r 12[illegible] av
William [illegible] h
William [illegible] 95 Mt Pleasant av
William (Anna) r 57 Broad
William A h NY r 43 Smith
William [illegible] 3 20
William M driver r 355 N 14th
William M (Eleanor B) tchr Jersey City h [illegible] N 8th
William M [illegible] messenger N Evening News r 172 N 8th
William R (Rose A) emp LBdCo h 809 S 15th
see Roberts
Doughty Alfred M traffic dining service supv TelCo 540 Broad h at Maplewood
Ch[illegible] chauf h 27 Pr[illegible]
Christine L h 533 W Market
Harold F fireman NFD r 863 M Prospect av
James gen contr Vaux Hall r 320 Norfolk
Mary E seamstress r 533 W Market
William B steamfitter r 42 Balsted
Douglas Albert (Theresa) clk h 480 S 7th
Alice B (Elizabeth) const artist h 64 Vermont av
Alexander Mary h [illegible] single av
Alma r 6 Somerset
Barbara E clk 15 Washington h at Chatham
Bishop T (Isabelle) emp WPA h (5) 456 Spruce
Charles emp WPA r 23 Hartford
Cora Mrs h 107 Springfield av
D Roland clk 300 Broadway h at Mountain Lakes
Dawson Daniel Douglas Co) 409, 605 Broad h at Maplewood
Dawson [illegible] Dawson v Douglas and Walker P Jackson [illegible] (40) r 605 Broad
Donald R Dorothy A sal [illegible] clk 8 Boyd h 425 Avon av
Donald R at mach opr r 5 Avon av
Dorothy M emp PrulnsCo h at Kearny
Edna R (Julia M) lab h 111 Hunterdon
Edward F emp WPA r 1 [illegible] Longwood
Edward M mgr Electric Accounting Machine Div and branch mgr International Business Machine Corp 500 Broad h at Short Hills
Eleanor Mrs h 601 5th
Elijah h 0 Summer
Elijah (Carrie) chauf h 123 Lafayette
Elizabeth r 139 Livingston
Estle chauf r 353 Washington
Ethel Mrs married Anderson Howard
Evelyn r 136 W Kinney
Fannie O wid Ard Bu[illegible] h [illegible] 90 2d av
Florence Josephine chauf r 87 Boston
Flower Shop (Thomas A Daire and George A Landers) 11 B[illegible]
Frank [illegible] mach r 190 Broad
Frederick L 3 Pennington
Harry A (Helen A) [illegible] insp (12) 92 Broad h 325 Montclair av
Harry E (Helen M) foreman Kearny h 19 Elizabeth st

DOUGLAS
Harry G (Mary E) checker h 274 Verona av
Helen A file clk FlusCo r 326 Montclair av
Helen M Mrs furr ems 19 Elizabeth av r do
Henry lab h 275 Baldwin
Herman (Adelaide) mach and furn ems 29 Hillside av h do
Homer Martha A) cook r 24 Boston
Ida M Mrs h 100 Seeley
James E [illegible] r 88 Union
Jesse emp PrulnsCo h at Nutley
Jeanette Mrs h (A1) 162 Mapes av
John [illegible] r 58 Howard h do
John porter r 27 Boston
John Susan painter h 9 Lincoln pk
Joseph lab r (5) 150 Spruce
Julia Mrs housewkr h (B6 30 Somerset
Estelle expresser r 318 Broadway
Judith Mrs h 60 Newark
Leona B wid John A h 310 Ella av
Lillian tel opr N Beth Israel Hospital and (207) 620 Broad h 106 Stanley av
Lloyd S (Louise) h 37 New
Lucille wid Cornelius F h 130 Livingston
Lyle Malden pos grc h 67 [illegible] Wood
Margaret wid James A 73 Halsted
Martha A wid Edward h (202) 186 Clifton av
Mary emp TelCo r 90 N 7th
Mary J bookbinder r 7[illegible] Jersey pl
Nellie V wid Robert r 484 Washington
Murray clk 168 Estate h av r 73 Halsted
Myrtle V wid John [illegible] 75 Somerset
Pop wp Thomas st housewk h 5[illegible] 2d
Pearl E microbrewkr r 42 Avon av
Peter S packer r 180 Elm
Reginald (Rose) porter h 180 Bloomfield av
Reuben (Elizabeth) lab h (15) 121 Spruce
Robert clerk 539 Broad h at Bloomfield
Robert (Emma) auto mech h 9 J Broadway
Roosevelt (Naomi) restwkr r 147 West
Ruth A r 73 Halsted
Sally Mrs emp 814 S 10th r do
Samuel M (Rose S) salesman NY h (11) 445 Clinton av
Sarah wid Wade r 51 Crawford
Sue W clk Harrison r 53 Chelsea av
Susan Mrs cart ems 19 [illegible] r do
Theodore M [illegible] mgr 240 Mt Pleasant av h at M Burg
Thomas J (Anna) clk Kearny h 15 Monmouth
Thomas W (Pearl) emp WPA h 18 Wickliffe
Tress C [illegible] h 32 Hillside pl
Vivian I student r 23 Lafayette
W L Shoe Co W Bam H Gughes mgr A 200 Market
Warren chauf RyEx r 81 Broadway
William J Agnes B) mach r 39 Orchard
William A driver RyEx 81 Broadway
William J Sus e M [illegible] 04 Market h 55 Chelsea av
William L Kathleen M) elec insp (402) 920 Broad h 38 Monmouth st
William [illegible] eng CECo r 68 Manchester pl
William R key [illegible] 125 Quitman h do
William T watchman r 45 Monmouth
Douglass Alvin [illegible] h 15 Ave
Agnes 55 Somerset
Byron C steelwkr r 284 Springfield av
Dannie (Annie) barber 244 Norfolk h do
David D (Margaret W) sheet metalwkr h 717 Underwood
Dorothy A r (6) 200 Sherman av
George W (Elizabeth M) supv CelCorp 32 Mead
Harrison Inc Mrs Jennie Heyman pres Morris Heyman sec Aaron Heyman treas new 155 Spruce
Jerry (Hazel M) [illegible] 59 Belmont
Larry W (Gertrude E) clk 2d fl 920 Broad 12 Emmet
June r 198 Grafton av
John (Mamie) h 913 Morris av
Leslie P (Maude R) asst trust officer Nat Newark & Essex Banking Co 744 Broad h at Maplewood
Louise Mrs housewkr h 268 Springfield av
Lorenzo F wid David H h 46 Oriental
Marcia A (Alice A) emp PrulnsCo h at S Orange
Marie Mrs housewkr r 21 N 3d
Mary E emp 96 Broad r do
Nettie M wid Henry A h 21 Bedford
Sally M wid William W h 121 Miller
Douglas A bert J (Minnie) clk 166 Market r 784 Hunterdon
Doulton Anna Mrs housekpr r (501) 17 Elwood pl
Dougherty Margaret C course emp 730 Broadway r do
Doulton Eva emp PrulnsCo h at N Arlington
Douris Louis cook r 19 Orleans
Dourist Agnes wid Jos clok seamstress WPA r 53 Fairmount av
Douros Theodore (Mary S) waiter h 80 Osborne ter
Dourthofer Vivet emp PrulnsCo h at Irvington
Douskie Ernest H furn ems 387 Mulberry h do
Douthat N Maude wid William T h 83 Madison av
William R mgr Harrison r 83 Madison av
Doutor Manuel S lab r 100 Ferry
Dovas Peter r 304[illegible] Plane
Dove Caroline F wid William E seamstress r 87 Ferguson
Ida D wid William housewkr h 28 Chester av E
Junius F (Eva E) h 275 Morris av
Nellie C h 94 2d av
Norman E r 20 Wickliffe
Robert H (Laura) lab h 195 Morris av
William E 3d student r 87 Ferguson

Dovener Frank (Alice) h 92 Vincent
John L feltwkr r 92 Vincent
Joseph J Jean C feltwkr h (9) 240 Other
Lottie packer bookmkr r 92 Vincent
Dover Frances L r 124 Waverly av
Harold (Maggie) emp WPA h 21 Wa[illegible]
Randolph Amelia) lab h 31 Montgomery
Dowes Alfred K (Catherine A) plumber 2[illegible]
Clifton J (Mary S) fireman h 29 N 14th
Dougard David I (Ida) artist h (9) 43 Hillside
Ida Mrs bkkpr NY r (D) 43 Hillside
Dowgin Harry M clk Irvington r 3[illegible] Alden
Isaac h 35 Holman
Dow Anna garmentwkr h 73 Ferry
Bette M emp PrulnsCo h at Nutley
Carrie Mrs h (D) 21 Camp
Charlotte H wid Franklin C r 216 W Bi[illegible]
Donald wrecker h 873 Bergen
Edwin I (Anna) mach h 180 S 14th
Edwin I Jr (Gunith) r 180 S 14th
Fannie nurse (41 4th h do
Fern G emp PrulnsCo h at Elizabeth
Frank M carpenterwkr r 180 S 14th
H G Agency Inc Ins (614 615 1180 Raymond
Harold weather stripper r 72 Milford av
Harold E (Phyllis B) emp PrulnsCo h at E[illegible]
John (Janie) lab h 65 W Kinney
Jones & Co Inc William Walz mgr news-ticker service (721) 790 Broad
Louis F Co Michael A LaPenna sls mgr sub agency 61[illegible] av
Madeleine F librarian 40 Parker r 450 d[illegible]
Mary Mrs h 317 Mulberry
Mel moth F (Ruth E) shipping clk 374 Wallace at Hillside
Peter C mason r (10) 21 Camp
Roger pocketbookwkr r 164 6th
Ruben emp WPA r 317 Mulberry
Dowd Adeline wid James cosmetlwkr h 374 Market
Adeline W r 378 Market
Albert H (Elsie) carp h (2) 179 Plane
Allen J (Madeline A) asst purchasing agt [illegible] ter av h 131 Underwood
Ambrose F physician 230 Broadway h 6[illegible]
Anthony J (Margaret M) freight handler h 3[illegible] pky
Bert (Essie M) clk PO h 174 S 14th
Bernard J clk Kearny r 3[illegible] Heller pkv
Bernard V (Catherine) h 7 392 Center
Charles F Frances K) watchman h 5[illegible] N
Charlotte E Mrs senior computer (30 [illegible] (208) 680 Clinton av
Christopher J emp WPA r 3 Stuyvesant
Doris M emp PrulnsCo h at Maplewood
Elizabeth Mrs r 257 Mt Pleasant av
Frances twister CTCo h 42 Burke
Frances A opr 137 Summit r 579 N
Francis J (Mary C) emp PrulnsCo h 31 [illegible]
Frederick J (Julia) mach opr h 386 W Market
Genevieve r 257 Mt Pleasant av
Grover D (Pearl D) lab h 46 [illegible]
Harold B printer's helper B& [illegible]
Harry r 270 S 9th
James A identification clk Police Dept 31 High
James E razor bladewkr r 41 Schuyler
James J purchasing agt 438 Riverside av [illegible] wel
James P in US Army r 378 Market
James P (Sadie J) fireman NFD h 70 W Market
James R chief adjuster FlusCo 10 Park pl h at [illegible] field
John E (Charlotte E) undertaker emp at Thomas (208) 680 Clinton av
John F razor bladewkr r 41 Schuyler
John L r 2 W Market
Margaret M emp PrulnsCo r 3 Heller pkv
Mary R emp 45 Osborne ter h do
Melvin W chauf's helper r 315 Lafayette
Patrick r home for the Aged
Paul M (Edith C) salesman 32 S [illegible] h [illegible] land
Rose M emp 345 Central av r [illegible]
Rose M wid Christopher W h 30 Stuyvesant
Ruth E r 20 1st
Thomas E batterywkr r 42 Burnet
Thomas P (Elizabeth) h 20
Thomas P Veronica C emp NJ h 28 Dove
Walter J [illegible] M plumber's helper [illegible] h 110 Sunset av
William A (Anna) h 315 Lafayette
William N r 31 Stuyvesant av
Dowland Leo J emp WPA h [illegible]
Dowdell Algie cutgolstmwkr r [illegible] Court
Dowden George B student r 15 Belmont
J Hair (Alice C) elec eng WE Corp h 433 [illegible] av
Dowdle Mary wid Samuel r 258 N 7th
Dowels Agnes married Roper Dow
James A ammunitionwkr r 548 Broad
John (Agnes) h 548 Broad
Nora T emp CTCo r 1 [illegible] Bloomfield av
Peter D Adelaide J orderly Fairmount 27 Newton
Peter J (Nora V) steamfitter r 11 Bloomfield
Peter M clk CRR r 548 Broad
Dowe Amanda E wid William A r 165 Highland
August H tchr 550 High h at W Orange

[illegible] emp PruInsCo h [illegible] 502
[illegible] Eastern pky
[illegible]
[illegible] emp PruInsCo h at Belleville
[illegible] (Josephine) emp WPA h 402 Washing-
[illegible]
[illegible] h at Irvington
[illegible] Dower mgr [illegible]
[illegible] PennAv
[illegible] 135 Springfield av
[illegible] Beckswith h 66
[illegible] Bronislaw cigarwkr h 1 Belmont
[illegible] Mary M) countermn h 378 Court
[illegible]
[illegible] furn rms 475 Broadway r do
[illegible] Belleville h 17 Broadway
[illegible] housewkr r 14 Brunswick
[illegible] 30 Clinton h
[illegible] Mt Pleasant av
[illegible] 438 Orange
[illegible] Keansburg
[illegible]
[illegible] Fairmount av
[illegible] Smith
[illegible] Sedgwick av
[illegible] h 300 S 20th
[illegible] h 76 W Market
[illegible] Court h 17
[illegible] Midleton av
[illegible] Broad r (10) 46 Nelson pl
[illegible] Chester avE
[illegible] (Ruth E) [illegible] Chester avE r 67A

[DO]WN TOWN CLUB

[R]ichard Quinn mgr 13th fl National Newark Bdg
744 Broad tels Market 2-4415 2-4416 2-4417
[illegible] Service Station [illegible] Frank H Kirwin pres
[illegible] 327 Lafayette
[illegible] Edward J (Elsie M) [illegible] dispatcher NY h 209 N
[illegible]
[illegible] Kate T) purchasing [illegible] 22 [illegible] h 124
[illegible]
[illegible] B&Co 54 Critten
[illegible]
[illegible] r 64 Warren
[illegible] radio tubewkr [illegible] Broad
[illegible] Broad
[illegible] h at E Orange
[illegible] h 23 Pointer
[illegible] porter r 47 Delavan avE
[illegible] Katie P) clk PO h 47 Delavan avE
[illegible] 150 Broad
[illegible] Crittenden
[illegible]
[illegible] brewerywkr h [illegible] S
[illegible] mgr [illegible] 7 Academy h at Orange
[illegible] r 39 Thomas
[illegible] emp PruInsCo h at Bloomfield
[illegible] (Ruth E) h 30 Kearny
[illegible] W (Irene E) polisher h 734 S 17th
[illegible] emp PSE&G [illegible] 12th av
[illegible] Central av
[illegible]
[illegible] h [illegible] NY
[illegible] M (Edith [illegible]) [illegible] 1[illegible] S 9th
[illegible] P (Florence P) [illegible] Victoria h 72 Eliza-
beth av

DOWNEY
George emp 5 Hunter r 327 Elizabeth av
George h (12) 23 Hillside pl
Irene V r (12) 402 S 14th
Jane nurse N City Hospital r do
John clerk [illegible] 72 Broad h at Summit
John F emp PO r 72 Elizabeth av
John J (Sara) [illegible] 93 3d av
John W (Margaret B) mech h 347 Ridgewood av
June (Helen) upholsterer h 90 Broome
Lawrence A (Florence) [illegible] Kearny
Margaret Mrs h 14 Baldwin
Margaret Mrs housewkr r 85 Clinton av
Marie E Mrs fur rms 30 Kearny r do
Mary A rem to Brooklyn NY
Mary A wid John [illegible] S 9th
Mary B r 17 Brookline av
Mary T Mrs emp WPA h 17 Brookdale av
Nora wid Patrick grocer 28 Horatio h do
Raymond W (Edith A) route slsmn h 7 Watson av
Richard J (Jeannette) counterman h 142 Fairmount av
Robert S (Frances [illegible]) [illegible]
Walter F asst mgr (100) 180 Raymond blvd h at Millburn
William E (Cecilia M) rem to Arlington
William F (Edna A) chauf h 59 Emmet
William R (Sadie F) emp 26 Bridge h 189 Summer av
William J chauf r 179 Emmet

Downie see Downey
Downing Annie M housewkr h (B6) 14 Barclay
Benjamin r 21 Gould av
Edith H emp PruInsCo 763 Broad r 1mg do
Elizabeth H h 170 S 9th
George B (Naomi) emp PruInsCo h at Ocean Grove
Herman L (Marie) chipper h 29 Baldwin
James clk 72 Barnet
James r 6 [illegible] av
John C r (5C) 375 Mt Prospect av
Mary wid Thomas r 541 W Market
Norman L (Rose) acct Kearny h 184 Richelieu ter
Richard C (Marlouise) office mgr 55 Clinton h 9 Lawton
Robert F mgr 1010 Broad h at Jersey City
Sara P wid Paul h (5C) 375 Mt Prospect av
Downs Augusta H wid George E r 127 PennAv
Austin E v pres see Eclipse Air Brush Co Inc 388 Park av h at Glen Ridge
Clayton J (Anne) rem to Madison
Edward plumber r 23 [illegible] 14th av
Elizabeth mach opr 66 Bathurst av
Evelyn housewkr h rear 55½ Broadway
Fannie Mrs emp 58 [illegible] av r do
Frank A (Helen C) elec h 695 Summer av
George B sta [illegible] Baum
George E (Empire Umbrella Service) 78 Clinton h at Arlington
Grace housewkr r 192 Elizabeth av
Herbert E teller 1 Bloomfield av h at Union
James A copy mgr publicity dept 540 Broad h at E Orange
John P bkkpr NY r 57 Commonwealth av
John T (Margaret A) elec h 844 Mt Prospect av
Julia W priv sec Trenton r 301 Highland av
Martha tchr 187 Broadway h at Wharton
Mary F clk TelCo r 57 Commonwealth av
Oscar L [illegible] r 33 [illegible]
Patrick J (Margaret V) lineman PSE&GCo [illegible] 7 Commonwealth av
Pauline Mrs clk WElecCo r 21 Nye av
Philip A (Pauline) clk WElecCo h 21 Nye av
Sidney (Margaret) deputy tax collector (103) 920 Broad h 301 Highland av
T Edmund emp PruInsCo h [illegible]
Thomas A [illegible] r 60 [illegible]
William T (Emma) slsmn h 82 S 11th
see Downes
Downtown Boys Club Inc John J Buck managing director 38 Franklin
Radio Service (Joseph Tepesco) 226 Ferry
Range Oil Co (Edward Szymanski) 52 Lang
Social & Athletic Club Inc 53 Market
Stamp Co (Richard J Nowen) 7 Bank
Downyflake Restaurant and Nut Shop Kiresnikas pres Mrs Christ Kiresnikas sec-treas 23 Washington
Downe Frank painter r [illegible] Kearny
Dowtin Lucille A wid Joseph 394 [illegible] av
Dowzycki Paul (Sophie) [illegible] r 650 S 8th
Dowzynsky Michael (Nellie) mason h 67 S 8th
Doxey Edward A (Edith M) mach h 570 Bergen
Doxsee Arthur K (Barbara) [illegible] h 231 [illegible]
Doy Yee Gow waiter r 80 Green
Doyle A C watchman r 26 Centre
Alfred emp WPA h 91 Livingston
Allene E steno Westinghouse r 240 5th
Amanda M h 12 E Alpine
Anna M radio tubewkr r 84 N 12th
Anna M Mrs emp WElecCo h 321 NYav
Anna T r 151 Norwood
Anna T clk 12th fl 17 Academy r 35 Summit
Bessie M waitress PSCorp h 84 Cedar av
Catherine P insp r 33 Mott
Charles grinder r 151 Norwood
Christine M Mrs nurse (D) 2 0 Sunset av r do
Cornelius J (Madeleine B) internal revenue agt (401) 1180 Raymond blvd h at E Orange
Delia A radiowkr r 34 N 12th
Dennis N (Harriet) adjuster 20th fl [illegible] 80 Raymond blvd [illegible] at Orange

DOYLE
E J Insurance Agency (Edward J Doyle) (44) 830 Broad
Edna C tchr 229 [illegible] av r 249 5th
Edward J (E J Doyle Insurance Agency) and agt (44) 830 Broad [illegible] Hotel Douglas
Edward N shipwkr r 2 [illegible] 2d
Eleanor C emp PruInsCo h 21 Huntington ter
Elizabeth A emp 42 Mulberry r do
Elizabeth C r 372 Ridge
Elizabeth C wid Patrick J h 430 18th av
Elizabeth F tel opr Tel [illegible] r 35 Summit
Elizabeth M wid John T h 103 S 13th
Ellen A clk 85 Parkhurst h (D7) 645 Summer av
Ellen T wid James K h 64 Christie
Emma Mrs furn rms 14 and 20 Warren pl r 20 do
Frances L emp PruInsCo h at Westfield
Francis J r 40 N 12th
Frank (n US Army r 318 N 13th
Frank (Mame) sta eng h 74 S 8th
Frank V [illegible] 5 5) 17 Academy [illegible] at Hillside
[illegible] physical training public schools r 21[illegible] 5th
Gertrude W Mrs tchr 30 Burnet h at Irvington
Harry J (Elsie E) gas sta attd h 24 Kerr av
Harry W (Doris E) master mech Kearny h (105) 98 Broad
Helen F Mrs clk 18 Washington pl r 11 Marsae pl
Helen M packer r 50 Howard
Helen R Mrs emp (611) 1060 Broad r 184 Eastern pky
Irene C clk 15 Washington h at Rahway
James display adv mgr N Evening News 215 Market h at W Caldwell
James mech r 239A Mt Prospect av
James E (Helen D) brewerywkr h 29 Smith
James L (Elizabeth) slsmn h 83 Fairmount av
John peddler r 175 Lafayette
John rem to S Orange
John huckster r 270 Market
John Rev prof 520 High r 28 [illegible]
John J trucker r 16 Park
John J (Bridget T) guard 120 Newark h 21½ 2d
John J (Christine M) investigator 347 Springfield av h (D) 2 0 Sunset av
John J (Elizabeth C) emp PSE&GCo h 8½ Elizabeth av
John J (Helen F) Liberty Service Station 601 McCarter hwy r 11 Marsae pl
John J (Jennie) sta eng h 217 4th
John J (Margaret F) lab h 21 S 7th
John J Jr emp WElecCo r 21½ 2d
John L linoleum layer r 66 Norfolk
John S (Helen D) investigator N Dept of Public Welfare h 181 Eastern pky
John W (Margaret) h 50 N 6th
Joseph (Genevieve) emp WPA h 8 Vincent
Joseph A r 32 NYAv
Joseph A stencil opr r 671 Summer av
Joseph A Rev asst pastor Sacred Heart Roman Catholic Church r 63 Parker
Joseph F (Bertha) roofer h 618 S Orange av
Joseph F (Elizabeth) h 170 S 11th
Joseph J (Helen) polisher 130 Chapel r 64 Christie
Joseph J (Margaret M) emp PSCT [illegible] N [illegible]
Joseph S clk 140 Mulberry r 76 Park
Julia E wid John F h 242 6th
Julia J rem to Irvington
Julia M tavern rear 403 N 3d av and furn rms 50 [illegible]
Katherine V housekpr r 417 Frelinghuysen av
Leon r 12 E Alpine
Lillie F mach opr h 1 3 S 7th
Margaret P [illegible] N Arlington
Marion A office sec (1A) [illegible] Bilsey r 242 5th
Mary C steno Kearny r 21½ 2d
Mary D Mrs steno supt's office (336) 81 Green h at S Orange
Mary E Mrs clk 46 Franklin r 50 Commonwealth av
Mary F housewkr r 50 N 6th
Mary M r 73 4th
Mary V wid John J h 3 Summit
Matthew J (May) clk WElecCo h (10) 340 N 7th
Matthew P (Verna M) sodawkr 40 Franklin h 1035 S Orange av
Maurice P (Bridget T) foreman Burrough h 76 Park
Maurice P Jr mach clk Edison r 76 Park
May F emp PruInsCo h at Belleville
Michael J foreman WPA r 44 James
Michael J (Lillian) pipefitter PSE&GCo h 174 Penn Av
Michael J A (Mary C) court crier (226) Court House h 68 Eastern pky
Michael T (Alice A) [illegible] 93 Brill
Nellie R wid Henry R r 2 [illegible] Huntington ter
Nicholas stevedore r 389 Central av
Olive M wid Lawrence h 50 Howard
Parking Co Inc A Ernest Vaughan pres Ernest C Schoenberger sec-treas [illegible] av r Broad
Patrick A (Veronica) ironwkr h 33 Mott
Patrick J r 34 N 2d
Patrick K (Mary A) tax searcher (4) 9[illegible] Broad h 8½ Marne
Philip T in US Army r 50 Howard
Rita E emp PruInsCo r 21½ 2d
Rita M order clk [illegible] r 151 Norwood
Sally P emp PruInsCo h (28) 757 H[illegible]
—Sarah T clk (2600) 744 Broad h at Irvington

Fidelity Union Trust Company — NEW JERSEY'S LARGEST BANK
Member Federal Deposit Insurance Corporation

DOYLE

-Stephen P (Eleanor) repairman 2d fl 920 Broad h 71 Chelsea av
—Thomas r 5 Coeymans
—Thomas F (Marie E) steelwkr r 708 Summer av
—Thomas J (Mary J) painter PSE&GCo h (1) 92 Grafton av
Thomas W (Angeline) chauf N Water Dept h 643 15th av
—Walter J (Ruth M) stoman 1050 Broad h 30½ Florence av
—William A glazier r 671 Summer av
William F (Cora P) ironwkr h Underwood
—William F (Ruth E, emp BAGorp Co) r 1 PennAv
—William J (Mary E) tax collector r 62 920 Broad and sec American Legion Memorial Hospital of Newark NJ 739 Broadway h 58 Commonwealth av
William M (Catherine A) clk PRR r 67 Summer av
Winifred B emp PruInsCo h at Elizabeth

Dozier Charles A (Sarah) r h 280 Mt Pleasant av
—Clarence J (Mamie) r 5 Bedford
—Edgar (Lester) lab h (CO) r 0 Somerset
—Henry Annie L) bookwkr h 21 Benson
James (Maggie) longshoreman r 245 Somerset
—James (W E or F) chauf, sleeper h 32 Jackson
Stanie wid Frederick h 243 7th av
Morris (Mattie S) emp r 26 Broad h 27 Marshall
Sally M r 57 Hayes
Stella wid Edward r 88 Lance
Susie M Mrs housewkr h 96 Lock
Dozois Edmond A (Mary) autowkr r 37 Norfolk
Edmund J Jr used books 2 Orange r 35 Norfolk
Lodive M emp Westinghouse r 35 Norfolk
Roland W mgr 512 Orange r 35 Norfolk
Drazar Anna Mrs housewkr h (10) 115 Waverly av
Drabble Mary E Mrs deputy collector IntRevDept r 15 Springdale av
Drabell William W (Marguerite A) emp WPA h (10) 35 Burke av
Denbeck Edward S rem to Newburgh NY
Frank R (Esther C) emp The Sherwin-Williams Co r 207 Magazine
Louis rem to Hackettstown
Drabik Andrew (Pauline) mach h (21) 463 S 13th
Andrew A press opr r (1) 453 S 13th
Frank chauf r 418 Avon av
Joseph chauf r 308 Avon av
Kazimierz Stephen h 38 Avon av
Stephen (Theresa A) clk PSE&GCo h 51 Norwood
Drabin George T Anna V) chauf PSCT h 554 S 18th
Drabinsky Victor porter r 205 Central av
Dradzewski Demitri M (Katherine) carp h 577 S 17th
Drahnes John chemical wkr r 37 Columbia
Thomas r 5 Lincoln av
Drahnick Charles emp CelCorp r 1 Elm
Drake R (Nell C (M Allen), chief clk PRR h 113 Delaware ave
S Allen pres sec NY r 113 Delaware ave
Drapik Alexander r 68 S Orange av
Anna J parker r (17) 85 Rose
Catherine seamstress r 67 S Orange av
Jacob (Mary) 69 S Orange av
Vincent r 91 Frelinghuysen av
Nicholas r (17) 85 Rose
Olga A clerk r 7 88 Rose
Stanislaw B (Agnes J) painter r 730 S 15th
Jean A emp Wm Cup r 730 S 15th
Szymon Antoninas stage builder h 730 S 15th
Draniskis Stanislaus (Anna) grocer 87 Warren h do
Dragan Anthony fireman h 230 Elm
Stanley stockman r 296 Elm
Dragh Alfred W (Helen M) grinder h 800 Parker
Jeanette r 2117 Sylvan av
Dragonetto (Anne, kitchenman h 203 Sylvan av
John (Josephine, chemistwkr h 84 Irving
Louis Rosalie emp PruInsCo h 86 Irving
Tranquillo M steno 646 Frelinghuysen av r 217 Sylvan av
Victor emp Trans Co r 84 Irving
William Theresa) cook h 217 Sylvan av
William L (Stella, rem to Bloomfield
Dragica Helen Mrs supt 6 Monticello av r do
John V in US Army r 6 Monticello av
Vuzo (Helen) polisher h 6 Monticello av
Drag ch Max (Mildred) h 633 S 18th
Marko G rem to NY
Dragich William (Gladys) polisher r 37 Nelson pl
Dragity Christina wid George h 65 Bremner
Dusan (Anna L) meat cutter h 177 Avon av
Samp I meat 400S and 470 Springfield av r 177 Avon av
Sample (Mary) h 488 Avon av
Walter (Helen) meat cutter h 177 Avon av
Dragnett Howard J (Margaret E) mach h 48A 3d
Dragor Herman r 110 Bleecker
Jeanne tr radio tubewkr r 413 Belmont av
John (Catherine) rural mail clk h (19) 82 Johnson av
Mary wid Frank cigarmkr h 714 Springfield av
Milton (Stella) mach h 819 Bergen
Nicholas polisher apprentice r 714 Springfield av
Stephen bath attd r 80 Hayes
Stephen (Stella) foundrywkr h 413 Belmont av
William (Olga) polisher h 325 Fairmount av
Dragone Adelina r 300 S 9th
Antonio (Emma) h 543 S 11th
Elizabeth wid Joseph r 313 Clifton av
Florence G seamstress r 61 Wallace
Dragone Louis (Anna) projectionist 915 Broad h 104 Gold smith av
Joseph r 300 S 9th
Michael E (Carmela) clk 17 William r 300 S 9th
Rocco h 300 S 9th
Rocco (Ida) mason h 6 Wallace
—Vincent C mason r 6 Wallace
Dragonetti (Denis) M (Edvige N) sec Globe Management Co 30 Hanford pl h 177 Clifton av
Edvige N Mrs physician 177 Clifton av r do
Harry rem to Philadelphia Pa
—Lucy N designer NY r 177 Clifton av
Mary J steno NY r 177 Clifton av
Dragotta Benjamin rem to Irvington
Lucille V emp PruInsCo r 61 Union
Dragun Dorothy r 374 Broad
Drahnes Carrie L Mrs emp WPA h 207 Charlton
Drahno Andrew r 70 Halsey
Drake Agnes wid Sanford W mach opr CTCo h 008 Summer av
Albert R pres-treas Lehigh Warehouse & Transportation Co sec 98 Frelinghuysen av h at Short Hills
Alice E M stenowkr r (342) Somerset
Alice E Mrs office sec (627 744) Broad h at Irvington
Anna M Mrs h 44 Shepherd av
Anna S clk Kelly r 132 Broad
Antoinette (Sophie) carp h 216 NYav
Arthur (Florence) stenog h 82 Nelson pl
Calvin (Adelle) h 14 Camden
DRAKE COLLEGE
William C Cope pres-treas 12th fl 790 Broad tel Mitchell 2 7585
Carl F wid Betsey h 220 Hoyt
Daniel F physician N Water Dept r at Newfoundland
Dewey r 4 8th av
Dorothy W r 43 Parker
Edward F wid William r 20 Wakeman av
Eleanor M steno 560 Broad h at Linden
Elmer A mech r 2 8 Market
Elmer L (Emily B) autowkr r 377 Bergen
Elmer R (Cora) emp PruInsCo r 377 Bergen
Frederick M clk 745 Broad r 608 Summer av
—Francis J (Dorothy) pattern r 30 Wakeman av
Frank E (Dorothy) pattern W A r 39 Spring
Fred L (Ada) 7 h 0 60 Park pl h at Passaic
Frederick (Rose) brushmaker h 268 5th av
Frederick (Anna) welder r 1 8 S 13th
Gordon S (Adele) emp PruInsCo h at Rosel e
Harry (Jessie) 43 Lindsley av h at E Orange
Helen r 618 Highland av
Herbert (Helen) rem to Belleville
Irving T rem to Irvington
James (Jessie) emp WPA h 4 Boyd
Jeffery (Sarah) presser r 83 Stratford pl
Joseph (Ida) mason police dept r 208 Woodside av
Julia M Mrs housewkr r 79 Stratford pl
Leon F wid Lincoln h 124 Milford av
Lot A wid Mahlon S Jr sec-treas Lackawanna Ice Co 66 Hayes h 776 S 10th
Louie Mrs housewkr h 62 Hillside pl
Louis r 10 Garfield av
Lydia r 285 Rosevale av
Margaret wid Mahlon S r 618 Highland av
Marjorie Mrs showroman LBCo r 24 Underwood
Mary C wid Charles H h 39 Humboldt
Orange emp city h 33 W Kinney
Orange Jr soda waterwkr r 93 W Kinney
Pauline C wid Eugene L E h (2D) 375 Mt Prospect av
Raymond W (Emily W) pres Lackawanna Ice Co (M S Drake & Sons) 66 Hayes and treas The New Jersey Coal Dealers Assn 24 Fulton h 43 Parker
Raymond W jr r 431 Parker
Russell (Willetta) sta fireman h 115 Magnolia
—Stephen (Sarah) chauf h 524 S 17th
W Stuart r (15) 65 4th av
—Walter constructionwkr h rear 178 Belmont av
—Warren r 4 Boyd
William (Helen M) h 340 Fairmount av
& Co patent solicitors (1907) 60 Park pl
Drake S M & Sons Raymond W Drake) coal 96 Hayes
Drakeford Edna wid Thomas farm rus S and 5 Atlantic h 3 do
Dra Frances wid Ludwig h 188 Pacific
Frank r 254 Emmet
Leroy M (Marie) h 494 S 18th
John H (Helen) sprayer GECo h 581 N 7th
Joseph S meatwkr r 254 Emmet
—Marcel (Frances) sta fireman h 78 Elm rd
Michael r 188 Pacific
Stanislaus (Margaret) emp PRR h 254 Emmet
Stanley press opr r 188 Pacific
Stanley A emp GECo r 73 Elm rd
Dra as Lester (Beatrice M) chef h 69 Emmet
Dramatic Club of Newark 704 S 14th
Dramching Andrew emp WPA r 10 Beach
Dramey George K (Rose A, dellca 670 Broadway h (15) 577 do
Ida Mrs waitress h (203) 155 S 11th
Kenneth J (Margaret T) mach h (103) 155 S 11th
Margaret T Mrs clk PSCT r (103) 155 S 11th
Mary A student r (15) 577 Broadway
Drange Henry r 11 Liberty
Drankof Sylvia office sec 102 Murray h at Brooklyn NY
Drankowski Bernard L (Estelle B) emp PSCT h 508 Bergen
Drankard James (Mary) lab h 187 Broome
Dranow Jennie wid Jacob r (1B) 445 Mt Prospect av
Nathan actor r (1B) 445 Mt Prospect av
Robert (Dorothy) lawyr (1802) 24 Commerce h 445 Mt Prospect av
Samuel painter r (1B) 445 Mt Prospect av
Drapak Michael clk 50 B Orange av r 3 do
Olga emp 345 Central av r 31 S Orange av
Drapeluik Alice office sec (308) 784 Broad h (D4) Mt Pleasant av
Walter A r (D4) 100 Mt Pleasant av
Draper Frederick G supv Kearny h (238 40 Ba av
J Everett emp PruInsCo h 8 W Orange
Margaret E clk NY r (286) 140 Roseville av
William W clk 800 Broadway h at W Orange
Drapkin Bertie R physician (1402) 81 Lincoln pl Pomona av
Rose Mrs r 164 Pomona av
Drappi Emilio (Antoinette) h 170 Parke
—Gerardo cosmetlcwkr r 170 Parker
Drasca Conn r Mrs emp WPA h 59 Stirling
Drasklnas Isabelle A painter r 188 Jefferson
Drastal Anna J steno 611 660 Broad h 416 S 9th
Arthur A sh pwkr r 289 7 h av
Eleanor L emp PruInsCo r 289 7th av
Frank E (Josephine) beat police h 289 7th av
Franklin G typist Edgewater r 289 7th av
Drasde Eleanor V clk OECo r h av
Henry chemical wkr r 11 1 4th av
Lee H assembler r 270 Parker
Therese A wid Henry h 1 1 Ch av
Draughn Charles (Nonabelle) baker r 47 Jay
Lamie wid James h 119 Barclay
Draus Peter (Anastasia) h 380 Raymond blvd
Draverki John S (Grace E) emp 690 S 12th h Alexander
Dravecki Stephen (Anna) (Frank Theles Co) 12th h at Irvington
Dravusehek Michael (Mary) mach h 164 Sussex
Drayton Benjamin longshoreman r 222 Charlton
Charles emp WPA h 96 Belmont av
—Elizabeth wid Joseph H r 90 Belmont av
Harriet wid Joseph housewkr r 8 Rutgers
Hezekiah (Azalee) emp WPA r 90 Belmont av
Howard J pin setter r 96 Belmont av
Joseph E blksmith r 96 Belmont av
—Prescott N emp PruInsCo h at Montclair
Thomas L (Mary, lab r 96 Montgomery
Drazba Virginia T steno 26th fl 1 80 Raymond blvd at Jersey
Drazek Anthony J emp CelCorp r 585 S 12th
Frank leatherwkr r 308 Lafayette
Frank J assembler r 585 S 12th
Irene S married John Perry
Helen V radio tube mounter r 58 S 12th
—John (Magdalena) foundrywkr h 585 S 12th
Mary wid John h 308 Lafayette
—Stanley P r 585 S 12th
Walter R r 308 Lafayette
Drazin Benjamin (Bertie R, Drazin Bros) 91 h 674 Belmont av
Bros (Benjamin Charles and Samuel) beds and springs mfrs 80 Boyd
Charles (Rose) Drazin Bros 80 Boyd h 26 Belmont av
Dorothea L steno 80 Boyd r 67 Belmont av
Harry emp 80 Boyd r 84 Schuyler av
Louis M wyr (1105) 80 Park pl S Schuyler av
—Robert M student r 84 Schuyler av
—Ruth G office sec 319 Washington r 84 Schuyler av
Samuel (Bessie) (Drazin Bros 80 Boyd h 84 Schuyler av
Dreamland Service Station (Louis Cordeiro) 336 Frelinghuysen av
Dreanghan Dicie wid Zellus housewkr h 20 Beach
Drechsel Carl W (Muriel P) emp PruInsCo h at Maplewood
Edgar A mech r 102 Vermont av
J Adolph (Emma M) plumber h 102 Vermont av
Madeline Mrs h 220 S 12 h
Norma C student r 182 Vermont av
Olive M student r 102 Vermont av
Oscar H emp PruInsCo h at Maplewood
Paul D student r 102 Vermont av
—William F bakerywkr r 220 S 12th
Drechsler Albert O (Helen A) rem to Union
Emil (Janet M) executive NY 8 Gould av
Lilla E h 203 150 Orchard
Marolin student r 18 Gould av
Drecker James r 1154 Broad
Dreckeler Kuno r 687 Bergen
—Louis R wid Hyman T dellca 0 0 Bergen h 687 do
Dreel Frieda wid Beryt r 203 Jelliff av
Dress Eleanor M emp PruInsCo h at Paterson
Dreesen A mech sleeman 978 Broad h at Maplewood
Emmett E (May A) stock clk h 194 Bergen
Dreher Albert elev opr r 68 Court
—Casper A asst to statistician PSCorp h 85 Rose
E A Jr Merchandising Agency The (Ernest Dreher Jr) (1105) 16 Washington
—Ernest A sec-treas Monroe Furniture Inc (4405) 1 Broad h 27 Wasser av
Ernest A Jr (The E A Dreher Jr Merchandising Agency) 1105) 16 Washington h at Maplewood
—Eva M Mrs nurse 2054 High h do
Hans (Mary) jeweler 685 Springfield av h at Livingston
Harriet M nurse 42A James r do

WASTE PAPER
MILL SUPPLIES
OLD METALS

PATSY RAGONESE

TEL. MARKET 2-7411
64 CLIFFORD ST.
NEWARK, N. J.

[illegible]
[illegible] F jr clk FirsCo 20 Park pl h at Irvington
[illegible] baker r 87 Tillinghast
[illegible] sleep 5 Washington r 85 Rose ter
[illegible] F pres Monroe F Dreher Inc (605) 780
[illegible] Ernest A Dreher
[illegible] Broad
[illegible] high
[illegible] 56 Freeman h 58
[illegible] 199 Broadway
[illegible] ident r 490 Broadway
[illegible] stripper r 839 S 14th
[illegible] Columbia
[illegible] Paul F (Christie B) chemist emp 20 Mt
[illegible] av h (402) 254 Mt Prospect av
[illegible] Peter conf 278 Lyons av at Irvington
[illegible] P (Anna B) draftsman NY h 57 Chad
[illegible]
[illegible] Barbara
[illegible] Jacob [illegible] 38 Sommer
[illegible] Rose M [illegible] man h 38 Lanark av
[illegible] Belmont av
[illegible] Elizabeth av h 30
[illegible]
[illegible] Bernard h 8 155 Charlton
[illegible] Stanislaw E Anne S mach h 288 Christie
[illegible] sleman h 81 Niagara
[illegible] Bro
[illegible] (Mary) h 2 [illegible]
[illegible] B (Mary J) mach h 384 Oliver
[illegible] Harry E clk Elizabeth r 31 Avon av
[illegible] MD route slsman r 264 Mt Pleasant av
[illegible] Juliet C) coulmkr h (305) 683 Broadway
[illegible] mgr 689 Broad h at NY
[illegible] 47 20 av
[illegible] 398 5th
[illegible] do
[illegible] aining corrective
[illegible] Brooklyn NY
[illegible] Bernard F Stella shipwkr 118 New
[illegible] Albert A J (Margaret M) guard NY h 114
[illegible]
[illegible] wid Adam A r 114 Ferguson
[illegible] (Emil) [illegible] 24th
[illegible] Alexander B (Sarah) Mme Lappe Beauty
[illegible] Parlor 886 S Orange av h (205) 1003 do
[illegible] Mme Lappe Beauty Parlor) 886 S Orange
[illegible]
[illegible] Benjamin (Anna) auto covermkr h 279
[illegible] Peshine av
[illegible] House h a
[illegible]
[illegible] Johnson av
[illegible]
[illegible] Pa r 272 Peshine
[illegible]
[illegible] Summer av h do
[illegible] 3 709 Hunt
[illegible]
[illegible] Ferry r 55 N 11th
[illegible] & Products Co) 381
[illegible]
[illegible] fic h 55 N 11th
[illegible]
[illegible] Belmont av
[illegible]
[illegible] 95 Hillside av
[illegible] (Sylvia T) physician LB&Co and 172 Lyons
[illegible]
[illegible] Dreyer (Dreskin & Dreskin) (1003) 24 Bran-
[illegible] pl r 271 Osborne ter
[illegible] Sophie) plumber h 271 Osborne ter
[illegible]
[illegible] Hillside av
[illegible] av h do
[illegible] & Dreskin) (1003)
[illegible]
[illegible] Samuel Dreskin, [illegible]
[illegible]
[illegible] at Morris Plains
[illegible]
[illegible] Ann 500 High
[illegible] pres Charles W Krieg Co Inc 52 Dickur-
[illegible] h at Livingston
[illegible]
[illegible] Central av
[illegible] h at Verona
[illegible] Brewster
[illegible] Parker
[illegible]
[illegible] at Caldwell
[illegible] Springfield av
[illegible]
[illegible] Belmont av
[illegible] at Bayonne
[illegible] Irvington
[illegible] Sarah) tailor h 1021 418 Belmont av
[illegible] clk 447 Belmont av
[illegible] William plumber r 377 S 17th
[illegible] (Manuel) mach h 808 Clinton av
[illegible] Paul r 22 Oxford

Dreuth Milton P (Mollie E) (Service Machine & Tool Co) 94 Jabez h 157 Leslie
Peter r 157 Leslie
Dreutler Frederick E (Harriet I) maintenance man h 774 Bergen
Drewenak Paul Jr (Alice) bkkpr h (11) 101 Treacy av
Drew Adelaide nurse N City Hospital r do
-Burton E (Helen M) opr PSCT h 31 Hobson
-C Ellsworth produce carrier r 27 Esther
--Cornelius (Mary) fireman N City Hospital h 81 N 10th
-Dolores E mach opr r 27 Esther
-Edward M r 47 Camp
-Elizabeth A wid William S rem to Chicago Ill
-Emmett T ser NJ State Public Utility Commission (81.) 1060 Broad h at Ridgewood
-George V jr [illegible] pres see Gebert & Drew Inc (1201) 784 Broad h at S Orange
-Jacob [illegible] Mary E press opr h 4 4 S 12th
-James E Mollie porter [illegible] 23 Nutmeg
-John C emp PrulnsCo h at Arlington
-Joseph J (Rosemary L) fireman NFD r 1040 18th av
-L Verne (Gladys W) ins agt (2600) 744 Broad h at Chatham
-L [illegible] wid Wm ser A h 772 Mt Prospect av
-Martin E (Sarah E) emp WPA h 27 Esther
-Mary A wid Charles E h 55 Joseph
-Muriel A biller 709 Broad h at Orange
-Robert A (Natalie K) emp PrulnsCo h at E Orange
-Sara Inc George A Kaufman pres corset mfrs 75 Clinton
-Thomas K emp (81) 1060 Broad r 105 Lincoln pl
-Thomas H (Dorothy) chauf h 153 Isabella av
-Walter clk Harrison r 503 16th av ext
-Warren K Mildred A, clk PSE&CoCo h 50 Kenmore av
-Washington emp PO Federal sq h at NY
-Wesley W clk PSCT r 50 Kenmore av
-Wilbur E clk Bloomfield r 86 Oakland ter
-William E Elizabeth E) asst TelCo h 86 Oakland ter
Drewes Alfred E (Mae) shipper h 74 Garrison
-George J (Louise A) asst Bayonne h 186 Shepherd av
-Raymond G asst chemist WEICorp r 186 Shepherd av
Drewniak Edward emp CelCorp r 33 Providence
Drewniany Frank J mach r 20 Garrison
-John M (Catherine F) leatherwkr h 20 Garrison
-Victor W r 20 Garrison
Drewry Florence O Mrs h 187 Prince
-J Fred (Jane A) clk CRR h (1) 835 Osborne ter
Drew E Jane waitress r (408) 8 Milford av
-Inge A emp PrulnsCo h at Garfield
-Jane H wid Eugene A h (408) 8 Milford av
-Juanita F waitress r (408) 8 Milford av
Drexler Bernard usher r 159 Belmont av
-Edward J janitor 800 N 7th h (B1) 104 Wakeman av
-Frank H musician h (2) 147 Lincoln av
-George D rem to Plainfield
-Joseph emp 400 Grove r 35 Ogden
-Mary wid Anton h 35 Ogden
-Mary wid Louis h 208 W Bigelow
-Max (Gussie) slsman h 150 Belmont av
-Paul V pipefitter r (D) 104 Wakeman av
Drey Frank H publisher r 27 Broadway
Dreyer Catherine Mrs clk 30 S 9th r 433 Rosecliff av
-Edward rem to A antic City
-Emma H wid Emil E clk NY h (G) 658 Sandford av
-Frank coast sldr (106) Court House h at E Orange
-H Frederick Lillian M) coml trav h 8 Midland pl
-Roy O (Gertrude A) weigher Jersey City h 42 Kenmore av
-Harry W rem to E Orange
-John E (Olga W) toolmkr h 695 S 18th
-Joseph A (Anna R) plumber 42 Fabyan pl h do
-Joseph A Jr arct emp 470 Bergen 42 Fabyan pl
-Joseph J pres Drugwe Inc 52 Arlington and sec New Jersey Wholesale Drug Co 50 do h at S Orange
-Lucille M Mrs supv (1 16) 60 Park pl r 16 Midland pl
-Margaret R clk Newark Terminal and Transportation Co r 42 Fabyan pl
-Paul Laura J hatter h (6 32 Chester ave
-Virginia M bkkpr Harrison r 42 Fabyan pl
-William E (Catherine) h 433 Rosecliff av
-William J (Mildred M) slsman h 22 Unity av
-Wilma E emp PrulnsCo h at E Orange
Dreyfus Edward (Sadie K) jeweler NY h 318 Chadwick av
-Emma M emp PrulnsCo r 318 Chadwick av
-Erna photographer emp 48 Walnut r 126 Shepherd av
-Gertrude wid A Fred h 28 Shepherd av
-Lorraine H emp PrulnsCo h at E Orange
Dreyfuss Alfred J mgr 51 Broadway r (7) 83 Broad
-Byron G tchr 550 High r 284 Walnut
-D Herbert (Grace A) mgr 51 Broadway r 304 N 7th
-David (Minnie) real est (206) 1019 Broad h 63 Girard pl
-Emanuel (Selma) real est (21) 1019 Broad h 808 S 10th
-Frederick h (7) 381 Broad
-Helen S stenO (21) 1019 Broad r 808 S 10th
-Leonard pres United Advertising Corp and pres Canterbury Realty Co 854 Park av h at Essex Fells
Dreyfus Sigmund (Eva) cleaner h 477 Springfield av
Dreyner Harry emp WPA r (1 88 Ellis av
-Murray H (Rose) painter r 388 Badger av
Drieling Katherine wid Christop r 307 Chadwick av
Dries Frederick E (Catherine) sta eng h 10 Unity av

DRIES
-Frederick G (Marjorie R) mach r 289 Stuyvesant av
-Gottfried (Lillian M) chief eng (B10) City Hall h 40 Vermont av
-Margaret wid John H h 633 S 13th
Driggs Claude M (Margaret) emp 300 Broadway h at E Orange
Drik Clara I emp TelCo r 48 Watson av
--Jacob sorter r 48 Watson av
-Solomon (Dora) h 48 Watson av
Driler Edel mir Dr orich r 80 Broadway
-Jacob [illegible] variety store 80 Broadway h do
Drill Benjamin guard N Water Dept h at Montclair
-Edward H (Minnie) mgr 983 Broad h 283 Seymour av
-Harry used furniture 200 W Kinney r 285 Belmont av
--Herman slsman r 327 S 18th
-Louis (Minnie) with Max Drill (1216) 60 Park pl h at Hillside
-Max (Frances) contr and eng (1216) 60 Park pl h 80 Vassar av
--Samuel (Sadie) barber h 527 S 18th
Drimer Bertha nurse N City Hospital r do
Drinkard Aaron lab h 107 Montgomery
-Ida wid John h 251 Prince
-James (Emma) packer h 83 Hillside pl
-Lee student r 38 Hillside pl
-Mattie Mrs mach opr r 75 Whitney
-Nicholas (Della M) molder h 38 Hillside pl
Drinkwater Emerson P (Viola R) leather splitter h (A1) 68 Montclair av
Driscoll Abraham J clk RyEx r 945 18th av
-Alfred (Hattie) lab h 4 85 Monmouth
-Alice J clk 18 Dickerson r 1045 18th av
-Alma M emp PrulnsCo h 160 Elwood avE
-Blanche Mrs nurse 39 8th av r do
-Catherine laundrywkr r 69 Fairmount av
-Catherine C Mrs emp Westinghouse 1045 18th av
-Dennis (Lavinia) lab h 340 W Kinney
-Dorothy beauty culturist 31 Green (202) 207 Mt Prospect av
-Elizabeth V tchr 2 5 Lafayette r (10) 225 Mt Prospect av
-Frank E Ruth G exterminator 57 Magnolia h do
-George A 1045 18th av
-George E (Margaret A) rem to Westfield
-Helen laundrywkr r 69 Fairmount av
--John A (Eleanor M) shipwkr h 97 S 12th
-John E (Anna M) [illegible] wright h 7 Fairmount av
-Julia A Mrs emp PrulnsCo r 1045 18th av
-Pierce V (Julia A) eng PRR h 1045 18th av
-Pierce V Jr (Catherine C) lab r 1045 18th av
-Richard r 160 Elwood avE
-Rita C Mrs opr 828 Broad r 1045 18th av
-Ruth G Mrs nurse 57 Magnolia r do
-Teresa M wid Joseph a prov ser (901) 11 Clinton h (1) 86 S Broadway
-William r 160 Elwood avE
Drisell, Doc (Fannie) chauf h 190 Sherman av
-Nathan (Mary) lab h (14) 285 W Kinney
--Viola painter h 138 West
-Drisel Florence wid Roy E nurse emp 50 Grumman av r do

DRIVER-HARRIS COMPANY
Alloy manufacturers "Nichrome" and other alloys
220 Middlesex Harrison NJ tel Harrison 6-4800
—See p 22

-Lorraine r 181 New
-Robert O (Gertrude) v pres Wilbur B Driver Co 160 Riverside av h at W Orange
-Sadie M wid Michael r 622 N 9th
-Wilbur B (Elizabeth) pres Wilbur B Driver Co 150 Riverside av h at E Orange
-Wilbur B Jr Wilbur B Driver pres Robert O Driver v pres Wm J Wind sec mfrs resistance wire 150 Riverside av
Drobach Peter A (Juanita) contrs equipment 145 Brookdale av h do
Drobau Elvira A clk 188 Washington r 112 Peshine av
-M Ludwig mach r 112 Peshine av
-Matthew (Anna) leatherwkr h 12 Peshine av
-Michael (Sadie) catherwkr h 12 Peshine av
--Ronald (Frances) welder h 826 S 14th
Drobnyk Wendel J (Kathryn C) asst mathematician PrulnsCo h at E Orange
Drodz Walter burrwkr 63 Ferry
Drogan Theresa emp PrulnsCo h at Linden
Drogin David The Gray Industrial Laboratories 981 Frelinghuysen av h at NY
Droith Henry Johanna entomologist h 826 S 17th
—Susan hairdresser r 826 S 17th
Drolet Bernard J Jane F emp health dept and veterinarian (A5 109 N 8th h do
Drolt Walter H agt (1506) 744 Broad r 96 4th
Drollas Thomas (Mary C) h 73 63 W Market
Drolshagen Edmund (Rose) dairywkr h 4 6 Lafayette
Drone Constantin freight handler LVRR h 69 Monroe
--Robert Mary E) emp WPA r 57 Hillside pl h do
Droneburger Clyde W (Helen M) painter h 101 Hunterdon
Drones James junkwkr r 107 Albert av
Dronzaska Anthony (Mary C) cabinetmkr r 683 Ferry
Droniak Stephen S foundrywkr h 29 Fleming av
Droody Thomas cheesewkr r 213 Plane
Dropela Molly emp (6) 1060 Broad h at Trenton
Dropkin Louis (Sarah) peddler h 270 Peshine av
Dropps Irene T checker r 1 304 Hunterdon
—Joseph (Annie) clk 601 Ferry h 527 Waverly av

ROCK OF AGES AUTHORIZED DEALERS

NEWARK MONUMENT C
110-118 LYONS AVE. NEWARK, N
TELEPHONE WAVERLY 6-1300

DROPPA
Margaret Jampoh r (7) 304 Hunterdon
Michael (Sophie) cutterwkr h (7) 304 Hunterdon
Drosbach William Julia J mach opr NY h 216 Florence av
Dross Elsie M emp Prudential at Belfonte
Drossman Charles mech r 62 Linden ave
David M (Drossman & Lazar) (7-7) 2 Commerce r 305 Hunterdon
Frank r 402 Hunterdon
Mary wid Jacob h 402 Hunterdon
Ralph (Helen) sleman 1053 Raymond blvd h at Irvington
Rebecca wid Samuel h 7 Hunterdon
Ruth m m NY r 402 Hunterdon
Theo 402 Hunterdon
& Lazar (David M Drossman and Sidney Lazarus) accts (727) 24 Commerce
Dross Charles S (Theresa) painter h 828 Hunterdon
Drouglas John (Helen) waiter (LBE) h (401 S) Somerset
Droughton Gertrude emp 5 S Broad ave
Drouin Edward (Helen J) emp Westinghouse r 1 Vic
Drouot Elizabeth wid Louis r 2 S 6th
Louis h (emp WEC) r 93 S 10th
Louis E Elizabeth fireman NFD h 93 S 6th
Drown Harry Vgen claim agt P S Coordinated Trans h 8 Park pl at Belleville
Vincent wid Sarah r 9 Hugo
Drozd Chas (Pauline) 1 Pierce
John r 8 St Vincent
Joseph (Marie) waiter r 34 Vincent
Raymond jewelerwkr r 1 Pulaski
Vincent wid Stanley 9 Pulaski
William (Anna) 382 Vincent
Drozdik Frank Vera r 4 Jewett
Drozdowicz Thomas mach opr r 6 S 6th
Drozdz Stanley Alex R cook 408 Morris av
Drube (Co Algin trailer varnish mfrs 59 Mangine ave) r
Adam A (Drube and Co 59 Manufacturers pl h of Staten Island NY
Drube Rudolph (Drube and Co) r 2 Wordell
Leo carpenter r 25 Wordell ave
William paperhanger r Wordell ave
William carpenter r Wordell ave
Druck Anna r 2 Freelinghuysen ave r 12 Bridgewater
Harry A (Druck and Morr) r 2 Madison av
Gertrude r Ridgewood av
Druck Morr (Druck and Morr) h (308 920 Broadway) at Druck & Drucker Inc 68 Amster ave NY
Drucker Oscar President Household Supply co Springfield av h 12 Grantman av
Drug (Broadway Wines & Liquor Co) r Broadway h at Montclair
Drugs cigars 1st fl 130 Raymond blvd h at W Cedar
Drugs Springfield av r Grantman av
Manuel (Marina) cigars r 17 Belleville T Newark r Ridgewood av
Drum wid Abraham h Ridgewood av
Sidney mgr 93 Broadway r 80 Broad
Sophie wid Max 720 Freelinghuysen av r 101 Ridgewood av
Drucker Benjamin (Hattie) paperhanger h 96 Ridgewood a
Conrad paperhanger r 520 18th av
Lucy (Lillian) paperhanger r 520 18th av
Drucman George R rem to Woodmere L I NY
Drude Harry L Anna emp WPA h 431 18th st
Drudy Ada D married Michael Nale
Ada D wid John h 5 Elwood pl

DRUDY JOSEPH F
real estate-property management general insurance and accountant 166 High tel Humboldt 2-7423 h at Bloomfield

Druenne Jules G r 795 S 30th
Drug & Professional Employment Agency Lewis M Friedlander (1) 625 Broad
Drugan Mary R r 67 Hunterdon
Drugwell Dr Joseph J Dreyer pres Abraham Kruger treas pharmaceutical laboratories 32 58 Arlington
Drukes James cook h (6) 559 Springfield av
Peter h 738 Avon r Springfield av
Drukker Gary A (Clarence) fireman 35 S 4th
Emma (Chas) waiter 41 Orange ave
Dyman (Ruth) driver h 494 S 17 h
Mabel emp 2 Bedford pl r 741 S 20th
Max emp 71 S 4th
Morris bkkpr 40 Freelinghuysen av r 741 S 20th
Drukten Frank (Frances) watchman h 4 Wakeman av
Drum Edward P sleman 286 Springfield av h at Irvington
Elizabeth T emp 2 Bunsbury av r do
Florence Mrs furs ms 236 Plane do
George Margaret B) laundrywkr 2 75 S Orange av
Joseph (Mary) corp and supt 399 Belmont av h do
Mary wid Frank rem to Virginia
Thomas E (Annie) letter carrier PO Federal sq h at Irvington
William N (Florence) steel heater h 226 Plane
Drumbore Wilbur C (Mildred M) welder LVRR r 20 Ridgewood av
Drumgold Annie wid Joseph h 37 Boyd
Drumgold Charlotte r 785 S 13th
Frederick A garage foreman city garage r 785 S 13 h
Leo (Sol) h M rooter h 32 Bloomfield a
Russel A r 785 S 30th
Thomas F patrolman h 785 S 13th
Drumgold Florence nurse Josphin of St Barnabas do
James Florence M fireman NFD h 370 Sanford av
William P (Emma M) fireman NFD h 87 Brookdale av
Drumm Berry Mrs family visitor 46 Frank ln r (1-12) 375 Clifton av
Dorothy M Mrs 165 Avon av
James D (Retta) examiner State Motor Vehicles Dept r 145 Cliffton a
John J (James F) emp Prudential at Verona
Thomas E (Mary) 1051 180 Raymond blvd h at Irvington
Thomas P Rev (Annie M) pastor North Reformed Church h 6 Parker
Drummer Alice M housework r 8 S 8th av
George Ida M emp WPA h 480 S 8th av
Hattie E wid Robert h 84 Waverly a
Henry J (Margaret) watchman r 120 W End av
Margaret M Mrs clk 935 18th av r 120 W End av
Drummond Ella T emp Prudential h at Nutley
Drummond Adelaide S 18 Elwood ave
Agnes P see Socin Service Bureau 105 Roseville av h at NY
Annie V waiter h 49 S 6th
Dorothy V asstr Harrison r 49 S 6th
Edward wid Mabel E h 186 N 12 h
Grace 85 Elwood ave
Hazel M emp PruDoCo h at Irvington
Henry P (emp Co) contractor h Clark
Howard E emp Prudential at Irvington
John R (Annie) Tool Contractor & Co 2 Ville (Co) h Jefferson ave
Leo J proofreader h Rutgers
Margaret Mrs (ebr 85 Richelieu ter h at S Orange
Mary emp PruDoCo h at Hillside
Robert (Grace J) pres-treas Amsterdam & Son Inc Arlington h at Nutley
Grace floorwoman 47 Colden r 41 S 6th
Drumgoole Patrick 150 L Grove
Drumhiller Francis R 36 Richmond
Drury Andrew Hazel M pet ist (223 22nd) 60 Fairfax h 45 Stuyvesant av
Bernard mgr r 621 Irvington av
Bruce walter 901 Lyons av r 15 Vance av
Catherine W John J h 407 S Columbia av
Catherine Clerk Tel Co r 7 Columbia av
Clyde (Margaret) lab h 99 Hope
Eugene John Clerk Tel Co h 135 Seymour av
Gerald L see Carlo Transports Co Inc and see John H Carlo & Sons Inc 168 Wright h at Montclair
Helen G r 160 Pacific
James clk 430 Broad h at Orange
John F Margaret E) h 140 Vermont pl
Joseph M Margaret M constructionwkr h 400 Clifton av
Lawrence student r 40 Vermont av
Lessler Mrs laundrywkr r 120 Somerset
Margaret R stenog h 160 Pacific
Marie F r 160 Pacific
Mark emp PSE&G r 1 S 4th
Michael Sarah lab h 172 18 h
Peter (John B) emp PG h 8 3d
Druskin Abe (Rose) r 246 Vissar av
Drusi Anthony S r 3 Fleming av
John F mach opr r 42 Fleming av
Joseph J (Mary A) emp 501 Ferry h 92 Fleming av
Mary G wid John h 42 Fleming av
Mary M mach opr r 42 Fleming av
Stanley r 42 Fleming av
Victor (Caroline P) galvanizer r 83 Sumner
Druter George (Anna) roller h 5 S 8th
Druthelas Wanda nurse 6 Broadway r 17 Elmore pl
Druzman Lyman (Celia) dentist 320 W Market h do
Druzbacki Albert J Victoria A h 501 Hunterdon
Helen r 50 Hunterdon
Stanley opr OEPG r 501 Hunterdon
Theodore a bakers helper r Hunterdon
Druze Walter J Edna gla fortuna r 137 Ro
Dry Hugh Gordon emp r 9 Clare Ter
Andrew C Margaret F) mach h 40 Orange a
Douglas T Florence L) secta investigator 8 Broadway 204 26 Stuyvesant av
Florence L Mrs office see The Price & Lee Co 301 8 Broad r 204 37 Stuyvesant av
Howard bkkpr PSE&G 10 Park pl h Irvington
Jesse wid Thomas T rem 458 S 10 h
John emp Prudential a Orange
Mary wid John h 304 583 Mt Prospect av
Walter Anna V stenog h 338 S 13 h
Walter jr clk Std Cotton av r 338 S 13 h
Dryden Marie Lee opr 832 Broad h at Brookville NY
Memorial Library 400 fl 51 Bank
Dryer Theodore mach h 293 S Stuyvesant av
Dryfoos John r 62 Ingraham pl
Drygas Kasimir S Sophie) (Matter & Drygas) 475 S 4th h at Maplewood
Drzewicka Theresa wid Walter r 57 West
Drzada Richard pres Tonks Bros Co 239 High h at E Orange
Dryson Frieda sleswoman r 243 Hillside av
Jack (Esther) solicitor h 243 Hillside av
Drzymala Theophil (Margaret) sleman h 36
Drzezlecki Leonard J (Stella) emp LVRR h 5
leon
Dzik John (Anna) leatherwkr h 8 Wall
Mildred emp 5 Wilbur av r do
—Paul E (Anna) chauf h (4) 89 Shaw
Dzymala Alfred T toolmkr 700 Hunt
—Hilary Rosalie) h 700 Hunterdon
Hilary F sign painter r 700 Hunterdon
Dzyankowski John (Josephine) bakerywkr h
—Peter Mary) lab h 1 Maple
Peter Jr sausagewkr r 17 Maple
Du Lee The Mandarin 102 Market h at
Dual Charles A (Savannah) lab h 72 S
DU-ALL CONDITIONING CO
(Joseph F Reynolds Frank W Jenkins) and sheet metal contractors air conditioning office and shop rear 751 Broadway tel 2-1827 warehouse 701 do—See p 2
Duane Anna F r 857 Summer av
George J shoe opr 40 Lincoln h at E Orange
Margaret F emp 100 Market h at Jackson Hgts
Stanley (Nellie D) chemistwkr h 500 Ann
Duarte John (Lydia) chauf's helper r
—Michael A h USCGCorps r (1) 45 Merchant
Rose wid Marco h 45 Merchant
Duarte Marie wid John J hairdresser h 10
Duay Grant J (Madeline V) clk NY h 3 Bruce
Grant J Jr (Judith) rem to Union
Theodore M baffleswkr r 31 Bruce
D'Ubaldo Anthony C (Margaret L) waiter h
pl
Dubas Anna clk 345 Central av 8 Brooklyn
—Katherine wid John h 81 Brookdale a
Mary T emp Westinghouse r 8 Brookdale
Nicholas J apprentice machr r 8 Brooklyn
Olga emp Westinghouse r 8 Brookdale
—William (Catherine) plumber 8 Brookdale
Dubbiesteen Pauline wid Bernard h 5 Radcliffe
Dube Adeline L emp PruDoCo h at NY
Doris M sleswoman 799 Broad 173 Brooklyn
Edward Ella) rem to Irvington
Eliflore (Lena) rms 431 High h do
J Stanley (Sarah L) baker h 9 Boston
Joseph T (Curtis G) woodwkr 23 Ro
Joseph W (Alice M) chauf h 57 Madison
Rosario (Dorothy) maintenance man
Dubee Henry J (Mina E) clk r
Dubel Henry J rem to Union
Marion A rem to Union
Duberstein Samuel (Kate S) cigars 257 Halsey
St James pl
Dubetis Olimpia Mrs cook r 195 Ivy
—Vincent (Olimpia) stockwkr h 95 Ivy
Dubey Florence A r 416 S 7th
—George M h 18 Prospect pl
LeRoy A Ruth) porter h 292 Lafayette
Dubich Charles (Dora M) meat market h 92
Dubick George paperwkr r 10 Wheeler Point
Dubicki Joseph J Stella P) mach opr h 488
Konstancy (Balbina) cellophanewkr h 18 Bloom
—Sophie M married Raymond Rucka
—Stella opr OEPG r 683 S 20th
Vincent chemist wkr r 148 Belmont av
William J grinder r 148 Belmont av
Dubiel Anna I Mrs clk Tel Co r 30 Interstate
Anna I r 220 Oliver
—John K (Mary S) sta fireman h 220 Oliver
—Joseph (Amelia D) bkkpr 234 Pointer r 91 Pine wood
Marie L clk 535 18th av r 83 Magnolia
—Victor (Ludmila) leatherwkr h 83 Magnolia
Dubin Barney (Rose L) mgr 302 Chancellor av h Leslie
—Benjamin Anna) cont 266 S Orange av h do
Benjamin (Sadie) sleman h (10) 233 Wesgate
David sec-treas New Jersey Lens Company 13 Runyon h a NY
—Dorothy clk 68 Springfield av r 286 S Orange av
Hyman (Rebecca) trunkwkr h 68 Willoughby
Isadore (Rose) chauf h (P S) 30 av
Lester student r 68 Willoughby
—Max (Celia) sleman h 76 Peters
Philip (Adele R) radio technician 300 Mt Prospect
av h (472 225 Merker av
Rose L Mrs clk 340 Chancellor av r 413 Leslie
Sarah r 286 S Orange av
Sylvia bkkpr (P) 85 Avon a
William (Celia) lawyer (517) 46 Broad h at Bloomfield
Dubins Michael (Mildred) painter h rear 37 Linden
Philip Helen S) baker h 62 17 a
Sophie dress opr r (10) 260 Belmont av
—Victoria wid Christopher office cleaner h (10) 3
Belmont av
Dubinoff Louis H (Lottie L) mgr (307) 250 Broad
183 Hansbury av
Dubinowski Olga radio tubewkr r 414 High
Dubinski Sophie waitress r 2 Jones
Dubinsky Abraham pattern r 6 147 W Kinney
Alexander (Rose) (Lincoln Pure Wool Laundry
Thomas h 500 Hawthorne av
—Anna (e) opr 88 W Market r 283 Schler
Harry (Ida) r 283 Schler
John mach r 11 Warren pl
Michael rem to Brooklyn NY

HOME FOR FUNERALS | WM. F. MULLIN & SON 976 BROAD STREET LOUIS V. MULLIN NEWARK, NEW JERSEY | CALL MARKET 3-0660

[illegible]SKY
[illegible]ris (Pearl) produce 454 Clinton av h 287 [illegible] av
[illegible]is (Rose r 293 [illegible]
[illegible] Olga [illegible] h 228 Smith
[illegible] s [illegible] West [illegible] r 228 Smith
[illegible] Westinghouse [illegible] Smith
[illegible] A r 228 Smith
[illegible] S clk [illegible] r 228 Smith
[illegible] Michael (Mary) window cleaner r 525 18th
[illegible] slsman [illegible] Watson av r 123 do
[illegible] Sadie) tailor 11 Watson av h 123 do
[illegible]
[illegible] (12) 280 Prince
[illegible] junkwkr r 92 Chapel
[illegible]
[illegible] h 284 Camden
[illegible]
[illegible] Mulberry h 176 Hillside av
[illegible] r 76 Hills
[illegible] Newark Furniture Exchange) 156 W Market
[illegible]
[illegible] (Elsie) (Newark Furniture Exchange) 156
[illegible] h 503 Belm[illegible]
[illegible] Evelyn) tailor r 71 W Runyon
[illegible] emp 343 Mulberry r 176 Hillside av
[illegible] foundrywkr r 503 Belmont av
[illegible] (Helen) chauf 300 S 10th h do
[illegible] Elizabeth) slsman NY h 2.5 Wequahic av
[illegible]
[illegible] Benjamin housekpr r 250 S 10th
[illegible] r 308 Johnson av
[illegible]
[illegible] lab h [illegible] Somerset
[illegible] cleaner B10) 920 Broad r 20
[illegible] h 423 S 16th
[illegible] chauf 210 Sussex av h do
[illegible] Lucile M) emp PrulnsCo h at Haw
[illegible] wid Frank r Home for the Aged
[illegible] M clk 56 Ferry r 20 Marshall
[illegible] M (Cornelia painter r 29 Crawford
[illegible] 308 Clinton av r do
[illegible] Peabody pl
[illegible] Warren
[illegible] Sayer
[illegible] clk 50 Freeman h 71
[illegible] h r 56 Beverley
[illegible] Mulberry
[illegible] wid Peter [illegible] Beverley
[illegible] G (Sarah) physician 769 High h do
[illegible] slsman 599 Central av r 7. Marion av
[illegible] M) emp PrulnsCo h 56 Ber[illegible]
[illegible] Silver
[illegible] David emp WPA h 2 Searing
[illegible] Frank entertainer r 22 Park
[illegible] Buttle (Kathleen) lab h 7 Arch
[illegible] Mrs h (2) 40 Bedford
[illegible] Meyer (Gussie) furnkr h 435 Florence av
[illegible] Benjamin (Jessie G) see Lincoln Highway Build ing & Loan Assn 27 Elizabeth av h at Hillside
[illegible] 8 Fabyan pl
[illegible] 9th
[illegible] Abraham (Esther) mute slsman h 202 Fabyan pl
[illegible] Joseph (Minnie) (Dubowy & Kaiser) 62 Elizabeth h 23 Yates av
[illegible] HᴀCo r 351 Fabyan pl
[illegible] Yetta chauf h 35 Fabyan pl
[illegible] emp PrulnsCo r 3.1 Fabyan pl
[illegible] Kaiser (Joseph Dubowy and Samuel Kaiser) auto [illegible] 62 Elizabeth av
[illegible] Mary E beadwkr r 503 4th
[illegible] wid Thomas H h 503 4th
[illegible] Thomas (Anna) mech h 93 Scott
[illegible] Julius J (Lydia M) emp PrulnsCo h at Nut[illegible]
[illegible] Louis carp r 81 S 10th
[illegible] Denise fashion consultant 100 Market h at NY
[illegible] John elec r 23 Hunter
[illegible] Abraham (Leah) crockery 79 Prince h 78 do
[illegible] H Mrs pianist 296 Chancellor av r 52 Aldine
[illegible]
[illegible] (Catherine D) chauf 184 Elizabeth av h do

DUBROW
Leo pharmacist 561 Orange r 76 Prince
Dubs Caroline wid Joseph T r 31 Brookdale av
Charles A (Dorothea A) cutter Westinghouse h 31 Brookdale av
Dubuis Alberta A Mrs h 51 Brill
Dubuque Charles r 81 New
Irene M r 49 10th av
DuBuske Joseph mgr 937 Raymond blvd h at Jersey City
Dubyczko Antonina wid Kazimierz h 51 Houston
Charles roofer r 51 Houston
John [illegible] r 51 Houston
Duca Antoine [illegible] r [illegible] Madison
Carmine [illegible] Mary [illegible] h [illegible] Madison
Francesco (Rose) h 42 Vincent
Francis J slsman r 88 Polk
Frank (Delia) polisher [illegible] Lafayette
George F clk r 168 Polk
John G (Julia P) truckman h [illegible] Christie
Joseph V (Mildred) truckman 4[illegible] Vincent h do
—Luis lab r 507 Market
Mary wid Matteo h 47 Madison
Matthew G (Helen F) foreman city h 168 Polk
Duces [illegible] h [illegible] High
Duch John J (Mary) tool setter h 532 Bergen
Stephen chemist r 532 Bergen
Duchek Anton J (Alma E) slsman h [illegible]
Rudolph [illegible] h [illegible]
Duchem [illegible] wid Frederick h [illegible] Fabyan pl
Alex M [illegible] opr Tel[illegible] r [illegible] Fabyan pl
[illegible] emp WE[illegible] r 17 Summer a[illegible]
Frederick C Jr elec r [illegible] Fabyan pl
George E (May L) h 5 Chadwick av
Lucille H emp PrulnsCo r 317 Summer av
Lucy [illegible] wid George W [illegible] Orange
Duchene Robert chef r 15 [illegible]
Duchensky Catherine wid Nicholas h 200 Belmont av
John upholsterer r 200 Belmont av
Joseph upholsterer r 200 Belmont av
Duchess Dress Shop (Mrs Bertha B Berendt and Mrs Anna A Hill) dresses 487 Central av
Duchin Benjamin (Rebecca) carp h 7 Goodwin av
—Gertrude typist (180) 480 High h at Irvington
[illegible] Mrs tchr 815 Chancellor av r 78 Wolcott ter
Harry (Bessie) [illegible] 417 Broad h 92 Osborne ter
Jules [illegible] r [illegible] Hillside av
Louis (Hannah) [illegible] r 78 Wolcott ter
Louis (Shirley) carp h 870 S 20th
Duchinsky George (Anna) real est 98 Huntington ter h do
Jerome H student r 98 Huntington ter
Duchniak John [illegible] foundrywkr r 98 Tichenor
Michael (Caroline) [illegible] h 98 Tichenor
Duchnowski Frank emp WPA r 29 Fleming av
Mary Mrs r 108 Hobbie av
Paul (Mae A) leatherwkr h 98 Komorn
Duchon William J (Mildred M) sprinkler installer h 122 Fabyan pl
Ducker Ethel steno r (11) 136 Hawthorne av
Rebecca wid Samuel h (11) 136 Hawthorne av
Theresa socialwkr NY r (11) 136 Hawthorne av
Duckworth Asa (Jennie) pres-treas Asa Duckworth Co Inc 311 Mt Pleasant av h 310 Chadwick av

DUCKWORTH ASA CO INC
Asa Duckworth pres-treas Fulman A Duckworth v pres-sec truckmen (New Jersey & New York Motor Express) (Newark New Jersey and New York Express Service) 311 317 Mt Pleasant av tels Humboldt 2-1654 and 2-1855 and 2-1856 tel Rector 2-1578

Earl A (Jean K) toolmkr Westinghouse h 871 S 18th
Fulman A v pres-sec Asa Duckworth Co Inc 311 Mt Pleasant av [illegible]
Helen J [illegible] clk [illegible] r [illegible]
Lucretia G emp Pru[illegible] h Cranford
Mamie L Mrs h [illegible] Chariton
—Raymond janitor r 30 Unity av
Duda Casimir (Louise C) tavern 325 Lafayette h do
Dante (Catherine) baker h 520 S 6th
Esther S hairdresser r 82 Elizabeth av
Frank (Jennie) emp WPA h 334 Fairmount av
Frank J (Sophie) stn eng h 103 Wallace
Joseph (Bertha) lab h 300 Belmont av
Josephine H press opr r 103 Wallace
—Pearl H slswoman 709 Broad r 82 Elizabeth av
Theodore (Anna) [illegible] mech h [illegible] Bergen
Viola S hairdresser r 182 Elizabeth av
Walter T (Ble) h [illegible] rem to Hillside
Dudajek Joseph (Mary A) bldg supt h 57 S 12th
Dudak Michael (Antonia) house wrecker h 47 Springfield av
Stephen (Mary) smelter h 584 S 18th
Dudas Anna Mrs h 17 Charlton
John r 17 Charlton
Joseph in USCCCorps r 17 Charlton
Mary jewelrywkr r 17 Charlton
—Walter E tchr 84 Johnson av r 97 Haines
Dudash Gizella A seamstress r 34 Rankin
Irene h 34 Rankin
Julius h 34 Rankin
Duddy Dorothy L garmentwkr r 57 11th av
Gerald J (Tryphena E) slsman h (14) 88 Astor
Helen Mrs housewkr h 657 Bergen
Irene emp [illegible]R&Co r 57 11th av
James A (May J) chauf h 57 11th av
James A Jr r 57 11th av
Mabel L wid John H housewkr h 54 Halleck

DUDDY
Mary clk 777 Broad r 38 4th
Patrick J (Margaret L) h 38 Hawthorne [illegible]
Stanley J r 657 Bergen
Thomas F (Grace F) h 38 4th
Thomas J checker r 38 4th
DuDeck Anthony J (Charlotte A) barber 28 Fleming av h do
Dudeck Stella (Summer Vanity Beauty Salon) 394 Summer av h at Elizabeth
Dudek Agnes D wid Jacob h 34 Garrison
Albert chauf r 32 Kent
Catherine A winder r 24 Garrison
Emilia M married Emil A Zbuska
Frank feltmkr r 30 Wardell
Frank J emp Edisons r 24 Garrison
Gladys married William Dragich
John (Antonia) h 173 Howard
John T (Angeline G) emp Am Can Co h 20 Garrison
Joseph (Ros) clk r 32 Kent
Joseph [illegible] r 173 Howard
Joseph B slsman r 84 Ridgewood av
Louis [illegible] smelter h 32 Kent
Louis E (Marion D) mech W[illegible] Leo pl
Mary [illegible] house wrecker [illegible] Howard
Mary [illegible] r [illegible] Ridgewood av
Michael leatherwkr r 558 18th av
Michael (Mary) leatherwkr h 164 Ridgewood av
Michael J clk H&Co r 164 Ridgewood av
Peter foundrywkr r 335 Lafayette
Peter M (Anna L) real est 164 Ridgewood av h do
Sophie M emp WElecCo r 24 Garrison
Stella radio tubewkr r 24 Garrison
Victoria wrapper r 173 Howard
Duden Herman B (Elizabeth) baker h 1.7 S Orange av
Dudler Minnie A wid David r 144 Sherman av
Dudlinsky Elizabeth emp Westinghouse [illegible] NYav
Elizabeth Mrs grocer 60 NYav h do
Jacob (Helen) tailor [illegible] 573 S [illegible]
Dudka Stephen r 419 15th av
Dudkin Bennett H (Freida W) watch repr 371 Washington h at Irvington
Celia wid Abraham h 781 S 16th
Harry (Hannah) lawyr (1204) 207 Market h 349 Lyons av
Dudley Albert F (Sally) emp WPA h (1) 102 Spruce
Blanche A Mrs housewkr h 134 W Market
Catherine Mrs emp [illegible] Osborne ter r do
Catherine wid Samuel [illegible] 2 Perry
E [illegible] Ohio P[illegible]ting & Lit[illegible]graphing Inks and [illegible] (Carteret) 33 Oxford r 40 Lexington
Ear[illegible] S (Ruth H) slsman h (20) 380 Clinton av
Edward [illegible] E [illegible] r 249 S 7th
Elizabeth M emp 180 Ballantine pkwy r do
Elmer R (Josephine F) sheet metalwkr h (4) 40 Lexington
Emanuel gas sta attdt r 34 Dey
F Dwight h 53 S [illegible]
George L (Irene L) emp WPA h 31 Bedford
Hazel wid Lawrence r 38 Clayton
Henry mach opr h 133 Wickliffe
James rem to Washington DC
James (Catherine) chauf h 110 Wickliffe
Julia M sec Charles F Rix Inc 92 Congress r 102 Ferry
Julius (Dorothy) emp DL&W h 44 Morton
Julius J (Mabel O) emp WPA h 305 5th av
—LeRoy r (1) 102 Spruce
Mary housewkr r 34 Dey
—Olive wid Damon h (7) 203 Howard
Richard A (Nancy J) mech eng h (B3) 40 Lexington
Robert lab r 134 W Market
Robert W attorney (906) 780 Broad h at E Orange
Roy emp WPA h 158 Barclay
see Doudle
Dudnik Theresa T Mrs masseuse NY h 7 Ferdinand
Dudonis George W (Gertrude F) baker's helper h 102 Niagara
Helen J waitress r 16 Niagara
Mary brushmkr r 116 Niagara
Vitold r 1 6 Niagara
William (Elizabeth) foundrywkr h 1.6 Niagara
Dudus Victor mech r 89 Columbia
Due S Richard special agt 27th h 1180 Raymond blvd r 40 Pine Grove ter
Sorlen T (Aalborge K) mech h 40 Pine Grove ter
Duebon Olive M wid Gottlieb F h (3) 130 High
Dueck Charles (Louise) shoewkr 40 Lincoln h at Irvington
Dueer Alice Mrs r 187 Brunswick
Helen wid Albert h (7) 285 Fairmount av
William r 187 Brunswick
Duehren Anita forewoman NY r (4) 257 Lake
Edith hairdresser Caldwell r (4) 257 Lake
Leo W h (4) 257 Lake
Marie r (4) 257 Lake
Duehring Helen C Mrs mach opr r 453 3d av
Duel Car[illegible] J (Elsie) emp Am Can Co h 784 S 17th
Duelly Alfred C (Anna A) h 40 Burnet
Franklin A (Bailie C) emp PrulnsCo h at E Orange
Duer William mech r 9 Magazine
Duerk Doris T Mrs clk PSE&GCo r (C2) 345 Lake
John H (Doris T) clk The Howard Savings Institution h (C2) 345 Lake
Duerkes Charles L (Gertrude E) emp PrulnsCo h at N Arlington
Duerner Albert A slsman h 57 Hunterdon

HERMAN H. OTTO BOILER AND PIPE COVERING HOME INSULATION
112 Third Street, Newark, N. J. Tel. Humboldt 2-4

Duerr Albert G real est (1601) 78a Broad h at Ledgerwood
Alice M Mrs housewkr h 269 Morris av
Carl F (Anna M) chauf h 30 Vandeipole
Charles printer 100 Shipman h at Maplewood
Charlotte M C assembler Westinghouse h [illegible] Sherman av
Eugene H mach h 42 West
Frieda L Mrs furn rms 767 S 9th h do
George (Alice) h 378 Chadwick av
Gustave A janitor [illegible] Sherman av
Henrietta E r 4 Lentz av
Julia E r 42 Lentz av
Philip G, butter [illegible] Lentz av [illegible]
Philip M h 42 Lentz av
Ruth C Mrs steno (1077) 744 Broad r (30) 5 Milford av
Duggeler Charles J Anna M) h (5[illegible]) 11 [illegible] side av
Harry steamfit [illegible] 6th av
Mae A Mrs rest [illegible] Parkin st [illegible]
William C r 309 Dupont av
Duiesenschmid John E Ella P) modelmkr [illegible] Hunterdon
Robert R (Mary C) instmkr h [illegible] Warren av
Duiesenschmid William J checker r 329 S 16th
Duiesenschmid Anthony [illegible] Camden
Dueser Chas A press mpr h [illegible] 8 [illegible] Orange
George [illegible] r 500 S 10th
Duetsch Peter (Martha M) emp BACorp h 91 Lang
Duesiger Charles F (Frances) dipper h 51 Richards
Dufek Joseph C (Theresa F) metalwkr h 294 Van Buren
Duff Arthur A foreman h [illegible] Vermont av
Clara r [illegible] Dunnack
Doris M Mrs [illegible] r 2 [illegible] av
Dorothea wid John F housewkr h 100 Pulaski
Dorothy L clk 528 F [illegible] r 49 Seymour av
Frank J emp N Evening News r 90 Pulaski
George mgr 3 [illegible] St Raymond blvd r [illegible] do
George A Muriel [illegible] rem to N Arlington
Gerald B (Dorothy K) mfrs agt [illegible] 68 70 [illegible] av h [illegible] Chatham
Godfrey (Edith) B auditor NY h 120[illegible] 40 Roseville av
Howard J (Ann M) carpenterwkr h 42 Wilson av
Jack carp r 206 High
James sta fireman r 174 Bank
Leo J rem to E Orange
Mary cashr inkewkr r 174 Bank
Mary wid James furn rms 174 Bank h do
Mary R junior library asst Washington h at Montclair
Mary F r 334 W Market
Sarah wid James B r 40 Vermont av
Sarah A wid Geo J h 49 Seymour av
Thomas (Edna) sta fireman 146 Wilson
Veronica A married Thomas Dougherty
William J (Helen A) asst tax assessor [illegible] 920 Broad h 33 W Market
Winifred A supt [illegible] 59 Seymour av
Duffe Brendan A (Katherine) draftsman 640 Feeding-hughsen av h 193 Richelieu ter
Duffen M [illegible] R (Dorothy) sleman h (405) 2 Keer av
Duffey Matthew J (Ellen M) h [illegible] 04 889 Sandford av
Thomas J (Lottie F) guard Howard Savings Institution 184 Bloomfield av h [illegible] Union Beach see Duffy
Duffley Evelyn S artist Elizabeth r 104 Grafton av
William K painter h 104 Grafton av
Duffield Bertha C wid Herbert H h (11) 351 7th av
Betty I emp [illegible] h at E Orange
George M (Mae) sleman h 82 N [illegible]
George R clk Larrison r (1) 351 7th av
Duffner Louise E h 387 Mt Prospect av
Dufford Richard H (Ruth T) clk (2 20) 1180 Raymond blvd h 256 Verona av
Duffi James I (Ada) emp BACorp h (44) 10 Kearny
Duffy Agnes F credit adjustment officer (4211) 31 Green h at S Orange
—Agnes T Mrs h (16) 107 Mt Prospect av
Agnes V credit clk 700 Broad h at Kearny
Andrew (Edna M) used car mgr S Orange h 60 Dayton
Anna C married Vincent Zeonia rem to Irvington
Anna M typewriter [illegible] r 315 S 14th
Anna R Mrs nurse 410 8th av r do
Anne E Mrs furn rms 11[illegible] Broad r do
Bernard A (Anna H) draftsman (300) 920 Broad h 40 Isabella av
Bernard A (May M) emp PrulinsCo h 220 Ridge
Bessie E r 508 Orange
Bridget wid George h 21 Alexander
Bridget wid Patrick h 305 S 9th
Bridget V emp 31 Gray r do
Cassie R wid Frank A r (30) 329 Park av
Catherine A emp PrulinsCo r 88 Stuyvesant av
Catherine A wid John R r [illegible] 9th av
Catherine E emp N Evening News r 402 Sandford av
Catherine E wid Patrick [illegible] Peck av
Cecelia A h 508 Orange
Cecelia I r 97 [illegible] av
Cecilia A r 6 6 W Market
Charles roofer r 305 S 7th
Charles E (Gaynell E) [illegible] 72 Dover
Charles M real est and ins 58 Adams h at Milburn
Charles V emp 38 Victoria r 223 South
Christopher A (Lena M) longshoreman h 1 6 Polk

DUFFY
Constance I bkkpr NY h (301) 329 Park av
Cornelius C (Loretta C) sergt police h 26 Osborne ter
Cornelius C Jr clk 18 Washington pl r 26 Osborne ter
Daniel A mgr PrulinsCo h at Verona
Daniel G (Margaret E) meat cutter h 318 7th [illegible]
Daniel J Jr (Helen L) clk Arlington h 703 Clifton av
Dolores P emp PrulinsCo h 16 Harmon
Dorothy M emp PrulinsCo h (C5 99 N Gr
Edward A lab r 7 Sidney pl
Edward C baker r 97 S 8th
Edward F mech r 72 Dow
Edward F housewkr h 278 S 11th
Edward J r 76 Stuyvesant av
Elizabeth C laundrywkr r (18) 392 Central av
Elizabeth M cashier 700 Broad r 914 S 17th
Elmer W J clk Police Dept r 12) 21 Stuyvesant av
Emma J wid Charles F h 44 Longfellow av
Estelle A emp PrulinsCo h at Kearny
Florence wid James J h 40 Halsted
Frank G mach opr r 41 Providence
Frank H (Gladys A) salesman CHR [illegible] 96 Hawthorne av
Frank J (Anna M) emp PrulinsCo h 19 Mayor
Frank J (Mary E) fireman h 41 Providence
Frank M shipper r 207 Seymour av
Frank P (Mary E) cashier 953 Raymond blvd h 773 S Prospect av
Frank R (Theresa E) emp PrulinsCo 478 Bommer av
George A (Agnes) painter N Water Dept h 95 Wakeman av
Grace J cashier 709 Broad r 914 S 17th
Henry H (Mabel A) adv solicitor N Evening News h Bloomfield
Herbert J (Mary C) painterwkr r 172 Chestnut
Howard emp BACorp r 229 South
Howard F (Agnes C) clk Police Dept h 42 Kenmore av
Hugh A cook r 207 Seymour av
Hugh C (Helen B) chauf helper h 359 N 12th
Isabel A trl opr 083 High r 298 Park av
James r 10 Elm
James driver r 426 Washington
James E (Duffy's) 900 McCarter hwy h at 100 Side
James G (Wanda R) clk 34 Oliver h 153 S 17th
James J r 9 Summit
James J (Mary E) meat cutter A&Co h 2 Humboldt
James J Jr clk 118 Sylvan av h at N Arlington
James T (Margaret M) [illegible] h 187 Norfolk
John bricklayer r 47 Ireland pl
John (Kathleen) emp PrulinsCo h at Harrison
John (Laura C) coal 156 Adams h 30 W [illegible] av
John B (Elizabeth F) h 230 N 6th
John J emp T&R&Co r 286 N 6th
John J elec r 426 Washington
John J mgr 385 Bloomfield av h 106 S 11th
John J in US Army h (403) 538 Summer av
John J (Mae H) chauf h (11) 26 Lexington
John J (Mary E) mach h 94 Fillmore
John J Jr clk N Evening News r [illegible] S [illegible]
John W painter r 426 Washington
John W (Dorothy A) shipper h 4 4 Avon av
Joseph A packer r 41 Providence
Joseph T (Dorothy [illegible]) r 155 Chadwick av
Joseph J (Agnes R) sec NY h 729 M Prospect av
Joseph J (Louise [illegible]) (Duffy's) 900 McCarter hwy h at Dill side
Julia Mrs r 16 Vermont
Katherine G r 175 Broadway
Leo G (Mae E) insp Health Dept h 6 Howell pl
Leo J (Anna E) r 276 S [illegible]
Leo J F (Anna R) clk (1305, 65 Park pl h 410 [illegible] av
Loretta M packer r 304 New
Louise M steno Howard Savings Institution r (403) 538 Summer av
Mae Mrs furn rms 205 207 Broadway h 287 do
Margaret A clk PSEG r 34 S [illegible]
—Margaret D clk 759 Summer av r 402 Sandford av
Margaret E h 208 Norfolk
Margaret L A wid Michael J h (12) 21 Stuyvesant av
Marie E bkkpr NY r 21 Alexander
Marion packer r 440 15th av
Martin R r 206 S [illegible]
Martin F (Anna E) h 11 5 Broad
Martin H emp City h 9 Peck av
Martin J (Elizabeth) h 57 Thomas
—Martin J Jr in US Marines r 157 Thomas
Mary janitor 220 8th av h at Irvington
Mary cleaner r 12 Plum
Mary Mrs steno 398 Adams h at E Newark
Mary wid Stephen h 32 Walnut
Mary A r 30 Horatio
Mary A r 296 N 6th
Mary A Mrs cafeteriawkr TeCo r 84 Highland av
Mary C housewkr r 16) 302 Central av
Mary E clk H&Co r 61 1st
Mary E r 106 S [illegible]
Mary E packer r 304 New
Mary E Mrs priv sec 82 Plane r 94 Fillmore
Mary J wid John J r 94 Fillmore
Michael h 24 S 10th
Michael J (Della) emp PrulinsCo h 1[illegible]8 S 7th
Nancy I wid John married George Kayden
Nellie A wid Hugh A h 207 Seymour av
Patrick r 55 Bridge

DUFFY
Patrick J (Cora E) (Duffy's Real Estate) 900 Broadway and real est 390 Summer av
Peter (Grace E) [illegible] S 7th
Peter J (Margaret E) policeman h 23 Fla[illegible]
Philip L r 17 Longworth
Raymond J (Helen C) driver PSE&CO [illegible] Springfield av
Richard G (Anne A) h 61 [illegible]
Richard M chauf r 24 S 10th
Richard M (Miriam M) sleman h (1) 19 [illegible] av
Richard P (Margaret M) roofer h 394 New
Robert r 15 Pointer
Rose M tchr 215 Lafayette h at E Orange
Russell J (Grace V) (Duffy's Real Estate) 598 Broadway h 380 Summer av
Ruth M clk 76 Broadway r 301 329 Park av
Sally C clk r 61 1st
Sarah M wid Edwin J [illegible] Stuyvesant av
Thomas policeman 115 Clifton av h at E Orange
Thomas chauf h 108 S 10th
Thomas A (Sadie A) chauf h [illegible]
Thomas F h 9 Summit
Thomas J guard Howard Savings Institution Bloomfield av h at Union Beach
Thomas J Catherine J sta fireman h [illegible]
Thomas J Rev curate St Columba's Roman Catholic Church r 25 Thomas
Thomas J Jr lab [illegible] r 10 Parsik
—Thomas L (Margaret) elev mech 190 Felicia pl Kearny
Veronica F bkkpr r 40 Halsted
Walter A (Marie P) oil burner mech [illegible] New
—William peddler r 145 VanBuren
William J (Margaret A) emp classified dept Evening News r 44 Longfellow av
William J (Marie) sergt police h (403) 10[illegible] Orange av
William P (Elizabeth) supt 2 Camp h do
William R (Elizabeth M) policeman h 103 [illegible] ford av
William R (Catherine M) carp emp [illegible] 78 S 9th
William R (Ella E) mach r 209 Norfolk
William T florist helper r 914 S 17th
Winifred C distillate Cedar Grove r [illegible] see Duffey
Duffy's (Joseph J and James E Duffy) [illegible] auto parking 900 McCarter hwy
—Real Estate Agency (Patrick J and Russell J) 598 Broadway
Dufner Anna Mrs r 175 Orchard
DuFour Elizabeth L seamstress h 29 172 Roseville
Leontine B floorwoman NY r (2 [illegible] Roseville
Dufresne William r 180 Orchard
Dufty Alfred emp PrulinsCo h at N Arlington
Dugan Agnes S Mrs steno TeCo r (305 18 S [illegible]
Ann V actress r 100 Spruce
Anna C wid William H r 304 320 Park av
—Bros of New Jersey Inc David [illegible] Dugan Bros Co K Butt sec David H Dugan [illegible] 145 Halsey and 795 Broad See also Buyers Retail Classified Directory
—Catherine M wid Bartholomew emp [illegible] Broad h 103 S 10th
—Charles A (Mary A) h 183 4 h
Charles P (Agnes B) clk Arlington h (105) [illegible] 13th
David H pres Dugan Bros of New Jersey Inc [illegible] Abington avW h at N Calhoun
David H Jr treas Dugan Bros of New Jersey 170 Abington avW h at Caldwell
—Dorothy R married Charles Heitzman res [illegible] field
E John transportation mgr 170 Abington avW [illegible] NY
Edward P Rev asst pastor St Rose of Lima Roman Catholic Church r 1 Gray
Elizabeth A poly sec 700 Broad h at Glen Ridge
Elizabeth E tchr Railway r (304 320 Park av
Francis J (Martha J) ice creammkr h 89 Garden
—George W mgr 52 12th av h at Bloomfield
Gerard F (Mary C) insp h 89 2d
—Imelda M wid Joseph C h 18 Perries Pl
—James emp 270 Market r do
James L (Margaret A) timekpr NPA h 98 2d
Jean A deputy collector IntRevDept r 89 Garden
John ironwkr r 374 High
John (Mary) h 286 Springfield av
John P emp N City Hospital r 136 Littleton av
John P chauf r 106 Spruce
Joseph student r 89 Garrison
Julia M Mrs h 109 Spruce
—Margaret T policewoman h (405) 745 S [illegible]
Marie nurse St Michael's Hospital r do
—Marion F emp PrulinsCo r 183 4 h
Myrtle nurse St James Hospital r do
Nora M tchr 56, 15 h av h 320 329 Park av
R J r 050 Broad
Raymond J sleman r 82 Ingraham pl
—Raymond J (Kathryn A) insp LVRR h 691 Sandford av
Robert F sls mgr 170 Abington avW h at Verona
Dugenier Anthony (Rose M) steelwkr h 383 Ridge
Dugan Jeanie Mrs housewkr r 220 Howard
Dugarth Annette r 380 Fairmount av
John foundrywkr h 380 Fairmount av

Newark's Oldest OLDSMOBILE Dealer

BURACK OLDSMOBILE CO., Inc.
18 YEARS AN OLDSMOBILE DEALER
165 Clinton Ave. Tele. Bigelow 3-4121-2 Newark, N. J.

Most Modernly Equipped Service Department in Newark

[illegible]

Duller Patricia nurse St James Hospital r do
Dulitz Anna wid Isidore h 41 Crescent av
-Esther wid Wolf r 15 Wolcott ter
Herman E (Mollie L) lwyr 804-972 Broad h at S Orange
Jacob (Dora) h (443) 755 Clinton av
Jacob (Minnie) tailor h 267 Leslie
Max H emp N Water Dept r 16 Crescent av
Samuel r 651 High
Dulupo Rocco waiter r 25 Central av
Dumanski Edward J (Marie H) lab h 873 S 11th
-Edward J Jr packer r 873 S 11th
Dumas Albert (Irene) r 107 Montgomery
-Arthur E (Lottie) chauf h 37 Brunswick
-Della Mrs furn rms 24 Richmond r do
-Florence B model r 37 Brunswick
-Frank lab h 107 Montgomery
-Georgia A wid Charles M r (21) 684 High
-James (Della) h 24 Richmond
-John C (Ida V) painter h 584 5th
Dumbelton Carrie wid John H h (15) 147 W Bigelow
-Harry (Lillian A) mach h 158 Chadwick av
-John H Jr (Marie L) underwriter 26th fl 1180 Raymond blvd h at New Providence
Dumbliskas Helen housewkr r 570 Market
Walter E (Mary) tavern 570 Market h do
Dumbroff Benjamin (Sadie) meat 1005 Bergen h 250 Clinton pl
-Jacob (Sarah) h 112 Peshine av
-Samuel meat 1080 Bergen h at E Orange
Dumbroski Ellen emp 380 S 11th r do
Dumenil Chester H (Evelyn A) supv 348 Orafon h (A5) 104 Wakeman av
Dumas Walter J tchr 49 Parker h at Madison
Dumont Anna Mrs furn rms 88 PennAv r do
—Emma (Anna) mach tender h 88 PennAv
—Frederick L (Edna V) painter r 48 Cliff
Louise wid Charles r 48 Cliff
-Mark (Mary) mech h 126 Telford
-Richard clk FinCo 10 Park pl h at Montclair
Dumper Arthur Rev (Grace) dean Trinity Cathedral h 510 Mt Prospect av
-Sargent (Gertrude M) pres Sargent Dumper Inc 30 Clinton h (7A, 875 Mt Prospect av
-Sargent Inc Sargent Dumper pres Thomas G Robinson sec Ella Huebner treas real est and ins 30 Clinton
Dumpert Herman J (Mary E) member Board of Assessors (101) 920 Broad h 8 Belgium
—John J clk NY r 8 Belgium
-Robert F r 8 Belgium
Dumphy Elsie steno (838-845) 1180 Raymond blvd h at NY
Dumuchowski Peter aircraftwkr r 484 Ferry
Dun William (Susie) h (4) 204 Mulberry

DUN & BRADSTREET INC

(The Mercantile Agency) Elmer B Laughlin mgr Robert J Ball sls mgr (515) 20 Washington pl tel Market 3-3333

Dunay August (Wladyslawa) coll tender h 35 Birks pl
-Frank r 775 S 17th
-Jean nurse St James Hospital r do
-John F carp r 775 S 17 h
-Paul P (Lillian A M) fleshkr h 110 Beaumont pl
-Stefan (Mary) toolmkr h 775 S 17th
Dunbach Evelyn J emp PrulnsCo h at Irvington
Dunbar Aline dictaphone opr 7th fl 60 Park pl r 267 6th av
-Anna M housewkr h 28 Dassing av
-Ashton photographer 118 Springfield av h do
-Audrey L emp PrulnsCo h at Bloomfield
-Catherine A hairdresser h 504 S 20th
-Club (George Stratford) rest 174 Belmont av
-Dorsey r 71 S Orange
—Elizabeth wid Asch r 90 Livingston
-Elizabeth A wid William S h 7 N 18th
-Gertrude A E Mrs emp H&Co and furn rms 77 3d av h do
—Howard r 89 Beecker
-James emp WPA r 198 Broad
—Louise wid Andrew h 177 Morris av
—Margaret Mrs sec Charles A Redden Inc (1001) 11 Clinton h at Morris Plains
-Robert J (Martha M) riveter h 595 Orange
-William F (Margaret) v pres Charles A Redden Inc (1001) 11 Clinton h at Morris Plains
Dunbaugh Patricia A Mrs r 42 Oak and ter
Dunberg Pearl L Mrs clk School Dept r 296 4th
Thomas Pearl L) trucking Jersey City h 296 4th
Duncan Albert r 20 S 10th
—Alexander M (Dorothea S) alsman h (102) 103 4th av
—Andrew sweeper CelCorp r 150 Fleming av
—Anna W wid Charles W r 37 N 8th
-Bertie Mrs h 531 Bergen
—Cora wid Jerry r 338 15th av
-David J (Jane B) auto radiator repr h 58 Arlington av
-Elizabeth L Mrs h 79 Clay
-Ernest A emp PrulnsCo r 760 High
-George W (Emma C) packer h (A5) 110 Barclay
-Harry leatherwkr r 327 Walnut
-Hassie (Estie) mason h 65 Spruce
—Helen D tchr 25 Wilson av r 21 Walnut
-Helen N tchr 425 S Orange av h at W Orange
—Helen V wid William G tchr 30 Burnet h at Westwood
—Hugh McE (Isabella) chemicalwkr and supt 38 May h do

DUNCAN
James B treas W H B Lloyd Co Inc 45 Central av h at Maplewood
John (Rebecca) h 4 Boyd
Joseph C (Katherine) adjuster WElecCo h 79 Underwood
-Katherine W wid Edward L h 211 Walnut
-Leroy alsman h 298 Academy
-Lillian r 101 Morton
—Lizzie wid John h 128 Peshine av
Lorraine M emp PrulnsCo h at Rahway
Lucille tchr to NY
-Lulu wid John h 38 Lewis
-Rudolph L (Jennie L) pres United Radio Television Institute 2d fl 106 Halsey h (234, 240 Roseville av
-Samuel G (Mary G) lab h 176 Belmont av
-Sylvester Hester L) chauf's helper r 35 Waverly av
Willie (walker) h 105 Newark
-William B (Sara L) emp PrulnsCo h at Arlington
-Willie (Ollie M) lab h 9 S Orange av
Dunchak Tillie emp 155 Chancellor av r do
Dunches Carl J (Johanna) millwright h 68 W Alpine
Dundas Anna B wid John r 21 Wakeman av
-John B (Tina B) lab h 684 S 20th
Dundon Lewis J pres Builders Material Supply Co ft Centre h at Glen Ridge
Dunelewicz Helen packer r 327 S 6th
-Michael (Mary) window cleaner h 327 S 6th
Dunenfeld Eva wid Louis crockery 303 15th av r 370 Hawthorne av
Dunets Lionel (Dora) h 669 S 17 h
Nathan clk 719 Broad r 669 S 7th
-Sophie office sec 83 Lexington r 669 S 17 h
Dungan George W Annie) emp h 39 N 14th
James W receiving clk 77 Market h at Irvington
Thomas J (Helen M) meat cutter 531 Irvington av h 86 Schofield
Dungan Marcelino T (Eileen T) chef 793 Broad h 44 Jacob
Dunge Samuel lab r 13 Malden pl
Dunham Abbie D wid Daniel H h 44 Heller pky
Alfred E (Geraldine M) alsman h (6) 68 Astor
Alfred H (Maud E) office PRR h 177½ S Orange av
Alfred H Jr (Catherine) rubberwkr h 325 Fairmount av
Arthur W clk NY r 168 N 7th
-Cecil L (Verdella) porter h 100 Mulberry
-Clarence emp WPA r 9 Elm
-Edward M city freight agt 205) 11 Clinton h at Belleville
Elizabeth junior library asst 1 Washington r 607 Parker
Elmer J (Florence elec h (A2) 42 Arlington av
-George E (Estella E) h 10 Winton av
Harold cutter r 177½ S Orange av
Harold autowkr r 62 PennAv
Harold V (Ruth V) checker Harrison h 58 Pine Grove ter
-Harry (Blanche) emp DL&W h 21 N 12th
Jessie C r 168 Lincoln av
Louise Pauline) lab h 433 Washington
Marcelline H h 49 Manchester pl
Mary student r 125 Mt Pleasant av
Mary L r 168 Lincoln av
Melvin B acct checker FinCo 10 Park pl h at E Orange
-Ruth S Mrs steno 49 Dickerson h at S Orange
Sydney W (Ethel W) mg 108 N 7th r do
-Walter N clk 120 Washington r 19 White ter
—William J (Madlyn) chauf (515) 17 Academy h at Maplewood
Dunl Margaret C hairdresser 394 S Orange av h at Irvington
Duncan Hattie wid Franklin E h 166 South
Dunigan Alice C emp PrulnsCo h at Bloomfield
Dunka Samuel r 63 VanBuren

DUNKEL WILLIAM

(Matilda) v pres-cashier Union National Bank in Newark N. 214 Market h at Short Hills—See p 34

Dunkerley Harold C emp PrulnsCo h at Totowa Boro
Dunkins Edward (Jessie M) trucking 9 Barclay h (7) 108 Stratford pl
Dunkinson William E (Ruth M) alsman h (44) 2 Kearny
Dunkirk Stephen lab r 287 Broad
Dunlap Anna G wid George E h 41A Broad
Arthur F r 204 5th
-Charles J (Anna A) supt 708 High h do
-James (Sadie) housemen h 173 W Market
Joseph M carp h 204 5th
—Judge lab r 128 Spruce
—Julian C (Hazel A) foreman Orange h (B2) 68 Montclair av
—Lauretta furn rms 20 Elm h do
—Lena McD tchr Belleville r 41A Broad
Marie L emp PrulnsCo h at Irvington
-Rita emp PrulnsCo h at Roseland
-Robert lab r 12 52 Avon pl
Winston Mildred emp TelCo r 535 Mt Prospect av
Dunlavey William clk N City Hospital r 94 S 10th
Dunleavy Anthony J (Eva M) sta eng h 57 Hoyt
—Dorothy M emp PrulnsCo h at Belleville
—James steamfitter's helper r 20 Beach
—James watchman r 32 Park
—Joseph M (Helen R) clk NY h (9) 149 Park av

E. J. MAIER M.A.I.
Real Estate Appraiser and Analyst
Tax Specialist
187 MARKET STREET Telephones MARKET 2-1735 2-17

Dunleavie Herbert G (Miriam) rep Sun Life Assurance Co of Canada 33d fl 1180 Raymond blvd h at Upper Montclair
Dunlevy James C (Helen H) foreman WPA r 29 4 th
Dunlop Barbara A emp PrulnsCo h at E Orange
Dunlop Mrs housewkr h 31 Somerset
Dunlop Gladys E emp PrulnsCo h at Springfield
Dunlop James rewrkr r 74 Smith
Dunlop James G r 7 g Park
Dunlop Melba G emp PrulnsCo h at Kearny
Dunlop Roberta housewkr r 112 52 Avon pl
Dunmire William (Patricia) r 1182 Broad
Dunnan Alfred (Alice) chauf r 7 S 5th
Dunn Harry emp WPA h 8 Avon
Dunn Marge (Rosa)
Dunn Rebecca J wid Elmer E r 81 Mercer
Dunn A Ritz emp PrulnsCo h at Belleville
Dunn Adam C pres-treas Cook & Dunn Paint Co 100 Sussex
Dunn Francis A (Dorothy) h 11 Springfield av
Dunn Albert M pres New York Auto Top & Supply Co 575 Central av h at W Orange
Dunn Alfred chauf r 29 Wall pl
Dunn Alice emp 296 Market h at Irvington
Dunn Alice M emp Prudential h at E Orange
Dunn Andrew J (Elsie M) pressman N Evening News h 18 Rockland ter
Dunn Andrew J (Hannora T) pressman N Evening News h 3 Bloomfield
Dunn E (The Dunn Employment Service (100 60 Park pl r 8 High and Park
Dunn Thomas (Bernard A) r 40 Montclair av
Dunn Mrs clothing wkr h 7 Bloomfield av
Dunn Mrs (Joseph) mach and Joh F Mach
Dunn Z E (Robert) r 7 Wright ter
Dunn Arthur Co (Arthur E) Bruce
Dunn Arthur emp Nat Newark & Essex Banking Co r 2 2 Bruner av
Dunn Bernard (Ella) r Eagles 7 Plane
Dunn Carolyn E r 265 Grafton av
Dunn Catherine A wid Michael P 448 Ferry
Dunn Catherine (Mrs) 15 Lincoln av
Dunn Catherine F steno 15 Washington r 93 N 9th
Dunn Catherine M A seamstress r 222 S 10th
Dunn Cecelia A emp Essex County Court House r 3 Burnet
Dunn Cecelia Clerk NJ Supply Co r 90 Seymour av
Dunn Charles (Mildred) r 70 74 Broad h at Belleville
Dunn Charles mach r 29 Milford av
Dunn Charles C r 7 S 9th
Dunn Charles F photowkr r 25 Vanderpool
Dunn Charles J lab h 14 Nassau
Dunn Charles J (Minnie A) h 138 Belmont av
Dunn Charles W (Minnie M) mach h 323 N 9th
Dunn Charlotte G dir Hun 340 Mt Prospect av h (3) 320 do
Dunn David H rem to Florida
Dunn Edward A (W Belmont) tailor 90 Norwood h 235 Smith
Dunn Francis J brewerywkr r 235 Smith
Dunn Frank T (Florence E) checker h 130 S 8th
Dunn Dorothy E emp PrulnsCo h at S Orange
Dunn Edward J emp r 35 Grove
Dunn Edward h 1 St Corps r 263 S 19th
Dunn Edward A (W H S) asst cor of NJ Inc 45 Central av h at NY
Dunn Eleanor C emp Harrison r 90 Seymour av
Dunn Eleanor W clk 500 Belmont av r (G) 85 Avon av
Dunn Elmer emp WPA h 20 Golden
Dunn Elizabeth clk PrulnsCo 10 Park pl h at E Orange
Dunn Elizabeth F wid Stanley W h 189 4th
Dunn Elizabeth M housewkr r 1 Jr
Dunn Elizabeth M wid Robert A h 6 N 9th
Dunn Elizabeth A wid ops TelCo r 130 Sylvan av
Dunn Ellen C r 304 High
Dunn Emily wid Levy r 18 Morris av
Dunn Employment Service The (Anna E Dunn) (100 60 Park pl
Dunn Evelyn M clk 26th fl 1180 Raymond blvd at Jersey City
Dunn Florence waitress LB&Co r 3 0 6th av
Dunn Frances A typist (4) 31 Clinton h at Elizabeth
Dunn Francis A (Anna) chauf h 130 Sylvan av
Dunn Francis E (Mary E) laundrywkr h 89 Rose
Dunn Frank J r 35 Golden
Dunn Fred (Ruth C) emp PO Federal sq h at W Orange
Dunn Fred B (Catherine W) secretary Barclay Corset Company 57 Summit h at Orange
Dunn Fred W (Florence) grocer 377 Avon av h 904 S 20 th
Dunn Mrs (Thomas) baggageman DL&W h 74 High
Dunn Gertrude L 8 r
Dunn George P (Emma) 50 9 Hall ct h at Maplewood
Dunn George F (Cornelia A) (4005) 77 Mt Pleasant av
Dunn Gertrude (Mrs) 235 Smith
Dunn Gordon (Jane M) r 8 Connecticut h at 3 Jefferson av
Dunn Grace L r 30 Grantman av

DUNN H A

pumps of every description for industrial and domestic use (205) 249 High tel Humboldt 2-5355

Dunn Harry r 2 Milford av
Dunn Harry A (H A Dunn) (205) 249 High h at Paterson
Dunn Harry V det sgt Police Dept r 55 Milford av
Dunn Helen Mrs clk r 179 N 5 h
Dunn Helen A h 350 6th av
Dunn Helen M r 458 Ferry
Dunn Helen M emp PrulnsCo h at Maplewood
Dunn Helen T clk 4 h 6 605 Broad r 80 Seymour av
Dunn Henry V (Elizabeth V) emp N Water Dept h 55 Mill Race av
Dunn Hugh L (Margaret) asst sexton Pedde Memorial Chapel h 8 9 6th av
Dunn Irene C emp PrulnsCo r 235 Smith
Dunn Mrs (Grace M) sondr PRR h 804 B 16th
Dunn Isabelle F wid John P h 309 Ruger av
Dunn J A M r 1 Lincoln pk
Dunn Job r 24 Nassau
Dunn James r 48 Brookline av
Dunn James (Anne) supt 138 Orchard h do
Dunn James (Martha) supt 22 Murray h 43 do
Dunn James L (Mary F) sleeman h 304 Sussex av
Dunn James P packer 76 N 4th
Dunn James V r 30 Champion av
Dunn Jane r 6 3 Burnet 404 18 Highland av
Dunn Jennie wkr 773 Prospect av r do
Dunn Jerome r 62 9th av
Dunn John 72 Wainwright
Dunn John emp WPA r 9 Atlantic
Dunn John H h 7 8 9th
Dunn John chauf r 74 Chanterdon
Dunn John W (Ida) emp 695 Broad h at Newark
Dunn Joseph policeman 115 Clifton av h at W Orange
Dunn Joseph A (Anita) laboratory man r 55 Milford av
Dunn Joseph F bookkeeper r 522 Bergen
Dunn Joseph L deputy collector IntRevDept 5th fl PO Bldg Federal sq h at W Orange
Dunn Joseph M (Gillie K) chauf PSCT h 829 Hunterdon
Dunn Joseph P lawyer (1106) 1180 Raymond blvd r 280 Eastern pkg
Dunn Joseph P (Agnes C) clk Westinghouse h 13 Freeman
Dunn Joseph S leatherwkr r 522 Bergen
Dunn Joseph S (Ann D) bricklayer h 95 Fleming av
Dunn Josephine N wid John W steamer City Hall h 38 Kearney
Dunn Julia mach opr r 189 Johnson av
Dunn Julia K clkr 320 18th av r 94 Grantman av
Dunn Katherine M r 576 N 8th
Dunn Katherine M emp PrulnsCo r 30 Abbotsford av
Dunn Kathryn S Mrs nurse (A10) 616 Summer av r do
Dunn Kenneth (Grumman Refrigeration Services) (B101, 672 Broad h at Kearny
Dunn Laura rem to Montclair
Dunn Lawrence J (Evelyn R) emp PO and supt 481 485 Hawthorne av h 481 do
Dunn Lawrence J (Lillian B) emp PSCT h 62 Vermont av
Dunn Lester S (treas McFarlane Connector Co) 58 Jefferson h at Passaic
Dunn Lillie C wid Henry h 272 Washington av
Dunn Lindsay H (Mamie D) clk 365 Frelinghuysen av h 41 Chester ave
Dunn Loretta M deputy collector IntRevDept r 55 Taylor
Dunn Louis F (Margaret E) prod mgr 1101 McCarter hwy h 3 6 N 12th
Dunn Margaret M priv sec 52 Park pl r 83 N 9th
Dunn Margaret M wid James F r 75 S 10th
Dunn Marie V clk PrulnsCo h at W Orange
Dunn Marie V Mrs cashier 1 Stephen Crane Plaza r 90 Isabella av
Dunn Mary steno PSCorp r 235 Smith
Dunn Mary A visitor Dept of Public Welfare r 90 Seymour av
Dunn Mary A 31 Burnet
Dunn Mary A wid Michael A h 90 Seymour av
Dunn Mary A wid Timothy A h 94 Grantman av
Dunn Mary E Mrs beauty shop 51 Myrtle av r 304 Sussex av
Dunn Mary J r 89 Peck av
Dunn Matilda M wid Andrew rem to Elizabeth
Dunn May r 7 8 9th
Dunn Michael A janitor 227 Washington r 158 Ferry
Dunn Michael J (Dorothy F) brewerywkr 64 Gouverneur
Dunn Mum Z emp PrulnsCo r 40 77 Mt Pleasant av
Dunn Myra Mrs r 27 Seymour pl
Dunn Norman T (Thelma F) r 3 Arlington
Dunn Owen (Mary) r 30 Maple
Dunn Patrick A (Mary) emp Tel 39 Sylvan av
Dunn Patrick A (Mary) emp PRR h 55 Madison av
Dunn Patrick A (Nora) emp PRR h 55 Madison av
Dunn Pauline V emp PrulnsCo h at Irvington
Dunn Peter V (Anna) guard 57 Freeman h 94 Christie
Dunn Peter A patternmakr h 404 218 Highland av
Dunn Peter R (Elizabeth M) painter h 20 Cottage
Dunn Raymond clerk r 350 6th av
Dunn Robert rem to Canada
Dunn Robert J r 8 6 Rose
Dunn Robert M h (5A) 375 Mt Prospect av
Dunn Robert P (Catherine M) sub stn opr PSE&Co h 41 Abbotsford av
Dunn Robert W millwright r 80 Osborne ter
Dunn Rose A r 500 Bergen
Dunn F Mark V wkr 904 207 Market h 20 Lincoln av
Dunn Mrs h 90 14 h av
Dunn Sadie E wid James H r 402 Belmont av
Dunn Simon r (20) 6 M Ford av
Dunn Susie T r 35 Golden
Dunn Simon (Catherine M) leatherwkr h 522 Bergen
Dunn Spencer D (Ruth B) mach h (404) 233 Lincoln av
Dunn Joseph (Amelia) emp Westinghouse h 61 Hazelwood av
Dunn Louis emp WPA r 94 Grantman av
Dunn Teresa C married Thomas S Cooney

DUNN

Dunn Theodore H (Rebecca E) glazier h 080
Dunn Thomas painter r 9 Tichenor
Dunn Thomas A baker A&P Co h 130 Sylvan
Dunn Thomas A Jr chauf r 139 Sylvan av
Dunn Thomas F h 201 Mulberry
Dunn Thomas F (Margaret A) checker PRR
Dunn Thomas J grinder r 18 4th
Dunn Thomas J (Mary A) emp Telco h 3
Dunn Thomas M (Mary M) painter h 37 P
Dunn Thomas P clk 90 Norwood r 235 Smith
Dunn Thomas T (Mary R) emp PrulnsCo h 30 4
Dunn Vincent A chauf s helper r 4th Sylvan
Dunn Virginia K Mrs 15 Market
Dunn Walter emp PRR h 73 Pennington
Dunn Walter J (Charlotte M) clk Fidelity Co Ironbound Street Branch 210 Orange
Dunn Walter R (Helen C) dept mgr Prudential
Dunn Ward S (Kathryn S) sleeman h 4 Summer av
Dunn William (Josephine) r 624 Belmont av
Dunn William r 175 McCarter ave
Dunn William E (Emma) painter h Washington
Dunn William H (Ada H) porter Fedco Tire Chester ave
Dunn William R (Eleanor) clk 8 4 Bergen av Avon av
Dunn William H (Frieda) chauf h 34 Badge
Dunn William J assembler r 55 Milford av
Dunn William J (Eleanor V) messenger PO h 13 Stead pk
Dunn William J (Loretta L) maintenance man Academy
Dunn William M (Thelma) gas sta attd h 343 W Kearney see Dunn and Dunne
Dunnigan Lois R emp PrulnsCo h at Summit
Dunnie Anthony J (Mary A) opr PSCT h 8 N 3
Dunnigan Bernard r 42 Eagles
Dunnigan Edith M investigator N Welfare Dept r 43 Fa
Dunnigan Edward F cleaner (B10) City Hall h 13 N 12
Dunnigan Edward M v pres Harrington & Co h at Wilkes Barre Pa
Dunnigan Elizabeth M wid James A h 43 Finley pl
Dunnigan Elsie D married Frank Foster rem to Irvington
Dunnigan Grace F r 13 N 11th
Dunnigan James (Marjorie) clk PSE&Co h 53 Montclair
Dunnigan James A (Mildred M) foreman NPD h 387 Woodside
Dunnigan John F emp PSCT r 8 N 12th
Dunnigan Catherine L clk WPA r (25 Jersey
Dunnigan John J (Mary C) h 835 Bergen
Dunnigan John J jr chauf r 335 Bergen
Dunnigan Lambert Rev prof St Benedict's Preparatory School r 528 High
Dunnigan Lillian M steno 40 Edison pl h 11 Blenheim
Dunnigan Margaret T married James Richardson
Dunnigan Marion B emp PrulnsCo h at Arlington
Dunnigan Mida R saleswoman 687 Broad r 337 Woodside
Dunnigan Myrtle C r 35 N 14th
Dunnigan Peter J (Martha J) framewkr h 17 Rockland
Dunnigan William J (Alice E) clk (102 920 Broad h N 1
Dunnigan William J elec h 128 Wright
Dunnigan William J (Sarah M) h 28 B 9th
Dunnigan William J Jr elec r 128 Wright see Dunn
Dunnigan Edward Evelyn painter r 60 Cedar
Dunnigan Philip W opr (1) 810 Broad h at Bloomfield
Dunning C P & Co Charles P and Howard B Dunning municipal bonds (103) 24 Commerce
Dunning Charles P (C P Dunning & Co (103) Commerce h at Ridgewood
Dunning Frances S tchr 187 Broadway r 605 Mt Prospect
Dunning Howard B (C P Dunning & Co) (1031) 21 Commerce h at Paterson
Dunning T Star Jr lawyer (1102) 810 Broad h at Paterson
Dunninger Louis H (Blanche) statist 92 S Orange h (202) 70 Hillside pl
Dunnion Hugh A (Julia C) insp Mun Water Dept 30 Helen pl
Dunnigan James J (Margaret M) clk Garfield h (300) 69 Sandford av
Dunnigan John A (Marion M) clk police dept h 349 Grove
Dunnigan John A (Nora E) elec opr (B10) 920 Broad h 35 Fairmount av
Dunnigan Michael h 182 W Runyon
Dunnigan Michael Jr (Tirzah) r 182 W Runyon
Dunphey Harold R bkkpr 196 Plane h at Maplewood
Dunphey F sec-treas Dunphey-Smith Co 196 Plane h at S Orange
Dunphey Smith Co Harry G Clayton pres Harvey F Dunphey sec-treas tinners and roofers supplies 196 Plane
Dunphy Bernard J investigator 254 W Bigelow 4th
Dunphy James W sleeman r 84 Fairmount av
Dunphy John foreman Harrison r 277 High
Dunphy Joseph F (Alice A) special officer Federal Trust h 270 4th
Dunphy Dan B radio tubewkr r 806 Mt Prospect av
Dunphy Michael Mrs rem to Long Branch
Dunphy Patrick (Pat & Don) 149 Mulberry h at Harrison
Dunphy Robert A U S Navy r 806 Mt Prospect av
Dunphy Roger (Bernice) engraver h 806 Mt Prospect av
Dunphy Walter L (June) metalwkr r 806 Mt Prospect av
Dun-Rite Cleaning & Dyeing Co (Mardoros Akmakjian) 314 Clinton av
Dunsby Frank P (Harriet) counterman r 70 Blecker
Dunscombe Frances E emp PrulnsCo h at Montclair

ooner & Smith Chemical Co. ACIDS-CHEMICALS-PAINTS and OILS
COMPLETELY DENATURED ALCOHOL AND METHANOL TANNING MATERIALS
374 Mulberry St., Newark, N. J. - - - - - - - - Phone Market 3-1906

[illegible] Eaton [illegible] 8th fl 17 Academy h at
[illegible] Hopkinson
[illegible] clk (40.3) 60 Park pl h at Irvington
[illegible] B stenog (1012) 60 Park pl h at Irvington
[illegible] Austin L (Katherine M) prod eng 125 Sto
[illegible] h 329 Crafton av
[illegible] A h r (92) 371 Lake
[illegible] Mrs family visitor 46 Franklin r 320
[illegible] Crafton av
[illegible] Sarah) tic opt Orange h 171 Lehigh
[illegible] Sigmund r 71 Lehigh av
[illegible] Elizabeth
[illegible] Cab Co 40 Pre
[illegible] 62 Millington av
[illegible] r 81 Mont
[illegible] Rose E stenog 8 3 Broad h 81 Mont
[illegible] 9 Broadway
Campbell O (Frances) mach and supt 202
[illegible] 71? S 10th
[illegible] Norman W [illegible] 100 Market h
[illegible] Elizabeth st emp h 747 S 10th
[illegible] Anna h 21 Ferry
[illegible] and turner s helper r 3 Ferry
[illegible] S Carolina
[illegible] Mr [illegible] h at NY
[illegible] Benjamin Rt [illegible] 1062 Summer av
[illegible] Home for the Friendless
[illegible] George r h do
[illegible] C (Mary A) emp Prudential h at Kearny
[illegible] Esther R (Edna M) adjuster (1704) 80 Park
[illegible] Summer av
[illegible] E (Charlotte) emp PruInsCo h at Union
[illegible] Jr Helen opt [illegible] S 3rd
[illegible] Walnut
[illegible] Fa h 2 9 Guard
[illegible] R (Louise) (Academy Garage) 116 Acad
[illegible] h do
[illegible] proof reader FinCo 10 Park pl h at Elizabeth
[illegible] M clk FinCo h 37 109 N 8th
[illegible] Beatrice E tel opr Pittsburgh Plate Glass
[illegible] 354 Mt Prospect av
[illegible] wid Harris h (407) 254 Mt Prospect av
[illegible] E (Ruth) emp PruInsCo h at Montclair
[illegible] h do
[illegible] Mathew h [illegible]
[illegible] Frederick emp WPA r 228 Plane
[illegible] 240 Plane
[illegible] James r 70 Renner av
[illegible] acct emp (1421) 24 Commerce h at Hillside
[illegible] Jean emp PruInsCo h at E Orange
[illegible] G Mrs h [illegible] Green
E I du Pont de Nemours & Co Krebs Pigments Dept 66 Vanderpool
E I du Pont de Nemours & Co Inc The R & H Chemicals Dept Eugene C Schmarzenbach mgr chemical refrs [illegible] 60 Market
[illegible] Arthur Catherine r 17 0 Broad
[illegible] A wid Justin P h 27 [illegible]
[illegible] receiver 60 Market h at Union
[illegible] Jacob r 28 [illegible]
[illegible] Mr h 46 [illegible]
[illegible] Demetrius Re [illegible]
[illegible] Maria P [illegible] 237 S [illegible]
[illegible] 6th
[illegible] A [illegible]
[illegible] 57 Aster
[illegible] 145 Alexander
[illegible] Blue M Mrs h [illegible]
[illegible] Florence H [illegible] h 69 PennAv
[illegible] Vida [illegible] pl
[illegible] Bruce
[illegible] (81) 82
[illegible] 4) 89 Prince
[illegible] 137 McWhorter
[illegible] Rutgers
[illegible] Prince
[illegible] Mrs h [illegible]
[illegible] Elmira B h 30 5th av
[illegible] Gideon [illegible] 577 N 9th
[illegible] Robert [illegible] and painter 7a Mon
[illegible] h do
[illegible] William J (Alberta G) [illegible] 82 Waverly av h 44 Hillside pl
[illegible] Charles A tel sec Firemen's Ins Co 10 Park pl h at Millburn
[illegible] Charity Hospital r do
[illegible] Anna A wid Joseph A h 30 8 Valley
[illegible] Rob FinCo r 30 8 Valley
[illegible] emp city r 35 Palm
[illegible] chief helper r 118 Wright
[illegible] William F (Caroline A) [illegible] h 300 Springfield av
[illegible] emp [illegible] Negrisolo pres A Leibowitz [illegible] Mrs 61 E Bigelow

Durable Life of Newark Pietrino D Santoro pres Anthony Pascarella sec-treas inc 39 Broadway
Durack M C see William Corbitt Inc 81 River h at Brooklyn NY
Duran Albert h rear 106 W Kinney
Durance Chemical Corp Benson Leister pres-treas Inc quest 84 Lister av
Duramettallic Corporation The John J McQuillen pres treas Herbert Lewis v pres-sec flexible metallic parking 406) 20 Clinton
Duran Andrew (Elizabeth) h 131 Tichenor
-Andrew (Lizzie) candywkr h 23 184 South
Clement A assoclinc sec 45 Bleecker h at Margate Cir
George (Mary V) candywkr [illegible] A) 184 South
Michael maint s helper r 3 Tichenor
Durant Anthony r 17 Cottage
Christine wid Benjamin h 32 Gray
Edward C chauf r 32 Gray
Edward E radiotinkwkr r 103 S 8th
Frank J emp Wilbert [illegible] 3 S 8th
Halsey city chemist 68 Camden h (502) 3 1 Mt Prospect av
Harrison F (Ann S) lwyr (1907) 744 Broad h at Short Hills
Harry L (Ruth) emp WPA h 237½ S 8th
Helen r (502) 311 Mt Prospect av
James F (Mary M) chauf r 103 S 8th
Joseph R (Matilde S) h 103 S 8th
Durando David C (Helen L) lubricationwkr h 649 Berger
Durand Adeline waitress h 49 Av I
Elizabeth G emp Prudential h at Kearny
Emma wid John rem to Maine
Francis X (Stella C) supr 272 Hussey av h (307 S 6 Broadway
Howard emp WPA r 255 Clinton av
Lila wid William housewkr h (9) 27 Hillside pl
Louis M r (84) 30 Somerset
Lucy emp 344 [illegible] r do
Durante Amelia Mrs h 123 Camden
Bernard r r 216 Academy
Carmine (Marie) conf 79 Nichols h do
Custmir r (J) 17 Pennington
Carmine (Louisa) truck loader LB&Co h 18 Marie pl
Edward A (Elizabeth) r 123 Camden
Edward A (Elizabeth H) chauf h 400 Hunterdon
George r 123 Camden
-Guido A (Mary) shoewkr 40 Lincoln and tchr music 270 Littleton av h do
John (Maria) h 78 Norfolk
Joseph chauf r 78 Norfolk
Samuel L (Theresa R) [illegible] 2 6 Academy
Theodore chauf r 23 Camden
Theodore (Antoinette M) laundrywkr h 53 Pine aS
Theodore J (Madeline E) chauf h 528 Orange
Durdel Arthur J meat cutter r 60 Ludlow
Durell clk John Theresa V printer h 10 Maple
-Rosie wid John h 45 Av I
Thomas (Katherine) printer h 346 NYav
Durel Earl K Mrs h [illegible] Peshine av
Duren Harry Lee Marie A clk 777 Broad (68) 3 2 Mt Prospect av
Helen C Mrs r (38) 312 Mt Prospect av
Durfee Edmund B Emma M, h 33 Vernon av
Emma M Mrs office sec 143 E Kinney r 33 Vernon av
George H r (4) 33 Orchards
Henry (Margaret) mach adjuster GECo h (3) 381 Springfield av
Durgom J Albert executive director The Hospital Service Plan of New Jersey 7th fl 31 Clinton h at E Orange
Durham David H r 194 Lincoln av
-Edmund B special agt (915 24 Branford pl h at Somerville
Harrington coal tray r 17 Stratford pl
Herbert (Sabette) supt 316 Mt Prospect av h 644 5th
Ira L (Ruby) tavern 72 Waverly av h 146 Barclay
Lee h 206 Prince
-Raymond E lwyr (1107) 207 Market h at Paterson
Roscoe W (Sarah) shipwkr h 204 S 6th
Durlek Albert steelwkr r (12A) 29 Tichenor
Durie Mabel P asst supt 214 Sussex av r 38½ Duryea
Mary D clk 7th fl 60 Park pl r 38½ Duryea
Robert (Mary L) janitor h 38½ Duryea
Robert K painter r 38½ Duryea
Durling John (Lena) painter h 280 S [illegible]
Durls Anna bkkpr Harrison r 687 S 11th
Stephen (Katherine) emp CRR h 687 S 11th
Stephen H leatherwkr r 687 S 11th
Durlach Sophie emp PruInsCo h at Woodbridge
Du-Ble Printing Co Inc Irwin Ross pres-sec Edward Kisch treas 30 Court
Durke William pres Newark Photo Engraving Co Inc 72 Springfield av h at Jersey City
Durkee John W armor r 32 Mt Pleasant av
Durkin Agnes wid Joseph M [illegible] opr TelCo h 468 3d
-Anna J [illegible] 243 Sussex av h do
-Bartholomew (Mary A) [illegible] 72 S 13th
Catherine A clk Bloomfield r 163 3d
Doris M clk 53 Washington r 27 Midland pl
-Edward J mech r 72 4 h
Edward [illegible] (Helen B) [illegible] 93 S 2d
Evelyn M stenotypist 575 Orange r 471 do
Frank P (Helen M) chemicalwkr and furn rem 73 Hoberman av h do
George L (Lucille) [illegible] sleman GECo h 84 S 8th

DURKIN
James A (Margaret B) policeman h 846 S 9th
James J r 29 Broadway
John r 441 Broad
John (Mary A) [illegible] h 72 4th
John P r 36 S Devine
John V mach r 72 4th
Joseph M clk NY r 468 3d
Leo F (Helen F) investigator (344) 660 Broad h at E Orange
Margaret supt Bloomfield r 33 Elwood p
Marie V [illegible]wkr r 72 4th
Mary M r 26 S Devine
Morris emp city r 133 Dowey
Patrick J (Winifred D) steamfitter h 38 5th
Robert T (Margaret L) chemist emp 418 Wilson av h 171 Orange
Thomas (Anna) emp WPA r 26 Green
Thomas E (Mary J) policeman h 26 S Devine
Thomas E (Susan A) sta eng h 27 Midland pl
Thomas F Jr r 27 Midland pl
Thomas P (Christina A) fireman NFD h 60 Vermont av
Vincent De P clk r 420 Washington
William J (Margaret L) emp PruInsCo h [illegible] Woodside av
Durl Caroline Mrs emp 201 Lyons av (202 234) S Orange av
Joseph H (Caroline) restwkr h 202 234 S Orange av
Durland Bessie wid Frank C h 63 Hillside p
Harry N Sarah C rem to Brooklyn NY
Durling Carolyn r 2 8 River
John M (Celia) mgr (23 +23.7) 1.80 Raymond blvd h at E Orange
Durlock Charles F (Mary A) acetylene burner h 209 Bruce
Durna Stanley (Mary H) maintenanceman h 60 Magazine
Durman Gertrude Mrs r 10 South
Durna Charlotte Mrs stenotypist 709 Broad r 116 Richelieu ter
Edward stenotypist r 98 Clinton pl
Henry (Charlotte D) pres Henry Durna & Co Inc (1128) 1.80 Raymond blvd h at E Orange
-Henry & Co Inc Henry Durna pres ins (1128-1145) 1180 Raymond blvd
Jacob (Mary) tailor 98 Clinton pl h do
John printer r 98 Clinton pl
John rem to Washington DC
John (Sadie) r 63 Schoerer av
Joseph J lwyr PruInsCo and (701) 17 Academy h 63 Schoerer av
Mary M student r 63 Schoerer av
Durning Albertie E socialwkr r 94 Mountain View pl
Charles (Nan) h 1211 Broad
Edward E (Helen T) attendance officer (421) 31 Green h 249 S 11th
Edward J clk NY r 97 Ann
Edward [illegible] (Anna E) h 47 Crawford
Elizabeth [illegible] emp PruInsCo r at Montclair
Francis J r 34 Rowland
Frank F (Mary E) emp WPA r 231 Bruce
-Helen T Mrs probation officer 400 High r 249 S 11th
James r 19 Summit
James J (Anna B) chauf N Water Dept h 34 Rowland
John V (Anne M) emp WPA h 97 Ann
Martha E wid William B h [illegible] Summit
Martin stenotypist r 4 8 Lafayette
Mary tel opr PO Bdg Western sq h at Irvington
-Thomas J (Katherine C) h 883 S 15th
William J emp WPA r 19 Summit
Duro Victorino C [illegible] h 44 Hengler
Duer Aaron W h 283 Norfolk
Ann P stenotypist E Orange r 24 Stuyvesant av
Charles W emp Edison r 95 Chadwick av
Del [illegible] wid John housewkr r 84 Columbia av
Frank M (Mary A) emp 598 Market h 24 Stuyvesant av
Helen M priv sec 53 Academy h at E Orange
Jean C wid Geoffrey E h 95 Chadwick av
John A (Anna M) h 46 Pine aS
John F (Elizabeth R) rem to S Orange
John L emp PruInsCo h at Bloomfield
John T (Catherine) h 52½ Br
—Joseph (Mollie) mgr The Rivoli h (604) 460 Elizabeth av
—Katherine R sub tchr r 52½ Br
Leo used car mgr Hagin & Koplin Inc 960 Broad h (504) 38 Lincoln pk
Margaret T r 52½ Br
Mary C lwyr (Martin & Reiley) (1109) 744 Broad h at E Orange
Pearl P stenotypist NY r (604) 469 Elizabeth av
Russell R (Gertrude L) brakeman PRR h (403) 2 Columbia av
Durrell William (Ollie W) emp WPA h 14 Crawford
Durrett Agnes clk NY r 765 High
D'Urso Dominick (Rose M) plumber h (5) 318 Bergen
Frances photographywkr r 384 15th av
Raffaele (Catherine) tailor 384 15th av h do
Vincenzo V stenotypist h 387 Fairmount av
Durso Anthony student r 635 S 9th
Anthony (Theresa M) chauf h 420 S 6th
Frances seamstress r 64 Magnolia
John (Edith) carp 61 Putnam h do
—Joseph (Durso's Colonial Florist Shop) 1 78 Raymond blvd h at Jersey City

Fidelity Union Trust Company — NEW JERSEY'S LARGEST BANK
Member Federal Deposit Insurance Corporation

DURSO
Joseph (Elizabeth) shoe repr 337 18th av h 54 Magnolia
Nicholas (Filomena N) fce 15 Hobson h do
Paul mach opr r 54 Magnolia
Peter G r 635 S 19th
—Saverio (Marion) carp h 635 S 19th
—Stephen mach opr r 54 Magnolia
—Thomas (Filomena) shoe repr Kearny c 255 Parkmount av
Durso's Colonial Florist Shop (Joseph Durso) 178 Raymond blvd
Durst Anna wid Frank r 822 S 18th
Emil (Barbara) cook 716 Springfield av h do
Ethel A r S Austin
Harry r 716 Springfield av
Mary J wid James E h S Austin
—Ruth A emp PrudInsCo h at Irvington
Stazia Mrs h (1) 120 Schofield
William J (Emma) sec treas 93, 96, R and R at Irvington
Durte Manuel sausagemkr r 69 Prospect
Dury George F (Rose M) h 338 S 17th
Helen married John Mullack rem to Washington DC
Duryea Abram E (Nellie M) clk E Orange h 93 N 13th
Charles peddler r 14 South
Janet rem to Maplewood
Lucy E wid Albert emp WPA h 67 S 8th
Duryee Grace O wid Philip supt East Side Dep Nursery 317 Elm h do
Herbert H (Jennie E) maintenance man h 151 Ellsworth av
Margaret G wid Ernest M h 40 Fulton
Duschc August F (Gladys A) hwy eng (51) h 469 High at Bloomfield
William R (Ethel N) mgr PrudInsCo h at Verona
Dusel Anna M h 855 S 17th
William emp PrudInsCo h 8 W Orange
Duserber Walter radio wkr r 753 S 18th
Fred W v pres-treas C G Winans Co 241 Ridgewood av and (Precision Resistor Co) 334 Badger av h at Chatham
Harry E (Emma G) repairman h 753 S 18th
Dushack Sophie A wid Gustaf r 797 Parker
Dushka Mirco r 31 61 Belmont av
Myron emp Edisons h (1) 98 Morton
Dushka Joseph res wkr r 61 Park
Dus K Lee E opr GKO 317 Morris av
Stephen (Helen A) assembler h 82 Belmont av
Dusser C mon r 24 Dayton
Dussault Burton E (Eugenia) baker h 201, 93 Milford av
Clinton L chauf r 20 93 Milford av
Dussler M Robert (Helen V) emp Pep Co h at Belleville
Dustari Adelon M (Dorothy L) h 823 Parker
Dustin Walter steamfitter r 17 13th av
Dutch Frank steelwkr r 203 Magazine
John emp Eleanor T gas station r 97 Clinton
Lillian F wid Andrew h 203 Magazine

DUTCH MASTER PAINT PRODUCTS
Frager Paint Co distributors 158 West Market—See p 80

M J Chiesa mgr (Harold Krasner) 38a Chancellor av
Paul F steelwkr r 203 Magazine
—Stephanie r 203 Magazine
Dutcher Bernice Mrs filer 40 Clinton h 1 West
Charles M mach h 36 15th av
Charles B emp Stevens Realty 4 Elm h do
Charles E emp WPA 360 5th av
—Elizabeth wid William r 439 Ridge
—Edith A wid William B h 47 Court
Harold W (Evelyn M) garage 9 Lombardy h 436 Ridge
Hazel M clk (303) Hall of Records r 5 6 pl
Mary E Mrs typist (30) 890 Broad h 4a S 7th
—Noemi A stewardess Eliz airlines r 1 Gouverneur
Theodore W paper ruler 36 Treat pl h at Irvington
William A winder r 360 15th av
Duthaler Leonora steno (1405) 741 Broad h at Irvington
—Marie K emp PrudInsCo h at Irvington
Dutka Nicholas r 75 Bleecker
Dutkiewicz Matthew J (Vera M) clk 709 Broad (403) 49 Hill
Stanley (Helen) restwkr h 272 Waverly av
Dutko George J stock clk h (2) 501 15th av
—Mary B r (2) 501 15th av
Nicholas cook r 179 Wilson av
Dutorio Dominic (Julia) construction wkr h 186 Hamilton
Dutot Doris S emp PrudInsCo h at Hillside
Dutz Joseph H (Sophia A) draftsman WBlCo h 9 Whittier pl
Dutt Paul E (Dutt & Wagner) 2 6 Vanderpool av at Union
—& Wagner (Paul E Dutt and Frank A Wagner) poultry 216 Vanderpool
Duttenhofer Catherine r 44 Halleck
Charles bookbinder h 44 Halleck
Charles Jr mach opr r 44 Halleck
—Oscar mach opr r 44 Halleck
Dutter Louis H (Emily) foreman r 718 S 18th
—Madeline wid Bernhard h 718 S 18th
Dutton Alfred (Rachel) underwriter 18 Washington h at Belleville
Charles W (Anna M) tree surgeon h 44 Fairmount av
Evelyn B h 281 N 7th
Fanny D Mrs tchr 504 S 10th h at E Orange
Glynn H (Lila M) emp WPA r 36 Burnet
Harry R (Pauline) rem to Jersey City
Hetty E r 251 N 7th
James W (Jean T) contr NY h 257 N 6th
John W chauf r 36 Wright
Lawrence r 36 Wright
Leona A steno Elizabeth r 44 Fairmount av
Mae Mrs r 34 Chestnut
Mildred housewk r 36 Wright
Robert W clk NY r 2 N 6th
Stephen Anna lab h 36 Wright
D'Uva Gabriel Barnabas emp PSE&GCo h 125 Prospect
Robert clk r 125 Prospect
Duva Albino P janitor h 68 Adams
Anthony (Rose) mech PSE&GCo h (7) 52 Chester av E
Carmela Mrs h 127 Wilson av
Cesare r 448 S 7th
Clara mach opr r 83 Long
Edward (Clara) fireman PSE&GCo h 185 S 8th
Edward (Mary) sta fireman h 158 Jefferson
Edward A r 158 Jefferson
John (Irene) emp PrudInsCo h 156 Lafayette
Joseph Bertha h 92 Nichols
Louise R paperbxmkr r 158 Jefferson
Michael r 428 B 7th
Michael (Mary) tailor emp 6 Walnut h 4-6 do
Nicholas C (Lena A) painter h 178 E Kinney
Theodore (Jolanda) at 86 Long
Rose wid Eugene r 83 S 9th
Salvatore h 428 S 7th
Sibio foundrywk r 69 Adams
DuVal George C (Elizabeth) mach 749 S 8th
William (Claire) mach r 749 S 8th
Duval Charlotte Mrs hairdresser h (C3) 85 Kent
Louise wid Frederick sortwkr h (1) 56 Hankin
Duvall Joseph P (Anna M) fireman h (10) 17 Elmwood pl
Leslie lab r 426 Washington
Dwee Herman rem to NY
Dwenreck Carl J (Frances E) judge and lwyr (Waldman & Swenck) 420) 31 Clinton h 25 Columbia av
Stephen (Louise) jewelerwkr r 32 Mt Pleasant av
Tina clk Welfare dept r 70 Chelsea av
Dwx Agnes M wid Charles W h 549 Clinton av
Charles W trucknkr r (10) 749 Clinton av
Elizabeth M wid William married James O McKenna
Janet A emp PrudInsCo r (10) 540 Clinton av
Dwyk Irvin (Dorothea W) alumnus h (9) 322 Clinton av
Simeon E (Pauline B) resa 318 Ogden av do
Dwym Arthur policeman r 12 Commonwealth av
John Lennon r sergt police h 20 Lennox
John A mach oper (Elco) r 20 Lennox
William r 2 Lennox
William (Bertha) fireman NFD h 331 Chapman
William C draftsman 183 Central av r 331 Chapman
Dwarnkas Joseph P (Agatha R) tacem 188 Jefferson h do
Peter (Eleanor) foreman 286 South h 87 Long
Stanley mach opr r 87 Long
Vito P metalwkr r 87 Long
Dwrak Frank (Selma M) clk WElecCo h 752 S 20th
Madeline R steno 12 Pointer h at NY
Dwyer Harry (Jennie) grocer 22 Prince h 17 Baldwin av
Irving M (New Jersey Foot Specialists) 202 870 Broad r 15 Baldwin av
Morton New Jersey Foot Specialists 202 870 Broad r 15 Baldwin av
Philip (Betty) emp 226 Prince r 15 Baldwin av
Ruth wid (chr Board of Education) r 15 Baldwin av
Sylvia B bkkpr 717 Broadway r 15 Baldwin av
Dwyer Hyman chauf's helper r (2) 98 Quitman
Ida Mrs h (2) 98 Quitman
Louis (Ida) m s Vaux Hall h (2A) 58 Osborne ter
Robert M (Pauline) meat cutter h 41 Walcott ter
Dwyerkin Harry wwr r 786 Broad h at Joseph
Dwyerkin Paul (Jean) emp 43 Shepherd av r do
Dwyerouk John (Anna) grocer 276 W Kinney h 277 do
Dwyer Benjamin peddle r 1-8 Avon av
Edward B rider (Anna) mach opr h 470 Bergen
Stephen wiper Westinghouse r 470 Bergen
Swart James ab h 9 Rose
Dweck Eli pres Baby Wear and Lingerie Shoppe Inc 185 Market and pres risk Linen Depot 651 Broad h at Brooklyn NY
Lum mgr 651 Broad h at Brooklyn NY
Lyman v pres-treas Baby Wear and Lingerie Shoppe Inc 185 Market h at Brooklyn NY
Morris mgr 651 Broad h at Brooklyn NY
Sarah sec Baby Wear and Lingerie Shoppe Inc 185 Market h at Brooklyn NY
Dwele Thelma E F Mrs r (C3) 78 Barclay
Dwelle Ida wid Charles r 618 Mt Prospect av
Thelma E F Mrs r 78 Somerset
Dwight Walter r 407) 311 Mt Prospect av
Dwinell Solon J (Bertha A) h 36 13th av
Dwirak Stella emp 18 Lyons av r do
Dworamowich Alexander steelwkr r 64 Fabyan pl
Wasil (Anastasia) chef h 84 Fabyan pl
Dworecki Michael (Helen) emp WElecCo h at
Dwork Harold K (Ruby-Lee) physician 35 Clinton av r do
Harold K (Ruby Lee) pres-treas Red Bird Co Inc 152 Sussex av h at Elizabeth
Mary wid Joseph h 55 Chancellor av
Dworkin Albert R acct (615) 24 Branford Chadwick av
Charles (Lena) tailor 502 Chancellor h
Florence Mrs clk Hit side (1) 944 S 2d
Helen R clk Harrison r (2) 944 S 2d
Isadore J (Debbie) salesman h 334 Chancellor
Jack (Dorothy) salesman h 283 Hobson
Jacob r 440 Jelliff av
Dworzman Mollie wid Morris h 94 Adams
Dworzanski Florence C Mrs r 60 Magnolia
Dworzeck Zygmund (Helen) painter h 83 Tuttle
Dwulit Josephine P radio (chewkr 748 S 8th
Dwyer Adele clk Westinghouse r 55 Lang
Alice C benchwkr r 553 Summer av
Ann leatherwkr r 39 3d av
—Anna L clk 205 Lafayette r 55 Lang
—Carroll clk r 187 Broad
Charles fireman LVHR h 8 Jabez
—Charles F (Margaret T) asst supt 118 Farrington h 32 Tuxedo pky
Daniel D h 40 Gillette pl
Dennis P sta fireman h 181½ 2d
D Leo student r 606 Sandford av
Edmund A lwyr (818-819) 60 Park pl r
Edward leatherwkr r 520 Bergen
Edward Mary r 98 PennAv
Edward D leatherwkr r 520 Bergen
Edward F emp PrudInsCo h at Kearny
Edward J (Catherine M) emp WPA h 620 Lexington
Edward J Lucille tavern 448 Broad r 406 S
Edward M emp CTCo r 207 W Market
Edwin F (Annabel D) clk A&PCo h 5 49
Eleanor R emp (6111) 960 Broad h at Atlantic
Elizabeth dressmk 72 W Market do
Elizabeth B h 485 Broadway
—Esting wid Fred (el supr 28) Washington Bergen
Frances L steno 240 Wright r 85 McWhorter
Frank J (Susan) policeman h 606 Sandford av
Frank M clk Kearny r 252 Niaw
George Florence P shipping clk 71 Hess
George W r 875 S 17th
Geraldine steno 24 Branford pl r 26a Jessup
Gertrude M steno E Orange r 606 Sandford av
Harold A v pres-sec American Oil & Supply Wilson av h at Baldwin L NY
Harry oolmkr r 176 Dickerson
Helen M r 43 E Kinney
Herbert J (Eleanor D) lwyr (Bartholomew & Dwyer) (201, 20 Clinton h (209) 240 Roseville
Howard W novelywkr r 87 Pacific
Hugh F (Catherine M) plumber 320 Broadway Columbia av
James ab r 426 Washington
James F r 18 2d
—James T insp r 85 McWhorter
Jean A clk Harrison r 252 Niaw
Jean W emp PrudInsCo h at Hillside
—Jerome A (Margaret A) policeman h 553 Summer
Jerome B mach r 553 Summer av
Johanna r 438 Broadway
John meat r 54 N 2d
John steamfitter r 79 Columbia
John (Annie) r 520 Bergen
John A (Rose E) h (7) 49 Clinton av
—John F (Margaret L) ins agt 817 Broad 108 Avon av
John G r 107 Hazey
John J salesman r 22 State
John J (Mary A) policeman h 390 Florence
—John P (Beatrice J) emp PrudInsCo h at Irvington
John P (Madeline) steamfitter PRR h 37 Dickerson
John T (Thomasena) h 2 8 Richelieu ter
—Joseph A (Ann) r 181½ 2d
—Joseph M book binder r 85 McWhorter
Joseph T (Frances E) mach h 71 S 5th
Josephine B jewelerwkr r 43 E Kinney
Josephine K wid James R h 31 Cedar st
—Josephine M wid Patrick J h 43 E Kinney
Katherine F wid James F stenotype 498 Clinton (1, 81 Seymour av
Katherine M Mrs beauty shop 50 Central av Mapes av
Lillian V Mrs tel opr TelCo h 204 Tuttle
Margaret wid John J h 608 Sandford av
Margaret A laundrywkr h 72 W Market
—Margaret T Mrs nurse City Hospital r 92 North 7
—Marion A emp PrudInsCo h at Bloomfield
—Martin J (Mary E) h 85 McWhorter
Mary A clk 709 Broad h (15) 55 Oxford
Mary C steno Montclair r 47 Schuyler av
Mary E wid Thomas janitor 227 S 8th Joseph
—Mary J Mrs r 98 PennAv
Mary T wid Michael F h 252 Niaw
Matthew J jewelerwkr r 48 E Kinney
Maurice A packer CTCo r 45 S 7th
Maurice P (Katie A) emp CTCo h 4 S 7th
Michael r 443 Ferry
—Michael A r 134 2d av
Michael J (Rosemarie) (Dwyer) mgr 48 Elizabeth av h 98 Custer pl

THE KIEB COMPANY
Broad Street, Newark, N. J. . . . . Tel. Market 3-2334
Real Estate
-Insurance-

NEWARK DIRECTORY—1941

Dykstra August (Isabelle) mach hap 92 Washington
at W Paterson
Dycha Nellie wid Edward rem to Hillside
Dylong Mary wid Felix A h 774 S 12th
Dymnsk Michael (Nettie) chauf h 9 Kossuth
Dymotoski Amelia sweatermkr r 328 S 11th
—Anthony (Marie E) corewkr h 628 S 11th
Caroline Mrs h 123 Maine
Mary pocketbookmkr r 123 Maine
Stephen coremkr r 123 Maine
Dynamo Electric Inc Martin Greenbaum pres-sec Mary
Hoffstengel treas elec fixtures 141 Springfield av
Dynda Peter (Anna) h 418 Avon av
Dyoner Eugene (Ida S) slsman h 200 Hansbury av
Hugo (Zarrella) slsman r 308 380 Leslie
-Regina Mrs h 79 Madison av
—William E emp WPA r 79 Madison av
Dynowski Kazimiera Ella leatherwkr h 19 Merchant
Dynowsky Peter J (Mary) h 341 Waverly av
Dysart Harry J roopwkr r 44 Baldwin
John H Grace N mason h 18 Howard
Dysen Eve von (Ida) rem to Arlington
Dyson George (Mary) emp WPA h 420 Plane
—James E (Jennie) emp PruInsCo h at Belleville
Dazma George (Mary) (Irvin) 304 Ferry h do
George J r 76 Green
Dzenkar Alexander (Mary) h 414 Court
Mary Mrs (Jan) rem 414 Court r do
Dzera Walter (Pelagia L) emp PruInsCo h at Irvington
Dzero Alexander (Anna) lab h 22 Prospect pl
John cutlerywkr r 22 Prospect pl
Dziadosz Alexander r 364 E Kinney
Anna student r 67 Darcy
Catherine wid John r 67 Darcy
-Helen M married Edward C Graysmith rem to Arlington
Jacob (Anna) h 1 Gotthart
Joseph r 67 Darcy
Josephine E radio tubewkr r 1 Gotthart
Julius J stock clk 700 Broad r 377 E Kinney
Julius J site a B chauf h 364 E Kinney
Michael J (Sophie) auto wkr h 67 Darcy
-Mildred radiowkr r 67 Darcy
-Sophie wid Frank h 377 E Kinney
-Walter J jewelrywkr r 67 Darcy
-Walter J platform man RyEx r 377 E Kinney
Dziadzio Stanley J (Agnes M) mkmkr r 5.6 Bergen
Dziarkowsky Henry (Viola) chauf's helper h 28 Hillside pl
Dziatkiewicz James (Anna) mach h 129 S 6th
-Myra T wirewkr r 129 S 6th
Dziekowski Matthew painter r 101 16th av
-Sophie saleswoman LB&Co r 101 16th av
-Stephen (Marie) painter h 81 16th av
Dziedzionis Edward A (Jean M) emp CelCorp h 74 Leafton av
Dziedzic Adam furnace man h 296 Oliver
-Adele T saleswoman LB&Co r 296 Oliver
Bruno (Helen) mach's helper h 94 Pulaski
Frank (Sophie) emp 858 Summer av h 300 Walnut
Mary r 604 High
-Mary K radiowkr r 300 NYav
Mildred M married Joseph Renne
Stanley chemkr r 86 Sherman av
Stefania B glowwkr r 399 Walnut
-Walter Stephanie emp CelCorp h 304 Elm
Walter W student r 269 NYav
William (Theresa) bottler h 269 NYav
Wladyslawa C clk 304 Jelliff av r 399 Walnut
Dziedzicki Frank (Mary) h 570 S 11th
-Zigmund emp 11 Broome r 570 S 11th
Dziegielewski Felix P (Helen B F) embosser h 8 Waydell
Lorette A r 8 Waydell
Dziegielewicz William resl 209 South h at Irvington
Dziejma Alexander grinder r 446 15th av
Frank A (Marie H) furnace opr h 446 15th av
Stanley furnace opr r 446 15th av
Dziekotski Caroline E wid Mieczyslaw S h (1) 39 Chestnut
Edward W leatherwkr r (1) 391 Chestnut
Dziekowsk Stanley F Anna W mach opr h 53 Bell
Dziemianowski Alexander (Clara A) meat cutter h 18 Garibaldi av
Dziergowski Cecelia M wid Alex h 198 Livingston
Dziery Louis (Julia) welder r 401 Bergen
Dzik Heinz emp 60 S 9th r do
Dzikl Bernard L J student r 218 Alexander
-Stanley (Helen) painter h 218 Alexander
-Walter S (Jennie L) polisher h 122 Paris
Dzikowski Henry in US Marines r 43 Beacon
—Peter (Anastasia) tailor h 43 Beacon
Dzilsky Irene A married Joseph J Strzelecki
William J (Julia J) mech's helper h 228 VanBuren
Dziobko John (Katerina) mach opr h 829 S 20th
Dziomba Edward J (Emily) lab h 103 Pulaski
Dziko Victor (Stella A) clk Elizabeth h 213 Chadwick av
Dziuban Bruno clk Fidelity Union Trust Co r 64 Pulaski
Edward J emp LB&Co r 334 Walnut
-Eugene J ins agt 64 Pulaski r do
—Leon (Marina) mattresswkr h 334 Walnut
—Lorraine B clk 254 W Bigelow r 334 Walnut
—Stanley J (Irene) Brach & Dziuban 334 Walnut h 64 Pulaski
Dziubaty Joseph (Mary) polisher h (3) 158 Clinton pl
-Michael J window trimmer r (3) 158 Clinton pl
-Theodore B artist NY r (3) 158 Clinton pl
Dziubinski John (Mary) mach h 9 Ridgewood av
-John Jr r 9 Ridgewood av
Dzuill John (Anna) painter h 465 S 10th
Dzorfas Abraham (Esther) furrier h 685 S 17 th
Dzuda Alfons mech r 40 Kenmore av
-Lawrence T (Julia) mech h 40 Kenmore av
Dzubiel Ernest (Clara) tailor 332 Waverly av h 842 S 12th
-Minna emp 107 Halsey r 648 S 12th
—Rudolph M jewelrywkr r 648 S 12th
Dzur Michael leatherwkr r 405 West
Dzurenko John J mach h 408 S 9th
John M mach r 408 S 10th
-Mary (Gr) opr TelCo r 408 S 10th
Michael J mach r 408 S 10th
—Sophie M laundrywkr r 406 S 10th
Dzurowka Anna wid Martin r 238 18th av
Dzurski Michael leatherwkr r 175 Howard

E J SERVICE STATION (Ernest M Jannarone) gasoline 400 Bloomfield av
E & I Filling Station John F Rooney mgr 429 Raymond blvd
E & L Battery & Ignition Co (Edward Blumenkranz and Lee S Smith) auto parts 38 William
E & M Hand Laundry (Mrs Martha L Duda and Mrs Ellen F Foster) 155 NJRRav
E & R Contracting Co (Edward G Klingel) trucking 58 St James pl
E & S Cigarette Machine Exchange Herbert Wilson) 342 Mulberry
Eachert Felix toolmkr r 79 VanNess pl
Eadie Anne R emp PruInsCo h at Kearny
-Evelyn emp 109 Market h at Bloomfield
Eady Annie Mrs h 18 Milton
-Benjamin rem to NY
Eagan Andrew r 92 Newark
—Augustin J (Catherine F) emp WPA h 86 Shipman
-Charles H (Lorraine) solicitor N Evening News h 120 Lincoln av
-Charles H (Mabel J) h 47 6th
—Clara wid Joseph housekpr r 301 Dayton
-Doris G emp PruInsCo h at E Orange
-Edgar r L Tichenor
-Eleanor cashier 28 Bridge r 40 Salem
-Elizabeth wid John rem to Orange
-Francis L Anna E cook r 207½ Broad
-Frank J emp city h 377 New
-Grace Mrs emp 700 Broad h 110 Ferguson
-Harry F r 82 Summer av
-Harry F emp WPA r 377 New
-James H Mary emp PruInsCo h at Belleville
-John (Mary) mach opr r 96 Osborne ter
—John J Florence chauf h 34 Sedgwick av
-John T (Ida A) capt NFD h 46 Salem
Eagen Ethel F bkkpr 12th fl 700 Broad r (20) 44 Roecker
-Lawrence roofer h 93 N 9th
Eager Celia wid Alex r 189 Hayes av
-Clarence W emp Grunberry & Co 728 Broad h at Maplewood
-George W supt (310) 489 High h at E Orange
-Marie Mrs pres-treas Ebertesco Corporation 1086 Broad h at Maplewood
-Mary H Mrs h 1 3 N Munn av
-Monte M mch LB&Co r 89 Hayes av
—Ruth rem to Orange
-William A r 63 Underwood
-William A Jr (Anna L) supt signal system Police Dept h 93 Underwood
Eagle Benjamin (Annie) carp h 23 Pedine av
-Biscuit Co Gaetano Saccone prop 234 Clifton av
Fire Co Fred W Lau special agt ins (1323) 24 Commerce

EAGLE FIRE INSURANCE CO

Edward M Waldron chairman of board James Y Milne pres-sec Arthur L Bowerman v pres-treas F L Fort-A T O'Rourke asst secretaries (fire-re-insurance) 18 Washington pl tel Market 2-5685

—Frank (Anne) upholsterer r 30 Spruce
—Grocery Co The—See Grocers- Retail Classified Directory
-Hand Laundry (Jacob Lifshitz) 53 Eagles
-Harry (Chancellor Upholstery Co) 252 Chancellor av r 23 Pedine av
-Harry (Sarah) furwkr h 286 Belmont av
-Indemnity Co Clinton L Templeman local mgr 41 Clinton
—Indemnity Co Homer B Kelly mgr (207-208) 20 Washington pl
—Jesse M Mrs rem to E Orange
—Knitting Mills (Max Teitelbaum) sweaters 91 Prince
—Lester student r 15 Bay View av
-Luncheonette (Frank S Pulsinelli) 108 Orange
-Messenger Express Co (Rocco Carico) 252 N 9th
-Morris (Dora) carp 15 Bay View av h do
-Nathan E (Charlotte) stationers 270 Chancellor av and slsman (402) 80 Park pl h at Hillside
—Optical Mfg Co Inc Anthony DiChiara pres Michael DiChiara v pres Vincent Salerno sec-treas rear 31 Beach
—Overall Co (Harry H Koffler) cleaners 72A 10th av
—Paint Supply The Mrs Anna Italiano pres Abraham Adler sec-treas 217 Court
—Picher Lead Co The Gilbert K Hicks mgr wool insulation mfrs and slag products ft Blanchard

James A. Coe & Co. Iron AND Steel 395-401 Washington Newark New Jers
TEL. MARKET 3-2675

EAGLE ROOFING CO INC

George B Gammond pres John J Fritz sec 286 Bergen tel Bigelow 3-6261

Russo Eleanor c rem 66 Clifton
-Sales Co Inc Lucy Freedman pres Morris B Freedman v pres-treas Frank K Mengold sec household appliances 78 Herbert
-Selma r 288 Belmont av
-Shoes Inc Mrs Pauline Schmigeisk pres Anthony F Tokarz sec-treas 210 Springfield av and 92 Broadway
Stuart G (Mary, state billboard insp h 158 S 9th
Theodore Jens engr engineer h 429 Leslie
Tom and Maestro Co Inc Salzer Holz pres George Rock sec-treas 37 Freeman
Eagler George W (Catherine L) supt (317) 469 High h 5 Richmond
Eagles Building and Loan Assn 28-3 Park
Dorothy K emp [illegible]
Edwin G [illegible] 3 [illegible] 366 Halper av
Ernest Grace V [illegible] Pr Eagle Co h [illegible] Orange
Evelyn H emp PrulnsCo h at Union
Russel (Eleanor L) mach opr h 45 Osborne ter
Walter (Mary J) garagewkr h 94 Houston
Eaglesham John H (Vivian P) painter h 39 Tichenor
Eagleson Virginia L emp PrulnsCo h at Nutley
Eagleton Wells P (Florence P) physician 13 Lombardy and see Newark Eye and Ear Infirmary 77 Central h 217 Elwood wk
Eakeley Carrie M wid Edwin H h 26 Avon av
Eaker Bertha wid Jacob r (7) 29 Belmont av
—Isidore (Edith) (Baker & Stromeyer) 121 Sherman av h at Irvington
-Leo emp 237 Prince r (14) 83 Avon av
Sadine (Pearl) fish 237 Prince h (14) 83 Avon av
& Stromeyer (Isidore Baker and Harry Stromeyer mers) 121 Sherman av
Eakins May T emp PrulnsCo h at Maplewood
Ealy Sadie Mrs r 194 Baldwin
Eames Paul A v pres Loeb & Eames Inc (611) 744 Broad h at Montclair
see Ames
Eaneey Larry r 42 Chestnut
Eanlob Alfred (Florence) barber h 112 Ferry
Eapes Antonia wid David r 187 S Orange av
Jesse (Clara) emp Edisons h 124 W Kinney
William R (Rose A) chauf h 84 Boyden
Eareley Chester A porter r 223 Chadwick av
Elizabeth J bi Dog clk 799 Broad h at Irvington
Laura wid George h 223 Chadwick av
Earhardt Mary B rear 58 Cedar
Earhart Rose A housewkr r 17 Marshall
Earl Anita r 139 140 Roseville av
Anna wid James B r 235 Mt Pleasant av
Charles restwkr r [illegible] New
Charles J Mary M mgr 67 Mt Prospect av h 263 683 Broadway
Claire F clk TelCo r 307 Warren
Clara wid James E born rms 267 High h do
Edna M wid Mortimer housewkr h 162 Hawthorne
Elizabeth J wid John L r 22 Roseville av
Florence A tchr 188 14th av h 8 Hillside
Florence B mach opr r 69 Madison av
Frances seamstress r 577 Summer av
Frank r 67 N 7th
Harry clk r 19 New
Jean Mrs housewkr r 258 N 7th
John L mgr NY h 238 Roseville av
John L (Anna M) pressman N Evening News h 116 Underwood
Lawrence r 107 Halsey
Mathilda Mrs file clk PrinsCo h (139) 140 Roseville av
Natalie nurse Hospital of St Barnabas r do
Olive E clk 639 Broad r 220 Roseville av
Richard mgr 9 Pierce h at Nutley
Robert C plumber r 62 Madison av
The apts 10 Earl
Viola L bkkpr NY r 226 Roseville av
Walter (Grace D) designer 57 Summit h at E Orange
Walter B (Elizabeth A) press opr Edisons h 307 Warren
Walter E (Magdalene) asst supt 401 7th av h 371 N 7th
—Walter J (Ruth) emp PrulnsCo h at Ocean Grove
William cook r 426 Washington
William H lab h 62 Madison av
Earle A Katherine wid Sidney rem to Keyport
Caroline M wid Frederick B h 101 Rose ter
Clemence I stenog 601 744 Broad h at E Orange
Edith r 340 Sussex av
Elsie L stenog 45 Bleecker r 101 Rose ter
Evan E (Janet S) barber 102A Hawthorne av h 182½ do
Florence M tel opr TelCo r 204 S 10th
Frederick A (Marguerite) tchr music 101 Rose ter h do
Frederick A Jr musician r 101 Rose ter
Henry L (Miriam R) optometrist emp 639 Broad h (306) 10 Lehigh av
Jean stylist 100 Market h at NY
Jean M librarian 45 13th av r 101 Rose ter
Margaret beautician r 1007 Broad
Earles Lodles M (Annie K) steelwkr h 100 Sussex av
Earley Benjamin emp city r 90 Sherman av

EARLEY
-Clifton lumberwkr h (B4) r Somerset
-Elizabeth C r 173 Dickerson
Emma M emp PrulnsCo h at Woodbridge
—Harriet V clk Fitzsi'o 10 Park pl h at Madison
John (Maude A) junkwkr h 601 N 6th
Mary P mach opr r 569 Hunterdon
Minnie wid Benjamin J h r 87 Howard
Thomas P (Della) sisman Commerce r 43 Cortlandt
Early Anna A h 272 Ridge
Anna A wid John J h 5 Summer av
Edward (Cora) emp WPA h (6) 284 W Kinney
John J Jr sorter r subtreasurer 17 r 41 av
Joseph (Charlie D) photographer 27 S 8th
Julia A r 1 3 [illegible] ter
Kathryn V laundrywkr r 55 Summer av
Mary A emp PSCT r 90 Fairmount av
Matthew (Mary M) policeman h 51 Marsac pl
Nora M r 90 Fairmount av
Roosevelt T (Beatrice E) chauf r 44 Montgomery
Thomas F sta fireman h 90 Fairmount av
Thomas F Jr chauf r 90 Fairmount av
see Earley
Earl William P (Anna) sisman h 106 A 3d av
Easley Ernest B chef 218 Mulberry h (308) 79 Spruce
Easom Arthur cook r (44) 88 Bleeker
Clarence (Bertha B) chauf h (44) 39 Somerset
Harvey Ruby com to Vogt clair
Leon T Sadie [illegible] musician r (C4) 106 Bergen
Mary wid Clifford 90 Morton
Pearlie E pres Lathrop Paper Co 50 E Peddie h at NY
William L (May E) emp PrulnsCo h (A3) 25 Somerset
East Bridget R Mrs emp WPA h 104 Avon av
-End Building and Loan Assn 14 Ferry
-Louise M tchr 40 Miller h at Belleville
-Orange Art Antiques & Furniture Galleries Inc Mrs Ida Jaffe pres-treas Benjamin Jaffe sec 893 Bergen

EAST RIDGELAWN CEMETERY

monument and memorial park plan Main av Delawanna NJ tels Passaic 2-1725 2-1726—See p 40

Side Apt 102-104 NYar
Side Dog Nursery Mrs Grace G Duryee supt 317 310 Elm
Side Realty Co Gustave A Wiedenmayer v pres-treas George J Wiedenmayer sec (533) 24 Commerce
-Side Social Club 238 Oliver
Eastabrooks Charles H (Cora A) emp city r 406 Summer av
Easter Addie wid Moses r (3) 219 Prince
Moses (Nellie V) h 33 Livingston
Easterday William J (Sarah S) eng LVRR h 53 Johnson av
Easterling Charles J r 162 Charlton
William (Julia J) lab h 18 Arch
Eastern Acceptance Corp Daniel A Leary pres Philip A O'Neill v pres-treas Clement K Corwin sec brokers 12th fl 15 Washington
Air Lines Inc Lee C Machen mgr Newark Airport Port Port Newark
Auto Seat Cover Co (Frank Bernstein) 02 84 Bloomfield av
Automatic Merchandise Co (Frank Hurt) vending machines 350 Mulberry
Brass Works (Jacinto Lighting Fixture Co mgr) 221 13th av
Building Construction Co George J Clark pres-v pres Andrew A Kulchicki sec-treas 270 Fabyan pl
Canvas & Rope Co (Vincent R Greeley) carpet 467 McCarter hwy
Coalgas Burner Co (George A Mowry) coal burning equipment 588 S 6th
Credit Service Bureau Inc (Finance Service Bureau Inc) Henry L Milo mgr 85 Academy
Cutter Salvage Corp Ansel R Abel pres-treas Isabel M Riordan v pres Mrs Irene H Abel sec 30-32 Lister av
Electrical Supply Co Abraham E Belcher sec-treas Benjamin Golden v pres 287 Halsey
Importers-Exporters Inc Stanley V Slutsker pres Lawrence M Slutsker sec-treas (300) 850 Broad warehouse 77 McCarter hwy
Lamp Co (Benjamin S Lipson) 782 S 18t
Laundry Co Inc Louis Rubin pres Hilary C Steplchuk v pres Louis Friedman sec Joseph Kurtzman treas 21 Willoughby
Metals Corp Abraham M Heipowitz pres junk 81 Polk
Motor Service (Frank C Barbato) auto repairs 335 High
Paper Box Co Inc Joseph Engel pres-treas Isidore Engel sec mfrs 355 Central av
Safety Conference General Managing Committee Fred M Rosseland sec and director (500) 24 Branford pl
Star Baptist Church 105 Morton
Supply Co Hermann Markenzahn pres house furnishing goods 33 Plane

EASTERN TOOL & MFG CO

mfrs wire and metal specialties Bloomfield av and Grove Bloomfield NJ tels Bloomfield 2-7050 2-7051 2-7052 2-7053 2-7054 Branch at Belleville—See p 99

EASTERN
-X-Ray Laboratory Craig M Kightlinger
Julian M Jacobs sec (20 202 106
Eastes Amelia emp PrulnsCo h at Bloomfield
Eastland Rose lab r 44 Gray
Eastman Anna C Mrs rem to New Haven Ct
Barbara housewkr h 62 Hillside pl
-Cora L museum asst 49 Washington r [illegible]
Harold M clk 227 High r 310 [illegible]
Harold M (Louise P) chemical eng [illegible] (3.6 41 Lincoln av
James G (Pauline D) tchr NY h 82 Hillside pl
Julia V wid Edward J married William A Berkshire
Eastmead James C mgr (1013) 60 Park pl h at Millburn
—James C (Virginia) office mgr (1013 60 Park pl h at Millburn
Easton Adelaide wid Edwin E h (4) 210 Sussex
—Christopher C ins agt and sec Peoples Life Ins Co (303) 206 Market r (A3) 47 Sussex
-Elmer C asst prof 367 High r 34 A
-Elwood M (Maude C) physician 650 Mt Prospect h do
-Ernest D executive sec 15 E Kinney h at Montclair
Helen wid Frank h 84 N 11th
-Henry P treas People's Life Association 1 Market h at Nutley
Thomas (Vivian) h 154A Clarkson
William C h 1 Harding ct
Easty William S (Maude) sisman r 8 [illegible]
Eastwood Bertha J Mrs r 225 Mt Pleasant
Belle (Olive A) chauf h (13 0 Vine
Eaton Alfred W emp PrulnsCo h at Rockaway
Charles A Jr sec New Jersey State Chamber of Commerce 01 605 Broad h at Wat
David B (Helen) sisman h 202 3 [illegible]
Gertrude agt Union News Co 836 Broad
Isabel n housewkr r 7 Rose
Lucy O emp 47 S engr av [illegible]
Mary A (chr 295 Chancellor av h at Montclair
Paul press opr r 39 Austin
W Blake (Florence) chemical wkr h [illegible]
Eavenor Agnes M deputy collector IntRevenue FD Bldg Federal sq h at Lodi
Eaves Melvin C (Catherine M) chauf h [illegible]
Eback Edward J (Louise F) supt 5 Milford [illegible]
Ebaugh Herbert C (Mildred A) emp Stiles [illegible] h at Bloomfield
Ebaugh John (Lucy) emp WPA r rear 174 Kearny
Ebaugh John H (Aida D) mach h 9 Earl
Ebbe Joseph A (Dorothy D) policeman h 781 Mt Prospect av
May housewkr h 170 William
Myrtle E stenog (1362 744 Broad h at E Orange
Ebbecke Ida wid Albert h 63 Chadwick av
Rose R Mrs nurse emp (656 Clinton av h at [illegible]
Ebbets Hannah wid George h 15 S 7th
Ebben Edgar H (Gertrude) sales mgr Rose Hosiery Lad and American and Foreign Ins Co 8 [illegible] h (35) 1 Grampian av
Ebel Gussie Mrs see Royal Restaurant 482 Chestnut r (3) 18 Chadwick av
-Louis (Gussie, treas Royal Restaurant 482 Chestnut av (3 81 Chadwick av
Ebeling Edna R rad o tubewkr r 29 Springfield
-Eugene E emp 611 1040 Broad h at [illegible]
-George (Edna) brewerywkr h 9 Springfield
Eben Arthur Frieda) carpenter r 43 472 Broad
-Em (Sophie) sisman h 26 89 W Eldorado
Eric J bottlewkr r (26 30 W Eldorado
-Leo (Mary K) opr PSCT h 37 Place
Minnie Mrs r 830 S 6th
-Rose wid Bernard r 480 S 1 th
Ebenfeld Isaac (Ida) h 103 Shepherd av
Samuel W physician 344 High r 103 Shepherd av
Eber Benjamin (Minnie) bwyr (1220) 83 Clifton
Leo pl
-Bridget wid Joseph J r 305 Ellery av
-Henry J Jr sec West Machinery & Supply 80 Central av and v pres The Herbert H Eber Co 120 Branford pl h at Irvington
-Herbert H pres The Herbert H Eber Co 20 Branford pl h at Maplewood

EBER HERBERT H CO THE

Herbert H Eber pres George V Miller sec-treas and real estate 120 Branford pl tel Mitchell 2-1

John J Florence M asst insp (315) 920 Broad 307 Ellery av
-Louis J foreman NFD 305 Ellery av
Eberenz Victor J (Jean R) maintenancewkr h at Glenwood
Eberenz Rose A emp PrulnsCo h at 1 Blake
Eberhard Christine L r 1084 Broad
John (Grace) chauf h 2 271 Verona av
Marie H Mrs furn rms 084 Broad r do
Marion E clk 42 Warren r 1084 Broad
Ruth M clk r 084 Broad
William F (Marie H) h 1084 Broad
Eberhardt Anna emp PrulnsCo r lon do
-Doris wid Charles A r 9 S 6th
-Edward W (Clara A) sisman 419 Plane h 294 Florence av
-Ernest (Dorothy) asst cady master Maplewood Hotel and
-Eugene K ln US Navy r 34 Homestead pl
Frank E pres Newark Gear Cutting Machine Co Prospect h at S Orange

CO - SERVICE PRINTING CO. • 56-60 EARL STREET, NEWARK, N. J.
TELEPHONES: BIGELOW-8-1020-1021-1022

ARDT
C (Elsie) service dispatcl PSE&GCo h 323
[illegible] 470 Springf [illegible]
[illegible] Park [illegible] at Bloomfield
[illegible] at E Or
[illegible] Machine
[illegible] Cutting Machine
[illegible] Park
[illegible] 700 Broad h at E Or
[illegible] Orange
[illegible] Hudson
[illegible] Machine
[illegible] Maplewood
[illegible] New Jersey Council of Religious Educa-
[illegible] Bleecker h at Basking Ridge
[illegible] W Market
[illegible] 1004 51st
[illegible] 1060 Broad r
[illegible] Broch h 847 S 19th
[illegible] 349 Washington
[illegible] W Caldwell
[illegible] (Frieda A) chauf h 204 Fabyan pl
[illegible] chauf r 731 S 14th
[illegible] 47 S [illegible]
[illegible] Helen B) waitrhman h 45 Ann
[illegible] 130 Belmont
[illegible] B Katherine B) chauf h 19 Darey
[illegible] 537 S 17th
[illegible] Roselle Park
[illegible] Presbyterian Hospital r do
[illegible] George Washington Park Garage 33 Lem-
[illegible] h at Roselle Park
[illegible] K wid Walter N married Fred Schaeffer
[illegible] Maplewood
[illegible] John Ebersberger
[illegible] Joseph Hale
[illegible] Board of Trustees 215
[illegible] Eager pres-treas rem-
[illegible] 18th av
[illegible] (Beatrice A) auto [illegible] Linden h 305 18th
[illegible] B Emma painter 28 PennAv
[illegible] Lumber Secure Assn
[illegible] for consultant (4)
[illegible] Marion B [illegible] h at Millburn
[illegible] h at Glen
[illegible] 4 S 8th
[illegible] W Avenue
Margaret T emp WElectCo h (14) 47 Penn
[illegible] Maple St. h 327
[illegible] (Minnie) [illegible] pres-sec Brown & McEwan Inc
[illegible] 7 Clinton h (4) 80 W Bigelow
[illegible] E emp Westinghouse r 9 0 N 8th
[illegible] wid Joseph K furn rms 35 Fabyan pl h do
[illegible] Park av
[illegible] elk [illegible] av h at W Orange
[illegible] Ridge h 291 Elm
[illegible] h 32 Fairview av
[illegible] 349 Woodside av
[illegible] C Wilma A [illegible] rulnsCo h 6 Norwood
[illegible] NY h 467 Bel
[illegible] Wilma P [illegible] 97 Woodbine
[illegible] C Harriet [illegible] r 4 S Grove
[illegible] h [illegible] r 31 N [illegible]
[illegible] Albert h [illegible]
[illegible] P Florence M [illegible] Emmet
[illegible] Agnes M [illegible] r 20 Finlay pl
[illegible] M [illegible]
[illegible] Hoagan NY [illegible]
[illegible] watchman h 25 Seg[illegible]
[illegible] E emp Westinghouse r 34 Barbara
[illegible] Benjamin F (Carrie M) insp Kearny h (4) 484 Summer av
[illegible] Angust F h 33 Lang
[illegible] wid George [illegible] 91 20 Camp
[illegible] emp Prudential r 33 Lang
[illegible] Frederick A Catherine L emp PrulnsCo h at Union
[illegible] Frederick W Mathilda A) chauf (8 Pulaski and 106 Niagara) do

EBNER
George elk 48 Pulaski r 32 Barbara
George Elsie E rem to Irvington
George jr (Ethel E) George & Dana Servicenter 234 Elizabeth av h at Irvington
George F street [illegible] r 66 Niagara
Georgiana H steno r [illegible] 20 Camp
Helen M emp Prudential r [illegible] Elizabeth
Marie [illegible] opr Bell [illegible] r 75 Broadway
Mathilda A Mrs clk [illegible] 16 Niagara r do
Rose X Regina B) mach h 205 S 24th
Eberle John (Fannie) janitor 430 Broad h 105 Summer av
Ebright Henry (Sabina) slasher h 36 27 Chestnut
Ebsary Frederick G pres Ebsary Gypsum Co Inc 1136 McCarter hwy h at Scotlandville NY
Gypsum Co Inc Frederick G Ebsary pres George N Lenet v pres Clarence E Hough sec-treas master mfrs 1136 McCarter hwy
Ebw Margaret M wid Albert typist h 5 Fairmount av
Ecarg Inc Samuel Martini pres Antonio [illegible] v pres-sec (Hotel Lee 3-12 Essex
Ecceliente Josephine Mrs married Ralph Delgiorno
Marie drawer r 504 S Orange av
Eccles Charles P (Mary A, foreman 820 Highland av h 40 Belmont p
Charles V (Eleanor R, inspector h 163 Elwood ave
Dorothy S bkkpr 158 Washington h at Union
Grace C steno 300 Central av r 30 Bellair pl
Henry A in US Army r 242 Bergen
Irene H [illegible] Bergen pl
James teller Nat Newark & Essex Banking Co Iron bound Branch Ferry and VanBuren h at Kearny
James E press opr r 242 Bergen
James J (Pauline I) [illegible] oleum layer h 242 Bergen
John R (Violet) rem to Atlantic City
Wi[illegible] emp [illegible] 1060 Broad [illegible] at Jersey City
Ecclestine Ida and T (Mary P) carp h 13 Niagara
Echelman Benjamin (Dora) engraver h 155 Hansbury av
Samuel (Echelman and Vespoli) (204) 50 Columbia h at Brooklyn NY
and Vespoli Samuel Echelman and Ernest Vespoli jewelry mfrs (204) 50 Columbia
Echelspiker Charles (Catherine C) h 1008 S Orange av
Echikson Eleanor (Cherie) mfr painters tools Bloomfield h 670 Ridge
Joseph I (Pearl) physician (.500) 31 Lincoln pk h at S Orange
Louis (Annie) h (D4) 10 Osborne ter
Echinowich Adam J r 62 Adams
Mary wid John h 62 Adams
Mary T [illegible] mach r 62 Adams
Olga radio tubewkr r 62 Adams
Echo Auge Mary sprayer h 444 S 3th
Bunding and Loan Assn 472 18th av
Philip (Amelia) musician h 444 S 30th
Salvatore (Concepina) h 444 S 30th
Salvatore Jr elk WPA r 444 S 3th
Thomas Jean) mach h 444 S 13th
Echock Mary Mrs mach opr 157 Summit h 95 West
Echols Remus P (Emma) fireman PSE&GCo h 270 Warren
Eckardt George H (Margaret M) rem to Paterson
Jane Mrs tchr 348 Mt Prospect av r (106) 297 do
Louis E (Olive I) mach r 239 Stuyvesant av
Wilbert J (Jane) elk FInsCo h (106) 297 Mt Prospect av
Eckart Albert C emp PrulnsCo r 259 High
Emma E wid Adolphus h 269 High
Eckart Arthur A (G Marjorie) emp PrulnsCo h at S Orange
Theodore F (Edith M) h 45 Astor
Eckel August pres Lighting Studio Inc 6 Atlantic h at Madison
August E sec-treas Lighting Studio Inc 6 Atlantic h at Madison
Doris L elk PSCorp r 61 Longfellow av
Frank (Lola) capt NFD h 61 Longfellow av
John mach opr r 207 Seymour av
John A (Helen) chauf h 185½ Brunswick
Joseph (Joseph Eckel & Son) 390 Morris av h do
Joseph & Son (Joseph Eckel) plumbers 390 Morris av
Julius E (Helen) h 207 Seymour av
Julius E Jr printer r 207 Seymour av
Mary wid Frank r 61 Longfellow av
Nathan (William Eckel & Son) 431 Summer av r do
Phil p (Ethel V) dentist 390 Morris av h at Hillside
Thomas C (Margaret C) clk 250 High h 59 5th
Thomas L in US Army r 59 5th
William W (Fae) (William Eckel & Son) 431 Summer av h do
William & Son (William W and Nathan Eckel) plumbers 431 Summer av
see Oeckel
Eckelhofer Emily F emp PrulnsCo h at Irvington
Eckels Anna T Mrs housewkr h (8) 17 Calden
Eckes Henry C (Emily B) carp h 160 4th av
Eckenlauch Mary J Mrs h 24 305 6th av
Ruth M x ray technician Presbyterian Hospital r (24) 305 6th av
Ecker Alfred P (Gladys C) opr PSCT h 265 5th
Alice C artist emp [illegible] Ogden r 40 Wallace
Arthur H mgr 41 Waverly av h (1) 384 4th av
Augusta F emp 27 Jay h 22 do
Caroline C wid Louis H h 40 Wallace
Edna supr Presbyterian Hospital r do
Edward N (Ruth) rem to Irvington

ECKER
Elsie A Mrs clk (130) 469 High r 110 Lyons av
Jacqueline Mrs r 254 Broad
Jesse J (Elsie A) [illegible] man h 110 Lyons av
John J (Alice M) elec's helper PSE&GCo h 188 3d
Lillian Mrs r 42A James
Lorraine E emp PrulnsCo r (1) 384 4th av
Magdalen G r 40 Wallace
Muriel A emp PrulnsCo h at Irvington
Richard D [illegible] man r 192 3d
Sarah M clk Welfare Dept r 22 [illegible]
Shirley R clk 535A Clinton av r 457 Peshine av
William A (Catherine L) r 110 Lyons av
William R (Newark Eat and Dog Hospital) 785 Clinton av h at W Orange
William R clk MBLInsCo h 110 Lyons av
Ecker [illegible] Laurette wid John cook 28 S Decline
Eckersley Robert D clk (24 B) [illegible] Raymond blvd h at E Orange
Eckerson Arthur J clk 26 Southgate h at Elizabeth
Eckert Adam h r 84 Orchard
Albert emp B&M [illegible] r [illegible] Avon av
Andrew (Elsie) 37 Milford av
Anna housewkr r 37 S Munn av
Anna [illegible] r 30 Seymour av
Anna M razor grinder 39 Marne
Anthony lab r 216 Washington
Anthony [illegible] Union
Catharina E wid William h 83 Seymour av
Charles S deputy collector 5th & PO Bldg Federal sq h at Paterson
Clifford M (Joan H) [illegible] man PSCT h 123 Ridgewood av
Doris M clk FInsCo 10 Park pl h at E Orange
Dorothy M emp PrulnsCo r 438 S 16th
Edna M dramatic artist 300 Verona av h do
Edwin L (B Louise) clk MBLInsCo r 228 Woodside av
Edwin V (Nellie L) sec-treas John Shaw Press Inc 180 Mulberry h 228 Woodside av
Elsie T housewkr r 73 Magazine
Frank emp State Hospital r 37 S Munn av
Frederick [illegible] mach [illegible] Houston
George [illegible] man r 98 Heller [illegible]
George W h 571 [illegible] h av
Harold P steno (.409) 15 Washington h at Roselle Park
Hayes J candymkr r 473 4th
Helen A radiowkr r [illegible] Houston
Helen F Sonnenmar Westinghouse r 438 S 16th
Howard R r 438 S 16th
Ignatius W (Martha) upholsterer h 58 Demarest
J Edward mach opr r 92 Magazine
Jesse V Kunigunda M) boxmkr 107 Colden h 224 Smith
John meat 174 12th av h at Union
John molder r 495 S 17th
John (Agnes) ripsawkr h 73 Magazine
John (Theresa) baker h 39 Marne
John J r 37 S 13th
John V clk 20 High r 22 Voorhees
Joseph (Rose) molder h 92 Magazine
Joseph G clk 769 Broad r 37 S Munn av
Joseph [illegible] r 27 Holland
Josephine A photo printer r 224 Smith
Leo [illegible] chauf r 224 Smith
Lucille M emp PrulnsCo h at E Orange
Margaret E emp PrulnsCo h at Montclair
Mary A wid Fred L h [illegible] Voorhees
Mary A wid Joseph h 27 Holland
Michael Anna) papefitter PRR h 91 Houston
Monroe L (Augusta) candymkr h 473 4th
Monroe A Mary) chocolatemkr h 503 4th
Peter J (Clara) lumberwkr h 58 Lang
Robert L mgr 7 Redfield h at E Orange
Rose F stenomap 130 W [illegible] av r 195 Houston
Ruth M radio tubewkr r 438 S 16th
Stephen Theresa molder h 72 Houston
Walter O (Barbara B) elk NY h 8 Tillinghast
Walter R (Lu[illegible]) [illegible] man h 97 Clinton pl
William J (Leola A) condr LVRR h 9 Cabinet
William J (Minnie F) station master PSCT h 438 S 16th
William J (Sylvia) r 438 S 16th
see Eckhardt and Eggert
Eckerts Pharmacy (Abraham A Rosenberg) 167 Ferry
Eckhardt Felix L Elsie M) rem to Cliffwood
Marion E rem to Cliffwood
Walter E Jr emp Westinghouse r (42) 18 Kearny
Walter J (Dorothy E) prod mgr W Orange h 171 Lincoln av
William F deputy collector 5th & PO Bldg Federal sq h at Hoboken
Eckhoff Mildred E emp PrulnsCo h at Montclair
Eckle Leonard prop New Jersey Watch & Clock Repair Shop 288 Plane h at Maplewood
Eckles Florence steno 511 1060 Broad h at Roselle
Ecklund Helen Mrs housekpr r 154 PennAv
Mary wid Victor h 165 South
Victor E (Emma M) grinder h 82 Oraton
Eckman Helen Mrs emp Westinghouse r 10 Unity av
Robert C (Helen) elk 118 Astor h 16 Unity av
William (Celia) infants wear Jersey City h 84 Finlay pl
Eckstadt Ella R emp PrulnsCo h at Elizabeth
Eckstein Anna r 28 769 Clinton av
Felix rem to Orange
George G (Elsie M) bkkpr 49 Clinton h 170 S 8th
Henry r 181 S 10th

ROTHROCK-TAILORS Inc. Custom Tailor
DRESS SUITS TO HIRE
53 ACADEMY ST. TEL. MARKET 2-4

ECKSTEIN
-Isidor h (28) 790 Clinton av
Jack (Frieda) furrier b 7 Marie pl
Jesse furrier r 7 Marie pl
John C (Hedwig) foreman N Evenings News r 174 Hunterdon
Theresa wid George r 70 S 9th
Eclipse Air Brush Co Jean Lonard W Beach pres treas Anne B I Douglas v pres sec 368 370 Park av
Bldg 384 Clinton
Hat Co (Frank A Marusco) 28 Broadway
Radio C Joseph J Wuckenstein 64 Elizabeth a
Eco Engineering Co 72 E Kinney
Economopoulos Theodore (Lucy Sweet Shoppe) 69 S Orange h 1 9 Bank
Economou Gust S Maria 40 W Kinney
John N editor h 18 Bank
John S (Sophia) r 9 Commerce av
Peter waiter r 48 Burnet
Edelman Auto Accessories Co (Joseph Serson) 64 Bloomfield av
Auto Service Inc Max Siderman pres Mrs Clara Siderman sec gasoline 398 Chancellor av
Auto Supply Co Bernard Miller pres-treas Leon Miller v pres sec 208 Jackson
Bag & Burlap Co Larry Urbin pres 747 S 13th
Bindery Sol Gillman pres Julius Gillman sec-treas 81 Spring

ECONOMY BUILDING MATERIAL CO

see Economy Lumber Co 86-88 Norfolk Inl Humboldt 2 2800—See p 66

Cleaning and Dyeing Co (Benjamin Komisar) 5-1 Bergen
Engineering Co 72 E Kinney
Faucet Company Harry Minor pres Milton J Gordon sec Henry S Eisenberg treas Inter Faucet mfrs 72 E Kinney
Food Store (William M Migatz) grocers 315 16th av
Foundry Company (Edward C Gage) and Robert Hubsch) aluminum castings Barkus c Wheeler ave rd
Gift Store Samuel Liebmann 59 Broadway
Glass Co (Samuel Saidman) 821 Clinton av
Insurance Service Manasseh Mendelsohn c 633 29 Commerce

ECONOMY LUMBER CO

Robert Gonnello pres Joseph R Livecchi sec-treas lumber millwork-sash doors glass and builders hardware 86-88 Norfolk Inl Humboldt 2 2800—See p 66

Market The (Benjamin Mangiori) grocers 94 Pacific
Press (Tillman A Hill) 60 Boston
Recording Harold A Eisenmann 142 S 10th
Refrigeration Co Douglas Solley 74 Chelsea
Service Garment Soller mfg oils 523 Raymond blvd
Shop (Young Men & Young Women Hebrew Assn) used clothing 884 Broad
Ed's Dress Shop (Edwin Spingarn) 98 Springfield av
Edu see Acker
Edden Jacob H N Elizabeth h) emp PrulnsCo h at Bloomfield
Eddie's Food Center (Edward L Maier) grocers 1080 S Orange av
Sheet Metal (Edmund S Wozniak) 206 S 9th
Edelowes Pauline M wid Paul J seamstress h (408) 1082 Broad
Eddy Henrietta Mrs emp 60 Shipman h 417 Market
James E (Mary E) emp city h 381 Central av
James E Jr r 8 Central av
James M r 106 Bergen
Ralph R chemist emp SC Summer av h at Nutley
Ruth M tour 5 0 High h at Hillside
Wilbur counterman r 1186 Broad
Ede Hubert (Alice editor N Evening News 175 Mar Kis h at Maplewood
Linda T wid James h (54) 330 Mt Prospect av
Edie Frank J (Anna H) counterman h 368 Hunterdon
Edel Albert E (Frieda) pres Edel Laboratories Inc (3d fl) 10 Hill at W Orange
Frances chemist r 82 Seymour av
Frieda Mrs treas Edel Laboratories Inc (3d fl) 10 Hill h at W Orange
Harry L Elizabeth r attorney PrulnsCo h at Chatham
Laboratories Inc Albert E Edel pres Irene A Turner sec Mrs Frieda Edel treas chemists (3d fl) 10 Hill
Edelcreek George (Yetta) jeweler 60 Ft Anglesea
Edelson Stella W clk Irving on r 57 S Orange av
—Max E wid Cecilia W h 374 S Orange av
Edelhauser Charles C meat mp 94 William h 42 Mt Pleasant av
George M (Catherine A) clk Federal Trust Co 24 Commerce h at Verona
—Nicole V emp PrulnsCo r 42 Mt Pleasant av
Edel Joseph E (Miriam G) sls mgr NY h (146) 140 Roseville av
Miriam G Mrs steno 1053 Raymond blvd r (146) 140 Roseville av
Edelman Abraham (Rose) painter h 249 Hawthorne av
Charles L emp WElecCo r 886 Clifton av
Eva emp PrulnsCo h (400) 61 Milford av
—Guthrie r 249 Hawthorne av
Irwin H shipping clk 705 S 18th r (21) 180 W Bigelow
—Jessie wid Louis A h 886 Clifton av
—Leon M (Violet) sleman h (21) 180 W Bigelow

EDELMAN
-Louis Bello draftsman h 26 Lincoln ter
Nathan Sophie baker 8 Ferry h at Brooklyn NY
Richard 880 Clifton av
-Sylvia r 456 Chancellor av
Edelmann Jerris P wirewkr r 124 Dickerson
William L jr wirewkr r 124 Dickerson
Edelman Max mach r 34 Seymour av
Edelstein Annie director social service N Beth Israel Hospital r 13 Shepherd av
Edelstein Bernard tchr 210 Mt Prospect av r 82 Tracy av
Charles (Belle Iwr 710) 207 Market h 316 W Runyon
Edmund R physician in US army r 127 Lehigh av
Ida wid Michael h 82 Tracy av
Leon H indx solicitor (801) 207 Market h at Caldwell
—Lilyan sub tchr r 82 Tracy av
Nathan W (Ruth) sleman NY r 842 Hunterdon
Rudolph Pauline credit mgr NY h 127 Lehigh av
S Cecile married Hyman L Kazin
Yale jewelers 31 New h at E Orange
Edelstein Jean steno (288) 17 Academy h at Elizabeth
Edelstein Abraham (Minnie) mgr (203) 900 Market h 320 Belmont av
Bernett A asst mgr 409 Springfield av r 894 S 19th
Carl Helen (wyr 309 Central) av h 24 Seymour av
Co Abraham Edelstein mgr food brokers (203) 200 Market
David (Lily S) metallurgist N Bergen h (403) 630 High
Edwin M sleman 933 Broad and (Fraternal Press) h 10
I Bernard (Belle S) (Mason) and (N J Masonic Supply Co) 938 Broad h do
Isidore grocer 5 2 Market r 333 Washington
Lily S Mrs (chr 215 Lafayette r (403) 630 High
Louis (Ethel, delica 877A Lyons av h 208 Lesley
Mary wid Isadore r 301 Wainwright
Melvin sleman r 894 S 19th
Philip (Anna) sleman h 894 S 19th
Rose S sub tchr r 208 Leslie
W Jiann D sleman 938 Broad r do
Edelston Samuel H (Rose G) meris eng NY h 3 Arlington
Eden Arthur L E Augusta) painter 99 Emmet
Arthur L (Lizzie A painter h (9) 1124 Broad
Inez B wid William library asst WPA h 252 4th
John W Charlotte M painter 144 Orchard
Walter capt The Salvation Army 237 Washington r 241 5th
Edenburg Larry P (Bertha H) brewerywkr h 704 S 5th
Eder Maud V Mrs Christian Science practitioner (413) 67 Broad h at E Orange
Edgar Anna C wid Frank W h 846 Raymond blvd
Charles R emp ERR r 5 Coeyman
-Curtis F Louise M) emp 150 Riverside av h (18) 5 Romaine pl
Daniel W pin boy r 240 W Kinney
Elizabeth C wid John h 5 Coeyman
Frank W Lucy) h 503 Market
James (Janet O) emp PrulnsCo h at Kearny
Jean E (Beatrice L) lab h 72 Bleecker
Lester T clk NY r 11 Vanderpool
Lois F emp (35) 68 N 6th r do
Minnie L Mrs housewkr h 82 Wilsey
Thomas F (Mae) press opr h (3B) 182 South
William emp 172 Washington r do
William J (Dorothy L) emp BACorp r 846 Raymond blvd
-Winston W framewkr r 5 Coeyman
Edgcomb Harry L pres Edgcomb Steel Corp 350 Frelinghuysen av h at Short Hills
Steel Corp Harry L Edgcomb pres Joseph H Roberts v pres Morris O Kupperl sec George L Thomson treas 350 Frelinghuysen av
Edge Amelia S Mrs (chr nurse 149 Emmet r do
Archie (Rebecca) producewkr h 61 Jefferson
Mae new C (Sarah) h 170 S Orange av
Ralph W (Amelia R) shipping clk 95 Parkhurst r 149 Emmet
Ruth A r 793 S 11th
W C Jewelry Co Marjorie E McSorley pres Henry Mercer v pres-sec Walter F Gaville sec 480 Washington
Edgelow Joseph (Beatrice) wirewkr h 46 Magnolia
Rose Mrs (chr 12 Springfield av
Edger William H (Bill Auto Radios) 10 Norfolk h at Bedford
William L Jane B mech 1 Plane h at Belleville
Edge S Charles F (Estelle L sweeper r 16 Fabyan pl
Edgerton Robert Belmont cem h NY
Turner Joyce emp WPA h 493 Lorraine
Edgington George E (Helen) h 17 Grafton av
Edgley Edith A Mrs emp PrulnsCo r 790 S 18th
George E mont engr r 792 S 18th
Thomas A (Doris A) chauf r 524 Bergen
Thomas S (Edith A) freight unloader h 792 S 18th
Edholm Edith Mrs saleswoman LB&Co (400) 59 Spruce
Jack printer NY r (400) 59 Spruce
Lawrence E clk NY r (400) 59 Spruce
Edick Emma L married Thomas O'Keefe
-Frank S adv man N Evening News h 26 Myrtle av
Harold E (Ruth) r 294 Peshine av
Kenneth E (Sarah F) chauf h 135 Penn Av

Edighoffer Jacob P (Mary) chauf (2d fl) 93 Cedar av
Edipheme The Roger D Acker mgr 1066 Broad
Edlass Ada buyer NY r 291 Seymour av
-Frank (Rose quilterkr h 402 Chadwick
Irving assmgr r 60 4th av
Israel (Yetta) h 291 Seymour av
Joseph (Sylvia) conf 60 4th av h do
—Norma r 402 Chadwick av
Rudolph Jean A cutter r 391 Parker
Edison Bar (Samuel M Philips tavern 1 Edison
—Bernard buyer Elizabeth r (402) 186 Grove
Harold H (Dorothy M) mgr Elizabeth 1 Lehigh av
Lionel rem to NY
Max (Sarah) h (402) 60 Grumman
—Raymond H r 11 Newark
Susie E wid Lorett h 11 Newark
Edith Manor apts 141 143 W Bigelow
Edler Mary C wid Walter h 126 Belmont
—Walter r 176 Belmont av
Edlund August N (Alma C) mech h 2a Prospect av
Edmiston Archie (Evelyn Archies Garage range h at Pequannock
Robert J (Beatrice M) emp PrulnsCo h at
Edmond Annabel r 200 Howard
—Evelyn r 240 Prince
—George Elizabeth) emp WPA h 38 Morris
Grace E r 24 Marshall
Henry (Lillian) mattressmkr h 41 Wanda
—John (Margaret grinder h 69 S Orange
John L emp WPA r 200 Howard
-Lucy M wid Arthur L h 200 Howard
Mary emp PrulnsCo h at Kearny
Nellie wid Henry r 78 Clinton
-Rebecca Mrs h 233 E Kinney
Edmonds Emily S Mrs masseuse (301) 10th 19 Tracy av
Ernest W (Anna M) mech h (C4) 30 Leslie
George (Ethel) emp WPA h 9a Waverly
—Henry T mattress filler 304 Central av r 31 Clinton
—James W (Virginia C) diver h 20 Cabot
—John (Cora) emp WPA h 146 Warren
Landon aircraftwkr r 467 Mt Prospect
—Landon W L Jr (Sarah E) h (C5 60 Summer
Lewis P (Mary E h 170 Boyd
Marie B Mrs h 72 Monmouth
—Morris (Ella h 48 S Orange av
Roscoe W (Gloria Flower Shoppe) 27 E 3 r 102 do
-Sarah E Mrs clk 859 Summer av r (C5) 48
-Sterling clk 62 Waverly av r 94 do
—Vassina M wid London W L clk 859 Summer E Orange
Edmondson John (Star Leather Co) 16 Mahlon Irvington
—Lucy Mrs h 164 Warren
Edmondston Peter emp WPA r 5 Atlantic
Edmonson George (Minnie) h (3) 40 Bedford
Edmore Realty Co real est (553) 1060 Broad
Edmund Herman restwkr r 54 Green
Edmunds Louise Mrs r 153 Broad
—Russe C (Margaret) heating eng h 31 Hoffman
Edna The apts 31 N 13th and 275-277 S 13th
Edouard's Beauty Salon (Mrs Esther Little) Broadway
Edray Typewriter Exchange (G Raymond Hughes Edward A Smith) (508) 207 Market
Edreos John restwkr r 61 Bleecker
Edsal Jules (Anne) sleman h 74 Seymour av
Edsall Anna L Mrs r 288 Roseville av
—Charles F twyr (1505-1509) 1180 Raymond blvd r 6 E Orange
-Ellen V wid Benjamin F h 280 Roseville av
—Fannie (Calumet Tea Salon) (402) 47 Williams at Nutley
Jessie Y r 280 Roseville av
Edson Edward M (Lydia M) janitor 145 12th av (23) 2 Kearny
-Frank C treas Whiting Leather & Belting Co (30.) 320 Market h at NY
Eduardo Pasquale (Mary) h 115 8th av
Edward Custom Clothes Inc Octavio Stella mgr 44 Pine pl
—Janet wid William h 181 Seymour av
—Joseph emp WPA r 160 Livingston
Joseph (L Louise) emp PSE&Co r (151) 15 Livingston
—Ross Mrs r 181 W Kinney
—Tessie (Leona) boxman h 3 Bear
Edwards Albert J sleman r 15 L umboldt
Alexander emp 201 Lyons av r do
Alexander G sleman r 420 4th av
-Alexander W (Marie M) drug clk 207 W Kinney 372 New
—Alexander W Jr (Leona) wine clk 292 Jelliff av 372 New
-Alfred h 42 Dover
—Alice wid William h (1) 6 Prospect pl
—Anderson H (Marie) spotter r 30 Hillside pl
Anna F wid W Harvey housewkr h (2) 34 Sherman av
Archie chef h 14 Dey
—Archie (Lulu) emp WPA h 136 Newark
—Arlene Mrs r 19 Beacon
Arthur emp WPA r 13 Richmond
—Arthur (Mildred) chauf r 171 Prince

os. H. LUCKING, INC. COAL - COKE - FUEL OIL
BROOK ALLEY, ORANGE, NEW JERSEY
rk 3-1702 Humboldt—Telephones—Orange 3-0460 SUSSEX AVE. AND FIRST ST. NEWARK, N. J.

[illegible] Nat Newark & Essex
[illegible] 2-8 N 8th
[illegible] elec eng BACorp r (105) 375 Clifton av
[illegible] R (William K) long shore man h (C8) 88
[illegible] stretor r 90 36 av
[illegible] wid Thomas P r 420 4th av
[illegible] B r 293 4th
[illegible] Mrs housewk h 30 Camden
[illegible] (Wilhelmina) emp WPA h 718 12th av
[illegible] r 65 Warren
[illegible] N 6th r do
[illegible] Thomas chauffeur 918 S 19th
[illegible] parking sta attd r 5 Hamilton
[illegible] sprayewk h 68 Montgomery
[illegible] & Newark Trust
[illegible] Girl
[illegible] interviewer State Employment Service 8 12th
[illegible] Rose N chauf h 184 Prince
[illegible] emp PruInsCo h at Pompton Plains
[illegible] pres Electrons Inc 127 Bonner av h at C Lit-
[illegible] Hudson
[illegible] Stering
[illegible] Mulberry
[illegible] Belmont av
[illegible] WPA h 34 Calumet
[illegible] Waterman av
[illegible] do
[illegible] Broadway h do
[illegible] 8 12th
[illegible] Union
[illegible] Hudson
[illegible] Chestnut av
[illegible] 28 Chest-
[illegible] & Lumber Co 223
[illegible] Warren h 155 New
[illegible] 50 N 7th
[illegible] Rockaway Fin 29 Lock
[illegible] Rodgers
[illegible] map h 8 Underwood
[illegible] h at W Orange
[illegible] N 14th
[illegible] Window Cleaning Co
[illegible] Pomona av
[illegible] do
[illegible] dist repr (B39) 1080 Broad h at Brook-
[illegible] NY
[illegible] wid Richard housewk h 843 N 6th
[illegible] O assembler r 115 11th av
[illegible] T (Charlotte A) emp WPA h 23 Aqueduct
[illegible]
[illegible] walter r 18 W Kinney
[illegible] B elk NY h (C3) 125 Lincoln av
[illegible] M emp PruInsCo h at Westfield
[illegible] B (Ella W) acct h 212 N 9th
[illegible] G (Florence M) shol rep 1226 Broad h at Maplewood
[illegible] Virginia
[illegible] Rev (Mary E) emp Ch h 112 S 13th
[illegible] Machinery Co (John R Edwards) 871 McCarter
[illegible] bottlewrk r 83 Columbia
[illegible] r 39 Alexander
[illegible] caretaker S. Monmouth h do
[illegible] elk 15 Washington pl h at E Rutherford
[illegible] H (Ruth B) surveyor emp (308) 920 Broad
[illegible] Public Affairs Engineer's
[illegible] Airport [illegible] 121 Lexington
[illegible] Martha B) emp FDR h 132 Warren
[illegible] emp PruInsCo h at Elizabeth
[illegible] r 28 Cottage
[illegible] (Violet G) Beer mgr (102) 920 Broad h 29
[illegible] Alexander
[illegible] 4 3 Lafayette
[illegible] Mary emp h 3[illegible] 5th av
[illegible] R & E Edwards Machinery Co) 871 McCarter
[illegible] Cranford
[illegible] Livingston
[illegible] clerk r 123 Penna
[illegible] 9a Belmont av
[illegible] and James V h 149 Bergen
[illegible]

EDWARDS
Leona Mrs housewk r 644 Bergen
Lewis J (Maude M) janitor h 115 11th av
Lewis J Jr metalwk r 115 11th av
Lillian r 42 Doane
Lincoln 474 Washington
Lint (Myrtle) h 24 Somerset
Louisa Mrs r (9 580 3d
Lucile M emp PruInsCo h at Maplewood
Margaret L wid William J r 71 Cedar av
Mary J wid Edward r (C31 123 Lincoln av
Matthew A (Mary E) h 824 Morris av
Melissa E 44 Lewis
Mildred Mrs r 161 Quitman
Milton W (Alice O) asst eng Maplewood h (2 330 Belmont av
Mitsi elk MBLInsCo r 918 S 19th
Muriel M emp PruInsCo h at Cranford
Nathan H (Rae L) cashier (104) Hall of Records and Ins (500-511) 17 Academy h 519 Clinton pl
—Oliver W r 58 Lock
—Oliver W (Gladys N) emp WPA h 33 Lock
Osborne foundrywkr r (1) 6 Prospect pl
—Paton (Mary) r 178 Newark
—Paul K prof University of Newark 40 Rector n at Maplewood
Pedro A Rev (Mabel E) h 58 Lock
R Willard Mabel F) emp trust dept Howard Savings Institution 764 Broad h at E Orange
Ralph E (Norma L) emp PruInsCo r at Maplewood
Raymond Florence chauf h 253 W Kinney
Robert M (Catherine) h 178 Chestnut
Robert H (Elizabeth) emp WPA h (2 825 15th av
Robert H May E) stock clk PSCT h 162 S 12th
Ruth emp PruInsCo h at E Orange
Ruth laundrywkr r 5 Fairview av
—Ruth B bkkpr The N-Star Ledger h 9 Kenmore av
—Sadie M Mrs h 69 Prince
Sally Mrs r 132 Warren
Sally wid Gus h 88 Livingston
Samuel E (Marcella) r 158 Boyd
—Sherman actor r 510 Clinton pl
Stacey Elizabeth h 205 Waverly av
Theodore T r pres-treas VanNess Corp (1030) 24 Commerce h at Sea Girt
Thomas (Fannie) auto mechn helper r 148 Badger av
Thomas E (Claire) linoman h 270 Ridge
Tully dog shoeman r 137 Monmouth
Clyde (Dean) rookw r 10 Prince
Walter A branch mgr Car & General Insurance Corp Ltd (904) 15 Market h at Staten Island NY
Walter N stat engt (225 31 Clinton h at Short Hills
Walters F (Matilda A) night watchman 4 Hudson
Wesley r 189 Plane
Wilbert porter r 32 Charlton
William (Charlotte) (White Spot Restaurant [illegible] Frn a av h 15) 50 S 8th
-William (Elizabeth) boxwk r 23 Waverly av
William F painter r 426 Washington
William H (Nettie B) waiter h 25 Rutgers
-William P (Mattie L) painter h 37 Hayes
-William V (Ethel W) furniture NY h 38 Ingraham pl
William V Jr seaman r 38 Ingraham pl
Edwardson Charles B Louise H mach opr h 306 S 9th
Jorgen (Loretta K) foreman 50 Christie do
Lorraine E married James Smithson rem to Belleville
Edwll, Robert L (M Helen) mach opr h 64 Wright
Edwin Edwina M registrar (200) 734 Broad r 289 Osborne pl
The apts 137-139 Roseville av
Eeney Edith H elk MBLInsCo r (D.5 502 Summer av
Ida M wid John A h (D15, 502 Summer av
Effenberger Augustus C (Lillian E) fireman NFD h 289 Woodside av
Dorothy elk BBL S 2th r 289 Woodside av
LeRoy A r 289 Woodside av
Effervescent Products Limited John Cochran mgr beauty shop supplier 8 Coe a pl
Effler Mildred A emp PruInsCo h at E Orange
Effner Harold A (Teresa R) laundry sorter h (C8) 768 Broadway
-Martin Y (Lillian E) maintenance man 45 Austin h 496 Orange
-Teresa R Mrs bkkpr 1007 Broad r (C8) 768 Broadway
Efrat Anna wid Solomon r 10 Farley av
Beatrice clk 202 Warren r (206) 222 Chancellor av
Ida wid Morris h (206) 222 Chancellor av
Lillian bkkpr 947 Frelinghuysen av r (206) 222 Chancellor av
Efimchik Alexander (Mary) millwright h 142 Schley
Efros Abraham elk Nat Box & Lumber Co r 821 S 16th
Milford mach opr r 821 S 16th
Efros Emma (304) 75 High
James M violinist and tchr music (302) 75 Milford av r do
Efros Burton rem to Hillside
Maurice (Sadie) rem to Hillside
Raymond rem to Hillside
Efseroff Irving E lwyr (501-506) 734 Broad h at E Orange
Moe L (Anna R) (Branch Brook Paint & Supply Co) 38 Bloomfield av h 438 Lesley
Eghanta Robin (Anna) peddler h 335 12th av
Egiatlapoulos Mary K emp PruInsCo h at W Orange
Egiazas George r 128 Bank
-Louis (Renetta) peddler h 128 Bank
-Thomas theatrewkr r 128 Bank
Eghlin Athina Mrs furs rem 39 Broad r do

EGTMIN
Theodore Athina) restwkr h 39 Broad
Egan Alice elk r (6) 644 S 20th
Anna C stenog (1506) 744 Broad h at Jersey City
Beatrice C pri sec 16 Park pl h at E Orange
Bernard A [illegible] rem to Orange
Carl J emp [illegible] r 8 S Mt Prospect av
Charles r 348 Sussex av
David P (Eva L) cook h 101 Summit
-Edward sleeman 438 Elizabeth av r 126 Milford av
—Elizabeth M emp PruInsCo h at Montclair
—Elsie I marker 709 Broad r 44 Smith
—Francis J (Rose I) asst supt Elizabeth h 174 Peshine av
Frank r 33 Springdale av
Frank jewelrywkr r 126 S 11th
Frank N Viola D) mach opr h 128 Stuyvesant av
Frank P Mary I) elev opr Hall of Records h 12 S Pine av
Frank S emp WPA r 491 7th av
-George F (Amelia C) sleeman h 33 Highland av
Isabel M priv sec (500) 428 Market h at N Arlington
James J r 40 Stirling
—John A (Margaret M) emp WPA h 19 Tillinghast
—John J student r 68 Longfellow av
—John J acct emp (1118) 60 Park pl h at Fair Haven
Joseph V Jr deputy collector 5th S PO Bldg Federal sq h at New Brunswick
Julia V seat 315 Chancellor av h at Maplewood
Kenneth T [illegible] r 74 Peshine av
Louis G (Maude E) h 44 Smith
Slade H wid Edward J h 42 Thomas
Margaret T stewoman 700 Broad h at Nutley
Martin J (Martha M) letter carrier PO Federal sq h at Maplewood
Mary wid Michael cleaner emp (B10) 920 Broad h 40 Stirling
Mary M rem to New Brunswick
May T Mrs married Frank E Shafer rem to Florida
—Muriel B steno (1405) 744 Broad h at Bloomfield
Patrick J (Elizabeth M) mechn helper NFD h 185 S 10th
-Peter J (Emilie J) emp PSE&GCo h (2A) 199 Pennington
—Rita D typist 18 Washington pl h at E Orange
Robert r 33 Lawrence
Robert B (Ethel M) guard h 81 N 7th
Robert F emp 41 S 6th r 174 Peshine av
Robert J r 218 Broadway
Thomas M A ice) chauf h 405 Plane
William F Rose K mgr TelCo h 88 Holdsmith av
William J (Lillian M) deputy attorney general (742 1060 Broad and lwyr (2226) 1180 Raymond blvd h 62 Longfellow av
William R (Mary E) chauf h (B1) 39 Oxford
see Eagan
Egbert Anna corsetwkr r 303 Clifton av
Anne M steno 74 Passaic r 380 Clifton av
Charles L (Anne) sleman h (17) 389 Clifton av
Charles T Elizabeth O) sleman h (4) 226 Mt Prospect av
Daniel F r 183 Norfolk
Dorothea E clk PlnsCo 10 Park pl h at Irvington
Elizabeth O Mrs nurse emp 94 William r (4 225 Mt Prospect av
Ethel wid Frank H h 18 Ricord
Frank J Ruth E) chauf r 67 Hillside av
Hazel M emp PruInsCo h at Irvington
James r 14[illegible] Pacific
James W r 47 12th av
Jean E examiner h 47 12th av
Joseph A Anna W) mach Edisons h 64 Colden
Leo A chauf (421) 31 Green r (8) 549 Clinton av
Lillian A wid Charles L h 237 12th av
Marion F (Alice) h 392 Orange
Mary L [illegible] opr TelCo r 64 Colden
Mary C Mrs r 183 Norfolk
Nettie wid Arthur H h 74 Alexander
Raymond J varnishwkr r 67 Hillside av
Robert J (Marie A) h 23 Prospect pl
Samuel H (Mary A) h 183 W Market
Theodore J (Clara V) emp WPA h 183 Norfolk
W V & Co Inc Charles F Rothfuss pres Joseph F McGinty sec Edgar Willis treas plumbing supplies 50 Edison pl
Walter Florence I) chauf PSCT h 134 Montclair av
William F utility man r 64 Colden
-William J cigarwkr r 47 12th av
Egeland Martin (Signe M) emp 145 Market h 22 Whittier pl
Egelsen Thoralf mech h 127 Hillside av
Thoralf Jr mech a helper r 127 Hillside av
Eger Albert J (Margaret E) auto mech r 74 Mead
-Georgianna wid Henry r 1089 12th av
Margaret E Mrs comptometer opr 22 Prospect r 74 Mead
Egerer Elmer J (Florence M) timekpr W Orange h 807 Central av
Frederick G (Theresa D) trucker h 95 Niagara
Egeth Irvington emp WPA r 62 Seymour av
—Jacob (Ida) h 490 Belmont av
Philip M junior library asst 1 Washington r 62 Seymour av
Rebecca wid Harry h 62 Seymour av
-Samuel Rose C) forwkr h 285 Peshine av
Eggs Julius K (Clara K) h 251 Kerr av
Walter W (Emma S) laboratorywkr Arlington h 285 Weequahic av
Eggenberger Anna M Mrs h 131 Bonner av

JANCOVIUS
112-116 ARLINGTON STREET
TELEPHONE MI 2-1335
RUG CLEANING - FURNITU
DRAPERIES - UPHOLSTERI
NEWARK, NEW JER

EGGENBERGER
Edl s A ...nsewk ... S Sussex a
h 606 c (Edna M ... rem to ...ndale
Eggers Lumber Co ... Thomas Elchner pres Wil ...ap Eichorn sec George Eichorn ... foun air ... mfrs ...
Eggenweigler Joseph meat cutter r ... 8 Lafayette
Egger Frank emp Flas Co r 74 Columbia
Frederick r 40 Magnolia
Herman (Elizabeth) h 40 Magnolia
Ida firm rms 74 Columbia h do
Mathias clk ... r 40 Magnolia
Eggerding Marjorie C clk 1203 ... 30 Park pl r 59 ...
Eggerking Theo ... see Rose ... & J. Assn 75 Rose ... r ... Maplewood
Eggers Andreas (Olga) ... h ... High
Calvin L (Sam ... Bierman ... ...ster
Ellen M ... emp ... Tiple r do
Hedw ... ...ntra ... 984 ... h ... Broad
Louis h (Margaret ...) plumber h 176 Hillside av
Ruth C emp Prudential h ... Pine Brook
Eggert Agnes emp Prudential h ... Nutley
Arthur C (Olga E) bookwlr h 324 W Runyon
Bertha Mrs nurse ... 8 ... do
Ida ... (Herbert) mach r 15 S ...
Nurse ... emp ... 24 ... Kerr ... h
Paul ... (Margaret ...) ... eng r 149 Orchard
Sophie Mrs h (20) 7 Hillside av
William (Jennie) emp ... h 57 Fulton pl ... Eckel
Eggleston Howard ... electrician ... eng Westinghouse ... 224 Summer av
Eggleston Arthur H job r 83 Crane
Fannie M Mrs h 83 Crane
Arthur and Pa ... notions ... 402 Bergen
Peter ... undertaker ... 7 ... Stone
Eggler ... Charles ... emp ...
Egiziano Stephen J ... conductor ... barber ... 283 Plane h at Union
Egliziano Gregory sleeman r (7) 202 Camden
Maria wid Giuseppe mach opr ... 7) 202 Camden
Martha mach opr r ... 7) 202 Camden
Eglee Eleanor S emp Prudential h 36 Linden
Eglinff Lo ... wid Frederick A ... dr ... h 5 ...
Ke ... 4 ... 4 ... midwife
Egnos ... A ... clk ... 10 ... 436 S ... h
Br ... d Benjamin h 438 S 18th
Egnos Alb ... Fanny emp WT A h 24 Berg ...
Ban ... mr ... h 4 3 S ...
Mon ... A Anna) chauf h 42 Pennine av
Egnowski ... r ... Lake
Egnow ... Benjamin (Elynore) elec h 32 Sheeler
Morris A (Gildrey) elec h 187 Hillside av
Nathan H (Anna) Fluorescent Lite Mfg (Co) 50 Bruen ... 142 Belmont av
Ag ... Elmer S ... chr 357 High r 35 Ellery av
John ... (Gertrude A) elec 791 Summer av h 23 Ellery av
Egan ... Glenn ... h ... Chestnut
John J (Helen) ... k 7 2 S ... h do
Egner A Wilberforce Georgianna Pr lwyr (8 ... 8 7 Academy ... Rudolph pl
Agnes M ... 2 2 ... Bigelow
Arthur F ... (Mel ... Engl ... & Egner (2 ... 3 Commerce ... al ... r Carr 709 Broad ... at S Orange

EGNER CARL

resident partner Clark Dodge & Co 1713 744 Broad h at Short Hills—See p 25

Frederick J emp WPA r 335 Camden
Harold F (Ellmore W) asst buyer 709 Broad h (35) 68 Montclair av
Herman J h 208 59 Spruce
Jessie M r 209 59 Spruce
John E Mildred W) sleeman (17.3) 744 Broad h (62) 4 Lexington
Mrs wid John r 74½ Burnet
William H (Helen E) welder h 41 Hanford
& Beatty (Lloyd G Beatty) lwyrs (815 819) 17 Academy
Egoff James see Robert Treat Parking Station Co Inc 14 Centre h at Rahway
James G lwyr (1701) 744 Broad h at Metuchen
Egry Register Co Willis R Bush mgr bil ing machines (3 ... 905 Broad
Egud Dean plumber r 110½ Beecher
Ehasz Frank P bkkpr Irvington r 330 Elm
Joseph P umbrellawlr r 330 Elm
Joseph S (Julia E) umbrellawlr h 330 Elm
Louis S steelwlr r 330 Elm
Mary P cigarwlr r 330 Kelp
Ehelen Donald E ... 816 Broadway
Frank Mary ... 816 Broadway h do
Frank ... ...ne ... Tavern 89 807 Broadway h 18 E Sylvan av
George E (Pauline) emp Prudential h ... Irvington
Iris emp Prudential h ... Irvington
Ehemann Marion M clk Westinghouse r 314 Roselle av
Ehlbeck Henry R (Myrna M) elec r 5 ... pl
Ehleider Eugene (Jeanne M) ... rem to Livingston
Ehlers Albert r 43 N 6th
Byron ... Elizabeth S) lwyr Prudential ... at Maplewood
Ernest S (Arlene ...) mgr 7th fl 60 Park pl h at S Orange
F Elizabeth lwyr 14th fl 605 Broad h at Montclair
Herbert E (Marion E) emp Prudential h at Irvington
Laura M wid Horace r 232 Broadway

EHLERS
Margaret E wid Edward r 198 S ... h
Phyl ... emp Prudential h ... Elizabeth
Ruth ... ...el opr 0 Clinton ... 238 Broadway
William A (Rose) elec h 138 Bloomfield av
William E (Irene C) bicycles 400 Central av r 66 Lubeck
Ehl ... ...nt ... r 16 S ...
Samuel chauf r ... S ...
Ehlinger Alvin r 77 Pierce
Emma J Mrs janitor 097 S ... r 77 Pierce
George (Emma M) janitor 35 Monmouth ... 77 Pierce
Ehman August r 413 S 6th
Charles G (Florence) meat cutter h 67 Isabella av
Harry sleeman r 13, 138 Orchard
Harry Margaret T) sleeman 85 Mulberry h 758 S 20th
Louise ... 5 W Pleasant av
Walter ... sleeman h 53 Poe av
William (Helen) meat cutter h 401 ... h do
Ehmann Mary R wid Edgar H J furn rms 70 Thomas h do

EHNES FRED C

(Catherine) collections 511, 674 Broad (c Market 2-6409 h at N Arlington

Ehrhar Edward ... Thomas F Callahan mgr construction equipment 834 Lafayette
Ehren Theodore (Muriel) lwyr ... 32 ... 10 Market h 138 Hobson
Ehrenberg Benjamin (Eleanor) sleeman h 23 Harding ter
Henry Rev (Gideon ... alling NY h 941 S 20th
Pauline bkkpr United Color & Pigment Co r 941 S 20th
Robert H mgr ... Camphell h at Elizabeth
Ehrenberg Marcy C Ruth E) emp Prudential h (A) 39 Oxford
Ehrenkrantz Beatrice married Leon Mircoff rem to Jersey ...
Charles (Sophie Arthur Fabrew h (4) 183 W Bigelow
Edward rem to Elizabeth
Edward (Bernice) asst emp (11 6) 80 Park pl h at Hillside
Joseph (Anna) mech h (8 617 Interlaken
Joseph (Dora) window cleaner 16 Edwin pl ... do
Max (Lena) rabbi Congregation Anshe h Israel h 228 Washington
Max (Phil ... r 1 ... Trenton
Rose ... emp ... F Dean pl
Seymour ... r ... Treary av
Wi ... r 228 Washington
William student r ... 6 Edwin pl
Ehrenkrantz Abraham (Rose) Commerce ... Window cleaning Co 31 Grammian av h do
Adolph (Bertha) ... Window Cleaning Co (207) 880 Broad h 466 Hillside av
Anna clk 689 Broad r 476 S 14th
Emanuel M lwyr (206) 45 Branford pl h 878 S 18th
Fannie wid Otto r 878 S 16th
Frances married Herman Ehrenberg
George ... Lida ... Mercantile Window Cleaning Co (207) 880 Broad h ... Irvington
Henry student r 166 Hillside av
Henry J (Rae) sleeman h 268 Lehigh av
Joseph (Jeanette) emp 201 Lyons av h 540 S 20th
Max (Anna) window cleaner h 270 Pedtine av
Morris (Sarah) h 476 S 4th
Robert artist r 131 Grammian av
Samuel lwyr (206) 45 Branford pl h at Hillside
Samuel (Ethel F window cleaner emp (207 880 Broad h 242 Hawthorne av
Ehrenteich Milton H (Thelma M) sleeman (8D) 2 Custer av
Ehrenstoff Julius window dresser r 300 Pomona av
Ehret Edwin rem to Livingston
Elizabeth Mrs tel opr 16 Park pl h at Maplewood
Ehrlich August h 16 New
Bessie I wid Arthur C h 55 N 5th
Joseph ... 31 Columbia
see Erlich
Ehrlich ... emp The Dyeing Mfg Co r 7 Polidor
Ehrich Louis h 108 Schuyler av
John student 539 5th av
Joseph (Martha) tavern 803 Central av h 108 Schuyler av
Lina wid Claus h 30 Pomona av
Max (Helen) upholsterer h 32 22 W Runyon
Meredith Mrs nurse emp 94 William and 193 Pomona av ... do
Meyer (Rae) (Empire Tavern) 79 Springdale av h 273 N 3rd
Rube sleeman r 228 Chadwick av
Sykes (Edith A) opr PSCT h 588 15th av
William (Sarah) tavern 27 Broadway h 28) 65 4th av
Ehring Anna M wid Oscar G h 408 S 12th
Ehringer Albertina wid Herman h 11 Ropes pl
—Frank ... radiowlr r 11 Ropes pl
Herman J mech r 11 Ropes pl
Ehrke Agnes wid Louis h 19 Nelson pl
Bernd W (Josephine A) sleeman 140 Frelinghuysen av h 821 Defiance
Louis F mech eng Westinghouse r 19 Nelson pl
Ehrl Ludwig Louisa) baker 901 Springfield av h do
Ehrlenbach Joseph (Emma) furn rms 424 426 High h 429 do
Ehrler Elizabeth C wid Otto A r 158 Elizabeth av
Elsie M Mrs beauty shop 158 Elizabeth av r do
Gustave F (Elsie M) h 158 Elizabeth av

Ehrlich Abraham (Gussie) bookbdr 1 ...
August J (Caroline) ins 150 Lehigh av h do
Beatrice bkkpr 158 Miller r 377 Leslie
Beatrice A (chir physical training 35 ... Lehigh av
David (Nettie ... h 42 Millington av
Dora r 67 Elizabeth av
Edward (Irene) physician 79 Slumber
Frederick W pres-treas Central Printing Co ... av and pres The Automotive ... 128 Hudson h at Maplewood
Frieda emp 107 Elizabeth ... do
—Gordon H (Jessie D) mgr Philadelph ...
Jacob (treas Verona Chemical Co 26 Verona ... Belleville
—Jerome chauf r 377 Leslie
Julius F (Lulu N) secretary The Automotive Equipment Co Inc 128 Hudson h 48 Nye av
Max emp 167 Elizabeth av do
Millie steno 755 S 15th ...
Milton chauf r 377 Leslie
Pauline conf 67 Elizabeth av h do
Rose wid Charles S h 500 S 20th
Samuel plumber 17 A Prince r ... do
Sarah H wid Abraham h (22) 15 Goldsmith
—Sophie sleeswoman 776 Broad r (22) 25 Goldsmith
—William physician (710) 31 Lincoln pl h at ... hot
Ehrmann Albert J Emily C) mgr 682 Springfield ... 134 Ellery av
George J (Carolyn M) mech 634 S Orange
Eibel Lena E h 509 S 15th
Eibelsheimer Barbara wid John 4 80 Lodge ...
Car Emma) brewerywkr r 876 S 5th
Carl J brewerywkr r 876 S ... h
Dorothy B married Henry Nelson
Gladys seamstress r 726 S ... h
Gladys E wid Philip A ... Hubert Sta ... 728 S 14th
Norman E brewerywkr r 876 S 17th
Oscar (Margaret) chauf h 44 S 13th
Philip G chauf r 728 S ...
Eiberger Leola rem to NY
Eible Frank (Frances) polisher h 827 S ...
Eich Edward metalwkr r 242 N 6th
Eiche George W (Mary F) shoe instrmkr ... 5 ...
George W Jr shoe instrmkr r 539 S ...
Eichel Emma E r 367 S 7th
Peter (Elizabeth A h 367 S 7th
Eichelbaum Max r 457 High
Eichelbaum Gustave H rem to ... Orange
Eichels Lulu L wid George L h 800 S ...
Eichenberg Edward E (Louisa K ... 644 S 6th
Elizabeth D Mrs r 447 W Market
William G (Anna) emp Prudential h 16 ...
William G Jr (Loyola M) emp Prudential ... Sandford av
Eichenbleimer Morris (Amy) metalwkr h (3) ... mont av
Eichenaub Caroline M tubewkr r 42 Dorr
Catherine r 86 Rome
Charles L pipefitters helper Westinghouse ...
Charles L (Barbara) emp WT h 96 Rose
Herbert L Genevieve S emp CelCorp h ...
Louis H chemist CelCorp r ... Dorr
Louis L (Caroline M) ... 4 ...
Eicher Edward J bkkpr 273 Market h at ...
Eichert Hans (Elsie) rem to Irvington
Eichhorn Max (Grace) mason h 51 Avon ...
Eichhorn Alfred C (Florence ... sleeman h 2 ...
—Anne W Mrs (chir 621 S 17th r 42 Leslie
Beatrice L asst clk 238 Vandegrift h at ...
Elsie H chir 845 S 6th r 4 Leslie
Frank (Anne W) ins 786 Broad r ...
Herbert J recreation (chir 118 Oliver ... av
—Ida M supv v prin Pedtine Avenue School ... ie
Louise M h 42 Leslie
Maxwell L (Mildred L) dentist 9... Broad ... Thomas
Rita W steno (210 3 Clinton h at S Orange
Walter E r 42 Leslie
William A ins (210) 3... Clinton h at S Orange
William C (Emma C) h 73 Wilsey
Eichhorst Ferdinand sta fireman r 268 W ...
Eichler A Albert (Diana) lwyr 3th ... 850 Broad h at Irvington
—Anna P wid Philip sleeswoman ... 5... ...
Bella clk 438 Market r 22 M ...
Daniel (Jennie) auto laundry E Orange h ... View ter
Emanuel (Julia) pres Eichler ... for es Inc (206) 8 Belmont ... h at Hillside
Fischer Knopf Laboratories Inc Estate ... pres Harry S Knopf v pres sec Ernest M ... treas dental laboratories ... 3 Belmont ...
Florence r 22 Mapes ter
Henry J (Emily M) emp Prudential h at Hillside
Hyman (Fannie) (Eichler & ... 32 5th ...
Solomon A lwyr (402) 850 Broad r 1 2 Park ter
William h 22 Mapes ter
Zelia Mrs r 651 High
& Co (Hyman Eichler) furniture 32 5th ...
Eichlin Belle wid Ralph B New Essex 219 ... do

he Mutual Benefit Life Insurance Co. 300 BROADWAY
D DAY GENERAL AGENT . . . . . 744 BROAD STREET NEWARK, N. J.

[illegible] prin sec (1405) 744 Broad r
[illegible]
[illegible] Minnie A ins agt NY h (L) 39 Oxford
[illegible] Elsie M wid Frederick B 7.0 Hunterdon
[illegible] B baker r 750 [illegible]
[illegible] Elias married Joseph Arndt; rem to Linden
[illegible] reas Eggers-Hamilter Co Inc (2.0) 905
[illegible] Hamilter Co Inc (216) 905
[illegible] Co Inc 216) 905
[illegible] Janet foreman 74 Passaic h at Belle-
[illegible] E Orange
[illegible] bridge
[illegible] h 341 7th av
[illegible] Mulberry
[illegible] see Philip & Harrison & Co 191 Con-
[illegible] h at E Orange
[illegible] 28 Boylan
[illegible] John A (Katherine E) master NY h 201
[illegible] Jake comp photographer (3d fl) 903 Broad
[illegible] at Hillside
[illegible]
[illegible] mgr Pru IndCo h at E Orange
[illegible] Dorothy (D) painter h 908 DeGraw av
[illegible] printers helper r 11.. 11th av
[illegible] Herman W T Grand Co r 37 Mag-
[illegible] Columbia av
[illegible] 57 Magnolia
[illegible] PSE&GCo h 108 S 6th
[illegible] Deerhurst r [illegible] 11th a
[illegible] Elizabeth A h 111 [illegible] 4th av
[illegible] credit mgr and acct emp
[illegible] Pacific h (B) 850 S 16th
[illegible] Harry H report [illegible] NY r [illegible] Seymour av
[illegible] I Seymour av h do
[illegible] Orange r 56 Huston
[illegible] Boston
[illegible] 124 0 Kearny
[illegible] r 300 Seymour av
[illegible] B married [illegible] rem to New Brun-
[illegible] h 437 Frelinghuysen av r 300 Seymour av
[illegible] Star laundry Co, 124 Delan-
[illegible]
[illegible] emp PrudinsCo h at E
[illegible] S Orange av h at West
[illegible] Chadwick av
[illegible] Adolph K (Martha K) mach h 6.0 Spring-
[illegible] Springfield
[illegible] Vanderpool
[illegible] 1 18th av
[illegible] Bloomfield av
[illegible] 94 S 14th
[illegible] Street Corp Joseph
[illegible] A Watson Jr sec
[illegible] Acadia
[illegible] Garage Frank H and [illegible] L Pollman) 104
[illegible] Avenue Baby Shop [illegible] Day Nursery Edith
[illegible] Sabine (a Garner sec (1033) 24
[illegible] photographer emp 307
[illegible] Vernon av
[illegible] way h at Garfield
[illegible] Mapleswood
[illegible] 188 Belmont av
[illegible] 485 do
[illegible] William [illegible]
[illegible]
[illegible] John W A (Theresa M) [illegible] 40 Common-
[illegible] wealth av
[illegible] T dentist (402) [illegible] Lincoln pk h at S Orange
[illegible] B physician (1) 31 Lincoln pk h at S
[illegible] Orange
[illegible] Edward emp (B) 600 Broad h at Hoboken
[illegible] Anne A prin sec 90 Park pl h at Irving-
[illegible] ton
[illegible] Mary [illegible] counterman h 69 Broad
[illegible] Alexander (Bet r) peddler h (.03) 105 W
[illegible] Kinney
[illegible] (Fannie G) emp PrudinsCo h 199 Pomona av
[illegible] K stenc (501) 80 Raymond blvd h at
[illegible] Woodbridge
[illegible] Jennie chauf h 231 Chadwick av
[illegible] student r 95 Peshine av
[illegible] (Ida M) porter [illegible] car 109 Bruce
[illegible] M Minder route salesman h 348 Madison av
[illegible] (Minnie) tavern 108 Hawthorne av h do
[illegible] 24 Miller r 195 Peshine av

EIKHORN
Joseph (Sadie) ladies tailor 530 Clinton av h 195 Peshine av
Leonard (Rose) mgr 348 Clinton pl h 122 Vassar av
Morris (Sarah) tinner h 520 S 18th
Paul H acct r 105 Peshine av
Rose r 405 Hawthorne av
Samuel emp WPA 520 S 18th
Samuel E physician 11 16th av h do
Sarah wid Samuel r 38 Chadwick av
William sec-treas American Sportwear Co Inc 32 Spring st at Elizabeth
Eilboth Helen N Mrs library asst 1 Washington h at Union
Joseph (Helen N) rem to Union
Eisadler Benjamin (Sadie) upholsterer 370 S Orange av h do
Eisenpruch Morris (Sarah) baker h 481 Hawthorne av
Eisstein Arthur (Irene) stockwkr h 188 Ridgewood av
—Helen r 91 Vassar av
Eisweckle Arthur J special agt [illegible] 208 30 Clinton h at Irvington
Eisig Augustus H elk 855 Broad r (1) 247 16th av
[illegible] Gilbert emp WPA h [illegible] 247 16th av
[illegible] Albert r 42 Jefferson
Eisla Eric pr gardener r 38 Mulberry
Eating George A (Wilma M) teller US Savings Bank 772 Broad h at Fairfield
Mildred elk 100 Dotenus av h at Irvington
Eis Max shipping clk r 405 Frelinghuysen av
Eisele Arthur A sec-treas Eisele Realty Co 2d fl 200 Market h at Sea Girt
Charles F pres Eisele Realty Co 2d fl 200 Market h at E Orange
— Dorothy C (elk MBLifeCo h (18) 577 Broadway
Franklin G elk SOLCo r 55 Farley av
George H (Edith P) office mgr NY h 814 DeGraw av
Gustave A (Pauline K) teller Fidelity Union Trust Co h 55 Farley av
—Harriet K r 55 Farley av
—John C 2d elk 15 Washington r 304 Highland av
—Karl (Theresa M) toolmkr h (12) 94 Mt Pleasant av

EISELE, KING & STUDDIFORD

(Laura L King Benjamin Feinberg James O Studdiford and Harry A Augenblick) investment securities ground fl 9 Clinton tel Market 2-3520—See p 26

Magdalen E stenowoman h 55 Farley av
Marie A r 55 Farley av
Mary H housewkr r 55 Farley av
Realty Co Charles F Eisele pres Arthur A Eisele sec-treas real est and ins 2d fl 200 Market
William L Ann M rem to Nutley
Eisenman Dock wid Benjamin h 467 Belmont av
Ernest lab r 233 Hunt
Henrietta Mrs Eisenman's Luncheonette 218 Clinton av r 608 29 St Arthur pl
Julius Eisenman mgr 218 Clinton av h (608) 29 St Arthur pl
Lorraine L r 467 Belmont av
Peter Eisenman's Sandwich Shoppe 58 Park pl r 608 29 St Arthur pl
Philip M vending mach repr r 467 Belmont av
Eisenman's Luncheonette (Mrs Lauriet a Eisenman) 218 Clinton av
Sandwich Shoppe Peter Eisenman and Mrs Blanche Nadler 58 Park pl
Eisen Alfred A pres-treas Weston & Co Inc 860 Broad r (B0) 1 Lehigh av
Alfred J (Pauline) furrier h 376 Leslie
Anna [illegible] (Geo) [illegible] 331 Clinton av
Annie wid Herman r 5 Belmont ter
Arnold Ruth A asst contract mgr 21 S 17 Academy h (307) 2 Keer av
Arnold A Matilda sec Weston & Co Inc 860 Broad (B0) 1 Lehigh av
Arnold L Dorothy R rem to Trenton
Arnold M Madlyn T adv mgr r 251 Lyons av
Arthur Leah) rem to NY
—Benjamin C (Pogash & Co) (804) 17 Academy r ing do
Cecelia rem to Cranbury
Charles Anna furnsh 275 Jewett av
Frances stenowoman E Orange r 25 Lyons av
Gustave (Minna) carp h 836 S 8th
Irving J Ruth) tchr 357 High h (407 20 Stratford pl
—Jacob peddler r (7) 833 Clinton av
—Jacob (Helen) treas Schwarz Drug Stores Inc 437 Clinton av h 925 S 20th
Joseph (Anna) furrier h 15 Belmont ter
Joseph (Bertha) tavern 27 Central av h 20 Baldwin av
Leah packer r (7 833 Clinton av
Louis (Stella) furrier h (41) 15 Goldsmith av
Louis H deter furr mgr 101 Schley
Mark Anne B) printer NY 1 Maple pl
Morris Y (Rose) asst mgr 101 NJRRa h 130 Goldsmith av
Muriel stenc (214 870 Broad r 15 Belmont ter
—Pearl stenoman 739 Broad r 251 Lyons av
Philip (Fannie) egg insp 1053 Raymond blvd h at Linden
—Philip (Jeanette E) furnwkr h 2 Schuyler av
Phyllis student r 11 Maple pl
Rhoda married Murray Cantor
Rosa wid Simon rem to NY
Rose wid Samuel h 251 Lyons av

EISEN
—Ruth S elk NY r 2 Schuyler av
Seymour Y r 130 Goldsmith av
Eisenbeet Alfreda Mrs furn rms 72 Park r do
Anthony J emp LB&Co r 142 Mulberry
Frank (Julia) cook h 142 Mulberry
Joseph J (Alfreda) counterman h 79 Park
Julia Mrs furn rms 142 Mulberry r do
Eisenberg Abbe (Pearl) produce 165 Osborne ter h (3) 327 Hawthorne av
Albert A pres-treas Interstate Sales Co Inc 25 William and (Interstate Sales Co) 205 16th av h (3) 601 Elizabeth av
—Alex H Anne R) pres Universal Engineering & Waterproofing Service 85 Ogden h 17 Chester av
Arthur A v pres-gen mgr Universal Engineering & Waterproofing Service 85 Ogden h 47 Chester av
Benjamin Anna [illegible] mach h 52 Mapes av
Bernard Leah) peddler h 98 8th av
Charles (Chas Eisenberg 68 Halsey h at Maplewood
—Chas (Charles Eisenberg) paints 69 Halsey
—David S (Ida) physician (1003) 31 Lincoln pk h 10 Randolph pl
Della R Mrs library asst 1 Washington r 8 Ruby pl
Dorothy married Joseph Ditzerman
Elsie G Mrs sec Universal Waterproofing Co Inc 185 Ogden r 2 [illegible] high av
Ephraim (Della R) asst to prin 705 Market h 8 Ruby pl
—Estelle stenoman Bulletin r 302 22 Chancellor av
Esther 7 8 8 [illegible]
Frances mgr 5 Springfield av h do
Harris Minnie) milk 29 Wainwright h do
Harry lwyr (1111 1.18) 17 Academy r 37 River
Harry A (Sadie) pharmacist emp 188 Elizabeth av r 48 Hawthorne av
Harry S (Dorothy) sleman h 187 Wilson av
Henry S treas Economy Faucet Company 72 E Kinney h at Maplewood
Herbert (Sylvia) route sleman h (4) 207 Hawthorne av
Herman lab r 303 Springfield av
Herman J (Frances) variety store 53 Market h 501) 180 Grumman av
Hollis student r 292 Seymour av
Hyman producewkr 63 Prince r 208 18th av
Irving (Bertha Foot Flex Juvenile Shoes) 388 Chancellor av h (300) 335 Osborne ter
Irving (Ruth C) sleman 351 Plane h 52 Belcher
Isador H (Rose) cost acct emp 322 Elizabeth av h 206 Augusta av
Jacob (Fannie) h 37 River
Jerome C lwyr (1028 744 Broad h (82) 304 Clin-
[illegible] av
Jesse collector r 29 Wainwright
Joseph Lorraine) elk (821 S Orange av h 1007 Ber-
gen
Louis (Anna) paints 7 Springfield av and 625 Orange h at E Orange
Louis (Ray A) chauf h (B30) 352 Belmont av
Marcus watchman h (302) 222 Chancellor av
Myrnie (Estelle) grocer Bloomfield h (C1 5 Sum-
mit av
Milton acct 7th fl 17 Academy r 37 River
Minnie married Morris Mandelbaum
Minnie wid Abraham married Abraham Dollowsky
—Pearl steno (022) 80 Park pl r 152 Mapes av
Rebecca wid Joseph h 28 Vassar av
Rose wid Michael h 755 Hunterdon
Ruth sub [illegible] r 292 Seymour av
Samuel [illegible] h 292 Seymour av
Samuel (Florence) [illegible] Hillside
Samuel Rose [illegible] 3 Springfield [illegible] do
Samuel [illegible] 275 Seymour av
Samuel H mech h [illegible] 97 Hillside av
Sarah bkkpr 13 Monroe r (B30) 352 Belmont av
Sa[illegible] r 755 Hunterdon
Saul J Gertrude r 3 Belmont av
Sophie steno 17 Academy r 52 Mapes av
Tillie bkkpr (B4 3 Belmont av
Victor A Anna mech h 243 Hawthorne av
Walter sub [illegible] r 292 Seymour av
William (Jennie multigraph opr (4B) 830 Broad h 2 292 Hawthorne av
William C (Estelle L) pres Universal Waterproofing Co inc sec-treas Universal Engineering & Waterproofing Service 185 Ogden h 25 Lehigh av
Zelda r 5 Mapes av
see Isenberg and Isenburg
Eisenberger David (Sophie) air condition installer r 21 Pessender pl
Jack packer r 21 Marie pl
Samuel (Florence) chauf h 21 Marie pl
Yetta elk 700 Broad r 21 Marie pl
Eisenfeld Jacob I (Jeanette) ins agt MutLifeInsCo h (B3) 108 5th
—Herman (Sue) whol eggs 126 Leslie h 60 Dewey
—Meyer A (Clarice L) dental technician NY h 139 Schuyler av
Seymour dental mech r 60 Dewey
Eisenfelder Charles A sec Goldsmith Leather Co Inc 121 Parks at Nutley
Eisenhardt George A (Amelia) h 58 Hobson
George W (Lillian O) emp PrudinsCo at Rockland
Eisenhauer Adam r 786 Hunterdon
—Olive L clk PrudCo 0 Park pl h at Elizabeth
—Philip A letter carrier h 786 Hunterdon
Eisenhorn Carrie Mrs r 1084 Broad

Fidelity Union Trust Company — NEW JERSEY'S LARGEST BANK
Member Federal Deposit Insurance Corporation

Eisenhofer Carl W (Barbara) pres Henry Eisenhofer Machine Works 645 S 10th r 679 S 11
Henry Machine Works Car W Eisenhofer pres William Eisenhofer sec-treas 647-647 S 10th
William (Lena M) sec-treas Henry Eisenhofer Machine Works 645 S 10th h 705 18th av
Eisenmann James J packer r [illegible]
Paul N Mary C mdse 83 Lafayette [illegible] Fairfield pl
Eisenstinger [illegible] Mrs emp W A [illegible] Berger
Eisenschlos [illegible] (Sammy) emp Pr [illegible] at Clarkstown Township
Eisenschlaf Magda A wid [illegible] Broad
Eisenstein [illegible] r 49 Prince
Isadore (Ikkie) 667 S 10th r 49 Prince
Jacob [illegible] h 1 B Prince
Eisenstadt Anfed r (26) 83 Milford av
Arthur A (Eileen S) clk Hillside h [illegible] Belmont a
Esther h (26) 83 Milford av
Eisenstein Betty wid Joseph r 307 Bergen av
Charles painter 309 Wesquake av r do
Clara wid William h 55 Renner av
Herman Mr [illegible] Service Station r 8 Walnut (21) 27 Johnson av
Harry (Gertrude) mgr 90 Walnut h (21) 27 Johnson av
Mary 654 High
Max (Bessie) h (207) 469 Elizabeth av
Rebecca J tchr 135 Renner av r do
Sara Mrs Petsy Shop [illegible] Washington r 169 Chancellor av
Eisenstein Celia [illegible] 603 S Orange av
Eisenstadt Blanch [illegible] 529 Clinton av
Bernard student [illegible] Salisbury av
Joseph (Florence B) [illegible] Lanchenmeier r 4 Bradford av h 51 Grumman av
Leslie student r 51 Grumman av
Louis (Rebecca) plumber (31) 529 Clinton av h do
Seymour [illegible] salesman H&Co h (40) 55 Spruce
William r 21 529 Clinton av
William V (Lillian R) salesman (1008) 32 Clinton a
[illegible] Hansimay av
Eisner Bert [illegible] assistant r 12A Morton h 102 do
Max (Pauline) dry goods 357A 15th av h (136 B [illegible] av
Moritz emp 102 Morton do
Eisermann Victor (Rose) mach r 48 Clay
Eisfeld Anna S Mrs h 124 17th av
Frederick Bertha M refrigerator service man h [illegible] Prospect av
Gustav r 645 M Prospect av
Louisa A mach opr r 124 17th av
Otto F shipping clk 31 Fulton r 124 17th av
Eisfeldt Otto r 49 Bank
Eisinger [illegible] 7 Rowland
Eisele [illegible] Engineering Co Inc 74 S [illegible] S Orange

EISLER ENGINEERING CO INC

Charles Eisler pres-eng transformer mfrs mechanical engineers-machinery mfrs and welders-electric 740-770 S 13th tel Bigelow 3-5310—See p 98
George Co [illegible] Eisler Travel Service and (Eisler's Theatre Ticket Service) mgr Hotels Reservations [illegible] 720 Broad h [illegible] N 680 [illegible]
Irma A tchr music 36 Tracy av r do
Jack H (Sidfred R) projectionist h 358 Seeley
Joseph whsl fish 94 Orange h at Hillside
N David (Millie) baker h 74 Hunterdon
Robert W (Gladys) acct Washington DC r 36 Tracy av
Rudolf (Ella) sec-treas Herbert Mayer & Co (507) 90 Broad h 36 Tracy av h do
Theat Service George Eisler 1070 Broad
Eisler's Theat Ticket Service George Eisler 1020 Broad
Eisman Abraham Agnes sgt McLaflin's Co h 178 Maple st
Beatrice clk 125 Penn Av r (1) 68 Astor
Richard brewery wkr r [illegible] Providence
I Seymour pres [illegible] Zinge Eisman & Co 90 Fr Brighton [illegible] NY
Henry (Fannie) conf 25 Penn Av h (1) 68 Astor
Eismeier Kurt F safety eng (1625) 1.80 Raymond blvd h at S Orange
Eisner Arthur (Frances) asst mgr 158 Miller h at Hillside
Edward (Wilhelmina) meat cutter h 28 Vanderpool
Edward [illegible] 28 Vanderpool
Elizabeth [illegible] hairdresser [illegible] 86 Alexander
Frank [illegible] grocer 49 Elizabeth av h do
George S [illegible] pres New Wholesale Floral Co 86 New [illegible] Lehigh av
[illegible] bakery wkr h 28 W Kinney
[illegible] r 68 Elizabeth av
Irving [illegible] r 75 Stanford pl
Margaret L r 30 Alexander
Mortimer (Jeannette G) lwyr (1000) 24 Branford pl h at S Orange
Nathan C pres Decorative Utilities Corp 101-107 Ogden h at Brooklyn NY
—Robert W (Margaret H) auto mech city h 144 Stuyvesant av
Samuel M (Rose C) oil transportation Lyndhurst h (308) 706 High
—Stanley J sec Newark Glassine Bag Co 50 Jelliff av and sec-treas Newark Paraffine and Parchment Paper Co do h at S Orange
William h 89 Alexander

EISNER
William J pres Newark Glassine Bag Co 50 Jelliff av and sec-treas Newark Paraffine and Parchment Paper Co do h at S Orange
Bernard J mfg supt 136 Rose h at Hillside
Benjamin Walter C (Alice D) bkkpr Brooklyn NY h 107 Peabody pl
Eiswald James T community boy's work sec Y M C A h at Bloomfield
Eitel Andrew (Lucy) builder real est and ins 80-84 Brill h 36 do
Frederick K (Dorothy Y) dock insp N Water Dept h 300 Montclair av
George restwkr r 72 New
George [illegible] New
Lorraine married Robert Schlosing
Eitner A Inc Buzzi LeFevre office mgr con and ins 152 Fleming av
Daniel A fac [illegible] Fleming av r long do
Daniel A storekpr r 19 PO Bldg Federal sq h at Irvington
Eizenberg Max mgr 482 Springfield av r at NY
Eizin Morris [illegible] 139 Ferry r 104 Magazine
Ekast Emily wid Gustof tavern 94 Av L h 90 do
Ekstedt Roland r 40 Hawley
Elcelob Morris painter r 22 Schuyler av
Elcholm George (Cora M) meter repr PSE&GCo h 17 Pepine av
Elcanil Landis C (Dorothy P) clk PSE&GCo h (210) 810 Broadway
Elcanyan Brant (Annlud) [illegible] eng h 290 7th av
Elcelli Gustus A mach h 17 Warren pl
Harry A mach r 17 Warren pl
Elcomm [illegible] r 15 Merchant
Mary wid John h 15 Merchant
Elcfrom Carl (Lillian) floor scraper h 303 W Bonyton
El John H (Carrie) ironwkr h 596 5 h
Rainer W (Mary M) longshoreman h 61 85 Monmouth
Elcesser William (Elise K) toolmkr h 762 S 17th
Elaire The apts 18 N 12th
Elam Arts bkkpr 873 744 Broad h at Bloomfield
Euclid B Lucy B) porter 105 S 8th
Donald [illegible] opr r 30 S 14 h
Dora Mrs [illegible] 71 Wickliffe r do
Douglas N [illegible] cook 71 Wickliffe
Edward orderly [illegible] Hospital r do
Esther A N [illegible] 338 VanBuren h at Bloomfield
Elan Morris sub tchr r 285 16th av
Elanowitz Samuel (Beatrice) deliv 289 16th av h 286 do
Elbaum Edward A (Bertha H) credit mgr 32 Euclid av h (106) 83 Farley av
Elbee Excelsior Co (James G and John D Leslie) 681 3d
Elberger Morris (Clara) laundry NY h 401 Peshine av
Elbers Charles H La Hop L) sleeman h 50 Eckert av
Daniel D (Sylvia R) liquors Irvington h 137 Hunterbury av
Elberson Clifford V (Leola M) pvt sec NY h (208) 187 Johnson av
Elber Charles H carp h 131 Oraton
Charles H (Cecelia E) sta fireman PO Federal sq h at Irvington
Morris restwkr r (3) 141 W Bigelow
Pauline L housewkr r 131 Oraton
Philip delivery clk N Evening News r (3) 141 W Bigelow
Yetta wid Frank h (3) 141 W Bigelow
Elber (Ed William (Estelle H) lab h 203 Mulberry
Ilsa Clarice married Harold Berzan
Molly C r 45 Peshine av
Morris Yetta hdw r 315 Peshine av
Elbfunk Gertrude clk r 98 Broad r 10 784 High
—Joseph Gussie conf 1108 Broad h 10 784 High
Lillie emp L&K Co r 10 784 High
Samuel student r (10) 784 High
Sol deliv 402 Springfield av h at Union
Elbrecht Doris E married Frederick Werner Jr
Kate wid August h 80 Alexander
Robert A brewerywkr r 90 Alexander
William B r 90 Alexander
see A Irrecht
Elbroff Bessie buyer 709 Broad h at Millburn
Elca Bar (Mrs Catherine Snyder and Mrs Elizabeth Stralecki) tavern 1008 S Orange av
Elder Archibald R special agt (1128) 1.80 Raymond blvd h at E Orange
Edgar D (Zibiah) adjuster 15 Washington h at W Orange
Eleanor L emp PruInsCo h at E Orange
Eliza A wid George h 648 Bergen
Elva Lillie M r 5 Burgess
Helen emp 61 1060 Broad at Trenton
Joseph steward r 426 Washington
Lorena married nurse emp 84 William r 185 Montclair av
Robert D Katherine R) emp PruInsCo h at E Orange
Ruby L Mrs furwkr r 30 Somerset
Walter coatsewkr r 646 Bergen
William clk 755 Broad h at E Orange
Elders John chauf r 22 W Kinney
El-Djem The apts 387 4th av
Eldred Katherine wid William B h 59 Elizabeth av
—Margaret L placement mgr (804) 605 Broad h at Jersey City
Eldredge Charles construction eng and tchr 300 N 13th r 393 7th av
Clara L emp PruInsCo r 891 S 14th
Elmer D (Margaret P) clk NY h 383 Woodside av
Walter foreman 189 Chapel h at Irvington

Eldridge Albert B clk MELinsCo 300 Broadway Nutley
C Lelloy (Elizabeth) mgr N Athletic Club of [illegible] pl h (409) 80 2d av
Clara L emp PruInsCo r 80 S 14th
Ethel F secretarys r 682 5th
George L Tillie clk PO Federal sq r [illegible]
Harry r 70 High
Mary F Mrs h 28 Norfolk
Mill op supr 709 Broad r 66 do
—Richard A special delivery messenger PO Fed h at Maplewood
Rudyard B buyer L&K Co 109 Market r Tow
Thomas musician r 220 Howard
Wesley J stable man h 206 Charlton
William McK (Ella B) chauf r 150 Hoe
Eldridge Jack employment contact man State Kinney
Eleanor The apts 81 Park and 230 7th av
Eleatori Anthony r 302 Plane
Elebree Rebecca Mrs h 427 Washington
Sampson Jr sweeper r 427 Washington
Electric Accounting Machine Div Edward M Tompkins 559 Broad
Appliances Corp Mrs Marian E Dine pres Central av
—Arc Cutting & Welding Co Claude J Belding pres John E Gunning v pres Albion D T Libby sec 52 162 Jelliff av
Battery Co Dominick secretary 3[illegible] Central
Heat Control Appliances Co (Valentine Weber) NJ Bldg
Household Utilities Corp William H Knight pres whsl elec supplies 82 Pointer
Motor Rebuilding Co (Irwin J Brown) [illegible] 120 Central av
Service Control Inc elec control mfrs 203-205 [illegible]
Service & Sales Co (Arthur H Brunel) [illegible] 22 Prospect
Sewing Machine Co (Max J Feuer) 232 15th av
Vacuum Cleaner Co [illegible] Premier Div William [illegible] mgr (12) 91-39 Centre av
Writing Machine Division Norman A Krause mgr Broad
Electrical Engineering Co (Albert Vito) 5 Eight
Fixture Mfg Co Inc Frederick Fishbein pres Harry sec-treas 58 Earl
Products Co Emil A Fackler pres mfrs [illegible] ver
Electricians Union Local No 52 100 Belmont av
Electrified Water Co Alfred H Brundage pres 15
Electrolux Corp Richard L Scott clk mgr vacuum (1021) 60 Park pl
Electrolysis Associates & Co Mrs M Cleto 7 (218) 60 Park pl
—Experts Co 405 20 Clinton
Service Mrs Helen Tilford 405 751 Broad
Electro-Motive Corp John M Kochler mgr elec [illegible] 0 Edison pl
Electronic Engineering Co William Gross mfr near 20 Orange
Electrons Inc Donald V Eliscum pres East [illegible] Texas research laboratory 1 Rosen
Eleder Frank W pres-treas Hickok-Mattes Co Crawford h at Hillside
Elefante Alfred Angelina meter repr PSE&GCo 225 5th
Frances M mach opr r 225 5th
Frank (Bruna) barber h 49 6th av
Joseph hairdresser Montclair 225 5th
Michael barber E Orange r 225 5th
Salvatore meter repr PSE&GCo r 225 5th
Elegy Harry emp Swift & Co r 68 Broad
Stephen (Irene) pipefitter h 90 Broad
Elenowitz Bertha wid Rudolf grocer 215 Hillside do
Harold clk 215 Hillside av r do
Eleuteri Joseph Nettie h 8 0 Cutler
Eleventh Ward Building & Loan Assn Benjamin F pres Arthur F Smethurst v pres J Walter [illegible] Jr William T Gibb treas 487 Orange and 211 [illegible]
Ward Italian American Social Club Inc [illegible] av
Eley James porter 3 63 Brenton
John (Laurie) store repr 1 [illegible] Charlton a do
Martha K nurse N Beth [illegible] Hospital do
Virginia nurse N City Hospital do
William S (Dorothy G) [illegible] Greenville
Elfenbein Charlotte stenomm 930 6th av
—David pres Elfenbein's Baking Corp of N J 1 [illegible] met h at NY
Emanuel instructor Troy NY r 7 Quitman
Harry Helen peddler h 86 S 5th
Herman restwkr r 71 Quitman
Louis (Rose) peddler h 7 Quitman
Morton D clk NY r 230 [illegible] h at
Samuel (Jennie) meat Pass h 239 6th av
Saul sleman r 71 Quitman
Elfenbein's Baking Corp of N J David Elfenbein Abraham Danitow sec-treas 147 Ernest
Elfert Mary wid Philip 302 Avon av
Theresa M assembler WEICorp r 203 Avon av
Elfin Samuel S (Esther S Elfin's Arch Aid Shop) 26 Academy h 50 Sanford pl
Elfin's Arch Aid Shoe Shop (Samuel S Elfin) 50 Academy
Elfort Anna M wid John J h 277 Bergen
—John (Mildred L) lcswkr h 280 Bergen
Elgene Tire Co (Leo Rosenfeld) 3[illegible] 313 Halsey

BUDDY RUTKIN — N. J. PHOTO SUPPLY CO. "EVERYTHING PHOTOGRAPHIC"
236 RAYMOND BOULEVARD (Between Washington and Halsey Sts.) Phone: MARKET 2-8713

Adolph laboratorywkr r 7 Hunterdon
Pear 914 eng h 458 Belmont av
M married William Mitchell
Caroline mech PSEG h 737 Hunterdon
Herman J (Rose G) sleman NY h 32 Colleen
Sidn. Hunter h 8 Montclair av
Johnny meat cutter r 295 Lake
(Mary) carp TelCo h 1413 Mt Prospect av

M emp PrulnsCo h at Orange
Jerome B tavern 56 S Orange av h (103) 78
Sim av
George Samos Leather Co 100 Vesey r 287
Y Pacific
Elias Bros 231 Plane h (8) 472
Medical Corp 1025
Elias Bros 231 Plane h 86 Watson av
Victoria Mfg barber h 370 Littleton av
J foreman Westinghouse r 370 Littleton av
shoes and dry goods 59 Pacific h do
Warwright
Milford av
Magazine
r 06 Magazine
Davenport av
baker h 73 Davenport av
E Mildrath chemist wkr h 87 Livingston
emp WPA h 29 Waverly av
emp WPA h 56 Lath
Melissa emp WPA h (20) 123
Mack h 27 Boyd
office sec 260 Market h at E Orange
W sect (608) 60 Park pl h at Orange
21 Johnston av
PO Bldg Federal sq h
Philip Sarah ins 267 Osborne ter r do
Preparatory School Louis Stiff director (2) 957
Mary T wid Albert C h (C4) 55 Lincoln av
Ernest (Barbara) h (3) 100 S 12th
Beauty Shoppe Ellen T Farrington) 1041 S
Louis D Barnaker and Simon
Joseph Barna) dental supplies (7) 657
Design The (Mrs Adele C Gilmore) 16
Church 1 15 Lyons av
Gus m mgr 123 Elizabeth av
Elizabeth av
mgr women s dresses
Broad
producer 81 W Market h at
Inc Frank a Kaltman pres Louis
Kaltman sec 1 vice 7 Oliver
Anna wid Joseph h 72 S 8th
married Frank Hardwick
Elizabeth wid John 508 Bergen
Ruth J chauf h 744 S 10th
F (Kate C) emp WPA h 362 Bergen
(Katherine) clerg h 386 S 18th
Morris S Angelica sleman h 162 W Bigelow
married Sol Gilder
(Mildred) teller 325 Osborne ter h 437 Bel-
Belmont av h at NY
Osborne ter h 231 Nye av
272 Hawthorne av
Johnson av
272 do
(4) 272 do
clk 90 Commerce r 14 272 Hawthorne av
steno 94 William r (14) 272 Hawthorne av
Edward (Dorothy) sleman 1053 Raymond blvd
28 Ivy
statistician 487 Orange h at S Orange
Mrs seamstress WPA r 87 Thomas
Katherine V clk 348 Park av h (4) 172
Roseville av
George produce 612 Orange h at E Orange
Chemical Works Inc Leon A Kolker pres-treas 66
Lister av
married Stephen T Milne
married Stephen S Guira
Anna wid Frederick housewkr h 144 Howard

ELKOW
John r 44 Howard
Elkowitz Helen R wid Joseph J h 174 S 12th
John (Kleb & Elkowitz) 95 Monroe h at Irvington
Ell Alfred (Jane) chauf h 16) 7 Hillside av
Henry T (Frieda B) asst sanitary eng Trenton r 272 Ellery av
Joseph K gen contr 252 Ellery av h do
Mary F wid James T h 78 Little
Wilson W (Clara W) lab r 66 Morton
Ellam George E (Madeline A) clk 50 Freeman h (4) 52 Lexington
Ellek Margaret E clk 41 McClellan h at E Orange
Ellenbach John A (Emma) r 545 Sanford av
Philip J (Vera M) brewerywkr h 54 Lindsley av
Ellenberger Edward C (Frances A) h 28 Wakeman av
Frieda E wid Gottfried J h 142 Pomona av
Eleno Hannah wid Charles r 50 Huntington ter
—Herbert M lwyr (1003) 805 Broad h 50 Huntington ter
Saul F (Dorothy E) rem to Passaic
Elenport Benjamin S (Eva) clk 238 Central av h at Irvington
Herbert M (Mildred) clk 238 Central av r 85 Wainwright
—Irene clk Harrison h 85 Wainwright
—Lawrence R (Clara) mgr 238 Central av h (48) 93 Milford av
Eleustein Meyer C (Hilda H) mayor City of Newark director Dept of Public Affairs (201) 920 Broad and lwyr (Eleustein & O'Brien) (911-918) 17 Academy h 502 Highland av
—Ruth married Ralph Wohl rem to E Orange
& O'Brien (Meyer C Eleustein and James F X O'Brien) lwyrs (911-918) 17 Academy
Ellentuck Lawrence (Ruth) mgr 835 Broad h (404) 55 Spruce
Eller Fred r 65 Pennington
Jos ca wid Conrad h 332 S 10th
Ellerbroch Mary E Mrs steno 10 Hill h at N Arlington
Ellerbrock Herman H (Rebecca J) elec h 90 W End av
Ellerby Simon painter r 592 W Market
Ellerman Anna M bkkpr TelCo r 73 Irving
Edward G (Julia H) pipefitters helper h 505 S 10th
Elisa wid Bernhardt h 73 Irving
Elsie L r 73 Irving
Joseph H (Mabel H) assembler Westinghouse h 96 Dayton
Ellermann Anna M wid Henry F h 49 Lillie
Anna M wid John h rear 420 S 10th
Harold J (Economy Recording Co) 422 S 10th r do
John C (Bertha) plumber 420 S 10th h 422 do
Milford J r 422 S 10th
Ellerson Lawrence B Rev (Annie F) rem to Orange
Ellery Charles F v pres Fidelity Union Trust Co 756 Broad h at E Orange
John R (Helen N) pres M Augenblick & Bro Inc 1053 Raymond blvd h at Maplewood
Ellett Edward J (Anna P) missionarywkr h (6) 8 Broad
Edward T emp WPA h 179 Broome
Ellicks Florence L emp PrulnsCo h at Madison
Ellicott William H mgr Crystal Spring Water Co (708) 40 Clinton h at Jamaica LI NY
Ellino Dominick (Lena) h 658 N 8th
Michael (Jennie) lab h 674 N 6th
Teresa toymkr r 674 N 6th
Ellis Jack T (Ellie) sleman h (A8, 148 Chancellor av
John (Mary) cutter h 28 Netherwood pl
Ellis Catherine T wid Joseph r 13 Marie pl
Gerard T (M Theresa) mach h 2 Marie pl
Ellinger Corbett D (Maud M) ironwkr h 86 Oakland ter
—Corbett D Jr r 68 Oakland ter
Marie J office mgr Toledo Scale Co 1st fl 1060 Broad h at E Orange
Ellington Arthur emp WPA h rear 95 Wallace
Bertha r 222 Plane
George (Willie E) porter h 390 5th
George Jr (Bessie M) porter h 390 5th
John F Henrymnag lab h 30 Somerset
Lon e B wid Claude sundrywkr h (5) 274 Prince
—Ruth Mrs h 30 Clayton
Ellins David L ins 52 Weequahic av r do
—Frieda saswoman NY r 52 Weequahic av
—Herman (Bessie) h 52 Weequahic av
—Lillian H milliner NY r 52 Weequahic av
—Morris sleman r 52 Weequahic
Elliot Alice P Mrs correspondent 207 Summit h at E Orange
Edith B emp PrulnsCo h at E Orange
Edward (Julia) elec opr h rear 168 Norfolk
—Emma Mrs r 101 4th av
James H M dred P eng emp 7th fl 80 Park pl h at Linden
—James V (Mattie) engineer h 334 15th av
—John auto mech h 29 Rutgers
—Kathleen R emp 40 Lincoln h at E Orange
Elliott Adam H r 433 3d av
—Alexander r 14 Voorhees
—Agnes Mrs furn ins 175 Plane r do
—Alice O wid Frederick C r 408 Florence av
—Allenia C W Rev wid John V h 279 Broad
—Andrew (Henrietta) emp PrulnsCo h at Kearny
—Anna C r 340 15th av
Arthur (Cornelia) rest 2.8 Prince h 210 Springfield av

ELLIOTT
Charles E (Sybil M) sales mgr PrulnsCo h at Maplewood
Delroy chauf h 06 Parkhurst
Eileen E (chr NY r 428 N 6th
Elizabeth v pres John H Elliott Leather Co 358 Adams h at Millburn
Elizabeth wid John H 111 Oakland ter
Esther sleswoman H&Co r 19 Burlet
Esther Z sec-treas John H Elliott Leather Co 358 Adams h at Millburn
Frank m T h 27 Elizabeth av
Frieda B wid Seneca (102) 102 Roseville av
George r 246 Ferry
George R T (Nora) lab h 250 S 20th
—Gladys nurse Presbyterian Hospital r do
Harold G clk 690 Frelinghuysen av r 128 N 6th
Henry H (Nellie C) h 128 N 6th
Herbert J (Mildred A) shipping clk 272 Plane h 58 Crawford
Hilda wid Francis T clk 900 Broad h at Morristown
—Howard pres-treas Howard Elliott Corp (208-204) 40 Park pl r 132 Elwood av E
Howard Corp Howard Elliott pres-treas G R Amerman v pres Stanley A Walsh sec mortgage loans 208 204 40 Park pl
James Margaret emp WPA r 77 Warren
—Jason R atty (1202) 744 Broad h at Englewood
John C assoc r gen agt (1101 1105) 744 Broad h at Rumson
John C (Florence B) utility man 36 Victoria h 512 Avon av
—John C Jr student r 512 Avon av
—John H Leather Co Robert E Elliott pres Elizabeth Elliott v pres Esther Z Elliott sec-treas 358 Adams
John J h 17 Hillside ter
John J Jr r 17 Hillside ter
—John S (Anna B) letter carrier 185 Roseville av h at E Orange
Joseph mech r 567 S 11th
Leonard sports editor N Evening News 215 Market h at Glen Ridge
—Lillian E r 127 Elizabeth av
—Margaret J wid Frederick C Jr r 400 Florence av
Mary Mrs housewkr h (3) 91 Monmouth
Mary wid James housewkr h 102 S 12th
Mary F wid Robert F h 820 S Orange av
—Maurice A credit mgr A Finkenberg Bros Inc 5 Market h at NY
May E h 92 Summer av
—Michael eng NY h 56 New
Minnie Mrs cook h 205 S Orange av
Robert E pres John H Elliott Leather Co 358 Adams h at Millburn
Robert J emp PrulnsCo h at E Orange
Ruth W emp 744 Broad h at E Orange
Stanley E elk Irvington r 12 Buffington
Thomas letter carrier 185 Roseville av h at E Orange
—Thomas P (Lucille) cook h (38) 181 Pennington
Willard H ins (201-208) 30 Clinton h at E Orange
—Willard M pric Woodland Av School 69 18 10th av h at Maplewood
William (Agnes) loader h 175 Plane
—William Jr (Hazel E) clk 15 Washington h at Nutley
—William B emp PrulnsCo h at Arlington
William H (Reba T) chemicalwkr h (B4) 74 Barclay
Ellis Agnes M Mrs (Theresa Beauty Shop) 343 Madison av r 2.6 Lincoln av
Albert (Mary) blksmith h 26 Mott
Albert V (Syna) elec appliances 72 Pine Grove ter h do
Alice C Mrs housewkr r 84 S 18th
—Alice (Mary) r 85 Lodge
Andrew C pres Seither & Ellis Inc 328 Ferry h at Verona
Anna B Mrs housewkr h (C4) 47 Somerset
—Anna H Mrs emp PrulnsCo h 678 Hunterdon
—Arthur sleman L&H&Co h 41 Webster
—Arthur J physician 282 Broad r 23 Milford av
Arthur L h 600 5th
Bessie L r (A5) 62 Barclay
C Dell wid David D r 64 Sherman av
—Catherine M married James Bryant
Charles r 130 Summer
Charles H (Marion K) pension rep PrulnsCo h at E Orange
Council (Carrie J) porter h 109 Grafton
Daniel V (Anna C) coal trav h (3 188 Grafton av
David J v pres W L Ellis Inc (604) 30 Clinton h at Hasbrouck Heights
Delia wid Joseph matron 709 Broad h 53 Rankin
Diana C tchr music 93 Osborne ter r do
Donovan R (Beatrice E) sleman 360 Central av h at Nutley
—Edna emp PrulnsCo h at Arlington
—Edward (Delia B) emp city h 104 Cabinet
—Edward Emma rem to Union
—Edward R Agnes M) h 2.6 Lincoln av
—Elsie I emp PrulnsCo h at Bloomfield
—Estelle A bkkpr Harrison r 29 Hock av
—Evangeline M wid Oliver H h 11 Wainwright
Evelyn E r 100 Orange
Fletcher (Effie) constructionwkr h 8 Sayre
Frances A emp PrulnsCo h at Metuchen
Frances M married Julius Band rem to Irvington
Frederick S (Laura M) rem to Clifton

480

ELLIS

George C r 14 State
George S (Gretchen A) pres Ellis Printing Co Inc 51 Lawrence h at Bloomfield
Gertrude r 750 High
Gertrude Mrs housewkr h 12 Avon pl
Gretchen A Mrs sec-treas Ellis Printing Co Inc 51 Lawrence h at Bloomfield
Griselda h (202) 376 Clifton av
Harold A mach r 678 Hunterdon
Harry hat cleaner r rear 95 Walnut
Harry J (Anna D) nuts Elizabeth h 29 Beck av
Harry L (Jane E) eng P&E&GCo h (106) 37 Clifton av
Hazel D clk (1203) 60 Park pl h at Orange
Helen wid Adolphus h 12 Spruce
Hiram C M Mrs housekpr r 44 Dewey
Ira housewkr h 8 Mulberry
Isaac K (Ida Jane) mat arma r (rear) 295 Chancellor av h 28 Milford av
—James L (Marion J) supply clk 110 h 31 Clinton h at Elizabeth
John A (Anna) v pres Ellis Printing Co Inc 51 Lawrence h at E Orange
John B (Catherine M) emp PrulnsCo h 24 Newton
John H (Clara C) park stdt Essex County h 24 Lonsdale pl
John M (Elizabeth N) v-p sec-asst treas Fidelity Union Trust Co 755 Broad r 357 Ridge
Joseph (Dorothy) h 84 Arlington
Joseph E (Clara) rem to Irvington
—Joseph O r 12 Wainwright
Josephine K Mrs h 93 Arlington
Julius W stn eng r 300 Ch
Julie Mrs r 742 S 17th
Laura M (Josephine A) paper boxmkr h 586 Lincoln av
Lillian E wid Charles asp r 926 S 20th
Lillie D beautician h (84) 55 Somerset
Louis P (Lucille) counselor 72 S Orange av
Louis (Regina) r 3 Union
Lucas D r 1 Wainwright
Marion (Nora) emp 241 Hedgewood av h (A5) 52 Barclay
Margaret A emp PrulnsCo h at Orange
Margaret A r 901 Mt Prospect av
Marie E emp PrulnsCo h at Kearny
Mary D married Kenneth Hemmings
Millie 23 Milford av
Miriam N student r 92 Osborne ter
Morris (Edith) laundry Orange h 92 Osborne ter
Printing Co Inc George S Ellis pres John A Ellis v pres Mrs Gretchen A Ellis sec-treas 51-53 Lawrence
R Elwood mise (3) 88 Grafton av r do
Rainer Emilie painter r 156 Broad
Rainer (Lucile) chauf h 578 3d
Rainer Clk 473 Washington r 926 S 20th
Rainer (Emma) chauf h 178 N 10th
Ross Mrs bkkpr 120 Springfield av r 172 N 10th
Roy L (Alice V) h 357 Fairmount av
Ruth married W Saul Taub rem to Plainfield
Stephen (Rose S) ice cream mkr h 22½ Kossuth
Stephen (Stella) crane opr h 7 S 17
W L Inc William L Ellis pres David J Ellis v pres p writer supplies 31 Clinton
Walter Louise pntr r h 8 S 4th
Walter Rose shoewkr h 72 N 10th
William (Janette E) emp 96 Broad (4E) 146 Broad
William J (Ann M) r 90 Mt Prospect av
William L (Ann T) pres W L Ellis Inc (604) 30 Clinton h at Victoria
William A r 75 S 17th
Ellis Sq Clos or S Avenue L longshoreman h 126 Monmouth
Ellison Alpha P emp PrulnsCo h at W Orange
Barbara emp 174 Prince r do
Duke r 72 Parkhurst
Elizabeth M emp 32 Orchard r do
Henry W cook r 1 4 W Pensont av
Hiram W Supt leather h 5 Highland
James h r 473 Hunterdon
James (Clara M) steelwkr h 224 Morris av
John pres-treas Lewis Roberts Inc 72 Union W at S Orange
John A chauf h (8) 401 Clinton av
Joseph (Arlene) longshoreman h (5) 151 Charlton
June E clk 15 Washington h at Belleville
Norman C asst sec-asst treas-credit mgr Lewis Roberts Inc 72 Union at Maplewood
Robert A chauf r (8) 49 Clinton av
Solomon (Frances) supt 308 Orange h do
Taylor (Genevieve) supt 36 Pennington h do
Willie (Maggie) h 222 Plane
E mar Drive r 94 10th av
Morris painter 4 D Belmont av
Paul W supt 574 Ferry h at Union
Ellmann The esta wid Max r 17) 293 M Ford av
Ellmer Charles A papeller P&E&GCo r 412 S 6th
Florence R mach opr r 67 Jacob
Francis J foundrywkr r 360 S 6th
George J (Theresa M) clk 444 Raymond blvd h 360 S 6th
Gertrude V steno city r 30 N Munn av
Hilda E office sec 80 Lafayette h at Irvington
John G (Helen E) chauf's helper h 67 Jacob
John J (Jennie F) clk PO Federal sq h at Irvington
Siegfried J (Julia G) mach h 847 S 17th

1941—THE PRICE & LEE CO.'S

Elmo Dominick (Margaret) mach opr r 210 Berkeley ave
Elmo Isadore A (Esther) sleman r 449 S 10th
Elmer James student r 38 James
Latham Mrs married Kenneth Harris rem to Tacoma Wash
Elis Ross A (Sue) 33 r 31 Green r 250 M 1 st o av
Elsworth Arlene L clk PrulnsCo 10 Park pl h at Irvington
Marion M wid Harry T furn rms 88 Lafayette h do
Elveray Newspaper Workers Building and Loan Assn Samuel Tuckus trustee Herman B Deffland trustee Joseph Kennedy trustee 5 0 1 000 Broad
Elwood Manor apts 559 Broadway
see Elwood
Elm Apts 164 Elm
Court Apts 164-168 Elm
Elman Abner (Shirley) cabinetmkr h 404 S 13 a
Joseph elec contr 60 Aldine r do
Joseph (Rose) tailor h 5 2 1 bet side av
Lawrence stock clk 82 Market r 218 Osborne ter
Max (Jennie) mach WElecCo h 780 Lumberton
Michael (Leah) carp h 68 Aldine
Morris (Sue) chauf r 188 Hillside av
Murray (Sun Press) 87 William h at Irvington
Murray lwyr (403) 850 Broad h at Millburn
Samuel (Anna) sleman h 243 Osborne ter
Theodore I gas sta stdt r (3) 213 Hillside av
Theodore (Sadie) gas sta stdt h (12) 35 Johnson a
Elmendorf Priell a wid John H E h 36 Orchard
Elmer Anthony r 75 Murray
Marie emp PrulnsCo h at Kearny
Elmiger Elizabeth wid William F r 51 Palm
Elmora Apts The 64 N 9th
Elmore Clarence (Martha) chauf h (B4) 58 Barclay
Cora Mrs h 186 13th av
Henry lab r 940 Broome
Elmquist George W woodwkr h 103 S 6th
Elms Clarence Mrs housewkr r 117 Arlington
Elorza Angela S wid Justo h 231 Lehigh av
John coopwkr r 23 Lehigh av
Year steno r 35 Lehigh av
Elphick Constance E office sec (702) 31 Lincoln pk h at Glen Ridge
Mary W emp PrulnsCo h at Glen Ridge
Elphinstone Alexander C coal dlrs supplies 532 Mulberry h at Orange
Elrew Mrs Hattie Werle) beauty shop 500 Orange
Elroy Mary E wid Edwin r 210 N 13th
Elsasser Essie W r 23 S Munn av
Emil (Elsa E) cook h 32 Johnson av
Maude K wid Theodore r 23 S Munn av
Elsie Apts 6 and 7 mgr (209) 127 Mulberry h 2 Johnson av
Robert T sleman 73 Frelinghuysen av h (5) 21 Johnson av
Elsasser Eugene R (Mary K) clk 15 Washington h 73 Leonard av
Hugo A (Emma) rem to Irvington
Margaret rem to Irving on
Oto W (Helen S) mech 251 Plane at Chatham
Elsler Kenneth W (Irma C) emp PrulnsCo h at E Orange
Maude G wid Benjamin r 242 Halsey
Else Eleanor M Mrs steno 45 Bleecker h at Morristown
Elsener F Joseph clk 763 Broad h at Orange
Elser Doris F typist 865 Mt Prospect av r 286 Vernon av
Edna G stenogr 260 Vernon av
Elsy Investigator NY r 5 R Bleecker
Frederick G (Ottilie F) meat and grocer 286 Vernon av h do
Herman (Aiberg) toolmkr r 52 James
Katherine wid Frederick W h 82 Magnolia
Pauline wid William r 120 Underwood
William F steelwkr r 266 Vernon av
Elsey Charles watchman h 219 S 9th
Charles T Marcella E) guard Caldwell h 53 Chatham
George J Elizabeth C) policeman h 137 4th
Harry W (Anna M) painter h 223 S 9th
John G chauf r 53 Chadwick av
Joseph chemist r 223 S 9th
William E rubberwkr r 137 4th
William J inspr opr West mouse r 223 S 9th
Elsheimer Emil r 53 Mulford av
Elsie Frank (Amber) policeman h 440 S 18th
William (Margaret M) mach h 47 Brookdale av
Elstein Frank L (Amelia) lab h 309 Florence av
Elsthans John G (Katherine E) baker 253 W Runyon
Elsky Henry (Minnie) sec-treas Jabel Ring Mfg Co Inc 401 Mulberry h 16 Hanburry av
Elsmon Harold floorscraper r 68 10th av
Harold V (Sophie) die engr h 86 10th av
Joseph M (Janet C) mach 1 Nora pl
Elsner Adolph (Anna) sleman h 61 Dewey
Annie wid Samuel r (6) 233 Wesquahic av
Harry F (Rose C) hairdresser h 104 S 12th
Isidore r 5) 3 0 Belmont av
Sol mach opr r 5 3 0 Belmont av
Elson Moritz (Hulda) bksmith 204 Market
Sidney (Roslyn B) locksmith 274½ Market h (22) 555 S 17th
Elston Florens H (Agnes M) supt 866 Hunterdon h do
Frances supv Presbyterian Hospital r do
Gilbert J (Ruth B) brushmkr h 182 Central av
Herbert (Willamina G) clk 59 Springfield av h at Belleville

ELSTON

Myra Mrs r 42 Chestnut
Robert B r 371 Belmont av
—William N (Florence S) emp PrulnsCo 1 mont av
Elterich Katherine h 331 Woodside av
—Wilfrid B (Pauline A) statistician 50 Fre at W Caldwell
Elterman Irving (Mary) sleman h (205) 2 Kee
—Richard H sleman r (205) 2 Keer av
Elting Collins G (Helen D) sleman h (A9) 5 mer av
Helen I Mrs nurse 94 William r (99) 54 Sum
William chauf r 68 Warren
Elton Hardware Co (Andrew H Braidwood) 93 Lafayette
Elvas Diamondo Ricardina photographer h 1 roe
Elvers William h 481 S 10th
Elvin George A (Elsie) emp 79 Fo av
Lorraine M emp PrulnsCo r 800 3d
Elving Bernard D (Rose J) h 328 Belmont
Eleanor student r 45 328 Belmont
Hannah r 53 Ridgewood av
Isadore (Rose) sleman h 53 Ridgewood
Elving Metropolitan Theatre Jubilee (motion pictures) 17 Montgomery
Elvira The apts 168 170 Roseville av
Thomas (Julia) dockwkr h 310 Lafayette
Elward John P (Mary K) opr PSCT h 82 S
Thomas (Sally) chauf h 37 Rose av
Elwell Albert (Helen) oiler Cel Corp h 54 Jacob
Harry rem to NY
—Helen T office sec 37 James r 72 Highland
Lewis Alfred W Annie E) wirewkr h Wood
Car dental mech r 2 Wright
Elwood Amy The apts 17 Elwood pl
Building and Loan Assn 670 Mt Prospect
Charles r 77 Magnolia
Charles (Henrietta) shoe shiner h rear 40 Ch
Edward J h USCC Corps r 217 Elm
Elizabeth A Mrs h (9) 247 Broadway
Florence M wid George nurse emp 3 7 Elm
John L sanitina h 82½ Holland
Service Station (Hubert A Weber) gas sta Broadway
The apts 33 Elwood pl
Theatre Broadway Cameral Corp 6 Broadway
Thomas J (Ann L) millwright h 8 S 3d
Thomas J Jr student r 154 S 2d
William (Mary) motorman PSCT h 60
Ely Alfa K mgr (402) 605 Broad h at Hillside
Anna B wid George J acct phonkr h 10
Barbara E emp PrulnsCo r 100 Orford
Charles r 18 Congress
Cora E emp Frank S r 4 Isabella
Clifton F elec h 4 Isabella av
Frederick C (Annie E) sleman h 87 S 10th
Hattie M wid Leon seamstress h 22 Osborne
Leon etta wid John h 3 5 Lafayette
John r & Wilson C Wilson C Ely 7 Broad
John A & Andrew Ely 140 r Broad
Lum (Clyde M) lab h 10 S Orange av
Mary J wid Frederick r 42 Hudson pl
Milton H sleman r 14 Ashland av
Richard T pres Washington School for Secretaries NJ Inc 26 S 1280 Raymond blvd h at Upper Montclair
Robert J (Bridget D) painter h 484 Orange
William D (Geraldine V) ins agt 7th floor h at Rutherford
Wilson C (Edith C) archt and John H & Ely (1618) 744 Broad h (60W) 375 Mt Prospect av
Elysium Court The apts 175-177 Woodside av
—Court The apts 181-183 Woodside av
Elzer John P (Madge J) mgr 85 Market h
Emanon Athletic Club Inc 231
Emanuel Bible House church 1 Ireland
Church of Christ of the PA of West Bloomfield
David (Lillian D) sleman h 5 Clifton
Dixie (Sadie) mech h 45 Montgomery
German Methodist Church 55 Clifton
Hazel Mrs h 279 Springfield av
Leo (Sadie) h 7 Bedford
Louis R painter r 31 S
Martin S steamman L&&Co r 30 31 Clifton
Russe Bessie M lab h 83 Waverly av
Swedish Lutheran Church 1 Bruce
Emanuele Anthony J mach r 2 Lafayette
Felice (Anna M, press opr 2 S 5th
Felice M (Evelyn M) sprayer r 283 Littleton
Giacomo (Josephine) mason 301 Fairmount
Jennie garmentwkr r 334 Fairmount av
Joseph tailor r 334 Fairmount av
Joseph Genevieve tomms 3 S 5th
Joseph Rose emp WPA 2 S 6th
Louise wid Joseph h 7 S 5th
Salvatore conf 14 Factory h
Serafino (Mary) mason h 282 Littleton
Vito Vita h 334 Fairmount av
Emanuelli Elsie M furnrkr r (5) 17 Gothic
Luigi foundrywkr h (5) 17 Gothic
Tocco r 51 17 Gothic
Emas Harry rem to Irving on
Embassy The apts 745 S 10th
Theatre (Udice Holding Co) 80 Bloomfield
Emberley Rita M emp PrulnsCo h at Morrison

FOR EFFICIENT OFFICE EMPLOYEES CALL MITCHELL 2-0480
NEWARK PREPARATORY & COMMERCIAL SCHOOL
BROAD ST COLLEGE PREPARATORY • SECRETARIAL TRAINING • BUSINESS MACHINES NEWARK, N. J

[illegible] Grafton av r do
[illegible] J Nora (C) auto mech h 10 Bergen
[illegible] Hannah F) emp PrulinsCo h at Bloomfield
[illegible] H r 178 Newark
[illegible] Newark
[illegible] Mary Mrs (Esther) h 332 S 7th
[illegible] Mrs (Ida) 300 Broadway h at Belleville
[illegible] h 385 Mulberry
[illegible] (Carrie) emp D&&W h 144 S 8th
[illegible] (Bertha M) mgr NY h 5 Tiffany blvd
[illegible] emp PrulinsCo h at Railway
[illegible] bkkpr 243 Livingston h at Irvington
[illegible] Alice T) trucking 241 Wilson av h do
[illegible] Wilson av
[illegible] Helen G) chauf r 241 Wilson av
[illegible] emp PrulinsCo h at Caldwell Township
[illegible] Richard M) Elvie A) foreman Harrison h
[illegible] W (Mae) rem to Orange
[illegible] r 104 Penn
[illegible] (Clara E) press opr h 13 Walcott ter
[illegible] emp PrulinsCo h (.691) 140 Roseville av
[illegible] George F r (.691) 140 Roseville av
[illegible] (garage) 20 Richards h
[illegible] Mrs housewife h [illegible]
[illegible] r do
[illegible] h cdns 169 Court h do
[illegible] Orange
[illegible] h do
[illegible] 508 Raymond blvd h 102
[illegible] d Albert R h 783 Bergen
[illegible] barber (Eli) Stanford av h at Irvington
[illegible] N J
[illegible] 3 S [illegible] h
[illegible] & Samplers (Ch[illegible]
[illegible] Mr inspector av
[illegible] N
[illegible] Clifton av
[illegible] N Roth Israel Hospital r do
[illegible] r 5
[illegible] Barr [illegible] Harris Director
[illegible] High
[illegible] ahr h 9 Tower
[illegible] Trenton h 50 St James
[illegible] emp 103 920 Broad h
[illegible] Alexander
[illegible] Craftsmen Co 178 Emmet
[illegible] Harrison
[illegible] 7 Amsterdam
[illegible] 5 Wilson av
[illegible] 87 Amsterdam
[illegible] Fairmount av
[illegible] mount av
Pauline F [illegible] Fairmount av
[illegible] (Mrs Katherine) 53 S
[illegible] Baptist Church 291 Montclair av
[illegible] Presbyterian Church 331 Verona av
[illegible] Protestant Episcopal Church 68 Broad
[illegible] (Elbert) bakery helper h 280 Belmont av
[illegible] Joseph h 8 [illegible] Spruce
[illegible] agent ins co r [illegible] 43 Hillside pl
[illegible] President 9 Ridgewood av
[illegible] Mrs clk 700 Broad r (1) 43 Hillside pl
[illegible] Joseph physician (416) 31 Lincoln Park r Broad
[illegible] (Jesse) sec-treas J & J Wine & Liquor Co inc 8 8th av h (C3 594) S 10th
[illegible] (Carrie) sleman h 1 1 Ridgewood av
[illegible] A (Frances M) mech 1228 Broad h at Hobart
[illegible] Beatrice L Mrs [illegible] 65 Webster h at E Orange
[illegible] J boyr (Emmerglick & Emmerglick) (.701) 14 Broad h at E Orange
[illegible] A boyr (Emmerglick & Emmerglick) (1701) 14 Broad h at E Orange
[illegible] (Leonard [illegible] Seymour A Emmerglick) boyr (1701) 744 [illegible]
[illegible] Edward C emp WPA r 14 Sunset av
[illegible] Emp (307A) PO Bldg Federal co h at Baltimore Md
[illegible] C Bowling instructor r [illegible] Sunset av
[illegible] 14 Sunset av

-Julius (Rose) sleman h (17 5 Milford av
Margaret E wid George A h 14 Sunset av
Warren G clk 361 Stuyvesant av r 14 Sunset av
Emmerich E E sleman r 16 Hill
Emmerich Nellie wid Charles h 3 8 Orange av
Emmert John G (Heberle-Emmert Printing Co) 13 S Orange av h at Malburn
Emmett Alyce M Mrs office mgr 359 Park av r 474 S 10th
Marguerite tchr 350 High h at E Orange
Pharmacy (Florence M Hunter) (.89 Broad
R William (Alyce M) asst buyer 709 Broad h 474 S 10th
Rita J emp PrulinsCo r 474 S 8th
Service Station (John H Finnegan) gasoline 1 88 Broad
Emmi Angelo (Carmela) farm hand h 887 M. Prospect av
Frank buttonwkr r 887 Mt Prospect av
Joseph D in USCGCorps r 887 Mt Prospect av
Emmons Hattie wid Joseph r 78 Peshine av
Joseph Rus opr PSUT r 78 Peshine av
Emmons [illegible] married William Rust
Emmons Benjamin (Josephine N) h 284 Fairmount av
Victor (Josephine) h 52 S 7th
Emmons Andrew P optometrist 498 Springfield av h at Irvington
Edward R (Mildred L) choowkr 40 Lincoln h 171 Mulford av
G Mortimer special agt Firemen's Ins Co of Newark NJ 10 Park pl h at E Orange
Martha B wid Nicholas W r 183 Roseville av
Martha M clk (.202) 60 Park pl r .75 Broadway
Susie E wid Harry H r 225 Mt Pleasant av
Theodore B furn rms 18 Chestnut and 42 E Kinney h do
Emory Andrew C (Ruth E) sleman h 300 N 12th
Edith M wid Robert J pres-treas Robt J Emory Co 91 E Runyon h 28 Stengel av
Leroy D (Helen B) welder r .. 9 Broadway
[illegible] Jan M wid Edward H repairer L&&Co h 619 Orange
Robt J Co Mrs Edith M Emory pres treas Mrs Hessie S Ruth v pres-sec mfg mach 91 E Runyon
see Emery
Empaglia Louise laundrywkr r 338 S 12th
Mary wid Henry r 338 S 12th
Empire Bottling Works (Abraham Schechtman) 140 Malvern
Chain Store (Samuel J Hirsh) mens furnishings 214 Market
Chemical Co Inc Fred J Ansell mgr 186 Foundry
Chemical Products Co Frederick M Seibert) wax soap and polish mfrs 10 Longworth
Dress Co (Ruben Satzmansky) mfrs 30 Green
Electric Brake Co William F Penrose mgr laboratory 875 Broadway
Fireplace Store (Joseph J Kamara pres [illegible] treas J Bauman v pres 722 Springhausen av
Linen Supply Co Louis L Gelman pres sec Jean A Gelman v pres treas 23 Branford
Meat Market Charles and John Montagna 1 1284 Bloomfield av
Photo Engraving Corp George Karakosh pres (609) 207 Market
Press (Ralph Zupoli) 257 Ferry
Printers The (William B Ferry) 277 Market
Service Station (Morris Braun) gasoline and oil 402 Springfield av
State Insurance Co Alfred F Turton agt (801) 31 Clinton
The apts 7 1 13 h av
— Theatre Jess D Myers mgr 265-269 Washington
Lumber & Service George K Downs 78 Clinton
Wax Engraving Co Joseph F Vasano and Harry A Wood) 204 Market
White Lime Co (August Gornitsky) plant mfrs 85 Springhausen av
Employ-Ease Corp William Roberts pres employment agency (.25) 24 Commerce
Employees Building & Loan Assn 20 Belmont av
Employers Association of North Jersey Arthur M Torrey sec 30 Central av
Fire Insurance Co (Northern New Jersey Dept) (1128-1145) 1180 Raymond blvd
Group The (American Employers Insurance Co) (Employers Fire Insurance Co) (Employers Liability Assurance Corp) (1128-1145) 1180 Raymond blvd
Labor Information Bureau Robert E Burns mgr (209) 27 Mulberry
Liability Assurance Corp of London England Ltd (Northern New Jersey Dept) (.128-1145) 1180 Raymond blvd
Mutual Liability Insurance Co of Wisconsin Theodore L Lefton agt (.217) 80 Park pl
Empossma Anthony r 26 Monroe
August [illegible] Monroe av 26 Monroe
James J Mrs [illegible] 20 Monroe r do
Paul A Therese A) h 38 Pine [illegible]
Empress Beauty Salon The Mrs Jessica H Schwartz 98 Clinton av
—Beauty Shoppe (Mrs Theodorice Bryant) 148 Walnut
Emptage Alfred W (Edith M) emp PrulinsCo h at E Orange
Emrick Hubert (Phyllis) mech r 90 Mt Pleasant av
Emsco Equipment Co (Em A Schroth) plant equip 39 Hyatt av

Emsley Leon r 1078 Broad
Enchelmaier Carl (Marie) mach PSCT h 427 18th av
Gertrude mach opr r 427 18th av
Encherman George A dentist 181 Market r 5 Hill
Encke George A (J Christine) mach opr h (14) 32 Broad
—George A (Sophie) watchman h 361 Thomas
ENCYCLOPAEDIA BRITANNICA INC
Morton M Fairberg mgr (617) Military Park Bldg 60 Park pl tel Market 3-3424
End LeRoy Mary H) chauf h (.12) 40 Lexington
Enda Harold (Ann) checker PSCT r Hawthorne av
Ende Isadore Bessie dir opr upholst h 183 Spruce
Ende A Alfred Jedwig S mach h [illegible] Lafayette pl
Enderle Joseph B Elizabeth L printer [illegible] Lincoln
Enderlein Walter J (Marie T) painter h 252 Bruce
Enderlin Tristram K Enderlin & Son 6th fl 71 Clinton r 8a Spring Lake
Edwin F K Enderlin & Son 6th fl 71 Clinton r 807 S 9th
F & Son Christian and Edwin K Enderlin) book binders 6th fl 71 Clinton
Ferdinand Louise H 807 S 12th
Ruth M emp PrulinsCo h at E Orange
Enders Dashi emp BACorp r 65 Court
John C vice-pres treas Master Motors Corp (.017 Broad h at Jersey City
Miriam G emp PrulinsCo h at Lyndhurst
William F oil burner service 600 Springfield av h at Lyndhurst
Endersby Anna Mrs janitor 561 15th av r 183 S 11th
Elvie G sleman r 741 Lincoln av
George F (Margaret) const [illegible] 241 Lincoln av h do
George T mach opr r 183 S 11th
Gertrude E rubberwkr r 183 S [illegible] h
Mabel R opr Tel r 83 S 11th
Norman sleman r [illegible] Lincoln av
William J (Anna) h 183 S 11th
Enderwood H Arthur (Mary W) asst traffic mgr 950 McCarter hwy h at Maplewood
Mary W Mrs tchr 561 15th av h at Maplewood
Richard C (Adeline E) mech eng Elizabeth h 45 Richelieu pl
Endesfelder Paul M [illegible] E butcher h 61 James
Endick Benjamin (Lillian) emp 355 Springfield av r do
—Lillian Mrs baker 355 Springfield av r do
Endlein Arthur (Erna) bkkpr 100 Roanoke av h at Nutley
Endler Aaron A (Kathleen) emp 333 Orange h (C6) 108 5th
Aaron D mgr 12 4 744 Broad h at Passaic
Ellen [illegible] Lawrence r 225 N 7th
John E h 225 N 7th
John F truck driver SOHCo h 175 Bloomfield av
Jules R (Thelma) pres Novelty Bar & Grill 218 Market (6) 299 Clinton av
Rut emp PrulinsCo r 175 Bloomfield av
Endlich George B [illegible] N clk D&W h 290 5th
Irving H (Mary F) clk NY h 290 5th
Mary F Mrs bkkpr 635 3d av r 290 5th
Ola R clk A&PCo r 290 5th
Endlish Harry I (Sallie) rem to Irvington
Endres Betty M emp PrulinsCo h at Elizabeth
Endrich Charles (Genevieve W) treas NY h 304) 18 N 12th
Enderlein Theodore pres Hallard & Greene Inc (405 406 4 7 24 Branford pl and v pres Alexander Greene & Co Inc (4 [illegible] h at Roselle
Endsley Grover C Essie L sleman h 70 Brunswick
Endurance Foundry Iron Corp Harold C Arnold pres Henry R Adams v pres Mrs Leona P Surver sec 41 Beach
Endzel John (Nellie B) h 30 Pulaski
Mary emp 804 S 12th r do
Enea Anita C r 5 Hunter
Battista (Jennie) fish 13 Kearney av r 5 Hunter
Energy Food Center (Joseph J Pickus 847 Broad
Enerson Adam W (Victoria M) h 598 Bergen
[illegible] worker r 607 Bergen
Stanley A mach r 598 Bergen
Enes Jimmy waiter r 10 Elm
Enfield Meyer J (Jennie) painter h 377 Hobson
Eng Aron waiter r 83 New
Andrew F (Cecelia C) chauf h 335 Summer av
Bros (Chan E Eng) laundry 7 St Paul av h do
Carleton W (Marjorie) shipwkr r 335 Summer av
—Charles waiter r 56 Green
—Charles laundry 155 W Market h do
Charlie (Eng Bros) 7 St Paul av h do
Cheong laundry 245 Clinton av h do
Chung [illegible] r 52 Green
Erieg laundry 581 S Orange av h do
Frank laundry 43 3d av r do
George emp [illegible] Mulberry 217 do
George laundry 8 West r do do
George Mabel W laundry 680 Springfield av h do
George Jung (Lee) (Lee Man Co) 213 Mulberry h 202 do
Harry caterer E Orange r 730 Bergen
Harry (Star Laundry) 358 Hawthorne av h 356A do
—Harry cook h 628 S 10th
Harry (Rosetta) (Chinese American Restaurant) 992 S Orange av h do
Jim (Hankow Restaurant) 88 Branford pl r hsq do
—Jim mgr 209 Mulberry r (7 101 do
Joe laundry 18 Nursery h do

H. B. SALMON CO. Coal - Coke - Fuel O
Masons' Materials

—EST. 1897— TELS. HUMBOLDT 3-4700 - 3-4701 357 GRAFTON AVE., NEWARK, NEW JER

ENG

Joseph laundry 77 B [illegible]
Mertle wid Stanley S h
—Peter laundry 118 W Market r do
Thomas laundrywkr 43 3d av h do
Thomas T (Nellie) cook h 3d [illegible]
Tuong laundry 2[illegible] Stuyvesant av h do
Toy (Marshie) h 81 [illegible]
W [illegible] 98 S 9th h
Ying [illegible] 2 2 Mulber [illegible]
Young Ang [illegible]
Young laundry [illegible] Camden h do
Engalism John (Anna) chauf h 32 Boyden
Engallina (Catherine) mach opr r 365 S 7th
Frank elevwkr 365 S 7 h
Frank (Rose) [illegible] 365 S 7
John floor [illegible] r 3[illegible] S 7th
Mu[illegible] opr r 365 S 7th
Engler Cecil Anne S [illegible]
Engel Abraham [illegible] 639 Bergen
Alice bkkpr [illegible] 249 S Orange av
Anet A (Anna M) emp WPA r 5 N 7th
—Arthur (Engel Bros) 22 Warren pl h at Nutley
—Arthur ahman E Orange r 77 Millford av
Arthur (Annie) tailor 75 Frelinghuysen h at Paterson
E Paper Box Co Inc Benjamin Engel pres-treas rear 23 Sussex av
Benjamin pres-treas E Engel Paper Box Co Inc rear 23 Sussex av h at [illegible]
Bros (Arthur Engel, garage 22 Warren pl
Carrie designer 57 Summit r [illegible]
Charles J (Dorothy D) emp 2.5 Market h (21) 86 Brunswick
Dorothy B Mrs clk MBLinsCo r (21) 80 Brunswick
Edele elev 701) 20 Clinton h at Irvington
Ella [illegible] 845 S 16th r 179 Mapes av
Emma T opr 157 Summit r 59 Lenox
Essie stenogrpr E Orange r 62 N 6th
-Estelle steno DL&W r (7 401 18th av
Eugene I (Ethel) chiropodist 480 Clinton av h 43 Sebrever av
Frederick W (Naomi B, lwyr Sanderson & Engel (504) 17 Academy h 350 Wesquahic av
[illegible] bkkpr 7 6 Bergen [illegible] Jersey City
Gussie wid Morris coal 3 B Sussex av h 96 4th
Hat[illegible] Lake
Hal[illegible] Lamaida [illegible] h 31 Lake
Harry [illegible] clk PO h 207 [illegible] Clinton av
Irene E r 53 Lake
[illegible] assembler r 220 A [illegible]
[illegible] mech r 525 Market
Isidore (Josephine) 806 Eastern Paper Box Co Inc 355 Central av h (U4) 100 6th
John r 55 Spring
John (Rodyn Ma [illegible]) 3 Fleming av r 179 Mapes av
—John J Mac L. ahman h 10 Murray
Joseph (Ida) mcnd 527 Market h 526 do
Joseph (Tillie) pres-treas Eastern Paper Box Co Inc 355 Central av h 81 Mapes av
—Julia A wid August r rem to Nutley
Julius rem to Arlington
Louis A emp PruInsCo r [illegible] Avon
Marcus Ethel, b 179 Mapes av
Matilda A married Joseph Menta
Matilda wid Charles E house 220 Astor do
M[illegible] (Helen) 434 Roosevelt av
[illegible] wid Norman r 630 Bergen
Nicholas r 179 Mapes av
Paul (Bessie) clk 172 Springfield av h (3) 230 S Orange av
[illegible] H Elizabeth compositor h 40 Silver
Regina rik 709 Broad h (7) 401 18th av
Regina bkkpr Trenton r 179 Mapes av
Robert B h US Army r 357 S 7th
Robert W mech r 504 Hawthorne av
Ro h emp PruInsCo h at E Orange
Thelma bkkpr r 525 Market
W[illegible] M (Lottie) real est NY h 53 Milford av see Engle and Ingle
Engelberg Anna [illegible] music [illegible] 2 Stratford pl [illegible] do
Mathilda emp PruInsCo r (7 2 Stratford pl
Morris St (Rella) egg mrp 1053 Raymond blvd and 1[illegible] (52) 2 Stratford pl h do
Regina nurse (52 2 Stratford pl [illegible] do
Engelberger F & W V Co Fred A Engelberger pres-treas George A Winckhofer sec plumbers 53-159 Jel ff av
—Fred J pres-treas F & W V Engelberger Co 153 Jel ff av h at Irvington
Helen M married Charles Vandoice
John J P[illegible] T [illegible] music 97 Jacey h do
—Margaret O married John J Liebietz
Melvin [illegible] emp [illegible] Irvington
W Harold V pres F & W V Engelberger Co 53 Jel ff av h at Maplewood
Engelbrecht Florence E M supt 32 Broad r do
George F Florence E emp h 32 Broad
Joseph Helen vender h 338 S 20th
Engelbrekth Pehr Rev Gerda A) pastor First Swedish Baptist Church h 65 Doremus av
Engelhard Charles pres Precious Metals Developing Co Inc 50 Austin pres-treas Baker & Co Inc 54 do and 1 B Astor pres-treas Alpine Press Inc 80 Chestnut pres-treas The American Platinum Works NJRlar av Oliver pres-treas Charles Engelhard Inc 233 NJRlar and pres-treas Eumata Chemical & Mfg Co 235 do h 10 Benjamin [illegible]

ENGELHARD CHARLES INC

Charles Engelhard pres-treas Clarence B M tchet v pres Dr J H Laub sec manufacturers industrial instruments 233 NJRlar tels Market 3-0984 and 0985

[illegible]

Engelhardt Benedict W (Elizabeth) toolmkr h (38) 19 [illegible]
—Hilda E asst [illegible] 49 Parker r [illegible]
[illegible]
Engel [illegible] Bernard [illegible] ster av
Jerome J Elm[illegible] Belmont av h do
Joseph [illegible] r at NY
Marion steno (Elm[illegible] Commerce [illegible] ster av
Mary F [illegible] Spring av
Norman thomas r 199 Clinton av
Sidney bkkpr [illegible] 149 Custer av
Engelhorn Frederick see John Engelhorn Sons Inc 17 [illegible] at Union
[illegible] (Doris) [illegible] John Engelhorn Sons [illegible] at Union
John J [illegible] of Maplewood
John [illegible] John Engelhorn Sons Inc [illegible] at Union
John Sons Inc John Engelhorn Jr pres-treas John Engelhorn [illegible] Frederick Engelhorn sec abt [illegible] opr 17-27 [illegible]
Engelke Eleanor M wid Edward B Avenue 1 153 [illegible] Commerce h at E Orange
Engelman Leon (John) shaman h 131 Osborne ter
Sol M Lenox shoes 11[illegible] Fulser h (31) 118 Del [illegible]
Engelmann Elizabeth A wid Louis h 43 Austin
Fred r 43 Austin
Engelsberg Frances C Mrs emp PruInsCo r 730 Hunterdon
Wernon Z [illegible] (Frances C) painter h 7[illegible] Hunterdon
Engle [illegible] Adelaide [illegible]
Jack (Sadie W) h [illegible] Sotin [illegible]
Lamp [illegible] 199 [illegible]
[illegible] NY [illegible] Spruce
Engelhardt [illegible] Elizabeth
[illegible] Tiebenor
W[illegible] Tiebenor
Engelmann Frederick A Caroline A) emp Robisons r 180 [illegible]
[illegible] Prospect av
[illegible] NY [illegible]
Engelmann [illegible] Jerry av
Engelmann Fred Badger Garage) 1[illegible] Badger av h at [illegible]
Engeroff Lorenz R clk & [illegible] h at Irvington
Engers Charles L (Stella L) polisher h 18 W Kinney
Engert Edgar M (Helen H) chauf 6[illegible] Maple
John F policeman [illegible]
Thomas J Elizabeth H) stereotyper [illegible] Magazine
Engesser Gus (Sophie) [illegible] 55 [illegible]
Engler Eric A [illegible]
Engineering Co of New [illegible] Inc [illegible] Hoffman plc [illegible] 32 Green
Engineers Building & Loan Assn 40 Clinton
Hall [illegible] Fleming av
England Albert A (Gladys L) eng WEleCo r (6) 123 Rose [illegible]
[illegible] emp Pru[illegible]
Charles (Beatrice M) [illegible] 783 Mt [illegible]
Edward W emp Prudent [illegible] E [illegible]
Emma wid Knoch h 33 Brookdale av
—Ernest W emp WEleCo r 33 Brookdale
—Frank plater r 326 Broadway
George E (Mary) chauf h [illegible] 83 Bloomfield av
John (Christine) policeman h 27 W End av
Mae E steno Bell Tel Co r [illegible]
Mary A wid William H S, r 162 Broad
Samuel (Annabelle) r 23 Astor
Stephen W (Helen M) route shaman h 179 N 9th
William H (Mary A) steam fitters helper h 367 S 7th
Engesser Benjamin student r 49 Poe av
Charles (Harriet, physician 41 Hillside av h do
Charlotte r 80 Goodwin av
David (Franklin Stores 20) 261[illegible] Springfield av h do Goldsmith av
[illegible] dry goods 365 Chancellor av r 853 Walnutright
Estelle H Mrs tchr 42 Park av h at Elizabeth
[illegible] (Ignes) tavern and bowling alleys 229 Clinton av h A2, 352 Belmont av
Jacob M (Edith) ins Jersey City h (405) 19 Stratford pl
Joseph (Edna) pres NY h 145 Weequahic av
Louis B lwyr (201) 230 Market r 126 Goldsmith av
Lydia librarian Cumberland Mu r 89 Goodwin av
Max (Kate) h 853 Walnutright
Nathan (Rose, shaman h 89 Goodwin av
Paul student r 49 Poe av
Samuel Rose) h 22 Demarest
Sidney (Mae) mgr 91 W Runyon h 257 Goldsmith av

ENGLANDER

Simon S (Rosemary G) asst corp counsel [illegible] Broad and lwyr (712) 790 do h 49 Poe av
Walter wid Oscar h 126 Goldsmith av
Englant Margaret Mrs furn rms 46 Parkhurst h
Englard Max (Levitts Dept Store 283 8th h Bergen
Engle August F r 285 Bergen
Charles F (Ida mgr (605) 9 Hill h at Westfield
Elsie Mrs (Centre Street Hotel) and [illegible] centre h at Allbide
Frances A drsmkr 687 Summer av do
Frederick E (Ruth M) foreman 790 Broad [illegible] Park
George F Emily) emp WPA h rear 580 Broad
—Harry (Florence) shaman r 2080 Broad
Curry Made [illegible] lab h 7 Durand
Harry (Mary) elev opr PSE&GCo r 309 Broad
J Bennett emp US Govt r 215 N 7th
Joseph r 63 Gould av
Louis S wid Bennett W seamstress A&BCo r 74th
Minnie wid William h 37 Mercer
Raymond S (Helen D, elev opr PO h 631 Sum
Rogers (Melissa A) emp 27A 10th av r 23 [illegible] see Engel and Ingle
Englebrecht Otto baker r 567 S 17th
Englehardt John W (Mae A, shoe cutter 40 Lin 407 15 h av
Otto P [illegible]smith r 19 Crawford
Englehart Ida wid Charles r 604 Belmont av
Mary A shipping clk 40 Mulberry r 7 Lentz
Robert (Katherine T) cashier Garfield h av
Robert S r 17 Lenox av
see Engelhart and Engelhardt
Englemann Henry A (Gladys M) mech h 84 White
Henry J lr US Army r 84 Whitney
Louis T Mary G) tank washer h 320 S 16th
Engler Arthur E (Gladys J office mgr E Orange Plane
Carl Frances A opr PSCT h 3rd Cliffside
Edward E Mildred D) chauf h [illegible] 97 Berkeley
Frieda wid Ernest r 339 S 20th
John E steno 053 Raymond blvd r 36 Clifton
John G A Margaret E) emp 591 Fe[illegible] h 26 Lenox
John M emp WPA r 334 Waverly av
Margaret K Mrs opr 157 Summit r [illegible] Lenox
Su[illegible] wid Frank h 334 Waverly av
Walter r rear 55 West
Englert Catherine r 439 S Orange av
[illegible] E elec TelCo r 603 Belmont av
Edward (Elizabeth) h 603 Belmont av
Edwin H Mary M, chauf h 36 Barbara
Helen G (Anna E) mach h 420 S 4th
George Anna cabinetmkr h 77 Sagamore
Herbert P emp [illegible] 1060 B[illegible]
John Mary) h 38 Barbara
John G (Nellie) baker h 34 Hanford
William W clk WEleCo r 603 Belmont av
Englerts Frank shaman 580 Broad r 4 Fulton
Engles Julia F checker r 209 Elizabeth av
Englhardt Benedict Elizabeth) toolmkr h 3[illegible] [illegible] pl
English Amelia wid John F h 593 S [illegible]
Angela C emp PruInsCo h at E Orange
Conover lwyr McCarter English & Engers [illegible] Commerce h at Summit
David Annie M constructions [illegible] 2[illegible] Rose
Frances D shaman r (10 125 [illegible]
Grace W wid Louis A r 695 S [illegible]
[illegible] A Margaret) clk 19 [illegible] h 317
James R clk PSE&GCo r 21 Fabyan pl
James T [illegible] 165 Prince
[illegible] housewkr r 267 High
John R (Rose) h 3 3 High
John R [illegible] rem to Kearny
Joseph assembler r 1086 Broad
Joseph M (Eleanor) mgr 308 Broadway h [illegible] Lincoln av
Louis A asst Govt h 695 S 20th
Mabel I Mrs housewkr h 763 S [illegible]
Margaret O Mrs chr [illegible] 20 Stratford
Margaret M Mrs furn rms 100 [illegible] r do
Margaret E nurse Babies Hospital
Martha housewkr r 21 Rose
Mary wid W [illegible] h 20 Boyden
Mary V wid Henry E r 80 Broad
N Conover lwyr 2501) 18 Commerce h at [illegible]
Nicholas [illegible] Mary M) h 21 Fabyan pl
Rae F (Viola M) osteopath 37 James h at [illegible]
Raymond P (Dorothy E) draftsman (30[illegible] Broad r 80 Broad
Robert A (Margaret M) shaman h 00 Pennsylvania
Roger C emp WEleCo r 30 Wakeman av
Thomas Lucile C) coremkr h [illegible] Bruce
William [illegible] clk NY r 42 Orleans
William S (Margaret C) chemist h (304) 19 Stratford pl
Wilton O (Helena K) asst plant mgr 40 Bergen New Brunswick
Woodruff J lwyr (250.) 13 Commerce h at [illegible]
England Bros Machine and Tool Co Gunnar C and Martin England) 159 13th av
Gunnar C Hilda E) England Bros Machine Tool Co 159 13th av h 103 [illegible] and av
Gustave C (England Bros Machine and Tool Co) 13[illegible] av h at W Orange

Electric "ROTO-ROOTER" — A COAST TO COAST SERVICE — The original SEWER and DRAIN PIPE REAMER exclusively operated by SEWER CLEANING SERVICE CO 10 Washington Pl E. Orange, N J, Tel OR 3 6420

ELLUND
Carlo Engineer Bros Machine and Tool Co) 150 [illegible] 18th av h at W Orange
[illegible] Danielle h 505 S 17th
[illegible] h 28 Taylor
[illegible] S Mrs mach opr h [illegible] Somerset
[illegible] and Engine-Turning Co Inc Oscar A [illegible] Jackson pres-treas Emma D Barker sec 52 Edison
[illegible] Martin Lord [illegible] Adams
[illegible] S Martha W bank-opr 17 Arlington av h
[illegible] Spencer av
[illegible] Mrs mach opr h [illegible] S Monmouth
[illegible] Engineer and Engine-Turning Co Inc Oscar A [illegible] Bitrup Meta [illegible] pres-treas Emma D Barker sec 52 Edison
[illegible] Hinsdale pl
[illegible] Fleming av
[illegible] Jennie grinder h 33 [illegible]
[illegible] 45 Fleming av
[illegible] Broad h 258 Chad-
[illegible] Elizabeth av
[illegible] Mary 45 [illegible] WPA William Extensive [illegible] 20 Pacific h 97 Peshine av
[illegible] Elizabeth av
[illegible] Gregory Arty presser 749 Broad [illegible] 210 Elizabeth
[illegible] Broad [illegible] Elizabeth av
[illegible] Peshine av
[illegible] Packing [illegible] Joseph Rose mgr meat 13
[illegible] Store Raymond W Entech mgr 899
[illegible] W Market [illegible] Norfolk
[illegible] 533 Chapman
[illegible] housewkr 91 Orston
[illegible] frener elk 300 Broadway h at N Arling-
[illegible] plumber h 290 8th av
[illegible] W Dorothy M) h 94 Orston
[illegible] Brain
[illegible] comptometer opr [illegible] 347 S 12th
[illegible] T (Margaret) mach [illegible] 6 Milford av
[illegible] H Margaret M elk Bloomfield h 120 S 7th
[illegible] W B (Genevieve) [illegible] h 5 4 S 18th
[illegible] Tassie Elec [illegible] Inc (807)
[illegible] Maplewood
[illegible] Plainfield
[illegible] emp Prudential Co Irvington
[illegible] M lab r 81 S 14th
[illegible] A Clifford [illegible]
[illegible] M Mrs cashier [illegible] (302) 70 Mt
[illegible] Lenard av
[illegible] 94 Orston
[illegible] J Mrs emp Westinghouse h 33 Brookdale
[illegible] 50 [illegible] M [illegible] av
[illegible] 20 Norfolk
[illegible] L Mrs elk repair [illegible] ces pl # 204
[illegible] r 233 South
[illegible] Bessie A, emp PrudinsCo h at S Orange
[illegible] M 93 PennAv
[illegible] Mary L) agt PrudinsCo r 204 Custer av
[illegible] Inc (307) 40
[illegible] h at Bloomfield
[illegible] 69 Belmont av
[illegible] (Florence E) emp [illegible] h 347 S 12th
[illegible] emp Prudential h [illegible] Orange
[illegible] 96 4th av
[illegible] Shadlow av
[illegible] 48 Nichols
[illegible] elk PO h 48 Nichols
[illegible] Laura baker h [illegible] Somerset
[illegible] Michael [illegible] h do
[illegible] Helen [illegible] NY 84 W Kinney
[illegible] 98 Magnolia
[illegible] 98 Magnolia
[illegible] Magnolia
[illegible] High [illegible] City
[illegible] William F [illegible] Orford
[illegible] reader N [illegible] News [illegible] K 8
[illegible] 36 PennAv
[illegible] pres General Truck Sales & Service Corp Sussex av h at Teaneck
[illegible] A Knight Refining Co) 347 Halsey h at W Caldwell
[illegible] T (Margaret V) opr PSCT h 85 N 13th
[illegible] M emp PrudinsCo h at W Orange
[illegible] E elk opr TelCo r 180 PennAv
[illegible] 44 S [illegible]
[illegible] dru h 280 Sussex av
[illegible] Thomas [illegible] 36 PennAv h do
[illegible] Joan Knight Sales refiners 345 Halsey
[illegible] Ruth M emp PrudinsCo h at Belleville
[illegible] 216 Broad r 130 PennAv
[illegible] student r 36 PennAv
[illegible] credit mgr 82 Market h at Brooklyn NY
[illegible] 20 Spencer
[illegible] M mach h 85 Brookdale av
[illegible] spokesman Orange r 20 Spencer
[illegible] bellevue r 828 NYAv
[illegible] Dorothy G watchman 112 Richelieu

ENS
Henry J Sadie) trunkmkr h 58 Shaw av
Rudolph Florence M) letter carrier PO Federal sq h at Maplewood
John Emily h 20 Spencer
Joseph (Rose) policeman 227 Washington av at [illegible]
Leo H roofer r 328 NYAv
—Leo J roofer h 328 NYAv
Lillian A comptometer opr 337 Sherman av 195 Brookdale av
—Oscar W Matilda B) route insp h 27 Tuxedo pky
William C fireman NFD 602 S 17th
Emerson James elk r 26 Thomas
Max W bookbinder h 178 Lincoln av
Emlign Anna r (21) 323 Park av
Emlow Ridley M emp (3400) 1180 Raymond blvd h at S Orange
Emslinger Jacob chauf's helper LB&Co r 14 Fairmount av
Enbor Eugene (Marjorie B) platform opr h 122 Boyden
Roberts Mrs buyer 708 Broad r 800 Mt Prospect av
William emp WPA r 48 James
Enslin Charles A (Mabel L) mech 92 Washington h at Jersey City
Enstice Bros John Enstice pres Samuel Enstice sec Frank Enstice treas gen contrs 895 Frelinghuysen av
Edward J r pres Enstice Bros 895 Frelinghuysen av h at Bloomfield
Frank treas Enstice Bros 895 Frelinghuysen av h at Rumson
John (Lois) pres Enstice Bros 895 Frelinghuysen av h at Caldwell
Lyall R office mgr 895 Frelinghuysen av h at Rumson
Samuel sec Enstice Bros 895 Frelinghuysen av h at Arlington
Enterman Verling C lwyr (2501) 13 Commerce h at Caldwell
Entemann Charles E (De A E) h (208) 41 Lincoln av
Charlotte S social servicewkr Scranton Pa r (208) 41 Lincoln av
Enterprise Bargain House (Morris Stein) gen mdse (708 710) 207 Market
Building Co Charles Loebel pres Frances J Sicky sec Louis Katz treas (1104) 17 Academy
Building and Loan Assn 14 Ferry
Realty Co Michael Loveen pres Moses Gansler sec treas 93 Mercer

ENTERPRISE TOOL & MANUFACTURING CO INC

Arthur G Bartsch pres pres con tools dies gas fixtures and gauges 117-125 Sylvan av (ul Muenhoist 2-0411

Entime Club 135 W Market
Entner Bernard J rem to Orange
Bernhard L (Adeline) h 488 Sandford av
Charles H roofer r 142 Abinger pl
Entrabartolo Americo mach opr h 138 Jackson
Anthony A (Mary A) refrigeration man h 134 Jackson
John J Florence M) mach helper h 64 Barbara
—Joseph Agnes) pipe threader r 171 Elm
Joseph (Frances J) (A & J Service Station) 8 Elm h do
Michelina wid Maurice r 8 Elm
Morris V gas sta atdt r 8 Elm
Samuel pipewkr r 64 Barbara
Entreep William eng emp 26th fl 1180 Raymond Blvd h at Irvington
Entrekin William F (Harriette E) supr PrudinsCo h at Belleville
Entwisle Frank N (Ethel C) prof 867 High h at Maplewood
Entwistle Claude T (Edna M) asst div mgr PrudinsCo h 21 Varsity ct
Douglas H emp PrudinsCo h at W Orange
Margaret steno TelCo h (805) 725 High
Enta Ernest chauf r 26 W Kinney
Mildred emp PrudinsCo h at Belleville
Envoy The apts 390 Belmont av
Enyeart Elsie M Mrs tchr Kearny r 137 Roselle av
Roy (Elsie M, chiropractor NY h 137 Roselle av
Eng Emil (Ella) emp PrudinsCo h at Irvington
Enzbrenner Claire nurse St Michael's Hospital do
Eoff David F (Mildred M) emp WPA h 73 Newark
Frederick M houseman r 10 Dickerson
—Jennie L wid Simon h 10 Dickerson
Eolio Anna L radiowkr r rear 88 Crane
Anthony R (Evelyn M) shipping clk h 88 Crane
Gerardo G r rear 88 Crane
John (Beatrice) mach h 15 Cutler
Raffaela wid Joseph laundress h rear 88 Crane
Eonas Charles furwkr r 2 Court
Ephron Clark F Mrs r 274 Ellery av
Epifano Angelo (Louisa) mach opr h 197 S 6th
Anthony toywkr r 197 S 6th
James painter r 197 S 6th
Mary K winder CTCo r 197 S 6th
Violet M winder CTCo r 197 S 6th
Episcopo Anthony cutter r 10 Farley av
—Joseph (Anna) elk Sussex h 29 Farley av
Epler Charlotte F r 46 Hillside av
Don A Elizabeth) physician 45 Hillside av h do
Epper George J (Anna E leatherwkr h 378 Avon av
Louise emp PrudinsCo r 357 S 18th
—Victora J wid Joseph A h 357 S 18th
Epperl Catherine M elk 234 Sussex av r 123 Bergen
John F h 123 Bergen

EPPELL
Mae C r 123 Bergen
Epperson Molly Mrs bkkpr 103 Astor r (3) 105 N 9th
Gertrude wid dentry nurse (3) 105 N 9th h do
Gertrude M emp PrudinsCo r (3) 105 N 9th
Eppes William D junior library asst I Washington r 233 Bergen
Eppinger Gus ave A (Margaret E) mach h 784 S 17
Eppler Clara L married Gilbert Zuel
Edward C Eppler & Kahrs (1701) 15 Washington h Bloomfield
Eugene r 32 Tassing av
Eugene C (Carol E) chauf h 134 Johnson av
Julia B wid John G r 853 S 12th
Margaret M laboratorywkr r 134 Johnson av
Walter Edith A office r 41 Ivy
& Kahrs (Edward C Eppler and Charles J Kahrs) archts and engrs 1701 Washington
Epps Anderson (Emma E) emp WPA h 80 College pl
Anderson E (Ethel) grinder h 37 West
Bertha M Mrs emp 40 Wesquanide av r do
Doris r 548 Bergen
Edward (Virginia) emp WPA h 21 High
Elizabeth wid William h 278 Mulberry
Esta V wid Thomas T h 21 West
Frank E r 7 Sidney pl
Frank R (Edna M) emp LVRR h 7 Sidney pl
Grace V wid Samuel laundrywkr r 224 Muller
—Harold B Eldra brewerywkr h 18 Scott
Howard C r 549 Bergen
Ira wid Cornelius h 100 Morris av
Joseph (Cora) emp WPA h rear 88 Belmont av
Joseph (Rosie L) emp WPA h 126 Waverly av
—Katherine r (B5, 97 Somerset
Laura B wid William h 195 Montclair av do
Laura L Mrs desmkr (3) 228 Norfolk h do
Lillian M married William McGuire
Marion L housewkr r 7 Sidney pl
Mary Mrs housewkr h 35 S 14th
Mary I wid Joseph N h 42 Hillside pl
Mumford H (Hattie T) fireman h 53 Sherman av
Oliver r 865 S 17th
Pearl L housewkr r 278 Mulberry
Robert B porter 14 W Market
Thomas Matilda chauf h 549 Bergen
Thomas B porter r 21 West
Thomas J steelwk 98 West
Victor (Bertha) furnitureWkr r 226 Muller
William (Louisa) at r 283 New
Eppston Harold A mgr Eppston & Eppston) and appr (707) 972 Broad 169 Johnson av
Irene Lena) teacherwkr h 169 Johnson av
Joseph G w r (Eppston & Eppston, (707) 972 Broad and examiner (200) PO Bldg Federal sq r 69 Johnson av
& Eppston (Joseph G and Harold A Eppston Bayrs (707) 972 Broad
Epsaro Anthony J grocer 40 NYAv h do
Carmine L and Salvatore h 140 Lafayette
Joseph (Catherine) elk 40 NYAv h 58 S 6th
Joseph (Catherine H) fireman r 59 S 6th
Marie R r 140 Lafayette
Epsel Esther elk r 97 Wolcott ter
Louis J (Louise A policeman h 44 Columbia av
J Samuel (Frances) route fireman h 202) 205 Stuyvesant av
John chauf r 360 High
William (Rachel) h 25 Wolcott ter
Epstein Aaron (Jeanette) contr 283 Seymour av h do
Aaron (Rae) counterman h 904 Bergen
Abe J student r 17 Homestead pk
Abraham (Anna) laundrywkr h 484 Hawthorne av
Albert r 5 Emmet
Albert J (Frances B, leatherwkr h 17 Homestead pk
Anna Mrs variety store 484A Hawthorne av r 484 do
Anna wid Morris h 37 Shepherd av
B Dr Julius Epstein sec L Lawrence Epstein treas wholesale confectionery h av
Barney fireman r 194 Ridgewood av
Benjamin (Ida) supt 630 S Orange av and window cleaner 434 S 18th h do
Benjamin C (Bertha, tchr 205 Chancellor av h 96 Goldsmith av
Betty steno (8) 68 Clinton av r 809 Pushine av
Camillo (Alice rem to Plainfield
Carolyn nurse emp 202 Goldsmith av r do
Celia wid David h (3) 35 Barclay
Charles pres White Star Creamery Inc 90 Spruce h 314 Belmont av
David pres Fit Rite Cloak Co Inc 182 Springfield av h at Irvington
David emp 20 Lyons av r 329 Belmont av
David (Fannie) elk Elizabeth h 25 Holsten
David (Shirley) steward h 7 374 Hillside av
Doris rem to Hillside
Dorothea lwyr (1027) 24 Commerce h at Bayonne
Dorothea B steno at 81 Clinton r 17 Homestead pk
Dorothy G Mrs tchr 227 Avon av r 28 Beck av
Edward J student r 872 S 16th
Elaine I student r 872 S 16th
Elizabeth L stenoman LB&Co r 17 Homestead pk
Ella Mrs emp 92 W Kinney r do
Ethel wid Jacob rem to Miami Beach Fla
Florence r 84 Ridgewood av
George Gussie) fireman h 80 Pomona av
Gertrude glovemkr r 815 Hunterdon
Gladys steno (1124) 190 Broad h at [illegible]
Goldie r 12, 135 Barclay

ROOFING-SHEET METAL-SKYLIGHTS-FIRE DOOR
M. H. DONOVAN & CO. Bigelow 8-1800 361-367 JELLIFF AVE. NEWARK N.J.

EPSTEIN
Cindie typist 8 5 Broad r 29 Belmont av
Harry (Anna) peddler and supt 187 W Big
Harry A (Celia) service mgr Shipman h 34 Custer av
Harry B physician (1,203) Orange
Harry D (Edith F) maintenance man h 36 Ald
Harry G (Sarah M) emp WPA h 758 [illegible]
Herman (Rose) (National [illegible]) [illegible] h 879 S 16th
Herman M (Celia) chauf h 6 B [illegible]
Hyman clk r 325 Belmont av
Judith rem to Plainfield
Julius (Lily & ass 206) 86 Broad at Maplewood
Max F (Sylvia) slsman h 32
Meyer (Anne) chauf h 136 S 15th
Robert druggist 285 Clinton av h at Union
Robert W (Cour Spice & Coffee Co) h 81
Ruth I married George A Miller
Sammie (Bertha) photographer 4 1 Springfield av h 309 [illegible]
Samuel (Sarah) h 815 Hunterdon
Samuel L (Dora) slsman h 339 Fabyan pl
Sarah clk 447 Hawthorne av r (102) 338 Clinton pl
Saul (Sarah) v pres Commercial Paper Bag Co Inc 90 Commerce h 827 S 11th
Sigmund S (Cecil) lwyr (507) 801 Broad h 147 825 S 10th
Sol M slsman r 24 Chestnut
Solomon clk Elizabeth r 25 Hobson
Tessie T married Hyman Lewis rem to Elizabeth
William Father sec The Charles Lemon Stores Inc 840 Broad r 30 Sayre
William M physician (1204) 31 Lincoln pk h at Orange
Equal y Building and Loan Assn in dissolution Joseph [illegible] sec 300 Louis [illegible]

Equitable Life Assurance Society of the United States

EQUITABLE LIFE ASSURANCE SOCIETY OF THE UNITED STATES
H W Muell & Co general agent (823-4-5) National Newark Bdg 744 Broad to Market 2-2951-2-3-4-5-6 See p 56

[illegible]

Erb Emma W wid Charles A r 241 Parker
Herman R asst sec [illegible]

[illegible]

Joseph F [illegible]
Loretto C wid Frank h [illegible]
Robert J gasoline checker r [illegible]
Thomas E mach r 73 Less
Alexander F (Emma F) mach PSCT h 270 Chadwick av
Alice E emp PruInsCo h at Arlington

ERICKSON
Clarence E (Hazel K) route slsman r [illegible]
Dorothy M clk (2000) 744 Broad h at E Orange
Edward B state procurement officer (700) [illegible] Chatham
Edward J (Mary E) radio eng [illegible] Lexington
Edwin T (Neva C) asst exr N Wate[illegible] Cliff [illegible]
Elsie S Mrs bkkpr 282 South [illegible]
Emily I wid Frank B h 11 Vanderpool
Ernest W welder r 82 Scheerer av
Ethel nurse 398 High r do
Florence E clk NY r 209 Weequahic av
Frances [illegible] r 275 Market
Frank A (Theresa M) chauf 760 Broad
G Arthur typewriters (507B) 900 Broad h Orange
George C emp PruInsCo h at Summit
Irene M clk 330 Broadway h at [illegible]
John emr r 3 Sidney pl
Katherine E wid Ernest E r 82 Scheerer av
Marion A [illegible] clk 810 [illegible]
Paul N (Rosamond G) emp PruInsCo h at [illegible]
Ray W (Emilia E) mach opr [illegible]
Erickson Albert (Gerda) sta eng h [illegible]
Beatrice J wid Gunnard C [illegible] 278 Summer av
Doris V emp [illegible]
Dorothy B emp PruInsCo r 478 Summer av
Roy I (Mary E) clk NY h [illegible]
Walter A (Katherine) emp Wkleed [illegible]
Erie Railroad Co—See Railroads—Classified [illegible]
Ericksen Larry (Marie) auto parking Jersey City [illegible]
Norman emp PruInsCo h [illegible]
Rolf (Jennie) emp PruInsCo h [illegible] Woodbridge
Eriksson Charles H (Kathryn G) [illegible]
Katherine Mrs (The Anchor [illegible])
Robert T emp 105 Plane r do
Erisman Anna M wid William h 16 Thomas
Emily U clk 256 Frelinghuysen av r 48 [illegible]
Erlach Helen C clk H&Co r (10) 35 [illegible]
Marie A wid Richard buyer [illegible]
Erlandsen Ivar H (Elizabeth P) [illegible] Delavan av h do
Erlbaum Adele steno r 19 Seymour av
Frank (Jenny) whol produce 25 [illegible]
George slsman r 30 Seymour av
Ida bkkpr r 330 Seymour av
Samuel produce [illegible] 9 Euclid
Erler Albert F (Elsie B) [illegible] 336 Sussex av
Erler Albert F (Elsie B) sls mgr 660 Broad h Sussex av
Caroline I wid Richard M h 3[illegible]
Elsie C h 336 Sussex av
Richard W archt 8 Clark h at [illegible]
Robert E [illegible]
Morris (Sarah) insp PSCT [illegible]
Nathan lwyr (320) 31 Clinton h at [illegible]
William J clk 30 Branford pl r [illegible] 13th av
Erlichman Anna wid Louis r 191 Barclay
Ern Alfred E (Elizabeth A) clk [illegible] Washington Elizabeth
Ernst Abraham jewelr wkr r [illegible]
Fay R married Leonard Oyler
Hyman h 34 Charlton
Frank W (Mary F) weig[illegible]
Ernestine Anne E clk NY r 478 [illegible]
Frederick porter r 724 S [illegible]
Martin C (Margaret J) slsman [illegible] Sandford av
Martin C (Thelma K) jewelry [illegible] h 478 [illegible]
Ernette Anna M Mrs opr GECo r 20 [illegible]
Frederick W (Anna M) clk Long Island NY Cleveland av
Ernst Dominick J (Jeanette M) [illegible] Construction Co (211) 60 Branford pl [illegible]
Evelyn wid Anthony J rem to [illegible]
Gloria A student r 82 N 6th
Ernst Marjorie clk 8 Kearny r [illegible]
Michael (Anna M) baker h 42 Bloomfield
Stella Mary h 20 S [illegible]
Ernst Edward (Anna) dry goods 130 Elm h at [illegible]
Gloria B emp PruInsCo h at [illegible]
Max A (Emma) lwyr PruInsCo 763 Broad Springfield
Norma M emp PruInsCo h at Maplewood

. AUGUSTIN SONS PULLEY LINE POLES
ESTABLISHED 1867 WOOD AND STEEL TURNED CLOTHES POSTS
COMPLETE INSURANCE COVERAGE
0-170 SO. ORANGE AVE. TELEPHONE MARKET 2-4251 NEWARK, N. J.

ERTAG
-Rebecca wid Max executrix Estate of Max Ertag 18 Plane h 17 Mapes av
Sam Rev 303 Jones av h 4 Leslie
Viola married Morris Roitz
Ertl Joseph (Mary E) mach h 96 Bri
Erto Vera S r 212 Hanbury av
Eshman Alfred V (Eileen H) plumber 50 Gray h do
Benjamin (Antonina) Jackson
Jesse A mach opr r do Jackson
Essex Auto C Corporation r 405 Springfield av
Essex Arthur V r 805 Underdun
Mar wid Annie Hunterdon
Marion Mrs Wesleyan av
Roy emp LVRR h (108) 160 Orchard
—Violet Mrs emp city h (3) 1 Noll pl
-Walter W (Helen M) baller 5 Washington h 49 Milford av
Ervin Emmett T cook PRR r 51 Howard
-Harry L (Jennie L) chauf h 61 Howard
Henry W (Louise T) painter r 51 Howard
J Mae wid John H r 28 Clarendon
Pelton L housewkr r 51 Howard
Vivian J emp PrulnsCo h at S Amboy
Warren D (Dorothy C) h 817 S 19th
William B (Gladys R) tchr 425 S Orange av h 359 Florence av
Esposito Charles V (Lucy E) mach h (5) 46 Thomas
David Salvatore emp WPA r 154 Livingston
Donald C Sachs & Bonanno (.314) 1180 Raymond blvd h at Chatham
Ethel stenoman 209 Broad r Ing do
George ren wkr r 68 Court
Henry E 94 C Orange av
James emp at E Orange
Louis P (Mary P) watchman 97 Washington h at W Orange
Thomas auto mech r 45 Emmet
Walter J (Mabel) chauf r 9 Rankin
William C (Martha C) emp PrulnsCo h at Talon
Esposito Vincent W h Maplewood r 38 Mead
Gaetano W jr Marshall plumber r 38 Mead
Walter F plumber h 477 Summer av
Esop May Mrs r 1424 Broad
Esolen Alexander (Ethel E) eng N Memorial Hospital Richmond
Adre M r 47 Richmond
Esbenson Jacob dkpr NY r (2) 2 Columbia av
Esch Arthur pres Roselle Frocks Mfg Co Inc 88 W Market h at NY
-Harry E Beatrice D mgr 845 Broad h 73 Bogart
Eschenbach Stanford L Frances M emp PrulnsCo h at W Caldwell
Eschenfelder George J (Cora N, emp PrulnsCo h at Arlington
-George J (Jane E) policeman h 58 Columbia av
Eschenbrenner Otto jr USCUCorps r 2 Garside
—Philip (Elizabeth A) cook h 365 Garside
Eschle Fritz (Katherine) carp h 325 Elizabeth av
Fritz jr chemica wkr r 325 Elizabeth av
Eschner Carl (Marie S) mach opr h 12 Fabyan pl
Helen wid Ludwig furn rms 67 N Ivy h do
Louis L Marie C route foreman h 438 Chestnut
William F mach r 57 N Ivy
Escoffier Martin L pres Clinton Office Supply Co Inc h Milton h E Orange
Escorcia Jose restwkr r 7 Elm
Esdale Mar Dorothy M stenogr Lincoln av
Eshem Eugenia st opr Te Co 302 S 20th
John R restaurant wkr r 375 High
Eselgroth & Lowe J Jackson pres Aubrey C Sedlacek gas-ranges stoves and ranges 23 Edison pl
Eselhart Lewis J (Lillian S) sign painter h 525 Mulberry
—Milton F (Edna M) coal artist emp 140 Thomas h 525 Mulberry
Eshak Nicholas (Sarah A) cook NY r 281 W Runyon
Eskas John E (Mary A) cook h (8) 183 Broad
Eskelsen Geo Robert stenogr 19 Sta Hotels Corp 102 810 Broad r 95 Peck av
Frederick A chr B sashmk h Peck av
—Margaret A typist 10 h E 1180 Raymond blvd r 20 Park av
Norman chauf r 20 Peck av
Eskin Benjamin dentist 1 Bloomfield av h at E Orange
-Benjamin (Helen) tchr 357 High h 35 Harding ter
-Bernard J pres Ad-Co Color Corp 24 av B h at Union
David (Clara) linotype opr h (20) 5 Milford av
Harry letter carrier h 79 Grumman av
Jeannette G Mrs tchr 85 Webster h at E Orange
—Lillian comptometer opr NY h (308) 61 Milford av
—Lillian P r 79 Grumman av
—Louis (Elsie) foreman Jersey City h (437) 55 Spruce
Phyllis (Jeweler 4) McClellan r (20) 5 Milford av
William (Anne) mgr 459 Clinton av h (3) 362 Clinton av
Eskop Anna stewoman 214 Washington r (5) 25 Johnson av
Joseph (Bella) h (15) 25 Johnson av
Eskow Rose (Mary) press opr h 354 S 6th
Eskowitz Hope cashier 396 Clinton av r (15) 830 do
-Irving (Jeanette W) mech eng (.202) 207 Market h 241 Lehigh av
Jeanette W Mrs tchr 308 Camden r 94 Lehigh av
Leah T cashier 396 Hawthorne av r (15) 830 Clinton av
Morris r 504 Hunterdon
Morris (Esther) h (.5) 830 Clinton av

ESKOWITZ
Samuel W (Lena) emp NY h 283 Lehigh av
Esper Aid r Home for the Aged
-Louis barring mach r 298 Park av
Louis E Florence Apts 288 Park av
Martha T r 298 Park av
Espinger Alfred S patternmkr 327 Lafayette
—Stephen (Anna) mach h 827 Lafayette
T Mary packer 327 Lafayette
Espinosa John F mech PSE&G Co r 83 Jefferson
Jose F (Mary M) water tender PSE&G Co h 83 Jefferson
Espinosa Juan lab 34 Columbia
Espinosa Joseph (Mary) foreman h 183 Walnut
Espenmueller Theodore (Nicholas Stumm Co) 416 Lafayette h do
Espenship Albert C emp PrulnsCo h at Maywood
Espich William L Norma, diamond setter 358 Halsey
Espino Angelo (Andrea B) butler h 5 Esther
Espinosa E 20 Elm
Espositto Albert (Mollie A) emp WPA h 209 Bruce
Alfonso (Giuseppina) h 275 Parker
Alfonso J r 18 Cutler
Angelo F (Angela M) gas sta attd h 259 Broad
Alphonse (Angelina) cemeterywkr h 518 Ivy
Antonino (Maggie) wkr 467 S 8th
Anthony A mach opr r 455 Parker
Angelo mach Edison r 74 Garside
Angelo rent to B mmle ll
Angelo leatherwkr r 85 Bruen
Angelo carter 737 High r 41 37 Crane
Angelo Nicolino barber h 174 Garside
Antonio r 227 Walnut
Anna C Mrs r 21 Norfolk
Anthony (Clara) leatherwkr h 95 Bruen
Anthony (Catherine) tavern 873-873½ Broadway h 873 do
—Anthony C (Grace) emp Westinghouse h 83 Stone
Anthony jr r 35 Cutler
—Antonio clk 135 7th av r do
Antonio Anna tavern 33 Plane h do
Antonio Felicia h 30 Stone
Antonio Francesco leatherwkr h 354 S 7th
Antonio (Michel) na h 35 Sheffield
Assunome (Jennie) ass mach wkr h 477 15th av
Augustine r 499 S 9th
Brio (Eunice) typewriter mfr 486 Roselle av
Carmela mach opr r 156 Livingston
Carmine clk 4 S Broadway r 75 Highland av
Carmine r 20 Elm
Carter (Marie) emp PrulnsCo h 406 S 17th
Catherine Mrs h 717 N 6th
Cosimo physician instructor 80 Burnet r 18 Garside
Daniel J professional boxer rider r 41 Vermont av
Dorothy A married Anthony Formaro
Eugene (Anna) Espositto Bros 1016 Roselle av h 487 Parker
Fabrizio seaman r 8 Garside
Frank (Andrea) r 74 Garside
Frank r 17 S 8
Frank (Jennie) baker's helper r 427 N 13 h
Frank (Mary) mach opr h 435 N 7th
Gerardo (Phyllis) gasoline and oil 654 N 6th r 876 N 7th
Gaetano (Marie) meat 30 Orange h 466 N 8th
George barber 88 Park av r do
George E (Virginia) barber 8 Garside h do
George E jr student r 8 Garside
Geraldine radio rubberwkr r 6 6 Boyden
Gerardo tailor mfr Richard h 2 Bergen
Giacomo (Clementina) produce 125 7 h av h do
Harry L emp Edisons 275 Parker
James r 8 Pulaski av
James warehouse r 4 Cutler
James L press opr r 275 Parker
Jennie Mrs dry goods 477 15th av r do
John mach opr r 200 Hunterdon
John (Carmela) barber 470 h (.19) 6 Boyden
John (Josephine) fish h 14 453 S 13th
John Mary baller r 77 West
John Mary 8 S 8th
John (Olympia) baker 100 4th av h do
Joseph (Antonia) wkr r 227 Walnut
Joseph grocer 7 Stewart h do
Joseph h 154 Ridge
Joseph (Anna) peddler h 186 Pennington
Joseph (Elizabeth) h 470 S 12 h
Joseph (Mary K) playground director 205 31 Jacob h 4 Vermont av
Joseph (Molly) 7 495 Springfield av
Joseph (Rose) h 499 S 19th
Josephine r 30 Stone
Justo sexton St Joseph Spanish Portuguese Roman Catholic Church r 212 Lafayette
Louis (Theresa) tavern 498 Broadway h 575 High
Louis A beautician NY r 498 S 17th
Louis L (Josephine J) h 150 Adams
Luigi (Mary) polisher h 678 N 7th
Margaret mach opr 100 4th av
Marie L r 45 Cutler
Mary cigarwkr r 257 S 8th
Mary Mrs r 5 Ferdinand
—Mary wid Donato h 68 Park av
Michael (Delica M) h 23 Factory
Michael J (Mae T) tavern 333 Bergen h 299 Hunterdon

Fidelity Union Trust Company — NEW JERSEY'S LARGEST BANK
Member Federal Deposit Insurance Corporation

ESPOSITO

[illegible]

Theresa [illegible] h 203 Bruns
Salvatore (Olympia [illegible] Rosenwald
Samuel Art [illegible]
Theresa [illegible]
Vincenza wid Teresa [illegible]
Willard wirewkr r 18 Parkside
W Tom (Madelaine [illegible]
Espy Mary [illegible]
Espino Dr Murray M Wechsler [illegible]
[illegible] 207 Nelson
Estrick Alexander Estrick [illegible]
Estrick Frank [illegible]
Estrick Bertha wid A [illegible]
George J (Ruth) [illegible]
Esse [illegible] A Co [illegible]
Bessemer [illegible]
Corn Apple Tel Co [illegible] Sedge
Emil (Margaret) fireman NPD h 15 Brinley
Emery (Elizabeth W) janitor 25 Wilson av h 29 Woodside av
Margaret deputy [illegible]
Mildred H [illegible] Wood-Side av
Nellie R emp Prudential [illegible]
Walter A press opr WEIcorp r [illegible]
W Howard B washer WEIcorp r [illegible]
W [illegible] F clk The American Platinum Wor Woodside av
Esselmont Margaret clerk 300 Broadway [illegible]
Essenger Philip [illegible] (Jemima) [illegible]
Essenlohr George (Dorothy) military man h Broad
Essenlohr Fred E (Viola M) policeman h 244 Richelieu ter
[illegible] emp Prudential Co h at Arlington
Esser Edwin J C (Elvira E) emp Prudential [illegible]
Essex Amusement Corp Adam A Adams pres [illegible] Adams v pres (Paramount News & Theatre [illegible] Mgr
Auto Body Service Corp [illegible] Edwards A Lowrie sec-treas 56-6 [illegible]
Auto Electric Service Abraham [illegible] (Central) av
Barber Shop (Carlo A Fantrelli) 9 Linden
Beef Co (George Meskin and Herman Zabarsky) [illegible] Union and branch 70 Ferry
Brot Black Stand (Giovanni Greco) [illegible] 11 Clinton

ESSEX BUILDING

A H Bachlin v pres Union Building Co operators and owners 27 95 Clinton upstairs entrance 34 Clinton st Market 2-4920—See p 77
Cash Paper Co (David H Offerman) 7 Hamilton ter
Climax Co (Joseph and Samuel Handel) [illegible]

ESSEX CLUB

John F Sullivan mgr 52 Park pl tel Mitchell 2-3055 2 3056 2-3057 2-3058
Coal Co Inc Charles Steager pres Jacob Iselboro sec Edward Steager treas 33 S 13 h
Coat Mfg Co Frank Rinzoni pres Pacifico Morselli v pres August Contaldi treas 255 [illegible]
Contractors Louis Deutsch 45 Rose
Copper Store Prem Co Inc Arthur Justen pres-treas 178 Ridge
County Bar Assn (30) 744 Broad
County Bar Assn Library Franklin W Kielb librarian (301 744 Broad
County Buildings Trades Council A F of L 56 19 h av
County Chapter ne American Institute of Banking Richard N Berkefeldt pres Archie C Barbata v pres A van B Fehn 2d v pres Elmer N Carr treas Mrs Ethel W Kunzler sec 24 ft 1005 Broad
County Checker & Chess Club (7) 34 Park pl
County Coop Co Seymour Berkowitz rear 119 Vinedeepool
County Curtain & Rug Cleaners Inc Irving Hausbach pres Mrs Gertrude Hausbach sec-treas 452 Avon av
County Democratic Committee James J McMahon acting chairman 4 [illegible] 1000 Broad
County Dental Society 9 Lincoln pk
County Greek American Democratic Assn 52 Market
County Legal Aid Assn Inc Raymond Schroeder pres James L McKenna sec Andrew Brummer treas lwyrs (225 222 Market
County Medical Society 9 Lincoln pk
County News Co Inc Isadore Z Finkel pres-treas Mrs Sadye Finkel sec (208-210) 880 Broad

ESSEX COUNTY OF

[illegible] Board of Records
[illegible] Board of Records
[illegible] Board of Records
[illegible] Board of Records
[illegible] Board of Records
[illegible] Board of Records
[illegible] Board of Records
[illegible] Board of Registration 520 Hall of Records
[illegible] Hall of Records
[illegible] Hall of Records
[illegible] Hall of Records
[illegible] Hall of Records
[illegible] Hall of Records
[illegible] Hall of Records
[illegible] Hall of Records
[illegible] Hall of Records
[illegible] Court House
[illegible] (10) 23 Market
[illegible] and Samuel J Kaufman
[illegible] commerce
Court of Common Pleas Oyer and Terminer Quarter Session Special Sessions and Orphans Courts Supreme Court and Circuit Court (Div 2d and [illegible] 917 and 926) Court House 92 Market
[illegible] Rooms 9-1 (301 322 and 560)
[illegible] M. [illegible]
[illegible] Retaining Court (308-309) Hall of Records
[illegible] District Court 169 Hyg.
[illegible] (Room A) 302) Hall of Records
Fiscal Grand Jury (Room B 305 Hall of Records
[illegible] Room A (301-307) Hall of Records
[illegible] (Room B (307) Hall of Records
[illegible] Men's Waiting Room (308) Hall of Records
[illegible] Women's Waiting Room (309) Hall of Records
[illegible] Counties Counsel and County Adjuster 100 Hall of Records
[illegible] 4 Sussex av
Surrogate [illegible] Rooms 4 [illegible] 103) Court House
[illegible] Hall of Records
[illegible] Hall of Records
[illegible] Court House
[illegible] Jackson
[illegible] B D Court House
[illegible] Commission (3 0) Hall of Records
Parental School 2-4 Sussex av

PARK COMMISSION

administrative office 115 Clifton av tel Humboldt 2 6400
[illegible] Park [illegible] Bloomfield av 259 8th av
[illegible] Heuer pky Lake 35
[illegible] and entrance 109 [illegible] av
Branch Brook Park Tennis Courts Forest Hill pky
[illegible] Side Park Walnut Adams Oliver and Vanderburgh
Independence Park entrances 204 Adams and 2.3 [illegible]
[illegible] Market Sommer Bay
[illegible]
West Side [illegible] 8 8 17 h
Park Police headquarters James W Culbertson chief [illegible] Clifton av
Prison Charles A Steadman warden 21 Wilsey
[illegible] Hall of Records
[illegible] Court House
[illegible] Hall of Records
[illegible] of Deeds and Mortgages (30) Hall of Records
Registrations and Transfers (421 Hall of Records
[illegible] Draft Board No 2 Ernest Russomanno sec [illegible]
Selective Service Draft Board No 33 Mrs Lena Tallone chief 13 137 Orange
Selective Service Local Draft Board No 37 Charles S DiCamo chief clk 305 14th av
Single Tax Commission (508) Hall of Records
Sheriff office 106 Court House
Supt of Elections office (420) Hall of Records
Supervisor office (534) Hall of Records
Surrogates office (207) Hall of Records
Surrogates Vault (2 3) Hall of Records
Tax Board Record Room (20) Hall of Records
Weights and Measures (221) Hall of Records
Welfare Board for the Supervision of Old Age Relief 443 Hall of Records
Essex County Optometric Clinic 159 Monmouth
County Relief [illegible] Factory Stanley A Morris mgr [illegible] 17 Academy
County Symphony Society Mrs Irving Blum sec (208) 605 Broad
County Tobacco and Candy Co (Samuel and Irving Ajekar) 116 18th av

ESSEX COUNTY TUBERC LOSIS LEAGUE INC

Alan Johnson pres Rowan Wheaton [illegible] Michael N Chanalis treas 42-46 Park [illegible] ket 3-0803

ESSEX COUNTY VOCATION SCHOOLS

Robert D Beebe director offices Hall of Records tel Mitchell 2-7800 schools Boys Vocational [illegible] sex av [illegible] Newark University [illegible] ington Girls Vocational 300 [illegible] Vocational 209 Franklin Bloomfield [illegible] School 294 Norfolk Newark [illegible] Annex 145 W Market Newark Apprenticeship Supervisor Hall of Records bldg Distributive [illegible] Supervisor Hall of Records bldg Junior Engineering Service (329) Hall of Records Newark
County Window Cleaning Co Joseph [illegible] (207) 50 Bradford pl
County & Vicinity District Council of [illegible] Jack Ryan pres John J Walsak sec-treas [illegible]
Cutlery Co (Charles H Eulhardt and Robert [illegible] 30 132 South
Desk Co Jacob Gorell) office equipment 13 [illegible]
Discount Co (Louis Volk) ins (424) 21 [illegible]
Division Murphy Varnish Co 224 McWhorter
Electrical League James H Stapleton sec [illegible] Broad
Engraving Co Henry J Auth pres-treas photo [illegible] stein sec-treas whol florists 6-8 Arch
Foundry Charles Felek asst treas Iron Mortar [illegible]
Fuel Oil Service Ralph E Heilmeister 2 3 [illegible]

ESSEX FURNITURE CO

Jacob Sheitelman mgr complete home furn 382 Springfield av tel Bigelow 8 1746
Glass & Supply (Mrs Ida B Weiner 550 Springfield av
Hat Block Co (Nicholas Bucher) 2 9 Hill
Home Furnishers (Nathan Hochman 40 Bergen
Laundry Inc Hugh J Devore pres William Nugent v pres John Reinle sec Joseph A [illegible] treas 615-623 3d
Junior College Adolph M Koch pres William Kraemer sec-treas 55 3d av
Knitting Mills Inc Ike Schillinger pres Samuel [illegible] sec-treas 21-39 Division
Leather & Finding Co (Michael Caporella [illegible]
Linoleum Co (Pasquale Costabile 33 Adams & Wilson av
Linoleum Co (Americo J Costabile 8 Wilson
Lumber and Millwork Co Abraham Shapiro pres Perlman sec-treas 5-6 5th
Machine Repairing Co (Nicholas Wygenzky 40 [illegible] shall
Market Fixture & Equipment Co Edward [illegible] treas Martha Loftus sec Gertrude O Green [illegible] 199 Central av
Medical Equipment Corp Joseph T Oliver pres [illegible] and hospital supplies 22 Prospect
Metal Alloy Co Inc Joseph A Turkus pres-sec [illegible] Turkus v pres-treas 418 Adams
Metal Ceiling Co 308 Springfield av
Multographers The (Richard J Coda) [illegible] Market
Mutual Building and Loan Assn 63 Rosedale
Oil Burner Service (Joseph Yuro) 24 N 14th
Paper Box Mfg Co (John Lambi [illegible]
Photo Co (George D Teitelbaum and Julius Kelt) 95 Belmont av
Plating & Polishing Co (Mrs Tillie Chelland) 16th
Plumbing and Heating Supply Co (Samuel [illegible] 150 S Orange av
Radio & Electric (Frank P Torchiello 5 [illegible]
Records Reporter 85 Academy
Roth A emp PrudenCo h at Irvington
Sheet Metal Works (Bernard [illegible] 57 Rose
Tavern (Morris Wymisaner) 2 [illegible] av
Textile Co Nathan Finkelson dry goods 13 [illegible]
The apts 2 Broad and 132-136 Belmont pk
Theatre (Mira Corporation Benjamin [illegible] 100 Springfield av
Tool & Die Co Inc Roman Zipko pres [illegible] Z pek Smith sec-treas mfrs Garden
Trading Corp Robert C Bourne pres William [illegible] bach v pres Harry A Marquis sec-treas [illegible] 74 Passaic
Troop Lewis B Ballantyne pres Vincent L [illegible] Edgar N Bloomer treas clk organization 102d Cavalry state of New Jersey National [illegible] 20 Roberts le av
Undergarment Co Louis Bolel pres-sec-treas wear mfrs 800 McCarter hwy
Underwriters Agency Ellis B Armstrong mgr [illegible] 60 Park pl
Warehouse Co Margaret E May [illegible] ter hwy
Watchmakers (Angelo Torromeo) 05 Academy
Welding & Body Co (Wladyslaw Sapielski 201 [illegible]
Wire Design Co (John Johnson rear [illegible]
Essig Alois (Mary T) die cutter h 38 Lenark av
Alois B improver r 38 Lenark av
Anthony F (Anna M) baker h 102 Chadwick

ARK VIEW COAL CO. LEHIGH VALLEY COAL 'blue coal' KOPPERS COKE
O ELIZABETH AVE. PHONE BIG. 3-3802 FUEL OIL - OIL BURNERS

[illegible]

ELL HAROLD G
[illegible] loans (403) National Newark Bldg 744
[illegible] tels Mitchell 2-5412 2-5413 2-5414 h 48
[illegible]

[illegible]

ETHERIDGE
Samuel emp N Water Dept r 88 Monmouth
Etheridge G [illegible] Mrs emp 201 Lyons av r 55 Peshine av
Earl W (Gloria) emp WPA h 55 Peshine av
Etienne George F (Gertrude) cook r 98 Lock
Etkin Morris r (2) 535 S 14th
Etkins Sarah Mrs r 651 High
Etling Coal Co Inc Henry J Etling pres-treas 167 69 Int av
Henry J pres-treas Etling Coal Co Inc 167 169 Int av h [illegible] Hillside
Ettinger Daniel H draftsman r 378 NYAv
Daniel [illegible] pumpmaker h 38 Maine
Louis B grinder r 378 NYAv
Maria wid Daniel h 378 NYAv
Marie A r 38 Maine
Theresa radio tubewkr r 378 NYAv
Etna The apts 25 27 N 14th
Etri Charles masonry helper r 67 Palm
Ettelson Leo [illegible] F Mrs furn rmg 782 784 High h 782 do
Ettenberg George J (Etta) pharmacist NY h (303) 280 Goldsmith av
Ettenberger Dora wid Joseph mess dir 300 Central av h [illegible] E Orange
Etter Emil emp 1226 Broad h at E Orange
Ettinger Annie wid Meyer r (2) 10 Osborne ter
Fannie Mrs r 65 High
Fannie wid Morris r (2) 1 2 Clinton pl
George emp LVRR r 38 Delmar
Julius (Edna) asst emp 872 M Prospect av h (b) 10 Osborne ter
Michael shipping clk Edisons h (2) 112 Clinton pl
Philip (Philip Ettinger & Co) 353 Springfield av and treas Home Sales Corp 351 do r 267 Osborne ter
Philip & Co (Philip Ettinger) inc 353 Springfield av
W D Corp Arthur S Cohen pres John A Nagel v pres Leah Soloff sec William D Ettinger treas ins and justers (1108-1104) 1130 Raymond blvd
William D (Agnes F) treas W D Ettinger Corp 103 1 80 Raymond blvd h 169 Goldsmith av
Ettlin Arthur A (Frances) sleman r 149 Lyons av
Clara wid Nathan r 925 S 20th
Etzel Emilie M emp PrudnsCo h at Kearny
Etzinger Max G (Susie) watchman 169 Murray h 82 Seymour av
Eubanks Albert L (Laura L) waiter h 232 Chadwick av
Albert L Jr r 232 Chadwick av
Ettorre Antonio (Ida) musician h 107 Bergen
Eugene cutter r 107 Bergen
Primo receiving clk 402 High r 107 Bergen
Eitel Oliver emp PrudnsCo h at Arlington
Eva Roger F Rev pastor Church of the Redeemer r 289 Broadway
Axel Herman (Pauline) sta eng h (404) 310 Broadway
Ida Mrs r 811 S 19th
Louis (Florence) mech eng 531 Irvington av h 83 Lindsley av
Marian emp 30 E Orange
William F (Gertrude) optician emp 10 Harrison h at Irvington
Etsold Agnes J emp PrudnsCo h at Springfield
Eubanks Grier r 1116A Broad
Hartwell (Leora M) paint mixer h 90 Wickliffe
—Ida M r 90 Wickliffe
—John R (Mary G) chauf 74 Passaic r 332 New
—John S (Carlisse) yardman r 332 New
Lester A r 90 Wickliffe
Paul rem to Arlington
Roy N (Carrie E) h 71 Bruce
William P (Ruth C) socialwkr Bd of Records h 1 Wallace
Eubel Hugo (Regina) mach h 81 5 Romaine pl
Eucker Walter H buyer 109 Market h at Auburn
Eugene John G (Irene) furrier 547 High h do
Eul George (Emma) baker r 683 S 11th
—Henry Jr emp WPA h 683 S 11th
Eulas Alfred J (Mildred M) sleman h 829 39 Oxford
Eule Andrew (Sally R) restwkr h (401) 29 Stratford pl
—Charlotte K Mrs socialwkr city r (4) 18 Stratford pl
—Fannie wid Abraham h 228 Hillside av
Florence r (4) 18 Stratford pl
George r (4) 18 Stratford pl
Joseph D elec r 228 Hillside av
Joseph L (Charlotte K) h (4) 18 Stratford pl
—Sally R Mrs bkkpr 287 Prince r (401) 29 Stratford pl
—Sara steno Ithaca NY r (4) 18 Stratford pl
Euler Frank M dentist 770 S 19th r do
George H dentist 770 S 19th h do
Euhardt Charles H (Essex Cutlery Co) 130 South h at Irvington
Euio John (Dorothy N) checker h 716 Bergen
—Joseph P (Catherine D) chauf h 200 Verona av
Eunice Elmo (Gertrude H) emp WPA h 38 Chester av E
Eunson Sarah A h (203) 880 Clinton av
Eure Minnie B wid George T h 22 Searing
Eureka Bldg 24 William
Building and Loan Assn 428 High
—Cement Co Inc William F Law pres-treas Mrs Iris B Law sec 2-4-6 av A
—Corporation Max D Hammerschlag pres John A MacIntyre sec Charles J Wadsworth treas real est 88 W Market

ELUREKA
Employment Agency (H Hamilton Gordon) (604) 17 Academy
Investment Co Murray A Gross pres-treas Michael B Gross sec real est 622 24 Commerce
—Iron Works Inc Mark H Beam pres Joseph A Brown v pres Russell E Beam sec-treas 102 Maine
Pearl Works (Jacob Lesnik and Stanley J Lesnik button mfrs 17 Camp pl
Vacuum Cleaner Co Harry G Peterson mgr (300) 850 Broad
Eurybe Security Fire & Marine Insurance Co George P Albert mgr (610) 31 Clinton
Eurin Can (Ollie) car washer r 173 Spruce
Eurotas Angelice sleswoman 689 Broad r 612 Sandford av
Louis sleman S Orange r 612 Sandford av
Nicholas (Mary) sleman S Orange h 612 Sandford av
Eustace Joseph J (Helen T) emp CelCorp h 89 Barbara
Eustachewicz Alexander (Anna) checker h 518 Market
Anna O radiowkr r 518 Market
Joseph J r 98 Magazine
Mary A emp CelCorp r 518 Market
Bonnie I finisher r 518 Market
Stephen (Bessie) stock clk CelCorp h 42 Magazine
Eustes Frank r 15 Romaine pl
Eustice Helen nurse Hospital of St Barnabas r do
Naomi F nurse emp 901 Lyons av r Inc do
Eustis Harold S sec-treas Graphic Inc 31 E Kinney h at S Orange
Euston Ann stenographer 186 Grafton av
Dorothy H Mrs clk Elizabeth r 8 88 Grafton av
Francis E Mrs h 1 8 Barrie
Frank Anna emp WPA h 30 Rose
Frank M Dorothy B sleman h 8 88 Grafton av
John J sneeler r (6) 188 Grafton av
Marie E wid Eugene h 11 Vine
Eutsey Annie wid Samuel h 98 S Orange av
Beatrice (Ollie, clk 258 Prince h 92 W Kinney
Gertrude wid Nazzero r 282 Broome
Jack R r 156 Bleecker
John (Mary) emp WPA h 156 Bleecker
—Murray (Irene) lab h 52 Kent
Samuel (Fannie) emp WPA h 98 S Orange av
Euward Melanie r 55 Finley pl
Eva Filomeno restwkr r 206 Market
Evanich John (Mary) sculptor h 1 8 Shaw av
Evangel Bapt st Church 87 S 20th
Chapel 52 2d av
Evangelis Emmanuel (Sophia) tailor 87 W Market h 137 do
Evange ista Albert chauf r 228 Clifton av
Alexander J Lenin M) driver h 6 S 9 18th
Carmela seamstress r 918 Littleton av
Carmen emp PrudnsCo h at Belleville
—Domenick clk PO Federal sq h at Irvington
Ernest L draftsman Harrison r 138 Garside
—Frank (Angelina M) checker DL&WRR h 228 Clifton av
Frank (Laura) carp h 289 Garside
Harry wpr r 37 Oakland ter
Helen E cigarmkr r 270 S 18th
John h 137 Oakland av
Joseph Angelina) baker h 54 Highland av
Joseph (Mary) carp WPA h 95 Highland av
Loretta (Barbara G) emp PRE&GCo h 49 Sunset av
Marie C wid Francesco h 218 Littleton av
Michael (Sylvia B) r 228 Clifton av
Rocco carp h 188 Garside
—Rocco (Mary) barber h 270 S 18th
Evangelistic Committee of Newark NJ Inc H A Marshall pres Samuel Mueller v pres John E Campbell sec William R Ward treas (204) 91-93 Halsey
Evange u Peter mgr 90 13th av r 95 Howard
Kenofom tailor h 95 Howard
Evans Ada J Mrs emp 586 Parker r do
Albert Helen A shipping clk Goodyear Tire & Rubber Co Inc h 237 S 11th
—Albert A (Betty) sta fireman h (2) 60 Mercer
—Albert D (Jewel) clk 820 Broad h (7) 493 Central av
—Albert H tire repr r 237 S 11th
Alec (Minnie) porter r 73 S 14th
—Alice wid Paul G r 45 Lincoln pk
—Alice B wid John h 52 Orchard
Alice C emp PrudnsCo h at Elizabeth
Alice E emp PrudnsCo r 128 Underwood
Alice G assembler WEICorp r 782 S 19th
Alice M Mrs h 6 3 155 Charlton
Allen D (Bertha G) trucking 73 st av h do
Amy radio tubewkr h 7 Oriental
Arthur E engineer h 43 Rutgers
—Bernice M clk 709 Broad r 124 Clinton av
—Bessie M Mrs h 19 Lock
—Blanche G emp PrudnsCo r 9 Crown
—C Earl coil winder r 158 Elizabeth av
—Camille R wid Frank D h 173 W Market
Celeste housewkr r 37 Lock
Charles radio tubewkr r 60 High
Charles used clothing 179 W Market h at Somerset
Charles (M Isabelle) h 644 Bergen
Charles E tire repr r 237 S 11th
—Charles E (Mary E) clk NY h (5) 322 7th av
Charles F (Bertha H) cementwkr h (C4) 35 Somerset
—Charles F (Dorothy S) project director 107 Mulberry h 821 M Prospect av
Charles F (Mary) chauf h 170 Bergen

James A. Coe & Co. Iron AND Steel 395-401 Washington
Newark New Jers
TEL. MARKET 3-2676

EVANS

[illegible]

EVERETT

[illegible]

Roseland Florist
FLORAL DESIGNS—
WEDDING DECORATIONS
5 JONES ST. (Cor. Springfield Ave. and Belmont Ave.) PHONE MARKET 2-8697 NEWARK, N. J.

[illegible] Albert M (Nan W) instructor S Orange h 5 Kempner av
[illegible] Mrs prin sec 372 Central av r (D5) 42 Arlington av
[illegible] A upd 292 Broad r (33) 34 Kearny
[illegible] 10 Park pl h at Montclair
[illegible] 296 Broad h at Irvington
[illegible] Washington
[illegible] E emp 700 Broad h at Irvington
[illegible] M (Gussie S) h 4 Mercer
[illegible] Roselle 3
[illegible] B (Jane B) sleeman h (D5) 19 Arlington av
[illegible]
[illegible] S (Agnes) sheet metalwkr h 69 8th av
[illegible] Broad h do
[illegible] 40 av
[illegible] Building M Roland n 72 W Market
[illegible] T 72 W Market
[illegible] M B [illegible] and S Otis
[illegible] William T [illegible] prin Mrs Theresa M Heatherton sec treas 8.9 Frelinghuysen

[illegible] & Supply [illegible] Frank Kraf mgr paints 55 S 8th
Laundry Cliff Terrace [illegible] S 18th
[illegible] Works (Mrs Molly [illegible]) rear 402

[illegible] & [illegible] Orange
[illegible] Elizabeth av
[illegible] 5th av
[illegible] Lorraine F
[illegible] mann Jr v pres-treas Frances Bornemann sec
[illegible]
[illegible] Jewelry Co (Samuel Bromberg) 29 Moore
[illegible] Douglas McCully mgr 88-90 Alyea
[illegible] Trimming Corp Frank E Hodine mgr 92
[illegible]
[illegible]
[illegible] and
[illegible] Harlton
[illegible] 42

[illegible]
[illegible] Orange r (104) 2 2 High-
[illegible] Elizabeth M clk Mb-InsCo h [illegible] Highland av
[illegible] Frederick A musician r (104) 2 Highland av
[illegible] Helen E clk MbInsCo r 64 Hoy and av
[illegible] Elizabeth W) physician [illegible] 9a
[illegible]
[illegible] Leslie W Toop
[illegible] Helding S Thyberg) 63
[illegible] Laboratory Pro
N
[illegible] 452 S 10th
S office sec 19 40 144 Broad h at Nutley
[illegible] Beauty Salon) 395 S Orange av r 140
[illegible] Market h do
Mrs Mrs The Art Craft Gift Shop 648 Mt Prospect
746 do
William H Margaret [illegible] h 750 Mt Prospect av
[illegible] Surgery Corp Joseph C [illegible] mgr opticians 38
[illegible] S Jessie L) [illegible] clk 148 Mul Barber
[illegible] Summer av
[illegible] Express Co
[illegible] Jersey City
[illegible] 12 Norman rd
[illegible] Mary C emp WPA r 1.8 Belmont av
[illegible] Anna) h 1.8 Belmont
[illegible] Herman E Genevieve M [illegible] h 265 Waverly av
[illegible] A (Helen E) emp Prudential h at Irvington
[illegible] H Pierre Jr (Anna E) emp Pru InsCo h at Morris
[illegible]
[illegible] B clk Fleet Co 10 Park pl h at Bloom
[illegible]
George carpenter repr r 12 Walnut
Henry A sled r 19 Walnut
[illegible] wid Agatha E [illegible] 80 Co r 13 Broad
Magdalene E emp 80 Co r 13 Broad
Marie wid John M h 43 Broad
[illegible] Edythe K Mrs r 178 Orchard
[illegible] Jr r 78 Orchard
[illegible] 6 Elizabeth av
[illegible] Tilly r [illegible]
[illegible] emp Prudential h at Nutley
[illegible] Mary Mrs beauty shop 502 Clinton av r do
[illegible] barber 3140 Bergen h 502 Clinton av
[illegible] Rose housewr h 6 Dey

Ezekian Herbert tailor 531 Bloomfield av h at Bloomfield
Ezekiel Home 179 Clinton av
Lodge No 179 Clinton av
Eze [illegible] seaman 251 Kearny
Ti[illegible] wkr r 80 W [illegible]
Ezersky [illegible] r 4 2 Chadwick av
[illegible] Chadwick av
Hyman clk 76 Prince r 412 Chadwick av
Meyer (Katherine) produce 108 Prince h 412 Chadwick av
Ezer [illegible] (Lucille) emp WPA h 20 Beach
Ezzo Anthony (Lillian) h 95 Pechine av
Frederick (Independent) h (34) 90 Ridge
Joseph [illegible] Mt Pleasant av
Raffael (Emma) [illegible] h 4 [illegible]
Walter in US Army r 2 3 Mt Pleasant av

F & M NECKWEAR (Samuel Marcus, mfr) (1.D) 31 Clinton
F & B Investment Co Joseph L Feibleman pres John M O'Brien sec (901) 17 Academy
F & D Furniture (Frank Franco & Steve Defermos) 28 Halsey
F & F Brakeleyne Service Inc Frank Pagano pres Mrs Rose Pagano sec-treas 204 268 Central av
F & R Co Inc Berman A Isenberg pres Mrs Rebecca Isenberg sec-treas (The Wheel) 449 [illegible] av
F & S Novelty Mfg Co Inc Pellegrino Formoso pres James Shlingo sec treas 44 Cross
F & W Cord Cut Rate Shoe Repair Benjamin Weiner [illegible]
Faas Christian J [illegible] h 7 Grumman av
Emil [illegible] emp Sk[illegible] r 7 S Sturm av
Emma V wid [illegible] r 2[illegible] Lombardy av
John (Theresa) [illegible] h 349 Ridgewood av
[illegible] Lillian) (Wankmiller & Faas) 862 Mt Prospect av h at Belleville
Justin (Anna L) route [illegible] h 41 Hazelwood av
Mary A clk Bloomfield r 41 Hazelwood av
William E (Grace V) emp [illegible] h [illegible] Kearny
William R (Mary E) emp Prudential h 141 VanBurren
Faata Clarence E (Dorothy M) welder h [illegible] 32 Broad
J George r 243 N 11th
Lester J (Katheryn M) mach h (1) [illegible] Broad
Robert A mat clk 4th fl 15 Washington h at Maplewood
Fabbi John (Antoinette) emp WPA h rear 783 N 6th
Fabbo Dominick J (Rose V) exterminator 226 Camden
Fabbrazio Concetta M A Mrs beauty shop 192 Bloomfield av r 27 [illegible]
Giacomo (Concetta M A) barber r 270 Parker av
Fabbricatore Alphonse (Catherine) h 38 [illegible] av
Anthony R (Carrie M) assembler r 174 E Kinney
Geo and [illegible] furnwkr 72 E Kinney
Tessie emp [illegible] Fermon r 172 E Kinney
Fabbrizio Cosimo Julia sleeman h 212 Littleton av
Fabbroni Agnes r 387 Summer av
Nicola (Henrietta) grocer 387 Summer av h do
Faber A W Inc Frank C Mindnich pres Robert R Sauter sec-treas mfrs stationers rubber 41 Dickerson
E L (Frank Eberhard Faber Rubber) h 47 Colden h at NY
W Stuart clk 76 High h at Maplewood
Eberhard pres Eberhard Faber Rubber Co 47 Colden h at NY
Eberhard Rubber Co Eberhard Faber pres Lothar W Faber v pres Carl P Flick sec-asst treas-gen mgr E Faber treas mfg stationers 47 Colden
Inc Richard W Grant mgr cigars 50 Park pl
Lothar W v pres Eberhard Faber Rubber Co 47 Colden h at NY
Marcus (Rebecca) (Faber & Todres) 120 Elizabeth av h 49 Demarest
Sidney clk Pll r 49 Demarest
& Todres (Marcus Faber and Joseph Todres) tavern 120 Elizabeth av
Faber-DuFour Laura wid Adolph r 102 Willoughby
Fabian Edward r 11.8 Broad
Elmer W (Otilia L) shipping clk The Sherwin-Williams Co h 168 Leslie
Henry (Ann) [illegible] Spruce
Mary Mrs housewkr 46 Morris av
Nettie furn rms 8.1 Broad h do
Fabiani Anthony (Bessie) hotelwkr r 79 Columbia
Fabiano Alphonse J (Marie) hatter h 11 Rowland
Anthony r 148 Littleton av
Anthony [illegible] r 9 Wood
Anthony (Ida melin) tavern and furn rms 1.2 [illegible] h 91 Sec av
Anthony J stock man r 11 Rowland
Antonio h 9 John
Antonio (Raffaela) baker h 12 Stone
Charles r 69 8th av
Columbia Mrs furn rms 96-98 Orange r 98 do
Daniel (Edith) plumber h 50 Lincoln av
Donato r 19 Wood
F Emilio shoe shiner r 11 Rowland
Felice (Rose) h 1.2 Rowland
Felice A corsetwkr r 11 Rowland
Felix (Luna) emp Westinghouse h 12 Stone
Filomena emp Westinghouse r 12 Stone
Frank mach opr r 425 N [illegible]
Frank emp Westinghouse r 12 Stone
Frank D 19 Wood
Frank P (Mary) furnwkr h 458 5th
Frank S real est 867 N 7th r do
Humbert (Angelina) furnwkr h 867 N 7th
Italiano (Caroline) h 89 8th av

FACIANO
Helen M married Joseph Piccone rem to Union
Joseph mach r 12 Stone
Joseph (Blanche) rem to Baltimore Md
Joseph P (Mary R) of Turner service man h 506 4 h
Joseph [illegible] mach opr r 42 N 6th
Marie [illegible] of S Marcubes [illegible]
Mary [illegible] S Lo[illegible] av
Michael [illegible] Finsbury r 179 Berkeley avW
Michael (Jennie) h 471 Mt Prospect av
Michael (Marianna) plumber h 38 Dorsenpoet av
Michael (Marion) r 507 N 7th
Michael (Tomasina) baker h 425 N 6th
Mario [illegible] Marie) painter h 102 1st
Vincent (Jennie) h 20 Wood
Peter [illegible] sleeman r 143 Littleton av
Peter F (Columbia) sworn 98 Orange h 98 do
Philip [illegible] emp [illegible] N [illegible]
Fabio Joseph A (Mildred) [illegible] Bloomfield
Fabricants Max E [illegible] 3c Elm
Fabric Manufacturing [illegible] Mgr [illegible]
Rewe[illegible] Mrs Mi[illegible] Wa[illegible] 100 [illegible] S Mulberry
[illegible] Wadham [illegible] Hillside av
[illegible] Mooney [illegible] r [illegible] Hillside pl
Benjamin [illegible] Brooklyn NY
Clifton [illegible] Sheet metalwkr r [illegible] Badger av
[illegible] 7 [illegible] 6 Infont pl
Florence [illegible] Stanley Sleeman
M [illegible] Warehouse Inc
28 M [illegible] Spruce
Nathan (Esther) rabbi h 1[illegible] Clinton pl
W [illegible] mech dentist r 158 [illegible]
Fabiano [illegible] Angelina wid [illegible] 678 N 6
Antonio (Julia S) [illegible] Ith av
Celestino [illegible] 5 Boyden
Emilio emp WElect [illegible] 17 Camden
Grace wid Vincenzo r [illegible] Camden
James [illegible] N [illegible]
[illegible]
Joseph [illegible] 672 [illegible]
Marie [illegible] 678 N [illegible]
Vincenzo [illegible] 648 Boyden
Mildred V married Jacob Thiero
Nicholas r 878 N 6th
Nicola (Josephine) emp WPA r 5 Boyden
Ralph A (Katherine A) foundrywkr h 16 [illegible] Academy
Theresa wid Peter h 175 Camden
Fabricatori Albert (Teresa) barber 370 6th av h at Bloomfield
Fabrig Edward B (Harriet L) chauf h 9 S 12th
Fabrizio Daniel frame assembler r 36 Irving
Mario A r 30 Irving
Pasquale (Maria) shoes 144 7th av h 36 Irving
—Pasquale A (Mary E) assembler r 36 Irving
—Vincent J (Anna C) conf 2 Garside h 86 Crane
Fabrizzio Vito (Mary) h (30) 5 Drift
Fabry Beatrice P clk 67 Chestnut r 165 S 9th
William (Theresa) h 186 S 9th
William J r 165 S 9th
Fabrum Building and Loan Assn Arthur Dorsch sec 144 Leslie
The [illegible] Fawcett p
Fabrication [illegible] Newark
[illegible] Avenue h 65 Spoon
Facciolini [illegible] (Teresa) [illegible] 11 h
[illegible] A (Mary E) chauf h 67 Halsted
[illegible] h [illegible] N 6th
Facciolo Joseph welder [illegible] Kinney
Face powder Angiana manf [illegible] Camden
[illegible] Antonio [illegible] 28 [illegible] Metro av
[illegible] Gustave perf [illegible] N [illegible]
Chas [illegible] emp SE[illegible] r 16 Camden
Dorothy [illegible] Camden
F [illegible] chemist r [illegible] Camden
Frank [illegible] r 28 [illegible] av
James [illegible] 28 [illegible] av
Joseph mach opr r [illegible] Camden
Stanislaus h 28 [illegible] av
Facher Flora 92 Morton
[illegible] clk NY r 30 Eckert av
Joseph (Rose) mfr Jersey City r 31 Eckert av
Samuel (Celia) h (.05) 56 W Runyon
Morris S [illegible] tavern 80 88 Central av h 203 Finsbury av
Sal [illegible] Morris) [illegible] 22 Morton
Rose 56 W Runyon
Saul (S) [illegible] tavern [illegible] State h 201 Custer av
Seymour [illegible] 93 Finsbury av
Fachet Albert J Genevieve [illegible] h 911 S 18 th
Frank [illegible] Beet [illegible] 828 Broad h at [illegible]
Marion N Mrs [illegible] T [illegible] [illegible] Whitney
Rudolph A Marion M baker h [illegible] White ter
Fachinetti Joseph N (Orville) mach h 60 S [illegible] h
Fack Elizabeth wid Max h 158 N 9th
Fackel Luther A (Adelaide) emp PruInsCo h (.4) 301 Broad
Fackenthal Larry L (Mary G) h 105 Avon av
Fackler Edna A pres Electrical Products Co 70 Brazer h at Maplewood
Frederick W (Mamie L) tanner 438 Belmont av
William J (Mary A) elec h 704 S 17th

ROTHROCK-TAILORS INC.
Custom Tailors
DRESS SUITS TO HIRE
53 ACADEMY ST. TEL. MARKET 2-491

Parker Elizabeth M wid [illegible] 7 Bolard
Parson Joseph T [illegible]
Partin Benjamin [illegible] Manufacturing [illegible] 53 Clinton h [illegible]
Partners Associates [illegible]
Pass Robert emp W A [illegible]
Patrick Peter A (Hattie) candlemaker 95 [illegible]
Patten Abraham r 50 Stecher
Patterson clk F Orange 7 [illegible]
Patty Bessie [illegible] r 50 Stecher
Paulsen [illegible] & Shipman [illegible] Cornelia and treas Wahl Bros Inc 11 Euclid av h at S Orange
[illegible] r 56 Stecher
Minnie married Walter Sipson rem to Washington [illegible]
Morris shman r 50 Stecher
Morris (Helen) bricklayer r 7 Dewey
& Shafman Inc Herman Paulsen pres Harry H Shafman sec treas whol produce [illegible] Cornelia
Pauler Wm Anne [illegible] E Orange h 2 [illegible]
Pauline [illegible] Whippany
Pauline Max R (Minnie T) [illegible] N Sunday Call 91 [illegible] h at Gallows
Pavoia Angelo (Carmela) [illegible] 3 4 Lafayette
Esther [illegible] opr 3 4 Lafayette
James emp CelCorp r 314 Lafayette
Louis (Carmela) leatherwkr h 79 NYAv
Michael M (Nettie) [illegible] h 224 Richelieu
Pearber Alfred J (Anna [illegible]) [illegible] Bremen 531 Irvington av h [illegible] Vermont av
Frederick W (Dorothy M) toolmkr h 43 380 N 14th
John J (Mabel F) [illegible] carrier h 782 S 12th
John W (Marie) policeman h 122 Carolina av
Pearlberg Benjamin H (Irene [illegible]) musician r 78 Willoughby
Lar [illegible] (Jessie R) [illegible] h 78 Willoughby
Samuel [illegible] (Helen) In US Army h 78 Willoughby
Pearser Dorothy wid Adolph h 703 S 20th
Frank student r 594 Dunterdon
Frank J (Mary A) foreman 242 Livingston h 594 Dunterdon
William M (Pauline K) clk 242 Livingston h 594 Dunterdon
Pedrola Frank B Agnes die setter h 299 NYAv
Pegan Alice E laboratory technician Elizabeth r (1) 320 Mt Prospect av
—Alan H (Mary C) h r 100 Broad
Anna wid Bar bidomav cleaner (HIO) 320 Broad h 23 Chestnut
Catherine wid Joseph A h 3 4 S 11th
Doris L Mrs calendarwkr r [illegible] 3d
Dorothy A Mrs pvt sec (1229) 1180 Raymond blvd h at Maplewood
Edward emp CTCo r 27 Grove
Edward J chauf r 1109 Broad
Edward W chauf r 263 5th
Eugene A (Jennie) chef h 226 N 8th
Frank cashier 933 Broad r 172 Washington
Frank John M restaurk r 82 [illegible] h
Frank J (Mae L) sports editor h 655 Elizabeth av
Helen E r 50 Fairmount av
James J [illegible] (2212) r 80 Raymond blvd r 38 Dover
James A (Emily H) painter h (14) 445 Clinton av
Jane E h 30 1st
J[illegible] Joseph F [illegible] h 26 [illegible]
Jenny M wid Michael h 50 Fairmount av
John J tel opr NJ h 442 Badger av
John A (Mary A) janitor's helper 85 Morton h 348 N 1st
John [illegible] (Alice M) grazer h 31 Hawkins
Joseph M (Mary K) guard [illegible] h 53 [illegible]
Julia M Mrs tel opr Tel Co r 12 Leslie
Lawrence S dentist (1) 320 Mt Prospect [illegible]
Lena A (Jane) chauf Lit Co h 365 [illegible]
Lore [illegible] r 50 Fairmount av
Malcolm H Catherine E) rem to Long Branch
Mary T r 36 [illegible]
Michael repairman N Water [illegible] r 300 S 19th
Michael A Mary A [illegible] 80 [illegible] 150 S 13th
Michael [illegible]
Nicholas J [illegible] pres Jackson [illegible] & Vanderbilt Co [illegible] Wright [illegible] S Orange
[illegible] Hampshire r [illegible]
Paul [illegible] NY r [illegible]
[illegible] NY r 27 [illegible] pky
[illegible] A M emp Prudential h at Summit
Sarah [illegible] 52 330 Mt Prospect av
Susan wid James T h 53 [illegible]
Terence F (Irene [illegible]) h 57 [illegible] pky
Thomas A Katherine M fireman NFE h 43 Chelsea av
Thomas A Margaret [illegible] Irvington
William Louise A [illegible] 284 Academy
William Margaret A, pres Wm. [illegible] Fagan & Son Inc 668 Broadway h 91 Delaware av
William J jr Mary G sec-treas William J Fagan & Son Inc 668 Broadway h 5 Carteret
—William J & Son Inc William J Fagan pres William J Fagan Jr sec-treas meat 668 Broadway

FAGAN
[illegible] Paint & Varnish Co Inc
[illegible]
Fagans Nelia Mrs [illegible] h at Rahway
[illegible] Violet 433 Plane
[illegible] Marie n
[illegible] Qui [illegible]
[illegible] Chicago
Fagnani Pasquale (Carmela) h 70 Bank
Fagundes Elmer L lwyr (810) 700 Broad h at Hillside
Fagut Harold (Sydney) clk 30 Jersey h 34 418 [illegible]
[illegible] Saturday
Fahey Francis A (Mary T) policeman Court House h 18 Kearney av
Joseph F [illegible] PSEG r 63 Cedar av
[illegible] student r 205 N 9th
John [illegible] Stecher av
Paul [illegible]
Robert E clk 596 Market h at W Orange
T Richard mech eng 616 Frelinghuysen av r 205 N 9th
Thos clk 596 Market h at W Orange
Thomas A (Clara) policeman r 63 Cedar av
Thomas J Helen M janitor's helper 1 5 Jer h 6 [illegible]
William [illegible] Julia M) r 26 N [illegible]
William J (Mary F) [illegible] Tel Co h 3 10 283 [illegible] av
Fahlbusch Katerina wid Frederick r 339 Belmont av
Fahlbusch Richard S Helen M [illegible] 4 S [illegible]
Richard C [illegible] baker r 471 S 12th
Fahnenstock George J jr S Arm [illegible] Montclair [illegible]
[illegible] (Angela) chauf h [illegible]
Walter L clk 206 S 12th r [illegible] Montclair av
Fahner [illegible] emp [illegible]
[illegible] Vanni M [illegible] 9 Brookside av
Fain John Virginia [illegible] N 3 h [illegible]
Fairen [illegible] r 18 [illegible] corp [illegible]
Fairbairn Marion emp [illegible] 1 Commerce 67 Boston
Mary F Mrs emp WPA h 67 [illegible]
Robert E Elizabeth E [illegible] r 9 Orchard
Fairbairn [illegible] Jr [illegible] PSEG h [illegible] M Prospect av
Fahy Delia M forewoman 700 Broad r 252 South
James [illegible] 36 Kearney av
Jane M Mrs r 36 Kearney av
John [illegible] Elizabeth) policeman [illegible] N 11th
Margaret F office sec (600) 17 Academy h at Little Silver
Margaret M steno Federal Trust Co 24 Commerce h at W Orange
Mary J bkkpr 19 h 6 60 Park pl h 30 Kearney av
Neaide E steno (605) 11 Clinton h at Little Silver
Patrick J Helen C) clk Jersey City h 252 S 11th
Sarah and W [illegible]
William Ann T policeman [illegible] Johnson av
Faiet [illegible] Alice S [illegible]
Alfonso Mason B 37 [illegible]
Alphonse J [illegible]
Antoinette J J [illegible]
Arrangelo wid [illegible]
Benjamin [illegible]
Elizabeth packer r 314 Chestnut
Domenic M (Florence pres [illegible]
Frank (Betty) rest 29 Rhodes [illegible]
Frank J chauf r 214 Chestnut
John (Elizabeth) checker h 32 High
Joseph F Madeline [illegible] h 2 Cedar av
Lucy C [illegible] Chestnut
Michael D metalwkr [illegible]
Gilmaire A mach opr [illegible]
Susie M forwkr h 214 Chestnut
Thomas G (Susan) elev mech h 10 Whitlock pl
Falcello Andrew (Lucy) (Falcello Bros) 216 Chestnut [illegible] do
Bros (Carmine and Andrew) [illegible] 216 Chestnut
Caterino (Anna A) [illegible]
Falger Annie Mrs conf 78 Charlton [illegible]
Bertha bkkpr 790 Broad r 78 Charlton
David (Rebecca) mattressmkr h (308) 389 Leslie
David T Annie junkwkr h 78 Charlton
Gilbert R library asst 1 Washington r [illegible] Fabyan pl
Harry (Fannie) h 350 Fabyan pl
Lillian r (308) 389 Leslie
Samuel painter r 78 Charlton
Seymour musician r 350 Fabyan pl
Falges Boris engwkr r 70 Stecher
Nathan (Lillian) peddler h 738 Bergen
Falling Brayton E (Ruth C) physician (000) 3 Lincoln pk h at Belleville
Falla Anthony (Marion) pres-treas New Jersey Gear & Mfg Co 88 Stanton h 464 S 20th

FAILLA
Charles (Theresa) rem to Bloomfield
Joseph (Concetta) mach h 484 S 20th
Joseph (Jennie C) tailor h 286 S Orange av
Joseph J rem to Bloomfield
Marion Mrs see New Jersey Gear & Mfg Co 88 S [illegible] (on r 484 S 20th
Natale (Grafana) h 484 S 20th
Sabatino rem to Bloomfield
Vincenzo rem to Bloomfield
Falla Jacob r (5) 98 Quitman
Falmali Antonio (Linda) h 89 Stirling
Joseph Mary, forwkr h 288 Oliver
Louis [illegible] Joseph ne Pl foreman 385 Frelinghuysen [illegible] 30 Stirling
Falon [illegible] Jr, elec eng PSEG [illegible]
Falsman Harry (Ellen) peddler r 312 Johnson av
Rose wid Joseph h 312 Johnson av
Samuel clk 709 Broad r 312 Johnson av
Falr Byron J rem to NY
Andrew wid Joseph r 81 Nichols
Edward W (Gertrude M) policeman h [illegible] Seventh av
Elizabeth wid Samuel presser h 41 S Orange av
Elsie r 98 Orchard
Flavia r 41 S Orange av
Furniture Co Benjamin T Glassner) mgr [illegible] [illegible]
George emp NYA r 49 Peshine av
John L Viola A) lumberwkr h 235 E [illegible]
Joseph (Hattie) asphalt layer h 49 Peshine av
Marguerite rem to E Orange
William (Annie) h Maeda 185 McWhorter h [illegible]
Fairall Dorothy W key punch opr FinsCo h Park h at E Orange
Fairbank John L insp (020) 1180 Raymond blvd New Brunswick
Fairbanks Benjamin Jr (Irene) pres United States Savings Bank of Newark NJ 772 Broad h at Orange
Joseph P porter Presbyterian Hospital r 38 Sherman
Joseph P Jr (Lavinia R) clk PO h 53 S [illegible]
Sylvester (Rosanna) emp WPA h 57 Fairview av
Fairberg Morton M (Bessie) mgr (0.7) 31 Park [illegible] 208 280 Goldsmith av
Fairchild A Louisa wid Thomas B h 9 Foster
Charles G clk 16 Centre r do
Chauncey W h 280 High
Dorothy H emp PrulnsCo h at E Orange
Leon A (Julia) emp WPA h 262 S Orange av
Robert C (Bertha M) switchman PRR r 9 Foster
Robert J clk PRR 180 S 9th
Ruth C stenotypist r 108 Houston
Vincent B stapler r 364 E Kinney
W Theodore emp PrulnsCo h at Irvington
Walter A Margaret A radiowkr 91 Belmont
Walter H Rose C insp h 2.0 Belmont
William H r 18 5th
William J (Susie M) h 17 Backus
—Wilmot K Elizabeth M) r 274 N 7th
Fairchild Carrie Mrs h 21 Richmond
Eliza r 21 Richmond
Minnie r 21 Richmond
Reddie billiards 55 Montgomery r [illegible] do
Fairfax Jacques M (Pauline S) blksmith h (8[illegible] Somerset
Thomas opr 561 Clinton av
Theodore r 54 Boyd
Fairhurst Howard F (Eleanor R) servicemen h 18 [illegible] wick av
Joseph F Jr (Agnes E) shipwkr h 441 S 9th
Fairlamb Helen E clk 95 8th av r (80) [illegible] av
—James R (Ruth E) gasoline and oil 750 Frelinghuysen h N Orange
Louis h (801) 2 2 Highland av
Marion T emp PrulnsCo r 391 [illegible]
Fairle Chester W (Dorothy, lwyr (Joan Tandler Fairlie) 14th fl 605 Broad h at Essex Fells

FAIRLIE & WILSON COAL CO
THE
John B Wade pres John F Shanley Jr sec Edwin T McKeon treas coal dealers main office 128 Ave av tel Essex 3-5900 branch offices 506 Broad via 95-127 Badger av 492 Clinton av Newark and 2[illegible] 1st Harrison

Fairmon Bessie wid Samuel rem to Milwaukee Wis
Fairmount Baptist Church 37 Fairmount
Building & Loan Assn 371 S Orange av
Cemetery 620 Central av

FAIRMOUNT CEMETERY ASS
489 S Orange av tels Essex 2-2520-2 2521

Chemical Co Inc Frederick Vandiver mgr [illegible] Ferry
Delicatessen (Irving Feldman, 26[illegible] S Orange av
Diner Thomas H Ferrigno) 508 [illegible]
Garage (Harry Solomon) 440-45 Fairmount av
Memorial Mausoleum 620 Central av
Press (Samuel Milman) 4 Dewey
Stag Club 256 Fairmount av
—Supply Co Abraham Goldfarb pres Saul Goldfarb treas mfg chemists 32 Spring
Fairney Bartholomew P paperwkr h 574 [illegible] Julia L mach opr r 578 Orange
Mary E r 578 Orange
Falsettice Anna A wid Robert Y h 145 Orchard
Elkanah D r 145 Orchard
John R furn rms 145 Orchard r do

JOS. H. LUCKING, INC. COAL - COKE - FUEL OIL
BROOK ALLEY, ORANGE, NEW JERSEY
Newark 3-1762 Humboldt—Telephones—Orange 3-0460 SUSSEX AVE. AND FIRST ST. NEWARK, N. J

INSERVICE
Raymond J (Martha H) emp PrudnsCo h at Irvington
Walter N Agnes earn 15 Orchard r do
Beauty Salon (Mrs Leila B Cohen and Irma E
Tr upts 549-55 Clinton av
Margaret E emp PrudnsCo h at Cranford
Addie L r 4 Gullman
B
ph H 11 Quitman
K 8 Washington pl h at Belleville
Hunterdon
Hunterdon
Charity r h 323 15th
Cap PrudnsCo h at Irvington
Iron and Steel Co Moses W Faitoute pres
William G Carter secretary 82 188 Frelinghuysen
Roberta elk (313) 920 Broad r 235 Mt Prospect av
W ney Faitoute Iron and Steel Co 183 Frelinghuysen av h at Short Hills
wid Leslie rem to Maplewood
a Hairdresser r 800 S 20th
M Tensal plumber h 800 S 10th
r 800 S
Paper h 10 Ex
Ext
wid John housewife h 8 Downing
emp 2 Baldwin av r do
business h 66 Monroe
Judge US District Court (331) Federal sq
Rutherford
Michael (Katherine) watchman and farm rms
Park h do
Jr (Anna E) r 67 Park
William C (Lillie) chauf 374 Mulberry h 847
17th
Theresa r 00 Plane
Michael (Mary) emp WPA h 283 15th av
Anita M emp PrudnsCo h at Bloomfield
mulled as h do
186 Clinton av
Ridgewood av h do
Lucille M) barber h 29 Sherman av
Alfred C (Rosalina) selectyne opr State h
8 Orange st
Mouse L (Elizabeth) h 176 Orange
tel opr TelCo r 74 Orange
Orange
barber
Orange
Pasquale h Orange
M (Rose M) h 190 8th av
Margaret clk IntRevDept (409) 538 Summer
Cecilia married Joseph Seiler rem to Hill
chauf r 80 Chadwick av
William A (Anna T) sleeman h 43 N 11th
Summer av
Michael chauf
Maria h
Marion
Raymond Bird h 384
Andrew h 4 S 8
S 8th
asst 2 Stanford pl h at
polisher h
S 8th
h 377 Summer av
Frank r 230 Murray
emp PrudnsCo r 382 N 7th
(Jerrie) chauf h 28 Mt Prospect av
(Mary M) polisher h 51 N 10th
97) Summer
Sth av
helper 9 N 11th
(Josephine) tailor 03 ck h 382 N 7th
97) Summer av
Avenue Nail Enamel Co) 126 Ridge
r 420 Van Buren
polisher printer h 7 Fairmount av
wid Boulton E h (51) 68 High
polisher r 330 16th av

FALCONE
Junie A emp PrudnsCo h at E Orange
Emelio (Lena L) emp Westinghouse h 85 State
Ernest r 87½ Summer av
Father r 539 N 11th
Fingersen (Concetta J) tailor h 87½ Summer av
Frank A insp r 87½ Summer av
Fulvio A signal mason h 1 7 5 h
Geraldine r 87a Summer av
Giovanna L clk 111 S 16th h at E Orange
John (Helen) route sleman r 404 S 19th
John A student r 382 N 7th
Joseph M (Mary) tailor h 511 16th av
Josephine Mrs grocer 536 15th av r do
Leo mach r 218 4th
Louise V r 382 N 7th
Luigi (Josephine) lawyr h 530 15th av
Marie r 530 N 11th
Mario A mgr T Bloomfield av r 15a 03 Ridge
Michael Amanda P clk r 1 N 7th
Nicholas (Assunta) h 218 4th
Nicholas Jr draftsman Westinghouse r 2 S 4th
Nunzio J (Angelina) tailor h 530 N 11th
Paul Stephanie R) crane opr h 566 15th av
Ruggiero r 4 4 51 av
Salvatore rem to Jersey City
Salvatore (Armalinda) toymkr h 89 Summer av
William (Mary) mach h 493 S 16th
Yolanda P Mrs stenoman LB&Co r 11 N 7th
Faircloth Evelyn nurse Presbyterian Hospital r do
—Mabel L wid William H h 8 1st
Mary Mrs h 490 Jersey av
Falconi John Amelia) tailor 833½ Mt Prospect av h do
Falcuccio Pasquale (Carmela) h 485 15th av
Falduti Frank (Lillian) carp h 52 14th av
Pasquale (Anna) furnkr h 37 Warwick
Falento Salvatore Jr (Constance) presser h 16 Prospect p
Falen Arthur E r 245 Mt Prospect av
Elizabeth M h 245 Mt Prospect av
Emanuel F (Edna E) auto mech h 27a W Market
Hero M Mrs r 69 Nelson pl
—John L r 38 Chestnut
Louise H r 245 Mt Prospect av
Falgares Frank (Pauline) tailor h 352 S 20th
Joseph barber 5-8 Centre av h at E Orange
Marianna N wid Anthony h 413 S 16th
Michael r 473 S 20th
Philip chauf r 4 3 S 10 h
Salvatore (Vera F) tailor h 285 Lafayette av
Falgerus William driver helper LB&Co r 470 S 19th
Falikoff David (Mae) clk 212 Miller h 291 Hobson
Falkiel Peter Theresa asst mgr Grand (RR) h 69 Mott
Falkenau Anna C married Roy Lipperman
Daniel W smith r 63 3d
Frank D (Amelia E) chauf h 360 N 12th
—Gerardo r 749 N 6th
—Josephine L mach opr r 749 N 6th
Madeline M married Daniel Kastomenos
Margaret spooler CTCo r 749 N 6th
Mary seamstress r 7 2 S 6th
Michael A (Rose M) stone cutter h 634 3d
Nicholas h US Army r 702 N 6th
—Ralph (Carmen) grinder h 702 N 6th
—Ralph (Minnie C) chauf h 813 N 6th
Rose garmentwkr r 749 N 6th
Rose wid Giovanni h 749 N 6th
Falkenberg Dora M tchr 63 Elliott r 539 N 11th
Falkenberg Angelo (Concetta) sler opr Westinghouse h 338 N 6th
Frank M r 338 N 6th
James F buttonwkr r 178 Parker
Louise M radiowkr r 338 N 6th
Michael C (Louise M) barber E Orange h 470 5th
—Sandusce wid Raffaele h 178 Parker
Falk Adeline A married Leonard Eittiman rem to E Orange
Albert F polisher h 755 S 20th
Anna wid Joseph h 58 Voorhees
Barbara wid Joseph h 338 S 9th
Beraire steno 38 Branford pl h at E Orange
Edward Beatrice auto mech r 390 High
Esther emp 89 Park av r 2 2 Summer av
Flora Mrs r 30 William r 62 Ridgewood av
Frederick P (Margaret) auto mech h 224 S 8th
George L Loretta J) chauf r 77 Chadwick av
Harry sect r 142 Hansbury av
Henry J Mary A) buildwkr h 331 Elizabeth av
Howard clk PSE&GCo r 58 Voorhees
Howard R rem to Arlington Va
Irma emp PrudnsCo r 58 Voorhees
Jennie B wid Henry J r 224 S 8th
John E barber r 370 101 Broad
Joseph r 18 Minter
Leona typist 220 Elizabeth av r 62 Ridgewood av
—Lillian M wid John M r 338 S 10th
Louis (Esther) carp h 142 Hansbury av
Norman B emp PrudnsCo r 44 Eckert av
Oscar (Flora) tailor 30 William h 162 Ridgewood av
Oscar F Helen V) emp Howard Savings Institution h 44 Eckert av
Oscar J emp PrudnsCo h at Montclair
—Paul H (Frieda H) patternmkr h 47 Clinton pl
Robert H (Mary A) policeman h 155 Seymour av
Samuel h 45 Broad
Sophie drsmkr r 142 Hansbury av
Sophie Mrs (Rainbow Beauty Parlor) 710 Springfield av h do

FALK
—& Co Louis Mogil mgr gasoline and oil Wheeler Point rd
Falkenberg Eva L cashier 708 Broad h at Union
Gustave (Alvina M) watchman h 15 Freeman
Falkenham John Jacob stockman 494 Clinton av r 60 Chadwick av
Zylpha L Mrs colorist (291) 850 Broad h 12 Richmond
Falkenheim Emanuel clk 426 Springfield av r 9 Magnolia
—Emil (Clara) trunks and bags 426 Springfield av h Magnolia
Morris H (Julia) sleeman h 304 Clinton pl
Falkenstein W liam engineer Ar h at Arcadia
Falkman Gertrude bakerywkr r 9 A ol av
Louis J Jr (Mary C) sign builder h 123 N 11th
Falkness Antoinette wid Antonio h 38 Hawthorne av
John (Margaret) mold r 2 Spert av h do
Joseph A (Stella M) wrapper h 1-8 Tichenor
Mitchell wrapper 3 Albert av
Theodore W Louise M) foreman h 452 Roosevelt av
Vera radiotubewkr r 38 Hawthorne av
Fall Carl baker r 240 Ferry
Paul Anna M) emp PrudnsCo h 14 Hanover
Falzano Joseph (Mildred C) toolmkr h 72 Mt Prospect av
Falzar John baker r 804 S 18th
Fanin Maurice r 45 South
Falzer Alfred (Annette M) supt 300 Wainwright h (A5) do
—Henry P (Hazel R) glassblower h 196 Alexander
Herman sleman r 482 Leslie
Joseph r 15 Orleans
Marie E emp PrudnsCo h at Verona
Mildred R assembler WEleCo r (30) 5 Bilford av
William C (Cecilia J) painter h 14 Vine
Falzera Charles (Margaret C) h 348 Camden
Failey Glenn h 34 Charlton
Falzica Joseph shoe repr 154 Wainwright h do
Salvatore (Frances) shoe repr 38 Hobson h 197 Nye av
Falk Nathan (Sophie) window dresser h 175 Jelliff av
Fallisene Joseph L sleman r 470 N 7th
—Lucy mach opr r 470 N 7th
Samuel L (Rose) barber Montclair h 470 N 7th
Falion A pianist Rev brother St Antoninus Roman Catholic Church r 337 S Orange av
Anna H Mrs stenographer 634 Lister av r 166 Polk
Bernard C (Loretta M) clk Bloomfield h 278 Smith
—Bert (Jean) hostler h 38 Bank
Charles A (Ellen E) sleman h 80 S 9th
Harold T Anna E) weaver r 160 Polk
Dorothy stenographer Bridge h at E Orange
Edward K chauf r 350 S 10th
Elia T wid Edward emp WPA r 39 Elm
Ellen A wid John J h 105 N 11th
—Elva C policewoman r 41 Unity av
Frank B Rev asst pastor Our Lady of Good Counsel Roman Catholic Church r 654 Summer av
Grace E Mrs furnishings 804½ Thomas r do
Helen M clk Prudential h 9 Park pl h at E Orange
Helen M emp 19 Sussex av r do
Helen V clk 30 B 401 Broad r 5 N 11th
Howard L Nora policeman h 1 Unity av
James A Agnes sleman h 10 Lincoln av
James F deputy collector IntRevDept 5th S PO Bldg Federal sq h at Jersey City
James F Nancy W bridge tender DL&W h 844 Mt Prospect av
Joan nurse 304 High r do
John F Elizabeth A) meat cutter h 850 S 10th
Lawrence A (Grace E) insp h 80½ Thomas
Mary E clk 69 Prospect r 105 N 11th
Peter J clk (428) Federal sq r 41 Amity av
—Raymond J r 350 S 10th
—Regina A emp PrudnsCo h at Clifton
—Samuel P Helen fur cleaner h 7 Fairmount av
Theresa L wid Daniel H h 21 Winans av
Thomas emp 81.) 1050 Broad h at Upper Montclair
Thomas J (Della) foreman 300 Mt Pleasant av h 64 8th av
Fallone Angelo plasterer r 78 Congress
Anthony (Mildred C) h rear 267 Elm
Anthony J Alberta) rem to Washington
Carl (Elvira) mason h 78 Congress
—Carmine Antonetta) tavern 48½ Ferry h 48 Ferry
Henry J clk 56 Ferry r 48 do
Pasquale A emp CelCorp r 48 Ferry
Ralph (Loretta) tab h 46 Jefferson
Fallows Harry M who meet 15 E Sylvan av h at Belleville
Harry W insp (926) 1180 Raymond blvd h at Nutley
Falls F Edward in US Marines r 87 Kossuth
—Harry E shipwkr h 87 Kossuth
James (Catherine) real est supv The Dime Savings Institution h 849 S 12th
John A (Gertrude B) clk NY h (305) 302 6th av
—Lawrence E v pres The American Insurance Co and v pres Bankers Indemnity Insurance 15 Washington h at Maplewood
William T h 107 Washington
& Cahalan Inc Geo F Cahalan pres-treas Gertrude Fessler sec meat 516 Springfield av
Falluccia Anthony (Frances) tailor h 69 Brookdale av
Battista (Sophie) tailor h 341 Fairmount av

Fidelity Union Trust Company — NEW JERSEY'S LARGEST BANK
Member Federal Deposit Insurance Corporation

FARMER
Harry [illegible] emp PruInsCo h [illegible]
Hilda Mrs [illegible]
[illegible] Regina B [illegible] supt 954 W Bigelow [illegible] 37 Sandford av
John chauf [illegible]
Joseph M emp 330 Broadway [illegible]
—Katherine A Mrs [illegible] Teller [illegible]
Mary A wid James [illegible]
Patricia [illegible] chauf [illegible] 40 [illegible]
Peter (Katherine) emp PruInsCo h [illegible] Rose
Reg [illegible]
Sarah Mrs [illegible] parking [illegible] Somerset
William (Mollie) clk 112 Ridgewood av h 38 M [illegible]
Farmers Feed Co Edward Y[illegible] mgr [illegible]
Gas (Mar [illegible] Santacroce) [illegible]
Tavern (Mrs Elvira Locontes) 91 Alber[illegible]
Farming Leonard draftsman r 1 [illegible] Warren
Farmingdale Products Co whol eggs 378 [illegible]
Farnam Geraldine P emp PruInsCo [illegible]
Farnham Joseph A treas The Todd [illegible]
Farnholz Anna r [illegible]
Farnin William [illegible]
Farnsworth Henry J (Mae A) emp [illegible]
Farnum Anna r 127 Shephard av
[illegible] engr Brooklyn NY r 127 Shephard av
Charles (Effie [illegible]) h 40 [illegible]
Effie J student r 113 Lasalle av
Ena M [illegible]
Frank (Grace [illegible]) see Christian [illegible] Brewing Co [illegible] 127 Shephard av
Karl R [illegible] (2713) 1180 Raymond blvd [illegible]
Farone Anthony S welder r 209 Elm
Antonio (Frances) furrier h 209 Elm
Rita A clk 61 Williams r 209 Elm
Rocco (Antoinette) musician h 335 S [illegible]
[illegible] Lock
Farquhar [illegible] M (Isabella) salesman [illegible]
[illegible] nurse emp 27 S 9th h at [illegible] Orange
Farquhar Alan B (Mildred N) emp PruInsCo h [illegible] Bloomfield
[illegible] chauf r [illegible] Chelsea av
Elizabeth r [illegible] Isabella av
Hazel M asst [illegible] prin 49 Parker h (C9) 125 [illegible] av
[illegible] (Katherine M) mgr Hathaway Paper [illegible] Newark h 17[illegible] Johnson av
[illegible] r [illegible] N 7th
William mach r 324 High
Farr Anna M wid George L r 92 S 13th
Cecil A emp WElecCo r 437 Plane
Irene steno (2416) 1180 Raymond blvd h at Irvington
Lucy D wid F Charles furn rms 22 [illegible] h do
Sigrid emp PruInsCo h at Irvington
Thurland D undertaker Irvington r 22 [illegible]
Farra Edward L mgr 205 809 Broad h at Raritan Township
[illegible] (Anna) r 138 3d av
Michele (Rose) tailor Passaic h 138 3d av
Farragut Wallace L assembler h 98 Green
Farrah Elias T (Adele M) furwkr h [illegible]6 Madison
Farrand Anna B r 78 Murray
Arthur H emp WPA r 644 Ferry
Frank R (Florence A) bus opr PSCT h 57[illegible] 15th av
Fred (Mary A) h 644 Ferry
Frederick B watchman 346 Mt Prospect av h do
Harold r 52 Gray
Mary A Mrs h 52 Gray
Norman chauf's helper r 52 Gray
Wilson pres Prospect Hill Country Day School 346 Mt Prospect av h at Princeton
See Farren
Farrant Catherine M nurse Presbyterian Hospital r 115 Ogden
Evelyn [illegible] Robert Allen
Frank rest 1108 Broad r [illegible] do
James (Julia) restwkr r 32 W Kinney
James E (Evelyn A) warehouseman 80[illegible]Co h [illegible] Ogden
James E Jr (Janet E) chauf h 278 Broad
Farranto John (Salvatrice) ironwkr h (8) 570 Bloomfield av
Farrar Alease M [illegible]benchwkr r 55 Sherman av
Angelina V emp Westinghouse r 127 Davenport av
—Arthur warehouseman A&PCo r (207) 2 Hillside av
Benjamin (Lillie) barber 452 Washington r 11 Scott
Bertha housewkr r 281 Norfolk
Carrie B r 13[illegible] 2d av
Ellsworth L porter 959 Broad r 55 Sherman av
Frank J emp Westinghouse r 127 Davenport av
James E emp WPA h 589 W Market
James W grinder r 580 W Market
Jules lab r 34 Parkhurst
—Lena r 38[illegible] Norfolk
Lucy A beauty shop 85 Prince r do
Milton C porter r 55 Sherman av
Raymond A (Margaret) packer h 2[illegible]4 Sherman av
Robina housewkr r 589 W Market
Rose J emp Westinghouse r 127 Davenport av

FARRAR
[illegible]
Farrara [illegible]
Farre[illegible]
[illegible]
Frederick F [illegible] r 18 N 3d
[illegible]
[illegible] (Elizabeth M) splicer [illegible] h 310 [illegible]
[illegible] emp Westinghouse r [illegible] Mt Prospect av
[illegible]
[illegible] Springfield
[illegible] NY [illegible]
[illegible] (Eva) painter h [illegible]
James r 420 Plane
James ship builder r 74 S 9th
James [illegible]
James [illegible]
James (Louise) r 96 Bergen
James (Mollie) chauf h [illegible] W Market
James [illegible] Broad h at E Orange
James F [illegible] Sussex av h 334 [illegible]
James F [illegible] Springfield av
James F (Nora [illegible]) [illegible] h 326 Mecker av
James [illegible]
James [illegible] Orator
James J [illegible] emp PruInsCo [illegible]
James P [illegible] emp WPA h [illegible] S 19th
James T [illegible] emp [illegible] Watertown NY
—James W (Ellen F) slsman h 329 8th av
Jane A assembler [illegible] Sussex av
Jane M housekpr r 114 2d av
John (Marie) lab h 160 S [illegible]th
John (Mary A) h 18 1st
John (Mary [illegible]) porter r 2[illegible] Bergen
John A emp WPA [illegible] S [illegible]
John A Rev curate Church of the Blessed Sacrament r 15 VanNess pl
—John E lwyr (McGovern & Farrell) [illegible] (1440) [illegible] Raymond blvd h at S Orange
John F r 65 Pennington
John J [illegible] (892) 31 Clinton h at E Orange
John J traffic mgr NY r 90 Isabella av
John J asst managing editor N Evening News 215 Market h at W Orange
John J (Helen A) prof S Orange r 17 Gould av
John J (Julie B) (Sharpe Bros) 172 Broad h 8 Murray

FARRELL
John J (Louise L) shipper h 70 Tillinghast
John J (Margaret A) mach h 4[illegible] Parker
John J (Mary A) steelwkr h [illegible]
John J (Mary R) counterman h 180 S [illegible]
John J (Rose A) slsman h 602 Highland
John J Jr r 136 S 14th
John M r 180 Smith
John P elec r 112½ PennAv
John R (Mary P) emp 920 Broad h 45 [illegible]
Joseph (Ruth) policeman h (208) 727 [illegible]
Joseph H clk PSCorp r 40 S 8th
Joseph P r 18 [illegible]
Joseph R emp PruInsCo h at Maplewood
Joseph V (Anne) policeman h 2[illegible]0 Stuyvesant
Josephine r 175 Broadway
Katheryn [illegible] wid Patrick h [illegible] Ash
Lawrence F (Sarah M) h 304 W Market
Lena Mrs housewkr h 690 Springfield av
Leo [illegible] clk Harrison r 129 S [illegible]
[illegible] emp PruInsCo r (17) [illegible] Osborne
[illegible] M clk LB&Co r 283 S [illegible]
Lottie Mrs housewkr h 27 Bridge
Louis [illegible] (Agnes M) policeman [illegible]
Louise lampwkr r 480 N 5th
Margaret typist FlasCo [illegible] Park pl h at Orange
Margaret wid James h 372 Lafayette
Margaret A emp PruInsCo r 326 Mecker av
Margaret C varnish opr r 87 Romaine
Margaret M emp PruInsCo h [illegible] Florham [illegible]
Margaret M wid Owen h 774 Mt Prospect av
Marie J Mrs (Service Diner) 425 Clinton [illegible] Union
Martha wid John housewkr r 372 New
Mary Mrs clk (703) 207 Market h at Nutley
Mary E married Frederick Berbe
Mary E wid Patrick r 35 3d
Mary E wid Patrick J h 90 Isabella av
Mary F Mrs furn rms 11 Mt Pleasant av r do
Mary L r 52 N 6th
Mary S tchr 357 High h (287) 10 [illegible]
May A clk Orange r 308 Springfield av
Michael T ice creamwkr r 58 Ash[illegible]
Nicholas clk Nutley r 358 S 11th
P Joseph (Margaret M) h 112½ PennAv
Pauline A h (45) 27 Johnson av
Raymond A (Elizabeth) route slsman h 21 High
Robert J chauf r 358 S 11th
Rose M clk FlasCo r 384 W Market
Rosemary r 180 Smith
Ruth V emp PruInsCo h at Berkeley Heights
Sally cashier PSE&GCo h (31) 805 Broadway
Shirley C tel opr 20[illegible] Lyons av r 112½ PennAv
Theodore r 42 Eagles
Thomas (Elizabeth) hospitalwkr h [illegible] Howard
—Thomas A (Eleanor) parking sta attd h [illegible] Pennington
Thomas A (Isabelle C) emp PO h 55 Main
Thomas A (Rose E) emp 2d fl 920 Broad h [illegible] Sussex av
Thomas F janitor N Board of Education r [illegible] Prospect av
Thomas F (Claire G) timekpr WPA r 155 S 20th
Thomas F (Hazel L) sergt police h 2[illegible] Cedar [illegible]
Thomas J (Margaret B) cable splicer PSE&GCo [illegible] 640 Mt Prospect av
Vincent J recreation tchr 425 S Orange av r 21 [illegible] pl
Walter J (B Mae) emp WPA h 05 Garden
William mech r 270 Market
William H (The Schillat-Farrell Press) [illegible] h at Montclair
William J (Gertrude) chauf (421) [illegible] Green h [illegible] Fairmount av
Farrelly Anne M housewkr h 33 Highland av
Edward [illegible] clk NY r 558 Highland av
Elizabeth r 558 Highland av
Elizabeth emp PSE&GCo r 91 Fleming av
Patrick J (Julia J) tavern 9[illegible] Fleming av h do
Peter J (Margaret M) porter h [illegible]
S Valentine (Paula M) h 558 Highland av
S Valentine Jr editor NY r 558 Highland av
Thomas M clk 91 Fleming av r do
Winifred C emp PruInsCo h at Harrison
Farrenkopf Leo (Mary C) baker h 149 [illegible] av
Farrin Joseph (Estelle) chauf h 98 [illegible]
Farrier Marshall plant mgr E M Sergeant Pulp & Chemical Co Inc ft Doremus av h at Ridgewood
Robert J rem to Los Angeles Cal
Farrington Alvin M (Helen) chauf h 214 Bergen
Christine P Mrs cashier (2520) 1180 Raymond blvd h at Verona
Edward (Louise) emp PruInsCo [illegible] 219 Orange av
Edward A (Marion E) painter h 50 Holland
Elizabeth A clk E Orange r 84 N 10th
Ellen T (Elite Beauty Shoppe) 1011 S Orange av h 82 Richelieu ter
Emma E wid James E h 80 Chelsea av
Herbert N pres-sec New Jersey Towel and Toilet Supply Co Inc 12-26 Clifton h at S Orange
Irving K (Margaret L) broker Jersey City h [illegible] 254 Mt Prospect av
Lillian D wid William r 233 5th
Lillian M nurse emp (3026) 1180 Raymond blvd h at E Orange
Louise Mrs nurse (11) 239 S Orange av r do
Raymond J clk 41 S 6th r 80 Chelsea av
Robert baker r 42 Eagles

WASTE PAPER
MILL SUPPLIES
OLD METALS

PATSY RAGONESE

TEL. MARKET 2-7411
64 CLIFFORD ST.
NEWARK, N. J.

[illegible]

Fashion Art Clothes Inc Fred D Alessandro pres-treas Paul D'Alessandro sec (1) 124 Branford pl
-Cleaners (Albert Plotkin) 69 Maple av
-Frocks (Mrs Gertrude Bass and Mrs Ruth Bass) 190 Clinton av
Garment Co Inc Samuel Fox pres Hyman P Schman sec-treas clothing mfrs (308) 1-15 William
-Shop (Norman S Brody) mens clothing mfrs 78 Morris av
Fashionable Dress Shop (Mrs Elvira Calzaro) 26 S 82 Broadway
Fasinski Alexander (Pauline) emp N Rivet Works h 21 Madison
-Ferdinand rem to Kearny
-Frank chauf r 21 Madison
-Joseph T r 206 VanBuren
-Stanley (Anna G) steelwkr h 206 VanBuren
-Stanley jr shipwkr r 206 VanBuren
Faske Charles (Bessie) barber r 36 Tuttle pl
-Harry (Louanna A) chauf r 287 S 9th
Fasp Joseph (Mattilda) r 5 Springfield av
-Vincent (Jennie) mason h 294 Fairmount av
Fasolina Anna wid Frank h 201 Elm
Fassino Anna press opr r 45 Goble
-Basil J (Nancy C) emp city h 391 Peshine av
-Catherine wid Thomas h 45 Goble
-Nancy married Norman Vancsel
Fasopane Frank J (Josephine) lab h 344 S 6th
Fass Frances Mrs cash r 603 Broad r 259 Wainwright
-Henrietta D Mrs h (805) 3 W Runyon
-Irving slsman r (4) A 735 High
-Isadore (Frances) physical [illegible] 295 Chancellor av r 259 Wainwright
-Marcus mariner r 41 Monmouth
-Max (Bertha) conf 99 Central av h 1 4 Orange
-Murray chauf h 24 W Bigelow
-William restwkr r 114 Orange
-Yetta wid Joseph hat trimmer h 41 Monmouth
Fassbender Frederick A sub tchr r 50 Oriental
Fassett Harvey L (Bertha W) h 554 Highland av
-James W (Jean) messenger 504 Clinton av h at Orange
-Jean steno (1809) 744 Broad h at Orange
-Lawrence N rem to Atlanta Ga
Fassi Caroline Mrs r 400 Market
-Eugene meat cutter r 400 Market
Fassio Amos J restwkr r 70 Halsey
-Bert C pres Starlight 16 M M Film Co (15) 109 Market r 28 Centre
Fassnacht Harry M chauf r 55 Lenox
-Henry (Helen) slsman h 55 Lenox
-John r 55 Lenox
-Martin T r 55 Lenox
Fasso Gennaldo r 4 Bedford
-Giorgio (Carmela) h 4 Bedford
-Jennie wid Nicholas h 241 Ridge
-John r 4 Bedford
-John (Viola) chauf h 143 Morris av
-Joseph (Mildred) warehouseman Sears Roebuck & Co h 16 Jay
-Josephine C r 241 Ridge
-Josephine M seamstress r 298 Camden
-Marie C beauty shop 796 M. Prospect av r 241 Ridge
-Salvatore emp PSCorp r 241 Ridge
Fast Arthur rem to Lakewood
-David student r 174 Grumman av
-David men's furnishings 318 Springfield av r 234 W Runyon
-Ethel emp Westinghouse r 224 W Runyon
-Fred Inc (2525) 1130 Raymond blvd h at N Caldwell
-Gertrude priv sec 90 Somerset r 316 Renner av
-Harry (Leah) slsman 1053 Raymond blvd h 133 Keer av
-Herbert B deputy collector IntRevDept 5th fl PO Bldg Federal sq h at Belleville
-Herman L lwyr (Fast & Fast) (1105) 80 Park pl h at Maplewood
-Irwin J student r 59 Baldwin av
-Isadore (Jeannette) meat cutter h 174 Grumman av
-Leo (Mollie K) slsman h 88 Newton
-Louis (Rebecca) upholsterer 873 Broad h 310 Renner av
-Louis A (Selma J) lwyr (Fast & Fast) (1105) 60 Park pl h 50 Baldwin av
-Moe M lwyr (Fast & Fast) (1105) 60 Park pl h at Glen Ridge
-Mollie K Mrs tchr 114 Oliver r 88 Newton
-Norma priv sec 412 Halsey r 316 Renner av
-Roslyn comptometer opr H&Co r 74 Grumman av
-Ruth married Harry Brock rem to Brooklyn NY
-S David student r 180 Grumman av
—Selma wid Max h 224 W Runyon
-Seymour r 183 Keer av
-Trucking Inc Aurielio J Lepore pres Thomas Aquella sec-treas 155 159 Ridge
-William S (Naomi R) acct (1105) 80 Park pl and tchr 238 VanBuren h 98 Seymour av
-& Fast (Louis A-Moe M and Herman L Fast) lwyrs (1105) 80 Park pl
Fastau Irving J (Tybelle L) field director Trenton h (801) 745 S 10th
-Louis (Selma) bkkpr Irvington h 224 Fabyan pl
-Maurice (Pearl) h (2) 290 Hawthorne av
-Tybelle L Mrs tchr 49 Miller r (801) 745 S 10th
Fasten Samuel (Ann) emp LB&Co h 48 Tillinghast
Fastigni Angelo (Broad Street Diner) 1104 Broad r frg do
Fastnacht Donald A (Elizabeth K) ice puller h 880 S 20th
-Edwin mach r 200 Seymour av
-Ernestine Mrs h 200 Seymour av
-Herbert R meter carrier r 200 Seymour av
-John M emp PrudInsCo r 200 Seymour av
Fastow Charles H (Marie R) produce com merchant h 856 Bergen
-Diane J office sec (812) 790 Broad r 55 Unity av
-Harry (Bonnie) carp h 83 Madison av
-Herman J clk WPA r 55 Unity av
-Jacob D (Anna) carp h 55 Unity av
Fasula Albert P (Theresa) polisher h 85 Garside
Fasulo Charles (Mary) h 89 Hemler
-Charles S (Pauline E) chauf's helper h 442 Walnut
-Margaret r 38 Hemler
-Margaret J married Harry F Schoemer
-Peter J (Maria J) ceramkr h 53 Jackson
-Sam P office sec (1015) 671 Broad r 30 Hemler
Fasulo Carmela wid Pasquale r 344 N 8th
-Catherine Mrs typist (532) Hall of Records h at Irvington
-Edward emp WPA r (4) 40 Garside
-Sabato (Filomena) h (4) 40 Garside
Fat Ee Orchard Laundry 58 Orchard r 199 Mulberry
-Loye Yee Nam) 482 4th h do
-Siang h 58 Green
Fata Emilio (Carmela) h 122 James
-Flore F (Concetta A) house wrecker h 608 N 6th
-Joseph emp WPA r 23 Parker
-Rose C seamstress r 122 James
Father Divine's Peace Mission (35 Broome 290 15th av 328-326 Mulberry 251 Norfolk and 51 Rankin
—Divine's Peace Mission Store (William Bryant and Andrew Peace) dry goods 157 W Kinney
—& Son Shoe Stores Inc David Freund mgr 140 Market and Michael Percelay mgr 407 Springfield av
Fadgante Michael (Catherine) fur dresser h 71 McWhorter
Faccoe Charles elev opr Hall of Records r 48 Congress
-Frank (Josephine) shoe repr h 170 Elm
-Giuseppe (Rosa) shoe repr h 171 Elm
—Joseph P (Dorothy R) mach s helper h 170 Elm
Fatzis Samuel barber 20 Springfield av h at Orange
Fatturusso Arthur acct r 45 Webster
-Eleanor r 45 Webster
-Esther married Richard Maxfield rem to Boonton
—John (Theresa) h 45 Webster
—Joseph M (Maria A) chauf h (23) 129 7th av
—Paul coomkr r 45 Webster
-Thomas student r 45 Webster
Fatzer Richard (Barbara) mach h 38 Weil
Fatzoni Angelo brickmkr r 86 Baldwin
-Malie R [illegible] r [illegible] Baldwin
Fatzinger A Jump brickmkr r 96 Malvern
-John J coomkr r 96 Malvern
-Louis (Assunta) junk 98 Malvern h do
-Mildred M packer r 96 Malvern
Fatzler Bldg Co 1 S 18th
-Co Inc The Fred Fatzler pres-treas Frank Malmed sec builders 653 S 5th
-Fred pres-treas The Fatzler Co Inc 653 S 15th h at Maplewood
-George F tavern 54 19th av h at Irvington
Faubel Edward J (Ruth H) emp PrudInsCo h at Rutherford
Faucera Antonio h 237 Elm
-John M barber 317 Walnut r 149 Union
Fauer Morton sec-treas West Side Live Poultry Market 650 S 3th r 50 Huntington ter
-Nathan (Rose) mgr 650 S 13th h 50 Huntington ter
-Oscar student r 288 Camden
-Rose Mrs pres West Side Live Poultry Market 650 S 3th r 50 Huntington ter
-Sidney r 288 Camden
-Sidney M (Evelyn) ber (85 Springfield av r 445 Elizabeth av
—Sidney S (Gertrude C) agt (1058) 81 Clinton h at Irvington
—Solomon (Ida) emp WPA h 288 Camden
Fauerbach Agnes C wid John W h 512 Central av
-Agnes E mach opr r 518 Central av
—Anthony G (Katherine) winder Westinghouse r 176 Garside
—John H (Rose) winder h 518 Central av
-Raymond A painter r 518 Central av
Faughnan Dennis emp N Water Dept h at Butler
Faughnan Florence slswoman 709 Broad r 273 Summer av
—John F (Frances C) lwyr 1 S Chadwick av h do
Faul Herman W (Catherine A) emp WPA h 352 S 19th
Faulds Anna r 29 Hudson
Faulhaber Herman L (Anna M) shipping clk 32 Sayre h 373 Springfield av
-& Heard Inc William N Heard pres-treas Charles F Heard sec ins (506) 81 Clinton
Faulk Ella L wid John H barber 188 Spruce h do
-Lonah r 188 Spruce
-Richard restwkr r 56 Somerset
Faulkenham Alberta O Mrs furn rem 98 4th av r do
—Oren A (Alberta O) pasteurizer 240 Orange h 98 4th av
Faulkner Alfred J emp PrudInsCo h at Arlington
—Arna cad clk 214 Newark r 58 Wallace
-Arthur furn rem 50 Orchard h do
-Brownie housewkr r 129 Wickliffe
-Carlos L emp Swift & Co r 5 Lincoln pk
-Clyde I wid Walter E slswoman 84 Magazine h 68 Merchant

ROCK OF AGES AUTHORIZED DEALERS NEWARK MONUMENT CO 310-322 LYONS AVE. NEWARK, N.J. TELEPHONE WAVERLY 6-1300

FAULKNER
-David Martha J) h 597 3d
-George W r 597 3d
-Harriet S emp 40 Edison ... Montclair
-Lee a ... r ... south ...
-Harold r 78 Orchard
-Harry C (Elizabeth) ... h 31 Green ... Beech
-Henry A motor vehicle ... 14 Newark ... Somerset
-James T (Carrie) emp WPA r 597 3d
-Jesse T ... r ... Orchard
-Leon (Rhinehart) emp WPA h ...
-Marjorie E steno (1005) 790 Broad h at Bloomfield
-Olive L tel opr 38 Sussex av r 80 S 8th
-Sue ... Columbia
-Thomas F (Ella ...) ...
-Wm H ...
-William (Louisa M) emp ...
Faulks Bert M ... 58 Seymour
-Carl (Laura E) emp PruInsCo ...
-Jack Mary emp WPA ... Camden
-Louise M Mrs elk 369 N 7th h at E Orange
-Nelson W loyal mgr 200 Elizabeth av h at S Orange
-Richard (Louise S) emp PruInsCo h at E Orange
-Roger T (Grace) emp PruInsCo ...
-Theodore L (Josephine ...) mfr NY 295 Roseville av
Faunce Forrest (Annie) embroiderer 92 S 20th do
Faupe Blanche steno 12 W Park r ... Bloomfield
Fauquier Fred B ... American Transformer Co ... Emmet h ... E Orange
Faur h Joseph mach r 7 Marshall
Faurot Charles (...) elk NY h 33 Yates av
Fausser ... r ...
Fausso ...
Faust Walter ... r ... Camden
-Carl ... r 11 S ... Gomery
-Charles R emp PSE&G r 3 ... Woodside
-Cordandt E (Florence H) elk Nat State Bank ... Broad h at N Arlington
-Dante ... Ruth ... r 7 ... Camden
-Edna M h 298 Park av
-Eliza J elk Harrison r 298 Park av
-Elizabeth elk (401) 1060 Broad r (22) 149 Summer av
-Elizabeth wid Eugene ... (22) 149 Summer av
-Elizabeth emp PruInsCo ... Lyndhurst
-Emma ... Leslie ... press opr h 51 ... S ...
-Frank A (Amelia C) construct wrkr ... Broadway
—Grace E emp PruInsCo h at Belleville
-Jacob ... r ... S ...
-Jennie wid Charles r 303 Woodside av
-John (Vincenzo) emp WPA h 543 Bergen
-Joseph sisman r 118 Shepard av
-Louis r 36 Orleans
-Melvin r 93 Bleecker
-Paul W shipping elk 140 Thomas h 721 S 11th
-Paul W jr stock elk r 721 S 11th
-Raymond ins NY r 45 S 6th
Fausman Ferdinand (Katherine E) mach h 78 Winans av
-Clara H student r 78 Winans av
Faustmann August G (Florence M) emp PruInsCo h at Irvington
-Dorothy packer r 281 Leslie
-Elizabeth wid August r 705 S 20th
-Helen A pocketbookwkr r 286 Leslie
-Lena wid Christian h 286 Leslie
Fausto Antonio (Maria) h 21 Clifton av
-Nicholas A (Mildred E) elk PO h 74 Maple av
Fauteux Raymond (Alice M) (Ray's Floor Maintenance Service) 408A Broadway h (C2) 42 Arlington av
Fauth George (Annagrete) r 15 Lenox
-Herman F (Alice E) baker h 15 Lenox
Fautz Charles A (Olga B) elec motormkr h 37 Houston
-Charles F (Lillian M) janitor's helper 40 Ann h 37 Houston
-Philip (Augusta) piano repr h 189 N 12th
-Raymond emp Westinghouse h (8) 46 Baldwin
Fauser Doris M elk FinsCo 40 Park pl h at Bloomfield
-L Frances emp PruInsCo h at Bloomfield
Faux Albert L (Edith K) organist Trinity Cathedral h 3 ... N 7th
-Florence M Mrs married Joseph L Hutchings
-John A (Ruth) rem to Upper Montclair
-Wanda M emp Westinghouse r 319 Broadway
-Wanda A wid Richard R emp ... 784 Broad h 319 Broadway
Favo Nunzio r 298 S 8
—Phillip V (Angelina E) physician 355 Sandford av h do
Favato Andrew (Serafina) carp r 430 Central av
—Anthony (Catherine G) mach opr h 292 S 8th
—Anthony M steelwkr r 63 Monroe
—Antonio h 243 Walnut
-Carmine mach opr r 3 5 ... av
-Josephine seamstress r 430 Central av
-Josephine wid Liborio h 63 Monroe
-Leonard N (Louise ...) presser 430 Central av
-Miriam r 3 5 18th av
-Rocco (Rose) handy man h 315 16th av
-Savino rest 419 Central av r 430 do
Favazo Clemente (Carmela) h 369 S 9th
—Michael (Josephine) rest 275 S 6th r 369 S 9th

Faveno Frances ... (1017) 741 Broad h at Montclair
Favinga Ralph (Lucila) mason h 8 Bloomfield av
Favor Charles A ... Co ... Elizabeth ...
[illegible]
Favre ... Record Distributors ... Walker ... musician ...
Favata ... (Concetta) polisher h 274 Jefferson
Fawcett John G ... Arlington
Fawcett Margaret ... Arnold ...
Fawbush Theodore H (Margaret) ... Broadway
Fawcett Albert A (Annie) h ... Summer av
-Clifford (Winifred) shipping ... Broad h 244A
[illegible]
... Broadway ... Nutley
[illegible]
... Summer av
[illegible]
... Bergen
[illegible]
... Irvington h 34 ...
[illegible]
... Sandford pl
... Broad
[illegible]
... 128 ...
[illegible]
... Market h at
[illegible]
Frederick W (...) paint mixer r 431 High
George N r 81 S ...
[illegible]
Helen ... r ... 82 Broadway
Henry (Katherine C) r 300 Broadway h ...
-Isabel r 106 Peabody pl
[illegible]
-John A (Jean ...) mgr 156 Pacific h 228 Eastern pky
-John F ... asst ... officer Federal Trust Co 24 ...
[illegible]
... Evelyn A ... emp PruInsCo h 81 ...
[illegible]
-Margaret ...
-M... nurse ... hospital r do
-Marie wid Clarence ... h (405) 80 2d av
-Mary ... (...43) 180 High h at W Caldwell
-Maurice A (Nora) jewelrywkr h 178A Pacific
-Nellie M mach opr ...
-Rose wid William r ... Elizabeth av
-Ruth A r 1133 N ...
-T... emp ... Robinson pl
-Thomas ... h ... Kearny
-Violet R r ...
-William (R...) ... Stores ... System and ... 1100 Broad ... High
-William ... Court ... Fairy
Fayard Lawrence J (Sophie F) ... h 308 Hunterdon
Faye Albert chauf r ... Broad
Fayle Edward emp N Star ... r 5...
-Albert (Edna M) ... 80 Bank h (3B) 109 S... Snyder ...
Faynor George press opr r 132 VanBuren
-John (Anna) ... h (2A) 108 Pennington
-Josephine M Mrs elk 522 Market r 13 VanBuren
-Martin ... r 132 VanBuren
-Model Aircraft Co (Stephen M Faynor) 522 Market
-Stephen M (Josephine M) Faynor Model Aircraft Co 522 Market and gas sta ... h 13 VanBuren
-Susie Mrs housewkr h 132 VanBuren
Fazekas Edward plumber ... Seymour av r do
-John (Susie) plumber h 20 Seymour av
Fazio Angelo chauf r 104 Jefferson
-Anthony mason r 24 Plum

FAZIO
-Anthony (Jennie) emp WPA h 104 ... 87 New
-Antonio foundrywkr r 50 Columbia
-Antonio emp WPA r 24 Madison
-Charles h 24 Madison
-Charles A (Florence M) chauf h 223 ...
-Christopher (Mildred A) chauf h 40 570 ... av
-Dominick r 24 Madison
-Dominick r 104 Jefferson
-Frank ... r 104 Jefferson
-Frank J ... polisher h ...
-Giuseppe (...) h 4 Downing
-Ignatius N (Angelina) chauf h ... New
-John ... r 50 Summer av
-Joseph ... r 347 N 9th
-Joseph (Mary) crane opr r ... Seize ...
-Marie J mach opr r 104 Jefferson
-Mary M office asst ... h ...
-Rosario ... emp PO h ...
-Rose wid Anthony h 347 N 9th
-Rose E saleswoman 679 Broad r 347 S 9th
Fazini Catherine M wid Bayard M emp PruInsCo ... 9th
Fazier Robert M (Florence B) h 222 4th
Fazzi Dominick (Genevieve) rem to NY
-Dominick ... sisman r 372 N 6th
-Ferdinand A (Mary F) chemist ... h 202 ...
-Gennaro rem to NY
-James (Natalie) h 372 N 6th
-James ... (Rose M) trucker h ... Mt Prospect
-Jennie ... Mrs sec ... Roma Furniture ... Broad h 280 1st av
-Joseph (Catherine) h 82 Peck av
-Joseph ... pres Roma Furniture ... Broad h 280 1st av
-Louis r 37 ... 6th
-Pasquale (... sisman r 372 N 6th
-... mach r 82 Peck av
-Rose mach r 82 Peck av
-Samuel rem to NY
-Stella M mach opr Westinghouse r 372 N 6th
Fuzzarri Joseph r 47 Stone
Fazzi Frank (Virginia) rem to Irvington
Fazzini Jerry J (Mildred J) mach opr Westinghouse ... 18 Jay
-Joseph (Anna) tailor h 25 Davenport av
-Nicholas (Caroline) chauf h 35 Hecker
-Pasquale (...) painter ... Ludlow pl
-Rose wid Louis emp WPA h 58 Hartford
Fazzio Anthony welder r 91 Sylvan av
-Michael (Mamie) h 91 Sylvan av
Fazzone Giacomo (Concetta) press opr h ...
-Ralph ... rear 27 Factory
-Sergio ... mach opr r 145 Hunterdon
Fazzony Josephine A emp 820 Highland av 820 ...
-Margaret wid Isidore dresmkr ... Ridge ...
Fea Anna M emp PruInsCo h at W Orange
Feacher John ... r 7 Quitman
-Arthur (Pearl) porter h (C...) ... Somerset
Feamster Paul ... oil burners 88 Cypress r do
Fearen Thomas emp PO r 14 Walnut
Fearey ... M emp city r 609 Springfield av
Fearick James A (Catherine L) mach h 89 Fer...
Fearn—see Fern
Fearon Fay G emp PruInsCo h at Caldwell
-John W elk (1013) 80 Park pl r 35 Berkeley
-Winifred F typist (1028) 1180 Raymond blvd ... Caldwell
Fears Grant chauf r 12 Mulberry pl
Feaster E Walter (Elizabeth) h 25 Bleecker
-Elizabeth Mrs h 73 Wickliffe
-William G jr deputy collector IntRevDept ... Bdg Federal sq h at N Plainfield
Feather E Gordon ins agt (2408) ... 80 Raymond ... h at Hackensack
Featherman Joseph I (Catherine F) ... Halleck
Feathers Jane V wid Earl C elk LB&Co h ... Roseville av
Featherson Michael J (Charlotte M) chauf h 216 ... Pleasant av
Featherston Frank E (Elsie T) emp WPA h 63 ... av
-Willa Mrs h 126 Arlington
Featherstone Victor H (Eleanore M) rem to Bl...
Feaz Albert E (Joyce) sign painter ... h ... S 10th
-Francesco (Angelina) porter WE... h 683 S ...
Febrile Domenico N Rev (Jennie) pastor Mt ... Reformed Church h rear 41 Stone
Fecher Albert carp r 369 S 11th
-John M (Helen V) state supv ... h 77 Sandford pl
-Joseph mech eng 89 Prospect h at Maplewood
-Joseph A (Lillian) musician h 49 Sandford ...
-Morris (Anna) elk 308 Ferry h ... 185 Ridge ... av
-Myrt... r 369 S 11th
Fechner Frank pres Baker's Mutual Co-Operative Association 106 Lillie h at E Orange
-Julius physician (21) 362 Clinton av h do
-Katherine wid Joseph r (21) 362 Clinton av
-Leopold (Serafina) h (206) 71 Milford av
-Margaret V Mrs r 281 N 11th
Fecht Gertrude D wid Max M h 284 Johnson av
-Harry W elk 113 Astor r 284 Johnson av
-Ralph E rem to Chatham
Fechter Elizabeth r 184 Verona av

HOME FOR FUNERALS | WM. F. MULLIN & SON | CALL MARKET 3-0660
976 BROAD STREET LOUIS V. MULLIN NEWARK, NEW JERSEY

[illegible]

[illegible] Home Appliances Corp
[illegible] Wainwright
[illegible] Hawthorne av h 261 Wainwright
[illegible] (Bessie) plumber 27 Ridgewood av h do
[illegible] student r 204 Wainwright
[illegible] (Edith) plumber h 74 Wainwright ter
Harry emp Wilbeck [illegible]
[illegible] h 20 Hunt
[illegible] Kearny r 26 Hunter
[illegible]
Katherine B) foreman Harrison h (6) 448
[illegible] Hugo
[illegible] Newton
[illegible] Lois B (chr 215 1st r 235 Howells av
[illegible] Anthony r 2 Factory
[illegible] musician r 3.4 Littleton av
[illegible] (Mildred) emp WPA h 314 Littleton av
[illegible] 3-4 Littleton av
[illegible] r 12 [illegible]
[illegible] Joseph h 297 Morris
[illegible] Louise) hosiery h 12 Factory
[illegible] h 4 7 8 7 h
[illegible]
[illegible] Clarendon
[illegible] Stone
[illegible] 11th
[illegible]
[illegible] Hugo
[illegible] Grace M) emp Wilbeck h (17) 83 Web
[illegible]
[illegible] h H Jr [illegible] mgr 858 Summer
[illegible] Roger
[illegible] Albert E emp PrutnsCo r 327 S 18th
[illegible] S bldgr 18 Shipman r 415 Clinton pl
[illegible] E Side Dr slsman h 362 S 11th
[illegible]
[illegible] Morrice married Milton Yesler rem to Irvington
[illegible] Benjamin Anna sweeper GEco h 827 S 18th
[illegible] (Edith) slsman h 4 5 Clinton pl
[illegible] student r 4 9 Pet
[illegible] wid George r (404) 109 Hillside av
[illegible] Gertrude Mrs clk 254 W Bigelow r (301) 109 Johnson av
[illegible] Harry assembler r 508 Hunterdon
[illegible] Harry and J 9 Prince r do
[illegible] Harry Belle M [illegible] slsman h 350 Hawthorne av
[illegible] Herman Janette E) gen contr E Paterson h (G1) [illegible]
[illegible]
[illegible] Rebecca cashiertmk h 30 Wilson av
[illegible] M r 662 S 11th
[illegible] D emp PrutnsCo h [illegible] Orange
[illegible] (Gilbert) h 26 W [illegible]
[illegible] D Anna produce E Dr [illegible] h 406 S 13th
[illegible] 30 [illegible] Johnson av
[illegible] h 2 Jones
[illegible] Estelle H) clk Elizabeth h 528 S 18th
[illegible] Hilton K baseball h 351 Rank
[illegible] Harry Harold B [illegible]
[illegible] 162 Broad h
[illegible]
[illegible] Madison av
[illegible] and Anna [illegible] pres elec supplies 159 Badger av
Building Barber Shop Inc Ernest Fortunato mgr 20 Clinton
Bureau of Investigation John T Mulligan special agt in charge 8th fl 1180 Raymond blvd

FEDERAL CLEANERS AND DYERS

office and plant 481 Getty av Paterson NJ tel Arcadia 4-6161

Composition and Paint Co Tom John Morrison plant mgr varnish mfrs 43 [illegible] av
[illegible] pres-treas Harold [illegible] sec 643 Broad
[illegible]
[illegible] of Newark NJ James F Flanagan pres Max L Gelfound sec-treas 110 Bldg Federal sq
Electric Products Co Alfred J Columbo gen mgr 50 Paris
Home Improvement Co (Martin H Casper) (502) 40 Park pl
Home Remodeling Co Abraham I Krowen sec-treas (502) 6 Hill
Iron and Metal Co Helen M Blake pres James J Brady sec-treas 8 Hawkins
Mercantile Agencies Inc Eugene Carbaugh Jr pres Raymond R Donnell treas (831) 24 Commerce
Mopin Service Kenneth F Kelier mgr whol auto bearings 30 Sussex av
Motor Truck Co Charles J Cutt Jr mgr Newark Branch 387 Market
Packing Co Inc Harold Colin mgr 45 Green

FEDERAL
Petroleum Corp Michael Singer pres 848 Raymond blvd and 302 Springfield av
Plate Glass Inc Nat Arnold pres Mrs Mary Arnold sec-treas 37 S Orange av
Printer's Supply Co (John J McCrudden and Charles E Dukes) 427 Washington
Razor Blade Co John R Florta pres Ernest h Smith v pres 97 St Francis
Service Station (Michael Singer 203 W Market
Storage Warehouses Frederick Frank mgr 42-44 46 Orange
Tea Co Everett W Fink mgr 65 Springfield av
Telegraph Co St George LaFlite gen mgr radio parts 200 Mt Pleasant av
The apts 1 24 Broad and 383 Clinton av
Tool & Machine Co Joseph F Haley) 68 Orchard

FEDERAL TRUST BUILDING

William J Finigan building management agent office of the building (1722-1724) 24 Commerce tel Market 2-6559—See p 77

FEDERAL TRUST CO

Frank C Mondrich pres James M Cavanagh William E Selby-Carl W Schumacher and Charles W Hummel vice presidents Albert T Mai n v pres-sec David J Conno ly v pres-treas Herbert B Feldman asst v pres Leonard P Groves comptroller bank of deposit and trust company Federal Trust Bldg 24 Commerce n Broad tel Mitchell 2-8200 Springfield Avenue Branch 470 18th av c S 10th Mayes Circle Branch Clinton and Avon aves—See p 30

FEDERAL UNION INSURANCE COMPANY

Matthew S Reeves mgr 41 Clinton tels Market 2-7851 2-4105—See p 53

Federated Hardware Mutuals Harry C McLoughlin mgr fire ins (2322) 1180 Raymond blvd
Kay Company (Charles F Davenport) (406) 850 Broad
Metals Div American Smelting and Refining Co Samuel Turkus gen mgr 150 St Charles
Federation of Polish Societies of Essex County 42 Beacon
Federbush Joseph (Schnul's Live Poultry Market) 500 S 12th h at S Orange
Federbush Benjamin carp r 287 Peshine av
Harry Bessie Dwyr (324) 700 Broad h 82 Rose ter
Mildred stenog (1214) 1 80 Raymond blvd r 287 Peshine av
Nathan Louis W slsman E 23 VanNeison pl
Samuel (Jessie) carp r 287 Peshine av h do
Federal Vincent C Mrs tchr 15 Factory h at Orange
Domenick R (Nancy L) cigar slsman h 10 Warren
Ernestine wid Domenico rem to N Arlington
Felicia wid Angelo r 28 Clay
Frances (Mrs playground leader (205 3 Green r 27 Cleveland av
Frank caretaker 12 Court House pl r do
Joseph F (Frances C) recreation tchr 15 Factory h 27 Cleveland av
Peter F r 25 Elwood pl
Philip N (Madeline R) physical instructor Cedar Grove h 477 S 11th
Vincent J (Leonardo) emp PrutnsCo h at W Caldwell
Federico Angelo clk Newark Terminal and Transportation Co ft Mattison h at Irvington
Charles Florence, mgr 35 Ar A h (3) 531 13th av
Domenick T (Florence R) printer h 8 Kent
Frederick T [illegible] 12 Broadway h at Belleville
James Mary T [illegible] 9 Bergen
Joseph [illegible] barber [illegible] Belmont av
Louis [illegible]
Louis (Theresa) h 289 S [illegible]
Marie [illegible] Sarah mach [illegible] 164 NYav
Michael Lucy fish hatcher h 314 S [illegible]
Pasquale (Vincenza) mason h 281 Bunnerton
Peter E tab r 283 Littleton av
Peter (Mary J) mason 37 Tillinghast h do
Pietro (Carmela) 334 Littleton av
Ralph (Julia, b 91 Winans av
Vincenzo (Sarah) tailor 376 Washington av
Federle Rose wid Joseph r 26 4th
Federman Louise wid Philip r 55 5th
Federmann Edward F clk Westinghouse r (404) 100 Spruce
Herbert (Freda M) office asst 16 Shipman h (404) 100 Spruce
Federowicz Alexander (Anna) tab h 654 S 11th
John R Anne) mach h 478 S 11th
Feelk Mary packer r 23 Pershing av
Stella housewkr r 23 Pershing av
William (Mary) mach opr r 222 Fabyan p
Fedison John (Dorothy C) asst credit mgr 759 Summer h 339 do
Fedora Andrew r 45 Fulton
Fedorjko George (Helen, painter h 732 S 20th
Michael chauf r 154 Grill
Fedorczyk Alexander [illegible] autowkr r 19 Sherman av
George Antoinette h 9 Astor
John storage man r 9 Astor
John (Nellie) mach opr [illegible] 1.4 Seth Boyden ter
Julia bowlr r 9 Astor
Viola bowlr r 91 Astor
Fedorovich John emp BACorp r 88 N 6th
Fedorsenk Andrew (Mary) maintenance man h 137 N [illegible]
Margaret H actress r 127 N 11th
Fedoryak John (Anna) h 190 Astor
Susan K r 190 Astor
Fedoryk Andrew Anna) h 93 West
Fedowicz Alexander h 34 Read
Anna married Stephen E LaPointe
Frank (Mary V) chemist emp off 852 Doremus av h 34 Read
Michael P (Mary) labeler h 34 Read
Feidieri Anita emp WPA r 80 N 10th
Tomaso (Agnes) h 90 N 10th
Feilin Susie wid John h 27 College pl
Feiguiro Paul filter r [illegible] 6th av
Peter (Mary) emp PrutnsCo h 197 16th av
Simone (Mary) h 181 Howard
Feinberg [illegible] 350 New
[illegible] Mt Prospect 93 18th av h at Irvington
Charles F Mary D slsman h 33 Newton
Dorothy K kindergarten director 504 S 10th h at Elizabeth
Frank J (Elizabeth A) h 365 Chapman
Gertrude K wid James novelty insp h 358 41st av
James P (Sophie) janitor's helper 315 Chancellor av r 67 N Mount av
Jane [illegible] Baldwin
John emp [illegible] 33 Baldwin
John (Elizabeth P) emp [illegible] William
John A [illegible] r 449 [illegible] 11th av
John J asst sec-asst treas Lee Fabrics Inc 758 [illegible] Inghagen av h at Verona
Margaret stenog 865 Mt Prospect av r 350 New
Mar [illegible] Schlitz r 350 New
Nora T [illegible] Tolin r 350 New
Patrick F h 350 New
Philip T (Dorothy A) chauf h (2) 399 13th av
Rebecca r 33 Baldwin
Rose F bldgr 328 Riverside av r 28 N 7th
Rose D stenog 865 Mt Prospect av r 350 New
Feehan Blanche W r 22 State
Florence M h 22 State
John M (Rosalie) [illegible] Bloomfield h 134 Chancellor av
John M [illegible] NY h 4 Chancellor av
[illegible] WPA [illegible] Ing.
Feeks Mrs Nick (Jennie) [illegible] Bulowsen
Feeney [illegible] beauty shop Irvington r 80 Chandler
Arthur (Ellen) clk E Orange r [illegible] av
Catherine Mrs sec Superior Garage of Newark Inc 26 Arch h at Maplewood
Eugene (Mary) baker's helper r 45 Brenner
George R (Mary M, carp emp 22 Coes pl h 78 Tremont av
[illegible] D bookkeeper K Washington pl h at Verona
Peter M [illegible] 811 Clinton av Verona
Herbert [illegible] 1056 Broad
James J shipping clk r 4 Brenner
James J (Mary J) (Collend Garage) 427½ Hanley h 165 Rose ter
James J Jr (Florence W) insp State Hwy Dept h 72 Cedar av
John r 35 Chestnut
John H ironwkr h 287 Jelliff av
Joseph M carp emp 22 Coes pl r 78 Tremont av
Lawrence elec r 144 Lincoln av
Margaret Mrs r Home for the Aged
Margaret K emp Prudential h [illegible] Maplewood
Norman r 171 [illegible] av
Mary stenog 1000 744 Broad h at Maplewood
Mathew (Anna A) auto mech h 45 Brenner
Matthew G (Josephine) pres-treas Superior Garage of Newark Inc 20 Arch h at E Orange
Michael tab r 7 S 23th
Michael [illegible] r 82 S 3th
Robert M mgr [illegible] 17 Academy h at Maplewood
Walter F r 17 Grafton av
William J Margaret A) construction eng h 171 Graf av
William W Catherine [illegible] 73 70 Jelliff av
Feely Alice [illegible] h 44 22 Chester pl
Margaret Mrs [illegible] r (311) 210 Broadway
Thomas [illegible] h 2 S Orange av [illegible] Irvington
Feen Gertrude nurse N Beth Israel Hospital h (M2) 1 Lehigh av
Feenberg Bernard in US Army r 10 Huntington ter
Florence switchboard opr 7 8 Market r 10 Huntington ter
Feenberg John P (Molly) slsman h 10 Huntington ter
Louis (Shirley) rem to NY
Feenes Vinal C [illegible] 8 Ridgewood av
[illegible] r Home for the Aged
Edmund [illegible] musician r 14 Mt Vernon pl
Edward r 65 Pennington
Edward J student r 10 Sm h
Ellen A h 7 Marion pl
Emily A wid Harry T h 25 30 [illegible] av
Emma L Mrs r 87 16 h av
Hugh r 1 90 Broad
James F Bertha J policeman h 16 Elliot
James wid James P h 786 Bergen
John pntr r 72 Berry h at E Newark
John (Wilfred) emp Prudential [illegible] Kearny
John J [illegible] Ro h 32 [illegible]
John R clk Libbey r 706 Bergen
John S (Catherine) junior insp (900) 700 Broad h at Montclair
John W (Elizabeth) meat 592 Orange h at E Orange
Joseph P in US Army r 105 N 12th
Leo J rem to Irvington

HERMAN H. OTTO BOILER AND PIPE COVERING HOME INSULATION
112 Third Street, Newark, N. J. Tel. Humboldt 2-4[illegible]

FEEHEY
M Louise wid Edward M h 66 Sto[illegible]
Margaret F r (20) 31 Ridgewood a[illegible]
Mary A wid Edward J h 294 Woodside av
Mary C r 7 Marion pl
Mary M mach opr r 32 Gillette pl
Matilda J corsetmkr h 200 S 6th
Michael A (Mary F) rem to Irvington
P John mach's helper r 32 Gillette pl
Patrick J Bridge A) carp h 3 Mt Vernon p[illegible]
Patrick M mdr director N Evening News 217 Mar[illegible] h [illegible] Glen Ridge
[illegible] r 3[illegible] Grove pl
Rose F r 90 S 6th
Samuel A Grace M meat cutter r 65 N [illegible]
Samuel A Jr elk [illegible]
Thomas Mary shipwrkr r [illegible] Rosedale
Thomas J Pennsylvania carp helper [illegible]
Vincent [illegible] US Marines [illegible]
W[illegible] F [illegible] 8 [illegible]
W[illegible] r 84 Wenonah a[illegible]
W[illegible] J [illegible] Belgrove
William L (Mary T) sleeman h (7) 903 [illegible]
Feenstra Nicholas (Angie) supt 4 Lincoln av [illegible]
Feezy Francis mech r 177 Roseville av
Feffer Tillie saleswoman 140 Lafayette [illegible]
Feghan John [illegible] opr r 87 N[illegible]
Michael (Mary) sheet metal roller h 87 N[illegible]
Michael Jr welder r 87 N[illegible]
Pau[illegible] painter r 87 NVav
Fegley Benjamin (LaVerta M) fur dresser h (2) 2 Stuyvesant av
Francis student r 15 Taylor
LaVerta M Mrs saleswoman r (2) 25 Stuyvesant av
Feiste [illegible] emp Prudential h at Clifton
Felgenauney Peter (Susie) leatherwkr h 318 S 17th
Feh[illegible] Emil (Anna E) diamond setter [illegible] East [illegible] av
Feidinger Harry A (Rose) mach opr h 52 Smith
Feig A Louise W (Agnes T) filer h 352 S [illegible]
Alvin B 2nd v pres Essex County Chapter Inc American Institute of Banking 2d fl 1005 Broad h at E Orange
Frank [illegible] Nora V foreman 272 Sussex av h [illegible] Maple [illegible]
Frederick W Florence [illegible] plumber h 319 Mansfield av
George A (Frances V) brewerywkr h 696 Dickinson
[illegible] (51) 440 High h at E Orange
Feiler William L emp P[illegible] h at Bloomfield
Feiterbach [illegible] Mary [illegible] chief [illegible] Kossuth
Edward R [illegible] Arms r 9 Houston
[illegible] allowkr [illegible] ston
Karl (Anna) brewer h [illegible] Louis av
[illegible] Joseph Lorraine [illegible] Louis av
[illegible] Clement Louis av
Feldman Frances L emp PrudinsCo h at Elizabeth
Feldman Carl (Clara) thermometerwkr h 50 Mapes av
Feldmann Chas wid A Bert r 912 S 13th
Feldmann J L & Co (Joseph L Feldmann) coal [illegible] and lus (901) 17 Academy
Joseph L pres Progress Land Co pres F & B Investment Co [illegible] treas Feldmann & Lehman Co inc pres treas The Industrial Co pres treas Eight Seventy-Eight Seventy Six Broad Corp and (3) Feldmann & Co) (901) 17 Academy h at E Orange
& Lehman Co Inc William E Lehman pres Joseph L Feldmann sec-treas real est (901) 17 Academy
Felbush Louis (Clara D) conf [illegible] Lour 38 7 S Riga
Felck [illegible] 74 Broad [illegible] Short [illegible]
Charles r 108 Lincoln
Charles asst gens-gen mgr Essex Found. Mar av Pacific h [illegible] Irvington
Edward F (Mildred A) mgr 65 W Market h [illegible]
Emil H emp city h 068 Dorchester
Fred (Amelia) plater h 110 Littleton av
George (Hazel E) foreman NJ h 8 7 S [illegible]
Harrier W emp PrudinsCo h [illegible] Ridge av
Joseph [illegible] Rt Pl PO resident h [illegible] Irvington
Louis [illegible] Freeman r 3[illegible] Dorchester
Nicholas (Vivian) h 216 4th
Felckert August (Minnie) mech h 281 Leslie
Felix P Hippins emp PrudinsCo h at Orange
Felde Jacob r 651 High
Felder William V (Rose E) [illegible] r 278 Dorchester av
Felgenneget George r 20 Warren pl
Felgenstein Aaron (Elsie) deliv 381 Chancellor av [illegible] 408 Lesli
Jo[illegible] r 5[illegible] S 9th
Louis Pauline) grocer 3 9 Elm h do
William married Morton Weis rem to NY
Felgering Louis elk 683 Broad r 265 Seh[illegible] St[illegible] r 265 Schley
William (Ella) furrier [illegible] 265 Schley
Felig Abraham [illegible] r 861 S 7th
Ernest slsman r 861 S 7th
Jennie r [illegible] 71 Ridgewood [illegible]
Louis (Celia) grocer 803 Bergen [illegible]
Louis Morris machinist h [illegible] Ridgewood av
[illegible] slsman r 80 S 7th
Rupert mech r 840 S 14 h
Shirley slswoman 700 Broad r 178 Ridgewood av
Feigeles Edward student r 200 Schley
Hyman Elizabeth, route slsman r 260 Schley
Leban stens (5) 535 High r 260 Schley
Feigenstein Frank (Felga) pres Barry Soda Shop 250 Osborne ter h (LA) 305 do
Feigenbaum Benjamin leatherwkr h 22 Ridgewood a[illegible]
Benjamin lumberwkr r 64 Summit av
Edward (Rose) sec-treas Re-able Box & Lumber Co Marsh Port Newark h at Maplewood
Fanny wid Moritz h (F6 [illegible] O Osborne [illegible]
Morris (Etta R) elk 57 Branford pl r 337 Belmont av
Sam[illegible] r [illegible]
[illegible] r (4[illegible] High
[illegible] NY
Feigenson [illegible] Morris [illegible] 37 Irving av
[illegible] leatherwkr r (4[illegible] High
[illegible]

FEIGENSPAN CHRISTIAN (A CORPORATION)

William Rose pres treas Edwin C Feigenspan v pres Otto H Feigenspan sec Edward J Fink asst sec asst treas cont cake [illegible] and art food ice 50 Freeman Newark N J e Market 3 1960 East Orange cont yard 327 Glenwood av tel Orange 3-0473 East Orange ice plant 219 S 18th tel Orange 3-3015—See Back Cover

FEIGENSPAN CHRISTIAN BREWING CO

William B Reilly pres Edwin C Feigenspan v pres William Rose v pres treas Otto H Feigenspan sec Frank Farrow asst sec Lewis B Reusch asst treas William Rose Jr general mgr [illegible] ager beer ales and porter 50 Freeman tel Market 3 1960—See Front Cover
[illegible]
Feigenbaum Harry r 15[illegible] Lesli[illegible]
[illegible]
[illegible]
[illegible]
[illegible]
Feigenbaum Catherine mrs [illegible]
Feiks John brewerywkr r 502 S 20th
Feil Carl H [illegible] Pauline M) carp h 631 [illegible]
Carl H Jr elk Maplewood r 63[illegible] 18th av
[illegible] Wooster [illegible] 18[illegible] av
John C (Clara) [illegible] est and ins (805) 8[illegible] Broad 2d President av
Feiler Allen G physician NY r 917 S 19th
[illegible] (Rose) grocer 304 5th av h 49 534 S [illegible]
[illegible]
Feinbl[illegible] Mortis [illegible]
Feinbl[illegible] [illegible] r [illegible]
[illegible] 375 Bergen
[illegible] Agency drug store [illegible] S 14[illegible]
[illegible] NY r 56 Tertford
[illegible] r 362 Clinton pl
[illegible] 362 Clinton pl
[illegible]
[illegible] Mapes av
[illegible]
[illegible] Spruce
[illegible] student r 247 Wainwright
Alexander (Anne) elk PO Federal h [illegible] Hillside
Anna M r 182 Sussex
[illegible] physician public schools and [illegible] Lehigh av
[illegible]
[illegible]
[illegible] Wainwright
[illegible] Washington
[illegible] Berry [illegible]
George A Jr [illegible]
Henry (Dorothy) [illegible]
[illegible] Service Corp
[illegible]
J. [illegible] Spruce
Jacob mech r Clayton
[illegible]
Julius Mabel proprietors Newark Toy & Stationery h 264 Washington and mgr 2[illegible] (2031) 229 Chancellor av
Louis (Sarah (Davis & Feiln) 128 Prince h (3) 98 Morgan
Pen[illegible] Mrs elk LB&Co r 44 Steele
Rachel [illegible] 82 Spruce
Rubin emp 201 Lyons av h at Hillside
Sonia office sec (835, 700 Broad h at Rockaway
[illegible] wid Louis h 133 Spruce
see Fin and [illegible]
F[illegible] Aaron emp WPA r 775 Hunterdon
Amanda wid Nathan r 30 Harding ter
Benjamin Selma) (Elsie King & Studdford) h Clinton h at E Orange
Bernard slsman r 11 Yates av
Beatrice married Ira Weisbord rem to Jersey City
Bertha emp (204) 17 William r 80 Willoughby
Bessie Mrs r 18 Vandergoul
Camilla Mrs tchr 627 S 17th r 80 Huntington ter
Charles Leah) h [illegible] Yates av
Charles K (Camilla) asst emp 20th fl 11 Commerce bldg h 50 Clinton h 30 Huntington ter
Dora wid Joseph h 775 Hunterdon

FEINBERG
Doris emp LB&Co r (5) 537 S 18th
Evelyn steno 67 Frelinghuysen av r 6 Van[illegible]
Ida wid Louis r 524 Hawthorne av
Israel (Sophie) jewelry engraver h (31) 3[illegible] Roughby
Jerome J (Mary H) slsman h (405) 795 High
Joseph (Tillie) h (C4) 25 VanVelsor pl
Julius A (Sylvia) lwyr (1448) 1180 Raymond [illegible] h (10) 148 Chancellor av
Louis elk 100 Orchard r 775 Hunterdon
Louis (Mary) painter 80 Willoughby h do
Louis (Sarah) chauf h (5) 537 S 18th
Maurice M (Dorothy) slsman h 04 Huntington
Meyer mech NY r 11 Yates av
Peter S (Rosalie) slsman h (14) 3[illegible] Ferry av
Sullie married Milton Laby
Morris (Mollie) lwyr (1820) 60 Park pl h 3[illegible] man
Rose Mrs restwkr h (5) 310 Belmont av
Sidney bkkpr 347 Ferry r 775 Hunterdon
Sylvia Mrs elk 650 Bergen r (D9) 148 Chancellor av
Tillie wid George conf 128 Elizabeth av h do
William r 775 Hunterdon
Feinblatt Albert [illegible] US Army r 4[illegible] Badger
Albert (Rose) slsman h 187 Lehigh av
Bernard (Beatrice) spotter h (2) 830 S
Dorothy L priv sec 24[illegible] Washington [illegible] Bldg
Sarah wid Benjamin conf 97 Watson av h 417 Badger av
Feind Carl R student r 59 Huntington ter
Frank L (Margaret) rem to Verona
Frederick L In US Navy r 59 Huntington ter
Katharine wid Frederick L h 59 Huntington ter
Katharine L receptionist Essex Falls r 59 Huntington ter
Lillie R wid John F h 280 S 8th
Mary L tchr Bound Brook r 59 Huntington ter
Theodore T elec r 280 S 8th
Valentine C elk LB&Co r 280 S 8th
Feindt Elizabeth emp PrudinsCo h at Irvington
Joseph A Ruth A) slsman 33 S 6th h at Orange
Margaret nurse N City Hospital r 8 S 8th
Margaret C bkkpr 26 Bridge r 55 Eastern pl
Natalie F steno 7th fl 80 Park pl h at E Orange
Ruth F elk Finsto 10 Park pl h at E Orange
Sophie wid William h 55 Eastern pky
Feiner Albert restwkr r 27 Hill
Bertha r 275 Elwood ave
Eliza r 275 Elwood ave
Emily emp PrudinsCo h at Nutley
Frederick (Margaretta) elk Merchants & Newark Trust Co 703 Broad h at Maplewood
Isadore (Florence) slsman r 76 Huntington ter
Joseph Tessie carp h 359 S 8th
Julius dentist 842 Broad h at Harrison
Feitlerman Ida Mrs r 44 Goodwin av
Leslie E druggist 88 Mt Vernon pl h at Orange
Feinfeld Benjamin B (Celia B) lwyr (805) 810 Broad h at Bronx NY
Ida office sec (805) 810 Broad h at Hillside
Lillian office clk (516-517) 11 Clinton h at Hillside
Feingold Leon boys director 534 Clinton av r do
Max slsman r 58 Cypress
Feinhals Gertrude M r 648 Ferry
John G (Anna M) janitor 1058 S Orange av h 1[illegible] Sandford av
John W (Tillie M) checker h 5 Foundry
Joseph C (Anna) box repr h 648 Ferry
Madeline C steno 261 Orange r 207 Fairmount av
Myrtle C packer r 5 Foundry
Feinman Abraham (Sarah) junk 26 Bergen av h do
Adele steno 1544 1545) 1180 Raymond blvd h at Irvington
Harold emp 2 Johnson r (1) 81 Bergen av
Ida wid Jacob rem to Irvington
Jacob Rosie) foreman 2 Johnson h (1) 8 Bergen av
Louis Anna) furrier h 505 Belmont av
Louis (Blanch) (alior 259 W Runyon h do
Moses r 259 W Runyon
Samuel asst dept mgr LB&Co r 503 Belmont av
Feinn Daniel (Rose) mtk 193 Mapes av h do
Hilda nurse N Beth Israel Hospital r do
Irving Rose F) mtk 292 Leslie h do
Jane S clk 168 Emmet h at Hillside
Jules L constable (608) 17 Academy h at Maplewood
Martin M emp 293 Leslie r do
Feinseth Louis L (Anna) lwyr (416) 80 Park pl h 327 Keer av
Morris (Mathilda) steelwkr h 9 Wainwright
Na han r 160 Clinton pl
Pauline wid Harold r 104 Renner av
Feinsilver Alvin A B C Development Co and pres Federal Appliances Inc 159 Badger av r 22 Grumman av
Ethel B investigator 46 Franklin r 22 Grumman av
Harry M (Gertrude D) h 22 Grumman av
Inzel r 22 Grumman av
[illegible] slsman r 22 Grumman av
Feinsmith Gladys emp PrudinsCo r 176 N [illegible] [illegible]
[illegible] (Sadie R) mens furnishings 497 Orange h [illegible] N 11th
Nat[illegible] elk NY r 175 N 11th
Feinsod Edith slswoman 145 Market r 24[illegible] Sussex
[illegible] (Lena) h 179 Schuyler av
Max (Esther) carp h 246 Nye av
Milton (Doris) rem to Irvington
Ruth married William Weinstein

Newark's Oldest OLDSMOBILE Dealer

BURACK OLDSMOBILE CO., Inc.

16 YEARS AN OLDSMOBILE DEALER

185 Clinton Ave. Tels. Bigelow 3-4121-2 Newark, N. J.

Most Modernly Equipped Service Department in Newark

[illegible]

[illegible] Abraham mgr 215 [illegible] 13th
[illegible] student r 245 Avon av
[illegible] Dorothy M) policeman h 7 Wallace
[illegible] Mrs emp 370 [illegible]
[illegible]
[illegible] Elizabeth av
[illegible] (Sophie) druggist [illegible]
[illegible]
[illegible] Rose ter
[illegible] wid Herman h 100 Rose ter
[illegible] Frank chr 40 Ann h 205 Wesquahic av
[illegible] M r 100 Rose ter
[illegible] Bedford cigars [illegible] Broad h 20 Fulton
[illegible] Prince
[illegible] Louis r [illegible]
[illegible]
[illegible] Schley
[illegible] Schley
[illegible] Schley
Sun Lamp Products r 258 Schley
[illegible] NY h (201) 683 Broadway
[illegible] Feist & Feist Agency
[illegible] Feist & Feist Inc 58 Park pl and see Newark
[illegible] Lions av h at Fair
Kaier
[illegible] Brown
[illegible]
[illegible] E Kinney
[illegible] ins 58 Park pl

FEIST & FEIST INC

Irving J Feist pres real estate and insurance 58 Park pl tel Market 2-5555—See Front Cover

[illegible] Amos Mrs h 70 Lane
[illegible] Eugene married Eugene J Kennedy rem to Kerhonkson NY
[illegible] F r 79 Lane
[illegible] W bookkeeper r 28 [illegible]
[illegible] Mrs grocer 474 Avon av r 300 S 19th
[illegible] (Leah) chauf h Wolcott ter
[illegible] (Anna) tailor 9 Fleetwood pl h do
[illegible] wid Hyman r 50 Hunterdon
[illegible] David J (Eunice) [illegible] NY h 373 Belmont av
[illegible] John (Theresa R) steelwkr h 304 Clark
—Joseph F (Veronica K) cellophane mkr CelCorp h [illegible] Ferguson
[illegible] Alexander G mach opr [illegible] Garfield av
Feltinger Elmer clk 75 Clay r [illegible] Huntington ter
[illegible] clk 463 Frelinghuysen av r 105 Huntington ter
—Sadie (Lena) pres Feltinger's Inc 34 Clinton h 105 Huntington ter
Feltinger's Inc Isadore Feltinger pres Nathan Laubscharzt sec-treas rest 34 Clinton
Feltinger Fred W (Helen M) assemblier h 150 S 10th
George welder r 721 S 17th
[illegible] (Julia A) chauf h 371 S 7th
Fen Charles A (Emily L) emp WPA h 82 Miller
Feltrin Michael A (Mary C) coml trav h 51 Woodbine av
Felz Emily K married Harry Bombolis rem to Elizabeth
John r 525 Magnolia
Mary A married Walter Climax rem to Irvington
—Sophie Mrs r 306 Myrtle
Theodore W (Loretta) [illegible] Gotthart
[illegible] wireman [illegible]
[illegible] Abraham Bessie [illegible]
[illegible] Mrs street [illegible] av
[illegible] Anna grocer 295 Avon av
Mirian Anna grocer 29[illegible] Stone av h 286 do
[illegible] mach opr r 2[illegible] Irvington h 357 Huntington
Feltman Charles H (Mary H) insp 920 Broad h (14) 1 Noll pl
Felzner Sadie S Mrs h (Ca[illegible]) 02 Maple av
Fenl Ephraim (Hilda) cabinetmkr h 752 S 11th
Esther married Robert Sidgel rem to NY
Fred (Chestnut St Cut Rate Hand Laundry) 26 Chestnut h do
Harry (Helen) fish smoker h 762 S 11th
Harry (Ida) rem to Hillside
Herman mgr 88 Orange r 33 Huntington ter
Jacob Celia K) [illegible] (801 [illegible] Clinton h 400 Peshine av
Louis student r 315 S [illegible]th
Louis mgr 849 Springfield av h at Irvington

FELD

Maurice playground director [illegible] Central av r 8 West
Max Sarah metal boxmkr h 515 S 17th
Max S (Sylvia E) rep Metl Jelbud Co h 9 Crescent av
Nathan A student 732 S 11th
Samuel r 4 5 Jelliff av
Samuel Bea dietica 602½ Clinton av h (8) 116 Shanley av
Samuel Fannie emp WPA h 19[illegible] Clinton pl
Sylvia candymkr r 712 S [illegible]
William (Tessie) electro plater Elizabeth h 429 Jelliff av
Yetta wid Louis h 415 Jelliff av
Feldao Herbert (Bessie F) sleman h 283 Renner av
Feldberg Daniel (Ella) 122 Waverly av r 24[illegible] Avon av
Michael A (Rose) druggist 122 Waverly av h 24[illegible] Avon av
Feldblum Edward (Jennie) mgr 324 15th av h 386 do
George (Jean E) clk Hall of Records h (201) 568 S 19th
Jennie Mrs cord 324 15th av r 386 do
[illegible] (Mary) [illegible] h [illegible] Maple pl
Solomon [illegible] grocer 395 S 6th h do
Nathaniel T (Mollie) [illegible] 428 Lesquin h do
William Mollie tax clk [illegible] 02 820 Broad h (10) 15 Oraham h av
Felden Mary wid Louis r 425 Leslie
Felner V Mae Mrs h 88 Charlton
Anna Mrs emp 5 Washington r [illegible]303, 515 Avon av
Charles (Lena) painter h 527 S 8th
Fannie B wid Emanuel h [illegible] 555 S [illegible]th
Herman handkerch dlmkr r 172 William
Herman Anna h 303 515 Avon av
Jerome J Sadie sleman h 5[illegible]7 S [illegible]
Juliette W buyer 708 Broad h at Cranford
Sarah wid Julius r 15 Quitman
Feldheim Benjamin emp 506 Broad r 308 Seymour av
Harry emp 96 Broad r 306 Seymour av
Joseph Josephine pres reas South Broad Garage Inc 1 52 Broad and mgr 586 do h 300 Seymour av
Feldkamp Frederick A inventor h 73 Dover
Frederick J writer r 73 Dover
Feldman Aaron (Etty) foreman 42 Lock h (5A 279 Goldsmith av
Abraham r 72 Lesquin
Abraham painter r [illegible] W Runyon
Abraham stitch opera r 188 Schley
Abraham Ray sleman r 126 Vassar av
Albert A [illegible] sleman h [illegible]3 370 S 8th
Albert J Anne R) sec A Jonkinder & Son Inc 143 S Kinney h at NY
Alexander H pres Feldman Bros Co 66 Stockton h at Elizabeth
Ann Mrs dresses 214 Chancellor av r do
Anna r 188 Schley
Anne sleswoman 145 Market r 247 S 10th
Arthur (Anne) grocer 287 Springfield av h 281 Hobson
Bella wid Benjamin with Feldman s 405 Springfield av h 3 Beck av
Benjamin (Fannie) carp h 49 Aldine
Benjamin (Fannie) sleman r 27 West
Benjamin (Frieda) sleman h 375 Wainwright
Benjamin (Henrietta C) (Cort Clothes Limited) 43 Market h 365 Wainwright
Benjamin (Yetta) tailor h 496 S [illegible]th
Bernard student r 496 S 16th
Bertram r 4[illegible] Badger av
Bernice married Bernard Cassel
Betty Mrs musical instruments 207 Prince r do
Bros Co Alexander H Feldman pres Max S Feldman v pres-treas Joseph Feldman sec meat packers 66-68 Stockton
Charles Rebecca h 537 Belmont av
Clara wid Joseph r 32 Hanstery av
Day H h 283 Orange
David (Ida) carp h 138 Schley
—David (Sally S) (Feldman s) 405 Springfield av h 22 Throughast
David (Tillie) mgr 1184 Springfield av h 36 Bergen
David E Eleanor wyr Wurst & Furst 1315 00 Park pl h at S Orange
David M chauf r 1 3 Chelsea av
David S student r 46 Rose ter
David S (Betty F) ins (4) 108 N 6th h do
Dora Mrs r 39 Hillside av
Dorothy B m[illegible]ner r 170 Renner av
Edgar sleman Union City r 109 Huntington ter
Ella sleswoman r [illegible]5) 329 Hawthorne av
Emma wid Max r [illegible]42 Bergen
Ernest h 42 Bergen
Esther Mrs clk Elizabeth r 182 Hawthorne av
—Eva Mrs household appliances 269 Clinton av r 304 29 Stratford pl
Fay clk 2 Division r 655 S [illegible]th
Frank (Bessie) h 17 Farley av
Frank (Esther) physician 115 Lyons av h do
Freda clk 93 Lock r 20 Ridgewood av
G Lawrence Net [illegible] sleman h (204) 68 N 6th
George M v pres S Feldman & Sons Inc 62 Lock h at Hillside
—Goldie wid Edward h (Fl) 10 Custer pl
Harry physician Washington D C r 325 Renner av
—Harry chauf r 433 S 13th

FELDMAN

Harry Ethel gen mdse 145 Prince [illegible] 23 Avon av
Harry (Rebecca) metal broker h 15 Huntington ter
Harry (Rose) meat 132 W Market h 320 do
Harry C mach r 247 S 10th
—Harry I (Lena G) pres-treas S Feldman & Sons Inc 62 Lock h at Hillside
Harry Celia, painter 211 W Runyon h do
Herbert B asst v pres Federal Trust Co 24 Commerce at Livingston
Herman (Anne) (United Awning & Window Shade Co 24 [illegible]9 h av and sec-treas Stewart Venetian Blind Co 361 S 8th h 223 Lehigh av
[illegible] see S Feldman & Sons Inc 62 Lock h at Maplewood
Irving (Ella) see S Feldman & Sons Inc 62 Lock h at Hillside
Irving (Isabelle M) chauf h 138 Avon av
Irving (Lilly) (Fairmount Delicatessen) 267 S Orange av h 234 Fairmount av
Irving (Rose) gen mdse 295 15th av r 105 Park av
Irving (Victoria) h (A40) 359 Belmont av
Isadore painter r 7 Ridgewood av
Isadore (Zetta) h 102) 380 Goldsmith av
Isidore W (Lena) meat 52 W Runyon h do
Jack clk 415 Clinton av r do
Jack (Hannah Y) meat cutter h 200 Eastern pky
Jacob mgr 62 Lock h 152 Schuyler av
Jacob rem to Atlantic City
Jacob Eva) elec emp 269 Clinton av h (304) 29 Stratford pl
Jacob (Pauline) painter 659 S 14th h do
Jacob (Rose) dress mfr Scranton Pa h 57 Homestead pk
Jean stenog 887 Broad r 537 Belmont av
Jean Mrs r 237 W Bigelow
Jennie clk (203) 920 Broad r (1, 2 Stratford pl
Jennette r 188 Schley
Jennie r 406 Badger av
Joseph see Feldman Bros Co 66 Stockton h at Elizabeth
Joseph peddler r 528 S 13th
Joseph (Clara) sleman h 109 Huntington ter
Joseph (Rose) 2d v pres S Feldman & Sons Inc 62 Lock h 13 Sheridan av
Joseph (Sarah) bldg contr 325 Renner av h do
Joseph L (Elsie) elec r 5 Shelton ter
Julius (Mae) lawyr (406) 128 Market r (29) 730 Hill
Kay clk r 317 Belmont av
Leo S (Hattie) musician WPA h 272 Charlton
Lillian mach opr r 537 Belmont av
Lillian steno NY r 237 Court
Louis (Feldman s) 405 Springfield av h at Union
Lucian T (Bertha) r 354 Clinton av
Mabel E Mrs r 453 High
Manuel Sylvia sleman 24 Washington h 183 Eastern pky
Marion bookpr [illegible] Vandermont r 17 Farley av
Martin L Ordnance sergeant at arms Irvington h 730 Hunterdon
Martin W truck driver r 113 Chelsea av
Max clk 32 W Market r 320 do
Max r 518 S 18th
Max emp 201 Lyons av r [illegible] do
Max (Bessie) meat 102 Maple av h 180 Chancellor av
Max (Helen) marker h 505) 700 High
Max (Rose) painter (5) 339 Hawthorne av h do
Max (Sylvia) dry goods 1[illegible]6 Wilson av and (Feldman s) 405 Springfield av h 31 Beck av
Mildred R steno (831) 1180 Raymond blvd r 100 Huntington ter
Milton student r 650 S 1[illegible] h
Milton dentist 406 S [illegible]th r do
Minna Mrs [illegible] 70 Renner av
Miriam sleswoman NY r 10) 201 Prince
Moe S v pres-treas Feldman Bros Co 66 Stockton h [illegible] Elizabeth
Mollie sleswoman NY r (10) 301 Prince
Morris wid Richard M h 433 S [illegible]th
Nathy wid Louis r (205 469 Elizabeth av
Morris sleman r (41) 27 Johnson av
Morris (Becky) h 3) 44 Rankin
Morris (Betty) [illegible] 207 Prince
Morris (Dora) grocer 703 Hunterdon h 931 Bergen
Morris (Esther) mgr 189 Market h (12) 255 18th av
Morris (Eva) tinsmith h 188 Goldsmith av
Morris (Ida) sleman h (8) 537 S 10 h
Morrison J (Anna) v pres-sec West Side Trust Co 59 Springfield av h at Maplewood
Murray (Theresa) with Brick Thread Co 127 Sussex av r 77 Shepherd av
Myra married Donald Albert
Myron Marion [illegible] spinner h 208 Keer av
Nathan (Anna) huckster h 603 S 13th
Nathan (Ceil) whol produce 60 Tillinghast h do
Nathan (Ethel) rem to NY
Nathan W draftsman r 317 Belmont av
Pearl [illegible] Commerce r 188 Goldsmith av
Philip (Turnpike Hand Laundry) 42 Mulberry r do
Philip (Anna) h 317 Belmont av
Philip (Tillie) r 87 Aldine
Phineas (Dora) dry goods 200 Prince and real est 209 Belmont av h do
Rae cashier 37 Market h at Nutley

E. J. MAIER

Real Estate Appraiser and Analyst
Tax Specialist
M.A.I. 187 MARKET STREET Telephones MARKET 2-1735 2-17

FELDMAN

[illegible]

Samuel S S h [illegible]

Samuel [illegible] 20 [illegible]

Samuel [illegible] Belmont [illegible]

Samuel [illegible] Ridgewood av

Samuel [illegible] Pa [illegible]

Samuel Rose [illegible] 496 Bridge av

Samuel S [illegible] 7 Jones [illegible]

Samuel H (Helen) h goods Belleville [illegible] 43 Pearl [illegible] av

Samuel M (Esther) to Wilson av h do

Sarah [illegible] Samuels 65 Howard r 317 Belmont av

Sarah M [illegible] Engl

Sa[illegible] wid Isidore [illegible] 201 Adams

Sa[illegible] Wal Mrs [illegible] h [illegible] Seville [illegible]

Sam [illegible] 8 Seliker

Sidney [illegible] 318 [illegible] 9 Ridgewood av

Seymour [illegible] r 277 [illegible] av

Seymour [illegible] r 2 W Runyon

Seymour sergt CS Army r (5) 320 Hawthorne av

Sol garment finishers 23-A [illegible] Goods 13 r 49 Aldine

Sol student r 921 Bergen

Sol (Betty) sisman h 15 336 Belmont av

Solomon emp 152 Maple av r 190 Chancellor av

Solomon L (Lucille) optometrist Jersey City opt 34 Seliger [illegible]

Susan wid Morris [illegible] 1 Cherry av

Theodor M studio [illegible] 11 Ann av

The[illegible] Mrs sol [illegible] 7 Shepherd av

Tillie Mrs (The T[illegible] Shop) 183 Springfield av r 30 Bergen

Victor sisman r 39 Adline

V[illegible] [illegible] leather and dyer [illegible] Orange [illegible]

Vincent emp Prudential [illegible] at Maplewood

Wilfred emp Pub [illegible] h 6 Vaplewood

W[illegible] sisman h 2-7 S 10th

William (Bertha) lwyr (40) 855 Broad r 158 Washington av

W[illegible] Rae A chauf h 415 Belmont av

Ferdinand [illegible] David Jax and Louis Feldman dry goods 90 Springfield av

Feldmann Bernice M wid Max h 25 Leo pl

-Herbert T Ann Jr emp PrulnsCo h 11 Bloomfield

Jack [illegible] Wm Lehman clerks Inc 1 3 N 3d

[illegible] Orange

Geo[illegible] sisman 749 Broad r 25 Leo pl

Seymour Dorothy warehouse mgr 420 Frelinghuysen

[illegible] 22 Meeker av

[illegible] 485 Hawthorne av

[illegible] 3 9 Bridge [illegible] r 18 Hawthorne av

Philip (May R) [illegible] (1) 8 W Bigelow

Feldman [illegible] h 1 8 S

Ann[illegible] 38 S 11th

Florence A M [illegible] W Runyon

John W 28 W Runyon

William [illegible] 38 S [illegible]

Feldmanier Stella nurse N City Hospital r do

Feldner Lester F (Madeline M) emp PRR h 777 S 10

Felgenhauer Max [illegible] McMillan Co r 457 Jefferson

Felgenhauer Albert A (Pauline) shoewkr 40 Lincoln [illegible]

Anne [illegible] 1 Washington [illegible] 389 Lee av

Bernard Wal Zerlick r [illegible] Washington

Bernard Samuel [illegible] 4 S 8th

[illegible] 7 Belmont av

Nathan [illegible] 1 S 8th

Samuel [illegible] h 7 Belmont av

Sidney S [illegible] Belleville [illegible] 51 av

William B stockroom Maxwell Rubber Products Corp 18 Verona av h at Lawrence L I NY

Felgh Harry (Jennie) emp WPA h (15) 260 Belmont av

Ruth emp NYA r (15) 265 Belmont av

Sidney in 18 Army r (15) 265 Belmont av

Feldmann Frederick E emp TelCo r 304 Mt Prospect av

Frederick E A agt 3403) 1180 Raymond blvd h 304 Mt Prospect av

Jeanette stenog 33d fl 1180 Raymond blvd r 304 Mt Prospect av

Feldweg Robert plumber 7 3 S 14th h do

Feldzlostein Abraham (Anna) h 402 Bergen

Silbert r 402 Bergen

Felegy Mary wid George r 71 South

Felger Jean A emp PrulnsCo h at E Orange

Felger Carl D (Gleda F) elec h 1[illegible] 210 Sussex av

-Elsie E stenog 300 Centre av h at Irvington

F & F [illegible] Feldwick I Felger pres [illegible] Hawthorne av [illegible] jewelry [illegible] 3d fl 180 Washington

Frederick H pres Treas F & F Felger Inc 3d fl 180 Washington h at Avon

Felgenhauer Manuel (Helen) mach opr PelCorp h 153 Lafayette

[illegible]

[illegible] Fairmount av

Salvatore [illegible] h 327 Fairmount av

[illegible] 75 Joseph

[illegible] Sisters Convent 300 E Kinney

Sisters Order [illegible]

Sisters Order of St [illegible] Kent

[illegible]

[illegible] Belmont av [illegible]

[illegible] Roosevelt

[illegible] 83 [illegible] Roselle av

[illegible] Marie [illegible] helper 22 Colfax pl

[illegible]

Fella Julia M apist Washington [illegible] 34 [illegible]

[illegible] office sec 46 Market 40 Garrison

[illegible]

Fellchman Edward pres Feldman-Hirsch Health Club [illegible] W [illegible] at Kansas City Kansas

[illegible] Club Inc Edward Feldman pres

Joseph Barber sec treas 1 W Hunt

Feller Oliver P Florence [illegible] chemist h 94 S 9th

Alexander [illegible] 211 744 Broad r at New Brunswick

Arnold Tillie 48 [illegible]

[illegible]

Benjamin Estelle (Adele Mfg Co) 108 Summit

[illegible]

Bertram Samuel [illegible] welding [illegible]

[illegible] A wid Albert [illegible] cleaner 15 Washington h 3 Hunterdon

[illegible] 41 77 Clinton

Edwin I (Cluney & Feller) [illegible] 784 Broad h [illegible]

Em[illegible] M emp Pro[illegible]

[illegible] 1267 [illegible] Rapels [illegible]

[illegible] Doris h 50 [illegible]

[illegible] (8 Feller & Sons) 421 High h 17

[illegible]

[illegible] Sadie [illegible]

Marie [illegible] Wal [illegible] Wallace

Moe [illegible]

Morris [illegible] Perlmutter [illegible] Mapes av

Ruth [illegible] 50 [illegible]

S & Sons (Solomon I and Joseph) Feller clothing [illegible]

Sarah J [illegible]

Shande [illegible] Jacob pl [illegible]

Sigmund [illegible] Pa S Feller & Sons [illegible] High 1145 Bergen

William H sec Public Service Corp of N J park pl h at Linden

Fellerman Chr[illegible] Sussex av

Fellers Richard r [illegible]

William W (Audrie B) emp PrulnsCo h at Irvington

Fellinger M Cecil tchr 168 14th av h at E Orange

Fellinger Benedicto Rose L bakerywkr h 6 Orange

Fellinger Kenneth A emp PrulnsCo h at Millburn

Fellork Jean V adm clerk r 550 S 14th

Michael (Mary M) pressman h 550 S 14th

Fellows B Mrs r [illegible]

Edmund [illegible] High

Ernest V Margaret H [illegible]

F Edward agt [illegible] 711 [illegible] Stone Hall

Frederick H [illegible]

Trup sisman r 287 Broad

Pierce C photographer emp 84 William r (307) 49 [illegible]

Pierce T (Ruby O) sisman [illegible] B

Fells John garagewkr r 38 [illegible]

Felm[illegible] Edwin T [illegible] 8 Clinton pl

Fermor A, wic Walter restaurant h 6 Ridgewood av

—Herbert J (Frieda) smelter r 32 Baldwin

—John (Anna) auto mech h 64 Beverley

Lloyd M managing editor N Evening News at Glen Ridge

Moses L Edna E) plumber 39[illegible] h do

—Moses L Jr r 390 Clinton pl

Oliver H (Emily E) storekpr Westinghouse h 12 Carteret

Felmer Theodore (Sylvia) buyer 100 Market h at Arlington

Fels Henry J (Jean) h 316 [illegible] av

Felsberg Arthur P (Lillian) office mgr 1st fl 3 Clinton h at Deanville

Evelyn office sec 160 Clinton av h at E Orange

Felson Bessie tchr 550 High r 72 Lansdowne av

Felsenfeld Frieda married Harry Spottheim

Gladys elk 8 Orange r 96 Hedden ter

Pauline clk (24 fl) 850 Broad r 140 Mapes av

Paul ne blkpr S Orange r 96 Hedden ter

FELSENFELD

Rose wid Isidor h 96 Hedden ter

Samuel (Fannie, tavern 509 Orange h [illegible]

Seymour student r 149 Mapes av

Seymour M contractor 148 Avon av r 86 Hedden ter

Felsenheid Albert Ins (306) 995 Broad h at Maplewood

Arthur L sisman (216) 60 Park pl h at E Orange

Felson Betty clk (421) S. Green r 72 Hill

Jeanette lwyr NY r (102 2 Keer av

Felstein Esther B r 123 Hillside av

Joseph (Annie) impressmkr h 123 Hillside av

Morris B clk 20 Belmont av r 123 Hillside

Morris r 2 Hillside av

Sidney D r 123 Hillside av

Felt George A Loretta C) h 80 N 7th

George A Jr Anna M) clk h 5 4 Orange

Henry A clk r 80 N 7th

Loretta C clk NY r 80 N 7th

& Tarrant Mfg Co Allistre E Monroe mgr toasters 3d fl 730 Broad

Felten Emma Christian Science practitioner (905) Broad h at Little Silver

Otto Margaret) h 201 S 11th

Felter Edna T r 124 W Bigelow

Eleanor S r 124 W Bigelow

Eugene C jewelrywkr r 4.2 Avon av

—Florence E sec Goebel McGovern Co 84 Broad W Bigelow

Frieda wid William rem to Newark

Helen r 124 W Bigelow

Helen M married John Edwards rem to N Y

Kenneth (Virginia L) underwriter 4 3 [illegible] Livingston

Raymond (Pearl) elec r 19 Kearny

Theodore L Dorothy W elec h 503 Hunterdon

Felter Ruth E clk r 15 May

Feltham Charles F pres Travelers Aid Society of New Jersey PlazaW and div passenger agt 350 E [illegible] h at Verona

Felts William hatter h 74½ Court

Felton Ardesia emp 80 Keer av r do

C Edward (Annabel) meat handler h 320 N [illegible]

Charles J supt TelCo r (22) 6. 3d av

Claude (Ida M) lab h 44 West

Elizabeth A wid Charles J h (22) 6 3d av

Helena E wid Theodore h 15 Baldwin

Lillie Mrs housewkr h 335 Bailey

Loretta elev opr r 15 Baldwin

Oliver H (Hazel L) chemist h 317 Park av

Sadie Mrs r 93 Milford av

Felix Henrietta W wid Clarence r (404 4 Lincoln

Feltz Frank B Victoria, route sisman r 93 Aldine

John J r 402 W Market

Peter E r 402 W Market

Felver Frederick (Myrtle C) letter carrier h 89 W Alpine

Victor F sketch mkr r 89 W Alpine

Felzenberg Benjamin (Florence) clk 130 Mulberry h Bay View av

Bernard mech r 3 3 S 19th

Bros Carl Felzenberg) elec supplies 97 Mulberry

Carl (Felzenberg Bros) 80 Mulberry h at Bay View

Charles (Gertrude) elk 130 Mulberry r at Hillside

Charles (Lillian) elec h 490 Hawthorne av

Ida wid Charles sisswoman 700 Broad r 3 Magnolia

Morris (Lena) h 83 Wolcott ter

—Samuel (Tillie) elec h 313 S 19th

Samuel I. (Rose I) elec h 80 Hawthorne av

Wilhelm Bertha) brasswkr h (9 [illegible] Florence

Felzone Clara cigarwkr r 326 14th av

Joseph M r 326 14th av

Mary wid Salvatore h 326 14th av

Michael r 326 14th av

Fenderson Grace B Mrs tchr 35 Monmouth Eng

Walter E (Grace H) clk NY h 17 [illegible]

Fendl Anna [illegible] Joseph [illegible] h 109 Chadwick av

Fendler Eric emp PrulnsCo h at Irvington

Fendrich Edgar L emp PrulnsCo h at Nutley

Eugene (Ida) waiter h 5.7 S 18th

Howard Elsie sisman h 433 S 4th

Lenore P married Jack Frider rem to E Orange

Fendrich Gustave optician emp 10 14th

Milton E (Estelle L) clk PO h 45 50 S 12th

Fenechel Louis Sylvia h 55 Quitman

Fengya Edward D brasswkr r 19 Marne

Florence elevwkr r 19 Marne

[illegible] Anna emp helper [illegible] Keer av

Fenias Benny (Grace) projectionist r 1 Keer av

Edward Julia h 30 Harding ter

Edward (Miriam) lwyr (805) 60 Park pl h 95 Hunterdon

Joseph (Esther) cigars Miami Beach Fla r 300 Lincoln av

Joseph (Gussie) h 568 N 6th

Fenichel Aaron (Sadie) h 138 Somerset

Benjamin (Fanny) physician 69 Hillside av h do

Dorothy r (D) 85 Avon av

Elbie rem to Bloomfield

Ida wid Raphael rem to NY

Irving (Rose) upholsterer h 300 Hawthorne av

Isadore (Pearl) h 261 Goldsmith av

Jack Beatrice) r 502 Belmont av

Joseph (Betty) dentist 138 Roselle av and 1[illegible] Hillside av h do

Meyer (Sarah) foreman PO h 168 Lee av

Murray student r 261 Goldsmith av

Samuel (Millie) h (D) 85 Avon av

Saul rem to NY

ooner & Smith Chemical Co. ACIDS-CHEMICALS-PAINTS and OILS
COMPLETELY DENATURED ALCOHOL AND METHANOL TANNING MATERIALS
374 Mulberry St., Newark, N. J. Phone Market 3-1405

MICHEL
[illegible] A student r 28 Goldsmith av
[illegible] Angeles (c) h r 108 Peck av
[illegible] Adolph Rosalie Beauty Shop) 317 Mt
[illegible]
[illegible] Prudential Co 301 Lake
[illegible] W Bigelow r 108 Peck av
[illegible] M emp Prudential Co r 108 Peck av
[illegible] High
[illegible]
[illegible] Geraldine h 50 8th
[illegible] Mary) lns 35 Sheffield h 301 Lake
[illegible] 30 Mt Pleasant av
[illegible] Spert av r 108 Peck av
[illegible] 457 Mt Prospect av
[illegible] 605 S 19th
[illegible] mp WPA h [illegible] Prince
[illegible]
[illegible] John N [illegible]
[illegible] mech r [illegible]
[illegible] S. W Kingsley
[illegible] Clara M (Brennan) VHH h 23 Hunter
[illegible]
[illegible]
[illegible] mech h 7 Weh
[illegible] M [illegible]mechanic h 56 S [illegible] h
[illegible]
[illegible] Edward J (Johanna) court reptr (10-4) Court House h 36 Monticello [illegible]
[illegible] E emp display dept N Evening News r 75 Mon[illegible]
[illegible] r 350 Washington
[illegible] M wid Maurice F h [illegible] 29 Pennington
[illegible] wid Robert [illegible] Magnolia
[illegible] 9 do
[illegible] F Margaret E [illegible] Clinton av
[illegible] Elizabeth [illegible] Clinton av
[illegible] Elizabeth [illegible]
[illegible] Thomas Rose r 120 Orchard
[illegible] John S Dorothy A) florist NY h 30 Montreal [illegible]
[illegible]
[illegible] wid Henry clk L&Co [illegible] S 14th
[illegible] (Rose) hatter h 4[illegible] Jelliff av
[illegible] Abraham (wife Lois Fowler & McCloskey) 6th [illegible] 168 Broad h at S Orange
[illegible] Washington
[illegible] Robert [illegible] Washington
[illegible] Reserve emp 950 Washington h do
[illegible] Gertrude A Mrs foreman 17 Mulford av
[illegible]
[illegible] Franklin 72 E [illegible] r 17 Mulford av
[illegible] emp F [illegible] Clinton av r 17 Mulford av
[illegible] 738 High
[illegible] Roofing Supply Co
[illegible] Bergen h 250 Warren
[illegible] Sarah Supreme [illegible] & Electric Co
[illegible] h do
[illegible] Mr clk [illegible]
[illegible] Charlotte M emp Prudential Co h at Crawford
[illegible] Andrew (Sophie) shipping h 10 Garrison
[illegible] Mrs h 27 Vincent
[illegible] Elmer emp WEleCo r 34 Richards
[illegible] Mrs [illegible] 8th [illegible] 40 Westfield
[illegible] Catherine packer WEleCo h 40 Hawthorne av
[illegible]
—James A (Esther A) eng PL&W h 93 N 12th
—John Jr (Judith S) emp PSE&G Co h 335 Fairmount av
—Joseph C (Dorothy M) guard WEleCo h 34 Mott
—Joseph J bookkr r 502 Fe[illegible]
[illegible] N 12th
[illegible] married Union T S
[illegible] and Alfred [illegible]
[illegible] Robert A parker 709 Broad [illegible] Bloomfield av
[illegible] Robert E emp Prudential Co h at [illegible] Jersey City
[illegible] Thomas [illegible] 40 Plane [illegible]
[illegible] emp [illegible] r 21 Sussex
[illegible] Mt Prospect av
[illegible] Edward G [illegible]
[illegible] emp Prudential Co h at E [illegible]
[illegible] W Mary E garage [illegible] High h 43 Ever
[illegible] clerk stenotypist wid Louis garmentwkr r 15 Lincoln pk
[illegible] r 5 Lincoln pk
[illegible] and Thomas B r 29 Hudson
—Frank F Jr (Fenwick Mfg Co) 134 Home h at E Orange
—Gertrude packer r 109 Streeker
—James A (Fenwick Mfg Co) 34 Home h at E Orange
—John mgr (424) 190 Broad h at NY

FENWICK MANUFACTURING CO

(James A Fenwick and Frank F Fenwick Jr) belting mfrs and "Iwana" brand camel's hair belt 134 Home (c) Market 2-2362

Milton emp Pe r 29 Stelton [illegible]
Robert E emp 134 Home h at E Orange
Ross special agt (915) 24 Dranford pl h at E Orange
Wilmer C (Louise M) painter 746 Mt Prospect av h do
Fenwick Elizabeth wid Ernest [illegible] 7 Broome
Fen Angelo [illegible] 8 15th av
Anthony (Charlotte R) asst mgr 182 Belmont av h 193 do
John (Regina) toywkr h 598 15th av
Joseph toywkr h 598 15th av
R Mfg Co Ralph Feo leather goods (3d fl) 12 Columbia
Raffaele (Filomena) lab h 668 15th av
Ralph (R Feo Mfg Co) (3d fl) 18 Columbia h at Union
Ralph E (Adelaide H) mach h 394 S 6th
Ferdinand George emp LVRR r 312 N 1st
Ferora Charles (Rose V) lab h 317 Littleton av
Ferra Alfred F (Anna D) h 5 New
Angelo (Theresa) lab h 249 VanBuren
George stock clk 243 Market r 827 Ridge
Giacomo r 350 Chestnut
Gino (Concetta G) barber 358 Bloomfield av h 7 N 6th
John (Elizabeth) mech h 827 Ridge
John (Evelyn) h 59 New
Mary wid Giacomo h 356 Chestnut
Michael oilmkr r 538 S 20th
Stephen Annunziata handlemkr r 538 S 20th
Ferra Magazine Mart Victor C Schmitt mgr 7 Spring field av
Ferraccio Frank E (Mary J) chef 709 Broad h at Verona
Ferrace Giacomo (Concetta) emp WPA h 8 Hawthorne [illegible]
Ferraldo Manuel (Mary) foundrywkr h 65 Creer
Ferrance Paul (Anna) leatherwkr h 17 Jackson
Ferrante Umberto (Anna) hat cr r 286 Littleton av
Ferarra Anthony radiowkr r 646 N 11th
Frank (Angelina) emp Essex County Park h 51 N 11th
Ferreolo Juliet J emp PrudentialCo r 198 [illegible]
Mariano (Angelina) silver finisher h 188 [illegible]
Mary (Joseph) sec 5 Washington r 188 [illegible]
Pasquale M checker r 188 1st
Philomene wid Pasquale h 188 [illegible]
Ferraza Maurice [illegible] emp [illegible] r 33 Wilson [illegible]
Ferazza Eugene pasteurizer h 57 N 6th
Ferber Albert J (Ida M) [illegible] r 20 Peshine av
Samuel (Sylvia) r 640 Berger
Ferby Nelson J (Celestene) orderly h 26 S 14th
Ferchak Michael J (Jean) machinist h 59 380 N [illegible]
Ferderer Frederick emp B&O Co r [illegible] Broad
Ferd and Eugene [illegible] r [illegible] Pomona av
Gerald student r 254 Pomona av
John H wholesale seeds 18A Joseph h at NY
Joseph (Sadie) chauf h 1 608 8th av
Lee A (Beatrice) real est 254 Pomona av h do
Ferdinandi Louis (Rita A) furnwkr h 174 Warren
Ferdinando Peter A (Mary) ice cream mk h 7 Columbia
Ferdon Vincent (Ferdon Equipment Engineering Co) 98 Maine h at Montclair

FERDON COAL CO

(Charles F Becher) coal coke and fuel oil 30 Frelinghuysen av tels Bigelow 3-2845 3 2846—See p 43

Equipment Engineering Co (Albert C Ferdon) supplies and materials 98 Maine
William S r 180 Clinton av
Ferenby Lillian stenog 327 Washington h at Millburn
Ference Andrew mach opr r 26 Barbara
Andrew press helper r 683 S 20th
Andrew steelwkr r 47 Fairmount
Margaret seamstress r 26 Barbara
Michael mach opr h 26 Barbara
Stephen press opr r 643 S 20th
William W (Mary) coremkr & helper h 683 S 20th
Ferenc John furnwkr r 494 Clinton
Michael (Pauline) steelwkr h (8) 54 Monroe
Stella mach r (8) 54 Monroe
Ferenc Anna P (Leslie) [illegible] r Ridgewood av
Helen A stenog William Wilson
John Zoltan [illegible] 9 Ridgewood av
John Jr r 9 Ridgewood av
Ferenc Adam C emp PrudentialCo [illegible] S 20th
Frank (Mary) chemist wkr [illegible] S Pinack
—Helen D radiowkr r 17 Polk
—Joseph A baker's helper r 78 Pinack
Kaluczyn wid Felix h 548 S 20th
Louis J [illegible] clk N Star-Ledger r 548 S 20th
Michael Cutting emp 250 Summer av h 17 Polk
Ferlock Edward T cabinetmkr apprentice r 30 Norwood
Eleanor clk B&Co r 30 Norwood
John mach apprentice r 130 Norwood
Michael W mach apprentice r 30 Norwood
Walter J (Mary) mason 30 Norwood
Ferley John r 30 Clay
Fergerson Margaret S wid George W housewkr h 417 Central av
Fergy Elton emp PrudentialCo h at Irvington
Fergin Dane dist mgr r 16 Hill
Fergusson Agnes E Mrs h 253 S 19th
Alexander E Margaret C emp PrudentialCo h at Springfield
Alfred J (Rose E) emp 41 S 8th r 21 S 18th
Alphonse B A (Nannie N B) lentwkr r 140 Summit
—Andrew J 58 Broome
Anna C Mrs emp PrudentialCo r 19 Richelieu ter
—Annie M Mrs h 9 Newark
—Bertha wid Gerard B confectionwkr h 204 VanBuren
—Beulah Mrs h 304 College pl
—Bess Garage Theodore S Ferguson) 53 E Kinney
—Catherine Mrs h 322 Broome
Cathe ine wid Samuel h 735 S [illegible]th
Charles lab r 242 Plane
—Charles C chauf Inspr r 92 Wright
—Charles X gas eng 114 S Orange av r 253 S 19th
Daisy Mrs stenog (905) 744 Broad h at Bloomfield
David A autowkr r [illegible] Chadwick av
—David L (Susie) chauf h 53 Dodd
Dorothy [illegible] h at E Orange
Dorothy M clk 18 Washington pl h at Union
Edith emp Prudential h at Maplewood
Edward autowkr h [illegible] Broad
Edward F gas stn attd 444 S Orange av 253 S 19th
Elizabeth [illegible] stenographer r 30 Central av
Elizabeth [illegible] emp 27 Vassar av r do
Ella E wid William h 15 Ridgewood av
Ernest P mgr 655 Frelinghuysen av h at Montclair
Eugene E (Anna) attd hand h 43 Wol
Frances housewkr r (8) 134 Somerset
Frances M (chr 238 VanBuren h 405) 538 Summer av
Frank porter r 15 Ridgewood av
Frank E M (Ellen) h 253 S 19th
Frank L emp PrudentialCo h at [illegible]
Frederick (Alice H) tester Westinghouse h 775 S [illegible]
Frederick X messenger NY r 253 S 19th
George N (Carolyn) [illegible] bronze and aluminum foundry 8 St Francis h 217 Vassar av
George S (Marjory L) millwright WEleCo r 29 Christopher av
George W (Helen) roofer h 740 Bergen
Georgia nurse N Memorial Hospital r do
Gerard cafeteria mgr r 204 VanBuren
Gladys A emp PrudentialCo r 277 Hillside av
Grace M Mrs companion r 1 d Alexander
Harriet emp 50 Park pl r 29 James
Harriet L wid Clayton C h 538 Broad
Harry J (Martha W) clk NY h 412 S 17th
Helen Mrs r 89 Caldwell
Helen M credit clk The Sherwin-Williams Co Lister av r Broad h at Arlington
Helen T Insp 25 Grant av r 786 S 5th
Herbert J (Elizabeth A) clk PO Federal sq h at Belleville
do [illegible] emp WPA r 436 Plane
do F clk 18 Washington pl h at Kearny
Ida wid James h 21 Summer av
Isabel McC r 761 S 20th
J Hunt chiropr 478 Central av r hq do
James C (Margaret B) emp Westinghouse h 10 Rime lake pl
James M (Mabel) gasmkr Jersey City h 105 Chadwick av
James P (Winifred B) emp WPA h 80 2d
James W sandpaper r 15 Commonwealth av
Jean emp [illegible] h at Harrison
John meat [illegible] Orange
John Nat E supr 225 Meeker av h (10A) do
John A Mrs J D [illegible] h (5) 10 Lexington
John C La Dora M [illegible] h 62 Fox
John F [illegible] emp WPA r 128 Plane
John P [illegible] clk 54 Ann st 495 Meeker av
John R emp Prudential h at E Orange
Joseph mach r 18 98 Rose
Joseph [illegible] supr 89 Columbia av h [illegible]
Joseph R 92 Wright
Joshua [illegible] opr r [illegible] Hedge
Mae A wid Thomas supr TelCo h 15 Commonwealth av
Margaret J director of music 21 7th av r do
Mary A wid Christopher housewkr h 172 Bergen
Mary A wid Harry J emp W A h 115 Plane
Mary E r 72 Wright
Mary W wid Joseph foreman 92 Wright h do
Peter M Mrs housewkr h 50 Bergen
Philip M mach opr r 72 Bergen
Robert janitor 98 Mulberry r 97 Hawkins
Robert B salesman 444 Central av h at Asbury Park
Robert B emp PrudentialCo h at Bloomfield
Robert M (Celia M) [illegible] NY h 265 Meeker av
Robert M Jr (Virginia A) lns NY h (C8) 10 Custer pl
Rose M wid James cleaner h 18 Brinsmade pl
Theodore S (Eileen A) (Ferguson Bros Garage) 53 E Kinney h 70 Orchard
Veronica E emp PrudentialCo h at Bloomfield
Viola r 172 Bergen
Virginia L emp Prudential h at Bloomfield
Walter painter r 4 S 8 18th
William (Nolan F) brakeman CRR h 72 Closter
William E physician 25 James h at S Orange
William E (Catherine) resident physician N Convalescent Hospital r do
—William J (Sarah J) supt 43 Hillside pl h do
William W (Catherine) printer h 277 Hillside av
William r 25 Mulberry pl
Fergusson Elsie J emp PrudentialCo h at N Caldwell
William M (Marie E) emp PrudentialCo h at E Orange

Fidelity Union Trust Company—NEW JERSEY'S LARGEST BANK
Member Federal Deposit Insurance Corporation

Fernich William (leatherwkr) r [illegible]
Ferrella Ralph E (Rambell Co) slsman h [illegible] W Ward
Ferlie Arthur asst engineer Lorraine Ap Bldg [illegible]
Branch 1005 Broad h at Midland
Arthur [illegible]
Chas I Mrs (chr 95 Richelieu) [illegible]
Margaret M wid Henry h [illegible]
Winifred office sec 478 [illegible]
Rose [illegible]
Ferlini William [illegible] 18 [illegible]
[illegible] Montclair
Ferlier Julia Teresa 312 Wilmot
Ferlo Angelina wid Antonio [illegible]
Carmen sailor r [illegible]
John Lucy M razor blade wkr r [illegible]
Fermat [illegible] 22 [illegible]
[illegible] 37 Montford
Max M (Anna) supt 642 Broadway r 165 Jelliff av
Reuben H chr Hebrew 196 Hillside av r do
Fermoso Joseph lab r 72 Columbia
Fern Charles (Jones) grocer 8 S Orange av r do
Daniel Syria grocer (del mea) 91 Fern Ave r 87 Schuyler av
David emp 108 S Orange av r do
Edward A collector 59 Ferry r [illegible]
Fred S Fern Agency (1901) 711 Broad h [illegible] Summit
Fred S Agency (Fred S Fern Ins (1901)) 711 Broad
Margaret M emp Prudential h (34) 57 Lincoln av
Milton student r 208 S Orange av
Samuel S (Ruth H) physician 122 Elizabeth h do
Thomas W (Jessie H) h 142 N 9th
Vinton A wid Joshua J r 42 Broad
Wallace E library asst 1 Washington [illegible] Broad
Ferrancio Miguel bricklayer r 77 Ferry
Ferrandi Maxine C emp [illegible] Montclair
Fernandez Adam A (Ann) emp PSE&G h 1 [illegible] Oliver
Albano J (Edith J) march opr h (3A) 101 [illegible] Bowden ter
Alexander r 1 Columbia
Aurelio M waiter r 3 Walnut
Antonio I grocerwkr r 4 Jackson
Antonio forwkr r 5 Pacific
Antonio emp PSE&G [illegible] Walnut
Antonio [illegible] h 9 Vinton
Antonio M (Cecilia) [illegible] mason h 147 Polk
Benjamin (Sylvia C) chemical wkr h [illegible]
Benjamin N [illegible] (Laura E) rem to Plainfield [illegible]
Cecilia A [illegible] r 147 Polk
Camilla M (Mary H) supt roster [illegible] Walnut
David alexandre r 100 Green
Elie [illegible] 38 Adams
Felicitas clwrk r 30 Ferry
Frank [illegible] 173 [illegible]
Frank [illegible]
Gaito mgr 4 th h 300 Jelliff av r 22 Ferry
Helen A bookkeeper r 74 [illegible]
Jacques waiter r 8 Madison
James (Carmela) [illegible] 61 Jackson
Jaime [illegible] 5 Congress
John A [illegible] (Mary) painter [illegible] 24 Oliver
Jose cleaner r 87 Prospect
Jose emp PSE&G r 48 Madison
Jose sisman h 40 Dodd av
Jose Angelina [illegible] 29 Market do
Joseph A (Mary) lab h 226 Jefferson
Joseph [illegible] (Anna) furrier h 19 Monroe
Manuel [illegible] r 5 Congress
Manuel rem to Spain
Manuel rem to Spain
Manuel sisman 74 Monroe [illegible] 1 Monroe
Manuel [illegible] 44 Jefferson
Manuel (Julia V) [illegible] h 177 [illegible]
Manuel J (Mary M) watchman h 68 Warren
Manuel R (Ilda F) emp PRR h 130 Ferry
Marie (Mary) [illegible] 422 Hawthorne av h [illegible] Demarest
Modest r 33 Union
Raimundo [illegible] 1 Elm
Raymond G mach opr r 17 Park
Rose [illegible] 266 Lafayette
Verissimo J Carmelinda emp 709 Broad r 13 Seymour av
Fernandez Adelo (toywkr) 42 Pacific
Angela Mrs mach opr r 75 Elm
Anna Mrs rem to New Bedford Mass
Antonio [illegible] 38 Jeffer on
Vicente Candido emp (SB&Co) h [illegible] Vinton
[illegible] r [illegible] Elm
Caroline insp r 42 Parish
Celestino steelwkr r (3) 88 Warwick
Clement (Mary) r 86 McWhorter
Concet a wid Salvatore r 21 [illegible] Highland av
Dario r 154 Elm
David (Fumide M) barber 307 Bergen h 124 Walnut
Domingo (Dolores) longshoreman h 151 Elm
Emilio rem to Irvington
Fabian (Dorothy M) h 4 McWhorter
Filliberto meat 103 McWhorter r [illegible]
Florence wid Angel r 1 B Centre
Florence L (Alma) barber h 1 2 McWhorter
Frank battery charger r 4 McWhorter
Frank P student r 131 Union
Gerardo shipwkr r 4 McWhorter
Inez nurse N City Hospital r do
Isabelle bookkeeper r 4 McWhorter
James M (Maria) gas sta attd h 55 5th
—Jesus emp PSE&G h 154 Elm

[illegible]

FERNANDEZ
[illegible]

FERNICOLA
Harry (Phyllis) h 331 Jelliff av
Ida r 40 Jefferson
Jerry G (Helen) gen contr 151 Park av h [illegible]
James 210 VanBuren
James (Josephine C) peddler h 40 Jefferson
James V 186 Osborne
joint emp 17 Frelinghuysen av [illegible]
John (Nellie) longshoreman h 9 [illegible]
John D clk NY r 77 Jackson
John J (Susan) painter r 3 B E Kinne
John V slsman r 172 Leslie
Joseph 15 Cleveland av
—Joseph (Anna) emp PSE&G r 302 S 6th
Joseph Margaret painter h 157 Oliver
Joseph Nancy chauf h 478 N 1 h
Joseph M metallwkr r 97 Nichols
Louis chauf r 43 Cleveland av
Louis slsman r (804) 725 High
Louis metalwkr r 40 Jefferson
Marie C clk WPA r 72 Leslie
Mary slswoman 715 Broad r 43 Cleveland av
Michael foundrywkr r 148 Ferry
Michael B r 172 Leslie
Mildred slswoman 799 Broad r 97 Nichols
Nicholas (Mildred) barber 191 S 9th h do
Nicholas A emp NYA r 285 Walnut
Nicholas T (Marie L) [illegible] 708-709 784 Broad 77 Jackson
Nicola (Anna) metalwkr h 45 Jefferson
Olive F clk Tel Co r 43 Cleveland av
Pasquale barrels 257 Elm and 145 Monroe
Pasquale chauf r 97 Nichols
Pasquale (Mary) emp N Water dept h 44 Clinton av
—Pasquale C (Viola M) gas sta attd h (3) 604 [illegible]
—Paul r 145 Monroe
Ralph emp 286 South r 43 Cleveland av
Rose married Chester Stefanelli
Rose wid Nicholas h 210 VanBuren
Rose M 73 Adams
Samuel T (Mildred) chauf h 165 Elm
Thomas J chauf r 112 Jefferson
Victor A emp 56 Ferry r 43 Cleveland av
Vincenza (Concetta) h 298 E Kinney
William V molder r 285 Walnut
Fernkoff Edward Marie emp WPA r [illegible] Jefferson
Fernley John (Amanda) emp city h 13 Crown
Ferns Anne M deputy collector Int Rev Dept [illegible] Bldg Federal sq h at Hoboken
Fernsler Lillian married Charles Stokes
Fernwood The apts 1162 Broad
Ferolenn Products Inc Frank J Radel pres Thomas Casey sec-treas point mfrs 445 Wilson av
Ferra John S Bertha D) emp city h 47 [illegible]
Ferrace Ralph G Martha M) pharmacist h 309 S 1st
Ferrada Albert Rose emp city h 2 7 Walnut
Ferragamo Leo h 31 283 Broadway
Ferranti Albert Marie chauf h (18 211 Ferry
Anthony J Rose) emp PrDisCo h at Kearny
Assunta wid John h 154 8th av
Salvatore lab r 154 8th av
Ferraiolo Alphonse P (Caroline M) maintenance [illegible] 717 N 6th
Amelia entertainer h 107 VanBuren
Ferrandi Dewey (Viola M) r 248 Broad
Ferraite Angelo (Anna) baker Dugan Bros of N J h 475 N 13th
Antonio produce 147 A Adams r 248 Chestnut
Arthur P printer 244 Fairmount av h at E Orange
—Carlo A (Florence R) lab h 43 Stone
John (Theresa) billiards 74 S Orange av h 10 [illegible] gen
Ferrantella Giacomo opr PSCT r 332 Lincoln av
Rosie wid Francesco h 332 Lincoln av
Ferranti Anna married Dennis Boccanfuso res Princeton
Concetta beauty wkr r 91 Union
Gabriel pres Gabriel Ferranti Inc 2 9 Vanderpool av Clifton
Gabriel Inc Gabriel Ferranti pres George Sorrentino sec-treas whol poultry 218 Vanderpool
Graziano (Barbara) lab h 4 Mt Prospect av
Josephine Mrs h 9 Union
Ferraro Anthony r 157 Walnut
Joseph Mary) constructionwkr h [illegible] Walnut
Ferrara Adam E Nora P) statistician NY h 337 [illegible]
Albert Rose barber 357 Bloomfield av h 709 N 4th
Alfonse Theresa J) steel drumwkr h 131 [illegible]
Amedeo (Caroline) h 507 N 6th
Angelo (Vivamarie) h 187 Berkeley avW
Anna mach opr r 127 Wilson av
Anthony barber r 188½ Hunterdon
Anthony clk E Orange r 21 Myrtle av
Anthony (Antonina) h 702 N 7th
Anthony (Angelina) gas sta attd h 54 S 12th
Anthony (Ida) rem to Caldwell
Anthony jewelry elecwkr h 552 5 [illegible]
Anthony (Mary) furwkr h 136 Mill
Anthony J Angelina J) candywkr h (15 219 Adams
Anthony V Alvina M) setter h 502 S 4th
Antonio (Nancy) barber 474 4th av h 358 N [illegible]
Beatrice wid Nicola h 347 15th av
Benedict (Carmela F) lab h 181 Delancey
Bessie married Alphonse Corrado
Caesar Margaret B emp WPA h 107 State
Casper barber 125 Magnolia h (506 370 Bergen av
Charles r 187 Berkeley avW
Concetta wid Michael h 240 Fairmount av

THE KIEB COMPANY
17 Broad Street, Newark, N. J. - - - - - - Tel. Market 3-2334
Real Estate
-Insurance-

[illegible]

FERRARI
-Emilio lab h 38 Boylan
-Frank X clk NY r 166 Mt Prospect av
—Geraldine M clk (203) 920 Broad r 166 Mt Prospect av
-Herman (Nancy) mach opr h 293 N 10th
-J Lazzaro (Margaret) cook h 85 Norwood
-James F r 85 Norwood
-John C r 71 Bank
—John T laboratorywkr r 85 Norwood
—Joseph (Margaret C) restwkr r 36 W Kinney
—Joseph newsdlr 57 Market r 171 Bank
—Julia emp PruInsCo h at E Orange
-Julia G T r 166 Mt Prospect av
—Louis Elech restwkr r 70 Murray
-Marie M r 38 Boylan
-Mary I designer NY r 166 Mt Prospect av
-Peter restwkr r 28 Green
-Rita M r 85 Norwood
-Theresa A clk Irvington r 166 Mt Prospect av
-William P [illegible]wkr r 28 Green
Ferrarin Otto Mary T) mach h 869 Clifton av
-Pietro mosaicwkr r 775 N 6th
Ferrarro Malcina wid Carlo r 188 Mt Prospect av
-Michael Nancy embroidery 88 Mt Prospect av h do
Ferraris Gregory r 2 8th
Ferraro A Julia r 254 Summer av
-Albert student r 412 S 5th
-Angelina garmentwkr r 590 N 6th
-Angelo h 103 Mt Prospect av
-Cesare (Anna E) painter h 73A 13th av
-Charles B r 3 16th av
-Floyd (Theresa V, emp PruInsCo h 57 Garside
-Frank (Josephine) r 54 E Kinney
-Frank (Theresa h 38 Cutler
-Frank G (Jeannette) compositor h 23 Mt Prospect av
-Frederick P usher r 3 16th av
-Gelardo A mach opr r 127 Ridge
-Gerardo r 104 7th av
-Gerardo (Gerardina) meatwkr h 82 Mt Prospect av
-Gerardo P (Marie) clk WElecCo h 386 N 6th
-John (Angelina) emp WPA h 103 Mt Prospect av
-John (Clarinda) h 500 N 6th
-John (Consiglia) shoe shiner h 29 Garside
-John A (Elizabeth M) tchr Fair Lawn r 74 Kier av
—Joseph (Loymke r 103 Mt Prospect av
-Joseph r 480 18th av
-Joseph (Louise) h 55 S 12th
-Joseph (Maria) emp city h 172 8th av
-Joseph Philomena) yardman 222 Pacific h 180 [illegible]cey
-Joseph E (Nellie) letter carrier PO h 461 N 8th
-Joseph R Jean J) foreman Bloomfield h 671 N 8th
-Louis M (Elsie) emp WPA h 89 Carter
-Louise stenog CelCorp r 4.2 S 15th
-Mary wid A phonse h 421 S 10th
-Mildred H student r 461 N 6th
-Morris (Filomena P) barber h 412 S 15th
-Nicolina candywkr r 82 Mt Prospect av
-Pasquale Frances, h 54 E Kinney
-Pasquale L r 127 Ridge
-Peter (Filomena, asst janitor 504 S 10th h 127 Ridge
-Rocco F (Marie) emp WPA h 115 Mt Prospect av
-Rose cigarwkr r 90 N 7th
-Salvatore Theresa masons helper h 254 Summer av
-Theresa r 3 16th av
-Virginia cigarwkr r 90 N 7th
Ferraro Modesto emp with Jersey Bu [illegible] Richmond r inq do
Ferras Anthony lab r 12 Drift
Ferrazzano Rose M rem to Paterson
Ferre Anna wid William h 51 Norwood
-Bertha r 51 Norwood
-see Ferry
Ferreira Albano Maria) dyer h 200 Lafayette
-Alfred press opr r 437 Walnut
-Alvaro r 24 Monroe
-Antone restwkr r 15 E Kinney
-Antonio altawmkr r 141 Ferry
-Antonio constructionwkr h 437 Walnut
-Antonio carp h (8) 68 Monroe
-Antonio (Adelia) lab h 40 Monroe
-Antonio Ludovina C emp PSE&CoC r 1 Monroe
-Arcenio G painter r 43 New
-Armando cigarmkr r 470 Belmont av
-Carmine wid Vincenzo h 55 Madison
-Constance emp CTCo r 79 Broad
-Elsworth G (Ellsworth G, Ferreira & Co) (503) 40 Clinton h at Maplewood
-Ellsworth G & Co Ellsworth G Ferreira) ins (503) 40 Clinton
-Emanuel J (Mary B) restwkr h (3) 95 Howard
—Fernando (Anna) emp WPA h (2A) 195 Pennington
-Francisco stevedoring h 18 Madison
-Herbert r 40 E Kinney
-Joaquim clk 200 Ferry r 200 Lafayette
-Joaquim Mary A maintenance man 303 E Kinney
—Joaquim (Pauline) lab h 39 Downing
-John (Angelina) sander 235 Elm
-John (Ida) rem to Irving on
-Lucciano (Mary L) fuel oil 55 Madison do
-Lucy G dress examiner r 437 Walnut
-Manuel longshoreman r 19 240 Oliver
-Manuel G sr metalwkr r 24 Monroe
-Manuel T Angelina A emp CelCorp h 73 Polk
-Seraphim (Regina C, sta fireman h 128 Elm

FERREIRA
-Warren W (Alice K) fireman NFD h 329 Montgomery av
-William J Augusta) clk NY h 70 Irving
Ferreirinha Jose emp DeCorp r (7) 54 Monroe
Ferre Arch (Estelle h 300 Thomas
-Clara Mrs housewife h 252 Felper
-George shipwkr r 210 Broad
-Henderson jewel h 17 Fairview av
-James r 48 8th av
-Jane B emp WPA h 185 Grafton av
-Patrick r (Jessie C) lab r 279 Roseville av
Ferrentelli Gioacchino (Sarah) clothes presser h [illegible] Smith
-William mach opr r 103 Smith
Ferrentino Anthony lab r 307 Lincoln av
-Jennie r 307 Lincoln av
-Mary wid Samuel h 307 Lincoln av
Ferrer Alphonse Ida M chauf h 175 Jefferson
-Henry (Rena, foreman GE, Kearny r 522 Mt Prospect
Ferrera A Marie radiowkr r 160 Parker
-Anna r 160 Parker
-Anthony (Rose) steelwkr h 160 Parker
—Anthony J meat GL Orange r 21 Myrtle av
-Carmela wid Eugene h 20 8th av
-Cesedio (Susie) restwkr h 65 Malvern
-Elene Mrs rem to NY
-Rose stenoman 93 Market r 100 Parker
Ferret George A Mary J, cookwkr h 53 Chambers
Ferrett Charles (Charlotte) aiman h (3) 186 N 9th
-Ellen M insp r 326 Woodside av
-Lillian E envelope inspr r 326 Woodside av
-Mary E wid Henry h 326 Woodside av
-William H Martha N) s versmith h 748 Mt Prospect av
Ferretti Joseph V (Helen T) policeman Federal Trust Co 24 Commerce h at Verona
-William W (Julia B) elecs helper 22 Coe's pl h 345 N 12th
Ferretty William R (Grace M) clk 88 Market r 124 Colden
Ferri Anthony T (Eleanor) aircraftwkr h 675 N 7th
-Camillo J (Margaret B) physician 168 Bloomfield av and 280 Garside r do
-Gustav Jr draftsman Arlington r 280 Garside
-Gustavo (Theresa oolmkr h 280 Garside
-Joseph C (Concetta G) jewelrywkr h 701 Mt Prospect av
-Louis (Josephine) r 280 Garside
-Marie C stenoman 45 Market r 280 Garside
-Rita M stenoman 45 Market r 280 Garside
Ferrian John T Estelle V) h 101 Ferry
Ferrigno Angelo constructionwkr r 242 Hunterdon
-Angelo sn USCCCorps r 386 S 12th
-Anthony sn USA Army r 332 S 6th
—Anthony (Philipa K) barber 426 S Orange av h 386 S 11th
-Antoinette C laywkr r 192 Bruce
-Antonio r 242 Hunterdon
-Carmine (Josephine) repairman WElecCo h 834 Hunterdon
-Carmelo a rear 262 Camden
-Charles r 332 S 6th
-Gaetano Nunziata) h 332 S 6th
-Giuseppe Josephine, h 193 Bruce
-Joan J office sec (512) 9 Commerce r 24 Hunterdon
—Joseph Jr counterman r 192 Bruce
-Madeline r 332 S 6th
-Maria Mrs h 242 Hunterdon
-Mimile seamstress r 332 S 6th
—Nicholas (Lillian) h 280 Littleton av
-Paul r 192 Bruce
-Salvatore (Carolina, emp WPA r 455 S 13th
-Salvatore (Jean) mach opr h 424 Springfield av
-Thomas A (Fairmount Diner) 599 Central av h at Bloomfield
Ferron Albert C Mary) painter h 500 N 11th
-James Lucille J) h 76 Bruce
Ferring Charles dentist 295 Lyons av h at Irvington
-Lucille F wid Louis beautician r 263 S 8th
Ferriol Charles C (Mildred) auto mech h 3 Wilburton pl
-John r 4 Wilburton pl
-Luigi (Margaret auto laundry Caldwell h 4 Wilburton pl
—Nicholas rem to Caldwell
-Sylvester (Lucille) painter h 38 Bloomfield av
Ferriola Harry stevedore r 33 Union
Ferris A Christopher batterywkr r 777 Bergen
—Amy office sec 21 Fulton h at E Orange
—Asp B r 716 Broadway
—Calvin B (Jeanne B) ins broker NY h 15 Pomona av
—Cuthbertie D r 28 Richards
—Charles J Elton C) furwkr h 90 Nichols
-Carmen A Sophie chauf RyEx h 813 S 14th
-Daniel (Grace) fireman 53 Washington h at Maplewood
-Dorothy M emp PruInsCo h at Plainfield
-E Ruth emp 81 Park r 70 do
-Edward J lab r 428 Washington
-Elsinor M married John Post
-Ernestine wid Webster h 885 Bergen
—Florence M steno 957 Broad r 777 Bergen
—Frank (Helen) painter h 50 Chester ave
—Frank Jr r 50 Chester ave
—George F (Betty F) platform loader r 55 South
—George McL (Margaret E) emp PruInsCo h (31) 8 Oxford
—Gustave C checker NY r 777 Bergen
—Hattie A cafeteriawkr r 596 Summer av

James A. Coe & Co. Iron AND Steel

395-401 Washington
Newark New Jers

TEL. MARKET 3-2675

FERRIS

[illegible]

FERRY

[illegible]

FETTE

[illegible]

FETT HAROLD J

(Florence) impr The Mutual Life Insurance Co of NY (1603-1610) National Newark Bdg 744 Broad tel Market 3-3925 h 74 Winding Way West Orange NJ

[illegible]

CW-SERVICE PRINTING CO. • 56-60 EARL STREET, NEWARK, N. J.
TELEPHONES: BIGELOW-8-1020-1021-1022

[illegible] r 112 Carlisle
[illegible] (Clinton pl)
[illegible] Broad h at Wharton
[illegible] Broad h at
[illegible] William A [illegible] NY h (104)
[illegible] Harry S jr h 1 2 8 10th
[illegible] 9th
[illegible] Flagg r [illegible] Hatsey
[illegible] Gertrude M [illegible] 100 Grove h
[illegible] Jimmie Ex baker h (17) 21 Camp
[illegible] chauf h 31 Clinton av
[illegible] Wm Rose
[illegible] WPA r [illegible] av
[illegible] Lillie
[illegible] 49
[illegible] Fleming av h at
[illegible] stenwkr 6091 Market
[illegible] Madison
[illegible] Fleming av
[illegible] 5 Hawkins
[illegible] Fleming av
[illegible] Henry L Mile mgr
[illegible] Clinton
[illegible] pres Alexander
[illegible] Nick S Mastorakis reng store fixtures
[illegible] Anita R Rosenfeld
[illegible] Schilling treas
[illegible] (20) 3
[illegible] LeEtta M

FIDELITY UNION TRUST CO

[illegible] H McCarter chairman board Horace K Corbin pres Banking Dept. [illegible] Roy F Duke Calvin D Kelly Oscar H Metz [illegible] ward Schnitzhaus Leroy Whitman vice presidents [illegible] rory Schneider vice president and treasurer E [illegible] ward L Arnold A Chamberlin-Charles Kadine John Neville-W Van [illegible] Tappert-Raymond E [illegible] Wanderhoff 2d vice presidents [illegible] F Murphy [illegible] William [illegible] Bowker-Howard E Hampson [illegible] M Hayes-Alfred [illegible] Spaik asst secretaries-asst treasurers Trust Department Edward A Pruden-Charles F Ellery vice presidents Leslie G McDonald vice president-trust officer William J Crean trust officer John S Bachelder-Herbert H Jacobus Frank E Lott-W Deane Pruden asst trust officer Fred K Berry Charles W Clark 2d Herman R [illegible] Jesse H Smith asst secretaries-asst treasurers 755 Broad and 12 Academy Market 2-5800 American Branch 241 Springfield av Bigelow 3-5800 Citizens Branch 504 Clinton av Bigelow 3-6610 Citizens Trust Branch 500 Orange Humbolt 3-6500 Equitable Branch 158 Fleming av Market 3-1750 [illegible] ound Ferry St Branch 210 Ferry Market 2 [illegible] ronbound Trust Branch 2 Ferry Market 3 5800 North End Branch 1 Bloomfield av Humbolt [illegible] North Ward Branch 464 Broad Humbolt [illegible] Time Sales Department 241 Springfield av Bigelow 8-1122 Essex County Trust Branch 32 Main E Orange Orange 3-2314 Central Ave Branch 480 Central ave E Orange Orange 5-6114—See top lines

FIDELITY
And Casualty Company of New York Frederick J Weidl resident mgr (1003) 60 Park pl

FIDELITY AND CASUALTY COMPANY OF NEW YORK THE

Lyon & Lyon agents 91 Clinton tel Market 3-2140 —See insert opp Numerical Directory

and Deposit Co of Maryland Paul S Parris president v pres 1005 60 Park pl
& Guaranty Fire Corp Schryver & Oeyler mgrs 2410 1130 Raymond blvd
Fidemat Natalie L mach opr r 399 Littleton av
Stefano (Maria) b 399 Littleton av
Thomas F elec eng r 309 Littleton av
Fider John (Mary) sta fireman h 652 S 15th
Joseph (Mary) chauf h 32 Kent
Michael H toolmkr r 652 S 15th
Fiddem Anna wid William h 73 Parkhurst
Fidinger Marshall C (Mary) butterwkr Edisons h 170 Montclair av
Fidler Joe Stores (Joseph Fidler) cleaners and dyers 88 10th av
Joseph (Joe Fidler Stores) 88 10th av h at Springfield
Robert H chief radio eng emp 85 8th av h at N Arlington
Fidnick Anthony A (Joseph ne) emp WPA h 304 15th av
Benedict (Molly G) mach h 150 Sunset av
Frederick A (Elizabeth) pugilist and slsman h 69 Madison
Joseph (Louise) emp WPA h 288 Morris av
Fiebich Amelia C Mrs h 331 S [illegible]
Fiedel George checker r (1) 533 S 16th
Ida bkkpr 585 3d r (10) 533 S 16th
Louis library asst 1 Washington r (10) 533 S 16th
Samuel (Gussie) delica 100 Prince h (10) 533 S 16th
Samuel (Mollie) printer h (G) 204 Fairmount av
Fiedler Abraham (Anna) plumber 285 Osborne ter h do
Appraisal Corp William C Fiedler pres-treas Franklin F Hancock v pres Mrs Ruth Hancock sec 14 Park pl
Corp William C Fiedler pres-treas Mrs Martha W Fiedler v pres William J Fiedler sec real est and ins 14 Park pl
Frederick A (Margaret) traffic mgr 30 Freeman h 128 Oakland ter
Frederick A Jr railway mail clk r 128 Oakland ter
George F (Bernice) shipwkr r 169 Milford av
Gert (de M wid W Dan) r [illegible] Whitehead
Harold student r [illegible] Wolcott ter
Henry (Ella) mgr 356 Summer av at Sussex
Ida wid Adolph H r 38 Lexington
Joe William C Fiedler pres Frank C Bentlien sec William L J Fiedler v pres-treas 14 Park pl
Jacob (Ida Ina) pharmacist 44 Fleming av h 80 Wolcott ter
Lessie A rem to Madison Wis
Martha W Mrs v pres Fiedler Corporation 14 Park pl h at S Orange
Norman emp 265 Osborne ter r do
Otto (Elizabeth) brewerywkr h 42 Tuxedo pkwy
Pauline E wid Frank r 512 Avon av
William C pres-treas Fiedler Appraisal Corp pres-treas Fiedler Corporation and pres Fiedler Inc 14 Park pl h at S Orange
William L J sec Fiedler Corporation and v pres-treas Fiedler Inc 14 Park pl h at S Orange
Fieg Emma M emp PrulinsCo h at Montclair
Fiege John 266 Dayton
Fiehn Carl (Marguerite B) emp Prudential h at Lisbon
Fiehn A Lorenzo h tailor r [illegible] Market r 323 Clifton av
Abraham (Bessie) corp h 55 W Rimpo
Herbert R emp PrulinsCo h at S Orange
Charles J (Alice M) insp h 3-2 7th av
Clair toolmkr r 415 Central av
Clarence paint r 315 Chancellor av r [illegible]
Clarence O (Rose E) foreman Rochester NY h 323 Clifton av
Cora M housewkr r rear 15 Hoyt
Dorothy A wid Samuel E housewkr r 306 High
Edith T drsmkr 92 S 13th h do
Ethel wid Abraham h [illegible] S 13 Riverside pl
Florence D Mrs sec Capstone Mfg Co Allegheny av at Foundry h at Maplewood
Frank B dept asst 307 High h at Bloomfield
George C Jr (Florence D) pres-treas Capstone Mfg Co Allegheny av at Foundry h at Maplewood
Harry (Mary G) b 69 Stone
Harry J oral surgeon (500) 126 Market h at S Orange
Helen bkkpr r (8) 48 Riverside pl
Irving v pres Lesser & Field Company 72 Belmont av r 33 Madison av
Jerome C r 287 Mulberry
Lura M nurse 153 N 12th r do
Miriam B stenog 301 Lyons av r 42 Hedden ter
Paul L caterer's asst r 80 S 4th
Samuel (Ada) pres Lesser & Field Company 72 Belmont av h 331 Madison av
William B mgr (412) 40 Clinton h 153 N 12th
William L (Victoria E) asst undertaker 245 Roseville av (303) 302 Ot av
William N (Marie N) dept PSE&GCo h 70 Montclello av
Fielding Ajax 35 Kent
Benjamin (Ruth) slsman r 330 Roseville av

FIELDING
Emma wid Elisha B h 194 Fairmount av
Frederick agt 100.1 744 Broad h at Millington
Herbert C asst buyer LB&Co r [illegible] 50 Broad
John C [illegible] NY [illegible] 4th
May A wid William [illegible] h 2 8 4th
Russell emp PrulinsCo [illegible] at Bloomfield
Fieldman Isaac (Rose) shoe repr 68 S Orange av h 558 [illegible]th av
Fields Abner L (Fannie) porter h 38 N [illegible]
Albert counterman r 78 Mt Pleasant av
Andrew janitor 38[illegible] Delancey
Anna r 74 Bergen
Carrie wid John r 123 Waverly av
Charles E (rem A) chauf h 76 W Market
Chester D (Ruth C) letter carrier h 94 Thomas
Edward sec The Host Inc 895 Broad h at NY
Edward W Rev (Mollie L) pastor Irvington h 94 Thomas
Edwin H (Ruby G) Internal Revenue agt 401 [illegible]180 Raymond blvd r 540 Mt Prospect av
Effie L wid Frank E [illegible] Park av
Eleanor J incer 157 Summit r 352 NYav
Ernest K (Lillian R) engraver h (5) 865 Huntington
Ernestine Mrs laundrywkr r 17 Ridgewood av
Flora C Mrs rem to Virginia
Frederick W (Daisy J) h 69 Hoyt
General housewkr r 282 Orange
George [illegible] Warner
Gertrude Mrs h 275½ Orange
I Estelle Mrs r 60 Somerset
Harold W lab r 94 Thomas
[illegible] r [illegible] W Kinney pl
Henry J [illegible] Warren av
James r [illegible] Snider
James A emp city h 65 Delancey
James F (Isabella G) shipwkr h 602 Bergen
John N (Lulia) h 25 Aqueduct al
John W (Rose M) shop foreman 1228 Broad h at Riverside
Lennie steelwkr h 132 Spruce
Louis W (Esther L) acct NY r (12A) 1[illegible]2 Riverside av
Lucille C Mrs beauty shop 139 Somerset r (A4) 44 Barclay
Lucy Mrs hairdresser r 43 Quitman
Max (Myrtle) auctioneer r 18 Halleck
Moses (Tico) lab h 214 W Market
Muriel J stenog (2d fl) 31 Clinton r 328 Park av
Nancy D Mrs h 17[illegible] W Market
Robert F mech r 87 Waverly av
Russel emp WPA r 32 Wright
Virginia wid Joseph [illegible] W Kinney pl
William J Mrs A [illegible] Fairmount av
William J Eleanor clk NY r 372 NYav
William McK (Dorothy) emp WPA h 5 Arlington
Fieler Frederick factory supt 351 8th av h at Bloomfield
Fiel Russel T emp WPA r 78[illegible] Interdion
Fielo Alex (Rose) upholsterer 28 Lyons av h 285 do
Harry Iwyr (Gelford Fielo & Kesselman) (2.7) 972 Broad r 285 Lyons av
Judith (Mildred E) Iwyr (710) 207 Market h at E Orange
Max M (Ann K) r 381 Hawthorne av
Fieramosca Aldo r 48 Goble
Frank (Catherine) h 48 Goble
John (Josephine R) insp NY h (5) 574 4th
Fieramosca Pasquale (Rose) stevedore h 47 Cutler
Fiesland Otto Mrs [illegible] N [illegible]
Fiere Albert tailor h 322 Walnut
Fiere Albert (Mary) painter h 12 Drift
Anthony (Anna) 470 N [illegible]
[illegible] lab r 81 Thomas
Frank R lab L mech h 27 Dessing av
Louis barber h 18[illegible] Thomas
Rocco (Angela M) h 293 Fairmount av
Fiers Carlisle W (Mary G) personnel director Home Owners Loan Corp h 908 Delaware av
Fiersteln Henrikje prin sec 17 Clinton av r 29 Nye av
Benjamin Inc (7.1) 17 Academy r (C7) 22 Custer pl
Henry (Rose) furs 955 Bergen h (C7) 22 Custer pl
Max (Rose) milliner 866 S 18th h 119 Bragaw av
Minnie wid Simon h 12 Nye av
Philip Inc [illegible] 7 Academy r (C7) 22 Custer pl
Theodore O (Sue) W member of Board of Assessment and Review of Taxes [illegible] 820 Broad h 48 Pomona av
William H (Sarah) r 129 Nye av
Fiering Max (Sarah) mgr (506) 1060 Broad mgr Kerley Furs do h 47 Goodwin av
Fiessler John A (Dorothy) mach h 282 6th av
Fiessler Eva S Mrs nurse 217 Sherman av [illegible]
Fiester Kenneth (Edith J) reporter N Sunday Ledger h Maser pl at E Orange
Fieslie carl Charles B (Lydia E) tailor h 344 Orange
Lydia A emp WPA r 314 Orange
Fife Ethel Mrs h 124 Wright
John W (Susie S) lab h 193 13th av
Nurses Block Irvington r 124 Wright
Robert C [illegible] Wright
Fifield Frank [illegible] Fleming av
Fifteenth Street Garage (Barnet Burstein) 700 S 5th
Ward Building and Loan Assn 792 Broad
Ward Republican Club 310 Central av
Fifth Avenue Presbyterian Church 271 Roseville av
Avenue Presbyterian Parish House 291 Park av
Ward Building and Loan Assn 14 Ferry
Ward Social & Athletic Club assn 511A Market

ROTHROCK-TAILORS INC. Custom Tailor DRESS SUITS TO HIRE 53 ACADEMY ST. TEL. MARKET 2-4

Fifty Ba[illegible] Mrs Yet[illegible]
Morris Sidb[illegible]
Figaro la Frank (A[illegible]
Figel A[illegible] 95½ Raymond
Mary Mrs [illegible] 85½ Raymond
Schulsing [illegible]
Figgs [illegible] r 26 [illegible]
Figlar Jacob b 10½ Bomer
Figlia Frances R garmentwkr r 28 Mallor
Frank assemblr A [illegible] 8 Mole
Quinea Lena emp W [illegible]
Figlio Giovanni [illegible]
Figlioino [illegible]
Figlioolo Amelia R nurse Maplewood
Car [illegible] r 36½ Bloomfield av
Figlio Filomena [illegible] PSE&Co r [illegible]
[illegible]
[illegible] r 36½ Bloomfield
Florence M married John Louis [illegible]
Louise [illegible] 36½ Bloomfield
Mary [illegible] r 42 [illegible]
Mary [illegible] r 36½ Bloomfield av
Rocco Angelina grocer [illegible]
Rudolph E gas [illegible] r 63 [illegible]
Vincent A [illegible] r 36½ Bloomfield
Fig[illegible] Bruno Nora [illegible]
Dominick (Ro[illegible]) emp PG h [illegible]
Edmund garmentwkr r [illegible]
Joseph [illegible] r 6 [illegible]
Lorenzo Sylvia r 4 [illegible] N [illegible]
Luca [illegible] r [illegible]
Rudolph [illegible]
Tarsilo Jr chauf r 430 N [illegible]
[illegible]
Figueiredo Samuel h [illegible] Prospect
Figueiredo Carlo bookkpkr r [illegible]
Julia (Mary A) h [illegible] Elm
Manuel J (Mary) shipwkr r 703 [illegible]
Figueroa Elsie r 82 [illegible]
Edith r 4 [illegible] M Prospect
Frederick (Julia J) goldsmith h 10 [illegible]
Frederick F [illegible] M [illegible]
Joseph J (Olga J) stacker h 83 Dewey
—Muriel E bkkpr Jersey City r 10 Hobson
Raymond r 82 Green
Figueroa Laura wid Augustin r (2) 134 [illegible]
Figlia Catherine assembler r 240 Riverside [illegible]
Figuro Anthony rem to Passaic
Amalia shoe shiner r 237 8th av
Anna J (Ella A B) musician h 98 [illegible]
Marie seamstress 661 Broad r (A7) 10[illegible]
Michele [illegible] r [illegible] Orange r [illegible]
Nicola Veronica h 237 8th av
Rosina machine [illegible] 237 8th av
Samuel [illegible] r 49 [illegible] 7 Market h at [illegible]
Fikkowski Stanley (Sophie K) [illegible] h [illegible]
[illegible] r 436 [illegible]
Fik John rem to Irvington
Paul (Johanna) upholsterer 119 Belmont av h [illegible]
Filantek Nicholas forewd Home Laundry [illegible]
[illegible] Jersey City
Filee Emilie h 4[illegible] 8 Highland av
Files Bessie M nurse Community Hospital [illegible]
52 Avon pl r [illegible]
Filed Mary emp 56 Arlington [illegible]
Filia Stanley r 236 Irvine
Waterva Mrs [illegible] r [illegible] Belmont [illegible]
Filik Dorothy r 838 Ferry
John h 838 Ferry
Martin conf 630 Ferry r [illegible]
Walter W (Janet A) conf 119 Dickerson [illegible]
Filan Martha C emp PrudInsCo h at E Orange
—William B (Blanche) painter h 78 Wilson [illegible]
Filandro Gerardo C bottlewkr r [illegible]
Jennie R cigarmkr r 457 7th av
Margaret L married Angelo Nuccaserra
Pasquale Rose, shoe repr 154 [illegible]
Pasquale [illegible]
Filardo Angelina 522 N [illegible]
Charles (Rosa na) slasher 3 Clinton h 522 N [illegible]
—Joseph slasher 604 Central av r 522 N [illegible]
Filbin Mary M emp 1205 525 Kearney [illegible]
Filce John J (Evelyn) [illegible] h 137 Chadwick av
Filcsak John (Mary) lab h 582 S 18th
File Wilfred S (Edith F) clk 300 Broadway h [illegible]
Bloomfield
Filer Lloyd r 107 Hayes
Files Ellery K pres Les Fabrics [illegible]
av h [illegible] E Orange
Filet, Rose T emp PrudInsCo h at Irvington
Filgueiro John stevedore r [illegible] Union
Filgueiro Marion emp PrudInsCo h at E Orange
Fil Ferdinand P (Phyllis) chr 7 [illegible] Bergen [illegible]
pl
Filippina seamstress r 237 Earlington av
Filing Accountants [illegible]
Filis Mrs buyer E C [illegible]
Filing Equipment Co office supplies [illegible]
Joseph (Anna) chauf h [illegible] Fabyan [illegible]
Filippo Anthony chauf [illegible]
Joseph B chauf r 551 [illegible]
Josephine mach opr [illegible]
Matilda wid James Dennis [illegible]
Filipek Genevieve B hairdresser Orange [illegible]
av
—Helen M saleswoman LB&Co r 75 Hobson
—Helen V clk WEleeCo r 102 Vermont av
John S (Anna M) shipping clk Irvington h 76 Hob
son
Lawrence (Henrietta) stx fireman h 102 Vermont av

F. LIPEK

[illegible]
Milton [illegible]
Pair J (Ella) [illegible]
Stanley mach opr r 92 Vermont av
Wanel J [illegible] r 192 Vermont av
Irene Americ [illegible] Democratic Club 4o Green
Dupont-st Antonia [illegible] Leopold [illegible] h [illegible] 385

[illegible]
Zo [illegible] Selinda [illegible]
[illegible]
[illegible] Mike [illegible]
[illegible]
[illegible]
[illegible]
[illegible]
[illegible] Emporium Scammell [illegible] & Co Inc
[illegible]
[illegible]
[illegible]
[illegible]
Frances wid Vito emp Westinghouse h 14 Jay
Francis [illegible] Philfaro dia Pa r 2 2 Lyons av
[illegible]
Frank A [illegible] r 208 Leon
[illegible]
[illegible]
[illegible] Co emp PrudInsCo h at Grantlin av
Giuseppe r Grazia h Hartford
Hope W Mr [illegible] 413 Pesville av [illegible] Park av
[illegible] r 46 S [illegible]
John L [illegible] W plumber 96 Peck av
[illegible] Mary) pres Filippone Scammell & Co Inc
[illegible]
[illegible] W (Caroline K) [illegible] r 35 Alexander
John [illegible] Orange r [illegible] 96 8th av
Katherine J clk Finlay h [illegible] 176 8th av
Lillian hairdresser S Orange r 288 [illegible] 8th av
Leon (Marie) carp h 447 [illegible]
[illegible] 147 [illegible]
[illegible] Jersey 609 [illegible]
Michael h M5) 52 Lexington
Michael [illegible] printer r 679 N [illegible]
Peter L (Kathleen B) eng emp [illegible] 920 Broad h
[illegible]
R [illegible] Pa [illegible] Office
[illegible]
[illegible]
Salvatore [illegible] grocer 286 [illegible] 288 [illegible]
[illegible] Frank Schuyler [illegible] 219
[illegible]
Vincent [illegible]
[illegible]
[illegible] A [illegible] 1 9 Mt Prospect av
[illegible] emp WPA h 406 15th av
[illegible] Edmund Fennessen h 49 Delaware
[illegible] r 60 Warwick
[illegible] r 49 Delaware
[illegible] B maintenance man h 814
[illegible]
[illegible] mgr 00 Av L h at Nutley
Mary Mrs (Jefferson Dinner Service) 54 Delaware
[illegible]
[illegible] Mary housewkr 500 Highland av r 162 Peshine av
[illegible] Lorraine M Mrs h 04 3d av
[illegible]
[illegible] Harold [illegible] emp PrudInsCo h at Irvington
[illegible]
[illegible] 13 Warren
[illegible] Wilmots av
[illegible] Johnson av h 277 Rose
[illegible] West [illegible] r 277 Rose
[illegible] Wilmots av
[illegible] (Mary) poultrywkr h (1A) 104 Seth
[illegible]
[illegible] r (A) 104 Seth Hayden ter
John [illegible] 300 Thomas r (1A) 104 Seth Boyden ter
Fiero Stephen Amelia rem to W NY
Theodore S rem to W NY
Filippelo Anthony (Pauline) boxmkr h 68 S 13th
—Lillian R r 63 S 13th
Nunzio [illegible] r 63 S 13th
Filippone Charles S (Louise C) mason h 384 N 7th
Salvatore clk Metuchen r 384 N 7th
Filippo Michael baker 406 Lyons av
Filippone Charles P [illegible] r 35 Nelson p

Fillweber Raymond (Jean) rem to Jersey City
Filmore Carrie wid Alexander r [illegible] 63 Bost
Dorothy presser r 210 Livingston av
Grant r 26 7th av
John [illegible] r 455 Washington
Luther (Georgia) shipwkr h 330 Prince
Filo Charles J (Elizabeth M) route salesman h 67
—Charles J Jr student r 678 S 17th
Domenico lab r 356 Garside
Gregor (Julia) lab h 124 Camden
Michael (Theresa) steelwkr h 334 W [illegible]
Filoramo Frank J (Mary) garment cutter [illegible]
ner av
Filoso Ann M r 528 Orange
James produce 528 Orange h do
Michael A shipwkr r 528 Orange
William J (Eleanor) meat 52 [illegible] Grove
Filozof Frances Mrs conf 238 16th av r 36 [illegible]
Lawrence (Frances) mentwkr [illegible] 30 [illegible]
Filsinger Herman (Melanie) emp PrudInsCo
field
Filtration Engineers Inc Thomas C Stephens pres
H Caffery v pres Thomas Keogh sec [illegible]
Fipa treas filter mfrs 858 Summer av
Fimbel Bernice W Mrs nurse emp 49 Bleecker
ington
Fina Joseph N cashier 830 Broad h [illegible]
Finaborgo August C (Evelyn) rem to Bro[illegible]
Fina G Anthony N student r 520 N 14th
—Antonio wid Antonio h 274 [illegible]
Alfonso R r 274 Littleton av
Dominic R cutterwkr r 308 S [illegible]
James V Isabella (Newark H [illegible]
Bleecker r 520 N 3[illegible]
John mach r 299 S 6th
Josephine wid Anthony h 299 S 6th
Lena B steno 44 Austin r 380 Hunterdon
—Michael (Frances) polisher h 300 Hunterdon
Nicola (Vincenza) h 7[illegible] N [illegible]
—Otto mach opr r 299 S 6th
Otto J mach opr r 300 Hunterdon
Ottavio Angelina) h 753 N 8th
—Prospero (Rosanda) knifewkr h 437 S [illegible]
—Sylvio R (Alma J) cutter h 308 S 7th
Vincent P (Mary) mach opr h 308 S [illegible]
Finan Catherine E cashier 63 Market [illegible]
Catherine T clk LB&Co r 20 S 10th
Dominick emp WPA h 468 W Market
Evelyn M r 819 Highside av
John F (Grace E) emp WPA r 240 Broad
John J (Catherine J) foreman PSE&Co
Market
John J (Margaret H) janitor 303 Camden
6th av
Mary J wid Oliver J 201 S 10th
—Mildred T emp PrudInsCo r 2[illegible] S 10th
Oliver A (Marie) chauf h [illegible] Vermont av
Rose C nurse 201 S 10th [illegible]
Thomas J Helen G auto mech r [illegible]
Finance Building and Loan Assn 22 Bergen

FINANCE SERVICE BUREA
(Eastern Credit Service Bureau) Henry [illegible]
pres-treas John A Schauer William T [illegible]
presidents 85-87 Academy tels Market 3-5
5433-3-5434-3-5435

FINANCE & DISCOUNT CO
automobile loans 626 Central av E Orange
Orange 3-1712

Finberg Ira S (Ethel N) salesman h [illegible] Parker [illegible]
Jennie h 5 Seymour av
Samuel E salesman r 457 High
Finch Agency Ernest D Finch Jr mgr ins [illegible]
pl
Alfreda K typist FinsCo 10 Park pl h at Kearny
Arthur (Ruth) emp WPA h 223 Waverly av
Benjamin A (Harriet) dairywkr h 50 High
—Charlotte B Mrs tchr 142 Newton [illegible]
—Chester r 66 Pennington
Ernest D Inc (812) 60 Park pl [illegible] Short Hills
—Ernest D Jr mgr (812) 60 Park pl h at Short
Harry watchman h (203) 94 Spruce
Helen Mrs seamstress h 111 S 12th
Leon (Jean) musician r 314 Plum
Margaret H saleswoman 685 Broad (203) 6
—Maudlin (Ed) r 48 Barclay
—Ralph (Carrie) lab h 188 Spruce
Reginald W (Inez R) chauf h 58 Webster
Ruth E restwkr r 50 High
Walter L emp PrudInsCo h at Maplewood
—William r 30 Columbia
Finck Carl P asst treas-gen mgr [illegible] Eberhard
Rubber Co 47 Colden h at W Orange
—Henry P (Christine M) tchr 5[illegible] Alexander
Florence av
—Henry W (Margaret) cook h 53 [illegible]
Henry W Jr auto mech r 53 2d
Fincke Abraham (Celia) mgr 169 [illegible] av h 5
14th
—Luther P Rev (Marguerite D) pastor West Pr
terian Church h 59 Littleton av
Fincken Harold L (Edith H) chauf [illegible] Montclair
Finder Charles slsman 22½ E Kinney r 529 S [illegible]
—Ida wid Alexander r 297 Belmont av
Martin (Sylvia) h 71 Pierre
Mary B bkkpr 190 E Kinney h 529 S 17th
Findlay Annie T wid John r 61 Rose [illegible]
Joan wid James housewkr r [illegible] Hughes)

OS. H. LUCKING, INC. COAL - COKE - FUEL OIL
BROOK ALLEY, ORANGE, NEW JERSEY
Market 3-1762 Humboldt—Telephones—Orange 3-0430 SUSSEX AVE. AND FIRST ST. NEWARK, N. J.

[illegible] 1180 Raymond blvd h at
[illegible] John C r 173 Lafayette
[illegible] M (Irene G) mach h 358 W Market
[illegible] Emily K wid William C h 233 N 7th
[illegible] H (Inez Prudence) 233 N 7
[illegible] (Lone F) h 544 Market
[illegible] 24 Mo
[illegible] ap W [illegible] Livingston
[illegible] ap NY [illegible] Irvington
[illegible]
[illegible] Jan h [illegible]
[illegible] nurse N Beth Israel Hospital h 249 Lyons av
[illegible] clkpr 440 S Orange av h at Montclair
[illegible] Mrs cook 400 Central av r do
[illegible] Morris h 203 Grumman av
[illegible] (Nellie B) mgr 400) 0 Hill h 80 Weequa-
[illegible] (Margaret W) painter 2 Weequahic av h do
[illegible] 1 Columbia av
[illegible] (Della) steaman h 280 Pomona av
[illegible] (Frieda) mgr 863 Springfield av h 33 Dewey
[illegible] see Prudential Amusement Corp 32 Bel-
[illegible] 198 Richelieu ter
[illegible] Mrs Rebecca Fine pres Mrs Yetta Katz
[illegible] Irvington
[illegible] Aldine
[illegible] Academy h (410)
[illegible] Hillside av
[illegible] (Lillian G) physician LB&Co Dept of Health and 05 Girard pl h do
[illegible] Watson av r 203) Grumman av
[illegible] Rose) paper hanger h 11 Th Ingham
[illegible] (Ida G) interior decorator h 55 Homestead
[illegible] Ridgewood av
[illegible] Irvington
[illegible] wid Jacob H pres Fine Gowns Inc 42 Acad-
[illegible] Elton av
[illegible] and Frank
[illegible] Jack C mgr Industrial Gloves Co (550) 1060
Broad h at E Orange
[illegible] F sleman r 645 Clifton av
[illegible] and Sadie r [illegible]
[illegible] Irvington
[illegible] E Mar [illegible] 184 Lafayette
[illegible] Emma F emp Underwood r do
[illegible] carpenter [illegible]
[illegible] Florence M [illegible] 24 Commerce
[illegible] Prospect av
[illegible] Anna M grocer [illegible] Prospect av h
[illegible] Lake
[illegible] barber [illegible] av h 81
[illegible]
[illegible] Y tchr r 157 Mt Prospect av
[illegible] Mamie mach opr r 158 8th av
[illegible] mach opr r 158 8th av
[illegible] (Catherine M) tailor h 311 Elm
[illegible] Mary, lab h 158 8th av
[illegible] Margaret M) druggist 140 8th av h at
[illegible]
[illegible] Harry (Vera) barber h 19 Bragaw av
[illegible] Charles F (Mary M) painter h 166 Hawthorne av
[illegible] Edward M (Marcella M) physician 53 Lin-
[illegible] ph h 24 Osborne av
[illegible] Hobg r [illegible] Hawthorne ter
[illegible] Robert 4 Stump
[illegible] Edward Thomas) chauf r 74 Roseville av
[illegible] Hunterdon
[illegible] Barber Sh shoes Brooklyn NY h (11) 322
Clifton av
[illegible] (Anna) mgr 80 Park pl h (208) 29 Stratford
pl
[illegible] investigator [illegible] Parker
[illegible] E Bertha sleman h Johnson av
[illegible] S pres-treas National H [illegible] Supply Co Inc
[illegible] r S Orange
[illegible] plumber h [illegible] 78th av
[illegible] 457 Broadway
[illegible] Victoria R rem o Irvington
[illegible] Isabelle B. lithographer NY h 327 Parker
[illegible] ash 1 3 Parker r do
[illegible] Gaspar r 28 Nairn pl
[illegible] Mrs h 48 Sumner ad pk
[illegible] Salon r 3 323 Stuyvesant av
[illegible] Louis Reade grocer 206 Bomzer av h (5) 335 do
[illegible] Henry (Rose) dentist (2) 1 W Alpine h
(31) 25 VanVelsor pl
[illegible] (Esther) h 387 Avon av
[illegible] Service Station (Frank J Zymrog) 656 Spring
field av
[illegible] Myer D (Sadie P) pres American Shops Inc
780 Broad h (103) 29 Stratford pl

Fin Anthony M (Alphonsine) Universal Pipe & Elbow Co 133 Lillie r 124 Orchard

FINIGAN WILLIAM J
(Regina H) building management agent for Federal Trust Building and Canton Building engineer-real tor-building management (1722-1724) 24 Commerce tel Market 2-6559 h 90 Longfellow av—See p 77
see Finegan Finnegan and Finnigan

Fink A Elston (Minna S) physician 480 High h 9 Randolph pl
A & Sons Inc (Hygrade Food Products Corp) packers meat and provisions S O Frelinghuysen av
Albert G (Hazel V) weather stripping S Orange 198 Florence av
Anna r 180 Lehigh av
August C (Kathryn) h 344 Belmont av
Bernard in S Arms r 14 Lyons av
Bernard civil eng r 180 Lehigh av
Charles V (Anna) rem to Hillside
Clarence Irene T) lab r 24 Comes av
Crescentia wid Henry h 894 B 18th
David S sleman r 9 Randolph pl
Delia wid Adolph dresses and drawer (1) 21 John son av h do
Dorothy G Mrs tchr 561 15th av r 374 Leslie
Edna Mrs v pres Lowres Optical Mfg Co Inc and v pres Newark Pad Co Inc 11 E Runyon r 120 Lyons av
Edward J (Jean C) asst sec-asst treas Christian Feigenspan (A Corporation) 50 Freeman h at Maplewood
Emery C (Agnes) letter carrier r 353 S 14th
Erline (C Alfred) c k 308 Broadway h at Bloomfield
Everett W mgr 65 Springdale av h at E Orange
Ferdinand supt eng 100 Sylvan av h at Irvington
Francis I r 24 Camp
Frank lwyr (421-423) 790 Broad r 187 Ridgewood av
Frederick (Sadie) market carrier h 207 W Runyon
Frederick Jr r 207 W Runyon
George r 585 High
Harold (Dorothy G) sleman h 374 Leslie
Harold R (Kitty) mgr 63 Market h 167 Shepherd av
Harry (Gertrude) musician h 22 Th Ingham
Harry (Sarah) peddler h 10 Clinton pl
Helen J Mrs librarian Board of Education r 24 Camp
Henry J (Lucille C) policeman h 843 S 5th
Herbert (Hattie) campaigner r 457 High
Irving E (Edna) physician 29 Lyons av h do
Isabel mach opr r 207 W Runyon
Isadore (Minnie) rem to NY
James H (Lucille H) emp WPA h 322 15th av
Jeanne M r 24 Camp
Joseph (Sarah) ins agt PrulinsCo h 38 Farley av
Lena wid Samuel h 187 Ridgewood av
Leonard (Marie) garageman 36 Victoria h (2) 842 18th av
M Gertrude wid Joseph T assembler r (3) 112 Bleecker
Margaret J h 751 S 10th
Marie L packer r 894 S 18th
Martha steno 100 Market r 114 Lyons av
Matthew A sleman Wilmington Del r (1) 21 Johnson av
Max (Anna) painter r 9.8 Broad
Milton sleman 57 Broadway h at Elizabeth
Morris (Clara) painter h 114 Lyons av
Nellie Mrs r 20 Broad
Otto J c k 24 Commerce r 894 S 18th
Philip C (Pauline E) contr 582 Broadway h do
Raymond B rem to Irvington
Richard H R ta [illegible] Chadwick av
Sadie O Mrs tchr 527 S 7th h at Maplewood
Samuel (Goldie) meat 321 Bergen h 180 Lehigh av
William rem to Irvington

Finkbeiner Fritz G (Anna) baker h 12 Columbia

Finkel A Howard (Gertrude) lwyr (3.7) 31 Clinton h at Hillside
Aaron (Sarah) painter h 48 Demarest
Albert tavern 457 High r do
Anna K Mrs kindergarten asst 95 Richelieu ter h at Elizabeth
B & Son (Bernard and Samuel) Finkel, whol produce 225 Wright
Bernard (Sadie) (B Finkel & Son) 225 Wright h 48 Nairn pl
Charles N (Dorothy N) tchr 94 Johnson av h 36 Baldwin av
Claire Mrs clk 500 Springfield av r 2 Brenner
Gertrude P Mrs tchr 145 13th av h at Hillside
Harry r 477 S 18th
Henrietta bkkpr 700 Broad r 48 Demarest
Howard A (Gertrude) r 47 Nairn pl
Irving newspaperman r 78 Court
Isadore E (Sadye) pres-treas Essex County News Co Inc (210) 989 Broad h at E Orange
Jack (Adele) credit mgr 294 Jelliff av h 366 Kilery av
Jacob (Dora) junk 203 Ridgewood av h do
Joshua (Rose) physician Dept of Health and (11) 348 Clinton av h do
Louis usher r 203 Ridgewood av
Louis S (Claire) dry goods 500 Springfield av h 22 Brenner
Max E (Rose) shipping clk 190 Emmet h (206) 585 Hawthorne av
Muriel M office sec (801) 17 Academy r 48 Demarest

FINKEL
Sadye Mrs sec Essex County News Co Inc 210 989 Broad h at E Orange
Samuel clk 457 High r do
Samuel Bet y T) B Finkel & Son 225 Wright h 179 Goldsmith av
Samuel (Clara) painter h 252 Nye av
Samuel (Dorothy) musician h 200 Seymour av
Samuel (Grace T) shipping (3) 377 High
Samuel (Sadie) contr 278 Goldsm h av h do
Sidney (Rena M) lwyr (317) 31 Clinton h 176 Lehigh av
Virginia waitress h (1) 44 Nelson pl

Finkelberger Peter emp WPA r 74 Park

Finkelmeier Joseph P (Lillian J) investigator TelCo h 804 S 19th

Finkelson Nathan (Rae B) buyer and office mgr NY and Essex Textile Co) 18 Centre h (202) 19 Stratford pl
Rae S Mrs tchr 40 Miller r (202) 19 Stratford pl

Finkelstein Aaron physician US Army r 37 Aldine
Abe S Rose A S) physician Child Hygiene Division and 10 670 Clinton av h 93 Girard pl
Abraham sleman 8 Broadway r 308 N 14th
Abraham (Fanny) hdw 65 Prince h (34) 634 High
Abraham Sa al furs 370 Orange h do
Albert Bertha mech h 595 Bergen
Albert (Helen) painter h 133 Center av
Ann F bkkpr 600 128 Market r 37 Aldine
Beatrice steno r 90 Watson av
Benjamin dry goods 93 Prince h (6) 115 do
Bertha Mrs clk Bloomfield r 171 Summer av
Charles packer r 427 Lyons av
Daniel r 427 Lyons av
David H (Belle) special clk PO h 303 Hobson
Dora E Mrs r [illegible] High
Dora wid Samuel r 23 65 4 h av
Dorothy r 825 352 Belmont av
Elsie F wid Louis h 53 S 12th
Emanuel (Rose) route sleman h (303 62 W Runyon
Esther E Mrs h 130 17th av
Ethel Mrs v pres Harry Shulman Inc 512 Springfield av [illegible] NY
Frieda wid Pincus r 1 6 16th av
Gertrude Mrs clk 378 Clinton pl r 1 382 do
Gladys r 308) 175 High
Herman Gertrude meat 378 Clinton pl h 1 382 do
Jacob carp h 278 15th av
Jean wid Louis h 30 Seymour av
Jennie wid Car r 4 Schuyler av
John J Caroline L) rem to Roselle
Joseph Celia sls mgr 417 Elizabeth av h (0F 5 Pomona av
Julius tchr 94 Johnson av r 37 Aldine
Lena wid Samuel r 113 Leslie
Leo clk 457 High r 6 435 Clinton av
Lester c k PO r 92 Shepherd av
Lester (Bertha) rem to Trenton
Lillian wid Louis h (308) 175 High
Louis (Pauline) shoes 8 Broadway h 308 N 14th
Louis B dentist 427 Lyons av r do
Max (Sarah) chauf h (6) 435 Clinton av
Michael D (Dora) tavern 806 Orange h 37 Aldine
Milton rem to Center av
Milton J (Tillie K) lwyr (311) 17 Academy h 235 Leslie
Morris acct WPA r 151 192 Chadwick av
Morris (Bertha) furrier Bloomfield h 171 Summer av
Morris Pauline sleman h 63 Hobson
Morris (Rose) r 78 Goodwin av
Morris Thelma peddler h 427 Lyons av
Morris I (Ethel) stationery Hillside h 936 S 20th
Morris R (Sally) clk 526 S 17 h r do
Nathan N (Rebecca) grocer 526 S 17th h do
Nat [illegible] student r (8E) 5 Pomona av
Philip usher r (8) 115 Prince
Richard office mgr 437 Elizabeth av r (6E) 5 Pomona av
Ruth J r 37 Aldine
Sam ship yardclk r (6) 435 Clinton av
Samuel r (6) 115 Prince
Samuel Lena r 18 Leslie
Samuel Sadie) paperhanger h (16) 297 Hawthorne av
Saul in US Army r (6) 115 Prince
Shirley clk r 30 Seymour av
see Finklestein

Finkenauer Eugene T r 38 Brookdale av
Theodore J Amanda T) baker h 33 Brookdale av

FINKENBERG A SONS INC
Henry Holtrust store mgr Maurice A Elliott credit mgr furniture 59-61 Market tel Market 3-0280

Finkle Harry H (Molly) barber 538 PennAv h do
Joseph Helen) chauf 87 West
Louis Claire rem to Chicago I
Saul chauf r (3) 563 Springfield av

Finkler Hyman (Elsie) dry goods 34 Wilson av h do
Isadore (Rose) grocer 42 Waverly av h 153 Monmouth
Paul toolmkr r 132 VanBuren

Fin Alta S physician 35 Leslie h do
Sylvia P student r 35 Leslie

Finklestein Carl C (Lucille A) assembler h 32 Redden ter
David dentist Montclair r 340 Peshine av
Frieda E student r 27 Pomona av
Isaac (Miriam) tailor h (2 279 Lyons av

JANCOVIUS
112-116 ARLINGTON STREET
TELEPHONE MI 2-1335
RUG CLEANING - FURNITU
DRAPERIES - UPHOLSTERI
NEWARK, NEW JER

FINKLESTEIN
Jacob chauf r 340 Peshine av
Albert (Georgette) map [illegible]
Julian F (Ada M) r 37 [illegible]
Louis (Bertha) h 340 P[illegible]
Louis A Jwyr (S R & L A) [illegible]
[illegible]
Max (Anna) r 34 Peshine av
Max (Lily) (Reliable Tripe [illegible] Junkington ter
[illegible]
S R & L A [illegible] Jwyr (S R & L A) Finklestein [illegible] Newark [illegible]
Samuel R [illegible] Jwyr (S R & L A) Finklestein [illegible] administra[illegible] dept [illegible]
[illegible]
S[illegible] h [illegible]
[illegible]
Finkley Samuel emp WPA r 20 [illegible]
Finney Andrew (Theresa) rem to Staten Island NY
Doris E Mrs office [illegible] 4 6[illegible] 07 Hunt[illegible] Arlington
[illegible] E Mrs housekpr r 103 Madison av
Lucy (Anna) emp WPA h 73 Livingston
John (Marjorie) porter h 37 [illegible]
John A (Anna M) [illegible] opr h 20 New
[illegible] Niagara [illegible] and Alexandre M [illegible] 839 [illegible]
[illegible]
S[illegible] r 83 [illegible] av
[illegible] 180 Raymond blvd h at S Orange
[illegible] (Stella [illegible]) 330 M Prospect av h do
[illegible] Nurse 237 [illegible] r do
[illegible] M stenog 58 W [illegible] av
[illegible] R stenog (405) 180 Raymond blvd h at S Orange
[illegible] J r 1050 Broad
[illegible] J (Eleanor H) ranger r 48 Block
Howard J eng emp [illegible] of Records h at Short [illegible]
James J agent r 237 [illegible] av
James M student r 28 S [illegible]
Jane A r 128 S [illegible]
John [illegible] Anna C) newspaperman h 16 S 1 Central av
John Catherine [illegible] emp Board of Education [illegible]
[illegible] J [illegible] r 29 Lincoln
Leo J Margaret [illegible] [illegible] h [illegible]
Mae A [illegible] r 39 Lincoln
[illegible] NY 247 [illegible] av
Mary [illegible] 07 Pleasant av
Michael J Mary [illegible] mgr (Orange Branch) N [illegible] News h 28 S 9th
[illegible] A [illegible] see Little [illegible] Co [illegible] Pa[illegible] h at Maplewood
[illegible] h [illegible] r [illegible]
Rose A [illegible] M [illegible] 2 Johnson [illegible] 106
[illegible]
W[illegible] h [illegible]
[illegible] Park
W[illegible] sign painter NY h 29 Homestead pl [illegible] Belleville
Finn Abraham Columbia C chauf h 23 Camp
Agnes 63 Richelieu [illegible]
A[illegible] mach opr r [illegible] Lake [illegible]
A[illegible] H [illegible] r 65 Broad h (206) 783 High
A[illegible] emp P[illegible] office asstman h 3 Schofield
A[illegible] H (Margaret [illegible]) clk (102) 920 Broad h [illegible] N 6th
Bertram A meat insp 91 William h 29 S [illegible]
Catherine h 63 Richelieu [illegible]
Della M clk US Gov't h 206 57 Spruce
Charles A clk NY r 3-6 Rose [illegible]
Charles J clerk r painter 77 19th av h d[illegible]
Clifford B emp Prudential h at Irvington
Dorothy V married William H Coddington
Edna E wid John r 279 S 11th
Elsie F h 6 Crawford
Elsie L wid Nicholas W housekpr r 4 [illegible] mount av
Ethel H r 327 Fairmount av
Francis r 322 Sussex av
George (Finn Lock & Appliance Co) (10) 330 M Prospect av r do
George J teach 274 Park av
Grace H emp Prudential h at Irvington
H Studio (Hildebert Finn) [illegible] decorators Washington
Harry (Eva) locksmith 9 [illegible] board h 92 S Orange av
Harry (Frances) [illegible] 781 High
Helen M priv sec 700 Broad [illegible] NY
Hildebert (H Finn Studio) r 27 Washington h at Roseville
Ida wid Michael r 523 Berger
Iron & Appliance Co (George Finn) metal sig h [illegible] 330 M Prospect av
Isabelle compositor opr Kearny r 104 [illegible] S 6th
James Bergenline PRR r 61 Peshine av
James bodymaker r 60 S 7th
James F (Gertrude E) policeman h 13 Laurel pl
John T (Wallace [illegible] Construction Displays) [illegible] Longworth h at Hillside
John T F slsman r 338 Elm
Joseph [illegible] Frances) slsman NY r 8 S [illegible]
Joseph K r 27 [illegible] av
Joseph P Mary E) cont 274 Park av do
Leslie W Finn Sign Service Co [illegible] Irvington
Margaret wid Benedict h 66 Columbia [illegible]
—Margaret wid Edward h 205 Penn Av

F N S
[illegible] Mack & Jamie [illegible] Richelieu [illegible]
[illegible]
[illegible] for the A[illegible]
[illegible] James J r [illegible]
[illegible] Orange r 74 Clark av
[illegible] West mgr Elizabeth [illegible] 16 Lodge [illegible]
[illegible] drafts[illegible] Irvington 96 Column
[illegible]
[illegible] (Leslie A) Finn sign painters 123 [illegible]
[illegible]
[illegible] (29) 784 High
[illegible]
[illegible]
Saulis R [illegible] Jwyr (S R & L A) Finklestein [illegible] administra[illegible] dept [illegible]
[illegible]
S[illegible] h [illegible]
[illegible]
Finkley Samuel emp WPA r 20 [illegible]
Finney Andrew (Theresa) rem to Staten Island NY
Doris E Mrs office [illegible] 4 6[illegible] 07 Hunt[illegible] Arlington
[illegible] E Mrs housekpr r 103 Madison av
Lucy (Anna) emp WPA h 73 Livingston
John (Marjorie) porter h 37 [illegible]
John A (Anna M) [illegible] opr h 20 New
[illegible] Niagara [illegible] and Alexandre M [illegible] 839 [illegible]
[illegible]
S[illegible] r 83 [illegible] av
[illegible] 180 Raymond blvd h at S Orange
[illegible] (Stella [illegible]) 330 M Prospect av h do
[illegible] Nurse 237 [illegible] r do
[illegible] M stenog 58 W [illegible] av
[illegible] R stenog (405) 180 Raymond blvd h at S Orange
[illegible] J r 1050 Broad
[illegible] J (Eleanor H) ranger r 48 Block
Howard J eng emp [illegible] of Records h at Short [illegible]
James J agent r 237 [illegible] av
James M student r 28 S [illegible]
Jane A r 128 S [illegible]
John [illegible] Anna C) newspaperman h 16 S 1 Central av
John Catherine [illegible] emp Board of Education [illegible]
[illegible] J [illegible] r 29 Lincoln
Leo J Margaret [illegible] [illegible] h [illegible]
Mae A [illegible] r 39 Lincoln
[illegible] NY 247 [illegible] av
Mary [illegible] 07 Pleasant av
Michael J Mary [illegible] mgr (Orange Branch) N [illegible] News h 28 S 9th
[illegible] A [illegible] see Little [illegible] Co [illegible] Pa[illegible] h at Maplewood
[illegible] h [illegible] r [illegible]
Rose A [illegible] M [illegible] 2 Johnson [illegible] 106
[illegible]
W[illegible] h [illegible]
[illegible] Park
W[illegible] sign painter NY h 29 Homestead pl [illegible] Belleville
Finn Abraham Columbia C chauf h 23 Camp
Agnes 63 Richelieu [illegible]
A[illegible] mach opr r [illegible] Lake [illegible]
A[illegible] H [illegible] r 65 Broad h (206) 783 High
A[illegible] emp P[illegible] office asstman h 3 Schofield
A[illegible] H (Margaret [illegible]) clk (102) 920 Broad h [illegible] N 6th
Bertram A meat insp 91 William h 29 S [illegible]
Catherine h 63 Richelieu [illegible]
Della M clk US Gov't h 206 57 Spruce
Charles A clk NY r 3-6 Rose [illegible]
Charles J clerk r painter 77 19th av h d[illegible]
Clifford B emp Prudential h at Irvington
Dorothy V married William H Coddington
Edna E wid John r 279 S 11th
Elsie F h 6 Crawford
Elsie L wid Nicholas W housekpr r 4 [illegible] mount av
Ethel H r 327 Fairmount av
Francis r 322 Sussex av
George (Finn Lock & Appliance Co) (10) 330 M Prospect av r do
George J teach 274 Park av
Grace H emp Prudential h at Irvington
H Studio (Hildebert Finn) [illegible] decorators Washington
Harry (Eva) locksmith 9 [illegible] board h 92 S Orange av
Harry (Frances) [illegible] 781 High
Helen M priv sec 700 Broad [illegible] NY
Hildebert (H Finn Studio) r 27 Washington h at Roseville
Ida wid Michael r 523 Berger
Iron & Appliance Co (George Finn) metal sig h [illegible] 330 M Prospect av
Isabelle compositor opr Kearny r 104 [illegible] S 6th
James Bergenline PRR r 61 Peshine av
James bodymaker r 60 S 7th
James F (Gertrude E) policeman h 13 Laurel pl
John T (Wallace [illegible] Construction Displays) [illegible] Longworth h at Hillside
John T F slsman r 338 Elm
Joseph [illegible] Frances) slsman NY r 8 S [illegible]
Joseph K r 27 [illegible] av
Joseph P Mary E) cont 274 Park av do
Leslie W Finn Sign Service Co [illegible] Irvington
Margaret wid Benedict h 66 Columbia [illegible]
—Margaret wid Edward h 205 Penn Av

Fiorentino Alfred elec r 600 Broadway
Frank (Theresa B) foreman Elizabeth h [illegible] 943
John r 247 Camden
Josephine emp WPA r 247 Camden
Michael (Edna) (Broadway Electric Co) [illegible] way r 300 do
Salvatore (Carmela) h 247 Camden
Thomas G engraver r 600 Broadway
Finter Albert watchman r 426 Washington
Anna A r 63 Court
Linton C r 63 Court
Fontana Edward [illegible] set up mach [illegible]
John C (Lillian F) but cutter h [illegible]
William M (Stella E) waiter [illegible] 400 Cu[illegible]
Finzel Frederick N (Harriet [illegible]) h 86 [illegible]
John E Esther A) chauf r 59 Edgerton
Philip F (Marie [illegible]) jewelr[illegible] wkr h [illegible]
Fiuz Arthur O (Elizabeth C) emp Prudential h [illegible] Somerset
Fiocca Carmela M mach opr r 282 Littleton av
George M (Nicolena M) poultryman h 26 [illegible]
Mary wid Giuseppe h 282 Littleton av
—Michael J jewelrywkr r 282 Littleton av
Salvatore C r 282 Littleton av
Florsuepke William N Connie [illegible] mach [illegible] Davenport av
Fiorvanti Florence seamstress r 672 N [illegible]
Frank r 322 N [illegible]
Gerardo engrwkr r 322 N [illegible]
Josephine wid Giacinto h 322 N [illegible]
Fiordiliso Angelo Rose M [illegible] Fleming av
Angelo wid Antonio h 78 E [illegible]
Mary married William [illegible]
Philip meat cutter r 178 E [illegible]
Fiore Alessandro printer r 488 S [illegible]
Alfred (Josephine) printer r 26 Plane av
Angelina r 377 Fairmount av
Angelina Mrs mach opr r 978 S [illegible]
Angelina wid Caesar r 500 N 7th
Anthony (Antoinette) slsman r 630 Bigl
Anthony J (Esther A) emp WKCorp h 2 [illegible] av
Anthony P (Anne J) junk 200 Delaney h 2[illegible] vern
Antonio meat 48 Bloomfield av and 84 Orange Bloomfield
Antonio [illegible] h 382 [illegible]
Belardo [illegible] r NY r 1 4 M Prospect [illegible]
Caroline Mrs [illegible] 70 Bloomfield [illegible]
Charles [illegible] Gertrude P) [illegible] r 78 S
Colomon wid Joseph h 87 C[illegible] av
Edward (Rachel C) chauf h 67 N 8th
Eorico (Celestina) cleaner h [illegible] S 6th
Filomena seamstress r 87 Clifton av
Frank grocer 336 Roseville av [illegible]
Frank emp 2.6 Delancey r 192 [illegible]
Frank V marble Orange r 8[illegible] av
Frederick A r 2 Speedway av
Frederick F family visitor 9 [illegible] 06 N [illegible]
Giovanni (Estelle [illegible]) h 131 Elm
Gloria A r 34 Highland av
Immacolata wid Francesco r 2 [illegible]
Jacob r 102 Pulaski
James [illegible] 317 Sandford av h [illegible] Orange
Jennie typist 332 Elizabeth r 87 Clifton av
—Jerry (Lillian M) plumber 147 [illegible] st r do
John (Minnie) chauf h 47 Mt P[illegible] speed av
John V (Inez L) wyr Hartford Accident & Indem Co 1 [illegible] 40 Park pl h at Maywood
Joseph E merchant tailor r 21 Speedway av
Joseph G (Carmen C) fish 652 Springfield av S 21
Josephine seamstress r 87 Clif[illegible] av
—Julia A (Antonio G) mgr Wis[illegible] h [illegible]
Kenneth Lena) h 303 Lincoln [illegible]
Lillian S married Norman Cagle [illegible]
Lucy C wid Vincenzo h 488 S [illegible]
Luigi G barber 102 Pulaski h [illegible]
Mary wid Victor h 51 Winsted
—Mr new emp 2.6 Delaney r do
Michele (Viggiana) chauf h 9[illegible]
—Nicholas (Josephine) mgr Stephen Crane Villa Stephen Crane Plaza and Boris 413 Bloomfield h 506 N 7th
Nicholas J (Frances) slsman h [illegible] M Prospect
Nicholas J (Katherine) mgr [illegible] Park av h Parker
—Nicholas R lwyr (925) 24 Commerce h at Mo[illegible]
—Oscar (Lillian) boxmkr h 290 [illegible] av
Pasquale radio tubewkr r 488 S 7th
Paul F gr lowmkr r 488 S 11th
Pete (Rose) slsmgr r (.3) 302 Morris av
Philomena F jewelrywkr r 382 Linden
Ralph enrollerwkr r 382 Lin[illegible]
Ralph M Rose mach opr h 4[illegible] 80
Rocco (Serafina) tailor h 377 Fairmount av
Sabatiello chauf r 384 New
Samuel r 218 Elm
—Samuel (Concetta) chauf h 3.8 Clifton av
Theodore (Jennie) (Fiore & Boni) 218 Delaney 192 do
Thomas C (Katherine) chauf h 4 2 S 16th
Thomas M machs helper r 218 Elm
—Ugo in US Army r 384 Ridge
Ulidric L tchr Newton r 1.4 Mt Prospect av
Victor r 488 S 1[illegible]

The Mutual Benefit Life Insurance Co. 300 BROADWAY
L. D. DAY, GENERAL AGENT - - - - - - - 744 BROAD STREET NEWARK, N. J.

[illegible]

Fireman Nathan (Jean) sleman Jersey City [illegible] 406 Peshine av

Firemans Fund Indemnity Co fire branch (904-905) 11 Clinton

Fund Insurance Co branch (904-905) 11 Clinton

Firemen's Building Barber Shop Inc Harry M Rizzio mgr 280 Broad

Building and Loan Assn 3-151 920 Broad

FIREMEN'S COUGH SYRUP CO
(Mrs A V Sloan Bedford) mfrs cough syrup 60 Schley tel Essex 3-5132

FIREMEN'S INSURANCE CO OF NEWARK NEW JERSEY
John R Cooney pres William B Reeden Archibald Kemp Herman Ambos v presidents James K Weldrum T Lee Trimble Walter J Schmidt Charles W Payne Jr W J Christenson C John Kuhn 2d v presidents Harry C Houghton Albert W Lang Robert W MacGrath John H Chalmer Edward A Anthony secretaries Wm H Crawford Lester C Lockwood Henry C Wehrli John E Lansing Everett S Stryker Charles A Dupuis F L Thomson Fred J Collins Dalton Baldwin J William Mindrich Max Zitzelsberger William A Herr asst secretaries Coulson B Sayre Edward M Lake Harry W Troller asst treasurers 10 Park pl tel Mitchell 2-4100—See p 53

Insurance Co n Bdg 10 Park pl

Pharmacy Co Dunham S Helton pres mgr 12 Clinton

Fireproof Products Co Inc The William F LaMorte pres Douglas J Campbell v pres Harold J Gardner treas steel bldg materials 183 Frelinghuysen av

Fireside Building Co Inc Louis Berlin pres see Lafayette Stockbridge treas contrs 85 Mead

Firestein Benjamin (Esther) painter (5) 181 Ridgewood av h do

see Ferrari

Firestone Raymond F (Ann M) elec assembler h 17 S 5th

FIRESTONE AUTO SUPPLY & SERVICE STORES
automobile accessories 444 Central av tel Market 2-6423 249 Park av tel Humboldt 2-5143

Tire & Rubber Co Harry B Shoaker mgr 444 Central av

Firkin Michael r 48 Lentz av

Firkowich Anna pool roomwkr r 237 Jeffrey av

Cedric E (Arcadia) h 237 Jeffrey av

Helen married Alexander Yisargo ren to Los Angeles Cal

Firman Alfred constructionwkr h 25 Davenport av

Joseph emp LeCorp r 25 Davenport av

Firnitz Bart J Helen G) musician r 58 2d

Firnbach Hans waiter 500 High

Firger Bernhard (Henrietta) h 81 Isabella av

Bernhard J (Madeleine E) emp Prudential Co h 90 Mount 310 West pl

Louise F (John N) r 81 Isabella av

Firshbloom Fr z (Regina) [illegible] 175 Clinton pl

Harold A (Fannie) salesman h 34 Dewey

Irving (Ella R) salesman r 18 Edwin pl

Nathan (Jennie) h 37 Clinton pl

Samuel (Fannie) sleman h (402) 438 [illegible]

Sarah wid Samuel h 18 Edwin pl

First Acceptance Corp Paul C Fausett mgr (8-1) 744 Broad

American Fire Insurance Co of New York (882) 3 Clinton

Baptist Pedro Memorial Church 57 Broad

Bohemian Building and Loan Assn 56 [illegible]

Church of Christ Scientist 605 Broad

Congregational Jube Memorial Church 210 Clinton av

Credit Corp John E Sheridan mgr (1000) 13 Washington

Eighth Seventh Day Adventist Church 19 Grant

Evangelical Church 363 Avon av

German Reformed Church 31 Ridge

Hungarian Presbyterian Church 380 S 7th

Industrial Loan Co of NJ Arthur H Dixon mgr 290 Market

—Italian Baptist Church 138 Mt Prospect av

Italian Building & Loan Assn 165 Hank

—Italian Church Baptist Community House 7 Park av

Italian Italy Jesse Christian Mission [illegible] Stemler av

Italian Presbyterian Church 212 Jefferson

Joseph H (Sadie) salesman h 1[illegible] 135 Johnson av

Methodist Church 227 Market

—Methodist Church 569 Clinton av

National University of Naturopathy and Allied Sciences Frederick W Collins pres Edward W Collins sec Mrs Ethel N Collins treas 143 Hoover le av

Presbyterian Church 820 Broad

Reformed Church 27 Lincoln pl

Sadie S (Dave) 709 Broad r 6 [illegible] 13[illegible] Johnson av

Seventh Day Adventist Church Schools Grant [illegible]

Swedish Baptist Church 55 Rose [illegible]

Timothy Baptist Church 21 Hillside pl

Ukrainian Presbyterian Church of St Peter and St Paul 49 Beacon

United Presbyterian Church 124 Broadway

Ward Democratic Club 205 Sussex av

—Ward Independent Political Club 130 7th av

—Ward New Deal Republican Club Inc 65 6th av

—Ward Republican Club Inc 40 Carlisle

FIRST

Ward Service Station Inc Alfonse Corbo pres Archangelo L DeFilippis secretary gasoline and oil 28 Summer av

Firtel Bella D (chr 295 Chancellor av r 346 Broadway

—Bella D (Edgar Harrison) r (D8) 502 Summer av

Benjamin Celia mgr 505 Summer av h (D8) 502 do

Celia Mrs dellca 505 Summer av r (D8) 502 do

Louis (Tessie) dellca 246 Broadway h do

Max (Celia) dellca 703 Broadway h 23[illegible] do

Saul I student r (D8) 502 Summer av

Firtel Louis Esther fur designer h 278 Sussex av

[illegible] 20 Broad

Doris Edgar 66 Broad r at N Arlington

George C (Mary) dyer (Tro) h 278 2d av

Mary L M s (Jo) 70 Broad

Nat P c k Nat Newark & Essex Banking Co 744 Broad h at Kearny

Firuta Anna M Mrs h 74 Belmont av

Charles C emp WPA r 74 Belmont av

Frank F (Edna A) auto assembler h 1[illegible] Bell

Joseph house garagewkr [illegible] 70 Belmont av

Stanley r 74 Belmont av

Fiscal Associates Inc Jack D Presser pres Samuel A Sharff treas finance company (601-603) 9 Hill

Fiscetor Joseph M Nancy R [illegible] h 4 4 Woodside av

Fisch Adolph Mary (o 388 Peshine av

Benjamin Minnie h 333 Lyons av

Dora [illegible] 22 Norm pl

Emil salesman r 53 Willoughby

Harry wwr 595 94 Commerce r 334 Lyons av

Herman Sarah baker h 228 Prince

Jacob [illegible] 11 Bergen

Jared Tillie [illegible] 93 Springfield av

Leo [illegible] r [illegible] Schley

Leonard producewkr r 23 Avon av

—Leopold r 1[illegible] Belmont av

Louis (Ida) h 100 Bergen

Margaret R Mrs nurse emp (.8) 1004 Broad h at Morristown

Max (Berlin) baker h 119 Maple av

—Max D (Mollie P) pres M Wallenstein & Co Inc 282 Market h 182 Hillside av

—Max J (Tonia) asst emp 850 Frelinghuysen av h (6) 1 2 Shepherd av

Meyer A dentist 187 Bergen h at Orange

Morris [illegible] r 7 [illegible] Horne av

Mac [illegible] Malloy h at Irvington

Morris (Anna) coof 12 A Spruce h 123 do

Paul asst Boone NC r 68 Bergen

Pearl wid Meyer h 123 Avon av

Philip (Pearl) asst emp 920 Broad h 404 Badger av

Samuel I (Esther G) h (22) 80 Milford av

Sidney r 388 Peshine av

Sidney Z dentist Jersey City r 160 Berger

Stanley [illegible] (703) 744 Broad h at S Orange

Sylvia 428 Prince

Theodore student r 388 Peshine av

William (Sadie) coof 321 Mulberry h 88 Willoughby

William L rem to Englewood NJ

William V (Jennie) newsdlr h 475 Hawthorne av see Fish

Fischbach Christian r (L1) 3 Oxford

Fischbaum Solomon (Regina) r 503 Hawthorne av

Fischbeck John L (Margaret W) attorney Prudential h at Bloomfield

Richard [illegible] mgr 47 3d av [illegible] Nutley

Fischbein Max (Pauline) [illegible] 7 Cornelia h [illegible] Hawkins av

Abraham clk r 4 Baldwin

Abraham (Estelle) sleman h (201) 215 Walnut

Beth stenoman 192 Springfield av r 504 Hunterdon

Bessie office sec (20-1) 1090 Broad r 110 Bedwin

E Herman (Goldie L) sec Unity Furniture Co Inc 62 Springfield av h (203) 469 Elizabeth av

Edward (B & F Packing Co) 778 McCarter hwy h at Union

—Edward student r 114 Baldwin

—Eleanor clk (B&F) r 20 Aldine

Gerald B sub clk and vice pres r 980 Broad

Harry N [illegible] (Poppy Knitting Mills) 129 [illegible] and 00 Springfield av h 105 Osborne ter

—Jacob (Clara) h 66 Ridgewood av

Julius salesman r 94 Hunterdon

Louis A dentist 1090 Broad h do

Martin H physical training instructor r 1090 Broad

Martin M rem to Irvington

Martin dentist 34 10th av h do

Max Pauline mgr (C 3) 27 Washington h 17 Keer av

Max Sarah B c k B&F h 201 Aldine

Minnie wid John r 4 Goodwin av

Norman W law c k (825) 790 Broad r Keer av

Rose wid Adolf h 594 Hunterdon

Samuel grocer 1 West h 1 4 Baldwin

Samuel (Rose) rest 900 Broad h 47 [illegible] av

Sidney clk E Orange r 94 Hunterdon

Sidney Minnie [illegible] 410 Avon av h 238 Custer av

Solomon clk 20 West r 4 Baldwin

Fischel Edgar (Helen) h 63 3d

Laurence [illegible] emp 4 8 6th h 210 Chadwick av

Leslie I (Bessie) rem to Irvington

Lillian mach opr r 63 3d

Milton D r 63 3d

Minnie W wid Samuel r 17 Baldwin av

Rose wid Arthur M emp 404, 777 High r do

Fidelity Union Trust Company — NEW JERSEY'S LARGEST BANK
Member Federal Deposit Insurance Corporation

Fischer A Stanley [illegible] 17 Oxford
Norbanan [illegible] av
Adam Amelia A policeman h 28 Lenox
Adolph [illegible] Schreyer av
Adolph J Eleanora A [illegible] Pl
[illegible] ter
Agnes B [illegible] NY r Barbara
Albert [illegible] Jr Essex [illegible]
Springfield av [illegible]
[illegible]
Albert A Hannah florist 49 Blum
Albert L emp Pel Jos Co h 47 Maplewood
Albert A Nuoupl [illegible] Wesquahanna
Albert H (Alma) h 6 7 N 7 h
Albert [illegible] wid George 22 Rome
Alexander (Margaret) clerk [illegible]
Alice E nurse 9 Commerce r do
Amelia McLaner r 173 Bremer av
Amelia seamstress r 45 Maple
Andrew (Mary) [illegible] Osborne
Andrew S (Mary Y) [illegible] 10 VanBuren
[illegible] Holmes & Rice Av V and Pulton av Irvington
Anna Mrs h 71 [illegible]
Anna S wid Frank A h 445 S 17 h
Anna V [illegible] r 445 S 17th
Anson M [illegible] Nat Newark & Essex Banking Co 744 Broad h at Verona
Antonio F [illegible] Washington Dr r 445 S 17th
Arthur C [illegible] r 120 Seymour av
Augusta F [illegible] Co Inc 2 Orange h 206 [illegible] M Prospect av
Augusta wid Charles [illegible] Kearnoy av

FISCHER BAKING CO

George Fischer pres Frank J Fischer v pres Frank X Fischer sec-treas wholesale bread cake and pastry 242 Livingston to 8 below 3-0100

Barbara wid John [illegible] 182 Belmont av
Ben M Kate [illegible] man h [illegible] Goodrich [illegible]
Benedict Anne [illegible] 80 2d av h (401) do
Bernard A r 2 Springfield av
Barbara E (Evelyn C) emp Prudential h at Elizabeth
Carl A (Minnie) A fireman PRR h 54 Richelieu ter
Carl [illegible] (Marguerite K) pres reas Broadway Realty Co 740 Broadway 829 Lake
[illegible] wid Frank h 7 Pomona av
Carolina wid Henry r [illegible] Barbara
[illegible] wid Alfred h [illegible] Lindenwald av
Catherine wid Fred h 30 Tuthill pl
Catherine B r 47 Eckert av
Chas [illegible] emp 242 Livingston h do
Charles [illegible] r [illegible] Nutmeg
Charles [illegible] r 197 Bloomfield
Charles Emma J [illegible] Clifton av
Charles [illegible] h 422 Lafayette
Charles [illegible] Co Inc 2 Orange h (20) 2 Stratford pl
Charles Theresa [illegible] Schlegel Brown & Jensen 815 S 5th h 33 Neal av
Charles A (Rose) [illegible] 517 Ferry h do
Charles [illegible] Elizabeth L (Acme Metal Goods Mfg Co) [illegible] Orange and Texas Steel Builders Co Inc do and adjuster (1 28) 1130 Raymond blvd h (5) [illegible] av
[illegible] G Jr (Ann M) emp Prudential h at E Orange
Clara G (Anna) h 177 Stevenson av
Charles Inc Edward C Kelly pres Charles Fischer [illegible] Broad
Christina wid William r 302 Lanterdon
Clara wid William [illegible] h 731 Mt Prospect av
Conrad B (Madeline) maintenance man [illegible] 77 15th av
Daniel M SCCCorps r 183 Jeliff av
[illegible] A married William F Pearose rem to Irvington
Dorothy E L clk Fidelity Union Trust Co 404 Broad h at Bloomfield
Edna [illegible] 194 Clinton av r 255 Chadwick av
Edna H wid George J laundryman h 255 Chadwick av
Edna Tuthill [illegible] 80 Raymond blvd h at Irvington
Edward press opr r 277 [illegible] av
Edward [illegible] clk [illegible] r 379 Bergen
Elizabeth wid Peter h 3 de Vaulter
Elizabeth [illegible] beauty shop 120 Chadwick av h do
Elsie F Mrs r R K S 2th
Elsie M Mrs clnr 4 Seymour r (41) 17 Oxford
Elsie emp 634 Clinton av h do
Elsie Corn rms 10 Tichenor h do
Elsie wid Valentine r [illegible] Isabella av
Elwood Marie [illegible] Trenton av
Emil A Florence B [illegible] Chadwick Oliva
Emil Mrs furn rms 97 Park av r do
Emil S wid Rudolph J [illegible] Hunter
Emma F R Houston
Eric H Olinda rem to Union
Ernest student r 38 James
Ernest M [illegible] Fischer Knopf Laboratories Inc 200 3 Belmont av h at Irvington
Ferdinand Leonhardt Jewelry Mfg [illegible] 93 Lafayette av h at Irvington
Florence clnr 388 Bergen r 25 Hedge av
Florence H Mrs tchr 704 Bergen h at Irvington
Florence E stenog 97 Chestnut r 106 Chester av E
Florence M clk (203) 60 Park pl h at Hillside

FISCHER

[illegible] 244 Lafayette av
Francis W Georgia P mach PSEG h 230 Stuyvesant av
[illegible]
[illegible] Bennett Bakery [illegible] 712 Lafayette av h at [illegible]
[illegible] 117 Fleming av
[illegible] Mfg mgr [illegible] Irving av
[illegible] Records h at Maplewood
[illegible] physician 88 Kinzie [illegible] do
[illegible] Fischer Baking Co [illegible] Lafayette av Maplewood
[illegible] PSE&G Co h 367 18th av
[illegible] field.
[illegible] Washington r 54 Leslie
[illegible] mach 450 Mulberry

FISCHER FREDERICK B

mgr Great American Insurance Co of NY and insurance broker 5th fl 866-868 Broad cor Lafayette tel Market 2-4540 h 55 Harvard av Maplewood tel S Orange 2-4797 See p 55

Frederick C (Alida W M) patent [illegible] (16 [illegible] 1667) 781 Broad h [illegible] Hedgehurst av
Frederick J Agency (Harry B Fischer) ins (603) 207 Market
[illegible] Fischer's Auto Sales Co [illegible] Sandford pl
[illegible] Fischer Baking [illegible] Livingston av
George (Bertha) mech h 637 S 7th
George A mech 324 Broad h at Irvington
George F pres Fischer Auto Sales Co 346 S 11th [illegible] Irvington
George F see Big Chief Stores 95 Parkhurst see Millbrook Cafe & Co [illegible] Sunnyside
George F Chancellor clk Homestead Savings and Loan 7 Broad h at Cedar Grove
George J [illegible] master 27 Belmont av h (61) 83 Prospect av
George [illegible] 239 Clinton av h 10 Barbara
George W emp [illegible] Orange
[illegible] dairyman h 587 S [illegible]
[illegible] 31 Edison pl
Hans [illegible] 9 Tiemann
Harriet [illegible] Berge
Harry F Auto Sales Co see Steel Builders Inc 2 Orange h 108 371 Lake
Harry [illegible] 5 Jeliff av
Helen Mrs clk [illegible] Broad (104) 83 26 av
Helen E Mrs emp 974 Bergen r 72 do
Helen G clk 1039) 60 Park pl r (104) 83 26 av
Helen J pric see The Sherwin-Williams Co r 173 Ramapo
Henry r 190 W Market
Henry pres National Building & Loan Assn Liquidating Corp 8 Green [illegible] Nutmeg [illegible] av
Henry [illegible] 54 [illegible]
Henry (Rose) [illegible] 44 Elizabeth [illegible] h (202) 7 Milford av
Henry (Rose L) [illegible] 2 [illegible] r 1088 18th av
Henry [illegible] Teller r 54 Leslie
Henry [illegible] 868 Broad [illegible] Irvington
Henry W res [illegible] 207 Market h 54 Schreyer av
Henry W [illegible] 307 Lyons [illegible] Schreyer av
Herbert W (Olive M) emp Prudential h at Union
Herman E [illegible] 93 Magnolia av
Herman G h 72 [illegible]
Howard [illegible] rem to Orange
[illegible] h 85 Jeliff av
Irene wid Harry foreman 98 Chestnut h 106 Pacific
Isaac r 200 Lafayette av
Isaac (Frieda Fischer's Bakery) 309 Lyons av h do
J George Rose h 20 Badger av
Jack (Dorma) emp WPA h (18) 30 Prospect pl
Jacob Rose (American Sealing Co) 31 E Hunter av h 9 Schreyer av
James A [illegible] M emp Prudential h at Irvington
James [illegible] (Jessie) roofer h 277 [illegible] av
Jerome H clk 5-7 Ferry r do
John Mrs adjustor 205 31 [illegible] h at Cradell
John chauf r 550 S 20th
John emp WPA r 77 Warren
John (Anna K) cutlery h 48 9 Pierce
John (Elsie) emp h 241 Waverly av
John A (Eva B) plumber h 79 Wall
John J Janice A emp Prudential h at Orange
John J Mabel A painter h 573 Huntington
John J mach r 52 Garrison
John T (Mary R) fireman NJ Co 186 Jersey
John W Adele shipping clk S Kearny h 13 Marion
Joseph A mach 141 N 9th
Joseph F Pauline A [illegible] h 70 W Runyon
Joseph G Cecelia V [illegible] 8 Dover h do
Josephine P Mrs r 200 Lanterdon
Julius G r 95 Sherman av
Katherine L emp PrudentCo r 54 Leslie
Lena seamstress r 450 Mulberry
Leo L archt 106 Broad r (202) 71 Milford av
Leon B dentist Long Island NY r 309 Lyons av
Lillian Mrs r 191 Broad

FISCHER

Lillian Mrs h 129 Seymour av
—Lorraine M laundryworker r 110 Niagara
Louis watchman r 757 S 10th
Louis (Elizabeth) tourist agt Irvington [illegible] av
Louis (Doris) deliv 27 Bergen h 75 [illegible]
Louise clnr 145 13th av h at S Orange
Louise physician r (64) 25 VanVelsor pl
Louise Mrs saleswoman 889 Broad h [illegible] ton av
—Louise J Mrs drawer h 27 Demarest
Madelyn L married David N Be
Margaret M clk Bloomfield r 54 Richelieu
Marguerite Kaiser Mrs see Broadway Realty Co Broadway and furn rms 701 do
Marie A r [illegible] Maurice av
Marie E beautician emp 320 Chadwick r
Martha r 73 Remer av
Martin rem to Jacksonville Fla
Mary emp 275 Halsey r at Mount
Martin A emp Westinghouse r [illegible]
Mary E Frederick J Fischer Agency [illegible] Market h 40 Schreyer av
Mary M Mrs clk 40 Pacific r 90 VanBuren
Mathilda H wid Gustav F W h 10 Malone
Matilda r 450 Mulberry
Michael (Helen E) seaman h 872 Bergen
Minnie T wid Carl H R r 858 S 20th
Minnie W emp Prudential r 279 Osborne
Nathan window cleaner r 101 [illegible] Hedge
Nicholas (Mary) h 229 Waverly av
Norman C (Mary T) chauf h (4) 649 S [illegible]
Paul (Lottie) mech h (10) 639 S 18th
—Paul L r 125 Seymour av
Pauline Mrs housewife h 487 S 20th
Philip S student r (26) 187 Quitman
—Raymond F (Madeline C) timekpr PSE&G Co (41) 5th
Raymond W pharmacist Rahway r 54 Richelieu
—Rose wid Daniel h 230 W Market
Rose L Mrs housewife r 1038 [illegible] av
Rudolph J mach r (6) 11 Hunter
Samuel (Clara) rem to Jacksonville Fla
—Samuel (Eva, peddler h 280 Clinton pl
Samuel (Pauline) auto Fres Irvington h (3) S 20th
Samuel (Rachel) shoe repr 97 S Orange av
Samuel rest 2A William h (26) 187 Quitman
Telitha rem to Morristown
—Vaughine J r 129 Isabella av
W Carlton tchr r 791 Mt Prospect
Walter Emily mach h 27 Fulton
—Walter F (Melrina F) emp Prudential h at Glen
—Wilhelm mach adjuster 40 17th av h at Kearny
William car washer r 98 Bruce
—William (Hertha) r 10 Tichenor
William (Rose) janitor 69 Barbara h do
William A lab r 302 Hunterdon
—William A (Anna E) meat 91 Norwood h [illegible]
William C (Marie M) elec h 6 Birk pl
William E (Dorothy M) opr PSEG h 125 Seymour
William E (Helen) draftsman [illegible] (10) [illegible]
William F Ada L) letter carrier 90 Fairfield at Belleville
William J aluminumwkr r 27 Demarest
William L (Clara) elec 106 Clinton av E h do
—William R Kathleen V) pump mech h 38 [illegible]
—see Fisher

Fischer's Auto Sales Co George F Fischer pres [illegible] F Gebhard sec Frederick T Fischer treas [illegible] S 10th and 534-536 Springfield av
Bakery (Isadore Fischer) 309 Lyons av
Delicatessen & Grocery Charles Fischer grocery deliv 820 S 15th

Fischetta Anthony clk Bergenfield r 90 Orange
—Julia J cigarwkr r 400 Orange
—Michael rem to Bergenfield
—Pasquale Rose cigarmkr h 400 Orange
Fischetti Anthony (Mary) clk 250 Littleton (403) 233 do
Anthony F Teresa M mgr 530A Springfield 35 Pierce
Frank (Fay) emp city h 32 Nassau
—Lena rest 550A Springfield av h at Maplewood
—Mary Mrs nurse emp 77 Central av r (403) Littleton av
Fischgrund Albert M r 24 St James
—Alexander (Matilda) tailor h 138 Huntington ter
—Lee steno (203) 60 Branford pl r 24 St James
—Morris (Bertha) barber 120A Dover h 24 St James
—Oscar porter N Beth Israel Hospital r 138 Huntington ter
Fischl Katherine M pris sec 157 Summit r 90 Huntington ter
—Samuel Jr Catherine) meat cutter h 90 Huntington ter
Stephen A Mary) meat cutter h 85 Goodrich av
Walter J clk Harrison r 85 Goodrich av
Fischle Fred H (Sadie) rem to Irvington
Fischler Anna Mrs dressmk (5) [illegible] Schlen h do
Fischman Aaron L (Anna M, rem to Maplewood
Abe r 80 Chadwick av
Abraham (Sadie) emp 78 8th union h 153 W [illegible]
Abraham E (Gertrude) dentist 80 Halsey r 38 [illegible]
—Alfred (Rose L) pce-treas Austin Hat Co 92 [illegible] h (57) 681 Elizabeth av
—Anna M Mrs ladies apparel 1041 Bergen h at Maplewood

BUDDY RUTKIN — N. J. PHOTO SUPPLY CO. "EVERYTHING PHOTOGRAPHIC"
1238 RAYMOND BOULEVARD (Between Washington and Halsey Sts.) Phone: MARKET 2-5713

HMAN

FISHER

FISHER CADILLAC CORPORATION

CLARENCE G. RICHARDS GENERAL INSURANC
(716) 17 ACADEMY STREET TEL. MARKET 2-7281 NEWARK, N

FISHWICK
Edward T

1941—THE PRICE & LEE CO'S

FITZGERALD
Edna H wid Clarence F h 85 Barclay
Edwin F (Helen F) mach WElCorp h 874 S 14th
Homer F packer r 9 Blum
T
F A&P r 80 Tracy a
Geo
Geo
George chauf r 418 Springfield av
George A (Hazel) mech h 482 S 12th
G B
Gladys Mrs rem to Boston Ma
Hannah M wid Thomas J r 34 Rowland
Wilford av
Bridewin
Bergen
Bandw
Neptune
emp
Hospital
Neptune
emp W A

FITZGERALD JOHN F
Sally E sales mg The Price & Lee Co (301) 650 Broad h at Hansden Conn—See p 100

pipe coverer r 50 N 6th
M (Marguerite) emp PrulnsCo h at E Orange
Michael (Margaret M) real est (426 1066
Madeline I married Joseph M Mack rem to New Britain Conn
Maude wid Moses h 25 Clinton
Margaret Mrs see Bloomfield r (203) 244 Rose
Margaret M clk WPA r 50 N 6th
Marion E deputy collector 5th & PO Bldg Federal
Marion housewife r 178 Bloomfield
Mary E seamstress r 296 Clifton av
Mary E wid Thomas A r 104½ 9th st
Maurice L Frances emp CelCorp h 23 Read
May E Mrs h 98 Magnolia
Michael h 77 Burnet
Mildred C stub tchr r (16) 642 High
Nelson tchr 255 Central av h (1) 85 N 7th
Patrick (Elizabeth) janitor's helper 238 Van Buren h 105 Broadway
Patrick F (Edmunda V) investigator Tel Co h 87 St Paul av
Richard (Eleanor) r 112 Broad
Rose V wid Michael J h 23 Read
Sarah T r 296 Clifton av
Stoff T (Margaret) prod mgr Bloomfield r (203) 244 Roselle av
Thomas r 84 Springfield av
Thomas J emp 620 Market h 104½ 9th av
Thomas W (Lillian A) colormkr h (5) 47 PennAv
Victor H (Marie C) meat cutter h 386 S 8th
Vincent E Marie rem to Bloomfield
Wesley chauf helper h 37 N 7th av
W ann 23 Orchard
W ann clk NY r 23 Read
William J (Katherine G) rem to Paterson see FitzGerald
Fitzgibbon John W (Ethel M) policeman r 920 S 20th
Susan wid Timothy h 920 S 20th
Thomas J (Annie T) watchman h 147 W Kinney
Fitzgibbons Margaret laundrywkr r 1 5 Place
Theresa office mgr NY h 320 N 7th
W ann molder r 424 Washington
Fitzhenry Bernice nurse N City Hospital r do
Edna R Mrs emp city r 147 Court
Fitzko Casimir (Genevieve) mattressmkr h 114 Flem ing av
Lucent A bakerywkr r 176 Vanburen
Vera Mrs bakerywkr h 176 VanBuren
FitzMaurice Dolores E student r 29 N 6th
Joseph P chemical eng r 20 N 6th
Joseph R (Elsie G) elec h 20 N 6th
FitzMaurice Douglas H ships fitter r 831 DeGraw av
Edmund F (Elizabeth C) sleman 92 Washington
M Nutley
Florence T cashier H&Co r 125 Seymour av
Florence V wid John candler A&PCo h 125 Seymour av
James F (Winifred E) welder h 431 S 9th
James G mach opr r 125 Seymour av
James J emp city h 284 5th
John r 70 Burnet
Martin trimmkr r 57 Nelson pl
Robert (Ernestine M) mach h (10) 197 New
William R hotelwkr r 431 S 9th
Fitzpatrick Alice C Mrs tchr 90 Montgomery r 50 Leslie

FITZPATRICK
Alphonsus L leatherwkr h (14) 34 S 7th
Andrew (Ellen) painter and furn rep 328
h do
Anne L nurse Madison r 36 Montrose
Arthur (M Dorothy) sleman 92 Washington
Plainfield
—Bernard J student r 103 3d
Catherine emp N City Hospital r 75 Brunswick
Catherine steno 866) 640 Broad h at Lar
Catherine D Mrs bkkpr 925 Jelliff av
Lehigh av
Catherine V r 546 W Market
Charles emp CTCo r 68 Newton
Charles B emp L&Co r 50 Brunswick
Cornelius lab r 19 Tuxedo pky
David F (Anna) glassblr r 50 Belmont
Desmond P guard h 181 Woodside av
Dollie wid Thomas emp CelCorp h 242 Halsey
Donald D (Vera M) sea capt h 57 109 N
Dorothy G Mrs bookkpr H&Co r (9) 115
Edward (Mary E) policeman h 50 24 st
Edward F (Theresa M) physician 548 W
h do
Ethel wid Edward rem to E Orange
Eugenie F wid Patrick r 17 N 4th
Francis J (Susan C) credit mgr 709 Broad
E Orange
Frank A (Anna) mach r 69 Newton
Frank J (Anne M) boiler insp PRR h 36
Frank J jr clk PRR r 363 S 9th
George F (Regina A) grinder h 30 Norman
Gregory J messenger r 149 S 6th
Harry r 285 High
—Harry L lwyr (1108) 810 Broad h at Orange
—Helen night supv N City Hospital r do
Helen emp WPA r 37 Hoyt
—Helen Mrs r Barbara
Helen B mach opr r 40 S 6th
Helen M wid Lawrence h 149 S 9th
—Henry H (Mildred F) clothwkr 40 Susan
James (Hannah) clk 163 Summit h 85 Leslie
James A (Florence E) emp PrulnsCo h (3
10th
Jane Mrs nurse 841 Broadway r do
John r 285 High
John clk 57 Freeman r 253 Roselle
John wirewkr r 40 Bridge
John F (Laura M) h 123 Sherman av
Joseph r 8 Essex
Joseph A (Jane) auto elec h 84 Broadway
Joseph M (Julia M) chauf h 363 Johnson
Julia Mrs mach opr WElecCo h 57
Laurence F (Lola E) auto insp PSCT h 2
M Veronica clk PSE&GCo r 98 Verona
Madeline M clk Bloomfield r 61 Montclair
Mae V nurse emp A Green r (14) 34 S 7th
Minnie L Mrs h 37 Hoyt
Margaret clk 26 Bridge h at Bloomfield
Margaret C rem to NY
Margaret M wrapper h 53 5th
Martin C insp Hardison r 7 N 12th
Mary wid George h 85 McWhorter
Mary wid Patrick h 64 Montclair av
Mary A wid Patrick J machinist police dept h
372 S 10th
Mary E prin clk (813) 1060 Broad r 31
av
Mary E Mrs resident mgr 50 2d av r do
Mary E wid Patrick J h 187 2d
Matthew J (Elizabeth) waiter r 39A 11th
Michael r 51 Burnet
Michael (Catherine) conf r 20½ Fleming
Michael J in US Army r 284 5th
Myles Margaret Ar sta fireman Essex County
national Schools h 103 3d
Nellie wid Michael J r 284 5th
Nellie M wid John A h (11) 5 Romaine pl
Norah M r 652 Huntington
Owen threader CTCo r 16 Grant
Patrick J (Della E) h 292 Verona av
Peter pharmkr h 502 Ferry
Philip (Mary) h 150 Brunswick
Philip L (Katherine G) purchasing clk (
Broad h (23B 735 High
Pierce A (Ruth M) emp WElecCo h 285
Raymond C supv of yard 20 Hayes 50 Leslie
Robert J (Dorothy G) security teller NY
115 N 6th
Rose A Mrs tr opr (028) 7 Raymond
r (8 89 Montclair av
Ruth V emp PrulnsCo h at Elizabeth
Samuel emp WPA r 136 Baldwin
Susan M emp PrulnsCo r 52 5th
Sylvester (Rose A) insp GECo h 8 89 Montclair
—Sylvia Mrs h 18 3d
—T George (Jane) asst emp 2d & 930 Broad
Oakland ter
Thomas shipper r 256 Clinton av
Thomas Rev asst pastor St Michael's Roman Cath
Church r 72 Broadway
—Thomas A in US Army r 76 Isabella av
—Thomas A (Antoinette E) toolmkr apprentice
Smith
Thomas P (Alice T) sleman r 50 Leslie
Viola M clk FinsCo r 284 5th
—William B clk 365 Frelinghuysen av r 64
ello av
William J tchr Arlington r (1) 5 Romaine

FOR EFFICIENT OFFICE EMPLOYEES CALL MITCHELL 2-0480
NEWARK PREPARATORY & COMMERCIAL SCHOOL
BROAD 31 COLLEGE PREPARATORY • SECRETARIAL TRAINING • BUSINESS MACHINES NEWARK, N. J.

[illegible] Frances nurse N City Hospital r do
[illegible] Dennis C student (A1) 114 Barclay
[illegible] Evangeline h (A1) 114 Barclay
[illegible] William L r 61 Summit
[illegible] Agnes G r 50 Leslie
[illegible] r 108 S 8th
[illegible] rep PSCT
[illegible] shipping clk The Sherwin-Williams Co r
[illegible] Bridget [illegible] 22 Courtland
[illegible] Morris av
[illegible] W and Peter J h [illegible] 44 nav
[illegible] r 86 S 6th
[illegible] J A pres Orbis Products Corp 65 Virginia
[illegible] at Brooklyn NY
[illegible] S v pres-sec Orbis Products Corp 65 Virginia
[illegible] at Brooklyn NY
[illegible] E clk The Sherwin-Williams Co r 124
[illegible] av
[illegible] Mrs emp CPCo h 69 Clay
[illegible] mach opr r 108 Brill
[illegible] 98 S 9th
[illegible] Mr [illegible] 5th
[illegible] Pole
[illegible] rem to Atlantic City
[illegible] 8 Mrs chr [illegible] 425 S Orange av r 44 N 10th
[illegible] 94 N 6th r 50 Leslie
[illegible]
[illegible] machinist 30 S 6th
[illegible] Camden
[illegible] E pits see NY r 50 Leslie
[illegible] A Mary A painter h 30 Fillmore
[illegible] J Charles J emp CelCorp r 30 Fillmore
[illegible] emp Presb Hospital r 99 S 9th
[illegible] N Union
[illegible] Springfield av
[illegible] J Joseph policeman h 6 2 Summer av
[illegible] Ellen h 43 Marion st
[illegible] Fairmount av
[illegible] rem to Irvington
[illegible] Mary A janitor [illegible] 39 Maple av h
[illegible] Mame
[illegible] (Lillian) mailer N Star Ledger h 229 S
[illegible]
[illegible] J plumber r 89 13th av
[illegible] real est and ins 29 1 51 Clinton h at E
[illegible]
[illegible] J (Florence C) h 16 New
[illegible] Katherine H) see Newark Tax Board (101)
[illegible] Broad h 730 Parker
[illegible] L clk eng 168 Emmet h at Belleville
[illegible] M Florence C autowkr r 116 VanBuren
[illegible] P ath NY r 6 2 Summer av
[illegible] P (Mary janitor TelCo h 698 S 19th
[illegible] Grove
[illegible] City r 76 Dickerson
[illegible] F painter 4 Parker
[illegible] F mat [illegible] Elmwood [illegible]
[illegible] Grove [illegible] 90 Murray
[illegible]
[illegible] Eugene F [illegible] emp [illegible] W Bigelow
[illegible]
[illegible]
[illegible] Ave r 44 10th
[illegible] B (Lilli) man N Water dept r 96 Dickerson
[illegible] Marion A) supt 233 Nelson av h (201
[illegible]
[illegible] J (Elizabeth) chauf L&W co h 56 Fairmount av
[illegible] J Helen K) fireman 29 Lockwood h 103
[illegible]
[illegible] W felloclr r 83 Polk
[illegible] 242 Bergen
[illegible] M Mrs r 39 N 13th
[illegible] G (Kathleen G) emp Motor Vehicle Dept h 680
[illegible] Blvd
[illegible] J bkpr (901) 31 Clinton r 50 Leslie
[illegible] G r 50 Leslie
[illegible] (Marjorie M) dentist 206 Roseville av h at
[illegible] Orange
[illegible] W drs h 70 Oriental
[illegible] M radio tubewlr r 30 Fillmore
[illegible] Dorothy emp 920 Broad r 30 Fillmore
[illegible] r 35 Tremont av
[illegible] r 62 Plane
[illegible] C r 108 S 8th
[illegible] G wid Daniel J h 30 Colfax
[illegible] C cptlst 500 Orange r 43 Marion av
[illegible] F r 984 Mame
[illegible] A emp PruInsCo h at S Orange
[illegible] wid Patrick A h 59 Bergen
[illegible] cashiers 625 Hamilton av
[illegible] C cptlst NYA r 40 S 6th
[illegible] T wid Paul F r 228 Mt Prospect av
[illegible] G (Katherine M) mach h 30 N 18th
[illegible] (Adelaide M) emp GECo r 26 Malm pl
[illegible] A h 98 S 9th
[illegible] (Elizabeth) emp 820 Highland av h 247
[illegible] Lake
[illegible] A h 21 Fletcher av
[illegible] Anna E) watchman h 373 S 20th
[illegible] wid William r 103 Garrison
[illegible] mg r 647 High
[illegible] J bdg supt 810 Broad h at Kearny
[illegible] J (Grace) emp S 0 Broad h at Arlington
[illegible] E porter 745 Market h 22
[illegible]

FLEMMONS

Paul (Josephine M) chauf h 108 N Mono av
Paul P (Marion T) h 106 Broadway
Peter J policeman r 43 Marion av
Robert J chauf r 140 S 6th
Rose A r 108 S 8th
Rose A wid Michael h 105 Brill
Ruth A nurse emp (1416) 15 Washington h at Hayonne
Sarah E steno Harrison h 52 Bleecker
Theopia 91 S 4th
Thomas (Elizabeth C) welder h 53 2d
Thomas (Marie L) asst United Color & Pigment Co r 76 Fairmount av
Thomas F warehouseman r 106 Brill
Thomas F (Rose) linekpr h 140 S 8th
Thomas J (Adelaide) sergt police h 228 Eastern pkwy
Thomas W (Claire T) h 227 Jefferson
Vincent P atdt Verona r 247 Lake
Viola M r 80 Colden
Walter A (Anne) deputy collector IntRevDept h (2) 301 Tracy av
William (Jennie E) chauf h 722 Bergen
William A (Mary A) plumbmkr h 97 Garrison
FlizSimmons May B Mrs r 350 Grove
Thomas H (May B) h 1001 S Orange av
FlizSimmons Christopher r 145 Mapes av
Howard L (Florence M) lwyr PruInsCo h at Millburn
James P emp PSE&GCo r 789 Mt Prospect av
Jane M h 70 Mapes av
Peter A steel engraver r 50 Mapes av
Thomas C (Helen S) sleman 172 Frelinghuysen av h at W Orange
Flumara Adelia seamstress r 519 S 15th
Amedeo (Mary) (Regina Italian American Pastry Shop) 254 S Orange av r 260 Clifton av
Ernest O chauf r 43 Nelson pl
Gerald elk Edisons r 43 Nelson pl
Giovanni (Theresa) emp WPA h (13) 275 Adams
Joseph chauf r 519 S 15th
Lawrence A r 43 Nelson pl
Louis (M) [illegible] mach r 38 W Market
Louise wid Gerald h 43 Nelson pl
Maria M opr GECo r 43 Nelson pl
Salvatore (Josephine) barber 82A Belmont a h 610 S 15th
Vincent r 43 Nelson pl
Virginia M r 43 Nelson pl
FlumeFreddo Angelo (Mach opr r 266 Fairmount av
Anthony loader r 266 Fairmount av
Carmelo (Josephine) mason tender h 268 Fairmount av
Filippo r 268 Fairmount av
Joseph (Lillian) emp city h 326 14th av
Five Corners Service Station Samuel Goldberg (14) 416 Orange
Dollar Eyeglasses Inc Jack A Alnuro mgr (17-18) 800 Broad
—Pointe Building and Loan Assn 472 18th st
Floersen Abraham (Hattie) sleman h 68 Weequahic av
-Harold W (Sarah) sleman h (8A) 5 Pomona av
William (Pearl G) eng emp (40) 920 Broad r 804 S 12th
Fives Mary C wid John P emp N City Hospital r (A5, 104 5th
Fiveshor Robert (Tillie) h 110 Spruce
Fivis Aaron (Sadie) tailor 800 Sussex av h do
Blancie radio tubewlr r 300 Sussex av
Meyer see Steel Equipment Engineering Co Inc 6, NJRRar r 300 Sussex av
-William elk Long Island NY r 300 Sussex av
Fix Arthur sleman r (36) 757 High
Carl F (Eleanor W) emp PruInsCo h at W Orange
Catherine T comptometer opr CelCorp r 92 Brill
Edna c h 257 Summit h at W Orange
Elizabeth A steno 34 B [illegible] 93 do
Ernest H pres Reinhold Schmann Inc 23 W [illegible] at Roselle Park
Eugene C (Clara) supt 136 N 9th h do
Eugene F (Susan) baker h (2) 810 S 16th
Joseph M (Gertrude M) chauf h 15 Kossuth
Marie J (Celestine) chauf h 42 Florence av
Mary M wid Leopold F h 101 Magazine
Orville M housewlr h 308 S 10th
Otto W (Anna M) chauf h 92 Brill
—Paul M (Mildred C) radio repr Irvington h 708 S 17th
Raymond H r 381 S Orange av
Tillie emp 601 Clifton av r do
—William E (Gertrude F) roofer h 941 Marne
William G brewerywkr r 142 Bd
Fixmer Catherine J emp PruInsCo h at Chatham
Flach Frances sec-treas W Widenmeier Sons Inc 401 Springside av h at Irvington
Flachbarth Louis G lwyr (908) 80 Park pl h at Union
Flachs Adolph (Celia L) physician 32 Walnut h 39 Beverley
Flack Robert C (Henrietta K) door man h 551 S 20th
Samuel (Margaret E) opr PSCT h 21 Halleck
Flackbarth Irma J Mrs (Katy Employment Agency (508) 67 Broad h at Union
Fladeland Fay nurse Hospital of St Barnabas r 604 High
Flader Francis eng PSE&GCo h 12 Beverley
Flagg Ada wid James W h 101 Camden
—Bros Harry Thomas mgr shoes 851 Broad

FLAGG

Daniel r 23 Irving
Darlo r 25 Rose
Edith Mrs filter h 108 [illegible] 68 Bartholomew av
Edna r 278 Hawthorne av
Francis F (Jessie W) lab h 3.6 Ridgewood av
Grayce E clk 300 Broadway h at Irvington
Herbert J chief eng (8.1) 1000 Broad h at Ridgewood
Jacob B ship fitter r (303) 17 Elwood pl
Joseph I (Muriette) emp WPA h 25 Rose
Joseph T Anna emp PRR h 9 Seabury
Martin emp Prudential at Kearny
Martin E carp r 420 Washington
Nat S [illegible] mach [illegible] N [illegible]
Pleasant clkwkr r 315 Halsey
Thomas student r 8 Seabury
William H (Jerry) r 2 Wood

Flagger Mary G jewelrywkr r 253 Verona av
Flaherty Alice M Mrs h 237½ S 8th
Aloysius T (Millie J) supt City of Newark Asphalt Plant h 46 Valley
Anna F wid James A h 52 Hazelwood av
Arthur J (Catherine A) trainman DL&W r 193 N 11th
Catherine J clk TelCo r 404 Summer av
Donald D (Florence) carp h 28 Leslie av
Elizabeth A wid John F r 111 Schofield
Frederick W (Hattie M) (Golden Rock Hotel) 966 Broad h do
James Anna h 902 Broadway
James J (Joan M) eng Brooklyn NY h (A3) 16 Irving
John r 11 Linden
John A (Laura A) contact mgr 12th fl 17 Academy r 7 Lake
John J (Eva M) 51 Richelieu ter
Joseph sleman r 15 Astor
Joseph T (Beatrice A) credit mgr Montclair h (402) S 6 Broadway
Margaret Mrs r 8 13th
Margaret wid Frank [illegible] 168 Rose av
Margaret emp PruInsCo r 193 N [illegible]
Martha M steno WCorp r 52 Hazelwood av
Mary Jester Wm [illegible] r 13 James
Mary A wid James J [illegible] 404 Summer av
Nellie M 39 [illegible]
Raymond F Marjorie C baker h 3 2 S 1st
Robert E Ida M lwyr (209) 20 Washington pl h at S Orange
Roger G rem to Cedar Grove
Rose M wid William H h 758 S 15th
Flak Chester r 62 Brill
Peter P Theresa) roller CelCorp h 62 Brill
Stanley P emp CelCorp r 62 Brill
Flakes Edward r (9) 85 Monmouth
Pauline M housewlr h 9 Beecher
W [illegible] (Vera) chauf's helper h (12 95 Monmouth
Flamer James (Mildred) cook h 197 Belmont av
Flamino Pasquale (Isabelle D) emp WPA h 257 Bruce
Flamm James I mgr (11) 800 Broad h at NY
Sydney L (Lillian) tchr Barringer Evening High School h (44) 860 S 1st
Flammer Anna B wid Louis h 287 S 9th
Bros (Frederick W Flammer) hay and grain 196 E Kinney
Celeste E rem to E Orange
Emma A L sculptor 289 Woodside av
Frederick F (Adeline A) elec h 25 Newton
Frederick W (Florence) Flammer Bros 19 E Kinney h 293 Woodside av
George A jury clk (509) Hall of Records h at Roseland
George A jr short hand reporter [illegible] 30 [illegible] Commerce h at Roseland
Grace E r 29 Barbara
H Florence Mrs (Racial School of Expression) 293 Woodside av r do
Harry A elec h 20 Barbara
James W chauf B&G co r 287 S 9th
Robert (Evelyn D) rem to Garwood
Flamma Adolph P (Josephine) 360 S 7th
Alba L sub tchr 40 Arsdale pl
Albert clk Paterson r 40 Arsdale pl
Carpinetta wid Rocco h 351 S 7th
Chancie M emp PruInsCo r 40 Arsdale pl
—Jessie emp Westinghouse r 40 Arsdale pl
Joseph (Josephine M) emp 40 Lincoln and shoe repr 8 5 Bergen do
Mary wid Thomas seamstress h [illegible] Prospect pl
Michael T (Anna M) tailor r 35 S 7th
Peter Josephine timekpr W A h 360 S 7th
Peter Mamie) trunkwkr r 228 S 9th
Thomas (Mae E) mach h 35 S 7th
-Thomas (Mary) 40 Arsdale pl
Flamos Christopher (Frances) shoe repr Bloomfield h 53 Hayes
Flanagan Albert W emp PruInsCo h at E Orange
Allison J (Catherine V) chauf PSCT h 28 Fillmore
Anna M tchr asst 425 S Orange av r 101 N 6th
Arthur M (Helen R) emp 41 S 6th r 37 Myrtle av
Bessie L statistical clk (1203) 60 Park pl h at Nutley
Bessie (Elizabeth S) emp WPA h 491 Ran ordon
Catherine E r 70 Bergen
—Charles chauf 77-79 Market h at Irvington
Charles J r 821½ Ridge

H. B. SALMON CO. Coal - Coke - Fuel O
Masons' Materials
—EST. 1897— TELS. HUMBOLDT 3-4700 - 3-4701 351 GRAFTON AVE., NEWARK, NEW JER

FLANAGAN

[illegible]

[illegible] Factory [illegible] Bloomfield
[illegible] emp WPA h 138 Hedge av
[illegible] Josephine E) foundrywkr h [illegible] 239 W

[illegible]

George C (Julia M) foundrywkr h 17 Ridgewood av
George T r 35 Sterling
[illegible] r 7 Highland av
[illegible]

[illegible] Roman Catholic
[illegible] chaplain, NJS [illegible] 221 W [illegible]
[illegible] money order cashier PO and
[illegible] Credit Union of Newark No PO Bldg
[illegible]

[illegible]

[illegible] Market 15 Hunter
[illegible]

[illegible] PSE&G Co and [illegible]
[illegible]

[illegible] 73 Rosevelt [illegible]
[illegible] 27 Pa
[illegible] 27 [illegible]
[illegible] New
[illegible] Leon [illegible] wkr h 29 Governor
[illegible] r 55 Vincent
[illegible] (Mary F) leatherwkr h 16 Lafayette
[illegible] Flas Co 0 P&R pl h [illegible] Montclair
[illegible] emp Prudential h [illegible] Arlington
[illegible] emp WPA [illegible] 5 M Hon
[illegible] (Naomi) mach h (A2) 84 Some av
[illegible] 270 h [illegible] 80 Raymond blvd r 52 Emmet

[illegible] r 69 S 9th
[illegible] Ogden
[illegible] Orange [illegible] Norwood
[illegible] M [illegible] Highland
[illegible]
[illegible] Furniture
[illegible] Rainford pl r 37 Myrtle av
Mary A wid James J h 170 Bergen
Mary E slsp (401) 1080 Broad h at Belleville
Mary wid John r 303 Morris av
Mar [illegible] office sec (4001) 850 Broad r 52 Lincoln
[illegible]

[illegible] dept 7 S 28
[illegible] 176 Washington
[illegible] Florida r 15 Warren
[illegible] h 10 SV
Nicholas M Sophie M h 31 88 20th av
Peter J Margaret T) press opr h 193 S 10th
Philip (May C) crane opr h 377 S 18th
Raymond T r 382 Summer av
[illegible]
[illegible] Line A
Thomas [illegible] Columbia
Thomas [illegible] WPA [illegible] Lincoln
Thomas [illegible] 91 Ave
Thomas [illegible] (Julia) r [illegible] Highland av
Thomas J (Bridget) foreman PSE&G Co h 5 Wallace
Thomas [illegible] (Helen R M) clk 300 Washington h 116 M Prospect av
Thomas J (Margaret) foreman 170 Mulberry h 63 Norwood
Thomas [illegible] shipper r 28 Fillmore
Thomas J Jr meter tester PSE&G Co r 17 Wallace
Thomas Jr r 63 Norwood
Thomas F 384 Summer av
Thomas A [illegible] Thomas [illegible]
Walter [illegible] r [illegible] Ridge
William B r 38 Badger av
William F Florence A [illegible] h 78 S 8th
William (Mary A) slsman h 82 Hedge
William (Margaret M) maintenancewkr h 105 Hillside av
William R mgr (625) 790 Broad h at S Orange
see Flanigan and Flanagan
Flanigan Sol Leslie supt [illegible] Casey h 122 Magnolia av
Flanigan [illegible] and William r 910 Lake
Elizabeth wid Robert housewkr 23 Jay

FLANDERS

John h 181 Johnson av
Lester M Anna B) industrial eng Clifton h 1350 W 30 Pennington
Walter [illegible] emp WPA h [illegible] 58 Ridgewood
William C (Marion C) sals mgr Harrison h 910 Lake
Flandreau Emma and Frederick B furn rms 10 South [illegible]
Flanner Thomas J (Elizabeth J) counterman h 77 W Bergen
Flanigan Chas J (Ida M) 85 Webster r (305) 481 Clifton av
John F [illegible] buyer LB&Co r 89 Baldwin
Patrick J Ellen B) [illegible] foreman h 89 Baldwin
Flanner Oliver ab h 51 220 184 av
Flannigan [illegible] emp WPA [illegible] Eighth
Frank [illegible] Commerce [illegible]
Joseph [illegible] Co painter h 280 W Runyon
Mat [illegible] Eighth
Thomas E Adele M special office Federal Trust Co [illegible] Commerce h at Hawthorne
Flanzie Luke dumpwkr h rear 80 Demarest
Flanzie [illegible] J [illegible] av
Anna [illegible] h [illegible]
Joseph [illegible] Charles Nino
Edward J Jean M) (Pleasant Grill) 460 Clinton av
[illegible] 84 Peshine av
Charles B Margaret V) leatherwkr r 61 Irving
Edward T Florence F) paint mixer 911 Broadway
Farrell [illegible] chauf r 24 N 7th
[illegible] Pleasant av
[illegible] N 7 h
James [illegible] r 20 Thomas
James [illegible] Margaret [illegible] 171 Columbia av
James Margaret R [illegible] 3 Summer av
Jas [illegible] 3
John [illegible] 31 N 13 a
Joseph (Anna V) capt NFD h 15 Old Hill pl
[illegible] 1 S Nye r 366 7 av
Joseph N Marion R march h 268 Broad
Kathryn A emp PrulnsCo r 1 [illegible] 13 pl
Leo T (Ann P) chauf PSE&G Co r 7 Schuyler av
Margaret 75 Broadway
Mary [illegible] 77 S 12th
Mat [illegible] Mt Pleasant av
Michael emp WPA [illegible] Green
Michael [illegible] r [illegible]
M [illegible] 68 Broad
[illegible] (Catherine F) baker h 240 N 7th
[illegible] emp WPA [illegible] 812 Mt Prospect
Patrick J Hessie Co candy DL&W h 360 7 h av
Robert A insulator h (2) 134 N 13th
Robert J emp display dept 7 [illegible] Broad [illegible] Mt Pleasant av
Robert V brasswkr r (2) 134 N 13th
Thomas r 55 Spring
Vlora M wid Michael H mgr 48 Academy h 79 New [illegible]
William J (Frances) pipe coater h 563 S [illegible]
William P Nora E) counterman 201 [illegible] av h [illegible] drive av
Flanigan Benjamin J (Johanna M) clk WPA h 4025 S 20th
Catherine T r 1523 S 20th
James [illegible] Anna V) sta fireman h 26 N 7 h
Flanz [illegible] waiter r 69 Dewey
Flanzer Nathan (Charlotte) meat 84 Prince h (501) 704 High
Flanzy Frank T (Anita M) tchr 27 Sussex av [illegible] 108 W [illegible] av
Mary V wid Thomas P h (104) 583 M. Prospect av
Sadie E emp PrulnsCo r (104) 583 M Prospect av
Stephen P emp city dept N Evening News r 104) 583 M Prospect av
see E [illegible]
[illegible] Thomas [illegible] Peshine av
Flash [illegible] Co (Armand F Ann [illegible]) 307 S Orange av
William E Loretta L march op 567 Lumberdun
Flashman Felix (Lily) baker h (12) 501 Springfield av
Flashner Bernard (Ruth) gas sta mgr r 924 S 18th
Jennie wid Louis h 138 Shepherd av
Minnie wid Nathan 95 Columbia av
Selma stenog LB&Co r 95 Columbia av
Flasser Benjamin (Mary) ins agt MetLifeInsCo h 134 Shepherd av
Herbert [illegible] sec (4) 830 Broad r 87 Fairmount av
[illegible] M Leo Flaster Agency 1023 71 Broad h at E Orange
Leo (Leo Flaster Agency) (1023) 744 Broad h at W Orange
Leo Agency (Leo Flaster and Irwin M Flaster) ins and real est (1023) 744 Broad
Louis steamfitter 785 S 7 h
Mary wid Jacob h 107 Fairmount av
Ruth office mgr [illegible] h 40 Park pl 87 Fairmount av
Flat Iron Paint & Supply Co (Edward F Sedgwick) 49a Springfield av
Flath Anna B wid Charles A h (8, 6 Marion av
Edna [illegible] supt 7 h 8) 66 Park pl r (8, 6 Marion av
Ferdinand W clk r [illegible] 6 W End av
Harold J r 81 6 Marion av
Henry J r 25 Cedar av
John J r 105 Cedar av
Mary wid William h 119 W End av
Philip P (Marie) h 105 Cedar av
Sigmund (Katherine A) assembler h 119 W End av

Flatley Andrew A painter r 379 Elizabeth av
Bernard A (Della R) watchman 222 Pacific 381 7th av
Bernard A (Rose M) clk SOHCo h (6, [illegible] Ford
Helen C slswoman 709 Broad r 23 Orchard
James J Lillian M) sandrwkr [illegible] 647 Orange
Joseph A (Ann M, meat [illegible]
John J (Mary T) tube cut [illegible] Bergen
Joseph P (Lillian M) policeman [illegible]
Mark A (Sarah A) h 28 Providence
Mark [illegible] tubewkr r 28 Providence
Mary E emp PrulnsCo r 10 Cedar av
Michael Margaret M) chauf Byllt h 21 [illegible]
Patrick r 28 Orchard
Patrick J (Ann E) asst comptroller Public [illegible] Irvington
Peter M wid Peter J h 19 Cedar av
Ruth G doffer CTCo r 87 Dieckes
William T (Grace G) maintenance man CTCo Bieecker
Flatt Katherine M Mrs social investigator 46 Fa r 325 N 11th
Flattery Frederick (Mary B) mach [illegible]
Flaty John r 14 Stone
Flaumenhaft Louis forwkr r 8) 53 Willoughby
Flauss John auditor The Howard Savings Inst 764 Broad h at Maplewood
Flavel Alan Dorothea emp PrulnsCo h 60 B
Flavelle Irene B tchr 227 A-op av h at W [illegible] O Wilson v prin Alexander Street School 3 under [illegible] Orange
Flavin Patrick cook r 98 W Kinney
Flavio Leo mach opr r 20 Pennington
Flaws Gladys M bkkpr 195 Central av r (400) Summer av
[illegible] Jessie) molder h 481 6th av
Flax Alexander mgr 327 Springfield av r [illegible]
Charles H Stanley F physician [illegible] Raleigh
Dalie sleman 107 Ll [illegible]
Hymen (Minnie press-treas Fla Stone Inc Springfield av h 311 do
Ira I Gussie R physician (21 [illegible] 30 Ridge blvd and 896 S 16th h do
Jacob mgr 317 Springfield av r [illegible]
Jacob L Janet) physician (304 [illegible] h 26a Seymour av
Pessie wid Louis h 107 Littleton av
Stores The Hymen Flax press-treas bldr [illegible] 327 Springfield av
Flaxman Benjamin (Rose) h 190 Shepherd av
Betty slswoman B&Co r 190 Shepherd av
Evelyn S Mrs asst bkkpr 58 Park pl r [illegible] do
George painter r 199 Shepherd av
Louis (Eva B) chauf h [illegible]
Nathan mfr 199 Shepherd av
Pauline slswoman 709 Broad [illegible] Shepherd
Fleagle Erma L emp 283 Aldine [illegible]
Fleck Aloysius J (Irene C) messenger PO [illegible] at Bloomfield
Anna wid George r (400) [illegible] Summer av
Anna wid Philip h 30 Wadsworth
John [illegible] boy r 386 Badger av
John stock clk LB&Co r 3 Wadsworth
John (Mary J) jewelrywkr h 3 [illegible] 9th
John W office boy 4 Chester av [illegible]
Joseph P r 320 S 18th
Ruth technician 739 Broadway h 100 S [illegible] av
Walter (Marie R) clk Harrison h 306 Badger
William C (Mary E) asst foreman PRR h (B) Broadway
Fleckenstein Alexander (Sophie) mach PRR Chadwick av
Alexander jr emp PRR r 10 Chadwick av
Joseph A (Catherine D) emp Westinghouse h [illegible]
Richard H student r 10 Chadwick av
Flecker Louis M (Elsa) slsman (207 [illegible] switch av
Moses (Minnie) slsman h 408 S 7th
Simon (Mary) emp WPA [illegible] 209 Stone
Fluder Benjamin (Lee) sleman h [illegible] 225 Stone
Esther emp PrulnsCo r 490 5th av
Hyman student r 490 13th av
Isadore Sarah) grocer 490 5th av h do
Fleet Anna M clk Belleville r 34 S 12 h
John J (Mary A) sta fireman h 31 S 20th
Morris T Mrs h 282 Hunter do
Reserve 704 S 14th
Reserve Auxiliary 704 S 14 h
Rosemary M emp PrulnsCo r 347 S 12th
Fleetwood Charles G (Mary) supt PrulnsCo h Orange
Distributing Co (Wallace W Lonsdale [illegible] pitchers 16 Elizabeth av
Fleisner Charlotte M Mrs rem to dup sec
Susan Mrs winder r 8 Eagles
William F (Charlotte M) rem to E Orange
Fleig Carl F mach opr r 30 Lentz av
Charles A mach h 30 Lentz av
Charles A Jr (Genevieve E) [illegible] h 20 Lentz
Elizabeth W clk 1080 S Orange av r 20 Lentz
Emily E r 20 Lentz av
Marie E clk TelCo r 284 N 7th
Martha clk NY r 264 N 7th
Fleischer Carl E (Sophie M) dental mech h (10) Mt Pleasant av
Dorothy A emp PrulnsCo h at N Arlington

Electric "ROTO-ROOTER" The original SEWER and DRAIN PIPE REAMER exclusively operated by SEWER CLEANING SERVICE CO
COAST TO COAST SERVICE — 10 Washington Pl. E. Orange N. J. Tel. OR 3-6426

FLEISCHER

[illegible] and 331 Essex av h (205) 78 N [illegible]
[illegible] Dorothy M [illegible] Prul'nCo h at Maplewood
[illegible]
[illegible] E Jean [illegible] Rose Ter
[illegible] and Harry h 92 Avon [illegible]
[illegible] Gilbert [illegible] h 783 S 11th
[illegible] 7 S [illegible]
[illegible] Walnut [illegible]
[illegible] Hamilton [illegible]
[illegible] 972
[illegible] 851 Bergen
[illegible] Washington DC r (38
[illegible]
[illegible] 298 Leslie
[illegible] married Samuel Kiplitz rem to Lehigh
[illegible] h 208 Leslie
[illegible] Johnson av
[illegible] Springfield [illegible] N [illegible]
[illegible] Abraham r 298 Leslie
[illegible] married Samuel Kiplitz rem to Lehigh
[illegible] r 239 Lehigh av
[illegible] L Ella G) lwyr (5 T) 20 Clinton h 164
[illegible] Floor Finish Corp (602) 21 Clin
[illegible] S Orange
[illegible] 38 Morton
[illegible] Sarah A chauf h [illegible] Brookdale av
[illegible] Sphie chr [illegible] Pierson
[illegible]
[illegible] wid Bernard r 58 Goldsmith av
[illegible] Arthur (Ella) mgr 408 Clinton av h 27 Baldwin av
[illegible] W [illegible] 488 Clinton av r 27 Baldwin av
[illegible] E [illegible] 58 Orange r long do
[illegible] wid Max r [illegible] Bruner av
[illegible] Abraham (Hannah) peddler r 250 Leslie
[illegible] 73 W Runyon
[illegible] 67 Somerset
[illegible] (Rebecca) furrier h 80 [illegible] Clinton
[illegible] 4 Hartshorne av r do
[illegible] Hawthorne av
[illegible] 11 [illegible] do
[illegible] Supreme Furniture Mfg Co 32 Spring
[illegible] S Orange
[illegible]
[illegible] and Jacob [illegible] 23
[illegible]
[illegible] Samuel [illegible] Cook'n av
[illegible] of goods 66 Prince h at NY
[illegible] Market h 131
[illegible]
[illegible] Standard Embossing Plate Mfg [illegible] 28 Pulaski [illegible] 29 Johnson av
[illegible] Anita M pres [illegible] Realty Co and [illegible] Standard Emb [illegible] Mfg Co 29
[illegible] 29 Paterson av
[illegible] Standard Embossing Plate Mfg [illegible] 29 Pulaski [illegible] 29 Johnson av
[illegible] Pres [illegible] Rhinefield
[illegible] and Christian 94 Wilson av

FLEISSNER JOHN C
leather embosser 358 Walnut lr Market 2-7669
200 VanBuren

[illegible] Co Christian Fleissner Jr pres Herbert R [illegible] sec [illegible] Pulaski
[illegible] r 828 Mt Prospect av
[illegible] emp B&Co 53 Hunterdon
[illegible] rest 280 [illegible] 30 Hunterdon
[illegible] 33 Hunterdon
[illegible] Theresa Jr [illegible] Bloomfield
[illegible] housewkr h [illegible] Broome
[illegible] and James housewkr h 122 Wickliffe
[illegible] emp 80 Buck r 87 Halsey
[illegible] mech 548 Sandford av
[illegible] rem to Pottstown Pa
[illegible] Helen M [illegible] Romaine pl
[illegible] rem to E Orange
[illegible] emp 2d fl 671 Broad h at Montclair
[illegible] Cornelia E rem to Elizabeth
[illegible] Lillie E) h 365 S 17th
[illegible] Cinotha A hod carrier h 87 S 14th
[illegible] r 20 Orchard
[illegible] mach opr r 46 Tichenor
[illegible] clk NYA r 27 Leslie
[illegible] Hendrick h 400 6th
[illegible] painter h 283 Ferry
[illegible] student r 589 Sandford av
[illegible] Madeline A) car cleaner ERR h 398 S [illegible]
[illegible] Helen M [illegible] h 53 Wainwright
[illegible] E Mrs [illegible] Webster
[illegible] Mrs r 2-9 Emmet

FLEMING
Florence stenoman 151 Market h 1 Shanley av
Florence N Mrs h 370 New
—George W (Lucille D) furniturewkr h 91 Pennington
Gordon H (Marie K) emp 36 Victoria h 21 Parkhurst
Helen M Mrs stenoman Perth Amboy r 21 Hemlock ln
Helene Mrs 22 Marshall
Henry W watchman h 139 Sherman av
Homer see The Moore Studios Inc 5th fl 210 Mulberry h at Maplewood
Hortense R Mrs h (5) 22 Murray
Hugh (Eleanor E) emp PrulnsCo h at Arlington
J Constance emp PrulnsCo h at Roselle Park
J Warren (Helen C) real est NY h (15) 440 Mt Prospect av
James E (Lucy A) manager 180 Somerset h do
James W asst janitor 18 Hawkins h 61 Ann
John H Beverly A rem to Paterson
John L (Helen) emp city h 58 Heerlee
John P opr PSCT r 566 Sandford av
John P janitor 24 Bridge h do
Joseph L Alice V painter h 559 Sandford av
Josephine A Mrs r 212 Astor
Lillian deputy collector Int Rev Dept 5th fl PO Bldg Federal sq h at Bloomfield
Lina F wid Hayden E h 61 Monticello av
Lurilla M married Aubrey Shipman
Margaret stenoman r 78 Underwood
Marguerite V emp PrulnsCo h at N Arlington
Marie K Mrs clk NY r 24 Parkhurst
Marion A stenog 859 Summer av h 8 W Orange
Marvin A auto mech r 131 Charlton
Mary bs trimmer r 147 S 10th
Mary Mrs hairdresser r 27 Leslie
Mary T clk 329 45 Bradford pl r 559 Sandford av
Maude L wid Harry h 37 Brunswick
Paul prip 14th Av School 188 14th av h at Plainfield
Peter J repairman (421) 3 Green h at N Arlington
Purcell (Willie) dyer h 352 Prince
Ray M wid Thomas F furn rms 51 Cypress h do
Robert r 65 Pennington
Robert P (Clara M) slaman NY r 206 N 7th
Stewart J mgr (503) 17 Academy h at Nutley
Susan B r 293 New
Thomas rem to Montclair
Thomas C (Mary V) chauf h 318 Lafayette
Thomas F deputy collector Int Rev Dept 5th fl PO Bldg Federal sq h at Jersey City
Wesley G (Dollie) emp WPA h 293 New
William (Marie) collector h 208 Badger av
William C Bessie C) cashier 510) 7 Bdwy h (B2, 780 Broadway
William P emp PrulnsCo h at E Orange
William T r 169 Emmet
see Flemming
Flemmings Grover (Quinnie V) lab h 148 W Kinney
Hubin Mary) lab h 47 E Kinney
William pipewkr h 135 Hank
Flemm Charles T (Minnie A) h 12 Beverly
Charles W stach r 11 Winona av
Emil (Myrtle E) chauf h 80 Holland
Fred T Kathe int) polisher r 206 Rose
Frederick A Aline C) chauf h 49 18th av
Harry r 16 Green
Harry Jr chauf r 16 Green
Martha L Mrs h 510 S Orange av
Richard r 21 New
Theodore (Margt) chauf h (4) 30 E Kinney
Flemming Adolph leatherwkr r 128 Union
Jules C (Estella) slaman h 28 Parkhurst
Margaret Mrs h 272 Waverly av
Nellie W Mrs steno Jersey City r 102 Stratford pl
Rhodell (Nellie W) supper 102 Stratford pl
Thomas P h 28 Parkhurst
Walter J emp WPA r 28 Parkhurst
William H (Grace O) wire cutter h 106 Fabian pl
see Fleming
Flemmings Samuel (Cecil) lab h 103 Prince
Flenard Fred junkwkr r 185 Livingston
Flenda Frank (Johanna) lab h 481 S 12th
Flesch Charles (Catherine) weighmaster h 1 Vermont av
Edward J Ann) drop forger h 56 Plane
Frank J (Helen G) chauf h 418 S 7th
Frederick chauf r 460 Avon av
Joseph (Lena) molder h 460 Avon av
Margaret L hairdresser r 460 Avon av
Fleshin Harry (Sonya) rem to Cleveland Ohio
Fleszar Paul F h 52 Livingston
Flesser Valentine steelwkr r 187 Magnolia
Fletcher Agnes W Mrs housewkr h 48 Fairview av
Arthur (Sarah A) rem to E Orange
Arthur (Vivian R) editor of publications (335 31 Green h (345) 140 Roselle av
Arthur L mgr Wm T Fletcher & Sons Inc 176 NYAv h at Vaux Hall
Barbara L emp PrulnsCo h at E Orange
Bessie Mrs h 7 Sayre
Charles J (Lydia C) batterywkr h 180 Broad
Charles W pres Titeflex Metal Hose Co 500 Frelinghuysen av r (D) 375 Mt Prospect av
Clara E wid Joseph E h 284 Parker
Claudia A r 903 Lake
Clyde (Theresa M) chauf h 192 Fairmount av
Earl K r 414 S 6th
Edward W ins agt (8.1) 60 Park pl r 9 Mapes pl
Eleanor R clk LB&Co r 7 Fairmount av

FLETCHER
Emma B housekr h 217 South
Estelle rem to Pennsylvania
Florence wid George drunkr 903 Lake h do
Frank K (Elizabeth M) painter h 414 S 6th
Cadye emp NYA r 7 Sayre
Harvey E officer in charge (B3) PO Bldg Federal sq h at E Orange
Hattie A wid Frederick housewkr h 103 Camden
Henry K Florence) chauf h 305 S Orange av
Inez T H wid Edward C h 7 Thomas
Irene M clk 709 Broad r (9) 344 Orange
James E mgr Arthur W Cross Inc 71 Clinton h at E Orange
James J (Catherine T) policeman h (204 558 Central av
James W (Miranda D) [illegible] (504) 60 Park pl h 9 Mapes pl
James W Jr chauf r 9 Mapes pl
John r 51 Broome
John J Margaret C) roofer h 14 3d
Joseph A Mary) fireman NFD h (9) 344 Orange
Joseph A Jr warehouse man r (9) 344 Orange
Joseph H Hirdsey M) mach opr h 21 Richmond
Maynard C lchr 90 Montgomery h at Westfield
Norman J Grace E painter h 417 Central av
Oliver M Rev Carrie A h [illegible] Tracy av
Paul M slsmn 354 Bergenline av h at Woodbridge
Pearl C Mrs housewkr r 178 Norfolk
Robert Mary C) policeman h 9 Hasbrouck pl
Robert E clerk emp PrulnsCo h 82 Baldwin
Robert [illegible] clk 500 Frelinghuysen av r 20 Broad
Ruth W emp Prulnsco h [illegible] Plainfield
Sue Bessie B) rem to Pennsylvania
Virginia F wrapper LB&Co r 7 Fairmount av
Walter J (Anna A) sanitary insp 94 William h 435 Central av
Wilfred F h 7 Fairmount av
Wilfred J (Elsie M, carp r 103 Camden
—William T pres-treas Wm T Fletcher & Sons 176 NYAv h do
William T Jr (Grace A) sec Wm T Fletcher & Sons Inc 176 NYAv h at E Orange
Wm T & Sons Inc William T Fletcher pres-treas William T Fletcher Jr sec-treas 176 NYAv
Fleurbaim Benjamin [illegible] lwyr [illegible] Clinton [illegible] at Summit
—Harry (A Lucille) h (8) 116 Shanley av
Fleury Charlotte H wid James H emp PrulnsCo r 776 Lake
Lester J (Alma M) agt Dept of Motor Vehicles h 142 Delavan av E
Mary G library asst 1 Washington h at E Orange
Flewitt Eugene emp (611) 1000 Broad h at Jersey City
Flex Robert (Leah E) asst mgr Elizabeth h 48 Monticello av
Samuel F priv sec Sheriff's Office Essex County Court House and ins (1301) 784 Broad r (510) 706 High
Sophie wid Abraham h (510) 706 High
Flexner Irving student r 36 Wolcott ter
Isadore (Sally M) tailor h 503 S 18th
Morris (Lena) restwkr h 36 Wolcott ter
Theodore G clk PO r 36 Wolcott ter
Flexner Leo chemist and mgr 70 Lister av h at Union City
Flick Margaret D rem to NY
Michael r 172 Washington
Flicker Benjamin (Bertha) mason contr 53 Hobson h do
Charles H clk N Water Dept r 186 Bragaw av
Edward P (Sue L) emp A&PCo h 1 Broad
Florence E clk FlinkCo r 1 Broad
Genevieve [illegible] Kearny r 83) 5 VanVelsor pl
Flickinger Barbara wid Wayne h 18 Congress
Elizabeth G cashier 840 Springfield av r 48 Stirling
Harold J clk PHE&ICo r 18 Congress
Stephen (Elizabeth) toolmkr h 48 Stirling
Fliedner Mildred D steno (2009) 744 Broad h at Arlington
Fliegman Bessie Mrs married Milton Dickerman rem to Elizabeth
Fliehman Harvey L (Julia) slaman r 128 Fairmount av
Flindell Edwin F Flindell & Co) (1008) 11 Clinton h at Summit
—& Co (Edwin F Flindell) ins (1008) 11 Clinton
Flink Abraham r 62 Lyons av
—Agency Nathaniel F Flink pres real est and ins 60 Beacon
Carl L (Anna S) agt 60 Beacon and ins 257 Aldine h do
James clk 224 Springfield av r 62 Lyons av
Julius E (Julius E Flink & Co) (1203-1204) 1180 Raymond blvd h at S Orange
—Julius E & Co (Julius E Flink) accts (1203 1204) 1180 Raymond blvd
Nathaniel F (Myra) pres Flink Agency 60 Beacon h at Linden
Paul (Helen) novelty mfr NY r 57 Wolcott ter
—Philip r 62 Lyons av
—Solomon I (Florence J) associate prof 40 Rector r long do
Flinkate Co Inc The warehouse Port Port New[illegible]
Flino Clarence V insp (511) 488 High h at Livingston
—Willard asst mgr Hotel Essex House 1050 Broad h do
Flinsbach Catherine rem to Irvington
Frederick J (Anna E) caretaker Westcombe Park h 105 Dayton

ROOFING-SHEET METAL-SKYLIGHTS-FIRE DOOR

M. H. DONOVAN & CO. Bigelow 8-1800 361-367 JELLIFF AVE. NEWARK N

Fine Grace Mrs stenographer W Tremont ave
Goude G Lizzie P, real est 4 Eastern pkwy h 60
Dennis E Elizabeth G typewriter clerk h 81 S
Kinney
George r 1395 Broad
Foppoon Eugene W (Hazel, ware[illegible] W West
Fiappolla Carol Mrs rem to Detroit
James r 60 Broome
Fi[illegible] Andrew mechanic r 95 Drift
Florentine emp [illegible]
Gabriel [illegible]
[illegible] Wm C emp W[illegible] Br
[illegible] Walter S Margaret C [illegible] sport cellar N
[illegible]
[illegible] Stephen [illegible] 1 S 2
Selma Mrs bkkpr (7 [illegible] 40 Halsey r 1 4 S 120
Flint W L h (4[illegible] 36 S 20th
Floero Blanche dr make [illegible] Florence ave
[illegible]
Concetta wid Gennaro h [illegible] Florence ave
Alice lampshade r 255 Florence ave
[illegible]
[illegible] r 3 Parsie
[illegible] emp NY [illegible]
Flores Carolina wid [illegible] N C hospital de
W [illegible] 430 Broad h [illegible]
[illegible] William [illegible] porter [illegible] N
Florkiewicz Louis D (Julia G) compositor NY [illegible] Boro
h

FLOCKHART FOUNDRY CO

Robert E Moore pres-treas mfrs of gray iron castings for construction purposes 83 Polk ac Market 3 0740

Flo[illegible] [illegible] E [illegible] pres Benj E Jarvis Inc 74 Malvern h 2[illegible] Isabella ave
James (Edith M) molder h 407 Florence ave
John S (Ethel M) civil eng (207 920 Broad h 36 Montrose ave
Margaret Co [illegible] The Construction Castings Corp [illegible] Armored Concrete Corp and v pres Flockhart Foundr Co 83 Polk [illegible] NY
[illegible] r 43 Roseville ave
Flood Theodore R [illegible] chauf h 2 S [illegible]
Floodm Adele clk [illegible] r (29 402 Clinton av
[illegible] Franklin r (29 402 Clinton av
[illegible] DeL [illegible] 29 402 Clinton av
Rose wid Philip h 29 402 Clinton av
Floodin Barbara r [illegible] Summer ave
Floris Helen A nurse NY r 210 Park
Inez W (Teemp recording clk Colforp h 210 Park
Madeline J emp Prudnsl Co r 110 Parks
Marcia M Mary E) traffman h 173 Wilson ave
W emp Ruth S h 69 28 Prospect pl
Florio [illegible] Lightbody r 535 High
Florkiko Emil (Gladys) rem Elizabeth
Flour Andrew W (Helen M) undertaker 28 W Market
[illegible]
Flurie Vincent Patrick [illegible] emp Prudnsl h 110 S 7th
Clarence r 184 Fere
Clyde L Mildred M) emp Prudnsl h at Irvington
Gerome student r 218 S 10th
Edward [illegible]
Elizabeth [illegible] emp Prudnsl h at Belmar
Eugene W [illegible] 57 Freeman r 91 S 7th
Elmer [illegible] Ethel I [illegible] h 2 S Charlotte ave
Emma [illegible] r 502 S 6
Florence emp T R&Co 347 S 7th
Florence [illegible] Smith
Frank [illegible]
Frank [illegible] Helen R [illegible] 94 Mill
Frederick Naomi [illegible] r 322 21 Commerce
[illegible]
George I (Elsie V [illegible] Sch 3 Stoll Prospect
[illegible]
George M [illegible] r [illegible]
Gaspar J r 37 S
[illegible] Washington [illegible] 9 S 7th
Gerard [illegible] John J 2 S S [illegible]
Gilbert [illegible] Ellen A h 10 S 13th
Hazel L Mary M) emp WPA h 46 Kilter
Henry wid Peter h 187 N 3 1
John [illegible]
John F [illegible]
John H (Winifred A) clk PSE&Co h 173 Penn
John J parker 140 Freemanlaysen av r 146 S 7th
John [illegible] r 2 S Broad r 98 S 7th
John T r 887 S 13th
Joseph P clk West Side Trust Co 50 Springfield av h
[illegible] Irvington
Julia A wid William h 123 Fairmount av
Luke T [illegible] (875 791 Broad r 98 S 7th
Margaret M [illegible] r 327 S 7
Margaret R nurse 67 Oriental r do
Marie wid Matthew R umbrella repr 327 S 7th h do
Mary wid William r 44 Shaw av
Mary E mach opr h 431 E 11th
Mary E h 96 S 7th
Mary L wid Lawrence J (The Thrift Shoppe) 332 W Market h do
Moline E mach PSE&Co r 96 S 7th
Michael F (Eleanora) policeman h 98 S 7th
Myra L laundrywkr h (1) 475 N 12th
Nicholas (Marie T) toolmkr h (24 117 Lincoln av

FLOOD
Nicholas J rem to Irvington
Owen textilewkr r 428 Washington
[illegible] (WPA 37 S [illegible]
Patrick [illegible] W V r 98 S 7th
Patrick [illegible] ironwkr h 303 Sandford av
[illegible] chauf h 92 Schuyler
Regina M saleswoman 509 Bristol r 9 S 7th
Thomas E (Alice) h 307 Belgium
William F [illegible] bank examiner (8 [illegible] h 281 W [illegible]
[illegible] Lillian H
[illegible] Francis Conklin Jr [illegible]
[illegible]
[illegible] William S [illegible] chauf h (3 90) 299 Leslie
[illegible] Washington [illegible] 90 [illegible]
[illegible]
Samuel (Ethel) used auto parts [illegible] Livingston
h (206 [illegible]
Flor August G rem to Bloomfield
Frances Mrs laundrywkr r 402 Orange
George (Pauline) emp Westinghouse h 833 Mo[illegible]
[illegible]
Flora Theresa M M [illegible] WPA r 178 Pa[illegible]
Florsheim [illegible] Inc Samuel Blume mgr office (321 [illegible] Ma[illegible]
[illegible]
Alice [illegible] Johnson [illegible]
Bo[illegible] Ma[illegible]
[illegible]
Jennie emp WEleco r 169 Pechine av
John B Anne M [illegible] h 91 Magazine
Samuel shipwrecker r 169 Pechine av
Stanley (Mary) foundrywkr h 57 Pechine av
Florek Anthony A r 21 Albert av
Barbe V Mrs cleaner h 121 Albert av
Mary rem to Brooklyn NY
Stephen A window cleaner r 19 Albert av
Floren Muriel W emp PrudnSo h at Bloomfield
Florence Elsa r 770 High
Francis (Mrs Florence Furst) dr [illegible] 8 Orange av
Ric A emp P [illegible] at Maplewood
Th[illegible] 92 Hancock av and 3 St [illegible]
Florent [illegible] Nicholas A emp [illegible] h [illegible] Orange
Frank [illegible] bkkpr [illegible] 75 S [illegible]
Flor[illegible] Edward [illegible] r 9 Prospect
Joh[illegible] S [illegible] wkr [illegible] Prospect
Juan emp W A [illegible] 9 Columbia
Mar[illegible] r 21 Prospect
Florio Angelo (Nancy) jewelrywkr h 167 Garside
Edward (Anna) jewelrywkr r 167 Garside
Elizabeth r 409 Central ave
George emp r 7 [illegible]
George emp r 93 W Kinney
[illegible] chauf r 236 [illegible]
Rosa [illegible] r 19 W Kinney
Salvatore (Philomena) emp 199 Central ave
Florian Anna empkr r 92 Spruce
Charles emp Prudnsl h [illegible] Rahway
Mary wid John h 92 Spruce
Florinda Michael (Vita) cementwkr h 38 Drift
Orange Car The John C Howard) fruit 562 Clinton av
Florido Anna stenog 7 Mulberry r 288 8th av
Antoinette wid Michael h 288 8th av
Antonio waiter r 288 8th av
Carmela r 288 8th av
Gaspardina hairdresser Orange r 288 8th av
Salvatore (Margaret) oil 7 Mulberry h 288 8th av
Florio Michael r 199 Lake
Michael chauf r 0 Taylor
Michael (Clotilda) lab r rear 82 [illegible] av
Florio Antonio (Mildred) lab h 204 Walnut
Daniel A (Josephine) teamster [illegible]
Frederick (Frances) meat cutter h [illegible] Palmer
Gerald [illegible] r 3 [illegible] av
James J (Rose) h 407 7th
Joseph r 832 1 h
Joseph (Josephine) 30 Lexington av
Louis F (Josephine) emp 40 h 13 Lake
Michael rem to Brooklyn NY
Milton [illegible] Ave teamsters h 4 Garside
Rose mu vard Augustine Commer
Rose wid Joseph r 97 Fairmount av
Florke Bruno molder r 29 Beacon
Peter dancer r 29 Beacon
Theodore (Julia) tacem 31 Beacon h 29 do
Walter (Anne J) clk PO Federal sq h at Union
Florschutz Katherine wid F William h 882 S 14th
—Ruth K typist FinaCo r 882 S 14th
Florsheim Shoe Store Co Louis Rosenthal mgr 881 Broad
Florsvedt William O emp Westinghouse h 355 Hunterdon
Flossmel Elizabeth M emp PrudnSo h at Elizabeth
Flus[illegible] James R r 40 5 h
Wilfred Mrs emp WPA r 85 S 10th
Floster Augusta seamstress 201 Lyons av h at Union
Viola emp PrudnSo h at Union
Flournoy John H (Flossie) paperwkr h 90 Badger av
Delroy (Johnie M) fender repr h 68 Charlton
Otis (Tessie) lab h 99 Howard
Flower Albert J (Charity) linotype opr h 34 Chester ave
Dora wid Samuel r (3) 406 Lyons av
Ernest emp WPA r 65 Bond
Harry (Ida) conf 406 Lyons av h (3) do
Harry E (Pearl R) dist mgr Orange h 118 Stuyvesant av
Morris A physician (101) 89 Lincoln pk h do

Flowerman Samuel H executive director Employment Service of Essex County at Irvington
Flowers Ada Mrs r 287 Norfolk
Faye Anne B, job h 27 West
Frances jewelrywkr r 69 Penn
Frank (Catherine C) catherwk h 3[illegible]
Fred tailor h 123 Arlington
Frederick barber h 296 Mulberry
Joseph (Susan) chauf h 804 Camden
Julia Mrs mach opr h (2) 3 3 W [illegible]
Narcissus housewkr r 180 Bergen
Ruth C rest 232 Broome r 118 Prince
W Isam r 89 Monmouth
Floyd Benjamin (Bertha) [illegible] h Norfolk
Eugene I floorscraper h [illegible] West
Frank Bessie elec 605 Bergen h do
Frederick J (Florence) h 22 Prospect
G F r 16 Park pl
George (Mamie) emp WPA r 173 [illegible]
Grace V r 22 Prospect pl
James R prin Ivy Street Jr High School [illegible]
prin Lincoln School 95 Richelieu [illegible]
John emp PrudnSo [illegible] Orange
K O Mar[illegible] foundrywkr h [illegible]
L Elb[illegible] floorscraper h (5) 30 West
Lois Mrs r 44 Montgomery
Maggie Mrs housewk h 252 E [illegible]
Margaret E mach opr r 22 Prospect pl
—Mary J wid James r 39 West
Paul emp PSE&Co r 502 5th av
Reuben (Carrie) chef r 734 N 8th
Robert r 502 15th av
Thelma L r (5 30 West
Thomas Jacqueline M) chauf r 3 [illegible]
Vera B supt 5 Roseville av [illegible]
Wilham R (Dorothy) h 157 Lincoln av
Floyds Earl (Mabel) laundrymn r 150 Mulberry
Fluchers Sophia r Home for the Aged
Flue George W emp NYA r 208 Livingston av
Leon F r 208 Livingston av
—John (Hannah B car wrecker h 208 Livingston
Fluegel William demonstrator r 130 Boston
Fluellen Ella M Mrs r 2 Rose
Eugene T usher h W Market
Frederick lab h 17 Beach
Zora B wid Addison h (1 36 Richmond
Flues Lillian E Mrs bkkpr 75 Lafayette h at [illegible]
Fluet Dominick razor grinder h 55 Walter
Emma L emp WPA r (9 140 Charlton
Fluid Chemical Co Inc Angelo Benedetti pres Benedetti see Edmund Benedetti [illegible] fluids 218 Lackawanna av
Fluke Albert Sarah) porter LB&Co h 51 M
George W (Jessie M) dental laboratory 8 Fa[illegible] 775 S 12th
Fluker Lester (Lucille) lab r 34 Livingston
Lucy Mrs housewk r 191 Prince
Flukes Joseph (Helen) chipper h 90 S Ridge
Flaor Raymond J (Margaret) [illegible]
Fluorescent Engineering Co [illegible] and Charles L Dri sales and distrib of fluorescent lights 54 Morris av
Lighting Co (Sidney Weintraub) lighting [illegible] 300 Lyons av
Lighting Institute Inc elec equipment 95 Ellis
Fluores-O-Lite Mfg Co (Nathan H Eglowstein Meyer H Silverman) lamps 50 Bradford
Flusser Adrian I (Beatrice J buyer NY h (2[illegible] S ra ford pl
Beatrice J Mrs library asst 1 Washington r (3[illegible] Stratford pl
Martin W salesman 1st fl 31 Clinton h at [illegible]
Nathan pres Nathan Flusser Inc 1013 Broad h Orange
Nathan Inc Nathan Flusser pres furniture Broad
Flu[illegible] Edward J (Mary T) mach [illegible] Hunterdon
Stephen W (Amelia paper cutter h 90 Bergen
Flye Frances J emp PrudnSo h at Bloomfield
Flyer's Restaurant Inc Morris Kaminsky [illegible] Schlumm see Julius Weisman [illegible] Sportport Restaurant) Haynes av
Flynn Agnes B emp 346 Roseville av r do
Agnes E steno NY r 27 S 10th
Alice r 875 S 4th
-Aloysius V Rose H letter carrier [illegible] Broad
Anna T wid James A steno (907 [illegible] Broad h [illegible]
-Anne Mrs furn rms 374 High r do
Anne C Mrs tel opr 100 Doremus av r 7 S 3th
pect av
-Arthur (Catherine) pipefitter's helper r 5[illegible]
-Arthur F (Margaret D) watchman h 50 N 6[illegible]
Arthur J (Catherine) acct E Orange h 440 Pa[illegible]
Arthur T jr US Navy r 67 Farrington
B L sec The Central Foundry [illegible] Roselle
-Bernard F pres Joh DeCamp [illegible] Frelinghuysen av r at S Orange
Bernard F Jr wyr (484, 1000 Broad h at S [illegible]
Caroline emp 104 525 Elizabeth av r do
-Catherine wid Jeremiah h (504 003 S Grove
Catherine wid John J h 54 Dunmore pl
Catherine wid Thomas h 17 Grand av
-Catherine C emp PrudnSo h at Roselle
Catherine H glassman LB&Co r 727 N Pa[illegible]
-Catherine R clk Harrison r 87 Farley av
Catherine T r 315 Rose
Charles M (Edna M) bottler [illegible] 79 Hamilton

, AUGUSTIN SONS PULLEY LINE POLES
ESTABLISHED 1867 WOOD AND STEEL TURNED CLOTHES POSTS
170 SO. ORANGE AVE. COMPLETE INSURANCE COVERAGE
TELEPHONE MARKET 2-4251 NEWARK, N. J.

FLYNN

Mathilde nurse emp 31 Green r (504) 1003 S Orange av
Matthew J (Dorothy) emp 18 Dept of Agriculture r 30 Clay
Michael slsman r 229 South
Michael plumber r 184 4th
Michael J (Bridget) tavern 437 Orange h 145 4th
Michael J (Catherine) opr PSCT h 469 7th av
Nancy H steno Bloomfield r 374 High
Olga M Mrs dental asst (1) 356 S Orange av h at E Orange
Owen E (Nellie G) porter LB&Co h 115 253 Academy
Patrick r 480 S 10th
Patrick E press opr r 31 PennAv
Patrick E (Rosemma C) h 78 Walnut
Patrick J (Katie) radiatorwkr h 244 Walnut
Patrick J (Mary J) h 107 Plane
Patrick T emp 579 Broad r 87 Farley av
—Peter (Mary A) emp 4 Chester av E h 19 Mt Pleasant av
Peter F r 70 N 6th
Peter W (Virginia T) stock clk 5 & 10 Central av 304 S 9th
Raymond reswkr r 25 Astor
Reba E Mrs h 319 15th av
Robert J outrider WElectric r 50 Hazelwood av
Robert W (Alice A) rem to Washington DC
Roderick L prod mgr Beverlite r 440 Park
Rose A r 154 Fairmount av
Sara J pub stenographer NY r 440 Parker
Sarah M wid Michael r 32 Cortlandt
—Simon J court steno (415) 23 Market h at E Orange
Thomas labeler r 17 Grand av
Thomas r Home for the Aged
Thomas (Mary E) chauf h 13 Orchard
Thomas A Jr (Mary G) rem to W Orange
Thomas A (Kathryn F) emp PruInsCo h at S Orange
Thomas P (Katherine J) florist 380 18th av h 315 Rose
Thomas P Jr emp 380 18th av r 315 Rose
Timothy B clk PSCT r 469 7th av
Timothy J (Anna M) policeman h 39 4th
Vincent emp BAEco r 84 N 6th
William B policeman h (25) 89 W Bigelow
William F Florence A emp Ins Co NY h 41 S 10th
William J reswkr r 50 N 6th
William M (Sarah M) sergt police h 27 Woodbine av
Forbesato Anthony (Versaphi) r 49 Sylvan av
Antonio cablewkr r 149 Sylvan av
A (Madalina) paper rolmkr h 144 Verona av
Lino L mach opr r 149 Sylvan av
Louis (Mary) cable winder h 49 Sylvan av
Roger pipewkr r 49 Sylvan av
Fodal Adolph (Lucy L) h 749 S 6th
Fiddle Charles A r 22 N 6th
Fodera Jean emp PruInsCo h at E Orange
Fodero Joseph (National Dining Car Co) 55 Delaney h at Bloomfield
Fodler Anna M emp LB&Co r 18 Taylor
Mary C radiowkr r 18 Taylor
Michael D B clk WPA r 18 Taylor
Salvatore r 18 Taylor
Thomas L (Carmela) hatter r 79 Mt Prospect av
Fodor Betty emp 118 Keer av r do
—George H (Alice H) emp PruInsCo h at E Orange
Joseph wid Joseph (3) 308 Waverly av
Foehl Caroline A clk TelCo h (82) 502 Summer av

FOEHL CHARLES A JR
lawyr (Young Shanley & Foehl) (1106-1112 National State Bank Bdg 810 Broad to Market 2-2341 h at Orange—See p 53

Pauline I matron 40 Parker r (82) 502 Summer av
Sophie L clk Rutherford r (82) 502 Summer av
Foehlisch Bruno E (Clara E M) toolmkr h (20) 53 18th av
Foehrenbach Edward mgr (2) 124 Branford pl h at NY
Foelde Joseph (Mary) molder h 27 Marne
Joseph Jr molder r 27 Marne
Stephen L clk 444 Raymond blvd r 27 Marne
Foelmlin Josephine P Mrs h 180 Parker
Foerg Bernard W tchr 26 Factory r 225 12th av
Eleanor L r 3 9 Renner av
Herbert wsman 525 Central av r 318 Renner av
Jacob M (Renate T) grocer 225 12th av h do
Louis (Dora) tailor 98 Maple av h 3 9 Renner av
Philip (Betty) chauf h 97 Osborne av
—Richard D clk NY r 3 9 Renner av
William (Ann) asst mine mgr h (638) 525 Elizabeth av
Foerech Emma Mrs r 32 N 9th
Harold (Viola) auto mech h 12 Willoughby
Foerst Conrad P brewerywkr r 31 Whittier pl
—John h 525 Springfield av
Joseph h 31 Whittier pl
Joseph F lwyr r 525 Springfield av
Joseph J h 808 S 18th
Joseph T clk PRR r 31 Whittier pl
Philip C clk Hackensack r 31 Whittier pl
Foerster Aloysius J (Maria) chauf h 143 Bell
George B (Helen M) supp 57 Freeman h 338 Ellery av
Harry W (Foerster Bar & Grill) 477 Washington h 42 W Kinney
Josephine E benchwkr Westinghouse r 22 Finlay pl
—Louise wid William h 174 Wilson av

FOERSTER

Otto C (Florence) baker h 567 S 12th
Rosa wid Valentine H h 22 Finlay pl
Valentine (Elizabeth) route slsman h 324 Ellery av see Forster and Foster
Foertsch John (Margaret) baker h 80 Magazine
Joseph K (Frieda K) mach r 78 Kossuth
Walter B (Emily K) painter 88 Marne h do
William B (Helen) rem to Irvington
Foester Ferdinand G (Rose A) route slsman h 582 Sandford av
Fogarull Albert cook r 59 Court
Fogarty Charles J (Mary) buyer 109 Market h at NY
Edmund W baker's helper r 260 Broadway
Edward P baggage man PRR h 280 Broadway
Ellen emp WPA 7 Marion pl
James (Dorothy) shipwk h 84 Ogden
James J (Marion) clerk Federal Trust Co 24 Commerce h at Livingston
James J (Mary C) porter 84 William h 179 S 9th
James P (Elizabeth A) emp N City Hospital h 83 Fairmount av
John fireman r 7 Elm
Joseph V stock clk r 23 Netherwood pl
Lawrence A chauf r 83 Fairmount av
Marian C Mrs tchr 217 Abington av W h at Livingston
Mary C wid Joseph insp Westinghouse r (6) 150 S 13th
Patrick J (Evelyn F) painterwkr h 3 Foundry
Patrick J (Mary B) fireman NRT h 52 Stanger pl
Stephen emp city r 9 Warren pl
Stephen J (Grace V) fireman h 7 Underwood
Theresa M clk 175 Washington r 79 S 9th
Thomas V (Laura) policeman h 23 Netherwood pl
William J (Anne M) emp PruInsCo h at Livingston
Fogel Alexander (Fogel & Cefal) 242 Lyons av h at Irvington
Charles (Ida) mach h 144 N 12th
Florence r 80 Mapes av
Morris M (Dora) carp h 38 Wainwright
William (Yvette) lwyr (913) 80 Park pl h 108 Treacy av
& Cefal (Alexander Fogel and Edward A Cefal) furriers 242 Lyons av
Fogelberg Anna Mrs emp 560 Mt Prospect av r do
John (John Fogelberg & Son) rear 107 Colden h at E Orange
John & Son (John Fogelberg) cabinetmkrs rear 107 Colden
Fogg Elizabeth H bkkpr West Side Trust Co 59 Springfield av h at Irvington
Florence emp WPA r 65 Court
Fred Mabin Dr mgr h rear 245 Prince
Sarah E wid Charles E r 306 Roseville av
Treasurer Ex and Mgr 77 L
Foggia Agostino (Ida) h 8 Merchant
Dominick (oywkr r 55 Webster
Joseph leatherwkr r 18 Merchant
Lucy M r 18 Merchant
Mary r 55 Webster
Michele Antonio (Elena) emp WPA h 55 Webster
Pasquale (oywkr r 55 Webster
Ralph Louisa emp WPA h 18 Merchant
Saverio peddler r 394 5th
Foggio Antoinette E radiowkr r 59 High
Charles (Marie) autowkr h 58 2d
Domenico (Mitchelina) mason h 59 High
Josephine nurse N City Hospital r 59 High
Margaret A bkkpr 105 Badger av r 59 High
Michael P clk r 59 High
Fogle William F (Effie) passenger agt PRR h 470 Parker
Fogerman Henry T (Jane M) stereotyper h 26 Pierce
Fogler Anna wid Joseph h 9 Kossuth
Dorothy E Mrs farm rms 1 Gouverneur r do
George (Anna) tab h 4 86 4th av
John J (Dorothy H) h 7 Gouverneur
Michael chauf (Colonial) r 21 Kossuth
William J Anna M plate worker h 232 Ferry
Fogliano Anthony (Lena) h 37 Jay
Frank (Theresa) h 1 Webster
Frank Jr r 1 Webster
—Philip (Evelyn) chauf h 35 Sheffield
Fogolo Angelo r 319 S 11th
Emilio refrigerator repr 319 S 11th h at E Orange
Salvatore (Julia A) tab h 438 S 11th
Folas Edith J packer r 25 Grant
George P (Dorothy) h 27 Rose
Jessie R Mrs h 25 Grant
Folca Joseph (Mary) elec h 580 15th av
Fol Anthony (Andrea) feltwkr h 79 Ferry
Frank elecwkr r 79 Ferry
Joseph r 79 Ferry
Lillian bearing insp r 79 Ferry
Folano Frank (Tessie) welder h 238 14th av
Folarano Anthony mach opr h 394 15th av
Theresa wid Frank seamstress r 394 15th av
Folena Alfred (Rena) carp h 24 Webster
Foley A Regina emp PruInsCo r 133 S 7th
Alice M emp PruInsCo r 57 Carolina av
Ann M emp Presbyterian Hospital h 268 Broad
Benjamin J gen mgr N Evening News 215 Market h at W Orange
—Bessie P Mrs farm rms 27 Brunswick r do
Charles J chauf PSCT r 120 S 11th
Charles T (Cordelia) emp PruInsCo h at Hillside

Fidelity Union Trust Company — NEW JERSEY'S LARGEST BANK
Member Federal Deposit Insurance Corporation

FOLEY

FOLKMAN

FONTANA

James D (Jessie N) barber 527 Bergen av
Joseph (Mary) mach Westinghouse r 28 Pa
Leo painter h 345 3d av
Minnie R seamstress r 282 Parker
Pasquale welding wkr r 28 Highland av
Serafina wid Frank h 129 Highland av
Thomas mach opr r 128 Highland av
Fontanarosa Angelo (Mildred) barber 76 Ann
r 2 Monroe
Antonio h 33 Walnut
Arthur T bookkeeper M ...
Fontanazza Gino r 3 239 Camden
Paolo (Mary) baker h 129 239 Camden
Fontanella Arthur (Catherine A) 288 Hun
Concetta wid Leopold h 1 ... dr cutter
Louis chauf PSCT r 4 304 Hunterdon
Michael Mildred D) mech h 362 N 7th
Rose r (4) 304 Hunterdon

FONTANELLO FRANK
treas Newark Coal Co 49 Badger av h at W
—See opp inside Front Cover

Fontanesy Marion steno Hillside r 32 Spruce
Fontanetta Louis (Josephine) rem to Atlantic City
Fontefria Manuel grinder r 238 Mulberry
Fon Eng laundry 51 Astor h do
Eng restwkr h (8) 19 Mulberry
Marjorie E Mrs r 85 Prince
Sen Eng cook r 217 Mulberry
Wong waiter r 58 Brecker
Wong Wun waiter r 80 Green
Food Mart Oscar C Hendrickson mgr grocs Springfield av
Foodcraft Inc Kenneth W Metzler pres Gerald W ett sec Mrs Helen Mahan treas who for h 234 S 11th
Fook Moy (Buenoo Gardens) 24 Prince r 33
Fooks Larry L (Mildred) emp WPA r 25 Van
Myra M emp PrulnsCo h at E Orange
—Virginia W emp PrulnsCo h at E Orange
Foon Kue emp 191 Spruce r do
Foord Emil purchasing ag 57 Freeman h at C
Foosaner George (Gertrude) rem to Pennsylvania
Samuel J (Renee) wyr 2922 1280 Bergen h 282 Renner av
Foose Guy G (Rose S) clerk h 200 S 6th
Foot Flex Juvenile Shoes Irving Eisenberg Hilda Farmer 328 Chancellor av
Sayer Shoe Shop Inc Golden B Burbage pres J Zucker sec Edward Argus rem 127 H
Foote Alfred (Amelia) emp Sears Roebuck 180 Chatterton
Catherine J h B12A) 68 Montclair av
Edwin T (Edna M) emp W A 2 Grant
Raven (Mae L) rem to Union
Leonard carp r 121 Oraton
Jessie E r 70 S 11th
John scissorswkr r 86 Winans av
Louise R Mrs h 557 Hunterdon
—Mary Mrs r 65 Columbia
—Pierson & Co Inc Malcolm G Pierson pres-treas W Stout v pres William F Cassedy Jr sec specialties 75 Hudson
Robert G (Ethel I) chauf h 60 Blum
Summer L Rev (Ethel) pastor New Point Church h 124 Spruce
Thomas G (Mellicent) greenhouse builder h 1 ton
Warren J (Margaret) ironwkr h 60 Isabella av
William (Frieda H) opr PSCT r 30 Telfot
Footer Philip (Lena) r 34 N 7th
Foote Madison house wrecker r 97 Charlton
Foppert W Edam J emp PrulnsCo h at Montclair
Foppiani J Ralph (Rose B) wa er h 3 5 16
Foran Agnes wid Thomas J h 397 S 11th
Bernard J (Ann M) h 410½ Plane
—Cathcarde E married Edward Shorter rem to field
Christina opr 40 Lincoln h at Morristown
Edward G (Elizabeth J) emp WPA h 22 Grove
Evelyn R emp PrulnsCo r 212 Richelieu
—George H (Della M) sergt police h 2 2 Richelieu
George H Jr rem to Passaic
John E r 397 S 11th
Katherine wid Frank h 133 Norfolk
—Mary wid John r 45 Burnet
—Norman W group representative (64) 16 C at Millburn
Forbes Myrtle M emp PrulnsCo h at Roselle
Virginia L emp PrulnsCo h at Roselle
Forberger Gustave A (Marie T) mach h 12
Jean M comptometer opr r 12 White av
John (Sophie) leatherwkr r 201 Plane
Lucille Mrs beauty shop 75 W Market 3
Paul mach r 54 Green
William B (Hazel M) chauf r 350 Bergen
—William B (Helen M) chauf h 383 Springfield
Forbes Aaron (Anna) pumpwk r (300) 3 W
Alexander Jr (Eve) pres Alexander Forbes & Washington h at Summit
Alexander 3d clk 487 Washington h at E Orange

FORBES ALEXANDER & C
Alexander Forbes Jr pres John G Forbes **treas Robert T Forbes** sec seeds bulbs plants **garden implements office** warehouse and re **487 Washington tel Market 2-3740**

ARK VIEW COAL CO.
O ELIZABETH AVE. PHONE BIG. 3-2882

LEHIGH VALLEY COAL
'blue coal'
FUEL OIL - OIL BURNERS

KOPPERS COKE

FORD

-David pres The Central Foundry Co 131 Lockwood h at NY
David treas Henry C Reusch & Co inc 30 4th h at Port and Me
David B (Christian E) emp BEGo h 188 N 12th
David C clk Harrison r 107 Pine Grove ter
E Paul (Hertha) guard h 95 N 7th
Edward emp PRR r 29 James
Edward restaurk r 235 Broad
Eleanor wid Eugene h 194 E Kinney
—Elizabeth clk NY r 271½ 6th av
Elizabeth L r 801 Bergen
Ellen T r 30 Newark
Ellsworth L (Tri-Art Studio) 3d fl 839 Broad h at Union
-Emma E wid Jesse H h 5 14th av
F Harold deputy collector IntRevDept 5th fl PO Bldg Federal sq h at Woodbridge
Florence Mrs furn rms 204 N 9th r do
Florence E Mrs furn rms 338 Summer av h do
Francis A (Katherine E) platform man h 123 Wilson av
Frank (Stella) h (1) 578 3d
Frank B (Lillian E) publicity agt N International Baseball Club h 205) 688 Sandford av
Frank H (Amy L) sleman h 18 S 3th
Frank V deputy collector IntRevDept 5th fl PO Bldg Federal sq h at Orange
-George (Sophie M) emp WPA h 40 Fairview av
-George A (M Grace) porter h (C3) 63 Somerset
—George H (A Maud) chauf h 152 Elm
George L (Helen J) opr PSCT h 128 N 13th
Grace J Mrs legal asst (742) 1030 Broad h at S Orange
Grover E (O Rowena) shingler h 285 Garside
Halcyon I married John Mark
—Harold asst chief social security dept Bureau of Internal Revenue 5th fl PO Bldg Federal sq h at Perth Amboy
Harold Welded Products Co 300 Doremus av h at Belleville
Harold (Louise) printer h (J6) 52 Chester avE
Harold H (Mae M) brakeswkr h 73 Irving
Harold W clk h ctsemkr r 52 Elm
Harrie wid James h 344 Market
Harry W smac Belmont Hand Laundry 174A Belmont av 176 do
-Harry K (Fannie F) asst to v pres real est div PS Corp h 118 Montrose
Helen wid Charles h 3 Newton
Helen E housewkr 82 Delaware avE
Isaac porter r 128 Washington
J W Hum dep sh 500 Broad h 502 do
James E r 174 Fleming av
James W sales man r 192 Charlton
James W (Bess) march h 62 S 3th
Johanna M wid George A h 2.1 S 4th
John Elm clk 300 Broadway h at Nutley
John (Marie) avem 658 Springfield av h 734 S 20th
John M (Fred R) meat cutter h r 8 738 High
John A (Mary E) caretaker 30a 3d av h do
-John B r 37 S Orange av
John J h 126 S 8th
John T raffle enumerator Police Dept r 142 Sunset av
Joseph emp WPA r 846 Hunterdon
Joseph M (Catherine C) chauf s h per LHAt o r 49 3d
Joseph T Gertrude O conf 50 Speedway av h do
Julia A wid A Fred married Paul D Stonebank
Katherine (Steve) 203) 60 Park pl h at S Orange
Kathryn Johnnie M meat bramder h 247 Warren
Leo (Margie) r 38 Brunswick
—Lottie Mrs h 10 Prince
M Anna Mrs tchr 15 Factory h at E Orange
M Henry (Emma M) sleman h 271½ 6th av
Margaret emp S Farley av r do
— Margaret tchr Long Beach r 271½ 6th av
Margaret F wid Daniel emp PrulnsCo h (312) 77 Lincoln av
Marie r 24 Fulton
Marie E wid Peter J r 72 N 13th
Marie G steno 33d fl 1.30 Raymond h at Haskell
Mary Mrs clothes presser h 102 13th av
Mary E candywkr r 1.8 N 13 n
Mary J steno NY r 62 Bleecker
Matthew J Helen B r 1.7 Camden
-Michael J (Johanna, mgr E Orange h 314 Sandford av
Mildred B emp PrulnsCo h at W Orange
-Myrtle Mrs r 46 Mercer
N Irene student r 401 8th
Nathaniel (Flora) lab h 86 Fairview av
-Nona C emp PrulnsCo h at Jersey City
-Norbert asst buyer 100 Market h at Maplewood
Norman E (Irene) h 256 Broadway
Olive M r 107 Pine Grove ter
Raymond r 177 Barclay
Raymond W sleman 30 Bradford pl h at Orange
Rebecca r 3. Newton
Ramy (Hazzie L) sand mixer h 117 Camden
Robert lab h 50 Seabury
-Robert T (Annie M) bkkpr 200 Miller h 44 Dover
—Robert T Jr clk 500 Broad r 44 Dover
-Rose r 20 Quitman
Ruth housewkr h 20 Quitman
Sadie F wid George H emp city h (34) 210 Mt Prospect av
—Sallie Mrs r (B5) 82 Barclay

FORD

Samuel h rear 31 Reuon
Sa... Mrs rem to Washington DC
Sa... Ezekiel S h ... West
Sarah E Mrs secy 895 Broad h 22. Seymour av
-Sayre Christian Home for Girls Mrs Mabel M Mc Donald matron 125 Mt Pleasant av
Stanley H (Gladys) carp h 48 NJRRar
Theresa V M supv WPA h 96 S 1 h
Thomas F (Mary E) supt Kearny h 10 Montrose
Thomas H (Madeline) sleman h 544 Springfield av
Thomas M (Ethel M) real est and ins (10) 68-70 Clinton av h 39 do
Thomas P (Helen F) deputy collector IntRevDept h 70 St Paul av
-Ulysses (Cora) cartonmkr h (1B) 179 Pennington
-Verne r 1 40 Broad
Vincent R mach opr r 584 Market
Virgil (ab h (B5) 82 Barclay
Walter (Genevieve) emp BEGo h (B1 S Jay
Walter E Marion mech r 347 Washington
Wa... sleman 22 B 144 Broad h at Montclair
William A (Sarah B) emp WPA h 140 Union
William D toymkr r 46 Mercer
-William J (Anna S, emp PrulnsCo h 85 Coeyman
-William O (Ford and Pine Insurance Agency) (3211) 1180 Raymond blvd and mgr Continental Casualty Assurance Co do h at Irvington
Wilson emp WPA h 62 Broome
and Pine Insurance Agency (William O Ford and Ralph Pine) (32..-32) 1 1180 Raymond blvd
Ford-El Peters (E ... emp WPA h (0 79 Broome
Forden Cecil (Mabel) r 1 30 Broad
-Foleet I pres see Harrison r 8 5 Ridge
-Olive wid George h 815 Ridge
Fordney Charles D (Emily S) chauf PSCT h 206 220 Rosecliff av
Emily S Mrs clk Westinghouse r 206) 220 Rosecliff av
John O (Ella M) order h 40a Bloomfield av
Robert P Virginia A mech h 447 S 9 h
Forre Richard (Betty) chemist r 88 Broad
Forehand John r 78 Sussex av
Foreman Barbara R rem to Ocean Grove
-David Martha 34 Chestnut
George B (Grace E) supt 17 Pennington h do
Howard emp WPA r 5 4 Wright
-Laura Mrs laundrywkr r 58 W Market
Malie Mrs 191 Broome
Naomi Mrs housewkr r 5 Camden
Theodore R sta fireman r 17 Pennington
William H supt (001) 744 Broad h at W Caldwell
Foremost Stationers & Printers (Daniel Lerner and Mrs Sue Silverman) cards and stationery 82 Raymond blvd
Forer Louis (Hannah) h 127 Goodwin av
Norman r 27 Goodwin av
-William clk TelCo r 127 Goodwin av
Forest Albert (Rose) ab r (8) 147 Charlton
—Alfred emp WPA r 105 13th av
A... H clk 383 Broad r 144 Lyons av
H Apts The 83-80 2d av
H Assn Paul E Heller pres J C H Moor v pres-sec Arthur C Heller treas real est 865 Mt Prospect av
H Bldg 263 Clifton av
H Building and Loan Assn 679 Mt Prospect
H Civic Club 174 Bloomfield av
H Club 16 Beaumont pl

FOREST HILL COAL CO INC

Joseph Moretti pres William Perrelli sec-treas anthracite and bituminous coal Koppers Coke D & H Cone-Cleaned Anthracite-Premier Furnace and Fuel Oils Calorolt O Burners 29-41 Anthony sts Humboldt 3-3400 3-3401 3-3402—See p 41

Hill Electric Shop Inc Edwin B Jackson pres 176 Bloomfield av
Hill Employment Agency (Timothy D Sheahan) 518 Broad
—Hill Estates Paul E Heller pres J C H Moor v pres treas Arthur C Heller sec real est 865 Mt Prospect av
Hill Fishery Bruno J Lucarelli 146A Bloomfield av
Hill Floral Co Inc William K Zois pres Harry N Zois sec treas 40 Bloomfield av branch 790 Broad
Hill Foundry Co Inc Christian Frank pres Mrs Adeline Frank sec 63 Tiffany blvd
—Hill Land Co Paul E Heller pres J C H Moor v pres-sec Arthur C Heller treas real est 865 Mt Prospect av
Hill Plumbing and Heating Co (Andrew Swenson) 702 Summer av
Hill Presbyterian Church 801 Highland av
Hill Riding Academy (Edward T Kennedy) 366-372 Verona av
Hill Service Station Inc Marino Vacca mgr 913 Mt Prospect av
Joseph (Dorothy) pres Hunt Furniture Co 383 Broad h 144 Lyons av
Kenneth (Emily) mech h 888 S 15th
Margaret M wid Clarence housewkr h 100 S Orange av
Paper Co John F Adle rep (3) 951 Broad
Robert (Sarah J) emp city h (B4) 110 Barclay see Forrest
Forester Joseph H (Emma) elec h 2.4 N 9th
Foresters Building & Loan Assn 93 Mercer
of America Marie Shirley Circle 509 High
— of America Star of Israel Circle 509 High

James A. Coe & Co. Iron AND Steel

395-401 Washington
Newark New Jers
TEL. MARKET 3-2675

[illegible]

FORGIONE A

Anthony Forgione wholesale and retail dealer in high grade fresh mined coal compare our prices 269 Newton phone Mitchell 2-4072—See p 43

[illegible]

FORMAN DAVID D & CO

David D Forman, realtors-business brokers-mortgage loans-appraisers accountant s insurance-notary and commissioner of deeds for NJ NY and Pa 217 Ferry le Marbe 3 2234—See p 88

[illegible]

FORMAN EDWARD I

Helen K sec-treas Perhoff & Forman Inc 327 Washington h 80 Hansbury av—See p 89

[illegible]

FORMOSO
Josephine wid Joseph h 133 Elm
Pellegrino pres F & S Novelty Mfg [illegible]
r 94 Bruen
Formal John J emp WElec[illegible] r 72 New
Peter emp WElecCo r 72 New
Forna[illegible] John baker emp 170 Elm [illegible]
Fornaro Anthony (Dorothy) A [illegible]
Fornell Dorothy hairdresser 882 Broad h [illegible]
Ruth typist Elizabeth r [illegible]
Victor J (Sadie) barber 75A [illegible]
Forner Sven (Greta) elec h 11 Bellair pl
Forno Josephine bkkpr (1.0[illegible] 734 Broad h [illegible] ensack
Forrest Bert serviceman Elizabeth [illegible]
pl
Bery[illegible] 449 Summer av
Blanche Mrs hosierywkr [illegible]
Catherine [illegible] 377 Dawthorne av
Ca[illegible] S Mrs h [illegible] pl
Clark A asst mgr 635 Broad h [illegible]
Court apts 3 Mt Prospect av
David B Mabel H) men cutt [illegible]
Dust[illegible] stock clk 422 Elizabeth av [illegible]
Este[illegible] ope TelCo r 29 N 7th
Florence Mrs [illegible] 85 Montclair av
—Howard D investigator (800) [illegible] Clinton
Fabyan pl
John (Henrietta) r 18 Dumbolt
John J guard h B 387 S h av
Margaret A married Paul Schmitz
Robert r 134 N 17th
Robert E (Mary E) h 29 N [illegible]
Robert J (Mary C) checker h 30[illegible] S Orange
Thelma priv sec 708 Broad r (10) [illegible]
William J emp 365 Frelinghuysen av r 29 N
ene Forrest
Forrester Lyle L (Dorothy L) musician and s
[illegible] Seymour av
Edward r 65 Pennington
Ernest E (Ada) h 104 Boyd
Helen B emp PrulnsCo h at Jersey City
Forris John M priv sec Brooklyn NY r [illegible]
Margaret A stenog 650 Broadway r [illegible]
Margaret E Mrs emp PrulnsCo h [illegible]
Forschler Mary wid William r 50 Murray
Wilbur W emp PrulnsCo h at Irvington
Forschner Frederick J (Florence I) meat cutter
Trenton ter
Frederick J Jr sign painter r 31 Trenton ter
Forsham Thomas painter r 305 Broad
Forshaw Anna Mrs h 315 40 Roseville av
Gertrude A clk 376 Market r [illegible]
av
John (Jennie L) policeman h 186 Lincoln av
John F (Catherine F) (Vallsburg Aquarium [illegible]
Orange av h 450 do
Wilbert J emp PrulnsCo r 186 Lincoln av
Forshay Alfred P office mgr (110, 1105) [illegible]
h at Morristown
Forshee Wilham r 177 Isabella av
Forshee Huston T (Maybel) chauf h [illegible]
ngton
Forsman Elouise C emp PrulnsCo h at Union
Forst George E (Elizabeth W) ins agt (811)
Broad h 114 Garrison
Herman H (Anna E) car washer h 70 Bayard
Herman H Jr in US Navy r 70 Roylan
Forstad Nils (Elsie) elec eng emp 325 Verona
Norman rd
Forster August (Christine A) tanner h 26 Valley
Edna M emp PrulnsCo h at Irvington
Edward clk 246 Market r 36 Seymour av
Elsie opr 40 17th av h at Irvington
Emil F (Gertrude F) supt 305 Isabella av
Emil V (Ellen) serg. police h 242 Emery
Emma wid George r 53 Hendale pl
Frank J Jr (Marie K) clk r 7 Ogden h [illegible]
Clifton av
George R (Estelle) clk N Sunday Car [illegible]
h at Irvington
George T underwriting mgr 30 [illegible] 20 Clinton
Allendale
H M h 602 242 Broad
Morris S (Sadie) with Star Electrical Supply Co
Market h 67 Treacy av
Rose clk 248 Market r 86 Seymour av
Samuel Minnie (Star Electrical Supply [illegible]
Market h 86 Seymour av
Samuel D [illegible] copy desk chief S Sunday [illegible]
Halsey h at Irvington
see Foerster and Foster
Forstbofer Joseph varnishmkr r rear 48 Garrison
Katherine wid John h rear 48 Garrison
Rose r rear 48 Garrison
Forston John H rem to Georgia
Forsyth Andrew J (Barbara M) [illegible] agt 23 [illegible]
Raymond blvd h at Palisades Park
Anna M r 13 Commonwealth av
Donald W (Helen A) emp PSEG h 28 S Orchard
Helen H Mrs steno 75 Belmont av r 28 S Orchard
John (Mary A) emp PrulnsCo h at N Bergen
John L emp PrulnsCo h at Bloomfield
Luke h 18 Commonwealth av
Norma H emp PrulnsCo h at Chatham
Thomas (Joan) emp PrulnsCo h at Kearny
William E (chr 25 Wilson av h at Chatham
Forsythe George V (Ellen M) chauf LB&Co h 73
betts av
Helen B emp PrulnsCo h at E Orange

Roseland Florist
JONES ST. (Cor. Springfield Ave. and Belmont Ave.)
FLORAL DESIGNS — WEDDING DECORATIONS
PHONE MARKET 2-8697
NEWARK, N. J.

SYTHE

[illegible] to Cambridge Mar
[illegible] (Gladys V) policeman h 67 Cedar av
[illegible] student r 86 Stuyvesant av
[illegible] L) detective h 86 Stuyvesant av
[illegible] Forner
[illegible] foreman E Orange r 59 N 18th
[illegible]
[illegible] (Frank) Mat rem to NY
[illegible] 8 13th
[illegible] Magnolia av
[illegible] do
[illegible] Ridge
[illegible] Palmer
[illegible] Pa
[illegible] nurse 1 6 Mill
[illegible] do

[illegible] (Esther E) painter h (3) 574 4th
[illegible] (Filomena) congoleumwkr h 133 Parker
[illegible] steamwkr r 288 S 9th
[illegible] (Mark) supr 57 State h 561 N 11th
[illegible] E Mrs clk 1.27 S Broad r (3) 574 4th
[illegible] (Victoria) housewkr h [illegible] ridge
[illegible] S (Maria C) physician 318 Rosedale av h do
[illegible] (Vera) radio operator r 30 1st
[illegible] 62 Ridge
[illegible] (Nicoletta) jr h (48) 96 8th av
[illegible] S (Edna M) emp PruInsCo h 29 Huntington

[illegible] V (Cynthia) emp WPA h 13[illegible]
[illegible] painter r 133 [illegible]
[illegible] emp Pitb r 3 E [illegible]
[illegible] F Kinney
[illegible] 20 Lafayette
[illegible] (Florence) painter h 460½ N 12th
[illegible] upholsterer r 10 Drift
[illegible] (Angela) janitor h 304 F Kinney
[illegible] (Geraldine) [illegible] 2 8th av
[illegible] (Vera) chauf PSE&G h [illegible] 535 Bloom
[illegible] Angelina) upholsterer 851 Mt Prospect av h at Belleville
[illegible] (Constance M) [illegible] clerk mag h (3) 65 Bro
[illegible] emp Presbyterian Hospital r 186 2d
[illegible] A (Mamie M) emp PruInsCo h at Orange
[illegible] bundrywkr r 47 Bloo
[illegible] Jane A [illegible] B [illegible] Coat Apron & Sappe Co [illegible] 2 S 17 h and Linen Supply
[illegible] Broad h [illegible] 17th av
[illegible] Portland F [illegible] carrier h 86
[illegible] Jacob [illegible] machwkr h 5[illegible]
[illegible] C (Alma A) serviceman [illegible] 95 Garrison
[illegible] L emp Washington [illegible] Jalez
[illegible] Frank M) Marino [illegible] mach installer
[illegible] Montclair a
[illegible] F Joseph (Florence M) market gardener r Pomona av
[illegible] Henry A ins mgr Foster Engineering Co 109 Monroe h at Irvington
[illegible] Theresa packer r 339 Walnut
[illegible] Ellen W (Henrietta H) rep Sun Life Assurance Co of Canada 334 B 1 80 Raymond blvd h at Maplewood
[illegible] Andrew A clk Irvington r 53 Dawson
[illegible] jewelrywkr r 339 W [illegible]
[illegible] Mary S lab r 103 Wright
[illegible] painter r 53 Dawson
[illegible] Rose lab r 222 South
[illegible] Carolina M chauf h [illegible] NYar
[illegible] M pocketbookmkr r 32[illegible] Walnut
[illegible] Salvatore h 340 Walnut
[illegible] Fred signer r 53 Dawson
[illegible] (Carmela) delicatessen [illegible] h 53 Dawson
[illegible] Gladys r 53 Dawson
[illegible] Mary A emp R 3) 1060 Broad
[illegible] Jersey City
[illegible] Alel mach r 88 Lafayette

FORTNER
-Howard W (Pearl W) mech PSE&G h 756 Hunterdon
Fortney Lloyd E (The Fortney Mfg Co) [illegible] NJRRas h at Belleville
Matthew (Doris C) lab h 321 Broad
Mfg Co The (Lloyd E Fortney) steel mold mfrs [illegible] NJRRas
William r 780 Warren
Forte John (Florence) emp PSE&G h 16 VanBuren
Louis (Caporwkr r 168 VanBuren
Nicholas emp PSE&G r 169 VanBuren
Forton Elizabeth A Mrs pres sec (19[illegible]) 714 Broad h 1 7 Seymour av
Mother [illegible]
Fortuin Benjamin Jr US Army r 223 Sherman av
Michael (Lotha) metalwkr h 229 Sherman av
Fortuin H J L agt (736[illegible]) 180 Raymond blvd h at Paterson

Fortuna Alexander (Agnes) molder h 471 S [illegible]
Andrew (Anna) novelywkr r 233 South
Cecilia umbrellawkr r 471 S [illegible]
Leopold H r 47 S 5th
Mary wid Alfred h 20 Madison
Mary A mach opr r 171 S 5th
Michael (Marya) mgr 378 S Orange av h 165 S [illegible]
Nafi le umbrellawkr r 47 S 5th
Fortunat Albert (Catherine A) chauf h 435 S 22d
Anita (Standard Concrete Block Co) 154 C [illegible] r [illegible] do
Anthony (Filomena) h 332 S 6th
Antonio (Grace) plater h 280 E Kinney
Antonio A (Marianna) hat cleaner 104 Bloomfield av h 35 7th av
Charles A mach opr r 392 N 12 h
Charles N [illegible] baker h (38 21[illegible] South
Chiarone Mrs h 67 S Orange av
Clara married Anthony Sabrie
Eleanor r 392 N 2th
Em[illegible] r 392 N 2th
Ernest (Bertha) upr 20 Clinton h 10 N 10th
Florence E mach opr r 392 N 12 h
Frank P dental laboratory 206[illegible] 25 Mulberry r 108 VanBuren
Gaetano (Anna) emp 108 VanBuren h do
Gloria stenog 203 B1 Harsey r 10 N 10th
James painter r 280 E Kinney
James J ind mkr r 305 E Kinney
Joseph assembler r 280 E Kinney
Joseph E Victoria L physician 234 VanBuren h (A3 30 Oxford
Katherine E clk CelCorp r 108 VanBuren
Louis Lory carp h 392 N 2th
Louis W laundrywkr r 67 S Orange av
Lucille wid Joseph r 25 Norfolk
Lucy A typist CelCorp r 108 VanBuren
Marie E r 305 E Kinney
Mary A clk CelCorp r 108 VanBuren
Maurice h 132 Newton
Michael (Helen) umbrellawkr r 280 E Kinney
Michael E (Mary R) archt 231 N 7th h do
Michael F (Helena M) sawyer h 371 E Kinney
Philip F (Catherine K) steelwkr h 305 E Kinney
Raffaela assembler r 305 E Kinney
Raffaele Anna h 305 E Kinney
Ralph h US Army r 332 S 6th
Salvatore A steelwkr r 305 E Kinney
Samuel mgr 54 Oxford h 430 Walnut
Samuel J (Marie K) physician 345 Walnut h do
Vestina M garmentwkr r 392 N 2th
Vincenza (Adelaide) h 222 VanBuren
Fortune Mattie wid John h 175 Broome
Ruth M Mrs furn rms 41 Rector h do
-Walter L (Agnes) h 14 Arch
Fortuny Frederick (Rose) grocer 93 Bruen h do
Forzat Thomas (Josephine B) counterman h (8) 24 Tichenor

Forzan Elizabeth M Mrs furn rms 9 Marshall r do
Eugene Elizabeth M) mgr Rutherford h 9 Marshall
Forzano Domenick (Sarah) tailor 174 Elm h do
Fost Herbert H wyr (725) 790 Broad h at Belleville
William H (Rebecca A) physician Belleville and 83 Montclair av h do
Fosby Goldie r 750 High
Foscato Anna T seamstress r 85 Winthrop
Mary r 85 Winthrop
-Philip S (Margaret T) tile setter h 85 Winthrop
Sidney v pres Adolph Grant & Co Inc 20 VanWagenen h at NY
-Victor (Mabel L) fireman NFD h 8 Hemlock pl
Foschini Frank (Olympia) grocer 128 Sunset av h 136 Brookdale av
Foschino Gaetano bakerywkr h 612 N 8th
Fosco Angelina wid Antonio h 642 N 7th
Anthony (Carolina) h (20) 108 8th av
Edward r 642 N 7th
Frank auto repr 322-324 Mt Pleasant av h at Vaux ha
Helen mach opr r 642 N 7th
Lawrence route sleman r 642 N 7th
Lawrence L (Hilda A) bkkpr 41 Manufacturers pl h 11 Cooyman
Mildred C r 642 N 7th
Nicholas r 642 N 7th
Nicola (Lucy) cabinetmkr h 642 N 7th
Thomas (Lucille) baker h 128 N 6th
Foshee Walter L (Mattie B) emp Edisons h 54 Boyd
Fosman Abraham (Rose) h 458 Hawthorne av
-Irwin (Vivian) bkkpr h 492 S 11th

FOSMAN
—Julius (Eva L) (Belmont Candy Co) 203A Spruce h (4) 7.8 High
Mar Norman dentist 500 Central av r 158 Hawthorne av
-Morris (Metropolitan Garage) 773 S 20th h at Irvington
Foss John (Stella) steward h [illegible] 23[illegible] Jelliff av
Joseph (Helen) painter [illegible] 58 Whitney
Julius (Foss & Voight) 88 Frelinghuysen av h do
Victoria
Neale M wid W[illegible] emp [illegible] h 848 S [illegible]
William [illegible] emp [illegible] dept Kearny r 848 S [illegible]
& Voight [illegible] Foss and Walter E Voigt [illegible] floor coverings 98-108 Frelinghuysen av
Fossani Marie Louise Pl presser [illegible] W Runyon
Fosselman Catherine S clk 1203 [illegible] Park [illegible] Maplewood
Fossett Annie wid James h 83 Walnut
Annie M wid Charles E housewkr h 49 Webster
-George M ins rep (402) 805 Broad h at Irvington
Foster Agnes wid Joseph matron 185 Broadway r 70 Oriental
Agnes P priv sec Nat Newark & Essex Banking Co 744 Broad h at Maplewood
—Alfred (Charlotte) hatter r 249 Broad
Alfred Lois [illegible] 86 S Rosedale
Alice Mrs emp [illegible] Elizabeth ave r do
Alzie Cecil chauf r 17 Hillside pl
Amanda wid Lee [illegible] 226 Clinton
Anna Mrs emp 108 Ferry [illegible] Merchant
Anna Mrs furn rms 7 Pomfret do
Anna M married Euclid R Burke
—Arthur V (Julia M) visitor 48 Franklin h 50 St Paul av
-Bar & Grill (Harry W Foerster) 477 Washington
Benjamin (Anna) mach h 367 Littleton av
-Benjamin T (Acme Express) 1.1 Miller h do
Bessie B emp 506 [illegible] r do
Bessie C Mrs clk NJB ins [illegible] 7 Beaumont pl
C James Frances [illegible] emp 30 E Orange
Carolyn M wid Harry R rem to Irvington
Carrie housewkr r (9) 63 Boston
-Carrie Z wid Charles H guard 120 Newark r 408 Clinton av
—Cecelia A clk MBLInsCo r 348 S 9th
-Charles (Willie) chauf r 67 Hartford
Charles A Laura A) mfrs agt 2[illegible]9 Summer av h (18) do
Charles C (Mildred) r 90 Bloomfield av
Charles E [illegible] Hardware & Supply Co 7 Lafayette h at Maplewood
Charles G Josephine [illegible] N Beth Israel Hos [illegible] 1[illegible]18 Bergen
Charles S [illegible] route sleman h 501 S 3th
Charles M mech r [illegible] N 17th
Christina T wid Frank [illegible] h 474 Avon av
Claire E [illegible] 637 S 17th r 708 High
Clark T emp PruInsCo h at Palisade
—Connell (Bobbie) toymkr h 3[illegible] Barclay
Daniel A mgr 748 Broad h at W Orange
—David hatter r 41 Webster
David R [illegible] painter h 850 62 Barclay
Dorothy r 102 Quitman
Dorothy M priv sec FineCo r (11) 214 W Market
E Jeannette r 233 Mt Prospect av
Edith I emp PruInsCo h at Bloomfield
Edward r 2[illegible]8 Chestnut
Edward J (Jennie M) chauf h 88 Bruen
Edward M (Sarah) mach h (.7) 76 Broad
Edwin J foreman National Radiator Corp 574 Ferry h at Jersey City
Eleanor wid Edward emp WPA h 318 Chestnut
Eleanor R Mrs [illegible] woman 700 Broad h at Irvington
Elizabeth emp St Michael's Hospital r do
Elizabeth Mrs shoe fitter 40 Lincoln r 438 N 6th
Elizabeth wid Henry r 80 W Angine
Elizabeth [illegible] rem [illegible] Irvington
Ella Mrs nurse Presbyterian Hospital r 36 N 6th
Ella M wid John [illegible] r 277 7 h av
Ellen A wid John J h 36 Tiffany blvd
Ellen F Mrs (E & M Sand Laundry) .55 NJRRar r .8[illegible] do
Emily M r 218 Chestnut
Emmet r 218 Chestnut
Engineering Co Fergus Reid Jr pres Stephen Farrington v pres-gen mgr William E Heck sec-treas 109-113 Monroe
Eric H clk MBLInsCo r 172 Florence av
Ethel M wid Harold H h 143 Newton
Evelyn stenog 203 OD Branford pl h at W Orange
Evelyn M manicurist r 50 N 19th
Fay emp WPA r 74 Hunterdon
Frances A priv sec 1226 Broad h at E Orange
Frances B clkr 309 N 7 h h at E Orange
Frances M r rear 863 Market
Frank C baker h pr r 474 Avon av
Frank E blksmith 53 Clover h at Harrison
Frank [illegible] Lee r 1 Broome
Frederick foundrywkr r 340 S 20th
Frederick Alice C) fireman h 13 Seabury
Frederick Ella clk NY h 36 N 6th
G Lawrence student r 49 Chester av
George H emp PruInsCo h at Nutley
George M Elizabeth chauf h 4 8 h St
Gertrude clk NY h (C4) 210 Roseville av
-Gustave S (Blanche) metalwkr h 483 S 6th
Hardware & Supply Co (Charles E Foster) 7 Lafayette

ROTHROCK-TAILORS INC. Custom Tailor DRESS SUITS TO HIRE 53 ACADEMY ST. TEL. MARKET 2-41

FOSTER
Harold (Lucy) mach h 74 Florence av
Harold M pres Foster Steel Treating Co 222 Clifford h at Summit
Harry (H & H Auto Service) 400 S 20th h at Belleville
Harry (Loretta) foreman r 71 N Mun
Harry R policeman r 607 Clifton av
Harry R Jr (Genevieve) emp CelCorp 2 Mineral
Henry (Inez L) lab r 68 Monmouth
Herbert chauf r 221 Mott
Herbert F fishing tacklewkr r 27 Mercer
son Frankie T 1 Brookline
J Hesse emp 1 Broad h at Summit
James porter r 299
James (Elizabeth) asst pat 8
James A (Mildred H) stamp eng h 49 Chester av
James (Lillian A) clk (10) 920 Broad h 2 Beaumont pl
James L (Phoebe O) dyewkr h 4 Budd
Janet F clk 254 W Bigelow r 61 Quitman
Jeff (Hattie) emp WPA h 255 Broome
Jeff (Rose E) emp WPA h 250 Prince
Jeremiah (Ruby M) chauf h 34 S 20th
John mach r 803 S 18th
John (Vera) lab h 72 Bruce
John B (Hilda) examiner PruInsCo h 12 Broad
John S (Anna) lwyr Lum Tamblyn & Fairlie 14 Broad h at Upr Ridge
John W Gleason r 50 St Paul av
John W appr r 474 Avon av
John W Jr US Navy r rear 683 Market
Johnie H (Sarah) garagewkr h (13) 109 W Market
Joseph (Harriet B) constructionwkr h 61 Charlton
Joseph E supt 326 Riverside av h at Union
Joseph clk PS&G 22 Vassar av
Josephine A steno NY r 9 N 11th
Josephine O r 164 Charlton
Josephine B cashier Long Island NY h 349 S 9th
Judge H (Connie) emp N Water Dept h (C) 44 Barclay
Julius (Esther) carp h 29 Hudson
Kathleen M steno Harrison r 8 N 11th
Kenneth C asst mgr PruInsCo h E Orange
Lafon A (Bessie G) elev eng h 6 Humboldt
Laura F wid Omega (99) 63 Dewey
Lettie wid Abraham (99) N 11th
Louise (Ella) mach Beaupl Sand 51
Lewis C (Sadie) supr US Treasury Dept (B.2) 38 Summer
Lillian A emp PruInsCo at Irvington
Louise r 285 Roseville av
M Elizabeth steno 20 Clover r 233 Mt Prospect av
M Helen Mrs housekpr r 418 Plane
Mabel pat
Mamie r 24 Bergen
Maud Mrs
Margaret Mrs r 16 Mulberry
Margaret E r 7 Montclair
Mary wid Alexander r Ridgewood av
Mary E wid James F r 77 Mount Prospect av
Mary J wid William C r 8 Mt Prospect av
Mary E emp W
Michael J (Stella) 4 W Market
Minnie B r Mulberry
Nathan W Ruth
Nellie Mae 8
Patrick (Lena) mach opr r 380 Walnut
Patrick (Margaret T) (New Post Office Barber Shop) 8 Federal sq h 495 Broadway
Pearl dyewkr r
Raymond F clk Harrison
Raymond J (Barbara J) underwriter PruInsCo h 832 DeGraw av
Raymond J Rev (Sarah M) pastor Gospel Tabernacle of the Christian and Missionary Alliance 89 N 9th h 326 N 11th
Rev (Willie E) lab h 89 W Kinney
Reuben Sommers
Richard mach opr r 451 S 20th
Richard I r
Robert F r 77 Manchester pl
Robert J (Laura F) detective h 9 N
Robert (Gertrude) emp 74 Bruce
Roosevelt r Pennsylvania
Samuel (Helena) slsmn r ...
Samuel A (Ethel M) sta eng h 14 Columbia av
Samuel A (Ninetta R) elev opr Fidelity Union Trust Co h 70 S 14th
—Samuel J (Christina) emp CelCorp S 8th
Selon K (Christine) insp h Sommer
—Sherman r 61 Boyd
Sherman (May) agnikr r 247 N
Solomon (Sarah) rabbi congregation B at Jeshurun and director New Jersey Normal School for Jewish Teachers 783 High h 90 Treney av
Steel Treating Co Harold M Foster pres Emil W Stefens v pres Irene C Sullivan sec-treas 220-222 Clifford
Sylvester (Mabel) H h rear 663 Market
Thomas (Bessie) r 62 Quitman
Thomas J (Lillian R) stevedore foreman Port Newark h (19) 20 Elizabeth av
Thomas J (Sallie) messenger PO h 150 Sylvan av
—Tody (Mildred L) chemicalwkr h 195 Court
Violet A nurse 60 N 7th r do

FOSTER
W Story (S Elizabeth) physician 233 Mt Prospect av h do
Walter D emp PruInsCo r 59 N 11th
Walter H (Henrietta C) emp WPA h 8 Ashland
Walter J (Jean H) chauf h 410 S 8th
Wilbert M r W 8th
William chauf r 73
William (Ann M) Astor
William (Elizabeth) Astor
William 4 Plane
William (Anna) Astor
William (Nancy) 6 Bruce pl
William A (Anna) painter h 7 Poinier
William Flourney
William F (Helen M) watchman h 33 Bruce
William L r 71 S Munn av
William
Foster Frank (Catherine)
Fotheringham Sam ... emp PruInsCo
Foti Antonio (Angela) ... 10 Fairmount av
Antonio (Josephine) ... 15 Lafayette
Antonio (Jenny) ... 137 Congress
Frank (Lena) mach r 137 Congress
Joanne (Ida) wid John P Liverois
Joanne A emp PruInsCo h E Orange
John (Frances) lab h 137 Congress
Fotis James W shipping clk Summit r 39 Tillinghast
Thomas (Mary) chef h 39 Tillinghast
Fougere Ernest F (ac) 1 003 207 Market h at Wyndwood
Foulk James N mec r 350 N 7th
—Jeremiah r 54 VanNess pl
John S (Sarah) r 77 N 7th h do
William (Alice) emp (Ed) and supt 16 183 Woodside av 187 do
Foulkes May Mr 306 Washington
Paul R emp PruInsCo h at Millburn
William (Ida) pastor First Presbyterian Church ... Mt Prospect av
William ... (Verna E) ... of public ...
... Orange
Foulks ... 7 Park
Fouracre ... r 225 Mt Pleasant av
Mulberry ... Spruce
Foundation Building and Loan Assn Sydney Sendler sec 800, 128 Market
Fountain Clyde r 8 Barclay
Leonard T painter h 120 Norwood
James (Bertha) h (C) 50 Barclay
Mary r 60 av
Terrie (Bessie) emp WPA h 57 Hartford
William (Rose E) renovator
Fountaine Edward H (Agnes) rem to Keansburg
Four Corners Billiards Inc Jacob Knechter mgr 796 798 Broad
Corners Service Station (John McCombe) 50-54 Sherman av
Hundred Social Club Inc Frederick C Freda pres rms 39 Tuney
Ingles Co Inc Pasquale D'Elia pres Mrs Louise D'Elia v pres Joseph A Fucco sec Gerard J Fusco asst treas 170 South
Star Products Inc Daniel Gordon pres Mrs Betty Gordon sec-treas potato chips mfrs 60 Lafayette
Fourat John E janitor h 5 Littleton av
Fourman Maria wid Jacob h 87 Wilsons av
Fournier Anthony P (Mary E) painter h 17 Warren pl
Hazel laundrywkr r 150 Lincoln av
Helen Mrs nurse N City Hospital r do
Henry E r 564 Summer av
Ferman (Helen) h 191 Fairmount av
Nan M Mrs clk Kearny h 760 S 15th
r 379 S 9th
Fourre Raymond R (Mildred H) slsman h 20 Dewey
Fourteen Frank r 7 Wheeler Point rd
Star Jewelry Mfg Co (Alfred Ranuel) 93 Lafayette
Fourteenth Ward Building and Loan Assn Building The 222 Clinton av
Ward Building and Loan Association The Frederick W Paul pres Nathaniel W Morris sec Arthur A Bauer treas 222 Clinton av
Ward Citizens Assn 77 6th av
Ward Democratic Club 161 14th av
Ward Voters Assn 11 Boyd
Fourtier Carl (Elizabeth I) emp WPA h 324 Montclair av
Carl (Viola) h 40 Hillside pl
John L cleaner r 40 Hillside pl
Foust Clyde B (Lydia M) r 150 Plane
Mary wid Amos r 140 Union
Fouts Bertie wid Eli J beauty shop 89 Orator r do
Fovargue Nina wid Edward emp (4) 330 Mt Prospect av r do
Fow Raymond r 238 Broad
Fowell Mary L wid Frederick h 77 W Market
Fowle Charles T (Margaret A) opr h 14 Johnson av h do
Russell C (Florence M) mach r 116 PennAv
Fowler Charles N mgr 303 972 Broad h at E Orange
Clara r (3) 94 Mt Pleasant av
Edwin J emp PRR h 123 Wright
Emily M wid Charles L emp 1.5 Eastern pkwy r do

FOWLER
Ernest D Jr outside man (403) 74 Broad h Osborne ter
Estelle r 364 Mulberry
George F (Julia A) emp WPA h 42 The
Gerald M emp PruInsCo h at Kearny
Glen steelwkr r 86 Park
Gordon W laborer drywkr Edisons
Hiram L (Mary) exporter NY h 312
James J (Dolores J) emp PruInsCo at E Orange
James W (Helen E) special agt PruInsCo Glen Ridge
Jean M married James W Fassett
John (Thelma E) emp city h 42
John H (Rose M) clk 58 Gould av r 58 Norman
John L (Helen M) fireman FireCo h 831 S 18th
Lyle B wid Allen real est (4) 236 Norfolk
Mabel C clk 15 Washington h at Keyport
Mary S wid Charles H r 474 Bergen
Ralph E (Ethel M) emp PruInsCo h at
Robert L (Cora) emp city h 32 Boyd
—Royal H physician (1515) 744 Broad h at Glen Ridge
Ruth E emp PruInsCo h at Bloomfield
Thomas emp PruInsCo h at W Orange
Truman (Florence L) rem to Chicago Ill
William (Catherine) chauf h 20
William H clk (810), PO Bdg Federal sq h at Orange
William J (Bertha E) emp PruInsCo h 108
William T (Mildred) emp city h 4 308
Fowles Daniel r 321 15th av
Theresa wid Henry r 745 Bergen
Fowlkes A... r 48 Badger av
Cordelia Mrs housewkr
Clarence (Lu... M) painter h 87 Bragaw
Robert G (Josephine) meat h
Fox Abraham (Esther) sign painter h Bergen
Adele M emp PruInsCo h 68 N 6th
Albert O (Bernyle M) r 78 Mt Pleasant av
Alex (Elizabeth) meat Orange 19 Elm
Andrew gas sta attd 987 18th av
—Anita M steno Federal Trust Co r 5 Norman
—Anna wid Nathan h (311) 231 Hunterdon
Anna L wid Joseph A h 56 3d
Anna M r 234 5th
Arlie L v pres James B Mathews & Co McCarter hwy h at Pittsburgh Pa
Arthur L student r 434 S 18th
Arthur R clk FireCo 10 Park pl h at Kenilworth
Augusta wid Alfred r 62 Baldwin
Beatrice M r 128 Boyd
Benjamin (Anna) mgr 39 Belmont av h Hawthorne av h 14 Keer av
—Bernard J (Catherine) h 67 Fairmount av
—Bernard R (Rose F) letter carrier h 8 Alexander
Bernyle M Mrs caretaker 78 Mt Pleasant av
Betty bkkpr 218 Elizabeth av r 8 231 Broad
Calvin L student r (C6) 95 S 13th
Caroline W clk 222 Frelinghuysen av
Seymour av
Catherine r Home for the Aged
Catherine Mrs drsmkr h 434 S 8th
Catherine A wid Matthew F h 75 S 7th
Charles sec Newark Preserved Smoked Fish Co 71 Broome r ing do
—Charles (Nadie R) emp PruInsCo h (6) Osborne ter
Charles B deputy collector Int Rev Dept 503 Bdg Federal sq h at Paterson
Charles H slsman r 307 Bergen
Charles J (Gertrude H) h 75 S Munn av
Charles L (Hilda A) shipping clk Orange h 1 Grafton av
Charles M (Lucile) emp PruInsCo h at Jackson Heights LI NY
—David (Ruth) roofer r 130 Orchard
Dorris (Lula) carp h 19 Seabury
Domenick (Bridget T) repair man N Ward h 25 Bethel ct ter
Donal C (Dorothy) lwyr (1034) 130 Bainbridge and asst prosecutor (118) Court House h at E Orange
—Dorothy M waitress r 257 Jelliff av
E Manuel lwyr (1102) 784 Broad and 175 Market r do
Earl A supt 32 Dayton h do
Edna J emp PruInsCo h at E Orange
Edward (America) metalwkr h 93 S 19th
Edward F sec-treas Fox Liquor Stores Inc 18 8th r 298 Vassar av
Edward J investigator (544) 1060 Broad h at Millburn
Edward J (Mary T) chief clk (410) 3 Clinton 5 Norman rd
—Edward J Jr identification clk police dept r Norman rd
Edward P janitor r 65 Pennington
—Eleanor F r 18 E Sylvan av
Elizabeth E wid Thomas W h 403 S 13th
Elizabeth K r 32 Marne pl
—Elizabeth M emp PruInsCo r 25 Richelieu ter
—Estelle C decorator emp 60 Branford pl h 28 High
Ethel r 582 S 13th
—Ethel L wid Alfred tel opr TelCo h (3) 114 Johnson av
Evelyn steno r 175 Clinton av

JOS. H. LUCKING, INC. COAL - COKE - FUEL OIL
BROOK ALLEY, ORANGE, NEW JERSEY
Newark 3-1762 Humboldt—Telephones—Orange 3-0480 SUSSEX AVE. AND FIRST ST. NEWARK, N. J.

[illegible]

FOX
Mary F priv sec 920 Broad h B1 160 2d av
Mathilda r 175 Mapes av
Matilda nurse NY r 967 Bergen
Matthew A Katherine M emp PrulnsCo h at S Orange
Matthew J Emily statmn h 277 Clifton av
Max (Anna) saxon 184 Belmont h 1[illegible] Boyd
Max Jennie cutter h 125 Avon av
Michael C cab r 27 Hawkins
Michael J (Bridget C) h 41 Ogden
Michael J Catherine M h 620 W Market
Michael M r 27 Hawkins
Minnie c 444 4 h av
Morris mgr E Orange r 53 Demarest
Morris h 86 Pechine av
Morris (Anna) h 75 Mapes av
Morris (Adin L. peddler h 386 Hawthorne av
Naom Mrs h 141 Summit
Pauline E Mrs stenog 1235 24 Commerce h at E Orange
Peter E elec helper 22 Cora pl r 75 8 Munn av
Peter J tavern 992 S Orange av r 32 Marsac pl
Phil p (Amelia A) guard h 43A South
Raymond emp GEfo r 625 Ridge
Raymond baker r 178 N 9th
Rebecca Mrs nurse 215 Lehigh av h do
Robert A loader r 56 3d
Rose wid Frank V h (C) r 149 Clifton av
Rose F Mrs kindergarten director 215 Lafayette r 8 Alexander
Ruth married Harold S Cohen
Ruth nurse N Clay Hospital r do
Ruth M emp PrulnsCo h at Elizabeth
Ruth M Mrs tchr 217 Abingdon avW r (C8) 99 N 6th
Samuel credit mgr 720 Broad r 216 Lehigh av
Samuel (Fay) baker h (7) 192 Chadwick av
Samuel Josephine B) pres Fashion Garment Co Inc (303) W Jno h (26) 495 S 13th
Sarah r (31) 234 Clinton pl
Sigmund Mollie pdw 967 Bergen h do
Solomon J r 38 Weequahic av
Thomas clk r 426 Washington
—Thomas A Dorothy C) constructionwkr 120 Lincoln
Thomas J shipping clk 828 Frelinghuysen av h 234 [illegible]
Thomas J Martha H shipping clk h 262 Chadwick av
Thomas P (Gertrude S) clk 300 Broadway r at Washington
Walter r 109 Pacific
Walter P emp PrulnsCo h at W Orange
—Walter T r 130 Union
William A emp display dept N Evening News r 130 Union
William A (Catherine T) policeman h (C8) 116 5th
William G (Felice M) painter emp 22 Cora pl h 71 Newton
—William J clk 920 Broad r 33 St Paul av
William L (Loretta) deputy director Dept Public Affairs (201) 920 Broad h 33 St Paul av
—& Pier Inc J Shipp McCarrall agt Inc (534) 24 Commerce
—see Fuchs
Foxe John F (Rose M) ticket agt PSCT h (405) 488 Summer av
Foxon Co The Edward F Mellin mgr label mfrs (304) 972 Broad
Foxworth Dolly emp 90 Hedden ter r do
Edward (Estelle) emp U L&W h (A5) 37 Somerset
Elizabeth wid Malachia h 580 Orange
Frank (Verna) longshoreman h (66) 21 Somerset
Foxx Jay D (Phoebe A) cab h 592 Amwerdon
Max Esther emp PrulnsCo h 79 Seymour av
Foy Edward M emp CTCo r 64 Gouverneur
James Ellen h 35 Prince
Joel R pres-sec Maltole Chemical Co 240 High h do E Orange
Margaret M wid James r 789 S 3d
Michael J (Josephine) polisher h 64 Gouverneur
Nellie wid Philip J r 240 Rosedale av
-Philip J Cornelia (Connect h 23) 138 N 9th
Robert K Lucille) rem to Belleville
Ruth J married Thomas Daly rem to Irvington
-Terrence A (Bertha A) insp Edisons and insp r 331 Broad h do
Terrence h rem to Irvington
Foyerseek Kazmiers T Anne grocer 322 NYav h do
Foyle Mary A emp 170 Sussex av r do
Fozard Mary wid Frank cleaner Hall of Records r 55 Columbia
Fozzard Robert E Rev (Ethel M) lecturer h 770A Summer av
Fozzi Joseph r 272 Broad
Frace Philip J (Minnie) h 43 Bragaw av
Frabel Alma F emp PrulnsCo h (11) 210 Sunset av
Fracaro Andrew boxmkr r 778 Highland av
—John (Christina) h 778 Highland av
Martino r 778 Highland av
Russ laundrywkr r 778 Highland av
—Roy r 778 Highland av
Fracasso Antonio (Eliza) h 843 Summer av
Joseph L (Florence) gasolinewkr h 270 Riverside av
Leo M (Myra C) carp h 842 Ridge
Margaret Mrs h 411 5th

FRACASSO
Pasquale foundrywkr h 27 Nichol
Rose wid Joseph G h 47 Warwick
Frace Ada A wid James M r 136 [illegible]
Frankenpoel A J & Co Alex J Frankenpoel pres treas Joseph E Kennard v pres Eng S Kessler sec h 354 Springfield av
Alex J pres treas A J Frankenpoel & Co and gen New World B & L Assn 5 Springfield av h at Montclair
Frade Anthony S (Maria R) janitor h (8) Madison
Jane C (Anna R) typwkr h (4) 75 Madison
Fraikin Joseph S Anna h number 38 Addison h do
Myra M stenog (3 5) 60 Park pl r 345 Clinton pl
Simon (Grace) tailor h 598 Avon av
Samuel (Rose) carp h 345 Clinton pl
Frankel Edward A Erna F) clk PC 343 Florence av
Theodore Thomas 427 18th av
William T Marie A rem to Union
Frankel Rudolph (Anna E) eng r 120 790 Broad h at Maplewood
Franz Louis (Ada M) emp PRR h 87 Prospect
Gabriel (Penelope E) typwkr r 53 Beacon
Gottlieb (Bertha) typwkr r 87 Prospect
Minnie typwkr r 87 Prospect
Penelope E Mrs nurse 53 Beacon r do
Fragan Joseph emp Sup Summer av r 4 6 Woodside av
Fragasso Anthony V (Pauline) mgr 806 8th av r 307 Bloomfield av
Pauline Mrs wid pres Sea Food Market 198 8th av 307 Bloomfield av
Louis r h 439 S 9th
Lorenzo (Rose) h 47 [illegible]
Frager Ka wid Yorgi r 8 50 Somerset
Jos gen mgr Frager Paint Co 168 W Market r 440 S 7th

FRAGER PAINT CO

Leo Frager gen mgr Paints-Oil-Varnishes-Wallpaper Window Glass Painters' Supplies 168 West Market tel Market 3-3739—See p 80

William jnr S Mulberry
Fraggos George (Sophie) counterman (22) 01 W Market
Michael waiter r (32) 9 W Market
Pauline pantmkr r (22) 91 W Market
Fragier George (Pauline) lab h 9 Rutgers
Fragin Abraham (Libby) h 1907 Bergen
Monroe A shipper 7 Market r 307 Bergen
Fragoso Angelo clk r 3 4th
Giuseppe cabwk r Wood
Fragoza Simon r 88½ Mt Prospect av
Fragone Dominick A (Ida) cabwkr r 31 Chestnut
Frahar Leon M wid John J h 28½ Providence
Edward A (Julia M) plu forth man h 45 Providence
James F checker r 28½ Providence
Thomas h watchman Rt clsnfs ne cor h 23 Richards
Frahlit Emma r Home for the Aged
Frahm Fr 2 W F (Ida M) clk 8 7 Summer av h do
Frahme Milton (Edna E) emp PrulnsCo h at Nutley
Frahns Joseph (Rose C) roommkr r 120 Peshine av
Frail Jared cook r 42 Eagles
Frain Catherine L clk National, Newark & Essex Banking Co 744 Broad h at Orange
John h 427 Centre av
John J papermkr r 217 Sherman av
Patrick J (Katherine) r 217 Sherman av
Frahrer Rose M wid George D h (6) 6 Marion av
Frail John (Julia) emp PRR h 181 Emmet
Frake Maude wid Sidney h 292 S 10th
Frakt Frank (Nathan) r 847 Hunterdon
Samuel (Jane S) cred mgr 4 D Frelinghuysen av h 817 Hunterdon
Frauy Kaz S Mrs beauty shop 3 40 Elizabeth av r do
Frank emp PRR r (6) 105 Norfolk
Frank J (Eva M) painter h 10 469 Elizabeth av
John W (Alyce C) museum asst 49 Washington h 209) 2 Halleck
Mary E (Mrs) library asst 5 Washington r 209 2 Halleck
Franke Oscar (Lillian) glazier NY h 178 Emery av
Franke Anne E h 240 Norfolk
Cecilia emp PrulnsCo h at Kearny
Frank J r 139 Norfolk
James r 244 Parker
James M march h 244 Parker
Joseph march r 375 6th av
Joseph A (Grace A) h 153 Brunswick
Joseph A Jr painterwkr r 153 Brunswick
M Myrle married Chester A Turner rem to NY
Mary F wid Thomas r 303 Smith
Mary G assembler r 153 Brunswick
May wid Robert M h 240 Parker
Orville L man orderly 27 8 9th h 41 Newton
Ralph L Margaret L carnival man h 375 6th av
Robert M Lucille) sleeman r 240 Parker
William r 47 Broad
Frank Realty Corp Jacob D Frank pres David Davis treas (35 de 83) Broad
Franc Elizabeth C wid Louis r 35 Burnet
France Annie L rem to Harrison
Ethel G wid John H h 332 3d
John K Claudia F) chauf r 332 18th av
Lorena D emp PrulnsCo h at W Orange
Frances Clarence (Eva) h 44 8th av
—Gift Shop Mrs Frances B Orfeld) 1005 S Orange av

JACOB HIRSCHHORN REALTOR INSURANCE

830 BROAD ST., NEWARK, N. J. Ma. 3-2585

REALTY MANAGEMENT
APPRAISAL — MORTGAGES
INDUSTRIAL — SALES
LEASING — RENTING
INSURANCE IN ALL ITS BRANCHES

Francesco William E (Jennie V) laundrywkr h 252 [illegible]
Francesco [illegible] (Teresa) h 93 Highland av
Louis baker r 93 Highland av
Francesbine Clarence (Tecla) h 429 Woodside av
Clifton [illegible]
James V [illegible]
Joseph [illegible]
[illegible]
Mary R r 42 Woodside av
Francesco Emma [illegible] 5 7
[illegible]
[illegible] chauf r 10 Campbell
[illegible]
[illegible]
Clarence [illegible]
Clifford wid Leonard h 122 Stone
Flavia V emp Tel Co r 22 Stone
[illegible] r 122 Stone
[illegible] (Rose) bookkr r 23 Hunter av
Francioli Anthony emp WPA r 8 [illegible]
[illegible] Viola J auto mech r 1 [illegible]
[illegible] Mar [illegible]
Scerbier [illegible] Adams
T [illegible] P married Dominick Armeni rem to Sterling
Anthony Jacqueline r 31 Hayes
Ma [illegible] 60 Clay
Franc Herman N Marie [illegible]
Franc R [illegible] cigarmk [illegible]
Jessie cigarmkr r 10 Miller
Francione Anthony mgr 31 Whisey h at Bloomfield
Rugh (Madeline) dress mkr r 35 Wesley [illegible] at Bloomfield
Franc [illegible]
Abraham processor (Bertha) [illegible]
[illegible] r 27 Lock
Alfred (Mae) [illegible] r 38 Gotthard
[illegible] High r do
Mar [illegible] Fran [illegible] Furn [illegible] and Tchr music 176 N 9 h do
Anthony P (Tessie A) packer h [illegible] r [illegible]
Bernard (Sadie A Sadie Window Cleaning Co) (641) 146 Market and sleeman (309) [illegible] Park pl [illegible]
[illegible]
[illegible] r 7 Plane
[illegible] (B) proba pro officer County h 90 [illegible]
[illegible] mach opr r 49 Pacific
[illegible] The apts [illegible] N 8 [illegible]
[illegible] T Ma [illegible] insp h 818 S 14th
[illegible]
Fran [illegible] chauf h 74 Bruen
Emma [illegible] Mrs r 234 Roseville av
[illegible] r 97 W Kinney
Frank h 53 Jones
F [illegible] H Hayes [illegible] 776 Broad h at [illegible]
Fritz Helen A) emp Westinghouse h 639 Belmont av
George R chauf [illegible] Beiger r 482 Market
Gaetano [illegible] Mrs (Evelyn F) tanner h 45 13 Somerset
[illegible] & wid Henry B rem to Kearny
[illegible] Beatrice D) [illegible] drawer h 80 Bruen
[illegible] (Ella E) rem to Kearny
[illegible]
[illegible] r 12 [illegible]
[illegible]
[illegible] Bergen
[illegible] r Adams
[illegible] 1 02 180 Hawthorne blvd h at S Orange
Joseph A (Pauline V) elk PO h 142 [illegible] 7 Somerset
Joseph [illegible] Mary) assembler h 104 Tichenor
[illegible] 6 Magnolia
Louis W storekeeper r 119 S 18th
[illegible] Mrs r 57 Bruen
Louis [illegible] Rd [illegible] 77 [illegible]
Louis T [illegible] r 31 Wickliffe
Mary J clr 95 Morton [illegible]
[illegible]
Mauricio V Mrs [illegible] Somerset [illegible]
Pasquale P [illegible] 40
Raymond [illegible] 80
Rebecca [illegible] 29 Mercer
Rhode [illegible] Washington
Robert [illegible] Bruen
Ronald (Margaret) set upman h 292 VanBuren
Sarah F Mrs housewkr h 31 Wickliffe
William emp WPA r (4) 202 Springfield av
Walter C emp PruInsCo h at Bloomfield
William F pres F H [illegible] Broad h at Bloomfield
Williams W Frances) h 23 [illegible]
William W (Virginia E) h 482 Market
Winthrop R chief opr WUTelCo 832 Broad h at Bloomfield
Franciscelli Alphonse V elk Montclair r 3 7 7th av
Alphonse chauf r 407 S 4th
Antonio r 407 S 4th
[illegible] cabinetmkr h 407 S 4th
Michael (Catherine) rubberwkr h rear 74 Hoyt
Francisci Ugo B packer r 20 Charlton
Paul (Mary) blksmith h 20 Charlton
Sophie marker r 20 Charlton
Francisco Agnes L Mrs h 84 16th av
Arthur (Mary) mech h 177 4th

FRANCISCO
Carmen F elk 234 W Bigelow r 283 S St
[illegible] emp PruInsCo h at Bloomfield
Eleanor h (Rudolph M) eng in charge (B1) 920 Broad [illegible] Clifton av
Em [illegible] 4
Bernice [illegible] S Orange av
[illegible] 909 Broad h at Kearny
[illegible] Ridge
Hilda R emp PruInsCo h at [illegible]
Howard N asst sec 47 New h at Long Island NY
Howard R (Marie) bkkpr (2410) 1180 Raymond blvd h at E Orange
[illegible]
[illegible] S Orange av
[illegible] Rose
[illegible] Elizabeth
Olin L (Amelia) h 7 7 Plane
Reubert (Grace C) elk Vocational and Newark Trust Co 763 Broad h at Montclair
[illegible]
Schoch [illegible] 440) 110 Roseville av
Williams gas station r 543 S Orange av
William H (Jennie V) fireman NFD h 20 Hazel pl
William Jr (Dorothy E) mech draftsman Paterson [illegible] S 7th
[illegible] Grace) [illegible] Pine Ms
Francisco Malcolm L elk r (7) 31 Gray
Franck William E (Agnes M) mgr PruInsCo h at Vaughnton
Franco Accurio Nicholina R) motorwkr r 183 Walnut
[illegible]
[illegible] r 13 Congress
[illegible] Madison
[illegible] Congress
[illegible] h 22 Madison
[illegible] r 133 Congress
Jennie V emp PruInsCo h at S Orange
[illegible]
Joseph Minnie M optician h 66 N 10th
Manuel Valentina sta eng PSE&GCo h 37 [illegible]
Marie Mrs opr GECo r [illegible] Clifton av
Mary M Mrs h 56 Arlington
Michael [illegible] house wrecker h 305 Summer av
Michelina wid Giovanni r 4 N 6th
Nazzario Celestie [illegible] r 4 Rowden
Nicholas Elena [illegible] h 11 Summer av
[illegible]
Pasquale 9 Summer av
Pasquale Helen P h 3 [illegible]
Peter C r [illegible] 114 Boylan
Richard Virginia elk Harrison 920 N 13th
Rose M packer 33 Congress
Stella A elk 209 Broad r [illegible] Madison
Stella A railroad r [illegible] Congress
Theodore G mach r 80 Jefferson
Thomas hairdresser Montclair r 1 9 Summer av
Victoria C steno Garrison h 86 Jefferson
Vincent r 110 Summer av
see Franko
Franconiano Pasquale M (Agnes) route salesman h 451 Roseville av
Francomano Concetta wid Frank h 251 Astor
James M hatter r 251 Astor
John Anna) hatmaker h 123 Adams
—Josephine R seamstress r 251 Astor
Theresa L seamstress r 251 Astor
Franco Agnes nurse emp 304 High r 2 Beecher
Franczak Casimir A emp WElecCo r 305 Oliver
Frank A Agnes A carpenterwkr h 86 Pulaski
Teofil (Franciszka R) h 305 Oliver
Walter J emp Wheel 305 Oliver
Franciamo Angelo Wardell wirewkr h 424 Hunterdon
Franet Kenneth R emp Standard Co h at S Orange
Franes [illegible] Mrs h 4 Palm
John mech r 5 Bartel
Frangello Joseph (Lucy) pumpwkr h 180 Parker
Frangiosina Angelina restwkr r 13 Hillside ln
Frangione Anthony (Anna T) chauf h 29 Johnson
Frangipane Salvatore (Rose) [illegible] 285 Lexington av
Franko Demetrios restwkr r 67 Mulvey
Franksos Mary wid Charles C trimmer h 55 Beacon
Nicholas A Mary M) emp h 12 James
Penelope E married Daniel R Fenga
Frank Abraham (Ethel) slaesman h (37) 271 Goldsmith av
Adrian F bkkpr NY r 29 Harding av
Albert r 295 S 20th
Albert L Barbara P Brennan NFD h 69 Winans av
Albertina E rem to Orange
Alice W wid Isadore E r 35 Shipley av
—Anna Mrs store (750) Broadway and furn rms 40 Milford av r do
Archie r 88 Woodside pl
Arthur R special agt 41 Clinton h at Summit
August janitor 5 Lincoln pk r do
Beatrice nurse 27 Woodside av h do
—Beatrice B Mrs tchr 45 Boylan r 148 Chancellor av
Benjamin Anna Y) chauf h 144 Watson av
Bessie student r 140 Schreyer av

FRANK
Catherine J mgr 26 Broadway h at Jersey City
—Cecilia G emp PruInsCo h at S Orange
Charles restwkr r 287 Mulberry
Charles J r 186 Morris av
Clara M h 435 738 High
—Clara M r 271 Woodside av
Clare wid Joseph priv sec 15 Washington
Constant B gen agt (706) 784 Broad h at Paris A clk 26 Beecher r 80 Winans
—Edward sec Gem Service Inc 147 Howard av
Elaine K emp PruInsCo r 205 Parker
Elizabeth Mrs r 32 Mead
Emma D Mrs (el opr LH&Co) h 95 S
Esther r 271 Woodside av
Eugene Mrs Cosmopolitan Lithograph Corp r (87) 271 Goldsmith av
Francis B U S Army r 92 N 20th
Fred A (Agnes) emp PruInsCo h at E Orange
Fred J maintenance supv Chas Service Inc r PRR h at Union
Frederick mach opr r 185 Morris av
Frederick mgr 42 Orange h at Jersey City
Frederick A (Edna R) [illegible] 3 H
George butchr mkr r 70 Beecher
George J (Claire) emp CelCorp h 33 N
Hans (Marie) mech [illegible] 3 Belm
Harriet wid F ins r 35 Shipley av
Harry (Anna) painter 46 Watson
Henry elk r 121 Rose ter
Henry C (Sofia D) letter carrier h 10 Avon
Henry G (Alice T) elec opr h 530 N 1
—Henry J tavern 749 S Orange av r 31 Cal
Henry J (Madeline) ship builder h 424 S 3
Herbert F (L Ellen) emp CelCorp h 33 N
Howard L (Laura) elk PO 32 Clinton h at W Orange
—Ida F nurse 54 Ohio av r do
Ignatz (Mary) cleaner h 260 [illegible] S Ruby
Isabel M Mrs emp Prudential h 49 Bigelow
[illegible] (Elizabeth) [illegible] h [illegible]
Jacob painter r 146 Watson av
Jacob (Beatrice) eng h (B7) 148 Chancellor
—Jacob (Rebecca H) h (34) 27 Johnson av
Jacob A (Sadie M) tchr 227 Ann av h 835 S
Jacob W r 54 Farley av
James P pres Lindenoid Sole Leather Co Inc Frelinghuysen av h Long Island NY
Jean A emp PruInsCo h at Irvington
Joaquim leatherwkr h 124 Jackson
John r 185 Belmont av
John h 200 13th av
John h 185 Morris av
John r 1 S Army r 102 N 3rd
John A (Mary A) emp PruInsCo h at Brooklyn
John H (Mary E) mach r 5 E 1 [illegible]
John M r 40 Milford av
John M (Mary K H) r 273 Ridge
—John S clerk opr r 40 Harper
John V Emma D) el opr PO h 56 Ro
Joseph (Jennie W) h 142 Milford av
Joseph A (Jessie A) weigh master h [illegible]
Joseph J [illegible] r 684 Hunterdon
Judith M elk r 209 50 W Kinney
Julius M & J Frank) 282 Central av r [illegible]
Katherine M emp PruInsCo h at W Orange
Lena h 357 Madison av
Louis (Anna J) auto mech h 496 S 9th
Louis (May) bill poster h 364 Springfield av
Louis C furwkr r 20 Monroe
—M Lois clk Fidelity Union Trust Co 24 Spring av h at E Orange
—M & J (Max and Julius Frank) rest supplies Central av
Mae L married Irvin Everts rem to Stark Blvd
Marlede r 78 Court
Martin (Louise) h 72 Montrose
—Mary r 285 Roseville av
—Mary H Mrs cashier (288) Hall of Records Orange
Mary M wid Alexander h 322 Elm
Matilda supv v prin Morton St School 55 [illegible] at S Orange
Mattie Mrs laundress h 104 Prince
—Max (Martha) (M & J Frank) [illegible] S 16th
Michael (Mildred) painter h (9) 32 W Rosedale
—Moe M (Freda S) emp 147 Howard h 142 High
Mortimer draftsman r 357 Madison av
Myrtle law clk (2800) 144 Broad r 308 High
Nancy wid Eddie rem to Augusta Ga
Nathan r 1130 Broad
Norman J (Evelyn) chfl eng h 9 Treat av
Rebecca H Mrs asst clk 40 Ann r (30) 27 Johnson av
Robert G r 40 Milford av
Robert M (Anna R) fireman NFD r 332 Elm
Ruth Mrs tchr 114 Oliver r (205) 389 Leslie
—Ruth E Mrs r 238 Peshine av
Samuel (Estelle H) elk 42 Lincoln h 28 Harding
Sander clk PO r 271 Woodside av
Sol (Ruth) seaman h (205) 389 Leslie
Teresa S wid John housewkr h 9 Sussex
Tessie L stenog 256 Springfield av r 29 Harding
Ulysses M (Hetty J) physician 9 Baldwin av h do
Victor D (Isabel M) candymkr h 9 Burnet
Victor J rem to Orange

The Mutual Benefit Life Insurance Co. 300 BROADWAY
D. DAY, GENERAL AGENT . . . . . 744 BROAD STREET NEWARK, N. J.

[illegible]

[illegible] 365

[illegible] 200 Canal

[illegible] 234

[illegible] 54 Sey

[illegible] 64 Schuyler

[illegible] 110

[illegible] 304 Ridge

[illegible] Broad h 299

[illegible] 88

[illegible] Springfield

[illegible] Hillside av h do

[illegible] 96 South r (N5)

FRANKFORT S

Tiling, paints-oils-varnishes-brushes-complete line of wall paper-painters supplies 567 Bergen near Avon av tel Bigelow 3-3714 h 569 do—See p 81

[illegible] Hunterdon

[illegible] Jackson

[illegible] 23 Marion av

[illegible] 32 Richmond

[illegible] 32 Richmond

FRANKLIN AGENCY

Milford A Vieser pres Harry F Kammerer v pres Jesse L Conger sec-treas real estate-insurance and property management 509 Orange tel Humboldt 2-3900—See p 96

Allen Jean lens grinder h (14) 46 Baldwin

Allen [illegible] asst NY h [illegible] Poe av

FRANKLIN

Anna wid Henry h 48 Mapes av
Antoinette K emp PruInsCo h at Orange
Arthur G emp PruInsCo r 48 Mapes av
Bdg 1025-1027 Broad
Beef & Provision Co (Samuel Butofsky) 65A Broadway
Belle steno (9.2) 60 Park pl h at Irvington
Ben Hur r 181 Orange
Ben Stores dept store 154 156 Bloomfield av and 285 S Orange av
Benedict Elwin M) lab r 48 Stirling
Benjamin slsman r 888 S 20th
Benjamin H (Noley) chauf's helper h 100 Prince
Benjamin K chauf r 138 W Kinney
Bethora Mrs mgr 33A Bedford r inq do
Brokerage Joseph F Voigt mgr real est and ins (506) 810 Broad
Camp Hall 287 Washington
Capital Corp Clifford F MacEvoy pres Jesse L Conger sec-treas 507 Orange
Carl (Jessie) lab h 75 Crane
Catherine M Mrs h 81 Lillie
Charles H Grace M watchman r 41 Table
Charles L Anna jewelrywk h 55 State
Clarence W Vera C watchman r 138 W Kinney
Clifford Mildred r 98 Boyd
Coal Co Morris Merlin 71 20 Clinton
Concetta Mrs married Michael Mattia
Contracting Co John L Ball pres Charles H Holbenbeck v pres Arnold Baines sec-treas (200) 20 Washington pl
Dandi h 888 S 20th

FRANKLIN DISCOUNT CO

Max Schwartz pres Gustave C Mayer sec-treas automobile loans (12) 1025 Broad tel Market 3-4433

Dora Mrs r 87 Vassar av
Electric Co (John F Hesse) contrs 70 Halsey
Eliza wid Harry P r 666 Parker
Ella M Mrs r 139 Quitman
Elnora Mrs seamstress r 99 Montgomery
Elsie r 10 Prince
Esther Mrs r 186 Brunswick
Eugene (Lucy) h 40 Lewis
Eye Insurance Co 99, 744 Broad
Frank (Ruby) lab r 370 Washington
Frederick h 86 Lock
Harold (Rosetta) conlwkr r (4) 264 Prince
Harry E in US Army r 62 James
Harry T (Helen) janitor Westinghouse h 62 James
Helen M Mrs r 33 Montgomery
Helen T (Dr 41 McCle av h 8 Crawford
ce Cream Co See Confectionery and Ice Cream-Retail Classified Directory
Julia married William Fisher
Julius (Julia) conlwkr h 61 Brunswick
Jack mgr (1801) 60 Park pl h at E Orange
James (Evelyn) slsman h (3W) 177 Pennington
Jay r 42 Boyd
John (May M) stage door man h 14 Summit p
John W (Nell C) slsman h (102) 244 Rosedale av
Lamila E garagewkr r 77 2d
Lawrence G (Lillian E) dept mgr 605 Broad h 419 Lake
Lemon (Frankie) longshoreman h 118 Camden
Lizar wid James h (S 59 Boston
Lillian E Mrs (Franklin School of Popular Music) 2d fl 25 New r 419 Lake
Loan Co (Charles J Amsterdam) 702) 790 Broad
Lola wid Wesley housewkr r 77 2d

FRANKLIN LUMBER CO

Frank A Wilkelle pres Alfred D Rachlin sec Benjamin Rachlin treas lumber dealers S Dock St Port of Newark PO Box 150 tel Mitchell 2-4800—See p 67

Marguerite E insp r 62 James
Matilda r 40 Lewis
Matthew (Lillian) see Musicians Mutual Protective Union 401 Plane h 503 30 W Kinney
Meat Exchange (Isadore Marcell) 479 Clinton av
Memorial Methodist Church— 84 Maple av
Michael (Helen M) h (10) 31 Nuttman

FRANKLIN MORTGAGE & TITLE GUARANTY CO

Clifford F MacEvoy pres Milford A Vieser v pres-treas Elmer O Goodwin sec 509 Orange tel Humboldt 2-3900—See p 96

Natalie Mrs emp WPA r 429 Washington
National Insurance Co 3103) 1180 Raymond blvd
Odessa G housewkr r (5) 59 Boston
Oscar (Anna L) felowkr h 43 Boyd
Oscar (Lucille) porter r (2 213 Lillie

FRANKLIN PEARCE R

(Vera C) director Dept of Public Works City Hall and lawyer (1146-1147) Raymond-Commerce Bdg 1180 Raymond blvd tel Mitchell 2-7516 h 566 Parker

Porter R (Georgia L) teamster h 704 Hunterdon
—Ralph (Helen H) slsman Washington DC r 48 Mapes av
Richard F (Ellen T) autowkr h 114 S 21st
Robert (Bertha B) carp WPA h 181 Orange
Robert E (Lynda L) steelwkr h (3A) 175 Pennington

FRANKLIN

Rose Mrs housewkr h 4 12th
S Saul Franklin roofing supplies 58 Badger av
Samuel W Nina S investigator C v h (45) 7th av
Saul Frances S Franklin) 58 Badger av h at Caldwell

FRANKLIN SAVINGS BANK

Robert L Rest pres Jay TenEyck v pres O Stanley Thompson Jr sec William G Braun treas Roland W Nopper asst sec 770 Broad tel Market 3-1800—See p 33

Savings Bank Bdg 770 Broad
—School of Nursing Inc George F Allen prin (107 67 Broad
School of Popular Music (Mrs Lillian E Franklin 2d fl 25 New
Shoe Rebuilders ne Mayer Gilman pres 867 Broad
Sidney A (Violet) mgr 562 Broad h at W Orange
Slimmie L lab r (5) 59 Boston
—Social and Political Club Inc 76 Garside
Stores Co ber 180 Ferry 26 & 283 Springfield av and 852 Broad
Supply Co Henry Weiman mgr malt and hops 351 Springfield av
Teamsde dockwkr r (5 59 Boston
—Victor F (Lydia) tailor h 582 Springfield av
—Walter (Minnie M) emp WPA h 45 Crawford

FRANKLIN WASHINGTON TRUST CO

Clifford F MacEvoy pres Stanley J Marek sec-treas down town branch 732 Broad tel Market 3-0930 Main office 505 Orange tel Humboldt 3-7960 Wingohic branch 216 Clinton av tel Bigelow 3-6666 Liberty branch 469 Central av tel Humboldt 3-5730 Washington branch 477 Broad tel Humboldt 2-1786

Wesley (Pauline) emp WPA r 77 2d
William r 42 Boyd
Willie A lab r (5 59 Boston
Franklin Defiance dish washer r 335 Halsey
Franko Angelo mach r 22 Duryea
Carmine N h 22 Duryea
Filomena wid Mena r 22 Duryea
Frank F Margaret engineer h 62 Hunterdon
Louis J Ann mach h 158 S 7th
Ludwig F (Anna) lathewkr h 62 Hunterdon
Mary emp PruInsCo h at Clifton
see Franco
Frankos Nicholas restwkr r 42 Burnet
Frankosky Frank A (Mary A) steelwkr h (3 236 Academy
George floor boy 378 Bergen
Joseph A (Mary D) chauf h 410 Walnut
Joseph W (Susan M) watchman h 376 Bergen
Stephen A mach opr r 378 Bergen
Frankowski Tadeusz F Irene mach opr h 184 Sherman av
Franks Abraham (Bertha) emp PSCT h 336 Peshine av
Bernard (Elizabeth) slsman h 91 Rose (er
Bernard B slsman r 336 Peshine av
Charles Anna M mech city 6 Stagecoach av
Dorothy M clk 230 High r 10 Columbia av
Eleanor E steno Nat State Bank of Newark r 44 Rekert av
Eleanor M clk 81 r 82 Lyons av
Elizabeth Ra Lyons av
Evelyn cutin obe cover r 336 Peshine av
George chauf r 336 Peshine av
George F Marie A) parts mgr 360 Central av h at Irvington
Herman M opr Office r 336 Peshine av
Harold supervisor r 180 Walnut
Harold B (Josephine E) mach opr h 38 S 8th
Henry emp PSCT r 2 W Kinney
Joseph R Margaret E) letter carrier PO Federal sq h at Irvington
Lillian A emp Prudential r 82 Lyons av
Lorel A jeweler 42 Holland
Mary wid John r 35 Lombardy
Nathan r 69 Central av
Philip Norma jeweler Jersey City h (32 53 Willoughby
Samuel 67 McCarter hwy
Samuel I (Ere) clk S Orange h 700 Hunterdon
Walter C mach opr r 42 Holland
William (Inez) pipe bender h 748 Hunterdon
William Florence E) emp WPA h 279 Springfield av
William D (Catherine A) prod mgr 47 Colden h 204 S 8th
see Frank
Frankshun Edward M (Helen C) brewerywkr h (D8) 30 Lexington
Franpicolis Angelina C seamstress r 146 8th av
Angelo Antoinette hairdresser h 145 8th av
Nicholas M Virginia C, h (5B) 163 Clifton av
Theresa seamstress r 145 8th av
Thomas laymkr r 145 8th av
William M chauf r 145 8th av
Frano Andrew (Anna) pipefitter's helper h 116 New
Paul G Anna elec h 23 Hunter
Susan wid Michael r 116 New
Franssen Susan wid Girard r 707 Sandford av
Frantantoni Anna A mach opr r 108 Brookdale av
—Grace A r 108 Brookdale av
John S r 108 Brookdale av

Fidelity Union Trust Company — NEW JERSEY'S LARGEST BANK
Member Federal Deposit Insurance Corporation

FRANTANTONI

Joseph (Ione M) clothing wkr r Brookdale
Vincent (Marie) h 103 Brookdale av
Frank Elias S (Helen M) printer National Newark & Essex Banking Co r 1 Broad h at Irving
Franz Adolph Mrs sec Franz M Foundry Co Inc 97 Tiffany blvd r
Adolph A (Anna N) [illegible]
Anna wid Andrew [illegible]
[illegible] Forest Hill Foundry Co [illegible] Tiffany [illegible]
[illegible]
Ingrid [illegible]
Emma [illegible]
Edward [illegible]
[illegible]
[illegible]
[illegible]
Joseph [illegible] r 913 Tiffany blvd
Walter C (Margaret A) asst supt (Ballantine) r 920 Broad
[illegible]
William B (Sarah) proportionist r 56 Renner av
[illegible]
Joan [illegible] r 519 S [illegible]
Franzblau Anton (chr 357 High) r 55 Homestead pl
[illegible] supt 20 Lyons av & at Irvington
Joseph (Fanny) tailor emp 709 Broad h 55 Homestead pl
[illegible]
Leon J (Gertrude E) asst 361 Leslie h do
Manuel T machinist Joseph Greenspan rem to Upper Montclair Pa
National [illegible] 8th av & at Irvington
National [illegible] Combined Kitchen and Restaurant Equipment [illegible] 207 Penna h at Kearny
National [illegible] W Fine [illegible] 4211 80 Park pl h 119 Eastern pl
Samuel [illegible] 17 New h at Hillside
Franzen Frank W [illegible] sec Metropolitan Casualty [illegible] NY [illegible] press sec Commercial Casualty [illegible] 10 Park pl h at Orange
[illegible] E Nelson [illegible] 238 Wilson av h at W [illegible]
[illegible]
Franze Michael [illegible] Marcella
[illegible]
Franzel [illegible] Mary [illegible] gasoline Kentucky [illegible]
[illegible]
[illegible] Jefferson [illegible]
[illegible]
[illegible] 207 Penna [illegible]
[illegible] h 300 S 6th
Franzen Grace wid Thomas h 14 Silver
Franzie Pearl bkkpr 80 Branford pl r 384 Avon av
Samuel H clk 254 W Bigelow r 384 Avon av
Franzier Frederick [illegible] chauf h 24 Wakefield av
Marcel P (Olive F) route sleman h (rear) 271 Verona av
Olive F Mrs clk Belleville r (rear) 271 Verona av
Frappier (Geraldine Vee Gay Beauty Salon) 87 South [illegible] Arlington
[illegible] Frank (Pauline) tailor h 143 Hunterdon
Frank [illegible] r 143 Hunterdon
[illegible] r 143 Hunterdon
Frasca Joseph (Michelina) h 410 5th
[illegible] Chestnut
[illegible] Central
[illegible] longshoreman h 129 Pulaski
[illegible] (Veronica) longshoreman h 90 Pennsylvania
Joseph [illegible] Tina M) emp Simmons Pipe Bending Works [illegible] Niaw
Pat [illegible]
[illegible] Liberata autowkr r 83 Sunset av
[illegible] Jr clk FinanCo 20 Park pl h at Hillside
[illegible] h 7 [illegible] 87 av
[illegible] proofr r 7 [illegible] S Orange av
[illegible] emp PruInsC [illegible] S Orange
[illegible] rem to Orange
[illegible] r 559 Mt Prospect av
Harlan B snipwkr r 98 Court
Catherine G r 26 Triton ter
Donald r 32 Grant
Donald Mrs (Dorothy) conf 441 Mt Prospect av h 158 Elmwood avE
Dwight r 98 Broad
Edward M [illegible] r 5 N 13th
George cooper and billiards 109 Hartford r 204 2d
Grady (Mabel) longshoreman h 46 Camden
Harold A mgr Ward Baking Co 4th av c N 13th h at Glen Ridge
Harry (Anna F) letter carrier h 45 Chester avE
Henry shoe repr r 46 Camden
Hugh J treas Quartz Products Mfg Co 2 Garden h at Verona
James B (Elizabeth M) special police man 50 Freeman h (Kl) 40 Lexington
John E (Robina) chauf h 5 N 13th
John W real est and ins 27 Clark h do

FRASER

John W [illegible] emp 27 Clark r do
[illegible] powerwkr r 386 Rose
[illegible] Norman welder 98 A Grant
[illegible] 304 2d
[illegible] h 6 Trumbull
Walter [illegible] WPA r 30 Rose
[illegible] Fraze
[illegible] Isa Naum porter h 749 N 8th
Ruth V [illegible] housewkr r 300 [illegible] av
Wa[illegible] 7 Bridgeton av
Frasolino Dominick [illegible] 98 Mt Prospect av
Frasse Mar[illegible] 90 Wheeler
[illegible]
Peter [illegible] 48 Broomfield av do
Fratangelo Michael J (Ruth R) [illegible] M [illegible]
Frate Albina r 7 [illegible] 5 [illegible]
Michael S [illegible] r 716 S [illegible] h
Fratella Pasquale (Marcia A) paper hngwkr h 124 Verona av
Fraterniuzo Guglielmo Dr 351 S 9th
Fratiglio Anthony (Carmela) painter h (rear) 44 Randolph
Dominick (Catherine) h 298 Bergen
Frank h 88½ Highland av
[illegible] Ma 88½ Highland av
Pasquale r 90 Mt Prospect av
Pasquale r 98 Bergen
[illegible] 80 St James
Fra[illegible] Nesbitt r 9 St James
Fra[illegible] Building & Loan Assn 28 Bedford pl
Fra[illegible] Eagles
Bldg [illegible]
[illegible] Park
[illegible] 28 Park
Newark [illegible] No 44 Charles P McCann sec 28 Park
[illegible] (Edith M Edelstein) 938 Broad
Fra[illegible] Anthony Nicol r 282 Broad
Joh[illegible] [illegible]
Fra[illegible] shoe repr 40-54 Lincoln h at Irvington
Louis R [illegible] 40-54 Lincoln h at Irvington
Fra[illegible] (Theresa) clk 80 Belmont av r 63½ N 6th
There[illegible] 63½ N 6th
Fra[illegible] Joseph P Mary C peddler h 57 Stone
Fra[illegible] N Alfred stenog 31 N 6th
Nicola A [illegible] 98 Clinton av h 1 [illegible]
[illegible]
Frauenfelder Edward F (Anna B) h 310 13th av
Frauert Annabelle E bkkpr r 90 Tillinghast
Bernard (Fannie) peddler h 90 Tillinghast
Doris clk Harrison r 90 Tillinghast
Emanuel [illegible] Orange r 90 Tillinghast
Morris M [illegible] r 90 Tillinghast
Samuel B chauf h 6 A [illegible]
[illegible] Helen [illegible] 49 Miller h at Belleville
Fraver [illegible] nurse Hospital of St Barnabas r do
Frayne Agnes T waitress r 47 82 Bleecker
Henry foundrywkr r 459 S 14th
James F (Mildred C) emp PruInsCo h at E Orange
John foundrywkr h 459 S 14th
Margaret V office sec (904) 27 Academy r 48 N 12th
Mary E emp PruInsCo h at Maplewood
Thomas L (Mary) paint mixer r 459 S 14th
Frayner William J (Barbara M) painter h 493 Bloomfield av
Frazee Clarence apr PSCT r 13 Stecher
—David F Jr (Gertrude V) pres-treas Shaw Blue Print Machine Co Inc 9 Campbell h 226 Richelieu ter
Frank Edna R chauf PSCT h (rear) Thomas
Gertrude V Mrs sec Shaw Blue Print Machine Co Inc 9 Campbell r 226 Richelieu ter
Hyrcle [illegible] Woodside av
James [illegible] r 9 N 2d
—Mary E wid Frank r 13 Stecher
Frazell Eddie (Elvira) foundrywkr h 207 Charlton
Horace (Mattie) cab h 210 Morris av
Frazer Charles C Mrs [illegible] sleman h 15 Grand av
Daniel Mamie r 467 Washington
Donald V emp PruInsCo h at Belleville
—Edwin H (Citizens Publishing Co) 215 S 9th r 30 N 6th
Edwin H Jr (Helen) (Citizens Publishing Co) 215 S 9th h 30 N 6th
Evelyn A emp PruInsCo h at Railway
Frank r 57 Astor
Governor (Sarah) h (1) 510 Bloomfield av
—Helen Mrs emp PruInsCo r 151 Peshine av
John (Helen) painter h 151 Peshine av
Samuel Ruby emp WPA h (2) 50 Spruce
Stoffer & Jacobs (David Stoffer and Nathan L Jacobs) lwyrs (221) 594 Broad
—Thomas K V [illegible] clk NY h 326 S 18th
Walter emp WPA r 126 Arlington
see Fraser and Frasier
Frazier Aaron Anna V) barber 318 Pacific h 117 Oliver
—Ann M investigator Dept of Public Welfare r 87 Delavan avE
Budd V (Alice M) elec emp 50 Freeman h at Red Bank
Cornelius cab h 220 Howard
Frances L Mrs h 51 Peshine av
—George cab r 23 Beach
—Harry (Mary) sleman h 43 Monmouth
—James painter r 64 Camden
John C Maude B molder h (Cl) 62 Barclay
Joshua (Hessie) houseman r 92 Prince
L Deforest emp WPA h 140½ Ferry
Lawrence (Leona P) ironwkr h 188 Broad

FRAZIER

Lahoy (Gussie) asphalt layer h 82 [illegible]
Margaret M brush insp h (9) 174 Court
Mary Mrs r 64 Montgomery
Mary M r 51 Peshine av
Plummer J (Iona) emp WPA h 185 W Market
Ralph J (Mildred) press opr h 445A S 9th
Richard mach opr h 138 Walnut
William (Martha L) emp PRR h 8 Waverly
William M (Lillian P) pullman porter h 46 Barclay
see Frasier and Fraser
Frazzano Joseph C (Margaret C) clk [illegible] Newark Trust Co 703 Broad h at Orange
Louis (Marion M) mach h 86 Richelieu ter
Frazze Frank driver PSE&CoC r 13 Stecher
Fread Dorothy R married Frederick A Desmond
William J (Ruth S) bkkpr Harrison h 3-2 [illegible]
Freas Ralph F emp PruInsCo h at Hillside
Freaso Patrick (Margaret) rem to Jersey
Freazer Peter (Sarah) emp WPA h 101 Broome
Frebault Marcelle library asst Washington h (100) Lake
Frech Ruth E emp PruInsCo h at E Rutherford
Frechette Anna Mrs h 33 Springfield av
Peter H (Ruth E) gas sta attd h rear [illegible]
Freckmann Clara G emp PruInsCo h at Kearny
Fred's Beauty Salon Frederick A Burns [illegible] Raymond asst
Paint Supply (Fred Itzkson) 28 6th av
Freda Adelina clk Harrison r 207 8th av
Alexander (Anna M) baker 238 8th av
Alfred A Rose C clk Elizabethport h 2040 Lake
Amerino rem to Orange
Angelina A radio tubewkr r 229 Clifton av
—Anna emp NYA r 84 Highland av
Anna L wid Thomas A r 51 Smith
—Anna P seamstress r 268 Ridge
Annette A r 232 Garside
—Anthony (Mary) r 197 Lafayette
—Anthony Raffaela) chauf h 30 Elm
Anthony (Rose) ice and coal 33 7th av h do
—Antoinette seamstress r 32 Aqueduct pl
Antonio shoe repr 193B Summer av r 21 Broad
Armando Yola, h 28 Hawthorne av
—Carlo r 79 Newark
—Carmine Carmela h 185 Clifton av
Casimir gas sta attd r 23 High
—Charles r 197 Lafayette
—Charles P (Mary) bev insp Sta c h 2 [illegible]
Clara radio tubewkr r 185 Clifton av
Concetta wid Lorenzo h 229 [illegible]
Constance M married Lorenzo [illegible]
—Constantino Mary, h 230 Ridge
Donna Mrs hairdresser 563 Clinton av
Edward T (Mary) painter PSCT h 30 S [illegible]
—Eleanor radio tubewkr r 447 Orange
Elisa wid Alessandro h 39 Aqueduct pl
Elizabeth J emp PruInsCo r 207 8th av
—Emanuele (Eliza) r 258 Ridge
Ernesto (Tommasina) h (2) 9 Stone
Evelyn P emp PruInsCo r 230 Ridge
—Florence R married Mario H Costanza
Flavia radiowkr r 23 High
Frank (Alice M) painter h (18) 215 Clifton av
Frank (Mary A) emp WPA h 34 Highland av
—Frankline D student r 91 Mountain View pl
Frederick C pres-treas Four Hundred Social Inc 391 Halsey r 18 W Kinney
Geraldina radiowkr r 23 High
Gerardo E (Florence) tailor 23 High h do
—Giacomo A (Ida) h 282 Garside
Giovanni (Rose M) rem to Orange
Giuseppe (Lucy) h 140 Emmet
Gussie E Mrs h 172 Newton
—Harry C (Regina A) tailor h 258 Ridge
Helen M r 172 Newton
James barber r 205 Parker
—James clk 440 Central av r 391 S 10th
James h 197 Lafayette
James J (Assunta R) shoe shiner 410 Broad h Stone
—James V (Louise) mach opr h 84 Highland av
—Jean A office sec 252 N 10th h at Orange
—Jeannette O clk Harrison r 207 8th av
Joseph clk 449 Central av r 391 S 9th
—Joseph (Clementine) h 252 Fairmount av
Joseph (Euphania C) painter WPA h 339 N 6th

FREDA JOSEPH A F

(Lucille K) lawyer (309) 207 Market tel Market 3-3548 h 253 Lafayette tel Market 2-7440 [illegible] 60

Joseph J (Eunice C) hairdresser r 50 James
Joseph M chauf r 79 Newark
Larry (Rose) clk PO h 91 Mountain View pl
—Lawrence (Guccenda) plasterer h 32 Factory
—Lawrence M r 485 High
Lorenzo tailor r 48 State
—Lorenzo (Angelina) h 447 Orange
Lorenzo (Angelina) h 18 7th av
Lorenzo Jr sleman 689 Broad r 447 Orange
Louis watchman r 148 7th av
—Louis (Anna) tailor h 150 4th av
—Louise seamstress r 32 Aqueduct pl
Margaret rem to Orange
Maria M wid Ferdinando r 102 Ridge
—Marianna wid Vincenzo r (7) 6 Boyden

WASTE PAPER
MILL SUPPLIES
OLD METALS

PATSY RAGONESE

TEL. MARKET 2-7411
64 CLIFFORD ST.
NEWARK, N. J.

[illegible] r 447 Orange
[illegible] Luci h [illegible] Stone
[illegible] r [illegible] Broadway
[illegible] Angelina) musician WPA r 280½ Garside
[illegible] (Margaret M) clk (203) 920 Broad h 197 [illegible]
[illegible] catholic
[illegible] cathedralwkr h 192 Monroe
[illegible] (Mary) claim investigator 166 Fairmount
[illegible] asst pastor St Bridget's Roman Catholic
[illegible] asst mathematician PruInsCo h at
[illegible] (Ethel) rem to Orange
[illegible] (Florence) mgr 21 Holden pl h at E Orange
[illegible] ifton av
[illegible] Clifford
[illegible] 73 S Orange
[illegible] G in US Army r 447 Orange
[illegible] V Alice) chauf h 88 Mont
[illegible] V r 447 Orange
[illegible] Tavern Frederick C Sanford 1113 Broad
[illegible] Fay M emp PruInsCo r [illegible] Highland av
[illegible] emp CPCo r 675 Highland av
[illegible] M wid Ora h 675 Highland av
[illegible] W (Millie) doorman h 629 S 10th
[illegible] Anthony (Concetta) furwkr h 292 Fairmount
[illegible] Simon [illegible] h [illegible] Highland av
[illegible] Oscar clk 97 Edison pl h at Maplewood
[illegible] Adam F (Bertha) brushmkr 553 Hawthorne
[illegible] r [illegible] Hawthorne
[illegible] r [illegible] Broad
[illegible] Regina mp WPA h 9 [illegible] Belmont av
[illegible] r 4 William A h 680 8th av
[illegible] Orange 2 2 Kline av
[illegible] S Saint emp Fed [illegible] Union
[illegible] h wid [illegible] 62 Peshine av
[illegible] wid William [illegible] Summit
[illegible] r [illegible] Bowling
[illegible] r [illegible] 10 South
[illegible] emp PruInsCo h [illegible] Camden h do
[illegible] Elizabeth h [illegible] Hillside
[illegible]
[illegible] (Mildred) bus opr r [illegible] Brook
[illegible] (Anna) pol officer h [illegible] Midland av
[illegible] Katherine Kay teacher [illegible] River h do
[illegible] r 7-8 S [illegible]
[illegible] W emp PruInsCo r [illegible] Maplewood
[illegible] 32d fl 80 Raymond [illegible] 82) 53 Orford
[illegible] r 447 Peshine av
[illegible] Schoonerman
[illegible] mach opr r 68 Sussex
[illegible] Esther C tchr 367 High h 2 5 Alexander
[illegible] (Mildred E) dept mgr 68 Elizabeth h 120 [illegible]
[illegible] mason and plaster [illegible] h (1) do
[illegible] Harry L [illegible] Oxford h do
[illegible] clk Livingston r [illegible]
[illegible] Mae housewkr h 44 Montgomery
[illegible] A (Sally) receiving clk 700 Broad h 227 Hillside av
[illegible] V emp PruInsCo h at E Orange
[illegible] C (Mary M) baker h 400 S 9th
[illegible] O baker r 553 Hawthorne
[illegible] Friedrich and Friedrich
[illegible] Beauty Salon Mr Clara (Heinemann) 75 Clinton pl
[illegible] Angelia Mrs guard 20 Neinah h at Belleville
[illegible] G (Edith J) clk WilleCo h 127 N 11th
[illegible] wid Anthony h 24 17th av
[illegible] mach r 7 Sheridan av
[illegible] Catherine wid Jacob r 46 Morton
[illegible] Charles E (Florence M) rem to E Orange
[illegible] Charles B (Harriet H) switchman DL&W h 840 Park av
[illegible] David H (Mary) shipping clk CPCo h 30 Isabella av
[illegible] David H Jr (Helen) emp PruInsCo r 38 Isabella av
[illegible] Edith Mrs clk Elizabeth r 22 N [illegible] th
[illegible] Edward B emp PruInsCo h at Maplewood
[illegible] Floyd G sleman Harrison 22 Wakeman av
[illegible] Frank (Minnie B) r 22 Wakeman av
[illegible] George r 172 Washington
[illegible] George (Bertha) gen contr 1 2 Seymour av h do
[illegible] George (Minnie H) emp WPA h 488 Hunterdon
[illegible] Gilbert B rem to Florida

FREDERICKS
Gladys L stenog (703) 17 Academy r (4A) 1 W Alpine
Gustave (Sarah) bkkpr Westinghouse h 379 Hillside av
Harvey M rem to E Orange
J Waldo emp N Water Dept h at Oak Ridge
James (Mary) housewkr h 13 Newton
Jean tubewkr r 551 Market
John Anna installer TelCo h 398 Smith
John F clk Lincoln Nat Bank r 478 Belmont av
John T (Mary C) emp GECo h 68 Elwood ave
Katherine A wid Leo restwkr h 551 Market
Leslie emp N Water Dept h at Oak Ridge
Lucile B wid John h (A) 502 Summer av
Lucy B wid Irving h 32 Chestnut
Mabel A Mrs (M & G Restaurant) 197 Plane h 195 do
Margaret wid Eugene h 420 S 17th
Marie L emp PruInsCo h at Hillside
Mary Mrs furn rms 277 Broadway r do
Melvin S carp h 23 N 11th
Michael J (Ida M) policeman r 220 Wright
Nettie A emp PruInsCo h (508) 19 Stratford pl
Ossie M Mrs nurse (1021) 810 Broadway r do
Pasquale mach r 15 N 10th
Philip B (Wilma H) rem to Maplewood
Priscilla D clk 15 Washington r at Bloomfield
Richard (Doris) steelwkr r 42A James
Robert G (Ossie M) clk LB&Co h r 902 810 Broadway
Ross priv sec NY r (A) 502 Summer av
Selma packer r 643 Parker
Stephen Marie B varnishmkr r 478 Belmont av

FREDERICKS STEPHEN C

(Helen W) plumbing and heating sanitary and heating engineer and oil burners 20-22 Wakeman av h 22 do tel Humboldt 2-4772—See p 62

Walter J meter tester WElecCo r 296 Smith
Walter L emp N Water Dept h at Newfoundland
Wesley E lacquerwkr r 840 Park av
William (Anna) shoe fitter 40 Lincoln h 692 S 18
William (Mary J) carp h 277 Broadway
William H foundrywkr r 229 South
William H Jr emp PSCorp r 149 N 6th
see Friedrich
Frederiksen Margaret E steno 101 W Peddie r 255 S 18th
Frederiksen Joseph (Sophie) h 320 15th av
Richard pipefitter h 260 Park av
Frederico Joseph (Angelina) painter h 170 Bank
L & Son (Louis Frederico) coal and ice 327 Clinton pl
Louis (Assunta) (L Frederico & Son) 327 Clinton pl h at Hillside
Frederiks Minnie J steno r 203 80 Park pl h at Livingston
Fredette Orlin E (Marie) milk 38 Patterson h do
Reginald (Ethel M) emp WPA h 12 W Clinton
Freiger Edward (Ella M) chauf h 3 Bergen
Freiman John (Helen) painter h 108 Peshine av
Freio Frank J (Grace) opr PSCT h 398 N 7th
Mary R Mrs h 86 Webster
Fredrick William A (Anna L) eng 98 N Munn av
Fredricks Charles W emp 153 Lindsay r 4 Irvington
Clifford M Cel V chauf h 830 Hunterdon
Louis Rose rem to Belleville
Fredrickson Ambrose N dist sls mgr Worcestershire Sauce Co Marsh Foot Newark r at Maplewood
Eva B F rem to Union
Ingrid E rem to Union
Free George A emp Water Dept h (38) 158 Barclay
Methodist Church 6 8 12 h
Freed Benjamin (Minnie) rem to Nashville Tenn
David (Anna B) cutter h 847 S 9th
Etta M wid Frederick S h 22 Bridge r 96
Frederick D (Martha W) clk 708 Frelinghuysen av h (A3) 109 N 6th
George tailor 1095 Bergen r 37 Mapes av
—Kay r 22 Park
Marion R steno Elizabeth r 847 S 9th
Rudolph (Fanny) tailor h 37 Mapes av
—Sam (Catherine) rem to Connecticut
Samuel (Florence) fur buyer NY h (67) 208 Clinton av
Simon (Fanny) tailor h 876 Badger av
see Fried
Freedland Fannie wid Joseph M h 40 Homestead pk
Seymour sleman r 40 Homestead pk
Freedlander Sidney sleman r 113 Wick ffe
Freedley Josephine F wid Stanley V h 42 Hunterdon
Freedman Alice H married Paul J Fielberger rem to NY
Barnet tinsmith r 5 Reynolds pl
Benjamin (Bessie) baker 205 Spruce h (D) 328 Belmont av
Benjamin (Esther) conf 1003½ S Orange av h 1012 do do
Benjamin (Pauline) produce Irvington h 145 Shepherd av
Bernard (Sadye G) atty (Koehler Augenblick Freedman) 4 Edison pl h 132 Keer av
Charles painter r 38 Centre
Daniel (Anna) route sleman h 43 Willoughby
David Florence S lwyr 818) 1.80 Raymond bld h 2 Nye av
Dorothy steno r 132 Renner av
Edward (Bobby) sleman 850 Frelinghuysen av h 40 Beck av

FREEDMAN
Estelle C Mrs h 27 Holmes
Esther Mrs used clothing 274A Market r 96 Quitman
Esther wid Henry J h 226 Peshine av
Ethel J tchr Wellington r 131 Renner av
Fannie wid Joseph h (44) 16 Johnson
Harold sleman r (9) 328 Belmont av
Harry pres Eagles Sales Co Inc 78 Boston h at NY
Harry (Anne S) dentist Morristown and 16 Porter pl h do
Harry B (Consolidated Metal & Steel Alloy Co) 318 Chestnut r ing do
Harry W (Harry W Freedman & Co) (407) S Hill h at W Orange
Harry W & Co (Harry W Freedman) canned food (407) S-11 Hill
Hyman [illegible] r 27 Rose ter
Hyman Rose furnitureWkr h 30 St James pl
Irving [illegible] painter h 43 Homestead pk
Jacob M (Ada) assemblier h 3 Renner av
Joseph M (Sylvia) chauf h (3) 367 Clinton pl
Julius [illegible] (Elizabeth) r (9) 328 Belmont av
K Arnold pres The Lincoln Academy 43 Lincoln pk h at E Orange
Louis (Esther) mgr 274A Market h 96 Quitman
Louis (Pearl) grocer 107 William h do
Martin M student r 274 Goldsmith av
Max (Regina) sleman h 27 Rose ter
Max (Sylvia) v pres Newark Amusement Co Inc 209 Ferry h at Elizabeth
Meyer ins agt (209) 207 Market h at Perth Amboy
Morris H v pres-treas Eagles Sales Co Inc 78 Boston h at NY
N Norman (Frances R) bkkpr 320 Adams h 35 S Munn av
Raymond (Anne) asst mgr (308) 17 Academy r 27 Hillside av
Samuel (Gussie) h 878 Hunterdon
Samuel [illegible] dentist 274 Goldsmith av h do
Samuel [illegible] h [illegible] 393 Belmont av
Samuel B Amy) United Smelting & Refining Co 25 Stockton h 270 Ellery av
Sanford lwyr 15th fl 60 Park pl h at Bayonne
Sarah wid Max 115 Lehigh av
Saul acct emp (72) 744 Broad h at NY
Sidney J (Rose S) acct emp (60A) 1060 Broad h 174 Goldsmith av
Solomon J (Yetta) religious articles 238 Prince h 234 Sidney
Theodore emp PruInsCo r 131 Renner av
Tillie P Mrs bkkpr 2 Beaver r 38 Carolina av
William (Tillie P) personnel mgr Bloomfield h 38 Carolina av
see Feldman
Freeman Alice F wid George nsp r 50 Oraton
Freefield Benjamin r 14 Sidney pl
Freehafer John E (Helen M) instructor 367 High h 2 E Orange
Freeholders Building & Loan Assn Arthur H Schlosser sec 14 Belmont av
Freeland Cora L wid Anthony emp DL&W r 300 8th av
Earl [illegible] r 104 Beecker
Edwin [illegible] plumber r 26 Sherman av
Edwin P (Freeland's Atlantic Service Center) 4 Cherry r ing do
Florence C wid Edward P r 28 Sherman av
Grant C mgr 837 Broad h at Woodbridge
Johanna wid James h 338 S 12th
Leroy P (Edna B investigator (443) (Hall of Records and (Freeland's Atlantic Service Center) 41 Cherry h 93 Lincoln pk
Robert J receiving clk Kearny r 338 S 12th
Susan r 338 S 12th
William W (Frieda) acct NY h 34 Baldwin av
William M emp N Athletic Club r 338 S 12th
see Vreeland
Freeland's Atlantic Service Center (Edwin P and Leroy P Freeland) 4 Cherry
Freeley Richard marketwkr r 773 McCarter hwy
Freelin Daniel J chauf PSCT r (1) 313 Clifton av
Freeny David mach opr r 21 Burnet
Frederick mach r 80 Orchard
Freem Alfred C (Mary) cook h 43½ Emmet
Freeman Abe conf 84 Lesser r 208 do
Albert (Daisy F) lwyr 15th fl 60 Park pl h 304 N 11th
Albert H (Alberta M) court atdt (106 Court House h at Bloomfield
Albert T (Clara B) carp h 32 Wakeman av
Alonzo Estelle emp WPA h 40 Ridgewood av
—Ann C married Joseph Cramp rem to Belleville
Anna wid Henry r 155 Howard
Arthur P emp WPA r 60 Monmouth
Bert J (Mary) special investigator (118) Court House h 36 Voorhees
Bessie wid Harold H h 68 Park View ter
Bessie E married Elmer Velsor
Booker chemicalwkr h 83 Delancey
—Burnest (Mary L) porter h 112 S 13th
Charles chauf r 45 South
Charles A (Rosezella) coalwkr h 48 Boston
Charles A Jr (Virginia M) clk 17 William h 10 89 Columbia av
Charles E (Elizabeth) painter h 22 Hazelwood av h do
—Charles S (Viola C) route sleman h 469 S 15th
Charles T (Louise C) steelwkr h 92 Pacific

Fidelity Union Trust Company — NEW JERSEY'S LARGEST BANK Member Federal Deposit Insurance Corporation

Josephine M [illegible] Broad [illegible]
Vincent (Marie [illegible]) [illegible] Rosedale [illegible]
Frantz [illegible] Helen M [illegible] Newark & Essex Banking [illegible]
Franz [illegible]
[illegible] Tiffany [illegible]
Antonio [illegible]
Anna wid [illegible]
Christina [illegible] Adeline [illegible]
[illegible] Tiffany [illegible]
[illegible]
Dorothy M [illegible]
Edgar [illegible]
Edward [illegible]
[illegible] Bleecker
[illegible] Shop [illegible] E Orange
[illegible] Broad [illegible] Bldg
[illegible] 83 Tiffany [illegible]
[illegible] (Margaret A) asst sur [illegible] Broad
[illegible] Sarah [illegible] Bremer [illegible]
[illegible] domestic [illegible] Irvington
Joseph [illegible] 709 Broad [illegible]
Louis J [illegible] Leslie [illegible]
Milton T [illegible] Pa
[illegible] Irvington
Nathan [illegible] Kitchen and Restaurant [illegible] Elizabeth
Nathan J W [illegible] 40 Park [illegible]
[illegible] Newark [illegible] Belleville
[illegible] Metropolitan [illegible] Orange
[illegible] slsman 238 Wilson av h at W Caldwell
[illegible] h 135 Malvern
[illegible] constructionwkr h 424 N 2d
[illegible] (Ruth M) gasoline Kenilworth
[illegible] M Mrs [illegible] SODCo r 59 Nairn pl
[illegible] David pipe bender h 5 Jefferson
[illegible] Jefferson
[illegible] 207 Pennington
[illegible] h 300 S 6th
Franzen [illegible] wid [illegible] Silver
Franzos [illegible] bkkpr [illegible] r 384 Avon av
-Sorrel H clk 251 W Bigelow r 384 Avon av
Frappier Frederick J [illegible] chauf h 24 Wakeman av
[illegible] 27 Verona av
[illegible] 27 Verona av
[illegible] Ver Gay Beauty Salon 37 South [illegible] Arlington
[illegible] Pauline tailor h 143 Hunterdon
[illegible] Jr r 143 Hunterdon
[illegible] r 143 Hunterdon
[illegible] Joseph (Michelina) h 4 [illegible]
[illegible] 302 Chestnut
Caterina wid [illegible] h 302 Chestnut
[illegible] longshoreman h 20 Pulaski
[illegible] (Veronica) longshoreman h 90 Penn av
[illegible] (Tina M) emp Simmons Pipe Bending Works [illegible] NYav
[illegible] Chestnut
[illegible] autowkr r 83 Sunset av
[illegible] Jr clk FireCo 10 Park pl h 41 [illegible]
[illegible] av
[illegible] 588 S Orange av
[illegible] Orange
Alexander [illegible] Orange
[illegible] Mt Prospect av
[illegible] 18 [illegible]
[illegible] 20 Tilton ter
-Donald r [illegible] Grant
-Donald E [illegible] Dorothy [illegible] 411 Mt Prospect av h [illegible]
-Dwight [illegible] Broad
-Elizabeth [illegible] waitress r 5 N 13th
-George roofer and billiards 100 [illegible] r 204 2d
-Harold (Mabel) longshoreman h 46 Camden
Harold A [illegible] Ward Baking Co 4th av e N 13th h at [illegible] Orange
-Harry [illegible] F letter carrier h 45 Chester avE
[illegible] shoe repr r 40 Camden
Hugh D treas Quartz Products Mfg Co 2 Garden h at Verona
James R (Elizabeth M) special policeman 50 Freeman h (K) 40 Lexington
John E (Robina) chauf h 5 N 13th
-John W real est and ins 27 Clark h do

[illegible] emp 27 Clark [illegible]
[illegible] r 384 Rose
[illegible] Grant
[illegible] 2d
[illegible] carp h 6 Tilton ter
[illegible] 38 Rose
-see [illegible] Frasier
Frasier [illegible] (Naomi) porter h 740 N 8th
Ruth M [illegible] r 366 18th av
Walter [illegible] h 147 Ridgewood av
Fratangelo [illegible] h 50 Mt Prospect av
[illegible]
Natalie [illegible] 24 [illegible] h 80 Webster
[illegible] Hamilton av [illegible]
Fratianni [illegible] (Helen R) physician 102 W [illegible]
[illegible] r 7 [illegible] S 5th
[illegible] h 746 S 15th
Fratticcioli [illegible] (Marcia A) paper boxwkr [illegible] Ve [illegible]
Fratticcioli [illegible] S 5th
[illegible] Antonio [illegible] painter [illegible] Rankin
[illegible] h 208 Bergen
[illegible] 85½ Ligonier [illegible]
[illegible] Mt Prospect av
[illegible] Bergen
[illegible] slsman r 30 St James pl
Fraternal [illegible] Bldg & Loan Assn [illegible] Bathgate pl
Fraternal [illegible] Eagle
Bldg [illegible]
[illegible] Park
New [illegible] No 44 Charles P McCann sec 28 Lark
Fraternal [illegible] (Edwin M Edelstein) 638 Broad
Fra[illegible] Anthony (Nina) r 1182 Broad
John (Mary R) emp PruInsCo h 1 5 S 8th
Fratini Armondo shoe opr 40-54 Lincoln h at Irvington
Louis R shoe opr 40-54 Lincoln h at Irvington
Frat[illegible] [illegible] (Theresa) clk 580 Belmont av [illegible]
Theresa Mrs clk [illegible]Bkl[illegible] r [illegible] N 6th
Frat[illegible] Joseph P (Mary C) peddler r 57 State
Frat[illegible] Frank N (Mildred) slsman h 347 N 6th
-Nicola A (Gerarda) Jr barber 119A Central av h 1[illegible] do
Fraunfelder Edward F (Anna F) h 310 15th av
Frawley Amasa [illegible] bkkpr r 90 Th[illegible]
Bernard [illegible] peddler [illegible] Th[illegible]
[illegible] clk [illegible] r 90 Tillinghast
-Lindsay [illegible] Orange r [illegible] T[illegible]
Muriel M [illegible] Bal[illegible] r 40 Tillinghast
-Samuel [illegible] chauf h 5[illegible] Al[illegible]
Fray Helen Mrs tchr 49 N [illegible] h at Belleville
Frayler [illegible] nurse Hospital of St Barnabas r do
Frayne Agnes T waitress r 7[illegible] 82 Bleecker
[illegible] foundrywkr r 459 S 1[illegible]th
-James F (Mildred C) emp PruInsCo h at E Orange
John foundrywkr h 459 S 14th
Margaret V office sec (904) 17 Academy r 48 N 12 h
Mary [illegible] emp PruInsCo h at Maplewood
Thomas [illegible] (Mary) mixer r 459 S 1[illegible]th
Frayser William J (Barbara M) painter [illegible] 40½ Bloomfield av
Frazee Clarence opr PSCT r 8 Stecher
—David F Jr (Gertrude V) pres-treas Shaw Blue Print Machine Co Inc 9 Campbell h 226 Rutherford ter
-Frank (Edna R) chauf PSCT [illegible] 1[illegible] Thomas
[illegible]ertrude V Mrs sec Shaw Blue Print Machine Co Inc [illegible] Campbell r 226 Rutherford ter
-Harold [illegible] r [illegible] Woodside av
[illegible] r 10 S 12th
Mary E wid Frank r 13 Stecher
Frazel Eddie (Edna) foundrywkr h 2[illegible]7 Chancellor
Horace (Mattie) lab h [illegible]0 Morris av
Frazer Charles C (Marie T) slsman h [illegible]5 Grand av
Daniel (Mamie) r 46 Washington
— Donald V emp PruInsCo h at Belleville
—Edwin H (Citizen's Publishing Co) 215 S 9th r 39 N 6th
—Edwin H Jr (Helen) (Citizen's Publishing Co) 215 S 9th h 39 N 6th
-Evelyn A emp PruInsCo h at Rahway
-Frank r 57 Astor
-Governor (Sarah) h (1) 5[illegible]0 Bloomfield av
-Helen Mrs emp PruInsCo r 151 Peshine av
John (Helen) painter h 151 Peshine av
-Samuel (Ruby) emp WPA h (2) [illegible]56 Spruce
-Stoffer & Jacobs (David Stoffer and Nathan L Jacobs) lwyrs (1231) 744 Broad
— Thomas R (Viola) clk NY h 820 S 19th
Walter emp WPA r 120 Arlington
-see Fraser and Frasier
Frazier Aaron (Anna V) barber 81½ Pacific h 117 Oliver
-Ann M investigator Dept of Public Welfare r 87 Delavan avE
-Buld V (Alice M) elec emp 50 Freeman h at Red Bank
-Cornelius lab h 220 Howard
-Frances L Mrs h 51 Peshine av
-George lab r 23 Beach
-Harry (Mary) slsman h 43 Monmouth
-James painter r [illegible] Camden
-John C (Maude B) molder h (C1) 62 Barclay
Joshua (Reggie) houseman r 192 Prince
-L Delvard emp WPA h 240½ Ferry
-Lawrence (Leona P) ironwkr h 188 Broad

-LeRoy (Gussie) asphalt layer [illegible] 82 [illegible]
-Margaret M brush [illegible] h [illegible] Court
-Mary Mrs r 64 Montgomery
Mary M r 51 Peshine av
-Plummer J (Iona) emp WPA h 185 W Market
Ralph J (Mildred) press opr h 445A S 7th
Richard mach opr h 138 Walnut
-William (Martha L) emp PRR h 81 [illegible]
-William M (Lillian P) pullman porter h [illegible] Barclay
-see Frasier and Frazer
Frazzano Joseph F (Margaret C) clk The [illegible] Newark Trust Co 763 Broad h at Orange
-Louis [illegible] (Marion M) mach h 86 Richelieu ter
Frazze Frank driver PSE&GCo r 3 [illegible]
Fread Dorothy R married Frederick [illegible]
William [illegible] (Ruth S) bkkpr [illegible]
Frean Ralph F emp PruInsCo h at [illegible]
Freano Patrick (Margaret) rem to Jersey
Freaxer Peter (Sarah) emp WPA h 1[illegible] Broome
Frebault Marcelle library asst Washington h [illegible] Lake
Frech Ruth E emp PruInsCo h at E Rutherford
Frechette Anna Mrs h 33 Springfield av
-Peter R (Ruth E) gas sta atdt h [illegible]
Freckmann Clara G emp PruInsCo h at Elizabeth
Fred's Beauty Salon (Frederick A Buro) [illegible] Raymond blvd
-Paint Supply (Fred Itaikson) 281 16th av
Freda Adelina clk Harrison r 207 8th av
Alexandre (Anna M) baker 188 8th av [illegible]
-Alfred A (Rose C) clk Elizabethport h (300) Lake
-Amerigo rem to Orange
Angelina A radio tubewkr r 329 Clifton av
Anna emp NYA r 34 Highland av
Anna L wid Thomas A r 51 Smith
Anna P seamstress r 258 Ridge
-Annette A r 282 Garside
Anthony (Mary) r 197 Lafayette
Anthony (Raffaela) chauf h 39 Kim
—Anthony (Rose) ice and coal 33 7th av h do
—Antoinette seamstress r 32 Aqueduct av
Antonio shoe repr 938 Summer av [illegible]
Armando (Yola) h 28 Hawthorne av
-Carlo r 79 Newark
-Carmine (Carmela) h 35 Clifton av
—Casimir gas sta atdt r 23 High
-Charles r 197 Lafayette
-Charles P (Mary) bev insp State h (9) 30[illegible]
—Clara radio tubewkr r 135 Clifton av
-Concetta wid Lorenzo h 229 Clifton av
-Constance M married Lorenzo [illegible]
-Constantino (Mary) h 239 Ridge
-Donna Mrs hairdresser 563 Clinton av [illegible] 598 S
-Edward T (Mary) painter PSCT h 391 S [illegible]th
—Eleanor radio tubewkr r 447 Orange
—Elisa wid Alessandro h 32 Aqueduct av
-Elizabeth J emp PruInsCo r 207 8th av
—Emmanuel (Eliza) r 258 Ridge
-Ernesto (Tommasina) h 2[illegible]0 [illegible]
-Evelyn F emp PruInsCo r 239 Ridge
-Florence R married Mario H Costanza
-Flavia radiowkr r 23 High
-Frank (Alice M) plater h (18) 215 Clifton av
—Frank (Mary A) emp WPA h 34 Highland av
—Franklin D student r 9[illegible] Mountain View pl
-Frederick C pres-treas Four Hundred Social Club Inc 301 Halsey r 18 W Kinney
-Geraldine radiowkr r 23 High
-Gerardo R (Florence) tailor 23 High h do
-Giacomo A (Ida) h 282 Garside
—Giovanni (Rose M) rem to Orange
-Giuseppe (Lucy) h 140 Emmet
-Gussie H Mrs r 172 Newton
—Harry C (Regina A) tailor h 258 Ridge
-Helen M r 172 Newton
-James barber r 205 Parker
—James clk 449 Central av r 301 S 10th
James h 197 Lafayette
James J (Assunta R) shoe shiner 4[illegible]9 Broad h Stone
—James V (Louise) mach opr h 34 Highland av
Jean A office sec 252 N 10th h at Orange
-Jeannette O clk Harrison r 207 8th av
Joseph clk 449 Central av r 3[illegible] S [illegible]th
Joseph (Clementine) h 362 Fairmount av
Joseph (Euphania C) painter WPA h 339 S 6th

FREDA JOSEPH A F

(Lucille K) lawyer (309) 207 Market tel Market 3-3548 h 253 Lafayette tel Market 2-7441—p 60

-Joseph J (Eunice C) hairdresser r 50 James
Joseph M chauf r 79 Newark
Larry (Rose) clk PO h 91 Mountain View pl
-Lawrence (Gioconda) plasterer h 32 Factory
—Lawrence M r 435 High
Lorenzo tailor r 48 State
—Lorenzo (Angelina) h 447 Orange
Lorenzo (Angelina) h 18 7th av
-Lorenzo Jr slsman 680 Broad r 447 Orange
Louis watchman r 148 7th av
—Louis (Anna) tailor h 150 4th av
—Louise seamstress r 32 Aqueduct av
-Margaret rem to Orange
-Maria M wid Ferdinando r 192 Ridge
—Marianna wid Vincenzo r 7[illegible] S Borden

WASTE PAPER
MILL SUPPLIES
OLD METALS

PATSY RAGONESE

TEL. MARKET 2-7411
64 CLIFFORD ST.
NEWARK, N. J.

[illegible]

FREDERICKS
-Gladys L steno (101) 17 Academy r (43) [illegible] W Al pine
-Gustave (Ellen), bkkpr Westinghouse h 370 Hillside av
-Harvey M rem to E Orange
-J Waldo emp N Water Dept h at Oak Ridge
-James (Mary) housewkr h 113 Newton
-Jean tubewkr r 55½ Market
-John (Anna) installer TelCo h 298 Smith
-John F clk Lincoln Nat Bank r 478 Belmont av
-John T Mary C emp GECo h 98 Elwood av E
-Katherine A wid Leo restwkr h 55½ Market
-Leslie emp N Water Dept h at Oak Ridge
-Lucile E wid John H (A) 502 Summer av
-Lucy E wid Irving h [illegible] Chestnut
-Mabel A Mrs (M & G Restaurant) 197 Plane h 195 do
-Margaret wid Eugene h 420 S 17
-Marie L emp PrudinsCo h at Hillside
-Mary Mrs furs rms 277 Broadway r do
-Melvin B carp h 23 N 11th
-Michael J (Ida M) policeman r 220 Wright
-Nettie A emp PrudinsCo h 503 [illegible] Stratford pl
-Ossie M Mrs house (102) 810 Broadway r do
-Pasquale watch r 5 N 1 th
-Philip H William H) rem to Maplewood
-Priscilla O clk 5 Washington h at Bloomfield
-Richard (Doris) steelwkr r 43A James
-Robert G (Ossie M) clk LBsCo h (102) 810 Broadway
-Ross priv sec NY r (A1) 502 Summer av
-Selma packer r 843 Parker
-Stephen Marie R) varnishmkr 478 Belmont av

FREDERICKS STEPHEN C

(Helen W) plumbing and heating sanitary and heating engineer and oil burners 20-22 Wakeman av h 22 so (of Humboldt 2 4772—See p 62

-Walter J meter reader WElecCo r 298 Smith
-Walter L emp N Water Dept [illegible] Newfoundland
-Wesley B jacquewkr r 340 [illegible]
-William (Anna) shoe filler 40 Lincoln h 692 S 18th
-William (Mary I) carp h 217 Broadway
-William H foundrywkr r 229 South
-William H Jr emp PSCorp r 149 N 6th
see Friedrich
Frederickson Margaret E steno 101 W Peddie r 255 S 18th
Frederickson Joseph (Sophie) h 320 15th av
-Richard pipefitter h 260 Park av
Frederico Joseph (Angelina) painter h 170 Bank
-L & Son (Louis Frederico) coal and ice 327 Clinton pl
-Louis (Assunta) (L Frederico & Son) 327 Clinton pl h at Hillside
Fredericks Minnie C steno (1203) 60 Park pl h at Livingston
Fredericks Orin E (Marie) [illegible] h 73 Paterson h do
-Reginald (Ethel M) emp WPA h 32 W Runyon
Freelge Edward Ella M chauf h 3 Bergen
Freeman John (Helen) painter h 68 Pershing av
Freelo Frank J (Felice) opr PSCT h 306 N 7th
-Mary B Mrs h 36 Webster
Freelrick William A (Anna L) eng h 98 N Munn av
Fredricks Charles W emp 153 Hudson h at Irvington
-Clifford M (Cel, V) chauf h 830 Hunterdon
-Louis Rose rem to Belleville
Fredrickson Ambrose N dist sls mgr Weyerhauser Sales Co March Port Newark h at Maplewood
-Knald F rem to Union
-Ingeld E rem to Union
Free George A emp Water Dept h (A6) 118 Barclay
Methodist Church 16 S 12th
Freed Benjamin (Minnie) rem to Nashville Tenn
-David (Anna H) cutter h 847 S 8th
-Etta M wid Frederick S h 22 Rathgate pl
-Frederick D Martha W clk 769 Frelinghuysen av h (A3) 109 N 6th
-George tailor 1095 Bergen r 37 Munroe av
-Kay r 32 Park
-Marion R steno Elizabeth r 847 S 18th
-Rudolph (Fanny) tailor h 37 Mapes av
-Sam (Catherine) rem to Connecticut
-Samuel (Florence) fur buyer NY h (67) 200 Clinton av
—Simon (Fanny) tailor h 876 Badger av
see Fried
Freedland Fannie wid Joseph M h 40 Homestead pl
-Seymour sleman r 40 Homestead pl
Freedlander Sidney sleman r 3 Wickliffe
Freedley Josephine F wid Stanley V h 42 Hunterdon
Freedman Alice H married Paul J Fleberger rem to NY
-Bert tinsmith r 5 Reynolds pl
-Benjamin (Bessie) baker 205 Spruce h (B) 338 Belmont av
-Benjamin (Esther) cond (1009½ S Orange av h 1012 do do
-Benjamin (Paul ne) produce Irvington h 145 Shepherd av
-Bernard (Sadye O) lwyr (Koehler Augenblick Freedman) 14 Edison pl h 139 Keer av
-Charles painter r 38 Centre
-Daniel (Anna) route sleman h 43 W Doughby
-David (Florence S) lwyr (816) 1180 Raymond blvd h 13 Nye av
—Dorothy steno r 181 Renner av
—Edward (Bobby) sleman 850 Frelinghuysen av h 40 Rock av

FREEDMAN
-Estelle C Mrs h 27 Holmes
-Esther Mrs used clothing 274A Market r 98 Quitman
-Esther wid Henry J h 2[illegible] Peshine av
-Ethel J tchr Wallington r 13[illegible] Renner av
-Fannie wid Joseph h (44) 18 Johnson av
-Harold sleman r (8) 328 Belmont av
-Harry pres Eagles Sales Co Inc 78 Boston h at NY
-Harry Anne S) dentist Morristown and 5 Porter pl h do
-Harry B (Consolidated Metal & Steel Alloy Co 318 Chestnut r do
-Harry W Harry W Freedman & Co) (407 [illegible] h at W Orange
-Harry W & Co (Harry W Freedman) canned food (407) [illegible]
-Hyman [illegible] r 27 Rose [illegible]
-Hyman Rose furn [illegible] h 30 St James pl
-Irving [illegible] painter [illegible] 43 Homestead pl
-Jacob M [illegible] assembler h 131 Renner av
-Joseph M Sylvia chauf h [illegible] pl
-Julia L chiropodist Elizabeth r 30 338 Belmont av
-K Arnold pres The [illegible] Academy 43 Lincoln pk h at E Orange
-Louis Estelle mgr 274A Market h 90 Quitman
-Louis (Pearl) grocer 97 William h do
-Martin M student r 274 Goldsmith av
-Max (Regina) [illegible] 27 Rose ter
-Max (Sylvia) v pres Newark Amusement Co Inc 208 Ferry h at Elizabeth
-Meyer [illegible] 274 Market h at Perth Amboy
-Morris L pres [illegible] Eagles Sales Co Inc 78 Boston h at NY
-N Norman (Frances R) bkkpr 320 Adams h 135 S Munn av
-Raymond (Anne) asst mgr (308) 17 Academy 227 Hillside av
-Samuel (Gussie) h 879 Hunterdon
-Samuel [illegible] dentist 274 Goldsmith av h do
-Samuel (Hilda) sleman h (11) 393 Belmont av
-Samuel R (Amy) (United Smelting & Refining Co) 25 Stockton h 270 Ellery av
-Sanford [illegible] 60 Park pl h at Bayonne
-Sarah wid Max [illegible] 5 Lehigh av
-Saul acct emp [illegible] 14 Broad h at NY
-Sidney J Rose S acct emp 50 [illegible] (660 Broad) h 174 Goldsmith av
-Solomon J (Yetta) religious articles 238 Prince h 234 Schley
-Theodore emp PrudinsCo r 131 Renner av
-Tillie P Mrs bkkpr 2 Hewer r 38 Carolina av
-William (Tillie P) personnel mgr Bloomfield h 38 Carolina av
see Friedman
Freedom Alice C wid George Rep r 50 Draton
Freefield Benjamin r 14 Sidney pl
Freehafer John E (Helen M) instructor 367 High h at E Orange
Freeholders Building & Loan Assn Arthur H Schlosser sec 4 Belmont av
Freeland Cora L wid Anthony emp DL&W r 200 13th av
-Earl hospitalwkr r 104 Bleecker
-Edwin (G Eleanor) plumber r 26 Sherman av
-Edwin P Freeland's Atlantic Service Center 41 Cherry r do do
-Florence C wid Edward [illegible] r 26 Sherman av
-Frank C mgr 837 Broad h at Woodbridge
-Johanna J wid James h 338 S 12th
-Peter P Edna B [illegible] 13 Hall of Records
-Freeland's Atlantic Service Center 41 Cherry h 193 Ege [illegible] pk
-Robert J receiving clk Kearny r 338 S 12th
-Susan r 338 S 12th
-Willard W (Frieda) acct NY h 34 Baldwin av
-William M emp N Athletic Club r 338 S 12th
see Freeland
Freeland's Atlantic Service Center (Edwin P and Leroy A Freeland) 41 Cherry
Freeley Richard marketwkr r 775 McCarter hwy
Freelin Daniel J chauf PSCT r (1) 215 Clifton av
Freely David mach opr r 2 Harm
Freelick mach r 60 Orchard
Freem Alfred C Mary) rank h 43½ Emmet
Freeman A [illegible] cond 184 Leslie r 268 do
-Albert (Daisy F) lwyr 15th fl 60 Park pl h 300 N 1 th
-Albert H Alberta M) court atdt (206) Court House h at Bloomfield
-Albert T Clara B carp h 32 Wakeman av
-A [illegible] (Estelle) emp WPA h 40 Ridgewood av
—Ann C married Joseph Crapp rem to Belleville
-Anna wid Henry r 257 Howard
-Arthur P emp WPA r 90 Monmouth
-Earl J Mary) special investigator (1 13) Court House h 30 Voorhees
-Bessie wid Harold H h 68 Park View ter
-Bessie E [illegible] Elm Velsor
-Booker chemicalwkr h 83 Delancey
-Bertest Mary L nurse h 1 2 S 30th
—Charles chauf r 45 South
-Charles A (Rosezella) roalwkr h 43 Boston
—Charles A Jr (Virginia M) clk 17 William h (10 89 Columbia av
-Charles E (Elizabeth) painter h 28 Hazelwood av h do
-Charles H (Viola C) route sleman h 469 S 15th
-Charles T (Louise C) steelwkr h 92 Pacific

HERMAN H. OTTO BOILER AND PIPE COVERIN
HOME INSULATION
112 Third Street, Newark, N. J. Tel. Humboldt 2-4

FRIDSON

Sylvia clk 92 Springfield av r 342 Hig.
Frigly A vestor wid William W furn rms 150 Montgom
do
Fro[illegible] W [illegible] Jersey
[illegible] B mas ger r 54 Monmouth
Fr[illegible]berg Emma B M s h [illegible] 7 [illegible]
[illegible] A [illegible] ress [illegible] 83[illegible] [illegible] ga mental
[illegible] at NY
A pro[illegible] ullor r 51 8th av
Amanda O Mrs h 75 N 17th
August C (Emma) h 133 Montclair av
Ber[illegible] r 203 335 Osborne ter
Ca[illegible] r 37 N Prospect a
[illegible] W Market 74 Wolcott
[illegible] Lafayette Theatre [illegible]
[illegible] 189 Market h 780 Hunterdon
Meyer wid Sidel h (203) 335 Osborne
Henry (Bessie) grocer 105 Verona av h at Nutley
Herbert bkkpr 40 W Market r 74 Wolcott ter
Jacob (Amelie) r 725 S 17th
[illegible] see Phoenix Hardware Co [illegible]
Lawson h [illegible] Leo pl
Joseph clk 0 W Market r 74 Wolcott ter
Jules H (Frieda) druggist Bloomfield r 26 Custer av
Louis Anna sleman r 58 Spruce
Louis L Bar steamfitter h 0 02 W Runyon
Louis J [illegible] rice B [illegible] ress Fried & Co Inc (1103 [illegible] Raymond blvd
Louis S dentist [illegible] Anthony h (203 [illegible] W Runyon
Nat le bkkpr E Orange r (203 33[illegible] Osborne ter
Nettie cek Fidelity Union Trust Co North Ward B branch [illegible] ington ter
Rose r 203. 02 W Runyon
S Sidney mgr 3 9 Washington and 68 William h at E Orange
Samuel (Jennie) h 1[illegible] Huntington ter
Samuel (Katie) wo er h 12[illegible] Bank
Sam[illegible] (Rebecca) carp h 28 Aldine
Seymour (Regent Studio 82 Broadway h at Bloomfield
Sheldon student r 25 Leo pl
S[illegible] prk ste 201 Lyons av r 28 Aldine
W[illegible]am E Emma emp 272 Sussex av h 74 N 7th
[illegible] Louis J Fried pres-treas investment [illegible] 1403 1 80 Raymond blvd
[illegible]
[illegible] Falgone r 18 W Kinney
[illegible] Jacob Annie h 321 Springfield av
[illegible] W [illegible] h 27[illegible] Bagh
Tillie [illegible] r 32[illegible] Springfield av
[illegible]mmer Lewis M (Drug & Professional Employment Agency) (1 [illegible]025 Bronx h at Passaic
[illegible] Alexander [illegible] Orange
[illegible] Morris 34[illegible] h at
[illegible] clk 119 Spruce r 29 Somerse
[illegible] student r (34[illegible] 65 4th av
Charles (Katheryn G) fire apt Elizabeth h 29 Farley av
[illegible] h 29 Somerset
[illegible]berg Benjamin M Mand B) (The Boys Shop) 56 [illegible] Orange h at W Orange
[illegible] Richard L asst buyer 109 Market h at NY
[illegible] Edi h [illegible] clk 300 Broadway h at W Caldwell
[illegible] A (Mabel dau [illegible]) h 585 [illegible] av
Eleanor D furwkr r 78[illegible] 15[illegible] av
B[illegible] T r 585 [illegible] av
[illegible] r 8[illegible] 7th av
[illegible] (Ann E) furwkr h 369 N 12th
Friedenberg Celia F Mrs emp machinery dept 100 Market at Irvington
Henry (Julia) sleman [illegible] 96 Dragaw av
[illegible] (Mildred) pharmacist 041 Clinton av h (1) S Valley
Moe (Blanche) sleman h 100 Goodwin av
-Solomon H r 8 Jobson
Wi[illegible] (Jessie) handyman h 8[illegible] Robson
Friedenberger Max W (Mary) meat cutter h 16 Vandeponde
Friedenreich Herman (Rachel) slsc h (10) 276 Hawthorne av
Friedenthal Augusta wid Solomon h 386 13th av
Frieder Acp office mgr 284 S 24th r 136 Hawthorne av
Charles (Lena R) produce 101 Mulberry h at Hillside
Esther clk L&Co r 324 Hawthorne av
Fanny wid Sabre [illegible] 324 Huntington
[illegible] Orange
Louis M s[illegible] emp 3[illegible] Green r (24[illegible] 57 Willoughby
Max (Celia) checker [illegible] 2[illegible] 474 Hawthorne av
Milton producewkr r 106 Hawthorne av
-Samuel (Becky) peddler h 106 Hawthorne av
Samuel C [illegible] sleman h (24 57 Willoughby
Yetta Mrs sleswoman LB&Co r (205) 474 Hawthorne av
Friedery Anna wid Julius C Jr h 732 S 18th
Julius r 732 S 18th
-Julius C 3d emp PrudInsCo r 732 S 18th
Friedfeld Emanuel (Pearl) pres S & F Tavern Inc 192 Wilson av h 28 Goodwin av
Moe P (Lillian M) sleman h (03) 751 High
Samuel (Fannie) dealer real est 150 Vassar av h do
-Sylvia steno B Hside r 150 Vassar av
Friedgut Harry Rose manag director (200) 605 Broad h 46 Goldsmith av
Friedheim Caroline wid Paul h 28 W Kinney
Friedhofen Peter H elec r 1[illegible]8 Congress
-Rudolph S cigar mfr 116 Congress r 118 do

Friedland Abram r 203 10th av
Anna sleswoman NY r 69 Orient a
Benson Morris painter h 199 Sandusky av
Bessie wid [illegible] h (4[illegible]) 624 do
Bernard [illegible] 9 Stratford pl
[illegible] and [illegible]
[illegible] slsm h 107 Vassar av
[illegible] Tailsman 109 Orange h (7[illegible] 92 Sunset av
Fred [illegible] Lincoln av
[illegible] Frances P stenographer (207 [illegible] 25 Sussex h
[illegible]
[illegible] 6[illegible] Orient a
[illegible] 4 Washington
[illegible] Grove
Joseph painter 26 Underdon
Julius [illegible] Lightning Electric Supplies Co Inc [illegible] 7 Brook [illegible] The Cordi [illegible] Co Inc 308 [illegible]
Louis r 91 Stratford pl
Louis emp P[illegible] Orange
Louis [illegible] 8 N [illegible]
Wi[illegible] h [illegible]
Mi[illegible] 8 [illegible]
Mor[illegible] 4 [illegible] Orange
Sam[illegible] sleman 1[illegible] High
Wal[illegible] Amos gen [illegible] 4 Chancellor [illegible] h do

Friedlander Albert clk 8 Boyden r 12 Milford av
Alexander (Mae) auto sleman 6 W Naughtie
David (Molly) druggist 374 Clinton h 3 38[illegible] Belmont av
Edward cigars and [illegible] 3[illegible] Ferry r 93 Lincoln pk
Elizabeth bkkpr [illegible] 49 Orientia
[illegible] 8[illegible] Bergen
Ha[illegible] 7 Wainwright
Harry [illegible] 73[illegible] 27[illegible] Belmont av
[illegible] Milford av
I Rebecca dep tax 38[illegible] Belmont [illegible] do
Ida wid [illegible] h 7 Chancellor
Jack Sadie) buying product r 4[illegible] 95 Lowe av
Joseph [illegible] 9 W Runyon
Joseph Sara South Side Window Cleaning Co 29[illegible] do
[illegible] Anne B painter h 26 Milford av
Kurt F Betty physician 413 Lyman av h do
Louis M (Lena R) meat 118 Boyden h 120 Milford av
Mildred secretary 40 Franklin r 126 Milford av
Ruth Mrs typist (46[illegible] 330 Broad r 302 W Runyon
Samuel Fannie barber 100 Belmont av h 815 Huntington
Saul r 815 Huntington
Solomon student r 20 Leslie
Friedler Alexander clk (1113) 744 Broad r 124 W Bigelow
Friedman Aaron (Ruth E) clk 209 Park av r 189 Renner av
Abraham r 247 Hillside av
-Abraham Kagan-Friedman & Co 430 Huntington r (7 368 do
Abraham (Adelia) bev 147 Prince h 123 Hanbury av
-Abraham (Anna) painter h 123 Shepherd av
-Abraham Fannie [illegible] 1 Orange h do
Abraham (Mildred) chauf h 183 Mulberry av
Abraham (Sadie) [illegible] h [illegible] av
Abraham [illegible] 5 W [illegible]
Abram [illegible] 899 Bergen [illegible]
Ada A [illegible] sleswoman [illegible] 41 [illegible] 9 Stratford pl
Adolph Mrs v pres Hebrew Orphanage and Sheltering Home 187 Lincoln av r 23 Hanbury av
Alex [illegible] bkkpr [illegible] av
-Alexander (Edith) [illegible] NY [illegible] 781 High
Alexander [illegible] sleswoman 79 Leslie
Alfred stock clk 276 Bridge at Irvington
Anna Mrs furwkr h 533 S 17th
Anna wid Albert r 812 S 17th
Anna wid H [illegible] h 51[illegible] 41 W Runyon
—Anne married Isadore Silverman
Aron (Diane) clk 290 Osborne ter h 16 74 18th av
Barnett Zira peddler h 90 Goodwin av
Bik 25 Morton
Beatrice radio tubewkr r 143 Sherman a
-Beatrice wid Edward bkkpr 370 S 7 h r 20 Tenney av
—Benjamin buyer 109 Market h at E Orange
—Benjamin pharmacist r 21 Avon av
Benjamin clk 522 Broadway r do
—Benjamin (Gertrude (1) produce 384 Hawthorne r 27 Edmonds
Benjamin (Ida) clk PO h 45 Willoughby
Benjamin (Lillian) sleman NY h (403 90 Spruce
-Benjamin (Lucille) r 98 Penn Av
-Benjamin (Minnie) emp 10[illegible] Springfield av h (4) [illegible] Goldsmith av
-Benjamin (Mollie) r 119 W Bigelow
Benjamin (Sylvia) clk United Grocery Co h 274 Wasserly av
—Benjamin M r (5) 98 Morton
Bernard (Gertrude) pres D Wolff & Co Inc 36 Market h at E Orange
Bernhard plumber h 230 Prince
-Bernice R r 30 Tenney av
-Bert Sylvia W) bond (adar (5th fl) 1182 Raymond blvd h 103 Shepherd av
Bertram sleman r 43 Willoughby

FRIEDMAN

-Bessie wid Louis h 327 Peshine av
Bessie wid Nathan h 80 Watson av
Bessie wid Sidney r (7) 366 Hunterdon
Bros (Cecil C and Louis H) auto parking
Burton sleman r 5 Cleveland av
Cecelia office sec (1210) 744 Broad r 47 Fairmount av
-Cecil C (Friedman Bros) 17 Park sec Star Parking Co Inc (34) 836 Broad and 303 Washington pres sec Rector Parking Co [illegible] Street
Celia wid Benjamin h (57) 360 S 11th
Charles sleman r 18 W Kinney
Charles (Bertha) buyer 543 Market h [illegible] Wright
Charles (Claire B) whsl produce 257 Wainwright
Charles (Mary) h 360 Bergen
Charles G (Bertha) painter h 110 Watson av
Daniel Elsie S h 15) 399 Belmont a
David r 65 High
David v pres Irvington r 30 Watson av
David glazier r 270 Hunterdon
David Bertha) clk 425A Springfield av h 6[illegible] Julia
David (Dorothy) sleman h 272 Wainwright
Dora Mrs sleswoman LB&Co r [illegible]
Dora wid Morris h 789 S Orange av
-Doris nicker r (7) 366 Hunterdon
Doris r 28 Sunset av
Doris Mrs asbr 976 18th av h at Irvington
Dorothy bkkpr NY r 185 Wilson av
Dorothy bkkpr Boyuh Cigars Inc [illegible] Union Hawthorne av
Dorothy Mrs Wicker Bakery) 384 Chancellor av 272 Wainwright
-Dorothy H stenog 160 Howard r 2[illegible] Clinton
Edna S r 77 Wolcott ter
Edward sleman h (5) 167 Quitman
-Edward Rosella) petroleum Passaic h [illegible] Stephen av
Effie sleswoman 145 Market r 20 Goodwin av
Emanuel (Pauline G) sec-treas Wright Associates Inc (607) 17 William h (71) 16 Johnson av
Ernest carp r 41 Avon av
Erwin I pharmacist Paterson r 14 Point
Estelle Mrs bkkpr 10 Frelinghuysen av h at Irvington
-Esther wid Abraham h 309 Peshine av
Esther wid Bernhard h 176 Howard
Esther wid Harry r 80 Hedden ter
-Esther E sub tchr Bergen Evening School r 14 Pulaski ter
—Ethel married Louis Brown
Eva sleswoman NY r 327 Peshine av
-Eva Mrs sleswoman 145 Market r 181 Shepherd av
—Fannie Mrs form rms 14 Pointer r do
Fannie Mrs form rms 14 Pointer r do
Fannie wid Irving r (208) 177 High
-Fannie M Mrs r (10) 7 Hedden ter
—Florence C tchr 295 Chancellor av r 23 Hanbury av
—Francis P pres Francis P Friedman & Associates and pres Interstate Engineering Co 41 Commerce at Irvington
—Francis P & Associates Francis P Friedman pres Alan Miller sec archtcs 44 Commerce
—Frank (Jennie) r 889 Bergen
Frederick (Hannah) h 237 10[illegible] av
Frieda s emp Hillside r 360 Bergen
Frieda tel opr Union News Co r 199 [illegible] av
-George Dora) cathe opr h [illegible] 37[illegible] S 10th
George [illegible] peddler h 424 Lesley
Gertrude r 21 Madison av
Gertrude L Mrs sec D Wolff & Co Inc 36 Market h at E Orange
Gladys steno r 136 Wilson av
-Gladys L asst clk 425 S Orange av [illegible] Parkway
-Gustav Helen) druggist h [illegible] S Orange av
—Gustave Mollie rem to Irvington
H Joe Herman Friedman pres Mrs Fannie Friedman sec Kitty Grossman treas bdw 63 Prospect
-Harold mgr Elsie King & Studdiford [illegible] W Orange
-Harold (Mildred) chauf h 102 W Runyon
—Harold N r 143 Schuyler av
Harry r 780 S Orange av
Harry mach opr r 390 Bergen
Harry (Anna) milk S 83 Johnson av r do
-Harry (Anne) mach opr r 86 Badger av
-Harry (Bertha) junk peddler h 869 S 19th
-Harry (Clara) jeweler 89 Springfield av h (2) 135 Belmont av
—Harry (Gertrude) physician 721 S 10th h [illegible] Girard pl
Harry (Grace) mgr 767 Broad h 433 Florence av
Harry (Irene L) dellca Elizabeth h 8) 784 High
-Harry (Jennie) h 364 Seymour av
—Harry (Sylvia) peddler h 343 Hawthorne av
Harry A (Dora) lwyr (510) 28 Market r 172 Lehigh av
Harry A (Mollie) house furnishings Irvington h [illegible] Schuyler av
Harry B Freda) sleman h 98 Commerce av
Harry L (Gussie) carp h 133 Isabella av
-Helen G emp PrudInsCo h at E Orange
-Helen R clk 10 South r do
-Helen S bkkpr 211) 60 Park pl r 133 Isabella av
Henry rem to Elizabeth
Henry L (Bertha) druggist h 77 Wolcott ter
-Henry R (Ella S) sleman h 744 S 10th

Newark's Oldest OLDSMOBILE Dealer

BURACK OLDSMOBILE CO., Inc.

16 YEARS AN OLDSMOBILE DEALER

185 Clinton Ave. Tels. Bigelow 3-4121-2 Newark, N. J.

Most Modernly Equipped Service Department in Newark

FRIEDMAN

-Louis H Friedman Bros 7 Park pres Stay Parking Co Inc (34) 830 Broad and pres-treas Doctor Parking Co 145 Washington h (302) 55 Spruce
Louis L sisman r 251 Clinton pl
—Louis L (L L Friedman & Co) (1603) 60 Park pl and v pres New Empire R & L Assn (214) do h at W Orange
Louise student r 300 Peshine av
Ludwig chief chemist, Charles Cooper & Co Inc 348 VanBuren h at Maplewood
Mae Mrs (May Gift Shops) 523 Clinton av r 52 Rodney
Mae wid Louis drsmkr (4B) 735 High h do
Mark Rose, pharmacist NY r 75 Orchard
Marvin messenger r 235 Clinton av
Mary E r 4 805 18th av
Max (chr music 37 Washington h at Brooklyn NY
—Max (Clara) h 48 Stratford pl
Max (Ethel) (Sanders & Friedman) 205 Miller h 253 Wainwright
Max (Fannie) h 81 Baldwin
—Max (Ida) carp h 495 4th av
—Max (Lena) trucking 218 Court h 863 S 18th
Max Rae) h 36 Huntington ter
Max (Rose) pharmacist Westfield h 206) 160 Grumman av
Max (Yetta, h 251 Clinton pl
-Mendel (Rebecca) furrier h 121 Avon av
Meyer (Erna) elk 119 Spruce h 27 Irsing pl
Meyer (Rose G watch rep 240 Clinton pl h do
Michael Master Refrigeration Service) 73 Springfield av h at Irvington
Michael (Tillie) peddler h 133 Badger av
Mildred r 300 Bergen
Millicent K lwyr (1428, 180 Raymond blvd h at E Orange
-Milton r 300 Peshine av
Milton elk Irvington r 57 Schuyler av
Milton physician (1108) 3 Lincoln pk at NY
Minnie stenog r 869 Bergen
Minnie wid Morris h 425 Hawthorne av
Miriam S emp Prudential 21 Madison av
Moline Mrs cosmetiere Elizabeth r 120 Milford av
-Monnasim (Rebecca) h 150 Belmont av
Morris r 843 Hawthorne av
Morris floor scraper r 913 Hunterdon
Morris (Anna) treas D Wolff & Co Inc 85 Market h at E Orange
Morris (Betty) produce 1033 Bergen r 115 Lehigh av
-Morris (Celia) trunks 84-86 Hayes h (1 272 Hawthorne av
—Morris (Esther) h (3) 74 16th av
Morris (Fanny) luggage New Brunswick h 33 Shepherd av
—Morris (Jean) shipping clk LB&Co h (L) 85 Avon av
—Morris (Jeannette) collector 108 Market h 9 Willoughby
-Morris B (Ethel) sisman r 44 Goodwin av
-Morris D painter r 123 Shepherd av
Morris H (Laura) sisman NY h 131 Norman rd
Morton S (Malvine) sisman h 73 Madison av
Moses r (3) 67 Quitman
—Moses (Rose) h (208) 214 Wainwright
-Myles B v pres-treas W B Foundations Inc 46 Warren h at New Rochelle NY
Nathan tavern 47 Rutgers h 80 do
Nathan (Fannie) h 5 Stanley av
-Nathan (Fannie) h 245 Lyons av
-Nathan (Lena) (City Pharmacy) 485 Broad h 15 Cleveland av
-Nathan (Rose) cupnkr h (7) 336 Hunterdon
-Nathan (Sarah) tailor h 317 Springfield av
Nicholas (Sarah) emp WPA r 100 Waverly av
-Nicholas (Sarah D) chauf h (2) 93 Avon av
Nick Chic Assn Inc 60 Avon av
-Oscar M (Fred) agcy NY h 145 Lehigh av
—Oscar S (Sylvia) sisman h 61 233 Wesquahic av
-Osher (Dora) painter h 447 Bergen
-Paul collector r 20 Goodwin av
Paul ne Irsing r 21 Madison av
-Pauline stenogram r 327 Peshine av
-Pauline wid Louis bdw 35 Wilson av h do
—Paul ne G Mrs (chr 227 Avon av r (711) 10 Johnson av
—Philip realtor r 130 Hillside av
—Philip H (Rose) cont 772 Bergen h do
Philip N sisman r 48 Stratford pl
Philip S r 744 S 10th
Phyllis student r 273 Hobson
Ray wid Isaac rem to NY
—Rebecca wid Earl r 80 Fairview av
-Reuben W (Fannie U) mfr pumps NY h 52 Girard pl
Richard E rem to Norfolk Va
Robert W sec-treas Supreme Furniture Mfg Co 32 Spring h at E Orange
Rose Mrs (Newark Pool Table Co) 69A Springfield av r 208 214 Wainwright
-Rose Mrs stenogram 188 100 Halsey r (306 160 Grumman av
Rose P wid Samuel H r 287 W Market
Rose W Mrs (chr 85 Morton r 70 Orchard
Rudolph (Rose) dry goods 70 South h do
-Ruth stenog (1326) 24 Commerce r 89 Hedden ter
Ruth r 245 Lyons av
—Ruth E Mrs stenog 655 High r 189 Renner av
—Sadie clk 343A Hawthorne av r 848 do
-Sadie wid Israel h 913 Hunterdon
-Samuel women's wear 28A Broadway r 64 Aldine

FRIEDMAN

Samuel sisman r (3) 74 S 6th
—Samuel painter r 43 Tillinghast
Samuel painter r 205 Mt Pleasant av
Samuel r 15 Avon av
—Samuel r 270 Hunterdon
Samuel r 86 Goodwin av
Samuel Rot carp h 41 Avon av
Samuel (Eva) sisman h 61 Shepherd av
Samuel (Leon) emp 234 Prince h 98 Morton
Samuel Rose h 247 Hillside av
Samuel Sadie meat 322 Osborne ter h 203 Shepherd av
Samuel (Sarah) furrier h 208 Ridgewood av
Samuel Tillie waiter h 189 Hillside av
Samuel Nat al peddler h 25 Airline
Samuel Jr (Mildred) sisman h 465 Jelliff av
Sanford R (Celia) lwyr (1107 207 Market h 158 Johnson av
Samuel R (Gertrude) prod mgr Orange h 37 Grumman av
Samuel L (Milly) (Prime Beef Co) 453 Springfield av h 830 S 11th
-Samuel S (Sylvia) printer 54 Clinton h 107 Shepherd av
Sarah Mrs h 270 Hunterdon
Sarah L stenog 22 Cornelia r (5) 54 W Runyon
Seymour makers gripper r 803 S 8th
Sidney sisman r 18 Homestead pk
Sidney rem to Washington
Sidney I Mrs) h 54 Rose ter
Solomon (Rose) lwyr h 30 Watson av
Stella Mrs stenogram 25 William r 772 Bergen
Tillie Mrs dressmkr 81 Hillside av do
Wilhelmina Q Mrs r 85 High
William (Estelle) emp 43 Wright h do
William rene 1) interior decorator Irvington h (B) 834 Lawrenceville
Yetta bkkpr 351 W Market r 308 Romper av
Zise (Esther) comb h 873 Hunterdon
& Shoik (Leonard Friedman and Barney Shoik) dellcn 533 Central av
see Friedman
Friedman's Music Shop (Michael Friedman) musical instruments 73 Springfield av
Friedmann Anthony A (Margaret M) checker h 50 W Kinney
Friedrich Adam H (Erna M) physician 424 Lafayette h do
Alfred A Louise mason 10 Grant av h do
August W meat cutter r 412 S 6th
Erna A student r 94 Montrose
Evelyn G office sec 1066 Broad r 293 Wesquahic av
George (Emma, court atdt (401) Court House h 293 Wesquahic av
-Gertrude B policy writer 1st N 31 Clinton h at E Orange
Gladys E emp PruInsCo h at Rutherford
Elizabeth T stenog PlutCo r 14) 50 2d av
Henry H Ruth E letter carrier h 640 S 13th
J William (Elizabeth A foundryman h (D4) 50 2d av
Jacob h 44 Napoleon
Marie J seamstress r 450 S 13th
Martin A r 44 Napoleon
Mary Mrs grocer 263 Broome st do
Mary A Mrs h 450 S 8th
Matilda M seamstress r 450 S 13th
Max E (Elsie M) meat Irvington h 94 Montrose
Minnie F Mrs h 118 Kawan pl
Olga M emp WEICorp r 9 Grant av
Ramon student r 41 Lafayette
William A (Anna D) h 412 S 6th
see Frederick
Frier Edward J polisher r 306 Elizabeth av
Frieri Anna J wid Thomas h 83½ Passaic
Charles F tobacco (508) 207 Market h at West field
Charles P (Gladys) chemist h (2) 30 E Kinney
James guard r 10 Fleming av
John (Agnes) cons auctioneer h 44 Orleans
John J (Elizabeth) clk WPA h 243 Mt Pleasant av
Mae M hat trimmer h 295 N 17th
Margaret M bookmkr r 205 N 11th
Michael J (Mary T) sta fireman h 130 S 11th
see Frie
Frielinghaus Arthur (Ethel M) clk Edgewater h 16 Brinsmaid pl
Caroline E wid A Daniel r 71 Wardell
Ethel r 16 Brinsmaid pl
Louis (Elsie H elec h 71 Wardell
Louise wid Daniel r 347 Lafayette
Frieland Alvin H see Vogue Mfg Co 64 Shipman r Ing do
-Goldie wid Harry C pres-treas Vogue Mfg Co 64 Shipman h (D4) 25 VanVelsor pl
-Robert (Susan H h 27 Farley av
Friemann Fred lwyr (1626) 24 Commerce r 61 Quitman
-Frederick C (Louise B) h 153 W Kinney
Henry tailor 11 Beaver h at Maplewood
Herbert F sisman r 153 W Kinney
Jack whol produce 9 Cornelia h at Irvington
Joseph student r 61 Quitman
Minnie peddler r 61 Quitman
-Morris (Yetta) peddler h 61 Quitman
Samuel student r 61 Quitman
Sarah J stenog (1626) 24 Commerce r 61 Quitman
see Friedman

E. J. MAIER

Real Estate Appraiser and Analyst
Tax Specialist
M.A.I. 187 MARKET STREET Telephones MARKET 2-1735 2-1

FRISCIA

[illegible]

Friscia Anthony emp 22 Coe's pl r 204 Mulberry
Chas Nancy (wid L) housekpg
Domenica Angelina lab h 49 Oakfield av
Domenick (Rose M) watermarker h 281 Bloomfield
George r (Madeline M) chauf h 40 Av
[illegible] (Carmelo R) emp PSE&CoNJ h [illegible] Adams
Richard S Angelina L emp Westinghouse r 103 [illegible]
Salvatore [illegible]
[illegible] Berger
[illegible] Emp Bar & Grill 248 Washington
[illegible]
Rudolph [illegible] 206 Washington av h 30 S Orange
Frisina Catherine E clk NY r 23 Elm
[illegible] Theresa C policeman h 220 Ellery av
[illegible]
[illegible] Nestor r 23 Elm
[illegible]
[illegible] h (D21) 376 Belmont av
John A [illegible] drawer h 40 Stewart av
[illegible]
[illegible]
Max [illegible]
[illegible] Bros
[illegible] Brown
Avenue [illegible]
[illegible] much h 93 S 6th
[illegible] (Vernon M) emp Prudential [illegible] at Irvington
Edwin [illegible] Henry Korn Inc 378 18th av h at Irvington
[illegible] Henry Korn Inc 378 18th av h at Irvington
[illegible] emp Prudential h at Irvington
[illegible] Thos A Jr emp Prudential h at Maplewood
[illegible]
Frisch [illegible] shipwkr r 78 Court
Charles P W E (Eliza) painter 192 Springfield av h do
Frisch Elizabeth Mrs clk [illegible] 5 Washington h at Kearny
Julius C (Mary C) stock clk h 136 Garside
Olympia jewelrywkr h 137 Garside
[illegible] (Gertrude F) [illegible] h 106 Garside
[illegible] Anna clk 83 Broad r [illegible] do
[illegible] 300 N 7th h at E Orange
Clarence A (Ida) [illegible] 32 Elizabeth av
Ethel clk 300 N 7th h at E Orange
[illegible] stenman (610) 47 Academy h at Dover
Frank student r 17 Warren
Ida Mrs furn rms 32 Elizabeth av r do
John F (Mary E) clk Pompton Lakes h 927 Broadway
Mabel tchr 53 Alexander h at Montclair
Norman student r 17 Warren
Russell N (Loretta H) clk Nat Newark & Essex Banking Co h 28 Brenner
Fritz Alice radiotubewkr h 480 Broad
August [illegible] 69 Prospect h at Bloomfield
Bertram chauf h 2 [illegible]
Charlotte T (Gretchen M) mgr Assoc Mutual Life Insurance Co (306) 744 Broad h at Branford
Clement F grocer [illegible] Washington
[illegible]
Edward chauf h [illegible] 57 Mt Prospect av
Elmer clk Westinghouse r [illegible] 457 Mt Prospect av
Fred clk L&E Co r 873 S 10th
[illegible] Charles A 17 Cedar st
[illegible] Herbert F mechanical engineer N J Orthopedic Hospital [illegible] do
Frank [illegible] 457 Mt Prospect av
[illegible] newkr r [illegible] Chapman
[illegible] clk L&E Co r 843 S [illegible]
Gustav Friedrich [illegible] 6th
[illegible] painter [illegible] 857 S 10th
John (Dorothy) clk [illegible] 176 Ivy av h do
John J soc reas Eagle Roofing Co Inc 286 Bergen h at E Hanover
John J (Anne) rem to Belmont
Joseph P chauf h 58 Prince
Lucille C clk Prudential r 17 Cedar st
Lucille F cashiewkr r (5) 457 Mt Prospect av
Martha wid August r 48 N [illegible] h
Richard Fleetwood airplanewkr r [illegible] Johnson av
Rosine A (Charlotte A) teacher h 33 Hunterdon
Rudolph [illegible] 206 Washington av h 30 S Orange
Stanley A Helen M chauf h (A-2A, 68 Montclair av
Wesley C Rev (Rita F) rem to Peekskill Pa
Fritze Carrie F Mrs furn rms 184-186 S 6th r 8[illegible] do
Cortlandt Beatrice B stenotypist r 180 S 6th
Frank W [illegible] polisher h 186 S 6th
Frank [illegible] r 186 S 6th
Frizzen Mary (Loretta F) policeman h 464 4th av
Rudolph G (Barbara) mach h 651 S 11th
Fritzgerald Ruth Mrs rem to Irvington
Fritzinger Bessie A wid Robert restwk r 332 NYAv
James J Ann M dipper h 547 Central av
Frohman Marie emp 74 Osborne ter r do

Fritzsche L & Co Inc Frank Thaler pres-treas [illegible] Kircher v pres-sec jewelry mfrs 480 Washington [illegible]
Frix Carrie wid August r 329 Clinton av
Julius (Josephine) [illegible] h 145 Hillside av
Frizen Robert N (Mary A) emp 845 Central r 72 12th av
Frizen Andrew maintenance man r 216 Eastern pkwy
Frank J maintenance man r 216 Eastern pkwy
Nicholas J (Mary C) prod mgr (20-5) 714 Broadway r 216 Eastern pkwy
Frizner John painter r 26 Halsey
Froehlly Herbert A (Catherine) [illegible]
Froehlich Arnold R (Elsie A) meat cutter [illegible] h [illegible]
Charles W deputy collector Int Rev Dept Bldg Federal sq h at Clifton
David S student r 12 Groton
Edward student r 120 Magazine
Edward F (Marie) emp US Govt h 86 Mont
Emil (Amanda) trucking 114 Magazine h 110
—Erna M cigarmkr r 48 W End av
Frederick J (Marie) molder h 43 W End av
Frederick J Jr in US Navy r 43 W End av
Gisela A housewkr h 432 S 18th
Helen B emp PrudialCo h at Belleville
Jeannette H Mrs furn rms 468 Broadway r [illegible] Koehler Bldg 224-226 Market and 4[illegible] pl
Louis ins agt MetLifeInsCo h 114 Magazine
Maurice A packer h 70 S 9th
Max R (Jeannette H) whol grocer NY h 12 Grove
Nathan h rear 174 Newark
Oscar cons Newark Wire Works Inc 676 S [illegible] h at Irvington
Oscar A pres Newark Wire Works Inc 676 S [illegible] h at Irvington
Peter J (Minnie A) elec s helper r 68 S 3rd
Rita M comptometer opr 50 Freeman h at Belleville
Ruth tchr 142 Newton h 155 H Beide av
Ruth D wid Irving S h (61) 48 Johnson av
Froehling August benchwkr r 25 [illegible]
Caroline E benchwkr r 25 11th av
Irene M emp 530 Clifton av r do
Froerich Anton M (Fredericka) elec contr 351 Park pl r [illegible]
Gertrude A wyr 128 24 Commerce r 74 Ingraham pl
Jerome student 74 Ingraham pl
Joseph C (Emma) physician 74 Ingraham pl
Otilia wid Louis h 351 Park av
Richard Dwyr Kenny r 351 Park av
Sylvan L sec-treas Ludwig Baumann 5 [illegible] at NY
William Star Equipment Co 808 S Orange av
Frowein Albert T mgr Blanchard Lumber Co Inc Port Newark h at NY
Frogatt Joseph pres Joseph Frogatt & Co Inc 115 Washington h at E Orange
Joseph Jr executive v pres Joseph Frogatt & Co Inc 103 15 Washington h at Montclair
Joseph & Co Inc Joseph Frogatt pres Joseph Frogatt Jr executive v pres William [illegible] Florence Freeman treas [illegible] 15 Washington
Frohbiese Ernest pres Lacquer Specialties Co Inc [illegible] A Johnny av h at E Orange
Frohbose Miriam H steno (4) 31 C Int [illegible] Brook
Frohlich Elsie laundrywkr r 697 S 11th
—Ernest A (Meta A) emp 1058 Raymond blvd h at Irvington
—Grace A clk 25th S 1180 Raymond blvd h at Irvington
Frohling Charles J gasoline 21 16th av h at Union
Frohmann Joseph (Lena B) baker h 82 Bragaw av
Frohmuller Catherine C Mrs housewkr h 78 Chestnut
Frohl Mary wid Simon r 15 Morton
Frohlich James r 625 Hunterdon
Frome Clarence Mrs tchr music 37 Washington r do
Fenton Charlotte tchr music 37 Washington r do
Fromer Alex (Margaret) grinder r (10) 445 Clinton av
Henry h (10) 445 Clinton av
Fromfield Adolph r 14 Pointer
—Anna Mrs housekpr r 422 Avon av
—Fred (Irene) baker h 422 Avon av
Irene Mrs typist (46) 880 Broad r 422 Avon av
Fromhold Willard F (Loretta A) special investigator (1305) 60 Park pl h 657 Mt Prospect av
Fromkin Abraham (Jennie) painter 274 Lehigh av h do
Abraham H (Sonya) estimator Paterson h 1-9 Gardine
—Bernard (Pauline) painter h 299 Fabyan pl
—Reuben toolwkr r 118 Aldine
—Rhoda steno r 274 Lehigh av
—Samuel (Molly) painter 274 Lehigh av h do
Fromm Fr z (Matilda) grocer 518 Summer av h do 680 Summer av
Irving I meat cutter r (42B) 735 High
—Karl (Hilda) meat cutter h (42B) 735 High
—Margaret student r 140 Hedden ter
—Otto (Erna) beauty shop supplies 140 Hedden ter h do
—Siegfried (Helen) h (9) 91 Johnson av
—Walter (Carola H) sisman 24 Branford pl h 208 Mt Prospect av
Frommelt Dorothy A clk LB&Co r 125 Hedden ter
—Flora B wid Gustav O h 125 Hedden ter
—Gilbert O r 125 Hedden ter

Dooner & Smith Chemical Co. ACIDS-CHEMICALS-PAINTS and OILS
COMPLETELY DENATURED ALCOHOL AND METHANOL—TANNING MATERIALS
374 Mulberry St., Newark, N. J. Phone Market 3-1906

[illegible]

[illegible] deputy collector InRevBureau 5th fl PO Bldg
Federal sq h at Paterson
[illegible] M Anna Mrs cashiers 135 S Orange av r 455 S [illegible]
[illegible] wid Aaron restwkr h 455 S 18th
[illegible] wid Walter h 502 S [illegible]
[illegible] emp Wilkerin r 15 Marne
[illegible] Marne
[illegible] 32 B [illegible]
[illegible] L Katherine pipe fitter 32 Oxford
[illegible] Lexington
[illegible] Lexington
[illegible] Rev asst pastor St Joseph Spanish Roman Cath R Church r 212 Lafayette
[illegible] M [illegible]
[illegible] Elmer h 7[illegible] emp Prudential h at Irvington
[illegible] emp Prudential [illegible]
[illegible] Louis C (Charlotte) stock clk Belleville h 145 Stewart av
[illegible] Abraham W (Edith) furrier h 384 Avon av
[illegible] Anne K wid William emp N City Hospital h [illegible]
[illegible] r 38 [illegible]
[illegible] (Florence) [illegible] Springfield h [illegible] Stewart
[illegible] Mrs mach opr [illegible] Mt Pleasant av
[illegible] Charles guard and nurse [illegible] Wilsey h at Orange
[illegible] A (Anna) h 180 Mor[illegible]
[illegible] Mabel R nurse emp [illegible] ns av h at Para[illegible]
[illegible] Alfred toolmakr r [illegible] Warren pl
[illegible] emp Tel [illegible] 98 N [illegible]
[illegible] S emp Prudential h at Bloomfield
[illegible] L (Ruth A) maintenance man h 5 Foster
[illegible] R h 212 4th
[illegible] A Stande[illegible] clk Hall of Records h 41 S 8th
[illegible] B (Mary F) r 835 B[illegible]
[illegible] C (Esther L) instrc [illegible] Eng h at Mont[illegible]
[illegible] M married Elsie S Brelbecq
[illegible] emp Pen[illegible] r Bergen
[illegible] wid [illegible] h [illegible] Bloom
[illegible] R cpr 42[illegible] S Orange [illegible] Orange
[illegible] K N [illegible] Banking Co [illegible]
[illegible] at N Arlington
[illegible] r 12 4th
[illegible] A [illegible] Maplewood
[illegible] h 837 Broadway
Marion M [illegible] grocer [illegible] Merchants and Newark Trust Company 763 Broad h at Bernardsville
[illegible] H tchr 94 Johnson av h (2031) 500 Mt Prospect av
[illegible] L (Bess H) clk (1203) 90 Park pl h at Springfield
Harry Bookkeepr r Warren
Harry L (Nellie B) mech h [illegible] Bergen
Herbert W Agnes M chauf h 210 4th
Herbert W (Mary [illegible]) [illegible] Roosevelt av
[illegible] W [illegible] N 4th
[illegible] Beatrice R [illegible] h [illegible] S 12th
[illegible] emp PrudenCo h at Far Hills
[illegible] C (Martha) mach opr h 382 W Market
[illegible] Nellie r 212 4th
[illegible] W cashier 598 Market h at N Arlington
[illegible] Ruth F file setter r 338 Plane
[illegible] Walter letter carrier PO [illegible] Irving
[illegible] r 8 S 2 2 4th
William A (Jane G) platform man h 57 Whitney
Freney Philip rem to Westfield
[illegible] Product Co Inc Abe Spreckman pres Isadore Cohen sec Benjamin Spreckman treas ice cream mfrs Waverly av
[illegible] America elk Orange r 123 [illegible] Drift
[illegible] r 29 5 Drift
[illegible] r 29 5 Drift
[illegible] (Stella E) meat cutter r 117 Morris av
[illegible] Freda rem to Hillside
[illegible] r 29 5 Drift
[illegible] Harold G clock clk [illegible] W [illegible] r 21 W Runyon
[illegible] Fannie [illegible] Chandler r 39 Spruce
[illegible] D Mary (Esto Maidens) 3 James r 29 Spruce
Samuel (Ella T) rem to Hillside
Samuel (Nellie) h 21 W Runyon
Theodore student r 89 Spruce
Freihofmann Dorothy stenogr 24 Academy r 209 18th av
[illegible] (Tess) [illegible] 209 10th av h do
[illegible] r [illegible] 200 6th av
Phillip (Fannie) rem to NY
[illegible] Harry Mr St gen mgr [illegible] Orange h 7 Pat[illegible]
[illegible] W Market r 131 Bergen
Joseph (Rose B) policeman r 71 Baldwin av
Joseph (Mille) delica 308 W Market h 331 Bergen
[illegible] clk 206 Ferry r 331 Bergen
Max (Anna) meat 175 Prospect av [illegible]
[illegible] Herman h [illegible] Baldwin av
Morris Anna grocr 500 Hunterdon h do
Morris D Perle [illegible] clk r 82 22 Custer pl
Moses B Mrs stens 300 S Orange av r 71 Baldwin av
[illegible] butcher's helper r 492 Hunterdon

FRUCHTER
Sidney F sleeman r 71 Baldwin av
Fruchterman Jennie Mrs Penn Luggage Co 277 Market h at Irvington
Louis Leather h (A2 376 Belmont av
—Sam (Jennie) (London Leather Shop) 909 Broad h at Irvington
Fruchtman Louis (Lucy) cutter h 94 Aldine
Milton mgr 608 Bergen h at Irvington
Seymour (Betty) sleeman r 97 Aldine
Fruchtnicht Otto painter r 18 Linden
Fruehauf Trailer Co William J Robinson mgr 14 34 Beacon
Fruehauf Carl L Virginia A platform man LB&C h 68 Mott
Lawrence W (Clara F) plumber r 570 High
Fruehling Carl G (Dorothy L) emp PrudenCo h at Belmar
Fruend Henry (minor (20)) 1225 Raymond Blvd h at NY
Fruerley Adolphus r 61 Orchard
Fruhinsfield Fred L (May Z) insp Passaic Valley Sewerage Comm h 64 Brunswick
—Fred A Jr (Helen) clk h (16) 322 Clinton av
Wm C J sanderer r 64 Brunswick
Fruhman Leo (Rhea F) millinerywkr r 289 Schley
Frumara Carl mech r 83 Richelieu pl
Martin r 83 Richelieu pl
Pasquale r 83 Richelieu pl
Frunklin Joseph H (Anna) elev r 283 Lesdale h do
Solomon (Anna M) elev h 598 S 9th
Frund Zenobe r 41 Spruce
Frungillo Amalia wid A fred h 127 Clifton av
Helen married Albert Cinoza
Louis J (Josephine) emp WPA h 58 Taylor
Lucy E Mrs multigraph oper NY r 277 Lake
Marie clerk r 58 Taylor
Sirona h 58 Taylor
Nicolena N [illegible] r 58 Taylor
Peter W (Lucy E) junior field supv 254 W Bigelow h 277 Lake
Thomas r 58 Taylor
William rem to W Orange
Frunsfield Edward J (Joan M) emp WElecCo h 371 Florence av
Joan M tel opr TelCo r 371 Florence av
Frunzi Alfred chauf r 402 S 12th
Anna wid Angelo h 402 S [illegible]
Gerard Agnes E) chauf h 87 Grand av
Gerard [illegible] r 87 Grand av
Henry Beatrice P) chauf h 235 S [illegible]
James r 8[illegible] Wm av
Lucy hairdresser r 402 S 12th
Nick (Olga) auto mech 1226 Broad h at Irvington
Fruschter Aaron poultrywkr h 492 Hunterdon
Fruscciano Anthony Anna) rem to Bloomfield
Frank emp [illegible] Bloomfield
Rosse (Lillian M) [illegible] r 284 N 10th
Sam [illegible] rem to Bloomfield
Fruetchey Edna C Mrs stockwkr 87 Arlington h (2 46 Baldwin
Fruthley Joseph G demonstrator r 138 Broadway
Fruzinski Leonard J (Franciszka) h 58 S 12th
Fruzynski Cecilia (spin) 94 Colden r 85 19th av
Felicia M r 63 Lillie
John (Blanche) grocer Irvington h 85 19th av
John S [illegible] apprentice r 63 Lillie
Mrs Alexander [illegible] r 85 [illegible] av
Stanley (Michalina) mach h 63 Lillie
Thaddeus W elk Washington [illegible] r 85 19th av
Fry Ann wid Edgar [illegible] r 59 S [illegible]
Angie H wid Theodore H h 272 Chadwick av
Charles F metalwkr r 50 S 9th
Charles W asst supt (507) Hall of Records h at W Orange
Clayton E (Anna F) foreman 97 Chestnut h 14 Voorhees
Elizabeth L wid Nicholas r 844 Ridge
Ernest B metalwkr r 59 S 9th
Fannie wid Daniel r 31 200 Sherman av
Frank B (Helen C) v pres The H A Wilson Co 97 Chestnut h 175 N 7th
George L (Elizabeth) barber h (H 5 Somerset
Hazel M nurse Hospital of St Barnabas r 4 Voorhees
Hobart railwkr r 3 200 Sherman av
—James Rhoda L) emp PrudenCo h at E Orange
Lillian emp 381 S 9th r do
Margaret M wid William F r 142 Pine
Raymond H (Susan M) baker h 46 Alexander
Russel (Lucy) wirewkr r (3) 300 Sherman av
Stewart G mailer r 59 S 9th
William [illegible] r 9 Cottage
-see Frey
Frydlewicz Nellie B radio tubewkr r 104 Magnolia
Theresa wid Joseph h 104 Magnolia
Frydrych Catherine radio tubewkr r 190 Belmont av
—John E cook r 190 Belmont av
Frye Charles O Lulu P sleeman r 530 Highland av
Daniel H (Ida) cleaner r 654 Frelinghuysen av
E Clay Rev (Ruby D) pastor Third Presbyterian Church h 393 Ridge
Glass ave sta eng r 870 S 7th
John restwkr r 12 Harriet
John G (Helen L) rem to Chicago
Joseph J (Elizabeth C) chef h 129 Mt Pleasant av
Margaret M wid James h (7) 197 New
Mary J Mrs assembler h (8A) 120 Seth Boyden ter
Percy E (Margaret O) treas Alpha Electrical Co Inc 71 Centre av h 64 Hansbury av
Robert M student r 64 Hansbury av

FRYÉ
Ruby Mrs housewkr r (B1) 38 Barclay
-see Frey
Fryer Rosie mech r 37 Waverly av
Edward (Clara) supv LB&Co r 105 S 10th
Pauline Mrs r 35 Bearing
Frys Mary wid Vincent h 68 West
Fuccello Anthony skipper r 277 Lake
Anthony (Constance) caretaker City Stadium h 115 Stone
Charles (Julia) ticket agt DL&W h 277 Lake
Gertrude C typist Board of Education r 277 Lake
Joseph A (Lucille) shipping clk Jersey City h 1[illegible] Stone
—Leo r 277 Lake
Fucci Anthony r (20) 5 Drift
Emil r (39) 5 Drift
Emilio Frieda painter h 2[illegible] Keer[illegible]
Ernest R (Agnes) mech r 370 Grand av
James (Josephine) res 1[illegible] High [illegible]
John M (Mary S) clk h 23 Nichols
Nicholas (Anna) chauf h 406 N [illegible]
Peter P barber r 29 5 Drift
Philip h 29 5 Drift
Ralph A (Sadie) (Fucci's Italian Restaurant) 93 Warren h do
Fucci's Italian Restaurant (Ralph A Fucci) 93 Warren
Furcolo Gabriel (Genoffa) gas sta attd h 128 8th av
James painter r 75 Hallock
James (Edith M) painter h 337 N 8th
Joseph painter r 75 Hallock
Louis wid Gabriel r 128 8th av
Mary wid Joseph h 85 Cooyman
Michael painter r 75 Hallock
Minnie F married Peter Inchetta
Minnie P r 35 Cooyman
Pasquale D (Jean S) aircraftwkr h 30[illegible] Clifton av
—Ralph (Nellie) painter 75 Hallock h do
Ralph Jr r 75 Hallock
Ralph C Florence [illegible] Kaman h 24 3d
Ralph L toywkr r 14 2d
Stanford H toywkr r 4 2d
Fuchilla Mary typist (2410) 180 Raymond Blvd h at Elizabeth
Fucis Andrew A (Eileen J) mech h (C4) 391 4th av
Anna Mrs 42 Plane
Anna B wid William A registrar 251 W Bigelow h 29 Grand av
Anna M rating clk (1203) 60 Park pl h at Irvington
August G (Anna R) policeman h (3) 193 S 9th
—Benjamin (Pauline) furrier h 155 Clinton pl
—Carl F (Frieda) druggist 445 Elizabeth av r 416 Lafayette
Charles (Molly C) route alsaman h 205 S 18th
Charles (Rose) h 209 Waverly av
Emily emp PrudenCo h at Irvington
—Esther stenog Orange r 209 Waverly av
—Etta M tchr 80 Johnson av r 300 Chadwick av
Eva wid Michael r 287½ Rose
Frank [illegible] r 295 S 18th
Frederick mach r 29 Grand av
Frieda Mrs bkkpr 446 Lafayette r do
George (Anna) leatherwkr h 23 St Francis
Hazel M Mrs priv sec Elizabeth r 229 Alexander
Helen Mrs mach opr r 553 18th av
Helen wid William h 31[illegible] New
Irving W emp WPA r 311 New
John (Agnes) trucking 43 Kossuth h do
John (Louise) h 533 S 18th
John (Mary C) mach h 8 3 S [illegible]
Lillian C emp Johnston r 54 Hobson
Max S emp r 209 Waverly av
Morris L h 22 Wilford av
Oscar (Ella M) painter r 42 Chadwick av
Otto A mgr 272 New h at E Orange
Paul (Matilda) h 709 Clinton av
Samuel (Olga) chauf 50 Freeman h (B45) 852 Belmont av
Sidney clk 17 St Francis r 5[illegible] [illegible]
Susie wid Otto r 29 Grand av
Teresa cashier r (B45) 852 Belmont av
Theodore F (Louise) clk PO h 1 6 Hobson
William E painter letter carrier PO 528 Clinton av h at Union
William A jr SCCorps r 311 New
William B clk PO h 9 Camden
William C (Rose E) rem to Irvington
William G warehousewkr r 29 Grand av
William J mach opr r 33 St Francis
William J (Hazel M) interior decorator h 229 Alexander
-see Fuc
Fuchslocher Emil G (Irma E) baker h 34 W 13th
Fucht Johanna emp 250 Delaware ave r do
Fuda Alma E h 54 Bragaw av
Fudali Agnes Mrs h 103 Polk
Helen M dental asst 55 Fillmore r 173 Ferry
Louis P mach opr r 173 Ferry
—Michael (Marcella F) jellwkr h 173 Ferry
—Stephen F novelty wkr r 173 Ferry
Fude Alice B sleswoman 145 Market r 852 S 15th
Bertha E sleswoman 145 Market r 852 S 15th
June E emp PrudenCo r 852 S 15th
William H (Anna M) policeman r 852 S 15th
Fudge Carrie Mrs hairdresser r 24 Prince
—Neptune F (Viola O) barber h 28 Boyd
—Robert A emp WPA h (4) 18 Boyd
Fuehrer Frank L (Louisa M) policeman h 36 Norwood
Harry J (Anna) leatherwkr h 633 Hunterdon

Fidelity Union Trust Company — NEW JERSEY'S LARGEST BANK
Member Federal Deposit Insurance Corporation

FLEHRER
Henry F in US Army r 30 Norfolk
—Margaret L emp Prudential r 46 Norfolk

FUEL EXCHANGE COMPANY

Millard B Myer pres Edgar P Harrison Jr sec-treas coal and coke wholesale 91 E Paddle tel S ielow 3-0138

Merchants Association of New Jersey Hugh O Tompkins managing director r 9 1000 Broad
Oil Distributors Assn of New Jersey Arthur W Hitchcock 4 Lincoln pk
Fuselong Irene L emp [illegible]
Fuentes Domingos h 3 Congress
Peregrin bricklayer r Bruce
Fuhr Eugene W tavern 70 South r 79 Lincoln pk
Thomas F Fuhr's Bar & Grill 891 Frelinghuysen av
Fuhr's Bar & Grill (Thomas P Fuhr) 891 Frelinghuysen av
Fuerst Catherine E wid Frank A h 54 Van [illegible] av
Lillian clk h [illegible] Van [illegible] av
William Air Compressor Service 6 Ingersoll av h at Cliffside
see Furst
Fuerstein Bernice [illegible] 84 [illegible] 7 [illegible]
Lee (Ada) ass director 1864 [illegible] 7 [illegible]
Max (Rose E) salesman 233 S 7th
Stanford L r 7 Stebbins av
Fuerstenberg Bernard wid Frank h [illegible] Pig
Fuerstman Jennie wid Louis [illegible] Maple av
Joseph A lawyr 823 [illegible] Broad [illegible] Orange
Sanders M student r 311 1 Maple av
Fuerth Alice emp WPA h 64 [illegible]
Aaron G Adele A emp [illegible] h at Irvington
Clarence D (Minnie) [illegible] r PSE & G [illegible] 746 Bergen
Donald S (Helen S) wgr Prudential [illegible] Hillside
Florence C h (40) 44 Bleecker
George C (Carrie C) salesman 678 Broad r 61 Woodbine av
Nathan L (Edna E) salesman NY (308) 4 Lincoln av
Sydney W Quality Co 84 Market h at Maplewood
Fuetterer Gertrude L bookkeeper r 474 Avon av
Josephine M wid Frank C h 171 Avon av
Fugazzi John F (Mary A) chauf h 30 N 13th
Fugger Charles silverwkr h (500) 17 Elwood pl
Fugh Joseph E Betty A) salesman h (500) 50 Milford av
Fugman Christian H Josephine R) elev oper 608 S 20th
Fuhlbruegge Edward (Irene) prof University of Newark h (1483) 140 Rosselle av
Fuhrer Albert J (Mary L) cook h 450 S 5th
Isidor (Anna) agent 302 Mulberry h do
Rose married Milton Sharf q v
Yetta wid Mendel h 1 Hobson
Fuhrken Aurelia clk 169 Murray h at E Orange
Fuhrmann Charles H (Viola M) emp Prudential h at Arlington
Edward W Rev (Marie A) pastor St Stephens German United Evangelical Church r 404 Lafayette
Hedwig wid Rev Edward h 404 Lafayette
Ruth H stenog 68 Emmet h at Elizabeth
Sadie wid Jacob beer pipe and coil cleaner 247 Walnut h do
Fusme James (Lucy) lab h 666 N 6th
Fuin Chin (Bamboo Gardens) 24 Prince h 239 do
Fuini Michael (Antoinette) grocer 118 8th av h do
Fuino Anthony L clk Fidelity Union Trust Co American Branch r 503 Hunterdon
Fanuile T prk see 234 W Bigelow r 503 Hunterdon
Joseph M r 503 Hunterdon
Michael A student r 503 Hunterdon
Rose wid Salvatore h 503 Hunterdon
Fur [illegible] (Mary T) emp Fairmount Cemetery h 346 S 7th
Fujarczyk John (Mary) h 478 Avon av
Paul (Anna) r 478 Avon av
Fujurczyk Peter C (Stella C) recreation tchr 97 Congress h (378) 525 Elizabeth av
Fulanz Lawrence (Victoria) crane oper h 75 Gouverneur
Fulcher Charles A (Rose F) acct NY h 103 3d av
George [illegible] r [illegible] 3d av
Helen J married Charles Blake Jr reg to Frankford
Hugh [illegible] WElecCo r 228 N 6th
Lloyd Lehigh pilot r 228 N 6th
Thomas F clk (1007) 744 Broad r 370 Avon av
Zipha Mrs r 934 Newark
Fulco Joseph (Rose) lab h 120 Prospect
[illegible] emp PSE&GCo r 120 Prospect
Michael Philomena emp W A h 53 [illegible]
Peter J (Lena) ship fitter h 73 Adams
Fuld Hal 652 Pig
Fulda [illegible] salesman [illegible]
Fulds [illegible] Paul [illegible] 302 Washington [illegible] Quinlan
Fulford Edward B emp 101 Napoleon r do
Sara A Mrs emp Ins 65 Walnut [illegible]
William N (Sarah A) painter h 65 Walnut
Fulgham Joseph Emma E h 99 Livingston
Fulgoni Victor L (Yolanda M) clk 30 Warren h 53 8th av
Fulmer Jerome Eleanor) library asst r Washington 143 Summit av
Fulmer Joseph (Angelina) lab h 97 High
Louis r 3 do
Fulkerson Stuart H r 107 Barsey
Full Vacuum Products Distributing Co (Stanley A Buckus) [illegible] 30 Kearny
Fullagar Charles A (Martha E) meat [illegible] 870 Broad [illegible] Orange
[illegible] George M Assor [illegible] 79 S 4th
Mary T foreman Art [illegible] at Hillside
Fullerton Agnes I radio tubewkr r 508 Orange
[illegible] r 98 Orange
[illegible] Milan J) auto repr 5 Bergen [illegible]
[illegible]
Benjamin A Rose L) h 41 [illegible] Leonard
[illegible] Jack [illegible] mgr 1004 24 Branford pl
[illegible] Sarah B emp 94 E 920 Bergen h 227 4th
—Cora M wid Eugene E cook r 15 Hawkins
Cyrenus R (Lucy A) h [illegible] Wiseman av
—Douglas W asst mgr 20 Central av h at Belleville
[illegible] Marion [illegible] (B [illegible] Solomon)
[illegible] Paine
Esther (H [illegible]) [illegible] Tacon
Ethan V [illegible] emp [illegible] 45 Newman rd
Evelyn Sophia [illegible] Hawthorne av
Frank C [illegible] 48 Clay
Frank Mary [illegible] Kent
George W [illegible]
[illegible] Mrs [illegible] Bloomfield
[illegible] 7th [illegible] 398
[illegible] av
[illegible] Evangelical h [illegible]
[illegible] W [illegible]
Gerard B Catherine 18 Norfolk
Howard [illegible] 5 [illegible]
[illegible] Mrs h 87 Parsons
James M (Rena) lab h 338 15th av
John saw dustwkr r 2524 Lanterdon
John (Jennie) porter r 477 S 4th
John A (Mary T) compositor N Star Eagle r 778 S 3d
[illegible] lab r 3 3 Norfolk
John J Jr emp Prudential h at Irvington
Joseph r 65 Pennington
Joseph F (Cora E) tchr 238 Vanhorne h 316 Mt Prospect av
Leslie L Blksmith r 15 Hawkins
Lot [illegible] (Mary [illegible]) h 65 Barcia
Louise wid Charles trolley h (5) 440 18th av
Mabel C h 1 Norwood
Margaret bkkpr 10 Governor r 18 2 Broad
Marjorie (Emma) mason r 135 Norman rd
Paul clk Bank of Records r 9 Atlantic
Robert salesman J&K&Co r 74 S 4th
Sophie Elizabeth lab h 314 Norfolk
Sophie M [illegible] barber r 423 Central av
[illegible] 7 Newark
Ruth [illegible] Orange [illegible] Bond
Sadie V A housekpr r 9 Stratford pl
Susie wid [illegible] 424 Mulberry
Theresa [illegible] Hawkins
William elev r 32 Grant
William G (Louise) chauf h 23 Rose
William R lab r 323 Norfolk
Fullerton Charles E [illegible] emp WPA r 873 Garden
Elizabeth Mrs r 20 Park
Rachel [illegible] Elizabeth av
Mabel L Mrs r 1004 Elizabeth av
Manfred (Carmela) mach r 431 N 11th
Marie E emp Prudential h at E Orange
Mattie K nurse Presbyterian Hospital 37 N 8th
Nettie B computer (130) 409 High h at E Orange
Reed W clk [illegible] Clinton h [illegible] Camden
Richard (Virginia) mgr 190 Murray h (1R20) 140 Rosselle av
Robert emp WPA r 33 Wright
Fulman Joseph (Jean) h 230 S 6th
Fulwood Agnes Mrs h 2-1 Court
Charles M r (14) 6 Monmouth
Joseph A (Dorothy K) emp WPA h (2) 20 Broome
Leola Lok Mrs r 287 Rosselle av
William (Clara) lab h 14 91 Monmouth
Fulmer Harry C asst underwriter FireCo 9 Park pl h at Hillside
William P (Anna J) pressman h 30 Academy
Fulop Erwin S lwyr (1825) 24 Commerce h at Union
Janet S Mrs clr 540 High h at Union
Lorand L (Doris J) paint mixer h 175 Woodside av
Fulton Arthur walter N Beth Israel Hospital 182 Prospect
Bessie C emp Prudential r 81 Thomas
Bess F laundry nr Lorch Jos Lock pres Stanley W
Walsh v pres John T Burr sec treas 81 Clay
Charles H salesman Scully Steel Products Co ft Bleecker h at Brooklyn NY
Elizabeth Mrs r 8 20th av
Evelyn h 81 Thomas
Henry C r 8 Thomas
John M (Amy B) grocer 45 Jones h do
Louis [illegible] E) millwright h 54 Waldo
Margaret L I supv 461 Lafayette h at E Orange
Mary wid John forwkr h 280 E Kinney
Raymond H (Mary V) h 29 Cliff av
The apts 1183 Broad
Fultz Charles H chauf r 400 Oraton
Doris A chief investigator 14 195 Norfolk
George (Anne) tubewkr r 55 N 7th

FULTZ
James H (Alice J) h (14) 195 Norfolk
James L Jr r (14) 195 Norfolk
Marie Mrs rest 154 W Market r 215 Peshine
William E (Marie) baker's helper h 115 Peshine
William M lab h 100 Oraton
Fumara Amedeo (Maria) pastry cook 209 [illegible]
Fumagalli Corado waiter r 283 Broad
Fumio Albert h 42 Jefferson
Funari Americo (Cecilia) mach CelCorp h 68 Davenport av
—Cecile emp CelCorp r 68 Davenport av
Agnes wrkwr r 68 Davenport av
Matteo (Filomena) leatherwkr h 123 Park av
Funelcom Frances G radio tubewkr r 808 S 7th
Gladys C Mrs h 808 S 7th
Funches Carlton gardener h 4 [illegible]
Sarah A wid Henry J r 62 Monmouth
Fund Zetna L emp Prudential h at Livingston
Funderburk Arthur E messenger Howard savings institution 764 Broad h at E Orange
Leon M porter r 75 13th av
Marjorie Mrs housewkr h 138 Bruce
Fundus Elsie r 107 S 7th
Wilma L h 107 S 7th
Funeral Directors Assn of Essex & Union Counties John H Broemel sec 347 Lafayette
Funfeon William P Jr (Marion E) medi r 282 [illegible]
Funicelli Carmen A (Mary A) Essex Barber Shop h Linder r 89 Hunterdon
Costabile (Pasqualina) h rear 628 N 8th
Domenico (Helen M) peddler h rear 628 N 8th
Ernest r rear 328 N 8th
Frank emp WPA r 287 Sussex av
Frank (Viola) pres Bricko Remodeling Co Davenport av h at Bloomfield
Joseph clk Boonton r rear 628 N 8th
Louis A tchr music 68 Hunterdon r do
Nicola 60 Hunterdon
Rose sewing ress r 287 Sussex av
Samuel (Margaret) clk r 287 Sussex av
Stanley meat cutter r 287 Sussex av
Funiello Carmine wid Francesco h 49 [illegible] 6th
Edith r 427 S 6th
Samuel S (Mary A) toymkr h 217 8th av
Victor H (Katherine G) h 374 Springfield av
Funinger Jennie Mrs (Excelsior Dress Co) 4 6 [illegible] h at NY
Funk Dorothy M hairdresser r 100 Magnolia
Edward painter 25 Dussing av h do
Freida Mrs r 170 Eastern pky
Harry E emp DL&W r 131 Plane
Helen married Peter Albers
LeRoy M (Funk & Lewis) 3 William h at Hillside
Paul (Marie C) meat cutter h 96 Magnolia
Robert A salesman h 170 Eastern pky
Theodore W (Anna M) emp DL&W h (302) 240
William A (Julia) sls mgr NY h 50 Poe av
William E rep (1002) 80 Park pl r 50 Poe av
& Lewis (LeRoy M Funk and William H Lewis) 3 William
Funke Gertrude wid Edward H lampmkr r 22 S 12th
Wilford L (Bernadine) asst buyer 100 Market h E Orange
Funkhauser Stanley E (Helen V) chauf 5 S Academy h at Hillside
Funnell Charles A (Helen B) printer h 73 Summit
Fuqua Isaiah (A Mattie) h 281 Prince
Furbeck Frederick F chauf h (8) 388 W Market
Frederick J (Jennie G) bus opr PSEG r 43 Stanley
Jennie E Mrs cleaner PSCorp h (8) 475 N 21st
Joan M emp FruinsCo r (9) 475 N 13th
John J salesman r 17 Vermont av
Margaret wid Frederick I h 17 Vermont av
Margaret F r 17 Vermont av
Ruth E emp PrudinsCo r 17 Vermont av
Furber Paul E purchasing agt 400 Orange [illegible] Brookside Heights
Furchel Alice C r 66 Voorhees
Michael S (Caroline R) welder h 66 Voorhees
Furey Edward A repair man (42) 31 Green h [illegible] Willam
Eugene emp WPA r 170 William
Furdu John (Barbara) leatherwkr h 477 S 12th
John (Frances) jewelrywkr h 305 Springfield av
Joseph (Annie) caller h 657 S 15th
Michael r 657 S 15th
Furdock Sophie solderer r 185 S 11th
Furedy Alfred S eng Paterson r (4) 238 Academy
Elizabeth wid Stephen h (4) 238 Academy
Furer Celia wid Samuel h 57 Barcelona
Harry (Minnie) grocer 39 Hillside pl h 39 Hillside av
Isadore (Goldie) clk h 54 Richmond
Morris clk 209 Waverly av r 57 Barcelona
Samuel Rose) cmff 110 Union h do
Furey Agnes L r 265 Parker
—Bessie A insp r 265 Parker
Catherine C Mrs clk Orange h 16 S 10th
Daniel F (Marion) h 199 Lake
—Elizabeth A h 49 Bleecker
James P clk 2 Wilsey h at E Orange
John J fireman NFD r 56 Abbotsford av
John M emp J&K&Co r 283 Montclair av
—Joseph H r 16 S 10th
Margaret D radio tubewkr r 182 Montclair av
Margaret T seamstress r 265 Parker

THE KIEB COMPANY
7 Broad Street, Newark, N. J. - - - - - - - Tel. Market 3-2334
Real Estate
-Insurance-

FURST
-Goldie r 22 E Alpine
-Gustav (Bertha) butcher h 702 Hunterdon
-Harry emp WPA r 238 18th av
-Henry (Bertha) carp h 6 Kapp
-Irving student r 735 S 17th
-Isaac (Edna) chauf r 44 Merchant
-Isadore clk 95 Bank r 43 Dewey
—Jack chauf's helper r 273 High
-Jacob r 33 Hobson
-Jacob J (Anna) agt MetLifeInsCo h 5 Huntington ter
-Leo clk 855 Broad r 43 Dewey
-Lewis A (Yetta M) bkkpr 143 E Kinney h (503) 775 High
—Louis (Helen) shoes 368 16th av h at Irvington
-Max (Ida) clk 709 Broad r 43 Dewey
-Max emp 574 Ferry r 608 S 20th
-Mel (Mrs) garmentwkr h (307) 309 Lee
-Morris (Ethel) [illegible] Hunterdon
-Morris (Jessie) sleman r 102 S 4 Wainwright
-Nathan moulderwkr r 43 Dewey
-Nathan (Jean) director N Beth and Israel Hospital and physician 299 Clinton av h 190 Johnson av
-Rose s emp r 36 Hunterdon
-Rose cashier 459 Clinton av r 88 Huntington ter
-Rose wid Jacob h 64 Huntington ter
-Roy papermkr r 43 Dewey
-Samuel (Mary) emp 21 Wilsey h 143 Wainwright
-Sidney corset cutter r 506 Hunterdon
-Sylvia E Mrs asst clk 142 Newton r 80 Hedden ter
-Toby wid Benjamin h 608 S 12th
-Toby lwyr (Furst & Furst) r 31A 60 Park pl h at S Orange
-William letter carrier r 506 Hunterdon
-William lwyr (2201) 1180 Raymond blvd r 88 Huntington ter
-Wilma (Bessie) painter h 33 Hobson
-William (Clementine F) clk CBS h (D31 3) Oxford
-William (Lena) sleman 215 Springfield av h 921 Bergen

FURST & FURST

(George and Toby Furst and David E Feldman) lawyers (1315) Military Park Bldg 60 Park pl tel Market 2-8468—See p 61

see Furst

Furst's Rewearing Service (Albert A Furst) cleaners and dyers 306 Lyons av

Furtig Aloysia wid Alexander 346 W Kinney
-Alma mtsewkr r 346 W Kinney
-John mach opr r 346 W Kinney
-Michael r 346 W Kinney

Furtado Antonio J (Mary P) coppersmith h 40 Hartford av
-Edgar (Marie E) wirewkr r 31 Winthrop
-Frank r h 308 Hillside av
-Joaquim J (Rose C) r 30 Hawthorne av
-Virginia r 426 Washington

Furter Joseph chauf r 43 Avon av

Furtner Catherine r 83 M Ford av
-Joseph (Catherine) supt 83 M Ford av h do

Fury Ethel M student r 9 Orleans
-Eugene P lo US Army r 325 S 11th
-Gertrude E Mrs emp WPA r 9 Orleans
-Joseph r 325 S 11th
-Margaret wid Joseph h 325 S 11th
-Maureen A nurse Irvington r 325 S 11th
-Thomas clk r 54 South

Furye Anne E Mrs married William G Holler

Fus Ernest W (Elizabeth M) instrumentwkr h 373 S 18th av
-Walter K jewelrywkr r 373 18th av
-William H emp OECo r 373 18th av

Fusari Gaetano H (Antoinette) milk 296 Littleton av h do
-Thomas route sleman r 296 Littleton av

Fusero Angelo J assembler r 198 Ridge
-George J foundrywkr r 198 Ridge
-Mario A (Mary) foundrywkr h 198 Ridge

Fusesco Angelo (Immaculate) solicitor h rear 413 S 5th

Fuschetti Alfred A (Mildred T) emp WPA h 518 S 17th
-Anna tchr 228 Ridge r 207 Hunterdon
-Dominick (Anna) mason h 268 Summer av
-Dora M r 207 Hunterdon
-Edward r 207 Hunterdon
-Esther B emp ProlnsCo r 207 Hunterdon
-Eugene r 268 Summer av
-Louis r 207 Hunterdon
-Michael (Pauline) jeweler h 185 Sunset av
-Michael h (Alice) clk 108 Elizabeth av h 268 Summer av
-Vincenzo (Concetta) h 207 Hunterdon

Fuschetto Lena Mrs housewkr h 505 Hunterdon
-Madeline chem calwkr r 505 Hunterdon
-Michael mach opr r 505 Hunterdon

Fuschillo Victoria Mrs h 298 Chestnut

Fuschino Francis (Madeline V) metal finisher 84 Boyden

Fusco Anna wid Philip h 18 Prospect pl
-Anthony mech helper r 306 Sandford av
-Anthony J treas Lincoln Metal Products Corp 170 South and chemist Bendix r 144 Norwood
-Anthony J (Lee M) barber r 4 Branford pl h 298 E Kinney
-Anthony R (Rose M) barber r 56 Taylor
-Carmine (Louise) toymkr h 623 N 7th

FUSCO
-Claire R clk TelCo r 359 Clifton av
-Gerald J see Lincoln Metal Products Corp and asst treas Four Plating Co Inc 170 South r 144 Norwood
-Joseph A see Four Plating Co Inc 170 South h 144 Norwood
-Josephine waitress r 119 Orchard
-Lester V (Michele M) sprayer h 29 Webster
-Pasquale (Antoinette) tailor h 41 293 14th av
-Peter (Mary V) chauf h 306 Sandford av
-Salvatore mach h 359 Clifton av
-Silvester (Esther) jewelry designer h 359 Clifton av

Fuseak John r 138 Milford av

Fuselia Angelo M r 43 Clifton av
-Angelina wid Francesco h 25 Factor
-Gerald J r 43 Clifton av
-Joseph E gas sta attd r 43 Clifton av
-Mary A wid Vincenzo h 43 Clifton av
-Harriet B packer r 43 Clifton av
—Susan T clk TelCo r 43 Clifton av

Fuselli Jennie r 606 N 8th
-Paul (Angelina) h 606 N 8th

Fusello Joseph G (Ada S) clk h (8) 74 Broad

—Nicholas mason r (8) 74 Broad

Fuss Albert C plumber r 61 Tillinghast
-Benjamin (Alice) fireman NFI h 471 S 15th
-Charles r 61 Tillinghast
-Clara C emp ProlnsCo h at Irvington
-Esther wid Michael (2403) 900 18th av
-Eva M wid William h 295 Johnson av
-Jetro M clk TelCo r 350 W Market
-Henry (Sophie) accessorymkr h 350 W Market
-Joseph cutlerywkr r 30 E 4th av
-Louisa wid Carl emp 793 Broad h 61 Tillinghast
-Marvin E (Josephine M) clk ProlnsCo r 2[illegible] Johnson av

Fussell Dorothy Mrs office sec News & Teachers Assn Insey h at E Orange
-John W (Marie M) dairywkr h 47 Quitman
-Raymond A emp WPA r 47 Quitman

Fussenhauer Fred M sleman r 20 Stirling
-Stanley policeman Essex County Park Police r 78 Mt Pleasant av

Fute, John S rem to Irvington

Futerman Morris (Minnie, (Royal House Furnishers, 79 Springfield av h 237 Grumman av

Futrell George A (Henrietta M) supt 16 Irving h do
-Louise M r 87 Astor
-M Virginia r (1) 320 Peshine av

Futterer John F (Eva) h 231 Weequahic av

Futterman Alfred L (Florence M) mgr 436 Central av h 233 Goldsmith av

Futterman Ida Mrs sec Melroy Meats Shop 231 Market at Clifton

Fuver John 80 Burnet

Fuzia Anna housewkr r 122 Polk
-Elmer housewkr r 122 Polk
-Joseph (Katherine) leatherwkr h 122 Polk
-Julia (Susan) sec r 8 VanBuren

Fuzzo Eugene emp 83 Tracy av r do

Fyalski Adele Mrs dressmkr 243 Peshine av r do
-Peter (Adele) presser h 243 Peshine av

Fyans see Felix and Fine

Fye Paul baker r 320 High

Fyfe George K emp 538 Summer av r do

G A P A 509 High

G C T Corporation David Cronheim pres-treas Aaron J Thompson sec and developers 30 Branford pl

G I P Cigar Co Inc Raymond J Kusten office mgr 33 Elizabeth av

G L Industries James T Smith pres rental agts 410 Frelinghuysen av

G M C Express Co Inc Albert H Clausen pres George L Clausen v pres Edward Mount sec-treas 26 Patterson

G P S Co (Moe Gleicher) pocket book mfrs 141 Frelinghuysen av

G & G Book Store (Benjamin Greenberg) 103 Springfield av

G & G Soops Irving (Galinsky mgr clothing 783 Broad

D & M Luncheonette (George Shakerian) 462 Broad

G & R Co Irving N Berman radios 162 Prince

G & W Garage (Samuel P Greig and Percy Wallis auto repairs 50 Orange

Gaat Sophie J r 72 Beverley

Gaal Frank B (Emma M) chauf h 91 Smith
-Josephine W wid Charles h 549 Springfield av
-William (Barbara M) toolmkr r 71 Magnolia

Gaba Mary housewkr h 337 W Kinney

Gaback August (Mary, farmhand h 2 Fairmore

Gabbe Charles P clk NY r 20 Tracy av
-Lewis M ins agt 828 Broad r lug do

Gabbett John (Dorothy) sleman h (503) 39 Lincoln pk

Gabel David (Rachel) h 342 Morris av
—David (Rachel) h 328 16th av
-Edith married Robert Blumenfeld
-Eleanor C hairdresser 180A Stuyvesant av h at Irvington
-Elsie weaver r 331 Springfield
-Florence r 308 Chadwick av
-Frank (Amelia A) driver 37 Mulberry 122 Roster
—Frederick h 331 Springfield av
-Frederick J in US Army 6 Prospect
—Harry (Lena) plumber 43 Montgomery h do
-Harry (Mary A) junkwkr h 116 Prospect

James A. Coe & Co. Iron AND Steel 395-401 Washington Newark New Jers[ey] TEL. MARKET 3-2676

GABEL
Helen clk FlnsCo 10 Park pl r at Orange
Herman (Lu Bell) h 22 Stratford pl
Isadore (Fay) clk 320 15th av r 342 Morris av
Jeannette dress opr r 467 Jelliff av
Joseph (Clara) cutter NY h 308 Chadwick av
Joseph (Sadie L) h 9 Vanderpool
Joseph A (Helen M) chauf PS&T r 321 Springfield av
Katherine wid Bernard r 148 Sebley
Lillian R powder puffwkr 118 Prospect
Louis chauf r 308 Chadwick av
Martin r 43 Montgomery
Mary E laundrywkr r 8 Prospect
Miriam r 467 Jelliff av
Rose wid Henry h 467 Jelliff av
Rose hatter r 308 Chadwick av
Sidney r 467 Jelliff av
Theodore W mach opr r 240 Richelieu ter
William A (Elsie) maintenanceman h 106 S [illegible]
William J carp h 148 Sebley
see Gable
Gabe's (Robert Blumenfeld) millinery 284 Clinton av
Gabelman George (Elizabeth) slsman 118 Magazine h 62 Dayton
Gaberole John (Anna) brewerywkr [illegible] 561 [illegible]
Gaber [illegible] Joseph [illegible] r 37 [illegible]
Gable Joseph S (Eve) slsman h (43) 575 S 7[illegible]
[illegible] h 7 [illegible]
Gable Carlton H (Emma M) auto mech h 5 Hunter
Christine E wid John cook h (11) 581 Summer av
Dorothy M married Robert FitzPatrick
Earl E orderly r 78 James
Edward E (Katherine) chauf h 34 [illegible]
Frances M office sec 438 Riverside av r 3 Richelieu av
Fred (Elsie) chauf h 250 Peshine av
Harry (Elizabeth) mach h 550 S 12th
Harry Jr plater r 558 S 12th
John M (Marian T) [illegible] tax ass[illegible] Broa[illegible] 5 Richelieu ter
Jules (Josephine) carpet layer h 34 [illegible]
Martin S (Estelle C) h (32) 93 [illegible]
see Gabel
Gabler Andrew J (Elizabeth) chauf h 18 Pearl
Paul (Catherine) carp r 103 Avon av
Theodore G (Caroline M) painter h 45[illegible] Bremen
Gabourdi Charles C (Maggie M) paintwkr [illegible] Lincoln av
Libera wid Omobono h 89 Winthrop
Louis R janitor r 89 Winthrop
Paul [illegible] r 89 Winthrop
[illegible] r 8[illegible] Winthrop
Gabor Charles (Rose) [illegible] 27[illegible]
Gaborek Victor [illegible] Irvington
Gaburek Alois M radio tubewkr r 26 Wall
Mary Mrs housewkr h 52 Clinton
Mary Mrs housewkr h 26 Wall
Stanley (Mary) leatherwkr h 48 Charlton
Gabosch Alice M emp PruInsCo h at E Orange
Gabosh Helen E emp PruInsCo r 80 Tillinghast
Joseph (Nellie F) refrigeration eng 225 Pacific h 80 Tillinghast
Gabousky Michael (Marion) carp h (8) 568 Springfield av
Gabriel Armando lampwkr r 8 7th av
Benjamin J (Mary M) letter carrier h [illegible]
Edwin Z emp PruInsCo h at Montclair
Gerard (Marie P) emp Essex County Park Commission h 24 Bergen
Joseph J (Elizabeth M) battalion chief NFD h 15 Cleveland av
Maddalena wid Mattia h 8 7th av
Nunzi (Nancy) h 408 5th
Philip J r 8 7th av
Stanley P (Thelma D) jewelrywkr h 110 Chadwick av
Theresa h 691 S 11th
Gabriele Cosmo D (Hortense) [illegible]
Frank (Filomena J) tailor h 421 N 7th
Mary emp WPA r 420 5th
Gabrien Irma I emp 301 Broadway r 109 do
Gabriner Abe (Dorothy S) slsman h (16) 830 Clinton av
Hyman mgr Black's Cigar Stores Inc 241 Market and mgr 873 Broad h at NY
Gabrio Dorothy sec W Hudson District Social Service Bureau 42 Bleecker h at Summit
Gabrish Helen M married John Dudak
John mach opr r 653 S 18th
Joseph S (Sophie E) leatherwkr h 653 S [illegible]
Mary E emp PruInsCo r 653 S 18th
Gabrowitz [illegible] 248 Central av r 20 Treacy av
Max (Sarah E) baker h 20 Treacy av
Gabryszewski [illegible] h [illegible] S 19th
Gabson Walter (Blondie) hatterwkr [illegible] Congress
Gabzan Bessie [illegible] 2 Prospect Row
John foundrywkr h 2 Prospect Row
Michael r [illegible] Prospect Row
Susan glovemkr 12 Prospect Row
Gach Anthony [illegible] r 335 15th av
Michael (Agnes) h 335 15th av
Gachet James porter h 90 Orange
James F toywkr r 90 Orange
Rachel Mrs housewkr h 5 S Orange av
Gachina Samuel (Anna) tavern 97 99 16th av h 101 do
Gacheler Margaret L mach opr r 103 Hawthorne av

Gadarian Nicholas (Ruth) tailor 149 Montclair av h [illegible]
[illegible]
Gadd [illegible] Pennington
Gadd [illegible]
[illegible]
James B wrecker r [illegible] Waverly av
Katie laundrywkr h rear 60 Monroe
Percy A (Myra) real est Jersey City h 154 2d av
see Geddes
Gaddy Mamie L Mrs r 53 Howard
Raymond poultrywkr r 228 Clarkton
[illegible] W[illegible] (Mabel) [illegible] mgr The Keratol [illegible] 58 VanBuren [illegible]
[illegible]
[illegible]
[illegible] grocer [illegible]
Gadem[illegible] Bleecker
Gadhof W[illegible]
Gadi[illegible]
[illegible]
Gadik [illegible]
Gadl [illegible]
[illegible] Marcon
Gadom[illegible] [illegible] Gladstone av
Gadsd[illegible] [illegible]
Gadz[illegible] [illegible] 243 Peshine
Gaebel [illegible] h 115 Wright
[illegible] Somerset
[illegible] 11 Lincoln
Gaeb Char[illegible] (Frances A) chauf h 475 Springfield av
F[illegible] (Mary A) emp WPA h 377 Springfield av
P[illegible] 377 Springfield av
Gaecelts Frank [illegible]
Gaedix Boris (Adele) mens cutter h [illegible] 71 Milford av
Gaeding John C (Ruth C) carp h 73 Fairview av
see Gardner and Gartner
Gaertine Mary corsetwkr r 115 N 11th
Gaertner [illegible] pres Jabe King Mfg Co Inc 40 Mulberry h at [illegible]
[illegible]
John (Mary A) clk 611 Springfield av h [illegible]
Katherine A r 21 Cedar av
Mary L wid William E h 144 N 9th
Marie A r 21 Cedar av
Muriel E pub sec NY r 144 N 9th
William A technical advisor h 21 Cedar av
Gaestel Emil E (Sadie M) chauf h 34 Carteret
Herbert B (Martha M) plumber 9 Howard h do
Rudolph G assembler r (9) 488 Orange
Rudolph H (Barbara) r (9) 488 Orange
Gaeswind Anna wid Herman h [illegible]
Gaeta Adolph A clk 427 Ferry r [illegible]
Albert S mach opr r 33 Drift
Albertina Mrs saleslady [illegible] r 447 N 13th
Antonio [illegible] h 474 S 17th
Anna J milliner r 643 5th
Antonio M (Maria) boxmkr 165 Morris av h 447 N 13th
Carmela slswoman 154 Bloomfield av r 476 N 6th
Clemente carp h 643 5th
Elaira wid Antonio h 33 Drift
Felix emp Dugan Bros Inc r 476 N 6th
Frederick A (Albertina) musician r 447 N 13th
Frederick assembler r 643 5th
Grace M nurse emp 165 Morris av r 447 N 13th
Ida E mach opr r 643 5th
Joseph (Helen F) emp N Water Dept h 210 Bloomfield av
[illegible] 693 Pennington
Lawrence [illegible] r [illegible] N 7th
Louis [illegible] 20th [illegible]
Michael [illegible] N 7th
Michael A (Irma M) traffic mgr 165 Morris av h 455 N 13th
Pasquale (Jennie) plasterer h [illegible] N [illegible]
Rachel A boxmkr r 447 N 13th
Ralph emp NYA r 470 Ferry
Ralph emp LB&Co r 71 Ferguson
Rocco (Christina J) tailor h 284 Vanito
Rocco (Filomena B) tailor 470 Ferry h 71 Ferguson
Rose I Mrs h 234 Academy
Stephen r 33 Drift
Virginia (M[illegible]) emp Dugan Bros [illegible] 476 N 6th
Vito A (Marion E) meat cutter h 55 Webster
Gaetano Tailors (Gaetano Tavares) [illegible] 859 Broad
Gaetano Anthony (Margaret) [illegible] Oliver
Gaetje Christopher [illegible] emp WPA h [illegible] Wood
Frank R (Alma K) asst sec-asst treas Clinton Trust Co 505 Clinton av h at Union
Theresa V wid Frank h 90 Lindsley av
Gaeton Ann Mrs pres Anglo Hairdressers Inc 72 Academy h at Elizabeth
Gafeney Lillian wid John tel opr PSCorp h (307) 2 Columbia av
Thomas clk PSE&GCo r (307) 2 Columbia av
William meter reader PSE&GCo r (307) 2 Columbia av
Gaffet Oscar r 110 2th av
Gaffey John J lawyer (Bolgert Mauer & Cooper) (1103) 1180 Raymond blvd h at Irvington
see Gaffy
Gaffga Emma seamstress r 388 Lafayette av
Emma L wid Frank h 388 Lafayette av
John (Catherine M) lab [illegible]

Gaffney Alice A clk MBLInsCo r 70[illegible] Park
Anna Mrs married Edward H Schenck
Anna wid Peter r 146 Milford av
Arthur S (Irene B) [illegible] h 1[illegible] N End
Bridget J cook r 6 Engles
Christine M wid John J h 35 Sherman av
Edith r 701 Parker
Edmund route slsman r 109 N 13th
Edward emp WPA r 25 Aqueduct av
Elizabeth r 189 S 13th
Emma slswoman H&Co r 175 Broadway
Flora Mrs rem to E Orange
Frank P (Mary R) letter carrier r 62 [illegible]
Frank S (Frances) steamfitter h 505 S [illegible]
George r 438 High
Helen B Mrs clk 300 Broadway h at Bloomfield
Henry (Helen W) chauf h 48 [illegible]
Henry J slsman r 701 Parker
James (Beatrice) lab r 25 E Kinney
James A (Marion P) chauf h 353 Florence av
Joan r 701 Parker
John publicity man r 207 High
John J (Anna M) rem to Union
John J (Grace M) clk Merchants & Newark Tr[illegible] h 62 Oakland ter
Joseph F (Dorothy) auto mech r 1[illegible] N End [illegible]
K Agnes r 701 Parker
Leo F (Martha M) junior library asst 1 Washi[ngton] h 38 3d
Margaret T wid Frank J h 701 Parker
Marie B cancellation clk 18 Washington pl [illegible] Elizabeth
Marie F clk 708 Broad [illegible] at Montclair
Martin J mach h [illegible] N End ter
Martin J Jr (Bessie L) clk 16[illegible] Market h [illegible] [illegible] av
Matthew A (Anna J) retinner h 2 Vincent
Michael F (Margaret M) janitor 49 Parker h [illegible] Penn Av
Mildred steno (1405) 744 Broad h at E Orange
Myrtle wid Charles emp WPA h 43 Wright
Nora Mrs r Home for the Aged
Patrick J (Mary C) construction wkr r 3[illegible]
Raymond F (Shirley B) r 254 Broad
Samuel (D & G Machine Co) 315 W Kinney h NY
Thomas J (Helen B) clk 300 Broadway h at Bloomfield
Virginia F wid Jackson J h 25 Aqueduct av
Walker J musician r 78 Court
William E (Catherine) fireman NFD h 28 Ashford av
William L leatherwkr r 146 Milford av
Gafford Beatrice B Mrs clk 800 Broadway h at Chatham
James E (Beatrice B) rem to Chatham
Gaffrey James (Catherine) clk 438 Orange h 558 Central av
Gaffy Mildred H tchr 627 S 17th h at E Orange
see Gaffey
Gage A Chandler (Jessie) clk Harrison h [illegible] Waman av
Alvin F emp LB&Co r (5) 488 18th av
Geraldine nurse Hospital of St Barnabas r [illegible]
John C (Elizabeth R) craftsman [illegible] h 489 8th av
Mary L r 225 Mt Pleasant av
Richard J slsman r (5) 488 18th av
Gagel Edward G (Economy Foundry) [illegible] Wheeler Point rd h at Belleville
Gager Clara L r 33 Brunswick
Gagliano Anthony tailor r 305 S 9th
Carmelo (Josephine) mason h 305 S 9th
Castelferrato Political Club 205 Morris av
Castelferrato Societe of Di M S Nicola Gladnis [illegible] 470 15th av
Frank r 21 Jacob
Frank J (Sadie W) policeman h (21[illegible]) [illegible] Stratford pl
Gaetano (Amelia) tailor h 21 Jacob
Grace M wid Joseph r 90 Clinton pl
Joseph (Button Hole Machine Co) 70 Morris av h at E Orange
Joseph R shoe repr 98 Clinton pl h do
Lorenzo mach r 490 S 10th
Louis (Alda) mason h 370 N 2d
Luigi (Frances) h 75 NYav
Michael J (Marie D) emp PruInsCo h at Ver[ona]
Salvatore barber 213 Halsey r 21 Jacob
Salvatore (Philippina) mason h 490 S 10th
Gagliardi Anthony (Emma) rest 723 Frelinghuysen av h 10 Foster
Anthony (Lucia) lab h 40 Davenport av
Anthony (Mary) porter h 111 Littleton av
Dorothy r 40 Davenport av
Frances M paster r 176 Chestnut
Frank J (Mary) warden 1[illegible] Evergreen [illegible] h do
Giocondo asst dept head [illegible] h [illegible] Englewood
James A teamster r 176 Chestnut
John r 689 N 7th
John S (Anna) leather casemkr [illegible]
Joseph paperwkr h 689 N 7th
Josephine r 1[illegible] Littleton av
Lawrence (Esther) barber 802[illegible] S Orange av r [illegible] Littleton av
Louis (Mary) lab h 176 Chestnut
Michael (Lillian D) emp 723 Frelinghuysen av h [illegible] Foster

CO-SERVICE PRINTING CO. • 56-60 EARL STREET, NEWARK, N. J.
TELEPHONES: BIGELOW-8-1020-1021-1022

[illegible]

GLIONE JAMES
[illegible] Dl see Newark Coal Co 49-55 Badger
[illegible] h 99 M. Prospect av—See opp inside Front
[illegible]
[illegible] shipper r 38 Nelson pl
[illegible] Marie (ofsman h 461 N 13th
[illegible] r 461 N 13th
[illegible] A Mrs (d) opr TelCo r 21 Underwood
[illegible] emp PrulnsCo r 11 Mt Pleasant av
[illegible] Underwood
[illegible] married [illegible] Newark
[illegible] Harbor
[illegible] Hunterdon
[illegible] Prospect [illegible] do
[illegible] Raymond Blvd
[illegible] Bergen
[illegible] O Tillinghast
[illegible] deputy collector IntRev
[illegible] 5th fl Federal sq r O Tillinghast
[illegible] F emp PS r 10 Tillinghast
[illegible] Bergen
[illegible] (3d fl) 2186
[illegible] blvd h 650 Bergen
[illegible] Nelson
[illegible] NY h 1 2 S [illegible]
[illegible] F Radle) sta opr SOHCo h (204) 218 Highland av
[illegible] Hillside av
[illegible] 2nd 15th av
[illegible] r 26 S Orange av
[illegible] J (Josephine) (The Barrel Tavern) 677 Bergen h do
[illegible] Margaret M sta fireman h 34 Madison av
[illegible] Nelson
[illegible] Anna M. draftsman Kearny h 421 N 8th
[illegible] Anna M) steelwkr h 23 Camp
[illegible] wid Caroline h 39 Newark
[illegible] Samuel W druggist 314 15th av h 83 Tillman
[illegible] Stephen M (Helen V, dental mech h 98 Chad av
[illegible] A (Celia) claim agt N City Hospital and [illegible] (Ba) 926 Broad h 70 Badger av
[illegible] R (Doris) policeman h 1[illegible] Heller pky
[illegible] Chester wid James supt 74 Broad h do
[illegible] Bremfield h at Kearny
[illegible] Summer av
[illegible] NY
[illegible] P freight handler r 158 Polk
[illegible] Washer Service Co William McDowell, mgr office (3) 494 Broad
[illegible] L housewkr [illegible] Morris av
[illegible] Frank rem to Alabama
[illegible] Brittain h 70 Walnut
[illegible] Morris av
[illegible] Asine
[illegible] Lula R mach opr h [illegible] 8th
[illegible] P Bessie T mach [illegible]
[illegible] SHBlineCo [illegible]
[illegible] 88 Boston
[illegible] Anderson (Willie M) lab [illegible] 156 Boyd
[illegible] wid Stephen housewkr h [illegible] Clinton
[illegible] Mrs (ctr) 264 Waverly av 70 Baldwin av
[illegible] wid Henry h [illegible]
[illegible] Rockliffe
[illegible] Para Mfg Co [illegible] Hadley h at Hazelwood
[illegible] wid Charles h 3 June
[illegible] mach r 1 2 8 6t
[illegible] Ruth [illegible] publicity wkr h (1710) 140 Roselle av
[illegible] (Eva) emp city h 16 Chester av
[illegible] (Charlotte P) barber h 15 [illegible] av
[illegible] (Tessie B) lab h 195 [illegible]
[illegible] (Mildred) porter [illegible]
[illegible] wid William H h 67 [illegible]
[illegible] Mrs laundress h 24 W Market
[illegible] Lustre Corporation 80 Washington [illegible] at Maplewood
[illegible] Para Mfg Co Inc 412 Halsey h at S Orange
[illegible] Mrs housewkr r 54 Wallace
[illegible] wid Edward B h 78 Orange

GAINES
-S Harry (Bertha C) hospital supplies NY h 70 Baldwin av
-Virginia dental asst 516 Broad h at Bloomfield
Gainey (Geo) mach opr h 61 21 Spruce
Gainford Samuel J (Roxanna) plumber h 160 Avon av
Gainous Harris h 86 Pennington
-Harris G Priscilla constructionwkr h 147 Barclay
-Minnie [illegible] 86 Pennington
Gainsmale Robert J (Fannie S) chauf h 44 Rockland
Gaiscard Ignatius J pres Kraeuter & Co Inc 585 18th av h at W Orange
Gaiser Samuel Mabel R) supt of supplies Board of Education (42) 31 Green h 47 Chancellor av
Gaisfield James Mae chauf h 4 Bleecker
Gaisper Emma wid Louis r 225 Mt Pleasant av
Gaissert Emil (Frances) supt 148 Brunswick h 150 do
Gaistel Jessie Mrs r 26 Grant
-Katherine Mrs emp WPA r 531 Springfield av
Gaiter Cleveland A (Freddie) leatherwkr h [illegible] Stafford pl
Gaitka John (Catherine) h 337 Lafayette
-Thaddeus J Rose B chemical eng Nutley h 335 Lafayette
—Veronica K office sec (614) 790 Broad r 337 Lafayette
Gaito Anthony (Mary E) chauf h 524 3d
-Michael (Kathleen) chauf PSCT h 459 N 11th
-Robert R roofer r 459 N 11th
Gaiwack August r 31 Irvington av
Gajanee George (Emma) h 69 Darcy
-George J (Sophie) emp CelCorp r 68 Darcy
-Mary C steno r 68 Darcy
Gajara Stephen (Catherine) mach opr h 67 Niagara
Gajeski Melchior S (Stella J) baker 512 Broadway h do
Gajewski Blanche H Mrs emp PrulnsCo r 20 Mott
-Cecelia V r 254 Vanblunen
-Edward F (Blanche H) supr Harrison h 20 Mott
-Frank bkkpr 26 Trent pl h at Jersey City
-John T emp WPA r 33 M[illegible]
-Leo (Joseph) [illegible] polisher h 452 S [illegible]
-Louis A varnishwkr r 33 Mott
-Theodore Rev curate St Casimir's Roman Catholic Church r 104 Nichols
-William (Anna V) chauffr helper h 261 Lafayette
Gajalich Mary housekpr r 164 Nichols
Gajach Elm h 105 West
Galaganska Leonie opr 40 17th av h at Linden
Galajda Joseph (Mary) emp 201 Lyons av h (8) 25 Branford
Galambos Katherine Mrs shoes 3 9 16th av r do
-Stephen (Katherine) shoemkr NY h 319 18th av
Galan Herbert G elk 708 Broad r 68 Demarest
-John lumberwkr r 346 NYav
-Mark B Bertha B h 68 Demarest
Galane Joseph E (Shirley) mgr 311 Clinton av h (6 8 Stratford pl
-Matthew M (Jean) mgr Union h 466 Leslie
-Shirley Mrs (Shirley Beauty Shop) 311 Clinton av r (6) 18 Stratford pl
Galano John (Christina) furwkr h 382 Chestnut
Galanopolos Chris (Catherine) leatherwkr h 40 Nelson pl
-Eugenia r 40 Nelson pl
-George leatherwkr r 40 Nelson pl
-John leatherwkr r 40 Nelson pl
-Ruth r 40 Nelson pl
-Thomas business agt Leather Workers Local No 27 40 Nelson pl
Galanos Louis (Tina L) carp h 6 West
Galanoff Ernest L (New Jersey Storage Co and Dreyers Newark Transfer Co) mgr 251 12th av r (6) do
-Ernest L Jr (Sarah B) see Newark Transfer Co Inc 15 12 av h 16 186 South
Galante Angelina elk 7 Mulberry r 277 Lafayette
-Ann C r 7 Schuyler av
-Anthony carter r 347 N 6th
-Anthony r 36 Walnut
-Anthony (Clara A) furwkr r 163 Malvern
-Anthony (Lucy) 1009 I Clinton r 98 Congress
-Antoinette wid Christopher h 277 Lafayette
-Bridget wid Antonio cigarwkr h 318 Elm
-Carmela M married Michael Galluccl
-Carmine bus boy r 308 Elm
-Christopher r 277 Lafayette
-Christopher (Mary) florist 614 S Orange av h 612 do
-Cristoforo h 3 Sheffield
-Cristoforo G (Madeline R) producewkr h 262 Walnut
-Dinah J r 260½ Walnut
-Dominick P flemkr r 250 Walnut
-Elsie A married Michael Russo
-Elvira I wid Frank (Galante Funeral Home) 17 Pacific h 108 Washington
-Filomena wid Joseph r 161 Summer av
-Frances mach opr Westinghouse r 30 Finlay pl
-Frank J chauffr helper LB&Co r 612 S Orange av
-Frank (Harriet) whol produce 140 Commerce h at E Orange
—Funeral Home (Mrs Elvira I Galante) 17 Pacific
-Genevieve steno 100 Shipman r 98 Congress
-George V (Carmela) emp WElecCo and tavern 22 7th av h 399 N 6th
-Geraldine r 250 Walnut
-Giovanni (Florence) lab h 347 N 6th
-Ida T married Edward Cassidy
—James (Marion J) emp city h 423 S 16th

GALANTE
-James A elk PO r 161 Summer av
-John (Lillian) elk Morristown h 30 Finlay pl
-Joseph (Anna L florist 622 S Orange av h do
-Joseph (Helen) auto mech h 87 Vanblunen
-Joseph (Mary) trucking 27 Schuyler av h do
-Joseph Jr rem to Irvington
-Joseph (Anna R) chauf h 244 N 12th
-Lottie metalwkr 7 Mulberry r 277 Lafayette
-Louis N (Jean) stamp r 39 Finlay pl
-Lucille wid Antonio r 39 Finlay pl
-Mae F steno (1009 I Clinton r 98 Congress
-Margaret r 17 Schuyler av
-Marie celluloidwkr r 250 Walnut
-Marie [illegible] 85 Davenport av
-Marie G 38 Walnut
-Mirza emp PrulnsCo r 98 Congress
-Nicholas A Alice A emp PO h 28 Magnolia av
-Pasquale R (Grace M) flemkr h 248 Walnut
-Patrick chauf r 239 Roseville av
-Patrick P Marie L) h 239 Roseville av
-Peter painter 317 N 6th
-Peter concrete contractor h 85 Davenport av
-Rocco Rose flemkr h 250 Walnut
-Rose L r h 572 Orange r 239 Roseville av
-Sadie W emp PrulnsCo r 98 Congress
-Sarah A married Joseph Angelino
-Sebastiano (Mary) h 138 Malvern
-Thomas r 27 Haybook pl
-Thomas Rose emp city h 136 Walnut
-Victor elk PSE&CCo r 277 Lafayette
-Victor (Mary) lab h 259 Norfolk
-Vincent (Rose) baker h 6 Hawthorne ln8
-Vitantonio (Anna M) emp city h 163 Malvern
-Vito (Mary) h 98 Congress
-V[illegible] (Mary) baker 3[illegible] S Em
-William F elk 572 Orange r 239 Roseville av
Galanty Daniel D elk 107 Ferry r do
-Harold E Dora rem to Belleville
-Leon elk 107 Ferry r do
-Max delica 107 Ferry h do
Galanto Albert (Lena) waiter r 85 Bleecker
Galan Jacob (Agnes) h 88 Pulaski
-Walter F (Blanche M) press opr [illegible] 8 Wal
Galassini Michael Lucy J fr wkr h 93½ Prospect
Galasso Albert J steelwkr r 217 Hunterdon
-Anthony (Anna) lab h 82 Mt Prospect av
-Anthony Jane A mgr 426 Bloomfield av h at Bloomfield
-Carmela wid Salvatore r 24[illegible] Clifton av
-Carmine machinist r 106 Summer av
-Fannie married Thomas Freda rem to Bloomfield
-Frank gas station r 513 N 13th
-Frank (Virginia) detective h 484 N 13th
-Gerard shoe repr emp 995 Market r 407 5th
-Gerard Mary baker h 469 N 6th
-Helen M opr GECo r 27 Norfolk
-Joseph (Mamie) baker h 480 N 12th
-Mamie seamstress r 518 N 13th
-Mary elk 82 Mt Prospect av
-Mary mach opr r 513 N 13th
-Michele (Maria) cutlmkr h 77 Summer av
-Nicholas r 82 Mt Prospect av
-Nunzio (Rafaela) [illegible] 27 Norfolk
-Pasquale Nellie porter h 106 Summer av
-Pasquale Jr mach opr r 106 Summer av
-Paul Anna [illegible] h 217 Hunterdon
-Phyllis seamstress r 77 Summer av
-Rocco wireman h 5[illegible] N 3th
-Salvatore mach r 77 Summer av
-Salvatore (Mary) emp Westinghouse h 138 Summer av
-Vincent railowkr r 513 N 30th
Galasz Stella married Joseph Kilina
Galata Joseph (Sophie) emp PSCT h 128 Norwood
Galati Anna wid Frank (Yolanda Beauty Parlor) 833 Mt Prospect av h do
-Elizabeth J paper cupmkr r 833 Mt Prospect av
-Joseph (Lizzie) (Leonard Furniture Co) 279 Broad h (2B) 7 N 12th
-Michael D shoe repr 986 Broadway r 833 Mt Prospect av
-Roma M mgr 833 Mt Prospect av r do
Galatiski Linda M radio tubewkr r 787 S 17th
-Walter J (Carol A) trimmerwkr h 787 S 17th
Galaway Rufus E (Lucille) r (4) 120 Broome
Galbraith Anna r 129 S 13th
-Eleanor F emp PrulnsCo h at Iselin
-Ethel M Mrs h 335 Waverly av
-Harry D office mgr 1058 Broad h at Hoboken
-Helen A stenoman r 335 Waverly av
-John h 129 S 13th
-John W (Annie M C) shoe repr 284 N 7th h 487 Orange
-Mary R 245 Seymour av
-Patrick Home for the Aged
Galbreath Anna M housewkr r (15) 37 Hillside pl
Galbruder Julia steno NY r 201 N 6th
Galderine Marie wid Michael 268 Orange
Galdi John (Carmela) [illegible] r 422 S 14th
-Joseph pastry cook h (2) 227 Clifton av
-Leonilda r 2 227 Clifton av
-Michael presser r 422 S 14th
-Primavera wid Ben umino r (2) 227 Clifton av
Galdieri John (Rose E) mach opr h 96 S 8th
Galdo Peter F mach opr r 84 2d
-Josephine L elecwkr r 84 2d
-Michael N (Margaret A) chauf h 161 2d
-Nicholas M chauf r 84 2d

ROTHROCK-TAILORS INC. Custom Tailor
DRESS SUITS TO HIRE
53 ACADEMY ST. TEL. MARKET 2-4

GAL DO
Raffaele (Caroline) stacking 94 2d h 30
Gale Edward N (Mary F) uclerk h 97 Oraton
Frocks Irving I Galee dresses 608 Hayes
Irving I Jeannette M) Gale Frocks 98 Ho 301 Goldsmith av
John (Mary A) mach (Lenox CTCo h
Marie L waitress r 31 5 h
Saul M b Broad dentist Union
W ore M emplman Pennington
W Union
Gil Joseph Mar W Main
Gil T ship Ow
Fline ne jewelwkr r 36 Union
Frank (Lucy foreman 20 Federal st h 8 O ange
Harry A (Jennie barber h 20 av
Minnie F r 38 Union
Patrick J (Mildred M bookkeeper h 4
Sidney Hope h 38 Union
William r 38 Union
Galembiewski Michael painter 151 Stuyvesant av h 8 E O ange
Gal stemmer Inc plumb Ro
Gal ino Nazario musician r 80 Qu mar
Gal ardiore Michael (Mary) grocer h Sth h
Galles Evelyn counsel r 325 Washington
John L (Ella A bookkp h 803 Broadway
Galetta Anna r 202 Newark
Joseph r Newark
Nicholas wkr r 2 2 Newark
Nunzio Esperanza
Galetto Lorenzo lab h 517 Bergen
Galewski Max (Anna, leatherwkr h (509 Sheford pl
Galey Herbert (Miriam) pres Paul Kosner Mnf Mn ket Inc 228 Prince h 32 322 Belmont av
Gally John J (E Anna) emp PrulnsCo h 208 Elsie pay
Galgal Victor (Tosca) chemistwkr
Galgano Frank V Boris L) garagemen city h 8 76 Hawthorne a
Gali Michael (Frances) real est 32 Mon ief n av do
Gal Angelo (Geraldine) mason Speedway
P mach r 508½ Bergen
James (Helen) h 2 Prospect pl
James V wkr
Louise wid Gaul 508½ Bergen
Nicola grocer 83 Bergen do
Galius Lucy Mrs produce 304 Bloomfield av r 20 do
Samuel (Lucy) chauf h 20 Bloomfield av
Galica Joseph (Bertha) steelwkr h rear 128 Jackson
Joseph P (Anna D) rem to Irvington
Galica A W (Mary Grace) 98 Jones
Galicia Vincent Charlton
Galicia Watson av
Galicia Lawrence 40 Palisade
Galicia Ro Palisade
Gal Mrs r 5 127 3d
Gal Jerry N Louise E) elk WElectCo h 45 N
Galletti Pasquale presser r 5 10th av
Rose Mrs h 550 25th av
Saving meat cutter r 550 25th av
Gallo Anthony (Mary) painter 438 S 17th
Antoinetta wid (Joseph h 339 Piedmont av
Michael mem 200 8th av r 438 S 17th
Sebastiano mem r 38 S
S 8th
Gallo Bernardino h 217 Waverly av
Gallo Sebastiano h 43 Hunter
John (Vincent) mach h 2A 2 4 South
Joseph M (Gaile) mach h (8, 285 Sherman av
Stephen P (Catherine M) watchman Cellorp h 688 Lorraine dr
Gallo Ro h 57
Gallo Ro Prince
Gallo Sherman
Max h 9 Ivers av
Rose L Bach 8 8
Stephen P r 4 2 8
Gallo Vanderbilt
Gallo Vanderbilt
Gallo Benjamin (Anna painter h 204 Renner av
Gallo Bros (Samuel Gallinkin) auto body mfrs 90-94 Somerset
Howard B in US Army r 14 Lehigh av
Ida wid Morris laundrywkr h (B) 784 High
L Inc Louis Gallinkin pres-treas Mrs Lucille Gallinkin sec-sev distributor 676 S 12th
Lillian Mrs sec L Gallinkin Inc 676 S 12th r 75 Farley av
Louis (Anna dentist (6.2-613) 671 Broad h 445 Lehigh av
Louis Louis pres-treas L Gallinkin Inc 676 S 12th h 75 Farley av
Martin elk r 204 Renner av
Robert student r 14 Lehigh av
Samuel (Gallinkin Bros) 90 Somerset h at Livingston
Sheatie elk 15 Washington r 204 Renner av

GALLAGHER
Hugh J (Charlotte T) h 455 3d av
Hugh J (Grace M paving inspr 33 Irvington 18 Mt Prospect av
James shipwkr r 79 S 9th
James r 47 South
James molder r 28 Jelliff av
James (Annie h 47 Hawkins
James (Betty J carpet layer h 2-4 Roosevelt
James (Margaret E) fireman 309 N 7th h 3 Central av
James J rem to Orange
James J (Bessie stamper h 4 68 Bloomfield
James J (Mary M) elk Hackensack
James J (Virginia mach h 20 Stuyvesant
Jane A emp PrulnsCo r 102 S 1 h
Jean emp Westinghouse 90 Elm
John carpenter r 2 Elm
John (Elizabeth clerk r 24 Broad
John (Josephine chipper r 74 Green
John J elk NY r 246 Prospect
John F r 327 Seymour av
John J (Esther A) addr Cedar h 300 S
John J (Genevieve V) elk PO Federal sq h 2 clair
John J (Mary) stamper r 23 N
John (Mary E) painterwkr 98 Ill
John J (Nora) opr PE&GCo h 7 Broad
John M emp PrulnsCo r 3 S
John S Neale Th sta eng 46 Norfolk
Joseph A (Marjorie) mf weight h 82 Ellis
Joseph B (Kate 1A 9 Gates
Joseph V (Margaret F) elk 228 Broad h 3 100
Julia emp (TH 375 Mt Prospect av
Katherine A wid John F h 300 S 11th
Kathleen M steno (2018) 1150 Raymond at Harrison
Kathleen M Mrs elk 702 Springfield av Market
Kenneth storeroomkpr 53 Irvington
Lillian D wid Anthony P waitress 10
Lucille B emp PrulnsCo h Belleville
M Catherine elk TelCo r 300 S
Margaret C steno (416 9 587 S 3
Margaret C supv prin 845 S 16th r 30 Park
Margaret E h (8) 1 S N
Margaret M elk 31 Mulberry r 36 W Mt
Margaret M elk PSE&GCo r 2 N
Margaret T elk 575 Orange r 300 N 9th
Margaret W emp (811) 1060 Broad h at Belleville
Marguerite E Mrs steno 24 S 9th h (3
Marian A emp PrulnsCo h at Orange
Marie r 0 Chestnut
Marie E typist r 587 S 8th
Marie E emp PrulnsCo r 60 Kossuth
Marian lab r 42 Eagles
Martin J (Ethel) emp PSE&GCo
Mary wid Michael h 239 S 9th
Mary wid Michael h (2) 495 7th av
Mary A Mrs h 248 Prospect av
Mary E wid Frank D r 38 Bergen
Mary G elk (130) 460 High h (13) 509 Sussex av
Mary J elk (515, 17 Academy r 176 Brookside
Mary M bkkpr (708) 207 Market h at Orange
Mary M wid John r 156 Penn
Mary V emp PrulnsCo r 104 2d av
Michael in US Army r 20 Marshall
Michael (Agnes M janitor h 9 Cabinet
Norman r 10 Bergen
Patrick (Mabel) h 47 Cabinet
Patrick A emp PO r (2, 495 7th av
Patrick J (Regina C asst mgr 216 106 5th
Paul J emp PrulnsCo h at Passaic
Peter A rem to NY
Rosemary E elk PSE&GCo r 248 Prospect
Samuel r 38 Smith
Samuel (A cooper h 108 E Kinney
Thomas lab r 7 Sidney pl
Thomas Lydia emp CelCorp r 82 Berlin
Thomas A (Bertha) h 4 1 S 18th
Thomas J emp PrulnsCo r 97 Halsey
Thomas P r 94 2d av
Thomas V (Mary F) fireman 500 High
William stamper r 38 Mulberry
William barber h (3 11 New
William soda dispenser r 15 M
William (Evelyn) brokerwkr h 27 Broadway
William Jennie airpump mech r 8 Johnson
William A (Julia) sander r 10 Central
William E (Catherine) steelwkr 35 Fleming
William H (Josephine C) rem to Orange
William J Kathleen M) deputy collector Int Dept 530 W Market
William T ins agt (701) 9 HO r 587 S 18th
Gallandat Charles emp PrulnsCo h at N Arlington
Gallant Edward J (Lea M) mach h 125 S 10th
Herman nurses and maids uniforms 89 Baker h Jersey City
Oscar J elk Orange r 135 S 17th
Gallanter Jack (Bertha slaman h 283 Hobart
Mae Paula (Home Advertising Distributing Co 484 Washington h 246 Kearny av
Gallanti Leo emp WElectCo r 82 12th av
Michael (Angelina) h 132 12th av

OS. H. LUCKING, INC. COAL - COKE - FUEL OIL
BROOK ALLEY, ORANGE, NEW JERSEY
wark 3-1762 Humboldt—Telephones—Orange 3-0450 SUSSEX AVE. AND FIRST ST. NEWARK, N. J.

GALLO
-Alphonse M student r 408 S 12th
Anthony Mary peddler h 370 Walnut
Anthony P Bernetta C) mech h 361 N 6th
—Carmine A (Julia, mech h 301 S Orange av
Charles (Jennie) emp NYA h 408 S 12th
Cono (Louisa) h 350 S 11th
Ed Tessie) stitcher 40 Lincoln and shoe repr 558 15th av h do
Ferdinand shipwkr r 174 Newton
Fortunato (Mary C) painter h 335 S 19th
Frances N clk L&Co r 370 Walnut
Frank (Angelina) produce 370 15th av h do
Frank A (Filomena) emp N Rivet Works h 37 Walnut
—Gene (Ruth L) photographer emp 215 Market h (408, 234 Clinton pl
Helen A hairdresser r 356 Madison av
Hyman (Sarah) forrier r 356 Madison av
—Jennie wrapper r 370 Walnut
Jennie F clk BD 162 Broad r 408 S 12th
John radiotrician r 414 483 S 5th
John L (Dorothy C) sleman h 360 N 12th
Joseph mgr 441 Elizabeth av r 67 Hayes av
Joseph (Theresa) h 174 Newton
—Joseph V r 360 S 11th
—Louis (Roberta I, emp CelCorp h 58 Kossuth
—Louis W mech r 361 N 6th
Marie D typist NYA r 408 S 9th
Mary stenog 254 Jelliff av r 69 Dodge av
Mary wid John housewkr h 20 Monmouth
Michael (Jenny) h 7 68 Garside
—Michael Filomena M) brakeman PRR h 355 N 6th
Michael T (Anna M) mach h 207 Dickerson
Pasquale (Frances) tailor h 175 Newton
Silverio (Rose) tailor h 47 Hayes
Theresa clerkwkr r 370 Walnut
Vincent lab r 560 S 18th
Vincenzo (Mary) insp LS&Co h 408 S 14th
Virginia seamstress r 47 Hayes
Gallob Paul P Blanche B, reg emp 640 Frelinghuysen av h 7 5 Romaine pl
Gallof Anna r 203 Jelliff av
Gino r J sleeman 356 Lyons av r 293 Jelliff av
Helen A beautician 460 Elizabeth av r 743 S 12th
Hyman B (Sarah) fur finisher h 743 S 12th
—Louis (Helen) fish 416 Hawthorne av and Gallof's Market) 308 Lyons av h 27 Jelliff av
Max (Sally) mgr 464 Clinton av h 257 Jelliff av
Meyer utility man h 293 Jelliff av
Morris (Gallof's Market) 398 Lyons av r 271 Jelliff av
Sally Mrs fish 464 Clinton av r 257 Jelliff av
—Samuel (Celia) peddler h 11 Peshine av
Gallof's Market (Louis and Morris Gallof) produce and fish 398 Lyons av
Galion Martha nurse Coney Island NY r 109 James
Morris Ada tailor h 730 Hunterdon
Gallop Edith S Mrs (chr 561 15th av h at S Orange
Leon Laura secretaries Phoenix Oil Products Corp 198 Pacific h 20 Wyndmoor av
Matthew M (Edith S) pres Phoenix Oil Products Corp 198 Pacific h at S Orange
Galloti Anna M seamstress r 30 Hartford
Carmela A nurse St Michael's Hospital r 30 Hartford
Virginia wid Henry h 30 Hartford
Galloviich Frank J (Lena F) acetylene burner h 756 S 15th
Katherine B waitress r 323 VanBuren
Victoria r 125 Ridgewood av
Galloway E Frank (Bessie M gen contr NY h 113 S 15th
Edgar (Marie) jeweler r 416 Florence av
Edgar A (Mildred J) sleman h 5.5 N 6th
Edgar E musician r 5.5 N 6th
—Edward (Frances) laundrywkr r 7 Boston
Elizabeth M housewkr r (5) 155 Charlton
Garland executive sec Poultry Commission Merchants Assn 202 Vanderpool h at Lyndhurst
—Halsey ins 506) 399 Broad h at S Orange
—Herman (Virginia) auto washer h 477 Washington
James E (Miriam) marble setter h 28 S 9th
James W (Madge) rem to N Arlington
—Robert r 23 Orchard
Robert B mach h 98 Baldwin
see Galloway
Galloway Victoria r 47 Beecher
Galluba Christian r 10 Chestnut
Clara L r 225 Mt Pleasant av
Nathalie r 15 N 12th
Galluccl Concetta cigarmkr r 91 Jefferson
Massaniello J (Anna M) roller bearingmkr h 200 Walnut
Michael (Lucia) emp Edisons h 658 N 6th
Pasquale (Angela h 658 N 6th
Subato Raffaela) rest 22 Cutler h 20 do
Samuel r 20 Cutler
Samuel (Rose) roofer r 20 Foster
—Thomas (Frances) mach opr h 658 N 6th
Vito (Christina) emp city h 91 Jefferson
Galluccio Gennaro (Concetta emp WPA h 631 N 6th
Gallucl Arthur painter h 23 Pacific
Galupp John L (Ruth D) rem to Bloomfield
Ruth B library asst 1 Washington h at Morris Plains
Wallace L Rev (Edna K) pastor Weequahic Presbyterian Church h 390 Meeker av

Gallazzi Anthony (Frances) painter h 427 S 16th
John A r 27 Summer av
John E (Ruth G) emp PrulinsCo h at Rumson
Louise wid August F r 110 Richelieu ter
Galloff Samuel (Ida M) machinist h 38 Morris av
Galona Andrew trucking 296 av r 8 S 7th
Galopo Dominick chauffr 208 Perry r 6 S Mt Prospect av
John r 893 Mt Prospect av
Stephen P (Agnes) machwkr h 899 Mt Prospect av
Galoronge Joseph F office mgr 338 Wilson av h at Passaic
Galowayer William (Agnes) mach h 58 William
Galowitz Benjamin locksmith r 487 Jelliff av
David (Helen) mains NY and (Bigelow Garage 203 W Bigelow h 20 Dunham av
Gertrude bakkr 220 Badger av r 407 Jelliff av
Harry (Anna) pres Esso Service Garage Inc 954 Belmont av h (501) 29 Stratford pl
Lillian Mrs treas Esso Service Garage Inc 954 Belmont av r (501) 29 Stratford pl
Louis (Esther) producewkr h 497 Jelliff av
—Samuel r 41 Lyons av
Galuh Frank r 1 S 2 av
Julius restwkr r 281 Market
Galsworthy Inc Wm Kuffermann pres Frank Hermann sec reas (Phil Her 984 Jelliff av
Galt Otis (Mattie) emp Edisons h 58 Hartford
Galuk Harry (Katherine) supt 34 Gillette pl h do
Pearl seamstress r 5 Chadwick av
Galuska Ann (Frank) Harrison r 22 Isabella av
—Anna lampwkr r 428 S 18th
—Edward S (Generose A) gasoline 582 Springfield av h 608 S 14th
—Julian (driver RyEx r 22 Isabella av
Katherine M wid Anthony h 22 Isabella av
Galuskin Clara Mrs drawkr (4) 327 Hawthorne av h do
—Sylvia pvt sec 7 Mulberry r (4) 327 Hunterdon av
Galuszka Albina radio tubewkr r (2L) 246 VanBuren
Amelia A married Kenneth Foster
Anthony h rear 179 Morris av
Berina M emp Westinghouse r 186 Warwick
Frank Agnes S) leatherwkr h 37 Blum
Genevieve radio tubewkr r 2L) 246 VanBuren
Joseph (Adele) leatherwkr h 2L) 246 VanBuren
Julia emp PrulinsCo r 186 Warwick
Sebastian emp GoodrichCo h 186 Warwick
Galvano Anna married Salvatore Maiorana
Frank dir master r 444 S 13th
Frank plasterwkr r 727 N 6th
Jennie (Leo) h Perry r 41 S 13th
Joseph (Rose) umbrellamkr h 444 S 13th
Josephine married Michael Williams
Josephine wid Salvatore h 727 N 16th
Peter J plasterwkr r 7 N 6th
Galvin Charles E jr US Navy r 375½ Springfield av
Francis E (Anna M) insp (906) 780 Broad h at W Englewood
George chauf r 137 Roseville av
Helen T radiowkr r 137 Roseville av
Jack P (Elsie M) painter h 150 Seymour av
James M r 375½ Springfield av
Jeremiah F (Ellen M) furniture 2 Astor h 2 do
John J barber 73 Ridgewood av r 20 Astor
Joseph P elec r 375½ Springfield av
—Joseph P (Kathryn C) sleman 709 Broad h 257 Wequahic av
Katherine clubwkr r 26 Grant
Margaret clerkwkr 90 Thomas
Margaret L r 375½ Springfield av
Margaret M emp PrulinsCo h at Morristown
Marion A radiowkr r 137 Roseville av
Mary r 102 Plane
Michael J gardener h 375½ Springfield av
Nellie M r 122 Seymour av
Raymond F r 20 Astor
Robert F (Mabel L) chauf h (12) 141 5th
Robert J in USCG Corps r 229 S 11th
Ruth I clk 157 Sussex h at Elizabeth
Thomas C (Janet E) lab h 137 Roseville av
Thomas F in US Navy r 375½ Springfield av
Thomas L h 122 Seymour av
Timothy r Home for the Aged
Galvine & Co Inc Gabriel G Gelormine pres Philip H Gelormine sec Andrew Abruzzese treas tailors 20 202 845 Broad
Galvion Willard (Genevieve F) emp PrulinsCo h at Bloomfield
Galwailer Arthur G (Anna h 64 S 19th
Galwailer John r 114 12th av
Gamache (Alfred (Catherine I) special messenger PO h 30 Fairview av
Homer carp r 6 Pointer
Theodore J Olivia carp h 70 South
Theodore H (Agnes garagewkr h 42 Thomas
Gamarekian Haig (Eric M sleman h 81 N Chester av
Gamarel Bernard A Shirley 445 Elizabeth av
Henry r 28 Mapes av
Hopkie wid Harry h 28 Mapes av
Gamarsh J Lawson Mabel E) steelwkr h 3 Berger
Gamba Alice r 388 Fairmount av
Angelo (Lucy tailor h 347 S 9th
Angelo (Katherine E mach opr h 9 12th av
—Angelo J r 280 Morris av
—Anthony (Fay) chauf h 45 Smith
Carlo (Jennie M sleman h 428 Morris av
Celestino Rose h 190 Bruce

JANCOVIUS
112-116 ARLINGTON STREET
TELEPHONE MI 2-1335
RUG CLEANING - FURNITU
DRAPERIES - UPHOLSTERI
NEWARK, NEW JER

GAMBA

[illegible]

Charles M (Linda M) meter helper Public Dept h [illegible] av

Daniel (Fay) chauf h 720 [illegible] 6th av

Daniel (Lucia) elk 287 Morris av [illegible]

Daniel A (L Ann) emp [illegible] h 88 Lib [illegible]

Emerson (Marie) [illegible]

Jaime [illegible] 97 [illegible]

James [illegible]

[illegible]

Joseph [illegible] 8 Orange av

[illegible]

[illegible]

[illegible] 385 Fairmount av

[illegible]

Thomas

Joseph N (Rose) peddler h 379 Leslie av

[illegible]

[illegible] 388 Fairmount av

[illegible]

[illegible] 287 Morris av [illegible] do

North garden [illegible] Fairmount

[illegible]

[illegible] Morris av

[illegible] 87 Morris av

[illegible] Giovanni [illegible] Wetzel

[illegible]

[illegible] 8 Hobson

[illegible] 2 Stratford pl r 114 Weequahic

[illegible]

[illegible] Max h 114 Weequahic av

[illegible]

[illegible] 6 Spencer

[illegible] 3 N S 7

[illegible] 28 S

[illegible] N S

[illegible] Virginia h 50 Bar

[illegible] Bremen av

[illegible] 73 S 13th

[illegible] 8 Berg

Mar [illegible] 8 Berg

[illegible] 204 Jeff av r 20 [illegible] av

Sarine (Frieda) tailor r 28 16th av h r 26 do

Sarine wid Rubin h 363 Avon av

[illegible] 98 18th av h at Irving

[illegible]

Sidney (American Beauty Mattress Co) 71 S [illegible]

[illegible]

[illegible] 202 [illegible] av

[illegible] Montgomery

[illegible] 9 [illegible]

[illegible] 71½ W [illegible]

[illegible] (Helen) shipping clk Kearny h 5 Fairmount

[illegible]

[illegible] (Rose) coal 28 Chestnut [illegible] 86 Orch

[illegible]

Benjamin (Sarah) [illegible] Sherman av [illegible]

[illegible] upholsterer 87 Schuyler av

[illegible] Joseph J brass finisher h 413 Summer av

Joseph J Jr (Lottie) fitter 95 Parkhurst r 413 Sum

[illegible]

[illegible] emp Prudence 3 Gladstone av

[illegible] Vatic B) rem to NY

[illegible] reference and research public

[illegible] h NY

[illegible] emp 63 Beecker h 58 do

[illegible] (Gangemi & Gamaro) 72

[illegible] 70 N 6th

[illegible] repairs 72 Rome

[illegible]

Ganger Herman (Bertha) jewelrywkr h 73 S 19th

Gangi Anthony S (Josephine M) emp PrudensCo h 103 Smith

Frances J [illegible] r 281 Lafayette

Frank P (Sarah L) [illegible] 3 Jackson h do

Joseph [illegible] foundrywkr h 5 [illegible]

Josephine [illegible] 28 Lafayette

Lorenzo (L G Service) 55 Monroe r 281 Lafayette

Sarah wid Joseph grocer 281 Lafayette h do

Sarah L Mrs clk 12 Jackson r do

Gangnesse George M (Anna) gen insp (B3) 920 Broad h 7 Jersey

James [illegible] brewerywkr r 139 Ridgewood av

[illegible] Ridgewood

Roland G [illegible] 39 Ridgewood av

[illegible] 39 Ridgewood av

William [illegible] Lenap h 39 Ridgewood av

Gannes Mary wid Edward housewkr h 62 N 7th

Ganoh Paul A (Sarah M) parking [illegible] h 3A [illegible]

Sin h

Ganley John E gardener h 94 Burne

Patrick [illegible] Margaret K) landscape gardener r 94 Burne

Thomas M [illegible] 22 Cross pl h 17 Graf av

[illegible] 324 [illegible] Broad h at Harrison

Edward L [illegible] plater 59 Hansel

Edwin [illegible] student 59 Hansel

Emma [illegible] R wid John J [illegible] 186 26

George musician r 33 635 High

John chauf r 321 Park av

Joseph F [illegible] 503 Sandford av

Law Books [illegible] law books [illegible] 790 Broad

Leo I (Leo I Gann & Co) (1124) 180 Raymond blvd r (3) 635 High

Leo I & Co (Leo I Gann) [illegible] (1124) 180 Raymond blvd

Mary E supv FinsCo 10 Park pl h at Notley

Mary M cashier 709 Broad r 20 Valley

Michael P (Emma) h 20 Valley

Morris (Gann Law Books) (324) 700 Broad h at Harrison

Moses (Fannie) rabbi Congregation Oheb Sholom and cantor 672 High h (3) 635 do

Ralph J in US Army r 503 Sandford av

Vincent A rem to Union

Gancorti Salvatore (Virginia) emp WPA

Gannett George (Anna) mach h at [illegible]

William G chauf r 50 Hunter

Ganning Bessie C wid William [illegible] Broad h 27 Speedway av

James J Marie C [illegible] TelCo r 84 N [illegible]

Marie C Mrs clk TelCo r 84 N [illegible]

Nelson F clk TelCo r 27 Speedway av

Gannon Alice V comptometer opr Belleville [illegible]

Beatrice M wid James h [illegible] Arlington

Bernard F (Abbie M) foreman 29 [illegible] Cleveland av

Bernard F Jr clk Belleville r 37 Cleveland av

Carlyn emp PrudensCo r [illegible] do

Clarence J clk W Orange r 37 Cleveland

Ellen M emp PrudensCo r 63 Hobson

Frances B (Mary M) emp WPA h [illegible]

Frank huckster r 270 Market

Helen M clk 101 W Peddie r 2 Taylor

James P r 107 Halsey

Janet A married W [illegible] Steckroth

John plumber r 27 Broad

John Anna E) [illegible] h 20 Murray

John J (Elizabeth D) asst mgr Prudential [illegible]

Katherine h 279 W Market

Margaret r 532 W Market

Margaret M r 25 Hunterdon

Marie typist FiInsCo 10 Park pl [illegible] W Orange

Mary wid Joseph r Home for the Aged

Paul A (Elizabeth M) emp SOUCo h 44 [illegible] Prospect av

Rose C [illegible] (515) 7 Academy [illegible]

Theresa wid Patrick F h [illegible]

Thomas D tchr 15 Factory [illegible]

Thomas J (Beatrice) painter 2 Taylor [illegible]

Victoria wid John E fur [illegible] 168 Green [illegible]

Wallace A (Dorcas F) [illegible] h [illegible]

William F (Mary C) capt police h 45 Bay [illegible]

Gano Frank (Viola D) maintenance man h 482 [illegible] av

John broommkr r 3 Orchard

Walter R (Ella L) cond LRR h 29 [illegible]

Ganocik John (Mary A) framemkr h [illegible] New

Mary A Mrs furn rms 25 New do

Rudolph framemkr r 1.8 New

Ganong Walter S sls mgr 350 Frelinghuysen [illegible] Railway

see Genung

Ganor & Co Corrections 11 Norwood pres Ruth S [illegible] see-treas Investments (1220) 744 Broad

Ganot Anita M student r 302 Ridge

Frank I (Anita E) physician PrudensCo [illegible] Ridge h do

Gans Anne C Mrs tavern 329 6th av r 344 Park [illegible]

Charles (Frances) slsman h 232 Homer [illegible]

Estelle F married Aaron J Holtz rem to Det

Frank P (Mae) metalwkr h 37 Tuxedo pkwy

Helen steno 168 Elizabeth av r 344 Park av

Henry r 50 Park pl

Jacob r 37 Tuxedo pkwy

Sadie emp TelCo r 1007 Broad

Simon (Anne L) mgr 329 6th av h 344 Park

Simon C (Anna L) slsman r 232 Hemlock [illegible]

Gansel Carl T chemist r 77 Hillside av

Ganser Arthur J emp PrudensCo h at Maplewood

John C eng emp 598 Market h at Bloomfield

Kasper mgr 607 Springfield av h at Maplewood

Ganserell Henry H (Nellie) waiter PSE&CO h 1813

William L r 768 S 19th

Ganson Ernest peddler h 351 Berg

Ganster Charles S (Martha M) [illegible] (415) 60 [illegible] h 54 Monticello av

Fred H (Doris) lwyr 90 New h at Orange

Moses (Mamie) sec-treas Enterprise Realty Co treas Leveen & Ganster Inc 93 Mercer sec Investment Building Loan Assn and sec North Ave Building & Loan Assn 10 [illegible] h 56 [illegible]

Gantley Frank J Mary emp [illegible] 334 N [illegible]

Joseph emp DL&W r 234 N [illegible]

Gantz Theresa wid George emp 67 [illegible] av

Gant Bessie Mrs 85 W Kinney

Charles lab h rear 5 Hoyt

Charles Jr (Mary L) foundrywkr [illegible] Rodney

Claude J (L Esther) rem to [illegible]

Elmer T (Pearl R) watchman h 44 [illegible] Bal

Frances L r 85 W Kinney

Irving N (Sadie C) elk 800 Washington h 91 [illegible] av

Marion (Ada) foundrywkr h 84 Boyden

Mary B housewkr r 85 W Kinney

Ganter Albin brewerywkr r 97 Av I

August H brewerywkr r 97 Av I

Louise C wid August h 97 Av I

Gantered Joseph (Anna) shipper 6 60 Ferguson

Gantert Frances M wid Waldemar F furn rms 2 [illegible] or h do

Harold F rubberwkr r 12 Tichenor

Helen F wid Emil r 19 W Market

Russell W r 12 Tichenor

Gantner Louise seelawkr 46 Franklin h [illegible] Broad

Gantz William J (Ruth C) maintenance man h [illegible] 777 High

Gantner Carl (Elsie) floor scraper r 79 Orchard

Gantt Felix (Phyllis) rem to Bloomfield

Laura M nurse 31 S 10th h do

The Mutual Benefit Life Insurance Co. 300 BROADWAY
D. DAY, GENERAL AGENT - - - - - - 744 BROAD STREET NEWARK, N. J.

[illegible] H Mr [illegible] 316 [illegible]
[illegible] Helen E. [illegible] h 7[illegible] Winnins as
[illegible]
[illegible] E [illegible] Halpin mgr Iris (5041B)
[illegible] 5 Kum
[illegible]
[illegible]
[illegible] Rose [illegible]
[illegible] Summe
[illegible] 40 r do
[illegible]
[illegible] Wardle
[illegible] 53 N 29th
[illegible] E Orange
[illegible] opr 348 VanBuren h at
[illegible]

GRABRANT JAMES E & CO
(James E and Florence E Garabrant) real estate mortgages-mortgage loans (.605) 11 Clinton (Market 1996)

GRABRANT JAMES L
[illegible] and James E Garabrant & Co (605) 11 Clinton (Market 3-1996) and sec Zeb & Hahne [illegible] 32 Vanderpool h at E Orange (el Orange .[illegible])
[illegible]
[illegible] E h 271 Morr[illegible]
[illegible]
[illegible]
[illegible]
[illegible]
[illegible] 147
[illegible] 36 Brook
[illegible]
[illegible] 8 [illegible]
[illegible] emp PrudInsCo [illegible] Broadway
[illegible] Frank R 36 Harris pl
[illegible] Mrs (Minnie) nurse 182 Ridgewood av
[illegible] Samuel Kearny .82 Ridgewood av
[illegible] Ridgewood av
[illegible] 32 Ridgewood av
[illegible] B E Kinney r 98 Ridgewood av
[illegible] Rose (Simon) NY r 2 E Jackson av
[illegible] E and John F Sennstrese r 47 Schooner av
[illegible] emp PrudInsCo [illegible] 47 Schooner av
[illegible] Orange [illegible] Anthonse av
[illegible] Bell prodnr Dunlop [illegible] Hedden ave
[illegible] Psi T [illegible] av
[illegible] Anna M [illegible] 140 Thomas h
[illegible] Felix (Mary) waiter h 37 Lincoln pl
[illegible] E 37 Lincoln pl
[illegible] Lincoln pl
[illegible] Thomas W (Tessie) h 126 Chester
[illegible] Stella [illegible] Springfield av
[illegible] Zeb [illegible] 73 [illegible]
[illegible] 8 [illegible]
[illegible] emp WPA [illegible] Clinton av
[illegible] emp mgr [illegible] h at B Bridge
[illegible] emp WPA [illegible] a mount av
[illegible] Essex County Park Commission Fairmount av
[illegible] (Martha) waiter 33 Hamilton av
[illegible] Mrs (Ida) opr TelCo r 183 Fairmount av
[illegible] and Benjamin h 222 Charlotte av
[illegible] and Stephen h 99 Sussex
[illegible] office opr [illegible] Park pl r 227

GARBER
David Rose metal ceiling 44 Woodside h do
George M Laze [illegible] 202 S [illegible]
Lazer S emp 77 Edison r 202 S [illegible]
[illegible] 98 Quitman
Joseph (Lena) floor coverings [illegible] Prince [illegible] Belmont av
Leonard J student r 7 Wilmore
M [illegible] shoemakr r 2 S [illegible]
Ruth E Mrs proof reader h [illegible] 130 N Pleasant av
Samuel [illegible] chauf [illegible] 1082 Bunterdon
Sonia (Molly) tavern 258½ Warren [illegible] 7 Warren
Stephen A Jr (Katherine A) chauf h 277 Ridgewood av
William J (Clementine M) shoemakr h 31 Kermore av
Garabin Ann steno 10 Magnolia h at Brooklyn NY
Gardinsk Adam (Caroline M) baker h 301 S 7th
Garger [illegible] 706 Bergen
John [illegible] 26 Berger
Stephen J Jr [illegible] chauf [illegible] 706 Bergen
Garing Anna M Mrs beauty shop 17 Clinton av h do
Garmonsky Samuel (Rose) chauf h [illegible] 5 Short
Garnerbo Anna nurse N City Hospital h do
Garland Elizabeth and Miles h 152 Jelliff av
Mary V [illegible] 4 Jelliff av [illegible]
Pierson plumber [illegible] Jelliff av r do
Garrett Albion metalwkr r 7 Ferry
A [illegible] (Mary B) smelter h 320 W Runyon
Alphonse (Carmen) polishr 23 Cottage
Americal Mrs [illegible] (Columbia laundry Service Corp) 10 Union r 130 do
Antheny (Agnes E) foundrywkr h 114 Union
Angelo Antoinette) pumpwkr h 80 13th av
Angelo (Eulalia) shipwkr h 83 Adams
Anna A Mrs furn rms 81 Lafayette h do
Antonio rem to Santo Domingo
Antonio (America) pres Columbia Laundry Service Corp 30 Union h 130 do
Antonio dyer r 178 Plane
Avellino S r 71 Ferry
Celes line stevedore r 2 [illegible] ange
Joaquin k meat cutter r 180 13th av
Joan E (Grace M) [illegible] Brennan h 84 Union
[illegible] 23 Cottage
Dorita emp PrudInsCo r Elizabeth
Fermin furn rms 67 Liberty h
Frederick C (Catherine C) photographer h (2A) 176 Badger av
George J (Helen T) traffic mgr 380 Jelliff av h 322 Grafton av
Jesus Rogelio supt 89-99 Quitman 93 do
Jose (Amelia) pipefitter 213 S Kinney
Jose (Lena) automkr h 75 McWhorter
Jose (Matilda) furn rms 34 Columbia h do
Joseph lab r 44 Elm
Joseph [illegible] 80 Columbia
Juan (Josephine) [illegible] h [illegible]
Juan [illegible] 24 Elm
Manuel mach opr r 205 Market
Manuel r 23 Cottage
Manuel (Angelina) bus 232 Mulberry
Marcelino lab r 1 Elm
Marcia feltwkr r 78 Ferry
Mary garmentwkr r 83 Adams
Ramon r 2 Cottage
Raymond (Ramona R) longshoreman r 304 Hillside av
Ricardo refinerywkr r 7 Elm
Rose Mrs h 173 Lafayette
Ruth K Mrs pres-treas Rutgar Inc 141 Halsey [illegible] (.246) 14 Rosetville av
Saturnino cutterwkr r 85 Ferry
Susanna (Susana) emp 501 Ferry h 85 do
Thelma F emp 141 Halsey r (246) 140 Rosetville av
Xavier S cook r 7 Ferry
Garlam James (Marion) r 1 Longfellow av
Joseph W (Vergestine M) physician N Health dept and 8 Longfellow av r do
Joseph W (Sarah M) elec Edisons h 91 Pine Grove ter
Garrie James (Minnie W) h 80 2d
Joseph F electr r 80 2d
Walter T printer r 80 2d
Gartel Edna L emp PrudInsCo h at Perth Amboy
Gardella Angelo (Catherine) mach h 30 Clifton av
Helen R mach opr r 25 5th
James D meats helper r 25 5th
Joseph (Margaret R) meats h 27 [illegible]
Mary V clk Tr [illegible] r 25 5th
Matthew J chemist 800Co h 82 601 Elizabeth av
Garden of Newark (Samuel Schneider) produce 209 6th av
Pleasure Club The [illegible] Carson
State Express Co (James Morton) 337 Plane
State Food Products (Alexander and Leo Blutock) rear 133 135 Lillie
State Markets Inc Anthony Deland mgr produce 560 Orange
Theatre Corp (Luxor Theatre) Charles Zemel pres Abraham Zemel v pres Joseph Zemel sec 268 Market
Gardener Ira emp Westinghouse r 8 Whittier pl
Vera S stenotypist LB&Co h (.12) 83 Montclair av
Gardner Florence emp elk PrudInsCo h (3011) 98 Broad
Gardiner Arthur r 67 Halsey
Betty W Mrs v pres Ten Boro Realty Co (711) 790 Broad h at Springfield
Carl W (Lorian S) sls correspondent 084 S 7th h [illegible] Orange
Ethel Mrs h 150 Somerset
Gerard W (Ida M) emp h 954A N 6th

GARDINER
Loreb [illegible] ins 502 High and sec Gem Building & Loan Assn [illegible] h at Maplewood
Sanford L (Julia M) opr PSCT r 37 Sherman av
Wesley doorman r 50 Peshine av
W Ben r 150 Sussex
Gardiner Adele A whl Walter A r 251 Lincoln av
Albert r 25 Lincoln av
Albert E Jr elk (538) h 87 Raymond blvd h at Orange
Albert [illegible] (Adson indifter 1028) 80 Raymond blvd h at Yorkshire
Alexander (Lena) handy man 313 Morris av
Alice [illegible] 3 Pleasant av
Alice H emp PrudInsCo h at N Arlington
Alice M Mrs elk MBLInsCo 82 Isabella av
Alta (Jessie L) housemn h 213 W Kinney
Anna M r 313 Morris av
Anthony Antoinette chauf h 85 Wilson av
Bertha W Mrs pres Ten-Boro Realty Co (711) 790 Broad h at Springfield
Carrie L wid Elmer h 124 Sussex
Charles 775 McCarter hwy
Chester V (Adelaide S) porter h 634 Hunterdon
Clifford Elsie V elk NY 61 Lincoln
Daniel Ann [illegible] janitor h 37 Hillside pl
David N (Stella M) asst 3 High h (19) 624 do
David [illegible] compt auto [illegible] Side Tire [illegible] Spring field [illegible] ington
David [illegible] 90 Gilles
Edna L Antoinette mach 291 Central av
Dorothy emp PrudInsCo r at Belleville
Edward elec emp 9 Edison pl h at Hillside
Edward C (Dorothy) lofts man helper h 424 S 5th
Elizabeth steno (1544 1545) 1180 Raymond blvd h at Little Falls
Elizabeth emp PrudInsCo h at Montclair
Elizabeth V Mrs h 193 Orange
Elmer [illegible] office mgr 350 Ferry h at Maywood
Elsie H Miss 40 Lincoln h at Maplewood
Estelle Mrs stewmn 57 Halsey h 439 Clinton av
Ethel M h (46) 737 High
Eugene R mgr (.303) 15 Washington h at E Orange
Fannie G Mrs osteopath 37 James h at Forsting dale
Florence K stewmn NY r (4A) 93 Milford av
Frank R (Mary E) jewelrywkr h (27) 482 Clinton av
Frederick mach emp 20 S (.41) r do
Frederick [illegible] h 3 [illegible] 8th av
George fireman NFD h 62 S 7th
George (Claire) emp PrudInsCo h at Manasquan
George H (Eugene A) surveyor 894 S 17th h do
George M Arlene V emp PrudInsCo h at E Orange
George S (Emma) [illegible] emp elec surgeon 37 James [illegible]
Gertrude M [illegible] E Orange
[illegible] Estelle V supt maintenance Edgewater [illegible] 7 [illegible] Del av
Harry (Myrtle H) emp PrudInsCo h at Nutley
Harry G (Alice M) diamond cutter NY r 62 [illegible] av
Harry J Anna M chauf h 13 Bloomfield av
Helen wid Robert h (17 86) Brunswick
Helen wid William S Bowa
Helen C emp PrudInsCo r 52 St [illegible] av
Howard (Betty W) sec Ten Boro Realty (711) 790 Broad h at Springfield
B 8 Park pl
Ivers elk r (15) 30 Walnut
James [illegible] h 2 Elm
James V (Ida V) opr PSCT r 124 Sussex
Jesse W r 17 Newark
John elk r 81 Bunterdon
John B executive sec The N J Coal Dealers Assn 71 Fulton r 10 Park pl
John B [illegible] Montreal Canada
John B Jessie mech 275 N 7th
Joseph r 280 S [illegible]
Juanita student r 167 Newark
Kathleen B nurse PrudInsCo 10 Park pl h at Denville
Jeffrey [illegible] 36 Halsey h at NY
LeRoy (Ruth) [illegible] 4 [illegible] av
Blanche wid Max stenogmn NY h (441) 93 Milford av
Lillian M emp PrudInsCo h at Arlington
Lorenz B asst sec Trustworthy Building & Loan Assn and acct emp 524 Central av h at Denville
M W asst sec Ten-Boro Realty (711) 790 Broad r [illegible] do
Mabel Mrs emp 38 Keer av r do
Margaret Mrs r 14 Broad
Max A wid Robert h 48 Magazine
Mary emp PrudInsCo h at E Orange
Mildred wid John housewk r 299 15th av
Minnie emp 46 Wilbur av r do
Nathaniel P (Nell M) elk 300 Broadway h at Maplewood
Oliver rem to Asheville NC
Parse B Mrs emp WPA r (6) 84 Springfield av
Paul C student r 758 Defiance
Robert [illegible] (SCCCorp) r 48 Magazine
Robert W (Catherine J) emp PrudInsCo h at Maplewood
—Russel office mgr 427 Ferry h at Roselle Park
—Ruth r (7) 311 W Kinney
Ruth E elk Edgewater r 758 Defiance
Ruth E elk 81 Elizabeth av r 439 Clinton av

JANCOVIUS RUG CLEANING - FURNITURE
DRAPERIES - UPHOLSTERING
112-116 ARLINGTON STREET TELEPHONE MI 2-1335 NEWARK, NEW JERSEY

GAMBA
Charles h 147 S 7th
Charles M (Guda M) mech's helper Police Dept h 55 16th av
Daniel (Fay) chauf h [illegible]
Daniel (Lucia) clk 287 Morris av r 289 do
Daniel (Lillian) emp 88 Hussey h 88 Littleton av
Francesco (Marie) h 378 Littleton av
James lab h 97 Wilsey
James V (Josephine L) mach h 159 Brookdale av
Joan typist (46) 830 Broad h at Irvington
John (Lena V) painter h 459 S 11th
John (Marie) r 246 S Orange av
John (Josephine) emp Bamberger's 23½ Summit
Joseph mach h 287 Morris av
Joseph (Josephine V) physician 388 Fairmount av h do
Joseph J (Marguerite) clk 287 Morris av r [illegible] Thomas
Joseph N (Rose M) peddler h 376 [illegible] av
Mary wid Vincenzo r 388 Fairmount av
Nazle A emp PruInsCo h E Orange
Nicholas J (Helen J) chauf h 80 Lindsley av
Nicola (Carmela) tavern 287 Morris av h 289 do
Norma [illegible] 388 Fairmount av
Rose r 97 Wilsey
Rose M clk r 289 Morris av
William chemicalwkr r 287 Morris av
Gambacorta Giovanni (Massimina) h [illegible] Webster
Guido art metalwkr r 37 Webster
Joseph (Anna) [illegible] h 139 14th av
Leopoldo (Adeline) physician 397 N 5th h do
[illegible] (Roberta) NY r 97 N 14th
[illegible] r 37 Webster
Gambescorts Stephen (Martina) h [illegible]
Gambardella Alfonso (Frances) barber h [illegible] N [illegible]
Angelina bkpr TelCo r 73 N 10th
Pauline E clk TelCo r 73 N 10th
Gambaron Neal (Josephine) loader h [illegible] Telford
Gambatese Daniel C r 117 Summit
Arturo wid Philip h 147 Summit
[illegible] P insp r 147 Summit
Pasquale A deputy collector IntRevDept 5th fl PO Bldg Federal sq h at Paterson
Ralph P deputy collector IntRevDept 5th fl PO Bldg Federal sq h at Paterson
Gambattiste Louis C office mgr Electric Accounting Machine Division 550 Broad h at E Orange
Gamberale Biagio (Helen) h (3) 94 Mt Prospect av
Gamberoni Marie wid Arthur r 132 Telford
Gambers Chester packer r 87 Grand av
Emma wid Charles J h 87 Grand av
Joseph J shirt mfgr 188 Springfield av h at Orange
Theodore C boxmkr r 87 Grand av
Victor W [illegible] slsman [illegible] Mt Prospect av
Gambiassy Benjamin (Rose) furrier [illegible] Waverly av
Gamble Stephen (Bat[illegible]) h [illegible] Newark
Edward W Jr asst engineer [illegible] h at New Brunswick
Frank B restwkr [illegible] Warren pl
George (Lillian) mach r 25 [illegible]
George V h 45 Valley
Peter J r 349 Woodside av
John (Elizabeth) clk r 42 E Kinney
John H insp City Hall h 349 Woodside av
John R paint mixer r 349 Woodside av
John W (Ruth) [illegible] 30 Livingston
Joseph A chemicalwkr [illegible] Woodside av
[illegible] W (Ethel M) [illegible] N [illegible] h 418 [illegible] Mt Prospect av
Mabie Mrs h 8 Tichenor
Nel[illegible] [illegible] h [illegible] Roseville av
Roger (Viola S) chemicalwkr h 42 Berkeley av
Thomas asphaltwkr r [illegible] Camden
Victor F rubberwkr r 349 Woodside av
William (Esther) r 28 [illegible]
Gambino Arthur r 248 13th av
Carmela [illegible] r 248 13th av
Catherine F [illegible] r 248 13th av
Elizabeth benchwkr r 248 13th av
Florence Mrs seamstress h 89 Newark
John r 89 Newark
Joseph (Anna) h 248 13th av
[illegible] Maria h 248 13th av
Gambon Grace F wid John F [illegible] 5 Mt Prospect av h do
John F welder r 535 Mt Prospect av
Gamborg Erling emp PruInsCo h at W Orange
Gambrino Anthony (Vera) chauf h (7) 17 Norton
Julius A (Jennie) rest 442 Central av h 32 Dickerson
Gambrinus Bar Service (George W Wagenbach) sheet metalwkrs 133 Columbia av
Gamel Edwin W emp WPA h rear 142 Hudson
Mary J r 178 Sumner av
Gamey Edward T emp PruInsCo h at Kearny
Gamiere Gustave C (Florence F) auto mech h 17 Colleen
Gamino Christopher (Frances) painter h 143 South
Frances Mrs midwife 143 South r do
May Mrs h 221 Thomas
Gamm Dorothy M steno 1180 Raymond blvd r 27 Hillside ter
Harry F (Marie H) asst eng (306) 920 Broad h 27 Hillside ter
Gammage Clemon emp NYA r 1 Avon pl
Cleveland constructionwkr r 1 Avon pl
Gammaro Florence wid Joseph h 7[illegible] N [illegible]

GAMMARO
[illegible]
Mathew P (Mary) mach opr r 120 N 6th
Gammel Margaret B wid George rem to Connecticut
Gammer John J (Margaret M) mech's helper h 941 Bergen
Gammero John (Marie) emp city h 297 Camden
Gammo Daniele (Theresa) carp h 315 Lake
Mae J [illegible] r 315 Lake
[illegible] Lake
Gammon Zach (Susan M) rem to Minneapolis Minn
Gammond George B (Anna) pres Engle Roofing Co Inc [illegible] Bergen h 539 S 11th
[illegible] Washington h
[illegible]
[illegible] Stratford pl r 114
[illegible]
[illegible] Bergen
[illegible]
Sand Wm (Ruth) [illegible]
[illegible] Fanny [illegible]
[illegible]
[illegible] der gomery
[illegible] 76½ W Kinney
Louis (Helen) shipping clk Kearny h 305 Fairmount av
Ganek Aaron (Rose) cont 28 Chestnut h (2) 88 Orchard
[illegible]
[illegible] Schuyler av
[illegible] Summit av
[illegible] Summit
[illegible] NY
[illegible] NY
[illegible] 8A Bleecker h 58 [illegible]
[illegible] (Catherine E) (Gangemi & Ruinerl) Broadway h 70 N 6th
& Ruinerl (Dominick Gangemi) shoe repr 72 Broadway
Ganger [illegible] h 73 S 10th
[illegible] (Josephine M) emp PruInsCo h [illegible] Smith
[illegible] r 28 Lafayette
[illegible] (Sarah L) mason and rest 121½ Jackson h do
[illegible] (Theresa) laundrywkr h 95 Garden
[illegible]
[illegible]
[illegible]
[illegible] Broad
[illegible] Ridgewood av
[illegible] Ridgewood av
[illegible] Ridgewood av
William A emp WPA r [illegible] Ridgewood av
William L (Lena) h 39 Ridgewood av
Ganles Mary wid Edward housewkr h 621 N 6th
Ganlin Paul A (Sarah M) parking sta atdt h (3A) 2 N Seidl
Ganley John E gardener h 94 Burnet
Patrick J (Margaret K) landscape gardener r 94 Burnet
Thomas A (Claire) elec helper [illegible]
[illegible]
[illegible]
[illegible]
[illegible]
[illegible]
[illegible]
Joseph F (Loretta A) h 393 Sandford av
Gann Law Books (Morris Gann) law bks [illegible] 790 Broad
Gann Leo (Leo J Gann & Co) (1124) 1180 Raymond blvd r (3) 635 High
Gann Leo J & Co (Leo J Gann) acct 1124 1180 Raymond blvd
Mary F supr ElInstCo 10 Park pl h at Nutley
Mary M cashier 909 Broad r 20 Yates
Michael P (Emma) h 20 Yates
Morris (Gann Law Books) (321) 790 Broad r [illegible] Harrison
Moses (Fannie) rabbi Congregation Oheb Shalom and cantor 672 High h (3) 635 do
Ralph J in US Army r 503 Sandford av
Vincent A rem to Union

Gannecuf Salvatore (Virginia) emp WPA
Gannett George (Anna) mach h [illegible]
William G chauf r 50 Hunter
Ganning Bessie C wid William cleaner [illegible] Broad r 27 Speedway av
James J (Marie C) foreman TelCo h [illegible]
Marie C Mrs clk TelCo r [illegible]
Nelson F clk TelCo r 27 Speedway av
Gannon Alice V comptometer opr Belleville [illegible] av
Beatrice M wid James F conf 41 Alexander [illegible]
Bernard F (Abbie M) foreman 129 Lockwood [illegible] Cleveland av
Bernard F Jr clk Belleville r 37 Cleveland av
Carlyn emp PruInsCo r [illegible] do
Clarence J clk W Orange r 37 Cleveland [illegible]
Ellen M emp PruInsCo r 68 Hobson
Francis E (Mary M) emp WPA h 401 9th [illegible]
Frank huckster r 270 Market
Helen M clk 10 W Peddie r 21 Taylor
James P r 107 Halsey
Janet A married Willard Steckroth
John plumber r 27 Broad
John (Anna E) slsman h [illegible] Murray
John J (Elizabeth D) asst mgr PruInsCo h at [illegible] field
Katherine h 272 W Market
Margaret r 332 W Market
Margaret M r 25 Dunnedin
Marie typist FireInsCo 10 Park pl h at W Orange
Mary wid Joseph r Home for the Aged
Paul J (Elizabeth M) emp SOilCo h (1st) [illegible] Prospect av
Rose C steno (515) 17 Academy h at W Orange
Theresa wid Patrick F h rear 1 S Howard
Thomas D lchr 15 Factory r [illegible] S [illegible]
Thomas J (Beatrice) painter 21 Taylor h do
Victoria wid John E fuel oil 180 Green h do
Wallace A (Dorcas F) slsman h 78 S [illegible]
William F (Mary C) capt police h 45 [illegible]
Gano Frank (Viola B) maintenance man h [illegible] av
John broommkr r 3 Orchard
Walter R (Ella L) [illegible] h [illegible]
Ganorik John (Mary A) framemkr h 115 New
Mary A Mrs furn reps 115 New r do
Rudolph framemkr r 115 New
Ganong Walter S sls mgr 350 [illegible] Rahway
see Genung
Ganor & Co Cornelius H Norwood pres [illegible] sec treas investments (1226) 741 Broad
Ganot Ariana M student r 302 Ridge
Frank T (Anita E) physician PruInsCo and [illegible] Ridge h do
Gans Annie (Mrs) tavern 329 [illegible] h 341 Park
Charles (Frances) slsman h 252 Renner av
Estelle P married Aaron H Holtz rem to Pa.
Frank P (Mae) metalwkr h 37 Tuxedo pkwy
Irene [illegible] 188 Elizabeth av h 341 Park
Henry r 50 Park pl
Jacob r 37 Tuxedo pkwy
Sadie emp TelCo r 1007 Broad
Simon (Anne C) mgr 329 6th av h 341 Park
Simon I (Anna L) slsman h 232 Renner av
Ganse Carl T chemist r 77 [illegible] av
Ganser Arthur J emp PruInsCo h at Maplewood
John C eng emp 598 Market h at Bloomfield
Kasper meat 807 Springfield av h at Maplewood
Ganserelt Henry H (Nellie) welder PSE&GCo h [illegible] 18th
William L r 768 S 18th
Gansler Ernest peddler h 851 Bergen
Gansler Charles S (Martha M) lwyr (415) [illegible] h 56 Montclair av
Fred H (Doris) lwyr 90 New h at Orange
Moses (Mannie) sec-treas Enterprise Realty Co and treas Lowen & Gansler Inc 93 Mercer [illegible] Building Loan Assn and sec North [illegible] Building & Loan Assn [illegible]
Ganley Frank J (Mary) emp [illegible] h 234 N [illegible]
Joseph emp DL&W r 234 N [illegible]
Ganss Theresa wid George emp 67 Johnson [illegible]
Gant Bessie Mrs h 85 W Kinney
Charles lab h rear 15 Hoyt
Charles Jr (Mary L) foundrywkr [illegible] Emden
Claude D (L Esther) rem to Gainesville
Esther T (Ethel R) watchman h [illegible]
Frances L r 85 W Kinney
Irving N (Sadie G) clk 800 Washington h 21 [illegible] win av
Marion (Ada) foundrywkr h 94 Boyden
Mary B housewkr r 85 W Kinney
Ganter [illegible] brewerywkr r 97 Av L
August H brewerywkr r 97 Av L
Louise C wid August h 97 Av L
Gantered Joseph (Anna) shipper h 69 Ferguson
Gantert Frances M wid Walter [illegible] Tichenor h do
Harold F rubberwkr r 12 Tichenor
Helen F wid Emil r 19 W Market
Russell W r 12 Tichenor
Gantier Louise socialwkr 46 Franklin h (2nd) [illegible] Broad
Gantner William J (Ruth C) maintenance man h (1st) 777 High
Gantner Carl (Elsie) floor scraper r 170 Orchard
Gantt Felix (Phyllis) rem to Bloomfield
Laura M nurse 21 S 10th h do

The Mutual Benefit Life Insurance Co. 300 BROADWAY
D DAY, GENERAL AGENT - - - - - - 744 BROAD STREET NEWARK, N. J.

[illegible] Wiggins av
[illegible] h 6 Chadwick av
[illegible] opr Ins (504B)
[illegible] (Margie) [illegible] Kohn
[illegible] 60 Kolper
Elizabeth Mrs nurse [illegible] S 6th r do
[illegible] (Elizabeth) chfn [illegible] Corl r 201 N 9th
[illegible] & Ingersoll Sec
[illegible] Broadway
[illegible] 82 Somme
[illegible] 80 Robson
[illegible] h N 9th r do
[illegible] Warwick
[illegible] 233 Plane h do
[illegible] mech h 53 N 12th
[illegible] (605) [illegible]
[illegible] h at S Orange
[illegible] 48 Vanburen h [illegible]
[illegible] 290 S 6th

GRABRANT JAMES E & CO
James A. and Florence E Garabrant) real estate [illegible] mortgage loans (605) 11 Clinton [illegible] Market 3-1996

GRABRANT JAMES L
James and (James E Garabrant & Co) (605) 11 Clinton tel Market 3-1996 and sec Zeh & Hahne-[illegible] 802 Vanderpool h at E Orange [illegible] Orange [illegible]
[illegible] 271 Morris av
[illegible] 31 S 10th
[illegible] Dunterdon
[illegible] 15th av
[illegible] 276 Dunterdon
[illegible] 7 S 9th
[illegible] Adams
[illegible] 93 Fairmount av
[illegible] 956
[illegible] Oliver r 12 Lunack av
[illegible] physical education
[illegible] (402) 47
[illegible] 70 A N 6th
[illegible] 40 Thomas r 36 Brook
[illegible] 36 S [illegible]
[illegible] Broadway
[illegible] 92 S 9th
William P emp WPA r 49 Broadway
[illegible] 182 Ridgewood av
[illegible] 82 Ridgewood av
[illegible] Ridgewood av
[illegible] 147 Schwerer av
[illegible] 2 Schwerer av
[illegible] 20 Johnson av
[illegible] h 52 Belden
[illegible] 363 7th av
[illegible] Anna M) insp 149 Thomas h [illegible]
[illegible] h 37 Lincoln pk
[illegible] Lincoln pk r do
[illegible] Lewis M) foreman W TelCo h 126 Chester
[illegible] 9 Bloomfield av
[illegible] 731 S 19th
[illegible] Zella (widow) h 3 S 13th
[illegible] 9 Belmont av
[illegible] West h in Hillside
[illegible] emp WPA 133 Fairmount av
[illegible] Julia B) emp Essex County Park Commission 13 Fairmont av
[illegible] Martha (widow) r 33 Fairmount av
[illegible] Mrs tel opr TelCo 33 Fairmount av
[illegible] Anna wid Benjamin h 222 Chadwick av
[illegible] wid Stephen h 99 Niagara
[illegible] R (telephone opr) (407) 80 Park pl r 277 Ridgewood av

GARBER
[illegible] Rose) metal re lings 48 Whittlesley h do
George [illegible] h 202 S [illegible]
Hazel emp 75 Hudson r 202 S 9th
Ida [illegible] h [illegible] 98 Quitman
Joseph Exp floor cover ngs 113 Peiper h [illegible] Belmont av
Leonard G student r 7 Wallace
M Lillian laboratory wkr r 202 S 13th
Ruth F sales proof reader h (L) 330 Mt Prospect av
Samuel bicycle chauf 682 Hunterdon
Selig Morgan (Laura) [illegible] 7 Wallace
Stephen A Jr (Katherine A) chauf h 277 Ridgewood av
William [illegible] (Clementine M) [illegible] 31 Kenmore av
Garbin Ann steno 10 Magnolia h at Brooklyn NY
Garbinsk Adam (Caroline M) baker r 331 S 7th
Genevieve 523 Berger
John C (Julia) r 526 Berger
Stephen [illegible] (Julia) chauf h 526 Bergen
Garbo Anna M Mrs [illegible] shop 470 Clinton av h do
Garbowskiy Samuel (Rose) chauf r 55 Sanford av
Garbrino Anna nurse N City Hospital do
Garbut Rhodie h [illegible] 472 Jewett av
May C dressmaker 45 Jeffrey av r do
Pierson [illegible] 4 2 [illegible] do
Garcia Alfonso metalworker h 7 [illegible] av
Alfred Mary B) [illegible] 320 W Bergen
Alphonse (Carmen) [illegible] 23 Cottage
Amelia M [illegible] Columbia Laundry Service Co, 91 [illegible] r 30 do
Andrew Agnes E foundrywkr h 4 Union
Angelo (Antonette) [illegible] 198 3 [illegible]
Angelo (Eulalia) [illegible] 8 Adams
Anna [illegible] h at E Orange
Antonia emp [illegible] Domingo
Antonio America [illegible] Columbia Laundry Service Corp 1 [illegible] h 33 do
Antonio dyer 78 [illegible]
Avelina S r 1 Ferry
Celestino [illegible] 2 Cottage
Dominick metal cutter r [illegible] 3 [illegible] av
Donato [illegible] 8 fireman h 84 Union
Dora [illegible] r 23 Cottage
Dorita emp PruInsCo h at Elizabeth
Fernando [illegible] 67 Liberty [illegible]
Frederick (Catherine C) photographer h 62A 17 Bridge av
George J (Helen T) [illegible] mgr 180 Jeffrey av h 3 Brafton av
Jesus (Rosalia) supt 89-99 Quitman h 93 do
Joe (Amelia) pipefitter h 213 E Kinney
Jose Lemar automobile [illegible] 95 McWhorter
Jose Mr [illegible] furn rms 94 [illegible] h do
Joseph [illegible] 44 Elm
Joseph steelwkr r 80 Columbia
Juan R (Josephine) [illegible] h 51 Elm
Louis shipyardwkr r 24 Elm
Manuel [illegible] 3 Marion
Mamie 23 [illegible] age
Manuel Angelina) [illegible] 232 Mulberry
Marcelino [illegible] 44 Elm
Marcia [illegible] r 78 Ferry
Mary garmentwkr r 83 Adams
Ramon r 2 Cottage
Raymond Raimondo R) longshoreman r 304 Hillside av
Ricardo refinerywkr r 7 Elm
Rose Mrs h 73 Lafayette
Ruth K Mrs pres-treas Rutgar Inc 41 Kinney h [illegible] 0 Roseville av
Salvatore leatherwkr r 85 Ferry
Salvatore Susanna emp 501 Ferry h 85 do
Thelma F emp 14 Halsey r (24) 140 Roseville av
Xavier S cook r 71 Ferry
Gardam James J student r 16 Longfellow av
Joseph W (Ernestine M) physician N Health Dept and 16 Longfellow av h do
Joseph W (Sarah M) elec Edison h 01 Pine [illegible]
Garde James (Maude W) h 80 2d
Joseph [illegible] r 80 2d
Walter T printer r 80 2d
Garden Edna emp PruInsCo h at Perth Amboy
Garden Angelo (Catherine) mach r 30 Clifton av
Louis R march opr r 25 [illegible]
James J meets reliper r 25 5th
Joseph C Margaret R) cook h 25 5th
Mary V clk TelCo r 25 5th
Matthew J chemist 80-TCo h (32) 691 Elizabeth av
Garden of Newark (Samuel) Schneider) produce 289 6th av
Pleasure Club The 72 Garden
State Express Co James Morton) 337 Plane
State Food Products (Alexander and Leo Binstock) rear 33 135 Lillie
State Markets Inc Anthony Denino mgr produce 750 Orange
Theatre Corp (Luxor Theatre) Charles Zemel pres Abraham Zemel v pres Joseph Zemel sec 260 Market
Gardener Ira emp Westinghouse r 8 Whitlock pl
Vera S stenographer LB&Co h (C 2) 68 Montclair av
Gardenia Florence cook clk FlnsCo h (301B) 93 Broad
Gardner Arthur r 07 Halsey
Betty W Mrs v pres Ten-Boro Realty Co (711 700 Broad h at Springfield
Carl W (Lorina S) sls correspondent 884 S 17th h at Orange
Ethel Mrs h 156 Somerset
Gerard W (Rita M) carp h 934A N 6th

GARDINER
Loren F ins 502 High and sec Gem Building & Loan Assn do at Maplewood
Stanley L (Lydia M) opr PSCT r 07 Sherman av
Wesley doorman r 50 [illegible]
William r 156 Somerset
Gardner Adele A wid Walter A r 25 Lincoln av
Albert r 251 Lincoln av
Albert S Jr clk (.536) 1180 Raymond blvd h at E Orange
Albert R Vision [illegible] 1 80 Raymond blvd h at Morristown
Alexander (Lois) county man h 343 Morris av
Alice r 225 Mt Pleasant av
Alice r emp PruInsCo r at N Arlington
Alice M Mrs clk MtLiftsCo r 62 Isabella av
Alto Jessie C) housemaid r 213 W Kinney
Anna M r 13 Morris av
Anthony upholsterer chauf h 105 Wilson av
Betty W Mrs v pres Ten-Boro Realty Co (711 700 Broad h at Springfield
Carrie [illegible] Elmer [illegible] 26 Summit
Charles r 775 Verlander [illegible]
[illegible] h [illegible] r do
Clarence emp PA r 776 Broad
Clifford [illegible] clk NY h [illegible] Bassett
Daniel Conrad [illegible] h 37 Bleecker p
[illegible] 1 [illegible] 534 High h [illegible] 824 do
David B comptroller West Side Trust Co 59 Sterling [illegible] h at Irvington
David V [illegible] r 47 Wilsey
Dorothy [illegible] mach h 2[illegible] Central av
Dorothy L emp PruInsCo h at Belleville
Edward elec emp 110 Edison pl h at Hillside
Edward C (Dorothy) inflammable helper h 421 S [illegible]
Elizabeth steno (544-1545) 1180 Raymond blvd h at Little Falls
Elizabeth emp PruInsCo h at Montclair
Elizabeth V Mrs h 493 Orange
Elmer [illegible] office mgr 556 Ferry h at Maywood
Elsie F tailor 40 Lincoln h at Maplewood
Emma Mrs stewardess 157 Halsey h 439 Clinton av
Elmer V (50) 737 High
Eugene B mgr 803 5 Washington h at E Orange
Fannie L Mrs osteopath 37 James h at Farmingdale
Florence R stenomap NY r (4A) 93 N Ford av
Frank R (Mary E) jewelrymkr h (27 482 Clinton av
Frederick mach emp 20 S 14th r do
Frederick painter h (34 200 8th av
George fireman NSD h 62 S 7th
George (Claire) emp PruInsCo h at Manasquan
George L Eugene A surveyor 804 S 7th h do
George M (Arlene V) emp PruInsCo h at E Orange
George S (Fannie G) osteopathic surgeon 37 James h at Farmingdale
Gladys M Mrs tem to E Orange
Grant C (Esther V) supt maintenance Edgewater h 753 Delaware av
Harry Myrtle B) emp PruInsCo h at Nutley
Harry G (Alice M) diamond cutter NY r 62 1st Belle 8
Harry [illegible] (Anna M) chauf h 31 Bloomfield av
Helen wid Robert h (17) 80 Brunswick
Helen wid William h 33 Boyd
Helen G emp PruInsCo r 52 St Paul av
Howard J (Betty W) sec-treas Ten-Boro Realty Co (711 700 Broad h at Springfield
[illegible] B r 16 Park pl
[illegible] dairy clk r (15) 30 Walnut
James [illegible] r Elm
James V [illegible] opr PSCT r 24 Sumbin
Jesse M 7 Newark
John [illegible] 81 Dunterdon
John B [illegible] sec Ter The N J Coal Dealers Assn 2 Fulton r 4 Park pl
John B [illegible] rem to Montreal Canada
John B Jessie [illegible] h 575 N 7th
Joseph 786 S 8th
Juanita student r 147 Newark
Kathleen S nurse FlnsCo 0 Park pl h at Deville
Kelley instructor 2d fl 106 Halsey h at NY
LeRoy (Ruth) [illegible] h 144 Littleton av
Lillian wid Morris stenomap NY h (4A) 93 Milford av
Lillian M emp PruInsCo h at Arlington
Loren R asst sec Trustworthy Building & Loan Assn and asst emp 824 Central av h at Deville
M M asst sec Ten-Boro Realty (711) 700 Broad r do
Mabel Mrs emp 38 Keer av r do
Margaret Mrs r 154 Broad
Mary A wid Robert h 46 Magazine
Mary L emp PruInsCo h at E Orange
Mildred wid John housewkr r 209 15th av
Minnie emp 46 Wilbur av r do
Nathaniel P NeG M) clk 300 Broadway h at Maplewood
Oliver rem to Asheville NC
Patsy B Mrs emp WPA r (6) 84 Springfield av
Paul C student r 758 DeGraw av
Robert Jr m USCGCorps r 46 Magazine
Robert W (Catherine J) emp PruInsCo h at Maplewood
Russel office mgr 427 Ferry h at Roselle Park
Ruth r (7 9 1 W Kinney
Ruth E clk Edgewater r 753 DeGraw av
Ruth E clk S. Elizabeth av r 439 Clinton av

Fidelity Union Trust Company — NEW JERSEY'S LARGEST BANK
Member Federal Deposit Insurance Corporation

GARDNER
Thomas emp WPA r 547 Newark
Thomas (Janet Mae) shipping clk 1053 Raymond blvd h at Hackensack
Thomas Jr (Jennie) [illegible] eng h 32 High
Thomas P (Theresa E) warehouse man r 34 [illegible]
Thomas st mach opr r 2 High
Vera M Mrs housewkr r 344 [illegible]
W Angus slsman r 3 [illegible] Broad h at [illegible]
Walter (Dale) eler E Orange h 2 [illegible]
Wa[illegible] E (Beulah M) jobs barber h 38 [illegible]
W[illegible] r 43 Clark
W[illegible] (Leola) r 92 Stratford pl
W[illegible] r 88 Stratford pl
W[illegible] (Maude W) tchr 49 Parker h 856 DeGraw av
see Gartner and Gaertner
[illegible] Thomas r Home for the Aged
Gardoff Leon Mrs sales 271 Schley h do
Gardulle Robert E [illegible] fireman 708 [illegible] St Pleasant av
[illegible] Abraham foreman r 36 Finley av
A[illegible] E (Grace T) budget mgr NY h [illegible] Fairmount pky
Charles clk 168 Edison pl r 36 Parley av
Jacob mach [illegible] r 36 Finley av
Max (Tillie) [illegible] 36 Parley av
Morris h Gertrude slsman 108 Shepherd av h do
Garois Rachela wid Sebastian h 739 784 Clifton av
Gertrude (Vogue Gowns) 210 Raymond blvd h [illegible] Clifton av
Garelick Louis H (Ann B) corp h 470 Hunterdon
Morris slsman r 470 Hunterdon
Garemio Hyman (Ida) carp r 129 Nye av
Mollie C stenographer 45 Market r 129 Nye av
Pet[illegible] Beaufort r 79 Nye av
Garetto Concetta Nazareth ab h 123 Adams
Garetty Patrick Rev curate St James Roman Catholic Church 2 Lafayette
Garey Baron a wid Phil r h 34 Clay
Paul G sec Commercial Casualty Insurance Co [illegible] sec Metropolitan Casualty Insurance Co 14 [illegible] pl h at Maplewood
Gerlaine Paul Angelina furnwkr h 417 S 9th
Garlas Joseph S (Grace F) emp WPA h 17 Mulberry
Garlick [illegible] sec treas Standard Utilities Corp 47 Stanton h at NY
Jacob (Frances) slsman 813 Broad h at Jersey City
Peter C (Madeline) office mgr Franklin Discount Co 112 1925 Broad h (9) 103 2d av
Randolph Ernestine L furrier NY r 38 [illegible] Clifton av
Garlinkel Abraham bldgr 310 Market r 209 Adline
Abraham gen bldr 310 Washington h at E Orange
Abraham (Margaret) jeweler h 16 Warson av
Barney collector 109 A Bay
Benjamin (Tillie) [illegible] h 99 Adline
Charles C (Geraldine G) slsman 209 Broadway h at Forest 921 Bergen h do
Louis (Frances) pres The Specialty Leather Products Co 2 Mott r 105 Johnson av
Frances Mrs pres The Specialty Leather Products Co 2 Mott r 105 Johnson av
George slsman r 209 Adline
Harry (Ida) pres Leather Kraft Corp 410 Frelinghuysen av h 854 S 13th
Murray R (Stella R) slsman h 113 25 VanVoorhees pl
Sam (Frieda S) [illegible] h 99 Walnut wright
Samuel J (Tillie S) sec treas Leather Kraft Corp 410 Frelinghuysen av h at S Orange
Sylvia m, wid Robert Bronx rem to Rockaway Pa
William (Betty) upholsterer 922 Bergen r [illegible] Huntington av
Garlinkle Robert cost 716 Broadway h do
Isadore clk 716 Broadway r do
Max (Nimo, news dlr 130 Market h (1) 2 Wolcott ter
Morris (Mary) r 46 Hillside pl
Morris (Mollie) emp WPA h 237 W Bigelow
Philip (Adele S) smelter 634 30th Washington
Garlinkle Andrew J solicitor r 47 Stanton
Frances R Mrs [illegible] sec treas Standard Utilities Corp and sec Park Plus Ing Co 47 Stanton r do
Morris H (Frances R) pres [illegible] Dairy Products Co and pres Standard Utilities Corp 47 Stanton r do
Morris h Jr civil eng r 47 Stanton
Garg Paul (Rose) watchman h 729 S 19th
Paul J (Margaret A) cabinetmaker PSE&G Co h 54 19th av
Garigalowitz Alexander P (Theresa E) maintenance man WElecCo h 370 Chestnut
Margaret A bldgr 99 Sigmund r 171 Lincoln
Mary, wid Anton L h 374 Littleton
Gargan Andrew J (Emma) emp WPA h 140½ Summer av
Jerry R (Tessie) mach opr h (A1) 18 Jay
Josephine T emp r (2) 215 Clifton av
Marie A wid Miles M r 46 Cedar av
Michael J (Lena) mach PSCT h (15) 2 5 Clifton av
Gargano Angelo r 95 Cutler
Anthony Josephine h 95 Cutler
Carmela wid John h 171 Warren
John M (Margaret M) gas sta attd h (7) 90 Baldwin
Joseph r 171 Warren
Nicholas (Margaret) barber r 150 Brunswick
[illegible] Summer av do
[illegible] Market
[illegible] 33 Sterling
[illegible] 87 Bergen
[illegible] Bergen do
[illegible] NYav
[illegible] 80 NYav
[illegible] Park pl r 3 do
[illegible] Broome
[illegible] Jefferson
Frank E (Sophie A) welder 111 315 Walnut
Garin Joaquim F rem to Portugal
[illegible] Wilson av
[illegible] sales mgr r 28 Wilson av
[illegible] Alexander H sailor 359 S Orange av h 409 S [illegible]
[illegible] Chadwick av
Edward F clk NY r (21) 577 Broadway
Eileen V clk 577 Broad r (21) 577 Broadway
[illegible] Melvenie rem to Plainfield
Eve wid Thomas H rem to NY
Frank J Edna F gas [illegible] r 21 577 Broadway
Frank N [illegible] Presbyterian [illegible]
[illegible] Market
George [illegible] 96 W Market
George [illegible] emp WPA h [illegible]
[illegible] St Barnabas do
[illegible] Brooklyn NY
Joseph r 83 Bloore
Michael J Beatrice) emp WElecCo h 153 S 7th
Michael [illegible] Bergen
Mor[illegible] 9 Kinney
[illegible] 70 Norfolk
Thomas [illegible] emp W [illegible] Dey
Thomas J (Marguerite V) slsman h (2) 577 Broadway
Walter [illegible] Bridge
Walter [illegible] 17 Thomas
Wi[illegible] Bergen
see Gardner
[illegible] dressmaker 93 S [illegible] do
[illegible] emp [illegible] 608 S 9th
[illegible] 308 S 9th
Walter J Jr eng emp 178 Emmet h at Upper Montclair
[illegible] Elizabeth h (301) 18 [illegible]
[illegible] emp WPA r 1 Bainbridge
[illegible] Marcia) C Anna C, chemist Linden r 116 Mulley
Garlock Evelyn recreation tchr 13 School h at Bloomfield
Rose recreation [illegible] 97 Congress h at Bloomfield
[illegible] Vienna M housekeeper r 142 Fairmount av
Garlow Emma rem to Panama
Garman Belle pas rom clk B 920 Broad h at S Orange
Garmer Paul lab r 802 Mt Prospect av
Garmones James T (Beulah V) chauf [illegible] Amsterdam (Mary) wood 57 Rutgers h 120 Camden
Garnaczy Benj W baker 12 [illegible] 15th av r do
Jean clk [illegible] r do
Homer (Helen M) h 75 8th av
Theodore F [illegible] r 75 [illegible]
[illegible] housekeeper r 301 S 9th
Annie B Mrs housewkr h (7) 305 15th av
Clyde H r 67 Wright
—Garney (Ella) emp WPA h 94 Boylen
Doris emp PruInsCo h at Bloomfield
Frank (Nonnie) porter h (C4) 107 Barnes
Isaac [illegible] r do
[illegible] W (h Plastic Co Paris) [illegible] W [illegible]
Kathryn A Mrs [illegible] 32 Spruce r do
L Hunt on Rev (Theresa) executive director Relations Board 1504 920 Broad h 276 Delaware av
Mamie Mrs r 283 Norfolk
Matthew G (Ida M) h 75 [illegible]
Merle (Ella) drug clk Linden h 217 Sherman av
Michael (Katherine E) slsman h 39 Spruce
Peter Geraldine S) h 273 Springfield av
Samuel [illegible] pres-mgr [illegible] Lilde Paper Co 48 Lafayette and sec Eighth Ward B & L Assn (1083) 24 Commerce h at Bloomfield
Thomas [illegible] h (3) 49 Rankin
—Thomas [illegible] 184 W Market and 213 W Kinney r 21 Wright
Vincent lab r 104 Sherman av
Walter J (Viola) lab h 160 Broome
William H (Sophie L) janitor 149 Charlton h (4) do
William R (Bernice) billiards 229 Broome r 109 do
Garnett Celia L Mrs emp 29 Baldwin av r do
Henry A (Carol L) mech h 23 Sherman av
Preston L emp PRR r 23 Sherman av
William R (Edith) stockman r 33 Clark
Garny Carl Florence C) policeman r 110 Stuyvesant av
Garodnick E Henry clk Bloomfield r 327 Renner av
Gerald F r 397 Chadwick av

GARODNICK
Ida wid Joseph h 327 Renner av
Jennie wid Julius r 328 Chadwick av
Louis (Reader) teaching 135 Bible [illegible]
Rae J office sec (808) 1060 Broad r [illegible]
Richard (Vera) lwyr (418 [illegible] Clinton av
Selma G office sec 430 Clinton av r do
William (Anna) carp 307 Chadwick av
Garofalo Agnes M mach opr r 28 Bruce
Anthony G. Helen) asst mgr 508 Broad r do
Armando S mach opr r 228 Berkeley
Carl Madeline M) carp 4 Orange
Edward J meat cutters helper r 238 Belleville
Harry F A [illegible] C) jeweler NY h 338
John Bernice h 176 Parker
L Vincent guard r 178 Parker
Nicholas (Maria) lab h 37 Stone
Robert G rem to Brooklyn NY
—Rose J married Gerardo A Rosamilia
Salvatore (Josephine, painter h 22 Belleville
Garofano Salvatore bagmkr r 3 [illegible]
Garofolo Concetta r 837½ Mulberry
—Frank R (Theresa M) grocer 90 Court
Salvatore J Carmela barber 437½ Mulberry
Garofoto Anna seamstress r 179 8th av
Armando emp WPA r 179 8th av
Edward mach r 179 8th av
Elvira laundrywkr r 79 8th av
George r 79 8th av
Orazio (Emily) h 179 8th av
Garon John J gasoline 336 South ave The Bronx r 327 W Market h at E Hyde
Garoni Geraldine stenog Franklin Washington Tire 505 Orange h at Montclair
Julius W supt PruInsCo h at Montclair
Garoti Giacomo Parmelia [illegible] 77 S 7th
Garossa Joseph mgr 10 William h 203 Fairmount
Louis carter r 203 Fairmount av
Garr Sydelle emp 784 S 11th r do
Garrabrandt Charles blksmith r 270 Mair
Eleanor F library asst 1 Washington r [illegible]
Lydia C Mrs h 739 S 10th
Nanette R clk TelCo r 739 S 9th
Garraboram Albert B r 278 Hawthorne av
Anna M wid Minor r 60 Beverley
Arthur (Lil) gen clk 900 Broadway h at Roseland
Christopher Loretta C slsman h 92 [illegible]
Christopher J rem to Orange
Edward (Margaret M) [illegible] h 99 S [illegible]
Elizabeth L wid Eugene r h 183 Garside
John H Barrard (J) supt 276 Hawthorne av
Margaret M emp Westinghouse 709 S [illegible]
Marie emp PruInsCo h at E Orange
—Myrtle I Mrs matron 238 VanHouten r [illegible]
Roy R mn ofenance man r 27 Hawthorne
—Ruth I stenog 913 Market r 92 8th av
Thomas r 34 Elm
—W Wallace gen agt (2408) 1180 Raymond blvd Orange
Garrabrants Andrew J (Sadie M) letter carrier Federal sq h at Belleville
Andrew M (Adie) savings teller Identity Co 2 Ferry h at Union
Florence P clk 900 Broadway r at E Orange
Garrahan Arthur P (Daisy) shipping h 16 Jay
James L (Concetta) emp PSE&G Co h 338 S
Garramone Adeline M bldgr barrister 490 [illegible] av
Anna M wid Charles J h 598 Sandford av
Garrard Anna May Mrs housewkr 12 Quincy
Garraughn Amelia Mrs seamstress 76 Merrill
Garrett Callahan Co (Edward Garrett and [illegible] bach) boiler compound mfrs 2 Miller
Edward (Garrett Callahan Co) [illegible] Miller Angelica Ca
James E eng N Water Dept h at Nutley
Garrett Gladys M emp PruInsCo h at Kelly
Garreau Helen M Mrs v pres-treas R A Garreau 87 Pointer h at Union
R A & Co (Raymond A Garreau pres Mrs Helen Garreau v pres-treas glass 87 Pointer
—Raymond A (Helen M) pres R A Garreau & Co Pointer h at Union
Garren Minnie wid Joseph r 533 W Market
Garret Ruth stenog 605 Broad r 25 Belden
Garrete Dominic (Emily C) furnwkr h 199 Oliver
Garretson August Anna E) chauf h (2) 196 Broadway
—Charles H (Edith K) dentist 3 3 Clinton [illegible] Stengel av
—James L brakeman PRR r 37 Brunswick
Wilfred office (2051) 31 Clinton h at E [illegible]
Garrett Anderson (Frances) h 5 Morton
Anna Mrs housewkr h (2) 5 Bloomfield
Arthur Martha C) janitor h [illegible] Camden
Barney Sallie) h 642 N 6th
Carl r 1424 Broad
Clifford emp WPA r 642 N 6th
—Clifford L robberwkr r 24 Lincoln
—Cornelius (Cora) emp city h 407 Camden
Earle W acting commissioner 802 [illegible] Broad at S Orange
—Ernest r 107 Camden
—Estelle F Mrs beauty shop 76 Waverly av r do
—Frances M Mrs h 127 Lackawanna av
—Frank Jr Elsie M) capt Truck Co No 6 NFD 1 Eastern pky

BUDDY RUTKIN — N. J. PHOTO SUPPLY CO. "EVERYTHING PHOTOGRAPHIC"
1238 RAYMOND BOULEVARD (Between Washington and Halsey Sts.) Phone: MARKET 2-5713

BRETT
[illegible] 27 Niagara
[illegible] emp WPA h 244 Charlton
[illegible] Somerset
[illegible] Camden
[illegible] 7 N 12th
[illegible] Lillie
[illegible] N 4th
[illegible] Market h (85)
[illegible] 40 Summit
[illegible] Manchester pl
Camden
[illegible] Summit r 25 Hedden ter
[illegible] W Orange
[illegible] 3 Pennington
[illegible] emp pl
[illegible] Trust Co 404
[illegible] Mapleweed
[illegible] Finley pl
[illegible] Finley pl
[illegible] Broad r 143 Pine Grove ter
[illegible] 43 Pine Grove ter
[illegible] 32 Finley pl
[illegible] 8 Palm h 143 Pine Grove ter
[illegible] Clifton av
Bergen
[illegible] N 13th
[illegible] WPA r 20 Pennington
[illegible] Liberty
[illegible] seaman h 17 Liberty
15 Liberty
[illegible] 28 Sterling
[illegible] Parker
[illegible] 22 Market h 120
[illegible] 27 Eastern pkg
[illegible] 67 S 7th
[illegible] officer [illegible] 469 High r 502
[illegible] emp Pennington at Union
[illegible] 24 26
[illegible] Thomas T 125 Grove ter
Anna V fireman NFD h 49 Stirling
[illegible] 48 Clifton av
[illegible] emp 42 Chester av r 43 Dewey
[illegible] A (Margaretta M) detective h 21 Hillside ter
[illegible] Parker
[illegible]
[illegible] W Bigelow r 217
Eastern pkg
[illegible] observer TelCo r 43 Dewey
[illegible] (Elizabeth) h 322 15th av
[illegible] Consolidated Plumbing &
[illegible] Seymour av
[illegible] 22 Seymour av
[illegible] Nt r 17 Unity av
William A jewelrywkr h 68 Lincoln av
William J (Ruth E) gas sta atdt h 224 Woodside av
[illegible] 200 Mt Pleasant av
Columbia
[illegible] Broad
[illegible] Darrigus & Co 449 Wash-
[illegible] at Morris Plains
[illegible] Darrigus & Co 448 Washington h at
[illegible] Albert E Darrigus sec-
[illegible] Washington
[illegible] 36 Livingston
[illegible] 3 S Elm
[illegible] ington
[illegible]
[illegible] emp 108 Ellis 92 Thomas
Walter S Helen laundrywkr r 63 Broad
[illegible] Adele A asst [illegible] Bursar 387 High h at Jersey City
Barbara F wid Randolph S Jr (12) 34 Kearny
[illegible] r 10 Chestnut
[illegible] City r 10 Eckert av
[illegible] F [illegible] h 303 Mulberry
[illegible] Amelia [illegible] chauf h 774 Peshine av
[illegible] S Sommer
[illegible] Broadway h at Caldwell
[illegible] garagewkr h 23 Quitman
[illegible] emp WPA
[illegible]
George E (Rose E) 436 Summer av
Irving C (Julia) h 324 [illegible] av
Fleisman [illegible] Marie [illegible] h 10 Eckert av
James J (Anna) h 72 Hudson
[illegible] do
[illegible] Miriam H emp PruInsCo h at Keyport
[illegible] wid George r 53 Ferry
[illegible] (Laura) r 228 Broadway

GARRISON
Lewis S Elsie B asst state editor N Evening News h 53 Eastern pkg
Mary wid Lyman C r 735 Lake
Mildred R Mrs h 246 Charlton
Morris r 830 S 15th
Nel'n H priv sec 15 Washington h at N Arlington
Theodore W bdg supt 530 Clinton av h at Irvington
Vincent C rem to Jersey City
William rem to Orange
W Dale Jean pa oper r 75 Mt Pleasant a
—William R (Marion F) mach h 21 Marie pl
Winifred C wid Edgar E clk TelCo h 18 Somme
Garvin Elizabeth wid Thomas h rear 72 Hayes
Garvity Agnes G clk (209) 920 Broad h 101 [illegible] 372 Sandford av
Agnes M Mrs emp PruInsCo r 7 Hunterdon
Agnes T r 310 S 11th
Anna M wid Thomas L clk WPA h 48 Vermont av
Catherine C steno 10, NJBRx r 25 W End av
D M Co (Samuel J Frankblau, elec appliances 47 New
—Daniel varnishwkr r 210 Wainwright
Edward Agnes M [illegible] Hunterdon
Edward J r 7 Hunterdon
—Edward J r 218 S 11th
Frances wid William r 222 4th
—Frank J (Emily F) mach h 597 Hunterdon
George J (Alfreda H) parking sta atdt r 34 Jones
Gerard A (Helen A) clk PO h 696 S 18th
Gertrude M w Joseph W h 48 Norwood
Hugh E (Lucille A) opr PSET h 403 S 8th
James F (Mildred J) sleman h 109 Chadwick av
—John emp CTCo r 288 Broad
John A Margaret E fireman NFD h 400 Florence av
John B chauf r 400 Florence av
John H (Mary R) mach opr r 554 S Orange av
—Joseph student r 48 Norwood
—Joseph r 174 Hunterdon
—Joseph D insp 41 S 6th r 400 Florence av
Mae Mrs housewkr h 533 Bergen
Margaret clk PSE&GCo r (6) 370 Sandford av
Margaret wid Hugh r 48 Vermont av
Matthew J emp WPA r 201 Clinton pl
Peter A (Henrietta M) tavern 776 S Orange av h 33 W End av
Peter E clk 776 S Orange av r 25 W End av
Rita M clk 709 Broad h 310 S 11th
Robert E student r 308 Florence av
Thomas F emp NYA r 7 Hunterdon
Thomas S emp 20 fl 820 Broad h 307 Springfield av
see Gourity, Gerity and Geraghty
Garrod Charles E Lydia h 181 Court
Charles H (Agatha) clk r 181 Court
Garrone Antonio r 67 Wilson av
Charles (Nina) painter h 168 Parker
Frank (Marie) chauf h 70 Jefferson
James (Josephine) r 67 Wilson av
Michael truck loader r 168 Parker
Michael J mach opr r 189 High
—Rose M r 166 Parker
Garrubba Angelina r 150 Camden
—Joseph R (Theresa) maintenance man h 801 S 11th
Louis r 160 Camden
—Silvestro (Giuseppina) lab h 160 Camden
Garrubbo Philip barber 279 Market h at E Orange
Sam (Mary) shoe repr 286 Clinton av h 89 Sout
Garrubbo Andrew A (Catherine A) emp h 154 Verona av
—Antonio (Raffaela) tailor h 574 S 12th
—Clemente (Catherine) grinder h 18 Pacific
—Daniel r 343 S 6th
Emilio M (Carmela F) polisher h 98 Mt Prospect av
Frances tailor r 511 S 14th
Frances R r 574 S 3th
Frank A (Mary) tailor h 480 S 17th
Louis (Maria) h 511 S 14th
Mary Mrs meat 273 S Orange av r do
Michael (Annie) conf 2 4 Bergen h do
Rocco (Josephine) fitter h 343 S 6th
Samuel (Mary) mgr 273 S Orange av r do
Garry Anna r (3) 52 Chester avE
Catherine E siswoman 709 Broad h (3) 52 Chester avE
Florence Mrs r 507 4th
Elsie E Mrs farm rms 42 Bridge do
—Evelyn H buttonwkr r 40 S 7th
Fitzgerald Lizzie manor h 7 Hillside pl
Joseph (Catherine) emp WPA h 442 S 9th
—Margaret E tel opr Bellevue r 122 Chester avE
Marie [illegible] USCCorps r 17 Hillside pl
Philip J (Elsie E) h 49 Bridge
Thomas A oymkr r 442 S 8th
Garsco Nut & Bolt Co (Wilfred F Campbell) 401 Elizabeth av
Garside Emma wid Frederick farm rms 27 Orleans h do
—John (Winifred R) emp PruInsCo h at Mapleweed
Garson Arthur J clg TelCo h 435 25 Lincoln av
Lee H (Marjorie M) sleman h (3) 706 Broadway
—Ruth Mrs office sec 704) 7 Academy r at E Orange
Garstka Anna C housewk r 143 Ferry
—Helen A supr E Newark r 143 Ferry
—Mary Mrs h 143 Ferry
—Matthew (Anna) h 35 Providence
Garten Bau Verein r 93 Springfield av
—Herbert H (Marion L) rubberwkr h 418 Grove
Genevieve wid Jason P r 84 Ridgeley ter
Gartenberg Benjamin (Lillian) Lyon's Pharmacy 273 Lyons av h at Mapleweed
—Gertrude C Mrs sec to pres 367 High r 864 Mt Prospect av

GARTENBERG
Jean D steno Summit 37 Hansbury av
—M Leonard (Gertrude C) mgr 43 Lincoln pk and (Heller Prescription Co) 664 Mt Prospect av do
—Maurice J Florence K) druggist Jersey City h 37 Hansbury av
—Nettie wid Samuel h (B1) 376 Belmont av
—Samuel Victoria, (Heller Prescription Co) 664 M Prospect av h do
Gartenlaub Samuel A Helen pres-treas Service Sales Inc 650 Bergen h at Mapleweed
Gartlie Peter (Ann) pewwkr r 130 Roseville av
Gartlewalle Francis D repairman r 116 Washington
Walter W (Alice F) sleman h (308) 883 Broadway
Gartin Louis N rem to E Orange
—Philip (Diana) h 200 Hawthorne av
Gartmann Elizabeth A h 849 Clinton av
Francis A Violet E conf 162 South do
—George E h USCCorps r 167 W Market
Hugh E (Elizabeth) rem to Spotswood
—Hugh P Jr rem to Spotswood
—John J (Florence M) emp PruInsCo h at Kearnburg
Joseph A (Lorena J) fireman NFD h 2[illegible] Goldsmith av
—Lillian B steno r 849 Clinton av
—Margaret M wid Thomas A matron (B10) 920 Broad r 16 Humboldt
Mary E r 16 Humboldt
Mary E wid Edward seamstress h 26 Hawthorne ln
T Albert (Mary E) h 97 W Market
T Albert Jr mach opr r 197 W Market
William J r 16 Humboldt
—see Garland
Garther Annette okkpr Harrison r 232 Wainwright
Elsie S steno 43 Lincoln pk r 232 Wainwright
Samuel (Rose) (Globe Sheet Metal Works) 276 W Market h 232 Wainwright
Gartman Alfred (Geraldine) parking atdt h 296 Hunterdon
Gartner Alois (Helen) platform man r 97 Meeker av
Anna wid John h 32 NYav
Evelyn M Mrs emp WPA r 403 New
—Fanny Mrs pres A Abramson & Sons Inc S Livingston r 876 S 9th
Frederick H confer r 351 S 6th
John J Jr (Frieda M) pipefitter PRR r 321 NYav
Joseph (Fanny) (Union Loan Co) 288 Market h 876 S 19th
Louis D (Minnie E) clk 75 Belmont av h 130 Benner av
—Philip (Madeline P) trucker h 237 Rose
Regina wid Leopold h 88 Hunterdon
—Rose wid Fritz r 659 S 20th
Rose wid Mathew h 361 S 6th
—Stephen H (Elizabeth A) chauf h 321 NYav
see Gardner and Garner
Garton Doris M A emp PruInsCo h at Kearny
Harry F Jr (Tatiana A) eng Sun Oil Co h (03) 40 Lexington
Gartz Ella T Mrs housewkr r 323 Walnut
George W (Rose M) mgr 37 NJBlas r long do
Gartzke Anna J hairdresser r (6) 70A Parker
Nellie hairdresser h (6) 70A Parker
Samuel J press opr r (6) 70A Parker
Gartzo Angelo (Gertrude) carp h 395 Morris av
Gartzo Frank A Peter L) chauf carpet h 630 Sussex av
Garutt Corrine nurse N City Hospital r do
Garvaci Domenico Carolina grocer 90 Wallace av do
Garvan Emma wid Julius furn rms 26 Kerlinghuysen av h do
Garver Margaret student r 712 Lake
Vera wid David h 712 Lake
Garvey Walter peddler r 270 Market
Garsetek Bertha emp 81 Washington r do
Garvey Charles emp TelCo h 24 Stratford pl
Edward J emp CelCor r 388 S 6th
Elsie M wid John F r 58 Dragan av
Francis X (Doris L, elec PSE&GCo h (15) 31 Oxford
—George clk NY h 228 Roseville av
Gertrude M bkkpr 31 Fulton r 101 S Orange av
Henry M (Josephine L) acct h (204) 379 Sandford av
—Herbert G welder r 81 Murray
Ida r 226 Roseville av
James emp N City Hospital r 86 Fairmount av
—John D clk A&PCo r 386 S 6th
John L r 178 Plane
John J (Mabel M C) opr PSCT h 389 S 6th

GARVEY JOSEPH F

v pres-treas United States Mortgage and Title Guaranty Co of NJ 972 Broad h at Mapleweed—See p 97

Katherine J steno 30 Fulton r 101 S Orange av
Mae K wid Joseph E emp PruInsCo r [illegible] S Orange av
Robert N (Anna) painter LB&Co h 50A Quitman
—Sarah A wid Edward J r (33) 31 Oxford
Garvie Reuben R (Margaret E) foreman 57 Freeman h 305 N 12th
Garvin Ada (Pearl) furwkr h 69 Madison av
—Elliott lab r 53 NYav
Gladys r 69 Madison av
—Ruth W priv sec (1025) 744 Broad h at Orange
Samuel window trimmer r 98 Bleecker
—William (Judy) h 53 NYav
Garwacki Walter J crane opr r 367 Walnut
Garwood Helen wid Benjamin housewkr r 34 Montrose

GARWOOD

John (Mildred) cook r 154 Quitman
Margaret wid W Hum rem to Newark
Mary Anna V presser h 65 40 Barclay
Bertha wid Sam h 1 [illegible] Prince
Charles wid Clara r 63 Sussex
Harold r r 68 [illegible] 40 Berkeley
Frank [illegible] 8 Hunterdon
Fred [illegible] 305 Sussex
[illegible] 70 Prince
Sarah Trudie M mech [illegible] Rose
Jane (Jos) h 47 [illegible] Prince
Jane Mrs h 403 3 [illegible]
Joseph [illegible] h 278 W Kinney
Max [illegible] 11 Lansdowne h [illegible]
Moses I [illegible] Orange
Susie [illegible] New [illegible] 3 Camden
Garzone John (Virginia) [illegible] Bloomfield h [illegible] S 7th
Mary wid Michael r [illegible] S 7th
Theresa [illegible] S 7th
Gas Consumers Assn John F Gaynor supt gas governor 568 Broad
Gasalbert Frank (Elizabeth) [illegible] Mt Prospect av
Gasaway [illegible] Mrs [illegible] Hunter
Gasbolgate Elizabeth emp Prudential h at E Orange
[illegible] Karrand (Gertrude) [illegible] 7 [illegible] 790 Broad h 62 Montross
[illegible] Orange
[illegible] Orange
Gasch Frank emp [illegible] 58 S Orange av
[illegible] 9th
[illegible] 3 S 8 Orange av
Parfitt Sam [illegible] h 348 Orange
Sam [illegible] 438 Orange
Gasch Jos A R [illegible] Adolph R [illegible] Mrs Frieda Gasch and [illegible] plumber 759 [illegible] Broad
Adolph R [illegible] 770 1004 Broad h 9 Vanderpool
Frank Mrs [illegible] Gas Wind Co (750) 1061 Broad h at Maplewood
George F Helen M elk PO h 778 S
[illegible] Orange
Gash Charles I (Lillian) sleeman h 30 [illegible] av
David E (Hollie) sleeman h 30 Lee Pl
Dora [illegible]
Edna emp WPA [illegible] 3 S 9th
[illegible] Gash & Lefkowitz [illegible] 77 Van Houten 3 Goodwin h
Fred M [illegible] 2 Broad [illegible]
Ella [illegible] & Lefkowitz [illegible] 7 Montgomery [illegible]
Gerhard S [illegible] Bunnell
[illegible] 8 Mulford [illegible] 8 Summerfield [illegible] 1 [illegible] 8 50 S 19
[illegible]
Lewis [illegible] 6 [illegible] Bunnell av
Lorraine Z [illegible] Montgomery [illegible] h [illegible]
Mary or P (Rose) [illegible] 77 Montgomery h [illegible] Bunnell dr
Robert J (Ruth) [illegible] emp [illegible] Market [illegible] W Orange
& Lefkowitz [illegible] M [illegible] Van Houten [illegible] symphonies 77 S Summit
Gashler Clarence D (Sidell M) chauf r 4 S Berger
Frances [illegible] 182 S [illegible]
Helen [illegible] emp [illegible] 182 S [illegible]
John F (Emma E) carpenter h 82 S 11th
John R student r 182 S [illegible]
Mabel [illegible] Mrs [illegible] 8 Bergen
Percy T (Mary E) emp W A h 18 Bergen
Roy F (Mae) [illegible] h 313 S 6th
Gasinski Peter W (Mary) h 7 South
Gaska Chester r 7 Valley
John Jamie J rem [illegible] Jackson
Joseph A press mgr r 23 Colfax
Joseph F (Emma A) route mgr 50 Freeman h 20 Fillmore
Leo (Sophie) [illegible] h 7 Valley
Teofil Mary emp PRR h 23 Colfax
Victor (Catherine P) felt wkr h 52 Brill
Gaskell Charles L v president L Murphy Printer Inc 255 N 13th h at W Orange
Emma R wid Thomas h 13 Court
Ernest [illegible] r 13 Court
Raymond S r 13 Court
Gaskill Roland (Mary) supt [illegible] Elizabeth av de
Gaskin Clifford Jr emp W A r 70 Bleecker
Charles and Sammie h 70 Bleecker
Charles A wid Patrick J r 91 S 10th
Derek F A [illegible] guard Federal Trust Co 34 Commerce [illegible] Union
Edna [illegible] h at [illegible] 3rd av
Frank Pearl check [illegible] h Magnolia
George M housewrkr r 70 Bleecker
Jesse emp WPA h 70 Bleecker
Samuel [illegible] 8 Fairfield pl
William welder r 15 Magnolia
Gaskins Alice housewrkr r 17 Rutgers
James A (Minnie) emp WPA h 17 Rutgers
Nathaniel (General) constructionwrkr h 22 Bluffside pl
Gaspar Joseph (Clementina) auto mech h 25 College pl
Olga [illegible] College pl
Gaspard Rosie V wid Joseph laundrywkr r 354 6th av
Florence Mary stock clk r Eddie r 354 6th av
Ida wid Dominick h 354 6th av
Gaspari [illegible] Jr r 76 Winthrop
Louis J Rose emp Prudential r 87 Prospect av

CASPARINETT.

[illegible] Winthrop
[illegible] Carlisle
[illegible] N 7th
Ma[illegible] 8 9th r 200½ Carlisle
Nat H [illegible] barber 74 Summer av
[illegible]
[illegible] 3 av
[illegible] h 250 [illegible] av
[illegible] 3 Passaic h 60
[illegible]
[illegible] Thirteen [illegible] 35 Crane
[illegible]
[illegible] 98 Army r (721) 503 Springfield av
[illegible]
[illegible] 3 Broad
[illegible] emp WPA r 27 Sussex av
[illegible] h [illegible] Parsons
[illegible]
[illegible]
Be[illegible] 9 Mag[illegible]
[illegible]
Charles H Anna M rem to Rocked Hiker
[illegible] 7 Magazine
Eug[illegible] J [illegible] 7 Magazine
Frank (Helen) emp Atlantic h 47 Nairn pl
Helen A Mrs furn rms 47 Nairn pl r do
Ma[illegible] 7 Magazine
M[illegible] Broad [illegible] Whitney av

Gasser Adele G rem to Irvington
Andrew r 28 Hooper
Arthur [illegible] 110½ S 8th
[illegible] 709 S [illegible] 128 S 12th
Eleanor G [illegible] 110½ S 8th
Frank [illegible] 110½ S 8th
[illegible] 8 12th
[illegible] Langdale
George E (Margaret) painter 252 Springfield av h do
[illegible] 9 Springfield
Henry (Catherine) painter h 369 Springfield av
Helen wid [illegible] A antiquarist 350 7th av h do
[illegible] 55
[illegible]
[illegible] 6 W [illegible]
[illegible]
M[illegible]
M[illegible]
Nina [illegible]
[illegible] Rutledge [illegible] 8 S
[illegible] 8 [illegible] 63 [illegible] Johnson av
[illegible]
[illegible] 606 [illegible] 9th [illegible] h at Ha[illegible]
[illegible] 2 2 [illegible] Park pl h [illegible] Parkway
[illegible] M [illegible]
[illegible] 9 Hamilton [illegible]
Gassaway [illegible] emp [illegible] Hanger
A Hanger [illegible] emp Prudential [illegible] Belle
[illegible] Johnson [illegible] 7 [illegible] emp WPA [illegible]
[illegible] Wallace [illegible] 2 Kerr [illegible]
Ha[illegible] (Pauline) [illegible] 66 [illegible] Morton
Hazel B Mrs (Drive Uniform Co) [illegible] 780 Broad h [illegible] Plymouth
[illegible] Washington [illegible] Cannon
[illegible]
Isaac Rose [illegible] S & [illegible] Tree [illegible] 142 Wilson av h 53 Berk av
Mildred W stenog [illegible] 780 Broad r [illegible] Clinton pl
Morris Pearl B sleeman h 108 Adline
Walter W cashier Metropolitan h r 52 Berk av
Gastens John 557 Bergen
Gastmann [illegible] 7 Hood
Gastner Frank wid Charles J h 614 S 20th
Robert W (Marie) mach h 444 S 20th
Gaston Thomas wid James h 9 Cottage
Jane A emp WPA h 68 S Kearny
James B emp WPA r 9 Cottage
John B rug emp [illegible] h at E Orange
Kate Z [illegible] S 9th
Max [illegible] S 9th
May wid Samuel rem to Boston Mass
Sidney J [illegible] W Orange [illegible] ex ext
William (Suzanne E) h 245 N 6th
William r 245 N 6th
Gastonguay Florence M Mrs janitor [illegible] 8 Chester ave
Raoul W Florence M [illegible] 8 Chester ave
Gastyan Joseph Breman r 92 S Orange av
Gaswald Herman W (Reg P) [illegible] 3 Gothart
Richard W jewelrywkr r 113 Gothart
Robert [illegible] special agt (23141) 1180 Raymond blvd r 113 Gothart
Gaszczuck Stephen lab r 428 Washington
Gat Eng Laundry 302 W Market h do
Gat Jack [illegible] mech h 703 S [illegible]
Jacobs Stanley (Agnes) dishwasher h 3 Badger av
Stanley Jr h 98 Army r 39 Badger av
Gately Andrew F (Clara) draftsman Edgewater h 12 Bye av
[illegible] Home for the Aged

GATELY

John [illegible] Park pl h at S [illegible]
—Joseph A (Grace M) custodian Police Dept Lenark av
Lawrence T (Mary M) policeman h [illegible]
Mildred C married John McCarthy rem to [illegible]
Gates Alice A registrar 53 Washington h at E [illegible]
Caro [illegible] plas cutter r 173 S 9th
Eleanor emp W A 618 S 7th
George [illegible] Kate L) sleeman h 9 Milton
Robert M stenog 316 E 3 Clinton h at Orange
Helen V nurse at E Fischer [illegible] S 8th
Jack S Dora dry goods 504 Bergen [illegible] 503 Summer av
—John (Helen) rem to Schenectady N Y
J Preston builder 305-306 [illegible] 6 Wilson [illegible] (Own Your Home Assn 305) r do Orange
Lawrence r 30 Seaman
Louise (Maude) mach opr h 45 Crawford
Margaret [illegible] Hearing Washington [illegible] wood pl
Michael F (Nellie E) emp Prudential h 313 [illegible]
Mildred L file clk 508 [illegible] Broad [illegible] City
Moses (Esther) [illegible] h 38 Baldwin
Ollie Mrs r 608 N 7th
Russell C county clk (238) Hall of Records h [illegible] Montclair
Thomas C (Ella M) watchman PSE&G [illegible]
Gateson Edward J (Marion) sleeman 50 Freeman [illegible] Woodbine av
Gateway Cafe & Bar Philip Burl mgr Raymond Pharmacy Drug Shop (Union News Co) Thomas A Murphy mgr 80 Park pl
Smoke Shop Frank J Gabard mgr Raymond Pharmacy
Gatewood James (Fannie) housework h at [illegible] James B Hesses emp WPA h 17 Bra[illegible]
Tiffany wid William r 1[illegible] 86 Monmouth
Vivian F wife James seamstress WPA h [illegible]
Walter r 62 Commerce
Gatewoods Leo (Sadie) emp WPA h 84 Beaver
Gatfield Charles Jr (Helen C) foreman painter 2[illegible] p r 73 Grand av
Charles J (Bella) painter emp [illegible] Orange av
Florence E comptometer [illegible] Broad 100 S 13th
James (Emma) [illegible] h 436 S 3th
Gatlin [illegible] Virginia h 15 Broome
Griffin George H elk 83 Spring h 10 Bank
Grover R (Lettuce) emp WPA [illegible] Monroe
Gatling Charles R parts [illegible] 8 Barnes
Sidney [illegible] screwdriver r [illegible] Market st
Theodore R (Mabel B) [illegible] S 8th
Waverly (Annie) emp W A h [illegible] Berger
Gatmaitis Emma N [illegible] r 13 [illegible] Bergen
Gatos Kyriakos (Catherine) [illegible] h & Rs [illegible] 328 W Market st at E Orange
Gator Murray M (Ethel K) [illegible] h [illegible] cellor av
Nathan (Rose) [illegible] 80 [illegible] h do
Paul D Rose A) [illegible] emp [illegible] 60 Fir Jersey City
[illegible] Hunterdon [illegible] Otto K h 58 [illegible]
Gatson Jessie Stanley h 40 [illegible] Springfield
Gatt Anna [illegible] r 70 Madison
George A (Cecelia M) assemblyman [illegible]
Helen M Mrs foreman 104 Wright r [illegible] av
Mary L [illegible] r 70 Madison
Gattes Charles C (Anna [illegible]) emp PRR h 25 Bell
Gatt Edward Mary mason 423 Chestnut h do
Paul H r 423 Chestnut
Eugene F 423 Chestnut
Gatch Catherine pantrygirl h 75 Jacob
John [illegible] PSE&G emp r 4 New
John S sta fireman r 423 Chestnut
Josephine R wid Louis seamstr h 54 Ne[illegible]
Louis (Lena) brushmkr h 92 S Willow
Rose C straightener 423 Chestnut
Vito (Lena) constructionwkr h 4 S 8th
[illegible] h 48 n G 61 Delaware ave
Frank Julia A chef h 61 [illegible]
Gatto Angelo (M Anna) lab h 22 Mt Prospect [illegible]
—Anthony (Dorothy) h 688 S
—Dominick M chauf r 4 Prospect pl
—Frank barber 33 W Kinney h at Bloomfield
Frank (Angelina) produce 463 Orange h 63 S [illegible]
Frank (Michelina) barber 5 [illegible] h 8 Colfax
John J (Comet Hotel) 270 Market h at W
John M r 14 Prospect pl
—Joseph (Stella M) beauty shop E Orange Mono av
Louis (Antoinette) lab 4 Prospect pl h do
Peter student r 121 Mt Prospect av
Virginia (George) barber [illegible] 39 S 8th
Gatton Frank (Ann) rem to Philadelphia Pa
Gattuna Albert R (Louise) chemist h [illegible]
Gatz Charles W chauffeur barber 693 Springfield av
Peter Charles [illegible] r 693 Springfield av
Henry G mech r 693 Springfield av
Joseph G baker r 693 Springfield av
Joseph M (Mary J) h 693 Springfield av
Marie [illegible] assemblyman r 693 Springfield av
Gatze William emp LVRR r 229 South

FOR EFFICIENT OFFICE EMPLOYEES CALL MITCHELL 2-0480
NEWARK PREPARATORY & COMMERCIAL SCHOOL
BROAD ST COLLEGE PREPARATORY • SECRETARIAL TRAINING • BUSINESS MACHINES NEWARK, N. J.

[illegible] Bertha [illegible] 4 Wilson av h do
[illegible]
[illegible] 18 h
[illegible] Arlington
[illegible]
[illegible] Waverly av
[illegible] Camden
[illegible] mach h 376 Sand-
[illegible] of Newark 40 Rector
[illegible] 538 S 17 h
[illegible] 3 S 7th
[illegible] Vera K) emp PrulnsCo h at
[illegible]
[illegible] Camden
[illegible] 20 8th av
[illegible] 28 8th av
[illegible] Elizabeth gasen 120 Newark r 457 N Pr-
[illegible] Mary 821) 790 Broad h 3 S
[illegible] S 10th
[illegible] 38 Wa 2ee
[illegible] S 139
[illegible] 32 5th
[illegible] 9 Broad r 407 Mt Prospect av
[illegible] PSCT h 383 Summer av
[illegible] Bloomfield
[illegible] 504) 241 Springfield av h
[illegible] Vanderpool
[illegible] S 8 h
[illegible] 4.7 Florence av
[illegible] N S 8th
[illegible] emp Pell 0 st r 16 White te
[illegible] real est and ins 365 Clinton pl
[illegible]
[illegible] E White ter
[illegible] 35 S 11th
[illegible] 89 Jelliff av
[illegible] 80 Raymond
[illegible] emp WPA h 298 Market
[illegible] Sabine h 32 Beacon
[illegible] Murray
[illegible] S
[illegible] Beacon
[illegible] Summer av r 632 Parker
[illegible] (Violet M) elec eng S Amboy h 30
[illegible] Herman NFD h 346 S 4 h
[illegible] carrier PO 135 Rosevile
[illegible]
[illegible] 380 Clifton av
[illegible] N Arlington
[illegible] 460 Grove
[illegible] 288 Broad
[illegible] S B. Indian r do
[illegible] 43 Holland
[illegible] (Anna J) tailor opr h 1 Ferdon
[illegible] (Eva R M) press opr h 13 Bleecker
[illegible] Marie (Tillechie) freight handler h 306 7th
[illegible] Ann J (Mary) Ivon's Restaurant) 79 Lin-
[illegible] 23 Murray
[illegible] Anna B) plater h 23 Murray
[illegible] Washington av
[illegible] Feedingthuysen av
[illegible] 22 Wright
[illegible] 122 Wright
[illegible] Washington av
[illegible] 23 Rome
[illegible] 309 Rose
[illegible] S 20th
[illegible] 22 Rome
[illegible] Broad 28 James
[illegible] see PrulnsCo h at Spring
[illegible] Spring Lake
[illegible] to Spring Lake
[illegible] to Spring Lake
[illegible] to Spring Lake
[illegible] Helen) emp clr r 13 Mt Pleasant av
[illegible] Charles) pres Electric Service Control Inc 208
[illegible] S 2th h at Bloomfield

GAVAN
-John (Sarah C) h 139 Bleecker
-S Underline emp 402 Mt Prospect av r do
Gavarny Charles W (Emily, clk Mountainside h 490 Belmont av
-Charles W Jr grease opr r 490 Belmont av
-Minnie Mrs laundrywkr h 344 S 20th
Gaven A Francis ins ag 835 Lake r do
-Anna F wid Thomas A r Read
-Edwin A clk NY r 835 Lake
-Helen M steno TelCo r 835 Lake
-Helen T wid John W h 835 Lake
-J Walter (Alice T) florist 178 S Orange av h 14 Montrose
-James K (Eva C) ins CelCorp h 92 Barbara
-Margaret R tchr 202 Warren h at E Orange
-Mirriam F Hazel A baseball writer r 655 Elizabeth av
-Stevens William 48 Orchard
Gaver George N Mary E h (202) 244 Roseville av
-Virginia Irene V nurse Board of Education r (23) 140 Roseville av
-[illegible] Doris A bn clerk 86 2d
-Eli W Mrs 29 h
-John J Emma C) mach opr h 842 Bergen
-Lindley clk LB&Co r 86 2d
-Marie E clk 7th fl 60 Park pl r 139 Roseville av
-Roger R (Caroline A) coil winder h 86 2d
Gavlik Joseph (Anna) pressman CelCorp h 38 Belmont
-Leon 80 Read h 42 Read
-Rosalie emp N Premiers Market Inc r 42 Read
Gavin Nicholas A (Stephanie) janitor h 250 Camden
Gavlek Anna fur clk 806 34 Bradford pl h at Harrison
Gavoni Anna mattressmkr 34 Camden
-Ettore h mattressmkr r 34 Camden
-John Anna) mattressmkr h 31 Camden
-John clk NY r 34 Clinton
Gavrancosky Joseph Mary) leatherwkr h 11 Charlton
-Michael moulderwkr r 11 Charlton
-Samuel 1 Charlton
Gavins George (Evelyn) pres-treas Arrow Printing Co Inc 44 Clinton and (Ace Typesetters) do h at Lodge
-Gavrielides Nemos C (Fotina) tailor h 18 Baldwin
Gavron Anna wid Stanley h 248 Johnson av
-Fred W pressman 184 Plane
-Jean steno (4) 535 High r 248 Johnson av
-John (Ann A) grinder h 218 Waverly av
-Joseph shipper r 292 W Runyon
-Josephine cashier SV r 198 Johnson av
-Phyllis married Burt Spurr rem to Irvington
-Max W (Dorothy N) collector h 292 W Runyon
-Walter r 248 Johnson av
Gavula John motorman r 3 Mt Pleasant av
-Michael (Stella) steelwkr r 251 Mt Pleasant av
-Michael Stella, steelwkr r 251 Mt Pleasant av
Gaw Alice wid John cook 323 High r do
-Alice M (el opr TelCo r 90 Lindsley av
-Edward R (Jane C) shipper (2) 124 N 7th h at E Orange
-George clk 50 Court r do
-John G (Annetta R) Atlas Chimney Co) 96 Lindsley av h do
-Marion E acct checker 5 Washington h at Berkeley
Gawarecki Josephine C payroll clk 26 Prospect r 268 NYac
-Stephen (Bertha) mach opr CelCorp h 260 NYac
-Virginia D emp PrulnsCo r 260 NYac
Gawarkiewicz Clara lampwkr r 441 S 12
-William E Sophie C yardman h 44 S 20th
Gawasik Michael cat wrwkr 303 W Kinney
-Michael Mosine cigarmkr h 303 W Kinney
Gawarkiewicz Josephine nurse N City Hospital r do
Gawdun Mary M steno (1003) 743 Broad h 7 William
-Michael (Mary) route shipper h 157 William
Gawe Gertrude H Mrs tchr 76 Roseville av h at W Orange
Gawler Edward W Jr (Evelyn D) clk 300 Broadway h at Irvington
-Elizabeth C steno 18 Washington pl r at E Orange
-Elmer J (Mary E) steamfitter h 320 Johnson av
-Harry K (Margaret V) sheet metalwkr h 145 Sherman av
-Kenneth W clk 300 Broadway h at Livingston
-Marie L emp PrulnsCo r 45 Sherman av
-Mary E Mrs clk LB&Co r 320 Johnson av
Gawley John B emp PrulnsCo h at Plainfield
Gawlek Stephen painter h 305 Springfield av
Gawlik Anna M wid Joseph W h 88 Belmont av
-Doris E steno 886 Broad r 35 Schuyler av
-Elizabeth wid Ferdinand J r 794 S 15th
-John (Mary) painter h 484 18th av
-John R (Mary A) mach h 64 Elm rd
-Marian nurse Hospital of St Barnabas r do
-Mary A Mrs grocer 64 Elm rd r do
-Mary S Mrs r 253 Belmont av
-Walter F (Ida) see W C Edge Jewelry Co 480 Washington h 35 Schuyler av
Gawron Michael (Martha) sleman h (210) 220 Roseville av
Gawthorpe Grace B Mrs tchr 327 Avon av h at S Orange
Gay Bessie emp PrulnsCo r 103 4th
-Christian H (Lena) carp h 356 Hunterdon
-Ernest (Marie, painter h 26 Fairview av
-Frank (Catherine) tailor 602 S 19th h 602 S 18th

GAY
-George M (Bessie) restwkr h (40) 103 4th av
-Henry Christine M) auto mech h 73 3d av
-James H (Adelaide C) filer r 237 8th av
-Jesse carp r 134 Badger av
-John L (Elsie) carp h 224 Summer av
-John T (Mary L) boilermkr h (1) 1113 Broad
-Joseph H pres Blanchard Bro & Lane 408 Frelinghuysen av h at W Orange
-Lewis (Ethel M) stereotyper N Ewing News h 169 N 6th
-Louis (Mary L) galvanizer h (C3) 80 Somerset
-Mary E wid Roscoe C h 202 Fairmount av
-Sherwood (rems Blanchard Bro & Lane 408 Frelinghuysen av h at Montclair
-Spot Bar & Grill James Mazzei and Roger Craparotti mgr (over 212 Academy
-Vivian V Mrs r 103 S 13th
Gayara Anna emp CelCorp r 67 Niagara
-John painter r 67 Niagara
-Susan packer r 67 Niagara
Gaybrent Concetta M Mrs r 176 Parker
Gaydn John A (Catherine A) assembler h 10½ Vincent
-Josephine wid John housewkr h 54 Belmont av
Gayler John J printer r 280½ Hunterdon
-Marie married John Majewski
-Michael farm hand r 280½ Hunterdon
-Steven (T Rose) h 280½ Hunterdon
Gaylick Agnes (Sidney) molder h 44 Sedgwick av
Gaylin Anna wid John h 89 Maine
-Carolyn emp PrulnsCo r at Linden
-George F r 220 Clifford
-George M Lillian pumpwkr h 43½ Hendricks
-Mary wid John A h 229 Clifford
-Michael G Mildred E sign erector h 116 Wilson av
-Michael J steam shovel opr r 229 Clifford
Gaylina Joseph (Elizabeth Z) mach h 187 Frelinghuysen av
Gayer Al sleman 1053 Raymond blvd h at Irvington
-Frank (Stella B) lacquer mixer h 528 S 20th
-John Lester WE Corp 854 S 19th
-Gayle John E (Catherine M) emp city 4 Boston
-Robert emp PSCT 38 Bruce
-Solomon emp WPA h 3 Bruce
-Theodore r 128 Bruce
-Victor (Henrietta) emp city h 45 Boston
Gayles Agnes M wid Charles h 94 Sherman av
-Charles Victoria, h rear 25 Lock
-Clinton student r 94 Sherman av
-Helen M r 94 Sherman av
-Irene wid Monroe h 186 Baldwin
-James E student r 94 Sherman av
-Wilbers auto mech r 73 S 14th
Gaylor Alda E wid Frank P cigarmkr h 417 Market
-Alice H social investigator (443, Hall of Records h at Montclair
Gaylord A Stanley r 59 St
-Ella L wid Nelson J r 834 S 20th
-Eloise K clk 7th fl 60 Park pl h at Elizabeth
-Francis J in US Marines r 50 1st
-John J insp Edisons r 50 1st
-John J 48 Hartford
-Joseph A mat clk Edisons r 50 1st
-Joseph F mach h 46 Hartford
-Mary L r 50 1st
-Mary J Mrs insp Edisons h 50 1st
-Marie) entertainer h (DB) 740 Broadway
Gaymon Hamilton H (Lucy) shipwkr h (2) 89 Monmouth
Gaynor Andrew stone setter r 30 Warren
-Bernard J messenger Nat State Bank h
-Bertha M housewk r 226 Norfolk
-Catherine stenotypist W A r 47 New
-Catherine A 304 Smith
-Della E wid Andrew r 256 Warren
-Doris M clk 57 Summit r 205 Seymour av
-Edward F May) sanitary insp 94 William r 95 Ivy
-Edward M clk NY r 151 S 10th
-Elizabeth C clk PS&CCo r 4 Richelieu pl
-Florence R clk 41 McClellan h at E Orange
-Francis Mrs clk LB&Co r 420 Peshine av
-Frank P 37 3d av
-Gertrude C clk TelCo r 4 Richelieu pl
-Harry J Katherine) rem to Irvington
-Helen clk PSCT r 229 S 1 h
-James A r 205 Seymour av
-James F clk A&PCo r 88 S 11 h
-James P elec r 38 Newton do
-Janie F wid Patrick h 38 Newton
-Jennie E wid John P h rear 232 Bergen
-John furn rms 624 Nelson pl h do
-John r 116 2th av
-John F supt Gas Consumers Assn 588 Broad h at E Orange
-John F jr emp PrulnsCo h at Maplewood
-John J (Elizabeth W) emp 300 Broadway h at Irvington
-Joseph A Helen R r 275 W Market
-Joseph P bkkpr 258 Vanderpool 88 S 11
-Joseph P clk Washington H r 88 S 11
-Joseph W coml rep 43 Treat pl h at E Orange
-Joseph W (Florence R clk 832 Broad h at E Orange
-Lester A (Ruth C) clk Harrison h (C7) 975 Clifton av
-M Ernestine housewkr r 256 Warren
-Margaret M steno 1060 Broad r 186 S 10th
-Marie married Kenneth Brown
-Mary M Mrs emp PrulnsCo h 51 S 10th

H. B. SALMON CO. Coal - Coke - Fuel Oil Masons' Materials

—EST. 1897— TELS. HUMBOLDT 3-4700 - 3-4701 357 GRAFTON AVE., NEWARK, NEW JERSEY

GAYNOR
Mary wid Thomas h 27 [illegible] av
Matthew M h 186 S 10th
Matthew T (Elizabeth A) guard h 81, 100 S
Patrick J (Bridget) datherkwr h 188 S 11th
Paul lab r 304 Wright
Phil p (Queenie) emp WPA h 127 Newark
Ruth N emp PrulnsCo r 188 S 11th
Sadie S emp PrulnsCo r 188 S 11th
Stella S wid Leo M h 165 4th
Thomas mailmrkr r 165 4 h
Timothy F clk (2100) 744 Broad r 5 S 9th
Vernon h 250 Warren
Willie mina R Mrs h 60 12th av
William (Sophie) rest 401 Central av do
Willie M wid Joseph seamstress h 5 Bank
Gaya James T waiter r 168 Broadway
Gayysh Andrew mach r 22 N 9th
Gazak Joseph Mary seat newkr h 63 Brenner
Gazel [illegible] emp Prudential h 4 Irving av
George R Vera S mech h 27 Ann
Rose L Mrs housewkr h 408 S 12th
William L (Charlotte) leatherwkr h 8 Garrison
Gazella Edward printer r 27 Brunswick
Gazel Donato r 8 Sheffield
Frank (Rose) peddler h 8 Sheffield
Marie M forwkr r 8 Sheffield
Gano Karl purchasing agt 55 Dickerson h (1B) 7 N [illegible]
Gazak John S clk 267 Mt Pleasant av 128 S [illegible]
Gazzale John A gasoline 400 Raymond blvd h at Teaneck
Gazzetta Alfredo (Brigida) emp WPA h 540 15th av
Gazzio Frank (Lucy) chauf h 102 Malvern
Jennie r 47 Tichenor
Jennie S r 205 S Kinney
John h 205 S Kinney
Pasquale (Pearl) mech h 93 Harper
Rose r 47 Tichenor
Gazzo Anthony (Frances) emp city h 99 S [illegible]
Frank Ann [illegible] h 93 4 [illegible] av
Philip Augustine mason h 437 S [illegible]
Philip Sarah newkr r 652 S 18th
Gazzola Anthony emp h 487 Spring
Gilmore Pat S Anna foreman h 55 [illegible]
Gazzone Sylvio (Rose M) emp PrulnsCo h at Morris [illegible]
Geakonatos Peter P Julia P cook h 7 13th av
Gean Mary hairdresser r 243 Mt Prospect av
Geannakakes George (Jennie) shoe repr 149 W Market h 17 [illegible] 12th av
Nicholas clk 250 Badger av r 17 12th av
Geannelos George D (Marie) dairyman h 137 Norfolk
Geanlardi Paul Interne N (Hospital) r do
Geanlardi George H (Gertrude A) packer h 499 Ferry
Kenneth R bkkpr N Sunday Co r (8) 4 Summit av
Gearity Margaret M emp PrulnsCo h at Philadelphia see Garrity
Gearl Edward emp N Evening News r 323 Smith
Frances M emp 2 784 High r do
Howard chauf r 323 Smith
Gearry Charles r 28 Spruce
Gearhart John (Louisa) adv mgr 720 Frelinghuysen av h 340 Ellery av
Gearly Michael F (Kathryn G) auto mech h 34 Chel [illegible] av
Geary Catherine L Mrs r 17 Stanton
Charles emp WPA r 615 Hunterdon
Dennis F (Jessie M) mach h 300 S 13th
—Edna M Mrs steno 4 Chester ave r 53 do
—Francis r 33 Brunswick
Fred B (Mae R) r 9 Cox pl
Frederick [illegible] r 63 Whitney
Harold (Janet) emp PrulnsCo h at Arlington
Howard F clk TelCo r 800 S 13th
—Jessie M emp PrulnsCo r 800 S 13th
John R (Theresa A) clk 970 18th av h 50 Poe av
Katherine C sorter r 559 S 12th
Margaret E wid John J r 185 Smith
Mary A r Home for the Aged
Richard J (Edith G) cashier 133 Chestnut h 52 Mapes av
Riley lab r 7 220 18th av
Robert B r 19 Lincoln av
Russell fireman LVRR r [illegible] 6th [illegible]
Theresa A Mrs cl opr City Hospital r [illegible] av
—Theresa R steno 25 W Hopkins r 48 Sun
Thomas A polisher r 96 Wallace
Thomas M newspaperman r 122 N 6th
Viola wid Hanscel h 63 Whitney
Walter in US Army 281 Broad
Geaulis Louis (Carmella M) jewelrywkr h 450 S 18th
Geathers Willie janitorwkr r 182 Camden
Gebauer Adam supt Premier Glass Works 27 Lexington h at Westfield
—Anna C Mrs emp PrulnsCo r 29 S 4th
—Eugene emp PrulnsCo r 461 Bergen
Gladys G mach opr r 5 D S 18th
Martin E (Marion) emp PrulnsCo h at Nutley
Russell T gas stn attd r 529 S 18th
—Theodore F (Anna C) h 529 S 18th
Walter pres Center Engineering Co h 727 S 8th h at Garwood
William (May T) h 217 W End av
Gabe George (Ann) lns 498 Hawthorne av do
—Ralph r 498 Hawthorne av
—Robert (Pauline) cook h (8) 1 W Alpine

GEBEL
[illegible] h (5038) 60 Park pl r 31 1 W Alpine
Gebel George W [illegible] 3a 17 h at [illegible]
Gebel [illegible] & Drew [illegible] 201 781 [illegible] Washington av
[illegible] Law [illegible] R Gebert pres George V Drew [illegible] 781 Broad
Gebhard [illegible] Bachelor [illegible] States Co 536 S [illegible] Livingston
[illegible] ter 27 Academy r 168 N 7th
[illegible] bookkr r 34 Ridgewood av
[illegible] 6 879 S 14th
[illegible] P [illegible] S Orange [illegible] do
[illegible] N [illegible] Reliable [illegible] Sel Inc [illegible] Orange av r 76 do
[illegible] B [illegible] endorser
[illegible] 31 [illegible] 34 [illegible] 79 S [illegible]
Eli [illegible] emp Prudential r at Maplewood
George [illegible] Marguerite E mfr Livingston h 750 S [illegible]
[illegible] Air cleaner hd of Records 432 S 9th
[illegible] 3 [illegible] S mach h 3 N Munn av
Gibson [illegible] emp Kearny r 65 N Munn av
[illegible] pres Fisher & Auto Sales Co 598 S 12th h [illegible]
Greg F [illegible] Frederick h 885 Bergen
Margaret L [illegible] polisher h 149 Ridgewood av
W [illegible] J [illegible] rest Co Livingston
Gebhardt Catherine A married William Reg [illegible] Hagen
Charles A asst sec Lawyers Title Insurance Corp of Richmond Va 9002 744 Broad h at Belleville
Charles L special agt and adjuster 201 208) 30 Clinton h at Belleville
Elizabeth wid Conrad h 850 S 9th
Fred D U S Navy h 643 10 Kearny
Frederick L Louise O clk 300 Broadway h at Orange
George N (Ruth T) emp PrulnsCo h at Verona
Gertrude A (Rosie) h 643 Smithford
Jacob J (Anna) patternmkr h 203 Weequahic av
Jeremiah F Mary C chauf h 566 S 11th
John G shoewkr 40 Lincoln h at Irvington
John J Florence M) plumber h 203 Seymour av
Joseph Frances plumber h 206 Sun av
Louise L wid Frederick D clk 300 Broadway h at Orange
Margaret M [illegible] Lindsay h [illegible]
Mildred M married Peter Kelleher
Norma 85 Mulberry
Gebhardt Elizabeth wid Charles r 318 S 19th
Frank h 3 Magnolia
John Vera 107 Bergen
William h 4 Springfield av
Gebhner Mollie weaver r (C4) 300 Washington
Gebler Joseph Waverly Tavern) 905 Waverly av h Ing do
Gedas Gregory (Aloena) h (1) 232 Academy
Stephen rest 188 Bank r 11 Ling
Tamas [illegible] h 3 Summit
Geebl [illegible] 580 S [illegible] Summit av
Joseph S [illegible] wid August [illegible] Summit av do
Sara bkkpr [illegible] Summit av
Geehman Abraham S Grand [illegible] 1 [illegible] 7 [illegible] 18 [illegible] 2 Tuxedo [illegible]
Barnett R (Ann C) reporter NY h (B) 10 Osborne [illegible]
Edith K tchr 205 Chance av r 91 Rainbury av
Harry (Ida) cleaning and dyeing Prudential 194 Lindsley av
Max S A (Dorothy) furrier r (B) 62 Mapes av
Nathan A (Ruth A) fur 1722, 1180 Raymond blvd h at Irvington
Geek Joseph h 20 Meeker
Paul (Barbara) [illegible] h 187 Vanderpool
Geek Louise B h (A4) 35 Lincoln av
Walter F (Freda) jewelrywkr and supt 65 Elliott do
Geeker Benjamin detect 543 Central av h at Hillside
Geesey Elizabeth wid John r 123 Ridgewood av
—John (Margaret) maintenance man h 123 Ridgewood av
Geeder George [illegible] mech r 1 Sun
Harry L (Grace L) h 64 Clinton [illegible]
Joseph sisman r 210 N 4th
Joseph Ellen J) emp r 210 N 4th
see Gadhls
Geddis Albert E Lillian cab h 20 Sun av
Ellen J Mrs r 188 Belleville av
—Lillian Mrs beauty shop 10 Somerset do
Winner (Helen) emp WPA h rear 44 West
Gedge Josephine M Mrs finisher r 12 Pechine av
Gedney Jane nurse emp 111 Clinton av h at Maplewood
Margaretta supr bond asst 35 Summer pl h at Belleville
Gedo Viola emp 86 Ingraham pl r do
Gedrich Jacob (Bertha) (Arlyn Kernels Co) 36 Van Horee h 166 Pomona av
Gedroniez Adam (Sophie) h 107 W Kinney
Adam Jr (Irene) chauf r 67 W Kinney
Frank Z toolmkr r 67 W Kinney
Gee Arthur Florence chef h 43 113 Bergen
Carrie C seamstress LB&Co h 90 S 13th
Charles C [illegible] h 5 Astor
—Charles H (Julia L) rubberwkr h 30 Mills Corlandtown lab r 30 Auburn
Eng cook h 143 Washington

GEE
Harry h 7 19 Mulberry
Herbert (Carrie) emp WPA h 80 Newark
John E (Ida M) emp WPA h (10) 20 [illegible]
Martha J wid John A r 177 N 9th
Orlando wid Richard C h 24 Hunterdon
Richard C (Rosalie) chauf r 24 Hunterdon
Geegan Thomas counterman r 183 Mercer
Geelan Edna Mrs tel opr 290 Mt Pleasant av Mt Prospect av
—William J (Edna) clk NY h 779 Mt Pleasant
Geenen Adam A emp 114 Johnson av r do
Geer Alvin W Evelyn M) conf 372 W Market Lakeside av
John W (Marceline B) (Geer's Nut Shop) 737 Broad h (212) 4.8 S Orange av
Geer's Nut Shop (John W Geer) 737 Broad
Geertsma Barney (Clara) factorywkr h 60 [illegible]
Geerer William J emp 10 Mt [illegible] W Orange
Geffinger Herbert E clk Federal Trust Co 1 [illegible] mont av
—Lillian E wid Charles C h 667 Springfield av
Geffner Edith F bookr 253 Fabian pl r [illegible]
Harriet J emp PrulnsCo r 253 Fabian pl
Jacob (Faye) policeman h 253 Fabian
Joseph (Pauline) h 468 S 4th
Tillie clk PO r 329 Chadwick av
Geftle Eva insp r 60 Hillside av
George H furrier r 69 Hillside av
Gertrude office sec 56 Earl r 69 Hillside
Harold A printer r 69 Hillside av
Jacob (Minnie) h 69 Hillside av
Lillian stewoman Jersey City r 69 Hillside av
Max (Julia) furrier h 308 Hillside av
Samuel G clk Washington DC r 69 Hillside
Gegn Peter J grinder r 159 Lafayette
Rudolph J (Beatrice G) barber 470 Bergen h at Adams
Thomas G lathe opr h 159 Lafayette
Gegan Helen F married John J Dogle
—John W (Frances H) fireman NFD h [illegible]
Gegenheimer William F ins 20 208) 30 Clinton at Union
Gegenheimer Anna M r 789 S 17th
Carl sec Assn of Wholesale Grocers of New Jersey 21st 24 Branford pl h at Hillside
Frank G (Caroline) assembler Westinghouse r 8 14th
Frederick G shoe repr rear 389 S 8th h 131 [illegible]
—John W r 710 S 12th
Lester C emp PrulnsCo h at Orange
Mildred emp PrulnsCo h at Hillside
Philip planing mill 719 S 12th r 7 do
William h 769 S 17th
Gegnais Charles (Tekla) emp 256 Vandepoel h Hermon
Charles J fencemkr r 55 Hermon
Gehde Helen E wid Conrad h 236 Ferry
William R r 51 Bridge
Gehery John (Gertrude M) warehouseman h 41 [illegible] av
John Stokes F Mrs trans The Ward-Gehin Co 784 Broad r 483 Parker
Gustave W (Eloise F) real est and ins [illegible] Broad pres The Ward-Gehin Co do pres Legion Memorial Hospital of Newark N Broadway and sec Washington Terminal [illegible] 180 Washington h 483 Parker
Geh Helene married Leo Schwartz
Gehring J Rose J) clk 254 W Bigelow h [illegible] Huntington av
Philip M (Bertha S) fwyr 602 [illegible] Wolcott ter
Raymond H student r 65 Wolcott ter
Sidney H student r 65 Wolcott ter
William (Ruth) fireman 29 Academy h (C9) 1 [illegible] av
Gehle Ernest C (Helen A) dentist NY h 44 [illegible]
Gehling Helen nurse Hospital of St Barnabas
Gehr William emp PrulnsCo h at Irvington
Gehrer Lottie housewkr r 828 S 4th
Peter (Ida W) printer 77 Springfield av h (C) 8th
Gehrig Anna wid Louis r 27 Dey
Anna M Mrs furn rms 60 Park r do
Catherine r 61 Hillside av
Dora E wid Charles H h 7 7 Hunterdon
Fridolph (Anna M) chef h 60 Park
John J (Frida E) painter h 201 Florence av
Kathryn A pr sec Belleville h D6 55 Lincoln
Wilhelmina P wid Charles H rem to E Orange
Gehrig Andrew N (Anna M) proofreader h 81 Wadsline av
Clara L emp PrulnsCo h at Chatham
George F (Mary E) press opr h 814 S 7th
Ruth emp PrulnsCo h at Nutley
Wilbur G usher r 235 Bergen
Gehrke Emil R (Marie A) emp WPA h 16 Speedway
John M polisher r 29 Niagara
Peter clk 239 Lockwood r 10 Speedway
Gehrlein Frank E h 78 Dayton
May E emp PrulnsCo r 78 Dayton
Gehrmann Elizabeth steno NY r 904 Delran av
Ernest F Mary) rem to NY
Ernest L Mathilda) importer NY h 904 Delran
Helen M married W Robert Coley rem to Germantown Pa
Gelda Stanley benchwkr r 10 Fairview av
Theodore C (Frances) mach h 291 Sherman av

lectric "ROTO-ROOTER" The original SEWER and DRAIN PIPE CLEANER
E COAST THE CHARLES SERVICE — 111 Washington Pl., E. Orange, N. J. Tel. OR 3-6420

[illegible] Joseph h 61 Fairview av
[illegible] Albert B carp h 292 Rose
[illegible] Estelle V mach opr r 24 Herman
[illegible] Julia stenogr (21) 65 4th av
[illegible] Smith h
[illegible] Heller [illegible] S 9th
[illegible] Barbara
[illegible] Murray Auto Body Works cor 113 South
854 S 19th
[illegible] (Regina) cashier h 133 Custer av
[illegible] Richards & Geier) 1510-1511) 1130
[illegible] h at Montclair Lakes
[illegible] Charles manager hotel 94 Jackson
[illegible] F [illegible] cigars 107 High
[illegible] Sterling
[illegible] 42 Nassau pl
[illegible] North A jewelrywkr h 880 Bergen
[illegible] Mt Prospect av r 904 Clifton av
[illegible] Richard 340 NYav
[illegible] 709 Broad h 437 19th av ext
[illegible] (Rosemary) chauf h 318 W Runyon
[illegible] WPA h rear (2) 140 Sum-
[illegible] W Eleanor R [illegible] h (24) 830 Clinton av
[illegible] 47 High h 473 Sterling

GEIGER BROS

[illegible] A Geiger pres George R Geiger v pres
[illegible] J Geiger sec gen advertising calendars and
[illegible] 16-34 Nesbitt tel Humboldt 3-1332
[illegible] Anna R emp SOHCo h 272 Mt Pleasant av
[illegible] WPA [illegible]
[illegible] elk 826 Highland av h 904
[illegible] Joseph S weiger Sons 83 Hartford
[illegible] Irving
[illegible] Anna A [illegible] 20 Mt Prospect av
[illegible] Geiger Bros and sec Geiger Bros and pres Nesbitt
[illegible] Nesbitt h 8 Orange
[illegible] M stenog Orange r 453 Avon av
[illegible] M emp PrulinsCo h at E Orange
[illegible] F Glory Al parking atdt h 118 Bank
[illegible] Charles G beauty shop 563 Clinton
[illegible] Seymour av
[illegible] 30th av 84 Summit
[illegible] office sec NY r 8th S 6th
[illegible] Nesbitt r 904 Clifton av
[illegible] pres Geiger Bros and pres Nesbitt Realty
[illegible] h Orange
[illegible] Washington
[illegible] High
[illegible] 47 Park View ter r do
[illegible] Bergen
[illegible] Frederick h 862 S 16th
[illegible] dept N Evening News r 177
[illegible] (Mary) r 139 Fillor
[illegible] (John S Geiger's Sons) 83 Hartford h at E
[illegible] (Mildred) grocer 207 S 11th h do
[illegible] A Hedwig A st) policeman h 860 Clifton av
[illegible] F (Barbara) rem to Union
[illegible] Jr rem to Fulton
[illegible] (real est 203) 2 Hillside av r do
[illegible] S (Mary R) leatherwkr h 98 Wickliffe
[illegible] Jr r 98 Wickliffe
[illegible] D h 510 58 N 9th
[illegible] D stone setter r 99 Wickliffe
[illegible] barber h 8 Park View ter
[illegible] stock h 6 Badger av r 776 S 2th
[illegible] Ignatz h 8 Q NYav
[illegible] M [illegible] r 8 Chadwick av
[illegible] M student 7 Richelieu ter
[illegible] 68 Chadwick av
[illegible] Joseph r 70 S 2th
[illegible] Henry J r 66 Bergen
[illegible] Arthur E 68 Chadwick av
[illegible] h 87 Avon
[illegible] A chr 550 High h at Bound Brook
[illegible] Anthony r 506 Broadway
[illegible] nurse 41 Spruce r do
[illegible] (Ida) optometrist (102) 558 Central av h do
[illegible] Earl J Marie F) detective h 223 Stuyvesant av
[illegible] Philip E (Marie E) in U S Army h (8) 6 Longfellow
[illegible] av
[illegible] B inspmkr r 68 Chadwick av
[illegible] Stephen J Isabel M, foreman Westinghouse h 186
Seymour av
[illegible] John S Sons (John J and Charles F Geiger)
trucking 33-39 Hartford
[illegible] Edward R mach h 29 Kossuth
[illegible] M emp Celluap r rear 91 Barbara
[illegible] G (widow) r rear 91 Barbara
[illegible] A rear 91 Barbara
[illegible] Aret PSCorp r 78 N 12th

Geigle Virginia A emp PrulinsCo h at Kearny
Geils Christian L treas Charles A Redden Inc (100.) 11
Clinton h at Montclair
-Virginia E undcrer (1203) 60 Park pl h at E Orange
Geimer George (Anna) orderly h 490 Springfield av
—George P r 490 Springfield av
Maybelle clk NY r 207 Milford av
Mamie wid Theodore h 207 Milford av
—William J (Mary K) eng Westinghouse h 362 S 19th
Geisel Agnes steno 46) 830 Broad h at E Orange
-Marie housekpr r 868 S 18th
Geiselmann Kenneth (Barbara E) mech h (A1) 16
Irving
Geiser Benjamin r 112 Avon av
Delbert B r 102 Hawthorne av
-Emily rem to Orange
Eve F steno 97 Howard r 112 Avon av
-George T plumber h 184 Chadwick av
Georgina M clk NY r 102 Hawthorne av
Harry r 652 High
Harry sec Heating Piping & Air Conditioning Contrac ors North Jersey Assn (203-204) 249 High h at E Orange
Janet clk NY r 81 S 8th
-John W (Adelaide) bewskr h 187 Chadwick av
Josephine clk 113 N 18th r 8 S 8th
Katherine E wid A Eugene ins 81 S 8th h do
Lorraine V steno 14 Thomas r 226 Ellery av
Paul (Leah) roof 6-9 Springfield av h 349 Bergen
R Paul (Reba) emp PrulinsCo r 226 Ellery av
Ralph L (Anna C) policeman h 226 Ellery av
Raymond E (Mabel G) acct 102 Hawthorne av h do
Rose wid Hyman h 112 Avon av
Leisheimer Hugo (Anna) chauf h 108 Beal
Hugo F mach r 108 Beal
Geisler Aaron (Tessie) r 850 Broadway
Anthony meat cutter r 208 Sussex av
August O (Martha M) tavern 205 Pacific h 121
Custer av
August W (Emma) musician and tchr music 130
Underwood h do
Claire L emp PrulinsCo h at Maplewood
Elizabeth C emp CPCo r 298 Sussex av
Lois E rem to Irvington
Margarete wid John h 21 Kossuth
Martha M Mrs matron police dept r 121 Custer av
Ralph in US Army r 124 S 20th
Robert M student r 130 Underwood
Geiss Charles r 6 2 Mt Prospect av
Jay B mgr 90 South h at Millburn
Samuel (American Automotive Lamp Co) 52 Walnut r ring do
Geisse Philip C (Anna F) chauf h 539 S 10th
Geissele William John clk FlinsCo 10 Park pl h at
Maplewood
Geisser Lillie J director Elementary Schools h (406)
583 Mt Prospect av
Geissler Norbert A (Anna) chauf h 18 Hunterdon
Ruth C emp PrulinsCo h at Caldwell
Walter K (Margaret) h 292 Belmont av
Geist David J (Anna R) sleman h 137 Johnson av
—Jacob r 187 Johnson av
-Mildred married Maxwell Lipman
Geitle Bernard B bkkpr 75 Belmont av r 20 Lanark av
-Richard in US Army r 20 Lanark av
-Robert J clk 354 Dorchester av r 20 Lanark av
William F (Rose A) timekpr WPA h 20 Lanark av
William F Jr (LaVerne C) emp 689 Broad h 308
S 23 av
Geisydor Max (Loretta) jeweler Brooklyn NY 112
Huntington ter
Gelb Carmilla wid Harry h 86 W Alpine
-Edward (Lillian) h 86 W Alpine
Elfrieda M wid Joseph library asst 1 Washington r
740 Ridge
Estelle h 848 S 14th
Frances wid Samuel L h (4) 167 Quitman
-Frieda Mrs stenogra LB&Co r 82 Wainwright
-Harriet married Jerome Sklar
Henry (Bessie) meat 390 Hawthorne av h 168 Clinton pl
Irving (Ethel) sleman r 42 Harding ter
Jack (Frieda) glazier r 92 Wainwright
Jerome physician 84 W Alpine r 86 do
Joseph carp r 8 Hobson
Julia stenoman 140 Market 848 S 14th
Lawrence student r 86 W Alpine
Leon (Pauline J) mech h 8 Schuyler
Martin J dentist Bernardsville r (14) 167 Quitman
-Molie wid Max r 848 S 14th
-Rose r 848 S 14th
-Rose wid Leon h 102 Ridgewood av
—Ruth steno 526) 24 Commerce h at E Orange
Toby emp 9 Ester r do
Victor (Mollie T) whol bev 196 Ivy h do
Gelbach Alexander meat cutter r 151 Seymour av
Emma bkkpr r 51 Seymour av
Harry sleman r 151 Seymour av
Joseph (Rose) watchman NY h 151 Seymour av
—Joseph H paper hanger r 22 Osborne ter
Martha H nurse Hospital of St Barnabas r do
Gelback Isadore (Tillie) junk 308 W Kinney r 22 Osborne ter
Gelband Benjamin (Gussie) hatter h 418 S 15th
—Herman (Charlotte) LaMode Millinery 35 Bradford pl r 72 Avon pl
-Louis sleman r 448 Orange
-Samuel (Minnie) tailors trimmings 448 Orange h do
—Sarah wid Michael h 72 Avon pl

Gelbaum Joseph (Eva) sleman h 115 Ridgewood av
William (Ida) r 188 Pomona av
Gelber Benjamin (Frieda E) sleman h 418 Lee av
-Bessie wid Max r 522 S 19th
-Dorothy Mrs office sec (426 24 Commerce r 293
Pomona av
Emil (Standard Safety Service Ltd) 296 Washington
h at Perth Amboy
-Harold D (Martha) (Gelber's Market) 97 Mulberry
h (8A) 805 Osborne ter
Irving (wyr (Gelber & Gelber) (401) 850 Broad r
852 Ridgewood av
Irving (Dorothy) mgr Premium Collection Bureau
mgr Lincoln Savings & Investment Co (Gelber's Insurance Agency) and constable (426, 24 Commerce h 293 Pomona av
Joseph (wyr (Gelber & Gelber) (401) 850 Broad r
852 Ridgewood av
-Lillie clk Harrison r 352 Ridgewood av
-Pauline clk r 352 Ridgewood av
Philip (Irma S) dry cleaner Irvington h 71 Millington av
Samuel (Ida) pres B & L Share Exchange of NJ Inc
199 Market h at Elizabeth
-Samuel (Lily) grocer Irvington h 522 S 9th
Samuel (Rebecca) roofer h 352 Ridgewood av
William (Gelber's Market) 97 Mulberry h at Hillside
& Gelber (Irving and Joseph) (wyrs (401) 850
Broad
Gelber's Insurance Agency Irving Gelber, (426 24
Commerce
Market (Harold D and William Gelber) 97 Mulberry
Gelbert Minnie clk LB&Co r 106 Peshine
Miriam cleaner r 106 Peshine av
-Molie stenoman 885 Broad r 106 Peshine av
-Morris (Rose) baker's helper h 106 Peshine av
Gelbond Frances r rear 37 Lincoln
-Harry (Radonna) watchman h 190 Belmont av
Joseph (Dora) h rear 37 Lincoln
-Morris F Pauline acct Kearny h 52 Millington av
Samuel (Celia) gen mdse Elizabeth h 484 Jelliff av
-Seymour S student r 190 Belmont av
Gelbord Abraham (Mildred) meat cutter r 138 Bragaw av
Geldmacher Anna wid Joseph h 600 S 18th
—Eugene radio repr r 652 S 19th
-Jacob (Mae) watchman OECo h 652 S 18th
-John P (Catherine R) foreman Brooklyn NY h 37
S 19th
-Joseph F packer r 600 S 18th
Thomas B (Eleanor F) roofer 371 S 19th h do
-William janitor FlinsCo 10 Park pl h at Irvington
Geldonis Charles freight handler h 24 Napoleon
Geldzahler Henry (Lillie) mgr 850 Hawthorne av h
(1) 155 Berger av
Louis Rachel r (4) 70 Bragaw av
Geldzahler Benjamin tavern 112 Avon av h at E Orange
-Diana L Mrs office asst Bernard Schoen 480 Broad
r 134 Peshine av
Murray (Diana L) h 154 Peshine av
-Samuel (Anne) luggagewkr h 1.6 Shepherd av
Gelrallen Abraham (Mary T) heater tender h 130
Wickliffe
George M (Pearl L) letter carrier h 426 Leslie
Molke (Ida) h 138 Hillside av
Murray (Frieda) clk PO r 435 Florence av
Gelernter Bernard (Helen) asst mgr MetLifeInsCo h
277 Hobson
-Florence r 277 Hobson
-Shirley r (8) 5 Milford av
Violet hairdresser r 277 Hobson
Yetta wid George h (8) 5 Milford av
Geley Michael r 297 18th av
-Stephen (Helen) polisher h 297 18th av
-William railwaykr r 297 18th av
Gelfand Abram E (Dora) carp 784 S 16th
-Herman B trustee Elizray Newspaper Workers Building & Loan Assn 5 O 1060 Broad and archt (3) 875 do r 784 S 16th
-Julius (Sally S) sleman h 175 Milford av
-Myrtle r 175 Milford av
-Shirley stenoman r 784 S 16th
Gelfap Sherman (Sarah) drunkr h 5 Tracy av
Gelfond Abraham (Sally) chauf h 65 Schuyler av
Albert (Miriam) sleman h (310 225 Meeker av
-Bernie steno 1 Washington r 344 Peshine av
-Dorothy clk 71 High r 4 83 Johnson av
—Fielo & Kesselman (William Gelfond Harry Fielo and Philip Kesselman) lwyrs (217) 972 Broad
-Harry (Fannie) h 116 Watson av
Harry (Mary) tailor h 344 Peshine av
Hyman (Rose) (Standard Bagel Co) 237 Belmont av
h (4) 83 Johnson av
-Louis (Ella) ins agt MetLifeInsCo h (6) 136 Hawthorne av
Morris (Anna) h (311) 225 Meeker av
Murray (Dorothy) h 219 Peshine av
-Norman clk Washington DC r (6) 136 Hawthorne av
Paul (Eleanor) weather stripping 454 S 9th r 81 Schley
William (Ella) emp 454 S 9th and carp 32 Aldine h do
William (Marjorie) lwyr (Gelfond Fielo & Kesselman) (217) 972 Broad h at Irvington
Gelford Marvin r 496 Washington
Gelfound Isadore (Rose) barber 91 Mercer h 122 Warren av
-Louis chauf r 118 Dewey

James A. Coe & Co. Iron AND Steel

395-401 Washington St
Newark New Jersey

TEL. MARKET 3-2675

GERNERT

Charles J (Beatrice C) chauf h [illegible] Stratford pl
Frank L see Perry & Rock Inc [illegible] Fabyan pl [illegible] Lexington
[illegible] Anna h (8) 940 Broad
George Burke NY r 758 S [illegible]
Mary wid Henry r [illegible] S [illegible]
[illegible] Jessie Mrs r [illegible] Spruce
[illegible] & Mrs clk Bloomfield r 334 Rose Br
Gernsheck Esso Service Station (William Gernsheck & Walter) [illegible]
William Gernsheck Esso Service Station b Collier h at Kearny
Gero Dorothy M married George Machuren
Vincent (Mary) mach's helper h 68 Millington av
Vincent Jr [illegible] S Array [illegible] NJV [illegible]
Gerold Ernest A (Eleanor M) [illegible] 411 [illegible] Summer av
Geronar Anthony (Anna E) [illegible] h 71 Fairmount av
Harry (Lillian) draftsman r 71 Fairmount av
Lillian [illegible] Mrs [illegible] Fairmount
[illegible] r 75 [illegible]
Geron [illegible] Joseph (Mary) [illegible]
Orlando (Minnie) presser [illegible] 35 S [illegible]
Philip M (Marie) [illegible] h 433 S [illegible]
Jerome W (Jenny (Carrie B) route [illegible] Nesbit 55 Summer av
Gerratz Mary V [illegible] r 1281 [illegible] Raymond blvd h at W Orange
Gerrell Herbert (Dorenza) laundryman r 63 S 15th
Gerrie Charles F (Victoria M) clk 70 Wilson av [illegible] 16th Delaware av E
Gerrie [illegible] P Aimee V [illegible] 414 [illegible] h (303) 140 Roseville av
Gerrlstead Alexander V (Mary A) chauf h 9 Connolly
Ge[illegible] Ann B [illegible] r 53 Cedar av
Bernard J (Anna T) [illegible] Lentz av
Edmund M [illegible] 53 Cedar av
James [illegible] r 2½ Lentz av
John J [illegible] clerk [illegible] pky
[illegible] P r 27½ Lentz av
Julia L supp Tel Co r 53 Cedar av
Mary [illegible] 34 Lentz av
[illegible] r 2½ Lentz av
Michael Joseph Passaic Valley Sewerage Commission [illegible] 34 Lentz av
Michael (Elsie M) [illegible] h 41 Lentz av
Michael J Jr (Helen A) deputy collector [illegible] h 20 Vincent
Patrick Jr tavern 48 Ax L r do
Patrick (Julia) h 27½ Lentz av
Peter P (Mary) mach's helper h [illegible] Lentz av
Thomas J emp WElec Co r 53 Cedar av
see Garrity
Gerritzo Mary Mrs h 87 Mt Prospect av
Gerrato Samuel (Lena) meat 336 Bloomfield av h at Nutley
Gerry Minnie Mrs grocer 42 Somerset do
San (Minnie) emp 12 Somerset h do
Gerschenbaum Sarah wid Israel r 78 Clinton pl
Gersh Henrietta T Mrs cbr 709 Bergen h at Jersey City
Wolham (Byrdie) slsman h (27) 601 Elizabeth av
Gersmitch Jared Mrs chemist 237 South h at NY
Gershberg Isadore (Edith) [illegible] h 130 Schuyler av
Gershon Ayman sandsgentler 377 Morris av
Gershenbaum Benjamin (Rose) grocer 68 S 14th h [illegible] N 12th
Samuel (Bata) grocer 299 Belmont av h 2 [illegible] do
Sidney (Diana B) sportsr h (3) 291 Belmont av
Gershenfeld David B (Bessie R) [illegible] Millburn
Lester J [illegible] Millburn
Sarah wid Louis h (15) 254 Lehigh av
Gershengeren Morris r 221 W Kinney
Gershkowitz Abraham L [illegible] 641 Belmont av r do
Benjamin (Ida J) mgr 641 Belmont av h (3F) [illegible] Custer av
Eva wid Joseph h 641 Belmont av
Mamie [illegible] sec 641 Belmont av r do
Philip [illegible] 641 Belmont av
Gersmann-Berg Laboratories Irvin Gersmann [illegible] Berg dental [illegible] 99 [illegible] 47 Broad
Irvin Gersmann-Berg Laboratories (99) 47 Broad [illegible] Bayonne
Julius Ruth route slsman r 337 Lyons av
Samuel (Sarah) emp h 337 Lyons av
Gershon Norman (Phoenix Upholstered Furniture Co) 20 Broadway h (E11) 502 Sussex av
Samuel (Bertha) [illegible] Elizabeth h 374 Badger av
Gershowitz Abraham [illegible] (A & G Trucking Co) 192 Marshall and trucking 293 Polson h do
Gerson Esther priv sec 290 Poinsett av r 153 Chadwick av
Florence bkkpr Goet r 153 Chadwick av
Harriet A clk 78 Boston r (A6) 10 Custer pl
Lyman (Rose) h 153 Chadwick av
Jacob (Annie) peddler h 9 Bergen
Joseph (Katherine) foreman Elizabeth h (A6) 10 Custer pl
Max [illegible] 9 Bergen
Philip restwkr r 9 Bergen
Sadie r 58 Chadwick av
Gerst Emil r 120 Broad
Gerstein Joseph (Regina) coal agt h (15) 18 Stratford pl
Lena wid Benjamin h 879 Hunterdon
Gerstel Alexander rem to Michigan
Arnold F (Florence M) [illegible] h 421 Central av
[illegible] M Mrs emp Prudential r 421 Central av
[illegible] Michigan
[illegible] Raymond [illegible] Leslie
Sa[illegible] Rose emp [illegible] S Clinton av do
[illegible] Joseph emp [illegible] r 43 Thomas
[illegible] clk 61 Mulberry r 90 Stratford pl
Benjamin Mollie) h 14 [illegible]
Be[illegible] r 1128
[illegible] 272 Bronx [illegible] Brick
[illegible]
[illegible] Kalil [illegible]
[illegible] Newton
[illegible]
Jacob [illegible] clk [illegible] W Bigelow h 12 New
[illegible]
Leo student r 90 Stratford pl
Leonard M [illegible] Market r 60 Ingraham pl
Louis Doris h 90 Stratford pl
Louis (Irene) h 26 [illegible]
Gers[illegible] Angelo [illegible] r 81 S 14th
Ger[illegible] Dorothy emp Prudential r 84 Mountain View pl
Frank T [illegible] r 30 Fabyan pl
[illegible] M stenog Keller [illegible] 106 Mountain View pl
Gerry J (Edna [illegible]) 54 Mountain View pl
John (Angela) h 807 S 17th
[illegible] Tel Co r 404 Mountain View pl
Alfred L [illegible] h 23 Donald
[illegible] 316 Fairmount pl
[illegible] Belmont av [illegible] Fairmount pl
Wa[illegible] r [illegible] Fairmount pl
Gerst Arthur E (Florence [illegible]) [illegible] 9 St Charles h (10) Mulford pl
[illegible] Brooklyn NY
[illegible] cutter r 20 [illegible]
Max Lenar h 929 [illegible]
M[illegible] Lawrence [illegible]
Mary wid [illegible] h 757 S 10th
[illegible] Orange [illegible]
Rob[illegible] Market
Rose [illegible] emp William 757 S 10th
Rose [illegible] Emil r 299 Hawthorne av
[illegible] J h 720 Dayton
[illegible] 56 Broad h at Maplewood
[illegible] Agnes [illegible] Orange
Jane M h [illegible]
Joseph F [illegible] A [illegible] helper r 12 Berge
[illegible] emp Prudential [illegible]
Mar[illegible] Dayton
[illegible] A (Margaret H) policeman h 653 S 19th
Ger[illegible] Richard S candler r 275 Peshine av
[illegible] Market
[illegible] emp Market [illegible]
Morris Sarah [illegible] goods [illegible] do
Norman r 823 S 18th
Samuel (Fannie) painter [illegible] S 8th
Sylvia (Sylvia) r 523 S 8th
[illegible] W Mrs [illegible] 501 15th av h at E Orange
Ger[illegible] Harry L (Beatrice) [illegible] 793 Broad pky
[illegible] George [illegible] Montclair r 503 18th av
Garfield [illegible] r 503 18th av
John clk Harkensack r 503 8th av
Rudolph clk NY r 503 18th av
Stephen wd [illegible] 503 8th av
Gertrude Bake Shop (Gertrude Bradley) 8 Orange
Dress Shop (Mrs Gertrude Goldstein) 629 Bergen
The Apts 80 Napoleon
Gertrunger Anna wid Jacob r 58 Stecher
Harry R psychologist Washington DC r 58 Stecher
Gerundo Alfonso 332 S 7th
Emanuel pp US Navy r 332 S 7th
Esther [illegible] 332 S 7th
Hampton r 332 S 7th
Thomas mach [illegible] 332 S 7th
Gerth [illegible] Theresa E shoe cutter h 332 Sta
Thomas E Mrs showcase 40 Lincoln r 322 South
Gerusse Nicholas A (Lillian C) draftsman Harrison S Bridge
Gerusso Gerardo (Rosaria) h (1) 9 Boyden
Gerard r 42 Nassau
John [illegible] r 165 Fairmount av
Joseph J [illegible] emp h 165 Fairmount av
Sa[illegible] Carlo h 12 Nassau
[illegible] 60 4th av r 65 Fairmount av
[illegible] r 6 Fairmount av
Gerusso Em[illegible] r 284 8th av
Gerardo Nunzio [illegible] r 278 8th av
Salvatore (Sarah) [illegible] h 87 Sussex av
Salvatore r 87 Sussex av
Thomas r 87 Sussex av
Vincent (Rose) dairywkr r 260 Lake
Vito (Rose) fireman h 284 8th av
Gervis Morris (Leonora) grocer and meat 169 Spruce h (204) 100 do
Gervonne Domenic A (Betty) mach h 140 Congress
Gerald M (Mary A) slsman h 245 Jefferson

GERVOLINO

Giuseppe (Michelena) forwkr h 14 Congress
Louis A (Marion R) mach h 708 S 9th
Michael J rivetwkr r 14 Congress
Michele h 10 Jefferson
Pasquale (Marie M) chauf h 112 Elm
Ralph rivetwkr r 141 Congress
Theresa M r 41 Congress
Viola student r 41 Congress
Gerwieck Anton A Jr (Mae) grocer 53 [illegible]
Edward C (Frances A) route slsman [illegible]
William A Jr v pres Frame & Mitzer [illegible] h at Maplewood
Gerwin Lee (Minnie R) [illegible] emp [illegible] h do
Gerwitz Rebecca wid Karl h (10) 88 [illegible]
Geschel Frank emp LVRR r 233 South
Geschke Emil (Helen) lithographer [illegible] Market
Gesellwitzer Louise M emp Prudential [illegible]
Gesell John [illegible] salesman S Orange r [illegible]
Mary [illegible] wid John J 440 Florence av
Paul A (Helen K) [illegible]
William M emp WElec Co r 41 Florence
Gestatz Friedrich A brushwkr r 93 [illegible]
Gesewski Joseph (Sophie) h 1 Vince
Gesso Edward A (Theresa A) mattressmaker Nort
Gesky Stanley (Stella) emp 20 High h 30 [illegible]
Gesuk Thomas (Elizabeth) painter h [illegible]
Gesari Antonio (Armenia) emp DLW h [illegible]
Gessinger Alfred wpr (1327) 24 Commerce [illegible]
Gessler Harry M r 66 Rodwell av
John (Christina K) repairman supply [illegible] 3 Green h 586 S 7th
John J painter r Lawrence r 586 S [illegible]
Katherine wid Henry h 68 Rodwell av
Thomas (Anna M) gas [illegible] h 6 S [illegible]
Veronica wid Martin housekpr r 7 Elm
Gessler John r 237 12th av
John [illegible] mach h 487 S 16th
Margaret A stenog 04 Market 43 [illegible]
Margaret wid Joseph h 85 Boland
Gesten Abraham (Rose) slsman h 307½ Broad
Alex student r 19 Fessenden pl
Julius married Alexander Bixler
Goldberg & Yurowitz Samuel Goldberg [illegible] berger and Louis Yurowitz [illegible] 307½ Broad
Samuel (Annie) Goldberg & Yurowitz [illegible] 19 Fessenden pl
Gestings Clifford musician r 18 Pennington
Joseph musician r 18 Pennington
Gesu Antonio (Marie) h 239 Hunterdon
Frank [illegible] r 239 Hunterdon
Frank (Lucy) h 81 Lafayette
Gesula Daniel roofer h 491 S 6th
Dominick roofer r 491 S 6th
Mary Mrs h 491 S 16th
Michael shoe repr 443½ [illegible]
Pauline sewer r 491 S 16th
Vincent P (Rose D) roofer h (3) [illegible]
Gesualdo Adele wid Felix [illegible] 1 Elm [illegible]
Antonio (Mary) chauf h 59 Stone
Anna C r 24 Elm rd
Anthony (Anna L) clk NY h 74 [illegible]
Anthony R Josephine M, emp Prudential [illegible]
Cesar [illegible] r 24 Elm rd
Frank Margaret G [illegible] 48 Oakdale [illegible]
Frank R (Gladys) wirewkr h (3) 810 [illegible]
Joseph (Lucille) chauf PSNT h 63 [illegible]
Louis (Marie) chauf h 804 Garside
Mamie wid Joseph h 57 S 8th
Nicola (Genoeffa) tailor h 30 Garside
Olga G book and eyewkr r 379 S 5th
Philip chauf r 48 Cutler
Salvatore r 570 S 18th
Gesuel Anna wid Luigi h 472 5th
Bruno (Annice) mason h 486 5th
Eleanor married Anthony Sciarione [illegible]
Gisto N (Lena) mason h 415 N 6th
Harry A mach r 158 N 6th
Josephine seamstress r 445 N 6th
Quinto (Frances) mason r 58 N 9th
Yolanda married Gerard DeVella
Gesuldi Frank student r rear 93 S 7th
James (Carmela) carp h rear 93 S 7th
Mary J Mrs see John A Cozzone & Co 20 [illegible] S Orange
Gesullo Gerald (Josephine) h 677 N 7th
Gesumaria Concetta cigarwkr r 9 Jefferson
Concetta wid Matteo dry goods 65 Adams h [illegible]
Lorenzo wid Onofrio h 292 VanBuren
Frank steelwkr r 65 Adams
Frank Theresa press op h 9 Forest
Giuseppe h 159 Monroe
John F Elizabeth R shipwkr h 9 [illegible]
Joseph emp WPA r 86 Jefferson
Joseph Marie C novelywkr h 94 Elm rd
Joseph [illegible] opr h 59 Adams
Katherine M optical wkr r 92 VanBuren
Mildred C stone setter r 29 VanBuren
Mildred C packer r 65 Adams
Nicolina jewelywkr r 86 Jefferson
Nicholas J r 65 Adams
Sabato (Margaret) paver h 96 Jefferson
Salvatore (Marie) clk 303 Lafayette h 87 Adams
Steiben r 292 VanBuren

Roseland Florist
JONES ST. (Cor. Springfield Ave. and Belmont Ave.)
FLORAL DESIGNS—
WEDDING DECORATIONS
PHONE MARKET 2-8007
NEWARK, N. J.

GHEE
Eugene (Essie M) cook r 32 S 14th
George (Leola) chauf h 280 Mulberry
Malachi (Rosetta) supt 3 Waverly av h 18 do
Robert r 80 Nassau
Ghegan Electric Range 785 S 4th cor Irvington
Joseph A v pres Metropolitan Billiard Club Inc 487 Orange and (Ghegan & Ghegan) 785 S 14th h at Irvington
-& Ghegan (Joseph A Ghegan) whol grocers 785-787 S 14th
Ghent Raymond C (Alice G) subwaytr man (10.3) 60 Park pl h 340 Woodside av
Ghesquire Teresa L deputy collector InlandRev 5th fl PO Bldg Federal sq h s. Lake Income
Ghezzi Florence M emp Prudential r 60 Bryant
Joseph G mach opr r 60 Bryant
Katherine M stenog (1017) 744 Broad r 60 Bryant
Lawrence A packer r 60 Bryant
Madeline wid Harry h 60 Bryant
Madeline V r k Hoboken r 60 Bryant
Marion F clk H&Co r 60 Bryant
Ghibaudo Felix (Rose) emp CTCo r 47 225 Lake
(Giddis) Dominick (Albina) r 270 S 9th
Maria J (Dom M) baker h 270 S 9th
Ghiggeri Dorothea I Mrs priv sec 700 Broad h at Hillside
Ghillemi Allen (Emily) welsonwkr h 18 Grand av
Ghirardi Alessandro polisher r 285 S 6th
Ghirardo Charles V printer r 158 Mt Prospect av
Walter J clk Kearny r 740 Mt Prospect av
Walter J (Janet B) fireman NF h 76 Mt Prospect av
Ghisi Bernadette Joyce 605 Broad r 20 do
Ghisoni Jean J meat 105 Ferry h 166 Warwick
Ghoston Andrew D (Blanche J) lab h 17 Hampden
Ghosson James (Mary M) motor VMBA h 3 Quitman
Giardone Anna mach opr r 310 S 7th
Anthony (Grace) h 298 14th av
Louis (Josephine) emp PSE&CCo h 246 Hunterdon
Melchiore S tailor r 298 14th av
-Philip (Josephine) tailor h 379 Fairmount av
Pio S drawer r 298 14th av
Rose M h cor 298 do av
Vincent M tailor r 378 Fairmount av
Vito Anna presser 3 S 17th
Giardinico Gilbert (Gorella) emp PSCT r 5 Sherman av
Giardino Ferdinand mach r 184 Chestnut
Filomena conductorwmkr r 84 Chestnut
Helen silkwvr r 184 Chestnut
James mach r 184 Chestnut
Vincenzo Annie r 84 Chestnut
Giarrusso Agnes wid Antonio r 808 S Orange av
Giaschetto Benedetto (Mary E) scavenger h 241 Oliver
Giaschetto Domenico (Angelina) h 100 Warwick
James r 100 Warwick
Giacini Giuseppe (Filippa) barber 622 15th av h 4 4 S 15th
-Grace M mach opr r 414 S 15th
John J (Mabel F) barber h 334 18th av
Michael r 414 S 15th
Philip (Frances) conf 303 S Orange av h do
Salvatore (Lillian M) motelliywkr h 497 S 18th
Thomas (Mary) h 7 S 19th
Giacino Mary wid Michael h 209 Morris av
Salvatore r 209 Morris av
Giacobbe Albert conf 400 15th av and (Red Top Record Shop 397 15th av r do
Amelia seamstress r 456 S 10th
Americo A (Frances) pres Town Craft Coat Co Inc 249 Camden and v pres Giacobbe Bros Inc 3 S Central av 335 S 11th
America R mgr 335 Central av h at E Orange
Angelo conf 241 Camden r 264 S 8th
Angelo E (Elizabeth) pres Giacobbe Bros Inc 355 Central av h at E Orange
Anthony barber 350A S Orange av h 842 do
Anthony Mary barber Belleville r 68 Winthrop
Arthur N Marley tailor h 423 424 S Orange av
Bros Inc Angelo Giacobbe pres Americo A Giacobbe v pres Romolo Giacobbe sec wms mfrs men's clothing 355 Central av
Caroline miner opr r 5 16th av
Emanuel (Carmela) barber 51 16th av h do
Florence M mach opr r 335 S 11th
Fred V assembler r 335 S 11th
Jerrano A clk r 450 S 15th
Joseph r 249 S 7th
Laura r 456 S 6th
Laura nurse emp 623 Irvington av r do
Matilda wid Michael h 450 S 16th
Pasquale Helen seamstress h 66 Park av
Philomena r 5 8th av
Ralph conf 71A S Orange av h 249 S 7th
Ralph Jennie chauf h 300 15th av
Romolo (Rose) sec treas Giacobbe Bros Inc 355 Central av and sec treas Town Craft Coat Co Inc 249 Camden h 119 S 7th
Rose C mach opr r 335 S 11th
Giacomarra Joseph (Rose) foundrywkr and grocer 251 Warren h do
Rose Mrs clk 251 Warren r do
Giacomel Josephine emp WPA r 38 Clay
Mary wid Ottilio h 38 Clay
Giacomelli Lorenzo (Anna) starter h 328 N 7th
Giacomo Nicholas S (Bertha) fanwkr h 591 Bergen
Giaelo M (Modern Auto Trucking Co) 280 Ogden r 293 Clifton av
Thomas tavern 30 Bloomfield av r ing do
Giacoma Joseph Mary M mach h 535 N 7th
Giacone Anthony Josephine) grocer 362 S 6th h 95 16th av
-Frank Carmela) h 350 S 7th
Giaconia Attilio r 30 S 3rd
Dominick auto mech r 136 S 3rd
Joseph cs p h 36 S 3rd
Giarose Josephine Mrs cigar stripper r 324A 14th av
Giaimis Beatrice r 384 S 4th
Carmelo (Josephine) h 384 S 4th
-Carmelo J orderly N City Hospital r 384 S 4th
John Angelina candymk h 568 15th av
Josephine seamstress r 384 S 4th
Nicola candymkr 384 S 4th
Nicola Amelia ins agt 701 9 Hill and sec Gag Fund Italian Society of Di M S 470 15th av h 287 Fairmount av
Giamino (Catherine wid Vincent r 9 Midland pl
-Edward C (Josephine C) bookmkr r 7 Walnwright
Helen S Mrs clr 627 S 17th r 121 Midland pl
-Ignazio G (Josephine F) 83 NYav
Joseph L (Ida M) automobilwkr h 437 S 11th
Joseph Mary h 386 S 4th
Joseph J (Anna) lab h 158 NYav
Leonard Helen B mag contr r 21 Midland pl h do
Mario A gardener flatiner 83 NYav
Mary wid Benjamin r 83 NYav
Mary A gardener flatiner r 83 NYav
Thomas Luigi bricklr 83 NYav
Giambrone Albert A (Mary C) welfarewkr Dept Public Welfare r 4 5 Mt Prospect av
Alfonso A (Jeanette) mason clnr r 94 Alexander
Alfonso A (Angelina) lab cmp 305 S Orange av h 2 203 14th av
Angelo musician r 2 N 7th
Anna wid Louis h 592 5th
Anthony (Julia) h 12 N 7th
Antoinette (Minnie) meat 13 7th av h 1 Cutler
Antonio sergt U S Marines r 2 N 7th
Antonio F mgr (5) Bloomfield av r 29 Parker
-Anthony J chainmkr r 1 Cutler
-Anthony T (Celia T) meat cutter h 316 Summer av
Antoinette h r 29 Clifton av
Arthur N toymkr r 173 4th
Assunta (Joseph) h 29 Clifton av
Carmine F (Mary M) clk 174 8th av h 385 Central av
Carmella B clk (650) 660 Broad r 12 N 7th
Dora I radio wkr r 173 4th
Dorothy I r Cutler
Dorothy M student 352 N 1st
-Elmer C stenog r 12 N 7th
Esther r 12 N 7th
Fannie wid Thomas h 291 Clifton av
Frank (Concetta) meat cutter h 316 Summer av
Frank (Esther T) chauf h 550 5th
George tailor s tailor r 592 5th
George (Antoinette) socialwkr h 360 Garside
George G jewelrywkr r 12 293 14th av
Gerardo r 3 6 Summer av
Gino bakerywkr 592 5th
Hector O clr 358 High r 26 2d av
Henry J meat wkr 73 4th
Johanna C stenog (20) 40 Clinton r 121 283 14th av
John r 316 Summer av
John (Rose) meat 174 8th av h 126 2d av
John A Jr (Lena V) civil eng emp 240 Verona av h (18) 225 Mt Prospect av
John J (Florence E) investigator 9 Elm h (305) 375 Clifton av
Joseph Rose (Park Avenue Meat Market 280 Park av h 352 N 1st
Joseph clk r 6 Summer av
Joseph A emp BV opr r Cutler
Joseph T (Julia) dentist 203 Clifton av h (105) 212 Highland av
Julia M emp PrudCo r 121 393 14th av
Mary C Mrs (Chr Belleville r (24) 225 Mt Prospect av
Michael baker helper r 592 5th
Michael F (Jane) visitor Dept Public Welfare r 291 Clifton av
Nicholas r 316 Summer av
Nicholas (Teresa) meat cutter h 173 4th
Orestes emp 174 8th av r 126 2d av
Thomas emp B&Corp r 20 2d av
Victor r 2 293 4th av
Giamanella's Meat Market Anthony F Giamanella mgr 1461 Bloomfield av
Giamanello Alfonso C (Lidolina C) jewelrywkr h 157 Fairmount av
Anthony r 57 Fairmount av
-Frank r 57 Fairmount av
-Frank A r 57 Fairmount av
-Generoso (Johanna) h 157 Fairmount av
Henry r 57 Fairmount av
James L druggist Montclair r 157 Fairmount av
Mary A clk WPA r 157 Fairmount av
Rocco H (Angelina V) wwr (4 6) 784 Broad h 43 Isabella av
Giano Andrew mach opr r 223 12th av
Giamarino Mary Mrs h 1024 14th av
Giambattista Joseph (Filomena) tailor emp 940 Broad h 202 2d
Giamberardino Albert (Rose M) tailor h 283 Lafayette av
Giambotti Albina Mrs cashier 145 Market r (5) 87 Nichols
-Joseph (Albina) carpetwkr h (5) 87 Nichols

ROTHROCK-TAILORS INC.
Custom Tailors
DRESS SUITS TO HIRE
53 ACADEMY ST. TEL. MARKET 2-4215

Giambrone Anthony (Catherine) emp elk h 53 Rose ter
Joseph boxmkr r 83 Rose ter
Giamel Louis mech r 20 Mt Prospect av
Giammarese Joseph (Josephine) wrapper h [illegible] Abington ct nW
Peter R wrapper r 222 Abington ct W
Giammarino Liberto (Grace M) emp WPA h 966 Camden
Giammona Adolphine r 17 Fairmount av
Filippina seamstress r 7 Fairmount av
Ignazio (Carmela) lab r 17 Fairmount av
Pauline seamstress r 7 Fairmount av
Giammona Anthony (Louise E) lab h 111½ Mt Prospect av
Giampietro Amedeo chauf r 465 N 13th
Anthony (Anne M) pipe layer h 198 Verona av
Gabriele (Carmela) leatherwkr h 198 Verona av
Gemma wid Samuel h 403 N 13th
Michael (Josephine M) elec h 595 N 6th
Nicholas r 198 Verona av
Nicola (Philomena) h 834 Mt Prospect av
Raffaele (Angelina) asbr h 465 N 13th
Vito r 834 Mt Prospect av
Giamportone Anthony Jennie shingleswkr h 44 Delaney
Florence O r 6 Myrtle av
Giachino (Pauline) rem to Brooklyn NY
Leo shingleswkr r 1.4 Delaney
Leo Lena chauf h 45 Bell ct
Phillip r 6 Myrtle av
Rose rem to Brooklyn NY
Rose V rem to Brooklyn NY
Giaris Peter cook r 5 Bedford
Giancocopoulos George J (Freda) diner 421 W Market h 179 Warren
Gianakakes John leatherwkr r 138 Pennington
Gianakouros Constantina mach opr r 49 Nelson pl
Diana cigarwkr r 49 Nelson pl
James restwkr r 49 Nelson pl
Mary mach opr r 49 Nelson pl
Gianakuros Peter (Mary) h 49 Nelson pl
Gianaras Gus r 51 W Market
Mary student r 51 W Market
Nicholas (Martha) hat cleaner 51 W Market h do
Giancarelli Frank (Mary) lab h 127 Davenport av
Giancarlo Charles (Florence) mason h 274 N 12th
Joseph Elizabeth r 78 Stone
Giancaspro Angelo (Felicetta) h 297 Camden
Mary seamstress r 297 Camden
Giancaspro Frank factorywkr r 468 S 18th
John (Carmela) h 468 S 18th
Giancesterina Vincent (Julia) tavern 817 S 6th h do
Giancbino Ernest (Lucille) (Ernest's Barber Shop) 239A Clinton av h 58 Peck av
Giancola Marta wid Henry h 24 Monroe
Salvatore emp PSE&CoC r rear 208 Lafayette
Salvatore N (Carmela A) painter h 86 Monroe
Sylvester r 24 Monroe
Teresa [redacted] John h 102 Warwick
Giandilio Rocco (Christina) h 11 Napoleon
Gianforte Joseph C Lillian E packer h 133 S 6th
Gianfrancesco Angelo clk r 55 High
—Frank polmkr r 55 High
—Giuseppe (Silvia) sta fireman h 55 High
Josephine C underwkr r 55 High
Thomas A (Elizabeth A) emp HACorp h 18 Dursea
Gianfredo Paul leatherwkr r 52 Union
Salvatore (Salvatrice) leatherwkr h 52 Union
Gianitsaris Samuel (Mary) cook h 83 Court
Gianittsas Angelina M wid John J h 46 W Market
J James r 46 W Market
Pauline J cigarwkr r 46 W Market
Peggy J stewoman 703 Grand r 46 W Market
Giannantonio Nicholas (Louise) mach h 287 29th Wilmington
Giannattasio Gaetano (Lucy) h 172½ Camden
Joseph r 172½ Camden
Nicholas J (Mary A) chauf h 238 S 17th
Giannuzzia Angelo r 400 S 6th
—Anthony sheet metal wkr r 400 S 6th
—Filippa (Grazia) emp city h 409 S 6th
Giannuzzo Philip r 32 14th av
—Thomas Pauline h 474 15th av
Giannelli Antonia tchr music 400 Market r do
James V (Maria) emp WPA h 29 Clifton av
Giannet a Adelaide G r 36 7th av
Alfred E bev 36 7th av r do
Armando J elk 259 Bloomfield av r 36 7th av
—Arnold E (Arnold's Wines & Liquors) 259 Bloomfield av r (2) 36 7th av
—Claire D r 36 7th av
—Edith stewoman LB&Co 36 7th av
—Helen floorwoman r 36 7th av
Henrietta press opr r 389 S 12th
—Inez steno Lincoln Nat Bank r 36 7th av
Joseph Raphael scissorswkr h 369 S 12th
Josephine G stewoman LB&Co r 36 7th av
Pasquale (Jennie) barber 64 New h 256 S 14th
Rose packer r 369 S 12th
Giannetti Anne M steno 254 W Bigelow r 235 Ridge
—Daniel F r 235 Ridge
—James L (Rose A) chauf h 39 Winthrop
—Joseph r 235 Ridge
—Marie wid Leonard h 235 Ridge
Giannettino Antonio (Arcangina) baker h 475 N 9th
Jennie V seamstress r 475 N 9th
Madeline M clk 709 Broad r 475 N 9th
Giannetto Angelo (Filippina) (P & R Cont Co) 87 Morton h 178 Hobson

GIANNETTO
Veronica mach op r [illegible] Bloomfield av
Giannini Americo barber r 74 220 Bloomfield av
Cesare barber 300 Chestnut h (4) 280 Adams
Gino (Libbie) chef h 46 Jay
Glen J [illegible] r 7 Warren
John [illegible] r 90 Bloomfield av
Vincent [illegible] h 90 Bloomfield av
Pasquale [illegible] Belmont av
Giannotti [illegible]
Giannotto [illegible] 3 [illegible]
John N [illegible] 8 [illegible] 7 Congress
Joseph [illegible] 3 [illegible]
[illegible] 33 [illegible]
Nicola [illegible]
Salvatore Nellie foreman NY h 57 [illegible]
Vincenzo [illegible] baker r 2 [illegible]
[illegible] [illegible] r 7 Nelson pl
George chauf r 7 Nelson pl
Jean Vincent [illegible] 8 James [illegible] Holden Church h 72 [illegible]
Giannuzzi Anthony [illegible] 8 Nassau r 79 Smith
Joseph [illegible] mach op h 18 Palm
Giuseppe [illegible] r 179 Smith
Peter elk [illegible] r 179 Smith
Philip [illegible] 924 N Orange h r 179 Smith
Giannotto Anthony [illegible] r 403 N 9th
Rocco [illegible] chauf h 403 N 9th
Giaquinto George peddler h 15 Weir
Giaquinto Angelo (Domenica) shoe repr 837 Summer av h do
Giaquinto Charles (Mildred C) broke liner h 276 S Orange av
Giaquinto Michael (Rose) emp Duncan Bros of NJ Inc h 70 N 6th
Giant Market Bruno Grauind mgr grocers and meat 572 574 Orange
Giantempo Benjamin r 237 E Kinney
Luigi (Rose) h 237 E Kinney
Nicholas packmkr r 237 E Kinney
Giannamasi Alfred (Mildred) emp PSE&CoC h 57 Garside
Anthony G (Marie) longshoreman h 47 57 Adams
Concetta r 272 Morris av
Dominick (Anna M) molder h 229 Elm
Eugene (Vivian) slip covermkr h 145 Ferry
Filomena emp CTCo r 80 Becker
Frank A (Anna) emp city r 300 Lafayette
Genevieve wid Salvatore h 3 Lafayette
Josephine wid Tom [illegible] h 272 Morris av
Rose seamstress r 300 Lafayette
Vincent elec opr r 30 Becker
Vivian A Mrs (Vivian's Beauty Shop) 145 Ferry r do
Giantucco Louise married Pasquale Romeo rem to NY
Giaquinto Domenico (Ida M) produce shman h 75 Joseph
Giarratana Joseph barber r 504 Springfield av
Giarratas Paul clk 1 0 Bank r 440 High
Theodore chauf r 440 High
Giardin Dress Shop Philip Cucciatara mgr 244 Lafayette av
Giardina Charles (Lucy) (C & G Market) 203½ Int av h at Bloomfield
Grace M r rem to Union
Ippolito presser r 474 S 3th
John G (Frances) musician h 515 S 13th
John S (Elsa C) physician 341 Walnut h do
Josephine wid Rosario h 460 S 1 h
—Josephine A stock clk 82 Lafayette av r 71 S 13th
Rose radio phone r 502 Stafford av
Salvatore Angelina presser h 474 S 3th
Sylvia R wid Phillip h 236 Bruce
Thomas shoemkr r 469 S 3th
Giardini Carmine A presser r 285 S 6th
Louis Mary [illegible] h 38 S 6th
Philip [illegible] r 8 S 17th
Rose marr ed Joseph Carisse
Giarletta Elizabeth nurse St Michael's Hospital do
Giarra and a Anthony (Vincenzina) chauf h 170 [illegible] av
Joseph secretary Hudson Luce 999 260 Washington h at Irvington
Samuel S (Irene H) baker h 487 S 15th
Giarrizzo Anthony (Mary) emp EIB h 89 Winthrop
Giasrone Clemente a 300 Morris av
Carmela [illegible] h 470 N 7th
Giasuna Raymond (Helen) entertainer h 206 S Orange
Giasullo Anthony (Sadie) upholsterer h 274 14 av
Antonio (Francesco) lab h 107 S 5th
Frank (Eleanor) upholsterer h 400 S 10th
Leonardo (Anna) lab h 100 4th
Mary garmentswkr r 427 S 15th
Nicholas (Mary) jewelrywkr h 283 S 11th
Pasquale (Mary) jewelrywkr h (8) 294 13th
Giasu Chester S r 42 Richards
Michael S (Magdalena K) steelwkr h 49 Richards
Gibb Edith D steno (417) 3 Clinton h at Irvington
Edith M clk NY r 244 N 9th
James [illegible] (812 810 Broad h at S Orange
Janet B wid Lee h 244 N 9th
Jessie [illegible] office sec 340 Thomas h at Irvington
John emp 779 Lime r do
John r 33 Nassau
William N (Ela) condr PRR h (9) 114 Johnson ct
William T treas Eleventh Ward Building & Loan Assn 487 Orange h at E Orange
Gibbs Walter M May S painter 199 S 6th r do
Gibber Solomon (Rosie D) treas National Sales Co 340 Plane h 32 Bay View av
Gibbins A Leslie (Geraldine H) physician 116 5th h do

GIBBINS
Albert C (Emma) v pres-treas Johnston & Kerr 40 Lincoln h at S Orange
Clifford H (Jessie) dentist 22 S Orange av Caldwell
Edward r 65 Pennington
Edward R (Leone) dentist 60 Roselle av Orange
Henry J dentist 231 S Orange av at W Orange
M Claire steno (204) 11 Clinton h at E Orange
Marie A Mrs h (SD) 154 Roselle av
Roderic (Janet) bkkpr 40 Lincoln h at Montclair
Gibbitt Margaret Mrs supv 960 Broad h 3 [illegible]
Gibbons A Co Archer Gibbons pres 9 Rector [illegible] v pres Marie C Phillip sec William [illegible] office supplies 966 Broad
Albert Anna drywkr h (8) 160 Bond
Archer pres A Gibbons Co 966 Broad h r E Orange
Doris H emp PruInsCo h at Kearny
Edith A toymkr r 38 Hillside pl
Edward r 65 Pennington
Edward E emp WElectCo r (8) 72 Roselle av
Edward F elk D L&W h 8 72 Roselle
Edward H (Marie) h 480 Bergen
Edward T Winifred P) condr D L&W h 3 [illegible]
Edward J wirewkr r 480 Bergen
Edward J r 54 N 11th
Elizabeth nurse 68 VanNess pl r do
Elizabeth adjustor 709 Broad h at Elizabeth
Florine E h 138 Monmouth
Frank A (Emma C) h 48 VanNess pl
H Ralston v pres A Gibbons Co 966 Broad h at Bellevue
Larry R (Rita P) serviceman (203) 966 Broad h at Belleville
Howard (Mary V) emp WPA h 480 13th av
Inter (Anna J, jewelrywkr h 321 18th av
James conter r 66½ Broad
James tube boy FinaCo 10 Park pl h at Bloomfield
James J rem to E Orange
James N (Sarah E) clk PO h 78 Peabody
John constructionwkr r 20 S 6th
John J (Agnes M) clk PO Federal sq h at Maplewood
John J (Catherine C) clk 480 Bergen av Watson av
John J (Lucy A) auto repr 184 Summer av h at Orange
Joseph A (Henrietta A) chauf PSCT h 838 S
Josephine Mrs waitress h (001) 18 Clifton
Julius Susie W h 128 Chestnut
Leon clk r 3, 158 Boyd
Marion M r 54 N 12th
Mary R r 7 Summit
Mary V Mrs emp PruInsCo r 430 29th av
Patrick F (Mary A) h 17 Summit
Paul G emp N Evening News r 17 Summit
Peter mason r 16 Burnet
Philip I (Angelina T) dispatcher NY r (8) Roselle av
Ronald clk FinaCo 10 Park pl h at W New Brighton SI NY
Rose E married John A Dwyer
S Eleanor emp PruInsCo h at Montclair
William A (Helen) chauf r 221 W Kinney
Gibbs Albert C (Christina S) h 196 Lincoln av
Alice priv sec (1825) 24 Commerce 196 Lincoln av
Allan S (Helen) porter h 182 136 Barclay
Anna Mrs toilet preparations 225 Schuyler av
—Barbara E Mrs cleaner r 56 12th av
Charles Ruth emp WPA h 72 Hayes
Charles A emp WPA h 98 Chestnut
Chester (Anna) janitor 80 Monmouth h 8 do
Cleyrissa J Mrs housewkr h rear 83 Becker
Edward C Laura plumber h 303 Summer av
Emanuel sub tchr r 113 Wickliffe
Ethel entertainer r 56 Spruce
Frank mgr 145 Haney h at E Orange
Frank C (Lulu J) h 24 Wright
G Hartley (Marion E) oiler PSE&CoC h 399 Badger av
George (Jessie) mech h 872 S 14th
Harold lab r 179 W Kinney
Ida V wid Edward S h 77 Broadway
Israel (Anna) h 85 Schuyler av
Joseph r 378 Belmont av
Louis deliv 1012 S Orange av r at E Orange
Lulu Mrs h (15) 17 Lillie
Priscilla housewkr r 183 Monmouth
Regina F Mrs nurse Westinghouse Lamp 2 Broadway r do
Robert A emp PruInsCo h at Belleville
Ruth housewkr r (15) 17 Lillie
Samuel (Minnie) emp WPA h 1608 Ferry
William (Anne) sleman r 37 3d av
William H Regina F painter 217 Halsey h do
Gibby Helen D tchr music 170 Roselle av h do
Gibian Abe r (316) 526 Elizabeth av
Anna H steno (1105) 80 Park pl h at Orange
Elise married Arthur Kaplan
Leonard D (Helen J) acct NY h (400) 145 S 6th
Max (Sadie H, mgr Irvington h 32 755 Clinton av
Nelson (Flora) sleman h 264 Keer av
Sarah E r (316) 526 Elizabeth av
Tillie h 8 6, 526 Elizabeth av
Gibiseco Joseph (Anna) peddler h 58 Union
Paul meat 5 Ferry h 58 Union
Samuel (Angelina) lab h 38 Wallace

OS. H. LUCKING, INC. COAL - COKE - FUEL OIL
BROOK ALLEY, ORANGE, NEW JERSEY
wark 3-1762 Humboldt—Telephones—Orange 3-0480 SUSSEX AVE. AND FIRST ST. NEWARK, N. J

Frank r 69 Carolina av
draftsman 68 Oliver r 69 Carolina av
Robert (Pa) emp PrulnsCo h at
H 802 Prospect av
Broad h at Montclair
new h at Nutley
B
965 Broad r 538 Summer
(Grace) emp L&Co h 200 3d
E 25 Whittier pl
20 Fleming av
Michael h 662 Mt Prospect av
painter r 47 Murray
Bertha M clk A&PCo h (D6) 10 Center pl
A (Catherine) steamfitter h (B) 215 Clifton av
P jr emp WPA r B 215 Clifton av
Marie A plumber 5 Hinsdale pl h do
Florence E emp PrulnsCo h 87 Lindsley av
M stenog 248 Central av r 662 Mt Prospect
Stone
Mt Prospect av
Broad h at Red Bank
Christopher machinist 21 Hunterdon
clk sd 20 Washington pl r 93 Clin-
wid Thomas h 538 Hunterdon
Ada supt PrulnsCo h at Madison
Jr Bel emp PrulnsCo h at E Orange
Corp Haynes av h at E Orange
A waiter N Evening News h 847 S 14th
E (Sarah L) watchman (3) 577 Broadway
M Mary T crane opr h 58 Clinton pl
M smokepr Irvington r 93 Clinton pl
P Elizabeth T waiter N Evening News r 847
Shop Joe Louis Zappo pres-treas
Thomas F Zappo sec 46 Academy
Prudential insurance Co entrance 51 Bank
Washington 48 Academy 55 Halsey

IBRALTAR SAVINGS AND LOAN ASSN

William Wagner pres Morris Herbst v pres Frank
Little sec E mer E asst treas 1028 S Orange av
Belle Mrs clk 70 Spruce r (403) 100 do
Benjamin Bella dietica 178 Spruce h (403) 100 do
Spruce r 100 do
Agnes V Mrs clk Blake h 63 Broadway
Sussex
emp WPA h Elm
Somerset
Holland
Br
Rose emp WPA r 183 Belmont av
B Mrs housewkr h New
Carrie emp WPA h 148 Bergen
Boyd
Park av
mgr 6 Ferry h at Bloomfield
D Mrs clk 300 Broadway h at W Orange
emp PrulnsCo h at Elizabeth
T Everett fitter r (B) 351 7th av
h 10 Dickerson
supt 568 Mt Pleasant av h do
Mrs h 65 Monmouth
housewkr r (34) 143 Somerset
M wid Everett clk (3-8) 1060 Broad r (3)
Henry h 36 Elm
Mrs housewkr h (B) 149 Charlton
High
Norfolk
171 Spruce
Mt
Bloom dietitian Hide Co 211
S Orange
Sayre
emp WPA h 234 High
40 Bond
emp WPA
20 S 9th
E
Pulaski
messenger h (10) 58 Boston
F Hutchins pres Frank F
Meeker av
Br
591 Ridge
26 Hunterdon
Wilson av
mkr WElecCo h 889 Mt
Carl H (Grace C) emp PrulnsCo h (B2) 94 Barclay
Louise E wid Carl G h 25 Prince
lab r 122 Spruce
A Mrs furn rms 9 and 10 Broad r 10 do
Mary E wid David h 300 Littleton av

GIBSON
Mary M Mrs stenog CalCorp h (18) 1 Noll pl
Odessa supv case work Social Service Bureau 12 Bleecker h at E Orange
Patrick foundrywkr h 35 Johnson
Peter M (Elizabeth M) ironwkr h 153 Komora
Placie Mrs housewkr h 48 Somerset
Richard J (Mary A) iron molder h 10 Broad
Richard Jr fireman h 12 Broad
Richard W mach r 73 West
Robert presser r 185 Quitman
Robert S (Christine clk PO Federal sq h at Union
Robert V wholesale lumber 556 Ridge h do
Roosevelt steelwkr r 73 Orange
Sophina wid Frank h 73 Orange
Thomas (Agnes) janitor 721 Summer av h 596 Broadway
Thomson Co Inc Samuel Leidla supt toilet brush mfrs 39 Ashbridge
Tiny Mrs r 84 Somerset
Viola boardinghouse h 42 Rutgers
Walter H (Ruth C) mgr PrulnsCo h at Nutley
Walter F bookkr r 30 Bro
William J chauf h per r 136 Brit
William G PO h 43 Kearny
Willie F (Daisy L) metalwkr r 149 Monmouth
Winfred r 1129 Broad
Winifred Mrs r 1 29 Broad
Gideons Rev Arthur Jr sab h 88 Broome
Giddes Inez M shipwkr 40 Lincoln h at Elizabeth
Giddon William Ruth buyer L&Co h 70 Baldwin av
Giffey George E (Ida M) h 42 Bergen
Giglas Adrian A H emp PrulnsCo h at Irvington
Mathias (Margaret M) meat 436 Lafayette h at Irvington
Gieldinski Anthony orderly N Y Hospital r 408 S 19th
Gieger Walter (Elsie) mech h 309 Renner av
Giegerich Frederick A (Filomena L) tailor 103 Niagara h 244 Littleton av
Gielia Alfonso shoe repr 195 8th av h 221 do
—Marie radiowkr r 221 8th av
Gielio Anna M steno (230) 45 Branford pl r 163a Parker
Anthony Rose emp Westinghouse h 68 Highland av
Frank (Pauline) sta fireman h 50 Parker
Sabino (Anna) emp Westinghouse r 68 Highland av
Giefty John (Hathleen M) chauf h 147 S 10th
Giemza Barney S (Nellie K) color mixer h 98 Houston
Joseph r 98 Houston
Gienapp Augusta junior library asst 1 Washington r 670 Parker
Gienga John (Anna) examiner r 109 Ano
Joseph (June E) steelwkr r 3 Adams
Michael emp L&Co h 3 Adams
Gier Adam A guard r 59 Sterling
Alfred M (Agnes) color mkr h 202 Aster
Louis (Sadie A) packer h 107 Thomas
Gierling Ernest C (Margaret) dentist (402) 671 Broad h at Roseland
Giers Hilda M rem to Orange
—Lillian E rem to Orange
Margaret library asst 1 Washington h at S Orange
—Reuben E rem to Orange
Gierling John brewerywkr r 6 Houston
Giero Marco lab h 44 Nassau
Giersch Reinhold R (Lillian A) h (5) 445 Mt Prospect av
—Richard R R executive NY r 4 Manchester pl
Gierschick Karl Hedwig brewerywkr h 104 Schofield
Gies Joseph F (Elsie) sprayer h 392 18th av
Giesbrecht Theodore G (Martha M) emp PrulnsCo h at Irvington
Giese Charles H painter r 20 Niagara
Elizabeth A Mrs r 47 Hawkins
Max H painter 20 Niagara h do
Paul H (Anna) letter carrier h 37 Elm
Robert W assembler r 37 Elm
William C (Lydia) campwkr h 128 Osborne ter
Gieseke Elizabeth wid Oscar h 498 S 12th
William O emp WPA h 498 S 12th
Gieser George E mech eng r 101 Schofield
Peter (Mary) cook h 101 Schofield
Giesinger John Corp Mrs Anna G Young pres Mrs Irma Nungesser v pres Joseph G Young treas whol hdw specialties 53-65 Bedford
William P (Minnie) h 733 S 20th
Giesko Mary L r 206 Roseville av
Giess Stephen (Laura L) utilityman h 188 Norwood
Giesse Carl T Mathilda distributor 42 Halsted h do
Christian H (Nellie) h 743 S 20th
Clarence I (Gertrude) route sleman h 64 Holland
Nicholas H (Mary) trucking 60 Holland h do
Giessler William O (Henrietta M) elec h 187 Montclair av
Giessusbel William R (Agatha M) sleman h 126 Ridgewood av
Giester Louise M rem to Elizabeth
Giesy Edward r 174 Hunterdon
Paul M (Gladys W) prof 367 High h at Bloomfield
Giettler Aaron (Eva) real est 31 Stengel av h do
Edna M dressmkr r 43 Tracy av
Harold (Charlotte G) emp 31 Stengel av h (D9) 1 Lehigh av
Louis (Evelyn) route sleman h 255 Schley
Samuel H (Olga) clk 12 E Park h 43 Tracy av
William H chromewkr r 43 Tracy av
Gievers John (Florence) r 39 Nelson pl

Giezz Stanislaus Mrs cigarmkr r 538 S 13th
Stella emp S Eckert av r do
Giezey Margaret paper bagwkr r 236 Bruce
Paul janitor h 236 Bruce
Paul G r 236 Bruce
Giffert Vincent F emp PrulnsCo h at Roselle
Giffoniello Arthur A (Helen) physician 200 Fairmount av h do
Charles C member Board of Chosen Freeholders (534) 480 High h at Millburn
Charles C (Marie J) lwyr (100) 1003 80 Raymond blvd h at Millburn
Edna B tchr 42 Newton r 200 Fairmount av
Frederick (Foy B) physical instructor Essex County Vocational Schools h 368 Littleton av
Mary h 200 Fairmount av
Vincent (Marie) barber h 52 W Market
Gifford Arthur (Anna W) mgr 870 Broad h at Livingston
Bertha H wid (Oscar A) sec-treas Connolly's Florist Inc 8 12th av h do
—Dorothy (Edwin L) clk 800 Broadway h at E Orange
E Garfield lwyr (801) 810 Broad h at S Orange
Elizabeth wid Archibald B h (F1) 4 Lexington
Fred M mech opr h 203 Court
Francis emp PrulnsCo r 6 29th av
Harold r 368 High
Harold Eleanor mech h 30 Bragaw av
Harriet L emp PrulnsCo h 36 27 Johnston av
Hudson A service technician 60 Park pl r (F) 4 Lexington
Ida H sec wid T Franklin director American Foundation for Blind r 111 76 N 9th
Mabel B Mrs h 8B 875 Mt Prospect av
Jane E S emp PrulnsCo h at Bloomfield
Jane 243 S 1
Jesse P Mabel h 762 Bergen
Jessie Pear file clk 11th fl 31 Clinton r 762 Bergen
Lillian Mrs stewardess r 305 High
Madeline D clk (800) 207) Market r 100 Peabody pl
Opple r 18 Mulberry pl
Russel (Grace F) clk 416 Halsey h 38 Wilsey
Walter R (Elizabeth C) assembler h 3-9 S 7th
Gifol Palmer M mgr 59 Court h do
Gifol Alfonso clk 107 7th av r rear 17 Garside
Angelo (Rose) r 392 S 8th
Celesta wid Carmine h rear 17 Garside
—Felix lab h 283 Orange
Pasquale Mary emp WElecCo h 282 S 9th
Gigantino Arthur mgr 27 Warren pl r 22 14th av
Daniel M (Fred) tce 134 Hunterdon h do
Joseph B (Simone) tce 8-8 S 15th h do
Leonia M stenoman 697 Broad r 53 Wallace
Nicholas (Frances P) tce 3 Wallace h do
Vincenzo (Grazia) junkwkr h 60 Marem
Gigrl Lawrence (Josephine) restwkr h 22 Monroe
Giger Herman W (Mae) steamfitter h 97 Napoleon
Gigetis Edgar D (Ruth A) pharmacist r 284 S 8th
Giglino John (Hattie) chef r 238 Plane
Gigl Gertrude stenog 210 S Clinton h at Elizabeth
L Joseph (Frances) sleman 970 Broad h at Elizabeth
Giglio Anna married Dominick DelCorso
Anthony mach r 554 West
Carmela Mrs h 300 S Orange av
Giacomo (Grace) press opr h 203 8th av
Joseph (Antoinette) painter h 189 Bergen
—Joseph A (Magdalena A) mech h 128 Telford
Mariano press opr h 32 Telford
Michael (Mary) emp WPA h 14 Prospect pl
Sebastiano (Beatrice) baker 429 15th av h do
Giglioti Angelo r 33 Union
Giguori Pedro r 24 Elm
Giguere Armand (Mary) mech h (8) 30 Walnut
Edward A mech r 30 Walnut
Gikow Emanuel asst L&Co r 8 233 Jelliff av
Fannie wid Louis h 6 239 Jelliff av
Samuel E Physics asst (508-507) 14 Commerce h Irvington
Gil Jose A Vocenta painter h 204 Morris av
Manuel Avigail printer h (1) 1183 Broad
Gila Ada emp PrulnsCo h at Paterson
Gilbarte Raymond L Eleanor J sleman h 85 Tremont av
Gilbert Albert J (Florence L) locker room supt YMCA h 8 Linden
—Alfred M emp PrulnsCo r 9 Linden
Alice B Mrs r 36 Shipman
Anna wid James H married William A Foster
Anna E wid Julius J h 68 Magazine
Charles mast cutter r 48 8th av
Dorothy M emp PrulnsCo h at Irvington
Elizabeth C wid J Claude h 74 Morris pl
Elizabeth M Mrs clk 58 Gould av r 809 7th av
Elsie E tchr 78 Roseville av h at W Orange
Ernest painter r 78 Court
Ernest J r rear 88 Bruen
Estelle M stenoman 700 Broad h at Irvington
Eugene r 66 Pennington
Florence Mrs tel opr (901) 1 Clinton h at Cedar Grove
Frank (Estelle M) sleman (208) 900 Broad h at Irvington
Frank (Florence) polisher r 335 S 11th
—Frank C (Alice M) sheet metalwkr h 35 Ogden
—Frank J (Elizabeth L) mach Harrison h (404) 2 Columbia av
—Frank M (The Gilbert Press) 8 Linden r do

JACOB **HIRSCHHORN** **REALTOR INSURANCE**

830 BROAD ST., NEWARK, N. J. Ma. 3-2585

REALTY MANAGEMENT
APPRAISAL — MORTGAGES
INDUSTRIAL — SALES
LEASING — RENTING
INSURANCE IN ALL ITS BRANCHES

GILBERT
Fred (Elizabeth) Mb laundryman h 309 7th av
George clk 237 Broad 707 Sandford av
George cook r 6 Golden
George (Florence) stateroom r 13 N 2th
[illegible] (Travel Agency) 507B) 750 Broad [illegible]
[illegible]
Raymond W [illegible] emp WPA [illegible] Prince
Helen Mrs [illegible]
Hen cook r [illegible]
Henry 79 [illegible]
[illegible] pres Valley Chemical Co Inc 78 Wheeler [illegible] NY
Homer A Mac W [illegible] mgr [illegible] Broad
Home F (Viola A) mgr Prudential h 30 Norman rd
[illegible] 16 Park pl
James A mgr 583 Market h at Irvington
Jesse (Ellen E) greenskr h 19 Clayton
Jessie L Mrs emp [illegible] h do
John (Esa) r 11 Broome
John A [illegible] weighter NY h 110 [illegible] pl
John P pres American Sportsman [illegible] Spring h at Elizabeth
Lennia clk 22 Lafayette
Les [illegible]
Les J Adele W emp Prudential [illegible]
Louis conf 283 [illegible]
Louis conf 356 [illegible]
Louis Rebecca, dentist 771 Sandford av h 7-7 do
Marie milliner r 93 Magnolia
Marion G (Christiansen Th) 180 [illegible] av
Mary h r 102 [illegible]
Maurice pres Beter Mfg [illegible] NY
Maurice (Hannah A) [illegible] 25 [illegible] av
Melvin M (Ethel A) [illegible] 27 Rector
Michael [illegible] chauf h 7 W Runyon
Milton M clk 258 Lindhurst r 74 Norris
Mo [illegible] stateman r 110 Nye av
Muriel A Mrs office mgr C H L 17 Academy r 45 Belmont av
[illegible] 370 Mulberry r 145g Penn
[illegible] pres William S Roseln [illegible] (302) [illegible] Wallham
[illegible] The Co and Y Rubber [illegible]
Robert emp B [illegible] r 88 N 6th
Roger L [illegible] presser h [illegible]
Roy emp Westinghouse 31 Washington
Russel [illegible] Bruce
Sa [illegible] Mary r 101 [illegible]
Samuel [illegible] r 27 Wallwright
Sarah r 8 Wall r 130 Lafayette
Sarah wid Samuel r 8 Dickinson
Sidney r 5 [illegible] 60 Park pl [illegible] Pomeroy av
Sidney student [illegible] Wainwright
Sidney clk 6 S Orange av r 767 Sandford av
Stanley G (Muriel L) [illegible] NY h [illegible] Baldwin av
Thomas emp B M Corp r 94 Clinton av
Victor C mg 308 [illegible] Broad h at [illegible]
William r 7 S Orange a
William student r 30 Central av
William r 400 Lafayette
William H Jr Grace [illegible] asst mgr C) 5) 744 Broad h at Montclair
[illegible]
Summer [illegible]
[illegible] Frank J Sarah A) h 350 Clifton av
Gilbert (Dora) shipping clk NY h 39 Pacific
Sadie E wid Joseph W h 3 Stuyvesant av
[illegible]
Gilboy C [illegible] J Mary E) emp [illegible] S Orange
Gilbourne Alan F dentist 20 B 163 Belmont av h do
Gilbo Leo R (Helen B) supt 167 Quitman h (28) do
Gilbraz Jose P h 31 Madison
Gilbride Patrick A [illegible] r 48 Alexander
Gilford Ida wid Solomon r D 1 0 Custer pl
Norman E clk 422 Elizabeth av r (D1) 10 Custer pl
Sidney sleman h (D1) 10 Custer pl
Gilby Dorothy M r 732 Broadway
John wid Harry 48 Avon
Roger R (Elizabeth M) chauf city h 1 Halleck
Stanley R (Ethel G) fireman NFD h 732 Broadway
Stanley R Jr (Louise L) emp h 17 440 Summer av
Gilchrist Leonard E dentist (515) 16 Washington h at Upper Montclair
Rosie Mrs r 10 19 Rankin
Gilchrist Alexander A (Christine) clk Merchants & Newark Trust Co South Street Branch South h at Lyndhurst
Bdg 88 S W Market
Blanche [illegible] John L r (500) 2 Halleck
Lucille M [illegible] r 20 Warren
Lenry E Agnes emp PSE&G co h 687 Bommer av
[illegible] clk [illegible] 37 Park pl h at Irvington
Ida [illegible] emp 98 Broad h (500) 2 Halleck
Robert [illegible] 5 Newton
Sidney F (Eleanor A) foundryman h 33 Ingl
Walter T Margaret A emp WPA h 8 Broadway
Samuel A (Mary I) [illegible] 6 Arlington
Sta master chauf r 2 Hartford
Gilda apts 288-290 4th
Gilda's Beauty Salon (Gilda G Milano) 18 Broadway
Gilday Edward F (Florence E) form [illegible] 73 South h do

C LDAY
[illegible] emp WPA h [illegible]
[illegible] 334 S [illegible]
[illegible] Ground av
[illegible] emp [illegible] Metcalf av
[illegible]
[illegible] Hagaman av
[illegible] Hagaman av
[illegible] Hagaman av
[illegible] Plain
[illegible]
Gilder George A Mary (192) 780 Broadway
[illegible]
Roy S Elizabeth M chauf h 10 7 Thorn
W John J Mrs John 2 5 Jay [illegible] Montclair
Gilduo Fred emp Prudential h at Union
Job Ted emp (Wilfred C) sleman 24 Market h r L S
[illegible]
[illegible] (Blanche F) sleman [illegible] 442, 77 [illegible]
[illegible]
[illegible] Orange
[illegible] Montclair
[illegible] Orange [illegible] Blanche
[illegible] Grammar av
[illegible] Bridge av
[illegible] 173 Oliver
[illegible] Orange
[illegible] Woodbridge
[illegible]
Gilder Catherine B Mrs h 444 N 7th
[illegible] rem to Jersey City
Gilford Mary wid [illegible] r 30 Prince
Gilham Samuel W clk 20 B [illegible] Broad h at W Orange
Gilhooley Bernard at [illegible] Washington
John [illegible] porter L&A Co [illegible]
Mary E emp Prudential h [illegible] 2 Sutliffe a
Gilhooly Edward [illegible] r [illegible] Orange
Edward [illegible] Wood & Yatch [illegible] 80 Raymond blvd h at S Orange
George [illegible] Newark X Ray Laboratory 25 Fitzgerald [illegible] Orange
James T [illegible] 189 [illegible]
[illegible] NY 486 7th av
[illegible]
[illegible] Vincenza) h 221 [illegible]
Gilliams Edward [illegible] emp B&O co 40 [illegible]
Morris (Sadie) [illegible] Hunterdon
[illegible] 7 Eaglin
[illegible] Belmont
[illegible] A Christopher emp Prudential h at Scotch Plains
Gilmesson Elizabeth J visitor (510) 34 Springfield av h at Montclair
[illegible] Thomas (Bertha) emp 57 Freeman h (D2) 30 [illegible]
[illegible] 616 [illegible] 27 Mt [illegible]
[illegible] Agnes wid Edna B h [illegible]
[illegible] W Engineer [illegible] Agency [illegible] 642 Dob Bridge h [illegible]
Angela [illegible] Washington pl h at Glen Ridge
[illegible] emp CTCo r 79 Broad
Dorothy J dental asst h 6 Shanley av r 18 Dorset
Edna emp WPA r 8 S [illegible]
Edward [illegible] 4 Mapes av
Edward [illegible] 7 N 6th
Edward E [illegible] plumbing [illegible] N Warren [illegible]
Edward [illegible]
John [illegible] emp [illegible]
Fleming [illegible] 6 Mulberry h at Irvington
[illegible] Prudential h at Belleville
[illegible] J A h 538 S [illegible]
[illegible] M [illegible] 3 Broad
Florence wid Michael h 7 Longworth
Frances K see Boucher R Wright 33d fl 1180 Raymond blvd h at Union
Frances V (Christian) 201 Leons av h at Bloomfield
Frank sleman 296 Bloomfield
Frank G Margaret) detective h 48 St Paul av
Frank L (Anne) janitor h 290 5th
Frederick carp r 341 Littleton av
Genevieve D dictaphone opr Int Rev Dept r 168 S 11th
George garageskr r 27 Nelson pl

GILL
Gertrude Mrs clk L&A Co [illegible] 325 [illegible]
Herbert James office mgr 37 W Market h av
Herbert D h 208 S [illegible]
J Walter (Georgia N) [illegible] h 8 Dey
James A (Helen A) chauf [illegible] h 20 [illegible]
John (Arlie M) foreman [illegible] h 8 S
John J (Helen) clk Harrison h 8 S
Joseph right supt 42 Eagles h 3 Plane
Joseph carp r 341 Littleton av
Lilly A wid James B h 168 S [illegible]
Louis stenog 54 Park pl r 6.3 Bergen
Lydia D wid Thomas housekpr r 18 [illegible]
Mary wid Andrew r 554 Market
Mary wid Thomas h 64 Mapes av
Max J (Gertrude) pharmacist N E hospital (6) 825 S 10th
Michael (Jennie) gasoline 417 Washington Grill
Mildred I emp Prudential h at E Orange
Murray (Sondra S) sleman [illegible]
Reginald emp WEICorp 61 [illegible]
Robert A Mary A) emp WPA h 52 [illegible]
Roger W (Margaretta A) [illegible] lay pl
Sophie L Mrs h 188 Spruce
T William r 64 Mapes av
Teresa Mrs form [illegible] 223 [illegible]
Thomas A Jessie L emp [illegible] 6th av
Thomas W bkkpr r 64 Mapes av
Trowbridge chipper r 189 Lafayette
Victoria (married Donald Howell) [illegible]
Walter J Estelle) real es 73 [illegible] 682 Bonnerdon
Wanda W emp Am Can Co r 37 Bell
William (Adelaide) sleman NY h 8 [illegible]
William (Teresa) h 223 [illegible]
William J (Lillian) plumber's helper r [illegible]
William W (Bertha M) [illegible] 600 [illegible]
Wilfred A emp 254 W Bigelow [illegible]
Gilla Peter M Mrs Christina Scheme [illegible] 305 605 Broadway h at S Orange
John conf 199 W Market do
Gillard Joel Neretta chauf r 70 Boyd
George P Edna M chauf's helper [illegible] Aven av h do
Harold V (Janet D) emp Prudential h at W Orange
William (Anna F) shipskr h 858 S 8th
Gillean Homer L policeman r 115 Eastern av
Gillease Henry M Mrs conf 150 Wilson Jersey City
Gillecker Elia M Mrs r 55 Parkhurst
James A (Sarah) sta fireman h 120 Bergen
Gillen Anna K wid Michael r 8 0 S 8th
Charles E clk r 15 N 20th
Cato (Mattie E) lab h 151 Howard
Charles P (Margaret M) (Charles P Gillen & 321 322) 790 Broad and chairman Housing authority of the City of Newark r 56 252 Elwood ave

GILLEN CHARLES P & CO

(Charles P Gillen) real estate and insurance (321-322) 790 Broad tel Market 3-1768

Co John J O'Ien) real est and ins (786) [illegible] Clinton
Eugene J Anna F) printer r 58 Halleck
George r 90 4th av
Gertrude E wid James P h 614 Elizabeth av
Helen J emp ProtlnsCo h at S Orange
John r 15 Astor
John J (Margaret M) (Gillen Co) (706) 40 [illegible] 50 Oakland ter
Mary A emp Prudential h at [illegible]
Pat R transformer mnr r 6 Elizabeth
Richard J clk DL&W r 8 Essex
Samuel Adele emp WPA h 6 [illegible] Nevins
Thomas Charlotte V) h 84 Tuxedo pky
Thomas J chauf r 8 Elizabeth av
William (Carmella) painter h 68 90 Monroe
William W (Emily L) sleman h 31 N 9
Gillen Richard M (Charlotte M) emp WPA h [illegible] Orange av
Gliser Henry mach r 24 Court
Glesheimer Jacob A optometrist (907 784 Broad) h at E Orange
Gillespie Andrew J mgr 371 Avon av h at Hillside
Ann Mrs dental asst (622) 1180 Raymond blvd h at W Orange
Bernard F (Josephine M) [illegible] ProtlnsCo h at Glen Ridge
Carson engineer h 614 N 9th
Carolyn E r 420 Poshine av
Fred D (Mildred A) [illegible] agt Prudential h at Belleville
[illegible] porter r 17 S 30th
[illegible] F Margaret policeman h 232 Richelieu [illegible]
James G (Ellermay) rem to Elizabeth
Jane C clk 251 Plane h at W Orange
John [illegible] 153 Clifton av
Laura L wid Maurice W r (C3, 780 Broadway
Martin Mrs r 614 N 9th
Mary E wid Edward J sleman WPA r 120 Pedro [illegible]
Robert (Jessie) grinder h 39 3d av
Ruth A stenog 24 Ridgewood av h at Hillside
Samuel G pres New Jersey Chauff Serv 240 Central av h at Morristown
Thomas r 85 Pennington

SPIE
Elizabeth T emp PrudnsCo h 42 Newton
Lucile A. [illegible] (C3) 730 Broad
[illegible] mechanic emp 327 Freling-
[illegible] Standard Nipple Works) 327 Fre
[illegible] 18 Monmouth
[illegible] 3090) 920 Broad 307 Elm
[illegible] 207 Elm
[illegible] W Lillie [illegible] 8 9th
[illegible] Elmer F wid [illegible] 8 9th
[illegible] 251 Market
[illegible] & Allen Lunch) 32
[illegible] Berger
[illegible] 63 Bostwick
[illegible] Livingston
[illegible] E Orange
[illegible] and John housewk r28 Brine
John Gertrude) h 67 Boyd
[illegible]stina W Mrs r 74 W Kinney
[illegible] policeman r 95 Eastern pky
[illegible] (Vera M) teach h 7 Prince
[illegible] nurse The Community Hospital r do
[illegible] r 21 Richmond
[illegible] Flisch r 74 Palm
[illegible] Elizabeth
[illegible] and 777 S 8th h do
[illegible] 411 S 19th
[illegible] 430 Hawthorne av r 459 Broad-
[illegible] (Bella) dry goods 69 Prince h 22 Morton
[illegible] Ridgewood av
[illegible] M h 186 Lincoln av
[illegible] Nurse Dept of Health and 377 S 18th
[illegible]
[illegible]garet E nurse Dept of Health and 377 S 18th
[illegible]
[illegible] 220 Sussex av
[illegible] T researcher r 411 S 4th
[illegible] do
[illegible] 20 Summer av
[illegible] Orange h at Bloomfield
[illegible] at Nutley
[illegible] 528 Broad h 143 Shepherd av
[illegible] Harrison r 143 Shepherd av
[illegible] Edward (Annie B) rear est 4 Humboldt h do
[illegible] WPA h 170 W End av
[illegible] steno 534 Ferry 98 Schofield
[illegible] Jr (Mildred) r 47 Orange
[illegible] (Grace E) trucking 9 Rlwd h do
[illegible] Co Joseph H Gilligan pres Frank J Casey
[illegible] Bessemer
[illegible] B Marjorie L) emp WElectCo h 24 Erkerson av
[illegible] Nellie S mgr Lexington h 98 Schofield
[illegible] clk NY r 1 N 7th
[illegible] 35 (2th) av
[illegible] B pres J R Gilligan-Casey Co Bessemer h at Avon
[illegible] distance R emp WPA r 120 Oakland ter
[illegible] M emp WElectCo r 35 (2th) av
Margaret R steno 541 Ave r 143 Shepherd av
[illegible] A [illegible] 180 Raymond Blvd r 52 [illegible]
[illegible] 180 2d
[illegible] 302 [illegible] av
[illegible] 180 [illegible]
[illegible] 82 Summer av
[illegible] Dept r 49 3d
[illegible] Orange av
[illegible] Boulevard
[illegible] 72 Mt Prospect av
Gilfand Harry [illegible] h at Irving on
[illegible] 28 Hunterdon
[illegible] Bobby S emp [illegible] E Orange
[illegible] clk [illegible] New Haven Conn
[illegible] Mary [illegible] Orange r 163 Runner av
[illegible] Frank [illegible] Roseville Athletic Assn 381
[illegible] 7th av h at E Orange
Gillingham George C h 178 Sacry r 31 Schuyler av
George P Margaret) [illegible] clk PRR h 31 Schuyler av
Gilliard H Catherine) [illegible] h (3C) 445 Mt Prospect av
[illegible] Elizabeth T emp PrudnsCo h 42 Newton
[illegible] Lucile A. [illegible] (C3) 730 Broad
[illegible] emp 327 Freling-
[illegible] Standard Nipple Works) 327 Fre
[illegible] 18 Monmouth
[illegible] 3090) 920 Broad 307 Elm
[illegible] 207 Elm
[illegible] W Lillie [illegible] 8 9th
[illegible] Elmer F wid [illegible] 8 9th
[illegible] 251 Market
[illegible] & Allen Lunch) 32
[illegible] Berger
[illegible] 63 Bostwick
[illegible] Livingston
[illegible] E Orange
[illegible] and John housewk r28 Brine
John Gertrude) h 67 Boyd
[illegible]stina W Mrs r 74 W Kinney
[illegible] policeman r 95 Eastern pky
[illegible] (Vera M) teach h 7 Prince
[illegible] nurse The Community Hospital r do
[illegible] r 21 Richmond
[illegible] Flisch r 74 Palm
[illegible] Elizabeth
[illegible] and 777 S 8th h do
[illegible] 411 S 19th
[illegible] 430 Hawthorne av r 459 Broad-
[illegible] (Bella) dry goods 69 Prince h 22 Morton
[illegible] Ridgewood av
[illegible] M h 186 Lincoln av
[illegible] Nurse Dept of Health and 377 S 18th
[illegible]
[illegible]garet E nurse Dept of Health and 377 S 18th
[illegible]
[illegible] 220 Sussex av
[illegible] T researcher r 411 S 4th
[illegible] do
[illegible] 20 Summer av
[illegible] Orange h at Bloomfield
[illegible] at Nutley
[illegible] 528 Broad h 143 Shepherd av
[illegible] Harrison r 143 Shepherd av
[illegible] Edward (Annie B) rear est 4 Humboldt h do
[illegible] WPA h 170 W End av
[illegible] steno 534 Ferry 98 Schofield
[illegible] Jr (Mildred) r 47 Orange
[illegible] (Grace E) trucking 9 Rlwd h do
[illegible] Co Joseph H Gilligan pres Frank J Casey
[illegible] Bessemer
[illegible] B Marjorie L) emp WElectCo h 24 Erkerson av
[illegible] Nellie S mgr Lexington h 98 Schofield
[illegible] clk NY r 1 N 7th
[illegible] 35 (2th) av
[illegible] B pres J R Gilligan-Casey Co Bessemer h at Avon
[illegible] distance R emp WPA r 120 Oakland ter
[illegible] M emp WElectCo r 35 (2th) av
Margaret R steno 541 Ave r 143 Shepherd av
[illegible] A [illegible] 180 Raymond Blvd r 52 [illegible]
[illegible] 180 2d
[illegible] 302 [illegible] av
[illegible] 180 [illegible]
[illegible] 82 Summer av
[illegible] Dept r 49 3d
[illegible] Orange av
[illegible] Boulevard
[illegible] 72 Mt Prospect av
Gilfand Harry [illegible] h at Irving on
[illegible] 28 Hunterdon
[illegible] Bobby S emp [illegible] E Orange
[illegible] clk [illegible] New Haven Conn
[illegible] Mary [illegible] Orange r 163 Runner av
[illegible] Frank [illegible] Roseville Athletic Assn 381
[illegible] 7th av h at E Orange
Gillingham George C h 178 Sacry r 31 Schuyler av
George P Margaret) [illegible] clk PRR h 31 Schuyler av
Gilliard H Catherine) [illegible] h (3C) 445 Mt Prospect av
[illegible] Alexander F Agency (Alexander F Gillis) ins 1801 744 Broad
Alexander F gen agt President Mutual Life Ins Co of Phila Pa and (A F Gillis Agency) 1801 744 Broad h at Arlington
Yetta [illegible] ins NY h 239 20th av
Curtis M 26 Sherman av
Constant A assistant r 48 Green
Mary C sec Interstate Engineering Co 44 Commerce h at Surrey
Max F W Elsie A r 28 Sherman av
Max D painter 126 Sherman av
Wernie A pressr upr r 126 Sherman av
Dion Lulu W W r 31 Waverly av
Gillman Albert clerk 672A Springfield av r 841 S 18th
Dorothy bkkpr at Spring r 90 Huntington ter
Edna r 8 Fleetwo 10 Park pl h at Kearny
Henry A (Teg) carp h 6 Ferry
Joseph Sadie h 84 S 18th
Julius Betty) sec-treas Economy Bindery Inc 81 Spring h 90 Huntington ter
Laura Mrs r 38 Pennington
Stanley emp 672A Springfield av r 841 S 18th
Sol pres Economy Binders Inc 81 Spring r 90 Huntington ter
Sylvia emp PrudnsCo r 841 S 18th
see Gillman
Gillmann Edward H shipper r 436 W Market
Henrietta J r 436 W Market
Henry (Ella L. emp WPA h 436 W Market
Lois R emp PrudnsCo h at Kearny
Gilmeier John A (Caroline) mgr 1 30 Broad h do
Gilming Harry rubberwkr 34 Hunterdon
Lena r 340 Hunterdon
Gilmore Frank (Gilliard) emp Bus Inspector h 24 W End av
Gilmore James Margaret) emp WPA r 125 Spruce
Gilliet Augustus A wid John r 110 4th
Emma wid George R 100 4th
Jessie clk 335 Central av r 11 [illegible]
Gilson George [illegible] r 151 S 6th
Gilson Emily F T assistant 749 Broad r 36 Cheyman
Frances J married James McGreevey
Francis R Em 3 10 investigator 47 Clinton av h 36 Cheyman
Helen L head housekpr hospital of St Barnabas r do
John J r 36 Cheyman
Gilman Frank L Jean E maintenance man r 44 8 19th
Maud M emp PrudnsCo h at Belleville
Gilly Louis H jewelrywkr h 432 Avon av
Gilman Abbey H (Gladys) oil burner service 364 Wain weight h do
Richard Katie) adv solicitor (80 207 Market h 240 Dehlorne av
Gilmore pres-gen mgr Massey Concrete Product Corp Hawkins and CRR h at Scotch Plains
Clarence H Sylvester D dentist 851 Broad h 717 S 9th
Edna A bkkpr 500 Orange r 243 Abington avW
Elmore Mrs furn rms 125 New r do
Estelle married Abraham Fleshorn
Guilford C Lt Ord Armstrong mgr ventilators 908 3 15 972 Broad
Frank (Eleanor) h r 25 Sea
George (Sadie) junk 53 Dewey r do
Henry A (Bessie foreman GSCo h 73 Pierce
John I Madeline S clk 32 Clifton h at Irvington
John S emp PrudnsCo at Montclair
Louis B mgr 532 (010 Broad r at Glen Ridge
Mabel I clerk investigator (18 Court Judge r 53 B Johnson av
Max restwkr r 42 Monmouth
Meyer (artistic pres Franklin Shoe Retailers 817 Broad h 116 Ridgewood av
Reuben r 139 Ridgewood av
Rosanna wid William J housekpr r 243 Abington avW
Rose slawoman r 92 Springfield av r 65 Beecher
Ruby wid Arthur cashier 1050 Broad r 9 N 9th
Samuel 73 Park
Samuel laundrywkr r 138 Ridgewood av
Sumner G Grace V) h r 48 Oliver
Willard M (Grace) mgr 14 Branford pl h 812 High
[illegible] av
Yetta mach opr r 139 Ridgewood av
Gilmartin Francis J mach opr r 29 Nye av
George V (Estelle) clk Federal Trust Co r 20 Nye av
James h 20 Nye av
James E (Ethel M) shipwkr h 160 Sherman av
James P Jr (Adele M) clk WElectCo h 200 Seymour av
John r 72 Ogden
Mary E Mrs married Sarto A Pomeroy
Michael Anna h 72 Ogden
William r 72 Ogden
Gilmore L H Co Leroy O Nastrom mgr belting 115 Edison pl
Gilmore Ada wid John H h 39 Rutgers
Adelaide C Mrs (The Elite School of Designing) 18 Central av r long do
Alma A jewelrywkr r 560 Sandford av
Andrew E (Anna L) ins agt MetLifeInsCo h 82 St Paul av
Anna rem to NY
Anna V emp PrudnsCo r 4 3 S 18th
Arthur C Adele D) leatherwkr h 83 Strathmore pl
Beverly M emp PrudnsCo h at Kearny
Eddie (Laura chauf h 81 S 6th
Edna B tel opr 110 Fairmount av r 61 5th
GILMORE
Edward J (Mary T) r 69 5th
Frank Inc r (2) 52 Barclay
Frank A (Harriet F) engraver h 408 Roseville av
George D contracting eng (908) 207 Market h 8 Guilford
George V cashier 40 Hesson r at Westfield
George W Rose) realty Insp 94 William r 812 S 5th
Harry (Marjorie W) mach opr h (10) 2 Wood
Hazel E wid Augustus S married Spurgeon Bryant
Peter J emp PrudnsCo h at Clifton
Henry r at Nutmeg
Irene Mrs laundrywkr r 58 Broome
James H rem to Orange
James M Olga M publisher h 687 Summer av
James P r 49 5th
John r 4 S 8th
Joseph longshoreman r 5 143 3 ave
Josephine S wid William r 143 4th av
Kenneth student r 8 S 8 8th
Kenneth C Esther M) switchboard installer h 86 Lincoln av
Leon A r 7 5 Rutgers
Margaret E clk F PrudnsCo r 39 5th
Marjorie W emp PrudnsCo h at E Orange
Martin rem to Orange
Michael T (Gertrude V. prod clk Harrison h 308 Prospect
Minnie Mrs emp 61 Parker r do
Samuel A Vera T chauf h 23 Boyd
Regis A Anna V h 4 3 S 18th
Teresa J emp PrudnsCo h at E Orange
Theresa F wid Patrick J h 560 Sandford av
Thomas accident 81 S 6th
Thomas A (Florence B) emp PrudnsCo h at N Arlington
William sub r 48 Astor
William grocer 25 Bedford h do
Gilmour Mason Treas Charles Brunning Co Inc (300) 189 Market h at Woodridge
Gilroy Thomas chauf r Emerson pl
Gilotti Joseph r 28 Grant
Gilpin Alfred Jessie opr PSCT h 5 2 5 Clifton av
Gilroy Andrew A r 3 D S 11th
Anna F emp PrudnsCo r 41 5th
Anna R housewkr r 28 Seba S
Anthony F emp WPA r 55 Sherman av
Catherine wid Lawrence r 16 Cleveland av
Catherine L 700 Clifton av
Charles F emp BACorp h 158 Avon av
Charles V Imogene N Water Dept r 24 5th
Daniel Anna S) h 5 S Market
Daniel 518 Market
Edward L Susan A 2 Cuyler ave
Florence clerk enforcement officer (421) 31 Green r 700 Clifton av
Frank chauffer 518 Market
George W longshoreman r 5 Bleecke
Grace r 73 Washington
Helen wid John F clk (B5 920 Broad h 50 S 8th
Helen H Mrs clk MetLifeInsCo r (2051) 588 Summer av
James E r 22 W Market
James F maintenanceman h (A8) 104 Waterman av
James W leatherwkr r 319 S 4th
John emp WPA r 667 High
John jab r 426 Washington
John watchman h 341 [illegible]
John V (Helen R. stock broker NY h (205 538 Summer av
John J (Mae M) fireman NSC h 121 S 7th
John T (Anna J) painter h 310 S 11th
Joseph P r 3 0 S 1 [illegible]
Joseph T attorney A. stock clk Bloomfield h 3 S 1 [illegible]
Mary F emp PrudnsCo r 10 PennAv
Michael A (Delilah) supt 845 Summer av h do
P J Inc Patrick J Gilroy pres-treas undertakers 22 W Market
Patrick (Anna) pres-treas P J Gilroy Inc 22 W Market h do
Thomas F (Agnes) shantan 327 S 1 h do
William D chauf r 700 Clifton av
William G Elizabeth G) h 700 Clifton av
William L (Anna supervisory clk PSE&GCo h 9 Richelieu pl
Wilfred barber r 5 8 Market
Gilsen James emp 2d fl 920 Broad h at Cedar Grove
Gilsenan Anna R married Charles Brougham
Bernard A Marie T) sanitary insp 94 William h 3 Abbotsford av
Bernard F (Eleanore E) patrolman 227 Washington h at Roseland
Bridget J wid James r 50 Norwood
Dorothy J clk 15 Washington r 310 S 19th
Edward B (Marie H) emp PrudnsCo h 98 Mayhurst av
Frances J hat re capper r 370 S 19th
Francis H (Julia S) chauf h 778 Bergen
Frank Elizabeth T) janitor's helper 65 Webster 370 S 19th
Gertrude E steno r 370 S 19th
James rem to Jersey City
Joseph (Rose C emp PSCT h 318 S 19th
Mamie wid Hugh A celluloidwkr CelCorp h 25 Portland
Margaret L rem to Jersey City
Mary C rem to Jersey City

Fidelity Union Trust Company — NEW JERSEY'S LARGEST BANK
Member Federal Deposit Insurance Corporation

GILSENAN

Terence (Margaret) platform man ByEx h 9 Vander pool
Thomas V policeman Port of NY Authority [illegible]
Gilsenan John J (Catherine) carp 210 N 7th h do
Gilshan James J (Elizabeth) policeman h 130 Columbia av
John T cable splicer TelCo r 130 Columbia av
Joseph J jr US Navy r 130 Columbia av
Mary E bkkpr r 130 Columbia av
Gilspieler Edward J sign painter h 320 S 10th
Gilso Elisa V wid Merwin W rem to Stanley
Gilson Abraham v pres Portside Mfg & Storage [illegible] Newark h at NY
Anna wid John n 108 Shaw [illegible]
Anna T emp PrudnsCo r 108 Shaw [illegible]
Bransford pl [illegible]
Doris G [illegible] r 13 [illegible]
Frank W [illegible] r 56 [illegible]
Frank (Mildred) [illegible] r [illegible]
Frank S household equipment distributor [illegible]
Harry r 74 [illegible] av
Harry W fire alarm 1008 S Clinton h [illegible] shire
John r 65 [illegible]
Patrick [illegible]
Patrick [illegible] 70 Shaw av
Sarine [illegible] Mfg & Storage [illegible] Newark [illegible] Brooklyn NY
Samuel (Stage door Bar) 28 New [illegible]
Stephen A underwriter Fidelity 10 Park pl h at N Caldwell
Thomas G (Marie) clr 307 High [illegible] Tiffany blvd
Gilt Edge Building & Loan Assn 375 High
Gilvary Theresa r 150 N 9th
Gilvard Frank r 18 Colfax
Sara M student r 92 Stratford pl
Walter J Anna M emp WPA h 28 Colfax
Gilzenberg Jacob (Pauline) shoe repr 99A 16th st h 197 do
Gilzey Michael L (Dorothy F) show card writer [illegible] av
Gim Louis (Sai Wu Restaurant) 204 Mulberry r [illegible]
Gimbel Edith L emp PrudnsCo h at Belleville
Gimber M Jon jr mgr Bank Bond & Burglary Dept 805) 60 Park pl h at Plainfield
Gimelstob Dora wid Benjamin res 187 [illegible]
Rose [illegible] r 356 Clinton pl
Ru [illegible] Beatrice [illegible] 209 Miller 497 Jackson
Gimming Emma Mrs janitor 35 Morton r 57 William
W Harry (Emma) h 157 William
William jr r 157 William
Gimpel Herman h 37 Beacon
Anna Mrs [illegible] 679 Market
Anna M wid Alexander h 679 Market
Joseph [illegible] r 679 Market
Joseph M emp Celanese r 679 Market
William W (Geraldine M) mar [illegible] Ledger h 7 Emmet
Gindle Y Harold E emp PrudnsCo h at Maywood
Gindlesz Albert A (Isabel C) policeman h 406 E Kinney
Anton [illegible] (Rena) watchman h [illegible] 5 Isabella av
Helena [illegible] emp TelCo r 215 Isabella av
Ginel Charles Helen 69 Broad h at NY
Ginet Yvonne N emp PrudnsCo h at NY
Ginet Benjamin [illegible] US Army
Clara N r 7 Marie pl
Edith [illegible] mach opr r 13 Marie pl
Emma L packer r 13 Marie pl
Ginese Edward T [illegible] r 29 Littleton [illegible]
Frank (Josephine) emp [illegible] Littleton av
Mary G r 29 Littleton av
Ginesi Frank (Julia) barber 80 10th av h (10) 88 do
Louis (Ida D) barber h 98 S 8th
Ginesky Abraham Progressive Press 70 S Orange av [illegible] at Irvington
Ginex Ancela chorwoman 64 Shipman r 450 15th av
Angelo cigarmkr r 305 S 6th
Frank mach opr r 305 S 6th
—Lillian mach opr r 305 S 6th
Philip (Frances) cigarmkr h 450 [illegible] av
Ging Howard P h US Army r 68 [illegible]
Thomas (Margaret J) shipyardwkr h (7) 282 Veronica av
Ginger Anna wid Thomas F h [illegible] umboldt
Frances H tchr 255 Central av h at Maplewood
Gingery Stanley W (Gloria M) emp PrudnsCo h at Scotch Plains
Gingner Robert (Victoria) parking [illegible] r 58 Court
Gingrich Charles E eng NY r 1091 Broad
Charles L r 1091 Broad
Gilbert F Margaret B mach apprentice r 214 Florence av
Ginley Agnes wid Patrick rem to Lodi
Eugene C (Beatrice E) laboratory asst 301 Plane r 87 Seymour av
Frank R pvt sec N City Hospital r 87 Seymour av
Ginlock Charles r (10) 35 Rutgers
Joseph (Lillian) porter h 282 Orange
—T Roosevelt (Ruth E) janitor h 174 High
William (Lucille) chemicalwkr h (10) 35 Rutgers
Ginman Mildred L waitress r 763 High
Ginn Mary wid James r 52 S Orange av

Ginn [illegible] emp PrudnsCo (40) [illegible] Mt Pros
[illegible]
Ben [illegible] Indemnity Ins Co 7 Washington
[illegible]
Bernard [illegible]
[illegible] Bloomfield
[illegible] Fairmount av
[illegible] Seymour [illegible]
[illegible] Market [illegible]
[illegible] Main [illegible]
[illegible]
[illegible]
Benjamin [illegible] LBaCo r 5 Seymour av
Belle r 48 Rose [illegible]
Benjamin (Anna) painter & Tiffany glass h do
[illegible] r 402 [illegible] Ma
[illegible] Broadway Sodomin [illegible] 65 Washington av
[illegible] Shop 143 Clinton
[illegible] Seymour
Charles S wid [illegible] Dodge 70 Hamilton [illegible] ale
David (Anna) barber h 81 Wesley ter
[illegible] Seymour av
Elizabeth [illegible] 14 Broad r 9 Rose [illegible]
Emma [illegible] Woodbury av
Frances [illegible] Wood
Frank [illegible] 19 Miller h at Millburn
[illegible] Goodwin av
[illegible] Newark Quick Stopple Inc 927
Rosie [illegible]
[illegible] 6 Pitt Fairmount av [illegible]
[illegible]
Ginsberg [illegible] Andlee
Abe M [illegible] 37 [illegible] av h at NY
Abe [illegible] h 3 Wainright
Isadore [illegible] 105 [illegible] Bing r av
Isador [illegible] Rockwell 7 Abbe
Jacob [illegible] Seymour av
Jacob [illegible] r 7 Schuyler av
Jacob [illegible] Bay Springfield av
Jacob Hikair M r 28 Goodwin av
[illegible] 90 Lafayette [illegible] Peyton
Joseph Pen [illegible] 367 [illegible] Washington
Joseph Smith [illegible] Andrew av
[illegible] 6 [illegible] 8 [illegible]
Joseph M [illegible] smar h 630 Tillinghast
Julius [illegible] tailor r 97 Schuyler av
Louis [illegible] photographer N Washington h 898 S 17th
Max M [illegible] 1 Seymour
Meyer [illegible] Union r 40 Underwood
Michael [illegible] watchmaker h 60 Huntington ter
Morris Isaac [illegible] r 63 18th av
[illegible] Hawthorne av r 303 W Runyon
—Morris Mrs h (11) 531 8th av
Morris shipping clk 464 Frelinghuysen av r 48 Rose ter
Morris (Mary) pres Ginsberg & Son inc 563A Spring field av h do
Morris Miriam peddler r 303 W Runyon
Morris Moses mechanic h 210 Belmont av
Murray [illegible] mgr 665 Broad h 29 370A Springfield av
Murray S (Martha) mgr M New York 27 [illegible]
Oscar [illegible] r 67 Goodwin av
Pauline stenographer B&G r 73 Wesquatic av
Philip Sales [illegible] h 6 Underwood
Rebecca wid Louis r 4 Holden ter
Rita F M [illegible] 790 Clinton av r 5a Goodwin av
Rubin (Mary) [illegible] Bros 103 Watson av h 484 Jelliff av
Ruth stenographer 645 Broad r 304 Wesquatic av
Ruth clk 669 Broad r 1304 J Wesquatic av
Samuel S Vera stenog 823 Broad h 32) 80 Milford av
Sarah Hirsch [illegible] Washington r 84 Wolcott ter
Sidney [illegible] 78 Goodwin av
—Saul M (Rosalyn) (Sterling roofing Co) 119 Adline r do
—Simon (Rose) sleeman h (C4) 51 Summit av
Solomon h 48 Rose ter
Solomon (Sylvia) (Ginsberg Bros) 103 Watson av h 87 Huntington
Sophie emp [illegible] Broad r 76 Goodwin av
Stella clk [illegible] Broad r 76 Goodwin av
Victor [illegible] r 76 Goodwin av
& Son Inc Morris Ginsberg pres plumbing supplies whol 563A Springfield av
Ginsburg Abraham (Mary) clothing mfr 363 Broad h 204 Goodwin av
Ada Mrs stenoman 38 Springfield av r 91 Huntington ter
Alan (Rose) buyer LB&Co r 17 Lincoln pk
Alex mgr 645 Broad and dresses 811 do h at NY
Charles S lawyer (415) 60 Park pl h at Maplewood
Clara N wid Benjamin J h 257 Lyons av
Edward [illegible] r 73 Washington r 46 Schuyler av
Fannie wid Isaac r 46 Schuyler av
George [illegible] r 304 Rennie av
Grace wid Julius h 196 Shephard av
Herman Leah meat weigher h 178 Mayes av
Irving R (Marion) stenog h 1209 10 Lehigh av
Isidore (Rose) hammer h 43 147 W Bigelow
—John M (Susanna) pres-treas Broad & Kinney Inc and mgr Hotel Belmont 1007 Broad r do

GINSBURG

Joseph H (Violet B) slr mgr 194 Miller h [illegible] N 7th
Max R Ruth) mgr 78 Springfield av r [illegible]
-Rose Mrs emp LB&Co r 17 Lincoln pk
-Samuel I (Eva Z) mgr 783 Clinton av r [illegible] ton ter
--William W (Fannie) delica 507 S Orange av [illegible]
Woodrow L clk Washington DC r 25 [illegible] see Ginsberg
Ginshaw George farmhand r 428 Washington
Ginsky Max (Molly) foreman 733 S 10th h [illegible]
Ginsley Charles emp WPA r 10 Elm
Gintell Sylvester W pres Newark Tile Supply [illegible] 102 Murray h at NY
Ginter Beatrice Mrs hairdresser emp 502 [illegible] (22) 299 Hawthorne av
Catherine r 25 Merchant
Dora Mrs r 30 Waverly av
Esther opr GECo r (2) 279 Lyons av
--Harold A r 25 Merchant
Harry (Supreme Knife Grinding Co) 38 [illegible] huysen av h at Hillside
—Henry (Cornelia M) mach h 14 Marshall
Herman drug clk Hillside r 38 Waverly av
John mach opr h 121 Isabella av
Joseph J (Rose M) brakeman LVRR h 25 [illegible]
--Karl (Maria) jeweler h 62 Arlington av
Murray (Sylvia) shipping clk 574 Ferry h [illegible] Custer av
Solomon (Beatrice) chauf h (32) 299 Hawthorne
Wolf (Fannie) h (3) 279 Lyons av
Ginty James A (Anna) bill poster h r 15 [illegible]
Giodlis Bessie student r (3) 45 Hartford [illegible]
Giogard William r 222 W Kinney
Gioia Adrian J clk 86 Highland av r do
Eugenie wid Antonio h 264 Fairmount av
—Frank A Bridget M emp Swift & Co h 49 [illegible]
Gerald Janet barber h 268 N 10th
Louis (Laura) meat packer h 84 Summer st
-Michael h rear 13 Sheffield
Michael (Julia) meat cutter h 606 S 6th
—Michael Jr h US Army r rear 13 Sheffield
—Ralph grocer 86 Highland av h do
Giolella Alfonse H r 172 Thomas
Armand [illegible] r 535 N 8th
Arthur instrumentmkr r 555 N 9th
Dora married Dominick Bisignano
Gaetano (Rose) molder h 72 Thomas
—Harry S mach opr r 172 Thomas
John (Florence) h 555 N 9th
Peter F h US Army r 172 Thomas
--Vincenzo F emp Am Can Co r 72 Thomas
Giolello Lucy wid Vito boxmkr r 31 8th av
Giolno Albert r 8 Mt Prospect av
—Anthony Rose emp N Water Dept h 8 Mt Prospect av
Felix A (Maria) h 21 Boyden
Joseph novelty wkr r 8 Mt Prospect av
Giordan Anthony J (Eileen J) night mgr 136 Market h 152 Court
Giordano A & Sons (Antonio Giordano) junk [illegible] Orange
Adele A clk 26th fl 1180 Raymond blvd r [illegible] Orange
-Albert J mach opr r 198 Parker
Alfred (Rose M) dental mech h 319 4th av
Alice key puncher KinsCo 0 Park pl h at S Orange
Alphonse N emp 108A Garside r 08A do
Alphonso clk 81 Hermon r 260 Emmet
-Angelina boxmkr r 924 Hunterdon
Angelina married Raymond Armel do
Angelina wid Carmine r 208 2d
—Angelina G wid Charles h 81 Delancey
Angelina J married Benjamin Granito
Angelo r 67 Peshine av
—Angelo (Theresa) contr 924 Hunterdon h do
—Aniello (Bridget) peddler h 190 Pennington
Anna married Anthony Lodato
Anna M Mrs tel opr TelCo r 265 N 10th
Annunziata J auto partswkr r 9 Calumet
Anthony painter r 181 Hunterdon
Anthony ship painter r 130 Elm
Anthony r 88 State
Anthony mach opr r 108 Delancey
Anthony r 9 Calumet
—Anthony baker 18 Garside h do
Anthony (Emily) food grinder 18 Congress h [illegible] Downing
-Anthony (Felicia, constructionwkr r 2 5th Garside
—Anthony (Rose) trucking 158 Nichols h do
Anthony (Susie A) chauf h 73 Malvern
-Anthony D Adele M soremkr h 174 Wilson av
—Anthony L mach r 924 Hunterdon
—Antonio (Concetta) h 85 Garside
Antonio (Mollie) (A Giordano & Sons) 38 Malvern h do
-Armando (Emily) clk 18 Congress h 196 Parker
Arnold (Jennie) radio tubewkr h 39 Delancey
Arnold (Rose) chauf h 84 Malvern
—Baldassare S (Rosalie M) clk PO Federal sq h at Union
Bartholomew (Madeline C) chauf h 128 Johnson
-Bartholomew (Phyllis) longshoreman h 94 Malvern
-Bartholomew (Marie M) chauf h (15) 87 Sickels
Benjamin D draftsman r 98 Ann
Benjamin M (Anita) tailor h 762 S 17th
-Bettina R brushmkr r 61 Madison
Bridget mach opr r 190 Pennington

ASTE PAPER
LL SUPPLIES
LD METALS

PATSY RAGONESE

TEL. MARKET 2-7411
64 CLIFFORD ST.
NEWARK, N. J.

GIONDANO
Pasquale Jr (Rose) emp CelCorp h 241 Jefferson
Pasquale J pocketbookwkr r 98 Ann
Paul J emp BACorp r 35 Ann
Paul J (Margaret L) steelwkr h 235 Jefferson
Paula stewoman 145 Market r 395 Fairmount av
Philip (Joseph) sizman h 460 N 13th
Philip E in US Army r 98 Ann
Phyllis seamstress r 35 Ann
-Pierce (L Esther) clk PO h (18) 400 S Orange av
-R Caroline press opr r 472 Ferry
-Raffaele (Theresa) junk b Chestnut h do
-Raymond A (Philomena) emp WPA h 655 N 7th
Rocco J (Mildred) barber h 271 Warren
-Rose mach opr r 43 Delancey
-Rose assembler r 451 N 7th
Rose brushmkr r 6 Madison
Rose M r 88 Malvern
-Rose M clk 472 Ferry r do
-Rose M painter r 12 High
-Sabino emp 88 Malvern r do
Salvatore (Antoinette) laborer r 170 Chestnut
Salvatore (Mildred) longshoreman h 283 Chestnut
Salvatore D (Frances K) meterwkr h 50 Madison
Salvatore J (Alberta B) emp MBLinco h 467 Sussex av
Salvatore M (Jewel M) h 127 Custer av
Salvatore P musician r 36 Colden
Salvatore R (Mary A) sizman 3d h 671 Broad h 220 Eastern pky
Salvatore R (Nancy) rem to E Orange
Samuel (Helen) sprayer h 30 Rome
Samuel (Margaret A) elev opr (204) 17 Academy h 245 8th av
Samuel (Rachel) chauf h 601 5th
Sarino in US Army r 21 Drift
Stefano (Rosina) baker 83 7th av h do
Stephen elevwkr r 130 Elm
Susan toywkr r 245 Lake
Susan M seamstress r 130 Elm
Theodore r 81 Delancey
Theresa emp PrulinsCo h at Belleville
Theresa wid Felix r 42 N 13th
Thomas A (Josephine M) railway mail clk h 272 N 12th
Victor clk 168 Elizabeth av r 762 S 7th
Victoria seamstress r 170 Chestnut
Vincent r 24 Garside
Vincent (Louise A) polisher h (17) 107 Mt Prospect av
Vincent (Lucy) mason h 70 Tichenor
Vincenzo (Anna) h 839 N 6th
Vincenzo (Concetta) barber 27 Warren h do
Vincenzo (Josephine) meat cutter h 395 Fairmount av
Vincenzo (Mary) jewelrywkr h 67 Peshine av
William r 61 Madison
Giorgetti Angelina wid Vincent r 77 St Paul av
Giorgianni Carmine (Concetta) toolsmkr h 458 15th av
Giorgio Albino (Lucia) h 385 N 2th
Annabbel e married Edward DeLuca rem to Florida
-Antonio (Concetta) brick layer h 482 S 18th
Berardino (Giuseppina) clothing mfr E Orange h 150 Hunterdon
-Elaine office sec NY r 156 Hunterdon
Filomena wid Florio h 191 Bruce
-Gennaro (Florence) clothing mfr E Orange h 150 Hunterdon
John (Filomena C) claim investigator 954 W Bigelow r 91 Bruce
Josephine wid Carmine h 50 Camden
Lucy Mrs r 67 8th av
Michael in USCCCorps r 50 Camden
Raffaele rest 87 8th av h do
Rocco (Evelyn) clk h 14 Garside
Wilbur B r 156 Hunterdon
Giorgione Altorige tailor r 500 N 7th
Giorgiovanna Joseph r 486 High
Giorlando Anthony J (Marie T) jewelrywkr h 8 Sunset av
Harry (Sally) mach h 102 Isabella av
Joseph (Grace) plumber h 16 Sunset av
-Sally Mrs stewoman 799 Broad r 102 Isabella av
Giosefi Elizabeth seamstress r 371 S 9th
-Galileo (Lucy) h 371 S 9th
-Galileo Jr mach opr r 371 S 9th
Helen seamstress r 371 S 9th
Giovacchini Louis (Carmela) fuel oil 80 3d h do
Giovan Silvio M (Mae A) emp PrulinsCo h at Glen Ridge
Giovanelle Ernest J emp (611) 1000 Broad h at Millington
Giovanelli Carmine (Antoinette) emp city h 109 3d
Louis (Clorinda) mason h 300 S 8th
Giovinello Joseph peddler h 83 7th av
Rose Mrs h 30 Factory
Giovannelli Arthur (May) barber 24 Central av h at E Orange
Felix (Mary S) barber h 69 Magnolia
Joseph (Margaret) in US Army r 69 Magnolia
Giovanni Emilio M (Jane) rem to Union
-Food Market (Mrs Rosetta DeVita) grocery 352 Bloomfield av
Jeannette E beautician emp 247 Clinton av r 131 Mapes av
John (Gillian) tailor h 527 Hawthorne av
-John (Louise) h 181 Mapes av
Joseph J Ins (387) 45 Branford pl r 181 Mapes av
Marie B married Anthony Tortorello rem to Harrison
Rose married Frank Curtis

GIOVANNI
Thomas A r 181 Mapes av
Giovannini Robert (Assunta M) sheetmetalwkr h 28 Rowland
Giovanniello Luigi r 10 Wood
Giovenco Anthony (Antoinette) produce 704 Springfield av h 685 S 19th
Bonaventura (Vincenza) cab h 848 Summer av
Casper shoe repr 7 1 Springfield av r 685 S 19th
Mary R machwkr r 685 S 19th
Nancy radio tubewkr r 848 Summer av
Giovia Angelina emp NYA r 460 S 12th
Angelina wid Filippo r 118 18th av
Charles (Grace) h 48 S 12th
Jennie r 480 S 12th
Joseph (Josephine) lab h 498 S 8th
Peter (Florence) 209 Littleton av
Samuel (Mida) h 487 S 12th
Giovinazzo Giovanni (Catherine) rear 288 VanBuren
Vincent (Jennie) cab h 9 57 Pulaski
Giovine Frank emp 40 Lincoln r 438 S 12th
Louis (Angelina) h 438 S 12th
Louis P clk Washington H r 314 S 8th
Mary rectifierwkr r 438 S 12th
Paul F (Lena) mason h 314 S 8th
Peter (Clara) emp 40 Lincoln h at E Orange
Gipson Daniel R emp WPA h 44 Montgomery
Girl Sy Tea Room The (Mrs Josephine G Milliken) 2d fl 843 Broad
Giordano Michael (Carmela) carp h 458½ N 7th
Girardon Angelo produce E Orange r 315 20 av
Girard Agnes C clk N City Hospital r 184 S 9th
Alma J B (Josephine M) engraver NY h 218 Renner av
-Charles H chauf r 184 S 9th
Eugene (Anna) plumber h 472 Springfield av

GIRARD FIRE AND MARINE INSURANCE CO THE
eastern dept John R Cooney pres William B Riordan-Archibald Kemp-H A Clark H R M Smith-William E Woolsey-Herman Ambos-W W Potter F W Sullivan v presidents Charles W Payne Jr treas 10 Park pl tel Mitchell 2 4100—See p 53

Frank J emp PrulinsCo h at Montclair
—Helen E married William Meehan rem to E Orange
James W (Norma J) sizman h (216) 41 Lincoln av
John R (Mary T) supt 280 Hunterdon h do
John L office mgr 409 Centre av h at Short Hills
Lawrence A student r 2.6 Renner av
—Norma J Mrs steno 40 Harrison r (216) 41 Lincoln av
Victor H policeman h 184 S 9th
see Gerard and DeGirardi
Girardi August (Filomena) emp CelCorp h 348 N 14th
Girardot Donald R steel cutter r (4) 457 Mt Prospect av
Eugenia F clk 63 Empire r (4) 457 Mt Prospect av
Henry (Matilda) clk Telfo r (4) 457 Mt Prospect av
Robert J student r (4) 457 Mt Prospect av
Rose A wid Henry h (4) 457 Mt Prospect av
Girardy Adolph J r 218 Ridge
Alfred B industrial eng 106 Broad r 213 Ridge
Mark (Eva) mason h 218 Ridge
Norma R r 2.3 Ridge
Girardy Veronica M r 95 Aldine
Girard Joseph (Irma) welder r 40 8th av
Girgis James C (Margaret C) plumber h 806 Ridge
Janet B wid Thomas h 189 Woodside av
Margaret A clk MB Insfco r 189 Woodside av
Girgent Amelia emp PrulinsCo h at Kearny
Girgenti Giuseppe (Santa) wool bananas 195 Berkeley av h do
John (Antoinette) h 316 Morris av
John J (Elizabeth) roofer h 316 Morris av
Louis S (Rose) mach h 316 Morris av
—Salvatore (Constance R) serviceman h 94 Gladstone av
Victor welder r 316 Morris av
Girion Bertie clk r 53 Park View ter
Gert Sarah r 53 Park View ter
Louis publicity agt NY r 53 Park View ter
Girkoll Johanna tchr r 560 S 12th
Michael (Catherine) mach h 560 S 12th
William meat cutter Newton 306 S 12th
Girl Scout Council of Newark Sq Inc Mrs Talulah De R Voorhees local director pres director B. Hill
Girls Friendly Society 24 Rector
Girolus Anthony (Anna M) forwkr h 37 Barbara
Girod Carlos V (Florence R) clk N Water Dept h 48 Poe av
-Walter H (Helen M) h 781 780 Broadway
Girolamo Robert emp 118 Pacific r 118½ do
Giron Daisy nurse Hospital of St Barnabas r do
Giropari Arthur (Anna C) r 47 Murray
-Christopher baker 48 Astor r 101 PennAv
—Yvonne form rms 101 PennAv h do
Girratano Anthony (Marian) asst supt PrulinsCo h at Union
Girbach Alfred E (Marie) beveragewkr h 390½ S 10th
Eleanor M emp PrulinsCo h at Irvington
Girster John (Antoinette C) stained glass painter h 745 S 16th
Girtenner Albertine D wid Jules drawkr 24 Walnut h do
Emma clk FinaCo r 16 W End av
Thomas E clk 30 Ferry r 296 Market
Thomas H (Lillie E) div mgr PrulinsCo h at Elizabeth
Victor E druggist 30 Ferry r 74 S 15th

ROCK OF AGES
AUTHORIZED DEALERS

NEWARK MONUMENT CO
310-322 LYONS AVE. NEWARK, N.
TELEPHONE WAVERLY 6-1300

[illegible]

GIULIANO

[illegible]

GIUNTA

Eleanor r 68 Hayes
Filippo r 420 Plane
Frances seamstress r 17 Mt Prospect a
Francesco r 175 Mt Prospect av
Gaetano r 175 18th av
Hayes M Dr [illegible] 8th av
John maintenance man 145 Market h [illegible]
John (Giuseppina) b 7 Nichols
Joseph fchr Hawthorne 68 Hayes
Joseph (Mildred) b 7 Nichols
Joseph (Grace) (Sun Ray Sandwich Shop) Raymond blvd h 130 Broomfield a
—Joseph C Rev asst pastor St Francis Xav Catholic Church r 243 Abington av
Mariano r 84 14th av
Mary seamstress h 175 Mt Prospect a
Mary r 68 Hayes
Michael [illegible] r 125 16th av
Morris r 568 15th av
Nicola (Carmela M) barber r 476 S 13th
Orazio (Angiolina) barber h 307 S 19th
Paul A (Caroline) barber 258A 8th a
—Philip mach opr r 8 7 E Clifton av
Philip (Anna) tailor h 388 Littleton a
Sacchiero (Nora A) foreman Kearny [illegible]
Salvatore B barber 13 [illegible] 16th av
Santa Vrs h 340 15th av
Thomas r 83 [illegible] av
Vincent r 57 16th av
Giurin John (Margaret B) gas sta attd h 31 [illegible]
Margaret B Mrs r 81 3d
Giurlando Charles (Mary L) emp Feldmann [illegible]
Jasper (Dorothy E) chauf h 75 [illegible]
Joseph F (Christine) chauf h 8 Smith
Giusti Bernard (Corrine) porter PSE&G [illegible] av
Giuseppina emp P Arlington r 69 13th av
Louise M married John J Manning
Giusti Francesco Joseph or M emp WPA [illegible] mount av
[illegible] waiter r 20 W Kinney
John A (Penelope) h 83 Stecher
Peter waiter r 174 Hunterdon
—Spyros A (Anna, real est (1103) 1 90 [illegible] bird h 381 Leslie
—Thomas r 20 E Kinney
Giuseppe Cleveland emp WPA r 220 Charter
Clifford lab r 83 Lillie
—David battery wkr r 38 N 11th
[illegible] B wid Arthur laundress h 10 [illegible]
Mabel A wid John E r 400 Orange
Mary C emp 3 VanNess pl r do
Peter A wid Harry G r 25 Pierce
Sophie S Mrs h 420 Washington
Tener wid Charles h 226 Clinton
Give Francis Dr h auto mech h 445 Broadway
Given Rufus G swimmer r 114 Hawthorne a
T Richard brakeman PRR r 114 Hawthorne a
Thomas A (Nellie) brakeman [illegible] h 1 [illegible] a
Giza Alice [illegible] r 270 NYav
George car repr LVRR h 270 NYav
Sofia Rose milk m ker h 270 N Yav
Joseph r 270 NYav
Gizzarelli George W mach opr r 80 Elm [illegible]
Gizzarelli Angelo r 80 Chambers
Gizzi Charles A (Catherine M) chauf h 8 Atlantic
Emily clk (838 845) 1181 Raymond blvd Irvington
Flora married Charles Conte
Frederick (Antoinette) slasman r 590 4th
—Frederick J (Genevieve) recreation dir [illegible] h (203) 283 1st av
Frederick V [illegible] 9 Victoria 613 5th
Genevieve Mrs clk 85 Morton (203) [illegible]
Grace student r 613 5th
Hugo [illegible] r 613 5th
John Mary [illegible] h 827 Broadway
Joseph Rose [illegible] 6 3 5th h do
Leopoldo Concetta emp h 6 3 5th
Louis [illegible] r 6 3 5th
—Olga R married Attilio D Bonsignore
—Otto (Louise) emp h 613 5th
Pasquale (Joan) chauf h [illegible] Spruce
Vincent welder r 6 3 5 h
Gizzo John candymkr r 555 N 7th
John Carl [illegible] (8) 448 [illegible]
Paul (Angelina) h 555 N 7th
Rocco A Michelina C, h 577 N 6th
Glab Mary wid Stanley h 78 Fillmore
Glaccum Cecilia J elev opr 810 Broad h at Upper Montclair
Kd Beer stenc (20 208) 30 [illegible] h at [illegible] City
Ruth M emp Prudential Co h at Upper Montclair
Glace John Sadie, lab r 252 Nye av
Glacel Helen wid Edward r 130 Wilkinson av
Gladden Cornelius boiler r 45 Columbia
Henry r 775 McCarter hwy
John C Irene [illegible] tool clk r 59 Astor
Robert V Ruth C) chauf h 116 Peshine av
Gladkin Kathleen clk (714) 24 Branford pl h at Elizabeth
Gladacz Frank mandrake h 285 W Kinney
Gladden Edward K r 337 Crane
Ethel Mrs h 232 Academy
Fred (Cece) tem fo Virginia
Hattie wid Caleb h 48 High

HOME FOR FUNERALS

WM. F. MULLIN & SON
876 BROAD STREET LOUIS V. MULLIN NEWARK, NEW JERSEY

CALL MARKET 3-0660

GLASS

Anna wid Fred r 452 Fairmount av
Anna M Mrs clk Telco 224 Stuyvesant av
Benjamin printer r 673 S 7th
Bernard watchman r 74 Hunterdon
Charles (Anna) millwright h 701 S 18th
Cora wid John r 105 Quitman
Clayton H emp 100 Clinton av r do
David (Regina) mem. cutter h 271 Schley
Dorothy r 673 S 17th
E Brainnah emp BACorp r 101 3d av
Edward (Beatrice) mem 384 Chancellor av h 329 Fabyan pl
Erwin F steamfitter's helper 32 Coes pl r 224 Stuyvesant av
Fred clk 90 Commerce r 170 Goodwin av
George (Anna) coatmk h 673 S 17th
George E (Anna M) steamfitter h 224 Stuyvesant av
George T roofer r 29 Court
Gilbert student r 373 Fabyan pl
Gretta emp PrulnsCo h at E Orange
H Bertha wid Anthony F h 48 E Kinney
H Elizabeth Mrs typist 538 S 11th r inq do
Harry A Sarah M proofer r 673 S 7th
Irving H Henrietta emp PrulnsCo h 387 Lee av
Isadore Anna painter h 84 Peshine av r do
John auto mech r 4 M av
John (Gertrude B) supt NY h 91 3d av
John (Helen) chemist h Taylor
Josephine A wid Walter T farm mgr 29 Court h do
Julius (Regina) cost 451 Springfield av h 32 Tracey av
Kenneth H emp PrulnsCo r 91 3d av
Lena H wid Paul h 30 Osborne ter
Leo (Ida) sleeman h 3 Ridgewood av
Leonard spinner r 50 Mercer
Lillian psychologist 781 1060 Broad r 695 Hunterdon
Lillian Mrs r 69 Hobson
Melvin F clerk C policeman h 24 Colfax
Melvin F Jr clk PrulnsCo r 24 Colfax
Mary C wid George W h 18 S 9th
Max (Mary) carp h 20 Tillinghast
Melton restwkr 451 Springfield av r 32 Tracey av
Milton chocolatewkr r 29 Waverly av
Morris r 40 Quitman
Morris wid Louis h 50 Mercer
Morris painter r 41 384 Peshine av
Oscar (Anna C) physician 838 S 19th h do
Miriam married Alex Pancmar
Reuben 14 Ridgewood
Sadie L bkkpr 388 Broad r (6) 384 Peshine av
Samuel Sarah) pres Glass & Wohl Inc 213 Chestnut h 373 Fabyan pl
Seymour clk 384 Chancellor av r 271 Schley
Sylvia r 20 Tillinghast
William B asst NY r 138 Osborne ter
& Wohl Inc Samuel Glass pres Margaret R Hooley sec-treas luggage mfrs 213 Chestnut
Glassberg Jack pres Radiant Lamp Corp 260 Sherman av h n. Elizabeth
Glassen Albert E parking sta attd r 16 N 8th
Arthur B J (Frances B P) sleeman 823 Bunterdon h 41 Alexander
Arthur P (Anna) contractor r 351 W Market
Bernard (Caroline) agt PrulnsCo h 145 Bergen
Clifford W clk Westinghouse r 15 N 6th
Edwin (Laura M) painter h 405 Bergen
Henry (Amy E) sleeman h 289 S 11th
Hilda M wid Albert E h 15 N 6th
Joseph (Caroline M) watchman 810 Broad h 435 Central av
William E (Emma J) emp 41 S 6th h 495 Bergen
Glasser Albert A (Lorraine M) service mgr 1060 Broad h 8 Maplewood
Frederick W Lena M) h 56 11th av
Harry (Fannie) route sleeman h 5 Wolcott ter
Jack D (Lillian) chauf h 729 Hunterdon
Jacob (Olga A) watchman h 355 Springfield av
Jerome rest 140 Belmont av r inq do
Jerome E (Evelyn) chauf h 23 Washington
Joseph mech 12 E Broad r 56 S 12th
Laura A student 176 Hawthorne av
Mildred B emp Prudential 41 Palm
Paul A (Anna) emp WPA h 34 Camden
Robert r 355 Springfield av
Victor (Gertrude) painter h 550 Springfield av
Victor E Jr (Hilda F) clk Nat State Bank 810 Broad r inq do
see Glaser
Glassford John H r pres Tomkins Brothers 74 Passaic h at Philadelphia Pa
Glassman Albert r 784 Hunterdon
—David r (11) 310 Peshine av
Dora r 651 High
Isadore (Mollie) h 41, 306 Hunterdon
Louis furrier h (11) 310 Peshine av
Louis (Anna) hatterwkr h 305 Hunterdon
Max Rose painter h 94 Court
Meyer press opr r (11) 318 Peshine av
Mollie B Mrs tchr 145 13th av r (427) 525 Elizabeth av
Molly Mrs hdw 365-367 Bloomfield av h at Kearny
Morris (Sarah) dry goods 107 Wilson av h do
—Morris Yetta) mech helper PRR h 590 14th av
Morris L Lena) sleeman r 438 Hawthorne av
Muriel emp PrulnsCo r 107 Wilson av
Murray Mollie B clothing NY h (427) 525 Elizabeth av

GLASSMAN

Paul B dentist Harrison r 41 366 Hunterdon
Philip (Molly) mgr 305 Bloomfield av h at Kearny
—Raymond W mech r 109 Schley
Robert (Bertha) produce dealer Irvington h (8) 126 Osborne ter
Rose r (11) 310 Peshine av
Rose asst buyer 709 Broad r 590 14th av
Sadie wid Isaac r 355 Hansbury av
Samuel (Dinah) carp h 109 Schley
Sarah wid Joseph r 781 Hunterdon
Glassine Res R (Anna) res editor 392 Goldsmith av h do
Benjamin Lena (Fair Furniture Co) 318 Chestnut h 341 Osborne ter
Bertha wid Jack h 580 S 14th
Larry E (Anna) h 73 322 Belmont av
Irving student r 244 Osborne ter
J Mildred sub tchr r 34 W Runyon
Leo dia cutter r 265 Hobson
Max Fannie gen contr r 34 W Runyon h do
Max (Ida M) musician and sleeman h 54 Willoughby
Richard M (Sylvia B) lwyr (1702) 60 Park pl h 78 Wilbur av
Glassol George (Minnie) (Auto & Brake Service Shop) 80 Valley h 1056 18th av
James R (Ida E) maintenancewkr h 60 Hunter
Glassrother Stephan (Lydia) baker LB&Co h 603 S 17 h
Glassware Mfg Co (Edward G Zitzman, sign mfr 358 South
Glaston Edward r 9 Tichenor
Glatt Harry Sadie) police sleeman h 67 Dewey
Harry J (Minnie) constable (913) 60 Park pl h 94 Schuyler av
Joseph In US Army r 555 S 12th
Josephine R wid George executive sec Travelers Aid Society of Newark Raymond Plaza West h 137 S 11th
Philip L (Sophie S) h 555 S 21st
Robin (Esther) mgr 856 S Orange av h (112) 225 Meeker av
Solomon M (Minna) (Newark Merchandise Co) 312 Washington h 34 Yates av
Glatz Sebastian (Rose) upholsterer h 44 Magnolia
Glauber Elly R stenog NY r 818 Mt Prospect av
Elsie A stenog NY r 818 Mt Prospect av
Frank (Ida) baker 818 Mt Prospect av h do
Glazer (Sarah Sophie) cantor congregat on Tifereth Zion h 270 Leslie
Jack r 270 Leslie
William Eva, canvasser h (13) 135 Barclay
Glaubner Adolph (Beatrice) sleeman h (12) 366 Clinton av
Beatrice Mrs milliner r (12) 366 Clinton av r do
Glaubach Saul pharmacologist N Beth Israel Hosp r do
Gaughman Lillian emp 120 Midland pl r do
Glaudel Bernice wid Edward r 185 Foster av
Paul Susanne M) chief h 85 Oster av
Glavin Richard P clk Union Nat Bank 214 Morris h n Arlington
Glazar Barney E (Estelle) rem to Washington Ga
Frank (Helen) h 333 18th av
—Glenale radio tubewkr r 333 18th av
—Joseph (Helen) rem to Irvington
Glazier Chester sub r 93 Komorn
John r 93 Komorn
Joseph J painter r 93 Komorn
Nathan tubewkr r 93 Komorn
William J r 93 Komorn
Glazier Clarence Tina F) painter h 312 W Runyon
John Mary) butcher h 454 S 14th
Norma jan 9 7, 744 Broad h at Fleminghur
Mary Mrs saleswoman NY r 238 W Bigelow
see Glaser
Glazier Jesse T Marion P) physician 674 Sandford av h do
John (Ann) gasoline 284 Chancellor av h (8) 192 Chadwick av
Ruth L emp PrulnsCo h at Caldwell
Glaziers Local No 1065 42 Beecer
Glenner Ruth c 20 Rutgers
Glenson Charles d asst supt public schools h at S Orange
Dorothy E emp PrulnsCo r (2) 135 N 6th
Edmund H (Winifred H) plumber h 219 Chadwick av
Edward F sleeman r 2 Central av
Edward J accounting clk 45 Washington r 277 Ridge
—Frank W (Myrtle M) meter indexer PSE&GCo h 375 S 8th
—Harry T lwyr (1.32) 60 Park pl r 377 Ridge
John E clk NY r 64 Barbara
John E (Mary L) prin Kearny h 277 Ridge
John J plumber r 24 S Orange av
John W Catherine h 64 Barbara
Louise C poly sec 148 Elizabeth av h at Elizabeth
Louise R wid Henry J h (2) 115 N 6th
Margaret A wid Patrick J h 225 Woodside av
Mary A wid John T h 24 S Orange av
Mary clk Clifton r 225 Woodside av
May Mrs h 458 S 19th
Paul J sleeman r 225 Woodside av
Richard F Genevieve E) emp PrulnsCo h at Bloomfield
Richard L (Helen) prin Elizabeth h (53, 738 High
Stan (Helen) r 5 Linden
Thomas A sleeman r 24 S Orange av

HERMAN H. OTTO

BOILER AND PIPE COVERING
HOME INSULATION

112 Third Street, Newark, N. J. **Tel. Humboldt 2-4**

GLEASON
William F (Elizabeth D) emp WPA h [illegible] Bergen
William P r 225 Woodside av
see Gleason
Gleason Ephraim (Eunice) lab h 17 17 Aqueduct al
Geary Annette M emp PrudInsCo h at W Orange
Gleeman Morris office sec (502) 790 Broad h at Elizabeth
Gleeson Anna M lampwkr r 360 Broad
Edward W seaman r 300 Broad
George J at US Army r 360 Broad
George J (Catherine) wire weaver h 200 [illegible]
John A lawyr 30th fl 180 Raymond blvd h at Upper Montclair
John J r 360 Broad
Glegg Joseph R (Elvira R) collector Paterson h (45) Van N 8th
Gleich Andrew L (Violet M) ironwkr h 7 N [illegible]
Carolyn D office sec 332 Mulberry r 53 Holland Pl
Wilhelmina C wid Frank M h 53 Holland
Glietche Anna asst buyer L&B&Co r 825 S 9th
[illegible] emp [illegible] 825 S 7th
Moe G P S Co [illegible]
Sol H clk L&B&Co r 27 Elizabeth av
Glenn Enos (Bertha) watch repr 271A Vernon av h 798 Ridge
Emma L r 798 Ridge
John W L junior library asst 1 Washington r 798 Ridge
Gletscher Joseph W (Lillian G) h (201) 135 Johnson av
Gletts Bertha L Mrs h 855 S 15th
Paul E buttonwkr r 855 S 15th
Ruth S buttonwkr r 855 S 5th
Gleitzman Anna Mrs real 373 High (1) 53 Clinton av
Harold A (Ruth) chiropodist 488 Clinton av h 188 Keer av
Jacob (Anna) mgr 373 High h (1) 53 Clinton av
Ruth Mrs steno (403) 60 Park pl r 98 Keer av
Glen Annie C emp [illegible] Mt Prospect av [illegible]
Betty R emp PrudInsCo h at Glenfield
John chauf r 2 West
Peter (Leon) emp PSE&GCo 35 Seymour av

GLENDALE FARMS

Emil Olsson mgr milk and cream dairy products 75 Empire tel Bigelow 3-4900

Glendenling Charles (Geraldine) [illegible] 37 Austin
Glendinning Eric [illegible] r 44 Murray
John A Jessie [illegible] armoredmkr h 44 Murray
emp Alexander armoredmkr r 253 Mt Pleasant av
Charles Jane) emp WPA h 25 Calumet
Charles Arsie L molder [illegible] 97 Lafayette
Clifford (Helen G) emb h 43 High
Dorothy A wid George clk Jersey City h 8 A ex-soldier
Dorothy buyer Elizabeth r 3 Aspen
Edward (Louise) farm [illegible] Mulberry h do
Ethel M wid Jackson [illegible] 3 S 4 Ange
Franklin L wid Sarah h 413 Washington
Frederick 413 Washington
Georgia Mrs [illegible] 66 Prince
Georgie M r 21 Searing
Geraldine Mrs [illegible] W Kinney
Green Rubber [illegible] 53 S 13 h
I Stanley (Blanche H) emp PrudInsCo h 38 S 10th
Harry r 352 Washington
Harry (Gladys L) chauf h 46 66 Barclay
Hattie wid Nero rem to Philadelphia Pa
James r 3 Washington
James F clk 87 Broadway r 405 Mt Prospect av
John spinner r 68 Mulberry
Joseph Mary) emp WPA h 352 Washington
Julia A wid James emp WPA h 92 Thomas
Julia housewkr r 48 Somerset
Lester A r 543 S Orange av
Lucretia housewkr r 46a Spruce
Marion F Mrs r 2 N Pleasant av
Mary M wid George r 21 Searing
Olga F r 543 S Orange av
Stephen chauf h 83 [illegible]
Theodore carbwkr h 5 Montgomery
Walter [illegible] 2 West
Glenney Warren E (Rose M) insp h (3) 759 High and av
Glennon Ann P emp PrudInsCo h at Belleville
Anne R nurse N Board of Health r 790 Lime
Catherine E insp r 110 [illegible]
Charles [illegible] r 805 Clifton av
David M (Marie E) sec-treas Bond Furniture Co 383 387 Broad h at Belleville
Edward J [illegible] r 805 Clifton av
Elizabeth M r 90 [illegible] av
Elizabeth T wid Patrick h 4 [illegible]
Ellen T clk 780 Frelinghuysen av r 14 34 S 7th
Frank L (Bridie) janitor 45 Bruce h 224 Smith
George T (Dorothy B) emp Water Dept h 26 Tiffany blvd
James r 431 Hawthorne av
John (Catherine G) opr PSCT h 100 11th av
John J [illegible] r 100 11th av
Joseph A Jr (Catherine E) clk Federal Trust Co 24 Commerce h at S Orange
Margaret E emp PrudInsCo h at Elizabeth
Margaret M steno (508) 1060 Broad r (17) 34 S 7th

GLENNON
Martin deputy collector IntRevDept [illegible] h 70 Bdg
[illegible] deputy collector IntRevDept [illegible] 70 Bdg
[illegible] S Orange
[illegible] T h 895 Clifton av
[illegible] Reeder
[illegible]
Thomas Telfo h (35) 645 Elizabeth av
[illegible] Freeman r 118 Lincoln av
[illegible] mgr 200 [illegible]
[illegible] Co Wesley Curtson special agt (2001 [illegible]
[illegible] (3041) 5 Market h at Nutley
[illegible] Evelyn F r 114 Orange
[illegible] 8 Lehigh av
[illegible] S L [illegible] av
[illegible] Russell r 374 High
[illegible] Margaret M policeman NY 319 Florence
Margaret A wid Jacob O h [illegible] S 10th
Margaret [illegible] 33 Lincoln av 196 S 11th
Marie C clk S W [illegible]
Minnie wid John J h 184 Sutton
Glett George A Mary A) blksmith h 18 Hunterdon
Mary A emp PrudInsCo r 18 Hunterdon
[illegible] Park pl 52 Stengel av
[illegible] Stengel av
[illegible] N Beth Israel Hospital r do
[illegible] Electric Lamp Co) [illegible]
[illegible] h 76 Clinton av
[illegible] Pershing av
[illegible] r 240 Sherman av
[illegible] & Co investment Corp 70 Wheeler av
[illegible]
[illegible] S Orange av do
Jack [illegible] Keer av
[illegible] Bear Corp (35 S Broad and Prospect 91 Roseville av h do
Jacob N Frances) furrier 930 Lafayette av h do
[illegible] r 90 Pulaski
John J meat cutter r 4 S 8th
Joseph art metalwkr 90 Pulaski
Julius moulder r 788 S 10th
[illegible] wid Benjamin h 404 Bridge
Martin wid Murray emp PrudInsCo h 9 Jacob av
Mary [illegible] 2 [illegible]
Mary [illegible] Stengel av
Michael [illegible]
Michael J [illegible] 2 S Park pl h at Irvington
Morgan National Dining Car Co) 55 Delancey r 70 Custer av
Samuel [illegible]
Samuel (Helen) Market Laundry Co 903 Market av 17 to h 46 Rock av
Theresa wid Peter h 90 Pulaski
Walter A in US Army r 788 S 10th
William Esther) watchmkr (600) 207 Market h [illegible] av
William (Bessie) [illegible] Nutley h 20 Keer av
William [illegible] Park Grocery Inc 248 Park av r 57 Hunterdon
Glicken Harry (Mollie) shaman Elizabeth r 23 Hillside av
[illegible] emp WPA r 17 Sheridan av
Jack N (Blanche) shaman h (5) 135 Bayview
Jacob rem to Florida
Louis wid Isidore rem to Florida
Samuel Rebecca) [illegible] Bloomfield av Sherman av
Glickmann Adele emp 60 Springfield av r 9 Earl
Grace Mrs cashier 15 Market r 140 Goldsmith av
Jacob S Rebecca) [illegible] 513 60 Park pl h (4) 1 2 East r av
Paul P [illegible] mach h 106 Sussex h av
Stanley Jennie) [illegible] h 70 Earl
Glickfeld Adele r 41 Shanley av
George (Hannah) bdg contr 41 Shanley av h do
Irving B rem to NY
Samuel (Nettie) emp 20 [illegible] 920 Broad h (410) 709 High
Glickfeld Allan H (Lillian J) ins agt MetLifeInsCo h 34 Leo pl
Glickman Abe r pres The Howard Plumbing Supply Co Inc 160 Howard h at Maplewood
Benjamin Esther) sec-treas The Howard Plumbing Supply Co Inc 160 Howard h 44 Vassar av
Blanche shaman 709 Broad r (202) 2 Hillside av
[illegible] shaman r 3 Pope av
Daniel (Selma) plumber h (C2) 64 Hillside av
Herman of burner mech r 8 Jones
Jacob shaman r 28 Steiner
Jacob r 31 Jones
Jennie wid Louis grocer 31 Jones h do
Louis chauf r (31) 207 Spruce
Nathan (Dora) locksmith 589A Belmont av h (3) 207 Spruce
Paul S Selma) h 25 [illegible] S 7th
Rebecca wid Wolf tailor 54 Elizabeth av h do
Rosarin mgr 58 Belmont av r 54 Elizabeth av
Rudolph A (Harriet E) (Glickman & Albert) 1124 790 Broad and sec Liberty Bounce Building & Loan Assn 27 Elizabeth av and sec General Founders B & L Assn (2) h 40 Park pl h 148 Lyons av

GLICKMAN
Rudolph M (Sadie) pres The Howard Plumbing Supply Co Inc 160 Howard h at S Orange
Samuel (Frieda) foreman 66 Colden h 431 Hunterdon av
Sara wid Abraham r 28 Poe av
Sarah wid Isadore r (202) 2 Hillside av
William (Molly) shaman h 202 2 Hillside av
& Albert (Rudolph A Glickman and Maurice [illegible] access 1241) 790 Broad
Glicksberg Charles I (Dorothy L) clk 9 [illegible] h 38 Clinton pl
Glickstein Israel Mrs rem to NY
Henry (Esther) letter carrier h 58 [illegible]
Oscar (Sallie) shaman h 5 709 Hunterdon
William (Frieda) clk 802 Broad h 8 [illegible] av
Glicksteln Bella wid David dramkr 134 Berry [illegible]
Charles Rose) furrier h 231 Hillside av
Daniel emp WPA h 34 Dewey
Harvey (Tillie) hatter h (202) 515 Avon av
Melvin student r 231 Hillside av
Glidden Benjamin J (Glidden Chemical Co) (Publishers Products Co and Underwriters Bureau) (216) 50 Columbia h at Cranford
Chemical Co (Benjamin J Glidden) (216) 50 Columbia av
Glitha Charles buttonwkr r 76 James
Glog Katherine wid James r 9 Wakeman av
Glowe Hans G (Helen W) mach h 731 S 8th
Glikin Bros (Samuel (Gilkin) whol cigars and [illegible] 20 28 Ferry
Frieda r 15 Nye av
Isadore shaman h 174 Clinton pl
Nathan bldgr 408 Market r 174 Clinton pl
Norman student r 15 Nye av
Paul Miriam R) tchr 2 Hillside pl h (457) S Ken av
Samuel Rebecca (Gilkin Bros) 20 Ferry Nye av
Selma r 174 Clinton pl
Glin David (Jennie) h 119 W Bigelow
Samuel M r 119 W Bigelow
Glinken Joseph emp 42 Eagles r do
Glinn Jacob (Sarah) rem to Florida
Joseph (Rose) route shaman h 50 Wainwright
Sampie (Fannie) h (20) 383 Clinton av
Glitto Lucas (Elizabeth) emp WPA h 204 Paterson
Glitter Products Sales Co William C Gould [illegible] pres 754 McCarter hwy
Globe Automatic Sprinkler Corp Edwin C Harder [illegible] (1524) 24 Commerce
Controls Co Ernest W Lesser mgr oil burner [illegible] 126 128 [illegible]

GLOBE FAMILY FINANCE COMPANY

Richard H Long pres Michael Bischof sec-treas loans up to $300 license No 685 (801 Broad and Market Bldg 784-786 Broad tel Market 3-3422

Globe Sprinkler Service B Chiampi rep (31) 790 Broad
Indemnity Bdg 20 Washington pl
Indemnity Co Ins (2.0) 20 Washington pl and (1624) 24 Commerce and claim dept (207-209) 20 Washington pl
Industrial Loan Corp Richard H Long pres Michael Bischof sec-treas loans (500-503) 207 Market
Land Co (1002) 790 Broad
Linoleum Co Antonio DeMedici mgr 30 Clay
Management Co Edward Kolm pres Martin Winter [illegible] pres Daniel N Dragonetti sec Walter A Hoffman rem rat 30 Branford pl
Painting and Decorating Service B Chiampi rep 790 Broad
Printers Supply Co (David Brown) 106 Washington
Restaurant Hong Sing) 60 803 Broad
Sheet Metal Works (Samuel Garfie) 276 W Market
Store Equipment Co (Joseph B Juran) 460 Broad
Supply Co Max Danzig pres Paul Danzig sec-treas supplies 257-259 Springfield av
Theatre (Warner Bros Inc) branch 863 Broad
Globerman Sam (Sadie h 103) 709 High
Globus Benjamin (Sarah rem to Irvington
Michael (Antonina) carp h 175 Williams
Sarah W Mrs office sec (710) 17 Academy r 40 Adline
Glod Anne M oven controlmkr r 196 Broad
James M co-pilot Am Airlines Inc r 190 Broad
Joseph rem to Brooklyn NY
Joseph buttonwkr r 277 W Kinney
Kate Mrs (Hotel Newarker) 1076 Broad r do
Peter (Kate) mgr 1076 Broad r do
William (Elsie) janitor h 196 Broad
Glodek Pauline wid John h 25 Read
Glodzik Joseph (Mary) carp h 65 Jacob
Mary W opr GECo r 38 Fairview av
Mary W wid Joseph J h 38 Fairview av
Matthew (Stella E) pipefitter h 715 S 19th
Stoeckler Alfred clk 22 Edison pl h at Maplewood
Charles (Jennie) emp Westinghouse r 39 S 10th
Charles F (Theresa M) carp h 625 Clinton pl
Eleanor M clk NY r 525 Clinton pl
Emma A r 95 Niagara
Evelyn E tchr 142 Newton r 526 Clinton pl
John M h 95 Niagara
Gloeckner Ervin (Virginia M) priv sec Kearny [illegible] Myrtle av

Newark's Oldest OLDSMOBILE Dealer

BURACK OLDSMOBILE CO., Inc.
16 YEARS AN OLDSMOBILE DEALER
185 Clinton Ave. Tels. Bigelow 3-4121-2 Newark, N. J.

Most Modernly Equipped Service Department In Newark

KNER
[illegible] Broad h at Elizabeth
[illegible] Nat Newark & Essex
[illegible] Broad h at Bloomfield
[illegible] h 373 Seymour av
[illegible] 373 Seymour av
[illegible]
[illegible] 55 Orange pl
[illegible] r 34 Cortland pl
[illegible] 34 Cortland pl
[illegible] r 1 Cortland p
[illegible] r 9 Cortland pl
[illegible] 305 Oliver
[illegible] Orange
[illegible] s 1 Berger
[illegible] Broad h 9 D do
[illegible] W Edmonds 27 W Market
[illegible] Aquinas Jones 74 Somerset
[illegible] h 61 Hipperdor
[illegible] Park pl at Hillside
[illegible] 32 Barclay
[illegible] h (69 181
[illegible] Chestnut
[illegible] Leo M (Phyllis) (Globe Mfg Co) 339
[illegible] 300 Wainwright
[illegible] Lafayette
[illegible] Lafayette
[illegible] 56 N 9th
[illegible] emp 40 Lincoln h 07
[illegible] M Catherine jewelrywkr h 85 Elm
[illegible] Belmont av
[illegible] Washington
[illegible] Goldswkr h A4 58 Barclay
[illegible] 58 Barclay
[illegible] Joseph Weberle
[illegible] 15 Hoover
[illegible] 63 Boston
[illegible] 33 Lock
[illegible] 371 Spruce
[illegible] NY r 1 Woodbine av
[illegible] 8 30
[illegible] 48 S Orange av
[illegible] Mrs counselor h 94 Walnut
[illegible] Edward G underwriter (1625) 1130 Raymond blvd
[illegible] at Bloomfield
[illegible] Mrs r 604 High
[illegible] 392 Washington
[illegible] 1 h
[illegible] 1 Washington
[illegible] emp W A h 131 Baldwin
[illegible] 33 Somerset
[illegible] 1 h
[illegible] Woodbine av
[illegible] 8 30
[illegible] 48 S Orange av
[illegible] Mrs counselor h 94 Walnut
[illegible] Edward G underwriter (1625) 1130 Raymond blvd
[illegible] at Bloomfield
[illegible] Mrs r 604 High
[illegible] 392 Washington
[illegible] 1 h
[illegible] 1 Washington
[illegible] emp W A h 131 Baldwin
[illegible] 33 Somerset
[illegible] 1 h
[illegible] Woodbine av
[illegible] William A r 3 5 S 18th
[illegible] Redford
[illegible] Bloomfield
[illegible] NY r 653 M Prospect av
[illegible] wid Louis h 7 Springfield av
[illegible] h (Ann) 60 Somerset
[illegible] director Associated Catholic
[illegible] Mulberry h 9 Hoskins
[illegible] h 476 S 18th
[illegible] Warren
[illegible] 8 2d
[illegible] h 917 Court
[illegible] Hunger
[illegible] New Jersey Automobile Club 343
[illegible] h at Bloomfield
[illegible] mgr Strong r 18 Brenner
[illegible] Lawrence Harbor
[illegible] Lawrence Harbor
[illegible] Star Ledger h 302) 29
[illegible] 1 h
[illegible] works mgr Belleville h (101
[illegible] M Prospect av
[illegible] 192 Broad r 761 S 17th
[illegible] h 761 S 17th
[illegible] wid Adam h 408 S 8th
[illegible] mach opr r 4 S 8th
[illegible] M mach opr r 409 S 8th
[illegible] M mach opr r 40 S 8th
[illegible] Lawrence Co Inc 202 Halsey
[illegible] Hospital of St Barnabas r do
[illegible] mech r 458 Fairmount av
[illegible] 85 Maine
[illegible] (Sophie) h 85 Maine
[illegible] Andrew F r 697 S 11th
[illegible] Edward P jr S Army r 75 Lang
[illegible] Rosella R tailor h 697 S 11th
[illegible] Phillipe E opr GECo r 697 S 11th

GLOWINSKI
-Stanley in US Army r 75 Lang
Walter J (Martha) watchman h 75 Lang
William G r 697 S 11th
Gloystein George (Mildred) chauf h 140 N 13th
-Robert radio repr r 140 N 13th
Theresa wid William h 470 Springfield av
Glubochansky Anna mgr 377 Washington r 500 S 13th
-Venie Estate of Anna Glubochansky mgr grocery 377 Washington
Gluck Abraham (Goodie) painter r 51 Ingraham pl
Albert (Jean) (Queen Quality Shoe Shop) 123 Halsey h 40) 25 Johnson av
Dave (Irene) Peerless Laundry Co Inc rear 442 Elizabeth av r 29 Mapes av
-David r 44 Hunn
Edward (Sylvia) peddler h 177 Nye av
Fannie wid Isadore corsetiere 403 Hawthorne av h do
-George C r 51 Ingraham pl
Harriet R student r 46 25 Johnson av
-Harvey N student r 46 25 Johnson av
--Henry (Ida) h 21 E Johnson av
-Joseph (Jennie) r 78 Merchant
Julius (Sarah) h 572 Hunterdon
Lena wid Morris h 68 Hillside av
-Louis plumber h rear 55 West
Mae C (Mrs) nurse 480 Orange h do
Miriam emp PruInsCo h (D3) 10 Osborne ter
Morris (Lena) rem to Hillside
Morton prop Godette Products Corp 681 Springfield av h at Elizabeth
Rachel wid Paul r 383 Lawrence av
-Rose (Sonia) 709 Broad r 405 Hawthorne av
-Sidney (prof-Jess) The Don Shop 75 Broad r Randolph pl
William J (Ethel) music 572 Hunterdon r do
Gluckirch Samuel (Eva) r 70 Mapes av
Gluckman Charles E (Anna L. sisman) h 288 Renner av
-Florence I Mrs h 94 Elizabeth av
I Edward (Mignonette K) physician 78 Johnson av h (406) 50 Milford av
-Samuel B dentist (1302) 31 Lincoln pk h at NY
-Sou. K (Ruth L) physician in charge (2026) 1130 Raymond blvd and physician 78 Johnson av h do
-Suzanne K married Irving Katz
Gluckman Alan lwyr (854) 1030 Broad r 194 Hansbury av
Anna wid Max r 63 Farley av
-Harold D (Wolf & Gluckman) (502) 850 Broad h at Hillside
-Helen M (typist (203) 020 Broad r 35 Eckert av
-Herman (Mollie) peddler h 8.7 Hunterdon
Ignatz M (Ethel) ins Kearny h 843 S 6th
Isidore customs insp 3 Clinton r 27 Crescent av
-Jacob Pat inc chief LB&Co h 843 S 6th
-Jennie A Mrs tchr 3 Hillside pl r inq do
Martin producewkr r 67 Rose
Martin (Ida) chauf r 171 Ridgewood av
Max (Eva) tailor 50 Springfield av h (6) 440 18th av
-Michael (Bessie) producewkr h 81 Rose
Milton (Delia) chauf r (.5) 260 Belmont av
Norman student r 843 S 6th
Regina seamstress r 353 Lyons av
Samuel (Augusta) painter 35 Eckert av h do
-Saul painter r 35 Eckert av
-Sam (Blanche) peddler h 204 Clinton pl
Gluntz Agnes F emp GECo r 604 Market
Anna nurse N City Hospital r do
Anna C radio tubewkr r 604 Market
-Dorothy M cashier LB&Co r 604 Market
-Frank C r 604 Market
-Frank G (Anna C) sheet turner CelCorp h 604 Market
Gluth Mary wid Charles h 31 Rose
William L (Vera) chauf h 15 Hunter
Glutting Adam dentist (1004) 3 Lincoln pk h at S Orange
-Bertha A r 81 Elliott
-Elizabeth wid Peter h 81 Elliott
Glynn Anna H Mrs r 96 1st
-Charles P (Johanna M) chauf h 21 St Francis
-Cormac F emp PruInsCo h at Kearny
-Francis F r 42 Hunterdon
—John J r 42 Hunterdon
John R clk 40 Austin h 483 Ferry
Joseph P (Sarah A) sisman r 64 S 11th
-J. Joseph (Rose M) emp PO r 41 Fleming av
William M r 483 Ferry
—Mary nurse N City Hospital r do
-Mary E nurse 42 Hunterdon r do
—Mary E wid Peter emp N City Hospital h 42 Hunterdon
-Mary V wid John M r 390 Lafayette
-Raymond rep Gilman Fanfold Co Ltd (808) 972 Broad h at Westfield
Rose nurse 20 Lyons av h at Irvington
Thomas G (Elizabeth F) emp PruInsCo h at Nutley
Thomas V (Mary J) eng DL&W h 404) 102 Rosedale av
-Thomas W (Catherine S) clk PO r 90 Carolina av
Winifred wid Patrick r Home for the Aged
Gmeiner Anthony A court clk (401) Court House h at Orange
Gmeinder Anna (Katherine) maintenance man h 1 Tracy av
Gmeiner Julia F Mrs senior tel opr (520) Hall of Records h at Orange
-Marie S emp PruInsCo h at W Orange

GNEINER
Regina M emp PruInsCo h at Orange
Gnindler Lise H Mrs sec Mulberry Metal Stamping Works 280 Badger av r (9) S Chadwick av
Oscar Lise H shipping clk 280 Badger av h (9) S Chadwick av
Goaur Robert decorator r 73 Court
Goedinger Henry S (Elizabeth E) trainman DL&W h 22 4 h
Waldemar H (Edith M) (Weid Radio) 284 Chancellor av h 18 Hobson
William H mach r 18 Hobson
Goedinger Louis B (Helen) engraver h 276 Mulberry
Goetl Agnes J stewoman 841 Broad r 231 Smith
James J r 231 Smith
-Mary T waitress h 121 Smith
Goet Catherine wid Wojciech h 440 Morris av
-Helen r 440 Morris av
Goetkowski Ignatz S rubberwkr r 313 18th av
Goetz Casper F r 90 Dickerson
-Charles A (Henrietta E) carp h 72 S 17th
-Eliza wid Fred H h 248 Woodside av
-Irene Mrs matron 42 Parker r 200½ Garside
-John (Caroline A) emp PO h 159½ Polk
—John J Jr (Carmelia P) emp PruInsCo h at Bloomfield
Julia M r 348 Woodside av
-Marion W (Alice M) buttonmkr h 171 S 8th
-Martin W (Ruth M) paperwkr and supt 186 Elwood av E h 636 Mt Prospect av
Minnie wid Frederick h 90 Dickerson
-Paul J r 150½ Polk
-William G clk Fidelity Union Trust Co 755 Broad h at Belleville
-William G (Alice J) janitor Fidelity Union Trust Co 404 Broad h at Belleville
Goetsch Chas Mrs nurse Jersey City h 18 34 S 7th
Goetz Philip shipwkr r 151 Union
Goewyk Eugene Mrs [illegible] dyer h 302 8th av
Marie J Mrs [illegible] 35 High r 202 8th av
Mary Mrs h 73 Howard
Gofiadowski Andrew F emp CelCorp h 106 Chambers
Wallace W (Rose E) mach opr CelCorp h 134 Fleming av
Gioza Ignatius (Helen) chauf h 325 NYav
Goas Barry J wyr (3203-10) 1.80 Raymond blvd h at S Orange
Thomas W (Elizabeth S) emp PruInsCo h at Livingston
Gobash Anna wid Pavel r 63 Ann
Gobelle Ernest P tchr 295 Chancellor av h at Union
Gobel Frederick (Amie) waiter h 147 Ridgewood av
-Leander r 761 S 20th
-Paul porter r 562 Ferry
Gobel's Adolf Inc Alfred J McKay mgr whol meat 2A Eagles
Gobre Eleanor clk FinsCo 10 Park pl h at Bayonne
Gobie Charles J congoleumwkr r 325 Fabyan pl
-Charles T (Carol T) emp PruInsCo h at Nutley
-Clarence V (May A) emp PruInsCo h at Denville
Doris M office sec 4 Chester av E h (210) 83 2d av
-L Maude tchr 1.4 Silver h (B3 .0 Lexington
Lizzie M wid Fred H h 40 Tracy av
Myra J emp PruInsCo h at Lyndhurst
Norman G r 50 Ridgewood av
Retta L wid Harry A r (210 83 2d av
see Gobel
Gobeler Helen r 87 Halsey
Goc Ludwig W polisher r 544 Bergen
-Esther M nurse Grasselli r (B3) 40 Lexington
-Stanislaus J (Janina) packer h 544 Bergen
Gocela Frank (Charlotte V) painter PSCT h 501 PennAv
Gocek Ludwig (Genevieve) mech h 87 Hawkins
-Stanley Teresa meat cutter h 43 Evergreen av
Gockel Eugene nurse St Michael's Hospital r do
Gockeler Agnes M wid Joseph J r 100 Underwood
Arthur R (Florence) cathedral h 79 S 10th
-Clarence Elizabeth gasoline and oil 347 Bloomfield av and sec Jersey Petroleum Marketers Assn (3) 31 Central av h at Bloomfield
-Evelyn M emp PruInsCo r 80 Lindsley av
—George J Mary L lwyr 805-807) 17 Academy h 90 Underwood
-May wid Henry W h 80 Lindsley av
Gockeler Helen A mach opr r 447 S 7th
—Leon J (Angelina R) chauf h 98 S 14th
Goes John B deputy tax collector (103) 920 Broad r (1.) 200 Belmont av
Michael clk PO r (.1) 200 Belmont av
Theresa wid Michael h (.1 200 Belmont av
Goda Stephen rem to Connecticut
Godawski Alexander (Jennie) producewkr h 43 Fairview av
Godber Harry porter CelCorp r 172 W Runyon
Godbout Mandy Mrs r 1.3 Montgomery
Godbout Joseph h 286½ Ferry
-Pierre r 286½ Ferry
Godby Frederick r 30 8th av
-Frederick Jr emp WPA r 30 8th av
Goddard George F mech 300 Central av h at E Orange
—Ida A wid Harold D h 7) 7 Thomas
Leona E stewoman 601 Broad r 276 Clifton av
Godel Isa Samuel J Virginia policeman h 883 S 16th
Godin Ben V steno NY r 282 Hummer av
-J Leo (Helen R) estimator r 130 S 11th
-Leo E (Vera W) tic setter 20 Wakeman av h (7) 299 Hummer av
—Matilda wid Joseph E h 282 Hummer av

E. J. MAIER

Real Estate Appraiser and Analyst
Tax Specialist
M.A.I. 187 MARKET STREET Telephones MARKET 2-1735 2-17

GOELLER

[illegible]

GOFFNER

[illegible]

Goffredo Angelina married Amato Dallia
Francesco (Madie) [illegible] 304 Miller
George machn helper r 304 Miller
Mary B packer r 304 Miller
Nicholas (Antoinette) mach h 21 Vanderpool
Theresa R packer r 304a Miller
Goffredo Mary see Greenbora Dairy Co Inc [illegible]
at N Arlington
Goffroth Harry P (Gertrude [illegible]) [illegible]
Summit h at Long Branch
Goforth Thomas M (Julia M) [illegible]
Thomas M Jr typewriter mech [illegible]
Gogat James (Florence A) slaterk h [illegible]
Gogick Max S (Beatrice J) [illegible] h 9 Fairo
Gogo Georgiana (Angus) mgr 546 Broadway h do
Augusta Mrs bdw 546 Broadway r do
Charles J h 17 Stirling
Gogerty Bernard A foreman WEI Corp h 308 Pershing
Robert E (colmk r 308 Pershing av
Walter B (colmk apprentice r 308 Pershing av
Gorters Inc club 214 Jefferson
Gogge [illegible] M wid Louis C h 202 [illegible]
Goggin Katherine F stenograph [illegible]
Myron [illegible] Strat [illegible] mgr personal loan [illegible]
Side Trust Co [illegible] Sup ngfield [illegible]
Stephen M (Veronica E) [illegible] Army [illegible]
Veronica F Mrs [illegible] Telco [illegible]
W Hum [illegible] A emp Telco [illegible]
Goggins [illegible] M Mrs housewkr [illegible] Lille
Goggle William mech r [illegible] 374 Farmer
Gogl Charles r 306 Mt Prospect av
Gogle William F Edgar E h 320 W Main
Gogo John T (Clara D) [illegible] 54 Cottman
Gogos John K (Pelagia A) [illegible] 2 D W [illegible]
Bardwin
Gohd Gustave (Esther) hdw 205 Market h 38 [illegible]
hast
Hilda wid Louis r 186 Mapes av
Samuel (Henrietta L) slatsp h 188 Mapes av
Simon (Rose) painter h (5) 208 Belmont av
Goheen Gertie M emp PrudsCo h at Hillside
Gohl A rel emp 67 High r 432 S 9th
Gohorm Mary wid Louis r [illegible] 12 Sprue
Gohringer Ethel nurse emp 730 Broadway r do
Goias Joseph L (Bernice K) counterman h 80 [illegible]
av
Goines Booker T (Marie) galvanizer h [illegible]
Dorothy Mrs housewkr h 348 15th av
Eugene (Inell) gardener h 103 Prince
Samuel r (Verdie) auto washer h 10 [illegible]
William J lab r 36 Stratford pl
Going George E floor mgr NY h [illegible] Orleans
Goins Alma meat cutter r 435 Washington
Gerald Mrs housewkr r 39 Brunswick
George F (Mildred L) porter h 75 Belmont ave
Sadie Mrs housewkr r 92 Prince
W Howard (Ruth E) grocer 435 Washington
Williamae housewkr r 98 Waverly av
Goione John (Dorothy) emp N Evening News
Summer av
Louis R r 567 Summer av
Nancy C r 567 Summer av
Orlando (Jennie) barber h 650 N 8th
Ralph (Carmen) [illegible] 570 Broadway h do
[illegible]
Gorlanpilli Joana wid Peter r 73A 8th av
Gorpenter Samuel Stella painter h [illegible]
Wanamaker M (Ida Nucy r (2) [illegible]
Gokey Mary J wid Frank M r 23 State
Gold Ed berline nurse emp 201 Lyons av h at Elmer
Gelab Frank P restwkr r 13 St Charles
John J (Henrietta) h 1 3 St Charles
Joseph L r 113 St Charles
William G mach opr Cel Corp r [illegible] St Charles
Goldbel Peter scrap [illegible] Coles pl r 247 10th av
Gavin T (Ida (alias A) (5) 247 6th av
Jack A elec r (5) 247 10th av
Goldpickewicz Edmund P (Mary) chauf h 3 Lille
Gobie Helen L garmentwkr r 83 Jay
Peter Mrs h 83 Jay
Gobitell Benjamin (Theresa) huckster h 113 Sunset
Frederick leatherwkr r 113 Sunset av
Gerald (Josephine) barber h 253 Fairmount
Rocco (Angelina) tailor h 1 8 Sunset
Golasz Anthony (Antonina) foundrywkr h 53 Wilson
Golaszewski Alexander W (Eleanor) [illegible] (Christie G) [illegible]
440 Ferry h 540 S 11th
Chester C elk 10 Park r 427 S 7th
Julius Katherine) grocer 427 S 7th h do
Rose wid Frank r 560 S [illegible] h
Stanley restwkr r 560 S 11th
Vincent (Joanna) h 522 S 18th
Gotal Solomon (Cecile F) lwyr (402) 31 Clinton
[illegible] Reiner av
Golbie Alexander J molder's helper r 328 N Wa
John J Laura K molder h 328 N Wa
Golberg Harry r 68 Johnson av
Golcher David K Mildred R musician h 612 Smith
av
Samuel (May) guard 21 Wilsey h 28 Netherwood
Gold Abraham emp WPA r 156 Ridgewood
Adele office sec (535) 24 Commerce h at Irvington
Anna elk 215 Halsey av r do
Bell Pick Co (Mrs Mary Meinick and David C
Belmont) mfrs 22-24 Murray
Benjamin (Anna) h 121 W Bigelow
Benjamin (Anna R) chauf h 100 Walker

ACIDS-CHEMICALS-PAINTS and OILS
COMPLETELY DENATURED ALCOHOL AND METHANOL—TANNING MATERIALS
174 Mulberry St., Newark, N. J. - - - - - - - - Phone Market 3-1905

Lena) h 165 Central av
Public Dept of Public Works r 243 Hemper av
r 30 Milford av
r (416) 71 Milford av
r 216 Ridgewood av
Bobbie) chauf h 20 214 Walnwright
(Charles) slsman h 258 Walnwright
slsman 48 Elizabeth av h 399 Peshtigo
Mrs 310 Lesley
r 442 S 19th
Thomas) Corp 440 Fre
h 9 Magazine
r 121 W Bigelow
3 Prince
2 Johnson av
535 Hawthorne av
Prince h 199 do
155 W Kinney
Western Penn Restaurant Inc 310
Walnwright
Market
Watson av h do
slsman r 82 Hillside av
Walnwright
NY r 7 Shepherd av
chauf h (207) 399 Lesley
Edmonds pl
Bergeron slsman h 23 Vernon av
route slsman h 9 Baldwin av
emp 7 Clinton pl r do
shoes 21 Prince r 9 Edmonds pl
sswoman h (304) 775 High
pres Newark Amusement Co Inc 208 Ferry
7 Walnwright
997 Broad
Abraham r 174 Clinton pl
Mitchell r 12 W Hope av
Watson av r 476 Lafayette
Ave agt Mc Life ins Co h 65 Wes
pres Brooklyn NY h 90 Lyons av
chemist h 47 Beck av
constructionist h (408) 418
r Crescent av
27 Ogden h
3 Woodside h
Mr home wks h 7 Bot
Evelyn) cshr 45 Boylan h (307) 8 Milford
Mrs Broad r (371) 535 Hawthorne
Court r 199 Prince
central av r 360 N (216)
grapher 185 Spruce h at NY
Irvington h 31 Kent av
E & B Williams Inc 215 Wilson
Brooklyn NY
Seymour av
chauf h 348 Mulberry av
clothier 76 Mulberry h (304) 469
Elizabeth av
Market h 3 2 N
Mrs saleswoman 88 Hi Jersey r 272 Leslie
Max grocer 266 S 9th h do
Mrs r 125 Clinton av
Elizabeth h (48) 2 Custer
Beauty Salon Mrs Jewel Romanowsky and Mrs
Hammerman 49 Branford pl
Mary) clk United Color & Pigment Co Inc h
Marne
married Walter Niemiec
Stanley meat cutter h 85 Joseph

GOLD SEAL BEDDING CO INC
Sam Rosberger pres Louis P Rosberger sec-treas
mfrs of mattresses box springs studio couches and
pillows of the better kind wrestling mats pads
cushions and mattresses renovated Factory and
Show Room 259 261 Park av c N 6th tel Humboldt 3-2422—See Back Cover

Mrs clk r 125 Clinton av
(Allyre L) mgr Elizabeth h (48) 2 Custer
Beauty Salon Mrs Jewel Romanowsky and Mrs
Gold Hammerman 49 Branford pl
Mary) clk United Color & Pigment Co Inc h
Marne
married Walter Niemiec
Stanley meat cutter h 85 Joseph

GOLDA
Stephen) dipper 41 Marne
The apts 2 Pulaski
Thomas Katherine foreman United Color & Pigment co Inc h 41 Marne
Goldbund Louisa J wdr Henry h 880 S 5th
Goldbunn A Bar M (Jennie W) coun clk Court House r 285 Renner av
wid Frank r 285 Renner av
Jennie W Mrs clk 2 Newton r 285 Renner av
Jacob J Rose M) cond 125 Broadway h (4) 1 Gouverneur
Rose M Mrs clk 125 Broadway r (4) 1 Gouverneur
Goldberg Abe (Yetta) pres West Side Battery Lead Co Inc 2 6 Runyon h 10 Maple pl
Abraham r 5 Demarest
Abraham r 8 1 High
Abraham 78 Badger av
Abraham A pres-treas United Dress Co Inc 263 Lincoln r 53 Shepherd av
Abraham I Lena) pres Lighterait Inc 802 Broad h Irvington
Abraham S (Clara F) umbrella h 180 Hunterdon
Adele nurse emp 77 Central av r (31) 30 Littleton av
Albert r (402) 61 Milford av
Albert (Ella) produce 278-280 Orange h 415 Jersey av
Albert (Rose) chauf h 1052 Bergen
Alfred J (Belle) clk PO r 528 S 20th
Alex A Mildred) clk 98 9th av r do
Alexander aeronautical eng Stratford Conn r 61 Windsor av
Alexander S chemist Trenton r 1 2 Johnson av
Alfred S Army r 71 Broad av
Alfred Selma) slsman h 47 St James pl
Anna sswoman 45 Market r 74 Osborne ter
Anna office sec 47 Wheeler Joint ed r 303 9 Spruce
Anna wid Jacob r 173 Shepherd av
Arthur examiner LB&Co r 3) 407 Chancellor av
Barney (Gertrude) slsman h (4 27 Goldsmith av
Beatrice wid Samuel dry goods 183 Peterson h do
Bessie nkkpr 308 Miller r 55 W Runyon
Benjamin steelwkr r 62 Weequahic av
Benjamin furrier 3 Central av h at W Caldwell
Benjamin rem to Irvington
Benjamin 345 Hawthorne av at Freeman
Benjamin Malvina) 97 46 h av
Benjamin Minnie 3 Belmont av
Benjamin (Sarah) painter 40 Schuyler av h do
Bernard B (Bertha B) jewelrywkr h 18 Stanley
Bernard bkkpr r 100 Mapes av
Bernard junior acct (817) 790 Broad r (3, 31 Belmont av
Bernard (John) acct emp 104 Miller h 5 Beck
Bernard Jennet sw emp 10 Irving
Bernard 48 Farley av
Bernard r 63 Prince
Bertha sswoman 73 Market 52 Johnson av
Bertha office 27 Seymour av
Bertha Mrs dietica 302 Belmont av h at 40 Sussex
Bertha & Mrs sec Angie Swiss Shop Inc 63 Maple av 356) 6 Belmont av
Betty slsman r 8 Parcel pl
Celia clk Board of Education r 383 Avon av
Charles wid Herman 174 Osborne ter
Charles (Jennie) paint 3 clk h 440 S 7
Charles (Shirley) engraver 5 Hunterdon
Charles L wyr Goldberg & Goldberg) 1 28 Commerce h 8 Notley
Chester emp 129 Joseph r 23 Harding ter
Claire K bkkpr 26 Branford pl r 3 Mapes av
Clara Mrs h (318 94 Spruce
Clara wid Abraham (402) Milford av
Clara L Mrs clk B Stadt pl r 5 Grantman
Daniel slsman 350 Broad r 128 Osborne ter
David cshr 65 Webster r 168 Clinton av
David slsman 350 Broad r 28 Osborne ter
David (Evelyn) clk 88 16th av h (81 540 S 13th
David (Rose) North East Radio Service 71 Broadway h do
David (Ruth) clk 46 Frelinghuysen av h (2) 2 Cuse
David J (Rebecca) h 35 Huntington ter
Dora wid Jacob r (38) 48 Chancellor av
Dorothy r (23 2 Branford pl
Dorothy wid Joseph emp PrudInsCo r (10) 255 19th
Dorothy D steno (203) Hall of Records r (307 28 Goldsmith av
Edith clk 135 8th av r 449 8 7th
Edna Mrs emp PrudInsCo r 5 Beck av
Elsie married Louis M Weinberg
Elsie K clk 303 Camden h 8 Maplewood
Ernest (Bella) tavern 82 Pennington h (38) 158 O Chard
Estelle r 307 Peshtigo av
Esther emp PrudInsCo r 741 S 12th
Esther r 383 Avon av
Esther Mrs coun 230 Prince r (3) 205 Spruce
Eugene wid Harry h 9 233 Weequahic av
Esther B wid Louis J h 20 Forest av do
Ella wid Harry r 65 Stevenson av
Eva G Mrs tchr 76 Rose av h 8 Sussex
Eve H clk 832 Broad r 74 Millington av
Fannie cortsetiere r (3) 233 Weequahic av
Fannie Mrs h (10) 544 S 6th
Fannie wid Morris r 239 Shepherd av
Florence jewelrywkr r 103 Shepherd av

GOLDBERG
Frances nurse N City Hospital r do
Frank tailor h 144 Peshtigo av
Fred r 2 3 9 Hawthorne av
Fred Sarah) slsman h 540 S 17th
Frederick clk PO r (402) 8 Milford av
Frederick (Ethel) watch repr emp 81 Springfield av 21 1 Watson av
Frederick (Jeannette) sec treas Apex Distributing Co 15 Shipman h at E Orange
Freida office sec (300) 128 Market r (41) 27 Johnson av
Frieda clk 524 Broadway r do
Frieda Mrs saleswoman E Orange r 11 Fessenden pl
George rentwkr r 128 Court
George r 52 Weequahic av
George student r 59 Lincoln av
George bank chauf h 357 Leslie
George Dorothy musician h 31 S 11th
Gertrude rem to NY
Gertrude bkkpr 46 Frelinghuysen av r 524 Broadway
Hattie married Harry Lipton rem to Irvington
Hannah wid Alexander conf 114 Avon av r 112 do
Harold H (Marion L) physician 8 4 8 10th h do
in ins N City lwyr 708 20 Clinton h 138 Osborne ter
Harry 62 Weequahic av
Harry r 7 Seymour av
Harry 86 Ridgewood av
Harry emp PrudInsCo r 372 Chadwick av
Harry (Rose) res Belleville r 72 Schuyler av
Harry (Esther) sales mgr 49 Goodwin av
Harry (Estelle) sales mgr 40 275 8th av
Harry (Lillian) chauf 104 46th av
Harry (Martha) clk 724 Broadway h do
Harry (Sadie) peddler h 494 S 17th
Harry (Sonia) tailor h 163 Osborne ter
Harry (Tillie) pres Grand Furniture Exchange Inc 21 Broadway h 108 Schofield
Harry E (Ella) jeweler Plainfield h (40) 10 Osborne ter
Harry Emma A slsman 2011 29 Stratford pl
Helen Dayton NY r 494 S 17 h
Helen J rem to Irvington
Henry 96 Weequahic
Henry stock clk 381 Jelliff av r 165 Goodwin av
Herbert In US Army r 5 Bragaw av
Herbert In US Army r 306 Pomona av
Herbert (Pearl) slsman (216) 80 Park pl h (47) 200 Clinton av
Herman Fannie garment cleaner 793 S Orange av h do
Herman (Jennie) mech h 304 Woodside av
Herman Lillian) collector PSE&CoNJ h (3) 18 Stratford
Herman (Yetta) h 27 Leslie
Herman I (Betty) clk PRR h 283 Schley
Herman N (Alice R) lwyr (711) 20 Clinton at Irvington
Hyman (Sara) carp h 240 19th av
Hyman (Esther) rem to Cynthia st
Hyman (Minnie) 300 W End av
do h (87 10 Custer pl
do R wid Max h 711 S 13 h
John W (Sarah) DeLuxe Barber Shop) 255 Washington h (4 2 Osborne ter
wid Herbert r 40 Schuyler av
Joseph inv power LB&Co 494 S 7th
Joseph F (Mollie) elev opr h 382 Lincoln av
Joseph J (Doris M) clr 285 Chancellor av h (406 135 Johnson av
Joseph M (Eve M) lwyr (1008) 207 Market h 74 Millington av
Joseph (Jewish Research Bureau) 1 8 Nye av r do
Isadore (Cassie) bath attd h 75 Shaw av
Isadore J Mae M) h 804 S 17th
Jack (Blanche) slsman h (201) 57 Bragaw av
Jack G (Mary) meat Maplewood h 23 Cleveland av
Jacob chauf r 132 Court
Jacob (Carmelinda) shoes 130 Ferry h 44 Pulaski
Jacob (Ida) slsman 40 Mapes av
Jacob (Ida) tailor r 5 Demarest
Jacob (Ida) chiropodist h 253 Belmont av
Jacob Jennie emp Cutler 43 do
Jacob (Rae) sandman h 45 Bragaw av
Jacob M Esther) lwyr (421 423 760 Broad h 433 Leslie
Jane S r 108 Schofield
Jean N stenog 38 Park pl r 85 Johnson
Jeannette M emp PrudInsCo r (87 10 Custer pl
Jennie wid Samuel rec and cog 105 S 14th and conf 8 9th av h do
Jerry Mrs mgr 30 Elizabeth av r do
John D cpl 82 Badger av
Joseph r 8 92 Chadwick av
Joseph r 651 High
Joseph see Cut Rate Meat Market Inc 86 Watson av r do
Joseph r 18 Patton pl
Joseph chauf r (3) 810 Belmont av
Joseph Anna) packer 708 Broad h (8) 407 Chancellor av
Joseph (Gertrude) printer h 490 Hawthorne av
Joseph (Ida) carp h 300 Pomona av
Joseph (Jean) carp h 9 Hobson
Joseph I (Dorothy) county detective (18) Court House h 816 S 3th

Fidelity Union Trust Company — NEW JERSEY'S LARGEST BANK
Member Federal Deposit Insurance Corporation

GOLDBERG

Julius r (3 C Cutter
Julius (Lena) wholesale produce 128 Joseph
Kaiser (Dora) sisman h 14 Ridgewood
Kaufman (Ida) h Orange r 3 Vassar av
Lawrence (Friedel) furniture r 253 Avon
Lena wid Benjamin h 307 280 Johnson
Lena wid Henry h 12 S 8 Belmont av
Leo sor r 185 W Bigelow
Leo B Sophie L mgr of Broad h
Leon cik 92 Brainerd pl r 36 49 S
Leonard cik Plumbing r (39) 9 Osborne
Leonard H (Dora) lwyr 1924 24 Branford pl h at Orange
Leonard mariner NY r 24 22 Carson pl
Lillian married Norman Sorlee
Lillian B womanr LB&Co r 28 George
Lillian B Mrs chr 95 Ridgewood av h E Orange
Louis chauf r 53 Belmont av
Louis ins (213) 744 Broad r 174 Osborne
Louis Bertha presser 46 49 S 13
Louis Fannie h or 5708 Clinton av h do
Louis (Minnie) sisman h 21 Jumpanja av
Louis (Rose) painter 207 Leslie h do
Louis (Sally) mgr 193 Spruce h (3) 261 Chadwick av
Louis (Yetta) grocer 88 18th av h 3 8th Little Falls av
Louis D lwyr (Zucker & Goldberg) 9 4 24 Branford pl h at W Orange
Louis E (Lillian) physician (204) 31 Lincoln pl h (85 25 Vanvelsor pl
Mannie S (Pauline) auto tops Union h 105 Goodwin av
Martin (Jeannette) sisman 82 Market Clinton av
Mary r 741 S 12th
Mary wid W Lamb h 19 26th av
Max 507 Belmont av
Max student r 36 49 S 13th
Max (Anna) tres Infinite Rex & Lamp Mfg Corp Newark h 41 Goodwin av
Max (Reila) painter h 383 Avon av
Max (Betty) solicitor h 259 Clinton pl
Max (Freda) restorer h (2C) 107 Seth Boyden ter
Max (Judith) with Hil. Tire Co 30 Hill h 59 Freeman av
Max (Martha) ins agt John Hancock Mutual Life Insurance Co h 287 Hobson
Max (Rose) carp h 13 Parker pl
Max A (Peppis & Allotment Bureau 63 Commerce h 169 Clinton av
Max (Jerry) beauty shop 36 Elizabeth av
Meyer rem to Brooklyn NY
Meyer (Esther) cik 23 Prince h 3 2 Spruce
Meyer (Lena) paper hanger h 3 8 30th
Meyer (Rose) r 372 Chadwick av
Michael (Sophie) h 84 Magnolia
Mildred sisswoman Harrison r 98 8th av
Mildred married Philip Fuller
Mildred L sec Service Bag and Burlap Co Inc 3 NYav h at Bloomfield
Milton I in US Army r 711 Broadway
Milton L (Rose) cleaning and dyeing Elizabeth 3 O Johnson av
Milton S lwyr (Goldberg & Goldberg (1428) 24 Commerce h at E Orange
Milton S (Elsie) window trimmer h 4 2 Leslie
Minnie cleaner r 443 S 13th
Moe (Adele H) shipping clk 52 Badger h 103 Burlington ter
Moller Mrs r (2) 5 W Runyon
Moll wid Jacob r 3 3 Benner av
Morris mgr NY r 84 Magnolia
Morris (The White Pharmacy) 45 Wright h at W Orange
Morris sisman r 156 Fabyan pl
Morris (Dessie A) auto mech h 89 Hobson
Morris (Ida) painter h 134A Quitman
Morris (Ida D) v pres Wishlad Bros Inc 267 Prince h 1 9 Nye av
Morris (Lee) h 597 Orange
Morris (Lillian) chiropodist New Brunswick h (4) 650 S 13th
—Morris (Rose) peddler h 55 W Runyon
—Morris (Rose) shoe repr 136 Elizabeth av h do
Morris C rem to NY
—Morris H (Anna) sisman h 25 Adline
Morris L rem to Brooklyn NY
Nathan mgr 81 Market and ice-cream Roseth Fruit Mfg Co Inc 88 W Market h at Jersey City
Nathan asst chemist r (D) 418 Belmont
Nathan (Frances) cik h 32 Mercer
Nathan (Lillian) sisman h (202) 372 Belmont
Nathan (Sarah) furrier h 185
Nathan D asst mgr Howard Clothing Corp r 20 Fairley av
Nathan D (Frieda) sisman 1 Fassenden pl
Oscar (Betty) gasoline 213 Ridgewood av h (304) 61 Mulford av
Pauline sisswoman Eastern r 173 Shepherd av
—Pauline wid Morris h 867 Bergen
—Pearl bkkpr 28 Prince r 19 Nye av
—Pearl C Mrs cik N City Hospital r 400
—Philip sub tchr r (1 544 S 16th
—Philip (Dorothy) rem to Irvington

GOLDBERG

Philip [illegible] grocer 380 Clinton pl h (4) 382 do
Philip W [illegible] 29 Elizabeth av r 85 Shepherd
[illegible]
Rebecca [illegible] Jacob h 32 College pl
Rosa [illegible] mach opr r (3) 467 Chancellor av
Rose (Shirley R) shipper h 23 Walnut pl
Rachel r 2 Shepherd av
Rose office r (204) 31 Lincoln pk r (B7) 10
Rose Mrs [illegible] 36 Parker
Rueben [illegible] Seneca av
Ruth r Flora r 30 Spruce
Ruth mach opr r (4) 2 Belmont av
Ruth [illegible]
Ruth bkkpr [illegible] Seymour av
Ruth Mrs [illegible]
Sadie wid [illegible] Camera Exchange Inc h (34 9 Osborne
Sally [illegible] Spruce r (13 18
Samuel (Elsie) solicitor 170 [illegible] h (344 352 Belmont av
Samuel Fredda h 23 [illegible]
Samuel [illegible]
Samuel Kate [illegible] h 63 Warren av
Samuel Lillian sisman h 48 32 Clinton av
Samuel Marcella [illegible] 308 Washington h 48 Seneca
Samuel (Marie (Flower Service Station) [illegible] Orange h at W Orange
Samuel Minnie cik Barclay h Seymour av
Samuel Sophie L [illegible] h 185 Goodwin av
Samuel v pres Jersey Presbyterian Hospital 27 S 8th h at Orange
Samuel M (Carol L) sisman h 30 Grumman av
Samuel M [illegible] shipping clk Irvington 32 Grumman av
Sarah Mrs hatter 15 Springfield av r (C5) 2 Osborne
Sarah wid Lazar proprietress Old Rose Meat Market Inc 66 Watson av h do
Sarah wid Nathan h 307 Peddine av
Saul (Pearl C) railway mail clk h 468 Leslie
Seeg J (Frieda H) sec food h Orange h 223 Belmont
Selma S radio tubemaker r 3 Denver
Seymour chauf 28 Joseph r 3 Harding
Seymour Joe S r
Shirley cik S Summit r W Runyon
Shirley S office r 6 2 Belmont h at Leslie
Sidney sisman 40 Nye av
Sidney Bertha B) sisman h (38) 581 Clinton av
Sidney G (Edith) lwyr (1503) 1 80 Reymont blvd h 99 Benner av
Simon 291 Belmont av
Simon (Sarah) designer Bendix r 174 Osborne ter
Sol (Ida Sis & Joe's Orange and tavern 64 do
Sonia Mrs stenotypist h 3 9 Chadwick av
Sophie Mrs h 3 Dewey
Stanley D June A) sisman 785 Broad h 457 Jelliff av
Sylvia married Irving Figarsky rem to NY
Sylvia married Milton Lewis rem to E Orange
Theodore route sisman r 7 Shum av
Theodore mgr NY [illegible] Chester pl
Victor (Estelle) (Alpine Pharmacy 1 Elizabeth av h (387 50 Mulford av
Walter lwyr (905) 17 Academy h at Glen Ridge
William upholstering material 201 Clinton av h at Bloomfield
William (Esther) meat 407 Hawthorne av h 44 Homestead pl
—William Lena) mech tres Harrison 12 Schuyler av
William B (Hannah) sisman h 204 S
William M r 200 W End
William W Rebecca) sec-treas Lighteraft Inc 282 Broad h 271 Weequahic av
Wolfe (Molly) chauf h (B) 105 Seth Boyden ter & Goldberg Charles and Milton S Goldberg lwyrs 1 [illegible] 24 Commerce
Goldberger Alfred sales eng r 230 Clinton pl
Beatrice married Bernard Weiland
Bernard r 239 Clinton pl
Edward (Bertha) (Goldberger & Meisner 323 Halsey h 239 Clinton pl
Evelyn bkkpr Royal Music Co r 239 Clinton pl
Gladys cik 170 Halsey r 272 Clinton pl
Harry (Anna) P D N Bar & Grill 467 Clinton av and res 239 Clinton pl h do
Isadore (Anna) [illegible] 1 5 Clinton av h do
Jean (Jean) (Jean Mill Dry & Dress Shop 3 Broadway r 400 do
Kay student r 239 Clinton pl
Max Rose (Gesten Goldberg & Yanowitz) 17 Bruce h 272 Clinton pl
Maxwell J (Jean) (Central Glass Co) 400 Broadway h do
Milton sisman r 239 Clinton pl
Milton H (Miriam lwyr (1505) 744 Broad h (26) 645 Elizabeth av
—& Meisner (Edward Goldberger and Isadore Meisner) tavern 323 Halsey
Goldberg Elizabeth Mrs h 338 15th av

Goldblat Joseph G credit mgr De Walle 197 h at Belleville
Goldblatt Abraham paperhanger r 273 Ridgewood
Anna Mrs sweaterwkr h 316 Morris av
Bertha wid Joseph r 230 H Bside av
Burnette typist 254 W Bigelow 30
Charles painter h 304 Clinton pl
Dorothy sisswoman r 230 Hillside av
Edith cik Michaels Inc r 230 Hillside av
Esther wid Benjamin h 274 Ridgewood
Ida priv sec 1315 80 Park pl r 273 Ridgewood
Isidore (Sadie h B) 272 Hawthorne
Jacob painter r (9) 272 Hawthorne
Jacob assembler r 273 Ridgewood
Jacob (Anna) tavern 1187 Broad h 356
Jacob (Minnie) mgr 199 Market h (502) 133 Jackson av
John (Viola) pres Clover Club Inn Inc 69 Nye av
Louis (Anna) (Feuerstein & Brockman) 17 Clinton h 40 Rose ter
Max foreman 143 E Kinney r 230 Hillside
Max (Ruth) cik 1187 Broad h 20
—Morris (Ethel) painter h 189 Hobson
Morton cik Trenton r 189 Hobson
Pauline married Roy Lazewitz rem
Pauline V married Morris Abbenhouse
Rose Mrs r (103) 57 Bragaw av
Samuel sisman Passaic r 273 Ridgewood
Saul (Minnie) sisman h 9089 89 Eastern
Victor W (La Jan) acct emp 50 128 Hawthorne 709 Jumperdon
Viola Mrs sec-treas Clover Club Inn Inc 69 Nye av
William r 23 H Bside av
Goldbloom Dora S Mrs bkkpr 234 Miller
Joseph (Dora S, sisman h 37 Leslie
Goldblum Israel (Helen) tchr E Orange h (B) 54 Nye av
Golde Irving sisman r 157 Quitman
Golden Aaron (Tessie, porter h 227 Olive
Abram A (Dorothy S) lwyr 29 1060 Broad 128 Grumman av
Alexander (Thelma L) rem to Lakewood
Anita E stenog NY r 20 Sommer
Anna sisswoman LB&Co r 22 Harding ter
Anna wid Samuel r 22 Harding ter
Anna E r 138 Seymour av
Anna M chr 39 Maple av r 5 2 Maple
Beatrice A married John Liebenow rem to Bronx
Benjamin Erta) v pres Eastern Electrical Supply 287 Halsey h 12 Vassar av
Bertha r 2) 226 South
Carrie wid Alvin h 123 South
Catherine A wid Matthew h 165 N
Colin Mrs photographer r 40 S 7th
Charles F asst mgr 494 Clinton av h at Bronx
Clarence C emp city r 123 South
Clement H (Jeannette) physician Irvington h 100 Hawthorne av
Edna 60 N 1 h
Edward messenger r 13 Freeman
Edward W (Violet) painter h 727 S 13th
Elizabeth M emp Westinghouse 25 S 13th
Evelyn 1 r 13) 1113 Broad
Florence Mrs emp 54 Parker r do
Francis A sisman LB&Co r 527 Stanford
Frank (Mary) mech h 45 Schuyler av
George A lwyr (416-419 1060 Broad r 8 Pub
George H r 40 Clinton pl
George M rem to Irvington
Gilo Food Products Co (Charles Jacks) butter and eggs 306 Lyons av
Harold F (Genevieve) emp PrulineCo h 133 Prospect av
Herman (Rose) pharmacist h 262 Clinton
Herman Ruth) lwyr (Golden & Golden 24 Branford pl h 212 19 Stanford pl
Irving (Lena, sisman 847 S 17th
Irving E (Laura E) for Lakewood h 7, 8
James A chauf r 40 Schuyler
James P Emily T Freeman PRR h 53 W Market
Jennie wid Jacob h (8) 393 Belmont
Jennie M wid Matthew J h 93 Niagara
John Rose) lab h 83 Waverly
John A (Stella T emp WPA h 677 Merle
John J (Anna E) h 20 Sommer
John B (Gertrude M) chauf city h 60 Fabyan
John B (Sadie P) mach opr h 88 Columbia
Katherine A wid Edward h (5 2) Mapes
Laura E Mrs tchr 217 Abington av r 171 S 7th
Lawrence W h 74 S 7th
Leonard r 847 S 17th
Leonard A student r 49 Harding
Leonore M Mrs tchr 303 Sussex h 9 E Orange
William A wid William S cleaner h 93 West
Lillian J Mrs h 280 5th
—Lorraine I emp PrulineCo r 43 Fabyan pl
Mandelbaum & Miller Inc Jacob Mandelbaum pres Nathan Golden v pres Morris B Miller sec-treas wholesale fish 35-37 Av A
Margaret h 54 14th av
Margaret M wid James h 40 Seisalk
Margaret M wid Patrick r 527 Stanford
Marguerite A tchr 215 Lafayette r 165 S 13th
Marie G emp PrulineCo r 13 Freeman
Marion E rem to Irvington
Marsha cik 765 S 13th r 282 Clinton pl

[illegible] Bayonne
Nathan (Ida) 13 Ridgewood av
[illegible] at Elizabeth
[illegible] Mary H rem a Irvington
[illegible] h 18 Pomona av
[illegible] and Golden) (605
[illegible] Rochford & Ing do
[illegible] man r 67 [illegible]
[illegible] Co Inc Arve O'Neal pres Turner O'
[illegible] pres Golden Mandelbaum & Miller
[illegible] and mgr 1 0 Mulberry h 49 Harding
[illegible] Stratford pl
[illegible] Stratford pl
[illegible] assembler h 38 Bonnie
[illegible] The National Lock
[illegible] at Morristown
[illegible] 100 Broad
[illegible] Stratford pl
[illegible] 2 Pomona av
[illegible] Hartley Cut Rate Drug
Shop 184 Halsey r 15a Pomona av
[illegible] (Cha) Zurkerberg) dept store 468 Clinton av
[illegible] Joseph (Ana knuckles) 83 War-
[illegible] 15 Myrtle av
[illegible] route h at Philadelphia Pa
[illegible] W Prospect av h at E Orange
[illegible] Sandford av
[illegible] Fabyan pl
[illegible] 3 Freeman
[illegible] 5 Myrtle av
[illegible] Prudential h 82 [illegible]
[illegible] Spruce
[illegible] WPA h 38 Seymour av
William [illegible] PO r 527 Sandford av
[illegible] M (Mabel G) emp LVRR h (13) 1118 Broad
[illegible] W (Margaret C) foreman NFD h 75 S 12th
[illegible] Wellinghusen av h
[illegible] wid Louis h (2) 229 Court
[illegible] Golden Herman and Max Golden) lwyrs (606-
[illegible] 24 Branford pl
[illegible]
[illegible]berg Anna wid Benjamin r 347 Hawthorne av
[illegible] Barnes (Lillian) letter carrier PO h 8 Farley av
[illegible] amin Reginald mach h 1 2 Shaw av
[illegible] Charles (Jennie) carp h 357 Seymour av
[illegible] Jennie) [illegible] av
[illegible] NY r 407) Mapes av
[illegible] Shaw av
[illegible] Mercer
[illegible] 57 Seymour av
[illegible] 8 12th
[illegible] 3 3 Belmont av
[illegible] 9 Wainwright
[illegible] sleeman h 233 Renner av
[illegible] 2 Wainwright
[illegible] emp 8011 17 Academy h
[illegible] Elizabeth r 357 Seymour av
[illegible] Kiss [illegible] New Jersey Metals Corp 1
[illegible] dulberg h Harding ter
[illegible] 128 Chancellor av
[illegible] 01 Johnson av h do
[illegible] S 12th
[illegible]
[illegible] Hotel Redwing (co) 606 Bergen h
[illegible] 18 Cottage
[illegible] 207 Market r 31 Bay View av
[illegible] Moore
[illegible] 138 Keer av
[illegible] (Mae) (Jess J Wasserman & Co) 1 William
r 59 Pomona av
[illegible] William M mgr [illegible] at Jersey City
[illegible] William N (Clara Y) insp h 95 Ridgewood av
[illegible]berg Walter mach r 307 S 16th
[illegible]dwood Tavern Inc Emanuel Roth pres-treas 433
Washington
Goldensohn Samuel (Rose) cleaner h (B4) 300 Wain-
wright
[illegible] Max (M Goldensohn and Co
[illegible] do
[illegible] Mrs Rosie Goldensohn and David Schoen
[illegible] and suits 376 Springfield av
[illegible]dstein Anna stenog (5) 468 High r 137 Dewey
[illegible] painter 185 Hobson h do
[illegible] Fanny domestic [illegible] (304) 3 W Runyon
[illegible] Springfield av r 815 S 18th
[illegible] stenog [illegible] Peshine av
Rachel R wid Mich r 338 Keer av
[illegible] Belma H [illegible] h 365 Leslie

GOLDENTHAL
-W Hans Anna musician h (8 326 Peshine av
Golder Cathryn clk FinCo 10 Park pl h at Brooklyn
-Charles H (Doris A) wrecker h 674 Hunterdon
-Emily H wid Herbert W renting agt 68 Montclair
av h (A8) do
—Jennie B wid Edward A L h 160 Lincoln av
-Stanley J (Josephine E) airplanewkr h (86E) 80
Pennington
-Viola M clk 30 Academy 1 (A6 88 Montclair av
—W Herbert painter r 10 Lawton
Goldfaden Clara r 1 Seymour av
-Freda stewoman r (8, 211 Hillside av
-Harry (Rose) cornices 268 High h 10 Huntington
ter
—Hy H Eve [illegible] r 749 S 2th
-Hyman r 8 211 Hillside av
-Rachel steno 422 Elizabeth av r (0, 211 Hillside av
-Robert emp 268 High r 10 Huntington ter
-Rose r 1 Seymour av
-Samuel (Gussie) baker h 11 Seymour av
-Sonia wid Louis h (4 2 Hillside av
Goldfarb Abraham (Frances) pres Fairmount Supply
Co 32 Spring and hat mfr 403 Fairmount av h do
-Aaronson (Rebecca) [illegible] 87 Ridgewood av
-Alex (Rose) washer h 38 Ridgewood av
-Anna wid David (A3?) 332 Belmont av
-Arthur E clk Irvington r 190 Huntington ter
-Barney (Rose) auto repr 170 Bleecker h at Hillside
-Benjamin (Eva) setting 173 Clinton pl h 131 Dewey
-Benjamin (Lena) [illegible] h 35 555 S 7th
-Charles (Jennie) painter 179 Hobson h do
-David A (Anna) window cleaner h 370 Peshine av
-Esther A tchr 53 Alexander r 303 Fairmount av
-Elsie r 432) 350 Belmont av
-Frank chauf r (432 352 Belmont av
-Frank (Belle) window cleaner h 23 Tillinghast
-Ruprat steno r 540 S 17th
-(Unrec Fannie) used furniture 163 Prince h (7)
67 Charlton
-Harry (Lena) real est (86) 260 S 11th h do
-Helen h 194 Goldsmith av
-Herman (Anna) produce 23 Joseph h 192 Scheerer av
-Lena Mrs recording sec Hebrew Orphanage and Shel-
tering Home (87-141 Lincoln av r (3) 860 S
11th
-Leon (Corinne) route [illegible] h 225 Nye av
-Lucan r 80 Huntington ter
-Louis (Bessie) peddler h 540 S 17th
-Louis (Jennie S) emp WPA h 717 Bergen
-Louis E Pl lb route Shirley h (38 860 S [illegible]
-Meyer student r 131 Dewey
-Minna r 194 Goldsmith av
-Moritz rem to Brooklyn NY
-Philip (Elsie) dresses 138 Springfield av h (3) 144
do
-Philip (Minnie) tchr 88 14th av h 138 Mapes av
-Richard O (Shirley) [illegible] h (F4) 19 Lyons av
-Ruth A student r 108 Hobson
-Samuel (Celia) real est (828 820 1 80 Raymond-
blvd 10 VanVoliner pl
-Sarah asst cleaner 88 Camden r 131 Dewey
-Saul (Rose) secretary Fairmount Supply Co 32
Spring h 8 Elizabeth
-Seymour r 9 Sanbelmer pl
-William (Anna) trucking 100 Huntington ter h do
-William E r (38) 860 S 11th
Goldfein Cecelia Mrs clk 709 Broad r 82 Adline
-Irving (Cecelia) [illegible] 82 Adline
-Jacob [illegible] 282 Keer av
-Samuel [illegible] rem to Elizabeth
Goldfine Mary wid Jacob h 40 Schley
Goldfinger Alexander M (Helene M) lwyr (1824) 744
Broad h (3.1) 469 Elizabeth av
-Helen Mrs sec-treas Goldfinger's Inc 174 Ferry r
70 do
-Helen M bkkpr Irvington r 38 Madison av
-Herman B clk [illegible] r 76 Ferry
-Ira W h Goldfinger's Inc 74 Ferry r 170 do
-Irving [illegible] 58 Park pl h 8 Hillside
-Irving S (Geraldine) [illegible] 42 Orange h at Hillside
-Dorothy R [illegible] (817) 31 Clinton h 8
Lyons av
-Jacob (Helen) pres Goldfinger's Inc 174 Ferry h
do
-Joseph (Lena) produce 380 W Market h do
-Leo L [illegible] 235 Lyons av h (507) 469 Elizabeth
av
-Martin (Pearl) meat cutter h 381 S Orange av
-Max (Augusta) [illegible] h (1 8 Johnson av
-Meyer (Yetta) [illegible] h 381 Madison av
-Morris (Betty) (Ironbound Rosier Store) 181 Ferry
(1 137 Adams
-Nettie clk 174 Ferry r 70 do
-Pearl r 38 Madison av
-Ruth gift shop 235 Lyons av r (507) 469 Elizabeth
av
-Samuel (reas Clinton Manor Inc 104 Clinton av h at
Irvington
-Sarah G mgr 235 Lyons av r (507) 469 Elizabeth av
Goldfinger's Inc Jacob Goldfinger pres Mrs Helen
Goldfinger sec-treas children's wear 74 Ferry
Goldfreco Bella wid Samuel r (4A 276 Goldsmith av
Goldfisc [illegible] A r 320 Hillside av
-Dorothy E clk LB&Co r 228 Hillside av
-Martin B Marion r 215 Hillside av
-Samuel (Rebecca) tailor h 320 Hillside av
Goldfuss Maxwell A (Rose D) optometrist 54 Lyons
av h do

Goldgale Lena wid Sanders r 43 Hillside pl
Goldhammer Esther Mrs clk 86 Bloomfield av r do
-Henry (Esther) dry goods 89 Bloomfield av h do
-Sidney student r 88 Bloomfield av
Goldhill Alexander (Paul's Beauty Parlor) 1 5 Halsey
h at Caldwell
Goldhor Adolph (Dora) h 31 Rowland
-Anna B Mrs recreation tchr 30 Burnet r 167 Os-
borne ter
-Helen rem to Newburgh NY
-Henry (Anna B) lwyr (366) 1000 Broad h 107
Osborne ter
-Herbert student r 31 Rowland
Goldich Jennie wid Joseph r 283 Lyons av
Goldie Ambrose boilermkr r 186 N 7th
—Anna S emp Westinghouse h 9 Mt Prospect av
—Arthur (Eva) clk 110 Pacific h at Orange
—Harry projectionist 118 Market h (3) 181 Chadwick
av
-Isabel S Mrs designer NY r 521 Roseville av
-Sanford S (Isabel S) chauf h 521 Roseville av
-Sidney (Lucian) bkkpr 83 Mercer h 5 Huntington ter
-Winifred H emp PrudialCo h at Kearny
Goldie's Luncheonette Mrs Goldie Sauer (11 Ridge-
wood av
Goldin Herbert B (Lucille T) chief examiner of accounts
PruCo h at Maplewood
-Herman mach r 357 S 16th
-Jennie wid Nathan h 357 S 16th
-Phillip elec r (41B) 735 High
-Violet married Lawrence Davis
Goldinberg Aaron H (Estelle) [illegible] and real est 24
Belmont av h 369 S 16th
-Sylvia S priv sec (1722-1723) 1180 Raymond blvd
r 75 Farley av
—Thelma priv sec 24 Belmont av r 369 S 16th
-W Jay (Edith) emp PruInsCo h 75 Farley av
Goldling Charles M (Ida) S Army r 24 Pointer
-George E mech r 24 Pointer
-Joseph (Mary) sign painter r 18 Pointer
-Joseph H Jr artist NY r (411) 30 2d av
—Wesley I (Florence) emp LB&Co h 74 Johnson av
-William R (Mary) h 24 Pointer
Goldlipter Herman (Theresa) dentist 64 Bergen h do
-Jacob r 2 305 Leslie
-Louis (Bertha) emp PRR h (25) 305 Leslie
-Mildred L r (25) 305 Leslie
-Philip (Ruth S) rem to Elizabeth
Goldl George Y (Mary) [illegible] h (8 230 Academy
Golds Jacob plumber 207 W Kinney h do
-Joseph steno 507 Broad r [illegible] do
-Lorraine bkkpr 148 Avon av r 158 Mapes av
-Lora steno r [illegible] Millington av
-Samuel [illegible] upholsterer h 81 Millington av
-Theodore M h 100 Mapes av
Goldkopf Jacob J (Stella K) agt MetLifeInsCo h 83
Schuyler av
—Phil p (Ruth) clk 388 Broad r 171 Mapes av
Goldman Adolph (Gertrude) meat 108 Prince h 498
Hawthorne av
-Albert S student r 35 Pomona av
-Anna wid Ahnet r 45 Schley
-Annice steno (7 12 790 Broad h at Irvington
-Arthur [illegible] 8 Army r 2 Mapes ter
-Arthur M h 379 Lafayette
-Belle H r 562 Bergen
-Benjamin r 157 William
-Benjamin (Bertha) peddler h 303 Ridgewood av
-Benjamin (Rose) with Bidwell Store Fixture &
Res Strait Corp 272 New h 369 Chadwick av
—Bernard (Jean) chauf h 335 Peshine av
-Bert S asst buyer NY r 35 Pomona av
—C Mabel Mrs tchr 845 S 18th r 35 10 Osborne ter
-Cecile wid Louis h 526 S 17th
-Charles (Helen M) tchr 138 14th av h 176 Wee-
quahic av
-David (Sarah) h 24 Prospect pl
-Dreg Co (Joseph S Goldman) 222 214 Clinton pl
-Esther wid Louis r 179 Dewey
-Fanny Mrs dry goods 260 S Orange av r 157 Newton
-Francine W Mrs (The Disc Shop) 1091 Bergen r 19
Lyons av
-Frank (Edna) pres Newark Printing Co 33 Orange
h (C10) 18 Lyons av
-Frank (Frieda H) chauf h (42, 322 Belmont av
-Frieda Mrs clk 90 Broadway r (34) 65 4th av
-George R (Ida) [illegible] h 45 Schley
-Gerald clk r 232 Renner av
-Goldie mach opr r 203 Ridgewood av
—Gussie Mrs drsmkr 376 Seymour av r do
—Harold M (Paula) buyer 709 Broad r 153 Lehigh av
-Harry h (B7) 22 Custer pl
-Harry route [illegible] r 157 William
—Harry (Frances) h 40 Milford av
-Harry (Mary) tailor h 549 Belmont av
—Harry (Sadye R) [illegible] h (1) 61 Bleecker
—Helen M Mrs tchr 303 Camden r 176 Weequahic av
-Herbert H bookkr 709 Broad r 274 S 8th
-Irving [illegible] r 549 Belmont av
-Isaac (Yetta) sec United Hatters of North America
Local No 18 (56) 116 Market h 320 Peshine av
-Isadore Rose carp 400 Hawthorne av
-Jack mgr (1.2 850 Broad h at Paterson
-Jack (Jennie) test 10A Cutler h do
-Jacob (Anna) carp h 282 Renner av
—Jacob N (Frances L) mgr NY h 35 Pomona av
—Jewelry Co Inc Myer L Goldman pres Morton L
Goldman sec-treas (521 523) 790 Broad

James A. Coe & Co. Iron AND Steel 395-401 Washington St Newark New Jersey TEL. MARKET 3-2675

GOLDMAN

Joseph (Jeanie) tailor [illegible] W Runyon
Joseph (Rose; Levine & Goldman) [illegible]
h 37 Jewey
Joseph D Fannie elec emp 201 Lyons av h 212 Bergen
Joseph S (Edith A) Goldman Drug Co) [illegible] 863 Sandford av [illegible]
Kay [illegible] 22 W Runyon
Leo [illegible] plumber h 370 Seymour av
[illegible] asst mgr 10 Springfield av h [illegible]
Leonard (Rose) clk 104 [illegible] h [illegible] Belmont av
Lester M (Belle) physician 53 Lesher [illegible]
Louis Frances tchr 357 High h 195 Sherwood
Louis L (Sylvia) chauf h 320 Belmont av
Louis S (Mabel) lwyr 143 [illegible] Broad h (25) 10 Osborne ter
M L Loan Office inc Myer L Goldman pres Morton L Goldman sec treas 128 Mulberry
Marilyn S lwyr (310) 60 Park pl h [illegible]
[illegible]
Martin (Marge) steward (USA) [illegible]
Martin A [illegible]
Marvin clk 43 Springfield av [illegible] Bergen
[illegible]
[illegible] Samuel [illegible]
Matilda bkpr [illegible] Boyd [illegible]
Matthew M dentist 60 Halsey r 374 W Runyon
Max (Anna) news dlr h 300 Chadwick av
Max (Margaret) starter 40 Saybrook pl h [illegible] Demarest
Miriam bkpr 136 S Orange av r 320 [illegible]
Miriam [illegible] slswmn [illegible]
Morris [illegible] chauf [illegible] 198 Rutgers [illegible]
Morris Fanny emp 239 S Orange av [illegible]
[illegible]
[illegible]
Morton L (Francine M) sec-treas M L Goldman Loan Office Inc 28 Mulberry and sec [illegible] Goldman Jewelry Co [illegible] 740 Broad h [illegible] Lyons av
Myer L (Ethel) jeweler and [illegible] Mulberry pres Goldman Jewelry Co Inc (521-523) 700 Broad and pres M L Goldman Loan Office Inc 128 Mulberry h at Maplewood
Nathan M (Betty) musician h 802 Bergen
Nathan S (Catherine) lwyr (5) 585 High h (23) [illegible]
Paula R Mrs pres Crown Capital Corp 8 Weequahic av r do
Philip (Ida) clothier 133½ Mulberry h 230 Gold [illegible]
[illegible]
Rose wid [illegible]
Sadie [illegible]
Sadie [illegible]
Samuel [illegible] Ridgewood av
Samuel [illegible]
Samuel [illegible] 400 Waverly av
Samuel [illegible] S Army [illegible]
Saul [illegible] 320 Peshine av
Sol [illegible] NY [illegible]
Sol [illegible]
Solomon (Frieda) mens furnishing 91 Broadway h [illegible]
Susan [illegible] 57 W Runyon
Sydney [illegible] Ridgewood av
Sylvia F slswmn 32 Green r 57 Demarest
William A (Paula R; William A Goldman & Co) [illegible] Weequahic av h do
William A & Co (William A Goldman) coffee mrs [illegible] Weequahic av
Zelda Mrs rem to Massachusetts
Zelma (Lizzie) [illegible] Wainwright
Goldmann Frank J (Theresa) meat cutter h 98 Hassing av
Sally Hedwig h 162 Weequahic av
Goldner Burt H (Helen E) teacher hr tchr 25 Wilson av h 279 Renner av
Charles S (Isabelle R) slsmn h 88 Huntington ter
Ethel bkpr 2 S 12th h 287 Clinton pl
Ernest (Ann; Aero Radio Co) 227 Central av r 328 Hillside av
Goldie wid Max r (B10) 352 Belmont av
Herman (Anna) tailor 57 Court h (202) 50 W Kinney
[illegible] (Aero Radio Co) 227 Central av [illegible]
Herman (Rose) slsmn h (3A) [illegible] Seth Boyden ter
Louis (Red Stripe Hamburgers) 404 W Market h at Orange
Max (Red Stripe Hamburgers) 404 W Market h at Orange
Nathan (Mary) glazier 267 Clinton pl h do
Samuel A (Helen B) h (8), 15 Goldsmith av
Goldorf Jean beautician r 65 Wright
Goldowski Andrew r 792 S 18th
Goldreiter Nettie r 8 Edmunds pl
Goldrick Francis J (Mildred M) chemical opr r 83 Hawkins
James r 109 Hawkins
James (Mary) pressman h 28 S 13th
John A (Catherine H) ironwkr h 835 S 18th
—John J (Elsie) clk 709 Broad h 500 Avon av

GOLDRICK

Michael emp N Water Dept 105 Hawkins
[illegible] clk 28 Ferry r 65 Hawkins
[illegible] emp N Water Dept h 287 Hawkins
[illegible] 83 Hawkins
[illegible]
[illegible]
[illegible]
[illegible]
[illegible]
[illegible]
[illegible]
[illegible] Weequahic av
[illegible]
Goldsborough [illegible] Fanny [illegible] S Orange
[illegible]
[illegible]
[illegible] Robert [illegible] W Kinney
[illegible] Alfred E Hedwig Morris [illegible] 374
[illegible] M Mrs [illegible] 387 [illegible] Grove r 374 do
[illegible] rem to Kew Gardens LI NY
[illegible] (Minna) meat cutter h 210 Avon av
[illegible] Peter W [illegible] 83 Frelinghuysen av
[illegible] & B Tire Corp r 88 [illegible]
[illegible]
[illegible]
[illegible]
[illegible]
[illegible]
[illegible]
[illegible]
[illegible]
[illegible]
[illegible]
[illegible]
[illegible]
[illegible]
[illegible]
[illegible] William [illegible]
[illegible] 19 Baldwin av
[illegible]
[illegible] Ridgewood av
[illegible] Goldsmith [illegible] 270 Thomas h at [illegible]
[illegible] 0 Wycliffe
[illegible]
[illegible] Goldman
[illegible]
H Michael [illegible]
Harold Ezra [illegible] S 14th
Harry [illegible] furn rms 54 Nelson pl and painter 146 [illegible]
Henry C sec Ziegel Eisman & Co 91 Frelinghuysen av [illegible] Hillside av
[illegible]
[illegible] 30 Bathgate pl r 81 N 7th
[illegible] emp 93 Spruce h 302 [illegible]
[illegible] New York [illegible]
[illegible]
[illegible]
[illegible] Berman [illegible] Leo Gold [illegible]
121 Paris
[illegible] (Rebecca) [illegible] pres Treas Goldsmith Leather Co Inc 121 Paris and pres Ziegel Eisman & Co [illegible]
[illegible] NY r 59 B Bergen av
Leonard executive Committee for Industrial Organization r 105 Lincoln pk
[illegible] Joseph [illegible]
Louis A (Marie E) slsmn [illegible] Ogden
Marcus [illegible] pres Times ment Building & Loan [illegible]
[illegible]
[illegible]
[illegible]
[illegible]
[illegible]
[illegible] (Rebecca) [illegible]
[illegible]
[illegible]
[illegible]
[illegible]
[illegible]
[illegible]
Nathan [illegible] Goldman
Philip Bertha [illegible] Bathgate pl
Ralph [illegible] slsmn h 136 S 20th
Robert (Lillian E) h 25 Aqueduct pl
Rose (Belmont Candy Co) 283A Spruce r 134 Gould
[illegible]
Sadie Mrs [illegible] Eastern play
Samuel [illegible] Cut-rate [illegible] Store 435 Springfield av h at Caldwell
Samuel [illegible] 103 Bergen h do
Samuel (Tillie) pres Royal Silver Mfg Co Inc 391 [illegible]

GOLDSMITH

Selma r 34 Seymour av
Simon r 83 Nelson pl
William rem C A Goldsmith Co 270 [illegible] Maplewood
William J slsmn (531) 1060 Broad h at [illegible]
Goldstaub Bernard R slsmn 177 Market r [illegible] S 10th
Frank L (Paula) mgr 177 Market h [illegible] 10th
Goldstein Abraham dry goods 218 Hawthorne av [illegible] Seymour av
Abraham Frances rem to Chicago Ill
Abraham (Jennie) h 831 Bergen
Abraham (Sadie) h 470 Bergen
Abraham (Sadie) r [illegible] 400 Waverly av [illegible]
Abraham I (Anna) emp 16 Stratford [illegible]
Mapes av
Albert clk 158 Miller r 302 W Runyon
Albert (Criterion Printing Co) 64th & 54 Clinton [illegible]
Union City
Albert (Rae) slsmn h 138 Hobson
Albert A (Jean) slsmn h [illegible]
Albert (Gertrude) sec American [illegible]
[illegible] r 293 S Orange av [illegible]
Alexander Elinor [illegible] projectionist [illegible]
Runyon
Ann slswmn 145 Market r 340 Peshine av
Anna Mrs seamstress h 55 W Runyon
Anna wid Herman r 329 S 12th
Anna wid Nathan 74 Monmouth
Anna Mrs pres Halsey Frocks Inc [illegible]
Brooklyn NY
Barney Ethel route man h 13 [illegible]
Beatrice F rem to Ohio
Benjamin corp h 317 Peshine av
Benjamin Yetta painter h 89 Baldwin
Benjamin clk W T Tell [illegible] Meat
Benjamin R (Dorothy S) h 175 Peshine
Bernard Sammie clk 982½ S Orange av [illegible]
[illegible]
Bernard [illegible] mgr 171 [illegible]
av
Bernard student r 40 Johnson av
Bessie wid Benjamin r 333 Johnson av
Betty r 3 Ridgewood av
Blanche hairdresser r (12) 495 Clinton av
Blanche [illegible] mkr r [illegible] S 8th
Charles (Clara) Cabinet [illegible] Co [illegible]
[illegible] h 278 Weequahic av
Charles Fannie S) slsmn h 44 Nassau
Charles (Bessie) stevedore [illegible] Hazel pl
Charles Sadie [illegible] r 3 [illegible]
492 S 13th
Charlotte M Mrs slswoman 709 Broad r 739 [illegible] Wright
Clara Mrs mgr 218 Hawthorne av r 129 Seymour av
David Charlotte clk 218 Market h 36 [illegible] 17
David (Elsie) emp State Hwy Dept h 334 W Runyon
David (Mary) meat 155 Ridgewood av h [illegible]
David S with American Grocery Co 1111 S Orange av h at Teaneck
Doris r slswoman 188 Halsey r (5) 397 Gro[illegible]
[illegible] steno 79 Springfield av r 917 [illegible]
Edward [illegible] 60 Broad r 278 Weequahic av
Elijah Letta h 749 S 20th
Elmer Selma S dipper r 308 Badger av
Emanuel [illegible] mens furnishings [illegible] Springfield av h (1) 951 S 20th
Emanuel Minnie armature winder h [illegible] av
Em[illegible] tailor 1 [illegible] Selney
Em (Rose) garment cleaner [illegible] 4th av [illegible]
[illegible]
Emily [illegible] r 425 S Orange av h at [illegible]
Ohio
Estelle r 9, 22 W Runyon
Esther Mrs dressmkr (5) 897 Chancellor av h [illegible]
Evelyn r (2) 151 Belmont av
Fannie S Mrs slsmn 303 Camden r 44 Martin
Fanny r 170 Renner av
Fanny wid Max r (2) 12 Penn av
Fanny wid Samuel h 394 Badger av
Florence S Mrs visiting home tchr public school [illegible] 227 Custer av
Frieda emp Prolucts [illegible] at Hillside
George r (202) 32 W Runyon
George real est and ins (901) 810 Broad h at E Orange
George R (Mildred) slkpr 27 Cornelia h 500 S [illegible]
Gerald (Elsie) meat cutter h 171 Nye av
Gerson (Helen) projectionist Belleville h (20) 297 Mt Prospect av
Gertrude Mrs (Gertrude Dress Shop) 1020 Broad r 103 do
Gussie slswoman r 615 S 18th
Harold clk r 340 Peshine av
—Harry constable 52 Penn Av r do
Harry pres American Grocery Co 1111 S Orange av r ag do
Harry painter 720 S 15th h do
Harry springmkr r 214 Avon av
Harry (Clara) auctioneer h 23 Fessenden pl
Harry (Dora) painter h 5 Tracey av
Harry (Frieda) h (9) 22 W Runyon

0-SERVICE PRINTING CO. • 56-60 EARL STREET, NEWARK, N. J.
TELEPHONES: BIGELOW-8-1020-1021-1022

[illegible]

GOLDSTEIN

Milton (Gertrude) food jobber 38 Park pl r (15, 407 Belmont av
Milton (Shirley) dentist 2 Tiebout h (207 38 Lincoln pk
Milton M clk r 41 Harding ter
Miriam A steno 319 Schley r (12 192 Chadwick av
Miriam R r (66 208 Clinton av
Moe Fannie emp WPA r 3 322 Clinton av
Morris emp HKC and conf 00 Waverly av r do
Morris r 74 Monmouth
Morris foreman 65 Morris av r 35 12th av
Morris meat [illegible] 52th av r 355 Morris av
Morris (Anna) upholsterer h 1 Belmont ter
Morris (Bubin) h 637 Belmont av
Morris (Frieda) mendlr h 360 Hawthorne av
Morris (Mamie) druggist 148 South h 54 Hunting ton ter
Morris (Sadie) [illegible] 210 7th av h 52 Broadway
Morris (Yetta) men 03 14th av h do
Morton Furwkr r 32 Harding ter
Mortor (Jean) r pres 0 Park Inc 24 Brunswick h 217 Osborne ter
Nathan (Bessie) shoe repr 1024 Bergen h 56 Stephen
Net te radiowkr r 317 Peshine av
Norman (Sylvia) sleman h 321 Belmont av
Pauline Mrs r 9 Farley av
Pearl B Mrs r 2[illegible] Peshine av
Philip (Hikpr r (2) 380 S [illegible]
Philip pres Kinney Drug Co 171 W Kinney h 8 Bloomfield
Philip (Fannie) [illegible] 41 Harding ter
Rita T student r 754 S 10th
Robert gardener r 181 W Kinney
Rose r 74 Monmouth
Rose typist 220 Elizabeth av r 340 Peshine av
Rose pr[illegible] see 23 Washington r 277 Hawthorne av
Rose wid Harry conf 103 Lindsley av h (203) 000 18th av
Rose B Mrs (Rose Rosin) 038 Bergen r 77 Lehigh av
Rosalind r (204) 94 Spruce
Rudolph (Sarah) tailor h 116 Schley
Ruth r 237 Chadwick av
Ruth F married Sullivan Kass
Ruth B Mrs r 754 S 10th
Ruth M steno r 176 Renner av
Ruth R r (15) 407 Belmont av
Sadie wid Samuel h (15) 407 Belmont av
Sadie Mrs tel opr TelCo r (A8) 16 Irving
Samuel sleman h (9) 27 Goldsmith av
Samuel sleman h 1 Tracy av
Samuel r 508 Belmont av
Samuel emp LB&Co r 829 S 12th
Samuel h 15 Yates av
Samuel (Anna) tailor h (204) 94 Spruce
Samuel (Anna B) foreman NY h (38) 55 Oxford
Samuel (Annette) sleman h 1057 Hunterdon
Samuel (Gussie) r 143 17th av
Samuel (Hannah) rem to NY
Samuel (Jean) supt 180 Washington h (202 000 Hunterdon
Samuel (Sabie) emp Gort h (A8) 16 Irving
Samuel C (Gertrude A) chiropodist 858 Broad h (308 222 Chancellor av
Samuel E (Rose) sleman h 435 Clinton pl
Samuel G law clk (1010) 80 Park pl r 109 do
Samuel M (Fay L) physician 40 Johnson av h do
Sarah wid Isaac r 170 Renner av
Seymour student r 508 Belmont av
Seymour H r 32 Harding ter
Seymour M stock clk 364 Springfield av r 277 Hawthorne av
Sidney r 2 Maze pl
Sidney (Gertrude) clk 386 Waverly av r 476 Bergen
Sidney Z (Gertrude E) lotwkr r 331 Berger
Simon (Clara) radiator repr h 120 Seymour av
Sol (Ray) h (1[illegible]) 92 Chadwick av
Stella L Mrs clk 25 Wilson av h 10 E Orange
Sylvia cashier 374 Woodside av r 720 S 15th
Sylvia sec Interstate Sales Co Inc 25 William r 165 Hillside av
Sylvia doctor's asst Montclair r 815 S 18th
Theodore student r 31 Tracy av
Virginia M H Mrs drunkr 170 N 9th h do
William sleman (F2) 9 Lyons av
William emp S ale Hwy Dept h 20 12 PennAv
William (Florence) emp rear 104 VanBuren h 75 Vinsse av
William (Florence G) lwyr (703 24 Commerce h 227 Custer av
William R (Beatrice) chauf h 70 Highland av
Wolf r 533 S 7th
Yetta steno NY r 31 Tracy av
Yetta r 470 Bergen
Goldstecker Esther r (50) 68 Astor
Helen wid David r 50 68 Astor
Henry M clk NY r 50 68 Astor
Samuel S (Fannie) foundrywkr h (8) 92 Grafton av
Samuel S Jr student r (8) 92 Grafton av
William (Ray) monuments Hillside and undertaker 7 Lyons pl h do
Goldstone Henderson E Rev (Cora M) pastor Bethel h 72 Whitney
Goldstone Gerald W lab r 107 Lyons av
Jeanette auditr r 107 Lyons av
Saul (Sarah) sleman h 107 Lyons av
Goldstrach Chem skowema 162 Halsey r 82 Goodwin av

GOLDSTRACH

David (Jennie) plumber 67 Madison h 82 Goodwin av
Joseph H plumber's helper r 82 Goodwin av
Goldstrohm Alice F Mrs supt 225 Mt Pleasant av r do
Pressly B Alice F watchman h 225 Mt Pleasant av
Goldt Herbert W (Mabel) chauf h 157 Sussex av
Walter C gasoline McCarter Hwy c Clay h 8 E Orange
Goldtrap Margaret emp PruInsCo h at Orange
Goldwater Max (Mildred) mech h 5[illegible] Demarest
Goldwebb Caroline Mrs grocer 814 S 20th r do
Goldwirz Louis [illegible] umberwkr h 938 S 1[illegible]
Goldy Abe J (Celia) broker NY r 20 Parsley av
Goneldowski Adam (Julia B) ironwkr h 633 S 19th
Josephine E bkkpr Bu ckson r 633 S 19th
Goler Anna B emp Prudential h at Clifton
Gole John W mach r 253 Belmont av
Stephen (Anna B) emp WPA h 253 Belmont av
Golem Albert H (Anna A) sleman h 211, 242 Broad
Frances student r (211) 242 Broad
Justine student r (211) 242 Broad
Golembesky Marianna wid Anthony h 41 Gotthar
Golembieck Katherine wid George housewk h 354 Bergen
Rose wid John h (3 308 W Kinney
Stephen A painter r (3 309 W Kinney
Golembiewski Bernard J chauf r 251 NYav
Henry rem to Irvington
Henry (Stella) chr music 153 Bergen h do
Laura rem Irvington
Regina M radio pbewkr r 251 NYav
Sigmund (Bertha) molder h 251 NYav
Sigmund jr chauf r 251 NYav
Stella Mrs chr music 153 Bergen r do
Walter Altona rem to Irvington
Walter J chauf's helper r 251 NYav
Golembiowski Frank S (Minnie) presser h 361 Hunterdon
Josephine sewing mach opr r 361 Hunterdon
Wanda P clk 37 14 h av r 361 Hunterdon
Golemme Henry W acct checker FinCo 10 Park pl h at Long Island City NY
Golen Frank r 70 E Bigelow
Golenieswki Benjamin (Johanna) tuccrn 79 [illegible] h do
Goley Eugene P restourwkr r 33 Hensler
Jennie B cmedywkr 33 Hensler
John W Mac A [illegible] bewkr h 35 Hensler
Paul W [illegible] enchewkr r 33 Hensler
Golfried Mack sleman h 24 25 Astor
Golgosky Albert rem to NY
Alexander S r 5 8 S 9th
Andrew grinder r 518 S 16th
John (Mary E) tool checker r 367 Hunterdon
Theresa wid Leon h 518 S 16th
William S mach's apprentice r 518 S 16th
Golf Josephine cleaner r 404 Charlton
Golin Vincenzo (Lucia) h 17 D Auria
Golob Rose emp Prudential h at Rahway
Golonski Edward rm Union r 745 Hunterdon
Frank J (Sally T) chauf h 752 Hunterdon
Helen clk Elizabeth r 745 Hunterdon
Marie checker 715 Lancaster
Marie wid Joseph 745 Hunterdon
Golinsky Samuel h 50 Livingston
Goos Andrew (Tillie) h 55 Charlton
John r 74 Park
Got Aaron (Florence) sleman 585 Broad h at Orange
Gotlander [illegible] musician r (5) 141 W Bigelow
Gotolla Lawrence (Josephine) mach opr h 54 [illegible]
Gottlieb Bernard 58 Schuyler av
Henry r 58 Schuyler av
Morris (Annie) painter 58 Schuyler av do
Gotter Sophie B wid Charles r 2 Hopkins pl
Gottlieb Elizabeth rem to Trenton
Gottlieb Alice coal 53 Rose r 77 Finsbury av
Bernard Sadie brewerywkr r 58 Schuyler av
Bernice emp [illegible] rlington
Morris Helen clk PO r 36 Demarest
Nathan Martha h (23) 25 Johnson av
Gottlund Albert Florence B) sleman 38 S 6th h at Maplewood
Oscar W (Wilma M) sleman NY h 152 Grissom av
Gottlubb John J (Marguerite H) asst service mgr (50) 20 Clinton h (135) 140 Roseville av
Gotzdner Isaac (Jennie) sleman h 305 Hunterdon
Rose wid Joseph h 425 Peshine av
Gotogan Dumitru D prop United Nickel Plating & Polishing Co 443 Fairmount av h at Union
Gotomb Estelle steno Reliable Box & Lumber Co Mirsh Bert Newark h at Irvington
Florence L saleswoman 709 Broad r 28, 735 High
Gage Eva bookbinder h 87 Ridgewood av
Joseph sec Amer tem Leather Handle Mfg Corp 54 McWhorter h at Irvington
Louis collector r 187 Ridgewood av
Louis C peddler r 187 Ridgewood av
Max r 187 Ridgewood av
Sadie wid Samuel r 420 735 High
Stephen S emp 858 Summer av r 305 Oliver
Gotombek Charles (Frances F) chauf h 448 S 18th
Pius Agnes leatherwkr h 493 S 11th
Gotomlewsk philip Julia h 322 Morris av
Nicholas emp WPA r 322 Morris av
Vincent emp PRR r 388 Elm
Gotombuski Harry (Anna) baker h 67 Pierce
Michael (Catherine) sleman h 447 S 7th
Nicholas P emp Westinghouse r 67 Pierce
Gotomka Rose r 248 Hunterdon

ROTHROCK-TAILORS INC. Custom Tailor
DRESS SUITS TO HIRE
53 ACADEMY ST. TEL. MARKET 2-

Gotonka Anthony (Laura C) elk A&P Co h 90 Emmet
Walter A (Theresa C) grinder r 1 Bell
Gotota Alex mach opr r 4 S 7th
Frances war Marine r 127 S 7th
Joseph (Sophie K) mech h 81 S 7th
Mary waitress r 61 Bond
Thomas P r 42 S 7th
Gotowsk Bronislaw mach r 302 N
Joseph Mary stfl fireman r 9 N
Michael S steelwkr r 302 N
Gottfried S Rose r [illegible]
Gottman Max cook r 19 Pacific
Gottlob Abraham (Ida) drugs 3 Springfield av h 47 211 Avon av
Benjamin (Anna) peddler h (8) 86 Rose
Evelyn clk Elizabeth r (8) 86 Rose
George (Betty) produce 508 [illegible] h do
Herman (Rose) emp 175 Miller h 313 Fabian pl
Herman M (Lillian) investigator 110 Bergen
Peter S Mary J emp Celotex h [illegible]
Samuel clk E Orange r 48 36 Rose
Sarah wid Samuel r 43 21 Avon av
Gottwald Dorothy [illegible] Spring
Harry boxmkr r 7 Schuyler
Helen wid Isadore r 766 S 1
Herman Sadie [illegible]
Joseph r 7 6 S 1st
Max Rose h 171 Schuyler av
Meyer (Lucille) mat [illegible]
Gotum Benjamin pr shipwkr r 143 Schuyler
Lyman (Vera) pedlr h 4 Schuyler
Jacob paperhanger Schuyler
Goulbourne Helen A office sec [illegible] Magazine
John foundrywkr r rear 34 Magazine
Mary housewkr r rear 34 Magazine
Peter mach r rear 34 Magazine
Goly Daniel Mary leatherwkr h 57 Bond
Joseph r 47 Bond
Golz Gottfried Katherine (Anna) [illegible] Newark
Gomar Solomon 78 Newark
Gomberg Benjamin (Bess) 75 Dickerson
Harry Beatrice L [illegible] Washington
Janet Mrs emp 1 4 Washington
Myrtle emp [illegible] r 7 Robert
Samuel (Bessie) grocer [illegible]
Seymour student r 65 Delaware ave
Theodore (Fay) rem to Livingston
William V (Janet K) regt 64 Washington and pl Brass Bldg Inc 31 Elizabeth av h (403) 7 Pine
Gomberg Margaret wid John h 43 Dorer
Math dia r 86 Columbia av
Gomez Angelina P Mrs [illegible] Union
Anselmo h furnwk 87 Elm
Antonio h rear 53 Madison
Antonio h [illegible]
August (Emily) linotypewkr r 0 Summer
Carmela wid Gorchoun h 232 Bergen
Diamantino R emp PSE&GCo r 68 Congress
Daniel V r 68 Congress
Edgar T (Wilhelmina W) The Ideal Beauty Shoppe 154 Orange h do
Frank lab r (14) 271 Prince
Gregorio J (Jennie) elec h 3 Pacific
H Frank (Marie P) bearingwkr h 48 Madison
Ignac o (Mary F) crane opr h 225 Walnut
John r 91 Lafayette
Jose B Amelia, masor PSE&GCo h 68 Congress
Joseph (Frances) shipwkr h rear 42 Jefferson
Joseph (Mary D) steelwkr h 382 Clinton
Louis candywkr r [illegible] Adams
Manuel (Portuguese Bake) 31 Jackson
Manuel Mary stfl fireman h 62 Lafayette
Manuel Mary shipwkr 49 Ferry
Marcia Jennie A chef h 348 Lee
Mary r 123 Congress
—Paul (Lidia) furn emp 45 Pennington h do
—Silvestre (Liliania) lab h 75 Monroe
Wilhelmina W Mrs with The Ideal Beauty Shoppe 154 Orange r do
Gomez Amadeo (Louise) (Newark Linen [illegible] Engles
Vincent C furn rms 12 Pacific h do
—Christine wid Joseph h 55 Monroe
Constantino lab r 78 Columbia
—Domingo T (Margaret V) musician [illegible] W Bigelow
Gregory (Jennie M) [illegible]
—John longshoreman r 104 Bond
John M Teofila S) mach opr [illegible]
Jose (Christina S) pumpwkr [illegible]
Jose [illegible] r 420 Washington
Joseph lab r [illegible]
Joseph (Elizabeth) h 0 Fairview
Joseph Mary h 1 Vine
Joseph A in USCG Corps r 10 Fairview
Manuel restwkr r 65 Monroe
—Manuel (Anna R) shipwkr h 71
Theresa r 127 Union
Veronica M housewkr r 0 Fairview
—Virginia wid Claudio r 370 S Orange
Gomillion Allen (Laura) h 18 40 Clark
Gomme E Jeannette Mrs tchr YWCA r 29 Gould
—Frederick J (E Jeannette) radio opr r 29 Gould
[illegible] physical therapist 760 S
[illegible]
[illegible] Jackson
[illegible] Hudson
[illegible] N 5 h 67 Hudson
[illegible] S 9th
[illegible] S
[illegible] 258 Bergen
[illegible]
[illegible] Episcopal Church and [illegible] for Women and
[illegible]
Gonzales Louis emp PSE&GCo h 517 Market
Manuel [illegible] 86 Ferry
[illegible] 84 Nichols
[illegible] mach r rear 20 Ellis
Gonick Alexander (Stella) polisher h 651 S 17th
Gonzalez Frances Mrs emp 449 Highland av r do
Gonzalez Joseph r 14 Broad
Gonzalez [illegible] Mary [illegible] 7 Rutgerswood av
Gonzalez Elmer G Margaret F [illegible] PSE&GCo r 109 3d
[illegible]
Gonzalez [illegible] h do
[illegible]
[illegible] Prospect
Germaine [illegible] 7 [illegible]
[illegible] Jean [illegible] r 72 S 8th
[illegible] 78 Mt Prospect av
[illegible] 19 Hoyt r 28 S 8th
[illegible] 965 Bergen h [illegible] E
[illegible]
[illegible] 7 Stone
[illegible] Stone
[illegible] Stone
Lee [illegible] Stone
Lu [illegible] 8th
[illegible] r 477 5th
Mi [illegible] 17 9th av
Gonzalez Alfred V mach r 384 N 11th
Albert a Mrs (Rhoda) lic rooms and School of [illegible] 842 Broad r Hotel Douglas
Ar to [illegible] Columbia bldg ins (401) 920 Broad h 604 N
[illegible]
[illegible] Stu
[illegible] W Place [illegible]
Edna [illegible] 394 N 9th
[illegible] Marcia
German 91 N [illegible]
Joseph [illegible] F Orange
[illegible] PSE&GCo h [illegible] Washington
Gonzalez Lorenza A [illegible] Rahway h 3 [illegible] 9th av
Pasquale Mrs h [illegible]
Pedro Jr Engineer [illegible] Dept of Public Welfare [illegible] 7 Lake
Rose h 39 N [illegible]
Sara (A Agnes) r N Nichols
Salvatore Bell [illegible] h [illegible] Lorraine av
—Victor a Milk & Ice Cream [illegible] 8th av h 394 N 11th
Gonzalez James J (Mildred) janitor 5 Factory 280 N 10th
Jane A emp PublicCo h at Belleville
Lawrence J jr US Army r 1 Summer
—Marie a campwkr r 208 N 10th
Robert pres Economy Laundry Co 36 Norfolk h at Montclair
[illegible] Sullivan
William F [illegible] Sullivan
[illegible] housewkr [illegible]
Philip Jr [illegible] 43 Park
[illegible] r 1 [illegible]
George Vantage machwkr [illegible]
Nicholas [illegible] r 5 Center
Peter clk [illegible] r 9 [illegible]
William mach r 5 Center
Gonzalez Alexander clk [illegible]
Richard [illegible] r 4 Lafayette
Gonzalez [illegible] 30 Ferry
Ignacio r 30 Ferry
—Jose founder r 75 Pierce
Jo [illegible] 46 Bond
Gonzalez Amadeo A (Mildred) weaver 95 Bond
Albert [illegible] Freeman [illegible]
Anthony [illegible] r Vanderbilt
[illegible] 729 Lafayette
[illegible] 67 Jackson
Antonio [illegible] 403 Market
August [illegible] r 3 Adams
Bros (Anthony Gonzalez) [illegible] 1 Monroe
[illegible] 1 8 Ferry h 18 Monroe
[illegible] Mary A [illegible] h 8 Washington
[illegible] r [illegible]
[illegible] r [illegible]
[illegible] Jefferson
Joseph (Clara) [illegible] 619 Plane h [illegible]
[illegible] Ferry h do
Manuel (Anna) [illegible] h 322 Bergen
Mary J r 103 [illegible]
[illegible] Edgar Burke 15 Walnut
Vicente emp PSE&GCo h 138 Ferry
Gonsalvez Miguel steelwkr r 77 Ferry
Gonshak Anna r 474 Hunterdon

GONSHAK
—Harry r 474 Hunterdon
Jacob r 474 Hunterdon
Lena Mrs h 474 Hunterdon
—Mildred hairdresser r 474 Hunterdon
Gonska John cosmetic wkr r 392 Ferry
Gonski Anna emp LB&Co r 78 Chambers
George (Marjorie) rem to Arlington
John jr US Army r 78 Chambers
Katherine benchwkr r 78 Chambers
Mary umbrellawkr r 78 Chambers
—Michael (Helen) steelwkr h 78 Chambers
Gonter Edna E wid Charles F h 53 4th
Elizabeth wid Henry rem to E Orange
Frank F chocolatemkr r 3 4th
Henry J Helen G rem to E Orange
—Robert H mech PSCT r 53 4th
Gonti Charles (Flora) h 233 W End
Gonyea Albert r 288 Clinton av
Gonzales Abelino (Josephine) 33 Walnut
Angelo (Marina) emp PSE&GCo h 52 Jefferson
—Benito restwkr r 68 Mulberry
—Luis (Rosa) auto mech h 38 Walker
Maione r 102 Elm
—Manuel Emma) sta fireman h 404 Bergen
Margaret wid Jose r 87 Ferry
Rosandro Lola) longshoreman h 102 Elm
Theodore (Marie E) meat cutter h 53 [illegible]
Gonzalez Angela wid Valentine housewk h [illegible]
Angelo Valentine The Hotel America, [illegible] and res do h do
Anthony (Josephine B) longshoreman h 316 [illegible]
—Antonio steelwkr r 188 Lafayette
Bernardina wid Antonio r 4 Ferry
Charles machwkr r 9 Prospect
—Clara F matron police dept r 57 Cedar
—Edgar G Elizabeth M welder h 135 [illegible]
Eugenia wid Horacio h 19 Cottage
Frank Aurora emp PSE&GCo r 86 Pierce
Gennaro fettwkr r 83 Congress
Gypsy Mrs steno r 347 Washington
—Horacio R emp PSE&GCo r 10 Cottage
—Ignacio (Celestine) mach opr h 91 Prospect
Isidro (Pura) longshoreman r [illegible] McWhorter
—Jasper G (Clara M) draftsman h 57 Cedar
—Jesse shipwkr r 8 Cottage
Jose mach r 240 Plane
—Joseph steelwkr r 12 Prospect
Joseph (Rose) steelwkr h 8 Cottage
Joseph E h 316 7th av
Lawrence N civil eng PSE&GCo r 3 6 [illegible]
Lois P r 28 Cottage
—Luciano (Anna) shipwkr h 100 Lafayette
Manuel steelwkr r 8 Cottage
Manuel (Margaret V) emp CelCorp r [illegible]
—Marie A waitress r 10 Cottage
Marina H r 10 Cottage
Gonzer Anna Mrs (Gonzer Co) 24 Walnut h at [illegible]
—Arthur r 322 Renner av
Co David Gonzer and Mrs Anna Gonzer [illegible] jeweler 24 Walnut
David (Anna) (Gonzer Co) 24 Walnut h at [illegible]
Herman Fannie painter 322 Renner av
Jerome Ruth) business agt 34 William [illegible] ner av
Gooby Henry (Margaret) restwkr r 90 Burnet
Gooch Ernest J elec r 200 Seymour av
Irene M steno (80) 8 3 744 Broad r 206 Seymour av
Lillian wid John h 206 Seymour av
Good Anna Mrs housewkr r 25 Fairview av
Brothers Inc Thomas A Whitehead mgr food [illegible] Dealers 117 Ogden
Brothers Leather Co Robert C treas pres [illegible] pres treas Stephen H Pa [illegible] sec 40 Frelinghuysen av
Cut F v pres treas Good Brothers Leather Co [illegible] Frelinghuysen av h at S Orange
Emil C (Lillie L) foreman 920 Broad h 255 [illegible] pks
Fannie wid Isadore I r 65 Rose tel
—Fellows Club 704 S 14th
Frank F Eleanor M mech Westinghouse h at [illegible] N 14th
Jennie wid Thomas h 114 Cabinet
—John rem to Cleveland O
John G policeman r 815 S 17th
—John W supt 480 S Orange av h do
Joseph B (Margaret) foreman 489 S Orange av h [illegible]
Luck Chemical Co (John Palermo) washing [illegible] 212 Orston
—Luck O Burner Inc Leonard Rocco sec treas [illegible] Bloomfield av
—Margaret E wid Harry M married Walter Hughes
Richard Mary r 1103 Broad
Richard R sleman (402) 810 Broad r [illegible]
Robert C pres Good Brothers Leather Co 140 Frelinghuysen av h at Morristown
Theresa G wid Frank J emp CelCorp r 98 Niagara
—Thomas L with Good Brothers [illegible] Washington DC
see Goode
Goodale Bernard J checker FlnCo r Park pl h at Belleville
Emilie tchr 94 Johnson av h 205) 680 Clinton av
—Harry A (Wilma A) condr PBR h (303) 2 Columbia av
—Joseph r 65 Pennington
—Leila P wid Frank bookbinder h 48 Chester av

S. H. LUCKING, INC. COAL - COKE - FUEL OIL
BROOK ALLEY, ORANGE, NEW JERSEY
rk 3-1762 Humboldt—Telephones—Orange 3-0450 RUSSEL AVE. AND FIRST ST. NEWARK, N. J.

[illegible] 200 Mt Pros
[illegible] Chester avE
[illegible] 48 Chester avE
[illegible] 2 N 6th
[illegible] N J Baptist
[illegible] Hosette
[illegible] Underwood
[illegible] 330 Waverly av
[illegible] Washington
[illegible] Highland av
[illegible] 01 PennAv
[illegible] 1 Summer av
[illegible] Tel Co r 388 N 7th
[illegible] Clarke E messenger h 48 Gould av
[illegible] 534½ 15th av
[illegible] wkr r 87 Delavan avE
[illegible] emp Prudential h at Irvington
[illegible] Gould av
[illegible] of Delavan avE
[illegible] emp Prudential r [illegible] N 7th
[illegible] Mrs seamstress h 838 N 7th
[illegible] emp WPA h 82 Wiley
[illegible] h 62 Hornet
[illegible] h 4 S 20th
[illegible] Lyons av
[illegible] Orange
[illegible] wkr h 62 S Orange av
[illegible] r 102 Burnet
[illegible] (Anna M) h 11 Monticello av
[illegible] Good
[illegible] Earl L in US Army r 115 Dickerson
[illegible] L shipwrk r 115 Dickerson
[illegible] R lab r 115 Dickerson
[illegible] Warden C pres Newark Mortgage Co and [illegible] Trust Co 506 Clinton av h at [illegible]
[illegible]
[illegible] Dorothy B Mrs bkkpr (2500) 744 Broad h at Neptune
[illegible] (2500) 744 Broad h at Neptune
[illegible] emp ([illegible] 02) 86 N 8th r do
[illegible] Doris E Mrs clk NY h (B2) 20 [illegible]
[illegible] Peter restwkr r 23 Sterling
[illegible] Amelia wid Frederick W h 195 Astor
[illegible] Frederick W silversmith r 195 Astor
[illegible] commercial subjects public [illegible] h at S Orange
[illegible] 4 Watson av
[illegible] N Evening News r (42) 269 Belmont av
[illegible] G rem to Irvington
[illegible] J (Regina C) freight handler RyEx h 846 Bergen
[illegible] Harold C (Margaret) inessman helper PSEAGCo r 68 Brookline av
[illegible] Flood (Elizabeth) shipper r 600 S 20th
[illegible] Helen C (Louise S) ins (401-415) 11 Clin[illegible]
[illegible] Rebecca L [illegible] 130 Barclay
[illegible] 16 42 Somerset
[illegible] Florence E) lab h 81 Mercer
[illegible] Rose M presser h 68 Hunterdon
[illegible] Morris Arthur Auto Tire Supply Co h [illegible]
[illegible] William [illegible] checker FinsCo 10 Park pl h at Kearny
[illegible] Alfred R [illegible] 49 Washington r 800 Mt [illegible]
[illegible] Jennie O clk 2 Pointer h at Cranford
[illegible] tailor emp 1083A 18th av h at [illegible]
[illegible] Irvington h 84 Summit av
[illegible] (Agnes) h 492 Belmont av
[illegible] clk [illegible] 333 Sussex av
[illegible] W Runyon r 49 do
[illegible] [illegible]
[illegible] Alexander Ins agt (4430) 24 Commerce r 84 Summit [illegible]
[illegible] Alfred r 206 Broome
[illegible] Anna wid Louis h 804 S 20th
[illegible] Benjamin (Lena) photographer 294 Market h (38) [illegible] Broadway
[illegible] Bernard L Betty B) mgr NY h 13 Mulford pl
[illegible] Bertha r 492 Belmont av
[illegible] Charles (Pearl) mgr 148 Market h (38) 843 Eli[illegible]
[illegible] David Bora, h 194 Prince
[illegible] Dorothy J bookkwkr r 148 Tichenor
[illegible] Edward (Jean F) agent (1102 1105) 784 Broad and pres Stanton Building Co Inc 1101 do h at Maple[illegible]
[illegible] Electric Machinery Co (Moses D Goodman) (556) 1060 Broad
[illegible] Elias J (Jennie) h 34 Farley av
[illegible] Elizabeth housewkr r [illegible] Hillside pl
[illegible] Elizabeth wid [illegible] 483 Peshine av
[illegible] Ellen r 290 Ridgewood av
[illegible] Emanuel (Edna) [illegible] NY h (3A) 2 Custer av
[illegible] Mrs [illegible] daughters of Israel Home for the aged 85 High r 39 Farley av
[illegible] George E (Edna) [illegible] 79 Court
[illegible] emp [illegible] 5 Branford pl r 153 Spruce
[illegible] mach opr [illegible] Belmont av
[illegible] (Anna B) [illegible] 16 Howard

GOODMAN

—Harry L lab h (8) 2.5 Charlton
Harvey (Lore R) shipwkr r 1 S 8 13th
Helen Mrs h 7 145 Charlton
Herbert (L Ran) chauf h 3 4 Peshine av
Herman rem to Maplewood
—Herman (Anna) jewelry repr (601) 207 Market r 375 Leslie
—Herman H (Madeline) state banking examiner h 49 Midland pl
Howard W woman r 812 Summer av
Hyman emp Westinghouse r 402 Belmont av
Ira T r k N Water Dept r 153 Spruce
Irving r 144 Lyons av
Irving E route slsman r 22 Dewey
Irving I Sadie collector h 71 Pierce
Irving H (Pearl) dentist 680 S 18th h do
Jack (Hilda) slsman r 508 Belmont av
Jacob (Fanny) peddler h 98 Ridgewood av
James D (Olga) painter r 10 Rose ter
Jennie J Mrs treas Daughters of Israel Home for the Aged 85 High r 34 Farley av
Jessie mason r 159 Barclay
John r 72 Osborne ter
—John L in US Army r 24 Abbotsford av
Josef Ruth C h 842 Ellery av
Joseph Rebecca painter h 43 Tillinghast
Joseph (Sarah) h 8 2 Summer av
Joseph F Clara I brushwkr h 81 Grafton av
—Julius (Jennie) route slsman h 22 Dewey
Louis (Dorothy) supt 1197 McCarter hwy h (5.) 825 S 10th
Louis (Fannie) tailor h (8) 207 Hawthorne av
Louis (Florence) brewerywkr r 40 Walnut
Louis (Pauline) slsman h 812 Hunter av
Louis H (Mae) rem to Maplewood
—Margaret T emp PrulinsCo r (4) 333 Sussex av
—Max pres-treas American Metal Bed Co 1197 McCarter hwy h at E Orange
Max tailor 1033A 18th av h at Irvington
—Max clk PO Federal sq h at Irvington
—Max (Betty) meat cutter h (3) 43 Hillside pl
Max (Fannie) peddler h 308 Peshine av
Max (Ida) painter 81 Aldine h do
—Max (Rose) (Goodman's Produce Market) 1002 Bergen h 85 Mapes av
Mildred tchr r 806 Peshine av
Mildred M tchr 315 Chancellor av r inq do
Milton wyr 94 William r 43 Tillinghast
Monroe chauf r 85 Mapes av
Morris mark 64 Summit av r do
Morris rancr r 124 Wickliffe
Morris slsman r 49 W Runyon
Morris Fannie, slsman h 39 Farley av
Morris (Rebecca) jus slsman h 2A 122 Seth Boyden ter
Moscor F clk Philadelphia Pa r 16 Howard
Moses D (Bessie) (Goodman Electric Machinery Co) (556 1060 Broad h 113 25 VanVelsor pl
Nathan sec-treas Kingsland Cooperage Co Inc 303 Miller h at Hillside
Nathan B (Sarah) agt MetLifeInsCo h 298 Hobson
—Nelson J (Bertha E) meat 44½ W Runyon h 49 do
—Newcomb (Leah) rem to NY
Oscar r 130 Schiedter av
Paul D v pres Lecourtenay Co 5 Maine h at Maplewood
Philip (Elizabeth M) business agt 190 Belmont av h 427 N 12th
—Philip (Martha) meat cutter h (3) 805 18th av
—Roland D pres Tapping Inc 861 Broad h at Montclair
Samuel dry goods 153 Spruce h do
Samuel rest mfr 81 Mercer h 144 Lyons av
—Samuel r 651 High
Samuel (Gladys) produce 221 Clinton pl h 226 do
—Samuel (Rachel) (Newark Cap Co) 198 Prince h do
Samuel (Pauline) painter 87 Aldine h 80 do
—Samuel Jr pres Humboldt Press Inc 73 Shipman r inq do
Samuel M (Esther) lwyr (356) 1060 Broad h 857 Clifton av
Seymour E (Gertrude M) h 219 Foster av
Sidney (Helen) clk WPA h (22) 16 Johnson av
—Sidney A r 43 Tillinghast
—Susie wid Samuel h (7) 264 Prince
Sylvia r (35) 803 Broadway
Thomas (Anna) r (3 C) Boston
—Vernon J (Elva M) roofer h 374 Springfield av
—William (Maude) emp WPA h (3) 100 Stratford pl
William (Ruth R) musician and clr music Montclair apo 1133 Broad h do
Goodman's Produce Market (Max Goodman) 1002 Bergen
Goodmanel Joseph h 70 Brice
Goodmann Henrietta clk NY r 31 2d av
Goodpasture Estelle S r 320 Broad
Goodreds Thomas R (Helen) service man Jersey City h 534 S 12th
Goodrich Anna r 52 Hillside av
Elizabeth A social wkr r 233 N 7th
Elmer E r 203 Parker
—Frank W Emma B) draftsman h 803 Parker
Henry B drop forger h 801 Jelliff av
—Howard (Stella) rem to Avenel
—Samuel A (Libbie T) real est (711) 780 Broad h at Cranford
Sarah clk (208) 389 Broad r (9) 874 Hillside av

GOODRICH

-Silvertown Stores S R Milburn mgr tires accessories etc 220 Central av
-W Hiram W real est and ins 830 Mt Prospect av h at Nutley
Goods Nathaniel (Martha) emp WPA h 16 W Kinney
Goodsell Agnes S Mrs tchr 58 15 h av h at E Orange
Goodson Charles (Nellie) lab h 494 Washington
Goodstein Anna sub tchr r 1.6 Mapes av
—Benjamin I (Rae A) slsman h 9 Grumman av
Fannie wid Julius h 16 Mapes av
—Ida r 2 Crescent av
—Jacob J Evelyn) acct NY h 170 Goldsmith av
—Joseph sign 2 Sh mnn h at Hillside
Morris A (Goldie) h 21 Crescent av
Ruth S bkkpr 78 Boston r 1.6 Mapes av
Goodstone Joseph H Madeline V asst traffic mgr 50 Freeman r at Lawrence Harbor
—Samuel L (Dorothy E) watchman r 239 N 7th

GOODWILL HOME & RESCUE MISSION

Rev Lawrence Sutherland supt 42 Eagles bld Humboldt 3-2560 industrial dept 53 Plane branches 50 S Orange av and 106 S Day Orange

Goodwin Albert Gertrude A) mach h 854 3d
Albert E (Ella M) painter emp 22 Cox's pl h 522 S 20th
Alexander A (Bella) rem to Hillside
Alfred (Lillian) carpetwkr r 18 W Kinney
Anna Mrs housewkr r 2.6 Plane
Anna S wid George h 135 Hunterdon
Dorothea medical social wkr 20 Lyons av r 172 do
Edward C sec-treas Goodwin & Pray Inc 290 Chestnut h at E Orange
Elmer J clk (421 S Green r 522 S 20th
—Elmer G (Lillian F) wyr (5-6) 607 Orange h 187 140 Hoover av
—Francis Jr (Winifred) steno Police Dept h 76 Carolina av
Grace A rem to Hillside
Henrietta emp 35 Schofield r do
—Irene B bkkpr 1053 Raymond blvd h at Elizabeth
James E (Lillian) steno Bureau of Docks r 76 Carolina av
—James D truck driver 1053 Raymond blvd h at Elizabeth
James J (Margaret E) rem to Union
John J (Mary C) h 142 Springfield av
Joseph M (Helen) clk PO Federal sq h at Irvington
—Mary E Mrs emp 51 Fabyan pl r do
—Natalie F clk Howard Savings Institution 356 Springfield av h at Belleville
Phillips M (Mildred L) lwyr PrulinsCo h at Glen Ridge
—Susan r (C1) 32 Barclay
Thomas S with Churchman Funeral Home 32 Waverly av r do
—W Nelson Jr (Helen E) elec eng WEICorp h 30 Scheerer av
William C (Mary) grocer 848 N 8th h do
& Pray Inc Rutledge F Pray pres Edward C Goodwin sec-treas match repr 290-292 Chestnut
Goodwine Grace M Mrs drapdr (B3 31 Somerset h do
Goodwyn William (Mary L) rem to Petersburg Va
Goody Emery S (Charlotte) emp PrulinsCo h at Belleville
-Sweet Shop Inc Angelo N Berantis pres Emmanuel Papathodoure v pres-sec Michael Kypros treas real and bakery 607 Broad
Goodyear Elma L wid Louis F h 227 S 11th
—John chemist r 306 Park av
Rubber Products Corp Bldg 144 Mulberry

GOODYEAR RUBBER PRODUCTS CORP'N

(Formerly Thompson-Goodyear Rubber Corp) J Alex Stryker pres Arthur M Pfell treas anything in rubber 144 Mulberry tels Market 2-7370-2-7371 and 2-7369—See p 93

Tire and Rubber Co Inc Irwin M Quinn mgr (413-4.9) 60 Park pl
Goodzeit Julius (Hilda A) mech eng Whitpamy h 355 Seymour av
—Murray real est 731 24 Commerce h at Millburn
Goren Florence nurse 484 Hawthorne av r do
Harry (Sarah) painter h 501 Hawthorne av
Joseph (Sadie R) emp 203 Broome h (8, 584 S 10th
—Samuel H lwyr (507) 11 Clinton h at Hillside
—Simon (Toby) h 836 S 18th
Goold Donald draftsman N Water Dept 26 5 920 Broad r inq do
—Jennie Mrs r 112 Hillside av
Gooley Mark (Matilda) emp WPA h 264 Clinton av
Matilda Mrs furn rms 264 Clinton av r do
Goordman Tessie G wid Torsten H h 24 Abbotsford av
William J chauf's helper r 24 Abbotsford av
Gorwitz Phil (Alice) emp N Star-Ledger h 41 Bergen
Joos Edward V r 608 3d
Frank h 608 3d
Frank L (Edith) emp Westinghouse h 620 3d
Frederick C r 608 3d
Pearl F emp Westinghouse r 620 3d
Robert policeman Essex County Park Police 115 Clifton av h at Bloomfield
—Wilber C (Rosetta M) chauf h 348 N 12th
William (Maud) pin cutter h 354 N 12th

JANCOVIUS
112-116 ARLINGTON STREET
TELEPHONE MI 2-1335
RUG CLEANING - FURNITU
DRAPERIES - UPHOLSTERI
NEWARK, NEW JER

[illegible]

Gordon Michael A (Charlotte) mgr 687 Raymond (23) 208 Schley
Milton E r 56 Hayes
Milton J see Economy Faucet Company
b at Maplewood
Morris lwyr (501) 24 Commerce h at
Morton (Lee) also clr 194 Chancellor
Norman rd
Murray F r (D8) 10 Lyons av
Naomi A wid Lloyd T b 82 State
Nathan (Elizabeth) used furniture
56 17 av
Nathan G (Jennie) h 64 Voorhees
Nellie Mrs h 386 Summer av
Olive E saleswoman 1029 S Orange av
Oscar N r 374 Orange
Philetta stenog (21) Dorsonna
Pearl wid Charles r 299
Peter T
Phillip
Phillip (Ruth) tchr 94 Johnson
Phyllis M Mrs restaurant 73 William
Reba B wid Hugh 76
Richard C pin boy r 14 Sages
Robert mngr r 330 738 High
Robert (Alma) h 8 N
Robert (Gertrude) lwyr 3 40
Valsaar av
Robert C (Ruth R) steelwkr h 33
Robert H clk 24 Prince
Robert plantographer
chester pl
Robert L (Leola) tailor 104 Stratford
Robert T (Christine) steelwkr h (3)
Rose S married Louis Devin
Rubin (Bertha R) h (405) 83 Farley
Ruth E emp PrudinsCo h at E Orange
S Jam con (Burchm Employment Agency
7 Academy h at E Orange
S Jesse printer r 717 Bergen
Saul instructor Tech 800 S 29
Sol Mrs r 203 Jeff
Samuel H (Fannie) painter h 79 Schuyler
Samuel (Frances) jewelrywkr h 306
Samuel M r 21 Beck av
Seth C (Emma M) mach h 254 Broadway
Seymour clk 354 Park av r 41 Belmont
Sidney ins agt (721) 30 Clinton h 110
Sidney I (Ray) bkkpr 101 NJBlds h 36
Sidney M (Rose) ins NY h 300 Lyons
Sidney T (Hazel E) mech
h 17 30 Lexington
Solomon Rabbi r 320 Ridgewood
Stanley rem 9 Springfield
Stella Mrs housewkr h 429 Plane
Supply Co Melville L Hughes mgr coal
supply
Sylvia Mrs h 276 Prince
Thomas (Minnie E) stock
Thomas
Thelma Mrs
Walter (Bertha) clk Am Can Co h
Washington N (Alice C) emp PRR h 3
William H (Maude) emp 172 Broad h
High
William E (Carolyn) emp PrudinsCo h at Orange
William E (Minnie) emp WPA h 56 Hayes
William E (Katherine E) mach opr h 3 Sigourney
William H lab h 121 Hunterdon
William J emp PrudinsCo h at Caldwell
William H Frances A rem h E Orange
Zusman caller NY r 195 Grummon av
Gordon-El Samuel (Catherine) emp WPA h 33 Stratford pl
Gordi John (Ethel (Ever Nu Cleaners) 276
h 4 Shipwright
Gordy Karl foundrywkr r 83 Stratford pl
Joseph R (Beatrice) h 83 Stratford pl
Gordziewski Archie A Helen emp Office Barbara
Charles r student r 350 Oliver
Henry R J mach opr r 350 Oliver
Irene S radio nbrwkr r 350 Oliver
Jane B adjustwkr r 370 B
Joseph (Whadysawa) car repr PRR h
Peter F (Antonina) emp 195 Wilson h
Wallace J (Catherine H) tavern 165 Wilson
134 Magazine
Gore Claire H Mrs furn rms 16 Grant h
James R lab h 185 Charlton
James T (Lucy B) lab h 242 W Kinney
John K reas Newark Providence Loan Assn
31 Clinton h at Orange
Martin emp PrudinsCo r (57) 330 Mt Prospect
Martin Mrs h 42 West
Ralph (Josephine M) press opr r 3 Lillie
Goreckl Bros Trucking S Dock Port Newark
Gorell Carl M (Annette) chr NY
Gorelick Dorothy tel opr TelCo h (5) 034 Hunterdon
Martha wid Abraham r (5 03 Hunterdon
Goren Joseph (Mary) garment cutter 362
h 362 do
Gorenberg Harold lwyr (1914) 1 40 Raymond
h at Jersey City
Gorenstein Eli (Berlin) candymkr h 21 Quitman
Gorenzel John (Frieda H) leatherwkr h 2 Ferdinand
Goresh Anna E furwkr r 42 Clover
—Frank T (Stella R, maintenance man h
Jackson

he Mutual Benefit Life Insurance Co. 300 BROADWAY
DAY, GENERAL AGENT - - - - - - 744 BROAD STREET NEWARK, N. J.

GORMAN
John J (Mary A) elk 646 Frelinghuysen av h (A 1.3 Seth Boyden ter
Joseph H adjuster FinsCo 10 Park pl h at Verona
Joseph J mgr (20.0) 1.80 Raymond blvd h at Roselle
Joseph M chauf r 32 N 14th
Joseph W (Alice M) alumn 15 Belmont av r 4.1 Lake
Katherine F stenotypist NY 3 Beller pky
Laura and Michael h 770 Hunterdon
Leslie emp Tel Co r (104) 94 Spruce
Louis (Mary F) checking Passaic h (105) 583 M Prospect av
Margaret M Mrs social investigator (104) dall of Records r 67 Chestnut
Mary cook r 18 James
Mary A h 50 Parkhurst
Mary A r 150 Bank
Mary A wid George F h 17 S Per
Mary E wid Frank M h 32 N 14th
Mary F wid Thomas A r 52 Camp
Michael W (Margaret M) alumn Brooklyn NY h 411 Lake
Nellie E cleaner (B 0) City Hall r 56 Parkhurst
Patrick J (Marion M) elev starter r 22 S 6th
Paul (Hazel P) eng (.128) 1180 Raymond blvd h at Bloomfield
Raymond emp WPA r 362 Lafayette
Rose A wid Wm F h 58 Aston
Simon (Sarah) policeman PRR h (61) Dayton
Thomas J r 70 Oriental
Thomas A jr shipper 4 Chester av E r 70 Oriental
Victor J (Florence M) chauf h (2 393 Belmont av
Vincent A student r 349 Lafayette
Walter B (Mary E) maintenance man h (33 805 Broadway
William emp 270 Market r do
William B (Esther) treas Washington Terminal Garage Inc 130 Washington and controller LB&Co 100 Vesey h n NY
William H (Sarah M) orderly 56 Aston
William L h 86 Isabella
William B (Mary C) bldg r h 323 Sussex av
see O Gorman
Gormerley Michael A (Margaret L) elec h 68 Mercer
Gormley Anna E h 346 Sandford av
Catherine wid Patrick J h Fleming av
Catherine R r 346 Sandford av
Charles B (Madeline C) attendance office 42 Green h (1 .32 Delavan av E
Chris V deputy marshal (331 Federal sq h at Clifton
Edward A (Grace A) fireman NFD h 50 Carolina av
George T emp WPA r 204 Walnut
George E (Lillie M) ass supt 68 Market r ing do
Jane A stenog 205, 985 Broad h at Irvington
James r 270 Warren
Madeleine C Mrs clk (5.0) Dept of Records r 132 Delaware av E
Margaret M wid John S h 35 Warren
Mary A wid Edward mason 357 High h 1043 18th
Mildred C emp PrudinsCo h at W Orange
Gormly Charles A r 168 Eastern pky
Joseph expediter rept Elizabeth r 53 Abbotsford av
William J emp PSCT r 53 Abbotsford av
William P (Emma) sta eng h 53 Abbotsford av
Gorniet John Marie bride h Presbyte ian Hospital h 816 W Market
Mina emp Presbyterian Hospital r 816 W Market
Norman mach opr r 816 W Market
Gornell Frank r 125 Warren
Gorneman Paul C (Leon Joyce 31 1) 180 Raymond blvd h at Irvington
Gornic Anna wid George r 108 S Charles
Henry W galvanizer 109 S Charles
John C galvanizer 109 S Charles
Orig D chauf 101 S Charles
Walter galvanizer 109 S Charles
Gornikiewicz Raymond V r 625 Ferry
Valentine K (Ella M) assembler 62 Ferry
Gornitsky Leon Mrs h 337 Leslie
Gornitzky August foyr (1006) 207 Market r 198 Hillside av
Harry L (Gertrude A) civil eng NJ Hwy Commission 204 Wesquanic av
Joseph (Judith) section h 198 Hillside av
Leo sesmar r 36 Hillside av
Morris r 90 E Ridge av
Murray student r 198 Hillside av
Raymond civil eng Washington DC r 198 Hillside av
Gorny Anthony Blanche B foundrywork h 589 Lumberdor
Anthony jr mech r 589 Lumberdor
Jean cashier ibework r 589 Hunterdon
John S avent (08 4) h at Irvington
Victoria wid Andrew 33 Hunterdon
Victoria J married pa y house rep to Irvington
Goroff Ryman ironwork r 106 Prince
Jacob Essex Desk Co) 73 Academy h 86 Prince
Gorowitz David (Celia) office LB&Co h 18 Winans av
Jacqueline H stenog (.15) 21 Branford pl r 18 Winans av
Martin r 16 Winans av
Gorr Nicholas (Jean) r 282 W Runyon
Gorrie George (Mary) h 88 Ann
Joseph chipper r 88 Ann
Michael furnacework r 88 Ann
Gorrin Benjamin L cashier 257 High r (33) 730 do

GORRIN
Harold pres Gorrin Stores Inc 257 High r (33) 730 do
Sadie Mrs r 33) 730 High
Stores Inc Jacob Gorrin pres Samuel Lieberman sec dellen 257 High
Gorsch Aaron (Ann R) cem to Clifton
Charles lwyr (70.) 24 Branford pl h at Roselle
Gorse Mary F emp PrudinsCo h at Belleville
Gorski Alexander C (Margaret) clk Fidelity Union Trust Co h 371 S 14th
Anton h 8 Benson
Edward S (Pauline M) emp Prudential h at Arlington
Eleanor spr (.5Co r 540 S 14th
Eleanor M stenog Irvington r 974 S 8th
Eva B housework r 65 17th av
Frank (Mary) h 76 Ash
Frank B rem to Washington DC
George emp 1229 Broad 60 Ann
George Katherine 128 Isabella av
Henry adv mgr 5 Freeman at Bernardsville
Henry chauf h 8 Belmont av
Herman A radiowork r 8 Belmont av
Jack lab r 428 Washington
John A clk PO r 128 Isabella av
John W Anna insp WKeeCo 202 Camden
Joseph ship r 5 Mt Pleasant av
Joseph moulder r 876 S 18th
Joseph Mary basketmaker r rear 649 Ferry
Joseph J dentalwkr r 288 Hunterdon
Josephine F emp PrudinsCo r 128 Isabella av
Kazimir Pauline molder r 87 S 18th
Sue emp 709 Broad h at Irvington
Regina S student r 82 Belmont av
Roy F casualty underwriter 18 Washington pl h at Roselle
Sophie M emp PrudinsCo h at Irvington
Stanley emp PrudinsCo h at Harrison
Stanley (Julia M) carp h 288 Hunterdon
Stanley (Kunegunda) ironmolder h 876 S 18th
Stanley A molder r 874 S 18th
Walter Viola auto mech h 72 VanBuren
William S printers apprentice r 288 Hunterdon
William C Mary A shipwright h 434 S 18th
Gorsky Irving student r 928 Bergen
Jack elk r 928 Bergen
Jacob (Bessie) carb h 928 Bergen
John radiowkr r 134 Chancellor av
Gorstine Alice J insp CTCo r 50 Irving
Gort Gertrude G clk 300 Broadway h at E Orange
Gortz Andrew entrasawkr r 108 Johnson
John Mary molder 108 Johnson
John A toolmakerwkr r 108 Johnson
Margaret tapewkr r 108 Johnson
Gortzen Manfred L (Margaret R) physician 601 Elizabeth av h do
Gorzle Joseph Anna driver r 445 S 18th
Gorzon Joseph emp WPA r 149 New
Louis M Filomena chauf h 196 Sussex
Gorzitz Edith clk WPA r (.B) 201 Seth Boyden ter
Louis (Annie h (1B) 0 Seth Boyden ter
Gory Anderson r 53 Gould av
Mary housework r 53 Gould av
Robert B (Bessie) cleaner and dyer 12 S 11th h 53 Gould av
Robert B jr (Jennie) emp 3 S 11th r 53 Gould av
Gosl Minnie M see treas New York Auto Top & Supply Co 75 Commerce av h at Maplewood
Gosan Andrew (Theresa A) carp h 1.8 Tichenor
Edwin W machinist LB&Co r 16 Tichenor
Stella F emp NYA 16 Tichenor
Gosczdzik Peter S Nellie G mech 36 Victoria h 391 Lafayette
Joseph Wanda emp city h 74 Pedrine av
Mary wid Stanley 38 Walnut
Gosgen Frank jr machinist clk 139 Lockwood h 189 Sebley
John J Julia L molder h 28 Providence
Joseph F (Rose K) h 22 Somme
Walter S (Mary D) stage builder h 20 Wall
Gosgycki S Stephen Hazel B) chipper r 106 N 9th
Gosienski Joseph emp WPA h 7 Mott
Gosselin Alexander F galvanizer 38 Vineyard
Gosginski Chester r 290 17th av
Walter (Anna) presser h 290 17th av
Gosler Mildred (James) emp N Water Dept h 251 Berkeley
Robert Ida M h 21 Beacon
Gosley Allan Mrs r 420 Plane
Arthur rem to Hackettstown
Gosling Justus chemist N Water Dept h at Cedar Grove
Gosnin Brice B Ruth B) emp PrudinsCo h at S Orange
Gosmundin Ingham (Doris) h 296 15th av
Gosselinski Eva Mrs clk 986 18th av r do
Jean cashier LB&Co r 986 18th av
—William (Era) bags and burlap 985 18th av h do
Gospel Meeting House Church 482 S 16th
Mission to Israel 352A Springfield av
Tabernacle Church of God in Christ 15 Mercer
Goss Arthur Helen, mach r 162 Orchard
Benjamin (Lena) whol produce 112 Commerce h 246 Clinton pl
Charles W mach r 146 Vermont av
—Donald R (Mildred G) insp NY h (J.) 0 Lexington
Ernest Elizabeth) emp PrudinsCo h at Arlington
Richard (Milly M) painter h (11) 3 W Alpine
—Samuel (Weinberg & Goss) 132 Commerce r 210 Clinton pl
Steve (Sarah) h 1.24 Hunterdon

Fidelity Union Trust Company — NEW JERSEY'S LARGEST BA
Member Federal Deposit Insurance Corpor

GOSS

Sylvia (Mrs) skinner r 70 Waverly av
Virginia (new speed) improvement pipe or stations r 1 B
Walter J (Sophie) rem to Cleveland O
W and E rem to Cleveland O
William M pres Tube Reducing Corp 24 [illegible] h at Watchung av
Wright J F Elizabeth A [illegible]
Ward Home [illegible]
see Goss
Gossett Alfred E bldgr 84 Magazine r 86 do
Helen J Mrs engr 49 Pacific r 110 Washington
John E rest Niagara 88 Magazine
John W Helen J office [illegible] Magazine
Margarette K Mrs [illegible] 8 Orange a
Gossland Ruth M (Mrs) [illegible] Morris av
Robert M J 44 Morris av
Thomas 441 Morris av
Gossweiler Jerome J M Elizabeth [illegible] 42 S [illegible]
John E soldier 8 Branch
Gotchall [illegible] Mrs emp WPA r [illegible] 1210
Gotcher Jean [illegible] chauf h [illegible] r 414 Washington
Gotchin [illegible] 599 Market
Gotchin [illegible]
Gotch [illegible] insmith a 68 South
Sarah wid Thomas 98 South
Thomas C (Rose A) ah h 5 Pacific
Gotell Marie wid Philip 9 Court House pl
William T pres William T Gotell pres George N Moir see concrete corp 204 45 Brandford pl
Gotham Tyler [illegible] Thomas
Gotlieb [illegible] Anna [illegible] 78 N [illegible]
Marilla R (Mrs) wid John p 84 [illegible] av
Walter press 80 T h 178 S Orange av
Gotkin Esther Mrs dressmkr h 5 S Orange av r do
Gottes (Rose) h (71 20) Barclay
William Estover, tailor h [illegible] 8 Orange av
Gottes Rose clk 717 Broadway r 198 Clinton pl
Robert 98 Clifton pl
Samuel [illegible] baker h 108 Clinton pl
Gottfried Martha adjuster 355 Central av 36 [illegible]
Mary wid Solomon r 106 Spruce
Gottlieb Vincent J [illegible] Merle M [illegible] h 97 Fairview av
Gottlieb John R [illegible] Perth Amboy h [illegible] S Walnut a
Margaret [illegible] Felix r 150 S Munn av
Gottsch August Elsie emp WElfeCo h 106 Oakland pl
Thomas (Ruth F) guard 220 Newark h 87 W Elizabeth
Elizabeth maid [illegible] 167 W 2nd av
Theresa wid [illegible] 67 W 2nd av
Gottschalk [illegible] S married Harry Siegler
Morris F (Sarah J) mgr 347 Broad h 68 Wequahic av
Gottschalk Elizabeth V steno 82 E Kinney r 80 N 11th
Harold F (Margaret) time study eng WElfeCo h [illegible] 954 Lehigh av
John W (Sarah F) h 305 Badger av
John W Jr (Margaret V) elec WElfeCo h (A8) 22 Custer pl
Gottschalk Joseph (Mae B) merch eng h 33 Clark
Mary B Mrs [illegible] 33 Clark do
Gottschalk Frank [illegible] 435 Avon av
Gottschalk [illegible] Condiment 240 Wequahic av
Gottschalk George [illegible] r 104 Boyd
Bernice Emmaline h 5 Boyd
Gottschalk Adolf E Louis classified adv mgr N Star
George [illegible] 2 Custer av
Henry [illegible] mgr S 71 74 Broad r (22) 5 Milford av
Hilda Louise [illegible] r 22 5 Milford av
Louis Fanny L h 22 Milford av
Melvin [illegible] 22 5 Milford av
Morton [illegible] r (22) 5 Milford av
Gottschalk Aaron [illegible] (Old Time Bread) 27 S Orange av do
Vic clk 184 4th av r 88 Tillinghast
Anna Mrs [illegible] Lodge 5 Merchant [illegible] 85 Mercer h at Hillside
Bros (Jonas and Aaron) upholsterers 27 S Orange av
Charles (Anna) (White Depot Hamburgers) 480 Mercer Hwy tavern 484 [illegible] 4th av and rest 88 Tillinghast h do
David rem to Long Island NY
David r 105 Hunterdon a
Emanuel (Esther L) produce 136 Watson av h 27 Bragaw av
Elias r 245 Lehigh av
Harry (Fannie) meat cutter h 435 Leslie
Harry B (Mildred) h 85 Watson av
Henry (Alice) lwyr 570 17 Academy h 66 Tuxedo pky
Herbert conf 148 Sherman av r 88 Tillinghast
Hyman rem to NY
Hyman (Bella, see Lipper's Merchant Printing Co 85 Mercer h (4) 58 Rankin
Isadore (Minnie) rem to NY
Isidore (Sadie) cleaner and dyer 128 Spruce h do
Jonas (Belle G (Gottfried Bros) 27 S Orange av h 87 Tillinghast

GOTTFRIED

Sylvia skewmaker r 40 W Kinney
Theodore W (Helen D) chauf h 349 [illegible]
Vincent K wid Theodore D h 273 4th
& Sons Inc Michael N Gottfried pres [illegible] sec-treas rop and steel works 38 [illegible]
Gottlober Toby Mrs nurse emp (1200) pk h at Elizabeth
Gotto Antonio (Angelina) lab h 307 [illegible]
Gottschaeffer Joseph lab r 420 Washington
Gottschalk Henry A (Sarah S) [illegible]
Henry F auto mech r 10 S 11th
Herman E acct W [illegible] 61 Park pl
Max (Ruth) porter r 800 S 6th
Minnie wid Henry h 97 Springfield a
Washington (Mary) h 107 S 11th
Gottschild Catherine E Mrs h 858 [illegible]
Edwin P bearingwkr r 858 S 18th
Mildred C radio tubewkr r 858 S 18th
Gottsinger Anna Mrs rem to Irvington
Gottsleben Elsie wid Henry r 83 W Kinney
Fred bldgr 606 Market h at Union
Gottsmann Doreen J emp Prudnetto h at [illegible]
Joseph (Josepha K) mach 10 Grand av [illegible]
Gottwalt Charles H archt 43 S 8th h at Orange
Gottwerth Clifford D (Doris E) emp L&Co r 447 Clinton av
Josephine wid Charles h 126 Rieglea av
Goudile Helen N Mrs 45 Delavan ark
Robert (Jean) shipfitter h 854 Mt Prospect
William (Helen N) rem to Jersey City
Gougerty Michael night supt 115 Fairmount av 192 Seymour av
Gough Albert J (Florence C) porter h 100 Chestnut
Arthur J cabinetmkr r [illegible] Fleming av
Arthur R (Agnes D) chauf h 118 Fleming a
Clara A r (4) 370 S 20th
Florence T emp 345 Central av r 131 Sherman av
Harold A lab (B4) 920 Broad r 31 Sherman av
Harry H (Eleanor C) elk NY h [illegible] Chestnut
Herbert J (Sarah E) watchman h 20 [illegible]
James T (Clara M) mech helper emp P [illegible] h 301 S 20th
John J (Anna) trucking 177 Sherman av h [illegible]
John J Jr chauf r 177 Sherman av
Josephine D steno 260 Elizabeth av r 161 Seward
Julia A wid Alexander R h 161 Norman rd
Lillian W nurse Hospital of St Barnabas
Margaret T steno 337 Sherman av r 16 Norman
Mary C emp Prudnetto h at Elizabeth
Otis (Bessie) lab r 58 Lock
Raymond r 131 Bluyvesant av
Richard J (Lillian M) chauf h 398 Broadway
Ruth Mrs r 83 Newark
Thomas J (Ruth T) emp WPA h 89 Sherman
William J emp PrudnetCo h at Kinney
William J asst underwriter F [illegible] Co 10 Park pl
Trenton
see Goff
Gougounis Basil (Despina) sleman h 40 Nelson
Gougounis Nicholas forcer r 70 W Market
Peter (Mary) forcer r 76 W Market
Gouldson Edward F sculptor r 188 Clinton a
Edward P (Martha C) mgr E Orange h 138 [illegible] av
Goulin Louis (Constance) rem to E Orange
Goula John J (Anna) paint mixer h 79 Joseph
Gould Aaron (Lahan) painter h 202 Hillside a
Abe C Lion's Head Lake (805) 180 Broad at Jersey City
Anna M wid Elmer E h 40 [illegible]
Amelia wid J Leonard h 428 Plane
Bridie Mrs (B) 450 Belmont av
Charles N r 118 Orchard
Charles ins agt McLifeInsCo 318 Sumner av
Daniel J (Beatrice) asst mgr McLifeInsCo h [illegible] 160 Grummon av
David foundrywkr r 103 Heddon av
Doris M emp Prudnetto h at E Orange
Edith M married Arthur Jacoby rem to [illegible]
Edward S (Margaret M) mgr Montclair h [illegible] 12th
Ella rem to Long Island NY
Ellen A hairdresser r 14 Avon pl
Frank E (Anna M) h 1404 4th av
George march r 112 Hillside av
George (Jennie) emp WPA h 25 Beacon
George (Lillian) sleman r 202 Hillside av
George E (Emma M) carp h [illegible] Vanderpool
George W mach's helper r [illegible] Vanderpool
Gertrude C wid Frank A h 1 9 S 4th
Harold G roofer r 1464 4th av
Helen W h 91 N 7th
Henry L chemicalswkr h 12 Albert av
Herbert E (Marion E) bank teller E Orange [illegible] 1st
Herman checker r 202 Hillside av
Ida packer LB&Co r 202 Hillside av
Irving J (Anna L) h (406 8.0 Broadway
Jacob G (Laura) emp 381 Central av h 96 Sussex
James A chauf h (A1) 58 Barclay
John B mach r 548 8d
Julia nurse emp 27 S 8th r ing do
June W office sec 388 Broadway h at Belleville
Katie wid Louis h 29 Rankin

UDDY RUTKIN — N. J. PHOTO SUPPLY CO. "EVERYTHING PHOTOGRAPHIC"
38 RAYMOND BOULEVARD (Between Washington and Halsey Sts.) Phone: MARKET 2-8713

American Credit Exchange
Road h at Interlaken
Orange
8th st h 38 Bun-
emp
68 Montclair av
Yates
222 Broome r 59 Barclay
Hedworth Inc (35 880 Broad
Philadelphia
Margaretta h 4 Yates
Hill h at S Orange
WPA h 29 Sherman av
Avon pl
Sales (3 754 Mc
Yates av
Long Island NY
Union
Orange
Simons av
Market
Nesbitt
Sherman h 17 Nell pl
Kingston
upholsterer r 229 M Pleasant av
Nassa emp WPA h 21 Camden
porter h 122 New
7 Abington av W h (402) 871
Sherman (203) 900 Broad h
712 S 16th
Midnight
21 Camp
2 Monroe
Lafayette
Congress
William h 70 13th av
124 Spruce
Spruce
Spruce
Spruce
Spruce
Spruce
Spruce
Kearny
Poe av
(Florence H) mech r (1080) Broad
emp 40 Waverly av r 24
West Side Iron & Steel Works)
21 Huntington ter
31 Parkview av
Law
Broad (505) 17 Academy
110 Niagara r 40 Fleming av
Central av h do
Broad r 21 Salem
to Belleville
Bloomfield
Belmont av
Taylor
Lincoln av
Glen and James
N 6th
Bergen
mech r 155 Bergen
Bergen
Plum
Rose
Chambers
PSCT h 117 Fabyan pl
12 16th av
12 16th av
Jersey
NYav
emp PrudInsCo r 254 18th av
2nd 13th av
Edward h 285 S 6th
William h (Mollie P) foreman Harrison h 119 Hillside av
Angelia wid John emp 62 Stanley av r do
Frederick G paint mixer r 37 Kossuth
George J (Marie E) machinist h 37 Kossuth
Henry J (Helen J) millwright h (5) 50 Baldwin
Michael r 37 Kossuth

GRAB

Philip J B (Caroline H) opr PSCT h (18) 459 S 12th
Richard C polisher 251 Plane r 37 Kossuth
Robert H paintmixer r 37 Kossuth
Ruth A wrapper L&Co 201 Hobson
Sophie wid Michael cook h 82 Chadwick av
Grabach John R tchr 550 High r big do
Grabanda John r 7 Stratford pl
Grabaus Stanley T Texas Jr confwkr h 380 Bergen
Victoria M nurse Springfield r 185 Ellery av
Walter Amelia h 185 Ellery av
Graban Arthur R (Viola B) mach h 783 S 15th
George (Anna K) buyer NY h 240 Richelieu av
Herbert P (Sophie A) asst examiner FinsCo h 740 Hunterdon
Herman B office mgr (2013 744 Broad h s Montclair
John V supt PO 32 Clinton h at Belleville
Phyllis M emp PrudInsCo r 783 S 15th
Viola B Mrs nurse emp 20 Lyons av r 783 S 5th
Grabau Stanley (Emilie) carp h 4 Norwood
Grabbe Johanna M r (9 S Longfellow av
Grabers George (Regina) h 205 Walnut
Grabel George G (Grace M) waiter h (8A) 101 Dayton ter
Joseph (Yetta) mach opr h 82 529 Clinton av
Grabelle Gerald E (Marion) pharmacist 44 W Runyon h (11) 22 do
Louis meter reader r 230 Hillside av
Moe J (Pauline) druggist 117 Washington h 477 Leslie
Sol (Dora) pharmacist E Orange h 180 Dewey
Grabelsky Samuel (Paula) h 263 Peshine av
Grabelsky David (Dora) painter h (E) 85 Avon av
Irving (Rose) route slsman h 737 Hunterdon
Joseph emp WPA r 6 Ridgewood av
Louis clk r 16 Ridgewood av
Max carp h 16 Ridgewood av
Graber Isadore N lab insp acct emp 250 Fre Engineers av h 139 Wainwright
Grabscheitz Abraham (Celia) barber 23 10th av h 14 555 S 7th
Benjamin (Anna) musician h 353 Leslie
Hyman pumpmkr r 44) 565 S 17th
Jacob S musician r 353 Leslie
Louis r 353 Leslie
Philip student r (44) 555 S 17th
Grader Frances wid Benjamin h 40 Stanley av
Harold (Sylvia) vending machines 214 Chadwick av h do
Helen clk FinsCo r 10 2d
Herbert (Mary) bricklayer h 10 2d
Irving S dentist 40 Stanley av r do
Lawrence F (Helen B) painter h 117 Dickerson
Mark elev opr H&Co r 10 2d
Theodore T (Ruth A) clk United Color & Pigment Co r 185 Ellery av
Grabowski Helen seamstress r (3) 575 S 17 h
Grabilsky Simon (Bella) presser h 239 Hillside av
Grabkowsky Bernard clg 218 Clinton pl r 194 do
Florence married David Forman
Harry (Esther) tailor h 194 Clinton pl
Joseph J clk NY r 194 Clinton pl
Sidney bkkp Trenton r 194 Clinton pl
Grabham Ann Mrs r 631 Ferry
Grabham A var V clk A&PCo r 27 Schuyler av
John J mason 27 Schuyler av
Julia P r 27 Schuyler av
V Merritt W slsman A&Co 27 Schuyler av h do
Grabosky Bertram (Rose) cigars Perth Amboy h 83 Vassar av
Grabowa Helen W emp 201 Huntington av r do
Grabowski Adam (Mary) baker h 420 Walnut
Anthony (Catherine) lab h rear 19 Newton
Benjamin emp WPA r 48 Lentz av
Bertha J Mrs furnishings 48 Read r do
Edmund tokers helper r 48 Hawkins
Edward S auto mech r 63 10th av
Eugene J (Julia) fender r 48 Hawkins
Frances wid Gregory r 559 S 8th
Frank gardener r 48 Read
Frank (Eleanor) baker h 478 Ferry
Frederick (Louise E) chauf h 498 S 10th
Helen married Benjamin Hecker
Helen nurse N Memorial Hospital r do
Helen V radio tubewkr r 63 10th av
Jean r 420 Walnut
John r 5 535 Bergen
John (Mary) painter h 48 Hawkins
John (Mary I) chauf r 224 Columbia av
—John E (Bertha J) emp 139 Chapel h 48 Read
—John P (Mae D) h (5) 535 Bergen
Joseph (Mary) h 411 Walnut
Joseph (Sabina) pressman h 437 S 7th
Josephine wid Frank garmentmkr r 54 S 10th
Julia emp 345 Center av r 63 8th av
Peter J Rose M rem to Bloomfield
Theodore J foremkr r 420 Walnut
Victoria Mrs housewkr h 63 9th av
Virginia nurse St James Hospital r do
Walter baker r 420 Walnut
Walter (Caroline) tailor 273 NYav h 47 Pulaski
Walter (Julia) stelmaan 42 Kearny
Grabowy John F student r 45 Belmont av
Joseph (Sophie) 45 Belmont av
Nellie mach opr r 145 Belmont av
—Paul r 68 James
Stanley J emp Westinghouse r 145 Belmont av
—Walter J r 145 Belmont av

Gruen Evelyn married Jose Amorin
—Jono F r 39 Pacific
Manuel F (Gloria) h 29 Pacific
Grachione Leonard (Catherine) tailor h 483 15th av
Grace Alex (Sarah) r 134 Cabinet
Alex V emp PrudInsCo h at Bloomfield
Alex J (Alice F) h 62 Camden
Edward J auto trimmer r 31 Bridge
Episcopal Church 950 Broad
Epsy A (Beatrice) rivetor h 134 Cabinet
Frederick engraver 62 Park
George (Antoinette) cap cleaner h (10) 151 Charlton
Gertrude M packer r (304) 147 Clifton av
Hilton V Elizabeth L presser h (4) 9 Somerset
Gordon R Mary barber 137 Somerset h do
Gus L Dorothy h 77 Morris av
Hattie L wid City r (14) 93 Somerset
Irene M stenog NY r 20 Lehigh av
Jack Leatha H credit LB&Co h (E4) 780 Broadway
James slsb r 148 Spruce
James L r 170 Prince
Jean emp PrudInsCo h at Glen Ridge
John r 708 Parker
John C (Hilda) mason h 316 S 12th
John H (Vivian J) tailor h 254 Bruer
Katherine r 547 Summer av
Kenneth rem to Los Angeles Cal
Margaret E wid William L h (304) 147 Clifton av
—Mary F wid Edward J h 31 Bridge
—Methodist Church 336 NYav
Orthodox Missionary Baptist Church The 92 Pacific
Patrick bkkp 370 Broadway r 547 Summer av
Rose M Mrs rem to Los Angeles Cal
Viola wid Gene housewkr r 10 Rutgers
Walter painter 18 Fabyan pl
Walter P (Lucille R) emp r (304) 147 Clifton av
William C (Georgetta C) policeman h 20 Ruby pl
William L (Dorothy M) route slsman r (4) 493 Central av
& Allen Lunch (Allen William) 32 Boyd
—and Hope Mission 261 Market

GRACELAND MANAGEMENT CORPORATION
(511) Hersh Tower Bdg 125 Broad Elizabeth NJ
to Elizabeth 2-2566

Graczik Anthony Rev cur at St Stephen's Roman Catholic Church h 3 S Morris av
Grad Abraham (Rebecca) upholsterer r 431 S 10th
Benjamin 847 S 8th
Bernard J pres Frank Grad & Sons Inc 48 Commerce h at W Orange
Frank (Kitty) archt emp 48 Commerce h at E Orange
Frank & Sons Inc Bernard J Grad pres Howard Grad sec-treas archts 48 Commerce
Howard (Ruth P) sec-treas Frank Grad & Sons Inc 48 Commerce r 19 Randolph pl
Lyman (Katherine) painter 847 S 18th h do
Louis gen mgr 242 Central av h E Orange
Mary Mrs stenog 1 4 Springfield av r 810 Hillside av
Mary M Mrs r 8 E Alpine
Max painter r 847 S 18th
Milldred married Samuel Fuch
Ray r 431 S 10th
Sadie slsswoman 689 Broad r 847 S 8th
Gradas Jos r 26 E Kinney
Gradenwitz Frieda Mrs r 800 S 10th
Grader Ruth L wid Harold conf 8 Orange r 518 Hunterdon
Gradman Max mech r 7 Steele
Gradone Anthony (Eleanor) baker h 130 S 8th
Anthony (Rose) furrier (8) 358 S Orange av h 429 S 12 h
Biagio (Anna) grocer 313A 14th av h 412 S 15th
Jonato (Filomena) baker h 158 Orange
Elizabeth J cleaner r 429 S 12th
Peter r 1 S Orange
Peter (Rose) r 158 Orange
Gradwell Harry J Jr emp FinsCo 10 Park pl h at Paterson
Grady Alfred B (Geraldine) emp WPA h (26) 22 Bogden
Alfred B (Marie) emp WPA h 171 Livingston
Amos (Arlene) dockwkr h 402 Washington
Anne M benchwkr h 483 Orange
Charles J gen mgr (808 605 Broad h at W Orange
Edward D Rev rem to Washington DC
Elia R Mrs rem to Irvington
Emma library asst Washington r 16 Fulton
Francis Rev asst pastor St Charles Borromeo Roman Catholic Church r 77 Custer av
Frank P (Mary) clk 528 Clinton av h at E Orange
Harry F (Helen L) mech PSE&GCo h 291 Woodside av
Helen L priv sec FinsCo 10 Park pl h at Union
Howard P r 71 West
James r Sherman av
James r 52 PennAv
Jane M dresser r 84 N 7th
Kathryn F clr 18 Lawrence r big do
Margaret E wid Michael P h 14 West
Maurice J clk 32 Clinton h at Montclair
Michael (Hanna) painter TelCo h 111 4th av
Patrick r 180 Broad
Patrick F (Annie L) foreman PSE&GCo h 800 Ridge
—Patrick J (Julia) policeman h 165 S 7th
Robert C (Elizabeth) Grady's Storage & Warehouse 83 Plane h at Fayson Lake

CLARENCE G. RICHARDS GENERAL INSURANC

(716) 17 ACADEMY STREET TEL. MARKET 2-7281 NEWARK, N.

GRADY

Rose wid Alfred housewkr r [illegible] Springfield
see G Grady
[illegible] Storage & Warehouse (Hobe [illegible]
[illegible]
[illegible] (Marie L) [illegible]
[illegible] M [illegible]
[illegible] Andrew E Sophia) emp [illegible] at Kalamazoo
[illegible]
[illegible] S [illegible]
Emma V [illegible] 2030 Pa [illegible]
[illegible] A Helen R [illegible] Wheeler [illegible]
[illegible] W [illegible] Sally S [illegible]
Hessemer h at Irvington
[illegible] (Annie M) [illegible] r 135 7th av
William G Frances) emp Prudpat [illegible] h at [illegible] wood
see [illegible] and Graff
Grand Charles (Mildred A) [illegible]
Granesse [illegible] emp [illegible]
Minnie T [illegible]
Arthur Frederick [illegible]
Jennie [illegible]
[illegible] T E [illegible] 27 S 9th (3rd [illegible]
Graf Anna T Mrs [illegible] Vineland 35 [illegible]
Catherine E Mrs emp Prudsl'o r 63 Sommer
Charles F (Clara F) chauf h 59 [illegible]
[illegible] 63 Lockwood [illegible]
Edward rem to Scranton Pa
Edward h emp PrudsCo h at Maplewood
Elsie emp PrudsCo h at Irvington
Emily emp WPA r 290 W Market
Fanny B Tessie B) carp h 849 S 2d
[illegible] see W Jump E Selby [illegible]
[illegible] h [illegible] NY
Florence C [illegible] 65 S 2d
Florence F Mrs h 72 Palm
Frank A (Louise H) fireman NPD h 8 Agate pl
Frank J (Jean C) h 475 Springfield av
George [illegible] r 40 Richmond
George [illegible] Summer av
George [illegible] Sterling Trust Co Springfield [illegible]
George [illegible] Ward Baking Co h 700 Springfield [illegible]
George W (Mary G) policeman h 62 S 9th
[illegible] see Elgin Co 10 Park pl h at Lisbon
[illegible] Tel Co r 35 Kossuth
[illegible] emp 140 Market h at Maplewood
James F (Margaret A) [illegible] h 59 Jacob
Jennie M nurse emp 91 [illegible] 31 Lincoln pl [illegible] Spruce
John draftsman WElecCo and (Graf Studio) 10 Ardsley ct r 35 Kossuth
John Mollie Co chauf [illegible] Avon av
John A sandman 61 NY Prospect av
John J Anna T [illegible] h 397 S 8d
Lena [illegible] John h 812 [illegible] Prospect av
Lelia [illegible] Palm
Marie M Mr [illegible] Henry asst 1 Washington r 804 S [illegible]
Mr [illegible] 760 Broad r (3A) 1160 Broad
Mildred [illegible] (1603 7 4 Broad r 6 [illegible] 8 20
Morris wid George r 7 [illegible] Springfield av
Norman M [illegible] Wellington 20 Springfield
Paul [illegible] 6 High
Peter Anna cooper 65 S 9th
Peter [illegible] K [illegible]
Peter Jr [illegible] E candlemkr 8 Sommer
Philip rubber [illegible] 300 W Market
Rena steno NY r (102) 71 Milford av
Richard H (A Mamie) letter carrier h (3A) 160 Broad
Richard J meet WElecCo r (3A) 1160 Broad
Richard J (Mary M) h 761 Mt Prospect av
Rudolph steelwkr r 160 N 6th
Rudolph (Marie M) sheet metal wkr h [illegible]
Solomon (John) [illegible] emp [illegible] 2 Adler pl
Walter (Florence A) mach opr h 16 Tiffany [illegible]
Walter A [illegible] 8 200
W [illegible] 611 High
W Hunter (Amelia J) brewerywkr h 29 Irving av
William chauf h 80 Palm
[illegible] Mrs r (31) 310 4th av
Manuel (Catherine) emp WElecCo r (31) 3 [illegible] av
Graffe Alfred delica [illegible] Springfield [illegible]
Paul R elk 589 Springfield av r [illegible]
Graff Anna Mrs h (1 257 Belmont av
Colin wid Jacob r 48 S 19th
Edna C mgr (1601 1180 Raymond bkd h at S Orange
Francis R (Claire A) rem to Nutley
George mgr Artcraft Interior Decorators [illegible] Bradford pl h at Irvington
Harry r 15 9th av
rem r 8 E Orange r 44 High
Jacob chauffeur [illegible] wright [illegible] 17 9th av
Jean elk PO r 738 Hunterdon
Lloyd C June B) emp 24 Ave B h 29 Pennsylvania
Mary r 237 Jelliff av
Mary Mrs furniture 44 [illegible] High h [illegible]
Mary L mach opr r 41 High
Robert mgr (22 21 Commerce h at NY
see Graf and Graf
Graffeo Anthony fish 849 S Mulberry h at Brooklyn NY
Bros Frank Graffeo mgr fish 28 Pacific
Frank (Fannie) mgr 28 Pacific h at NY
Louise wid Anthony r 497 16th av ext
Graffe Angus E (Carmela L) chauf h (20) 3 Adams
Grafmueller Henry (Emerdes) baker h 804 N 12th

[illegible] Mollie
[illegible] 9 Pierce h at E Orange
[illegible] 8 [illegible]
[illegible] W Market
[illegible] 27 Bloomfield
[illegible]
[illegible] & [illegible] Federal av
[illegible] pl
[illegible] Prospect (opp Barrett) [illegible]
[illegible] Kaufmann
[illegible] 27 Palmer
Viola M [illegible] 40 Clifton av
[illegible] Sandie W) painter h 36 Chester ark
[illegible] Smith
[illegible] Fleetwood pl do
[illegible] 7 Maple pl
[illegible] 8 Sumner
[illegible] NY h 70 N [illegible]
[illegible] Press see Keeler Sales & Service Corp
[illegible] 8 Wang
[illegible] Pitts Bus
[illegible]
[illegible] Spear
[illegible]
[illegible] Fairfield
[illegible]
[illegible] 60 [illegible] av
[illegible] Bergen
[illegible] Fellows Comfk
[illegible] Sarg 6 2 Sum ms
[illegible] Springfield
Emile [illegible] John H [illegible] Perry
[illegible] Belford
[illegible] Barrett
[illegible] Warehouse
[illegible] Fuller
[illegible] 7 [illegible]
George [illegible] Hunter
George A [illegible] N 61 Bergen
George [illegible] M [illegible] Stillman a
Gloria [illegible] emp Prudpat [illegible]
Harry H mr weight r 47 Plane
Harry and William packer Somerset
Hal [illegible] P N 7 [illegible]
Hazel [illegible] r 7 Vineyard
Helen M stenog [illegible] 6 Longfellow av
Henri (William) [illegible] 53 Hemlock
[illegible] Arlington
[illegible] (Jeanne) [illegible] under
[illegible] 31 27 Washington pl
Irene F Mrs mach opr h 300 W Kinney
[illegible] 107 Halsey h at E Orange
Jamie r 43 Clinton
Jesse 26 High
Jesse [illegible] emp WPA 4 Peshine av
John r 35 Pennington
John (Mary) carp h (17) 427 Summer av
John (A) [illegible] S de P [illegible] h
John A [illegible] Bureau [illegible] 305 Frelinghuysen av [illegible] Prudpat Products [illegible] Montclair
John [illegible] Mary [illegible] emp WPA [illegible]
John J Mary K [illegible] 57 N 6th
John V Beatrice C chauf h 468 15th av
Joseph (Harriet) emp WPA h 104 Stratford pl
Joseph P In US Army r 39 Hudson
Julia Mrs h 175 Sherman av
Katherine A wid William J h 630 Stillman av
Katherine G emp PrudsCo h at Montclair
[illegible] James (Frances M) chemist Pearl River NY r 658 [illegible] av
LaVerne L Mrs rem [illegible] 8 Orange
[illegible] married Marsha Lamb
[illegible] dir 53 Alexander h at E Orange
[illegible] R wid Nelson (c) supr Beth Israel Hospital h 63 27 Johnson av
Louise P wid James W h 143 Coulson [illegible]
Lucille V married William Long
Mae B billing clk PSE&CoCo r (11) [illegible] Long [illegible] av
Marie P elk 214 Newark r 64 Bergen
Marion M elk A&PCo r 357 N 6th
Mary Mrs demonstrator LB&Co h (404) 302 6th av
Mary Mrs nurse (17) 427 Summer av r do
Mary C wid James J h 247 Summer av
Mary J wid Thomas h (11) 6 Longfellow av
Milton F r (C7 502 Summer av
Nancy Mrs librarian 187 Broadway r 44A James
Patrick (Anna) motor assembler h 97 Wakeman av
Patrick J (Helen J) lab h 27 Stuyvesant av
Rebecca Mrs r 66 Rutgers
Richard (Claire) elk 334 Broad r 115 New
Rita M Mrs emp 470 Washington r do
Robert branch mgr 369 Raymond bkd h at Bloomfield

GRAHAM

Robert chauf r 15 Fleetwood pl
Robert [illegible] 357 High r 42 [illegible]
Robert (Letha) h 778 W Market
Robert F r 3 Elm
Robert J (Mary C) cook h 34 Chet pl
Robert T (Marion) rem to Irvington
Russel F v pres-treas Barnegat Pipe Inc and v pres-treas Thomas T Graham Inc (904) 17 Academy h at Glen Ridge
Russel M Lena junkwkr h 98 Wasell av
Ruth E emp PrudsCo h at E Orange
Samuel S painter r 418 S 9th
Sarah J C wid Joseph h 104 N 12th
Sarah M wid Charles L r (10) 74 [illegible]
Selma E emp PrudsCo h at Arlington
Sherman A (Wyolene H) polishwkr h [illegible]
Thelma r 464 Washington
Thomas r 32 Grant
Thomas metalwkr r 249 Mt Pleasant av
Thomas (Margaret M, supt 100 [illegible] Kinney
Thomas B sperk, at Newark Fire Ins Co h at Bloomfield
Thomas E v pres Electric Service Co [illegible] S 27 h at Brooklyn NY
Thomas J Mary 65 Jacob
Thomas T pres Barnegat Pipes Realty pres Thomas T Graham & Co Inc [illegible] h at E Orange
Thomas T & Co Inc Thomas T Graham pr F Graham v pres [illegible] Marsh est [illegible] Academy
Vincent G (Loretta M) chauf h 42 A [illegible]
Viola M [illegible] Teich r 290 S 20th
Wm am emp WPA r 30 [illegible]
Wm F cell pr and asst [illegible] 24 [illegible] at Cedar Grove
William C (Carrie M) h 47 Milford av
William F (Minnie B) presser h 6 [illegible]
William J seaman 340 Frelinghuysen av
William R emp Westinghouse r 246 Roselle [illegible]
William V (Myrtle A) at US Mint h [illegible] & Kern Co William J Kern pres Thomas J [illegible] v pres Mrs Kathleen Kern sec-treas [illegible] 131 139 Newark
Graham Ann M emp 103 Elm r do
Edge J mech h 427 Fairmount av
Graham Margaret J pvte sec 328 Broad r [illegible] Jordan
Grahchen Fred K sec-treas Plain & Grahchen [illegible] Green r Ring do
Grader sadlr (Ida) peddler [illegible] Pedano [illegible]
Kalmon (Esther) sec-treas Maple Sales [illegible] Maple av [illegible] 253 Clinton pl
Max (Rose) carp h (208 350 Leslie
Lachman Esther elk 145 Ma [illegible] 269 [illegible] 6th av
Byman M Anna emp 251 400 [illegible] 6th av
Grahne Emanuel G (Temple M) porter h [illegible] Pennington
Grainger Fred (Rose) rem to Irvington
James (Benjiet) mgr (80) 26 Market [illegible] 909 Hunterdon
John W (Rosetta) rate setter Harrison [illegible] Broadway
Joseph emp WPA r 730 S 18th
Melvin J artist r 483 Broadway
Sarah J wid Frederick G h 789 S 18th
Vincent at (Anne B, emp PrudsCo h at Bloomfield
William H (Marie) rem to Mattawan
William J (Phyllis) assembler h (14 70 Broad
Grainer Clifford F (Harriet R) emp PrudsCo h Irvington
Frederick L (Anna) asst supt 26 Clinton [illegible] Irvington
Grajewski Alexander sta fireman (43) 390 Central av
Alexander J In US Army r (43 390 Central av
Anna Mrs h 332 Ferry
Bronislaw r 332 Ferry
Genevieve tubewkr (43) 390 Central av
John porter r 51 Livingston
Joseph boxwkr r 83 Napoleon
Stanley r lumberwkr r 332 Ferry
Stella L radio tubewkr r 332 Ferry
Grancsic John 40 r 420 Washington
Grancsky Mary wid John r 55 Kearney av
Grand Bertram sta fireman r 28 James
Grantzas Alexander (Fannie) order h 157 Shepard av
Sylva typist (928 PO Bldg r 157 Shepard av
Grall Margaret H painter r (23 82 Ridgewood av
Gralla Gertrude B Mrs tchr [illegible] Bragaw av r [illegible] Schooner av
Harry (Rose, produce 302 Osborne ter and [illegible] Produce Market 1019 Bergen h 403 [illegible] wick av
Otto Gertrude B) sleman PSE&CoCo h 48 [illegible] av
Gramer Roger foreman 220 Elizabeth av r 328 High [illegible] av
Granick Benjamin (Esther) pres Standard [illegible] Door Co 98 Belmont av h 453 Jelliff av
Irving student r 453 Jelliff av

FOR EFFICIENT OFFICE EMPLOYEES CALL MITCHELL 2-0480
NEWARK PREPARATORY & COMMERCIAL SCHOOL
BROAD ST COLLEGE PREPARATORY • SECRETARIAL TRAINING • BUSINESS MACHINES NEWARK, N. J.

ck
... Standard Mach & Door Co 08
... 12 Wolff av
... meck h 1 6 Daven
... William P Ma ... meck h 1 6 Daven
... do 1 (Caroline H payroll clk Ampere r
... Kordys
... 25 Fairmore
... Smith r 25 Fairmore
... Highland av
... Bloomfie d
... Sherman av h 464 Rose
... Hudson
... Pulaski
... 1 2 Monroe
... Paterson NY h 8L
... r (80) 376 Mt Prospect
... PSE&GCo r (80) 376 Mt
... Military Area US
... Paul O Grammer
... and steel 212
... prof 367 High
... John A Grammer sec-
... 8 6 Broad
... Grammer & Grammer 1915 744
... Broad h at S Orange
... (901) 210 Broad h at
... Grammer Dempsey & Hudson
... Montclair
... 92 43
... 7 3 Broad h at Irvington
... sitor h 394 Fairmount av
... Fairmount av
... Mary E chauf r 87 Astor
... Summit h do
... 178 Emmet h 219 Clin
... M Marion barber 1072 h do
... 354 Fairmount av
... Teresa) shoe repr h 475 S 12th
... (Mary) h 354 Fairmount av
... 206 14th av
... NY and chiropractor 168
... do
... opr 56 Ferry h at Kearny
... tobacco 30 Clin
... Alfonso Mary furnkr h 232 Jefferson
... Thomas C clk PSE&GCo r 201 Clifton
... (Mary) barber h 277 Fairmount av
... emp WPA h 448 5th av
... Catalynia r 302 Jefferson
... (Lucy Ida) sitor h 498 S 20th
... 77 Fairmount av
... Ingrid M mach opr h (16) 170
... Plain
... & Co Rooter 6 Strickland mgr investments
... Broad
... J Anna rem to Union
... emp WPA r 102 Somer-
... Bridgewood av
... Bridgewood av
... Francis emp WPA h 24 Quitman
... Elizabeth wid John 554 Sandford av
... Sandrick C (Angelina) mech h 488 N
... Clifton r 43 N 12th
... W Bridge ... sman h 457 N 13th
... 22 ... av
... 38 Brompton
... Arms Hs 248 Market
... S (Rite M ... (20) 40 Clinton ... 109
... contrac
... Lion ... 202) 60 Park pl
... & A Stores (H ... Green Inc) Sandford R Gold
... mgr dept store 63-65 Market
... Furniture Exchange Inc Harry Goldberg pres 2 23
Broadway
... Helen H sec NY h 501 825 S 10th
... William ... Berkeley 78 W Market
... 602 700 Broad
... Rapid Furniture ... of Newark Hyman Stern pres
8 42 Madison
... Sylvia wid mgr 885 Bruce r 56) 825 S 10th

Grando John R (Stella) h 335 W Kinney
Nicholas lab r 212 S 9th
Grandage Herbert r pres The Clark Thread Co 390
Ogden ... Montclair
Grande Alice Mrs inspector h 58 3d
—Angelo (Elizabeth) chauf h 262 Parker
-Anna radiowkr r 26 Drift
Anthony Anna ab h 333 Fairmount av
Anthony (Elizabeth) chauf h 632 5th
Anthony Mary r 8 City la h 58 2d
Anthony (Mildred M) elec h 70 Highland
Anthony P Angeline furnkr h 368 Hunterdon
Antonio (Angelina) Grand Bros 25 Factory
94 Ridge
Assunta wid Giuseppe h 26 Drift
Carmela radiowkr 26 Drift
Carmela wid George r 294 Walnut
Concetta (married Samuel) Ferrara rem to Orange
Geraldine r 632 5th
Giuseppe (Mary) emp city h 587 N 6th
Grace ... emp (1017) 31 Clinton r 104 Ridge
Helen r 21 Drift
Jennie T 26 Drift
Jerome r 38 Wakeman av
John rem to Kearny
Joseph emp PSE&GCo r 632 5th
Joseph (Mary) (Park View Gym) 328 Bloomfield
av h do
—Joseph P (Marjorie) foreman N Bergen h 98 Wakeman av
Marie floorwoman r 11 Drift
Mary 202 Parker
Mary A married Ralph Cardano rem to Bloomfield
Mary A r 104 Ridge
Michael h 543 15th av
Michael (Adeline) peddler h 98 Wakeman av
Michael (Lily E) h 479 S 12th
Nicholas (Carolyn) ... 24th Belleville pky h 237
... av
Rose mach opr r 1 Drift
Sabini (Antonia) emp city h 632 5th
—Samuel (Esther) 879 Broadway h at Orange
-Samuel r 26 Drift
Stella married Paul Bonasia
Susan Mrs r 46 Tichenor
Tillie wid Joseph h 94 Ridge
Valentino (Mary) rem to Perth Amboy
Victor F (Margaret) Grand Bros 25 Factory h
258 Highland av
Vincenzo R (Laura) gardener h 11 Drift
see Grand
Grandel Eugene sawman r 7 Broadway
Grandersen Marcus r 100 S Orange av
Mildred Mrs emp WPA h rear 81 Montgomery
Grandi Augustino (Antonia) r 24 Elm rd
-Antonio (Carmela) h 24 Elm rd
Dominico (Josephine) h rear 49 Lincoln
Edward (Helen M) poison ... (4) 275 Adams
James (Julia) 19 Lexington
Joseph furnkr r 24 Elm rd
Luigi constructionwkr r rear 49 Lincoln
Madeline optiswkr r 24 Elm rd
O Frank furnkr r 24 Elm rd
Grandinetti Blasi (Mary) sta fireman r 400 N 6th
Grandjean Elizabeth H wid Alfred F furn rms 12
Clinton av h do
Grandy Anna wid Henry ... 4) 318 Orange
-Helen r (4) 318 Orange
Andrew see Leslie Bus Inc 48 Clinton h 18 Orange
John H (Alice H) chauf PSCT r 102 Kossuth
John T (Catherine) driver 74 Passaic h 74 Stone
Grandziol Michael (Helen V) elec welder h 92 Napoleon
Michael ... 92 Napoleon
Graner Frank Anna M crane opr h 412 William
Granerson Benjamin painter r 61 Monmouth
Granese Joseph (Theresa) emp 846 N 6th h 208 N
10th
Theresa Mrs real 846 N 6th r 208 N 10th
Granet A Lester (Lois E) acct (201) 248 Clinton
av h 204 1 Mapes av
Murray A (Henrietta) acct 201 248 Clinton av
and pres Sam Granet Inc 150 Market (33)
825 S 10th
Sam (Esther) treas Sam Granet Inc 150 Market h
(44) 25 VanVelsor pl
Sam Inc Murray A Granet pres Sam Granet treas
men's furnishings 150 Market
—Stanley clk 50 Market r (44) 25 VanVelsor pl
Granett Frank emp (811) 1060 Broad h at Trenton
Graney Cora C wid Michael A presser h 406 Central av
Thomas rem to NY
Granfield Ellen E wid Thomas h 50 Lewis
-Frank B r 50 Lewis
Granger Bessie Mrs housewkr r 3 Prince
James jewelrywkr h 56 Crawford
Leo V student r 88 Richmond
Lloyd M dentist 157 W Market h at Orange
Louis potter r 118 Vanderpool
Timothy ... (Virginia) h 78 Livingston
William R R (Elizabeth L) physician 157 Harrison
do do
Granholm Anna wid Michael h 475 7th av
—George pressman r 475 7th av
Mary (el opr TelCo r 475 7th av
Granjak Adam messenger r 85 Fairview av
-Peter (Josephine) leadwkr h 65 Fairview av

Granick Celia Mrs r 1 Harding ter
Fay seamstress r 42 W Runyon
-Miriam clk 146 Market r 11 Harding ter
Otto lawyer 8½ 1186 Raymond blvd 1 Harding
ter
-Paul (Frieda) rem to Hillside
Granieri Anna radiowkr r 606 S 8th
Frank (Mary) sec 600 S 8th h do
Grace M stenog r 606 S 18th
Michael carder r 606 S 8th
Grapperi Joseph clk 317 10th av r do
Philip (Nunziata) rec 317 10th av h do
Samuel (Mary) baker's helper r 507 S 19th
Grardik Alfred E (Rose) emp WPA h 18 Chadwick av
Grapple Building and Loan Assn 35 S 8th
Chas E Mary rem to N Bergen
Joseph (Edna) printer r 71 Broad
Grasso John r 535 5th
Vincenzo (Grace) mach h 535 5th
Grassmere Louis Laura K pres Charlotte Building Inc
38 Church pl h do
Gravenella Dorothy M office sec Solvents Recovery Service Inc (Later sec Brown) h at Westfield
Gravino Anna r home for the Aged
Grayson James rem to Harrison
Graziosiez Anna wid Ulico h 152 8th
Edward mach opr r 152 8th
-Helen M married John Alejaro
Grazioletta John J (Katherine A) steel grinder h 88
Joseph
-Mary A Mrs molder h 206 Livingston
Grace Maria ... r 110 Outside
Great Atlantic Pac Tea Co 235 W Kinney
Adolph & Co Inc ... George Reid pres Sidney Fos-
cato v pres Mary E O'Neil sec-treas 116 central
20 VanWagenen
Alan P newsdlr r ... Richmond
Alan P (Gertrude M) emp WPA r 43 Arlington
Andrew poultrywkr 14 6 Ferry
Anna M s beauty shop 28 Abbotsford av r do
Anna M h 15 Barbieri ... er
—Anna S cigarmkr r 105 S 8th
Anthony (Ottavia) lab h 47 23 W Kinney
Anton Maria mgr 554 15 h at 143 Oakland ter
-Archie r 775 McCarter hwy
Aurora Mrs h 14 76 Newton
Bee (Vester) contwkr h (18) 271 Prince
Bernard h constructionwkr r 235 Outside
—Betty wid William r 160 Broome
-Bros (Victor F and Antonio Grando) wholesale cigars 25
Factory
Building and Loan Assn 10 Belmont av
Carrie wid Robert rem to NY
—Cecil M timesmith 50 Broome h do
-Charles Grant Service 412 Peshine av h at 78
side
-Charles (Louise) chauf r 1167 Broad
Charles J (Bernadette A) chauf h 98 Magnolia
Chester R civil eng h 462 Hunterdon
Christine E r (4) 79 Broome
Christine H Mrs emp 346 Central av r 81 Chadwick av
Claude (Ava) r 133 Sherman av
David (Estelle) sleeman h (2G) 5 Pomona av
Dolores M nurse Morristown r 235 Outside
Dorothy J Mrs r 85 Wickliffe
Earl r 438 Prince
Edna M nurse Hospital of St Barnabas r 401) 94
Spruce
Edward Nap mech r 561 High
Edward G (Anna) motor man PSE&GCo h 28 Abbotsford av
Ella R Mrs housewkr h 10½ Oriental
Emma L wid Robert M furn rms 27 S 3th h do
Eugenia Mrs r 3 40 Burgess
—Flora H r 484 Avon av
Francis J student r 300 Roseville av
Frank Rose shoe shiner Bloomfield h 160 7th av
—Frank J (Daisy B) fireman NFD h 61½ 9th av
Frank W (Blanche M) sleeman h 84 Lyons av
-Frederick (Ethel) porter h 37 Spring
Gerardo emp 2d S 820 Broad r 168 7th av
Harold see Newark Ladder & Bracket Sales Co Inc
857 S 30th r (3) 850 do
—Harry (Edna) lab h 192½ Spruce
Harry A constable (1009) 1 Clinton r 1 Spring
—Helen J housewkr r 21 Governor
—Helen M emp PrudSCo h 8 Livingston
—Henry waiter r 23 Arlington
Henry U Mrs r 43 Oakland ter
Ida wid Joseph laundrywkr h 17 Calumet
Isaiah (Marion) emp WPA h 127 Spruce
James M rem to Irvington
Jean B Mrs clk 272 Sussex av r 310 1st av
-John Anna lab h 22 Ruskin
John (Bertha) emp PSE&GCo h 21 S Orange av
John A r 21 Richmond
John D William h 336 W Kinney
John E (Vermelle K) conglomeratewkr h 91 N 13th
Joseph A Dorothy apprentice molder h 454 S 3th
Joseph B brakeman CRR 946 Bergen
Joseph M Mary T lab h 95 S 6th
Julia T sec PSE&GCo r 8 33 Romaine
-Katharine S wid John h (401) 94 Spruce
-LeRoy (Vera) lab h 3 6 Orange
Lily C housewkr h 64 Fairview av
Lunch Corp David Jacobwitz pres Louis Hapin sec-
treas office (3d fl) 197 Market branches 50 74 76
and 193 do

Grandy John R (Stella) h 335 W Kinney
Nicholas lab r 212 S 9th
Grandage Herbert r pres The Clark Thread Co 390
Ogden ... Montclair
Grande Alice Mrs inspector h 58 3d
—Angelo (Elizabeth) chauf h 262 Parker
-Anna radiowkr r 26 Drift
Anthony Anna ab h 333 Fairmount av
Anthony (Elizabeth) chauf h 632 5th
Anthony Mary r 8 City la h 58 2d
Anthony (Mildred M) elec h 70 Highland
Anthony P Angeline furnkr h 368 Hunterdon
Antonio (Angelina) Grand Bros 25 Factory
94 Ridge
Assunta wid Giuseppe h 26 Drift
Carmela radiowkr 26 Drift
Carmela wid George r 294 Walnut
Concetta (married Samuel) Ferrara rem to Orange
Geraldine r 632 5th
Giuseppe (Mary) emp city h 587 N 6th
Grace ... emp (1017) 31 Clinton r 104 Ridge
Helen r 21 Drift
Jennie T 26 Drift
Jerome r 38 Wakeman av
John rem to Kearny
Joseph emp PSE&GCo r 632 5th
Joseph (Mary) (Park View Gym) 328 Bloomfield
av h do
—Joseph P (Marjorie) foreman N Bergen h 98 Wakeman av
Marie floorwoman r 11 Drift
Mary 202 Parker
Mary married Ralph Cardano rem to Bloomfield
Mary A r 104 Ridge
Michael h 543 15th av
Michael (Adeline) peddler h 98 Wakeman av
Michael (Lily E) h 479 S 12th
Nicholas (Carolyn) ... 24th Belleville pky h 237
... av
Rose mach opr r 1 Drift
Sabini (Antonia) emp city h 632 5th
—Samuel (Esther) 879 Broadway h at Orange
-Samuel r 26 Drift
Stella married Paul Bonasia
Susan Mrs r 46 Tichenor
Tillie wid Joseph h 94 Ridge
Valentino (Mary) rem to Perth Amboy
Victor F (Margaret) Grand Bros 25 Factory h
258 Highland av
Vincenzo R (Laura) gardener h 11 Drift
see Grand
Grandel Eugene sawman r 7 Broadway
Grandersen Marcus r 100 S Orange av
Mildred Mrs emp WPA h rear 81 Montgomery
Grandi Augustino (Antonia) r 24 Elm rd
-Antonio (Carmela) h 24 Elm rd
Dominico (Josephine) h rear 49 Lincoln
Edward (Helen M) poison ... (4) 275 Adams
James (Julia) 19 Lexington
Joseph furnkr r 24 Elm rd
Luigi constructionwkr r rear 49 Lincoln
Madeline optiswkr r 24 Elm rd
O Frank furnkr r 24 Elm rd
Grandinetti Blasi (Mary) sta fireman r 400 N 6th
Grandjean Elizabeth H wid Alfred F furn rms 12
Clinton av h do
Grandy Anna wid Henry ... 4) 318 Orange
-Helen r (4) 318 Orange
Andrew see Leslie Bus Inc 48 Clinton h 18 Orange
John H (Alice H) chauf PSCT r 102 Kossuth
John T (Catherine) driver 74 Passaic h 74 Stone
Grandziol Michael (Helen V) elec welder h 92 Napoleon
Michael ... 92 Napoleon
Graner Frank Anna M crane opr h 412 William
Granerson Benjamin painter r 61 Monmouth
Granese Joseph (Theresa) emp 846 N 6th h 208 N
10th
Theresa Mrs real 846 N 6th r 208 N 10th
Granet A Lester (Lois E) acct (201) 248 Clinton
av h 204 1 Mapes av
Murray A (Henrietta) acct 201 248 Clinton av
and pres Sam Granet Inc 150 Market (33)
825 S 10th
Sam (Esther) treas Sam Granet Inc 150 Market h
(44) 25 VanVelsor pl
Sam Inc Murray A Granet pres Sam Granet treas
men's furnishings 150 Market
—Stanley clk 50 Market r (44) 25 VanVelsor pl
Granett Frank emp (811) 1060 Broad h at Trenton
Graney Cora C wid Michael A presser h 406 Central av
Thomas rem to NY
Granfield Ellen E wid Thomas h 50 Lewis
-Frank B r 50 Lewis
Granger Bessie Mrs housewkr r 3 Prince
James jewelrywkr h 56 Crawford
Leo V student r 88 Richmond
Lloyd M dentist 157 W Market h at Orange
Louis potter r 118 Vanderpool
Timothy ... (Virginia) h 78 Livingston
William R R (Elizabeth L) physician 157 Harrison
do do
Granholm Anna wid Michael h 475 7th av
—George pressman r 475 7th av
Mary (el opr TelCo r 475 7th av
Granjak Adam messenger r 85 Fairview av
-Peter (Josephine) leadwkr h 65 Fairview av

Granick Celia Mrs r 1 Harding ter
Fay seamstress r 42 W Runyon
-Miriam clk 146 Market r 11 Harding ter
Otto lawyer 8½ 1186 Raymond blvd 1 Harding
ter
-Paul (Frieda) rem to Hillside
Granieri Anna radiowkr r 606 S 8th
Frank (Mary) sec 600 S 8th h do
Grace M stenog r 606 S 18th
Michael carder r 606 S 8th
Grapperi Joseph clk 317 10th av r do
Philip (Nunziata) rec 317 10th av h do
Samuel (Mary) baker's helper r 507 S 19th
Grardik Alfred E (Rose) emp WPA h 18 Chadwick av
Grapple Building and Loan Assn 35 S 8th
Chas E Mary rem to N Bergen
Joseph (Edna) printer r 71 Broad
Grasso John r 535 5th
Vincenzo (Grace) mach h 535 5th
Grassmere Louis Laura K pres Charlotte Building Inc
38 Church pl h do
Gravenella Dorothy M office sec Solvents Recovery Service Inc (Later sec Brown) h at Westfield
Gravino Anna r home for the Aged
Grayson James rem to Harrison
Graziosiez Anna wid Ulico h 152 8th
Edward mach opr r 152 8th
-Helen M married John Alejaro
Grazioletta John J (Katherine A) steel grinder h 88
Joseph
-Mary A Mrs molder h 206 Livingston
Grace Maria ... r 110 Outside
Great Atlantic Pac Tea Co 235 W Kinney
Adolph & Co Inc ... George Reid pres Sidney Foscato v pres Mary E O'Neil sec-treas 116 central
20 VanWagenen
Alan P newsdlr r ... Richmond
Alan P (Gertrude M) emp WPA r 43 Arlington
Andrew poultrywkr 14 6 Ferry
Anna M s beauty shop 28 Abbotsford av r do
Anna M h 15 Barbieri ... er
—Anna S cigarmkr r 105 S 8th
Anthony (Ottavia) lab h 47 23 W Kinney
Anton Maria mgr 554 15 h at 143 Oakland ter
-Archie r 775 McCarter hwy
Aurora Mrs h 14 76 Newton
Bee (Vester) contwkr h (18) 271 Prince
Bernard h constructionwkr r 235 Outside
—Betty wid William r 160 Broome
-Bros (Victor F and Antonio Grando) wholesale cigars 25
Factory
Building and Loan Assn 10 Belmont av
Carrie wid Robert rem to NY
—Cecil M timesmith 50 Broome h do
-Charles Grant Service 412 Peshine av h at 78
side
-Charles (Louise) chauf r 1167 Broad
Charles J (Bernadette A) chauf h 98 Magnolia
Chester R civil eng h 462 Hunterdon
Christine E r (4) 79 Broome
Christine H Mrs emp 346 Central av r 81 Chadwick av
Claude (Ava) r 133 Sherman av
David (Estelle) sleeman h (2G) 5 Pomona av
Dolores M nurse Morristown r 235 Outside
Dorothy J Mrs r 85 Wickliffe
Earl r 438 Prince
Edna M nurse Hospital of St Barnabas r 401) 94
Spruce
Edward Nap mech r 561 High
Edward G (Anna) motor man PSE&GCo h 28 Abbotsford av
Ella R Mrs housewkr h 10½ Oriental
Emma L wid Robert M furn rms 27 S 3th h do
Eugenia Mrs r 3 40 Burgess
—Flora H r 484 Avon av
Francis J student r 300 Roseville av
Frank Rose shoe shiner Bloomfield h 160 7th av
—Frank J (Daisy B) fireman NFD h 61½ 9th av
Frank W (Blanche M) sleeman h 84 Lyons av
-Frederick (Ethel) porter h 37 Spring
Gerardo emp 2d S 820 Broad r 168 7th av
Harold see Newark Ladder & Bracket Sales Co Inc
857 S 30th r (3) 850 do
—Harry (Edna) lab h 192½ Spruce
Harry A constable (1009) 1 Clinton r 1 Spring
—Helen J housewkr r 21 Governor
—Helen M emp PrudSCo h 8 Livingston
—Henry waiter r 23 Arlington
Henry U Mrs r 43 Oakland ter
Ida wid Joseph laundrywkr h 17 Calumet
Isaiah (Marion) emp WPA h 127 Spruce
James M rem to Irvington
Jean B Mrs clk 272 Sussex av r 310 1st av
-John Anna lab h 22 Ruskin
John (Bertha) emp PSE&GCo h 21 S Orange av
John A r 21 Richmond
John D William h 336 W Kinney
John E (Vermelle K) conglomeratewkr h 91 N 13th
Joseph A Dorothy apprentice molder h 454 S 3th
Joseph B brakeman CRR 946 Bergen
Joseph M Mary T lab h 95 S 6th
Julia T sec PSE&GCo r 8 33 Romaine
-Katharine S wid John h (401) 94 Spruce
-LeRoy (Vera) lab h 3 6 Orange
Lily C housewkr h 64 Fairview av
Lunch Corp David Jacobwitz pres Louis Hapin sec-treas office (3d fl) 197 Market branches 50 74 76
and 193 do

H. B. SALMON CO. Coal - Coke - Fuel Oil Masons' Materials

—EST. 1897— TELS. HUMBOLDT 3-4700 - 3-4701 357 GRAFTON AVE., NEWARK, NEW JERSEY

GRANT

Mabel woman 15 Washington r 40 r 17 Elwood a
Maude Mrs h 24 Searing
Margaret A clk Teller r 24 N 6th
Marie Mrs 4 29 Broome
Marie Mrs h 29 N 6th
Marie V candywkr r 166 7th av
Mary wid George r 40 11 Johnson a
Mary R wid Joseph P cleaner William Governor
McKinley ab 1 N 14th
Micheal E ptgr 945 W Kinney r 30 6 B S
Morris Anna acctnt 12 85 Ridgewood a
Musico Clear Bd chemist 3 61 Ist av
Natalie siswoman H&Co r 17 33 Orient
Nathan (Sady) peddler h 70 Hobson
Nell (Agnes R) lab h 124 Prince
Nicholas (Roller) mach o 579 Broome
Paul K clk W Heel r 31 Sussex av
Payne r 7 Pomona pl
Raymond (Joyce) r 1938 Broad
Reuben (Eva) slsman h 5 8th h 5 Sheridan ter
Richard F (Anna L) elec h 484 Avon av
Richard W (Doris) mgr 50 Park pl h (A) 100 Mt Pleasant av
Rodney (Mary) ab 30 Fairview av
Rosa housewkr h (9) 43 Lin
Russell J r 104 Orleans
Samuel Rudy r ep 1 NY
Samuel C (Margaret M) electric h 312 Sussex av
Sarah L assembler r Bonaparte pl
Sevier (Charles and) auto repr 41 Pennine av
Sidney h 290 Broome
The apts 13 105 4th av
Theresa T Mrs housewkr 85 S 6th
Thomas c k City Hall 36 James
Thomas T Christine B porter Tel Co h 54 Charlotte av
Ulysses S (Helen B) rem to Hartford Conn
Veronica wid Samuel laundry 138 Spruce h do
Vincent A radiowkr r 235 Garside
Vincent J (Mary C) maintenance man r 53 Grafton av
W T Co variety store 83-85 Market dept store 277 Broad and 577 Orange
Walter h (12) 1 9 Broome
Wesley shipwkr r 350 Washington
Wilbert H (Sarah E) polisher h 123 Arlington
William A r 21 Richmond
William A Agnes A) chauf h 235 Garside
William E Anna F physician 309 Roseville av h do
William H emp PruInsCo r 766 Broadway
William J mach opr r 285 Garside
William L (Margaret F) driver PO 95 Liberty h at Rahway
Winfred Louis see Frank in r (407) 94 Spruce
Zur El lone wid Leonard h 2 Montgomery
James in I SUCo ps r 521 Mulberry
W am r 2 Montgomery
Grattis James E (Mary) emp WPA h 102 N 13th
Grantham Charles F Mary H emp Howard Savings Institution 744 Broad h at E Orange
Granton Albert Gertrude h 243 Broome
Granton John cigarwkr r 90 W Kinney
Grantrow Andrew gas sta attd 925 18th av h at Irvington
George W (Loretta A) clk 112 Pointer h at Irvington
Granse Estelle R cut winder r (10) 315 Walnut
Granville Richard A (Bonita) slsman h 737 S 5th
Granzen Arthur M t pres Bay Terminal Co pr (1001 24 Hunsford pl h at Mountain Lakes
Granzin Ronald (Bertha) h 583 S 7th
Granzow Amelia wid Francesca h 5 Greenwood Lake
Anne cut wkr r 5 Greenwood Lake
Grapek Abraham H (Sylvia) pres and treas (Grapek Paint Co) 144 Washington h 45 Huntington ter
Helen L rem to Bloomfield

GRAPEK PAINT COMPANY

Abraham H Grapek pres-treas Mrs Sylvia Grapek sec paints lacquers and DeVilbiss spray equipment and VanDorn Portable Electric Tools 144 Washington tel Market 3 1880—See p 79

Sylvia Mrs see Grapek Paint Company 144 Washington r 45 Huntington ter
Grapenthin Elsie Mrs furn rms 43 Avon av r do
Herman (Elsie) meat cutter h 43 Avon av
Grapenthin Fred (Olga) millwright h 508 Avon av
Grapple Ar Engraving Co Inc Donald Ultimate mgr 79 Clinton
Gras Alfred (Catherine) route slsman h 915 S 20th
Frederick r 143 Chadwick av
Walter G (Ethel M) slsman h 37 N Munn av
William A (Helen) molder h 387 Bergen
Grashauser Irma C clk (1203) 60 Park pl h at Maplewood
Grashof Moritz W Mrs h 1 Penn Ar
Grassano Achilles r 28 Bergen
Carmela wid Angelo grocer 710 Summer av h do
Dominick (Adelina) tailor h 270 S 6th
Frank (Nunzia) h 37 Bruce
John P gas sta attd r 35 Bruce
Joseph r 108 Army r 35 Bruce
Pasquale (Lora) emp PruInsCo h 427 S 6th
Rocco (Rose) shoe repr Maplewood h 23 Bergen
Rose clk 739 Broad r 35 Bruce
Grasser Charles (Bertha M) policeman h 25 Bay View av
Grassfield Edward B (Loret a C) estimator h 208 N 6th
Edward M upholsterer r 208 N 6th

GRASSFIELD

Helen A clerkpr 58 Gould av r 208 N 6th
[illegible] Mildred [illegible] 5 Annes av
[illegible] Emily A student r 1 D Park av
Hermine G clk NY r 10 Park av
Robert (Mary) (Better Vision Optical Co 203) 28 Market and optometrist 110 Park av h do
Grassa Frank (Anna) shoe repr 422 S Orange av h 155 Springfield
[illegible] married Samuel Green
James Mary F auto mech h 181 Camden
Joseph Mary fire fire cutter h 5 Hartford
[illegible] married Hunter G Morette
[illegible] cigarwkr r 242 Tillotson av
[illegible]
Thomas [illegible] rem [illegible] Antony
Thomas [illegible] r 2 [illegible]
[illegible]
Grassa Eugene [illegible] h 329 S 20th
[illegible]
Ka Mary chauf h 674 S 19th
William E S 4
Grassadonia Leonard P emp N Ewing Sens r 18 Thomas
Mary wid Joseph [illegible] h Broad h 48 Thomas
Grassmann Hans Anna F) cook h 333 Johnson av
Mary A emp [illegible] h at Union
Grasso A rel Julia [illegible] h 380 S 9th
Angelina [illegible] 27 Parke
Angel [illegible] N [illegible]
Angelina [illegible] 1 Interior
Angel [illegible] Ker
Angelina M [illegible] r 217 Bloomfield a
Angelo [illegible] h 317 [illegible]
Angelo (William) [illegible] 80 N 8th
Angelo A [illegible] N
Angelo V [illegible] machr [illegible] Parker
Anna [illegible] 80 N 6th
Anna M [illegible] r 9 Highland a
Anthony [illegible] 8 Sussex
Anthony [illegible] 84 Broad r 77 Summit av
Anthony [illegible] r 7 Highland a
Arthur clk r 103 [illegible] Bradford pl r 585 N 8th
Arthur [illegible] house wrecker h 353 N 6th
Anthony [illegible] 8 N 6th do
Antonio V student 78 N 6th
Antonio A [illegible] 607 N 6th
Aristotle Angelina emp [illegible] h 27 S 7th
Armando [illegible] 540 N 8th
Augustino Josephine) mason 308 N 7th do
Benjamin h (17) 68 Garside
Bertram L (Catherine F) checker h 7 W Alpine
Carmela L mach opr r 8 2
Carmine N clk r 234 Berkeley av W
Catherine wid Nicola h 781 N 6th
Catherine C clk Jersey City r 781 N 6th
Charles (Catherine M) [illegible] h 99 Smith
Charles (Carolina B) [illegible] h 5 S 13th
Columbia T cosmetic [illegible] r 79 Highland a
Daniel S Eleanor F [illegible] W Reed [illegible] S 13th
Dominick [illegible] r 807 N 6th
Dominick M [illegible] r 957 [illegible]
Dom [illegible] emp [illegible] Bridge h 79 Highland av
Edi [illegible] 7 N 6th
Elizabeth clk r 80 N 6th
Elizabeth radiowkr r 755 Summer av
Emelia dyeskr r 8 [illegible]
Emilio (Antonett) [illegible] Ga 5th
Filippina mach opr r 93 [illegible]
Florence clk 6 Garage 8 N 6th
Florence M 1 N 7
Frank r 49 Cu 3d
Frank (Josephine) cemeterywkr h 90 Summer av
Frank (Raffaela) mason h 71 Garside
Frank H clk r 713 S 5th
Gaetano r 77 Summit av
Gerardina [illegible] Lorraine 237 [illegible]
Gerardo emp chauf r 27 Parke dor
Giovanni Carmela h 49 Cuthbert
Jennie Mrs 2 Elliott
John (Frances Bernice 8 9th
John Joseph [illegible] 8 Bergen
John L Marie M) slsman WFleet [illegible]
Joseph mach opr r 23 Hunterdon
Joseph Carmelina [illegible] 23 Berkeley av
Joseph Rose plasterer 237 Lake
Joseph Theresa [illegible] h 237 Parker
Joseph Jr clk 5 Bloomfield av r 237 Lake
Joseph A leatherwkr 80 N 8th
Joseph A r 23 Berkeley av W
Joseph A musician 8 N 7th
Joseph M (Ann F) shoe clk 75 S 10th
Josephine clk 972 8th ex av 8 N 9th
Josephine M office sec 205 700 Broad r 470 N 7th
Julia novelywkr r 234 Berkeley av W
Lawrence r 58 2d
Lena G sleep 56 Arling av r 781 N 6th
Louis rep to E Orange
Louis Marjorie B) [illegible] r 308 N 7th
Louis J house wrecker h 353 N 6th
Louise clk 157 Summit r 58 2d
Lucille A mach opr r 580 N 8th
Luigi A musicians Jersey City r 781 N 6th

GRASSO

Mary r 110 Garside
Mary M mach opr r 657 S 10th
Michael mach opr r 189 Parker
Michael cigarwkr r 550 S 7th
Nevario C r 550 S 13th
Nicholas (Anna) polisher h 735 Summer av
Nicholas M (Sue) estimator r 0 Frelinghuysen
241 M Prospect av
Nicholas P student r 79 Highland av
Nicola Rose, lab h 234 Berkeley av W
Nicolena M r 953 N 6th
O Ra ph (Charlotte Z) h 28 Barbara
Pasquale (Angelina) emp WPA h 87 Highland
Pasquale (Concetta) mason h (8 807 N 6th
Pasquale (Josephine) mason WPA h 15 Broadway
Pasquale B Florence M h 1508 N 6th
Pasquale G r 281 N 6th
Peter (Theresa) jeweler h 473 S 10th
Philip (Angelina) packer h 549 S 9th
Philip (Anne) chauf h 208 14th st
Philip (Catherine) leatherwkr h 539 N 6th
Philomena mach opr r 58 2d
Raymond A r 478 N 7th
Rocco (Helen) slsman r 395 Mt Prospect av
Rose nurse 27 Parker r do
Rose Mrs mach opr h 7.3 S 5th
Salvatore lacquerwkr r 60 Summer av
Salvatore (Francesca) chauf s helper h 35 Bastille
Samuel lab h rear 37 Factory
Santo Santa) h 235 Burgesdon
Sarah T mach opr r 157 S 10th
Teresa V clk Fidelity Union Trust Co r 55 N
Theresa B emp 113 Sussex av r 27 Parker
Thomas Sadie A) solderer h 551 S 19th
Vincent C student r 785 Summer av
Vito (Mary V) slsman h 480 N 6th
Vito M (Aurora) rem to E Orange
Grasty Alfred H (Gertrude L) warehouseman h 31 Somerset
A mano rem to Orange
Donald S (Bertha) messenger h 0 S 13th
Nathaniel (Louisa) scissorwkr r 122 S 13th
Ross H Mrs rem to E Orange
William A (Isabel) sta fireman h 12 S
Grossvald Max Katie M) rem to E Orange
Grate Frances J tel opr Tel Co r 53 Baldwin
Joseph M emp PruInsCo h at Springfield
Louis leatherwkr h 53 Baldwin
Mary E newsstr r 53 Baldwin
Gratkowski Henry (Gist-Doupe Co) 111 Johnson h Brooklyn NY
Gratkowski Helen r 110 S 2th
Stanley F Carmela T) baker's helper h 100 B
Grau Abraham r 269 Vassar av
Catherine D wid George C Jr h 040 S 7th
Charles clk (42.) 81 Green r 500 S 6th
Edward S (Marion R) rem to Plainfield
George C (Louisa) cigarmkr h 560 S 8th
Godfrey G (Esther G) dyeskr h 87 Peshe
Henry Bertha) locksmith 90 Conrad
Henry G (Mary A) asst mgr PruInsCo h at
Mildred wkr r 104 Elm
Graubard Abraham (Harriet) tailor 884 Bergen h Weequahic av
Irving pres Eskay Restaurant Inc 74 Lyons av h Goldsmith av
Jules sec treas Eskay Restaurant Inc 7 Lyons 346 High
Lillian clk 461 Peshingusson av 289 Goldsmith
Myron in US Marines r 85 Goldsmith av
Naomi married Albert M Fischer
Sander (Rose) uniform mfrs 90 Broad h 35 Goldsmith av
Graubs William (Triangle Gage Tool & Die Co) Governor h at Irvington
Graubner Andrew (Lena) r 107 Magnolia
Grauer Dorothy E emp PruInsCo h at Verona
Edward pres New Jersey Tobacco Co 16 Edison pl NY
Sidney (Myra) slsman 933 Bergen h (30) 90
Grauff Catherine r 480 Springfield av
Charles (Emma A) molder h 480 Springfield av
Edna r 86 Madison av
John C clk Maplewood r 480 Springfield av
John E (Esther L) slsman h 86 Madison av
Graul Albert J clk 4 E Chester av r 77 Heller pl
Charles (Mary B) printer emp 348 VanBuren St Bergen
Daisy F 211 N 7th
Florence M r 211 N 7th
Helene C clk 504 S 10th r 2 N 7th
Robert W (Marguerite C) deputy as collector 920 Broad r 77 Napoleon
Graulay Catherine (plat 709 Broad r 102 Hobson
Charles (Antoinette) detective h 72 Norman
John H h 102 Hobson
Margaret clk 709 Broad r 102 Hobson
Graulich Edith D Mrs steno (929) 1180 Raymond h at Jersey City
Graupe Oscar W (Catherine E) acct h 27 Montclair
Grausam Barbara wid John h 260 S 10th
Joseph G lab r 260 S 10th
Leonard L lab r 260 S 10th
Mary A dictaphone opr (639) 660 Broad r 5 10th
Susan M clk LB&Co r 260 S 10th
Grauss Katerina wid Louis h 7 King

ectric "ROTO-ROOTER" The original SEWER and DRAIN PIPE REAMER ex
A COAST TO COAST SERVICE — 10 Washington Pl., E. Orange, N. J. Tel OR 4-6430

GRAY

Florence bkkpr 590 Orange h at E Orange
Florence M wid Albert r 165 Spruce
Floyd S (Louise M) clk NY r 87 W Kinney
Frances Mrs clk h (6) 167 Quitman
Frances wid Robert h 57 Brenner
Francis B pres-treas Gray Chemical Co 172 PennAv h at Glen Ridge
Frank emp WPA r 38 Nelson pl
Frank (Edith B) lab r 82 Summer av
Frank K (Rose C) underwriter h 105 4th
Frankye K (Myrtle M) underwriter 20th fl h 180 Raymond blvd h at Lake Silver
Fred chauf h 62 William
Frederick P (Emma L) cleaner c 72 Fairmount av
George A pipefitter PSE&GCo r 5 3 S Orange av
George A (Cecelia) c 447 S 16th
George J r 38 Speedway av
George M r 47 Brenner
Gertrude L clk PSE&GCo r 366 S 12th
Gladden (Ida) (204) 27 Clinton h at Millburn
Hannah wid Conrad r 205 4th
Harry L (Pinkie) emp WPA h 9 Jefferson
Harvey M stenog r (48) 360 S 11th
Hattie wid William h (200) 41 Mt Pleasant av
Hazel E Mrs priv sec 340 Thomas r (203, 956) 9th av
Helen B housewkr r 621 5th
Helen R r 168 S 9th
Henry W clk 800 Broadway h at Kearny
Henry rem to Millburn
Howard B (Hazel A) emp WPA h 41 Prince
Hubbard (ab r 83 Monmouth
Industrial Labor actor The (David Drogin) ringlets 98a 975 Frelinghuysen av
Inez Mrs h 188 Prince
Irene C (tel opr TelCo r 306 S 2th
Irving W (Irving W Gray & Co) (600) 128 Market h at Maplewood
Irving W & Co (Irving W Gray) ins (600) 128 Market
Ishmael (Tommie) ar h 116 Rose
James (Beatrice) chauf h (6) 5 H Bside pl
James (Janet) h 9 Warren
James (Mae) supt I Grumman av h do
James (Queen) mach opr h 308 N 10th
James (Vashti) maintenance man h 170 Camden
James A delivery boy r 447 S 6th
James A (Hattie) porter h 62 William
James D (Lulu M) emp WPA r 108 Spruce
James M (Mary) radiowkr h 3 Bar
James R (Hazel E) stock clk 50 Lafayette (203) 956 9th av
Jane M Mrs furn rms (6-2) Warren r 8 do
Janette M stenog (603) 40 Clinton h at Maplewood
Jean L Mrs clk 960 Broad r 26 Grant
John E (Eleanor) driver h 585 S 6th
John J (Agnes) sta fireman N Arnsbouse h 80 Stuyvesant av
John J (Margaret) emp N City Hospital h 89 Fairmount av
John J Jr chauf r 80 Fairmount av
John M (Emma G) chauf h 260 N 10th
John W (Frances) physician 142 Clinton av h do
Joseph emp Col'Corp r 54 Green
Joseph r 113 Mulberry
Joseph (Anna) mach opr h rear 40 Garrison
Joseph (Barbara) steelwkr h (C4) 77 Bleecker
Joseph R (Mary) guard LB&Co r (24) 3 Adams
Joseph J (Mary) rem to Irvington
Joseph W (Blanche) cutter h (2) 86 Brunswick
Karol M (Mary A) leatherwkr h 235 Bruce
Laura wid William h 62 [illegible]
Laura A Mrs h 318 Norfolk
Leonard (Miriam W) dentist (900) 3 Lincoln pk h at Millburn
Leonard W court clk Court House r 15 PennAv
Lillian housewkr r 82 William
Lillian (ohn 85 Morton h (63) 4 Lexington
Lillian Mrs housewkr h 8 32d Morris av
Mack emp WPA h 88 Prince
Margaret Mrs cashier 728 S 11th h at E Orange
Margaret E stenoman (45 Market r 366 S 2d
Margaret E emp PruInsCo h at Arlington
Mary Mrs cigarmkr r 97 S Orange av
Mary wid Anthony housewkr h (24) 3 Adams
Mary A emp PruInsCo r at Orange
Mary A wid William E h 20 Grant
Mary C emp PruInsCo r (24) 3 Adams
Mary F wid Louis J h 138 2d av
Mary G wid Edward H h 387 Springfield av
Mary B emp PruInsCo h at Arlington
Mary J wid James F h 366 S 12th
Mary T Mrs mgr 140 Prince h at Irvington
Mary W clk 800 Broadway h at Kearny
Max (Blanche) gen contr 219 Renner av h do
Michael G (Rose) watchman (B10) 620 Broad h 57 Hazelwood av
Mildred r 850 High
Moses (Inez) porter h 206 Broome
Nellie seamstress r 382 High
Nelhaton (Georgie) cigarwkr h 184 Charlton
Noah (Leona) dent st (900) 31 Lincoln pk h 115 Park View ter
Nora r 658 High
Olive L emp PruInsCo h at Hillside
Patrick J (Mary A) h 107 Ludlow
Pearl r 138 Prince
Perrious r 7 378 Prince
Peter J (Anna A) paintwkr h 128 Elizabeth av

GRAY

Polly clk 744 Broad r 800 S 10th
—Products Inc William Lieberman pres-treas Aaron Lieberman sec 361 Halsey
Raymond (Better Service Garage) 32a S 12th h at Hillside
Reginald (Alice J) stock clk 700 Broad h (3) 415 7 h av
Richard (ab h 95 S 14 h
Rita r 50 Walnut
Robert r 202 Plane
Robert H (Bessie A) chauf h 67 Wakeman av
Robert H (Mabel C) emp city h 104 Hunterdon
Robert J mach PSCT r 513 S Orange av
Robert J cleaner PSCorp r 18 Speedway av
Robert L (Grace) molder c 310 Ridgewood av
Robert W (Annie E) merch PSCT h 518 S Orange av
Rose A wid Thomas B r 10 Fairview av
Rosina G priv sec (310) PO Bldg Federal sq h (11) 784 High
Russel (Beatrice) rem to Cassoo Minn
Ruth housewkr r 169 Belmont av
Samuel special agt (302) 11 Clinton h at Bloomfield
Samuel (Anna) sleman h (43) 860 S 11th
Sarah Mrs emp (76) 100 Broad h at E Orange
Selma Mrs housewkr r (10) 155 Charlton
Stanley (Mildred) mach repr 545A 10th av h do
Stella r 22 Belmont av
Stephen A (Emily W) clk L Alling h at Metuchen
Theodore rem upholsterer r 43 Lake
Thomas (Carrie) chauf helper h 18 Milton
Thomas (Nancy) numberwkr h 857 S 11 h
Thomas F laboratory asst r 207 Ludlow
Trish (ab c 322 Norfolk
Vashti Mrs emp 514 Orange r 179 Camden
Virginia F emp PruInsCo r 633 Belmont av
Walter r 42 Eagles
Walter S freeholder Board of Chosen Freeholders (534 Hall of Records h at Irvington
William elec r 18 98 Monmouth
William (Mabel) acct NY h (475) 140 Roseville av
William A (Mary V) clk N City Hospital h 42 Holland
William A (Ruth) elec eng 57 State h 75 Highland av
William G (Jean L) chauf r 29 Grant
William F (Gene M) supv FinCo h 34 Vermont av
William H (Gertrude M) tool clk h 270 4th
William H (Lulu C) painter 638 Belmont av h do
William J r 107 Ludlow
William H (Lottie) acct PRR h (14) 299 Summer av
William S (Margaret E) emp PruInsCo h at N Arlington
Willie J r (9) 328 Morris av
see Grey
Gray's Cut Rate Drugs Isidore H Leventhal pres-treas Mrs Esther Leventhal v pres Simon Kneiter sec 585 Broad
Graylar Electric Co Inc Harry A Cobaugh gen mgr 2-14 Liberty
Grayson Grace Mrs stenog 282 Jefferson h at W Orange
Greenbaum Andrew F (Rita) sawyer h 4 Delancey
John Frances E chauf and supt 38 Emmet h do
Greiner Ch h M el opr 1220 Broad h at Bloomfield
Greiner Wm (Rose) emp WPA h (6) Jefferson
Greymore cont spts 36 Pennington
Grace Cyril Rose clkr NY r 146 Johnson av
Rose B Mrs asst clk 15 Factory r 146 Johnson av
Grazerstein Abraham (Sally S) buttons 69 Emmet h do
Ruth r 69 Emmet
Grazian Ernest mach r 30 S 8th
James r 30 S 8th
Rose wid Giuseppe seamstress h 301 S 8th
Grazziano Amedeo paintwkr r 208 Berkeley avW
Carmela r 54 3d
Custrese r 206 Berkeley avW
Domenick sculptor r 89 Prospect
Dominic chauf helper r 98 Camden
Eleanor bot opwkr r 145 2d
Frank (Anna) h 206 Berkeley avW
Frank (Lena) lab h 704 N 7th
James (Lucille F) barber h 308 218 Highland av
Joan P Mrs clk 254 W Bigelow r 345 Littleton av
John bricklayer h 98 Prospect
John (Eleanor A) chauf h 171 Sussex av
John A r 145 2d
John B (Rose M) emp PruInsCo r 347 Littleton av
Joseph (Minnie) tailor r 301 S 6th
Joseph J (Rose) mach h 81 Stone
Josephine A h 54 3d
Lorenzo (Marie) chauf r 54 3d
Ludovico teamstr r 206 Berkeley avW
Madeline M buttonwkr r 145 2d
Magnifica r 206 Berkeley avW
Mary C wid Anthony c 145 2d
Michele (Mary) painter (5) 314 Bergen
Nicholas c 409 S 10th
Nicholas (Jean P) mach opr r 345 Littleton av
Nicholas (Lillian) baker h 25 Sheffield av
Paul auto mech r 145 2d
Ralph (Josephine) grocer 96 Camden h do
Ralph A clk 47 8th av r 145 2d
Rosario (Frances) barber 94 Maple av r 586 S 3th
Rose r 145 2d
Rose wid Gaspar c (5) 314 Bergen
Samuel chauf r 54 3d
Samuel R (Rose M) sta fireman h 417 Badger av
William shoe repr 73 Ridgewood av h at Bloomfield
Grazioso Salvatore (Jennie) shewkr h 207 Summit

ROOFING-SHEET METAL-SKYLIGHTS-FIRE DOORS
M. H. DONOVAN & CO. Bigelow 8-1800 361-367 JELLIFF AVE. NEWARK N J

[illegible] Alfred [illegible] S Navy r 75 Magazine
Bronislaw (Viola) pompwkr and [illegible] 7 Magazine h do
[illegible] Benjamin pompwkr r 7 Magazine
Michael pompwkr 7 Magazine
[illegible] Robert [illegible]
[illegible] Lee [illegible] Summer
[illegible] Arthur [illegible] Waybury [illegible]
[illegible] Mandeville [illegible]
Arthur [illegible]
[illegible] Clinton av [illegible]
Clarence [illegible] 868 Broad h (3) 530 Mt Prospect
Robert [illegible] emp PSE&G [illegible] Mt Prospect
[illegible] F [illegible] Federal [illegible] Nutley

GREAT AMERICAN INSURANCE CO OF NY
Frederick B Fischer mgr 5th fl 866-868 Broad cor Lafayette—Tel Market 2 4540—See p 55
[illegible] The [illegible] house 67 Sherman [illegible]
[illegible] Director
[illegible] William [illegible] 1169 Raymond
Notch [illegible] Raines [illegible] Washington pl
Notch [illegible] David C Brill pres [illegible] roofing [illegible] Washington pl
Western Food Market [illegible] Perry
[illegible] 5th Ward [illegible] Adams
[illegible] 407 [illegible]
[illegible] Edward [illegible] S [illegible]
Elizabeth [illegible] Seymour av
Vincent (Miriam G) asst mgr [illegible]
[illegible] 56 James [illegible]
Greel Anna F [illegible] S [illegible]
[illegible] Wilson av
Charles F 509 S 10th
[illegible] (Emma L) [illegible] Mt Prospect av h do
Edwin F (Anna) [illegible] S [illegible]
[illegible] S 10th
J [illegible] S [illegible] S [illegible]
John E clk PRCT r 24 Stuyvesant av
Margaret J r 22 Stuyvesant av
William F (Anna E) grinder h 509 S 10th
William K (Florence) glovewkr h 109 [illegible]
Grebnechick Anna bkkpr B 3 3d r 26 W Runyon
[illegible] slswoman [illegible] W Runyon
Louis (Dora) h 26 W Runyon
Grebe Albert (Theresa) chauf r 568 Bergen
George [illegible] Milford av
George J [illegible] 568 Bergen
[illegible] cleaner h 568 Bergen
[illegible] 67 [illegible]
Joseph [illegible] slswoman Jersey [illegible] Milford av
Louis C (Clara C) jeweler h [illegible] Schuyler av
Grebelsky Helen R (Hawthorne [illegible] & [illegible]) 380 Hawthorne av [illegible]
Louis (Rose) mgr 380 [illegible] Goodwin av
Martin [illegible] clk Elizabeth [illegible] Goodwin av
Saul clk Elizabeth [illegible] Goodwin av
Grebla Bernard (Ann) [illegible] 2 Belmont av
Esther [illegible] 7th [illegible] Belmont
Morris (Pearl) leatherwkr [illegible] Belmont av
Sara [illegible] Belmont av
[illegible] 31 [illegible]
Grechter Leo [illegible] Kearney [illegible]
Greca Joseph (Pauline) baker emp [illegible]
Salvatore (Pauline) baker [illegible]
Grece Agostino (Concetta) [illegible]
Ellie [illegible]
Frank in US Army r 3 [illegible] Morris av
Luigi [illegible] emp WPA [illegible] Camden
[illegible] Greco [illegible]
[illegible] Morris av
Rocco r 3 [illegible] Morris av
Greek [illegible] NY [illegible] 109 [illegible]
Greco Alexander [illegible] 15 Orange r 271 do
Amedeo (Nettie) [illegible] h (7) 230 S Orange av
Andrew (Mariann) h 300 Morris av
Andrew (Rosalie) repairman h 170 Bergen
Andrew (Theresa) h 27 Orange
Andrew F (Mary T) [illegible] h 271 Orange
Antonio [illegible] r 627 [illegible]
Antonio (Irene A) [illegible] h 364 N 6th
Antonio watchman h (3) 10 D'Auria
Bernard C (Clara M) candywkr h [illegible]
Carmine T (Jennie E) [illegible] h 23 [illegible]
Christina [illegible] D'Auria
Cosmo (Sadie) [illegible] h 494 [illegible] W
Domenic (Fortunata) emp Dugan Bros of New Jersey Inc h 627 [illegible]
Donald (Josephine) [illegible] h 391 N 12th
Emilio (Italian Publishing Co) 204 Bloomfield av [illegible]

GRECO
Esther [illegible] r [illegible] Bruce
[illegible] 63
[illegible] bookbinder r 27 [illegible]
[illegible]
Frank J [illegible]
Geronimo [illegible] h 43 [illegible] S 8th
Giovanni (Maria) (Essex Boot Black Stand) [illegible]
[illegible]
Victor [illegible] r 695 Hunterdon
[illegible] emp [illegible] Bros of New Jersey 627 [illegible]
[illegible] Margaret [illegible] W [illegible]
[illegible] Frank [illegible] Washington
[illegible] Joseph [illegible] painter [illegible] Eckert av
[illegible]
Abraham [illegible]
Abraham [illegible]
Abraham [illegible]
Abraham (F [illegible])
Abraham (Laura) [illegible] Ballantine [illegible]
Abraham (Rose) [illegible]
Abraham [illegible]
Abe H [illegible]
Ada F [illegible]
Albert (Mildred) [illegible] 3 S [illegible]
Albert M r 109 Johnson av
Alena [illegible] r 861 [illegible]
Alfred [illegible] Milford av
Alma wid Joseph [illegible]
Alonzo (Helen) r 61 [illegible]
[illegible] Milford av
[illegible] student [illegible]
[illegible] r 292 [illegible]
[illegible] Bedford
[illegible] George [illegible]
[illegible]
Augustus T (Hattie S) emp WPA h [illegible]
B Benjamin (Mildred R) [illegible] at E Orange
Beatrice Mrs h 324 [illegible]
Benjamin [illegible]
Benjamin [illegible] chauf r [illegible] Lehigh av
Benjamin [illegible] Baldwin [illegible]
Benjamin (Nellie M) [illegible] 17 Springfield av
Benjamin C (Sadie R) 2d v pres [illegible] Agency (20 [illegible]) 744 Broad h 58 [illegible] av

GREEN
Bernice Mrs housewkr h 78 W Kinney
Bertha cleaner r 547 15th av
Bertha r (1) 205 Spruce
Bessie wid Philip h 415 Belmont av
Beulah Mrs h 80 Somerset
Bridget wid James h 7 Wallace
Bros Orchestra (Herman and Joseph [illegible])
Bruce r 140 Union
Carl Ida L cabinetmkr r 198 [illegible]
Carrie Mrs housewkr r 88 Wickliffe
Catherine housewkr r 278 Mulberry
Catherine Mrs r [illegible] Hunter
Catherine wid Patrick 219 8th av
[illegible] wid [illegible] h 15 19 Hillside pl
Charles [illegible] 53 Milford av
Charles r (12) 268 Prince
Charles (Rita B) tavern 58 Warren h [illegible] ton ter
Charles A (Rosa A) emp WPA h [illegible]
Charles E & Son (John V and [illegible]) ferrules 93-97 Passaic
Charles H (Lorna H) clk 23 [illegible] Columbia av
Charles T (Wallie M) clk PO h 280 [illegible]
Clarence E (Alice E) shipping clk [illegible] borne ter
Claude (Annetta) furwkr h 211 [illegible]
Clem (Hazel D) porter h 434 [illegible]
Clifford M h 375 Elizabeth av
Conan (Mary M) h 10 Jarboe
Cora entertainer r 18 Chester av
[illegible] mach opr h 20 [illegible]
[illegible] wid Charles [illegible] Ward
[illegible] (Kathleen) [illegible]
[illegible] r 34 [illegible]
[illegible] r 3 7 Belmont av
[illegible] (Green & Green) [illegible] Branford pl h at W Orange
David (Edna) mattresswkr r 98 [illegible]
David (Emily) foreman 98 Waverly av [illegible] 39 Johnson av
[illegible] h (3) 268 Plane
David (Sarah) slsman Passaic h 73 [illegible]
[illegible] A emp Pru Ins Co [illegible]
[illegible] Mrs (7) 62 Broad
[illegible] garmentwkr r 283 Norfolk
[illegible] married [illegible] Plainfield [illegible]
Dorothy housewkr h 10 Avon pl
Dorothy A priv sec (2501) 3 [illegible] Dewey
Edith Mrs dresses 532 Broadway r do
Edith M laundress r 278 Mulberry
Edmund B investment broker NY h [illegible]
Edmund E (Marjorie H) [illegible] Florence av
Edward r 430 Plane
Edward chauf r 170 Peshine av
Edward [illegible] h 20 Sterling
Edward [illegible] (Gladys) [illegible]
Edward E (Grace) weighmaster [illegible] 78 Chelsea av
Edward F (Carrie) slsman h 17 Grove
Edward [illegible] (Mary F) packing [illegible]
[illegible] S leatherwkr h 5 Broadway
[illegible] S housewkr r 14 Chester av
Eliza wid Edward [illegible] Mt Pleasant
Elizabeth r 32 20th av
Elizabeth Mrs housewkr [illegible]
Elizabeth wid James W [illegible] 8 Broadway
Elizabeth [illegible] wid Edward [illegible]
Elizabeth I clk (408) [illegible] Broad r 3 [illegible]
Ella wid Gustavus rem to California
Ella wid Robert B r 22 Poinier
Elmer (Evelyn) r 125 Randolph
Elsie D emp Pru Ins Co h [illegible] Irvington
Elvin student r 7 Springfield av
Emily steno 38d fl 1180 Raymond blvd [illegible]
Emily A emp Pru Ins Co h at Arlington
Emma [illegible] Mrs h 16 Cottage
Ernest (Edith) meterwkr [illegible] 532 Broadway
Ernest P emp Westinghouse r 242 [illegible]
[illegible] Mrs h (1) 23 [illegible] pl
Esther Mrs r 24 Avon pl
Esther L [illegible] 885 Broad r [illegible]
Ethel A wid Andrew [illegible] 9 Central av
Eugene emp WPA r 67 [illegible]
Eugene (Adele) r 2 Milford av
[illegible] Mrs emp Orange [illegible] Badger av
Evelyn emp 50 W Runyon do
Evelyn [illegible] r 15 [illegible]
Fannie wid Ernest r 3 Mann av
Fanny mach opr r 38 [illegible]
Felix [illegible] construction wkr h [illegible]
Florence wid W [illegible] E Orange
Frances [illegible] r 78 Mt Pleasant av
Frances [illegible] Jack [illegible]
Frances h (6) 225 Mercer av
Frances r 144 Shephard av
Frank emp WPA h 98 Newark
George emp WPA [illegible] Montgomery
George emp WPA r 61 [illegible]
George (Anita) [illegible] h 103 Wickliffe
George (Eula M) pipemkr h 36 Court
George A (Catherine) paperwkr h [illegible] Clinton [illegible]

AUGUSTIN SONS PULLEY LINE POLES
ESTABLISHED 1857 WOOD AND STEEL TURNED CLOTHES POSTS
70 SO. ORANGE AVE. COMPLETE INSURANCE COVERAGE
TELEPHONE MARKET 2-4251 NEWARK, N. J.

GREEN

Kenneth R (Rose) restwrk h 65 Court
Kenneth chauf r 178 Quitman
Lantern Inn (Edward Matech) tavern 325 16th av
Lawrence r 24 Orchard
Leslie (23) 83 Johnson av
Lenzy foundrywrk r 25 Balsk
Les shmkr (Elizabeth) r 415 Belmont av
LeRoy (Lucile) emp WPA h 45 Barclay
LeRoy G (Sarah E) garagewrk h 90 150 Somerset
Less Max (Ruth) cmkrwrk h 210 Broome
Lillian r 317 Belmont av
Lillian stenogr 798 Broad r 322 Reuper av
Lil ann wid Delaney 4 to 2 W Park c 360 Belmont av
Lola Mrs housewrk h (18) 28 Avon pl
Lorna J Mrs clk 231 Johnson av r 100 Columbia av
Louis (Ida) 327 Meeker av
Louis (Anna) 207 Broome
Louis (Sadie) shmkr h 14 15 Johnson av
Louis S (Nellie F) h (B1) 140 Chancellor av
M Pet Mrs h 177 Broome
Mae shoe opr 40 Lincoln r org dr
Mamie L Mrs emp WPA h (5) 170 Prince
Margaret nuttowrk r 78 Mt Pleasant av
Margaret T wid Clarence h (204) 725 High
Marie Mrs housewrk h 93 S 14th
Martin (Eleanor) clkr 285 Chancellor av h 883 S 20th
Martin M (Frances E) repairs shmkr h (4) 61 Elizabeth av
Mary rem to Belleville
Mary (Ida) 57 Washington h (4) r 737 High
Mary r do Scott
Mary Mrs emp WPA h 177 Broome
Maurice (Anna) sheetwrk r 33 Washington
Max v pres United Advertising Agency (20 D) 714 Broad h 4 E Kalmia
Max r 33 Wright
Max (Rebecca) shmkr r 77 W Runyon
Maxine M poly sec (20) 850 Broad r (15) 112 Hillside av
Meyer painter r 176 Scheerer av
Michael (Peter M) emp city h 24 3d
Michael E screwwrk 24 3d
Mildred emp PruInsCo h at Bloomfield
Minnie Mrs h (12) 258 Prince
Milton pres Newark Amusement Co Inc 208 Ferry h at Rutherford Conn
Minnie mach opr r 38 Wainwright
Minnie W Mrs h 405 5th
Mollie Mrs r 52 Custer av
Morris prop Pen Delicatessen Inc 52 Fleming av h 8 Meinohen
Morris (Bertha) clk 516 Mulberry h 270 Pomona av
Morris (Sophie) shoe repr 92 Watson av h 817 Belmont av
Morris A (Anne M) shmkr h 77 W Runyon
Morton porter r 125 Davenport av
Morton J emp 275 Livingston r 65 Rose ter
Moses r 62 Peshine av
Musgrove r 545 Bergen
Myer (Anna) grocer 935 Chanterdon h (2) do
Nash (Anna) h 82 Pennington
Natalie Mrs h 278 Mulberry
Natalie F Mrs yarns 92 Maple av r (B1) 140 Chancellor av
Nathaniel (Doris) smelter r 285 New
Norman steno (63) 280 Broad r 48 Steeler
Norman compos shmkr r 73 Hedden ter
Osie mach opr r 275 Sherman av
Palm Tie mfrs 7 N 2th
Paul (Jean B) chauf h 1072 Berger
Paul (Jane) emp WPA h 73 Pennington
Percy r 40 Dodd al
Philip A r 47 Monmouth
R W r 107 Halsey
Rachel wid Arthur r 1 Wright
Ray Mrs drunkr 34 Bradford pl r 198 Johnson a
Raymond V (Mary O) emp PruInsCo h at Irvington
Rebecca S wid David r 108 W Main
Reuper (Universal Trading Co) (214) 38 Park pl r 59 Mounts View av
Richard (Louise) barber 3289 Morris av h do
Richard J meeks helper Police Dept r 1086 Broad
Richard W (Gertrude) chauf h 102 2 h av
Richard W av 102 12th av
Rita R bkkpr (61) Pennington r 75 935 do
Robert clk 1 6 Washington 50 Farley av
Robert helper r 3 47 PennAv
Robert lab h rear 179 Howard
Robert (Daisy) ab h 226 8 h av
Robert (Irene) rubberwrk h 90 Hunterdon
Robert R (Agnes) emp PruInsCo h at Upper Montclair
Robert M (Ellen B) r pres The Prudential Insurance Co of America 703 Broad h at Essex Fells
Rose stenogr r 3 7 Belmont av
Rose married Murray Shrapt rem to Morris Plains
Rose wid Benjamin grocer 1 5 Washington h 50 Farley av
Rose wid Edward housewrk r 123 Pennington
Rose D wid Jacob r 58 Stengel av
Rose L Mrs (Al) r 3 W Runyon r (23) 83 Johnson av
Rosella steno (204) 45 Bradford pl r 170 Peshine av
Roxie student r 114 Sherman av
Rubin sleman r 59 Mountain View av
Rufus Ruth lab h 4 Sherman av
Rudie B Mrs h (4) 217 Prince

GREEN

Ruth Mrs furn rem 65 Court r do
Ruth G Mrs emp 73 Grand pl r do
Ruth E bkkpr 35 A A 245 Sidney
Sumner sleman r 59 Mountain View av
Sumner signs and displays 40 Trent pl r org do
Sumner deputy collector Int Revenue Dept 5th fl Post Bldg Federal sq h at East Orange
Sumner (Ivy) (Green & Green) (705-706-707) 24 Bradford pl r 52 Custer av
Samuel (Betty) deliv 205 1st av h at Montclair
Samuel (Miriam M) cabbi 70 Jefferson h 1 6 Ferry
Samuel (Ray) producewrk h 198 Johnson av
Samuel (Rose) produce N Arlington h 13 Wyndsor av
Samuel (Sadie) sect emp (108) 920 Broad h 14 Stuyvesant av
Samuel H sleman 90 Market r 186 Lyons av
—Samuel M (Anna) store fixtures 30 S Orange av h 2 95 Howard
Samuel W (Louise S) h 24 Huntington ter
Sarah Mrs h 242 Howard
Sarah wid emp h 78 Wainwright
Sarah E wid Mal h 8 Parker
Silas (Sarah S) ab r 9 55 Charlton
Simmie wiser r 8 Scott
Sol sleman r 1007 Broad
Street Parking Station (George Herplich) 40 Green
Sylvester V (Mary L) emp PruInsCo h at Union
Sylvia stenogram 145 Market r 198 Johnson av
Taft emp WPA r 505 Market
Taxi Inc Hampton Nolitt pres John W Johnson sec Timothy Lee treas 63 Richmond
Thelma married Irving Lesser rem to Irvington
Theodore (Annie) lab h 16 Kearney av
Theodore Viola L emp W A 9 Lincoln pl
Theodore S (Emily E) painter r 423 Central av
Thomas (Dorothy M) printer h (405) 78 N 6th
Thomas V (A Mae) business agt Theatrical Union h 2 Richmond ter
Thomasina emp The Community Hospital r do
Ulysses G h 788 Raymond blvd
Vanderbilt (Charles E Green & Son) 83 Passaic h at Verona
Victor (Jane E) emp PruInsCo h at Rainbow Lakes
Victor N emp Westinghouse r 57 Avon pl
Viola Mrs h 72 Brunswick
Wallace (Emma) longshoreman h 7 Boston
Walter r 65 Pennington
Walter emp WPA r 58 College p
Walter student r 77 Summit av
Walter lab r 254 Court
Washington A (Ida L) h 30 Lewis
Wilbert T emp 58 Miller r do
Wilbur N (Elizabeth) policeman h 132 Pine Grove ter
Wilbur N Jr emp WBCorp r 132 Pine Grove ter
William r 52 Custer av
William foundrywrk r 123 Pennington
William r 252½ Hunterdon
William r 65 Pennington
William h 109 South
William pres-treas Atlantic Casualty Ins Co pres Automobile Association of NJ and agt NJ Dept of Motor Vehicles 484 Central av r long do
William garagewrk r 302 Plane
William clk N A Engineer r 3 Wyndsor av
William Anne emp 53 Milford av
William (Gertrude) lab h rear 236 18th av
William Sarah emp WPA h 133 South
William F r 457 High
William (Rachel G) h 8 Nevada
—William H (Edna) ab 3 Hampden
William H (Katie) constructionwrk h rear 165 Prince
William J (Martha O) surfacecleaner 15 Washington h n Irvington
William M (Emma H) chauf h 60 Hunter
William M (Mamie) laundrywrk h 66 Fairview av
William P (Dorothy J) bkkpr 323 Ferry h 332 Elm
Willie (Lacy) driver h 47 Marshall
Willie M r 150 Spruce
Wolver S r 58 Miller
Zelda B bkkpr (201) 860 Broad r (15) 112 Hillside av
& Brawer (H Jermit Green and Henry Brawer) wyrs (701-702) 17 Academy
& Green (David and Samuel Green) lwyrs (705-706-707) 24 Bradford pl
see Greene

Green's 5c to $1 00 Store Saul Greenberg pres Mrs Birdie Lazar sec-treas 984-986 Bergen

Greenbaum Abraham (Jennie) h 83 Mapes av
Annie wid Max M h (6) 8 8th
Arthur M student r 239 Weequahic av
Benjamin (Sarah) h 239 Prince
Dora E married George Walchuk
Erick H engmkr r 34 W Runyon
Ernest J (Irma) boxwkr h 34 W Runyon
Herbert (Jeda S) h (47) 330 Mt Prospect av
(Milton Greenbaum) picture frames (8 Springfield av
rents student r 110 Visger av
Jacob (Sarah) rem to Brooklyn NY
Louis (Lena) baker h 229 Weequahic av
Louis (Millie T) chauf h 72 Chadwick av
Martin (Marie) pres-sec Dynamo Electric Inc 141 Springfield av h 40 Demarest
Michael (Jennie) (Lewin Dress Co) 78 Sidman h 446 Clinton pl

Fidelity Union Trust Company — NEW JERSEY'S LARGEST B[illegible] Member Federal Deposit Insurance Corp

GREENBAUM

Samuel M (Bertha S) plumber 47 Seymour [illegible]
Milton (L) Greenbaum 18 Springfield av h [illegible]
[illegible]
Sam'l (B [illegible] 3 Wesquahic [illegible]
Ray wid Harry h 54 Treacy av
Sadye steno [illegible] 60 Park pl r 161 S [illegible]
Samuel (Hannah) Bakery Mart 737 Orange [illegible]
[illegible]
Samuel (Lizzie) pres Yale Hook & Eye Co Inc 73 Warren and dress mfr [illegible]
Sara [illegible]
Sigmund mach [illegible]
Solomon (Carrie) [illegible]
Thelma J steno [illegible] 859 Broad [illegible]
W [illegible] Pomona av
Greenberg Aaron [illegible]
Aaron (Selma) [illegible]
Abraham [illegible]
Abraham [illegible]
Abraham [illegible] 2 Wequahic av
Abraham [illegible]
Alexander (Sophie) [illegible]
[illegible]
Anna wid Samuel [illegible]
Annie wid Louis [illegible]
Bertha wid [illegible]
[illegible]
Benjamin eng Camden [illegible]
Benjamin [illegible] & Co [illegible]
Benjamin (Fannie) [illegible]
[illegible] Springfield av
[illegible] Pauline [illegible]
[illegible] Belmont av [illegible]
[illegible] Elizabeth av [illegible]
Bernard [illegible]
[illegible] 2 Wainwright
[illegible] Products Co Inc [illegible]
[illegible] (Rae) slsman h (83) 102 Mapes av
Charles J (Ethel M) h (15) [illegible] Hedden ter
Charlotte married Rudolph Fleischner [illegible]
[illegible]
[illegible] Burlington
[illegible]
Estelle [illegible]
[illegible]
Ethel M [illegible]
Ethel A [illegible] Seymour
[illegible]
Fannie [illegible]
[illegible]
George [illegible]
George [illegible]
Gustave (1500) [illegible]
Harold clk Bloomfield [illegible]
[illegible]
Harold S [illegible] Raymond [illegible] 87 W Bigelow
Harry [illegible] Elizabeth [illegible]
Harry (Esther M) [illegible]
Harry (Flossie) asst mgr 880 Broad h 21 Bay View av
Harry (Jennie) slsman [illegible] Goodwin av
Harry (L[illegible]) [illegible] h 20 Schofield
Harry (Minnie) [illegible]
Harry (V[illegible]) [illegible] Summit av
Harry A (Anna) [illegible]
Harry A (Mae) [illegible] Hawthorne av
Harry I (Rose R) [illegible] 42 Orange h 43 N [illegible]
Harry M (Sarah) [illegible]
[illegible] Mapes av
Henry [illegible] pres Greenberg Express [illegible]
[illegible]
Henry (Norma) [illegible] Belmont av
[illegible] Mapes av
[illegible]
Herman (Celia) [illegible] Renner av
Herman (Florence) slsman [illegible]
Herman Sophie h 21 [illegible]
Hyman plumber r 434 Belmont av
Hyman (Elsie) slsman [illegible] Johnson av
Hyman (Ida) [illegible] 316 Renner av
Ida wid Samuel 201 Belmont av
[illegible] stock clk 201 Lyons av r [illegible]
Irma P rem [illegible] NY
Irving student r 112 Avon av
Irving r 103 Baldwin

GREENBERG

[illegible]
[illegible] Magnolia av
[illegible] 29 Van Ness [illegible]
[illegible]
Jean M clk Orange r 93 Littleton av
[illegible] Norman Green
[illegible] Hackensack
[illegible]
[illegible] 863 Broad [illegible] Pershing av
[illegible] Schuyler av
[illegible]
[illegible] Edward [illegible] Warren [illegible]
[illegible] Springfield av h [illegible] Irvington
[illegible] h 58 Huntington
[illegible]
Louis (Sadie) [illegible] h 136 Hedden ter
Louis H (Mamie) [illegible] Bradford [illegible]
[illegible] Van Velsor pl
[illegible] 900 Broad h 14 Clinton pl
[illegible] 24 Bradford pl and [illegible]
[illegible]
[illegible] High and sec American Building & Loan Assn [illegible] 405 Keer av
[illegible] 703 Frelinghuysen av [illegible]
[illegible] Belmont av [illegible]
[illegible]
[illegible]
[illegible] and Samuel [illegible]
Mathilda [illegible] Schuyler av
[illegible] pres Bloomfield [illegible] 408 Lake
[illegible]
[illegible] 133 [illegible]
[illegible] 30 W Market
[illegible]
[illegible] Ridgewood av
[illegible]
Milford [illegible] Irvington [illegible]
Milton (Ruth) slsman h 393 Lyons av
Milton A (Lucy) importer [illegible]
Minnie S wid Frederick h 356 Hedge
Miriam cashier A&P Co r 828 S 19th
Morris (Dora) produce [illegible]
Morris (Freda) h 66 Huntington ter
Morris (Pearl) pres Greenberg Sash Door & Supply Co [illegible] Belmont av h [illegible] Wequahic av
[illegible]
[illegible]
Nathan [illegible] Belmont av
[illegible]
[illegible] Miami av
[illegible] Lehigh av
Paul engr r 634 Belmont av
Pauline wid Morris h 228 Warwick
Philip with Master Leather Goods [illegible] Brooklyn NY
[illegible]
[illegible] Morris [illegible]
[illegible]
[illegible] r 462 S [illegible]
[illegible]
[illegible] Jersey [illegible]
[illegible]
[illegible]
[illegible] Max [illegible]
Ruth S [illegible] Irvington [illegible]
[illegible]
Sidney [illegible] (50) 800 Broad h at Montclair
Sally comparison shopper 145 Market r 40 Goodwin av
Samuel (Bertha) chauf h (8) 167 Peshine av
Samuel (Bessie) physician 45 Johnson av h do
Samuel (Bessie) Park Produce Market 10 0 Bergen [illegible] Eckert av
Samuel (Elsie) [illegible] 325 Wainwright h do
Samuel (Eva) [illegible] 84A Rose h 103 Baldwin

GREENBERG

Samuel (Ida) furrier h (1) 46 Bakery
Samuel (Regina) h (9) 407 Peshine av
Samuel (Yetta E) [illegible] 329 Peshine [illegible]
Samuel H slsman r (5) 28 Prospect
Samuel J rem to NY
Sarah Mrs r 320 15th av
Sarah wid Abraham r 258 Schley
Sash Door & Supply Co Morris Greenberg pres [illegible] Belmont av
Saul pres Greenberg [illegible] r [illegible] 407 Peshine av
Selma steno 25 Sussex av [illegible]
Seymour r 16 Shaw av
Seymour (Lenore) musician h 351 [illegible] av
Seymour W eng Philadelphia [illegible]
Sidney clk Bloomfield r 908 Lake
Sol (Ruth S) h 183 Chancellor av
Sophie wid Harry r 80 Wellington
Stanley r 4 [illegible] N 8th
Stella r 5 108 Milford av
Stella Mrs pres Bloomfield [illegible]
Sylvia furwkr r (5) 45 Belmont av
Sylvia bkkpr r [illegible] Berkshire pl
Sylvia L bkkpr rear 3 7 New [illegible]
Victor mach r 78 Court
William clk 883 Broad r 228 Wainwright
William wyr (805) 1180 Raymond blvd Elizabeth av
William G (Jean K) emp PruInsCo h [illegible] Elizabeth av
William S (Clara L) slsman Passaic h [illegible]
Greenberg's Express Inc Henry Greenberg pres [illegible] Tabolsky sec-treas 461 S 17th
Greenberger Roland R (Tillie) [illegible] 189 W Bigelow
Greenblat Beatrice F steno Leviton r 42 [illegible]
Herm J tchr 114 Oliver r 62 Bergen av
Morris (Dora) cigars 207 Market h [illegible]
Greenblatt Anna dresswkr r 13 [illegible]
Annette married Jerry Baron [illegible]
Benjamin (Mary) plumber h 461 Belmont av
Clara r 461 Belmont av
Isaac (Reba) chohd [illegible] 43 16th av
Louis (Louise Grove [illegible]) 68 [illegible]
Martin with Royal Crown Bottling [illegible] 245 Raymond blvd r 5 Peshine av
Max (Eva) h 46 Belmont av
Nathan (Pauline) chauf h 5 Peshine av
[illegible] (Annie) tailor 102 Madison av
Robert E student r 46 Belmont av
Rose cigarwkr h 15 Peshine av
Rose clk Faith of Israel Hebrew School [illegible] av
Greenburg Dairy Co Inc Abraham Greenberg pres [illegible] Goffredo sec [illegible] Rome
Greendore F Douglas student r 12 [illegible]
[illegible] Winifred (Charlotte S) [illegible]
[illegible] Walter emp Westinghouse [illegible]
Greenburg Paul F emp Prudential [illegible]
Greendlinger Joseph (Fannie) produce [illegible] 350 Madison av
Mildred married Samuel Gordon [illegible]
Robert J clk 816 Clinton av r [illegible]
Sidney J (Jane L) credit [illegible] Broad h 2 Voorhees
Greene Agnes A radio [illegible] r 36 N [illegible]
Albert C (Ruth) sec Paragon Plate [illegible] Inc 156 Astor h 47 Wilbur av
Alexander pres Ballard & Greene Inc [illegible] Branford pl and pres Alexander Greene & Co [illegible] do h at Forest Hills L I NY
Alexander & Co Inc A [illegible] Greene [illegible] H [illegible] Endriss v pres and [illegible] Branford pl
Anna M seamstress r [illegible] 66 S [illegible]
Anna L Mrs married Radle Washington
Anna M wid David furn rms 39 Van Vleck pl [illegible]
Arthur V (Dorothy) emp adv dept 108 Nutley
Asa (Adelsbia) foundrywkr h (82) 191 S [illegible]
Audrey student r 108 Keer av
Beatrice r 281 E Kinney
Caroline S wid Walter J h 365 Roseville av
Charles A emp WPA h 69 Stratford pl
Charles L r 6 Park pl
Claude L (Florence) mach [illegible] Roseville
David L emp WPA r 7 Rankin
[illegible] blowman [illegible] r [illegible] 308 Wainwright
E & Co (Edward Greene) paper goods specialties [illegible] Astor
Ebron R (Mary L) emp WPA h 201 E Kinney
Edgar D (Susie B) mach h 98 Central av
Edgar D Jr r 50 Broad
Edward (Mary A) h 152 [illegible]
Edward (Rose O) (E Greene & Co) [illegible] Keer av
Edward (Virginia) emp [illegible] h [illegible]
Edward C (Emma D) h [illegible] 249 W Market
Edward G emp Westinghouse r [illegible]
Edward G (Elizabeth G) mach r 219 [illegible]
Elizabeth tchr 550 High h at Bloomfield
Elliott P (Rose M) prod [illegible] Raymond [illegible] av
Evelyn E clk (401) 1180 Raymond blvd [illegible] 58 Spruce
Florence E wid Edward r 1.3 Arlington
Frances R buttonwkr r 30 Adelaide
Frank M chauf r 865 W Market

RK VIEW COAL CO.
ELIZABETH AVE. PHONE BIG. 3-3892
LEHIGH VALLEY COAL "blue coal"
FUEL OIL - OIL BURNERS
KOPPERS COKE

[illegible] emp 203 66 Park pl r 81 Watson av
[illegible] Mrs Bassett h 91 Emmet
[illegible] dry goods 88 Halsey
[illegible] 401 Clinton av
[illegible] Sidney
[illegible] Greene (Jo) 88 Halsey h
[illegible] 34 William r 15 Grafton av
[illegible] man h 168 Johnson av
[illegible] mach (McCorp h 30 Atlantic
[illegible] Ellery av
[illegible] 41 Warren
[illegible] 5 1 242 Broad
[illegible] 1226 235 1180 Hay-
[illegible] Johnson av
[illegible] Sept h at Butler
[illegible] 24 Commerce h at Ma
[illegible] Hardware Hindle Inc and treas The [illegible] Lock Wash [illegible] 40 [illegible] man h at Westfield
[illegible] Mad Ave M sanitary Insp 94 W Illam h
[illegible] Spruce
Mary V [illegible] Lester h 80 N 11th
[illegible] Della M) peddler 27 Grant
[illegible] presser (C4) Barcelo
[illegible] Plane [illegible] Jeliff av
[illegible] emp 286 Mt Prospect av r do
[illegible] Co [illegible] Samuel Greene pres 828 Broad
[illegible] emp PruInsCo h at 8 Orange
[illegible] Rose) sleman h (30) 214 Wainwright
[illegible] Supervisor
[illegible] superintendent h (7) 27 Prince
[illegible] Pasadine av
[illegible] WPA r 11 Tuxedo pky
[illegible] Hutchinson r 30 Atlantic
[illegible] 8 h 10 W Kinney pl
[illegible] librarian 230 Broadway h at Bloomfield
[illegible] F [illegible] r 237 Chadwick av
[illegible] Taverna 24 Wright r 33 do
[illegible] pres NY h 11 Tuxedo pky
[illegible] Parker 255 Roseville av
[illegible] Bruce
[illegible] Joseph av
[illegible] Clara) barber 347A Sandford av h 303
[illegible] house wrecker r 93 Charlton
[illegible] Frieda mach opr r 83 Watson av
[illegible] Rankin
[illegible] Sussex av h at Clinton
[illegible] Pasadine av
[illegible] Belmont
[illegible] Shop The (Mrs Ruth R Greene and Mae [illegible] Roseville av
[illegible] The Ruth Greene Cake Shop) 87
[illegible] Bloomfield
[illegible] (Della) seller h 257 Jeliff av
[illegible] (Lorence) comm designer h 28 Watson av
[illegible] Minnie pres Paragon Phono Parts Mfg Co [illegible] h 53 Chancellor av
[illegible] (Sadie) pres Greene Linoleum Co Inc 320 [illegible] 8 Shepard av
[illegible] 66 Stratford pl
[illegible] man h (87 10 Lyons av
[illegible] 63 Ligh
[illegible] Tillie peddler h 245 Schley
[illegible] 49 Clinton av r 166 Johnson av
[illegible] h (8) 119 Broome
[illegible] B fowlr r 149 Pacific
[illegible] r 245 Schley
[illegible] V (Stella M) chauf h 62 Avon av
[illegible] h 3 Johnson av
[illegible] M chauf r 305 W Market
[illegible] Emma F supervisor h 22 Monmouth
[illegible] mech h 43 Pasadine av
[illegible] Avon Conn r 255 Roseville av
[illegible] Ella Drugs (Mrs Ella Soschin) 1009 S Orange av
[illegible] (Max R Greene) 24 Wright
[illegible] Albert (Gisela) waiter h 40 Watson av
[illegible] Elizabeth av
[illegible] 4430 325 Elizabeth av
[illegible] E Mr h (8) 303 18th av
[illegible] Harrison r (24 424 S Orange av
[illegible] Elizabeth Mrs h 56 Rome
[illegible] (Lillian) r 81 Kossuth
[illegible] Margaret
[illegible] chauf r 56 Boone
[illegible] Katherine sta fireman h 91 Kossuth
[illegible] pressmkr h 24 Chadwick av
[illegible] married Joseph E Lib
[illegible] Army r 91 Kossuth
[illegible] George B Beatrice E) letter carrier PO Federal sq h at Union
[illegible] Beatrice bkkpr 442 Elizabeth av r 504 Hunterdon
[illegible] Bertha baker h 504 Hunterdon
[illegible] Ernest chauf r 92 Hawthorne av
[illegible] Anna R) chauf's helper h 11 Hobson
[illegible] Katie) produceawkr h 92 Hawthorne av
[illegible] (Nellie B) chauf r 227 Nye av

GREENFEDER

Milton chauf helper r 92 Hawthorne av
Sanford r 92 Hawthorne av
Saul r 92 Hawthorne av
Greenfeig Frances bkkpr Irvington r 272 Clinton pl
Irving (Jean) sleman h (207) 234 Clinton pl
Morris (Anna) meat 348 Clinton pl h 272 do
Shirley cashier 351 Belmont av r 272 Clinton pl
Greenfield Joseph (Ettie) driver h (1) 235 16th av
Greenfield Abraham C (Ruth T) sleman h 80 Grummen av
Adolph (Sadie) auctioneer 234 Market and treas Universal Waterproofing Co Inc 125 Ogden h (503) 489 Elizabeth av
Agnes clk Fingerlo 10 Park pl h at Kearny
Albert M chairman of the board Union Building Co and chairman of the board Albert M Greenfield & Co (204) 17 Academy h at Philadelphia Pa

GREENFIELD ALBERT M & CO

Albert M Greenfield chairman of board Dr Israel J Rachlin pres Abraham N Rachlin-John J Turtel. Louis v presidents Robert M Wilson sec-treas Agnes E Ayers asst sec real estate and insurance office (204) 17 Academy tel Market 2-4920—See p 77

Alice S stenp 68 Shipman r 304 Ridgewood av
Arthur L (Sarah C) sleman r 24 Camp
Auto Body Co (Max and Charles Greenfield) 201 Sussex av
Ben Inc Benjamin T Greenfield pres-treas auctioneers 94 Market
Benjamin (Fannie) cond 428 8th av h do
Benjamin (Helen) sleman h 38 Field pl
Benjamin T Lillian pres-treas Ben Greenfield Inc 194 Market h 249 Avon av
Bernard H (Florence F) physician 69 Clinton av h do
Bertha wid Morris h 285 Pasadine av
Charles (Rose (Greenfield Auto Body Co) 201 Sussex av h 575 S 12th
David (Bertha) clk h 608 S 18th
Edith chemist New Brunswick r (10) 140 Grummen av
Edwin W student r 140 Huntington av
Eleanor stenoman 688 Broad r (3) 326 Pasadine av
Earl r 249 Avon av
Evelyn E emp PruInsCo h at Kearny
Fannie wid Hyman r (3) 326 Pasadine av
Frank chauf r 575 S 12th
Frieda bkkpr 341 Badger av r 62 Weequahic av
George printer N Evening News r 18 W Kinney
Gerald (Edith) r 48 Huntington ter
Gussie Mrs clk 568 Springfield av r do
Harold F Dorothy C) real est and ins (1705) 80 Park pl h 108 Pomona av
Harry A Minnie, letter carrier h 66 Morton
Helen r 292 Pasadine av
Herbert Beulah) physician 503 Bergen r 218 Hemer av
Irene costumes and dramkr 11 S Orange av h do
Irene nurse 59 Taylor r do
Irving (Deborah furnace man h 245 Huntington
Isidor M (Anna, druggist 21 Pacific h 218 Hemer av
Jacob H 264 W Runyon
Jacob (Anne) h 81 Baker av
Jennie wid Nathan (The Modern) Modes 1023 Bergen h 97 Lyons av
Jerome S student r 691 Clinton av
Joseph (Gussie (Roland's Garage) 91 Bergen and gen mgr 583 Springfield av h do
Joseph T Anna jeweler 245 Market h 8 Irvington
Leonard student r 66 Morton
Leonard S (Dorothy K) physician 691 Clinton av h at Maplewood
Louis A (Sadie) sls mgr 82 Pointer h 180 Shepard av
Martha A emp PruInsCo h at Orange
Mary M emp PruInsCo r 137 N 11th
Max r (10) 260 Belmont av
Max (Ida A) (Greenfield Auto Body Co) 201 Sussex av h 575 S 12th
Max (Lena) h 140 Huntington ter
Miriam office sec 508 Freilinghuysen av r 438 18th av
Morris H (Mary) h 304 Ridgewood av
Otto garagewkr r 264 W Runyon
Ralph B rem to Washington DC
Raymond student r 264 W Runyon
Samuel lwyr (1609) 784 Broad r 80 Scheerer av
Samuel Celia, peddler h (10) 260 Belmont av
Samuel Edna) bdw 283 Market h 31 16th av
Samuel T (Rae h (10) 160 Grummen av
Sylvia buyer 99 Market h at Irvington
William S Mildred) tchr 59 Maple av h 33 Normandy
Greengarten Esta C bkkpr 93 Wilsey r 279 Pasadine av
Lena wid Max h 279 Pasadine av
Sophie mgr 92 Watson av r 279 Pasadine av
Sylvia T office sec (B101) 972 Broad r 279 Pasadine av
Greengrove Florence C emp PruInsCo h at Harrison
Lester C sec-treas Vitrolite Store Front & Fixture Co 914 McCarter hwy h at Belleville
Thomas P (Hattie) route sleman h 875 Badger av
Thomas P Jr r 375 Badger av
Wilma clk Kearny r 375 Badger av
Greenhalgh William H (Lois I) emp PruInsCo r 78 N 7th

GREENHAM

William H (Rose) mach r 334 W Market
Greenham Marie nurse Presbyterian Hospital r do
Greenhaut Frances r 8 South
Freda wid Edward r 608 S 12th
Greenholtz Isadore Amalie agt Metlife Insco 45 Field pl
Greenhouse David r 851 High
Irving meat cutter r 297 Renner av
Jerome (Ella) sec Orenstein Specialty Mfg Co Inc 305 320 Market h (10) 730 High
Joseph r 297 Renner av
Julius cabinetmkr 5 Lincoln pl
Leon E wyr 610 24 Branford pl r 276 18th av
Max (Pauline) grocer 276 18th av h do
Max (Rose) carp h 297 Renner av
Greenhut Max (Fannie) real est 51 Keer av h do
Greenidge Leslie H r 170 8th
Greenland Clifford E ins agt (1510) 744 Broad h at Nutley
Greenlaw Raymond P (Lucille E) emp PruInsCo h 428 3d av
Greenlawn Memorial Park Assn Albert J Vanscoyoc pres James D Dinsmore sec-treas 608-609, 60 Broad
Greenlea George Evelyn r 34 Liberty
Greenleaf Louis E Pansy M) chauf h 37 West
Greenlee Benjamin bkkpr 1509 744 Broad h at Hillside
Rebecca Mrs h 168 Boyd
Greenley Marion married Albert Ackoff rem to Linden
Sarah stenp (27 10 744 Broad r 143 N 9th
William F (Mary E) emp 224 McWhorter h 48 Essex
William F Jr investigator NY r 43 Essex
Greenling Eugene emp 40 Lincoln h at Irvington
William C Catherine K r 84 4th
Greenman Claude r 9 Elm
Frances married Edward Sternberg
Harry (Helen J signs 8 h 810 Bloom h (1) 2 Stratford pl
Ida L Mrs tchr 561 510 av r 25 Tracy av
Jacob J lwyr (5.1-5.2) 671 Broad r (1) 2 Stratford pl
Louis (Ida L) mgr NY r 25 Tracy av
Greenola Omego (Norma) emp WPA h 81 Stratford pl
Greenough Frances H insp r 142 Elizabeth av
Harry L Jr gas sta attd r 143 Elizabeth av
Jessie R Mrs h 142 Elizabeth av
Greenrock Emma wid Jacob h (34 83 Milford av
Sylvia stenp r 34) 83 Milford av
Teresa r 134 83 Milford av
Greenspan Aaron clk Irvington r 509 S 18th
Adolph h (2 255 16th av
Adolph clk 217 W Kinney r 500 Hawthorne av
Adolph L Sarah pres-treas Marlin Drug Co S 8 8th av h 10 105 Mapes av
Alfred sleman r (2) 255 40th av
David A Bella bedwkr h 13 247 18th av
Dorothy Mrs r 271 Leslie
George M (Sadie optician emp (205) 50 Branford pl h 184 Hedden ter
Gus (Jennie) men furnishings 217 W Kinney h 500 Hawthorne av
Irving assembler r (3 247 16th av
John (Rose sleman h 8 84 South
Joseph (Ena furnace h 68 Seymour av
Julius r 52 Wainwright
Julius (Anna) carp 30 S James pl h do
Martin I (Rose aggregator h Schuyler av
Miriam B Mrs chr 255 Central av h at E Orange
Morris sleman r (10 105 Mapes av
Morton Jennie upholsterer h 590 S 18th
Pearl P sub tchr r 30 St James pl
Rose Mrs clk 107 Ferry r 8 84 South
Saxon Rev r 62 Osborne ter
Seymour (Elsie) sleman h (204 160 Grumman av
Sylvia clk 174 Springfield av r 599 S 18th
Zeul (Fannie) h 52 Wainwright
Greenspoon Arthur (Phyllis) elec contr W Orange r 67 Chester ave
Louis (Nettie tailor h (4) 323 Belmont av
Phyllis Mrs clk NY r 67 Chester ave
Greenspun Lewis (Toby S) mgr Bloomfield h (510) 1 Mapes av
Greenstein Abraham r 651 High
Abraham (Edith h 186 Pomona av
Abraham Rebecca) h (5) 53 Willoughby
Abraham Rose garment cleaner 583 Hawthorne av and (Rose Cleaners & Dyers) 388 Avon av and 389 Hawthorne av h do
Abraham B (Esther) mason h 293 Hillside av
Anna Mrs mach opr h 301 Hunterdon
Anna Mrs h 486 S 19th
Arthur mgr 800 McCarter hwy h 4 Brooklyn NY
Harriet (Bessie sleman h (302 Mapes av
Benjamin pres Bentley Furniture Co Inc 560 High h at Hillside
Benjamin (Lena) real est 276 Chancellor av h do
Bertha clk 900 Passaic av r 301 Hunterdon
Charles (Katie peddler h 14 Mapes ter
David sleman r 277 Weequahic av
David (Helen D) sleman h 8 18th av
Edward (Irma G) antiques 172 Washington r 856 Pasadine av
Franklyn C emp 276 Chancellor av r do
Golda r 301 Hunterdon
Harry (Sarah B) gen contr (306) 168 Huntington ter h do

James A. Coe & Co. Iron AND Steel 395-401 Washington St. Newark New Jersey TEL. MARKET 3-2676

GREENSTEIN

GREENWOOD

GREGORY

Edwin J (William) mgr 44 Academy h [illegible]
Elizabeth r 103 Elwood ave
Elizabeth H cellophane opr (1214) 110 [illegible] h r Rutherville
Ella M married Joseph Lepin
Ethel Mrs laundrywkr h 38 West
Eugene J v pres New Jersey Galvanizing & Tinning Works inc 70 Lafayette r 700 Lafayette [illegible]
F William alumnus Rochester NY r 261 [illegible]
Florence E pris see Howard Savings Institution Broad h at Arlington
Francis G molder r 38 Dayton
George B (Florence) [illegible] Eutaw
George W (Ruth B) [illegible] h 394 [illegible]
Glen C (Ida) packer h 175 Sylvan av
Harold A (Ethel M) h [illegible] Hunterdon
Harry P Tiberius [illegible] h [illegible]
Harry A buyer 700 Broad h at Bunker
Hat [illegible] W Taylor housewkr 28 [illegible]
James A (Mae A) chief [illegible] Harris
[illegible] T [illegible] W Kinney
John [illegible] h 127 8th av
John [illegible] (32 Academy)
John F clk NY 247 Montclair av
John F (Charlotte) supt 3-3 Belmont av h [illegible]
John F (Myrtle M) clerk r h 328 [illegible]
John S (Missouri emp Edisons h 23 [illegible]
Joseph (Mary) h 21 Sommer
Joseph J (Sophie M) mech h 100 Wilson av
Josephine K wid John E h 207 Mulberry
Julia wid William h 70 S 9th
Julia A wid John E r 176 Smith
Julia K tchr 145 [illegible] av r 11 S 9th
Lawrence E (Pearl E) porter h 160 Camden
LeRoy (Dorothy D) clk 79 Broad h 112 [illegible]
LeRoy E r 35 Johnson
Lucy Mrs 98 Bruce
Mae wid Elmer S h (21) 5 Milford av
Maggie wid Edward housewkr h 35 Johnson
Margarite P nurse Hospital of St Barnabas [illegible]
Marie K cellophane opr Harrison r (16) [illegible] Bigelow
Mary emp 201 Lyons av h at Arlington
Mary A wid Francis J h [illegible] 8 [illegible]
Mary P Mrs pres New Jersey Galvanizing & Tinning Works Inc 70 Lafayette r 700 Lafayette [illegible]
Mary J office sec (1214) 80 Raymond Montclair av
Mary J wid Adolph P r 518 Hunterdon
Michael G physician Dept of Health Education 64 N 9th h do
Minnie Mrs packer r 424 High
Olga r 24 Sommer
Pauline H asst emp 234 Pointer r 247 Montclair
Peter A (J. Inst) dental mech h 518 S
Richard clk PO h 68 Elmora ave
Richard (Margaret W) stenogr h [illegible]
Robert S netwkr h 3 N [illegible]
Roger (Marjorie V) chief [illegible] Chester [illegible]
Rosa M wid Wm [illegible] h 3[illegible] 7th av
Roy J (Mary E) clk 382 Park av h do
Stephen S (Carolyn D) (Smith & Draper Co) Sussex av h at Livingston
Susan wid Charles h 10 College pl
Thomas lab h 194 Newark
Veronica A pris see (1814) 744 Broad h at [illegible]
Violet paper ch[illegible]wkr r 832 Mt Prospect av
William (Minnie) emp WPA h 210 5th av
William H (Grace) mach h 229 6th av
William J (Martha B) clk (201) 929 Broad (h 2) 25 VanVeisor pl
William P (Mary E) secretary New Jersey Galvanizing & Tinning Works inc 70 Lafayette r [illegible] Belgium av
William [illegible] r 709 [illegible]
Gregor Stephen P chief [illegible] Springfield av
Gregor Michael (Leo) chief [illegible] Eagles
Gorecki Anna wid John h [illegible] Waverly av
Kindzer emp 63[illegible] r [illegible]
Vincent [illegible]wkr r 32 Waverly av
Gregorkiewicz John (Susan D) [illegible] WEleff [illegible]
Stephen E emp Prudential h at Maplewood
Gregsby Annie housewkr r [illegible] W Market
Gressel [illegible] foundry [illegible] h 754 [illegible]
Gressam Esther K wid Cornelius 32 Jackson
George C mgr 463 Riverside av h at Wilkes Barre
Jennie Mrs emp Pris [illegible] Hartwick
Walter Jennie) supt 474 [illegible]
Germain J (Anne M) emp Prudential h [illegible]
Paul L Minnie A capt NY h 32 [illegible]
Ruth [illegible] 7 Christie
[illegible] Bernard paper distributor r 23 E Alpine
[illegible] Rose C Mrs clk 340 Broadway h [illegible] Upper Montclair
Greisinger Max (Esther) tailor 335A S 7th h [illegible] Madison av
Greif Benjamin (Gussie) station 59 St Charles h 17[illegible] D Osborne ter
Edwin C rentals Jersey City r (C9) 10 Osborne [illegible]
Greifenstein Leo H (Emma L) jeweler emp 361 [illegible] h at Union
Greifinger Bernhard ins (323 31 Clinton h 23 [illegible] av
Judith married Leo Berg
Marcia H physician 200 Ferry r 23 Vassar av
Regina r 23 Vassar av

oseland Florist FLORAL DESIGNS— WEDDING DECORATIONS
ONES ST. (Cor. Springfield Ave. and Belmont Ave.) PHONE MARKET 2-8697 NEWARK, N. J.

AGER

GREES
Martin E (Amelia) steelwkr h 302 Elm
Victor A (Lydia) h 5 Washington h at Maplewood
Greetzmacker Harley ins agt MetLifeInsCo r 82 Ingraham pl
Gregori Charles E chauf r 3 Schofield
George r (Anna) h 3 Schofield
John B (Lyman) r 3 Schofield
Geo. Anna cook h 458 S 12th
William P (Herman) r 4 Schofield
Greulich Frederick G (Eleanor M) clk PSE&GCo r 11 Salem
John B (Stella A) millwright h 24 Cortland
Max elec eng r 1 80 Broad
Greulich Rick (Alva, rem to Belleville
Greuter Charles (Sophie) peddler 802 S 8th
Charles G. (Beatrice A) jewelrywkr r 7 5 pl 17th
Felix J chauf r 882 S 18th
Henry F (Hildegard M) emp PrulnsCo h at Irvington
Robert C r 882 S 18th
Greutert Martin (Mildred) artist emp 709 Broad h 263 Parker
Mildred Mrs stenoman 709 Broad r 263 Parker
Greves Kenilton featherwkr r 68 Barnet
Greves Gladys W Mrs clk 300 Broadway h at W Orange
Harry [illegible] 833 Broad h as S Orange
Grew George H musician h 852 Ridge
Grewcock Frank L (Patricia B) clk Kearny r 85 Deaton
Grey Dorothy A sub tchr r 828 S 12th
Dorothy M emp PrulnsCo h at Bloomfield
Eugene M (Marie) garagewkr h 59 W Kinney
Evelyn waitress r 49 South
Grace [illegible] LB&Co r 3 320 S Orange av
Horse Tavern (Harry Schlanger, 516 Central av
Josephine R wid George r 828 S 12th
Kenneth lab r 818 Mulberry
Kenneth M plumber r 426 Washington
May L treas Lecourtenay Co 5 Maine h (3) 320 S Orange av
Milton R (Mildred) lab h 180 Brunswick
Sinclair (Dorothy) porter h 30 4th
Tina Mrs waitress r 69 South
see Gray
Greyenbühler Paul (Anna) molder h 92 Kossuth
Greyhound Bus Lines Raymond Plaza W depot 1190 Raymond blvd
Gresson Harold (Mary M) recruiter (837) PO Bldg Federal sq h at Irvington
Greystone The apts 405 Centre av
Gryson Lines Inc William E Corry mgr (813) 671 Broad
Gribben A R pres Master Motors Corporation 1015 Broad h at Bloomfield
A an R Jr budget mgr 444 Central av at E Orange
Griblile Joseph J (Elizabeth M) steelwkr h 68 Av C
William J (Augusta P) lab h 83 Frelinghuysen av
Grice Allen (Eria) lab h 5 Bedford
Edith E h 360 Ridge
Joseph chef r 48 Green
Grieco Anthony F (Helen A) mach h 17 Nichols
Frank A (Vera M) elec eng WElecCo h (Dover) 9 Oxford
Grieley Merrill (Anna) musician h 347 Mt Pleasant av
N Donald ins agt (24031) L 80 Raymond blvd h at Montclair
Grieb Edna W clk Meeker & Newark Trust Co 703 Broad h at Short Hills
Griebel Edgar clk Irvington r 97 Chadwick av
Elizabeth housewkr r 50 Morton
Grieco Angelina seamstress r 15 Hartford
Anna seamstress r 15 Hartford
Anthony milk 521 S 8th r do
Anthony shipper r 283 N 10th
Anthony (Grace) emp W Y h 604 S 6th
Anthony (M Florence) emp Westinghouse h 278 VanBuren
Antonio (Grieco Cut Stone Co) 814 N 8th h 283 N 9th
Assunta M r 97 Colden
Augustine J cutterwkr r 107 Colden
Barbara ins h rear 4 Sheffield
Caroline (Mrs) 298 Fairmount av
Concantino F (Angelina) [illegible] r 71 N 7
Cut Stone Co Antonio Grieco) S 4 [illegible] 818 N 6th
Daniel barber r 228 Fairmount av
Daniel Mary stock clk h 2 Nassau
Domenick [illegible] r 283 N 10th
Faustina clk Hillside r 15 Hartford
Frank (Madeline) emp WPA h 241 S 14th
Frank (Mario) chauf h 520 S 8th
Frank A riveter r 97 Nichols
Gertrude A Mrs mach opr [illegible] Sern Boylen av
Joseph (Clara G) pillowwkr r 234 Hunterdon
Anna lampwkr r 521 S 18th
Leonardo shoe shiner 678 Mt Prospect av r rear 4 Sheffield
Louis [illegible] Nichols
M Antonia (Cass) [illegible] Bloomfield r 211 S 14th
Mary r 4 Richmond
Mary S (Frank) r 178 Jefferson
Michael (Virginia) tee 83 Wilsey h do
Michael B janitor's helper 305 Chancellor av h 9 Hedde
Michele (Gaetano) fruit 13 Hartford h 13 do
Nicholas J cutterwkr r 97 Colden
Nicola (Sandrina) emp PrulnsCo h 303 S 10th
Palmira wid Francesco h 178 Jefferson

GRIECO
Pasquale furnmnd r 228 Fairmount av
Raffaele candymkr r 178 Jefferson
Rocco (Matilda) contkr h 107 Colden
Victor mattressmkr r 228 Fairmount av
Vincenza A mach opr r 97 Colden
Griedler Edward ins A r 19 [illegible] Belmont ave
H du M library asst r Washington h (19) 132 Dayton av F
Grief Edith S nurse N Beth Israel Hospital r 3.2 Weequahic pl
Grieg Martin M stenman 569 Broad h at Montclair
Grier Dolcenia tagwkr r 70 W Market
Eugene (Helen E) janitor h 128 Littleton av
[illegible] pres L D Caulk Dental Depot Inc 129 Washington h at Delaware Md
G Lay sec Jr 1st v pres L D Caulk Dental Depot Inc 129 Washington h at Delaware Md
Jessie wid Moses r 78 Hartford
Mildred hairdresser r 76 W Market
Samuel (Esther B) painter 17 W Market
Sue J press opr r 93 Bulfinch av
Grier Ed James Lodge longshoreman h 225 Broome
[illegible] Mrs [illegible] W emp [illegible] Ridge [illegible] do
William J stenman 700 Broad h at Irvington
Griles Adeline M wid Gustave L r 82 Garrison
Anne E wid Herbert A clk Kearney 68 Tracy av
Blanche J M clk [illegible] r 810 Osborne av
Elwood G stock clk 640 Frelinghuysen av r 82 Garrison
John T jr US Army r 300 Bergen
Geo (Catherine M) washman h 300 Bergen
Geo J garagewkr r 330 Berger
Minnie A 300 Berger
Robert F emp PrulnsCo r 68 Tracy av
Griese Doris M clk West Side Trust Co 1080 Bergen h at W Orange
Eugene J (Amelia M) sorteeman (203) 600 Broad h at Bronx NY
Everett E (Adele E) emp PrulnsCo h at W Orange
Lois M emp PrulnsCo h at W Orange
Griesheimer Martha A receiving clk h 374 Avon av
Russel M waiter r 374 Avon av
Grieg Dominick (Julia) h 97 Wilsey
Thomas J r 97 Wilsey
Griess Abraham S art director 709 Broad r 114 Milford av
W Mrs (Anna) press Steel Equipment Engineering Co Inc 81 NJRRus h r 4 Milford av
Grieve David (Margaret) route stenman h (12) 5 5 Roseville av
David F emp TelCo r (2) 515 Roseville av
John Mary D good helper h 10 Ivy
Margaret M stenoman TelCo r (12) 515 Roseville av
Marion B housekeep 95 Wilson av
Peter K repr TelCo r 0 Ivy
Grieves Walter C (Lucille E) stenman 500 Broad h at Chatham
Griff Dorothy M emp PrulnsCo r (22) 2 Kearny
Jacob L (Fay) musician h 427 Lyons av
Sarah Mrs r 11 Pointer
Sarah wid Louis r 81 Potomac av
Griffiths Lillie M emp 777 S 10th r do
Griffith Elsworth E (Agnes) h (26) 351 7th av
Griffin Ada Mrs r 40 15 Bond
Ada Mrs 179 W Kinney
Ann Mrs 79 Hoover
Adelaide V r 312 Clifton av
Albert [illegible] 54 Rutgers h do
Alice M clk [illegible] N 9th r 206 N 6th
Alice T stenog 7 [illegible] 8 Broad r 312 Clifton av
Alice (Sarah) emp [illegible] h (83 3) Somerset
Alphonse (Mae) [illegible] Bedford
Anna E w Martin [illegible] h 106 Roseville av
Benjamin emp Kelsons h 98 High
Bernice wid George housewkr h 96 Belmont av
Bertha Mrs housewkr h 3 Springfield av
Boston lab r 2 [illegible]
Cecil Mrs r 81 Hayes
Charles C [illegible] r 428 Washington
Clarence (Susie) lab h (7) 8 Schoon
Claude r 138 Tulane
Clifford father r 10 Fairview av
Clifford (Belle) h 37 Hillside pl
Daniel D mech r 93 Avon pl
Daniel W (Marie) rem to Irvington
Daniel W (Marie) collector PSE&GCo h 220 Eastern pkwy
Delia M wid Michael N emp PrulnsCo h 485 Central av
Dorothy M emp PrulnsCo h at Hillside
Edward (Sarah) rem to Belmar h
Edwin K (Mary L) clk NY h (18) 3 2 Mt Prospect av
Elbe Mrs r 232 Sherman av
Elizabeth wid Richard M r 206 N 6th
Ella wid Daniel h 505 4th
Elsie M wid Archie housewkr 538 Parker r (C) 58 Barclay
Essie wid John B h 108 Sherman av
Ethel wid Gerald emp WPA r 36 N 12th
Fanny Mrs seamstress r 293 W Kinney
Felix emp city r 250 Court
Floyd (Gertrude) janitor 32 Avon pl h (4 do
Frances waitress r 258 Highland av
Frederick J student r 301 Montclair av
Frederick J (Hazel C) archt 301 Montclair av h do
George chauf's helper r 95 Sherman av
George carp h 20 Summit pl

ROTHROCK-TAILORS INC. Custom Tailors DRESS SUITS TO HIRE 53 ACADEMY ST. TEL. MARKET 1-4[illegible]

GRIFFIN

George W (Stella) [illegible]
Gerald A clk 57 F [illegible]
H [illegible] r (C) [illegible]
Harriet r 225 Mt P [illegible]
Hat [illegible] J 77 2[illegible]
Harry S M (Emily M) [illegible]
Haywood C (Lillie M) presser h 138 S [illegible]
Hazel student r (C) 58 Barclay
Hazel C Mrs [illegible] Clen Ridge [illegible] Mont [illegible]
Helen M stenog Nat. Newark & Essex Banking Co 744 Broad h at Bloomfield
Helen M Mrs stenog [illegible] 18 [illegible] Clinton [illegible] Belle
[illegible]
[illegible]
James [illegible]
James [illegible]
[illegible]
Raymond [illegible]
Joseph [illegible]
John [illegible]
[illegible] machinist [illegible]
John A Sergeant [illegible]
John E (Anna) [illegible]
John E (Dig[illegible]) [illegible] Bloomfield Co 33 S 6th h at Port [illegible]
John J [illegible]
John J rem [illegible]
John [illegible] (Mary E) [illegible] Broad [illegible] Glade Co
John J Rose [illegible]
Joseph Jr rem [illegible]
Joseph [illegible]
Joseph [illegible] Orchard
Leslie de K Lois [illegible] Bank
Leonard [illegible] (Mary) [illegible]
Lor[illegible]
Lor[illegible] M [illegible] Bank
M [illegible] Thomas [illegible]
May [illegible]
Marinda M [illegible] S Orange av
Margaret M [illegible] Telfor [illegible] Hunterdon
Margaret M [illegible] Telfor [illegible] Hunterdon
Margaret M [illegible] Barnes [illegible] Hunterdon
Marguerite [illegible] Apple av [illegible]
[illegible]
Marie M [illegible] NY 312 Clifton av
Marion Dhruvian 338 Bergen h [illegible] Salem [illegible]
Ma[illegible] M stenog NY r 465 Central av
Mar[illegible] clk NY r 465 Central av
May [illegible] rem to Tuxedo Park
May R wid Maurice D h 312 Clifton av
Mary V h 208 N 6th
[illegible] wid George emp WPA h 285 Springfield av
Patrick J rem est and inc 10,881 11 Clinton h at Bloomfield
[illegible] r 3 Seybrook pl
Richard emp B&Co r 177 5th
Richard A (Ina) emp WPA h 110 Prince
Robert C (Lizzie) emp WPA h 34 Clarkton
Ruth B [illegible] r (C) 58 Barclay
S W [illegible] r 10 S [illegible]
Sallie wid Louis [illegible] Boyd
Samuel r 80 Wilsey
Shirley physical [illegible] 30 Midland av
Shirley Virginia emp WPA h 8 Boyd
Stella P dictaphone opr FinsCo 10 Park pl h at Paterson
Theresa M wid Thomas r 193 F
Thomas h 898 Hunterdon
Thomas Minnie) emp city h (C) 85 Monmouth
Clysses C lab r 178 Howard
Viola student r (C) 58 Barclay
W Mae Mrs grocer 11 Orford r do
Walter r (5) 228 Bronnie
Walter B tchr 357 High h at W Orange
Webster (Mildred) fishwkr r 34 Clinton
Wilhelmina r 72 Whitney
William r 20 Boyd
William clk 920 Broad r 2 [illegible]
William Rose emp WPA h 72 Whitney
William J supt PO 24 Wilson [illegible] at Belleville
William H (Maude B) janitor 1 Washington [illegible] Orange
William J butcher r 420 Washington
W [illegible] clk PO r 25 Hunterdon
William J (Irene M) acct emp (C 02) 20 Broad r 822 Hunterdon
William M lab h 117 South
William P student r 822 Hunterdon
William R 2d v pres Commercial Credit [illegible] Park pl h at Glen Ridge
William T emp WEleCo h 183 D
Griffing Charlotte B Mrs [illegible] 184 W Market
Chester E [illegible] chauf h 235 Norfolk
Kenneth E painter r 317 Branford pl
Stephen [illegible] r 38 Wickliffe
Theling A emp PruInsCo h at E Orange
Griffinger Edythe rem to NY
Harry (Madeline A) lwyr (Griffinger & Griffinger) (1022-024) 31 Clinton h at S Orange
Louis (Fannie) rem to NY
Simon Jacob (Helen R) lwyr (Griffinger & Griffinger) (1022-024) 31 Clinton h at W Orange

GRIFFINGER

[illegible] Jacob G (Ginger) [illegible]
[illegible]
Griffin [illegible]
[illegible]
[illegible]
[illegible] Washington [illegible]
[illegible] Mt [illegible] 7 h 6 00 Park
[illegible]
Lil[illegible]
[illegible]
[illegible] Washington [illegible]
[illegible]
Florence Mrs r 34 Jane

GRIFFITH GEORGE M

mgr Post & Flagg 26 & 790 Broad h at Bloomfield —See p 27

George [illegible]
H D emp 60 [illegible] S Orange
H [illegible] Orange
Hom[illegible]
[illegible] mgr dept 357 High h at Maplewood
John r 507 4th
John emp WPA r 15 Johnson
John (Mary) confr h 286 Bergen
Ka[illegible] emp Pru[illegible] h at Montclair
Laboratories The Walter H Rice mgr meat packers [illegible]
[illegible]
[illegible] Newark
Margie [illegible] 91 Peck av
Vi[illegible] manager [illegible] h at E Orange
Pa[illegible] Fisher Griffith Piano Co Inc 605 Broad h [illegible] E Orange
Paul G see Griffith Piano Co Inc 605 Broad h [illegible] S Orange
[illegible] Griffith [illegible] Acker [illegible] Griffith [illegible] 605 Broad
[illegible] S [illegible] Orford pl
[illegible] 36 Park av
[illegible] Ridge
Sam[illegible] 61 Warren
Simon [illegible]
[illegible] Vernon [illegible] Charlotte F [illegible] Clinton
Thom[illegible] 22 [illegible] N [illegible]
Thom[illegible] NY 22 [illegible] N [illegible]
[illegible]
W [illegible] quarter h 8 High
[illegible] emp Pru Insco 207 N 7th
[illegible] 515 Mt Prospect av r do
[illegible]
[illegible] Mrs tchr Livingston r 45 Scotland pl
[illegible] Board [illegible] 99 Warren
Frank [illegible] Summer av
Lloyd [illegible] 82 6th av
[illegible] NY [illegible] Summer
[illegible] r 128 Orchard
[illegible] (Mary K) [illegible] h 22 Norwood
Lewis G Dorothy Q tchr 450 High r 45 Midland pl
Michael r 132 Mulber
Raymond emp SOCo h [illegible] 2 Kearny
Stanley S clk B&Co [illegible] Summer av
Thomas [illegible] Summer av
William [illegible] 16 Hunterdon
[illegible] Nutgrove h 90 [illegible] av
Griffon Agnes [illegible] N 12th
Jean G [illegible] Warwick

GRIFFOUL JEAN FOUNDRY THE

brass and bronze founders high grade castings French sand castings a specialty 10-12 Mary between Av C and Amsterdam (to Market) 3-5872 [illegible] H (Marie) The [illegible] Foundry [illegible] Mary h 200 Warwick

Grigas John (Louise) h 55 Wilson av
Madeline V bkkpr Belles Be r 55 W [illegible] av
Griggs Albert H (Marie V) supt WPA r 98 Sussex av
Albert [illegible] Camden
Alexander clsmf [illegible] Pa [illegible]
A [illegible] bkpr [illegible] 98 Sussex av
Alice M wid Edward A h 2 S Sussex av
Arthur J (Josephine K) mach GECo h 710 S 9th
Caroline H tchr 367 15th av r (K1) 20 Lexington
Charles (Lena) emp WPA h 2) 303 15th av
Clarence R tchr 94 Johnson av h at Short Hills
Cora Mrs housewkr r 127 Livingston
Cora C Mrs housewkr r (11) 209 Prince
Darcy P (Mary C) foundrywkr h 81 Camden
Darcy P Jr bnkclwkr r 207 12th av
Dorothy K wid John P clk 58 Gould av h 10 N 12th
Dorothy M clk (2401) 744 Broad r 19 N 12th
Eleanor A buttonmkr r 298 Sussex av
Elizabeth C wid John H h (K1) 20 Lexington
Eugene M r 181 Camden
[illegible] Mrs press opr h 469 Clinton av
[illegible] janitor r 258 13th av
John H insp Elizabeth r (K1) 20 Lexington
John Q A policeman r 63 Sherman av

GRIGGS

John W sec-treas Griggs Motor Sales Inc 280 [illegible] h at Bloomfield
Kenneth Jr (Gladys O) insp h 2 [illegible]
Louis C r 2 88 Warwick
Margaret wid Louis h 179 Norfolk
Mortimer H (Elizabeth C) jewelrysh [illegible]
Motor Sales Inc Theodore F Everett pres [illegible] Griggs sec-treas autos 403 Broad and [illegible] 5 Spring
Pa[illegible] Mrs r 287 Belmont av
Russel emp WPA r 4 Walnut
Samuel chauf r 62 Hillside pl
Viola Mrs r 21 Charlton
Walter G Rev associate priest House of Prayer [illegible] Broad
Wilbert (Hazel V) chemicalwkr r 251 13th av
Willis W r (2) 88 Warwick
Grignola Anthony (Elizabeth) lab h 125 Verona av
Frank A r 125 Verona av
Lena M paper cupmkr r 25 Verona av
Samuel (Catherine) lab h 4 Verona av
Grignoli Adonis stor-whr 84 Wilsdon
Grill Anthony T grinder r 23 [illegible]
Arthur J Minnie M) painter h 8 [illegible]
Bernard sisman r 24 27 Johnson pl
Cecilia A married Adam J Graef [illegible]
Frederick (Josephine) grinder h 23
Harry F (Emily M) grocer 93 Hunterdon
Helen wid Isidore h (24 27 Johnson pl
John (Helen) chauf PSCT r 333 Hunterdon
Leonard sisman r 24 27 Johnson pl
Maurice mgr [illegible] 8 Orange av h 21 E Orange
Nicholas J (Jersey Paper Box Co) 206 [illegible] at Springfield
Norman O tube boy FinsCo 10 Park pl h at [illegible]
Thelma r (24, 27 Johnson pl
Grilley Patrick J mach opr r 5 W Kearny
Grillo Albert clk A&PCo r 330 7th av
Angelina wid Vincenzo h 75 Malvern
Anthony student r 7 Pine Grove ter
Antonio (Victoria) emp PSE&GCo h [illegible]
Carmine (Marie) chauf r 1,6 Orchard
Domenico (Anna) painter r 18 Warwick
Dom nick r 7 Pine Grove ter
Dominick (Filomena) shoe repr 90 Irvington S 6th
Dom nick H lab r 336 7th av
Francesco rowkr r 75 Malvern
Francesco A (Pauline V) mason h [illegible]
Frank (Andreina T) presser h 393 S [illegible]
Frank M shoe repr 7 Pine Grove ter h
George welder r 75 Malvern
Jeannette seamstress r 336 7th av
Joan slswoman Irvington r 10 Orchard
Joseph r US Marines r 7 Pine Grove
Joseph barber r 204 S 6th
Joseph r 204 S 6th
Joseph (Elizabeth) barber 226 Bridge h [illegible]
Joseph (Margaret) emp WPA h 89 Polish
Joseph (Josephine) chauf h 6 200 Orchard
Joseph R (Minnie D) clk Bendix h 703 [illegible]
[illegible] assembler r 80 Parfile
Maria F r 204 S 6th
Mirlene (Filomena) cigarmkr h 67 Mt Prospect
Nicholas barber r 10 Orchard
Nicola (Maria) h 336 7th av
Rocco [illegible] wkr r 283 [illegible]
Rosario W rem to Caldwell
Rosario S (Teresa C) receiving clk Hillside [illegible] S 12
Salvatore barber 63 Thomas 31 Scott
Grimalauskas Casimir M chauf r 41 Wall
Joseph F (Anna M) press opr 41 Ferris
Joseph W [illegible] r 41 Wall
Grimaldi Angelo R tracer FinsCo 10 Park pl h at Jersey City
Anthony h 203 13th av
Anthony (Mary Ella setter h 2,8 Elm
Carmelo (Marie) shoe repr 459 S 17th h 97 [illegible]
Filippo cigarwkr r 307 S 9th
Filippina r 307 S 9th
Giacchino r 203 3th av
Grace seamstress r 307 S 9th
Grazia wid Salvatore r 383 14th
Jennie A wrapper r 208 13th av
Lucy r 203 13th av
Mary jewelrywkr r 25 Oakland
Philip (Nancy A, clk 55 Euclid av h 131 [illegible]
Theresa cigarwkr r 307 S 9th
Vincenza (Giovannina) h 334 Orange
Grimes Albert W (Anna C) painter h [illegible]
Estella h 22) 56 Lincoln
Genevieve A clk (405) PO Bldg Federal [illegible] Brooklyn
Jennie W wid Lucius F h 727 [illegible]
Joseph F (Lucy F) cutter h 6 S 8th
Lawrence J (Dorothy E) mach h 150 Berg
Louise laundrywkr r 604 3 h av
Mary tchr 42 Park av r (22 50 Lincoln
Mary Mrs r 82 Branford pl
Ralph clk 22 Edison pl h at Caldwell
Willard r 107 Haley
W Dam J h 637 Frelinghuysen av
Grimbold Hildy emp WPA r 79 Columbia
Grimhaus William (Mary) h (4) 330 Madison
Grimley Agnes emp WPA r 77 Pennsylvania
Mary nurse emp 804 High r do
Rose clk 26 Bridge h at Harrison

S. H. LUCKING, INC. COAL - COKE - FUEL OIL
BROOK ALLEY, ORANGE, NEW JERSEY
rk 3-1762 Humboldt—Telephones—Orange 3-0450 SUSSEX AVE. AND FIRST ST. NEWARK, N. J.

[illegible] 9 h 404½ 8th av
[illegible] 1403 8th av
[illegible] Pomona av
[illegible] (7504) 9 1 h r 302 Pomona
[illegible]
[illegible] P uhl George h 67 Mott
[illegible] Alberta) emp 2009 Broad h at Irvington
[illegible] Frank A h 68 10th av
[illegible]
[illegible] r 67 Mott
[illegible] mason h 302 Pomona av
[illegible] Lyndhurst
[illegible] 76 N 9th
[illegible] 8 29th
[illegible] 76 N 9th
[illegible] Railway
[illegible] shipping clk NJ Wholesale Drug
[illegible] mach h (4F) 1160 Broad
[illegible] Elizabeth (F) Bneman TelCo h 905
[illegible] chemist 324 S 12th
[illegible] (E) emp Prudential Co h at Union
[illegible] h (3308) 77 Lincoln av
[illegible] Miller r (3308) 77 Lincoln av
[illegible] Clifton av
[illegible] emp 106 Shipman h 899 S
[illegible] 11 PennAv
[illegible] (Christina) lab r 179 N 7th
[illegible] Anna M) mach h 65 N 14th
[illegible] h 8 14th av
[illegible] r 321 S 12th
[illegible] emp PrulnsCo r 298 Waverly av
[illegible] wid Henry J matron Police Headquarters
[illegible]
[illegible] E emp PrulnsCo r 65 N 14th
[illegible]
[illegible] Sc emp Toolmaker h 198 S 10th
[illegible] Al dentist 4 Milford av r do
[illegible]

GRIMM THOMAS R

[illegible] 1019) R Mary Park Bdg 60 Park pl tel
Mitchell 2-0612 h 345 Prospect S Orange tel S
Orange 2-2173
[illegible] & co William T Grimm, mgr 133 Spring
[illegible] Steel Products Co r 224 Florence
[illegible] (Myrtle M) emp PrulnsCo h at Irvington
[illegible] (7) 70 N 9th
[illegible] Jermain h (407) 1 Grummon av
[illegible] Eyer Brass Foundry Inc 8-6 Fre-
[illegible] and Thomas Grimm & Co) 83
[illegible] S Orange
[illegible] Montrose
[illegible] B&Co r 2 D Keer av
[illegible] Union Office West Side Trust
[illegible] Keer av
[illegible] (J) chief clk Howard Sav
[illegible] 704 Broad h at Malburn
[illegible] (contractor) h 64 Avon pl
[illegible] 13 S Orange av
[illegible] mattressmkr h 75 Prince
[illegible] Md emp WPA h (3A) 177 Pending
[illegible] K h (15) 8 Webb pl
[illegible] Avon pl
[illegible] Samuel) [illegible]mkr r 348 W Kinney
[illegible] (Armenia) shoe repr 348 S 7th h do
[illegible] 18 S 7th
[illegible] r 343 S 7th
[illegible] Mrs (chir) 115 Ivy r (4) 407 Chan
[illegible] 2 113 Isle pl h (4) 407 Chan
[illegible] Rotor elec r 620 Hunterdon
[illegible] (Elizabeth R) mach h 147 Norwood
[illegible] mach PSEG h 42 Clifton
[illegible] Berg
[illegible] ester avE
[illegible] L) [illegible]mkr r 12 Chester avE
[illegible] Stefania S) h 339 Walnut
[illegible] Company Inc Earle W Adams mgr sprinkler
[illegible] 2 7 Marke
[illegible] Mic meat insp US Dept of Agricul
[illegible]
[illegible] Frank X (Clare A) bearingwkr h 80 Grand av
[illegible] A Catherine N emp PrulnsCo h 2½ Cedar av
[illegible] Vincent (Phyllis) barber emp 572 Clinton av
[illegible]
[illegible] Miriam (ab letter carrier r 16 Grant
[illegible] Philadelphia Pa
[illegible] mech [illegible] 403 Hunterdon
[illegible] (Mrs) opr r 15 Netherwood pl
[illegible] Grosso
[illegible] Anthony baker 585 Central av h at E Orange
[illegible] Camela tailor r 42 Fairmount av
[illegible] Charles Eddie) lab h 325 Littleton av
[illegible] Kasmel (Geraldine) baker h rear 55 High
[illegible] Filippo (ab Nunzio) h 1 Tiffany blvd

GRIPPALDI
Frederick B feltwkr r 42 Fairmount av
Joseph tailor r 142 Fairmount av
Joseph (Lillian) valet h 16 Netherwood pl
Joseph V chauf B&Co r 16 Netherwood pl
Katherine (J) mach opr r 16 Netherwood pl
Orazio (Vita) lab h 142 Fairmount av
Philip Margaret auto mech h 168 Bruce
Salvatore G (Helen) baker h 224 8th av
Grippard, Anthony (Marasdol) painter h 308 14th av
Francesco done int h 47 S 13th
Joseph (Dorothy M) mach h 542 S [illegible]
Nancy garmentmkr r 47 S 13th
Peter plater r 47 S 13th
Grippo Charles M (Helen B) polisher h 23 F Adams
Chas (Louise) emp h 70 Sandford pl
Frank screw mach opr r 98 Kilpatrick av
Frank (Carmela) (Clinton Repair) 568 Clinton av
408 S 12th
George (Mildred) mill clk N Evening News h 1 J Adams
Gerald G (Anna mgr D Brainford pl h 163 4th av
Gloria I nurse St Michael's Hospital r 408 S 12th
Grisci Helen Mrs (Bob's Tavern) 966 Bergen r 107 18 Custer pl
Robert (Helen) (Bob's Tavern) 966 Bergen h (17) 18 Custer
Grisby Samuel (Sarah) lab h 11 Broome
Griscavage Walter (Catherine A) asst foreman 63 Ave L h 12 Gordon
Grisetide Charles E stamper r 246 Roseville av
Florence I h 246 Roseville av
Grace V emp PrulnsCo r 246 Roseville av
Julius W Laura M) emp 948 Broad h 68 53 Central av
Mary D tchr 346 Lafayette r 246 Roseville av
Griscom George E ins agt (1801) 744 Broad h at E Orange
Grisel Andrew (Marie) emp PruInsCo h 39 Ashland
Grisz Bert C (Margaret A) emp WPA h 68 2d
Margaret A clk Westinghouse r 68 2d
Grish Alice G Mrs form ins [illegible] N 9th r do
Charles A (Alice G) [illegible] r 22 N 9
Eleanor J 52 S 17th
Ella Mrs h 321 S [illegible]
Margaret bookmkr h 60 Polk
Grison Stephen Anna B) steelwkr h 9 Fleming av
Griffin John (Carmela) emp PruInsCo h 88 Ashland
Grisso Edward jewelrywkr r 102 Ferguson
Gladys L comptometer opr 168 Elizabeth av r 5150 High
Harry (Margaret) carp h 562 High
Harvey E (Mary A) emp CelCorp h 102 Ferguson
James wheelsman CelCorp r 102 Ferguson
Joseph Inc Mrs emp 53 Washington av r do
Margaret Mrs form ins 660-582 High r 62 do
Michael dismkr r 64 Brecker
Minnie r 582 High
William A (Viola M) dyer CelCorp h 37 Springfield av
Griffi Emily wid John h 98 S 12th
Jennie seamstress r 80 S 8th
Grizzer Toby Mrs r 65 High
Grittsmacher Harley E ins agt (1801) 744 Broad r 5 Ingraham pl
Grivas Peter r 34 Sea
Grizzard Mary emp PSE&G h (309) 80 2d av
Groark Catherine press opr r 287 Broad
Groh Em I (Regina) pla mass melter h 146 Brunswick
John (Jean) cook r 50 Halsey
Grobaski Stephanie emp 118 Huntington ter r do
Grobben Helen G mgr NY r (D1) 220 Roseville av
Grobe Philip (Esther Grobe & Yasner) 32 Green at Maplewood
Seymour B (Helen) slsman 32 Green h (408) 2 Keer av
Sophie C searcher (1017) 744 Broad h at W Orange
& Yasner (Philip Grobe and Benjamin Yasner) jewelry mfrs 32 Green
Grobels Fred (Geraldine L) emp W A h (1) 76 Newton
George E Jr emp PrulnsCo h at W Orange
Grober Joseph asst meat cutter r (8) 8 Ridge Road av
Grobert Frederick pres owner Novelty Co and pres Ballet Time Recording co 217 High h 24 N 6th
Robert F [illegible] E emp PrulnsCo h at Kearny
Grobige Sports Wear Joseph Dr 4 pres [illegible] gmt mfrs 58 Summit
Grobman Arnold B student r 835 Clinton av
Samuel H (Sophia S) jewelry designer h 835 Clinton av
Grobusky Bernard R shipper r 9 Houston
Charles chauf r 9 Houston
Priscilla T wid Charles r 9 Houston
Groce George W (Beta A) clk NY h 5 642 High
Hela A Mrs beautician Elizabeth r 5 642 High
Groch Dimitri (Mary) mpt 22 W Runyon h do
Rose A bkkpr 69 Frelinghuysen av r 22 W Runyon
Stephen M battery repr r 22 W Runyon
Grochowiak George nurse 201 Lyons av r ing do
Grochowski Alexander (Constance) (White Eagle Hotel Bldg Co) 11 Peshine av h 107 do
Joseph shipwkr r 484 Ferry
Grocki Alexander r 16 E Alpine
Foster musician r 18 Pennington
Kasper cemeterywkr h 16 E Alpine
Grocky Helen wid Michael h 37 Patterson
Joseph M emp CelCorp r 37 Patterson

Grod Mary (Joyce) dairywkr h (14) 334 Belmont av
Grode Gertrude A emp PruInst'co h at Avenel
Grodeck Anna R cordmkr r 720 S 9th
Anthony R baker r 720 S 10th
John J (Anna P) emp Park Dept h 720 S 10th
Joseph A (Helen M) clk Edgewater r 145 S Munn av
Joseph L bkkpr r 45 S Munn av
Mary L radiowkr 720 S 9th
Grodeck Louis mach r 429 S 11th
Joseph W (Elizabeth E) (Brainford Bowling) 28 Brainford pl h 9 Reynolds pl
Louis mgr 28 Brainford pl r 429 S 11th
Stephen R (Violet R) chiropractor NY and ins 429 S 11th h do
Grodesky Catherine C wid Charles r 350 Seymour av
Eleanor M packer r 350 Seymour av
Richard S clock clk NY r 350 Seymour av
Grodman Jack (Fay S) physician 94 William h 784 Hunterdon
Joseph (Mary) h 22 Millington av
Grodowitz Albert rem t Brooklyn NY
Anna wid Harry rem to Brooklyn NY
Beatrice rem to Brooklyn NY
Grace Mrs rem to Brooklyn NY
Grodowski Joseph janitor 142 Newton r 102 Houston
Ludwig h 102 Houston
Grodzicki Catherine wid John h 322 Elm
Helen T radio tubewkr r 322 Elm
Joseph H (Victoria T) emp PruInsCo h at N Arlington
Konstancja wid Anthony h [illegible] 529 Market
Leon G emp PruInsCo r [illegible] 529 Market
Stasia V wid Chester h [illegible] 77 Jackson
Grodzki Frank C (Florence J) scrap ironwkr h 28 Homme
Romuald (Tekla) designer Bendix h 143 Mapes av
Tekla Mrs designer NY r 143 Mapes av
Groebe Guido O pres Groebe-McGovern Co 84 Clinton h at Interlaken
— McGovern Co Guido O Groebe pres Louise G McDowell v pres-treas Florence T Feller sec printers 84 Clinton
Groede Bdg 280-284 [illegible]
Groeger Alfred H (Edith M) mach opr CelCorp h 828 Bergen
Edith M Mrs emp PruInsCo r 828 Bergen
Groeh Alfredia clerk 842 S 4th do
Groel Anna M 67 N 6th
Arthur r 48 Avon av
Augusta N (Charles) h 653 Ridge
Christina C rem to Florida
Frederick H (Audrey B) repr 290 [illegible] 80 Raymond blvd h at E Orange
Henry Max B slsman h 739 S 20th
Henry E (Mae) cabinetmkr h 184 S 12th
John orderly 62 Irvington av r do
John C (Sadie M) emp PruInsCo r 100 S 13th
John F asst mgr (8th fl) 11 Clinton h at Maplewood
Joseph M (Lottie A) emp PruInsCo h at Montsignori
Joseph P (Martha J) chauf h 181 Avon av
Minnie F wid George h 12 E Sylvan av
Otto R plumber 1.4 Columbia av r do
Otto R Jr plumber's helper 4 Columbia av r do
Robert J (Irene C) mach 177 S 11th
Groeling Benjamin emp PruInsCo h at Kearny
Mark R (Dorothy H) chauf h rear 41 Schuyler
Groell Anna V Mrs emp PruInsCo r 271 S 10th
Lorraine E agents acc 3126, 1180 Raymond blvd h at Irvington
Russell W (Henrietta A) mech N Water Dept r 310 Broadway
Theodore A (Anna V) emp N Water Dept h 271 S 10th
Groenling August (Louise) brewerywkr h 38 Magnolia
Groen John H grinder r 858 Berger
Groenhyke Howard J (Allen M) asst mgr 70 Warren h at S Orange
Richard (Lucille) emp PruInsCo h at Springfield
Groener Alfred (Helen) baker h 20 Chadwick av
Anthony emp L&&Co r 20 Chadwick av
Groeschel Margaret housewkr r 25 Edwin pl
Groesele August (Catherine) elev opr 24 Johnson av h (61) Peshine av
Groff Roy S r 107 Halsey
Grofsky Ethel typist r 14 Tuthill
Grogan Adam r 93 Frelinghuysen av
Agnes T h (7) 1.3 Bleecker
Anna h (1) 85 N 7th
Charles plumber r 22 W Kinney
Eleanor L nurse (404) 1082 Broad h do
James A (Helen V) chauf h 117 Montclair av
John J (Mary A) ice 30 Camden h 22 do
Joseph P emp 22 Camden r do
Laura r (1) 85 N 7th
Margaret M inserted James Mulligan
Mary A Mrs emp PruInsCo r 22 Camden
Peter painter r 324 High
Thomas F (Helen R) deputy collector IntRevDept h 06 Grand av
William J (Marie C) cable splicer h 12 Isabella av
Grogan Anna V typist Belleville r (12) 34 S 7th
Eileen C typist Belleville r (2) 34 S 7th
Michael (Ellen) sta fireman h (12) 34 S 7th
Groger John slsman r 867 High
Groh Adolf J ins 187 W End av r do
Alexander T batterywkr r 22 W Runyon

JACOB **HIRSCHHORN** REALTOR INSURANCE
830 BROAD ST., NEWARK, N. J. Mi. 3-2585
REALTY MANAGEMENT APPRAISAL - MORTGAGES INDUSTRIAL - SALES LEASING - RENTING INSURANCE IN ALL ITS BRANCHES

GROH

Fred B draftsman r 187 W End av
Grace C emp PruInsCo [illegible]
Hazel V clk 15 Washington h at Irvington
[illegible]
[illegible]
[illegible]
[illegible]
[illegible]
[illegible]
[illegible]
[illegible]
[illegible]
[illegible]
[illegible] Bergen
[illegible]
John [illegible] (Thelma M) [illegible]
[illegible]
[illegible] Bergen
[illegible] Bergen
[illegible] Bergen
[illegible] upholsterers
[illegible] 71 Milford av
[illegible] steno [illegible] Broad [illegible] Milford av
[illegible] Nettie wid Edward [illegible] 420 [illegible]
[illegible] Frederick T (Mary E) dispatcher h 361 S 20th
Frederick W emp Westinghouse r 511 Bergen
Margaret A wid Gustave h 562 S 19th
[illegible] Catherine wid John [illegible] Warren
Charles E emp PruInsCo [illegible] Maplewood
[illegible] (Rosalie Z) chauf h 25 Hill
Frederick H [illegible] 510 High r [illegible] do
John [illegible] Warren
Joseph B [illegible]
Paul [illegible] Warren do
[illegible]
Theresa wid [illegible]
[illegible] Alexander [illegible]
[illegible]
[illegible]
Sophie wid [illegible]
[illegible] 77 Ridge
[illegible]
[illegible]
[illegible] Clinton [illegible] 363 [illegible]
Aurelius J (Theresa M) emp 700 Broad h 145 S [illegible] av
Julius (Anna) mgr 365 Clinton av r (4) 393 do
Grona John (Stella) emp CelCorp h 5 Lincoln
Mary mach opr r rear 37 Lincoln
[illegible] roller h rear 37 Lincoln
Gronau Carl H (Rebecca) brewerywkr h (L) 55 Oxford
Carl H Jr (Florence M) brewer h (3) 20 Lexington
Grond Minnie P wid Julius B h 11 Grand av
Grondorfer Joseph r 76 Wainwright
Samuel r 76 Wainwright
Susanna [illegible] 76 Wainwright
William [illegible] 76 Wainwright
[illegible] 12 Pacific h 337 Rutherford av
Maurice F (Kathryn M) bkkpr 81 Broad h at Belleville
Morris I pres People's Burial Co 84 Broad and auto renting 18 S 14th h at 8 Orange
Or[illegible] (Viola S) meat Belleville h (15) 515 Roseville av
Viola S Mrs clk MHLineCo r (15) 515 Roseville av
Gronewold Benjamin F (Hermine E) tchr Dover h 18 [illegible]
Gronfield Ruth M tchr 705 Market h at Maplewood
Groninger Bernard J (Hilda B) chauf h 18 Wall
Emil C (Veronica L) [illegible] h 205 Ferry
Henry A (Pauline) meat cutter h 69 Niagara
William [illegible] (Mary S) [illegible] h 71 Wall
William [illegible] (Evelyn) [illegible]
[illegible] Adam (Mary) [illegible] Walnut
[illegible] [illegible] Walnut
[illegible] Alexander [illegible] 29 Longworth
John r 29 Longworth
Stephen F (Helen E) mach h 29 Longworth
Gronkowski Maurice [illegible] (Helen H) fireman PRR h 3 7 S 9th
Groo Anna T clk 2 Washington pl r 641 S 20th
Carrie S wid John h 641 S 20th
Clara [illegible] wid Charles W h 94 S 14th
Groom Albert [illegible] h 12 [illegible] Broad
Albert E Jr (Gertrude W) silversmith h (3) 104 Wakeman av
Catherine H wid John B h 142 Norfolk
Francis J rubberwkr r 142 Norfolk
Gertrude W Mrs dictaphone opr (820) 3 Clinton r (3) 104 Wakeman av
Grace L emp PruInsCo r 434 Clinton pl
Helen M student r 104 Sussex av
Henry porter r 201 Broome
Joseph F rubberwkr r 142 Norfolk
Oliver W (Salome) [illegible] chauf h 94 Sussex av
Robert car cleaner r 200 Broome
Robert E clk 80 [illegible] (2) 70 Broad

Groome Eugene F financial clk 886 Broad r 523 Mulberry
Frank F mail clk NY r 523 Mulberry
[illegible] (Mary F) h 523 Mulberry
[illegible] Jane [illegible] emp PruInsCo h at Nutley
[illegible] [illegible] 47 Bloomfield av
John [illegible] 47 Bloomfield av
John W [illegible] v pres American Express Co h [illegible]
Margaret M office sec Weyerhaeuser Sale Co 523 Mulberry
[illegible] r 32 Bedford
[illegible] Bedford
[illegible] (Mary) pin setter r 471 Washington
[illegible] Benjamin [illegible] (Rose M) [illegible] opr h [illegible] Broad
[illegible]
[illegible] (Frances T) [illegible] (860) 880 Broad [illegible]
[illegible] T Co [illegible] mfrs (860) [illegible] Broad
[illegible] 38 Sherman av
[illegible] clothing 78 Market [illegible] 73 Pomona av
[illegible] Bergen
[illegible] George M [illegible] 17 S 9th
Josephine M [illegible] 173 S [illegible]
W[illegible]
W[illegible] (Alma M) [illegible] h 5 16th av
[illegible] S [illegible]
[illegible] Benjamin [illegible] magazine
[illegible]
[illegible]
[illegible] NY [illegible] 201 Broadway
[illegible] Park pl r (42) 206 Broadway
Joseph [illegible] (Mary D) porter h (42) 210 Broadway
[illegible] Werner L artist r 60 Sobies
Grossell Lena emp 80 Clinton av r do
Grosholz Helen M [illegible] Scully Steel Products Co r 956 18th av
[illegible] Bertha [illegible]
[illegible] Samuel [illegible] 7 Morris av r 59 High
[illegible] Anthony (Agnes) [illegible] h 298 NYav
[illegible] r 298 NYav
[illegible] M [illegible] r 298 NYav
Joseph [illegible] chauf [illegible]
Joseph 298 NYav
Stanley [illegible] r 298 NYav
Stanley J (Mary) [illegible] 252 Ferry
Viola wid Adam h 298 Ferry
[illegible] 298 Ferry
Grosjean Aleide mach r 5044 Plum
Arthur A (Irene [illegible]) clk 100 Mt Pleasant av r 884 Lake
Frederick av (Edna L) slsman h 890 S 20th
[illegible] clk (303) 40 Park pl r 884 Lake
[illegible] F wid Frederick h 884 Lake
Lorraine W student r 881 Lake
Groskey Alexander (Rae) acct (32 3 3) 3 Clinton h [illegible] 897 S [illegible]
[illegible] (Grosken & Martin) (320 323) 31 [illegible] h at Maplewood
[illegible] h [illegible] Belmont av
& Martin (Henry Grosken and Edward C Martin) [illegible] 320 323 3 [illegible]
[illegible] Joseph [illegible] 275 Broadway
[illegible] wid Charles [illegible] 11 Marne
Katherine [illegible] 11 Marne
Stanley [illegible] emp Cel [illegible] r 11 Marne
[illegible] Rose (Jeanne J) auto repr E Rutherford h 839 S 19th
Jeanne J Mrs supt 839 S 19th r do
Grossman Anna wid Jacob h [illegible] 24 [illegible]
Charles M (Grace E) lwyr (1207) 744 Broad h 78 Keer av
Henry M (Marion L) lwyr (1220) 1180 Raymond blvd r 31 Johnson av
Karl r 742 S 9th
Marion L Mrs tchr [illegible] h 31 Johnson av
[illegible]
Grosowski Josephine B emp PruInsCo h at Irvington
Gross A & Co [illegible] Mohan [illegible] treas Julius Zeifried [illegible] v pres William [illegible] sec clyn [illegible] office [illegible] 670 Irvine av
Aaron (Susan) [illegible] 87 Mulberry h (301) 83 Farley av
Abraham shipwkr r [illegible] S 8th
Abraham [illegible] Mulberry h 297 Belmont av
Abraham (Rose) [illegible] 299 Hawthorne av
Abraham M r 38 Seymour av
Albert (Sophie) furrier h 541 Market
Albert A (Bessie) dept mgr Elizabeth h 218 Vassar av
Albert C (Ethel) 217 Abington av W h at Bloomfield
Alberta housewk r 176 Summit
Alice C wid Fred h 147 Elwood av
Andrew T (Annie M) [illegible] 31 Holland
Ann Mrs h (14) 387 Chancellor av
Arthur r 1050 Broad
Arthur (Gross Lindley & Gross [illegible]) 836 Broad h [illegible]
Arthur treas Gross Bros (703) 207 Market h at Asbury Park
Arthur Jr r 1050 Broad
Beatrice tchr 94 Johnson av r 88 Baldwin av
Benjamin slsman r (6) 307 Chancellor av
Benjamin lwyr (507) 11 Clinton h at Irvington
Benjamin (Bella) furwkr h (4) 817 Hunterdon
Benjamin G (Betty) ins agt Orange h (1) 537 S 16th

GROSS

Bernard D (Helen K) metal eng US Govt [illegible] av
Bertha wid Harry h (803) [illegible] Schuyler av
Bessie wid Samuel h (6) 307 Chancellor av
Bronstein Seymour B (Gross pres Marcus Gross Arthur Gross treas clo 703-704 207 Market
Cecilia asst buyer 715 Broad r 62 [illegible]
Charles (Beryle) color mixer r 64 [illegible]
Charles A ins (401) 11 Clinton h [illegible]
Charlotte H Mrs clk 306 Broadway [illegible]
Daisy E Mrs tchr 700 Bergen r 64 [illegible]
Dave upholsterer 488 Springfield av [illegible]
David (Gertrude) chauf h 33 [illegible]
David (Sadie) clk 417 Springfield av [illegible] mount av
David E (Zelda B) dentist 657 High h [illegible] mouth
Edward I student r 54 Watson av
Edward W r 38 Holland
Elsie T waitress r 216 Vassar av
Emanuel mgr 437 Broadway r 5 Or[illegible]
Emily emp PruInsCo h at Irvington
Ernest L (Vivien S) (Ernie's Music Shop) [illegible] field av h at Union
Esther Mrs r 1050 Broad
Estelle wid William rem to Florida
Esther r 837 S 9th
Eugene W (Emma T) tchr 95 6th av h [illegible] High
Eva C wid John B bkkpr Orange r 431 Clinton [illegible]
Evelyn emp 598 Clifton av r do
Ferdinand porter 201 Lyons av r 32 [illegible]
Frank carp r 71 Avon pl
Frank (Elizabeth) packer h 187 Elizabeth [illegible]
Frank J (Sara V) mgr 58 Broad h 25 [illegible]
Frieda Mrs pres Gross Mfg & Importing [illegible] Branford pl h at Maplewood
George (Rebecca) grocer 31 Rose h 54 [illegible]
Gertrude M r 36 Holland
Hanson r 209 Warren
Harold mach opr r 417 S 8th
Harold F elec r 276 Sussex av
Harry slsman r 4 Peck av
Harry (Delia) chauf h 58 Ridgewood av
Harry (Sadie) h 833 Springfield av
Harry (Sarah) tavern 58 Fleming av h 84 Hampton ter
Harry (Sylvia) slsman h 78 Goodwin av
Harry A (Lillian) rem to Orange
Harry D (Gertrude R) lwyr (810) 24 Branford h 81 Schofield
Harry E (Jessie S) tavern 381 Mulberry [illegible] Pershing av
Harry H (Annie) milk 475 Springfield av h [illegible] 6th
Harry M (Fannie B) [illegible] NY h [illegible]
Harry W (Mary) chauf's helper h 86 Barbara
Helen Mrs steno 143 E Kinney r 70 Bemsell [illegible]
Henry (Yanka) h 62 N 6th
Henry [illegible] (Margaret A) rem to [illegible]
Herbert R dept mgr 367 High h at Caldwell
Herman emp LVRR r 233 South
Hubert C mach r 148 N 8th
Ida L married Louis Greenman
Irving clk 464 Roseville av r 80 Peck av
Irving (Clara) tavern 620 Springfield av [illegible] Pierce
Irving (Fannie) customs insp NY h (102) 39 [illegible]
Irving I student r 88 Baldwin av
Irving Q r 68 Huntington ter
Isadore (Ida) h 845 S 19th
J [illegible] (Mae M) r 23 Paris
Jack (Minnie) pres Teitelbaum's [illegible] h [illegible] 2 Lehigh av
Jacob A park atdt h 278 Sussex av
Jacob A (Lillian) h 8 Treacy av
Janet A slswoman 687 Broad r 147 Elwood av
Jennie E housewkr r 14 Peck av
Joel lwyr (Gross & Blumberg) (1555) 744 Broad h [illegible] 8 Orange
John (Alzada E) plasterer h 120 Sumner
John H (Mary) mach opr h 35 Salem
John J rem to E Orange
John W (Dorothy A) rem to Bloomfield
Joseph slsman h (108) 242 Broad
Joseph (Irene) slsman h (4C) 134 Roseville av
Joseph O auto mech r 21 Nesbit
Judith M Mrs clk (201-208) 30 Clinton h [illegible]
Katherine wid William C h 138 N 12th
Leo (Kate) bedding 553 Springfield av h [illegible]
Leonard L tchr 550 High r 83 Johnson av
Lillian R emp PruInsCo h [illegible] 17 Ordell
Louis (Phoebe) h 83 Treacy av
Louis A shirt cutter r 218 Vassar av
Louise P wid Henry A h 63 Custer av
Marcus mgr (700 702) 207 Market and sec Gross Brothers (703) do h at S Orange
Marcus D r 83 Farley av
Marie L r 63 Custer av
Martin E (Bessie D) slsman h (110) 225 [illegible]
Mary A emp (BS) 18 Lyons av r do
Max clk 47 Howard r 143 do
Max C (Frieda) sec-treas Gross Mfg & Importing Co 130 Branford pl h at Maplewood
Mendel (Jeannette) h 118 Wickliffe
Mfg & Importing Co Mrs Frieda Gross pres Max C Gross sec treas musical instruments 30 Branford pl

he Mutual Benefit Life Insurance Co. 300 BROADWAY
DAY, GENERAL AGENT - - - - - - 744 BROAD STREET NEWARK, N. J.

Ken H (Gross & Gross) 820 24
[illegible]
[illegible] Shelly Hotel a r 837 S 18th
[illegible] (Irvington
Mrs Irene Teitelbaum's Inc 983 Bergen r 112
[illegible]
Louis r 76 Isabella av
[illegible] 56 Barclay
[illegible] r 1138 M Ford av
[illegible] 1933 S Orange av b
[illegible] (Gross & Gross) 820 24
[illegible] Johnson av
[illegible] 16 O-[illegible] ter
[illegible] (195) 4 Roseville av
[illegible] Phoebe [illegible] 1 [illegible] h at Cal
[illegible] press 105 Union
[illegible] 484 Roseville av h 00
[illegible]
[illegible] Treasy av
[illegible] 25 S 17th
[illegible] 181 Lafayette
[illegible] operator for
[illegible] joseph h 1138 Milford av
[illegible] William 62 N 6th
[illegible]
[illegible] r 14 Peck av
[illegible] 48 Sigmund av h do
[illegible] h Peck av
[illegible] Lichtman & Sons 241
[illegible] av h at E Orange
[illegible] 1060 Broad r (303) 110 Schuyler
[illegible]
Peter r 9 Pierce
[illegible] 272 Hawthorne av
[illegible] (West End Live Poultry Market)
7th n 88 Raldall av
[illegible] asstant h (407) 225 Meeker
[illegible]
[illegible] Emerson-New Jersey Inc 122
[illegible] (425) 525 Elizabeth av
[illegible] (Anna) mach opr h 83 Hobson
[illegible] (Elizabeth) dentist (5 408 Leslie h 252
[illegible]
Mrs clk 50 Broad r 55 Orchard
[illegible] R (Bender & [illegible] press Bros (7031) 207
[illegible] h 97 Keer av
[illegible] H (Bertie V) trav salesman h 398 S 19th
[illegible] W (Sc la S) salesman NY h (25) 23 Van
[illegible] The [illegible] Savings Institution r 681
[illegible]
[illegible] Bergen r 8 Schofield
[illegible] 50 Somerset
[illegible] h 628 N 8th
[illegible] Electric Engineering Co) rear
[illegible] 8 7th
[illegible] 1700
[illegible] Broad 147 Elwood ave
Mrs clk h (410) 418 S Orange av
[illegible] (Joel Gross and Leo Blumberg lwyrs
[illegible] 744 Broad
[illegible] (Milton R and Murray A Gross) real est
[illegible] 24 Commerce
[illegible] r 809 S 19th
[illegible] 5th
[illegible] Ar goods 402 Bloomfield av h (20)
[illegible] av
[illegible] goods 307 4 h av h 869 S 15 h
[illegible] 283 st av
[illegible] Sand h 35 Prospect
[illegible] at arms Irvington h 3024
Bloomfield av
[illegible] r 3024 Ridgewood av
[illegible] r 78 Schuyler av
[illegible] 8 h av r 78 Schuyler av
[illegible] (Rose) musician h 220 W End av
[illegible] M moselewicz r 3024 Ridgewood av
[illegible] r 290 W End av
[illegible] h (22) 300 Central av
[illegible] cleaner and press Cleaners &
[illegible] r 127 Springfield h 300 Pomona av
[illegible] 60 Penn Av r 270 Broome
[illegible] 13 Orchard h (301) 50 do
[illegible] 370 Orchard
[illegible] painter h 270 Broome
[illegible] Broome
[illegible] 90 Lehigh av
[illegible] physician 67 Baldwin av h do
[illegible] r (30) 50 Orchard
[illegible] h 18 Home
[illegible] mgr CelCorp h 70 Darey
[illegible] 25 W Runyon
[illegible] 6 Park pl h at Linden
[illegible] telephone opr (415) Court House
[illegible]
[illegible] meat cutter h 407 S 14th
[illegible] Prudential h at Linden
[illegible] (Florence) h 202 8th av
[illegible] 419 N 12th
[illegible] B mgr 92 Wilson av h
[illegible] Badger av
[illegible] Aaron (Louis) tailor h 171 Shepherd av
[illegible] (Eva) engraver h 538 S 19th
[illegible] Battle clothr mfr 73 18th av h 71 do

GROSSMAN
Abraham (Sally G) see Gross Cut Rate Watch Co Inc
127 Halsey h 375 Wainwright
Albert M (Sadye) lwyr (Grossman & Sudelman
703 17 Academy h at Caldwell
Alexander mach r 40 Park av
Alexander rem to NY
Anna r 89 Hobson
Anna wid Harris h 807 High
Anna wid Joseph h 81 Jelliff av
Arnold A Interne N Beth Israel Hospital r do
Benjamin student r 26 Homestead pk
Benjamin (Gloria) (Grossman Bros 441 18th av r do
Benjamin (John) with Grossman & Sons 28 Jones h
351 Leslie
Benjamin (Molly) v pres-sec Wesquahle Auto Supply
Co Inc 438 Elizabeth av h (A3) 51 Summit av
Benjamin (Rose) painter 319 Lehigh av h do
Bernard (Samuel) h 37 Montrose
Bernice S cashier (1 01) 17 Academy r 33 Bow
Bernie av
Bertha Mrs knit goods 12 Clinton pl r do
Bertha wid Meyer h (34 30 Schley
Betty fur-coat r 74 S 19th
Bess Benjamin and Irving grocers 4 n 18th av
Buddy and mgr Paterson r (3) 112 Shepherd av
Carl (Christine) mech h 27 S 18th
Charles (Minnie) baker and dcltn 347 349
Hawthorne av h 347 do
Charlotte R emp Prudential at Hanover
David r 72 8th av
Edward (Sara) paper hanger h Irvington h 177
Wesquahle av
Eugene student 423 Lehigh av
Esther wid Joseph 2 Avon av
Esther and Samuel h 72 18th av
Fannie Mrs r 43 Hawthorne av
Florence emp WPA r 25 Stirling
Frank (Minnie) dealer 89 Hobson h do
Gussie wid Morris rem to NY
(J & Sons (Harry Grossman) curtains and drapes 28
30 Jones
Harold (Mabel) ice cream dr r 83 Nes
Harry chauf r 70 Ridgewood av
Harry (B Grossman & Sons) 28 Jones r (1) 313
Hillside av
Harry (Helen S) dentist 335 Hawthorne av h do
Harry (Sophie) (Unified Painting & Decorating Co)
696 Hunterdon h 217 Lehigh av
Helen clk Passaic r 205) 335 Osborne ter
Herman salesman h 37 Schuyler av
Henry H (Bertha B) real est 22 Goldsmith av do
Henry M pres American Leg on Memorial, dcoplitio of
Newark NJ 732-74 Broadway r long do
Howard meet NY r 34 209 Schley
Hyman packer 70 Ridgewood av
(Jo S Mrs r 24 Leslie
Irving (Grossman Bros) 441 18th av r do
Irving r 6-8 S 20th
Irving salesman h 149 Bunbury av
Irving (Rose) chauf 42 Hawthorne av
Irving H (Bertie) mach 5 Homestead pk
Isadore (Esther) painter 224 Custer av
Isadore (Rebecca) h 620 S
Israel W (Anna) cond 425 Osborne ter h 205, 335
do
Jacob (Bertha) furrier h 121 Clinton pl
Jacob (Hattie) mfr NY h (10) 169 Johnson av
Jacob Yet a baker 241 Lesliie av
Jacob Vertas peddler h 415 Jelliff av
James (Helen) waiter h (301) 103 S Orange av
Joseph (Reuben) painter h (10) 1 2 Hillside av
Joseph (Bessie) furrier r 84 Schuyler av
Joseph (Fay) deliv 391 18th av h (1) 295 S 10th
Joseph (Katie) painter h (3) 112 Shepherd av
Kitty Mrs trans H Friedman Inc 03 Pacific h at
Irvington
Leita Mrs saleswoman 44 Broadway r 34 Orator
Lena Mrs asst dept mgr 145 Market h (3) 22
Johnson av
Leo r 91 Schuyler av
Leonard salesman r 37 Schuyler av
Leonard (Gertrude) 33 Spencer av
Louis contractor 807 High
Louis L at baker (3) 1 S 20th
Louis Minnie salesman h 7 Hunterdon av
Louis (Pauline) rem to Hillside
Louis (Sarah C) peddler h 44 Sterling
Louis W C at (Florence C) emp Prudential h at Maple
wood
Manuel r 6 NY 18 Jelliff av
Marcia B rem to Hillside
Marie B stenog (2,00) 744 Broad 46 Thomas
Marion emp NYA r 253 Avon av
Martha married David Halper
Mary r 89 Hobson
Max auctioneer r 807 High
Max clk 347 Hawthorne av r do
Max (Jennie) grocer 624 S Orange av h 12 Gladstone
av
Max (Kathryn B) peddler h 78 Peck av
Max Rose mens cutter h (20 305 Osborne ter
Meyer Sylvia salesman 41 Joseph h (303) 313
Belmont av
Michael (Esther) buyer 106 Miller h 9 Schuyler av
Milton (Evelyn) cleaner h 46 Aldine
Mollie clk 7 Mulberry r 181 Jelliff av

GROSSMAN
Morris r 89 Hobson
Morris (Sarah) 179 Ridgewood av
Murray r 219 Lehigh av
Nathan dentist (1 0 7 0 high 4 Sterling
Paul Estell cleaner h 37 Schuyler av
Paul N student r 2 Gladstone av
Philip (Sandie) grocer 1 S New h do
Randolph emp NYA r 253 Avon av
Rubin emp Lyons av r 37 Schuyler av
Ruth Mrs h (22 645 Elizabeth av
Ruth R pub sec 17 Av L r (3) 125 Johnson av
S H Inc Samuel H Grossman pres-treas autos 309-
3 5 Central av asset cor tod 1 Bond and Brunet
25 27 Ind
Samuel reporter (609) 784 Broad h at Orange
Samuel (Bertha) salesman (30) 691 Elizabeth av
Samuel (Dorothy) live poultry 71 Barclay h (15
757 S 20th
Samuel Dorothy salesman h (13 755 S 12 h
Samuel (Mary) (Watchman & Grossman) 304 Miller
h at Irvington
Samuel (Rose) mach opr h 218 Waverly av
Samuel (Rose) Universal Awning & Window Shade
Co Inc 36 S 8th h 223 Lehigh av
Samuel pres treas S H Grossman Inc 309 Central
av h at Arlington
Samuel S (Lena) barber 245 Court h 106 Hawthorne
av
Sandy H (Rose L) pres Superior Cleaners Inc 666
S 19th h 26 Homestead pk
Sarah wid Samuel 120 Hansbury av
Sarah T rem to NY
Saul clk 424 S Orange r 12 Gladstone av
Selma priv sec 209 7 Academy r long do
Sidney (Rose) welfare supv r 71 6th av
Sidney E asst Elizabeth r (34) 209 Schley
Sidney dentist 53 Osborne av r long do
Solomon r 40 Aldine
Sophie waitress r 79 Ridgewood av
Sylvia wrapper H&Co r 89 Hobson
Sylvia L hairdresser r 25 Homestead pk
Tillie wid Morris h 44 18 h av
William chiropr Lyons av r 224 Custer av
William (Rebecca) salesman h 335 93 Milford av
William J comp The Jewel Belmont 270 17th av
do
& Sudelman (Albert M Grossman and Harry Sudel
man) lwyrs (713 7 Academy
Grossmann George nails de shman 48 Lafayette h at
Montrose
Aaron Fried Kate barber Irvington h 74 Kent
Abe (Johanna B) window cleaner h 51 Norwood
Walter R emp Prudential h at Roseland
Grossmeier Edith A r 151 S 11th
Grossnickle George H supt 05 Orange h at Livingston
Grosso Agostino (Anna D) barber h 182 S 6th
Albert M r 287 Parker
Andrew (Filomena) h 221 8th av
Anthony springmkr r 6 2 3d
Anthony E batter h 6 2 3d
Anthony M lab r 287 Parker
Betty Mrs h 105 Mt Prospect av
Angiola cigarmkr r 14 Hunterdon
Charlotte G r 297 Parker
Charles (Anna) warehouse N Water Depot 87
arker
Donato M r 117 McWhorter
James shoe shiner 60 Park pl h at Orange
Jane E Mrs saleswoman Medalie's Dept Store Inc
(1 38 Belmont av
Jennie wid Joseph V r 160 Ridgewood av
John V emp city r 4 Summit
Joseph Mary A (Gaetano) mason h 42 7 h av
Joseph (Rose) h 7 Summer av
Joseph A run handler r 2 3d
Joseph F (Carmela E) packer h 8 31 Nutman
Joseph V (Grace E) painter h 159 Ridgewood av
Leonardo (Filomena) h 14 Summit
Louis r 47 Summit
Lucy married Cesser Zeccini
Lucy r 25 Pacific
Maria wid Delfino h 77 St Paul av
Matthew L (Mary A) r 1 5 McWhorter
Michael Pearl C) chauf h 84 Littleton av
Michael V (Mary) chauf h 467 N 12th
Pasquale mech r 7 Summer av
Pasquale h 10 Fairmount av
Rose T mach opr r 141 Summit
S Francis (Theresa M) dentist 885 Mt Prospect av
h do
V Joseph (Jane E) mech h 1 369 Belmont av
Vincent (Mary) grocer 150 Verona av h 64 Winthrop
Grosset Elizabeth millinery 18 Cedar h at Nutley
Leigh h 62 Wakeman av
Maurice J r 62 Wakeman av
Grossetor Arthur (Ernestine C) conf 188 Howard h do
Ellen L clr 45 Bruce h at Clifton
Howard bond clk 523-529 Clerk of Records h at E
Orange
Grotz Albert (Gertrude) h 24 Prospect pl
Alvira L emp PruInsCo h at Elizabeth
Charles mechtyckr r 24 Prospect pl
Charles A (Katherine E) press opr h 451 Springfield
av
Gladys M nibbleswkr r 192 Wilson av

Fidelity Union Trust Company — NEW JERSEY'S LARGEST B:
Member Federal Deposit Insurance Corp.

GROTE

[illegible]

GROVER BROTHERS INC

C Nord M Grover pres-treas printers stationers and law blank publishers 196-198 Market tels Market 2 0504 2-0505

[illegible]

GRUB

[illegible]

GRUBIN

[illegible]

ASTE PAPER
LL SUPPLIES
LD METALS

PATSY RAGONESE

TEL. MARKET 2-7411
64 CLIFFORD ST.
NEWARK, N. J.

[illegible] John H Spiel-
[illegible] 4 Orange
[illegible] foreman h 7 Tenney av
[illegible] West Inghouse h 83 Brook-
[illegible]
[illegible] Brock
[illegible]
[illegible] Expos z and Kennedy
[illegible] Bronx
[illegible] 631 S av
[illegible]
[illegible] 8 4th
[illegible] Shanley av h do
[illegible] 387 Hawthorne av r do
[illegible] Supply Co 40 8th av
[illegible] Plumbing Supply Co 40 8th av
[illegible] Blanck av r 74 Hobson
[illegible] 84 Springfield av and
[illegible] Bracket Sales Co
[illegible] Market Plumbing &
[illegible] W Market h 387 Haw
[illegible] 23 313 Clinton av
[illegible] Orange r do
[illegible] 349 S 6th
[illegible] 347 S 6th
[illegible] 31 S 6th
[illegible] Lunderdon
[illegible] 8 6th
[illegible] Hunterdon
[illegible] 74 S 6th
[illegible] 39 S 6th
[illegible] 349 S 6th
[illegible] 349 S 6th
[illegible] Broadway c at Bellevue
[illegible] Henry (Tony) r (5) 325 Hawthorne av
[illegible] Erlenbaum h (207) 163 Hunt
[illegible]
[illegible] Shipping c k Westinghouse r 48
[illegible]
[illegible] 28 Norman rd
[illegible] 28 Norman rd h do
[illegible] 8 Midland av
[illegible] Realty Engineering Associates)
[illegible] 90 Midland pl
[illegible] 62 Vassar av
[illegible] 108 Huntington ter
[illegible] (Dora) cabinetmaker h 108 Huntington ter
[illegible] V pole sec 8 24 William r 80 Midland pl
[illegible] (Nellie) chauf LB&Co h 91 Darcy
[illegible] mach r 263 NYav
[illegible] 330 NYav r 208 do
[illegible] (Bullum Aluminum Mfg Co 343
[illegible] and Adam rem to Irvington
[illegible] rem to Irvington
[illegible] NY
[illegible] 8 rem PenInsCo h at Clifton
[illegible] emp Westinghouse r 125 Mt Pleasant av
[illegible] Mary R radio tubewkr r 200 Livingston
[illegible] 200 Livingston
[illegible] Helen Mrs h 80 Hayes
[illegible] Joseph mason r 10 Fairview av
[illegible] 8 r 58 NYav
[illegible] B&Co r 258 NYav
[illegible] opt r 8 NYav
[illegible] 258 NYav
[illegible] 72 Elm rd h 258 NYav
[illegible] Alexander (Anna) lab h 282 Court
[illegible] Michael r 24 Brookside av
[illegible] Mary J) elev h 413 Bloomfield
[illegible]
[illegible] emp 45 Market r 413 Bloomfield av
[illegible] 63 Watson av
[illegible] 63 Watson av
[illegible] Margaret E) emp WPA h 106 Chad-
[illegible]
[illegible] emp Westinghouse r 106 Chadwick av
[illegible] Chadwick av
[illegible] 96 Chadwick av
[illegible] 323 South
[illegible] Hogan
[illegible] Stephen (Ethel) rel c stenson 55 Neabit h 43
[illegible] Fleming av
[illegible] J (Elizabeth A) leather tanner h 26 Mott
[illegible] (Catherine) pinewkr h 685 Market
[illegible] Market
[illegible] Richard porter r 685 Market
[illegible] Chester (Marie) mach h 31 N 18th
[illegible] Anna F emp Westinghouse r 189 Jelliff av
[illegible] Edward J r 351 Mulberry
[illegible] Edward K r 35 Mulberry
[illegible] Helen C housewk r 183 Jelliff av
[illegible] Mark (Ruth) man Jerfield r 183 Jelliff av
[illegible] 53 Jelliff av
[illegible] Chinton h 951 Mulberry
[illegible] Theodore R atty Washington DC r 351 Mulberry
[illegible] Andrew (Katherine) h 169 Ridgewood av
[illegible] Andrew student r 510 Ferry
[illegible] L inbeler r 5 0 Ferry

GRYGIEL
John F (Clara G) chauf h 510 Ferry
Stanley K chauf & helper r 510 Ferry
[illegible]ynewicz Caroline wid Nicholas J housewkr h 80 17 th av
Frances J cutterwkr r 60 17th av
[illegible]ynkewich Ann E tchr 2 5 Lafayette h at Brooklyn NY
Gryskiewicz Alexander (Violet) ironwkr h 29 Alyea
Anthony (Josephine) barrel tester 405 Av L h 14 Oxford
Edward J dockwkr r 29 Alyea
John (Antoinette) r 29 Alyea
Grynetski Benjamin J emp WElecCo 173 Peshine av
Chester J r 38 N 13th
Edward J counterman WElecCo r 173 Peshine av
John (Jadwiga) h 173 Peshine av
[illegible]zanka Frank (Mary) leatherwkr h 77 Elm rd
Raymond leatherwkr r 77 Elm rd
Grzelak Walter J (Laura F) spray painter h 45 Houston
Grzeszak Jerome wid Casimir h 684 Raymond blvd
Mitchell r 684 Raymond blvd
Grzeszczak Stephen J (Helen A) stuckwkr h 386 Ferry
Grzusko Ludwik (Justina) molder h 103 Commerce
Grzyb Frederick mach opr r 330 Belmont av
John A (Helen K) restwkr h 8 E Alpine
William (Anna) janitor 330 Belmont av h do
Grzybowski Alexander clk 158 Fleming av r 11 do
Edward S draftsman NY r 303 NYav
Michael (Katherine) stockwkr h 602 S 10th
Michael emp 187 Raymond blvd r 15 Fleming av
Stanley Mary molder h 303 NYav
Walter J molder r 303 NYav
Walter S mach opr r 602 S 8th
Wladysaw Stefan) foreman h 15 Fleming av
Grzywinski Adam 56 Cortlandt pl
Helen M Mrs (Helen's Lunch) 388 Grove r 567 Springfield av
Joseph P bewkr r 56 Cortland pl
Julius (Frances) molder 51 Cortland pl
Raymond W tool checker r 56 Cortland pl
Stanley P seaman r 8 Cortland pl
Guadagno Frank A (Marie C) h 355 Hunterdon
Raymond C stenog 131 Lockwood r 355 Hunterdon
Guarey Gustave (Josephine) (Alpine Village) 1000 Broad h do
Guadagno Salvatore r 664 4th
Salvatore (Marie) emp PSE&GCo h 664 4th
Guadagnino Angelina clk r 6 Duryea
Carmela M married Domenick Giordano rem to Fulton NY
Frank J chauf r 16 Duryea
Joseph (Teresa) emp A&PCo h 16 Duryea
Michael (Sadie) emp A&PCo h 665 S 12th
Guadagno Antonia wid Rocco r 63 N 8th
Cosimo (Josephine) emp City h 53 Davenport av
Lucy M radio tubewkr r 53 Davenport av
Guadagno Ralph (Mary) polisher h 58 Rector
Guagliardi James V (Viola E) painter r 11 N 6th
Guag ini (Paolo Rose) soapwkr h 87 Belmiera
Jos ph (Sylvia Sant) 8 6th av
Guglielmo Fanny M (married) Joseph Mu ano
Giuseppe (Modesto) rubberwkr 224 8th av
Jennie M stewardess 45 Market 101½ Garside
Peter (Mary) presser 01½ Garside
Guillaber Elizabeth A r 58 Taylor
Florence r 633 N 8th
James J (Susan M) sales h 91 Sixth
Norbert E (Mary) mach opr r 638 N 8th
Orlando (Filomena M) sales h 417 5th
Quinto mach opr r 653 N 8th
Ralph (Jean) tester 378 S Orange av h 633 N 8th
Samuel (Maria) tester h 82 40 4th
Sant Pietro r 58 Taylor
Theresa wid Giovanni h 633 N 8th
Guarnacciano Leo (Filomena) r cor 3 37 Crane
Joseph (Beatrice) rem to Bloomfield
Nicolina wid Antonio r 3 37 Crane
Ralph (Nancy) rem to Bloomfield
Guarantee Auto Repair Shop Eugene Lazzaro) 64 S Devoe
Exterminating Co Emmette W Guttenberger mgr 6 Warren
Monument Co (Louis Pistilli) 585 S Orange av
Sheet Metal Works (Harry Stein) 107 Waverly av
Shoe Repairing (Ralph Galie 87 7th av
Guarda Attilio polisherwkr h 839 Summer av
Idelma r 839 Summer av
Maria (Regina) color matcher h 878 Summer av
Guardabascio Frank chauf r 248 Parker
Gaetano musician r 248 Parker
Joseph (Amelia) cutterwkr h 248 Parker
Margaret r 248 Parker
Mary G opera 95 8th av r 248 Parker
Guardabasco Domenico cigaretewkr r 608 N 6th
Frances seamstress r 608 N 6th
Giovanni (Lena) house wrecker h 608 N 6th
Nicholas J (Madeline C) (Bill-macis) Summit h 190 N 7th
Guardi Pete W (Anna) emp Westinghouse h 125 Fairmount av
Guardian Dura sockwkr r (.0) 101 Treary av
Fence Co (Banks Steel Post Co Inc) 285 Polster

GUARDIAN LIFE INSURANCE CO OF AMERICA
Day Agency M E Day mgr (926) National-Newark Bldg 744 Broad tel Market 3-2745-3-2746

GUARDIAN LIFE INSURANCE CO OF AMERICA
Finch Agency Ernest C Finch Jr mgr (612) Mutual-Park Bldg 60 Park pl tels Mitchell 2-2107 and 2-2106

Guardo Alfred (Lillie L) h 305 Olive
Guardsmen Building & Loan Asso Edward Phillips pres Joseph C Caprio v pres Alex N Cisarra sec Rich and F Martin treas 29 Mt Prospect av
Guarera Giuseppe (Betty) mason h 5 5 8 40th
Guarino Vincent J (Rita G) emp 30th h 37 Pacific
Guarino Angelina Mrs seamstress r 63 8 29th
Anita C r 249 Fairmount av
Anthony (Carmela M) investigator h 386 Chadwick av
Antoinette wid Pasquale h 380 S 11th
Millie emp 23 Nevada r 380 S 11th
Carmine h 35 Highland av
Carmine (Emma) chef h 600 Orange
Catherine C mach opr r 408 Chadwick av
Charles P Angelina grinder h 240 Fairmount av
D Thomas (Catherine) chauf 35 S 8th h 434 S 11th
Ellen emp 3 Nevada r 380 S 11th
John (Josephine) r 22 8th a
Joseph (Virginia) mason h 6 2 6 Bloomfield av
Joseph (Marion) grocer 35 Highland av do
Louis P sleeman r 386 Chadwick av
Louis P (Laura L) traffic mgr 30 Jelliff av h 157 Vermont av
Matthew L in US Army r 386 Chadwick av
Ralph polisher 240 Fairmount av
Ralph (Theresa M) meat cutter 48 Bloomfield av h 6 2 6 do
Roly (Lena) emp 6 Woodbridge
Thomas emp 23 Nevada r 380 S 11th
Guarino Adelia seamstress r 195 3d
Angelina finisher 810 Frelinghuysen av r 195 3d
Angelina r 334 N 10th
Angelina wid Frederick r 20 Berkeley av W
Angelina A gardner 512 N 8th
Angelina C r 22 Howland
Angelo r 330 Bloomfield av
Angelo 2 Carlisle
Angelo M (Eleanor) emp WPA h 9 Mt Prospect av
Angelo M (Filomena) mech h 45 Garside
Angelo M (Giovannina) carp h 98 Cutler c do
Anthony restwkr r 4 Mt Prospect av
Anthony (Jennie) polisher h 8 Stone
Anthony L Emma) mbmkr h 152 Parker
Antoinette wrapper 22 Howland
Antonia (Rose) h 4 Drift
Arnaldo cook r 38 Ashton
Arthur M (Ruth E) mech h 3 Drift
Arthur R (Rose M) polisher h 83 8 13th
Bartolomeo (Filomena) lab h 309 Warren
Beatrice wid Salvatore r 202 Norfolk
Beatrice wid Salvatore r 509 N 6th
Beatrice (Junior library asst) Washington r 45 3d
Carmine radio rep r 63 8 7th
Carmine (Bellerabrina) mach h (2) 28 Factory
Carmine P cook r 25 Summer av
Christina wid Carmine A r 507 Bloomfield av
Clara seamstress r 25 Summer av
Columbia clk r 38 Hulsot
Columbia E city r 309 Warren
Concetta wid Michael h 108 Mt Prospect av
Constance M radio tubewkr r 45 3d
Constantino (Nettie) tailor h 45 3d
Daniel nurseryman r 334 N 10th
Jesse N 80 av
Joseph (Anna) barber 170 Watson av h do
Julia wrapper 22 Howland
Elizabeth wid Vincenzo h 410 3d av
Emilio (Raffaela) lab h 418 N 13th
Evelyn M det opr Teleg r 60 Sycamore av
Florence r 363 Clifton av
Francesco A 105 1st av
Frank assembler 22 Howland
Frank (Antoinette) tailor 23 Factory h do
Frank (Rose) grocer 103 20th av h 363 Clifton av
Frank A jr druggist 105 1st av r do
Gaetano real est 230 Berkeley av W h do
Gaetano (Rose) lab h 14 Garside
Gennaro (Lucy) carp h 512 N 6th
Gennaro M (Marie C) druggist 570 Bloomfield av h 6 Bloomfield
George mach opr r 20 Burnet
George r 10 3d av
Gerardo r 363 Clifton av
Gerardo r 10 3d av
Gerardo h 300 Warren
Gerardo r 384 N 10th
Gerardo (Anna) bowlingwkr h 20 Burnet
Gerardo (Raffaela) repairman h 104 Mt Prospect av
Gerardo A (Jennie) grocer 287 Sussex and 241 8th av h at Orange
Gerardo E (Mary) h 14 Hunterdon
Gerardo J (Josephine) plumber 34 8th av h do
Giovannina wid Giuseppe r 146 Parker
Giuseppe Filomena bod carrier h 15 D'Auria
Giuseppe Maria h 4 Hunterdon
Helen E textile designer 195 1st av
Helen M emp LB&Co r 363 Clifton av
Helen R stewardess 145 Market r 278 4th
Henry r 110 3d av
Ida E r 45 3d
Ida M stewardess 145 Market r 278 4th
James (Hazel) rem to Irvington

ROCK OF AGES

AUTHORIZED DEALERS

ROCK OF AGES

NEWARK MONUMENT CO.

310-322 LYONS AVE. NEWARK, N.J.

TELEPHONE WAVERLY 6-1300

GUARINO

[illegible]

GUCCI

Joseph [illegible] r 473 15th av
[illegible] WPA r 473 15th av
Mary r 173 10th av

Guerrardo Vincenza h 385 15th av

Guerrieri [illegible] (Ella) h 41 Webster

Guerra Andrea G (Alice K) (Guerra) h 37 Napoleon
Francesco G emp WElectCo r 37 Napoleon

Guida [illegible] mech r 207 Florence av

Guido Arthur J dairy products (204) 27 Washington at Caldwell
& Guido Alcide H Cole press-dress Minor G Huff sec treas etc 17 173 Thomas

[illegible]

Guerra [illegible] r 24 Broadway

Guerriero Charles R music [illegible] r do
Lillie B emp PrudInsCo h at E [illegible]
Lydia A emp PrudInsCo h at E [illegible]

Guerra Antonio (Angelina V) [illegible]
Manuel [illegible] r 605 N Yorkst
Michael (Aurora) [illegible] 231 Elm
Rose [illegible] r [illegible] N Yorkst
[illegible] 12 [illegible]
Umberto (Vera) mgr 85 [illegible]

Guerrera Sicero Automobile [illegible]

Guerriere Theresa wid [illegible] r 29 [illegible]
[illegible] r 20 Garside

Guerriel Mary Mrs office sec 140 r [illegible]
E Orange
Matteo tailor h 427 S 6th
Michele tailor r 427 S 6th
Pasquale (Ruth S) make man 709 Broad
[illegible]

Guerriero Albert h rear [illegible] Bridge
Anthony (Emma) r [illegible] 2d
[illegible] r 102 Garside
Frank (Anna) barber 93 Wilson av
Joseph (Columbia) barber 263 Warren
Joseph V (Josephine V) guard h [illegible]
Nicholas V (Pauline) [illegible]
Alpine
Vincenzo (Josephine) barber h [illegible]

Guerrini Ann nurse Presbyterian Hospital
Julius F (Victoria A) [illegible] 25 Warren
Lena C married Total [illegible]
Michael mech r 95 Jefferson
Oliver W (Margaret L) emp [illegible]
Stephen T pres Monmouth Motor [illegible]
35 Vinkovic r 95 Jefferson

Guerrizio Frank A (Louisa) mother h 20 [illegible]

Guerra Joseph (Florence) h 4 S [illegible]

Guerzo, Henry (Eva) shipping [illegible]

Gues Bronislaw (Anna S) mach h 16 [illegible]

Guess Hugh F Mrs housewife r 37 [illegible]

Guest Adelaide [illegible]
Albert emp Edisons r [illegible] Newton
Alfred A (Mildred) elec h 224 Plane
C Arline clk MilLinsCo r 333 Summer
Essie J wid Jacob W h 333 Summer
Frances J r 224 Plane
George W plumber rear 8 New [illegible]
Gordon J r 224 Plane
Howard W emp PrudInsCo h at Kearny
J Alfred (Elizabeth M) [illegible] PrudInsCo
John A mech PSE&CoCo r 224 Plane
Mae Mrs [illegible] Vine
Morgan [illegible] 32 New av
Vassa M housewife h [illegible] Bridge

Guetin Elizabeth B emp [illegible]
Henry G [illegible] clk PSE&CoCo r [illegible]
Lue J 107 Charles [illegible]
Jeff George V (Nancy) elec [illegible] r 7 James
Jeffson I Julia wid Paul r [illegible] Franklin
[illegible] r 7 S [illegible]
Inge Margaret wid George h 83 Springfield
Margaret J r 583 Springfield av

Guggenhaus Frederick W Grant [illegible] Jackson
Guggenhaus [illegible] Felix steam [illegible]
Paterson

Guggenheim Abraham r 65 Walcott [illegible]
Harold F engraver r 902 Bergen
Rebecca r 65 Walcott [illegible]

Gugg Henry Margaret [illegible]
Jow

Gugliano John (Elizabeth) [illegible] h 16 [illegible]

Guglielmo James (Adele) elec [illegible] h 5 [illegible]

Guglielmo Angelo h r 506 N [illegible]
Anthony G (Emma) h 606 W 8th
[illegible] Lucy [illegible] 24 Miller

Guglielmo Anna F Mrs r 348 S [illegible]

Guglielmetti Peter emp PrudInsCo r 33 [illegible]
Frances wid John h 258 [illegible] av
Lino [illegible] 33 [illegible]
Melissa (Rose P) h 87 W Market

Guglielmi Dominick (Esther) [illegible] 205 S [illegible]
h 387 W Market
Joseph R rem to Bloomfield
Scott (M Emma) barber h 356 W Market

Guglielmo Andrew (Virginia) h 55 2d
Angelina M candy [illegible] 55 2d
Antonio (Assunta) tailor h 581 S 12th
Arthur clnnr r 345 S 12th
Gerard R mgr 458 Florence av r 345 S 12th
John A mech r 581 S 12th
Joseph sanitar r 345 S 12th
Margaret A r 55 2d
Michael (Theresa M) chauf 33 S 8th h [illegible]
Michele (Maria) h 601A 5th

GUERIN

Wilbur E bricklayer r 28 Cedar av
Wilbur E Jr (Jane M) r 28 Cedar av
William L (B Katherine) supt [illegible]
76 do
& Williams Inc Aymar W Marshall [illegible]
A Boechlad sec treas [illegible]

Guerring George [illegible] Marie pl
Wm and [illegible] Verbal chauf h [illegible]

Guerino Anthony F (Elizabeth M) [illegible]
Newark
Michael M mgr Union News Co [illegible]
Hoo h at Orange

Guerke see Gorke

Guerney James r 24 Broadway

Guerpser Charles R music [illegible] r do
Lillie B emp PrudInsCo h at E [illegible]
Lydia A emp PrudInsCo h at E [illegible]

Guerra Antonio (Angelina V) [illegible]
Manuel [illegible] r 605 N Yorkst
Michael (Aurora) [illegible] 231 Elm
Rose [illegible] r [illegible] N Yorkst
[illegible] 12 [illegible]
Umberto (Vera) mgr 85 [illegible]

Guerrera Sicero Automobile [illegible]

Guerriere Theresa wid [illegible] r 29 [illegible]
[illegible] r 20 Garside

Guerriel Mary Mrs office sec 140 r [illegible]
E Orange
Matteo tailor h 427 S 6th
Michele tailor r 427 S 6th
Pasquale (Ruth S) make man 709 Broad
[illegible]

Guerriero Albert h rear [illegible] Bridge
Anthony (Emma) r [illegible] 2d
[illegible] r 102 Garside
Frank (Anna) barber 93 Wilson av
Joseph (Columbia) barber 263 Warren
Joseph V (Josephine V) guard h [illegible]
Nicholas V (Pauline) [illegible]
Alpine
Vincenzo (Josephine) barber h [illegible]

Guerrini Ann nurse Presbyterian Hospital
Julius F (Victoria A) [illegible] 25 Warren
Lena C married Total [illegible]
Michael mech r 95 Jefferson
Oliver W (Margaret L) emp [illegible]
Stephen T pres Monmouth Motor [illegible]
35 Vinkovic r 95 Jefferson

Guerrizio Frank A (Louisa) mother h 20 [illegible]

Guerra Joseph (Florence) h 4 S [illegible]

Guerzo, Henry (Eva) shipping [illegible]

Gues Bronislaw (Anna S) mach h 16 [illegible]

Guess Hugh F Mrs housewife r 37 [illegible]

Guest Adelaide [illegible]
Albert emp Edisons r [illegible] Newton
Alfred A (Mildred) elec h 224 Plane
C Arline clk MilLinsCo r 333 Summer
Essie J wid Jacob W h 333 Summer
Frances J r 224 Plane
George W plumber rear 8 New [illegible]
Gordon J r 224 Plane
Howard W emp PrudInsCo h at Kearny
J Alfred (Elizabeth M) [illegible] PrudInsCo
John A mech PSE&CoCo r 224 Plane
Mae Mrs [illegible] Vine
Morgan [illegible] 32 New av
Vassa M housewife h [illegible] Bridge

Guetin Elizabeth B emp [illegible]
Henry G [illegible] clk PSE&CoCo r [illegible]
Lue J 107 Charles [illegible]
Jeff George V (Nancy) elec [illegible] r 7 James
Jeffson I Julia wid Paul r [illegible] Franklin
[illegible] r 7 S [illegible]
Inge Margaret wid George h 83 Springfield
Margaret J r 583 Springfield av

Guggenhaus Frederick W Grant [illegible] Jackson
Guggenhaus [illegible] Felix steam [illegible]
Paterson

Guggenheim Abraham r 65 Walcott [illegible]
Harold F engraver r 902 Bergen
Rebecca r 65 Walcott [illegible]

Gugg Henry Margaret [illegible]
Jow

Gugliano John (Elizabeth) [illegible] h 16 [illegible]

Guglielmo James (Adele) elec [illegible] h 5 [illegible]

Guglielmo Angelo h r 506 N [illegible]
Anthony G (Emma) h 606 W 8th
[illegible] Lucy [illegible] 24 Miller

Guglielmo Anna F Mrs r 348 S [illegible]

Guglielmetti Peter emp PrudInsCo r 33 [illegible]
Frances wid John h 258 [illegible] av
Lino [illegible] 33 [illegible]
Melissa (Rose P) h 87 W Market

Guglielmi Dominick (Esther) [illegible] 205 S [illegible]
h 387 W Market
Joseph R rem to Bloomfield
Scott (M Emma) barber h 356 W Market

Guglielmo Andrew (Virginia) h 55 2d
Angelina M candy [illegible] 55 2d
Antonio (Assunta) tailor h 581 S 12th
Arthur clnnr r 345 S 12th
Gerard R mgr 458 Florence av r 345 S 12th
John A mech r 581 S 12th
Joseph sanitar r 345 S 12th
Margaret A r 55 2d
Michael (Theresa M) chauf 33 S 8th h [illegible]
Michele (Maria) h 601A 5th

OME FOR ERALS

WM. F. MULLIN & SON
976 BROAD STREET LOUIS V MULLIN NEWARK, NEW JERSEY

CALL MARKET 3-0660

[illegible] S 12th
[illegible] 9 S 7
[illegible] r 9 Park a
[illegible] Nichols
[illegible] r 9 Nichols
[illegible] h 2 N Summer av
[illegible] Bellevue h 424 Wood
[illegible] Sterling av
[illegible] h 1 Sherman av
[illegible] r 59 Hunter
[illegible] emp 197 Clinton av r do
[illegible] h 197 Clinton av
[illegible] Clinton h at Irving
[illegible] r 80 Norfolk
[illegible] Elm
[illegible] WPA h 342 S 7th
[illegible] Elm
[illegible] PelCorp h 507 Market
[illegible] 80 Norfolk
[illegible] smen r 302 N 7th
[illegible] 237 Elm
[illegible] 51) 830 Broad h at E
[illegible] Mary H emp Port h 36 Jackson
[illegible] 6 Orange
[illegible] h 133 W End av
[illegible] 33 W End av
[illegible] Brunswick r [illegible] Marano av
[illegible] 72 Eastern pky
[illegible] r 48 Warwick
[illegible] Orange
[illegible] Orange
[illegible] emp 22 Cue's pl h 54 Cedar av
[illegible] clk N Evening News h 46 Mapes
[illegible] 33 W End av
[illegible] Eb emp WPA h 17 Brookdale av
[illegible] Lyons av
[illegible] manag) raining public schools (838)
[illegible] Orange
[illegible] 33 W End av
[illegible] rem to r Orange
[illegible] h 5 Outside
[illegible] and furn rms 80 New h do
[illegible] 37 High
[illegible] 81 [illegible] av
[illegible] WPA h 358 N 8th
[illegible] r 068 Broad
[illegible] r 93 Mulberry
[illegible] emp N Memorial Hospital r do
[illegible] Carmelia) h 198 12 av
[illegible] r 96 12th av
[illegible] Alfred W sec-treas T & T Refrigera
[illegible] Inc 75 Clinton h at W Orange
[illegible] Joseph D F Marcello cabinetmkr h 478 S 15th
[illegible] Elizabeth cabinetmkr 16 12th av r (403) 583 Mt
[illegible] Frederick h (403) 583 Mt Pros
[illegible] William S h 431 Florence av
[illegible] 268 N 6th
[illegible] Tichenor
[illegible] (309) 469 High h at Trenton
[illegible] Boston emp WPA h 83 Stratford pl
[illegible] Sy S N pres and gen counsel
[illegible] Insurance Co 5 Washington h
[illegible] emp WPA h (L1) 16 Bedford
[illegible] 5 Warren
[illegible] Monmouth
[illegible] Bedford
[illegible] (Jane B) rem to N Arlington
[illegible] 779 Mt Prospect av
[illegible] Tel r 8 S 7th
[illegible] r 64 S 7th
[illegible] (Carolina) steamfitr h 105 Jefferson
[illegible] 290 S 8th
[illegible] r 290 S 8th
[illegible] (Mary) cabinetmkr h 143 Walnut
[illegible] Mary M mach opr h 368 S 12th
[illegible] 240 S 8th
[illegible] chief's helper h 143 Walnut
[illegible] cabinetmkr r 390 S 8th
[illegible] Walnut
[illegible] h 143 Walnut
[illegible] F [illegible] agent Independent Druggists
[illegible] of N J Inc 56 Arlington h at
[illegible] Orange
[illegible] cabinetmkr r 143 Walnut
[illegible] emp WPA h 386 S 8th
[illegible] r 582 N 6th
[illegible] Salvatore (Mary) lab h (01 280 Adams

GOLIANO
Samuel furnsmr h 143 Walnut
William (Lillian V) emp WPA h 589 N 6th
Golka Violet P deputy collec or collectDept 5th & Pl Bldg Federal sq h at Paterson
Golkiewicz Rosario M (Carmela C) clk opr h 43A Thomas
Gollahola Ralph (Anna P) h 216 Academy
Gollmold Jeweler emp r 19 PennAv
Earl F Machine Ag emp h 93 PennAv
Gollan Agnes L tchr Jersey City r 3 Montclair av
Arthur F h 78 Army 310 Montclair av
Dunlap M 310 Montclair av
Daniel P Margaret E) clk 70 Clinton av h do
Lucy A clk NY r 310 Montclair av
Thomas J foreman 101 W Pedilla h 508 Springfield av
Golnard Frank J mgr Gateway Smoke Shop Raymond Plaza W h at Jersey City
Golnland Frederick Anna emp h 382 15th av
Golnstani Rosa D tchr music 470 Clifton av r do
Golney Frank Jr pres Smith and Smith 69 Clinton av h at Maplewood
Golpin Carmelo (Frances) lab h 534 15th av
Joseph r 534 15th av
Joseph C asst presser h 381 S 11th
Mary (Neuma) ess r 323 S Orange av
Michael auto mech r 384 S 11th
Pio h r 323 S Orange av
Rocco presser r 384 S 11th
Salvatore (Marie) emp W A h 323 S Orange av
Salvatore (Wilhelmina) emp ProfessCo h 46 Carolina av
Vito r 384 S 11th
Golton Gertrude A wid Peter F h 73 Stratford pl
Thurston B r 73 Stratford pl
Golva Anthony polisher r 456 Jeliff av
Joseph (Molly) h 456 Jeliff av
Golzpon Andrew emp WPA r 110 Bleecker
Gomack James J (Marion R) examiner FireCo 43 N
[illegible]
Gomez Mary V Mrs h [illegible] 258 Sherman av
Gomondo Ignatius fireman r [illegible]
Gomez Carolina supv Babies Hosp r do
Gonchard [illegible] wid Nelson [illegible] Draft
Gonti Germano (Italia) h 183 Verona av
Gonzo Patrick presser r 80 Norfolk
Gonzart Frank (Eleanor D) emp CelCorp h [illegible] 46 Bender
Gonzer Frances Mrs garmentmkr h 213 Jeliff av
Gonzitz Margaret E chiropractor (C) 549 Clinton av r do
Gooker Joseph J clk Fidelity Union Trust Co 155 Broad h at Cranford
Goian Nicholas Bertha V watchman h 641 Wilson av
Golacek Theodore V Stc (Pl) rem to NY
Goldfeder Fannie rem to Irvington
Gilecki George Katherine (Gwen) 40 Jones and furn rms rear 40 do h 61 S Decatur
Golezina Agnes wid Louis r (D) 52 Chester avE
Jung A student r (D) 52 Chester avE
Henry A clk NY r (D) 52 Chester avE
George A mach opr r (D) 52 Chester avE
Mickon Anna) mach opr h [illegible] 52 Chester avE
Nicolet A clk 4 Chester avE r [illegible]
Pauline A emp PrufinsCo r (D) 52 Chester avE
Pranzy A emp Sch Bolington av [illegible] 52 Chester avE
Stickes emp PHR h [illegible] 52 Chester avE
Golf Oil Corp Inc ne [illegible] gas station 90 Dorsemus av and Frank C Wheeler mgr gasoline 40 Market
Gro Shop Service Station Emanuel A Bass gasoline 302 Mt Prospect av
Golland Calos (Edith) secty 687 N 6th h and Chancellor Manor) 450 Chancellor av h do
Gollbowsk Edward r 279 Frelinghuysen av
Gollick Bessie wid Charles H r 17 Beaumont pl
Carol m O clk MSLInsCo r 17 Beaumont pl
Charles P pres Brass Yeast Corp 740 Frelinghuysen av h at E Orange
Cyrus H Gertrude C [illegible] h 8 S 6th
Evileen T wid Daniel h 279 Broad
John N sec-treas Brass Yeast Corp 740 Frelinghuysen av h at E Orange
Mark P r 227 Mt Pleasant av
Rosale A wyr (412) 20 Commerce h at Gladstone
Gollins Daniel (Anna M) emp city h 183 Union
Golka Anna r 12 Mercer
Anthony h 322 Morris av
Haldan (Anna) leatherwkr h 96 Baldwin
Kasmer handle mfr r 545 S 2th
Maria Mrs r 96 Baldwin
Michael (Josephine) handlemkr h 545 S 2th
Stanislo mach opr r 42 Mercer
William H (Anna) real est h 42 Mercer h do
Golka David (Dorothy) emp 291 16th av h 283 do
Herman S (Bernice) ins agt (302) 0 Hill h 174 Mapes av
Louis (Rae) clk Plainfield h (6) 486 S 17 h
Max I Mildred ins agt MetLifeInsCo r 9 Under wood
Sidney (Mae B) Stop & Shop Market 83 Broad way [illegible] 0 Kearny
Solomon (Miriam) sail ensemble h 295 16th av
Golkin George slipper r 30 Tenney av
Gollag wid Samuel r 913 S 8th
Gol Edward M r 62 Blum
Joseph M (Stasia) packer h 471 S 15th
Golla Catherine dressmkr NY r 380 N 13th

GOLLA
Raffaela wid Antonio h 330 N 13th
Vincenzo (Louise) adv NY r 330 N 3th
Golanne Norman E (Louise M) emp FruitsCo h at Springfield
Golle Antoinette radiowkr r 80 3d
Pasquale carrier r 160 3d
Stephen Antoinette baker h 180 3d
Gollder Mary F Mrs clk TelCo r (51) 6 Marion av
Norman L (Mary F) dept mgr Tel Co h (5) 6 Marion av
Gollesen Ole (Anna E) insp State h (64) 30 Oxford
Gollotta Anthony Jennie shoe repr 178 Verona av r ins do
Gollsel George route sleman h (J5) 25 VanVeiser pl
Golliver Gilbert cook r 426 Washington
Gollman J Theodore (Millie) carp h 62 Alexander
Gollnick Leah (Nora) h 380 Avon av
Gollubchik Joseph (Sarah) clk r 88 19th av
Golsa Andrew r 80 Broad
Golsk Stanley Rose baker A&P Co h 63 Watson av
Gombrevicz Emily I mach opr r 28 Bri
John (Domenica) emp 489 Raymond blvd 29 Brill
Gombos John A (Dorothy A) embalmer h 443 Avon av
Gomersel Bdg 107 Market
Gominski Petronella wid Stanley r 119 Tuxedo pky
Gomonsky Benjamin (Mary) jeller h 380 Fairmount av
Gomm John R Marge M abstract Kearny h 152 Norman rd
Gompert Alexander (Nora) brewerywkr h 34 Cortland
Everet F bottler r 34 Cortland
John A bkkpr r 34 Cortland
Gonz Herman Bottler Works Inc Herman H Gonz pres treas 7 Greenwood Lake
Herman H (Jennie M) pres-treas Herman Gonz Bottler Works Inc 7 Greenwood Lake h 290 Grafton av
Gonzadson Carl W (Bertha) mech PSE&GCo h 104 Hedden ter
Charles J (Marie A) rigger PSE&GCo h 101 Hedden ter
Gonch Albert painter r 486 S 18th
Gondaker Charles A (Helen C) sleman h 120 Seymour av
Edwin V steno 28th B (180 Raymond Blvd h at Bradley Beach
Lloyd (Ethel V) investigator State r 53 Hedden ter
Samuel E h 65 Merchant
Samuel E Jr (Florence C) toolmkr WElecCo h 65 Merchant
Gondelfinger David bagwkr r 124 W Bigelow
Gonderman Dorothy E emp PrufinsCo h at Belleville
Paul A (Gertrude E) rem to Maplewood
Gondersdorff Gonzo I agency organizer (1803 744 Broad h a Nutley
Gondersen Ralph O (Jean M) chauf h 36 Cedar av
Gondman Charles restwkr r 5 Orleans
Gondong Henry furn rms 160-162 Orchard h 50 do
Gondy Joseph J (Lucille M) gas sta atd th (3) 31 Nutman
Lydia wid Thomas r 160 Barclay
Gonetti Mario toolmkr h 7 Court House pl
Gonin William (Mary) emp CelCorp h 53 Lang
Gonn Anna M (spist (40 830 Broad h 13 Orleans
Daniel (Annie) newsdlr h 3 Orleans
David (Carolyn) emp WPA h 132 West
Edward r 454 Broad
Edward emp WPA r 82 Livingston
Elizabeth nurse Columbus Hospital r do
Emma Mrs housewkr r 127 West
George F Jr emp PrufinsCo h at E Orange
George R emp PRR r 203 S 9th
James r 82 Livingston
John W Rosanne h 293 S 9th
John W jr shoe shiner r 293 S 9th
Joseph A sec Ironbound Manufacturers Assn 14 Ferry h n Springfield
Leroy (No Ile L) (at) 45 Mercer
Virginia B (spist 44) 830 Broad r 30 Orleans
William Jr (Charlie E) emp elevator h 45 Mercer
William H (Geraldine M) supt 427 Summer av h do
Zack (Lena) porter h 86 Mercer
Gonnell Nathan W Mrs r 278 Highland av
Gonnell John r Mary C) emp WPA h 287 Bergen
Gonner Bernard (Helen L) painter h 77 W Market
Perry rem to Bonnemerville
Theresa H Mrs housewkr r 278 Orange
Gonnerl Anna Mrs emp CO 10 Osborne ter r do
Carl Anna metalwkr r (O) 10 Osborne
Gonning Andrew r 110 24th av
Bernard J (Sarah J) steelwkr Harrison h 234 5th
Frank A state mgr 725 Broadway and mgr 131 West r E Orange
Frank J (Evelyn) rem to E Orange
John watchman h 24 Monmouth
John E Ruth E pres Electric Arc Cutting & Welding Co 52 Jeliff av h 75 Woodbine av
Leon W wid Patrick J secty 131 West h do
Theresa V wid Michael H h 918 S 7th
Thomas J (Sarah) foreman Belleville h (C1) 766 Broadway
Wendel W (Caroline A) deputy collector IntRevDept h 293 Florence av
Gonns Haynard (Helen) emp WPA h 22 Clayton
Nancy wid S Jackson h 285 Norfolk
Gonn Catherine r (3) 313 15th av
Gaetano (Concetta) h (3) 313 15th av
Gonschel Ralph E emp PrufinsCo h at Montclair
Gonsel Caroline wid Charles C r 459 Fairmount av

HERMAN H. OTTO

BOILER AND PIPE COVERING
HOME INSULATION

112 Third Street, Newark, N. J. Tel. Humboldt 2-[illegible]

GONSEL

Balda F wid Charles F r 857 Sandford av
Madeline B b 459 Fairmount av
W Hugo [illegible] b 37 Chatham
[illegible] John E [illegible]
[illegible] Jr [illegible]
Wa[illegible] b [illegible]
Consol [illegible] emp Pru[illegible] b at [illegible]
[illegible] N Bergen
[illegible] Eric [illegible] Mo[illegible]
[illegible] Tailing [illegible] NY
[illegible] 7 W [illegible] b at NY
Cooper [illegible] Charles
[illegible] Emma wid Samuel N [illegible] Homes [illegible]
Frederick A see Areas Consolidated Plumbing & [illegible] ing Supply Co 204 Jelliff av b [illegible] NY
[illegible] New
[illegible] & Co[illegible] Kearny [illegible] Bilbide
John [illegible] M [illegible] b 40 Lombardy av
John Emmett [illegible] 8 Brookdale av
John C [illegible] M [illegible] r [illegible] 8 4 [illegible] NY
[illegible] Lincoln av
[illegible] 97 Kearny
[illegible] Kearny
[illegible] 49 [illegible] Hoboken
see [illegible]
Gonza Margaret [illegible] Brooklyn NY
Broad b at Brooklyn NY
Gangelmann Vincent toolmkr Ellisons r 67 N [illegible]
Gangelmanser Lulu at Dobbs NY r 1-4 Chadwick av
Milton H [illegible] Caldwell
W[illegible] (W G G Supply Co) [illegible] Chadwick av b do
W[illegible] (Anna) plumber b 224 Eastern pky
[illegible] Plus J 82 Kossuth
[illegible] Michael (Elizabeth) [illegible] Thomas
Gaspill Ann Mrs corset [illegible] r 100 Montgomery
Wesley W Cynthia P [illegible] 60 Broad b at Bogert
Garo Anna Mrs emp N Bell T and Telephone 172 S 14th
Ann wid Louis grocer 523 Springfield av b 458 S 14th
[illegible] (Helen) cab 523 Springfield av b (1) 501 [illegible] av
Lee elk NY r 458 S 14th
Andre r 458 S 14th
Sarah elk 523 Springfield av r 458 S 14th
Garo Andrew jewelrywkr r 3 Camden
Cynthia J (Agnes) butter b [illegible]
[illegible] alm r do
[illegible] ingsborman r 562 Fer
(Mary Mary) b 661 S 19th
James elev opr r 554 S 12th
James (Molly) emp PSCT b 72 Pa[illegible]
John (Beulah) b 538 S 9th
Mary ampwkr r 554 S 12th
Nicholas (Catherine) porter (204) 17 Academy b 554 S 20th
Sophie corsetmkr r 574 S 12th
Theodore (Mary) butter b 508 S 1[illegible]
William butter r 568 S 1[illegible]
William [illegible] r 574 S 12th
W[illegible] (Lucy) b 07½ 16th av
William Jr r 07½ 16th av
Garo [illegible] Greater U S Army r 71 Avon av
Emilia wid Walter b 171 Avon av
Jennie radio fitmkr r 7 Avon av
Steve cigarwkr 171 Avon av
Garosh John foundrywkr r 34 Chambers
Garrdak Alexander r 234 VanBuren
Edward S [illegible] emp WHoseCo b 37[illegible] r Kearny
Helen C [illegible] 234 VanBuren
[illegible] b 234 VanBuren
John cure [illegible] r 708 Raymond blvd
Theodore J in U S Coast Guard r 234 VanBuren
Walter Sergeant [illegible] b 58 Lombardy
Garskiel Allen Mary M [illegible] 19 Elm rd
Chas [illegible] emp WHoseCo r 9 Elm rd
Alexander radio fitmkr r 19 Elm rd
John S emp WHoseCo r [illegible] Elm rd
Lucy A D office see 209 Fe[illegible] Elm rd
Gorecki John J mattresswkr b 69 Wilson av
Gorewitz Harry (Etta) [illegible]
Samuel [illegible] r 1[illegible] Wa[illegible] b do
Harry A real estate J [illegible] b 377 S Orange av
Gorian Abe J Frieda baker 500 Belmont av
Gorin Betty lab opr b (34E) 30 Pennington
Gorlab Bernard P (Mary) baker s helper b 323 Little ton av
Gorlitsky Abe luncheonette 270 Chancellor av r 21 Schuyler av
Esther (chr music 78 Maple av r do
Harry (Anne) shaman b (6) 91 Johnson
Harry (Gertrude) chauf b (221) 53 Willoughby
Jacob timekpr r 21 Schuyler av
Jacob (Celia) letter carrier b 283 Lehigh av
Julius tailor b 21 Schuyler av
Lena r 2 Schuyler av
Morris (Ida) tailor b 78 Maple av
Nathan (Pauline) (Goritsky & Sons) [illegible] 85 Mapes av
Norman men's furnishings Elizabeth 78 Mapes av
Rae opr GECo r 21 Schuyler av

G R TZKY
[illegible] Mapes av
A [illegible] 51 Fe[illegible] do
[illegible] Wa[illegible]
G[illegible]
[illegible] Bridgewood av
[illegible] 73 Bridgewater
[illegible] Bridgewater
[illegible] 24
[illegible] Commerce 24
[illegible] 301 Clinton av b 31 2
[illegible] 301 Clinton av and N Read Dept 31
[illegible]
[illegible] Krumy 178 Goodwin
[illegible] W Ebert
[illegible] Thompson waitress r 2 Jaffe
[illegible] Sinto
[illegible] Charles J [illegible] 18 M[illegible]
[illegible] Francis) av 296 Potomac av b do
[illegible] (104) 49 Lincoln pk b at Paris
[illegible] NY 27 S 3th
Gertrude [illegible] 421 Springfield av 47 S 13th
Harry [illegible] 67 Clinton p
Max (Ida) painter b 477 S 13th
Max J Anna poultrywk b 87 Atlantic
[illegible] emp Prudential b at Bloomfield
Richard emp Prudential b at Bloomfield
Theodore baker r 105 Alexander
Gottlieb Benjamin [illegible] Arlington
Garson Jerry 59 Columbia
[illegible] S Orange av
[illegible] S Orange av
M [illegible] S Orange av
[illegible] Lacey
[illegible] 63 do
[illegible] 63 Watson av
[illegible] Bergen
Gar[illegible] Mapes av
John [illegible] Stanton av
Pa[illegible] 87 S Orange av
Joseph [illegible] 7 do
Samuel [illegible] 8 [illegible] do
Sophie [illegible] Montclair av
Zigmund [illegible] Terrace
[illegible] & Co [illegible] Montclair av
Garber John John F [illegible] 7 William pl
W [illegible] Mar[illegible] Sermon a
Gardner Selma H wid Theodore F r (8) 449 Summer av
Garfie Leonard F meet emp (1003) 24 Bradford pl b 8 Hillside
Sidney (Ruth) shaman [illegible] Rose
Garfinkel Irving (Leah) [illegible] 8 [illegible] av
Gerritz Edward B [illegible] 282 Sebley
[illegible] Sebley
V [illegible] wid Joseph b [illegible] Sebley
Robert [illegible] H dentist [illegible] do
Garwitz Alexander (Fanny) farmer 386 Tuckerton av
Sam (Sylvia) farmer b 408 1 Mapes av
Jacob upholsterer r 336 Hawthorne av
Gas John foundrywkr r 251 Wa[illegible]
Gasberg Dr s office [illegible] 85 Schuyler av
Morris (Leah) [illegible] S Springfield av
Rose wid Benjamin r 104 Schuyler av
Gasching George P (Marjorie F) emp PSCT b 800 S 19th
Gosline William P (Lillian J) sealer r 331 Parker
Gass Dorn M chr 18 Hawthorn r (2 63E Bogt
Joseph auto mech r 104 S 19th
Joseph J supr 105 19th av r (21) 635 High
Gazarys (Minnie) uniform mfrs 165 16th av b (21) 635 High
Louis S lwyr r 5 2 [illegible] Broad r (21) 635 High
Mary Mrs b 440 S 13th
[illegible] 87 Broadway b at West NY
[illegible] Mr[illegible] 140 Halsey r 504 Belmont av
[illegible] High b at NY
Fin[illegible] 49 Liberty r 21 Wolcott ter
[illegible] Minnie Bradford Linen Supply Co 23 Bradford b 21 Wolcott ter
Leibry (Ann) [illegible] 504 Belmont av
Gaul Beatrice A emp PsnlsCo b at Rutherford
Gustafson Edith Dorman Arts High and Day Art Schools b (104) 254 Mt Prospect av

GUSTAFSON

Edward (Mary) r 17 Cottage
Laverne I elk Bloomfield r 300 Park av
Lawrence R (Ella) prod eng WhseCo b [illegible] High
Oscar A (Signe R) elk NY b 350 Park av
Paul radiowkr r 63 South
Raymond A elk PSCorp r 350 Park av
Rose A wid Frederick b (19) 34 Rose
Ruth E emp PrulnsCo b at E Orange
Wanda m se 753 High r do
Gustin Jane E emp PrulnsCo r [illegible] and (Grace C) metallurgist b (6) [illegible]
Gustavson August cabler r 87 Parkinson Axel rem to NY
Gustin Esther mgr 123 Elizabeth av [illegible] ford av
Evelyn P emp PrulnsCo b at Kearny
Mary N nurse (33) 30 6th av b do
Gustin Blast (Cecilia) linoleumwkr b 203 Elm
Edward linoleumwkr r 203 Elm
Gutbrod Frank (Mary) [illegible] 309 [illegible]
Frank W [illegible] M chauf b 387 [illegible]
John M (Mary M) lab b 887 Bergen
Lawrence W (Mary V) chauf b [illegible]
Peter (Clara S) painter Sherwin-Williams 91 Fillmore
Gustyna Kate wid Martin b 455 Fe[illegible]
Gotz Frederick (Jean) welder PSEGCo r Orange av
Guth Bertha wid Frederick r 470 Hunterdon
Gutbrod John L H in U S Army r 102 [illegible] av
William F elk 300 Broadway b at Irvington
Gutchinest A Marie married William Rolfe [illegible] B [illegible]
Anna M Mrs furn rms 51 Parkhurst r do
C William toolmkr r 51 Parkhurst
Charles J (Anna M) mach r 1 Parkhurst
Gutentag M James (Mingie J) with K & [illegible] 48 Plane b 185 Drummond av
Sanford emp 40 Plane r 13 Gramercy
Guter Anna E wid Emil r 83 Sanford av
James Jean baker b 373 Clinton av
Gutert Adam W (Louise) [illegible] 85 Niagara av
Francis A asst [illegible] agency mgr [illegible] mond blvd b at Jersey City
Walter B (Louise) elk 85 Niagara av
William P ins 740 B 60 Park pl b at E Orange
Guth Amelia emp Hospital of St Barnabas
Guthe Paul [illegible] r 716 S 8th
Guthrie Adelaide Mrs supt 80 Park av r [illegible]
Colin B (Isabel) C lab b 8 Telford
Edith M emp PrulnsCo b at E Orange
Helen A C pres sec Thomas B Guthrie & Son Inc 240 Halsey r 242 do
J Edward H (Theresa Kraker) dentist N Jersey Health and (1231) 24 Committee b (501) Stratford pl
James G (Sola) supt 48 E Alpine b at [illegible]
Joseph F (Mary E) pres Thomas B Guthrie & Son Inc 240 Halsey b at Maplewood
Mabel S wid Archibald r 5 B 80 Prospect av
Mary A wid Thomas H b 242 Halsey
Michael M (Sue G) mech b (4) 33 Orchard
Thomas F (Sarah M) lwyr (1606 [illegible] Academy Eastern pky
Thomas H & Son Inc Joseph F [illegible] A Guthrie v pres-sec shoe mfrs and dis 240 Halsey
Wilson G (Mary C) physician health officer Green and physician 300 Summer av b do
Gutierrez Val r 313 Summer av
Gutierrez Camilo (Ramona) masseur b 287 E Kearny
Charles M wid A Fred P r 85 Elm
Emilio (Lola) ship building and farm [illegible] b do
Joseph (Rose S) emp PSE&GCo b 203 Ferry
Thomas chauf r 160 Green
William (Pearl) checker b 84 [illegible]
Gutman Jack (Esther) rem to Paterson
Gutsreich Emory Mrs gardreaper E Orange [illegible] wood
Herman gardener r 701 Broadway
Gutkin Jack (Evelyn) (Lyons Avenue Hardware) 2[illegible] Lyons av b (1) 867 Clinton pl
Sydney A lwyr (1012 1018) 7 Academy b at W Orange
Gutknecht Edward r 400 Springfield av
Howard A emp WPA r 400 Springfield av
W Hum (Lillian E) emp WPA b 37 Peter
Gutkowski Jeannette M emp GECo r 3 Elm rd
Joseph (Mary) molder b 33 Elm rd
Stanley ampwkr r 13 Elm rd
Gutman Howard r 447 S 12th
Louise emp 61 Osborne ter r do
Solomon (Jean) b 447 S 12th
Gutmann Ann O (Lucer Fine) [illegible] Park pl b at Irvington
Frederick r 76 Littleton av
Helen H elk 26th S 1180 Raymond blvd b at Irvington
Henry r 78 Littleton av
Louis G rem to N Arlington
Theresa housekpr 16 Tracy av b do
Gutow Augusta wid Julius r (C4) 19 Lyons av
Irving see Irene American Eye-Sight Service Inc (3[illegible]) 800 Broad b at Hillside
Marjorie bkkpr 145 Murray r (C4) 19 Lyons av
Morton r (C4) 19 Lyons av

Newark's Oldest OLDSMOBILE Dealer

BURACK OLDSMOBILE CO., Inc.
15 YEARS AN OLDSMOBILE DEALER
185 Clinton Ave. Tels. Bigelow 3-4121-2 Newark, N. J.

Most Modernly Equipped Service Department in Newark

[illegible] r 201 VanBuren
[illegible] 1 VanBuren
[illegible] 2-4 VanBuren
[illegible] foreman The Sheraton-W
[illegible] pl
[illegible] Wilson
[illegible] 201 VanBuren
VanBuren
[illegible] 210 Broad h at Irvington
[illegible] r 83 Schley
[illegible] r 83 Schley
Schley
[illegible] 33 Kent
[illegible] mech h 275 5th
[illegible] r 22 N 9th
[illegible] 221 N 9th
[illegible] N 9th
[illegible] M emp PRR h 10 Tracy av
[illegible] assembler r 213 W
[illegible] Warren h at Irvington
[illegible] 9th
[illegible] 2 3 W Runyon
[illegible] mechanic WElCorp h 9 Wat
[illegible] 20 Peshine av
[illegible] 320 Peshine av
[illegible] Sadie) h 347 Hawthorne av
[illegible] LBAlCo r 457 N 6th
[illegible] Belden rem to Irvington
[illegible] 477 N 6th
[illegible] Pine 18
[illegible] Pine 18
[illegible] Pine 18
Edward A (Ruby) sleman h 604 Summer av
Morris leatherwk h 95 Rose ter
[illegible] Co (Milton Guttman) laser equip
[illegible] Joan
[illegible] Solomon's Employment Agency Inc 59A
and Coleman Manufacturing Co) 52 do
[illegible]
[illegible] mach opr h 1 8 4th av
[illegible] 786 Lamberton
[illegible] coll 30 Bloomfield av h do
[illegible] emp planning dept 100 Market h at
[illegible] Maplewood
[illegible] r (103) 725 High
[illegible] (Ella) sleman h (103) 725 High
[illegible] Nicholas tailor h 57 College pl
[illegible] Co 364 Grove
[illegible] 364 Grove
[illegible] Irvington r 364 Grove
[illegible] Frank h 364 Grove
[illegible] household Daily Light Charred
[illegible]
[illegible] Natalie M) sleman h 75 S 14th
[illegible] 750 Market h at NY
[illegible] Ferd C h 127 Ridgewood av
[illegible] r 139 Rose
[illegible] B) drafting h (11) 103 2d av
[illegible] Market service 10 S 14th h do
[illegible] wkr r [illegible] 103 2d av
[illegible] r 27 Ridgewood av
[illegible] 46 Norfolk
[illegible]
[illegible] Co h 6 Isabel
[illegible] 27 Ridgewood av
[illegible] 22 Broome
[illegible] NY r 5 14th av
[illegible] William S married Robert V Philburn
[illegible] NYav
[illegible] M rem to Belleville
[illegible] 98 W Kinney
[illegible] 2
[illegible] chief h 90 Newton
[illegible] S sleman h 9 839 S 8th
[illegible] auto mech r 15 143 Somerset
[illegible] Shoes Harold A Rosen and Irving
[illegible] 1 568 Broad
[illegible] r emp 12 Clifton r 28 Tay-
[illegible] Rose M foreman h 8 S 13th h do
[illegible] wkr h (2) 47 Rose
[illegible] 57 5th av
[illegible] emp city h 184 Prince
[illegible] emp city h 79 Rutgers
[illegible] galvanizer h 66 Avon pl
[illegible] Machine & Hosp(Co) r do
[illegible] wkr r 26 Thomas
[illegible] J radio (ubewkr r 14 Napoleon
Wilmot r 14 Napoleon
[illegible] wkr h 14 Napoleon
[illegible] C (Louise) sta fireman h 29 Boyd
[illegible] Laura) carp h 322 Chestnut
[illegible] Rose carp h 57 NYav
[illegible] 57 NYav
[illegible] finisher r 57 NYav
[illegible] (Nancy S) foreman 100 Bruce r 07
[illegible]
[illegible] Charles) photographer Bloomfield r 205 S 7th

GOZZO
Charles J (A & C Service Station) 8.4 S Orange av
r Ing do
Vincenzo (Antoinette) photographer 375 S Orange av
h 295 S 7th
Graada Louis John (Adelle) emp PelCorp h 283 Elm
Michael elk 502 Frelinghuysen av r do
Gwadney Eva J wid Robert A drunkle 30 S 14th h do
Robert W (Ora J) receiving clk 819 Broad h 29
S 19th
Gwadney Raymond W (Sarah B) lab h 254 Camden
Gwazdacz Cyril (Agnes) mgr 136A Perry h 259 NYav
Walter C mach opr 256 NYav
Gwazdacz Michael restwkr r 86 Jackson
Vera wid Peter h 86 Jackson
Gwinnis Eugene L (Catherine) leatherwkr h (11) 108
Belmont av
John (Sadie) h 135 18th av
Michael opr PSCT r 435 18th av
Walter (Anne) batter h 37 Jackson
Walter (Mary) foundrywkr h 320 W Kinney
Gwosdof Abraham (Anna) lwyr (802) 810 Broad h
(3) 934 Hunterdon
Gwoss Carolyn T clk 1226 Broad h at Hillside
Gwozdik Anton tester r 201 Jelliff av
Katherine wid Michael h 20 Jelliff av
William assembler r 201 Jelliff av
Gyer Anna A radio (ubewkr 704 Hunterdon
George (Pauline A) h 701 Hunterdon
William G 701 Hunterdon
Gyes George L clk WPA r 383 7th av
Katherine M wid Fred r 38 10 Burnet
Mary Mrs h 393 7th av
See Giles
Gyllenhammer John (Harriet E) sta eng N Ply Hospital
h 248 S 7th
Gyling Hilda Mrs r 33 S 10th
Gyna Mary wid Theodore h rear 100 Baldwin
William mach r rear 100 Baldwin
Gynkowski Anna K wid Adam emp WElecCo h 72 W
Market
Joseph (Mildred) mach h 86 Morton
Thaddeus T emp WElecCo r 72 W Market
Gyomory Paul J (Emma R) sta eng Edisons h 17
Monroe
Gyongyosy Ethel wid Frank h 84 E Bigelow
Frank printer r 84 E Bigelow
John buttonwkr r 84 E Bigelow
Gyorfy Irma Mrs (Perfect Fit Dress Shop) 84 Springfield av h at Elizabeth
Gyori Leslie J (Helen E) mach opr h 314 Johnson av
Gypsy Joe (Mary) coppersmith h 13 Decker

GYPSY PAINT PRODUCTS
Frager Paint Co distributors 158 West Market
—See p 80

Gyuran Joseph (Ann) baker h (5) 107 Barclay
Gyure Charles (Mary) grocer 60 Blum h do
George welder r 24 Dayton
Gyurik Albert r 167 Bakey
Gzowski Stanley Adam J, whol meat 773 McCarter
hwy h at Irvington

H & B AUTO TRUCKING CO INC Jacob W Vogler pres-treas John Vogler sec 108 Stockton
H & A Audit Co The Abraham E Rothfeder rep accts
828 980 Broad
H & H Auto Service (Irving R Engeroff and Harry Foster) auto repairs 400-402 S 12th
H & [illegible] Trucking Co Inc Morris Hack pres Mrs Gussie Hack v pres Arthur J Greenwood treas 275 5th av
H & M Agency inc Walter M Mockett pres Alexander Greiner sec William H Bell treas ins (7) 671 Broad

H & O MACHINERY & ENGINEERING CO
C B Hamilton pres George G Hamilton sec-treas special machinery builders and mfrs of anti-friction Bearing Pillow Blocks 280 Passaic tel Humboldt 2-2985

H & S Auto Service Inc Harold Schrant mgr gasoline 247 Fabyan pl
H & W Bdg 16 22 Lawrence
H & W Co Inc The George A Kaufman pres Harry F O'Brien v pres Edna C Marsh sec William R Tyson treas corset mfrs 22 Lawrence
Haacke Barbara M stenp (12th fl, 605 Broad h at Bloomfield
William A (Artists Supply Service) 550 High h at Irvington
Haag Elizabeth wid Frank W r 62 Plane
George opr PSE&GCo r 881 S 17th
Haage Fred R (Marie N) elec h 18 Crown
Julius (Matilda F) steel engraver h 86 Montgomery av
Marie N Mrs steno Int Rev Dept r 18 Crown
Haarde Dorothy E emp PrulnsCo h at E Orange
Haardt Werner W emp PrulnsCo h at Montclair
Haar milder Paul Haarmulder & Lombardi 936 S Orange av h at S Orange
& Lombardi Paul Haarmulder and Harry J Lombardi aveng 936 S Orange av
Haas Albert (Eve) h (6) 870 S 20th
Alfred F (Maud) clk Merchants & Newark Trust Co 763 Broad h at Neptune
Amelia wid Charles r 986 Marie
Barbara h 25 Midland pl
Bertha L wid William L h (82) 18 Johnson av

HAAS
C F Realty Co Charles F Haas pres Frank Haas treas Laura Haas sec 17 Magnolia
Charles F florist 668 Springfield av and pres-treas C F Haas Realty Co 17 Magnolia h at Irvington
Doris E polisher r 578 13th av
Dorothy I winder r 578 13th av
Dorothy L deputy collector Int Rev Dept 5th fl PO Bldg Federal sq h at Montclair
Edward pres-treas Leonard Spark Plug Co Inc 148 Summit h at Brooklyn NY
Elizabeth C wid Adolph r 108 Quitman
Emanuel A (Gussie) Gulf One Stop Service Station) 902 Mt Prospect av h (10) 544 S 10th
Frank type setter N Evening News r 277 Roseville av
Frederick (Christine) jewelrywkr h 363 Avon av
Frederick (Pauline J) gasoline Irvington h 17 Morris
Frederick O (Katherine T) baker's helper r 71 Wall
Frederick M (Elizabeth H) carp 578 13th av
Fritz A jewelrywkr r 303 Avon av
Fuel Oils Inc William F Haas pres James E Haas sec-treas 428 Clinton av
George (Anna W) auto mech h 576 Bergen
George H (Viola) painter h 50 Whitney
George M fishing tackle 348 19th av h at Maplewood
George W gasoline 822 Clinton av at Union
Gertrude H office sec 100 Rainer h at Maplewood
Gustave J (Magda inc) coal 57 Fleming av do
Harold C (Dorothy K) shipping clk Jersey City h 17 Sunset av
Ida Mrs r 3 16 Sandford av
Ida A emp Prudential r 578 13th av
Jacob (Doris) route sleman h 138 Hunterdon
James E sec-treas Haas Petroleum Products Co and sec-treas Haas Fuel Oils Inc 428 Clinton av at Clinton
John (Emma) r 855 S 14th
John (Julia) r 63 Columbia av
John (Lorena) at Ry man h 17 Marie
John G (Sarah C) chauf h 65 Hillside av
Joseph mach 403 Clinton av h at Irvington
Joseph J (Elizabeth A) sleman LBAlCo h 172 S 8th
Julius M (Ella L) auto wrecker r 228 Belmont av
Katherine wid Joseph r 303 503 S Orange av
Laura sec C F Haas Realty Co 17 Magnolia and clk 668 Springfield av h at Irvington
Leonard (Barbara) leather finisher h 80 Barbara
Louis sleman r 329 N 7th
Marguerite C emp PrulnsCo h at Westfield
Martha wid Felix r 9 S 7th
Max (Celia) with Berta Leather Co 9 St Francis h (12) 7 Hedden ter
Mildred B emp PrulnsCo h at Elizabeth
Petroleum Products Co William F Haas pres James E Haas sec-treas 428 Clinton av
Samuel (Bertha) h 801 Mt Prospect av
Victor E (Elsa) toolmk h 599 Avon av
W Clemmie wid Gustave r 446 Avon av
William inc 37 Lawton
William (Theresa A) gas sta attd h 38 Kossuth
William F (Sadie W) pres Haas Fuel Oils Inc and pres Haas Petroleum Products Co 428 Clinton av h 74 Keer av
William G emp PrulnsCo h at Maplewood
Haase Albert G clk 30 Lockwood h at Union
Anna A cosmetologist 470 Summer av
Bessie Mrs nurse 274 Broad r do
Charles Theodore emp h at Union
Clara A cosmetologist r 459 Summer av
Eleanor E clk Belleville r 42 Stuyvesant av
Florence C emp PrulnsCo h at Irvington
George Genevieve Sr emp Prudential h at Kearny
Gustave L Rev emp r 274 Broad
William emp PrulnsCo h at Maplewood
Louis A (Edith L) letter carrier PO 528 Clinton av h at Union
Louis H R (Margaretta) carp h 42 Stuyvesant av
Mildred A emp PrulnsCo h at Bloomfield
Milton A sec Hoyt Bros Inc 100 Shipman h at E Orange
Minnie A wid Herman r 227 W End av
Paul C (Anna R) chief mach mate US Navy h 514 Avon av
Haasnoot Paul E (Cora P) assembler h 700 Summer av
Habbich Alois (Mary) auto repr rear 492 Avon av h at Irvington
Habel Albert G painter h 307 Waverly av
Bernard R (Elizabeth A) painter 41 Chadwick av h do
Elizabeth E emp PrulnsCo r 270 Verona av

HABEL KARL P
(Clara C) maker of fine furniture upholstering slip covers box springs mattresses and draperies 271 Verona av tel Humboldt 2-6247 h 270 do

Lena wid Paul r 367 Waverly av
Walter R (Ellen A) mech h 90 S 11th
Habensaur Ernest garagewkr r 67 Columbia
Haber Aaron (Ruth) route sleman r 453 Leslie
Abraham (Minnie) r 270 Schley
Bertha B sleswoman 708 Broad h at Irvington
Carl rem to NY
Charles H in US Army r 06 Kearny
Dorothy married Jacob Baumgarten rem to E Orange
Elsie J emp PrulnsCo r 878 S 19th
Esther B emp PrulnsCo r 878 S 19th
Fannie wid Ignatz h 878 S 19th
Florence Z typist 78 Boston r 878 S 19th
Fred A (Hazel) elev opr h 472 W Market

E. J. MAIER M.A.I.

Real Estate Appraiser and Analyst
Tax Specialist
187 MARKET STREET Telephones MARKET 2-1735 2-17

HAGER

Hagemann Alexander (Catherine M) [illegible]

Hallows rob Carl J (Bella) (Royal Optics Co) [illegible] Raymond blvd b 31 Cutler

Hall (Nellie) Cafe (ac Restaurant [illegible]

[illegible] (Margaret) optometrist 195 H [illegible]

John H (Florence M) [illegible] 431 [illegible]

[illegible] W (Agnes C) emp Prudential at Maple [illegible] 29 Hill 679 H [illegible]

[illegible] Katherine [illegible] Westinghouse r 101 Kearny

Robert [illegible] appliances 27 Springfield [illegible]

[illegible] Faze M Mrs beauty shop 488 Belmont [illegible]

Halleck Carl J (Bella) (Royal Optics Co) [illegible] Raymond blvd b 31 Cutler

Hall (Nellie) Cafe (ac Restaurant [illegible]

[illegible] (Margaret) optometrist 195 H [illegible]

John H (Florence M) [illegible] 431 [illegible]

[illegible] W (Agnes C) emp Prudential at Maple [illegible] 29 Hill 679 H [illegible]

Lewis W shoe metalsmith r [illegible]

[illegible] Ring S (Christina A) [illegible] Nutley

[illegible] Edward [illegible] PSE&G [illegible]

[illegible] Wm [illegible] 12 Wave [illegible]

[illegible] 812 [illegible]

[illegible] (Mildred A) chief el [illegible] Sick Tens Co b 83 Dodd [illegible]

Hahn Thomas J (Anna M) [illegible] 206 [illegible]

[illegible] Lafayette [illegible]

John (Sophie F) air Wheeler b 693 [illegible]

[illegible] 3 [illegible]

Patrick [illegible] 3 [illegible]

Walter S [illegible]

Geo Mathias [illegible]

[illegible] Emma V [illegible] 62 [illegible]

George M [illegible]

Louis P [illegible] 62 Belmont av

Peter M [illegible] baker b 62 Belmont av

Hack Oscar A (Georgina L) molder 97 Hudson

Fredric [illegible] r 757 S [illegible]

Gisele Mrs [illegible] H & L Trucking Co Inc 275 15th av r 30 Tenney av

Helen (Opal) Scully Steel Products Co [illegible] b [illegible] Irving av

Leo chauf r 30 Tenney av

HACK

Louise emp Prudential b at Livingston [illegible]

Hackenbach Anne A sec Mountain Valley Water Co 154 Brooker [illegible] Stuart av

[illegible] Wm E [illegible] 101, 1030 Broad [illegible] 463 Woodside av

Alfred F Jr [illegible] Woodside av

George Mrs [illegible] 158 Belmont av

Jno R sect emp 398 Adams r [illegible] Woodside av

George F (Marie) [illegible] mat clk b 719 Pa [illegible]

Milton [illegible] clk Sut [illegible] 70 Tillinghast

Hugh [illegible] Johnson av

Paul T P mach opr 70 Tillinghast

Samuel [illegible] 8 Belmont av

Thomas G [illegible] mach r 70 Tillinghast

William [illegible] reader PSE&G b r 63 Woodside

Hagen Anna [illegible] emp [illegible] Belmont

Bertha M [illegible] 620 Broadway

[illegible] Mrs [illegible] emp [illegible] r 893 S 19th

Charles J Mary A proprietors 60 S Main av

[illegible] clk NY [illegible] 8 30 N 3d

[illegible] Jr [illegible] 107 Halsey b at Arlington [illegible]

[illegible] Hackenbach [illegible] mach b 62 Summit av

[illegible] W [illegible] Hardcraft [illegible] 234 S [illegible] b at Nichol [illegible]

[illegible] Helen [illegible] 7

[illegible] NFL b 88 [illegible]

[illegible] John J b 101 S 8th

[illegible] A r 96 Lehigh av

Leo A Elsie M [illegible] Porter Dept b 27 Montrose

[illegible] L emp [illegible] 349 VanHouten r 104 [illegible]

Madeline [illegible] 32111 r 80 Raymond blvd b at Raymond

Mae [illegible] b M Prospect av

Margaret emp 90 M Prospect [illegible]

Martha clk 300 Broadway b at Orange

Mary S r 27 Montrose

Mary R 88 Lehigh av

Rosie S (Veronica A) [illegible] (3) 703 Broadway

Stephen V Eileen M [illegible] b 213 [illegible]

[illegible] Bahlsen

[illegible] Wearing [illegible]

[illegible] NY [illegible]

[illegible] Bahlsen

[illegible] 7 [illegible]

[illegible] Wm [illegible] 12 Wave [illegible]

[illegible] 812 [illegible]

[illegible] (Mildred A) chief el [illegible] Sick Tens Co b 83 Dodd [illegible]

Hahn Thomas J (Anna M) [illegible] 206 [illegible]

[illegible] Lafayette [illegible]

John (Sophie F) air Wheeler b 693 [illegible]

[illegible] 3 [illegible]

Patrick [illegible] 3 [illegible]

Walter S [illegible]

Geo Mathias [illegible]

[illegible] Emma V [illegible] 62 [illegible]

George M [illegible]

Louis P [illegible] 62 Belmont av

Peter M [illegible] baker b 62 Belmont av

Hack Oscar A (Georgina L) molder 97 Hudson

Fredric [illegible] r 757 S [illegible]

Gisele Mrs [illegible] H & L Trucking Co Inc 275 15th av r 30 Tenney av

Helen (Opal) Scully Steel Products Co [illegible] b [illegible] Irving av

Leo chauf r 30 Tenney av

Hadfield Harold sec-treas Atlas Printing Co Inc [illegible] denny b at E Orange

John (Bertha) auto mech b [illegible]

Ira [illegible] Mrs [illegible] 97 N 7th

Thomas (Dorothy M) elec b 630

Haefele Charles (transformer wkr) 8 W [illegible]

Michael (Agnes) mach opr b 98 W [illegible]

Haefele William (Catherine) [illegible] Dyer, 1018 Bergen [illegible]

Hadley Abe emp 168 Elizabeth av r [illegible]

Abraham H watchmkr r 16 W Main

Alma wid Brooker [illegible]

Alys C emp Prudential [illegible]

Bessie housewife b (2) 31 Somerset

Florence (Theresa) painter b 749 [illegible]

Clayton L clk 545 S Orange av r [illegible]

Edwin L (Elizabeth M) roofer b 35 [illegible]

Edwin S 753 S 17th

Elizabeth F bulbmkr r 27 Somerset [illegible]

Elizabeth F wid Nicholas J r 27 Somerset [illegible]

Essie M Mrs housewife r 41 Harring

Harry L Rev rector St Stephen's Episcopal [illegible] 385 Belmont av

Herbert D (Hattie) auto mech [illegible]

Herbert R (Lillie M) rem to Plainfield

James (Margaret A) r 131 Somerset

John E Jr (Mae A) chauf b 9 Kent

John H rem to Matawan

Joseph (Mary) [illegible] Baldwin [illegible]

Joseph J painter [illegible] Stillwell [illegible]

[illegible] emp Prudential [illegible]

[illegible] Mrs b [illegible] S Orange av

Rose E sp [illegible] Am [illegible] 9 S 19th

Thomas [illegible] b 203 Mulberry

William (Emma) [illegible] Union

Haile Alice C (Mary) [illegible] 8 Washington [illegible] Monroe

Hadrys Charles A (Irene) emp WPA b 30 [illegible]

Haile Christina nurse Hospital of St Barnabas

Haiwer Charles C (Bertha M) clk NY b [illegible]

Haiwin Dorothy L nurse 92 Willoughby r [illegible]

Haiwin John handkerchf b 37 Livingston

Haeberle Carl A (Jane M) bldgr (Fidelity Fed [illegible] Co Ironbound Trust Branch r 195 S [illegible]

HAEBERLE & BARTH

(Richard Haeberle Hugo Barth Richard [illegible] Jr and Hugo Barth Jr) home for [illegible] Clinton av c Harrison pl Irvington NJ [illegible] 3-3333 3-3334 3-3335

Haeder Bertha emp 257 Summit b 669 [illegible]

Charles (Clara D) opr PSE&T b 403 Berg

George C (Elizabeth J) emp WPA b [illegible]

Haefeli Albert F (Dorothy) rem to Holdrid [illegible]

Irene R typist 200 M Pleasant av r 80 Vernon [illegible]

Jeannette M wid Albert [illegible] 201 220 [illegible]

Otto J emp Prudential b 190 [illegible]

Robert J management 30 Vernon [illegible]

Haefner William S (Marie E) metalsmith [illegible] Ford av

Haffner Andrew (Emily) mason b 553 [illegible]

Benjamin orderly b 390 18th av

Charles G emp WPA r 47 Springfield [illegible]

Elizabeth A tabulator NY [illegible] Tilling

Elizabeth M wid John 79 S [illegible]

Elsie wid William handkerchief [illegible]

Irene married James Adams r [illegible] Plank [illegible]

Jerry B (Louise H) die setter [illegible] 7 [illegible]

Louise L married Leo Bonjour [illegible]

Mildred A secretary b 305 [illegible]

Philip [illegible] Emma watchman b 73 [illegible]

Richard C (Mary F) engineer CRR b [illegible] Dunne av

Robert S lab r 39 Peshine av

Stephen J (Elsie C) shipping clk 286 South [illegible] Peshine av

William (Agnes) engraver b 71 Bergen

see Hafner

Haenle Walter H (Irene R) repressman b [illegible] Bergen

Haenle Louis F jewelry [illegible]

Louisa wid Louis F [illegible]

Haenisch Jacob (Louise F) [illegible]

Haentzsche Edw J r 341 S 10th

Otto T Mathilda H mach b 3[illegible] 8 [illegible]

Haet Fredericka dust supv [illegible] 94 William [illegible] 40 [illegible]

Haf [illegible] Bertha C clk [illegible] Bruce [illegible] Elizabeth

Haesler Paul R rdrg 357 High b [illegible] Bloomfield

Haessler Charles H mgr PSE&G [illegible] 3 Sandford

John W Mildred S freeman NFD b 65

Joseph E emp Prudential r 6 8 Mt Prospect

Marie wid William C b 53 Sandford pl

William L (Rose F) clk PSE&G b 53 Sandford

Hafaken John (Purdeen) [illegible] Orange

Irene (Constance V) mgr [illegible] 14 b 79 [illegible]

John A (Patricia) chief b 31 Sandford

Hafner George Adolph Emily porter LB&Co [illegible]

Emily Mrs furn rms 75 Pa [illegible]

Hafer George W wkr r 2 29 Tichenor

Hafner Mary r 868 S [illegible]

Hafley John G [illegible] Hart [illegible] Wall

Thomas toolmkr r 1 Wall

Thomas painting [illegible]

Hafner Esther C wid Matthew M b 2 Maple

Florence A L clk 15 Washington b at Belleville

Josephine r 30 VanNess pl

Marguerite M emp Prudential b [illegible] Belleville

Trucking Co John Kerscher [illegible] 224 Johnson

ner & Smith Chemical Co. ACIDS-CHEMICALS-PAINTS and OILS
COMPLETELY DENATURED ALCOHOL AND METHANOL—TANNING MATERIALS
374 Mulberry St., Newark, N. J. - - - - - - - - Phone Market 3-1906

[illegible]

[illegible] Corp h 87 Ga[illegible]

[illegible] h 13 Springfield av

[illegible] Pomeroy Irrington

[illegible] 87 [illegible]

[illegible] (5311)

[illegible] Bureau) and (Dep't [illegible]) Broad h at Arlington

[illegible] (Mapes av) farrier h 80 Mapes av

[illegible] (Berlin) special policeman h 180 [illegible]

[illegible] Bloomfield

[illegible] h 87 Shaw av

[illegible] r 48 South

[illegible] 12 385 Chestnut

[illegible] 385 Chestnut

[illegible] 38 Chestnut

[illegible] 1 6 5th r do

[illegible] 6 Norfolk

[illegible] mgr 20 Bruen [illegible] 1054

[illegible] Ann Co stenog h 876 S 14th

[illegible] M h 879 S 9th

[illegible] Parker h at Glen Ridge

[illegible] Chas M, emp PruInsCo r at Irvington

[illegible] 5 th

[illegible] Commercial Casualty Insurance Co

[illegible] Insurance Co of Newark 6

[illegible] Angelo Ca

[illegible] h at E Orange

[illegible] Telco h 8 [illegible]

[illegible] A Newbury

[illegible] h 271 Elm

[illegible] and Fold co 139 Lockwood

[illegible] 3 h av

[illegible] 3 [illegible] av

[illegible] Elm

[illegible] William a h 921 781 Sandford av

[illegible] emp PruIns r 31 Maple av

[illegible] High

[illegible] emp WPA (63) 25 Bremner

[illegible] (202) 55 Spruce

[illegible] 781 Sandford av

[illegible] 69 Hunterdon

[illegible] 399 S Orange av

[illegible] Hagen and Hagen

[illegible] Mabel h (4) 577 Broadway

[illegible] M fore man 47 Freightlyersen av h do

[illegible] PruInsCo r (4) 577 Broadway

[illegible] W h 1864 Summer av

[illegible] Factory h (308) 83 2d av

[illegible] 425 S Orange av h (311) 69 N 9th

[illegible] 48 Plane

[illegible] emp PruInsCo h at E Orange

[illegible] Alfred F (Alma M) chef N City Hospital h

[illegible] 4 h

[illegible] 315 4th

[illegible] & Co off 652 Dorsemus av h at

[illegible] mainter h 2 3 Parker

[illegible] Garfield r 653 Mt Prospect av

[illegible] M sub letter carrier PO Federal

[illegible] 591 Ferry r 154 Polk

[illegible] man TelCo r 285 Parker

[illegible] guard Sta Newark & Essex Bank Parker

[illegible] 591 Ferry r 154 Polk

[illegible] Z (Margaret B) foreman 591 Ferry h 154

[illegible] emp PruInsCo h 283 N 9th

[illegible] J (Catherine C) h 481 Lake

[illegible] Kearny r 265 Parker

[illegible] V policeman h 34 VanWagenen

[illegible] man 41 S 6th r 34 VanWagenen

[illegible] TelCo r 285 Parker

[illegible] mgr 504 860 Broad r at Caldwell

[illegible] VanWagenen

[illegible] opr (900) 15 Washington r 265 Parker

[illegible] M clk TelCo r 265 Parker

[illegible] (Marie A) policeman h 24 VanWagenen

[illegible] wid Frank r 301 Elm

[illegible] Hegel

[illegible] Frederick W (Minnie) h 108 S 11th

[illegible] Harry emp WPA r 786 S 18th

[illegible] Edna hospitalizer r 135 Washington

[illegible] Edward C (Virginia A) clk NY h 99 Sylvan av

[illegible] (E Louise) clk NY r 177 N 9th

[illegible] Josephine M wid William H h (3) 1 Noll pl

[illegible] Robert A emp PruInsCo h at Belleville

[illegible] see Hagerman Hagerman Hagemann and Hagmann

Hagenmeier Alfred G (Anne T) aver 381 S Orange av h 81 S 10th

[illegible] Perry clk 381 S Orange av r 151 S 10th

Hagemeister Erich painter 591 Bergen h do

Martha E r 5 1 Bergen

Hagenmiller Herman C (Margaret M) policeman h 42 Gray

Hagel Alfred M emp PruInsCo h at E Orange

Anna A Mrs r 23 Aquahart av

Anna M Mrs r 4 [illegible] a

Bertha Mrs (Bertha and Jerome Hendy Shop) 678 Springfield av r 742 S 10th

Cuber [illegible] Herman G h 13 Brewster

Florence [illegible] opr 2 1 Sussex av h 51 Dover

Frank J asst sec The Metropolitan Casualty Insurance Co 10 Park pl h at Los Angeles Cal

George [illegible] PSE&CoPo r 5 Bridge

George Jr emp PSE&CoPo r 55 Bridge

Harry J (Marguerite K) emp 4 Chester av K h 94 3d av

Helen T packer r 340 Clinton pl

James P (Elizabeth A) emp PruInsCo h at Nutley

Joseph (Bernardina) h 100 W Runyon

Joseph F (Mary E) bricklayer h 22 Nye av

Joseph P clk 56 S Poplar 34 Clinton pl

Julius L rubber maintnr h 41 Lentz av

Marie A r 22 Nye av

Mary see United Batters Union (208) 843 Broad r 152 High

Mildred G clk TelCo r 54 Dover

Paul r 540 Oriental

Paul (Bertha) mitcmkr h 742 S 9th

Peter r 5 Bunterdon

Philip (Eleo) h 340 Clinton pl

Phil p P elec CelCorp r 340 Clinton pl

Stella M emp PruInsCo r 54 Dover

Thomas Morris chief h (3) 535 Bloomfield av

see Hagan and Hagin

Hagemann Hudson bowler 95 S 8th

Hagenbeck Herman (Rose) foreman Irvington h 617 S 20th

Hagenbeck William G shman r 344 Clifton av

Hagenbach David B student r 50 Bellair pl

Jacob (Marion D) [illegible] PruInsCo h 50 Bellair pl

John D student r 50 Bellair pl

Hagenlocher Gustave L Marie V [illegible] 7 N 12th (3G) do

Marie V Mrs janitor 228 Ridge (3G) 7 N 12th

Hagemeister George (Theresa) h 3 0 Park av

see Hagemeister

Hagens Arthur C emp WPA h (8) 210 Bruce

Edwin M (Anna C) lab h 97 Grafton av

Hager Albert A (Verna M) emp LVRR h (40) 20 Irvington

David Baltic conf 458 S 17th h do

Donald clk 708 Broad h at Orange

Edna wid John r 1 Isabella av

Edward W (Elizabeth C) rep to W Caldwell

Eugene recreation leb public schools r 458 S 7th

Fluvelle A clk NY r 210 N 6t

Frank J Christopher detective h 5[illegible] Sandford av

Frederick L (Hazel) fireman NO h 18 M[illegible] pl

Frederick Mary W [illegible] 210 High h 281A do

Gustavus J Margaret C emp WPA h 38 Garrison

Jack student r 458 S 17th

John (Esther M) restaurt h 105 Bro[illegible]

John F mach r 165 Bell

Joseph W (Lillian B) mach h 64 Brookdale av

Joseph W Jr mach r 64 Brookdale av

Kathleen M student r 65 Bell

Laura wid George r 91 S 18th

Laura M h 554 Sandford av

Lillian C stens (1234) 744 Broad r 16 Unity av

M Lena wid Joseph W h 16 Unity av

Mary M [illegible] 5 Florian

Mary M wid Hugo S r 210 N 6th

Wolfgang meat 48 Wilsone av h at Irvington

see Hagar and Heger

Hagerman Adeline B mach opr r 154 PennAs

Chester D emp PruInsCo h at Red Bank

Florence L tchr 238 VanBuren h at Red Bank

Frank D (Lillian M) mach h 154 PennAs

Paul T (Matilda E) foreman Ind oil Color & Pigment Co h 371 Badger av

Ingersoll-com Carl (Helen M) shman 58 Park pl h at W Orange

Norma L emp PruInsCo h at Maplewood

Hagert Carl J (Astrid M) engraver h 723 Highland av

Carl J Jr stilleyk r 723 Highland av

Hagerty Emma Mrs r 15 Astor

James P (Florence D) dentist (2) 530 Central av h 77 S 10th

Regina D wid John F h 590 Clifton av

see Haggerty

Hagestrom Karl A emp PSCT r 5 Warren

Hagetter Charles L stock clk 800 Broad r 22 Ivy

Edward K in US Army r 22 Ivy

Hagg William B (Ida) r (6) 2 Wood

Haggan Thomas F (Margaret) emp PruInsCo h 182 Ivy

Haggans Lee F (Mary) cigarmkr h 110 S Orange av

Haggans El Cornelia Mrs r 7 Hillside pl

Hagglund Ruth Mrs clk 207A S Orange av h at Irvington

Haggerman Joseph r 26 State

Haggerty Abbie cashier Elizabeth r 5 Lincoln pk

Adele A Mrs stenogram LB&Co r 171 S 9th

Alfred waiter h 90 9th av

HAGGERTY

Alice M nurse 4 Erkort av r do

Catherine r 30 N 8th

Charles r 59 Walnut

Charles B fireman SPD r (16) 80 Brunswick

Charles H (Elizabeth A) emp WPA h 180 N 7th

Clarence E (Sarah C) mgr 722 McCarter hwy h 52 Plane

Clarence E Jr clk FlnCo r 52 Plane

Daniel L (Evelyn D) shman h (261) 136 N 9th

Daniel J (Isabel F) repairman (2d fl) 920 Broad h (303) 781 Sandford av

Della wid Daniel r (26) 138 N 9th

Earl L (Anna A) h 100 Belleview ter

Edward Mortimer L clk NY h 368 N 7th

Elizabeth A emp St James Hospital r 302 Elm

Eugene L (Estella R) [illegible] 38A Lock h 62 Lester

George meat cutter [illegible] Warren

George moldmkr r 61 James

Helen nurse Presbyterian Hospital r do

Ida E [illegible] 67 Summer av

Isabel E Mrs nurse emp 4 William r (303) 78 Sandford av

James W blksmith h 14 Eckert av

James W Jr clot opr N Beth Israel Hospital r 14 Eckert av

John emp PruInsCo r 374 High

John (Elizabeth) rem to Belleville

John J [illegible] av

John J assembler r 2 Pade

John J (Beatrice V) mech h 21 S 10th

Joseph E (Adelaide) emp WPA h 63 Sylvan av

Joseph F (Beatrice) office mgr 111 Gotthart h at Jackson

Joseph J porter r 16 Goble

Lucilla r 225 M Pleasant av

Margaret wid Thomas A h 302 Elm

Margaret A chetaphone opr FlnCo r 385 Lafayette

Marion C wid James J h 16 Goble

Mary h 0 432 Sherriff av

Ruth K NY r 208 N 7th

Thomas r 2 4 Plane

Thomas A (Catherine A) clk 428 Washington h 132 Fairmount av

Thomas (Louise W) clk PSCT h 66 Houston

William clk NY r 25 Central av

William A cutter Collector r 385 Lafayette

William J Katherine E) emp MBLInsCo h 385 Lafayette

see Haggerty

Haggett Benjamin S chairman social science dept 425 S Orange av h at E Orange

Haggins Susan E Mrs h 8 Mercer

Hagin Frederick (Gussie) auto mech r 273 Belmont av

Frederick A (Laura V) mach h 807 S 17th

& Kopp [illegible] Harry L Kopp pres 900 Broad

Haglund Thomas (Ileo) sta eng h 728 Broadway

Hagman Joseph J (Marie E) baker NY h 47 Speedwaymen av

see Hagerman Hagmann Hagemann and Hagemann

Hagmann Bernard press-tress John Cuykendall Co 55 Edison pl h at Irvington

Doris E [illegible] FlnCo 0 Park pl h at E Orange

Charles [illegible] aver Irvington h 804 S 4th

Gustav [illegible] 87 Hunterdon h do

Helen J Mrs clk 360 Broadway h at Irvington

Joseph J Anna K [illegible] r 653 S 20th

Josephine R wid August 397 S [illegible]

Mary J r 60 S 14th

Hagner Frederick Angel emp 50 Freeman r 30 Broad

Hagney Augusta W clk 39 Maple av h 8 Orange

George W hwy 12 5 744 Broad h at S Orange

George W (Elizabeth M) 290 Camden

John M peddler h 360 Bergen

Mary M nurse 200 N 7th r do

Norman teller Fidelity Union Trust Co North Ward

Paul W (Mamie) emp WPA h 444 Bergen

William [illegible] 37 Isabella av h do

Hagop Anna r 2 Milford av

Hagoy Louis (Georgia) 493 Central av at Maplewood

W Hugh M (Johanna E) mach opr h 557 S 11th

Hagson Robert G in USCGCorps r 217 4th

Hagood Nettie Mrs housewife r 23 New

Hagop Peran H emp 178 Broad r do

Harry (Normal Cleaning & Dyeing Co) 178 Broad h do

Hagopian Archie r 440 N 6th

Henry (Sarah B) clk PSE&CoPo h 449 S 8th

Hagstrom Arthur O rep Acme Visible Records 6 W Park h at Irvington

Hague Alice M wid David L janitor 561 15th av h 115 Mulberry

Catherine A h 44 Hawkins

Charles F (Myrtle A) unit supr 101 Arlington h 819 Bergen

Charles C Elsie M) auser NY h 216 S 7th

Dora C wid Edward V r 115 Maine

Eliza wid Michael r 85 Elwood ave

Ethel nurse Columbus Hospital r do

Frances R coml rep (318) 11 Clinton h at Glen Ridge

George R (Alice L) mach h 78 Smith

Harold F (Hazel S) bkkpr Clinton Trust Co 505 Clinton av h at Hillside

Helen I wid John clk 32 E Kinney r 67 Hunterdon

James J (Florence) felt dyer h 20 Providence

Margaret housekpr r 42 Napoleon

Robert G (Marie A) mach h 107 Kossuth

Fidelity Union Trust Company — NEW JERSEY'S LARGEST BA
Member Federal Deposit Insurance Corp

HAGUE

HAHNE

HAINES

HAINES & CHANALIS

[illegible] Edward W Breese mgr plumbing supplies [illegible] 340 Frelinghuysen av
[illegible] Michael Frank S rem to Yonkers NY
[illegible]
[illegible] Robert N [illegible] R Robertson
[illegible] Chancellor av h 75 N
[illegible] 302 Frelinghuysen av
[illegible] 03 Frelinghuysen av
[illegible] 42 Marie
[illegible]
[illegible] h 32 Marie
[illegible] shipping clk 4 Chester avE
[illegible]
[illegible] Prudnt'o h at Arlington
[illegible] emp (4005) 784 Broad r 1434 N
[illegible]
[illegible] Magazine r 60 do
[illegible] do
[illegible] Magazine r 60 do
[illegible] grocer 60 Magazine h do
[illegible] dentist 171 Ferry h do
[illegible]
[illegible] brewerywkr h 64 Belmont av
[illegible] Belmont av
[illegible] r 22 Fillmore
[illegible] Fillmore
[illegible] r 22 Fillmore
Mary M chauf h 838 Bergen
[illegible] B) chauf A&PCo h 818 Hunterdon
[illegible] cleaner CTCo h 59 Wallace
[illegible] Cosmos rem to Wilmington
[illegible]
[illegible] h 215 Warren
[illegible] (Rosalind) restwkr h 61 18th av
[illegible] r 40 Clover
[illegible] 92 Charlton
[illegible] collection 444 Central av h
[illegible]
[illegible] nurse emp 31 Green r 150 Sheppard
[illegible]
[illegible] Joseph (Sara) child Temple B'nai Israel 208) 225 Meeker av
[illegible] Rose supt Hebrew School h (12) 369 Bel
[illegible]
[illegible] Columbia
[illegible] chairman emp Brown [illegible] Nutley
[illegible] r [illegible] Hudson
[illegible] andrew s mach [illegible] 73 W Hanson
[illegible] emp Prudnt'o h at W Orange
[illegible] W Hanson
[illegible] Ida R mgr [illegible] Jones h 83 Lenox
[illegible]
[illegible] grocer 208 Sherman av h at Eliza
[illegible]
[illegible] wid Benjamin h 40 Goodwin av
[illegible] Clement r 40 Goodwin av
[illegible] Emma P welder h 800 S 10 th
[illegible] Jacob h do
[illegible] do
[illegible] W h 3 Golden
[illegible] Robert and Jean Asst 29 Fairmount av h
[illegible] mgr opt r 407 Broadway
[illegible] 110 Broadway
[illegible] purchasing agt 1 5 and
[illegible] Washington
[illegible] Marion R mgr wearing h (205) 810
[illegible]
[illegible] Dix
[illegible] Miami Fla
[illegible] pres Charles W Hale Inc
[illegible] Miami Fla
[illegible] W Bernardine sec Charles W Hale Inc
[illegible] 257 Lake
[illegible] W tre Charles W Hale pres John F Meehan
[illegible] Charles W Hale Jr sec Inc (320) 700
[illegible]
[illegible] mgr [illegible] dept 15 Washington
[illegible] Summit
[illegible] rem to NY
[illegible] Clk 140 Thomas r (205) 810 Broadway
[illegible] r 56 Howard
[illegible] wid Washington F rem to Miami Fla
[illegible] 83 920 Broad r 373 3d av
[illegible] Miami Fla
[illegible] 23 Boston
[illegible] contractor h 22 Holmes
[illegible] Paris
[illegible] emp WPA 82 Broome
[illegible]
[illegible] emp Prudnt'o h at Summit
[illegible] Ruth) clk office mgr 92 Washington h at
[illegible]
[illegible] Reed lamestwkr 177 Charlton h 248
Clinton pl
[illegible] Elizabeth saleswoman L B&Co r 243 Clinton pl
[illegible] 382 Chancellor av h 460 Leslie
[illegible] 3 Clinton pl
[illegible] 3 Clinton pl
[illegible] Stephen Mary conductor h 80 Belmont av
[illegible] guard K mfg 458 Chancellor av
do
Arthur J r 9 Netherwood pl
David V (Ethel) polisher h 384 Springfield av
Edith M beauty r 149 Norfolk
Elizabeth D emp PrulnsCo h at Chatham

HALEY
—Francis J (Dorothy A) shuman h (15) 88 Romaine pl
Frank W (Elizabeth E) foreman Whippany h 203 Chadwick av
Herman F (Meta K) h 446 Chancellor av
James V B (Irene M) chauf PSCT h 22 N Eighth av
John A (Louise) supv Hoboken h 140 4th
Leo W (May L) yard master PRR h 103 Goldsmith av
Lillian V h 19 Netherwood pl
Marshall (Florence) entertainer h 17 Ridgewood av
Matthew h (May E) emp WPA h 83 Irving
Nettie E housewkr h 149½ Norfolk
Paul W physician 719 Sandford av r do
Richard J emp WPA r 40 7th av
Thomas A (Mary) h 401 7th av
Vincent F sleman r 9 Netherwood pl
Walter (Doris C) policeman h (204) 302 6th av
William A (Freda) h 719 Sandford av
see Healey and Healy
Halfpenny Little R opr 832 Broad h at Westfield
Halicki Ignatz W (Lucy V) h 85 Chambers
Halifax Dante r 133 Milford pl
Halik John (Olga) r 83 Ferry
Halim Joseph Sgt in US Army r 348 W Kinney
Peter h 48 W Kinney
Halje John r 79 VanNess pl
Leo r 79 VanNess pl
W Pfam J seaman r 236 Essex av
Hauch Peter (Sophie) mech PSCT h 5 Lincoln
Halsa Singing Society 42 Bearse
Halko Cyril H r 696 S 14 th
Joseph (Susanna) steelwkr h 93 VanBuren
Matthew A umbrellawkr r 696 S 14th
Michael J cowwkr r 696 S 14th
Nicholas mach opr r 94 West
Nicholas (Mary) leatherwkr h 528 Market
Rose wid Michael h 696 S 14th
Rose J gunwkr r 696 S 14th
Stephen (Mary) wirewkr h 94 West
William wirewkr r 94 West
Halpowich Harry rem to Hillside
John (Joseph) 30 Oliver do
John (Tessie) molder h 516 S 10th
John Jr bkkpr 110 W Market r 516 S 10th
John Jr (Helen) chauf h 516 S 10th
Mary T 516 S 10th
Nicholas sorter r 516 S 10th
Olga insp r 301 Oliver
Pauline steno Nutley r 95 Leslie
Peter (Anna) foundrywkr h 95 Leslie
Halsey A R Lumber Co A phouse R Halsey pres-treas wood S Dock Port Newark
Abram (Sally) rug cleaner h 67 Newark
Ada wid Harrison h (6) 228 Broome
Adeline L wid Walter S h 377 Broadway
Agnes M stenog PSE&GCo r 47 Madison av
Alice E wid Adolphine r 88 Nassau
Alice L wid Walter C h 93 Heller pkwy
Allen Adelbert Mr supt 5 5 8 7th h (10) do
Alphonse R pres-treas A R Hal Lumber Co S Dock Port Newark h at Rutherford
Andrew (Annie) emp Edisons h 73 13th av
Anna Mrs drugwkr h 313 Verona av
Anna wid Thomas laundrywkr h 3 N 11 th
Anna M emp PrulnsCo h at Lyndhurst
Anna V Mrs opr GECo r 170 Columbia av
Anna W r 43 Roseville av
Annie S Mrs entertainer r 187 Livingston
Anthony G (Barbara M) sta eng h (203) 40 Hill
Aridia R wid Eugene emp WPA h 41 Prince
Arthur r 44 James
Arthur D R (Nettie B) presser h (15) 70 Stone
Asterne Mrs emp WPA h 120 Little
Beatrice woodwkr r 10 Prince
Bertha C wid Robert B h 54 Summit pl
Bertha M Mrs office sup (514) 1050 Broad h at Maplewood
Bessie M clk 15 Washington r 297A High
Blanche L r 43 Roseville av
Catherine G steno 270 S 20th h at E Orange
Charles Frances D janitor h 370 Rutger av
Charles H (Elsie M) florist h (83) 55 Somerset
Charles O Jr (Charlotte) emp PrulnsCo h at Madison
Charles R (Betty) emp WPA h 70 S Orange av
Clara B Mrs clk 300 Broadway h at Troy Hills
Clara O Mrs clk 289 Broadway r 81 20th do
Clarence chemist Kearny r 61 Linden pk
Clayton emp BACorp r 4 Plum
Clayton M Lynette A) emp CTCo h 30 Duryea
Coleman (Mary) lab h (7) 17 Little
Comet janitor r 9, 226 Norfolk
Cora Mrs r (3) 124 Broome
D Donald mgr (921) 744 Broad h at Bogota
David r 173 13th av
Delia M wid John r 150 Broad
Dewey (Ruby L) meat cutter h (6) 326 Norfolk
Doris L stenoman S Orange r 882 Broad
Dorothy r 42 Hillside pl
Dorothy M emp PrulnsCo h at Leslie
Douglas E (Virginia K) emp PrulnsCo h 143 W End av
Dudley emp WPA r 8 Hartford
Edward bdg supt 510 Broad h at Bloomfield
Edward (Nellie) emp WPA h 35 Hillside pl
Edward F (Ruth M) h 75 Bergen
Edward J Evelyn) emp PrulnsCo h at Bloomfield

HAL
Edward J (Mildred C) meat cutter A&PCo h 13 Norfolk
Edward M r 416½ Plane
Eldridge garagewkr r 2 Baldwin
Elmer W (Clara G) maintenance man h (51) 379 Springfield av
Emma E Mrs dressmk 65 Hazelwood av r do
Emma F r 285 Roseville av
Emma wid Philo h 116 Broome
Emory 41 Prince
Ernest L V emp PrulnsCo h at Maplewood
Esile D Mrs housewkr r 217 Court
Esther Mrs housewkr h 186 Barclay
Eugene E (Rosa L) packer 98 Montgomery h (5) 196 Stratford pl
Everet H asst mgr Allied Building Credits Inc Mech Port Newark h at Montclair
—Florence E emp PrulnsCo h at W Orange
Florence E emp PrulnsCo r 302 S Orange av
Francis H socialwkr r 93 Elizabeth av
Frank supt 348 Mt Prospect av r 800 DeGraw av
Frank B Mary E painter r 159 Belmont av
—Frank L (Dorothy E) r 108 N 7th
Frederic E (Carrie L) supt 41 Mt Pleasant av
Frederick A (Mary) 330 Woodside av
Frederick J Elaine L projectionist h 88 Elizabeth av
Frederick P (Emma E) emp 2d fl 920 Broad h 65 Hazelwood av
—Frederick S supv FlnsCo 10 Park pl h at Madison
Frederick W weyr (2300) 744 Broad h at Bound Brook
—George (Gazetta) metalwkr h (14) 80 Monmouth
George D mgr 697 Broad h at Nutley
George F (Margaret) auto mech 454 Valley h 9 N 13th
George T (Lyons Friendly Service) 315 Lyons av r 75 Bergen
Georgia r 37 Arlington
Georgia Mrs housewkr r 7 136 Somerset
Gladys r (2) 155 Charlton
Grace L Mrs housewkr h 53 Delavan avE
Graydon F (Lillian A) shoe shiner 30 W Kinney h 33 do
Elizabeth sub tchr r 63 Delavan avE
—H Melville (Ruth M) emp PrulnsCo h at Mountain View
Harold F (Lillian) supv FlnsCo r 525 S 16th
Harold M (Marion S) emp Westinghouse r 297A High
Harry emp Presbyterian Hospital r 109 S 9th
Harry A opr PSCT r (308) 7 Hancock
Harry M emp Clinton Trust Co r 72 VanNess pl
Harvey (Lillian A) steman h 119 Custer av
Hazel J Mrs bkkpr (2300) 744 Broad r ing do
Herbert A pres-treas Hall Shoes Inc 34 Halsey h at E Orange
Herbert A in US Army r 751 Bergen
Herbert Co (Herbert J Hall) mach tools (514) 1050 Broad
Herbert D (Herbert Hall Co) (514) 1050 Broad h at Maplewood
Herbert L (Elizabeth C) clk 15 Washington h at S Orange
Herman (Mabelle) porter h 80 Bruen
Horace (Jennie) rubberwkr r 87 Ridgewood av
Horace (May G) treas E E Cooper & Co Inc 105 Bloomfield av r 82A 4th av
Howard A elec r 112 Livingston
Howard E (Mary A) emp 414 Raymond Blvd h 58 Bryant
Howard W (Clara B) clk 300 Broadway h at Troy Hills
Hugh (Sarah) laundrywkr h 42 Hillside pl
Ida M housewkr r 28 Chester avE
see wid Emmett housewkr h (2) 60 Rutgers
Irving R painter r 54 Tichenor

HALL J ELLIOTT

(J Elliott Hall Agency) (1101 1105) National Newark Bldg 744 Broad h Springbrook rd Morristown—See p 55

HALL J ELLIOTT AGENCY

(J Elliott Hall) general agent Penn Mutual Life Insurance Co Philadelphia Pa (1101 1105) National Newark Bldg 744 Broad tel Market 3-6262 Hackensack office 241 Main Hackensack NJ—See p 55

James Bell r (15) 70 Stone
James emp WPA r 18 Lillie
James (Rose) emp WPA r (8, 234 18th av
James H r 137 Orston
James R student r 3 3 Verona av
James E rem to E Orange
James E (Eura) seaman r 14 Rutgers
James L r 78 Somerset
James L (Virginia M) emp WPA h 65 50th
James A Edna M chauf's helper r 117 Branford pl
James R emp PrulnsCo h at E Orange
Jeanne M wid Raymond r 342 Roseline av
—Jennie Mrs r (8) 48 Rutgers
Joel chauf's helper r 114 Pechine av
John leatherwkr r 76 Somerset
John porter r 44 18th av
John H emp WPA r 40 Ashton
John M (Venetia) soapwkr r 7 Monmouth
Joseph emp city h (84) 21 Somerset

James A. Coe & Co. Iron AND Steel

395-401 Washington St
Newark New Jersey

TEL. MARKET 3-2675

HAL

Joseph Lucille pol r [illegible] 68 P [illegible]
Joseph P Emma [illegible] h [illegible]
Joseph M Mary J emp WPA r [illegible] Summit
A Frank Elsie G [illegible] h 402 S [illegible]
Kenneth M wid George P emp [illegible] 67 [illegible]
Kenneth [illegible] pol PD r 3 City
Laura wid [illegible] r [illegible] Ave
Laura A N [illegible] 26 Bur [illegible]
Lawrence Katharine D emp Prudential [illegible] 8 Florham Park
Lee B (Anna G) carp h 37 Boston
Lee Gordon emp WPA r 242 Broome
Leland A x pressman D S Plumb Inc 73 Norfolk h at Malburn
Louis dresser 82 Roseville av
Lillian wid Ingram clk N Board of Health 750 Parker
Lundon (Bernice) chauf h 90 Livingston
Lot [illegible] r office [illegible] Washington [illegible]
Lotz pol r 19 Milton
Louis L [illegible] 3a Lore
Louis F Bertha G barber emp 14 Ger [illegible] Ellery av
Louise M [illegible] 48 Orange [illegible]
Louise [illegible] NY [illegible] 7 38
Lucy M housewife CR Somerset
Mabel [illegible] 12 [illegible]
Margaret wid Vincent [illegible] Pierce
Margaret F married Charles Burke
Margaret [illegible] N City Hospital h 11 Livingston
Margaret [illegible] N Dresden
Margaretha h (5) 203 Court
Marie I wid William H h 310 Johnson av
Marion B Marie painter h 73 Hill [illegible]
Martha E wid George F h 28 3d
Martin E (Josephine C) contractor 330 Broad
Mary Mrs h 416 Hawes
Mary A furs emp 43 Roseville av h do
Mary [illegible] Bel-Air Hairdressers 612 M Prospect av h [illegible]
Mary [illegible] 32 S [illegible]
Mary [illegible] M s pres B E Cooper & Co Inc 105 Bloom field av r 324 4th av
Mel [illegible] E [illegible] emp Colt h [illegible] Plane
Mildred [illegible] Hospital of St Barnabas r do
Minerva [illegible] h [illegible] Vermont
Mr [illegible] Company pipefitter h [illegible] Roseba
Mose [illegible] cont 87 Wick [illegible]
Moses N (Gertie A) emp [illegible] h [illegible] av
Myrtle B wid Robert mgr 216 Court h 22 Beech
Napoleon N (Emma) shipwkr h 38 Ridgewood a
Nelson A upholsterer (101) 744 Broad [illegible] Montclair
Noah J (Lena) h 45 Lyot
Norman H Myra Mrs parking atd atdt h 118 Bergen
Norwood A Dorothy L) rem to Bloomfield
Olive emp WPA h 30 Colden
Orenda r 67 Newark
Orestus r 2 4 Broome
Ottie (Pinky) press opr h 9 Mille
Ophelia housewk r 26 Somerset
Ora [illegible] emp WPA h [illegible] Newark
Oscar [illegible] 1 288 opr r 86 Vanderpool
[illegible] Mrs clk [illegible] pressed 7 22 Nelson
Otto [illegible] 90 [illegible] at Belleville
Pearl [illegible] dentist r 334 Broad
Ralph porter 254 Prince
Ralph (Emma) emp PSE h 32 Sussex [illegible]
Robert [illegible] r 19 Prince
Robert (Walter L) chauf r 25 Quitman
Robert J chauf h [illegible]
Robert W [illegible] Park pl h at N Arlington
Robert W (Clara B) [illegible] 93 Brinkerhoff h (80) 2 [illegible]
Roger A Mrs h 171 13th [illegible]
Rose clk 820 Highland av r 1.5 Beaumont pl
Rosel A wid Frank r 82 Rutgers
Roy (Esther) sweeper h 101 Lake
Royal J Emily C) emp J&B&Co h (5) 105 N 6th
Ruby Mrs housewk h (C3) 58 Boreas
Ruby Mrs r 4 Monmouth
Ruth E wid James emp WPA h 24 Hayes
Samuel emp WPA h 252 Prince
Shoes Inc Herbert A Hal pres-treas 34 Harvey
Sidney L Helen K foreman Rose Produce [illegible] 49a Summer av
Simon (Evelyn) [illegible] h 35 Peshine av
Simon (Florence) [illegible] h 101 Barclay
Stephen H emp PSEGT r 1.3 James
Stewart (Edythe) clk 301 Broadway r [illegible]
Thelma housewk r (3) 91 Monmouth
Theodore R [illegible] emp PrudialCo h at Lyndhurst
Thomas J (Evelyn) salesmanager h 64 Beaumont a
Thomas [illegible] 52 Park pl
Tinnie Mrs 98 N 7th
Velma D Mrs housewk h 153 S Orange av
Vinnie Mrs h 110 Hunterdon
Virginia r 342 13th av
W John (Mabel) service mgr 108 Elizabeth av h 32) 16 Johnson av
Walter L (J & H Precision Tool Co) 18 Oliver h at Maplewood
Warren see Universal Contracting [illegible] W H h at W New York
William [illegible] (Anna L) march h 30 3d av
W [illegible] M soldr wkr city r 22 Summit pl
William painter r 422 High
William emp Westinghouse h (404) 357 [illegible]

HALL

William emp Edison [illegible]
W Elmer Anna A [illegible]
[illegible] Re [illegible]
[illegible] 3 [illegible]
W [illegible] 48 555 Ferry
[illegible] wtchman
[illegible] milkwkr h (4) 570 Bloomfield av
William A (Gladys V) janitor h 28 Chester ave
William A [illegible] pres Ryerson & [illegible] 744 Broad h at Dover
[illegible]
[illegible] Bro [illegible]
[illegible] Berger
[illegible] Interstate [illegible]
[illegible]
[illegible] & Rel 208 74 Bronx [illegible]
[illegible] S [illegible]
[illegible] Broad
Woodson r 67 Newark
Lillarkin John L [illegible] Lake
Halliday Edward A [illegible] 1082 Broad
Ellen M M s 880 [illegible] dentist opt 3 Grove h at Norfolk
[illegible] Arthur R [illegible] Telephone 99 M [illegible]
[illegible] clerk [illegible] 8 [illegible] Broad [illegible]
Isabella S h 61 Lake
Lucy [illegible] r 140 Lafayette
[illegible] Elsie [illegible] Blanche S [illegible] PSEGCo [illegible] 106 2 S [illegible]
[illegible] P Alice F emp PrudialCo h at [illegible] Washington
[illegible] 38 Summit [illegible]
[illegible] emp [illegible] Washington
[illegible] opt 43 h 68 Bergen
[illegible] Plane h [illegible]
[illegible] 288 N 6th
[illegible] Bergen
[illegible] Raymond blvd h at Clinton
Halle & Steinfeld [illegible] S [illegible] mgr [illegible] Westmonts 80 714 B [illegible]
[illegible] emp [illegible]
[illegible] clerk
[illegible] New
Frank painter F Disco 9 Park pl h at Kearny
Hallenbake Norman H (Emma) auto repr 8 Hillside pl h at Kearny
Haller Arnold (Ruth A) upholsterer r 421 4 S Belmont
Benjamin A Mattie M chauf 21 Wil [illegible] h 87 Bloomfield
Frank H 98 Verona av r 83 Montclair av
[illegible] emp [illegible] r [illegible] N
Harold [illegible] office mgr (80) [illegible] Jeden
[illegible] (1008) [illegible] Clifton h at Bergen
[illegible] pol r [illegible]
[illegible] P [illegible] Commerce Co [illegible] Summit av
[illegible] E [illegible] Napoleon
Olga [illegible] St James [illegible]
Russell J W (Anna E) emp PrudialCo h at Maplewood
Stephen [illegible] N
William B (Mary A) clk PO Bldg Federal sq h at Maplewood
William L (Caroline) h [illegible] Warren av
Allison Clement F assl mgr r 8 Montclair r 314 Clifton av
Angeline F N Evening News r 214 Grafton av
Mary G pstr see 20b fl) 7 Academy r [illegible] Clifton av
Stuart [illegible] Mrs h 214 Grafton av
Halleck Vincent emp PrudialCo h (341) 140 Roseville av
Hallet, Arthur J (Susan) clk Stylex h 38 N 7th
George E office mgr and asst 95 8th av r at E Orange
Gladys J emp PrudialCo h at Glen Ridge
Harriet L nurse 38 N 7 h r do
Milton A Marie R) court clk (23B) 400 H [illegible] h at Livingston
Hallet Mrs F clk 174 Springfield av r 84 S 13th
Stephen P (Mary T) chauf h (23) 2 C South
Thomas W (Mary F) emp city h 84 S 13d
Hallgarth Thomas (Mary) clk 30 Grafton av r 100 do
Thomas J Catherine A) route stamps h 22 Triton pl
William (Elizabeth M) mech h 43 Broadway
Hallgrave Margaret T wid John A cleaner r 164 N 22d
Mary A laundrywkr r 16 N 12th
Hallgring Augustus N (Amelia A) leatherwkr h 236 Ferry
Charles A (Freda) chief plumbing insp 94 William h 75 Osborne ter

HALLGRING

Florence Mrs (F M Brohman Co) 485 Grove h at Orange
Frederick Governman LVHR 53 Garrison
Harriet M married Thomas F Carey
Harry (Margaret Deb) adjuster (1028) 120 Raymond blvd h 811 Stuyvesant
John E (Catherine B) garage 11 1.5 Garrison [illegible] 5 do
Joseph v pres John Ebersberger Inc 11 Mercer h at Union
Joseph [illegible] (Eleanor V) musician r 15 Garrison
Mary D seat to Ocean Grove
Maxine wid George h 73 Wilson av
[illegible] office sec (828 660 Broad [illegible]
[illegible] emp PrudialCo [illegible] Union
Hallock [illegible] wid Peter [illegible] 8 2th
Maxine A (Ken N) selector WheelCo h [illegible]
Wendell J (Eleanor M) emp PrudialCo [illegible]
Hallsday Charles (Mary A) clk 10 Brooklyn Camp
James H emp PrudialCo h at Kearny
Vernon Inc agt (730) 1180 Raymond blvd [illegible] Orange
William W G (Bertha [illegible] h at Ridgewood
Hallsgan Charles T atty 8 Coast Guard [illegible]
Christopher [illegible] 7 Rivard
Edward A (Olga wind) 24-32 Spring [illegible]
Edna [illegible] emp WPA r 77 2th av
Edward [illegible] r rear 221 Camden
Frank (Caroline) chauf h 75 Hunterdon
Harry P Irene A h 95 Alabama
Helen A Mrs clk B&Co r 4 Speedway
Leslie E r 239 Peshine av
Mildred A r 239 Peshine av
Mary wid Thomas h rear 22 Camden
Mary A wid Thomas T [illegible] 39 Peshine av
Mary M emp PrudialCo r 7 Rivard
Mildred R emp PrudialCo 225 Alexander
Nellie r 77 2th av
Richard painter Dock r 239 Peshine av
Thomas r 77 2th av
Thomas F Anna C) painter h 239 Warren av
Thomas [illegible] Hackensack r 239 Peshine av
William F (Josephine C) capt Engine Co No 3 31 225 Alexander
William J (Marjorie M) carpetwkr h 130 Verona
Hallman Clara B Mrs tchr 2.7 Abington ave h 86 [illegible]
Mollie emp (107) 2 Hillside av r do
Hallinger Nathan (Dina) v pres M Augenblick [illegible] Inc 1053 Raymond blvd h at Livingston
Hallo Anne C steno (602) 790 Broad h at [illegible]
Hallsey Stephen C (Elizabeth) cashier [illegible] Thomas 89 PennAv
Hallwel Cynthia F r (404) 386 Clifton av
Emma C wid Charles bkkpr h (32 47 [illegible]
Estelle V Mrs junior library asst [illegible] Washington 426 Clifton av
Frances M r (404) 386 Clifton av
William H (Jane S) mech eng Arlington h (404) 386 Clifton av
William S (Estelle V) chemist Arlington Clifton av
Halloock Allen R (Mabel E) tchr B S [illegible] h at S Orange
Andrew J welder 61 Stage a
Anna Mrs r 1 Schuyler av
Benton Co Inc Frank S Marlmore pres [illegible] Rears v pres C Vernon Marlmore sec-treas [illegible] 112 114 S 8th
Earle M painter r 426 Washington
George E (Lissette L) emp 84 Magazine [illegible] gara
Harriet L correspondent 157 Summit h at [illegible] clair
Herbert A (Anna B) ins broker NY h 137 Hellers
Maria E clk PrudialCo r 449 3d
Marjorie L (chr 72) summer av r 137 Hellers
Phebe L emp PrudialCo h (24) 30 Oxford
Ronald E (Marian W) printer 1015 Broad Keller pky
Sarah [illegible] r 61 Stage a
Vern M 44B 3d
William [illegible] r 68 Kearny
William wid Lloyd r 84 Fairview av
Hallorann Anna M [illegible] 370 Orange [illegible]
Frank P (Marion D) chauf 98 T [illegible] Alice
George E painter r [illegible] Broad
Grace steno 31 [illegible] Nat [illegible]
Jerem [illegible] 97 Bruce
Julia M Mrs r 33 Kearny
Mary wid Peter nurse emp [illegible] 145 S 10th
Nellie N wid Michael [illegible] h 101 Broad
see O'Halloran
Halloren Thomas (Jane) stk fireman 207 High h 81 9th
Halloway Dean (Ora) emp WPA h (13) 280 Pine
Jack conf 15 Hoyt h do
John (Mabel) shipwkr h 8 W Kinney pl
Hals Thomas E (Marcella nee) rem to Canada
Halsgut Joseph (Rose L) trucker h 16 Speedway
Halsted see Halstead and Halstead
Hally Helen M emp PrudialCo h at Hobson
Halm Herman H (Pacific Engineering Equipment Co 408) 868 Broad h at Maplewood

CO-SERVICE PRINTING CO. • 56-60 EARL STREET, NEWARK, N. J.
TELEPHONES: BIGELOW-8-1020-1021-1022

[illegible] pres-treas American Metal Products [illegible] S Orange av h 86 Wolcott ter
[illegible] (Lillian) longshoreman h 132 Liebig
[illegible] carrier h 2 Treacy av
[illegible] watchman h 32 Bragaw as
[illegible] Morton
[illegible] Morton
[illegible] Morton
[illegible] do
[illegible] roofer h 70 West
[illegible] roofer 24 Morton
[illegible] Irvington
[illegible] 8 19th
[illegible] 8 20th
[illegible] 323 Broad h (305) [illegible]
[illegible] 328 Broad r (305) 3 Hillside av
[illegible] Quinman
[illegible] Prince h 183 W Bigelow
[illegible] Quinman
[illegible] mason r 69 Lincoln pk
[illegible] carp h 179 Dewey
[illegible] Lee h 61 334 Belmont av
[illegible] (B) 334 Belmont av
[illegible] 701 McCarter hwy r do
[illegible] 57 Reiner av
[illegible] 214 Prince h 97 Quit
[illegible] 304 Peshine av
[illegible] 97 Quitman
[illegible] J Watson av h do
[illegible] Norfolk
[illegible] Maple r 754 S 10th
[illegible] Stratford pl
[illegible] 102 N Yale
[illegible] machines 333 E Orange av h
[illegible] Julius variety store 284 Orange r 168
[illegible] 110 Stratford pl
[illegible] Norfolk
Halpern
-m Abraham (Rosina) cleaner and dyer 505 Clin-
[illegible] av h (21) 52 do
[illegible] dress finisher Elizabeth r (3) 336 Belmont av
[illegible] Fanny photographer Jersey City h (298) High
[illegible] Rose clerk h 193 Shephard av
[illegible] credit collections Asbury Park h
[illegible] 10 Cox r pl
[illegible] Simon [illegible] W Kinney
[illegible] 98 Shephard av
[illegible] Leonie
[illegible] 9 Wainwright
[illegible] emp 249 Broad r 68 Aldine
[illegible] clerk h [illegible] 300 Wainwright
[illegible] plumber r [illegible] Prince
[illegible] Apolline clerk h 226 Custer av
[illegible] Rose clerk NY h (3) 336 Belmont av
[illegible] Beatrice) cryr (818) 60 Park pl r 88 Leslie
[illegible] (Gloria) painter h (B8 300 Wainwright
[illegible] Rose) h 86 Leslie
[illegible] (Sadie) baker 9 Hillside h 733 Hunterdon
[illegible] emp WPA r 78 Court
[illegible] Mrs r 444 Clinton pl
[illegible] Mary pres West Park Tavern Inc 8 W Park h 66 Aldine
[illegible] painter r 103 Hobson
[illegible] (Fay) chauf PSCT h 123 Watson st
[illegible] 8 student r 28 Shephard av
[illegible] designer NY r 311 529 Clinton av
[illegible] clerk 66 [illegible]
[illegible] (Imogene) r 98 Broad
[illegible] emp WPA 37 Court
[illegible] r emp 450 Springfield av r 417 Bergen
[illegible] M (Blanche F) physician (2) 498 Central av h at E Orange
[illegible] mgr 102 Market h [illegible] Jersey City
[illegible] Inc agt (603 [illegible] Broad h at NY
[illegible] G wid Marcus B h 638 784 Clinton av
[illegible] (Pearl) watch repr 917 Broad h 2 624 High
[illegible] Mrs r 100 Niagara
[illegible] Ruth clk 700 Broad [illegible] Lehigh av
[illegible] Sylvia clk 70 Broad r 38 Dunterdon
[illegible] William rem to New London Conn
[illegible] William K Bertha K h [illegible] 5 Prince
[illegible] see Halperin
[illegible] Anthony F (Irene P) asst chemist N Water Dept h (501) 379 Stratford av
[illegible] Catherine C wid Joseph clk 264 W Bigelow r 38 Heller pky
[illegible] Charles clk Elizabeth [illegible] White ter
[illegible] Christopher (Mary A) stoker h 433 Roseville av
[illegible] James [illegible] helper PSE&GCo r 7 S 13th
[illegible] Katherine stockwkr r 25 N 14th
[illegible] Joseph [illegible] 17 Clifton av h at Bloomfield
[illegible] Joseph Rosh sergt 227 Washington h 7 White ter

HALPIN
Joseph P (wyr 508-512) 17 Academy r 787 Lake
Joseph T clk TelCo h 38 Heller pky
Leo S (Margaret R) steamfitter h 27 Madison av
Margaret R student r 33 Heller pky
Robert D clk Federal Trust Co r 7 White ter
Rose M supr 57 Summit h at Bedeckle
-Sarah M Mrs nurse (B) 32 Grafton [illegible] do
Thomas E (Sarah M) h (8) 72 Graf [illegible] av
Thomas F (Margaret T) jury commission Essex County Commissioner (500) Bar of Records h 787 Lake
Thomas L (Marie F) sleman h 62 Clifton av
William F (Mary J) emp PrulnsCo h 58 5th
Halpine Samuel r 65 Pennington
Halpern Aaron A (Lena) h 188 Grumman av
Abraham contractor r 188 Grumman av
Emanuel Esq shipping clk 8 [illegible] Fullinghuysen av r 310 Hillside av
Father wid Nathan mgr (504B) 60 Park pl h 77 Goldsmith av
Isaac (Julia) wool mills Irvington h 42 Renner av
Jacob r 132 Schuyler av
Lillian stenogrpher H&Co r 188 Grumman av
Louis sec-treas Grant Lunch Corp 3d fl 197 Market r 534 S 20th
Mary stenogrpher H&Co r 188 Grumman av
Nafielle rabbi r 87 Renner av
Saul Goldie W dentist 690 Clinton av h (813) 526 Elizabeth av
Halsall Henrietta C emp PrulnsCo h at Bloomfield
—Robert (Rose) auto mech h 123 Hobson
Thomas A mach opr r 376 Plane
Thomas N (Ellie Y) [illegible] r 376 Plane
William A in US Army r 376 Plane
Halschen Raymond mach Westinghouse r 65 Sherman av
Halseth Carl G (Bessie M) marine eng h 401 2 S Highland av
Halsey Auto Top Co (Edward A Kuhn) 350-352 Halsey
Building & Loan Assn 737 High
Cafe Inc Herman Perrin pres treas 275 Halsey
Cora B Mrs r 28 Bedford
Frocks Inc Mrs Anne Goldstein pres Mrs Shirley Inc pres sec-treas women's clothing 5 Branford pl
-Helen r 46 Stirling
Irving (Zora) lab h 57 Gould av
Livery & Boarding Stables (Philip Yunker) 37 Halsey
—Lorraine Mrs r 109½ Broad
Louise H Mrs h (210) 154 Roseville av
Luncheonette Solomon Appleblum and Isadore Greitzer) 21 Halsey
Marjorie student 37 Lock
Mary [illegible] r 22 Quitman
Medical Center Edward G Winspeare supt 29 Halsey
Optical Co (Abraham W Holder) 53 Central av
Pearl B Mrs housewkr r 22 Quitman
Permelia wid Eugene matron h 177 Court
Robert (Barbara A) in US Navy r 52 Berkeley av E
Robert (Rose E) ironwkr h 180 S Orange av
Robert Jr r 180 S Orange av
-Street Metropolitan Church 77 [illegible]
Sylvia M r 22 Quitman
Viola M wid Clarence G [illegible] 502 Summer av
W Frank (Jessie M) chauf r 35 Aqueduct a
Wallpaper & Paint Co (Julius [illegible]) 68 Halsey
Watch Shop (Bernard Matter) 72 Halsey
-Winfield longshoreman r 77 Fullinghuysen [illegible]
Halstead Albert r 65 Pennington
Catherine wid Albert r 384 S 10th
Charles D R (Ellen C) dentist 77 222 Clinton av h 689 Highland av
-Edgar H (Dorothy F) emp PrulnsCo h 428 3d av
Isabelle B Mrs furn rms 18 Bamel r do
-J Albert (Florence T) emp PrulnsCo h at E Orange
Jadea N kindergarten director (1) Bragaw h 162 Hillside av
Joseph (Ethel L) emp PrulnsCo h (301) 811 Mt Prospect av
Raymond G (Isabelle R) opr PSCT h 18 Burnet
Viola M Mrs r 712 Summer av
-see Halsted
Halsted John A (Mary E) asst mgr PrulnsCo h at Vernon
Poultry Market (Orazio Ricci) 135 Halsted
Halstead Samuel r 32 White ter
Halton Anthe A h 313 E Kinney
Bridget r 313 E Kinney
Catherine C r 3 3 E Kinney
James E r [illegible] Broome
Mary Mrs r 1 8 Broome
Philip (Ellen C) h 84 Kearny
Hualatos Eve beautician r (4) 93 W Market
John emp PrulnsCo r (4) 93 W Market
Thomas (Pota) h (4) 93 W Market
Haluzakos Anna Mrs bkkpr 26 Lombardy r (5) 134 Court
-Nicholas (Anna) sleman h (5) 134 Court
Halus Michael N mach r 12 Clarkson
Theodore chauf r 12 Clarkson
Walter student r 12 Clarkson
Haluska Anne P emp PrulnsCo h 134 W End av
-Bertha E emp PrulnsCo r 134 W End av
-Clara mare of Eugene Foster rem to Passaic
Edward H mach r 37 Jacob
-Eleanor emp PrulnsCo h at Maplewood
Ignatz (Julia) tinsmith h 104 Magazine

HALUSKA
Joseph [illegible] mach r 37 Jacob
Louis (Ann) meat cutter E Orange h 304 Grove
Peter [illegible] (Anna) mach [illegible] 37 Jacob
Haluszka Kate r Home for the Aged
-Sadie mach opr r 339 S 6th
Samuel Sophie lab 339 S 6th
-Stephen chauf r 339 S 6th
Halvorsen Augusta S Y wid Anton B cook h 28 Winans av
-Rudolph B bkkpr Howard Savings Institution r 28 Winans av
Halyshyn Anna matron Patsy Bastardi
Theodore (Katherine) [illegible] h 28 Pershing av
Halzenbach Karl clk 80 Clinton h at Union
Ham Barbara G typist 15 Washington h at 8 Orange

HAM BERTRAM A
real estate-insurance-appraisals and property management 392 Broad tels Humboldt 2-3430 2-3431 h at Montclair tel Montclair 2-0740

-Clarence E porter r 135 3d av
David (Annie) h 162 Prince
-Edna M clk Fidelity Union Trust Co r 185 5d av
J Robert mach opr r 602 N 7th
J Robert Mary J) real est 602 N 7th h do
Jacob (Bessie) mgr 85 Doremus av h (12) 440 18th av
Jacob [illegible] (Theresa) r (12) 440 18th av
James C (Frances) rep Sun Life Assurance Co of Canada 330 8 1180 Raymond blvd h at S Orange
Malie L h 135 3d av
-Sidney sleman (148) 60 Park pl r 35 Berkeley av E
Hamadyk Joseph h 20 Lill [illegible]
Nicholas bagmkr r 20 Lillie
Haman Johannah wid Cornelius nurse (14) 86 Brunswick r do
—John painter h (14) 86 Brunswick
Hamann Florence M emp PrulnsCo r 733 Mt Prospect av
Freda wid Alfred stenogrpher Union r 152 Sunset av
-Herman A (Elizabeth) [illegible] mach [illegible] 152 Sunset av
Hamberlin Ernest A (C Millicent) emp PrulnsCo h at Long Branch
Hamberg Mary wid Carl [illegible] Madison av
Hamberger Catherine E wid Charles J h (404) 538 Summer av
-Charles A clk Elizabeth r r 793 S 5th
Charles [illegible] (Emma) mech NY h 793 S 5th
Dorothy E stenogrpher H&Co r 793 S 15th
Evelyn [illegible] stenog 98 Stockton h at E Orange
Florence V steno (98 Stockton h at E Orange
Frank contractor r 28 Sherling
Frank (Elizabeth) watchman 75 Belmont av h 449 Avon av
Jacob L (Emily J) plumber 834 S 10th h do
Michael Norine K) bkkpr NY h 259 Weequahic av
Norine K Mrs steno (1304) 31 Lincoln pk r 259 Weequahic av
Sadie wid Frederick A h 102 Isabella av
Hamblen Albert A (Helen R) head master 346 Mt Prospect av h 834 Lake
Edward J (Eleanor J) emp PSE&GCo 76 Broadway
Robert H ins agt Philadelphia Pa r 834 Lake
Hamblin J Frederick Rev (Freda) rector St John's Episcopal Church and asst sec Hospital of St Barnabas for Women and Children 685 High h 28 Carteret
James J clk NY r 28 Carteret
John F Jr student r 28 Carteret
Hamber John E sleman 30 Branford pl r 148 Van Buren
Hambrick Beta M Mrs h (8) 88 W Market
Elizabeth r (8) 89 W Market
Hambright John B prin Maple Avenue School 39 Maple av h at Millburn
Hambrock Audrey emp PrulnsCo h at Springfield
Hamburg Bremen Steamship Agency Wilk Hopf mgr 1184 Raymond blvd
Building and Loan Assn Edward F Beers sec 44 Wilson av
-Charles L (Frances M) ins agt PrulnsCo h 828 Hunterdon
Dorothy B emp PrulnsCo r 629 Hunterdon
Harry (Edna) sleman r 629 Hunterdon
Mabel [illegible] h 572 Ridge
Rose wid Henry F h 629 Hunterdon
-see Anthony
Hamlinger Bernard (Sarah) rem to Irvington
Hugo (Elizabeth) r 395 Roseville av
Ingeborg r 572B High
Joseph (Rose T) rem to NY
Oscar A (Ida) test 370 Centre av h (32) 170 5th
Oscar (Emma) rem to NY
Rose T Mrs tchr 284 Waverly av h at NY
Hammel Albert [illegible] E (Edna D) auto mech opr h 131 Avon av
-Ernest h 288 Ridge
Francis E emp FlnsCo r 793 Bergen
Frank E (Marie F) optician r 793 Bergen
-Georgianna [illegible] 85 Webster r 288 Ridge
Laura B [illegible] 464 Orange h do
Lawrence [illegible] US Army r 793 Bergen
Lydia C steno NY r 464 Orange
-Malvern prin sec (420) 31 Clinton r 464 Orange
Maude Mrs cigarwkr r 344 S 14th
-May r 464 Orange

ROTHROCK-TAILORS INC. Custom Tailor
DRESS SUITS TO HIRE
53 ACADEMY ST. TEL. MARKET 14

NAMES

Robert Loretta A) upholster h 447 Belmont av
William F (Mildred) mgr 1-4 Poodler h 12 Elizabeth av
see Hammel Hammer and Hammill
Hamme Thomas H r 27 Marshall
Hamme Clarence P Ellen A elk Smith & Co h 283 Johnson av
Donald E emp PrudInsCo h at Keasbey
Jack emp PrudInsCo h at Plainfield
M Paul rem to Perth Amboy
Hamerka Thomas (Eva) blacksmith [illegible] Kinney
Hammerman Charles E (Miriam) stenog h [illegible]
Mary wid Louis r 494 [illegible]
Samuel rem to Elizabeth
Hamendt Irving (May) rem to NY
Hamersley Nellie Mrs asst dept mgr LB&Co r (1 2) Mapes av
Victor (Nellie) reporter The N Leader [illegible] Mapes av
Hamersma Garret (Helen) painter h 104 Ellis [illegible]
Hames Helen Mrs r 443 Hawthorne av
Leon A (Ida) [illegible] h 106 N [illegible]
Hamesfaer Elizabeth wid Julius 43 [illegible]
Hamfeldt Isaac E (Irma) mgr [illegible]
Ruth Mrs clerk rms 204 Parker [illegible]
Hamfield Virginia E emp PrudInsCo h at [illegible]
Hamlet Gwendolyn r 468 Washington
Hamm Rena T emp PrudInsCo r 70 Carolina av
Catherine C married Rudolph Schuck
Edwin S priv sec 828 Broad h at Jersey City
Eugene J Grace F stenographer h [illegible] Elm
C Frank foreman W [illegible] Belleville
George J (Annie) carp h 19 [illegible]
George J jr elk 182 Badger [illegible]
Isabelle emp PrudInsCo r 70 Carolina av
John J (Mary E) maintenance man 531 Irvington av h 70 Carolina av
Mary E r 48 Hartford
Thomas H (Anna) 712 Broadway h at Maplewood
Violet M married Robert Freit rem to Short Hills
Hamilton A Grace r 378 S 7th
Adele elk MBLInsCo h 3 Chester ave
Agnes emp PrudInsCo h at Arlington
Agnes T emp PrudInsCo h at Bloomfield
Alexander [illegible] emp WPA h 58 Penn A
Allen W (Hilda B) radio mech h 301 Camp
Ann Mrs h 146 Avon av
Anne wid Gavin M waitress r 58 Hazelwood [illegible]
Armstrong A (Pauline) garagemen h 74 [illegible]
Arthur r 155 Howard
Arthur r 19 Burnet
Arthur (Ellen C) h 378 S 17th
Autographic Register Co George Linden mgr [illegible] machs (750) 1060 Broad
Benjamin J (Edith) second hand furniture 26 A Prince h (7) 266 do
Bennie (Isabelle) hydraulic mp h 84 Elm
Bernard E (Winifred M) office mgr r 203½ 40 Park [illegible] at Montclair
Bernard F (Estelle) elk Pr [illegible]
Building & Loan Assn [illegible] 1060 Broad
C Irene r 192 W Runyon
Carl in U S Army r 507 S [illegible]
Caroline Mrs housewife r 12 [illegible]
Charles hdw r 42 Eagle
Charles (Carrie E) janitor h 84 Hoyt
Charles S (Eleanor A) elk 300 Broadway h at Belleville
Charlotte emp PrudInsCo h at Bloomfield
Christine F capt 237 Washington r 30 Fairmount
Clayton S (Pauline) stenog h 309 [illegible]
Clifford (Marie) h 47 14 th av
Dale waitress r 604 High
David B (Doris B) claim mgr (1625 [illegible] 80 Raymond blvd h at Maplewood
Dorothy E Mrs h 66½ 3d
Earl N r 277 7th av
Eddie M (Lillie H) construction worker h 642 N 9th
Edgar J Rev (Dolly) emp city h 124½ Cabinet
Edna Mrs emp PrudInsCo r 138 Pine Grove ter
Edward (Doris) r 1001 Broad
Eleanor E supt Presbyterian Hospital [illegible] S [illegible]
Elizabeth L Mrs tel opr TelCo r 36 Grand av
Elizabeth T wid Frank H h 62 [illegible] 2d av
Elsie trimmer 7 Orchard r do
Elsie M r 36 Court
Ernest A mgr Pacific Steel Boiler Div U S Radiator Corp Pacific Engineering Equipment Co and mgr Union Iron Works (403) 808 Broad h at Cranford
Ernest F (Ruby M) [illegible] Mercer
Esther wid Ellsworth h 25 Seymour av
Esther wid J B r 153 Howard
Ethel rem to Maplewood
Eugene C (Gladys F) service mgr Harrison [illegible] 384 4th av
Eva Mrs r 52 Johnson av
Evaline supv Presbyterian Hospital r do
F Virginia elk 7 Mulberry h at Belleville
Faye L r 378 S 17th
Frances wid Hugh lampmn h 66 Broadway
Frances C stenog 8th fl 11 Clinton h at Union
Frank Minnie) paymaster h (108) 745 S 10th
G Kenn walter r 227 S 9th
G W mgr (827) 180 Raymond blvd h at Westfield

HAMILTON

George emp PRR r 405 E Clinton [illegible]
George B emp PRR 433 Bergen [illegible]
George D (Grace D) policeman 264 S 19th
George C [illegible] reas F & D Mathison & Engineering [illegible] h at Maplewood
Gertrude A cbr 75 S 8th h at E Orange
Gladys S [illegible] (1601) 781 Broad r (20) 96 [illegible]
Gordon [illegible] r 69 Orchard
[illegible] Broad r (1001) 1082 Broad
[illegible] r 412 Avon av
[illegible] emp PSEG [illegible]
Hazel wid Stewart h 128 Clinton
Henry (Lorella L) foundrywkr h (1) 220 18th av
[illegible] W Harrison
Hugh A [illegible] h 25 Avon av
[illegible] NY 76 Delaware av
[illegible] 9 West
[illegible] emp WPA h 82½ Pennington
[illegible] 64 Thomas
[illegible] h 52 Fairmount av
[illegible] h 20
John [illegible] stenman 1066 Broad h at Backing Rings
John [illegible] gines M) emp WPA h 103 S [illegible]
John J Jr 71 Bruce
John [illegible] Harriet B) foundrywkr 51 Bruce
Julia A Mrs r 224 8th av
Kathryne wid William r 3 [illegible] 22
Kenneth W Kathrine [illegible] h [illegible]
[illegible] 7 Bruce
[illegible] Brenta
[illegible] office Co 82 Rutgers [illegible]
Leota wid George r 237 S 9th
Lewis C (Eva B) eng C [illegible] (C 12) 5 [illegible] av
Lillian E emp PrudInsCo h at Bloomfield
M Belle [illegible] 475 S Orange av r 828 S [illegible] h
Mae E [illegible] PrudInsCo h [illegible]
Margaret [illegible] emp PrudInsCo h at Orange
[illegible] 29 [illegible]
Marion C [illegible] Bergen [illegible]
Mary M [illegible] Thomas [illegible] Smelting & Refining [illegible] h at Maplewood
Mat [illegible] Mrs (city) 2.5 [illegible] h at Maplewood
Max [illegible] emp WPA h 63 3 West
[illegible] Blanche E) researchwk WPA r (408) [illegible]
[illegible] Sonia sec [illegible]
Maxine [illegible] 7 S 9th
Nora [illegible] r 2 239 Belmont av
Mildred M (Catherine C) foreman 3 S Adams 33 W Elm av
Moreta Mrs rem to Georgia
Nel [illegible] Bergen
Nora [illegible] 306 Orange
Olga B Elizabeth (Jr) watchman h 87 W Kinney
Ralph [illegible] emp 27 Grant r do
Raymond [illegible] 80 Broad h at Montclair
Reginald [illegible] Milton Bernstein) radios 27d 15th av
Rev [illegible] Alexander H Wellington mgr 700-7 Broad
Richard [illegible] 39 Wo
Richard [illegible] emp Sun [illegible] h 95 Sa
Robert [illegible] mech helper r 1 [illegible]
Rolf [illegible] (special agt Queen [illegible] of Aug [illegible] Gordon h at Orange
Rolf [illegible] emp Public [illegible] Kearny
Rolf [illegible] W mech 70 [illegible] Rome h at Paterson
S [illegible] emble r 237 S [illegible]
Sa y M elk 15 Washington r 58 Mt Pleasant av
Samuel L Rev (Jeannette E) past NY h 210 Mont [illegible] av
Samuel [illegible] upholsterer h 18 [illegible] pl
Spencer [illegible] Ethel D clerk eng (5 [illegible] 409 High
Stanley of Records h at Glen Ridge
Stuart [illegible] av
Sylvia W [illegible] 700 714 Broad h at Aspinwall
Thomas [illegible] aspect av
Thomas [illegible] 23 W End av
Thomas [illegible] N American r 402 Avon av
Thomas W Elizabeth [illegible] carrier h 26 Grand av
Tom (Eleanor) stenman h (B) 35 Talmage
Victor D Helmita G) toolmkr h 46 Chelsea av
Victor W (Catherine) rem to Elizabeth
Violet M Mrs emp WPA r 794 Bergen
Warren W (Owena) h 29 Arch
W [illegible] chauf r 34 Boyd
W [illegible] r 8 Sidney pl
W [illegible] D Eleanor H) elec r 33 Ardline pl
W [illegible] G elk 400 Grove r 58 Hazelwood av
W [illegible] H Lottie) policeman h 65 Ingraham pl
William [illegible] (Margaret V) press opr ColCorp h [illegible] Belmore
William J Jr ins agt (1001) 744 Broad h at West field
William M (Beulah B) chauf h 14½ Oriental
William M (Edna M) elec h 138 Pine Grove ter
William M (Ruth P) emp PrudInsCo h at E Orange

HAMILTON

Willie B foundrywkr r (1) 229 8th av
Willie M Mrs h 16 Bayre
Hamilton Alvena Mrs h 2.8 Bergen
Hamilton Lloyd peddler r 30 Clay av
Rose housewife h (A) 118 Barclay
Hamlett David (Minnie) emp Edisons h [illegible]
Doris housewife r 689 Runyeddon
Frederick Anna h 880 Union
Hammel Georgia nurse Belleville h 64 [illegible]
John [illegible] rem to Miami Beach Fla
Lucretia Mrs housewife r 51 85 Monroe
Hammond Arthur (Mildred J) gasoline [illegible] 6 Burnet
Charlotte M wid John h 67 Burnet
Cyril L (Ida O) foreman WEICorp h 123 Seymour
Edward J chauf r 57 N 6th
Elis A Mrs r 285 Rossell h [illegible]
Fred r [illegible] Burnet
Genevieve (city 550 High h at NY
Harry h 57 N 6th
Irene L typist WEICorp r 123 Seymour
Lester (Edith M) 58 N 7th
Nellie F wid Bennett r 90 W Kinney
Hamm Andrew (Jennie S) stenman h 1 Bergen
Catherine wid Charles h 217 Ferry
Clarence L (Hazel) emp PrudInsCo h at E Orange
Frederick electricalwkr r 217 Ferry
Joseph J r 16 Beacon
Katherine R hairdresser NY r 217 Ferry
Madeline L r 217 Ferry
Walter H (Helen J) mach r 30 W Kinney
Hammacher William E (Alene M) emp PrudInsCo Belleville
Hammdorff Frederick A (Anna M) millwright h Broadway
Hans J Mary B) millwright h 9 Reed
Hammel Alfred C (Irene E) emp PrudInsCo h at Montclair
Charles (Jeannette) route stenman h 82
Charles F wrapping supp L B&Co 74 [illegible]
Chester H Elizabeth M) emp 1053 Broadway h 446 Jelliff av
Elizabeth wid Thomas r 150 S 8th
Elizabeth M emp 201 Lyons av r 446 Jelliff av
George L (Jennie M) emp PrudInsCo h at Irvington
Harry (Gertrude) rem to Irvington
Jennie J emp CTCo r 665 Summer av
John C (Una B) elk PO Federal sq h at Irvington
John J r 446 Jelliff av
Louise C emp PrudInsCo h 197 Chadwick av
Marshall (Mary) porter r 40 Bleecker
Raymond W elk (2d fl) 700 Broad h at Elizabeth
Rose wid Morris r 403) 745 S 4th
William H Dora M) emp PrudInsCo h [illegible]
William H Jr (Martha J) stenman Montclair Lenox
William (Emma F) policeman h 1503 [illegible] Ford av
see Hamel Hammer and Hammill
Hammel Edith A Mrs bldgr Belleville Montclair av
George M Lizzie L h 35 Kearny
Harry A (Nora M) steamfitter h 8 Millington
Howard checker ColCorp r 53 N Main av
Merrill shipper r 257 Milford av
Walter L (Edith A) draftsman Belleville h [illegible] Montclair av
Hammer Ada wid Louis L h (107) 735 Clinton av
Benjamin (Dora) h 47 Stratford st
Benjamin (Estelle) pres Hammer Coal Co Inc real est 78 Badger av h 2.5 Fremont
Benjamin F (Minnie G) chauf h 434 Belmont
Celon M Esther M) office mgr 264 Jelliff av h Farley av
Charles J (Lillian C) chauf and supt 100 Bard do
Charles W auto mech r 617 S 15th
Con [illegible] Benjamin Hammer pres [illegible] Verlag Verlag see Joseph Weisberger treas 73 Bakers
David M Anna h 387 Ridgewood av
Dorothea J emp PrudInsCo h at Irvington
Edward S elk WEICorp h 432 S 7th
Ernest Ruth sec-treas Acme ring Mfg [illegible] 200 h at Irvington
Eva wid Solomon r 248 Hawthorne av
Franklin C (Irene A) emp PrudInsCo h at [illegible]
Fred G emp PrudInsCo h at W Orange
George F h 859 S 14th
George F (Elinor M) elec h 502½ S 18th
Helen E r 432 S 7th
Herbert C elk PO r 64 Milford av
Jeanette steno (220) 31 Clinton r 47 Stratford
John M (Elsie) asst sec-asst treas Fidelity Union Trust Co N Ward Branch 484 Broad h at [illegible]
Joseph cashier 242 Livingston r 702 S 10th
Joseph L pres-treas Hammer Press 46 Spring r 755 Clinton av
Joseph (Elsie K) emp 40 Lincoln h 702 S 10th
Julia A wid Frank r 432 S 7th
Lena A married Nathan Sachs
—Leon (Gertrude B) agt PrudInsCo h 50 Hawthorne
—Louise wid Hans L h 174 Littleton av
—Mabel wid Frederick r 317 S 3rd
—Otto C (Elizabeth B) chauf h 275 Fairmount
Press Joseph L Hammer pres reas 40 Spring
Richard Minnie elk (61 Spruce h [illegible] Bigelow
Robert (Irene H) chauf h (4) 136 Court
Roslyn J married Joseph Jacobs

OS. H. LUCKING, INC. COAL - COKE - FUEL OIL
BROOK ALLEY, ORANGE, NEW JERSEY
ort 3-1762 Humboldt—Telephones—Orange 3-0450 SUSSEX AVE. AND FIRST ST. NEWARK, N. J.

ER

[illegible]

[illegible] emp WPA r [illegible] 37 Johnson av
[illegible] 1926 Broad h
[illegible]
[illegible] emp WPA r [illegible] 7 Bragaw av
[illegible] C (Gertrude) glass engraver h 617 B
[illegible]
[illegible] r 7 Bragaw av
[illegible] Silversmith r 705
[illegible] Nida Mrs (Golda Beauty Salon) 49
[illegible] see WElecCo r (202) 379 Sandford

[illegible] 38 W Market
[illegible] Schuyler av
[illegible]

IMMERSCHLAG MAX D

[illegible] general real estate and property manager [illegible] 38 W Market tel. Market 3-2229 and pres Eureka Corporation [illegible] do
[illegible] G (Florence) pres The W H Compton Shear Co [illegible] Camden h at S Orange
[illegible] William h 381 B
[illegible] at Union
[illegible] David Brown pres William H Shep- [illegible] Robert A Semple [illegible] Henry B Young [illegible] school supplies 10[illegible] 183 W Peddie
[illegible] M (Margaret M) shipyardwkr h 21
[illegible] Union
[illegible] Wallenstein al
[illegible] W Whitney
[illegible] emp WPA r [illegible] 25 Stoll av
[illegible]
[illegible] Wallace
[illegible] Mrs manicure 10[illegible] Bergen h at
[illegible]
[illegible] toolmkr r 48 S 12th
[illegible] William
[illegible]
[illegible] (N Y) (402) 77 31 Pleasant av
[illegible] A (Anna) lab 36 Victoria h (14) 550
[illegible]
[illegible] 254 Mt Prospect av
[illegible] Wood
[illegible]
[illegible] 41 Broad [illegible] Mont
[illegible]
[illegible] 330 Broad
[illegible]
[illegible] 580 Re
[illegible] Laurel pl
[illegible] Laurel pl
[illegible] Grove er
[illegible] Paris pl h at N
[illegible] Coleman av
[illegible] Boston
[illegible]
[illegible] Hunter
[illegible] L Hunter
[illegible] Madison av
[illegible] Washington av
[illegible] Dunigan 5 Hill mgr
[illegible] Pickwick B & [illegible] 13 do and [illegible] Board No [illegible] Co's pl 3 Hill
[illegible] Philadelphia Co [illegible] Hill
[illegible] Rutherford
[illegible] NY [illegible] Lincoln ave
[illegible] 26 Lincoln [illegible] Maplewood
[illegible] New Jersey [illegible] Protective Co, [illegible] Springfield av h at [illegible]
[illegible] presser [illegible] 3 h
[illegible] W [illegible] Clark pl av
[illegible] emp [illegible] inspector h at Kearny
[illegible] James E Margaret [illegible] 5.08) 1060
[illegible] Brian E [illegible] statistician av
[illegible] Charles Applied chauf h 128 Tichenor
[illegible] Elizabeth paperwkr [illegible] Tichenor
[illegible] Charles [illegible] 17 Tichenor
[illegible] Tichenor
[illegible] leader CVRR r [illegible] Tichenor
[illegible] Bernard [illegible] spr r 33 [illegible] av
[illegible] Henrietta M) h 33 [illegible] av
[illegible] Irving av
[illegible] emp PrulnsCo h at Bloomfield
[illegible] clk 4 McClellan st at Little Ferry
[illegible] Edna [illegible] Fidelity [illegible] 155 Broad h at Maplewood
[illegible] Herman S [illegible] 407 Roseville av
[illegible] Woodside Shade & Awning Co 130
[illegible] wtr
[illegible] emp PrulnsCo h at Bloomfield
[illegible] Gerardus D policeman h 889 DeGraw av

Hampton Agnes E steno (336) 81 Green r 183 Brunswick
Agnes R wid David S h 183 Brunswick
Alfred [illegible] 67 Fairview av
Celia Mrs h 67 Prince
Charles J (Betty) sec treas R Hampton & Co 38 Norfolk h at Irvington
Cherry wid Jake h rear 30 Boyd
Edward [illegible] M) emp WPA h 54 Fairview av
Ella Mrs 13 Tichenor
Ernest foundrywkr r 81 Whitney
Evelyn L emp Prudential h at Rose
Gilbert (Alice) letter carrier r 483 Washington
—Herbert L student r 81 Whitney
James W (Margaret W) tch 215 Dr [illegible] Verona
Joan C clk MBLInsCo r 188 Brunswick
Matthew W (M Louise) emp WPA h 156 Norfolk
Mel [illegible] C Turcio garagewk h 8 Whitney
—Morris (Sylvia) emp WPA h 165 Barclay
Pearl M wid William h 135 Livingston
Pierce M student r 81 Whitney

HAMPTON R & CO

Robert Hampton pres Robert F Hampton v pres Charles J Hampton sec treas roofers powers waterproofing and dealers in roofing materials 138-140 Norfolk tel. Market 3-2480—See p 92

—Robert Marshal pres R Hampton & Co 138 Norfolk h 8 Tuxedo pky
Robert W v pres R Hampton & Co 138 Norfolk h [illegible] Tuxedo pky
Sarah wid Simon r 71 Sherman av
Simon Leonora) emp PRR h 7 Sherman av
William (Elinda) h 68 Rutgers
Willie (Emma) leatherwkr h 198 Sherman av
Hamrak Anna M wid George r 374 Littleton av
Hamre Oliver (Grace M) sleman NY h 40 do
Hamrysky Charles J emp WE Corp r 51 Pacific
Helen H [illegible] 54 Pacific
John (Anel) [illegible] lab h 54 Pacific
Hamsborn A phoenix 81 Pennington
Hanaff Victor O asst cashier 224 18 Raymond blvd h at Railway
Hanak Anna emp 767 Ridge r do
Hanan Richard M Rev pastor Christian Welfare Mission 161 Wesson av h do
Hanna Anna M wid John J emp PrulnsCo h 97 Somme
Edward S stereotyper r Somme
Florence T r 96 Somme
Margaret r (B) 245 Springfield av
Margaret wid Joseph r 245 Springfield av
Mathew J (Catherine) warehouseman r 126 Brill
Sonya A emp Co Vassar av do
Stella R pocketbookwkr r 126 Brill
Theodore Dexter r 126 Brill
Thomas Bessie K h 128 Bra
Hanau Kenneth J v pres Wagner Baking Corp 13 Avery h at Upper Montclair
Hanauer J B & Co (Jack B and Leonard L Hanauer) 5 2 523 1 80 Raymond blvd
Jack B (J B Hanauer & Co (512 523 1 80 Raymond blvd h at S Orange
Leonard (Ruth) J B Hanauer & Co) (5 2 523 1 80 Raymond blvd h at Maplewood
Hancock Daniel glassblwr r 28 24 do
Hanbury Herbert 65 Pennington
Margaret C emp PrulnsCo h at E Orange
Hance Eureka wid Agnes h 78 N [illegible]
Harrison B (Catherine M) [illegible] PrulnsCo [illegible] Bergen
Hanchar Anna housewoman r 28 Ferry
Eva wid William h 28 Ferry
Mellar r 280 Ferry
Nicholas P carpenterwkr 280 Ferry
Hancher Eva bookbnr wid Allen engraver 423 Bergen
Laurence asst spalrman N Water Dept r 423 Bergen
Hanchett Ruth 14 Sidney pl
Hanchin Joseph J metalsp Arlington 24 E Orange av
Hancock Catherine wid Thomas 28 Palm
Charles grout clk 139 Chapel h 84 Alexander
Charles emp prod dept 39 Chapel 84 Alexander
Charles A Mary h 82 Delaney
Dorothy E steno 40 Lincoln r 3 Seymour av
Edith steno (1598) 1180 Raymond blvd h at Irvington
—Edwin W emp PrulnsCo h at Chatham
Eugene J (Margaret F) h 31 Seymour av
Helen Mrs clk WElecCo r 288 Woodside av
Ina nurse Presbyterian Hospital r do
John Mutual Life Insurance Co Henry L Gottesman mgr 744 Broad
—John Mutual Life Insurance Co (Ordinary Dept) J Bruce MacWhinney gen agt (501 505 11 Clinton
John S (Emma) clk (412 920 Broad and pres John F Monahan Assn Inc 355 Lafayette h 90 N 7th
Linley h 4D) 445 Mt Prospect av
—Margaret J wid Robert F h 288 Woodside av
Robert F (Helen) radio repr emp 168 Elizabeth av r 288 Woodside av
Ruth C married Henry H Page
Theresa M emp PrulnsCo r 28 Palm
Walter L (Addie L) porter h 186 Bloomfield av
—William E r 186 Bloomfield av
Hancox J Roy (Gladys E) brewerywkr h 45 Hinsdale pl
Hand Annie wid James r 8 1 B [illegible]
Audrey emp PrulnsCo h at Kearny
Betty typist (1127) 744 Broad h at Irvington
Byron steelwkr r 12 Thomas
Christopher J dentist Bloomfield r 85 N Munn av

HAND EDWARD

Mrs Annie M Hand prop Charles J Hand mgr insurance 19 Lehigh pl Irvington NJ tel. Essex 2-6139

Edward F (Gertrude E) heating contr (402) 40 Clinton h 403 218 Highland av
—Evelyn M r 89A Napoleon
—Frank emp WPA r 311 High
Fred J platform man r 89A Napoleon
Frederick A Adelaide J emp PRR h 30 Millington av
Harold R Dorothy A packer r 288 Centre av
Helen L emp GECo r 89A Napoleon
Herbert L (Grace R) policeman h 19 Sebley
Homer B Hand Rapp & Co (2012, 744 Broad and Investments (503B) 60 Park pl h at Ridgewood
James L Marie F) emp WElecCo h 226 Alexander
John F r 50 Norfolk
—Jone I student r (2) 684 Summer av
Louise M wid Frank S h (26) 29 Johnson av
Lucille Mrs cook h 325 Washington
Rapp & Co Homer B Hand and Conrad W Rapp Investments (2012) 744 Broad
Raymond V (Emma H) mgr personal loan dept Merchants & Newark Trust Company 768 Broad h at Kearny
Ross B file clk (903) 60 Park pl h at Irvington
Russell E Mary E [illegible] h 788 S 8th
Ruth E emp PrulnsCo h at Arlington
Stuart C emp [illegible] h 31 Clinton h at E Orange
Thomas 85 N Munn av
—Walter William M watchman r 44 Burnet
—Walter L (Kathryn) emp PrulnsCo h at Paterson
William mach opr r 150 Norfolk
William A (Elizabeth T) h 40 Talbot
William C jewelrywkr r 3 [illegible] Baldwin
Handago William estate r 79 Park
Handel Arthur J rep (802 60 Park pl h at Jersey City
Bernetta G Mrs clr 815 S 8th r do
Henry C (Margaret M) clk 34 Central av h 91 Sunset av
John G (Katherine) trunk liner h 437 S 19th
—Joseph (Anna) (Essex Chair Co 574 Ferry h 75 Grimman av
Richard Bernetta) sleman h 63 Fairview av
Samuel (Essex Chair Co 57 Ferry h at S Orange
Samuel (Selma) (Home improvement & Construction Co) 11 Baldwin av h do
Handelman Anna Mrs h (4 400 S Orange av
Charles S (Mildred) sleman h (87) 22 Custer pl
Clara pots see 180 Belmont av r 821 S 13th
David orderly r 28 Harding ter
Dora wid Fred 3 5 Pedine av
E Louis (Bernice C) The Bag Shoppe 28 Halsey h 21 Benner av
Edward L (Handelman's Paint Supply) 545 Hawthorne av r 92 Wainwright
Fannie wid Jacob h 37 Grumman av
Jacob W musician r 4 110 S Orange av
Leo I May I rem to Irvington
Louis Dora) painter 821 S 8th do
Marion stenn 309 Washington r 47 Grumman av
Marty mach [illegible] r 490 S [illegible]
Max (Tillie) h 92 Wainwright
Morris (Anna (Handelman's Paint Supply 545 Hawthorne av h 82 S [illegible]
Nathan 4 400 S Orange av
Rose office sec 7 0 1300 Broad r 47 Grumman av
Sarah wid chir r 47 Grumman av
Handelman's Paint Supply Edward L and Morris Handelman) 545 Hawthorne av
Handeloing Clayton W Elsie H chief h 84 PennAv
Handelsman Bertha wid Joseph h 22 Sheridan av
Handerek Michael T (Julia A) emp PRR&TCo h 130 Alexander
Handford James L svc (3 4 780 Broad [illegible] at Maplewood
John lab h (76 97 Somerset
Josephine E Mrs housewkr r 17 Livingston
Handle John Florence foodwkr h 350 S Orange av
Handleman Harry Lena h 275 Peshine av
[illegible] chemist r (414 90 Spruce
Handler Alice student (308) 50 Milford av
—Anna r (1) 21 Avon av
Charles (Ida P) repr 727 790 Broad 86 Keer av
Daniel D sleman Linden r (17) 308 Hunterdon
Doris R stewardess 145 Market r 242 Pomona av
Earl F [illegible] dentist 037 Bergen h do
Edward J Edward Handler & Son) 230 Ferry h at Irvington
Edward & Son Edward J Handler dental supply mfrs 230 Ferry
Fannie wid Herman tailor (686) Belmont av r 242 Pomona av
George H Julia A) svc 200) 24 Branford pl h at Hillside
Gertrude L waitress 709 Broad r 14 Belmont ter
H Leo Helen sleman h (308) 50 Milford av
Harry Florence chauf h 2 5 Lehigh av
Helen Mrs clk L&&Co r 308) 50 Milford av
Henry P (Florence) repr (828) 1180 Raymond blvd h 68 860 S 11th
Ida r 205 2 Hillside av
Irving meat cutter r 888 Mt Prospect av
Isadore (Nettie) rem to Detroit Mich
Isidore (Sarah) pres Avon Public Garage Inc 127 Avon av h [illegible] 2 1 do
Jacob r 57 Watson av

JANCOVIUS
112-116 ARLINGTON STREET
TELEPHONE MI 2-1335
RUG CLEANING - FURNITU
DRAPERIES - UPHOLSTERI
NEWARK, NEW JE

HANDLER

Jacob (Etta) treas Ave. Public Garage Inc r 27 Avon av h 25 Tenney av
Jacob C (Esther G) clk 99 Market h (22) 9[illegible] Johnson av
Joseph [illegible] Pomona av
Louis r (304) 177 High
Louis [illegible] Lenox Ct [illegible] Newark
Louis [illegible]
Morris [illegible]
Nathan A [illegible]
Norman [illegible]
Norman F [illegible] Seymour av
[illegible] Belmont av
Sarah W [illegible] Public Garage [illegible]
[illegible]
Victor [illegible]
William [illegible] Bel mont
William [illegible]
[illegible] Detaile
[illegible] Chester A [illegible]
Louis [illegible] A [illegible]
[illegible]
Jerome A h 158 N[illegible]
Joseph [illegible]
Joseph G emp PrudInsCo h at Maplewood
Mary A opr 157 Summit h at Maplewood
Vincent G (Josephine C) celluloidclk h 297 S 8th
Anna K Mrs cashrasser h 276 11th av
[illegible] Helen designer r 124 Taylor
[illegible] Andrew J Anna L sercice mgr (22) 24 W[illegible] 12th Brooklyn av
W[illegible] Norma E [illegible]
William W Margaret E) mach opr WEElcCo h 335 S 8th
Handschuch Adolf (Louise) chauf h 802 S [illegible]
[illegible]
Handschuh Charles h 48 Holland
Charles P window cleaner r 48 Holland
Edward J Mildred V) packer r 17 [illegible] av
Frederick Frances) watchman Homan Sporing Distribution h 43 Jacob
Fred C [illegible] Panama
George D (Louise L) watchman 05 Parshurst h 17 Seymour av
Henry E sleman r 48 Holland
Jeannette candymkr r 17 Seymour av
John [illegible] Stirling [illegible]
Louise A emp PrudInsCo h [illegible] Orange
Walter r 48 Holland
Handschuh Evelyn Mrs see Fidelity Home Improvement Co [illegible] 50 Teinth av and pric see (835) 1040 Broad av E Orange
[illegible] (Helen) mgr 232 Elizabeth av and [illegible] 232 Clifton [illegible]
Handsman Benjamin A carp h 126 Shepherd av
Florence r 126 Shepherd av
Helen married Lemm[illegible]
Jacobs (Clara, carp h 45 Sebley
Max [illegible] 45 Sebley
Sylvia r 126 Shepherd av
Handsome Eddie V (Sarah E) cook h (A1) 97 Sotter [illegible]
Rudy r 454 Belmont av
Handsom Julia wid Wes h 2[illegible] Livingston
Minnie housewk r 260 Livingston
Handsville Walter L (Jean T) [illegible] Eastern [illegible]
Hardy Alexander H (Handy & Roesser) (323) 45 Brainford pl h at Lodge
Anna L [illegible] Mt Prospect a
[illegible] 17 Baldwin av
Hance E [illegible] 227 Mt Prospect a
[illegible] (Clara B) rem Belmia
Meredith E rem [illegible] Louisville Ky
M ton emp Prudi[illegible] Bloomfield
Sarah L [illegible] 227 Mt Prospect av
& [illegible] [illegible] Lamb and William C Bors [illegible] 23 Brainford pl
Hardwick [illegible] emp [illegible]
Hare Henry leatherclk r 426 Washington
Harek Alexander (Sophie) auto mech h 587 S 19th
John A toolmkr r 587 S 19th
Joseph G r 587 S 19th
Harlacke Florence S steno 115 Clifton av r (210) 482 Summer av
George B bkkpr 50 Freeman r (210) 482 Summer av
John J emp Fidelity Trust Co r (210) 482 Summer av
Lillian M wid Joseph W h 47 [illegible] 482 Summer av
Harney Catherine Mrs h [illegible] Gould av
Charles A (Bess) r Gould av
George [illegible] 250 [illegible] Commerce [illegible] Orange
Harold r 338 [illegible]
Kenneth (Elizabeth) sercmkr 36 Berg
Marion E emp PrudInsCo h at N Arlington
Philip T clk 300 N 13th r 108 N 7th
William A Rev pastor Ev Plain NY 10 Goodwin av
see Haines and Haynes

HARRIS

Rainford Russell E supp [illegible] h (82) 68 Montclair av
Russell H clk of the board (334) Hon of Records h at E Orange
Virginia W clk PrudInsCo h at Bloomfield
[illegible]
[illegible] masseuse r [illegible] Mapleville pl
Max [illegible] chief acct [illegible] chemist h 20 Ma[illegible]
[illegible]
[illegible] Lawrence [illegible]
[illegible]
[illegible] Richard [illegible] (Catherine A) [illegible] h 138 Belle [illegible]
[illegible] Stacey av
[illegible] 320 Sussex av
[illegible] Sussex av
[illegible]
[illegible] Charles [illegible] Bremen NFD h 112 [illegible]
[illegible] Alfred (Emma) [illegible] Rockhouse [illegible]
Charles A (Beatrice L) firemen NFD r 27 Winans av
Charles E Mildred A [illegible] sleman h 39 S 8 h
Frederick L chauf r 27 Winans av
[illegible]
Harlfin [illegible] Theresa opr PSFT r 197 [illegible]
John S (Margaret) janitor h Washington [illegible] 247 [illegible] er
Harth John J [illegible] 35 Wakeman av
[illegible] Nellie T [illegible] 20 N 7th
[illegible] messenger Prudential Trust Co r 20 N 7th
[illegible] Mr [illegible] Wilson r 318 Seymour av
John S NY [illegible]
Leo E (Anna) asst examiner FireCo h 346 Seymour av
Stephen (Mary) packmkr h 592 5th av
Walter metalwkr r 592 5th av
Hark Eloise M s h (2) 2[illegible]
Harke Edward W remd artist [illegible] S [illegible] h do
Herman E (May I) fireman NFD h 43 Orange
Louis I (Helen D) draftsman NY h 67 S [illegible]
Louis F Myrtle I display [illegible] 703 Broad h at E Orange
Margaret wid Edward h 174 N 9th
Harkelson Charles H (Marie) tab h 26 West
Charles W Chas r 2 [illegible]
Norman [illegible]
Harker [illegible] Elizabeth av
Harkin John A [illegible] conductor h 2[illegible] S 1 h
M Marie emp WPA h [illegible]
Robert [illegible]
Harkins Alice E r 807 S 9th
Charles G (Margaret J) mgr 249 Pa[illegible] h at Bloomfield
Edward F bkkpr FireCo r 7 Rock av
Estelle B Mrs h 588 5th
George E Tho P [illegible] 3 Fairmount av
George A Jr r 103 Fairmount av
Helen M Mrs opr OECo r 103 Chadwick av
[illegible]
Joseph W (Helen M) sleman h 103 Chadwick av
Mae B waitress r 282 S 11th
[illegible]
[illegible] Orange
[illegible] Rock av
Harlington John F emp PrudInsCo r 78 Seymour av
Lilly wid Fred T r 76 Seymour av
Minnie [illegible] r N Sebley
[illegible] Sebley
Harlin Johnathan [illegible] Joseph r 882 S 11th
Harlon [illegible] Jim Eng 38 Brainford pl
Harlowitz John meat opr WEElcCo r 148 W[illegible]
Harlow [illegible] Mrs r 302 8th av
Harlow [illegible] Alexander (Mary Z) press opr Westinghouse [illegible] Vernon av
Harks Allan Sophie) r 104 PennA
Anderson (Rosie emp WPA h [illegible] Oliver
Charles (Lena) mach h 720 S [illegible]
E Grace tchr 550 High h at Brooklyn NY
Ernest O (Naomi) clk 300 Broadway h at Bloomfield
Mary opr h 19 21 Oliver
—Oliver T Nettie B) cont Arlington h 61 Tenney av
Wanda F office sec 806 671 [illegible] h at Orange
Harke Edwin B rem [illegible]
Frank L emp PrudInsCo h at Arlington
Marion [illegible] PrudInsCo h at Appleywood
Sadie wid Arthur W emp PrudInsCo h 206A 3d
W Wallace (Hannah) emp PrudInsCo h 87 Chadwick av
Harlich John H (Mabel H) mach r [illegible] Allington av
Harler Anna C wid William E r 776 Berger
Anna O tchr 709 Bergen h at Jersey City
Anne steno NY r 97 Weequahic av
August J (Belinda) compositor h 226 Roseville av
Beatrice Mrs r (1) 38 S [illegible]
Cornelia [illegible] h [illegible] 34 Penn
Florence [illegible] emp WPA r 83 Fairmount av
Ella Mrs r 26 High [illegible]
Florence M married Eugene Monahan emp [illegible] Irvington
Frank J (Ella T) h 9 Melrose av
Frederick W optician Englewood r 236 Roseville av
George service mgr Federal Motor Truck Co 397 Market h at Union City
Henry [illegible] (Geraldine C) h 2 [illegible]
James (Anna) clk PRR h 61 S 10th
James F (Helen M) h 903 S 18th

HARLEY

James [illegible] 97 Weequahic av
Janet M emp PrudInsCo 34 [illegible]
John J [illegible] clk Linden 87 Weequa
John J (Catherine) sergt police h [illegible]
Loretta [illegible] sub tchr r [illegible] S [illegible]
Margaret M [illegible] see 836 Broad h [illegible]
Marie L steno (820) [illegible] Clifton [illegible]
Martin J (Anna V) chauf h rear [illegible]
Mary wid John r 176 2d av
Mary A tchr 145 13th av [illegible]
Mary P clk [illegible] 714 Broad r [illegible]
Mary V wid John [illegible] h 77 Wakeman av
Michael tavern 1 Washington r do
Michael (Elizabeth) emp PSE&GCo h 10 [illegible] way
Peter (Mary A policeman h 26 [illegible]
Peter M (Anna M) asst police h 97 We[illegible]
Peter M Jr sleman r 97 Weequahic av
Selma wid Carl r 762 S 10th
Susan wid James r 47 Evergreen av
Thomas [illegible] emp S Water Dept r 2 [illegible]
Thomas J (May C) sleman 264 W [illegible]
W Earle chemist Union City r 47 [illegible]
Walter F (Mabel C) dentist 149 S [illegible]
William Margaret r 79 2d
William [illegible] 83 Fairmount av
William J butter r 208 N 9th
William J Stash B) brewerwkr h 8 [illegible]
Harlin Harry B pres Bus Terminals [illegible] Brainford pl h do NY
Harlon Abbie r 64 S 10th
Adrie C asst 214 Ferry r [illegible] Plymouth
Adrie S wid Harry tel opr 3 Nobles [illegible] pl
Anna E steno Weyerhaeuser Sales Co [illegible]
—Charles F (Dorothy M) auto painter h [illegible] Orange av
Charles F (Mary A) sleman h 142 S 3d
Charles J watchman r 8 Merle av
Edmund F clk 41 N 6th [illegible]
Elsie wid John T h 3 Morris av
Gener P wid Thomas C h 38 Jeffer
Harry A organist Belleville [illegible]
Helen V emp PrudInsCo r [illegible]
James E (Anna M) emp WPA r 370 [illegible]
James J (Helene D) chauf 38 Flora
John Sarah F masonry helper h [illegible]
John P r 87 Columbia av
Joseph A student r 87 Columbia av
Joseph A gangsman NFD r 3 Plymouth
Joseph B Anna A watchman (G [illegible]
Katherine R r (6) 12 Fairmount av
Laura L Mrs opr OECo r 27 [illegible]
Lelley M (Elizabeth A) ins agt 622 [illegible] 228 3d
Mary A nurse St Michael's hospital [illegible]
Mary A h (1) 124 Fairmount av
Mary M typist 168 Elizabeth av r 28 S [illegible]
Mary T tchr 229 W Market [illegible]
Mary V clk Weyerhaeuser Sal [illegible]
Robert E Mary) emp WPA h 862 Mt Prospect
Susan M bkkpr 76 William [illegible]
Thomas A emp WEElcCo h 87 Columbia av
Thomas A (Julia C) clk PSCorp h 31 Merle av
Thomas F (Anna M) chauf h [illegible] N 3th
Thomas G dentist 214 Ferry av 038 S Orange
h at S Orange
Thomas J (Laura L) mixer h 97 Hermest
Thomas J (Wilhelmina E) fireman NFD h 4[illegible]
William [illegible] mgr 350 Plane h at Bayonne
William A (Bessie) oilsmith NFD h 146 [illegible] see Hamilton
Harly Celestine E clk Draft Board 24 h 30 Harley
Rose E clk (22) h 30 17 Avon av [illegible]
Harm [illegible] L (Zi) ab [illegible] steamfitter h 30 [illegible]
Andrew S Marie V) [illegible] 45 Kossuth
Ella M wid Louis F r 91 Rose [illegible]
Lawrence (Mary E) brewerwkr r 502 3d [illegible]
Marie L wid James A r [illegible] 83 Pennsylvania
Russell C Florence) [illegible] h [illegible] Broadway
William V sleman h 22 PennA
Harm Bessie A steno 800Cu h (Ala) 37 [illegible]
Frank J (Dorothy J) emp 24 [illegible] William [illegible] W Bigelow
Lucil Mrs emp 570 Parker r do
James A Mary E) h 24 Kenmore av
James E Margaret see Building Superintendent Assr of NJ [illegible] 31 Dacon pk and opr [illegible] Tower h 20 Kenmore av
James H clk (1802) 00 Park pl h at Paterson
Jessie M wid Hugh r 224 Broad
Lottie wid Harling rest 176 Belmont av h 3 [illegible] pl
Lucille R Mrs clk WEElcCo r 242 108 N 9th
Margaret J emp PrudInsCo r 20 Kenmore av
Paul (Lucille M) h 467 N 9th
—William J Lucille R) teller The Howard Savings Institution h (A2) 108 N 9th
—William M (Mary E) chief [illegible] Broad [illegible] Monroe
—see Hamer
Hannah Vera emp N City Hospital h 101 S 9th
Hannahs Sadie L supr 744 Broad r 93 Trenton [illegible]
Hanoch David Marjorie L) asst mgr 201 High h [illegible] Columbia av
Edith E Mrs steno 35 Hyatt av r 935 7th av

he Mutual Benefit Life Insurance Co. 300 BROADWAY
DAY, GENERAL AGENT . . . . . 744 BROAD STREET NEWARK, N. J.

[illegible] 9 West
[illegible] 65 Rutgers
[illegible] Rankin
[illegible] West
[illegible] Presbyterian
[illegible] Nelson pl
[illegible] Sunset av
[illegible] Broad yo NY
[illegible] 8 7th
[illegible] Restaurant basement
[illegible] 132 do
[illegible] ElnsCo 60 Park pl h at
[illegible] h at Belleville
[illegible] hwy h at Hackensack
[illegible] r 137 Ridgewood av
[illegible] press opr h 137 Ridgewood av
[illegible] painter r 59 Jersey
[illegible] Thomas r 137 Ridgewood av
[illegible] Benjamin emp PrulnsCo r 3.5 S 1 h
[illegible] W Market
[illegible] 20 Washington pl h
[illegible] opr F nsCo 10 Park
[illegible] FinsCo 10 Park pl h at
[illegible] r 303 Broad
[illegible] 91 Broad and 803 do
[illegible]
[illegible] 7 h
[illegible] Dorothy M Mrs h 30 W Runyon
[illegible] F Marie rem to Nutley
[illegible] Fr auditor Long Island LI NY h
[illegible] 8 N [illegible]
[illegible] Eleanore L emp PrulnsCo h at Irvington
[illegible] & Display Co (Hanns D Schrader) 145 18th
[illegible] H (Lillie M) office mgr NY r 183
[illegible] Academy h 10 E Orange
[illegible] Fleeher Appraisal Corp
[illegible] Park pl h at S Orange
[illegible] & Lasser) 10.2-3018) 17
[illegible] h at S Orange
[illegible] Thomas
[illegible] and Aaron Lasser
[illegible] Academy
[illegible] sisman 72 E Orange
[illegible] at 68 Tempe th
[illegible] Mrs see Fleeher Appraisal Corp 14 Park pl h
[illegible] (Dorothy M) v pres Hanson Floor
[illegible] Co 303 Broad h 64 S 13th
[illegible] Ralph elk The Time Savings Institution
[illegible] Broad h at Nutley
[illegible] h at Jersey City
[illegible] Burnet
[illegible] Summit h at Irvington
[illegible] Broad
[illegible] Columbia av
[illegible] B (Irene L) cashier emp 84 Broad h (4)
[illegible] Rosalie pl
[illegible] W (Mabel) chauf h 1 06 Fairmount av
[illegible] (203) 60 Park pl h at Montclair
[illegible] 8.0 av
[illegible] r 209 Sh av
[illegible] ser (416) 20 Clinton h at Bloomfield
[illegible] emp PrulnsCo h at Passaic
[illegible] Elizabeth (Mrs) local ser 8 Clifton Terrace
[illegible] 90 Fairmount av at Bloomfield
[illegible] & Kirk & King 30 Columbia av
[illegible] Mrs laboratory asst Orange r (202) 900 18th
[illegible] Annie M nb h rear 143 Norfolk
[illegible] Industries Inc Port Port
[illegible] Kearny
[illegible] Belleville
[illegible] Fairmount Floor Cover
[illegible] 692 Broad
[illegible] Columbia av
[illegible] Helen T [illegible] h 154 S Orange av
[illegible] Ruth M [illegible] mkr h (202) 900
[illegible] Harbor
[illegible] 22 Sherman av
[illegible] John B trav freight agt (802) 744 Broad h
[illegible] Orange
[illegible] Publ Co G M Rose mgr printers (1.32) 24
[illegible] Sherman
[illegible] Publ Co h at Arlington
[illegible] Lehigh av r do
[illegible] 82 W Market
[illegible] r 82 W Market
[illegible] & Mrs r 82 W Market

Hanover Fire Ins Co Edward Kelly special agt 14 Park pl
Hanover Co (Sheppard & Meyers Inc) 210 Market branch 142 do
Hanley J supr Belleville a (A9) 708 Broadway
Hanovia Chemical & Mfg Co Charles Engelhard pres-treas Clarence R Mitchel v pres Gustav Vogelsberg sec-asst treas refrs bright gold and elec apparatus 2858 NJRRav and Therapeutic lamps 796 Freling huysen av
Hanowski Michael emp WPA h rear 23 Baldwin
Hanrahan Claire A stenotnr LB&Co r 4 S 9th
John V (Margaret A) rem to 4 S 9th h do
John V Jr clk Bloomfield r 4 S 9th
Katherine r 8 Hadrick
Martha wid Joseph A nurse emp 3 Green 14 S 11 h
Patrick W Loretta L nurse 4 2 5 Grove av
Hanratty John (Rose S) trainman PRR h (3) 5 Orleans
Thomas J (Mary G) sdp yardwkr h 99 Montclair av
Harget Y John N student r 324 Sandford av
John A (Anna C) asst supr construction and repairs (B10) 920 Broad h 64 Littleton av
Owen A (Agnes C) probate clk (207) Hall of Records and undertaker 24 Sandford av h do
Hans Andrew A (Florence) engraver r 77 [illegible] h a
Douglas L (Eleanor M) emp PrulnsCo h at Elizabeth
—Ernestine Mrs drsmkr emp 916 Bergen r 303 Chadwick av
Matthew F (Ernestine) baker h 303 Chadwick av
Hansberry Frank J (Hazel M) emp PrulnsCo h 3 [illegible] av
Joseph P clk 866 Broad h at Verona
Hansbury Thomas A sec-asst treas Wm S & Bond Inc 3.6 Sherman av h at E Orange
Hanschka Anna wid Richard M h 505 Clifton av
Catherine clk 300 Broadway h at Belleville
Herbert G lwyr (2901) 1180 Raymond Blvd h at Montclair
Hanscom Howard W pres Howard W Hanscom Inc 972 18th av and drafting (306) 920 Broad h at Union
—Howard W Inc Howard W Hanscom pres Howard E Stockman ser Edwin R Allen treas real est and ins 973 18th a
Hanset Elmer clk 810 Frelinghuysen av r 115 Bleecker
Hanson Jeannette L library asst 1 Washington h at Upper Montclair
Hanselmann Christian W (Hilda) foreman PO h [illegible] Montrose
Doris C steno Nat Newark & Essex Banking Co 714 Broad h at Irvington
Edward R (Frances) tailor h 38 Garrison
Evelyn H emp WEICorp r [illegible] Garrison
George A mach opr r 95 Mayhaven av
Helen seamstress r 38 Garrison
Henry G (Louise) ironwkr h 95 Mayhaven av
Henry G Jr (Margaret B) painter r 95 Mayhaven av
Marie K clk WEICorp r 38 Garrison
Martin H emp PrulnsCo r 8 Montrose
Norman emp PrulnsCo h at Lyndhurst
William rem to W Orange
William J mach atdt GECo r 95 Mayhaven av
Hanselmann Alice M clk 818 Mt Prospect av r 334 Johnson av
Felix P (Ethel A) meat Bloomfield h 145 Garside
Freddie (Lt Winifred A) supr Irvington h 334 Johnson av
John P (Mabel B) sisman h 45 Garside
Joseph C (Rita A) mech fitter h 32 Cedar av
Hansen Anton (Antoinette) r 607 Ridge
August mech r 7 Elm
Axel J (Marie) (North Newark Welding Co) 3 Grafton av h at Belleville
Carl r 684 Broad
Carl dyewkr h 136 Thomas
Caroline emp 709 Broad h at N Caldwell
Carrie emp PrulnsCo h at Lyndhurst
Charles M rem to Baltimore Md
—Christian emp 18 Mead h do
Christian P (Wright Electric Service Co) 150 Avon av h at Belleville
Christopher (Olive) serviceman Bloomfield r 37 Lincoln av
—Clarence E (Marion E) emp PrulnsCo h at Irvington
Delia wid Peter M h 452 Perry
Diana A wid Edmond J h 110 Baldwin
Edmond B sheet metalwkr 110 Baldwin
Elizabeth E clk 300 Broadway h at Chatham
Elsie D clk 708 Broad h at Belleville
—Emanuel T (Bogue-Hansen Paper Box Co) 77 St Francis h at Metuchen
Emily C clk PRR r 94 Palm
Emma L emp 30 Fulton pl r 712 S 20th
Eric chauf r 3.3 7th av
Frieda wid Rudolph r 3 202 [illegible] av
Gioni de wid Martin h 100 Orange
—Hannes J (Sally G) sisman h (11) 92 Grafton av
Harold E appraiser (424) 24 Commerce h at S Orange
Harold J clk NY r 912 Bergen
Harold N emp 109 Market h at Union
Helen E emp PrulnsCo h at N Arlington
Helge O mach r 16 Gram
Henry M emp PrulnsCo h at Irvington
Herbert emp PrulnsCo h at Irvington

HANSEN
Jessie A clk (405) 1180 Raymond Blvd h at Union
Johanne M marcel Alfred M Kaufmann
John A (Mary) mach h 913 Bergen
John C (Christina) carp 318 Sandford av h do
June H tel opr (204-208) 31 Clinton h at Bloomfield
Karl G baker r 30 Thomas
Karl (Agnes E) sisman h 313 7th av
Lemuel M (Agnes M) mach h 5 Fleming av
Mae S h 25 Baldwin
Margaret [illegible] PSE&T r 202 Avon av
Martin M [illegible] 125 S Orange av r 29 White ter
Marion S office asst (700) 31 Lincoln pk h at E Orange
Mary emp PrulnsCo r 913 Bergen
Mary E tchr 25 Wilson av and Pure rens 37 Carlisle h do
May B Mrs payroll supr TelCorp (2) 30 Lexington
Nels h at Palm
Olaf painter r 23 Alexander
Olaf M pres Woodside Blade & Awning Co 30 Wakemap av h at Maywood
Oswald G (Alg H) clk Belleville h (2) 30 Lexington
Otto shipwkr r 18 Mt Pleasant av
Rosalind code clk FinsCo 10 Park pl h at Belleville
Ruth M packer r 202 Avon av
Theodore (Hattie) chef h 41 S Thomas
Victor C lwyr 30th fl 1180 Raymond Blvd h at Maplewood
Wally A emp 233 Elwood av S r do
Hanser Emma W wid Henry W r 384 Kearny
Wilhelmina emp PrulnsCo h at W Orange
Hansford Nathaniel lab r 53 Camden
Hanson Arthur J painter r 33 Nelson pl
Hanson Philip r 24 Richmond
Hansome Ruth emp 981 Spruce r do
Hanson Alberta Mrs laundrywkr r 93 Prince
Alfred 65 Jennings av
Amelia wid Frederick h 532½ Broadway
Avis A emp PrulnsCo r [illegible] Arlington
B Eugene [illegible] 37 Talbot h at Arlington
Charles (Elizabeth) steel r 18 Fleming
Clarence R [illegible] h [illegible] Park
Clement Bessie at [illegible] Prince
[illegible] r [illegible] Washington
Doris E see Kearny r 6 90 2d av
Doris S Mrs rem to NY
Edward (Pearl) chauf h (5) 63 Boston
Emily J student r 230 Grafton av
Esther [illegible] Lincoln pk
Evelyn E [illegible] mgr (406) 80 Park pl h at Arlington
Frederick (Rose) lab h 7 Sayre
George G nurse Irvington r 57 Homestead pk
George M tinderwkr r 532½ Broadway
Harold 63 Prince
Ida M Mrs conf 247 16[illegible] av r 7 Homestead pk
Harry r 5 Barnet
Ira [illegible] plumber h 7 Homestead pk
Rosiner 800 [illegible] 24 S 9th
Lillian C lementine A [illegible] 61 Broad h Caldwell Township
James F watchman h 67 Quitman
James E (Ellen E) printer h 53 Avon av
James J emp 204 Lyons av r 53 Avon av
Jayne E emp PrulnsCo h at Arlington
John H (Emma C) elec eng Westinghouse h 23 Grafton av
Lewis M Jane M) sisman h 202 1110 av
—Margaret J wid Isaac D nurse Brooklyn NY h 202 Lincoln av
Marjorie L emp PrulnsCo h at Rosette
Mary A wid Frank M h (6) 90 26 av
Mollie M nurse Irvington r 57 Homestead pk
Nel r 99 Montclair av
Otto painter r 72 W Market
Theodore dishwasher 42 Eagles
Thomas L lawyr (410-411) 600 Broad and com missioner Board of Public Utility Commissioners 81 do h at Raritan Township
Thurland (chr 550 High h at Huntington Hudson
Walter [illegible] emp [illegible] r 17 Jones end pk
Wilfred R Elizabeth M sisman r 2 Barnet
—William H r 53 Avon av
Hansen Eugene (Helen) bdg supt 124 Seth Boyden ter h 140 Alexander
Hansler Herman (Rosina E) rem to Irvington
Hanselne Harold W (Julia J) ironwkr h 514 Orange
Hanlein Anna Mrs emp 103 Vassar av r do
Hanman Arthur M sisman 709 Broad 7th Golden ter
Beatie wid Louis h 280 Lehigh av
—Estelle Mrs tchr music (301) 335 Osborne ter r do
Harold B Eileen M) physician 96 Roseville av h do
Henry (Anna D) laundry NY h 70 Holden ter
Herman J (Estelle) sisman h (301) 335 Osborne ter
Jacob (Sarah) laundry NY h 289 Shepherd av
Lawrence student r 220 Weequahic av
—Leo (Ida) supr NY h 229 Weequahic av
Madeline P clk 708 Broad r 2 7 Weequahic av
Marjorie steno 708 Broad 240 Lehigh av
Mildred steno (2731) 1180 Raymond Blvd r 182 Shepherd av
Raymond acct NY r 200 Lehigh av
—Rose wid Louis r (301) 335 Osborne ter

Fidelity Union Trust Company — NEW JERSEY'S LARGEST BANK
Member Federal Deposit Insurance Corporation

HALL

Hanula Andrew (Anna) lab h 565 S 12th
Hanusofsky William S emp PRR r 12 Sterling
Hanusych Harry lab r 426 Washington
Hanzdon Fis A elk 1903 60 S k pl
Hapanowicz Charles (Mary) ownership tickets agency 7 Belmont av h do
Joseph stu h emp 7 Belmont av r do
Mary Mrs res 7 Belmont av r do
Happke Michael S Josephine Co h 117 Lawrence
Happe George B assistant L P sleman 770 McFarlan av h 34 Chadwick av
Lapke Elsie M emp PrudInsCo r 34 Lincoln avenue
Reynolds Portable Electric Tool & Repair Co 706 McFarlan Lightway cut Niles
Happel Agnes student r 8 Newton
Anthony J r 34 Marion
Arthur mach r 613 S 19th
August W elk Merchants & Newark Trust Co Osborne ter
Helen M r 28 Sterling av
Emil Matilda 18 Newton
Gertrude M r 8 Newton
Henry L (Jeanette) painter h 185 Verona av
Herbert mach r 613 S 19th
Joseph A Agnes stenog r 34 Marion
Lena wid Arthur h 613 S 19th
Michael J elk 34 Marion
Sebastian A r 34 Marion
Sebastian J riveter 34 Marion
Walter J Pancetta sem to Union
Happel John J (Mathilda) mach h 7 Linden av
Happich Fred G (Annie E) emp Prudent 6 Montgomery
Happine cabinetmaker h 13 Bergen
Happle [illegible] A winder Westinghouse 26 S h
John J (Clara L) elk PO h 260 S
John R painter 23 S
Happy Marvin L [illegible] 7 Broad [illegible] Brooklyn NY
Hara Ewald P v pres Rosedale Rubber Co 3 [illegible] av h at Drexel Hill Pa
Joseph butter h 186 Charlton
Harabin Louise E Mrs married Anthony Conotice
Harad Herman (Lee) tool designer Paterson h 204 Hawthorne av
Sidney S (Irma M) asst buyer 709 Broad h (408) 29 Stratford pl
Wolf (Sarah) h 53 Charlton
Harak [illegible] h 23 Myrtle
Haralambidis Stefanos (Dina) baker h 14 30th av
Haralampides Emanouele (Agatha) florist h 17 Warren pl
Haralik George mach's helper h (7) 61 Bronte
Harambach Paul G (Mary J) ironwkr h 324 [illegible] av
Haran Andrew (Janet M) maintenancemen h (22) 86 Broadway
John J (Anna) emp Zell Co h 40 N 14th
Haras Andrew G toolmkr r 678 High
Joseph S baker r 678 High
Harasymiuck Margaret nurse St James Hospital r do
Harasty John Blue Blade Heat Treating Co 200 Jersey av h at Belden
Harasymiczuk Anna Mrs emp MBLInsCo r 756 S 19th
Joseph (Anna) leatherwkr h 750 S 19th
Harazda Alfred elk NY r 545 S 19th
Casimir assembler 149 S Orange av
Josephine Mrs r 283 Sidney
Theodore (Viola) shipping clk h 169 S Orange av
Harbaugh George H mgr 535 Bloomfield av h at Irvington
George H junior library asst 1 Washington r St James
Harriet E elk MBLInsCo r 695 Mt Prospect av
William K (Emily W) bkkpr PSE&GCo h 695 Mt Prospect av
William K Jr student r 695 Mt Prospect av
Harbecke Edwina elk 300 Broadway h at Verona
Margaret M steno 5th fl 11 Clinton h at Verona
Harber Investment Co Harry Hernblum pres (507 972 Broad
Leonard (H & H Dress Mfg Co 4 fl W Ham r 253 Clinton pl
Harberer Michael mach r 58 High
Harbina Stephen (Margaret) mach r 770 S 2d
Harbinger Charles C (Mary A) public relations asst Prudential (22) 386 Clinton av
Tamie wid Charles C r (5) 526 Central av
Harbish William M wid John (to 1905 William r 45 Fillmore
Harbison John W (A Magdalena) painter h 2 Lexington
Silvera pric sec 27 W Market r 3 [illegible] av
Harbold Albert F in US Army 718 S 20th
Ernest F (Hilda) mach h 718 S 20th
Hubert A emp [illegible] r 718 S 20th
Lillian A elk 93 Clinton av r 718 S 20th
Harbula Albert P (Helen L) lab h 39 N 7th
Elizabeth J r 341 Hunterdon
Frances F porter tel r 108 Hobson
George A (Mrs E) warehousemen h 341 Hunterdon
George J mach opr r 34 Hunterdon
Gladys F emp PrudInsCo h at Maplewood
Helen M radio mechr r 341 Hunterdon
Sophie wid Michael A h 108 Hobson
Harchinger Albert sem to Kearny
Harchuk Anna M tubewkr r 883 Kearny
Elsie cabinetmkr r 883 Kearny
John J (Dorothy) asst mgr Bloomfield h 883 Kearny
Harcher Andrew pipemkr r 50 Johnson av

Harcleroad Anna r 3 NYav
Frank M S Julia moulder h 347 NYav
Harry J Julia moulder h 43 Walnut
Joseph elk Jersey City r 43½ Walnut
Mary mach opr r 3 7 NYav
Michael draftsman r 3 7 NYav
Paul emp WElecCo r 43½ Walnut
Peter r 317 NYav
Rose emp Westinghouse r 431 Walnut
William emp PrudInsCo r 317 NYav
Harco Oil Sales Co Inc Irving Handelsman mgr gasoline 232 Elizabeth av
Hard Edward N (Louise) mech WE Corp h 384 Central av
Hardardt Alexius J (Alice E) sheetmetalwkr h 194 Sycamore av
Hardart Florence E r 40 Midland av
Hardaway Kenneth (Odessa) plasterwkr h 133 Belmont av
Roy (Minnie) paintwkr h 37 Lillie
Hardcastle John T (Ruth B) mach opr h 889 S 3d
Pres or R [illegible] age (8213) 744 Broad h at W Orange
Hardebeck Mae E [illegible] 8th fl Clinton h at Verona
Hardin Alice Frances longshoreman h 24 Lower av
Albert S Marion P police sergeant Essex County Park Police and physician 9 W Market h do
Allen B man Mt mach opr h 37 Coundley
Arthur L (Charlotte M) foundrywkr h 344 Marion
Beulah M machinist Lester Lane
Blanche P clerk 516 W Market
Charlotte W emp PrudInsCo h at N Plainfield
Doris wid Alexander J r 204 High
Florence M priv sec 59 Orange r 494 Myrtle av
John (Carol M) stockbkr r 267 Ogden
John A r 4 Imperial
Mildred wid Ned 46 S Orange av
Norman rent [illegible] Augusta Ga
Robert longshoreman r 98 Barclay
Robert r 16 [illegible] av
Roger Central ab h 4 [illegible] 5th
Rose M Mrs typewriter 4 Oriental
Sallie B wid Oliver B h 494 Myrtle av
William M h 34 Lincoln
Hardenburg H B Co (Geiger Bros) leather specialties 10 Stoddart
Harder Charles G cashier Lincoln Nat Bank Valley Brook 990 S Orange av h at E Orange
George A chairman of board The Central Founders Co 3 Lockwood h at E Orange
Walter K mech h (11) 501 Springfield av
Harders Edward J (Julia J) driver PO 3 Liberty h at N Arlington
Hardges George W student r 61 [illegible] 26 av
Hardham Ada rem to [illegible] NY
John student 761 Det av
Printing Co (William H Davis and Harry L Hepburn) 243 Market
Smith A [illegible] 27 Elwood ave
Hardick George r 1 Cottage
Hardie William W (Margaret C) mech r 17 Elizabeth av
Hardik Andrew dairywkr r 155 Mulberry
Hardiman Bernard J emp WPA h 333 Fleming av
Bernard T r 50 Lentz av
Elizabeth wid Patrick r 133 Fleming av
John J (Margaret A) sta fireman h 50 Lentz av
Rosemary A emp PrudInsCo h at Rutherford
Hardin Ada r 225 Mt Pleasant av
Charles R (Emma D) lawyr (Pitney Hardin & Skinner 2100) 744 Broad h 520 Park
Charles R Jr student r 520 Park
John R lawyr (Pitney Hardin & Skinner 2100) 744 Broad and pres The Mutual Benefit Life Insurance Co 300 Broadway h 40 Mt Prospect pl
John R Jr (Isabelle C) lawyr Pitney Hardin & Skinner (2100) 744 Broad h 402 Mt Prospect av
Louis M 2d v pres Dairymen's League Co-Operative Assn Inc 273 Elizabeth av h at Sussex
M Elizabeth h (83) 140 2d av
Mary E library asst 1 Washington r (83) 140 2d av
Odell r 195 Broome
Randolph Octo h 95 Broome
William B r 40 Mt Prospect pl
Harding Andrew Susan woodwk r 422 S 7th
—John J (Marie E) h 235 Bruce
Susan A emp PrudInsCo r 422 S 7th
Walter A campaign r 422 S 7th
Harding Alfred v pres J L Sommer Mfg Co 93 Clinton h at E Hillside
Barbara elk Nat Newark & Essex Banking Co 744 Broad h at W Orange
Cora B married Abraham Gray
Edward Thelma rubberwkr h 9½ 510 Bloomfield av
Edward H (Alma G) h 11 Fairview av
Elwood (Carrie) emp WPA h 486 S 12th
Ernestina Mrs r 320 Norfolk
Etta elk NY r 8½ Clinton av
Henry A coffee tester h 87 Pomona av
Homer J Harding & McClement 4 3 Fulton h at Woodridge
James M in USCCorps r 24 Fairview av
Jane wid George r 541 Bergen
John Anna r 1 02 Broad
John J in US Army r 100 1st
Joseph Frances) mach CTCo h 481 15th av
Joseph W elk 709 Broad r 400 1st
M Margaret emp PrudInsCo r 705 Clifton av
Mae T bkkpr SOHCo r 87 Pomona av

HARDING

Margaret C married Joseph Collins rem to Hillside
Silver
Mary wid John G r 1211 Broad
Mildred steno Bloomfield r 400 1st
Orville (Irene) r 321 Broadway
Ralph C (Eurotta G) printer h (2) 30 S 5th
Ralph G (Gladys E) paint mixer h 80 Orchard
Raymond (Etta) ordermkr h 175 W Kinney
Roy C Hattie L h 24 Fairview av
Roy J wtr (406) 810 Broad h at Irvington
Viola r 24 Chestnut
W Osmun ins (414) 207 Market h at E Orange
W Osmun (Florence G) supt safe deposit vaults Merchants & Newark Trust Co 783 Broad h at Short Hills
William (Catherine) sta fireman h 46 E Highland
—William B treas J L Sommer Mfg Co 93 Clinton h at S Orange
William T (Lena) baker h 100 1st
& McClement former J Harding and Edwin T McClement illustrators (4) 31 Fulton
Hardman Albert O E (Clementine A) rem to E Orange
Dorothy M deputy collector InternRev Dept 5th fl Bldg Federal sq h at E Orange
Edward W (Mary L) emp WPA r 424 Somerset
Frederick r 11 Cottage
Harold M repairman supply dept (42) 31 Grove h at Bloomfield
Ida B wid David H matron h 24 Somerset
Mary E Mrs elk 309 Washington h (243) 240 Boulevard av
Mary L wid Samuel housewkr h 741 Bunnell
Ruth M elk 300 Broadway h at E Orange
Samuel C (Marjory B) insp (8.3) 600 Broad h at Livingston
Hardney James (Mary) longshoreman h 114 Hancock av
Hardrick Anderson (Bertha) lab h (2) 33 Lincoln
—Bertha M wid Tom h 77 Monmouth
—John L pin boy r (2) 121 Spruce
Hardt Arthur J (Edna C) v pres Geo M Birge Co and v pres New Jersey Fire Alarm Co 828 Broad h at S Orange
Hardtke Charles F (Frieda) mason emp 50 Freeman h at Maplewood

HARDWARE INDEMNITY INSURANCE CO OF MINNESOTA
Milton W Stockton branch mgr casualty underwriter 18 Washington pl tel Mitchell 2-8150
Mutual Casualty Co Edward P Seiler branch mgr (2 20) 186 Raymond blvd
HARDWARE MUTUAL INSURANCE CO OF MINNESOTA
Milton W Stockton branch mgr fire insurance 18 Washington pl tel Mitchell 2-8150

Hardwick Ambrose H (Mary W) pres Hardwick Hardware Inc 40 Clermon h at Orange
August R welder r 603 S 8th
Catherine H Mrs prin Belleville r 33 Washington av
Charles W (Mildred) servicemen r 605 Broadway
Dolores F stenographer 697 Broad r 603 S 8th
Frank W (Helen F) janitor 204 Waverly av h 603 S 18th
Frederick W Ellen D painter 77 Wilson av h do
Helen A radiowkr r 603 S 8th
Hindle Inc Ambrose H Hardwick pres John J Greene sec treas elec equipment mfr 6 Hermon
Mary L Mrs elk Harrison h 2 34 Broad
Robert F (Lillian) stoverkr h 22 N 8th
Stanley B (Catherine H) diamond setter h 224 Woodside av
Hardwood Lucy A pocketbookwkr h 660 N 8th
Hardy A Max elk MBLInsCo r 1 Richelieu pl
Albert Elsie rem to Bloomfield
Alfred A (Viola) supt 650 S 20th h 32 do
Anderson Dora A) chauf h 44 Gray
Annie wid Emmett h 17 E Bungen
Arthur W executive sec Court Street Branch TMCA 10 Court r do
Charles Irene) lab h 116 E Kinney
Charles S treas Acqua Prod Inc 3000 S Broad h at Summit
Christine housewkr r 174 W Kinney
Dollie C elk h (85) 124 Barclay
—Edward (Eula E) chemicalwkr r 0 Roseland
Elizabeth Mrs housewkr r 53 S 14th
Elizabeth wid James h (1) 410 S 10th
—Elizabeth wid William h 280 Broome
Emma Mrs r 237 4th
—Finnel F Etta) emp WPA h 179 W Kinney
George A (George A Hardy & Son) 4th fl 210 Market h 1 Richelieu pl
George A Jr (Marie C) (George A Hardy & Son) 4th fl 210 Market h 46 Richelieu pl
—George A & Son (George A and George A Hardy Jr) bookbinders 4th fl 210 Market
George E student r 46 Richelieu pl
Geraldine rem to Philadelphia Pa
Harriet housewkr h 16 Lillie
Helen Mrs r 105 Court
Hillie (Blanche) chauf h 52 Fairview av
James emp WPA r 88 S Orange av
James emp WPA r 88 Pennington
James (Elsie E) elk Clinton Trust Co h 4[illegible] N 7th

BUDDY RUTKIN — N. J. PHOTO SUPPLY CO. "EVERYTHING PHOTOGRAPHIC"
1238 RAYMOND BOULEVARD (Between Washington and Halsey Sts.) Phone: MARKET 2-5713

RDY
James P lab r 29 Grant
James G [illegible] lab h 87 Montgomery
Jennie I wid Edward E r 43 Delaware avE
Jean E emp Prudential h at Maplewood
Joseph [illegible] Mulvaney
Joseph F policeman r 9 Underwood
Joseph M (Betty J) chauf and farm rms 53½ Wright
Joseph P (Ellen) welder h 29 Grant
[illegible] V insp in charge (40F) PO Bldg h at Union
[illegible] foreman Belleville r 51 Myrtle av
[illegible] Broome
[illegible] emp h 200 Broad
[illegible] Anderson r (R1) 130 Barclay
[illegible] Pennsylvania
[illegible] Milton
[illegible] A W A r Richelieu
[illegible] 50 Nevada
[illegible] A painter h 86 Lake
[illegible] r 8 Lillie
[illegible] r 266 Camden
[illegible] h 50 Wallace
[illegible] 77 Summit h at Elizabeth
[illegible] h 30 9 Bedford
[illegible] 25 NewWinter
[illegible] M janitor wk r 27 E Runyon
[illegible] (W Beatrice) garagewkr h 269 Livingston
[illegible] 354 5 h do
[illegible] Peshine av
[illegible] 6 Myrtle av r 237 Broadway
[illegible] painter 3-1 High
Jeanette Mrs caretaker 324 High r do
[illegible] (Anne) teams-gen mgr Christina Schmidt Furniture 57 Springfield av h 303 S 12th
[illegible] Henry B h 410 Orange
[illegible] counterman r 482 Orange
[illegible] (904) Rob Broad h at Opal
[illegible] (Anna H) lab h 103 Lillie
[illegible] clk Westinghouse r 492 Orange
[illegible] Mrs cont 29 Montgomery r (13) 98 Quitman
[illegible] S emp LB&Co r (13) 98 Quitman
[illegible] John W (Myrtle M) Halsey Monumental Co 497 Central av h 122 Vermont av
[illegible] Co John W Harris 597 Central av
[illegible] William J emp 597 Central av r 122 Vermont av
[illegible] Raz tchr 35 Monmouth r (48) 730 High
[illegible] 491 730 High
[illegible] tavern 143 Howard r 188 Court
[illegible] B nurse 732 Mt Prospect av h do
[illegible] emp PrudnsCo h (H3) 4 Lexington
[illegible] Bernard A restwkr r 27 Elwood avE
[illegible] 304 220 Roseville av
[illegible] 42 Ridgewood av
[illegible] J Jr clk 7 Mulberry r 42 Ridgewood av
[illegible] E Mrs nurse (304) 220 Roseville av r do
[illegible] Ann Mrs clk (509) 480 High h at Maplewood
[illegible] C wid Archibald E h (5) 8 Gilmore
[illegible] M clk 5½ Burger av h at Belmont Dr
[illegible] Elizabeth wid George housewkr h 73 Hoy
[illegible] William N h 108 S Orange av
[illegible] Vito E pipe layer h 170 Barclay
[illegible] mach opr r 53 Boyd
[illegible] in Yonkers NY
[illegible] (Catherine) cook wk r 70 Barclay
[illegible] 382 Broad
[illegible] E Martin emp WPA h 1 Chester avE
[illegible] Sherman N Lucille V emp city h 23 Rose
[illegible] Arthur A (Edna E) information clk [illegible] Court h 335 [illegible]
[illegible] 2 Park
[illegible] Ben Ridge r 635 Summer av
[illegible] h 8 Summer av
[illegible] mach opr r 43 Chester avE
[illegible] stenog 157 Summit r 636 Summer av
[illegible] Foster Mrs stenog 103 W Market h at E Orange
[illegible] Charles (Ruth) lab h 21 Quitman
[illegible] E lab r (2) 106 Montgomery
[illegible] J lab r 426 Washington
[illegible] emp 201 10 Lehigh av r 80 52 Avon pl
[illegible] P Mrs emp WPA h 8 Jefferson
[illegible] Evelyn) mech PSE&GCo h 106 Hawthorne av
[illegible] h pr n Ridge St School 755 Ridge and prin Elliott Street School 721 Summer av h at Bloomfield
[illegible] Pearl wid Sylvester housewkr h 89 Boston
[illegible] Clifford Mrs housewkr 7 Hanson
[illegible] Harold (Martha) emp Edisons h 52 Davenport av
[illegible] L rubber r 344 5th
[illegible] V stenog 67 Steuben h 344 5th
[illegible] Elizabeth R radio tubewkr r 44 19th av
[illegible] (Magdalene) (General Mirror and Glass Co) 38 19th av h 44 do
[illegible] John A hatterwkr r 592 S 20th
[illegible] A printer r 592 S 20th
[illegible] Rose glazer h 592 S 20th
[illegible] William (Gertrude) paperhnr h 407 Springfield av
[illegible] Elizabeth M student r 881 Lake
[illegible] B Jr mgr (302) 60 Park pl h at Teaneck
[illegible] Howard (Gertrude N) (J V Haring & Son) 881 Lake h do
[illegible] V & Son (J Howard and J Vreeland Haring) engravers 881 Lake
[illegible] Vreeland (Mabel H) hand writing expert (J V Haring & Son) 881 Lake and engraver 114 Park av h do

Luck Edward (Marie) molder h 208 Avon av
Elsie clk LB&Co r 208 Avon av
Evelyn married Robert Schultheiner
Lydia married Maurice Ralph rem to Baltimore Md
Lockay Abraham I (Rose) insp 11 Commerce h 1 S Vassar av
Dorothea K Mrs tchr 25 Wilson av r 80 Keer av
—I Bernard (Ida G) act Trenton h 218 Reisner av
Leon insp N Water Dept r 288 Eastern pky
Samuel (Dorothea K) h 80 Keer av
Locke Edward storage man r 82 Magazine
—Gustave (Ottilie) h 82 Magazine
Gustave jr hand brushwkr r 82 Magazine
Martha rivetmkr r 82 Magazine
Max A toolmkr h 45 1 Gouverneur
William warehouse man r 82 Magazine
William A (Lottie J) chauf & helper LB&Co h 622 S 20th
Locker Alice waitress r 29 Rosalie pl
Charles A Mildred E machine eng h 5 Poe av
Lockowicz Bertha radiowkr r 269 NYav
—Casimir S in US Army r 269 NYav
Helen S radiowkr r 269 NYav
Stanley Pauline steel heater h 269 NYav
Lockey Agnes D Mrs stenog Franklin Washington Trust Co 489 Central av h at E Orange
Edward warehouseman r 303 NYav
Fred pin boy r 303 NYav
G Archer clk GInsCo 10 Park pl h at Livingston
Gus (Tillie) h 303 NYav
Gus jr brushmkr r 303 NYav
Martha unlisted awkr r 303 NYav
—William shipper r 303 NYav
Lockins Bernard J chauf r 20 Adams
Catherine G clk A&PCo r 72 Oakland ter
—Catherine T r 322 High
Cecilia nurse 304 High r do
Daniel A clk A&PCo r 72 Oakland ter
—Daniel A Helen crock h 20 Adams
Dorothy E emp PrudnsCo h at Port Monmouth
Edward J Myrtle B adjuster (1128) 1180 Bay mond blvd h at New Brunswick
Helen J Mrs hat checker 1 20 S Orange av h 303 do
—James F r 72 Oakland ter
—John D (Wanda H) 688 High
—John J (Lillian F) clk 108 Elizabeth av o 180 S 9th
Mary A wid Daniel J h 72 Oakland ter
Mary R wid Bernard h 20 Adams
Wanda Mrs furn rms 639 High r do
Lockness John H (Mary M) mech h 752 Hunterdon
Mary wid John H 30 Mathison av
Thomas Margaret M) emp 209 Broad r 140 Murray av
Lockrader Carl L pres Welin Davit & Boat Corp S Lister av h at Maplewood
John P pres Welin Davit & Boat Corp S Lister av h at W Orange
Lockrider Jessie N r 459 N 11
Lockspeiser Joseph M (Helen C) mech h (30) 1160 Broad
Lockum Abraham emp 154 Elizabeth av r do
Lockum Anna wid Richard W h 73 Fox
Ethel M stats supv (7 24 N 7 h 6 S Orange
Lockland Edward S (Emma K) supt NY h 84 Camden av
Lockander Elizabeth M h (207) 683 Bromham
Locke Floyd E (Edna F) policeman h 25 Poe av
Winifred stylist FInsCo 10 Park pl h at Bloomfield
Locley George E physician r 5 Delavan avE
Jasper (Fannie) r 33 Boyd
Jasper F Jr (Viola) butcher h (A5) 68 Barclay
Rosie wid Milton r 71 Prince
Stephen ab r 426 Washington
Lockfinger Minnie V opr 40 17 h av h at Irvington
Locking Eleanor A wid Stanley h 494 Springfield av
—Henry K (Caroline G) rem to S Orange
Mary A emp PrudnsCo h at Montclair
Locko Viola cook 402 Mt Prospect av r do
Lockoff Werner B (Dorothy) sleman h (193) 140 Roseville av
Lockonson Archie (Anna) h 229 W Kinney
Lockow Augustus deP (Henrietta) sec-treas J W Beardsley's Sons 690 Frelinghuysen av h 501 Clifton av
—Charles W (Alice E) emp GECo h 611 High
—Dorothy E emp PrudnsCo at Irvington
Irene M office sec Firestone Tire & Rubber Co r 611 High
John A (Helen M) emp PSE&GCo r 504 4th av
Martha Mrs emp N City Hospital r 61 S 6th
Philip B r 501 Clifton av
Lockow Lillian sleswoman 708 Broad h at Elizabeth
Lockout Carl emp h 187 Walnut
—Clara B wid Frederick r 283 Johnson
—George A (Ida Mae) asst chief eng 109 Monroe h 226 S 11th
Hilda J seamstress r 187 Walnut
—Karl (Mary) utility man h 468 Oliver
Robert F r 534 Wright
William W operating supt 339 Lockwood h at S Orange
Lockowski John (Helen) emp CRR 82 Houston
Lockowtson James chauf & helper r 325 Jones
Lockowtsuk Olga r 77 Fairview av
—Paul (Anna) presser h 77 Fairview av
Stella radio tubewkr r 77 Fairview av
Stephen M (Sophie) maintenance man h 758 S 19th
Lockwelin Arnold (Clara) ins NY h 109 Lyons av
David R (Helen) rem to E Orange

HARMELIN
F Pearl r 258 Keer av
Harry S (Ld lisp) insp (B4 920 Broad and ins (400 1019 Broad h 227 Schuyler av
Herman S sta mgr Hillside r 109 Lyons av
Max Sadie ins (400 918 Broad h 258 Keer av
Morris L ins (400) 1019 Broad r 258 Keer av
Samuel Mamie sleman r 41 Lehigh av
Selma stenog (712 790 Broad r 98 Lyons av
—Sherman M student r 258 Keer av
William clk M r 109 Lyons av
Harmer Dorothy M checker PSE&GCo h (105) 371 Lake
Edward P emp PrudnsCo h at Bayonne
Elizabeth M Mrs r 9 (105) av
Eugene P chauf r (301 7 Hancock
—John E Teresa M maintenance man r 21 Brenner
Joseph S bdg foreman Tel Co h (30A) 17 Hancock
Sadie clk CTCo r (21 8 Sill av
Susan E wid Joseph h 937 5th av
Harmon Agnes G pric sec 509 Orange r 904 DeGraw av
—Andrew sleman r 183 Woodside av
Ann C policy writer FInsCo 10 Park pl h at Arlington
Anna wid Jacob h 183 Woodside av
Anne V bkkpr PSE&GCo r 904 DeGraw av
Charles B (Martha B) painter 116 Mt Pleasant av h do
Della housewkr (B5) 28 Barclay
Eddie (Viola) auto repr 168 Montgomery h (C2) 30 Somerset
Eleanor Mrs h 13 Lillie
Elizabeth C wid G Wesley h (6) 266 Prince
Elizabeth G housewkr r 438 Jelliff av
Elwood 13 Lillie
Frances Mrs housewkr h 283 Norfolk
—Jack (Harmon & Niewand) 165 Badger av and sec-treas American Electric Corp 167 do h at E Orange
Jane C clk TelCo r 839 Clifton av
John emp LVRR r 229 South
John B Rev (Helen L) pastor Secaucus h 70 Plane
John J (Catherine C) mech h 80 4th
Joseph lab r 204 Brooms
John C housewkr r 438 Jelliff av
Lawrence J Anthony plumber r 6 Mt Pleasant av
Lester A air mech 926 Broad h at Montclair
Marie emp B Washington pl r 83 Woodside av
Martha S Mrs furn rms 16 Mt Pleasant av r do
Mary A h 904 DeGraw av
Mildred A stereo NY r 839 Clifton av
Milton r 3 Lillie
Minnie r 297 13th av
Myrtle R Mrs r 212 Sherman av
Nora V Mrs r 75 3d
Rosie wid George h 58 Charlton
Teresa A clk TelCo h 839 Clifton av
Thomas A h 438 Jelliff av
Thomas J compositor r 438 Jelliff av
S Niewand (Jack Harmon and Erwin Niewand) bar fixtures 165 Badger av
Harmond Mary L wid Lee h (F) 29 Bedford
Harmonia Singing Society 42 Duncan
Harris Arthur r 180 Broad
August h 88 Seymour av
Emma B Mrs caretaker r 75 Orchard
—Florence M emp PrudnsCo h at S Orange
Frank F (Eleanor D) chauf h 2101 93 Broad
—Gustave A (Elizabeth) policeman r 49 Columbia av
Herman A (Emma H) bottlewkr h 175 Orchard
Harmsen Charles C (Cyrtha A) supt 33 Roseville pl h do
Harnden Esther wid Arthur D h 189 Grafton av
—Robert S r 189 Grafton av
Harned Clifford F Helen V) orderly N City Hospital h 77 12th av
—Clifford jr in US Army r 77 12th av
Frank M (Lenora A) rem o Elberon
John R emp r 32 Chestnut
Lorraine M emp PrudnsCo r 550 Broadway
Margaret D emp 336 Mulberry r 550 Broadway
—Russel J (Anna M) route sleman h 550 Broadway
Harner Claire R tchr 25 Wilson av h at E Orange
Joseph lab r 155 Magazine
Harnest Fred plantsm 97 Halsey h at Bloomfield
George H (Frances C) jewelrywk h 243 Alexander
—Leonard window trimmer r 843 S 13th
—Myrtle J clk Westinghouse r 213 Alexander
—Ruth F married Robert A Heimgartner
Samuel r 843 S 13th
William E deep hammer opr 30 Osborne ter
Harnew Wilbert K (Lillian S) sleman h (43) 20 Kenny
Harney Gerald P (Hazel M) clk PO h (2) 31 Gray
—John L (Katherine) opr PSCT h 34 Gillette pl
—Kathleen M emp PrudnsCo r 192 S 11th
Martin insp City h 192 S 11th
Harnisch Herbert (Ruth E) maintenance man h 389 Lyons av
Ruth E clk 316 Jelliff av r 389 Lyons av
Walter G office mgr 210 W Bigelow h at Maplewood
Harnischfeger Corp James C Reade mgr hdw mfrs S Lister av
Harnos John emp PRR h (4) 44 Hessler
Harobine Robert C supv FInsCo 10 Park pl h at Montclair
Harsch Frank steelwkr h (3) 00 Mercer
Harold Clara B r 1501 Broad
Eugene L sec-treas Newark Tidewater Terminals Inc Port Port Newark h at Philadelphia Pa

CLARENCE G. RICHARDS GENERAL INSURANCE

(716) 17 ACADEMY STREET TEL. MARKET 2-7281 NEWARK, N. J.

HAROLD

George packer r (61) 47 Pennington
Gordon Rev (Betty J) pastor Clinton Avenue Presbyterian Church h 818 S 16th
Jackson W (Caroline C) h 1,600 Belmont av
Josephine hairdrsr r (8) 124 Broom
Louis D (Ellen) asst mgr 777 Broad h at Belleville
Mary T grs sec (1128 1180 Raymond blvd at Roberts
Paul emp Presbyterian Hospital r 100 S 8th
Warren (Cecile) r 326 Ridgewood av
see Harold

Harold Bessie wid Douglas h 93 Emmet
James H r 93 Emmet

Harowsky Herman (Rosalyn) photostat opr FinsCo r 4a Rose av
Laura stenogr 494 Clinton av r 45 Roseberry
Louis (Rose) h 45 Rose av

Harpontunian Florence hairdrsr 53 Columbia
George (Anna) peddler h 53 Columbia
John produce 87 Green r 53 Columbia
Lawrence (Betty A) clk Montclair r 32 Fairfield

Harp Charles lab r 180 W Kinney
Essie M wid Charles furn rms and beauty shop 18 Mercer h do
Antoinette wid W Lee r Richmond
Thaddeus S (Mattie) conductor 11 Bill h 4 Somerset pl

Harper Alexander draftsman r 23 Garrison

Harper-Phillips Shoe Co Max Sindlover mgr 1 105 Market

Harrell Albert E (Ethel M) sleeman h 55 S 6th

Harper Alfred W (Evelyn) clk NY p 4 Cheyman
Anna at 894 S 16th
Bertha A Mrs housewkr r 160 Livingston
Catherine E Mrs h (12) 168 W Market
Cecil E trader emp WPA h 7 Prince
David Catherine E rest 28 Clinton ave pres Cuyler Finance Co inc h (2) 30 Rose
Delmon H organ tuner emp WPA h 4 24 Storm
Dolores wid Weyerhaeuser Sales Co Marsh Port Newark h at Arlington
Donald A opr 8 Tung-Sol Lamp Works Inc 95 S 8th av h w Orange
Edith Mrs clerk H Harper & Co 2d fl 2 S Market h Bloomfield
Estelle Mrs h 90 Monmouth
George Mildred E mgr 496 Central av h 302 53 Lafayette av
Grace W Mrs stenog 1210 fl 495 Broad h at Hillside
Hamilton P janitor h (161) 52 Avon pl
Harvey W pres C M Corp 95 8th av chairman of bd Tung-Sol Lamp Works Inc do h at Cranbury NY
Harvey W ang 31 College pl
James lab r (25) 22 Boyden
James Brown chemist h 217 W Kinney
James Hattie W h 31 Liberty
Nathaniel 23 E Kinney
Mildred Shop Mrs A M G Taylorson beauty shop 734 Mt Prospect av
Mildred Shop The Italian operator beauty shop 8 S 241 Broad
Mildred E clk FinsCo 0 Park pl h at Watchung
Roger emp 61 1 1060 Broad r ing do
Rosa wid William r 41 Halsey
Ruth M emp PrulnsCo h at Livingston
Samuel (16) 17 Lincoln
William Cecilia operator 27 Garrison
William emp WPA r 41 Halsey
William H Ella (WV mm Harper & Co) d 0 2 6 Market av Bloomfield
William H & Co W Frank J and M Ella Harper shirts 20 fl 216 Market

Harpfone Manufacturing Co Morris Brooks mgr musical instrument mfrs 127 S 15th
ring av

Harr Florence stenogr I B&Co r 43 Homestead pk
Gladys clerk N Star Ledger r 45 Homestead pk
Jesse stenogr Electrical Fixture Mfg Co inc 6 East and elec 47 Homestead pk r do
Michael stenog 45 Homestead pk

Harris John nurse orderly 5th
John Edward B & Bro of Beverly 205 6th av
Marcia S wid Robert S h 333 S 6th
Harris Floyd H r 37 Hillside pl

Harrell S Alber emp WPA h 89 Livingston
Gertrude B wid Alfred B housewkr h 61 Delavan av E
Gwendolyn r 61 Delavan av E
John r 104 West
Mary wid Barry 185 Livingston
Mary ship B&Co r 251 83 Mulford av
Peter Maggie emp WPA h 7 Rose

Harrold Sidney O Corp emp 201 Plane 148 New 70 Orange and O Arch h do

Harrier Marie Mrs 3 42 Somerset

Harrides Fred operator mgr (1121) 744 Broad h at Belleville

Harrison sage Sommers dresses 506 Clinton av
The apts 7 9 Hillside av

Harrison Arthur r 775 McCarter hwy

—Betty Mrs rem to Verona
Daniel elec welder h 441 Plane
Daniel (Margaret R) guard h 242 4th
Elmer (Hilda) water proofer r 9 E Alpine
Fayette P (Nat National) Branch & Machine Co (321) 1000 Broad h at E Orange
George P (Florence M) lock washerwkr h 10 Willoughby
John M mgr 107A Mulberry r 441 Plane

HARRIMAN

Joseph r 775 McCarter hwy
Margaret C clk (203) 920 Broad h 32 Fillmore
Nellie wid Patrick h 109 Washington
William F Sophie F sleeman 07A Mulberry r 411 Plane
William T peddler r 07 Hartford
emp
Agnes A W
Wm T
N 34 Vermont
Viola clk Cir h (204) 41 Mt Pleasant
Raymond emp repair shop 22 Coes pl h at N Arlington
professional baseball player r 5 Clinton
Spruce
John emp
John P emp h 157 Montclair
98 Nelson
Wm A Rancis M painter
Arlington Albert A dentist 43 Bleecker h at W Orange
Albert E r 53 Howes
Archie A Mattie C janitor h 2 Dickerson
Beulah M married William Baptist
Carrie Mrs rest 50 Rutgers do
Cassie L housewkr 1 Highland av
Charles emp h pl 4 Goble
Clarence Rk r 28 Prospect pl
Eleanor Mrs housewkr r 95 Norfolk
Emile
Frank M r 4 Goble
Hubert J wgr (Florenza E Harrington) (62) r 60 Park and asst to District Attorney (440) 20 Rdg
James emp
James (Eva) M Hayes
Jacqueline A student 2 Lafayette
James I metal Mt and Washington h 22 Hill av
John J (Ada L) r (3) 69 Same set
John J Beatrice E) tobacco 9 S 6th
John P (Agnes T) sexton St James Roman Catholic Church h 425 Lafayette
John V chemist 43 Clears
Joseph advertising 63 Broadway
Joseph A Dolly Mfg chauf 5 Brookdale av
Louis Anthony E) porter 71 Sussex pl
Southern rep and sold John Rehmann emp Boston Ma
Louis A wid Louis J r 307 Mt Prospect av
Louis E stenog Ho Franklin h (75) 69 Same set
Luther B (Cassie L) lab h 107 Highland av
M Dorothy emp TelCo r 400) 482 Summer av
Mark H E emp Westinghouse 425 Lafayette
Madonna M tester r 645 Bergen
Margaret Dikkpe 82 2 Clinton r 667 Mt Prospect av
Margaret emp PrulnsCo r 81 E Orange
Margaret E rep TelCo 22 Hill av
Marie Mrs emp 207 Meeker av h do
Mrs wid John elec opr r 41 Gable
Mary C wid William r 108 Mt Vernon pl
Mary wid Thomas r 41 Pedine av
Mary J Mrs h (408 482 Summer av
Maurice J pres Harrington & Co Inc 78 Empire h at Dishong Pa
Merr (Sophie) chauf r 12 New
Michael J (Anna M) trucker PRR h 123 Central av
P W r 07 Halsey
Raymond G (Mortenson Ryan & Harrington (822 7 4 Broad h at Brooklyn NY
Rita M Mrs clk CalCorp h (88) 15 Irving
Sarah M Mrs elk 202 Ferry h 9 Romer av
Shelton floor scraper h 30 College pl
Silas P Mary J emp PrulnsCo h at Nutley
Theodore V (Cornelia) h 277 Springfield av
Thomas h ins (621) 80 Park pl h at E Orange
Thomas S Elizabeth C) receiving clk 120 Hoselle av h 49 Kenmore av
Virginia nurse Presbyterian Hospital r do
Walter (Margaret L) asst Irvington h (13) 42 Lexington
William (Margaret M) sub station opr Harrison h 82 Delavan av E
William E (Mary L) chauf h 14 Camden
William H (Carrie) clk 56 Rutgers h do
& Co inc Maurice J Harrington pres Abraham F Snyder sec-treas dairy products 78 Emp
Harriet Chas A wid John F r 750 Parker
William Jacobsonitus foundrywk h 81 Jefferson
Harriet Ernest (Rose L) emp WPA r 68 Monmouth
Thomas (Marion E) h rear 78 Bruen
Harris A J director Emigre Service Bureau of New Jersey 682 High h at NY
Abraham (Frieda) ins sleeman MetLifeInsCo h 15 Edwin pl
Abraham (Rachel) mach opr h 75 Steeler
Acie W h 14 Camden
Addison (Mary) chauf h 16 Hunter
Adene S Mrs sec Western Exterminating Co Inc (Ground fl) 1060 Broad r ing do
Albert r 23 Rose
Albert (Esther) chauf h 256 Avon av
Albert F (Marion A) chauf h 76 High
Albert W Estate of 901) 11 Clinton
Alberta emp PrulnsCo r 32 Willoughby

HARRIS

Alexander emp WPA h 428 Badger av
Alexander housewkr r 200 S 8th
Alexander pres The Art Metal Works Inc and sec-treas Industrial Office Building 10 Broad h at NY
Alexander (Margaret) emp WPA r (12) 27 Prince
Alfred E mgr 205) 1st av h at Roselle Park
Alfred G Anna G) dresser h 130 S 8th
Alfred L Mabel waiter 26 Linden
Alice wid Kenneth h 82 Chestnut
Alice D emp PrulnsCo h at Fanwood
Allan (Florence M H) sleeman h (41) 2 Osborne
Allen D cool mfr 41b fl 18 Columbia h at Irvington
Alice K sleeman 709 Broad r 88 Tillinghast
Ames C L (Josephine) emp WPA h 32) Harris
Anderson emp WPA h 582 S 6th
Andrew Mary A) special policeman h 9 Lafayette
Anna married Major Jenkins
Anna emp 214 Lehigh av r do
Anna Mrs h 44 226 8th av
Anna M Mrs housewkr 392 Washington
Anne emp PrulnsCo r 703 High
Anne wid Henry 168 Schuyler av
Annie wid Delmar housewkr r 76 Somerset
Arch r (W Jim conductor h 12 80 Monroe
Archie E Jr Ruth W h (12 845 Stratford
Artis F wid Clayton r 588 5
Arthur r 25 W Market
Asa J (Odelle S) clk NY h 200) 242 Broad
Aubrey H (Florence) sleeman h 270 Riverside
Augustus tailor r 345 5th av
Auto & Parts Co inc Mrs Leonore R Harris pres treas 73 Livingston
Azalelee housewkr r 50 Newark
B Harris ass sec PrulnsCo 703 Broad h at E Orange
Barbara Mrs office sec (311) 17 Academy h Clinton av
Barney B plumber 753 Broadway h do
Barney J (Arcenia) garagewkr r 116 Stratford
Beatrice housewkr r 734 N 8 h
Beatrice Mrs grocer 281 Prince r 6 Somerset
Ben Dry h William charts 00 60 Broad r ing do
Benjamin (Gilbert 101 109 Montgomery h Spruce
Benjamin (Eva) pres American Steam Laundry 75 S 7th h at Maplewood
Benjamin P (Margaret H) emp PrulnsCo r blue
Bertha Mrs dresses 110 Morris av h do
Bertha A rem to Toms River
Bessie A Mrs r 88 (31) av
Beulah A Mrs h 1 Mountain
Bionnie presser 115 Spruce
Bridget E h 4 85 8 h av
Burrel (Alice) emp WPA h 5 Nassau
Calvin Julia) chauf r 588 6th
Campbell see rens Complete of New Jersey 213 Tillinghast 0 av Mountain Lakes
Carrie Mrs r 30 27 Hillside pl
Carrie wid Carl r 92 Stratford pl
Carrie E Mrs 6 8 Somerset
Carson rest 90 Newark h do
—Casper J (Ruth) chauf h 85 Emmet
—Cedric (Josephine) maintenance man h (11) 12 Rogers
Celia Mrs sub tchr r 93 Lyons av
Cecilia Mrs cook r (16) 17 Lincoln
Charles emp WPA h 60 Arlington
Charles (Mabel) lab r 87 Jelliff av
Charles (Mae) chauf r 14 Chester av E
Charles A chauf r 64 Somerset
Charles A (Essie E adjuster (1020) 1130 Broadway blvd h at Belleville
Charles E (Georgia M) emp WPA h 47 E Kinney
Charles H (Alma) sleeman r 48 Peck av
Charles W P (Eliza J) h 43 Peck av
Charlotte wid Albert h 10 Scott
Clara Mrs r (7) 235 W Kinney
Clara wid William r 19 Avon pl
Clara H Mrs h 27 Columbia av
Clarence (Lucile) emp WPA h 343 Mulberry
Clementine wid Adolphus housewkr h 93 Arlington
Cleveland L Virginia) emp OL&W h 1 6 Somerset
Clifford chauf r 286 18th av
—Cora C Mrs tchr health 205 Chancellor av h at Bloomfield
—Cora L wid William h 42 Lewis
Courtney S dentist Glen Ridge r 16 Hill
Cutter (Anna) r 171 Morris av
Daisy Mrs r 58 Weight
Daniel wid Joseph H Reinfried ne 461 Frelinghuysen av r (B1) 418 Belmont av
—Daniel (Fannie) emp WPA h (C) 173 Pennington
Daniel (Mamie lab h 38) 77 Pennington
—Daniel L III emp PrulnsCo h at E Orange
David Lucile F) mgr 827 Broad h 35 Clinton av
David H lwgr (1407-1409) 784 784 Broad r ing do
David J (Cora) chairwkr h 99 Monmouth
Dorothy H stenog 354 Park av r 464 Parker
—Dorothy Hussie comparison clk 109 Market h at Bloomfield
Dorothy E mach opr r 734 N 8th
Earby butcher r 95 Wickliffe
—Earl porter r 78 Somerset
Eddie (Harriet) chauf h (A5) 106 Barclay

FOR EFFICIENT OFFICE EMPLOYEES CALL MITCHELL 2-0480
NEWARK PREPARATORY & COMMERCIAL SCHOOL
1004 BROAD ST COLLEGE PREPARATORY • SECRETARIAL TRAINING • BUSINESS MACHINES NEWARK, N. J

HARRIS
Eddie J (Mildie A) cleaner h (C1) 51 Somerset
Edna Mrs r 303 15th av
Edna M (Mrs) r 1 Washington h at Upper Montclair
Edward chauf h (A) 5 N 12th
Edward jan r 4 Newark
Edward Vincent chauf h 128 Arlington
Edward W mgr Trailiner r 37 PennAv
Edwin lab r 79 W Kinney
Edwin chauf h 8 Camden
Elanor R wid William housewkr h 285 Norfolk
Eleanor B Mrs dog breeder 467 Chancellor av r do
Elizabeth r 98 Arlington
Elizabeth A member Board of Chosen Freeholders Office of Records h at Glen Ridge
Elizabeth K com 74 Passaic h at Kearny
Ella wid Addison h 200 Thomas
Ellen chauf h 8 Camden
Emma lab r 42 Monmouth
Emma Mrs bkkpr r 230 Woodside av
Ernest (Bertha M) comdr DL&W h 492 Orange
Emma F Mrs clk 71 Clinton h (5) 1.5 N 6th
Ernest trawkr r 80 Thomas
Ernest (Elizabeth J) emp PrulnsCo h at Belleville
Esther r 1137 Broad
Eugene F bkkpr 45 William r 460 Chancellor av
Eugene emp WPA r 42 Lewis
Eugene saltwkr r 280 Warren
Eugene (Lillian L) h (3) 45 Bedford
Eula Mrs housewkr h (28) 22 Boyden
Ev Mrs pres-treas American Steam Laundry 379 S 6th h at Maplewood
Eva Mrs housewkr h 94 Broome
Eva R (Mrs) r Monroe r 345 S 6th
Evelyn wid Ambrose h 607 N 6th
Fannie (Mrs) LB&Co r 34 Broad
Florence wid Oliver h 22 Rutgers
Frances Mrs laundrywkr h 80 Somerset
Frances wid Louis r 10 Grange
Frances [illegible] r [illegible]
Frank r 95 Wickliffe
Frank 72 McCarter hwy
Frank Louis r 2 4 Court
Frank Emma Mrs h 20 S 8th
Frank (Carrie E) shipwkr h 112 Bruce
Frank J Maude R rem to NY
Frank P asst cashier FinsCo h (4) 44 Bleecker
Frederick A (Marie K) emp PrulnsCo h at Belleville
Frederick B (Mrs) clk Orange r 50 Newark
Frederick E emp N Water Dept h 9 S 8th
Frederick M (Edith) h 137 PennAv
Frederick C emp WElecCo r 1 Abbotsford av
Frederick T (Doreen A) sleman h 706 Mt Prospect pl
George r 400 Washington
George (Mary) emp WPA h 75 Pennington
George P (Ardith S) emp PrulnsCo h at Chatham
George S dean School of Law University of Newark 40 Rector h at Upper Montclair
George S welder r 14 Camden
George S (Josephine M) chauf h 299 Jelliff av
Gerald (Martha) aircraftsman h 387 Badger av
Harriet housewkr r 474 Washington
Harriet E wid Charles S housewkr h 547 Bergen
Gilbert C (Celia) L garagewkr h (A4) 52 Barclay
Hadye M r 95 Emmet
Gladys emp TelCo r 6 Rose ter
Glenn A gnywkr h 10 80 Stone
Gladyson A emp WPA r 285 Norfolk
Gladys M r 62 S Orange av
G Blanche wid Paul G emp WPA h 1 Marshall
Glennah wid Marcus L h 886 Peshine av
Gloria emp WPA r 2 Nassau pl
Grace mech eng r 196 Grafton av
Grace Clara r 501 Bergen
Harry Floyd emp mfr 2 Beaver h 528 S 8th
Harry [illegible] r 655 Belmont av
Harry Richard r 851 High
Harry Sylvia wwr (838) 1060 Broad h (31) 1 Murray pl
Harry A (Sarah) h 89 Tillinghast
Harry J rem to Belleville
Hattie Mrs h 1 Newark
Helen housewkr r 79 Mulberry
Helen [illegible] h 51 Clinton r 52 Leslie
Helen M wid Albert W h 464 Parker
Hester A wid Edwin h 32 Willoughby
Hetty (Mary) emp city h c 1 226 Norfolk
Henry H (Mary E) mach r 127 Leslie
Henry I emp WElecCo h 168 Sherman av
Henry W (Mae A) inspector h 711 N 7th
Herbert W (Agnes M) optician emp 500 Clinton av h (A5) 1 Somerset
Herman weaverwkr r 353 Washington
Herman (Rose) ins agt MetLifeInsCo h (204) 1 Grasmere av
Herman A (Leonore H) mgr 73 Livingston h 21 Yates av
Herman J lawyer (Harris & Harris) (726) 24 Commerce (8) 418 Belmont av
Herman J (Alice M) (Harris) 31 William h do
Herman S (Mary F) supt 212 Highland av h 2 S do
Hilda rem to NY
Hoffman (Pearl) garagewkr h 136½ Bruce

HARRIS
Howard lab r 89 High
Howard (Sandra) garagewkr h (L) 3 Somerset
Ida Mrs housewkr h 34 Liberty
Irene C r 1050 Broad
Irene S steno (848) r 172 Raymond blvd r 11 Abbotsford av
—Irma G married Edward Greenstein
Irving (City Loan Co) 857 Broad h at E Orange
Irving H dentist (31-32) 830 Broad h at Westfield
Irwin sec American Steam Laundry 379 S 6th h at Maplewood
—Israel (Jennie) 345 S 6th
J Henry (Mary S) emp WPA 12 Wilbur av pl
Jack (Esther) 40 Badger av
Jacob r 1.29 Broad
James (Salwin) h 13 Arlington
James (ironwkr r (5) 168 Boyd
James r 775 McCarter hwy
James (Reuther) emp WPA h 108 William
James A r 182 Warren
—James E r (2C) 17 Livingston
James E (Ada A) research chemist NY h 102 Oakland ter
James E (Margaret L) emp WPA h (8) 10 Bedford
James J emp CelCorp r 134 S 7th
James P r (4) 65 8th av
James R (Elizabeth) emp city h 60 12th av
Jennie L housewkr h (A8) 21 Somerset
Jesse (Sarah) h rear 38 Hoyt
Jessie r 461 Washington
John leatherwkr r 54 South
John r Home for the Aged
John garagewkr r 158 Broome
John (Cornelia) chauf's helper h 386 5th
John (Dorothy) lab h 275½ Morris av
John (Harriet B) slb h (B4) 124 Barclay
John (Mary) rigger r 245 Broad
John B engwkr r 294 W Market
John D (Emma) lab h 198 Livingston
John F (Juliana E) clk Carteret h (8) 253 Adams
John F (Lillian) chief of police 22 Franklin r 1050 Broad
John H r (3) 7 Boyd
John J chauf LB&Co r (3) 9 Vanderpool
—John M (Carrie O) h 22 Vanderpool
John R student r 24 Mt Prospect pl
Johnnie M wid Lonnie h 214 Court
Joseph slb h 8 8th av
Joseph sleman r 268 Clinton av
Joseph r 330 High
Joseph (Rialto Parking Service) 242 Mulberry h 141 Wainwright
Joseph clk MBLinsCo r 150 Lincoln av
Joseph (Dora) chauf h 36 State
Joseph (Mary) h c (7) 198 Pennington
Joseph M (Miriam) mgr 275 Clinton av h (B11) 140 Chancellor av
Joseph A detective r 72 Wolcott ter
—Joseph C (Ethel) h (3) 9 Vanderpool
Joseph E (Virginia) ins agt (320) 20 Clinton h 13 S 13th
Joseph F (Grace A) elec h 369 Woodside av
Joseph R (Mary D) emp WPA h 194 N 8th
Joseph S (chr 550 High r 62 Schuyler av
Josephine Mrs r 33 Nassau
Josephine E wid Joshua h 28 Warren
Josephine M tchr 15 Factory r 24 Mt Prospect pl
Joy clk (820) Hall of Records h at Union
—K Genevieve r 24 Mt Prospect pl
Kenneth (Lillie E) acct PSE&GCo h 205 Sylvan av
Larry (Elizabeth L) lab h 282 Broome
Lee (Addie L) credit man h 472 Summer av
Lehdell r 46 S Orange av
—Leon r 41 W Runyon
Leonard (Rosalie) r 100 Waverly av
Leonard A (Rotex Mfg Co) rear 24 Bathgate pl h at E Orange
Leonore R Mrs pres-treas Harris Auto & Parts Co Inc 73 Livingston r 21 Yates av
LeRoy lab r 25 High
Lettie K wid Philip r 43 Clinton pl
Louis J actor r 345 S 8th
Louis S (Miriam) dentist 26 S 827 Broad h (505) 636 High
—Louis W (Lillian) tchr recreation 425 S Orange av h (8) 838 S 10th
Louise Mrs h (15) 119 Broome
Louise E Mrs rem to NY
Love F porter r 101 Monmouth
Lucille Mrs emp 12 Vassar av h (2C) 17 Livingston
Lucy W housewk r 69 S 14th
Lulu r 177 Morris av
Lutherine Mrs r (3) 280 Prince
Mark M (Rae (Harris Public Garage) 44 Clinton av h 77 Schuyler av
Madeline r (201) 20 Camp
Madeline R housewkr r 734 N 8th
Maggie M wid George h 54 Boyd
Mamie housewkr r 78 Somerset
Mamie wid William J h 133 Warren
Margaret Mrs housewkr h 107 Broome
—Margaret E jewelrywkr r 36 Adams
Margaret L Mrs housewkr h (C3) 35 Somerset
Marian E student r 102 Oakland ter
Marie r 174 High
Marion clk 141 Thomas h (20) 20 Camp
Marion r 42 Lewis

HARRIS
Marion J Mrs waitress h (2) 45 Thomas
Marion R student r 734 N 8th
Martha Mrs housewkr h 278 Mulberry
Mary housewkr r 200 S 6th
Mary emp PrulnsCo r 2 May
Mary Mrs h 8 Vine
Mary Mrs r 159 Waverly av
Mary Mrs r 217 Plane
Mary wid John r 51 Arlington
Mary wid William housewkr r 38 Livingston
Mary A wid James H h 7.9 Mt Prospect av
Mary C priv sec 254 W Bigelow h at Elizabeth
Mary E wid Fred emp 300 Mt Prospect av r do
Mary E r (A4) 17 Somerset
Mary E r 288 Woodside av
Mary C beauty shop 3.4 Norfolk h 3 1 do
Matilda wid James F h 663 Mt Prospect av
Matthia L clk United Color & Pigment Co r 663 Mt Prospect av
Matthew r 42 Lewis
Mattie nurse The Community Hospital r do
Maude M wid Walter A housewkr r 21 Ridgewood av
Max leatherwkr r 226 Plane
May Mrs housewkr h 95 Summer av
Maybel E housewkr r 2 Ridgewood av
Merrill O (Arlie M) janitor h (A4) 74 Barclay
Michael chauf r 775 McCarter hwy
Michael r 75 Magazine
—Michael B (Mary K) dentist 28 Fulton h 24 Mt Prospect pl
—Michael E (Anna K) mech h 300 S Orange av
Mildred L married Thomas Barnett
Mildred V Mrs (chr 42 Park av h at Verona
Millie h 98 Camden
Minnie Mrs h (12) 271 Prince
Minnie Mrs housewkr h 28 Jones
—Miriam Mrs office asst 2d fl 827 Broad r (505) 636 High
Miriam D Mrs garage 275 Clinton av r (B11) 140 Chancellor av
Miriam D wid Charles rem to Brooklyn NY
Mollie wid Horace h 74 Rutgers
Mollie M Mrs rem to Belleville
—Morris rem to NY
Morris (Annie) sleman h (G) 450 Hawthorne av
Moses B optician 787 Broad h at NY
Nannie Mrs nurse The Community Hospital r do
—Nathan pres Nathan Harris and Associates 984 Broad r ing do
Nathan (Esther) presser h 577 S 17th
Nathan M (Elmer F) detective h 460 Chancellor av
—Nathan and Associates Nathan Harris pres Robert K Harris sec-treas archts 984 Broad
Nellie emp PrulnsCo h at Plainfield
Nellie wid William rem to Pennsylvania
Nelson dentist 701) 605 Broad h at E Orange
Nole wid Bono r (A2) 82 Barclay
—Otto H (Lucilen) grocer 257 Prince h (A2) 82 Barclay
Percy M (Mildred) lab h (12) 136 Somerset
Peter r 40 Broome
Philip (Lucy) (West Virginia Hardwood Co) 880 Summer av h at W Caldwell
Phillip (Irene) mgr 14 1st h (113) 283 1st av
—Public Garage (Mack M and Samuel Harris) 441 Clinton av
Raymond (Betty E) dentistwkr h 23 Rose
Raymond (Marie) fireman NFD h 76 S 7th
Raymond A v pres American Drugless Hospital Assn Inc 148 Roseville av h at Nutley
Rebecca wid John r 59 Hartford
Richard Helen B porter h 3 S 14th
Richard A stock chaser Herdis r (13) 96 Broadway
Richard E (Helen B) c k Na Newark & Essex Banking Co 744 Broad h at Short Hills
Richard F (Ethel R) deputy clk Police Dept h 91 Woodbine av
Robert h 74 Rutgers
—Robert r 186 Spruce
—Robert (Helen R) meat Hackensack h (D5) 55 Lincoln av
Robert (Paula) rerling agt (300) 1060 Broad h 26 Leo pl
—Robert (Virginia) auto mech r 185 W Kinney
—Robert A (Mary L) fish 124 Waverly av h 208 Broome
Robert E rem to Morristown
Robert J (Mary R) elec eng h 122 4th
Robert K sec-treas Nathan Harris and Associates 984 Broad h at Irvington
Robert L woodwkr r (2 27 Prince
Robert L Josephine h 88 Waverly av
—Robert L (Lois L) chauf's helper h 27 High
—Robert M (Corean) emp city h 18 Vanderpool
Roberta H seamstress r 281 Warren
Rosa wid Louis r 104 Oriental
Roscoe marketwkr r 290 Thomas
—Rufus emp city h 0 Rutgers
—Russel (Mildred V) rem to Verona
—Ruth nurse Presbyterian Hospital r do
Ruth W Mrs steno Montclair r (12 845 Summer av
Sallie housewkr r 24 Hillside pl
Samuel (Dorothy) (Harris Public Garage) 441 Clinton av h 28 Harding ter
—Samuel (Dorothy) letter carrier h 52 Leslie
—Samuel (Mildred) cutterwkr r 21 Mt Pleasant av
Samuel (Rose) grocer 244A Lyons av h (8) 242 do

H. B. SALMON CO. Coal - Coke - Fuel Oil Masons' Materials

—EST. 1897— TELS. HUMBOLDT 3-4700 - 3-4701 357 GRAFTON AVE., NEWARK, NEW JERSEY

HARRIS

-Samuel D clk r 345 S 6th
—Samuel L butler r 426 Washington
—Samuel W lwyr (Harris & Harris) 726 24 Commerce r (B4) 428 Belmont av
—Sarah r 485 Hunterdon
—Sarah Mrs housewkr h 30 Rose
—Sarah Mrs r (6) 316 Orange
—Sarah wid Max infants wear 350 Springfield av h (B1) 418 Belmont av
-Sarah A wid Joseph nurse (12) 117 N 6th h do
-Sarah J Mrs emp WPA h 25 Quitman
—Scott st v pres Joseph Fenger r & Co Inc (L108) 25 Washington h at E Orange
—Selma wid Henry r 160 N 19th
—Selma S bkkpr 504 Frelinghuysen av [illegible]
-Shelton J (Mary L) lab h (9) 2 Wood
-Sidney E Beatrice B) acct emp (L001) 810 Broad h at W Orange
-Silas in USPO [illegible]
—Stella M Mrs h (6) [illegible]
—Stephanie E r [illegible]
-Susanna wid William h [illegible]
-Teresa R Mrs clkr [illegible]
-Theodore plasterer r [illegible] Somerset
-Theodore Ida M) rem [illegible]
-Theodore J in U S Army r [illegible]
-Theodore W (Catherine) [illegible] Davenport av h at E Orange
-Thomas (Catherine) emp WPA [illegible] 60 Rutgers
-Thomas Mary por [illegible]
-Thompson Georgia E [illegible] 8 14th
-Vallista Mrs potatoh h 25 Bear
-Vivian wtrcwkr r [illegible] Norfolk
-Vivian married William McCrea
-Walter supv h (A2) 77 Bleecker
-Walter Minnie M) deliv 483 Washington r 363 W Market
-Walter J stock clk LB&Co r 21 May
-Walter J Florence A h 2 [illegible]
-Wesley chauf r 1 8 S [illegible]
-Willis M r 10 Annapolis

HARRIS WILLIAM

lawyer (901 903) 605 Broad tel Market 3-2520 h at W Orange
-William r 153 Pine
-William emp WPA [illegible] Norfolk
-William r 50 Washington
-William Bro [illegible] 9 Sussex [illegible]
-William Ellie insp [illegible] 40 N 14th
-William Julia emp WPA [illegible]
-William Ernest emp WPA h [illegible]
-William (May) emp WPA [illegible] Newark
-William B Beatrice [illegible] Bloomfield r 10 Broadway
-William C (Shirley L) supt Hillside h 50 Willoughby
-William D restwkr r 80 Somerset
-William F (Mollie) see The Wilbolster Co 20 Nevada h 21 May
—William G (Ethel L) maintenance man h 430 S 18th
-William H lab r 255 Broome
-William H (Elizabeth) porter 776 Broad at E Orange
-William J (Eleanor V) chauf r 188 Vermont av
-Willis leatherwkr r (1) 60 Rutgers
-Xenophon (Lareklea) restwkr h 198 Fairmount av
& Harris (Herman J and Samuel W Harris) lwyrs 726) 24 Commerce

Harrison A Sanford r 183 E Kinney
-Abe (Rose) slsman h 29 Farley av
-Abraham v pres-treas Ezarg Inc 8 Essex r Ing do
-Abraham Fannie) h 852 Hunterdon
-Ada E tchr 42 Park av h (402) 103 [illegible] av
-Aiden E (Minnie) rem to E Orange
-Ange Mrs furn rms 308 Broad do
-Alma M wid Robert J h 249 Broadway
-Anne acctpe stenoreder NY r 4 8 19th
-Annie wid David S cook h 398 [illegible]
-Apts 50-117 Somerset
-Apts 84 14 Barclay
—Arnold A emp PruInsCo [illegible] Arlington
-Augusta F Mrs office mgr [illegible] 2 High h 30 7 50 do
-Baking Co Mrs E v Bulper mgr 132 Prince
-Benjamin (Marie A) mason h [illegible] 2 5th
-Benjamin S rem to E Orange
-Bertha Mrs beauty shop 214 W Kinney r 4 Wes
-Bertram Victor h 155 Smith
-Brooks (Viola) emp h 83 [illegible]
-C Nelson (Kathryn) mach h (354) 140 Roseville av
-C Richard in U S Army r 61 Rose ter
—Carl C (Marge) supply man N Evening News r 11 Mt Pleasant av
—Carolyn H emp PruInsCo h [illegible] Arlington
—Carrie E wid Frank F r 209 Emery av
-Charles r 32 Mt Pleasant av
—Charles F (Margaret A) h 34 S 13th
—Clifton W emp PruInsCo h at Maplewood
—Clinton D lwyr (500) 9 Hill h at Roseland
—David J mach r 238 11th av
-Donald emp 107 Halsey h at Irvington
-Doris bkkpr city r 852 Hunterdon
-Dorothy C r 556 Mt Prospect av
-Dorothy F rem to Belleville
-Dorothy G Mrs tchr 228 Ridge [illegible] Orange
-E Bennett slsman E Orange 377 [illegible] av

HARRISON EDGAR P COAL CO

Edgar P Harrison Jr pres M Hurd B Myer secretreas wholesale and retail coal coke and fuel oil 91 E Peddie bds Bigelow 3-0136-3-0137 3-0138-3-0139—See Back Cover
-Edgar P Jr pres Edgar P Harrison Coal Co 91 E Peddie h at S Orange
-Edward E (Charlotte B) slsman NY h (202) 41 Lincoln av
-Edwin R rem to E Orange
-Eldee Mrs r 43 Rutgers
-Elizabeth priv sec 17 Washington h at Roselle
-Elizabeth Mrs emp MBLInsCo h 42 Broad
-Elizabeth Mrs r 91 Rose ter
-Ellarine r 86 S 14th
-Elsie M wid William nonwkr h 3 Broome
-Enoch (Bertha) hairdresser h 42 West
-Estelle M r 31 Boyd
-Frances C emp PruInsCo r 50 Chadwick av
-Frank r 77 McCarter hwy
-Frank A (Mabel K) entertainer h 185 Johnson av
-Frank A Jr r 185 Johnson av
-Frank W (Charlotte V) rem to Colesville
-Frederick E (Grace D) chauf h 86 N 11th
-Frederick T (Adelaide) asst janitor Court House h 59 Chadwick av
-George elec r 13 Warren
-George emp r 420 Washington
-George E (Anna M) emp WPA h [illegible] 7 Boyd
-George [illegible] 49 New
-George M [illegible] emp city h 97 Mulberry
-George P (Ethel M) rem est Millburn and sleeping 478 Central av r 28 Emery av
-George P (Virginia) messenger Federal Trust Co [illegible] Commerce h [illegible] Jersey City
-George T [illegible] clk Teffco r (307) 80 2d av
-George W [illegible] 24 Commerce h at Wood bridge
-Georgia Mrs housewkr r 93 Brunswick
-Gertrude married Edward Sieberg rem to Perth Amboy
-Grace C h (405) 533 Mt Prospect av
-H L & Son Inc Harry L Harrison pres-treas Summer D Harrison ser gen contrs (521) 1000 Broad
-Harriet Mrs r 47 Bleecker
-Harry L pres-treas H L Harrison & Son Inc (521) 1000 Broad h at Short Hills
-Hat Corp Louis Korn pres-mgr hat mfrs 148 [illegible] Summit
-Hazel M Mrs r 209 N 11th
-Helen Mrs rem to N Carolina
-Helen L r 53 S 15th
-Herbert student r 167 Osborne ter
-Howard F (Florence) with Edwin A Kirch & Co 77 Market h at W Orange
-Howard [illegible] r 34 Cr [illegible]
-Hubert elec opr r 19 Marshall
-Hutson mgr 290 Plane h at E Orange
-Ida L wid Jack S Furn rms 9 Florence h do
-Irving slsman r (5) 533 S [illegible]
-J Henry lawyer (Harrison & Roche) 120 810 Broad h at Caldwell
-J Todd Jr (Mary G) see Edwin A Kirch & Co 77 Market h at Martinsville
-Jacob C chiropractor (2 3) 57 Broad r Ing do
-James meat cutter Linden r 16 Baldwin
-James J r 184 S 6th
-Janet M emp PruInsCo r 101 Walnwrlgh
-Jennie wid Arthur h 8 William
-Jessie D Mrs housewkr r 30 Camden
-Johanna wid Andrew r 407 Pennine av
-John elec r 509 S 6th
-John F rem to E Orange
-John H (William M) mach CRR 407 Pennine av
-John W garment cleaner 2 5 Broome r 69 Monmouth
-John W (Magdalene) r 164 Leslie
-Joseph Amy L lwyr Schothand Harrison & Schothand (605 21 Clinton h (42) 4 Lehigh av
-Joseph H (Jean M) color matcher h 423 Avon av
-Joseph J [illegible] see Kirch Harrison Realty Co 77 Market h at E Orange
-Joseph T Jr (Mary) priv sec 77 Market h at Martinsville
-Josephine wid Henry r rear 44 S Orange av
-Juanita Mrs laundrywkr r 141 Barclay
-June G emp PruInsCo [illegible]
-Katherine wid John r 189 S 6th
-Leroy W (Violet) slsman [illegible] 6 Fulham pl

HARRISON LLOYD D

mgr Phoenix Mutual Life Insurance Co (1510-1511) National Newark Bldg 744 Broad tels Market 2-6485 2-6486 h at Bloomfield—See p 57
-Lourraine A r 195 Johnson av
-Louis clk r 77 Park
-Louis R (Ruth) slsman 220 Custer av
-M Emma wid Cesar r 53 New
-M Martin general mgr Shipping News of Northern N J 40 Clinton h at Upper Montclair
-Madeleine W married Alfred Martin
-Mamie W housewkr r 42 West
-Manuel (Malvine H) fish 343 Hawthorne av h (102) 140 Schuyler av
-Marcus L watchman r 121 Penn Av
-Marguerite M Mrs h (307) 80 2d av
-Marion C rem to Irvington
-Marion G housewkr r 31 Boyd
—Mary clk LB&Co r 781 Clinton av
—Mary E wid Thomas h 166 Parker

[illegible]
-Mary M tchr 504 S 10th h at Verona
—Mary W Mrs h 31 Boyd
-Matilda wid Roland emp 475 Parker r do
-Maurice R (Irene C) sec-treas R Rebelsky Sheet Metal Works Inc 108 Jabez h at Maplewood
—Max (Rose) emp 676 Broad h 187 Osborne ter
-Michael slsman r 5 Meeker av
-Minnie M mach opr r 87 Oraton
—Minnie M Mrs h (408) 80 2d av
-Nathan (Florence) pres American Eye-Sight Service Inc (302) 899 Broad h (4A 561 Clinton pl
—Olga waitress r 9 Aron av
-Orrin C chauf r 80 Oraton
-Paul W chauffr helper r 84 S 13th
-Pearl r 173 Livingston
-Peter (Mary) driver RyEx r 157 Broad
—Peter (Mary) ing agt 31 Clinton h 414 S 16th
-Peter Jr in U S Army r 414 S 16th
-Philip H pres Philip H Harrison & Co 19 Central av h at Freehold

HARRISON PHILIP H & CO

Philip H Harrison pres Thomas E Dobyns sec William H McGoughran treas John Eick Jr asst m distributors for Northern N J of General Electric Refrigerators Ranges Water Heaters Dishwashers Kitchen Waste Units and Kitchen Cabinets Wash Laundry Equipment Electric Sinks Commercial Refrigeration Executive offices 191 Central av bet Market 2-4567 2-4520—See p 49
-Rachel O married Luther Robertson
-Raymond I clk NY r 202 N 11th
—Raymond J r 185 Johnson av
-Rebecca Mrs r 851 Hill
-Robert rem to Canada
-Robert C cook h 268 Broadway
-Robert M (Elizabeth) priv detective h 101 Wilkinwright
-Robert W sign fireman h 8 Rose ter
-Rosalyn M credit mgr 63 Empire r 240 Broadway
-Rose Mrs mgr 673 Broad r Ing do
-Rose Mrs r 240 Broadway
-Rose wid Frank A h 672 Bergen
-Roy E (Margaret C) emp WPA h 24 Madison
-Roy E ar mach opr r 24 Madison
-Russel O clk Orange r 87 Oraton
-Ruth restwkr r 26 Marshall
-Shirley Mrs sec-treas Halsey Frocks Inc 5 Bamford pl h at Irvington
-Stephen B (Trinette) v pres-treas Kirch Harrison Realty Co 77 Market h 550 Mt Prospect av
-Stephen B Jr (Fronzie W) v pres-treas Edwin A Kirch & Co 77 Market h at Short Hills
-Street Holding Co Inc (213 80 Park pl
-Summer D sec H L Harrison & Son Inc (521) 1000 Broad h at Short Hills
—Susan M emp 88 Hedden ter do
-Thomas (Annie) lab h 136 Newton
-Thomas J (Florence) r 44 Gray
-Van emp city r 21 Governor
-W John (Anne) mgr Delawanna h (D15, 184 Broadway
-Wahneta D Mrs laundrywkr r 75 Whitney
-Walker (Ruth) barber emp 9 Montgomery r 11 Monmouth
-Warren M (Elizabeth M) sta fireman h 28 Thomas
-William emp WPA r (10) 71 S Orange av
-William (Florence) mach h 207 Andrews
-William (Lillian M) emp WPA h 166 New
-William (Montreal) emp PRR h 104 Camden
—William A (Adeline) emp city r 19 E Runyon
—William A (Cora E) h 80 Oraton
—William A (M Emma) h 53 S [illegible] 6th
-William H (Bertha M) painter h 87 Oraton
—William L (Lillian M) emp PruInsCo h at Rahway
—William L (Rebecca) elec contr 14 [illegible] Walnut av h do
-Zulie wid Julius wrapper r 681 Hunterdon

HARRISON & ROCHE

(J Henry Harrison-Auguste Roche Jr) lawyers (1201) National State Bank Bdg 810 Broad tel Market 2-4405
-Harrister Peter restwkr r 2 [illegible] Thomas
-Harrison Clem lab r 57½ [illegible]
-Clifford H (Geneva K) h (3) 27 Prince
-Meredith rem to Bridgeport Conn
-Harrit Leo food products 237 Belmont av r 10 Grumman av
-Harrity Evelyn E emp 83 Lyons av r do
-John B (Clara A) emp DL&W h 82 N 18th
-Harrold Alice E wid Frederick P h (8) 89 S 3d av
—Leo tire repr r 96 13th av
-Harrop Allan (Marion I) office mgr 8th & 21 Clinton h at Caldwell
-Elizabeth R emp PruInsCo h at Montclair
-James F (Harriet A) emp PRR h (4) 314 Belmont av
—Marion I Mrs stenp 8th & 21 Clinton h at Caldwell
—Selma Mrs housewkr h (5) 96 Baldwin
-Harrown Alice V clk rear 212 Plane r 180 N 12th
-Charles H (Margaret) sta fireman h 130 N 12th
-Harrow Manor apts 360-368 Clinton av
-Harrower Frank (Anna H) ins agt 24 Brookfield pl h 94 Lindsley av
—Harold W student r 426 Woodside av
—Margaret wid Thomas H h 426 Woodside av
-Thomas H pressman's asst r 426 Woodside av
-Harrton Harry rest 140 W Market r 11 Sidney pl

THE Electric "ROTO-ROOTER" SEWER and DRAIN PIPE REAMER
A COAST TO COAST SERVICE — SEWER CLEANING SERVICE CO. Washington Pl., E. Orange, N. J. Tel. OR 3-6420

-emp WPA r 24 Colfax
-Willie r 34 Broadway
-chr maintenance man h 68 Steeber
-opr r 278 NYav
-R (Ann M) ironwkr h 72 W Market
-Ch emp PrulnsCo h at Arlington
-'s Luncheonette (Harry Arlick) 991 Broad
-Tire Shop (Mrs Hattie Mahler) tire retreading 659
-Feelinghuysen av
-sche Jewelry leatherwkr r 83 Magnolia
-selin Edward chef r 348 Bergen
-man Helen rem to E Long Branch
-t & Co (Alphonse M Hart and Elmer O Stec
-34 Commerce
-mgr TelCo h (1,06) 41 Mt Pleasant av
-emp PrulnsCo h at Irvington
-Broad
-Victoria Av projectionist h 438 S 13th
-413 Peshine av h at Arlington
-M A M (Hart & Co) 529) 24 Commerce
-Belmont
-nia K emp helper h 432 S 7th
-Shop Mrs Rose Spatz mgr 1037 Bergen
-724 DeGraw av
-emp PrulnsCo h at Cedar Grove
-Arthur B emp PrulnsCo h at Montclair
-Walter C r 55½ S 2d
-NY 905 N 11th
-Home for the Aged
-John F h 5 N 11th
-ck St Ho h 704 Mulford av
-1 28½ Sherman av
-mech r Shermann av
-Charles R 95 Tremont av
-Marjorie E emp sls promotion dept
-Broad h at E Orange
-Mirima rem to E Orange
-emp PrulnsCo h at Elizabeth
-Dorothea L) emp PrulnsCo h 183 W
-Doris L clk 3 Fulton r 302 8th av
-Dorothy M radio tubewkr r 187 Clinton av
-printer r 432 S 7th
-Edward Marie F) chauf 57 Freeman h 43½ Cort
-Eleanor wid Homer h 145 Roseville av
-Eleanor M Mrs comptometer opr Bloomfield r 31
-emp PrulnsCo h at Irvington
-wid James h 74 New
-Ella B wid Edward S emp 10 James r do
-Elizabeth S Eleanor H) stock clk 685 Broad h 59
-Louis A M) emp PSE&GCo h 15 Liberty
-Elmer L (Gillian) mach h 187 Clinton av
-Mrs (Albert E) clk 800 Broadway h at
-wid Clarence E rem to Orange
-Mrs (Norman) H&Co r 147 Chadwick av
-emp PrulnsCo h at W Orange
-John S h 43 Hudson
-wid George furn rms 11 Elm r do
-A emp PrulnsCo h at Irvington
-(Eastern Automatic Merchandise Co) 370
-Mulberry h at Union
-Franklin Esther) civil eng h (81) 22 Custer pl
-Freda wid Joseph C h (9) 92 18th av
-Frederick E (Anna H) chauf h 88 Meeker av
-Meeker av
-Bertha M) emp PrulnsCo h at W Orange
-T bkkpr 204½ 17 Academy h at Rockaway
-emp PrulnsCo h at E Orange
-city editor Vineland r 356 Parker
-window cleaner r 128 PennAv
-chauf h 37 3d
-Sophie clerk courts 192 Goldsmith av h do
-Mrs h 678 8th av
-Carl E Sr painter PO Garage h 932 Flor
-Sr h National Newark & Essex Banking Co
-Broad h at Nutley
-Foster r 692 Goldsmith av
-emp Goodrich av r do
-mech r 28 Comet
-Orchard
-rem to Lincolnton NC
-James B (Eva M) emp PrulnsCo h at Bloomfield
-Mrs (Norman) r 32 14th av
-Mrs (Wellington) r 432 Florence av
-Josephine F) chauf h 78 Riverside av
-Marie V painter PSCorp h 69 S Munn av
-James W bngr (1,217) 744 Broad r 48 Hudson
-wid Robert V r 49 Fabyan pl
-mgr magazine publishers and drivers 5071
-Market h at Orange
-Herman F Hartstein pres-treas Mrs
-Norfolk sts 08 Lafayette
-Elbert mortgge opr h 78) 380 Clifton av
-salesman 238 Wilson av h 205 N
-Mary emp PrulnsCo h at Arlington
-chauf helper r 28 Hoff
-warehouseman r 35 Vincent
-Mary messenger PO Federal sq h at Irving
-emp PrulnsCo r 302 6th av
-Eleanor M printer r 31 Homestead pk
-H apprentice printer r (6) 112 Bleecker
-J & Son Parker
-Joseph M (Jennie) h (8) 112 Bleecker

HART

-Julia M wid William r 58 Broome
-Katherine r 836 Clifton av
-Kathleen E steno 272 Sussex av h 333 Walnut
-Kathryn D typist 134 Lister av r 43 Hudson
-Kenneth W Mary A bkkpr h 49 Fabyan pl
-Leon (Christ nr chauf h 37 Howard
-Letitia C Mrs clk 845 S 16th h at Arlington
-Lillian I Mrs printer 3 Summer av r do
-Lucia M clk NY r 205 N 4th
-Luther buyer 700 Broad r 477 M Prospect av
-Manford R r 91 93 16th av
-Margaret M emp PrulnsCo h at W Orange
-Marion Mrs r 52 W Runyon
-Martin T (opr r 81 112 Bleecker
-Martin H power press opr r 28 Sussex av
-Mary steno 032 24 Commerce h at Paterson
-Mary wid James F r 22 Baldwin
-Mary J wid Hugh M h 300 Mt Prospect av
-Matthew J Minnie M) emp WPA h 48 High
-Michael C Catherine M) policeman h 47 Lanark av
-Michael M florists helper r 47 Lanark a
—Miles A pipe fitter r 426 Washington
—Murray I (Lillian J) printer emp 13 Summer av h do
-Natalie dental asst 595 Orange r 145 Roseville av
—Patrick A Elizabeth C) chauf h 34 Lenia av
-Patrick F shipper r 85 Vincent
-Percival W (Edith A) sleman h 860 DeGraw av

HART PETER W

sec-treas-gen mgr The Price & Lee Co 301) 850 Broad h at New Haven Conn—See p 100

-Raymond E (Barbara) chauf h 287½ Rose
-Richard r 50 Columbia
-Robert B Marion N h 424 Ridge
-Robert E Loretta E mech 10 Hill h 30 N 12th
-Robert R chauffr helper r 78 Riverside av
-Russell L Mar E G) carp h 22 Marshall
-Ruth E typist PrulnsCo r 85 Tremont av
-Ruth E married George P Roeder
-Ruth M emp PrulnsCo h at Irvington
-Walter A Genevieve L lab h 35 Vincent
-Walter C grinder r 55 S 2d
-Walter Louisa, supt 302 6th av h do
-Walter P draftsman NY r 35 Vincent
-Willard emp BACorp h 105 ad av
-William r 192 Goldsmith av
-William B mgr E Orange h (5.) 44 Bleecker
-William C (Nellie G) carp h 622 Hunterdon
—William D r 81 Chestnut
-William H sec Charles W Krebs Co Inc 52 Dickerson h at E Orange
-William J r 22 Richards
—William J (Frances A) painter h 49 12th av
-William P r 178 N 7th
-William R clk NY r 49 Fabyan pl
—William R Elizabeth M route sleman h (2) 804 S 10th
—see Hardt
Hart-Bey Willie (Rose) lab h 158 Broome
Hartan Russell F (Cecelia R) mach emp 1328 Broad h at Paterson
Hartchet Andrew r 156 Johnson av

HARTDEGEN

Richard P Hartdegen pres-treas Mrs Beatrice S Hartdegen rec diamonds-Hamilton Watches-jewelry cash or deferred payments 900 Broad tel Market 2-4300

—Adolf K agt (1001) 744 Broad h at Maplewood
-Beatrice S Mrs sec Hartdegen 900 Broad h at W Orange
—Richard P (Beatrice S) pres-treas Hartdegen 900 Broad h at W Orange
Hartdorn Edgar C (Elsie J) mach opr h 404 Avon av
-Ernest G (Anna D) trunkmkr h 310 14th av
-Ethel M wid Louis G h (304 725 High
-Lena wid Edgar A h 53 Belmont av
-William rem to Irvington
Harts Evelyn M Mrs clk 901) 600 Broad r 8 47 Lincoln av
-Marguerite L emp PrulnsCo h at W Orange
-Theresa Mrs waitress 43E 30 Pennington
-Thomas (Elizabeth) policeman h 43 Ivy
-William collector 273 E Kinsley av h at Rosel e Park
Hartelius John M special agt (301 208 30 Clinton h at Plainfield
Hartenstein Elizabeth cellophanewkr r 125 M Pleasant av
-Gustave J machs apprentice r 55 Ist
—John A Rose E) platinumwkr h 520 Mulberry
—John E packer r 520 Mulberry
—Joseph Minnie A painter 133 W End av h do
—Julius mason r 300 Littleton av
—Julius F (Amelia) emp WPA h 70 16th av
-Lillian F wid Gustave J h 55 Ist
—Ronald T (Agnes T) emp PrulnsCo h at Irvington
Harter Beatrice nurse Hospital of St Barnabas r do
-Benedict T sleman 82 Washington h at S Orange
—David H Elizabeth E, asst mgr PrulnsCo h at Union
-Doris M steno 27-h 2 1130 Raymond blvd h at Irvington
—Elizabeth Mrs sec Harter's Delicatessen Store Inc 454 Florence av r 428 do
—Gottfried F (Elizabeth) treas Harter's Delicatessen Store Inc 454 Florence av h 428 do
—Gustave Rose) mech h 78 Kent
-Helen nurse Presbyterian Hospital r do

HARTER

-Herbert B emp PrulnsCo h at Irvington
—Jennie I wid William A drunkr (105) 103 4th av h do
—Mary G wid Anthony F r 38 357 Lake
—Mary K steno Federal Trust Co 470 18th av h at S Orange
—Thelma emp PrulnsCo h at Harrison
Harter's Delicatessen Store Inc Waldemar Kleinpoppen pres Mrs Elizabeth Harter sec Gottfried F Harter treas 454 Florence av
Hartfield Roscoe Ruth D lab h 27 Mercer
Hartford Accident and Indemnity Co O'Gorman & Young Inc gen agts (2800) 744 Broad
-Accident and Indemnity Co James C Eastmead mgr (1,013 80 Park pl
-Anna M wid John J r 840 S 12th
-Betty D emp PrulnsCo r 789 Ridge
-Fire Insurance Co Claude S Nunn mgr (10,3) 60 Park pl
-Helen C Mrs recreation tchr 255 Central av r (305 781 Sandford av
-Imelda R cdiphone opr NFD r 48 Poe av
-John J Jr (Helen C emp Federal Housing Administration (428) Federal sq h (305) 781 Sandford av
-Mary A steno WEICorp r 789 Ridge
-Steam Boiler Inspection and Insurance Company The (80) 972 Broad
-The apts 44 Hartford
-Theresa G Mrs r 81 37 Crane
—Thomas F (Isabel) boys master Verona h 84 9th av
—Walter D (Hannah) piano tuner emp 3d fl 605 Broad h 789 Ridge
Harth Albert V r 23 Humboldt
—Frank E Ella chauf h 522 Bergen
-Funeral Home Joseph Harth) 402 Broad
-Joseph Harth Funeral Home 402 Broad h at E Orange
—Katherine E emp PrulnsCo h at E Orange
—Marion H policy writer (820) 31 Clinton h at Irvington
Hartie William (Ina L) rem to Nutley
Hartig Amelia Mrs r 750 High
Hartigan Francis J (Anna A) chauf LB&Co h 3 Roselle av
-Ina Mrs clk NY r (107, 810 Broadway
-James emp 84 Magazine r do
-Joseph P r 217 Plane
-Matthew M Ina) elec h (107) 810 Broadway
-Thomas P (Mary A) h 3 Roselle av
Hartje C Edmund experimental eng h 123 Dickerson
-Robert C (Mary A) route sleman h 124 Parker
-Roy W (Mildred J chauf h 32 N 7th
Hartke August (Hartke Bros) 12 Beaver h at Passaic
-Bros August and Louis signs 14 24 Beaver
—Louis Hartke Bros 12 Beaver h at Passaic
Harthopf Anne emp PrulnsCo h at N Arlington
—Ernestine wid Ernest r 29 Winona av
-Frederick F mfrs dental gold 34 Marshall h at Irvington
—Nellie N emp PrulnsCo h at Bloomfield
Hartt Walter press Becht & Hart Inc 30 Beecher h at Irvington
Hartlaub Jennie wid John furn rms 259 Broadway h do
-Raymond H Martha L) lwyr (1303) 744 Broad h at Irvington
-Shirley L emp PrulnsCo h at Irvington
Hartley Alfred M (Emma) asst mgr PrulnsCo h at Irvington
-Alice M r (14) 76 N 9th
-Arthur G (Edna F) asst sec-asst treas Fidelity Union Trust Co 755 Broad and Ironbound Trust Branch June Market and Ferry h at S Orange
-Catherine V r 906 Bergen
—Christopher W Dora P) emp PrulnsCo h 92 Alexander
—Doris H steno (240) 744 Broad r 92 Alexander
-Elmer G (Ruth V) emp PrulnsCo h at Short Hills
—George T (Mary H) h 82 Alexander
-Herbert G tchr manual training public schools h at Short Hills
-Herbert L (Anna M) sleman h (K1) 17 Oxford
-Jean nurse hospital of St Barnabas r do
-John (Margaret A) janitor h 900 Bergen
-John E (Edith M) colormkr and supt 76 Broad h do
-John V Helen R) steno PS[illegible] r 401 Chadwick av
—Luggage Shop (Ralph Robbins, leather goods 883 Broad
—Mary M rem to NY
—Myrtle T Mrs clk LB&Co r 580 Ridge
—Norman W (F Phyllis) auto mech r 158 Elizabeth av
-Stanley J (Marie D) emp PrulnsCo h at Lyndhurst
-Warren F emp PrulnsCo h at Irvington
Hartline Guy J tchr 387 High h at NY
Hartling Helen wid Lawrence A emp CTCo h 78 W Kind av
Hartman A Frank h 426 Morris av
—Andrew emp BACorp r 68 Edison pl
-Annie housewkr r 86 Lindsley av
—Antoinette Mrs h 280 15th av
—Celie H Mrs clk 169 Murray r (408) 145 S 10th
-Clara emp 78 S 12th r do
—Connie P pric sec 107 Hayes h at Nutley
—Frank S tchr 49 Parker h at Nutley
—Frederick (Florence) milk 40 Mapes av h do
—George L sleman 156 Wilson av h at Roselle

ROOFING-SHEET METAL-SKYLIGHTS-FIRE DOORS

M. H. DONOVAN & CO. Bigelow 8-1800 361-367 JELLIFF AVE. NEWARK N.J.

HARTMAN

-Hazel V nurse (Tho) h (24) 200 Broadway
Ida M [illegible] h
Jacob Alice M emp [illegible] h [illegible]
Jeanne E emp Prudential [illegible]
Jessie chief file clk 48 Orchard [illegible] 30 [illegible] Arlington
Jessie Mrs oiler F Parkhurst h [illegible] 55 Sussex
John V associate [illegible] YMCA r 7 [illegible] h at Nutley
John R clk 50 Freeman r [illegible] Magazine
Jos J & Son (Joseph J Bernhard optometrists [illegible] Orange
Joseph restaurant r 290 [illegible]
Joseph J (Esther W) Jos J Hartman & Son 508 Orange h 210 S 20th
Joseph J Jr optometrist emp 508 Orange r 110 S [illegible]
Josephine M emp PruInsCo h at Jersey Cit
Lil emp [illegible] h at [illegible]
Madeline [illegible] 409 Broadway
Margaret emp [illegible] Central av [illegible]
Marie C wid Andrew stenotypist [illegible] Berg
Mary wid Joseph M r 68 90th av
Morris N Celia L [illegible] 90 Broad
[illegible] S [illegible]
Raymond [illegible] 2340 Plane
Robert h h 18 Armi [illegible] Berger
Rose [illegible] 49 Argyle h 102 [illegible]
Samuel [illegible] 105 [illegible]
Theodore [illegible] Washington
Theodore [illegible] h 107 Broad [illegible]
Valentine [illegible] h 107 Broad [illegible]
Veronica [illegible] h 1 [illegible]
Vincent [illegible] clk [illegible]
Wilfred [illegible] 2 Chancellor av [illegible] Orange
Winifred L physician 2 Roseville av [illegible] Grove
-Hartmann Albert (Florence) auto [illegible] h 28 S [illegible] ville
Anna I wid Andrew A r 209 Weequahic av
Anna M wid John J h [illegible] av
Anton Anna M) carp h [illegible] 2 Springfield av
Art [illegible] E Orange h 5 [illegible]
[illegible] Sandford av
-Hartes W [illegible] Dial) insp PRR 829 Lafayette
Christian R wid Edwin r 83 Cedar st
Coal Mining Co (Waldemar Hartmann) (660 [illegible] Broad
Edna I stenog Fidelity Union Trust Co r 201 Grant [illegible] av
-Edward (Clara E) mgr 1077 Bergen h 29 [illegible] Grant [illegible] av
Edwin F (Mary R) foreman city h 83 Cedar av
Florence Mrs typist WEICorp r 108 S Desoto
Frances C r 55 Hartford
Frank A audit clk 21 Commerce h at S Orange
-Frederick H butcher r 83 Cedar av
Frieda Mrs sec Multi-Products Tool Co Inc rear 123 Sussex av h at Montclair
George emp PRR h [illegible] Orange
George F Virginia L [illegible] PruInsCo h at Nor [illegible]
Herbert F Frieda [illegible] Livingston
James P Vina K) h 99 W [illegible]
[illegible] r 3 Camden
John [illegible] h 55 Hartford
Julia K counter girl FinsCo 10 [illegible] wood
Katherine Mrs r 13 Florence pl
Margaret waiter r 9 VanNess pl
Rita M stenog Multi-Products Tool Co Inc rear 123 Sussex av h at Montclair
Thomas [illegible] associate gen agt 72-200 1 80 Raymond blvd h at Glen Ridge
Thomas E (Ruth D) collector h (490) 76 W Kinney
Vincent F emp PruInsCo r 55 Hartford
Waldemar (Julia) coal Mining Co [illegible] h at Montclair
William (Georgene) [illegible] Roy av
-Hartnagel George J (Margaret R) [illegible] h 3 [illegible]
-Hartner Edward A r 303 S [illegible]
-Frida wid August h 303 S [illegible]
-Frederick W instrumentmaker WEICorp r 303 S [illegible]
-George J (Agatha A) mach opr h 32 Homestead pk
Hartnel Bernard M mgr commercial dept No Bell Tel Co 176 Avon av h at Union
Edward F (Margaret A special investigator (1 8) Court House h 2 5th Chelsea av
Michael J rem to Livingston
William L (Ann M) waiter h (207) 50 W Kinney
-Hartough Ernest W (Elizabeth A) [illegible] and inv 2 Pointer h do
-Hartpence Edward Inv (Hartpence and Grammer (1910) 744 Broad h at S Orange
& Grammer Edward Hartpence and John A Grammer) Invrs (1910) 744 Broad
-Hartra Thomas r 107 Hunter
-Hartrey Charles plex opr r 81 Frank
-Hartrick John E (Anna) h 205 Garrison
John E Jr (Mary V) [illegible] h (3) 134 Watson av
Marie E emp 305 Frelinghuysen av r 105 [illegible]
-Harts Edward Mary mach opr h (16) 21 Oliver
-Hartsel Samuel (Clara) h 22 Beverley
-Hartsfield W Mrs (Hattie B) garageclk h 176 High
-Hartshorn Ralph E special agt (2338) 1180 Raymond blvd h at Montclair
-Hartshorne Jeannette V clk MBLInsCo r 113 Miller

HARTSHORNE

-Richard Wyr and judge Essex County [illegible] Court [illegible] Orange
-Richard P (Catherine V) [illegible] h 2 [illegible]
-Hartstein Herman F (Gertrude) [illegible] Co Inc 93 Lafayette h 1035 Hunterdon
-Hartt Walter F (Loret a H) clk Westfield h 38 Jacob
-Hartula Vasilios peddler h 15 Chaters [illegible]
emp Donald J (Co [illegible] foreman [illegible] Magazine
[illegible] H Ellery av
[illegible] h [illegible]
[illegible] h [illegible]
[illegible] Mt Pleasant av
-Hartwick Richard Inv 29 Nelson pl
-Hartwig Smith [illegible] pres Pomeroy Company Inc (201) 81 [illegible] Broad h at Montclair
Evelyn [illegible] Nelson
Joseph [illegible] Fidelity Union Trust Co [illegible] 7 Bloomfield
Lorraine B emp PruInsCo h at Bloomfield
Walter E [illegible] PSE&GCo h 83 Hudson
Walter W emp 201 Mt Broad h at Glen Ridge
W [illegible] S [illegible]
-Harts Peter [illegible] 302 Sandford av do
-Harts A (Mabel A) emp Prudential h at Irvington
James emp N City Hospital r 327 Central av
[illegible] radio maintenance Police Dept [illegible] Under [illegible]
[illegible] Cecelia [illegible] Sandford
[illegible] h E Jr [illegible] S Sandford av
Rose M [illegible] Sandford av
-Harts Edna [illegible] Springfield
[illegible] Harts [illegible] Elm
[illegible] clk [illegible] Harts
W [illegible] emp WPA h [illegible] Lakeside
[illegible] Wal [illegible] S [illegible]
[illegible] Andrew [illegible] Washington
[illegible] Belmont
Stanley [illegible] emp [illegible]
Emerson
-Harvard Tire [illegible] Central av
-Harvard body assembler r 231 W [illegible]
[illegible] (Claude) emp WPA h [illegible]
[illegible] Alexander emp 24 Ridge [illegible]
[illegible] pres finisher r 31 Waverly av
[illegible] 7 Leslie
Peter [illegible] Chandlerware 95 Wallace
-Harvard [illegible] emp city r 17 W Kinney
Richard E Jr porter r 155 W Kinney
Robert B (Anna) foundryclk h 117 17 Leslie
Ruth E r 34 Waverly av
-Harvard Building & Loan Assn Edith Brown, [illegible]
-Harvey [illegible] Bergen
Anna P [illegible] S Orange
Anna emp PruInsCo h at Orange
-Bert cigarette r 9 Rankin
Calvin Walter B4 67 Harden
Carrie Mrs cigarette r 9 Rankin
Carole M [illegible] Nat Newark & F [illegible]
Mor [illegible]
[illegible] Hill
Clara [illegible] h 22 Rutger
[illegible] h [illegible] Ogden
Louise [illegible] 430 [illegible]
E [illegible] emp Prudential [illegible]
-Elizabeth V [illegible] Sherman
F [illegible] Hanover
[illegible]
[illegible] Elizabeth [illegible]
[illegible] 29 S [illegible]
Ida M housewife [illegible] 18 Bedford
Irene B [illegible] PSE&GCo [illegible]
Jacob E (Gertrude R) [illegible] West [illegible]
Sprue
James W Mary B emp WPA h 33 Sears
James W (Mary J) mech h 74 S [illegible]
-Jane E emp PruInsCo at Belleville
Jasper [illegible] 63 [illegible]
[illegible] Rankin
John [illegible] PRR 65 [illegible]
John (Marinda) chemicalwkr h (8) 230 Broome
Julius H (Jane) painter h 230 W Kinney
L Gone Mrs beauty shop 230 W Kinney r do
Leon (Emma C) emp WPA h 287 Norfolk
Madison emp WPA r 270 Palmer
Martha Ibbraton WPA r [illegible] 103 S [illegible]
Mary A mach opr Westinghouse r 43 Summit
Ma [illegible] 25 Aster
Marlene Mary A emp L&F h 142 Summit
[illegible] 230 W Kinney
Nellie C Mrs farm [illegible] 61 New and 23 Orchard r do
Nelle M wid William F [illegible] 23 Pine st
Oscar C (Effie K) carpenter 467 Broad [illegible] Stanley
Patrick foreman r 24 Summit
Patrick M emp Westinghouse r 13 Summit
Rita W emp Prudential [illegible] Orange
Robert W emp Prudential h at E Orange
Roy C Elsie mach [illegible] Jones
Ruth S stenotypist Cooper & [illegible] 744 Broad h at W Orange
Samuel A (Margaret M) [illegible] h 205 Oliver
Sarah wid Conrad J h 183 Morris av
Susan B wid George h 27 Waverly av
W [illegible] clk 477 Norfolk h 220 Mulberry
W [illegible] sleeman h (8) 130 Court

HARVEY

William (Alice D) porter h 49 S 8th
William C (Sarah B) emp PruInsCo h at W Orange
William H (Beatrice B) textile mgr NY h 683 Belmont av
William H (Nellie C) brickmaker h 28 Orchard
William T (Mary E) h 29 Lorch
-Harvin Marcel (Prosonia) emp WPA r 67 Stratford pl
-Harvison James T (Cecelia M) emp CelCorp h 22 Gibson
-Harwat Michael A (Julia S) chauf h 289 Providence
-Harwin Irving co Harry Weinstein pres Mr Sarah Weinstein sec-treas real est 4a Peshine av
-Harwick Henry (Selma) Stratford av
-Harwitt Anna wid Abram r [illegible] Osborne
-George J (Adele M) sleeman h 7 [illegible] Summer av
Max (Bertha) exterminator h (8) 328 Hawthorne av
Murray pres Vermitox Laboratories Inc 23 Halsey h [illegible] 225 Osborne ter
-Harwood Martin (Florence) US Army recruiting office PO Bldg h (12) 242 Broad
-Harwood George W insp (929) 1130 Raymond blvd h at Woodridge
Samuel (Laura A) garage NY h 65 Grumman av
(Samuel) A (Lillie D) h 150 Watson av
-Harwood Frank H (Hazel S) [illegible] h 180 Ridge
-George (Vera R) compr h [illegible] Sussex
Kathryn A Mrs clk 32 Green r 1 6 Palmer
Rudolph (Augusta M) [illegible] 254 Elm
-Harzula Anna emp PruInsCo h at Union
Max [illegible] h 53 Hayes
-Hasak Paul A (Harriet M) rem to Toms River
-Hasanovitz Claire Mrs emp WPA h 318 Wasels av
Jacob (Sonya) painter h 454 Hawthorne av
-Haskovack Anna M Mrs supv 2d N 47 Clinton av
Dayton
Frederick (Anna M) h 64 Dayton
Jay L emp PruInsCo h at E Orange
Mary L clk 425 S Orange av h at Maplewood
Ralph J actuary PruInsCo h [illegible] Paterson
-Haseloe Walter (Mary) physician 800 S 18th [illegible]
-Haseler Eugene (Erna) mach r 22 18th av
Grace M wid Frank r 20 Marshall
rem [illegible] r 33 Houston
Lawrence A emp city 33 Houston
Theresa M wid Anton E h 930 S 8th
-Hasebert Frederick W (Amelia) shipping clk Non [illegible] Co h 98 Houston

HASCO APPRAISALS INC

Herbert I Segal pres Martha Kurtzman sec-treas and machinery appraisals 661-671 Frelinghuysen av tels Bigelow 3-4386-7-8—See p 68

HASCO INC

Herbert I Segal pres Anton Kendall sec Paul Kifner treas plant and machinery sales [illegible] and liquidation offices and warehouse 661-671 Frelinghuysen av tels Bigelow 3-4386-7-8—See p 68

HASCO MACHINERY & SUPPLIES INC

Herbert I Segal pres Solomon H Berger treas and used machinery-largest stock of modern tool room and production machine tools office and warehouse 661-671 Frelinghuysen av tels Bigelow 3-4386-7-8—See p 68

-Hasemp James mgr 468 Broad h at Nutley
-Hasegan Arthur elec r 247 S 7
-Haseler Charles sleeman r 78 Bleecker
-Hasel Francis X (Julia) labr 143 W Market h do
-Haselman Albert sleeman 184 Badger av h at Union
Antoinette wid George h 734 Bergen
Frederick G asst emp [illegible] 2 [illegible] 080 Broad r 781 Bergen
-Haselmann Robert J (Freda) [illegible] h 50 West
-Haselmayer Frederick h 26 Stirling
Jeannette L r 87 Tracy av
Marie r 26 Stirling
Mary D wid Frederick A r 87 Tracy av
-Haselnus Samuel (Clara) agt Pru InsCo h (85) 30 Winchester av
-Haselton Fern D (Beatrice S) asst supt of agencies [illegible] Bromley h at Maplewood
-Haselwood Ray W Catherine D emp Prudential h at Middletown
-Hasenman Barbara C married Julius Hernandez
-Hasenauer Louis chauf helper r 66 Columbia
-Hasenbanger Henry (Dora) metal NY h [illegible] Rosedale av
-Hasenfortther Martha L wid George emp 90 Clinton r do
-Hasenfus John C (Elizabeth L) [illegible] 3416 [illegible] mond Blvd h 388 Chapman
-Hasenzahl Earl M printer emp 160 Mulberry h at Irvington
-Harold C emp PruInsCo r [illegible] do
-Hasey John r 65 Pennington
-Hashagen George M Mary R) rem to Irvington
Louis W Mary E) h 4 Broad
Vivian R rem to Irvington
-Hasler Max Lillian V) sleeman h [illegible] S Belmont av
-Hashkowitz Charles (Annie) rem to Hillside
—Fannie rem to Hillside
Helen rem to Hillside
—Jennie rem to Hillside
-Haske Helen Mrs emp 21 17th av r 8 Lincoln
-Haskell Abraham (Mollie) (United Hand Laundry) [illegible] Clinton av and mgr 283 do h 85 Avon av

C. AUGUSTIN SONS PULLEY LINE POLES
ESTABLISHED 1867 WOOD AND STEEL TURNED CLOTHES POSTS
160-170 SO. ORANGE AVE. COMPLETE INSURANCE COVERAGE
TELEPHONE MARKET 2-4251 NEWARK, N. J.

HASKELL
-Adele B married Philip Dubin
-Doris r 33 Milford av
-David (Rebecca) route shaman h 18 Goodwin av
-Elena B wid David r 1 Pl Theresa Grotta Home h 32 Thomas av
-Elwood F emp PrulnsCo h at Irvington
-Emanuel h 233 Renner av
-Frank N Jr coffee mgr 158 Christie h at Irvington
-Helen M nurse emp 77 Central av h (104) 50 Spruce
-Hortense (Est) mach h 75 Wolcott ter
-John W emp CEC r 42 Clinton pl
-Joseph (Frieda) toolmkr h (308) 160 Grummon av
-Roy painter 24 Milford av r do
-Sarah nurse Elizabeth r 35 Avon av
-Shirley G pub sec NY r 37 Avon av
-Stella office sec (726) 24 Commerce r 18 Goodwin av
-Gertrude Josiah (Mary L) garagewkr h 31 2 Wood
-Walter B (Mae) painter h 137 Brunswick
-[illegible] h (Frieda) physician 30 Millington av
-do

HASKIN FUEL CO
(Thomas and Seymour Haskin) coal coke and fuel oil 580 S 11th to Bige ow 3 1913

-Harry H (Anna M) clk h 158 Magazine
-Irving (Millie) shaman h 434 Leslie
-Mollie wid Harry r 80 Stecher
-Samuel (Lena) carp h 239 Schley
-Seymour (Gertrude) (Haskin Fuel Co) 580 S 11th h do
-Thomas (Estelle) (Haskin Fuel Co) 580 S 11th h do
-Wilbur (Anna) maintenance man h 136 4th
-Bernice (Mae) waitress 28 Warren
-Gertrude (Albert F) h 63 Chamberlain
-[illegible] rem to NY
-Hyman (104) 67 N 9th
-Mary (Library Assn) Washington r (508) 362 6th av
-Hyman produce handler r 107 Albert av
-Jacob C (Apple mgr arcts (325) 744 Broad
-Howard r 65 Pettingill
-Jessie (Jessie M) shopwk 40 Lincoln h at Irvington
-Mathilda cleaner 40 Lincoln h at Irvington
-Philip James Alice) stockwkr r 56 South
-Salvatore (Ally Akkor 709 Broad h at Denville
-Miller Charles L (Annie) clk PO h 89 Nelleswood pl
-Russell Anna wid Charles (Anna's Tavern) 174 Avon av h do
-Avon C married Frederick Wells
-Joseph Mary A wid Peter h 74 Belmont av
-Peter engineer r 74 Belmont av
-Charlotte clk 362 15th av r 294 Bergen
-Ernest Bertha variety store 64-66 Pacific to S Nichols
-Fannie wid Alexander r 360 Roseville av
-Joseph wid Morris dry goods 362 15th av h 294 Bergen
-George clk 64 Pacific r 3 Nichols
-Herman Sarah) clk 68 Pacific h 83 Vassar av
-George stockwkr r 76 Kossuth
-Paul r Kossuth
-Joseph garagewkr r 76 Kossuth
-Hessner Alfred watchmkr (208) 28 Market h at Irvington
-Hester Chester J Doris A, mgr 1 9 Halsey h at Linden
-William (Elizabeth A) bus opr PSCT h (R) 91 S 9th
-William J chauf r 18 Dd 8 9th
-Hessel Adrienne D emp PrulnsCo r 139 Vassar av
-Anna A emp PrulnsCo r 877 Clifton av
-Charles (Anna) mech h 877 Clifton av
-Elaine clk AetLifeInsCo r 877 Clifton av
-Evelyn clk NY r 877 Clifton av
-William H (Neenie O A) shopwkr WEElecCorp h 139 Vassar av
-Hess Sophie L emp 168 Roseville av r do
-Hesselline E Matilda wid William C r 30 Wainwright
-Hesselman Chris H pres New Jersey 8th e Firemen s Assn (602) 24 Branford pl h at Carlstadt
-Florence L stenog (602) 24 Branford pl h at Carlstadt
-Hessell Henry F (Gertrude S) service man h 309 Woodside av
-Hesselwander John J (Julia A) mach h 874 Mt Prospect av
-Hessler Anna M tchr 215 Lafayette r 19 Brunswick
-Clara M student r 238 Seymour av
-Ellen wid Michael J h 19 Brunswick
-John painter r 436 Washington
-John (Delia B) rucker r 14 Houston
-John T jr (Helen M) sergt police h 282 6th av
-Marion R mach opr r 238 Seymour av
-Richard (Ellie S) watchman h 238 Seymour av
-Hesse Henry emp PrulnsCo h at Irvington
-Hesselbeck Adam J (Margaret G) sta eng h 87 Tremont av
-Hesselbeck C (Catherine E) supv clk TelCo h 110 Beaumont pl
-Hessinger Bros Coal Co (Harry J and William N A) 44 Wilson av
-Harry J (Hessinger Bros Coal Co) 44 Wilson av h at Maplewood
-William N A (Anna) (Hessinger Bros Coal Co) 44 Wilson av and see The New Jersey Coal Dealers Assn 2 Fulton h at Bedminster
-Hester Caroline wid Charles r 92 Columbia av
-Hesson Marguerite A emp PrulnsCo h at Elizabeth
-Heste Raymond (Patricia) mech h 2 7 Rumner av
-Hester Joseph V (Annie T) mach h 103 Montclair av
-Hestie Jamesina rem to Hillside
-Hastings Alfred W Jr (Alma M) clk Swift & Co h 146 Beaumont pl
-Anita clk 83 Littleton av r 301 S 11th
-Annella r 72 Orchard
-Anniella wid John W h 72 Orchard
-Arthur G canvasser r 83 New
-C Edwin (Grace M) foreman NFD r 30 S 7th
-David M (Mary E) h 249 S 11th
-Donald F (Elizabeth A) eng emp 40 Harrison h at Roselawn
-Earl B order boy r 66 Avon pl
-Edward H agt (730) 1130 Raymond blvd h at W Orange
-Edwin (Anna M) clk PO h 80 Grand av
-Frank mill worker r 249 S 11th
-Frank Elizabeth) mdg con r 308 Mulberry h 44 E Kinney
-George L (Leona B) cook h 66 Avon pl
-Harry r 123 New
-I Raymond (J S Stevenson & Co) 900 Miller h at S Orange
-James J (James J Hastings & Co) (923) 24 Commerce h 8 S Orange
-James J & Co (James J Hastings) seeds (923) 24 Commerce
-John B (Mary) h 144 4th
-Katherine nurse Presbyterian Hospital r 3 Roseville av
-Lawrence bookman r 762 High
-Lewis Constantine r 66 Avon pl
-Martin chr 357 High h (25 34 Kearny
-Nellie N mach opr r 9 1 S 18th
-Ruth E emp PrulnsCo r at Arlington
-William radio inlewkr r 65 Hightstead av
-William sheet metal wkr 6 Chittenden
-Hesselter Alex A (Regina jeweler (300-303, 207 Market h 383 S 20th
-Frieda student r 383 S 20th
-Hess George M (Ida M) clerk 35 Rose
-Rose wid Walter h 17 Baldwin
-Hatchkiss Ashford wid Sarkis r 269 7th av
-Hatzig Anna wid Samuel h 61 Speedway av
-Christian insp r 61 Speedway av
-John (Anna) mil hand WElecCo h 398 S 8th
-Neighbor messenger NY r h Speedway av
-Hatzilla Mary A opr 4 7th av r 4 Elizabeth
-Hatzel Edward r 519 S 6th
-Francis B (Mary E) draftsman h 882 Clifton av
-Frank May, shaman h 186 Broad
-Frank (Carrie E) h 5 Randolph pl
-Helen J Mrs furn rms 4 Sherman av h do
-Janet C wid Foster L h 62 Cowgan
-Janet M nurse 62 Cowgan r do
-John J (Catherine F) prof 187 Broadway h at W Orange
-Marguerite T Mrs tchr 25 Wilson av h at Irvington
-Mary E Mrs sub tchr r 882 Clifton av
-Silas cementwkr r 66 Sherman av
-Thomas W mech r 4 Sherman av
-Walter C (Frank J) chauf h 733 Mt Prospect av
-William mach r 64 Emmet
-William (Anna) upholsterer h 38 Orford
-William H r 38 Hartford
-William B (Alma) (New Unique Garage) 881 Clifton av h at Nutley
-Wilson C clk NY r 78 Randolph pl
-Haseler Earnest E emp 471 Ridge r 208 Mulberry
-Elizabeth wid Robert h (6) 123 Oliver
-Frederick T bus r rear 217 Bergen
-French lab r 76 Warren
-Georgia wid Allen r 224 Charlton
-Herman (Mae) cook h 47 Livingston
-Leonard (Florence) shipyardwkr h 81 Camden
-Louise wid Charles housewkr h 48 Camden
-Lulu Mrs h 94 E Kinney
-Minnie Mrs r 8 Joyce
-Nathaniel rem to Vaux Ha
-Shirley nurse Hospital of St Barnabas r do
-Haselhorst Eugene emp PSE&GCo r 56 2d
-John W janitor 20A Howard h do
-Oscar r 140 Union
-Wm are A (Arzien) sb h 184 Camden
-Hatfield Arthur J (Elsie) c c h 989 18th av
-Charles W (Sadie foreman Paterson h 38 Cortland
-Chester J (Nellie E) warrant adjuster 92 City Hall h 30 Millington av
-Clara stenowkr r 37 William
-Doris r 54 Halsted
-Edward E 89 B rocker
-James J (Margaret) auto mech h 12 Schatz
-Jesse L (Anna E) clk 68 Emmet h 130 Schley
-Lena B wid Charles W r 373 Chapman
-Leslie E sec-treas David T Houston Co Inc (402) 810 Broad h at Maplewood
-Lillian C r 400 Bergen
-Lillian C Mrs h 400 Bergen
-Margaret L married Spencer G Grundon
-Marshall G (Katherine) h 98 Littleton av
-Ray V ironwkr h 54 Halsted
-Ray V Jr rem to Miami Fla
-Robert E boat cant Runyon r 54 Halsted
-Robert L (Florence) (Hatfield & Co) (414) 207 Market h at E Orange
-William stone cutter r 216 Broadway

HATFIELD
-William plumbwkr r 274 S 11th
-& Co (Robert L Hatfield) engs (414) 207 Market
-Hathaway Edith M emp PrulnsCo h at Nutley
-Edwin mach h 98 Bleecker
-Florence A nurse emp 304 High r 52 Bleecker
-George W r 8 7 High
-Gertrude emp PrulnsCo h at Madison
-Philomene wid John C Farquha mgr mfts cross arms Fort Pop Newark
-Watts B tax pr r 63 Clinton av
-Hatkin Anna wid David h 87 Hillside av
-Hatley Carl E Mrs bkkpr 304 Jelliff av h at Roselle
-Russell T (Cheryl E) rem to Roselle
-Hatoff Adele A shaman 855 Broad r 197 Ridgewood av
-Anna wid Herman r 529 S 17th
-Edwin (Edna B) wtr 19 riding av h do
-George J (Irene C) chauf h 383 Chadwick av
-Sadie (Fannie) cab h 197 Ridgewood av
-Leon (Frieda S) paper hanger r 89 Ridgewood av
-Hatt Harold R chemist E Orange 325 6th av
-John (Ann) h 89 Guttenberg
-Joseph G (Anne I) foreman 78 Empire h (108) 27 Hallock
-Philip elec motor repr 300 Springfield av h at Irvington
-Hattauer Paul nr emp PrulnsCo h at Bloomfield
-Hatten Annie L soda dispenser r 58 NYav
-Doris (Rose L) h 47 14th av
-George h 30 Corbin r 50 NYav
-George H (Annie F) mach h 50 NYav
-Sophie (Madeline) emp N Water Dept h 80 Barclay
-Will (Hattie) sandwkr h 128 Waverly av
-Hatters Fur co (Joseph V and A Philip Hillman) 55 57 Hoyt
-Hattersley Cur W (Lillian B) route shaman r 199 S 11th
-Walter H (Anna) radio service 58 S Orange av r do
-Hatton Alberta Mrs housewkr r 104 Court
-Alonzo (Lillie M) roofwkr r 21 Homestead
-A Berdie E clk Federal Trust Co r 179 S 10th
-Edward B (Eileen D) rem to Canada
-Edward W clk PO r 70 S 17th
-Joseph W bridge rivter r 179 S 10th
-Lillian M wid John h 84 Nassau
-Haubover John (Minnie) baker's helper h 87 Hillside pl
-Haubrig Bruno Nancy mach h 22 Vernon av
-Hauenschuehler Hugo E (Josephine) mach h 201 Avon av
-Lloyd (Christine) elec r 36 Avon av
-Hauptner Frederick h 22 Hoadley pl
-Joseph M shaman MetLifeInsCo h 65 W Alpine
-Joseph W emp WElecCo r 22 Hoadley pl
-L William mot Burdon A res r 22 Hoadley pl
-Hauptner Anna stenog 106 Fre ingtuysen av h at Elizabeth
-Hauthner Esther K dep asst 387 High h at Bloomfield
-Hautbold Hans Mar r C mech r 108 Mayhum av
-Hauch Elizabeth wid James A r 215 Smith
-Hauck Darkes pres FinsCo 10 Park pl h at Irvington
-Ernest works maintenance eng 95 Grange h at Hillside
-Ethel nurse Presbyterian Hospital r do
-George C chemistwkr r 27 Hunterdon
-Henry (Anna M) plumber 130 Lindsley av h 117 Frankfort
-John (Elsie) mach opr h 870 S 17th
-Louis r 823 Bergen
-Louise E wid Paul r 81 Carolina av
-Louise M wid Gustave W h 15 Beverley
-Mildred J cashr r 5 Beverley
-Paul T mach r 81 Carolina av
-Peter Estate of (508) 700 Broad
-Rae sta woman 700 Broad h at Elizabeth
-Realty Co Hugh C Barrett pres William F Hoffman Jr sec-treas 772 Broad
-William T emp PrulnsCo h at Arlington
-Hauer Agnes clk FinsCo 10 Park pl h at Irvington
-Hauff Leroy E Edna H) capt NFD h 91 Dover
-Hauffer Andrew F supt NY r 123 4th
-Gertrude E tchr 42 Newton h at E Orange
-Theresa W sec NY h (E5 108 5th
-Haug Agnes paints 222 Warren h 374 S 17th
-Albert (Hattie) mach h 225 Ridge
-Albert J rem to Irvington
-Alfred (Caroline) jewelrywkr h 750 S 19th
-Alfred Jr toolmkr r 750 S 19th
-Andrew (Alice) instrumentmkr WElecCo h (B5 55 Oxford
-Anton (Louise) h 98 Chadwick av
-Carl G painter h 205 Chadwick av
-Christian E wid Jerman r 756 Bergen
-Clarice M Mrs stenog 728 S 8th r 474 Avon av
-Edward A Viola B) rem to Irvington
-Edward A jr emp PrulnsCo h at Irvington
-Edwin (Christine) Bischoff & Haug) 120 Bruce h do
-Elmer J (Sophie) mach h 45 291 Broadway
-Erna press opr r 750 S 19th
-Florence emp PrulnsCo h at Irvington
-George janitor h 414 Avon av
-George (Helen) h (3B) 101 Seth Boyden ter
-George J Anna M) woodwkr h 20 Elliott
-Gladys r 120 Bruce
-Harriet rem to NY
-Helen rem to Irvington
-Henry J av clk 8th fl 868 Broad h at Maplewood
-Howard J mach helper r 870 S 13th
-Katherine wid Louis G r 88 Winans av
-Kathryn J stenog (722) 11 Clinton h at Union
-Louise r 205 Chadwick av

Fidelity Union Trust Company — NEW JERSEY'S LARGEST BANK
Member Federal Deposit Insurance Corporation

HALG
—Minnie r 414 Avon av
Pauline r 374 S 17th
Raymond Clarice M chauf h 474 Avon av
—Reinhold Mildred H) furrier h 63 Speedway av
—Rose A wid Allen h (7 I 4 7th av
—William Margaret L insp h 870 B 18th
William C (Mae M) elec h 29 Schofield
Haugh Edward J clk Harrison r 183 2d
—Genevieve H stenog (304) 460 High h 61 E Orange
—James A (Ruth C) pipefitter h 231 Lafayette
—James J textbinder r 183 2d
Mart h F Mary A h 184
Haughey James J Agnes M) pr foreman 829 S 19th
Haughwout Emma Mrs r 750 High
—Lydia S tel opr 149 E Kinney h (401) 49 Hill
Hauke Aloysia G emp PrulnsCo r 24 St James pl
Egbert C gardener h 24 St James pl
Louise E stenog 290 Elizabeth av r 24 St James pl
Hautenbeck Ada A wid Charles 227 3d
Haulenbeck Mary G wid Walter C seamstress h (103) 47 Mt Pleasant av
Raymond F (Edith) tchr 49 Parker r 651 do
Seymour h 651 Parker
Hauman Harold B (Olive) asst eng city r 57 N 6th
Haulsey James E (Willabelle) bricklayer h 85
Haulton Catherine C bkkpr 03 Lafayette r 248 Mt Pleasant av
Haupt Edward messenger LVRR r (1 120 B
Frank E (Marie G) chief clk LVRR h 2
Broad
Hauptacher Fred G 3d emp PrulnsCo h at Maplewood
Frederick (Pauline) brewer h 588 Hunterdon
Lawrence L r 44 S 18th
Louis (Kate) watchman Howard Savings Institution h 441 S 16th
Hauptmann Frank A brewerworker r 79 Pomona av
—Frank P (Alma) brewer wkr h 79 Pomona av
Haupt Joseph bookbinder r 8 Monmouth
Mary nurse St Michael's Hospital r 102 29 Spruce
Haupel Fr x (Elizabeth) 29 Monroe r av
—Fel x C restwkr 29 Montclair r av
Haupt Alphonse Pauline M 65 S 17th
Amelia C Mrs r 652 High
Anna M s stenog 182 6th av h at Maplewood
August E Anna B sheet metalwkr h 759 Nye av
—Clifford A parking sta attdt r 650 S 17 h
—Edgar F supt 652 High h do
—Erna E r 652 High
—Minnie J wid John h 10 Cypress
—Robert (Mary) carp h 680 S 20th
—Walter R (Anna E) toolmkr Westinghouse r 67 Alexander
Hauptman Clarence (Sarah G) sleman h 815 S 18th
—Rebecca wid Abraham h 31 VanNess pl
Sarah G Mrs beauty shop 815 S 8th r do
Hauptmann Donald E (Olga) rem to Vaux Hall
—John W beauty shop 1113 S Orange av h at New Brunswick
Haurey Dudley A (Margaret E) emp WPA h 48 South
Hannah Mrs h (8 68 Astor
Hausch Elizabeth C wid Joseph r 71 N Munn av
Haury Viola M emp PrulnsCo h at Roselle
Hauts John carp r 210 Florence av
Hausbach Gertrude Mrs sec cream Essex County Curtain & Rug Cleaners Inc 452 Avon av r ing do
Irving Gertrude pres Essex County Curtain & Rug Cleaners Inc 452 Avon av h at Irvington
—Samuel Rampel curtain cleaner h 238 W Bigelow
Hausen Audrey office sec 6 Warren r 67 Springfield av
Hauser Albert Annie druggist 101 Niagara h do
—Alfred M policeman r 98 Chadwick av
Andrew M (Elizabeth) resident partner (5.7) 700 Broad h at Maplewood
Anna wid Thomas h 234 Academy
Anna M r 8 S 18th
Arthur J (Bessie B) emp WPA h 65 Whitney
—Bertha h 486 Belmont av
Carlyle E restwkr r 65 Whitney
—Carolina A radio inbowlr r 156 Johnson av
—Caroline F rem to Irvington
—Carrie clk WUTelCo r 486 Belmont av
Carrie wid Frederick J h 590 S 12th
—Clifford B (Beatrice) sleman NY h 56 Grumman av
Edgar F (Fannie) sect (604) 11 Clinton h 24 Keer av
Edward A (Elsa) mech Hall of Records h 788 Hunterdon
Ernest L (Lydia M) meat cutter h 61 Stuyvesant av
Fred M (Ruth) painter h (4) 197 Barclay
—Frederick r 490 Bergen
—Frederick rem to Morristown
—George D (Susan A Pfeifer & Hauser) 99 Ferguson h 188 Magnolia
—Harriet E clk H&Co r 486 Belmont av
—Helen M clk 140 Thomas r 156 Johnson av
Jacob J service supr 189 Clinton av r 156 Johnson av
—Jacob J (Minnie) trucking 30 N Munn av h do
—Jean Mrs pres Stores Inc 62 West h at Elizabeth
—Jennie wid Henry h (5) 526 Central av
—Joel A r 65 Whitney
—John h 816 S 16th
—John (Audrey) checker PSCT r 552 S 9th
—John T emp WPA r 234 Academy
Julia E stenog (610) 11 Clinton r (301) 225 Meeker av
—Leo meat cutter h 607 S 19th

HAUSER
emp chauf 6 Lechlin ter
Leopold cutter h 50 Johnson av
—Louis R salesman 47 Central av h at Clinton h at E Orange
Margaret M 3 E
Marion dr office 47 Central av h at Irvington
Milton rem to Harlem Parker
Minna A sec Grumman av r (301) 109 Johnson av
Morris (Gertrude D) whol meat 801 S 2th h do
Naomi clk 35 Montrose h at Glenside
R H 1 PSCT h 72 S 49th
Paul M emp agt (227 31 Clinton h at Summit
Ray wid Edward h (801) 08 Johnson av
—Rose wid Joseph clk Charnock av
—Roy r 16 Broad
—Rudolph H rem to Morristown
—Russell H emp PrulnsCo h at Roselle Park
Ruth A Mrs sec 209 30 Park pl h at Roselle Park
—Sarah M r 85 Whitney
Theodore emp 5 High
Walter A 1 E rem to Irvington
Walter A Margaret E) clk RyEx h 6 Selvage
W 48 Warren
Walter h 6 Whitney
see Hauser
Lansbach Edward emp Reform
John Plane
Louis Tri angle Pocket Lead Co h Bain
Margaret Mrs Plum
Hauschner Walter clerk Marie asst medical director Prudential Insurance Co of America Newark NY
Lansbach Louis Barbara M rem to Nutley
Hauschen Berger K Ingeborg M insp 580 Broad
Hausen N
Lausle Henry W Anna clerk NY h 5 Lenzwood av
Joseph Helen T chemist h 8 Vanderpool
Hausing May wid Frederick sec Am Hydro Water proofing Co 265 Badger av h (2203) 29 S rutford pl
Hausman Clara C emp PrulnsCo h at Kearny
Edward (Pauline) grocer 65 Lozabe av h 103 do
Emanuel Selma sec treas Sales Commercial Corp (5) 830 Broad and pres treas Hausman & Sons Inc 260 Springfield av h at S Orange
Henry (Anita) radiowkr r 78 Burnet
Herbert (Rose) leg 888 Peshine av do

HAUSMAN I & SONS INC

Emanuel Hausman pres treas Maurice A Hausman v pres Lillian Amster sec shoe dealers 169-175 Springfield av tel Market 3-1667 106 Market tel Market 3-0291 and 813 Broad tel Market 3-0333

—Maurice A Leonore R) v pres I Hausman & Sons Inc 169 Springfield av h at Maplewood
Robert producewkr r 389 Peshine av
—Selma stenoman r 103 Elizabeth av
—Stanley R executive I Hausman & Sons Inc 169 Springfield av h at S Orange
Hausmann J Elmer lwyr 554 Springfield av h at Irvington
Hausner Frances wid Samuel h 207 Custer av
Laura married Philip Epstein rem to NY
Hausrath Charles ins agt (209) 207 Market h 163 Elwood ave
—Mabel W stenog (108) 920 Broad r 163 Elwood ave
Haust Emma F wid Louis J r 42 Columbia av
Martha tel opr PSE&GCo r 42 Columbia av
Hausser Adolph P (Marie) driver h 755 S 19th
—Christine L wid Gustave G rem to I Maple
—Eugenia wid George r Stuyvesant av
—John A tchr music 50 Stuyvesant av r do
Karl Bertha conf 3 S Orange av h do
Louis J carp r 90 Smith
Margaret S emp PrulnsCo h at Roselle Park
Hausseler Catherine M wid George E h 1094 13th av
Haussing Elbro wid Jacob r 18 S 9th
—Frances R physician 661 High h do
—Harry F (Martha E) clk Dept of Public Welfare h 37 Silver
—Henry J r 91 Ridgewood av
—Henry J Jr clk 24 B 920 Broad r (31) 928 Park av
Soda Apparatus Mfg Co Valentine Braun pres Helen B Rennert sec Chester S Braun treas 60 Arlington
Haussner Albert mach h 790 Bergen
Haut Freda wid Samuel with Premier Box Lunch 357 Springfield av h 272 Seymour av
Rosalind artist r 272 Seymour av
—Walter (Premier Box Lunch) 357 Springfield av r 272 Seymour av
Hautau Ada R wid William S r 257 Bruce
William B Ethel h 257 Bruce
Hautrive Mary emp 167 Osborne ter r do
Hauzzik Fannie r 38 Seymour av
—Samuel tavern 13 Broadway h 88 Seymour av
Haux Hans (Louise) physician 100 Bergen h do
Havala Paul (Anna) carp h 162 Peshine av
Havas Joseph S Anna M emp Union Nat Bank 314 Market h at Irvington
Stephen J (Rose) checker h 714 S 10th
Havasy Emil metalwkr r 149 Thomas
Mary wid Nicholas housewkr h 149 Thomas
Havel Grace M tchr 145 13th av h 462 4th av
Louis V (Lee P) rem to Lake Hopatcong
Robert E clk Fidelity Union Trust Co 755 Broad h at Denville

Havelock John (Margaret C) supt 491 Clinton av h do
Haven Fred v pres Hoffman & Hamilton Inc 250 Halsey pl h at Irvington
—Mary E wid Joseph cigarmkr h 597 W Market
—Michael J underwriter (1928) 1180 Raymond blvd h at Nutley
Havender Charles A (Elizabeth L) h 87 Seymour av
Havens Mae E married William Rile rem to Nutley
Oliver J emp PrulnsCo h at Irvington
Otis E (Lillian V) asst mgr Duplone Mfg Co Liberty av at Foundry h at Nutley
Walter F opts 6 mon 4th fl 13 Academy h at NY
Havenite n Emma M emp PrulnsCo h 3 305 8th
Haver Catherine clk 253 Springfield av h at Irvington
—Robert W (Alletta L) supv PSE&GCo r 205 S 4th
Haverlick Walter Helen F elec helper h 43 S 16th
Haveron Catherine M r 29 Heller pky
—John R (Ann M) ironwkr h 474 Ferry
Patrick J Margaret M, firemen NFD h 601 Bel
—Rica B Mrs tchr 142 Newton h at Irvington
Haversat Gertrude wid Adolph emp PrulnsCo h 61 S Orange av
Haverstick Marion waitress r 10 South
Haverty Emma r 305 Broad
—Thomas A policeman r 107 4th
Haverton Isadore (Ethel) sign painter 185 Jelliff av do
Havey Joseph J agt (780) 1180 Raymond blvd h at Hillside
Mary wid John h 153 Wainwright
Peter J h 397 Plane
Javier Elena A tchr Kearny r 104 S 9th
John (Susanna) leatherwkr h 68 Bragaw pl
—Judith T Mrs h 184 S 9th
Martin S tchr Roselle r 104 S 9th
Martin M Jr elec eng r 104 S 9th
Viola S emp PrulnsCo r 68 Bragaw av
Haviland Charles L (Helen T) emp PrulnsCo h at Kearny
Charles T eng PRR h 155 Grafton av
—Dean A (Ethel C) supr 76 Warren h at Maplewood
—George T (Julia) blacksmith 6 Division h 325 Chadwick av
Irene C wid Joseph J h 24 Myrtle av
John A Mathilda archt State h (184) 30 Wilson
Haviland H Lee lwyr (405-406) 27 Academy r ing do
Havran Michael J (Anna M rem to Manasquan
Havrda George r 798 Raymond blvd
Havrluk Amelia M housewkr r 113 Fleming av
—Thomas Anna, h 113 Fleming av
Havyar Stephen T (Ruth A h 43 Norwood
Hawarth Harry r 286 Rosetville av
Hawbecker Thomas K (Edith) special agt 30th fl 1180 Raymond blvd h at Maplewood
Hawes Anna wid Taylor housewkr r 57 N 11th
—Edward C clk 300 Broadway h at E Orange
George (Theresa) collector 444 Central av h at Paterson
—Maria L wid Daniel B r 198 Beaumont pl
Dizzie (Mattie) coal yardwkr h 52 Wallace
Hawk Bertha wid Edwin F h 38 Delaney
Bertha wid James h 119 Peshine av
—Charles junkwkr r 300 Emmet
Charles T (Grace B) h 19 Park av
Gertrude clk 697 Broad r 6 N 8th
—James S (Carrie) r 161 Milford av
—Jennie V r 119 Peshine av
—John A (Clara, lab h 37 Richmond
—Lucius (May lab h (4, 28 Avon pl
Major (Christer B) lab h 10 Monmouth
—Nathaniel J Jr r 172 Washington
Samuel r 10 Monmouth
Hawke Lydia M Mrs clk 540 Broad r 44 Belmont av
Matilda D Mrs h 276 Bergen
Matthew E Jr (Lydia M pipefitter h 441 Belmont av
Hawker Harry W (Edna J) agt IntRevDept (401) 1180 Raymond blvd h at E Orange
Hawkes E Zeh physician 84 Washington h 87 Heller pky
—George W Carrie H) h 216 S 1 th
—Jane H married Donald Liddel
Joseph r (1B) 183 Pennington
—Marshall sec-treas General Electric Supply Corporation 221 Freilinghuysen av h at Bridgeport Conn
Nellie Mrs bkkpr 280 Chestnut h at Belleville
Rachel R wid Joseph h (1H 183 Pennington
—Stuart E (Laura J E) physician 84 Washington h 87 Parker
Hawkey John J (Julia G) eng PRR h (4) 389 Belmont av
—Nelson G (Lavinia E) rigger h 274 Winters av
—Richard W (Sarah) h 76 Chadwick av
Woodrow M emp WPA r 78 Chadwick av
Hawkins Alice B Mrs tchr music 142 Broad r do
—Amos T (Mattie E) h 97 Bunnerdon
—Anna M wid Bertram S r 31 Clark
Anna L Mrs clk 300 Broadway h at Arlington
—Benjamin L mach opr r 18 Coe's pl
—Benjamin T (Lucy D) h 18 Coe's pl
—Bertha J tchr speech improvement public schools h (410) 89 N 9th
—Charles clk r 8 Somerset
Charles (Catherine) r 28 Monmouth
Charles W (Jeanne) policeman h (32) 68 Lincoln av
—Clifford S (Jeanette F) marine eng h (28) 798 Broadway
—Clifford S Jr r (32) 798 Broadway

PARK VIEW COAL CO. LEHIGH VALLEY COAL 'blue coal' KOPPERS COKE
390 ELIZABETH AVE. PHONE BIG. 3-3802 FUEL OIL - OIL BURNERS

HAWKINS
Clinton A (Aleta) presser h (C4) 62 Barclay
Delia L r Orange
[illegible] emp PrulnsCo h at E Orange
Edward laundrywkr r 305 Plane
Elmer wid John h 18 S 11 h
Frank r 63, 313 W Kinney
Frank C alumn r 27 N 6th
Frank J (Marie) clk PSE&GCo h 10 Beck av
Gerard J r 155 Peshine av
Ge[illegible] (50 Broad)
Ge[illegible] Mrs housewkr r 101 Innerdon
Harlo[illegible] F [illegible] asst sec Jos M Byrne Co 528 Broad h at Westfield
Ha[illegible] housewkr r 1 Orleans
Helen E emp PrulnsCo h at Hillside
Ho[illegible] (Dorothy) r 20 Boyden
[illegible] emp WPA h 5[illegible] Court
[illegible] nurse emp 94 William r (32) 56 Lin[illegible]
John (Cora) steelwkr h rear 170 Academy
John F emp WPA h 303 15th av
Joseph emp 596 Market h at Arlington
[illegible] T emp WPA r 75 Peshine av
[illegible] Norfolk
[illegible] Warren
[illegible] C emp PrulnsCo h at Arlington
Lillian A stenog NY r 248 Broad
Louis B housewkr r 94 Sussex av
Marie wid William h 80 Broome
[illegible] r 225 Mt Pleasant av
Nathan B (Alice B) tchr music 148 Broad h do
Norman T (Helen T) emp PrulnsCo h at Kearny
Pauline Mrs h 75 Peshine av
R [illegible] E emp 195 Lehigh av r do
[illegible] (Annie) r 252 Parker
Ralph W (Lillian G) with New Amsterdam Casualty (1028 1180 Raymond blvd h at Glen Ridge
R[illegible] G (Marion F) rem to Irvington
[illegible] Willis H mach repairer r 46 S Orange av
T [illegible] Willie F) h 94 Wright
Thom[illegible] A (Emily B) emp 242 Elizabeth av h rear Academy
Wi[illegible] H asst janitor 94 Johnson av r 298 do
W[illegible] B (Ruth C) drywkr r (18) 271 Prince
[illegible] Josephine chauf h (C5) 48 Barclay
[illegible] comb r 218 Broad
[illegible] M (Ida) laundrywkr h (D) 83 Monmouth
W[illegible] (Ida) ball bearingwkr h 63 S 15th
W[illegible] (Adelle E) letter carrier PO Bldg Federal [illegible] Elizabeth
[illegible] Samuel Helen) sleeman 45 Alpine h 106 S [illegible]
[illegible]ley Adeline P Mrs tchr 303 Sussex av h at E Orange
Albert H (Emma N) garage 474 Broad h 42 do
Bernard A laundrywkr r 259½ High
Beatrice M wid John h 259½ High
Clarence assembler r 347 Mt Prospect av
[illegible]rlin J (Rose) elev opr h (C5) 1.3 Somerset
Frank L agc Merchants Refrigerating Co 114 Av C h at Maplewood
Hilda nurse emp 201 Lyons av h at Linden
Henry W (Jean J) statistician NY h 692 Ridge
Herbert R r 283 High
[illegible] M 250½ High
[illegible] R clk 205 Chancellor av h at Summit
[illegible] wid Bertram R drugwkr r 110 James
[illegible] (Ida) 352 6th av h do
[illegible] cook r 355 Washington
[illegible] emp PrulnsCo h at Highland Park
[illegible] and Hotel
[illegible]orth Ethel K librarian 37 Lincoln av h at New Brunswick
[illegible]ryl Anna S clk 266 Broad h at Orange
[illegible]ersey Walter M elev eng Kearny r 78 Court
[illegible]ethern Louise wid Frederick r 64 Pine Grove ter
[illegible]wthorne Bar Supply Co John Borman pres Leon Den[illegible] r 430 Clinton av
[illegible] emp WPA h 81 Wickliffe
Building & Loan Assn in voluntary dissolution (rm [illegible] office 1027) 744 Broad
[illegible]arl (Mildred) chauf r (C4) 101 Somerset
Edith r 22 Jay

HAWTHORNE F W CO
Charles C Wheat mgr collections (1127) National Newark Bldg 744 Broad tel Market 2-3786
[illegible] wid John h 454 B 13th
[illegible] The Benjamin B Bernhaut pres-treas
[illegible] Bernhaut sec res, est 116 Clinton pl
[illegible] William B h 26 Boyden
[illegible] Mrs housewkr r 32 Livingston
[illegible] & Mason Supply Co (Nathan Plofsky) 14-20 [illegible]
[illegible] in Ice Benjamin Fox mgr 39-41 Belmont av [illegible] Hawthorne av
[illegible] Shop (Abraham Kuperman) 386A Hawthorne av
[illegible]rice Garage Inc Louis Rosen pres Irwin Rosen sec-treas 360 Hawthorne av
[illegible]heatre (Warner Bros) Jerome Rose mgr 398 Hawthorne av
[illegible]obacco & Candy Co Helen R Grebelsky) 388 Hawthorne av
[illegible]illiam cab r (12) 298 Springfield av
[illegible]ar Elizabeth mach opr r 231 7th av
[illegible] Edna M emp PrulnsCo r 105 Ivy

Hay Agnes M emp PrulnsCo h at Dunellen
Annie E wid George W r 427 Badger av
David J agt (1001) 744 Broad h at E Orange
—Doris D Mrs h (02) Heller phy
Dorothy Mrs dental asst Jersey City r 941 Broad
—Edith kindergarten director 303 Sussex av h at E E Orange
—Frank A (Anna M) h 75 N 11th
H Arthur special agt (1805) 80 Park pl h at Jersey City
Henry (Mary L) chauf r 132 Spruce
Howard N (Ethel C) emp PrulnsCo h at Verona
J Lewis office (811) 744 Broad v pres Big Chief Stores and v pres Mutual Grocery Co 95 Parkhurst h at Little Silver
—John F (Margaret W) commercial artist emp 700 Broad h at NY
—Margaret J clk Westinghouse r 187 Schley
—Marion G emp PrulnsCo h at Kearny
Raymond T (Loretta A) gasfitter PSE&GCo h 831 N 10th
—Robert C clk NY r 103 Heller phy
William N (Janet M) clk 29 Wainwright h 187 Schley
William R (Dorothy) assembler r 941 Broad
Hayasyn Michael r 21 Concord
Stella Mrs h 21 Concord
Haycock Craig student r 20 Orleans
Frank R (Lydia E) chauf PSCT h 83 Broad
Norma J emp PrulnsCo h at Riverdale
William L bordener h 126 5th
Haycock Harry claim adjuster (808) 31 Clinton h at Roselle
Hayden Albert F (Ethel M) shipwkr h 7 Barbara
Anne E office sec 14 Clinton r (509) 810 Broadway
Belle r (7) 398 Clinton av
Bernard J coml agt (802) 744 Broad h at Roselle
Catherine r 114 Bleecker
Delia T h 4 Delaney
Ernest A (Elsie) doorman LB&Co h (A1, 91 Somerset
Francis W clk supply dept (421) 31 Green h at E Orange
Frank chemicalwkr r 262 S Orange av
George mech r 34 Fulton
Gerard T student r 37 Providence
Harry fishing tackleskr h (7) 398 Clinton av
Harry N (Evelyn M) nader h 78 S 6th
Herman W (Lillian) asst janitor 721 Summer av h 74 Lincoln av
James T asst sec-asst treas Foster Engineering Co 109 Monroe h at Caldwell
—James T (Honora P) rem to Nutley
—James V clk 835 Delaney r 37 Providence
John F lab r 436 Washington
John J (Julia V) h 754 Highland av
John J (Mary L) clk (422) 23 Market h 37 Providence
John J Jr emp city r 37 Providence
John W (Elizabeth M) h 118 Wecquahic av
Joseph (Nita) lab h (D3) 122 Summit
—Joseph A lawyer (1130) 1180 Raymond blvd r 37 Providence
—Julia D dietitian St Louis Mo r 482 5th
Lillie I nurse emp (1822) 1180 Raymond blvd h at NY
Margaret clk 109 Broad h at Arlington
Margaret H wid James P r 35 Beaumont pl
—Mary r 175 Broadway
Mary r Home for the Aged
—Mary J Mrs caretaker 34 Bleecker r do
Michael Mary J, cook r 34 Bleecker
Roy J M Eleanor emp WPA h 59 Elizabeth av
W Finley Emma M) parking sta attd h 482 5th
Walter M student r 37 Providence
William F Frances H h 26 Murray
William M draftsman h (509) 810 Broadway
William M Jr marine officer r (509 810 Broadway
Hayder Karl Marion mgr 507 S 17th h do
Marion Mrs tavern 507 S 17th r do
Haydinyak Irene T clk LB&Co r 64 Shaw av
—Michael (Fannie) mechs helper h 64 Shaw av
Haydon Joseph r 65 Pennington
Haydt Irene G missionarywkr r 280 Market
Haydu Charles chauf r 24 Camp
Frank v pres S Haydu & Sons 118 Magazine h at Maplewood
Mary Mrs furn rms 37 Milford av h do
—S & Sons William Haydu pres-treas Frank Haydu v pres Sandor Haydu Jr sec mest 118 Magazine
—Sandor Jr sec S Haydu & Sons 118 Magazine h at Maplewood
William pres-treas S Haydu & Sons 118 Magazine h at Maplewood
Hayduk Anthony feltwkr r 407 Walnut
Haye Anna M steno 33 Washington pl r 52 Hawthorne av
—Gustaf W (Margaret L) laundry Jersey City h 52 Hawthorne av
Hayen George porter r 2 Elm
—Henry G (Veronica) rest 157 Mulberry h (405) 79 13th av
Hayenga Bertha S Mrs tchr School for Deaf 46 Bruce h at Irvington
Hayes Aaron L emp The Community Hospital r do
Agnes Mrs r 84 Roselle av
—Agnes B wid Daniel J emp 385 5th h 279 Parker
—Agnes E wid Walter h 155 N 6th
—Albert (Albert's Hosiery) 171 Market h at NY
—Aldine M Mrs housewkr h (8) 230 18th av

HAYES
Alfred M (Mary E) chauf h 181 New
Alice Mrs emp WPA r 127 Barclay
Alma clk 550 High h at E Orange
Arthur L r 6 Boston
Andrew (Mildred) h 15 Sidney pl
Anna F ng 157 Sylvester av r do
Annie housewkr h 129 Quitman
Angie J beautician r 9 Boston
—Archie restwkr r 274 Prince
Arthur G r 15 Vine
—Bennie (Theo A) lab r 18 Governor
—Blanche Mrs furn rms 9 Hampden r do
—Bose r 392 Littleton av
Boyd F (Stephanie J) chauf h 47 Holland
Callie wid Perry r 15 Hillside pl
Canday C r 88 Waverly av
—Carroll D emp PrulnsCo h at Arlington
—Catherine M wid Theodore V h (A6) 18 Irving
—Catherine O Mrs clk LB&Co r 119 Chester avE
—Charles B mech eng Peoria Ill r 60 Tiffany blvd
Charles L (Veronica E) resident mgr 191 Dorsenus av h 60 Tiffany blvd
Charles L Jr (Sabina E) chauf h 50 Peshine av
—Chester naturator (100 Raymond blvd r 74 Park
Circle Market Inc Herman Levitt pres Jack Horowitz sec-treas 290 Clinton av
Claire S furn rms 6 1 High r do
Clarence A Ethel messenger 990 S Orange av h 212 Morris av
Clifton E musician r 9 Boston
Cleveland (Ida r 5) 23 Hillside pl
Cut Rate Drugs Samuel Silber) 284 15th av
Be[illegible] Mrs 407 Washington
—Donald clk 300 Broadway h at E Orange
Dorothy h 7 Prospect pl
Edith R pres Woodland Cemetery Co Inc 68 Bremer h at Madison
Edward construc-foreman 558 Broadway
Edward S Ella M longshoreman h 43 Montgomery
Edwin C (Julia) lab h 107 S 8th
—Eleanor emp PrulnsCo h at Madison
Eliza Mrs h 20 Governor
Elizabeth laundrywkr h rear 32 Montgomery
Ellen Mrs r 25 Parkhurst
Elvira L wid Andrew r 33 Waverly av
Emanuel W r 6 Governor
Emma Mrs seamstress r 29 S 14th
Emma C Mrs tavern 203 Wilson av r 1 Av L
—Fletcher lab h 72 Bruce
—Floyd (Billie) presser h (6) 150 Somerset
—Frank window dresser B&Co h (403) 220 Roselle av
—Frank J mgr (1824) 24 Commerce h at Paterson
Garage Patrick Daniele 28-32-34 Hayes
George A fireman NFD h 25 Finley pl
Gerald W physician 156 Roselle av h at E Orange
Gertrude J Mrs h 6 Boston
Harry L mech r 173 Brookdale av
—Helen deputy collector IntRevDept 5th fl PO Bldg Federal sq h at Paterson
Helen Mrs r 86 Broadway
Henry A (Loretta M) clk WElecCo h 188 N 12th
Howard W (Ruth M) insp 800) 790 Broad h at E Orange
—Hugh A Vera C) baker r (17) 21 Camp
—Hunter R M chauf r (B2) 9 Somerset
—Iola wid Carl housewkr h (73 W Market
Jack chauf 840 Broad h at Kearny
James carp h 13 Bedford
James porter r 15 Vine
James (Dorothy) trucking 54 Boston h do
—James A crack helper 64 Boston r do
—James C Beulah M lab h 24 Governor
James F book binder r 406 Central av
—Jennie E emp PrulnsCo h at Union
—Jennie M Mrs r 15 Hill
Jenora housewkr r 25 Bedford
Jesse Dora L) chauf h 64 Monmouth
John r 36 Orleans
John emp WPA r 25 Parkhurst
—John (Elizabeth watchman h 1 Clark
John A r 9 Boston
John A asbestoswkr r 29 Quitman
John J elec r 55 Parkhurst
John J equipment opr r (A8) 16 Irving
—John J emp WPA r 144 Union
—John P LaVerne C) tester WElecCo h 91 Hindale pl
Joseph Fannie) lab h 21 West
Julia S housewkr r 173 Brookdale av
Lelloy L F Grace H) letter carrier PO Bldg Federal sq h at Hillside
Leslie M (Mae) asst sec-asst treas Fidelity Union Trust Co 755 Broad h at Upper Montclair
Lila I wid John h (7) 6 Prospect pl
—Loretta r 660 N 7th
Loretta M Mrs clk WElecCo r 188 N 12th
Lydia Y educational consultant (452) 1060 Broad h at Far Hills
Marion L Mrs h (B3) 85 Somerset
—Marshall M Eleanor E) porter Nat Newark & Essex Banking Co 744 Broad h at Vaux Hall
—Martha housewkr r 156 Bleecker
—Martin A (Estella M) route sleeman 26 Bridge h 162 Seymour av
Martin H chauf r 59 Peshine av
—Martin L (Ethel) rugwkr h 71 E Kinney
—Mary housewkr r 126 Quitman
—Mary r 77 St Paul av
—Mary drawkr emp 709 Broad r ing do

James A. Coe & Co. Iron AND Steel

395-401 Washington St.
Newark New Jersey
TEL. MARKET 3-2675

HAYES

Mary B (widow see NY r 90 Taff
Mary E wid Charles h 24 Fairview
Matthew F (Theresa M) mp. [illegible]
Maurice J (Jerom 17 Hedden [illegible]
McKinley (Elizabeth) [illegible]
Mo[illegible] 24 Fairview
Michael (Pauline) motorman h 146 Sun
Napoleon (Edna R) sab r 94 [illegible]
[illegible]
N[illegible] Z (Ida R) [illegible] Orange
[illegible] 53 W [illegible]
[illegible]
P[illegible] Market
Ra[illegible] mgr WPA r [illegible]
Ralph emp WPA h [illegible]
Richard J (Ida F) [illegible] 15
Rob[illegible] K coml [illegible] r 143 Hig
Rob[illegible] L (Amanda E) watchman h [illegible] Lander
Rob[illegible] N (Eleanor M) opr PSCT h [illegible] Barbara
R[illegible] Rose [illegible] 394 L[illegible]
Ruth A emp LB&C r [illegible]
Ruth M student r 60 Tiffany
Sam[illegible] F [illegible] clnd h 23 S 24
Sam[illegible] T [illegible] Market
Sa[illegible] Mercedes [illegible]
S[illegible] J [illegible]
S[illegible] M [illegible]
[illegible]
Sue [illegible]
Sven M [illegible]
T[illegible] Washington
Th[illegible] PSE&G [illegible]
Th[illegible] 223 S 7th
Thomas (Blanche) real est 9 Hampden
Thomas (Mary E) mach h (A2) 68 Barclay
Thoma[illegible] (Mary J) emp WPA and [illegible]
Thoma[illegible] A (Mary J) emp WPA and [illegible]
Thoma[illegible]
[illegible] Vanamund
Wa[illegible] claims [illegible]
[illegible]
Wa[illegible] E (Bertha) [illegible] 1 [illegible] Sa[illegible] ker
Wesley (Ethel) emp WPA h rear 108 Willow
Wesley H rental collector 478 Central [illegible]
[illegible]
William r 660 N 7th
William painter r 308 High
William lab r (0) 220 18th
William painter h [illegible] Boston
William rem to Irvington
William watchman h 180 E [illegible]
William emp WPA r 886 Broad
William cooper r 570 High
William (Kathleen) bakery h (A2) 3 Somerset
William (Florence M) mgr [illegible] Realty Co 830 Broad h at E Orange
William J (Helen F) supt Jersey City h (D4) 16 2d av
William J (Mary F) porter Telco h 12 Gotham
William N (Emma C) clk r Av L h do
William P Rev (Beatrice V) pastor Bethany Baptist Church h 272 S 6th
William R deputy collector Int Rev Dept 5th Fl PO Bldg Federal sq h at E Hartshorne
Winifred Mrs h [illegible]
Zephyr F wid Hilbert P h 800 N 7 h
see Hayes

Haygood Ernest (Thelma) emp WPA r 159 S Orange av
James Louise clnd and supt 1 9 Monmouth h (3 [illegible]
Joseph C [illegible] S Hayes
LeRoy Elsie chauf h 38 Rutgers
Littleton h 31 Baldwin
Mary wid John B S Hayes

Haylion Josephine M clk 665 Broad h at E Orange

Haylurst Anna Mrs housewkr h 158 W Kinney

Haylock Joseph J (Philomena M) proprietor 80 Bloomfield av h (C4) 31 Oxford
Stephen J (Eva M) leatherwkr h 59 Merchant
Th[illegible] E radio plewkr r Merchant

Haylur [illegible] Bldg collinsvs [illegible] 16 Pennsylvania [illegible] Nutley

Haymon Barbara E housewkr r 6 3 W Market
Virginia M emp PrulinsCo r 3 6 Mt Prospect av

Haynie see Babine

Haynes Alice library asst Washington h at E Orange
Anna M Mrs assistant [illegible] r 16 Jay
Arthur W Elizabeth T brewerywkr h 530 S 14th
Avenue Super Service Station Schulman Bros fuel Louis Schulman mgr gasoline Carnegie av e Haynes av
Catherine A wid John M r 15 John
Dorothy V packer r 13 Magnolia
Earl Mayo emp WPA h 22 Beecher
Edward (Lucy P) h 18 Mulberry pl
—Elizabeth Mrs furs cmn 3-3 Broadway r do
E Herbert (Cornelia) linoleumwkr h 150 Littleton av
Frank N (Anna) h 13 Magnolia
George (Elizabeth) peddler h 313 Broadway
Howard A (Grace) rem to E Orange
John emp W A r 110 Beecker
—Joseph F [illegible] Crawford
—Julius G Lena M mech W Orange h 732 S 19th

Haynes
Maude C r 49 Fabyan pl
[illegible] William 53 [illegible]
[illegible] Frank E machinist W [illegible]
[illegible] 2 [illegible]
Thomas [illegible] Orange
W[illegible]
[illegible] WPA r 147 New
W[illegible] Sophie auto mech 801 Co h 49 Fabyan pl
[illegible] WPA r 90 Park
W Ham T (Grace B) president mgr (1023) 1180 Raymond Blvd h at Maplewood
[illegible] Edward manager r 140 Livingston
[illegible] emp as seaman r (5) 239 Littleton av
[illegible] opr r 59 Richmond Richmond
[illegible] emp WPA h 56 Richmond
[illegible]
[illegible] Lafayette
[illegible] emp WPA h 56 Richmond
[illegible]
[illegible] Lafayette
[illegible] 20 B N Water Dept r 382 Lafayette
[illegible]
[illegible] 3 wid Edward [illegible] r 98 Thomas
[illegible] maker r 4 Linden
[illegible]
[illegible] emp [illegible]
[illegible] Sophie [illegible]
[illegible] Magnolia
Asher (diamond setter 401) [illegible]
[illegible]
[illegible] P (George M) paint mixer h 425 Avon av
[illegible] mach opr r 2 Monmouth
[illegible] WPA [illegible] Road
[illegible] emp [illegible] Spruce
[illegible] (Abe [illegible] Spruce
[illegible] Spruce
[illegible] Magnolia
[illegible] A Mrs [illegible] r 275 Orange
Nellie wid Albert F r 80 Tillinghast
Wa[illegible] [illegible] r 152 Orange
W[illegible] E r Nelson A [illegible]
W[illegible] 10 Lincoln h at Orange
Winifred r 67 Warren

Haywood Benjamin lab h (4) Arlington
Buckey [illegible] emp WPA r 51 [illegible]
[illegible] r 16 154 Chatham
[illegible] 412 Halsey h at Paterson
[illegible] agt (304) 15 Market h at Tenafly
Jennie wid James r 74 Monmouth
Josephine waitress r 219 13th av
Roger (Almeter) cab h 34 Quincy
W[illegible] (Bertha) [illegible] Monmouth
see Hayes and

Hazard Eva D wid John W r 34 Oraton
[illegible] wid James J hostess Caldwell h (A7) 16 [illegible]
Mary J [illegible] Park pl h at Elizabeth
Lizzie Spencer (widow Harry Schumacher) wine grocery 918 S 18th
Hazelhurst Lillian Mrs demonstrator Carrollton Ohio h 320 Broadway

Hazel William Jr (Gwendolyn B) asst prof 387 High h at Plainfield

Hazelton Frank r 398 Washington
Charles (Mabel) emp WPA h 118 Broome
Daniel [illegible] PrulinsCo h at Summit
James [illegible] Arlington
Vernon [illegible] Washington h (102) 70 M. Pleasant av

Hazelwood Harry (Josephine) [illegible] 64 Miller h do
Katherine wid Richard [illegible] h 532 Springfield av

Hazen Anna C wid Andrew J h 95 S [illegible]
Anna M commission clk 18 Washington pl r 95 S 9th
Annie B h 94 S [illegible]
Belle emp PrulinsCo h at W Orange
Chester A steward N Airport r 85 S [illegible]
Herman [illegible] (Martha T) clk NY h (25) 784 High
Hazlett [illegible] F M [illegible] r 35 Hazelwood av
Hazlewood Beatrice [illegible] clk NY r 435 Summer av
Hazmuda Leo C [illegible] r 286 W End av
Ol[illegible] r 87 W Market
Vera T Mrs [illegible] 468 Broad h at [illegible]
Walter H [illegible] r 286 W End av
William (Anna) children [illegible] wear mfr 872 S 17th [illegible] 286 W end av
W[illegible] (Vera T) asst credit mgr 953 Raymond blvd h at Bloomfield

Hazuka John G clk 290 Springfield av r (5) 54 Rankin
Stephen (Susie) poulter h (5) 4 Barker

Hazzard Charles E (Helen F) clk Paterson r (18) 2 [illegible] S 8
Chr[illegible] L (Inez G) [illegible]wkr r 37 Holland
Ess[illegible] Odell [illegible] r 834 [illegible] av
Helen I Mrs presser r [illegible] 58 Barclay
[illegible] B emp WPA r 22 Spruce

Head Bertha mgr (cashier) dept Nat Newark & Essex Banking Co 744 Broad h at Kearny
Minnie V r 833 Highland av
Lee E cashier 307 [illegible] r 5 Spruce
Headden William R see Black Diamond R & [illegible] 802 744 Broad r at Roseville

Headley Elroy (Ethel B) lwyr (604) 128 Market h at E Orange
Frank A lwyr (612) 128 Market h at Denville
Frank N (Elizabeth F) bkkpr (608) 33 Market h 23 Dumbnutt
John (Anna) emp Prudential r at Kearny
Thomas J (America) [illegible] h 5 Trafton
Waymon (Irene) magistrate [illegible] r 28 [illegible]
William F (Ella M) lwyr (1[illegible]) 28 Market r Denville

Headon Frank pres Technical Service Council of America [illegible] (510) 1 Clinton h at NY

Hedrick William G (Harriet E) chauf r 55 Wainwright

Heady Emma M packer r 96 Pacific
Harry J (Anna) janitor h 69 Springfield av
—Henry G chauf r 96 Pacific
Jane novelty wkr r 96 Pacific
William T r 100 Olive

Heafey Catherine M nurse 218 6th av do
James M (Mary A) h 220 6th av

Heal Richard (Susan) mach r 716 Highland av

Healey Alice B emp FirstCo 9 Park pl h at Nutley
Andrew [illegible] r 272 W Market
Anna emp Westinghouse r 136 N 13th
Anna (wdr 38 Maple av r 20 W End av
Anna E r 399 New
—Anna G wid John B h 20 W End av
Anna M r 39 New
Carl P (Anna M) plumber 21 Bergen h 8 Pearl
Daniel laundrywkr r 9 Kenmore av
Elizabeth A deputy collector Int Rev Dept [illegible] av
[illegible] Mrs r 273 N 6th
Francis P Doris E, capt NF h 49 Fairview av
Frederick M r 2 3 N 6th
George F clerk rem to Lakewood
George F h 349 New
George J Mary M sandrywkr h 180 S [illegible]
Gladys P emp Prudential h [illegible] N Arlington
Helen Mrs steno E Orange r 2 7 S 6th
Helen R steno 603 207 Market r [illegible]
Helen S bkkpr Bloomfield r 20 W End av
Jay E Co (Clyde VanAllen pres Jacob W Weber) [illegible] dental laboratory supplies 2 Baldwin
John r 44 Burnet
John emp WPA r 47 New
John B r 20 W End av
John B (Cath) mach adjuster GECo h [illegible]
John J solicitor r 36 N 13th
Joseph J (Margaret H) towerman DL&W h 1001 78 N 6th
Joseph T (Helen L) agt NY h (403) 192 Berkeley av
Mae wid Harry M rem to Irvington
Margaret A wid Thomas A cleaner 920 Broad h 1[illegible] 12th av
Margaret M r 399 New
Mary E wid James W furs rms 516 High
Mary B emp PrulinsCo 86 S 11 h
—Michael W (Anna E) sexton 32 Montclair
Owen J Elizabeth clk NY r 157 Grafton
Sarah L wid James C h 23 N 7th
Thomas H letter carrier r 30 W End av
Thomas J (Sabina M) color matcher h 45 Berkeley av
Timothy E Veronica C [illegible] 58 S 8th
Virginia r (11) 76 N 9th
William J (Inez M) drill press opr h 303 W Market
William M Elizabeth) clk Fidelity Union Trust Co American Branch 241 Springfield av h at Westbury L I NY
see Haley and Healy

Healing George J (Lillian M) stevedore h 528 Clinton pl

Health Beverage Co Inc Mrs Frieda Zimering gen Mgr Zimering ass-treas 245 Fabyan pl
Inspectors Assn 401 Plane

Healy Agnes M emp PrulinsCo h at Harrison
Allen r 174 Hunterdon
Alma laundrywkr r 446 S 19th
Ann M clk (467) PO Bldg Federal sq h at Kearny
Anna C [illegible] 365 Frelinghuysen av r [illegible] Berg
Anne h 354 S 18th
Bessie A priv sec Howard Savings Institution 731 Broad h at E Orange
Catherine A [illegible] r 317 S 14th
Catherine M wid Bernard F h 58 S 13th
Catherine K housewkr r [illegible] Bergen
Charles A (Nellie T) [illegible] r 917 Arlington av h 46 Fabyan pl
Charles J chauf r 46 Fabyan pl
Charlotte A married Anthony Cocciale
Clinton N Charlotte A) real est 488 [illegible] av h do
Connie emp PrulinsCo h at E Newark
Cornelius D (Martha M) elec PSCorp h 30 M
Daniel Anna) freight [illegible] h 812 Bergen
Daniel E h 910 High
Dolores r 452 High
Elizabeth A nurse 194 Clinton av r do
Eugene J letter carrier r 84 Bd
Frank peddler r 33 Columbia

Roseland Florist FLORAL DESIGNS— WEDDING DECORATIONS
75 JONES ST. (Cor. Springfield Ave. and Belmont Ave.) PHONE MARKET 2-8807 NEWARK, N. J.

EALY
-Hubert [illegible] Ma. [illegible] credit office LB&Co h 93 [illegible]
-James B (Adee M) oilsmith h 284 3d
-James B [illegible] painter r 184 3d
-James G (Grace C) dispatcher CRR h 68 Poe av
[illegible]
-John Clare [illegible] (303) 1032 Broad
-John [illegible] letter carrier PO Federal sq h at [illegible]
[illegible]
[illegible] 46 Fabyan pl
[illegible] 33 Baldwin
[illegible] (408) 920 Broad h 33 [illegible]
[illegible]
[illegible] 68 Poe av
[illegible] 40 N 30th
[illegible] do
[illegible] emp Pru InsCo r 653 Mt Prospect av
[illegible] Montclair r 4 8 1 h av
[illegible] visitor 46 Franklin r 182 Richelieu
[illegible]
[illegible] Waters & Co) (28.2) 744 Broad
[illegible] Nil
[illegible] Daniel [illegible]
[illegible] Niagara
[illegible] 66 Astor
[illegible] Lexington
[illegible] 3 X Prospect av
[illegible] emp Pru InsCo h at 8 Orange
[illegible] Bergen
[illegible] Mt Prospect av
[illegible] PSCT h 29 Dussing av
[illegible] ironwkr h 78 [illegible] av
[illegible] emp [illegible] h 70 N 3r
[illegible] reinforcing steel dept 234 Pointer h [illegible]
[illegible] 82 Richelieu ter
[illegible] emp 42 Eagles r 81 Plane
[illegible] student r 134 Niagara
[illegible] 35 80 Paul av
[illegible] 177 Summer av
[illegible] 311 8 1 h
[illegible]
-T [illegible] (Anna M) emp PRR h 104 Niagara
-[illegible] A deputy collector InRevDept 315 fl PO Bldg federal sq h at Jersey City
-[illegible] F (Rita) clk NY r 453 4th av
-[illegible] (Lillian H) bus opr PSCT h 762 Bergen
-[illegible] Elizabeth T bookkeeper h 21 Bergen
[illegible]
[illegible] 702 Ogden r do
[illegible] (H) h 23 E Alpine
[illegible] Elizabeth E) foundrywkr h (8) 108 [illegible]
-[illegible] (Alberta E Mrs) clk 15 Washington r (8) 108 Graf
[illegible] 93 High do
[illegible] mitswkr r 674 Bloomfield av
[illegible] mach r 822A 4 h av
[illegible] 903 (6) Park pl r 822A 4th av
[illegible] student r 822A 4 h av
[illegible] 98 Chadwick av
[illegible] Bloomfield
[illegible] emp Westinghouse r 98 Chadwick av
[illegible] Margaret) sec Faulkner & Heard Inc [illegible] Springfield
-Gladys R Mrs emp WPA r (5) 124 Broome
-James [illegible] 58 Broome
-James [illegible] Wilena) clmnf r 58 Broome
-Mary Mrs [illegible] 23 Hillside pl
-William N (William N Heard Agency) and pres-treas Insurance & Heard Inc (505) 31 Clinton h at Springfield

HEARD WILLIAM N AGENCY

(William N Heard) insurance service (505) Essex Bldg 31 Clinton cal M Mitchell 2-1294

-[illegible] butcher Eli meat insp 94 William h 55 [illegible]
-Joseph H Jr meat cutter r 56 Peshine av
-Harm Charles R (Mildred R) painter h 130 Milford
[illegible] Thomas r 21 Halleck
[illegible] 49 Peshine av
-Frank E mach r 136 Milford av
-Frederick A (Margaret T) h 143 Weequahic av
-Helen M office sec (622) 31 Clinton r (101) 155 S 11th
-Helen M clk PSE&GCo r 143 Weequahic av
-Hisdar (Georgia) lab h 49 Peshine av
-John G (Margaret M) clk 13 Belmont av h 168 Hollywood av
[illegible] 35 S 11th
[illegible] Carmen S h 2 Halleck
[illegible] res 31 Clinton (101) 155 S 11th
[illegible] Milford av
[illegible] Margaret emp PruInsCo h 589 Summer av
[illegible] Vanderpool
[illegible] roofer h 775 Highland av
[illegible] 36 Milford av
[illegible] Wallace
[illegible] Edison pl h at Scotch Plains
[illegible] O Hearn
[illegible] Mrs h 847 Bergen
[illegible] mgr dept store 889 Broad
[illegible] mindress r (3) 21 Spruce

HEARNS
-Paul (chr 550 High h at Jersey City
-Ulysses junkwkr r 89 Waverly av
-Hearon Anna M r 280 N 9th
-Benjamin P (Isabelle A) fireman NFD 340 N 4th
-Charles J (Caroline J) r pres Keim Printing Co Inc 117 Edison pl h 69 S 7th
-Edward W insp Edisons r 482 Central av
-Edward W (Marie C) asbestoswkr h 21 Netherwood pl
-Eleanore M typist 254 W Digelow r 69 S 7th
-George J (Margaret N) emp WPA h 280 N 6th
-Helen R [illegible]wkr r 432 Central av
-Isabel B [illegible] Monroe av r 69 S 7th
-[illegible] A [illegible] 65 Morris av r 69 S 7th
-Margaret M typist TelCo r 340 N 14th
-William P (Sylvia) laborer Inc [illegible] r [illegible]
-Heartbeat Building & Loan Assn 79 Halsey
-Heavy Catherine Mrs r 367 S 6 Orange av
-[illegible] wid Jake r 9 S Smith
-Eleanor G married Russell Coen rem to Maplewood
-Harry slaman h 367 S Orange av
-James W (Elsie) policeman h (17) 89 Montclair av
-Luke F (Ida B) mech NFD h 74 Smith
-Patrick (Mary) emp WPA h 18 Cliff
-Philip J (Elizabeth M) mason h 6 Wakeman av
-Rose r home for the Aged
-Rose A r 18 Cliff
-see Leary
-Heedley Delbert F (Emma M) acct h 53 Hazelwood av
-Heath Anthony (Dorothy) chauf r 128 Broad
-Arthur fireman LVRR h rear 146 Av I
-Bur shipping clk 298 Waverly av r 87 Stratford pl
-Bertha B wid Edmund F business mgr 4 Ill 92 Broad r 75 N 7th
-Caroline E Mrs bkkpr 157 Summit 227 2d
-Clarence T (Catherine M) contmkr h 291 Peshine av
-Clifford J (Edith A) guard h 440 4th av
-[illegible] wid Clyde r 8 28 Avon pl
-Emily emp PruInsCo h at Bloomfield
-Estel J emp 25 Osborne ter r do
-Fred E [illegible]wkr r 2 4 Wainwright
-Fred E (May E) painter h 2 4 Wainwright
-Frederick R (Caroline E) supt 103 Boyd r 227 N 2
-George E [illegible] mach h 79 Wick ln
-Hamilton (Maude) substitute CTCo h 92 Broad
-Harold S (Dorothy) emp PruInsCo h at Bloomfield
-Harriet G Mrs (Heath & Heath) 608A Bergen r 65 Chadwick av
-Ira [illegible] emp WPA r 20 Grant
-Hubbard lab r 50 West
-James (Willie) lab h 26 Boston
-Jared valve repr r 27 Halsted
-Jennie wid Myron [illegible] r 22 Mt Pleasant av
-Mabel [illegible] 627 S [illegible] 7 Cedar av
-Margaret L housewkr r (8) 28 Avon pl
-May E Mrs supt 2-4 Wainwright do
-Minnie wid John h 91 Pennington
-Raymond A (ist) paymaster NY r 65 Chadwick av
-Raymond A (Harriett G) (Heath & Heath) 608A Bergen h 65 Chadwick av
-Richard r 418 Lafayette
-Robert F clk 45 4th av r 440 do
-Robert H r 19 Cedar av
-Rosa wid Walter r 166 Orange
-Sadie B missionarywkr r 289 Market
-Samuel quarrywkr r 83 Wickliffe
-Stewart H Adele) rem to Union
-Vernon razor bladewkr r 281 Peshine av
-Violet M emp PruInsCo r 65 Chadwick av
-Walter H (J) 28 Avon pl

HEATH WALTER C

-[illegible] pres National State Bank 810 Broad h at Summit—See p 29
-William (Joy) emp Tel 8 [illegible] 0th h 81 Stratford pl
-& Heath Raymond H and Mrs Harriett G Heath cur-ain cleaners 608A Bergen
-Heath-bey William (Louise) porter r 98 Monmouth
-Heathcote Clifford (Margaret) with Interstate Awning & Shade Co 918 Bergen h do
-Isabella J emp PruInsCo h at Paterson
-Margaret Mrs (Interstate Awning & Shade Co) 918 Bergen r do
-Heatherton Augusta M Mrs sec-treas Excel Brass Foundry Inc 819 Frelinghuysen av h (41) 738 High
-Richard emp WPA r 8 0 High
-Heating Piping & Air Conditioning Contractors North Jersey Assn 203-204 240 High
-[illegible] Company Edward J Desch and John C Ferry heating contrs 394 Broad
-Heaton Clara E emp PruInsCo r 309 [illegible] av
-Heating [illegible] plastic dealer r 47 19 S 7 h
-Eric E office mgr [illegible] raymond blvd [illegible] at Bloomfield
-Edward R (Vivian) r 49 Halsted
-Frank J emp WPA r 142 Sunset av
-Mary A wid John W h 142 Sunset av
-Myra A h 300 [illegible] av
-Percy (Emma) mach h (7) 19 S 7th
-Robert J (Martha C) h (18) 80 18th av
-Vivian Mrs stewoman 1029 S Orange av r 40 Halsted
-Walter R (Dainty Box Lunch & Sandwich Co) 19 S Orange av h do
-William F r 42 Sunset av
-Heat er Air inc hairdresser r 36 Central av
-Hilda hairdresser r 36 Central av
-Nellie C wid John housewkr h 21 Wainwright
-Heaver Harry H h US Army r 224 3d
-Robert (Ida C) stevedore h 224 3d

HEAVER
-Roland D r 224 3d
-Heavey Charles J mgr 502 S Orange av r (10) 4 S 8th
-Mary J h (10) 4 S 8th
-Mary M emp PruInsCo h at E Orange
-Hebb George A Spring Works Inc Jacob F Loeffler pres Bernhard V Heilmuller v pres Mrs Laura K Hebb sec-treas 26 South
-Laura E wid George A sec-treas George A Hebb Spring Works Inc 26 South r 20 Maples av
-Hebby Edward emp W A h 34 Waverly av
-Hebula Stella N emp Sec Selzny r do
-Hebel [illegible] (1102) 744 Broad h at Maplewood
-Hebeler Adam & Co (Isadore and Harry H Klein) whol produce 232 Mulberry
-Catherine wid Herman r 37 Grummon av
-Doris G typist 15 Washington r 308 NYa
-Esther G emp PruInsCo h at Irvington
-Herman M (Herman NFD) 37 Grummon av
-John (Rachel) rem to Union
-John W (Josephine H) plumber N Water Dept h 492 Bergen
-Josephine B Mrs opr GECo r 492 Bergen
-Tom K emp PruInsCo 37 Grummon av
-Heber Laura Mrs forewoman 23 Wright r 120 do
-Heberer Philip H (Clementine M) h 419 Washington
-Heberle Joseph (contmkr r 29 James
-Hebering Harriet F wid Herman H h 12 Columbia av
-William W (Blanche R) auditor (517) 790 Broad h 786 Ridge
-Hebermehl William E (el opr 80 Park av do
-Hebert Albert E sch (905) 24 Branford pl r ing do
-Ella mess 194 W Market r do
-Joseph H (Emma E) contmkr WElecCo h 307 S 19th
-Louis E (Anna B) mach PSCT h 432 Springfield av
-Walter H (M Bertha) mach h 169 N 11th
-Heberton George W r 92 Fairmount av
-Hebring Thomas Edmund) grinder h 538 S 20th
-Charles J r 538 S 20th
-Inga J married [illegible] Denaker
-Hebner Keith r 3 Roseville
-Hebrew Benevolent Burying Society Cemetery rear 281 Grove
-Benevolent and Orphan Home Herbert J Hannock pres Roy M Cohen v pres Simon L Fisch treas Jacob L Trove executive director 534 Clinton av
-Club Restaurant Myer Schechtmy 514 Clinton av
-Free Burial Society 304 Grove
-Free Loan Assn Ike Lilien pres Frank H Blatt v pres Joseph Kossowsky sec Henry Gottlieb treas 127 Howard

HEBREW ORPHANAGE AND SHELTERING HOME

Saul Reinfeld chairman of board Samuel W Rice pres Mrs Fannie Burg-Samuel Goldrosen-Samuel L Poonch Mrs Adele Friedman vice presidents Mrs Lena Goldfarb recording sec Mrs Ruth Bloomfield financial sec Meyer C E Einstein treas Mrs Edith Schiff asst treas 137-141 Lincoln av tel Humboldt 2 1142

-School 247 W Runyon
-Sheltering Home 64 Morton
-Hebring Grace V clk Westinghouse r 432 S 9th
-Henry T Mary C) clk PSCorp r 50 5th
-John J h 50 5th
-William S h 294 W Market
-Hecht Abraham furniture finisher r 303 Lyons av
-Albert D pts rep 550 Broad r 37 200 Clinton av
-A [illegible] cons able h 83 Grummon av
-Anna [illegible] conditionerwkr r 373 Lyons av
-Arnold M r (214) 283 1st av
-Arthur S (Clara H) salesman 856 Broad r 376 Highland av
-Burnham student r 200 Scheerer av
-Carl Frieda) wire weaver h 372 Lincoln av
-David S rem to Irvington
-Earl leatherwkr r 303 Lyons av
-Ely Mrs cond 293 1st av r (214) 283 do
-Harry (Mollie) salesman h 288 Belmont av
-Harry (Tessie) cloak and suits 140 Ferry h 121 do
-Jacques H lawr (504) 238 Market h at S Orange
-Joseph pres Boyd's Menn Shops Inc 80 Market r ing do
-Joseph (Nettie) bdg contr 118 Maple av h do
-Joseph J (Sophie) salesman h 300 Scheerer av
-Lena wid Wolf r 344 Clinton pl
-Leo W (Theresa F) policeman r 28 Pine Grove ter
-Louis (Eleanor H) plumber 1 254 Lehigh av h do
-Louis (Rose) clk Fed District Court 3d fl 820 Broad h (37) 200 Clinton av
-Moses (Ely) carp h (214) 283 1st av
-Max (Rebecca) with Hecht's Mutual Inc 77 Mercer h 93 Lyons av
-Mortimer plumber 344 Clinton pl h do
-Muriel B student r (37) 200 Clinton av
-Murray H (Irene) (chr 94 Johnson av h (104) 2 Hillside av
-Samuel J (Rose S) pres Liberty Bonding Agency (215) 80 Branford pl h at Irvington
-Samuel S (Lee) dentist 879 Broadway h (C2) 16 Irving
-Samuel T (chr 238 VanBuren h at Rutherford
-Saul shipping clk NY r 110 Maple av
-Seymour clk 293 1st av r (214) 283 do
-Sylvia D sub (chr r 119 Maple av
-Tillie wid Samuel h 303 Lyons av

ROTHROCK-TAILORS INC. Custom Tailors DRESS SUITS TO HIRE 53 ACADEMY ST. TEL. MARKET 2-4313

Hecht Moll & Inc Mrs Mo[illegible] Kemble p res Mr [illegible] Russ sec treas rest 77 70 Mercer
Hechtman Leon wid Abraham r 330 Belmont av
Heck Abraham (Molie) sleman h 5 Homestead pl
Alma B steno NY h 136 S 10th
Ama[illegible]
Catherine A wid [illegible] r [illegible]
Charles [illegible]
— [illegible]
Edna M [illegible]
Elizabeth [illegible]
Gustave M [illegible]
Jacob J [illegible]
John [illegible]
Parker [illegible]
Joseph (Julia) h 47 [illegible]
Joseph M [illegible] Washington [illegible]
Joseph [illegible] NY
[illegible]
Pe[illegible]
Ro[illegible]
[illegible]
Th[illegible]
William E [illegible] Monroe [illegible]
William [illegible]
[illegible] h at [illegible]
Charles J [illegible] 8th
Edward W [illegible] Bloomfield
Edward W [illegible] Bloomfield
George [illegible] Springfield av
Peter [illegible]
Louis [illegible]
Louis Jr [illegible]
Ruth A dictaphone opr (2120) h 80 Raymond blvd r 628 8th av
Hecker Aaron R (Etta S) branch mgr 43 Treat pl r ing du
Anna Mrs clerkwmn Brooklyn NY h (16) 103 Milford av
Anne radio tubewkr r 383 Hawthorne av
Anton R (Catherine D) rest agct Sears Roebuck & Co h 2 [illegible] Lincoln av
Frieda r 383 Hawthorne av
—Harry (Shirley) clk (202) 80 Park pl h at Irvington
—Herbert E (Anna May) emp PrulnsCo h at N Arlington
Jacob clk r 297 Avon av
Jeannette N Mrs asst steward 500 High r (41) 80 Milford av
Jerome J Jeannette N) steward 500 High h (41) 80 Milford av
Leonard E bkkpr Irvington r 10 193 Milford av
Morris (Pauline) meat 164 Spruce h 383 Hawthorne av
—Paul F r 121 Mt Pleasant av
Raymond (Esther) emp PrulnsCo h at Bloomfield
Samuel Bert (d) h (5) 200 Prince
Sarah steno 30 Brandford pl r 383 Hawthorne av
Sue steno 30 Brandford pl r 9 Wolcott ter
Heckroth Earle L ins agt (812) 60 Park pl h at Nutley
Fred sleman 10 Bleecker h at W Orange
Heckman Edna L emp PrulnsCo h at Irvington
Heckman Frederick (Elizabeth M) shipping clk 374 Mulberry h at Hillside
—Frederick E (Lillian T) teller West Side Trust Co h 53 Norwood
Henry F (Elizabeth T) toolmkr r 53 Baldwin
William (Cecelia C) policeman h 335 Ellery av
William Susan J brakeman h 4 [illegible] 255 18th av
Heckmann Rose C wid George wrapper h 31 Brookdale av
William (Mary A) mach h 262 Berger
Heckroth Christopher rem to Union
George sleman [illegible] zabe h r 698 High
Hector James S sec Manes & Sprout Steel Co 63 Empire h at Murray Hill
Hector Agnes V wid Frederick M h 194 Sherman av
Archie E (Elizabeth I) sleman h (B) 30 Oxford
Arthur clk NY h 208 5th
Charles (Mary A) h 13 Boylan
Dorothy A emp PrulnsCo h at Bloomfield
Edna A emp PrulnsCo h at Bloomfield
—Edward J (Gertrude M) dental schnician E Orange h 441 Roseville av
Ethel wid Joseph steno Cedar Grove r 290 N 7th
—Florence M winder CTCo r 12 Boylan
George roofer r 1 Wa[illegible]zen
—George (Florence) letter carrier h 103 Mead
—George A porter r 208 12th av
—Henrietta E clk 80 Co r 137 Wakeman av
Ideta F clk MBLInsCo r 137 Wakeman av
[illegible] wid Joseph r 25 Morgan
James [illegible] r 8 W Kinney
Joseph Anna C) roofer h 123 4th
Louis Mary h 441 Roseville av
Mary C r 208 5th
—Nicholas P (Katherine M) roofer r 453 High
Peter C (Delly C) clk PO Federal sq h at Irvington
Vincent R elec r 208 5th
William H (Minnie C) silversmith h 137 Wakeman av
William J (Ethel L) rem to Roseland
Hedges Anna Mrs r 124 17th av
Hedberg Adelbert student r 125 Mt Pleasant av
—Ragnar B (Charlotte K) bruher NY h 63 Pomona av
Heddon A Leslie mgr safe deposit dept The Howard Savings Institution 704 Broad h at Ridgewood
HEDDEN
Albert B (Shirley S) real est (212) 105 Halsey and [illegible] Franklin Savings Institution 770 Broad h at S Orange
Anne J wid Jacob E h 853 9th av
Barbara W emp [illegible] 8th r (D) 1 W Alpine
Benjamin F asst sec The Howard Savings Institution 764 Broad and mgr Bloomfield Avenue Branch 104 Bloomfield av h at Irvington
Charles L wpr (1406) S 6 Broad h at S Orange
Charles S Mrs h 85 80 Paul av
Charles W mortgage clk (826) 3 Clinton pl at Bloomfield
Clara L Mrs housewkr r 7 Marshall
—Conrad L (Margaret) supt Passaic h (B) 1 W Alpine
Constance tchr 425 S Orange av r 85 80 Paul av
Eugene B wid Edgar mgr 21 1 Clinton h (B) 457 Mt Prospect av
Ethel M pvte sec 972 Broad h at Orange
Frances M director childrens work 45 Bleecker h at E Orange
— Frank E rem to Cliffwood
George A [illegible] (Kay V) emp PrulnsCo h 85 Manchester pl
Henry M office mgr 40 17th av h at Morris Plains
Herbert T [illegible] Norma F emp PrulnsCo h at E Orange
Irvin W Mac B) plumber r 448 Avon av
James C Anna M) porter h 98 Boyd
Jennie M wid PrlnsCo r 64 N 6th
—L Benjamin clk 101 Edison pl r (B) 1 W Alpine
Laura W wid Charles B h (1A) 275 Mt Prospect av
Lorraine M emp PrulnsCo h at Irvington
Richard Helen emp PrulnsCo h at E Orange
Robert E Elizabeth h (B) r 285 Roseville av
Ruth M emp PrulnsCo h at Hillside
Wallace E sec treas Humphrey Drug & Chemical Co 190 Warren h at E Orange
William P (Cecelia) clk Fidelity Union Trust Co h 30 Mt Vernon pl
— Wilmer W (Mary W) sleman h 73 Manchester pl
Hedderman Catherine C cashier 9 Clinton h at Harrison
Hedges Carol F emp PrulnsCo r 93 Fairview av
John A (Anna) mach opr h 93 Fairview av
John A Jr emp Weyerhaeuser Sales Co r 93 Fairview av
Heddiger Hans toolmkr r 867 High
Hedenberg Addie B h 491 Summer av
Anna M Mrs farm rms 47 8th av r do
—Ragnar E spint 15 Washington r 895 S 18th
—David P (Anna K) carp h 605 S 10th
—Florence Mrs h 495 S 18th
Florence Mrs h 495 S 8th
Greta A V housewkr r 695 S 19th
Harry Anna M) sheet metalwkr h 47 8th av
Harry I (Wilma M) stock clk WEICorp h 45 8th av
Hedenburg Beatrice H Mrs emp 345 Central av r 224 Camden
Clarence E (Beatrice H) emp 345 Central av h 224 Camden
—George J (Ruth H) sls mgr 117 Columbia av h 113 do
Margaret wid Halmer housewkr h 80 Clay
Hedges A J & Co (Andrew J Jr Philip H and Robert C Hedges) jewelry mfrs 72 74 E Kinney
Alfred W (Barbara E) r pres Hedges and Brother 105 South h 158 Lincoln av
—Alfred W Jr clk MBLInsCo r 158 Lincoln av
—Andrew J Jr (A J Hedges & Co) 72 E Kinney h at Stamford Conn
Anna C wid John N rem to Landing
Charles J r 30 Bragaw av
Charles W pres American Credit Exchange (640) 1060 Broad h at Boston Mass
—Doris nurse N Beth Israel Hospital r 61 Bryant
Dorothy E married Norman A Creamer
Edna K rem to Landing
Edward C (Florence E) pres Hedges and Brother 105 South h 271 Broadway
—John D rem to Landing
Joseph P Florence) roofer h 311 18th av
M Ethel priv sec (1825) 24 Commerce h at Chatham
Philip H (A J Hedges & Co) 72 E Kinney h 636 Ridge
—Robert C (A J Hedges & Co 72 E Kinney r 636 Ridge
Wallace mech r 88 Broad
and Brother Edward C Hedges pres Alfred W Hedges v pres Robert C Hinkles sec-treas brass specialties 105 107 South
Hedigan Edward J clk TelCo r 222 Fabyan pl
James A (Amelia J) bricklayer h 222 Fabyan pl
John J (Catherine T) emp WPA h 265 Morris av
Thomas F (Lillian E) maintenance man h 45 Richelieu ter
Timothy A (Mary A) policeman h 28 Underwood
Viola M beautician 815 S 18th r 222 Fabyan pl
Heding Frederick W (Carrie) patternmkr h 810 Hillside av
George A (Katherine) h 3 Richelieu ter
Herbert W Elsie B) emp PrulnsCo h at Irvington
Marion M Mrs packer r 43 554 S 10th
Hedley Carmen J rem to E Orange
—Fuss Max Fetting mgr mfrs (560) 1040 Broad
Hedlund Eugene B emp GECo r 1146 Broad
Helen P r 1146 Broad
Hedman A Adolphus r 20 Rubanto pl
Harold R (Mildred) emp PrulnsCo h at N Arlington
—Mfg Co The Owen F Tetharm mgr check writers (821) 780 Broad
Hedrich Elmer W policeman r 61 Elizabeth
Hedrick Alice M emp PrulnsCo h at Irvington
—Eleanor L office sec (818) 971 Broad h at Brooklyn NY
—Minnie H Mrs housewkr h 60 Boston
Hedstrom Doris L Mrs socialwkr Orange r 18 [illegible]
—John W (Doris L) tchr 288 Bergen r 18 [illegible]
Heeb Beatrice I emp PrulnsCo h at Nutley
—Henry S (Bertha A) clk 300 Broadway h at Bloomfield
—see Hebb
Heenan Frank A emp 756 S Orange av r 79 Poe
—Frank D (Elsie G) plumber 766 S Orange av h (B) 21 Stuyvesant av
Joseph (Alberta) r 50 Spruce
Heene Julius mgr 33 William h at E Orange
Heeney Bridget h 83 Hunterdon
—Christopher A (Rosemary) fireman NFD h 751 Broadway
Christopher F (Katherine) insp Westinghouse h (B) 378 Sandford av
—Joseph A (Marie A) clk NY h 55 Lenox
Michael J watchman h 133 Ferry
—Robert C clk 560 Broad r 761 Broadway
—see Heaney
Heep Joseph C rem to Maplewood
Heepser Bertha wid David r 212 W Runyon
—Eleanor clk NY r 212 W Runyon
Fanny bkkpr 280 Wright h 2 2 W Runyon
Heer Carol L r k 300 Broadway h at Maplewood
—Edward A (Ida) radio mech h 18 Marsat pl
Ruth E emp PrulnsCo h at Maplewood
Walter G Sarah) sign painter h 200 Suire
Heerwagen Charles (Mary M) coolmkr h 575 S 11th
Charles A r 542 15th av
Charles H (Leona mech h 327 S 12th
—Charles H (Mathilda M) h 542 15th av
—Edward Elizabeth) emp PrulnsCo h 38 Jacob
Emma housekpr r 358 Ridgewood av
—Frederick cigarmkr h 182 W Kinney
—Howard F Viola E) emp PrulnsCo h 65 Finlay pl
Julius B guard PO Federal sq h at Irvington
Muriel E r 542 15th av
—Richard A (Helen mach h 8 Belgium
—Walter C (Mae E) letter carrier PO Federal sq h at Irvington
—Wilbur W (Violette A) emp PrulnsCo h at Irvington
Heery James J mgr (3211) 760 Broad h at [illegible]
Jean D pres-treas Jashnig & Peoples Inc 227 [illegible] h at Maplewood
—Urban J clk 830 Broad r 53 Tuxedo pky
—see Hurry
Heeser John J (Florence M) signal maintainer PRR (2) 89 Columbia av
— Raymond C (Florence M) ins Jersey City h [illegible] son
Heetderks Jean instructor N Memorial Hospital r [illegible]
Hefele Henry S (Mary E) h 1 Helen pl
—John B (Rose M) chauf r 433 High
Heffel Mary A wid Frederick J h 3 Fleming av
Heffernan Lucy R wid William G h 79 NYav
William G sleman LB&Co r 79 NYav
Heffernan Richard (Mary) h (2) 111 New
Heffern Andrew F (Clothilde M) h 650 S 5th
Heffernan Catherine E steno 26th fl 80 Raymond blvd r 156 Oakland ter
Dennis F (Bridget A) h 87 Springfield av
—Ellen r Home for the Aged
—Grace opr GECo r 83 Hunterdon
James J (Anna) r 43 Spruce
—John gardener r 103 Brenner
—John F (Theresa M) sleman h (2011) 180 Orchard
—John J r 120 2d
John J foreman Paterson r 2 2 Nye av
—Joseph M (Edna) lineman TelCo h 34 Newton
—Margaret T saleslady r 83 W End av
—Mary A wid Thomas J matron TelCo r 158 Oakland ter
—Mary E h 120 2d
Patrick J cemeterywkr r 190 [illegible]
—Richard C (Mary A) auto mech h 863 E Bergen
—Timothy P (Bridget M) cemeterywkr h 213 Tuttle
William F (Grace C) emp WPA r 321 Hunterdon
—William J stripper r 120 2d
Hefferon Beatie wid Hugh rem to E Orange
Carrie Mrs farm rms 50 Pennington r do
—Francis J clk 15 Washington r 40 Hazelwood av
—Hugh rem to E Orange
John (Margaret) emp WPA h 49 Hazelwood av
—John P (Aurelia S) emp WPA h 27 Stuyvesant av
—Martin V (Nellie C) telegraph opr h 40 60
—Mary bkkpr FInsCo 10 Park pl h at E Orange
Mary A packer r 27 Stuyvesant av
—Mary S rem to E Orange
—Timothy J (Annamae) elec h 250 Woodside av
—Walter (Carrie) emp WPA h 50 Pennington
Heffner Frederick r 2 Elm
Joseph (Lena) painter h 536 S 14th
Joseph E (Dorothy M) clk Irvington h 126 Seymour av
—Patrick r 778 McCarter hwy
—Thomas V (Evelyn B) elec h 90 Hedden ter
Heffran George E deputy collector Int Revenue 10 PO Federal sq h at Paterson
Heffron Alice wid Dennis W cleaner City Hall h 41 Market
—Vincent DeP (Elizabeth T) clk D&W h 30 St

OS. H. LUCKING, INC. COAL - COKE - FUEL OIL
BROOK ALLEY, ORANGE, NEW JERSEY
wark 3-1762 Humboldt—Telephones—Orange 3-0450 SUSSEX AVE. AND FIRST ST. NEWARK, N. J

[illegible] Broad h at Maple
[illegible] WPA r h 13th av
[illegible] Piping Rock Beverages Inc 44 [illegible] Rutherford
[illegible] Unity av
[illegible] Newburgh Transfer 40 VanBuren
[illegible] machinist h 88 Highland
[illegible] (Margaret A) tuner h 60 S 8th h do
[illegible] Inc h 1 eng 136 Tichenor h 25 Cobb
[illegible] (Mae) opr PSCT h 802 S 17th
[illegible] metalwkr h 23 Harlem
[illegible] N 6th
[illegible] Irvington
[illegible] 06 S 10th h do
[illegible] Eleanor) auto mech h 176 Dickerson
[illegible] clk Federal Trust Co 2 Com
[illegible] mech
[illegible] r 06 S 10th
[illegible] J h 22 N 8th
[illegible] Lockwood h at Hillside
[illegible] 357 High h at Glen Ridge
[illegible] (Florence) mach h 359 Hunter av
[illegible] clk Harrison r 75 Hawkins
[illegible] (Mary A) freight handler PRR h 48
[illegible] emp Westinghouse r 46 Orleans
[illegible] emp PrulnsCo h (8) 88 Orleans
[illegible] emp NY r 62 Mountain View av
[illegible] (Anna E) policeman h 62 Mountain View av
[illegible] (Mary A) h 9 Unity av
[illegible] Clinton Trust Co r 306 Smith
[illegible] 308 Smith
[illegible] Bliger
[illegible] Catherine M) rigger h 51 S 12th
[illegible] Mary A emp PrulnsCo h at Madison
[illegible] August reas Modern Engraving Co 156 Avon
[illegible] r 83 Green
[illegible] The Sherwin Williams
[illegible] at Maplewood
[illegible] 3 0 Broadway h at Bloomfield
[illegible] 273 Elizabeth av h [illegible] Irvington
[illegible] Plant mgr New Jersey Realty Title
[illegible] Company 830 Broad h at Short Hills
[illegible] 550 High h at W Orange
[illegible] rem to NY
[illegible] R (Bertha) painter h 154 Clinton pl
[illegible] (Ruth) counter man h (2) 297 Hawthorne av
[illegible] M rem to NY
[illegible] corsetiere r 154 Clinton pl
[illegible] Lubewkr r 67 Rodwell av
[illegible] (Maude E) insp h 67 Rodwell av
[illegible] r 67 N Munn av
[illegible] Ed h M [illegible] nolmkr h 71 Chadwick av
[illegible] PrulnsCo r at W Orange
[illegible] 10 r 744 Broad r 71 Chadwick av
[illegible] Pen [illegible] r 71 Chadwick av
[illegible] asst supt N City Hospital r do
[illegible] director r 832 Parker
[illegible] 50 Maine
[illegible] and John F h 832 Parker
[illegible] painter Sherwin-Williams r 56 Maine
[illegible] wid Lenoy W rem to Hillside
[illegible] h 83 Gotthardt h do
[illegible] chauf h 50 Gotthardt
[illegible] M r 267 Montclair av
[illegible] Bertha M cashier 78 Broadway r 148 N 13th
[illegible] (Marie) emp Westinghouse h 148 N 13th
[illegible] Port Newark r 148 N 13th
[illegible] emp Westinghouse r 148 N 13th
[illegible] emp PrulnsCo r 148 N 13th
[illegible] Mae (Hilda) h (17) 18 Stratford pl
[illegible] Francis M Caroline) laundrywkr r 30 Newton
[illegible] stamper r 238 Weequahic av
[illegible] plumber 238 Weequahic av h do
[illegible] h 298 Waverly av
[illegible] h 3 Rose
[illegible] h 3 Rose
[illegible] Cortlandt
[illegible] 180 High r 149 Hunterdon
[illegible] 149 Hunterdon
[illegible] (Allan E) finisher 314 Camden h 149
[illegible] management counsellor L B&Co 109 Market
[illegible] Arcelli F pres U Drive-It Co Inc 16 William
[illegible] at Glen Ridge
[illegible] Bernard L clk Orange r 812 Central av
[illegible] Mrs r 750 High
[illegible] PrulnsCo h at Irvington
[illegible] Frederick J bricklayer r 306 Seymour
[illegible] (June P) emp PrulnsCo h 357 Summer
[illegible] emp PrulnsCo h at Maplewood
[illegible] C (Viola E) painter h 512 Central av
[illegible] F cond wkr r 207 Market
[illegible] F (Nelle M) chauf PSCT h 761
[illegible] Ann beauty shop and barber 48 W Run
[illegible] P Myers statisman commercial dept 367 High
[illegible] E Orange

Leight Walter W (Cornelia) gardener h 776 N 6th
Leikinus Reinhold H (Hedwig) rem to Springfield
Heil Alfred (Elfrida) hub cutter h 80 Montgomery av
Bertha Mrs furn rem to Providence r do
Elizabeth L h 21 Sterling
Henry A (Mary L) h 27) 6 Monticello av
Howard G ins agt 18 Washington pl h at Palisades pk
Otto (Bertha) steel hardener h 22 Providence
see Deyl
Heilbron Edward mach r 2 [illegible] 67 Quitman
Heilbronner Anna W wid Carl W h 65 N 6th
Edward C (Bertha G) mach opr 792 S [illegible]
Frederick M auto mech r 65 N 6th
Kate W (Adelle V) mach clk orp h 779 S [illegible]
Mildred F married A Elson Walton rem to Hillside
Paul jne wid Philip h rear 118 Howard
Heilbronn Andrew H (Dorothy M) painter h 209 Se[illegible]
mour av
Estelle clgs clk 443 W Kinney
Ida Mrs h 4 W Kinney
Rose [illegible] Westinghouse r 14[illegible] W Kinney
Heiler Harry E furnace man r 35 Vincent
Heiles Mildred E office sec 4 Bleecker r [illegible] J Cusset
av
Raymond R municipal eng (511) 489 High r 117
Custer av
Rudolph supt Jersey City r 6 2 Mt Prospect av
Rudolph J (Clara R) h 117 Custer av
Heilforth Earl B in USMarine Corp r 8 W End av
F Paul painter r 8 W End av
—Mae Mrs cook h 8 W End av
Heilfurth Alfred M mason r 90 Hartford
—Curt carp h 90 Hartford
Paul F painter r 90 Hartford
Heilig Emil (Gisela) mach h 833 S 19th
Heilrich Helen W nurse N City Hospital r do
Heilig Carl (Mary A) h 9 Unity av
Carl jr chauf 9 Unity av
Lena M stenogr Tellr r 9 Unity av
Heilingman Anna wid Morris r 193 Pomona av
—Harry (Jeanette) rem to NY
Heilman Arthur E (Lydia) chauf h 46 Cortland
—Audrey E emp PrulnsCo h at Belleville
John M forester N Water Dept h at Newfoundland
Marion nurse Presbyterian Hospital r do
Heilmann Arthur J (Sara) pres-treas-mgr C W Heilmann Inc 736 Clinton av h do

HEILMANN C W INC

Arthur J Heilmann pres-treas-mgr funeral directors 736 Clinton av tel Essex 2-1113

Carrie L wid George h 7 Foundry
Clement J (Armelina K) decorator h 84 Alexander
George F (Mary E) chauf h 38 Christie
Herbert J (Helen E) chauf h 52 Cortland
Jacob (Louise D) chauf h 52 Cortland
Harold office sec 27 S Dr r 736 Clinton av
William A slaman 282 Lafayette h at E Orange
William G (Lillian C) insp 94 Williams h (01)
78 Sandford av
Heilshorn Henry J Jr asst examiner F InsCo 10 Park pl
h at Arlington
Heim Adolph C sprayer r 174 Bergen
Albert C brewerywkr 278 S 11th
Alfred L (Angelina) sheetmetalwkr r 873 S 6th
Angelina Mrs clk LB&Co r 878 S 16th
August C [illegible] rem to 86 W End av
Charles F painter r 364 18th av
Christian A (Nettie R) policeman h 880 S 19th
Eleanore M requisit clk Franklin Washington Trust Co
210 Clinton av h at Belleville
Elizabeth seamstress h 233 Bloomfield av
Elmer L emp PrulnsCo r 18 Irvington
Ernest (Flora K) carp h 445 7 h av
Frank clk 346 South r 86 W End av
Frederick baker 274 S Orange av h do
George D (Mildred C) chauf h 60 Monticello av
—Gustave A (Alice R) ironwkr h 237 Waverly av
Gustave W emp 774 Bergen h do
John G letter carrier PO Federal sq h at Bloomfield
Karl A (Bertha L) tailor 458 Avon av h do
Melvin M clk LB&Co r 800 S 10th
Mildred C Mrs emp PrulnsCo r 86 Monticello av
Mildred T emp PrulnsCo r 443 34 Kearny
Olympia wid Charles E r 800 S 18th
Rudolph baker 774 Bergen r do
Rudolph (Blanche E) baker h 573 Summer av
Heimall Alfred C clk Fidelity Union Trust Co r 503
S 10 h
Arthur (Isabel) route salesman h 867 S 20th
Charles (Harriet C) clk 40 Lincoln h at Irvington
David rem to E Orange
David F (Evelyn M) painter h 118 Watson av
David H (Eva A) rem to E Orange
Edward G rem to E Orange
Edward G (Joyce A) painter h 896 Bergen
—Frank (Emma) rem to Irvington
Frank L (Dorothy H) assembler h 845 S 11th
Frederick G (Anna A) messenger h 503 S 19th
Harriet C emp PrulnsCo h at Irvington
Louis rem to E Orange
Louis T (Thelma A) emp WPA h 291 W Runyon
Margaret M Mrs steno 187 Market h Hillside
—Minnie wid Christian h 781 S 15th
Thomas J (Catherine J) emp PrulnsCo h 836 Florence
av
Walter D (Mary J) chauf h 90 Fairview av
Heiman Charles E clk Bendix r 638 Mt Prospect av
Margaret E emp PrulnsCo h at Belleville

Heimann Herman (Lotte) grocer 219 Clinton pl h 7
Hobson
Otto (Dorothea) grocer 190 Chadwick av h 23 do
Heimberg Joseph (Mary) ins agt h 63 Goodwin av
Joseph L Jeanne A stenog h 40 Woodside av
Heimbrecht Eric A Elizabeth chauf h 727 S 19th
Heimbuch William F Rev pastor St Anne's German
Roman Catholic Church h 193 16th av
Heimdringer Fritz Anna L) dismkr h 48 Woodland av
Heimler Hans F (Margaret) insp h 195 Sussex av
Heimlich Frederick L (Caroline C) clk PSE&GCo h 305
Waverly av
Louis (Anna) lockstitch h 305 Waverly av
Heimrich Gladys M steno 707, 20 Clinton h n. Belle
[illegible]
—Martha R clk FinsCo 10 Park pl h at Arlington
Heimroth Marjorie A emp PrulnsCo h at Union
Heinz Augusta wid Frederick h 477 S 12th
Edward F (Jean T) emp PSCT h (2) 559 Springfield
av
Elizabeth wid George C housekpr r 80 Springfield av
Fannie Mrs r 283 Osborne ter
Henry (Adele) assembler h 51 Brooklyn r av
Joseph G Anna ambulance driver Essex County
Hospital 304 Lafayette
Jules Mae mgr Ace Vending Inc h (7) 169 W
Bigelow
William A soymkr r 477 S 12 h
Hein Alfred (Ella) r 53 Demarest
Anna v pres Baker Mutual Protective Fire Insurance
Co 301 Little h at Maplewood
Anna O Mrs el opr Orange r 378 N 6th
August 733 S [illegible]
August (Louise M) h rear 110 S Devine
Augusta wid Edward J h 423 S 7
Blanche steno FinsCo 10 Park pl h at River Edge
Charles emp WPA r 83 2d
Charles J (Teresa J) mach h 582 Bergen
George J chief clk 00 Dorman av h at Clifton
George W r 38 Beaumont pl
Helen C tchr Nutley h 1 Halleck
Herman G Catherine H chauf h 183 Bri[illegible]
John M Anna K eng PRR h 363 Hunterdon
Julius A h 48 Chelsea av
Mary L r 363 Hunterdon
Matthew A (Teresa M) special policeman and emp
Westinghouse h 357 Hunterdon
Myrtle J emp PrulnsCo r 49 Chelsea av
Olga H emp 745 Parker r do
William H (Anna D) supt 924 Broad h 278 N 6th
see Hine
Heinbold Arthur J Rev asst pastor St Aloysius Roman
Catholic Church r 66 Fleming av
Heinche Edgar L emp PrulnsCo h at Nutley
Heindrichs Kurt M mach r 249 Aldine
—Max Anna mach r 249 Aldine
—Paul chief h 249 Aldine
Heine Alfred E r 18 Niagara
—Carmen N sec Lacque Specialties Inc Av P n A
Meyhany av h at Madison
Frank P (Anna) sta eng h 77 Wall
Jacob F valeth pipefitter h 81 Wall
Lawrence (Louisa) h 6 Niagara
—Marie M wid Charles F r 400 Central av
Mary emp 91 Washington r do
Heinecke Carl jewelrywkr r 1088 18th av
W Audrey emp PrulnsCo r 18 Clinton pl
Edith S wid William L h 13 Clinton pl
W Audrey emp PrulnsCo r 13 Clinton pl
Heineman Arnold fireman NPD h 609 Central av
Hans F emp 358 Clinton pl r do
—Walter E Dorothy H (Heineman's Radio Shop)
882 Bergen h 4 155 Kenner av
Heineman's Radio Shop Walter E Heineman) 804
Bergen
Heinemann Glass & Mirror Co Henry Lippert pres-treas
88 90 Gotthardt
—Marion L r 200 N 6th
Mary wid Frederick (Frederick Beauty Salon) 959
Clinton pl h do
—Otto pres Heinemann & Mosch Glass and Mirror Co
87 Gotthardt h at S Orange
—Rose S wid Arthur R h 200 N 6th
& Mosch Glass and Mirror Co Otto Heinemann pres
Frank Frasch v pres Joseph Mosch sec-treas 87 91
Gotthardt
Heinemeyer Fred W Jr (Ida H) teller Merchants &
Newark Trust Co 176 South h at Maplewood
Heiner Andrew (Eleanor) welder h 349 Bergen
Heinicke Frank r 349 Walnut
William (Emilia) mach h 349 Walnut
Heinichel Karl rem to Irvington
Heinle's Auto Repairs (Henry J VanHouten) rear 78
3d av
Heinlein Edmund A (Mary D) h 330 18th av
Florence L tchr music (7) 330 S Orange av h do
—Herbert E (Mary T) clk NY h 430 3d av
—Herbert E Jr student r 430 3d av
Marion L steno NY r 594 Summer av
E Sons Works (J Wise & Sons Co) cutlery mfrs 33
Littleton av
Ruth E (Florence C) emp Carteret Building and
Loan Assn h 504 Summer av
Heinlitz Alma E h 375 S 17th
—Augusta M S tchr music 375 S 17th r do
Heinlot E Marie rem to Union
Heinle John sec Essex Ideal Laundry Inc 615 30 h at
Bloomfield
Heinlein George (Mathilda M) lab h 572 S 10th
Grace M laundrywkr r 13 Bloom

JACOB HIRSCHHORN REALTOR INSURANCE
830 BROAD ST., NEWARK, N. J. Ma. 3-2585
REALTY MANAGEMENT APPRAISAL MORTGAGES INDUSTRIAL — SALES LEASING — RENTING INSURANCE IN ALL ITS BRANCHES

John laundrywkr ... Blum
Robert elec ... Broad
Rose E wid John ... Blum
William mt ... Bergen
William J (Alice A) bkkpr ... S 8th
Heinsohn George J h 32 Magnolia
George J Jr draftsman r 32 Magnolia
Heinsomer Benjamin [illegible]
[illegible]
[illegible]
[illegible]
h at Verona
[illegible]
[illegible]
[illegible]
Corp [illegible]
Joseph [illegible]
Polk [illegible]
[illegible]
[illegible]
[illegible] Bergen
[illegible]
John (Margaret) [illegible] Broad
John A (Martha) [illegible] Products h 43 Sandford av
Joseph W (Violet) policeman NYRR r [illegible]
Julius [illegible]
Stepan [illegible] Broadway
William R (Frieda) night watchman h 305 [illegible]
Heinrichs Adolph W fireman (314) 921 Broad [illegible]
Joseph mgr meat dept 262 Broadway h at Jersey City
[illegible] Charles A [illegible] 572 Broadway
Frank (Lillian B) clk Kearny h 13 Elizabeth av
James A [illegible] Broadway
John A (Pauline A) metalwkr h 48 Orange
Lewis A [illegible] r 572 Broadway
[illegible] B Mrs office sec [illegible] Broad [illegible] Elizabeth
William A (Georgeanna) carp emp 22 Coe's pl h 7[illegible] Broadway
Heinsdorf Martha A wid Theodore [illegible] Summer av
Heintz Carl (Viola) [illegible] Guard [illegible] av
Charles F (Olga M) artist 220 4th h do
Charles J (Marguerite K) emp 700 Broad h [illegible] S 8th
Earl W artist 220 4th r do
Elizabeth [illegible] 83 Magazine
Ferdinand [illegible] Taxicab [illegible] Fairmount av r [illegible]
Fred C (Evelyn G) payroll auditor [illegible] 60 Park pl h (405) 680 Clinton av
Joseph (Pauline) mech r 19 W Market
Joseph I r 83 Magazine
Theresa r 83 Magazine
Heintze Ferdinand (Jennie) plumber h 374 18th av
[illegible] saleswoman [illegible] Market r 374 [illegible] av
Heinz Adele K Mrs [illegible] 35 Springfield av
Anna [illegible] h 94 Baldwin
Charles C (Barbara) h 589 S [illegible]
Frederick chauf r 589 S [illegible]
Frederick J (Minnie E) [illegible] 57 Nesbit av (B3) 109 N [illegible]
Leo J (Agnes) emp WPA h (6) [illegible] S [illegible]
Heinze Alice M wid Henry R emp PrulnsCo h 233½ 5th
Bertha housewkr r 470 S [illegible]
Edmund E insp [illegible] 3d
Edward painter r 233½ 5th
Edward mach opr r 89 Hudson
Eileen R insp r 14 3d
Emil (Katherine A) emp PrulnsCo h 42 Halsted
Emma M r 89 Hudson
Erma C wrapper r 244 Dayton
Ernest (Verna) buffer h 244 Dayton
Frank r 502 S 18th
Frank D (Lavinia) plater h 89 Hudson
George H (Dorothy R) elec [illegible] 128 Custer av
Henry (Rose M) mach h 14 3d
Herbert G (Mildred A) chauf r 161 Bloomfield av
Marie M bkkpr CelCorp r 42 Halsted
Oscar (Harriet C) h 51 Tiffany blvd
Oscar A emp [illegible] r 51 Tiffany blvd
Russell B clerk r 14 3d
see Henze Hines and Hynes
Heinzemann August (Anna M) h 295 Montclair av
Heinzinger Albert F (Mildred I) shipwkr h 58 Lincoln av
Doris Mrs clk 75 Belmont av r 31 Lanark av
George plumber h 531 [illegible]
George A (Doris) asst traffic mgr 75 Belmont av h 31 Lanark av
Gertrude Mrs furn rms 16 Plum h do
Mildred I Mrs emp PrulnsCo r 156 Lincoln av
Heinzmann Bernard J (Peerless Beverage Co) 406 Hunterdon h at Maplewood
Joseph J (Emma A) rem to Union
Heinzmann Henry (Elsie C) asst examiner FireCo h 17 Cedar av
Paul W (Vivien B) emp PrulnsCo h at E Orange
Heir Julie (Lula) rem to Montclair
Heirtmer Wilfred W (Mary A) in US Navy r 764 Hunterdon
Heiscontaus Walter W court steno (881) Federal sq h at Maplewood
[illegible] John h 35 Ogden
Heisch August J (Helen M) emp PrulnsCo h 307 NY av
Clara wid Florian h 900 Bergen
Frederick (Catherine) elec h (205) 588 S 18th
Helena r 900 Bergen
Herbert C (Amelia) emp PrulnsCo h 68 Ann

Lawrence F (Gertrude F) mech h 48 Hawthorne av
[illegible] Nat Newark & Essex Banking Co 744 Broad h at Livingston
[illegible] rem to E Orange
[illegible] (Margaret S) mach h [illegible] S 8th
Ruth S Mrs clk 301 Broadway h at Livingston
[illegible] Martin (Anne) policeman h 866 S 18th
[illegible] Beatrice A married Walter Kuehler rem to Bloomfield
[illegible] nurse emp [illegible] Avon av r 50 do
Frank B sec mgr Keyes Agency (627) 24 Commerce h at Red Bank
[illegible] FireCo 10 Park pl h at Elizabeth
Joseph [illegible] r 460 N 12th
Peter J (Katherine A) buyer NY h [illegible] S 10th
Thomas P (Anna M) clk 285 NJRRav h 59 S 10th
Thomas P Jr (Louise G) rem to Bloomfield
Valeria A forewoman Bloomfield r 460 N [illegible]
[illegible] William (Florence E) emp PrulnsCo h at [illegible]
[illegible] Quincy Mass [illegible]
[illegible]
[illegible] emp [illegible] h 79 Wolcott ter
[illegible] John G Keller Inc 48 Academy [illegible]
[illegible] Fairmount av
[illegible] 91 Mt [illegible] av
[illegible] E S & Co (Ebert S [illegible]) bank supplies [illegible] Broad
[illegible] & Co (105) 97 [illegible]
[illegible]
[illegible] E [illegible] 17 N [illegible]
[illegible] emp PrulnsCo h at W Orange
[illegible] Bros Co [illegible]
[illegible]
[illegible]
[illegible] Silver
[illegible]
[illegible] Hedden ter
[illegible] Frederick [illegible] Dodge Co [illegible]
[illegible] Mt Prospect av
[illegible] Norman rd
[illegible]
[illegible] S [illegible]
[illegible] rem to Washington DC
[illegible]
[illegible] (Margaret E) [illegible] Elizabeth h 51 East [illegible]
[illegible] 24 Branford pl h at [illegible]
Heistein Elizabeth [illegible] Mrs clk 198 [illegible] av r [illegible] Seeley
Samuel M (Elizabeth J) bkkpr NY h 110 Seeley
Heiszer John r (6) 46 Brewster
Mary wid John housewkr r (6) 46 Brewster
Heitler Harry (Isabelle) supt [illegible] 330 Mt Prospect av h do
Heitmann Ernst F (Johanna B) plumber h 55 PennAv
Marie [illegible] PennAv
Heitmuer Michael meat 95 Magazine h at Roselle Park
Heitlinger Edna A [illegible] supr FireCo r 29 Grumman av
Elizabeth wid John C h 29 Grumman av
Matthew G emp PrulnsCo r 29 Grumman av
Heitman Ernest (Florence) shipping clk 294 Springfield av h 255 Waverly av
Fred H (Emily M) opr PSCT h 29 Finlay pl
Lena wid Henry r (1) 21 Stuyvesant av
Margaret M wid Frederick J furn rms 136 Wickliffe h do
Nettie wid Frank h 40½ Thomas
Robert (Florence S) slsman r 62 4th
Heitmann Carl [illegible] clk 254 W Bigelow h 870 Bergen
Edward emp [illegible] Water h 56 [illegible] av
Frederick J (Sophie) h [illegible] Fairmount av
[illegible] paperhgr h [illegible]
Mary F [illegible]
Sophie L Mrs emp PrulnsCo r 35 Fairmount av
William F L r 870 Bergen
Heitmuller Bernhard V (Elsie [illegible]) pres George [illegible] Heib Spring Works [illegible] h [illegible] Sunset av
Bertha E [illegible] r 79 Sunset av
Heitner Stephen S (Doris M) emp PrulnsCo h at E Orange
Heitz Edward J (Mary) rem to W New York
Heitzenroder John H (Muriel) jewelrywkr r 22 Milford av
Heitzmann Anna C wid Adolph [illegible] 99 Goldsmith av
Heizenroder Matilda r 478 Bergen
Helzer Andrew M rem to Hillside
Michael C [illegible] 57 PennAv
Helbig Elsie L [illegible] 42 N 9th
Katherine L wid William H h 42 N 9th
Richard L M (Martha) asst buyer LB&Co 100 Market h at Verona
Viola M clk MBL InsCo r 4[illegible] N [illegible]
Helbing Sylvia steno [illegible] 302 [illegible] Hilton r 35 Ardsley
Helb Bertha M r [illegible] College pl
David M (Bertha) mgr Metropolitan Cemeteries Corp (7[illegible]) [illegible] Market (C6) 2 Osborne ter
Florence E student r 2 Osborne ter
Helder Sarah presser h 105 Magazine
John F (Sophie) [illegible] 47 College pl
Joseph F Jr r 41 College pl
Jessie wid Harry h 412 Badger av
Marjorie emp LB&Co [illegible] Market h at E Orange
Mary M laundrywkr r 52 Hudson
Oscar B baker r 412 Badger av

Heider Otto slsman r 28 Centre
Heiderman Harold chauf r (5) 209 Seeley
Irving (Sarah) painter [illegible] Baker [illegible]
Jack [illegible] student r (5) 209 Seeley
Heiems Elizabeth emp WPA r 32 [illegible]
Lucy Mrs housewkr r [illegible] Newton
Helen The apts 138 140 S [illegible]
Helen's Beauty Shop (Mrs Helen S Kalb) [illegible] Sega [illegible] 186 Market
Hairdressing Studio (Helen H Ayers) [illegible] av
Lunch (Mrs Helen M Grzywinski) 880 [illegible]
Helene Gerald rem to NY
Specialty Shoppe (Mrs Mary Parker) [illegible] Springfield av
Heleva Simon N (Martha G) auto bodysmith [illegible] ry
Helfand Dora wid Morris h (2) 42 W Runyon
Eli (Esther) slsman 51 Market h [illegible]
Samuel B (Helen C) buyr (807) 741 Broad [illegible] 2 Custer av
Helfenbein [illegible] slswoman [illegible]
Charles (Dora) tailor 126 Howard h [illegible]
Esther bkkpr r [illegible] 642 High
Henrietta bkkpr 93 Elizabeth av r [illegible] 642 High
Louis (Zara L) furrier h (2) 857 High
Helfer Emil (Angelina F) cabinetmkr h 1 [illegible] ter
Joseph B (Fanny) r 7 Beck av
Merlin (Emma) chauf h 1[illegible] Montgomery
Sarah Mrs r 651 High
Helfgott Abraham [illegible] 82 [illegible] 1180 Raymond [illegible] at S Orange
Annie wid Harry h 30 Waverly av
Faye furwkr r 86 Hawthorne av
Max (Rosie) h 86 Hawthorne av
Helfin Benjamin (Hannah) cigars 97 Broad [illegible] do
Helfman Hyman (Mary) grocer 540 S 19th h 531 [illegible]
Helfmann Rose Mrs r 65 Boyd
Leo (Ray) h (2) 9 Pierce
Nathan L (Sylvia S) dentist 309 Springfield av (B2) 1 Lehigh av
Helfrecht Rose L wid Frederick G h 100 Hobson
Walter F (Margaret P) [illegible] r 100 Hobson
William J stock clk LB&Co r 100 Hobson
Helfrich Anthony (Catherine) h 7[illegible] St Paul's [illegible]
August (Emma) whol fish [illegible]
Charles J (Emily F) policeman h [illegible]
Charles J (Virginia A) fish 61[illegible] Orange h [illegible] 12th
Emma M beauty shop Bloomfield r 5 N 14th
Frederick (June) emp PrulnsCo h at Irvington
George V (Mary E) foreman h 139 S 11th
Henry W peddler h [illegible] 07 Magazine
Henry W Jr razor blademkr r 107 Magazine
John J (Emma) elev opr h 46 William
Marie C r [illegible] 7 Magazine
—Mary A wid John housewkr [illegible] Marion
Raymond C emp WElecCo [illegible] 13 [illegible]
Helgers Grace J married Roger Williams
Henry P (Mary J) h 2[illegible] [illegible]
James L (Ella M) fireman NYT h 23 [illegible]
Heliniski Alexander C radio mounter [illegible]
Helin Carl F (Ruth E) emp PrulnsCo h [illegible]
Hell and John r 17 Warren
Heller Abraham clk Irvington r 20 Milford av
Abraham parking sta attd r 57 Jelliff av
Adolph [illegible] wkr r 626 Springfield av
Alfred r 201 Keer av
Alexander J (Leah A) slsman h [illegible] 25 [illegible]
Alma A tchr 745 Ridge h at E Orange
Ann C clk FireCo r 25 [illegible] Pleasant [illegible]
Anna steno (1505) 744 Broad r 20 [illegible]
Annie C r 778 Hunterdon
Arthur (Lena) farm supplies Hillside h 37 [illegible]
Arthur C (Maureen) asst sec Heller Bros Co [illegible] Forest Hill Land Co [illegible] 528 Highland av
Arthur G adv (201) 40 Clinton h at Nutley
Arthur T (Jane C) emp PrulnsCo h at Irvington
Belle wid Henry h 7 Bungalow pl
Benjamin B messenger Fidelity Union Trust Co [illegible] Broad h at Millburn
Bernard (Ruth O) slsman [illegible] Ferry h 318 [illegible] wick av

HELLER BROTHERS CO

Paul E Heller pres Fred H Stout v pres-sec Arthur C Heller asst sec Walter M Heller treas mfrs files and rasps tools and steel mfrs 865 Mt Prospect av tel Humboldt 3-6600

Carl (Hermine) meat [illegible] Springfield av h [illegible]
Carrie K wid John r 85 [illegible]
Charles r [illegible] Warren pl
Charles (Goldie) h 158 S [illegible]
Clara R buyer Elizabeth [illegible]
Clyde L (Dorothy M) [illegible] 65 W Market
[illegible] Construction Co [illegible] pres-sec [illegible] Lehmann sec [illegible] 972 Broad
David L Jr real est 9 [illegible] Broad h [illegible]
Dorothy C Mrs h 132 New [illegible]
E Raymond warehouse supt 85 Empire h at [illegible]
Edgar W (Sarah G) pres-sec Lecourtenay Co [illegible] h 368 Mt Prospect av
Edgar William Jr asst mgr Bound Bros r 368 Mt Prospect av
Edna M r 10 Halleck

The Mutual Benefit Life Insurance Co. 300 BROADWAY
L. D. DAY, GENERAL AGENT . . . . . 744 BROAD STREET NEWARK, N. J.

HELLER

-Edward E (Beatrice B) capt police 649 Market h 220 N 6th
-Edward F (Mary T) chauf h 384 Central av
[illegible] emp 85 Darey
Emil [illegible] 26 W End av
Emma [illegible] 8 Vassar av
Emma W wid Herbert r 215 S 7th
Estelle Mrs h (14) 83 Monmouth
Esther A Mrs dentist 24 Maple av r 153 Keer av
Evelyn G wid Anthony F h 462 S 10th
[illegible] M wid Henry W h 36 Wenonahe av
[illegible] M Mrs chr 357 High h at E Orange
[illegible] B (Carrie B) v pres-treas Schlesinger-Heller [illegible] 13 S 31 Clinton h 27 Goldsmith av
[illegible] not dept mgr 2 Orange h at Nut [illegible]
[illegible] 6th
[illegible] Osborne [illegible]
[illegible] Street 17 200 Belmont av
[illegible] Mt Prospect av
[illegible] jewelry wk r 178 Vassar av
[illegible] T (Angeline) elk 749 Broad h 44 Fabyan pl
[illegible] W (Jake) r 3 Avon av
[illegible] 719 S 20th
[illegible] Commerce h at W Orange
[illegible] Yankee 90 4 S Belmont av
[illegible] Maple rem to Vacuum
[illegible] 1 Wyndmoor av
[illegible] Lyons av h at E Orange
[illegible] mar h 74 Grumman av
[illegible] student eng PSE&GCo r 217 S 7th
[illegible] Rose A waiter r 787 Bergen
[illegible] W Bigelow r 402 Bergen
[illegible] 14 210 Hillside av
[illegible] 83 wd nd light
[illegible] Amos emp 937 Bruce h do
[illegible] 19 Ferry
[illegible] (Rebecca) modelman h 163 Barclay
[illegible] (Martha) soldierer h 394 Avon av
& Son Inc Joseph Heller pres Jack Heller sec-treas [illegible] 19 Ferry
[illegible] & Son Inc 249 Ferry h at S [illegible]
Joseph (Sarah) statistician h 88 (6th av
Joseph C emp 865 S Prospect av r 893 Lake
[illegible] L sec-treas Heller Electric Co 101 NJ [illegible] Vassar av
[illegible] (Sarah) ind-jewelr h (Cl) 418 Belmont av
Joseph Evelyn pres J Heller & Son Inc 249 Ferry h [illegible] Lyons av
[illegible] emp transfer h 35 305 Leslie
Joseph (Rose) gen contr 97 Osborne ter h do
Joseph P upholsterer r 164 Bloomfield av
Julia A wid William r r 54 VanNess pl
Julius (Esther M) tailor h 53 Nelson
Julius (Sarah) real est (3.9) 3 Clinton h (62) 860 S 1 [illegible]
Larry (Vera) h (D2) 42 Arlington av
[illegible] Esther N sis opt h 265 W End av
[illegible] Hattie cook h 85 Darey
[illegible] W (Edna) analysis elk Fidelity Union Trust [illegible] Ferry h at Vauxhall
Lillian asst buyer LB&Co 100 Market h at NY
Lillian supv prin S 17th Street School 627 S 17th h at E Orange
Louis r 394 Avon av
Louis (Anna) builder 15 Wyndmoor av h do
Louis wid John P h 43 Houston
Ludwig (Nellie M) slasher 172 Frelinghuysen av h at Brooklyn NY
[illegible] A emp PrulnsCo h at Bloomfield
Martin H (Esther L) dentist 124 Maple av h 153 [illegible] av
Mary wid Raoul rem to Orange
Mildred wid Benjamin elk NYA h (C2) 83 Farley av
Mildred R emp PrulnsCo h at Clifton
Milton E 15 Wyndmoor av
Milton office mgr Spiotta & Co 440 Central av r NY
Morris overmajor r 22 Park
Nancy C r 368 Mt Prospect av
Nathan B physician (1200) 3 Lincoln pk h at E Orange
Norton (Sylvia) baker h 493 Belmont av
Osborn draftsman Belleville r 276 Ridge
Paul president L H Estates pres Forest H F Assn [illegible] and Co and pres Heller Brothers [illegible] Prospect av h 242 Elwood ave
P [illegible] to Samuel and Martha L Gartenberg [illegible] M P sport [illegible]
Rebecca Summit r 163 Barclay
Ralph [illegible] mgr r 117 260 Belmont av
Ralph (Ruth G) junior officer PrulnsCo h at Maplewood
Regina Mrs grocer 35 Euclid av r (305) 68 W Runyon
Richard Margaret E (J) policeman h 120 Miller
Robert F shaman 30 Sussex av 759 S 10th
Rose wid Maurice h rear 68 Fairview av
Ruth [illegible] 3 Clinton h at E Orange
Sal [illegible] Sales Co 228 Jelliff av r (C2) 341 Clinton av
Samuel (Tina) shaman r 27 Aldine
Sarah r 41 1 0 Hillside av
Shirley elk 422 Elizabeth av r (205) 56 W Runyon
Sidney (Bertha) furrier h (801) 203 Shepherd av

HELLER

Simon (Fina) elec h (B1) 16 Irving
Stephen emp CelCorp r 85 Darey
Theodore student r (102) 83 Farley av
Verna E emp PrulnsCo r 576 Hawthorne av
Victor (Regina) shaman h (205) 36 W Runyon
Walter M (Kathleen M) treas Heller Brothers Co 805 Mt Prospect av h 893 Lake
William (Nellie) tavern Irvington h 120 Mulford av
William (Yetta) h (14) 210 Hillside av
William A (Sally R) shaman h (C2) 741 Clinton av
William B Rose El reg est 14 Ferry h 850 S 14th
William F photo engraver r 453 Avon av
& Durand Inc Harvey G Redden pres Arthur Vaughan v pres Robert J Cushing sec-treas of burners 107 Vesey
Hellerd Charles real est and ins (1507) 784 Broad h at Pine Brook
Helling Louis A r 79 3d av
Helms James L porter h 49 Howard
Helman Amelia B Mrs r 50 Park pl
-Fannie r 65 Fig
-Harry student r 86 Peshine av
-Henry F inv K emp PrulnsCo h at Spring Lake
-Irving H Rose Dwyer 83 S 18th [illegible] do
-Philip (Jeanette) painter NY r 66 Peshine av
S Raymond (Grace) emp PrulnsCo h at Orange
Theodore A asst buyer LB&Co 100 Market h at NY
Hemmels Frederick C Ka brewer h [illegible] 60 S 6th
William A (Martha W) emp PrulnsCo h at E Orange
Hellmich Ethel Mrs deliv (14) 8 Orange av r (26) 6 Montclello av
Fred (Ethel) mgr 1141 S Orange av h (26) 6 Montclello av
Hellmuth Gustav (Minnie B) 12 Park
Oil Co gasoline 995 8th av branch 830 S Orange av
Sarah wid Christian r 47 Schuyler av
Helmuth A August (Augusta E) yarn printer 58 S [illegible] h 68 Vermont av
C Vera emp PrulnsCo h at E Orange
Elsie emp PrulnsCo h at Irvington
Helmigel Albert (Florence) h 11 Quitman
Alfred emp WPA h 14 New
Alfred 7 Plane
Arthur chauf r 119 S 14th
Benjamin H rem to Irvington
Bernice B emp PrulnsCo h at E Orange
Charles (Mrs dal) carpet layer h (407) 370 Sand [illegible] ford av
Frank (Elizabeth) r 217 Plane
Frederick C (Annie C) chauf r 757 S 20th
[illegible] (Minnie E) supt 178 Newcomb h (4) do
John M L[illegible] handler h 197 7th av
[illegible] Mary molder r 318 Crane
[illegible] Jr elk W Orange r 318 Grove
Morrison E wid William J rem to Irvington
Mildred A Mrs emp WPA h 203 Acker
William M (Marie) opr PSCT h 10 S 1 [illegible]
Helbrigel Charles B (Charles Helbrigel & Son) 498 [illegible] h at Maplewood
-Charles & Son Charles B Helbrigel moving 498 50[illegible] 8th av
Helbrigel John Rose E emp 200 Miller h 387 Peshine av
Helbling Bernard law clk 15th fl 40 Park pl r (209) 225 Meeker av
Brothers Isadore Helbling pres [illegible] Helbling sec-treas [illegible] 28 Shipman
Carl H (Rose) sec-treas Helbling Bros Inc 28 Shipman h at Belleville
Isadore (Sarah) pres Helbling Bros Inc 28 Shipman h 38 Aldine
Julius emp 28 Shipman 35 Aldine
Max (Sylvia) shaman h 209 22 Meeker av
Helbling Ernest chauf r 74 Brewster
Helbland Earle W wid William r 408 Clinton av
Helbling wid Jerry meat packer r 305 NYav
Carl M assembler r 42 Lorraine
Carol H E wid Carl M bandsaw r 102 Houston
Charles J baker r 305 NYav
Francis mach opr r 395 NYav
Harry (Viola L) toolmkr h 42 Garrison
Kathleen packer r 395 NYav
Louis May B steam fitters helper h 395 NYav
Marie wid Harry r 305 New
Helm Benjamin toolmkr r 68 Fairview av
Benjamin Dorothy M [illegible] h 68 Fairview av
Bernice E emp PrulnsCo r 17 Isabella av
Betty G elk (403) 744 Broad h at Nutley
Charles R (Margaret D) h 420 Woodside av
Christian bakeryman r 383 N 9th
Daniel (Ida M) h 594 Irving
Daniel Jean P) baker (3) 441 Mt Prospect av
Edward L opr PSCT (102) 2 Hallock
Eleanor priv sec (4) 24 Brinsford pl r 90 Langfel low av
Everett J (Margaret L) bank clk NY h (1.09) 79 13th av
George wrapper r 58A Irving
George (Gertrude C) h 217 Isabella av
George A (Minerva) watchman h 67 Brindale pl
George R (Eleanor J) foreman Jersey City 530 Broadway
Jean P Mrs office sec 349 Orton r 3) 441 Mt Prospect av
John A emp PrulnsCo r 52 Ingraham pl
John A Jr elk PrlnsCo 10 Park pl h at Maplewood
John E welder r 217 Isabella av

HELM

-Marie C wid Jabez h (205) 17 Elwood pl
Mary E wid John r 1.02 2 Hallock
Mildred C seamstress r 383 N 9th
Viola K tel opr 354 Park av h at E Orange
Vivian C emp [illegible] h at Arlington
Helman Abraham (Esther B) optometrist 5 1 Springfield av h at Irvington
Ann r 82 S 10th
Frank route shaman r 82 S 9th
Leonard optometrist 514 Springfield av h at Irvington
Max (Frances) cutter r (8) 147 W Bigelow
Morris r 942 S Orange av
Philip route shaman r 82 S 18th
Samuel [illegible] shaman h 205 222 Chancellor av
—Sophie wid Morris h 321 S 16th
Helmbrecht Evelyn L Mrs clk 300 Broadway h at Orange
Helme Benjamin J rem to Bloomfield
—Francis P lab r 12 Tichenor
Joseph (Mary A) mach helper LVRR h 42 Tichenor
—Margaret nurse St James Hospital r do
Thomas r 42 Tichenor
Helme (Clifford A Nellie K) chauf r 41 Orange
Frederick T (Hattie) mach h 90 Montgomery
George E Margaret L) shaman h (4) 6 Valley
Helmstadter Joseph J (Mary) opr PSCT h 39 Schaff
Mary wid Konstantine r 39 Schaff
Helmken Carrie L r 256 N 6th
Christian clk Nat Newark & Essex Banking Co h 256 N 6th
—Mildred M clk NY r 256 N 6th
Helmsinger Charles guard 372 Plane h at Nutley
Florence Mrs r 11 Painter
-George B (Lillie) gateman h 254 S 7th
Harry W [illegible] h 63 Camp
L [illegible] Mrs [illegible] r 251 S 7th
Helmrich Henry [illegible] r 425 S 8th
-Henry [illegible] h 425 S 18th
Helms Albert E (Blanche) clk ByEx h 223 3d
Anna clk 67 Broad r 83 S [illegible]th
Anna A wid Louis h 283 S 1 [illegible]th
August E (Catherine B) lacquerer h 214 8th av
Catherine student r 39 Lewis
Charles (Helen E) porter h 67 Camden
David (Mattie) h 39 Lewis
Elizabeth F wid John h 214 86 Emmets
Esther Mrs h (65) 775 High
Harry W (Salome) painter h 874 18th av
John 39 Lewis
Lester (Mildred E) auto mech h 93 Bergen
Louis Bannink Mfg asst foreman Harrison h 325 Walnut
Mattie Mrs r 7 Peshine av
Mildred E priv sec 871 Broad r 183 S 11th
Wanda E nurse N City Hospital r do
William C Helen D) emp CelCorp h 82 Niagara
Helmstadter Bertha wid Edward W rest 801½ Bradford av h (2) 173 do
Helmstadter Adam h 22 Beach
Cecil A Mrs clk TelCo r 300 Florence av
Charles J Florence A sergt police h 295 S [illegible]
Edward W (Ida) h V emp WPA h 389 Florence av
Elmer J secretary chauf h 49 Union
-George r 22 Beach
George O (Annie K) mech eng h 7 [illegible] pl
Adamae emp PrulnsCo r 295 S 10th
—J William sec Boys' Club of Newark Inc 132-134 High h at Orange
William E plant supt CelCorp r 10 S Paul av
Helmstetter Anna A uniform Police Dept r 48 Oakland ter
August (Hedwig M) car insp LVRR h 89 Peshine av
C Teresa payroll clk 248 Waverly av r 10 Hobson
Charles K 62 Montrose
Charles E Jr Elsie T food and drug insp 9 [illegible]
William H 1 Sheldon ter
—Charles J (Edna M) lab h 584 S Orange av
—Charles J (Ruth) builder and appraiser (1330) 24 Commerce h at Irvington
—Christian h 31 Konomo
Christian K (Barbara M) h 334 S 8th
Clara E stenog (97 City Hall r 68 Kossuth
Edward cigarmaker city r 148 Oakland ter
Edward G (Mary) street carrier h 32 Oakland ter
Eleanor A wid Edward G h 2 Edwin pl
Francis J Veronica C route man 55 Nesbit h 23 [illegible] av
Frederick J (Hazel V) toolmkr h 50 Lincoln av
—Harold J clk 453 Florence av r 28 Varsity rd
Henry Jr car insp LVRR h 80 Tillinghast
Johanna wid August r 80 Tillinghast
John emp CelCorp h at E Orange
Joseph C engr r 33 Grove ter
Joseph D sandpryrkr r 233 S 8th
—Mary H married John McKeon
Mary C opr 57 Summit h at Nutley
Michael J Oldnie M policeman r 33 Grove ter
Nicholas Catherine steward h 133 S 13th
Norman E student r 132 Oakland ter
Raymond r 326 Elm
—Robert A Helen emp WEICorp h 134 Stuyvesant av
Theresa E wid Joseph cleaner City Hall h 68 Kossuth
William F (Mary F) pres Roberts Printing Co inc 30 Littleton av h 46 Conklin av

Fidelity Union Trust Company — NEW JERSEY'S LARGEST BANK
Member Federal Deposit Insurance Corporation

Helmle Phoebe wid Max h [illegible] William
Helmut Anna M wid [illegible] W [illegible]
[illegible] helper Westinghouse W [illegible]
—George [illegible]ewrkr r 55 Wilson av
Helstowski Alexander J (Anna A) emp WPA [illegible] Monroe
Jennie A [illegible]ewrkr r [illegible] Monroe
Walter E Anna E [illegible] W [illegible] do
Helszowski Walter (Helen A) furniture [illegible] 365 Lafayette
Helwig Bertha wid Samuel [illegible] Commercial pk
Jack [illegible] emp [illegible] Sherman W Blanc
[illegible] Broad h [illegible] Summit
M [illegible] Thomas [illegible] h do
Minnie [illegible] h do
Helton Louis F [illegible] mech r 88 [illegible] av

HELTZEL STEEL FORM & IRON CO

Dale & Rankin [illegible] distributors road and side walk forms and bins 113 115 Frelinghuysen av—See p 46

Helwig Alfred W [illegible] h [illegible]
[illegible] pl
Anna wid Frederick A h [illegible] Bergen
Bertha Mrs r 655 S 11th
—Bertha B wid Albert packer [illegible] Columbia av
—Charles E (Olive M) asst v pres-mgr foreign dept National Newark & Essex Banking [illegible] Broad h [illegible] Seymour av
Doris V packer 165 Mattis av [illegible] Columbia av
[illegible] clk MBL insur [illegible] Seymour av
Gertrude A pr v sec [illegible] 744 Broad r [illegible] Fa [illegible] av
—Grace L pr v sec (2314) 1 80 Raymond blvd r 3 Fairmount av
—John F (Mary A) janitor Bloomfield av h 3 Fairmount av
Martin G (Claire E) varnishwkr h (12) 50 Baldwin
Philip A (Catherine B) stockman PSE&GCo h 222 S 18th
Walter H (Olive M) printing press opr h (2 7 Jackson av
Helyey Charles J (Helyey & McCormack) 7 Lafayette h at Westfield
Mary clk Washington pl h at Westfield
Sanford F emp PruInsCo h at Hillside
& McCormack Charles J Helyey and John E McCormack elec contrs 57 Lafayette
Hemg Marie L emp [illegible]lnsCo h at Maplewood
Hembree Henry [illegible] Francine V) emp PruInsCo [illegible] (2A 33 Romaine pl
Hembrooks Mary E wid John h (5 169 W Market
Hemby [illegible] (Anna M) emp WPA h 11 Hartford
Hemenway Anthony (Mary E) supt 36 W Kinney h do
Hemfair William r 295 Mulberry
Hemhauser Andrew (Martha P) h 753 S 18th
—Charles (Catherine E) brewerywkr r 09 Mayhiam av
Frank [illegible]ernstwkr r 249 Springfield av
Frank J aeronautiswkr r 753 S 18th
Gladys M taper r 753 S 18th
Harold [illegible] S Navy r 300 S Orange av
[illegible] Anna E [illegible] 300 S Orange av
Leo [illegible] mach 504 850 Broad h at Kearnsburg
Virginia M emp [illegible]nsCo h at Hillside
Hemingway Blaze E emp PruInsCo h at Elizabeth
Hemmover A Isabelle typist [illegible] r 98 S 12 h
Frank S (Annette C) painter h 98 S 12th
Hemnisher Jean [illegible] Helen [illegible] r 76 Fairmount av
Hemmway Edwin L sec Mauch Mitchell & Co Inc [illegible] 7 Broad h at Dobbs Ferry NY
Hemon Minnie wid Stephen r 172 William
Hemmelinger Arthur A (Carolyn M) sleman h 556 N 6th
Bernhard G student r 795 S 13 h
Carolyn M Mrs tchr 25 Factory r 556 N 6th
Max [illegible] (2001) 744 Broad h at Bernardsville
Morris M (Bessie H) whol meat and poultry 795 S 13th h do
Samuel Doretta sleman h 863 S 14th
Hemmer Albert F elec PSCT h 183 Sussex av
—Anna Mrs sec-treas Henry I Schneider Inc (603) 60 Columbia h at Irvington
August Essie M S Mattox Hemmer, 567 4 h h do
Elmer G meter checker r 507 N 6th
Frank J r 186 Littleton av
—Frank W (Gretchen L) sergt police h 14 Manchester pl
—Frederick A (Myrtle V) [illegible] examiner State h 28 Mt Vernon pl
—George E (Elsie M, boxmkr h 106 Houston
—Helen M tel opr TelCo r 74 Emmet
Peter h 86 Lincoln av
Jean M student r 330 S 12th
—John [illegible] (204) 488 Summer av
—Lorenz F trdr Nutley r 204 488 Summer av
Louise E r 270 Hedge
—Louise F wid Franck h (204) 488 Summer av
—Margaret M wid Leonard W furn rms 74 Emmet h do
—Matilda M chr 388 Bergen r 339 S 13th
Maurice Lester Westinghouse h 507 N 6th
—Maurice J clk WElecCo r 507 N 6th
Max J (Grace C) [illegible] examiner Hall of Records h 339 S 12th
—Pauline E wid Peter W conf 7 Kossuth h do
—S Mattox (August Hemmer) undertakers 587 4th

HEMMER
Sophie [illegible] 134 Wilson av
[illegible] J (Helen L) emp WPA h 27 S 2 h
[illegible] emp [illegible] 1060 Broad h at Trenton
[illegible] wid Frank h [illegible] 102 Roseville av
Lawrence [illegible] N Memorial Hospital r 101 [illegible] Bergen av
Mabel [illegible] N Memorial Hospital r (101) 192 Rose [illegible]
Hemminger Frederick (Irma M) Hemminger Sheet Metal & Roofing [illegible] 3 Rome and sheet metalwkr [illegible] Sussex [illegible] do
O [illegible] sheetmetalwkr h 73 av I
Sheet Metal & Roofing Co Frederick Hemminger 53 [illegible]
Hemmings Clement [illegible] pres Hemmings Express Co 173 Newark [illegible]
Express Co Gilbert P Hemmings pres Clinton [illegible]
Hemmings [illegible] pres Arc [illegible] Hemmings sec [illegible] 3 Newark [illegible]
[illegible] Hemmings Express co 173 Newark h at Long Valley
[illegible] Hemming Express co 1 3 Newark [illegible] Valley
Walter L Grandel supt 173 Newark h at E Orange
Hemmingway Harry J pres Cotan Corporation 33 359 Oliver h at NY
Sarah [illegible] r 22 Broad
Walter emp PSE&GCo r 229 Broad
Hempel Frederick (Marie) elev Franklin Washington Trust Co r 1053 Interdon
[illegible] h 56 Interdon
[illegible] pressman r 56 Interdon
Walter (Antoinette) emp WE Corp [illegible] 30 Mont [illegible] av
Hempelling John C chauf r 754 S 17th
Marie A wid Christopher h 754 S 17th
Hempfer Annie M Mrs rem to Baltimore Md
Clarence M emp 237 Montclair av r 34 Waverly av
Mary [illegible] 85 S Bro
Robert [illegible] emp [illegible] h [illegible]
Thomas [illegible] Brenner r 42 N 6th
William A Freeman NYL r 102 N 6th
Hempstead Emerson P agt (408) 20 Clinton h at Westfield
Hempsted Company (George W Hempsted rubber stamps (737) 784 Broad
George W (Mary) (Hempsted Company) (707) 784 Broad r 299 Parker
Helen r 174 Broad
Hemsath Elizabeth E wid John h 30 Spruce
J Evans (Margaret C) dentist r 36 Spruce r do
—John F (Mabel A) trans man N Water Dept h 801 S 13th
Margaret C Mrs office asst 36 Spruce r do
Henschoot Paul J (Mary C) statistician Fidelity Union Trust Co h (203 357 Lake
Hemshaw Mildred wid Bertram rem to Rockaway
Hemsley Hannah nurse emp 500 128 Market h at N Arlington
Jack M emp PruInsCo h at Kearny
James Gertrude M engraver NY r 571 13th av
Hemstreet Emma wid Charles H r 39 Montrose
Henahan Margaret Mrs credit mgr 193 Badger av h at NY
Henchon Frank mgr 708) 10 Clinton r 150 N 9th
Henchy Anne wid John r home for the Aged
Henchke Charles 24 Adams
Raymond W r 24 Adams
Sophie wid Joseph h 24 Adams
—William W mech center 34 Bonsier 31 Adams
Henckel [illegible] emp Pro [illegible] at Maplewood
George shipping clk 605 Broad h at E Orange
Henemann Ludwig housewkr 32 70 av
Henerich Anna [illegible]wkr r 63 Napoleon
John mach opr r 63 Napoleon
Michael r 63 Napoleon
Mathilde (Anna) emp WPA h 94 Thirlemere
—Michael Genevieve, stock clk 32 Chestnut h 83 VanVechten
Nicholas (Anna) mach opr h 63 Napoleon
Nicholas Jr mach opr r 63 Napoleon
Henderer Aloyse H h 392 Morris av
Hendershot Harold (Miriam A) supt (2) 301 Broad h do
Hendershot Elwood woodwk r rear 22 Norfolk
Emma Mrs r 225 Mt Pleasant av
—Helen T Mrs tchr 18 Hawkins h at Arlington
Homer F (Lulu E) hairdresser NY h (8) 89 Columbia av
—Jacob C (Jennie H) rem to S Orange
Lydia L wid John H h 183 Woodside av
Norman H mgr 61 Lainey r 71 Delevan av E
Raymond Anna [illegible] router h rear 48 Bergen
—Wayne (Sadie) sleman h 6 76 Broad
Hendersen Albert m 08 Navy r 34 Sandford av
Albert (Lillian) sleman h 34 Sandford av
—Alfred L musician r 43½ Monmouth
Alice wid Roosevelt h 778 N 6th
Andrew shoe repr 1 1 Broome r inq do
—Angela M Mrs h (2) 78 Broad
—Anna E wid John M r 357 Springfield av
—Anna M wid Leonard h 125 Peshine av
Anna M I wid Carley r 3 156 Spruce
—Annie Mrs r 496 Washington
—Arthur B (Adelaide R) emp PruInsCo h at Irvington
—Arthur T (Annie L) emp WPA h (3) 330 Morris av
—Bessie r 194 Charlton

HENDERSON
Bobbie L Mrs h 14 Boyd
—Carroll D (Marcella L) chauf r 304 S 20th
Catherine M r (7) 50 Baldwin
Charles E clk 744 Broad r 35 Clifton av
Charles W (Margaret M) h 8 Wellington pl
Cheatom H r (8) 170 Prince
Chestine (Daisy) r 176 1st av
Cleo r (3) 170 Prince
Clinnie trucker r 187 W Market
Daniel A (Elizabeth H) asst acct 348 VanBuren h at Avenel
David M emp PruInsCo h at Kearny
David W r 227 W Runyon
Douglas R Jr (Bertha H) customers man 559 Broad r 686 Ridge
Edith emp PruInsCo h at Irvington
Edith laundrywkr h 121 S 8th
Edward C (Pearl V) h 24 Chadwick av
Garnet V director Friendly Neighborhood Home [illegible] Howard h (B3) 88 Barclay
George sleman 20 6) 780 Broad h at Clifton
George A lwyr 202) 1 Clinton h at Bragg
George A (Marieline L) carp h 7 N 13th
George D (Ruth A) h 140 Summit
George E Mrs housewkr h 263 Belmont av
Gertrude wid Wesley h (8) 122 Broome
Hazel M Mrs office sec 04 Plane h 06 2 S Hillside av
Henry Lillian V) leatherwkr h rear 190 W Elmer
Herbert (Lillian P) emp PRR h 200 Barclay
Herman tannerywkr r (B2) 30 Barclay
Hiawatha (Mattie) emp PRR h 34 Bulgen
Homer W (Eleanor C) pastor St Luke Methodist Church h 76 Milford av
Isaiah chauf 206 Belmont av r 83 Hereford pl
James presser r 21 Aqueduct av
James (Louise) longshoreman h (3) 122 Broome
—James (Lucy) h 258 Prince
—James (Rose M) junior executive Kresge Dept Store 709 Broad h 170 Isabel av
James B Alice L, h 98 N 7th
James I policeman h 382 18th av
Jean E clk 300 Broadway h at Arlington
—Jesse C sleswoman 709 Broad h at Bloomfield
Jeff (Laura) conductor r 154 Scheerer av
John mach r 47 8th av
—John (Lily R) h 128 Broad
—John A (Gladys B) emp WPA h 139 Livingston
John A (Mary C) mach h 197 Sussex av
John L (Annie) batterywkr h 227 W Runyon
—Joseph S (Della F) emp PRR h 65 Camden
Katherine nurse The Community Hospital r do
—Kathryn G emp PruInsCo h Orange
—Laura Mrs h 222 W Kinney
Laura Mrs nurse s aid N Beth Israel Hospital r 3 Scheerer av
—Laura R Mrs clk Fidelity Union Trust Co h 207 375 Clifton av
Leo J letter carrier PO Federal sq h at Irvington
—Lester (Lillie M) lab h 244 Hunterdon
—Lillian clk 168 Prince h (268) 140 Roseville av
—Loretta R emp PruInsCo h (267 30 2d av
—Louise Mrs h 83 Prince
—Louise Mrs cigarmkr r 207 Norfolk
Madelene L Mrs beauty shop 7 N 13th r do
—Manuel r 203 W Kinney
Marcellus r 6 Prospect pl
Margaret opr 40 Lincoln r (7) 50 Baldwin
Margaret wid John B dishwasher h 636 Hunterdon
Margaret wid Robert r 150 Brunswick
—Margaret C emp PruInsCo h at Roselle
Mary Mrs r 44 Montticello av
Mary wid Benjamin r 75 Frelinghuysen av
Melvin G (Lillian) toolmkr h 129 Carolina av
Milton (Anna) wire drawer r 107 Pennsylvania
Minnie O Mrs dressmkr 143½ Monmouth h do
Monroe (Julia) emp WPA h 187 W Market
—Nettie B wid Matthew W h 12 Ariel
—Peter J clk PO h (7, 50 Baldwin
Robert r 97 Johnson av
—Robert A (Ruth E) emp PruInsCo h at E Orange
—Robert D (Margaret E) emp PruInsCo h at E Orange
—Robert S Alice E) guard h 329 Lyons av
Rodrick r 222 W Kinney
—Ruth M industrial sec YWCA 53 Washington St (BA) 045 Summer av
—Sherman A conf 152 Charlton r do
Susie Mrs housewkr h (B3) 75 Somerset
Susie Mrs r 1.2 Hillside av
—T G sleman Paterson r 328 Summer av
—Thomas r 5 14th av
—Thomas (Doris M) cook h (12) 308 Orange
—Thomas F (Clara A) gardman r 636 Hunterdon
Thomas G (Gladys C) rem to Paterson
—Verge emp N Water Dept r 3 156 Spruce
—Willard M porter Franklin Washington Trust Co h (A1) 122 Summit
William r 83 Scheerer av
William (Anna) lab h 16 Boyd
—William (Christenia) emp PruInsCo h at Arlington
William O r 415 Washington
Hendleberg Edith hat trimmer r 30 Avon av
Hendler David Minnie peddler h 93 Pierson av
—Earl E student r 62 Mapes av
—Esther clk E Orange r 93 Pomona av
Frieda married Irving Freedman

WASTE PAPER
MILL SUPPLIES
OLD METALS

PATSY RAGONESE

TEL. MARKET 2-7411
64 CLIFFORD ST.
NEWARK, N. J.

HENDLER
-George (Janet E) real est 50 Harding ter h do
-Jos (Jennie) baker 283 Prince h 93 Hillside av
-Sig (Roberta) 283 Prince r 93 Hillside av
-Sim (Robert) r 82 Pomona av
-Sol (Sarah) real est 52 Mapes av h do
-Wm (Sarah) shipping clk 283 Prince h (8) 380 Belmont
-see Bandler
Hendon Samuel C (Bessie L) supt 1 W Alpine h do
Hendren George T mech r 155 Mulberry
-Thomas G (Sophie) r 55 Mulberry
Hendrie Miriam nurse emp 325 Mt Pleasant av r do
-Wm (Mary) mach h 778 S 18th
-Wm mach 778 S 8th
-Wm (Ella) emp Ess r 603 S 15th
-Wm (Ella) h 4[illegible] S 11th
-see Hendrie
-Wm (Ella) wkr r 286 Orange
-Wm G (Miriam W) asst office mgr 33 S 6th r 40[illegible]
-[illegible] Mrs r 25 HLT
-[illegible] wid Robert W h 343 N 7th
-[illegible] porter h 47 Blum
-nurses reg to Bloomfield
-Edna A wid Frank J h 261 Jelliff av
-Emil (Mary G) h 107 Brookdale av
-Emil C elec r 107 Brookdale av
-Francis F roofer r 261 Jelliff av
-Frank J (Minnie J) h (7) 22 Murray
-Fred r 93 Mulberry
-George J (Anna V) toolmkr h 43 Ballair pl
-Grace r 61 Jelliff av
-Harry T emp 301 Valley r 111 Jelliff av
-Henrietta J Mrs clk 300 Broadway h at Maplewood
-Hugo (Eleanor) h 104 Chadwick av
-Jos emp W L r 10 Warren pl
-[illegible] (Clare V) gen contr (2, 793 Broadway h do
-[illegible] T mach h 81 Homestead pk
-[illegible] (Bessie E) marketwkr h 150 Wright
-[illegible] h 6 Taylor
-Margie A emp [illegible] h at Kearny
-Mary E mid Philip E h 408 3d av
-Nathan F (Henrietta) roofer r 337 Johnson av
-Richard F (Agnes) repairman 2d fl 920 Broad h 66 Stuyvesant av
-Robert W (Helen R) slsman h 159 N 12th
-Thomas C (Mary) clk [illegible] Avon av r 169 Jelliff av
-Tomis F (Catherine M) roofer h 337 Johnson av
-Ursula M married Edward C Tidback rem to Springfield
-William roller r 104 Chadwick av
-William R (May O) shipwkr h 177 Woodside av
Hendrickson Edwin J (Marjorie L) rem to Union
-Howard e k FinsCo 10 Park pl h at Irvington
-John M mgr S S Fleming av h at Jersey City
-Mary Z [illegible] FinsCo 10 Park pl h at Irvington
-[illegible] Axel A floor scraper r 86 Avon av
-[illegible] (Ingeborg) [illegible] NY h 328 Grafton av
-Harry, steel man r 96 McWhorter
-David T (Dora H) emp WPA h 33 Holland
-Ear E student r 307 7th av
-Elizabeth wid John r 374 Broad
-Emilie A wid Britton H h 155 Smith
-Emily M emp 22 Prospect h at Irvington
-[illegible] A Mrs r 285 Roseville av
-[illegible] (Dorothy) emp PSE&CCo r 514 9th av
-[illegible] (Lulu A) jewelry engraver r 307 7th av
-[illegible] painter r 42 Kearny
-[illegible] r 28 Court
-George B (Anna K) plumber and supt 126 Osborne r h do
-George W pres Bush Haulage Co Inc 377 Jelliff av h at Albany NY
-[illegible] W (Ruth I) painter h 178 [illegible]2th av
-Gl[illegible] (Elizabeth) furnace opr h 316 15th av
-[illegible] diamond setter r 35 Vernon av
-Helen E emp PrulnsCo h at Paterson
-Jamieson (18) S. Ridgewood av
-John r 65 M Pleasant av
-[illegible] J grinder h 374 Broad
-Mar wid Adolph r 42 Kearny
-[illegible] M mid Joseph r 3 S 12th
-Norman (Anna M) route slsman h 379 Chadwick av
-[illegible] r 474 Springfield av h at Belleville
-Richard chauf h 143 Delavan ave
-Wm [illegible] McWhorter
-William H (Florence M) maintenance man WElecCo r 9[illegible]
-& Jacobs (Sidney L Jacobs) lwyrs (1014) 1180 Raymond blvd
Hendrie Charles H (Esther B) asst mgr Harrison h 250 Highland av
Hendrik Gideon The apts 7.9 High
Hendrix George (Maria) r 38 Nelson pl
-William H (Mary L) editor NY h 309 DeGraw av
Hendry Charles W (Hazel T) asst v pres West Side Trust Co 50 Springfield av h at Vaux Hall
-James H (Elizabeth) painter h 11 Summit
-Mae pblr sec Irvington r 49 Magnolia
-Margaret T emp PrulnsCo h at W Orange
-Muriel Mrs dictaphone opr (509) 60 Park pl h at Union
-William (Mary) mach h 49 Magnolia
-William J (Agnes) lab h 424 Jelliff av
-Hendy John signer r 381 Washington
-Virginia Mrs h 41 Hoyt
Henerowitz Max (Lena) garage rear 47 Quitman h 41 do
Henegan Edward J r 708 Clifton av
-Elizabeth M Mrs (r opr TelCo r 31 Palm
-Irene C clk Federal Trust Co h 708 Clifton av
-Madeline G tchr Belleville r 709 Clifton av
-Michael J (Elizabeth M) emp PrulnsCo h 31 Palm
Henehan Owen (Elizabeth) lab h 491 7th av
Heneban Phil F asst to state director (311) Federal sq h at Jersey City
Henek William J (Mildred A) chauf h 89 Mott
Henel Aaron (Katie) dairy products 184 Spruce h (5) 177 Charlton
Heneriau Arlene O steno NY r 24 Noll pl
-George C (Frances G) food and drug insp 64 William h (304) 680 Sandford av
-Katie Mrs r 620 Central av
-Otilia H wid Otto A h 24 Noll pl
Henger Edward (Mabel E) clk PO h (608) 29 Stratford pl
-Harry elec r 249½ Summer av
-Henrietta mach opr h 75 Court
-Lillian Mrs r 93 N 8th
-Mabel E Mrs tchr 114 Oliver r (606) 29 Stratford pl
-Minnie wid Edward r 42 Springfield av
Hengert Adam r 6, 19[illegible] av
-Frank Mary accnt 7 3 S 10th c S 19th av
-Frank Theresa E) policeman h (8) 21 Stuyvesant av
Hengreald Abe adjuster 20th fl 1180 Raymond blvd at Little Falls
-Lofine Mary M adjuster 20th fl 80 Raymond blvd r Lafayette
Hengsler Hermann (Frieda) toolmk r 8 09 S 10th
Henick Frank (Bertha) [illegible] 18 Seymour av
-Philip Tillie h 46 79 High
Henicker Edgar A foreman 20th fl 920 Broad h [illegible] Pennsylvania av
-John E molder r 227 Peshine av
-William mach opr r 227 Peshine av
Henig Abraham Rose [illegible] 108 Johnson av
-Benjamin [illegible] 09 Hillside av
-David (Edith) bar mfr W Orange h 16 Renner av
-Esther R r 205 100 Hillside av
-Gertrude tchr Carlstadt r (205) 100 Hillside av
-Helyne C nurse 2 Newton h do
-Ida Mrs Centre Essex Pharmacy Essex av r 151 Shepherd av
-Israel (Ida) mgr 1 Essex av h 151 Shepherd av
-Joseph butler r 166 Renner av
-Kenneth R student r 310 Osborne ter
-Lillian E priv sec 6 Belmont av r 64 Shepherd av
-Max M (Elizabeth M) cutter h 405 Bergen
-Max S [illegible] da H prin Camden Street School h 269 Osborne ter
-Moses (Sophie) hat mfr Orange h 51 Nye av
-Sadie bkkpr 50 Jelliff av r (205) 100 Hillside av
-Samuel I (Jennie) credit mgr 37 Market h 184 Shepherd av
-Seymour eng Linden r 166 Renner av
-Shirley M clk 675 Broad r 64 Shepherd av
Henigsberg John (Emma) tavern 6 0 S 11th h 744 S 16th
-Mod and Club Club Inc 6 9 S [illegible] h
Henk A ser (Katherine) dle setter h 725½ S 14th
Henke Helen A sr emp Franklin Washington Trust Co 732 Broad h at Montclair
Henkel Benton H rem to Boonton
-Charles Anna M emp Hoffman Beverage Co h 655 S 20th
-Marie A emp 44 Vassar av r do
-Marvin J agt (100) 744 Broad h at Short Hills
-Myrtle W radio tubewkr r 656 S 20th
-Otto F rem to Boonton
Henkels Johanne A clk (814 31 Clinton h at Irvington
-Max (Babette) elec h 521 19th av
Henken Beatrice F opr 40 17th av h at Arlington
-Otto (Agnes M) meat cutter 610 Springfield av h at E Orange
Henker Alfred emp PrulnsCo h at Elizabeth
Henkerson William Anna chef h 785 S 17th
Henkes Elizabeth clk FinsCo 10 Park pl h at Elizabeth
Henkle Anna wid Nathan r 5.0 Hunterdon
—Henry (Florence) conf 8 Orange h 5.0 Hunterdon
-Mildred emp PrulnsCo r 627 S 18th
-Rebecca Mrs r 627 S 18th
Henkoski Anna jewelrywkr r 8, Ann
-John Anna sta fireman h 81 Ann
-John O novelywkr r 81 Ann
Henkowski John Anna h 190 Warwick
Henle Carye-Belle physician 671 Springfield av r do
Henley Hugh Charlotte mach r 90 Mt Pleasant av
Henleys John T Susie E) gas sta attd h 11 E Alpine
Henly Mattie B Mrs housewr r (0 2.7 Prince
Henn Edward ins (401 1. Clinton h at E Orange
—George H Agnes F) eng Bureau of Docks S Dock c Terminal Port Newark h 539 Summer av
-John C r 185 Seymour av
-Joseph (Mary) emp 653 Doremus av h 49 Komorn
-Joseph H (Emily P) service mgr S Orange h 375 Chadwick av
-Joseph J patternmkr r 49 Komorn
—Mary B packer r 49 Komorn
—Minnie wid Frank J h 375 Chadwick av
—Theresa R mach opr r 49 Komorn
Henne Frederick clk 341 Bloomfield av h 546 4th
—Paul (Mansfield & Henne) 339 Bloomfield av r 546 4th
—William F (Edith M, masseur NY h 27 Unity av
Henneberg Anna C clk 187 Littleton av r 193 Sussex av

HENNEBERG
-Erna E emp (903) 60 Park pl h 594 S 20th
-Mary J clk H&Co h 193 Sussex av
—Thomas J benchwkr r 193 Sussex av
—Walter R (Amelia M) asst foreman Edisons h 594 S 20th
Henneberger Florence C Mrs steno (800) 24 Branford pl r 267 Woodside av
-Otto P (Florence C) autos Harrison r 267 Woodside av
Hennelberry Edward G (Anna V) clk (108) 920 Broad h 25 S Munn av
-Frank P (Catherine R) packer TelCo h 443 Orange
-John F Florence S h 148 Seymour av
-John H Florence clk S S Clinton av h do
-Mary E 148 Seymour av
Hennely Joseph F rem to E Orange
Hennemann Henry (Frances) watchman 61 Tillinghast h do
Hennes Bernard Louise L) slsman h (48, 5 Pomona av
-Elliott F (Rose E) (co) clk 400 Grove h 780 Bergen
Hennessey Anna emp 11 Gray r do
-Caroline Mrs h 104 Avon av
-Doris packer r 794 S 12th
-Edward W winder r 297 Market
-Eva M wid James F h 257 Broad
-Elizabeth emp S emp WPA r 55 Court
-Frank mach r 297 Market
-Grace F [illegible] rem to E Orange
-Jacob E wid John F 794 S 12th
-Josephine wid John F h 774 Hunterdon
-John F painter h 297 Market
-John F [illegible] mach r 297 Market
-Joseph in U S Army r 297 Market
-Joseph F rem to E Orange
-Percival W [illegible] r 54 Peck av
-Robert [illegible] 29 S 2th
-Rose M Mrs nurse emp 97 S 9th r boy do
-Ruth E packer r 794 S 12th
-Thomas chemist h 55 Court
-William F steelwkr r 59 Peck av
-see Hennessy
Hennessy Hardware Co Jerome F Hennessy) 284 Sussex av
-Hugh P Mary E opr PECT r 64 9th av
-James T r 12 Mercer
-Jerome F Hennessy Hardware Co) 284 Sussex av r 115 S 11th
-John F Mary slsman h (9B 7 N 12th
-Kenneth Catherine B) roofer h 86 Summer av
-Margaret M priv sec State Hwy Dept h 120 Broad
-Mary E deputy collector Int RevDept 5th fl PO Bldg Federal sq h at E Orange
-Patrick J (Margaret) packer LD&Co h 257 S 11th
Hennsey Charles F (Bertha) h 516 Springfield av
Hennicke George A Grace A, shipwkr h 44 Orleans [illegible] Broadway
Henrig Julius T (Anna) mach opr h (20) 53 Downing
Hennigan Edward C (Anna L) trainman DL&W h 374 6th av
-Edward J clk (5th fl) 60 Park pl r 374 6th av
-Edward J Helen F) brewerywkr h 118 Mapes av
-Thomas P Ann J stevedrmkr h 9 Elwood pl
Hennigar Cecil wid Charles r 293 Seymour av
Hennin Blanche B r 158 Lyons av
-Doris E bookkeeping mach opr Nat Newark & Essex Banking Co 744 Broad h at Irvington
-E Virginia emp PrulnsCo h at Irvington
-Francis W Jr student r 108 Lyons av
-Frank W (Alice B) mgr West End h 166 Lyons av
-Philip F in US Army r 166 Lyons av
Henning Catherine wid Charles E r 1.8 S 11th
-Charles A Mary J) comdr PRR r 14. Hillside av
-Dorothy A tchr 53 Alexander r (203 379 Sandford av
-Eleanor D emp PrulnsCo h at Lyndhurst
-Elizabeth Mrs h 203 370 Sandford av
-Elwood E serviceman 516 Broad r 22. W End av
-Emy H rem to Philadelphia Pa
-Estelle Mrs h [illegible] Norwood
-Evelyn E housewkr r 430 Bergen
-Frederick P driver PSE&CCo r 118 S 11th
-George M (Emma) utilityman h 430 Bergen
-George P (Anna E furrier h 9 N 7 th
-Julius H Christina K) h 22. W End av
-Leon H chr 45 8th av [illegible] M burn
-Mildred V clk FinsCo r 221 W End av
-Richard Virginia treas Premium Service Corp (919) 60 Park pl and legal investigator (1019) do h at Madison
-Robert A (Nellie A) carp 30 Ridgewood av h do
-Robert A Jr leatherwkr r 30 Ridgewood av
-Roberta C emp PrulnsCo r 221 W End av
-Theodore W rem to Philadelphia Pa
-William C pres Premium Service Corp (919) 60 Park pl h at Avon
-William H (Henrietta F) investigator WElecCo h 60 Brookdale av
-William S Anna, leatherwkr h 770 Hunterdon
Henninger Albert H novelty designer r 725 S 20th
-Charles r 283 Mulberry
-Charles F (Ida) janitor 145 13th av h 725 S 20th
-Charles H slsman r 725 S 20th
—Clarence G r 753 S 8th
—Edwin N (Florence) bkkpr Fidelity Union Trust Co (Citizens Branch) r 725 S 20th
—Frederick chauf r 725 S 20th
-Harold A Margaret M E) tinsmith h 16 N 6th
—John (Pauline) watchman h 65 Kent

ROCK OF AGES
AUTHORIZED DEALERS

NEWARK MONUMENT CO.
310-322 LYONS AVE. NEWARK, N. J.
TELEPHONE WAVERLY 6-1300

HENNINGER

HENRY

HENRY

HENSLER JOSEPH BREWING COMPANY THE

Edward F Hensler pres Richard Hensler v-p James R Hensler treas Gilbert A Hensler asst treas brewers of lager beer ale and porter 73 Wilson av tel Mitchell 2-3900—See p 38

HENSLER REALTY CO

Richard A Hensler pres James R Hensler v-p Edward F Hensler sec-treas 73 Wilson av tel Mitchell 2-3900—See p 38

HOME FOR FUNERALS

WM. F. MULLIN & SON
978 BROAD STREET LOUIS V MULLIN NEWARK, NEW JERSEY

CALL MARKET 3-0660

-F
-all P (Julia C) bottler h 684 Merchant
-a F clk NY r 104 Johnson av
-[illegible] 0 Park pl h at Roseto
-[illegible] (Anna) r 684 Merchant
-[illegible] Fairmount av
-[illegible] M emp PrulnsCo h at Irvington
-[illegible] order collector 368 Broad r a
-[illegible]
-perte Henry r Edmy sleman h 83 N 11th
-ring Elsie r 75 Tracy av
-Fred (Marie) pres Mulberry Metal Stamping Works
-[illegible] Tracy av
-[illegible] Mulberry Metal Stamping Works 280
-[illegible] Tracy av
-[illegible] Brunswick
-[illegible] clk PRR r 48 Columbia
-[illegible] blacksmith r 297 W Runyon
-[illegible] foreman h 32 Eastern pky
-[illegible] clk NY h 141 78 Roseville a
-[illegible] (Anna M) foreman 40 Lincoln h 825 Sand-
-[illegible]
-[illegible] steelwkr r 43 Fulton
-[illegible] Jack foreman 30 Sons av h at Nutley
-[illegible] Albert (Newark Lumber Co) 242 S 12th a
-[illegible]
-Max B LaMay 80 385 Springfield av r 125 Spruce
-[illegible] wid Morris h 125 Spruce
-[illegible] Spruce
-[illegible]erman Samuel M (Ruth H) sls mgr NY r 79 Vassar
-[illegible]
-[illegible] Beth M r 197 S 11th
-[illegible]
-[illegible] M [illegible] 34 S Orange av
-[illegible] emp W [illegible] 235 Belmont av
-[illegible] emp r 1 7 Plane
-[illegible] wid James r 18 Somme
-[illegible] 0 Clark
-[illegible] Margaret M) auto repr 41 Murray h 62 Belmont av
-[illegible] 52 Belmont av
-[illegible] r 150 Norwood
-[illegible] Louis emp PSE&G Co h 116 Chatine
-[illegible] 0 [illegible] h do
-[illegible] emp h [illegible] 397 Chancellor av
-[illegible] (Cora) 71 S Orange av
-[illegible] Stuyvesant av
-Helen E wid Charles A h 82 12th av
-John emp WPA r 235 Belmont av
-John [illegible] (Fannie M) porter h 590 5th
-[illegible] bratherwkr r 80 Broad
-[illegible]eline F kindergarten director 308 N 7th h at
-[illegible]
-Margaret h 540 Springfield av
-[illegible] dentist r 35 Renner av
-Nellie M steno 275 Mulberry r 118 Cabinet
-[illegible] Plane
-[illegible] S Orange av
-[illegible] 110 Sidney realty av
-[illegible] Louis Hunter
-[illegible] Springfield av
-[illegible] wid Charles F h 381 S 6th
-Ward [illegible] wkr (2501) 13 Commerce h at S Orange
-William [illegible] P (Ella) baker h 117 Plane
-[illegible]ringer Joseph furn rms 93 Milford av a do
-[illegible] F brakeman PRR r 452 Jelliff av
-[illegible] L&W h (39) 77 Bleecke
-[illegible] Alfred r 380 Clifton av
-[illegible] Aaron (Rose) clk 229 Clinton av h 210 Hans-
-[illegible] (Bertha) auto glass 72 Livingston h 704 S 7th
-[illegible] W (Annie) letter carrier h 178 Bey-
-Charles A Irene [illegible] r 39 N Munn av
-[illegible] M student r 117 Park View ter
-[illegible] Charles H rem to Maplewood
-[illegible] 18 Lafayette r do
-[illegible] (Marie de P) chauf PSCT r 7 Kossuth
-[illegible] pres-sec Herbst-Moch Co 222
-[illegible] 204 Renner av
-[illegible] William r 39 N Munn av
-[illegible] M) emp 229 Frelinghuysen av h
-[illegible] r 35 810 av
-[illegible] socialwkr 201 Lyons av h (36) 2
-[illegible] Schiess Inc 61 Astor h at Maplewood
-[illegible] Morris florist pres Hugo Herbst v pres-
-Simon Moch treas shoe meat 222-232 Fre-
-[illegible] pres Herbst Moch Co 222 Fre-
-[illegible] and v pres Gibraltar Savings & [illegible] 928 S Orange av h 110 Goldsmith av
-Palmer [illegible] Sophie painter h 52 Kossuth
-[illegible] Maplewood
-[illegible] Lindsburg av
-Saul Sophie painter h 808 S 17th
-[illegible] W Bergenline r 1 7 Park View ter
-[illegible] 898 S 17th
-Sophie [illegible] 537 Clinton av r 898 S 17th
-[illegible] 58 Park
-William [illegible] letter carrier and tchr music Belmont av h do
-[illegible] Wassall Sidney W Wassall) silversmiths 802 Broadway
-Herbstman Benjamin clk 50 Watson av r 350 Ridgewood av

HERBSTMAN
-Joseph L (Ruth A) dentist (105) 22 Meeker av h (202) do
-Martha (Frances) sleman h (7) 362 Renner av
-Max H lwyr (525) 31 Clinton r 350 Ridgewood av
-Sarah wid Wil am conf 50 Watson av h 350 Ridgewood av
Herbstsomer John Agnes E) watchman h 578 S 12th
-John Jr (Marie) emp PrulnsCo h at Irvington
-[illegible] John (Anna H) meter tester h 30 Blum
-Joseph J meterwkr r 36 Blum
-Matthew Jr (Julia) metal tester h 36 Blum
-Matthew J chainmakr h 30 Blum
Herrey Anna wid John furn rms 58 James h do
-[illegible] Michael R Mae E jeweler r 634 Garrison
-Rudolph r 170 W Runyon
-Hercules Campbell Body Co Ernest Armand mgr auto body repr 5 12 h av

HERCULES CARBOY BOX CO
National Box & Lumber Co representatives 222
Pacific tel Market 3-0443—See p 37
Machine Exchange A Irving Orenstein mgr vending machs 1175 Broad

-Herd Edward opr PSCT r 340 Broadway
-Henry h 101 299 Summer av
-Jessie M married Arthur Quinlan
-William F Rose A) chauf h 785 Broadway
-see Hurd
-Herda William F (Elizabeth) h 29 Tracy av
-Herdade Albino N buttonwkr r 384 Market
-David restaurr r 384 Market
-Joseph N mach opr r 384 Market
-Manuel N h 384 Market
-Herdegen Anna wid Henry r 343 Washington
-Ernest clk E Orange r 343 Washington
-Louis F (Mildred E) projectionist 603 Broad r 2 VanNess pl
-William (Edith A) mech h 343 Washington
-see Herdrigen
-Herder Ferdinand r 350 14th av
-Helen M (Joseph) opr TelCo r 356 14th av
-Joseph M mach opr 43 Yates av
-Mark wid Ferdinand r 350 14th av
-Herdling Arthur G sleman 500 Market h at E Orange
-Herdman George M Louise M rem trav h Melrose av
-Harold F pres Herdman Motor Co 330 Central av h at S Orange
-Irene Mrs treas Herdman Motor Co 330 Central av h at S Orange
-Morris Co Lincoln F Herdman pres Courtenay S Whitman sec Mrs Irene Herdman treas Lyle J Hopler asst sec 330 Central av
-William J h 55 Tichenor
-Herdman Co The Herman C Littrack and Jacob Ehlers archts 1028 Broad
-Hereinchak Michael D deputy collector IntRevDept 5th fl PO Bldg Federal sq h at Jersey City
-Herer Claire O steno PrulnsCo h at Railway
-Herg Catherine wid Harry rem to Irvington
-Harold J (Anne B) shipping clk 234 Pacific h 74 Schuyler av
-Ralph supt 234 Pacific h at Hillside
-Herelin Anna T emp PrulnsCo r 793 High
-Herey Florence J wid James A h 310 S 7th
-[illegible] Elsie [illegible] Mrs packer r 9 N 7th
-[illegible]ge C Malcolm emp PrulnsCo h at Irvington
-Hergenham Clemens A (Evelyn L) emp PrulnsCo r 110 [illegible]
-Clemens A (Pauline M) brewerywkr h 18 Nolan pl
-(Emma) brewer h 521 S 15th
-Hergenroether Christian (Sophie) 32 Lenox av
-Chris ofcr Mary (Jr) bottler h 603 Bergen
-Mildred M mercer August York
-Hergert Hugo M Louise painter 73 Grand av h do
-Herges Norman E emp PrulnsCo h at Tudor
-Hergot George C mach PSCT r 22 Rome
-Herig Edwin C Florence M) mach h 601 S 11th
-Frank Anna) shoewkr 40 Lincoln h 724 S 20th
-Frank J (Viola C) maintenance man h 71 618 S 13th
-Helen J tel opr TelCo r 143 Court
-Howard J (John) shoewkr 40 Lincoln r 724 S 20th
-John A Jr (Lillian M) supt 134 Frelinghuysen av h 423 S 8th
-Valentine (Helena C) chauf LB&Co h 143 Court
-Herlig Henry Jr pres Stewart & VanDuyne 145 Frelinghuysen av h at S Orange
-Henry F pres-treas Columbian Laundry 272 S 12th h at Morristown
-Henry R v pres-sec Columbian Laundry 272 S 12th h at S Orange
-Michael sleman r 7 Halsey
-Walter F Florence L) printer r 48 Lincoln
-Herlinger Frank in N student r 343 7th av
-John A (Ethel) Restaurant and Lunch Room 287 Orange h 343 7th av
-Herington Norman E emp PrulnsCo h at Tolson Borough
-Herlin Lorenzo wid Jerele h (10) 266 Prince
-Herlinger Rose wid Burger H rem to Livingston
-Herka Stephen Mae chauf h 407 E Kinney
-Herkert Catherine A wid Frank emp Essex County Court House r 31 2d
-John L wid Karl F h 75 Meeker av
-Karl shipping clk 3 Elizabeth av r 75 Meeker av
-Herkhoff George rem to Dover
-Herkner Edwin E (Gertrude H) [illegible] h 207 5th
-Erich M (Wilma M) emp PRR h 30 Hinsdale pl

-Herkner Edward cook N Beth Israel Hospital r 244 Wainwright
-George W sleman (803) 15 Washington h at S Orange
-Herkness William F (Helen T) guard h (5) 211 Summer av
-Herlihy John F pipe bender r 637 Market
-Kathryn emp PrulnsCo at Irvington
-Mary I Mrs housewkr h 637 Market
-Herlin Adolph farm rms 283 Broad h do
-Herlof Hans hospitalwkr r 105 Lincoln pk
-Herm Eugene (Rose) tavern 158 Wainwright h 60 Dewey
-Herman Abraham (Anna) cigars (1st fl) 872 Broad h 201 Johnson a
-Abraham (Tillie) checker h (1) 85 Rose
-Adolph Matrix lab h 559 Hunterdon
-Adolph ar carp r 559 Hunterdon
-Agnes Mrs distributwkr r 38 Vincent
-Anna L emp Prudential h at Bloomfield
-Anna Mrs 65 Morris av r 9 Ridgewood av
-Anna Mrs married Martin Kohl
-Beatrice steno 1941 47 Academy r 89 Leslie
-Bert (Anne S) pres Herman's Cut Rate Stores Inc 208 Market h (3 a) 2 Hillside av
-Bessie Mrs r 22 Belden ter
-Betsey J r 783 S 11th
-Carl J Kinney Dress Co E Kinney r 729 Hunterdon
-Charles clk 72 Tichenor r 65 Pennington
-Charles (Fannie) h 45 Aldine
-Charles C (Estelle F) refrigeration service man h (1) 584 S 10th
-Daniel F student r 200 Johnson av
-David (Fay) clk 503 Orange h at Hillside
-David (Goldie) chauf h 230 Hunterdon
-David (Mary B) chauf h (2) 173 Hillside av
-David (Pauline P, rep Hotel & Restaurant Labor Union 258 Washington h 180 Ridgewood av
-David (Rebecca) dress cutter 31 E Kinney h 89 Leslie
-Dorian B kindergarten asst 315 Chancellor av r 363 Wainwright
-Dorothy wid Samuel sub tchr r 39 Farley av
-Edward glazier r 14 Tracy av
-Edward A rem to Brooklyn NY
-Edward A (Esther C) rem to Hillside
-Elmer H (Mae E) steelwkr h rear 65 Kossuth
-Emanuel (Ruth) cigars 474 Broad h 124 Orange
-Ernest gasfitterwkr r 82 Brunswick
-Evelyn C office sec (82) 780 Broad r 321 Chadwick av
-Fannie N wid Charles h 45 Belmont av
-Florence student r 307 Park av
-Florence Mrs r 27 Mines av
-Florence wid William h 90 Burnet
-Frances dental technician 47 Central av h at Maplewood
-Frank clk r 106 W Market
-Frank A (Elizabeth G) sleman h (6) 94 Mt Pleasant av
-George Jr (Agnes C) chauf h 43 W Market
-George C (Anna S) h 570 Market
-George J (Ida H) sleman 226 Broad h 82 W Alpine
-Gerry N clk 943 E Kinney r 729 Hunterdon
-Gertrude Mrs clk r 184 Jelliff av
-Gertrude A wid Morris treas Photo-Lith Inc 257 Market r 915 S 18th
-Hall Sec Orange
-Harold (Rosa) E lwyr 707 372 Broad and executive director Y M & Y W h A 452 High a 87 Pomona av
-Harry (Anne) sec-treas Herman's Cut Rate Stores 208 Market h 320 Falsyn pl
-Harry T Viola sleman h 79 Madison av
-Hazel W Mrs bkkpr TelCo r 19 Millington av
-Helen E priv sec NY r 79 Farley av
-Helen M steno 866 Broad r 429 Walnut
-Herbert (Hatty) real est NY h 18 Yates av
-Ida Mrs grocer 276 Chancellor av h at Hillside
-Ira (Harriet) clk 423 Hawthorne av h 53 Hobson
-Irving (Frances) rem to NY
-Irving (Minnie) painter h (10) 262 Renner av
-Isadore L (Minnie H) furwkr h 00 Huntington ter
-Israel (Ida F) physician h 79 Farley av
-Jack Frieda) (Herman's) 931 Springfield av h 120 Bigelow av
-Jack P emp 3 E Kinney r 80 Leslie
-James C (Irene C) pipemkr r 38 Bruid
-Jane S wid Josiah h 383 Wainwright
-Joseph packer r 95 Ridgewood av
-Joseph h 46 Long
-Joseph Edna pres Boulevard Luncheonette Inc 1214 Raymond blvd r 224 Hillside av
-Joseph A (Beatrice) rem to Detroit Mich
-Joseph C supt 584-586 S 10th r (D1) 584 do
-Joseph E painterwkr r 429 Walnut
-Joseph J (Nellie) emp CelCorp h 429 Walnut
-Julius (Monmouth Knitting Mills) 62 Murray h at Irvington
-Karl carpet layer h 285 Belmont av
-Leo (Helen R) emp WPA h 473 Avon av
-Leonard student r 45 Aldine
-Leonard student r 544 Clifton av
-Lily wid Carl r 71 Mt Prospect av
-Lipman Muriel sleman (1009) 9 Clinton h at Orange
-Litman (Fannie) mach opr h 12 Orston

HERMAN H. OTTO BOILER AND PIPE COVERING HOME INSULATION
112 Third Street, Newark, N. J. Tel. Humboldt 2-4[illegible]

HERMAN

—Louis (Standard Leather Goods Co) 61 NJRRav h at Brooklyn NY
—Louis emp 3 E Kinney r 89 Leslie
Louis Ethel B (Krasner Herman Co (218) 60 Park pl and sec Capitol Securities Company Inc 213 do treas Reid Estate Board of Newark (1011) do and sec treas Longer Land Co (1001) 17 Academy h 288 Meeker av
Louis E Betty E) (Herman and Herman) 3 E Kinney h 65 Jewey
Louis F adv (1009) 207 Market r 33 Lillside av
—Margaret bkpr 86 Broad r 367 Park av
—Martin jr US Army r 587 Lawrence av
—Mary B wid Mordecai h 185½ Brunswick
—Maurice R (Lee) printer h 290 Fabyan pl
Max mgr 146 Market r ing do
Max r 158 Eastern pky
Max Elizabeth) h 133 Hillside av
Max H (Gussie) sisman [illegible] 856 S 16
—Michael (Rae) painter h 80 Barbara
—Michael (Rae) sisman h 303 Chadwick av
—Michael B mgr 41 Vail Bldg and mgr 50 Eng [illegible] Irvington
Michael J emp [illegible] G 13 Roseville av h at E Orange
—Milton jan or 2 Hillside [illegible] h 89 Shaw av
Minnie packer r 95 Ridgewood av
Minnie wid Jack married Bernard Ma
—Moise wid Max h 729 Hunterdon
—Morris (Dora) emp 431 Springfield av h (9) 13 17th av
Morris (Hilda) [illegible] Passaic 78 S
Moses S sisman r 70 Bailey av
Nicholas Mary, dentist 367 Park av do
Otto emp CelCorp r 46 Long
Otto carp r 314 Plane
Paul A (Gertrude) emp 31 E Kinney r 484 Jeliff av
Paul S r 585 Hawthorne av
—Philip Henriet av (Herman and Herman) 3 E Kinney h 484 Jeliff av
—Raleigh D priv sec 371 Belmont av r 363 Wainwright
Rose r 95 Ridgewood av
Ruth steno Harrison r 15 Pomona av
Sarah Mrs r 10 Boyd
Sarah wid Henry h 95 Ridgewood av
Seymour (Thelma cleaning and dyeing Montclair h (B6 296 Wainwright
—Sheldon S mgr 488 Clinton av r 79 Bailey av
Sollie r 238 Belmont av
—Theresa C instrumentmkr r 80 Barbara
Wanda Mrs dry goods 423 Hawthorne av r 257 Clinton pl
William tchr music 37 Washington h at NY
—William (Catherine M) shipping clk 217 Plane h 530 Hunterdon
—William Edith) tchr 42 Park av h 11 Eckert av
—William P student r 133 Hillside av
—and Herman (Louis E and Philip Herman) clothing mfrs 31 E Kinney
—see Herman
Herman's (Jack Herman) studios 431 Springfield av
—Bar & Grill (Mrs Carrie Neuenberg) tavern 260 Market
—Cut Rate Stores Inc Bert Herman pres Harry Herman sec-treas cigars tobacco and drugs 208 Market
Hermance Charlotte wid Rufus L 5 Burnet
Hermann Arnold J (Bessie F) sisman h 379 Belmont av
—Arthur emp 206 8th av do
Bertrice Mrs waitress r 629 S 2 h
Bessie F Mrs tchr 65 Webster r ibo do
Edwin C mgr 59 Frelinghuysen av r 169 Clinton av
Elsie H r 240 Leslie
—Frank H insp FireCo 10 Park pl h at Lyndhurst
—Frederick J (Bertha) carp Bloomfield h 145 Brookdale av
—Karl (Mary) guard and custodian 5 31 17 Academy h at W Orange
—Mary wid Louis h 249 Leslie
—Otto Anna M) clockmkr h rear S Blum
Theodore mechanic h 5 Lillie
Victor jr (Grace C) coil winder h 23 Sunset av
—see Herman and Herman
Hermanowicz John J r 53 Esther
—Stanley J chauf r 53 Esther
Stella A r 53 Esther
Waczyslaw Violet watchman h Esther
Hermas Joseph J mach opr r 15 184 Peshine av
Hermele Solomon pres Belmont Distributing Co 620 Market h at Irvington
Hermelin Isadore A (Tillie M) watch repr 496 Springfield av h do
—Martin (Yetta h 61) 200 Prince
Hermes Albert (Anna D) painter 105 S 8th h do
—Albert F (Margaret M) painter h 46 N 12th
—Charles F (Amelia A musical instrument repr 88 Springfield av h at Irvington
—George J (Mary M) pattern emp 85 S 8th r do
—Grace J emp PrulnsCo h at Union
—Harold D (Anna A painter r 958 N 7th
—Owen A (Edna M) pattern h 85 Johnson av
Hermeth Sigmund A (Julia) musician h 149 William
Hermey Clifford E emp PrulnsCo h at Verona
Elwood emp display dept 700 Broad h at Verona
Hermida Jose longshoreman r 103 Union
Louis shipwrk h rear 118 Monroe
Hermido Fernandi (Gloria longshoreman h 120 Union
Hermine Lodge 704 S 14th

1941—THE PRICE & LEE CO.'S

Hermo Manuel (Consuela) carp h 97 Prospect
Raymond longshoreman r 97 Prospect
Hermon Alice copywriter 109 Market h at NY
Charles (Bertie) sisman h 281 Wordsworth av
Herbert (Rae sta eng h 63 Clinton pl
Jacob J Jennie car r 585 Hawthorne av
Herms Charles A (Mabel) barber h 25 Vanderpool
Hernandez John Bertha barber 78 Ferry h do
Rose wid Joseph h 381 15th av
Herndon Bessie wid William h 76 State
Herner Arthur r 37 Elizabeth av
John P (Grace E) port steward h 37 Elizabeth av
Julia wid Edisons r 487 Summer av
Mary A clk (1001) 744 Broad r 109 Richelieu ter
Hernet Stanley J (Julia L) ironwkr h 234 Woodside av
Hernfeld Rudolph (Valerie) buttonwkr h (16) 540 Mulberry av
Hernig Peter Sons Inc Terrence J Golden mgr milk 40 Goble
Herod G William (Essie) carp h 10 Hayes
Herold Earle H leatherwkr r 155 Mulberry
—H Grace emp PrulnsCo h (302) 109 Jelliffe av
Harvey T (Effie) physician 350 S 13th h do
Herman C H (Florence D) physician Hillside h 45 Shepherd av
Joseph F (Gladys) fireman NPD h 803 S 18th
Katherine L married Carl Fredericks rem to Orange
Louis H r 70 Bleecker
Mabah wid Joseph furn rms 70 Bleecker h do
—Maurice J pres Newark Transformer Co 37 Frelinghuysen av h at Orange
Ruth M Mrs furn rms 155 Mulberry h do
William M dental mech r 155 Mulberry
—William M Elizabeth K) elec welder h (1) 181 17 h av
Heron Alexander J (Elizabeth) painter h 480 Aron av
Frederick B guard (635) 17 Academy h at E Orange
—George J (Anne M) shipping clk CTCo h 58 Lincoln av
Herott Robert I wid William h 32 Evergreen av
Herotix Eva H Mrs packer h (6) 468 Clinton av
Herner Ferdinand J (F & H Herners Buildings, 18 Crawford h at Wyoming
—Henry F (F & H Herners Buildings 18 Crawford h at Short Hills
Herners Bldg The 480 Washington
F & H Buildings (Ferdinand J and Henry F Herner) real est 18 Crawford
—Lillie F wid Henry h 750 Clinton av
Herpich G Irving (Mary M) emp N Water Dept h 770 Bergen
George (Clara Ayres) (Green St Parking Station) 140 Green and investigator 2d fl 920 Broad h 2 Woodbine av
Josephine C wid William J h 186 Highland av
Louis P loader r 186 Highland av
Nettie wid George M h 10 Eckert av
—Robert F (Mildred M) time study man WElCorp h 134 Osborne ter
William A die setter r 10 Eckert av
William L Kathryn G) policeman h 59 Peshine av
Herr Bessie E Mrs sec-treas Bayonne Steel Products Co 258 Jeliff av h at Bayonne
—Celia Mrs h 235 Rose
—Charles A (wyr (Herr Leiss & Herr) and (Edgar Leiss & Co (693) 17 Academy r 27 Montrose
Frank J mach r 235 Rose
Garrison lawyr (321 60 Park pl h at Westfield
—George (Gussie) metal ceiling hanger h 290 Johnson av
Grace F wid Emil h 726 S 9th
Julius Eva, porter TelCo h 585 Bergen
Leiss & Herr Charles A Herr and Edgar Leiss) lwyrs 803 17 Academy
—Leonard W (Linda E) steam fitter h 61 Whitney
Linda r 119 5th
Louis J pres Newark Steel Products Co 306 Springfield av r 284 Ridgewood av
—William A asst sec Firemen's Insurance Co of Newark NJ asst sec Commercial Casualty Insurance Co asst sec Metropolitan Casualty Insurance Co of New York 10 Park pl and sec Travelers Building & Loan Assn 5 Market h at Summit
Herrdegen Arnold C elec r 8 Record
Catherine wid Carl J h 8 Record
Herre Joseph J (Mary M) h 41 Schaick
—Madeline M married Joseph Greniak
Martin J copy boy N Evening News r 96 Magazine
Mary E wid Martin J h 96 Magazine
Herreen Jose (Dolores) mach opr h 7 Ferry
Herrgott Carolyn A r 773 Mt Prospect av
Ernest Rose h 773 Mt Prospect av
Joseph E sheet metal wkr r 773 Mt Prospect av
Mary T priv sec WElCorp r 773 Mt Prospect av
Raymond J insp r 773 Mt Prospect av
Herrick Beatrice E emp PrulnsCo r 185 Morris av
—Charles emp CelCorp r 194 W Market
Charles r 142 Mulberry
Charles P Jr r 100 S 11th
Charles R May A chauf h 291 S 11th
—Charles H (Katherine B sisman h 155 Quitman
Daniel Emma r 416 Plane
—Edwin C mgr 1524 24 Commerce h at River E
Frederick W (Beatrice E) sisman h 185 Morris av
George L v pres-gen mgr The Rubberset Company 59 Ferry h at Westfield
—John K (Edith) sisman 487 Washington h at Bloomfield

[redacted]

—Julia A wid Charles C h 100 S 14th
—Robert R imp (826) 1180 Raymond blvd r at Union
Herricks William lab r 28 17th av
Herrig Fred emp WPA r 17 Elm
Herrigel Arthur W lwyr (882-865, 1060 Broad h at Union
—Emil A lwyr (Herrigel Lindabury & Herrigel) (882-865) 1060 Broad h at Hillside
—Fred (Margaret) h 866 Bergen
—Fred Jr lwyr (Herrigel Lindabury & Herrigel) (882-865) 1060 Broad h at Short Hills
Lindabury & Herrigel (Fred Herrigel Jr Joseph S Lindabury and Emil A Herrigel) lwyrs (882-865) 1060 Broad
Herriger Harry C (Anna) painter h 50 Gray
Herring Albert J Sadie S) sisman h 658 Bergen
—Alma J dictaphone opr 16 Washington pl h at Little Falls
—Carolyn J emp PrulnsCo h at Paterson
—Celia wid Jacob h 120 Peshine av
—Chester (Sarah) lab h 262 Orange
—Clay M Jr mgr American Fire Insurance Co (1230) 24 Commerce and mgr American Indemnity Co h at Short Hills
Frederick (Anna) emp WPA h (13, 279 Prince
George rent 95 Monmouth h do
—George Jr r 95 Monmouth
—Henry E pres Schaeffer Co Inc 89 Halsey h at E Orange
Ida C wid William J r (D) 46 Lexington
—Joel chauf r 95 Monmouth
—John W r 24 Richmond
Lou wid Rubin h 184 Bleecker
—Madelaine F priv sec 500 Belmont av r (D) 46 Lexington
—Mildred r 111 3d av
Odella Mrs housewkr h (7) 23 Boston
Rose wid Wallace rem to Albion Pa
—Walter C receptionist 254 W Bigelow h 11 Ma
—William C (Ella) barber 41 Boston h 41 do
—William C (Helen B) letter carrier h 57 Norwood
Herrington Anna Mrs emp Presbyterian Hospital (15) 2 Myrtle av
—Elmo h 179 Howard
—Mary r 189 W Kinney
—see Harrington
Herriot Andrew (Nellie V) emp WPA h 66 Chestnut
Solomon (Cornelia) mach opr h 90 Livingston
Herriott Levan (Elouise) foundrywkr h 103 Roseville
Herrman Ethel B wid Henry h 81) 16 Johnson pl
Leon (Anna) porter h 697 Summer av
—Leonora E emp PrulnsCo r 697 Summer av
—see Herman and Herrmann
Herrmann Alfred E (Constance L emp PrulnsCo h 35 Varsity rd
—Anne I h 107 W Market
—Arthur clk Orange r 582 W Market
—Benjamin J (Grace B) mach adjuster GECo h 81 19th av
—Bernard (Anna M) pres-sec The Herrmann Construction Co Inc 559 S 10th h do
—Bertha secretwkr 40 17th av h at Irvington
Bessie Mrs nurse 154 S 8th h do
—Blanche H Mrs tchr 25 Wilson av h at Lyndhurst
Carl Jr asst sec and budget director Board of Education (402) 31 Green h at Maplewood
—Carl F (Clara F) clk PO h 72 S 12th
—Construction Co Inc The Bernard Herrmann pres-sec John V Herrmann treas 559 S 10th
—Dorothy R clk 15 Washington r 218 3d
Edna B Mrs clk 800 Broadway h at W Orange
—Edward G (M Erma) switchman TelCo h 8 S Clinton
—Elsworth (Lillian M) asst veterinarian E Orange (B1) 98 N 6th
—Elmer J (Therese G) commissioner of registrars and clk Essex County Board of Elections (4 Hall of Records r ing do
—Emil pres-sec Tele-Radio Corp 36 Shipman h at Irvington
—Eva C Mrs h 148 Hawthorne av
—Frederick (Tillie E) polisher h 61 Belmont av
George W (Anna M) plumber h 338 Camden
George W Jr clk 144 Mulberry r 338 Camden
—Harold G (Loretta M) h 10 Myrtle av
—Harold O teller Nat Newark & Essex Banking Co Ironbound Branch h 20 254 Lehigh av
—Harry H (Betty R) dentist 193 Chancellor av h do
—Irving (Minna) sisman h (4 av 460 Elizabeth av
—John V (Emma) treas The Herrmann Construction Co Inc 559 S 10th h
—Joseph emp 40 17th av h at Irvington
—Joseph E (Theresa C) elec h 57 S 11th
—Joseph M (Rose B) mach h 74 Finlay pl
—Lewis M (Jean) (New Jersey Labor Herald) 22 (B) av h 625 Sandford av
Louise office sec (821) 1060 Broad h at E Orange
Minna Mrs steno 287 Washington r (410) 49 Elizabeth av
—Paul (Catherine E) lithographer h 523 W Market
—Raymond B sisman r 559 S 10th
—Ruth Mrs tchr 49 Miller r 24 Cypress
—Valentine (Margaretha M) supt (93) 920 Broad h 124 Lindsley av
—Victor steam fitter r 60 Chelsea av
—Victor J (Elizabeth C) h 218 3d
—William (Mary) h 48 Norwood

Newark's Oldest OLDSMOBILE Dealer

BURACK OLDSMOBILE CO., Inc.
16 YEARS AN OLDSMOBILE DEALER
185 Clinton Ave. Tele. Bigelow 3-4121-2 Newark, N. J.

Most Modernly Equipped Service Department in Newark

[illegible] h 3 du
[illegible] Anna Mrs r 472 Broad
[illegible] H mach opr r (7) 127 3d
[illegible] E tchr 238 Van Buren h at NY
[illegible] 275 Sussex av h (D5) 116 5th
[illegible] Alice M plumber 68 N 6th h do
[illegible] Broad
[illegible] (2381) 91 Green h at Nutley
[illegible] C mach opr r 68 N 6th
[illegible] Laura emp WPA h 13 Boyd
[illegible] N h (101) 244 Roseville av
[illegible] mach opr r 68 N 6th
[illegible] 550 Leigh h at Elizabeth
[illegible] Catherine mach h (7) 127 3d
[illegible] cashier (2403) 1.80 Raymond blvd
[illegible] 8 h do
[illegible] Louise F r 69 Beth
[illegible] N Memorial Hospital r do
[illegible] M [illegible] 709 Broad h 86
[illegible]
[illegible] Pauline) costumer 12 Charlton h do
[illegible] reporter Union City r 28 Yates av
[illegible] Mary) h 28 Yates av
[illegible] Agnes wid Michael r 108 Chambers
[illegible] J (Josephine) chauf PSCT h 108 Chambers
[illegible] David r 37 Avon av
[illegible] r 29 Mapes av
[illegible] Badger av
[illegible] Pauline) asst supt PruInsCo h 128 Mapes av
[illegible] stenog (2403) 1.80 Raymond blvd
[illegible]
[illegible] k 234 W Bigelow and grocer 24 S
[illegible] r 89 Spruce
[illegible] mgr 24 S Orange av h 89 Spruce
[illegible] 24 W Bigelow r 89 Spruce
[illegible] 89 Spruce
[illegible]y Grace clk TelCo r 29 Seymour av
[illegible]h Benjamin (Ethel) r 658 Springfield av
[illegible]ld H physician (17 18) 300 Broad and 658 Springfield av h do
[illegible] W (Elinor L) ins agt 8th fl 744 Broad h (208) 63 Huntington ter
[illegible]red (Celia) Hersh Men's Shop) 228 Market h (0)
[illegible] Mildred) acct emp 461 Frelinghuysen av Clinton pl
[illegible]ols B (Freda) auto wrecker 58 Livingston h 385
[illegible] to NY
[illegible] Shop (Fred Hersh) 228 Market
[illegible]bbin Aaron (Grace) carp h 027 Bergen
[illegible]rowitz David (Ruth) tavern 82 William h 218 Hunterdon av
[illegible]ette M meat cutter r 218 Hanbury av
[illegible]bdorler Edward J (Florence) ins agt PruInsCo h [illegible] Farley av
[illegible]he Clarence J state agt Fidelity & Guaranty Fire Corp 24 G) 1180 Raymond blvd h at Westfield
[illegible]ek Louis (Anna) tailor 881 Bergen h (11) 481
[illegible]
[illegible] H [illegible]sman h (B5) 493 S 13th
[illegible] 491 Clinton av
[illegible]iam J Betty clk 048 Frelinghuysen av h 146
[illegible]
[illegible] Leah) clk 525 Clinton av h (31)
[illegible]
[illegible]ley Chocolate Corp Lloyd B Gilman mgr (532) 060 Broad
[illegible]ency L wid Harry C rem to NY
[illegible]rgel Adolph (Minnie) mgr 365 Chancellor av h [illegible]
[illegible]
[illegible] Gertrude A [illegible]wyr Minis & Hershfield [illegible] Bradford pl h (308) 751 High
[illegible] Edna emp Board of Health h Spruce
[illegible] 46 H [illegible]side pl
[illegible] h (3 508 S 13th
[illegible] Rhoda tanner h 78 Stecher
[illegible] Mary) mach h 531 Hawthorne av
[illegible] 70 tailor h (12) 505 S 13th
[illegible] 505 S 13th
[illegible] Fred [illegible] Auto Wreckers) 53 Livingston
[illegible]
[illegible] Anna) mach Westinghouse h 650 S 19th
[illegible] Rose) clk 04 William h (304) 57 Bragaw av
[illegible]ers (Mollie) tanner h 38 Harding ter
[illegible] Sarah) h 7th 300 Wainwright
[illegible] stenoman r 32 505 S 13th
[illegible] mach r 78 Harding ter
[illegible] carrier r 40 Yates av
[illegible] clk Co r 40 Yates av
[illegible] Gertrude H Bd 18 Lyons av
[illegible] wid Jacob h 40 Yates av
[illegible] pr sec Elizabeth r 40 Yates av
[illegible] Michael r 34 Chestnut
[illegible] Wm William r 90 Lyons av
[illegible] David Rose h 5) 44 Rankin
[illegible] 208 Charlton
[illegible] Rose school cgas 218 Miller h (207)
[illegible] 8 6th
[illegible] emp (8 060 Broad r (303) 706 High
[illegible] Mitsie stenoman r (207) 745 S 10th
[illegible] Estelle sls mgr h (302) 706 High
[illegible] Mrs r 65 High
[illegible]—see Bartenstein
[illegible]er Albert B jr emp PruInsCo h at W Orange
[illegible]ham M r 75 Ingraham pl

HERTEN
—Charles T r 390 18th av
—George W (Harriet E) chauf 605 Broad h 464 S 18th
—Gertrude A Mrs h 390 18th av
Gertrude L r 300 18th av
Louis student r 10 Elm
Raymond F (Martha W) policeman h 67 Bergen
William Anna A) mason h 57 Bergen
William F asst treas T C Moffatt & Co (204-208) 31 Clinton h at Verona
Herthe William ins agt (5 8) 1 30 Raymond blvd h at S Orange
Hertig Franklin L (Violet B) traffic mgr 1050 Raymond blvd h at Clifton
Harold S Essie B [illegible] carrier r 19 Garrison
Hertzig Henry r 701 S 18th
Hertz Virginia emp PruInsCo h at Bloomfield
Hertzing Arthur Mary) emp PSE&GCo h 23 Lentz av
Bernard (Elizabeth F) sheet metalwkr h 46 Hawkins
Charles J coolmkr r 110 Brill
George J Anna M h 41 Cortlandt
John (Mary) sheet metalwkr h 110 Brill
John G (Alice L) chauf h 87 Hawkins
Lucille M Mrs rest 044-046 Broadway r 202 Verona av
Martin J (Lucille M) meat cutter h 202 Verona av
Mary wid Ignatius h 23 Lentz av
William J (Ella F) meat 060 Bergen h (A6) 846 Lake
Hertwick Carl (Elsie) meat cutter Irvington r 365 Osborne ter
Hertwig Herman chauf 180 Clinton av h at E Orange
Hertz Gertrude L wid Rudolph h 30 Kenmore av
Hurt (Amalia) r 7 Milford av
Dorothy student r 36 254 Lehigh av
Drive Up Self Systems (Frank Connor Inc) pres Frank Connor pres treas George C Courtot sec 85 Plane
—Emma Baker r 1 Pointer
—Herman pres Hertz School of Music Inc 60 Broad r (7) 730 High
Leather Co Walter Hertz 9 St Francis
Louis Ray, mgr 60 Broad h (17) 730 High
Morris (Sarah) shoes 634 15th av h 538 S 19th
Philip r 538 S 19th
Sanford sec-treas Hertz School of Music Inc 60 Broad r (7) 730 High
School of Music Inc Herman Hertz pres Sanford Hertz sec-treas 60 Broad
—Shirley steno 60 Broad r (7) 730 High
Stella h (38 254 Lehigh av
—Walter (Hertz Leather Co) 9 St Francis h at E Orange
Hertzberg Abraham (Rose) sleman h (18, 450 Belmont av
Irving (Rose L) meat E Orange h (207) 75 N 7th
Rose L Mrs clk-typist (443) 489 High r (207) 75 N 7th
Walter deputy collector 5th fl PO Bldg Federal sq h at Paterson
Hertzig Emanuel treas Rayberts Amusement Corp 608 Broad h at NY
Hertzman Victor r 308 13th av
Hertzog George P J (Ellen E) policeman h 44 Emmet
Herud Edna steno 4 S 18th r 447 Avon av
Frances C (Herud's) 1212 Raymond blvd h at W Orange
—Margaret M Mrs r 447 Avon av
Mary T Herud's 1212 Raymond blvd h at E Orange
Herud's Frances C and Mary T Herud furriers 12 Raymond blvd
Herway George M (Theresa M) clk PRR h 295 Woodside av
Herz Beatrice K r (B) 184 Peshine av
Henry emp (611) 1060 Broad h at New Providence
Henry J (Shirley) rem to Florida
Louis E maintenanceman h (B 184 Peshine av
Sigmund (Emma V) painter 115 Chadwick av h do
Herzberg Arno Annette) acct emp 900 Passaic h (809 588 Summer av
—Max J prin Weequahic High School 295 Chancellor av h at S Orange
Herzenthal Julius (Barbara C) h (3) 83 Milford av
Herzer Ernest C (Valerie H) h 325 S 20th
John J (Rose E) mech h 12 Underwood
Herzfeld Henry wyr (1027) 24 Commerce r 26 Ingraham pl
—Ida h (401) 100 Spruce
—Jennie r (401) 100 Spruce
Rose E wid Benjamin h 782 S 3d
—Sanford H (Pearl M) guard Caldwell r 75 Shepherd av
Herzig Adolph (Katherine) (Otto Delicatessen) 525 S Orange av h at E Orange
—Catherine M steno Nat Newark & Essex Banking Co 744 Broad h at Hillside
Charles F (Anna E) picture frames 111 Roseville av h 35 N 14th
Frances B steno 10.5 Broad r 35 N 14th
Fred M asst supt (B3 820 Broad r 785 S 13th
—Helen K furs rem 315 High h do
—Helen R steno Federal Trust Co 24 Commerce h at Hillside
Herzinger Gladys M radio tubewkr r 58 17th av
—Mary wid Adam J h 58 17th av
—Raymond emp WPA r 58 17th av
Herzl School The (William H Grossman) 270 17th av
Herzlinger David (Mollie) furrier h 140 Huntington ter
—Irving eng Camden r 140 Huntington ter

HERZLINGER
—Samuel (Beatrice H) acct 028 24 Commerce h 85 148 Chancellor av
Herzoff William emp WPA r 15 Astor
Herzog Alice Mrs r 58 S 12th
Andrew (Margaret B) ironwkr h 852 S 16th
Edward [illegible] 7 Grun
Emil P r 852 S 16th
Ethel wheelwkr r 852 S 16th
Frank h Marion h 65 Jackson
Frank J [illegible] clerk h 526 Malbone
Frieda K emp PruInsCo h at Irvington
Frederick leatherwkr 852 S 16th
Harry [illegible] 37 Goodwin av
Helen wid Joseph handcarwkr h 186 Belmont av
Hyman [illegible] h 210 Avon av
Irving [illegible] r 8 Avon av
Jacob r 852 S 16th
Joseph h 77 Mercer
Margaret A married George Gordon rem to Hillside
Mary wid Gustave h 44 Blum
Robert shipper r 852 S 16th
Ruth L emp PruInsCo h at Cranford
Stanley Nathy r 1.37 Broad
William 852 S 7th
Herzoff Nellie r (7) 457 Mt Prospect av
Herzoff John sta fireman h 808 Elm
Hesford Norman R (Marie H) chemicalwkr r 243 Mt Pleasant av
Hesten Matthew (Emma M) maintenanceman h 537 Broadway
Heslin Conrad T (Ida B) auto bodywkr h 63 Jacob
Elizabeth Mrs h 210 Bergen
Leila [illegible] Harry W h 48 Jacob
Mary V Mrs r 72 Murray
William A Mildred M emp WPA h 120 Dickerson
Heslip Dorothy clk 70 Bridge h at Kearny
Hesnowitz Barney projectionist r 150 Mapes av
Benjamin B office sec 62 Jeff av r 38 Mapes av
Harry Bessie h 30 Mapes av
[illegible] clk [illegible] 138 Mapes av
Joseph Ida h 38 Mapes av
Ralph projectionist r 150 Mapes av
—Sarah r 150 Mapes av
Hess Adamina M h (604) 38 Lincoln pl
—Albert Rev pastor St Ann's German Roman Catholic Church r 104 6th av
Alvina Mrs asst librarian 357 High r 124 Miller
—Anna C clk LB&Co r 8 Laurel pl
—Arnold M (Lucretia J) tchr 187 Broadway h 756 Highland av
—Catherine M wid William J h 381 S 6th
Charles (Phoebe E) sta fireman h 152 Polk
Charles A supt PruInsCo 10 Park pl h at Union
Doris M clk FirstCo r 5 Abinger pl
Edward Alvina plumber h 124 Miller
Elmer F Grace A) emp PruInsCo h at Arlington
—Elmer J (Dorothy M) emp PruInsCo h 303 Florence av
Elsie M emp Westinghouse r 151 Abinger pl
—Erwin F Mildred) rem to Irvington
—Eugene J (Irene C) chemist 256 Vanderpool r 819 Sandford av
Florence Mrs h 246 Selley
Frank Florence) mach h 134 Broadway
Frank J emp city r 315 Broadway
Frank J wrapper r 509 S Orange av
Frank J R Jeannette V employment examiner Newark Municipal Bureau of Employment h 9 Laurel pl
Frank P (Elsie L) clk 300 Broadway h at Belleville
Frank P Jr clk 300 Broadway h in Belleville
—Fred Anna P) supernumerary policeman h 513 Clinton av
Guy C (Nellie) road foreman of engines PRR h (31) 279 Mt Prospect av
Harry C mach h 219 Chadwick av
Harry C (Carrie M) ironwkr h 180 Brookdale av
Harry E Victoria R) treas Ultragin Dental Laboratories 560 Clinton av h at Irvington
—Helen D M housewkr r (8) 70 18th av
Herbert (Alice) elec emp 50 Freeman h at Nutley
Herbert H (Margaret M) rem to Verona
Herman A (Mary) meat cutter h 55 Leslie
Joe Leon Hess mgr coal 556) 1060 Broad
Ira emp LVRR r 233 South
John (Annie) Irvington r 40 Milford av
Julius r 65 Pennington
Katherine Mrs rem to Brooklyn NY
Kenneth (Helen G) emp 58 Ferry h 178 VanBuren
—Leon mgr (556 1060 Broad h at Ashbury Park
Lillian E married James Murphy
—Mabel F r 31 N 9th
Marie wid August r Home for the Aged
Minnie M wid John J r 32 Milford av
Morris H (Mary) projectionist h 14 Schuyler av
—Nettie M h 322 15th av
—Norma R clk Welfare Dept r 891 S 6th
—O James assembler r 2 Gould av
Philip H (Elsie C) sleman h 151 Abinger pl
—Robert C (Olive L) mach h 390 Washington
—Rose Mrs r 3 Laurel pl
Roy R (Mildred C) sls mgr Sears Roebuck & Co Marsh n at Union
Ruth E steno (103) 27 Washington h at Belleville
Susan wid John C h (8 70 10th av
Walter H Elinor) auto mech h 167 Eastern pky
William emp WPA r 822 Bergen
—A Drucker Inc Elizabeth E Brown pres George W Drucker sec-treas leather mfrs 68-82 Amsterdam

E. J. MAIER

Real Estate Appraiser and Analyst
Tax Specialist
M.A.I. 187 MARKET STREET Telephones MARKET 2-1735 2-1736

Hesse Alexander (Josephine) r 2 Ferdinand
Catherine wid William rem 9 Bloomfield
Elizabeth h emp Prudential 182 Ridge av ext
Emily A wid Charles L h 806 S 6th
Eugene E instrumentmkr r 29 Hawkins
Frank rem to Orange
Henry Marie 140 Broad
Irvington wid Jacob C (Sylvia rm) r 51 Springfield av
Frieda r 482 10th av ext
Herbert J (Clifton Ice Co) elec plumber h 99 Lawkins
John F (Cleanship Electric) r 7 Lawrence
Katherine ins cl Lloyd Dist atty rem to Orange
Margaret A wid Alexander H r 82 Ridge
Ruth P stenog 38 18th av 8 S 363
Victor (Charles Hesse & Son Plaxton Co) r 42 S 8th
Victor Jr elec Y Jamaica Nat Bank of Newark 8 Broad h at Clifton
& Stone Diamond Co (Victor Hesse White J Stone and Clarence D Gresson) jewelry mfrs (402) 808 Broad
Hesse Gertrude M mar wid Albert (Bat rep) r 9 Waldorf
Max T (Martha M) contractmn h 222 Goldsmith av
Hesselbach Charles H (M Maude) pres Cabinet Cap Works 4 Hyatt av h 47 Park av
M Maude Mrs sec Cabinet Cap Works 4 Hyatt av r 47 Park av
Hesselbacher Katherine L wid Wilhelm h 11 Nairn pl
Hessler Henry h 71 Broadway
Hessler Jennian (Nathalie) finisher (Wilson Co) 34 Ashwood av
Nathalie D Mrs clk PSE&Co 34 Ashwood av
Heuerlmann Annette L emp PrudCo h at Maplewood
Gustave Jakkar 741 S 20th h at Maplewood
Hession Edna M wid John emp Cell Corp r 380 Lyons av
Ella M wid Thomas P h 20 Fleetwood pl
Paul (Gertrude) insp PSE&G h 139 Raymond blvd h at Cadle
Thomas Rev assoc pastor St Lucy's Roman Catholic Church r 118 7th av
Hessler Dora Mrs r 388 Chadwick pl
Le Roy G emp Prudential h at Nutley
Magdalene L clr 53 Avondale h at Nutley
William (Mae) emp W & h r Springfield av
Hessler Louise A Mrs R h 26 Ira
Hestle A Walter r 37 Regent
Alexander (Ida) h 77 Lillie
Alice F Mrs h 424 Morris av
Alexander S Y Sturgeon & Co 20 Woods h at
Alfred J Elsie slsman r 87 Lido
Anna Mrs r 37 Spring
Edith Mrs emp Lil&Co r 16 81 Seymour av
Edward janitor 1 Washington
Edward A (Florence M) county visitor Welfare Dept h 69 Montclair
Emily housekpr r 38 Wes
Frank emp Prudential r 10 51 Pequ
Glen clk r 67 Hartley
Hilda wid William M laundrymr h 200 Parker
Jane V stenog (2500) 744 Broad h at Irvington
Mary Mrs h 2 Avon pl
Michael r 114 2th av
Robert (Mary) h 35 Spring
Wetford A (Annie A) emp WPA h 587 Bergen
Hesterfer Augusta wid John h 802 S Orange av
Joseph L (Madeline A) clk 336 Hawley h 256 Summer av
Mary wid John r 256 Summer av
Heston Alice D emp PrudCo h at Orange
Hetczuk Peter (Mary) h 457 Ferry
Hetherington Alexander gen mgr 704 Doremus av h at Elizabeth
Hetzer A wid John W r 5 Beecher
—Margaret M wid John C custodian PO h 42 Bloomfield av
Hetherington L Ian (Ida) 42 Park av h at E Orange
Hetke Robert (Catherine) r 428 Washington
Heum Joseph (Marion) mach h 100 Schofield
Heurilla Peter r 43 Chestnut
Heurick James L presser r 74 Somerset
John J janitor r 74 Somerset
William M (Willa L) foundrymr h 74 Somerset
Heuterbach Frederick S (Bertha) plumbing r 7 Aspen av
Robert service mgr 129 Washington h at Caldwell
W mar wid Sigmund r 147 Aspen av
Heusinger Charles F (Leonora) elec h 350 Lyons av
Edward J (Kipp Engle) cashier Washington Trust Co 449 Central av r Vermont av
John A Mar (Herman W) h 45 Vermont av
Robert N (Mollie A) cabinetmkr h 44 Brill
Stanford M (Adelle A) chemist 273 Elizabeth h at h (26) 193 Milford av
Heutsch Peter (Johannah) mach h 287 N Yale
Heutrich Henry E (William E) mach 5 Jones
Marshal W (Rut A) slsman 16 Finney p
Philip carpenter r 4 Adams
Hevg Emma C emp PrudCo h at Irvington
Frank W clk Fidelity Union Trust Co 755 Broad h at Irvington
Hetze Charles E (Sarah) (Hetze Roofing Co (Hetzel Roofing Products Co, and Sun Monopole Co) h 67 Maine 87 S 13th
Charles E Jr (Edna) supt 87 Maine h 72 Lehigh av
Edward sta eng Cell Corp h 116 Maine
Florence A married Fred Sellmeyer
George F (Sophie M) sectionman r 219 Maine

HETZEL
Ruth M (Kent Fabric) Trust Co Lackawanna Trans Branch 72 Lehigh av
S Lynch S with Hetzel Roofing Co 67 Maine h at Montclair
Margaret Mrs r 8 S 9 Broad Le High av
Roofing (Charles E Hetzel) 67-69 Maine
Roofing Products Co (Charles E Hetzel) mfrs 67 Maine
Hetzel Frederick (Gertrude C) mach h 153 Emmet
Heuer Herbert B Mrs furn ins 88-DL Astor r 88 do
Herbert G (Barbara B) plasterer h 88 Astor
Heum Jacob (Jacob Nat Newark & Essex Banking Co) 7 Broad h at E Orange
cabinet Jacobus
electrician W Okkes r Freeman 484 Ferry
clerk (Margaret Mrs janitor 367 High r 144 S 7th
Paul (Margaret) painter h 44 S 13th
Andreas Herbert Y (Elizabeth M) h 179 8th av
Heuer Albert H (Gertrude R) elec h 75 Peabody pl
Albert J elec r 75 Peabody pl
Edward (William Heuer & Bro) r 9 Springfield av r 47 Clinton pl
Ferdinand W (Gertrude) signs 24 & 50 Clinton h 373 S 10th
William (William Heuer & Bro) 9 Springfield h at Irvington
William & Bro (William and Edward) florists 419 Springfield av
Heuman Joseph (Margaret) slsman r 321 Park av
Heum Dorothy emp PrudCo h at Irvington
Dorothy H Mrs clk 294 Waverly av h at Glen Ridge
Minnie F emp PrudCo r Long do
Heuermann Frederick A (Elizabeth B) emp h 178 1st
Frederick C (Ima) rem to E Orange
Walter A auto mech 72 Fire engineers av 178 1st
W Frank A (Anna) officer h 99 S 9th
Heurich Anna M housekpr r 723 S 7th
Charles F (Theresa M) chief Police Dept h 2 1st Ave
Dorothy P Baker Fidelity Union Trust Co 91 Lehigh av
Eleanor I socialwkr Welfare Dept r 23 Halsted
Florian P (Dorothy E) elec 88 Varsity rd h do
Margaret wid Gustave J h 91 Lehigh av
Margaret M pstr sec 830 Broad 95 Halsted
see Henrich
Heuring Adelia 40 opr 1st fl 31 Clinton h at Union Hospital Home for the Aged
Walter T (Cynthia J) h 15 Jones
Heurtz Anna wid Nicholas J h 3 Ellery av
John W emp RACorp r 3 Ellery av
Nicholas emp Prudential 3 Ellery av
Heuserlein Dorothy V Mrs clk (40) 180 Raymond blvd h do
Emma M h 388 S 9th
Henry sign painter 836 S 9th
Howard A (Vina M) Cit Sign Co 61 Kossuth h at W Orange
Mildred Mrs 61 Kossuth
Minnie M h 61 Kossuth
Walter S (Wilhelmina B) sign painter h (471) 140 Roseville av
Wilhelmina B Mrs clk 745 Ridge r (471) 140 Roseville av
Heusser Alice T (Edward) secretary h 37 Jolly av
Ann W (Albert) slsman h 668 S 20th
John J (Mildred A) emp Prudential h at Verona
Lenmonte V (Jane) dentist 60 Roseville av h at E Orange
Lillian E emp Prudential h at Elizabeth
Louis J Kuchenline clk Irvington r 5 Norwood
Heustop Luella wid J Oscar r 33 Waverly av
Heutler Andrew A (Anna) r 171 W Runyon
Heutlinger Herman (Ida) Pa h r Watson av
Louis A r 101 Watson av
Mortimer H (Fay) bwyr (8609) 790 Broad h (B7) 9 Osborne av
Heutter see Hutter
Hevener Archibald D (Margaret F) h 65 S 1st
—Bommers F gen and office mgr Barrett & Company 9 Vesey h at Montclair
Hevdite George elec WPA h 6 40 Waverly av
Hevenor see Haven
Heward Mary T tch 308 N 7th r 178 N 7th
Hewes see Hughes
Hewett Ellen V tchr 40 Ann h (407) 75 N 7th
Hewison Norman E asst supr FInsCo 10 Park pl h at Westfield
Hewitson Nellie F wid Harry r 202 S 17th
Hewitt Dorothy M emp Prudential r 73 Norman
Edward A Mrs emp PrudInsCo h at E Orange
Gustavus clk 300 Broadway h at Irvington
Ethel M Mrs clk 820 Highland av r 23 Romaine pl
Frank r (21) Richelieu ter
Frank H wholesale jeweler (208) 128 Market h at Maplewood
Frank H jr special agt PrudInsCo h at Maplewood
Frank L (Ethel M) paintmkr and ins agt 23 Romaine pl r do
George F (Caroline A) slsman h 20 Ridgewood av
George A (Anna M) receiving clk Edgewater h 482 Orange
Gertrude L chiropodist 10 Romaine pl h at Ocean Grove
Harold J (Wilma) sta eng h 333 New
Harry E (Clifton G) clk 300 Broadway h at Irvington

HEWITT
May Mrs clk FInsCo r 73 Norwood
—Ross W asst sec-asst treas Baker Printing Co 31 Market h at E Orange
William A wid Edward furn ins 21 Brunswick
William A (Florence M) h 23 Romaine pl
William H (Dorda D) rem to Chicago Ill
Hewluk Daniel produceworkr r 42 Fleming
Hewko Edward W clockwkr r 42 Beacon
—Nicolail (Pauline) window cleaner PSEGco h do
Hewlett Elizabeth stenog (1408) 744 Broad h at Orange
Samuel r 782 High
—The ap 78 Plane
Hewlin Maude Mrs h 84 Montgomery
Hewson Clarence V (Elsie T) rem to Ocean Grove
Elizabeth student r 85 Howard
Frances wid William D h 65 Cypress
George F (Eileen C) physician 21 Roseville av
George F (Mary A) pres-treas George F Hewson Inc 95 Broad 781 Clifton av

HEWSON GEORGE F COMPANY

George F Hewson pres-treas Mrs Mary A Hewson sec realtors-real estate and insurance including properties a specialty (6) 951 Broad tel Market 2-3049—See p 88

Gilbert W emp InlRedEmp 781 Clifton av
Mary A Mrs sec George F Hewson Company 951 Broad r 78 Clifton av
Robert A (Elizabeth) shoewkr 40 Lincoln
Howard
—Thomas (Louise) rep Sun Life Assurance Co of Canada 33d fl 1 Rector Raymond blvd h at W Caldwell see Bugbison
Hexamer Edgar and Irum Corps 296 9th av
Fred (Louise) physician 5 Sussex av h do
Heyburn Harry D emp PrudInsCo h at Maplewood
Heydecke Charles F r 370 Lumberton
Ernst L painter r 370 Bunnelson
Fred W Theresa C carpt 773 Sandford av
Heyer E clk TeCo 773 Sandford av
Heydegger Ernest A elev r 65 S 9th
Johanna wid Jacob A (65 S 9th
Heyden Edward A elec eng B&O emp 27 Elizabeth
Edward A Jr Edith C) h 27 Elizabeth
Heyder Arno cook and dishwkr 146 Emmet h at Clifton
Augusta A cook at 1st h 80 S 6th
Charles F (Cynthia) painter h 80 Ist
Emma C wid Charles F r 40 S 8th
Ernest R (Paulina) engraver h 887 S 4th
George W (Helen R) pennmkr h 3-8 Sussex
—J Raymond slsman 46 Edison pl h at W Orange
Henry R (Winona) emp 113 Astor h 40 Webster av
May E tchr 627 S 17th r 887 S 14th
Wilhelmina (Anna M) elec h 27 W Ru
Heydermann Herman M r 22 Goldsmith av
Stacie dressmkr 22 Goldsmith h at do
Theresa dressmkr 22 Goldsmith av do
Heydigger John elevwkr r 90 Schley
Heydon Dorothy A emp PrudInsCo h at Nutley
Heydt Elmer F (Marie P) laboratorywkr h 60 Sussex
—Frederick E (Amelia L) mason 8 Garrison
Heyeck Albert J (Irene L) dist mgr The N Y Life Ins Co 80 Bank h 48 Unity av
—Carl (Mary S) chauf h 171 Lafayette
Edward clk 296 9th av h 629 S 9th
Edward W Catherine A mach op h 40 S
John C (Elsie A) emp PrudInsCo h at Maplewood
William T (Florence) auditor Union Trust Co Bank of Newark No 772 Broad h at Maplewood
—& Co William A Schnef pres sec Walter H treas jewelry mfrs 38-40 Crawford
Heyer Frances Mrs emp classified ads dept N Star Ledger r 832 S 18th
James C v pres Commercial Casualty Insurance Co and v pres Metropolitan Casualty Insurance Co of NY 10 Park pl h at Montclair
Lena T Mrs r 225 Mt Pleasant av
M Charles r 37 Orchard
Roland W r 298A 5th
—William B illustrator NY r 298A 5th
William F (Ida J) pastr r mach 298A
William H (Frances) slsman h 53 S 18th
Heyford Alan H Marion M rem to Irvington
Heyl Alfred W lens mchwkr r 1 Hedgerow
Edmund Anne M) rem to E Orange
Edna G clk MBLInsCo r 150 Montclair av
Edwin W (Grace C) emp PrudInsCo h 50 Merrill av
Emma wid Frederick C h 24 Pierce
—Howard A emp PrudInsCo r 114 9th av
—Ida r 503 S 14th
Julius mo h 503 S 14th
—Lester (Elma, pres-treas Vanderhoof-Lafayette Wire Houses 302 7th av h 2 9th av
—Ruth M rem to E Orange
Heyne Ernest W Marie E rem to Irvington
Heymach John Jr US Army r 1 S 7th
—John (Ethel) emp WPA h 242 S 7th
Norman to US Army r 242 S 7th
Heyman Aaron treas Douglas-Harrison Inc 135 Spring r (22) 730 High
—Abraham (Helen (Ideal Tenderized Steak and Provision Co) 139 S Orange av h 117 Park View pl

Dooner & Smith Chemical Co. ACIDS-CHEMICALS-PAINTS and OILS
COMPLETELY DENATURED ALCOHOL AND METHANOL—TANNING MATERIALS
374 Mulberry St., Newark, N. J. - - - - - - - - Phone Market 3-1905

WRAN

[illegible]

[illegible] Market [illegible] Union
[illegible] NY [illegible] Springfield av
[illegible] radio tubewkr r 23 [illegible] ave
[illegible] physician 79 Baldwin [illegible]
Abraham r (4) 10 Tenney av
[illegible] Selmi pres National Delicatessen Corp
[illegible] bridge av [illegible] Norwood
[illegible] clerk NJ Life Ins Co r 23 Bay

[illegible] High r 71 Goodwin av
[illegible] Montclair h (42) 825 S 10th
[illegible] 8 Kolin pres real est 1020 31
[illegible] A (Elizabeth D) typewriter mech 2083 800
[illegible] cymbalist
[illegible] Pa Sec h 280 Wallingford
[illegible] NY
[illegible] 3 Lyndhurst av
[illegible] Wayne gnd
Margaret P finisher [illegible] 105 Grumman av
Beat (or S) asst emp (1203) 1180 Raymond
[illegible] Goodwin av
[illegible] Oxford h (B) do
[illegible] 55 Spruce
[illegible]
[illegible] man h (4) 91 Tenney av
[illegible] and investments (023) 31 Clinton h at
[illegible]
[illegible] Keer av
[illegible] Goodwin av
[illegible] 258 Keer av
[illegible] 8 18th
Margaret P Mrs nurse Dept of Health r 105 Grumman
[illegible] Hobson
[illegible] man and Retired Jewelers h
[illegible] canvasser h 45 Harding ter
[illegible] see Douglas Jackson Inc 175 Spruce
[illegible]
[illegible] Italian National Delicatessen Corp
[illegible] NY h 3 S Mt Prospect av
[illegible] Market [illegible] 258 Keer av
[illegible] Johnson av
[illegible] Keer av
[illegible] 71 Verona av
[illegible] 1823 744 Broad and 100
[illegible] Park pl r 62 Heller pky
[illegible] 150 B Belle av
[illegible] Jackson h 231 Hillside av
[illegible] William W (Mae) shman h 80 Clifford
[illegible] r (10) 344 Orange
[illegible] Doris A) painter h 67 Sunset av
[illegible] Edna N opr 987 h 400 18th av
[illegible] emp PrulnsCo h at Bloomfield
[illegible] 178 N 14th
Henry B [illegible] 78 N 14th
Mary [illegible] 178 N 14th
[illegible] Henry (Catherine) sagt 20 Broad [illegible]
[illegible] Burke [illegible] Boy rm h 379 Morris av
[illegible] 79 Morris av
[illegible] 32 Lamberton
[illegible] emp WPA r 2 Barclay
[illegible] Rose (Lady Cleaning & Dyeing Co) [illegible] Norfolk
Howard Agnes M wid Milton R h 136 S 18th
Ida M Mrs h 60 E Kinney
John r 22 Orchard
[illegible] Mabelle M) farm property mgr PrulnsCo h at [illegible] Orange
Mildred R clk PSEG Corp r 38 S 13th
Milton R r 30 S 13th
Ruth Mrs clk 28 Vose av h 434 Roosevelt av
[illegible] Katharine C cashier Capitol Theatre h (4) 60 William
[illegible] Mary and Michael emp 46 Ingraham pl r do
[illegible] Walter r 395 Mt Prospect av
[illegible] Alfred Marlowe steel engraver h (25) 107 Qu[illegible] man
[illegible] 330 Astor
[illegible] (4) 61 Milford av
[illegible] Astor
[illegible] 330 Astor
John J clk [illegible] h 5 Esther
[illegible] 359 Astor
[illegible] Astor
William [illegible] Astor
[illegible] of Records r 522 Lawrence
[illegible]
[illegible] 522 Hawthorne av
[illegible] Hawthorne av

HIBERNIAN BUILDING AND LOAN ASSN
Joseph Moritz sec 300 Lyons av—See Back Cover

Hicke George L Patricia M mach r 67 N Munn av
Hickerson John Emma clk sinker h 275 Verona av
Hickerson Raymond J c pres Newark Paper Box Co 216 High h at Mt Pleasant
Hicker Robert missionary h 377 High
Hickey Agnes emp P of J Golden
Andrew J Jr emp shman r 36 S 8th
Andrew J (Catherine) (Hickey Auto Service) 201 20th h 36 S 8th
Auto Service (Andrew J Hickey) auto repr 204 S 20th
Catherine J drsmkr 16 Sommer r do
Catherine R clk 204 S 12th r 36 S 8th
Charles F (Pauline K) brickmkr h 081 Bergen
Dorothea S emp PrulnsCo h at E Orange
Dorothy H stenog 34 Spring r 63 Mead
Eileen E emp Prudential r 37 Summer av
Elizabeth housewk r 58 3d
Ellen T h 3 Golden
Eugene F Jr 72 Summer av
Francis (Dorothy E) chauf h 28 Pierce
Francis H clk Tel Co r 22 Fairmount av
Frank (Eleanor M) mach opr h 22 Hunter
Frank A (Loretta D) dist mgr 340 Broad h at Orange
Frank L shman r 27 Nairn pl
Genevieve M A dictaphone opr (414 871 Broad r 3 Lyons av
Harry chauf r 815 S 13th
Hazel musician r 18 W Kinney
Helen M wid Joseph A 265 S Orange av
Henry T (Myrtle C) roofer h 045 S 13th
Herbert (Elsie H) driver h 349 S 14th
Herbert L (Mary B) garageman 36 Victoria h 104 18th av
J Edward ironwkr r 55 13th av
J Francis painter r 59 N 13th
James W (Agnes M) asst janitor 238 VanBuren h 3 Boulder
John A deputy collector 50 fl PO Bldg Federal sq h at Johnston
John C bookbinder r 50 N 13th
John J (Mary C) identification clk Police Dept h 305 Lamberton
John P (Josephine A) 377 S 19th
John P (Margaret) mech h 34 S 17th
Lawrence S sawyer 5 Mt 32 (7 Academy) 58 3d
Margaret A r 44 E Kinney
Margaret G r 34 S 19th
Margaret T [illegible] Summer av
Marion M stenog Kearny r 377 S 19th
Marjorie M Mrs clk (721) 20 Clinton h at E Orange
Mary C emp PrulnsCo h at Bloomfield
Mary F wid John J h 22 Fairmount av
Mary G wid Thomas h 59 N 13th
Matilda T clk 444 Central av r 372 Summer av
Nella J wid James J h 750 Hunterdon
Owen F r 41 Golden
Patrick F (Mary M) mach [illegible] Meadow
Patrick A (Ann) policeman [illegible] 3d
Stanley (Helen) chef 8 Richmond
Thomas Marion (Ann) h 32 S 10th do
Thomas A fireman NFD 36 S 8th
Thomas H (Louise) h 67 N Munn av
Thomas warehman 550 High h 10 Sommer
Walter N foreman N Water Dept h 207 Florence av
William E emp N Water Dept h at Stockholm
William H (Dorothy E) clk Harrison h 75 Manchester pl
William W (Helen H) brick layer h 104 Magnolia
Hickman Edward (Nellie) yardman h 18 Wright
Hickling Rhoda A Mrs nurse 336 4th r do
Hickman Alexander A (Cassie) brakeman PRR h 9.9 S 18th
B Heon Mrs r 121 S 13th
Bertha M wid Clifford M drsmkr 42 Orston h do
Beverly H (Florence M) h 530 N 14th
Edmund W (Ida M) condr PRR h 570 Hawthorne av
Emery T (Ruth N) rem to Montclair
Evelyn M clk Fidelity Union Trust Co 464 Broad h at Union
Florence H wid George F r 18 Oraton
Floyd (Louise) musician h (C4) 134 Barclay
Hazel C r 18 Walnut
J Margaret Mrs clk 508 Springfield av h 67 N 14th
Katie R rem to E Orange
Lizzie Mrs emp WPA r 84 William
Loretta B r 18 Walnut
Margaret bkpr 53 Washington r 32 Oraton
Mary P radio tubewkr r 32 Oraton
Richard S emp 4 Chester St r 32 Oraton
S Chester V pres William Rd Corp 2 Johnson h at Arlington
Virginia emp PrulnsCo r 32 Oraton
William R (Marie S) clk Westinghouse h 312 Renton av
Hickok Adele L stenog 14th fl 31 Clinton h at Belleville
Matthews [illegible] Frank W Eleder pres August Geldsetzer see [illegible] 18 Crawford
Mildred C emp PrulnsCo r 291 Riverside av
Muriel C wid Franklin R h 37 S 11th
Paul R Rev Mary E pastor Forest Hill Presbyterian Church h 100 Heller pky
Ralph H emp PrulnsCo h at Belleville
Ruth Mrs switchboard 30 Seybrook pl r 29 James
Hickox Helen M emp PrulnsCo h at Roselle Park
Hicks Anita M Mrs r (108) 688 Broadway
Anna E wid Harry A h 118 Brookdale av
Anna J r 62 Boyd

HICKS

Anna M Mrs housewk r 60 S 14th
Benjamin foot corrector r 10 Parker
Carrie B Mrs beauty shop 2 2 Bruce r do
Charles (Celia) furnituremkr h 25 Camden
Charles A meat cutter r 118 Brookdale av
Charles A (Esther M) garagewkr h 1 Wilkerson pl
Clarence J painter r 7 S 30th
Dange Anna) pianist h 216 Belmont av
Daphne A and bricklayer h 30 Hunted
Dianer wid Eugene nurse NY r (A3) 7 Somerset
Edward chauf h 29 Mulberry
Edward E r 293 Ridge
Eleanor M artist 4 Milford av
Eleanor [illegible] expeditor r 58 [illegible] ave
Eleanor wid Mathias r 98 Boyd
Elizabeth wid John press opr h 139 [illegible]
Ernest 375 Washington
Ernest M r 171 Newark
Estelle Mrs 15 S 30th
Eugene lab r 18 Scott
Flora Mrs housewk h 190 Charlton
Fletcher (4) 147 Charlton
Frances E radiowkr r (B) 548 Clinton av
Frank (Jennie) crane opr r 102 Bleecker
Frank Mary A pres Newark Packing Co 217 Astor h at S Orange
Frank H (Lillian B) painter 146 Pashine av h do
Frank [illegible] emp PrulnsCo h at Paterson
Fred r 71 Mead
Fred A asst Harrison r 5 Mead
Frederick [illegible] rem to Irvington
Frederick [illegible] emp [illegible] Irvington
George (Gertrude E) see Newark Packing Co 217 Astor h 704 S 19th
George Vonnie h (5) 224 18th av
George V Mary A) mach h 398 S 101
Hibert J mgr pigment div The Eagle Picher Lead Co r Blanchard h at Westfield
Grace r S 4th [illegible]
Hassie L [illegible] chauf 37 Fairmount av
Harry h [illegible] 330 Academy
Hal [illegible] r 8 Brookdale av
Herbert [illegible] NY 8 [illegible]
I M Orange mech 45 Liberty h at Kearny
James 37 W Market
James A (Sally) emp WPA h 377 Halsey
James H (Elizabeth B emp PrulnsCo h at Caldwell
James R (Helen) auto parking atdt h 83 Wickliffe
Jerry (Minnie) constructionwkr h 169 Belmont av
Jesse L (Carrie B, emp Edisons h 252 Bruce
John ab r 35 Orchard
John emp WPA h 327 Ridgewood av
John (Ethel) r 20 Fairview av
John (Ida) via foreman Ingersoll Rand Inc h 543 N [illegible]
John J Ada M paint mop WEleCo h 48 540 Clinton av
John L physician (2706) 744 Broad h at Nutley
John V (Anna A) clk (3d fl) 790 Broad h 283 Ridge
John W (Jennie C) toolmkr h 134 Osborne ter
[illegible] James salesmans h 8 Hartford
Julius (Bertie R) stevedore h 41 Wright
Lee (Helen, upholsterer r 140 Pashine av
Leonard (Lucy B) emp WPA h 148 Prince
Lillie r 377 Halsey
Lucy wid Horace foreman r 280 E Kinney
M Virginia emp Westinghouse r (B) 548 Clinton av
Margaret sec and office mgr B & O Corp 620 Market h at Maplewood
Martin A (Stella A) shman h 30 Drift
Mary E Mrs pblc sec (534) Hall of Records h at Montclair
Mary J Mrs treas Newark Packing Co 217 Astor h at S Orange
Matthew r 48 Fairview av
Maude M Mrs emp WPA r 82 Stratford pl
Maud Mrs furn rms 30 Barnet r do
May B housewk r 40 S 14th
Mildred M married Robert E Hickok
Milliar [illegible] Amalgamated Dye Stuffs & Chemical Works Inc Plant Point [illegible] at Elizabeth
Mollie Mrs r 34 Charlton
Nora wid Bart emp WPA h 62 Boyd
Obie (Lula) lab h 62 Bergen
Perry lab r 528 Market
Perry (Bertha) rem to Hudson
Peter (Belle) emp WPA h 3 3 Mulberry
Roger [illegible] emp Prudential h at Spencerport
Rosalie Mrs r 42 Howard
Rose emp 230 Vassar av do
Sidney P (Irene) teller Franklin Washington Trust Co 505 Orange h at Verona
Susan emp Prudential h at Belleville
Theodore mach opr r 416 S 8th
Theodore A (Dorothy E) maintenance man h 74 Holland
Virginia E priv sec E Orange r 51 Mead
W Raymond asst cashier 7th fl 60 Park pl h at Glen Ridge
Walter emp PRR h 67 Barclay
Walter C [illegible] h 4 3 S 4th
William r 775 McCarter hwy
William (Essie) chauf h 99 Livingston
William C (Katie E) foreman (B5) 620 Broad h 96 Sandford pl
—William H (Alfreta L) physician 46 Milford av h do
—William S Sons (Larter and Sons) jewelry mfrs 10 Austin

Fidelity Union Trust Company — NEW JERSEY'S LARGEST BANK
Member Federal Deposit Insurance Corporation

HICKS

-William T (Alice L) emp PrudnCo h at Nutley
-Hickson John H (Alma L) longshoreman r 497 Hunterdon
Hidalgo Manuel A (Agnes M) rem to Chile
-Mary L Mrs seamstress WPA h 23 Monroe
Hide-Away Tavern (Fred Weingarth) 25 [illegible]
Hide Audrey waitress r [illegible]
Hieber Georgette M r 705 Mt Prospect av
Hiedler Paul K (Louise C) cabinet mf Springfield 602 W Edgar
Hiemold Charles (Mary) cashier Hillside [illegible] camp
Hiens Nicholas (Marie) chauf r [illegible]
Hierse Frederick r 12 Chestnut
Hiering Arthur L (Fern M) elec h [illegible] Clifton
William C pres The J F Mergl [illegible] h at Sea Side Park
Hierse Joseph h [illegible] 426 Washington
Hies Manuel E emp Prudnsu [illegible] at W Orange
Hiester Carl mach r [illegible] Cour
Hietala John R (Grace E) grazier h (RD) 207 [illegible]
Hieve Lilde E Mrs pet shop 433 Broad and [illegible] 332 High and 114 Bleecker r do
-Kurt F (Hilde E) mgr 433 Broad h 1 4 Bleeck
Higbee Thomas emp PrudnCo [illegible] Delmania
Higbie Harrison S (Dorothy L) pr [illegible] Co (10) 130 Branford pl and [illegible] Country Day School 40 [illegible] 452 Highland av
-Helen R (cbr 348 S Prospect [illegible]
Walter H (Sue A) stenmn h [illegible]
Higby Edward C (Viola V) policeman h 27 Schuyler
Higel Amelia C wid John h 42 Fabyan
-Carolyn J Mrs typist (4d) 336 Broad r 10 [illegible] pl
-Edward C (Carolyn J) painter Tel Co h 101 Fabyan
-George Christine h 488 S [illegible]
—George R brewerywkr r 42 Fabyan pl
—Grace D emp PrudnCo r 42 Fabyan pl
-Rose Mrs r 198 Broad
-Vivian O emp PrudnCo h at Orange
Higenbotham Elizabeth W Mrs r 230 N 8th
Higgenbottom Barry (Elizabeth) emp WPA [illegible] Orange av
Higgenbotham A (Ida) h r 5 0 Orange
-George J (Ann F) chauf h 79 Pierce
-James A (Catherine A) watchman h 510 Orange
-John F (Anna) h 81 19th av
-John F Jr r 81 19th av
-V Elizabeth married Lerman C Buffalo
-Margaret rem to NY
-Nellie wid Edgar h 18 Governor
-Samuel (Annie) chauf h 363 N 10th
-Theodore A emp hospital of St Barnabas 28 Governor
-Thomas A porter r 18 Governor
-Walter K (Ida M) molder [illegible] Bedford
-William gatherman r 68 19th av
-William shipwkr r 59 Springs
Higginbottom Francis [illegible] molder h 211 Mt Ford av
Higgins Addison [illegible] (Caroline A) elec h [illegible] 271 N 9th
-Agnes R clk 94 Johnson av r 830 Clifton av
-Alice E (Anna T) policeman h 91 Halsted
-Albert E Jr mech r 6 Halsted
-Albert F (Rose A) clk Kearny h 36 Baldwin
-Alice P clk 300 Broadway h at Bloomfield
-Benjamin r 33 Wickliffe
-Bertha M clk GECo r 307 S 7th
-Bertrand J pharmacist 250 High
-Catherine F emp PrudnCo h 836 Clifton av
-Catherine M r 30 Stuyvesant av
-Catherine T r 512 Summer av
-Charles rem to E Orange
-Chas E emp N Water Dept r 14 Fairmount av
—Charles M policeman h 836 S [illegible]
-Cora E (cbr 379 N 7th) [illegible] 216 Elwood ave
-Dale [illegible] emp PSCT 801 S 13th
-Delia (wid Daniel) h 0 Burnet
-Doris L emp PrudnCo h at Bloomfield
-Edward Pottery h 2 8 Pine
-Edward J student r 161 S 9th
-Elbert M clk 300 Broadway h at S Orange
-Eleanor A married Ernest V Hausmann rem Maplewood
-Elmer K bkkpr 1226 Broad h at Elizabeth
-Elizabeth D wid William H r (3) 136 Summer
-Ellen beautician 363 Madison av r 140 Clifton av
-Ellen E married Harold McManus
-Emma wid Francis A (cbr 745 Ridge) h [illegible] Broadway
-Emmett (Bertha) h 108 Barclay
-Engineering Service (Richard L Higgins) (203) 200 Market
-Eugene W (Mary T) chauf h 2 Colleen
-Eva M radio subwkr r 61 Halsted
-Florence Mrs [illegible] 8 13th
-Florence M (cbr 309 N 7th) r 216 Elwood av
-Francis lab h 60 2d
-Frank r 72 New
-Frank [illegible] (Ely Grade Musical Instrument Co) [illegible] William [illegible] do
-George 33 Lawrence
-George A (Anna M) sta eng h 770 Mt Prospect av
-George A (Hugh) clk 730 Broadway h 782 Mt Prospect av
-George F (Helen L) emp PrudnCo h at N Arlington
-George Peter PSE r 95 Elm
-George wid Burton (3) 323 Belmont av
-Grace T wid John F emp WPA h 22 Abbotsfords av
-Harold E clk FinsCo r 545 Central av
-Harold F bookkp r 170 Stuyvesant av
-Harold F (Ruth) stock clk NY h 24 Willoughby
-Harry (Mary) chauf h [illegible] 138 Orchard
-Harry F (Jane) chauf h 348 Hoyt
-Harry F (Sarah M) B N Jupiter & Co 220 Mulber h 5 Nelson pl
-Helen A chemicalwkr r 3 PennAv
-Herbert mach opr 589 Hunterdon
-Hen h 79 Dickerson
-Hen [illegible] bond cutter h 95 N [illegible]
-James A emp (8) 661 Broad h at Jersey City
-James A realtorwkr r 38 Cortland
-James A Margaret A realtorwkr h 131 PennAv
-James B ins agt (2403) 1180 Raymond blvd h at Maplewood
-James P (Clara) emp WPA h 569 Hunterdon
-James F (Lillian E) mgr (1004) 60 Park pl h 714 Clifton av
-James T (Rose S) guard WElecCo h 77 [illegible] 5th av
-James emp [illegible] Grammar av r do
-John (Clara M) h 4 Clifton av
-John A r 409 Hunterdon
-John A (Anna) porter r 1 D Eastern pky
-John B (Mary S) stenmn h (3) 12 S 9 Broadway
-John J emp WElecCo r 216 Elwood ave
-John H h 1241 Broad
-John [illegible] Atherton A rem to Hillside
-John [illegible] cashier 701 Broad r 9 Columbia av
-Jonas J r 7 Lentz av
-Jonas [illegible] mech PSCT h 4 7 S 8th
-Jon J (Margaret M) chauf r 38 Cortland
-Joseph P [illegible] r 3 PennAv
-Joseph T (Harriet E) emp PrudnCo h at Bloomfield
-John W waiter 36 Stuyvesant av
-Joseph [illegible] stenmn h (3) 793 Broadway
-Joseph J (Doris) emp BaCorp r 67½ Kearny
-Joseph (Anna M) capt NPD h 38 Grand av
-Joseph M [illegible] Westinghouse r 19 Columbia av
-Joseph N r 3 Fairmount av
-Julia A wid James r 4 Fleming av
-Julia V married Joseph [illegible] Brady
-Julia M wid James A r 4 Fleming
-Katherine wid James F h 36 Stuyvesant av
-Katherine M married Ernest Fry rem to Hillside
-Kathryn [illegible] h 49 Hunterdon
-Lawrence M (Dorothy M) (The Higgins Co) 544 Broad [illegible] h 28 Park av
-L M (Marguerite) [illegible] rem to Nocomis
-Leon emp WPA r 23 Hillside av
-Lorraine r 218 Prince
-Lester A (Minnie) mech opr h 234 Clifton av
-Lore [illegible] Bryant
-Margaret 85 Hawthorne av
-Marga [illegible] wid Martin h 8 S 8th
-Mar [illegible] r 4 6 Washington
-Mar [illegible] chauf r 7 Vanderbilt
-Mar [illegible] Julia R policeman h 40 Pine Grove ter
-Marg [illegible] Florence K capt NPD h 287 S 9th
-Mar [illegible] wid Joseph h 35 W [illegible]
-Mary wid Lawrence 7 [illegible] Hunterdon
-Mary A Bryant
-Mary A M (97) 736 High
-Mary A wid Martin J 3 8 S [illegible]
-Mary E r 9 Nelson pl
-Mary J wid William J 1 Broad
-Mary V bkkpr Elizabeth 307 S 7th
-Mary V wid Martin J emp N Y Hospital r 3 Fairmount av
-Mary R Mrs clk Lit Factory r 302½ 810 S [illegible]
-Matt wid Benjamin r 91 Barclay
-Michael plasterer r 45 Burnet
-Michael J painter r 337 S Orange av
-Michael S [illegible] r 307 S 7th
-Michael W h 279 High
-Milton D (Cora W) tailor emp 24 W Market h 23 Broome
-Nellie N clk r 21 Broad
-Oakley M (Elsie L) asst mgr PrudnCo h at Maplewood
-Oakley W (Irma L) emp PrudnCo h at Maplewood
-Patrick J r 37 Lenta av
-Patrick J (Catherine) clk PO Federal sq h at Irvington
-Patrick J Catherine T [illegible] Bremner 145 13th av 205 S 10th
-Peter J r 305½ 689 Sandford av
-Peter J (Margaret) mech eng h 323 W Market
-Reyburn A (Lillian S) prin West Side High School 43 Nye av
-Richard L (Higgins Engineering Service) (203) 200 Market h at Orange
-Robert emp WPA h (4) 222 Court
-Robert E (Mary E) clk 234 W Bigelow h 3 N 11th
-Robert J emp 357 W [illegible] r do
-Robert L emp PrudnCo 755 Hunterdon
-Robert P emp PrudnCo h at Morristown
-Rose M wid Patrick F 39 N 7th
-Rose R h 825 Broadway
-Rose S Mrs clk FTCo r 772 14th av
-Rosemary R rem to E Orange
-Ruth A clk Dept of Welfare r 250 High

HIGGINS

-Samuel J (Anna) plumber's helper h 820 Springfield av
—Sarah r 175 Broadway
-Theresa stenog r 175 Broadway
-Theresa Mrs r 175 Broadway
-Thomas r 70 Court
-Thomas J freight rep CRR Port Port Newark h at Atlantic Highlands
-Thomas J (Delia M) emp WPA h rear 140 Sussex
-Thomas J (Evelyn L) rem to S Orange
-Thomas J (Mary D) sta fireman h 36 Stuyvesant av
-Vera married Raymond Mockridge
-Virginia r 178 Dickerson
-Virginia C emp PrudnCo h at W Orange
-Walter (Beulah) lab h 217 Court
-Walter J bkkpr 146-150 Mt Pleasant av h at Irvington
—Wilhelmina M housewk r 47 Boston
—William A (Louise C) painter h 51 N Main av
-William F h 18 Fairmount av
-William F (Mary E) emp Tel Co h 305 Sandford av
-William H (Carrie) chemicalwkr h (3) 36 Summer
-William J (Agnes M) lab h 132 Elizabeth av
-William J (Edna L) clk 4 E Chester av h 30 Irving
-William L coster r 352½ Elm
-William M (Bertha M) elec eng Union City h 98 N 6th
-William M (Carrie M) h 95 Elm
-William M (Catherine M) pipe fitter PRR h 329 Elm
—William P rem to Philadelphia Pa
-William T (Genevieve L) cellulosewkr h 84 [illegible]
-William T (Harriet) auto mech h 19 Columbia av
-Winifred H bkkpr 400 Grove r 770 Mt Prospect av
Higginson Bertha r 178 Summer av
—Raymond A Estella T painter h 10 Palisade Hangengen
Higgons Elsie R Mrs clk 800 Broadway r 24 [illegible]
-Erwin T (Elizabeth W) rem to Maplewood
—George T h 322 Grafton av
—Gerald W (Elsie M) clk PSE&GCo h 24 Lee pl
-Joseph E (Joanna F) h 23 Baldwin av
-Roger H chemist r 322 Grafton av
Higgs Joseph F crane opr r 426 Washington
High Carrie Mrs r 750 High
—David (Frances A S) vending machines [illegible] Clinton pl h do
-Edward N (Betty) sec Chauffeurs Union 34 [illegible] 470 Washington h 284 Pomona av
—Ernest M (Universal Art Galleries) (601) 972 Broad h at Bronx NY
-Frances A S Mrs typist FinsCo r (41) 334 Clinton pl
—Grade Stores Inc Carolyn E Caprio mgr garment cleaners 566 S Orange av
-John J pres Newark Policy Bearing & Belt Co 91 Fre Highlands av h at Westfield
-Joseph (Sarah) emp WPA h 59 Stratford pl
-Max (Ethel) chauf h (11) 320 Belmont av
—Pearl office sec 678 S 12th r 6 Magnolia
-Power Oil Co Domas Janulis pres Kelsie Janulis [illegible] pres Mrs Marcella Janulis sec rem gasoline [illegible] Central av
—Rose r 59 Stratford pl
-S & Co (Samuel High) cleaners and dyers 157 Bloomfield av
-Samuel (Ray) S High & Co 57 Bloomfield av h (6) 204 Mt Prospect av
-Street Presbyterian Church 588 High
—View Court apts 725 High
-View Manor apts 108-110 Hillside av
—William R (Caroline) h 27 New
Highs James S (Mildred) longshoreman h 339 Harrison
Highland Arms The apts 824 High
—Meat Market (Philip DiStefano) 918 Bloomfield av
—The apts 721 723 Highland av and 88-98 Belmont
—William circular distributor r 55 Burnet
Highley Charles C pres Highley & Co Inc (808) 784 Broad h at Glen Ridge
—& Co Inc Charles C Highley pres coal and fuel oil (808) 784 Broad
Highside Chemical Co (David Crampton) 195 Verona av
Highsmith Benjamin W (Flora) emp WPA h 43 Barclay
—Cleo r 47 Barclay
—Fred D (Esther) porter r 96 Monmouth
—Julius r 47 Barclay
-Justice floor scraper r 68 Hillside pl
-Mary E Mrs beauty shop 90A Belmont av h at S Orange
Hight Carol clk FinsCo 10 Park pl h at Fairfield
-Charles r 371 Bergen
-Wendel rem to Ohio
Highton Alex G (typesetter 28 Treat pl h at Paterson
-Dorothy R asst clk 2 Hillside pl r 77 Roselle av
-Francis E clk NY r 77 Roselle av
—W Lawrence (Mary R) h 77 Roselle av
-W Lincoln rem to Washington DC
Hightower Bee (Thelma R) leatherwkr h [illegible] Court
-George S (Pearl) molder r 490 Washington
—Henry (Doris) furwkr h 111 Newton
—Jack r 256 Livingston
—Lawrence r 111 Newton
-Lawrence painter r (14) 97 Lillie

THE KIEB COMPANY
7 Broad Street, Newark, N. J. - - - - - - - Tel. Market 3-2334
Real Estate
-Insurance-

KTOWER
Irvington J (Bertha B) utility man h (B1) 28 Barclay
Roberta Mrs mach opr r 14 Boyd
Warren Sadie R h 20 Boyden
Edna housewkr r 72 Walnut
Jersey Corp The Job H Lippescott pres-treas Vincent
Cahill v pres gen contrs 120 Lister av
Joseph E physician (700) 31 Lincoln pk h at Orange
Anna M priv sec 7th fl 60 Park pl h at Harrison
C clk 7th fl 60 Park pl h at Harrison
A Lee) clk NY h (L1) 52 Lexington
gen mgr sls 24 Grafton av h at NY
Stephen Rev prof 820 High r 528 do
Kaiser (stone (203) 920 Broad h (207) 183 Mt Prospect av
Henry Roller tailor h (401) 568 S 19th
Richard R Lillian M rem to Rosedale
Beatrice wid Harry h 347 W Kinney
Edward J bus agt (5-10) 744 Broad h at Bloomfield
Thomas F wid Frederick C h 10 Manchester pl
fire rules) sleman 1053 Raymond blvd h Summit rd
W clnswkr h 284 N 8th
Sophie F mach h 4 Speedway av
Speedway av
Bloomfield av
S Kearny
(1) S Kearny
Robert (Lillian E) chauf h 542 Bergen
William Magdalene) supt 8-84 Kearny h (1) S do
Bernard Albert C (Caroline A) paint mixer h (2C) Pennington
Hillside h 65 784 High
Frederick Agnes) carp r 184 W Bigelow
Harry (Ethel) sleman r 530 S 18th
(Ann) stenographer h 585 Clifton av
Wm V asst sec Beach Electric Co Inc 81 Wallace h at Irvington
William Jr lwyr (2228) 1130 Raymond blvd h at Orange
Edwardt Benjamin (Dorothy) h 3-4 Belmont av
P Florence M) r 23 Romaine pl
Florence M Mrs tel opr 349 Grafton r 33 Romaine pl
Frank L (Margaret M) h 575 Hunterdon
M clk 272 Livingston r 575 Hunterdon
peddler h 594 S 19th
Magnolia wid Robert h 38 Magnolia
mfr NY r 694 S 19th
Anna sleman NY h 38 Magnolia
Beulah Mrs h 49 Mt Pleasant av
married Robert Norrow
Daisy B) (Norman h (12A) 449 Summer av
Dorothy E) dentist 32 Gould av h do
father h r 82 Vermont av
Charles H (Emma A) signalman PRR h Sherman av
Evelyn A smith h 48 Dewey
married Francis V LaLonga rem to NY
Katherine hat trimmer r 82 Isabella av
Frank s pres k mg & Hildrick Inc (302) 11 h at Queens Village L I NY
Margaret emp Pru ins Co h at Vaux Hall
Eleanor B mach opr r 6 Willoughby
opr Wm student r 6 Willoughby
Anna M tailor h 6 Willoughby
Carrie housewkr r 138 Bank
artist E Henrietta A sleman Harrison h 31 68 Montclair av
A clk 20 Mt Pleasant av r 31 68 Mont clair av
Charles E rem to Orange
Chloe O emp PruInsCo h at S Orange
Howard A (Betty) bikemach h (13) 1202 Broad
Norman E Mary B. emp PruInsCo h at E Orange
Ruth emp PruInsCo h at S Orange
Emer E r 1134 Broad
Albert B r 42 Winans av
clerk 103 Goodwin av
Gertrude A peddler h 237 Leslie
Goldie baker emp 346 Hawthorne av r do
window trimmer 703 Broad r 96 Heden ter
Chauf h 20) 208 Hawthorne av
Jane L h 703 Sandford av
Gugo Jr law clk (902) 744 Broad h at Linden
Harry H (Ethel M) sls mgr 333 Halsey h (85) Hillside av
Bronislaus (Rose) h 86 Vincent
Stanley (Catherine) rem to Bayonne
Joseph lab r 86 Vincent
Irene J emp PruInsCo h at Irvington
Adam rem to NY
r 36 W Kinney
Ida dietn or NY h (2B) 875 Mt Prospect av
Gertrude C Mrs store City Hall r 85 Montclair av
B wid Bryant housewkr h 110 Peshine av
C r 8 Cabinet
Julia Mrs sleeman R&Co r 84 S Beline
Dorothy L) supt 538 Broad r 294 Clifton av
Albert B sheet metalwkr r 502 S 19th
Albert B brewerwkr r 333 Summer av
Alexander Jr (Estelle R) emp PruInsCo h at Kearny
Alfred emp WPA r 11 Atlantic
Alfred A (Mae) projectionist h 38 Salem
Anna Mrs r 68 Broad
Annie A (Susie B) shipyardwkr h 81 Fairview av

HILL
—Anna Mrs h 83 Lock
—Anna wid Robert housewkr h 23 Lewis
—Anna A Mrs (Duchess Dress Shop) 487 Central av r 286 N 7th
—Anna E wid Archie h 80 Clay
—Annie C wid Gamper A h 76 S 7th
—Apes 40 B
—Arthur Walsh Japanning Co. 148 Beecher r 3-2 Summer av
—Arthur E Gladys A maintenance man h 13 Camden
—Arthur plumber r 76 S 7th
—Arthur W (Edna D) sta eng h 720 Broadway
—Augustus C (Murleen O) foundrywkr h 74 Brunswick
Austin lab r 128 James
—Belle wid Frederick r 481 S 11th
Benjamin W (Stella E) radio repr 122 Waverly av r do
Benny Mrs r 50 Rutgers
—Bertha Mrs emp WPA h 2 S Broome
Beulah Mrs r 184 Warren
—Blair E (Marion D) clk 800 Broadway h at Bloomfield
Bruce lab r 370 Mulberry
Building & Loan Assn Raymon Spreen sec (420) 60 Park pl
C V & Co Inc Essex Market Fixtures & Equipment Co distributors store fixtures 190 Central av
Calvin chemicalwkr h 102 Chapel
Calvin C chauf h 76 Peshine av
Catherine Mrs h 8 Barclay
Charles E (Margaret) grinder h 23 Garside
Charles E Jr chemist r 23 Garside
Charles R tchr 12th fl 780 Broad r 87 Lincoln av
Charles W r 204 Broome
Chester celluloidwkr r 589 Mt Prospect av
Christine E wid William G h 325 6th av
Clarence A Jr examiner FinsCo 10 Park pl h at Jersey City
Clarence F (Emma F) policeman h 7 S 7th
—Clyde (Mary E) marketwkr r (B) 271 Prince
Cobble (Marguerite C) car cleaner CRR h 514 N 9th
Cora E tchr 425 S Orange av h at E Orange
Crest Building and Loan Assn (3) 507 Orange
Crete wid Samuel M r 383 Summer av
Cyril E (Eileen A) route sleman h 657 S 6th
Cube Steak Co (Philip Blume) debtrs 38 Watson av
Daniel (Emma lab h (A) 2 Wood
—David emp WEICorp r (1) 1203 Broad
Delia Mrs housewkr h 27 Jones
—Dennis (Pearl) emp WPA h 57 S 14th
Dock O clerk r 27 Beecher
Doreen E emp PruInsCo h at Bloomfield
Doris M emp PruInsCo r 83 Ellery av
Dorothy E rem to Rochester NY
Drew emp WPA h 30) 22 Snyder
—E William (Agatha sleman Harrison h 84 S Devine
Earl T (Julia M) armature winder PSCT h 607 S 19th
Edgar celluloidwkr r 589 Mt Prospect av
—Edna M Mrs furs rms 48 Beecker r do
Edward emp 865 Mt Prospect av r 775 Highland av
Edward mech r 93 Mulberry
—Edward clk 273 Elizabeth av h at Montclair
—Edward (Inez) chauf h (6) 71 S Orange av
Edward (Nancy) emp city h 20 Barclay
Edwin G (Mary C) bricklayer h 174 Riverside av
Edwin J (Margaret A) emp WPA h (13) 181 John 900 av
Elbert longshoreman h 350 Prince
Eliza wid Samuel h 136 W Kinney
Elizabeth A wid Joseph A h 78 Fairmount av
Elizabeth C stenographer r 48 Fairmount av
Elizabeth C emp PruInsCo h at W Orange
Elizabeth E wid Henry F h (4) 195 Norfolk
Ella wid Augustus M h 184 Riverside av
Elsie A Mrs model h 64 Newark
Elsie M clk 800 Broadway h at Nutley
Emile J Mrs compositor h 12 195 Norfolk
—Estelle F emp PruInsCo h at Roselle
Ethel Mrs beautician 214 16th av h do
Ethel M tchr 255 Central av r 93 Pomona av
Etta wid Charles r 2 S Charlton
Eugene (Pokie D) conf 28A Broad h 39 do
Eva L Mrs nurse N Presbyterian Hospital r (38) 152 Roseville av
Evelyn K r 197 N 11th
Fannie G wid Charles E r 330 5th
Finley coalwkr r (6) 71 S Orange av
Flora E r 330 5th
Florence I wid Frank E r 850 S 15th
Floyd (Georgia) h (13) 186 Livingston
Foster lab r 400 Washington
Frank foreman Harrison r 54 Broad
Frank mgr 36 James r 9 Burnet
Frank (Mary E) lab h 417 Bergen
Frank A asst mgr (804) 1060 Broad h at Bloomfield
Frank A (Marie T) policeman h 309 Florence av
Frank J (Rose R) insp N Water Dept h 17 Beverley
—Frank J Jr (Adorisia C) tchr Hillside h 35 Montclair av
—Franklin C (Charlotte M) emp PruInsCo h at Maplewood
Frederick J emp PruInsCo h at E Orange
Frederick W (Beatrice C) watchman h 39 Fairmount av
George r 74 Rutgers
George r 316 Academy

HILL
—George Edith chauf h 68 Waverly av
—George Mary) h 155 Springfield av
—George (Nellie) sundrywkr h 82 S 5th
George A emp 21 Commerce h at E Orange
George C K Edna M, auto mech h 48 Beecker
George P (Mabel L) bus starter PSUT h 630 S 12th
George W mgr (402) 60 Park pl h 166 Elwood avE
Gerard J clk 59 Broad r 82 Burnet
Gertrude emp 218 Walnut r do
Gertrude F housewkr h 98 Plane
Gilford (Delia) h 522 Market
Gladys L Mrs housewkr h 314 Norfolk
Harold r 111 William
—Harold (Margaret) chauf h 3 Summit
Harold Maude housemaid h 223 Broome
Harriet A emp PruInsCo h at Chatham
Harry A ironwkr h (22) 81 Ridgewood av
Harry A Mary O painter 331 Ellery av h do
Harry A Jr chauf r 331 Ellery av
Harry C (Elizabeth H) mach h 55 Chester avE
—Harry O ice and coal 5 Fleetwood pl r do
—Harry J painter r 859 Springfield av
—Harry L metalwkr h 132 Livingston
—Harry N r pres-gen mgr Simmons Pipe Bending Works Division 40 Edison pl h at W Orange
Helen mgr 2d fl 1 86 Raymond blvd r 78 Court
—Helen P emp PruInsCo h at Paterson
—Henry elev opr r 2 1208 Broad
—Henry (Emma A) elec h 683 S 4th
Henry h r 166 Elwood avE
—Herbert lab h rear 293 W Kinney
—Herbert E 166 Elwood avE
—Herbert F (Ethel A) auto mech h 107 Peabody pl
—Hilbert S (Blanche) emp N Water Dept h 274 Park av
—Homer M rem to Orange
—Howard E emp PruInsCo h at Bernardsville
—Howard M sleman 40 Edison pl h at Union
—Ida office sec (1010-1019) 1130 Raymond blvd h at E Orange
Ida Mrs rem to New Haven Conn
—Irene Mrs housewkr h 170 Beecker
—Irene wid Edward h 27 Lock
—J William (Nellie K) lwyr h 197 N 11th
—James emp PruInsCo r 378 High
—James lab h 258 Warren
—James Anna) carp r 22 Astor
James (Carolyn emp PruInsCo r 378 High
James (Lizzie) lab h 400 Washington
James J sec-treas The R I Watkins Co 380 Elizabeth av and treas Sydney Rosa Co 71 Austin h at NY
—James A gasoline Kearny h (B3 68 Montclair av
James E (Julia E) furwkr h 208 Charlton
James O (Bertha B) physician (A1) 84 Broadway h do
—James W draftsman 8th fl 837 Broad h at Kearny
—Jessie F Mrs attendance officer (421) 31 Green h at Maplewood
—John emp WPA r (10) 154 Charlton
—John lab h 30 Oxford
—John (Ray) chauf h 800 Raymond blvd
—John C press opr h (2C) 381½ Springfield av
John C (Helen V) insp h (1) 31 Gray
—John F Rev chauf h 33 Winans av
John F (Mary A) mach h 349 S 11th
John J pres-treas Price Motors Inc 28 Centre h at S Orange
John J (Laura C) h 507 Clifton av
John J (Margaret) emp 108 Springfield av h at S Orange
John L pres Franklin Contracting Co (200) 30 Washington pl and pres Great Notch Corporation do h at Little Falls
—John M (Anna M) engraver r 184 Riverside av
—Joseph A (M Alice) clk Westinghouse h 82 Burnet
—Joseph A (Phyllis M) draftsman PSE&GCo h (304) 48 Broad
—Joseph H (Margaret) emp PruInsCo h at Belleville
—Joseph J student r 82 Burnet
—Joseph S emp WPA r 322 W Kinney
—Joseph W (Daisy M) mach h 104 Emmet
—Julia A wid William H h 15 Fleetwood pl
—Julia M r 584 Broadway
Katharine J emp PruInsCo h at E Orange
Lawrence Beatrice r 223 Broome
—Lee R treas Medical Dental Business Service of New Jersey and treas The Professional Agency Inc 203 61 Halsey h at Roosevelt
Lela r (3) 27 Hillside pl
Lelo J mgr 31 Branford pl h at S Orange
Levi janitor r 253 Prince
Lillian Mrs stenog (2104) 60 Park pl h at Summit
Lillian wid Barker emp WPA r (14) 143 Charlton
Lizzie M Mrs housewkr r 35 Bearing
—Lois E stenog A&PCo r 210 Seymour av
—Lonnie (Elizabeth) emp WPA h 18 Bergen
Lorraine housewkr r 31 Wickliffe
Lorraine r 301 Warren
Lottie Mrs emp WPA h 138 Bergen
—Louisa A wid Richard F h 294 Clifton av
Louise wid Waverly r 508 N 9th
Lourie M Mrs presser h 20 Rose
—Lucille Mrs h (8) 23 Benton
—Ludwig (Rose) sheet metalwkr h 179 Orchard
Mabel E wid Roy B h 185 Frelinghuysen av
—Mack lab h 20 Clayton
—Magnolia Mrs cook r 180 Charlton

James A. Coe & Co. Iron AND Steel

395-401 Washington St. Newark New Jersey

TEL. MARKET 3-2678

BILL

Marian E pric see (3240) 1180 Raymond blvd h at Bloomfield
Marion r 339 Parker
Marjorie Mrs 259 Broom
Marvin lab r 255 Springfield av
Mary Mrs housewkr r 121 Waverly pl
Mary E clk Dept of Public Welfare r 7 Beverley
Mary E Mrs caretaker 75 Bleecker r do
Mathews (Marie) emp city h 181 1st av
Maurice B student r 7 Beverley
Medical office Emil W Ritzer mgr 2 Beverley
Michael a checker Prudential Co r 2 Carson
Mildred F Mrs clr Tel Submitter as h at Glen Ridge
Minnie F wid George R h 43 Pomona av
Moses Essie emp city h 185 Livingston
Noam (Louise Wms or Salem N) r 78 Delmon av
Nelio r 49 Hill ide pl
Nelson D (Cecelia P) leatherwkr h 467 Broadway
Nester I (Margaret Hammer) mfr 1 Avenue
Nettie L Mrs housewkr 28 S Orange av
Norman A (Elizabeth F) [illegible] or NY
O Wendel Mary F pres NY h 258 N 1 h
Odive L wid Alfred E housewkr r 760 Mt Prospect av
Otho lab r 400 Washington
Otis (Nellie L) clerk opr r 95 S 14th
Peter emp P&E&Co h 4 Monroe
Ralph H emp Prudential h at Maplewood
Raymond F Elsie emp as accountant
Raymond W r 89 Shorter ave
Raymond W r 41 Summer
Realty Co Michael Moran 294 S Orange av
Richard W dir mg [illegible] 17 Academy r at W Orange
Robert emp WPA h 120 James
Robert clk Harrison r 86 Broad
Robert rem to Fort Dix
Robert (Virginia) foundrywkr r 22 Frelinghuysen av
Robert A r 97 Bleecker
Robert A clk 44 Academy r 383 Summer av
Robert A (Josephine) r 6 34th av
Robert H (Marion S) physician 338 Parker h do
Roger H student r 6 Gould av
Roland (Cathryn E) physical director Jersey City r 223 6th av
Rosede insp PRR r 47 Nairn pl
Rose Mrs furn rms 179 Orchard r do
Roy E (Mary E) asst receiving clk 683 Broad r 76 Bleecker
Rubin route sleeman r 15 Astor
Ruby wid Lawrence h 648 Bergen
Ruby P Mrs housewkr h (A3) 10 Somerset
Ruth tchr Notley r (C11) 68 Montclair av
Ruth A (el opr TelCo r 46 Fairmount av
Ruth I file clk 18 Washington pl h at Roselle Park
Ruth L wid John h 13 Hampden
Ruth M emp Prudential h at Verona
Sarah wid John F h 459 Springfield av
Sherman C janitor r 65 Frelinghuysen av
Sidney jane M janitwkr h 8 Jane
Sidney (Rose) chauf h 7 Seymour av
Spencer foundrywkr 93 13th av
Spencer (Laura) emp WPA h 32 West
Temple Joshy relm Chipe 42 Avon av
Theodore C foundrywkr 95 Norfolk
Thomas (Lola) emp city h (6) 15 Boyd
Thomas Nellie) h 188 McWhorter
Thomas J (Helen C) ins agt (909) 60 Park pl h at Weehawken
Thomas L (Elizabeth L) h 10 Richelieu pl
Thomas P h 18 Cabinet
Tillman (Economy Press) 80 Boston r (4) 90 Norfolk
Tire Co (Louis Tannenbaum) 30 Hill
Valet (Andrew DiBetsa) dry cleaners 16 Green
Vera L Mrs x-ray technician (1405) 15 Washington h at Bloomfield
Vic e Mrs h 286 Norfolk
Violet V firm rms 793 Broad h do
Walter Mary supt St Hedge h do
Walter s (Maine E) real est 210 Seymour av h do
Walter s (Salinda B) lab h 371 Bergen
Wesley r 371 Bergen
Wiley J Mary M) tenlock r (8) 208 Prince
William chicken puller h 78 13th av
William chauf r 331 Washington
William (Esther) janitor h 77 Wickliffe
William (Zora) emp city h 131 Spruce
William C Mary D 46 Fairmount av
William G r 325 6th av
William L (Ann B) poultry 206 N 7th h do
William N r 205 Broad
William R Jr (Elizabeth D) emp WPA h (9) 60 Rutgers
William T (Standard Equipment Co) 620 W Market r long do
William W (Grace B) h 205 Broad
Willie (Millie) furnituretwkr h 204 Jefferson
Willie M housewkr r 28 Bone
Willie P (Fannie L) bldg supt 1025 Broad h 27 Beecher
Willie H h
Willis Dey Warman (Minnie) emp WPA h (4) 72 Hayes
Will Ed Dock (Nellie) emp WPA h 73 Livingston
Will-McCarthy Katherine Mrs nurse emp 621 Irvington av r do
Willis Edward (Marie) policeman h 697 Mt Prospect av

Willard Esther R stewardess LB&Co r (30) 2 Stratford pl
Willard Mrs r 7 Bloomfield av
[illegible]
Willard Helen C stenog 231 Johnson av r (30) 2 Stratford pl
Willard Lorraine r (30) 2 Stratford pl
Willard Rebecca wid Abraham h (30) 2 Stratford pl
Willard [illegible] r 8 Stratford pl
Willcox (Anna) lab r 197 Belmont av
Willcox Stella Mrs clerk 53 Harding
Willcox Apts 20 Osborne ter
Willcox Mrs Mary M Thompson res 257 Mt Prospect av
Willcox apts 168 W Market
Willcox Jane W Mrs stenog (2500) 744 Broad r (3031) 48 Broad
Willcox John [illegible] (W) elec h (303) 48 Broad
Willcox John Adam V chr Summer av h at Irvington
Willcox [illegible] NY
Willcox Owen S (Jennie A) repair man WElec Co h [illegible]
Willen Mamie Mrs h 17 Summer
Willenbrock Harry G chief clk Scully Steel Products Co 71 Beverley av
Willenegus Mildred I Mrs housewkr 18 E Alpine
Willer Alice Mrs drsmkr r 3 N 6th r do
Willer Charles janitor r 333 S 10th
Willert Gustav dishwsh 140 Springfield av h (38) 271 Goldsmith av
Willey M Helen (Vincent Linden h (2A) 61 [illegible]
Willey [illegible] emp [illegible] at Irvington
Willey Florence Mrs (Variety Millinery) 40 Springfield av r 8 71 Goldsmith av
Willey Frank (Rose) foundrywkr r 78 Peshine av
Willey Gertrude milliner 108 Springfield av (38) 271 Goldsmith av
Willey Hedwig R Mrs r 4 82 Bleecker
Willey LaVerne C countermain r (2A) 10 Clifton av
Willey Louis silverwkr r 78 Peshine av
Willey Wyson emp PetCorp r 333 S 18th
Willert Mathilda A kindergarten asst 145 3d av and 88 14th av h at E Orange
Willey Bessie E r 94 Emmet
Willey Jennie C wid Charles h 3 9 W Kinney
Willey Roland machine Napoleon Hayes
Willey Walter C (Bessie E) chauf h 94 Emmet
Willey Walter C [illegible] 8 Kinney
Willford [illegible] emp [illegible] Texas
Willgus Frank (Mae F) capt NFD h 304 Walnut
Willgus George R r Kenmore pl
Willgus Harry F foreman City r 51 Kenmore av
Willgus Henry J (Christine A) trucking 46 Amo r do
Willgus John (Little P) emp WPA h 31 Jones
Willgus John R (Edna M) chauf city h 47 Napoleon
Willgus Joseph (Rosella) emp WPA h 410 S Orange av
Willgus Laura furn rms 68 Irving do
Willgus Lonnie N (Estelle H) lab h 270 Warren
Willgus Louis janitorwkr r 97 Rose
Willgus Mae A wid Henry h 51 Kenmore av
Willgus Minnie emp 122 Hansburg av r do
Willgus Rudolph supt 214 Sussex av h do
Willgus Sidney E lab r 270 Warren
Willgus Wallace (Martha) emp WPA h rear 77 Newark
Willock James r 42 Eagles
Willock James E emp WPA r 6 M pl
Willier Frederick (Elizabeth) mach h 104 N 13th
Willigan A W emp Prudential h at E Orange
Willigan John sailor LB&Co r 775 Highland av
Williker Ed (Grace) plumber emp 50 Freeman h at Irvington
Williker William E (Jessica M) route sleeman h (1A) 213 Sussex
Willis Beatrice stewardess Elizabeth r 42 Broad
Willis Edward C Inge (1028) 180 Raymond blvd h at E Orange
Willman Beatrice r 200 Clinton av
Willman Bonnie D pric see 17 Halsey h at E Orange
Willman Lester (Elizabeth M) porter h 341 15th av
Willman Carrie M toy assembler r (2) 555 Ferry
Willman Clifford (Minnie) emp Swift & Co h 41 Delaware ave
Willman Emma r 5 [illegible]
Willman Elizabeth wid Edward r 102 Eastern pky
Willman Emma [illegible] Kopp
Willman Minnie emp WPA h [illegible] 555 Ferry
Willman Evelyn r 5 Park ave
Willman Frederick W Anna J) [illegible] PRR h 67 S 1 ch
Willman George C r 4 Delaware ave
Willman Emma rem to Irvington
Willman Peter rook [illegible] Bowman ave
Willman Rebecca wid John 87 S 4th
Willman Robert Jessie) h 7 Mt Prospect av
Willman Robert A fireman PRR r 2 S 4th
Willman Mrs h 173 S Orange av
Willman wid Morris h 667 High
Willman William (Emma) janitor h 125 Wickliffe
Willmann Henry (Martha C) emp WPA h 3 6 VanRuyper
Willock Edward J member Essex County Board of Education (321) Hall of Records h at W Orange
Willoughby Trading Corp Walter T Perry mgr radio mfrs (1222) 24 Commerce
Willows Frank A mgr 327 Frelinghuysen av h at Rahway
—Frank J Inc Frank J Willis mgr sprinkler systems 327 Frelinghuysen av
Willows Helen emp 225 Mt Pleasant av r do
Willows Howard D engineer h 301 Warren
Willows Lucie Mrs h 98 Monmouth

WILLS

—Martin (Mary) garagewkr h 121 Delaware
Pauline wid William H h 35 Norfolk
Robert L r (25) 210 Monmouth
Ross B (Elizabeth A) emp WPA h (9) 44 Harrison
Willside Auto Wreckers Inc William W Roberts [illegible] 358 360 South
—The apts 58 Willside pl 64 and 12 S Willside
Willstream Hotel Inc [illegible] 38 Broad r do
Willtop Garage (William J Delaney) 300 Eric
Willyer Marcia L emp Prudential h at Elizabeth
Willbert Audrey V emp Prudential h at Elizabeth
—Katherine E wid Rudolph (Co 210 N 8th
Lulu L el opr TelCo r 208 N 8th
Wilose Fred G (Elsie C) rem to Dunellen
Paul R (Anna M) mach [illegible] 0 Jerome av
Wilsee Samuel sleeman 596 Market h at Irvington
Wilsen Benjamin (Sadie) tailor 797 Mt Prospect h 181 Montclair av
Florence M married Albert Rubenstein
Jacob meta burglar Harrison 16 Montclair
Wilser Anthony E (Eva) chauf h 388 Elm
Charles J (Evelyn E) auto painting 399 S 5th av insp Edison h h 1 Ashland
Evelyn E Mrs tel opr TelCo Ashland
Joseph Katherine M) emp [illegible] at Irvington
Joseph E Bertha) emp [illegible] at Irvington
Katherine M Mrs jan or 330 Sussex av
Lulu emp Prudential h at Irvington
Wilsinger Grace E emp Prudential h at E Orange
Wilson Emanuel M dentist 8 Army r 62 Adams
Wilsum Fannie wid Jacob r 84 Lee pl
Wilterding Fred (Hedwig) mgr 128 E Kinney h at Bloomfield
Karl W (Alice M) (Newark Leather Finish Co 128 E Kinney h at Belleville
Wilton Abraham (Rose) canvasser h 31 Fabyan pl
Albert (Anna) emp WPA h 28 Richards
Albert Jr r 28 Richards
Alfred A (Cocalico Poultry Farm) 230 Wright h Roseland
Arthur in US Navy r 28 Richards
Building & Loan Assn 16 E Kinney
Charles R r 28 Richards
Clarence O (Emma M) physician health education Green and 550 N 7th h do
Eugene sleeman r 49 S 10th
Frank (Julia) brewerywkr h 34 Cortland
Henrie a tchr 95 6th av r 5 Fabyan pl
James H (Jean J) steel engineer h 50 Ridgewood av
James T r 28 Richards
John a asst examiner Fing'n 10 Park pl h at E Orange
John L (Mary R) rem to Brooklyn NY
Louis A (Ann G) physician 95 Mercer h do
Mary E wid James emp 698 Bergen r do
Max (Mae) peddler h 370 Beethoven av
Meyer A (Minnie) peddler r 100 Wainwright
Pen chr Union r 5 Fabyan pl
Raymond musicians r 350 Washington
William porter r 757 S 9th
William J r 28 Richards
William M (Anna) rem to Baltimore Harbor
Wilts Carl G (Grace A) rem to New Providence
Wiltwich Catherine C wid George h 162 Peshine av
Catherine S packer r 162 Peshine av
Rose M [illegible] r 62 Peshine av
Lutz Edgar M (Eileen) emp Prudential h at E Orange
Wimber Fannie Mrs r 851 High
Sarah sleeman 709 Broad h (20) 78 S 6th
Wimbaugh Paul T (Dorothy B) mach opr h 43 Kearny
Wimbrifard Esther clk 114 Market r 93 Wilson av
Samuel (Rebecca) grocer 93 Watson av h do
Wimelstein Samuel (Lillian R) delica 24 Tichenor h (104) 100 Spruce
Wimelstieb Moe (Margaret K) route sleeman h 57 S 17 h
Wimelstock Abraham (Fannie (Wimelstock Fur Dressing Co) 28 Chapel h 734 S 12th
Fur Dressing Co (Abraham Wimelstock) fur dressers 28 Chapel
Lily stenog N Water Dept r 724 S 2th
Wimes Alexander H (Irene V H clk GRDo h (10) 6 N 6th
Wimlin John H (Mary C) clk RrEx h (C) 11 Thomas
Robert E (Catherine M, airplane parts h 15 Ridgewood av
Winame Anna C married John McVey rem to Irvington
Christina wid Christian r 785 S 4th
Emanuel (Charlotte) sheet metalwkr h 125 Wheelwright
Harry F (Mollie (Hobson Auto Repair) 100 Ave A pl h at Irvington
Jacob F (Anna T) brewer h 2 8 S 13th
John a rem M brewerywkr h 27 1 h av
Louis (Dora) sheet metalwkr h 5 Hillingham
Richard J (Florence) policeman h 625 Rutgers
Rose married Bernard Zis
Winemberger John M Jeannette r E) annuitant 40 Fairmount av
Marion B Mrs r 85 Fairmount av
—Ralph G (Anne) ignitionwkr h 80 12th
Winemiller Raymond (Doris) peddler h (18) 10 Highside av
Winemstein Louis pharmacist emp 307 Springfield av r 27 Leslie
Winemer Charles A (Caroline) meat cutter 40 Wright av h do
Winepie Arthur H (Edith E) treas Alliance Realty Corporation of NJ Inc 823 S 18th h at Camden

CO-SERVICE PRINTING CO. • 56-60 EARL STREET, NEWARK, N. J. TELEPHONES: BIGELOW-8-1020-1021-1022

HPELE
[illegible] r 870 S 18th
[illegible] 704) 1 Clinton h at Irvington
[illegible] S Army) 822 S 18th
[illegible] W pres Milk Bottlers Federation of NJ Inc
[illegible]
[illegible] 5) steelwkr r 822 S 18th
[illegible] Rev asst pastor St Antoninus Roman
[illegible] 277 S Orange av
[illegible] jewelrywkr h 342 Bond
[illegible]
Hinel [illegible] opr TelCo r 343 Sandford av
Hinchcliffe Harold N (Florence M) emp PruInsCo h at
[illegible]
[illegible] emp PruInsCo h 214 S 8th
William H Painting [illegible] h 352 W Market
[illegible] Esther
[illegible] 18 Norwood
[illegible] 18 Norwood
[illegible] 32 S 8th
[illegible] Mrs h 82 Clinton av
Edward S Adelaide) v pres-treas J S Rippe & Co
[illegible] h at Maplewood
[illegible] 92 N 7th
[illegible] Bookwkr r 34 9th av
[illegible] S Evelyn P physician NY r 182 Clinton
[illegible]
William bkg supt 128 Market r 107 Halsey
see Hinkley
Hindemeyer Bertha wid Max r 77 3d av
[illegible] Charles mgr Clinton Wine & Liquor Stores Inc
[illegible] at E Orange
Hindmarsh [illegible] Newark Academy 2 5 1st
[illegible] Orange
[illegible] NY 73A 30th av
[illegible] (9 7) 744 Broad h at E Orange
[illegible] G (Emma R) h 73A 13th av
Theodore M r 73A 13th av
Hinderer Margaret O wid Charles A h (256) 140
Roselle av
[illegible] V supt FireCo 10 Park pl h at Belleville
[illegible] (Rose) h (605) 39 Stratford pl
[illegible] r (6) 39 Stratford pl
[illegible] 1306 Bergen
[illegible] 667 Broad h 1066 Bergen
[illegible] 1066 Bergen r do
[illegible] Elizabeth G prin see US Govt r 57 Hazelwood av
[illegible] Roger Hyde (1905) 744 Broad h at E Orange
[illegible] Charles [illegible] 238 VanBuren r 257 Mt Prospect av
[illegible] 40 Pennington h do
[illegible] George H (Bone and Regan) 1.76 Broad and 1237
do r YMCA
Raymond (Cindy) r 15 Tichenor
Sade A wid Ward W r 303 Nelson
[illegible] Regan George H Kane and Thomas M Regan)
gasoline 1 76 Broad and 1237 Broad
[illegible] Hein and Hoyt
[illegible] Albert M (Elizabeth A) mgr 575 Orange h 85
N 13th
[illegible] Hugh C [illegible] plater r 138 1st
[illegible] Ina C r 38
Reginald (Minnie C) mech h 138 1st
Reginald C Jr insp r 138 1st
[illegible] Alba (Marie) restwkr h 185 Spruce
[illegible] wid Moses P r 27 Calumet
[illegible] E Mrs office sec 4 Joseph r 303 Nelson
Bessie Mrs housewkr r (9) 152 Prince
[illegible] Homeopathic
Chester M [illegible] 8th av
[illegible] William r 18 Rankin
[illegible] 300 Broadway h at Avon
[illegible] r 331 Walnut
Frank [illegible] executive Edgewater h (403) 242 Broad
[illegible] emp city 7 Springfield av
[illegible] r 341 19 Bureau
[illegible] Margaret M) chauf PSCT h 225 S 8th
[illegible] 41 Stengel av
[illegible] Maggie J) emp PruInsCo h (U.) 32 Barclay
[illegible] The Fourteenth Ward Building and
[illegible] 222 Clinton av 153) 2 Stratford pl
[illegible] 62 W Market
[illegible] E emp city h 170 16th av
[illegible] W Vincent) emp PSE&G h 8 Rankin
[illegible] scrap rnwkr r 140 Monmouth
[illegible] foreman NFD h 360 Ellery av
[illegible] r 80 Parkhurst
[illegible] Lincoln Park r 41 Stengel av
[illegible] pl
[illegible] 8 Washington pl r 300 Ellery av
[illegible] to E, foreman Sears Roebuck &
[illegible]
[illegible] h 59 89 Prince
[illegible] r 31 [illegible]
Sylvia married Warner Anderson rem to Kingston NY
Theresa [illegible] chr 845 S 16th h at Clifton
Thomas J (Emily G) emp WPA h 125 Warren
Thomas P (Kathryn M, clk (200) PO Bldg Federal
sq h at Irvington
[illegible] 54 Chadwick
[illegible] mgr PSE&GCo r 309 Ellery av
William [illegible] r 127 Nes
William A [illegible] Orange
William F (Abigail F, draftsman NY r 29 Avon av
William T Lucinda) h 380 18th av
Willie L (Aileen) garagewkr h 56 Charlton
see Heinz and Hynes
Hilg Eng (Gov Serv) h 7) 202 Mulberry
George E laundry 948 S Orange av h do

HING
[illegible] clk 212 Mulberry r do
Hingel Andrew r 450 S 7th
Gertrude Mrs 450 S 7th
John J driver r 450 S 7th
William J clk 830 Broad h at Irvington
Hingle Benjamin Y sleman (1513 744 Broad h at
Rutherford
Lucinda r 285 Roselle av
Hingleton Thomas (M Jane) porter h 147 Orafton
Hingos John M (Mary) leatherwkr r 75 S 11th
Julius J painter r 7 1 S 11th
Matthew Margaret A) leatherwkr h 76 Holland
Hingle Alfred (Margaret) sexton St Augustine's Roman
Catholic Church 295 Central av
Hinke Anna C r 126 Union
—Carola Mrs junior library asst I Washington r 32
Salem
John N (Willie Mae) [illegible] eng h 32 Salem
Lucy C [illegible] r 126 Union
Mary r r 126 Union
Mary E wid Frederick F h 126 Union
Robert J Co clk emp PruInsCo r 32 Salem
Hinkel Russell F emp PruInsCo h at Bloomfield
Hinkes Bros Joseph Hinkes pres Samuel Hinkes sec
Nathan Hinkes treas 208 Livingston
David (Dora) (Al 478 Belmont av
Harry (Molly) mgr E Orange h 843 S 18th
Jacob (Rebecca) h 181 Bluestone av
Joseph (Lottie) pres Hinkes Bros 208 Livingston h
409 Leslie
Max chauf r A1) 418 Belmont av
Miriam stenoman 145 Market r 181 Bluestone av
Nathan M (Anna) treas Hinkes Bros 208 Livingston
h 423 Leslie
Samuel H (Mollie) sec Hinkes Bros 208 Livingston
h (F2) 501 S 18th
Hinkley Arthur H pipefitter h 490 Orange
—Harry painter r 340 7th av
Hinko Joseph news dlr 285 Market r inq do
Hinlicky John porter 201 Lyons av r 90 do
Hinman Eleanor M emp PruInsCo h at Jersey City
Will S Millson M r 670 Ridge
Hinrichs E Allan display mgr 718 Broad h at Verona
Henry r [illegible] rem to Irvington
Henry [illegible] emp PruInsCo h at Irvington
Leonard J Sophie F h 815 S 9th
Hinrichsen Carl D student r 623 High
—Carl F (Cecelia D) wyr (5041 31 Clinton h 623
High
Herbert J (Marion R) clk PO 24 Wilson av h at E
Orange
Hinsley Eula wid Harry h 167 Milford av
James R Justina emp WPA h rear 143 Belmont av
Hinson Jerome (Margaret) janitor h 149 Spruce
Hintelmann Alice E emp PruInsCo h at Irvington
Hinton Amy M office sec (1009 605 Broad h at
Upper Montclair
Anna A wid Orinton A p 28 Rose
Anthony seaman h 7 Sussex pl
Cornelia Mrs rem to E Orange
Dorothy A Mrs housewkr r 469 Washington
Floyd A (Evelyn, foundrywkr r 32 Frelinghuysen av
Frank Inf r 2 7 W Kinney
Frederick D h rear 680 N 7th
Graham laundrywkr 34½ S 14 h
Henry J (Isadore) chauf h Richmond
James Beulah R concrete finisher h 181 2d
James O r 468 Washington
Julia F wid George M housewkr 216 Broome
Leroy garagewkr r 3 2d
Les J syrup mixer r 28 Rose
May A wid George S h 28 S 1 h
Monroe r 28 Rose
Orie M Mrs furn rms 32 Frelinghuysen av r do
Orinton A clk 41 Waverly av r 28 Rose
Ozel F r 216 Broome
Robert A (Frances E) chauf r 28 Rose
—Theodore (Orie M) foundrywkr h 32 Frelinghuysen
av
Thomas J (Emily H) emp PruInsCo h at Elberon
Valdonia wid Judge h 58 Lock
William M rem to Elberon
Hintz M dred A bookkeeping mach opr National
Newark & Essex Banking Co Ferry and VanBuren
h at Paramus
Hintze Arlene saleswoman Irvington r 50 Warren
Frederick L mgr 323 744 Broad h at Tenally
Herman R [illegible] r 93 Wakeman av
Laura P h 93 Wakeman av
Hird Leo pres Miniature Bowling Co Inc 328 S 6th
r 35 Columbia av
Hinze Edna I emp PruInsCo h at Bloomfield
Hipp Arthur watchman r 245 Ellery av
—Bessie L Mrs clk TelCo r 46 Chelsea av
Christian L (Bessie L) glasswkr h 46 Chelsea av
—Edward S managing editor N Sunday Call h (394)
40 Roselle av
Frederick R rem to Irvington
—Minnie I r 245 Ellery av
Wilhelmina I wid Leonard h 243 Ellery av
William C Irene B asst eng PSE&GCo h 13 Valley
Hippard W born I sec Joseph Froggatt & Co Inc 103)
75 Washington h at E Orange
Hippe Ida wid Oscar h 689 S 8th
Hippe Frederick J opt clnn 607-608) 671 Broad h
(385 140 Roselle av
Gertrude E wid John h 283 Broadway
Helen F Mrs tchr 40 Ann h at E Orange

Hippe Elizabeth A emp PruInsCo h at Morristown
Mary B wid August furn rms 184 Lincoln av h do
Samuel A (Julia S) osteopath 801) 67 Broad h
99 do
Hipscher Charles (Dora paperhanger h E1) 300
Wainwright
Hirelin Hilleo mech r 283 South
Hirko Daniel (Pauline) window cleaner h 728 S 18th
—William r 728 S 18th
Hirko Helen nurse Presbyterian Hospital r do
Hirleman Louisa wid Henry supt 53 Lincoln av h do
Philip (Louise H) rem to Belmar
Hirlemann Ernest r 52 Lincoln av
Philip A clk 53 Freeman h at Belmar
Hirnyk Eugene Mrs dr [illegible] 38 West
Hirsch Abraham (Dorothy) with Hirsch Machinery
435 Frelinghuysen av h [illegible] 860 S 11th
Albert export mgr Cincinnati r h (207) 7 E
wood pl
Albert V asst 48 Commerce h at [illegible]
Anna wid Emanuel h 561 S 14th
Arnold L Elizabeth E sleman 422 Elizabeth av h
(6) 32 N 13 h
Arthur r 248 Vassar av
Alfred C W [illegible] sleman h 88 Schofield
Bernard L student 88 Schofield
Charles clk Hall of Records r 8 Broad
Charles H [illegible] 627 S 2d
Olga Mrs tchr 430 Hawthorne av 257 Osborne av
Dorothy Mrs produce 87 Wilson av h 35 do
Edward r 360 18th av
Edward A (Bella) fish R Orange h 43 N 14th
Esther Mrs r 377 Morris av
Florence wid Morris clk L&K Co 4 Grant av
Fred emp B&O corp r 286 Weequahic av
Gertrude emp 695 Clifton av r do
Grete K dental asst 4 Milford av r 82 Seymour av
Harold M noise councillor 109 Market h at S Orange
Harry (Rebecca) presser h (6) 229 Court
—Harry (Sarah) v pres Airport Smoke Shop Inc New
ark Airport Port h 266 Weequahic av
Henry A (Grace rem to Union
Irving (Hirsch Machinery) 435 Frelinghuysen av and
(Sherman Engineering Co 429 do h at W Allen
hurst
J & Sons metals 435 Frelinghuysen av
Jack D Winifred B sleman h (1065) 109 Johnson
av
John J (Josephine E) supt Harrison h 251 Summer av
Joseph (Rose) h 7 Barry av
Joseph C Josephine) sec-treas Feldman-Hirsch
Hea h Club 2d fl 1 William h at E Orange
Karl T (Johanna) baker 282 Clinton av h 82
Seymour av
—Lee steelwkr r 35 Wilson av
Louis (May grocer 43 Frelinghuysen av 75
Wright
Louis (Rachel) foreman 40 Nesbitt h 5 S
N 7 h
Lucille emp 383 Mt Prospect av r do
Machinery (Irving Hirsch) 435 Frelinghuysen av
Mary L Mrs bkkpr 300 Elizabeth av r 103 Seymour av
Max Evelyn sleman h 246 Vassar av
Max Mollie packer h 124 W Bigelow
Max A L Rev pastor Irvington h 236 S 2d
Melvine S (Helen G sec-treas Municipal Fish Co
Inc 46 Ferry h 89 Grumman av
Mollie wid Herman r 174 Mapes av
Monroe (Carrie S) pres Municipal Fish Co Inc 46
Ferry h 19 Nye av
Morris (Mildred P) dress mfr NY h 237 Bremer av
Norman S r 75 Wright
Paul broker NY r 124 W Bigelow
Rea B sec-treas Acco Trading Co 120 First r 43
Schuyler av
Rose Mrs married Harry Tapper rem to Florida
Seymour (Rose F) h (508) 2 Keer av
Seymour J (Dina) lwyr (708) 20 Clinton 57
Osborne ter
Seymour P r 75 Wright
Theodore clk 87 Wilson av r 35 do
Theodore (Trude) physician h 842 S 18th h do
Thomas J r 390 18th av
Violet wid Louis h 7 Ridgewood av
Hirschberg Alexander (Blanche) musician and piano
tuner 318 Johnson av h do
Alexander (Esther) news dlr h 177 Goodwin av
Alvin student r 278 Renner av
Benjamin clk ground B 9 Clinton r 313 Johnson av
Benjamin (Esther) sleman h 276 Renner av
Benjamin (Shirley) comm artist emp 318 Sussex
r 293 Lehigh av
David E v pres New Empire B & L Assn (211) 99
Park pl h at E Orange
Dora wid Morris r 489 Belmont av
Jerome Sarah J sleman r 270 Renner av
Leo (Anna M roofer 64 Peshine av h do
Lottie wid Jacob r 403 Chadwick av
—Mildred J bkkpr 211 Hawthorne av r 64 Peshine av
—Murray (Blanche (The House of Gifts) 348 Lyons
av h (2) 370 Clinton pl
Pauline wid Nathan h 263 Lehigh av
Philip (Mary (Phil's Billiard Academy) 284 Market h (12) 21 Johnson av
Reuben H (Gussie) sleman h 519 Belmont av
Samuel (Anna) h 202) 338 Clinton pl
Samuel (Shirley) physician 815 High h do
Siegfried (Stephanie h 43 Willoughby

ROTHROCK-TAILORS INC. Custom Tailors DRESS SUITS TO HIRE 53 ACADEMY ST. TEL. MARKET 2-4313

HIRSCHBERG
-see Hirshberg
Hirscheoff A Theodore (Emma C) dentist 201 237 Clinton av h 33 Huntington ter
—Edith student r 33 Huntington ter
Hirschel Esther wid Samuel r (102) 29 S Stafford pl
—Lillian stenog 461 Frelinghuysen av r 102 29 Stafford pl
-Seymour sleman r 56 Dewey
-Sidney clk 464 Frelinghuysen av h (102 29 Stafford pl
Hirscher Morris r 292 W Runyon
Hirscher Morris conf 230 Prince r 292 W Runyon
Hirschfeld Benjamin H clk 820 Broad r (5) 435 Clinton av
-Charles C roofer WPA h 65 Edison pl
-Clifford clk 353 W Market r 435 Clinton av
-Harry (Fanny) tailor 53 W Market h r 435 Clinton av
-Larry J (Mary) chauf h 90 N 7th
-Irving A (Anna M) clk Dept of Public Welfare h 84 S 20th
-Joseph (Frieda) auto painter h 13 Holland
-Milton H (Anita K) pres Service Bag and Burlap Co Inc 33 35 N Van h at Paterson
-Miriam siswoman 245 Market r (5) 435 Clinton av
Hirschfield Larry mgr 248 Market h at Maplewood
Hirschhorn Anna L Mrs clk 432 Springfield av 569R S 12th
—David clk Art Metal Works Inc r Do Broadway
-David (Fannie) peddler h 37 Dewey
-Ephraim (Amelia) h 16 Broadway
—Larry P (Anna E) sleman h 569R S 12th
-Filmer (Lillian) artist NY h 103 Goldsmith av
-Isadore S tchr Madison r 16 Broadway

HIRSCHHORN JACOB

Gussie real estate and insurance (57) 830 Broad te Market 3-2585 h 75 Stecher—See top lines

—Pearl wid Isadore r 66 Ridgewood av
Hirschman Alfred (Sylvia) ins (501 505) 785 Broad and 102 Renner av h do
-Beatrice married Joseph D Lerner
-Irving A acct r 162 Renner av
Hirschmann Fanne wid Meyer h 225 Waverly av
-George pol sergeant r 225 Waverly av
-Julius J (Clara) clk 357 Wilson av h 317 Smith
Hirschorn Aaron (Sylvia) sleman r 288 Hillside av
-Abe (Mae) peddler h 11 Seymour av
-Abraham (Estelle) shoe repr h 1 Ridgewood av
-Bessie bkkpr 42 Warren r (24) Mulford a
—Gertrude r 11 Seymour av
-Estelle clk E Orange h 105 Ridgewood av
-Frank Bertha chauf h 52 Montgomery
-Harry Anna pharmacist emp 5 Montgomery h (22) 189 W Bigelow
-Israel Esther A peddler h 473 S 19th
-Jack (Bessie chauf h 20 Paterson pl
-Louis h (24) 5 Mulford av
-Rubin (Shirley) winder r Nye av
-Sylvia L typist Weyerhaeuser Sales Co r (24) 5 Mulford av
Hirsh Benjamin (Selma) scrap iron 561 Ferry h (307) 208 Hillside av
-Edward W Jr ins (805 60 Park pl h at Summit
-Helen corsetiere 200 Washington r 160 Clinton av
-Henry E sleman 16 Nesbit, h at Elizabeth
—Herman mach opr r 50 Bruce
-Samuel J (Rose R, (Empire Chain Store) 214 Market h 88 Shaw av
Hirshberg Jacob (Esther) grocer 123 Lafayette h 107 Union
-M & Sons (Nathan Hirshberg) baskets repr 188 Jelliff av
-Mitchell r 128 Johnson av
-Nathan (Betty) (M Hirshberg & Sons) repr 188 Jelliff av h 128 Johnson av
Hirshberg Martin H (Ethel) auditor 168 Elizabeth av h 39 Eastern pky
Hirshenson Abraham (Rebecca) tailor h 46 Fabyan pl
—Bernard shipper r 46 Fabyan pl
-Harry rubberwkr r 46 Fabyan pl
-Martin accountant 26 W 550 Broad r 46 Fabyan pl
Hirshfield George M (Eva) emp PrulinsCo h at Hillside
-Louis (Rebecca) h 82 Pesshine av
Hirshkowitz Rose Mrs h 1 S Rose ter
Hirshorn Charles (Rebecca) h 138 Ridgewood av
-David A Esther N sleman (680 S 11th
-Jean Mrs clk h 573 Bergen
-Lillian r 88 Ridgewood av
Hirshowitz Doris clk 361 Broad r 154 Hawthorne av
-Edith M clk N Beth Israel Hospital r 154 Hawthorne av
-Harry W (Lena) h 154 Hawthorne av
Hirst Alfred W (Gertrude M) emp PrulinsCo h at W Caldwell
-Charles H draftsman (51 169 High r 8 Broad
-Henry r 790 S 20th
-Richard D sec The O-W Po Inc 8 3 Frelinghuysen av h at Linden
-William J (Jean) eng PRR r 47 Nelson pl
-see Hurst
Hirt Ernest L (Annie F) sleman h 150 Vermont av
—Ernest jr wid Max h 36 Richelieu pl
-Ethel clk E Orange r 130 Vermont av
—Katherine wid A tchr 1 4 Oliver r 36 Richelieu pl
-Lorraine M rem to Irvington
-Maida wid Herman L rem to Irvington

HIRT
-Marie C wid Charles W h 46 Houston
-Paul N motorwkr r 46 Houston
-Sophie E tchr 227 Avon av r 36 Richelieu pl
-Viola E rem to Irvington
-William C (Martha) insp Edisons h 831 S 17th
Hirth Barbara M emp PrulinsCo h at Maplewood
-Florence (Jean C) ironwkr h 66 S 27th
-Harry A (Margaret) supt of warehouse 77 Market h at Maplewood
-Joseph Rose inach h 667 S 27th
-Robert mach apprentice r 6 Speedway av
-Ruth waitress r 38 Speedway av
Hirshberg Irving (Rose) produce E Orange r 207 Warren
-Rose Mrs typist (30) Bd of Records r 207 Warren
-emp Walter W clk Howard Savings Bank Broad h at N Arlington
Hisor John E (Anna) auto mech h 206 S 11 h
Hispan emp Myron P Matter pres Julius Y Raven
-see Hispan
Hitchcock Fred L Silvia W, mach opr h (31) 10 Kearny
-John H Elizabeth (Jr) janitor r Washington ann
-22 Summer av h 61 4 h
-Lorator (Mary) auto mech h 206 Florence av
-Louis A Margaret K rem to Belleville
-Maude emp 22 S 6th h 8 E Orange
-Mary A wid Edward S Middletown
-Hitchcock Marion (Hackman Hospital and home for crippled Children) r do
-Mrs Eleanor wid Stephen h 39 Ave
-Florence radiowkr r 245 Broad
-Halsey V (Marie A, emp PrulinsCo h at E Orange
-James saw clk (2300 744 Broad c at Irvington
-Jot Christina wid Aar W r 40 Magnolia
-Alice (Charles J Minnie bdrk ayer and cond 326 Mulberry h do
-Charles bdrk Harrison r 326 Mulberry
-Doris J stenog Irvington r 326 Mulberry
-Elsie house fiber Westinghouse r 326 Mulberry
-Hitzendal Edward carp r 8 1st
-Hittner Joseph L rent 9 Saybrook pl h (208) 670 Clinton av
-Morris (Regina mgr 9 Saybrook pl r (208) 670 Clinton av
Hi-Way Tavern Inc Mrs Esther Peck pres A Milton Jacobs sec-treas 148 South
-Dixon Catherine D emp WPA r 92 Tichenor
-Hoar Edmund (Helen) 647 Clifton av
-Emanuel (Sophie) bewskr h rear 200 Camden
-Kenneth B (Eileen F) bkpr PrulinsCo h at Rutherford
-William F emp PrulinsCo h at Lyndhurst
Hiza Anna wid Martin (Anton) 681 Ferry h do
-Milton r 681 Ferry
Hlad Joseph (Julia) furrier h 175 Lowell
Hladik Charles J (Isabelle M) jo VS Navy h 21 Tichenor
-Hladik Anna Mrs r 293 S 11th
-Walter A fedtr r 293 S 11th
-William (Mary) emp county h 293 S 11th
Hladki Roman chipper (9 75 S Orange av
-Thomas C (Helen) window cleaner h 429 20th av
-William signaler 420 8th av
Hladki Constantine r 247 Peshine av
-Dmitri sculptor r 247 Peshine av
-Ilar r 247 Peshine av
-Johannah wid Theodore h 247 Peshine av
-Olga dancer r 106 1st
-Stephania radiowkr r 247 Peshine av
-Theodore (Mary) painter h 106 1st
-Walter test eng 200 Mt Prospect av r 106 1st
Hladney John Katherine A) clipper h 109 Plane
Hladum Anna Mrs h 382 Morris av
Hladun Mary radio tubewkr r 772 Hunterdon
-Olga radio tubewkr r 772 Hunterdon
-Teodor Anna) cleaner PSE&GCo h 772 Hunterdon
Hla Eugene Mary, chemist wkr 68 S 12th
-Katherine C Mrs r 95 Warwick
-Michael Anna toolbrewkr h 88 Charlton
-William M painterwkr h 94 Warwick
Hlava Katherine wid Stefan cook 61 Shapley av r do
Hlinka Margaret housewkr r 493 Bergen
Hlubak George J (Edith E) janitor h 31 Brenner
Hlubanyk Sophie wid Michael emp PrulinsCo h 504 S 19th
Hlavych John 2 Frelinghuysen av
Hmura John (Sadie) rem to Irvington
Hoat Andrew 7 267 Adams
-Harry grinder (7, 267 Adams
-Peter die set up s helper r (7) 267 Adams
-Stephen machine helper r (7) 267 Adams
Hoatink Anna rem to Orange
-Karol (Catherine) steelwkr h 47 Hayes
Hoieda Stella wid Alexander matron 11 Clinton r 2 Colleen
-Stephen G loader r 21 Colleen
Hoieday Michael mach r 300 Bergen
-Sadie wid Nicholas married Andrew Wicker
Hoffbirky John jewelrywkr r 24 Joseph
-John (Mary h 194 Esther
-John A laboratorywkr 201 Lyons av r 204 Esther
-Joseph (Louise H) mach PSE&GCo h 204 Joseph
-Joseph (Mary) ironwkr h 24 Joseph
-Ludwig in US Marines r 24 Joseph
-William seaman r 194 Esther
Hoffa Anthony baker s helper r 647 S 20th
-William (Sophie) baker h 647 S 20th
Ho Woo emp 88 Bloomfield av r do
Hoadley Frederick pres Newark President cafe Inc (326) 31 Clinton h at Upper Montclair
-John W porter r 472 W Market
-Philemon eng emp (804-805) 1 Clinton av Montclair
Hoag Clara O wid Chester R h (196) 583 Mt Prospect av
-Doris E student r 196 3d
—James (Bessie D) h 156 Goldsmith av
—James Jr emp PrulinsCo r 156 Goldsmith av
-James H (Mary H) emp sls promotion dept 431 Broad h at Mountainside
-Joseph F h 35 Read
—Joseph F Jr (Elizabeth) lawyer h 230 S 7th
-Katherine M sleep r 196 3d
-Kenneth D mgr Pacific Mutual Door Co Per Pa Newark h at Short Hills
—Mabel C emp PrulinsCo h at Springfield
—Manus M (Hetwkr r 35 Read
-Nancy J rem to Asbury Park
-Philip O r pres Whitehead & Hoag Co 270 Seymour av h at Bernardville
-Robert C (Frances H) acct A&PCo h 28 Highland av
-Rockville B elec eng NY r 156 Goldsmith av
-W Ham (Emma) h 181 Howard
-W Ham E insp WEICorp r 186 3d
-William E (Caroline W) policeman h 00 Jelliff
—William H (Annie L) h 833 S 15 h
-William M Norah C) h 186 3d
Hoage Blanche M rem to E Orange
—Joseph ne M wid Benjamin rem to E Orange
-Ruth M emp PrulinsCo h at E Orange
Hoagland Ada M Mrs tchr 40 Miller h (306) 19 Stratford pl
—Anna S wid James C r 35 Fulton
—Charles D (Augusta M) ins NY h 28 Miller
—Chester F sec-treas Newark Glass Co 273 Market h at E Orange
-Clarence emp PrulinsCo h at Kearny
—Constance T student r (508) 19 Stratford pl
—Cora M Mrs waitress N City Hospital h 83 Fairmount av
-Edward S chauf r 83 Fairmount av
-Elizabeth clk 665 Broad r 498 W Market
—Frank painter r 18 W Kinney
—Frank r 32 E Kinney
-George E optometrist (22) 53 Academy h at Brookside
-George R (Mary) chief clk 264 Jelliff av and Elm Typewriter Exchange (305 207 Market h 109 Hillside av
—Grace A wid Charles H h 275 Bergen
-Grace E r 275 Bergen
—Irvin P pres Newark Glass Co 273 Market h at E Orange
—James (Charlotte) laboratory technician NY r 2 Roseville av
-Leonard G mgr 213 W Kinney r 6 4 Peshine av
—Melvin clk NY r 15 Astor
-Morris E (Jane N) sleman 805 Broad h 498 W Market
-Victor (Maude) h 32 College pl
—William E special agt (916) 24 Branford pl h at Orange
Hoak William R chief clk CRR r 740 Bergen
Hoar Bernard J lab r 287 N 7th
-Dorothy emp PrulinsCo h at Morristown
—James B (Margaret) condr DL&W h 287 N 7th
Hoare Donald F student r 41 Humboldt
—Elizabeth r Home for the Aged
-Francis J A (Lena G) real est and ins 543 N 6th and eng and surveyor (306) 930 Broad h 543 N 12th
-George P (Aurora B) eng r 210 Clifton av
-James J stock clk Am Can Co h 543 N 6th
-James P (Sarah M) policeman h 3 1 N 12th
-John J brekerwkr r 4 Humboldt
-Josephine B stenog Orange r emp W Runyon
-Margaret A wid William h 4 Humboldt
-Margaret H comptometer opr G&Co r 68 Kossuth
-Marie M siswoman 899 Broad 320 W Kinney
-Mary M r 543 N 6th
-Michael J (Margaret) opr PSE&G h 320 W Kinney
-Peter J (Rose M) eng h 19 Burnet
-Richard M (Margaret H) h 68 Kossuth
-Sarah Mrs r 285 Roseville av
Hoarle Everett F (Mary J) emp Colgate h 503 First
-Franklin E (Anne) chauf's helper h 85 Kossuth
-Frederick J (Elva N) r 41 Wall
-Mae A r 41 Wall
Hoaston Sylvester lab h 49 Livingston
Hoatland Henry (Grace A watchman NY h 302 Fairmount av
Hoaton Robert G (Margaret E) servicemen 1056 Broad at Bloomfield
Hoban Albert r 118 Fleming av
-Ellie stenog Belleville r 120 N 13th
-Katherine E nurse 26 N 13th r do
-Katherine T emp (3B) 875 Mt Prospect av r do
-Marie r 13 Fleming av
-Mary A nurse N Dept Public Works and 26 N 13th r do
-Matthew P (Marjorie A) emp PrulinsCo h 149 16th av
-Philip J (Mary E) mach opr h 1 3 Fleming av
-Thomas chauf r 139 16th av
-Thomas J (Anna B) truckman h 607 Bergen

JOS. H. LUCKING, INC. COAL - COKE - FUEL OIL

BROOK ALLEY, ORANGE, NEW JERSEY

Newark 3-1782 Humboldt—Telephones—Orange 3-0450 SUSSEX AVE. AND FIRST ST. NEWARK, N. J.

BRA

[illegible] r 118 Orchard
[illegible] M h 132 Wilson av
[illegible] (oriental) mech h 43 372 S 20th
[illegible] (Robert Minard & Cooper)
[illegible] Raymond blvd h at Montclair
[illegible] 449 Summer av h do
[illegible] (Robert Minard & Cooper) (2301)
[illegible] Raymond blvd h at NY
[illegible] (Robert Minard & Cooper) (2301)
[illegible] Raymond blvd r 599 Mt Prospect av
[illegible] emp PrulnsCo h at Irvington

ROBART MINARD & COOPER

Duane E Minard-Ralph E Cooper-Augustine J [illegible] Gaffey-G Addison Robart Donald B Robart-John R Robart-Charles V Webb Jr) lawyers (2301 2312) Raymond-Commerce Bldg 1180 Raymond blvd tel Market 2-5184

[illegible] wid George S h 599 Mt Prospect av
[illegible] Edward A Schrader mgr sealer 1 Avon
[illegible] mech r 289 Halsey
[illegible] insp 580 Broad r 221 S 10th
[illegible] Tioch (Leslie) h 83 Livingston
[illegible] Alice L student r 86 Heller pky
[illegible] (Daisy B) pres Arlington h 86 Heller pky
[illegible] W and Alonzo D r 86 Heller pky
[illegible] (Anna) raffle mgr 200 Mt Pleasant
[illegible] Timothy A) emp PrulnsCo h (L) 17
[illegible] (Florence D) sleman 840 Broad h 54 Heller
[illegible] (Washington Commercial Studio) 47 New
[illegible] Millburn
[illegible] wid Louis bookewlr h 58 Hayes
[illegible] 340-350 Mulberry and 5 7 Miller
[illegible] 51 Fairview av
[illegible] (John S h 51) Ridge
[illegible] Mrs h rear 101 Barclay
[illegible] G Troubridge (Clar) (Constructional Displays) 10 Longworth h at W Orange
[illegible] Rosemary Fl tchr 215 1st h at Living-
[illegible] Henry T lab r 505 Market
[illegible] (Ada) porter h 283 Belmont av
[illegible] Mrs r 14 Fairview av
[illegible] Norwood E (Max V) gazier h 338 W Kinney
[illegible] M emp 650 Market h 218 Boyden
[illegible] Elizabeth av
[illegible] 807 Broad h at Elizabeth
[illegible] Mary laundrywkr r 128 Elizabeth av
[illegible] George C chauf r 128 Elizabeth av
[illegible] Anna E) h 491 Central av
[illegible] Sarah E, mech r 128 Elizabeth av
[illegible] Clk 528 Ferry r 128 Elizabeth av
[illegible] Carolyn A mech h 8 Tracy av
[illegible] Samuel Paige and Hyman [illegible]), 32 Branford pl
[illegible] Alexander (Essie M) emp WPA h 166 Charlton
[illegible] Rose) h 787 S 20th
[illegible] 98 Broad
[illegible] 98 Broad
[illegible] 8 [illegible]
[illegible] Hilda bookewlr r 884 S 20th
[illegible] Norman NY r 884 S 20th
[illegible] F Mrs tchr 40 Miller r 18 Garside
[illegible] 40 Parsons 24 Columbia av
[illegible] 188 r 149 Elwood avE
[illegible] Louis W h 68 Elwood avE
[illegible] Helen C) service mgr 8 Orange h 24 Columbia
[illegible] emp PrulnsCo r 24 Columbia av
[illegible] Sheridan janitor 142 Newton h at Union
[illegible] 77 Broome
[illegible] 103 W Alpine
[illegible] Montgomery Jr Kosciusko
[illegible] r 133 Monmouth
[illegible] 46 85 Milford av
[illegible] PrulnsCo 650 S 20th
[illegible] mech r 8 8th av h do
[illegible] Wilham A (Emma W) sleman h (209) 439 Summer av
[illegible] Amelia C E wid Carlyle C h 67 Chelsea av
[illegible] Jr US Army r 67 Chelsea av
[illegible] J (Henrietta M) policeman h 888 S 14th
[illegible] Battery fireman h 81 Rose
[illegible] NY r 67 Chelsea av
[illegible] 62 Brookdale av
[illegible] emp Industrial h at Belleville
[illegible] r 27 17th av
[illegible] P (Margaret T) blksmith city h 181 Somerset
[illegible] E office sec (1581) 24 Commerce r 192 Brookdale
[illegible] Mrs tr opr TelCo r 305 Sandford av
[illegible] (Anna) h 347 Camden
[illegible] emp PrulnsCo h at Union
[illegible] sleman h 85 Milford av
[illegible] h do
[illegible] emp PrulnsCo h 83 20 Lexington
[illegible] Orange r 85 Dover
[illegible] B mech h 127 7th av
[illegible] sleman NY h 58 Tracy av
[illegible] Nelm pl
[illegible] and Dien
[illegible] Max h emp 78 Empire h 26 Willoughby
[illegible] r 26 Willoughby

Boebert Philip h 51 N 8th
Hochberg Benjamin (Ben's Express & Transfer) 8 Arlington h at Irvington
Benjamin real est and ins (80.) 17 Academy h at Maplewood
Charles O (Dorothy) baker h 251 Lenox
Clara wid Jacob r 422 Paramount av
David R lwyr 31 Clinton r (38) 691 Elizabeth av
Henry optometrist 529 Springfield av h at Irvington
Herman (Frances) sleman h 843 Bergen
Jack (Irene M) mgr 74 Richmond h 12 Mapes av
Leonard C junior library asst 1 Washington r 32 James
Louis clothing mfr 74 Richmond r 121 Mapes av
Louis (Rose) sleman Staten Island NY h 322 Keer av
Max lwyr 353 Halsey r 267 Osborne ter
Miriam Mrs bkkpr 9 Rose ter r 209 Avon av
Morris P (Harriet K) insp 2d fl 920 Broad h (38) 691 Elizabeth av
Reuben (Miriam) sleman h (42) 211 Avon av
Sidney (Anna) emp 374 Woodside av r 85 Willoughby
William cleaner h 422 Fairmount av
Hochberger Edward A (Mildred E) h 482 Avon av
Hochdorfer Joseph (Marie S) upholstrer h 426 S 6th
Joseph A clk Fidelity Union Trust Co r 429 S 6th
Hochhauser Anna wid Max h 1 29 Hawthorne av
Dora clk 297 Osborne ter r (1) 297 Hawthorne av
Harry (Clara) h (302) 474 Hawthorne av
Martin student r (302) 474 Hawthorne av
Morris shoeswkr r (1) 297 Hawthorne av
Ruth r 49 Demarest
Syd mgr 297 Osborne ter r (11) 297 Hawthorne av
William (Helen) tavern 62 Wakeman av h 49 Demarest
Hochman Alexander I (Ruth) clk 37 Broadway r 224 Hillside av
Beatrice steno N City Hospital r 224 Hillside av
Bessie bkkp r 125 Mapes av
Dissie L Mrs h (3) 200 Prince
Harry (Rose) sleman h 125 Mapes av
Mollie Mrs r 261 Seymour av
Morris Anna warehousewkr h 458 Graff av
Nathan (Mae) Essex Home Furnishers 80 Broadway and gen mdse 324 Hillside av h do
Neede wid Abraham r 188 Edgewood av
Ralph Peary (Ralph Hochman & Co) 52 Edison pl h 209 91 Johnson av
Ralph H Bet y 20 credit man 80 Broadway h (A4) 2 Osborne av
—Ralph & Co (Ralph Hochman) mdse 52 Edison pl
Rubie J Lillian sec-treas Universal Upholstering Co 519 Canton av h 218 Spruce
Samuel deputy collector Int Rev Dept 5th fl PO Bldg Federal sq h at Paterson
Sol (Fannie) conf 430 S Orange av h (12A) 424 do
Hochstaedter Arthur r 7 Springfield av
William Wella (Stetter) 7 Springfield av h do
Hochstein Emma L r 217 N 9th
Louis B coolmkr h 217 N 9th
Hochstrasser Edna L emp PrulnsCo h at Elizabeth
Joseph A (Helen C) asst mgr actuarial dept PrulnsCo h at Nutley
Hochs ph. Carl F (Lillian E) auto clk 28 and musician 9 88 Newton
Paul A tchr 443 Peshine h at Bloomfield
Hock Anna C Mrs emp PrulnsCo r 253 Aldine
—August W Martha V) lwyr (1436) 1.80 Raymond blvd h at Maplewood
—C Lena wid Charles h 693 Springfield av
Elizabeth Mrs furn rms 20 Burnet r do
—Erwin B deputy commissioner (807 744 Broad h at Bloomfield
Ferdinand C Emma h 20 Mt Vernon pl
Frances wid Peter h 88 Custer av
Frank J Josephine M sprayer r 4 Tillinghast
Frank M (Carrie) warehouse h 4 Tillinghast
George Helen F h 48 Monticello av
Herman (Rose) chauf h helper h 800 Bergen
—Howard T ins (1436) 1.80 Raymond blvd r jng do
Howard T (Margery E) con Bloomfield h 133 Roseville av
—John C r 49 Tillinghast
John G setupman r 693 Springfield av
Joseph (Mary E) watchman 40 Washington h 258 Aldine
Joseph Anna C circ emp 22 Coe's pl h 253 Aldine
—Joseph C Elizabeth A) aluminumwkr h 444 S 19th
—Joseph F (Nellie N) watchman PSE&CoCo h 76 S 8th
Joseph F Jr emp NYA r 76 S 8th
—Joseph J (Elizabeth) grinder h 20 Burnet
Milton T (Helen C) emp PrulnsCo h at Hillside
Nicholas J draftsman Elizabeth 20 Burnet
Peter (Louise A) chauf h 94 Willoughby
Rudolph (Ottilie) policeman h 188 Wainwright
Ruth E Mrs sec NY r 257 Ferry
William F clk Brooklyn NY r 188 Custer av
Hockenbury Lillian Mrs housewkr r (10) 15 Charlton
Mack (Jessie) steelwkr h 99 Monmouth
Hockenbury Grace C emp PrulnsCo h at Basking Ridge
Hockenbury Charles F (Minnie E) janitor 448 Peshine av h 508 67 N 9th
Jl Raymond Jr (Hazel E) printer Nat Newark & Essex Banking Co r 802 S 17th
Hockenjos Bldg 220-231 Broad
Frederick (Florence) policeman h 45 50 Chelsea av

HOCKENJOS J J CO

paints oils varnishes and painters supplies silks and retail store 10 Washington av Irvington NJ tel Essex 3 0800 other stores 14 Branford pl Newark tel Essex 3-0800 443 Kearny av Kearny tel Kearny 2-4600 533 Main East Orange tel Orange 4-6640 21 S Park Montclair tel Montclair 2-5758—See p 81

Hocker Elmer E h 110 4th av
—William E Helen D) v pres-treas officer Nat Newark & Essex Banking Co 744 Broad h 521 Ridge
Hockey Robert J (Anna V) emp PrulnsCo h at Kearny
Hockin Kenneth H clk Belleville r 488 N 13th
Wilbert R (Pauline) r 488 N 13th
Hocking Frank E May E) emp PrulnsCo h at Springfield
—Mary R cellphone opr 28th fl 1180 Raymond blvd h at Springfield
Hodabs John clk 817 790 Broad h at Bloomfield
Hodapp Arthur V bkkpr r 503 S 19th
Charles (Mary A) peddler r 637 S 19th
—Frank (Gretta) h 503 S 19th
—Harold bookbinder r 503 S 19th
—Henry peddler r 446 S 9th
—Leonard Jessie W emp 40 Lincoln h at Springfield
Margaret asst cashier Irvington r 503 S 19th
Hodgkinson Parcival paper r 209 Sherman av
Esther wid John h 209 Sherman av
Hoddinott Ira S (Annabel) asst treas The Mutual Benefit Life Ins Co 300 Broadway h at Chatham
Hodecker Bros (William F and Edward) electro platers 73 NJRRav
Edward (Teresa) (Hodecker Bros) 73 NJRRav h at E Orange
Martha wid Henry rem to E Orange
Ruth H teller Lincoln Nat Bank Vailsburg Branch 890 S Orange av h at E Orange
—William F Dorothy W Hodecker Bros 73 NJRR av h 50 Scheerer av
—William F Jr emp 73 NJRRav r 59 Scheerer av
Hodes Abraham r 62 Boyd
—H M dresf r 209 Waverly av
—C Raymond (Isabelle) auto mech h 209 Ellery av
—Clarence A Ruth R) supt T Hedden ter h do
—Dora wid Jacob h (A6) 2 Osborne ter
—Estelle W Mrs steno (410) 790 Broad h 116 Gold smith av
Florence D emp PrulnsCo r 7 Hedden ter
Frances N silversmith r 43 Sandford pl
Francis N Jr (Jessie M) emp WPA h 280 Ferry
—Francis N Sd r 280 Ferry
—Frank student r 83 Rutledge
—George acct (717 17 Academy r 83 Baldwin
Harry Edna) box mfr N Bergen h 235 Elwood avE
Harry H (Celia) carbonic gas 195 Montgomery h 209 Waverly av
Herbert H r 162 Boyd
Hyman (Fannie) tavern 377 Hawthorne av h 88 Baldwin
—Irving L (Mollie A) lwyr (Hodes & Hodes, (717) 17 Academy h 185 Hillside av
Isabel Mrs tr opr TelCo r 209 Ellery av
Jacob (Clara J) [illegible] Brooklyn NY
Jacob (Rebecca) grocer 162 Boyd h do
Lillian C steno 2201 1 80 Raymond blvd r (A6) 2 Osborne ter
—Louis (Fannie) tailor 136 Elizabeth av h 5 Hunter
—Maurice D (Emily D) clk L&&Co h (101) 515 Avon av
Paul Sylvia) acct h 105 Lyons av
Samuel (Lillian) sleman h 410 Fabyan pl
Shirley Mrs r 25 Hunter
Vivian A married Seymour Meskin
William (Bernhard) lwyr (Hodes & Hodes) (717) 17 Academy h 34 W Runyon
William (Pauline) peddler h 880 Bergen
& Hodes (William and Irving L Hodes) lwyrs (717) 7 Academy
Hodgdon Maurice L (Jessie M) telegraph opr h 261 Peshine av
Hodge Abe (Nannie) chauf h 135 Livingston
Ada wid Lewis r 14 Central av
—Annie wid Henry r 230 Prince
—Berkeley h 14 Central av
Charlotte K emp PrulnsCo h at Hillside
Earl W (Mae E) emp (31) 920 Broad h 321 S 2th
—Elijah (Nicle) emp WPA h 138 Baldwin
—Elizabeth emp 157 Summit h at E Orange
Elmira W wid Frederick E h 500 Mt Prospect av
—Florence F clk FlnsCo r 10 Park pl h at Nutley
—Harold T (Wilma A) chauf h 19 3 Oxford
Herbert Lois bookkeeper 94 Stranford pl
Howard B state mgr ground fl 60 Park pl r 10 Park pl
Jesse Annie B emp WPA r 96 Monmouth
—John r 122 S 13th
—King David (Minnie) molder h 53 Spring
Louis tab r 135 Livingston
—Louise wid Louis housewkr h 48 223 Court
—Matt r Mrs h 58 Barclay
Mollie wid William housewkr h 128 Somerset
Robert C clk FlnsCo r 49 Norman rd
Robert F (Thelma E) emp PrulnsCo h at Nutley
Samuel tab r rear 271 Warren
Thomas tchr r 95 Clinton av
—Wilhelmina r 128 Somerset

JANCOVIUS

RUG CLEANING - FURNITURE
DRAPERIES - UPHOLSTERING

112-116 ARLINGTON STREET — **TELEPHONE MI 2-1335** — **NEWARK, NEW JERSEY**

HODGE

Hodgers M Ellen wid Warner r 196 Broome

HOEFNER

Hoehn Anthony r 60 Barbara

Hoehn Caroline wid John h 643 S 13th

Hoehn Jacob J Elsie elk TSE&Co h 658 S 8th

Hoehn Jacob J (Anna M) emp 58 Freeman h 24 Norman rd

Hoehn Alma K r 100 Mountain View pl

Hoehn Frederick J (Anna M) emp 58 Park pl h 205 Richelieu ter

Hoehn Joseph elk NY h 100 Mountain View pl

Hoehn Matilda C stenog Tel'Co r 100 Mountain View pl

Hoehn Matthew Rev prof 520 High r 528 do

Hoehn Peter Josephine (Peter Hoehn Sign Company) 12 Centre h 9 S 10th

HOEHN SIGN COMPANY

(Peter Hoehn) electric commercial and advertising signs 12 Centre tel Mitchel 2-6061

Hoehne Adelbert asst sor Employers Assn of North Jersey 30 Central av h at Lebanon

Hoehne Charles E Louise M) rem to Rockleigh Park

Hoehne William (Violet) cleaner h 14 Rose av

Hoeke Augusta B dishwsh 665 Broad h at Livingston

Hoeker Gustave (Meta A) sprayer h 227 16th av

Hoekstra Madeleine A M nurse emp 292 Broad h (B) 850 S 10th

Hoelder Charles molder r 417 S 8th

Hoelder Gertrude B wid Jacob h 417 S 8th

Hoelder John B mach r 417 S 8th

Hoeler Evelyn M wid William F h 1 Montrello av

Hoeler Harold F emp BACorp r 99 Rose ter

Hoeler Mae T pyle ser (19259) 9 Commerce r 99 Rose ter

Hoeler Mary A elk Fidelity r Montrello av

Hoeler Robert A pl ser 1028 1030 Raymond blvd r 99 Rose ter

Hoeler William F r 1 Montrello av

Hoeler Frank eureka 40 E Kinney do

Hoeler Wilma wid Paul h 235 Wesquahle av

Hoeler Bessie L Mrs steno NY r 82 4th

Hoeler Clifford G Adele J chauf h 38 Splitk

Hoeler Ella I wid Henry J 35 Forsand

Hoeler Ella M stenog 3 8th Raymond blvd r 35 Forsand

Hoeler Gordon J Emma D chauf h 7 Cortland

Hoeler Henr h 501 Berry

Hoeler Henry Cecilia K warehousewkr h 19 Magazine

Hoeler Joseph Grace tinwkr h 222 S 8th

Hoeler Margaret C cont 50 Ferry r do

Hoeler Paul L (Bessie L) chauf 709 Broad h 183 4th

Hoeler Ronald A (Margaret E) adjusting elk 998 Raymond blvd h 14 Hawkins

Hoetzen Erna W missionary h 30 35 Hawthorne av

Hoetzer Charles F emp PrulinsCo r Maplewood

Hoeuig Grace (Katherine) h 63 Spencer av

Hoeuig Mary 1434 3 Clinton r Verona

Hoeuig Mary Jerome B (Hoeuig & Hoeuig) r 20 323 3 Clinton h 43 Hawthorne av

Hoeuig Philip rem r Englewood NJ

Hoeuig Morris J and Manuel Hoeuig) meats 32 323 3 Clinton

Hoey Eunice M married Eugene Sweeney

Hoey George r Passaic

Hoey George H mach opr r 218 Dayton

Hoey Herbert L (Mary) 2d v pres Fidelity Union Trust Co 755 Broad and North Ward Branch 464 do and 2d v pres Roy's Chil of Newark Inc 32 High h at W Orange

—Hoey M wid George H h 848 Dayton

Hoeybe Caroline wid John h 58 Pierce

Hoeyer Emil F Elizabeth rem to Livingston

Hoeyl Ruth D emp PrulinsCo h at Linden

Hoeyleth Edward J Edith M) route slsman h 42 Baldwin av

Hoeymann William H (Christine C) carp h 301 Stuyvesant av

Hoerne Anna wid Anton h 22 Seymour av

Hoerner A Pashuin shoe cutter 40 Lincoln h at Union

Hoerneling (Lorraine) elk PO r 173 Shepherd av

Hoerning Adolph E (Katherine) food and drug asst 84 William h 101 Carolina av

HOERNIG

Hoerner Max A (Rena D) elk Hotel Douglas 55 Oxford

Hoerth Henry (Margaret) h 298 5th

—Henry F (Marie) receiving clk h 298 5th

Hoeschele Norma bkkpr 100 Broad h at Livingston

Hoesly Albert G (Linda L) mgr 5 Orange h 174 Wainwright

—George Jr jewelrywkr r 133 Wainwright

—Ralph G (Florence M) acct emp 41 Clinton pl h (A1) 345 Lake

Hoest Dorothea elk 800 Broadway h at Bloomfield

Hoeven Max M r 294 Woodside av

Hoey Agnes E nurse emp 264 N 6th and nurse 2 do do

Hoey Bernard B M h (205) 83 2d av

Hoey Betty (Celia) emp PrulinsCo h at Harrison

—Elizabeth Mrs nurse Presbyterian Hospital 15 S 10th

Hoey Gertrude r (205) 83 2d av

Hoey Henry F Jr lwyr (1321) 60 Park pl h at Orange

Hoey John J r 8 Columbia

Hoey John P (Kathleen J) policeman h 109 Chelsea

—John S (Mae) elk TelCo h 63 Isabella av

Hoey Mary B stenO (901) 20 Clinton r 25 Milford av

Hoey Matilda mach opr r 577 High

—Muriel R emp PrulinsCo h at E Orange

Hoey Myrtle S emp PrulinsCo h at E Orange

Hoey Theresa Mrs r (205) 83 2d av

—see Hoy

Hof Ethel A elk 800 Broadway h at E Orange

—Fred J (Matilda) toolmkr r 145 Ivy

Hof Henry r 520 Springfield av

—see Hoff and Hopf

Hofacker Augusta M stenO (Hoff) r 207 Market r 73 Marne

Hofacker Dorothy A emp PrulinsCo h at Union

Hofacker Henrietta C emp PrulinsCo r 78 Marne

Hofacker Louisa housekpr r 44 Bremner av

Hofacker Madeline T Mrs h 78 Marne

Hofacker W Ram (Mary E) h 2 Sunset pl

Hofbauer Emil (Mary) welder h 202 233 Littleton

Hofeir Frank (Hilde S) mach h 635 S 10th

Hofer Andrew J chemical eng Bloomfield 48 N

Hofer Charles (Caroline) grindwkr h 108 S 20th

Hofer Emil (Florence M) h 222 Oliver

Hofer Emma Z Mrs tchr 202 Warren h at Maplewood

Hofer Evelyn F emp WPA r 382 Walnut

Hofer Ida T housewkr r 79 Congress

Hofer Jacqueline H r 392 Lafayette

Hofer Karl D (Mary A) tchr 25 Wilson av h 96 Lafayette

Hofer Louis C (Helen R) auto mech h 320 New

Hofer Louis J (Rose G) emp Westinghouse r 30 Lafayette

Hofer Royal C (Dorothy P) emp PrulinsCo h at Maplewood

Hofer William F tchr 40 Parker h at Maplewood

Hoferer Clara A r 536 S 14th

—George A credit mgr 506 Market h at W Orange

Hoferer Johannah wid George A 536 S 8th

Hoferer Louis F (Theresa) emp W 536 S 8th

Hofert J Lee Shepard mgr [illegible] 2 W William

Hoff Bertha M wid John N rem Livingston

Hoff Charles La C lwyr PrulinsCo h at Plainfield

Hoff David sleman 820 Broad 300 Woodside av

Hoff Elizabeth L wid John F h Richelieu pl

Hoff Elmer M (chr 504 S 10th r 1 Richelieu pl

Hoff George M (Anna M) h 21 5th av

Hoff Gertrude P emp PrulinsCo h at Mountainside

Hoff Henrietta Mrs r 46 Emmet

Hoff Jean married Philip Aufs [illegible] Bloomfield

—John A elk NY r 280 Woodside av

Hoff John R (Mary A) emp PrulinsCo h at W Caldwell

Hoff Myrtle M Mrs emp WPA h 23 Pinlo pl

Hoff Russell A sleman 71 Passaic h at S Rhet

—see Hof and Hopf

Hoffa Harry J linotype opr The N Ledger h 141 [illegible] Bleecker

Hoffarth Harry V (Rose A) silversmith h 13 S Munn av

Hoffarth Joseph F (Lillian F) silversmith h 782 Berger

Hoffenbecker George Bertha R [illegible] Munn av

Hoffer Elam F (Stella P) lather h 146 Vermont av

Hoffer Helen O elk Bayonne Steel Products Co r 536 S 9th

Hoffer James carp r 74 Green

Hoffer John (Annie) mach h 840 S 4th

—John J (Mary T) polisher h 538 S 20th

Hoffer John M (Dorothy W) [illegible] h (9) 84 Broad

Hoffer Mary F mach opr GECo r 538 S 20th

—Matilda wid Frederick r 501 Avon av

he Mutual Benefit Life Insurance Co. 300 BROADWAY
. DAY, CENERAL AGENT . . . . . 744 BROAD STREET NEWARK, N. J.

elen V Mrs laundrywkr r 80 Bruce
... Kinney
lab r 19 W Kinney
house wrecker h 100 Hunterdon
Addie wid Frederick h 144 Bergen
arch WPA r 804 4th av
P v pres Hoffman Beverage Co 400 Grove h at
range
J (Marion N) gas sta attd h 988 Springfield
bottler r 33 Kossuth
Mrs (Broadway Delicatessen) 748 Broadway
ind Arthur r 930 S Orange av
wid Otto emp Essex House r (B4) 786
Des h 101 Fabyan pl
J Lily chauf h 53 Watson as
opt 58 Park pl h at Arlington
Anna Broadway Delicatessen 748 Broad
... and res 185 S 6th h do
... Renner as
... h 2 Schley
... 757 S 19th
... (203) 836 Broad h at Dumont
... 9 Laurel pl
Co William G Hoffman pres Albert F Hoff
pres G Frederick Hoffman sec-treas car
ed bev 400 Grove employment office 410 do
(Joseph and Nathan) fish and produce 345
Osborne av
Bord rem to Bridgeport Conn
Eleanor A) emp PrufinsCo h (A4) 20 Lex-
... Arlington av r do
P emp PrufinsCo h 82 Wainwright
(Mabel M) letter carrier PO Federal sq h at
ton
Fannie) rabbi Oheb Shalom Congregation
624 High
... Jimmy 3 6 S 7th
... Robert C h 836 S 7th
... Charles r 1148 Broad
... 48 Broad
... h 1 r 54 Seymour av
... Fidelity Union Trust Co h
... Mo mach helper LV RR r 278 Meeker
... T chauf h (303) 98 Broad
mach opr r 70 E Bigelow
(Freda R) physician 376 Bergen h at Elizabeth
... r 79 S 17th
emp Pru ... r 307 Clinton pl
married Charles Kaufer rem to Belleville
D nurse N Beth Israel Hospital r 63 Selby
... Hyde av
Mrs stenog (605) 297 Market r 285 S 6th
Mrs tchr 201 5th av h at Bloomfield
(Elizabeth A) fireman NFD h 10 Pine Grove
D (Elizabeth) metalwkr h 17 Spencer
... chemical eng NY r 10 Pine Grove ter
... h 109 Chadwick av
... chauf h 72 Mt Prospect av
... T policeman h 958 S 20th
T Jr stock man L&&Co r 056 S 20th
L artist emp 38 Washington r 108 Chadwick
W ins adjuster (427) 24 Commerce h at Or-
L radio tubewkr r 598 Bergen
M ... L&&Co r 15 Grumman av
... Nye av
... Chancellor av
... 16 34 Broad
... Wave ...
... H laundrywkr Presbyterian Hospital r 24
wid John clk City Hospital h 183 Smith
... 704 S 14th
... E ... draf emp h (16) 50 2d
Margaret r 14 S 13th
... 261 371 Goldsmith av
... Rec Dept 5th & PO Bldg
... 836 S 1st
A tchr 65 Webster h (30) 287 Mt Prospect
Center Inc Ned Hoffman mgr grocery and men
... 19 Clinton pl
mech r 276 Market
Ruth L) service mgr 290 Broad h 247 S
(Emma D) r 201 Jelliff av
(Helen T) nurse Bloomfield h 51 Under-
M r 3 8 Jelliff av
W (Carolyn M) emp PrufinsCo h at W Cald

HOFFMAN
Fred asst r 186 Leslie
—Fred stone setter 93 Lafayette h at Maplewood
Fred C (Hannah M) emp PrufinsCo h at Cedar Grove
Frederick (Anna) h (1B) 203 Beth Boyden ter
Frederick (Ethel M) janitor's helper 721 Hummer av h 503 810 Broadway
Frederick H (Elizabeth) treas Leo Schlosa Inc ft Astor h 41 Lehigh av
Furniture Co Inc Samuel J Willner pres 8 27 Market
—G A r 107 Halsey
G Frederick sec-treas Hoffman Beverage Co 400 Grove h at S Orange
—George mgr (7) 1025 Broad h at E Orange
—George (Frances) food market E Orange h (4) 833 Sandford av
—George H painter 77 Hillside av h do
—George W (Anna M) steelwkr h 239 S 10th
—Gertrude stenog (708 20 Clinton r 151 Grumman av
—Gustave r 886 S 17th
—Harold A (Erma R) metalwkr h 775 Hunterdon
—Harold E (Marion A) emp PrufinsCo h 395 Florence av
Harold J (Margaret M) mach h 339 Camden
Harold J (Mary K) auto mech and (Burton Radio Service) 103 New h 24 Smith
Harriet mach opr r 14 Plum
Harriet bklpr 270 Passaic r 243 Hansbury av
Harry emp PrufinsCo h at Irvington
Harry (Fannie) furwkr h 213 Peshine av
Harry (Jennie) carp h 123 Avon av
Harry Ray D) instructor 391 Avon av h 238 Peshine av
Harry M Elizabeth S plumber h 544 S 5th
Helen wid Henry h 33 Kossuth
Helen R radio tubewkr r 593 Bergen
Helen T Mrs stenoman Bloomfield r 51 Glenwood
—Henry (Margaret) jeweler h 220 Fairmount av
—Henry A eng emp 20 Brunford pl r 220 Fairmount av
Herbert A (Mary T) cashier Teltco h 14 Schuyler av
Herbert J (Theresa M) assembler h 3 Beacon
Hugh J (Mary A) chauf h (1) 2 Myrtle av
Hugo F radio eng h (6) 710 Plane
Hyman (Harriet Hoffman's Restaurant) 195 Washington h 103 Osborne ter
Hyman (Sarah) shoe repr 297 6th av h 472 S 17th
Irving (Sadie E) ins agt MetLifeInsCo h 251 Grumman av
Irving (Sonia) furwkr h (14) 92 Quitman
Irving J (Ida) ins agt E Orange h (4) 320 Belmont av
Isadore (Edith) window cleaner h 65 W Runyon
J Arthur (Hazel P) mech eng 640 Frelinghuysen av h 126 685 High
J Ramsey clk PSE&GCo r 842 Mt Prospect av
Jacob Fay) stenoman h (308) 2 Columbia av
James mgr Elizabeth r 888 S 7th
James B Ethel M) painter 90 Bleecker
Jennie E wid Jason S r 4 Stratford pl
Jerome C rem to Troy NY
Jesse J Rose M chauf r 33 Lalsted
John bottlr h 31 Cabinet
—John policeman Essex County Park Police 3 Clifton av h at W Orange
—John A ins adjuster (427) 24 Commerce h at NY
—John C (Gertrude A) instructor 387 High h at Clifton
John H (Cecelia H) receiving clk 759 Summer av h 693 do
John J (Albertina M) brewerywkr h 671 S 18th
John M (Mina) elec PSE&GCo r 223 Ridge
Joseph (Gertrude) h 243 Hansbury av
Joseph (Ida R) clk 441 Avon av h (C) 501 Spring field av
Joseph Mildred M) mach r 243 N 7th
Joseph F h 238 Waverly av
Joseph G (Florence F) polisher h 29 4th
Joseph H Edith J) (Hoffman Bros) 345 Hawthorne av h A3) 10 Osborne ter
Julia G emp 815 S 10th r do
Kathleen Mrs waitress r 9 Orchard
Lee r 13 147 W Bigelow
Leon (Mollie r 854 S 13th
Lillian clk 85 Academy r (9) 125 Johnson av
Lorraine E emp PrufinsCo h at Union
Louis (Annie mason h 707 Clinton pl
Louis Fannie) h 45 Nye av
Louis (Sylvia) baker h 186 Leslie
Louis J Elizabeth mach h 33 Harvard
Louis S Sally L grocer 441 Bergen h 399 do
Louise wid Louis J h 62 Bragaw av
Lyda wid Gustave h 18 Arch
M Jennie housekpr r 77 Hillside av
Magdaline r Home for the Aged
Margaret B clk NY r 422 Chancellor av
Margaret J cbr 388 Bergen h 59 2 Stratford pl
Margaret M emp PrufinsCo r at Nutley
Marie E radio tubewkr r 636 S 20th
Marion wid E Guy 185 Schley
Marshall R clk 438 Riverside av r 504 7 Elwood pl
Martin (Teresa) armorer 120 Roseville av h 2nd 4th
—Martin P (Helen G) clk FTrufCo h 472 Avon av
Mary Mrs housewkr r 274 S 19th
Mary K Mrs clk 103 New r 24 Smith
—Maude A emp PrufinsCo h at Pompton Plains

HOFFMAN
—Maurice C (Ann L) clk Kearny h (302) 77 Lincoln av
Maurice F (Margaret) h 140 James
—Maurice J (Leona) ins agt Jersey City r 74 West
—Max (Lillian) gen mdse 7 E Bigelow h do
Max (Rose) chauf h 45 130 Watson av
Max (Rose) rest 85 Academy h (9) 125 Johnson av
Melvin Helen M) r 30 Osborne ter
Michael (Edith M, florist h 51) 2 Cusker av
Mildred Mrs sec-treas Morris Trunbaum Inc (810) 24 Brunford pl r 474 S 7th
Millicent Mrs laundrywkr r 79 Broad
Minnie Mrs r 85 High
Miriam stenog r (308) Columbia av
Morris salesman r (11) 147 W Bigelow
—Morris E (Hannah) plumber Elizabeth h (5) 138 Hawthorne av
—Muriel C emp PrufinsCo h at Irvington
Murray (Rose B) salesman h (9) 83 Johnson av
Nathan (Lena) dress mfr 227 High h 29 NyeAv
Nathan (Myra) Hoffman Bros) 345 Hawthorne av h 237 Leslie
Ned mgr 528 Clinton av h at Cliffside Park
Nettie J cbr 58 15th av r (9) 2 Stratford pl
Olive G emp PrufinsCo h at W Orange
Paul (Anna gasoline 76 Clay h 65 do
Paul E (Ada A) clk F mfg h 125 Clifton av
—Paul J emp 227 High r 29 Nye av
—Paul J (Mary B) polisher h 82 Bragaw av
Pearl C married Jacob Berkowitz
—Peter A (Anna V) foreman 846 Frelinghuysen av r 88 Bleecker
Peter H (Louise E) chauf h 31 Kossuth
Phillip (Anne) menu furnishings 189 Broad h (21) 196 Broadway
Phillip F (Mae) rem to NY
—Phillip G (Emma B) emp WPA h 468 Hunterdon
R V president rem to Union
Rachel Mrs 8 Frelinghuysen av
Raymond 9b Fabyan pl
Raymond W lira M mach PSE&G h 435 S 8th
Rebecca wid Morris h 201 27 Goldsmith av
Rebekah R sewerclnk and wr ... R 824 High
—Rensselaer T pullman porter BMR r 124 W Market
Richard r 50 Warren
Richard H (Elizabeth L) parking sta attd h (B4) 786 Broadway
Robert sprayer r 886 S 7th
Robert C rem to Union
Rose Mrs stenoman L&&Co r 233 Schley
Rudolph E (George H) press opr h (1) 373 Fairmount av
Russel H pres Hoffman & Hamilton Inc 256 Fabyan pl h at Verona
Sadie Mrs milliner 43 Springfield av r 151 Grumman av
Samuel r 123 Avon av
Samuel Ida r 399 Bergen
Samuel L (Elizabeth F) salesman h 275 Renner av
Stanford W Alice M) clk NY h (3) 5 Romaine pl
T Kenneth Gertrude A emp PrufinsCo h at Irvington
Theodore R shipper r (504) 7 Elwood pl
Thomas K clerk at M hdw NY h 268 Roseville av
Vera M Mrs furn rms 503 Orange h do
Vincent (Gertrude mach h 3 Miller
Wendelin Helen C h 98 Bergen
W Liam rem to Plum
William porter 83 Broad r 44 Bergen
William (6) 179 Plane
William (Ella) r 13 Taylor
William (Fannie Art Craft Glass & Mirror Co) 398 W Market h do
William Mrs r 159 Clinton av
William A Elizabeth V) trucking Harrison h 711 Highland av
William A (Rose E) scrap ironwkr h 83 Aldine
William B (Anna M) acct emp 830 Broad h at Bloomfield
William E ... 728 S 19th
William E plumbers helper r 886 S 17th
William E mach r Edwin pl
William F plm marin E Orange r 161 34 Broad
William F clk Jersey City r 98 Fabyan pl
—William F (Eva E foreman LVRR h 276 Meeker av
William F J mach h ... pl
William F sec-treas Hauck Realty Co and sec-treas West Hudson Investment Co 772 Broad h at E Orange
William G pres Hoffman Beverage Co 400 Grove h at E Orange
William J mech r 187 Wainwright
William M (Helen) mach and welder 24 Edwin pl h do
William R rem to Union
—William R (Althea D) clk Beckwith-Chandler Co h 329 Florence av
Zora L wid John stenoman H&Co h (3) 8 Orleans
& Hamilton Inc Russel H Hoffman pres Fred Haven v pres tanks and pumps 256 Fabyan pl
see Hofmann and Hoffmann
Hoffman's Restaurant (Hyman Hoffman) 5 Washington
Hoffmann Anna B Mrs furn rms 913 Broadway r do
August (Irene) deck hand NY h 10 Hobson
—Charles W (Helen R) welder h 176 S 12th
—Dorothea wid Paul h 32 Dover

Fidelity Union Trust Company — NEW JERSEY'S LARGEST BANK
Member Federal Deposit Insurance Corporation

HOFFMANN

Edgar r [illegible]
[illegible]
Adam [illegible]
[illegible] B cashier PrulnsCo r [illegible]
[illegible]
—Eugene F [illegible] 709 744 Broad and [illegible]
[illegible]
[illegible]
Frederick E mgr 604 Springfield [illegible]
[illegible]
Robert Rose E slsman [illegible]
[illegible]
[illegible]
Joseph emp PrulnsCo 757 Sussex
Karolina [illegible]
Leon [illegible]
Louis R ope Rosedale [illegible]
Marie M [illegible]
Matilda and Chas
[illegible] Emil G Melrose
Paul (Emma) grocer 44 M
Paul O (Dorothy J) asst prof [illegible]
[illegible]
Sophie wid Henry h 48 S
[illegible] H wid Erich G R [illegible] 604 S
[illegible]
Virginia [illegible]
[illegible]
Walter M Morgan [illegible]
mgr [illegible] W [illegible]
[illegible] Hoffmann
Hoffman [illegible] George W Florence M
Rahway
William [illegible] Nat Bank & [illegible] Bank [illegible]
Brookside [illegible] Nutley
Hoffmeyer [illegible] Gertrude [illegible] 72 Rose
Hoffman [illegible] Frank R 86 Riverside
Jacqueline K r 285 Riverside av
-Joseph E (Anna) fitter 709 Broad h 61 448 31 Prospect av
Hoffnagel Elizabeth wid Joseph h 34 Pierce
Hoffnagle Florence slswoman 659 Broad [illegible]
sant av
Hofford Joseph chauf r 87 Meeker av
Hoffs Sara nurse N Beth Israel Hospital r 102 Ada
Hoffgreve Harry [illegible] (Germany) produce 8 Avon av
[illegible] Bloomfield
Hoff [illegible] Mary (Irene) Dynamic Electric Inc 14 Spring field av r Ing do
Hofker Alfred A (Josephine H) slsman h 66 N
[illegible] r 66 N [illegible]
Virginia A emp [illegible] 158 S
Walter C (Anna M) h 158 S
Hofman Emil F research laboratory 4 Washington [illegible]
[illegible] Mrs emp NY r [illegible]
Joseph (Irene) mach r 258
Mae Mrs r 317 Summer av
Peter Elizabeth pastor 7 4 Springfield av [illegible]
Hofmann Adam C h 2 Carstide
Bernard N (Frieda) sprayer h 2 9 Lyons av
Elizabeth A h 31 Dewey
-Grace B Mrs (chr 721 Summer av h at Bloomfield
-Louis meatwkr h 83 Kossuth
Rose wid Louis L h 584 Bergen
William H (Mary K) elec 724 S 15th h do
[illegible] Hoffman and Hoffmann
Hofmayer Frederick P underwriter (110) 744 Broad h at Paterson
Hofme [illegible] Anna h 818 Hunterdon
Hofnagle Edward G rem to Arlington
Helen married Julius Bacon
John F (Elizabeth C) hatter h 18 3d
Hofstatter Mary F Mrs h 90 4th
Hofstead Joel W Jr emp PrulnsCo h at W Orange
Hofstetter Matthew poultryman r 23 Sterling
-Frances K emp PrulnsCo h at Asbury Park
Hogabooom Alfred C (Hilda H) mach h 21 Winans av
Catherine Mrs rem to Kenilworth
-C B Jr & Co (George B Hogabooom Jr) chemicals 352 Mulberry
George B Jr (Gertrude V D) (George B Hogabooom Jr & Co) 352 Mulberry h at Kenilworth
Made-me cleaner r 2 Winans av
Hogan Anne B [illegible] wkr r 63 Elizabeth av
Arthur [illegible] attendant r 265 Ogden
Blanche A Mrs furn rms 1124 1116 Broad r 1114 do
Charles r 69 Lincoln pl
Charles r 18 W Kinney
Clarence E (Evelyn) fireman NFD h 62 Nelinwood pl
Daniel A (Susan A) watchman L B&Co h 1 9 Plane
Daniel A Jr clk r 1 9 Plane
David W [illegible] r 83 W [illegible]
Dennis F Mary A [illegible] slsman h 40 [illegible] av
Jennie J r 452 Ferry
Donald B (Ann E) h 24 Tiffany blvd
Dorothy M emp PrulnsCo h at Irving
Dwight L (Edith F) emp PrulnsCo h at W Orange
Edward r 353 Florence av
Edward (Blanche A) [illegible] 114 Broad
Francis r home for the Aged
Frank J Jennie M policeman h 405 3d av
George J (Anna) insp r 171 4th

[illegible] M mgr 26 Ogden h at
[illegible] 2 460 S Orange av
[illegible] Plane 3 [illegible] h at
[illegible]
[illegible] Sussex av
[illegible] 744 Broad h at Mendham
[illegible]
[illegible] 45 S [illegible]
[illegible]
[illegible]
[illegible] Bacmount av
[illegible] Vaughn
[illegible] Springfield av
[illegible] mgr 77 Riverside av h 6106
[illegible]
[illegible] Hudson
[illegible] 22 Hudson
[illegible]
[illegible] Belleville
[illegible]
[illegible] Broad [illegible] Plane
[illegible] Holly [illegible] Van Buren
[illegible] 46 S Paris
[illegible] New [illegible] at Chatham
[illegible] Cambridge [illegible]
[illegible] Brown [illegible]
[illegible] Adam
[illegible] Richard
[illegible] 26 Ogden
[illegible] 930 S Orange av
[illegible] 169 Woodside av
[illegible] 15 [illegible]
[illegible] Prulnsco h at Belleville
[illegible] 74 W Bigelow r 85 Broad
[illegible] Vincent L mgr [illegible] Broad h (471) 34 Barnard
Thom [illegible] 983 Broad
Thom [illegible] Market 71 4
Thomp [illegible] Market r 16 E Alpine
Vincent W [illegible] (internal revenue agt 40 1 Sec Raymond blvd h [illegible]
William E Eileen [illegible] emp WPA r 730 S Orange av
William P [illegible] of [illegible]
William R r 1 9 Plane
William R (Elizabeth M) fireman NFD h 71 S 7th
Hogans Robert lab r 285 Spruce
Hogarty Margaret wid John h 88 Lehigh av
Mary R nurse N Beth Israel Hospital r 88 Lehigh av
-Robert J lab r 88 Lehigh av
Hogg [illegible] h 97 Wilson pl
Hogenmirk Bernard [illegible] mgr r [illegible] Wakeman av
-Carmen emp Westinghouse r 47 Wakeman av
-Ernest C Bernard chef h 47 Wakeman av
Hogg Ainsworth policeman Essex County Park Police h 5 Clifton av h at W Orange
-George R Margaret A) supv PSE&GCo h 249 Ellery av
-George R jr clk 80th Co r 249 Ellery av
-James S (Sophronia S) emp WElecCo r 21 N 9th
-John J (Frances M) garageman r 2 Brown
-William A cashier 530 Market h at Belleville
-William A (Christine) rem to Bloomfield
-William W (Madeline) guard Jersey City r 52 Van Buren
Hoggard Aaron T student r 71 Wilsey
-Betty B wid Joseph A 92 S [illegible]
-David W gardener r 71 Wilsey
-George Inspector r 8 Avon pl
-George A r 107 Burnley
-Clinton student r 71 Wilsey
-J Washington 833 Broad h at E Orange
-Jeremiah M Rev (Sophronia T) pastor Trinity Union Methodist Episcopal Church h 71 Wilsey
-Philip F student r 71 Wilsey
Hogland Andrew r 784 High
Hogrefe Henry C r 25 E Kinney
Hoh Charles [illegible] clk Brooklyn NY r 93 Ferry
-Lawrence Anna) maintenance man h 93 Ferry
Hohenstein Regina wid Gustave r 129 Keer av
Hohl Ernest [illegible] Newark Die Co Inc 22 Scott h at Madison
-Jacques Martha N) h 68, 24 Johnson av
-John pres Newark Die Co Inc 22 Scott h at Madison
Hohler Anna F wid John F rem to Detroit Mich
Hohlweg Carl (Fannie) h (408) 735 High
Hohman Aurelia A steno WElecCo r 607 S 11th
-Elizabeth K r 369 Bergen
-Gertrude L emp Prudential h at Irvington
-Mary nurse Presbyterian Hospital r do
-Oscar Anne E) [illegible] slsman h 40 Mayne pl
-Paul Nellie merch h 504 S 15th
—Ralph asst mgr savings dept Fidelity Union Trust Co 755 Broad h at E Orange
-Rose A Mrs housewkr r 315 W Runyon
-William (Emma) [illegible] r 105 3d
-William C [illegible] carrier h 369 Bergen
Hohmann Rose wid Rudolph h 7 Peshine av
Hohp Karl N (Louise) rem to Brooklyn NY

Hohnbaum Florence F student r 31 Goldsmith
-Frederick C Alice J slsman 68 Elizabeth av h at Goldsmith av
-Frederick C jr student r 31 Goldsmith av
Hohnbum Albert R [illegible] S Sayre [illegible]
-Amelia wid Albert R h 58 Mercer
-Marie A tel ope TelCo r 6 Merion
Hohner Elizabeth wid Henry C h 12 Fairview
-Henry G draftsman PSE&GCo r 12 Fairview
-Herman C (Anna) h 49 S [illegible]
-Marie A tel ope TelCo r [illegible] Mercer
-Robert C (Louise) [illegible] h 79 S [illegible]
Hohnbold August T [illegible] C mach r [illegible]
—Charles A (Minnie G) h 28 Melrose av
Hohnhorst Florence E M [illegible] h at Irvington
Hohweiler Frank (Mamie) [illegible]
Hohweiler August foreman S Edison [illegible]
-Frank Marion L emp WPA r [illegible] W Kinney
-Freda W Mrs clk L B&Co [illegible]
-Frederick J Jr Marion C mach [illegible]
-George (Louise D) [illegible] Hoover [illegible]
-Grace M clk Harrison r 60 S 7th
-Jane E steno Harrison r 60 S 7th
-Joseph J mach ope r 465 Springfield av
-Martha R thread cutter 357 Summer av h [illegible]
-Robert (Freda W) shipping clk L B&Co r [illegible] moor av
-Vincent F clerk r [illegible] S 7th
Holem Osborne (Gertrude) [illegible] 230 B [illegible]
Holmowski John (Hilario) mach h [illegible] 5th
Hoitko Anna nurse St James Hospital [illegible]
Hojnacki Mathilda Mrs ope GECo r [illegible] 7th
Walter Mathilda r 52 S 14th
Hokanson Agda C wid John h [illegible] 3d
-Alva E bkkpr 53 Washington r 52 [illegible]
-Elmer N (Acme Chemical Co) 153 Emmet [illegible] av
-John welder r 82 [illegible] av
Hole Clarence B clk L B&Co h 8 Orange av h [illegible]
-Clarence B Jr rem to Belleville
-Henry A fireman NFD r 955 High
Holahan Helen L emp PrulnsCo h at S [illegible] see Hollahan and Holohan
Holamb Joseph S (Blanche R) mgr 9 Saint [illegible] 404 41 Mt Pleasant av
Holbein Charles Sophie h 788 R [illegible]
-Minda M emp PrulnsCo r 288 S 18th
Holbert Elizabeth nurse N City Hospital r [illegible]
-Joseph Celia) watchman h 218 Chestnut av
Holbing Milton r 246 Broad
Holbrook Agnes V wid Horace [illegible] h 65 [illegible]
-Albert R h 81 Park
-Betty clk MBL [illegible] r 9 Beaumont p
-Beulah H bkkpr Bloomfield r 9 N 2d
-Dorothy library asst 1 Washington r 42 Lin
-Erle M Dorothy T h 10 Beaumont pl
-Frank M (Edna F) slsman h 76 Montrose
-Frank M Jr emp PrulnsCo r 76 Montrose
—W P r 15 Hill
-William r 65 Pennington
-William F slsman r 76 Montrose
Holch Frank r 344½ Bergen
-Valentine watchman h [illegible] Bergen
Holchauer Chas inf r [illegible] L B&Co h 93 [illegible]
Holcomb Daniel A (Arlinda C) [illegible] let r 436 Plane
-Daniel R slsman furn rms 436 Plane
-Lenford C (Elsie M) emp PrulnsCo h at Bloomfield
-Marion B beautician h 205 59 Spruce
Holcombe Emily M Mrs [illegible] Irvington h (D) 750 Broadway
-James lab r 63 Brunswick
-Joseph G Mary A chauf L B&Co r 73 Sussex
-Ruth nurse Hospital [illegible] St Barnabas [illegible]
Holden Benjamin linotype ope h [illegible]
—Clara wid Frank r 87 Tremont av
-Clara M wid Edgar h 6 7 Mt Prospect av
-E Jane nsp (100) 17 Academy h at Washington
—Frank M (Clarice M) chemist WElec h 5 [illegible] av
-Gertrude J L Mrs slswoman 769 Broad r 73 Dellman
-Gina A slswoman L B&Co r 73 Dellman
-Herbert (Rose L) emp WPA h 22 Bedford
—James J agt (2416) 1180 Raymond blvd h [illegible] Orange
-Janet M emp PrulnsCo h at Kearny
-Jessie E (Jessie A) asphaltmkr h [illegible] Broad
-John B chauf r 274 Verona av
-Marion B wid John h 208 569 Mt Prospect av
-Walter D (Henrietta) slsman h 204 33 [illegible] av
Holder Aurelium Rose interior decorator rm [illegible] Broad r 234 Weequahic av
—Abraham W Jeannet [illegible] Halsey Optical Co Central av and stem 18 Court Room [illegible] Vassar av
-Addie Mrs r 28 Hunterdon
-Ann Mrs r 345 Mulberry
-Arthur F rem to Irvington
—Charles E (Annie) [illegible] h 633 S 4th
-Charles E Madeline E [illegible] 44 Raymond blvd S 20th
-Charles L (Ida E) pres-sec Crescent Boiler [illegible] 3 Lewis h 8 Goodale av
-Daniel slsman 709 Broad r 32 Beck av
-David r 21 Hunsbury av
-Edward T (Irene J) dairymkr h 321 W [illegible]
-Elizabeth C married Frank E Drexel

BUDDY RUTKIN — N. J. PHOTO SUPPLY CO. "EVERYTHING PHOTOGRAPHIC"
238 RAYMOND BOULEVARD (Between Washington and Halsey Sts.) Phone: MARKET 2-5713

ER
...44 Warren
...Mrs seamstress h 60 Plane
...Mae) pres-treas House of Gus Holder Inc
...095 Broad h 32 Beck av
...R Nettie L) emp Westinghouse h 46 13th
...E Mrs treas Crescent Bottling Works 3 Lewis
...(Bessie E ...mentwkr h ...30 Warren
...r student r ...96 Vassar av
...(Tina) interior decorator 211 Hansbury av h do
...dancing tchr NY r 211 Hansbury av
...Mi... 210 W Bigelow h at Irvington
...C (Ler ... refrigerator service 331 Clinton pl
...Columbia
...Maude) h 44 Warren
...Hazel ... emp PrulinsCo h at Verona
...W Cur mgr (404 ...7 William h at Paterson
...Milton rest 1009 Broad r 1007 do
...Broad h at E Orange
...Thomas Margaret M) teller Merchants & Tr... 78 South h at Arlington
...2 Hunterdon
...swoman 842 Broad r 160 Vassar
...Vassar av
...M ...wkr r 30 4 h
...h emp PrulinsCo h at Irvington
...Edmund meat 844 Springfield av h at ...on
...Edna M Mrs executive clk (211 820 ...r 295 S 11th
...M (Edna M) in USCOCorps r 295 S 11th
...Mrs sawsman E Orange r 311 368 Clin...
...M Mrs married Donald L VonderHaar
...Sears Roebuck & Co h (3 303 Clinton av
...painter r ...2 PennAv
...Frederick N (Tessie) sign painter h 86 Walnut
...Frederick (Minnie) clk h 641 E 13th
...mech eng r 641 E 13th
...William (Nella D) painter h 177 Johnson
...Frances B clk MetLifeInsCo r 465 S 15th
...(Barbara) mach h 465 S 15th
...Hilton 40 Lincoln r 465 S 15th
...Harry S chil eng h 48 Underwood
...A (Carrie L) shipping clk 95 Parkhurst h do
...Asher A chr Arlington h (C1) 160 2d av
...chr Arlington r (C1) 160 2d av
...Nutley r (C1) 160 2d av
...Hamilton
...9 N ... h ... S Orange
...Hank h 8 330 S Orange av
...39 S Orange av
...emp PrulinsCo r 887 S ...6th
...Jude E h 887 S ...6th
...Hospital r do
...S ...6th r do
...nurse Presbyterian Hospital r do
...pres Hollister Leather Products Co
...Frelinghuysen av h at New Brunswick
...Leopold Hollister pres-treas
...Hollister v pres Louis Rich sec 408 Frel
...(Rose) pres-treas Hollister Leather Products
...408 Frelinghuysen av h at New Brunswick
...Andrew r 51 Livingston
...G E pres Lawyers Title Guaranty Co of
...Nelson pl h at Montclair
...38 Broad r do
...emp PrulinsCo h at E Orange
...N City Hospital r do
...Holahan
...mech opr r 10 8th av
...High
...mgr 20 ... 741 Broad h at NY
...Sodus
...h 207 Clarkson
...Clifton av r do
...r du
...(C2) 78 Barclay
...40 S 8th
...emp The Whitehead & Hong Co r 263 Leslie
...William h 386 Sussex av
...Holder r 328 Washington
...emp ... River av r do
...WPA r 366 Sussex av

LAND BUILDING & LOAN ASSOCIATION

...Stewart Secretary meets 2d Mon 478
...Sta Frost Cover and p 87
...wid Charles E h 287 N 6th
...r 830 Hunterdon
...M r 17 Hartford
...(Sadie A) painter h 33 James
...E (Dorothy E) painterwkr h 15 Hunterdon

HOLLAND
Charles E (Mary L) tchr 94 Johnson av h 442 Roseville av
—Charles L (Pauline B) ins agt NY h (3) 389 Clifton av
Delia wid William h 79 Somme
—Dennis L (Ida C) maintenance man h 139 Hillside av
Edward V emp WPA r 79 Somme
Ella C Mrs r 111 Fabyan pl
Ella T h 141 Hillside av
Esther wid Harold h (5) 23 Hillside pl
Esther L r 182 Warren
—Fay wid George A h (326) 755 Clinton av
Frederick mach r 101 8th av
—Furnace Co (Joseph Rose) heating apparatus 254 Park av
—G Marshall radiowkr r 287 N 6th
—George A (Lucy E) peddler h 182 Warren
—George A M (Eleanor) installer h 74 2d
George H (Janet) emp PrulinsCo h at E Orange
Grace F clk A&PCo r 832 Mt Prospect av
Harold K (Eleanor R) gas sta attd h 125 Magazine
—Harry r 65 Pennington
Harry (Georgianna) lumberwkr h 109 South
Harry H clk The Dime Savings Institution 780 Broad h at Elizabeth
Harvey r 2 5 Clifton av
Henry emp 416 Parker r do
—Henry Jr (Sadie F) chauf h 51 Delevan avE
Irene wid Thomas h 328 Charlton
Israel (Rachel) laundry supplies Irvington and (Holland Supply Co) 80 Mercer h 241 Schley
Jack (Rachel) lab h 480 Mulberry
James A restwkr r 3 7 Smith
—James A Holland's Express 8 Darcy h at Union
James A mgr 37 Central av h at E Orange
James J assembler r 832 Mt Prospect av
—James T Mabel A) glazier h 79 Somme
—John Eva supt 216 Clifton av h do
John A (Theresa M, emp ... (Dexter av) h 1 0 482 Summer av
John A Jr emp NYA r 1 0 482 Summer av
John D mach r 38 4 Guide av
John F (Anna M, opr N Water Dept h 817 S 11 th
John F Mary A) auto mech h 288 Leslie
—John P (Joseph ne Jr loader h 465 Ferry
Joseph pipefitter r 147 Orchard
—Joseph A mgr 587 McCarter hwy h at Nutley
—Joseph F commissioner (315) PO Bldg Federal sq h at E Orange
—Joseph M wrapper L&&Co r (110) 482 Summer av
Josephine F nurse 363 Florence av r do
Katherine A Mrs steno (933) 24 Commerce h at Metuchen
Leo A r 79 Somme
Levy L r 17 Hartford
—Margaret M wid George 22 Hudson
Marie A married George Mahrer
Mary C clk MetLifeInsCo r 705 Parker
Mary R tel opr TelCo r (... D) 482 Summer av
—Mathea wid James B r (102, 319 Mt Prospect av
Maude E emp PrulinsCo h at Irvington
Minnie wid John furn rms 67 Wickliffe h do
Nash (Elsie) painter h 88 Pacific
Paint Restoring Co (George VanDoorn) 407 Clinton av
—Patrick E Julia) chauf h 727 S 18th
Patrick J (Julia A) gardener h 428 Clifton av
Rachel Mrs presser r 83 Montgomery
—Realty Agency Samuel C Weber mgr real est (1) 38 William
Richard (Anna) rem to Union Beach
Robert C clk (315) PO Bldg Federal sq h at E Orange
—Robert H mach opr r 139 Hillside av
—Rose housewkr r 36 Hillside pl
—Rose A nurse 140 S 8th h do
—Russel A lab r 82 Warren
—Samuel r 1 59 Broad
—Solomon S Mae) sleman h 200 Osborne ter
—Supply Co Israel Holland) dry cleaners 30 Mercer
—Thomas r 85 Fabyan pl
—Timothy J Mary E) die stamper h 832 Mt Prospect av
—Walter (Nora) h 164 S 13th
Walter A rem to Mt Arlington
—William E Helen T) sprinkler fitter h 93 19th av
—William F (Anna E) printer h 716 Clifton av
—William F Jr printer r 716 Clifton av
—William J auto mech r 288 Leslie
—William J (Margaret E) exterminator r 107 Central av
Holland's Express (James A Holland) 8-8 Darcy
Hollander A & Son Inc Michael Hollander pres Albert Hollander v pres Albert J Feldman sec Benjamin W Hollander treas fur dyers 143 E Kinney and Consolidated Dir Morris Y Eisen asst mgr 291 NJ RRar
Albert (Nettie) v pres A Hollander & Son Inc 143 E Kinney and treas Capital Securities Company Inc (913) 60 Park pl h at E Orange
Alfred E (Alta M) mgr 166 Market h 30 Fabian pl
Anna Mrs dresses 487 Hawthorne av r do
Beatrice emp PrulinsCo r 69 Aldine
Beatrice Mrs steno 47 Pierce r (33) 53 Willoughby
—Benjamin (Beatrice) gasoline Elizabeth h (33) 53 Willoughby

HOLLANDER
—Benjamin (Lena) clk 325 Fabyan pl h 84 do
—Benjamin W (Selma) treas A Hollander & Son Inc 143 E Kinney h at NY
Cecelia B steno (503) 60 Park pl r 754 S 10th
Celia wid Samuel h 274 Waverly av
Charles S Anne) sleman h 33 Jacob
—Cornelia wid Morton clk 214 Washington r 307 S 11th
—Dorothy pianist and tchr music 112 Lehigh av h do
Dorothy A emp PrulinsCo h at Belleville
Edward (Artcraft Venetian Blind Mfg Co) 109 New r 112 Lehigh av
Edward Gertrude emp PrulinsCo h 5 Sheldon ter
Edward Vera) paymaster 143 E Kinney h at W Caldwell
Emil (Gussie auto mech h 288 Peshine av
Ernest E (Helga M mach h 51 South
Esther Mrs h 74 Scheerer av
Florence Mrs sec Hollander & Co Inc (414) 31 Clinton h at E Orange
—Helga M Mrs furn rms 51 South r do
Henry H (Estelle) mgr 400 Hunterdon h (204) 335 Osborn ter
Herman Rose) ins agt MetLifeInsCo h 69 Aldine
—Hyman emp InterDept r 274 Waverly av
—Hyman Gussie, sleman h 190 Schley
—I Joseph (Granville H mgr 181 E Orange av h at Irvington
Ida wid David h 754 S 10th
Irving furwkr r 174 Scheerer av
Irving Florence) pres-treas Hollander & Co Inc (414 31 Clinton h at E Orange
—Isadore mech r 190 Schley
Jacob H pres Castleberg's Credit Dept Store 852 Broad h at NY
Jess (Amy) Jess and Gus Auto Wreckers 71 Livingston h at Hillside
Joseph r 25 E Kinney
Joseph furwkr r 174 Scheerer av
—Lena wid Herman rem to California
Leonard emp WPA r 32 Speedway av
Leonard A (Dolores) Hollanite Laboratories) (414 31 Clinton and with A Hollander & Son Inc 143 E Kinney h at Asbury Park
Leslie Eleanor E) supt 143 E Kinney h (28) 200 Clinton av
—Louis Anna) route sleman h 487 Hawthorne av
Louis Ruth) tavern 1 ...8th av h do
Louis E chauf r 289 Peshine av
Louis H (Mary) lwyr 414 ...4 Branford pl h at Maplewood
—Louis J (August) dept supt 143 E Kinney h at Maplewood
—Max (Pauline) tavern 842 Bergen h (4) 817 Hunterdon
Morton Nettie pres A Hollander & Son Inc 143 E Kinney h 581 299 Clinton av
Mildred rem to California
Milton stenlrm r 174 Scheerer av
Milton chauf's helper r 190 Schley
Milton (Mary) furwkr h 129 Norman rd
—Mollie wid Louis r 18 Baldwin av
—Monroe Miriam rem to S Orange
—Morris mgr 385 S Orange av h at Irvington
Nettie wid Bernhard h 22 Speedway av
Paul (Frances mgr 143 E Kinney h at Hillside
Rose Mrs (South Cleaners and Dyers) 138 S Orange av r do
Rose wid Tobias 29 Eckert av
Rosly sleswoman Irvington r 174 Scheerer av
Samuel r 23 PennAv
Samuel (Rose tailor emp 38 S Orange av h do
Samuel E 112 Lehigh av
Samuel M lwyr 508 60 Park pl h 754 S 10th
Sarah wid Isaac r 130 Warren av
Solomon mach opr r 274 Waverly av
—Thersa wid Harry h 8 Baldwin av
Victor Sophie) mach opr r 274 Waverly av
Welfare Bureau 180 E Kinney

HOLLANDER & CO INC

Irving Hollander pres-treas Mrs Florence Hollander sec complete insurance service (414) Essex Bldg 31 Clinton tel Mitchell 2-5030

Hollanderizing Corporation of America fur cleaners 9 Johnson
Hollands E Herbert (Alice K) sexton Fifth Avenue Presbyterian Church h 300 Park av
Hollanite Laboratories (Leonard A Hollander) chemicals and dye stuffs office (414) 31 Clinton
Hollar Fred W gen mgr Sears Roebuck & Co r 18 Park pl
John B (Josephine C) clk NY 203 N 7th
Hollis Alice E Mrs r 303 Avon av
—Amanda T wid Albert J r 605 Sandford av
Arthur J Ean y Co undertaker 805 Sandford av h do
Catherine wid John h 920 S 19th
Elizabeth M r 805 Sandford av
Esther K Mrs mach opr r 33 Halsted
Joseph clk r 548 Broad
Joseph Velma E mgr 138 Sussex av h 24 Fulton
—Katherine M r 920 S 19th
—Lester (Mary) clk 709 Broad h 134 Norman rd
Mary wid Jacob emp 94 William r 234 N 6th
—Otto r 31 Longworth
—Patricia clk 15 Washington r (12) 82 Bleecker
—Velma E Mrs sleswoman H&Co h (12) 82 Bleecker
—Warner J (Hilda) r 535 Parker

CLARENCE G. RICHARDS GENERAL INSURANCE

(718) 17 ACADEMY STREET TEL. MARKET 2-7281 NEWARK, N.J.

HOLLE
—William J (Margot C C) jewelrywkr r 112 3d
—William L assembler r 30 Morton
Wilma G r 605 Bradford av
see Holle
Hollen Edwin clk PrulinsCo r 179 Dewey
Elizabeth wid William L h 179 Dewey
Elsie C clk 23 Monroe r 79 Dewey
Hollenbach Carrie S winder Westinghouse r 31 Cortlandt
Mary J wid Fred h 31 Cortlandt
Hollenbeck Charles B v pres Franklin Contracting Co r pres Great Notch Corporation and sec treas Great Notch Granule Co (200) 20 Washington pl h at Verona
William R (Dora) wireman h 370 N 9th
Holler Alfred mgr 398 Halsey h at Union
Doris M clk PrulinsCo r 48 Conklin av
Ellery emp PrulinsCo r 168 Stuyvesant av
Eugene J (Edith L) bottler h 141 S Lexington
Frank W rem to E Orange
Frederick P (Margaret A) clk PO h 154 S Oxford
George F Mrs A sheet metalwkr h 48 Conklin av
Harold J (Ida) Fleming av r 9 Brill
Hedwig A emp Prudential h at Irvington
Henry C physician 134 Montclair av r do
John J (Mary) mech h 2 Mapes av
John J Jr emp Prudential r 2 Mapes av
Joseph E (Katherine) auto mech h 82 Brill
Joseph E J (Mae E) bottler h (34) 10 Lexington
Peter W (Mary E) emp h 50 Napoleon
Roman (Emma) h 279 Smith
Walter J light insp r 92 Brill
Hollerman Dominic J (Catherine M) designing engr 40 engrm r at Irvington
Thomas J lawyr 705 744 Broad h at Irvington
Hollerith George F (Sophia F) clk NY h 423 18th av
Holley Anna Mrs concerwkr h 75 Howard
Book Alice junkwkr h 232 Livingston
Ethel housewkr h 782 S 6th
—George Latta chauf'r helper h 455 Washington
—Hattie L wid Thomas umbrellawkr r 493 Hunterdon
James emp S Water Dept h at Stockholm
John emp S Water Dept h at Stockholm
John J (Frances M) emp clk h 282 Orange
Mildred emp WPA r 336 1 h av
Nancy Mrs r 36 Clayton
Otis (Lillian) emp WPA h 118 Broome
—Patrick h 36 Clayton
Sadie housewkr r 97 Ellis
Walter emp N Water Dept h at Stockholm
William Anna h 22 Howard
Hollfelder John (Weldrid Products Co) 300 Doremus av h at Belleville
Holliday Charles T (Laura D) sleman h 14 Atlantic
Charles T Jr assembler r 4 Atlantic
Constance A Mrs clk YWCA r 871 Lake
Gertrude M r 14 Atlantic
Harold H (Constance A) elec eng Belleville h 871 Lake
Mary cook r 26 Atlantic
Samuel r 24 Lombardy
William B mgr 571 Orange h at Elizabeth
Hollie Annie Mrs h 63 Brunswick
Thomas J peddler r 27 Boyd
Hollin Charles W (Theresa A) sleman h 154 Chadwick av
Theresa M emp PrulinsCo r 154 Chadwick av
Hollinger Edward (Lorraine) emp WPA h 30 Jay
—Lofton emp WPA h 25 Broome
—Mary J Mrs h 131 Charlton
—Verna M r 30 Jay
Hollingsworth Elizabeth wid Robert h 845 S 15th
—Georgia W wid Oliver emp WPA h 376 New
Harlet clk 300 Broadway h at Irvington
Robert C r 845 S 15th
Rose wid James housewkr r 105 Somerset
William R 845 S 15th
Hollinshead Harry W (Cora W) (Meyer Seale Co) 58 Elizabeth av h do
—John W (Willie) emp WPA h 203 Belmont av
—Merrill T psychologist Binet Bept public schools (338) 31 Green h at NY
Mildred S real est 58 Elizabeth av r do
Hollis John (Rosa A) chauf wkr r 34 Livingston
William chauf r 130 Littleton av
Hollister Charles radio fitwkr r 70 Poe av
—Charles B (Mary A) route sleman h 76 Poe av
Judy wid John B priv sec 343 High h 304 Sussex av
—Raymond (Clara W) opr PSCT h 252 Broadway
Ray F (Loraine) service mgr 978 Broad h at Arlington
Hollman Henry engraver r 123 Wright
Inez h 65 12th av
Otto emp 4 Chester ave h (402) 48 Broad
Hollmann Robert J (Margaret E) ins agt (809) 744 Broad h at Linden
Hollsman Frances clk 58 Washington r (5) 55 Carteret
Jesse A (Katherine G) chemistwkr h 46 Aston
Lucile wid Clingman r 296 Belmont av
Hollomond John V (Mabel) lab h 150 Camden
Holloran see Halloran
Holloway Stephen S (Helen M) sleman h (3) 537 S 6th
Holloway Albert (Helen T) lab h 3 S Academy
Alice M r 21 Redford
Frank (Lula) emp WPA h 126 Somerset
Frank D (Sarah A) h 51 Nairn pl
James (Rose) barber h 116 E Kinney

HOLLOWAY
Joseph C (Beulah E) h 173 E Kinney
Myrtle E chr 443 Pechine av r 51 Nairn pl
William furwkr h 94 E Kinney
Howard Callahan Mfg decorator r 24 Sherman av
Katherine waitress r 32 High
Mildred L painter r 24 Sherman av
Holtub John checker r 72 W Market
Lena wid Samuel masseuse h 72 W Market
Holtum George C emp PrulinsCo h at W Orange
Holway Charles Mac J janitor r 902 Broadway
Holly Edgar S (Gertrude M) bricklayer h 127 Monmouth
Ella C Mrs r 89 Lincoln pk
Frances stone 258 Wilson av h at E Orange
Joseph teamsterwkr r 703 S 11th
Joseph porterhouse rangwkr h 33 Tiernon
Rose Mrs housewkr r 37 West
see Holte and Holley
Hollywood Jewelry Co (Herman Blumenberg) (305) 20 Clinton
Laurie Lincoln J Brandao 70 Berry
Mary T wid Andrew J r 403 685 Broadway
Matthew J organist and tchr music 37 Washington r do

HOLLYWOOD MEMORIAL PARK INC

Edward J Lavoie pres Harold A Welshons sec-treas executive office 407 409 Military Park Bldg 60 Park pl tel Market 3-2680 cemetery Stuyvesant av Union N.J.—See p 40

Monumental Co McClellan r Floral av
Paul draftsman h (403) 683 Broadway
Robert J (Jane E) used car mgr 360 Central av h 248 Elwood ave
The apts S Earl
Holm August B (Lucille G) h 599 Hunterdon
Rose A clk 300 Broadway h at Madison
Holmar Alfred (Adeline F) painter 49 Crafton av r do
Ada (Mabel A) adjuster 26th fl 1 80 Raymond blvd h at E Orange
Cas E bkkpr (1403) 744 Broad h at Milburn
Charles H bdg contr 15 Netherwood pl r do
Edward C (Alice) sleman h 5 Netherwood pl
Frank C (Mary A) h 620 Bergen
Grover C janitor 2 255 Charlton r do
Helen married Walter Nicholson
John r 131 Barclay
Joseph r 629 Bergen
Louis (Grace B) clk Nat Newark & Essex Banking Co 744 Broad h at Basking Ridge
Mamie 31 Barclay
Margaret wid Emanuel r 40 Elizabeth av
Marvin M (Eleanor) clk 300 Broadway h at E Orange
Nellie A Mrs h 420 Belmont av
Philip (Florence) emp city h 26 Boyd
Poultry Co (Samuel Holomon) 393 Vanderpool
Radio (Victor Howard) 9 3 Sabyan pl
Rose A nurse emp 40 Poe av r do
Ruth dental asst E Orange r 51 Huntington ter
Samuel D h 237 W Kinney
Walter G (Ethel H) sleman h 206 3d
Holmberg Allen F ins agt (15.0) 744 Broad h 44 Grand av
Anna E wid Frank J r 44 Grand av
Carl M (Catherine C) emp WElCorp h 74 Trenley av
Charles E (Ida F) h 145 Ellery av
Charles C (Kathryn R) emp PrulinsCo h at Clarkson
Nellie A Mrs waitress h 44 74 Clinton av
Russell J (Elizabeth) r 5 South
Holmblad Henry floor sanger r 80 Walnut
Holme Burger (Supreme Radio Service) 896 S Orange av h at Irvington
Holmes Abraham Garfield h 68 Golden
Alber bagwkr r 276 W Kinney
Alber (Hesa) lab r 136 Barclay
Alexander (Agnes) draftsman h 150 N 13
Alpha A E (Marguerite A) chauf r 119 Springfield av
Anna Mrs h 23 Avon pl
Anna C wid Isaac r 20 N 12th
Anthony J (Jennie) r 63 13th av
Archie Corrine h 371 Bergen
Arthur pres Mallon Oldsmobile Co Inc 571 Central av h at S Orange
Arthur E servicemen (209) 600 Broad h at Nutley
Arthur L producewkr r 121 Montgomery
Argulis Mrs seamstress WPA r 27 Boston
Ashland (Flora) presser h 125 Quitman
Benjamin J laundrywkr r 209 5th av
Beth S copywriter 109 Market h at NY
Betty Mrs h 126 Warren
Beulah Mrs hairdresser r 249 McWhorter
Chandler C (Lula M) emp WElecCo h (14) 49 Oxford
Charles (Hattie) h 74 Newark
Charles K (Sue E) emp WPA h (5) 108 Nassau
Chester H (Madeline) porter 251 Plane h 37 Hoyt
Clare emp 679 Broad r 105 High
Clara wid Charles h 19 Rosellle av
Clarence emp Westinghouse r 228 N 8th
Clarence A (Edith) emp 36 Nesbitt h at E Orange
Clarence W (Martha) rem to Fair Lawn
Clark chauf r 56 Wallace
Clarkson Beasie) emp WPA h 25 Camden
Clifford student r 74 Morris av
Clifford D (Helen) cutter h 118 Sherman av

HOLMES
Clifford H (Myrtle) auto mech h 6 Bonin
Dallas (Jennie) emp N Water Dept h 32 Ira pl
Daniel Dia lab h 51 Camden
David W (Violet F) mgr Harrison h 31
Dennis F hairdresser 537 Bergen r 306
Doris emp PrulinsCo h at Kearny
Dorothy A emp PrulinsCo h at Nutley
Dorothy T Mrs sortlwkr (503) 241 Springfield r 109 Sherman av
Dwight O W (Dorothy T) physician 109 Springfield h do
Edee cont artist emp 708 Broad h (Summer av
Edith emp 150 Pomona av r do
Edna M h 75 South
Edward (Louise) janitor h 72 Passaic
Eli (Julia) h 58 Bingen
Emsley r 5 08 Nassau
Estelle radiowkr r 91 Roseville av
Estelle Mrs h 24 Charlton
Ethel B wid Isaac emp WPA h 78 Ashland
Eugene r 276 W Kinney
Eugene S wood 276 W Kinney r do
Everett R (Lillian M) finisher h 138
Fannie wid Milledge r 32 West
Florence clk Prudential r 80 Ralph pl
Floyd J (Vernice) presser r 130 Somerset
Frances C nurse 36 Osborne ter r do
Francis J rem to Desiderio
Frank (Kathleen) foundrywkr 23 Alexander
Frank H (Margaret) h 2 Hodson
George (Anna B) butcher h 42 Boyd
George F (Eileen F) sta fireman h 6 N 12
George H (Christina) chauf h 607 Hunterdon
George J (Mabel C) physician 1 Elizabeth av director Dept of Health Education and Welfare 31 Green h 437 Parker
George W (Elizabeth) emp Edison h 2 Colfax
George W (Anna) restwkr h 244 Halsey
Gussie (Annabelle) concertowkr h 164 Hunterdon
Harriette Mrs tutor h rear 207 Bruce
Harry J (Marjorie L B) h 31 Boston
Hazel M tchr 504 S 6th r 102 Lyons av
—Henrietta r 26 Bearing
Henry lab r 426 Washington
Henry ab 54 Court
Henry F sta eng r 306 S 9th
Hilda M emp PrulinsCo h at Maplewood
Hobson (Helen) emp WPA h rear 43 Boston
Horace F (Anna) chauf h 4 Wiley
Howard J A rep ab h 340 Littleton av
Howard R emp Prudential h at Belleville
Inell M Mrs r 69 W Market
Isaac r 5 93 Bureau
Jack (Vonceal) r 909 h av
James r 78 Arlington
James r 25 Camden
James A (Agnes B) painter h 625 S 6th
Jean emp PrulinsCo h at Kearny
Jessie M wid Ernest h 7 Fairmount av
John Anna emp WPA h 45 Beacon
John H Armenia emp WPA h 90 Market
John R (Sadie) furn inc 42 Wright h do
John W Rose G foreman FinsCo h 36 Belmont
Johnie M r 23 Benson
Johnnie Belle Mrs housewkr r 44 59 Bergen
Joseph r 44 Montgomery
Joseph B (Rebecca) emp city h 7 Springfield
Joshua Ida r 27 Quitman
Jude wid Thomas housewkr r 72 235 Clinton
Katherine M wid Albert r 102 Lyons av
Latrina Dorothy L lab r 48 Berger
Lawrence (Audrey M) emp WPA r 85 Irvington
Lee Mamie) emp 3 Tenter h 88 S Orange
Lillian I but co sewer r 44 128 Fairmount
Lillian I wid Horace J r 44 128 Fairmount
Lily P wid John A h 300 S 18th
Lolly M emp PrulinsCo r 300 S 8th
Lizzie wid Samuel h 181 Morris av
Lola r 31 Rutgers
Lonnie Eulee) bookkr h 43 Bergen
Louise student r 56 Wallace
Louise wid Richard h 4 Somerset
Marcus r 775 McCarter hwy
Marguerite L emp NYA r 14 Fairview av
Martha A wid Henry A jr (111) 197 New
Mary Mrs r 500 Washington
Mary wid Thomas beauty shop 122A Broad
Mary A wid Jacob h 92 S 17th
Mary L bookkr h 270 W Kinney
—Mary C r 74 Newark
Maurice (Ethel M) emp PSCT r 923 S 11th
Maurice A (Gertrude) painter 185 W Kinney Fairview av
Max (Vera) laundrywkr r (12) 150 Somerset
Max C treas Holmes Oil Co Inc 107 Veney Orange
Minnie wid Benjamin Bleecker
Mitchel L mech r 3 Bergen
Mongo M (Marie) laundrywkr h 715
Morris B (Ida L) laundrywkr h 393
Muriel E nurse 154 Clinton av do
Nathaniel C Rev pastor h 10 Morris

HOLMES OIL CO INC

R J Holmes pres Max L Holmes treas Agler asst treas fuel and furnace oil 107 Veney tels Market 3-5760-3-5763

—Pattie Mrs housewkr h 33 Boyd

FOR EFFICIENT OFFICE EMPLOYEES CALL MITCHELL 2-0480
NEWARK PREPARATORY & COMMERCIAL SCHOOL
BROAD ST COLLEGE PREPARATORY • SECRETARIAL TRAINING • BUSINESS MACHINES NEWARK, N. J.

HOLSTEIN
-Seymour A elk 77 Spruce r 59 Mercer
William slsman h (22) 18 Stratford pl
Holston Phyllis A emp PruInsCo h at W Orange
Holston Artin (Lillie M) steelwkr h 187 Prince
Mary J wid Anthony h 153 Springfield av
Holsum Food Shop (Max and Irving Backer) rest 467 Broad
Holt Albert (Clematis) lab h 67 Boston
Anna P Mrs mgr 165A Market h at Elizabeth
Charles O porter r 70 Ogden
Cleveland (Lula, auto washer h 70 Ogden
Cleveland Jr r 70 Ogden
Elizabeth emp PruInsCo h at E Newark
Elizabeth kindergarten director 72 Summer av h at NY
Emma L r 28 Hunterdon
Evelyn r 89 Broad
Fred J (Ida) Boat Yard 285 Riverside av h 291 do
Gerard A (Verdi M) waiter r 47 Barclay
Grady tinnerwkr r 47 Pesline av
Harold L emp PruInsCo h at Kearny
Harry painter r 426 Washington
Henry pattern wkr r 47 Pesline av
Hartland F lab h 473 Hunterdon
Hartland R (Sophie) h 100 r 493 Hunterdon
Jack (Ida Bee) 283 Broad h at Paterson
James A (Jessie M) cleaner Howard Savings Institution 37 Bleecker av
Jessie A elk (2600) 744 Broad h at E Orange
Joseph (Marion) chauf & helper h 387 Mulberry
M Mazie wid Chester h 183 1st av
Mary L r 31 Boyd
Nellie wid Irvin r 28 Hunterdon
Rita chauf r 8 Quitman
Pearl wid Claude emp WPA h 31 Boyd
Preston (Raupd) steelwkr r 28 Hunterdon
Robert (Maud M) steel engraver h 612 S 11th
Roy F steelwkr r 7 Bruce
Roy J (Anna M) baggage h 793 Hunterdon
Ruth E elk 300 Broadway h at Kearny
Sales Co Sonne Clerick proprietors Max Sonne R Heller sec mgrs 228 Jefferson av
Samuel L (Della W) leatherwkr r 19 Pesline av
Sarah A wid Peter H h 78 Littleton av
Sidney T (Elsie L) pres Acqua Prof Inc and Gemmolo appraiser (500, 784 Broad h (507) 39 Lincoln pk
Sidne (Bessie) leatherwkr h 7 Pesline av
Sylvia Mrs rem to Florida
William (Hannah) h Pesline av
—William F (Annie C) h 71 Bruce
Holt's Boat Yard (Fred Holt) 285-29 Riverside av
Holtackers Robert E (Hazel A) painter r 107 M Prospect av
Holterhoff Frederick (Rose) polisher h 154 Hobson
John W mach opr 154 Hobson
Holters Otto R with The Buch Laboratories Inc 38 West h at Asbury Park
Holtgreve Lawrence A mgr 5 Maine h at Davenport
Holtham Robert L (Margaret M) warehouseman h 440 15th av
Samuel (Nellie, aluminumwkr h 25 Grant
Holthausen Augusta wid Carl W cook h 668 S 20th
Harriet A r 668 S 20th
Holting Thos Mrs mach opr r 586 High
Holton Beatrice r 247 Prince
Cathrine F wid William h 433 3d av
Charles W pres Essex County Mosquito Extermination Commission (3.0) 409 High h at Essex Fells
Cornelius emp WPA r 247 Prince
George (Mary) h 291 Mulberry
Henry A (Claire A) whol meat 96 Pine Grove ter do
J Wesley (Matilda) h 247 Prince
Otis chauf r 41 S Orange av
Reid T pres-treas William Crabb & Co 3d av r 4 h r 433 3d av
Holz Albert r 43 Orchard
Carl A elk Bloomfield av r 307 Broad
Charles W (Sophia) supt Bloomfield h 137 Seymour av
D Ethel r 39 Wilbur av
Edith elk 461 Frelinghuysen av r 241 Leslie
Elis mach opr r 359 Madison av
—Elmer F (Regina A Dwyer (Smith & Slingerland) (40) r 744 Broad h 64 Cedar av
Esther A wid Charles r 147 Seymour av
Harry M (Betty) assistant h 24 Leslie
Harry M (Roslyn) physician 56 Johnson av h do
Hyman Herman ins agt (823) 744 Broad h A5, 162 Mapes av
—Ida wid William h 359 Madison av
Isadore Freda with Joseph H Reinfeld Inc 46 Frelinghuysen av h 29 Wilbur av
Jack elk 106 Elizabeth av 359 Madison av
Louis (Lily) h 24 Wilbur av
Mary L wid Julius masseuse (2) 11 Thomas h do
Morris L (Viola) purchasing agt NY h (67) 59 Kossabe av
William r 490 Jefferson av
see Holz
Holtzel Henry store mgr A Finkenberg Sons Inc 59 Market h at NY
Holtzer Theodore emp LVRR r 229 Boyd
—William (Simone) elk 1141 S Orange av h 155 Smith
Holtzlander Scott (ticket agt 1100 Raymond blvd r 74 Clinton av
Holtzman Louis (Lillian) patternman h (201) 338 Clinton pl
Holtzward Catharine wid Frederick r 356 S 8th
Holub Abraham (Celia) painter h 498 S 19th
Adele emp Kearny r 45 Chelsea av
Antonas (Julia) h 55 Beacon
David (Mildred) rem to Mt Freedom
Eugene D mach r 48 Chelsea av
John E (Emma) mason h 712 S 12th
Mary r 55 Beacon
Peter steelwkr r 55 Beacon
Saul slsman 108 Market r 498 S 19th
Seymour (Gertrude) slsman r 171 Wesquahic av
Victor (Ethel A) foolmkr h 46 Chelsea av
—William r 55 Beacon
—William Friend auto wrecker h 20 Winans av
Holubek Anthony (Victoria V) steelwkr h 30 Winans av
Michael (Elizabeth) steelwkr h 43 Winans av
Michael (Jennie B) janitor h (1) 106 Belmont av
Walter emp US Army r 43 Winans av
Holubowsky Claire S radio tubewkr r 293 S Orange av
Daniel R (Alberice Garage) 12 Littleton av r do
Helen R brushwkr r 293 S Orange av
—Michael (Helen) h 293 S Orange av
Stephen H to US Army r 293 S Orange av
Holveck John E (Elizabeth A) expediter Harrison h (B2) 94 Wakeman av
Holwig Charles W (Anna E) treas Harrison r 233 S 7th
Holwencak Stephen J buttonmkr r 396 E Kinney
Holwerda Thomas J referee (757) 1060 Broad h at E Orange
Holy Elizabeth wid Gabriel h 38 Rankin
Rosary Kindergarten and Community Center 201 Emmet
Sepulchre Cemetery entrance 301 Grove
Trinity Baptist Church 158 Chestnut
Trinity Hall 205 Adams
Trinity (Lithuanian) Roman Catholic Church 209 Adams
Trinity (Lithuanian) Roman Catholic Rectory 207 Adams
—Trinity Slovak Lutheran Church 407 Avon av
—Zion Baptist Church The 199 Charlton
Holz Leslie E emp PruInsCo h at Union
Henry Emma rem to Maplewood
Jennie wid George emp 1.81 Broad r do
John J emp PruInsCo h at Union
Joseph J (Gladys) receiving clk PSCT h 182 Brookdale av
Joseph J Jr (Muriel E) draftsman Irvington r 142 Brookdale av
Max rem to Maplewood
see Holz
Holzapfel Herman L (Wilhelmina K L) cookwkr h 178 Avington
William H Portable Spray Equipment Co) 1057 Belgium h in Union
Holzberger Gertrude A emp PruInsCo h at E Orange
Holzer Alfred (Lady) jewelry designer Irvington h 1011 19 Stratford pl
Dorothy emp PruInsCo h at Lyndhurst
Herman meat 2203 00 Stratford pl h at Irvington
Louis Sadye, grocer 304 15th av h 77 Hedden ter
Mary wid Albert h 851 Mt Prospect av
Morton meat r 68 Clinton av
Rut M emp PruInsCo h at Irvington
Holzhauer Louis Mathilda J clerk 383 17th av
Holzinger Ilfant gas station r 65 Magnolia
Edward h gunsmith 839 S 19th
George J (Mae) embosser 65 Magnolia
Harry Anne chauf h 21 Thoughout
John (Helen E) supt 49 S 5th h A do
Holzinger Joseph J gas d RAC corp r 7 Norman rd
Margaret M wid Peter J at 34 S 7th
Rose A Mrs r 243 S 10th
Holzi Balzer sec-treas Freeman Hobbing & Die Sinking Co pres Eagle Tool & Machine Co 37 Freeman and pres Columbia Engineering Co r 2 3 Chestnut h at Maplewood
Holzman Harry A (Sarah) shoe repr 216 Clinton pl 7 to S 9th
Helen A wid Hugo h 354 3d
German (Bertha) clk 430 Hawthorne av h 44 Bonham av
Joseph R office mgr 63 24 Commerce h W Orange
Lawrence slsman h 405) 55 Spruce
Louis accountant h (403) 59 Spruce
Nathan Jeanette R supt Railway h 738 Broadway
—Samuel (Rita C) letter carrier h 436 138 Orchard
Holzpuge Edward H counter h 203 M Ford av
Edna H F J mach opr r 203 M Ford av
William E auditor r 203 M Ford av
Holzner Carrie wid Adolph r (6) 784 Clinton av
Holzschlag Samuel (Annabel) h (4 02 Quitman
Holzschuh Hugo Gertrude mach h 767 S 14th
Jacob painter r 3.6 S 20th
Jennie A Mrs nurse 207 S 6th r do
Holzschuh Benjamin B (Julia V) emp WPA h 32 Brookdale av
Holzwarth Charles H see The Odell Co 230 Wright st at Maplewood
Edith wid Albert F h 803 S 19th
Edward F (Christine P) welder h 497 Fairmount av
Genevieve P mach opr r 862 S 16th
Henry J mach h 345 Hunterdon

H. B. SALMON CO. Coal - Coke - Fuel Oil Masons' Materials

—EST. 1897— TELS. HUMBOLDT 3-4700 - 3-4701 357 GRAFTON AVE., NEWARK, NEW JERSEY

HOLZWARTH
—John W rem to Irvington
—Katie wid Louis J h 289 W End av
—Louis (Mary) policeman h 116 Maple av
—Louis W (Frederica M) h 380 Littleton av
Louise C r 345 Bunterdon
Louise C wid William L h 687 Interdon
Walter J emp Telco r 89 W End av
William E (Sophia) elk CTCo r 687 Bunterdon
Holzworth Anthony (Sara J) policeman h 52 W [illegible]
—Helen L kindergarten director 413 Peddine av r 68 Farley av
Louis G (Dixie-Lea M) h 68 Farley av
Homa Bertha wid John r 231 Claude pl
John Jr (Anna) mach opr h 780 Bergen
—Julius (Margaret A C) p ock elk Maplewood r 851 Berger
—Peggy Mrs sec-treas May's Beauty Salon Inc 2d fl 126 Market h at Maplewood
—Robert E student r 854 Bergen
Homach Michael F tchr manual training public schools (388) 31 Green h at Cranford
Homan Beatrice M emp 976 Broad r do
Edward S (May) h 98 Hedden ter
Homberger Christina wid John F h 48 Isabella av
Homberg John lab r 420 Washington
Home Advertising Distributing Co (Moe Gallin) 464 Washington
Appliance Corp Albert J Fechter treas heating contr 99 Madison av
Building and Loan Assn 52 Belmont av
—Decorating Co (Barney and Louis E Horwitz, painting contrs 86 Orange
—Fire and Marine Insurance Co branch 904 905 [illegible] Clinton
—For Aged Women 225 Mt Pleasant av
—for Incurables and Convalescents Rosalind M Stewart supt 7 Clinton 1 high
—for the Friendless Mrs Jessie M Houston supt [illegible] S Orange av
Hand Laundry Isidore Simon r 5 Thomas
—Improvement & Construction Co (Samuel Landel [illegible] Baldwin av
Indemnity Co The Bewley V Nelson mgr (1210) 744 Broad
Insulators Union Local 721 Frank H William business agt 58 [illegible] av
Insurance Co of New York Herbert W Fischel state agt 209 744 Broad
—Jewelry Co (Elliot Sachs) (4 5) 800 Broad
[illegible] Co Lester Horton gen agt (1512) 1180 Raymond blvd
—Range Co Harry Horowitz pres Mrs Rose Horowitz sec-treas stoves 44-48 Summer av
—Shades Corp Philip Ettinger treas house furnishings 251 Springfield av
Seekers Building and Loan Assn 485 18th av
Service Society Barnett Lederman organizer (400) 899 Broad
Utilities Co Inc Maurice Klein pres Benjamin H Tabankin sec oil burners 33 Court
Homek Genevieve M clk B&Co r 183 Howard
Mary wid Stephen h 24 Adams
Paul Gladys h 183 Howard
Homeland Insurance Co (430) 2 Commerce
Homer Frank r 87 Wickliffe
Fritz r 74 Orchard
Jack (Lee) r 75 Murray
—Michael J (Estelle G) wireman WElecCo h 15 Houston
Homestead Heater Co Inc Julius A Rippel pres Richard F Cleary sec E A [illegible] treas 13 43 Selvage
Homiak Andrew J press opr r 55 Beacon
—Mary O mach opr r 55 Beacon
—Peter (Sophie) leatherwkr h 55 Beacon
Homick John Mary h 100 Littleton av
Homicz Martha buttonwkr 371 Littleton av
Homiek Antoinette sis clk 28 Washington pl r 101 Treacy av
Helen stenographer (11) 101 Treacy av
John S Helen V coremkr h 83 Broad
Homlish Andrew G (Georgiana W) grocer 155 W End av h 145 Isabella av
—Barbara T stenog 45 Washington r 900 S 18th
—John J F (Gladys P) letter carrier h 392 S [illegible]
—John S Marie T arch NY 70 Carolina av
Michael G Theresa M butter h 900 S 18th
Michael W mach r 900 S 18th
Paul J (Florence V) opr PSCT h 470 S 17th
Hommer Bertha wid Joseph h 647 S 20th
—Julius J Kathryn mgr 336 Tichenor h at Union
Hommes Joseph F specialist investigator (405) PO Bldg h 831 Halleck
Homolicka Adele R married Joseph Wegrocki rem to Irvington
—Antonia (Sabina) molder h 42 E Kinney
—Hedwig W radiowkr r 42 E Kinney
Hompesch Florence L cleaner r 33 Schley
Frederick (Philomena W) clk 500 Belmont av h 758 Bunterdon
Joseph P Christina L carp h 38 Schley
Homrosky John meterwkr r 174 Ferry
—Michael (Mary) foundrywkr h 174 Ferry
Homyak Anna wid Frank h 4 Wall
—Eva E housewkr r 4 Wall
—Frank T clk 1017 Bergen r 4 Wall
—Helen weaver CTCo r 4 Wal
Honna Andrew M factorywkr r 634 S 10th
—Anna wid Andrew M h 634 S 10th
Henry student r 634 S 10th

HOMZA
Josephine T mach opr OECo r 634 S 19th
Honablue Dormia Carol A) sta fireman h 64 Miller
Honaman Richard K (Gloria M) sisman 27th fl 1180 Raymond blvd h at Bloomfield
Honan John L (Mittie H) tchr 857 High h (452) 140 Roseville av
Honan James opr 35 Sherring
Honeman [illegible] Mr rag sorter h 27 Jones
Hone [illegible] wkr r 97 Saybrook pl
Wm steelwkr 27 Saybrook pl
Hone Harry emp PrulnsCo r 67 Halsey
Honecker Catherine wid Christian J h 122 Paris
Honeiser Simon T [illegible] 263 Ferry
Honecker Alice H wid Joseph P tel opr TelCo h 5 Pine ns
William A (Frances K) [illegible] pres-sls mgr Fisher Cadillac Corporation 360 Central av h at E Orange
Honey Alfred [illegible] h 301 S 9th
Honeychurch Dorothy E r (203) 672 Springfield av
Elsie L emp PrulnsCo h at E Orange
[illegible] wid Neil A supt [illegible] Springfield av h 672 do
Honeyman Andrew R (Ida) mech h 38 N 9th
—David (Lorraine M) route sisman h 732 S 19th
Honeymar Anna roller r 37 Mott
Catherine moldwkr r 37 Mott
Mary paster r 37 Mo
Michael handlewkr r 37 Mott
Sophie wife George handlewkr h 37 Mott
Honeywell Clyde A checker r 108 N 6th
Harry emp WPA r 29 New
Jessie R clk 760 Broad r 48 Broad
See Inquired
Hong Ling waiter r 27 Mulberry
Loy laundry Bloomfield h 100 Mulberry
Lum laundry 45 W Kinney h do
Honorine Evelyn M emp PrulnsCo h at Chatham
Honig Alexander Esther waiter h 14 386 Hunterdon
Emanuel A Anne 622 Seymour av
Herbert M student r 622 Seymour av
Joseph Rosen gen mgr Frankian h 622 Seymour av
Milton N dentist 80 Clinton av h at Elizabeth
Honigfeld Abraham L (Fannie B) lwyr (Geltzeiler & Honigfeld) (726 727 1180 Raymond blvd h [illegible] Johnson av
Charles (Goldie) mgr Maplewood (104) 168 Lanting av
David M ins agt (730) 1180 Raymond blvd h at Paterson
Fannie D Mrs tchr recreation 75 S 9th r (308) 109 Johnson av
Henry (Anne) meat E Orange h 183 Lehigh av
Leslie student r 188 Lehigh av
Joseph (Regina) ins sisman MetLifeInsCo h 68 Brigaw av
Sophie wid Jacob r 11 Tillinghast
Honigman Irving (Ida) produce 80 Prince h 78 do
Saul E acct Leo Schlom Inc r 78 Prince
Honigsbaum Hess W Mrs sisman 214 Washington h at Passaic
Joseph (Hess W) (Honigsbaum s) 214 Washington h at Passaic
Honigsbaum's (Joseph Honigsbaum) gowns 214 Washington
Honigsberg Margaret Mrs h 401 61 Milford av
Honish James H (Katherine D) policeman h 84 W End av
John K (Bertha F) rem to Maplewood
Honnefelt Joseph (Clara) auto wrecker h 33 Hedden ter
Honness Clement F r 246 Grafton av
John F (Katherine F) real est and ins NY h 246 Grafton av
Honnett Thomas H mach r 32 Cedar av
Honnors James r 26 E Kinney
Honour Louis C (Claire A) mech h 81 Elizabeth av
Hontz William E Mattie E carp h 49 Astor
Honymar John G (Mary) laboratorywkr off 652 Bergenus av h 32 Mott
Hoobin Ethel clk 656 Market h at Kearny
Joan T emp PrulnsCo h at Woodbridge
Hood Alexander S (Sarah) chauf CTCo h 170 Bergen
—Andrew (Hood Millwork 508 N 11th h at Bloomfield
Archibald (Agnes W) policeman h 905 S 16th
—Boot & Shoe Co Inc Arthur Rubins pres-treas George Spicer sec 22 Ferry
Carl W Ben rire B assembler h 687 S 19th
Charles Sadie G) wkr (513) 60 Park pl h (73) 299 Clinton av
—Curtis W (Evelyn C) elk 7 Boyd h 33 Fairview av
Dorothy K dental asst 221 S Orange av h at E Orange
Edythe emp 90 Leslie r do
Elmer T (Evelyn C) chauf h 28 Boston
George A supt Irvington h 3 Chadwick av
Harold A Ruth chauf h 200 Belmont av
—Harold W woodwkr r 58 Mapleton
—Harry (Rose) chemistwkr h 33 Liberty
—James mech emp Jersey City r 133 Vermont av
—James P mfrs agt 219 Market h at Long Branch
—Jennie E tchr 25 Wilson av h at Jersey City
John (Emily) chauf r 178 14th av
John (Anna B) ironwkr h 21 Aqueduct al
John W r 594 S 12th
Joseph F mach opr r 594 S 12th
—Joseph P (Katherine B) emp WPA h 594 S 12th
—Karl C (Julia S) rem to Westfield

HOOD LAFFERTY & CAMPBELL
(Louis Hood Francis Lafferty Richard C [illegible] John W Emury and Charles Dilatt) [illegible] (1405) National Newark bldg 744 Broad [illegible] shall 2 0240
—Louis lwyr Hood Lafferty & Campbell [illegible] Broad h 402 Mt Prospect av
Mabel V wid Richard J rem to Boonton
Marie wreathmkr r 504 S 12th
—Marshall r 60 James
—Mary r 402 Mt Prospect av
Maxie Mrs housewkr h 51 Brunswick
Millwork (Andrew Hood) woodwkr 508 N 11th
Richard jewelrywkr r 78 Court
Robert L (Bayon) lwyr (2229) 1180 Raymond blvd h at Lyndhurst
Ruth W Mrs r 80 Stradford pl
Thomas R Jr (Virginia R) roofer h 100 Montclair av
William B Josephine) emp CRR h 436 N 6th
Hooey Mary E nurse 188 Highland av r do
Hoofnagle William rem to Montclair
Hook Albert M emp PrulnsCo h at Kearny
—Charles S (Lillian R) rubberwkr h 300 Sussex
Eye Saw Service (Charles E Meserschmidt) 54 [illegible] av
Fred M Anne B) emp PrulnsCo h at Kearny
William W (Ida A) h 85 Warren
Hookayslo Coleman in US Army r 280 Renner av
Herbert A sisman B&Co r 280 Renner av
Jacob (Rose) jeweler (706 871 Broad h 1[illegible] per av
Morton M asst chemist r 280 Renner av
Ruth r 280 Renner av
Hooker Agnes Mrs housewkr h 9 Governor
Frederick J Alice M welder h 29 Stevens
Henry W (Madeline M) shipping clk r 528 S [illegible]
Louise wid Fred h 495 18th av
Hooks Frank Lena emp Edisonite h 32 New
Ora Lee housewkr r 64 Fairview av
Sarah wid William r 283 30th av
Hooley Frank C (Bertha) fish 600 Broadway r [illegible]
—Harry E (Margaret A) acct emp [illegible] h at Short Hills
James H foreman FlasCo 6 Park pl h at Elizabeth
—Margaret H sec-treas Glass & Wohl Inc 2 S Clinton h at S Orange
Muriel J emp PrulnsCo h at W Orange
Hoolihan Robert E (Lynn) asst cashier 7th fl 60 [illegible] pl h at S Orange
Hoonan Anna R Mrs emp PrulnsCo r (3) 21 Camp
Harry A (Caroline) ins agt (1008) 31 Clinton [illegible] Nutley
—John F (Anna R) chauf h (3) 21 Camp
Hooper Charles E emp Westinghouse r 135 N [illegible]

HOOPER CHARLES E
(Hilda C) agency supervisor Massachusetts Mutual Life Insurance Co (12th fl 605 Broad h [illegible] 375 Mt Prospect av—See p 56
Charlotte K clk MtLifeInsCo r 98 N 7th
—Chester (Willis B) porter h 75 Frelinghuysen av
David A (Alice T) claim adjuster NY h (14) [illegible] 6th
Frank (Stella V) emp WPA h 9 Arch
—Jr Elizabeth student r (46) 37 Mt Prospect av
Helen I married Wayne Smith rem to Dayton

HOOPER-HOLMES BUREAU INC THE
mercantile agency (809-812) 31 Clinton bldg [illegible] 3-5450
Howard r 25 Stuyvesant av
—Irvin G (Charlotte U) batterywkr h 90 N 4th
—James A (Bessie E) mason's helper r 138 Clinton
John E (Sophie) clk Edisonite h 718 N 8th
Joseph H r 121 Wright
—Joseph H (Minnie I) asphaltwkr h 10 Dey
LeRoy H (Pearl) lab h 3 Columbia
Leslie E r 25 Stuyvesant av
—Margaret M insp r 718 N 8th
Mollie S Mrs tchr 15 Factory h at Washington
Raymond T tchr Philadelphia Pa r 85 N 10th
—Reuben undertaker asst r 939 Norfolk
Robert J copywriter (2 488 Orange h at Tuxedo
Wallace G sec Clifford F Markway Co 38 Rector av h at Belmar
—William (Anna) pipefitter h 5W 30 Pennsylvania
—William J (Ann V) policeman h 240 N Inca
William R in US Army r 240 N [illegible]
—William R Elizabeth A) tester CRR h 166 Colfax
Hoops Augusta H married Andrew Gall
Charles (Timothy C Hoops) wpnl coef 436 S [illegible]
—Charles G emp PrulnsCo h at Bloomfield
—Frederick W state agt FlasCo h at Maplewood
—George Amelia) emp 40 Lincoln h 480 [illegible]
George C (Sara E) emp PrulnsCo h 74 Seymour
—Lena A steno (1215) 744 Broad r 670 Highland
Timothy C (Elsie B) (Charles Hoops) 488 S [illegible] at Maplewood
—William E (Edith E) clk 263 Elizabeth av h [illegible] S 7th
Hoos Emil J author and lwyr 725 Clifton pl r do
—Robert J supv (811) 1060 Broad h at Woodbridge
Hoose Betty tcrse 74 S 14th r do

lectric "ROTO-ROOTER" The original SEWER and DRAIN PIPE REAMER
A COAST TO COAST SERVICE — clusively operated by SEWER CLEANING SERVICE Co
10 Washington Pl E. Orange N J Tel OR 3 64.

Thomas (Emma) garagewkr h (8) 98 Waverly
Chocolate Co George W Dodd pres Morris J Dodd pres Furman L Robinson sec Robert H Butterworth treas 355 5th
elk 1051 744 Broad h at Elizabeth Elwood ave
engineer h 47 Hawkins
Co shipping clk Harrison h 108
W mp r 97 Pacific
man r 28 Centre
and George T h 97 Pacific
Charles H r 25 Beverly
744 Broad h at Belleville
(metric) in US Army r 75 Bleecker

OVER JEREMIAH F
(606-610) National State Bank Bldg 810 Broad Meis Market 2-7150 2-7151 h 42 Colony Drive East West Orange
S wid Arthur h 941 S 16th
E brushmkr r 378 Lafayette
bookwkr h 378 Lafayette
emp PrulnsCo h at Elizabeth
Summer av
Spruce
h 3 Lenox av
bookbinder r 378 Lafayette
(Pline) h at Garfield
Co Charles S Orben
Florence Jeffers
Broad
interior
Lorence (Mae n Lauch) 540 S Or
Gertrude K) emp PrulnsCo h at Bloomfield
builder r 569 Mt Prospect av
Fireman NFD r 285 High
sub sta opr PSE&CCo r 550 Mt Prospect av
h at Belleville
Fred Marbell pres mfrs toilet preparations 81 Clay
DeVore consulting eng (018) 1180 Raymond blvd
Farnsworth
Baptist Missionary Church 139 Wickliffe
Christian h 60 Home
mach opr CelCorp r 86 Columbia av
F Ruth B) emp PrulnsCo h at Irvington
housewkr r 60 Home
B wid Henry h 751 Bergen
clerk mun r 751 Bergen
(Helen T) emp PrulnsCo h 382 Littleton
(Michelina V) asst foreman 816 Jelliff av
Bergen
r 86 Columbia av
janitor r 60 Home
M h 90 Vermont av
W F Orange 90 Vermont av
mgr 54 Rammel blvd h at NY
A (Gertrude M) asst mgr PrulnsCo h at
H and Hoff
Anna Mrs r 905 Bolsover
Frank (Mary) lab h 50 Holland
Marion sleeman L B&Co r 50 Holland
Ada C wid George h 42 Hoyt
3d av r do
3d av r do
95 Quitman
A (Rita E) sleeman h 340 Hillside av
(Lucille) lab h 40 Baldwin
508 3d
B (Nancy) mach r 69 Schuyler av
E (Florence) mach PRR h 744 S 20th
metallurgist Harrison r 547 Highland av
159 Ludlow
Thomas housewkr h 256 Summer av
wid Isaac W h 23 Nelson pl
grinder h 43 161 High
h 220 Ridge
47 Highland av
W Market
and clerk Fire ins 327 Hillside av h do
tinsmith r 87 Madison
(Mary) foreman 238 Verona h 314 S 10th
J gas sta attd r 622 784 Clinton av
William mp 10 Vassar av r do
Mrs cook r 9 Baldwin
Credit Report Co 85 Academy r do
married Fred Autenrieth rem to E Or
B r 190 S 9th
W industrial chemist Jersey City h 547 High
Mrs housewkr r 88 Stratford pl
C (Elizabeth V) policeman h 318 Ellery av
A emp B&Corp r 1007 Broad
outside sleeman 48 Lafayette h at Bloomfield
Thomas J r 30 Arsdale pl
clk NY r 90 S 9th
A (Nora T) radio service man h 100 2d av
(Beulah B) restwkr r 5 Rutgers
W Catherine father h 73 Monmouth

HOPKINS
Isabella A wid John J h 141 N 11th
Jane cigarmkr h (88) 30 Pennington
—Jane r 69 South
—Jane M stewoman LB&Co h (22) 784 Clinton av
—John h 50 Beacon
—John emp City Hall r 11 Warren
—John (Mary) emp WPA h 270 Academy
-John (Mildred G) h 105 Broome
-John F (Catherine) policeman h 309 S 11th
John J investigator BB 920 Broad r 434 3d av
—John J (Benson & Hopkins) 113 Broadway r 141 N 11th
John T emp Westinghouse r (8) 138 S 14th
—Joseph C (Marie R) crane follower h 594 Bergen
Joseph T (Julia) chauf h 18 Underwood
Kate wid Augustus C h 28 Grant
Kathleen W radio tubewkr r 744 S 20th
Leroy J (Helen S) fireman NFD h 157 S 11th
Lillie M cook r 126 Arlington
-Louis P (Sarah) imp Harrison r 67 Elizabeth av
-Marcella E pric sec 326 Frelinghuysen av h at Elizabeth
Margaret H clk Fidelity Union Trust Co r 318 Ellery av
Marie instructor Presbyterian hospital r do
Mary B emp PrulnsCo h 37 Avalon pl
Mary L stenog h 434 3d av
Mildred M switchboard opr h 508 3d
Minnie wid Charles h 72 S 20th
Nora T Mrs clk MBLInsCo r 40 2d av
Opie E (Isabelle) sheet mtl wkr h 51 Broad
Otis lab bowlwkr h 103 Morton
Paul J clk 470 8th av r 5 4 8 9th
Raymond B Anna A asst h 404 W Market
Richard slingsn 30 Branford pl h at S Orange
—Rose M typist Belleville r 3.4 S 10th
—Rose T Mrs housewkr h 43 W Market
Rudolph (Beatrice) r 090 Broad
Russel C (Helen) policewkr PRR h 744 S 20th
Sadie housewkr r 42 Hoyt
-Shirley wid Franklin fiber rms 9 2 Marshall 10 do
Theresa E wid Edward J h 90 S 9th
-Thomas (Ella) lab h 668 Market
Thomas C mach r 256 Summer av
Timothy J (Helen T) railwayman h 280½ S 7th
W Westcott (Marion) emp PrulnsCo h at Red Bank
—Wesley (Julia) oilwkr h 18 Warren
—Wilhelmina C mach opr r 725 S 20th
William (Rosetta) emp WPA h 280 Mulberry
William M socialwkr 534 Clinton av r 180 Shepherd av
—William R mach opr r 725 S 20th
Hopkinson Mary B wid Julius r 71 Clifton av
—Oliver W (Marie B) supv WPA h 7 Clifton av
—Oliver W Jr emp Westinghouse r 7 Clifton av
Hopler Caroline A clk E Orange h 303 75 N 7th
George L clk RyEx r 150 Lincoln av
Howell J r 4 Wa
James Marie r 219 Broad
James J Elizabeth C) porter h 322 S 19th
Laura M emp PrulnsCo r (303) 75 N 7th
Lloyd M (Sadie A) homewkr h 444 S 9th
Lyle J Lillian F asst sec used car mgr Herdman Motor Co 330 Central av h 305 3d av
—M Frances Mrs clk NY r (304) 66 N 9th
Mary E wid Gilbert L r 9 Elliott
Paul E Anna F chauf h 4 Wa
Reveau M (Anna Frances) nee Harrison h (304) 66 N 9th
Roscoe W (A Miriam) chauf h 9 Underwood
Violet R Mrs r 225 Mt Pleasant av
Hopman Frederick O (Clara) carp h 475 Orange
Hopmeyer Morris (Rose) mgr 369 S Orange av h (4) 300 18th av
—Rose Mrs (Peoples 5c-10c to $1.00 Store) 369 S Orange av r (4) 300 18th av
Hopp Catherine wid Gus av r 340 Camden
Frank (Emma) emp PrulnsCo h at Irvington
Gerardine F stenog r 41 Orange
Gustav A hatter r 340 Camden
Harry Ruth pres NY h 73 Westphalia av
John F Eleanor M coun sleeman h 1 Atlantic
John F Frieda L packer gas co h 487 S 9th
Leo Clementine (Douglas) r 9 Orange h do
Leona L stenog (203 9 Hawkes) r 440 Orange
Louisa Mrs r 300 Rosedale av
—Morris B real est 642 High r (2) do
Hoppaugh Thomas B (Mildred C H) cutter h 83 Voorhees
William L (Helen D) cost clk Harrison h 301 N 12th
Hoppe Albert L H (Olivia) cook h 302 Avon av
Frederick (Elsie) mech h 54 Wainwright
Frederick W sleeman NY r 38 Vermont av
Henrietta wid Charles h 280 Verona av
-Henry F (Myrtle R) carp h 3 Silver
-Jacobina wid Henry h 28 Vermont av
-Katherine L clk 4 McClellan h at NY
Lillian H (Oliver) (312) 1080 Broad r 54 Wainwright
-Marjorie H emp PrulnsCo h at E Orange
Myrtle S Mrs stenog (104) 469 High r 9 Silver
Ruth C wid Theodor K waitress r 28 Vermont av
Wilhelmina L wid Louis F r 504 Sanford av
Hoppen A Harry Inc Jerome H Hoppen pres Elias J Hoppen v pres Francis H Hoppen treas undertakers 481 Broadway

HOPPEN
—Elias J treas Barber Hoppen Corporation 55 William (J E Hoppen & Sons) 30 Herbert pl and v pres A Harry Hoppen Inc 481 Broadway h do
—Francis H sec Barber-Hoppen Corporation 55 William (J E Hoppen & Sons) 30 Herbert pl and treas A Harry Hoppen Inc 481 Broadway r do
—ia M emp PrulnsCo h at E Orange
—J E & Sons Elias J and Francis H Hoppen) grindstone mfrs 30 Herbert pl
—Jerome H pres Barber-Hoppen Corporation 55 William and pres A Harry Hoppen Inc 481 Broadway r do
—see Hopping
Hopper Anna I Mrs h 255 Prince
—Bertha L Mrs r 3 93 Barclay
—Carlton L dentist 580 Broadway h at Paterson
—Carrie emp WPA 55 Avon pl
—Carrie R Mrs housewkr r 49 Hillside pl
Daniel (Bertha) drywkr h 152 Prince
—David nosepwkr 534 S 20th
E Harold (Savannah) clk 21 Alling h at E Orange
Edmond L (Marie T) checker h 30 Sussex av
—Edmond R probation officer (104) 459 High r 34 Nairn pl
Edmund K (Mae M) asst sec Prudential Insurance Co 783 Broad h at E Orange
Elizabeth E wid Louis h 60 Thomas
Ethel wid Hamilton h 373 Peshine av
Frederick W (Lucy) mech h 177 Delavan ave
Georgia Mrs h 605 N 6th
Howard T Rosamond H nee NY h (504) 67 N 9th
Hyman furrier r 534 S 20th
Ida M wid Lee J r 751 Clifton av
—John r 3 Nairn pl
John W r 176 N 9th
John W (Sophia C) asst dr mgr PrulnsCo h at Avon
Katharine emp PrulnsCo h at Irvington
Laura M rem to NY
Lawrence emp 285 Roseville av r do
Marion emp PrulnsCo h at Irvington
Mary C r 14 Myrtle av
Mary E wid Hartford r 25 Montclair av
Mary J r 577 Broadway
Michael farm hand h rear 457 Wilson av
Orion C Jr Rev pastor Memorial Presbyterian Church 316 S Orange av h at Maplewood
Paul r 606 N 6th
Roland W (Rose M) asst sec Franklin Savings Bank 770 Broad h 87 Brookdale av
Roman V milling man h 82 5th
Rosamond H Mrs (Ida 357 High r (504) 67 N 9th
Ruth C clk 300 Broadway h at Irvington
Vincent r 8 Pa Bouquet
William H (Freda C) 31 Tr on av
Hopper Anna M emp 226 W Market r do
Elmer M (Phoebe L) chauf h (18) 101 Treacy av
Harvey M (Minnie) clk 59 E Runyon h 23 Sherman av
Wallace F (Lucy) chauf h 857 Frelinghuysen av
Hoppin Henry P emp PrulnsCo h at S Orange
Hopping Burnett W (Ella E) emp PrulnsCo h at Chatham
— Edith R wid Charles M h 26 Milford av
Fannie A h 92 Penn Av
Henry guard r 18½ Atlantic
-Herbert buttonwkr r 18½ Atlantic
John interne N City Hospital r do
—John A clk 755 Broad h at Springfield
Lucy wid Eugene r 420 S 7th
Theodore R r 420 S 17th
W Frank sec-treas David Ripley & Sons and W Frank Hopping Inc S Dock h at Maplewood
Wesley D (Doris B) asst embalmer h 45 Montclair av
Hoppock Joseph H (Laura M) h 298 Hillside av
Hopson Claude A (Dorothy) emp PRR h (A), 38 Barclay
—Elizabeth wid Page h 21 Bayre
Hopta Carl W (Anna) assembler h 37 Magnolia lab
Charles P (Virginia B) route sleeman h 714 S 10th
John mach opr r 171 South
Julia C jewelrywkr r 71 South
Mary C wid John 17 South
Michael (Catherine) drugwkr h 71 South
Hopton Michael H Anna R) porter PRR h 20 Beverly
Michael H Jr clk A&PCo r 20 Beverly
Hopwood Kate Mrs r 40 Kearny
Frederick E Anna) chauf h 230 Chestnut
May A wid George B housewkr h 228 Chestnut
Horak John (Zuzanna) cutterwkr h 42 Ridgewood av
Joseph Jr lwyr (1004) 1180 Raymond blvd h at Irvington
Horakh Emanuel (Alice E) emp PSCT h 476 Bergen
Grace B housewkr r 476 Bergen
Gustave H r 4 8 S 17th
Horan Adele E Mrs waitress E Orange r 176 Smith
Alfred (Evelyn) route sleeman h 17 Broad
—Alyce M rem to NY
—Caroline A Mrs married Joseph Walsh
—Catherine E wid Charles r 684 S 20th
—Charles W (Pauline E) sleeman h (104) 2 Keer av
Elsie R r 684 S 20th
—Engraving Co Arthur Moraldi mgr 44 Commerce
Evelyn Mrs farm rms 17 Broad r do
—James F (Mary M) mech LVRR h 147 Orchard
-James W mach opr r 59 Irving
—John F (trainman LVRR r 147 Orchard

ROOFING-SHEET METAL-SKYLIGHTS-FIRE DOORS
M. H. DONOVAN & CO. Bigelow 8-1800 361-367 JELLIFF AVE. NEWARK N.J.

HORAN

—John W (Esther M) laboratory dlerer 685 High h 94 Court
—Joseph F emp West nghouse r 622 S Orange av
—Miles C enameler h 834 S 20th
-Michael Antonina leatherwkr h 272 Ferry
—Viola Mrs r 232 Waverly av
—Wilhelmina A wirewkr Westinghouse r 634 S 20th
Horandt W Robert (Mary E) emp PrudtsCo h 351 53 Lexington
—Walter R (Chas L) emp PrdtsCo h 43 Sandford
Horatwick Johanna wid Joseph h 20 Fleming av
-Joseph Irene P chauf h 71 Grove
W bur Jean) emp Prudtsco h 43 Vincent
Horanek Louis Mary E) chauf h 87 Barbara
Horashofsky Andrew r 54 Livingston
Horawicz Andrew rowker h 7 Hill
Horbach Edward emp PSCT r 5 S Grove
—Ernest R Anna r h 71 S 17th
—John emp County Court House 97 Com
—John S (Pauline) emp PSCT 58 Magnolia
-Katharine cigarwkr r 8 Magnolia
-Martinette E r 36 Mulberry
-Michael (Madeline) h 30 Richmond
-Olga cigarwkr r 58 Magnolia
—Peter M emp CelCorp r 80 Richmond
-Rudolph r 238 Chadwick av
Horback William (Olga P) chemist h 2 Grove av
Horbacz Danko (Tekla) rem to Irvington
Horbat Paul r 6 Sherman av
Horbaycuk Denko J (Katherine M) molder h (7) 92 Pulaski
Horbett Barbara wid Lawrence H h 392 Lincoln av
—Carrie wid Eichardt h 155 Magazine
-Charles (Elizabeth M) st ser soldrer h 461 Jelliff av
—Frank J (Catherine E) dlerake h 61 Clinton pl
-Harry F clk 15 Washington r S 8th
—John L Marcel ar jeoder h 225 S Orange av
-Joseph J leather embosser r 85 S 8th
—Margaret C Mrs packer h 4 28 Fairmount av
-Otto r 155 Magazine
-Sophie wid Joseph r 4 7 Frelinghuysen
-Walter M book binder r 392 Lincoln av
-William Anna M) press opr h 181 Jelliff av
Horby Anne packer r 506 Bergen
-Frances cigarwkr r 506 Bergen
-John news dealer r 506 Bergen
-Mary packer r 506 Bergen
-Michael Eva h 506 Bergen
Horchler John silver spinner 324 Woodside av
Horcham Vincent C (Ethel W) time clk Irvington h 48 W Runyon
Horcny Louis leatherwkr r 8 Columbia
Horcick Adam (Natalie) painter h 608 S 8th
Horder Harry r 53 Grafton av
-Lenora M bkkpr 1058 Raymond blvd r 53 Commonwealth av
Horechny Emil (Mary H) painter 85 Valley h do
-Lolita M (Elizabeth M) nrsng r 85 Valley
Horn Benjamin (Rosa) h 206 Dewey
-Joseph (Natalie) sleman h 50 Dewey
Horenaky George (Anna) welder h 797 S 12th
Horenmann Karolina wid Paul h 109 West
-Mary married Edward W Krywa
Horey Bertha clk 283 Clinton av r 136 Bragaw av
-Eve r 136 Bragaw av
-Henry student r 138 Bragaw av
-John Edith h 36 Bragaw av
Horgan Daniel painter r 17 St Paul av
-Laura C nurse Hospital of St Barnabas r do
-Timothy J Winifred) painter city h 12 Varsity pl
Horgen Walter S (Ida E) emp PrudtsCo h at W Orange
Horgy Joseph (Adeline) hosiergwkr h 632 S 20th
-Mary Mrs h 835 S 18th
-Walter leatherwkr r 635 S 8th
Horican The apts 305 Hunterdon
Horishny Alexander L producewkr r 102 Brill
-Harry (Josephine) refiner h 102 Brill
-Mary A emp r 102 Brill
Horkan John (Mary A) emp PrudtsCo h 3 Orange
Horlak Michael A (Ruth C) mgr (803) 15 Washington h at Lyndhurst
Hor and Aarge B physician Board of Education and (10) 22 Meeker av r Irving do
-Eshrim physician (6) 225 Meeker av h at Hillside
-Isaac Rae mgr 208 Meeker h 224 Chester av
-Jacob Mary wall paper 48 Broadway h (7) 33 Broad
-Mary emp 208 Market 2-4 Grover av
-Max (Sadie) jeweler 62 Market h 17 Sherman av
-Rae Mrs pres Mr Cash inc 268 Market r 21 Grove av
Horle George L engraver (403) 30 Columbia h at E Orange
-Lawrence C F (Susan O) elec eng NY h 7 Longfellow av
Horlick Alex C (Gertrude L) sleman h 30 Tracey av
Horline Richard J (Doris A) chauf's helper h (30) 331½ Springfield av
Horman Marie E laundrywkr r 130 Central av
—Ruth wid John O laundrywkr h 130 Central av
Horn Abe r 536 S 14th
-Adam F (Emma L) policeman h 4 S 14th
-Albert (Catherine) leather cutter h 82 Tillinghast
-Albert G (Dorothy M) emp h 325 Florence av
—Andrew G (Marion A) clk PRR h 385 Elizabeth av
—Augustus F emp WPA r 1134 Broad

HORN

-Charles A (Helen C) emp WPA h 10 Nesbitt
—Charles J (Ann C) clk S.O Broad h at Union
-Charles (Natalie) h 370 S 20th
-Christopher J (Ida W) demonstrator h (14) 399 Belmont av
-Clara M W rem to Verona
-Clem Anna emp NYA r 1 Vesey
-Dr Marion barber 77 W Runyon h do
-Doris E stenrapher emp Prudtsco h 305 Fabyan pl
-Dor rem to Verona
-Edna A emp Prudtsco h at Maplewood
-Elmer emp h 744 Bergen h 209 Sebley
-Elemer h clk 491 Springfield av 38 Chester av
-Eva Mrs r 38 Chester av
-Eve cashier r 870 S 20th
-Fred rem to Verona
-Fred M A Mrs emp WPA h 283 Fairmount av
-Emanuel L in US Army r 176 Morris av
-Frank H Lincoln tavern 401 Central av h do
-Frank E (Minnie E) chemicalwkr h 16 Prospect pl
-Fred A policewkr h 7 Chadwick av
-Fred rem to Nesbitt
-Frieda Mrs h (654) 735 Clinton av
-George r 65 Pennington
-George E A r 120 Brunswick
-George J policeman h 12 Nesbitt
-Gladys T r rear 57 Dawson
-Glenn (Dorothy) r 108 Mt Pleasant av
-H Stanley (Helen) v pres treas W C Horn Bro & Co 71 3d h at S Orange
-Hugo (Daisy) sleman B&Co h 402 18 Broad
-Helen L Mrs press opr h 37 Thomas
-Henry Alma J) priv detective h 190 Central av
-Henry (Lisbeth E) press opr h (5) 651 S 13th
-Hen Susan) wrapperman h 588 S 18th
-Henry J chauf r 539 S 18th
-Herbert S pres Horn Russel & Co Inc (10.1) 3 Grove av at Glen Ridge
-Herbert S jr sec Horn Russel & Co Inc (10.1) 31 Clinton h at Bloomfield
-Herman r 35 Hillside av
-Hyman Rose) furrier h 176 Morris av
-Isidore K (Kate) h 1094 Berger
-Jacob (Freda) hdw 10 S Bergen h 144 Mapes av
-Jacob L (Rose) emp (B4) 42 Broad h (6) 299 Sebley
-Jennie cutterwkr r 40 S 7th
-John jewelry cutter h 33 James
-Joseph rem to Verona
-Joseph A Brian E pipefitter's helper r 328 Sussex av
-Joseph F (Helen) emp WPA h 533 Bergen
-Kathleen A nurse 18 Littleton av r do
-Louis (Ida) 229 18th av h 379 Belmont av
-Louis (Rebecca) h 176½ Morris av
-Madeline wid Nicholas r 26 Broadway
-Mae wid Robert P foreworman 62 Union h 45 Nelson pl
-Marie K wid Edward J h 191 M 11th
-Mary Mrs r Prince
-Mary A wid Augustus E r 386 S 10th
-Max (Mona) physician Board of Education and 350 S 11th h do
-Max J (Diana M) furwkr h (13) 297 Hawthorne av
-Meyer (United Tire Service) 63 Belmont av h at Maplewood
-Morris (Celia) h (2) 535 S 14th
-Nell A clr 49 Miller h (50) 39 Lincoln pk
-O le M wid Charles emp WPA r rear 57 Dawson
-Raymond jr Anna) steelwkr h 171 Wesquahic av
-Raymond J (Anna) batterywkr h 100 Wallace
-Regina steno Nutley h (LC) 174 Mt Prospect av
-Russe V Ella E) policeman h 161 Jelliff av
-Russe & Co Inc Henry S Horn pres Chester B Russel v pres Henry S Horn Jr sec Harold G Reinfelder treas Ins (10.1) 31 Clinton
-Ruth steno (201) 972 Broad h at Maplewood
-Rut cigarwkr r 176 Morris av
-W C Bro & Co William C Horn pres H Stanley Horn v pres treas Wesley F Day sec stationery specialties 371 373 3d
-Walter student r 77 W Runyon
-Walter A bkkpr 377 Jelliff av h at Hillside
-William 6d Rutgers
-William (Florence) janitor 1.5 Clifton av h 143 Seymour av
-William C (Pauline) pres W C Horn Bro & Co 37 3d h at Orange
-William J sleman h 78 Littleton av
-William Q (Louise A) insp Clifton h 143 Seymour av
-Hornaday Grace B emp Public Relations dept 109 Market h at E Orange
-Hornak Mary A opticianwkr r 126 Tichenor
-Michael gardener 85 Broad
-Joseph (Helen) cemeterywkr h 26 Tichenor
-Michael clk 270 S 20th h at Elizabeth
-Hornberger Robert E upholsterer r 581 S 13th
—Franz X Anna M) yardman r 581 S 13th
-Hornby Mildred emp Prudtsco h at Elizabeth
-Thomas G Beatrice E) mach opr Westinghouse r 301 Jelliff av
-Hornchak John rem to Oltersberg
-Michael hospitalwkr r 43 S 7th
-Rose Mrs h 431 S 7th
-Sophie r 431 S 7th
-Horne A Thornton (Mae) h 13 Searing

HORNE

-Benjamin (Frieda) (Roxy Interior Decorators) 1 Clinton av h 368 Pennine av
-Charles elec r 8 Essex
-Dock M r 58 College pl
-Elvenia Mrs h 111 Broome
-Emerson (Jean P) aircraft insp US Army h 10 av
-Eva J married John Gilbert
-George A (treas Merchants Refrigerating Co) h 1 Clinton pl
-James E shipper Jersey City r 73 Park
-John (Christine E) draftsman E Orange
-John C Anna E) h 58 Valley
-Joseph (Anna M) mach r 557 Clinton av
-Nancy wid Harlan h 94 Court
-Nathan Anna) h 58 College pl
-William G Dorothy) chauf h 36 Valley
-Horngacker Henry W rem to Sparta
-Hornell Agnes B h 28 Pointer
-Chas jos A sem to Pittsburgh Pa
-Henrietta A r 28 Pointer
-Maxwell rem to Asbury Park
-Horner Curtis S Eva S) lwyr (Lindabury Depue & Faulks) (2500) 744 Broad h at Glen Ridge
—Clifford J Alvina M) mgr furniture dept (B) h 132 Ellery av
-Dorothy wid Louis J r 320 Parker
-Edith office sec Sta Lyons av r 43½ 32 Beaumont
-George A student r 371 Cliff ont av
-Gussie wid John H 87) C Horn av
-H J & Sons Harry and Pierce J Horner centre 30 Lister av
-Harry (H J Horner & Sons) 30 Lister av h Parker
—Lawrence chauf r 30 Centre
-LeRoy B Frances E) insp PRR h 44 Schofield
-Margaret J r 238 5th
-Max Mollie) sleman h 22 Weinwright
-Mille L r 14 Hedden ter
-Pierce J (H J Horner & Sons) 30 Lister av h Parker
-Robert W asst shipping clk 172 Essex Clifton av
-Hornfeck Gustav A clk 300 Broadway h at Yonkers
-Herman G v pres Mutual Benefit Life Ins Co 300 Broadway h at Verona
-Horni Jacob J Eleanor R) sleman r 754 S 19th
-Joseph T Anna M) h 800 S 8th
-Judith mgr S W Park r 388 S 14th
-Paul P signalmkr NY h 886 S 4th
-Hornjarek John Jean) ice creamwkr h 3 Ferry
-Michael youth furnishand h 272 Ferry
-Michael Theresa M) elev trucker h 78 Ferry
—Paul leatherwkr r 272 Ferry
-Paul mach r 39 Vincent
—Samuel (Florence C) shipwkr h 39 Vincent
-Stephen (Kathleen M) lab h 617 Ferry
-Hornich Elsie L wid William J h 31 Hector
-J Arthur r 81 Heckler
-Minnie M wid William r 188 Clinton av
-Horning Caroline wid Ernest F h 304 S 11th
—Ernest W bkkpr r 304 S 11th
-Ewald emp N City Hospital 7 Bergen
-Flora Mrs r 632 S 8th
-Harold C chauf r 60 Houston
—Katherine M clk L&Co r 381 S 11th
—Margaret wid Max J h 60 Houston
-Marie Mrs h 253 Camden
-Max G Mary E) platform mgr 16 Rear
-Victor J Louise S) mach h 315 Ferry
-Victor J Jr chauf's helper 3 S Ferry
-William J emp City h 60 Houston
-William apprentice mach r 315 Ferry
-Horning Adam r 57 West
-Adam (Anna B) emp WPA h 57 West
—Edward chauf r 783 Bergen
—Elizabeth S Mrs chemist Belleville r 131 Broadway
-Harry rem to Washington
-J Jacob (Anna) h 783 Bergen
-John chauf r 57 West
-John J Margaret C) auto mech h 604 Hunterdon
-Samuel C (Elizabeth S) chemist h (7) 995 Broadway
-Hornish Harold guard 120 Newark h at Irvington
-Ralph A Helen B) insp h 18 Hazelwood
-Hornlein Caroline wid Otto r 450 Avon av
-Charles insp r 73 S 18th
—Christian F Ida M, dir sizer h 793 Bergen
—Edward E Leona) painter h 119 Peabody
-Frank Jacob TelCo h 450 Avon av
-Frieda C emp Am Can Co r 4 2 Belmont
—Lena wid Charles r 624 S 20th
—Lenora bkkpr 834 S 17th h at Irvington
-Louis (Frieda) chemist 245 Thomas h 1 2 Belmont av
—Martha V r 664 S 14th
—Otto h 664 S 14th
—William F (Dorcas C) elec h 450 Avon av
—see Hoernlein
-Hornlein Harold O (Marjorie E) emp PRR h 139 av
-Horns Agnes A wid Henry h 8 Orange av
-Catherine B cook 52 Irvington av r do
-Catherine V r 120 Schofield
-Clara h 39 Belmont av
-Clara r 51 S Orange av

. AUGUSTIN SONS PULLEY LINE POLES
ESTABLISHED 1867 WOOD AND STEEL TURNED CLOTHES POSTS
.170 SO. ORANGE AVE. COMPLETE INSURANCE COVERAGE
TELEPHONE MARKET 2-4251 NEWARK, N. J.

S
...ity M (Hermann) slsman r 715 Broad r 120 Schofield
...k (Emma) pres Fred Horns Inc (201) 51 Clinton
...nd mgr ... Mulberry h 796 S 10th
...s Fred Horns pres whol meat (201) 51 Clinton
...ry A piano tuner 5... S Orange av r do
...phine B Mrs cook h 120 Schofield
...lie B wid William emp PrulnsCo r 384 13th av
...ard H clk 114 Astor h at Nutley
...Irvington
...Grace) clerk printer h 457 Peshine av
...ph ... Tiger Food Market Inc 302
...r ... Broadway h 490 Jelliff av
...
...h ... mach h (B) 308 13th av
...r 58 Homestead pk
...58 Mapes av
...Fanny) reg nurse h 158 Mapes av
...(1124) 1180 Raymond blvd r (D6)
...
...h ... printer h 240 Peshine av
...clnr h (D6) 497 S 13th
...mour millinery designer NY r 156 Mapes av
...(Hedwig) upholsterer 359 Lyons av h 68
...
...S 15th
...h S 1...
...H) ... slsman h 62 S 19th
...checker PS&CoCo h (B) 440
...
...S (Anna) steelwkr h 192 Ferry
...photographer 182 Ferry r do
...A) housewkr h 160 William
...Joseph Smallfield
...M ford av
...r 57 M ford av
...Mary R) ins agt PrulnsCo h 51
...
...mach r 358 Elm
...(Pauline) clk 230 NYav h 358 Elm
...projectionist r 164 South
...wid John) midwife 164 South h do
...r 164 South
...r 164 South
...Albert (Gertrude) garage h (6) 188 17th
...
...Central av h at E Orange
...married Herbert Silverman
...carp h 126 Wainwright
...tor h (A3) 401 S 13th
...cigars 93 W Market h (106) 636
...
...h 872 Hunterdon
...mach h 993 Bergen
...Doris) 20 Waverly av
...Meet F h 176 Isabella av
...09 18th av
...2 0) 2 Hillside av
...th av
...leather wk Branford pl h at Maplewood
...(Bessie) tailor 258 S Orange av h 256 do
...(Harry S) r pres-sec Star Stationery Co Inc
...Washington r 198 S 10th
...wid Morris) h 37 Bragaw av
...K mgr ... h at Bronx NY
...Newark Auto Wreckers, 40 Livingston h
...ington
...Helen A) tem to Brooklyn NY
...43 Belmont av
...slsman r 25 Maple av
...Mrs ... r (6) 338 Belmont av
...Elizabeth
...sigh r 79... S 12th
...chauf r 37 Bragaw av
...(Mae G) slsman h 791 S 12th
...Marie E) cashier 198 Broad h (3C) 58...
...on av
...painter h 42 Dewey
...pres Home Range Co 44 Summer av
...Maplewood
...20 Waverly av
...r 20 Goodwin av
...sleeper pl
...slsman h 125 Maple av
...(Gertrude) title closer 972 Broad h at
...Irvington
...carp h 21 Fessenden pl
...grocer Irvington and sec-treas Hayes
...Circle Market Inc 280 Clinton av h (48) 788
...High
...(Rachel) caller h 549 Belmont av
...wid Harry (Avon Mansion) 729 S 10th h
...do
...(Anna) (J & H Service) 262 South h 921
...Hunterdon
...Bessie) ed, N Evening News h 288 Goldsmith av
...Josephine) cosmetic r 143 Belmont av
...wid Simon h ... 134 Pechine av
...slsman 146 Market r 37 Bragaw av
...clk 30... 850 Broad r 138 Goodwin av
...Abraham) h 253 Belmont av
...Frieda) route slsman h 589B S 12th
...(Leon) r 953 Bergen
...Rose B) office mgr NY h 2.8 Pennsylvania av
...42 Dewey
...wid Mat h 86... 15th av

HOROWITZ
Max r 37 Bragaw av
Meyer W (Esther) slsman h 361 Chadwick av
Morris (Estelle) rem to Jersey City
—Morris (Fannie) meat 444 Orange h 446 do
Morris Mary dentist E Orange h 97 99 N 6th
Morris ... (Florence) slsman h 27... Seymour av
Murray (... & ...) tucking 550 S 12th h do
Murray W Modern Refrigeration Co) 528 Bergen r 1... Wainwright
Nathan A (Ida V) clk 652 High h 317 Peshine av
Reuben slsman r 540 Belmont av
Robert storekpr r 256 S Orange av
—Rose Mrs (Jean's Sports Shop) 502 Springfield av r 13 40... S 13th
—Rose Mrs sec-treas Home Range Co 44 Summer av h at Maplewood
Ruth Mrs emp 93 W Market r (106) 636 High
Samuel slsman r 37 Bragaw av
Samuel painter h 136 Goodwin av
Samuel (Anna) (Avon Mansion) 729 S 10th r and do
Samuel (Anna) carp h 509 18th av
Samuel (Ida H celluloid mfr Kearny h 3.0 2 Hillside av
Seymour J r 271 Seymour av
Sidney slsman r 872 Hunterdon
Sonia dressmkr NY 77 Lincoln pk
Susanna Mrs h 143 Belmont av
Tony (Helen) r 125 Maple av
Velma wid Joseph 72 Montgomery av r Horowitz av Burwick
Horr ... W ... mfr NY h 3... S 11th
Horre W ... mgr 30 Park pl ... 3 26 av
Horrigan see Harrigan
Horruches Ralph rem to Rutherford
Horowitz Abraham (Nettie) policeman h 371 Leslie
Harriet M r 371 Leslie
Michael (Beatrice) mgr 871 Bergen r 448 S 18th
Samuel A sec-treas Mt A Building and Loan Assn and ... and ins 871 Bergen r ... Irvington
Horsefield John C foreman 360 Elizabeth av r 277 Johnson av
Horsey Elizabeth wid Charles housewkr r 597 W Market
Horsfield Ada Mrs h (B7) 68 Montclair av
Horsford Frederick C (Edna M) physician 305 Broadway h do
Horsman Kenneth (Margaret) mgr Harrison r 95 Clinton av
Horst Ewald mach r 309 Broadway
Paul acct NY and Christian Science practitioner 276 Ridge r do
Shirley L emp PrulnsCo r 50 Kenmore av
Horster Grace M (Accountants Service, 27 Elizabeth av r do
Wilma E steno 367 High h at Springfield
Horstman Clifford shipper r (10) 114 Johnson av
Horstmann Gail Mrs h 549 Mt Prospect av
Horte Arthur H mach opr r (1) 19 S 7th
Horter Adam C (Irene V) draftsman 234 Pacific h at Bloomfield
Albert E (Agnes M) emp PrulnsCo h at W Orange
Amelia C wid Philip r 510 Bergen
Anna wid Henry r 189 Weequahic av
Caroline C wid Adam laundrywkr h 393 Springfield av
Charles r 25 Kent
Harry F r 25 Kent
Helen wid Charles h rear 54 Fairview av
Henry A (Martha) emp PrulnsCo h at Nutley
Henry H acct NY h 189 Weequahic av
Jack A serviceman r 25 Kent
Lulian Mrs r 398 Summer av
Margaret wid John h 500 S 10th
Mathias J wid Joseph E h 58 Derby av
Philip C (Caro. H) mech NPU h 46 Lenox
Robert emp 536 Broad r 398 Summer av
Robert E warehousewkr r 693 Mt Prospect av
—Susan wid August h 25 Kent
Winifred C emp PrulnsCo h at Hillside
Horton Apts (Harry Horton) 229-235 South
—Arthur fur ... 245 Montclair av r do
Bert J Edith M ... watchman PRR 249 Astor
Catherine r 58... S ...
—Charles r 154 Plane
Charles A archt 308) 40 Clinton h at Maplewood
—Charles J Emily H) patternmkr h 120 Rose ter
—Clarence (Helen) gardener r 48 Burnet
Edward mach opr r 459 Springfield av
Eleanor J clk 744 Broad h at Hillside
Elmer emp I-VRH r 233 South
Emma wid Percy A r 46 26 av
Frances Mrs r 238 South
Frank (Mildred) rem to Athens Pa
Harold L (Mary) meat 614 Broadway h at Montclair
—Harry (Hazel) (Horton Apts) 229-235 South and rest 235 do h 233 do
Henrietta Mrs emp 846 Central av h 44 4th
—Isenberta A wid Isaac D h 62 18th av
Herbert L Florence E) opr PSCT r 147 PennAv
—Isaac H (Georgia ...) chauf h (C3 ...00 Barclay
—J Tracy (wife (503) 972 Broad h at Maplewood
—James (Ella) emp WPA h 177 Brewster
—James H (Florence G) elev opr LB&Co h 20 S 14th
—Jean M steno 326 31 Clinton h at E Orange
—John slsman r 240 Roseville av
—John E (Clara E) emp PrulnsCo h 584 Hawthorne av
—Lester gen agt (1612) 1.80 Raymond blvd h at Metuchen

HORTON
—Lucille B r 46 High
—Margaret C emp PrulnsCo h 28 Bathgate pl
—Marion (Josephine) bearing washer h 190 W Kinney
—Martha wid Daniel r 10) 17 Little
Minnie emp 175 Goldsmith av r do
Paul r 46 23 av
Phyllis H emp PrulnsCo h at Irvington
—Pilsner Co William White mgr brewery 707 Frelinghuysen av
Robert A emp PrulnsCo h at Hillside
Rosalie L emp 314 Johnson av r do
Theoliver elev opr LB&Co r 30 S 14th
Verna E r 352 6th av
—Vernon A (Kate M) ironwkr h 129 S 8th
Vincent C (Catherine E) bottlemkr r 447 High
Warren D r 62 18th av
William (Lula M) clk 209 W Kinney h 57 Boyd
William H r 561 S 12th
Hortze Abraham (Fanny) (Lovely Lady Beauty Salon) 97 Maple av and gen Lovely Lady Inc 1012 Bergen r 137 Shephard av
—Fanny Mrs with Lovely Lady Beauty Salon 97 Maple av and pres-treas Lovely Lady Inc 1012 Bergen r 137 Shephard av
Horutz John r 834 Raymond blvd
Horvath Alexander (Agnes E) mep CelCorp r 87 Barbara
Alexander (Caroline) locksmith 87 S Orange av h
... Farmingdale
Alexander A press opr r 22 Hensler
Bertha C wid Julius J h 46 Johnson
Charles r 429 Springfield av
Edward r 949 S 19th
Elizabeth E clk B&Co r 400 E Kinney
Frank leatherwkr r 332 15th av
Frank (Mary) mach h 180 Wainwright
Gizella Mrs furn rms 77 Park r do
Helen leatherwkr r 90 Komora
Helen M married James Fisher rem to Irvington
John r 60 4 h
John (Teresa) toolmkr h 77 Park
John (Julia) mach h 8 Stratford pl
John Mary presswkr h 21 Hensler
John Teresa G bakerywkr h 328 18th av
Joseph Mrs supt 8 Stratford pl r do
Joseph (Julia) cook h 91 Kossuth
—Joseph A (Jennie) shipping clk 281 Johnson av h 47 Richards
—Joseph J leatherwkr r (R) 246 VanBuren
—Joseph P (Mary) sheet metalwkr h (1R) 246 VanBuren
Julia Mrs restwkr h 429 Springfield av
Lawrence (Anna) h 400 E Kinney
Marie bkkpr Belleville r 47 Walnut
Martha A insp r 1k 248 VanBuren
Martin S leatherwkr r R 246 VanBuren
Mary wid John r 60 Chadwick av
Michael Katie window cleaner h 60 4th
Sedonia wid Joseph r 332 15th av
Stephen leatherwkr r 90 Komora
Stephen mech r 203 Ottez
Theresa brushwkr r 47 Walnut
—Theresa wid Peter housewkr h 147 Walnut
Horray Elizabeth Mrs cook 33 Lyons av h (5) 22 Belmont av
Margaret hairdresser r (5) 22 Belmont av
Horret Joseph (Mary) emp WPA h 9 Monroe
Horrot Irene T garmentwkr r 200 Hobson
John L r 200 Hobson
—Joseph (Julia) carp h 200 Hobson
Joseph L in US Army r 200 Hobson
Margaret M nurse N Beth Israel Hospital r 200 Hobson
Stephen in US Army r 200 Hobson
Horwich Claire married Joseph Peck
Elizabeth married Michael Leonard
—Frank (Clara) auto bodymkr h 20 Komora
—Frank J clk E Orange r 20 Komora
—George ... S Marines r 20 Komora
Ignatz Barbara bottler h 70 Merchant
John beautician 142a 7... Broad r 70 Merchant
Marie steno E Orange r 20 Komora
Mary wid John h 908 Bergen
Michael (Theresa) wirewkr h 19 Niagara
Peter butcher r 70 Merchant
Horwich Louis L (Gussie) clk Jersey City h 330 Seymour av
Horwitz Adele J student r 308 Renner av
Belle Mrs treas Irving Horwitz Inc 25 Academy r 44 Tracy av
Benjamin (Medical Tower Opticians) 2. Lincoln pl h at Elizabeth
Betty steno 28 Shipman r 25 Schley
Celia wid Samuel h (33 93 Spruce
Charlotte S showroom NY r 178 Chancellor av
—David dentist 250 Broadway h 178 Chancellor av
—Edward Rose L slsman h 853 Wainwright
—Edward (Sarah R) celluloid mfr Kearny h 308 Renner av
Ethel bkkpr 717 Broadway r 178 Chancellor av
Evelyn mgr 475 Clinton av r 63 Hobson
Fannie wid Jacob r 178 Chancellor av
—George bkkpr US Govt r 63 Hobson
Harold R Doris S) dentist 190 Clinton av h 50 Tracy av
Helen S bkkpr Orange r 308 Renner av
—Irving (Belle) with Irving Horwitz Inc 25 Academy h 44 Tracy av

Fidelity Union Trust Company — NEW JERSEY'S LARGEST BANK
Member Federal Deposit Insurance Corporation

HORWITZ
-Irving Inc Max Horwitz pres Mrs Belle Horwitz treas gowns 25 Academy
-Isaac (Ethel) tailor h 235 Ny av
-Jack painter r 25 Schey
-Julius r 27 Schey
—Laura A Rose E) tchr 238 Vanburen n d. Springfield av
-Martin R emp LB&Co r 81 Shanley av
-Mary (Mkpr NY) r 53 Hobson
—Max Kate R) dresses 462 Springfield av and pres Irving Horowitz Inc 25 Academy h 81 Shanley av
-Morris 34 Scheerer av
-Morris (Ida) h 25 Schey
-Rose V r 134 Scheerer av
-Sam slasmn r 302, 670 Clinton av
-Samuel (Rebecca) painter 43 Hobson h do
-Sheldon (Ray) 4 B Do Park pl r 81 Sanford av
-Sidney (Jean W) dry goods 147 W Market h 37 Avon av
-Simon ins 34 Scheerer av do
-Wolfram Anna painter 25 Schey
Horychun Mr (Ida) opr (Ch) r 80 S 7 h
-John I Stella J) clk 7 Beacon h do S
-Marie P opr Gt&Co r 85 S 7 h
Hosing Paul R Emma V) emp PrulnsCo h at Union Cl
Hosbein Louis treas M H Detrick Co 111 Gardner h at Chicago Ill
Hose Leopoldine wid Henry F h 254 Weequahic av
-Marjorie N emp PrulnsCo h at E Orange
—Richard K student r 357 Grove
-Robert P student r 357 Grove
-William Irene K) foreman PRU h 357 Grove
Hosford Harry deputy collector Intlrev Dept 6 P Bldg Federal sq h at Bayonne
Hosiana Jordan h 0 Rank
Hosie Helen Mrs clk r 219 Florence av
-Louis J (Helen) lab st r 219 Florence a
Hosier Alfred E (Elsie P) asst mgr PrulnsCo h at Chatham
-George W Dorothy C) mach h 216 S 10th
Hosker Harry Jr (Lucille F) emp PrulnsCo h at Kearny
Hoskey Charles r 20 Court
-William h 15 Hoyt
Hosking Harry (Anna N) asst mgr PrulnsCo h at Livingston
-Herbert F cashier PrulnsCo h at E Orange
—Herbert R emp PrulnsCo h at E Orange
-Joseph R rem Union
Hoskins A Aurora r 236 Bruce
-Harold chairman (1618) 144 Broad h at Atwood
-Harry J longshoreman h (12) 89 Monmouth
-Irene wid Robert housewkr h (15) 23 Clayton
—John T r 58 Shaw av
-John T emp WPA h 236 Bruce
-Mae Mrs (Jos) opr TelCo r 180 Woodside av
-Robert emp WPA h 236 Bruce
-William longshoreman r 42 Somerset
Hosley Joseph sandrywkr r 162 Clinton av
Hosley Viola R Mrs h 50 Mercer
-William (Pinkie) emp WPA h 340 W Kinney
Hosmer Earl L ins adjuster 650 Broadway h at E Orange
-Joseph Z Evelyn housekpr r 1049 Bunkerhill
-Pauline emp 21 Grumman av r do
Hosp Charles J tavern 64 Springfield av h at Irvington
-Charles M bryr (3230) 180 Raymond blvd h at Irvington
-Paul H (Elizabeth M) physician 842 S 12th h do
—Paul H Jr aviation mech r 842 S 12th
-Russell J claim examiner FlnsCo 10 Park pl h at Irvington
Hospidor John A in USCGCorps r 72 Waydell
Hospital Colmell Inc W Crane Lyon executive sec (910) 744 Broad
-Equipment Co of New Jersey (Irvin gaint Manning Richter) (605) 17 19 William
—of St Barnabas Home for Nurses 699 699½ 701 705 and 709 High

HOSPITAL OF ST BARNABAS AND FOR WOMEN AND CHILDREN

Rev Charles L Gomph pres Leopold A Chandless sec Charles J Roh treas 685 High tel Market 2-6615

HOSPITAL SERVICE PLAN OF NEW JERSEY THE

J Albert Burgom executive director Curtis R Burnett executive v pres 7th fl Essex Bldg 33 Clinton tel Market 2-5588

—and Home for Crippled Children Mrs Adelaide H Guthrie supt 89 Park av
—and Home for Crippled Children nurses home 87 Sd av
Hospod Vincenty (Sophie) emp 859 Summer av h 298 Oliver
Hospodar John (Sara) shipwkr h 437 Springfield av
Hospodar Elizabeth emp 309 Roseville av r do
-George (Julia) molder h 218 Leslie
-George J pressewkr r 218 Leslie
—John sheet metalwkr r 103 Somme
-John J chauf r 248 Leslie
-Joseph J r 248 Leslie
—Josephine mach opr r 248 Leslie
-Margaret married William Baldian
-Mary housewkr r 103 Somme
-Michael Anna M) machinist 19 Workman av
-Michael Mary) h 3 Somme
-Michael (Anna) foreman 20 Avon pl h 42 do
-Michael emp wkr 103 Somme
-Olga stenotypist r 3 Somme
-Peter bar tender 28 emp av
-Rose M stockholder r 103 Somme
Hoss Stuart assistant treas r 264 High
Hossfelder Arthur (Mary E) emp WPA h 333 18th av
Hossler Car G (Florence C) clk 80 Park pl h 832B N 6th
Hostess The George Strohmeyer pres Edward Fields sec rest 895 Broad
Hosten Donovan R (Jewel A) service man h (C1) 118 Barclay
-Jos r 3 B chauf h 50 12th av
-Linda A housewkr r 50 12th av
Hoster Frank A mgr Snap-On Tools Inc 420 Central av h at Philadelphia Pa
Hoster Kenneth married Lou Chiaramonte
Hoster Edwin W asst sec NY r 44 Poe av
-Kenneth A chairman Essex County Park Commission r 10 Warwick
-Minnie r 67 Warwick
Hostling Wm ride M emp PrulnsCo r at Bloomfield
-Thomas emp r 7 S 8
-Walter (Mary) gem 40 Burlington
Hotchik Herbert Vera 62 Washington h at Elizabeth
Hotel America The Angelo Gobbatto 189 Ferry
-Belmont Bronx wid Barney 1001 Broad
-Berwick The John A Sweeney mgr 254 Broad
-Biltmore (Buck) Equities Inc) 457 High
-Bronx Mr Catherine M Motzenbecker 108 Clinton av

HOTEL DOUGLAS

William E Lehman pres Victor F Cavenaugh sec-treas 11-21 Mill opp City Hal tel Mitchell 2-5400

-Douglas Barber Shop (Adelino D Agostino) 15 Hill
-Douglas Pickwick Bar & Grill Pearce A Hammond mgr 13 1 h
-Douglas Soda Shoppe (Harry Brandstein) 17 Hill
-Douglas Valet Service Bruno Lorenz 19 Hill
-Edison Charles Zemico 55 McCarter hwy

HOTEL ESSEX HOUSE

Frederic W Wilson mgr 1050 Broad Facing Lincoln Park tel Mitchell 2-4400

-and Jacob Strauss mgr 832 Broad
-Green Mrs Mary S street mgr 468 Washington
-Lee Georg Inc Sanitex Material mgr 8 12 Essex
-Lenox Peter Charles mgr 5 Lenox av
-Lincoln Park (McTighe inc) 05 Lincoln pk
-Lorraine Jacob Andrews 50 1 58 Broad
-Magwire Mrs Elizabeth L Deely mgr 1085 Broad
-New Tremont (Frank T and Florence M Keefe) 18 Essex
-Newarker (Mrs Kate Glod) 1074 1076 Broad
-Park Lane Park Lane Hotel Inc operators 79-8 Lincoln pk
-Park Lane Restaurant (William Dyl) 79-81 Lincoln pk
-Plaza (Harry Chorias) 41 Mulberry
-Regent Herbert Wyle mgr 93-101 Beecher
-Regent Bar & Grill (Ida Rosanno) 93-101 Beecher

HOTEL RIVIERA

Louis L Segal mgr 169 Clinton av tel Bigelow 3-6000

-Rossetter Lodge Owl Inc mgr 8-18 Centre
-St Francis Sermon Krumm mgr 22 Park
-St Francis on Park Harry R Orcutt pres Philip Krumm sec 2 Park
-Southern (Gustave Fuhrman) 47 South
Hotels Reservation System George Elder mgr 1020 Broad
Houchin Peter (Stella) slr h 542 S 12th
Houth Lillian M emp PrulnsCo h at E Orange
-Mary C (Joel) Leslie av r Plane
Hotsher Frank wirewkr r 7 Wright
Hotz Albert (Barbara A) canvasser h 43 Orchard
—Harry slasmn r 100 N 6th
-Herman Agency (Vincent M Nigro) real est and ins 107 11 Clinton
-John bandwkr h 395 S Orange av
-Lelia M emp PrulnsCo h at Berkeley Heights
-Rose emp 18 Vernon av r do
Houchin Optical Co William F Worms pres Mrs Elizabeth L Worms sec-treas 838 Broad
Houck Blanche B and Claude R waitress h 43 Tichenor
-Dorothy emp PrulnsCo h at Irvington
-George E r 327 Johnson av
-Howard V rem to E Orange
-Jeannette R emp PrulnsCo h at Springfield
—John (Alice A) yard clk LVRR h 327 Johnson av
-Leo slr r 42 Eagles
-Ward student r 38 James
-William F r 327 Johnson av
-William J physician 207 M Prospect av h do see Houck
Houde Albert J slasmn h 2 80 William
-Bride (Amanda) emp WPA h 107 Murray
Houghbrooks Luther Addie) longshoreman h (B5) 47 Somerset
Hougaard Edward (Verena) chauf r 50 B Side pl
Hough Annie T furs rms 21 Chestnut h do
—Carl F (Estella) roller bearingwkr h 21 Speedway av
-Charles F plumber r 88 Court
—Clarence E treas Ebsary Gypsum Co Inc 1200 Carter hwy h at Lyndhurst
—Elizabeth M wid Charles S furs rms 88 Sun
—Elizabeth S married Harry Lind
-Elsworth F emp PrulnsCo r 88 Court
—Emily r 225 Mt Pleasant av
-Emma J tchr 357 High h at Union
-F h r 18 James
-Marion C ter 45 Bruce h at Montclair
-Seabury claim examiner FlnsCo 10 Park pl h at Millburn
-Timothy h 18 VanBuren
-see Huff
Houghland Joseph cutter FlnsCo 10 Park pl h at Brooklyn NY
Houghtaling Grant (Annabelle) maintenance mgr (402) 140 Roseville av
-Houghton Anna wid Edward r 30 Rector
—Charles C special agt 52 24 Commerce Irvington
-Doris L deputy collector IntRevDept 5th fl Federal sq h at E Orange
-Ethel C Mrs nurse N Memorial Hospital r (8) W Market
-Harry C see Firemen's Insurance Co of Newark 10 Park pl h at E Orange
-Ida M wid Arthur C h 24 Broadway
-Ralph G (Lucy E) opr PSCT h 855 Bergen
-Rena J Mrs tchr 425 S Orange av h at Orange
-Robert M sp US Army r (8) 2 4 W Market
-Royal T Ethel C) h (8) 2 4 W Market
-Royal T jr student r (8) 2 4 W Market
-Vivian A emp WEICorp r 855 Broadway
Houjak Anthony (Ann) labeler h 1 6 Chamberlain
-Helen H Mrs radio tubewkr r 38 Marne
-John Cora paintwkr h 3 4 Ferry
-Victor dyer r 98 Magnolia
Houleday Albert H (Margaret) mech 251 Plane Laurence Harbor
—Christopher J (Margaret A) chauf h 867 S 10th
-Jane wid Thomas r 85 W Alpine
Houles Demetra seamstress r 8 Quitman
—Gregory Rose cook h 8 Quitman
-Nick cook r 8 Quitman
Houlihan Anna M emp PrulnsCo h at W Orange
Houlton Earl musician r 230 Court
Hour Glass The Louis Wiener pres Samuel S Levin treas rest 57 Branford pl
Hourigan James roller bearingwkr r 17 Elm
Hourin Anna wid Nicholas r 24 Holland
—Peter (Amelia) window cleaner h 24 Holland
House Anna wid James r 32 St Paul av
-Charles (Rebecca) junkwkr h 27 Boyd
—Eli (Dora) emp WPA h 31 Barclay
-Eli Jr r 31 Barclay
-Georgia wid Henry H r 121 Ontario
-H H treas Couse Laboratories Inc 300 Passaic h at Maplewood
—James R butler r 39 Montgomery
-John painter r 30 Nelson pl
-John A emp WPA r 25 Burnet
—of Gifts The (Murray Hirschberg) 248-250 Lyons av
—of God Church of The Living God 30 Breese
—of Gold The (Emil and Jack S Gold) meat's clothing 197 Halsey
—of Gun Holder Inc Gustave Holder pres-treas Beatrice Loubet sec Interior decorators 1025 Broad
—of Prayer The (Episcopal) 403 Broad
—Stanley G (Helen M) rem 0 Dover
—Tessie Mrs housewkr r 140 Livingston
—Walter student r (2-8) 368 Broadway

HOUSEHOLD FINANCE CORPORATION

Loans 4th fl) 17 Academy tel Mitchell 2-6110 (403) 744 Broad tel Mitchell 2-5412 and 2-5413 1304) 605 Broad tel Market 2-4585

—of Daily Light Church 10 S 14th
Housel Calvin T (Marie A) emp PrulnsCo h at Irvington
—Harry chief clk (532) Hall of Records h 15 S 13th
—Louis patternmkr r 377 Springfield av
-Mary E Mrs priv sec Harrison r 4 2 Kearny
—Myrtle wid Walter h 377 Springfield av
-Paul H (Margaret M) emp PrulnsCo h at W Orange
—Walter (Katherine R) wirewkr h 71 16th av
Houser Earle A (Grace H) slasmn h (403) 302 6th av
-Grace H Mrs tchr Hillside r (403) 302 6th av
Houser Albert emp WPA r 0 5 Broadway
-Lillian M steno 2100) 744 Broad h at Elizabeth
-Robert R Sarah) emp WPA h 28 Fairmount av
—Ruth E laundrywkr r 281 Bulmount av
Houseworth Marvin (Angie L) car cleaner r 16 Clinton
Clinton

HOUSING AUTHORITY OF THE CITY OF NEWARK

Charles P Gillen chairman Neil J Conroy executive director 57 Sussex av tel Mitchell 2-8130

Houseman Anna A wid Joseph W janitor 325 Chancellor av r 98 Stuyvesant av
—Dolores M dictaphone opr 25 Washington h at Maplewood
—Mary V r 186 Thomas
-Milton (Selma) sec h 287 Osborne ter
—Robert F metalwkr r 98 Stuyvesant av
—Susan S Mrs pencilwkr h 122 Cabinet

The Howard Savings Institution

Main Office: 764 to 768 Broad Street
Bloomfield Avenue Branch, Corner of Bloomfield and Clifton Avenues
Springfield Avenue Branch, Corner of Springfield Ave. and Bergen St.

NEWARK, NEW JERSEY

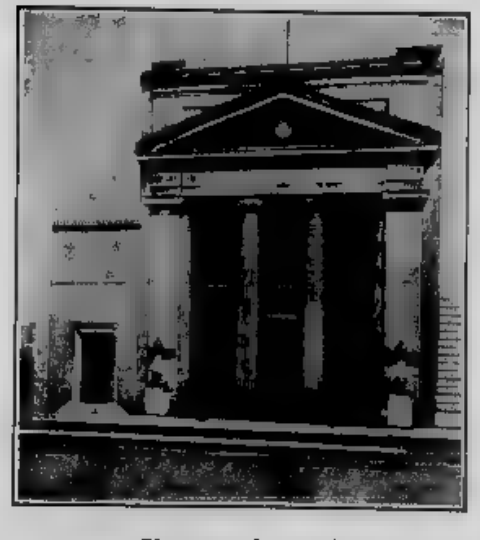

Chartered in 1857

The Oldest Savings Bank in the City and the Largest in the State

The Security of Depositors' Funds is our First Concern

TRUST DEPARTMENT
SAFE DEPOSIT VAULTS

Deposits draw interest from the day of deposit.
Interest credited and payable in March,
June, September and December.

OPEN DAILY EXCEPT SUNDAYS and HOLIDAYS
9 A. M. TO 4 P. M.

SATURDAYS 9 A. M. to 12 NOON.

The Howard Savings Institution

Main Office: 764 to 768 Broad Street

Bloomfield Avenue Branch at Clifton Avenue

Springfield Avenue Branch at Bergen Street

NEWARK, NEW JERSEY

Officers

WYNANT D. VANDERPOOL, President
Vice-Presidents
HOWARD BIDDULPH FRANK E. QUINBY
WILLIAM L. MAUDE
HENRY B. ROY, Secretary
G. HAYES MARKLEY, Comptroller
EDWARD W. TALLAU, Treasurer
CLARENCE SLATER, Assistant Vice-President
Assistant Secretaries
J FRED SINN
J WALLACE SCANLON CLIFFORD C. KIMMERLE
EDWARD R. WILPUETZ, Assistant Treasurer
JOHN FLAUSS, Auditor
Branch Managers
FRED C. BEYER, Bloomfield Avenue Branch
ROBERT B. KITHCART, Springfield Avenue Branch
A LESLIE HEDDEN, Manager, Safe Deposit Department
Trust Department
FRANK E. QUINBY, Trust Officer
Assistant Trust Officers
JOHN W. KRESS J. WALLACE SCANLON
FRED M. MERDINGER

Managers

WYNANT D. VANDERPOOL
WILLIAM T. CARTER, Jr
HOWARD BIDDULPH
JOHN R HARDIN
EDWARD W. JACKSON
WILSON C. ELY
JOHN B. CLARK
PETER H. B. FRELINGHUYSEN
WALDRON M. WARD
FRANKLAND BRIGGS
FRANKLIN D'OLIER
HENRY YOUNG
FRANK E. QUINBY
FREDERICK FRELINGHUYSEN
LUDOLPH H CONKLIN
PAUL B. SOMMERS
CHARLES B. BRADLEY

PARK VIEW COAL CO. LEHIGH VALLEY COAL 'blue coal' KOPPERS COKE
90 ELIZABETH AVE. PHONE BIG. 3-3602 FUEL OIL - OIL BURNERS

[illegible]ck Mary parker r 35 Fleming av
[illegible]ren William r 21 S 13th
[illegible]ren Abraham r 73 Monmouth
[illegible]tert Passaic supt Public 10 Park pl h at Belleville
[illegible] T Burton Radio Service 103 New h at Metuchen
[illegible]lding & Loan Assn Frederick Koehler sec 58 Kossuth
[illegible]ncon treasurer r 80 S 24th
[illegible] Tullis pres Houston-Kennedy Agency Inc and pres David T Houston Co Inc (402) 810 Broad h at Maplewood
[illegible] Park pl
[illegible] Tullis Houston pres Leslie E Hat[illegible] and Ins (402) 810 Broad
[illegible] Penfield r 78 Irving
[illegible] Bloomfield
[illegible] Monmouth
[illegible] WPA h 2 28 Avon pl
[illegible] r 145 Fairmount av
[illegible] club h 120 Charlton
[illegible] Georgia
[illegible] 389 S 6th
[illegible] emp WPA h 75 Wickliffe
[illegible] Sachs furn rms 263 High
[illegible] Margaret eng Passaic r 78 Mt Pleasant
[illegible] 7 Somerset
[illegible] Meacher junkdlr h 164 Boyd
[illegible] (Elizabeth) mech h 205 2d
[illegible] R sales opr r 205 2d
[illegible] Kennedy Agency Inc D Tullis Houston pres John T [illegible] (402) 810 Broad
[illegible] W [illegible] h 78 Irving
[illegible] 3 5 Morris av
[illegible] r 399 N 10th
[illegible] 35 Rose r do
[illegible] carolina av
[illegible] porter h 134 69 Somerset
[illegible] W A h 194 Belmont av
[illegible] eng 3d fl 1060 Broad h 43 [illegible]
[illegible] Thomas emp LB&Co r 55 Leslie
[illegible] Mrs chr NY r 205 2d
[illegible] Grace Bl watchman h 9 Clark
[illegible] agt Bull Steamship Lines Port Port Newark h at Fairmount
[illegible] William [illegible] rem to E Orange
[illegible] S R [illegible] eng TelCo h 7, 196 Roseville av
[illegible] chauf h rear 67 Prince
[illegible] Anthony (Mary) painter h 92 Clay
[illegible] Amelia dom v collector IntRevDept 5th fl PO
[illegible] Frank sup h at North Branch Station
[illegible] J (Viola M) cut er 501 Ferry h 403 Bleecker
[illegible] Stutesell wkr r 99 Chambers
[illegible] radio wkr r 99 Chambers
[illegible] emp Western Co h 99 Chambers
[illegible] 99 Chambers
[illegible] emp Pen mfg h at Linden
[illegible] carp h 403 Peshine av
[illegible] Howard Savings Institution Broad h at E Orange
[illegible] Louis (The Oriental Restaurant) 531 Springfield av r do
[illegible] Wong Kee (Dey Hale) 138 Clinton pl h do
[illegible] Park pl
[illegible] 287 Livingston
[illegible] S 8th Pennington
[illegible] 30 Houston
[illegible] mech r 7 Hillside pl
[illegible] 38 Lincoln
[illegible] carmaker r do
[illegible] 6th
[illegible] 58 Bergen
[illegible] 45 S Orange av
[illegible] emp WPA h 327 Morris av
[illegible] emp PO h 49 Richmond
[illegible] r 37 Hoyt
[illegible] r 39 Houston
[illegible] h 3,4 Walnut
[illegible] NY h 237 Mt Prospect av
[illegible] 147 Howard
[illegible] Walnut
[illegible] h 75 Newark
[illegible] r 319 Prince
[illegible] 76 Pennington
[illegible] Houston
[illegible] 100 Market h at Englewood
[illegible] r 9 Elizabeth av
[illegible] emp WPA h 46 Prince
[illegible] h 25 Boston
[illegible] h 56 S 12th
[illegible] Stamno 14 Passaic h at Harrison
[illegible] 593 W Market
[illegible] Charles r 568 High
[illegible] Mary mech r 503 Orange
[illegible] Wilfred W fireman h 46 N 12th

HOWARD CLOTHES CORP
Howard Marks Street inc men's clothing 82 Market tel Market 2-2373

HOWARD CO JEWELERS THE
Leo Meier pres Archie Linder sec-treas credit jewelers and family outfitters 847 Broad tel Market 3-3720

HOWARD
Coal Co Carl A Kirkander pres-treas 180 High
Donald W sisman Scully Steel Products Company fl Reservoir h at W Cheshire Conn
Dorothy Mrs presser r 45 82 Barclay
—Dorothy L housewkr r (12) 224 18th av
—E Franklin Rev pastor Colored Methodist Episcopal Church 20 John h C1 81 Somerset
Edith F r 114 2d
Edna E chr Kearny h (911) 77 Lincoln av
Edward Liberty Construction Co) 207 Clinton av h at Irvington
Edward chauf r 43 59 Somerset
Edward C policeman h 1 Sussex av
—Edward L Zrita) rem to Washington DC
Elizabeth mgr 745 Broad h at Irvington
Ellen M [illegible] opr (506) 744 Broad h at Irvington
—Eliza J Mrs married William A Blade
Elsie office sec 26 South h at Irvington
Elsie R wid William h 39 Houston
Emanuel Martin r 125 South
Flora M Mrs presser r 4 Boyd
Frank r 9 Pennington
Frederick Dorothy lab h 53 Nassau
George emp WPA h 25 Hoyt
George [illegible] S Army r 9 Kent
George [illegible] US Army r 314 Walnut
George Victoria emp WPA h 403 Hunterdon
George W r 1 4 8 Orange av
Gertrude Mrs h 9 Camden
Gladys K tchr 550 High h D[illegible] 95 Lincoln av
Gladys M housewkr r 1 Cottage
Gordon P gardener r 33 Chestnut
Hannah Mrs housewkr r 18 Sayre
Harriet C emp PrulnsCo h at E Orange
Harrison M (Gladys W) presser h 129 Central av
Harry G (Theresa M) tool eng Clifton h 818 De Graw av
—Harry M (Florence M) emp PSCT h 66 Belmont av
Harry W (Sally K) sequerwkr h 36 N 12th
Hazel wrapper r 93 Chestnut
Herbert L emp 345 Central av r 327 Sussex av
Ida M Mrs housewkr h 12 Crawford
Inspecting and Testing Laboratory Inc Robert M Brooks pres-treas Jerry G Albanese v pres-sec 228 Verona av
—Irving G underwriter (1101) 744 Broad h at W Orange
—J Frank r 33 Chestnut
J M Company Herman Weiller gen mgr mfrs paper novelties and games 117 123 Sylvan av
Jake conductor-bowlk r 8) 60 Rutgers
James h (1) 91 Monmouth
James (Delia) elk 58 New h (4) 34 Broad
James E Rev Okie M pastor Mt Zion Pentecostal Tabernacle h 73 S Orange av
James R Lillie M lab r 17 Bedford
Janie Mrs h 63 Summit
Jean married James McConnell
Jennie L married Robert Gory
John r 38 S 2 h
John auto mech r 186 18th av
John C (The Florida Orange Car) 562 Clinton av h at Paterson
John F butler h 82 Emmet
John J sta fireman h 186 Spruce
John N (Gertrude M) asst janitor 2 Hillside pl h 73 N 14th
—John W (Eunice C) r 196 Spruce
—John W (Mary W) chauf h 839 S 20th
Joseph carrier Century Cotton r 3 4 Walnut
Joseph Elsie lab 59 Avon pl
—Katherine mach opr h (403) 79 13th av
—Kathryn Mrs emp PrulnsCo r 51 Clinton pl
—Katye seamstress r 37 Burnet
—Kenneth S dir asst 2d fl 31 Fulton h at E Orange
Leandrew (Henrietta) auto mech h 117 Oliver
—Lee H C & L (General Auto Repairs) 258 Bergen h at Hillside
Leon L (Eddie) r 240 Livingston av
—Lucille Mrs seamstress h 142 S 3th
—Margaret M wid John h&pr 60 Park pl r 313 High
—Martha R Mrs nurse emp 94 William r 48 Oriental
—Mary Mrs seamstress r 47 Mercer
—Mary Bruce wid John J (London House, 24-28 Fulton h 24 do
—Mary C Mrs steno Bloomfield h (411) 220 Roseville av
—Mary E steno (534) 34 Commerce r (411) 220 Roseville av
—Mary E tchr 42 Park av h at Morristown
Mary E wid George housewkr h 209 Warren
—Mattie wid John C h 152 Avon av
—McKenzie (Essie M emp WPA h 84 Pennington
—Medora wid John housewkr h 164 Warren
Morton Rhoda dept mgr st fl 31 Clinton h at NY
—Newsom h (10) 91 Monmouth
—Olive V emp Westinghouse r 327 Sussex av
—Plumbing Supply Co Inc The Rudolph M Glickman pres Abe Glickman v pres Benjamin Glickman sec-treas 160 Howard
—Raymond (Marie) emp WPA h (8) 147 Charlton
Realty Co Beulah B Crane pres Aquila N Venino sec Richard Crane treas (803) 207 Market
—Robert lab 75 W Kinney
Robert junkdlr r 179 Broome
—Robert mach opr r 61½ Elizabeth av
—Rose H wid Philander P h 33 Chestnut
—Ruby Mrs housewkr h (4) 3 Orleans

HOWARD
—Rudolph C lab r 44 18th av
—Ruth hairdresser r (255) 140 Roseville av
—Sales Co (William Vornidon) 408) 17 William
Samuel Barbara) r 21 Bedford
—Samuel (Katie L) lab h 140 West
—Samuel (Ruth) painter h 53 Hillside pl
—Samuel J (Phoebe E) porter h 71 Prince
—Sara C nurse emp 292 Broad h 84) 118 Somerset
—Savannah married George Deen
Savings Institution Bldg 764-768 Broad

HOWARD SAVINGS INSTITUTION THE

Wyant D Vandergool pres Frank E Quinby v pres-trust officer Howard Sidduiph William L Maude vice presidents Henry B Roy sec G Hayes Markley comptroller Edward W Tallmu treas savings bank mortgage loans safe deposit vaults 764-768 Broad tel Mitchell 2-4300 Springfield Av Branch Springfield av at Bergen Bloomfield Ave Branch Bloomfield av at Clifton av real estate dept (726) 744 Broad
—See insert opp

Stanley A sisman h 308 69 N 9th
Susie Mrs housewkr h (19) 224 18th av
—Sylvester R state agt (1480) 24 Commerce h at Glen Rock
Thomas (Beatrice) emp WPA h (8) 28 Hillside pl
Thomas Gertrude M sisman h 480 Belmont av
Thomas C r 205 W Kinney
Walter watchman FinsCo r 26 Astor
—Walter (Perma Products) rear 279½ Mulberry h at Nutley
—William lab r 1 3 Newton
—William lab r 1 Richmond
—William Mary tanner h 27 Rose
William A Cora A h 327 Sussex av
—William H (Lucy porter h 45 8th av
William H (Martha R sisman r 48 Oriental
Winfield D (Matilda) repairman h (1) 1,24 Broad
Yvonne G emp PrulnsCo h at Union
Howard's Luncheonette Inc Maurice Barron pres-treas Mrs Elsie Barron v pres Louis G Barron sec 106 Halsey
Howard-El William (Bessie) h (2) 231 Court
Howarth Adam J (Frances G) mach opr h 302 Hunterdon
—Boyd J treas William Dixon Inc 32 E Kinney h at Chatham
—Frederick r 69 Orchard
—George L Matilda F chauf h 98 Magnolia
—Gloria h (4) 18 Lyons av
Henriette L wid David T tchr NY h 201 N 9th
—John r 120 Orchard
John J supt Standard Blind Die Co (L Brill and Passaic River h at Kearny
John J (Dolly) color mixer h (6 372 S 20th
Louis Triangle Gage Tool & Die Co) 11 Governor h at Hillside
—Lydia L Mrs tchr 145 18th av h at E Orange
—Stanley eng emp 40 17th av h at Union
—Walter E (Ida) mason h 158 Orchard
—William T (Julia C) emp WPA h 54 Ridgewood av
Howat Margaret nurse 4d 201 Lyons av r 639 S 12th
—Robert F emp PrulnsCo h at Verona
Howe Baumann Balloon Co John Tunney pres Walter J Lauterbach sec-treas mfrs 189 191 Murray
—Benson R Georgia S special agt 26th fl 1,30 Raymond blvd h at E Orange
Caroline emp PrulnsCo h (23) 339 Clifton av
Charles H Jr Doris B) eng emp 11th fl 31 Clinton h at Rahway
Clara M wid Thomas G r 148 Seymour av
—Edward H Helen L) musician r 33 Cottage
Elizabeth H tchr 56 VanNess pl r do
Frederick G sandrywkr r 435 S 8th
George F emp GECo r 73 Hinsdale pl
—Helen L Mrs cook Howard Savings Institution r 83 Cottage
—J C pres McIntire Connector Co 263 Jefferson h at Passaic
—John r 72½ Columbia
—John C (Rebecca C) lwyr (Howe and Freund) 1201 1202 1180 Raymond blvd h at Madison
Joyce student r (36 196 Roseville av
Madeline rem to Pennsylvania
Mary A el supt 832 Broad h at Springfield
Mary E wid John h 81 Ingraham pl
Matilda C wid Frederick G emp PrulnsCo h 435 S 8th
—Patrick (Susan M) watchman h 490 Springfield av
Paul J mech r 148 Seymour av
—Quentin F (Margaret M) emp PrulnsCo h at Hempstead
—Robert B (Alice R) elk 500 Broadway h at Florham Park
—Samuel L (Anna M) mech SOilCo h (A4) 47 Somerset
Sarah E tchr 202 Warren h (36 196 Roseville av
—Thomas J rigger h 148 Seymour av
—Thomas J jr mach opr r 148 Seymour av
—Viola R clk NY r 435 S 12th
William A Sadie E) sub sta opr PSE&COo h 198 Eastern pky
and Freund John C Howe and Robert Freund) lwyrs (1201 1202) 1180 Raymond blvd
see Howes
Howell Alfred (Sarah L) painter h 142 S 6th
—Arthur E ship yardwkr r 154 S Orange av

James A. Coe & Co. Iron AND Steel

395-401 Washington St
Newark New Jersey
TEL. MARKET 3-2675

HOWELL

Bernard [illegible] US Army r 41 [illegible] 98 Belmont av
Joseph F emp [illegible] 403 S [illegible]
Charles [illegible] Emma D) clk CBR h 18 Nelson pl
Charles [illegible] shipyardwkr r [illegible] S Orange av
Charles [illegible] machr r 413 S [illegible]
Charles W gasoline [illegible]
Charles [illegible] (Ella H) h 43 S [illegible] ford pl
Charlotte [illegible] h 80 Grafton av
Claude [illegible] (Geneva G) rigger h (Bth) 766 Broadway
Corwin Dwyr Putney Hardin & Skinner [illegible] 744 Broad h at Maplewood
Dean B (Margaret M) r 51 S Orange av
Edgar [illegible] baker wkr h 554 W Market
Edmund M emp PrulnsCo r 3 [illegible] 322 7th av
Ellen [illegible] to Florida
Evans M [illegible] 413 S
Ellen housewkr r [illegible] Avon pl
Emma [illegible] Charles emp city r [illegible] N [illegible]
Esther [illegible] James R) h 141 28 Avon pl
Frank S [illegible] chauf h 7 Wright
Fredericka [illegible] Joint W [illegible] 375 Mt Prospect av
George [illegible] (Ethel) polisherwkr h 111 Brunswick
Harold T (Viola A) emp 80 Bank r 57 S Orange av
Isabel McD [illegible] brary asst 1 Washington r 80 Grafton av
James r 498 Washington
James r 1 S 29th av
James A (Thelma) mech h 102 Tichenor
James I (Clara M) chef h 178 Brunswick
James J (Margaret) elec WHlecCo r 294 N [illegible]
—Jeannette A wid James h h 861 Clinton av
John [illegible] 21 [illegible] h [illegible]
Joseph [illegible] (Lalia M) emp Pru [illegible] 88 Walnut
Joseph W clk Elite [illegible] Union Trust [illegible] 88 Walnut
Kathleen F [illegible] Freeman h [illegible] Wright
Lena wid Charles emp PrulnsCo h [illegible] W [illegible]
Lionel [illegible] emp [illegible] Orange
Lucy M [illegible] 76 Stone
Mae Mrs h [illegible] h [illegible]
Margaret Mrs clk 708 Broad r [illegible] N [illegible]
Maude [illegible] cashier 708 Broad r [illegible] S Orange av
Mary E hairdresser r 35 Renner av
Pearl Mrs [illegible] 400 Broadway [illegible] Academy h do
—Philip J asst yardmaster CRR h (303) 683 Broadway
—Raymond A (Grace M) leatherwkr h (4) 188 Belmont av
Rebecca M Mrs [illegible] 95 Renner av do
[illegible] J (Ann) [illegible] Morristown r (3) [illegible] av
[illegible] W chauf r 154 S Orange av
[illegible] 28 State
[illegible] emp NYA r [illegible] 28 Avon pl
[illegible] J wid Charles K h 154 S Orange av
—Thomas [illegible] h 44 S Orange av
—Thomas W trainmaster PRR h 1002 20 Stratford pl
—Valentine (Loretta B) v pres and secretary The Prudential Ins Co 763 Broad h at Maplewood
Walter G (Elizabeth A) pres-treas Baltz Howell Co Bloomfield av c N [illegible] h h 5 K 10th
Wayne F [illegible] US Army r 8) 322 7th av
Wesley B (Lillian L) clee h 55 N Munn av
Wesley E (Helen F) bkkpr 357 Wilson av h 163 Alexander
—William T (Linda) emp PrulnsCo h at Arlington
Howells Margaret L Mrs cosmetician Westfield h 24 Noel pl
—Walter H r 870½ High
Howerin J Robert (Dorothy M) sta fireman h 452 Clinton av
Howerton Ural (Ruth) musician r 230 Court
Howerton-El Mabel Mrs r 0) 77 Broome
Howery Anthony [illegible]wkr r 83 Rose ter
Howes Anthony [illegible]wkr r 11 Elm
Franklin J (Bertha S B) emp PrulnsCo h at Glen Ridge
—Richard F (May J) waiter h 4.8 S 17th
Howey Lafayette W r 24 Thomas
Howie Allan J (Elizabeth K) clk 101 W Peddie h 205 Ridgewood av
Hugh (Helen) mixer Jersey City r 273 Johnson av
Jeanie wid William h 273 Johnson av
John M clk 5 Commerce h (342) 80 Pennington
—Robert A Jr (Ellen) gen contr 4th fl 5 Commerce h at S Orange
—William M (Ethel T) asst purchasing agt PrulnsCo h at S Orange
—William M Jr (Edna S) clk 16 Washington h at Bloomfield
Howland Alfred N (Jean) credit mgr (700-702) 207 Market h at Bloomfield
—Alice tchr 1.4 Oliver r (7) 105 N 9th
—Chauncey E (Ingrid J) asst mgr (1508) 744 Broad h at Cranford
—Chester D mgr 168 Elizabeth av h at Maplewood
—C E real est (408) 20 Clinton h at Roselle
—Irving H (General Office Supply Co) 387 Washington h at W Long Branch
Mary E wid James A r 52 S 14th
—Minnie C wid Robert T r 43 Wright
—Sarah F wid Jesse F h (7) 105 N 9th
—Virginia P office sec (801) 11 Clinton h at E Orange
—William S meat 6 Clark h at Montclair
Howlander Albert trucker r 558 S 10th
Howlett Charles W (Nellie) watchman h 2. Goble
Charles W Jr insp 348 VanBuren r 21 Goble
—David V carp r (5) 145 Charlton
—John A parkwkr r 2. Goble
—John J (Lucia A) h (36 83 Milford av
—John L (Annie) policeman Scully Steel Products Co r 4.4 Florence av
Julius F r 21 Goble
Martin D (Margaret V) asst Elizabeth h 160 Schuyler av
—Raymond W (Lauretta C) policeman h 140 W End av
Rupert F lwyr (210) 24 Branford pl h at W Orange
Howley Anna wid Martin tel opr TelCo r (17) 34 S 7th
—Frances M mach opr r 414 Belmont av
Gladys nurse N Beth Israel Hospital r 405 Huntington ter
Hugh J r 414 Belmont av
James P emp WElecCo r 4 4 Belmont av
Joseph F (Marie) auditor BellerFin h (308 S.0 Broadway
Lorenzo emp 913 S 20th r do
Patrick W Helen K emp A&PCo h 414 Belmont av
Samuel r 182 [illegible] av
Stuart r 28 Market
William J clk ByEx r 414 Belmont av
Howroyd Merle H Dorothy H) h 78 Brunswick
Howze Lorretta wid James r 5-3 Bergen
Howze Eleanor [illegible] married Frank O Neil
Hoy Ernest L (Ida K) sawyer 155 Ellery av
Ida K Mrs clk 709 Broad r 153 Ellery av
Margaret M Mrs clk MBLInsCo r 830 S 13th
Mabel C (Ruth M) (The Flating Products Co 352 Mulberry h at Mountainside
Thomas H Florence L) prop Bull's Head Sales Stables and auctioneer Carshrant Ct h 14 London
—Thomas J (Margaret M) insp LVRR r 839 S 18th ave Roy
Hoydich Agnes mach opr r 98 Ferguson
—Andrew (Mary M) h 170 Emmet
Mary A mach opr r 98 Ferguson
—Michael (Katherine) carp h 98 Ferguson
—Nicholas (Elizabeth C) welder h 43 Brenner
Hoyer Arthur J r 823 S 9th
—Doris A Mrs clk N Evening News r 175 N 12th
Edna B steno (1506) 744 Broad h at Jersey City
Edward W (Doris A) elec eng W Orange r 175 N 12th
—Julius H h 823 S 10th
Mildred C office clk 43 Academy r 823 S 10th
William E emp 16 Washington h at Glen Ridge
Hoyle Harry r 33 Brookdale av
—Harry V mach opr h 33 Brookdale av
Jack clk 8 Clinton h at E Orange
Mabel H tel opr TelCo r 175 S 7th
Ralph W (Lydia) baker emp 364 S Orange av r do
Sarah A wid William H h 8 Delft
Hoynacki John (Josephine) press opr h 88 Garden
Hoyt Bdg 88. 00 Shipman
Bros Inc (Daniel B Hoyt pres William B O Donnell v pres Hartman A Hagse sec Walter Karlen treas food products 100 Shipman
—Burt D (Elizabeth C) carp h 123 Sherman av
Daniel D pres Hoyt Bros Inc 100 Shipman h at W Orange
Emma wid William emp 820 Highland av r 790 Parker
George A dist sls mgr 100 Shipman h at Maplewood
Gertrude A bkkpr 100 Shipman h at W Orange
Henry M law clk (1408) 744 Broad h at W Orange
Irene C clk PSE&GCo r 457 High
John G student r 82 Orange
—Katherine stenp (2500) 744 Broad h at Upper Montclair
Lucille C emp PrulnsCo h at Roselle Park
—Martin sleman (504) 850 Broad h at Hasbrouck Heights
Mary A emp WPA r 447 High
Milton L dist sls mgr 00 Shipman h at W Orange
—Neckwear Co Sol A Spiegel pres-treas mfrs 105 Central av
Hoyzer George L (Angeline L) steamfitter r 240 Plane
Hoza John (Anna E) h 21 Pomona av
Hozo John electwkr r rear 111 Polk
Hozylyk George emp PSE&GCo r 38 Jefferson
Hrabosky Michael Mary h 43 Tichenor
Hrabosky John stock clk r 171 Avon av
Michael J Catherine C) mech h 20 Duryea
Hrabowsky Andrew Anna corkwkr h 479 Belmont av
Hrach Joseph (Anna S) [illegible] r h 24 Wayfield
Hranek John F (Nellie) lab h 77 17th av
Hracko George C r 358 S 6th
George J (Bertha H) sleman h 358 S 8th
Rudolph letter carrier r 43 Bruce
Hrasna August J (Helen W) tavern 103 Niagara h 101 Ann
—John J emp CBR r 101 Ann
—Michael A (Gertrude A) emp Fairmount Cemetery h 395 S 20th
Hrasne Anna Mrs h 106 16th av
Hratko George sleman r (4F) 93 Milford av
—Michael H (Anna) molder h 217 Fabyan pl
Hreha Peter barber 279 15th av r ing do
Hreina Joseph J emp WPA r (20) 240 Oliver
Mary R elsewoman 709 Broad r (20) 240 Oliver
Sofie wid Paul h (20) 240 Oliver
Hrebella Charles (Catherine S) molder h 87 Pierce

HREBELLA

—Edmund [illegible] US Army r 87 Pierce
Joseph molder's helper r 87 Pierce
Rudolph r 87 Pierce
Hrenko Anna wid George h 87 Maine
—George emp WElecCo r 87 Maine
Helen r 87 Maine
—John emp WElecCo r 87 Maine
Hreno George (Mary B) hammer opr h 437 Walnut
Hrenoch John lab r 79 VanBuren
Hreuya Mary Mrs r 53 S 12th
Hreyeo Eva emp WElecCo r 80 3d av
Hresko George A mach opr r 31 Niagara
—George M Anna M) lumberwkr h 346 N'ty
—Joseph r k 105 Av L r 3 Niagara
Stephen Anna W, h 3 Niagara
Theodore F jr USCCCorps r 31 Niagara
Hrichs Edward chauf r 7 Alcatraz
Hristodolos Alexander r 485 15th av
Hrivko Michael feltwkr r 4. Patterson
—Stephen of wkr r 4. Patterson
Hrobon Helen emp PrulnsCo h at Kearny
Hrobot John Catherine) delica 104 Fleming av h do
Hromada John silkwkr h 222 Fabyan pl
Hronos Constantine A (Lillian D) waiter h 53 James
Lillian J Mrs furn rms 53-59 James r 53 do
Hronis Louis (Catherine) restwkr h 216 Academy
Hrubach George blueing wkr r 304 Forry
Hrubi Rudolph (Frances) cabinetmkr h 3 3 S [illegible]
Hruby Anna S emp PrulnsCo r ing do
Hrucz Anna Mrs h (23 240 Oliver
Daniel steel cutter r 24 240 Oliver
Joseph polisher r 1 Liberty
Hrutinski Marie Mrs nurse 4 S 9th r do
Stanley Marie hosiery knitter r 14 S 9th
Hruska Albert J welder r 176 Schley
—Grace D packer r 734 S 15th
—Louis (Margaret B) foreman 81 McWhorter h [illegible] S 15th
Louis Jr r 734 S 15th
—Margaret elecwkr r 734 S 15th
—Michael (Josephine E) carp h 76 Schley
Hrusovsky Eleanor M emp PrulnsCo h at Hillside
Elsie sec Hudson Smelting & Refining Co and sec Industrial Metal Co Inc 85 Hyatt av h at Irvington
—John B (Bessie) mach h 56 Hawthorne av
Hruttich Paul (Julia) steelwkr h 26 Goble
Paul Jr leatherwkr r 26 Goble
Hruz Stephen (Mathilda J) steel chipper h 86 Tichenor
Hrycak John (Nancy) chef h 27 Branford
Hrycyshyn Anna O seamstress r 488 Hunterdon
Mary wid Samuel h 488 Hunterdon
—Olga seamstress r 488 Hunterdon
—Pauline married Joseph Santoro resn to Jersey City
Peter (Esther) emp 52 Bergen h 88 Speedway
Hub Bdg The 248 Market
—The (Estate of Samuel Silverstein) Marjorie Silverstein executrix clothiers 248 Market
—Vacuum Stores Irving Lieberman mgr 55 Market
Hubach Flora clk 11th fl 31 Clinton r (6) 15 Myrtle av
Flora A wid Frederick M h (6) 15 Myrtle av
Hubar Sidney r 19 Warren
Hubba John steelwkr r 74 Clinton av
—Patrick steelwkr r 74 Clinton av
Hubbard Andrew J Rev (Emma M) h 170 Academy
—Charles presser h (7) 58 Rutgers
—Clara Mrs housewkr r rear 72 Hayes
—E Madelyn Mrs clk 300 Broadway h at Chatham
Edward mach r 59 Court
Elijah L furn rms 164 FernAv h do
—Elizabeth wid James h 53 Montgomery av
—Frank C (Grace M) steamfitter's helper h 70 Nichols
Grace C emp PrulnsCo h at Union
Grant U (Bertha) h 200 15th av
—Harold (Dorothy) h 805 Market
Ida Mrs housewkr h 133 West
John polisher r 53 Montgomery av
Lee J (Mary) emp Westinghouse r 63 Wright
—Robert L v pres Ardell Razor Blade Corp 91 W Kinney h at Florham Park
Russell B (E Madelyn) clk 300 Broadway h at Chatham
Hubbel Charles r 16 Park pl
Otto bkkpr 247 Emmet r 189 Clinton av
Hubbert Jace (Kertis h 93 Pennington
—Robert (Rosie) resn to Brooklyn NY
Hubble Hampton H (Margaret sleman (2) 397 13th av
Hubbs Charles H roofer r 65 Wakeman av
—Edna W clk 15 Washington h at Roselle
—Frederick H (Loretta H) emp WPA r 65 Wakeman av
William F (Gladys E) sheet metalwkr r 18 Crittenden
Hubel Matthew A (Helen M) resn to Union
Huber Joseph M hatter r 298 Park av
Huber A Bernard shipper r 22 Marne
Adolph B heltmkr h 100 Wilson av
—Albert A (Caroline W) h 68 S 11th
—Alfred elecwkr r 480 Springfield av
—Anna wid Rudolph married Louis Denney resn to Irvington
—Anna M r 430 3d av
Arthur W emp 252 Littleton av r do
Carl cabinetmkr emp 77 Market h at Maplewood
—Christen W (Anna E) route sleman h 635 W Market
—Edward J student r 24 Deming av

Roseland Florist FLORAL DESIGNS— WEDDING DECORATIONS
75 JONES ST. (Cor. Springfield Ave. and Belmont Ave.) PHONE MARKET 2-6697 NEWARK, N. J.

HUDSON

Catherine wid Michael h 250 Warren
—Charles H (Lillian) emp 709 Broad h (CB) 110 Barclay
—Charles J (Harriet) emp PrulnsCo h 99 Mt Vernon pl
Cleaners & Dyers (Armen Shahjian 1321) 8 Orange av
Clothing Inc Frank Pedalino pres Louis Pedalino sec-treas mfrs 245 14th av
Corry (Willa V) pipewlkr h 49 Barclay
Daniel H (Marie V) bkkpr 1218 Broad h 162 Renner av
Donna F Mrs drsmkr 213 Sylvan av r do
Dorothy Mrs h 193 2d
Edward J mech eng Houston Tex r 32 Broad
—Edwards Josephine chauf 114 14 h av
Effie Howard J mach opr h 258 W B gelow
Elsie M Mrs waitress Bldg r 17 Sterling
—Eric clk N Evening News r 12 Delaware ave
Fur Dyeing Co Leonard Eaton pres Louis H Eaton v pres-treas Sydney Eaton sec 20 Congress
Grace Joseph P h 3 S 5 W Kinney
Hauser ab r 2 7 W Kinney
Hand laundry Nathan L Bellows 72 New
—Handkerchief Co Inc Joseph A Schwartz pres-treas Mrs Goldie Schwartz v pres Milton Schwartz sec 22 Prospect
Hanna L chemicalwkr r 93 3d
Hat Renovating and Cleaning Shop (James J Clarkson 266 14th av
Hattie married Henry C Jerman rem to Railway
Helen wid Frank h 240 Springfield av
Homer P (Ruth E) lab h (2) 305 15th av
James emp WPA r rear 156 Bunecker
James sec Grantmer Dempsey & Hudson Inc 212 Route 1 at Upper Montclair
Jasper B (Ella E) clk PO h 17 Sterling
John S (Margaret C) chauf h (407) 680 Clinton av
John S (Vera C) emp PrulnsCo h at Irvington
Jules V (Jean P) h 384 Central av
Louis painter r 215 Seymour av
—Marion J wid Wilbur E h 132 Broad
—Mary D wid Edward r 151 Mapes av
Meyer M painter r 215 Seymour av
Mildred Mrs emp Westinghouse 235 S 11th
Office Supply Co (Burnard A Mottermott) 26 Linden
Oil Co Inc James Campbell supt 254 208 Doremus av
—Paint & Varnish Co Inc Nicholas J Fagan pres Edward J Clark v pres Mrs Etta Fagan sec-treas 240-252 Wright
Philip chauf r 215 Seymour av
Rachel domwkr r 265 Warren
Records Reporter 85 Academy
—Richard F (Ruth E) emp PrulnsCo h 115 Beaumont pl
Russell B (Betty L) service mgr 178 Central av h (D0) 88 Montclair av
Sandblast Co (Alfred Martin) 43-45 46 Orange
Smelting & Refinishing Co James W Paterson pres Gordon W Paterson v pres-treas Elsie Hrusovsky sec 85 Hyatt av
Sophie wid Wilbert DeW painter 42 Parker av h 434 Avon av
Tubes Hudson & Manhattan RR Raymond Plass W
—William r 65 Pennington
William A (Lena) painter 215 Seymour av h do
—Yancey G (Doona F) porter h 213 Sylvan av
Hudspeth W Lee Mrs married James T McClain
Hudson Edward (Julia) gas Bot Rice Equipment Corp 872 Broad h 47 W Runyon
Hudzik Adam (Mary) h 679 S 12th
Anthony in US Army r 679 S 12th
—Bertha opr GECo r 564 S 12th
Edward J (Wanda E) meat 689 Springfield av r 109 Grand av
Frank bookbinder r 52 10th av
Joseph meat cutter r 679 S 12th
—Tessie clk 192 Springfield av r 679 S 12th
—Walter F (Ethel L) (Clinton Meat Market) 146 Clinton pl h at Union
Hudzinski Frederick W (Helen) insp h 86 Magnolia
Stanley J (Beatrice M) roofer h 582 S 10th
Hudzynski Alexander A packer r 82 Blum
—Anthony (Josephine) h 82 Blum
Hueber Harold mgr rear 103 Monroe h at Glen Ridge
Mfg Co Inc John M Behrn pres-treas Charles S Hetmond v pres Carroll A Redford sec brass and metal goods 103 Monroe
Hueber Alfred (Clara) guard and nurse 21 Wilsey h 20 Edwin pl
Anna wid William h 85 Warren
Frank mem bus opr PSCT h 830 Sandford av
Henry (Marie) pres-treas Henry Hueber Inc (1015) 671 Broad h at Maplewood
Henry Inc Henry Hueber pres-treas William K Flanagan sec buttons (1015) 671 Broad
—Joseph junk 275A Springfield r 22 Edwin pl
Louis (Phyllis B) fireman NFD h 23 Edwin pl
William policeman r 22 Edwin pl
Hueber Alvin R r 36 Grand av
—Anna A wid Frank J h 17 W Market
—Arthur F (Anna A detective Sheriffs Office h 847 Bergen
Carl H (Helen S real est NY h (A6) 109 N 6th
—Cecil M pric sec (1221) 744 Broad h (E.6) 502 Summer av

ROTHROCK-TAILORS INC. Custom Tailor
DRESS SUITS TO HIRE
63 ACADEMY ST. TEL. MARKET 2-431

HUEBNER
-E & Sons (Edward Huebner, Justus mfrs 123-127 VanBuren
-Edward (E Huebner & Sons) 123 VanBuren h at Arlington
—Elizabeth wid Herman h (E8) 100 N 8th
—E s treas Sargent Dumper Inc 30 Clinton h at E Orange
-Emil r 34 Park av
-Emma L wid John h 22 Renner a
-Frank lab h (2) 22 Drift
-Frank A (Mary L) pres-treas Astor Grill Corp 122½ Branford pl 885 S 18
-Fred r 7 Park
-George emp Pruns Co h at Maplewood
-Helen M student r 285 S 18th
-John R (Phyllis) h 30 Grand av
-Julius E man 123 VanBuren h at Millburn
-Marion M rem to Orange
-Rudolph A (Helen R) lwyr (610) 700 Broad h 86 and av
Huebenbaum Esther wid Morris r 282 Renner av
Huefner George J Catherine grocer 513 S 18th h 700 Springfield av
Huegel Lucinda r 230 31 Kearny
Huegel Charles M plumber 17 W Market r do
-Florence r 17 W Market
-Frank (Gertrude B) elec h 102 S 6th
-George R fireman 49 Mill r 1 15 Broad
-Herman L (Dorothy E) elk 635 Broad r 486 Belmont av
-J William mgr & Clerk 702 17 Academy and pres Workingmen's Building & Loan Assn 203 Springfield av h at Monte nar
Josephine A emp PrulnsCo h at Irvington
—W Edson real est and ins (702) 17 Academy h at Montclair

HUEGEL & CLARK

(J William Huegel Alfred S Clark) real estate and insurance (702) 17 Academy tels Market 2-3562 2-3563

Huelle Rudolph A (Katherine E A) chef h 24 Garside
Hueller Catherine wid Max furn rms 65 Emmet h do
-William A gasmk r 65 Emmet
Huelsenbeck Doris b 1108 S Orange av
-Elson Amy mdse 70 S 4th
-Harry L pres-treas Harry L Huelsenbeck Inc 1108 S Orange av h at S Orange
—Harry L (Louise) pres Harry L Huelsenbeck Inc 1108 S Orange av h at S Orange
—Harry L Mrs treas Harry L Huelsenbeck Inc 1108 S Orange av h at S Orange

HUELSENBECK HARRY L INC

Harry L Huelsenbeck pres Harry E Huelsenbeck v pres-sec Mrs Harry L Huelsenbeck treas funeral directors 1108 S Orange av tel Essex 2-1600

—Pan C rem to S Orange
—Wilfred E (Helen B) emp PrulnsCo h at E Orange
-Huemer Frances E student r 749 Highland av
-Gertrude A priv sec 825 Frelinghuysen av r 749 Highland av
-Joseph W tchr Pleasantville r 749 Highland av
-Ludwig Marie O silversmit r 749 Highland av
-Marie C Mrs tchr 263 Summer av r 749 Highland av
Huer Harry C (Grace F) printer h 12 Carteret
Huesgen August (Milda) mech h (0) 851 S 13th
Huester Sidonie Mrs h 561 Hunterdon
Huesgen Emily wid John P rem to Irvington
-Otto K rem to Irvington
Huesson Anna L b 34 Highland av
-Anna T wid Philip J r 86 Stuyvesant av
-Anthony A (Pauline B) policeman h 37 Pine Grove av
-Catherine wid Owen h 239 Parker
-James F garagemk r 21 Tiffany blvd
-M Mildred emp Westinghouse r 21 Tiffany blvd
-Mary K seamstress r 239 Parker
-Philip J emp Westinghouse r 184 Highland av
-Thomas F Navy pb repmn h 21 Tiffany blvd
-Viola M clk Westinghouse r 184 Highland av
Huey Clotilde M r 300 582 M Prospect av
-Dorothy A rem to (Margaret T) h 28 Irving
-Andrew (Anna) emp Lockcap h 62 W Bigelow
-Andrew B (Mary E) supv PSCT h 180 Thomas
-Catherine M priv sec 134 Lafayette r 180 Thomas
—John R (Conetta) shipping clk Belleville h 67 Cabinet
-Lessette E b 850 S 17th
-Margaret T Mrs clk 95 Parkhurst r 28 Irving
Huguet Oscar A (Gertrude L) clk 348 VanBuren h at Arlington
Huettner Carl janitor r 188 William
Huez John B (Margaret F) emp PrulnsCo h at E Orange
-Joy Emerson R (Emma L) emp PrulnsCo h at Bloomfield
-Frances C emp PrulnsCo h at Elizabeth
-J Harry (Alene S) metal polisher h 52 Brunswick
Huff Aaron C r 305 Plane
—Annie wid George b 180 Charlton
-Ada A (Mary) securities NY h (41) 140 Rosselle av
—Ann C (Mabel H) asst div mgr PrulnsCo h (A2) 502 Summer av
-Barbara Mrs h (30) 2 Kerr av
—Carolyn M emp PrulnsCo h at Chatham
-Charles B (Elizabeth S) h 242 N 7th
—Chester D (Claire L) h 8 Cypress
-Clara emp Prudential at Bloomfield
-Floyd (Delia J) service mgr 360 Central av h at E Orange
-Frank (Annie B) coal yardmk r 52 Wallace
—George emp WPA r 92 W Market
—George W (Claire V) emp WEICorp h 108 Avon av
-Harlan B wid George V r (A2) 502 Summer av
-Helen T wid Godfrey G h 99 S 10th
-Jack C J (Evelyn) emp PrulnsCo h B 40 Lexington
-Jennie housewk r 28 James
-Jennie wid Joseph r 31 Spruce
-Laura B wid Louis E r 9 Cypress
-Leighton c 236 5th
—Leighton Jr steelwk r 236 5th
—Lillian B business mgr 130 W Kinney h at Vaux Hall
—Lulu G wid James h 81 Avon pl
—Mabel T bkkpr 314 Camden r 212 N 7th
-Marion housewk r (6) 119 Monmouth
-Milner (see Guide & Cole Inc) r 7 Thomas h at Arlington
-Moses Leona furwkr h 186 Spruce
-Nicholas W Dorothy B emp WEI h h 103 Wallace
-Nelson A Mrs furn rms 9 Sherman av h do
-Raymond chauf's helper r 205 Prince
-Virginia M emp PrulnsCo h at Rockaway
-Wade Kevin (M) foundrywkr h 80 Charlton
—William emp WPA r 14 Warren
—William G (Edna K) dentist 104½ S Orange av h at Springfield
-see Hough
Huffert Julia R wid Howard J h 221 S 10th
Huffington Julia E churchwkr 584 High r do
Huffman Amelia F wid William A h 238 Peshine av
-Fred (Dorothy L) rem to Kearny
-Margaret wid Henry J r 239 Mt Pleasant av
-William A chemist r 238 Peshine av
Hufnagel Henry J clk NY r 38 N 18th
-Mary R office sec (725) 790 Broad h at Hillside
-Rose wid Jacob H h 38 N 18th
Hufnell George H (Edna E) emp PrulnsCo h at Summit
Hufsmith Charles T clk 238 Wilson av h at W Orange
-Thomas H mgr 555 Central av h at Irvington
Hug Emil pressman r 332 S 20th
-Fanny r 332 S 20th
-Gustave r 332 S 20th
-Jos J dia collector r 154 N 6th
-Marie A machine operator Rockwell
-Marie L stenog 712 1000 Broad r 81 2d
-Otto Signal h 24 Durieux
-Otto J hot wrkr r 14 Durieux
-William (Helen C) capt NFD h 71 2d
-William A (Bertha A) coolmkr h 81 2d
Huge Adolf cigar insp r 14 Hunter
-Anton clk h 597 18th av
Hugen machine mech opr r 1 Chester ave
-Joseph (Jean) emp WPA h 6 Chester ave
Huger Herbert M jeweler NY r (A2) 1 White ter
-William L artist h 2 1 White ter
Hugg Emma R wid Charles W rem to E Orange
Huggan Alexander H (Jennie D) carp h 811 Ridge
-Jessie r 48 Weequahic av
-Elena P nurse 48 Weequahic av h do
-Isabella r 39 Weequahic av
-William J (Helen M) emp PrulnsCo h at Bloomfield
Hugger Matilda A nurse emp 94 William h (C14) 502 Summer av
Huggin Michael clk r 27 Saybrook pl
Huggins Arthur (Judge) h 76 Somerset
-Donald S r 70 Grange
—Elsie wid William H r 35 Wickliffe
-Noah Amanda h 384 Washington
-Noah Jr chauf r 152 W Kinney
-Roosevelt emp WPA r 140 Union
Hughes Albert R (Edythe) emp Dugan Bros of NJ Inc h 207 Lake
Hugh Lee G (Maude C) counterman h 34 Sedgwick av
Hughes Agnes A r 69 Springfield av
-Albert C (Anna M) clk 185 Springfield h (13) 173 Pennington
-Alberta Mrs h 41 Prince
-Alice E tchr music 143 Scheerer av r do
-Anna waitress B&Co r 76 Sterling
-Anna L stenog 4 Chestnut ave h 832 Clifton av
—Arthur J (Jessie M) salesman 360 Central av h 80 Beaumont pl
-Arthur J jr h 98 Army r 80 Beaumont pl
-Benjamin J (Edith) h 14 Scheerer av
-Benjamin W (Mary A) trucking 104 Lenox h do
—Bennie (Arie, salesman h 28) 18 Pennington
-Bernard J clk Bendix r 211 Broad
-Bernard lwyr (500) 9 Hill h (14) 124 Court
-Bertha Mrs waitress h 169 Broad
—Bessie wid Joseph conf 472 Central av h 64 S 11th
-Beatrice F wid John F saleswoman 145 Market h 84 Ahlinger pl
-Catherine cashier 2d & 701 Broad h at E Orange
—Catherine T r 198 S 9th
—Charles mch h 20 Hayden
—Charles A (Helen L) mason h 10 Varsity ct
-Charles C lwyr (1318) 60 Park pl h at Allendale
-Charles F (Helen M) emp WPA h 18 Gouverneur

HUGHES
—Charles H (Alma R) timekpr NY h (A9) 35 Irving av
—Charles R (Mary) h (202) 950 19th av
-Clara A emp PrulnsCo h at Kearny
-Consolidated Inc Louis H Salzberg mfrs sporting goods mfrs 58-62 Colden
—Daisy Mrs r 18 Colden
-David (Gladys) asphaltwkr h (10) 280 Prince
-David G h 143 Scheerer av
-David L (Mary R, asst div mgr PrulnsCo h at Paterson
-Delia M wid George H h 172 W Runyon
-Dennis r 20 Hayden
—Donald r 59 Hussey
-Donald W (Selma) attorney PrulnsCo h at Maplewood
-Edith T emp PrulnsCo h at E Orange
—Edna housewk r 5-3 Washington
-Edna M wid Truslow M h 825 Ferry
-Edward A mach r 16 Orchard
—Edward N (Pearl) r 103 Manchester pl
—Edward P clk LB&Co r 155 Dewey
-Edwin J (Ruth) emp PrulnsCo h at W Paterson
—Elizabeth T tchr 114 Oliver h at New Brunswick
—Elizabeth emp 465 Highland av r do
—Elizabeth A wid Edward h 34 St Paul av
—Elizabeth A wid Martin r 155 Scheerer av
—Elizabeth A wid Eli S J r 484 Ferry
-Elizabeth F r 34 St Paul av
-Elmer O Mary E chef h 149½ st
-Ernest r 20 Hayden
—Ethel stampcutter r 42 539 Clinton av
-Evan E Phyllis assembler h 82 Peabody pl
—F Lorraine wid Lester r 207 Mt Prospect av
—Floyd (Frances) emp PrulnsCo h at W Paterson
-Frank policeman r 59 Court
-Frank A (Marion A) mech h 223 4th
-Frank J gen mgr Warren-Norge Co 73 Central av r 11 Hill
-Frank M clk Bloomfield r 155 Scheerer av
-Frank V office mgr 400 Doremus av h at Irvington
—Frank V (Margaret A) asst US Industrial Alcohol Co h 32 Cleveland av
-Fred H (Julia E) h 275 Oraton
-George chauf r (14) 13-3 Court
-George E (Agnes K) auto mech h (20) 71 Milford av
-George J Elizabeth V porter h 3 N 7th
-George R Fannie M) buttonmkr h 330 5th
—George W Catherine B) gen contr 16 Beaumont pl h do
-Grace C emp PrulnsCo h at Irvington
-Harry (Eleanor) acct r 315 Broad
—Harry J (Margaret) h 10 Broadway
—Harry J jr chauf r 10 Broadway
-Helen L Mrs chief hygiene nurse 84 William r 10 Varsity ct
-Henrietta r 41 Prince
—Horace agt (21L) 900 Broad h at Irvington
—Hugh (Edna A) stock clk 41 S 6th h 37 Bedford
—Hugh (Elizabeth M chauf PSCT h 87 Manchester pl
-Ida M Mrs tel opr TelCo r 208 S 10th
—James emp Essex County r 1 Marshall
—James r 81 Green
—James (Anna) h 1-5 Mt Pleasant av
—James A Rev J C D chancellor St. Mulberry h at Jersey City
-James E r 0 Harding ter
-James F (Alice M) salesman h (7) 101 Treat av
—James J shipwkr r 435 Plane
—James J r 22½ Richards
-James V (Helen M) mgr PrulnsCo r 34 St Paul av
—James W (Lily) emp PrulnsCo h at W Paterson
-Jean rem to Short Hills
—Jeannette C entertainer h (502) 2 Bulleck
—Jesse A (Louise F) buttonwkr h (3) 207 Broad
—Jessie I clk MBLinsCo r 80 Beaumont pl
-John (Agnes) r 172 Oraton av
—John (Eleanor A) h 563 S 11th
—John (Laura) r 42 Wes
-John Jr (Ruby) emp WPA h 30 Peshine av
—John E student r S Eastern pky
—John E (Janet) attorney (1018 60 Park pl h at Verona
-John F salesman r 439 Roseville av
—John J mach opr r 918 S 18th
-John J policeman 1-5 C Elon av h at W Orange
-John J Margaret 9 Harding ter
—John L supt New Jersey-Reading Dis RyEx Co Pohler h at W Orange
-John Mosy (Pearl) h 12 Somerset

HUGHES JOHN S

res estate-property management and insurance office 603 Broadway tel Humboldt 2-1010 h 102 77 Lincoln av—See p 88

—John W r 83 Crane
—John W (Elizabeth) laboratory technician 89 Camden r 75 Willoughby
-Joseph (Louise) brewkr h 38 Livingston
-Joseph B Rev missionary r 337 S Jersey av
-Joseph C Olga) sec General Rubber & Equipment Co 154 1st and pres C H Lionis & Co 60 do h at Wayne Township
—Joseph E northeastern dist sls mgr 250 Vanderpool h at Short Hills
-Joseph F mach opr r 514 Avon av

JOS. H. LUCKING, INC. COAL - COKE - FUEL OIL
BROOK ALLEY, ORANGE, NEW JERSEY
Newark 3-1782 Humboldt—Telephones—Orange 3-0450 SUSSEX AVE. AND FIRST ST. NEWARK, N. J.

HUGHES
[illegible] r [illegible] emp PrulnsCo h at Cald-
[illegible] Elwood E) [illegible] mgr [illegible] 8 Avon av
[illegible] C) elec PSE&GCo h 48 Sedg-
[illegible] 80 Springfield av h do
[illegible] M hairdresser h 73 Mott
[illegible] hairdresser 784 High
[illegible] M emp PrulnsCo h at Elizabeth
[illegible] h C4 100 Barclay
[illegible] 400) 065 [illegible] h at S Orange
[illegible] Brecker
[illegible] Ellery av
[illegible] Walnut
[illegible] Dept of Health
[illegible] Woodside av
[illegible] PSCT r 34 St Paul av
[illegible] collector TelCo h 102 Mt Vernon
[illegible] (Margaret Seeman 91 Johnson av h 153
[illegible] J ins adjuster 5th fl 180 Raymond blvd h
[illegible] Razors [illegible] Clifton av
[illegible] Camp
[illegible] (Catherine B) conf 467 Ferry h do
[illegible] S adjuster FlnsCo 10 Park pl h at Irv-
[illegible] C emp PrulnsCo r 484
[illegible] F secretary Roberts Printing Co Inc 30
[illegible] at h at E Orange
[illegible] S (S Rebecca) emp PrulnsCo h at Irvington
[illegible] W elk 57 Freeman r 84 Ablinger pl
[illegible] Howard
[illegible] Bloomfield
[illegible] married [illegible]
[illegible] A tel opr 100 Passaic r 9 Harding ter
[illegible] A (Sophia A) emp WPA h 44 Pine ln S
[illegible] (Viola) clerk h 24 149 Broome
[illegible] office sec 20 fl 200 Market h at Arlington
[illegible] (Theresa) [illegible] 543 Shaw av
[illegible] Norwood
[illegible] Mrs cl 126 Broad h (505) 775 High
[illegible] A (Madeline A) sec Kenwood Co 30 Bran-
[illegible] and treas Hobe Management Co do h 128
[illegible]
[illegible] State Nurses Assn (1001)
[illegible] 10 Crawford h at
[illegible] A (Sarah) relation h 370 Belmont av
[illegible] A Jr elk Bendix r 211 Broad
[illegible] B mgr 200 Market h at Paterson
[illegible] rem to Orange
[illegible] J Ann E emp PrulnsCo h at N Arlington
[illegible] (Ellen) trainman PRR h (21) 136 N
[illegible] (Elizabeth) orderly h (401) 812 Bol-
[illegible] av
[illegible] Lillie
[illegible] 370 S 20th
[illegible] 75 Lillie
[illegible] see Hughes
[illegible] Jesse r 203 Mulberry
[illegible] John furnituremkr r 77 Wickliffe
[illegible] see Hughes
[illegible] Maynard D (Helen G) mach opr h (103) 683 Broadway
[illegible] Ben r 56 S 4th
[illegible] wid Randolph r 56 S 14
[illegible] Adolph O (Martha) h 20 Finlay pl
—Alice Mrs computometer opr Westinghouse r 827 S
[illegible]
[illegible] Mrs tel sec 155 Summer r 30 Goldsmith av
[illegible] Mrs h 34 Pine
[illegible] 67 Orange
[illegible] Charlotte H [illegible] 5 S 18th
[illegible] South
[illegible] Alfred chauf 927 S 12th
[illegible] Jeanette W [illegible] h 140 Boyden
[illegible] Ann M 30 Goldsmith h av
[illegible] Anna M produce 647 Springfield av h do
[illegible] metalwkr r 67 Orange

HUHN
James mech r 36 Pierce
Margaret C r 105 Baldwin
Rose wid Edward h 65 Baldwin
Julie Kenneth mgr 328 Chancellor av h at Elizabeth
Lum h 180½ Avon av
Huizer John (Johanna M) emp PrulnsCo h at Belleville
Hulsam F (Gertrude) housewkr r (3) 77 Broome
Hulbert Albert J (Maude) emp WPA h 7A 30 F
K [illegible]
Alan L asst supt 488 S Orange av h rear do
Amanda Mrs r 27 Broad
Evelyn sampwkr h (25) 29 Pennington
Helen H emp PrulnsCo h at Bernardsville
Jos R wid Louis K h 195 S 14th
Roy C (Mayfred) emp PrulnsCo h at Springfield
Hulcher Albert chauf r 22 Camden
Theodore emp 285 Roseville av r do
Hulghan John J (Marie) [illegible] agt 25 Washington
at N Arlington
Hulda Bertha Mrs r 554 Springfield av
Dan r 3 Chester ave
McNeil (Alice) mech h [illegible] Market
Hulgert D (Verda) mech h 34 Chester ave
Hulinik Rudolph J (Hedwig L) plumber h 1[illegible] Hoover
Stephen (Anna) cabinetmkr h 45 Fillmore
Stephen A metalwkr r 45 Fillmore
Victor A auto painter r 45 Fillmore
Hull Alice V emp PrulnsCo h at Morristown
—Alver (Rose) painter h 114 Brunswick
Andrew J (The Art Center) (85) 110 Market h at
Nutley
Catherine wid Thomas h 187 Barclay
Dobbs House Howard C Yordy mgr res 300 Clinton
av
Edwin (Daisy G) sleman 850 Broad h 21 Brunswick
Ernest R Marjorie C) rem to E Orange
Ethel L emp Westinghouse r 81 Grafton av
Franklin P (Anna) r 783 Ridge
Fred D (Hester L) brakeman ERR h 8 Grafton av
—George C treas Anglo American Varnish Co 53 John-
son h at Millburn
George W (Clara L) porter h 548 Springfield av
George W (Katherine) leatherwkr h 103 Tichenor
George W Jr press opr r 546 Springfield av
Grace T wid Thomas h 95 Aldine
Hanford S H (Mae) chauf h (505) 135 Johnson av
Harry (Catherine M) watchman h 65 S 7th
Harvey B (Jessie M) pres John C McClure Inc 7
Oliver h 707 Bergen
Herbert E (Martha E) security broker NY h 783
Ridge
—Howard H (Gladys) chauf h 370 S 12th
James h 88 W Alpine
Jessie M Mrs see John C McClure Inc 7 Oliver r 707
Bergen
John A bus opr r 81 Grafton av
Leon G mgr (929) 1180 Raymond blvd h at Short
Hills
Martha E pric sec (1217) 744 Broad r 783 Ridge
Mary C wid George A h 198 S 9th
Mary E wid John C rem to Morristown
Mary J chemist r 187 Barclay
Mary J wid Joseph r (401) 150 Orchard
Merritt chauf r 95 Wright
Milton J emp PrulnsCo h at Maplewood
Ralph H (Marie) packer r 270 S 12th
Robert R emp PrulnsCo h at Montclair
Russell L packer r 270 S 12th
Thomas B student r 707 Bergen
William r 45 Tichenor
William (Eva) detective h 35 Midland pl
William (Evelyn) meat cutter h 183 Carolina av
William E r 950 S 11th
Hulley Emma wid John h 134 Jackson
George F Edna V chauf h 73 Goble
John (Ab) r 83 PennAv
Marie wid John h 204 S 6th
Raymond chauf r 88 Chadwick av
Hullfish Benjamin E insp (370) 1060 Broad r 13
Rienzo
Hullstrung Marie C wid Joseph h 704 S 4th
Hully Ernest Sophie) waiter h (501) 20 Camp
—Margaret C bkkpr 194 Frelinghuysen av r 114 E
15th
Hulme Samuel (Margaret) welder h 625 Ferry
Hulsberg John r 114 12th av
John (Marguerite B) emp PrulnsCo h at W Keans-
burg
Hulsch Edward (Mary) toolmkr h 185 Sherman av
—Henry W mach r 185 Sherman av
Hulse R Traver in US Navy r 650 Parker
—Eileen M emp PrulnsCo h at Bloomfield
—Fred B (Mary R) insp (401) 930 Broad h 75
Sandford pl
Freda L wid William E h 23[illegible] N 6th
George B Madeline E) mgr PrulnsCo h 223 Grafton
av
Henry S (M Edna) prin Burnet Street School h 650
Parker
Herbert Helen) rem to E Orange
John E (Theresa B) supt 402 Clinton av h (35) do
—Lucille S wid James A h 225 Grafton av
—Mabel H elk 15 Washington h at Arlington
Mary wid William r 83 Ridgewood av
Melissa R wid Henry S r 650 Parker
Theresa wid Frank h (6) 28 Prospect pl
Wilbur R (Blanche E) painter h 143 Ridgewood av
Wilbur Mary H) jr US Army r 14 Helen pl
William H elk (403) 20 Clinton h at Trenton

Hulshizer Mary B instructor of school hygiene public
schools h (102) 254 Mt Prospect av
Hulskamper Marjorie M emp PrulnsCo h at E Orange
Hulsman Frank L Mildred S) painter h 21 Columbia
av
Mary F wid Victor J r 135 Thomas
Victor J printer r 135 Thomas
Hult Joseph metalwkr 1236 Broad r 83 Columbia
Hultberg Anna C emp 177 Elwood ave E r do
—June R emp PrulnsCo h at Totowa
Hulta Evelyn T elk Fidelity Union Trust Co h (112)
77 Lincoln av
Willard L (Margarete S) prod mgr 684 S 17th h at
Millburn
Humanik Peter elk 256 Vanderpool r 343 High
Humboldt Building & Loan Assn Em G Meyer pres
Louis D Birn sec 133 Bloomfield av
Humbert Press opr Samuel J Goodman pres Joseph Ram-
see 18 Spring
Humburg Matilda A stenog 1229 Broad r 98 Oakland
ter
William E (Matilda) exporter NY h 98 Oakland ter
Hume Edmund F elk 830 Broad r 64 Mapes av
—Robert J (Bridget M) plasterer h 64 Mapes av
Robert J Jr elk PO r 64 Mapes av
Humer Clarissa J elk (500) 24 Branford pl r 15
Chelsea av
Herman W adv display man r 15 Chelsea av
Joan E tel opr TelCo r 15 Chelsea av
Rupert (Anna B) caterer h 15 Chelsea av
Humiak Matthew (Stella) clipper h 269 Waverly av
Humonick Anastasia typist 38 Mt Pleasant av h at
Clifton
Hamilton Charles E Jr (Helen L) emp PrulnsCo h at
E Orange
—Samuel chief eng (209) 1000 Broad h at Hillside
Humm Gertrude B elk FlnsCo 10 Park pl h at Irving-
ton
—Louis r 12 Tichenor
William S account checker FlnsCo 10 Park pl h at
Irvington
Hummel Arthur (Mary) steelwkr r 95 PennAv
Bertram C chief acct 400 Grove h at Maplewood
Carl L roofer r 344 S 20th
Carrie Mrs cigarmkr r 38 Thomas
Carrie S stenog 1000 Broad r 212 Seymour av
—Charles court atdt (106) Court House h at Bloom-
field
Charles (Margaret T) mach h 551 18th av
Charles C watchman h 344 S 20th
Charles E elk emp WPA h 85 Fairmount av
Charles G elk 1180 Raymond blvd h 80 S 11th
Charles W (Gertrude E) v pres Federal Trust Co 24
Commerce h at E Orange
Christian r 72 Cypress
—Distributing Corp Herbert H Hummel pres adv 592
Springfield av
—Elayne C student r 76 Beverley
Eleanor R typist GECo r 89 Fairmount av
Elizabeth S tchr Summer r 80 S 11th
—Florence D married Frank E Stope
George J Loretta C) mfr 76 Beverley h do
—Gertrude H stenog TelCo r 80 S 11th
Grace Mrs furn emp 402 3d av r do
Harry L (Margaret M) painter r 446 Summer av
—Hazel r 21[illegible] S 11th
Haze M stewoman 709 Broad r 219 S 11th
—Henry J (Jessie) policeman h 152 Wainwright
Henry W (Anna) leatherwkr h 145 Seymour av
Herbert pres Hummel Distributing Corp 592
Springfield av r at E [illegible]th
—James P student r 89 Fairmount av
—John court atdt (222) Court House h at Irvington
John (Carrie R) h 2 2 Seymour av
—John G (Sue K) court atdt (106) 23 Market h at
Irvington
—John W Anna A) r 78[illegible] Clinton av
Joseph P tavern 303 W Market r 89 Fairmount av
Louis M jewelrywkr r 447 Summer av
Louis W Grace) carp h 102 3d av
Louisa M h 26 Holland
Louise wid George W r 70 Beverley
Marie B married ring Meehler rem to E Orange
Mary A stenog r 143 Rome
Mary A Mrs stewoman 709 Broad r 620 W Market
Mary J wid Peter L h 89 Fairmount av
—Sidney (Daisy R) emp WPA h 23 West
Tessie M stewoman 168 Elizabeth av r 70 Beverley
Wilbur R mech r 80 S 1[illegible]th
William F dept asst 367 High h at E Orange
Hummel Anna M Mrs cleaner Nat State Bank Bldg r
27 Hawkins
—Louis W Anna M cleaner opr h 27 Hawkins
—Marion T film separator CelCorp r 27 Hawkins
—Walter S sheet metalwkr r 27 Hawkins
Hummer Dorothy J elk WEICorp r 115 Montclair av
—Harry E Rose M) mach h 115 Montclair av
Henry J (Mary) elk Am Can Co h 72 Chadwick av
—Jewell wid Howard h 645 Bergen
Joseph R (Rose K) carp PSCT h 383 Wainwright
Shirley nurse N City Hospital r do
Hummers Alfred P (Millicent L) sleman 178 Central av
h at Ridgefield Park
Humorestok Joseph T mgr 507 Frelinghuysen av h at
Jersey City
Humpage Alfred (Minnie) chauf h (1) 35 Tichenor
Humphery William J (Mary E) chauf h 105 Orange
Humphrey Ann tel opr 139 Lockwood h at S Orange
Catherine B wid James h 64 S 12th

Hulshizer Mary B instructor of school hygiene public
schools h (102) 254 Mt Prospect av
Hulskamper Marjorie M emp PrulnsCo h at E Orange
Hulsman Frank L Mildred S) painter h 21 Columbia
av
Mary F wid Victor J r 135 Thomas
Victor J printer r 135 Thomas
Hult Joseph metalwkr 1236 Broad r 83 Columbia
Hultberg Anna C emp 177 Elwood ave E r do
—June R emp PrulnsCo h at Totowa
Hulta Evelyn T elk Fidelity Union Trust Co h (112)
77 Lincoln av
Willard L (Margarete S) prod mgr 684 S 17th h at
Millburn
Humanik Peter elk 256 Vanderpool r 343 High
Humboldt Building & Loan Assn Em G Meyer pres
Louis D Birn sec 133 Bloomfield av
Humbert Press opr Samuel J Goodman pres Joseph Ram-
see 18 Spring
Humburg Matilda A stenog 1229 Broad r 98 Oakland
ter
William E (Matilda) exporter NY h 98 Oakland ter
Hume Edmund F elk 830 Broad r 64 Mapes av
—Robert J (Bridget M) plasterer h 64 Mapes av
Robert J Jr elk PO r 64 Mapes av
Humer Clarissa J elk (500) 24 Branford pl r 15
Chelsea av
Herman W adv display man r 15 Chelsea av
Joan E tel opr TelCo r 15 Chelsea av
Rupert (Anna B) caterer h 15 Chelsea av
Humiak Matthew (Stella) clipper h 269 Waverly av
Humonick Anastasia typist 38 Mt Pleasant av h at
Clifton
Hamilton Charles E Jr (Helen L) emp PrulnsCo h at
E Orange
—Samuel chief eng (209) 1000 Broad h at Hillside
Humm Gertrude B elk FlnsCo 10 Park pl h at Irving-
ton
—Louis r 12 Tichenor
William S account checker FlnsCo 10 Park pl h at
Irvington
Hummel Arthur (Mary) steelwkr r 95 PennAv
Bertram C chief acct 400 Grove h at Maplewood
Carl L roofer r 344 S 20th
Carrie Mrs cigarmkr r 38 Thomas
Carrie S stenog 1000 Broad r 212 Seymour av
—Charles court atdt (106) Court House h at Bloom-
field
Charles (Margaret T) mach h 551 18th av
Charles C watchman h 344 S 20th
Charles E elk emp WPA h 85 Fairmount av
Charles G elk 1180 Raymond blvd h 80 S 11th
Charles W (Gertrude E) v pres Federal Trust Co 24
Commerce h at E Orange
Christian r 72 Cypress
—Distributing Corp Herbert H Hummel pres adv 592
Springfield av
—Elayne C student r 76 Beverley
Eleanor R typist GECo r 89 Fairmount av
Elizabeth S tchr Summer r 80 S 11th
—Florence D married Frank E Stope
George J Loretta C) mfr 76 Beverley h do
—Gertrude H stenog TelCo r 80 S 11th
Grace Mrs furn emp 402 3d av r do
Harry L (Margaret M) painter r 446 Summer av
—Hazel r 21[illegible] S 11th
Haze M stewoman 709 Broad r 219 S 11th
—Henry J (Jessie) policeman h 152 Wainwright
Henry W (Anna) leatherwkr h 145 Seymour av
Herbert pres Hummel Distributing Corp 592
Springfield av r at E [illegible]th
—James P student r 89 Fairmount av
—John court atdt (222) Court House h at Irvington
John (Carrie R) h 2 2 Seymour av
—John G (Sue K) court atdt (106) 23 Market h at
Irvington
—John W Anna A) r 78[illegible] Clinton av
Joseph P tavern 303 W Market r 89 Fairmount av
Louis M jewelrywkr r 447 Summer av
Louis W Grace) carp h 102 3d av
Louisa M h 26 Holland
Louise wid George W r 70 Beverley
Marie B married ring Meehler rem to E Orange
Mary A stenog r 143 Rome
Mary A Mrs stewoman 709 Broad r 620 W Market
Mary J wid Peter L h 89 Fairmount av
—Sidney (Daisy R) emp WPA h 23 West
Tessie M stewoman 168 Elizabeth av r 70 Beverley
Wilbur R mech r 80 S 1[illegible]th
William F dept asst 367 High h at E Orange
Hummel Anna M Mrs cleaner Nat State Bank Bldg r
27 Hawkins
—Louis W Anna M cleaner opr h 27 Hawkins
—Marion T film separator CelCorp r 27 Hawkins
—Walter S sheet metalwkr r 27 Hawkins
Hummer Dorothy J elk WEICorp r 115 Montclair av
—Harry E Rose M) mach h 115 Montclair av
Henry J (Mary) elk Am Can Co h 72 Chadwick av
—Jewell wid Howard h 645 Bergen
Joseph R (Rose K) carp PSCT h 383 Wainwright
Shirley nurse N City Hospital r do
Hummers Alfred P (Millicent L) sleman 178 Central av
h at Ridgefield Park
Humorestok Joseph T mgr 507 Frelinghuysen av h at
Jersey City
Humpage Alfred (Minnie) chauf h (1) 35 Tichenor
Humphery William J (Mary E) chauf h 105 Orange
Humphrey Ann tel opr 139 Lockwood h at S Orange
Catherine B wid James h 64 S 12th

JACOB HIRSCHHORN REALTOR INSURANCE
830 BROAD ST., NEWARK, N. J. Ma. 3-2585
REALTY MANAGEMENT
APPRAISAL - MORTGAGE
INDUSTRIAL - SALES
LEASING - RENTING
INSURANCE IN ALL ITS BRANCHES

HUMPHREY
—Drug & Chemical Co Jennie M Porter pres Wallace E Belden sec-treas 190 Warren
-Essie Mrs h 16 Chadwick
-Eugene B (Leona) shipwkr h 64 S 12th
-George Foreman 120 Lister av h (1) 38 Springfield av
-Gladys K emp PruInsCo r 319 Johnson av
-Harry emp (6 1) 1060 Broad h at Margate City
-Harry W emp WPA r 34 Blum
-James F student r (1) 381 Springfield av
-James H r 64 S 12th
-Jessie E w of William rem to NY
-Laura r 90 James
-Lillian Mrs h 31 Wickliffe
-Lillie B wid Theodore r 96 Bruce
-Mildred E chr 94 Johnson av r (203) 569 Mt Prospect av
-Percy Blanche foreman Port Newark h 930 S 18th
-Ralph E mgr 96 Clinton pl h at Union
-Ralph R (Katherine R) mach WEICorp h 319 Johnson av
-William student r 15 Taylor
-William Mattie emp WPA h 295 Norfolk
Humphreys Ann E Mrs caretaker 67-69 Nelson pl r 67 do
-Bessie wid Robert A r 142 Broad
-Carol R examiner FInsCo 10 Park pl h at Livingston
-Cecelia A Mrs furn rms 65A Nelson pl h at Bloomfield
-Charles W pres Minor Rubber Co Inc 216 Market h at Maplewood
—George L (Elizabeth V) sec Minor Rubber Co Inc 216 Market h at Union
-Hugh K (Alice J) r 116 Washington
-Humphrey Ann E) emp PRR Station r 67 Nelson pl
-James A (Cecelia A) treas Minor Rubber Co Inc 216 Market h at Bloomfield
-Margaret clk Fidelity Union Trust Co r 142 Broad
-Mary T Mrs h 72 Hobson
Humphries Hannah emp PruInsCo r 79 Columbia av
-John (Esther) h 79 Columbia av
-Mary E emp PruInsCo h at Arlington
-Thomas (Barbara J) emp 120 Lister av h 573 15th av
Humphry Frank lab r 142 Howard
Humston Frank (Anna) r 83 Brunswick
Hun Earl chauf r 1180 Broad
Hundsby Anna Mrs mattressmk r 779 S 18th
Hundertpfund Frank emp PruInsCo r 208 Weequahic av
Hundhausen Lois clk FInsCo 10 Park pl h at Irvington
Hundley George D (Rachel) tailor 261 Charlton h do
-Robert (Laine) sleman h (103) 280 18th av
-Shelley J (Helen L) fireman NFD h 85 Rose ter
Hung Chin (Lee Bow) 222 Mulberry h at NY
-Jin Mary laundry 732 Summer av h do
Hungarian Roman Catholic Church of the Assumption 249 Belmont av
-Roman Catholic Church of the Assumption Rectory 251 Belmont av
-Workers Home 37 16th av
Hungarische Gestricher K U V Cemetery 533 S Orange av
Hunger Viola O clk 300 Broadway h at Irvington
Hungerford Harry R (Nellie M) chauf h (4) 1188 Broad
Hunisch see Boneywell
Hunkele Bertha nurse (9) 288 Weequahic av h do
-Christopher (Elsie) emp WPA h 257 Bruce
—George J (Rose R) insp city h (3.0) 40 Stratford pl
—George W (Katherine A) painter h 248 Springfield av
-Georgia S married Charles Wordham
-Harry J (Cora B) insp PSE&CCo h 417 Woodside av
-Harry L (Beatrice M) boilerman PSE&CCo h 426 Woodside av
—Joseph T (Caroline) polisher h 181 S Orange av
-Lillian h 657 Hunterdon
-Louis F (Louisa F) h 268 Waverly av
-Phil p C Katherine steamfitter h 68 Chelsea av
Hunkins Carl J chairman science dept 295 Chancellor av h at Glen Ridge
Hunn Earl B ambulance driver N City Hospital r 13 W Kinney
-Helen C Mrs mach opr h 383 Morris av
Hunnicutt Ganum H (Ida) auto mech r 107 Central av
-Grover (Virginia L emp BACorp r 107 Central av
-Margaret N Mrs furn rms 100 Central av h do
Hunnikin Frederick A (Safety Stair Tread Co) and rep American Playground Device Co (7) 909 Broad h at Irvington
Hunold Eleanor C emp PruInsCo h at Cedar Grove
-Hunovat Joseph A lwyr (817 S.9) 37 Academy h at Union
Hunsinger Alphonse C (Dorothy L) waiter h 278 N 9th
Hunsinger Albert E (Martha) sleman h (407) 71 Milford av
-Sylvanus S (Arline M) millwright h 106 S 7th
-William E stock clk WEICorp r (407) 71 Milford av
Hunt Agnes Mrs steno (335 31 Green r 85 Tremont av
-Albert R emp reference room N Evening News h (210) 69 N 9th
-Allen E (Adeline) stevedore h 7 Linden
—Andrew H headman CelCorp r 342 Park av
—Andrew T (Margaret E) millwright h 799 Bergen

HUNT
-Anna Mrs garment insp h 69 Hillside pl
—Anna A bkkpr 10 Hobson h at Irvington
-Anne S Mrs tchr 721 Summer av h at Bloomfield
-Arthur J (Mabel E) h 95 Wright
-Benjamin N (May A) h 43 Downing
—Bertha H emp PruInsCo h at Irvington
—C B & Son N A Pedersen Inc rep valves (1522) 24 Commerce
-Catherine nurse N City Hospital r 116 Fairmount av
-Catherine A clk TelCo r 11 Finlay pl
-Charles H (Marjorie H) set upman h 435 Badger av
-Charlotte A steno (34) 31 Fulton h at New Providence
—Charlotte F priv sec FInsCo 10 Park pl h at Arlington
—Clifton A chauf r 95 Wright
-Donald D (Ruth E) elec h 174 South
—Donald G (Berenice C) emp PruInsCo h at Packanack Lake
-Edith H rem to E Orange
-Edward (Mary F) supt 5 Orleans h (4) do
-Elizabeth Mrs r 65 Quitman
-Elizabeth S r 49 5th
-Ella emp Presbyterian Hospital r 49 5th
-Evelyn r 29 Prince
-Florence Mrs rem to Paterson
-Florence wid William N r 174 South
—Frank T (Louise M) mech h 242 1st
-Frederick M (Lincoln Park Garage) rear 404½ Washington h at Asbury Park
—Furniture Co Joseph Forest pres David M Glennon sec-treas 383-387 Broad
—George Co Inc Walter E Hunt pres Joseph Anselmo sec-treas sporting goods 296 Market
-Gerard plumber r 53 Emmet
-Harold checker FInsCo 10 Park pl h at Irvington
-Harold R (Doreen) ayer's helper r 359 Broad
-Harry A Lois N radio repr r 106 S 13th
-Harry A (Mildred R) foundrywkr h 321 15th av
—Harry B pipefitter r 142 Hudson
-Harry E (Edna F) lab h 123 S 9th
—Harry W (Margaret) plumber h 320 W Runyon
—Hattie r 27 S Orange av
-Helen police sgt (307) 17 Academy h at Glen Ridge
-Helen L r 49 Prince
-Helen L Mrs clk WEIecCo r 142 Norwood
-Howard T (Grace) chauf h 22 S Orange av
-Ida h 14 Knox
-Irene Mrs h 73 W Kinney
-Irma R bkkpr (2600) 744 Broad r S 4 Parker
-J Lewis (Doris R) emp PruInsCo h 838 S 15th
-Jacob A Dunbrum ayer r 359 Broad
-Jacob J (Ellen M) h 359 Broad
-James A (Anna E) clk 50 Freeman h (M1) 9 Oxford
-James E (Alice) r 81 Rutgers
-James L (Helen L) clk (130) 460 High h 142 Norwood
-Jane S drawer 49 5th r do
-John A (Agnes A) emp TelCo r 35 Tremont av
—John S assembler r 342 Park av
-John F (Regina B) sleman h 77 Longfellow av
-John H (Sarah B) janitor h 544 Market
-Joseph E pumpwkr r 92 Grand av
—Joseph E r 270 High
—Joseph P dist supv Sun Oil Co r 58 Norwood
-Katherine V drawer 49 5th r do
—Kathleen E nurse Marlboro r 76 Oakland ter
-Leonard E (Lucille) emp WPA h 81 Rutgers
-Leslie emp Govt r 15 Lincoln pk
-Lillie M Mrs h 48 Montgomery
-Lloyd marketwkr r 29 Prince
-Lorraine r 29 Prince
-Lottie Mrs housewkr h 29 Prince
—Louise I Mrs laundrywkr h 106 S 13th
-Lucille L r 106 S 13th
-Lucy I wid William h 142 Hudson
-Lulu L clk West Inglewood h 342 Park av
-M Imogen nurse Dept of Health h (202) 3 W Runyon
—Margaret wid James h 11 Finlay pl
—Margaret P wid Forman D h 207 3d
-Martin r 30 Columbia
-Mary E clk 251 Market r 34 Brookdale av
—Mary E library asst 1 Washington h at E Orange
—Mary F Mrs emp PruInsCo r (4) 5 Orleans
-Mary J r 11 Finlay pl
-Mary I wid Claude h 19 Hartford
-Mildred E emp PruInsCo h at Chatham
-Mortimer F emp PruInsCo h at Denville
-Nelson (Lucy V) lab h 90 Bruce
-Norman messenger (211) 31 Clinton h at Union
-Olive M emp PruInsCo h at E Orange
—Oliver r 29 Prince
-Patrick J r 58 S 12th
-Paul M housewkr r 14 Milton
-Peter J (Mary J) sta fireman h 163 3d
—Raymond (Margaret D) emp PruInsCo h at Summit
—Reid R (Mildred) sleman NY h (4) 1207 Broad
—Rexford C clk (820) 3 Clinton r 95 Wright
-Robert lab chauffs helper h 387 Mulberry
-Robert W chauf r 80 Hillside pl
-Ruth M clk 300 Broadway h at Chatham
-Samuel R (Elizabeth) porter Federal Trust Co r 85 Wilsey
-Sarah Mrs housewkr h 352½ Hunterdon
—Tennyson sleman PSE&CCo r 730 Broadway

HUNT
—Theresa M cashier 190 Murray r 76 Oakland ter
-Thomas (Mary) emp PruInsCo h at Orange
—Thomas A special officer Federal Trust Co h 49 Hobson
-Thomas E tax assessor (101) 920 Broad rear rms 58 Norwood h do
—Thomas H emp 1060 Broad r 113 Orchard
—Thomas J policeman r 11 Finlay pl
-Thomas N (Mary) radiowkr h 530 S 6th
-Thomas P (Mary M) h 125 Newark
—Thomas S (Violet) auto mech h 365 N 10th
-Walter emp 562 Ferry r do
—Walter mgr 222 Market h at Jersey City
—Walter E (Olive L) pres George Hunt Co Inc 222 Market h 595 Summer av
-Walter G student r 595 Summer av
-Walter J Irma K sleman 31 Broadway h at Parker
—Wilbert V (Margaret A) mach engraver h 34 Brookdale av
-William (Florence) chipper h 3 2 Ridger av
-Williams A r 832 Clifton av
-Winifred nurse Presbyterian Hospital r do
-Zephyr emp WPA r 32 15th av
Hunter Anna wid Pendington housewkr r (A2 1) Barclay
-Archibald (chr 550 High h at E Orange
—Archibald (Ruth L) draftsman 109 Market h at Orange
—Arthur D emp WPA h (8) 27 Hillside pl
-Beatrice h 110 William
-Carl R elec h 201 N 11th
-Catherine Mrs r 29½ Chestnut
—Charlotte S Mrs kindergarten asst 109 Berger at Millburn
—Clarence Juanita V) emp WPA h 130 Berger
—Colie (Vernell) brasswkr h 206 Prince
—Cyrus H (Lula) shoe repr 776 N 6th h do
—David (Betty) mach r 436 Badger av
—Edward J rem to Irvington
—Ellie M wid Thomas F h 53 Barclay
-Emma L wid Nustus h 69 Colden
—Ernest emp WPA h 21 West
—Florence emp PruInsCo h at Oakhurst
—Florence C emp PruInsCo h at Elizabeth
—Florence M (Emmett Pharmacy) 1198 Broad Brooklyn NY
—Frank F (Mae) plumber h 130 Penna Av
—Frank W (Charlotte C) foreman Pyrene Mfg Co 1 Brunswick
-George H cementwkr r 69 Colden
-George M (Eva) doorman E Orange h (C3) Barclay
—Georgiana H beautician Summit r 10 Colden
-Helen clk MBLInsCo h (328) 40 Somerville av
-Helen B emp PruInsCo h at Elizabeth
—Helen E Mrs typist 35 S 6th r 67 Brookdale av
—Henry (Mary) bod carrier h 68 Stratford pl
—Hercules (Leatha L) porter h (3A 100 Pennington
—Isaac H h 168 Academy
-Isiah H mason h 2) 39 West
-James lab r 426 Washington
—James (Adeline) janitor h 44 13th av
—James (Minnie) emp PruInsCo h (114) 4 Lexington
—James J S (Mary) hosiery knitter h 408 Pshlee
-James S (Cassie M) yardwkr h (C5) 35 Somerset
-James S (Emma A) customhouse h 575 Bergen
—Jane E steno (1202) 810 Broad h at E Orange
-Janet B Mrs visitor (610) 241 Springfield av h at Orange
—Jennie M wid Robert H housewkr h 177 Barclay
-John restwkr r 64 Somerset
—John r 205 Belmont av
—John (Janet) sign painter h 352 Grafton av
—John (Julia) ins NY h (B4) 30 2d av
—John Jr sign painter r 252 Grafton av
-John N emp city h 257 S 8th
-Joseph L porter r 59 Avon pl
-Julia wid Ransome r 617 Washington
—Katie L cook r (8 27 Hillside pl
—Laura M Mrs h 290 Springfield av
—Lindsey (Hosina) plasterer r 252 Bruce
-Louise M Mrs supv v prin Charlton 2 Hillside pl h at E Orange
—Malcolm B (Dorothy A) multigraph opr 94 William h 234 Riverside av
-Margaret T clk 300 Broadway h at E Orange
-Mary wid Henry r 124 Cabinet
—Mary J nurse 358 Summer av r do
—Mildred Mrs housewkr h 230 W Kinney
—Milne S Mrs steno (800) 24 Branford pl h at E Orange
—Otha poultrywkr h 8 Somerset
-Otis (Ethel M) poultrywkr h (B5) 91 Somerset
—Paul rem to NY
—R C r 107 Halsey
-Ralph L clk West Side Trust Co 59 Springfield av h at E Orange
-Richard (Virginia) r 40 E Kinney
—Robert chauf r 131 Monmouth
—Robert E messenger Howard Savings Institution 104 Broad h at E Orange
—Roberta h 44 Mercer
—Roland F (Evelyn W) clk PSCT h 498 Clinton av
—Sabina E emp PruInsCo r 787 S 15th
—Sarah B Mrs housewkr h (C0) 21 Somerset
—Thomas M pres American Transformer Co 178 Emmet h at E Orange
—Viola Mrs r 142 Union

The Mutual Benefit Life Insurance Co. 300 BROADWAY
L. D. DAY, GENERAL AGENT - - - - - - 744 BROAD STREET NEWARK, N. J.

HUNTER
-Virginia Mrs emp WPA h 4 150 Somerset
—Walter (Fanny) emp WPA r 19 Peshine av
-Walter L (Helen E) weigh master 48 Congress h 187 Brookside av
-Wilfred (Ida) 150 Somerset
-William (Eva D) emp PrulnsCo h at Union
—William E (Sarah A) porter h (A5) 5 Somerset
Hunters George (Susie) clerk h 123 Morris av
Hunterdon Building & Loan Assn 7 16th av
—Flora housewr r 82 Bergen av
—George (Jo Ernest) emp 724 Hunterdon
Huntington Court The apts 103-109 Huntington ter
—Bowers Inc R Thomas Bowers pres Philip J Bowers sec-treas John R Bowers treas 180 Market
—Thomas L seapwkr NY h (306) 102 Roseville av
Huntleigh The apts 316-318 Mt Prospect av
Hurley Albert H (Elizabeth M) emp WPA h 17 2th av
—Charles (Helen T) sta fireman h 131 Oakland ter
-Edward D Jr (Madeline) clk r 40 Ridgewood av
-Eileen M mach opr r 7 2th av
-Howard B fireman NFD h 780 Parker
-Howard C clk NY r 780 Parker
-Richard E in US Army r 780 Parker
Hurlon Leslie B blue printwkr r (13) 248 S 13th
-Viola Mrs h (13) 248 S 3th
Hurlongue William watchman h 266 Springfield av
Hurr Alber platform man r 99 Court
Hurst Harry (Anna) baker h 324 Chadwick av
-Hyman h High
-Irving (Ivy 701) 872 Broad r 324 Chadwick av
-Samuel E (Adele) lawyer (701) 872 Broad h 135 Keer av
-Victor fireman r 324 Chadwick av
Hurtel Benjamin clk 203 Nos r 93 Prince
-Helen clk 203 Prince r do
-Morris (Jane) fish 213 Prince h 95 do
Husfeld Flora E clk E Orange r 270 Chadwick av
Husha John (Veronica) mach h 283 Springfield av
Husy Dora wid William h 270 N 7th
-Doris B clk 1 Kingsley av r 270 N 7th
-Frederick W asst clk 7 Sussex av r 270 N 7th
Hussert Alexander clk 50 Freeman r 67 Emmet
-Ida wid Louis h 67 Emmet
-Joseph G (Mary) mach h 78 S 18th
-Kurt emp 201 Lyons av r 93 Osborne ter
-Louis (Christina C) rem to Hillside
Huggers Edward O r 112 Shepherd av
-Doris (Elizabeth K) clk Irvington h 142 Shepherd av
Hurack Walter (Stella) shipping clk h 142 Fleming av
Hurn Andrew emp h 3 [illegible] av
Hurd Anna wid Edward emp (60) Core h 85 Isabella av
-Arthur A [illegible] h 4 Delancey
-Benjamin F Financial pres Eleventh Ward Building and Loan Assn 487 Orange and pres Park Building Co 7 Sussex av h 625 Parker
-Charles G mgr bldg maintenance dept 487 Orange h at W Caldwell
-Daniel [illegible] L cleaner h 85 Wallace
-Dorothy emp Prudential r 85 Isabella av
-Ella Mrs nurse 9 Spencer r do
-Edward [illegible] S Orange av
-Edward F Jr (Margaret) tile contr 45 Gould av h do
-Elizabeth r 43 Hicks
-Emma C wid Charles S h 42 Mapes av
-Ernest M (Ebba) fireman h 30 Spruce
-Evelyn M [illegible] r 85 Isabella av
-H Page [illegible] 4 Meeker
-Howard emp WPA 6 Broadway
-James [illegible] New
-James F (Eleanor C) cleaner h 419 S 6th
-John emp WPA r 110 S Orange av
-Julia Mrs h 129 S Orange av
-Kate K wid Clarence P r (1A, 445 Mt Prospect av
-Leonard janitor r 142½ Summit
-Magruder (Reba M) chauf h 142½ Summit
-Margaret M wid William J h 73 Jacob
-May P Mrs furn rms 14 18 and 20 E Kinney r do
-Richard J (Ida A) rem to Hillside
-Richard L (Olivia L) fireman h (2 1118 Broad
-Ruth Mrs clk L&&Co r 246 Roseville av
—Samuel A (May P) h 20 E Kinney
-Sigourney V (Ruth) clk NY h 346 Roseville av
-Spencer V clk 646 Washington av h (1A) 445 Mt Prospect av
-Theresa wid Charles h [illegible] Nassau
-Wallace J rem to Hillside
Hurden Ida A wid William h 469 Washington
-Frederick F emp N Water Dept r 18 Morse
-John (Sarah) emp WPA h 107 Magnolia
Hurdle Edward (Sarah) emp WPA h 166 Academy
—Lilburn C Rev (Martha E) h 128 Lillie
—Lilburn C Jr r 128 Lillie
-Minerva wid Daniel r 101 Lillie
Hurewitz Charles (Sadie A) mfr Passaic h (57) 825 S 10th
-Sadie A Mrs tchr 85 Monmouth r 825 S 10th
Hurewitz John (Rose) clerk r 2 Hunter
Hurwitz Albert pape hanger r 147 Grumman av
-Julius hanger r 22 Seymour av
-Louis S (Ida) paper hanger h 47 Grumman av
-Samuel B (Ida) paper hanger 9 Seymour av h do
Hurn Horace E emp Westinghouse r 789 S 15th
-Frederick Mary K watchman h 789 S 15th
-Helen G nurse 485 Avon av r do
-Joseph G Mrs Julia Hurey) undertakers 485 Avon av
—Julia wid John L (Joseph L Hurey) 485 Avon av h do
Hurff J Wallace physician 80 Washington h at S Orange
Hurfurth Frederick painter r 62 Blum
Hurling Vincent D (Conetta) tavern 335 Halsey h (7) 567 Springfield av
Hurlshboro Benjamin (Pauline C) rem to NY
Hurkowski Vincent junkwkr h 34 Adams
Hurlburt Clara E pvt sec PSCorp h 178 N 7th
Hurle Eugene R (Marie R) fireman NFD h 10b Schofield
-Margaret A wid Albert office mgr 728 S 14th r 108 Johnson av
Hurler Katherine emp 103 16th av r do
-Teresa emp 103 16th av r do
Hurley Addie C Mrs h 178 Charlton
-Albert (Helen V) r 6-4 Hunterdon
-Anne M wid William emp WPA h 137 Norfolk
—Cora r 95 Barclay
—D & Sons Inc David H Hurley pres Hugh T Hurley sec-treas steel forgings 69-70 Manufacturers pl
—David H Rose M pres D Hurley & Sons Inc 69 Manufacturers pl h at Caldwell
-Elizabeth M r 37 Park av
—Frederick J (Margaret C) barber h 137 Park av
-Glen rem to Irvington
-Harvey R Kate carp h 830 Bergen
-Hugh T sec-treas D Hurley & Sons Inc 69 Manufacturers pl h at S Orange
-John auto painter r 3 Wakeman av
—John (Grace M) sta fireman h 115 4th
—John C (Julia H) mach h 67 Columbia
-Joseph A dir com mgr Tel Co 540 Broad h at E Orange
-Julia H Mrs furn rms 67 Columbia r do
-Maude A Mrs laundress r 43 Delman av E
-Mildred I Mrs clk 254 W Bigelow r 830 Bergen
—Patrick J Eleanor T emp 345 Central av h 6 2d
—Thomas W Joseph ne 8 policeman h 14 2 Nor pl
—Timothy J [illegible] & J Restaurant 2 W Runyon h 484 Hunterdon
—Vernon H (Mildred I) bkkpr 146 Chapel h 880 Bergen
-Viola A wid Edwin T r 225 Mt Pleasant av
—Willard h 95 Barclay
-William G r 137 Norfolk
-William P lwyr (306) 180 Market h at E Orange
Hurling Constance A r (A5) 124 Barclay
-Robert A (Margery T) letter carrier h (A5) 124 Barclay
-Robert A Jr laundrywkr r (A5) 124 Barclay
Hurlock Frank O demonstrator r 54 Milford av
Hurneman Anna L lampwkr r 352 W Market
-Dorothy M emp PrulnsCo r 352 W Market
-Hazel wid John C r 85 New
-John J Edna V watchman h 352 W Market
Huron Mary Mrs housewkr h 7 208 Spruce
Hurring William J (Vera W) baker h 87 N 6th
Hursh Sarah A h 12 Central av
Hurst Arthur L sec Co ver Robinson & Co Inc (2703) 180 Raymond blvd h at Glen Ridge
—Cora A housewkr r 229 W Kinney
-Daisy baker r 34 Chestnut
-Dorothy P matron 835 Broad r 104 Central av
—Elizabeth S tchr 295 Chancellor av r 440 Clinton pl
-Hannah M laundress r 229 W Kinney
-John W (Mamie M) policeman h 82 Grand av
-Nicy Mrs h 229 W Kinney
-Rudolph lab r 229 W Kinney
-William (Marie) mach opr h 21 Milton
— William Jr student r 21 Milton
Hurston Sadie Mrs h 86 Pennington
Hurt Hattie Mrs housewkr h 92 S 14th
-Jennie A wid John h 66 Monmouth
-William T r 66 Monmouth
Hurtay Michael furniture repr 277 15th av h at Hillside
—Mildred emp PrulnsCo h at Hillside
Hurwitz Abraham (Elsie) shoe repr 218 Waverly av h do
—Barney (Lillian) (Home Decorating Co) 66 Orange h at Hillside
—Louis E (Belle) (Home Decorating Co) 66 Orange h 17 Patten pl
-see Horowitz and Hurwitz
Hury Elias (Celia) emp WPA h (8) 105 Howard
Huryk John (Theresa) r 22 Albert av
-Steve (Frances) grocer 122 Albert av h do
Husa Emmet welder r (341) 138 Orchard
—Leo toolmkr r (34) 138 Orchard
Husakowski John T paperwkr r 20 Charlton
-Wladysaw (Anna) balognawkr h 20 Charlton
Husar Michael (Anna) shipwkr h 90 Chapel
Husars Lottie S steno (751) 1060 Broad h at Jersey City
Husband Donald E emp PrulnsCo h at Orange
Husbands Samuel C physician 135 Wickliffe h do
Husen Alfred M (Mary) mach h (A5) 20 Lexington
Husheer Albert (Carrie A) book binder h 179 Brookdale av
Husjek John (Anna) h 283 Adams
-John Jr r 283 Adams
-Michael r 283 Adams
Husk Adeline E h 75 2d
—John L (Elizabeth C) emp PrulnsCo h at S Orange
-Joseph M (Beatrice C) ins agt 15 Washington h at Irvington
-Kate E housewkr NY r 75 2d
—Lewis E carp 492 Summer av h do
—Miriam tchr 142 Newton r 492 Summer av
Huska Gustave J h 438 S 8th

HUSKA
—Martin M (Helen B) mgr 126A Orange h 108½ Peabody pl
—Matthew (Mary) peddler h 97 Maine
—Michael (Mary) leatherwkr h 826 S 14th
Husker George W asst cashier 7th & 80 Park pl h at E Orange
Husson Josephine T Mrs tchr 40 Miller h at Elizabeth
Hussa Emma Mrs nurse N Beth Israel Hospital h 116 Mapes av
Hussar George W (Anna) timekpr WPA h 40 Hawthorne 1a8
Hussell Clara G Mrs tchr music 777 Clinton av r do
-Grace h 15 Vernon av
-Leo r 777 Clinton av
-Paul stenographer NY r 777 Clinton av
-Siegfried (Clara G) physician 777 Clinton av h do
Hussey Kieran M married Robert Robertson
-John (Anna) mach h 245 Smith
-Thelma E emp PrulnsCo h at Roselle
Hussted Elbert E (Ruth B) v pres Waverly Tool Co 58 Lyon and v pres sls mgr Tiffany M Co Hose Co 501 Freelinghuysen av h (1) 375 Mt Prospect av
Hustis Alexander (Theresa A) h 92 Speedway av
-Zoe ass shipping clk r 92 Speedway av
Hustle John Plum Point a
Hutton Andrew (Ann) PrulnsCo h at Kearny
-Clint rem to E Orange
-Edwin J Anna M) emp PrulnsCo h at Plainfield
-E B L wid George C r 5 548 Clinton av
-John A (Sadie) sls agt mgr 33 S 6th h at E Orange
-Margaret C wid Ernest h 64 Pennsylvania
-Viola C r 60 Dayton
-William F Adelaide W) condr PRE h 60 Dayton
Hutch Edna C Mrs tchr 303 Camden h at Union
-Thomas (Beatrice B) clk 15 Washington h at Nutley
Hutcherson John M (Claire) premier h 16 Avon pl
-Robert (Lizzie A) foundrywkr h 34 Charlton
Hutcheson Andrew M (Edna) emp PrulnsCo h at Kearny
-Esther verifier FIrsCo 10 Park pl h at N Arlington
-Janet G emp PrulnsCo h at Kearny
-Jennie Mrs r 20 South
Hutchings Clarence E (Vivian I) h (6) 109 Barclay
-Florence M Mrs furn rms 612 Mt Prospect av r do
-George r 26 Halsey
-Grace D wid J Blake h 188 Woodside av
-Joseph L (Florence M) mech eng h 612 Mt Prospect av
-Lillian E clk 300 Broadway h at Bloomfield
-Lizzie B wid Joseph L h 21 Marsac pl
-Lois L emp PrulnsCo h at Arlington
-Lois M tchr 295 Chancellor av r 88 Woodside av
-Mary A tchr 202 Warren r 2 Marsac pl
-Rebecca Mrs r (6) 09 Barclay
-Stella wid John J laundrywkr h 724 Bergen
Hutchins Andrew mech 156 Johnson av
-Annie housewkr r 156 Johnson av
-Carrie wid William r (4) 418 S 10th
-Catherine wid Michael h 156 Johnson av
-Christian S (Lillian) lab h 152 Badger av
-David constructionwkr r 16 Rutgers
-Edward R carp r 134 Badger av
-Edwin B (Violet V) draftsman h (4) 282 Verona av
—Frank E pres Gibson Hutchins Hide Co 211 Meeker av h at S Orange
-Georgia wid Allen r 52 Badger av
-Hukie R lab r 178 Orange
-Harold J (Margaret K) rem to Orange
—Harold P r 90 Livingston
—Hattie B wid Clarence E housewkr h 178 Orange
—Helen steno 8th & 1060 Broad r 156 Johnson av
—Henry T (Marjorie V) porter r 128 Peshine av
-Jean emp Westinghouse r 19 Van Ness pl
-John mech r 156 Johnson av
-John W (Louise M) auto repr 34 Nicholson h 44 Ridgewood av
—Joseph paperwkr r 156 Johnson av
—Joseph (Ida R) constructionwkr r 16 Rutgers
—Joseph A (Ada M) watchman h 90 Livingston
-Leroy (Equilla) carp h 134 Badger av
-Lois (chr r 194 Clinton av
-McKinley (Rose V) painter h 527 Bergen
—Michael paperwkr r 156 Johnson av
—Robert (Lulu) emp WPA h 495 Hunterdon
—Susan wid Vincent r 187 Spruce
-Susan J Mrs r 233 W Kinney
Hutchinson Alan C tchr 295 Chancellor av h at E Orange
—Alvah F (Eva A) investigator (514) 1060 Broad h at Irvington
—Anna r 15 S 10th
—Annie Mrs h (17) 123 Broome
-Carrie Mrs r 234 Mulberry
-Clark I (Evelyn G) counterman h 256 Summer av
-Cyrus D (Hattie A) rem to W Danby NY
—D May Mrs married William Brundridge
—David H (Marie A) sta eng h 659 Summer av
—Dora B wid William r 19 Vanderpool
—Dorothy E waitress r 574 15th av
-Emma tel opr TelCo r 8 Lincoln pk
—Eugene asst emp (528) 24 Commerce h at New Brunswick
—George circular peddler r 42 Eagle
—Harriet nurse Hospital of St Barnabas r do
-Herbert N (Margaret G) mgr American Surety Co of NY and mgr New York Casualty Co (1509) 744 Broad h at E Orange
—Harvey (Julia E) porter h 40 Ridgewood av
—Isaac H handyman r 40 Ridgewood av

Fidelity Union Trust Company — NEW JERSEY'S LARGEST BANK
Member Federal Deposit Insurance Corporation

HUTCHINSON

James E lab r 40 Ridgewood av
—James W Fannie E emp UtCorp h 45 Brookdale av
—John shipyardwkr r 42 Rector
—John C Jr (Elsa M) instructor 187 Broadway h at Basking Ridge
—Lee Mae waitr r 481 Summer av
—Llewellyn steelwkr r 2 Thomas
—Muriel C emp PruInsCo h at Roselle
Ralph W welder r 45 Brookdale av
—Robert (Gertrude) constructionwkr h 143 Newton
—Robert jr r 455 Summer av
—Roscoe A Alice St G ins agt (201) 30 Clinton r 123 N 6th
Roy W r 45 Brookdale av
W Harry pntr r 98 Wilsey
Wallace N (Elizabeth M) h 574 15th av
William M rem to W Darby NY
William S (Myra J) emp PruInsCo h at Orange
—William T mfrs agt 83 Hackey h do
Hutchison Elizabeth h 3 30 N 9th
—George J emp PruInsCo h at E Orange
Gladys M emp PruInsCo h at Arlington
—James D emp PruInsCo h at Union
—John Margaret L janitor N Evening News h 085 Mt Prospect av
—Nellie emp PruInsCo h at Arlington
—Ralph S (Elsman H) emp WElectCo h (J2) 10 Lexington
Raymond A prin Kearny r 2 James
—Robert G (Dorothy F) emp PruInsCo h 730 High and av
—Thomas L radiowkr r 685 Mt Prospect av
William clk Merchants & Newark Trust Co 703 Broad h at Kearny
Hutera Paul (Susie) sta eng h 150 Ferry
Huth Albert mach r 27 Stirling
Carl (Paula) supt 105 N 9th h do
—John (Christina J) hatter h 285 S 9th
Huther Lester (Jessie) r 139 Clinton av
Hutnak Elizabeth Mrs h 16 Ogden
Hutoff Albert V (Gladys K) mgr 100 Delmon av h 2 Bungalow pl
Hutmaker Eugene polisher r 26 Atlantic
Hutman Florence E h 356 Sandford av
—Mary A wid Beta r r 206) 56 W Kinney
—William S sleman (206) 58 W Kinney
Hutnick John (May) welder r 29 West
Hutsko Stephen mach r 75½ Park
Hutson David (Lois) lumberwkr h 160 E Kinney
—Richard W (Evelyn) sleman h (203) 220 Roseville av
Hutt Frank W (Harriet M) maintenance man h 529 S 18th
Joseph auto bodywkr 1236 Broad r log do
—Robert F (Evelyn L) plumber h 324 S 20th
Huttenbach Louis ins adjuster and bldg appraiser 913) S Clinton h at Maplewood
Hutter Anton Agnes h 129 Howard
—Henry Ruth J, emp PruInsCo h at Irvington
—Herman (Emma J) projectionist h 39 Melrose av
Lillian r 129 Howard
Pauline Mrs winder CTCo h 129 Howard
Huttkay Arthur L (Lillian) photographer 27 New h do
Huttler Felix wrapper r 145 Johnson av
—Maurice C (Alice M) h (17) 784 High
Morris A (Belle S) elec eng emp 1181 McCarter hwy h (3) 254 Lehigh av
Philip wrapper r 145 Johnson av
—Raymond r 145 Johnson av
William V (Dora) clk NY h 145 Johnson av
Huttman Margaret L wid George A rem to Arlington
Hutto John M elev opr 850 Broad r 74 Beecker
Hutton Ernest Gertrude E painter h 76 Sussex av
—John A seat coverer r 223 2d
—Mark H deaftsman (532) 24 Commerce h at Roselle
—William P (Elvira M) foreman Westinghouse h 54 Day on
—William S (Annie) dye mixer h 558 Broadway
Hutzel Ruth nurse Presbyterian Hospital r do
Hutzler Frederick (Margaret r 267 Broadway
Huxster George D (Rose M) mech h 582½ 3d
—L Raymond (Helen) stock clk NY r (15 449 Summer av
Huybers Emile V sleman r 564 Summer av
Huyler Bernice D emp PruInsCo h at Belleville
Frances M r 301 S 18th
Harold C (Sadie E) ins adjuster 811) 24 Branford pl h at Scotch Plains
—Ralph E Mildred C gas sta attd h 808 S 18th
—Ruth M emp PruInsCo h at Kearny
—Vincent C waiter h (C2) 09 Somerset
—see Hyler
Huyler's Daniel A Foster mgr conf 748 Broad
Huzar Andrew (Mary) packer h 68 Jacob
—Anthony mach opr r 60 Jacob
—John mach r 60 Jacob
—Michael (Mary) steelwkr h 171½ Polk
—Theodore Catherine emp Westinghouse h 58 Bruen
Huzonovits Rose Mrs r 102 Avon av
Huzzard Pearl A clk 50 Park pl r 61 Lincoln pk
Hvasta Michae (Elizabeth furnace opr h 217 Fabyan pl
Hvechsen Frank ironwkr r 20 Hermon
Hvizdak Anna emp 226 Renner av r do
Hvamo Benjamin emp 145 Market r (5) 112 Shepherd av
—Fannie wid Alfred beauty shop 997 Bergen h (5) 112 Shepherd av
Sylvia married Paul Hoden

Hyans Miriam I wid Herbert L deputy collector IntRev Dept r 40 Farley av
Hyatt Edythe M Mrs (Bergen & Hyatt) (1949) 1180 Raymond blvd h at E Orange
Frank R (Ida F) sleman h 53 Summer av
Harry A (Sarah) grocer 8 Dewey h 118 do
Jacob Sophie) barber 435 Clinton av h (2) 326 Pedine av
—Lena wid William H r 64 Johnson
Mattie T mach opr r 913 Hunterdon
Ralph W (Maud M) lwyr with PruInsCo 783 Broad at Short Hills
William H lab berwkr h 64 Johnson
William H (Anita) h (466) 777 High
Hybte August capt NFD r 90 Lindsley av
Charles A emp PruInsCo r 90 Lindsley av
Virginia M r 90 Lindsley av
Hybridge Paul painter r 20 Elm
Hydash Walter J (Helen) maintenance man h 367 Leslie on av
Hyde Anna supv Presbyterian Hospital r do
Bernice office sec (290) 24 Commerce h at Interlaken
Cecil E emp PruInsCo h at Maplewood
Daniel T student r 11 Elwood pl
Fern C Mrs socialwkr 347 Springfield av r (F3) 20 Lexington
Harry C auditor 240 High h at Maplewood
Harry C Jr (Margaret K) chief clk FinuCo h 50 Unity av
Ida wid Forman clk City Hall h (3) 2 W Alpine
John F branch mgr 65 Nesbitt h at Linden
John H (Ruth K) emp PruInsCo h at Chatham
—John J Mae (Irene) barber h 84) 376 Belmont av
M S Isabe emp PruInsCo h at Summit
Margaret wid James E h 331 7th av
Myer (Lillian) conf 167 Ridgewood av h 470 Belmont av
—Perley C (Frances M) tchr 215 1st h at Madison
—Stanley (Marie M) emp US Dept of Agriculture h 453½ Mulberry
—Theodore T (Emma M) elev opr h 89 W Kinney
—Thomas A Jr (Fern C) sleman NY h (F3) 20 Lexington
—Victor (Anna) buttonwkr h 243 Mt Pleasant av
—Walter C mgr 506) 40 Clinton h at Westfield
—William R (Martha) h 575 S 18th
—see Heid
Hydene Paul C (Donna P) h 175 Eastern pky
Hyder John r 75 Bleecker
—Ruth E Mrs furn rms 247 N 8th h do
Hydra Social & Athletic Club 88 Blum
Hydrean Peter P r 107 Halsey
Hyduk Michael (Clara M) mach opr h 65 Magnolia
Hyer A H v pres L A Sayre Co 334 Mulberry h at S Orange
Francis L chief clk Nat Newark & Essex Banking Co Ironbound Branch Ferry ft VanBuren h at S Orange
Fred D pres L A Sayre Co 334 Mulberry h at S Orange
George r 537 Hunterdon
Hygienic Wet Wash System Inc Bartinus F Stensland r pres Mrs Georgina B Stensland sec-treas Sundry 512 18th av
Hy-Grade Cleaners & Dyers Inc Herman Brooks pres 144 Avon av
Electro Plating Co (George J Wagner) 36 4th
Hygrade Instrument Co (Frank J Higgins) 55 William
Hygrade Cleaners & Dyers Rosalie Fleischer mgr 191 Hawthorne av
—Food Products Corp meat packers 810 Frelinghuysen av
Hylak Annie r 264 Springfield av
Hyland Allen J (Mildred E) polisher h 289 4th
—Catharine T stewoman 706 Broad h at Plainfield
Catherine wid Daniel rem to Philadelphia Pa
—Dennis J emp 109 Mulber h at Harrison
—Dennis J Arabel M) emp PruInsCo h at Hillside
—Edith married William Perne rem to Bloomfield
—Edward J h USCDCorp r 358 S 6th
—Elizabeth wid George F h 36 6th av
—Elizabeth wid James F h 68 South
—Elizabeth M steno 972 Broad r 68 South
—Henry C (Mary E) supt 120 Johnson av h 131 do
J Gerard Carolyn M) emp 50 Freeman h 23 Brill
—James F (Grace) clk Franklin Washington Trust Co 505 Orange h at Hillside
—James J Estate of William A Hyland mgr religious goods 178 Thomas
—John J (Sarah E) sergeant-at-arms (203) 23 Market h 62 Lenox
—John J Jr meterwkr WElCorp r 62 Lenox
—Joseph C chauf r 68 South
—Joseph F clk NY r 188 Garside
—Luke T (Rose) maintenance man h 53 Brunswick
—Mary A r 59 St Francis
—Peter P (Margaret M) lumberwkr h 40 Atlantic
—Richard auto mech r 26 Marshall
—Robert F clk LB&Co r 62 Lenox
—Thomas F shipping clk Kearny h 59 St Francis
—W Francis elec r 68 South
—William r 114 12th av
—William A (Matilda) mgr 178 Thomas h at Irvington
—William J Norma T) teller Howard Savings Institution 764 Broad h at Arlington
Hylight Bernice H emp PruInsCo h at Perth Amboy
Hylin Anna M r 32 3d
—Bert F jewelrywkr r 32 3d
—Clifford W orderly Verona r 39 3d
—Edward A lab h 283 Mulberry

HYLER

—Eleanor M r 32 3d
—Frank (Anna E) h 32 3d
—see Huyler
Hylinka Eva wid Isadore r 653 S 19th
Hymach Frank L Stephanie mach opr h 150 S 18th
James W (Anna C) factory wkr r 438 S 18th
Hyman Andrew (Louise M) supt 100 Mt Pleasant av h do
Anna Mrs cashier 863 Broad r 174 Hillside av
Bessie housewkr r (10) 60 Rutgers
—Charles r 51 1st
—Charles H h 102 Burnet
—Charles R r 128 Magazine
Dorothy Mrs waitress r 43 Halsted
Dorothy M emp PruInsCo h at Paterson
Etta A h 128 Magazine
Frederick (Margaret B) emp WPA and supt 47 Mountain View av h do
George E (Thelma W) messenger h (B2) 81 Somerset
Harry (Jennie) r 81 Bleecker
Henry C (Mary M) marine capt CRR h 107 Magazine
Isaac (Eva) grocer 92 Monmouth h do
—Jennie E r 128 Magazine
Max (Sara) chauf h 178 W Runyon
Melvin H (Cecelia) rem to Millburn
Nathan (Rose) painter h 5) 271 Goldsmith av
Raymond H mach r 107 Magazine
Samuel used tires 27 Frelinghuysen av h at Scotch Plains
Samuel chauf r 92 Monmouth
Samuel (Rose) jeweler (506, 790 Broad h at Hillside
William chauf r 92 Monmouth
William (Jennie) h 106 Wickliffe
see Heyman
Hymanson Bertha r 1 Johnson av
Samuel (Selma) v pres-sec Wilson Supply Co Inc 102 Belmont av h 50 Fields pl
Hymers Catherine Mrs housewkr h 21 Magnolia lns
Frederick H (Katherine h 82 Whitney
Thomas C r 82 Whitney
Hymes Henry (Mary) (Henri's Sandwich Shop 223 Washington and rest 140B Halsey r (22) 389 Belmont av
—Louis I (Edith A) sleman h 772 Mt Prospect av
Hymowitz Ben (Darrace) physician 66 Baldwin av h do
Frederick (Sylvia, clk h 810 Peshine av
—Hyman (Mary) r 56 Hawthorne av
Max (Sarah) produce 94½ Prince h 420 Jelliff av
Moe (Rose) dry goods 114A Prince h 8. Hillside pl
—Morris (Lena) produce 86 Prince h (7) 624 High
Rose S steno 120 S Orange av r (7) 624 High
Samuel mgr 94½ Prince r 420 Jelliff av
—Tillie r (7) 624 High
Hynar Andrew (Annie) tailor h 87 Wilson av
—Joseph r 87 Wilson av
Hynds John (Sadie) meat 115 Fleming av h do
Michael J law clk (303) 17 Academy r 115 Fleming av
Pauline M clk 32 Plane r 115 Fleming av
Hynemon Robert L (Dorothy A) welder h 177 Woodside av
Hynes Ann married Frederick Rich
Eleanor M married Norman Bischoff rem to Kearny
—Florence R r 84 Alyea
—George E elec r 56 Boylan
—James J r 84 Alyea
James T (Anna D) letter carrier PO 7 Halsted h at Irvington
—John welder r 56 Fairmount av
—John P r 436 Orange
—John T mgr 510 Bloomfield av h at Elizabeth
—Joseph (Mary J) tavern 377½ W Market h 74 S 9th
Lida steno PSCT r 19 VanNess pl
Margaret emp PruInsCo h at Irvington
Marie Mrs housewkr h 283 Sherman av
Mary wid Martin emp 5.0 Ridge r do
Mary A wid Patrick J r 299 5th
—Patrick J (Agnes, h 64 Adams
—Patrick J (Mabel S) h 436 Orange
—Peter orderly r 42 Eagles
—Peter J (Florence E) warehouseman h 84 Alyea
Theresa housewkr r 80 Broad
Thomas P (Ann) fireman NFD h 58 Fairmount av
William D (Dorothy B, porter h 98 Badger av
William D Jr porter r 98 Badger av
—William J (Lilly A) clk Harrison h 55 Boylan
—William M barber 66 Montgomery r (A1) 17 Somerset
—see Hines
Hynson James A (Elizabeth) emp h 773 S 13th
—Rodgers (Amanda) chauf h 80 S 14th
—William H (Anna mech h 796 S 20th
Hyra Edward (Nancy) h 46 Hunterdon
Hyrshkanych Emil T shipping clk 10 Shipman r 96 Willoughby
—Helen mach opr r 96 Willoughby
—William assman h 96 Willoughby
Hystop Ralph (Amelia) mech 251 Plane h at Linden
Hysmith Alice B emp 250 Walnwright r do
Hywiet Alexander (Catherine packer h 20 Hawthorne av

I C METALS (Isaac Cohen) 205 Frelinghuysen av
I X L Photo Co George W Cullen pres-treas 948 Abr

WASTE PAPER
MILL SUPPLIES
OLD METALS

PATSY RAGONESE

TEL. MARKET 2-7411
64 CLIFFORD ST.
NEWARK, N. J.

Iannarelli Alessandro (Theresa) h (15) 6 Drift
—Dominick mach r 78 Stone
—Elizabeth married Joseph Giancarlo
—Gaetano chauf's helper r (15) 5 Drift
—Gerardo r 5 5 Drift
—Peter S Stone
—Sacco peddler(junk) r 5 Drift
—Mary married Alexander DiBiasi
—Nicholas emp city h 78 Stone
—Nicholas r 78 Stone
—Rupo emp WPA r 6 Drift
Iannelone Anna r 36 Jay
—Andrew r 38 Jay
—Larry r 24 Jay
—Raffaele (Lucy) h 28 Jay
Iannelli Michael (Minnie) emp WPA h 245 Camden
Iannelino Walter (Jennie) h 196 Jefferson
Iannelo Anna bot cmwk h 668 N 6th
Iannelo Peter Mine w mech h 98 Wakeman av
Iannelo Salvatore S Regina Lt Cabinet Gas Stove Co) 18 Frelinghuysen av h 501 Oliver
—Sevie paper hanger h 60 PennAv
—Louis Josephine h 76 Nichols
—Mary R paperhanger r 50 PennAv
—Thomas (Angelina) used furniture 42 Frelinghuysen av h 50 PennAv
Iannaccone Giovanni (Frank) h 12th av
—Jean F emp Pru Ins Co r 74 Hoyt
—Marie S stenotypist r 1 Hoyt
—Nicola (Assunta) h 7 Hoyt
Iannelli Caesar (Anna C) caulker h 16½ High
—Carmine wid Frank (Grace) h 79 VanBuren
—Mary married Antonio Tortorello
—Nicola (Maria) sh h 10 Nichols
—Rocco (Rose) mach h 4 3 N 3th
—Rocco emp PSE&G Co r 79 VanBuren
Iannelport Ercole T (Lola D) parking sta attd h (10) 107 Mt Prospect av
Iannes Frederick barber emp 75A 16th av r 395 Fairmount av
—Phyllis married John Bardo
—Salvatore (Josephine) h 395 Fairmount av
Iannes Angelina Mrs h 15 6th av
Iannino Catherine mach opr r 502 S 12th
—Joseph (Concetta) mason's helper h 502 S 12th
Iannuzzo Dominick (Electric Battery Co) 876 Central av h 445 N 6th
Ianrelli Benjamin (Agnes) watchman r 825 N 6th
—Joseph (Mary E) mech h 825 N 6th
—Louis chauf r 825 N 6th
—Grace P r 30 Wilson
—Mary Mamie ironwkr h 130 Hudson
—Silvia stenog 53) 830 Broad r 139 Hudson
Iannino Sebastiano r 7.7 N 6th
Iaselle Adolph J meat cutter r 4 8 10th
—Regina dress finisher r 71 S 1th
—Anthony (Margaret) elk Union r 358 High
—Jerome H caulkerwkr 68 Masero
—Anthony E (Josephine) spot welder h 95 Davenport av
—Antoinette helper r 207 N 10th
—Donato (Vincenza) emp city h 297 N 10th
—Emilio tailor r 371 S 11th
—Joseph (Josephine) tailor h 371 S 11th
—Lucy packer r 297 N 10th
—Marie r 207 N 10th
—Marie R r 108 Malvern
—Mary mach opr r 371 S 11th
—Michael elk Bloomfield r 371 S 11th
—Peter Mary) emp city h 108 Malvern
—Rocco r 454 S 10th
—Saverio tailor h 454 S 10th
Iaselle Carmine dress mfr Lakewood r 274 Academy
—Eleanor hairdresser r 71 Plymouth
—Eleanor M seamstress r 274 Academy
—Frank (Josephine) h 154 Hudson
—Giuseppe (Carmela) grocer 274 Academy h do
—Mary M cupmkr r 274 Academy
—Warren A elk 274 Academy r do
Iaselli Mariano A (Louise H) cementwkr h 287 Hunterdon
Iaselli Samuel F (Minnie E) plumber h 316 Littleton av
Iaselle Ralph S (Angela J) h 3.1 424 S Orange av
Iaselli Emilio (Jennie) tailor h 345 S 11th
—Jennie seamstress r 345 S 11th
Iaselino Ralph (Carmela) tailor h 285 Fairmount av
Iaselo E (Florence) 108 Bruce h do
Iaselo Albert 28 Brookdale av
—Armando Eng emp P Ins Co h at E Orange
—Pasquale A Fireman h at 20 Brookdale av
—Rose married Alfred 20 Brookdale av
Iaspino Alfred shman r 30 S 8 h
—Angelo elk B&O r 934 S 8th
—Anna Frank B&O r 76 S 8th
—Anna Josephine barber 934 S 8th h do
—Frank machinist r 262 S 7th
—Geraldine beautician r 262 S 7th
—Gerardo wid Francesco r 319 Bergen
—Giuseppe (Filomena) carp h 319 Bergen
—Salvatore ironwkr r 382 S 7th
—Grace tailor h 262 S 7th
—Pasquale C (Mary E) shoe repr 468 Sanford av h 807 S 12th
Iannuccelli Angelo (Rose) emp D&H h 68 S 13th
Iaspo Amelio r 12 Speedway av
—Catherine mach opr r 12 Speedway av

IANCO
—Edward A (Emma V) elk 589 N 6th h 591½ do
—Frank C (Grace) h 12 Speedway av
—Peter (Rose) h 72 Nichols
Iancovia Maria r rear 27 Bergen
—Peter (Theresa) garagewkr h rear 27 Bergen
Iandiorio Charles mach r 895 Hunterdon
—Elizabeth A wrapper r 895 Hunterdon
—James (Eleanor) h 895 Hunterdon
—Marie J r 895 Hunterdon
—Thomas G r 895 Hunterdon
Iandoli Joseph (Joyce) r 533 Bloomfield av
—Joseph A shman 172 Frelinghuysen av h at Paterson
—Salvatore A (Bridget M) livery W Orange h 140 Hudson
Iannaccone Angelina married Gerald Venezia
—Concetta Mrs candywkr h 442 5th
—Eliseo (Annunziata) mason h 689 N 8th
—Henrietta paper hanger r 689 N 8th
—Joseph (Elvira) benchwkr h 275 5th
—Louis r 689 N 8th
Iannaccone Alessandro (Rose) mason h 689 N 8th
—Carmine (Elvira) mech h 165 7th av
—Joseph Cora furrier r 284 8th av
—Samuel r 689 N 8th
Iannarone Alfred P (Loretta T) drug clk E Orange h 44 Underwood
—Antonio (Maria) mason h 195 S 6th
—Concetta r 195 S 6th
—Frank sec Armory Drug Store Inc 291 Central av h at Hillside
—Gabriel (West End Service Station) 810 S Orange av h at Montclair
—Grace mach opr r 195 S 6th
—John (Minnie T) mason h 33 12th av
—Joseph pres-treas Armory Drug Store Inc 291 Central av r 195 S 6th
—Michael student r 195 S 6th
—Nicholas r 32 Factory
—Nicholas mach opr r 195 S 6th
—Vincenzina wid Giuseppe grocer 32 Factory h do
Iannazzo Antoinette (Delta) asst 123 Bergen r 59½ Hayes
—Donato clk Elizabeth r 59½ Hayes
—Gennaido A mach opr r 59½ Hayes
—Grazia wid Bruno h 59½ Hayes
—Marie M clk B&Co r 59½ Hayes
Iannella Emanuel (Lillian) emp PSCT h 9 11th av
—Mary F wid Joseph rem to Maplewood
Iannelli Alice H married Leo A Theriault rem to Bloomfield
—Angelina r 42 7th av
—Angelina A married Milton Wenstein
—Anthony (Josephine F) shman h 90 Walnut
—Antonet a wid Giuseppe N h 485 15th av
—Antonetta wid Joseph (1) 180 Hunterdon
—Constant ine r 12 7th av
—Domenico (Arcangela) pres DeBonis & Iannelli Corp 191 Bruce h av E Orange
—Dominick (Minnie) tailor h 353 Fairmount av
—Frank A actor r (1) 180 Hunterdon
—Frank M clk 234 Central av r 329 Summer av
—Gaetano (Alfonsina) mason h 10 Goodwin av
—Gaetano N carp h 485 15 h av
—John ass buyer B&Co r 42 7th av
—Joseph (Anna) shman h (28 5 Milford av
—Joseph (Mary) ta or h 1.4 Alexander
—Lawrence Lena A elk 128 Mulberry h 241 Norfolk
—Marie C married James DiCostanzo
—Michael (Margaret) coremkr h 328 Summer av
—Michele watchmkr 42 7 h av h do
—Minnie r 10 Goodwin av
—Pasquale (Concetta) h 90 Walnut
—Patrick (Mary) mach opr h 438 S 12th
—Pietro breserywkr r 308 E Kinney
—Ralph R shman r 10 Goodwin av
—Rose A married Frank LaMorte
—Salvatore rem to Belleville
—Samuel rem to Belleville
—Thomas r 10 Goodwin av
—Vincent tchr 550 High and artist (1) 180 Hunterdon r do
Iannello Frank (Jennie) chauf h 47 Webster
—Isabella A office sec 24 Commerce r 116 Madison
—John A (Catherine J) shoe repr 144A Ferry h 115 Madison
Iannetta Frank printer r 635 N 6th
—Giacinto (Concetta) house wrecker h 76½ Garside
—Josephine seamstress r 625 N 6th
—Raffaele (Carmela) house wrecker h 625 N 6th
—Salvatore (Angelina) maintenance man h 883 Mt Prospect av
Iannl Mollie wid Remo married Frank Maraino
Iannicelli Joseph emp 508 Market h at Kearny
—Raffaela wid Salvatore r 494 S 18th
Ianone Gennarino trucking 82 Clifford r do
—Jennie r 82 Clifford
—Raffaele (Caroline) peddler h 82 Clifford
—Salvatore emp WPA r 202 Newark
Ianoti Bernard tavernwkr r 180 Parker
Ianpucci Anthony (Benedetta) h 402 Market
—Gerardo (Theresa) emp WPA h 829 5th
—James J (Ruth E) emp WPA h 812 5th
—Marie emp PrudnCo h at Kearny
Iannuzzella Angelina R wid Vito h 76½ Garside
—Joseph A carpet cleaner r 76½ Garside
—Mary M r 76½ Garside
—Pasquale r 76½ Garside

Iannuzzelli Angelina E emp Westinghouse r 254 Parker
—Frank A (Letizia M) emp Westinghouse h 254 Parker
—Helen C lampwkr r 198 Garside
—Mildred K radio tubewkr r 198 Garside
—Nicholas R shman 700 Broad r 198 Garside
—Pasquale (Josephine) tailor 131 Bloomfield av h 198 Garside
Ianuzzi Adolph pharmacist r 34 Nassau
—Amedeo r 90 Cutler
—Anthony (Angelina) h 501 Delavan avW
—Battista (Margaret) chauf h 34 Nassau
—Calogero wid Gaetano h 487 Delavan avW
—Charles (Theresa M) mach opr h 142 S 6th
—Daniel F student r 171 Mt Prospect
—Florence hairdresser 649 Mt Prospect av r 171 do
—Gerard (Clara) buttonwkr h 11 Highland av
—Giuseppe concrer r 1. Highland av
—Herbert r 94 State
—James r 34 Nassau
—Andrew V cla mach opr r 1 Highland av
—John (Beatrice) eng NY r 34 Nassau
—Joseph actor h 35 Cutler
—Joseph Angelina r 203 Mt Prospect av
—Joseph (Joseph Inc) emp WPA r 34 Nassau
—Lorenzo h 34 Nassau
—Lorenzo (Florence M) sh r 520½ 15th av
—Louis polisher r Highland av
—Louis J (Edith A) chauf's helper h (14) 101 High
—Mary wid Giovanni h 34 Nassau
—Raffaele emp 240 Mt Prospect av r 34 Nassau
—Ralph (John) mach repr r 88&Co h 94 State
—Raymond A r 94 State
—Rocco r 487 Delavan avW
—Rocco sta h in US Army h 6 Schaik
—Salvatore A (Lucille) meter insp PSE&GCo h 56 Davenport av
—Samuel A (Rose M) mimeograph printer r 211 New
—Thomas r 487 Delavan avW
—Vito (Fannie) laundrywkr h 171 Mt Prospect av
Ianuzzello Nicola (Loretta) h (15) 107 Mt Prospect av
Iapola Dominick (Filomena) barber 74 3d av h (B2) 60 2d av
Iaquinto Pasquale mason h 50½ Jabes
Iaro David (Bertha) o 45 Springfield av
—Stefano shman h 92 Wickliffe
Iarossi Alexander (M Dolores) shoe repr 318 Market h 23 Lafayette
—Fay r 444 15th av
—Leonard P r 444 15 h av
—Pasquale (Mary) baker 444 15th av h do
—Rose M bulderer Edisons r 761 S 20th
—Silas ore Concel a h 79 Nichols
Iarrera Abbondanza wid John h 72 18th av
—Nunzio clr music 72 18th av r do
Iarussi P & Co Inc Gabrielle Massao pres Pasquale Iarussi sec-treas tailors 230 Academy
—Pasquale sec-treas P Iarussi & Co Inc 230 Academy h at Belleville
Iascone Joseph h 104 7th av
—Joseph (Elvira) emp WPA h 178 Parker
—Joseph Jr in US Army r 178 Parker
—Virginia F r 104 7th av
Iasillo Christopher in US Army r 71 Jackson
—Christopher (Ma de E) caulkerwkr h 71 Jackson
—Daniel J emp CelCorp r 71 Jackson
—Dante M in US Army r 71 Jackson
—Donato emp city h rear 71 Jackson
—Joan r 71 Jackson
—Josephine L married Leigh O'Connor
—V Anthony (Agnes P) leather glazer h 71 Jackson
—Vito A r 71 Jackson
Iasaille Carmelinda r 277 14th av
—Joseph (Josephine) a or h 277 14th av
Ibach Anna W bndpr 805 Mt Prospect av r 707 Parker
—Georgia wid John C h 707 Parker
—Pauline A married Richard Kuiper
Ibanez Felix M (Marie) physician Nutley h (07) 780 Broadway
Ibbetson Eva Mrs emp 47 Grumman av r do
Ibbetson Francis A asst checker FlmCo 10 Park pl h at Nutley
—Jeannette M emp PrudnCo h at Nutley
Ibelo Carmine h 51 Ferry
Iberia Beverage Co inc John Amaro pres rear 48 Madison
—Tavern & Restaurant Inc Joseph Caesar pres 82 Ferry
Ibecher Marga Mrs h (D5) 786 Broadway
Ibsen Carl (Hattie) chef h 473 N 11 h
—Helmuth A emp PrudnCo h at Bloomfield
—William mgr 634 1006 Broad h at Bloomfield
Icacare Anthony tailor r 128 Court
Iche Frank (Ebby City Meat Market) 103 Mulberry h 276 Lehigh av
Iciak Anthony P (Mark V) selector A&PCo h 77 Fairview av
—Teofil h 52 Charlton
Ickes Julia wid Conrad r 188 Lincoln av
—Nicholas A Jr shman 124 Sussex av h at Allwood
Icolari Dominick (Antoinette) baker h 282 S 9th
—John baker r 282 S 9th
—Virginia nurse N Convalescent Hospital and 282 S 9th r do
Ida and Anna (Mrs Anna F Ludwick and Mrs Ida Smith) beauty shop 486 Central av
Idarcia Anile nurse N Memorial Hospital r do

ROCK OF AGES
AUTHORIZED DEALERS

NEWARK MONUMENT CO.
310-322 LYONS AVE. NEWARK, N. J.
TELEPHONE WAVERLY 5-1300

Ideal Beauty Shoppe The (Edgar T Gomes) 154 Orange
-Coal Co (Leonard Losquadro) 285 Oraton
-Dental Laboratory Inc Samuel Tumarkin pres Carl Mahoney sec-treas 704 7 William
-Diner David Marcus 10 W dge
-Diner Eli Marcus 35 Riker
-Dress Co (Paul Talus) 5 B oome
-Hardware Co (Harry A Rubinowitz pres-treas Mrs Ciel G Rubinowitz v pres sec 556 Bloomfield av
Investment Co Frederick A Dietzel pres Alfred G Breunig v pres Edward C Boettinger sec-treas real est 55 Plymouth

IDEAL PLATING AND POLISHING CO INC

John A Cuccilla Jr pres Fred P Cuccilla v pres-sec gold silver nickel bronze plating "Cradon Chromium" our specialty 55-57-59-61 Branford tel Bigelow 3-4646 3-4647

Tenderized Steak & Provision Co (Abraham Reyman and Irving Rosenman) 139 S Orange av
Vegetarian Restaurant (Isidore Krieger) 97 Mercer
Ides Theresa Mrs r 40 Brunswick
Ielimo Domenico fruit r 73 N Orange
Ienna Catherine rem to E Orange
-Joseph Mary Rem to E Orange
Josephine rem to E Orange
Ieoni Egidio F P (Gertrude E) elev opr r 27 Homestead pk
Daniel P H r 27 Homestead pk
Joseph V gas sta attd r 27 Homestead pk
Mary R L stenoman B&Co r 27 Homestead pk
Philip F (Theresa) h 27 Homestead pk
Roland C in US Army r 27 Homestead pk
Sabia A L designer r 27 Homestead pk
Sebastiano in US Army r 27 Homestead pk
Ierardi John (Agnes) mason h 26 Garside
Ierines Harry waiter r 10 46 Baldwin
Ierring Rene rem to E Orange
Ierubino Anna M wid Alexander r 144 High
-Anthony S (Mae C) ins agt MetLifeInsCo h 30 11th av
-Joseph (Theresa) dist mgr N Evening News h 158 N 10th
Michael (Mary) bricklayer h 44 Schofield
Ralph P (Margaret M) sisman h 420 S 9th
Rocco (Florence) polisher h 373 S 11th
Samuel (Lucy M) opr PSCT h 308 Clifton av
Thomas P (Minnie P) supv N Evening News h 140 Bethelia ter
Iffland Flora A r 855 S 18th
—Henry J h 855 S 18th
Lydia B wid John B r 234 N 6th
Marie C r 855 S 18th
Ifill Calvin G emp PrulnsCo h at Rahway
Iglay Clifford R emp PrulnsCo r 775 S 18th
Frederick Lucilla R repairman WElecCo h 893 S 19th
Rudolph A Emma H) mach h 775 S 18th
Igleias Anthony emp PSE&COo r 118 Prospect
—Edward r 49 Prospect
Valentine r 8 Prospect
Iglewitz Katie wid Isaac r 53 Homestead pk
Meyer sisman h 53 Homestead pk
Iglewski Stanley J mach r 80 17th av
—Walenty (Mary) carp h 80 17th av
Igli Peter T Lena file cutter h 770 S 6th
Iglio Angelo (Virginia) riveter h 91 45 Monroe
John Jr US Army r 91 45 Monroe
-Nicholas (Josephine) molder 40 Lincoln h 363 14th av
Peter (Lena) rem to Irvington
—Salvatore P clk 557 Orange r 363 14th av
Ignaciunas Alphonsus V clk 445 Elizabeth av r 620 Belmont av
—Kalikstas (Amelia) leatherwkr h 620 Belmont av
Karl leatherwkr r 620 Belmont av
Vincent J leatherwkr r 620 Belmont av
Ignat Esther artist LB&Co r 47 Conklin av
Harold R asst chemist, Nutley r 47 Conklin av
—Max (Jennie) h 47 Conklin av
Ignatoff Ethel wid Jacob h 7 Melrose av
—Harry G (Fay) druggist 900 18th av r 7 Melrose av
William B (Gussie) chiropodist 1081 Bergen h do
Igner Thomas A mgr 420 Freilinghuysen av h at Brooklyn NY
Ignomirello Anthony (Angelina) tce 836 Bergen h 838 do
-Filomena (Mary) tce 136 Hawthorne av h do
Ignosria Joseph r 594 15th av
Igoe Adelaide G clk FinsCo 10 Park pl h at Elizabeth
—Bros Inc Thomas A Igoe pres John R Cooney v pres James J Igoe sec Peter Igoe treas mfrs wire and nails and bldg materials 234 Pointer
Charles A asst gen mgr Igoe Bros Inc 234 Pointer and pres Banks Steel Post Co Inc 235 do h at E Orange
-James J gen Igoe Bros Inc 234 Pointer h at Brooklyn NY
James V (Nugent Igoe & Manning) 33 Commerce h at E Orange
Joseph F with Banks Steel Post Co Inc 235 Pointer h at S Orange
Peter treas Igoe Bros Inc 234 Pointer h at E Orange
—Thomas A Pauline F) pres Igoe Bros Inc 234 Pointer h (3) 7 Hedden ter
Igus Helena P Mrs laundrywkr r 28 Chester ave
—Hattie M Mrs housewk h 17 Howard
Iguez Emery (Elizabeth) h 65 Kossuth
Ihle Robert Gertrude emp 231 Johnson av h 635 Belmont av
Ihling Charles J foreman elec 22 Coe st pl h at Glen Gardiner
Christian S Margaret M) auto supplies 37 W 10th av h 79 Napoleon
Robert G emp PrulnsCo r 288 Ellery av
George R (Florence D) shipwkr h 4 Darry
Henry L Jr in A firemen NFD h 283 Ellery av
Henry L Jr clk MBL 30 r 208 Ellery av
Ihrig Conrad sheet metalwkr's helper r 81 Mott
George assayer 150 S Charles h 34 81 Oxford
Irene L sem 51 Freeman h at Brooklyn NY
Jacob (Johannah) clk Nutley h 81 Mott
Jacob Jr mach 8 Mott
Walter mechanicianman r 8 Mott
Ikez John mech r 429 Belmont av
John mason r rear 50 Howard
Ikey A beet J (Sylvia M) gas sta attd r 275 Walnut
Ikner James (Juanita) foundrywkr h 13 Calumet
Mack Sr gas molder h 4 Ill av
Ikuss James J drugstr r 78 William
James M (Anna M) laundrywkr h 78 William
Ilardi Angelo (Viola R) shipping clk Linden h 61 Newton
Domenico (Anna) presser h 91 Newton
Jessie r 91 Newton
Marco (Mary) cutter h 8 3 S Belmont av
Mary printer r 9 Newton
Napoleon E meat cutter r 9 Newton
Vincent porter r 454 15th av
Ilarde Anthony A pendulumwkr h 2884 Fairmount av
Carlo R barber r 2884 Fairmount av
James V r 2884 Fairmount av
—John barber 232 Bergen r 416 S 6th
Ilaria Adeline wid Alfonso r 302 Clifton av
Aessio emp WPA h 144 7th av
Alfred sator r 117 Park av
Alfred V upholsterywkr r 157 Clifton av
—Amato sator r 117 Park av
Angelo J hoisting eng r 278 Parker
Anthony F (Rose A) wirewkr h 21 Norfolk
Antoinette laboratorywkr r 155 Clifton av
Armando M oilmkr r (1) 216 Bloomfield av
Filomena r 117 Park av
Filomena J seamstress r 2 2,8 Bloomfield av
Gaetano elec r 2,0 Bloomfield av
Harry J Florence M) h 64 Roseville av
Joseph R (Carmela) emp city h (7) 10 Boyden
Josephine r 74 Peck av
Josephine M wirewkr r 25 Norfolk
Laurence J (Margaret K) pharmacist 94 William h 362 Clifton av
—Lawrence emp WPA r (1) 216 Bloomfield av
Lorenzo tailor r 117 Park av
Maria seamstress r 117 Park av
Michael musician r 155 Clifton av
—Nicolas A (Lena) beauty shop and barber 34 Bloomfield av h 74 Park av
Pasquale wirewkr h 23 Factory
—Peter (Lily) tailor h 1 0 S 6th
-Philip (Amelia) sisman h 155 Clifton av
Ralph Adeline N) office mgr 254 W Bigelow h 282 Clifton av
Rocco hoisting eng r 55 Spring
Rocco Mary) brick layer h 592 N 6th
Rocco (Rose) pres-treas New Jersey Tailoring Co Inc 78 Morris av h 430 N 11th
Rocco F rem to Jersey City
Rose Mrs sec New Jersey Tailoring Co Inc 78 Morris av r 430 N 11th
Theresa Mrs h 216 Bloomfield av
Theresa M Mrs laundrywkr h 28 Jay
Thomas Fannie M) wirewkr h 25 Norfolk
Vincenzo sator r 117 Park av
William J Filomena M) hoisting eng h 276 Parker
Ilario Angelo Rose) candy h 203 Clifton av
Ilgazard Arne Viola C) carp r 140 N 9th
Ilgen Howard acct NY r 55 Wilbur av
Ilgs Lillian h (83 424 S Orange av
—William R Kate M silversmith h 217 Woodside av
Ilg August (Helen) meat 52 S Orange av h 517 do
Ira J clk 4 Chester av r 787 S 12th
Joseph Minnie) toolmkr h 787 S 12th
—Lola R deputy collector IntRevDept 5th fl PO Bldg Federal sq h at Elizabeth
—William Mary) meat Irvington h 748 S 19th
Ilgen Minnie A tchr 142 Newton h at Bloomfield
Ilgen Emil P clk NY r 80 Chelsea av
Ilifle Clarence B supervising adjuster FinsCo 10 Park pl h at Nutley
Ilke Milton r (52) 736 High
Ilkiewicz Antoni Anna, h 326 NYAv
Helen C radio tubewkr r 326 NYAv
Stanley tavern 110 Jackson r 326 NYAv
Ilkowitz Simon (Esther) sisman h 152 738 High
-Carl H (Jeannette S) physician 138 Clinton av h 505 Clifton av
Carrie wid Charles L h 52 Beacon
Edgar A (Mary G) physician (18) 1004 Broad h 449 Highland av
—Edmund W physician 188 Clinton av h 441 Parker
Edmund W Jr rem to Philadelphia Pa
—Edward J physician (18) 1004 Broad h 38 Tracy av
Edward J rem to S Orange
—Eleanor F Mrs h 524 Ridge
Frances G r 524 Ridge
Helen L r 44 Parker
Herbert M (Catherine) physician 138 Clinton av h at Glen Ridge
Ill
Louise O wid Henry J h 535 Parker
Illan Viola E Mrs cake wrapper r 487 S 10th
Ilanowsky Margaret emp PrulnsCo r 737 S 14th
Michael (Susan) leatherwkr h 737 S 14th
Ilaria Alfonso (Catherine) autowkr h 18 Mt Prospect av
—Anthony Lucy) stone cutter h 280 1st av
Dorothy clk (102) 920 Broad r 280 1st av
Ilario Rocco opr N Water Dept r 55 Spring
Illingworth Elsie B wid Samuel B h 89 Blanley av
Mary F key punch opr 50 Freeman h at Linden
Illion Bessie Mrs sec Malkin-Illion Corp 24 Union r 323 S 17th
-Harold (Bessie) sisman r 323 S 17th
Jeannette priv sec LB&Co r (6) 158 Clinton pl
Ills Anna E emp WElecCo r 40 Barbara
Elizabeth R married Frederick Ragen rem to Irvington
Frank A opr OECo r 46 Barbara
Louis J supt (1805) 24 Branford pl h at Montclair
Michael (Anna) sta fireman h 46 Barbara
Ilonowski Peter (Mary) leatherwkr h 50 Morton
Ilsemann Eric M (Marie) mech eng r 177 Broad
Ilsley George E pres-treas George E Ilsley Inc 41 Halsey h at Irvington
—George E Inc George E Ilsley pres-treas H Wallace Ilsley sec furriers 41 Halsey
-H Wallace sec George E Ilsley Inc 41 Halsey h at Irvington
Ilvento Celeste M steno WElecCo r 52 Cedar av
—Giovanni Mary) tailor h 52 Cedar
—Rose M priv sec (203) 91 Halsey r 52 Cedar av
Ilyin E Burwell pres Burwell Development Co Inc (511) 17 Academy h at Roanoke Va
Imbeninato Jennie wid Peter h 88 Dickerson
John F clk NY r 88 Dickerson
Paul A student r 88 Dickerson
—Peter F emp PrulnsCo r 88 Dickerson
Imbesi Frank G Vita J ass statistician AmInsCo h (C8) 42 Arlington av
Imbimbo Joseph J painter r 107 S 10th
Imboden Emil P (Frances A) radio mech h 886 Springfield av
Imbrenda Domenick (Angelina) paper hngmkr h 268 Orange
—Thomas G (Mary A) chauf h 12 Av C
Imbrendo Carmela laundrywkr r 42 Park av
Imbriano Carl Anna) barber h 221 Warren
Luigi (Anna) h 369 S 9th
Imfeld Elsie C wid Joseph F h 215 Elwood ave
Joseph M (Anna M) purchasing agt W NY h 56 Lindsley av
Imhoff Adolph (A Mary) pres-treas Imhof Realty Co 17 Magnolia pres Top Realty Co dc and real est and ins 70 11th av h do
Louis r 21 Cedar av
-Realty Co Adolph Imhoff pres-treas Anna Meyer sec 17 Magnolia
Imhoff August J (Emma D) mach h 90 Reuter av
Edna M emp PrulnsCo h at Arlington
Frank J (Katie) carp h 34 Wickliffe
Howard C clk NY r (402) 328 Park av
Howard C adv NY h (402) 328 Park av
Joseph C (Pauline O) archt and eng City h 2-0 Grafton av
Margot M r (402) 328 Park av
Robert O civil eng Philadelphia Pa r 240 Grafton av
Thomas H mgr and acct (805) 17 Academy h at Maplewood
Imhemeier Mary steno r 15 Miller
Walter (Evelyn C) chauf RyEx h 294 Chadwick av
Imler Bernard P emp 501 Broadway r 47 Broad
—Clara M wid Lebeau r 47 Broad
Russell A (Florence M) chef r 847 Bergen
Immaculate Conception Roman Catholic Church 79a Summer av
-Conception Roman Catholic Church Rectory 38 Woodside av
Immediate Flore Concetta, h 93 Broadway
John polisher r 93 Broadway
—Lucy laundrywkr r 93 Broadway
Immele Carl (Irene J) barber 63 Grange h 844 S 15th
Immen Natalie emp PrulnsCo h at Rutherford
Immerni Donato wid Domenico h 195 Ridge
—Frank P (Rosalie D) elec PSE&COo h (100) 163 Lake
-Gelardo (Elizabeth) solderer h 195 Ridge
Gerardo baker r 195 Ridge
—John r 195 Ridge
Joseph P carwkr r 195 Ridge
Theresa M laundrywkr r 195 Ridge
Immerso Carmela wid Giuseppe h 8 Garside
Emily M cutter r 8 Garside
—Florence M seamstress r 8 Garside
-Gerardo (Fannie) barber r 8 Garside
Joseph A r 8 Garside
Pasquale (Sadie) emp city h 8 Garside
Vincenzo (Jennie) barber h 8 Garside
Immesberger Jacob W mach r 107 3d
John P (Olive M) meat cutter h 2 151 6th
Noman V (Alma E) bottler h 117 Roseville av
Treas V sisowman LB&Co r 16 Salem
Immigration & Travel Bureau (Donato Celestia) trvl bureau and ins 283 W Market
Imming Constant J (Ida C J) sta eng h 8 Plane
Immonen Frederick h 317 Ridge
Impaglia Anna cigarwkr r 64 18th av
Charles (Olga) pianowkr h 122 Sussex av
—Frank in USCOCorps r 64 18th av

HOME FOR FUNERALS | WM. F. MULLIN & SON | CALL MARKET 3-0660
979 BROAD STREET | LOUIS V. MULLIN | NEWARK, NEW JERSEY

INFANGELIO
-Helen K r 64 8th av
Mary M r 64 8th av
-Salem (Rose) shoe repr h 64 8th av
Imperial Hosiery Works Inc (emp) Robert pres Louis Rosen sec-treas 86 Somerset
—Building and Loan Assn (302) 60 Park pl
—Fabric Co (Herbert Mand) upholstery fabrics 443 Washington
Fraser press NY r 456 S 9th
Garage John F William 1 M Pleasant av
Joseph Theresa razor blademkr h 486 S 13th
Gardens Co Edward F James pres 58-64 Gould av
Hydrographing Co (Samuel D Prag) (829) 46 Branford pl
Open Air Theatre 2h Berkeley avW
Outfitters max Cohen pres clothing and jewelry 989 Broad
The apts 304 S 17th
Imperiale Alfonso (Assunta) chemicalwkr h 135 8th av
Anthony (Millie) for cutter h 288 Central av
Giovanna cigarmkr 6h Summer av
Gerardine garmentwkr r 65 8th av
Gerardo in US Army r 109 Summer av
Joseph in US Army r 109 Summer av
Joseph Mary h 68 Summer av
Joseph J chauf s helper r 298 Central av
Josephine Mrs h (17) 2nd Oliver
Michele (Maria) emp PSE&GCo h 109 Summer av
Rafaela seamstress r 66 Summer av
Rose jewelrywkr r 68 Summer av
Imperiale Gerardo (Mary) emp WPA h 181 8th av
Imperia Nancy Mrs mach opr h 16 6th av
Import Export Service of New Jersey (Perry Verabioff) customs brokers 409 0'2 Broad
Inca Shop (Herman Nethelm) 2d fl 116 Market
Incalmato Biagio (Raffaela) watchmnn 69 Prospect 7th flr
Incardi (Bruna) bearingmkr h 72 Prospect
Salvatore N (Lena L) emp PSE&GCo h 72 Prospect
Independent Diamond Tool Co (804) 17-19 William
Independent Arina Building & Loan Assn 221 S Orange av
Order of Red Men Catawba Tribe No 277 56 19th av
Order of Red Men Navajo Council No 86 287 Washington
Inamorato Angelina wid Salvato r 77 Adams
-Donald (Mary) Inamorato & Scasserra) 54A Ferry r Adams
—Jack student r 77 Adams
Inamorato brushwkr r 77 Adams
& Scasserra (Donald Inamorato and Anthony Scasserra) tailors 54A Ferry
Indelicato Christopher r 88 Walnut
Independent Charles dentist 477 Springfield av h at Irvington
Max (Jennie) h 103 Spruce
Incarnalupo Paul (Elizabeth) stone cutter h (2) 475 N 2th
Incardone Thomas (Columbia) r 209 Bloomfield av
Inch John H (Catherine C) guard Kearny h 44 Road
Mervor M wid Frank E r 216 N 9th
Indebold Mary R wid Henry L h (16) 299 Hawthorne av
Indichiriere Nicola r 11 John
Ineri Andrew L emp PRR r 83 Ferry
-Anthony C (Ida M) emp PRR h 36½ Warwick
-Castano (Mary A) emp PRR h 83 Ferry
-Joseph (Josephine) emp PRR h 174 VanBuren
-Margaret marker r 74 VanBuren
Margaret T cigarwkr r 95 Ferry
-Mary J r 95 Ferry
-Sebastian Concetta hosiler PRR h 95 Ferry
Ingersoll Building & Loan Assn 14 Edison pl
Ingersoll Anthony J emp CelCorp r 94 Stone
-Gaetano (Giuseppina) h 94 Stone
—Paul opticianwkr r 94 Stone
—Rose B presser r 94 Stone
Ingersoll Neon sign 317 Belmont av
Ingiano Joseph r 127 Somerset av
—Samuel A (Josephine M) inspector molder h 76 Hoyt
Ingraham Insurance Co of North America Robert L Sarlile asst mgr Northern New Jersey Claim Dept Branch Office (Rm 8) 11 Clinton
Independence Athletic Club inc 66 Highland av
-Brazil Meat Products Charles L Barnhard mgr 20 Plane
-Building & Loan Assn C Samuel Abeles sec 258 Springfield av
-Park Club 247B Adams
Independent Auto Wreckers inc Joseph Sinc pres Morris Silber sec Harry Yurow treas 374 Freilinghuysen av
—Baker K L V Cemetery 532 S Orange av
-Bus Advertising Service Marguerite Brownlee sec-treas 138 Clinton av
-Church of God and Saints of Christ 18 Lewis

INDEPENDENT COAL DEALERS ASSOCIATION

737 High—See p 42

—Druggists Alliance of New Jersey Inc Oscar Singer pres Samuel D Mayerson v pres Max W Katz sec Michael F Guillard treas 66 Arlington
-Food Products Co Inc Israel Rosenbaum pres Mrs Molly Rosenbaum v pres Sidney Rosenbaum sec Samuel Rosenbaum treas 58-60 Stanton
-Galatalung Co Inc Herbert N Meyer supt 39 Vreton av

INDEPENDENT
—Hupmobile & Studebaker Service (Charles W Brown) auto repairs 49 Marshall
-Irish Society Hall 58 Fairmount av
-Labor Club 58 Boyd
—Newark Lodge Cemetery 115 McClellan

INDEPENDENT OIL DEALERS ASSOCIATION

737 High—See p 42

—Order Bnai B'rith Ezekiel Lodge No 90 179 Clinton av
—Order Brith Sholom Gombiner Lodge 509 High
—Order Huptasopha Unity Select No 189 287 Washington
-Order of Foresters—See Associations Clubs and Societies
Independent Order of Odd Fellows—
Halls 711 Broadway and 13 16th av
Mt Sinai Lodge No 272 509 High
Ridgely Home For Orphans 22 Halleck
Independent Service Garage (Mrs Eleanor I Bechtloff) 884 Clinton av
Independent Reign F clk PSCT r 36 Chelsea av
—John F clk Harrison r 36 Chelsea av
-William F (Lunette B) route mgr E Orange h 36 Chelsea av
Inderwies Clinton F (Nell) clk PO Federal sq h at Bellerville
-Frank O (Mary C) emp PruInsCo h at E Orange
—Lawrence J (Margaret C) emp PruInsCo h at Irvington
Index Machinery Co (911) 81 Clinton
Indian Walk Foot Wear Edward P Caron mgr 1213 Raymond blvd
Indiana Heat and Power Co Inc Floyd W Bentley mgr (3101) 1180 Raymond blvd
Indiero Joseph Rose h 85 Newark
—Joseph Jr r 85 Newark
—Nancy garmentwkr r 85 Newark
—Orlando r 85 Newark
Industrial Barber Shop Rosco Ambrosini mgr 1060 Broad
-Building & Loan Assn 79 Halsey
—Chromium & Engineering Co (William A Crowder) platers 7 B Rome
—Directory of NJ Norris W Brown publisher 249 High
—Equipment Co (Herman M Newman) mach (405) 868 Broad
—Garage and Parking Station (Thomas F Cooney) 129-131 Orchard
—Gloves Co Jack C Finegan mgr (550) 1060 Broad
-Lumber Corp Herbert P Cohen sec (1131) 24 Commerce
-Machinery Corp Frederick vonOsten pres Mrs Geraldine K MacLane sec Frank F Pellet treas mfrs 172 PennAv
—Metal Co Inc James W Paterson pres Gordon W Paterson v pres-treas Elsie Hrusovsky sec 85 Hyatt av

INDUSTRIAL OFFICE BUILDING

1060 Broad—See p 77

INDUSTRIAL OFFICE BUILDING CORP

Alexander Harris sec-treas 1060 Broad tels Mitchell 2-4747 2-4748 and 2-4749—See p 77
-Personnel Service Inc Colin S Park mgr employment agency 4 W Park
—Restaurant Inc Mrs Fannie Klein pres Paul Klein sec-treas (Klein's Restaurant) 1060 Broad
-School of Welding Russell W Smith mgr 126 Ogden
—Supply Co William A Kleb pres Betty I Laffin sec Harold P Coleman treas elec supplies 500 Broadway
-Timer Corp Lawrence L Naidenberg mgr elec equipment 104 Edison pl
—Tool Works (J Fred Peterson and Harry Unstedter) 78 Edison pl
-Welding Co (Frank Schmitt) 483 Raymond blvd
—Wire and Metal Works (Richard T Caswell) 86 High
Indyk Ann steno r 528 Bergen
Inertol Co Adolph F Pistor mgr paints 251 Doremus av
Ineson Walter chauf r 11 Emerson pl
Infanti William (Ada) sleman 1053 Raymond blvd h at Passaic
Infanger John M (Edith M) emp PruInsCo h at W Orange
Infanta Andrew (Amelia D) sta fireman h 339 N 7th
-Antoinette clk LB&Co r (3) 475 N 12th
-Carmela wid Sabino h (3) 475 N 12th
—Celeste A Mrs r 339 N 7th
—Donato (Carmela M) h 577 N 6th
—Joseph (Jennie) tailor 0 Orange h 482 S 15th
-Louise A r 336 N 7th
-Samuel J dental mech 181 Market h at Bloomfield
Infanti Gabriel (Madeline) tailor h 95 Hunterdon
—Ornelo (Mildred) baker h 108 7th av
Infantino Joseph (Theresa M) carp h 107 Chelsea av
Infantolino Anthony r (3) 45 14th av
—Carmine (Mary) chainwkr h 42 14th av
—Filippo (Maria) h (3) 45 14th av
-Joseph (Mary A) linen 0 18th av r 442 S 17th
—Maria Mrs grocer 41½ 14th av r (2) 45 do

INFANTOLINO
-Salvatore clk S 19th av r do
Infantozzi Elsie schmatress r 247 8th av
-Joseph Antoinette, cutlerywkr h 188 8th av
Nicholas (Margaret) mach h 247 8th av
Information Service Bureau (Ruth E Autenrieth and Arthur E Hafstrom) mercantile agency (534) 1060 Broad
Infosino Angelo (Jennie) mach opr r 428 Woodside av
-Anna wid Harry h 634 5th
-Carmine A hat ar r 634 5th
Ing Charles crediwkr r 387 Mulberry
-Julie r 287 Mulberry
-Roy crediwkr r 387 Mulberry
Inga Anita missionary r 9 178 Bergen
-Elvira J r 35 Alexander
—Frank (Jennie) carp h 35 Alexander
—Jacqueline married Raymond Fahey rem to Altoona Pa
Marie M married Frank Coro rem to Orange
Theresa R sleman LB&Co r 36 Alexander
Ingalls Antoinette W wid Frank C steno 43 Bloomfield av h 237 Lincoln av
-Arthur sec Firemen's Ins Co sec Metropolitan Casualty Ins Co of NY and sec Commercial Casualty Ins Co 10 Park pl h at Chicago Ill
-Kenneth W (Harriett E) asst to chairman Welfare Committee PSCorp h 243 Lincoln av
-Otis A sleman 840 Broad h at Nutley
—Percy Mrs r pres Essex County Board of Education 32 r Hall of Records h at Orange
—William J route sleman r 225 Florence av
—William J (Helen) chauf h 45 Norman rd
Ingalsbe Caroline A h 50 E Kinney
Ingannamorto Filomena wid Marco h 410 2d av
Mary r 410 2d av
Nunzio brushmkr r 410 2d av
Ingardona Joseph (Grace) h 88 Nassau
-Joseph Jr r 88 Nassau
-Marie L r 88 Nassau
Ingaro Michael H (Lena L) emp WPA h 7 Salem
Ingaro Ida rem to Maplewood
Inge Rutelions F physician 205 S Orange av h do
Ingegno (Giuseppe Angelina) polisher h 37 Nassau
Ingelfinger Elizabeth A emp 841 2 Osborne ter r do
Ingersoll Anna V emp PruInsCo h at Bellerville
—E Preston (Mary L) mech h (410) 56 W Kinney
—Marjorie Mrs r (5) 493 Central av
Hand Co Fred M Selkreig mgr mach mfrs 899 Freilinghuysen av
-Watson W (Carmen A) real est 487 Orange h 51 Myrtle av
Ingham Thomas (Edna L) mgr PruInsCo h at Maplewood
-Winslow B 2d mgr (2501) 18 Commerce h at Bernardsville
Ingle Ida J r 706 Clifton av
—see Engel and Engle
Ingles Harry photographer r 48 Bleecker
Ingleby Gloria H emp PruInsCo r 811 S 13th
Inglese (Giuseppe Rose) h 95 Jackson
Inglin Ernest W (Cora L) sleman h 80 Renner av
—Mary E tchr 111 Bragaw av r 80 Renner av
—Ruth G secty wkr NY r 80 Renner av
Ingling Harry S (Annie T) insp NY h 853 S 15th
Inglis Roger W c h MBLinsCo r 680 Ridge
-Roy C real est Jersey City r 154 2d av
-Thurston T bkkpr 57 Freeman r 680 Ridge
—Willard H student r 680 Ridge
—Winfred Charlotte H tchr 215 1st h 680 Ridge
Ingols Helen R student r 631 Ridge
-Margaret R tchr Kearny r 631 Ridge
—Nellie S wid George A h 63 Ridge
-Robert S Dorothy O rem to New Brunswick
Ingra Charles toolmkr r 367 Morris av
—James cutlerywkr r 367 Morris av
—John (Hedwig) toolmkr h 270 E Kinney
-Liberto (Pietra) h 367 Morris av
-Michael (Pauline) grocer 92 Lindsley av h do
-Salvatore scissorswkr r 367 Morris av
Ingraham Charles L (Isabel M) (The Shelgram Co) 50 Dickerson h 35 Stengel av
-Dorothy M emp PruInsCo h at Nutley
—Eugene M Jr clk PruCo 10 Park pl h at Nutley
-Lucy Mrs housewkr r 295 Springfield av
Ingram Alvin V lab r 426 Washington
-Burl foundrywkr r 87 Rose
-Clarence r 295 Norfolk
—Elizabeth Mrs housewkr r (B3) 61 Somerset
—Elsie K Mrs tchr 709 Bergen r 908 S 16th
-Ernest student r 305 Norfolk
-Eva L Mrs r 17 Baldwin
-Fred Margaret chauf h 47 Pashine av
-Guy E (Mary R) chauf h 80 Smith
—Harriet emp 117 Goldsmith av r do
—Helen r (A1) 118 Barclay
—Ira J (Elsie R) sleman h 908 S 16th
J Orville (Jean R) acct NY and ins 295 Smith r do
-James F (Jennie D) h 295 Smith
-Jean R Mrs steno (2416) 1120 Raymond blvd r 295 Smith
—Jobe V (Ida) butcher h S 226 Norfolk
-John A r 487 7th av
-Josephine Mrs h (14) 147 Charlton
-Lena emp 39 Osborne ter r do
-Lewis V clk 8th fl 11 Clinton h at Montclair
—Louise Mrs h 320 W Kinney
—Mamie housewkr r 37 Rose
-Maria wid Oscar r (6) 106 Montgomery
-Matthew patternmkr r 8 Essex

HERMAN H. OTTO

BOILER AND PIPE COVERING
HOME INSULATION

112 Third Street, Newark, N. J. **Tel. Humboldt 2-4880**

INGRAM
Mamie housewkr r 37 Rose
Odelia Mrs presser r (5) 39 Prince
—Peter T pres-treas A Maschmeyer Inc 185 Foundry h at NY
—Raymond wirewkr h 37 Rose
—Richard r 287 Norfolk
—Samuel (Mary) lab h 30 Somerset
—William (Anna) brakeman DL&W h 487 7th av
—William (Catherine) lab h rear 178 Delmont av
—William Jr (Grace E W) emp PruInsCo h at Kearny
—William J in US Army r 487 7th av
Ingram John A (Helen) r 88 S Central av
Ings Marjorie E scene (2525) 1.80 Raymond blvd h at Belleville
Ingnaggiato Frank (Angelina) h 170 Newton
—Giulio emp PSET r 139 Elm
—John (Josephine) (O K Trucking Co) 170 Newton r 453 N 5th
Joseph (Mary) carp h 148 Elm
Joseph L emp PruInsCo r 139 Elm
Lillian comptometer opr Bloomfield r 130 Elm
Lorriano Louisa barber 139 Elm h do
Mario J (Mary S) h 98 Elm
Mary E clk r 39 Elm
Sodie wid Charles h 135 Congress
Serafino S ribetwkr r 135 Congress
Thomas Jr elec eng Linden r 170 Newton
Thomas S (Lillian C) (O K Trucking Co) 170 Newton h at Mountainside
Inguagiato Antonny emp 233 Lafayette r 236 do
Domenico (Angela) (Lafayette Hardware Co) 233 Lafayette and conf 235 do h do
John (Helen E) emp 487 Delavan avW h do
John J clk 233 Lafayette r 235 do
—Salvatore (Catherine) (Lafayette Hardware Co) 233 Lafayette r 235 do

INHERITANCE TAX DISTRICT SUPERVISOR

Peter A Cavicchia (502) Essex Bdg 31 Clinton tel Market 2 5445—See p 60

Inlander Harriet (Dorothy) sleman h (14) 192 Chadwick av
—Herman (Kate) furn rms 453 High and real est 447 do h 149 Mapes av
Hulle steno r 149 Mapes av
—Robert (Sophie) wyr 447 High h 317 Leslie
Rose r 149 Mapes av
Inman John M (Elizabeth) rewkr h (AB) 177 Pennington
Joseph B st ry carrier r 232 Elm
Reuben W sig Mj lab h 121 South
Innacola A phouse r 586 N 9th
Anthony (Anna) h 586 N 9th
Antonet r r 586 N 9th
Innacone Anthony (Filomena L) carrier r 284 8th av
Costantino (Michelina) emp PSE&GCo h 284 8th av
Innamorato Alfred E (Mary) cook h 385 E Kinney
Alphonso (Rose L) tailor 440 18th av h 12 2d
Angelo A (Theresa) foreman Elizabeth h 717 Frelinghuysen av
Joseph R r 383 W Market
—Louis (Rose) motor h 383 W Market
Nicholas T mach's apprentice r 403 S 10th
Stephen Filomena mach h 403 S 10th
Inner Anthony (Ida) mach h 5 Cutler
Joseph (Pompea) presser h 23 Cutler
Lucille radiowkr r 15 Cutler
—Vincent R (Christina) painterwkr h 60½ Summer av
Innes Joseph emp PruInsCo h at Verona
Louise tchr 303 Sussex av h at E Orange
Innicari Joseph (Christina M) emp WPA h 138 New
Innis Asline J Mrs housewkr r 11 Longworth
—Joseph H (Ida D) chauf h 11 Longworth
Innuzziello Nicholas (Rosa) emp PSE&GCo h 167 Mt Prospect av
—Ralph lab r 167 Mt Prospect av
Insabella Antoinette r 265 Camden
—Antonetta r 241 Camden
—Archibald meat cutter r 37 Oakland ter
—John chauf r 241 Camden
—John Vincenzo M meat cutter h 241 Oliver
—John X physician r 37 Oakland ter
Josephine sleworman 145 Market r 37 Oakland ter
—Mariano (Josephine) tavern 252 S Orange av h 241 Camden
Michael r 265 Camden
—Orazio Rose) mason h 205 Camden
Peter (Lucy) meat 284 Morris av h 37 Oakland ter
Philip mach opr r 241 Camden
Philip wyr 903 810 Broad r 37 Oakland ter
Insano Alphonse pipe fitter r 30 Cocyman
Carmela bowwkr r 30 Cocyman
John (Clara) h 30 Cocyman
Insdorf Bros Inc Charles Insdorf pres Louis B Weinberg sec-treas toys 287 Washington
Charles pres Insdorf Bros Inc 287 Washington h at Irvington
—Idah Mrs bikpr 772 High h 31 Tracy av
Milton Doris) tens to NY
Insel Abraham sec-treas Insel & Insel Inc 225 Pacific r 835 S 14th
—William pres Insel & Insel Inc 225 Pacific r 835 S 14th
—& Insel Inc William Insel pres Abraham Insel sec-treas ghttoir 225 Pacific
Inselberg John J (Bertha H) emp PruInsCo h (OT) 116 5th

1941—THE PRICE & LEE CO.'S

Insinger Alfred D (Marjorie) draftsman Paterson h (307) 83 2d av
Insinna Alfred (Victoria) watch repr 40 Bloomfield av h do
Frances married John Marinaro
Insice William r 18 State
Insley Sarah r 32 Fulton
Institute Boat Club 155 Riverside av
—of Practical Drafting Arthur G Knecht pres Edward S G Desky treas-business mgr 800 McCarter hwy
Institutional Listings Inc Arthur C Quainton pres publishers (506) 605 Broad
Instone Amelia emp N Beth Israel Hospital r do
Insurance Brokerage Co (Mrs Catherine A Snyder) 325 Verona av
—Co of North America Malcolm M Dickinson gen mgr fire and auto depts (8th fl) 11 Clinton
Company of the State of Pennsylvania The Lee W Swift state agt (1012) 31 Clinton
Intariaglia Nicholas (Jennie) h 340 13th av
Intemann John H (Margaret) dentist 181 Market h at E Orange
Inter-City Building and Loan Assn 48 Jones

INTER-COUNTY CREDIT CO INC

Isadore Sokoloff pres Mrs Dora Sokoloff sec-treas furniture and house furnishings 538 Springfield av tel Bigelow 3 4044 residence 18 Waverly 2-4074

Interdonato A Frank (Mary) doorman h 2A 20 Elizabeth av
—Charles J painter r 492 Hawthorne av
—Dominico (Angelina) tailor h 15 14th av
—Joseph L (Gertrude F) chauf PSCT h 220 Hawthorne av
Mary seamstress r 15 14th av
—Theresa wid Frank h 492 Hawthorne av
—Victor bakerywkr r 492 Hawthorne av

INTERNATIONAL ACCOUNTANTS SOCIETY INC

J R W Clymer dist mgr school of higher accounting and business administration (902) Military Park Bdg 60 Park pl tel Market 3-0768

Art Novelty Mfg Co Salvatore Spozzo) 327 Academy
Barber Shop (Anthony A Rodriguez and Antonio L Rico) 49 Ferry
Boiler Works Co Philip R Lewis rep mfrs 1021) 744 Broad
—Business Machines Corp Edward M Douglas branch mgr 559 Broad
—Correspondence School Norman N Cronise NJ dir director (AD) 1 80 Raymond blvd
—Detective Agency Joseph Vogt mgr (420) 24 Commerce
Edge Tool Co Inc Quincy Beltram pres mfrs meat chopper parts rear 43 S 6th
—Electrical and Flag Decorating Co Inc Santo Potenzone pres-treas Joseph Potenzone sec 377 Bloomfield av
—Excavating Co Joseph B Fay pres Edward T Shinn v pres-treas John Reilly sec 48 Providence
—Ba 5 Broome
—Harvester Co of America Stanley J Hayes mgr trucks 220 Elizabeth av

INTERNATIONAL HOIST & MACHINE COMPANY

Frederick W Romp pres Samuel S Sturman sec-treas rental sales and service at kinds of construction equipment 556-558 Ferry tel Mitchel 2-4273

—Order of Foresters L B C No 4290 58 10th av
—Order of Odd Fellows St Cloud No 9617 (Ladies Lodge) 58 10th av
Press William W O'Neal mgr printers 39 Division
Printing Ink Corp Alexander Hetherington gen mgr 704 Doremus av
Readers League Paul B Ross mgr magazines (401) 9 Hill
—Salt Co Inc Norman Tonnesell, mgr (528) 1060 Broad
—Salvage Co Jacob Zamulsky) junk 203 Frelinghuysen av
Scale Div William Leland mgr 559 Broad
Ticket Co Charles Mansiel pres Milton M Mansiel v pres-treas Harold Mansiel sec 10 Grafton av
—Time Recording Co E W Peterson agt and W W Boyce agt 559 Broad
—Window Cleaning So (Adolph Shrenkranz) (307 889 Broad
Workers Order 53 Broome and 501) 40 Clinton
Workers Order Center 5.6 Clinton av
Intermicola Nicola (Santina) presser h 258 Bergen
Intermite Frank (Natalie) spaghettiwkr h 254 S 7th
Inter-State Credit System Percy H Hall mgr collections (49) 1 Clinton
Interstate Auto Painting Co (Joseph K Rebnko) 12 E Runyon
Awning & Shade Co (Mrs Margaret Heathcote) 918 Bergen
—Commission on Crime (409) Court House
Engineering Co Francis P Friedman pres Mary C Gillis sec bdg contrs 44 Commerce
Home Study Bureau (Aaron N Sauer) (305) 890 Broad

INTERSTATE
—Insurance Company Daniel A Leary pres Louis B Mallette v pres Clement K Corbin sec Philip A O'Neill treas 12th fl 15 Washington
—Iron Works (Morris and Jacob Abramson) 1 Broome
—Live Poultry Co (Joseph Trenk and Sol Schnoll) 204 Vanderpool
—Metals Corp Patrick J Peyton mgr 26 St Charles
—Roofing Supply Co Inc Theodore Merrill pres 2 S Jelliff av
—Sales Co Albert A Eisenberg) gen mdse 205 18th av
—Sales Co Inc Albert A Eisenberg pres-treas Sidney Goldstein sec drug sundries 25 William
—Service Agency (Henry Nussbaum) bonding and ins 20 13th av
Sheetmetal Inc Robert Rowland pres Leo Silverberg sec-treas 22 Bedford
Show Case Co (Morris J Miller) 242 N 10th
Woodworking Co (Jack Pearlman and Walter Reich) 246 248 N 10th
Interurban Co The Joseph L Feibleman pres-treas Thomas M Watson Jr sec real est (901) 17 Academy
Intese Anthony P (Theresa M) imp WElecCo h (B) 219 Adams
—Vincenza Mrs emp WPA h 209 Oliver
Intile Anthony emp WPA h (8) 613 N 8th
Anthony Jr barber r (8) 613 N 8th
Jean C clk 755 Summer av h at Caldwell
Intl, Angelina H radio tubewkr r 258 Fairmount a
Domenick meat cutter h 345 Fairmount av
Joseph Rose M) chauf h 408 N 6th
Josephine tubewkr r 258 Fairmount av
—Michele Anna B) mach opr h 258 Fairmount av
—Thomas sec-treas W F Wohlgemuth & Co 30 Park pl h at Irvington
Intimate Modes (Mrs Thelma Davis and Mrs Pauline Solk) womens wear 2d fl 12 Bill
Intintola Emilio S (Agnes D) chauf h 175 1st av
—Joseph A emp Westinghouse r 175 1st av
—Louis A (Lucille M) carp h 713 N 8th
Rose mach opr r 175 1st av
—Salvatore E law clk (1615 744 Broad r 175 1st av
Vincent (Victoria) lab h 175 1st av
Intiso Elizabeth billing clk 187 Summit h at Orange
Intomante Edward F (Rachel C) asst Jersey City r 2 Stone
Intonti Angelo r 72 4th
Helen seamstress r 72 4th
Lena wid Carmine h 72 4th
Intrabartolo Vito chauf r 29 Sterling
Intrator Isaac (Freda) leatherwkr h 129 Nye av
Intrau Johanna J emp PruInsCo h at W Orange
Introcaso Anthony J (Althea F) emp PruInsCo h at Arlington
Intursi Joseph (Rae) die caster r 54 Barnet
—Vincenzo r 68 Colden
Inverarity Alfred (Marie) carp h 397 Summer av
—Charles Elizabeth) carp h 4 Palm
—Margaret r 397 Summer av
Invernizzi Lillian R emp PruInsCo h at Irvington
—Louis Florence) emp PruInsCo h at Irvington
Investment Building & Loan Assn Moe Simon pres Marcus Goldsmith v pres Moses Gunzler sec Bert Richelmer treas 10 Avon av

INVESTORS SYNDICATE

John V Campana and Sander Schreiber mgrs (1531) Federal Trust Bdg 24 Commerce tel Mitchell 2-2547 2-2548

Inwood Charles E (Loretta E) plumber h 9 South
Inzeo Louis (Fay J) tchr 867 High h 84 Beaumont p
Inzer Michael route salesman r (5) 54 6th av
—Samuel Anna) clk h 5) 54 16th av
—Sidney counterman r (5 54 16th av
Inzerillo John A lab r 463 N 11th
Laura L tchr music 463 N 11th r do
Maurice A (Jean F) chauf h 579 5th
Maurice P chauf r 463 N 11th
Salvatore (Rose) mason h 463 N 11th
Inzione Albert cabinetmkr r 148 Parker
—Anthony r 148 Parker
—Mary wid Gaetano h 148 Parker
Rose J radio tubewkr r 48 Parker
—Salvatore jewelrywkr r 148 Parker
Iodice Nicholas (Fannie) emp WPA h 14 Norfolk
Ioppolo Victor (Loretta) musician h 531 Bloomfield av
Iorio Anthony mach opr r 539 Mulberry
—Carmine Frances shipyardwkr h 253 Brice
—Catherine M married Angelo DeBellis rem to NY
—Felix (Antoinette lab h 502 S 14th
—Gabriel P r 529 Mulberry
—Gennaro r 116 Washington
—Ignazio Mary A) sta fireman h 170 Pacific
—Joseph A (Julia M) guard Woodbridge h 184 Vermont av
—Joseph W mgr 537 Orange h at Hackensack
Louis (Pauline M) tchr music emp 2d fl 843 Broad h 185 Walnut
—Louisa wid Vincenzo r 42 Richmond
Luca (Gemma T) furnkr h 529 Mulberry
—Michael M (Elizabeth E) baker h 430 S 13th
—V Luciano (Rosina V) fur dyer h 303 Miller
Iorlano Anthony (Rachel) h 154½ 8th av
—Giacomino (Sophie) chauf PSCT h 78 State
Iosia John (Rosaria) h 89 Summer av
Iosso Aniello (Frances) press opr h 92 Summer av
—Gaetano (Angelina) candymkr h 30 Stone

Newark's Oldest OLDSMOBILE Dealer

BURACK OLDSMOBILE CO., Inc.
14 YEARS AN OLDSMOBILE DEALER
185 Clinton Ave. Tels. Bigelow 3-4121-2 Newark, N. J.

Most Modernly Equipped Service Department in Newark

Del Domenico Mary [illegible] Westinghouse h 190 18th
[illegible]
-Josephine H [illegible] Westinghouse h 140 13th av
-Suzanne Bar M [illegible] 140 13th av
-Anthony N Josephine) h 91 Mt Prospect av
-Joseph Andr M clk 284 High h (308 337 Lake
-Joseph (Lena) grocer 264 High h do
-[illegible] Webster
-Teresa [illegible] 2 3 High
[illegible] 3 [illegible]
-[illegible] 43 Stone
-Anthony [illegible] Hunterdon
-[illegible] Tomlinson grocer h 132 Hunterdon
-[illegible] 3 Adams
-[illegible] wid Joseph mach opr 575 Springfield av
-[illegible] Chris [illegible] Lock
-[illegible] Margaret W stenotypist h 34 Cutler
-Helen L dressmkr r 290 S 9th
-[illegible] Hunterdon
-[illegible] wid Ralph h 32 Crane
-Joseph mach opr Westinghouse r 315 S 7th
-[illegible] Angelina M) [illegible] 108 10th av r 290 8th
[illegible]
-Madeline dressmkr r [illegible] S 9th
-Michael [illegible] 9 S 9th
-[illegible] 290 S 9th
-[illegible] 7 [illegible] Hunterdon
-[illegible] Andrew [illegible] Hunterdon
-[illegible] 3 Lock
-[illegible] Carmine [illegible] 90 S 9th
-[illegible]
-Peter [illegible] Hunterdon
-[illegible] 60 [illegible]
-[illegible] Ada M mach opr WElectric r 68 Christie
-[illegible] Mr [illegible] 877 Ferry
-[illegible] Christie
-[illegible] Ferry
-[illegible] 4 Highland av
-[illegible] Anna M wid Peter r 303 W Market
-Martin Edith L) supt 384 4th av h 5 do
-Apollo Anna wid Joseph r 363 14th av
-Anthony emp 26 Bridge r 640 N 8th
-Arcello (Anna) emp 2d fl 820 Broad h 557 Bloomfield av
-Basilio Maria peddler h 640 N 8th
-Carl C (Mary T) musician h 152 Telford
-Caroline 462 15th av
-Catherine r 462 [illegible] av
-Gaetano Moriel) h 31) 98 8th av
-George press opr r 557 Bloomfield av
-Geraldine married Angelo Mosebella rem to Bloomfield
-Joseph mgr 407 Central av h at W Orange
-Joseph metallurgist r 462 [illegible] av
-Joseph (Annie) tailor emp 62 Orange h at Nutley
-Lena wid Joseph emp Westinghouse h 480 Delavan av
[illegible]
-Maria wid Vitale h 206 Bruce
-Martin chemicalwkr r 29 Magnolia 148
-Martin T rem to Belleville
-Mary mach opr r 640 N 8th
-Maria r 640 N 8th
-Angelo Pacelle manage mfr 462 15th av h do
-Sylvia wid Louis h 28 Magnolia 148
-Tullio (Josephine) emp (DS) 020 Broad h 227 Lake
-Ivy Alfred D (Thelma H) ins agt (809) 744 Broad h at Bloomfield
-Joseph B Rev (Janie) foundrywkr h 89 Boston
-Ivie Josephine steno (4) 31 Clinton h at Elizabeth
-Ireland Charles S paper cutter r 218 Elwood avE
-Clark T Jane A rem to Belleville
-Edna V Louisa [illegible] 43 Emmet
-Elizabeth H clk 172 Frelinghuysen av h at Kearny
-Florence D r 29 Broadway
-Grace H emp Prudential at Bloomfield
-Joseph W Martha) emp PrulinsCo h at Chatham
-William J r 218 Elwood avE
-Irene Emma clk 268 Elizabeth av r 602 N 8th
-Loretto (Vincenza) emp State Hwy Dept h 602 N 8th
-Mary E emp B&Co r 602 N 8th
-Michael r 602 N 8th
-Specialty Shop The (Mrs Ida Millman) clothing 376 Hawthorne av
-Irfe Martin M (Zola M) h 88 Richmond
-Pearline rem to NY
-Irling Carl (Esther) dairywkr h 287 N 10th
-Irace Emily M wid Martin h 233 New
-Antique auto mech r 233 New
-Irc Edward [illegible] S 18th
-Isabelle Rose grocer 438 S 18th h do
-Irene Silver Depot El Oneck pres 85 Broad
-Merrill L mgr 444 Raymond blvd h at Glen Ridge
-Ranblers Inc 20 Camden
-War Veterans Newark Post No 7 401 Plane
-Irizarry Angel (Mario) h 9 S E Kinney
-Irler Catherine S Mrs h 4 Bedford
-Irme George A Erica [illegible] 80 Park pl h 8 Rhoad
-Irish H steno (500) 9 Bal r 8 Rhoad
-Iron Round Mattress Co Inc David Plutchok pres Henry A Bolomy sec-treas mfrs 110 Ferry

IRON FIREMAN AUTOMATIC COAL BURNER THE
New Jersey Stoker Corp sales and service 1139 Broad—See Front Cover

IRON
-Forge Studios Inc The Balcom H Price Mrs Elsie Price sec 895 Broad
-Ironbound Battery and Automobile Service (John Knehr) storage batteries 164 Niagara

IRONBOUND BEAUTY PARLOR
(Frank D Oryo) permanent wave specialists-all branches of beauty culture 175 Ferry tel Mitchell 2-8672 and 337 Bergen

-District Building and Loan Assn 14 Ferry
-Garage (Andrew Voynik) 39 Pulaski
-Hosiery Shops (Morris Goldfinger) 181 Ferry
-Laundry Co Inc Alfred deFoortere pres Mrs Kathleen deFoortere sec-treas 15-17 Arch
—Manufacturing Assn C Raymond Snyder pres Woodruff Lawn r pres Joseph H Gunn sec Henry A Winkler treas 14 Ferry
-Pickles Works John Brunkner) 105 Ma ne
—Republican Club Inc 137 Delancey
-Saw Co John A Krupkowsk 2 Union
-Service Station (Herbert R Saphire) 405 Market
-Steel Construction Co (T Edward Musial 39-45 NYav
-Storage Warehouse Daniel Ruder Jr prop 120 122 NYav
—Theatre (Rivoli Amusement Co) Oscar B Shapiro mgr motion pictures 172 Ferry
—Transportation Co Inc Alvin W Smith pres George Cousens v pres Frederick F VanKeuren sec-treas 2 4 Margaretta
-Wine & Liquor Store (Jacob A bloum) 167 Ferry
Irons Adam D seller or 372 Plane h at Scotch Plains
Irsinger William L (Georgina A time study eng WEI Corp h (7) 872 S 20th
Irvin Chester (Catherine garagewkr h (4 286 Prince
—Elizabeth A r 47 Orchard
—Ferdinand B (Bertice) rem to E Orange
—Franklyn C emp PrulinsCo h at Hillside
—George E autowkr h 47 Orchard
—Russell W (Mae T route salesman h 203 Sherman av
Irvine Alexander clk Kearny r 41 Elizabeth av
-Helen D clk 183 Frelinghuysen av r 78 S 9th
-Mary wid Alexander cleaner h 41 Elizabeth av
Irving Amos V (Rose B painter h rear 598 W Market
—Benevolent Assn 704 S 14th
—Court Apts 10 Irving
—David r (9) 148 Charlton
—Dorothy V emp PrulinsCo h at Roselle Park
—Ella J Mrs housewkr r 126 Charlton
—Helen wid Amos T h 598 W Market
—Irene wid Sidney h 18 Lillie
—Iron & Brass Works Irving Sazer mgr (505) 17 Academy
-Israel (Nancy) lab h (9) 122 Broome
—Israel (Salme) h 8) 39 Prince
—Ithamore (Ruby A h 86 S 14th
—James r (0) 140 Charlton
—James (Ella J) garagewkr r 126 Charlton
-James S emp PO r 141 Sherman av
-John (Louise laundrywkr r (3, 170 Prince
—John Jr letter carrier h 141 Sherman av
—John H watchman r 102 Orange
-Juanita married John Reddon
—Lee (Fannie emp WPA h 12 Hartford
-Lillian wid Frederick H emp WPA h 18 Newark
-Lillian E married John Cooper
—Louise h 99 Court
—Margaret M clk 300 Broadway h at Jersey City
-Mattie wid Raymond h (9) 149 Charlton
-Minnie B wid Alexander clk 1.5 Clifton av h 292A Park av
-Nelson E r 52 Milford av
—Nicholas r 437 S 14th
—Regina Mrs emp LB&Co and furn rms 78 Thomas h do
—The apts 37 Irving
-William r 284 Astor
-William elec r 141 Sherman av
—William Rev r (C5) 100 Barclay
—William G solicitor (608) 784 Broad h at Tenafly
Irvington Center Hardware & Paint Co Saul Ascher pres 483 Broad
-Electric & Auto Repair Co Inc Walter Taetzsch pres Henry W Wittschiebe sec-treas 830-845 Mt Prospect av
—Machine Co Inc Percy D Brewster pres-treas motion picture apparatus 30 Duryea

IRVINGTON NATIONAL BANK THE
Springfield av and Clinton av Irvington Centre Irvington NJ tel Essex 3-1500

Irwin Arthur E Lydia H asst cashier Union National Bank in Newark NJ 214 Market h at E Orange
—Charles (Emma J) mach h 413 Arlington av
-Dress Co (Michael Greenbaum and John Klein) mfrs 78 Shipman
-Elizabeth J wid Robert h 42 Oraton
—Elmer W r 698 Market
—Florence M emp PrulinsCo h at Madison
—Fred (Theodora) clk MBLinsCo h (205) 103 4th av
-George emp 796 Frelinghuysen av h at Elizabeth
-George W emp PrulinsCo r 42 Oraton
-Henry J (Elizabeth M) sluman h 371 Seymour av
—Joseph Jr emp PrulinsCo h at Arlington
—Joseph F (Margaret C) paint shader h 282 6th av
—Joseph H (Mary E) h 16 Rowland
-Joseph J clk 101 Broadway r 282 6th av
—Kenneth J (Marie R) opr PSCT h 39 Jacob

IRWIN
—Muriel emp WPA r (4) 2 W Alpine
—Peter M (Gretta V, clk Railway h 779 Hunterdon
-Richard J M dress. auto mech h 2. Hadeck
-Robert factory supt 365 Frelinghuysen av h at Union
-Robert J Betty) proof reader 6 Nesbitt h 7 Mt Prospect av
-Rupert F assmgr Weyerhaeuser Sales Co Marsh Port Newark h at E Orange
-Samuel H (Elizabeth A) mach h 28 Gladstone av
-Theodora Mrs clk MBLinsCo r (205) 103 4th av
—Thomas H student r 371 Seymour av
-Wesley W (Florence E h 808 Market
-William J r 232 6th av
-William J Margaret W, emp Prudential h at Maplewood
—William L (Helen B) mach 1058 Broad h 891 S 14th
Irwine Belle A wid Robert L r 128 Stuyvesant av
Isaac Frederick r 786 S 18th
—Sarah J emp PrulinsCo h at E Orange
—Thomas chauf r 44 Broadway
Isaacs A Joseph (Lillian, acct NY h 248 Custer av
—Adele dental asst (600) 31 Lincoln r 74 Johnson av
—Eleanor K r 74 Johnson av
—Eli A (Esther) mgr 3d fl 859 Plane h 213 Belmer av
—Esther S bkkpr 3d fl 859 Plane r 201 Keer av
—Hannah Mrs milliner 106 Halsey r (201) 751 High
-Jack gasoline 528 Frelinghuysen av h at Linden
-Joseph (Jane) h 74 Johnson av
-Louis (Bertha) waiter h 30 Stirling
-Morris (Hannah) emp 106 Halsey h (306) 751 High
—Morris (Lillian) elev opr r 185 Smith
—Moses (Dora) (Belmont Dress Co) 3d fl 859 Plane h 201 Keer av
—William E (Lillian M) h 88 N 11th
Isaacson Abraham r 580 Orange
-Amelia H wid Mark N r 358 Schley
—Jacob (Pauline) h (6) 445 Clinton av
—Milton (Violet H) clk (106) 939 Broad h 348 Ellery av
Isabell The apts 237 239 Adams
Isabella Vera R Mrs model h (104) 150 Orchard
Isacoff Harry (Dora) pres-treas New York Wire Works Inc 107 Hunterdon h 109 do
—Morris Rose) Ajax Hardware Co) 348 18th av and 107 Hunterdon and sec New York Wire Works Inc 107 Hunterdon h 52 Dewey
Isacson David H r 838 Hunterdon
—Fred Bessie) h 838 Hunterdon
-Harry clk A&PCo r 838 Hunterdon
-Sylvia S steno 9. W Runyon r 838 Hunterdon
Isaksen Ruth R emp PrulinsCo h at Union
Isakson Lilyan B emp PrulinsCo h at Elizabeth
Isbell John H (Marie) asst supt Harrison h 112 Seymour av
Isbit Anna clk Art Metal Works Inc r (12A) 80 Milford av
—Rose rem to Irvington
—Samuel (Mollie) (Continental Tool & Die Works) 481 Washington h (.2A) 80 Milford av
Isbrecht Frederick W (Marguerite H) emp 16 Park pl h 177 16th av
Ise Harry A (Thelma J cook h 337 Springfield av
—Herbert mach r 10 PennAv
Iselborn Charles lab r (8) 550 Springfield av
—George chauf r 8 558 Springfield av
—Jacob carp h (8, 559 Springfield av
—Jacob (Dina) sec Essex Coal Co Inc 738 S 13th h do
Iselio Martin E (Mary A) leatherwkr h (17) 77 Jackson
Isemann Frank (Elizabeth M) finisher h 435 Avon av
—Frederick (Josephine watchman h 432 S 7th
-Jacob sales-mgr A&PCo r 432 S 7th
—Walter mach opr r 432 S 7th
Isenberg Andrew A (Anna) tiling contr 76 Pomona av h do
-Anna M clk r 125 Clinton av
-Ethel rem to Hillside
-Henry R Tile & Marble Co Henry W Isenberg pres treas 19 Nicholson
-Henry W pres-treas Henry R Isenberg Tile & Marble Co 19 Nicholson h at S Orange
—Herman A (Rebecca) pres F & R Co Inc 439 Clinton av h 23) 19 Lyons av
—Hyman Minnie rem to Hillside
-Pauline saleswoman Irvington r 135 Goodwin av
—Rebecca Mrs sec-treas F & R Co Inc 439 Clinton av r (E5) 19 Lyons av
—Sadie r 26 Hobson
—Sally r 135 Goodwin av
—Samuel emp FInsCo r 135 Goodwin av
—Solomon (Anna) h 135 Goodwin av
-Sophie office sec 10 2 17 Academy r 26 Hobson
-Tessie wid Max h 26 Hobson
-sec Eisenberg
Isenburg Anthony J (Elsie H elec h 85 Fairmount av
—August (Anna) radio tubewkr h 123 Vermont av
—Catherine A r 85 Fairmount av
—Joseph A chauf s helper r 85 Fairmount av
-Mary A wid Benjamin T h 93 Fairmount av
-Saul in US Army r 618 S Orange av
Isenmann Frederick J Norma M) emp CelCorp h 54 E Alpine
Isenschmid John h 660 Springfield av
Iselin Ada E emp PrulinsCo h at Maplewood
—Evelyn I Mrs r 198 Prince
—Frank N (Nina O) chauf h 171 Plane

E. J. MAIER M.A.I.

Real Estate Appraiser and Analyst
Tax Specialist
187 MARKET STREET Telephones MARKET 2-1735 2-1736

Isherwood Howard (Margaret F) lwyr (1909) 744 Broad h 144 Heller pky
-Howard Jr student r 144 Heller pky
—John E night supv 288 Frelinghuysen av r (24) 10 Kearny
—Robert D (Miriam C) clk 920 Broad h 254 Montclair av
Isicoff Joseph (Anna) peddler h 873 Hunterdon
Islan George W Marjorie C) toolmkr h (.03) 17 Mt Pleasant av
Island Charles H (Lily M) r 35 Camden
-Lawrence T (Ann ne S) lab r 35 Camden
Isler Annie L Mrs housewkr h 6 14th av
-Jacob (Eva) whol fruit 222 Miller h 162 Vassar av
-Jerome J seaman 708 Broad r 162 Vassar av
-Louis (Beatrice) producewkr 103 Wrenghalle av
-Mildred emp NYA r 236 18th av
-Myron field auditor Trenton r 162 Vassar av
-Robert foundrywkr r 294 Broad
-Sylvester (Mary E) metalwkr h 236 18th av
-Thomas (Ada D) lab r (3) 152 Spruce
Isles Jessie T Mrs resident house mother Babies Hospital r do
Isley Ethel Mrs h (310) 77 Lincoln av
-Marion H clk FinsCo 10 Park pl h at W Orange
-Robert student r (301) 77 Lincoln av
Isner Frank chauf r 103 New
Isom Arthur (Dorothy L) emp WPA h 290 W Kinney
-Fred (Lucille) h 784 N 6th
-LeRoy lab r 290 W Kinney
Israel Abraham (Celia) tailor 146 W Market h 81 Newton
-Alice M priv sec (1903) 744 Broad h at Elizabeth
-Benjamin men's furnishings r 219 Vassar av
-Caroline priv sec (.0 7) 744 Broad h at Elizabeth
-Clinton (Emma V) lab h Richmond
-David (Pauline) sleman h 261 Johnson av
-Earl R plant mgr 300 Doremus av h at Allendale
-Egom S Charlotte St rem to Irvington
-Harry sleman r 29 Stirling
-Henry rem to Somerville
—Herman D (Gladys D) lwyr (308) 80 Park pl h at W Long Branch
-Irving r 8 Newton
-Jack H (Gertrude) radio mech h (.06) 266 Wainwright
-Joseph (Sarah) meat cutter h 268 Waverly av
-K C V cemetery entrance 300 Grove
-Memoria African Methodist Church 343 W Kinney
—Philip H (Annette) carp h 337 Peshine av
-Robert T (Marion) h D3 55 Oxford
—Samuel Nettie) carp 219 Vassar av h do
-Saul N (Lida T) chiropodist 267 Clinton pl h do
Israelow Leah Mrs rem to Irvington
-Paul (Leah) field auditor 808 Washington h 286 Renner av
Israelsk Ignatius J (Mary A) metal patternmkr h (.03) 103 4th av
Israelson Helen F Mrs tchr 315 Chancellor av r (203) 339 Lesley
-William (Helen F) lwyr NY h (203) 339 Leslie
Isselman Sebolah pharmacist 833 Broad h at Bloomfield
Isserman Abraham J lwyr (Isserman Isserman & Kapelsohn) (730) 24 Commerce h at NY
—Alexander (Betty) real est (706) 40 Clinton h 171 Osborne ter
-Gertrude S student r 130 Keer av
-Grace Mrs h (4B) 279 Goldsmith av

ISSERMAN ISSERMAN & KAPELSOHN

(Morris and Abraham J Isserman and Sol D Kapelsohn) lawyers (730) Federal Trust Bldg 24 Commerce tel Mitchell 2-0885

—Jacob r (.7) Osborne ter
-Leopold P (Fannie H) acct (612-614) 24 Branford pl h (.36 Keer av
—Morris (Dorothy S) lwyr (Isserman Isserman & Kapelsohn) (730) 24 Commerce h at Maplewood
-Rose r 171 Osborne ter
-Sidney (Loretta) sleman h (D2) 19 Lyons av
Issett Walter garagemkr r 153 Milford av
Isster Anton (Barbara) paver h 305 Jelliff av
-Helen W r 26 High
-Jennie A wid Edward h 261 High
Izzard Paul porter r 59 Warren
Itak Joseph h 440 Morris av
Itkin Katherine M r 89 Longfellow av
-Mary K comptometer opr Montclair r 89 Longfellow av
-Rosario (Josephine) h 89 Longfellow av
-Rose J priv sec (.610) 784 Broad r 68 Peshine av
—Vincent J (Anne M) rem to S Orange
Italian American Democratic League of NJ 330) 45 Branford pl
-American Progressive Political Club 221 Warren
—American Publishing Co Olindo Marzulli pres-treas Mrs Mary Marzulli sec newspaper .57 Verona av
-American United Politics Club 191 Newark
-Broadcasting Co Ben J D Avella 204 Bloomfield av
-Christian Church 364 S 10th
-Christian Church 176 16th av
-Full Gospel Church 557 S 10th
-Jeffersonian Democratic League Inc 84 14th av
—Kitchen Inc Morris Sweetwood mgr rest 189-191 Market
—Protestant Church 147 7th av

ITALIAN
-Publishing Co (Ben J D Avella and Emilio Greco) office 204 Bloomfield av
—Quality Bakery Inc Anthony Mellegrano pres Mrs Mary Mellegrano sec-treas 224½ Parker
-Tribune The Tribune Publishing Co publishers 285 Orange
-Vice Consulate Anthony Gallerano acting vice consul 916) 60 Park pl
Italiano Carmela wid Salvatore h 407 S 14th
-Diego (Marion E) emp WPA h 11 30½ Morris av
-Felix M (Mena K) agt PruInsCo h at W Orange
Italo American Building and Loan Assn 21 Market
Itkin Benjamin (Harriet R) peddler h 104) 136 Hill side av
-Henry Rose) baker h 118 Nye av
Itskowitz Hugh Fannie r 851 High
Ittenson Kathleen M Mrs canvasser r 1601 Broad
Itzel Dorothy L emp PruInsCo r 203 Peshine av
-John J Helene checker h .02 Walnut av
-Kathryn E emp PruInsCo h at Bloomfield
-Louis C Mary engraver LR&Co h 203 Peshine av
Itzkman David (Rose) woodwkr 629 Springfield av h 827 S 19th
-Harry W carp r 827 S 19th
-Mollie stenog 629 Springfield av r 827 S 19th
Itzkson Anna wid Irving A pres The Eagle Paint Supply 2 7 Court h at Maplewood
-Fanny wid Harry r .71 Mapes av
-Fred Anna (Fred's Paint Supply) 281 16th av h do
Itzkowitz Hyman (Lena) route sleman h 28 Aldine
-Isaac (Mathilda) h 153 Milford av
Iuliano Joseph F (Anna M) physician 234 S 8th
Iuliano Frank J (Agostina L) dentist 550 Bloomfield av h do
Iunne Francesco (Gaetana) h 60 Monroe
Iuorio Joseph (Grace) shoe shiner PSCorp h 188 Elm
Iuso Salvatore U (Assunta) auto mech h 13 South
-Angelo lab r 474 N 7th
-Carolyn M emp PruInsCo r 474 N 7th
—Joseph (Grace) bricklayer h 474 N 7th
-Patrick M stock clk r 474 N 7th
Iuspo Filippo (Fannie) mason h 3.9 2d av
-Guzzolino Pasquale Beatrice h 54 Pine n S
-Guzzolino Antonio h (5) 278 VanBuren
-Antonio (Inge) h 307 E Kinney
—Carmine (Lucy) emp (2d S) 820 Broad h 220 Elm
-Daniel D (Olympia L) mgr 123 Prince h 274 Downing
—Dominick S (Regina R) maintenance man h 39 Jefferson
—Dora r 282 VanBuren
—Frank (Rose J) emp WPA h 79 Adams
-George r 282 VanBuren
—George gas sta attd r 307 E Kinney
-Giacomo r 77 Adams
—Giuseppe Angelina h 347 VanBuren
-Joseph (Adelle F) mech h 228 Elm
-Josephine M Mrs produce 282 VanBuren r do
-Mary A wid Gennaro r 208 Chestnut
-Michael Josephine h 282 VanBuren
-Michelina furwkr r 282 VanBuren
—Mildred r (5) 279 VanBuren
-Nettie R seamstress r 77 Adams
—Philip furwkr r 282 VanBuren
—Rose M pocketbookwkr r 228 Elm
-Sadie furwkr r 282 VanBuren
Ivanhoe Building & Loan Assn 29 Elizabeth av
Ivanics Irene r 97 Aldine
-Joseph (Louisa) mech h 110 Monroe
-Michael (Fannie) foundrywkr h 77 Aldine
Ivanitz Alfred M buttonwkr r 320 Smith
-Frank J mas clk Lyons 326 Smith
-John (Julia) chef h 326 Smith
—John S (Alma) gas sta attd r 326 Smith
Ivankow James (Stephenie M) route sleman h 442 S 7th
-Stephen (Mary R) meat cutter h 134 Hunterdon
Ivans Florence H Mrs rem to Red Bank
Iveria Co Joseph Fernandez and Marcelino Sierra) bakers 21 23 Monroe
Ivers Ward shadewkr r .25 Clinton av

IVERS-LEE COMPANY

Lloyd I Volckening pres LeRoy Salfisberg v pres H Kopold sec James A Short treas builders of special automatic pharmaceutical machinery 215 Central av tels Market 2-0930 2-0931 2-0932

-Thomas sleman PSE&LtCo r .6 Burnet
Iverson Edward J (Cecile M) elec eng NY h 874 S 19th
—Edward N (Elizabeth G) ins agt (309) 744 Broad h at Irvington
—Ellen Mrs priv sec 21 Fulton h at Irvington
Iverson Cedric chauf h 181 Broome
-Elizabeth M emp PruInsCo h at Morristown
-Frederick C Mae E sleman NY h 4.9 Florence av
-George C Catherine counterman r 170 Plane
-Joseph E (Grace U) cutter h 26 3d
—Lawrence lab r 426 Washington
-Mary C wid Edward H h 57 Fairmount av
—Robert L (Jennie B) emp WPA r 77 Wilham
Ives Charles M (Eleanor C) asst mgr PruInsCo h at W Orange
—Donald W clk 709 Broad r (B) 55 Lincoln av
-George L (Emma) acct emp 272 Sussex av h 105 Broadway

IVES
—Harlen R (Anita) sleman 708 Broad h (B1) 55 Lincoln av
-Harvey r 67 Halsey
-Henry (Leona) parking sta attd r 31 Pennington
-L T pres Steiner Ives Co 14 Ar L h at New Brunswick
-Lloyd S special agt (608) 81 Clinton h at Roseland
Ivin Evelyn D emp PruInsCo h at Bloomfield
Irine Ralph S chief clk 85 Doremus av h at Roselle Park
Ivitsky Bessie wid Louis r 58 Ridgewood av
Ivon's Restaurant (Ivon J Gautreau) 79 Lincoln pl
Ivy Sweet Shoppe The Harry Toonin pres conf 513 Clinton av
Iwanicki Joseph (Pauline) catherwkr h 81 VanBuren
—Karl plumber's helper r 81 VanBuren
Iwanik Jacob (Sophie) lab h 219 Frelinghuysen av
Iwanna The apts 168 Sherman av
Iwanosk Michael strelwkr h 29 Beacon
Iwanowski Alexander (Honorata) furnace man h 301 S 20th
—Casimir papermkr r 28 Merchant
-Edward S mach r 27 Merchant
—Stanley (Bronislawa) h 23 Merchant
-Stephen (Mary F) mech opr h 27 Merchant
Iwanski Edward (Lena A) motor insp h 39 Pacific
-Joseph F (Anne) route sleman and furn rep 11 Miller h do
-Stanley F (Bertha I) chauf's helper h (38) 5.9 Clinton av
Iwansky Frederick L (Katherine T) emp PruInsCo r Cleveland av
—Joseph (Lydia) platform man h 195 12th av
-Michael r 422 S 17th
-Stanley J (Lottie B) baker h 205 Oliver
Iwanyshyn Joseph mach opr r (6) 575 S 17th
—Peter r (6) 575 S 17th
Iwetz Joseph G emp WPA r 98 Orange
-Lillian A wid Jacob r 575 Bergen
Izenberg Harry (Sadye W) supt 143 E Kinney h 50 Stanley av
—James E (Shirley F) emp NJ Dept of Health h (516) 80 2d av
—Shirley F Mrs priv sec Sherwin-Williams Co r (5 5) 80 2d av
Izidro Joseph r 28 Barbara
—Virginia P Mrs h 28 Barbara
Izyk Konstant producewkr r 78 Lister av
Izykowski Edward S (Viola) rem to Waverly Mass
—Jennie M radiowkr r 74 Barbara
—John T roofer r 74 Barbara
-Pauline T wid John W h 74 Barbara
—Walter R repair bladewkr r 74 Barbara
-William B roofer r 74 Barbara
Izzi Catherine wid John r 206 Chestnut
—Clement (Barbara C) rem to E Orange
—Donald A (Theresa) chauf h 155 1st
-Louis r 48 Summer av
-Pasquale (Josephine) trucking and contr .58 1st h do
Izzo Helen mach opr r (4B) 165 Clifton av
Izzone Marie wid Joseph h (B1) 111 New

J B CARD & PAPER CO INC Joseph H Bloom pres (treas Bernard Bloom v pres 26 Edison pl
J L Apts 379 Sandford av
J M H Cake Co (Jacob Boxer) bakers 707A Mulberry
J & H Service (Joseph Horowitz) gasoline 262 Scott
J & J Corporation Abraham Jennis pres auto supplies 232 234 S Orange av
J & J Distributing Co (Jerome J Blumberg Julius and Jerome L Silverman) bev 312-3.8 Frelinghuysen av
J & J Restaurant (Jack Norer and Timothy J Hurley) 1 W Runyon
J & J Towel Supply Co (John Ingagiata) 467 Delaware av W
J & K Diner (Joseph Michalski) rest 601 Frelinghuysen av
J & S Plumbing & Heating Co (Jerry D Salvatorello) 702 N 6th
J & T Wine & Liquor Co Inc Jack Kotlin pres Esmee Emmer sec-treas 408 18th av
Jabalanski Vera emp PruInsCo h at Kearny
Jabet Ring Mfg Co Inc Joseph J Abelson pres Fred Gaertner v pres Benny Elsky sec-treas 461 Mulberry
Jabionka Sarah Mrs r 651 High
Jablonowski Faustyn (Eleanor) emp PEB h 34 Gladstone av
—Hipolit mach's helper emp CER r 34 Gladstone av
-Jeanette H clk 41 McClellan h at Jersey City
Jabions Fred promotion mgr 217 Halsey h at NY
Jabionek Alexander J (Mary A) chemicalwkr r 26 Waverly av
-Alfred r 533 S 12th
—Andrew (Mary) h (22) 400 S Orange av
—Andrew J r (22) 400 S Orange av
—Anthony (Stella) carp h 103 Chambers
—Bertha rem to NY
—Catherine wid John h 33 Hessler
-Chester L r (6L) 246 VanBuren
—Edmund J toolmkr r 539 S 12th
—Edward S rem to N Caldwell
-Frances E emp WElecCo r 38 Hessler
—Frank Matilda hatter h 134 17th av
-Frank C (Jean) chauf PSCT r 134 17th av
—Helen V r (22) 400 S Orange av
—Henrietta Mrs cigarmkr h 538 S 12th
—Joseph (Pauline) emp CER h (6L) 246 VanBuren

Dooner & Smith Chemical Co.
ACIDS-CHEMICALS-PAINTS and OILS
COMPLETELY DENATURED ALCOHOL AND METHANOL—TANNING MATERIALS
374 Mulberry St., Newark, N. J. - - - - - - - - Phone Market 3-1906

JAKUBOWSKI
Josephine wid Antoni r 83 Kossuth
Leslie mach opr r 47 Jones
Ludwig W (Marie C) watchman h 827 18th av
Mary wid Andrew furn rms 438 High h do
Matilda M inteng decorator emp 1025 Broad r
3 7th av
Michael U S Navy r 549 S 20th
Norman A auto mech r 134 17th av
Stanley Amelia sta clk h 47 Jones
Walter prop upl 72 Nichols
Wladyslaw stevedore r 745 S 18th
Jakubowsky Charles r 404 Bergen
Michael (Antonia) leatherwkr h 404 Bergen
Jakubowski Mathew r 25 N 6th
Jala (Olga) foreman Kearny h 374 Elm
Jamison married Alexander Goldberg
Florence A steno 50 Ferry r 374 Elm
Vergnet r 374 Elm
Janeczek Joseph emp r 6 N 12th
Janich Louis Berger h r 20 Davenport av
Janowski Nicole H baker h 105 Bloomfield av
Janus Chris Corps r 90 Davenport av
Janus dieter r 4 0 N 12th
Jarin leather r 4 0 N 12th
Jarolus C Rose Meat retail eng h 120 Baren
ger av
Jack Frank tavern 180 Plane h do
Jadin wid Frank housewkr h 7 Pulaski
Jacoby Helen emp PrudencCo h at E Orange
Jacobsen Robert L emp PrudnsCo h at Bloomfield
Jacobs Angelina wid Frank r 7 Jefferson
Jacobsky Anna M pocket bookmkr h 408 Walnut
Jacobowitz brushmkr r 8 Jefferson
Jacobowitz leatherwkr h 42 Jefferson
Joseph A r 8 Jefferson
Joseph J Josephine A) leatherwkr h 372 Walnut
Jacques married Edward Capassin
Mary Mrs h 58 Jefferson
Jacquin Henry mach h 521 S 10th
Jacquinot Edward J (Anna H) emp WPA h 55 Fleming
av
Joseph varnishmkr h 5 Richards
Michael K Helen F) shipper r 51 Richards
Jacquinot Jennie wid Charles emp WElecCo h 201 15th
st
Jachman Bernard R (Dorothy C) als rep 238 W Avon av
at N Plainfield
Jadin Martin C Helen E) mach h 21 Houston
Jaeger Alexander S chauf r 8 Lentz av
Jaenicke S emp 9 Boston r 4 do
Jaenke A leatherwkr r 24 Verdon
Helen S mechwkr r 24 Verdon
Jean (Julia) leather embosser h 24 Verdon
Joseph C leather embosser r 24 Verdon
Michael M (Sophie) emp PRR h 400 E Kinney
Stanislaw E (Mary A) peddler h 18 Lentz av
Wanda B emp WElecCo r 408 E Kinney
Jaeger Louis W (Pauline) route aliman r 60 Maine
Jack David teller Howard Savings Institution 754 Broad
h at Kearny
Gerald A (Lois A) emp PrudnsCo h at Rahway
Harry r 83 Lawrence
James M mgr 1150 Broad h do
John painter h 92 Magnolia
Julian J h (205) 30 Lincoln pk
Jack's Bargain Outlet Samuel Domb mgr variety store
8-8 Bloomfield av
Battery Service (Jack Connolly) 108-111 Hawthorne
av
Clothing Store (Jack Chon) used clothing 264 Market
Food Market Jack B Cohen) 1096 Broad
Jack Shop (Jacob Yoskowitz) 78 Market
Shoe Repair Jack A Nobile 74 Adams
Jacklin Andrew (Anna) h 63 Speedway av
John emp 249 Johnson av r 63 Speedway av
Jacle Howard R emp PrudnsCo h at W Orange
Jackes Anna M married Joseph D Lintott rem to Bloomfield
Elizabeth h 53 S 9th
Francis (Florence) clerk r 3 4 S 11 h
Teresa wid August r 354 S 15th
Jackson Charles machinist r 28 Marco
Jackimski Mary wid Adam r 109 S 6th
Jackie Alberta A emp Prudential at Glen Ridge
Jackson Abe (Ida) 44 Orange do
Joseph chauffeur h 44 Orange
Jackman Anna A emp Prudential h at Linden
Helen M emp PrudnsCo h at Linden
Rose M kindergarten director h 7 S 17th h at Sutley
Jackson Marion M mechanic 8 Ferdinand
Ray (Rose) mach opr h 8 Ferdinand
Jacko Anna T steno Kearny 71 S 15th
Edward E mach opr r 71 S 15th
John P Anna E) h 7 S 5th
Jackowitz Morris (Celia) h 1 Chadwick av
Nicholas Mae H dressmaker h 87 Lally
Jacowski Antoinette wid Stanley h 6 Chadwick av
Jacobi welder h 52 Chadwick av
Frank 98 Avon av
John painter r 56 Chadwick av
Jacks Charles (Golden Tip Food Products Co) 808
Broad av r 206 Huntington ter
William (Esther) emp h 736 S 11th
Jackobe Harold (Bert E) lithographer h 186 Shepherd
st

Jackson Ada H Mrs h 282 Springfield av
Addie Mrs h 148 PennAv
—Addie wid Nathan emp WPA h (15) 49 Bedford
Agnes F emp PrudnsCo h at Belleville
—Agnes M Mrs emp WPA r 15 Brookdale av
Albert (Bernice) mech h 142 Seymour av
Albert H Sarah G rem to Butler ne
—Alberta married Edward Rupkins rem to N Arlington
Alfonso B Rose) foundrywkr r 84 Elm
Alfred (Beatrice) emp PRR h 3 Quitman
Alfred M (Edna) yardman h 215 13th av
Alfretta M wid Frederick N h 282 Central av
—Alice Mrs h 3 2 Orange
Alice E Mrs housewkr r 106 S 13th
Alice L housewkr r 9 Bergen
Alice V cashier 80 Bloomfield r 341 4th av
Alicia rem to Westfield
Allen L (Rose B) shoe repr Montclair h 44 Mercer
Almeter M wid entry housewkr r 089 3d
Alonzo sandrywkr r 2th av h do
Alonzo sandrywkr r 50 Badger av
Alonzo H restwkr r 44 Astor
Alonzo H (Anna L) emp WPA h 228 Charlton
Alonzo H used tires 17 Livingston r (1A) do
—Amos sterlwkr h 124 Broome
Amy Mrs housewkr h 25 Clayton
Andrew peddler h rear 325 Jefferson
Andrew lab r 426 Washington
Andrew A (Johanna A) h 2D 103 Beach Hayden ter
Andrew J emp PrudnsCo h at Verona
Andrew J (Rose) lab h 17 Prince
Andrew J Jr chauffeur helper r 271 Prince
Andrew S (Clara M) chauf h rear 139 Summit
—Anna wid Walter A r 25 Bedford
Anna wid W ass drummkr 58 Avon pl h do
Anna A h 153 Pacific
Anna M r 006 Parker
Anna Mae housewkr h 77 Walnut
Archie B h rear 40 Hoyt
Arthur r 775 McCarter hwy
Arthur r 3 Waverly av
Arthur (Clara) chauf h 67 S 15th
Arthur C r 87 Waverly av
Arthur H chauf r 68 Waverly av
Arthur H (Melvina) garagewkr h 82, 78 Barclay
—Asia Mrs r 29 S Orange av
August J (Catherine) mach h 3054 Academy
Autry W (Julia) h 208 Broome
Beaman (Adelaide) porter h 170 Camden
Beatrice married Robert Leach
Belle G Mrs clk 145 13th av r at Hillside
Benton counterwkr h rear 15 Hoyt
Benjamin (Jackson Brokerage Co) (423) 1060 Broad
h at Union
Benjamin (Dorothy, aud) mech r 73 Barclay
—Benjamin Sula M mech h 40 Lock
Bernadette E clk 45 Washington h at Bloomfield
—Bertha Mrs housewkr h 86 S 14th
Bertha E Mrs housewkr r 244 S 14th
—Bertram C (Anna E) emp 4 Chester ave h 15 Bo-
maine pl
Bessie Mrs housewkr h 25 Clayton
Bessie M r 10 Rutgers
Bessie (Bernie) emp WPA h 7, 83 Monmouth
—Bridget A see Meyer & Bush Co 736 McCarter hwy
r (306) 670 Clinton av
Brokerage Co (Benjamin Jackson and Marion C Mar-
kowitz food products (422) 1060 Broad
Carey L (Nancy B) h 354 15th av
—Carl J lab h 71 Boston
Carlton J (Sadie) lab r 107 William
Carrie B h 220 Prince
Carter Lil any ball bearingwkr h 57 S 15th
Cartorie wid Alonzo h (1A) 17 Livingston
—Catherine C r 152 Pacific
—Catherine E r 28 Vesey
—Catherine T emp PrudnsCo h 913 S 10th
Cecelia Mrs housewkr r (2) 28 Avon pl
Charles chauf r 420 Washington
Charles h 18 Barclay
—Charles news dlr r 270 Market
Charles chauf r 83 Providence
Charles E 54 Summit pl
Charles Mc (9) 19 Monmouth
Charles R presser r 50 Delavan ave
Charles W r 46 Halleck
—Clara Mrs h 131 Morris av
Clara Mrs housewkr r 141 Lillie
Clarence porter 1228 Broad h at E Orange
Clarence r 23 Avon pl
Clarence D musician r 371 N 14th
Clifford A (Dorothy C) chauf h 14 Seabury
—Clinton pres People's Life Association (303) 208
Market h at Hackensack
—Colonel L emp WPA r 51 Camden
Columbus ab h 15 Hoyt
Conde ironwkr r 51 Washington
Contracting Co W Iam X Jackson pres Philip J
Jackson sec-treas 270 Chestnut
Cora Mrs h 198 Thomas
Corinne wid Frederick emp WPA h 206 Prince
Cornelius Grace D Christian Science practitioner
(305) 605 Broad h at Maplewood
Cortez E clk 41 S 6th r 44 Astor
Cyrus lab r 46 Hoyt
Cyrus (Nellie L) emp WPA h 10 Hoyt
—Daisy Mrs tailor 111 Montgomery h do
Daniel (Rosie) h 571 N 11th
David emp r 80 Broad

JACKSON
David toywkr r 12 Rankin
—David (Mamie) emp WPA h 128 Charlton
David S (Bertie B) supt 537 N 8th and 533 do h do
—David B (Mae E) emp WPA h 273 Warren
Delia Mrs r 66 Montgomery
Delia wid Albert housewkr h 241 Broome
Dolores r 44 Astor
Donald E (Grace A) lab h 27 Howard
—Dora D wid Edward h 198 Sherman av
Dorothy housewkr r 241 Broome
Dorothy C Mrs chr music 14 Seabury r do
Dorothy M Mrs r 23 Governor
Edith married William Buswelle rem to Arenel
—Edna M emp PrudnsCo h at E Orange
—Edna M Mrs furn rms 344 346 Sussex av h 344 do
—Edward lab r 775 McCarter hwy
Edward lab h 2 3 Bergen
Edward (Rosie) emp WPA h rear 136 Somerset
Edward (Evelyn) h 12 Hampden
—Edward (Harriet) cabinetwkr h 162 W Kinney
—Edward A (Mary L) insp (302) 930 Broad h 135
W End av
Edward L (Dorothy H) bottler h (9) 32 Broadway
—Edward D Avery reporter PRR h 19 Lock
Edward E emp WPA r 432 Littleton av
Edward W (Frances L) pres Essex County Park
Commission and commissioner Essex County Mosquito Extermination Commission (310) 469 High
h 200 Ballantine pky
Eleanor emp 42 Conklin av r do
Eleanor C r 591 5th
Eleanore Mrs housewkr h 83 Hunterdon
Elijah (Anna) emp WPA h 883 N 7th
Eliza A wid Alexander R housewkr h 125 Peshine av
Elizabeth seamstress WPA r 56 Wallace
Elizabeth housewkr r 80 Newark
Elizabeth Mrs housewkr h 3 322 15th av
Elizabeth wid William h 222 W Kinney
Elizabeth A clk PSE&GCo h (306) 670 Clinton av
Elizabeth M wid Arthur h 180 N 7th
Ella Mrs housewkr h 143 Prince
—Ella B wid Bossey housewkr h 173 W Market
Ella E wid Wallace emp 35 Milford av r do
Ella Edna emp WPA h (9) 54 Charlton
Elmer A lab r 108 Spruce
Elmo porter r 98 Bloomfield av
—Elmo C Gertrude E) h 5) 228 Broome
—Eloise Mrs housewkr r 68 Monmouth
Eloise A emp PrudnsCo r 36 S 20th
Emily A steno 35 Grafton av r 68 Elwood ave
Emma wid Robert H r 64 Mercer
Emma J wid John H r 42 Boston
—Essie Mrs h 433 Plane
Estelle emp 103 Vassar av r do
Estelle L housewkr r 732 N 8th
—Esther housewkr r 185 1st av
Ethel Mrs housewkr r 887 Mulberry
Ethel B r rear 46 Hoyt
Ethel M housewkr r 581 5th
—Eugene (Mary) emp WPA h 187 Barclay
—Eugene W (Anna M) sergt h 361 S 20th
Eugene O (Anna) porter h 732 N 8th
Eugene T (Ethel) trucking 548 N 9th r ing do
Eva Mrs h 14 Hunterdon
Eva V wid Willie A emp WPA h 58 Wallace
Evelyn Mrs housewkr r 35 S 4th
—Evelyn wid Golden h 257 Prince
—Everet B (Hortense K) supt Bayonne h 42 Manchester pl
Everett J (Edith M) teller Franklin Washington
Trust Co h 17 N 7th
Ezekial (Elizabeth) emp WPA h 35 Bedford
Fannie E wid Edward r (C6 124 Barclay
Fannie F wid Albert h 371 Bergen
Fannie M housewkr r 7 Crit ondon
Fannie S r 220 Prince
Filbert Eva B emp WPA h 280 W Kinney
Floyd W Rose, chauf h 16 Rose
Frank r (7 50 Somerset
Frank Amanda steelwkr h 4 Sherman pl
Frank (Cleo) sandrywkr h 46 S Orange av
Frank Ethel E) emp WPA h (11) 59 Boston
Frank H (Gladys) lab h 21 Wharton pl
—Frank J r 34 4th av
Frank J (Camille) mach designer Brooklyn NY h 736
Lake
Fred (Olalee) chauf h 79 Lillie
Fred C (Lulu) chauf h 142 S Orange av
Fred F Mae emp WPA r 2 Rankin
—Frederick r 209 Broome
Frederick porter r 21 Richmond
—Frederick (Pearl) emp WPA h 125 Newark
Frederick H r 178 Morris av
G Andrew Lulu emp WPA h 149 Orston
General h (7) 136 Somerset
George h 86 Pennington
—George h (1) 217 Prince
—George (Annie) r 155 Camden
George (Bernice) h 299 Norfolk
George (Ruby L) emp WPA h 34 Livingston
George B (Lilace) lab h 27 Lackawanna av
—George G (Lavinia) physician 30 Milford av h do
George P rem to Pittsburgh Pa
—George E (Helen M) lawyer U S Fidelity & Guaranty Co
(2418) 1180 Raymond blvd h at McWhorter
George T (Catherine M) cabinetmkr 448 Washington h do
George W (Anna) emp city h (10) 808 Orange

Fidelity Union Trust Company — NEW JERSEY'S LARGEST BANK
Member Federal Deposit Insurance Corporation

JACKSON

-Georgia factorywkr h 160 Boyd
-Gertrude Mrs r 225 Mt Pleasant av
-Gertrude wid Harry W b 44 Astor
-Gladys Mrs housewkr h 27 Avon pl
-Gladys M pocketbookmk r 14 Seymour av
-Goldie (Williams) janitor r 5 Baldwin
-Gordon toymkr r 409 Halsey
—Grace r 75 Crane
—Grace E grls sec 671 Broad h
—Grace E Mrs b 582 5th
-Grace L housewkr r 15 Ave
-Grace L r 46 Lock
-Gus Henrietta baker's helper 101½ Pennington
-H Beecher Rev pastor Tabernacle Avenue Presbyterian Church r 69 [illegible]
-Harold E pin boy r (B2) 78 Barclay
-Harold P pres Bankers Indemnity Insurance Co 15 Washington h at Montclair
-Harriet housewkr r [illegible] under
-Harry emp WPA r [illegible] PennAv
-Harry swingmkr r [illegible] 2d
-Harry C (Cecilia) [illegible] 28 Columbia av
—Harry R (Elsie T) b 3 9 Ridgewood av
-Hat le wid George housewkr h 88 Boyden
-Helen Mrs r 534 5th
-Helen wid Thomas h 42 Richmond
-Helen R rem to Harrison
-Helen S Mrs (Rainbow Beauty Salon) 54 12th h at h do
—Henry porter r 47 Frelinghuysen av
-Henry h 384 Rutgers
-Henry (Addie) emp WPA h 9 Bank
-Henry (Mary L) foundrywkr h 30 Sussex
-Henry A housesman r 46 Prince
-Henry C chauf & helper r 220 Prince
—Herbert (Fannie P) car wrecker h 47 Livingston
—Homer (Rosa L) emp WPA h 9 Bank
—Horatio E (Lillian A) clk 300 Thomas h 51 [illegible]
—Howard A acct emp (.001) 8.D Broad h at NY
—Howard L (Gertrude M) emp city h 164 Morris av
-Ida wid A to r 81 B 3d
—Inez T housewkr r 501 5th
-Ira r 94 Canton av
-Ira C (Margaret T) insurance WHerCo h (A2) 55 Lincoln av
—Ira J (Theresa R) mach opr h 313 S 12th
—Irma V cigarwkr r 42 Richmond
—Irving E (Alberta) foundrywkr h 173 Warren
—Isaac (Rose) cigarwkr h 160 N 2d
-Ivy museum asst 49 Washington h (210) 29 Stratford pl
-J Harold [illegible] asst (1528) 180 Raymond blvd h at S Orange
—J Harold A (Ann) emp WPA h 284 W Market
-Jack Louise h (3) 419 S 10th
-Jacqueline M tel opr Union r 287 Emery av
-James chauf r 88 Pennington
-James polishmk h (21) 2 7 Prince
—James polishmk r 430 Prince
-James lab r 292 Halsey
-James sec eng 21 Wesley h at W Orange
-James r (5) 228 Broome
-James r 25 West
—James (Dorothy) emp 33 Custer av r do
-James (Evelyn) lab h 85 Livingston
—James (Leona) h 242 W Kinney
—James (Lillian O) gunsgrwh 150 Barclay
—James (Louise) emp WPA h 187 Somerset
-James A John Dr 74 Passaic h Rutgers
-James A (Louise) h 38 Lewis
-James A J. Ethel C) emp city 301 Orange
—James E (Pearl E) emp city h 275 Orange
—James J Grace M foreman NE h (2d) 3 7 Lane
—James L rem to NY
—James L Lydia h 128 Broome
—James P lab r 60 Monmouth
—Jasper lab r 40 Arlington
—Jennie wid George r 2 Mercer
—Jenny housewkr r 65 Barclay
-Jerry (Annabelle) shipyardwkr h 130 Grafton
-Jesse painter h 142 Union
-Jessie Mrs housewkr h (7 328 Morris av
-Jessie L wid Beverly housewkr h 642 N 5th
-John r 168 Bleecker
-John emp 775 McCarter hwy r do
-John Ind 8 Sron
-John r 56 S 12th
-John longshoreman r 84 Monmouth
-John (Eliza) emp WPA 677 S 6th
-John (Evelyn) emp WPA h 14 [illegible]
-John (Gertrude F) supv 97 Orange h 398 Emery av
—John (Mallie) h 125 Pechin av
-John (Mary) varnishmk h 84½ Pennington
-John (Nora) emp WPA h (3) 3 7 Prince
-John C emp LB&Co (B2) 17 Somerset
-John B (Ma [illegible] wkr h 4[illegible] Halsey
-John [illegible] Fay B 21 Vail
-John J (Rose) tavern and rest 230 Emmet h 63 Goble
-John J Jr student r 63 Goble
—John M emp N Water dept r do
-John M (Mary T) roofer h 391 Waverly av
—John S (Lessie M) lab h 54 2d
-John W r 69 Monmouth
-John W lab h (4) 274 Prince
-Joseph r 968 Broad
-Joseph r 370 Mulberry

JACKSON

-Joseph (Mamie) porter h (D) 97 Little
-Joseph (Rosa) lab h 60 Fairview av
-Joseph C (Linda M) carp h 31 Grant
-Joseph E emp WPA r 283 Plane
-Joseph J lab h 44 Montgomery
-Joseph J r 457 High
-Joseph P (Mildred T) grocer and meat 302 Lafayette h 906 S 17th
-Josephine Mrs housewkr r 26 Norfolk
-Josephine wid Ridgewood emp 402 Ridge r do
-Jurkot emp DL&W r 245 Prince
-Julia Mrs h 285 Springfield av
-Julius dyewkr r 78 Sherrerd pl
-Junius A (Rebecca E) [illegible] 71 Widmer
-Junius G rea est 157 S Orange av r ing do
-Kathleen Mrs h (4) 119 Broome
-Kathryn M wid George W furn rms 77 PennAv h do
-Katie r 79 Lillie
-Kenneth emp WPA r 434 S 2th
-Kermit [illegible] r 1 [illegible] Bedford
-Kim [illegible] 86 Spruce h 129 Little
-Laurice (Ann) housewkr r 70 Badger av
-Lawrence (Annie) baker's helper h 45 Rose
-Layton r 22 Astor
-Lee r 5 Avon
-Leo (Bertha) emp city h 250 Mulberry
-Leo (Charles) emp WPA r 61 Mrs Ford pl
-Leola wid Bennie presser h 218½ Howard
-Leon (Pearl E) foundrywkr h 87 Waverly av
-Leonora wid William h 80 Newark
-LeRoy r 4 27 1 Middle pl
-LeRoy (William E) h 23 Crown
-Leroy B (Evelyn [illegible]) painter h 22 Avon pl
-Lettie N 80 Newark
-Lillian M clk 25 Washington h at Kearny
-Lillie B r 45 Arlington
-Lincoln Susan lab h 208 Newark
-Linwood E Mrs (Eva E) loader h 485 Delevan av W
-Lionel J pres Eastgroth & Co 22 Edison pl h at Maplewood
-Lizzie r 100 Rose
-Lois housewkr r 52 Fairview av
-Lois E r 282 Central av
-Lonnie (Ethel L) lab r 495 Washington
-Lonnie (Mabel E) mach opr h (B6) 9 Somerset
-Louis (Clara) rem to NY
-Louis (Lillian) (Best Made Table Pad Co) (27 1 Clinton r 48 Mapes av
-Louis G [illegible]sman r 90 N 2d
-Louise emp 506) 128 Market r 353 Washington
-Louise housewkr r 23 Rutgers
-Louise emp 275 Osborne ter do
-Lucille Mrs h (4) 119 Broome
-Lucille Mrs r 104 S Orange av
-Lucille J wid Thomas emp WPA h 179 Livingston
-M Alice tchr 309 N 7th h (312, 60 N 9th
-M Augustus embalmer NY r 100 3th av
-Mabel R wid Robert [illegible] 6 Spruce
-Madison [illegible] 11 Seabury
-Malissie Mrs r 69 Somerset
-Mamie Mrs housewkr r 5 Rutgers
-Manassa M (Alice) chauf & helper h 256 Warren
-Margaret housewkr r 123 W Market
-Margaret Mrs r Home fo the Aged
-Margaret E r 169 Elwood ave
-Margaret E wid James H h 297 Emery av
-Margaret M clk 253 Springfield av r 51 5th
-Margaret S wid Robt h 82 2nd
-Marguerite M wid Theodore R housewkr h 479 Washington
-Marie T emp PruInsCo h at Orange
-Martin r 408 Halsey
-Mary r 59 Washington
-Mary housewkr r 8 Cedar
-Mary married Grace Sanders
-Mary nurse N Memorial Hospital r do
-Mary Mrs r 525 Junior dr
-Mary wid Frederick B h 54 VanNess pl
-Mary wid Robert S h 52 W Kinney
-Mary wid William housewkr h 99 Bloomfield av
-Mary C wid Henry h 434 S 2th
-Mary E office sec The Dime Savings Institution 780 Broad r 605 Parker
-Mary G tchr 142 Newton h 418 3d av
-Mariada wid Joseph rem to NY
-Matthew J (Margaret M) emp PruInsCo h at W Caldwell
-Matthew M (Mary E) chauf h (A4) 1 Somerset
-Matthew M Jr porter r (A4) 1 Somerset
-Maudlen A (Annie D) porter h (3 17 Box
-McQueen musician r 108 Charlton
—Melvin porter r 108 Orchard
-Mena B Mrs emp 413 Mt Prospect av r do
-Michael A (Mary E) pres-treas Atlas Corporation 760 McCarter hwy and pres-treas Meyer & Rasin Co 756 do h 605 Parker
-Milton toymkr r 409 Halsey
-Minerva wid home housewkr h 150 Livingston
—Minnie Mrs laundrywkr h 15 Vine
-Minnie wid Alvin h 187 13th av
-Mixon W (Dorothy E) asphaltwkr h 5 Camden
-Moses (Martha) emp WPA h 100 Pennington
-Muriel A emp WPA r 282 Central av
-Myrtle V Mrs housewkr h (4) 115 Waverly av
-Nancy buyer 160 Market h at NY
-Nannie Mrs housewkr h 22 New
-Nellie Mrs h (16) 169 W Market
-Nelson (Mattie E) peddler h 24 Chester ave

JACKSON

-Nora Mrs housewkr r 69 Avon pl
-Norman L r 804 Orange
-Oliver (Katie) emp WPA h 8 Prince
-Oliver (Sarah) h 98 Commerce
-Oliver Jr r 8 Prince
-Oscar (Josephine) lab h rear 62 Broome
-Otis (Minta) emp city h 81 S 13th
-Otis J Jewy mech r 732 N 8th
-Otis L r 5 228 Broome
-Otis L r 4 0 Halsey
-Park 68 PennAv and 16 Sherman av
-Patricia Mrs r 687 High
-Paul lab h 18 Rutgers
-Pauline Mrs housewkr h 188 Beecher
-Pauline G wid George r 81 Newark
-Pauline K student r 42 Manchester pl
-Pearl L wid Lenwood h (4 27 Bedford
-Percy (Mae) h 168 Orchard
-Peter r 18 Clayton
-Philip r 82 Pine Grove ter
-Philip K laboratorywkr r 86 S 20th
-Philip E rem to Elizabeth
-Philip E (Rosa M) chauf's helper r 223 Highland av
-Philip J sec-treas Jackson Contracting Co 270 Chestnut h r 3 Vesey
-Phillip J Josephine C) mach h (8A) 65 Dayton pl
-R C poultrywkr (.5) 148 Charlton
-R Claude restwkr r 501 6th
-Rache Mrs housewkr r 1 49 PennAv
-Rachel L wid James housewkr r 7 Crittenden
-Ramsey emp WPA h 232 Warren
—Randolph (Tillie) shoe shiner h 86 Vanderpool
-Randrill N lab r 14 Nassau
-Raymond (Rattie) lab h 71 Newark
-Raymond (Victoria) r 102 Broad
—Raymond (Viola S) piewkr h 141 Richmond
-Rebecca wid James h 129 Lillie
-Rebecca wid Weldon h 54 S 12th
-Reuben r 43 Prince
-Richard r 5) 228 Broome
—Richard food and drug insp 94 William r 222 S 10th
-Richard h 4 Nassau pl
—Richard P Jr (Mildred R) food and drug insp 94 William h (18) 108 N 6th
-Robert r 42 Eagles
—Robert treas New Jersey Motor Truck Assn 973 McCarter hwy and pres New Jersey Motor Truck Agency Inc do h at Kearny
-Robert (Ellen) h 213 Bergen
-Robert (Maude) emp N Water Dept h 70 Rose
-Robert (Mollie) emp WPA h 97 West
-Robert Jr r 97 West
—Robert A lab r 5 High
—Robert B sub tchr r 418 3rd av
—Robert E r 5 N 5th
-Robert J mach opr r 295 5th
-Robert J (Agnes) emp PruInsCo h (32) 3+ Bleecker
-Robert L chauf r 54 Summit pl
-Robert L Elizabeth T lab r 50 5th
-Robert M (Priscilla B) porter h 7 12th av
-Robert S (William) fur wkr h 180 Prince
-Rosa Lee married Larry Pitts
-Rose Mrs housewkr h 495 Hunterdon
-Rose wid Daniel h rear 243 Prince
-Rudolph St C (Mary L) h 5 Morton
-Rufus J (Nancy L) dyer h 76 Monmouth
-Ruth Mrs housewkr h 15 Hoyt
-Ruth R housewkr r 170 Camden
-Sadie wid Jesse r 56 High
-Samuel lab r 142 Livingston
-Samuel (Isabel) cementwkr h 384 New
-Samuel (Sadie) r 245 Prince
-Samuel O janitor h 107 18th av
-Samuel L (Alberta porter h (2B) 169 Pennington
-Sandy h 77 S 14th
-Sarah r 28 Golden
-Sarah Mrs r 45 Waverly av
-Selma Mrs r 82 Hillside pl
-Senella wid Robert L cigarwkr h 7 Richmond
-Sherman sprayer r 814 Orange
-Sidney (Sophie) chauf PSCT h 774 Mt Prospect av
-Simon (Shirley) clk H&Co r 74 Ridgewood av
-Stephen (Carolina) h 133 Belmont av
-Stewart r (16) 89 W Market
-Sunny longshoreman h 68 Avon pl
-Susie wid William r 104 Camden
-Sydney starter PSCT h 223 5th
-Sydney (Mildred) route salesman h (32) 5 Willoughby
-Sylvia E Mrs h (12, 27 Hillside pl
-Terrell J (Ernestine E) chauf r (AA) 17 Livingston
-Theodore R (Elizabeth) emp city h 23 Jay
-Theodore V (Anna A) painter h 89 Cabinet
-Theresa Mrs beauty shop 128 W Kinney h (A) 5 Hurley
-Thomas lab r 50 Waverly av
-Thomas (Kathleen) chemicalwkr r 104 Morris av
-Thomas (Lucy) garagewkr h 148 Bergen
-Thomas F rem to Monticello Ga
-Thomas J (Mildred M) asst sec-asst treas Franklin Washington Trust Co 505 Orange h at Glen Ridge
-Verna P wid Wilbur h 26 Montgomery
-Viola Mrs housewkr 215 Grumman av h 159 13th av
-Viola B Mrs r 357 Washington
—Virginia Mrs h 139 Livingston
-Virginia Mrs h 56 Chestnut
-Virginia E student r 467 Avon av

THE KIEB COMPANY
917 Broad Street, Newark, N. J. - - - - - - Tel. Market 3-2334
Real Estate - Insurance -

JACKSON
—Virginia r 75 Pechine av
Wallace J (Gerta) shoe shiner h 579 N 9th
Walter r 186 Spruce
Walter P Dunon G Douglas Co) (409) 805 Broad
Walter S Esq molder h 40 Halleck
Warren garagewkr r 195 Littleton av
—Warnock B (Emma G) sleman h 15. W Kinney
Washington L presser h 42 Charlton
Wesley Mary B emp WPA h (13. 381 Littleton
Wesley [illegible] r 21 S 2 h
Willa M Mrs h 188 Charlton
—Willard (Lucille) rem to NY
—William emp WPA r 490 Washington
William lab h 241 West
William [illegible] h 132 Princeton av
William [illegible] h 83 Crane
William (Elizabeth) lab h 243 Draton
William Isabell presser r 81 52 Barclay
William lab emp WPA h r 5 169 W Market
William r 35 Rutgers
William A [illegible] 610 4th
William A Marietta 8 W Kinney pl
—William C Zadley r 201 Morton
William H [illegible] 78 Barclay
William H [illegible] Passaic
William J Elizabe h Mt clk 320 [illegible] av h 72 Bo[illegible]
—William L (Alice) emp WPA h 25 Governor
—William L Geraldine G) press opr h 23 Murray
William M r 156 Broadway
William O [illegible] 909 Huntordon h 103[illegible]
William T Esq [illegible] 34½ S 14th
William S (Katie) r 104 S Orange av
William W mach 27 High
William X special investigator (118. Court House and pres Jackson Contracting Co 279 Chestnut r 3 Vesey
Willie r 24 Tichenor
Willie M Mrs housewkr r 71 Peshine av
Willis Elkira porter h 3 Clay
Willson S Henry S) lab h 83 Crane
Wilson Pauline chauf h 2.7 Morris av
Wilson Jr chauf r 2 7 Morris av
Jackson-Bey Pauline wid Rufus h (3) 77 Broome
Jackson-El Lorenzo (Lillian) oilwkr h (4) 6 Prospect pl
Jacob Adolf (Anna) bookbinder h 40 Holland
Agnes A steno (1028) 180 Raymond blvd h at E Orange
Alexander r 11 Kossuth
Amanda wid Jacob h 20 Tichenor
Anna R nurse emp 31 Green h at Irvington
Anna Alma [illegible] opr h 91 Murne
Audrey M emp Prudential h at S Orange
Bertha stenoman L&Co r 11 Ridgewood av
Bond boindrywkr r 37 Lillie
Dorothy W Mrs tchr 709 Bergen r 780 S 12th
Edward J sheet metalwkr r 9 Marine
Emil J cabinetwkr r 9 Marine
Emil J (Mary E) h 87 Wilson av
George r 26 Morford av
George A clk PD Ferry h at Arlington
Isac Sarah h 2.7 Wesquahic av
Jacob sleman r 66 Aldine
Jacob M wid Joseph h 19 S [illegible]
—Mary wid Frank [illegible] Kossuth
Max [illegible] h [illegible] av
Paul Augustus mach h 38[illegible] av
Paul M Carolyn A) h 51 N [illegible]
Robert F (Florence A) eng PRR h 5 Kenner
—Rudolph (Dorothy W) tchr 215 Lafayette h 780 S 12th
Solomon (Esther) h 15 Ridgewood av
Stephen r 14 Kossuth
Ted r 88 McWhorter
—Jacobs
Jacobs James Inc Bernard Jacobs mgr grocers 299-301 Osborne ter
Jacobsen Henry bearingwkr r 32 College pl
Walter mach r 22 College pl
Jacobsohn Frank Mildred) [illegible] 10 Draton h 37 do
Jacob Anna h 49 Sussex av
Jacobs Alfred [illegible] 10 Draton r 37 do
Jacobs Marie wid Francis X h 95 Alexander
Rose baker emp 208 Lyons av h at Belleville
Jacobs Alexander W h 24 Kenmore av
Charles Maria supt 40 [illegible] h 43 do
Charles P r 14 Kenmore av
Edward M (Margaret V) office sec PSE&GCo h 147 Abinger pl
Frank W Jessie) shipping clk Edison's h 215½ 4th
Harry sleman 93 Wilsey r big do
—Henry J (Alice M) foreman 687 Broad r 76 Norwood
Irving Jessie M) foolmkr h 84 N 13th
—John P D clk 54 Edison pl h at W Orange
Madeline M r 4 Kenmore av
Margaret wid Herman rem to W Orange
Natalie mgr 479 S Orange [illegible] r 520 Clinton av
Robert E r 215½ 4th
Thelma A emp PrulinsCo h at Irvington
Jacobitz A Marie emp TelCorp r 208 N 10th
Alma M r 208 N 10th
Antoinette A emp WPA r 208 N 10th
Nicholas Josephine M) h 208 N 10th
Virginia emp TelCorp 208 N 10th
Jacobitz Anita r 75 Dover
—Arthur L jeweler 363 Plane r big do
Blanche R tchr Dunellen r 69 Alexander
—Edward (Grace elec eng NY h 76 Dover
Gabriella Mrs r pres Newark Jewelry Mfg Co 1st fl 18 Columbia h 69 Alexander
—Henry P (Bessie R treas Newark Jewelry Mfg Co 1st fl 18 Columbia h 148 Alexander
—Leona wid Anthony r 76 Dover
Louis Gabriella) pres Newark Jewelry Mfg Co 1st fl 18 Columbia h 69 Alexander
Louis Jr (Lucille) sec Newark Jewelry Mfg Co 1st fl 18 Columbia h 18 Gladstone av
—Mary E clk L&Co r 76 Dover
Jacobowitz George (Norma clk PO h 162 Scheerer av
Henry I (Rita I, sleman h 257 Wainwright
Herman (Bella) presser h 438 S 18th
Hyman r 274 Waverly av
—Rita I Mrs stenoman Elizabeth r 257 Wainwright
Jacobowski Max Esther emp WPA h 271 Belmont av
Solomon r 271 Belmont av
Jacobs A Arthur (Elizabeth B) emp State Mosquito Commission h 63½ Garrison
A Melvin supv Westinghouse r 436 Florence av
A Milton lwyr (407) 17 Academy h (A3) 10 Osborne ter
Abraham dentist (401) 605 Broad r 165 Schuyler av
—Abraham (Anna) plumber 251 Lehigh av h do
Agnes bkkpr Elizabeth r 157 Mapes av
Agnes r radio tubewkr r 534 S 12th
Alexander paper boxmkr r 218 Waverly av
Alfred (Carrie r 23 N 13th
Aden S janitor r 245 W Market
Angus F r 50 Fabyan pl
—Angus K (Mary) ironwkr h 50 Fabyan pl
—Anna librarian 313 Chancellor av r 165 Schuyler av
Anna Mrs bkkpr 105 Pacific r 193 Lehigh av
Anna wid Charles h 84 Somerset
Anna wid Milard h 6 S 93 Avon av
—Anna wid Peter h 534 S 12th
Arnold r 25 Lehigh av
Arthur A (Hattie sleman h 28 Broad av
Arthur B (Essie) chauf h 115 Clinton pl
—Beatrice wid Morris mach opr h 76 Edmonds pl
Red Spring Company Louis Jacobs 92 Broome
Belle r 48 20 Osborne ter
Benjamin Edith produce 69 16th av h 538 S 18th
Benjamin (Paulene rest NY h 141 Mapes av
Benjamin J dentist (1300) 31 Lincoln pk h (409 775 High
Bernard asst mgr 861 Broad h at NY
—Bernard lwyr (1595) 24 Commerce h at Elizabeth
Bernard Miriam) mgr 389 Osborne ter h 240 do
Bertha wid Wolfe r 202 Ridgewood av
Bertha J wid Adolph r 728 S 20th
Birdie wid George W r (210) 19 Stratford pl
—Blanche r 15 Hill
Carrie C Mrs stupo r 146 Burgess
Cecelia wid Harry rem to E Orange
Charles T porter r (2 236 Broome
Charlotte F r (5) 328 Peshine av
Daniel mgr 177 Central av h at E Orange
David Esther) springwkr h 1 87 Court
David (Esther M) chauf's helper r 166 Ridgewood av
—David (Ida) clk 124 Washington h 178 Huntington ter
Dorothy A stenO NY r 60 Fabyan pl
Edith Mrs r 336 Camden
—Edna M office sec (1025) 31 Clinton r 385 Wainwright
Edna M married Leo Licht
Edwin G (Catherine F) elec h (4) 1 White ter
Elmer S Josephine) h 570 Bloomfield av
Esther r 538 S 10th
Evelyn Mrs sec Bisson Inc 1230 Raymond blvd r 119 Bragaw av
Fannie S Mrs tchr 316 Chancellor av r (E8) 10 Lyons av
Florence Mrs dressmkr (A6) 89 Somerset h do
Frank (Rose springmkr h 187 Court
Freda Mrs clk 33 Prince h 191 Ridgewood av
Frederick Sidley) waiter h 776 S 13th
Fredericka H wid George h 355 S 18th
George T clockwkr h 42 Winans av
Gertrude steno (118 Court House r 57 Mapes av
Gottlieb (Celia, ins 436 Florence av h do
—Harold H (Helen G) asst Irvington h (102) 108 Johnson av
Harold J lwyr (1111-1118) 17 Academy h at Kearny
Harry sleman NY r 247 Renner av
—Harry rabbi r (21) 790 Clinton av
Harry h (3-3) 263 Broadway
—Harry (Dora) treas Washington Plumbing Supply Co 398 W Market h 84 Huntington ter
Harry (Hannah) h 59 Mercer
Harry B clk Westinghouse r 230 Hillside av
Harry I (Betty M) ins 434 Central av h (503) 2 Keer av
Harry S rabbi r 08 Hillside av
Harry waiter r 23 Hillside av
Hattie W wid Abraham (Mendel's Millinery) 457 Springfield av r 110 Goodwin av
Helen G Mrs tchr 295 Chancellor av r (102) 108 Johnson av
—Henrietta wid Ernest D h 109 Camden
Henry news dlr r 778 S 13th
—Herbert (Eugenia rubberwkr h 8) 280 Prince
Herman L Lillian L) mnk (3B) 735 High h do
Hettie Mrs r rear 102 S Orange av
JACOBS
—Horace M (Mildred) polisher CTCo h (2B) 1180 Broad
—Hugh A (Bella E) clk PO r 102 Camden
—Hunnie K steno (821, 80 Park pl r (503) 2 Keer av
—Hyman M (Fannie S) lwyr (1503) 1 80 Raymond blvd h (E8 10 Lyons av
Irving (Lillian) Nassau Poultry Market) 120 Nassau and poultry 677 5th h (302) 147 Clifton av
—Isaac (Betty) lab h 22 Chester avE
Isadore lab r 259 Orange
Isadore (Kay) bkkpr 95 Broome r 185 Court
—Isadore M rep (534) 24 Commerce h at Hillside
Jack emp WPA r 509 13th av
—Jacob Mae emp 95 Broome h 185 Court
—James r 18 Rutgerdop
—Joel (Gertrude junk (1D 901 Bergen h do
—John emp WPA r 24 8th av
John Jr bkkpr r 42 Winans av
John G (Madeline C) foreman 262 Lafayette h 60 Billington av
John J (Elizabeth M) lumbermkr h 18 Hoyt
Joseph (Estelle T) mach h 88 VanVechten
—Joseph (Evelyn) clk NY h 1.9 Bragaw av
Joseph (Fanny clothing NY h 257 Mapes av
Joseph (Roslyn) h (3E 2 Custer av
Joseph M lwyr (1221 744 Broad h at Bayonne
—Julian M chiropractor 20.-202) 1060 Broad and sec Eastern X-Ray Laboratory do h at Verona
—Julius in US Army r 18, 93 Avon av
—Julius (Gertrude) tailor h (11) 249 16th av
Julius (Lillian, grocer 78A 16th av h at Irvington
Julius J file clk L&Co r 436 Florence av
Kurt C (Augusta rem to Germany
Leah F tchr N Arlington r 68 Hillside av
Leo r 247 Renner av
—Leon r 23 Hillside av
Leona S clk 709 Broad r 776 S 12th
—LeRoy (Carrie) tailor 47 Chester avE h do
—Lester draftsman Larrison r 230 Hillside av
—Louis treas Keer Electrical Supply Co 109 Edison pl h at Bloomfield
—Louis (Mary mgr Summit h 7 Beck av
Louis (Sarah) bed spring mfr 95 Broome and (Jacobs Bed Spring Company, 92 do h 185 Court
—Louis J (Tillie sleman 248 Market h (5) 836 Peshine av
—Lucille L wid Albert C h 83 S 13th
—Maida A Mrs h (15, 25 Avon
Marcus emp WPA h 188 S 11th
Margaret L tubewkr r 83 S 13th
—Marguerite I nurse emp (400) 865 Broad h (107) 751 High
—Mary r 42 Winans av
—Mary Mrs r 165 E Kinney
—Mary E priv sec (301) 1080 Broad h at Verona
—Max (Anna, tavern 5 Spring h 285 Wainwright
—Max (Lillian, sleman h 168 Osborne ter
Max (Rose) counterman h 74 Hobson
—Melvin r (Anna mach opr h 500 18th av
—Mildred r 185 Schuyler av
—Mildred A clk PSE&GCo r 534 S 12th
—Mildred M clk Finsto 10 Park pl h at E Orange
Milton checker r 3.6 S 19th
Minnie clk 70 Market r 841 S 18th
—Morris Anna, conf 245 13th av h do
Morris (Esther) h 247 Renner av
—Moses (Cora L) h 76 Somerset
—Myron P Goldie M) sleman h 112 Chester avE
—Nathan (Fannie) h 230 Hillside av
Nathan (Hillie) tailor 359 Orange h do
Nathan L lwyr (Frazer Stoller & Jacobs) (1221 744 Broad h at Bayonne
—Nicholas (Sophie M) chipper h 124 Elizabeth av
—Norman r 23 Hillside av
—P Phineas lwyr (Jacobs & Jacobs) (1503) 1180 Raymond blvd h 68 Hillside av
—Pauline Mrs clk 16 Bailey r 42 Broad
Pearl Mrs h 23 Hillside av
Pearle Mrs clk NY r (3E) 28 Elizabeth av
—Philip pres National Trunk & Bag Co 30 Lillie h 139 Grumman av
—Reuben r 140 Union
Rheta priv sec (1705) 60 Park pl r 94 Huntington ter
Rita steno 312 Frelinghuysen av r 23 Hillside av
—Robert (Maggie, rugwkr r 00 Orange
Rose wid Harris h 58 Walnut
Rose wid Zigfried r (C3) 10 Custer pl
—Rudolf book binder 248 Market h at Hillside
Samuel (Bertha) real est 165 Schuyler av h do
Sarah I r 68 Hillside av
—Seymour B (Pearle) lwyr (1626) 24 Commerce h (3E) 28 Elizabeth av
—Seymour H (Toby M) asst New Brunswick h 75 Hillside av
—Sidney (Edith R) tavern 651-653 Bergen h 186 Mapes av
—Sidney S (Estelle T) printer h 274 W Runyon
—Simon (Rachel) h 172 Livingston
—Solomon (Pauline) h 179 16th av
—Stephen r 84 Green
—Sydney L lwyr (Hendrickson & Jacobs) (1014) 1180 Raymond blvd h at Nutley
Sylvia steno NY r 23 Hillside av
Thomas (Mary C) sleman r 28 Wall
—Tillie wid Abraham r 68 Goodwin av
—Walter mgr 409 Springfield av h at Passaic

James A. Coe & Co. Iron AND Steel

395-401 Washington St.
Newark New Jersey

TEL. MARKET 3-2675

JACOBS

-Walter A v pres-treas Central Electrotypr Foundry Co Inc 68 Warren h at S O ange
Walter H (Lougretta M) chauf h 26 Sherman av
-Wi liam r 165 Schuyler av
William draftsman Harrison r 387 6th av
—William r 457 High
—William F (Elizabeth) painter h 92 Magnolia
—William H (Margaret G) sisman h 667 High
& Jacobs (P Phineas Jacobs) lwyrs (503) 1180 Raymond blvd
see Jacob
Jacobsen Floyd B maintenance man r (1) 472 Belmont av
Frank (Marion) printer h 88 Columbia
Gertrude T clk 31 Clinton r 118 Maple av
—Gudrun T steno MetLifeInsCo r 118 Maple av
Harry O (Stana) h 118 Maple av
Herbert news dlr 1235 Raymond blvd r 158 Ridgewood av
—Herbert (Estelle) sta fireman h 113 Bergen
—Ingrid C emp PrulnsCo h at Woodbridge
Jacob F (Elizabeth M) foreman Jersey City h (8) 2.1 Summer av
LeRoy E r (8) 2 1 Summer av
Maude wid Henry r (1) 472 Belmont av
Muriel nurse Babies Hospital r do
-Philip (Jennie) plumber 58 Ridgewood av h do
Jacobson Abram V (Jean M) tchr 845 S 6th h 406 Chadwick av
Albert (Fannie H) sisman h 202 Shepherd av
-Alma C steno 26th fl 1180 Raymond blvd at Glen Ridge
Anna r 12 W Bigelow
Anna r 94 Huntington ter
Anna J clr 288 1st av r 103 N 8th
Anne bkkpr r (4) 775 S 12 th
Benjamin (Elsie) conf 50 Hawthorne av h do
Carl G (Lillian M) ins agt 18 Washington pl h at Jersey City
—Charles S (Anna M) gas sta attd h 40 Wilkins
Clara Mrs clk WElecCo r (403) 225 Meeker av
Clarence E G Clara, emp Westinghouse h (403) 225 Meeker av
Daisy Mrs housewkr r 10 E Alpine
Edna R married Walter Wexler rem to Passaic
Edward N sisman r D61 10 Osborne ter
Edwin H Sadie M) foreman h 14 Oraton
—Elise h 106A 745 S 10th
Elsie tchr 721 Summer av h at Arlington
—Ethel Mrs steno Elizabeth h 25 Maple av
Frances Mrs h 359 Madison av
Hans E executing sec 621 C nion av h (D6 10 Osborne ter
—Harry sec American Minera Water Co 601 S 11th h at Hillside
-Harry Anna) h 15 322 Clinton av
Helen bkkpr 95 Stanley av r do
Hyman J Chemical & Exterminating Company 3 Saybrook pl h at NY
Ida Mrs r 651 High
Ira (Ida) sisman h (304) 10 Lehigh av
-Israel (Rose) tailor h (4) 755 S 12th
Jacob J (Lena) whol lumber 105 Stanley av h do
-James A (Norma E) clk NY r 2 Woodline av
Jerome A (Theresa) lwyr NY h (65) 438 High
John R (Mae L F) supt 37 Brunswick h do
-Joseph (Ida S) (Newark Motors) 440 S Orange av h 18 Edwin pl
-Jules H (Lee) acct (611) 80 Park pl h 272 Goldsmith av
Julius (Bessie) slc mgr 57 Freeman h 51 Hillside pl
-Leopold (Ada) cabinetmkr and antique furniture 256 Broad h do
-Lillian M clk PSE&GCo h (B1, 755 Clinton av
-Louis C (Mildred) lwyr (808) 1060 Broad h 191 Grantman av
Mary wid Wolf r 18 Edwin pl
Morris (Irma) opr PSCT r 35 Camp
Nicholas (Helen) h 733 S 19th
—Paul mgr 438 Washington r (7) 92 Grafton av
-Ralph H (Lillian) lwyr (703) 24 Commerce h at Maplewood
—Ralph R (Beatrice) clk 92 Elizabeth av h (15) 207 Hawthorne av
Regina emp Westinghouse r 550 Springfield av
—Reuben I May H) emp PrulnsCo h at E Orange
Robert (Sarah) emp LB&Co h 21 W Burlew
—Rose wid Morris r (5 501 Cedra av
—Ruth clk Irvington r 205 309 Leslie
Ruth B mach opr r 46 Hawkins
-Samuel label cutter 51 Lawrence h 103 N 8th
—Samuel (Jennie) h (2D) 901 Bergen
—Samuel (Mary) tailor h 591 Bergen
Samuel (Ruth) sisman h 120 Grumman av
Sarah Mrs r D8) 10 Osborne ter
Sarah wid Aaron r 68 Lehigh av
Saul (Ida) sisman h 205, 309 Leslie
Sol (Alma) sisman h (1) 92 Grafton av
-Tillie N emp WPA r 358 Madison av
-Walter E Margaret E) mech and supt 2 1 Summer av r do
-William Rose chauf h 2 408 Leslie
—William C (Francis W emp PrulnsCo h 68 N 6th
William C (Sadie R) pharmacist h 203 751 High
-William H mech r 32 Hill
-see Jacobsen

Jacobus Addison brewerywkr r 318 Ridge
Alma M emp PrulnsCo h at Orange
Alvah R (Helen G) service mgr 360 Central av h at Maplewood
Amasa S (Mary A) sisman Jersey City h 8.8 Ridge
Amy J (Rose) elec h 360 W Market
Anna wid Elmer housewkr h 28 Mott
Anna M wid Walter S h 698 Clifton av
Arthur B Christina M) h 23 Chadwick av
Bertha E clk 300 Broadway h at Union
Bertha G Mrs mgr 138 Prince r 7 558 Broadway
-Burt L Myrt e E) asst comptroller PrulnsCo h at Chatham
Charles A (Mary D emp Howard Savings Institution h A3 40 Lexington
Charles F (Hazel M chauf h 10 2d av
Clayton H (Ann S) emp PrulnsCo at Union
Conrad E Edna L M emp PrulnsCo h at Millburn
Dolores E r 847 Market
Dorothy M emp PrulnsCo h at E Orange
Edward J (Jane W emp PrulnsCo h at Bloomfield
-Edwin F (Helen B) teller Fidelity Union Trust Co 210 Ferry h at Irvington
Eleanor E Mrs assembler r (5) 880 N 11th
Elmer r 28 Mott
Frank N letter carrier PO Federal sq h at Irvington
Fred I (Anna V) bookcwkr h 100 12th av
G Russel rem to Caldwell
George B emp PO r 188 Walnut
George W ins agt 27 b fl 1180 Raymond blvd 698 Clifton av
Gladys nurse Presbyterian Hospital r do
Gladys M emp PrulnsCo r 784 S 13th
H C emp (611) 1060 Broad h at Essex Fells
Harold r 72 2d
Harriet P library asst F Washington r 1053 Hunterdon
Harry C (Amelia C) insp (813 1060 Broad h at Orange
Harry H (Florence, h 62 4th
Harry L (Alice) floorman N Evening News h (310 482 Summer av
Henry V E supt 472 Riverside av h at Belleville
-Herbert sisman Scully Steel Products Co ft Bessemer h at Irvington
-Herbert Jr clk Scully Steel Products Co ft Bessemer h at Irvington
-Herbert C (Lillian E) gateman 784 S 13th
-Herbert E (Linda) h 152 Wainwright
-Herbert B sec Fleissner Realty Co 120 Pulask h at Irvington
Herbert R (Ethel J) asst trust officer Fidelity Union Trust Co 755 Broad h at Irvington
da F wid George h 188 Walnut
-ein T brewerywkr r 8.8 Ridge
John L clk Fidelity Union Trust Co 494 Broad h at Irvington
June D emp PrulnsCo h at W Caldwell
Kenneth scissorsmkr r 72 2d
Kenneth pattmkr h 40 Richmond
Laura B emp PrulnsCo r do
Lelloy mgr 850 McCarter hwy h at Dover
Louis sign painter r (8) 78 8th av
Louis J mach h 7 2d
Margaret wid Raymond r 20 Grafton av
Margaret B Mrs h 220 Grafton av
Maude M wid Henry furniture 18 Pennington h do
Mildred nurse Presbyterian Hospital r 36 N 6th
Mildred H Mrs r 67 N Munn av
Mildred L emp PrulnsCo h at Irvington
Miriam A emp PrulnsCo h at Hillside
Myrtle Mrs bkkpr 480 Washington r (306) 2 Stuyvesant av
Paul collector 77 Market h at E Orange
Robert (Elizabeth) supt 6 Longfellow av h do
-Robert F (Myrtle) chief clerk US Army Transport Service 308, 205 Stuyvesant av
Roy M ins agt (928) 744 Broad h at Bloomfield
Ruth B emp PrulnsCo h at Bloomfield
Samuel A emp PrulnsCo h at E Orange
Walter G (Beatrice M) painter and supt 85 Avon av h do
Walter H Marjaline pattmkr h 364 Richmond
Walter T Edna) mgr PrulnsCo at Caldwell
Warren L lwyr (424) 24 Commerce at Maplewood
-Wilbur E eng CRR h 232 S 6th
William H (Allen A rem to Baltimore Md
William H (Julia M) emp Westinghouse h 337 Lafayette
William W Dorothy) engineering and permit clk (511 469 High h at W Caldwell
-acobwitz David pres Grant Lunch Corp 3d fl 107 Market h at Maplewood
Louis gen mgr 3d fl 107 Market r 82 S 18th
Jacoby Beatrice emp PrulnsCo h at Verona
Catherine examiner 401 High r 15 Isabella av
Catherine C tel opr 74 Pennsylv h (208) 77 M Pleasant av
Charles P (Josephine) barber h 15 Isabella a
Clifford A (Mary F) teller Nat Newark & Essex Banking Co h 84 W End av
Della wid George W h 318 Hillside av
Frank r 15 Isabella av
Frank J ins h 15 Isabella av
George (Rose barber h 15 sabella av
George W (Edith elec h 154 PennAv
Harold A (Margaret M emp Star Electric Motor Rebuilding Co h 384 S 8th
Jacob (Anna R h 634 Hunterdon
Jean sisowoman 703 Broad r 15 Isabella av

JACOBY

Joseph A clk 1230 Broad r 318 Hillside av
-Julius (Nellie) auto mech r 290 Elm
Leo F (Minnie) barber h 18 Norfolk
Louis A Irene C) driver RyEx h 94 S 15th
Max Mrs mach opr h (18) 383 Clinton av
-Milton P (Dorothy S) lwyr 25 Belmont av h 46 Vassar av
Nicholas (Adeline) fur dyer h 261 Lafayette
Rose Mrs mgr 834 Broad r 50 Park pl
-Samuel (Fannie musician h 87 Columbia av
Solomon r 120 Clinton av
Thelma r 07 Colombia av
Victor (Rose) sec New Jersey State Hotel Assn 50 Park pl r do
William (Mary T) preserveswkr h 343 Littleton av
Jacocks Donald gen zone mgr 1230 Broad fl 17 Academy h at Montclair
-Edward chauf r 14 Chester av E
—Ella M housewkr h 188 13th av
Jesse (Marie) shipperwkr h 73 13th av
Mattie L Mrs housewkr r 88 3th av
Jacobow Felix (Anna D) sisman h 786 Bergen
Jacomb Gladys emp PrulnsCo h at Belleville
Jacomino James mason h 18 Wood
Jacone Anthony (Josephine, conf 802 15th av h do
-Carmine Doris M) gold melter r 9 8th av
Doris M counter girl PrlnsCo r 9 8th av
-John Mary emp PSE&GCo h 94 Bruce
Jaconetta Alphonse (Rose) emp WPA h 544 N 11th
-Christine S radio tubewkr r 534 N 11 h
-Frank (Millie steelwkr h 90 Garside
Joseph h 584 N 11th
Louis Sarah) pumpwkr h 548 N 11th
Michael r 584 N 11th
Jaconetti Angelo P (Josephine) clk GECo h 583 N
Jacono Salvatore (Catherine steelwkr h 19 Rosline
Jacowiak Margaret K Mrs tchr 264 Waverly av r 512 S 16th
Thaddeus M (Margaret K archt NY r 512 S 6th
Jacowitz Benjamin (Frances furs NY h 384 Wainwright
Louis (Selma) h 96 4th
Jacquemin Barbara E wid William R r 246A 6th av
—Lawrence J mach r 246A 8th av
Norbert M mach r 248A 6th av
William R (Eleanor E route sisman h 246A 6th av
Jacques A F mgr 503) 744 Broad r nq do
—Benjamin S (Clarice P) mach r 48 Sedgwick av
—Bessie M wid Irving R tchr Bloomfield r 147 Elmer ave
—Eleanor H emp PrulnsCo h (407) 777 High
—Evelyn clk h (307, 418 S Orange av
Frank Sadie) jewelrywkr h 128 S 8th
—George emp DL&W r 488 S Orange av
George L (Laura) mach h 67 Chadwick av
—George S (Marie M prod clk Union h 6 Chadwick av
Philip restwkr r 43 Walnut
Roland V (Emma M) textile engraver h 445 Fairmount av
Jacquet Celia C Mrs housewkr h 289 Halsey
Jacquier Charles J (Theresa A nurse 1 2 Brunswick av
Jacquin Bertha thermometerwkr r 780 S 17 h
Bessie married Otto Mueller
Charles L catherwkr r 500 Springfield av
Ena (Jessie M h 500 Springfield av
Emil J Emma) assembler h 692 S 20th
Elmer Mollie) asst examiner PlnsCo r 770 S 16th
Emma R Mrs office sec 159 Hudson r 692 S 20th
George W (Bertha emp city h 780 S 17th
George W Jr (Muriel T) chauf r 369 Littleton av
-Harry (Anne I) chauf h 455 Fairmount av
—Jacob J Jr (Anna C 2d asst eng 308 920 Broad r 655 S 18th
—Ruth J wid August L h 541 S Orange av
-Robert T Sarah M) fireman NFD h 35 Alexander
Jacquot Ida M wid Augustino r 887 S 20th
Jacullo Louis Victoria) agt 11.4) 15 Washington h at Belleville
Jacykowski Adam rem to Hillside
Jaderk Edward J (Mary) sawyer h 398 S 8th
Jadelis George student r 238 Elm
Jurgis (Apolonia) tavern 239 Elm h do
Jadin Frank (Minnie) h 284 Ferry
John A slaughterhousewkr r 284 Ferry
Jadon Walter J clk RyEx r 377 E Kinney
Jadson Harry B 118 Army r 17 Beacon
Mabel Mrs emp PrulnsCo h 17 Beacon
Jahnke Doris r 880 S 18th
Frederick W (Florence E) sisman LB&Co h 880 S 18th
Henry A supt of mails PO h 52 Sandford pl
Jadus Stanley (Jean B) chauf h 226 18th av
Jaeckel Bertha wid Julius housewkr r 844 S 15th
Carl E M Eileen assembler h 134 Stuyvesant av
Carl R (Caroline C) fireman NFD h 102 Brookdale av
—Charles F deputy clk 347) PO Bldg Federal sq h at E Orange
—Charles J (Anna) mach opr h 528 S 20th
—Charles W (May E) mach h 120 Springfield av
Elsie J steno Howard Savings Institution r 209 S 8th
-Harold R emp PrulnsCo r 102 Brookdale av
—Joseph E (Ida M) painter h 824 Mt Prospect av
—Julia Mrs h 899 S 8th
—Peter chemicalwkr r 188 PennAv
—Sadie M clk Orange r 824 Mt Prospect av

CO-SERVICE PRINTING CO. • 56-60 EARL STREET, NEWARK, N. J.
TELEPHONES: BIGELOW-8-1020-1021-1022

JAECKEL
—William E (Grace A) supt 635 High h do
Jaeckle Christopher J (Elsie K) mach opr h (8) 181 Treney av
—Elsie K Mrs teller TelCo r (8) 101 Treney av
Jaeger Alfred B florist Irvington r 105 Dewey
—Carrie R h 485 Bergen
—Catherine B wid Frederick J h 354 W Market
—Charles (Mary E) meat 886½ S Orange av h 332 Sandford av
—Charles L in US Navy r 382 Sandford av
—Dorothy M emp PrufinsCo h at Plainfield
—Edgar Minerva h 38 Broad
—Edward B (Lena) maintenance man h 11 N 6th
—Ernest V pres Newark Photo Engraving Co Inc 72 Springfield av h at Brooklyn NY
—Frank W (Johanna M) [illegible] Schley h 105 Dewey
—Fred lab 40 Richmond
—Fred C president Bronze Art Fixture Co 40 Park h at S Orange
—George W r 46 N 6th
—Gertrude A clk LB&Co r 782 Sandford av
—Henry Louisa E mech h [illegible] Broadway
—Hugo F clk NY r 354 W Market
—Herman see Knickerbocker Tire Co 60 Hayes h at NY
—Howard C bottler r 65 Marion av
—John F Rosemary emp MBLInsCo h 150 Brunswick
—Joseph A Margaret B baker h 120 Vermont av
—Katherine H emp PrufinsCo h at Elizabeth
—Margaret A emp PrufinsCo h at Linden
—Mary Sarah waitress h 104 70 13th av
—Minie D emp PrufinsCo h at W Orange
—Mary C wid Charles stewoman 709 Broad h (205) 1 Mapes av
—Mary B wid Frederick W h 50 VanBuren
—Minerva Mrs furn rms 1,36 Broad r do
—Otto emp WPA r 22 Grant
—Otto h 64 N 2
—Otto G meat cutter r 104 S [illegible]th
—Richard F clk 838½ S Orange av r 382 Sandford av
—Rita M tchr Kearny r (205) 1 Mapes av
—Robert C emp PrufinsCo r 50 Brunswick
—Rose wid Charles r (8) 5 Orleans
—Virginia A wid William A 33 Alexander
—Walter see 50 VanBuren r do
—Walter G J tire 187 Polk r rear do
—William [illegible] Tel Co 3 Alexander
—William [illegible] caterer 96 Mulberry h 512 St
—William F deputy collector in Internal Revenue Dept 5th & PO Bldg Federal sq h 8 W Orange
—Irving Edward emp PrufinsCo h at Maplewood
—Emma M wid Oscar h 70 Montrose
—Leonia W wid Paul H 63 Keller pky
—Lighting Picture Inc Richard O Pfeiffer pres-mgr John A Hal sec-treas 5 [illegible] 8th av
—Paul H [illegible] Fred H Walsh pres Fred H Walsh Jr [illegible] Academy
& Peoples Inc Joan E Henry pres-treas John G Otto sec plumbers 223 13th av
—Robert Aldin G mgr 131 Avon av h at Maplewood
—Frank H (Margaret R) driver 35 Liberty h at Irvington
—Frederick [illegible] Irvington pl h at Irvington

JAEKEL GEORGE
Good Fuel Since 1897 Anthracite and bituminous coal Keepers Coke and fuel oil 131-133 Avon av at Bigelow 3-8660 ice depot and coal pocket Wilson av and PRR coal plant Ramsay av and LVRR Hillside Ave h at Maplewood—See front cover and p 41

—John A treas G L Klumerts & Bro Inc 578-581 Springfield av r ing do
—Paul (Emma) mach h 886 S 16th
Jaffe Aaron (Jennie) [illegible] Railway h 234 Seymour av
—Aaron Jennie monumentcr 338-340 Grove h 342 do
—Alice H Mrs asst bkkpr 220 Broad r 129 Hillside av
—Benjamin (Ida) dir East Orange Art Antiques & Furniture Galleries inc 893 Bergen h 891 do
—Bertram E metalsaler r 138 Ridgewood av
—Dora wid Abraham h 3 Ferry
—Hyman Rose [illegible] mgr 217 Broad h (1-2) 2 Center av
—Ida Mrs pres East Orange Art Antiques & Furniture Galleries inc 893 Bergen h 891 do
—Isadore shoeshr 40 Jackson h 26 Mercer
—Isadore Rosalie [illegible] 48 Jelliff av h 14 Belmont av
—Joseph Alice H [illegible] h 129 Hillside av
—Joseph A sub clerk r 342 Grove
—Julius (Lena) furrier h 334 Seymour av
—Leo Gertrude parker h (6) 331 Broad
—Louis (Rose) asst dept mgr LB&Co 109 Market r ing do
—Max r 1050 Broad
—Miriam wid Israel r 26 Mercer
—Nathan (Edith) sleeman 253 Fabyan pl h 311 Seymour av
—Paul (Mary) produce 404 Central av h 406 do
—Samuel dentist 307 [illegible] Broad h at E Orange
—Samuel sec-treas K & J Markets Inc 49 Plane h at Elizabeth
—Samuel (Rebecca) dress designer h 138 Ridgewood av
—Sidney [illegible] 11 Clinton h at Arlington
—Walter L traffic mgr's asst 4 Haynes av r (6, 831 Broad
Jaffee George (Greta) shoeman 231 Plane h (23) 18 Stratford pl

JAFFEE
—Ludwig toolmkr r (25) 18 Stratford pl
Jaffin David D (Rose) broker NY h 192 Goldsmith av
Jafner Morris (Clara) mech h 149 Johnson av
Jagaszewski Alexander (Theodora) leatherwkr h 448 Hawthorne av
—Jennie assembler r 448 Hawthorne av
Jagel Helen M emp PrufinsCo h at Maplewood
—ager David A r 20 Orchard
—Frederick die sinker r (2) 1 Hunter
Jaggers Clarence H (Florence B) supt Sears Roebuck & Co h (1041) 55 Spruce
—Ida M wid James L r 282 8th av
—James (Anna) chauf h 621 Bergen
Jagiontowicz Helen M nurse Hospital of St Barnabas r do
Jagodnick Mollie nurse N Beth Israel Hospital h (4) 279 Lyons av
Jagusak Anna wid Mathias S h 85 Netherwood pl
—Anne L clk rear 50 Walnut r 85 Netherwood pl
—Frederick draftsman r 85 Netherwood pl
—Helen steno r 85 Netherwood pl
—Julia clk Harrison r 85 Netherwood pl
—Pauline typist Harrison r 85 Netherwood pl
Jagusziewski John (Anna) molder h 92 Clinton pl
Jahera John S assemb mr r 83 VanVechten
Jahlen Caroline Mrs r 35½ Mulberry
Jahn Charles O (Anna) fireman NFD h 50 Alexander
—Edward C clk TelCo r 50 Alexander
—Effie A steno 244 [illegible] Broad r 941 S 19th
—Ella nurse Babies Hospital r do
—Elsie M tchr 115 Ivy h (205) 670 Clinton av
—Ernest E (Mildred) maintenance man r 251 Meeker av
—Frederick (Dora) h 87 N 14th
—George A (Agnes L) polisher h 125 S 9th
—Harold W (Elizabeth) elec h 203 Warwick
—Hazel M wid Harry h 941 S 19th
—Ludwig W (Eleanor) rem to Irvington
—Minnie h 817 Lafayette
—Paul bicycle tiremkr 1069 18th av h 50 Alexander
—Rudolph H (Wilhelmina C) splicer TelCo h 1069 18th av
—Walter K (Carrie) florist 340 S 10th h 342 do
—William C (Helen B) ironwkr r 126 Lindsley av
—see John Yahn
Jahrels Bernard r 67 Halsey
Jaikin Kate wid Aaron h (1) 408 Leslie
—Max clk 334 Huntington ter r (1) 408 Leslie
—Rebecca stewoman LB&Co r (1) 408 Leslie
Jaja Frances L radio tubemkr r 86 Pulaski
—George A (Anna M) lab h 86 Pulaski
Jakab Imrich scissorswkr h 502 S 13th
—Imrich Jr r 502 S 13th
Jakabcik James (Josephine) varnishwkr h 245 Court
Jakel Clara key punch opr FinCo r 240 Schuyler av
—Isadore (Eva) peddler h 140 Schuyler av
—Morris cashier 595 Broad r 140 Schuyler av
—Thelma r 140 Schuyler av
Jaker Frederick W student r (E5) 499 S 13th
—Isadore W chauf r (E5) 499 S 13th
—Samuel eng insp h (E5) 499 S 13th
—Sol N shipping clk NY r (E5) 499 S 13th
Jakes Annabelle housewk r 86 Boyden
—Theresa Mrs restaurk r 546 N 9th
Jakielaszek Helen J wid Thomas married George F Kincel
—Michael (Caroline) tarwkr h 157 Magazine
Jakimer Max (Anna) cabinetmkr h 628 S 17th
Jakobczyk Alice clk r 22 College pl
—Joseph (Henrietta) mach h 22 College pl
—Rose waitress r 22 College pl
Jakobs Rudolph lab r 567 High
Jakosits Adolph T (Elizabeth M) emp FinCo r 478 Hunterdon
—Daniel M h 709 S 15th
—Joseph J (Catherine O) in US Coast Guard r 583 Bergen
—Teresa C wid Frank h 332 Fairmount av
—William M boxmkr r 109 S 15th
Jakubiak Charles A (Catherine L) conf 88 Belmont av h 379 Morris av
Jakubik Helen M bkkpr 31 Mulberry h (204) 254 Mt Prospect av
—James J (Katherine) h 727 S 11th
—Stella C nurse E Orange r (204) 254 Mt Prospect av
Jakubowski Edward (Julia) lab h 76 Napoleon
—John (Sophie) foundrywkr h 271 NYav
—John Jr rem to Hillside
—Stanley M mess cut r 14 Clinton pl r 679 S 12th
Jakuc Helen A Mrs sec-treas Vantington-Wilkins Inc 460 Broad r 58 Eastern pky
—Michalina S wid Joseph h 21 Read
—William V (Helen A) fireman NFD h 58 Eastern pky
Jakus Anthony A (Margaret M) sergt police h 236 Sunset av
Jakuszewicz Nettie emp 145 Vassar av r do
Jakway Julia B Mrs furn rms 979 Broadway r do
—Leo (Julia B) cook h 979 Broadway
Jalbert Joseph D (Catherine) cutter r 598 Hunterdon
Jalcover Rosa Mrs r 651 High
Jamanna Josephine wid Samuel emp 591 Ferry r 35 Darcy
James Mary Mrs r 298 Academy
Jamalo Daniel rest 927 Plane r ing do
Jamate Stephanie K Mrs tchr 229 18th av r 83 Solo field

Jameison Anna S steno (1001) 744 Broad h at Livingston
—David B mach r (A2) 210 Roseville av
—Ellen Mrs nurse (A2) 210 Roseville av h do
Jamer Apolinari (Bertha) emp WElecCo h 76 Elm rd
—Marionus J r 76 Elm rd
—Sophie M pocketbookmkr r 76 Elm rd
James Abner W (Gertrude) emp N Water Dept h 127 W Market
—Abraham L (Daisy E) h 84 Cutler
—Ada M r (19) 30 Walnut
—Alexander r 40 Hillside pl
—Allen L asst librarian 1 Washington h (400) 68 N 9th
—Alma wid William J counterwkr r 788 S 14th
—Alonzo (Anna B) emp WPA h (8) 293 Springfield av
—Anna housewkr r 19 Avon pl
—Anna B Mrs housewkr r (10) 147 Charlton
—Anna E wid Joseph A h 44 Orleans
—Anna M wid Jared Burrows rem to Passaic
—Annie M housewkr h 14 Crawford
—Angie r 37 Quitman
—Arthur r 1 Orleans
—Arthur (Jennie C) foundrywkr h (10) 173 Prince
—Arthur (Mary) foundrywkr h 8) 70 Prince
—Arthur D (Emma) button dyer 49 Dickerson h 282 Johnson av
—Augusta F Mrs office sec (21a) 900 Broad h at Elizabeth
—Earl M physician (1506) 81 Lincoln pk h at Upper Montclair
—Benjamin emp WPA r 14 84 Springfield av
—Benjamin M (Beatrice) alderman h 235 Pomona av
—Bernard F Anna C mgr Robshaw r 77 Peabody pl
—Bessie housewkr r 617 Washington
—Betty r 162 High
—Bing r 43 Emmet
—Callie r 35 Washington
—Caroline entertainer r 78 Lincoln pk
—Catherine Mrs r 85 W Kinney
—Charles Eva A h 22 Oxford
—Clifford L sleeman 184 Badger av h at Plainfield
—Daniel Rose h (10) 270 Prince
—David packer r 24 Rose
—David L insp (802) 31 Clinton h at Irvington
—David W (Anna E) route sleeman h 690 Clifton av
—Dora I housewkr r 35 Lillie
—Dorothy housewkr r 314 Orange
—Drug Stores Inc Thomas LaMagna mgr whol 300 Jelliff av
—Edward F pres Imperial Laundry Co and pres When Things Look Black Inc 58 Gould av h at Essex Fells
—Edward L Mary M auto mech h 168 Hillside av
—Elmer I clk Belleville h 802 Broadway
—Elsie M clk 247 12th av r 313 S 11th
—Emily wid Dawson r 40 Hillside pl
—Emma Mrs housewkr 57 Shephard av r 45 Montgomery
—Estelle Mrs emp WPA h 34 Montgomery
—Ethel wid Joshua housewkr h (8) 59 Fairview av
—Evan B (Marion P) chauf h 488 Clinton av
—Evelyn 49 Webster
—Ezekiel E Margaret E) congoleumwkr h 267 Ogden
—Frances Mrs housewkr r 73 Whitney
—Frances wid Sumner h 35 Lillie
—Frances M visitor (610) 241 Springfield av h at NY
—Francis E chauf r 168 Hillside av
—Francis T r 77 Peabody pl
—Fred (Florence B) painter r 143 Plane
—Frederick T emp DL&W h (188, 140 Roseville av
—Gardenia r 137 Quitman
—George A elec r 44 Orleans
—George E sleeman 184 Badger av h at Fanwood
—George H (Marguerite V) clk (330) 920 Broad h 24 Mercer pl
—George V draftsman Railway r 12 Columbia av
—Gertrude emp (8.1) 1080 Broad h at Jersey City
—Gertrude M Mrs r Home for the Aged
—H Perry sec Workingmen's Building and Loan Assn 253 Springfield av h at Maplewood
—Harold Irene sleeswkr r 87 Boyd
—Harold L W Ruth porter h 30 Baldwin
—Helen M clk 99 W Market r 0 Summit
—Henry (Mared) h painter h 159 Warren
—Henry G (Adeline H) welder h 284 Johnson av
—Hezekiah Diana lab h 87 Summer av
—Homer F attorney (23.4) 1 80 Raymond blvd h at E Orange
—Horace A (Catherine L B) toywkr h (7) 150 Somerset
—Ira H (Rose A) porter h 78 Parkhurst
—Irma Mrs beauty shop 125 Somerset h (B2) 130 Barclay
—Jack (Willie) chauf h 434 S 12th
—James H sleeman r 271 High
—Jane C deputy collector IntRevDept 5th & PO Bldg Federal sq h at Millburn
—Jennie wid James M emp 160 Ivy r do
—Jesse r 130 Charlton
—John (Esther H) lab h 139 Orsion
—John T r 314 Orange
—Joseph Jr (Addie W) chauf h 164 Camden
—Joseph B mach r 77 Peabody pl
—Joseph F clk FinCo r 44 Orleans
—Joseph J coal 143 Charlton h do
—Joseph J Jr chauf 142 Charlton r do
—Joseph L h 220 Prince
—Kenneth A rem to Lawrenceville Pr

ROTHROCK-TAILORS INC. Custom Tailors
DRESS SUITS TO HIRE
53 ACADEMY ST. TEL. MARKET 2-4313

JAMES

-Leanora L Mrs housewkr h (10) 85 Monmouth
-Lillian clk WElCorp r 168 Johnson av
-Lillian seamstress h 6 N 8th
-Lillian E wid Peter J emp 617 Mt Prospect av r do
-Lillian Mrs h 243 Warren
—Louie E (Clara V) janitor 107 Halsey h (A2) 107 Somerset
-Louis W dir. supt 709 Broad r 45 Montrose
-Mabel Mrs dental asst 56 Clinton pl h at E Orange
-Maggie wid Sim h (14) 280 Prince
—Margaret C Mrs clk 31½ Mt Pleasant av r 13 Brill
-Margaret L housewkr r 35 Lo ie
-Marguerite A sub tchr r 24 Marne pl
-Martha housewkr r 10 Chartlon
-Mary wid James r 108 Orchard
-Mary A brushmkr r 802 Broadway
—Mary C h 12 Columbia av
-Mary J Mrs housewkr r 31 Charlton
—Maude C Mrs beauty shop 137 West h do
-McLloyd lab r 78 Waverly av
—Myrtle Mrs housewkr r 47 E Kinney
-Noogi Mrs h 90 Prince
-Nathan (Katie) h 137 Qu mun
-Nathan (Olga) restwkr h 17 Roseside pl
-Only M (Thelma J) porter h 3 S 14th
-Ory Rebecca porter h 25 Peshine av
-Otis (Mabel E) lab h 80 Crane
-Peter A (Mary E) midsummerwkr h 40 Webster
-R Lloyd Marion H) sleman NY r 27 Freeman
-R Rita emp r 94 Orchard
-Reather Mrs laundry 27A Jones h 37 do
—Reed (Bessie) shipwkr r 392 Washington
—Robert garagewkr r 81 Sherman av
—Robert construction wkr r 46A James
-Robert Boris 49 r 38 247 do
-Robert (Lucille) mem cutter r 17 130 Somerset
—Robert A sec-treas The U S James Co Inc 35 E Runyon h 8 W Orange
-Ruth D married James Armstrong
-Ruth G Mrs tchr 799 Bergen h at Hillside
-Sidney (Olive M) h 62 Boyd
-Simon (Pauline) h 48 Lyons av
-Sumner r 5 Linde
-Susie housewkr h 101 Charlton
-Theresa sleeman 7 19 Broad r 2 Columbia av
—Thomas (Mary) carp h 313 S 14th
-Thomas F pres Union Switch Corp 35 Columbia h 91 30 Walnut
-Thomas H (Mae E) fuel oil 0 Orange h 13a Montclair av
—Thomas Mel sleeman r 271 High
-Thomas N foundrywkr r (10) 273 Prince
-S co Inc The Ulysses S James pres Louis Sandy v pres treasurer A James sec-treas mining mach 85 37 E Runyon
-Ulysses Willie M h 288 Norfolk
-Ulysses S pres The U S James Co Inc 35 E Runyon h at W Orange
-Virginia M nurse N City Hospital r do
—Walter G (Stella P) clk 85 Columbia h 60 N 18th
-Webb lab r 190 W Kinney
-William chauf r 289 Norfolk
-William emp WPA h 48 Mercer
-William (Cora) sleeman h 48 Fairview av
-William A mgr (2) 31 Central av h 4 Brooklyn NY
-William A (Edna) chauf r 502½ Sherman av
-William E (Sybil C) sleeman h 478 101 Broad
—William F new clk (1205-1209) 80 Raymond blvd h at Elizabeth
—William F (Isabella) elec h 276 1st av
-William H (Grace) emp PO r 44 Gray
—William L (Irene C) physician (803) 31 Lincoln pl h at Edgewater
—William P (Anne M) emp N Athletic Club h (A5) 56 Oxford
-William Q (Jeannette M) cotton goods NY h 55 Wequahic av
—William T r 84 Cu er
James-E Agnes (5) 328 Morris av
-Cornelius (Lucille) emp WPA h (5) 328 Morris av
Jameson Frances r (E10) 2 Osborne ter
Jameson David H chemist r (109) 735 High
—Edwin W r 170 Clinton pl
—Esther wid Jacob J executive director Conference of Jewish Charities 682 High h (102) 735 do
—Grace employment agency (4) 909 Broad r 88 2d av
—Harry H (Opal O) assembler r 98 Thomas
—John lab r 426 Washington
—Joseph J (Kathleen V) weaver h (308) 83 2d av
-L Jean M wid John H h 145 Elwood av
-Ruth Mrs mach opr r 67 Unity av
Thomas (Elizabeth) shipper r 612 Mt Prospect av
—Thomas Jr clk NY r 612 Mt Prospect av
-Walter E (Julia A) carp h 70 Clinton pl
—William A (Grace T) emp TelCo h 26 Columbia av
Jamieson Carrie wid Guy A r 236 Peshine av
—Edwin R mach opr Westinghouse r 300 Summer av
-Edwin W emp PruInsCo r 15 Heller pky
-Emma wid Hugh h 15 Heller pky
—Florence wid Herbert emp CTCo h 57 Broadway
—Franklin A (Mildred C) asst mgr PruInsCo h 70 Cedar av
—George R emp PruInsCo h at Arlington
—Hugh (Peggy B) asst traffic mgr 57 Freeman h 128 Ellery av
—James C special agt (20A-20B) 30 Clinton h at Hairstown

JAMIESON

-Jean emp PruInsCo h at Kearny
—John (Agnes M) sleman h 63A Bryant
-Margaret A Mrs examiner 157 Summit h 76 W Market
-Morton A (Cecelia E) tile layer h 206 5th
-Robert student r 23 Ellery av
-Robert S mach r 76 W Market
-Ronald mus clk FinsCo r 807 High
-Ruth E emp PruInsCo h at Arlington
-Samuel F (Mary E) janitor 295 Chancellor av h 37 Cedar av
-Virginia H Mrs clk 300 Broadway h at Irvington
-W am rem to Irvington
-William printer r 730 Bergen
-W am H (Margaret) emp h 157 Seymour av
Jam a Peter Elora musician r 43 Chestnut
Jamison Carrie M p h 68 Monmouth
-Ca ie M (Minnie) lab h 128 Arlington
-Elijah (Beatrice) cook h 81 18 School
—Esther wid John sleeweman h 383 Chadwick av
—Frances A Mrs cafeteria mgr 107 Halsey r (D1) 1-8 5th
-Frank L feature editor N Evening News 215 Market h at E Orange
-Frederick r 395 Mt Prospect av
-John lab r 426 Washington
-John E (Ruth) sleeman 9 H 1 h (309) 80 2d av
-Laura M teaching supv N Beth Israel Hospital r do
-Lawrence J lab h 12 Milton
-Lillian h (406) 49 Hill
-Lowell Frances A asst PSE&GCo h (D1 1-8 5th
—Minnie emp 322 Clifton av r do
-Nadine r 278 Mt Pleasant av
—Robert (Willie M) h 100 Warren
-W ard Helen W emp PSCT h 20 Brenner
Jamoneau Anna M wid William H r 188 Rosevile av
—Leslie H pres-treas William H Jamoneau Co 86 Halsey h 188 Roseville av
-Victor E sleeman 36 Halsey r 388 Roseville av
-W am H Co Leslie H Jamoneau pres-treas elec appliances 36 Halsey
-W am H mgr 36 Halsey r 388 Roseville av
Jan George laundry 479 Springfield av h do
Janacek John Pauline (D) varnishwkr h 10 Freeman
Jana a Anton A but on mfr 29 Hobson h do
-Edward W Merit a Co deputy tax collector 93 92 Broad r 29 Hobson
Janczarek Frank Rose M pa ter h 40 Mt Prospect av
Janik John cook r 426 Washington
Janco Adam (Susan) leatherwkr h 101 Clinton pl
-Dorothy A clk Orange r 101 Clinton pl
Jancovius Margaret asst sec Jancovius & Son Inc 112-116 Arlington h at Nutley

JANCOVIUS & SON INC

Robert Drummond pres-treas rug cleaners repairing and storing 112-116 Arlington tel Mitchell 2 1335—See top lines

Jancowich Samuel Anna) plumbers supplies 260 Bruce h do
Janeales Matthias J (Elizabeth M) poultry 67 Summer av h do
—Matthias J jr student r 67 Summer av
Janeula Anna rem to Brockenbridge Pa
Janeuska Anna emp PruInsCo h at Irvington
-Joseph J (Helen M) leatherwkr h 150 Ridgewood av
Janeta Michael (Sophie M) toolmkr h 69 Jones
Jandasek Anthony meat 249 Stuyvesant av h at Irvington
Janderup Miriam E emp PruInsCo h at Woodbridge
Jandlick Aurelia K wid Paul A beautician LB&Co r 18 Millington av
-John notetyper r 90½ Houston
-Joseph P Martha A) chemicalwkr h 90½ Houston
-W am T (Mary) foreman 98 Frelinghuysen av h 90½ Houston
Jandreyeh Pauline wid Walter conf 436 Walnut h 438 do
-Sophie housewkr r 438 Walnut
Jandzinl Alexander Stella J) tailor h 638 S 19th
Janeck Isidore Susanna mach h 656 S 18th
-John F roofer r 656 S 18th
Janecsek Gerard G radio tubewkr r 351 Walnut
-Charles polisher r 1 Atlantic
-Mieczyslaw emp WElecCo r 351 Walnut
—Walter E Mary) emp WElecCo h 351 Walnut
Janefer Robert C (Corinne) painter h 13a Somerset
Janetti Carmine bricklayer r 5A-B 15th av
-Henry P r 510 15th av
-Louis (Nellie M) bricklayer h 510 15th av
Janes Alan wid Frederick R h 150 N 8th
-Beatrice M typist FinsCo 10 Park pl h at Arlington
—Theo V (Irene A) gasoline and oil 384 Mulberry h at N Arlington
—William r (8) 82 Bleecker
Janesky Thomas P (Margaret E) restwkr h 57 Wallace
Janet Anthony emp WPA r 3 Nelson pl
-Louis (Mary) presser h 24 Hawthorne av
-Shops Mrs Hannah Simon mgr dresses 121 Halsey
Janetopulos Steve emp PruInsCo r 328 High
Janetsky Emily Mrs rem to Hillside
Jang Tom D chef h (8) 82 Bleecker
Jani Edgar J rem to Dover
-John J (Rose C) mason h 92 Houston
-Joseph (Marie) rem to Dover
-Loretta C Mrs office mgr (1101) 605 Broad h at Maplewood
Janiak Henry J r 7 18th av

JANIAK

—Henry J (Rose) mach opr h 305 Springfield av
-John (Mary) h 7 18th av
Janicek Mary married Edward Fleming
-Michael (Susie) leatherwkr h 283 Ferry
Janick Andrew R sleman r 627 18th av
-Anna wid Andrew h 627 18th av
-Chester V chauf r 245 Lincoln av
-Edward leatherwkr r 627 18th av
-George S emp WElecCo r 245 Lincoln av
-Loretta M emp PruInsCo r 245 Lincoln av
-Louis leatherwkr r 627 18th av
-Stella K Mrs h 245 Lincoln av
Janicki Frank Catherine) r 76 Marne
—Mary paper boxwkr r 76 Marne
—Michael F (Mildred M) mach opr h 2 2 Academy
Janiewicz Charlotte Mrs secretary Pasco Meat Products Inc 296 Adams and 313 Chestnut h Elizabeth
—Henry M (Charlotte) pres Pasco Meat Products Inc 296 Adams and 313 Chestnut h at Elizabeth
Janifer Clarence B (Una M physician Dept of Health and 208 Parker h do
—George W h 172 Parker
-George W Jr (Beatrice E) janitor 18 Hawkins r 172 Parker
Janigan Alber wtcwkr r 160 William
-Margaret cigarwkr r 160 William
-Margaret wid Gustave h 160 William
Janik John M (Mary) furrier h 61 Dover
Janik Gilda supv 39 Park av r do
—Katherine nurse (A4) 148 Chancellor av h do
-William furwkr r 24 Milford av
Janish Bernard E (Marie) packer WElecCo h 25 Norfolk
Janishefsky Adolph r 280 Rose
Janiske Charles G mach opr r 331 Walnut
—Charles M (Mary) scissorwkr h 331 Walnut
—William M mach opr r 331 Walnut
Janiszewski Josephine Mrs h 48 Belmont av
Janitz Julius (Rose metalwkr PSCT h 495 S 5th
Jankauskas John pipewkr r 86 Chambers
-Joseph emp WElecCo r 86 Chambers
-William Mary h 88 Chambers
Janke Sigmund pres Riverside Dyeing & Finishing Co 98 Roanoke av h at N Arlington
Jankewitz Anna wid Andrew B razor bladewkr h 571 S 13th
—Rina Z clk Irvington r 574 S 13th
Jankingt Andre (Margaret R) barber h 31 4th
Jankow Murray (Eve) dental laboratory 030 Broad h 1 0 Mapes av
Jankowska Helen emp PruInsCo r inq do
Jankowski Albert B r 43 Vincent
-Andrew (Mary farmhand h 428 Walnut
-Anna H wid Bronislaw h 43 Vincent
—Arthur A emp WElecCo r 169 S 8th
-Carl M aircraftwkr r 43 Vincent
—Charles M rem to Irvington
—Edward J emp The Newark Blue Print Co 2 D Market r 27 Speedway av
—Emil A r 43 Vincent
—George (Stephanie) toolmkr Westinghouse h 294 14th av
-Joseph (Helen emp 591 Ferry h 114 Chapel
-Joseph J (Josephine) molder h 348 Lafayette
-Joseph J (Veronica) pumpwkr h 97 Barbara
-Josephine wid Edward h 27 Speedway av
-Julia radio tubewkr r 27 Speedway av
-Lottie A distillerywkr r 39 Vincent
—Mary J emp PruInsCo r 27 Speedway av
—Natalie Mrs married Vito D'Ambrosio
—Paul J (Mary C) foreman 139 Lockwood h 43 2th av
-Stanley clk FinsCo 10 Park pl h at Harrison
—Stanley J (Viola M) molder h 51 Cortland
-Stanley B (Ann C) rem to Union
-Stella J wid William M h 39 Vincent
-Theresa cigarwkr r 348 Lafayette
-Valentine r 798 Raymond blvd
-Valentine lab r 426 Washington
-Vincent V (Eleanor P) r 39 Vincent
-Walerya wid John P r 80 Livingston
-Walter J Jean B) foundrywkr h 301 Oliver
Jankowsky Bronislaw toolmkr r 223 st
Jankunas Frank r 94 Chapel
-Helen housewkr r 94 Chapel
-Joseph (Veronica) trucker h 94 Chapel
-Joseph Jr lead melter r 94 Chapel
Jankus Stanley A (Anna M) meat smoker h (4 38 Chestnut
Jannarone Angelica D nurse Board of Education r 98 Clifton av
-Augustus C tchr 18 Hawkins h at Belleville
-Ernest M (E J Service Station) 490 Bloomfield av h at Belleville
-Joseph (Elvira M) route sleman h 775 N 6th
-Philip L (Emma) chipper h 268 N 12th
-Rose Mrs steno (1111) 60 Park pl h at Belleville
-Thomas A (Julia) emp PruInsCo h at Bloomfield
Jannelli Andrew R r 306 S 10th
-Anna M married Thomas H Smith
-Elizabeth C steno TelCo h 269 Ridge
-Jennie wid Daniel r 269 Ridge
-Joanne M r 560 S 8th
-John (Marie P) h 560 S 18th
-Marcello (Esther) tailor h 306 S 10th
-Michael R Anna) pharmacist Union r 306 S 10th
-Mildred A emp PruInsCo r 269 Ridge
-Pasquale r 269 Ridge

JOS. H. LUCKING, INC. COAL - COKE - FUEL OIL

BROOK ALLEY, ORANGE, NEW JERSEY

Newark 3-1762 Humboldt—Telephones—Orange 3-0450 SUSSEX AVE. AND FIRST ST. NEWARK, N. J.

Jo [illegible] Graham Barlo [illegible] 80 Hunterdon
Belle 548 Hunterdon
Dock married Irving Shafman
Herman (Rose) meat 20 Spruce h at Hillside
[illegible] Spencer sls mgr (405) 31 Clinton h at Morris av
Margaret M wid Frank P b 88 Sherman av
Jarnicelli Anna clk 149 Market clk 149 Market r 387 Garside
Jarnel chief's helper r 211 Ridge
Donato r 267 Garside
Frank M mgr 108 Park av r 211 Ridge
Gerardo messenger r 724 N 8th
Jennie wid Donato seamstress h 267 Garside
Joseph L (Margaret B) emp PrulnsCo h 288 Clifford av
Josephine spinner CTCo r 724 N 8th
Lena wid Antonio M h 211 Ridge
Lucy R stenog 353 Springfield av r 211 Ridge
Matteo (Mary) h 724 N 8th
Michael [illegible]
Pasquale [illegible]
Victoria P emp CTCo [illegible] N 8th
Ida Marie chauf [illegible] 353 S 12th
Jarrett Alvin [illegible] 2 Ingraham pl
Jarrett Mrs R emp Prudential [illegible] Elizabeth
[illegible] Anna chauf h 6 4 Pulaski
[illegible] Mrs Wilfred h 81, 9 Oxford
[illegible] Belmont av
Paul dry goods 152 Ferry h 61 Philadelphia Pa
William (Selma) clothing 139 Mulberry r 68 Huntington
Jarvis Alvin R student r 86 Hawthorne av
Isaac (Rae) grocer 86 Hawthorne av h do
Allan 50 Goodwin av
Grace wid Jacob h 90 Goodwin av
Morris Jr Jersey [illegible] Goodwin av
Rev Rev Bernard r 37 Seymour av
Sara married Joseph Murphy
Joel Daniel [illegible]
Jasnik George march r 29 Brunswick
Stephen emp 20 Lyons av r inq do
Jasey Barbara wid Albert h 426 Avon av
Jasey Myroslaw shipper r 10 Vincent
Jesse Anastasia painterwkr h 10 Vincent
Jesse Winifred press opr [illegible] Bergen
Jase Bernice nurse N Beth Israel Hospital r do
Jasey Geo [illegible] detail [illegible] relor IntRevDept r 211 Ridge av
Jassie Raymond deputy collector IntRevDept 5th fl PO Bldg Federal sq h at Bloomfield
Jassky Carl steelwkr r 84 Mt Pleasant av
Jassa Anna [illegible] Rose [illegible]
Jassure Bertha wid Wolf r 30 Nye av
Jassuks Benjamin Rose Le emp 844 Broad h 440 Jeliff av
Jastrzebski Pearl tchr 84 Johnson av h (405) 777 High
Jastrzebski A John (Mary F) insp N Water dept h 484 [illegible]
Jasmine (Evelyn A) pipefit [illegible] h 25 Lentz av
Jesse J grinder r 5 Lentz av
Jaster H opr CECo r [illegible] av
[illegible] Lentz av
Jaworski clk The Howard Savings Institution r 635 S 19th
Jayne J radio tubewkr r 66 Mott
Frances V cook 32 Harrison av r do
Frank [illegible] Hawkins
George S [illegible] Hawkins
Henry J [illegible] r do Mott
John wpkr r 302 [illegible] av
John J N Ble [illegible] h [illegible] N Harwood pl
Joseph Theodosia [illegible] 27 Fleming av h 66 Mott
Joseph Vera painter h [illegible] Avon av
Joseph C (Anna K) [illegible] CelCorp h 71 Hawkins
Josephine married Michael Fiedlitto rem to Elizabeth
Mary F Mrs furs [illegible] 184 Ferry r do
Mitchell B Anna M [illegible] cleanwkr r 52 Cortland
Raymond r 66 Mott
Stanislaw baker h [illegible] 34 Adams
Stanley J Stella R meat cutter h 635 S 19th
Stephen [illegible] Jersey at Irvington
Stephen A painter [illegible] Hawkins
Theodore S chauf [illegible] av
Walter [illegible] 3 [illegible] av h do
Walter (Mary H) emp 591 Ferry r 76 Vincent
Walter (Alexander W) shipping clk 357 S 10th h 11 Speedway av
Jasnik Bessie G Mrs clk 800 Broadway r 168 S 14th
Eugene J (Bessie G) breaverywkr h 168 S 14th
Jassen Bernice E r 17 Columbia av
Birger [illegible] 3 Broad h do
Da M married Hope [illegible] Wellington rem to Ashwood
Gertrude A stenog 3 Norfolk h at Belleville
Harry emp CelCorp r [illegible] N 10th
John G Bertha [illegible] 587 S 9th
John P Christine [illegible] mkr h 128 N 8th
Joseph M (Agnes) steward h 7 Sussex av
Lillian stenog [illegible] Brentford pl h at E Orange
Marie A wid William emp WPA r 426 Springfield av
Mildred L emp PrulnsCo h at Cranford
Walter G (Helen) butter and eggs 117 Columbia av h do
See Jensen
Jasulus Joseph J r (15) 642 High

Jasuon Harold W (Anna M) rem to Belleville
Hilda D emp PrulnsCo h at E Orange
John M sec treas A-C Wire & Stamping Co 18 Hoyden pl h at W Orange
Jatnowick Edmund M mgr Dictaphone Corp 9 Halsey h at Orange
Jan-Tausch Charles J (Virginia D) fireman NFD h 412 19 Stratford pl
Henry route sleman r 45 Lehigh av
Joseph Theresa A (Jantausch Trunk Co) 364 Broad h 45 Lehigh av
Joseph R (Margaret M) dwyr (1132) 24 Commerce r 45 Lehigh av
Stephen J (Anna M) route sleman h 472 4th av
William T clk 48 Franklin r 45 Lehigh av
Jantausch Trunk Co (Joseph Jan-Tausch) 364 Broad
William J (Juanita) bxyr (407) 250 Broad h 136 Alexander
Janta William emp Westinghouse r 52 James
Jantzen Edward J (Marie E) welder h 7 Ruby pl
Emma A R wid Nicholas A conf 148 Bloomfield av h do
Harry A (Edith C) clk 148 Bloomfield av r do
Paul A (Mae E) ironwkr h 842 Lake
Jano Frank G clk Harrison r 10 Isabella av
Marie E stenog PSE&GCo r 10 Isabella av
Mary wid Frank L h 10 Isabella av
Janulis Domas (Marcella) gasoline and oil 79 Sandford av and pres High Power Oil Co 638 Central av h at Irvington
Kelsie v pres High Power Oil Co 638 Central av h at Irvington
Marcella Mrs sec-treas High Power Oil Co 638 Central av h at Irvington
Paul P (Pata) delica 587 S Orange av h do
Theodore (Helen) delica 381 Springfield av h 393 Fairmount av
Theodore K (Catherine K) delica 486 Orange h 401 Roseville av
Janus Eve verifier FinsCo 10 Park pl h at Irvington
Felix presser r 539 S 18th
Frank G press opr r 421 Chestnut
Jacob Anna leatherwkr h 421 Chestnut
John J (Rose A) chauf r 805 Bergen
Joseph Sophia restwkr h 331 Belmont av
Joseph M power press opr r 421 Chestnut
Sophie H opticalwkr r 421 Chestnut
Januszewski Anthony (Grace A) tailor h 80 Brookdale av
Januszka John C (Rose) chauf r 204 Malvern
Janusz Felix S 83 Somme
Frank painter h 38 Beesley
Helen M rem to Irvington
Jane M waitress r 300 Oliver
John (Mary) painterwkr h 83 Somme
John Magdalena leatherwkr h 300 Oliver
John J leatherwkr r 38 Monroe
Joseph J (Mary H) emp CelCorp h 36 Monroe
Joseph S leatherwkr r 300 Oliver
Stephanie R clk CTCo r 36 Monroe
Januszewski Anthony Edna C) furnacewkr h 548 S 2d
John (Anna) steelwkr h 148 VanBuren
Joseph J (Anna) mech h 92 Walnut
Stefania emp WElecCo r 148 VanBuren
Januszewski John pumpwkr r 70 Columbia av
Stella h 685 S 17th
Januszka Loretta A mach opr r 887 Bergen
Tillie Mrs mach opr h 887 Bergen
Januszkiewicz Bronislaw (Stella) foundrywkr h 80 Hayes
Janz Alphonse C (Ida M) policeman r 274 Park av
Martha wid Ewald h 274 Park av
Jaorsky Walter J (Nellie A) h 16 Ogden
Jaques Albert F (Belle M) asst sec PrulnsCo 703 Broad h at Short Hills
Carrie W wid Jackson h 622 Clifton av
Helen H tchr 303 Sussex av r 622 Clifton av
Raymond M (Lillian M) family visitor Public Works Dept r 896 S 20th
See Jacques
Jaquith Arthur B attorney PrulnsCo h at Chatham
Jarabo Gustave (Emma) 105 Baldwin
Joseph J (Sophie E) h 30 Underwood
Martha clk E Orange 30 Underwood
Olga emp PrulnsCo r 30 Underwood
Jardim Jose G (Zulmira V) h 28 Elm
Printing Service (Albert M Marshall) 7 Ferry
Vasco S (Angelina R) agt Portuguese Daily News h 165 Ferry
Jardin Ada wid Henry h 34 Ridgewood av
Adolph M r 57 Kossuth
Amelia F h 57 Kossuth
Arthur Marie painter h 72 Wall
Edward A Frieda H painter h 57 Kossuth
Harold R mach [illegible] but mwkr 75 Jackson
Joseph (Mildred) h 387 Bergen
Walter A clk r 16 Fulton
Jardine Matilda A wid Albert J h (202) 41 Mt Pleasant av
Jareckl Charles peddler r 276 Schley
Harry (Chawa) sleman h 187 Hobson
Jarek S Stephanie mach opr r 724 S 18th
Jargosch August W (Catherine M) janitor emp 04 William h 14 Columbia
Jarillo John D (Irene E) chef h (11) 378 S 6th
Jarka Corp Joseph J Mullins mgr transportation lines Port Port Newark
Stanley (Anna) grinder h 443 S 13th
Stanley J woodwkr r 26 Lillie

Jar Robert G sls agt Watson Mfg Co and sls agt DeLuxe Metal Furniture Co and office supplies and equipment (1707) 744 Broad h at Orange
Jarman Harry J (Virginia) watchman CelCorp h 28 Fairmore
John F (Margaret K) emp PrulnsCo h at E Orange
Virginia Mrs emp PrulnsCo r 28 Fairmore
Jarnell Edward (Sophie) barber h (2) 50 Somerset
Jarnicki Beulah L emp PrulnsCo r 29 Arsdale pl
Margaret E clk Orange r 29 Arsdale pl
Raymond F Helen M asst sec-treas Fidelity Union Trust Co 773 Broad and asst sec-treas The Fidelity Union Trust Co American Branch 241 Springfield av h 66 Monticello av
Stanley C tool designer r 29 Arsdale pl
Stanley J (Elsie N) sleman h 29 Arsdale pl
Jarmulowsky Jacob (Anna) route sleman h (3) 57 Willoughby
Marion M stenog 238 Wilson av r 281 Weequahic av
Maurice L mgr 440 S Orange av r 281 Weequahic av
Julia wid Jacob r 28 Weequahic av
Jarmuszewicz Jozefa wid Waleryan r 33 Murray
Jarock Henry R Mary mach opr h 99 Pulaski
Regina A T pocketbookwkr r 99 Pulaski
Jaroff's Fur Studio 14a Halsey
Jaronek Urbania wid Joseph r Home for the Aged
Jaros Jean rem to NY
Jarosack Madeline D bkkpr 117 Ogden h at Bayonne
Jarosh John (Dora) toolmkr h 220 Brookdale av
Jaroslewicz Joseph (Sophie) leatherwkr h 818 S 10th
Josephine W emp GECo r 818 S 10th
Anna K emp GECo r 818 S 10th
Theodore A rem to Irvington
Jarosinski William (Frances) chauf h 544 Bergen
Jarosz John butter h 593 S 10th
John restwkr r 55 Market
John Jr r 593 S 10th
Joseph Gertrude F chauf h 593 S 10th
Stanley J (Mary J) shipwkr h 19 Ann
Stephen (Margaret) chauf h 612 S 18th
Wanda S nurse emp 27 S 9th r 19 Ann
Jarrel Elizabeth wid John J h 25 Aqueduct
Olivia wid Glenn h 282 Central av
Walter B r 25 Aqueduct av
Jarrett George G (Ruby) emp WPA r 187 Prince
Jarrett Arthur pres Jarrett Compressor & Equipment Corp 275 Central av h at S Orange
Compressor & Equipment Corp Arthur Jarrett pres 275 Central av
M D asst sec Firemans Insurance Co of Newark NJ 10 Park pl h at SanFrancisco Calif
Jarvie James (Model Tire Shop) 41 Elm h at Hillside
Ruth S Mrs tchr 238 VanBuren r 58 Mt Pleasant av

JARVIS BENJ E INC

Mrs Isabel M Jarvis pres Henry B Flockhart Jr v pres Leonard C Lotz sec-treas pattern and model makers 74-80 Malvern tel Market 3-3341—See p 52

Benjamin E (Loretta P) h 565 Hunterdon
Catherine D wid William r 39 Hillside av
Edward H (Mary H) sleman h 29 Romaine pl
Emil F r 32 Orleans
Ernest (Ernest Jarvis & Co) (6) 1035 Broad h at Irvington
Ernest & Co (Ernest Jarvis) elec contrs (6) 1035 Broad
Eugene J (Eleanor C) emp 236 Central av h (C5) 100 Mt Pleasant
Frank A (Anna M) mech h 489 Lyons av
Isabel M Mrs pres Benj E Jarvis Inc 74 Malvern h at E Orange
Leonard chauf r (6) 277 S 7th
Robert M (Edna B) sleman 392 Broad h 216 Grafton av
Rose r 15 Vernon av
Theodore R sec-treas Manhattan Screw Co Inc 91 Edison pl h at NY
Wilford A (Elizabeth M) painter h 157 Orchard
William chauf r 730 Bergen
Jasa Gerard (Emily) rem to Nutley
Jasaitis Edward J (Anna) steelwkr r 853 Walnut
Kasimer porter r 62 N 13th
Paul in USCCCorps r 853 Walnut
Stanley (Anna) h 853 Walnut
Jaschick Hannah wid Herman laundrywkr r 60 17th av
John h h 66 17th av
Jaxur Cyril steelwkr r 17 92 Broad
Jaszewski Alexander lab h rear 73 Jones
Freda pigwkr r 35 Freeman
Max (Josephine) emp CelCorp h 35 Freeman
Theodore r 35 Freeman
Jayer Matilda B h 241 Broad
Jasik Victoria wid Chester mach opr h (201) 79 18th av
Jalin John B (Irene M) color matcher h 668 Hunterdon
Jalun Lawrence (Helen) ironwkr h 123 Johnson
Paul aircraftwkr r 67 Columbia
Jasinski Carl E in US Marines r 624 15th av
Casimir B (Josephine M) mach painter h 624 15th av
Charles M apprentice mach r 482 Avon av
Frank (Blanche P) emp PSE&GCo h 42 Magazine
Frank A Teresa B) emp WPA r 189 Clinton av
Jean stenog (732 1080 Broad) r 90 Underwood
John assembler r 46 Maine
Mary wid Stephen h 482 Avon av
Stanley h 90 Underwood
Stephen foreman h 8.9 15th av

JANCOVIUS

112-116 ARLINGTON STREET — **TELEPHONE MI 2-1335**

RUG CLEANING - FURNITURE DRAPERIES - UPSTOLSTERING

NEWARK, NEW JERSEY

JASINSKI
Walter welder r 90 Underwood
Walter D gear cutter r 824 15th av
Jastrzowski Frank restwkr r 440 Morris av
Jaskowicz Alfred A (182 Johnson av
John (Adele) insp h 182 Johnson av
Jasko Helen E emp Prudential Co h at Irvington
John P (Emelia) emp 40-54 Lincoln h at Irvington
William elk 70 Federal sq h at Irvington
Jasket Edward brushmk r 154 Pacific
John S (Olga) emp Prudential Co h 48 Smith
Lawrence (Stefania) grocer 4 Pacific h do
Olga Mrs skewmnn LB&Co 90 Smith
Jasmant Peter (Petronella) asst fireman Edgewater h 214 Jefferson
Peter Jr mech cleaner r 14 Jefferson
Jaso James V (Mary C) physician 701 William h 296 S Orange av
Jason Jean Mrs housewkr h 19 West
Louis A (Geraldine) fireman h (407) 234 Clinton pl
Mamie E Mrs h 20 40 Bedford
Vincent (Mary) chemist wkr r 26 Goble
Jaspan Larry (Mollie) h 493 S 18 h
Howard M elk Kearny 517 S 17th
Ida wid David h 5 5 S 17th
Jasper Rosa Mrs housewk r (3) 51 Franklin
Elijah (Sarah) emp city r 22 Avon pl
Estelle M Mrs housewkr h 31 51 Franklin
George M r (3) 51 Franklin
John M (Mary L) chauf h 29 Orawan
Joseph r 48 Burnet
Lee emp city h 22 Avon pl
Stella E housewkr r (3) 51 Franklin
Theresa M Mrs radiowkr r 289 17th av
Thomas r 144 13th av
William J (Rosalie) lab h (7) 230 Norfolk
Jasperson Andrew Jonnsrewkr r 789 Clinton av
Jast Harry (Anna R) h D2 18 Jay
Samuel Gertrude mgr O. Broadway h (301) 77 Mt Pleasant av
Jastrzebek Joseph (Mary) polisher h 307 8th av
Paul J (Anna) pumpmkr h 53 Milne
Stephen J pipewkr r 48 Lewis
Susan wid Adam h 48 Lewis
Victoria A opr GECo r 48 Lewis
Jastrzelski Joseph polisher h 35 Speedway av
Jastrzebski Anna r 92 Warwick
Anthony (Julia) h 92 Warwick
Helen E r 92 Warwick
Jasye Irving (Sarah) sign painter 1.5 Howard h 537 S 19th
Jastczolt Joseph (Natalie) h 519 S 11th
Pauline r 519 S 11th
Jastector Gertrude C emp PrudinsCo h at Irvington
Jatlow Abe D r (4) 393 Belmont av
Abraham gasoline 943 Freylinghuysen av h at Eliza beth
Israel elk (57A) 830 Broad r (4) 393 Belmont av
Louis (Minnie) h (4) 393 Belmont av
Jatman Abraham (Clara) real est 60 Scheerer av h do
William H steno (46) 830 Broad r ing do
Jauch Martin (Frieda) mech h 237 10th av
Jaudel Artemise R wid Charles J h 227 W Runyon
Charles J mach r 227 W Runyon
Helen M priv sec 145 Market r 227 W Runyon
Jaude Maud B wid William R h (3.2) 242 Broad
Jaufmann see Yaufmann
Jauniis Alexander B hotelwkr r 76 Smith
Alphons J hotelwkr r 178 Smith
Peter in US Army r 76 Smith
Jauss Matthew C (Anna P) (Jauss & Wilson) (21) 53 Academy h 857 Clifton av
& Wilson (Matthew C Jauss and George A Wilson) engravers (21) 53 Academy
Java Coffee Co Joe George Yeamoukis pres Thomas Lewis sec 292 Mulberry
Javas Anthony pres-treas Javas Bread Co Inc 26 Lombardy h at Verona
Bread Co Inc Anthony Javas pres-treas Peter K Javas sec 28-30 Lombardy
Georgia wid Gregory h (24) 91 W Market
Louis Katherine A slasmn h 299 Morris av
Michael M (Constance) with Javas Bread Co Inc 26 Lombardy h 53 Wallace
Nicholas (Sophie C) foreman 26 Lombardy h 77 W Market
Peter K (Eugenia) sec Javas Bread Co Inc 26 Lombardy h 88 N 9th
Viola bkkpr 26 Lombardy r (24) 91 W Market
Javerbaum Aaron r 9 Holsom
Abraham (Rebecca) canvasser h 9 Holsom
Alex (Esther) elk PO h (12) 537 S 16th
Louis (Lena) r 187 Osborne ter
Jawinska Julia emp 770 DeGraw av r do
Jawinski Charles (Helen E) gardener h 30 Morton
Jayle Rose C poetswkr 201 Lyons av r 185 Shepherd av
Jawinska Mary emp 46 Farley av r do
Jayontinky Peter (Mary) buttonmkr h 24 Prospect pl
Jayontnik Andrew M (Mary) grocer 103 Magazine h do
Helen r 103 Magazine
John M elk 103 Magazine r do
Jaynsky John (Mathilda R) h 377 New
Jayos John leatherwkr h 2 0 Rose
Jaworowski Joseph K conf 43 Belmont av r 155 do
Stanley S r 155 Belmont av
Teofil (Mary) cabinetmkr h 155 Belmont av
Jaworska Helen Mrs tailor h 360 Fairmount av
Jawornik Anna Mrs housewkr h 41 Fairview av
Anthony autowkr r 41 Fairview av
Arthur S (Frances L) elk PSGT r 23 Hillside av
Catherine Mrs cook h 4 10 Belmont av
Florence C wid rest r (4) 161 Belmont av
Frank (Anna) tool designer h 478 S 12 h
Helen r 17 Highland
Jennie F radio tubewkr r 45 Komorn
John (en)hewkr r rear 144 Ferry
John K h rear 147 Belmont av
Peter (Stella) lab h 17 Highland
Sophie wid Stanley sampmkr r 45 Komorn
Winnie S seamstress r (4) 61 Belmont av
Jayleimer Erwin S Rev pastor Advent Lutheran Church r 4 Roelar
Jay Benjamin r 25 Somerset
Era emp 2 3 Renner av r (A4) 35 Somerset
Ernest C (Elsie) fireman NFD h 404 Florence av
Frederick lwyr (731 24 Commerce h at E Orange
Gustave (Jay & Jay) (206) 65 B. and h at S Orange
Gustave ar pres Boy s Club of Newark inc 132 Bldg and (Jay & Jay) (206) 965 Broad h at E Orange
Harold M (Ruth B) sub tchr h 352 Walnwright
Harvie D (Mary E) baker's helper h 44 Springfield av
Helen nurse's aide N Beth Israel Hospital r 260 Lehigh av
Irving S (Clara R) adjuster 186 Hawthorne av h 24 Goodwin av
John (Anna C) steel treater r 174 South
Theodore C pres treas Metropolitan Realty Co and (Jay & Jay) (206) 965 Broad h at S Orange

JAY & JAY

(Theodore C. Gustave and Gustave Jay Jr and Julius Epstein) real estate and insurance (206) 965 Broad tel. Market 3 2083

Jay's Murray J Seigel mgr clothing 739 Broad
Jay Bee Grocery (John J Boyle) 178 Thomas
Jaybee Tire Service William J Bulcrbury) 402 18 th
Jayeox Edwin B (Sarah M supt 755 Clinton av h do
Edwin B Jr paint mixer r 755 Clinton av
Jaye Edward J (Ethel E) emp PrudinsCo h at Verona
Jay-Jay Tavern (Joseph Lardieri) 254 Orange
Jaymax realty Co 491 Clinton av
Jayson Alfred H chairman Science Dept 94 Johnson av h at Maplewood
Cornelius A (Esther K) pres Jayson Oil Co 570 Clinton av h at Maplewood
Edward (Rae) real est and ins 371 S 6th h 316 Meeker av
Esther K Mrs sec pres Jayson Oil Co 570 Clinton av h at Maplewood
Frederick r 205 Renner av
Louis L (Freda R) letter carrier h 3.0 Meeker av
Murray J real est 278 Lehigh av h do
Oil Co Cornelius A Jayson pres Mrs Esther K Jayson sec-treas fuel oil and oil burners 570 Clinton av
Phyllis student r 3 0 Meeker av
William (Sylvia) emp BACorp h 210 Avon av
Jazowski Geo A Mrs grocery 50 S 8th h do
Dorothy mach opr 72 South
Lester mach r 72 South
Thomas (Cecelia) welder h 50 S 17th
Jazwilly H John (Thelma A) tailor 659 Mt Prospect av h do
Jean Coat Co Hyman Rubin pres Albert Farguel sec-treas 78-80 Boston
Gerard Angelina mach r 504½ S 10th
& Gillian's Restaurant Mrs Jean M Yantro and Mrs Jean M Sun 449 Central av
Jean's Sport Shops (Mrs Rose Horow) 592 Springfield av
Jeanpierre Sarah Mrs r 123 New
Jeanne's Beauty Shoppe (William VonRoth) 842 Broadway
Jeanne's Beauty Shoppe (Mrs Jennie A Wynder) 1.54 W Market
Clara wid Domenick r 255 Orange
Frederick A (Anna R) hatter r 1 2 Littleton av
George J mach opr r 381½ Central av
Helen A Mrs h 381½ Central av
Joseph (Phyllis) custodian Federal Bldg h 357 Academy
Pauline J insp r 381½ Central av
Sarah r 38 Wallace
Sirlie (Elizabeth) plumber h 94 11th av
Jeannette's Beauty Parlor (Mrs Jeannette McCloskey) 571 Broad
Jeannerot Henry A (Kathryn F) ins and sec Kruger Agency Inc (301) 9 Hill h 144 Norman rd
Jeannot Florence filter h 23 S 13th
Jecas Peter (Clara) cook h 40 Stirling
Jecek Michael restwkr r 67 Congress
Jeeb John mach h 51 Springfield av
Mary (nee Warzaw) r 551 Springfield av
Rosa wid Frank mach opr h 458 S 10th
Rudolph 551 Springfield av
Jeelico Carmine (Nancy M) pocketbookmkr h 19 Silas
Jeczmien Ignacy (Tekla) roll tender Cellophane h 3.. Bruce
Jedlicka William L (Madelene G) asst cashier Lincoln Nat Bank Vailsburg Branch 900 S Orange av and Lincoln Nat Bank 1005 Broad h 29 Commerce av
Jede Corinne r 38 5th
Edward lwyr (514) 60 Park pl and 66 Richmond r do
Hannah r 125 4th

JEDEL
—Henry (Etta) mgr PruInsCo h 38 Baldwin av
Jacob (Tillie) h 479 Hawthorne av
—James slawsman LB&Co r 28 Baldwin av
Jesse janitor 443 Peshine av r 125 4th
Joseph E (Betty) slsman 53 Park pl h at Irvington
Louis r 125 4 h
Meyer physician 125 4th h do
Moses B rdlr slsman h (303) 735 Leigh
Pauline wid Frederick h 38 5th
Sadie office sec 27 Sussex av r 479 Hawthorne av
Sidney S (Elsa W) dentist (1-2) 507 Orange h at Irvington
Jedel Helen office mgr (1005) 11 Clinton h 231 Meeker av
Jednacyk Anthony mach r 476 Ferry
Mary hatter r 476 Ferry
Theodore (Katherine M) emp 591 Ferry h 176 Ferry
Jeep Werner K h slsman 35 Plane r 84 Lake
Jeff Emma M wid John hat trimmer h 194 S 10th
Jeffcott Thomas H (Alice L) chauf h 115 Arlington
Jeffe Ben newspaperwkr r 273 16th av
Jefferkamp Max H (Eleanor) mgr 73 Market h (26) 24 Johnson av
Jefferies Fitch B (Margaret E) designing eng Jersey City h 788 Parker
Isaiah emp WPA r 187 Livingston
Minnie L wid Smith H r 786 Parker
William peddler h 187 Livingston
Jefferis Denton H mech r 18 Peck av
Henry S elk E Orange r 18 Peck av
Samuel F (Georgie W S) mason h 8 Peck av
Jeffers Florence sec Hopatcong Park & Beach Road Land Co 1001 784 Broad h at Bloomfield
Howard (Marie A) emp Edisons r 896 Lake
Joseph (Mary E) painter filler h 86 Peabody pl
Joseph J tool grinder r 86 Peabody pl
—Robert (Florence C) teewkr h 830 Mt Prospect av
Jefferson Adjustment Bureau Inc Marion E Tracy mgr (640-647) 180 Raymond blvd
Alex (Lillie) steelwkr h 40 Boyd
—Beatrice Mrs presser h 84 Boston
Beatrice J Mrs housewkr h (3) 30 Stone
Benjamin (Matilda) stevedore r 82 Monmouth
Burner Service (Mrs Mary F Filipponi) 54 Delaware
Cardrola housewkr r 98 Bruce
Charles r 49 Brunswick
Charles E r 47 Marsha
Cleo Mrs r 34 Clayton
Edward L r 77 Whitney
Edward L (Bertha H) gas agent h 2 Sedgley
—Eleanor B wid Ralph T h 653 Dunnellen
Essie Mrs housewkr r 47 Marshall
Frederick coppersmith r 37 Somerset
General (Bertha) lab h 178 W Kinney
George T Arline D h 503 Summer av
Gertrude E Mrs r 401 5th
Inez R r 84 Orienta
James (Odell M) emp WPA h 27 Lock
Jerry (Thelma) elk 174 W Kinney h 230 do
Jesse r 5 8 Orange av
John lab r 135 Charlton
John Lizzie M dumpwkr h rear 325 Jefferson
—Joseph (Felicetta) porter h 12 Monmouth
Lloyd (Lucie M) porter h 12 226 Norfolk
Marion Mrs housewkr r 93 Wallace
Nathan (Burnell) painter r 21 Milton
Ralph T Virginia H Jr office sec William Crabb & Co h 3.9 Park av
Robert emp WPA h 303 15th av
Robert (Margaret) emp WPA h 46 S Orange av
—Russell (Jessie) lab h 338 15th av
Samuel (Lou S) steelwkr h 66 Howard
Sarah rem to Brooklyn NY
Sophie wid Paul h 226 Chestnut
Susie M wid Wm r 71 Peshine av
Terminia Corp Charles Lefkowitz pres Jean B Musin sec-treas res est 222 Pacific
Theresa M wid John h 284 W Market
Thomas Building and Loan Assn (624 31 Clinton
Thomas E (Edna S) poulterymen h 18 Spruce
Thomas J r 98 Bruce
Virginia H M Mrs elk NY r 319 Park av
Walter printer h 47 Marshall
—Wilbert (Daisy) h 101 Bruen
William (Daisy) chauf's helper h 31 Prince
William L (Ellen L) h 8 1st
Jeffery Frederick (Mary V) emp WPA h 120 Central av
Harold (Helen) r 29 S 14th
Mabel G elk Kearny h (302) 17 Elwood pl
—Viola wid Thomas h 185 Spruce
—Walter A (Gertrude H) sheet metalwkr h (7) 92 Broad
Jeffreys Isaiah C h 284 18th av
Jeffrey Arlene M married Charles C Pilgrim Jr
Connie H (Carrie B) steel chipper and fum rms 99 Monmouth h do
Edward C (Eva C) emp PruInsCo h (7) 202 S 8th
Eugene H asst sec-asst treas P Ballantine & Bros 57 Freeman h at Elberon
Evelyn r 22 Pointer
—Frank E (Anna M) emp PruInsCo h (22) 931 Mt Prospect av
Isaiah h rear 170 Prince
John W (Evelyn M) fireman NFD h 22 Pointer
Loretta bookkpr r 29 Monmouth
Louis H asst supervising eng 100 Sylvan av h at Montclair
Moses r 92 Sherman av
see Geoffrey

The Mutual Benefit Life Insurance Co. 300 BROADWAY
L. D. DAY, GENERAL AGENT - - - - - - 744 BROAD STREET NEWARK, N. J.

—Charles (The W L Robertson Company) 88 Liberty h at E Orange
—Lillian A) bkpr MBLInsCo and (520) 31 Clinton h 350 S 15th
—Lillian A Mrs stenog (520) 31 Clinton r 350 S 15th
—William plasterer 38 Liberty h at E Orange
—Rosser R (Viola M) emp WPA h 24 Avon pl
—emp 3 Broad r 11 Sidney pl
—Pauline [illegible] 260 Warren
—Harry h [illegible]
—welder r 286 Warren
—pallet grover 299 W Kinney h do
—Leola) canvasser h [illegible]
—laundrywkr r (A6) 35 Somerset
—E wid Rufus housewkr r 507 Delavan avW
—Hicks auto mech r 66 Chester avE
—Marjorie L emp WPA h 131 Badger av
—C Mrs housewkr h 22 Summit pl
—r 288 Warren
—Daisy) emp PSCT h 507 Delavan av W
—M laundrywkr h 370 New
—Grace E Mrs emp real est dept 487 Orange r
—apprentice [illegible] (22) Hall of
—Jane N [illegible] Herman Jehle Co Inc 419
—r Pomona
—Inc Herman Jehle [illegible] auto supplies 419 Halsey
—emp WElectCo r White Inc
—Wilmore 478 Broad
—Clara F elev opr NJ h 65 Watson av
—stenomar NY r Warren av
—Mrs h 40 Brunswick
—laboratorywkr r 46 Brunswick
—mach r 77 Highfield av
—apprentice mach r 500 Summer av
—Stephanie [illegible] Summer av h do
—Randolph Z (Leonilda M) h (2) 18 Irving
—Mrs emp 92 Hanbury av r do
—Ann M emp PrulnsCo r 274 Dickerson
—Anna M ironwkr h 174 Dickerson
—(Constance) toolmkr h 7 Christie
—Anna P) emp WPA h (B) 50
—Ella K ironwkr h [illegible] Alexander
—Anna ironwkr h 20 [illegible]
—Harry Smith mg margarine mfrs 108
—William G Bertha D night watchman NJ Newark & Essex Banking Co h (38) 281 Mt Prospect av
—Alfred (Alice) v pres W Jelley Inc 159 Ferry h Orange
—Mrs r 186 Mulberry
—v pres W Jelley Inc 159 Ferry r 50 Park pl
—(Madeline) sec-treas W Jelley Inc 159 Ferry h Orange

JELLEY W INC
William Jelley pres Alfred Jelley and Henry Jelley v presidents Samuel Jelley sec-treas furniture 159-163 Ferry tel Market 2-3387 warehouse 135 Jackson
—(Jean) pres W Jelley Inc 159 Ferry h at Asbury Park
—Dora Mrs r 651 High
—Arnold (Pauline) draftsman NY h 123 Schley
—J (Reuda S) tchr 295 Chancellor av h 352
—S Mrs librarian 295 Chancellor av r 352 River
—Anna bkkpr NY r 1033 Hunterdon
—clk 488 Clinton av r 1033 Hunterdon
—David Jelling 10 Clinton
—(Esther) (Jelling Cigars) 10 Clinton and cigars
—mfrs 486 Clinton av h 1033 Hunterdon
—stenog (122) 744 Broad r 1033 Hunterdon
—John H (Elsie) mech h (17) 85 14th av
—B Dora B) chauf h 264 Mulberry
—Charles F (Mae) asst supt N City Hospital h 121 Underwood
—Mrs clk N City Hospital r 121 Underwood
—anna r 153 Milford av
—Helen garmentwkr r 278 Academy
—278 Academy
—Academy 278 Academy
—Stella) porter PSCo h 278 Academy
—Bessie B prip sec (70 6) 80 Raymond blvd at E Orange
—wid Charles D furn rms 236 Plane h do
—H wid Charles F jr waitress 236 Plane
—Willie M Mrs h 72 Camden
—Sergeant press opr h rear 7 Monroe
—Louis Josephine h 595 N 11 h
—F winder Westinghouse r 53 Woodland av
—Estella) h 53 Woodland av
—Samuel (Audrey J) clk 8 Market r (43
—Helen) carp h 1 Watson av
—Accessory Shoppe) 144A Watson av
—Badger av
—Rose carp 378 Badger av h do
—Jenett Accessory Shoppe 144A Watson
—Badger av
—Annie 378 Badger av r do
—Accessory Shoppe (Anna and Nettie Jenett) dr wrds 144A Watson av

—Jenifer Herman (Lucille) lab h 236 Belmont av
—Jenkin Dora by M wid Harry h 94 Bragaw av
—Harry T r 107 Halsey
—Jenkins Adam emp WPA r rear 78 Clarkton
—Adam (Essie M emp WPA r 150 Livingston
—Adele A Rev h 56½ Wright
—Albion U prin S 8th Street School 75 S 8th h at Paterson
—Alfred S pres Lackawanna Laundry Co 86 High h at Montclair
—Alice G Mrs h 1 Avon pl
—Allen E (E Theresa) chauf h 767 Hunterdon
—Ava D elev opr r 86 Newark
—Anna M supv CTCo r 14 Peck av
—Annabel S Mrs h 96 W Kinney
—Annie wid Benjamin h 148 Clarkton
—Archie (Geneva E plater h 127A South
—Benjamin r 12 Bearing
—Benjamin N (Mabel) emp city r 119 South
—Beulah wid Haywood laundry wkr h 53 Monroe
—Beulah wid Robert r 316 Academy
—Burrell D emp WPA r 78 Plane
—Burrell D (Virginia M) h 25 Clayton
—C Edward rem to Brooklyn NY
—Catherine Mrs r 12 109 Barclay
—Catherine Mrs seamstress r 129 Barclay
—Charles lab h 9 Hartford
—Charles D (Viola M emp DL&W h 78 Plane
—Charles F (Lillian M) clk 9 Clinton h (A3) 101 Somerset
—Clarence B (Eva A) clk Merchants & Newark Trust Co 763 Broad h at Union
—Cornelia wid Frank h 321 Morris av
—Cortland A r 767 Hunterdon
—Daniel Rev Rose E) pastor Macedonian Baptist Church h 62 Peshine av
—David Mabel) skipper h 384½ 15th av
—David (Ella A emp MBLInsCo h 459 Summer av
—Davis r 39 Barclay
—Doshie wid James r 75 Monmouth
—Doshie wid Joseph r 31 Hillside pl
—Eric chauf h 296 Belmont av
—Edward shoe shiner r 350 Washington
—Edward D cost acct City Hall r 389 Belmont av
—Edward J master mech PSCT r 242 6th av
—Elijah H r 103 Broome
—Ellis L (Carrie L) sexton South Park Presbyterian Church 33 Beecher h do
—Elsie L emp 257 Mt Prospect av r do
—Emanuel (Susie meat packer h (7) 66 Waverly av
—Emma L wid James R h 7 Camden
—Emmet R r 12 Bearing
—Essie Mrs r 378 Mulberry
—Eunice Mrs h 2 Barclay
—Evan lab r 142 Howard
—Fannie Mrs h 24 Madison av
—Fannie M Mrs r (A5) 58 Barclay
—Florence (Lucile) mach h 10 105 Norfolk
—Frank S r (2) 56 Lincoln av
—Frank W (Du-Al Conditioning Co) rear 751 Broadway h at Hillside
—Frank W (Jean) draftsman h 138 N 8th
—Fred H Reine N emp Prudential h at Irvington
—Frederick C (Cora J chauf h 154 PennAv
—George A emp 83 14 Orton av r 320 W Market
—Georgia Mrs emp WPA r rear 81 Montgomery
—Gertrude L emp CTCo r 4 Peck av
—Gladys M wid Russell T clk r 5 Lincoln pk
—Gloria E elev opr r 37 S 14th
—Harold rem to NY
—Harold F draftsman r 154 PennAv
—Harriet wid Henry h 51 Wheeler
—Harry clk 709 Broad h at Belleville
—Harry E r 94 Bragaw av
—Hayes F emp WPA r 78 Plane
—Hazel M emp WPA r 35 Bearing
—Helen wid Henry J r 8 Hemlock pl
—Henry h 61 Prospect
—Henry h 22 Beecher
—Henry Mamie emp clk h 103 Broome
—Henry A h 119 South
—Hezekiah furn rms 504A Washington h do
—I E r 39 Barclay
—Ida Mrs r (C4) 132 Summit
—Ivy M comptometer opr 400 Grove r 61 Elizabeth av
—James h 175 Morris av
—Jean Mrs housewkr r 1 John
—Jean E emp PrulnsCo h at Irvington
—Jennie Mrs r 139 Somerset
—Jessie wid James laundry wkr h 105 W Kinney
—Jessie wid William h 194 Belmont av
—Jimay wid Willie laundrywkr r 401 Hunterdon
—John r 26 Baldwin
—John Fannie lab h 77 Hayes
—John J sleman r 37 S 14th
—John J emp WPA r (C7) 89 N 6th
—John J (Carrie C) h 186 Barclay
—John L foreman 327 Frelinghuysen av r 73 Stratford pl
—John L (Charlotte) steelwkr h rear 22 West
—John M emp WPA h 56 College pl
—John M (Bertha B) h 277 Hillside av
—Joseph r 513 Norfolk
—Joseph (Janie) sta fireman h 186 Thomas
—Joseph (Mary) plasterer h 157 Elizabeth av
—Joseph (Mary E) h 153 Springfield av
—Joseph Jr r 153 Springfield av
—Joseph Jr (Viola) rem to E Orange
—Joseph C (Lily) ship's welder h (504) 630 High

JENKINS
—Joseph E Helen C) emp Federal sq h at Bloomfield
—Josephine housewkr r 195 W Kinney
—Julia E wid Albert r 55 Quitman
—Lavinia wid Ora social wkr h 2 Bearing
—Lena N r 58 Monroe
—Leola Mrs sick finisher r 102 Wisey
—Leona wid Edward forwkr r 131 Charlton
—Leonard r Irene K emp sta promotion dept Summ h at E Orange
—Lillian Mrs cook r 101 Warren
—Lillian M nurse emp 94 Williams r (A3) 101 Somerset
—Lily M Mrs housewkr h (6) 113 Lulie
—Louis (Ora L) h 250 Hunterdon
—Louise housewkr h 330 Somerset
—Luther barber h 186 Prince
—M Grig Anastasia emp WPA h 10 Fleming a
—Major McK (Anna B) garagewkr r 173 Springfield av
—Margaret M Mrs housewkr h 37 S 14th
—Margaret T labeler r 19 Fleming av
—Mary Mrs emp N City Hospital h 320 W Market
—Mary Mrs presser r 34 Rutgers
—Mary A Mrs r 27 Calumet
—Mary E clk Fusco 9 Park pl h at Belleville
—Mary E wid Theodore A h 1 154 Boyd
—Minnie wid Delaware r 87 S 8th
—N Lemon emp WPA h 39 Barclay
—Nathaniel emp WPA r 139 Somerset
—Neldo J wid William H h 28 Summer pl
—Ning Mrs housewkr r 83 Sherman av
—Noah L (Carrie) shoe shiner r 45A Warren h 145 do
—Olga B hairdresser r 767 Hunterdon
—Ozell F (Margaret M) laundry wkr h (2B) 170 Pennington
—Pauline wid Jerry housewkr h 1 8 Vanderpool
—Pearl B wid Benjamin h 156 Wright
—Rena H Mrs laundrywkr h (9) 308 Orange
—Richard r 50 Wright
—Robert (Beulah M) presser h 231 W Kinney
—Robert A asst sec The J E Mergott Co 316 JellK av h at Summit
—Robert H (Evelyn G) supt 136 Johnson av h do
—Robert J r 56 S 14th
—Robert J (M Christine physician 25 Quitman h do
—Robert J (Marie L) laundrywkr h 131 Charlton
—Robert J Jr Jessie M) h 66 S 14th
—Robert P (Frances) rem to W Orange
—Roger (Leola) baker's helper h 116 South
—Rose Mrs h 614 Mulberry
—Russel S (Helen) mech r 305 Oliver
—Ruth A emp PrulnsCo h at Belleville
—Sally wid John h 82 William
—Stanley A Rose H 22 7th av
—Susan Mrs stenog NY r 938 S 20th
—Verdell housewkr r 39 Barclay
—Vernon r 39 Barclay
—Vinde wid Benjamin r 62 Peshine av
—Violet M wid Robert G h 61 Elizabeth av
—Walter A (Mary) chauf h Prince
—Will furniture wkr r 85A Washington
—William r 86 Prince
—William r 156 Wright
—William h (A3) 280 Prince
—William pres-treas James H Matthews & Co 57 McCarter hwy h at Pittsburgh Pa
—William (Julia lab h 114 Spruce
—William A junior r 104 Sussex av
—William J lab r 2 Quitman
—William H Marie A) clk WElectCo r 23 Summer pl
—William L caretaker 24 Earl h do
—William L (Clara) felt wkr h 1 266 Prince
—William W sta fireman 404 13th av
—William W jr (Dorothy L) tar wkr h 404 13th av
—Willie Rose r 140 Livingston
—Willis emp WPA r 93 Prince
Jenkins-El John (Perry) emp WPA h 113 Broome
Jenkinson George K (Lillian H policeman h (3) 99 2d av
—Helen Mrs r 148 Hillside av
—R C & Co Anthony D Maxsel pres-treas Louis A Maxsel v pres Ralph Maxsel sec sheet metal stamping 308 Adams
Jenkyn Margaret S wid William rem to Brooklyn NY
Jennette Anthony (Sara C) mech eng Paterson h (A1) 125 Lincoln av
Jennings Addie L wid Joseph h (3) 303 Norfolk
—Albert M (Eleanor M) emp PrulnsCo h at Leonardo
—Alice C deputy collector 5th fl PO Bldg Federal sq h at East Orange
—Alice G clk 487 Orange r 65 Scheerer av
—Anna wid Andrew h 87 Fabyan pl
—Anna A kindergarten director 303 Camden h at E Orange
—Annie A wid Ollie r 80 N Munn av
—Arrie wid William r 48 Hillside pl
—Arthur R clk Hillside r 85 Scheerer av
—Charles (Catherine opr PSCT h 59 Fairmount av
—Clair F clk TelCo r 89 Mountain View pl
—Clara r 47 S 12th
—Dorothy M Mrs nurse (18 35 Tichenor r do
—Earl B (Olive D) sleman h (G5 17 Oxford
—Edmund D Jr Dorothy M) clk 500 Broad h (18) 35 Tichenor
—Edward A Mary L) wire weaver h 25 Davenport av
—Edwin tax clk BOIlCo r 85 Scheerer av
—Elizabeth B wid Thomas h 537 Hunterdon
—Ernest rem to E Orange

Fidelity Union Trust Company — NEW JERSEY'S LARGEST BANK
Member Federal Deposit Insurance Corporation

JENNINGS
-Ethel E emp PrudInsCo r 87 Fabyan pl
—Fortune dancer r 91 Sherman av
—Frank K (Ada) mgr PrudInsCo h at E Orange
-Frank L (Loretta) clk 105 Mulberry r 76 W Market
-Garry W (Laura) lab r 48 Hillside pl
-George porter r 165 Quitman
-Grace housewkr r 507 3d
-Grace wid Charles housewkr h 339 New
-Harold C (Helen L) supv Aetna Life Ins h 302 2 Fin rock
—Harry W (Laura E) painter h 720 Broadway
-Howard M (Adele) janitor 23 Broome n do
-Inez entertainer r 117 Sherman av
-Isaac B (Edith) emp PrudInsCo h at E Orange
-James lab r 51 Brunswick
-James baker's helper r 74 Somerset
-James W Louise chauf r 3 Pine
-James A (May A) Brennan NFD r 1 Houston
-James J jr US Navy r 2 Hous pl
—James M clk 262 Lafayette r 19 Cedar n
—John C bank clk Irvington r 189 PennAv
—John J (Elsie B) policeman h 78 Finlay pl
—John J jr ins 26th fl 1180 Raymond blvd h at E Orange
—John S clk Dover r 89 Mountain View pl
—John T (Christine M) painter h 2 S 2
-John V emp PrudInsCo h at E Orange
-Joseph h Mr r emp PSE&CCo r 58 Lincoln
-Joseph V clk 593 S Orange av r 328 S 9th
—Laura C wid George housewkr r 87 Stratford pl
-Leo W (Ruth S) Cross Guard r 12 John pl
-Leslie A (Ella Mae) clk 684 Broughton h 1 Dickinson pl
—Lila wid Hilliard r 27 Avon pl
—Margaret E clk r 4 8th av h r F O Lange
-Marion E emp PrudInsCo h at Verona
—Mary A wid Joseph W r 42 N 6th
—Mary E wid Emmet A h 65 Scheerer av
—Mary P r 48 Hillside pl
-Michael E (Grace E) h 108 S 23d
—Milton F (Ethel) mech h 10 150 Somerset
-Minnie M wid Peter J farm emp 375 S 9th n do
-Nellie housewkr r 537 Hunterdon
-Patricia G clk 833 Broad h at N Jersey
-Patrick (Mary) lab h 410 S 17th
-Patrick J (Catherine A) policeman h 78 Halsted
—Paul H (Julia) rem to Verona
-Peter T (Sarah M) mgr carter r 80 Winans a
-Philip (Josephine D) h 249 McWhorter
-Richard chauf r 215 Waverly av
-Richard (Irene) chauf h 101 Sherman av
-Richard Jr mech a helper r 101 Sherman av
-Robert E (Elizabeth N) metallurgical eng NY h 527 Parker
-Rose S Mrs housewkr h 250 Prince
-Ruth emp PrudInsCo r 65 Scheerer av
-Stella V r 80 New
-Thomas r 500 S Orange av
—Thomas J emp WPA r 537 Hunterdon
-Vera E emp PrudInsCo h at E Orange
—Virginia junior library asst 1 Washington r 34 N 6th
—Wallace houseman h 27 Avon pl
-Walter M ins agt (730) 1180 Raymond blvd h at Jersey City
-Warren painter wkr r 726 Broadway
-William (Margaret) porter h 195 Montclair av
—William J (Anna L) sanitary insp 94 William h 42 N 6th
-Winfred C stenographer PSCorp r 80 Mountain View pl
Jennis Abraham pres J & J Corp 232 S Orange av h at Maplewood
-Jacob wid Moe h 188 Hawthorne av
-Jerome H stenographer 206 45 Bradford pl r 88 Hawthorne av
—Jacob (Gertrude) mgr 825 Broad h 17 Vernon av
-Max (Anna) h 17 Vernon n
-Moe (Esther) agr chauffer h 88 Scheerer av
-Samuel stenographer 8 S Broad r 88 Scheerer av
Jerome Frank L (Ruth M) draftsman TelCo h 176 Brookdale av
-Jos J emp PrudInsCo r 78 Valley
-Louis A (Catherine V) clk TelCo h 78 Valley
Jesowski Mary Mrs h 535 Springfield av
Jessen Alfred R painter 81 Broad r do
-Arnold V (Irene M) mgr 814 Clinton av r on do
-August J (Winifred M) maintenanceman PSE&CCo h 28 Magnolia
-Bernard emp PrudInsCo h at Union
-C Edwin (Dorothy C) printer r 175 3d
-Carl (Antoinette) voice alsman r 118 Parker
-Carl E emp PrudInsCo h at Arlington
-Carl A (Elsie) contr 28 Beverley n do
-Carol M emp PrudInsCo r at Kearny
-Christian (Theresa) eng h 35 Park a
-Clarence E wid John r 17 Fleetwood pl
-Eleanor office sec 1446 1080 Broad h at Belleville
-Eleanor emp PrudInsCo r 708 Parker
-Eleanor J emp PrudInsCo r 8 Perry Amboy
-Eleanor V emp PrudInsCo h at E Orange
-Elias L emp PrudInsCo h at E Orange
-Elton R emp PrudInsCo h at Union
-Emil (Clara) mach h 1 Stanley av
-Frederick W (Rose T) contrmkr h 364 S 11th
-Harold clk NY r 708 Parker
-Harold clk 31 Bradford pl h at Livingston
-Harry emp PrudInsCo h at Irvington
-Henriet a Mrs cleaner h 2 Orleans
-Holger R (Thyra M) rem to Nutley

JENSEN
—Howard emp (811) 1060 Broad h at Perth Amboy
-J William (Thelma S) jewelrywkr and tchr music 18 Crown h do
-Janet H emp PrudInsCo h at Glen Ridge
-John alsman 39 Bradford pl h at Livingston
-Julia J wid Charles r 46 Homestead pk
-Kathryn A wid Ole emp PrudInsCo r 75 N 1
-Laura r 14 Cottage
-Laura Mrs r 71 Walnut
-Lena N wid Albert M furn mr 21 77 190 r 8 Broad 44 Burnet 90 Court and 481 Summer av h do
-Lillian account contr 100 Market h at Avon place
-Louis C (Adele L) emp PrudInsCo r 45 Tracy av
-Mabel S wid Charles h 734 S 19th
-Margaret steno PrudInsCo h at Irvington
-Mary E emp PrudInsCo r 8 Orange
-Mortor S sleeman (1103) 780 Broad h at Palisades Pk 6
—Niel C (Ethel) contr 11 Mercer h do
—Peter painter r 84 Mt Pleasant av
-Romen T (Eva M) repairer h 1 7 Norwood
-Ruth W stewardess 45 Market r 364 S 11th
—Thomas r 35 Lincoln pk
-Victor P (Esther J) repairer h 1 7 Pennsylvania
-William (Josephine) factorywkr r 78 S 18th
-William F (Winifred F) Park pl n E Orange
-Zane James
Jenson James (Mrs Jensen & Mitchell Inc 400 New h 11 S Orange
-Sigrun r 102 3d av
& Mitchell Inc James I Jenson pres Roger J Mitchell v pres treas Howard Sherwood sec auto springs 400 New
Jeorgis Leo (Ethel) mgr 88 Parfitt h 620 Hunterdon
-Leslie r 320 Lodgewood av
-William house sheet metalwkr h 320 Ridgewood av
Jerrold Esther H Mrs clk 39 Maple av h at NY
Jenzie Henry clare rem to Clifton
Jeppson Rhoda B clk 300 Broadway h at Bloomfield
Jerger James B clk 5 Washington r 36 N 7th
-Jane E wid Andrew h 336 N 7th
-Margaret L Mrs r 107 Broad
-Mary A tel opr TelCo r 336 N 7th
Jeramek George shipwkr r 79 Lincoln pk
Jeranek Claire mgr 21 Franklin r 883 S 16th
-Edward P J (Sophie J) rem to Union
-Katherine wid William housewkr h 65 Chadwick av
-Louis (Elsie K) elec h 930 S 20th
-Mary S packer r 65 Chadwick n
Jerchower Abraham (Sophie) sleman h 33 Hobson
-Clara h (5) 9 Vanderpool
-Harry clk NY r 33 Hobson
-Leon sleman 33 Hobson
—Thelma clk H&Co r (5) 9 Vanderpool
Jeremiah Michael (Marie) clk Harrison r 289 High
Jeret Mendel (Anna) elec h (104) 838 Clinton pl
Jergens Gertrude laboratory technician Presbyterian Hospital r 54 9th av
Jerlen John r 1180 Broad
Jerke Melida Mrs housewkr r 695 S 19th
Jerner Elmer F comptometer opr Nat Newark & Essex Banking Co r 78 St Paul av
-Frank (Mary) brewerywkr h 509 S 5th
-Harry J (Mary E) brewerywkr h 48 St Paul av
-Joseph (Anna) bottler h 786 Bergen
-Joseph J r 786 Bergen
Jernick William pres Dolan Dining Co Inc 86 Polster h at Nutley
Jernigan Doris E rem to Unionville
—Marion M (Ellen M) rem to Unionville
Jero William mach opr h 86 Sussex av
Jerolaman Charles H (Mary A, collector and mercantile adjuster 7 Emmet h do
-Jerolaman Arthur E (Helen L, mech h (47, 138 Orchard
Jerolemon Louisa D Mrs tchr 300 N 7th h n Millburn sec Jerolemon
-Jerolemon Dorothy Mrs r pres Service Offset Litho Corp 51 Lawrence r 76 Goodwin av
-Emma L wid DeWitt C r 807 Ridge
-Frederick (Emily) chauf r 74 Tillinghast
-George E (Dorothy) pres Service Offset Litho Corp 51 Lawrence h 76 Goodwin av
-Richard E apprentice lithographer r 76 Goodwin av

JEROME ALPER & ALPER
see A per Jerome & Alper (1107-1111) Ordway Bldg 207 Market tels Mitchell 2-3372 2-3373—See p 60

Anthony emp St Michael's Hospital r 78 Burnet
-Donald A (Jean A) mech h 403 S 7th
—Dorothy r 1158 Broad
-Elizabeth Mrs seamstress h 34 Bergen
—Julia Mrs nurse 69 Lincoln pk r do
-Minnie M h 236 Bruce
—William E elec r 16 Fulton
Jerozolimski Paul (Edna) hosiery h 116 Wainwright
Jerrett Esther M hairdresser r 43 Carteret
-Floyd S (Mary J) loftsman h 43 Carteret
Jerrow Jane C r 15 Sheldon ter
-Marjorie nurse emp 285 Roseville av r do
-William agt PrudInsCo h 15 Sheldon ter
Jerry's Hutton Avenue (Jerome Borchardt) 8 W Park

Jersey Auto Wreckers (Morris Schwartz and Benjamin Zamelsky) 177-18 Livingston
-Building Co Frank J McCann pres sec and treas 100 Roanoke
-Central Garage Mrs Lillian Russell r Lafayette
-Dairy Products (Sol S Schwartz and Irving Lieberman) 89 Watson av
-Discount Co Inc Milton Balzman pres sec Mr Balzman treas auto financing 402 [illegible] Broad
-Egg Co (Benjamin Weissaub) 287 Miller

JERSEY FIRE UNDERWRITERS THE
administrative offices 15 Washington—See p 5
Floor Finch Corp Milton Fleischer n mgr 5 Clinton
—Foodmarts Hugh V Cunningham mgr grocers and meats 355 Park av
-Hat Corp Morris Geiser pres auto 9 Richmond

JERSEY INSURANCE CO OF NEW YORK
M G Buchanan and George T Wolthon mgrs 5 vice office (1031) 24 Commerce tels Mitchell 2-5670 2-5671

-Janitor Supply Inc Isaac Weinstein pres Abraham Weinstein sec treas 41-46 Lafayette
-Multigraphing Co (Joseph Rhnik) printer 1 Market
-No 38 O B A Building & Loan Assn 20 S Broad av
—Nut & Candy Co Manuel Schwartzman pres 1 Broad
-Outfitters Abraham and Milton Dunnsky men's goods 250 Springfield av
-Paper Box Co Nicholas J Gil 206 Ferry av
-Petroleum Marketers Assn Clarence Lockner sec 31 Centre av
—Park Store (John W McGreal and Joseph Gilchrist) meat 116 Mulberry
-Press Liberal Publishing (Co) printers 7 av
—Products Isador M Jacobs rep celluloid goods (534) 24 Commerce
-Ranger Motor Cycle Club B 74 n av
—Review The Nicholas Albano editor newspaper 744 Broad
—Roamer's Motorcycle Club 108 Verona av
-Seed Co (Leon C Pytlak) 50 Clinton
-State Beverage Distributors Inc Benjamin Stelch pres Mrs Esther Siegel sec treas [illegible] Supreme Testing Laboratories Jacob Wingerson n Wh
—Trading emp Filler A Morin pres [illegible] Morin av treas brokers (721 722, 1180 Raymond blvd
—Underwriting Agency (George R Davis mgr 81 Clinton
-Wholesale Typewriter Co (Rotry Paper) 625 S 1
-Wiper Service (Milton A Caudill) 38 Gordon av
Jerusalem Baptist Church (136 Church n
Jerusky Jacob J (Mollie) coal 72 Madison n h
—Nathan (Fannie) painter h 5 Hawthorne pl
Jervis Claude P h 631 Highland av
—Norman E P clk NY r 631 Highland av
-Rosemary r 63 Highland av
-Thomas (Alice A) emp WPA h 460 Mulberry
—Violet J h 271 Jewett av
Jeschke Conrad F (Florence E) plumbing supplies range h 245 N 7th
Jeselsohn David Z (Rae S) lwyr 509 060 Broad 85 Leslie
-Phyllis I stenographer r 85 Leslie
Jesiona Helen M Mrs tchr music r (19) 33 Romaine r do
-Roland A (Helen M) tchr music 9 33 Rector pl h do
Jeske Fred painter r 40 James
Jeskow Mae cashier 205 Ferry h at Irvington
Jesnick David (Miriam) clk 189 Commerce h do
—Miriam Mrs rest 190 Commerce r do
Jespersen Carl (Anna) bearingwkr r 108 Bleecker
-David E Mary E housekeeper r 10 Kearny
-Peter pres treas Northern Feather Works Inc Backus h at Montclair
Jesperson Albert opr clk PJsCo r Park pl h Union
Jess & Gus Auto Wreckers (Jess Bolinder and Gus A Kestenbaum) 74 82 Livingston
Jesse Alexander (Katherine) junkwkr h 8 Burnet
—Harry alsman r 580 Springfield av
—Ignatius (Carmela) dental asst h 1 [illegible] Blossom av
-J Peter (Jean V) ink mixer r 78 Barbara
Jessen Hans J (Anna E) carp and alum 108 Graham h do
—Margaret asst clk 94 Johnson av h 117 80 2
-Norman S cook r 300 S Orange av
—Peter M (Marie) mach h 300 S Orange av
Jessmon Ross restwkr h (4 2) 203 Broadway
Jesso Edward F clk 438 Dorchester av 0 Tillinghast
-Elva L photo tinter r 64 Tillinghast
-Frank E (Anna M) painter 64 Tillinghast h do
Jessop Roland E (Mary) opr PSCo h 43 N [illegible] pky
Jessup Chauncey M clk Sherwin-Williams Co r 44 [illegible] pky
-Inez I tchr NY r (D) 307 Verona av
-Jessie A wid Charles M h 44 Heller pky
Jessurun Samuel H (Lillian R) physician 6 3 Hill do

BUDDY RUTKIN — N. J. PHOTO SUPPLY CO. "EVERYTHING PHOTOGRAPHIC"
1234 RAYMOND BOULEVARD (Between Washington and Halsey Sts.) Phone: MARKET 2-5713

[illegible] Emma [illegible] Copper Store
[illegible] Clifton av
[illegible] Charles S Ethel M [illegible] h 152 Sherman
[illegible] carpetwkr r 203 Elm
[illegible] Jefferson
[illegible] Jefferson
[illegible] Angelina M [illegible] r h 67 Congress
[illegible] NY h 16 Unity av
[illegible] Price Co 136 do
[illegible] Boston
[illegible] Spring [illegible] do
[illegible] handywkr r 20 School
[illegible] F (Lena B) h 27 Vanderpool
[illegible] E (Mamie M) [illegible] Georgia
[illegible] (Susan B) painter h 108 Tichenor
[illegible] Tichenor
[illegible] Taylor pres treas
[illegible] M Taylor
[illegible] 481 8th av
[illegible] Bergen
[illegible] Bergen
[illegible] Jersey 481
[illegible] r 75 Whitney
[illegible] (Anna) h 281 E Kinney

EWELL ELECTRICAL INSTRUMENT CO

[illegible] ward F Weston pres Carlton Brown v pres sec [illegible] R Mylen treas radio testing equipment mfrs [illegible] Haynes av cor Bigelow 3 4700—See p 49
[illegible] T [illegible] lce 97 Harper h do
[illegible] Eleanor Jr emp PSE&G (6) 239 Sherman av
[illegible] R (Jennie B) policeman h (103) 62 W Runyon
[illegible] 300 Broadway [illegible] at Wharton
[illegible] 40 Rector
[illegible] and Kirkland h 37 Camden
[illegible] Bloomfield
[illegible] Bergen
[illegible] Keystone Folding Box Co Inc 367 [illegible] av h at Hillside
[illegible] (Anna E) roofer h 39 Quitman
[illegible] 3 Montgomery
[illegible] Jewel Bros Radio Service) 481 18th av
[illegible] Irvington
[illegible] (Della) letter carrier PO Federal sq h at Irvington
[illegible] Workers Union 704 S 4th
[illegible] Carrie H wid Thomas r r 149 Sherman av
[illegible] Daniel G (Dorothy) deliveryman 106 Market h at S Orange
[illegible] at S Orange
[illegible] Washington [illegible] at Cardwell
[illegible] Jessie M) supr PruInsCo h at S Orange
[illegible] Child Guidance Bureau Simon Bonigor executive director 682 High
[illegible] Children's Home 534 Clinton av

EWISH CHRONICLE

Jewish Chronicle Publishing Co publishers weekly newspaper 190 Badger av cor Bigelow 2-9234
[illegible] Publishing Co [illegible] Kaufman pres treas [illegible] Kaufman v p [illegible] Sidney M Strazer sec [illegible] 82 Badger av
[illegible] Edward Herman S M [illegible] mgr newspaper [illegible] Market
[illegible] Nurses and Neighborhood [illegible] House 2 17th av
[illegible] Association of [illegible] Sylvan H [illegible] director 68 [illegible]
[illegible] Journal Cecil Marsh [illegible] Dave S Sherekiskys agt 3 6 [illegible] High
[illegible] Bureau [illegible] Goldberg 18 NyeAv
[illegible] Bureau Mrs [illegible] S C Segal executive [illegible] High
[illegible] Jesse h 22 [illegible]
[illegible] Mary Garson 2 Howard h do
[illegible] office house 8 [illegible] Irvington
[illegible] 20 [illegible] do
[illegible] wagonmkr 29 [illegible]
[illegible] Mrs M wgr (434) 24 Commerce r ing do
[illegible] Florence M) [illegible] (2581 45 Acadia) h 432 Belmont av

JEYNES
-Richard A (Pauline) rem to Bloomfield
—Ruth (chr dancing Hillside r 452 Belmont av
Jesek Albert r 71 Niagara
-Clement J fuel oil 71 Niagara r do
-Frank J bagmkr h 71 Niagara
—Frank J (Leona E) emp 7 Niagara h 21 Marie
-Stephen F (Geraldine) emp WElecCo h 71 Niagara
Jesuroma Anna Mrs h 400 Mo[illegible] av
Jesurek Michael chauf's helper r 3 Atlantic
Jiacomin Joseph A (Dorothy E) rem to Union
Jiffy Motor Transportation (Henry Kortchak) 21 Frelinghuysen av
Jigerian Agnes bkkpr West Side Trust Co 59 Springfield av h at Nutley
-Katherine Mrs rem to Nutley
Jiggetts Ernest L Lulu M cook h 12 S 20th
Jilek John H (Lyceler) shoe repr h 375 Halsey
Jilard Nellie C emp PruInsCo h 113 Chadwick av
Jilling Vincent (Katherine) wire weaver h 440 S 16th
Jillson Mary A wid Harry emp at Hillside
—William W Rose C baker h 416 S 17th
Jilson George Emma h 174 Clinton av
Jim Flat Laundry (Num Ng) laundry 395 Broad
Jim's Diner (Mrs Genevieve M Mears) res 53 Tichenor
Jimenez Frank Anna r 52 E Kinney
Jimenez Ramon music av r 110 Avon av
Jimerson Anna R Mrs housewife r 17 Court House pl
—James O (Ollie) tailor 122 Broome h (6) 120 do
Jimeson Frank painter r 8 Sidney pl
Jimison Bennie (Hattie) h rear 170 Academy
Jimmerson Alice C Mrs laboratory wkr 231 Johnson av r 383 Badger av
-John N (Grace E) stableman r 80 N 13th
Jimmie's Fun Shop (James J Vreeland) novelties 252 Market
Jimmpson Johnny (Edna L) constructionwkr r 217 Mott av
Jin Charles laundry 87 Wilson av h do
Jindela Rudolph (Harriet J) route salesman r 132 Dewey
Jindracek Helen S clk FInsCo 10 Park pl h at Plainfield
Jinks Albert packer r 541 Central av
-Edward T (Helen E) letter carrier h 59 Boylan
Jiovenello Anthony C (Josephine N) chauf h 358 Orator
Jirolmon John (Anna) baker 173 Verona av h 171 do
Jiroustchek Doris A clk MBLInsCo r 726 Broadway
-John J (Margaret) pressman h 726 Broadway
Jnat John r 65 Pennington
Jo Jo Co Joseph Mongeris grocers 129 S Orange av
Joachim Benjamin r 32 Shanley av
-Cecelia H Mrs h (C4) 741 Clinton av
Joan's Beauty Shop (Josephine F Ferri) 784 Mt. Prospect av
Joanna Beauty Salon (Mrs Joanna DiFranco) 1029 18th av
Joaquin Antonio lab h 119 Delaney
Joart Trucking Co (Arthur M Dietrich Jr and Joseph P Wilk) 307 Chestnut
Job Frank E rem to Scotch Plains
Jobes William H (Florence P) mgr PruInsCo h at Nutley
Jobrach Leonard elec 303 Renner av r do
—Morris (Yetta) carp h 308 Renner av
—Ruth typist WPA r 303 Renner av
Jocher Florence P emp PruInsCo h at Belleville
Jochim Frank (Anna) chemicalwkr h 40 Patterson
—Michael eng 40 17th av h 8 Elizabeth
Jochman Theresa E h (408) 103 Roseville av
Jochum Albert J (Marion A) opr PSCT h 207 2 Halleck
-Marion A Mrs tel opr TelCo r (207) 2 Halleck
Jockel Cortlandt L (Georgina) chauf h 900 S 18th
—Edward C (Dolores) clk MBLInsCo h 170 Shepherd av
-Floyd F r 284 11th av
-Frederick (Julia W) whol provisions 48 Dewey do
-Gustave F (Florence E) route salesman 33 Nesbitt 284 11th av
—Howard D chauf r 24 Quitman
-James W (Anna E) emp WPA h 24 Quitman
-John A emp 372 Plane h at Irvington
-Leonard J chauf r 24 Quitman
-LeRoy r 24 Quitman
—Lester F emp 149 Dewey r do
-Minnie wid Henry r 383 S 19th
-Monroe E rentwkr r 24 Quitman
-Rose wid Edward C whol provisions 25 3d h do
-Russell T emp 846 Frelinghuysen av r 33 Dewey
-Sophie b 893 S 19th
-Theodore (Marie) fruit 153 Dewey h do
—Theresa M Mrs printer r 146 Milford av
Jockers Edwin B (Agnes B) pres Forest Hill Electric Shop Inc 176 Bloomfield av h (2) 90 Ridge
—Eugene b 519 N 6th
-Eugene A (Edna M) elec h 519 N 6th
-Walter A (Hazel A) foreman Harrison h 98 Wakeman av
Jockey Knitting Mills Jack Weinstein pres treas Mrs Henriet a Weinstein sec 66 Springfield av
Jocoby Dora wid Samuel r 193 Ridgewood av
Jodaio Stanley r 32 W Kinney
Joe Frank (Lucille) lab h 128 Badger av
Joe's Luncheonette (Joseph G Eisenstodt) 4 Branford pl
Joeckel Ellsworth F r 106 Rose ter
Joel C Frederick Jr Anna V chauf A&PCo h 94 Orator
—Harry mgr 307) 9 Hill h at Rutherford
-Margaret A Mrs r 98 Oraton
—Rachel wid Harry r 53 New
—Sol T (Frances) projectionist h 292 Peshine av
—Solomon (I May) canvasser h 22 Burnet
Joelson Carl polisher r 238 High
Joerg Edwin J C wgr (1034) 24 Commerce Newark
—Jacob (Bertha) carp h 125 Fabyan pl
-William (Elizabeth L) real est and ins (1634) 24 Commerce and 135 Fleming av h do
—William R emp CelCorp r 135 Fleming av
—Geo George
Joergens Robert grinder h (3) 30 E Kinney
Joerges Edwin T clk Paterson 690 S 20th
-Evelyn M r 690 S 20th
-Mae E Mrs cook r 690 S 20th
-Walter C emp PruInsCo h at Irvington
Joffe Larry Anna stenog h 51 Lyons av
—Joseph (Bertha) prof 367 High h at NY
Johanesik Joseph Julia molder h 482 Clinton pl
-Julia C radio tube mounter r 362 Clinton pl
Johanna Farms mailing station 282 286 Dodge
Johannesen Augusta clk (847) PO Bldg Federal sq h at E Orange
-Fred T June T rem to Bloomfield
-Roy emp PruInsCo h at Nutley
Johannessen Regina L Mrs bkkpr TelCo r 12 Lenox
—Rolf E Regina L h 12 Lenox
Johannsen Conrad mgr 411 413 Plane h at Keansburg
Johansen Andrew (Ella) mach 20 S 14th h do
—Cecil emp 3 S Highfield av do
-Cecelia Mrs foreman 12 Mt Pleasant av r do
-Edward F foreman corp h 21 Mt Pleasant av
-Gerta Mrs emp 61 63 8th av r do
-Henry L mach r 655 S 17th
-John A (Augusta) eng 7 h 60 Park pl h at Pt Bade
-Joseph mach emp 20 S 14th r do
Johanson E C (Shirley) ins agt (1228) 1180 Raymond blvd h at Bloomfield
-Einar V (Anna M) oilmk h 140 Fairmount av
-Ina M Mrs r 4 Orleans
—John H (Jeannette D) eng Harrison h 67 Chelsea av
—Nils A (Karin L) mach h 9 Kenmore av
Johnson Andrew H mach opr r 3 Madison av
-Julia wid Joseph h 135 Madison av
-Magdalene R clk 657 Broad r 37 Madison av
John Dandie Julia mach opr h 22 Ferry
-Frank (Christina) polisher h 454 S 13th
-John A (Virginia) nickel plater h 187 Newton
—Joseph S (Florence M) Acme Electric Motor Co 123 Ad nr h 300 Lyons av
—Joseph R wid Daniel furwkr h 221 Ferry
—M Helen r 8 8 Summer av
—Mabe M wid Robert h 21 Vine
-May emp 577 Mt Prospect av r do
-Vending D Florence V) sleman NY h 828 Summer av
-& Harry v (John C Sandiskes and Harry Wacker) tavern 523 Broadway
Johnny Shoe Repair Shop Peter Mongielo mgr 6 Broadway
Johnbrier Clifton B (Marguerite A) clk PSE&GCo h 55 Columbia av
-Ronald P (Elizabeth H) emp PruInsCo h at Irvington
Johnsirow Lermina laundrywkr r 301 18th av
Johnson Kenneth secretary Mohawk Refining Corp rear 472 Frelinghuysen av h at Bloomfield
-Charles E (Alberta M) h (3D) 373 Mt Prospect av
-Robert L [illegible] sect NY h 30 Mathewson pl
Johnson B [illegible] John (JellTufo) ed N 232 Market
Johnpier Arthur Ophelia pb h 148 PennAv
Johns Albert (Louise) elec 772 Mt Prospect av
-Amelia M wid William F h 203 N 14th
-Catherine L Mrs office nurse 49 Beecher h at Upper Montclair
-Emily Mrs housewkr r 309 S 15th
-Emily O Mrs treas New Jersey Laboratory Supply Co 235 Plane h at Bloomfield
-Florence A clk MBLInsCo r 203 N 14th
—George H foreman 40 17th av h at Union
—Harold Ada chauf h 162 Court
-Harold A Mary T emp PruInsCo h at Union City
—Harry M Gertrude R asst steward h 35 N 9th
-James r 319 Washington
—Jennie Mrs seamstress WPA r 92 Hunterdon
-Kurt H Anna G pres New Jersey Laboratory Supply Co 235 Plane h at Bloomfield
—Lucy emp WPA h 220 Prince
—Mamie Sales Corporation Harry J McKee mgr asbestos materials (2081) 565 Broad
-Mildred M married Charles Lundeman rem to Santa Monica Cal
-Philip B Helen M) carp h 13 9 Broad
-Theodore R (Mamie L) poster h rear 56 Charlton
-William battery service 813 Springfield av h at Union
Johnsen August J (Emily) butler h 276 Ellery av
—William K Martha V sleman E Orange r 412 Roseville av
—William K Jr clk E Orange r 412 Roseville av
Johnson Aaron (M Catherine) lab h rear 98 Court
-Abraham G (Florence N) freight handler CRR h 54 Hillside pl

CLARENCE G. RICHARDS GENERAL INSURANCE

(716) 17 ACADEMY STREET TEL. MARKET 2-7281 NEWARK, N.

JOHNSON

Ada Mrs housewk r 150 S Orange av
Adam A (Jane A) auto mech h 145 4th
—Addie wid Jesse r 353 Plane
Addie B h 780 Ridge
Adeline stenogra 295 Broad r 16 James
Adolph A (Gertrude A) trust officer Federal Trust h 24 Commerce h at Pauline
—Agnes r 43 Ogden
Agnes M supt 870 S 14th h do
Alan Helen D pres Essex County Tuberculosis League inc 42 Park pl and asst supt public schools h 840 DeGraw av
Alan D student r 840 DeGraw av
—Albert emp WPA r 237 Bank
—Albert circular distributor r 17 B [illegible] pl
Albert (Anna) mech r 54 M[illegible]ford av
Albert J r 4 M[illegible]ford av
Al[illegible] B Rev[illegible] Broad h [illegible] William
Alb[illegible] S Berlin M[illegible] Nat Sean & [illegible] Bank Bldg h 784 Broad h at Irving av
Alb[illegible] S (Ruth) [illegible] 31 Fairview av
Al[illegible] W (Julia E) [illegible] S 8 h [illegible]
Alb[illegible] Mrs r [illegible] Tichenor
Alberina housewk r [illegible] Washington
Alexander (Ethel) sh h 12A 308 W Kinney
Alexander (Mary) h 60 Avon pl
Alfred porter r 82 Nassau
Alfred r 4 Fairview av
Alfred (Catherine) r 548 James
Alfred C (Ina M) sleman h 286 Seymour av
Alice opise 38 Broad r do
Alice B emp PrulinsCo h at Irving on
Alice M quality checker OEC r 92 Foyles av
Allen V engr 478 Broad h at Glen Ridge
Alma Mrs h 88 Richmond
—Alonzo emp PSE&GCo r 285 W Kinney
Amanda wid Isaac r 531 Bergen
Amos (Ada) constructionwkr r 70 Hayes
Amos [illegible] r 454 [illegible] h at
Amos (William) [illegible] h 15 [illegible] Monmouth
Andrew (Julia) laundrywkr h [illegible] Barclay
Andrew (Margaret L) h 62 Nassau
Andrew J (Amy M) chauf h [illegible] Bank
Ann [illegible] St Michaels Hospital r [illegible]
Anna housewkr h 20 S 8th
Anna (Ida B) [illegible] r [illegible] Court
Anna r 45 W Kinney
Anna M [illegible] 203 Lincoln
Anna Mrs r 32 Bedford
Anna Mrs housekp 8 Sidney pl
Anna Mrs corsetwkr r 163 K [illegible]
Anna Mrs [illegible] wkr h 104 Tichenor
Anna Mrs laundrywkr r 102 Oraton
Anna Mrs housewkr [illegible] Nassau
Anna wid B Horace D 72 Richmond
Anna wid Irving housewkr h 89 Stratford pl
Anna (emp PrulinsCo h at Bloomfield
Anna [illegible] Patrick h 214 Lincoln
Annie wid Augustus h 205 W Kinney
Annie [illegible] presser h 80 N Orange av
Anna B wid Melvin r 58 E Kinney
Antonia Mrs emp WPA h 321 New
Antonio paperwkr r 215 13th av
—Archie H (Katherine) emp PrulinsCo h at Bloomfield
Arms Apts 89 Johnson av
Arthur molder r 20 Wright
—Arthur (Dora M) meat treater h 24 Lindsdale pl
Arthur (Mary) r 26 S 8th
Arthur Nellie B lab h 77 Monmouth
Arthur (Sarah) chauffr helper h 17 Bedford
Arthur A elk WElecCo r 156 Hightest ter
Arthur D barber r 203 Monmouth
Arthur P (Betty W) supt 22 E Runyon h 438 Spring av
Arthur S (Sarah E) sta fireman h 87 Littleton av
Arthur [illegible] h 305 Norfolk
Astrid pri sec 25 [illegible] Broad h at Arlington
Axel W Adjuster locksmith r 102 S 8th
Beatrice J M Nat laundrywkr [illegible] Clinton
Benjamin (Ever[illegible]) opr h 290 W Kinney
Benjamin [illegible] h 132 Academy
Beatrice housewkr r 185 Summit
Bertha Mrs laundrywkr r 58 Summit pl
Bertha A Mrs h 143 Oraton
—Bertha A B emp PrulinsCo h at Irvington
Bessie Mrs housewkr h 95 Delaware ave
Bessie wid Frank K h 60 Newark
Betty emp PrulinsCo h at Bloomfield
Blanche A steno (2500) 744 Broad h at E Orange
Brace (Clara) producewkr h 251 Emmet
Bruce E housewkr [illegible] Newton
Bronze Co Henry Reggiori mgr castings 26 Lawrence
Bros Walter C and Frank H crucking 605 Frelinghuysen av

JOHNSON BROTHERS

(William F George E and Frederick H Johnson) specialist in drug labels and prescription blanks job printers office stationery process engraving 10 Alexander te Essex 2-8106—See p 83

—Burnettia C elk MBLInsCo h 401 Summer av
Burrell J emp PrulinsCo h at Rutherford
—Burton (Olivia) emp WPA h 194 Belmont av
—C Baldwin see NJ Savings Bonds Assn (1322A) 744 Broad h at Montclair
—C Helena tchr 504 S 10th h 94 S 12th
Carl floor scraper r 389 Waverly av

JOHNSON

Carl photographer r 1076 Broad
Carl G chauf r 53½ S 10th
—Carl G (E Alt) lumber checker h 207 Peshine av
—Carl G (Ultima V) mach h 1 223 16th av
Carl S [illegible] r varnishwkr h 67 South
Carl W asst dr PSE&GCo r 16 Park pl
Caroline wid Waverly h 223 Broome
—Carolyn C married Claridge Rice
Carrie Mrs r 82 Wright
Carrie Mrs [illegible] 92 Broome
Carrie M Mrs housewkr r 26 Centre av
Carrie Mrs emp [illegible] Crawford
Carrie Mrs r 142 Oliver
Carrie wid Young h (3) 230 W Kinney
Ca[illegible] E M [illegible] Broome
Carrie L married Martin Polk
Cary [illegible] 5 Washington h at Danielle
Catherine wid Frank [illegible] 498 18th av
Catherine M wid Edward [illegible] 56 Norwood
Catherine R r 214 Warren
Chas emp WPA h 1 Richmond
Cebella B Mrs demstr 181 W Kinney h do
Charles carp r 21 Plane
Charles [illegible] Monmouth h
Charles lab r (16) 9 Monmouth
Charles r 104 West
Charles (Frances) chemicalwkr r 156 Monmouth
Charles (Tillie) sleman h 73 W Doughty
Charles E Augusta L h 403 Springfield av
Charles E (Catherine) draftsman h 176 S 11th
Charles [illegible] M mach h 597 Bordordon
Chas [illegible] (Jessie M) pietawkr [illegible] Kinney
Charles E Julia h 73 13 h [illegible]
Charles [illegible] chauf r 85 Whitney
Charles [illegible] 387 Broad h 31 Bridgewood av
Charles [illegible] (Emma) cop 58 Elm 98 Congress
Charles H Ruth [illegible] r 6 [illegible] Bank
Chas [illegible] r [illegible] Irvington r 96 S 6th
Charles [illegible] mach r 1 S 7th
Charles [illegible] emp APA r 31 James
Charles K (Dorothea M) engr Irvington h 27 Ive
Charles Mek Mabel meat h 24 Chadwick av
Charles Mek Jr meat 24 Chadwick av
Charlie [illegible] 940 W Kinney
Charles R Beatrice [illegible] emp WPA r 72 Bleecker
Charlotte E typist Scotty Steel Products Co ft Bessemer h at Irvington
Chester r 71 85 Monmouth
Chester A (Helen K) emp PrulinsCo r 77 Wilsey
Christian M wid George r 35 Lincoln pk
Christopher C meat 802 Bergen h at Irvington
Christopher E meat cutter 802 Bergen h at Maplewood
Christopher J (Elizabeth A) asst chief eng Edisons 298 W Prospect av
[illegible] 81 Livingston
Clarence Anne chauffr helper r 3 Wright
Clarence A elec opr r 5 Broad
Clarence K (Minnie L) inspector h 29 24 Barclay
Clarence (Orville) eng PSE&GCo r 20 Grove ter
Claudia Mrs housewk 3 95 Monmouth
Clifford J r 8 Rose
Clisby lab r (3) 17 Lillie
Cohen Mek (Mary B) furnwkr r 58 NYa
Cora Mrs beauty shop 247 W Kinney r [illegible] do
Cora G r A5 68 Barclay
Cornelius (Irma) lab h 1.3 Montgomery
Cornelius (Louie) wrecker h 218 Charlton
Corwin [illegible] (Ellen C) emp PrulinsCo h at E Orange
—D Dessie Mrs housewk r 31 Jackson av
Dante r 3 Hight
—David R (Jennie C) watchman r 37 Magazine
David W (Emma C) pres-treas David W Johnson Inc (2 3 20 Washington pl h at Short Hills
—David W Inc David W Johnson pres-treas Mrs Emma C Johnson v pres contrs 213) 20 Washington p Massey (Nora [illegible]) Inc Avon pl
[illegible]ella B wid Frank O r (11) 35 Tichenor
Dennis (Lena) bearing wkr h 147 Oliver
—Dolphus emp WPA r 18 Clayton
Donald foundrywkr r 22 Frelinghuysen av
Donald E utility elk 92 Washington h at Irvington
Doris L r 22 Pine Grove ter
Doris M elk A&PCo h (408) 22 Meeker av
Dorothy W r 242 2d
Dorothy emp 25 Shanley av r do
Dorothy nurse Presbyterian Hospital r 40 9th av
Dorothy wid Charles r 31 Sussex av
Dorothy A emp PrulinsCo h at Bloomfield
Dorothy E emp [illegible] W Orange
Dorothy emp PrulinsCo [illegible] Lincoln r pl
Douglas Minnie at h 519 Washington
Doug as Jr musician 519 Washington
—E Charles (Evelyn N) shipper h (B5) 52 Barclay
—E Forging Works Eric Johnson 284 Thomas
E Stewart r 539 Broadway
Earl (Marjorie) h 131 Livingston
—Earl J rem to Belleville
Ebenezer B (Minnie) trucker PRR h 234 Sherman av
Edith steno Clifton r 899 S 18th
Edith C emp PrulinsCo h at N Arlington
Edith W bkkpr 700 Broad h at Bloomfield
Edna E emp PrulinsCo h at Bloomfield
Edward r 55 Luyer
Edward r 9 West
Edward r 78 Newark
—Edward Mary A) h rear 55½ Barclay

JOHNSON

Edward (Pauline) mason h 186 W Kinney
Edward F (Elizabeth E) fireman NFD h 3 9 S [illegible]
Edward B (Catherine) h 216 Seymour av
Edward [illegible] (Florence C) garagewkr h 389 Avon av
Edward [illegible] (Helen M) elec tester h (B4) 16 Irv
Edward T (Hattie M) h 28 Atlantic
Edward W r 581 S 10th
Edward W r 7 Longworth
Edwin (Alice L) emp WPA r 104 Oraton
Elbert (Mary) [illegible] r 172 Boyd
Eleanor Mrs h 315 Morris av
El W h 52 Hillside pl
Elizabeth [illegible] 207 Market h at Bloomfield
—Elizabeth r 20 235 W Kinney
Elizabeth Mrs housewk r (A5) 1 Somerset
Elizabeth wid David r 55½ West
Elizabeth wid William h 79 Lillie
—Ella laundrywkr r 93 13th av
Ella Mrs h rear 18 Beacon
Ella J housewkr r 108 Monmouth
Ellen Z wid John C h 15 S 7th
Ellen L Mrs public steno 12 Governor r do
Ellen P emp PrulinsCo h at Passaic
Ellie Mrs housewkr r 32 S 14th
Ellis emp WPA r 70 Hartford
Elmore emp WPA r 49 Crawford
Elsie G emp PrulinsCo h at N Arlington
Elsie M Mrs cashier (505) 3 Clinton h at Bloomfield
Elsworth r 287 Warren
Elvira Mrs rest 90 S Orange av h 36½ Rankin
Elwood Lulu V r 127 Spruce
Emil (Helen E) cement mixer r 23 Irving
Emil E (Mildred M) shipper h [illegible] Fabyan pl
Emma A housewkr 137 Keer av r 280 Orange
Emma C Mrs v pres David W Johnson Inc 2 Washington pl h at Short Hills
Enoch (Caroline) h 52½ Barclay
Enoc J Virginia [illegible] r 224 Charlton
Eric E Johnson Forging Works 284 Thomas at Arlington
Erick [illegible] r 26 S 14th
Erland [illegible] 220 Howard
Ernest [illegible] r 7 Dawson
Ernest Janie [illegible] 8 Jefferson
Ernest (Mae) [illegible] r 357 Fairmount av
Estella Mrs presser r 2 Baldwin
Esther [illegible] (Bridgewood)
Ethel housekp r 123 Mills
Et A Mrs emp 97 Belmont r do
Eugene Edna janitorwkr h rear 271 Warren
Eugene janitor r 10 W Kinney
Eugene r 73 3th av
Eugene (Virginia) auto mech h 476 S 7th
Eugene Rebecca J h 405 S [illegible]
Eugene [illegible] B elk SOCCo h [illegible] Wilsey
Eugenia Mrs r 166 Bleecker
Eunice Roxy sh h 81 Livingston
Eunice [illegible] h 203 Charlton
Eva wid Andrew H 64 92 Summer av
Eva A wid John J r 35 James
Evelyn student r 90 Wilsey
Evelyn A cashr Virginia r 128 Littleton av
Evelyn B steno 4) 31 Clinton h at Rahway
Evelyn R mach opr 35 S 14 h
Everett W r 7 122 Broome
Fay R emp PrulinsCo h at E Orange
Fannie Mrs housewkr r 252½ Hamilton
Fleming Lucille chauf h 140 Somerset
Florence V wid Percy h 773 DeGraw av
Floyd (Rose) sig fireman h 283 Ros
Floyd T (Nannie E) emp WPA h 46 Badger av
Frances r 104 West
Frances D emp 87 Lincoln pk r do
Frances R emp PrulinsCo h at Arlington
Frances C wid James h rear 56 Hartford
Francis B Minnie C pipefitter PSE&GCo Court house pl
Francis M (Dorothy E) emp PrulinsCo h at Charlton
Francis W Jr Grace C detective h 1.2 Elm
Frank auto mech r 435 Frelinghuysen av
Frank emp WPA r 502 W Market
Frank (Lillian) lab h 107 Barclay
Frank Lucy foundrywkr h 9 [illegible] S 8th
—Frank (Ruth V) auto mech h 12 Charlton
—Frank Jr r 107 Barclay
Frank J chauf r 21 Charlton
Frank E (Alice C) emp WPA r 23 Jay
Frank H (Johnson Bros) 605 Frelinghuysen av h at Hillside
Frank J (Adele G) tel opr LVRR h 141 Badger
—Frank W city passenger agt 856 Broad h at E Orange
Frank W (Louise) gen foreman CelCorp h (30) Spruce
—Franklin E sleman r 24 Bridgewood av
Frank G (Virginia S) h 276 Ridge
Fred [illegible] h 37 West
Fred Bet emp WPA h 35 Boyd
Fred J Agnes supt 242 Broad h do
Frederick Myrtle) rem to Irvington
Frederick C attendance officer (42 3 [illegible] (5 [illegible] Nat p
Frederick H (Johnson Bros) 10 Alexander r Fairmount av
Frederick T (Catherine M) asst div mgr Prul h at Elizabeth
Frederick W Rev (Clara V) rem to Belleville

FOR EFFICIENT OFFICE EMPLOYEES CALL MITCHELL 2-0480
NEWARK PREPARATORY & COMMERCIAL SCHOOL
1004 BROAD ST COLLEGE PREPARATORY • SECRETARIAL TRAINING • BUSINESS MACHINES NEWARK, N. J

JOHNSON
—Frieda (ins 333 M Prospect av r do
—Frieda (ins ofr (5) 204 Fairmount av
—[illegible] 5th
—[illegible] 38 Rankin
—[illegible] Marshall
—[illegible] 400 Washington r (rear) do
—[illegible] 50 Johnson av
—[illegible] McCarter av
—George (Carrie) chauf's helper h 84 S 15th
—George H Elizabeth emp WPA h 394 S 11th
—George Hamit L emp WPA h 80 College pl
—George A Gertrude A auto mech h 60 Wakeman av
—George D r 55 Boyd
—George E Johnson Bros. 10 Alexander r 105 Fair
—[illegible] av
—George F musician and bryewrkr h 102 Wilsey
—[illegible] Fairfield r 22 Fairview av
—[illegible] H Dorothy L [illegible] div mgr PruInsCo h at
—[illegible] L auto mech r (2) 3 Orleans
—[illegible] Miriam B) emp PruInsCo h at Verona
—[illegible] Mrs h 2 S Pechine av
—[illegible] av
—Gilbert H Juanita r 1 Linde
—[illegible] emp 80 Seldon r r do
—[illegible] W Mrs kindergarten director 35 Monmouth
—[illegible] W Orange
—[illegible] housewrk 371 Bergen
—Grace Mrs teachr h [illegible] Bank
—[illegible] office mgr (3101) 1180 Raymond blvd h at Millburn
—Grace H housewrk r 105 13th av
—Grace M prod mgr (2028) 1180 Raymond blvd h at Bloomfield
—Grace R Mrs kindergarten director 18 Hawkins h at E Orange
—Guy H cutter r 300 W Kinney
—[illegible] emp PruInsCo h at E Orange
—[illegible] r [illegible] av
—[illegible] coll investigator Rutherford r 78 S Devine
—[illegible] E emp PruInsCo h at W Orange
—[illegible] W Charlotte [illegible] sta fireman h 108 Columbia
—[illegible]
—[illegible] Sanset Josephine M timekpr 272 Sussex av h [illegible]
—[illegible] Mt Pleasant a
—[illegible] engineer r 302) 672 Springfield av
—[illegible] David (Barbara A chemicalwkr h (11) 759 High
—[illegible] mann laundrywkr h 537 5th
—[illegible] Florence C [illegible] mkr h [illegible] 415 Ferry
—[illegible] Harry emp W A [illegible] r 2 7 Bergen
—[illegible] H Julian [illegible] h 9 Brenner
—[illegible] wid Smith h 399 S 18th
—[illegible] Mary lab [illegible] Vine pl
—[illegible] 709 Broad r 102 40th av
—[illegible] Pennington
—[illegible] 108 Mt Pleasant av
—[illegible] Clarence A emp PruInsCo h 11 N Munn av
—[illegible] L mech r 585 S 20th
—[illegible] Vita A [illegible] Rome G 158 W [illegible]
—[illegible] W Saville C [illegible]
—[illegible] Valerie pkr emp r 71 Orientia
—[illegible] Belleville
—[illegible] Solomon
—[illegible] 90 Newark
—Harold emp WPA r [illegible] S Springfield av
—[illegible] Andrew Wiggins
—[illegible] Wiser
—[illegible] 50 Broad
—[illegible]
—[illegible] Richmond h 2-3 Broome
—[illegible] 2 0 Heller
—Helen wid Anthony emp 581 Ferry h 108 Albert av
—Helen A emp PruInsCo r 333 Broadway
—Helen C married Edward Bryan rent to Bloomfield
—Helen [illegible] emp PruInsCo h at Perth Amboy
—Helen [illegible] emp PruInsCo h at Kearny
—Helen M [illegible] 31 [illegible]
—Henry [illegible] TelCo r (D2) 18 Irving
—Henry r 72 Camden
—Henry (Adelle) paragwkr r 28 Governor
—Henry (Laura) asst cutter h (12) 113 Little
—Henry [illegible] emp WPA r [illegible] Boston
—Herbert [illegible] Kitered E [illegible] r 42 Lewis
—Herbert [illegible] Mary A [illegible] (35) 30 Bowling
—Herbert W (Ethel M) lab h (A5) 66 Barclay
—Herbert E (Augusta C) chauf TelCo h 552 Bergen
—Herbert H r 3 Elm
—Herbert W emp WPA r 22 Fairview av
—Herman paragwkr r 345 Belmont av
—Herman (Elizabeth) chauf's helper r 110 S 21th
—Herman A Mrs the Sandford r 28 Longworth h at W
—Hes [illegible] wid Louis h 57 Boyd
—Hes [illegible] wid Samuel h 103 Monmouth
—Hildred 51 Kent
—Hilman (Olga) carp h 150 Johnson av
—Hodges Edna H longshoreman h 27 Boyd
—Howe (Hope or tailor h (3) 50 Somerset
—Howard house wrecker h 230 Belmont av
—Howard B PSECorps r 32 Spruce
—Howard B elk (1923) 24 Commerce r 172 Plane
—Howard B refrigerator r 15 Broad

JOHNSON
—Howard V (Florence E) chauf h 51 Delavan avE
—Howard W cleaner r 7 Longworth
—Hugh mgr (1423) 24 Commerce h at Woodridge
—Hymen (Bessie) sec-treas Pennsylvania Pretzel and Specialty Co 225 Belmont av h 15 Harding ter
—Ida E wid Ambrose r 123 W Market
—Ineza r 65 Stirling
—Inez R wid Raymond housewrk h 34 Broadway
—Inga r [illegible] 150 S 20th
—Ira H (Bernice M) longshoreman h 123 Union
—Irene A r 22 Fairview av
—Irene M elk 57 Halsey h at Union
—Iris r 300 W Kinney
—Irving r 9 Wright
—Irving lab r 32 Jackson
—Irving (Louise) h 242 Warren
—Irving (Sadie) lab r 186 W Kinney
—Isaac (Julia A) emp 204 High h 13 Hampden
—Isaac (Mabel M) lab h rear 186 Academy
—Isaac (Ruth) h 28 Avon pl
—Isabelle Mrs housewrk h 416 Woodside av
—Iolah J (Jennie) emp WPA h 186 13th av
—Ira M h 20 Boyden
—J Alfred in US Army r 849 S 15th
—J Bernard (Mamie J) special investigator (118) Court House and twpr (8) 124 Bradford pl h 548 N 7th
—J Louise Mrs r 13 Marshall
—J Spencer (Martha E) r 778 N 6th
—J Wesley presser r 35 S 14th
—J Wesley (Lillian M) policeman CHB h (10) 812 Mt Prospect av
—Jack rem to NY
—Jack (Amelia) lab h 11 Boyden
—Jacob h 175 3d
—Jacob h 354 25th av
—Jacob S (Lillie M) lab h 82 Boyd
—James r 80 S Orange av
—James lab h 15 College pl
—James h 38 Clayton
—James r 88 Hayes
—James porter CRR r (2) 234 Somerset
—James (Annie M) presser h 200 Broome
—James (Melinda) hatcher h 92 Pennington
—James (Mercedes) porter r 3-3 N 10th
—James F student r 24 Commonwealth av
—James H Lanzy lab h 140 S 24th
—James J (Lena M) glass sender h 100 Milford av
—James L (Florence E) yardman h 8-4 N 9th
—James R lab r rear 11 Boyden
—Jane Mrs supv 27 Prince h do
—Jean H wid James H h C4) 110 Barclay
—Jefferson G (Corine M) presser r 86 W Kinney
—Jennie r 73 Pennington
—Jerry M (Carrie C) porter h rear 140 Norfolk
—Jesse (Irene) emp WPA h 98 Sussex av
—Jessie wid Horace housewrk h (4) 222 Court
—Jessie H prv sec NY r 773 DeGraw av
—Jessie M Mrs housewrk r (7 42 Somerset
—John barber r 16 Spruce
—John chemicalwkr r 265 Emmet
—John r 35 S 24th
—John r 5 30th av
—John r 150 Court
—John h 111 Broome
—John foundrywkr r (8, 27 Hillside pl
—John watchman r 28 Court
—John painter r 285 Springfield a
—John (Alma M) emp WPA h 903 S Orange av
—John (Bertha) watchman h 284 Hunter ter
—John (Bertha) r (15) 9 Monmouth
—John Della emp WPA h 8 Lewis
—John (Doris) com h Baltimore Md
—John (Marie) r 7 71 S Orange av
—John (Mary B) lab h 19 Sayre
—John Jr chauf r 284 Hunterdon
—John A Anna B) presser r 77 Whitney
—John A Anna K stenogr h 849 S 15th
—John A Anna M) chauf 78 W Kinney
—John A Annie [illegible] wrkr h 3 N 11 h
—John A M (Catherine) sta eng h 77 [illegible]
—John A (Thomas) emp WPA h 53 Howard
—John B (Lucille) lab r 10 Quitman
—John E Charlotte painter h 96 Arlington
—John E (Marie) emp LB&Co h 79 Brookdale av
—John E Jr emp PruInsCo r 107 Bailey
—John E Jennie) toolmkr h 72 S 12th
—John E policeman r 77 Heller pky
—John J r 498 18th av
—John J ice routeman h 56 Wright
—John J (Emily M) (Essex Wire Design Co) rear 149 William h 42 Rankin
—John O Ida M, longshoreman h 24 South
—John S emp Board of Health h 180 James
—John S (Theodosia D) tavern 47 Montgomery h do
—John T (Katherine H) supt 26 Wickliffe h 78 S Devine
—John W (Essie M) soc Green Taxi Inc 63 Richmond h 54 Kent
—Joseph h (7 119 Broome
—Joseph Clara restwkr r 25 Morton
—Joseph (Ida h rear 81 Montgomery
—Joseph D r 2 4 Lincoln av
—Joseph F Tillie h 35 Sandford av
—Joseph H (Rebecca) emp WPA h 59 Howard
—Joseph J Catherine A) painter r 19 Jacob
—Joseph P glass blower r 2-4 Lincoln av
—Joseph W r 284 Hunterdon
—Joshua J (Sophronie) chauf h (C5) 2 Somerset

JOHNSON
—Joy D r 840 DeGraw av
—Juan [illegible] r 185 Quitman
—Juanita Mrs housewrk r 36 Boston
—Judge barber wkr r 140 Bruce
—Katie wid Charles r 308 Bergen
—Katherine E Mrs h 50 Cortland
—Katie [illegible] M Mrs h 7 Mulberry pl
—Katie wid Henry r (15) 9 Monmouth
—Kenneth lab h 38 Arlington
—Kenneth surveyor r 38 Linden
—Kenneth R r 123 W Market
—L Henry rem to NY
—Lamy Mrs supt 138-140 S 14th r 140 do
—Larry (Alice) paintwkr r 13 Miller
—Laura Mrs r 85 W Kinney
—Laura wid Veoming r 59 S 15th
—Laura P housewrk r (A3) 91 Somerset
—Lavenor (Ruby) r 102 13th av
—Laverne C F tubewrk r 86 Orating
—Lawrence bakerwrk r (6) 260 Prince
—Lawrence r 24 [illegible] av
—Lawrence lab h (5) 05 Monmouth
—Lawrence (S Elizabeth) restwkr h 73 Stratford pl
—Lawrence Jr r 73 Stratford pl
—Lawrence W emp PruInsCo h at E Orange
—Leslie [illegible] 60 F Kinney
—Lee molder r 203 W Kinney
—Lena B Mrs r 45 Mercer
—Lena M Mrs elk 300 Broadway h at Rutherford
—Leo lab r 54 Tichenor
—Leon (Johnson & Bauer) 415 Clinton av h at Union
—Leonard C (Margaret A) tchr 46 Miller h 581 Summer av
—Leonard E (Daisy H) freight handler h 110 Union
—Leonard T (Johnson Scale Co) 378 Broad h at Millburn
—LeRoy r 141 Tichenor
—LeRoy (Golden M) meta. tester h 57 Charlton
—LeRoy (Grace) porter PRR h 182 Quitman
—LeRoy (Lydia V) insp h 555 W Market
—LeRoy E (Clara) emp WPA h rear 81 Montgomery
—Leroy (Elizabeth) emp WPA r 159 Prince
—Leroy Jr student r 57 Charlton
—Leroy H r 778 N 6th
—Lester (Anna) lab h (6) 535 Ferry
—Lester E (Frances R) foreman Pennington h 858 S 14th
—Levi D porter 838 Broad h (3B) 180 Pennington
—Lillian tubewrk r 86 Orating
—Lillian housewrk r 44 Broadway
—Lillian J emp PruInsCo h at Irvington
—Lillian M elk (Title r 2027 083 Broadway
—Lillie hairdresser 178 W Market h 90 Wickliffe
—Lillie emp 117 Keer av r do
—Lillie wid William h 201 Broome
—Lillie B wid Fred r 492 [illegible]
—Lillie F wid Alfred h (4) 330 Morris av
—Linda C wid Alexander J r 03 Peabody pl
—Linda J emp PruInsCo h at Kearny
—Lois priv sec (1127) 744 Broad h at Verona
—Lorraine chauf r 66 Sherman av
—Lottie H wid Joseph R r 81 Park
—Louis emp WPA r 60 Broome
—Louis (Cora molder h (10) 285 W Kinney
—Louis (Johanna T) h 394 S 21th
—Louis J employment agency 195 Springfield av r 033 Sandford av
—Louise emp WPA h 172 Bleecker
—Louise librarian 238 VanBuren h at E Orange
—Louise C elk 7th fl 60 Park pl h at E Orange
—Louise H priv sec NY r 773 DeGraw av
—Louise M Mrs h 29 Johnson
—Louise R wid Charles G nurse 90 Shepherd av r do
—Lorando (Ruby) r 102 13th av
—Lorene r 19 Beach
—Lucille housewrk r 23 Hartford
—Lucille H emp PruInsCo h at Elizabeth
—Lucy Mrs housewrk r 849 Bergen
—Lula Mrs r 165 Quitman
—Lusanna wid Edward h 386 Bruce
—Lydia E wid Irving r 349 N 11th
—M Dorothy clerk asser r 35 Lincoln pk
—Mabel wid William N emp 901 Congress r do
—Mabel I Mrs chr 145 5th av h at E Orange
—Mack (Vivian) r 9 273 Prince
—Madelaine J 28 Lincoln av
—Maizie wid William housewrk h (2 308 W Kinney
—Major emp WPA h 28 Clayton
—Major M Rev (Queen R) pastor Salem Baptist Church h 85 Passaic
—Malissa wid Haymond r 215 8th av
—Mamie wid B Frank housewrk h 52 Boston
—Mamie wid Gilbert housewrk h 6 145 Charlton
—Mandeville Co Albert C Mandeville pres Mrs Estelle M Mandeville sec John F Mandeville treas and factory supplies 498 Broad
—Margaret cook r 4-2 55 Somerset
—Margaret A Mrs elk NY r 581 Summer av
—Margaret E r 409 5th
—Margaret M married Harry Blake rem to Norfolk Va
—Margit C emp PruInsCo r 174 Hillside av
—Margie Mrs r 8 Livingston
—Marie D Franklin 74 S 9th r do
—Marie J wid Walter housewrk h 92 Somerset
—Marie L Mrs laundrywkr h 45 [illegible] h av
—Marian L elk 15 Washington h at Scotch Plains
—Marion A wid Archie seamstress r 4 West
—Marion E emp PruInsCo h at N Arlington
—Marion J emp PruInsCo h at Bloomfield

H. B. SALMON CO. Coal - Coke - Fuel Oil Masons' Materials

—EST. 1897— TELS. HUMBOLDT 3-4700 - 3-4701 357 GRAFTON AVE., NEWARK, NEW JERSEY

JOHNSON

-Marion K Mrs clk 300 Broadway h at E Orange
-Marjory J asst director school of nursing Presbyterian Hospital r do
-Mark (Anna) r 143 S 10th
-Mar (Elizabeth) emp WPA h 57 Peshine av
—Martin student r 65 Elizabeth av
-Mary nurse N Memorial Hospital r do
-Mary r 18 Chestnut ave
-Mary Mrs h 205 Court
-Mary Mrs r 7 S 8th av
-Mary wid Charles caretaker 17 Lombardy h do
-Mary wid Clifton housewkr h 74 S 10th
-Mary wid John presser h 195 13th av
—Mary wid Vo on h 16 Nassau
—Mary wid White r 129 Quitman
—Mary A wid George H h 126 7th av
-Mary A wid William M housewkr h 57 Seymour av
-Mary B housewkr r (AB) 100 Barclay
-Mary B wid Horace housewkr r 308 5th
-Mary C h 118 Warren
-Mary C steno 385 Frelinghuysen av r 24 Commonwealth av
-Mary D r 35 Lincoln pk
-Mary E steno (3126) 1180 Raymond blvd h at Glen Ridge
—Mary E r 81 Ellis
—Mary I Mrs clk 222 Clinton av h at Arlington
—Mary wid Samuel r 15 Broad
-Mary C Mrs emp WPA r 112 Camden
—Mary L Mrs housewkr r 63 Hoe st
-Mary V wid Jeffry presser r 1 Richmond
-Mat hew lab h 123 W Market
—Mattie housewkr h 75 Wick fie
—Mattie h 24 Beecher
—Mat ie wid Walter T h 587 Ridge
—Maud r 1 Hartford
—Maurice J (Ruth V) emp PrulinsCo h at Orange
—McNeil (Maude S) h 28 Prince
—Melvin h 373 Mulberry
-Melvin emp city r 264 S 6th
-Merrit (Edith) Johnson & Johnson h 303 Sherman av h at Union
-Meyer Annie emp WPA h 259 Broome
-Mildred E stenomap LB&Co r 5 S 7th
-Mildred L Mrs h 114 Wick fie
—Mildred wid r 72, Summer av r 902 Lake
-Millicent wid John mgr 35 Lincoln pk r do
-Milton A (Anna) porter h 61 Fairview av
-Milton A (Lena M) clk 300 Broadway h at Rutherford
-Milton S (Lorraine E) mg mgr mgr r 284 N 6th
-Milton W pres-treas S P Johnson Co Inc 10 Camp pl h at Maplewood
-Minnie E emp 174 Vassar av r do
—Minnie W wid Merrin W h (B3) 130 Barclay
—Mollie wid Charles r 99 Lillie
—Monroe (Doris F) auto mech PSCT r (7) 2nd Norfolk
-Mortimer A Jr (Helen B) asst The Sinking Fund Commission 914 920 Broad h 62 Milford av
—Mortimer J emp Edisons r 18 Colden
-Moses (Bettie S) gardener r (B) 35 Somerset
—Muriel L clk MBLinsCo r 884 S 15 h
-Myrtle F Mrs tchr 436 Lombardy av h at Westfield
-Nancy Mrs emp WPA r 55 Stafford pl
-Nannie M r 159 Camden
-Nannie W public steno 105 William r do
—Napoleon B (Gertrude) lab h 5 Columbia
-Nathan (Viola) steel wkr h 37 Rankin
-Nathan F (The Con Tex Co 252 Wright and Comfort Pharmacal Co) do h at Englewood
-Nathaniel (Margaret) bear ng wkr h 83 Clay
-Nathaniel (Sallie) presser h 270 Prince
-Nel M (Marion F) gasoline and oil 225 South h at Union
-Nel C B tchr 504 S 10th h 80 Bangle av
-Nel ie B Mrs laundry 77 Monmouth r do
-Nelson mech r 158 N 9th
—Nina D laundrywkr r 72 Richmond
-Norma T r rear 106 Court
-Norman A drafteman WElecCo h 103 Peabody pl
-Nursey sup Barclays hospital wkr r 58 Monroe
-Odell foundrywkr r 62 William
-Olive nurse 44 N 8th r do
-Oliver lab r 176 Belmont av
-Oliver (Clark) porter h 80 Prince
-Oliver B (Julia V) h 9 Newark
—Oliver W Jr emp PrulinsCo h at Morris Plains
-Opera Mrs h 49 Crawford
-Orton (Elizabeth V) treas William Johnson Inc 38 Brenner h 26 Richelieu ter
—Orton R clk NY r 26 Richelieu ter
-Osa laundry wkr r 193 3 h av
-Oscar (Lillie M) supt 1 Thomas h do
—Oswald r 127 Spruce
-Otis r 65 Pennington
-Otis r 19 Pennington
-P Alexander floor layer r 173 3d
-Paul emp WPA r 1 Wick fie
-Pauline wid James rem to Omaha Neb
—Pauline C wid James r (5) 17 Boyd
-Pearl B wid Melvin D housewkr h 109 Newark
-Pearl H clk PInsCo 10 Park pl h at Green Village
-Pearl M comparer (.30) 460 11th h at Maplewood
-Percy r 606 Orange
-Peter lab r (6) 171 Spruce
-Peter laboratory wkr r 114 Broad

JOHNSON

-Peter auto mech h B1 107 Somerset
—Peter (Clara) emp WPA r 47 West
—Philip (Clara H) clk 47 Montgomery h (C4) 97 Somerset
-Quillie (Florence) emp WPA h 123 Waverly av
-Quincy Mrs r 114 Prince
-R Elizabeth Mrs h 265 Com
-Ra ph J lab h 27 Spruce
—Ray (Bessie W) h 146 Badger av
—Raymond cutter r 163 N 9th
—Raymond foundry wkr r (4) 232 Court
—Raymond E (Anna) floor scraper h 339 Waverly av
-Raymond H in US Army r 849 S 15th
—Raymond H (Beatrice M) rem to Belleville
—Raymond J (Mathilda D) clk CRR h 116 N Munn av
—Raymond L bkkpr 160 Clinton av h at Union Beach
—Raymond W (Frances E) lab h 283 Rose
-Rebecca wid John A farm rms 147 Monmouth h do
-Reuben J (Catherine) chauf's helper h 91 Prince
—Rindle wid Beauford r 98 S Orange av
—Richard (Marion L) emp WPA r 70 Howard
-Richard (Daisy M) lab h 29 Hunterdon
-Richard Jr r 29 Hunterdon
-Richard B foundry wkr r 274 S 11 h
-Richard L clk 436 Sherman av r 902 Lake
—Richard P student r 24 Commonwealth av
-Richard V (Bertha) coml artist r 69 Roseville av
—Rita Mrs dressmkr r 52 James
-Rita wid Nelson h 70 Beecher
-Robert emp 20 High r 13 Hampden
-Robert r 18 Mulberry pl
-Robert stenographer r (7) 7 Thomas
-Robert r 84 Avon pl
-Robert lab r 35 Johnson
-Robert r 31 Prince
-Robert (Eloise) chef r 24 Somerset
-Robert (Hannah) lab h 8 14th av
-Robert (Hattie) emp WPA h 72 Nassau
-Robert (Ruth) painter r 30 Schuyler av
-Robert B (Mamie E) h 49 Avon pl
-Robert E (Florence) sign wkr h 110 Montclair av
-Robert E auto mech 534 Broad r 26 Isabel av
-Robert H (Celestine R) h 134 Broome
-Robert L mech's helper r 535 S 19th
-Robert N r 72 New
-Robert N (Beatrice) painter h 174 Hillside av
-Robert N Jr painter r 174 Hillside av
-Robert S (Henrietta) emp WPA h (4) 84 Springfield av
-Roberta Mrs h 132 Newark
-Rose (Juanita) rest wkr r 134 New
-Roger slsman r 10 Broad
-Roger M slsman h (2-5) 203 Broadway
-Ronald R (Marion A) investigator 7th fl 60 Park pl h 104 2d av
-Roosevelt (Lottie) lab h 78 Badger av
-Roscoe J (Alberta F) porter r (A3) 48 Barclay
-Rose housewkr r 195 Somerset
-Rose Mrs h 4 91 Monmouth
-Rose Mrs h 535 S 19th
-Rose Mrs housewkr h (15) 203 Howard
-Rose Mrs r 302 5th av
-Roy (Gertrude) chauf's helper h 98 Morris av
-Russell E (Ida L) chauf h 12 Governor
-Russell C emp PrulinsCo h at Arlington
—Russell J (Elizabeth) chauf h 7 Winans av
-Ruth rem to Los Angeles Cal
-Ruth Mrs h 24 Rutgers
-Ruth A asst librarian 64 Johnson av r 4 White ter
-Ruth E steno 2300) 744 Broad h at Union
-Ruth E emp PrulinsCo h at Nutley
-Ruth M Mrs h 77 Morris av
-S Elizabeth Mrs housewkr r 43 West
-S P Co Inc Milton W Johnson pres-treas Mrs Sarah E Johnson sec-treas builders 10 Camp pl
-Sadie C Mrs furn rms 84 Plane r do
-Sadie W wid Richard L h 902 Lake
-Samuel r 208 Newark
—Samuel (Johnson's Machinery Exchange) 61 Edison pl r 808 S 12th
-Samuel r 104 West
—Samuel r 505 W Market
-Samuel (Bertha) emp WPA r 158 Union
-Samuel (Ira L) chainman wkr h 11 Broome
-Samuel (Jannette) mgr 707 Broad h 665 601 Elizabeth av
-Samuel A (Annie B) lather h 27 College pl
-Samuel A (Marion E) optometrist 200 Spruce pl (A2) 17 Somerset
-Samuel T (Mattie) r 75 S 7th
-Samuel W pres-sec Johnson & Dezendorf Inc 258 South h at Plainfield
-Sarah E wid John W emp 828 DeCraw av r do
-Sarah E wid Samuel P sec S P Johnson Co Inc 10 Camp pl h 530 Broadway
-Sarah H Mrs housekpr r 68 Waverly av
—Saxon restwkr h (24) 93 W Market
—Scale Co (Leonard T Johnson) 378 Broad
—Selma Mrs clk (1203) 60 Park pl r (K5) 52 Lexington
-Selmonds lab r 72 Richmond
-Shelly (Marion) lab h 143 West
-Sidney S ins agt PrulinsCo h at Belleville
-Simon r 127 Spruce
-Sol (Jessie B) chauf h 43 Rose
-Solomon (Blanche) emp WPA h 279 Belmont av
—Sonja A clk 300 Broadway h at Bloomfield
-Sophie wid James H h 7 Longworth

JOHNSON

-Spearman r 10 Monmouth
—Stan (Tessie) painter h 749 S 20th
-Stella M wid Jesse O r 25 Salem
-Sten (Ruth A) emp PrulinsCo h at E Orange
—Stewart welder r 68 Harmount av
—Stewart (Martha B) emp 2d fl 920 Broad h at Orange
—Susan Mrs h (302) 56 W Kinney
—Swen E (Lilli B) switchboard repr TelCo h 450 4th
—Sylvester (Isabel) pipe wkr h (4) 27 Hillside pl
—Sylvester L (Gertrude) supt 90-94 100 Spruce r 100 do
—Thadeus mach opr r 188 2d
-Thelma wid Harry r 8 Howard
—Theodore A (Eleanor S) draftsman 799 Broad h Bloomfield
-Theodore E (Ruth) laundry wkr h 784 N 6th
-Theodore H lab r (7) 122 Broome
—Theodore H (Mary A) r (4) 6 Prospect pl
—Thomas lab r rear 81 Montgomery
-Thomas emp WPA r 22 Rutgers
—Thomas h (6) 147 Charlton
—Thomas (Helen) chef h 150 Court
-Thomas A (Emma M) emp WPA h 60 Orange
-Thomas D (Olfreda D) landscape gardener h 20 Sherman av
-Thomas E (Helen L) policeman Essex County Park Police h 60 Lanark av
-Thomas G (Helen M) emp CTCo h 4 Clark
-Thomas R chauf r 100 Belmont av
—Thomas W (Battle J) steel wkr r 63 Monmouth
-Thos (Hattie F) emp PRR h 105 Prince
-Ursula T clk (716) 744 Broad h at Jersey City
-Valentine (Victoria D) color mixer h 10 W End
-Valentine C clk 808 Summer av r 16 W End av
-Valentine R (Margaret) policeman h 86 Grafton
-Vernell A housewkr r 181 McWhorter
—Vernon chauf r 254 Hunterdon
-Verzie wid Andrew r 131 Christine
—Vinnie Mrs rem to Georgia
-Viola r 84 502 Summer av
—Viola Mrs h 87 Court
—Violet wid James r (5) 95 Monmouth
-Virginia r 137 Magazine
-Virginia A emp PrulinsCo h at Nutley
-Vivian Mrs r 67 Barclay
-W Elizabeth Mrs furn rms 163 W Kinney r 2-3 Baldwin
-W Henry (Irene) steel wkr h (D4) 122 Summit
-W Henry (Margaret) h 81 Lillie
—Waldemar (Astrid) toolmkr h 85 223 16th av
—Wallace (Ella) h 90 Broome
—Wallace R (Helen S) grinder h 54 Cortland pl
—Walter janitor h 115 Peshine av
—Walter (Beatrice) lab h 10 203 Howard
-Walter (Grace H) h (6) 277 Prince
-Walter (Josephine) trucker h 59 Newark
-Walter C Johnson Bros) 605 Frelinghuysen av h Hillside
—Walter D clk West Side Trust Co 50 Springfield h at Arlington
—Walter F mgr 538 Ferry h at Montclair
—Walter G (Mary) emp WPA h 52 S 10th
—Walter I (Mary) auto mech r 95 E Kinney
-Walter J r 50 Wright
—Walter L (W Elizabeth) porter h (2-3) 97 Baldwin
—Walter R (Betty M) longshoreman h (C5) 81 Bradley
—Waverly (Pinkie) sta eng h 90 Wilsey
—Wesley (Nellie) construction wkr h 224 18th
-Wilfred plasterer h 508 N 9th
—Williamae housewkr r 64 Avon pl
—William r 28 Hartford
-William r 198 Sherman av
-William poultry wkr r (6) 123 Broome
-William watchman r 23 Orleans
-William h 4 Wall
-William janitor r 6 Peshine av
—William chauf h 507 3d
—William r 52 Miller
—William emp WPA h 30 Colden
—William lab h 8 23 Clayton
—William restwkr r 72 New
—William r 106 Morris av
-William chauf's helper r 100 Morris av
—William r 52 Walnut
-William rem to NY
-William (Addie) porter h 325 Ridgewood av
-William (Bessie A) emp WPA h 121 Charlton
-William (Dora) painter h (1) 106 Montgomery
-William (Elizabeth) emp WPA h 3 Broome
-William (Margaret) porter 793 Broad h 85 Barclay
-William (Mattie) h 191 13th av
—William (Rose) lab r 24 Somerset
—William (Selma) mech h K51 52 Lexington
—William V (Virginia) lab h 80 S 4 h
—William A auditor Kearny r 324 Broad
—William A emp 311 Clifton av r do
—William A emp PrulinsCo h at Caldwell
—William H v pres-treas Knickerbocker Ice Co Hayes h at Flushing LI NY
—William B (Mary L) watchman h 45 Warren pl
—William E policeman r 95 Delmont av
-William E r 213 Warren
-William E (Nettie) h 400 5th
-William F (Johnson Bros) 0 Alexander h 65 Fairmount av

Electric "ROTO-ROOTER" The original SEWER and DRAIN PIPE REAMER
A COAST TO COAST SERVICE

JOHNSON
—William H [illegible] Richmond
—William H [illegible] rest William Weinrich Inc 502 Broad
—William H Minde (E) shipwkr h 188 Spruce
—William Inc Charles Brand see Orton Johnson Irons
—William [illegible] stamper h 500 N 9th
—William J (Laura M) brakeman PRR h 88 Scheerer av
—William [illegible]
—William L (Theresa K) mach opr h 27 Hunter
—William M (Ella B) mission leader 21 Warren pl h do
—[illegible] manufacturer man h 152 Court
—[illegible]
—[illegible] Camden
—[illegible] Arlington
—[illegible] and John H Bauer) arms
—[illegible] Sample W Johnson pres see Adam T
—[illegible] 253 255 South
—[illegible]
—[illegible] 303 Sherman av
—[illegible] Johnson 81 Ellison pl
—[illegible] Washington h at W
—[illegible]
—[illegible] Corporations Inc
—[illegible] Pl [illegible]
—[illegible] Prudential h at Nutley
—[illegible] 473 Broad [illegible] Mall
—[illegible]
—[illegible] 656 Broad h at Irvington
—[illegible] (Helen M) amusements 126 Vermont av
—[illegible]
—[illegible] 40 Spruce h at NY
—[illegible] emp Prudential h [illegible] as
—[illegible] W (Blanche) pres photographer N Sunday
—[illegible] Washington
—[illegible] Charlotte emp PrulinsCo h at Livingston
—[illegible] rest 30 [illegible] 36 S 9th
—[illegible] Josephine M emp W A E 70 N 13th
—[illegible] chauf r 7 N 3 h
—[illegible] 426 Washington
—[illegible] dkkpr 2 S [illegible] at Chester
—[illegible] 62 Nelson av
—[illegible] painter 44 Speedway av h 69
—[illegible] Orange
—[illegible] 7 N [illegible]
—[illegible] Schuyler [illegible]
—[illegible] Frank S Wonderly Inc 9 Camp pl
—[illegible] Ington
—[illegible] chauf r 63 South
—Charles W (Louise T) mech h 23 Kearny
—[illegible] 1146 av
—[illegible] 30 Broad h at W Orange
—[illegible] (Elizabeth [illegible]) night watchman 360 Central
—[illegible]
—[illegible] W Morris [illegible] Brooklyn NY
—[illegible] N [illegible] do
—[illegible] teaching public schools r 6
—[illegible] Ripley
—[illegible] emp PrulinsCo h at Arlington
—[illegible] M clk NY r 147 S 9th
—[illegible] Mrs clerk [illegible] Broad h at E Orange
—[illegible] Mrs [illegible] E Orange
—[illegible] Washington h 524 Clinton
—[illegible] Belgium av
—[illegible] h 6 Hunterdon
—[illegible] 60 Monticello av
—[illegible] Wilson av
—[illegible] W Mary fireman NFD h 375 6th av
—Frances E emp PrulinsCo h at E Orange
—George (Ida) 38 S 14 h
—George Shirley fin [illegible] 79 Highland
—George E [illegible] WPA r 171 Washington
—[illegible] 83 Napoleon
—[illegible] Orange
—[illegible] 30 Raymond blvd h
—[illegible] Prudential h at E Orange
—Richard C r 806 Mt Prospect av
—[illegible] 400 Belmont av
—[illegible] 56 Nesbit h at Union
—[illegible] 113 Kearney
—[illegible] 80 Washington h at E Orange
—[illegible] 920 Broad r (19)
—[illegible] Washington
—[illegible] welder r 65 Sherman av
—[illegible] M (Lucy A) gas fitter PSE&CoNJ h 36 Central
—[illegible]
—John (Christine) emp PrulinsCo h at Harrison
—John (Margret) emp PRR h 344 S 14th

JOHNSTON
—John (Marion E) watchman h 478 Avon av
—John P (Martha E) brass molder h 62 Wilson av
—John W (Anna J) emp Prudential h at Belleville
—Joseph E (Catherine M) chauf h 284 11th av
—Katherine K clkr [illegible] Johnson av r 39 S 9th av
—Katherine M wid William A h 147 S 10th
—Leona D wid William M h 30 N 7th
—Lester Co Albert S Johnston r 473 Broad
—Lois S (Inez) [illegible] Market h at E Orange
—Louise T Mrs furn rms 23 Kearny r do
—Lucille receptnist clk (2501) 13 Commerce h at Arlington
—M Beverly rem to Spring Lake
—M Grace (chr 550 High r 105 W Bigelow
—Mabel Mrs rem to Spring Lake
—Madeline G Mrs steno (1423) 24 Commerce h at Vaux Hall
—Malcolm C (Frances M) eng PSE&CoNJ h 808 Mt Prospect av
—Marcella (Nagel) h 274 S 10th
—Margaret r 128 James
—Margaret Mrs rem rest 507 Orange h at Maplewood
—Margaret M emp PrulinsCo r 375 8th av
—Marian V emp PrulinsCo h at Belleville
—Marione C Mrs h 732 Broadway
—Mary A emp WPA r 348 Sussex av
—Mary L Mrs r 548 Broadway
—Mary E wid Perry H h 105 W Bigelow
—Mary E wid William H h 83 Napoleon
—May O wid Edgar T clk 49 Mulberry h 39 Dr av
—Melissa D Mrs housewkr r 52 Wright
—Paul (Anna) steelwkr r 130 Peshine av
—Richard H schman r 59 Boylar
—Rita B (Ada) 35 Spruce
—Robert chauf r 353 Roseville av
—Robert emp WPA r 82 Roseville av
—Robert A (Margaret K) lab h 447 Broadway
—Robert D r 86 N 7th
—Robert J (Lillian M) trucking 52 Gray h do
—**Robert J Jr (Anna M) rem to Bloomfield**
—Rose Mrs h 352 S 10th
—Rowland D (Alice L) see Clinton Office Supply Co Inc h Clinton and credit mgr 888 Broad h at Arlington
—Rowland T Mrs bkkpr 18 Clinton h at Arlington
—Russell J sheet metalwkr r 62 Wilson av
—Ruth emp PrulinsCo h at Nutley
—Ruth C stewoman 177 Broad r 147 S 10th
—Sadie A 94 2th av
—Stanley J emp 52 Gray r do
—Thomas A painter h 108 Gotthart
—Thomas J (Mary M) ship yardwkr h (25) 581 Clinton av
—Violet wid Alexander h 126 James
—Walton B state agt FinsCo 10 Park pl h at Chatham
—Widmer M (Rose D) chauf h 38½ Mary
—William E (Nora A) watchman CRR h 98 Tracey av
—William H emp WPA r 110 S 14th
—**William J (Madeline T) tavern 717 Frelinghuysen av h 56 Dayton**
—& Murphy John W Slattery pres Albert C Gibbons v pres rens Charles M Opila sec shoe mfrs 40 Lorraine
Johnston-Dean Grace E Mrs (Dean Dressmaking Co) 425a Orange r do
—Harold E (Grace E) roofer (425½ Orange h do
Johnstone Alexander musician r 765 High
—Chester W (Mildred A) emp Westinghouse h 112 Central av
—Frank r (33) 30 Prospect pl
—George W color mixer h 156 S 10th
—Graham S (Marjorie S) planer r 52 Milford av
—Jennie D emp PrulinsCo r 156 S 10th
—John (Sadie) emp PrulinsCo h at Kearny
—Joseph Jr (Mary H) clk Nat Newark & Essex Banking Co 744 Broad h at Kearny
—Mary A wid Robert h 452 Ferry
—Peter W (Lenora E) emp PrulinsCo h at Maplewood
—Robert L (Elizabeth V L) emp PrulinsCo h at Glen Ridge
—Thomas (Anna) supt 28 and 30 Prospect pl h (28) 30 do
—Walter S (Mildred H) h 113 Central av
—William L (Olga) dev wkr h 21 Kent
—see Johnson
Joiner Annie B hairdresser r 84 Richmond
Joithe Elsa L bkkpr 10 HC h at E Orange
—George W (Kathryn E) mgr 834 S 14th h 8.2 Hunterdon
Jokel Mary seamstress r 43 Morton
Jolius Ernest (Mildred) fireman NFD h 65 Dover
Jolse Jolou 225 Bruce
Jolison Emma Mrs r (83½) Broadway
Jollett Clarence (Myrtle) auto mech h 306 W Market
Jolley Elizabeth M F emp PrulinsCo h at Morristown
—**James A (Viola) h 160 Livingston**
—**Mabel F wid Richard F r 32 Wainwright**
—**Richard F Margaret M) rem to Arlington**
Jollimore Arthur D (Elizabeth A) detective h (K2) 40 Lexington
—**James W (Rose M) foreman 810 Sherman av h 192 N 12th**
Jolly Edward M (Ellen M) handyman r 870½ High
—**Jack golf ball mfr 872 Broadway h at Bloomfield**
—Kate Inc 74 Warwick
—Mary E Mrs housewkr h (C3) 62 Barclay

JOLLY
—Robert B emp (7) 872 Broadway h at Bloomfield
—Womens Club 704 S 14th
Jolnick Joseph watchman r 345 Belmont av
Joltin Milton (Jeanette P) dress mfr NY h 185 Lehigh av
Jonas Fannie mach opr r 162 Ridgewood av
—Herbert D (Regina) clk N Water Dept h (14) 383 Jelliff av
—Horace wid Daniel h 162 Ridgewood av
—Jeannette F emp PrulinsCo r 141 Leslie
—Jerome pres New Brunswick Chemical Co 348 Riverside av o at NY
—Joseph M (Minnie E) development eng WE Corp h 141 Leslie
—Julius mach r 79 S 15th
—[illegible] Leslie F [illegible] 100 Beaumont pl
—Laurence M h 786 Hunterdon
—Louis (Fannie) adv solicitor 190 Badger av h (84) 16 Johnson av
—Milford (Sarah) emp city h (3) 29 Belmont av
—Richard E clk 322 Elizabeth av r 14 Leslie
—Theodore T (Nancy M) branch mgr 20 Branford pl h 300 Johnson av
Jonell Joseph leatherwkr r 142 Sylvan av
Jonghreen Marie R emp PrulinsCo r 41 Orange
Jones Abraham Andrew r 38 Fairmount
—Adrie [illegible] 178 Broad h at Hillside
—Adelbert wid James garwkr r 81 Prince
—Adrian [illegible] pol mer h 158 Orange
—Agnes M married Henry Bosch
—Albert r 4 Calume
—Albert E [illegible] r 173 N 12th
—**Albert E sec Loyalty Building & Loan Assn 4 N 9th h 6 S Orange**
—Albert E (Marie T) clk E Orange h 314 S 12th
—Alberta wid Tom h 357 Fairmount av
—Alberta L Mrs furn rms 521 Washington r do
—Albertus emp PRR r 158 Prince
—Alexander 30 Rose
—Alexander foundrywkr h (18) 271 Prince
—Alexander H (W Alice) printer 372 New h do
—Alfred waiter r 138 W Kinney
—Alfred (Alice M) h 57 Rose ter
—**Alfred (Pearl) rest 176 W Market h 11 Rutgers**
—Alice wid John S housewkr h 214 Charlton
—Alice wid Samuel r 81 S 6th
—Alice T emp PrulinsCo h at N Arlington
—Allan [illegible] h [illegible] 52½ Roseville av
—Alleck A [illegible] r 475 [illegible]
—Alvah lab r 117 West
—Alvera A steno 40 Halsey r 38 Kitchell
—Amanda A Mrs janitor 138 Somerset r (1) do
—Andrew porter r 64 13th av
—Andrew h 158 Prince
—Anna nurse Presbyterian Hospital r do
—Anna emp WPA h 195 W Kinney
—Anna emp r 17 E Sylvan av
—Anna Mrs housewkr h 89 Tichenor
—Anna Mrs presser r 208 Prince
—Anna Mrs furn rms 50 West r do
—Anna Mrs h 96 Howard
—Anna A wid Wesley D rem to Virginia
—Anna E wid Elliott M housewkr h 33 Winans av
—Anna L married Wallace Holmes
—Anna M wid William E h 32 Avon pl
—Anna M Mrs clk 67 Rutgers r do
—Annie r (2) 208 Prince
—Arellous (Lola M, (Glory Cleaners and Dyers) 17a Somerset h do
—Armster J (Matilda) lab h 86 Clayton
—Arthur r 193 13 h av
—Arthur (Cora) pump opr h (12) 70 Stone
—Arthur (Mabel) r 133 Monmouth
—Arthur (Nan) supt 5 Pomona av h (E) do
—Arthur C (A Inez) emp WPA h 10 Hayes
—Arthur H emp PO h 17 Burnet
—Audrey M emp PrulinsCo h at Bloomfield
—B Frank (Emma) lab r 172 Ba [illegible]
—Baswel (Wanda E) emp 300 Broadway h at Union
—Beatrice rem to Philadelphia Pa
—Bee (Catherine) car washer h 52 Miller
—Benjamin lab r 17 Bronque
—Benjamin r 138 W Kinney
—Benjamin Jr (B6) barber h (B5) 17 Somerset
—Benjamin H (Elsie) waiter r 47 Rose
—Bernard H Norma G) emp PrulinsCo h at E Orange
—Bernice r 433 Plane
—Bert lab r 218 Washington
—Bertha Mrs r 33 Irving av
—Bessie Mrs presser h (B 3) 81 Somerset
—Bessie wid Lyness h 171 Livingston
—Bertice auto cookwkr r 194 Charlton
—Bet housewkr r 28 Hillside pl
—Bet [illegible] 706 Broad r (1E) 5 Pomona av
—Bolsey Ruby emp WPA h 101 Morton
—Booker T r 490 Washington
—Bros (Nicholas and George W) barbers 237 Broome
—Bruce O rem to NY
—Buster (Nettie M) r rear 165 Prince
—Calvin (Mattie B) carpet layer h 238 18th av
—Captain (Daisy) window cleaner h 210 Broome
—Carey (Janie B) h 257 Prince
—Carl W rem to NY
—Carl W Mattie O emp PrulinsCo h (B2) 9 Somerset
—Carrie Mrs housewkr r 44 Morton
—Carrie wid James M h 210 Sherman av

ROOFING-SHEET METAL-SKYLIGHTS-FIRE DOORS
M. H. DONOVAN & CO. Bigelow 8-1800 361-367 JELLIFF AVE. NEWARK N.J.

JONES

—Carrie N emp 84 Clinton av r do
—Carrie T wid Bowman F housewkr h 128 Waverly av
—Casey School of Aeronautics Charles S Jones pres Richard Wheatham and Lee D Warrender v presidents George Vaughn Jr sec-treas 1100 Raymond blvd
Cather ine E housewkr r 4 Barclay
Cathy L (Ada) drop forgwk h 53 Howard
—Cecilia Mrs stenog (2013) 744 Broad h at Arlington
Celeste M s singer 16 Hon
Charles (Excelsior Cleaners) 2 Orange r bus do
Charles baker r 88 S 10th
Charles Alberta L chauf s helper h 5.1 Washington
Charles (Jess) emp WPA h 5 Hayes
Charles (Omlee) chauf r 93 W Kinney
Charles (Parthenia) emp WPA h 161 13th av
Charles A (Lois B) h 52 Bergen
Charles H [illegible] 136 Barclay
Charles J (Louise) sta fireman 2 Vanderpool
Charles H Nubel T rome s man 48 Chester ave
Charles S pres Casey Jones School of Aeronautics 1100 Raymond blvd h at Washington Crossing Pa
—Charles T (Emma) porter h (B4) 30 Somerset
Charlie emp WPA r 7 Rose
—Cherry housewkr h 41 Sampler
—Christopher C (Amanda) h 37 Hillside pl
Claire h 25 E Kinney
Clero Maggie emp WPA h 3 [illegible]
Clin a wid A (Jur housewkr) 21 Mercer
—Clare M emp Prudinsco 392 Sandford av
—Clarence [illegible] 119 Broome
—Clarence (Ada) h 2[illegible] Nev
—Clarence E Florence porter r 98 Bergen
—Clarice A student r 70 Shipman
—Claude E (Estelle H) shipping clk 110 Walnut h 332 18th av
Claudia laundrywk r 239 E Kinney
—Clifford pinsetter r 5 Hamilton
Clifford (Mary E) mach opr h 97 Livingston
—Clyde (Elizabeth) lab h 16 Quitman
—Clyde L (Lillian E) emp 94 Johnson av h 330 Hillside av
—Colon (Lucy) 27 Boston h do
—Colonel (Emma) emp WPA h 85 Stratford pl
Cora wid Frank h 3 Jones
—Corena Mrs housewkr h 179 Livingston
—Cornelius J (Anna) painter 50 West h do
—Cotswor h (Stella) painter h 404 4 h
Coy L (Lois A) [illegible] r 19 [illegible]
—Daisy Mrs housewkr r 24 Warren
—Daisy (wid Clinton) h 32½ Baldwin
—David (Helen) r 94 Sherman av
—David [illegible] draftsman r 947 [illegible]
—David J (Ella P) emp WPA 34 Charlton
—David J (Ellen A) mother h 803 Hunterdon
—David J Murphy clk B&Co r 50 Clinton av
—David J [illegible] h 8 A av r 803 Hunterdon
—David N (Cora L) emp PRR 2 Bruce
—Dewey T (Margaret A) furn rep 2 Elm h do
—Dolly Mrs h 16 19 Bedford
Dolores wid Ro ph housewkr r (A5) 101 Somerset
—Donald B lawyer 7 744 Broad h at W Orange
—Donald E emp Prudinsco h at Belleville
Donald M office mgr 281 Market h at Elizabeth
—Doris student r 44 Livingston av
Doris M married Leslie Klopman rem to Washington DC
—Dorothy housewkr r 9 S Orange av
—Dorothy Mrs clk A&P Co r 56 Elizabeth av
—Dorothy Mrs h (2D) 310 W Kinney
—Dorothy C priv sec PlnsCo 10 Park pl h at W Orange
—Dorothy E manicure (4) 4 Branford pl r 132 2d
—Dorothy M Mrs housewkr h 281 McWhorter
Douglas (Mary C) cashierwkr h 80 College pl
—Douglas H (Margaret I) emp Prudinsco h at E Orange
Durwood J (Rose) mgr 800 Broad h at Vaux Hall
Durwood M h (205) 70 Mt Pleasant av
—E Jeannette Mrs Prudential Barber Shop and cosmet 763 Broad and cosmet 8 Academy h at Nutley
—E Ladene r 64 Monmouth
—Earl housewkr r (B) 74 Barclay
—Edith L wid McCalvin matron h (B) 74 Barclay
Edith M h 63 Johnson av
Edward r 60 Jefferson
Edward r 158 Summer av
Edward lab h 30 College pl
Edward cook h (1) 30 Washington
Edward emp WPA r 28 Clayton
Edward lab r rear 8 Montgomery
Edward r 11 Warren pl
Edward r 03 Grafton
—Edward b rear 78 Bruce
Edward Bertha M mech PSCT h 215 Jelliff av
—Edward (Isabell) chauf's helper h 16 School
Edward Rose M stock clk 41 S 6th r 33 S 12th
Edward A Lorraine C) insp r 7 Vincent
Edward B Mary r 88½ Broad
Edward S Isabel C real est 183 Ellery av h do
Edwin S r 276 6th av
—Elisa emp WPA r 37 Charlton
Elizabeth r 208 S 14th
Elizabeth r 789 Ridge
Elizabeth (nurse) h 284 Central av
—Elizabeth wid Frederick T W h 12 Emmet
—Elizabeth wid John r 37 Hanford
Elizabeth wid Robert r 84 Boylen
Elizabeth B wid James r 48 Lillie
Ella Mrs housewkr h (C6) 10 Somerset
Ella wid Alexander B housewkr h 24 Calumet
Ella C wid William r 38 Kittel
Elmer a junior 80 M Prospect av r do
Elmira B housewkr r 794 Hunterdon
Elsie wid Francis store detective 245 Market 3 S Kearny
Elsie E emp Prudinsco h at Paterson
—Elsie r 22 Avon pl
—Emanuel K (Dorothy W) porter h 293 Springfield av
Emelia wid James M h 576 Hunterdon
Emma Mrs emp WPA h 8 Harris
Emma wid David r 829 S 19th
Emma E conf 80 S Orange av h do
Ernest longshoreman h 30½ Rutgers
Ernest lab h 24½ S 14th
—Ernest (Ruby) molder r 71 Warren
—Ernest F Jr (Alice) insp h (23) 46 Summer av
Ernest R civil eng h (B6) 22 Custer pl
—Ervin C (Jeannette W) sleman 9 Halsey h at E Orange
Esley lab r 185 13th av
—Esley Charlie M wire tinner h 84 Monmouth
Esther Mrs clk 128 Waverly av do
Estelle Mrs r 21 West
Estelle M married Henry Bacon
—Esther Mrs h 4 10th av
—Esther M steno Kearny h (23) 306 6th av
Eta B rem to Bloomfield
Eugene (Willabelle) painter h 93 Bergen
Eura A Gertrude W) watchman h 15 Bedford
Eva housewkr h 31 S 6th
Eva Mrs r 150 Spruce
Eva E wid Arthur W h 307 Orange
Eva R emp 333 Ridge r do
Eva T supp FinsCo 10 Park pl h at New Brunswick
Evelyn E emp PrudinsCo h at Hillside
Evelyn M housewkr r 23 Arch
Evelyn V r 15 Bedford
Ewart A mail clk FinsCo r 5 Potomac av
Exelene Mrs h 334½ 15th av
Ezra (Adie) 642 5th
Ezra Jr paper mkr r 642 5th
—Fannie Mrs h rear 47 Lozier
Ferdinand (Mary) cooks h 98 Hunterdon
—Florence hotel wkr r 45 Prince
Florence wid James h 140 Norfolk
Florence F clk NY r 173 N 2d
—Florence K Mrs r 105 Waverly av
Florence L rem to Baltimore Md
Florence M married Edward W Jensen rem to E Orange
Florence V wid Thomas r 94 3d
—Frances Mrs conf 57 Camden 155 do
Francis V (Odessa C) garage wkr r 15 Bedford
Frank r 4 106 Stratford pl
Frank r 370 Summer av
Frank (Excelsior Cleaners) 277 Orange r 34 News a
Frank emp WPA r 30 Chester ave
Frank r 48 Montgomery
Frank Ruth M chauf h 34 Montgomery
Frank B Jr Jean store repr h 127 S Orange av
Frank G (Dorothy C) chauf LB&Co h 548 Summer av
Frank P Margaret J) iron wkr h 47 Emmet
Franklin (Maggie) emp N Water Dept h 4) 17 Boyd
Fred rem to Philadelphia Pa
—Fred (Agnes) lab h 30 Somerset
Fred (Josephine) iron wkr h 200 Barclay
—Frederick r 200 Charlton
—Frederick (Mary L) lab h 33 Fairview av
—Frederick E Florence L emp WPA and supt 329 7th av h do
—G Danford statistician NY r 570 Parker
Garfield painter h 5) 226 4th av
—Genevieve M clk Morristown r 88 Ellery av
—George r 114 Fleming av
—George r 65 Waverly av
—George lab h 3 Morris av
—George mech h (42) 27 Chestnut
—George emp WPA r 334½ 15th av
George Edna) lab h 7) 1 Chancellor
—George A Ethel M mech PSCT h 25 Stuyvesant av
George E Gladys E) h 780 N 6th
—George E Wilmita B) archt 570 Parker h do
—George F Clara) navingwkr h 316 Smith
George H rem to Boston Mass
George H steamfitter h 19 Ridgewood av
George H Jr steam boiler opr r 119 Ridgewood av
—George W Lena M James Bros 227 Broome h (A2) 48 Barclay
Georgia D housewkr r 232 Sherman av
Gertrude Mrs emp WPA h 17 West
Gertrude Mrs housewkr r 64 Prince
Gertrude wid Thomas r 93 West
Gertrude E Tuxedo Gift Shop) 115 S Orange av h at E Orange
—Gertrude M opr 157 Summit r 27 Leo pl
Gilham r 98 S Orange av
—Gladys r 57 Van Ness pl
—Gladys M married Ralph Winfrey rem to Belleville
Grace D housewkr r 372 New
—Grace E r 99 4th av
—Grace K emp Westinghouse r 68 Napoleon
—Grace R married Gerald Stefanelli
Grady r 63 Monmouth
—Gree (Charlie M) emp city h 75 Frelinghuysen av
Gussie Mrs housewkr h 26 Somerset
—H Harry (Sarah L) supv Kearny h 209 3d
—Harold govt guard r 291 Peshine av
—Harold (Ethel) painter r 3 Fairview av
Harold A emp PrudinsCo h at Caldwell
Harold C Marie K) paint wk h 1.3 Wilson
Harold F r (15) 136 Livingston
Harriet Mrs r 69 Whitney
Harrison (Adele) emp WPA h 136 Baldwin
Harry porter r 100 Wickliffe
Harry r 89 Seymour av
Harry (Eva C) porter h (4) 203 Court
—Harry (Mathilda) porter Presbyterian Hospital h 2d
—Harry A (Jeannette M) h (B5) 39 Somerset
—Harry H (Helen T) leather cutter h 104 Emmet
—Harry O (May H) asst div mgr PrudinsCo h at Paterson
Harry W rest wkr r (31) 45 Thomas
—Harry W asst mathematician 300 Broadway h at Glen Ridge
—Harvey presser r 102 Wilsey
Harry Florence E lab h 18 Rankin
Hattie Mrs h 32 Hillside pl
Haywood (Bertude) chauf h 680 N 7th
Hazel opr 40 17th av h at Kearny
Helen Mrs r 97 Wilsey
Helen M policy writer PInsCo r 44 Heller pky
Helen M clk Trenton r 286 S 14th
Helen M emp PrudinsCo h at Nutley
Helen R clk 300 Broadway at Nutley
Henry Emma, h rear 65½ Barclay
—Henry (Willa M) emp WPA h 7 Quitman
—Henry A (Laura) longshoreman h 313 Orange
—Henry C r 152 Sherman av
Herbert porter r 2 236 Broome
Herbert r 103 Monmouth
—Herbert Mary chef h 171 Morris av
Herbert (Ruby) emp WPA r 83 Stratford pl
Herbert E Olga M) mach h 328 Park av
Herbert S jan or Nat Newark & Essex Banking Co h 58 S 14th
Hester G wid Chester N h 193 Lincoln av
Hinsdale J Willie D, ad or 104 Waverly av and 2 Broome h 90 Stratford pl
—Hodge L Jr emp PrudinsCo h at E Orange
—Homer W (Lela A) carp 105 Howard h do
—Howard r 114 12th av
—Howard C radio wkr h 170 Chestnut
Howard F (Gladys M, emp WPA 45 Barclay
Howard O (Ruth) carp h 102 Davenport av
Howard P mech r 173 Elwood ave
Howard R (Gertrude B) lab h 7 Sayre
Ida r 39 Lillie
—Ida M r 384 15th av
—Ida V h 278 8th av
Ira B Ethel G) emp WPA h 34 Monmouth
Irene Mrs housewkr h 178 Morris av
—Iris G emp PrudinsCo h at Hillside
—Irving r 143 Walnut
—Isaac Jr (Marie R) emp WPA h (1) 35 Rutgers
—Isaac D (Margaret M) emp WPA h 680 N 7th
—Ivan C student r 475 5th
—Ivor h 576 N 8th
Ivor lab r 426 Washington
Ivor Jr rem to Irvington
—Ivor H audit 4th fl 24 Branford pl h at Hillside
J Edward r Rankin
J Elmer rem to NY
J Lavern (Violet D) rem to Irvington
J Robert service man Kearney & Trecker Corp (616) 1060 Broad h at Milburn
—Jack A (Dorothy D) mail clk Howard Savings Institution h (B8) 32 Barclay
—Jacob r 39 Stone
—James r 42 Brunswick
—James emp WPA h rear 68 Hayes
—James porter 25 Plane r 86 Monmouth
—James lab r 130 Highland av
—James (Annie) lab h 226 Prince
—James Elizabeth) emp CRR h (6 83 Monmouth
James Jr (Thelma J r 200 Parker
James A (Verne) watchman h 41 2th av
James A (Virginia E) chemical wkr h 39 Rome
James B sec-treas Krueger Beverage Company 4 Johnson av h at Irvington
—James C (J E Stevenson & Co) 200 Miller h Bedford Del
—James C (Irma L) (Phoenix Lock Works) 321 av h at Fairwood
—James D (Mabel) h (6) 303 Norfolk
—James E rem to Basking Ridge
—James E in USCCCorps r 306 Elm
—James E (Irene L) h 527 Bergen
—James F musician r 543 Bergen
—James H steelwkr r (9) 595 Ferry
James H r 73 Crane
James H (Mary E) h 19 Scott
—James R (Phoebe L) chauf h 290 W Kinney
James T emp WPA h 12 Barclay
James W Lavinia) chauf's helper h 73 Monmouth
—Jane M wid William L h 208 S 4th
—Janice E office sec 101 Branford pl r 008 3d av
—Jean emp 83 Grummann av r do
—Jeff W r 801 N 6th
Jennie wid Isaac h 9 Rankin
—Jennie B wid William D h 99 4th av
—Jennie L wid John r 2 Baldwin

C. AUGUSTIN SONS PULLEY LINE POLES
ESTABLISHED 1887 WOOD AND STEEL TURNED CLOTHES POSTS
169-170 SO. ORANGE AVE. TELEPHONE MARKET 2-4251 COMPLETE INSURANCE COVERAGE NEWARK, N. J.

JONES
—Lottie emp WPA r 129 W Market
Louis (Lillian E) emp WPA h rear 217 Charlton
—Louis S r 95 Pennington
—Louisa wid James h 108 W Market
Louisa E wid Charles A r 79 Lillie
Louisa M wid John h 31 Speedway av
—Louise Mrs h 270½ W Kinney
—Louise Mrs h 2 Dey
—Louise wid Lucien housewkr h 12 Hayes
—Lovey E housewkr r 22 Avon pl
Lucille Mrs housewkr r 98 S Orange av
Lucille F stenographer F W Woolworth Co r 304 Badger av
—Lucinda wid Oscar C r 120 Spruce
—Lucius (Elsie) porter r 644 Bergen
—Lucy A wid Joseph h 268 N 7th
Lucy E clerk 307 High h at E Orange
Lucila r 95 Livingston
—Lydia Mrs r 24 Newark
—Lydia I emp PrulnsCo h at Nutley
—Lyman H steel wkr r rear 65 Monmouth
—M Pauline clk Weyerhaeuser Sales Co r 288 N 7th
Mabel emp WPA h (11) 151 Charlton
Mabel r 32 Clinton av
Mabel F seamstress r 280 S 10th
Mabel V housewkr r 475 5th
Mae Mrs r 270 Roseville av
Maggie wid James T r 3 Barclay
Malachy h 902 Howard
Margaret Mrs seamstress 145 Market r 33 Wall
Margaret Mrs housewkr h 17 E 8th van av
Margaret A emp PrulnsCo r 17 E Sylvan av
Margaret H clk Livingston h 9 E 74 Mt Prospect av
Margaret L Mrs waitress 48 Oraton
Margaret R seamstress LB&Co r 290 S 11th
Maria D wid Thomas farm vms and drsmkr 14 Wright h do
Marie house wkr h (3B) 171 Pennington
Marie E beautician 166 W Kinney r 160 Barclay
Marie G r 48 Oraton
—Marie L r 483 Plane
Marion married Thomas Hicks rem to E Orange
Marion wid Harold h 16 Oriental
Marjorie probation officer (104) 480 High h at E Orange
—Marjorie emp 182 Goldsmith av r do
Marshall Rose Eng construction wkr h 640 Bergen
Martha housewkr r 204 Sherman av
Martha wid Frank h 800 Raymond blvd
Martha L Mrs emp Hall of Records h 94 Lock
Mary garment wkr r 115 Wickliffe
—Mary housewkr r 200 Charlton
Mary housewkr r 92 Pence
Mary Mrs h 208 Charlton
Mary Mrs emp WPA r 19 S Orange av
Mary Mrs r 258 Belmont av
—Mary wid Benjamin r 7 Emmet
—Mary wid J Douglas emp WPA h rear 117 South
Mary wid William r 61 Arlington
Mary A Mrs beauty shop 18½ Prince h (H8) 62 Bay
Mary C Mrs rem to Hillside
—Mary E r 160 Broome
Mary E prin Girls Trade School 19 Lawrence av at E Orange
Mary E Mrs presser h (5) 70 Prince
—Mary E Mrs housewkr r 22 Chester ave
—Mary F r 82 S 15th
—Mary F emp 222 Weequahic av r do
—Mary L Mrs housewkr r 25 Bergen
Mary M housewkr r 210 Sherman av
Mary M clk LB&Co r 2 Chelsea av
—Mary M wid Robert r 21 Chelsea av
—Matthew C (Ethel) clk PO h (A3) 124 Barclay
—Matilda Mrs housewkr r 22 Governor
Matilda Mrs h 8 Hillside pl
Mattie Mrs h 7 Mulcon
Mattie K Mrs hairdresser r 160 Barclay
—Mattie O Mrs nurse emp 202 Broad r (B2) 91 Somerset
Maude Mrs housewkr h 119 Oliver
May E wid Robert P h rear 287 W Market
Maybelle wid James housewkr h 14 Avon pl
Mildred Mrs clk 581 Orange h 237½ S 10th
Milford (Jennie) caterer r 18 Nassau
—Milo porter r (A5) 8 Somerset
—Milo C (Jessie W) sleman h 127 Isabella av
Milton sal r 39 Montgomery
Milton W student r 55 Sherman av
Minnie wid William h 82 NYav
Moline P wid Roy Edward H tobacowkr h 287 Warren
Mozzelle housewkr r 211 Charlton
Murie J emp PrulnsCo r 54 Bleecker
Murray ringer r (3) 284 W Kinney
Nancy Mrs h 21 Beacon
—Nancy wid George D W r 10 Hartford
Nancy wid William A h 95 Livingston
Naomi emp (103) 70 Lehigh av r do
Naomi Mrs laundrywkr h 37 Charlton
Naom J r 45 Barclay
Natalie H tchr 49 Parker h at Orange
—Nathan asphaltwkr h 184 Charlton
Nathan F emp PrulnsCo r at Montclair
—Nathaniel Charlotte painter h 7 Rose
—Nellie wid John h 60 Vincent
—Nellie B wid Eyrle W sec to Ernest F Kerr (548) 900 Broad h 16 E Kinney
Nelson sleman r 680 High

JONES
Nettie M housewkr r 12 Hayes
Nettie M housewkr r 28 S Orange av
—Nicholas (Alberta) (Jones Bros) 227 Broome h 31 Quitman
Norah H Mrs clk 1115 S Orange av h at E Orange
Odessa Mrs h 329 New
Olerie emp WPA r 95 Livingston
—Oliver (Mary) r 243 Warren
Oliver sr r 103 13th av
—Olivia Mrs emp WPA h 24 Lillie
Ora wid Randa housewkr h 276 Orange
Ora M rem to Tallahassee Fla
Orlo A L housewkr r 527 Bergen
Osie M r 32 Livermore
Paul porter r (3B) 171 Pennington
—Paul Adelia grocer 19 Barclay h 103 Monmouth
Paul (Helen) lab h (B4) 7 Somerset
—Paul E Dorothy E emp PrulnsCo h at Springfield
Pauline emp NYA r 31 Hillside pl
Pearl housewkr r 6 Whitney
—Pearl Mrs h rear 8 Beacon
—Pearl wid William housewkr h 292 Halsey
—Peeples (Nellie H) mach repr h 90 Vesey
Perry (Bessie E) lab h (S) 115 Waverly av
Peter r 775 McCarter hwy
Peter barber r 34 4th
Peter r 134 Badger av
Peter r 102 3rd av
Peter (Carrie L) porter r 170 Camden
Peter (Cora) lab r 53 Hillside pl
Peter D chr 15 Factory r 122 4th
Philip M shipper 187 Sylvan av h at E Orange
Phineas (401) 11 Clinton h at E Orange
—Phoebe wid Robert h 200 Charlton
Phyllis L steno (S22) 24 Commerce h at Hillside
—Pinkie r 39 Lillie
Pork Store (James Racaniello) meat 68 7th av
Priscilla wid Daniel r 82 Stratford pl
—R Stuart (Angot T) v pres-mgr New Jersey Realty Agency Inc 830 Broad r at Union
—R T Lumber Co Inc The Thomas Donaldson sls agt (602) 11 Clinton
—Rachel E wid William h 195 Charlton
Ralph E asst emp (528) 24 Commerce h at Belleville
—Ralph M (Margaret B) h (20) 418 S Orange av
—Raymond (Agnes) emp N Star-Ledger r 90 Lincoln pk
—Rebecca wid Andrew h 160 Barclay
—Redmond E (Catherine L) clk 348 VanBuren h at Cranford
—Reginald (Mary) supt 47 Rose h (5) do
Reginald D emp FinsCo 10 Park pl h at Hillside
Rice A (Anna) woodwkr h 68 Napoleon
Richard emp WPA h 64 Rutgers
Richard (Lucy) h 143 Prince
Richard F sawyer (1004) 180 Raymond blvd h at E Orange
Robert shipwkr r 518 Summer av
Robert electrician 160 W Kinney r 67 VanNess pl
Robert lab r 207 Bruce
Robert housewkr r 142 Brunswick
Robert Amanda A machinwkr h (A) 138 Somerset
Robert (Charity) emp WPA h 84 Boyden
Robert (Ellen) lab h 144 Livingston av
Robert janitor 68 Montgomery h do
—Robert A (Doreen J) sleman r 204 Tracy av
Robert A (Margaret) investigator 2416, 1180 Raymond blvd h at (Caldwell)
Robert A (Mary M) h 40 Crawford
Robert B (Lillian) janitor YWCA h 534 N 9th
Robert C emp WPA r rear 287 W Market
Robert C dyer Lester r 73 Peshine av
Robert L chauf s helper r 70 Bloomfield
Roberta laundrywkr r (S) 2 Monmouth
Robert Mrs h (4) 63 Boston
Roger B (Laura L) street treater r 7 Homestead pk
Roger L Maurice D emp PrulnsCo h (A5) 51 Somerset
Rose B wid Edward r 98 S Orange av
Rose E emp PrulnsCo h at E Orange
Roy T L mel chauf h 55 Peshine av
Ruby cook 128 Waverly av r do
Ruby housewkr r 88 Pacific
Rufus Mattie (L) emp WPA h (2) 307 W Kinney
Russell student r (A3) 140 Barclay
Ruth housewkr r 73 13th av
Ruth r 7 Quitman
Ruth Mrs housewkr h 28 Governor
Ruth I emp PO r 643 Bergen
Ruth M wid Ernest married Frank Jones
Ruth T emp LB&Co r 21 Chelsea av
S Guernsey Ruth H) asst cashier National Newark & Essex Banking Co 744 Broad h at Upper Montclair
Sadie Mrs beauty shop 248 Warren r do
Sadie E emp 51 Baldwin av r do
Sadie E wid Thomas F h 211 Charlton
Sadie L tchr Wilmington Del r 158 Summer av
—Sally Mrs rem to Bloomfield
—Sally Mrs housewkr r 234 Belmont av
Sally Mrs h 256 Broome
Sally wid Gaddis emp WPA h (9) 18 Bedford
Samuel (Martha) chauf h 180 Livingston
Samuel A r 43 Boston
Samuel D watchman r 30 4th
Samuel M truck helper r (B) 59 Boston
Sandy (Naomi) emp WPA h 33 Avon pl
—Sarah wid William r 94 Sherman av

Fidelity Union Trust Company — NEW JERSEY'S LARGEST BANK
Member Federal Deposit Insurance Corporation

JONES
Sheldon H (Catherine E) insp 72 Washington h at Hillside
Sidney r 38 Atlantic
—Sidney L Mrs r 54 Howard
—Sim J Hannah watchman h 153 Springfield av
—Simon r 102 13th av
—Simon (Clara) emp WPA h 150 Chatham
Sima r 149 Norfolk
—Solomon (Mary) gardener h 41 142 Somerset
Stanley W sec-treas Jones & Auerbacher Inc 46 Edison pl h n Railway
Stella housewkr r 69 Whitney
—Stephen r 14 E Kinney
Sterling lab r 134 Badger av
Susie Mrs [illegible] 330 W Kinney
Susie wid Boyden housewkr r 54 Peshine av
Susie wid Floyd housewkr h 33 Berger
Sweet Mrs r 4 330 Morris av
Sylvester garagewkr r 20 [illegible] av E
Sylvester Minnie spinnerwkr r 6 Berger
T Howard march r 521 Bloomfield av
Thaddeus h 34 College pl
Thelma cashierwkr r 362 Broad
Thelma housewkr r 64 3d av
—Theona Mrs r (7) 555 Ferry
Theona O Mrs emp WPA h 84 Arlington
Thelma T tchr 42 Park av r 268 N 7th
Theodore C (Martha L) emp WPA h 132 Peshine av
Theresa Mrs h 73 Monmouth
Theresa B wid Charles H r 225 Mt Pleasant av
Thomas clk Howard Savings Institution 764 Broad h at Kearny
—Thomas r 120 Barclay
—Thomas Ella G truck helper h (6) 58 Boston
Thomas (Jodel) porter h 31 S 8th
Thomas (Lena) lab r 47 West
Thomas (Lola) chauf r 680 N 6th
—Thomas (Lorraine) h 40 Boyd
—Thomas (Ora B) porter PRR h (C5) 52 Barclay
Thomas (Susie) chauf h 93 Prince
Thomas (Rovena) emp PRR h 6 14th av
Thomas (Ruby) lab h 154 Spruce
Thomas (Ruth H) molder h 122 Spruce
Thomas B (Lillian L) h 46A James
Thomas C clk Westinghouse and janitor 306 Belmont av h do
Thomas E (Anna M) h 37 Newton
—Thomas E (Margaret) featherwkr and janitor 58 Astor pl
Thomas E Jr detective r 37 Newton
Thomas F [illegible] Elizabeth r 58 Astor
Thomas H jr 173 N 12 h
—Thomas J elev opr r 204 Emmet
—Thomas L shoe repr h (B4) 118 Barclay
—Thomas L (Felicia F) waiter 1050 Broad h 252 S Munn av
Tigner J (Rose E) chauf's helper h 70 Shipman
Tom sec Welin David & Bon Corp 8 Lister av h at Bloomfield
Ulysses S (Susan) restwkr h (B5) 80 Barclay
Verdun (Jean M) featherwkr r 138 South
Vern O (Alma M) teller Howard Savings Institution h 142 Elizabeth av
Vernon S (Elsie V) emp WPA h 30 Chester avE
Victoria Mrs housewkr h 198 Barclay
Vina r (5) 27 Hillside pl
—Viola Mrs r 209 15th av
Violet M wid Henry J h 8 Monmouth
Virginia T Mrs housewkr h 301 S 10th
W Anna married Leonard Jones
W Arnold Prof E emp PrulnsCo h n Bloomfield
—W H h 334 Ellery av
Wahelina B Mrs social investigator (448) 469 High r 570 Parker
Walker W (Doris) emp PrulnsCo h 821 Clifton av
Walter r 59 Wright
Walter emp 4 Chester avE r 50 Broad
Walter (Lulu) h 89 13th av
—Walter A (Florence M) foreman 231 Johnson av h 201 Peshine av
Walter C emp WPA h 345 15th av
Walter C (Viola) lab h (B1) 9 Somerset
—Walter W (Mae F) chauf h 141 Watson av
—Wesley C (Emmeline A) serviceman 62 Washington h at E Orange
Wilfred L (Lillian) elec r 57 Rose ter
Willie M Mrs h 186 Prince
Willard F clk L&L&Co r 384 Hillside av
Willie A wid John V r (B3) 32 Barclay
William r 4 Cottage
William h 173 N 9th
William emp WPA r 22 Newton
—William r 12 Sterling
William janitor r 71½ 13 h av
—William chef r 369 Washington
William (Beulah) emp SE&GCo h 209 13th av
—William Ella L foundrywkr r 21 Bearing
William (Margie) emp WPA h 475 5th
William (Mary) packer h 16 119 Monmouth
—William Mary A trucking 5.4 N 9th do
—William Minnie h 13 Somerset
William (Vera) luther r 336 Broadway
William (Viola) emp WPA h 282 Broome
William Jr (Amelia) lab h 235 Court
William A r 53 Howard
William A r 38 Howard
William A (Nancy L) chauf h 160 Court
William B (Annie) lab h (B) 310 Orange
—William B (Martha E) h 382 Orange

JONES
William B (Mary E) h 87 Newton
William C lab r 9 Hankin
William C (Sarah B) lab h 94 Prince
—William E rem to Scranton Pa
William [illegible] 317 Sussex
William [illegible] clerk mailer r 2 Crawford
W [illegible] h 557 N 9th
William J r 22 Avon pl
William H (Mae A) weather stripper h 331 W Kinney
William H (Margaret Z) chauf h 160 Livingston
—William H (Mary) emp CRR h 304 Hillside av
William [illegible] clk 131 Lockwood r 104 Emmet
William J r 45 Barclay
William J (Florence M) clk 131 Lockwood h 207 Sherman av
William [illegible] (Margaret R) emp PrulnsCo h at Kearny
William J (Victoria) emp WPA h 17 Bayre
W [illegible] L r 296 S 14th
William L (Myrle M) emp WPA h 55 Burnet
William [illegible] steelwkr r 197 Woodside av
William R r 65 Pennington pl
William T (Cecilia M) asst WElecCo h (22) 323 Park av
William emp PRR h 119 Delancey
Willie r 102 13th av
Willie presser h 7 Rutgers
Willie furn trimmer h 87 Prince
Willie lab r 92 Wright
Willie (Bertha) concretewkr h 49 Morris
Willie (Blanche L) soapwkr 642 S
Willie (Elizabeth) h 39 Hillside pl
Willie (Mary) r 31 Boyd
Willie H plasterer r 3 Bayes
Willie E Olivia L) steelwkr h 78 Arlington
Willie M Mrs housewkr h 2 3 Charlton
Winfield J gas sta mgr r 55 Sherman av
Zena Mrs r 13 Prince
& Auerbacher Inc Paul F Auerbacher pres Stanley W Jones sec-treas mill supplies 46 18 Edison pl
& Woodward Co Thomas J Tierney pres Richard Kremenitz sec jewelry mfrs 49 Chestnut
Jones-Hey Ha, Je wid John h 50 Howard
Rose wid Thomas janitor 42 Park av h (5) 80 Stone
Jong Jue laundry 107A Avon av h 107 do
Jongeneel Peter (Edna R) tattooing 117 Walnut h do
Jongeneel John [illegible] Edith M foreman (5.1) Hall of Records r 119 N 9th
Virginia H emp PrulnsCo r 119 N 9th
Jonitz F Regina emp PrulnsCo r 288 Woodside av
Susie wid John h 288 Woodside av
Jonkoski John A (Grace V) Mayfair Cleaners & Laundry 143 Wilson av 318A 16th av and 50 15th av h do
—Joseph P (Mary E) watchman h 507 S 18th
Joseph P Jr chauf r 507 S 18th
Jonson Anna Mrs dry goods 110 Prince h at Brooklyn NY
Joni Sarah M credit interviewer 709 Broad r 115 S 11th
Joost Margaret E wid Sidney F h 87 S 8th
Jopp Julius A (Elizabeth F) bdg supt 42 Bleecker h 370 Summer av
Kenneth R mgr 407 NJRRm h n Millburn
Ralph J chauffeurwkr r 270 Summer av
Jorgensen DeWitt C r 872 DeGraw av
Emma L wid DeWitt C r 807 Ridge
Ida G r 35 Richelieu pl
—Nicholas H emp PrulnsCo h at Orange
Robert W h 872 DeGraw av
see Jerolmann and Jerolemann
Jornace Charlotte wid Edward W h 231 Charlton
Jorda George sheetmetalwkr r 290 Summer av
Jordan Abraham (Charlotte) rem to Brooklyn NY
—Abraham (Minnie) mgr 187 Market h 92 Goldsmith av
Ada wid Henry emp city r 34 Ridgewood av
Ames (Rose) h 114 3d av
Andrew J emp WPA r 27 Nutman
—Anna Mrs h 477 Washington
—Arrie M r (5) 121 Spruce
—Bertha E library asst [illegible] Washington r 60 Hillside av
—Bessie E wid James h 59 Boston
—Charles emp WPA h 84 Morton
—Charles [illegible] r 241 Mt Pleasant av
—Charles O (Lillian) mech h 746 Bunterdon
—Charles R (Ellen E) pocketbookwkr h rear 34 Camden
—Charlotte S Mrs tchr 145 13th av h at Brooklyn NY
Clara wid Octavis housewkr h 296 Belmont av
Clinton (Cecile) janitor r 1180 Broad
Dante r 2B 17 Livingston
Daniel Beatrice M garageman 36 Victoria h 234 12th av
Delores M steno Bendix r 114 3d av
Donald R (Ruth M) sleman h 2.0) 140 Roselle av
Doris housewkr r 187 Bank
Doris Mrs r 98 Waverly av
Edmund J chiropodist 456 Sandford av r 56 Cedar av
Edward r 16 Park pl
Edward S (Margaret) emp city h 72 St Paul av
Edward W pres Jordan Radio Service Inc 812 Halsey h at Roselle Park
Elizabeth E wid James A furn rms 85 Bleecker h do
—Elizabeth E wid John W h 276 Orange
Ella wid Webb r 501 5th
Ellen Mrs h 10 Seabury
Ernest meat cutter r 3 Hillside av
Essie M r 201 Belmont av

JORDAN
Ethel r 118 Broome
Ethe mach opr r 66 [redacted]
Evelyn A wid Vincent rem to Belleville
Felix J emp Westinghouse r 689 Ridge
Ferdinand H emp PrulnsCo r 46 Holland
Fitzhugh (Mary) emp WPA h (1) 154 Charlton
Florence S Mrs furn rms 18A Nutman r do
Frances A boatmkr r 28 Brill
—Frank A (Rose) h 284 12 h av
Frank A Jr mach opr r 284 12th av
Frank M (Margaret T) emp LB&Co h 267 Clinton pl
Fred A (Kathryn) emp PrulnsCo h at Irvington
—Frederick (Fay) shipper h (7E) 30 Pennington
George C (Ann M) fireman PRR h 90 Sherman av
George E (Helen A) emp WPA h 7 Mt Prospect
George E (Esther) sleman h 43 Elliott
George E Jr r 43 Elliott
George S clk NY h 357 Springfield av
George W r 261 Belmont av
George W (Mary E) springwkr h 401 New
Grace r 192 Spruce
Grace wid Andrew r 119 Avon av
Grace R r 68 N 11th
—Harriet N emp PrulnsCo h at Morris Plain
Harry sleman r 131 Schuyler av
Harry A Mary plasterer h 208 Avon av
Helen E dressmkr h 33½ 20 Pennington
Henry r 46 Newton pl
Henry (Clara) h (508) 50 W Kinney
—Henry (Florence S) h 16 Nutman
—Horace A emp PSE&GCo h 28 Drift
Irene G clk 300 Broadway h at Belleville
Isadore (Bertha) auto mech h 131 Schuyler av
—J LeRoy (Grace B) lwyr Elizabeth h A29 91 Somerset
—James lab h 39 High
—James r 296 Belmont av
—James rest wkr r 43 Murray
James mach r 100 N 6th
James L (Helen M) mason r 427 Plane
—James M (John M) emp WPA h 646 Bergen
—Jane F waitress r 34½ Hecker
—Jerome J clk 167 Market r 92 Goldsmith av
—Jesse (Viola) emp PRR h 23 Broome
—John tailor h 17 Speedway av
—John r 291 Ellery av
—John emp Dugan Bros of NJ Inc h 591 5th
—John (Catherine) r 85 Broad
—John B (Katherine E) emp city h 481 Orange
—John D Rev asst pastor St Antonius Roman Catholic Church r 337 S Orange av
—John J (Anna M) h 113 Brill
—John J (Elizabeth) painter h 478 Hunterdon
—John J Jr checker r 113 Brill
—John M emp PrulnsCo h at Union
—Joseph emp city r 19 Dorset
—Joseph lab r 230 W Kinney
Joseph (Ella) lab h 200 Broome
Joseph R r 108 Abinger pl
—Joseph B insp Irvington r 105 Columbia av
—Josephine M opr N Beth Israel Hospital r 393 Littleton av
—Junious (Pearl) tailor 75½ Waverly av h 10 Monmouth
—Junius (Mabel) h 127 Nutman
—Katherine D Mrs r 68 N 6th
—L William r 107 Hazley
—Lee (Fannie) foundry wkr h 81 Hillside pl
—Lillian M bkkpr 131 Hillside av r (13) Schuyler av
—Lily M r 180 Broad
—Linda Mae Mrs emp 871 Lake r (11) 59 Boston
—Lizzie wid James h 55 Barclay
Louis (Jessie) h (8) 29 Bedford
—Louvenia wid Joseph r 85 Prince
Lucius r 201 Belmont av
Lulu r 23 Broome
—Lydia wid Leo h 46 Holland
—M (Mrs Minnie Jordan) jewelers 167 Market
—M Magdaline Mrs r (7) 209 Howard
—Mae r 106 Stanley av
—Magdalene wid Frederick h 885 S 15th
—Mamie Mrs rem to Jersey City
—Margaret emp 20 Lyons av r 398 Littleton av
Margaret wid Elijah housewkr h [illegible] 37 Hillside
Margaret M emp 609 Parker r do
Marian M clk 300 Broadway h at Belleville
—Maris Mrs h (5) 121 Spruce
—Marie D r 43 Elliott
—Mary wid John H r 58 Bergen
—Mary A Mrs h (11) 293 Springfield av
—Mary J r 34½ Hecker
—Mattie Mrs housewkr r 8 Barclay
—Maude S Mrs h 30 Colden
May E emp PrulnsCo h at Elizabeth
Michael C (Mary A) h 422 S 14th
—Michael G clk (308) 920 Broad r inq do
—Minnie Mrs (M Jordan) 187 Market r 92 Goldsmith av
—Monroe rest 255 Prince h (1) 322 15th av
—Nettie L Mrs emp WPA and janitor 134 Somerset (1) do
—Oris social wkr r 10 Monmouth
—Paul packer r 12 Hayes
—Pauline clk 167 Market r 92 Goldsmith av
—Peter (Barbara A) elec wkr h 26 Komorn
—Radio Service Inc Edward W Jordan pres William Jordan sec-treas 812 Halsey

PARK VIEW COAL CO.
390 ELIZABETH AVE. PHONE BIG. 3-3882

LEHIGH VALLEY COAL
'blue coal'
FUEL OIL - OIL BURNERS

KOPPERS COKE

JORDAN
—Ralph welder r 60 Mead
—Ralph H (Mary J) emp Westinghouse h 839 Ridge
—Raymond chauf h 68 Mead
-Raymond r (2) 70 Prince
-Richard R service Tr emp PrulinsCo h at Belleville
-Robert Margaret emp WPA h 43 Holland
-Rose 7 Plane
-Samuel inc WPA 7 Marshall
-Sylvester (Minnie) emp CRR h (A2) 114 Barclay
-Theodore (Wilma)
-Theodore C (Mary C) beauty shop 1057 Bergen h 105 Columbia av
-Samuel C (Sylvia M) mason h (408) 568 S 19th
-Sarah Mrs all Morningside
-Sylvia Grace and waiter r 8 Broome
-Sylvia r 8 Warren pl
-Tony G dra operator h 8 S Barclay
-Thomas emp WPA h Avon av
-Thomas garage wkr r 3 Quitman
-Thomas Catherine) h 97 Livingston
-Thomas J Mary A h 58 Cedar av
-Thomas J (Stella K) mech CRR h 315 18th av
-Timothy A longshoreman r 5 Marshall
-[illegible] Sherman av
-[illegible] 268 Prince
-[illegible] 1 9 Dayton
-[illegible] 1 92 Goldsmith
-[illegible] Sudbury
-[illegible] Quitman
-[illegible] St Clair pl h 53 Gray
-[illegible] Burgess h (2) do
-[illegible] Quitman
-[illegible] emp 307 High h at
-William E (Addie M) mgr-treas Jordan Radio Service 3 2 Halsey h 296 W Bigelow
-William F Emma T elev h 63 N 6th
-William H 470 Mulberry
-William H cement wkr r 478 Hunterdon
—William J cos wkr r 19 Seabury
-William L (Claire E) emp PrulinsCo h at Upper Montclair
-William W (Louise M) emp WPA h 784 N 6th
-Willie Elizabeth longshoreman r 13 Avon pl
-see Jourdan
-Jordan David Harris mgr women's clothing 677 Broad
-Jordan Sidney (Addie) rubberwkr h 187 13th av
-Jording Herman h 12 New
-Jorge Mrs furn rms 71 South h do
-Jorke Catherine emp 539 Clifton av r do
-Joseph S (Helen M) chauf h (7) 1207 Broad
—Bence platform man r 788 Bergen
—James L (Helen M) mason h (2) 305 15th av
—Julia M mach opr h 65 Stratford pl
-Joseph [illegible] r [illegible]
-[illegible] 30 North av
-[illegible] WPA r 19 Harvey
-[illegible] Tichenor
-[illegible] emp CitCorp h 7 Kossuth
-[illegible] 98 Broadway
-[illegible] Arlington av r do
-[illegible] W Carmen C chauf h 2 Gladstone av
-[illegible] Mary M mach op h 40 Sussex av
-[illegible] 1 Sussex av
-[illegible] 7 Orange av
-[illegible] Blanche record wkr h 328 Seymour av
-[illegible] Mrs [illegible] do
-[illegible] letter carrier r 78 Court
-[illegible] (Bridget) mgr 43 [illegible] av h do
-[illegible] (Mary M) [illegible] Union
-[illegible] F Mildred M [illegible] boy 454 Broad h [illegible]
-Joslin Mildred A Mrs office sec (5 4) 744 Broad h at NY
-[illegible] emp Charles [illegible]
-[illegible] wkr r 10 Rosevelt av
-[illegible] wkr h [illegible] Monroe
-[illegible] 850 Broad h 400 Roseville av
-[illegible] 50 Roseville av
-Margaret [illegible] amputationwkr h 78 Nichols
-Joseph Allen W Sarah [illegible] foreman Edgewater h 151 Ivy
-Anna B wid Oliver h 276 W Kinney
-Anthony shoe shiner and hat cleaner 211 Clinton av r 92 Johnson av
-Charles (Mary) emp WPA h 90 Howard
-Charles M (Helen) stamper h 607 High
-David upholsterer Irvington r 513 S 17th
-Fred A (Dorothy) whol meat 224 Wainwright h do
-George S Mrs Ivyr (1020) 24 Commerce r 41 Stirling
-Ida E wid William h 13 Rutgers
-James r 79 Lillie
-James auto mech r 32 Evergreen av
-Jessie wid Charles H r 7 Howard
-John E (Grace E) h 259 Broad
-John [illegible] r 43 [illegible] av
-Moses Rosa r 594 S 17 h
-Oliver Mary C welder h 223 Pechine av
-Philip (Sonia) mach h 201 94 Spruce
-Richard P (Mary) watchman h 388 Springfield av
-Rose r 3 Tichenor
-Sebastian Pes rem to Elizabeth
-Thomas (Mary) grocer 97 Pacific h do

JOSEPH
—Willerton W clk r 114 Academy
—William E (Agnes F) emp 40 Herman h 162 E Kinney
-William P r 880 Springfield av
-William Kate) emp WPA h 114 Academy
Joseph's Gift Shop (Joseph Epstein) 898 Springfield av
—Pet Shop 405 Fairmount av
Josephowitz Abraham (Stella, tavern 153 Ogden h 135 Scheerer av
-Morris student r 135 Scheerer av
Josephs Maurice M (Belle) linotype opr h (13) 240 15th av
—Milton (Emma) clk h (B4) 104 Wakeman av
Josephson Abraham clk r 882 Broad
—Anna J k wid J Alfred h (307) 220 Roseville av
—Annie wid David h 98 Quitman
—Bella office asst WPA r 403) 725 High
-Helen housewkr r 98 Quitman
-John W clk 30 Freeman r (307 220 Roseville av
-Joseph h (403) 725 High
-Kenneth A clk NY r (307) 220 Roseville av
-Morris (Henrietta) stamp h 104 Custer av
-Penny F (The Manson Co) 38 Lafayette r 96 Quitman
-Philip (Dorothy) pres Universal Upholstering Co 510 Clinton av h at Bloomfield
—Philip (Sylvia) photographer emp (201) 850 Broad h 70 Mapes av
—Samuel E (Gertrude Y) tester Westinghouse r 26 Harding ter
Josey Jordan (Edna) chemical wkr h 62 Newark
Josh Edward porter 833 Broad r 130 Somerset
Joshua Charles foundry wkr h (6) 228 18th av
-Raymond student r 109 South
Joslin James rem to Irvington
-Martin W (Margot) paper cutter h 10 Foundry
Josloff Irving glazier r 87 Prince
—Isidore (Sadie) pres Isidore Jos Inc 37 and 48 Prince h 87 do
-Isidore Inc Isidore Josloff pres glass 37 and 48 Prince
-Sol (Ray A) glazier h (2A) 220 South
Joslyn LeRoy C dem st 26 Ferry r (403) 357 Lake
Josol Sonty P (Mary J) musician h 86 Bruen
Josselyn Anna B Mrs furn rms 72 Emmet r do
-Harvey T Anna B) emp WPA h 72 Emmet
Jost Alexander Violet emp PrulinsCo h 8 Harrison
Jostmann Julius r 189 Sherman av
Josue Filippo (Felicetta) tailor h 1 Hunterdon
Joswick Anna Mrs h 840 Raymond blvd
-Mary J stenoter r 840 Raymond blvd
—Wanda M rivets r 840 Raymond blvd
Joty Bernadette M packer r 23 Winans av
-Joseph Mary) bookwkr h 22 Winans av
-Ludwig B (Helen M) chauf h 22 Winans av
-Otilia M radio (checkr r 22 Winans av
Jouan Evelyn M bkkpr 172 Frelinghuysen av h at Lyndhurst
Jouhault Henry (Marguerite, (Henri) 882 Broad h (22 737 H)
Jouhen John r [illegible] chauf h 182 Thomas
Jourdrey Leslie D Stella R emp 55 Nesbitt h 47 [illegible] 24th
Jourdhus Mary wid George h 106 3d av
Joule Dorothy nurse 277 Clifton av h do
-William A r 277 Clifton av
—William A Jr clk Washington Dg r 277 Clifton av
—William H dentist 548 High h at Arlington
Jourdan Anna C r 233 Seymour av
-Arthur H Sarah opr F S T h 68 Mead
—Beatrice clk NY r 233 Seymour av
—Charles C Anna M stenographer h 155 Chadwick av
-Charles L Lena emp 233 Seymour av h do
-Eleanor A clk WECorp r 233 Seymour av
—Harry W h 137 Smith
-Ruth M clk Nat Newark & Essex Banking Co r 155 Chadwick av
—see Jordan
Journey Charles S h 80 Belmont av
—Martin M (Stella F) chauf h 730 S 12th
Journs Paul student r (21) 93 W Market
-Theodore P (Ida Jane) cust WP h 21 93 W Market
Journs Jack asst mgr Capitol Theatre r 457 High
Joy Anna E mach opr r rear 409 S 8th
—Arthur C insp (906) 790 Broad h at New Milford
—Christine L emp PrulinsCo h at Bloomfield
-Clara Mrs h 731 S 18th
-Gladys housewkr r 210 Warren
—Josephine wid John housewkr h rear 400 S 8th
-Maurice F r 23 Stirling
—May J Mrs tchr 388 Bergen h at Irvington
-William A (Anna M) painter h 33 Grafton av
-William D chief clk (1124) 744 Broad h at Bloomfield
Joya Nicholas lwyr (409) 207 Market h at E Orange
Joyal Camille (Rose) sta eng h 36 James
-Rose Mrs furn rms 36 James r do
Joyce Agnes r 204 Broad
—Anthony J (Jane) meter wkr h 684 Market
—Anthony J Jr mach opr r 684 Market
—Arthur solicitor (608) 784 Broad h at Hackensack
—Bernard J motor wkr r 684 Market
-Catherine M rem to NY
-Celia emp 550 Mt Prospect av r do
—Charles F (Elizabeth) plumber h 208 Astor
—Clare R M clk H&Co r 92 Mayburn av
-Clara wid Edward janitor 745 Ridge r 57 S 11th
-Edward bottler r 24 Dayton

JOYCE
—Edward J Est of William T Joyce executor plumbers 372 Mulberry
-Elizabeth wid John A housewkr h 181 S Orange av
—Elizabeth E wid Joseph W r 63 Oakland ter
—Frank (Evelyn) chef r (8) 92 Broad
—George T (Ethel M) porter h 78 Plane
—Harry E Gwendolyn accountr h 84 Chadwick av
-Harry E Jr button wkr r 84 Chadwick av
-Helen laundrywkr r 52 Johnson av
-Helen E stenoman 700 Broad r 8 South
—James F tax assessor (10 920 Broad h 81 PennAv
—James M (Anne L) attorney PrulinsCo 783 Broad h at Jersey City
—John E (Theresa M) plumber 304-306 S 12th and civil service commissioner basement 920 Broad h 89 Richelieu ter
—John G (Martha) emp WPA h 488 S 18th
—John H ins and real est 372 Mulberry r do
—Joseph r 65 Pennington
-Joseph F Madeline R, plumber 22 Coe's pl h 10 Gladstone av
-Joseph V (Florence A plumber Police Dept h 283 Johnson av
-Margaret wid Patrick r 11 Hunter
—Mary clk (1313) 744 Broad h at W Orange
-Mary A rem to E Orange
-Mary C r (410 77 Lincoln av
-Merle V elec h 40 1082 Broad
—P Inc Patrick Joyce pres-treas Norris J Wait v pres Francis J Klebaur sec chemcls mfrs 41-47 Garden
—Patrick pres-treas P Joyce Inc 41 Garden h at Maplewood
-Richard B (Elizabeth clk NY h (808) 150 Orchard
-Richard J office mgr 1238 Broad h at Union
—Robert A mgr Irvington h 155 Dewey
—Robert L tchr 84 Johnson av h at Glen Ridge
—Ruth E emp PrulinsCo h at Glen Ridge
—Sarah r 753 S 8th
—Sarah E wid Alfred r 224 Avon av
-Thomas r 50 Green
-Thomas A Rev missionary r 887 S Orange av
-Thomas F (Ruth) clk 189 High h at Belleville
-Virginia J emp PrulinsCo h at Hillside
-Walter L (Anna probation officer (104) 469 High h 188 4th
—William D rem to NY
—William J (Mary) clk PO Federal sq h at Jersey City
-William S (Elizabeth G) rem to NY
—William T executor Est of Edward J Joyce 372 Mulberry r 81 PennAv
Joyner Hannah wid Reddin r 36 Hillside pl
-Hilda M drawkr (B4) 69 Somerset h do
—Patrick O (Ethel L) sign hanger r 57 Nelson pl
—Rebecca housewkr r (B4) 69 Somerset
-Rose emp 15 Pomona av r do
-Viola wid Percy supt 270 Prince h do
Joynes James H r 88 Springfield av
Jozefowicz Bruno (Mary) meat cutter h 349 Bergen
—Frank mach opr r 340 Bergen
—Fred E (Mary E mach h 330 Rose
-Helen B mach opr r 340 Bergen
Jozwiak Louis J (Antoinette jewelry wkr h 36 Pulaski
-Stanley L (Mary foundry wkr h (8) 295 Oliver
Juba Andrew (Anna gardener h 157 Thomas
—Anna emp 20 Lyons av r ing do
—George garage wkr r 157 Thomas
Jubar Barout R auto mech r 636 S 11th
-Julius J (Katherine A h 638 S 11th
-Russel J rem to Nutley
Jubanowsky Daniel chemical wkr r 18 Morton
—William Blanche) cooperman h 118 Morton
Jube Emma L h 510 Mt Prospect av
Jubendie Ernest r 133 Washington
Jubert Andrew J Bertha h 3 4 New
-William J mach opr r 246 Florence av
Jubin Joseph A platformman r 60 W Market
-Joseph L (Kathryn M, janitor 1 Washington h 60 W Market
—Rudolph Josephine E) peddler h 6 S 8 19th
Jubrey Emma M wid George L r 44 Mercer
Juchniewicz Edward S chauf r 333 Lafayette
-Ludwig emp WElectCo r 333 Lafayette
—Helen emp WElectCo r 333 Lafayette
-Wandlin (Amelia metalwkr h 333 Lafayette
Jucker Jacob H (Gussie) bowling alleys Irvington h 106 Lyons av
Jucknielwicz Jeannette rem to Elizabeth
Juczak Agnes emp Westinghouse r 271 Waverly av
Judas David r (2) 832 Belmont av
-Philip Marcel checker r (2 832 Belmont av
Judd Alice V r 33 Oakland ter
-Carolyn R clk 95 Richelieu ter r 19 St Paul av
-Clarence D (Charlotte F) mach h 33 Oakland ter
-Eleanor married Fred W Kenney rem to Bloomfield
-Geo M Inc Mrs Gertrude M Judd pres Harold Washburn sec Herbert Steinbach treas typewr res 1240 Raymond blvd
-Gertrude M Mrs pres Geo M Judd Inc 1240 Raymond blvd h at Hillside
-Helen R Mrs r 55 South
-Howard sphinx Bcht & Hart, Inc 30 Beecher h at Staten Island NY
-Jack F emp PrulinsCo r 33 Oakland ter
-Margaret wid Charles rem to E Orange
-Marion rem to E Orange
-Ralph Sally foundrywkr h (4) 70 Prince
-Robert D watchman r 55 South
-Robert F clk NY r 44 Oakland ter

James A. Coe & Co. Iron AND Steel

395-401 Washington St.
Newark New Jersey

TEL. MARKET 3-2675

Judele Land Co (1107) 207 Market
Judge Andrew J r 80 Rome
—Bernard K (Mary L) real est (903) 207 Market h 3 Longfellow av
—Bernard K Jr (Regina) ins (903) 207 Market h at Maplewood
—Catherine A plater r 80 Rome
—Cecelia A clk WElecCo r 31 Longfellow av
Charles M clk (903) 207 Market r 31 Longfellow av
—Deborah h 49 Rankin
—Dennis D (Beatrice) ship fitter h 280 1st
Edward jeweler r 163 Broad
—Edward A (Dorothea R) v pres Lincoln Mortgage Company 48 Commerce h at Ridgewood
Ella G Mrs tchr P S r 87 Montrose
Emily wid Columbus r 186 Spring
Frank X student r 3 Longfellow av
Grace M married Thomas McIntyre
—James A emp 811 10th Broad h at Bloomfield
—James F drft, press opr r 7 Summer av
James F (Anne N) asst tax assessor (101) 920 Broad h 432 16 5th
John F (Helen D) physician 83 Hazelwood av h do
John J (Jane G) lab h 179 S 11th
John M (Ella) lwyr (902-903) 207 Market h 85 Montrose
John W r 66 Park
Joseph A (Margaret) clk PO Federal sq h at Nutley
Loretta M wid Michael F h 52 Richelieu pl
Malvina R C information clk 730 Broadway h 50 Beecker
—Michael E (Carole B) rem to Irvington
—Robert B checker D L&W r 101 Grafton av
—Rose A rem to Philadelphia Pa
—Thomas tavern 186 PennAv r 98 do
—Thomas C (Mary E) painter 60 Rome h do
—Thomas S (Katherine H) court atdt (106) Court house h at Maplewood
—William painterwkr r 79 Park
—William Anna mech h 9 400 S Orange av
—Winifred M wid Thomas F h 70 Fairmount av
Judis Dewey D Minerva D stamper h 270 Weequahic av
Judith Ann Beauty Shoppe Inc Judith Horst mgr 6 W Park
Judson Albert K emp PrulnsCo r 58 Richelieu ter
Clarence H rem to A r 572 Highland av
—Clarence L Jr cons dr man 403 744 Broad r 572 Highland av
Edward (Ella) emp N Water Dept h 400 5th
—George A Ada, emp PrulnsCo h 68 Richelieu ter
Gordon asst supt 604 Boremus av h at Hillside
—Jean D tchr 30 Burnet r 076 Highland av
John W (Helen L) chief acct N Water Dept h 670 Highland av
—Mary L gar trout fieldwkr 31 Hill r 572 Highland av
—Nellie L wid William A r 807 Mt Prospect av
Richard W clk 24 Edison pl r 68 Richelieu ter
Walter B clerk H eng United Color & Pigment Co r 336 Parker
William M lab r 807 Mt Prospect av
Judycki John emp 256 Broad r do
Juergensen Frank H chauf r 71 West
Margaret wid Adam r 46 Jackson
Otto jewelerwkr r 71 West
Juergensen Hans student r 155 Pomona av
Juffa Josephine A wid George h 182 Belmont av
Juffe Jerome packer r 95 Leslie
—Leo wid Samuel h 95 Leslie
Lena Mrs r 651 High
Julian John (Mary) mach opr h 85 Holland
Martin r 85 Holland
Julian Carl G (Lena) clk Brooklyn NY h 76 Pushine av
John G (Ella R) rem to Irvington
Julius Carl Greta) conf 648 Springfield av h do
Juliet Anna wid Edmund C r 425 Woodside av
Edmund K lab r 425 Woodside av
Eugene J emp PrulnsCo r 425 Woodside av
Lena M nurse 425 Woodside av r do
Junston Matthew r (A) 91 Summer
Jukniewicz Andrew F mach r 82 17th av
Michael (Josephine) h 82 7th av
—Stanley J polisher r 82 7th av
Jukosky Anthony Anna E molder h 54 Ogden
Jule Anthony Nettie painter h 595 N 6th
Domenick r 60 548 5th
Frank h 425 Bloomfield av
Mollie packer r 658 4th
Vincent r 229 Broad
Juice Beauty Shop (Julie Martin) 201) 128 Market
Julg Armand X (Victoria L) estimator h 22 Fabyan pl
—Charles J (Mary T) mech h 361 S 19th
—Edna S wid Bertholdt clk Harrison r 80 Alexander
Julian Amnrico draftsman Elizabeth r 538 4th
Anna M wid Alfred laundrywkr r 180 S 10th
—Anthony clk PRR r 117 Grafton av
—Charles P (Edith R) clk 901 18th av h 12 S 9th
—Edward carp r 533 4th
Eleanor L r 533 4 h
Frank tailor S Orange h 38 Telford
—Frank T Margaret steward h 92 4th av
—George r 77 Pushine av
—Grenda A steno 832 Broad h at Cleveridge
—Jennie wid Thomas J h 418 N 12th
—Joseph cutter r 117 Grafton av
—Joseph Stella tailor 52 Orange h at E Orange
—Judith J emp PrulnsCo r 382 Seymour av
Louis J (Frances) mech h 60 Nesbitt
—Louisa mach opr r 50 Nesbitt
—Louise P married Clarence S Throckmorton rem to Long Branch
Marie emp WPA h 50 Sherman av
—Marie wid Vincent r 28 Mercer
—Maurice student r 117 Grafton av
Mildred clk PrulnsCo 20 Park pl h at E Orange
Mildred J r 38 Telford
—Milton r 392 Seymour av
Miriam L office sec 908) 17 Academy r 392 Seymour av
—Pasquale mach opr r 533 4th
Ralph tailor h 533 4th
Rotulo student r 107 Halsey
Rose B emp PrulnsCo r 97 Clifton av
Samuel N co 205 Market r 392 Seymour av
—Saul (Ida) clk Harrison r 392 Seymour av
—Sophie wid Herman h 392 Seymour av
Thomas J Dorothy clk PrulnsCo r 9 Peck av
Thomas J in US Army r 38 Telford
Walter B asst cashier N Water Dept r 392 Seymour av
William emp 347 Bloomfield av r 533 4th
William J (Josephine C) cigarmkr h 440 N 12th
Juliana Alexander T r 226 Astor
Anna M assembler r 226 Astor
Joan A assembler r 226 Astor
Michael (Mary) emp PRR h 226 Astor
Juliano Angelina Mrs h 238 Clifton av
Anthony student r 2 9 Ridge
Anthony (Angelina) chauf h 2 9 Ridge
Anthony (Catherine) lab r 572 15th av
Anthony (Elizabeth A) emp city h 14 Calumet
Anthony (Mary) chauf h 58 5th
Anthony P sec Brace Equipment Co Inc 11 Sussex av r 530 N 8 h
Carmela wid Vito h 149 S 6th
—Catherine V radio tubewkr r 85 Mt Prospect av
Charles r 238 Clifton av
—Charles P (Bettina) order 400 Broad h 38 Grant
—Charles P Jr (Louise) tinsmith r 38 Grant
Dominic (Filomena) meter rdr PS&GCo h 185 S 7th
Fay G hairdresser 303 Sussex av r 30 Cutler
Frank lab r 422½ High
Frank (Antoinette) elec h 75 High
James r 85 S 7th
James (Theresa) elec h 98 3d
James B elec r 149 S 6th
Louis (Marie) mach h 656 S 12th
Michael (Agnes) tailor h 85 Mt Prospect av
—Michael (Jeannette) auto mech h 527 N 6th
Nicholas (Central Parking Station) 65 Washington and garage 50-61 Central av h at Irvington
—Nicholas (Florence J) emp 750 Summer av h 258 Grove
Nicholas (Margaret C) h 407 5th
—Nicola h 324A 14th av
Rocco (Mary V) clk Edison h 665 N 7th
—Rose millwkr r 85 Mt Prospect av
—Rose wid Thomas r 262 Parker
—Rosanna Mrs (Roxanna Beauty Salon) 410 Lyons av h at Glen Ridge
Samuel Clara h 124 Newton
—Samuel J Rose A) h 3 Jarvis
Thomas rem to Elizabeth
Thomas route slsman r 262 Parker
Yolanda emp Westinghouse r 149 S 6th
see Giuliano
Julich Fred N Newark Sea Food Co) 232 Wright h at E Orange
Julienne Foundation Co (Michael E Giuliano) 138 Bruce
Julier Thomas slsman r 21 James
Julius Amelia T Mrs h 56 17th av
Benjamin E (Mary H) meat cutter h 271 Merchant
Edith B sig gilt shop 10 5 S Orange av r 58 Telford
Etta wid John D r 52 Fairview av
Harold priv chauf r rear 500 Mt Prospect av
Harrison (Georgia) priv chauf h rear 502 Mt Prospect av
—James leatherwkr r 287 Mulberry
John emp WPA h 70 Clover
—Josephine M steno (328) 46 Branford pl r 380 Lexington av
L Josephine emp PrulnsCo h at Elizabeth
—Richard B slsman 58 Park pl h at E Orange
Stanley J (Maria) tinsmith h 401 Littleton av
Julien Auguste J (Lydia A) draftsman NY h (407) 745 S 10th
Lola L student r (407) 745 S 10th
Yvonne M student r (407) 745 S 10th
Julman Irving (Martha) clk 94 Wilson av h 749 S 12th
Jacob (Eva) shoe repr 94 Wilson av h 749 S 12th
Nathan (Sarah) delica 94 Wilson av h 749 S 12th
Jump James rem to Boston Mass
Jumper Frank B (Hazel A) millwright h 458 N 12th
Jumperta Theodore r 67 Orchard
Junction Tavern Inc T Frank Cowan mgr 85 Broadway
Jund Frank L Jr (Sophie S) clk PO h 127 Carolina av
Junda George D (Emma B) repairman WElecCo h 31 Lenox
John r 31 Lenox
June Dairy Products Co Inc Nathan W Bandler pres Murray B Weil v pres Harold A Oidroyd sec Louis C Bandler treas 108 Sylvan av
Jung Charles H r pres New Jersey Council of Religious Education 45 Bleecker h at S Orange
Charles H Jr emp PrulnsCo h at S Orange
—Clara M wid Carl h 24 White ter
Frank laundrywkr h (6) 191 Mulberry
—Frederick W druggist 541 Clinton av h at Maplewood
John (Louise) tailor 817 Sandford av h (10) 332 Julius J M (Cecelia M) emp PrulnsCo h 623 Hunterdon
—Karl h 90 Schley
Paul emp 500 Central av r do
Jungermann Adolph Florence) tailor Clinton Trust Co h 532 Hunterdon
Elizabeth wid August r 532 Hunterdon
Jungjohann Henry emp 85 Pennington r do
Junghind Frank Mabel) dietitn h 1 8 New
—Harold bin cashier r 1 8 New
Thomas r rem to Butler
Junior League Day Nursery of The Friendly Neighbor House 201 Howard
League Shop Mrs Sara Lord mgr gen mdse 10 Bloomfield av
Order Building & Loan Assn 20 Heaver
Junior Order United American Mechanics
A J Smith Council 583 Springfield av
East Ess Council 287 Washington
General Runyon Council No 253 248 Market
Prospect Council 287 Washington
Hall 137 N 6th
Junker Mathias J (Rose) bricklayer h 506 Springfield av
Muriel P emp PrulnsCo h at Nutley
Junius John A Sue (Jenna) mech h 79 33 Orleans
Juodulis Anthony J Josephine painter 49 Weequahic av h do
Eleanor A office asst 814 Walnut r 149 Weequahic av
Jupa Andrew J pl US Navy r 63 Waydell
John (Elizabeth) leatherwkr h 163 Walnut
—John J felowkr r 63 Waydell
—John T radiowkr r 162 Walnut
—Joseph machinist r 63 Waydell
—Michael (Julia) h 63 Waydell
Jupin Andrew batterywkr r 102 Chapel
Anna wid Michael h 102 Chapel
—John trucker r 102 Chapel
—John (Sophie) checker h 216 Pushine av
Joseph r 102 Chapel
—Mary emp 444 Raymond blvd r 102 Chapel
Michael P seaman r 102 Chapel
—Nicholas bakerywkr r 102 Chapel
Juracek Anna K Mrs emp 20 Lyons av r 48 Vincent
—Helen V office sec (404 31 Lincoln pl r 48 Vincent
Irene J nurse N Memorial Hospital r 48 Vincent
—John S (Emily) grinder h 28 Hunter
Joseph S (Anna K) mach PSCT h 48 Vincent
Josephine R r 48 Vincent
Jurag Joseph B (Globe Store Equipment Co) 460 Broad h at Butterfly
—Matthew M rem to Paterson
Michael Olga) mason r 461 S 15th
—Peter J student r 678 S 20th
Susanne emp PrulnsCo r 672 S 18th
Juraus Anna housewkr r 212 Ferry
Emily housewkr r 212 Ferry
Emma housewkr r 212 Ferry
Eva housewkr r 212 Ferry
Jurczyk Peter J (Victoria M) press opr h 526 S 18th
Stella emp PrulnsCo h at Kearny
Jures Rose M Mrs mach opr h 422 S 17th
Jurgonson Adolph pres Supreme Fuel Co Inc 118 Polk h at Paterson
Jurgonson Lillian nurse Hospital of St Barnabas r do
Jurgo Stella Mrs housewkr h 255 Bruce
Jurlus Paul lab r 426 Washington
Jurlpchak John (Rose) mech h 23 Goble
Metro mach opr r 23 Goble
Jurtza George lab r 426 Washington
Jurke Harry H (Anne) roofer 49 Lincoln av h do
Jurkowitz Anthony (Veronica) h 360 Pushine av
Jurkowski see Yourkoski
Jurnass Kazim r Michelina cushionmkr h 68 Waydell
—Stanley P coremkr r 68 Waydell
Jury Anna insp r 28 Hunter
—Betty office sec 516 Orange h at E Orange
Elmer H Lillian E) 668 S 12th
—Elmer H Jr assembler r 668 S 12th
Eva r 28 Hunter
—Joseph (Mary) lab h 28 Hunter
—Josephine Mrs h 66 West
Pauline V r 668 S 12th
—Nella tchr nurse 37 Washington h at KY
Jurye Adam Stella h 368 Avon av
—Edward J rem to Harrison
—William A plumber r 368 Avon av
Jurzayo John A (Pauline) mech h 171 Polk
Justis John J steelwkr r 308 Woodside av
—William (Anna A) meat 674 Summer av h 308 Woodside av
—William J shipping clk 865 Mt Prospect av r 308 Woodside av
Justaid Anna F mach opr r 72 Magazine
—Charles C Olga H chauf h 68 Napoleon
Chester Catherine riveter h 92 Barbara
—Jennie A mach opr r 72 Magazine
—John painterwkr h 72 Magazine
—Theodore S shipping clk 109 St Francis r 12 Magazine
Justevich Albert pumpwkr r 28 Marne
—Benjamin J r 28 Marne
Joseph pumpwkr h 28 Marne
Juszeck Irene emp PrulnsCo h at Hillside
Just A Frank (Elizabeth M) mach h 71 Tiffany blvd
Elizabeth M Mrs clk PS&GCo r 71 Tiffany blvd

Roseland Florist — FLORAL DESIGNS — WEDDING DECORATIONS
75 JONES ST. (Cor. Springfield Ave. and Belmont Ave.) PHONE MARKET 2-8087 NEWARK, N. J.

[illegible]
—Frank (Ridgeside) physician 564 High h do
—Fred A (Catherine M) chauf h (103) 568 S 18th
—Frank F Pauline h 98 10th av
—[illegible] r 504 Bir[illegible]
[illegible]
[illegible] r 28 6th av
[illegible]
[illegible] 297 S [illegible]
[illegible] Alma rem to Orange
[illegible] plumber r [illegible] Halsey
[illegible] Parker
—Virginia A Junior library asst I Washington r 639 Parker
[illegible] Charles C emp 180 Clinton av r do
—Chester C (S Ione) In US Navy r (8) 214 W Market
[illegible] Christopher r 33 Lawrence
[illegible] Harry (Pearl) pres Clinton Hill Plumbing [illegible] 1 Clinton av h 74 Wilcott ter
[illegible] Edward C (Mary J) In US Army h 82 Thomas
[illegible] Lucinda M cshr 14 Cos't pl h (514) 80 [illegible]
[illegible] Catherine wid Oscar hotelwkr r 764 S 18th
[illegible] 106 Summer av
[illegible] W Market
[illegible] 93 W Market
[illegible] Ashgrove cook h [illegible] Sidney pl
[illegible] Mark
[illegible] 93 W Market
[illegible] W Market
[illegible] Joseph [illegible] Ferry
[illegible]
[illegible]
[illegible] C steelwkr r 312 Perry
[illegible] Vincent (Josephine) mason h 117 Belmont av
[illegible] E married Robert Dalton
[illegible] Agnes Mrs housewkr h 431 529 Market
[illegible] John steelwkr r rear 56 Brill
[illegible] (Jennie) mach opr h 18 Merchant
—Thomas h rear 56 Brill
[illegible] BAKING CO Harvey A Oberle mgr 14-16 Littlejohn av
[illegible] Trucking Co Inc William Weimar pres-treas Agnes [illegible] pres William J Wind sec rear 531 Haw[illegible]
[illegible] Markets Inc Abraham Krinsman pres Samuel [illegible] Plume branch 450 Clinton av and 347 Orange
[illegible] K Washing Fluid Henry Kabis and Mrs Elsie M [illegible] 300 W Market
[illegible] Charles h dairy 2 Park av
[illegible] Markets Harold Kaplan and Vincent A Tartaglione [illegible] Prince
—Edna Elsie J wbol mgr 560 Broad r ing do
—Edith M emp PrulnsCo h at Maplewood
—Helen emp PrulnsCo r 43 Cleveland av
—George E (Anna L) police commissioner h 43 Cleveland av
—Leslie A exterminator 36 Kitchell h at Maplewood
—Chester R (Ethel) chemical eng h 45 Cleveland av
—[illegible] Kass
Kaby George foundrywkr h 433 18th av
Kaberell [illegible] h 8.3 S 9th
—Louis (Sadie) traffic mgr NY h 458 Clinton pl
Kaberagel Herman B Madeline J) emp BACorp h (295) 251 High
Kaber Charles L (Elizabeth) h 15 Cedar av
—Charles W mech eng Bloomfield r 15 Cedar av
—Gail (Mary) huckster h 11 [illegible]
—Henry (K & K Washing Fluid) 300 W Market r 296 do
—Henry r 58 Pierce
—Kathleen Mrs clk Bloomfield r 15 Cedar av
—Regina wid Henry emp WPA h 58 Pierce
—Walter Kathleen) tchr Mulberry h 15 Cedar av
—William Louise D) real est 10 Silver h do
—William Jr (Margaret A) driver h 448 S 18th
Kaber Albert student r 207 Hansbury av
—Louis (Anna, Jonegan & Kaber) (1901) 24 Commerce h 207 Hansbury av
—Michael G (Anna) [illegible] h 150 Schley
—Mike emp [illegible] r 624 [illegible] av
—Wandar [illegible] 68 Isabella av
—[illegible] E Faculty [illegible] 40 Linden h 483 [illegible]
—Henry Rose h 624 [illegible]
—Gilman [illegible] Cedar av
—Fabre [illegible] r 43 Avon av
Kab[illegible] Joseph Susan h [illegible] Prospect Row
—Harriet George [illegible]
—Hal [illegible] M [illegible] Prospect Row
—Edward F [illegible] 44 Seymour av
Kaber [illegible] cutterwkr [illegible] Madison
—Catherine emp N Rx Works h 20 Madison
—[illegible] janitor r 20 Madison
Kaeslin Stephen (Mary) mech h 727 S 18th
Kaeslin Clementina H wid Isadore housewkr h 125 Montgomery
Kaesl Helen r 328 N 7th
Kaesnal Paul (Elizabeth B) counterman h 239 Rose
Kaesnal Frank Mary paint r h 51 Darcy
Kaesnal [illegible] Bessie) rem to NY
Kaesnal Paul Kanda leatherwkr h [illegible] 180 Mulberry
Kaeschmeider Alexander pipewkr r 219 Frelinghuysen av
Kaeschmann Andrew Josephine 43 S 7 h
Kaechner John polisher r 226 Lyons av
Kaechnowski Joseph Josephine S) molder h 335 NYav
—Josephine S Mrs cleaner FlnsCo r 325 NYav
Kaehar Joseph Mary foundrywkr h 129 Johnson
Kaelen Louis (Elizabeth) baker helper h 227 Bruce
Kaelrek Adelaide rem to Irvington
—Edward rem to Irvington
—Joseph (Mary) rem to Irvington
—Joseph Jr feeder FlnsCo 10 Park pl h at Irvington
Kaekenmeister Albert J supt 214 Av C h at Maplewood
Kaemmerer Joseph r 285 W Kinney
Kaemmerer Anna r 13 Nye av
Kaewlusk Stephen A Anna J foundrywkr h 14a Peshine av
Kaezer Ethel B student r 81 Fairview av
Kaczka Anthony (Bertha) r 103 Polk
—Edward smelter r 579 Market
Kaczmarek Alexander R Candida gauger (405) PO Bldg [illegible] h at Dunellen
—Clement mach opr r 440 High
Kaczmarz Michael (Susanne) r 40 Wilson av
—Walter A (Helen A) emp PrulnsCo h at Irvington
Kaczor Andrew R (Josephine S) 100 Pulaski
—Chester A (Virginia G) route sleman 242 Livingston
—Edward Lentz av
—Fred rem to Hillside
—Mary wid Michael tailor 642 Ferry h at Hillside
—Stanislaus A cab r 100 Pulaski
—Walter F rem to Hillside
Kaczynski Adolph tailor [illegible] and rem est 303 Lafayette h do
—Alexander K Josephine C) baker Harrison h 214 S Decline
—Helen C radiowkr r 302 Lafayette
Kadak Edna E steno 75 Belmont av r 205 Seymour av
—Marcia R steno 136 Avon av r 205 Seymour av
—Mary S Mrs cook 21 17th av r 205 Seymour av
—Rudolph Mary S buttonmkr h 205 Seymour av
Kadar Alexander Sadie) watchman 75 Belmont av h 102 26th av
—James ironwkr r 102 16th av
—Joseph emp B&Co r 102 26th av
—Rose Mrs r 105 Magnolia
Kadaracis George A Evelyn E) mach h 185 Oliver
—William A (Catherine A) chauf h 20 Chadwick
Kaddash Nicholas emp 38 Charlton pl do
Kade Josephine office sec 40 Clinton r 23 Howard
—Julia wid Andrew h 121 Howard
—Samuel press opr r 121 Howard
—William C mach opr r 121 Howard
Kaden Max (Gertrude) salesman h 47 Park View ter
—Walter treas Hoyt Bros Inc 100 Shipman h at Maplewood
Kaden Edward A (Rita) (Halsey Auto Top Co) 850 Halsey h (305) 398 Leslie
Kadgen William r 49 Bridge
Kadi Yolanda waitress 055 Broad r (A6) 100 Mt Pleasant av
Kading Emil A (Anna) waiter h 85 Steeber
Kadis Louis Mollie) auto bodywkr h (6) 98 Quitman
Kadish Dora Mrs treas Philip's Cloak & Dress Shop Inc 154 Springfield av r 2.4 (Nance) or av
—Hardware Co (Morris Kadish 32-34 Nye
—Harry (Dora pres-sec Philip's Cloak & Dress Shop Inc 154 Springfield av h 2.4 Chancellor av
—Helen A steno 360 Central av r 139 Nye av
—Irving (Ida M) Kadish Screen Co 754 S 18th h 145 Hansbury av
—Lena wid Solomon r 139 Nye av
—Morris (Jennie) (Kadish Hardware Co) 32 New h at W Orange
—Morris (Rose) mgr 33 Mulberry and pres Sanitary Products Corp 329 do h 139 Nye av
—Samuel (Helen) sec Sanitary Products Corp 329 Mulberry h 139 Nye av
—Screen Co (Irving Kadish) mfrs 754 S 18th
—Williams clk B Orange r 98 Fairview av
Kadlubowski Ignacy farmhand r 75 Ferguson
Kadok Marie emp Presbyterian Hospital 27 S 9th h at E Orange
Kadoiku Alexander k emp CelCorp r 219 Ferry
—Konstanty (Josephine M) emp CelCorp h 219 Ferry
Kadow Richard C Catherine) v pres Mechanical Art Works 680 S 18th h 801 S 11th
—Veronica P student r 80. S 11th
Kadowitz Anna clk r 522 S 18th
—Yetta wid Jacob grocer 522 S 18th h do
Kadri Meta C emp PrulnsCo h at Madison
Kadubek Annie radio tubewkr r 382 18th av
—Katherine radio tubewkr r 382 18th av
—Michael Eva h 382 18th av
Kadusher Philip (Eva carp h 131 Peshine av
Kadusher Philip r 171 Prince
Kadylo Edward Jr US Army r 24 17th av
—Martin (Stella) leatherwkr h 34 17th av
—Stella housewkr r 24 7th av
—Walter leatherwkr r 124 17th av
Kadusel Paul (Frances) mech 97 Belmont av h do
Kaegi George A ch repodist 480 High r do
—Sophie wid George K h 480 High
Kaelber August engraver h 43 N 14th
—Fred P (Ruth P) emp PrulnsCo h at Maplewood
—Helen G emp PrulnsCo h at Irvington
Kaelberer Oscar (Elizabeth) capt NFD h 96 Carolina av
Kaell Amelia T radio tubewkr r 313 Elm
—Eleanor J radio tubewkr r 8.3 Elm
—Ellen M wid Frederick M h 8.3 Elm

KAELI
—Florence M radio tubewkr r 28 Darcy
—Frederick A (Viola R) teller Nat Newark & Essex Banking Co 744 Broad h at Fair Haven
—Helen E emp WElect Co r 26 Darcy
—Mathew (Mary R emp CelCorp h 26 Darcy
—Matthew J (Ruth R) tel opr 832 Broad h at Irvington
—Michael J (Mae carp h 18 Marne
—Walter A chauffs helper r 313 Elm
Kaelin Joseph tavern 343 S Orange av h at Maplewood
Kaemmerlen Cyril J dir passenger agt (802) 744 Broad h at Summit
Kaempf Christine wid Frederick h 79 Belmont av
—Eleanor F married Gustave Maninse
—Henry r 542 Springfield av
—see Kempf
Kaempfer Richard C emp PrulnsCo h at Clifton
Kaergel Carl C (Augusta) h 323 Chapman
—Neil jr clk FlnsCo r 323 Chapman
Kaes Bros Modern Service Station Inc Ernest O Kaes pres Fred C Kaes v pres-sec-treas gasoline 185 Wilson av
—Ernest O Marion, pres Kaes Bros Modern Service Station Inc 185 Wilson av h at Irvington
—Fred emp CelCorp h 84 Kossuth
—Fred C (Margaret) v pres-sec-treas Kaes Bros Modern Service Station Inc 185 Wilson av h at S Orange
—William Theresa, baker 81 Clinton av h do
Kaeser Harry E (Mary) mach opr h 331 Waverly av
Kaesie Agnes P sub tchr Board of Education h 363 N 2d
Kaestle William E (Bessie L V) emp PrulnsCo h at Allwood
Kaestner Nellie wid Robert G r 161 N 6th
—Robert G packer r 151 N 8th
Kafallan Emmouh (Elizabeth) tailor 352 W Market h do
Kafalas Amelia M saleswoman 709 Broad r 132 W Market
—Angelina wid George h 132 W Market
—Stephen L rem to Orange
Kafenbaum Isadore (Rose) h (10) 43 Hillside pl
Kafes Katherine emp (6.1 060 Broad h at Trenton
Kafka George r 102 Kossuth
—Louis Mary h 102 Kossuth
—Rowland T (Julia E. stockman PSEAGCo h 108 Hobbes ter
Kagan Bernard Elizabeth) laundry 355 Sussex av h 4 Myrtle av
—Daniel A Gertrude M policeman h 97 Tuxedo pky
—Friedman & Co (Murray Kagan and Abraham Friedman junk 480 Hunterdon
—Murray (Ida M (Kagan-Friedman & Co) 480 Hunterdon 115 Schley
—Ruth H steno (505 S Hill r 4 Myrtle av
Kagelaris Helen apr 40 17th av h at Orange
Kager John J (Helen S radiotrician h 75 West
Kager Percy Louise emp WPA h 143 Tichenor
Kahan Charles F Rose D) sleman h 42 Tillinghast
—Donald furr r 28 Conklin av
—Herman L (Fay M) rabb Schley Street Congregation Toratb Chaim 330 Schley
—Joseph salesman r 28 Conklin av
—Joseph W student r 10) 81 Seymour av
—Lee sub [illegible] r 234 Schley
—Leo Martha butcher 90 Johnson av
—Lucille mil [illegible] r 139 Johnson av
—Nathan (Rae H jeweler 278 Washington h 28 Conklin av
Kahang Joseph A (Sarah E) emp WPA h (5) 141 W Bigelow
Kahl Charles (Clara) cabinetmkr 77 Market h at Hanover
—Dorothy S Mrs typist PSCorp h 5.4 Hunterdon
—Elizabeth J emp PrulnsCo h at Montclair
—Henry W (Helen) chauf PSCT h 511 S 18th
—Jacob H bill poster h 511a S 18 h
—Max (Dorothy) sleman h 40 Tillinghast
—Michael J (Lucy E) press opr GECo h 61 Whitney
—William T (Lydia L) sleman h (.1 116 Shanley av
Kahler Florence B Mrs clk 263 Summer av h at Leonia
—Louis emp Pittsburg Plate Glass Co r 107 Halsey
Kahn A M pres Consolidated Products Co 335 Doremus av h at NY
—Abraham (Ruth) h 50 Harding ter
—Abraham L Elizabeth T) dentist MBlburn h (34) 252 High
—Adolph (Lena) porter 201 Lyons av h 93 Osborne ter
—Alfred (Kate L) emp 201 Lyons av h 632 Belmont av
—Arthur tchr 395 Chancellor av r 681 Clinton av
—Benjamin (Dorothy) sleman Snyder's Hat Stores Inc h 1 [illegible] 2 Clinton [illegible]
—Bernard Josephine S) (Excelsior Grocery Co) 141 PennAv h 87 Chadwick av
—Bertha Mrs rem to NY
—Blanche P Mrs bkkpr (532) Hall of Records h at S Orange
—Carol E clk LB&Co r 43 Ivy
—David (Fannie) projectionist h 325 S 20th
—Edith F wid Maxwell, M pres Maxwell Rubber Products Corp 18. Verona av h at NY
—Edward sleman r 382 Hawthorne av
—Eleanor P office sec r 27 730 High
—Elizabeth wid Moses r 93 Osborne ter
—Eric (Alice) emp 201 Lyons av h 98 Seymour av
—Frank (Rose R) route sleman h 8 Huntington ter

ROTHROCK-TAILORS INC. Custom Tailor
DRESS SUITS TO HIRE
53 ACADEMY ST. TEL. MARKET 2-431

KAHN
George H (Loretta R, soda director 852 High h 27) 730 do
—Gilbert (Olga V) tchr 04 Johnson av h (8 18 Stratford pl
—Herman treas Consolidated Products Co 335 Doremus av h nr NY
—Herman (Sadie) musician h (06 825 S 10th
—Herman wid Nathan r 900 S 16th
—Horton T r 808 Clinton av
I Richard manoeuvring (205) 845 Broad r ind do
Ira S (Florence K) printer 20 Treat pl h (36) 860 S 11th
—Irving publicity man NY r 50 Harding ter
John (Dorothy) jeweler Bayonne h (301 56 W Kinney
Joseph lab r 9 Seymour av
Joseph (Marie H) route sleman h 37 Mead
Leo W (Elsie) meat cutter h 43 Ivy
—Leon (Mollie) v pres-sec National Delicatessen Corp 982½ S Orange av r 97 Wescombe av
Leonard emp LB&Co r [illegible] London
—Leonard M asst buyer LB&Co r [illegible] London
Lillian H wid Nathan r 68 Clinton av
Max M (Shirley) painter 61 Newton h do
Michael (Ramona J) jewelrywkr h 24) 635 Figi
Morris Fannie h 382 Hawthorne av
Pearl wid Bernhard h 406 S 7th
Perry M pres Kurtz Grocery Corp 451 15th av h at Haberle
Philip (Carrie) h 803 Sandford av
Richard J (Gertrude) sleman h 109 Rose ter
Ronald student r 42 Hummer av
Rudolph emp 265 Washington r 22 Park
Samuel Rertan sleman h (1 69 William
Samuel A (Anna C) investigator US Govt h 808 Clinton av
Samuel I lwyr 1000 Broad r 408 S 7th
Shirley r 382 Hawthorne av
Solomon r 406 S 7th
Solomon (Mary) women's furnishings 240 Lyons av (4 242 do
—Solon (Bertha) mgr NY h (C4 766 Broadway
—William B (Lillian J) policeman h 11 Mulford pl
Wolf (May) h 86 Richmond
see Kann
Kahrer Robert J (Emma M, emp PrulnsCo h at Maplewood
Kahrs Anna M r (62) 60 Elizabeth av
Charles H (Eppie & Kahrs) (1761) 15 Washington h at Montclair
—Elizabeth C Mrs h 879 S 8th
—George C (Josephine L) welder r 879 S 8th
—Grace M physician Jersey City h (1771 140 Roseville av
—Joseph (Katherine) lwyr (710) 810 Broad h at W Orange
—Joseph Jr lwyr (710) 810 Broad h at W Orange
Kahy Edna K steno Lincoln National Bank r 275 Johnson av
—Employment Agency (Mrs Irma J Flackbarth) (508) 671 Broad
—Warren C clk 49 River r 275 Johnson av
Kaib August (Mary) baker A&PCo h 264 Chadwick av
Kaighn Ralph T sls eng (2130) 80 Park pl h (A2) 55 Oxford
Kaighn Co The George S Kaighn pres collections (1631, 24 Commerce
—George S pres The Kaighn Co (1631) 24 Commerce
Kaigler David B constructionwkr r 03 Brunswick
—Rose Mrs com 34 Montgomery h 19 Monmouth
Kain Bertha R v pres New Jersey State Teachers College 187 Broadway h 208 S.1 Mt Prospect av
P Dorothy clk 300 Broadway r 333 N 11th
—Garfield W M Mildred J plumber h 37 1st
Lincoln C [illegible] Army r 245 4 h
—Harold M Margaret lwyr (8220) 1180 Raymond
Irene C Mrs clk PrulnsCo r 450 4th av
—James D Florence A fireman NFD h 833 N 12th
James J r 233 N 12th
—John A Irene G) chauf h 27 Schuyler av
—Joseph P (Marie M) carp h 30 N 11 h
Madeline M steno Harrison r 30 N 11th
Robert W delivery clk r 27 Schuyler av
Sarah D clk LB&Co h 83 Treacy av
Thomas J (Emma L) meat 447 Orange and real est and ins 448 do h 245 4 h
—Wesley L Mildred L) clk 447 Orange h 245 4th
William R (Elizabeth E) cashier 430 Broad h at Harrison
see Cain and Kane
Kane Edward (Mildred T) lwyr NY r 226 Osborne ter
L F & Co coal (508 784 Broad
Mildred T Mrs tchr 215 Lafayette r 226 Osborne ter
Kainer Joseph (Pauline) mach opr h 154 Chadwick av
Kaplin Helen M emp LB&Co r 747 S 12th
John h 747 S 12th
John J sleman r 747 S 12th
Kaplis George tailor 187 Adams h at Kearny
John [illegible] Martha M molder r 120 Norwood
—Joseph R clk 640 Frelinghuysen av r 123 Norwood
—Lucy nurse N City Hospital r 120 Norwood
—Philip r 120 Norwood
Kairuksis Albion K tchr New London Conn r 214 Van Buren
—Charles (Mary) tailor h 214 VanBuren
—Vito E fireman NFD r 214 VanBuren

Kaisch Charles E emp PrulnsCo h at Convent
Kaisen Christian L (Elizabeth H) stock clk LB&Co h 70 Gladstone av
Kaiser Andrew A (Frances C) policeman h 10 Spencer
Anna V steno 400 20 Clinton 365 N 11th
—Anna M Mrs nurse 730 S 14th r do
—Anne complometer opr 709 Broad r 340 Fabyan pl
Bernard J chauf r 24 Pointer
Blanche H nurse 806 Lafayette r do
Carl [illegible] N [illegible] 487 S 16th
—Charles Leila sleeper h 546 S 12th
Charles A (Anna) h 165 Pomona av
—Charles J (Clara) coolmkr h 49 Rowland
Charles W r 14 Underwood
Cornelius F (Matilda M) plumber 401 Lafayette h do
—Edward A painter r 401 Jelliff av
—Edward J (Anna M) h 113 Magnolia
—Edwin T (Edna S) emp PrulnsCo h at E Orange
—Elizabeth H h 84 Elizabeth av
—Elizabeth S Mrs r 34 Cortland
Emile M sleswoman E Orange r 20 Mead
Erwin (Elsie) designer h 20 Mead
—Eunice E Mrs manikr h 63½ Rutgers
Eva E wid Michael h 289 Rose
Ferdinand Sophie L) cabinetmkr r 307 Rose
Ferdinand jr cashier and acct 11th fl 24 Branford pl h nr Lake Hiawatha
Frederick wid Frederick h 142 S 10th
Frank Mary M) mason h 9 46th av
Frederick jr clk r 34 Chestnut
Frederick C Elizabeth C) h 365 N 11th
George emp 6 Elizabeth
[illegible] clk 115 744 Broad r 305 N 11th
[illegible] emp W A r 44 Broadway
—Harry r 349 Fabyan pl
Herman mgr 14 W Kinney pl h at NY
Jack (Mildred) (Cameo Luncheonette) 70 Elizabeth av h 921 Bergen av
—James E leather r 24 Pointer
James F (Anne M) clk 112 Pointer h 24 do
James R (Anna) fireman NFD h (404) 615 Avon av
Jerome V Anna M mach opr h 530 S 11th
—Joan G steno 580 Broad h at S Orange
—John pres Tinkny Inc 288 S 18th h h at W Orange
John [illegible] (Margaret A) estimator Am Can Co h 14 Varsity cr
John W (Dallyce M) emp PrulnsCo h at Bloomfield
Joseph (Anna M) emp WPA h 49 12th av
—Joseph (Fannie) delica 01 Prince h 203 Hunterdon
Joseph (Judy) paperhanger h 50 Wolcott ter
Joseph B Audrey J r 44 Burnet
Joseph F Mary rem est and ins 20 W sun av and (50 502 784 Broad r ind do
Joseph [illegible] clk r 365 N 11th
Joseph J r 34 Chestnut
Laura (Branches Millinery) 441 Springfield av h at Irvington
—Leon A (Clementina M) capt NFD h 69 St Paul av
Leon V jr 18 Army r 69 St Paul av
Louis Sadie painter 22 Hobson h do
Louise J sleswoman 307 Springfield av r 31 Wilsons av
Manuel D Anne M painter h 1B) 103 Dayton ter
Margaret nurse 12 Ann r do
Marie A Mrs beauty shop 15 Astor r do
Martin C Theresa salesman h 102 Ann
Max [illegible] bank mgr Orange r 102 Ann
—Mary wid Robert A fur wkr h 4.0 E Kinney
Mary A married Louis Kurch rem to Union
—Mary M wid Frank h 22 Woodside av
—Matilda clk 88 Kinney r 0 [illegible] st
—Max (Anna) emp A&PCo h 437 Bergen av
—Melissa steno 65 Bridge r 102 Ann
—Meyer Gertrude salesman h 15) 240 15th av
—Mildred E clk 38 Washington pl r 307 Rose
—Mildred L tchr 550 High and coml artist 131 Court h do
—Mildred V emp PrulnsCo h at Arlington
—Nicholas J veterinarian 306 Lafayette h do
—Nicholas W (Mary O) lwyr (1501-1502) 784 Broad h at Leonardo
Paul r 144 Broadway
Paul pressman r 168 Milford av
Raymond T jr US Marine Corps r 102 Ann
Richard H (Marie A) bus opr PSCT h 15 Astor
—Robert F (Louise F) emp DL&W h 478 Perry
—Robert G tester r 365 N 11th
—Samuel Dubowy & Kaiser) 62 Elizabeth av h 349 Fabyan
—Sarah wid Hyman r 349 Fabyan pl
—Simon painter r 22 Hobson
—Solomon student r 50 Wolcott ter
—William r 445 N 12th
—William C Viola A) emp h 632 15th av
William F stevedore r 24 Pointer
—William S Katherine C) stevedore h 391 Central av
—William F (Margaret M) chauf h 14 Garibaldi av
—William R (Amy E) real est agt 700 Broadway h 17 Carlerest
see Kayser Kaiser and Keyser
Kaiserman Celia Mrs h (3) 46 Baldwin
Kalat Fernand C (Jennie B) emp PrulnsCo h at Little Falls
Kaja Murray clk r 224 Broad
Kaja Alexander (Harriet r 544 S 19th
—Antoni Rose) lab h 13 Fairview av
—Josephine opr GECo r 13 Fairview av
Stella r 13 Fairview av
Kakla Josephine Mrs housewkr r 75 Columbia
Kakounis Peter tenderwkr r 827 Plane

Kakowski Eugene Virginia, mach h 710 S 15th
Kakstys Mary opr 40 17th av h at Elizabeth
Kalafer Eleanor sleswoman 42 Market r 765 Hunterdon
—Jacob Lillian) tailor h 765 Hunterdon
Milton (Mogil Food Products) 237 Waverly av Hunterdon
Milton M claims investigator 254 W Bigelow Hunterdon
Kalajian George mgr 157 New h do
Kalakowsky Max emp N Evening News r 58 Sterling
Samuel Rebecca peddler h 58 Sterling
Kalakura Evelyn E student r 650 S 8th
Marcella Mrs emp PrulnsCo r 650 S 8th
Roman Marcella polisher h 650 S 8th
Kalamarka Antoinette h 24 Monroe
Kalapis Eva wid Paul r 235 Peshine av
Kalata Chester S draftsman r 102 Peshine av
—John J r 62 Peshine av
—Joseph (Josephine) auto body wkr h 102 Peshine
—Theodore P mach apprentice r 162 Peshine av
Kalaractiuk Anna r 47 Komora
Kalb Aaron Serena handyman r 35 Hawthorne av
—Albert (Sarah) chauf h 120 Schley
—Anna wid Morris h (101) 309 Leslie
—Arthur (Adu r 27 Seymour av
—Daniel sleman r 8 Leslie
—David R (Helen sleman h 36) Wainwright
—Frances wid Samuel) r 104 Vassar av
—George rem to E Orange
Harry (Mae acct (1003) 24 Branford pl h 88 Vassar av
Helen S Mrs pres Helen's Beauty Shop Inc 68 Market r 381 Wainwright
—Isaac (Sadie) whol meat 1.8 Leslie h do
—Isadore Esther coal h (A) 85 Avon av
—Louis (Anna) button mkr h 201 Clinton pl
—S William (Ameli S) physician 4 0 Clinton pl h
—Sophie bkkpr r (1) 390 Leslie
—William Pearl) constable (41 80 Park pl h 1 Leslie
Kalba Dmytro (Teodozya) window cleaner h 327 S 6th
—John bkkpr 116 18th av r 327 S 6th
Joseph chauf r 327 S 6th
Lucy Mrs housewkr h rear 55 West
Michael opr PSCT r 327 S 6th
Kalberer Albert mach r 93 Tiffany blvd
Kaldolsky Harry (Yetta, mason h 32 [illegible] ring av
Kale Eugene R (Mary C) rem to Bloomfield
Kaleton Helen Mrs emp PrulnsCo r [illegible] Wilson av
—Michael Helen) varnishwkr h 4 Wilson av
Kaleky Gertrude wid Morris W r 2 9 Wainwright
Irving (Mary) rem to Bloomfield h 34 Bishop av
Kalen Benjamin lab r 798 Clinton av
Kalendek Stanley W (Helen C h 558 Hunterdon
Kalenglan Bertha Mrs r 50 N 3 h
Kaleta August chauf's helper r 81 Kossuth
Kalfus Abe peddler r 597 8th av
Abraham (Hannah R) Origins Old Ale House Mulberry h 17 Huntington ter
—David (Frances) sign painter 25 Jones h 309 Avon av
—Gladys T steno 777 S 18th r 27 Nye av
—Harry conf 87 Prince r (3) 320 Belmont av
Henry (Harriet) linoleum layer h 507 8th av
—Henry (Rose tavern 147 Mulberry h 27 Nye av
—Herman jr US Army r 3) 390 Belmont av
—Jennie wid Morris (3) 320 Belmont av
—Joseph (Fannie rem to Irvington
Max Mollie sleman h 90 Belmont av
Kalhauge Richard V (Dorothy A par s mgr 837 Coe ave h (208) 17 Halleck
Kalibat Frank P (Josephine V) druggist 83a Fe h 783 do
Kalich Chester (Jennie) carp h 105 Wallace
Eleanor nurse St Michael's Hospital r do
Helen J wax paper mkr r 327 NYav
—John M (Albina J) h 255 Elm
—Thomas (Julia) roller CelCorp h 327 NYav
—Walter R Alice M bearing wkr h 65 Park
Kaligan W Gene Elsie Y chauf h [illegible] Longworth
Kalin Catherine wid John h 7 Newark
—Frank r 48 Orchard
—Gertrude clk 82 Fulton r do
—Jacob (Matilda) dresses and ladies tailor 22 Fulton h do
—Jerome dentist 20 Fulton r 22 do
Julia G opr 157 Summit r 14 Speedway av
Kalinchik Nicholas r 128 Howard
Kalincsak Nellie wid Michael r 494 S 10th
Kalinosky Anna wid Valentine r 57 Peshine av
Kalinowski Adele E r 91 Warwick
—Albert (Blanche h 826 18th av
—Anthony (Julia) tailor h 14 Speedway av
—Frank r 45 Peshine av
—Helen seamstress r 97 Warwick
—Helen F married Charles Bende
—Henry (Rosel of wkr h 847 W Kinney
—James (Mary) meat cutter h 40 Pulaski av
John J Bertha G) mach h 40 Chadwick av
Joseph leatherwkr r 10 Peshine av
Joseph W Irene print shopwkr h 924 Bergen
Mary V opr GECo r 326 18th av
Nicholas asst foreman Harrison r 9 Warwick
Sophie wid Walter h 46 Marne
Stanley Sophie mender h 9 Warwick
—Thea wid Harry married John Cooper
—Walter F (Katherine A) mach h 928 Bergen
Kalinsk David mach r 93 Peshine av
—Stanley (Anna) rem to Blackstone Blast

JOS. H. LUCKING, INC. COAL - COKE - FUEL OIL

BROOK ALLEY, ORANGE, NEW JERSEY

Newark 3-1762 Humboldt—Telephones—Orange 3-0450 SUSSEX AVE. AND FIRST ST. NEWARK, N. J

[illegible] rem to California
—Samuel rem to California
[illegible] 1428 [illegible] 180 Raymond bld
[illegible] E Orange
—Mary bkpr Kalisch & Kalisch (1428-1435) 1180 Raymond bld h at E Orange
[illegible] bkpr Kalisch & Kalisch (1428-1435) 1180 Raymond bld h at S Orange
—[illegible] R bkpr (1428-1435) 1180 Raymond bld h at E Orange
[illegible] 180 Raymond bld h at E Orange

KALISCH & KALISCH

Harry and Isidor Kalisch lawyers (1428-1435) Raymond-Commerce Bldg 180 Raymond blvd tel Mitchell 2-8040

[illegible] Roselle Park h 72
[illegible] Pennsylvania av
[illegible] Pennsylvania av
[illegible] Montclair av h do
[illegible] Seymour
[illegible] shipping h 287 Halsey h 72
[illegible]
—[illegible] h 240 Bremer av
[illegible] 145 Market r 2 Bremer av
[illegible] r 250 Bremer av
—[illegible] Jean upholsterer h 17 Baldwin av
—[illegible] Bremer av
[illegible] 88 Schreyer av
—Fletcher [illegible] 1 Brook r 88 Schreyer av
—Fred J bkpr (403) 60 Park pl r 188 Schreyer av
—Hilton (Ruth) 70 Thomas 88 Schreyer av
[illegible] Joseph S [illegible] Fleming av
[illegible] Fleming av
[illegible]
[illegible] Fairmount av
[illegible]
[illegible] 17th
—Miller (Felicia) h 294 Berger
—Miller J feltwkr 31 Schaib
Kalnik Joseph A (Mary A) sheet metalwkr r 344 [illegible]
—Kalto Emil (Clara) sta eng h 214 6th av
—Kalto (Virginia) mach h 428 Central av
—[illegible] E C brewerywkr r 214 6th av
—Kalton P [illegible] J h 257 S 18th
Kalunski Charles (Melanie) mach h 30[illegible] Belmont av
—Theodore dairywkr r 301 Belmont av
Kalusza Peter (Mary D) mean cutter h (A1) 51 Sum [illegible]
Kalvat Charles V emp PrulinsCo h at Kearny
Kalar Louis (Elsie) chef h 279 Plane
Kalda Agnes C wid Carl L masseuse h 102 S 13th
Kalen Arnold M (Jessica Y) physician US Army r 169 Madison av
Kalenberg Benjamin r 38 Orleans
Kalesar Paul auto bodywkr r 5[illegible] S 18th
—Peter (Theresa) auto mech h 55 S 7th
Kalines Christina married George Lynnett rem to Washington DC
—Jewels cigarwkr r 6 Sidney pl
—Louis (Virginia) h 16 Sidney pl
—Theodore L clk E Orange r 6 Sidney pl
Kaley Elsie H mrs tchr 85 Morton h at Orange
—Harry G circulation mgr N Evening News 215 Mar- [illegible] at Maplewood
[illegible]
[illegible] Berger [illegible] N Sch
[illegible] 8 S 14th
[illegible] decorator Elizabeth h [illegible] Shepherd pl
Kalmer Sam [illegible] r 103 Wainwright
—Kalmer Charles F Julia J) conf 376 W Market h do
Kalman Sally r 12 Tichenor
Kalmsky Abraham B-lb [illegible] h 428 Be[illegible]
[illegible] Park pl 204 Johnson av
—[illegible] Jacob 62 Belmont av
—Clara [illegible] Belmont av
[illegible] Sarah [illegible] Belmont av h 204
Kalter Herman bicycles 403 Springfield av h 467 [illegible]
[illegible] h 365 do
—[illegible] Springfield av r 365 do
Kalteisen Geo B Thomas Rogers pres Philip J Bowers Jr sec-treas real est 190 Market
Kalney Elizabeth J steno 438 Riverside av r 498 S 18th
—John A r 498 S 18th
—John A (Matilda A) h 498 S 18th
—Violet V steno 438 Riverside av r 498 S 18th
Kalmess Gus (Justine) leatherwkr h 360 Warren
Kalmuth David (Ida) conf 14 Watson av h do
Kalmen Alfred J r 483 Mulberry
—Esther M married William Whitney
Kaltenbach Frank J h 128 Belmont av
Kaltenbaches Joseph (Estella) pres Seton Leather Co 62 Verona av h 344 Parker
—Joseph C (Helen L) r pres Seton Leather Co 62 Verona av h at W Orange
—Richard S sec Seton Leather Co 62 Verona av h at W Orange

Kaltenbrunner Elizabeth pl r (B4) 706 High
—Fred F Emma supt 706 High h (B4) do
Kalter Helen wid Louis r (1) 839 S 19th
—Jacob J (Lillian) reporter Jersey City h 175 Lehigh av
—Louis S guard h (C8) 741 Clinton av
—Milton r 70 Halsey
—Samuel cleaner h (1) 839 S 19th
Kaltman Edward (Estelle) treas L Kaltman & Sons Inc 305 Washington h 38 Midland pl
—Frank [illegible] (Helen E) pres Elkay Photo Products Inc 7 Oliver h 20 Maple av
—L & Sons [illegible] Louis Kaltman pres Robert Kaltman v pres sec Edward Kaltman treas smokers articles and photographers supplies 305 Washington
—Louis pres L Kaltman & Sons Inc 305 Washington and sec-treas Elkay Photo Products Inc 7 Oliver h at Irvington
—Robert v pres-sec L Kaltman & Sons Inc 305 Washington h at Maplewood
Kaltrecker Josephine A emp PrulinsCo h at Union
Kaltwasser [illegible] Barkins
—Andrew Nellie [illegible] h 12 Backus
—Minnie J mach r [illegible] Backus
Kamarne Mary emp 95 Clinton pl r do
Kamashin Michael Martha leatherwkr h 298 W Kinney
—Theodore [illegible] r 208 W Kinney
Kamasynsk Anna wid Louis r 78 Ferry
Kamasna Michael [illegible] r 31 Adams
Kamatas Albert but cutter r 60 Ann
—Benny tavern 82 Adams h 8 Jackson
—Frank but cutter r 10[illegible] Ann
Kamin Bertha L Mrs h 23 Osborne ter
—Joseph (Roslyn) rem to California
Kamilla Agnes wid Andrew h 32 Darcy
—Agnes M cigarwkr r 32 Darcy
—Charles [illegible] r 32 Darcy
—Mary waitress LBS r 32 Darcy
Kamen Gladys T r 353 Fairmount av
—John A mach opr r 353 Fairmount av
—Joseph J mach opr r 353 Fairmount av
—Leon E r 353 Fairmount av
—Mary H mach opr r 353 Fairmount av
—Theresa wid John h 353 Fairmount av
—Theresa H mach opr r 353 Fairmount av
Kamaras Joseph (Anna) bankwkr h 48 Cortland
—Olga clk 51 Freeman r 48 Cortland
Kamber Ellis E clk LB&Co r 80 S 7th
—Herman E Carrie A painter h 99 S 7th
—Howard E (Marion) rem to Roselle
Kamberg Karl Anna A mach opr h 628 S 9th
Kamel Harry Katherine L painter h 46 16th av
—Joseph E Catherine R emp WPA h 273 Berger
Kamelhar Abraham (Sara B) sleeper h (B44) 859 Belmont av
—Sara B Mrs statistician 109 Broad r (B44) 859 Belmont av
Kamen Alexander J (Grace R) sta supv NY h 86 S 19th
—Albert G ticket agt PRR r 28 Peck av
—Anna B wid Andrew S h 28 Peck av
—Anna M r 28 Peck av
—Anne E emp PrulinsCo h at Arlington
—Emil J (Clay-Bro Diner 388 Broad and mgr 340 do h at Bellerelle
—Frances wid Alexander h 846 Raymond blvd
—Hyman (Miriam) painter h (207) 508 S 19th
—John r 848 Raymond blvd
—Rose F Mrs clk 300 Broadway h at Kearny
—V Grace steno (1 8) 80 Park pl r 28 Peck av
Kamenas John (Anna) steelwkr h 87 Warwick
Kamenetzky Marion L student r 30 Elizabeth av
—Max Kathryn dent at 30 Elizabeth av h do
Kamenitsky Valentine Anna h 622 18th av
Kamenitsky Emil (Anna) h 402 S 6th
Kamerman Solomon window cleaner r (101, 751 High
Kamholtz Frances rem to NY
—John S (Anna) rem to NY
Kam Jack M (L Athea) mech h (37) 38 Orchard
Kamienski Adam baker r 43 Beacon
Kamieszo Joseph painter r 861 S 10th
Kamin Isadore (Rose) carp h 859 Belmont av
Kaminer Dorothy steno NY h (16) 340 N 7th
—Ida wid Samuel r (16) 340 N 7th
Kaminetsky Samuel (Sarah) tires 203 Belmont av h (7) 326 do
Kamins Alexander clk NY r 325 Hillside av
—Nicholas T mach opr WEICorp r 325 Hillside av
—Theodore (Alice) mach WEICorp h 325 Hillside av
Kaminska Sophie typist (1013) 60 Park pl h at Vaux Hall
Kaminskas Anthony (Margaret M) baker Elizabeth and tavern 305 Lafayette h 300 do
—Anthony W (Agatha A) mach opr h 185 Brookdale av
—Edward clk 152 Ferry r do
—Florence R nurse emp N Beth Israel Hospital r 309 Lafayette
—George (Margaret) dry goods 153 Ferry h do
—Harold A clk 153 Ferry r do
—Vito J chauf r 309 Lafayette
—William glazier r 339 Lafayette
Kaminski Alfred J (Helen L) assembler r 182 Ferry
—Anthony r 254 Van Buren
—Anthony A (Margaret V) h 254 Van Buren
—Charles (Helen) r 858 Hunterdon
—Clara wid Joseph r 88 Garrison
—Edward F chauf's helper r 54 Vincent
—Frank metalwkr r 184 Magazine
—Frank J (Helen A) shipwkr h 45 Darcy

KAMINSKI
—Helen student r 84 17th av
—Helen J married Edward Drozan
—Henrietta A wid Joseph h 54 Vincent
—Henry A Hilda D asst chemist h 172 Avon av
—Irene F married Alexander Karl
—John lab r 438 Washington
—John Bertha pol cher h 302 S 20th
—John Z Bertha F watchman h 43[illegible] S 15th
—Josephine radiowkr r 84 17th av
—Julia wid John h 216 Ferguson
—Konstanty chipper r 39 Fillmore
—Leon J (Victoria) mach opr h 7 Fairview av
—Martin h 41 Mercer
—Michael (Katherine) h 184 Magazine
—Peter A (Stella L) chauf h 10 Magazine
—Stanislaw Wladyslawa) h 84 17th av
—Victor lab h 551 Market
—Victor F (Lillian) lab h 38 Liberty
Kaminskis Alexander (Josephine) steelwkr h 93 Warwick
—Benjamin r 93 Warwick
Kaminsky Aaron L physician USCCCorps r 355 Morris av
—Benjamin (Helen) r 111 PennAv
—Benjamin F clk NY h 80 Frelinghuysen av
—Bertha D emp 10 Van Velsor pl r do
—Fanny Mrs r 41 W Runyon
—George (Sadie) shipping clk Elizabeth r 179 Schuyler av
—Ira I dentist (20) 1025 Broad r 355 Morris av
—Jack mach opr r 179 Schuyler av
—Jack (Sophie) conf 219 Belmont av h 49 Stratford pl
—Jacob (Anna) pants rmr rear 355 Morris av h 355 do
—James steelwkr r 25 E Kinney
—Joseph (Naomi) sec-treas Kaye's Super Service Inc 30 Broadway h (2) 106 do
—Lebby wid Max h 179 Schuyler av
—Meyer H Sophie floor mgr h 120 Grumman av
—Morris (Minnie) h (1) 213 Hillside av
—Nettie opr GECo r 39 Frelinghuysen av
—Samuel Sarah) carp h 287 Goldsmith av
—Solomon Hilda) polisher 53 Badger av h 394 do
—Stanley mech r 100 N 6th
Kaminsky Jacob (Sophie) chauf and janitor 74 10th av h (1) do
Kaminsky John J (Eleanor M) route salesman 55 Nesbitt h (307) 56 W Runyon
Kamler Abraham (Sophie) bicycles 48 S Orange av h at Irvington
—Milton L (Anne) dentist 440 Springfield av h do
Kamm Aaron (Eva) tailor 207 Ridgewood av h 186 Lyons av
—Big 900 Broad
—Bernice M emp PrulinsCo r 275 Wainwright
—Emanuel L (Hazel) sec Louis Kamm Inc 2d fl 730 Broad h at Maplewood
—John (Daisy) salesman h 275 Wainwright
—Louis (Emily) pres Louis Kamm Inc 2d fl 730 Broad h at NY
—Louis Inc Louis Kamm pres William W Kamm v pres-treas Emanuel L Kamm sec real est and ins 2d fl 730 Broad
—Ruth r 69 Clinton av
—William W v pres-treas Louis Kamm Inc 2d fl 730 Broad h at NY
—Yetta clk 46 Nesbitt r 180 Lyons av
Kammel Albert F r 273 Lake
—Albert H h 20 Eagles
—Albert H Jr r 20 Eagles
—William G (Grace W) salesman h 273 Lake
—William G Jr (Evelyn) salesman r 273 Lake
Kammer Charles 2d v pres Fidelity Union Trust Co 755 Broad h at Maplewood
—Margaret wid Joseph r 83 S 17th
Kammerer Frederick H (Bertha) v pres Franklin Agency 707 Orange h at S Orange
—Harry F asst sec-asst treas Franklin Agency and asst sec-asst treas Franklin Mortgage & Title Guaranty Co 707 Orange h at E Orange
—Jeanne r 93 Walnut
—Sophie wid Oscar W h 687 Summer av
Kammermar Harry Lenora (Emil Kohn & Co) 500 Clinton av h 14 Yates av
Kamovitz Louis (Bertha) tailor 203 Belmont av h do
Kamp Gustave (Anna) chef h 49 Fabyan pl
Kamps Leon wid Frederick h 65 Monticello av
—William (Florence W) emp PrulinsCo h at Hillside
Kampf Abraham L (Sarah) h (A5) 148 Chancellor av
—David Gertrude [illegible] rem to Hillside
—Gussie [illegible] wid Charles dec'd h 1 Pacific h do
—Jerome [illegible] r 1 Pacific
—Louis Jennie sec Philip Krimke Inc 27 Academy h 93 Park View ter
—Louis (Rose) salesman 205 Washington h 219 Weequahic av
—Manuel clk 1 Pacific r do
—Sarah wid Joseph r 111 Weequahic av
—see Kempf
Kampath Claire K file clk 28th fl 1180 Raymond blvd h at W Cardwell
Kamps Naomi F emp PrulinsCo h at E Orange
Kamrath Martha nurse emp 750 High r do
Kamster Milton A sec Union Building Co (204) 17 Academy h at Phila Pa
Kanayk Elizabeth Mrs cleaner FlinsCo r 429 Walnut
—John Elizabeth crane opr h 429 Walnut
—Josephine A r 429 Walnut
Kanabrocki Joseph Jr grinder r 115 Belmont av
—Mary Mrs housewkr h 115 Belmont av

JACOB HIRSCHHORN REALTOR INSURANCE
830 BROAD ST., NEWARK, N. J. Ma. 3-2511
REALTY MANAGEMENT
APPRAISAL — MORTGAGES
INDUSTRIAL SALES
LEASING RENTING
INSURANCE IN ALL ITS BRANCHES

Kanach Cus mar J emp [illegible] r 2 Hawkins
Edward A bakers helper r 54 Underwood
Frances C radio tubewkr r 2 Hawkins
Frank E Eleanor A chauf [illegible] NYav
John Anna K [illegible] h 54 Underwood
Leo J Ellie [illegible] h 55 Fleming av
Otto F varnishmkr r 54 Underwood
Stanley (Genevieve H) baker h 51 Cortland
Stanley J checker r 21 Hawkins
Stella A emp CTCo r 54 Underwood
Victor (Celia) h 21 Hawkins
Vona M student r 54 Underwood
Kanakis Elias [illegible] h 202 Camden
Kanapka John emp PRR r 5 [illegible]
Kanarek Paul (Florence) [illegible] h 8 Nursery
Peter (Kenna) [illegible] 349 W Kinney h do
Stephen (Katherine R) chauf h 147 Hobson
Kannab Bertha bkkpr r 208 [illegible]ton pl
Jean married Joseph Goldberg rem to Irvington
Max Celia [illegible] h 168 Clinton [illegible]
Rose mgr 193 Springfield [illegible] Irvington
Simmon lab r 208 Clinton pl
Kanas [illegible] F elk LB&Co r 410 Avon av
J Stella radiotubewkr r 410 Avon av
Mathia J elk Harrison r 4 0 Avon av
Theodore Frances D (alor emp 840 Broad) r 410 Avon av
Theophelia M elev opr r 410 Avon av
Kandas Christos (Catherine) trucking 14 Summit h do
Kanecelyak Lubin V Mrs furn rms 180 Orchard r do
Matthew (Lubin V) butterwkr h 180 Orchard
Wm [illegible] M elk 54 Tichenor r 80 Orchard
Kaberle Alpina V cashier 87 Ferry r 70 Nichols
Kanide Ida Mrs r 77 Watson av
Samuel A gen contr 44 Commerce r 73 Maple av
Kandelhart Anna E wid William h 326 Florence av
Kandel Joseph (Sol & Joe's) 0 5 Orange and avern 63-65 Stuyvesant av h 65 do
Kandesky John (Nesie) h 283 W Kinney
Kander John E (Rut E) maintenance man h [illegible] 5th
William (Olga) barber h 307 Frederick [illegible]
Kandler Abraham (Fannie) tailor 2 Shephard av h 118 do
Madred A stewoman r 116 Shephard av
Selma stewoman 739 Broad r 116 Shephard av
Kandia George M rev (Yolanda M) pastor St George's Greek Catholic Church h 2 4 Warwick
Joseph A (Marie T) matbewkr h 333 S [illegible]
Michael T emp PrulnsCo h at S [illegible]
Kane Aaron (Esther L) mgr [illegible] 744 Broad r 391 Meeker av
Albert A (Mildred J) waiter h 301 312 Belmont av
Albert S r 600½ 5th
—Alfred M (Nettie) emp 2 Lyons av h 30 Stratford pl
Ann O r 40 Rosedale av
Amelia K Mrs [illegible] 250 Sherman av
Amy elk RyEx r 57 Grafton av
Amy [illegible] elk 2 Lyons av r 30 Stratford pl
Ann C office sec (802) 60 Park pl h [illegible] S Orange
Anna Mrs housewkr r 50 West
Anna C housewkr h 614 Hunterdon
Anthony lab r 20 E Kinney
Arthur J r 600½ 5th
Benjamin R lic US Army r 24 Morton
Bernard A (Nora V) undertaker 39 Humboldt h do
Bernard J (Irene M) undertaker emp 39 Humboldt h 40A Myrtle av
Bridget A wid Michael r 131 S 7th
Carolyn G Mrs Inc see-treas Brandon Con Co Inc 194 Frelinghuysen av r 585 S 14th
Catherine r 733 S 14th
—Catherine Mrs r 1 9 Chester ave
Catherine [illegible] r 174 S 9th
Catherine E sorter r 265 Ellery av
Catherine E wid John E r 45 Mulford pl
Charles E painterer r 345 Elm
Charles T (Kathryn M) emp PrulnsCo h at Eliza beth
Charles V r 447½ S 9th
—Charlotte M wid John F mach opr r 108 Avon av
Clarence M [illegible] Irvington r 733 S 14th
Daniel F r 45 Mulford pl
Dennis E (Mary C) rem to Elizabeth
—Edward emp 920 Broad h at East Orange
Edward r 65 Pennington
Edward A E [illegible] r 753 S Orange av
—Edward E floor mgr 145 Market r (302) 90 Spruce
Edward [illegible] r 753 S Orange av
Edward J Emma C mgr Kearny h [illegible] 909 S 6th
Edward S deputy collector of collegio [illegible] h PO Bldg Federal sq h at New Brunswick
Eleanor G elk [illegible] S Orange av r 48 Vermont av
Elwood M student r [illegible] 2 Myrtle av
Elwood P (Marie J) elk NY h (5) 2 Myrtle av
Emma wid John r 8 Eagles
Estrose K elk CAB h (A) 210 Rosedale av
Esther M wid Patrick [illegible] h 14 Hazel pl
Evelyn A emp PrulnsCo r 40 Maplewood
Francis mach helper r 90 Orange av
Frank emp BACorp r 68 Court
—Frank (Carolyn G) r 585 S 14th
Frank Catherine registrar County h 40 Alexander
Frank D chauf r 22 2d
Frank J r 55 Parkhurst
Frank P (Em J M) opr PSCT h 203 Broad
Frank X sub clk PO r 14 Hazel pl
George (Miriam) rem to Irvington
—Gertrude wid William A h 261 5th
Gertrude A emp PrulnsCo r 804 S 18th
Gertrude E wid John W h 198 N 6th
Grace M emp PrulnsCo r 49 Cliff
Grace R r 56 [illegible] h av
Harold J (Dorothy M) chauf h 15 Brookside av
Harry (Gertrude) junkwkr h (15) 135 Barclay
—Harry H (Helen) h 600½ 5th
Harry L r 600½ 5th
Helen F policy writer J L Clinton h at S Orange
Helen J Mrs stenog r (F2) 4 Lexington
Henrietta M Mrs emp WPA h 205 W Runyon
Henrietta S Mrs tchr 203 Summer av h at Arlington
Hubert A (Mary) seaman h 333 S [illegible]
Irene [illegible] Jersey City r 48 Vermont av
James A (Dorothy L) finish 24 S 9 h do
James [illegible] emp WPA r 16 Delevan av
James E r 14 Wayde
James J (Josephine J) elec r 63 Burnet
James P Jr (Margaret A) steamfit er r 22 20
John emp PrulnsCo r [illegible] W Orange
John r 84 Green
John gas sta [illegible] r 220 Bruce
John emp Presbyterian Hospital r [illegible] W Runyon
John A (Theresa) r 476 Bergen
John E (Isa) WElecCo r 15 Mulford pl
John E emp WPA h 198 Bergen
—John F (Sally) mail (Bernard A Kane) 30 Humboldt h (63) 140 5th
John J (Mamie E) letter carrier h 218 Avon av
John T r 73 Tiffany blvd
Joseph (Yetta) chauf r 230 Chadwick av
Joseph A (Madred M) plumbers helper h 296 Peshine av
Joseph B (Yetta) chauf h 84 Hobson
Joseph B elec emp 50 Freeman h 121 S 7th
Joseph B (Theresa A) buyer Elizabeth h 48 Vermont av
Joseph M [illegible] 23 S 14th
Joseph O (Olga M) prod clk Hanson h 2 6 Chancellor av
Jule C r 466 Ferry
Justin (Eva V) elk h 653 Hunterdon
Katherine Mrs winder Edisons r 90 9th av
Katherine M ofw 157 Summit r 33 515 Roselle av
Leo chauf r 924 Broad
Leo [illegible] r 57 Dover
Leonore F emp CelCorp r 24 Morton
Lodge No 55 F & A M Masonic Hall 20 Hill
Lorretta M Mrs stenog (G-1) 1060 Broad r 93 A Vernon pl
Mae r 34 Sulton
Margaret bkkpr h 3 Carteret
Margaret wid John H bricklr r 8 Niagara
Margaret [illegible] 7 Dover
Margaret E emp [illegible] Dickerson r 92 Norfolk
Marion E wid Robert D h 687 Summer av
Mary [illegible] 12 S 7th
Mary E r 347 Ellery av
Mary emp PrulnsCo h at Westfield
Mary V married John J Brennan
Michael r 78 Columbia
Michael r 49 Cliff
Michael E [illegible] elk NY h 157 Grafton av
Michael [illegible] elk h 26 4
Michael P h 92 Norfolk
Michael P (Catherine T) chauf r 17 Dickerson
Nathan Minnie [illegible] h 24 Morton
Nellie Mrs (Park Sweet Shop) 2 Lyons av r 30 Stratford pl
—Patrick J tel opr TelCo r 157 Grafton av
Pearl Mrs r 48 Orchard
Philip A (Cora H) sign painter h 229 Bruce
Philip A Jr emp W ElecCo r 229 Bruce
Regina C nurse N Beth Israel Hospital and 404 Ferry h do
Regina M r 261 5th
Richard ironwkr r 13 W Kinney
Richard E emp (621, 1060 Broad h at Irvington
Richard P ironwkr r 466 Ferry
—Robert J assembler r 61 Niagara
Rosalie M nurse 404 Ferry r do
Ruth E elk [illegible] Clinton r 753 S Orange av
Ralph M Mrs tel opr 231 Johnson av r (B8) 110 5th
Samuel Yetta) watchman h (302) 90 Spruce
Sanford nurse 40 [illegible] 5th S 1 [illegible] r do
Sarah Mrs h 246 W Kinney
Sherman Jerneson 356 Central av r 362 7th av
Stephen Mildred) mach opr h 271 Polk
S ephen Anna F) mgr 132 Orchard h at N Arlington
Sylvester chauf r 19 Tichenor
—Thomas A Genevieve A) clk RyEx h 185 Mulford av
Thomas A (Loretta M) identification clk Police Dept h 98 Mt Vernon pl
Thomas E (Margaret) annealer Westinghouse h 904 S 18th
—Thomas F (Helen E) shipping clk 300 Morris av h 106 S 17th
Thomas M (Katherine) lwyr (1705) 744 Broad and asst corporation counsel (215) 920 Broad h 49 Cliff
Valentine B (Grace M) employment agt NY h 350 7th av
—Vera C wid William M waitress FinaCo h 201 Pine
Virginia elk NY r (A.) 210 Rosedale av
Walter r 53 Parkhurst

KANE
—Walter A (Alice A) guard 2 Wiley h (B1) Oxford
Walter J Jr (Helen J) ins agt (2600) 744 Broad r F2 4 Lexington
Walter W (Harriet N) eng in charge of bureau surveys (306) 920 Broad h 5) 878 S 14th
William r 24 Morton
William elk A&PCo r 804 S 8th
William C Millicent E parking sta attd h Magnolia
William H guard h (83) 515 Roselle av
William J h 466 Ferry
William J bkkpr r 14 Hazel pl
William J agt American Hawaiian Steamship Co I Park pl
William M asst sec Motor Improvements Inc 626 see Purolator Products Inc 305 Frelinghuysen av at Union
William H mach r 256 Chancellor av
William S emp PrulnsCo h at E Orange
Victor J undergarmentmkr r 24 Morton
see Cain and Kain
Kanecke Jennie Mrs seamstress LB&Co h (305) Comp
Julia P comptometer opr LB&Co r (305) 20
Kanefsky Ida Mrs pres Kay Furs 45 Halsey (305) 335 Osborne av
Joseph Clara melter h 252 Peshine av
Leo (Ida) v pres-sec-treas Kay Furs 45 Halsey (305) 395 Osborne av
Sol musician r 252 Peshine av
Kanegis William (Mid Town Camera Exchange Raymond blvd at NY
Kanehan Mary A tchr 15 Wickliffe r 387 4th av
Kanenbley William A r 107 Bidley
Kanengiser Louis r 81 Eckert av
Kanengiser Louis (Gladys) tchr 94 Johnson av (23) 34 do
Kanengiser Blanche sub tchr r 97 Huntington ter
ving sleeper Hoboken r 105 Hansbury av
Joseph (Sadie) distiller Jersey City h 126 Hansbury av
Marvin M student r 105 Hansbury av
Morris Fannie Center Union Realty Co (220) 80 Branford pl and pres Flyer's Restaurant 10 Haynes av h 105 Hansbury av
Rene student r 126 Hansbury av
Samuel Frances S sleeper h 97 Huntington ter
Sidney sleeper Hoboken r 105 Hansbury av
Kaner Max (Dora) peddler h 49 Lincoln
Kate S Mrs housewkr h 334 S 7th
Kaney Morris Rose) clot dng NY h 77 Smith
Kanfederak Mary emp 201 Lyons r 25 Branford
Kangas Martha waitress r 67 Calhoun
Kania Anthony (Mary) meat cutter h 75 Augusta
—Paul (Jean) chemist wkr h (6) 295 Oliver
Stanley C r 210 Hawthorne av
Kankowski Anthony (Mary) tavern 500 Market h
Irene M married Larry Brockman
John F h 370 Bergen
Joseph H assembler r 370 Bergen
Sidney r 370 Bergen
Stanley (Anna) baker h 50 Magnolia
Kann Barbara r 233 Stuyvesant av
Ferdinand J ins agt (504 1 Clinton h at Irvington
Joel E (Dorothy) mgr Madison h (11 56 Beech
Martha E r 233 Stuyvesant av
—Sidney L elk Metuchen r 342 Hawthorne av
—see Cann and Kahn
Kannoley Joseph F (Jean V) [illegible] 433 New
Kannaplus Carl (Dorothy) chemists 87 S 11th
Kanne George W Amelia) ensemble h (7) 307 Verona
Kanner Charles (Pearl) pres-treas Cross Town Building Supply Co 21 Jones and partner [illegible] Prospect h
Harry [illegible] h (1 28 Prospect h
Pearl Mrs see Crown Town Building Supply Co 21 Jones r 5 Peshine av
Phillip r (1) 28 Prospect pl
Kannery Pauline V h (204) 508 S 14th
Sadie M stewoman 193 Halsey r (20 68 S 10th
Kannouse Emma [illegible] Orlin 113 Bruce
—George E Helen B) physician PrulnsCo h at Summit
Wilbur L Katherine) emp PrulnsCo h (4 2 Lexington
Kanow Samuel (Helen) gas sta attd h 531 S 10th
Kanowith Bernie (Esther) cont 670 Summer av h (403) r 7 Elwood pl
David Essie h 47 Huntington ter
Eliot R Mrs clk 50 Maple av r 17 Kent av
Ira Ethel S) tchr 3 5 Chancellor av h 5 Kent
Kanowitz Kenneth Mrs r 21 Goldmark av
Yetta wid Nathan h 153 Lehigh av
Kane Charles Anna) pres Uptown Printing Co Inc 247 W Kinney r 361 24 Johnson av
Mildred N student r 361 24 Johnson av
Kanzler Gerson G [illegible] h 842 Hunterdon
—Jacob (Jennie) r 842 Hunterdon
Kanstor Louis Sarah) (Modern Stone Supply Co 20 Springfield av h 235 Lehigh av
—Rochelle married Charles M Cohen
Sylvia stenog Irvington r 235 Lehigh av
Kant Herman (Hattie) carp h 2 6 Sussex av
Kantenwein Augusta wid Robert r 26 Gould av
Rudolph (Sonda) elk NY h 26 Gould av
Kanter Anna wid Jacob h 56 Nelson pl
—Benjamin (Fanny) h 56 Tillinghast

The Mutual Benefit Life Insurance Co. 300 BROADWAY
L. D. DAY, GENERAL AGENT - - - - - - 744 BROAD STREET NEWARK, N. J.

KANTER CHARLES
lawyer (Kanter & Kanter) (808-809) Industrial Office Bldg 1060 Broad tels Market 2-7650 2-7651 56 Nelson pl—See p 61

KANTER ELIAS A
Mutual lawyer (Kanter & Kanter) (808-809 Industrial Office Bldg 1060 Broad tels Market 2-7650 2-7651 h 41 Stengel av—See p 61
-Bert student r 41 Stengel av
-Clk 84 Orchard r 234 Custer av
-Is R Annex sleman h 504, 1 Mapes av
-emp WPA r

KANTER & KANTER
(Elias A and Charles Kanter) lawyers (808-809) Industrial Office Bldg 1060 Broad tels Market 2-7650 and 2-7651—See p 61
-Elsie 1 priv sec NY r 3 351 7th av
-Ida M stenog NY r 3 351 7th av
-Jewell A lawyer h (3) 351 7th av
-Abraham emp WPA r 122 Avon av
-r 88 Girard pl
-Daniel Kanter (Samuel B Kanter & Sons) 214 Springfield av
-treas furniture 214 Springfield av
-Annie pres Samuel B Kanter & Sons 214 Springfield av h 88 Girard pl
-clk 1064 Clinton av r (A7) 2 Osborne ter
-Samuel B Sons Bronx N Kanter plumbing and supplies 214 Springfield av r 2 Osborne ter
-Yetta B pres Samuel B Kanter & Sons r 47 Springfield av emp WPA r 59 Pomona av
-Jackie M stenog (5-1) 40 Clinton r 108 Schuyler

-Beth O wid N Norbert h (14) 5 Romaine pl
-Bessie Mrs r pres Kanter Bros Inc 132 Lillie h at E Orange
-Bessie wid Frank h 38 Morton
-Bros Inc Samuel Kanter pres Mrs Bessie Kanter v pres Nathan B Kanter sec Lawrence Kanter treas clothing supplies 132-136 Lillie
-engineering clk NY r 370 Chadwick av
-Dolly student r 205 Waverly av
-Mrs stenographer LB&Co h 108 Schuyler av
-r 63 Stirling r 64 do
-married Max Kaufman
-Fred inserting machine 88 Girard pl
-Fred emp GE&Co r 38 Morton
-Fred Rebecca h 64 Stirling
-wid tailor h Lyle av
-Gussie wid Jacob h 122 Avon av
-Harry (Bella) grocer 63 Stirling h 72 13th av
-James M (Evelyn) with Bernard Kanter & Son 147 Hawthorne av h (303, 234 Clinton pl
-Irene 5 r S 10th
-Irene pres Collision Repair Corp 20 Littleton av r 108 Schuyler av
-Irene H botanist Costa Rica r 105 Leslie
-Jim r 180 Clinton av
-Alexander h 20 S 10th
-Goldie h 6 Morris av
-emp 24 h 920 Broad av Baldwin av
-Ida R sleman h 195 Leslie
-Lawrence treas Kanter Bros Inc 132 Lillie h at E Orange
-Lawrence (Frances) mgr 743 Broad h (6H) 2 Custer
-Leon Betty) clk 29 William r 253 Schley
-Lorraine E r 50 Pomona av
-Marion tchr 44 Speedway av r 266 11th av
-Mary Dora h 10 300 Belmont av
-Milt and Herman (Kanter & Lewis) 063 Bergen h do
-Morris 129 Avon av
-Morris chauf r 195 Leslie
-Nathan B sec Kanter Bros Inc 132 Lillie h at E Orange
-Nathan B tchr 425 S r 206 14th av
-Philip r 234 Osborne ter
-Rebecca h clr made 101 Baldwin av r do
-Sally emp Jersey City 92 Chadwick av
-Samuel (Bessie) sec-treas Reliable Furniture Corp 43 Market h 63 Baldwin av
-Samuel (Bessie) pres Kanter Bros Inc 132-134 Lillie h at E Orange
-Samuel (Helen) conf 564 Clinton av h (AT) 2 Osborne ter
-Samuel B v pres-asst treas B Kanter & Sons 214 Springfield av r 88 Girard pl
-Lewis (Mrs Molly Kanter and Nathan Lewis) grocers 063 Bergen
-Katherosky Aaron N student r 56 St James pl
-emp 234 W Bigelow r (23) 299 Schley
-Ruth baker h 3 27 Jackson av
-Benjamin Helen r 56 St James pl
-Bertha stenographer LB&Co r 299 Schley
-wid Nathan h 299 Schley
-r 46 Wolcott av
-r 56 St James pl
-Samuel (Minnie) h 207 Wainwright
-Katzenbil Adam (Anna) tailor h (3 556 S 10th
-Catherine (Frances) h 79 S 6th av
-r 103 Henry h 28 Schofield
-Katzowitz Harris (Rebecca) real est 32 Leo pl h do
-Isaac (Tobie) h (4) 330 Belmont av
-Joe Rose plumbers helper h 2C) 105 Beth Boyden ter
-Louis B (Lillian E) sleman h 11 Bayard pl

KANTROWITZ
—Morris (Jean) collector Jersey City h 32 Leo pl
—Samuel musician r 32 Leo pl
—Samuel G Minnie h 141 Hawthorne av
Kanuch Michael (Irene) steelwkr h 51A Elizabeth av
Kanya John A (Mary) machinist PSE&Co h 78 Kossuth
Kanyock John Mary E lab h 258 Broadway
Kanyok Emil mach opr r 50 Warren
—Johanna wid Hugh r 50 Warren
—Michael A (Elizabeth) clk Jersey Amboy h (B6 32 Bayard
Kanzler Hugo S Mrs h 20 Fairmount av
—John A (Rose E) mach h (2D) 28 Elizabeth av
—John J (Florence) cashier 40 Hermon h 301 Woodside av
—William shipyardwkr r 220 Grafton av
Kapaloff Yetta Mrs r 651 High
Kapandais Costas (Mary) leatherwkr h 64 Howard
—George asphaltwkr r 64 Howard
—Mary Mrs grocer 64 Howard r do
Kapantais Stephen E (Eleanor I) color grinder h 320 Summer av
Kapanos David (Mary) musician r 18 Orchard
Kapatofsky Morris (Anna) h 480 S 12th
Kapel Michael (Mary S) meat cutter h (12) 106 Belmont av
Kapelsohn Dorothy married Jack Tullen
—Emanuel (Anna) furniture 114 118 Lyons av and 29 31 Chestnut h 833 S 12th
—Morton (Sue) elec emp 201 Lyons av h (1A) 5 Pomona av
—Minnie sub tchr r 833 S 12 h
—Sol D (Ethel) lwyr (Isserman Isserman & Kapelsohn) (730) 24 Commerce h at Maplewood
Kapelson Nathan (Rose) mach h 162 3d
Kapetan George D (Mary D) photographer 63 Market h do
Kaplan Henry (Emma A) plumber 41 Poe av r do
—Joseph (Hilda) h 41 Poe av
—Lillie S Mrs sec Nobbe-Kaplan Co 44 Lafayette r 2 S Hansbury av
—Louis (Flora) meat cutter h 328 Smith
—Samuel A (Lillie S) pres-treas Nobbe-Kaplan Co 44 Lafayette r 218 Hansbury av
Kaploff Jack h (403B) 98 Broad
Kapin Albert (Elsie) produce 31 W Market h 20 Edmonds pl
Kapinos Minnie Mrs r (401) 311 Mt Prospect av
—Philip clk NY h (401) 311 Mt Prospect av
Kapinos Frank sheet metalwkr r 50 Napoleon
—Helen E paperhanger r 50 Napoleon
—Joseph (Mary C) foundrywkr h 50 Napoleon
—Stanley sheet metalwkr r 50 Napoleon
Kapitanski William (Rebecca) h 20 Marie pl
Kapl Alex F r 721 S 10th
—Joseph (Elizabeth) h 721 S 10th
—Joseph (Elizabeth F) wirewkr h 78 Ann
Kaplan Abe (Dora) shoe repr 377 Lyons av h 138 Wainwright
—Abraham h 55 Chadwick av
—Abraham (Annie) grocer h 550 Bergen
—Abraham (Jessie) pres Market Liquor Store Corp 44 Market h at Irvington
—Abraham (Sarah) ins agt MetLifeInsCo h 415 Leslie
—Ada inc B student r 96 Watson av
—Albert stock clk 701 McCarter hwy r 854 Broadway
—Albert (Evelyn) sleman h 78 Steeber
—Albert (Lillian) (Cameo Luncheonette) 79 Eliza beth av h 67 Mapes av
—Albert H Mollie sleman h (R4 25 VanVelsor pl
—Anna r 15 Schroeder av
—Anna wid Morris h 310 S 10th
—Anna wrapper r 113 Renner av
—Arthur L (Ellen S) sleman h (307) 320 Leslie
—Asne wid Samuel clk 103 Elizabeth av h 116 Milford av
—Beatrice C Mrs tchr 263 Summer av h at Bloomfield
—Belle V baker 108 Elizabeth av r 116 Milford av
—Benjamin musician r 184 N 12th
—Benjamin (Anna) leather remnants 185 Prince h 300 Chancellor av
—Benjamin Gertrude painter 180 Hobson h do
—Benjamin E Estelle E physician 695 Clinton av h do
—Benjamin H mgr 50 Jelliff av h at Maplewood
—Benny (Celia, painter h (5) 144 Clinton pl
—Bessie stenographer LB&Co r 796 Sandford av
—Betty wid Irving clk NY r 5 Seymour av
—Betty wid Joseph r 35 Bay View av
—Carl spotter r 292 Hillside av
—Celia Mrs h 384 Clinton av
—Charles mgr 309 Broad h at Passaic
—Charles Nellie A) sleman h 384 Clinton pl
—Claire r 384 Clinton pl
—Dave mgr 223½ Halsey h at Hillside
—David in US Army r 550 Bergen
—David (Kent Theatre) 258 Mt Prospect av r 583 S 10th
—David (Beatrice) h 135 Renner av
—David (Esther) chauf h (3) 445 Clinton av
—David L (Ilse) wyr 80 Park pl h 80 Norman pl
—Edith emp PrudInsCo r (401) 515 Avon av
—Edith Mrs comptometer opr 709 Broad r 20 Bock av
—Edward Pauline (Kaplan Screen Co) 331 Bergen h 158 Fabyan pl
—Edward H r 021 Bergen
—Edythe clk 99 Central av r 415 Leslie
—Elizabeth wid Bernard r (14) 617 Hunterdon

KAPLAN
—Esther emp Robert Treat Hotel h 33) 737 High
—Esther stenog 50 Park pl r do
—Esther wid Abram h 15 Schroeder av
—Eugene J (Helen) mgr (200) 24 Branford pl h (E7 502 Summer av
—Evelyn r 151 Schroeder av
—Flora Leon to Long Branch
—Fred (Irene) sleman h 22W, 30 Pennington
—Frieda nurse N Meth Israel Hospital r do
—Fritzi stenog (702) 972 Broad r 415 Leslie
—Gilda v forewk r 113 Delancey
—George (Eva) chauf h (4) 83 Wainwright
—George (Helene) sleman 709 Broad h (306) 838 Clinton pl
—Gladys S Mrs r 363 N 12th
—Goldie wid Samuel r 185 Prince
—Gussie Mrs sec-treas Market Liquor Store Corp 44 Market h at Irvington
—Hannah Mrs rest 43 Prince r 276 18th av
—Hannah wid Jacob r 486 S 10th
—Harry treas Optometric Service Inc 25 Cedar h at NY
—Harry tchr r 229 Waverly av
—Harry (Bessie) sleman h 54 Lehigh av
—Harry (Tillie) peddler h 96 Watson av
—Helen A married Albert Levinson
—Helen F Mrs tchr Jos Parker r (87 502 Summer av
—Henry mgr 158 Market h at Brooklyn NY
—Henry A investigator city h (1) 346 Belmont av
—Henry G (Helen A) meteorologist h (403, 482 Summer av
—Henry L physician 24 Johnson av r 41 Ridgewood av
—Herbert chauf r 188 Clinton pl
—Herman rem to Tenkensack
—Herman painter r 80 Hobson
—Herman (Ada) (Washington Mens Shop) 573 Broad r 16 Fulton
—Herman (Ruth E) clk (1305) 60 Park pl h (18) 297 Hawthorne av
—Herman H (Fannie) mgr E Orange h 330 S Orange av
—Herman N rem to Long Branch
—Heyman (Esther) lwyr NY h (25) 269 Schley
—Hilda Mrs conf 385 Clinton av h do
—Hyman rem to NY
—Hyman (Annie) h 128 Schuyler av
—Hyman A (Lena) peddler h 730 Sandford av
—Ida married Irving Kessler
—Ida Mrs r 481 Hawthorne av
—Ida A wid Harry r (1 340 Belmont av
—Irene Mrs dresses Irvington r (22W) 30 Pennington
—Irving (Edith) (Kay Bee Advertising Service) (16) 24 William r 20 Bock av
—Irving (Florence R) pharmacist E Orange h 159 S 6th
—Irving (Sadie) pres Kaye's Super Service Inc 300 Broadway h 14 Dracon
—Irving (Sylvia) printer r 654 S 14 h
—Irving H (Emma N) dentist (102) 39 Lincoln pl h 150 Chancellor av
—Isadore r 580 S 13th
—Isadore (Dora) lab 628 S 13th
—Isadore (Judys) clk 1 S Clinton h 863 N 12th
—Isadore (Sarah) furwkr h 102 Ridgewood av
—Isidore (Minna) h 48 Prince
—Israel (Pauline) second hand clothing 310 W Kinney h 79 Madison av
—Israel Rose) h 282 Hillside av
—Jack (LiBlanc) cleaner h 106 Ridgewood av
—Jack Rae B) rest 58 Mulberry h at Hillside
—Jack E (Celia) clk (626) 744 Broad h 300 Goldsmith av
—Jacob r 580 S 13th
—Jacob h 168 Mapes av
—Jacob (Celia) mark 108 Peshine av h do
—Jacob (Jessie) carp h 137 Wainwright
—Jacob Rebecca painter 377 Leslie h do
—Jacob (Sarah) carp h 71 Dewey
—Jacob H Bella sexton 504 S 10th h 535 do
—Jacob I (Sadie) wyr 43 Harding ter h do
—Jennie wid Abraham rem to Long Branch
—Jerome sleman Jersey City r 284 Mecker av
—Jessie stenog Washington DC h (5) 383 Clinton av
—John steelwkr r 118 Delancey
—Joseph (Anna) painter h 486 S 10 h
—Joseph (Anna) waiter 2 Schuyler av
—Joseph (Essie) sleman h 38 Irvington av
—Joseph (Emma) cabinetmkr r 302 W Runyon
—Joseph B sleman h 70 Summit av
—Joseph (Pearl) chauf h R2 64 Berkeley av
—Joseph (Rachel) agent 12 Central av h do
—Joseph (Rose) stat N Health Dept r 277 Hunterdon
—Joseph (Sarah) used furniture 163 and 164 Prince h 126 Ridgewood av
—Joseph J (Frances) h 18 Edwin pl
—Joseph L (Florence) lwyr (703) 744 Broad h 7 Schofield
—Julius (Dora) grocer Irvington h 113 Schley
—Julius (Fannie) meat 1014 S Orange av h do
—Julius (Hannah) r 276 13th av
—Julius (Jennie) produce 324 Clinton pl h 188 do
—Julius M rem to Paterson
—Karl clk r 532 S 10th
—Lena wid Joseph r (5) 383 Clinton av
—Lena wid Morris h 270 Schley
—Leo sleman NY r 168 Mapes av
—Leonard bkkpr 44 Plane r 535 S 10th

Fidelity Union Trust Company — NEW JERSEY'S LARGEST BANK
Member Federal Deposit Insurance Corporation

KAPLAN

-Lil (wid Jos) r 334 Clinton av
-Lillian S (student) r 281 Merkle
—Louis (painter) r 1 3 Belmont av
—Louis (student) r 20 Patton pl
-Louis (Minnie) grocer 483 Frelinghuysen av h do
-Louis (Rose) (Wm Star Cleaners) 1060 Broad and garment cleaner 730 High h 310 do
-Max (comm artist) emp 26 fl 20 Treat pl r 384 Clinton av
Max B 202 Prince r 310 S 10th
—Mania Mrs mgr 43 Prince
—Martin (White Star Clothiers) 1060 Broad r (Lin) 240 High
Ma (emp dir Golden) r 431 Hunterdon av
Mary (wid Morris) rem to Paterson
Max (Jeanette C) dentist 1 Lincoln av h do
Max M (dred music co) 2 Belmont
—Max (Mudrick) acct emp (604 17 Academy r (3 144 Clinton pl
Max (Mollie) tailor h (7) 310 Belmont
Max R (Ruth F) with Newark Paraffine and Chemical Paper Co 50 Jeliff av r 28 Prince pl
Meyer (Sache) shoe repr 60 Broome h 580 S 13th
Michael (Frieda) r 1 3 Delaware
Michael (Judith L) (Kaplan Studio) 2d fl 20 Treat pl h 404 Mapes av
Michael (Olga) cutter 1 Lincoln av
Michael (Catherine) grocery 183 Broad
Michael (Catherine) grocery 183 Broad r 126 Ridgewood av
Minnie (Lillian) emp 1 Lincoln av r 140 Avon av
—Minnie M (wid Jos) h NY
Mitchell (Celia) cashier Dun & Bradstreet h 305 Avon 435 Lawrence
—Morris r 580 S 10th
Morris (Lucy) r 383 Clinton av
—Monroe (emp B&Co) r 826 Smith
Morris (Ida M) r 41 Ridgewood av
Morris (Anna) 283 Osborne ter
Morris (Ida) 29 Waverly av
Morris (Matilda) tailor h (403) 515 Avon
Morris (Rebecca) pressman h 30 Hedden ter
Morris (Sadie) route slsman h 217 Osborne ter
Morris (Tillie) painter 360 Leslie h do
Morris (Tina) slsman h 3 Stone
Nathan (Ida) 454 S 15th
Oscar (Marsha) presser h 236 S Orange av
Pauline G Mrs trimmer h (1) 3 9 Belmont av
Peter h 1 3 Delaware
Peter Jr furwkr r 113 Delaware
—Philip r 528 S 30th
Philip slsman r 454 S 15th
—Philip A (real est and ins) 51 Sebringer av r do
—Rachel Mrs (steno 502 High r 2 Central
Ray Mrs (office 354 Broadway h do
Ralph (student) r 13 Kearney av
Ralph (wyr 1006 (40 Park pl r 68 Mapes av
Rebecca (and Jacob) cleaner and dyer 921 Bergen h do
Richard (slsman B&Co) r 895 Clinton av
Robert (student) r 515 Avon av
Rosalie M r 20 Osborne ter
-Rose (nurse N Beth Israel Hospital) r do
Rose (mach opr) r 550 Bergen
Rose E Mrs (treas Si Neuss & Sons Inc 204 Springfield av h at Verona
Ruth S Mrs (chr 153 South r 28 Leo pl
-S Bernard (Gertrude M) physician 346 S 12th h do
-S Supply Co (Samuel Kaplan) floor layers supplies 28 Nicholson
Samuel S Kaplan Supply Co) 28 Nicholson h at NY
-Samuel r 210 Hobart av
Samuel (chauf) r 55 Chadwick pl
-Samuel (Anna G) shoes 340 W Kinney 4 Hedden ter
-Samuel (Bessie W) peddler h (12) 200 Belmont av
Samuel (Betty) sec-treas Essex Knitting Mills Inc 21 Division h at Hillside
-Samuel (Hilda) produce buyer h 176 Mapes av
-Samuel (Minnie) pres New Wall Paper House Inc 30½ New h 10 Patterson pl
—Samuel (Susan) emp r 15 Shephard av
—Samuel A (United Pure Meat Products Co) 302 Prince r 310 S 10th
Samuel B (Sarah) slsman (1008) 31 Clinton h 278 Jeliff av
Samuel W (Mollie) auto seat covers Jersey City h 246 N 11th
-Sarah wid Abraham r 157 Clinton av
—Sarah wid Carl r 1081 Bergen
Screen Co (Edward Kaplan) 331-333 Bergen
-Selma 354 Broadway
Selma (clk) r 4 Hillside av
Seymour clk 4 S Orange av r do
—Shirley (comm artist emp 2d fl 20 Treat pl r 384 Clinton av
-Sidney in US Army r 1014 S Orange av
—Sidney clk r 354 Broadway
—Sidney L clk Veteran's Hospital r (1) 389 Belmont av
—Simon E (Helen S) letter carrier h 181 Seymour av
—Solomon r 44 Hedden ter
—Solomon (Mildred) h 472 Hunterdon
—Solomon (Mollie) slsman r 541 Belmont av
Sophie wid Isaac r 895 Clinton av
-Studio (Michael Kaplan) artists 2d fl 20 Treat pl
—Sylvia clk 150 S Orange av r 91 Delroy
—Sylvia steno Lyndhurst r 180 Hedden ter

KAPLAN

-Symon (wid Jacob) r 212 Leslie av
Thelma r 309 Belmont av
Theodore A (Ruth A) slsman h 201 Osborne ter
Victor W (Shaun) r 20 Osborne ter
Victor S cigarwkr r 83 17th av
William (Ann) N r 328 Schuyler av
William (Sophie) r 292 14th av
William (Minnie) conf 31 Madison av h 41 Hollywood av
William (Rose) (B) 537 S 10th
William J r 1 Sebringer av
Yetta E steno 406 17 Academy r 10 Prince pl
Kaplan (Neal Market Samuel Fisher Abraham Sweeney and Harry Taylor) 64 Prince
Kaplanes Peter shoe shiner 324 Plane h do
Kaplin Irving (Judith) produce brokerage 1 Freeman pl
Kaplowski Leonard E tchr 145 13th av r 37 Aldine
Kaplun Abraham J (Rosa) slsman h 120 Walnwright
George researchwkr NY r 126 Walnwright
Harold M slsman r (30) 15 Goldsmith av
Jerome S r 45 Nye av
Morris L (Dora) auto accessories E Orange h 45 Nye av
Kaplowitt Jacob A (Martha) social investigator 254 W Bergen h 57 Stengel av
Kaplowitz A (Rose) (National Window Shade Co) 310½ Springfield av r (3 21 Avon av
-Esy steno 75 Prince r 336 Peshine av
-Harry (Ida) elec h 2 192 Chadwick av
-Lou (Anna) carp h 336 Peshine av
-Louis T (Ida A) real est and builder 801-802 Broad h 346 Jobson
Walter r 936 Bobson
-Pauline M r 110 Ridgewood av
-Rebecca wid William r 221 Wesquahna av
Samuel (Celia) sexton 246 Shephard av h 183 Clinton pl
Kaplus Abraham (Clara) junk 73 Avon pl h do
-Davis B (Doris) used cars 315 Frelinghuysen av h 193 Goldsmith av
-Irving treas Newark Recreation Center Inc 6 Elizabeth av h at Verona
Isadore (Ida) pres NJ General Liquidators Inc 43 Wilson r (302) 234 Clinton pl
J & Son Inc Jacob Kaplus pres Samuel B Kaplus treas junk 323 327 Frelinghuysen av
Jacob (Gussie) pres J Kaplus & Son Inc 323 Frelinghuysen av h (207 680 Clinton av
Max A Mary R sec Newark Recreation Center Inc 6 Elizabeth and mgr 87 William h 782 S 11th
-Morris (Fannie M) junkwkr h (B10) 418 Belmont av
-Ralph (Marcelle) rest 54 Waverly av h 24) 15 Goldsmith av
—Samuel B (Irene) treas J Kaplus & Son Inc 323 Frelinghuysen av h (B11) 18 Lyons av
Kapnick Gertrude steno 12th fl 17 Academy r 26 Wolcott ter
—Nathan S (Ella S) builder 26 Wolcott ter h do
—Selma priv sec (214 870 Broad r 26 Wolcott ter
Kapner Abe M (Rose V) slsman NY h 210) 284 Clinton pl
-Arthur with Kapner The Kleaner Inc 42 Park pl r 81 Huntington ter
-Estelle H r 8 Huntington ter
-Frances A waitress r 3.3 Rose
-George clk Bradley Beach r 21 Bergen
-Gussie wid Max r 187 Lehigh av
-Harry T florist r 313 Rose
-Henry J (Minnie) mgr 42 Park pl h 81 Huntington ter
-Herman (chr 425 S Orange av r 2 Custer av
-Louis Anna h 140 Shephard av
—Mary Mrs r 313 Rose
-Max (Etta) real est 48 Goodwin av h do
-Rebecca wid Wolf h 20 Bergen
Samuel (Ida) foreman 124 Adams r 488 Clinton pl
-The Kleaner Inc Henry J Kapner mgr 42 Park pl
Kapold Harry (Christina J) route slsman h (11) 138 Orchard
Kapp Albert (Pauline) furniture NY h 118 Eastern pky
Alma C emp PrulinsCo h at Irvington
Anna wid Charles drsmkr 30 Coe's pl h do
Herman W lwyr (822) 744 Broad r 370 Chadwick av
-John F r 30 Coe's pl
Leon W lwyr 822 744 Broad and special asst prosecutor (1 8) Court House r 370 Chadwick av
—Martin gen mdse 370 Chadwick av h do
—Roland (Mary) chemist Kearny h (108) 30 2d av
Kappus Steve r 304½ Plane
Kappel Dorothy E clk FinsCo 10 Park pl h at Springfield
George conf 91 Wilson av h 700 S 20th
—Henry battalion chief NFD r 700 S 20th
—Henry Jr electro plater r 700 S 20th
John r 700 S 20th
-Louis (Elizabeth G) fireman NFD h (12) 147 Lincoln av
William C (Lydia) fireman NFD h 909 S 17th
Kappell Oscar G bldgr 358 Adams h at Caldwell
Kapper Frank J (Virginia) hairdresser h 227 Ellery av
—Peter O (Amanda) chauf h 90 Maine
Kapperer Alexander J (Grace E) group leader Westinghouse h 36 Gotthart
—Martin C (Frieda M) utilityman h 48 Rome
Kappert Sol (Molly) clk PO h 191 Goldsmith av

Kapperts Clara C nurse Hospital of St Barnabas r
Kappes Charles lwyr (1405) 744 Broad h at River
-Frank B W (Emily) clk PRR h 882 S 3rd
Kappler Albert (Adele) meat cutter h 513 S 9th
Amelia F wid William C h 261 Chadwick av
Frances L steno (7th fl) 80 Park pl r 261 Chadwick av
-Otto L (Hilda) rem to Irvington
-see Keppler
Kappmeier Louis (Elizabeth) emp 11 Alling h at Irvington
Kappner Max peddler r 28 Ridgewood av
Kappock Katherine A emp Prudential h at Jersey
Kapps Charles Anna jewelrywkr 129 Sherman
Marie wid Henry h 58 Unity av
Kappstatter Adam (Anna) chemist h 6 Hedden ter
Leah married Leonard Greenwald rem to Hartford Conn
-Milan D Mrs tchr 94 Johnson av r (38) 8 S 10th
Milton M (Lillian D) tchr 94 Johnson av h (38) 8 S 10th
Kapraszeski Frances wid Adam h 35 Richards
Kapraszewski Dominick (Marie) chauf h 101 Fairmount
Walter (Katherine M) textilewkr h 10 Kossuth
Kapready Charles J Edna M r 208 Smith
Kapscandy Michael V (Jennie) emp Prudential Irvington
Kapsch Paul (Mary) autowkr h 339 Orange
Kapsilna Is Anthanasia r 77 18th av
Jean cashier 195 Market r 77 13th av
John (Christina) h 77 18th av
Ruthna cashier 195 Market r 77 18th av
Rose hairdresser r 77 18th av
Karsky Andrew (Stella) h 110 Albert av
John A dipwkr r 110 Albert av
Kaprotkiewicz John (Genevieve) mgr 435 Morris av 368 Littleton av
—Mary opr GECo r 443 18th av
—Stanley (Mary) sec-treas George J Rapp Inc 4 Morris av h 443 18th av
Kapuna Martin h 768 Raymond blvd
Kapuschkewicz Edward packer LB&Co h 67 Chadwick
Helen radio tubewkr r 67 Chadwick av
Jennie radio tubewkr r 67 Chadwick av
Mary clk 90 South r 67 Chadwick av
Kapusciaski Anne porkpackerwkr r 97A Napoleon
—Edward J (Stefania J) boxkwr r 34 Joseph
Frank (Antoinette) sta fireman h 34 Joseph
Frank (Mary) refinerywkr h 97A Napoleon
Jean mach opr r 97A Napoleon
John E (Mary) oil refiner r 73 Ferguson
—Raymond furnace man r 97A Napoleon
—Stanley papermkr r 3 Cortland
—Theodore (Wanda) sender h 34 Joseph
Kapusta Emil (Sophie) grocer 78 Chadwick av h do
Kara Alice Mrs mach opr r 561 High
Karabekian John r 457 High
Karachon Frank J mech r 98 Tichenor
John (Catherine) h 98 Tichenor
Michael J in US Army r 98 Tichenor
Rose radiowkr r 98 Tichenor
Karacotis Emanuele M (Calliope) crane opr h 2 Emmet
Karafa Ann E Mrs waitress r 235 Chadwick av
Karafky Abe mgr 587 Orange r 406 S 14th
—Samuel (Celia) h 406 S 14th
Karafsky Joseph (Nettie C) pharmacist N Arlington 81 Hobson
—Nettie C Mrs steno (409) 605 Broad r 81 Hobson
Karagan Charles J (Margaret M) slsman 55 Nesbitt 18 Highland av
-see Carrigan and Kerrigan
Karagian John emp Westinghouse r 21 Burnet
Karakitsos Nicholas r 767 S 19th
Karakoosh George pres Empire Photo Engraving Co (609) 207 Market h at New Brunswick
Karakostas Irene r 70 13th av
James r 70 13th av
-Manuel (Marguerite) h 70 13th av
Karaiis Dionecia wid George h 18 Lock
Karam Edward G (Mary B) steelwkr h 373 Walnut
—Herbert G (Angeline) ing herwkr h (A) 103 Fairmount Irvington
Karamanios William J (Helen P) rest 635 Springfield av 737 S 18th
Karamnitias Alice wid Dennis h 132 W Market
-Stephen D junior library asst 1 Washington r 33 Market
Karan Isadore waiter 201 Lyons av r 178 Hobson
—Isadore (Sarah) h 178 Hobson
-Sarah Mrs asst dept mgr LB&Co r 78 Hobson
Karanasos Nicholas restwkr r 184 Clinton pl
—Peter (Eudemia) Wilson Diner 4 Wilson av h 13 Clinton pl
—Peter D (Stamatina, (S & P Diner) 6 Wilson av h 137 Court
Thomas restwkr r 184 Clinton pl
Thomas waiter r 137 Court
—Thomas P (Kostatina V) waiter h 22 Demarest
Karanikotos James J student r 42 Wickliffe
—John (Helen) h 142 Wickliffe
Karanis Charles restwkr r 70 Bunecker
Karanski Herman r 238 Plane
Karas Andrew (Petronella, yardman h 68 Chambers
-Arshag M (N Y Dental Laboratory) (309) 615 Broad h at Bloomfield
-Christ rest 515 Washington h at Plainfield
-Edward in USCCCorps r 68 Chambers

WASTE PAPER
MILL SUPPLIES
OLD METALS

PATSY RAGONESE

TEL. MARKET 2-7411
64 CLIFFORD ST.
NEWARK, N. J.

KARAS
—Florence wid GEOo r 84 Fairview av
—Grace rem to Montclair
—Harry (Harry) counterman h (209) 56 Spruce
—Helen cashier wk 88 Chambers
—Sam Sam Beauty Sh 675 Broad h at NY
—[illegible] counterman
—[illegible] 502) 489
—[illegible]
—Hedley A in US Army r 68 Chambers
—Hilda A (Florence) mgr 636 Springfield av h 84 Fairview av
—William J (Peggie J) lab h 21 Warren
Karlin Mrs h 67 [illegible]
—Edwin F (Mary M) emp Westinghouse h [illegible] Monmouth
—Ida (Bernard) (T [illegible]) Pulaski
—Jacob Mary) mach h 45 Garrison
—Louis (Rose) h 40 Peshine av
—Louis John P Gertrude elec h 723 Hunterdon
—[illegible] 24 Commerce r 585 S 12th
—[illegible]
—[illegible] Kuretnick pres Joseph Oppenheim furniture mfrs r 24 Adams
Karnowski Stella M wid Theodore h 79 Chadwick av
Karnowski Jeanne S radio [illegible] ester r 30 Speedway
—[illegible]
—[illegible] Speedway av
—Walter H r 95 Pulaski
Karol John metalwkr r 32 [illegible]
—Jan John jan r 75 Park
—[illegible] 303 Lafayette
—[illegible] Lafayette
—Joseph M [illegible] r 303 Lafayette
—Joseph Helen tavern 303 Lafayette h do
—Samuel sisman r 483 Springfield av
—[illegible] r 43 Monmouth
—[illegible] r 43 Monmouth
—[illegible] emp PSCT h 121 Ti
Karowski Walter A Evelyn A) welder h 48 Lang
Karty Ann E married Frank Gunther rem to Union
—Joseph W elk r 121 Tichenor
—Susan E mach r 121 Tichenor
Karpinska Anita M stenog (2500) 744 Broad r 24 Fairmore
—Edward G [illegible] Fairmore
—Helen G [illegible] Fairmore
—[illegible] h 3 [illegible] th av
—[illegible] 1 [illegible]
—[illegible] 4 49 Springfield av
—[illegible] Broad h 662 S
—Edwin W Margaret [illegible] h 920 Broad r 471
—[illegible]
—[illegible] r 47 S [illegible]
—Frederick F Catherine A polisher r 31 Barnie
—Henry Helen S) emp Westinghouse r 86 Mott
—Joseph F (Margaret A) elk FinsCo h 43 Homestead pk
—Vincent E r 47 S 9th
—[illegible] shipwkr h 322 NYav
—[illegible] hopper h 47 Fleming av
—[illegible] carp h (4) 98 Quitman
—[illegible]
—Sylvia route sisman h 814 Clinton av
—[illegible] elk Draft Board r 146 Watson av
—[illegible] 454 Harry h 46 Watson av
—[illegible] 1, 426 S 17th
—Anna B wid Robert C h (B1) 210 Rosellis
—[illegible]
—[illegible] Anna wid Stanley [illegible] 6 Mot
—[illegible]
—[illegible] r 22 Prospect pl
—Stanley F (Caroline S) grinder h 14 Wall
—Stanley C jr grinder r 14 Wall
—Stephen A r 60 Mott
—Victoria J packer CelCorp r 60 Mott
Karpowich Julius (Catherine) r 85 Broad
Karp Louis (Etta) canvasser h (10) 300 Wainwright
Karpel Anna L emp PrulnsCo h at Roselle
Karpe Fred emp 25 Adline [illegible]
—[illegible] Adline h do
—[illegible] gular h 943 Broad
Karpin Martha E supv WEcoCo r 186 Oliver
Karpinski Abraham (Edna J) h 414 Chancellor av
—George (Shirley) sisman h (403) 75 N 7th
—Mescheta wid Morris h 40 W Runyon
—Joseph pres Karason r 124 Adams h at Hillside
—Rebecca wid Samuel h 393 Clinton pl
—Sabin John J Theresa M) emp CelCorp h 72 Nichols
Karp Karl [illegible] dent r 21 Dover
—Frederick (Josephine) chr music 21 Dover h do
—George W [illegible] Prulnsco h at Kearny
—Harry [illegible] mach GEcoCo h 637 S 19th
—Herbert [illegible] millwright h 145 Abinger pl
—Herbert W (Ethel) elk Fidelity Union Trust Co h 210 Rebellion ter
—Joseph musician r [illegible]
—Karl A (Elsie M) cabinetwkr h 23 Alexander
—Esther married Robert Schwab
—Leon S wid Frederick r 21 Dover
—Louis wid William r 21 Dover
—William (Grace L) sisman h (22) 312 Mt Prospect av

Kargahos Stavros Mabe) (Mayflower Restaurant) 821A Clinton av r 810 do
Karge Augusta W h 36 Dassing av
—Katherine wid Fred h 38 Dassing av
—Lorraine emp 345 Central av r 38 Dassing av
Karger Harry stockman r 1048 Bergen
—Joseph Annie waiter h 1048 Bergen
—Max M Celia C waiter r 4 Conklin av
Karhunen Anna wid Armas h 87 Tichenor
Karim Abdul C Eldorado Ta Perfume Co 286 W Kinney [illegible]
Karis Isadore (Rebecca) h 124 Keer av
Ka Rita Beauty Salon (Catherine F Buckley) 95 Roselle av
Karitho William (Eva) pocketbookmkr h 390 Hunterdon
Karkella Genevieve wid Victor rem to Point Pleasant
—Joseph M elk N Water Dept r (34) 49 [illegible]
—Joseph M (Mildred H) acct emp 3d fl 920 Broad h 34 [illegible] Kenyon
Karkowski, Aaron (Jeannette) mgr 98 Market r ing do
—Jacob railway mail clk r 79 Baldwin
—Max (Esther) h 79 Baldwin
—Vera r 79 Baldwin
Karkus Irwin (Irwin Karkus Printing & Stationery Co) (407) 206 Market h at Irvington
—Irwin Printing & Stationery Co (Irwin Karkus) (407) 206 Market
—Ruth C Mrs cor 504 S 10th h at Irvington
Karl Abraham A Ida) (Karl Baking Co) 82 Monmouth h 453 Lyons
—Adolph r 496 Orange
—Alexander (Irene F) [illegible] Fairview av
—Andrew A Sabina) mower h 46 Seymour av
—Arthur M lwyr (1111) 60 Park pl h at E Orange
—Baking Co (Abraham A Karl) 82 and rear 84 Monmouth
—Edward J (Madeline E A) elk NY h 132 W End av
—Elsie M married Edward Palmer rem to Georgia
—Frederick (Elizabeth) emp 57 Napoleon h 42 Dawson
—Gertrude L emp PrulnsCo h at Irvington
—Henry F (Mary A) elk Irvington [illegible] 387 [illegible]
—Jack (Anna) baker emp 82 Monmouth h 478 Belmont av
—John A (Florence C) lwyr PrulnsCo h at Maplewood
—Joseph chauffeur r 1 34 S 7 h
—Joseph (Frances) r 209 Florence av
—Joseph E Hazel) mach 191 Avon av
—Marie A emp PrulnsCo r 387 [illegible]
—Murray (Gertrude) baker r 20 Schuyler av
—Sophie emp 250 Lafayette r do
—Suchomel (Suchomel Karl Co) 35 Esther h at Belleville
—Suchomel Co (Suchomel Karl) sheet metal works 35 37 Esther
—William C [illegible] Washington 16
Karlack Peter [illegible] r 3 Nelson pl
Karlas Ernest J Anna M) chef h 858 Hunterdon
Karlen Max Dorothy M) dentist 104 Ferry h 93 Goldsmith av
Karlewski, Josephine E seamstress r 18 Foundry
—Zygmunt (Nellie) emp The Sherwin-Williams Co h 18 Foundry
Karlik Anna r 222 Sunset av
—Martin (Anna) cabinetwkr h 23 Wall
—Stephen (Elizabeth) teamster h 31 Wall
Karlin Harry Fay) h (10) 83 Johnson av
—Herbert M student r (9) 144 Clinton pl
—Hugo r 5 [illegible]
—Philip (Lena M, projectionist h (9) 144 Clinton pl
—Stanley (Adele G) in US Army h 500 S 15th
Karlinsky Aaron Ida) painter h 26 Schuyler av
—Irving adv agt 306 Jelliff av r 26 Schuyler av
—Mary wid Solomon h 239 Riverside av
—Theodore [illegible] r 739 Hillside av
Karlson Margaret nurse emp 304 High r do
—Sue office nurse 281 Market r at E Orange
Karlock Bownie F Florence V) elk The Sherwin-Williams Co Lester av r Brown h at Irvington
Karlsbad Dor B Frances) radio eng h (152) 14 Rosell
Karlson Charles B Pauline) mach h 880 S 14th
Karlton Peter C elk ground fl 9 Clinton h at Kearny
Karmel Harriet rem to Brooklyn NY
—Leonard rem to Brooklyn NY
—Philip (Lillian) rem to Brooklyn NY
Karmirls Gus C r 404 Washington
—Helen r 404 Washington
—John (Mary) [illegible] 404 Washington
Karnafel Jean E J r 400 E Kinney
—Joseph (Josephine) r 400 E Kinney
—Michael J [illegible] r 400 E Kinney
Karnaugh Michael (Mary) painter h 54 S 19th
Karney John G mach r 45 N 13 h
—Joseph F buffetwkr r 45 N 13th
Karnick Alexander (Mary) route sisman h 21 Colfax
Karnkowski Florence r 267 Waverly av
—Frank A musician r 267 Waverly av
—Jean emp WElecCo r 267 Waverly av
—Nicholas S (Eva B) route sisman h 267 Waverly av
Karnofsky Benny Benjy Max & Benny's Meat Market) 247 Prince [illegible] 93 Spruce
Karnuk Alexander [illegible] or 13 Vanburen h do
Karol John (Mary (Progressive Tailors) 856 S Orange av h at Irvington
Karolewicz John paperwkr r 26 17th av
—Joseph paperwkr r 26 17th av

KAROLEWICZ
—Joseph T (Anna) h 26 17th av
Karolak Edward J (Town Wide Radio Service) 771 S [illegible] h h 273 Belmont av
—Mary J wid Stanley r 273 Belmont av
—Sigmund baker r 273 Belmont av
—Stanley mach opr r 273 Belmont av
Karoly Herman painter h 124 Wickliffe
—Mary nurse N City Hospital r do
Karos Louis Mary S) emp WPA h 21 Broadway
—Louis [illegible] h (8) Corps r 2 Broadway
—Stephen emp NYA [illegible] Broadway
Karoser Joseph J asst mgr Prudential h at Bloomfield
—Leon R (Marie C) asst sec-asst treas Franklin Washington Trust Co Orange and Roseville av h 97 Mt Vernon pl
Karosche Harry real est (1) 1162 Broad h 172 Johnson av
Karower John J pres Gnyx Laboratories Inc 193 Christie h at Brooklyn NY
Karp Abraham (Anna) prod mgr NY h (402) 16 Stratford pl
—Adam J (Emily E) welder h (3) 840 S 13th
—Bertha wid Joseph mens clothing 280 Springfield av h at Irvington
—Bessie wid David h 229 Wainwright
—Dorothy H senior clk Police Dept r 229 Wainwright
—Harry r 17 Patten pl
—Harry (Leon) huckster h 36 Demarest
—Joseph drug clk 315 Hawthorne av r 17 Patten pl
—Louis (Rose J) Ace Auto Safety Glass) 357 Washington [illegible] Springfield av
—Louis [illegible] Grumman av
—Michael N [illegible] mgr 357 Washington h 39 Lyons av
—Norton prod clk 195 McWhorter r (402) 16 Stratford pl
—Robert (Pola) mason h (202) 135 Johnson av
—Rose nurse New Brunswick r 220 Wainwright
—Rose wid Isaac h (2 5 Conner av
—Samuel A Molly) acct (207) 80 Branford pl h 197 Grumman av
—Sarah wid Meyr h 17 Patten pl
—Sol Jennie treas Best Provision Co Inc 41 William h 103 Mapes av
—Wallace J (Mary L) h 16 Orleans
Karpel Saul (Margaret) sisman h (A8 [illegible] Belmont av
Karpelus Annie Mrs r 65 High
Karpfer Abraham H (Karsteel Co) 159 Badger av h [illegible] NY
Karpf Adolph (Sarah) (United Hat Fur Cutting Co) and pres Royal Hatters Fur Co 348 South h at E Orange
—Albert (Lillian A) sisman h 112 Schofield
—Bertha social servicewkr City r 164 Shepherd av
—Betty A married Milton R Curis
—Eva stenotypist 687 Broad r 102 Johnson av
—Jerome (Lena) tavern 105 S Orange av h 102 Johnson av
—Lillian A Mrs computer (130) 60 High r 112 Schofield
—Morris (Anna) Karpf & Lehrfeld) 94 Charlton h 12 Johnson av
—Norman (Marion) ala mgr 348 South h at Maplewood
—Pauline M (Freida) brakeman PRR h 162 Johnson av
—Rose married Harry Kaiser rem to Irvington
—Sidney elk 105 S Orange av r 102 Johnson av
—William r 102 Johnson av
—& Lehrfeld (Morris Karpf and Simon Lehrfeld) hat mfrs 94 Charlton
Karpie Daniel Bessie garagewkr h 218 Academy
Karpilo Anthony M bakerywkr r 305 Walnut
—Anthony G [illegible] dell press opr h 395 Walnut
—Frank [illegible] US Army r 395 Walnut
Karpinch Dunbar Frances ironwkr h 67 Niagara
Karpinchak Stephen S cabinetwkr r 80 Magazine
Karpinie Edward painter r 730 S 20th
—John W [illegible] emp WPA h 435 S 17th
Karpinsk Frances Mrs housewkr r 49 Richards
—Joseph r 568 High
Karpinsky William analyst 906) 790 Broad h at Montclair
Karpoff Emanuel elk 30 Lillie r 47 Rose ter
—M Ida Mrs Sadie Karpoff mgr bed springs 32-36 Lillie
—Milton (Lillian) asst mgr 32 Lillie h 30) 211 Avon av
—Sadie wid Max mgr 32 Lillie h (309) 100 Johnson av
—Samuel Esther) mattressmkr h 47 Rose ter
Karpowicz Alexander Clara carp 3 Howard
Karpowicz George L meta orgist 50 Riverside av r 30 Barbara
—Joseph mfr r 30 Barbara
—Martin wid grafts r 30 Barbara
Karpowicz Nicholas bakewkr r 617 S 19th
—Sabl Sarah laundry h 347 Elm
—Stanislaus washingwkr r 347 Elm
—Stephen S wid Romana 347 Elm
—William Rose elk CelCorp h 67) S 18th
Karpowicz Raymond J (Josephine M) asst foreman Hanson & Co Walnut
—Stella stenog (1805) 60 Park pl h at Bloomfield
Karpusiewicz Michael shipwkr r 472 Summer av
—Walter apprentice mach h 472 Summer av
Karpynit William emp 238 Ferry r do
Karr Albert A (Emily C) assembler h 104 Sunset av
—Alfred D (Thelma A) mech eng NY h 906 Lake
—Anna wid Jacob h (6) 451 Hawthorne av
—Bernice student r (6 451 Hawthorne av
—Betty r (6) 451 Hawthorne av

ROCK OF AGES
AUTHORIZED DEALERS

NEWARK MONUMENT CO
310-322 LYONS AVE. NEWARK, N.
TELEPHONE WAVERLY 6-1300

K

Fleeter F (Audrey M) elec eng Bell Lab h 303 S 9 Broadway
-Edith A emp NY r 727 Highland av
-Eleanor M emp Pr Lists r 3 E Orange
-Fred emp WPA r 45 Haw horne av
-George E emp Jewelry r Norwood
-Herman grinder r 45 Haw horne av
-Louis shipper r 45 Haw horne av
-Joseph emp r 38 S 754 S
-Martha W wid Alfred h 7 S Highland av
-Rose A Mascelmeyer Inc 185 Pound h a NY
-Sampe (Bertha) h 13 Sheridan av
—Walter (Elaine) rem to Irvington
-William emp NY r supv Tel Co r 23 Columbia av
-see Cin
Kurzans Ru sell (Hummer NY) r 352 Renner av
Kurzner Robert M slsman (203) 900 Broad h at Orange
Kurzrick Margaret L Mrs encoder h 86 Wainwright
Kurzrick John clk Harrison r 33 Rose ter
Karrer George M (Bessie S) asst mgr Prulns Co h at Belleville
Ferry L Mary M emp Prulns Co h at Belleville
Karrick Agnes wid Frank r 57 Warren av
-Frank J (Edna E) mach opr r 7 Grasselli av
Karrish Charles A estmr Westinghouse 72 S 12th
-Christina wid August h 572 S 12th
-Jesse opr 4 h av h at Irvington
-Julia emp Westinghouse r 573 S 12th
Karsch John M (Loretta A) route slsman h 73 Camp wick av
-Mary beautician r 884 S 14th
-Nancy rem to Los Angeles Cal
Karschoom Bert W foundrywkr r 482 S 11th
-Lydia wid William L h 482 S 11th
Karsko Susan emp 7o Vassar av r do
Karsmarski Anna opr GECo r 649 S 1 h
-John screwdrwkr r 649 S 17th
-Mary wid Michael h 649 S 17th
Karst Arthur A (Mary C) roofer h 877 Bergen
-Julia r 877 Bergen
-Karl emp Pyrene Mfg Co r 877 Bergen
-Norma L wid Geo r 484 Clinton av r 77 Bergen
-Oliver Rose M 739 Ferry
-Otto J rem to Arlington
Karstedt Co (Abraham H Karlsen) cabinetmkrs 159 Badger av
Karsten Reynold L (Vivian S) utility man h 314 Hillside av
Karte George A Metn L dist mgr NY h 211 Mont clair av
Karterman Rufus emp 16 Park pl h (401) 80 20 av
Karth John sta emp 7 SN av
Karthauser Charles A (Carolyn L) laboratory technician h 60A N 9th
Karthide Amelia E tchr 288 VanBuren h (1 5 Roseline pl
Kartsen Aaya O (Ida) rem to Arlington
-Rose wid Louis rem to Arlington
Kartzman Abe (Rose M) dellcn 407 Clinton av h 21 Seymour av
-Marcia milliner Oscar Kendler
Karu Elias A twyr (908) 40 Park pl h at Harrison
Karuzis Albert G (Josephine) restwkr h 477 S 10th
Karvelas James rem berwkr r 327 Plane
Karwack Andrew J (Mary A) polisher h 719 Avon av
-Mary radiowkr r 17 Elm rd
-Mary A Mrs opr GECo r 1 S Avon av
-Paul (Bertha) molder h 17 Elm rd
-Peter r 180 Polk
—Stanley (Betty) mt bwright h 202 Ferry
-Stella r 17 Elm rd
Karwin Kay Mrs rest 207 Murray r 8 Charlton
Karz Elias d (Vera) h 1 Clark av
-George slsman h 91 r do
Karydes Angeo (Esther) mach h 45 Jones
Karyton Stanley (Sophie F) polisher h 404 Bergen
Karytnik Dmitro (Mary) lab h 455 Fairmount av
Karz Jacob peddler r 1 S 18th
Kasalli Alth K chauf r 52 Brookdale av
-Charles S ontmkr and real est 52 Brookdale av h do
-Leo A emp PrulnsCo r 52 Brookdale av
Kasalta Raymond V emp PrulnsCo h at Maplewood
Kasus Joseph E geb agt (816) 3 Clinton r 75 Dewey
-Theresa M wid Louis S h 75 Dewey
Kasberger Joseph M physical education director 520 High r 7 Halsted
Kasch Raul M emp (1506) 744 Broad h at Jersey City
-Ka r Elsie H rem to Union
Kaschalle ports designer 44 Elizabeth av h do
—Ka r r k 144 Elizabeth av r do
Kaschiaroff Theodore I Vera sheet metalwkr h 51 1st
Kaserz Louis (Helen) painter h 41 Jackson
-John maintenance man r 41 Jackson
Kasdon Dorothy r 9 Eckert av
-Fannie Mrs h 9 Eckert av
-Harry M mgr 222 Halsey r ing do
-see r pres New Brunford Brake Service Co Inc 246 Broad r 9 Eckert av
Kase Frank K (Laura J) emp 43 Morris av h (6) 838 S 19th
-Jerman J (Winifred B) clk PO h (5) 35 Tichenor
-Laura J Mrs asst buyer LB&Co r (6) 838 S 19th
-Mary Mrs r 139 Clinton av
Kasefang Margaret R wid Charles h 830 S 13th
Kasek Victor (Josephine) lab h 6 Chadwick av
Kaselman Philip H (Rose B) tailor 1048 Bergen h do
—Sarah K student r 1048 Bergen
Kasen Abraham D (Theresa H) slsman NY h 820 S 8th
-Anna L rem to Brooklyn NY
-Bertha Mrs r pres Synthetic Plastics Co 88 St Francis r 149 Hansbury av
-Bernard L emp PrulnsCo r 95 Tenney av
-Benjamin (Esther) peddler h 333 Lumberton
-Bernice office mgr (920) h 80 Raymond blvd 8 Wolcott ter
-Bessie wrapper r 533 Hunterdon
-Daniel supt pres Synthetic Plastics Co 88 St Francis r 149 Hansbury av
-Edith slsman Camden r 65 Aldine
-Emmet C W r (236 237) 180 Raymond blvd 95 Tenney av
-Evelyn B slswoman LB&Co r 820 S 18
-Ezekiel pres produce 70 Halsite pl r 533 Hunterdon
-Isaac gateway r 33 Lumberton
-Irving his agt (110) 17 Academy r 95 Tenney av
-Jacob slsman h 95 Tenney av
-Jane L Mrs office sec (10 1) 180 Raymond blvd h at E Orange
-Jean steno (5 7 850 Broad r 822 S 10th
-Louis (Leah) producewkr N Farmers Market h 65 Aldine
-Louis V (Bella) pres Synthetic Plastics Co 88 St Francis r 149 Hansbury av
-Max route slsman r 533 Hunterdon
-Nathan D (Henrietta) slsman h 86 Wolcott ter
-Philip (Pearl) slsman h 54 Highland
-Samuel emp WPA r 65 Aldine
-Sidney r 533 Hunterdon
-Theresa mess gator city r 88 Wolcott ter
-William Peter slsman h 92 Shepherd av
Kasen & Paris Stores (Samuel Rutenberg) 40 Market
Kasener Mary wid Frederick h 348 S 9th
Kase Rice Alfred Frankenkr r 103 Polk
-Bertha machinist Anthony Kaczka
-Peter B jewelrywkr r 33 Polk
-William F powder puffmkr r 103 Polk
Kashinsky Leonard mgr Irvington r 107 Lincoln av
Kashefsky Max Gussie plumber 203A Prince h 86 Boulevard ter
Kasherbaum Frieda milliner NY r (4) 82 Chapman
Kashinsky Michael W Jeannette L painter 109 S 6th r do
Kashkestich John J (Sophie J) physician 630 Summer av h do
-Theodosius lampwkr r 33 Norwood
Kashmann Florence S asst social service clk 201 Lyons av r (28) 825 S 10th
-Herbert Florence S) slsman h (28) 845 S 10th
Kashton Amy mach opr r 61 Beacon
-Hilliter (Mary) h 5 Beacon
-Helen packer r Beacon
Kasiske Augus detective CRR r 66 Brill
-Louise M wid August h 106 Brill
-Theresa wid Henry r 28 Kossuth
Kasinge Eugene M house N City Hospital r do
Kaspike John h rear 75 West
Kaska Walter r 347 S 1 h
-William shipper wrwk r 317 S 10th
Kaskes Frederick house wrecker r 81 Rutgers
Kaskow Eugene A rem to Brooklyn NY
-Theodore (Maria) pres Ukrainian Centre of Newark Inc 180 W Ham and director of music 37 Morton h 600 High
Kaskacks Anthony rem to Kearny
-Peter A rem to Kearny
Kasimgskas Casimir F (Anne R) emp PrulnsCo h at Jersey City
Kasjow Harry L clk Treasury 2 9 Springfield av
-Irving Winfred B) clk NY h (407) 81 Milford av
-Jack 131 un waiter h 82 Sheller
-Jacob pres-treas Van Rensselaer Inc 178 Spruce h at Irvington
-Louis waiter r 289 Springfield av
-Max Pauline delicn and lunch 209 Springfield av h do
-Mollie clk 400 Springfield av r 399 do
Kasmir Alexander plumbers helper r 574 15th av
-Joseph gas sta attd r 574 15th av
Kasner Marie J slswoman Nutley r 57 Tiffany blvd
Kasniski Andrew r Home for the Aged
Kasnowitz Harry M (Sophia) slsman h (104) 83 Parsley av
Kasny Stephen (Ethel) policemkr h 7 2 Bergen
Kasoff Annette wid Louis h 48 290 Clinton av
-Fred rem to Irvington
-Herbert clk PO r 891 S 6th
-Isadore (Anna) gen contr 149 Lyons av h do
-Isadore (Sarah) soldier h 801 S 10th
—Philip (Ethel) r 34 W Kinney
Kasofsky Jennie C Mrs tchr 85 Morton h at NY
Kasowitz Anna Mrs h (16) 317 Jefferson
Kaspar John in USCCCorps r 504 18th av
-Lena Mrs housewkr h 504 18th av
—see Caspar
Kasper Bessie Mrs conf 344 Hawthorne av r 9 Schuyler av
—Cassie wid Alexander h 205 NYav
—Charles emp 33 Littleton av r 32 Dover
—Charlotte r 293 Waverly av
—Edward emp LB&Co r 105 Washington
-Eugene (Christina) jewelrywkr h 293 Waverly av
—John A emp 41 10 Custer pl r do
—John W H see New Jersey Hardware Co Inc 10 Bleecker h at Belleville
-Julius (Bessie) clk 344 Hawthorne av h 9 Schuyler av

KASPER
-Victor messenger r 205 NYav
-see Casper
Kasperson James (Mary C) chauf h 47 Hunterdon
Kasperowicz Felix C (Sophie) emp WPA h 28 Ohio
-Stanley (Stella) rogwkr h 233 Ferry
-Stanley (Leona) waterproofer h 368 E
Kaspesk Stanley mach opr r 3 D 15 h av
-Walter (Catherine) h 310 h av
Kaspzak Pauline emp Dr Kerr av do
Kaspzowich Anna emp (2A) 2 Custer do
Kasprowicz Adam (Helena B) grocer 28 Belmont h do
Kasprzyk William J (Cecilia) grinder h 6 Wainwright
Kasprzycki Walter (Anna) auto parts 1 Ohio 127 do
Kass Alvin N (Esther) asst mgr Elizabeth Woolworth
-Anna M Mrs steno (428) PO Bldg r 267 Woodside
-Archie E Ann pres-treas Major Amusement 1060 Broad h at Irvington
-Irvin (Sophie) mgr 777 McCarter hwy Harding av
-Jacob Gussie meat 226 Clinton pl h 2 S
-Karl r 3 S Presque av
-Max sub (chr r 218 Clinton pl
-Michael clk Jersey City r 375 Wainwright
-Morris (Esther) tavern 317 Clinton pl h do
-Nathan Ruth G mgr Harrison h 207 Goldsmith
-Nathan Sarah B) mgr 593 Orange h 56 Stewart
-Rita steno NY r 218 Clinton pl
-Rose slswoman 885 Broad r 80 Harding ter
-Sophie Mrs tavern 777 McCarter hwy r 39 Harding ter
-Tillie bkkpr r 80 Aldine
-see Cass and Kass
Kassak John J (Mary) wire drawer h 24 Sherman
Kassay Alexander (Mary) polisher h 30 Ashland
-Joseph E (Rhoda M) furl 0 16 Hartford h do
-Joseph E Jr Eleanor T) h 82 Wallace
Kastel Bernard (Bernice) garment cleaner 99 Bleecker r (1) 366 Hunterdon
-Bernard G (Leonora) slsman h (69 1 Lehigh av
-Charles r 30 Spruce
-Herman (Gretel) h 85 Grumman av
-Isaac B (Mollie) autos Union City h 81 Potomac av
-Jack mach r 1 366 Hunterdon
-Philip (Martha) solicitor 170 Livingston h 1 Hunterdon
-Ruth R married Joseph Silverman Jr rem to Asbury Park
-Stanford Selma) leatherwkr r (5) 366 Hunterdon
Kastell Aaron (Lena) rabbi h 233 Osborne ter
Kassenberg Alma J r 83 Winans av
—Charles H (Bertha D brewer h 83 Winans av
Kassin Sol S Belle) (Co Service Printing Co pres State Times Inc 60 Barl r 103 Vassar av
Kastinger Lilian C emp PrulnsCo h at Elizabeth
-Marie A emp PrulnsCo h at S Orange
-Theodore W Violet D) asst dir mgr PrulnsCo h Glen Ridge
Kassmer Anna wid Michael h (21 3 Wood
-Eva r (21 3 Wood
Kassover Samuel pres Vim Electric Co Inc 800 Broad h at Brooklyn NY
Kast Alice slswoman 404 Clinton av r 52 Johnson
-Ile A Ale clk r 534 S 18th
-Charles E clk NY r 1 Summit
—Claire C r 270 Renner av
-Joseph (Annie) carp h 253 Clinton pl
-Julius (Sadie) peddler h 534 S 18th
-Nathan (Bessie) contr 270 Renner av h do
-Richard r 32 W Kinney
-Ruth R r 270 Renner av
Kastanas Marcena cigarwkr r 153 Warren
—William (Victoria) furwkr h 153 Warren
Kastelski Joseph foundrywkr h 554 Market
Kastenbein Marguerite L emp PrulnsCo h at Rutherford
Kastenewicz Stanley (Julia M) emp Westinghouse 555 Wilson av
Kastenhuber and Lehrfeld (Hugo Lehrfeld) metal spinners 460) 1060 Broad
Kastner William (Mary A) mach h 135 S 10th
-William P slsman 709 Broad r 175 S 9th
Kastner Albert shipping clk r 809 S 6th
—Alice S emp PrulnsCo h at Union
—Anna E bookkeeper r 809 S 15th
-Arthur J (Sarah M) foreman 528 Ferry h 34 Lincoln av
-Carl E with Wall Products Inc ft Centre h at Maplewood
-Charles L r 154 Delancey
-Charles T chauf r 809 S 15th
—Clarence (Helen D) emp PrulnsCo h at Irvington
—Edward A title searcher r 14 Elm
-Edward A (Susan title searcher r 83 S 15th
-Edward C (Minnie) polisher h 443 S 9th
—Frank r 63 Demarest
—Frederick C clk h 14 Elm
—Frederick J in US Army r 683 S 13th
—Frieda opr 40 1715 av r Ing do

HOME FOR FUNERALS

WM. F. MULLIN & SON
976 BROAD STREET — LOUIS V. MULLIN — NEWARK, NEW JERSEY

CALL MARKET 3-0660

[illegible]

KATSAFOUROS
Rita cigarmkr r 149 Warren
—Stephen r 149 Warren
Katsakos Anthony (Anna B) h 379 Central av
John auto painter r 379 Central av
Katsell Bernard (Gertrude M) cleaner h (1 634 High
Katsoris George E (Mary P) (Anchor Diner 67A Washington av h 20 2d
—John (Mary) restwkr r 38 W Market
Katsoupoulos George h 281 Plane

KATSIFIS KOSTAS
(Anastasia) (Rosland Florist) 75 Jones h at Paterson—See top lines

Katsikas Kostas (Freda) rest 244 Academy h (23) 93 W Market
Katsoulakos Thomas N (Cleopatra) counterman h 130 Newton
Katz Richard W (Marian E) ins agt 41 Clinton h at Nutley
Kattan Henry (Auto Service & Repair Co) 610 Broadway r u 4 do
—William emp WPA r 88 Court
Kattenhorn Chris C (Ruth H) clk (440 1060 Broad h 800 Mt Prospect av
—Henry A clk PO r 675 Ridge
—Lena wid Henry h 675 Ridge
Katucki Frank emp Am Hair & Felt Co r 663 Market
Katusak John J (Mary) handy man h 96 Harper
Katz Abraham bkkpr 194 Wright r (.01) 81 Milford av
—Abraham (Adele) floor scraper 56 St James pl h do
Abraham (Jennie) mgr 205 Market h (27) 784 High
Abraham G (Bella) (Star Beef Co) 69 Pacific h 202) .68 Huntington ter
Adolph A emp (B.1) 1060 Broad h at Palisades pk
—Alex sleman r 430 Hawthorne av
—Alexander (Lillian) acct and ins 73 12th av h 300 Vassar av
—Alfred V v pres-sec Colloids Inc 18 Delancey h (205) 717 High
Allan G acct New Brunswick r 129 Mapes av
Andrew (Samuth r (12) 393 Belmont av
—Anna wid Philip h (32) 2 Osborne ter
Anne junior clk N Water Dept r (6) 315 Hillside av
—Anthony (Toni) emp PSCorp h 480 S 17th
—Bebe married Stanley Moinet
—Benjamin h .5B 101 Broad
—Benjamin sub tchr r .72 Nye av
—Benjamin (Celia) foreman Elizabeth h (7) 858 S 20th
—Benjamin (Rosalie) warehouse man h 118 Lehigh av
—Benjamin (Sylvia) dresses NY h .29 Mapes av
Bernard (Frances) h 192 Osborne ter
Bessie clk 5 6 Orange r 43 Humboldt
Bessie wid Benjamin r .49 Seymour av
—Betty bkkpr r .8 Tillinghast
—Blanche clk 143 E Kinney r .56 Lehigh av
Celia C clk Washington ht r 339 Fabyan pl
—Charles (Ruth J) clk PO Federal sq h at Irvington
Charles Tessie R field mgr 143 E Kinney h .30 Hansbury av
—Charles C emp WPA r 463 S 11th
—Clarice saleswoman 42 Academy r (B0 18 Lyons av
Cleaning and Dyeing Co (David H Katz) 506 Orange
—D & Sons Inc David Katz pres Hyman Katz sec Samuel Katz trans floor coverings 95 Clay branches 7 and 75 do
—David pres D Katz & Sons Inc 95 Clay h at Plainfield
—David Lena conf 142 10th av h 75 Jacob
—David H (Rose) (Katz Cleaning and Dyeing Co) 506 Orange and pres Avenue Roseville Discount Co (4 123 N 7th h 125 S h
—Dorothy r 136 Lansbury av
—Dye Works Samuel Katz) 826 Orange
Edith Y r .42 Bloomfield
Edward hatter h 332 N 10th
—Edward J (Toby) chiropodist 140 Bloomfield av h (A8, 346 Lake
—Edward M adv NY r (3 325 Hawthorne av
—Elaine R sub chr r 135 Clinton pl
Elsie clk Irvington r 89 Leslie
Emanuel M (Lessie) emp PrulinsCo h 190 Mapes av
Emma C h 295 Chadwick av
Esther wid David h .0 114 Johnson av
Esther wid Morris r 671 Belmont av
—Ethel r 71 Peshine av
Ethel student r 18 Tillinghast
Evelyn E saleswoman Elizabeth r (3) 325 Hawthorne av
—Fay married Meyer Rosenbloom
—Florence M Mrs clk .B&Co r (K5) .7 Oxford
Frank meat cutter h (29) 30 Prospect pl
—Frank (Helen) sleman NY r 40 Waverly av
—Fred (Gussie) chauf h 9 408 Leslie
—Frederick r 480 Hawthorne av
—Frederick J (Evelyn M) office supt (201-208) 30 Clinton h 767 Clifton av
—Frederick M (Rochelle R) bkkpr Kanny r 275 Seeley
—Freida steno r 190 Mapes av

KATZ FURNITURE HOUSE
Harry Katz) new and used furniture-furniture moving 242 Plane tel M (chel) 2-4311 and storage warehouse 194 Plane

George (Deborah) sleman h (208) 56 W Runyon
—Gerald tchr Bloomfield r (B0) .9 Lyons av
Gertrude bkkpr 658 Broad r 340 Hillside av
Gertrude tchr (4 Newton r 192 Scheerer av
Gisela seamstress r 290 Peshine av
Gussie wid Louis h 355 Bergen
Harold r 78 Badger av
Harold 7 Peshine av
Harold 340 S 10th
Harry sleman r 15 Leslie
Harry clk Orange r 355 Bergen
—Harry [illegible] Irvington
Harry sleep 6 S Orange av h at W Orange
Harry chauf r 380 Badger av
Harry lwyr (1405) 60 Park pl r 90 N 11th
Harry (Adele J) mgr 589 Orange h (3, 258 Renner av
Harry (Anna) (Katz Furniture House) 242 Plane h 109 Dewey
Harry (Gussie) meat cutter h (3) 325 Hawthorne av
Harry (Gussie) (Shulman & Katz) 61 Euclid av h 101 Leslie
Harry (Jacqueline sleman h 101) 8 W Runyon
Harry (Yetta) sleman E Orange h 2) 934 Hunerdon
Harry E (Fannie) emp (204) 17 Academy h 96 Renner av
Harry K Rose L) projectionist h 84 Weequahic av
Helen M hairdresser r 142 Bloomfield av
—Henry v pres Acme Steel Drum Co Inc 560 Ferry h at Irvington
Herman r 320 Belmont av
—Herman sheet metalwkr r .8 Tillinghast
—Hermine married Benjamin Barnet rem to Elizabeth
Hilda A bkkpr NY r (.0 1 4 Johnson av
Howard student r (3 6 5 18th av
Hyman sec Katz & Sons Inc 95 Clay h at New Brunswick
—Hyman (Kate) dry goods 8 9 S .16th h do
Hyman (Sophie) gen contr (5A 2 Custer av h do
—Ida wid Edward r (29 30 Prospect pl
—Ira G sleman r 701 Mt Prospect av
Irene Mrs h 152 Scheerer av
Irving assembler r (7 850 S 20th
Irving (Edith) weighmaster h 87 Aldine
Irving I (Gertrude) clk 516 Clinton r 892 Springfield av
—Isadore (Sylvia) meat cutter h 634 15th av
—Israel B (Eva) (Israel h 12) 303 Belmont av
J Elizabeth r 295 Chadwick av
—Jack (Eva) sleman h 320 Peshine av
Jack P emp 159 Washington av r 819 S .16th
—Jacob junk 71 Peshine av h do
Jacob (Clara ins agt Met LifeInsCo h 23 Watson av
Jacob (Esther) store fixtures 52-56 Broome h 67 Huntington ter
—Jacob (Fanny) tailor h (8) 218 Hillside av
Jacob (Ida) h 78 Badger av
—Jacob (Sadie) mech eng Hoboken h 486 Clinton
Jacqueline A asst bkkpr 58 Park pl r (101) W Runyon
James (Florence M) ironwkr h (K3) 17 Oxford
Jeanette bkkpr 52 Broome r 67 Huntington ter
—Jeanette emp PrulinsCo r 71 233 Jelliff av
John student r 75 Jacob
John (Rose) painter h 339 Fabyan pl
—John W mgr Pointer r 707 Clifton av
Joseph r 651 High
Joseph h (308) 77 Mt Pleasant av
Joseph Anna peddler 538 S 19th
Joseph Blanche) bdw 213 .6th av h 516 S 13th
Joseph (Lillian capmkr 6 Bragaw av
Joseph Mary foreman Westinghouse h 161 S 8th
Joseph Ruth) h 808 S .2th
Joseph M foreman hatter h 302 Springfield av
—Joseph P clk (B06 700 Broad h at NY
Kalman Dorothy) plumber h 184 Leslie
—Lazar (Mona furnwkr h (7 233 Jelliff av
Lena wid Oscar 102 Scheerer av
Leo h sleman r 23 Watson av
Leon (Rebecca) plumber 40 Waverly av h do
Leonard student r .30 Lansbury av
Leone nurse N Beth Israel Hospital r do
—Louis trans Enterprise Building Co (1104) 17 Academy h 92 W Kinney
Louis Evelyn sleman h 416 Leslie
Louis (Lucy) chauffeur h 209 16th av
—Louis (Mollie) pres-treas Louis Katz Inc 373 Springfield av h do
Louis (Rose) tavern 54 Vincent h do
—Louis (Shirley) conf 202 Lafayette h do
—Louis Inc Louis Katz pres-treas Mrs Mollie Katz sec furriers 373 Springfield av
—Louis S (Rose) sleman h 20 Hobson
M & Son (Max Katz) printers 24 Belmont av
Margaret student r 83 Fabyan pl
—Marshal in US Army r 84 Weequahic av
Martin sleman 1st S 31 Clinton h at Roselle
Mary seamstress r 209 .6th av
Max junior library asst 1 Washington r 172 Nye av
Max junk 71 Peshine av r do
Max sleman r 339 Fabyan pl
—Max (Eva) h 18 Tillinghast

HERMAN H. OTTO

BOILER AND PIPE COVERIN
HOME INSULATION

112 Third Street, Newark, N. J. **Tel. Humboldt 2-4**

KATZ

—Max (Helen) rep (Jeanne s & Myers Union of NJ) r 37 Springfield av h 23 Schuyler av
Max (Ida) shoes 175 Ferry r 90 do
—Max (Joe) s peddler h 275 Peshine av
—Max (Lottie) slsman h 40 Wainwright
—Max (Minnie) rabbi Lefferd Synagogue r 60 Avon av
—Max (Nettie) bf Katz & Son 24 Belmont av h 33½ Fabyan pl
Max H (Lewis) (510) r 28 Mulford r 42 Bloomfield av
Max W (William E) druggist 439 Washington and sec Independent Druggists Alliance of New Jersey Inc 55 Arlington h 30 Spruce
- Meyer (Anna) h 84 S 15th
—Michael (Rose) peddler h 80 Wausee
Mildred priv sec 700 Broad r 06 Renner av
—Milton r 320 Belmont av
Miriam M married Leonard Wasserman
Mollie Mrs sec Louis Katz Inc 373 Springfield av r do
Molly wid Morris r 64 Avon av
Morris (Lena) mech h 31 Ridgewood av
Morris (Rose) m c 576 Orange r 67 N 7th
Morris (Rose) peddler h 117 Avon av
Moses (Yetta) cond 74 10 h at h do
Mortimer lwyr (201) 20 Clinton h at Elizabeth
Murray (Selma) mech h (45) 737 High
Nathan elk 205 Market r 27½ 784 High
Nathan rem to Maplewood
Nathan (Wanda) h 37 Peshine av
Nathan (Jessie) jewelry wkr h 28 Chestnut
Oscar (Dora) furrier r 38 Anthony pl
Pauline (Max) r 32 Anthony pl
Pauline r 31 Ridgewood av
Pauline wid Herman r 72½ Hunterdon
Pauline R Mrs clk 309 N 7th h at Maplewood
Philip (Bertha) slsman 30 Rose ter
Ralph (Irma) boy r 71 Peshine av
Raymond (Josephine M) engr E Orange h 107 100 N 6th
Rebecca wid Samuel h 45 Leslie
Regina Mrs electrolysis (101) 61 Milford av h do
Rhoda dental asst 164 Ferry r 109 do
Rose r 309 Hillside av
Rudolph (Fannie S) cutter 701 Mt Prospect av r do
Ruth bkkpr 24 Belmont av r 331 Fabyan pl
Ruth slswoman (B&Co r (B2) 2 Osborne ter
Sadie Mrs h 90 N 1st h
Samuel r 360 Badger av
Samuel shipping clk NY r 232 Weequahic av
Samuel (Max D) Katz & Sons Inc 95 Clay h at Hillside
Samuel emp 21 Belmont av r 31 Fabyan pl
Samuel (Willie) ice and coal 60 Linde h do
Samuel (Ethel) slsw 23 Prince r 142 Bloomfield av
Samuel (Val) painter r 439 Lyndhurst
Samuel (Gerda) leather goods r 407 61 Milford av
Sample (Nelly) pmr r 31 Berry h 3[illegible] Hillside av
Sample (Pauline) peddler h 2[illegible] Belmont av
- Salmon (Rose) (Katz Dye Works, 626 Orange r 86 N 7th)
Samuel (Sadie) mason h 172 Nye av
Samuel (Sophie) mgr h 615 8th av
Samuel L (Mollie) painter 275 Schley h do
Samuel S (Dora) window cleaner h 586 S 18th
Samuel r 1[illegible] Wolff av
Samuel bkkpr 54 Shipman r 332 Weequahic av
Samuel mgr prod Samuel Aldelman rem to Irvington
Samuel r 4[illegible] Waverly av
Sarah wid Leon h 43 Lombardy
Saul r 78 Badger av
Saul (Sarah) r 51 [illegible] av
Saul L (Ida) musician h (4) 784 High
Saundra steno (1[illegible]) 17 Academy h at Bloomfield
Sidney clk 210 Washington r 275 Schley
Sidney student r (3) 335 Hawthorne ter
Sidney interne N City Hospital r (B2) 2 Osborne ter
Sigmund (Celia) comm trav h 480 Hawthorne av
Sol S (Mae C) (Lincoln Pharmacy) 1[illegible] Broad 70 Hedden ter
— Solomon (Dora) upholsterer 735 Bergen h do
Solomon (Katherine D) clk 331 Prince h 140 Bloomfield av
Solomon (Zelda G) druggist Orange h 58 Park View ter
Sylvia bkkpr NY r (1) 314 Johnson av
Thelma steno (222) 222 Market h at Irvington
Tillie Mrs slswoman r (1) 302 Chadwick av
W[illegible] rem to Miami Beach Fla
William (Ida) h 15 S 14th
Yetta priv sec (19[illegible]) 00 Park pl r 90 N 1st
Yetta wid Herman sec-treas Fine Gowns Inc 42 Acad emp (6[illegible]) 29 Lyons av
Zelda C Mrs clk 443 Peshine av r 53 Park View ter
Katzbaut Marie emp PrufnsCo h at Irvington
Katzen Irving E (Dorothy) chauf h (4) 455 Jaw horne av
- Joseph (Bessie) slsman h (9) 185 Ridgewood av
Rache wid Henry slswoman 308 5 h av r 57 Linde
Rosa steno 13 Monroe r 57 Linde
Katzenbach Allen T clk Harrison r 508 Broadway
John F (Nora A) foreman 56 Nesbitt h 608 Broadway
Mary A clk 607 Broad r 808 Broadway
Katzenberger Bernd (Marie) (German American Products Co. 640 Springfield av h 650 do
Mary E Mrs tchr Verona r 187 N 9th
Sarah wid Lyman h 85 4[illegible] Belmont av
William F (Mary E) clk Orange h 187 N 9th

Katzenel Esther Mrs (Normandie Shoppe) 309 Springfield av r 4[illegible] S Orange av
- Isadore (Esther) pres treas (in Nor Shoppe Inc 843 Springfield av r 4[illegible] S Orange av
Laura student r 4[illegible] S Orange av
Katzenelenbogen Nathan acct emp 9 Clinton h 398 S 17th
Samuel (Belle) label mfr NY h 489 Jelliff av
Katzer Alice C clk Tel Co r 140 Mapes av
Julia wid Joseph E r 40 Mapes av
Louis J (Mildred J) mgr (Louis Brennan [illegible]) 2 Hyde [illegible]
Katzers Theodore restwkr r 16 Summit pl
Katzin Aaronson 87 Osborne ter
Alfred E (Beatrice) emp WPA h 728 S 15th
Bernard S (Rena) student h 50 Baldwin av
Bessie wid Charles S (Katzin Music Shop 405A Springfield av) r 405 do
—Bessie wid Harry S h 50 Baldwin av
Eugene M (Helen B) physician 60 Baldwin av h do
- Harold S r 405 Springfield av
Harry C (Minnie R) mgr 68 Mulberry and treas Mohawk Building and Loan Assn 14 Clinton h 488 S 15th
—Herbert M physician r 32 Clinton pl
—Julia priv sec (405) PO Bldg Federal sq h at Brooklyn NY
—Lillian (Ida) art 202 Warren r 190 Keer av
— Martha Mrs waitress r 814 S 7th
—Max (Sarah G) tchr 425 S Orange av h (208) 109 Johnson av
—Music Shop (Mrs Bessie Katzin) musical instruments 405A Springfield av
- Samuel (Ada S) mens furnishings 408 Broad and 68 Mulberry h 32 Clinton pl
—Samuel (Julie) musician and tchr music 837 S 11th h do
Sarah O Mrs tchr 227 Avon av r (208) 109 Johnson av
Kauman (George Ruth) slsman 31 Hedden ter
Joseph r (4) 85 Johnson av
Ludwig lab r (14) 35 Johnson av
Mabel W Mrs tchr 40 Ann h at Nutley
—Morris (Ida) h 62 Grumman av
—Samuel plant mgr 263 Sussex av h at Nutley
Katanel Morris Sabina, tailor h 847 Hunterdon
Katzner Hyman (Mary) delica and grocer 347 Avon av h at Irvington
Katzoff Samuel r 47 South
Katzsch Gustave (Josephine) eng emp 40 Lincoln h at Nutley
Kau Charlotte M clk 300 Broadway h at Hasbrouck Heights
Kaucher Frederick W (Anastasia E) slsman r 29 Dover
Frederick W Jr freman 255 Central av r 29 Dover
—Norbert W emp PrufnsCo r 29 Dover
William (Mary J) watchman h 305 Rose
Kauf William (Tilt, chemic formir h 72 Springfield av
Kaufer Abraham A (Gussie) pres-treas Kaufer's 61 Halsey h 29 Osborne ter
Arthur A (Ida) letter carrier h 37 Hinsdale pl
Burnet S furs NY r 29 Osborne ter
David (Frances) produce Elizabeth r (101) 109 Hillside av
Ida wid Morris r (2) 130 Watson av
—Jacob (Rose) furs 447 Broadway h do
—Leonard furs NY r 29 Osborne ter
Louis (Gertrude) cutter r 32 3d av
-Samuel (Ivy (435) 24 Commerce and 447 Broadway r do
Kaufer's Abraham A Kaufer pres-treas furriers 61 Halsey
Kaufman Albert J r 357 Chapman
Beatrice W Mrs steno NY r 82 N 9th
Charles L (Jennie) engr NY r 182 N 9th
Clara A r 357 Chapman
Dora wid Albert J h 357 Chapman
—Dwight steelwkr r 820 Lake
h Adele tchr Farmington Conn r 182 N 9th
John W (Adelle S) truck drv 134 Johnson av h do
Louise emp PrufnsCo h at Elizabeth
Marie V wid Charles H h 182 N 9th
Nicholas st (Koenig Studio) 875 Broad and 3d fl S Orange av h at Irvington
Rae emp PrufnsCo h at Elizabeth
Rose r 43 Morton
Kauffmann Martin E (Helen) h 223 Warren
Kauffuth August A emp NYA h 791 S 18th
August J press opr r 12 Rome
Charles M press opr r 12 Rome
Lorraine M emp 345 Central av r 791 S 18th
Louis J (Marie A) r 53 Garfield
Magdalena wid Theodore furs 928 S 17th h do
Marie H (Jennie E) r 12 Rome
Marie C (Louise E) r 12 Rome
William F (Barbara M) bottler h 354 Kossuth
Kaufman Abraham clk 1000 Broad r 838 Hunterdon
Abraham (Esther) [illegible] (19) 306 Hunterdon
Abraham (Lena) h 319 Osborne ter
Alexander pumpwkr r 96 Bragaw av
Alexander J (Emma A) paint mixer h 72 Isabella av
Anna clk Bloomfield r 347 Chadwick av
Anna Mrs dresses 380 Chancellor av r 27 Crescent av
—Anna wid Felix h (19) 181 Chadwick av
Anna E steno 256 Fabyan pl h at Irvington
—Arthur pres-treas Jewish Chronicle Publishing Co 190 Badger av h 302 Seymour av
—Arthur M slsman r (25) 27 Johnson av
—Augusta steno 143 E Kinney r (23) 18 Stratford pl

KAUFMAN

—Ben tchr 145 18th av h at Hillside
Benjamin treas Roebling Coal Co Inc 140 Fie[illegible] Bayson av h at NY
—Bernard slsman r 523 S 14th
Bessie wid Harry r 65 Custer av
—Betty Mrs sec-treas Kaufman Shops 390 Springfield av r 233 Keer av
—Betty wid Israel r 86 Mapes av
—Claire slswoman r (23) 18 Stratford pl
Dorothy (Edith L) manager h (7) 91 Johnson av
Edna Mrs designer 370 Hawthorne av h do
Edwin Mrs beautician B&Co r 7[illegible] Belmont av
Eileen secretary r 644 Ridge
Emanuel A (Gertrude) metalwkr h 470 Delaware
Ephraim Phone M radio repr (628 [illegible] Springfield av)
—Ernest physician 53 New h do
Esther Mrs pres Clinton Bedding Co Inc 36 Clinton av r 63 Bragaw av
Frank cutter r 833 Hunterdon
—Frederick assemblyer r 743 S 14th
—George A pres H & W Co Inc 22 Lawrence st Sara Drew Inc 75 Clinton h at Essex Fells
—Gertrude J r 65 Custer av
—Harry (Ella M) dentist 537 High h do
Harry (Elsie) painter 223 W Runyon h do
—Harry (Gussie) laundry 280 Market 50 Hedges
Harry (Helen) compl artist h Schuyler pl
Harry Nettie R dentist NY r 2[illegible] Avon av
Harry H tchr 550 High r 258 W Bigelow
Helen T phemk r 8 Fairy av
—Henry clk Barim H Lumber & Sales Co r 3[illegible] Bethany av
—Henry L (Betty) meat cutter h (20) 789 High
—Herbert v pres Jewish Chronicle Publishing Co Badger av r 302 Seymour av
Hyman emp 369 15th av r 63 Bragaw av
Ida slswoman LB&Co r 838 Hunterdon
—Irving H (Mildred) jewelrywkr h 2[illegible] Peshine av
—Isidore (Sarah M) dentist NY h (30[illegible]) 7[illegible] Belmont av
—J Alfred (Marie M) r 88 Astor
—Jack finisher r 15 Grant av
—Jack (Mildred) clk 859 Broad h (2[illegible]) 53 Willard
—Jack H (Ann L) ins agt Mel Alexander h 27 Crescent av
—Jacob (Frances) slsman r 622 S 10th
Jacob (Rachel) junk 3[illegible] Jelliff av
Jacob A r 318 Mulberry
—Jeannette Mrs r 454 Jaw horne av
—Jerome G (Maola) physician N Beth Israel Hosp and (4) 209 Clinton av h 32 do
John assemblyer r 8 Tillinghast
John investigator city r 72 Washington
John G (Josephine M) leather h 502 S Orange av
—Joseph Rose tailor 22 Wirsum av h do
Joseph M slsman h 231 S Stratford pl
—Joseph P ch reporter 77 Lincoln pl h do
—Joshua slsman r (A) 381½ Springfield av
- Julia M wid Abraham nurse 803 S 12th r do
—Julian M rem to Indiana
Lazarus I law clk (628) 24 Commerce r 1[illegible] Chadwick av
Leon (Lena) sheet metalwkr h 2[illegible] Avon av
—Lillian wid Harry clk 39 Maple av h (285) Wainwright
—Louis slsman r (19) 181 Chadwick av
Louis (Esther) h 10 Baldwin av
Louis (Esther) sec-treas Clinton Bedding Co Inc Clinton av h 83 Bragaw av
—Louis (Johanna) plumber 731 Hunterdon h do
Louis (Malvine) painter h 811 S 16th
—Louis (Rose) [illegible] r 17 Graff av
Louis (Tess) h 65 Custer av
Louis H Bertha mgr Trenton 530 Haw horne
Louise emp WPA r 39 Mercer
M Clara slswoman r 574 S 17th
Martin (Lillian) slsman h (10[illegible]) Keer av
—Mary clk 898 Broad r 260 N 7th
—Mary C slswoman LB&Co r (5[illegible]) 27 Johnson av
—Max (Fay) chauf r 105 Waverly av
—Meyer chauf r 324 Broad
Michael J (Lois S) physician 43 Lyons av h
Mildred steno (50) 17 Academy h S Orange
—Minnie wid Aaron h (1A) 38 Springfield av
Minnie wid Samuel r 347 Chadwick av
—Mollie tchr 357 High r (32) 209 Clinton pl
Morris (Mollie) clk 167 Spruce 2 Elizabeth
—Morris (Jessie) painter h 838 [illegible] Hunterdon
Morton R junior library asst Washington 5[illegible] High
—Nathan shoes 69 Pacific h 523 S 14th
—Nathan (Bertha) metal polisher h 339 Ridgewood
—Nessie wid Alexander h 38 Mercer
—Nettie R Mrs tchr 2 Hillside pl r 289 Weequahic
Paul (Betty) pres Kaufman Shops 390 Springfield and (Kaufman's) 893 do h 238 Keer av
Philip (American Hand Laundry) 60 William r Bragaw av
—Rose slswoman r (1A) 381½ Springfield av
—Rose Mrs h 127 W Runyon
—Rose wid Charles h (25) 27 Johnson av
—Rudolph O (Mary) h 28 Tuxedo av
Rudolph R insp Harrison r 18 [illegible] av
Sadie slswoman r 23 18 Stratford pl
Samuel v pres Roebling Coal Co Inc 140 Fielding Essen av h at NY
—Samuel r 163 Broad
—Samuel optical wkr r 96 Bragaw av

Newark's Oldest OLDSMOBILE Dealer

BURACK OLDSMOBILE CO., Inc.
16 YEARS AN OLDSMOBILE DEALER
185 Clinton Ave. Tels. Bigelow 3-4121-2 Newark, N J

Most Modernly Equipped Service Department in Newark

WAY
[illegible] 8 14th
[illegible] Blue [illegible] av
[illegible] Frieda [illegible] (Sa) 531 Bedlow
[illegible] Ridge [illegible] do
[illegible] Chester & Kaufman
[illegible] Parke
[illegible] Lawrence r 398 Hunterdon

AUFMAN SAMUEL J
(Anna E) law offices 626 Federal Trust Bldg 24 Commerce tels Market 2 8439 and sec Essex County Circuit Court (626) 24 Commerce h 355 Kearny tel Waverly 3-0529
[illegible] M Dorothy mgr 298 Market h 15 Fessen
[illegible] 779 [illegible]
[illegible] Mary Sherman [illegible] pres
[illegible] 90
[illegible] 3 Osborne [illegible]
[illegible] Margaret M route slsman h 680 S 11th
[illegible] 355 Kearny av
[illegible] 258 W Bigelow r do
[illegible] Florence Jr mgr 695 Broad h 115 Poplar
[illegible] Broad h D7 780 Broadway
[illegible] Robert Bldg rem to Orange
[illegible] rem to Oakland NY
[illegible] (Mary) watch repr 667 Springfield av h
[illegible] Tollth candywkr h 198 Custer av
[illegible] (4022-024) 31 Clinton r 205
[illegible] Paul Kaufmann) women's apparel 393
[illegible] M (Johanne M) surgical supplies 60
[illegible] Kaufmann & Co 69 Murray h at S Orange
[illegible] 16 Norwood
[illegible] 19 Sera [illegible] pl
[illegible] 32 Garrison
[illegible] 23 26th av
[illegible] Richmond av
[illegible] 14 N [illegible] h do
[illegible] Angelo h 24 Chadwick av
[illegible] 1 W End av
[illegible] Kaufman
[illegible] 361 Madison av
[illegible] 354 Park av h at Maplewood
[illegible] Madison av
[illegible] Bros r [illegible] Seymour av
[illegible] N emp ProlnsCo r 276 Seymour av
[illegible] Samuel T (Gertrude) pharmacist Kearny h 120 Mill
[illegible] do
[illegible] Alexander (Helen J) trucking 631 S 20th h do
[illegible] 63 S 20th
[illegible] Nye av
[illegible] Irvington h 172 Nye av
Kaufmann Arthur (Hilda) furniture E Orange h 22 Hawthorne av
[illegible] elk E Orange [illegible] av
[illegible] Gustav emp [illegible] Broad [illegible] at Raritan Township
[illegible] Helen emp 49 Market [illegible] at E Orange
[illegible] Charles [illegible] r 25 Alyea
[illegible] (Philippine) painter 25 Ayres h do
[illegible] Agnes A emp ProlnsCo h 25 Alyea
[illegible] Frederick G lawyer (Pomeroy Leible & Kaufman) [illegible] 1180 Raymond blvd r 85 Wright
[illegible] Mrs h 85 Wright
[illegible] Seymour av
[illegible] (Mark et Al) emp ProlnsCo h at Irvington
[illegible] emp 300 Broadway h at Belmar
[illegible] 502 Mulberry h at Union
[illegible] slsman r 415 Washington
Kaufmann Mildred E emp ProlnsCo h at Elizabeth
[illegible] wid William r 53 S 10th
[illegible] Elizabeth r 53 S 10th
Kaufmann Adele N clk FinsCo r 321 Park av
[illegible] C William heat treater Westinghouse r 99 Mountain View pl
[illegible] Edwin C (Mary M) claim adjuster 7th fl 60 Park pl h at Verona
[illegible] Elsie J emp ProlnsCo h at Irvington
[illegible] Emilie Mrs sec Sander Mfg Co Inc 238 S 20th h at E Orange
[illegible] Henrietta A, toolmkr h 59 Lindsley av
[illegible] W Chester pres-treas Sander Mfg Co Inc 238 S 20th h h at E Orange
[illegible] G (Emma K) [illegible] 18 Miller h do
[illegible] John [illegible] r [illegible] South
[illegible] Sidney Rose slsman (4) 211 Avon av
[illegible] Joseph actor r 93 Astor
[illegible] Daniel F packer LB&Co h 79 Pierce

KAVANAGH
—George E (Elizabeth B) als mgr 231 Johnson h 6 Myrtle av
John F emp ProlnsCo h at E Orange
—Mary D r 79 Prince
Kavanaugh Andrew J emp 343 Central av r 41 N 6th
—Daniel E (Elizabeth C) physician 586 Mt Prospect av h do
—Elizabeth C tester Westinghouse r 41 N 6th
Elizabeth C wid John J h 41 N 6th
Ellen J wid Arthur J form rm 34 Ball h do
Hugh J [illegible] emp (200 PO Bldg Federal sq) r at Jersey City
John r 8 W K oney
—John F Margaret chauf 485 Roseville av
Katherine wid Michael J form rm 23 Orchard h do
Leo J Lil mgr Joyce r 705 DeGraw av
[illegible] see Cavanagh
Kavchak John (Anna M) chauf h 2 501 Central av
Kavcic Andreanna rem to Union
Anders Antonia rem to Union
Justine E rem to Union
Kaveberg Samuel mgr 687 Broad h at Maplewood
Kaveny Bros [illegible] Gordon Kaveny pres James J Kaveny treas [illegible] manager 49 Bloomfield av
—J Gordon pres Kaveny Bros Co 49 Bloomfield av h at Montclair
—James J treas Kaveny Bros Co 49 Bloomfield av h at Montclair
William mach opr r 71 Columbia
Kaverick Frank projectionist r 59 Court
Kavetski Anthony J (Barbara) chemicalwkr h 196 O h st
Mildred r 196 Oliver
Kawack Michael r 800 Raymond blvd
Kawanez Joseph W (Catherine S) brewerywkr h 30 Speedway av
—Victor W Mary K lab 687 S 11 h
Kawiewski Christina A Mrs h 35 Lang
Stanley J student r 35 Lang
Kawzinski Jennie Mrs h 278 Ferry
Kay Aronham Kaye mgr 419 Market h 928 Bergen
Archie (Anna) chauf r 82 Parkhurst
Arthur J r 831 Belmont av
Bee Advertising Service (Irving Kaplan) (16) 24 Walnut
—Clarence C porter r 160 PennAv
—Claude C (Josephine H) garagewkr h (4) 232 Academy
—Edward (Liberty Construction Co) 207 Clinton av h at Jersey City
—Fannie Mrs (The Record luncheonette) 20 13th av r 1mg do
—Furs Ida Kanefsky pres Joseph Freundlich pres-sec treas 45 Halsey
George (Maude) h (20) 77 Mt Pleasant av
—Georgia wid William cook h 164 PennAv
—Harold E asst treas M Augenblick & Bro Inc 1053 Raymond blvd h at Mountain View
Harry Cell wkr 808 31 Clinton h at Maplewood
Harry (Ida) slsman h 81 Grumman av
—Helen B clk (714) 24 Branford pl r 928 Bergen
—Horace O (Elsie) emp ProlnsCo h at Linden
—Irene J office mgr Harrison r (1) 182 Delaware avE
Irving rem to Calif
J C Inc Julian C Kay pres Sam Adelman sec Vivian L Kay treas tailors 641 Broad
—J Harold (Helen) rem to S Orange
—Jack student r 631 Belmont av
—Jacob (Jean) pres Ace Vending Inc 1126 Broad mgr 1 Coes pl h 265 Osborne av
—Jacob (Sarah) tailor 5 Hussey av h 17 Seymour av
James Y (Helena) comp artist h 838 DeGraw av
Jim laundry 207 16th av h do
Joseph (Sarah) tavern 29 Sherman av h 308 Renner av
—Julia r 86 Chester avE
Julian L pres J C Kay Inc 641 Broad h at Passaic
—Laura r 631 Belmont av
—Martha J wid James h (1) 132 Delaware avE
—Mary E r 86 Chester avE
—Matilda C wid James r 48 Bryant
—Miriam G Mrs treas Orange Mfg Corp 63 Hoyt h at E Orange
Murray F rem to Florida
—Myrtle pr v sec NY r 90 Renner av
Peter (Mary) 1286 24 Commerce r 17 Seymour av
Philip (Molly) chauf h 826 W Runyon
—Richard M asst supr FinsCo 10 Park pl h at Kearny
—Robert real est 841 28 Clinton h at Liberty Corner
Robert E emp ProlnsCo h at Irvington
—Ruth saleswoman 677 Broad r 303 Renner av
—Sadie mgr 103 Halsey r 568 S 19th
Sadie H clk Fidelity Union Trust Co City Trust Branch 600 Orange h at E Orange
Samuel r h 29 Sherman av r 303 Renner av
Studios Inc Leonard S Abramowitz pres David Kavich sec treas photographers 2 B Chancellor av
Vivian L treas J C Kay Inc 641 Broad h at Passaic
Walter L (Wabey Fire Protection Co) (205) 61 Clinton h at Ridgewood
—William h 831 Belmont av
William Miriam G pres Orange Mfg Corp 63 Hoyt h at E Orange
—William H (Mary G) molder h 105 Veney
Kay's Dresses (Irving Levy) (12) 160 Market
Kayan August (Catherine) brewerywkr h 740 S 18th
—Bertha M drapery wkr r 740 S 18th
—William A (Rose) brewer h 740 S 8th

Kayo Aaron (Jeannette) mgr 46 Market r 604 Hillside av
Adolph (Ida) r 468 Summer av
Cecelia (Jean) [illegible] Clinton av [illegible] do
—George emp WPA r 93 Walnut
George S (Charlotte M) mach [illegible] E7 760 Renner av
John J r 30 Summer av
—Katherine Mrs novelty wkr r 9 Sussex av
Leo H (Sarah D) druggist 1069 Bergen h (DS) 19 Lyon [illegible]
Leo [illegible] student r 530 Summer av
Maxwell M (Doris) optometrist 92 Springfield av h at Brooklyn NY
Robert L (Yetta) v pres Kearny h 17 Vassar av
Sally tel opr Tel Co r 44 Seymour av
Selma nurse N Memorial Hospital r 93 Walnut
Theodore C (Agnes) slsman h 318 41 Lincoln av
Kaye's Super Service Inc Irving Kaplan pres Joseph Kamlusky sec-treas auto repr 300 Broadway
Kayes Henriet a wid William r 803 S 11th
Kayle Webster I (Helen F) ins agt (400) 9 H [illegible] h at [illegible]
Kayler Edwin S Estelle) route slsman h 55 Colum [illegible]
Estelle Mrs [illegible] PSE&GCo r 155 Columbia av
Kaylor Wanda P emp Pru [illegible] h at Bloomfield
Kayne Nellie V wid Frank L form rm 3 Avon av h do
Kays Classic shd Austin h 37 Columbia av
Pearle clk 300 Broadway h at Montclair
—Robert slsman r 113 PennAv
Bomar V sec Splitcle Construction Co Inc 437 Riverside av [illegible] do
Kayse Marjorie Mrs steno 148 Summit h at Bloomfield
Kayser Anna D bkkpr 40 Lincoln r 28 Columbia av
Gustave A r 28 Columbia av
Otto C Rose M chauf h 670 S 11th
Rose M Mrs emp 345 Central av r 670 S 11th
see Kaiser and Keyser
Kay ss Robert sheetmetalwkr BACorp r (12) 35 Tichenor
Kazakevich Anthony (Helen) finisher h 596 Bergen
Kazakevich George auto mech r 598 Bergen
Peter Anna) polisher h 596 Bergen
Kazakewich Abe powder puffwkr r 171 Oliver
George W Josephine) mach h 171 Oliver
—John chauf r 71 [illegible]
Josephine M beautician 75 Ferry r 171 Oliver
Kazakos George (Eva) emp 855 Broad h 108 Wickliffe
Vasilios h 376 Plane
Kazala John J (Caroline C) leatherwkr h 30 Fairview av
Joseph J (Beatrice S) ins agt ProlnsCo h 484 S 10th
Michael emp Westinghouse r 30 Fairview av
Michael Nellie J buttonwkr h 307 Springfield av
Sophie emp OECo r 307 Springfield av
Stefanie A married Andrew Kujara rem to Irvington
Kazalski Adam prin sr r 697 S 20th
Victoria wid Frank h 692 S 20th
Kazalunas George chauf h he per r rear 128 Jackson
John Elizabeth Fr orange opr h 5 Maine
Madeline wid Stanley h rear 128 Jackson
Peter P r rear 128 Jackson
Stanley r rear 128 Jackson
Kazaman Costas assembler Westinghouse r 31 W Market
Elias assembler r 31 W Market
James r 31 W Market
Theofilos mach opr r 34 W Market
Vasilios (Jennie) baker h 34 W Market
Kazan Max Ethel Y florist Jersey City h (306) 10 Lehigh av
Kazanjian Anna S prin sec [illegible]04 17 Academy r 100 Elwood avE
Jacob (Esther) cleaner 98 Elwood avE h 100 do
John r 100 Elwood avE
Sophie L emp ProlnsCo r 90 Elwood avE
Kazanowski Alexander finisher CelCorp h 26 Jones
Joseph carpenter r 42 Mott
Leo (Helena) steelwkr r 47 St Francis
Kazas Stephen (Katherine) rest 19 Branford pl h 23 Springfield av
Kazdan Sofia Mrs r 35 Leslie
Kazecki Adam (Carolina) gardener h 578 Bergen
Walter P r 578 Bergen
Kazer Joseph J (Elsie A) mach h 56 Christie
Walter A (Cecilia M) grinder h 113 14th av
Kazimierczyk Frank (Anna) foundrywkr h 24 Maine
Kazimir Andrew (Mamie E) route slsman h 1[illegible] 53 18th av
Kazin Aaron D emp 150 5th r 128 do
Albert r 462 Hawthorne av
Bernard Triangle Auto Service, 150 5th r 128 do
Edward r 462 Hawthorne av
Hyman L B Cecile Modern Refrigeration Co 629 Bergen r 121 Lehigh av
Joseph (Sophie) carp h 462 Hawthorne av
—Julius (Beatrice C) h (BS) 1 Lehigh av
Max (Eva) with Triangle Auto Service 150 5th h 28 do
S Cecile Mrs steno Board of Health r 27 Lehigh av
Selma student r 128 5th
Kazias Joseph Irene R) press opr h 84 Dewey
Peter (Anna) chauf h 390 S 9th
Peter (Olga) molder h 82 Dewey
Kazmer John B (Anne M) chauf h 161 Peshine av
Kazmersek Dolores M steno 725 Broadway h at Irvington
Kazmirowicz Carolina wid Ignatz h 289 Waverly av
Kazmiryk Nicholas (Mary) oilwkr h 62 16th av

E. J. MAIER M.A.I.

Real Estate Appraiser and Analyst
Tax Specialist
187 MARKET STREET Telephones MARKET 2-1735 2-1

Kazuk Amelia wid Frank housewk h 286 5th av
Kazukaitis Helen housewk r 24 Napoleon
John blksmith h 24 Napoleon
Kazukeletis Eva wid Vincas r 739 NYav
Keach Frank (William Cafe 17 William r 169 Clinton av
Keafer Edna sl r 52 Underwood
Edward A service man PSCT h 52 Underwood
Regina wid Edward J r 52 Underwood
Keagan Robert A (Sarah) clk 98 Madison h 281 Clifton av
—Sarah Mrs clk 412 S 14th r 231 Grafton av
Kean Arthur (Catherine E) steward c 388 Lincoln av
Arthur E Jr cashier Lincoln National Bank 605 Broad c h Maplewood
—Edward R (Cecelia F) sleman h 150 N 9th
Edward P (Regina M) emp PrulnsCo h 388 Lincoln av
Fannie Mrs sec-treas Lincoln Novelty Co 54 Summer av r 17 Schuyler av
Florence clk 853 Morris av r 17 Schuyler av
Harry (Gannie) pres Lincoln Novelty Co 54 Summer av h 17 Schuyler av
Helen A tchr 443 Chestnut av h (3B) 53 Osborne ter
Kathleen L M s stenographer r 202 S 11th
Leon r 175 Plane
Solomon (Annie) h (2) 296 Renner av
Taylor & Co Charles E Reed resident partner investment bankers 32 Pine 74 Broad
William Rosey chauf h 32 Factory
Keans Anna G tchr 446 Lindsley av r 201 (322 Chancellor av
Anna C wid Thomas F h 222 Bloomfield av
Bernice M Mrs clk 57 Summit r 338 Broadway
Edmund J (Elizabeth B) 33 Stanford av
Eleanor C steno (825) 31 Clinton r 416 Brunswick
Elizabeth A emp PrulnsCo h at Jersey City
Ethel T clk 709 Broad h at Jersey City
Evelyn F steno Paterson r 1 8 Brunswick
Florence E emp PrulnsCo h at Roselle Park
Frank A clk (203) 920 Broad h 768 Mt Prospect av
George A (Rose M) tracer 104 920 Broad c 122 5th
John F chauf r (41) 2 Kearny
John F (Bernice M) supply man N Evening News h 358 Broadway
John F Evelyn G) fleet police h 116 Brunswick
John J jr US Army r 116 Brunswick
Joseph A (Alice) emp LVRR h 195 Montclair av
Joyce E clk 344 Mulberry h (405) 670 Clinton av
Lucy A clk 300 Broadway h at E Orange
Margaret h clk C y Hall r 122 5 h
Marjorie L wid Raymond h 186 Walnut
Mary steno A ted Building Credits Inc Marsh Part News h at Elizabeth
Mary housewk r 22 5th
Michael mach opr r 3 4 8 10th
Michael (Harriet A) mach h (41) 2 Kearny
Patrick clk Belleville r 3 4 8 10th
Richard Anna M) Bretton NE h 328 S 10th
Robert r 8 834 Broad c h E Orange
Stephen B shipper r 41 2 Kearny
Thomas J (Margaret M) lab r 576 Orange
see Keen and Keens
Keaney Cornelius (Helen E) emp MSLinsCo h 60 S
Margaret V tchr 5 Factory h (101 225 Mt Prospect av
Thomas (Margaret) lab h (3) 488 Orange
Keanie Margaret M wid John D nurse 210 Verona av r do
Kearn August emp WPA r 45 Columbia
Kearney Alice M steno Belleville r 120 4th
Andrew J (Mary A) sec to Very Rev Msgr John G Delaney r 25 Romaine pl
Anna steno 334 Thomas r 30 4 h
Anne office sec 26 24 Commerce h at E Orange
Anthony J (Mary E) policeman h 21 Vail
Edward E (Mary K) embosser r 94 Littleton av
Elizabeth Mrs tel opr N Beth Israel Hospital h (C7) 462 Mapes av
Elizabeth L h 22A Summit
Eugene jr NY r 23 Gladstone av
Francis D student r 52 Bryant
Fridy rem to Warrenpoint NC
Harry F (Alice) emp WPA r 367 New
Helen L Mrs 201 86 Stanford av
James A (Mary) WPA r 34 Jones
James A (Florence) nurse 657 S 19th
John Willie emp WPA 32 Bruce
John F (Anna) watchman 120 4th
John (Anna M) sec A ted Building and Loan Assn 5 Market h 56 Sickert av
John J (Carolyn) florist 63 N 6th
John J (Catherine C) section h 31 Seymour av
Joseph emp PrulnsCo c h Lyndhurst
Joseph L emp WPA r 52 Bryant
—Joseph W (Mary) in US Navy h 70 Magnolia
—Josephine asst supv (401) 1060 Broad h at Jersey City
Lulu M wid George N housewk h 581 W Market
Magnolia Mrs housewk r (6) 52 Avon pl
Margaret C wid James F r 20 Ballgate pl
Margaret J r 32 2 Kearny
Mary A rem to Morris Plains
Mary E Mrs r 47 S 4th
Mary emp PrulnsCo r 21 Vail
—Michael J (Kathleen M) policeman h 23 Gladstone av
Nathaniel (Ada) emp WPA h 30 Boston
—Paul A student r 23 Gladstone av

KEARNEY
Richard W Acme Carpet Cleaning Co) 84 Oraton h do
—Robert (Hattie) emp 349 Haworth av h 79 Stratford pl
Samuel T (Charlotte E) h 286 Alling
Samuel war James h 33 James
Theresa clk 709 Broad h 8 Elizabeth
Thomas P bakers helper r 103 3d
Timothy E in US Navy r 52 Bryant
William emp dept conector Inflic Dept 5 h 6 PO Bldg Federal sq h at 8 cream
William rem to Bloomfield
William T investigator r 52 Bryant
William W carpet cleaner emp 84 Orton r do
& Tucker Corp Russe Stewart mg mach 634 (603 Broad
see Carney
Kearns Alice M packer r 124 Elizabeth av
Anthony P lwyr (Kearns & Bruder) 210 2-21 Jo Market h at Badging Ridge
Charles Joe war Edward h 24 Elizabeth av
Eleanor Mary H chemicalwkr r 490 Houston
Frank A clk Pilnsco r 57 S 9th
Eileen N stenotypist J&Co r 57 S 9th
Frank shipwkr r 40 Broad
Hugh J Nora opr PSCT h 96 Elizabeth av
John watchman r 123 Pennsylvania
John J (Elizabeth) shipwkr h 707 Hunterdon
Joseph J welder r 206 Houston
Julia C nurse N Beth Israel Hospital r do
Marian L emp PrulnsCo h at Fairwood
Michael J (Aundree L) policeman h (401) 683 Broadway
Peter r 311 High
Peter emp WPA r 39 Broad
Sophie L wid William J furn rms 68 Park h do
Thomas r Kossitz
William foreman 40 Lincoln h at Irvington
—William G (Charlotte C) watchmakwkr h 57 S 9th
William J lwyr 210 2-212 15 Market r 23 Conklin av
& Bruder Anthony P Kearns and Michael J Bruder lwyrs (210 212 15 Market
Kearny Alber r 76 Orchard
Anna Mrs bkkpr r (32) 254 Lehigh av
Edward r 76 Orchard
Elizabeth Mrs r 481 Summer av
Evelyn A wid Dr Pinne h 259 High
John clk r 45 Burnet
Marinda Rock NY h 180 N 9th
Michael rem to W Orange
Motors Inc National Weisinger mgr used cars 723 McCarter hwy
—Rose A wid Peter F r 37 Hawkins
Keaser Dorothy A emp PTCo r 222 6th av
Keast Gertrude E wid Herbert C r 918 S 18th
John C (Elsie) ins agt 27 h 6 1180 Raymond blvd h at Glen Ridge
Keastrom Carolyn A emp PrulnsCo h at Paterson
Keath Clyde r 17 New
Keating Charles (Gertrude) r 440 Belmont av
Clifford J Rose S prop The Woodside Building & Loan Assn 877 Mt Prospect av h 10 DeHart pl
Doris Dickpr 605 Broad h at Southworth
Dorothy A emp Prudential 763 Broad r do
Francis Carpenterwkr r 306 Bergen
Frank A (Margaret M) brakeman LVRR h 306 Bergen
Helen V r 321 Ferry
James (Louise) carpt h 878 Clifton av
—John J h 58 Elliott
John J (Audrey) insp Elizabeth h 30 Newton
June A dictaphone opr 18 Washington pl h at Kenilworth
Leslie W (Catherine E) sleman h 336 Camden
Louis F (Geraldine) teller Franklin Savings Institution 770 Broad h at Bloomfield
Malachi hatter r 26 E Kearny
Marie F emp PrulnsCo h at E Orange
Mary Z sleswoman S Orange r 37 Norman pl
Matthew foundrywkr r 46 Clover
Patrick J (Anna M) gardener h 03 Brenner
Thomas M (Hilda) shipper r 32 Ferry
William r 775 McCarter hwy
Keatley Edward J (Amelia M) insp N Water Dept r 52 Sandford pl
Mary wid James furn rms 130 Broadway h do
Keaton Arthur r 225 Miller
Keats John D investigator 511 671 Broad h at Union
Keavery Michael dictaphone repr FlinCo 10 Park pl h at Montclair
Keay Anna wid Izat S emp 685 High r 52 Hillsdale pl
Kee John r 33 Columbia
Keebeisen George L pumpmkr r 780 S 13th
Keefner S amy r 65 Pennington
Keek Edwin T (Hahn & Keek) 249 High h at Kearny
George B (Edna L) welder h 300 Morris av
John M rem to Bloomfield
—Ruth A clk PrulnsCo r 419 Ellery av
Ursula M Mrs clk 300 Broadway h at Ocean Grove
Keekeisen Benjamin F (Helen M) sleman h 24 S 8th
George policeman h 789 S 3rd
Mildred married Frank A B Reinhart
Keekeisen Fred C clk PO 135 Roseville av h at Bloomfield
Kederslus George gas sta attd r 321 Eastern pky
—Henry draftsman Paterson r 32 Eastern pky
—Isabell emp PrulnsCo h at Irvington

KEDERSHA
John (Elsie, (Spic & Span Cleaners) 606 Broad at E Orange
Naum Fannie alter Maplewood h 32 Elm
Thomas (Cora M) emp PrulnsCo h 34 Robert
Kedney Jerry B r 37 Linsey
Kee Eleanor Mrs h rear 783 N 6th
Eng Tu r 6 9 Mulberry
Florence M married Beverly Dickinson
Floyd T (Anna E) chauf h 495 Delavan avW
Floyd T jr Elizabeth chauf r 495 Delavan av
George Queenie M) lab h 300 Mulberry
Horace student 495 Delavan avW
—Irene Mrs housewkr r 597 3d
James H student r 495 Delavan avW
—Louis emp 185 Spruce r do
M G chauf r 284 Broad
Morton J wid James E h 104 Holler pky
R Elizabeth Mrs housewkr r 28 Chester av
Royal J (Ethel M) mech h 454 S 9th
Thomas F student r 495 Delavan avW
Wah murder 85 Spruce h do
Yee Laundry (Wae Lu 144 N 6th
Keebler Albert Mamie meat cutter h 487 S 9th
—Harry Eleanor Tr slsman r 21 Montclair av
Harry C (Ida M) A emp WEICorp h 487 Sprce
Keech Harold F (Lillian M) policeman h 6 B
Keefe Arthur T (Minnie A) real est 1 Gilchrist
Arthur T jr r 54 Gilchrist
Arthur W Clemente B) route slsman h 63 Broadway
Beatrice E emp PrulnsCo r 51 Orchard
Catherine sl opr TelCo r 11 Lincoln pl
Catherine wid David r 66 Osborne ter
Charles S Anna watchman 295 Chancellor 28 Orchard
Charles S jr clk 696 Frelinghuysen av 28 Orchard
Edward jr r 42 Eagles
Florence M clk FlinCo 10 Park pl h at Irvington
Florence M Mrs Hotel New Tremont 8 do
Frances B wid Edward J r 71 Crawford
Frank r 335 Mulberry
Frank D (Regina M) shipping clk WEICorp h 84 S 7th
Frank T (Florence M) (Hotel New Tremont 8 Fulton r do
James K Julia M) service mgr Bruceville Mump av
John D ass buyer 100 Market h at Glen Ridge
John emp City r 21 Vail
John J Leonora F) sls rep 30 St Francis
Hawthorne av
—John J (Margaret E) real est (C) 100 N 6th
Lawrence (Estelle emp WPA r 83 New
Lawrence T claim examiner FlinCo 10 Park pl h Irvington
Louis G airplanewkr r 28 Orchard
—M A priv sec 1211) 744 Broad h at Millburn
—M Evangeline tchr 206 Chancellor av h (259) Roseville av
Mary priv sec NY h (204) 55 Spruce
Peggy V steno 9 Hill r C3) 99 N 6th
Rose nurse St Michael's Hospital r do
—Thomas lab r 50 Morton
William H Anne E) sleman h 030 High
see O'Keefe
Keefer Donald W (Mildred O) installer WEIecCo r 8 S 7th
—John S tchr 19 State r 89 N 6th
—Kenneth F Gertrude A) mgr 30 Supreme av h 303 Belmont av
Mae A wid Samuel H (The Ruth Greene Cake Shop 87 Roseville av h (412) 60 N 9th
Raymond r 40 Camp
—Wesley N (Sophie A) sleman 753 Broad h 312 Chatham av
see Keafer
Keaffe George C Gladys) instructor N College of Engineering h (505 302 6th av
—William E Jr (Evelyn O) emp PrulnsCo h at Irvington
Keegal Edward G (Catherine) sprayer r 10 Vermont
Keegan Albert R (Catherine) fireman NFD h 2 Wineline av
Alice E tchr Nutley h (308) 77 Lincoln av
Andrew S porter r 270 Mt Pleasant av
Catherine wid James H rem to Bloomfield
Christopher T h 92 S 8th
Doris R student r 92 S 8th
Edward clk 149 Mulberry r 21 Woodbine av
Edward F C (Alice R) credit man Brooklyn NY 187 Johnson av
—Edward J Nellie B) emp PrulnsCo h at Belleville
Eva M emp PrulnsCo r 90 Mountain View pl
Frances G Mrs assembler WE Corp r 100 Vermont
—Frank acct r 94 Court
—Frank (Rose r 105 Washington
—Frank X (Margaret I) (Newark Testing Laboratories 80 Lafayette h 51 Renner av
—George F (Minnie E) real est 40 Columbia av h do
—George F Jr (Frances G) steno Kearny r 108 Vermont av
—Herbert A (Agatha L) elec draftsman Police Dept h 201 Smith
—James B (Effie J) carp h 88 Speedway av
—James H rem to Bloomfield
—James J molder r 436 Washington
—James J optician 93 Central av h at Belleville
—James M h 184 Thomas

Dooner & Smith Chemical Co. ACIDS-CHEMICALS-PAINTS and OILS
COMPLETELY DENATURED ALCOHOL AND METHANOL—TANNING MATERIALS
374 Mulberry St., Newark, N. J. - - - - - - - - Phone Bartel 3-1906

KEENA

-Eileen R emp Westinghouse r 13 Wakeman av
John J (Catherine T) sta fireman h 13 Wakeman av
Nora F student r 13 Wakeman av
Keenan Beatrice C Mrs waitress h 120 649 S 18th
-Beatrice C Mrs radiowkr h 284 4th
Beatrice L steno 92 Washington h at Belleville
-Catherine M emp PrudnsCo h at W Orange
-Dorothy Mrs r 578 High
Edward E motorman PSCT h 56 5th
-Edward J rem to E Orange
Edw m L elk 700 Broad h at Arlington
Elizabeth steno r 234 4th
Elizabeth F steno 20 Benner h at Mt Royal
-Ethel L wid Joseph J h 45 330 Mt Prospect av
-Florence B nurse wkr r 247 Osborne ter
Frank J carpenter h 459 Springfield av
Grace emp NYA 333 5th av
Joseph sleman 15 Hill
Hazel cashier 82 New
Hazel r 33 Romaine pl
Howard G Sarah T reporter N Evening News h 8 7 Delaware av
James Bridget h 163 S 14th
James J Emma C) prod man h 65 N 8th
Jean L student r 36 Bowman av
John B secret a Eb chief clk NFD h 56 Kenmore av
John C Mary E) h 142 S 4th
Joseph F (Rose M) elevwkr h 458 S 5th
Margaret T emp 116 Fairmount av r 408 Florence st
-Martin A (Catherine M) emp WPA h 570 S 18th
Martin M emp Westinghouse r 43 Morris av
Mary B emp 1 9 Hill h 63 33 Romaine pl
Mary E nurse St Michael's Hospital r 50 5th
Mary wid Joseph emp WPA h 3 Baldwin
Patrick J (Wilfred M) trimmer h 81 Smith
Theresa R steno 5 Halsey r 50 5th
William emp r 428 Washington
William F (Barbara) emp WPA h 833 15 h av
-William J (Nadene L) proprietor r 32 S 9th
-Willie wid Andrew laundrywkr r 142 Howard

Keenberg Clara elk 443 S 20th r 201 Schley
Edward (Lorraine R) sleman r 48 Goodwin av
Frieda r emp 443 S 10th r 261 Schley
Gertrude Bertha hatter h 26 Schley
Mary wid Edward trimmer r Schley

Keene Dorothy h 8 Wright
-Edward R (Margaret J) elev h 20 S 10th
-Hannah T Mrs r 85 Rosevale av
Henry (Edith) carp h 95 Brunswick
John H Rev (Katherine L) rem to Belleville
Joseph emp WPA r 62 Plane
Norma V teacher Irvington r 73 W Kinney
H ar V rem to NY
Paul ne S Mrs rem 35 Summer pl h at Closter
William B (Cecile T) sh h 42 Barclay
see Kean Keane Keen and Kehlin

Keener H (Beth) elk WEICorp r (305) 69 N 9th
Mabel R wid J Wilfred emp PrudnsCo h (835) at N 9th
Margaret K Mrs stewardess E Orange r 790 S 12th

Keeney Gertrude Mrs seamstress 347 W Kinney
Minnie S wid Fred 34 E Kalmar av
-Haley & Stevens Corp Richard P Brown press reps Florence B cabinet v press op sending machs 135 Broad

Keeney David (Lillian) emp WPA h 1 9 Magazine
-Eleanor E laundrywkr r 19 Magazine
Frank W glasswkr r 80 Chambers
John D (Eleanor E) emp WPA h 837 S 13th
Joseph ladys h brushmkr r 1 3 Polk
Patrick T sr Mary L warehouseman h 10 Willington pl

Keepers Albert Margaret M) painter h 400 Summer av
-Albert C Jr rem to Paterson
Beatrice G laboratorywkr r 400 Summer av
-Charles M (Betty) emp BACorp h (508) 10 Lehigh av

Keer Alexander W elk NY r 60 Clifton av
-Anna M emp PrudnsCo h at E Orange
Anna R wid Frederick J h 60 Clifton av
Chester N chauf r 8 110 H Dodge av
Electrical Supply Co John A Hurt pres Hayden Knapp sec Louis Jacobs treas 209-13 Edison pl
-Emily M wid Charles D h 231 784 Clinton av
-Ernest F (Emma H) lawyr 540 1040 Broad h 9 Stanley av
Ernest F jr 1461 1060 Broad h at Montclair
Florence chg Bridgefield r 784 Clinton av
Frederick J r 60 Clifton av
Hazel M Mrs r 163 Dickerson
Katie emp 21 Lyons av h at Irvington
-Robert emp Westinghouse h (34) 200 Broadway
Theodore B sleman r 601 Clifton av
Theodore F (F Ethel) office 715 744 Broad h at Glen Ridge
William E h 92 Walnut

Keery Elizabeth S married Floyd Riley rem to Paterson
James (Dinah) emp PrudnsCo h 240 Seymour av

Kees Carl E (Hazel K) elev constr 234 Leslie r do
David U Natalie E) emp PrudnsCo h at E Orange
Jacob J Anna M) stdt N Water Dept h 95 N Munn av
John M emp N Water Dept r 95 N Munn av

Keese Margarita nurses aid 20 Lyons av r do
Keesey Mildred radio tubewkr r 21 Kearny
Keesling Truck Rail Richard L (Mrs agt gen mgr trucking 207 Chestnut

Keesler Earl M (Lillian B) air brake insp PRR h 54 Plane
Peter M r 54 Plane
Keesson Hosal ad E r 63 Peabody pl
Keeter Mouse carp r 84 Broad
Kefauss Helen r 184 Wickliffe
James J eng New Roche e NY r 34 Wickliffe
John J Penelope baker 134 Wickliffe
Mary steno 75 Clinton av r 134 Wickliffe
Peter (Rose) route sleman r 70 Oriental
Kefer Walter Merchants Protective Credit Bureau (714) 24 Branford pl at E Orange
Keffner George S (Marie) h 228 N 9th
Marie Mrs insp A&P r 228 N 9th
Kegan Henry painter r 428 High
Kegeman Margaret C wid Henry J r 20 Hingdale pl
Thomas F (Rosa E) elk 272 Broad h 278 do
Kegresse Anna wid Emil h 46 New
Kehayes Spiros B (Effegenia) tailor 467 Orange h 238 N 6th
Kehayros Bessie wid George r 34 Sterling
-Christopher restwkr r 34 Sterling
James baker r 34 Sterling
Kehir Joseph J r 117 PennAv
-Raymond P elk FinaCo h 117 PennAv
Keidenbeck Elizabeth nurse emp 405 Highland av r do
Kehler Mildred J Mrs waitress h 321 S Orange av
Kehm Frederick eng h 68 S 14th
Lydia Mrs supr Tel Co r 80 Kossuth
Ruth r 80 Kossuth
Philip Anna M 80 Kossuth
Phillip Jr Helen M h 80 Kossuth
Viola r 80 Kossuth
Kehman Herman (Catherine G) bottler h 55 Mountain View av
Kehoe Agnes V elk (323) 930 Broad r 2 4 S 10th
Annie Mrs r 185 S Orange av
Barbara L Mrs nurse emp 31 Green h n W Orange

KEHOE-BERGE ANTHRACITE COAL

A Forgione authorized distributor 169 Newton—See p 43

-Betty T r 363 Ridgewood av
-Charles J motor vehicle examiner State r 158 Alexander
—Charles M (Mary E) elk 77 Ogden h 2 Gouverneur
-Dorothy J student r 363 Ridgewood av
-Edward emp WPA r 205 6th av
-Emma L bkkpr 30 13 r 2 Gouverneur
Frank emp WPA r 16 Washington
-Frank sales adjustmentmr r 65 6th av
-Frank V rem to E Orange
Harold porter r 63 136 Somerset
Ka ter wid John mach opr r 4 340 N 7th
-Harry F Agnes S route sleman h 27 Underwood
Irene I tchr 318 S 9th h 15 Montecello av
James J mgr (311-314) 24 Branford pl r Hotel Douglas
Jennette E emp PrudnsCo r 13 W End av
Jessie P Mrs r 146 Seymour av
John r 173 Bergen
John Jr sleman 67 Maine h 46 Seymour av
John B (Alice B) h 49 Bridge
—Joseph J (Jennie) mgr (1218) 744 Broad h (1051) 77 Lincoln av
Katharyn elk Bloomfield r 18 Kearny
M Irene elk PSE&CoG r 58 Alexander
Margaret T wid James J h 214 S 10th
Marie A mach opr r 363 Ridgewood av
Mary B housewkr h 58 James
Robert N student r 58 Alexander
Robert T shoe mch wkr 65 Broad
Susan M emp PrudnsCo h at Nutley
Thomas E r 214 S 9th
Thomas F sleep fl opr r 420 Washington
Victoria V r 146 Seymour av
Walter rem to Bal more Md
William emp WPA r 265 6th av
William T (Catherine E) mach opr h 36 Whitney
William V (Mae) policeman h 28 Pine Grove ter
—see Keogh and Keough

Kehrer Agnes T tchr 448 Peshine av h 74 Huntington ter
-Ernest (Elizabeth) mach h 35 Baldwin av
Margaret E wid Charles F r 74 Huntington ter
Keirle Joseph E (Anna E) warehousewkr A&PCo h 178 8th av
Kehrman Earl C emp PrudnsCo h at Kenilworth
Kehs Mary K Mrs tchr 142 Newton h at Scotch Plains
Keibel Theodore F (Anna E) trucker h 66 Norfolk
Keiber Charles L (Julia W) foreman CelCorp h 238 Isabella av
June emp PrudnsCo r 128 Isabella av
Keicher Frank F (Mary C) cabinet Bingham Bros Co h 301 Belmont av
Keifer Carl A (Catherine H) painter PSCT h 350 S Orange av
Charles Julia) sleman 2 Orange h 325 S 12th
-Frank H (Florence L) mach h 62 Chadwick av
-George W (Clara) h 150 Isabella av
—Harry (Katherine) chauf h 85 Magnolia
John E (Anna) mech h 104 Hobson
Paul F (Margaret M) carp h 4 5 8 11 h
William F H Evelyn P elk 300 Broadway h at Irvington
—see Kiefer and Kieffer

Keiffer Ada A wid Gilbert h 103 Orange
Bernard J Anna D) plate turner h 258 Peshine av

Fidelity Union Trust Company — NEW JERSEY'S LARGEST BANK
Member Federal Deposit Insurance Corporation

KEIFFER

-Charles J (Helen) emp CelCorp h 27 Darcy
-Joseph W (Elizabeth M) emp PelCorp h 27 Sigel
Mary G (Evelyn R) chauf 30 Quitman
Keifender Elmer F emp Co corp r 146 Bell
-Frederick student r 40 B
-Frederick (Elizabeth) fireman NFD h 240 Bell
Marie E mach op Ar body Montclair
Keigh William J mach h 3 Bell
Keigher James (F Margaret) V M range 10 Columbia av
-Allen r Vassar av
Anna (Mrs) M Metcalf h Monroe av
-Elizabeth r 424 S 4th
Harry r 8 Park pl
-Harry stone setter (401) 50 Columbia h do
-Joseph pub sec 324 Mulberry h n Plainfield
-Sadore (Rose) r 3 Hawthorne n
-Samuel r wid Sarah h 1 7 Glenside av
Kaiberoque A wid Jessie radio tubewkr r 50 Hadwick n
Mary E clk Winston 1 Park pl h at Arlington
Sarah wid Jacob h 95 Vassar av
Sigmund rem to Irvington
Sydney S rem to E Orange
William G (Gladys M) grocer Bloomfield h (2) 333 Sussex av
see Kail
Keim Dorothy E Mrs r 23 Roseville av
-Frederick (emp WPA r 26 Oliver
-Gerald T chemist Jersey City r (415) 502 Summer av
Henry W (Sophia S) h 1 Hecker
Jack (Ida) repair man r 105 Central av
Jennie and Frank h 90 3d
Jennie M (S&Co) r 90 3d
John A emp elt h 1 Hecker
Louis R Mrs (drugs) 734 M (prospect) r 1 (2) 254 dr
Matilda L r 1 Hecker
— Paul F horse trainer r 11 Hecker
Printing Company Inc Charles J Hearon v pres Joseph F Huber sec-treas 117 Edison pl
William r physician 25 Roseville av r do
Keimel Dorothy S priv sec 15 Washington r 68 19th av
Joseph r 67 9th av
William W painter 69 19th av r do
Keiming Claire clk (7 a 2 p) Stratford pl h at Lexington
-Flora emp PrulnsCo h at London
Kein John A (Mary M) emp PrulnsCo h at W Orange
-John J (Wanda J) emp PrulnsCo h at W Orange
Keiner Corp Saul Palais pres-treas leather colors 398 400 Adams
—Helene L Mrs mgr 398 Adams h at NY
Keinert Elwyn E (Evelyn R) clk b (306) 810 Broad av
Keiper Lois H clk Nat Newark & Essex Banking Co 744 Broad h at W Orange
Raymond emp 372 Plane n Hillside
Keir Beatrice B nurse Hospital of St Barnabas r do
-Charles M (Annie) emp PrulnsCo h at Belleville
-John P (Beatrice M) emp PrulnsCo h at Hillside
—Margaret A r (205) 254 Mt Prospect av
Keirn Thomas (Helen D) fireman r 18 Pointer
Keirstead see Kierstead
Keisch Herman shipper r 8 Jefferson
—Jack M (Rebecca) cutter 35 Beck av
-Jerome c h 733 Mt Prospect Pkwy r 8 Jefferson
-Nathan (Bertha) cond 101 Springfield av h 10 8th ave
-Samuel (Esther) powder puffmkr h 8 Jefferson
Keiser Benjamin C gas stn attd r 27 Camden
Paul F Jr emp PrulnsCo r 107 Halsey
DeWitt (Gertrude) fireman NFD h 274 Mt Pleasant av
—Joseph (Elvira) painter r 335 Broadway
-Mary A wid Henry h 507 18th av
—see Keyser and Kaiser
Keiser Esther r 338 Peshine av
—Helen clk Passaic r 338 Peshine av
—Leopold (Fannie) watchman r 338 Peshine av
Keister Gordon (Helen) sec-treas Brown & White Cab Assn Inc 43 Morris av r 27 Grant
—Ira G r 22 Seymour av
—Margie E stenographer r 221 Seymour av
Keitel August (Lucille K) brewerywkr h 49 Wakeman av
-Clarence (Agnes) with W Jersey Inc 159 Ferry h at Hillside
—John (Sophie) warehouse supt 1 9 Ferry h at 101
Keith Albert J (Irene) special agt (1013) 60 Park pl h at Brooklyn NY
-Bessie wid Alvin hairdresser h 105 S Orange av
-Carrie wid Alonzo h 124 Prince
-Charles F (Mildred E) musician h 163 Sherman av
-David D rem to W Orange
—David K sprayer r 103 Overton
-Dorothy G Mrs emp 388 Bergen h do Deal
—Henry lab r 195 W Kinney
—James emp WPA r 124 Prince
—John r 107 Halsey
—John (Doris) clk 245 Halsey r 143 Hollywood
-John K clk Fidelity Union Trust Co Ironbound Trust Branch r 107 Halsey
—Joseph (Ann or 205 Warren h do
-Margaret Mrs beautician h 67 Weequahic av
Mazie married Archie Flanagan rem to NY

KELLER

-Ralph N (Helen N) sleeman h 18 Huffington
—Richard (Sarah E) billiards 453 Washington h 160 Overton
-Russell (Frieda H) sleeman r 230 4th
-Samuel (Mamie L) garagewkr h (2A) 179 Pennington
Theodore R h 230 4th
Theodore H Jr (Alice E) sleeman r 230 4th
William (Edna A) chef h 140 Brunswick
William B (Elmore R) credit man Nat State Bank 810 Broad h at W Orange
Keiper Annie M wid David L h 152 PennAv
—Victor H (Dorothy A) mach r 152 PennAv
Keik Amelia r 4.2 S 6th
Theodore sealemkr r 412 S 6th
Keiner Anna G nurse N City Hospital rmd 130 S 9th r do
Keiemen Michael mgr 577 Central av h at N Arlington
Keiher Frank L emp PrulnsCo r 61 Columbia av
George A emp PrulnsCo r 64 Columbia av
Minnie A wid George J r 61 Columbia av
Keir Mary mach opr r 98 Bruce
Keich James M (Agnes A) sheet metalwkr r 73 Singer ave
Keicher Earl B sleeman r 831 Clifton av
Keidor Corp Leonard A Bearden supt mfrs shock absorbing mechanisms 26 Av B
Keieghan Elizabeth nurse N City Hospital r do
Marion A wid William guard 21 Wilsey r 81 Montclair av
Keicher Anastasia C junior library asst 1 Washington h at Jersey City
Anna Mrs h 32 VanWagenen
Arthur J (Julia C) sleeman h 192 Brookline av
—John F chauf r 32 VanWagenen
-William D (Helen C) clk PO h 64 Isabella av
William D Jr r 61 Isabella av
Keiemen Anna wid Frank h (5 106 Belmont av
-Frank mach opr r (5 106 Belmont av
Keilchner Philip A (Marie A) shipwkr h 41 Hinsdale pl
William (Annie M) mgr 510 Broadway r 282 Broad
Keither Daniel J emp mech h 218 8 th av
Keil David E Inc mgr 360 Walnut h 728 Hunterdon
Keilton Mildred A steno 7th fl 60 Park pl h at N Arlington
Keikowski Anthony S felt wkr r 087 Ferry
-Felix A Jr (Anna) emp N Farmer's Market Inc h 23 Foundry
Walter rem to Ohio
Keiemen Jacob (Fannie) toolmkr h 91 Spruce
Ross Auto Electric Service Martin J Kelly mgr 170 S 9th
Keicher William A (Helen E) stock clk WPA r 203 3d
Keiam Floyd (Clara) emp city h rear 100 W Kinney
Keiar Bubet c priv sec NY r (1 427 Summer av
William E (Marie V) druggist 207 W Kinney (Ann) Barcelo
Keiie Carlton E r 2 5 Walnut
Esther N nurse opr r 255 Walnut
Lucy M mach opr r 255 Walnut
Jessie mach opr h 2 5 Walnut
Keigher Frank F semester 379 New
James (Sarah) hospital attd r 94 Roecker
William J chauf h 379 New
Keiegrew Marjorie nurse Hospital of St Barnabas r do
Keicher John emp 243 Elwood ave r do
Anna M 26 Marion av
Anna M wid William A h 495 7th av
Airloading Corp Irving I Newman mgr 250 Frelinghuysen av
Daniel J (Julia M) emp PSCT h 415 13th av
Daniel J (Marie H) shipper CelCorp h 335 S 8th
Edward E mgr 400 Raymond blvd h at Elizabeth
Edward T (Winifred) assembler h 20 Marion av
Elizabeth M r 77 Newark
Eugene (Norma) 129 Board
Helen M married Leroy Beverle
Jane P typist PInsCo 10 Park pl h at W Orange
John mgr 324 Johnson av and 377 Jelliff av h at Union
John H (Helen) chauf h 77 Newark
John J Marie G emp ERR h 58 Pacific
Margaret clk PInsCo r 330 Roseville av
—Michael T Bridget city man 81 Mary c Orphan Asylum h rear 435 Sandford av
Mildred r 29 Broad
—Thomas V (Viola F) reamer h 104 Magnolia
-Winifred Mrs marking supr 708 Broad r 28 Marion av
Keiemen Edward (Elizabeth) toolmkr h 15 Avon av
Elizabeth Mrs furn rms 9 Avon av and 15 do r do
Kellenbeue John (Katherine) h 21 S Munn av
John G (Marie E) chauf 50 Boylan
-Marie E Mrs bkkpr Federal Trust Bank 50 Boylan
Ke enbence Amelia M wid George W 504 Sandford av
Walter W clk Westinghouse r 504 Sandford av
Kellenbeus Edward G soda bottler r 804 S 18th
John H (Mary C) stock clk L&Co h 159 Peshine av
Lena M wid John h 804 S 18th
Keller Adele Mrs tel opr TelCo r 816 S 14th
Agnes M radio tubewkr r 40 Columbia av
Albert A (Anna M) plumber h (6) 640 S 13 h
Albert A (Marguerite D) trucker h 149 S 10th
-Albert P (Eleanor G) repr TelCo r 47 Finley pl
-Alfred (Catherine T) h 45 19th av
Anna M clk 387 Springfield av r 730 S 10th
-Annie wid Philip B r 53 Pomona av
—Anthony G (Gladys E) rem to Irvington
-B Edgar dentist (601-602) 67 Broad h at Orange
Bernadette M stenog NY r 195 Smith
Bernice nurse Hospital of St Barnabas r do
Bertha Mrs forewoman 1180 Raymond blvd r Garden n
Bertha wid George h 79 Tracy av
Bertha M bkkpr TelCo r 720 S 19
Blanche r 910 Bergen
Bros (Frank Keller) tailors 12 Halsey
Carl press opr h (302) 19 Stratford pl
Carl mach r 10 Warren pl
Caroline clk 105 Chestnut h 7 Nesbit
—Catherine A wid Charles J (280) Fox
Catherine O weaver r 45 10th av
Charles inventor r 067 High
Charles A (Anna C) watchman h 81 Montclair
Charles C rem est (600) 790 Broad h at Montclair
Charles J (Carrie T) painter h 207 S 6th
Clarence E gas station r 32 Norwood
Clifford J (Emma R) jewelrywkr r 7 Smith
Cornelius (Florence O) fireman NFD h 905 Bergen
Cornelius F clk 410 Frelinghuysen av r 9 S Ridge
Costumer John D Keller 310 Washington
Crawford F (France B) fireman h 3 Wood
Dolores H emp PrulnsCo h at Irvington
Doris E mach opr 61 Stuyvesant av
Doris clerk Pennsylvania r 22 Nye av
-Dorothy nurse N City Hospital r do
Dorothy E r 42 Broad
Dorothy R typist 158 Howard r 7 Midland
Edward Edward Keller Food Mart 270 Washington h at E Orange
Edward Food Mart (Edward Keller) meat 270 Washington
Edward G (Columbia M) clk 154 Howard h Columbia av
Edwin J (Virginia M) asst examiner 15 Washington h at Bloomfield
Elizabeth r 152 Bergen
Ellen M wid Veln A 226 S 10th
Elma L clk TelCo r 32 Norwood
Elwin (Rose) smelter h 90 Belden
-Emanuel (Nettie) tester Westinghouse h 48 Hedge ter
—Emil H eng emp 40 17th av h at Irvington
—Emily E married Martin B Goldstein rem to Youngstown Ohio
Emily S wid Sidney C h 243 Meeker av
Ernestine clerk 504 S 10th h at Glade
Etta T wid Joseph F h 133 Quitman
—Eugene (Bertha) watchman 185 Foundry h 7 18th
—Eva buyer NY r 48 Harding ter
—Francis P insp Linden r 195 Smith
Frank lab r 34 12th av
Frank Keller Bros) 12 Halsey h at Irvington
Frank C (Caroline) jewelrywkr h 62 S h
Frank F emp WPA r 252 Broad
Frederick (Bertha) emp 242 Springfield h 42 S
Frederick C Adele policeman r 8 6 S 4th
Frederick G bkkpr B Bloomfield 429 S 4th
Frederick H (Edith) chief acct 235 S 4th Av
Nye av
Frederick R (Blanche A) sec-treas Richardson Mfg Co (20) 50 Columbia h 48 Monroe
George eng emp 156 W Sun av r at Kapur
George (Ellen) upholsterywkr 60 Market h Bloomfield
George E (Catherine) emp WPA h 152 Bergen
George F Anna supt 303 7th av h do
-George J plumber r 28 Varsity rd
-George J (Mary E) (George Keller Co) 154 Howard h 17 Midland pl
—George J av clk Orange r 17 Midland
-George J Co (George J Keller) factory supplies 154 Howard
George P painter r 207 S 6th
George T Jr (Antoinette E) salesmanship h 415 S 9th
Gerald J (Sylvia) pres The Majestic Laundry Inc 737 S 11th h 307 17 Philleck
-Gertrude M clk 585 8th av r 432 Avon av
Glenna G emp PrulnsCo r 363 7th
-Gustave (Selma) teacher h 16 Shanley
Harold J clk NY r 621 S 1 h
Harry r 293 Meeker av
Harry D (Edna J) ins adjuster (1623) 1150 Raymond blvd h at Union
Harry L (Christine) purchasing agt Essex County Park Commission h 11 Bungalow ct
—Harry W (Kathryn D) h 4 Porter av
Helen A control clk TelCo r 71 Napoleon
Helen L h 203 Woodside av
-Helen V stenograph 145 Halsey r 85 Smith
-Henry E (Erna C) emp N City Hospital r 181 S 4th
—Herman baker r 578 S 12th
-Hobart M (Mabel) policeman h 810 140 Chancellor av
-Howard J mach opr r 136 16th av
Hyman (Rose) grocer 613 Bergen h do
Iris clk PSCorp r 434 Avon av
Irving eng Mississippi r 010 Bergen
Isabel wid John r 60 Osborne ter
—Isadore (Rose) dentist 248 S Orange av h do
—Jacob r 450 Summer av
-Jacob r (2) 80 Charlton

THE KIEB COMPANY Real Estate -Insurance-
17 Broad Street, Newark, N. J. - - - - - - - Tel. Market 3-2334

KELLER
(Ruffe) (Rosenberg and Keller) 859 W Mar-
h 89 Meeker ter
(Catherine W) emp WPA h 182 Newton
emp 180 Mt Pleasant av r (401) 218
Prudnsco h at Union
Harding ter
Stuyvesant av
Harlem mgr h 19 Birch pl
h 30 Hedgecoxe av
(Mary) mach h 274 N 12
D (Ada E) (Keller Costumer) 310 Washing
Stuyvesant av
Keller pres Irene M Heister sec-
treasurer 148 Academy
mgr 1528 1.80 Raymond blvd h at
Orange
Ave Ar st city man Lobsken h 11 Bergen
h 776 Bergen
emp Prudnsco 10 Park pl h at Elmhurst N1
(Margaret) cutlerywkr r 17 Bergen
Roof toolwkr h 16 Park View ter
Midland pl
h 29 Beck
Market 9
Ann M mach h 730 S 19th
Woodside av
emp Prudnsco W Orange
h 2 8 S Orange
Stockton 12
emp WElCo r Seymour av
925 S 9th
63 Pomona
Dr Beth see Belleville r (2) 125 Lincoln av
16 Warren pl
(Bertha S) opr N Evening News h (402) 50
Finsco 10 Park pl h at Irvington
A sec-treas Bay Terminal Inc (1001 24
h 720 S
emp Prudnsco
Mr clk 929 S Orange av r 17 Bergen
Marguerite wid Walter laundrywkr r (2) 54 16th av
Mr h 16 Bergen
wid George h 8th
Mt Pleasant
3 Meeker
laundrywkr r 8 Orange pl
Van
(Ida) emp Prudnsco h 2 Avon pl
Mrs clk LB&Co r (101) 18 N 12th
M emp Prudnsco r (101) 2.8 Highland av
E clk 272 Sussex av r 570 Bergen
Jan C M 956 16th av
G married William Mc
J Rev emp 11 Mulbon 105 Summer av
Elizabeth auto mech 18 N 12th
Margaret T plumb h 3 Orange
Helen K rem to Spring Lake
W wid Gustave h 434 Avon av
jr clk (1630) 1160 Raymond blvd r 195
Smith
G Caroline M) plumber 193 Smith h do
J (Antoinet e M) stamping clk Sears Roe-
buck & Co h 346 S 12th
Theresa C) h 156 10th av
Russell G jun US Army r 303 7th av
A Mrs h 156 Johnson av
(Doris) clerk h 573 S 9th
(Otto A. buttons) r 3 Clinton
mach h 1 54 Rankin
Hester ave h 34 Montgomery
emp MetLifeInsCo r 9 Smith
Mrs steno 750 Sumner av r (307) 17 Halleck
hairdresser (302) 19 Stratford pl
E emp PSCT r 32 Sussex
George Miriam C) janitor Irvington h (207)
136 18th av
(Josephine A) clk PSCT h 107 S 10th
Helena wid Louis rem to Hillside
Mildred D (Helen G) h 42 Bernard
William emp 807 Broad 10th do
William rem to Philadelphia Pa
William (Mabel) emp 40 Lincoln h at Irvington
William A spkr r 730 S 19th
H (Eva) clk N Water Dept h (6) 382
Belmont av
William H Anna E) maintenance man r 95 Fabyan pl
William clk 70 Vanell ave r Midland pl
William R chauf r 81 Sherman
Winfield S Esther E) clk 10 Washington h 576 Bergen
Kellerman Alfred F (Adelaide A) letter carrier PO
Federal sq h at Union
Emma L wid Charles r 123 S 9th
Frank X (Mary A) dispatcher h 362 Avon av
Kellermann Otto (Hildegard) mech h 624 S 20th
Kellerstrass Emily clk (820) Hall of Records r 28
S 10th
Kellet Joseph T (Regina A. chauf h 85 S 18th

Kellett Anna r 19 Plane
Arthur brick layer r 63 South
Doris H Mrs clk 300 Broadway h at E Orange
Edgar (Doris H) clk 300 Broadway h at E Orange
Edward F (Ethel C) rest 515 Broadway h do
Frank J jr US Army r (42) 120 W Bigelow
John r 346 Sussex av
Mary C wid Edward F h (3) 133 S 14th
Nellie r 33 Atlantic
Noah (Sarah E) parker h 103 S 13 h
Patrick F (Mary R) steamfitter h 62 Kossuth
Pearl V emp PruInsCo h at Bloomfield
Robert T (Clare R) meat cutter h (7) 138 S 14th
William H (Eleanor) clk 300 Broadway h at Dover
William R (Florence E) chauf h 128 S 6th
Kelsey Agnes E r 82 Madison av
Andrew J chauf r 17 Magazine
Charles musician r 63 Avon pl
Clarence (Dolly) welder r 360 Clifton av
Edward r 129 New
Elizabeth M head tchr 17 Arlington av r 24 Mt Prospect pl
Elizabeth M wid William T r 260 Ridge
Erwin R (Amelia M) mach h 280 18th av
Florence C h 10 Merchant
Frances R emp PruInsCo r 8 Orange
Francis S emp city r 16 Berlinton
Frank H (Bertha) ironwkr h 304½ 55 Spruce
Frederick (Johnnie M) painter h 93 Beckley
Fredric K (Bernice) sleman 360 Central av h 8 Union
H E emp State r 5 Hill
Harry E h 10 Nursery
Helen nurse 825 S 15th r do
Isabel G Mrs tchr 74 Rosedale av h at S Orange
J Franklin Anna bkkpr 8 Chapel r 17 Burnet
James Queensb h 98 Prince
Jennie r 372 Lafayette
John H eng r 12 James
John W (Emma) emp PruInsCo h at E Orange
Koelt Mfg Co Inc Herbert S Akers mgr x-ray equipment (202) 20 Washington pl
Laura wid George h 933½ W Kinney
Laura P wid Charles h 433½ Washington
Leavett F (Margaret E) investigator N Water Dept h (5) 549 Clinton av
Lorraine B radio tubewkr r 117 Magazine
Lulu wid Andrew housewkr r 314 Orange
Mary A E h 33 Johnson
Mary C Mrs rem to Greystone Park
Mary E nurse CNCo r 183 Broad
Minnie F tchr 5 Factory r 215 Grafton av
Robert office mgr 275 Jelliff av h at Short Hills
Ruth M steno (1603) 744 Broad h at Irvington
Samuel r 17 Cottage
Thomas J jr (Ethel M) casketwkr h (3) 244 5th
Thomas L fireman NFD r rear 105 Morris av
Walter P (Elizabeth) emp PSE&CoCo h 52 Madison av
William r 73 Murray
William (Anna) emp city h 633 S 12th
William A (Elizabeth) tea and coffee 128 Mapes av h do
William E (Margaret) watchman h (102) 55 Spruce
see Kelly
Kelliher Anna r 69 South
Harold clk mgr (1031) 60 Park pl h at E Orange
John J painter r 69 South
Mary A wid James J r 69 South
Kellinski Victor refrigerwkr r 60 S 10th
Kellis William (Laura F) crane opr h 47 Emmet
Kellner Albert brasher 40 Lincoln h at Irvington
Bros (Nathan and Joseph) ops 288 Springfield av
Eleanor L married Benjamin Allen
John J mgr 260 Market h at Woodbridge
John J (Blanche C) rem to Roselle
Joseph Kellner Bros) 288 Springfield av r 870 Morris av
Leslie H (Eleanor L) mgr 866 Broad h at Hillside
Meyer (Annie) h 370 Morris av
Nathan (Kellner Bros) 288 Springfield av r 870 Morris av
Robert O (Florence M) plumber h 774 S 12th
Kello Joseph L (Eva) leatherwkr h 11 Quitman
Joseph L jr (Nellie M) assembler h 68 NYav
Kellogg Alfred (Gertrude E) cheesemkr h (2) 68 Astor
Barbara C Mrs clk MHLInsCo r 43, 196 Broadway
Bertha J Mrs dental asst 610 Springfield av r 544 S 12th
Dewitt C (Barbara C) mech h (43) 496 Broadway
Eugene J (Virginia M) emp WPA h 12 Orleans
Horace O (Margaret G) mach opr h 120 Dickerson
Sydney M (Bertha J) clk NY r 544 S 12th
Kellow John A emp PruInsCo r at Elizabeth
Kellum Paul A tech eng NY r (10) 55 Spruce
Kelly Agnes R clk 23 Sussex av r 37 N 9th
Alice Mrs beauty shop 123 Waverly av r do
Alice Mrs housewkr r 101 Tichenor
Alice E nurse Hospital of St Barnabas r do
Amelia B Mrs h (3) 273 Prince
Anastasia E clk Orange r 137 N 9th
Andrew carp r 230 New
Andrew mech h (3) 398 Clinton av
Ann E Mrs opr TelCo r 137 N 13th
Anna wid Albert r 86 Fairview av
Anna wid John emp Presbyterian Hospital h 121 Bloomfield av
Anna wid John housewkr h (1) 907 N 6th

KELLY
Anna L shoe opr 40 Lincoln r 219 S 11th
Annie E wid John S r 508 Central av
Arthur (Margaret R) bricklayer r 63½ Nelson pl
Arthur E sleman 828) 744 Broad h at Bloomfield
Augustine J (Mary F) supvr Robert Mainard & Cooper (280) 1.80 Raymond blvd r 238 S 19th
Bernard A (Eleanor) chief clk (210) 920 Broad h 31 Richelieu ter
Bernard J clk PO Federal sq h at Irvington
Corine D r pres Fidelity Union Trust Co 755 Broad h at Rutgers
Catherine steno Bloomfield r 268 W 2nd av
Catherine typist (504 850 Broad h at E Orange
Catherine emp 173 Roseville av r do
Catherine wid Patrick J h 163 Dickerson
Catherine A wid Patrick J h 10 Foundry
Catherine r 147 N 6th
Catherine cleaner 8 0 Broad h at Kearny
Catherine T emp PruInsCo h 496 Sandford av
Charles sanit Ar h 22 Baldwin
Charles (John A) h 353 Market
Charles F (Florence R) policeman h 102 Eastern pky
Charles J janitor at keeper 53 Alexander r 42 Skinner
Charles Margaret C) lab h 266 Camden
Charles M (Elizabeth) musician 4 Boyd
Charles R (Margaret A) sprayer WElecCo h 46 Broad
Charles S (Grace V) policeman h 84 Farley av
Charlotte T wid Frank J r 104 Wakeman av
Christopher (Mary E) watchman h (402) 41 Mt Pleasant av
Christopher J (Mary) elev starter PO h 486 W Market
Christopher V clk NY r (402) 41 Mt Pleasant av
Clara B clk 42 Warren r 389 Peshine av
Clara B wid Joseph E h 389 Peshine av
Daniel J power press opr r 235 Chadwick av
Daniel J purchasing agt 150 Riverside av h at Belleville
David F Rev pastor St John's Roman Catholic Church 23 Mulberry
Delia wid Thomas J h 74 Columbia av
Dennis F sleman 46 N Munn av
Dolores E married Robert Eberts
Dorothy r 42, 4, Mt Pleasant av
Dorothy E married John P Schwindt
Edmund M (Grace A) lubricationwkr h 193 Mt Prospect av
Edward ab r 4 Warren pl
Edward sporting agt 14 Park pl h at Rockaway
Edward (Lillian) airplanewkr h 108 Morris av
Edward sec treas & Co 322 Adams and pres Charles Fischer Inc 10.0 Broad h at Orange
Edward F (Linda K) policeman h 199 Smith
Edward F (Marion) emp WPA h 68 11th av
Edward F (Marion F) bulb sprayer r 81 Chadwick av
Edward F jr (Theresa E) foreman Fch Clifton av h 238 3d
Edward G (Catherine A) plumber h 731 S 11th
Edward student r 163 Dickerson
Edward jnr agt PruInsCo h at Irvington
Edward jr acct acc con 1937 18th av h at Irvington
Edward J meat 144 Hudson h 189 Sussex av
Edward (Elena) 57 S 11th
Edward J (Estelle C) mach opr h (15) 88 16th av
Edward (Genevieve M) mgr 453 Florence av h (10) 8 Stratford pl
Edward (Mabel M) mach h 78 N 10th
Edward J (Mary) gardener h 63 Taylor
Edward J (Mary A) sta eng h 73 William
Edward J (Mary A) emp h 3, Canton h at Irvington
Edward jr (Jean M) pipefitter 63 Taylor
Edward L (Betty K) runwkr h 199 Smith
Eleanor V h 34 Gillette pl
Elizabeth housewkr r 203 Mulberry
Elizabeth R hairdresser LB&Co r 74 Columbia av
Elizabeth C stenoller Railway r 84 Gillette pl
Elizabeth (Mrs) clk LB&Co r 174 Ellery av
Elizabeth F married John Adams
Elizabeth M emp 41 Elizabeth r do
Elizabeth M head tchr 228 Ridge r 24 Mt Prospect pl
Elizabeth R emp PruInsCo h at Irvington
Elizabeth V Mrs emp PruInsCo r 1027 18th av
Ellen M nurse 243 8th av r do
Elsie wid Daniel J h 235 Chadwick av
Elsie M wid Harry J (K & K Washing Fluid) 800 W Market h 396 do
Emily steno 40 Clinton h 504 Clifton av
Emma Mrs housewkr h 599 3d
Emmett D (Anne) rustwkr h 858 S 11th
Erna B wid James musician and furn rms 48 Crawford h do
Ernest L (Mary E) baker h (3) 112 Breckner
Ethel A housewkr r 290 Parker
Eugene A mgr (404, 17 Academy h (C2) 77 Bleecker
Eugene J recreation tchr 72, Summer av h at S Orange
Flora M r 330 Peshine av
Florence E emp PruInsCo h at Orange
Florence M married Albert Reisell
Frances E assembler r 69 N Munn av
Francis P emp WElecCo r 302 S 9th
Francis R (Florence A) sawyr 12 Monticello av h do
Frank emp PruInsCo h at Kearny
Frank r 1132 Broad

James A. Coe & Co. Iron AND Steel 395-401 Washington Newark New Jers
TEL. MARKET 3-2675

KELLY

Frank s (Mary J) h 368 S 9th
Genevieve M Mrs clk Westinghouse r 10) 18 Stratford pl
George (Catherine T) emp PrulnsCo h at Kearny
—George (Jeannette) r 1163 Broad
George (Mary) boxmkr r 81 S 18th
George A (Mary R) restwkr h 6, 301 Broad
George E emp (4) 1060 Broad h at Jersey City
George R (Mary A) press opr r 31 Warren
—George R (Minnie) emp city h 311 Warren
George S sisman (5) 65 William
—George T optician emp 855 Broad r Salem
Gerald J (A Marie) physician 78 Norman rd
Grace M h 704 S 7th
Grace M comparer (130) 469 High r 34 Chelsea av
Harry A (Viola M) emp 109 N 6 h h do
Helen r 35 W Pleasant av
Helen Mrs r 41 M Prospect av
Helen C (Skipp L B&C) 4 4 M Pleasant av
Helen M emp Fru ns h E Orange
Helen M wid Hugh r 23 Conklin av
Helen V tel opr I Mall r 498 Sandford av
Henry machr r 18 W Kinney
Homer B mgr (307) 20 Washington pl r at Montclair
Howard cdm 8 Sandford av r 3 do
Hulet R (Hilma A) emp WPA 2 1 Clark
Isaac wd Charles 2 Springfield av
Isaac R 1 A Academy r 7 M
Roderick Jr S Venue r 3 Lake
Jack r 67 Lawson
James Home for Aged
James warehouse emp Kosy Accessories Inc 20 Pa Newark h at Long Island City NY
James cabinetmkr r 36 Plum
James r 65 Pennington
James M 240 r 7 Barclay
James A (Marie K) elec eng h 158 Peshine av
James A (Mary M) baker's helper h 275 Lake
—James F in US Army r 187 W Market
James F detective r 10 Portland
James F (Margaret H) chef h 215 5th
James F (Mary A) mach opr h 175 Chadwick av
James F (Mary E) emp WPA h 15 Norwood
James H (Eva M) foreman Park Dept h Spencer
—James H (Jane) clk (104) 920 Broad h 7 Bazewood
James J serviceman 560 Broad r 14 Fulton
James machr h 44 L Peter av
James clerk clk 53 Isabella r 69 N Munn
James J Anne machr h 7 9 Broad
James Jas Barclay Co 85 Halsey h at Elizabeth
James P (Caroline H) h 33 S
James (Margaret) janitor's helper 23 Wilson av h 137 N 8th
James W asst sec-treas System Brake Service Inc 1196 Broad r 37 N 8th
Jean wid John Bouscwkr h 364 Avon av
Jean M Mrs clk 57 State r 63 Taylor
Jeanette A spnst W Elec Co r 258 W End av
Jennie wid Doug as h 8 Lock
Joan E emp Pr Ins Co r 2 Montclair
John 63 Milford av
John Bottlewkr h 2 3 Tichenor
John rem to Ashff N
John h Pamperton
John emp B&C corp r 3 N Ann
John Mary Stanton h 8 W Kinney
—John J Elizabeth A varnisher h 35 Seton
John L Margaret E rem to Belleville
John E (Violet) (Qua Ity Engraving & Rubber Stamp Works) 70 William h at Irvington
John F (Elizabeth) janitor 19 State h 669 Summer av
John F (Elizabeth R) foreman PO Federal sq h at Irvington
John F (Martha A) fireman NFD h 183 Sussex av
John F Jr r 668 Summer av
John J leatherwkr r 302 S 9th
John J orderly 531 Irving st r do
John J r 65 Pennington
John J (Ann E) plumber r 187 N 13th
John J (Anna) mach h 179 Thomas
—John J (Celia G) switchman CRR h 16 E Sylvan st
John J (Elizabeth) h 151 197 Barclay
John J (Fannie) s dr r 731 S 21 h
—John J (Jessie C) policeman h 87 W Market
—John J Jr feltwkr r 187 W Market
John P (Helen R) rem to Irvington
John P C chauf r 97 Hawkins
—John R (Marie) bdg supt PSE&GCo h 89 James
John T (Dorothy F) inap (829) 1 80 Raymond blvd h at Union
John T (Helen G) varnish boiler h (3) 124 Fairmount av
Joseph cutmkr r 250 Mt Prospect av
Joseph (Elsie) mach opr h 935 S 15th
Joseph A (Elizabeth V) emp CTCo h 102 18th av
Joseph B (Ann M) chauf h 23 Norwood
Joseph F internal revenue sg (401) 180 Raymond blvd h 304) 77 Mt Pleasant av
Joseph F carp r 25 Elliott
—Joseph J (E Helen) roofer h 59 Newton
Joseph J (Jennie) brakeman PRR h 87 Hawkins
Joseph J (Josephine) meat inap 94 William h 198 Fabyan pl

KELLY

Joseph L (Bridget) mason's helper h 105 S 7th
Joseph M r 7 Orleans
Joseph P asst foreman SO-Co r 622 Belmont av
Joseph T M (Fred D) asst state supv Home Owners Loan Assn h 41 St Paul av
Josephine V h 8 W Market
Joshua r 93 Mulberry
Jo a wid James P h 206 Peshine av
Julia A emp 345 Central av r 35 Kent
Julia T emp Prudential at Woodbridge
Katherine E emp Prulnsco h at Irvington
Katherine press opr r 3 I Warren
Katherine R steno 58 Prudentialsyson av r 200 Verona av
Kathryn C janitor supv 954 W Bigelow r 34 Chelsea av
Kenneth Spence
Kitty Shoe Stores Henry Kaplan mgr 159 Market
Lawrence emp 8 Orange
Lena wid W 292 Waverly av
Leon I wid John Glen rms 72 Milford av do
Leo (Elizabeth C) chauf r 174 Ellery av
Leo S (Cecelia) reporter Dover r 154 Belmont av
Lillian M r 302 S 9th
Louis E (Eleanor B) asst dir mgr PrulnsCo h at Summit
Louis E (Victoria E) steelwkr h (3) 37 Tichenor
Louise L emp sls dept 708 Broad r 338 Broadway
Louise S wid John A h 338 Broadway
Lucy I wid James r 30 Lexington
Lulu clk Vernon r 7 247 Broadway
Madalin Mrs 290 Parker
Madeline married Arthur T Fay
Madeline W bundlewkr Westinghouse r 275 Lake
Mae housewkr r 21 Nelson pl
Maggie T wid Manuel laundrywkr r 72 Bruce
Margaret emp 42 Ferry r do
Margaret E emp PrulnsCo h at Elizabeth
Margaret F Mrs r 134 S h
Margaret E Mrs rel opr 205) 3 Clinton h at Belleville
Margaret E Mrs clk 2 h 1180 Raymond blvd r 124 Fairmount av
Margaret P emp PrulnsCo r 168 Dickerson
Marie M garmentwkr r 538 Broadway
Marie V hairdresser r 167 W Market
Marion r 402 Mt Pleasant av
Marion R steno (2100) 744 Broad r 72 Milford av
Martin F (Ruth) cutter h 200 Verona av
Martin J (Ida E) mgr 170 S 2th h at Caldwell
Martin J (Winifred) lab h 340 S 12th
Mat emp 140 Parker r do
Ma emp Westinghouse 367 N 6
Mat Mrs nurse Eastern do
Mary Mrs r 8 Tichenor
Mary M S M to 60 mo Mary Henry Salon 330 Avon av r 81 S 180
Mary wid J h Cardinal
Ma r 59 Seymour av
Mary A wid Patrick h 302 S 9th
Mary B 1 Nell pl
Ma h Mon
Ma emp 6 Orange
Mar wid William M 2 8 Eind av
Mar E emp 1 & 6 1 242 Bloomfield
Matthew F 0 Bergen
Matthew Florence janitor Nat Newark & Essex Banking Co h 71 N 14
Michael lab 3 8 9th
Michael A meat 60 Broad at Irvington
Michael Bridget M leatherwkr h 7 Orleans
Michael Louis A emp real estate dept 830 Broad r E Orange
Michael housewkr r 46 Waverly av
M h A Eileen I h 79 Chadwick av
Myles C (Myles F Kelly Co 33 C h at Clifton
Myles F Co (Myles C Kelly) whol roofing materials 33-37 Clay
Myrtle wid Thomas A paper supplier h 832 Mt Prospect av
Nadine housewkr r 94 Clinton av
Nellie clk 304 High r 248 do
Nick r 141 Somerset
C Rev (Rose) pastor Italian Baptist Church and mgr 15 Bedford h do
Olive (Dixon) h 323 Ridgewood av
Oscar fireman 49 Judge r 17 6th av
Patrick r Boone or Agate
Patrick r 63 S 6 h
S S Florence h 577 Judge
Patrick J (Anna T) auto mech h 25 N 7th
Paul (Mary) stoman h 504 Astor
Paul (Nancy) clk A&P Co 3 0 141 a
Paul in US Army r 275 Lake
Peter Mrs housewkr Al 52 Barclay
Peter mach r 98 6th
Peter B (Anna M) capt NFD h 44 Ivy
Peter F (Mollie A) clk (10) 820 Broad h 832 S 10th
Rates L underwriter 1101) 744 Broad h at Westfield
Richard (Mary) emp WPA h 41 Little
Richard V map PO (2,7) Federal sq r ing do
Richard V r 15 H J
Rita B emp PrulnsCo r 7 Orleans
Robert C clk Nat Newark & Essex Banking Co 744 Broad h at Irvington

KELLY

Roberta Mrs housewkr h 838 Ridgewood av
Rose clk Orange r 96 Oak
Rose wid Timothy r 92 Ivy
Rose M M s emp Presbyterian Hospital h
Russell J emp WPA r 54 Wilson av
Ruth R clk 103 Sussex av r 80 do
Sally R r 8 h 1180 Raymond Jersey City
Sophie wid John h 73 NYav
Thomas r Home for the Aged
Thomas r Home for the Aged
Thomas gardener r 24 Court
Thomas foreman Tub h 418 Sandford av
Thomas painter r 569 High
Thomas (Esther) h 130 S 13th
Thomas clerk 1 Bloomfield
Thomas Winifred A) r 308 High
Thomas A (Mary) clk PO 82 Clinton h at Julia
Thomas A (Mary L) mgr 50 Jefferson h do more av
Thomas A (Myrtle C) emp PrulnsCo h at Elm
—Thomas C (Grace C) wire weaver h (7) 24 Bloomway
Thomas F (Catherine L) fireman NFD h Sunset av
Thomas F (Louise) h 27 Elmer
Thomas F (Mary C) autowkr h 46 Goble
Thomas F (May H) emp PO Federal sq Orange
Thomas G (Amelia M) h 538 Broadway
Thomas J mgr 702 Summer av h at Montclair
Thomas J (Eleanor C) mech h 856 Ellery
Thomas J (Elizabeth A) clk N Arlington h 10th
Thomas J (Jane F) chauf's helper h 22 Brill
Thomas M (Mary I) janitor 85 Morton h 42
Thomas P installer PSE&GCo h 74 Columbia
Thomas V deputy collector IntRevDept 5th & Pa Federal sq h at Hoboken
Thomas W clk 734 Frelinghuysen av r 258 W
Thomas W Julia A) emp 345 Central av h 87 Kent
Tillie M r (101) 69 2d av
Victor r 22 Oxford
Vincent (Marion) r 65 Verona av
Vincent Fireman NFD r 21 Richelieu ter
Walter E chauf r 3 Warren
Walter F (Marie H) mach Westinghouse h 3 12th
Walter F emp PrulnsCo r (3 1 2 Bleecker
Wilbur L (Margaret) h 14 Cabinet
William (27) 30 Prospect pl
William F (Rita) stoman h 38 Vermont av
William H r 50 Park pl
William H (Anna M) mgr 379 S Orange av
S 7th
William J receiving clk Irvington r 338 Broad
William J (Clara J) painter h 432 S 4th
William J Elizabeth A) meat cutter r 81 Vail
William M mach opr r 269 Verona av
William P pres-treas Kelly & Co Inc 323 Adams st & Orange
Zema (Alice) h 123 Waverly av
—& Co Inc William P Kelly pres Edward C Kelly treas paper mfrs supplies 322 Adams
& Ray (Lloyd Tate) auto repairs 65 4th av see Kelley
Kelly's Seafood & Chop House William R Murray Roy Estes sec-treas 58 Park pl
Kelman Helen M wid John Gordon h Morris
Kelly is Isaac Rev pastor Holy Trinity Roman Catholic Church 207 Adams
Kelmer Dorothy E steno (42) 60 Park pl h at Maplewood
Dorothy E emp PrulnsCo h at Maplewood
Edward E (Edith M) waxer h 56 Chadwick av
John Edna E) emp CoCorp h Dover
Kelner Anne r 0 Hazel pl
Charles horse peddler h 16 Hazel pl
Chas wid Meyer h Hazel pl
Harry Dora J emp Co NY
Isadore chauf r 10 Hazel pl
Sulpice sman 156 Springfield av r 10 Hazel pl see Kelner
Kelsal Sarah Mrs r 285 Rose ln av
William G (Paula P) elec h 682 Ridge
Kelsch Eleanor married August Grun r emp Elk
Gilbert A (Agnes M) h 128 Verona
William H (Lillian A) tailor Orange h 2 Avon
Kelsey Edward A tailor Kutnetime M) meat cutter r Orange
Ella wid Herbert r Home for the Aged
Jack (Hettie) baker's helper r Ridgewood
James E A ge B painter h 599 S 4th
Kelshaw A bar L emp PrulnsCo at W Orange
Kelski Stanley B (Catherine M) mach h 357 Avon
Kelso Jacob foundrywkr r 4 S Lafayette
John (Celia C) roofer h 69 Mt Prospect
John C (Helen M rem to Arlington
Joseph L (Helen G) chauf h 625 Hunterdon
Robert D (Nancy H) emp PrulnsCo h at S Orange 4th
William T (Helen A) chauf r 47 Broad
Kelson Charles W (Florence B) emp WPA h 37 Bro
Kelunk stone cleaner r 90 Magazine
Irene r 8 Somme
John (Mary) smelter h 81 Somme
Mary Mrs h 90 Magazine

CO-SERVICE PRINTING CO. • 56-60 EARL STREET, NEWARK, N. J.
TELEPHONES: BIGELOW-8-1020-1021-1022

KEMP [illegible]
[illegible] Sommer
[illegible] Gladys emp [illegible] h 8 Sommer
[illegible] E emp 43 Rock av r do
[illegible] Werner emp WPA [illegible] 74 Columbia
[illegible] Products Co Edgar S Gensleit pres Miriam M [illegible]
Benedict v pres Hazel H Crooks sec-treas chemicals
[illegible] High
[illegible] nurse [illegible] 738 High r do
[illegible] 88 N 20th
[illegible] F Marga[illegible]
[illegible] M (Valerie [illegible] 32 [illegible]
[illegible] Johnson
[illegible] carp [illegible]
[illegible] 4th
[illegible] at Irvington
[illegible] Lafayet
[illegible] Washington
[illegible] 218 Eastern pky
[illegible] F chr 35 Monmouth r (34) 645 Summer
[illegible] (34) 645 Summer av
[illegible] W married Dirk J Boyk-
[illegible] Alfred G Margaret h 737 S [illegible]
[illegible] 07 [illegible]
[illegible] pres Firemen's Insurance Co of Newark
[illegible] Park pl h at Maplewood
[illegible] (Mary [illegible] Montrose
[illegible] Washington pl [illegible] at Bay
[illegible] 51 N 13th
[illegible] Monroe
[illegible] Martha M [illegible] Eswell Kemp Inc 351 Grove
[illegible] Eswell Kemp Inc 35[illegible]
[illegible] Eswell Kemp Jr sec
[illegible] Martha M Kemp [illegible]
[illegible] Mary L[illegible] r 220 Bowne
[illegible] W wid William 415 Florence av
[illegible] M Mrs treas Eswell Kemp Inc 35[illegible] Grove [illegible]
[illegible] Christine Mrs h [illegible]
[illegible] Inc Charlotte Kohn mgr cleaners 220 Prince
[illegible] wid Sumner h 223 Bowne
[illegible] Joseph (Stefanie) bakerywkr h 33 Schalk
[illegible] Adam C (Hedwig) platform man h 67
[illegible]
[illegible] married George [illegible]
[illegible] Newark
[illegible] 362 Sout[illegible]
[illegible] 42 Pulask[illegible]
[illegible] Raymond blvd
[illegible] A checker Sherwin-Williams Co r 270 NY av
[illegible] F June R) emp BACorp h 348 Oliver
[illegible] wid Joseph h 3 6 Ferry
[illegible] Helen M [illegible] Raymond blvd
[illegible] A Helen [illegible] packer h 84 Pulaski
[illegible] Anna F [illegible] Chester avE h 407
[illegible] Summer av
[illegible] emp 700 Broad r 407 482 Summer av
John P emp 4 Chester avE r 26 Lincoln av
Richard F emp 4 Chester avE r (407) 482 Summer av
—Theresa C wid Theodore h 26 Lincoln av
Kemper Abraham B (Rose) mgr The Stirling Magnesia [illegible] h 267 Seymour av
Albert S (Beatrice) slsman h 400 Belmont av
Alfred R lawyr Albert M Greenfield & Co (204) 17 Academy h at Irvington
—Anna M wid Henry h 90 [illegible]
[illegible]
[illegible] Margaret R) slsman h [illegible]
George H (Broad Cafe) 459 Broad r [illegible]
Hanna wid Charles H r [illegible]
Herman emp 450 Broad [illegible]
[illegible] Victoria [illegible] S 20th
[illegible] Wayne R [illegible] (162 [illegible] 80 Raymond [illegible]
[illegible] (Florence) deputy [illegible] IntRevDept h 3[illegible] Fabyan pl
Marion [illegible] r 102 Hedden ter

KEMPER
Max furrier r 25 Schley
Mildred priv sec (201) 180 Raymond blvd r 267 Seymour av
Molly wid Isadore h 806 Hunterdon
Thelma F clk 15 Washington r 903 Broadway
Theodore H (Wilhelmina B) mach r 903 Broadway
Wl [illegible] rem to Chicago Ill
Kempert H J clk PRR and NYBRar r bldg do
Kempf Charles W (Florence J) [illegible] emp 709 Broad [illegible] h [illegible] Summer av
Claire Mrs clk 418 3d av r 128 W End av
Henry (Claire) auto mech h 1[illegible] W End av
Joseph (Mathilde B) v pres Chalmers Chemical Co 123 Chestnut and v pres-gen mgr Wilson Imperial Co 115 do h at Maplewood
Katherine M clk 137 Badger av r 42 Chadwick av
see Camp and Kampf
Kempfe Ruth M emp PruInsCo h at Kearny
Wilma G emp PruInsCo h at Arlington
Kemph Grace B nurse emp 27 S 9th r 363 S 20th
William F (Rachel S) auto mech h 363 S 20th
Kempinski Stanley r 28 E Kinney
Kempler George M (Ella) mgr 461 Frelinghuysen av h 70 Vassar av
Murray E lawyr 327 Washington h at Maplewood

KEMPNER ABRAHAM G

sec treas Newark 20th Century Taxicab Assn 82 Jay r 402 Hunterdon—See inside Front Cover
Esther [illegible] r 402 Hunterdon
[illegible] (Blume) h 78 Osborne ter
John furwkr r 402 Hunterdon
Joseph r 78 Osborne ter
Leonard leatherwkr r 93 Lyons av
Mollie Mrs pres Mottel Hecht's Inc 77 Mercer h (101) 93 Lyons av
Morris mgr 88 Branford pl r 630 High
Pauline wid Leon h 402 Hunterdon
Seymour B r (8) 44 Walnut
Walter (Stella E) painter h 383 Central av
Kempsey John (Margaret) carp r 1[illegible]5 N 6th
Kempski Stanley (Mary) grocer 820 W Kinney r do
Kempter Arthur (Jean V) emp Passaic Valley Sewerage Commission h (401) 775 High
Kempton Carl G (June) pressman [illegible] 37 Lincoln [illegible]
Thomas stm eng r 312 High
Kemter Henry W (Matilda) fireman NFD h 33 S Munn av
Ken Shoe Co Irving Wohl mgr 98 Market
Trouser Matching & Reweaving Service (Mrs Eva Kapholz) (50-51) 110 Market
Kenagy H G (Emily H) supt of agencies 300 Broadway h at Glen Ridge
Kenah Ruth M emp PruInsCo h at Elizabeth
Kenarik Bros (Harry and Morris) cloaks and suits 438 Springfield av
—Harry (Kenarik Bros) 438 Springfield av h at Irvington

KENARIK HERBERT J

counsellor at law (705-706-707 Chamber of Commerce Bdg 24 Branford pl tel Mitchell 2-2776 h 1011 Sandford av Irvington
Morris (Kenarik Bros) 438 Springfield av h at E Orange
Kenaris John cook r [illegible]0 Howard
Kenay Dympna emp 145 Mt Pleasant av r do
Rose married Michael Nugent
Kendall Alice W ass director 49 Washington r 41 Millford av
Arthur chauf r [illegible]9 Roseville av
George C (Eva [illegible]) emp PruInsCo h at Rahway
Helen Mrs emp CTCo h [illegible] 8 Brunswick
Horace (Catherine E) rem to Linden
John E (Beatrice) chauf h 25 Arch
John P (Lulu) lab r 47 West
John R (Helen C) slsman h 176 Hillside av
Kesier [illegible] Alice P) h [illegible] Frelinghuysen av
Thomas W (Esther [illegible]) foreman WEICorp h 865 Hunterdon
Vergie M Mrs h 28 Sherman av
Viola M mach opr r 28 Sherman av
William G inventor (30) 116 Market h at Maplewood
Kende Imre plasterer 201 Lyons av r 277 Weequahic av
Kenderski John carp r rear 144 Ferry
Kendi William (Stella) foundrywkr r 31 Avon av
Kendig John rem to Union
Kendler Alice slswoman [illegible]45 Market r (208) 234 Clinton pl
Frank (Rebecca) tailor 487 Clinton av h 187 Hillside av
Joseph (Rose) slsman h (200) 234 Clinton pl
Michael peddler r 295 Avon av
Morris (Ros[illegible]) tailor 28 Emmet [illegible] Hillside
Oscar (Marcia) mgr Harrison h (14) 268 Hawthorne av
—Samuel r 187 Hillside av
Kendra Andrew P (Amalia) leatherwkr h 108 16th av
Kendregan Anne E office sec (312) 180 Raymond blvd h at Westfield
Kendrick Isaac r (10) 42 Rutgers
J William treas Livezey Surgical Supply Inc 87 Halsey h at E Orange
Kenealy Charles W clk Howard Savings Institution 764 Broad h at Nutley
Rosalia emp PruInsCo h at Nutley
Kenefick Edward J (Emma C) printer h 428½ S 10th
John R gas fitter PSE&GCo h 357 W Market

KENEFICK
Margaret wid John r 357 W Market
Kenehan John A (Anna E) emp city r 212 S 10th
Kenelley F W (Ruth) emp PO 11 Alling h at Orange
Kenely Verna sec treas Orenstein Trunk Corp 3[illegible] Richmond [illegible] at Linden
Kenerak Adam r 58 Court
Kengeter Elmina emp PruInsCo h at Irvington
—Gottfried (Kengeter & Mertz) 597 Springfield av h at Irvington
Louise bkkpr 42 Rogers h at Irvington
Louise wid Gottfried [illegible] 65 S 1[illegible]
Philip C (Barbara) h 20 Holland
Richard J chauf r 20 Holland
Rudolph C chauf r 20 Holland
& Mertz (Gottfried Kengeter and Charles Mertz) plumbing 597 Springfield av
Kenhar [illegible] Box ([illegible] Michael Scarlet) pres James M Kiernan sec-treas 197 Verona av
Kenlon Arthur J student r [illegible]4 Leo pl
Eileen rem to Washington DC
Florence M married Harry Kigora
Louise C emp PruInsCo r 48 Dover
Mary A h 48 Dover
Orman K clk WECorp r 24 Leo pl
Kenlein Arthur E (Mary G) painter h (7) 236 Academy
Kenmouth George clk 709 Broad r 89 PennAv
Kenn Thomas S (Evelyn R) emp PruInsCo h at Elizabeth
Kennamon James W (Dorothy M) musician and furn rms 355 Washington [illegible] 81 Parkhurst
Kennard Joseph E [illegible] pres A J Frackenpohl & Co 554 Springfield av and mgr do h at Maplewood
William r 200 13th av
Kenneally Eileen M emp PruInsCo r 230 3d
Francis X lawyr (908) 6[illegible] Park pl h at Millburn
John F in US Army [illegible] 230 3d
John J (Esther M) blksmith h 230 3d
Kennedy Mamie Mrs r (505) 30 Camp
Kennedy Agnes housewkr r (1) 565 Ferry
Agnes wid John C [illegible] 34 Newark [illegible]
Agnes A emp PruInsCo h at N Plainfield
Agnes E [illegible]ouseworker r 228 Charlton
Aileen [illegible] slswoman LB&Co r 273 S [illegible]1th
Albert chauf r 93 Mulberry
Alethia Mrs mach opr h (5) 155 Charlton
A[illegible] A [illegible] 78 VanVechten
A[illegible] assembler r 102 S 7th
A[illegible] A [illegible] r [illegible]32 [illegible]
Anna wid James [illegible] 7 S 8th
—Anna J r 163½ PennAv
—Anna M wid John M [illegible] (61 Sussex av
Annie emp PruInsCo h at Irvington
Anthony J (Marie G) mach h (2E) 160 Broad
Bernard A (Doris) [illegible] 14[illegible] Fleming av
Bernard A (Lena) watchman h 07 St Charles
Bernice J steno 828 Broad h at Jersey City
Bernie (Georgia) mech h 750 Summer av
Bertha E Mrs emp 10[illegible] Halsey r 6[illegible] N 6th
Bessie [illegible] slswoman PSCorp r 44 Roseville av
Bl[illegible] T floor scraper r 42 Hawthorne av
Blanche r (5) [illegible] Monmouth
Blanche R Mrs clk NY r 240 [illegible]
[illegible]
Catherine wid Owen J [illegible] 24 Lentz av
Catherine A supt 2[illegible] Walnut h do
Charles r [illegible] 3 W Kinney
Charles F [illegible] mgr [illegible] (28) 1[illegible] 8[illegible] Raymond blvd h at Brooklyn
Charles J (Helen V) painter h 383 Springfield av
Charles T slsman [illegible] 35[illegible] High
Christian J baker r 07 St Charles
Clara H wid Lawrence [illegible] 12 S 7th
Claudette L (Thelma) parker h 38[illegible] New
C[illegible] carp emp 700 Broad h at Hillside
Cornelia L tchr 58 [illegible] av h at Bloomfield
Cornelius [illegible] High
Cornelius [illegible] driller r 07 St Charles
David E office mgr 400 Frelinghuysen av h at Rahway
Donald D (A Jeanne) prof 40 Rector h (281) 140 Roseville av
—Doris M emp PruInsCo h at Irvington
Dorothy C noveltywkr r 50 Osborne ter
—Dorothy L Mrs radio tube mounter r [illegible] 10 717 High
E Otto gasoline 394 Elizabeth av h at Hillside
E Winifred wid Harry C h 843 Clinton av
Edna A F emp PruInsCo h at Hillside
Edward [illegible] h [illegible] Palmer
Edward O clk 1[illegible] Washington h at W Orange
Edward T (Forest Hill Riding Academy) 64 Verona av r [illegible] Grafton av
Eileen M noveltywkr r 504 Ferry
Elaine steno [illegible]5 Shipman h at Bloomfield
Eleanor clk (608) 3[illegible] Clinton h at Elizabeth
Eleanor D clk 40 Hermon r 19 N 7th
Elnita R wid Thomas F artist 255 Grafton av h do
Elizabeth wid Henry M r 201 2d
Elizabeth C h 102 S 7th
Elizabeth N tchr [illegible]5 Factory r inq do
Ella Mrs housewkr r 109 Belmont av
Estelle wid Richard h (1) 231 Court
Esther wid James F h 263 S Orange av
Ethel laundrywkr 27 S 9th h at E Orange
Eugene F student r 35 Tillinghast
—Evelyn steno (1120) 60 Park pl h at Upper Montclair
—Fenton L insp r 255 Grafton av
Francis M clk PBCT r 163½ PennAv

ROTHROCK-TAILORS INC. Custom Tailor
DRESS SUITS TO HIRE
53 ACADEMY ST. TEL. MARKET 2-43

KENNEDY

Frank r 36 S 7th
Frederick J mach opr r 148 Norwood
George clk E Orange r 100 N 9th
George T (Rosemary M) asst mgr PruInsCo h at E Orange
Gerard J (Regina L) service rep TelCo (22) 28 Kearny
Gertrude M emp PruInsCo r at A Ingrid
Grayce J emp PruInsCo h 37 Brunswick
—Harold J asst v pres (Oliver Robinson & Co Inc (2703) h 80 Raymond blvd h at Maplewood
—Helen R emp PruInsCo r 148 Norwood
Henry M (Mary B) asst editor PruInsCo h at S Orange
Herbert B (Gertrude S) opr PSCT h 42 Hawthorne av
Herbert L (Mary Grace) motorcycle opr 360 Central av h at Hillside
Hugh E (Elizabeth E) exec 35 Till highlands h do
Hugh J (Mary T) watchman h 84 Burnet
Hugh T office mgr 70 Sussex r 15 Norwood
Irene bookkeeper r 340 S 20th
Irene V Mrs cashier r 71 Hawthorne
Irving R emp PruInsCo r at Kearny
Isabelle W emp PruInsCo r at Kearny
J Russel emp WPA r 8 Sussex av
Jacob C emp WPA h (3) 3 W Kearny
James (Mary) h 103 Penn Av
James A (Anna D) janitor 215 Lafayette r 26 Cortland
James D (Anne) insp Clifton r 17 Sunset av
James E (Mamie) furn rms 244 Broadway and 123 Broad h do
James F (Olive) mach h 73 Van Vechten
James H emp Westinghouse r 26 Cortland
James J clk PSCT 103 Penn Av
James J chauf r 19 N 7th
James J chauffeur 107 Kearny r 271 Belmont av
—James J (Agnes) gas mkt PSCT h 266 Garside
—James J (Edith M) gem 10 Orange
—James J jr clk 202 Broadway r 266 Garside
—James T clk PBR r 263 S Orange av
Jerome M James gator 99 Central av r 79 Littleton av
John chauf r 30 313 W Kearny
John clk r 92 3d av
John counter r 40 Parkhurst
John E barber h 33 Elwood pl
John E (Helen) lab h 146 Nursery
John F (Ruth E) mach h (C5) 57 Oxford
John J chemicalwkr r 148 Birch
John J (Mabel C) conc CRR h 34 Elizabeth av
John A (Catherine M) stevedore h 380 Bloomfield av
John R (Elizabeth) h 36 Stratford pl
John T pres-treas Joseph Kennedy Agency Inc (402 S) 0 Broad h at Hawthorne
John T h 119 N 6th
John W (Mary F) clk 273 E Kinney h 207 Ash
Joseph 65 Penn av
Joseph F (Catherine) emp WPA h 59 Stuyvesant av
Joseph P trustee Kearny Newspaper Workers Building & Loan Assn (5 0 106) Broad h at Arlington
Joseph T Margaret A painter 39 Cayman
Josephine O Mrs r 67 Sunset av
Katherine house N Memorial Hospital r do
—Katherine L wid James J r 27 Sunset av
—Katherine R nurses aide 304 High r 113 Bank
—Lawrence C sleeman LB&Co r 102 S 7th
Lawrence C (Mildred A) tax assessor (101) 920 Broad h 40 Monticello av
Lena wid John J h 340 S 20th
—Leo J (Marie L) chauf LB&Co h 250 S 7th
Leo T r 19 N 7th
Lillian clk (1928) 180 Raymond blvd h at Hillside
—Lillian h tchr 731 Summer av h at Bloomfield
—Lillian M rem to E Orange
—Lloyd r 322 High
Louis (Mary) emp WPA h 254 Prince
—Louise wid William housewkr h 28 Avon pl
Louise M emp PruInsCo h at W Orange
—Mack (Louise) molder h 22 17th av
Mae Mrs dental asst 100 William r 444 High
—Mae C wid Walter J laundrywkr h rear 132 N 7th
Mamie Mrs housewkr r 30 305 13th av
Margaret r 273 S 11th
Margaret M married Lewis Maxso
Margaret M press opr r 102 S 7th
Marian A clk 254 W Bigelow r 205 Highland av
Marjorie M rem to NY
Mary A clk 684 S 7th r 19 N 7th
Mary A r 102 S 7th
Mary A wid Joseph r 248 3d
Mary E bookbinder r 802 15th av
Mary M housewkr r 24 Lenia av
Mary M wid Frank J 301 S 7th
Mary R Mrs clk in charge 506 Broad h at Kearny
Mary T r 7 Norwood
Matthew E (Matilda S) printer h 790 Ridge
—Michael A (Hilda) radio service man h (44) 290 Central av
Michael J (Anna M) h 146 N 13th
—Michael J (Elizabeth) foreman 22 Coes pl h 794 Parker
—Michael J (Mary A) yardman h 60 Speedway av
—Michael V (Mary M) chauf h 39 Hawkins
Mildred W emp PruInsCo h at Bloomfield
—Naomi M emp PruInsCo h at Union
—Nevin (Janet M) clk 237 Washington h at Kearny
Norma J emp PruInsCo r (1) 480 Clifton av
—Norman C (Dora) mech h (1) 480 Clifton av

KENNEDY

—Osie (Inekeeper r 340 S 20th
Pearline r 201 Market
Patrick emp CRR r 22 E Kinney
Patrick A (Margaret M) drug forger 31 Taylor
Patrick J (Catherine) emp WPA r 118 Bank
Patrick J (Martha) emp WPA h 273 S 11th
Paul S (Lores Murphy Varnish company) 24 Mc Whorter h at Glen Ridge
Philip P Sr (Ida) aircraftwkr h 7 4 Fair
Ralph sleeman 957 Broad r 740 Lincoln dr
—Ray L (Blanche M) asst treas-business mgr Newark International Baseball Club Inc 258 Wilson av h at W Orange
Raymond A emp PruInsCo h at Highlands
Richard J (Anne M) sleeman h 34 6th
—Robert molder r 84 Broad
Robert J (Edith H) chauf LB&Co h 277 18th av ext
Roosevelt L (Bertha E) lab h 101 N 6th
Rose Mrs restwkr h 146 Brunswick
Rose T clk PSCorp 24 Lincoln av
—Ruth Mrs (Joseph) opr 3 S Wilson av (C4) 7 Oxford
—Sadie W wid Richard J r 3 h 10 Kearny
Sadie frameworker r 340 S 20th
—Steve (Mary) h 84 Chestnut
Terence E (Mary D) chief eng N City Hospital h 7 Littleton av
Terence F r 7 Littleton av
Terrence J stereotyper r 442 Rosedale av
Thomas painter h 198 S 10th
Thomas clk 69 Springdale av r 406 3d av
Thomas A (Sarah) asst janitor 40 Ann h 380 Lafayette
Thomas E (Helen A) emp WPA h 55 Burnet
Thomas G (Sarah A) sta fireman h 20 N 7th
Thomas J h 18 Army r 26 Cortland
—Thomas J (Reg no M) sleeman 10 N 6th
Thomas M dr press opr r 24 Lenia av
—Vincent J state agt (520) 24 Commerce h at Hoboken
—Walter h texter r (D4) 706 Broadway
—William (ab h rear 280 W Kinney
—William (Eleanor) wirewkr h 58 S 12th
—William (Emily E) emp PruInsCo h at Kearny
William A r 236 Garside
William H (Ella) clk Jersey City h 17 Richelieu ter
William J student r 35 Tillinghast
William J machinist per r 278 S 11th
William J (Irene) trucking 84 Burnet r do
William J (Lucile M) shipper h 774 Mt Prospect av
William S water tender r 900 18th av
Winifred M emp Westinghouse r 31 Taylor
Kennedy-El James (Edith) emp WPA h 28 Somerset
Kennel Josephine Mrs r 200 NYav
Kennon Charles S (Laura B) ship fitter h (18) 10 Burnet
George mgr 706 Frelinghuysen av h at E Orange
Laura B Mrs beauty shop NY r (18) 10 Burnet
Kennedy Joseph J (Margaret E) clk PSCorp h (15) 389 Clifton av
Kenner Irving typist Metuchen r 89 Tillinghast
—Minnie wid Samuel h 69 Till highlands
Kenner Ella Mrs r 227 Mt Prospect av
Kenney A Joseph rem to NY
Carolyn married Sidney Kadowich rem to Hillside
Catherine M emp PruInsCo h at Kearny
Charles A (Dorothy B) emp Telco h 245 Alexander
Clement F r 94 Littleton av
—Delia wid John J matron 94 Johnson av h (B12) 845 Sussex av
Donald (Norma) sleeman 830 Central av h (B5) 99 N 6th
—Dorothy h 73 Columbia av
Elmira wid Bradford r 8 Atlantic
Etta D Mrs mach opr CTCo h 380 Central av
Frank Edna M welder h 41 N 9th
Frank J L porter H&Co r 40 Gould av
Frank R (Mary A) chauf LB&Co h 11 S 6th
Fred (Kathleen F) molder h 8 Atlantic
—George T (Mary A) sergt police h 443 Florence av
Helen M clk Elizabeth r 70 Vernon av
Henry B (Claudia) restwkr h (2) 67 Mt Prospect av
—Irene L key punch opr 35 Washington r 141 N 9th
J Arthur (Laura N) div mgr PruInsCo h at E Orange
James r 23 Hartford
John r 21 Grant
—John J h 30 Gladstone av
John J (Alice A) sleeman h 247 Alexander
John J (Elizabeth M) sprayer CelCorp h 604 S 20th
Joseph M (Mary E) guard B&Corp h 67 Bryant av
—Lee F clk Hall of Records h 25 Norman rd
Lena wid William r 99 Little
Loretta J wrapper r 141 N 9th
—Luke A (Marie V) acting chief clk 332 S 8th r 30 Gladstone av
—Margaret V wid Paul A h (4) 116 Stanley av
—Mary wid Patrick J r 39 Salem
—Mary A sleeman 145 Market r (4) 116 Stanley av
—Mary E wid Frank R h 333 New
Mary E wid Patrick J r 125 Norman rd
May rem to S Orange
Meyer J (Bessie) sleeman h 192 Hanibury av
Michael J (Emma L) watchman h 70 Vermont av
Mildred r 192 Hanibury av
Nina wid Edward r 758 DeGraw av
—Norma Mrs stewardess 939 Broad r (E3) 99 N 6th
P Jerome (Dorothy) rem to Elizabeth
—Patrick J (Loretta J) asst janitor 500 N 13th h 141 N 9th
—Robert r 99 Little

KENNEY

—Rose wid Thomas presser r 71 Wickliffe
Rose T wid John W r 300 N 13th
Ruth O married Elmer Smith rem to Verona
—Samuel (Hattie) turnkr h 661 Ferry
Thomas D emp promotion dept N Evening News r Raisey
Thomas M r 55 Millington av
William F policeman h 94 Littleton av
William P (Grace) fireman NFD h 45 S 9th
see Keiny and Kinney
Kenngott Ida J wid Louis W 770 S Orange av
—Louis W Jr (Charlotte A) sec-treas Reliable Service Inc 474 S Orange av and monumental w 478 do r 770 do
Kennick Jennie folder r 9 NYav
Julia A Mrs h 19 NYav
Louis J shipping clk B Vesey r 91 NYav
Kenning Elvin draftsman Harrison h 64 280 Broad
Kennington Charles R (Blanche A) prin Charlton School h 267 Weequahic av
—Charles H Jr student r 267 Weequahic av
Kennis Peter presser r 18 Orlando
Kenny Amy A wid Joseph auto packing 49-51 Warren 280 Plane
—Anna J assembler r 16 Stuyvesant av
—Annie E wid James F h 55 Emmet
Bernard F (Irene E) leatherwkr h 15 Clark
Catherine M wid Frank H r 42 Tichenor
Charles porter r 707 S 8th
Christopher C (Eva M) machinist h 17 [illegible]
Edith M steno 905 Broad r 55 Emmet
—Elizabeth emp 337 S Orange av do
—Elizabeth A emp PruInsCo r 14 Oakland
—Florence L Mrs waitress r 36 Williams av
—Francis P USN Navy r 49 Tichenor
Frank J Agnes F sleeman h 32 S 6th
Frank J (Clara E) compositor N Star-Ledger h Monticello av
Harry J (Ethel M) emp PruInsCo h at Glen Ridge
Helen T Mrs mach opr r 767 S 9th
Henry V (Alice) driver h 342 S 7th
—James A sleeman LB&Co r 70 Vermont av
—James C (Eleanor R) ironwkr h 104 8th Bro
—James J (Catherine M) h 35 Richards
—John J r 16 Stuyvesant av
John J (Agnes E) clk 920 Broad 52 Cliff
John J (Mary) janitor h 329 4th
John J Jr cabinetmkr r 329 4th
John J sr r 16 Stuyvesant av
Joseph credit mgr Elizabeth r 230 Plane
Joseph J sergt police h 52 Cliff
—Loretta E r 161 Elwood AvE
—Marie E opr 157 Summit h at E Orange
—Marie F r 54 PennAv
—Martha C Mrs machinist per 109 Smith r do
—Martin J county detective (113) Court House h Maplewood
—Mary E emp H&Co h 16 Stuyvesant av
—Mary F Mrs see The Kenny Press Inc 9 Market at S Orange
—Mary M r 7 Earl
Michael emp WPA r 93 Mulberry
Muriel A emp PruInsCo h at Irvington
Nora M married Edward Black rem to Irvington
—Patrick (Rose) lab h 1 N 12th
—Peter J assembler r 229 4th
—Press Inc The Thomas F Kenny pres Mrs Mary Kenny sec John F Harry treas printers 387 Market
Robert fishwkr r (2) 322 7th av
—Robert C jr US Army r 213 Pomona av
Rosemarie J married Joseph Mahoney
Rosemary steno NY h 161 Elwood AvE
—Roy Martha C ironwkr h 109 Smith
—Roy A r 109 Smith
—Samuel B (Martha) insp 94 William h 35 N 9th
—Stephen (Mary) mach h 100 S 10th
—Thomas lab r 426 Washington
—Thomas A Marjorie C h 54 Oakland av
—Thomas A Theresa M pickup Linden h 20 Terrace
—Thomas A Jr student r 164 Oakland av
Thomas F (Mary F) pres The Kenny Press Inc 387 Market h at S Orange
Thomas J Rev curate St Patrick's cathedral r 9 Washington
William H (Elsie S) rest 360 Lyons av h 248 Pomona av
William H Jr emp 260 Lyons av r 243 Pomona av
—William J (Margaret) lwyr PruInsCo h (42) 74 Roney av or
see Kenney and Kinney
Keno Bernard D adv mgr Benjamin & Johnes Inc 42 Warren h at E Orange
Edward pres W B Foundations Inc 40 Warren av treas Benjamin & Johnes Inc 42 do h at E Orange
Kenscick Casimir mach r 65 7th av
—Stanley (Mary) foundrywkr h 65 7th av
Kenske Walter r 59 Columbia
Kenny Peter A (Helen R) press opr 30 Prospect
Raymond (Jennie) mach opr h 103 Magnolia
Kent A Alfred whol druggist 738 M Prospect av h do
—Ada M wid Wilson h 85 Heller pky
—Aranson G (Blanche L) paymaster Essex Foundry 433 8th av
Alice mgr 161 Market h at NY
—Anna T emp 201 Lyons av r 27 Chadwick av
Auto Service (Patrick Visaldo) bat erie 423 8th av
Bernard student r 188 Huntington ter
Charles (Ellen E) furn rms 305 Broad h do

JOS. H. LUCKING, INC. COAL - COKE - FUEL OIL
BROOK ALLEY, ORANGE, NEW JERSEY
Newark 3-1762 Humboldt—Telephones—Orange 3-0400 SUSSEX AVE. AND FIRST ST. NEWARK, N. J.

KEPHART
Edgar T (Dora) b 61 12th av
Joseph E (Anne M) smelter r 133 Wilson av
Robert E (Mary F) chef h 392 Badger av
Keppeler Louis (Clara) meat 82 S Orange av and barber 59 Stratford pl r do
Keppler David (Sylvia J) (K & T Markets) 122 Prince h (109) 312 Belmont av
Keppel Bertha Mrs emp 366 Ridge r do
Keppelmann Alfred J Jr law clk (3300) 744 Broad at W Orange
Keppler Anna B wid Joseph r 235 Belmont av
—Arthur N (Helen M) emp PruInsCo h at Chatham
Barbara wid Fritz r 266 Ellery av
Bertie B (Minn) emp Fire Reinsurance Trust Co 24 Springfield av h at Irvington
Carrie K wid George M clk 40 Franklin h 159 S 9th
Fred (Louise) chauf h 106 Schofield
George W (Esther M) h at Paterson
Mildred B (Louise F) sta fireman h 34 Hanford
Herman (Emma) jewelry wkr 83 Grand av
Margaret M bkkpr 478 Central av r 573 do
Mary K npr Westinghouse r 266 Ellery av
Mina r 83 Grand av
Pauline wid Meyer r 246 Nye av
see Kappler
Ker Walter D (Ethel M) sleman h 34 Irvington av
Keran Marie nurse St James Hospital r do
Kerbel Co The Hugo L Kleinhans pres J Kleinhans Wedding gifts treas Louis C Kleinhans sec artificial jewelry mfrs 348 VanBuren
Kerber Bernard jewelry r 131 Schuyler av
Kerber Bertha hat trimmer h 503 Lincoln do
Max mgr 60 Park pl r ing do
Nathan (Rose) pharmacist E Orange and clk 60 Park pl h (202) 761 High
Robert (Ida) treas Auto Gear & Axle Corp 45 Wilson h 226 Osborne ter
Kerbis Frederick chauf r 202 Peshine av
Kerch Joseph (Margaret) collector 353 Springfield av h do
Kerenimas Peter (Rose) meat cutter h 217 William
Kereji Joseph packer r 710 S 18th
Kerekes Gizella searcher (1017) 744 Broad h at Union
Kerfoot Harry mach h (201) 242 Broad
Kerlin Joseph J (Mary) electrician h 60 Lincoln pl
Kerkos Jean A r (27) 793 Broadway
Sophie A wid Andrew h (27) 793 Broadway
Teresa J waitress r (27) 793 Broadway
Kerley F Sherman sleman r 3 Marion av
Francis D (Esther S) watchman h 81 Marion av
Mildred R h at opr Orange r 31 Washington av
Kerman Ernest carriage painter r 45 Bowie
Kermer Charles H (Dorothy L) h 77 W End
Kermode Gerald jr machine helper Crescent
William J (Glenna M) mgr Irvington 87 S 17
William J Jr student r 875 S 17th
Kern Arthur A emp Westinghouse r 40 S 20th
—August (Marie) sta fireman Union h 536 S 20th
C Wilfred (Adrienne D) emp PruInsCo h at Hillside
Caroline A bkkpr 161 13th av r 70 Hillside av
Catherine housewife r 300 Berger
Charles C (Matilda) clk 10 Park pl h 134 Ellery av
—Charles H w h Hogen & Wiehle Co 128 Ashe av h at Hillside
Delores L student r 134 Ellery av
—Delores L nurse Hospital of St Barnabas r do
Edgar (Elizabeth) baker h 640 S 11 h
Edward F ins and real est 303, 30 Clinton h at Irvington
Edward J Rev director children's div 31 Mulberry h at Arlington
Edward J (Irene M) plumber (61) 13th av h at Orange
Elizabeth J r 68 Central av
Emil toolmkr 34 Jackson
Ferdinand C (Caroline) chief h (C3) 32 Dayton
Frances F wrapper 360 Bergen
Fred in T&C Corps h 7 Berger
Frederick (Margaret E) toolmkr Edisons h 590 S 20th
Frederick C (Mollie M) supt 200 Washington h 15 Bergen
George S 198 Parkins
George H (Thoria) calcu spicer Tel Co r 85 Ivy
—Gertrude A emp 239 Osborne ter r do
—Gertrude E clk PruInsCo 10 Park pl h at Maplewood
—Gottlieb (Frederika) mach h 101 18th av
Harold J toolmkr's apprentice r 590 S 20th
Harry C (Ida R) emp WPA r 174 Bank
Helen nurse Hospital of St Barnabas r do
—Henry (Rose) meat cutter h 600 S 20th
—Herbert H (Edna M) asst chief clk The Howard Savings Institution 764 Broad h at Springfield
Herman (Emma) rem to Union
Hilda r 11 Nye av
—Howard L (Edna L) lawyr NY h 330 Ridge
James emp WPA r 151 Plane
Jean R Mrs nurse (305) 103 4 h av h do
John A optician 529 Springfield av h at Irvington
Joseph foreman 40 Lincoln h at Maplewood
Joseph A (Elizabeth) sleman 2d Stratford h (603) 20 Stratford pl
Julia wid Jacob h 11 Nye av
Kathleen Mrs sec-treas Graham & Kern Co 181 Newark r 104 2d av
Lelia emp PruInsCo r 227 Brookdale av
Leonard J (Elizabeth) janitor h 437 Belmont av
Lillian O Mrs tchr 40 Miller r (54) 2 Stratford pl
—Lois H Mrs r 142 Orchard

Louise H sorter r 445 Belmont av
Mary A emp Westinghouse r 447 Belmont av
Mildred T emp PruInsCo h at E Orange
Minnie D opr 49 1 h av h at Irvington
—Myrna Q r 530 Ridge
—Otto F (Natalie) janitor 76 Roseville av h 162 S 8th
—Peter T emp WPA r 273 Bergen
Robert J splicer's helper Tel Co r 85 Ivy
Walter F (Hedwig) laundrywkr h 6 Carolina av
William pres The Wholesalers & Importers Inc 659 Market r 16 Park pl
William J Eleanor H plumber h 88 Cedar av
William J Katherine pres Graham & Kern Co 181 Newark h 104 2d av
—William J (Lelia) cashier PSE&GCo h 927 Brook dale av
see Kearns and Curran
Kernagis Joseph (Petronia) h 186 NYon
Kernahan Martin P gen mgr 300 Thomas h at W Orange
Kernan Catherine M steno 45 Austin h 45 Conklin av
Claire M milliner emp 700 Broad r 276 Ridge
—Daniel J (Mary M) emp WPA h 167 S 9th
Frances I wid Thomas F h 500 Broad
Francis W ins agt (1528) 1180 Raymond blvd h at Summit
Frank J (Anna C) painter 148 N 12th h do
Frank J (Lillian M) (Universal Tag Co) 45 Austin h 31 Grummon av
Helen M clk LB&Co r 45 Conklin av
Helen M clk 26 Bridge h at Irvington
Joseph mgr (303) 872 Broad h at E Orange
Margaret wid Peter r 530 Central av
—Margaret M steno (901) 11 Clinton r 167 S 9th
—William L h 276 Ridge
Kerner Catherine M teller r 107 4th
—Edward H (Esther M) plant supt SOHCo h 53 N Munn av
Edwin V clk (7 6) 744 Broad h at Irvington
Frederick J (Dorothy M) molderer h 26 Garrison
John P Mary driver SOHCo h 167 4th
Joseph (May E) chauf h 100 8 10th
Paul Augusta H painter 86 Schooley av h do
Ruth E emp PruInsCo r at Irvington
Stella wid Charles J h 20 Boylan
Kerneman Edwin clk tchr r 849 Clinton av
Lillian dental nurse NY 849 Clinton av
Max dental mech NY 849 Clinton av
—Morris jeweler conf 848A Clinton av h 840 do
Kerns Alexander sleman r 21 Peshine av
Anna steno r 211 Peshine av
Louis classed sleman h 211 Peshine av
Kernkamp William h (Marie) clk Jersey City h 325 6th av
Kernochan Edith D emp PruInsCo h at Bloomfield
Kernohan Harry candywkr r (101) 49 Hill
John (Agnes) linoleumwkr and supt 49 Hill h (101) do
Kerns Charles (Sophie V) rem to E Orange
Francis J (Margaret C) physician 520 W Market h do
Francis J Jr mgr Syracuse NY r 520 W Market
Hannah r 85 Clinton
John E student 20 W Market
Stephen st pntr r 1 Broad
Thomas J clk Syracuse NY r 520 W Market
Virginia K student 520 W Market
Kerr Agnes G wid Charles D restwkr h 282 N 7th
—Albert (Agnes G) letter carrier PO Federal sq h at Bloomfield
Anna opr GECo r 375 S 18th
Anna E wid Samuel J h 375 S 18th
Charles H plumber Union r 60 Norwood
Edward J (Clara) asst chief acct 2d fl 620 Broad h 897 S 20th
Edward J Susan bksmith h 2 N 9th
Ethel M clk LB&Co r 342 N 11th
Frances M tchr r 232 3d
Frances M wid James r 342 Grove
Frank M (Mildred S) chief chemist 238 Wilson av h at Maplewood
George r 62 Ridgewood av
George C sleman r 85 N 9th
Harold W v pres-sec Unit Laundry System 111 S 5th h at W Orange
—Harry M Edna W sleman h 232 3d
—Hildegard A h NY r 202 N 7th
James mgr 658 W Kinney h at Bloomfield
—James R Jeanne L ins agt PruInsCo h at Irvington
John H Minnie lab h 115 N 11th
John T Evelyn glycolkr h 94 Parkinson
—Josephine wid Frederick r 60 Norwood
—Kelsey F (Madeleine) accrn 1.26 214 Stuyvesant av h 2 0 do
Margaret Mrs r 80 N 7th
Mary C clk CECo r 115 N 11th
—Michael J (Mary) policeman h 85 N 9th
Robert P florist r 375 S 18th
—Ruth J clk (2416) 1180 Raymond blvd r 60 Norwood
Stuart M treas Unit Laundry System 111 S 15th h at Maplewood
Thomas M emp PruInsCo h at Bogota
William (Anna K) sta fireman h 55 Littleton av
William (Kathleen) elec welder h 37 Fairmount av
—William B pres Unit Laundry System 111 S 15th h at E Orange
William J r 416 S 18th
Kertian Harry N (Anna H) sec-treas Royal Rug & Carpet Cleaning Co Inc and (Sarnyder Bros) 70 S 8th h 240 Vassar av

JANCOVIUS

RUG CLEANING - FURNITUR
DRAPERIES - UPHOLSTERIN

112-116 ARLINGTON STREET **TELEPHONE MI 2-1335** **NEWARK, NEW JERSE**

Kerrigan Aileen A pric ace (2501) 13 Commerce r 311 Florence av
-Alice wid Joseph h 290 S 10th
—Charles H (Bernadette L) emp BACorp h (13) 46 Baldwin
—George (Gertrude) mgr 306 1st n at Brooklyn NY
—Gerald (Ella M) eng emp 2d 8 920 Broad h 44 Carolina av
-John J gen eng GECo r 3.. Florence av
-John J (Barbara) h 29 Cedar av
-John V (Julia K) policeman h 3 Florence av
-Joseph A (Marion C) carpenter h 3-7 E [illegible]
-Mary emp 58 High r do
-Raymond J [illegible] Navy r 3 1 Florence av
-see Carragan and Corrigan
Kerris Albert H (Olga) emp PrudinsCo h 218 Alexander
-Anne M wid Herbert M 175 Broadway
-Charles J (Grace E) mach opr h 78 Johnson av
—Charles J (Harriet) jeweler h 177 Johnson av
- George E (Rose L) clk PO Federal sq h at E Orange
-Margaret Mrs h 4-3 S [illegible]
-Richard r 403 S 12th
-Walter W r 77 Johnson av
Kerry B Henry (Marie) emp WPA h 63 Boc[illegible]
-Kerster (Ella M) dyewkr h 189 Livingston
Kersens Bernard (Leonora) emp 346 Parker r do
Kershaw Clarence C emp Westinghouse r 107 Bergen
-Kershaw (Dorothy) novelywkr r 16 [illegible]
-Evelyn M keypunch opr 15 Washington h at Irvington
-James E chauf r 33 Wall
-James E (May O) chauf h 33 Wa[illegible]
-James T r 107 Bergen
-John custodian 37 Broadway h do
-John A pipe fitter's helper r 107 Bergen
-Joseph T (Rita J) chauf h 339 Walnut
-Julie W r 33 Wa[illegible]
-Rachel wid John T h 155 Wright
- Richard lab r 152 N 6th
-William chauf r 45 South
-William J (Margaret W) h 107 Bergen
-William J Jr lab r 107 Bergen
-William R painter r 354 W Market
Kershenbaum Maurice B sub tchr r (5-6) 270 Goldsmith av
Kershner Benjamin sub letter cutter r 202 Hillside av
Kersner Hyman (Beatrice) sleman h (11) 397 Chancellor av
-John (Gertrude) route sleman h 16 Irving av
-Nathan (Minnie) rest 183 Spruce h do
Kerstanski John F (Mildred) steelwkr r (2) 1[illegible] Van Buren
Kerstein Anna S bkkpr NY r 180 Court
-David sleman r 180 Court
-Esther wid Max h 180 Court
-Lillian clr 40 Ann r 180 Court
Kerstetter Harry (Dorothy) sleman r 68 Mt Pleasant av
Kersten Frederick (Kathryn) chauf h 197 Morris av
-Otto F (Martha B) farmland h 43 N [illegible]
-William O mach r 43 N 14 h
Kersting William J (Rose E) janitor h 57 Fleming av
Kersys Abram (Mary M) mach h 58 Demarest
-John 58 Demarest
Kertesz Alexander (Rose) plumber 70 W End av do
-Frank J r 508 S 10th
-Joseph (Lillian) mach opr h 92 Speedway av
-Lawrence W r 506 S 10th
-Mary T Mrs waitress r 506 S 10th
Kertis Anna A pocketbookmkr r 94 Niagara
-Joseph V elecwkr r 94 Niagara
—Michael h (Wallburge R) shipping clk r 23 Finlay pl
-Michael M h 94 Niagara
Kerton Henry Mac L supt 43 Jones h do
Kertz Elsie K Mrs r 690 Raymond blvd
—Irving (Sarah) clk 4.4 Ferry h 51 Millington av
—Jack (Ethel) sleman h (B5) 741 Clinton av
-Nathan (Esther) h (11) 93 Spruce
Kerwin Nel W (Mary A) clk 848 VanBuren h 44 Clay
Kerwin Charles (Josephine) mach h 884 Lafayette
-Chester mach's helper r 884 Lafayette
-Edward mach's helper r 884 Lafayette
Kerwilderotter Carrie wid Joseph r 283 S 7th
Kerwin Agnes T clk 309 Washington r 53 Unity av
-Catherine V stenog 2d 8 920 Broad r 53 Unity av
-Clarence L Mrs clk PSE&CCo r 26 W Eric
-Daniel emp 42 Eagles r do
-Eleanor clk 254 W Bigelow r 67 Plymouth
-James student r 67 Plymouth
-James J (Margaret M) emp WPA r 36 Vermont av
-John (Margaret C) repair man 2d 8 920 Broad h 67 Plymouth
-Joseph F (Claire L) bus opr PSCT h 126 W End av
-Margaret wid Eugene clk L.B&Co h 278 N 13th
-Marian C emp PrudinsCo r 53 Unity av
- Mary E clk 254 W Bigelow r 53 Unity av
-Mary T emp PrudinsCo r 67 Plymouth
-Matthew r 101 Simon
- Thomas (Delia) sta fireman City Hall h 53 Unity av
- Thomas A civil eng State Hwy Commission r 53 Unity av
-William A r 53 Unity av
Kerzic Rudolph F (Sophie A) chauf h 91 Wilson av
Kerzner Albert scrap metal Elizabeth r 690 Market
—Anna H emp PrudinsCo h at Orange
—Herman chauf r 690 Market
—Mildred office sec Elizabeth r 690 Market
—Samuel (Elizabeth) scrap metal Elizabeth h 690 Market
Kesely Eleanor rem to Irvington
—James (Mary) h 100 18th av

Keser Emil (Mary) mach h 17 Beverly
Keshet A tel S insp city r 330 Chadwick av
-Abe sleeman 751 Broad r 330 Chadwick av
-Claire steno 790 Broad r 330 Chadwick av
-Herman (Elsie) sleman h 48 Hecker
-Julius r 330 Chadwick av
-Meyer (Augusta) paper hanger h 330 Chadwick av
Keshenell Anna wid Louis h 5.8 S 14th
-John (Elizabeth M) assembler wEleco h 5 3 S 10th
-Michael r 518 S 14th
Kesner Harry asst mgr 785 Broad h 420 Roseville av
-Irving J (Lucille R) rem to Asbury Park
—Sara E emp PrudinsCo h at Irvington
Kessel Betty R comparison clk 100 Market h at Irvington
-Christine r 137 Wickliffe
-Herman r 100 3d av
—Ida bkkpr r 173 Jelliff av
-Irving M (Ida) auto wrecker h 32 Delmarest
-Meyer G lwyr (410) 1060 Broad h at Irvington
-Philip (Sarah) junk h 73 Jelliff av h do
-Ruth bkkpr 312 Frelinghuysen av r 173 Jelliff av
—Susan L C h 137 Wickliffe
Kesselhaut Frederick (Yetta) grocer 78 W Alpine r 177 Hillside av
-George asst attorney general (520) 1060 Broad and lwyr (1018-20.8) 1130 Raymond blvd r 1[illegible] Huntington ter
—Harry (Julia) sleman r 309 Schley
-Harry (Rela) sec-treas Cogswell & Boulton Mfg Co 34 Spring h 38 Tillinghast
-Louis (Sophie) emp 78 W Alpine h 1 Huntington ter
Kesselman Anna wid Herman h 202 Ridgewood av
-Arthur C (Clara O) fireman NPO r 177 Stuyvesant av
-Eugene student r 2 Farley av
—Ike (Sarah) tavern 46 Rutgers h (505) 29 Stratford pl
-Irving (Esther E) (Ideal Tenderized Steak and Provision Co) 138 S Orange av h (108) 2 Hillside av
-Jacob (Esther E) acct (1101) 60 Park pl h 193 Lansbury av
-Joseph (Rose) cutter r 28 Camp
-Minnie wid Samuel h 52 S 20th
-Philip (Rose S) lwyr Trenton and lwyr (Gelford Field & Kesselman) 217 972 Broad h (E) 25 VanVelsor pl
-Regina C wid Charles A r 177 Stuyvesant av
-Rose S tchr 627 S 17th r (E) 25 VanVelsor pl
-Samuel interne Cleveland Ohio r (505) 29 Stratford pl
-Samuel R (Alma N) lwyr (1403) 60 Park pl h (205) 0 Lehigh
-Sol L (Bernice R) lwyr (1403) 60 Park pl h 190 Grumman av
-Yetta r (505) 29 Stratford pl
Kessinsogle Angelo (Yolanda) industrian h (2) 189 Hunterdon
-Theresa wid Alexander r (2) 189 Hunterdon
Kessler Anna r 3.0 Johnson av
-Bertha wid Joseph h 412 Avon av
-Bertha wid Simon h (33) 299 Clinton av
—Celia wid Max r (4) 25 Astor
-Charles (Rose) sec-treas Star Auto Truck Exchange Inc 873 Frelinghuysen av h 330 Keer av
—Charles G (Charlotte) policeman h 28 Brookdale av
-Dorothy nurse emp (1010) 31 Lincoln pk r 15 Yates av
-Edward (Betty) mach opr h (2) 1[illegible] Broad
-Edward F compositor h 03 S 9th
—Edwin (Charlotte) tchr 54 Johnson av h 5[illegible] Seymour av
—Elizabeth L M Mercywkr r 103 S 9th
-Emanuel (Ella) scrap metalwkr h 321 Seymour av
-Erik H (Viola) mach 25 Plane h at Union
-Erna sec A J Frankenpoint & Co 534 Springfield av r 25 Jefferson ter
-Ernest (Agnes) h 48 Irving
-Erwin (Selma) musician h 3[illegible] 5 Pomona av
-Francis L assembler r 460 S 5th
-Frank L (Anna M) sheet metalwkr h 460 S 15th
—Frederick A (Wilma C) sec Schaefer & Beyer Inc rear 50 Bragaw av 31 Bekert av
-Frederick J (Josephine) v pres Schaefer & Beyer Inc rear 50 Bragaw av r 52 do
-Frederick P (Mabel T) auto mech h 830 S 19th
-George C (Clara) pipefitter h 373 N 7th
-George M tchr 357 High h (4) 25 Astor
-Gertrude steno r 85 H side av
-Hannah wid Oscar r 82 Hedden ter
-Harry chauf r 60 Pennsylvania
-Harry Bertha produce h 238 Custer av
—Harry (Rose) whol produce Harrison h 43 Schley
-Harry P r 26 Brookdale av
-Helen J clk WEleeCo r 445 Broadway
-Henry B physician 650 Clinton av h 63 Hedden ter
—Henry H (Jessie W) medical director (78.) 1060 Broad and physician 53 Lincoln pk h do
—Hyman (Sarah) meat 354 Avon av h (1) 187 Charlton
-Hyman S (Eva) ins agt h 594 S 10th
-Irene H clk 884 S 17th r 460 S 15th
—Irving L (Helen) pres Star Auto Truck Exchange Co Inc 873 Frelinghuysen av h (D1) 1 Lehigh av
-Isadore (Yetta) grocer 157 Spruce h do
-Jack (Rose) druggist 122 Watson av h 307 Hillside av

KESSLER
-Jacob r 78 Court
-James J emp 200 Mt Pleasant av r 445 Broadway
-Jeanette A clk DL&W r 193 Goldsmith av
-Jennie D Mrs h (34) 376 Belmont av
-Jerome L lwyr (900) 24 Bradford pl r 596 S [illegible]
-John painter r 23 Murray
-John A (Caroline) chauf h 445 Broadway
—John F stock clk 909 Broad r 445 Broadway
-John J (Bessie) plumber h 756 S 15th
-Joseph A (Bertie M) plumber h 420 S [illegible]
-Joseph S (Sadie) (Roosevelt Cleaners & Dyers Clinton av h 111 Lyons av
-Julius r 1) 187 Charlton
-Julius (Anna) tailor h 85 Hillside av
-Leigh emp BACorp r 84 Broad
-Lena wid Morris r 253 Wainwright
—Leo (Sylvia) peddler h 30 Hillside av
-Leon S (Louise K) sleman h 31 Tracey av
-Louise clk W Telco h 5[illegible] 335 Johnson av
-Louise K Mrs chr 49 Miller r 3 Tracey av
—Lucinda mach opr r 23 Murray
—Max (Lillian G) chauf h (3 191 Chadwick av
-Melvin J clk 197 Market r [illegible]1 Lyons av
—Milton r 253 Wainwright
-Morris peddler h 3.0 Johnson av
—Morris (Belle) pres Newton Carton Co Inc 46 [illegible] h at Maplewood
-Murray acct emp 309 Washington r 15 Yates av
-Nathan sleman r 85 Hillside av
-Nathaniel lwyr (Kessler & Kessler) 6 [illegible] r 62 Hedden ter
-Paul policeman 145 Clifton av h at E Orange
-Paul C masseur r 48 Irving r do
—Pauline K wid Samuel r 53 Poe av
-Philip Max E gasfitter PSE&CCo h [illegible] Grove
-Philip (Nettie) cutter h (9) 27 Johnson av
—Philip (Rose) h 56 Yates av
-Raymond (Anna E) chauf's helper h 337 N 8th
-Regina rem to Orange
-Rose wid Louis h [illegible] 268 Hawthorne av
—Samuel rem to NY
—Samuel (Ethel) v pres h 408 109 Johnson av
-Samuel (Ida) produce Harrison h 573 15th av
-Samuel (Lena) emp WPA h 81 Avon av
-Samuel I (Hortense F) lwyr (Kessler & Kessler) (6 [illegible] 1 Clinton h 369 Parker
-Sanford student r 53 Lincoln pk
-Sarah wid Samuel r 18 Fessenden pl
—Saul in US Army r 321 Seymour av
-Seymour (Dorothy J) sleman Irvington r 321 Seymour av
-Seymour v in US Army r 111 Lyons av
-Seymour M sleman r 594 S 19th
—Shepard (Rose) trunkwkr h 833 S 13th
—Sol (Pauline) sls mgr Orange h (31) 305 Leslie
—Sol J (Hilda) dentist 10.8 Bergen h do
-Sylvia J tchr 111 Bergen av r (33) 299 Clinton
-William mach r 4.8 Grove
—William (Beatrice S) chauf h 5 Ashland
-W Liam painter h 428 S 8th
—William C nurse 404 870 Clinton av h do

KESSLER & KESSLER

(Samuel I and Nathaniel Kessler) lawyers (61 11 Clinton tels Market 2-2555 2 2556 2-2 2-2558

Kessliger Joseph M mgr 19 Central av h at Delaware
Kessler Benjamin r (205) 244 Roseville av
-Harry sleman h (205) 244 Roseville av
Kestenbaum Annette kindergarten school 189 Grumman av r do
—Carl W (Bertha) used auto parts 188 Livingston 303 Wesquaine av
-Edward (Hannah) h 152 Grumman av
-Gustave A (Dorothy) (Jess and Gus Auto Wrecker 174 Livingston h (102) 1 Magee av
-Harold student r 32 Grumman av
-Joseph (Anna) peddler h 261 Wainwright
-Mildred married Morris Libman
-Milton L (Annette) Samuel Kestenbaum & Son 187 and 192 Livingston r 201 Pomona av
-Philip sleman r 261 Wainwright
-Ruth bkkpr 218 Washington r 261 Wainwright
-Samuel A (Tillie) (Samuel Kestenbaum & Son 187 and 192 Livingston h 201 Pomona av
-Samuel & Son (Samuel A and Milton L Kestenbaum) Ures 187 (B) and 192 Livingston
Kestenberg Bessie wid Samuel 9 Fessenden pl
Kester Solder Co Harvey E Reed mgr 88 90 Ferguson
Kestner Herbert student r 182 300 Wainwright
-Josephine L student r 182 300 Wainwright
-Mark physician 20 [illegible] h 82 300 Wainwright
Keszeshelmer Paul (Julia E) mech PSCT h 616 S 20th
Ketchum George B (Florence [illegible]) v pres Fidelity Union Trust Co 484 Broad h at E Orange
-Irving R r 49 Manchester pl
-Lillian C clk NY r 43 S 10th
—Matilda wid Louis G h 177 Mt Prospect av
- Raymond V (Rose M) emp WPA h 28 Belmont av
-William A (Elizabeth) r 177 Mt Prospect av
-William S (Ida M) h 43 S 10th
Ketchell Eleanor Mrs clk Hall of Records 300 Bra[illegible]
Ketchient Theodore r 16 Astor
Ketchum Joseph foreman r 23 Foundry
Ketens James restwkr r 47 Bleecker

The Mutual Benefit Life Insurance Co. 300 BROADWAY
L. D. DAY, GENERAL AGENT - - - - - - 744 BROAD STREET NEWARK, N. J.

...Carrelles h public st ... 10 Peck av r do
... Carrelles h 30 Peck av
... (Anna E) march h ...3 Springfield av
... Eldon J emp PrulnsCo h ... E Orange
... fen Clemens ll state mgr ...728) 24 Commerce
... h at Essex Falls
... Emma elk (383, 3 Green h (C5) 125
...
... (Flora) h 34 Sexton
... 550 High h at
Maplewood
... Jeffrey J emp PrulnsCo ... at Railway
... Margaret A) upholsterer h 247 S 19th
... h 74 1st
... emp PrulnsCo h at Harrison
... Merchants & Newark Trust Co 703 Broad
... emp PrulnsCo h at Kearny
... B Jeanette A elec Westinghouse h 209
... h at E Orange
... W Kurson

UFFEL & ESSER CO

Ruehle & Co representatives 30-32 Clinton
... Market ...607—See Front Cover
... (agent) 7 5 Broadway h do
... 7 ... 48 Osborne st
... 83 920
... S St
... Warwick
... Welfare Dept r 3... 189
... 39
... schools r 107
... Mary
... Margaret ... Mary
... Warren
... Mrs r 486 Washington
... (Belinda) molder h 127 Fairmount av
... Mrs diswoman 51 Market r 127 Fairmount
... (Mary A. orderly d 23 Arlington av h 338 S
... (Florence) chief clk 1 VICH h 368 Sandford av
... Jr r 398 Sandford av
... Hand's helper h 30 7 Spruce
... 30 Plane
... Mrs clerk 145 ...39 ... h at E Orange
... M (Estelle M. plumber h 770 Mt Prospect av
... (Catherine) ... 653 Verona av
... NY r 2... h ...
... mas cook h 94 Parkhurst
... Stephanie E married John Cooper resn to Wanna...
... Rev (Louis ... St Matthew's Evangelical Lutheran Church 980 Peshine av
... W poolr engrav Richelieu ter
... Richelieu
... Elizabeth ... PrulnsCo h at Mill-
... Richelieu ter
... Alexander Richelieu ter
... Frank B Mrs mgr ins 827, 24
... (Mildred A) plat ... Westinghouse h (B4)
... Bailey
... private tutor h 703 Mt
... Grenville (Ann M. teacher ... 61 Clinton h 18
... Norman st
... emp emp WPA h 70 S Orange av
... Marie H Rutz HO shipping h (7) 71 S Orange av
... Anna M h 310 New
... Miles A ins (401) ... 1 Clinton h at Orange
... emp PrulnsCo h at Nutley
... A emp PrulnsCo h at Paterson
... James H r ...22 ...
... Estelle R h 149 Wright
... Kaiser and Kaiser
... Folding Box Co Inc Charles A Chase pres
... Chase v pres Ray L. Jewell sec-treas 367
... Verona av

KEYSTONE

Food Store Inc Max Krueger pres Sidney B Gel ner sec treas dir rm 712 High
Sheet Metal Works Adolph J Wassenberg pres-treas Mrs ... G Wassenberg v pres-sec 26-28 Bergen
Towers Inc Alfred Lime pres Manuel Pereira sec Damion Lourenco treas rest 15 Richmond Plaza W and 509 Springfield av
Underwriters Dept eastern dept 10 Park pl
Keystone Athletic Club Inc 184 Warren
Keyworth Muriel N emp PrulnsCo h at Hillside
Khs of James W tailor 23 State h do
James W ... r 23 State
—Martin H rem to Elizabeth
Khin Joseph (Khin's) 69 Springfield av r 72 Court
Julius (Nettie) Khin's) 69 Springfield av h 140 Goldsmith av
Mar r 149 Clinton av
Samuel (investments ...024 1026) 700 Broad h at Glen Ridge
Kohn's (Julius and Joseph Kohn, trunks and bags 69 Springfield av
Kokowlak Edward B (Jane E) counterman h 888 Hunterdon
Kiall Charles J (Genevieve) opr PSCT h 253 Walnut
Klaneta Ladislaus (Anna) shipping clk 15 Shipman h 3031 7th 3th av
Kloanic Anna wid George h ... 50 Springfield av
Frank ... (15) 50 Springfield av
Nicholas route driver r ... 50 Springfield av
William W leatherwkr r ... Springfield av
Kibbe Edith L emp PrulnsCo h at Elizabeth
Kibbel J Samuel (Bessie) shoe mfr h 58 Willough by
Jerome (Ida emp N Evening News h 85 Aldine
Kibble Lavey W Rev (Thelma L) pastor Third-Seventh Day Adventist Church h (A3) 100 Barclay
Kibe Abraham B (Leah, tailor 67 W Runyon h 519 Belmont av
Herman (Gertrude mech h (201) 79 Tillinghast
Seymour tailor r 518 Belmont av
Kibler Benjamin (Elizabeth M) longshoreman h (3, 39 Monmouth
Kice Stanley M married Frederick Winters
Kicinor Katherine mach opr GSCo r 152 Peshine av
Kickert John r 80½ 3d av
Kickham Josephine A nurse ... 50 Baldwin h do
Kicki John Sr ... tavern ... W Kinney do
Stanley E Mrs mach h 130 Morris av
Kicza John (Mary) march h 7 Magazine
John ... r 7 Magazine
Kiesko Charles (Annie) h 485 S 13th
Clara ... r 485 S 13th
Stanley r 485 S 13th
Kidd Alice K clk 300 Broadway h at E Orange
Arthur T (Virginia V) mach h 344 S 19th
Doris ... waitress r 7 Fairmount av
F ... agt (12.7) 60 Park pl h at Westfield
George W ... h 27 ...
Harrison (Bessie) floor wrapper h 61 Jefferson
Mary R r 61 Jefferson
Maps clk Wegelhauser Sales Co Marc Port Newark h at E Orange
Miriam priv sec FinsCo 10 Park pl h at Elizabeth
Samuel (Mary) acetylene burner h 48 Union
Kidder John B Jr special agt (904) ... Clinton h at Verona
Kiddie Shop Jacob Flax mgr baby carriages 317 Springfield av
Kiddy Bazaar (Mrs Bessie B) ... children's wear 985 Bergen
John A (Pauline) ... US Army r 44 Burnet
Kidney Evelyn E clk FinsCo 10 Park pl h at Belleville
John W (Susan E) asst sta eng h 120 S 12th
Kidorf Harry (Regina) consultwkr h 180 Hobson
Kidson Virginia H steno PrulnsCo h at Orange
Kidzus Albert A emp CelCorp r 86 Napoleon
Anthony (Eleanor A) emp CelCorp h 86 Napoleon
Kie Ann M Mrs h 78 Sherman av
Edward S (Rose) hospital asst h 101 Hunterdon

KIEB COMPANY THE

(Ormonde A Kieb) real estate and insurance 917 Broad tel Market 3-2334—See top lines
... M ... 38 Broadway h at Union

KIEB ORMONDE A

(The Kieb Company) 917 Broad h at Maplewood—See top lines
William A pres Industrial Supply Co 303 Broadway h at Union
Kiebler Paul meat 827 S 14th h do
Kiebus Michael window washer FinsCo h at Lyndhurst
Kiechle Josephine B emp PrulnsCo h at Lyndhurst
Kiederling Edna Mrs mach opr r 68 Mt Pleasant av
George W r 53 William
Kiefer Carl E r 860 Bergen
Carl J (Lena) artist NY r 204 Highland av
—Charles J (Dorothy L) metalwkr h 548 S 10th
Charles M radio repr 830 Bergen h 832 do
—Clifford r ...22 34 Broad
—Dorothy C emp PrulnsCo h at Lyndhurst
—Dorothy H office sec (615) 17 Academy h at Irvington
Edward (Doris) emp LB&Co r 6... High
Edward (Dorothy) meat cutter h 420 S ... h
Elizabeth r 564 S 19th
Elmer F (Rose A) chauf h (1.) 44 Rankin

KIEFER

Frederick L (Louise) lampwkr h 283 Waverly av
Frederick L Jr powderwkr r 203 Waverly av
Henry J (Marie ... tailor h 37 S Munn av
Henry J (Mina) h 20 Waverly av
Herman A mach opr r 47 Columbia av
John M h ... Columbia av
June emp PruInsCo h ... Irvington
Kate Z (Ellen M) ... 5 ... Academy h ... Lodge road av
Louis M ... 8... Broad
Oliver (Vera, rem to Bloomfield
R William (Bertha, chauf r 19... Broad
Richard (Kathryn M) printer h 327 ...5th av
Walter ... 63 Waverly av
William r ... Fitchmore
William (Adelaide M h 14... Norfolk
William F foreman h 130 Penna av
see Keifer
Kieferdorf Jacob (Anna F) rem to Belleville
—Muriel E emp PrulnsCo h at Belleville
Kiefer Elmer J (Pauline B) h 40 Day ct
Erwin J Lorraine B) sleeman h 347 Avon av
Elbert elk Harrison h 76 S 10th
Eugene B (Essie H) assembler h 726 S 12th
Frederick ... r 798 S 12th
Gertrude E Katherine) George J Beisinger & Co (414) 50 Columbia h 728 S 12th
Helen wid WL tam drawer ...48½ Hawthorne av h do
John mgr Irvington r 148½ Hawthorne av
John ... & Co ...148½ Hawthorne av
Martin T rabbitmkr r ...10 Springfield av
Kiefer Emma h 30 ...
Kiefrider Daniel F (Sadie) supt 75 S Orange av h (1) do
Donald F shingleWkr r 683 Market
H ... mgr r ... Mag
Harry H May ... h ... Mead
Rufus ... 7 S Orange av
William E emp WPA r ... 75 S Orange av
Kiehm John ... 127 Wright
Violet V bkkpr (303) 30 Clinton h at S Orange

KIEHM WILLIAM

general insurance 303) 30 Clinton tel Market 3-3635 h 163 Prospect S Orange
—William A (Katherine M) coml artist h 823 Clinton av
Kiel Ferdinand ... (Mary L) pattern h 564 ...31 av
Gertrude Mrs steno TelCo r (1.) 89 Columbia av
Howard C (Agnes E) acct emp 291 Washington h 2 Ferdinand
John J (Gertrude) bkkpr Federal Trust Co h (11) 69 Columbia av
William H (Lillian E) sleeman r 212 N 9th
see Kell
Kielawa Caroline wid Egnac h 143 Court
Henry M (Catherine V) leatherwkr h 159 Court
Kiele Edward J (Josephine S) baker LB&Co h 55 Pierce
—Franklin W librarian (301, 744 Broad h at Maplewood
Henry F emp 148B Bloomfield av r 150 do
J Brian emp 148B Bloomfield av r 150 do
John (George J) baker 148B Bloomfield av h 150 do
Josephine V r 548 Broadway
Julius emp 148B Bloomfield av r 150 do
Walter ... baker 918 S Orange av h do
Walter Jr baker r 918 S Orange av
Kielbasa Joseph Julia leatherwkr h 339 ...5th av
Kielbase Mary R rem to Chicago Ill
Kieler Sophie r 18 Broad
Kieley & Vietor Inc Dumbuck Cass engr steam specialties mfrs 40 Paris
Kieling H Baxter 534 Mulberry
William K (Irma I) insp NY h 522 Mulberry
Kielkowski Stanley (Eva) janitor h 530 S 18th
Kiell Aaron S collector 327 Washington r (204) 50 Milford av
Anna wid Louis h (204) 50 Milford av
Charles (Bertha) conf 283 Clinton av h (30.) 50 Milford av
—Fannie steno NY r 826 S 15th
Gertrude rem to Washington DC
Isador (Anna C) dentist 6A Milford av h do
Joseph M (Ryt ... 42 Park pl r 825 S 15th
Marion chir 2 Fannie pl r 826 S 15th
William L (Anna) grocer 467 Bergen h 825 S 15th
Kiely Dorothy E Mrs clk 83d Mulberry r 184 Wilson av
Eugene B rem to Kearny
Eugene R (Dorothy E) emp CelCorp r 184 Wilson av
James F rem to Kearny
Thomas F rem to Kearny
Thomas F (Luellie) emp PruInsCo h at Nutley
Thomas F jr (Jane B) emp PruInsCo h at Arlington
Kielwasser Alfred cook r 108 ...8th av
Kiely Garrett P (Claire G) v pres Parcel Delivery Service Inc 310 Ogden h 178 Florence av
John (Beatrice) r 35 Burnet
—Robert r 38½ Walnut
Kien Anna bookkr r 68 Peshine av
Lena wid Gershon h 68 Peshine av
Kienzlanski Joseph (Josephine) carp h ...4) 501 Springfield av
Kiene Alfred C (Ethel M) mach PSE&GCo h 83 2d
Kiente Daniel C (Lorena G) mach h 358 18th av
—Loretta G Mrs steno ...321) 190 Broad r 358 18th av

Fidelity Union Trust Company — NEW JERSEY'S LARGEST BANK
Member Federal Deposit Insurance Corporation

KIERLE

Kiernan Charles F [illegible] NY r 256 Parker

Kiernan Edward (Stephanie A) [illegible] h 106 Pulaski
Elsie N [illegible] r 192 R 120th
Henry S machinist helper r 99 Pulaski
Jennie F r 99 Pulaski
John [illegible] 3 4 Park av h at [illegible]
John S Anna [illegible] h (A) 35 [illegible]
Veronica J radio tubemkr r 99 Pulaski

Kirk David pres Merit Leather Strap Co [illegible] gen mgr Mutual Brief Case Co [illegible] at Jersey City

Kirkpatrick Anthony emp 3 Irvington av r [illegible]
Anthony J carpenter 527 R S
Anthony J Mary Elizabeth Apt [illegible]
Bridget M wid Martin h 132 S
Catherine J emp PrulinsCo h at [illegible]
Gertrude M Mrs clk 2d fl 471 [illegible] 6th
Ida M wid Thomas W tubemkr r [illegible]
Mary A radiomkr r 262 37 [illegible]
Thomas J Gertrude M emp WPA [illegible]

Kilkenny Andrew r 70 Hazey

Kilkaugh Max I deputy collector [illegible] sq h at [illegible] City

Killby William S (Carrie H) h 87 [illegible] see Killby

Kile Edgar J Mabel E mail wright h 65 R [illegible]
Virginia M r 305 S 12th

Killeen Bernard M (Katherine H) janitor h 23 R [illegible] janitr
[illegible] B 3 S 14
Jack student r 139 Yanes av
John mach r 192 Market
John da painter h 489 R [illegible]
John J [illegible] h 655 Sandford av
John J Rose) fireman NFD r [illegible]
Katherine F 77 Mead
Rita Mr h 43 [illegible] Summer
William Margaret C mach r 334 W [illegible]

Killer Emma Mrs housewk r 96 W [illegible]
Eugene B seamstress r [illegible]
Fred T Emma W automkr h 93 Park
J Russel Mary Faunet Keatine R [illegible] Bar

Killgore James N mgr of distributing [illegible] h at Montclair

Killian Charles J ab r 30 Howard
hostler [illegible]
Edward [illegible]
Frances wid Peter 98 Pulaski
Fred [illegible] r 73 [illegible]
Jos machinist [illegible]
John H [illegible] emp W [illegible]
John P [illegible] chimney [illegible]
Joseph P r 102 Pulaski
M Rose P featherwkr r 105 Pulaski
Stanley mason 98 [illegible]
Wal T [illegible] r 102 Pulaski
William P (Josephine M) [illegible] h [illegible]

Killian Charles (Eva Rose) [illegible]
Eugene Anna Rose [illegible]
Robert (Mary B) rem to Brooklyn

Killingbeck Minnie wid William B laundry [illegible]

Killings Mary H Mrs r 28 [illegible]

Kilmer Abraham (Helen A) tire retread [illegible]

Kilmartin Edward Mrs marcel [illegible]
Gerard B emp PrulinsCo r 32 [illegible]
John mach r 134 R [illegible]
John J Anna emp WPA h [illegible]
Joseph A Olive fireman NFD [illegible]
Joseph A [illegible] r 32 Melrose
Rose F mess caterer r 32 Melrose
Thomas [illegible] r 32 Melrose

Kilp Stella E emp PrulinsCo [illegible]

Kilmar [illegible] Mary [illegible]
Joseph Mary) rem to [illegible]
Theodore Mary) janitor [illegible]

Kilpatrick Frederick W (Grace F) [illegible] hand as
Grace F Mrs (ehr 217 Abington) [illegible] hand as

Kilpatrick W [illegible] (Grace H) [illegible]

Kilsch William S deputy register of [illegible] Hall of Records h at W Orange

Kilsow Bella M emp PrulinsCo h [illegible]

Kilpatrick Alice E Mrs clk 24 W [illegible] 140 Roseville av
Billie Mrs housewk r 36 State
Charles B (Grace T) clk D L&W [illegible]
Charles D clk 413 Broad r 62 [illegible]
Franklin J (Harriet M) pres Kilpatrick & Co Inc 86 Court h at Irvington
Frederick H treas Merchants & [illegible] 703 Broad r at S Orange
Harry (Mary D) sec treas The [illegible] 740 Broad h 775 S
Jane R r 56 Summit pl
John student r 775 S 2 h
Nancy Mrs h 56½ Summit pl
Robert F (Alice R) undertaker [illegible] (131) 140 Roseville av

BUDDY RUTKIN — N. J. PHOTO SUPPLY CO. "EVERYTHING PHOTOGRAPHIC"
1235 RAYMOND BOULEVARD (Between Washington and Halsey Sts.) Phone: MARKET 2-5713

KILPATRICK

[illegible]

NEWARK DIRECTORY 1941

KIMMERLE G L & BRO INC

Katherine Kimmerle pres Herbert W Kimmerle v pres John A Jenkel treas paints and painters sup plies and props The Rock A Way Ladder Co 579 581 Springfield av Newark tels Bugalow 8 2727 8-2728 and 1160 Springfield av Irvington and 615 Bloomfield av Montclair and 48 Washington Morristown NJ—See p 81

George J Mary M) emp PrulnsCo h at Belleville
Herbert W v pres G L Kimmerle & Bro Inc 579 58 Springfield av h at Maplewood
Katherine pres G L Kimmerle & Bro Inc 579-58 Springfield av h at Maplewood
Minder & Son (Paul and Arthur Minder) florists 488 S Orange av
Kimmich Erwin B watchmkr emp 69 William r 483 16th av ext
Herman F (Emma H) foreman Westinghouse h 483 9th av ext
Herman S mech eng Bokoian r 483 16th av ext
Kimmins Mary L housewkr r 35 Newark
Kimosh Mary K emp 160 Lehigh av r do
Kimowitz Abraham chauf r 389 Hawthorne av
Isadore garment spotter r 389 Hawthorne av
Samuel (Bertha) emp 20 Broome h 389 Hawthorne av
Kimpel Martin M (Madeline A) chauf h 12 Garibaldi av
Kimpte Elizabeth wid Jacob h (1) 151 Newton
Kimsel Press Inc The Robert L Kimsel pres printers 5th fl 71 Clinton
—Robert L pres The Kimsel Press Inc 5th fl 71 Clinton h at S Orange
Kinbark Albert W (Grace M) auto mech h 17 Custer av
Kinbler Helen P Mrs h 322 (Littleton av
Kincade John F yardman r 28 Broadway
Leo A M Margaret h 743 15th av
Lou [illegible] r [illegible] Taylor
Margaret clk 87A Market h at Avenel
Robert A r 42 Belmont
Vincent E clk S Orange r 4 Parm
Kincey Emmet (Martha E) emp WPA r 660 N 8th
Kincherlow William veterinarian Elizabeth r 366 High
Kinco Harold C asst sec asst treas and asst treas of Beer United States Trust Co of Newark 836 Broad h at Union
Kind Amelia F clk FinsCo r 6 Fulton
Roger W shipping clk 23 Washington 72 Avon av
William r 20 Chestnut
Kindlmann Peter M Walpole (Magnet Tool & Die Co 37 5th h at W Orange
Kindesberger Philip lab crank 94 Medford av
Kinder Charles woman r 34 Jay
Kinderatrus Peter r 9 Cambridge av
Kindgen Eugene h nurse Presby mem Inc (Ital) r do
Kinding Albert (Sarah E) marine eng h 213 3d av
Catherine D clk PSET r 113 3d av
Kindle Katherine E wid William F 293 W Runyon
Marion P fireman NFD r 293 W Runyon
William J (Mabel E) policeman h 26 Irving av
Kindred Freling A (Laura) foreman city h 319 Chadwick av
Kindruk Matthew emp CelCorp r 55 Kenmore
Kindvangel William K diamond setter 14 Oliver h at Union
Kindt Allen S (Edna E) fin agt PrulnsCo h 707 Hanford av
Edna E Mrs nurse emp 94 William r 707 Hanford av
Kineke Cecelia M (George C Plume Agency) (29) 14 Clinton r 251 Ellery a
Frank D (Elizabeth A) asst actuary PrulnsCo h at Maplewood
Lillian A r 251 Ellery av
Mary wid Francis B h 251 Ellery av
Teresa L stenoman LB&Co r 251 Ellery av
King Alan Y (Wilhelmina F) clk PSE&Co h (2) 17 Romaine pl
Albert emp WPA r 247 Summer av
Albert F turn rms 131 Plane h do
—Albert F (Catherine) tavern 129 Plane h do
Alex h (309) 1 Mapes av
—Alfred emp 4 Chester ave r (4) 217 Broadway
—Alfred C (Ida A) rectifier mfr Elizabeth h 72 Pine Grove ter
—Alice key puncher FinsCo 6 Park pl h at N Arlington
Alice wid George W r 43 Delancy av E
Alice J wid James E h 40 Wickliffe
Alice V wid Percy C housewkr h (15) 308 Orange
Ann V wid Clement h 65 691 Elizabeth av
Anna C h 78 Bleecker
Anthony elev opr WEIEmp r 114 Emmet
Archibald h 2 4 Mulberry
Arthur woman r 1 5 16th av
Austin A (Inge M) LB&Co r 95 Parker
Austin M (Anna C) auto mech h 873 Elizabeth av
Barbara J student r 336 Ellery av
Bartholomew r 52 S 30th
Bernard A clk 107 Kinney 391 Norfolk
Bernice h (503) 242 Broad
Bernice Mrs housewkr r 148 West
Bessie Mrs clk 65 Avon av r 79 do
Bessie Mrs r 7 Wright
Blanche M tchr r 58 W Market
Candis wid cook h 214 Baldwin
Catherine r Home for the Aged
—Catherine Mrs emp Essex county Court House h 33 Burnet
—Catherine A r 1019 19th av

KING

Catherine P Mrs clk TelCo r 23 Cedar av
—Cecile (Edith) barber 91 Montgomery h 212 Monroe av
Celia r 184 Norfolk
Charles r 10 Lum
Charles chauf r 43 Quitman
Charles W (Bettie M) resende agt (401) 180 Raymond blvd h 9 Lenox
Charlie autoclv 71 Broad h do
Chester L chauf r 384 Huntington
—Choice (Mertice) presser h (7) 42 Rutgers
Clement F steman r (45) 684 Elizabeth av
Clifford (Mamie) emp city and supt 142 Somerset h 59 do
Clinton P (Geraldine H) rem to Roselle Park
—Clinton P Jr rem to Roselle Park
—Cole's Sound Service Inc George W Wood mgr (1630) 24 Commerce
Comanche Hope emp PrulnsCo h at Montclair
Daisy wid James r 80 Charlton
Daisy L Mrs housewkr r 178 Hunt
Daniel A painter 79 Bleecker
David (Laura) h (2) 58 Rutgers
DeWitt R chauf's helper r 564 Huntington
Dock (Bertha) lab r 25 N 20th
Donald V (Doron W) emp PrulnsCo h at Springfield
Dorothy M emp GECo r 402 Florence av
Dorothy T nurse emp 304 High r (12) 44 Bleecker
Dorothy T emp PrulnsCo r 338 Ellery av
—Douglas (Ruth) shipwkr r 614 High
E Elbert rem to Elizabeth
Edith clk 27 S 9th r 157 N 9th
Edna B library asst I Washington h 60 Hillside av
Edward chauf h 145 Camden
Edward Roman r 72 Bleecker
Edward Jr r 145 Camden
Eileen M emp PrulnsCo r 37 Tenney av
Eileen M Mrs h (144) 140 Roseville av
Eleanor L typist FinsCo 6 Park pl h at Hillside
Elizabeth r 137 Livingston
Elizabeth steno (824) 24 Commerce h at Hillside
Elizabeth nurse N City Hospital r do
Elizabeth wid Theodore furn rms 102 13th av h do
Elizabeth wid Thomas emp Newark City Hospital h 339 S 14
—Elizabeth F steno (90) 1 60 Park pl h at Hillside
Ellen Mrs 258 Broome
Elmer Roosevelt M) mach opr 472 Clinton av
Elsie wid William r 182 Norfolk
Elsie D emp PrulnsCo h at N Arlington
Emery razor blademkr r 37 Avon
Emily emp 6 Belleville
Emma M r 735 S 7th
Emma wid Mason h 195 Newark
Ernest B r 5 Newark
Estella Mrs h 47 Montgomery
Ethel r 13 Lincoln
Eugene Mary L poorer r 9 Newark
F Rosalie banker NY r 20 Park pl
Fay Mrs cond R W Market r 3 do
Flora r 4 Booth
Florence nurse 53 South r do
Florence Mrs r 193 Huntington
Floyd painter h 283 Plane
Frances clk Howard Savings Institution 184 Bloomfield av h at E Orange
Frances R teller Howard Savings Institution 184 Bloomfield av h at E Orange
Francis O Mona O) asst NY h 158 Pomona av
Frank (Lucille) emp elk h (6) 60 Monmouth
Frank J student r 82 Broome
Frank J (Doris A) h 458 S 19th
Frank M March opr r 72 Pine Grove av
Fred (Fannie) housewkr h 17 Rutgers
Frederick h 490 Court
Frederick W (Mary W) sec treas King & Hildreth Inc 302 Clinton h (43) 80 3d av
George emp PrulnsCo h at Morristown
George F chauf s helper LB&Co r 252 Richelieu ter
George F (Grace) chauf h 488 S 18th
George F A (Lillian) night police h 252 Richelieu ter
George G (Ella A) emp WPA h 19 Hoy
George O Jr (Clara) chauf 50 Freeman h 96 Houston
George T buttonmkr r 6 S 6th
George V clk r (45) 691 Elizabeth av
George W (Rose M) elev opr H&Co h 6 S 8th
Geraldine H Mrs tchr asst 40 Parker h at Roselle Park
Gertrude Mrs pric see 10 Avon av r (45) 784 Clinton av
Gladys A r 158 Pomona av
Gladys E emp PrulnsCo h at Maplewood
Grace L married William K Kost
Grace M h (E3) 109 N 8th
Grace S wid Thomas M seamstress h (10) 311 W Kinney
Harriet G Mrs h (32) 960 S 11th
Harry waiter r 83 New
Harry (Adele) h 406 S 18th
Harry (Gertrude) steman h (5) 784 Clinton av
—Harry A (A Myrtle) lock washerwkr h 673 Garden
Helen M steno NY r (304) 39 Lincoln pk
Henry butterwkr r 50 N 13th
Henry (Harriet) lab h 20 Montgomery
Henry (Sarah) lab h 120 Charlton
Henry J (Ethel M) PSET r 738 S 20th
Henry T (Josephine) r 8 Quitman

CLARENCE G. RICHARDS GENERAL INSURANCE

(716) 17 ACADEMY STREET TEL. MARKET 2-7281 NEWARK, N. J.

KING

Hostetter R Mrs h 130 West

Howard Norman [illegible] 1[illegible] Avon pl

Howard V [illegible] agt [illegible] 744 Broad [illegible] at W Orange

Hugh J Margaret emp Prudential h 21 Ward

Ida V nurse [illegible] Pine Grove [illegible]

J Frank [illegible] N Water dept [illegible] Wickliffe

Jack [illegible] 102 Commerce

Jacques Society 42 Beacon

James 77 McCarter hwy

James [illegible] 1[illegible] & [illegible] 25 [illegible]

James (Mary) r 58 James

James (Mildred J) [illegible] PRR h (3B) 17[illegible] Pennington

[illegible]

[illegible] Stu[illegible]

Jeffries B (Helen C) [illegible] emp WPA r 90 Orford

Jeffries K chauf r 3 Chapman

Jennie F (Mrs) Bretton NJ h 4[illegible] Florence av

Jennie L Mrs R emp WPA r 301 Norfolk

Jennie I wid Samuel [illegible] 3 [illegible] Prospect av

Jessie M wid William [illegible] N) h [illegible] Smithe[illegible]

Joan Mrs clerk chief h [illegible] Lincoln [illegible]

Joseph [illegible] paid [illegible] Chandler [illegible] h at [illegible] Bright

Jerome H John L Alvey [illegible] Elgin

J [illegible] Berger

John [illegible] Broad h at Arlington

John (Emma) emp Edisons h 157 N 8th

John (Florence) emp WPA r 58 Ann pl

John (Gladys) barber 293 Mulberry h do

John Louise M [illegible] emp 22 Ives pl h 350 Ridge

John [illegible] Woodside av

John [illegible] 89 Broad

John [illegible] Newark

John [illegible] brdg insp CRR h [illegible] Ridge

John [illegible] 40 Birch

John [illegible] student [illegible] Hugh

John [illegible] Ellsworth Jackson h 44 Somerset

John [illegible] Mrs [illegible] 205 South

John [illegible] emp N Water dept h 44 S 19[illegible]

John [illegible] Mae J [illegible] 8 Wright h do

John V (Mrs) [illegible] 31 W Market h do

John W (Mary) emp WE Corp r 4 Dayton

Joseph [illegible] 45 Ferry

Joseph [illegible] Home for the Aged

Joseph A Bett [illegible] emp Prudential h 15 3 Oxford

Joseph [illegible] 1[illegible] Sherman [illegible] do

Josephine Mrs [illegible] 40 Broadway

Judge E Annie L [illegible] emp [illegible] 90 Broome

Katharine M r 310 Summer av

Katherine dramatic coach 490 [illegible] Clinton av r 32 86 S 1 h

Kenneth [illegible] Lafayette School 215 Lafayette [illegible] Bloomfield

Kerm [illegible] (Anna D) chauf h 101 Lincoln pl

Laura [illegible] wid Nathaniel) Essex King & Studdiford [illegible] Clinton h 86 E Orange

Laura L wid Bert A r 20 Midland pl

Lawrence J rem [illegible] 61 Eagle

Lawson [illegible] 99 Rose

Leah wid David r 940 Bergen

Lena Mrs rem to NY

Leo (Geraldine) investigator State [illegible] 18 Schuyler av

Leona Mrs r 50 West

Leonard B Mary E) [illegible] in U S Army h (9) 684 Somerset av

LeRoy [illegible] 13th av

LeRoy r 287 Norfolk

Leslie W (Gertrude L) caretaker 33 Lombardy h do

Lillian B [illegible] 7th h 60 Park pl h at Passaic

Lizzie M Mrs barber 591 5th h 3 [illegible] do

Lorraine r 123 [illegible] av

Lorraine Mrs beauty shop [illegible] 50 Broad h at upper Montclair

Louis chef r 62 202 Mulberry

Louis A Mary C [illegible] auditor Nat Newark & [illegible] Banking [illegible] 744 Broad h at E Orange

Lucille J h 95 Parker

Margaret housewk r 293 Mulberry

Margaret Mrs r 53 Plane

Margaret Mrs r 10 Burnet

Margaret A rem to Atlantic City

Margaret K Mrs housekpr r 47 Bond

Margaret [illegible] wid John J 89 4 h

Marie [illegible] Park [illegible] h [illegible] Clean

Marie wid Charles r 35 McCosh Pleasant av

Marie C wid James J married William Grogan

Marion O stenog (329) Hall of Records h at Maplewood

Mark J clk 203 [illegible] 020 Broad h (394) 30 Lincoln [illegible]

Marshal B emp PrudentialCo r 2[illegible]8 [illegible] av

Martin A Mrs rem to Elizabeth

Martin (Sarah E) emp PrudentialCo r at E Orange

Martin R rem to Texas

Mary Mrs h 398 Washington

Mary Mrs mach opr h (6) 106 Belmont av

Mary Mrs nurse emp 201 Lyons av and 58 James r do

Mary A wid Thomas F h 902 S Orange av

Mary C [illegible] 18th av

Mathias r 50 S 15th

Mat[illegible] Mrs [illegible] r 13[illegible] S 7 h

Matthew C (Gertrude) A1 jewelrywkr h 218 8th h

Maurice P Julia M shoes 47 Academy h 40 Woodbine av

Maurice P Jr artist r 40 Woodbine av

Michael r 116 12th av

Michael chemicalwkr r 50 Warren

Mildred S Mrs clk 60 Freeman h at E Orange

Minor S (Audrey C) auto mech h 507 Springfield av

Nora wid Peter tavern 400 Market and furn [illegible] 154 do [illegible]

Norma L emp Prudential h at Somerville

Olive W Elsie A) emp Westinghouse h (10) 92 Broad

Otto A Margaret A) bakerywkr h 378 S 18th

[illegible] r J (Margaret V) auto mech h 100 Fleming av

Peter F (Molly T) foreman 35 High h (4) 304 S [illegible]

R S & Sons Inc ins [illegible]302 [illegible] Clinton

Raymond r 88 Charlton

Raymond Louise K [illegible]mmk PSCT h 724 S 19th

Raymond J Jr emp WFleet [illegible] 7 4 S 19[illegible]

R[illegible] Edw emp PRR [illegible] 78 Brunswick

Regina housewk [illegible] 98 S Park

Reuben G emp [illegible] Maplewood

Robert r 240 Mulberry

Robert [illegible] 175 McWhorter

Robert (Ophelia) r 86 [illegible] Kearny

Robert [illegible] King & Lincoln Inc [illegible]302 [illegible] Clinton

[illegible] at Green Bridge

Robert L 42 Broome

Roy C wid James P h 771 [illegible] av

Samuel L [illegible] lab r 219 Court

Sarah E wid Weverhauser Sales Co Marc Pen Newark h at Cranford

Sarah E checker Flinkote Co Inc h 42 [illegible]

Samuel [illegible] Helen [illegible] caretaker h 10 E [illegible]

Silas H Mary A) emp WPA h 84 Norfolk

Sidney Fay [illegible] S W Market [illegible] do

Theresa E wid Lucius A h 630 [illegible] av

Thomas emp WPA h 48 Monmouth

Thomas (Anna) emp WPA h 24 West

Thomas (Annie B) painter h 55 Boyd

Thomas L Bernice) chauf h 3C 178 Pennington

Vincent M emp Prudential r 55 S 7 h

Walter emp WPA r 203 Chestnut

Walter S (Maude P) ticket examiner PRR h 30 8 7[illegible]

Warren W emp PrudentialCo h at Maplewood

Wazlie E (Pearl) (New Ideal Barber Shop [illegible]70 Nor[illegible] h 3 N 90th

Wesley [illegible]ssile) h 70 Boyd

Wilhelmina Mrs housewkr r 92 Wickliffe

Wilhelmina F Mrs clk 30[illegible] Broadway [illegible] (2) 33 Romaine pl

William clk NY r (13) 116 Shanley av

William emp WPA r [illegible]76 [illegible] ave

William clerk [illegible] r 6 Warren

William [illegible] r 25 Prince

William Eliza h 3 Livingston

William emp W[illegible] r 297 Norfolk

William J (Marguerite C) [illegible] r (2) 437 N Prospect av

William L [illegible] the archer h 29 Pennington

William T Rev Emma S [illegible] reshiling elder African Methodist Church [illegible] Somerset

William M [illegible] chauf r [illegible] Peshine av

William P [illegible] mgr Northern New Jersey Oil Co 360 Riverside av h at S Amboy

William P (Emma) rem to E Orange

William R mgr 577 McCarter hwy h at Montclair

Winifred M wid Willis R deputy collector IntRevDept h 37 Treacy av

& Hadleigh Inc Robert C King pres Frank Hadleigh v pres Frederick W King sec-treas ins (302) Clinton

see Roy

Kings Shoes (Irving A Fortmann) 478 Clinton av

Kingdom Richard saddlery 398 7th av h at E Orange

Kingeter Frederick (Edna A) mach h 148 Bergen

Kingman Elizabeth W emp training dept 109 Market h at W Orange

Kings Parking Co (Emanuel M and Irving Rama) [illegible] New

Radio Service Herman J Kurz radios 418 Orange

Tavern Inc Reuben Poznak pres 9 Commerce

Kingsbury Henry A (Marion E (Kingsbury Roofing [illegible] 441 Orange h do

Roofing Co (Henry A Kingsbury) 440 Orange

Kingsland Anna wid William H r 19 290 Summer [illegible]

Compounge Co [illegible] Herman Klein pres Nathan Goodman sec [illegible] 308 Mt [illegible]

Eleanor B compotometer opr Elizabeth r 30 Eckert av

Elizabeth Mrs see Kingsland & Co Inc 75 Manufacturers pl r 30 Eckert av

Frank N Elizabeth) pres-treas Kingsland & Co Inc 75 Manufacturers pl h 30 Eckert av

Harriet B r 18 Taylor

Herbert F (Irene) policeman h 44 Isabella av

Herbert F Jr elec r 44 Isabella av

John R boys (1337) 24 Commerce h at Paramus

Mary wid Lowrie h (6) 105 Abingor pl

Milton P (Pearl) emp 300 Broadway h at Nutley

Pearl E keypunch opr 15 Washington r (6) 105 Abingor pl

Robert L (Clara F) compositor N Evening News h 290 Summer av

& Co Inc Frank N Kingsland pres-treas Mrs Elizabeth Kingsland sec mach mfrs 75 Manufacturers pl

Kingsley Charlotte H Mrs (chir 21[illegible] Lafayette h at Elizabeth

E Lloyd (chir 25 Wilson av h at Nutley

Forrest B sls mgr 173 Frelinghuysen av h at Belleville

Gertrude K Mrs (chir 40 Parker r (85) [illegible] Goulomb av

Herbert editor (305) 40 Park pl r 22 Park

KINGSLEY

Sylvia E hairdresser 784 Clinton [illegible]

Sylvia E wid William P pres Sylvia Kingsley [illegible] Clinton av h (33) do

Sylvia Inc Mrs Sylvia E Kingsley pres beauty shop [illegible] Clinton av

William R (Gertrude) lwyr Trenton h 65 [illegible] sec h do

William W (Letitia [illegible]) h 77 High and [illegible] sec h do

Kingston A Thomas clk Police Dept [illegible]

Avin A (Lillian F) chauf ByEx h 5[illegible] Plymouth

Elizabeth R wid Avin h 31 Linden [illegible]

Esther [illegible] Lodge [illegible]

Eug E wid [illegible] r [illegible]

Eugene J mgr 492 Springfield av [illegible]

Eugene J Wanda B [illegible] Eug[illegible]

George E Susan S [illegible] Harr[illegible]

Helen wid Eugene seamstress [illegible]

Irene R wid Joseph r 81 Plymouth

John M shipper r 42 Tichenor

Joel M clk Elizabeth r 59 Plymouth

Lillian S emp Prudential r 62 Monroe

Mary F Christian Science practitioner 602 Summer [illegible]

Robert L (Swanee M) clk Harrison h 381 Clinton av

Stephen E (Gertrude C) fish 344 E Orange av [illegible] Columbia av

Thomas D (Elizabeth) eng TelCo h 20 Marion av

William E (Florence J) mach h 4[illegible] Tichenor

William L A sprayer r 42 Tichenor

Kinkade Charles (Henrietta) aleman r 873 High

Kinkead William L treas New Jersey Tube colloids Lea[illegible] h 5 E Kinney h at Glen Rock

Kinkead William H (Helen) exterminator h 373 8 [illegible]

Kinkel Harry clk E Orange r 234 N 8th

Kinkoph Gertrude wid John r [illegible] Broad

Kinnaw Esther D wid Benjamin [illegible] 88 W Kearny

[illegible] (Constance) chauf r [illegible] av

Kinley Joseph K (Emma) mgr [illegible]105 Broad [illegible]

Thomas (Margaret [illegible]) [illegible] r [illegible] Summer [illegible]

Thomas [illegible] rem to J B & Co r 9 Summer pl

Kinlin Joseph V Kinlin O Neil) & [illegible] Broad h at Jersey City

O Neil & Kress (Joseph M Kinlin and Harry Kress) agents 1901 871 Broad

Kinnoch Archibald L (Mildred T) shipwrk h 01 [illegible]

Ethel M wid James O clk 88 Fairmount r 32 W[illegible] neighbr

James carp r 201 Thomas

Kinly David (Estelle K) mach opr Westinghouse [illegible] Tichenor

Kinn Alfred treas J E Linde Paper Co 48 Lafayette [illegible] Montclair

Gertrude nurse Hospital of St Barnabas do

Kinne Arthur [illegible] Turner h 309 S [illegible]

Alfred (father of M) emp Prudential [illegible]

Elizabeth E wid Elihu B r 97 [illegible]

F Howard (Pauline H) asst sec Commercial Casualty Inc Co asst sec Metropolitan Casualty [illegible] NY and asst sec Firemen's Ins Co of Newark N[illegible] Jersey [illegible] Park pl 30 Kearny [illegible]

Harry Beatrice agent NY [illegible]

James S (Allen [illegible]) bus mgr 41 [illegible]

Kinnerly James H (Angela M) emp P[illegible] 57 Mt Pleasant av

John M (Mary C) r 8 E Orange [illegible] Park

Michael J h 834 Parker

Kinney Anna M Mrs [illegible] 48 Pennington [illegible]

David J inst action chief NFD [illegible]

Emily E clk Tel[illegible] r 84 Dean

Harry C Anna M) [illegible] mixer h [illegible]

Hilary L nurse Presbyterian Hospital [illegible]

William J (Helen A) mach h 63 N [illegible]

Kinney James A emp N Cty Insp [illegible] Camden

Marguerite S r 54 Camden

Kinney Alice [illegible] 48 West

Anna [illegible] wid John r 20 Wilson [illegible]

Anna M married Franklin Smith [illegible]

Bakery (Michael Porcelinko and John [illegible]) 171b av

Bdg 788-792 Broad

KINNEY BUILDING

Kinney Realty Co owners and operators Carey [illegible] Allen manager 790 Broad tel Market 3 1250—See p 77

Building Barber Shop Jerry Dely [illegible] 790 B[illegible]

Celeste M emp PrudentialCo h at B

Charles r 835 Ridge

Charles stock clk H&Co r 246 Richelieu ter

Charles T clerance (B10) 920 Broad h 290 5th

Club (Edward S Geltzer pres and [illegible] Paul [illegible] treas) 36 Arlington

Dress Co (Carl J Herman and [illegible] Chadwick) 7 E Kinney

Drug Co Philip Goldstein pres [illegible] man sec-treas 7 W Kinney

Edna M tchr Irvington h 51 S Orch

Edward leatherwkr r 426 Washington

Edward F tel opr N Water Dept r 53 Plymouth

Edward J emp WElecCo h 168 Jo[illegible] av

Edward L houseman h 168 Johnson av

Elizabeth wid Peter r 40 S 7 h

Elizabeth wid Thomas r 280 Sussex [illegible]

Ella Mrs laundrywkr r 368 [illegible]

Esther M emp PrudentialCo h at Cl[illegible]

Florence M clk FinsCo h at Irvington

FOR EFFICIENT OFFICE EMPLOYEES CALL MITCHELL 2-0450
NEWARK PREPARATORY & COMMERCIAL SCHOOL
1004 BROAD ST COLLEGE PREPARATORY • SECRETARIAL TRAINING • BUSINESS MACHINES NEWARK, N. J.

KINNEY
Florentine A r (C ... 50 Raymond blvd r 246
Frances V stenog ... Raymond blvd r 246
Francis ship builder r 47 Mt Prospect av
George E Mary G) supr N Armsbouse b 17 Hazel
George F Jr (Rosalie C) identification clk Police Dept r 86 361 Sandford av
Mrs Carl
Harry J publicity man r ... mouth
Henry J Eleanor (nee ...) Mo ... as
Hi ... Elizabeth T ... N Wa ... Dept ... 63
P ... mouth
... ington
Minnie ... Rodney ...
... dealer Inc 288 S 20th h at Montclair
... Rodney
H Marie M ... Kinney
... h 24 Ellery av
... 6 ...
H Anna ... clk PO h 31 Van Buren
... fireman NO h 98 Wallace
Jacob A (Louise A) field parole officer (852) 669 Broad h 40 2 Nutt pl
Joseph A Margaret V sta fireman h 20 Wilson av
Joseph S railway mail clk h 16 Tuxedo pky
T nurse 200 5th r ...
M K stenog 48 Commerce 98 Wallace
Marguerite M orth ... 31 Clinton r 246 Ellery
M ... 200
M ... 740 Broad r 166 ... at
M ... Bruce r 645 Ridge
... Charles h ... Broome
... Josephine F draftsman WElecCo h 403 Florence av
Raymond J Ruth ... 920 Broad h 19 ... High
... Katherine C plumber 11 Hartford h ...

KINNEY REALTY CO

Mrs W Campbell Clark pres Frederick Frelinghuysen treas owners and operators Kinney Building (1,20) 790 Broad tel Market 3-1250—See p 77

Rita ... r 840 Ridge
Thomas F (Jennie E) ... 248 Richelieu ter
Thomas Jr ... Richelieu ter
T ... Broad h at Plainfield
... Stamm ... Rodney av
W ... Ellery av
William B ... Tuxedo pky
William ... Mt Pleasant av
W ... N ...
W ... 368 S 17th
William P ... Niagara
... 502 High
... h ...
... George ... builder h 157 Magazine
... Mrs furn ... 57 Magazine r do
Emma Agnes M clk ... Springfield
Arthur J h ... 60 ... NYav
... NYav
... Springfield
... NSE h 67 Halsted
... Mrs ... 100 Brill
... 100 Brill
... Bloomfield
... h at Maplewood
... h at Maplewood
Edgar W ... clk 7 Nevada 544 Bergen
Edith M ... Newton
... Montgomery
... h 332 Sussex av
... F Carr ... h
... William ...
... Pru ... h at Wayne
... Clinton at Arlington
... 730 S 12th
Helen C Mrs clk Tel ... av
Helen M married ... rem to E Orange
... 50 Newton
... 3 r 60 N ...
T ... do
... Bruen
... h at Bloomfield
Rose emp WPA r 14 Ridgewood av
William A iron contr ... 196 Market h at Belmar
W ... Frances ... 86 Highland av
... Mt Pleasant rear 317 New h
... Sigmund av
Kinsinger Agatha A wid John r 77 St Paul av
Kinsler Charles F opr N F ... News h 406 56 W Kinney
Kinsey Amelia correctnr r ... 15th av
August C autoassemblr ... 5th av

KINSKY
B Marie steno Bendix r 551 15th av
Frank J clerk Helen M h 551 15th av
Frank J Mary M molder h 22 St
Theodore B (Margorie C) peddler h 700 S 12th
Kinsler John J Rev rem to Westfield
Philip B Lillian asst The Sherwin-Williams Co h 140 ... Belmont av
Kinsley Edward ironwkr r 313 S 11th
Garfield M (Sarah B) cabinetmkr WElecCo r 1,4 Maple av
—Madeleine steno (1,102) 790 Broad h at W Orange
Mildred M r 24 Earl
Kinslow Lucy A wid Charles A h 43 Chadwick av
Lucy M housewkr r 43 Chadwick av
Richard ... opr NJT r 43 Chadwick av
Kissamar Benjamin sub clk PO r 75 Ridgewood av
Edward C (Clara E) polishr h 159 Lafayette
John ... r 133 Keer av
Margaret E punch boardmkr 159 Lafayette
Marie H punch boardmkr r 159 Lafayette
Max presser r 75 Ridgewood av
Kintzer Nicholas D (Helen) rem to Nutley
Kintzel Christina R r 32 Courage
Kinzey Warren P (Mildred H) emp PrulnsCo h at E Orange
Kip Anna F wid William C r 88 ... av
Frances E nurse 41 Springfield av do
Kipnes Mary wid Abraham r 3 S Renner av
Kipp Alfred C asst to Policyholders Service Bureau 15 Washington pl h at Irvington
Donald B (wife Pitney Hardin & Skinner (2100 744 Broad h at Morristown
Irving r 209A Broad
John A mgr 37 Plane h at Belleville
Lillian S Mrs r 231 S 7th
Kippax Anna B wid William W siswoman Irvington h 437 Springfield av
James W mach opr r 437 Springfield av
Kipper Frederick C (Anna M) mech eng h 176 N 11th
Kipping Charles pres W Banks-Kipping Co 2 0 Market r ing do
Kipsey Ethel B steno (427) 24 Commerce h at Plainfield
Kirby A Decatur steward r 69 Howard
—Alfred L student r 578 Ridge
Alfred L (Helen M) tax consultant 578 Ridge do
Cecilia H N supr FInsCo 10 Park pl h at Belleville
Edward S (wife 304) 6 1 S Raymond blvd r 578 Ridge
Edwin Virginia mach r 116 Penn Av
Ernest elev opr 784 Broad r 285 Weequahic av
Frances wid Henry r 46 State
Frank (Margaret window washer h 21 5th
Frank Jr (Christina M) paper bags rear 641 S 10th h 641 do
George (Ann F) emp 57 Freeman r 238 Broadway
Howard brewerywkr 78 Court
J Lloyd treas Kirby & Kirby Inc ft Madison h at Trenton
John mach r 73 Burnet
Katharine B clr 115 Ivy r 454 Broad
Lucy E r 578 Ridge
Mabel C clk FInsCo r 337 Broadway
Margaret emp Presbyterian Hospital r 21 5th
Mary E (Kenneth C) clk 709 Broad h at Bloomfield
—Maurice P Margaret F) emp P&E&GCo h (2) 239 S Orange av
Philip (Arleatha marketwkr r 13 Prince
William N chiropractor (310) 1019 Broad h at S Orange
William W pres Kirby & Kirby Inc ft Madison h at Trenton
& Kirby Inc William W Kirby pres J Lloyd Kirby treas trucking ft Madison
Kirch Cecelia A r 352 S 8th
Edwin A Marshall D pres Kirch Jackson Bus Co 77 Market and ... pres The Dime Saving Institution 790 Broad h at Maplewood
Edwin A 3d (Patricia) shipping clk 77 Market h at S Orange

KIRCH EDWIN A & CO

Roy H Kirch pres Stephen B Harrison Jr v pres-treas J Todd Harrison Jr sec furniture and carpets 77 79 Market tel Market 2-3636

Harrison Realty Co Edwin A Kirch pres Stephen Harrison v pres-treas Joseph T Harrison sec 77 Market
Roy H (Vera) pres Edwin A Kirch & Co 77 Market h at Maplewood
—William h 352 S 8th
Kirchner Leo H (Ethel M) jewelrywkr h 53 Stirling
Kircher Benjamin H (Selma) v pres-sec L Fritzsche & Co Inc 480 Washington r 52 Columbia av
—Charles C shipping clk h (405) 1082 Broad
Clara J library asst 1 Washington h (208) 17 Lillock
Clara J Mrs rem to Miami Fla
Edwin mach r 405 1082 Broad
Elizabeth A r 43 S 7th
Fred C (Mildred E) mach r 24 Camp
—George J statistician 487 Orange h at Bloomfield
Joseph A (Elizabeth C) coffee and tea 94 Arlington h do
Rudolph A (Anna) rem to Irvington
Kirchgessner Arthur W (Catherine) emp PrulnsCo h at E Orange
—E Warren mach opr r 482 Springfield av
Edward restwkr r 847 S 19th
Esther E Mrs h 482 Springfield av
Kirchhof Patent Co Inc Carl H Dietze pres-treas Carl H Dietze Jr v pres Leonard R Dietze sec toy mfrs 60 Union
Kirchmayr Eleanor E steno 210 W Bigelow r 164 Johnson av
—Emil L (Hazel O) chauf h (2) 631 S 11th
—Emil L G (Henrietta M) tavern 1 Hillside h 164 Johnson av
—Olga M married Carl Guensch
Kirchneider Emil (Katherine W) brewerywkr h 430 Bergen
Kirchner Albert (Martha foreman 3 4 Camden h 362 Schley
Albert F (Margaret M) annealer h 421 Springfield av
Anna assembler 280 Avon av
Charles mach opr r 8 S 9 20th
Charles B (Charlotte M) jewelrywkr h 21 Stirling
Clara r 67 Avon av
Ernest brewwkr r 129 Schley
Evelyn M r 289 Avon av
Frank J sheet metalwkr r 1 Edmunds pl
Frank W Bertha h 2 Edmunds pl
Frederick mech r 289 Avon av
Gaspar Antonia rubber 131 133 Schley h 129 do
George J Julia A) emp PrulnsCo h rear 43 Jacob
George W Katherine H emp PrulnsCo h at Clifton
H Bertha Mrs r 34 Clinton pl
Harold ... (2600) 744 Broad h at Maplewood
Harry A Mary J h 149 S Orange av
Helen Mrs h 639 Bergen
Kate wid Henry M r 28 Woodside av
Leonard Margaret emp PrulnsCo r 289 Avon av
Margaret J emp PrulnsCo h at Bloomfield
—Martin A (Christina) painter h 289 Avon av
Martin A Jr (Josephine) painter h 289 Avon av
Mary L wid Charles h 615 S 20th
Sadie C wid Frank furn rms 217 Plane and 423 High do
Viola M Mrs press opr r 25 Hartford
William ironwkr r 129 Schley
see Kirschner
Kirchuk Max (Mary) mach h 30 Stirling
Kirgos John K (Urania rest 101 William h 19 Howard
Kirlanko Frank handlmkr r 77 Ferry
—Helen Mrs h 51 Mod
Kirk Alfred emp PrulnsCo h at Nutley
Annie M wid Rudolph R 6 376 Riverside av
Arthur B emp PrulnsCo h at Hillside
—Bradley D emp PrulnsCo h at Montclair
Byron ... Johnson av h at Roseland
Charlotte M ... officer (2,1) 31 Green 276 Riverside av
David ... Florence M ... asst treas Fidelity Union Trust Co 755 Broad asst sec asst treas Fidelity Union Trust Co (City Trust Branch) 500 Orange and treas Roseville Building & Loan Assn 75 Roseville av h at Kearny
Edgar L (Anna L) rem to Newburgh NY
Edith M Mrs cashier E Orange r 416 S 16th
Emma L Mrs boxmkr h 307 S 8th
Frank F Bertha F) ... h Long Island NY
Frederick ... Grace ... opr h 30 Bruce
George R carp r 278 Riverside av
George A (Florence R) h 5,2 Summer av
Hazel I emp PrulnsCo h at Hillside
James B asst mgr Post & Flagg 2d fl 790 Broad h at Maplewood
James C mach r 107 S 8th
Jean F emp PrulnsCo h at Roseville
Jennie S wid Wesham C r 234 Leslie
Jerry Edith M emp PrulnsCo h at Union
Jessie housewkr r 181 Broad
John emp PrulnsCo h at Kearny
Julia Mrs grocer (1D) 375 Mt Prospect av r do
Julia F st clerk officer (42) 31 Green r 276 Riverside av
Levert r 249 McWhorter
Madeline R Mrs h 249 McWhorter
Mae E wid George E grocer 83 Wakeman av h do
Marion J P Mary restwkr h 289 S Orange av
Marguerite director Dept Library and Visual Aids Public Schools r 182 Roseville av
Norton A clk 148 Mt Pleasant av r 63 Wakeman av
Mary r 182 Broad
Mary cigarmkr r 24 Poplar
May F wid ... h 3 Arch
—Michael A r 276 Riverside av
Nancy M Mrs clk (2028) 1180 Raymond blvd h 560 Highland av
Patrick rem to Morristown
Rita P emp PrulnsCo h at Elizabeth
Robert A porter r 8 Arch
Russell T (Wilma H) emp PrulnsCo h at Leighbersville
Stuart asst treas Hahne & Co 609 Broad h at E Orange
Walter T (Katherine orderly h (3B) 1,4 Seth Boyden ...
William C (Rae S elev mp NY h 232 Leslie
William H (Leslie M) h 428 Summer av
—William A Mary A dairywkr 273 Elizabeth av h 13,2 Dunterdon
Kirka Kar mach h 88 Belmont av
Olga seamstress r 88 Belmont av
Kirkender Carl A Grace H pres-treas Howard Coal Co 180 High h at Livingston
Kirkeby Frank r 107 Halsey

H. B. SALMON CO. Coal - Coke - Fuel Oil Masons' Materials
—EST. 1897— TELS. HUMBOLDT 3-4700 - 3-4701 357 GRAFTON AVE., NEWARK, NEW JERSEY

Kirkland Archibald J (Florence M) asst sec The Mutual Benefit Life Insurance Co 300 Broadway h at Rutherford
-Arthur P pres Kirkland & Yardley (New Jersey) (1020) 744 Broad h at NY
-Beatrice H wid I Jean nurse NY r 15 Pomona av
-Brooks (ab n (A1) 17 Somerset
—Brooks (Adelaide) chemicalwkr h 106 Springfield av
-Charles A Jr (Anne U) ins agt 15 Washington h at Short Hills
—David (Estelle) emp WPA h (3 106 Montgomery
—Henry B physician PrulnsCo h at NY
—Kathleen emp PrulnsCo h at Harrison
-John old porter r 7 New
-Mildred nurse emp 17 Central av r (202) 53 Spruce
-Martha D lab r (2 218 Waverly av
—Roosevelt (Estelle) steelwkr h 115 S 13th
—Ruby A wid Harvey housekpr r 168 5th
—William (Edith B) emp WPA h 70 Wickliffe
& Yardley (New Jersey) Arthur P Kirkland pres Carl Barthold v pres-treas Herbert J Sargent sec (1020) 744 Broad
-Kirkley Herbert J 68 W A pl
-Kirkman Leroy G (Estella) physician 176 Roseville av h do
-Robert W lwyr (202) 744 Broad r 178 Roseville av
Kirkos John (Mary) h 258 Court
Kirkpatrick Anna Mrs steno Paterson r 370 Summer av
-David D (Cecil F) musician h 91 Lyons av
-H Fletcher h (2) 946 Broad
-John H (Elizabeth) emp PrulnsCo h at Lyndhurst
-John J (Margaret) mach h 125 Lexington pl
—Mary E B steno at McClellan h New Brunswick
-Robert H emp PrulnsCo h at Monroe av
Kirkwood James M (Dorothy E) mgr wkr r 40 Wainwright
-John P (Helen R) ins underwriter (.240, 1.30 Raymond bldg h at Metuchen
-Mary S wid James r 247½ High
-Robert Florence Rt supt 173 Roseville av h do
Kirner William H (Helen F) chauf h 375 Lafayette
-Kirner William F (William F Kirner & Co 25 4th av h at Plainfield
—William F & Co (William F Kirner and Abel A Brousse) dairy supplies 25 4th av
Kirpatrick John v pres-mgr Rickenbacker Transportation Inc (705) 700 Broad h at Westfield
-Raymond C (Ethel S) bus mgr PSCT r 169 Brookdale av
Kirpitch Morris (Rose) boxmkr h 370 Badger av
Kirrane Elizabeth A nurse 354 S 12th r do
-James A student r 354 S 12th av
-Patrick (Helen M) policeman h 354 S 12th
Kirschammer Katie 140 Littleton av r do
Kirsch Abraham (Kirsch Bros) h 30 Mulberry r 820 S 18th
—Arnold student r (82) 299 Clinton av
—Benjamin (Bessie, chiropodist 60 Springfield av h at Union
—Benn (Anna B) jeweler and optician 408 Springfield av h 76 Treacy av
-Bernard (Nettie) v pres New Jersey Tobacco Co 16 Shipman h at NY
-Bessie Mrs tchr Hebrew 534 Clinton av h at Union
—Bessie wid Frank saleswoman 739 Broad h 197 Hillside av
-Bros (Harry and Abraham) grocers 108 Mulberry
-Carl A Mrs r 117 Leslie
-David asst-treas Kay Studios Inc 216 Chancellor av h at Roselle
-David M (Frieda G) lwyr (910) 24 Branford pl h (2 Vassar av
—Esther wid Isaac h 920 S 18th
-Esther B sub tchr r 184 Hansbury av
-Eugene rem to Hot Springs Ark
-Frances wid George r 507 S 17th
—Frank featherwkr r 70 Merchant
—Fred E (Marie F) clk Fidelity Union Trust Co h 355 Branch
-Frieda G Mrs asst clk 238 VanBuren av r 121 Vassar av
-Gustave (Rose L) sec Favorite Building & Loan Assn sec Personal Building & Loan Assn sec Universal Building & Loan Assn and sec Watson Building & Loan Assn 27 Elizabeth av h 43 Mapes av
-Harry h (23, 10 Kearny
-Harry (Kirsch Bros) 109 Mulberry r 920 S 18th
-Irving Pauline, (Newark Importing Co, 228 Bergen and 387 Broomfield av h 351 Keer av
—Julian J mgr 17 Academy r 76 Treacy av
-Martin student r 351 Keer av
-Mildred R Mrs bkkpr NY r (104) 1 Mapes av
-Morey slsman r 345 Leslie
—Nathaniel (Ruth M) letter carrier PO Federal sq h at Roselle
-Norman (Rose) elec h 197 Nye av
—Philip (National Egg & Products Co) 331 Jelliff av h at Hillside
-Robert J clk Federal Trust Co 24 Commerce h at Verona
—Robert H (Ruth B) sub tchr r 69 Mapes av
—Rudolph (Mary, emp (B4) 920 Broad h 345 Leslie
—Ruth M emp PrulnsCo h at Verona
-Samuel (Blanche) painter 7 Leslie
—Simon (Sadie, importer NY h 32 2 49 Clinton av
-Samuel S Fay P rem to Hot Springs Ark
—Samuel S (Rose) real est 194 Hansbury av h do

KIRSCH
-Sanford M (Mildred H) lwyr 708-712) 17 Academy h (104) 1 Mapes av
-Shirley wrapper 82 Sleeper
see Kersch
Kirschbaum Anna M Mrs r 130 Johnson av
-Benjamin 103 Vassar av
-Bertha B housewkr r 3 8 Chadwick av
-David I (Lucy) mgr 412 Springfield av h 429 Florence av
-Katherine D F h 93 VanBuren
-Richard W (Anna K) columnist N Evening News h 15 Mapes av
Kirschner Benjamin J (Ethyl E) elk 1 8 Mulberry h 21 Avon av
-David clk 472 4th av h 329 N 13th
-Irving B deliv 472 4th av r 329 N 13th
-Leonard clk 944 S Orange av r 3 N 13th
Kirschenbaum Frieda wid Saul h 195 Ridgewood av
-Charles B (Dorothy) slsman (1 03 3 Clinton h at Pleasant
—Milton clk 87 Academy r 195 Ridgewood av
—Miriam radiowkr r 195 Ridgewood av
-Samuel (Betty) mgr 70 Broadway 4 323 Pesturie av
-Saul H (Lilda S) chief court stenog (415) Court House h at S Orange
Kirschenmann Anna F h 32 Duryea
-Herbert millwright h 198 Warren
-George r 32 Duryea
-Sarah wid William h 28 Jay
-Theodore (Christine) mach opr h 34 Duryea
-Theodore Jr (Margaret) collector r 31 Duryea
-William F (Helen H) novelty wkr h 1 7 3d
Kirschner Louis (Rose L) barber emp (1 h 24 Branford pl h 63 Wilsons av
-Emma wid William r 33 Vernon av
Kirschman James J (Dorothy K) butter 606 N 9th
-Robert bellboy r 348 Sussex
Kirschner John G (Elizabeth M) chauf h (HS) 4 Lexington
Kirschner Ada Mrs investigator Dept of Relief r 18 Edmonds pl
-Benjamin (Ruth) h 180 Lyons av
-Fred (Jean) musical instrument repr h (10) 299 Hawthorne av
-George treas Sloan & Co 160 Mt Pleasant av h at Rutherford
-Harry J dentist 472 Clinton av h do
-Irving (Ada) slsman h 18 Edmonds pl
-Jacob (Blanche) real est 178 Osborne ter h do
-Joseph (Cell) clk (202) 60 Park pl r (.09) 234 Clinton pl
-Louis (Minnie) asst N Water Dept h 392 Walnut
-Oscar W r 392 Walnut
-Rose wid Max h (.09) 234 Clinton pl
-Rose pris sec (1004) 60 Park pl r 178 Osborne ter
-Samuel (Ray (.601) 744 Broad r 178 Osborne ter
-Samuel pres Horn & Kirschner Band Instrument Co 77 Springfield av h at Irvington
-Walter sec-treas Horn & Kirschner Band Instrument Co 77 Springfield av h at Irvington
-William (Selma) asst buyer 109 Market h at Forest Hills NY
see Kirchner
Kirsh Bertha wid Max h 730 Hunterdon
-Estelle saleswoman Irvington r 730 Hunterdon
-Louise married Gilbert Lawrence
Kirshbaum Bennie wid Joseph r 127 Keer av
-Irving J (Carolyn C) mgr Elizabeth h 73 Hansbury av
Kirshner Carolyn M tchr 42 Alpine (B4) 99 N 8th
-Celia Mrs rem to Long Island NY
Kirsner Harry (Celia) rem to Long Island NY
-Harry M (Anna B) timekpr 143 E Kinney r 206 Littleton av
-Sarah E wid Morris I h 208 Littleton av
-Sonia r 15 Astor
Kirst Flora E priv sec 157 Summit r 372 Chadwick av
-Florence A wid William F clk 703 Broad h 372 Chadwick av
Kirstein Alexander (Betty) (Blackman Sales Co) 299 NJBRav h (B4) 1 Lehigh av
Kirsten David B (Blanche) ins agt MetLifeInsCo h 359 Leslie
-Everett mgr dir NY h (41) 691 Elizabeth av
-Helen B steno 201 Springfield av r 359 Leslie
-Marion emp 740 Broad h at W Orange
Kirstuer Elizabeth K emp Union h at Union
Kirtland Frederick S Mac H photo opr h 316 S 11th
Kirton George L dentist 814 Ferry h do
Kirwan Elizabeth E wid James h 42 Halleck
-Frank J clk HyEx r 185 4th
-Frank R (Addie C) pres Down Town Service Station 407 Lafayette h 35 Wilson av
-John coremkr r 1 0 44d Mt Prospect av
-John F (Helena A) papermkr r 42 Halleck
-John F (Mae P) position director Cohoes NY h 503 2 Halleck
-M Jean r 42 Halleck
-Mae P Mrs tchr 217 Abington av W r (503 2 Halleck
-Morris C detective r 232 N 7th
-Olive H wid John F r (10) 449 Mt Prospect av
Kirwin John F Theresa, news dlr h 220 Pennine av
-John F Jr chauf r 220 Pennine av
-William r 775 McCarter hwy

KIRWIN
-see Kerwin
Kisanda George foltwkr r 259 Clinton av
Kisch Edward treas Du-Rite Printing Co Inc 30 Cor h at E Orange
Kiselewski Raymond ab r 426 Washington
Kisela Dorothy B Mrs r 925 S 18th
—Morris (Anna) wind fab NY h 23 Irving av
Kiselosky Charles H toymkr r 68 Madison av
-Evelyn married David Hyman
-Hyacinth C (Martha J, h 68 Madison av
Kiselyk Antoni (Katherine) mattressmkr h 330 Fairmount av
—John (Pauline A) lathe hand h 183 Fairmount av
-John (Sophie) h 718 S 11th
-Mary radio tubewkr r 718 S 11th
-Michael clk 57 Freeman r 718 S 11th
—Nicholas T (Caroline F) lab h 746 S 11th
Kish Albert H (Yolanda) chemist emp of Arlington (107 150 Orchard
-George (Susan) auto mech h 6 44 Rankin
—James Loretta M emp WPA h 14 85 14th av
-Kaisner (Elizabeth, tailor 6 Walnut r 48 do
-Margaret bkkpr 135 NJBRav h at Arlington
-Stephen (Rose) h 157 Thomas
-Vilma Mrs cigarmkr h 244 Bergen
Kishner Mary wid Michael r 144½ Hunter
-Max J mgr 200) 207 Market h at Pe
Kishpaugh Maud E wid James r 84 S 1st
Kisielewicz Anna C emp PrulnsCo h at Belleville
-Karol foundrywkr r 24 Court
-William (Mary R) h 360 NYav
Kisielewski Charles r 135 Springfield av
-Kathryn steno 1060 Broad r 135 Springfield av
-Kazimierz (Katherine) h 18 Springfield av
-Leon student r 135 Springfield av
-Walter Agnes brasswkr h 70 Chadwick av
Kisin Vera M Mrs r 83 VanBuren
Kislar Mary E (Charm Beauty Shoppe, 40 Wilson av r at Perth Amboy
Kisleck Sarah wid Manuel h 471 S 12th
Kisleman Mary Mrs r 66 South
Kisler Edward h 80 10th Broad
Kislog Ida P emp PrulnsCo h at E Orange
-Wilbur R Edith M clk Police Dept h 20 Hillside av
-William F (Amelia C, emp PSEGCo h 4 S 2
Kisly Bernard h r 323 Fabyan pl
—Bruno P coal Hillside r 323 Fabyan pl
-Edward J coal Hillside r 323 Fabyan pl
-Frank V (Mary T, painter h 323 Fabyan pl
-Walter F coal Hillside r 323 Fabyan pl
Kismun Helen r 183 Johnson av
Kiss Charles tavern 237 Lafayette h at Maplewood
-Emma wid Albert r 226 Lodewood
-Frank M (Stella, carp h 254 Springfield av
-Herman M Mrs steno (321) 1.30 Raymond bldg h at Irvington
-John J slsman 360 Central av h 126 Underwood
-John W clk 826 Frelinghuysen av r 36 Underwood
—Ladislaw (Pauline) restwkr h 389 S 8th
-Peter (Anna) steelwkr h 520 S 18th
-Zoltan (Louise E) papermkr h 295 Bruce
Kissam Albert W (Margaret W) asst sec Mutual Benefit Life Insurance Co 300 Broadway h at E Orange
-Russell W (Janet W) emp PrulnsCo h at Millburn
Kissane Edward L (Mildred M) chemicalwkr r 12 Pl
-James P (Edith L) policeman h 74 Chelsea av
-M Gertrude r 336 Ridge
—Raymond A (Rose M) policeman h Madison
-Theresa H wid Edward L married John C Weller
-William J (Bertha B) slsman h (A5) 39 Oxford
Kissel Louis C (Alice) carp emp 50 Freeman h at Garfield
Kissell Joseph M painter r 146 Schley
-Stanley (Sophie) h 46 Schley
-Theodore in US Army r 46 Schley
-Walter S (Mary C) maintenance man 46 Schley
Kisseman Edward F baker r 452 S 4th
-Frank (Anna M) chauf h 782 S 8th
-Frank (Nellie) chauf h 319 18th av
-Josephine wid Adolph P h 452 S 4th
-Otto (Pauline) press opr h 452 S 4th
-William H (Anna) h 2 Farley av
-William V mech h 452 S 4th
Kissling Leo elevwkr r 29 Nelson pl
Kissner Helen K Mrs tchr 54 Johnson av 4 NY
-Morris (Helen H) rem to NY
-Sadie wid Abraham H h 46 327 Lafayette
—Vida Mrs coil winder r 26 VanNess
—Wilbur L clk 36 Plane r 46 32 1st home
Kist Frank I (Eleanor E) chauf PSEGCo (B11) 9 Broadway
-Richard r (182 Broad
Kister Elizabeth Mrs furn rms 1 Avon av r do
-Eugene W Elizabeth porter Alco Vehicle
—Leo counterman r 11 Atlantic
Kistler Harold L (Martha J director of special education 107 Hasey h 182 Florence
Kistner Adam painter r 377 15th av
-Anna Mrs wrapper h 101 Warwick
-August G (Rose) rem to Belleville
-George C (Mary) h 377 15th av
—Joseph r 377 15th av
-Joseph J (Margaret M) brushwkr 8 Bleecker
-Julius Mary bkkpr h 8 Cypress
—Margaret L r 208 3d

Electric "ROTO-ROOTER" The original SEWER and DRAIN PIPE REAMER
A COAST TO COAST SERVICE — Classyels operated by SEWER CLEANING SERVICE CO
10 Washington Pl., E. Orange, N. J. Tel OR 3-6470

KISTNER
[illegible] 920 Broad h 16 Brewster
[illegible] P (Martha H) silversmith h 834 Mt Prospect [illegible]
William [illegible] Broad h at Metuchen
[illegible] Badger av
[illegible] Badger av
[illegible] Pashlee av
[illegible] Hymen Markes) tavern 1 Peshine av
[illegible] Beamont av
[illegible] 3 [illegible] Johnson av
[illegible] h at Union
[illegible] of Records r 306
[illegible] lodgers
[illegible] & B ing Inc 336 Mulberry
[illegible] Board of Education and [illegible] Schools 321 Hill
[illegible] 486 Orange
[illegible] 423 Avon av

KITCHEN CABINETS (G-E)

Philip H Harrison & Co distributors executive offices 191 Central av cis Market 2-4567 2-4520—See p 49

[illegible] mgr house furnishings [illegible]
[illegible] 3 5th

KITCHEN WASTE UNITS (DISPOSALLS)

Philip H Harrison & Co distributors executive offices 191 Central av cis Market 2-4567 2-4520—See p 49

[illegible] 3 5th
[illegible] Sheridan av
[illegible] Shepard av
[illegible] Peshine av 66 Leslie
[illegible] Ashbridge and furn
[illegible] W Kinney
[illegible] Springfield Avenue
[illegible] Springfield
[illegible] 944 Clinton pl
[illegible] Clinton pl
[illegible] 8 N 13th
[illegible] N 13 h
[illegible] Lake
[illegible] 900 Charlton
[illegible] emp PrulnsCo h at [illegible]
[illegible] NY h 85 Hollaiand
[illegible] h 1204 293 Shep
[illegible] Wainwright
[illegible] W
[illegible] W
[illegible] Entra Store (L 26) 799 Broad h at Union
—Ellen K emp Pru [illegible] h at Elizabeth
Kitman Henry (Bertha) [illegible] h 74 9th
[illegible] collector [illegible] av
[illegible] Henrietta [illegible] 316 Sandford av h 9 Abbotsford av
[illegible] Mrs [illegible] r (19) 167 Quitman
[illegible] Edna B [illegible] 19) 167 Quitman
[illegible] emp CelCorp r 2 Merchant
Veronica M 21 Merchant
[illegible] John 318 Clinton av
[illegible] 31 Hawthorne av
[illegible] peddler h 31 Hawthorne av
[illegible] student 478 Belmont av
[illegible] Belmont av
Klatzkin Samuel lab h 431 Springfield av
Klatzkin Peter painter r 100 Baldwin

Klaer Jacob T (Eva D) h 407½ S 11th
Klainkiewicz Joseph (Vera) emp WPA h (9) 88 Belmont av
Klaiukiewicz Casimer sta fireman h 41 Houston
-Charlotte jewelrywkr r 82 Somme
Peter Anna) emp CelCorp h 82 Somme
Peter P (Elizabeth) color matcher h 82 Somme
Walter ironwkr r 82 Somme
Klaiss (Raymond Anna) lab h 15 Chadwick av
Klayman S [illegible] emp PrulnsCo h at Hillside
Klaisench John (Zdenka) elk 214 Bloomfield av h 176 Highland av
Klacak Anna Mrs h 49 Barbara
Anna V [illegible] GEC r 49 Barbara
Doris razor bladewkr r 49 Barbara
Mary T [illegible] GEC r 49 Barbara
Klachansky Anna w d (George) h 72 West
Kalck Clarence mech r 110 Baldwin
Helen V elk B&Co r 110 Baldwin
Henry [illegible] wkr r 110 Baldwin
Rebecca (Marie A) wirewkr h 445 S 7th
Walter ironwkr r 110 Baldwin
Klack Rudolph (Anastasia I) [illegible] 456 Fairmount av
Klacksmann Anna E asst buyer 109 Market h at Arling ton
Klacksan Michael (Mary) auto body bumper h 51 Hunter
Klaffer [illegible] Rose) tavern 170 Wilson av h 23 Nye av
Klaine William (Anna M) march mfr 175 Vanderpool [illegible] 78 Midland pl
Klaiman Morris (Rose) [illegible] Jersey [illegible] h 358 Leslie
Klage Alexander (Mary) [illegible] 251 Hawthorne av
Alexander J [illegible] r 251 Hawthorne av
Joseph emp 55 Nesbitt r 251 Hawthorne av
Michael laundrywkr r 251 Hawthorne av
Klaidt William P (Josephine M) chef h 327 S [illegible]
Klank Anna M w d William L h 41 Dover
Edward M emp BACorp r 41 Dover
Eleanor R r 41 Dover
Eva M elk 39 Division r 41 Dover
James C emp BACorp r 41 Dover
W Howard elk Te Co r 41 Dover
Klankhick Carrie Mrs r 72 Bunnel
Klapholz Eva Mrs (Kenn Trouser Matching & Re weaving Service 50) 16 Market 187 Schuyler av
Maurice (Eva) mgr [illegible] 146 Market h 187 Schuyler av
Klapper Beatrice steno (906) 790 Broad h at Bayonne
Benjamin (Eva) junkwkr 404 S 7th
Herman r 404 S 7th
Theo E r 404 S 7th
Klapphalz Albert P (Ella G) elk car 508 Frelinghuysen av h 138 Goodwin av
—Belle mgr 149 W Market r 410 Badger av
Hannah R Mrs tchr 45 13th av at Maplewood
Harry r 63 Abbott
Henry E (Henrietta) 28 Chelsea av
Hyman (Helen rabbi) Congregation and Jacob h 7 [illegible] 32 Johnson av
Joseph W Frances elk NY h 25 S Orange av
Leo Jennie Z) chauf h [illegible] 73 Willoughby
Louis (Susie R chauf h 799 Hunterdon
Max elk [illegible] Warren h at Maplewood
Klaproth Fred (Elsie) mach h 335 S 12th
Klamm Michael lab [illegible] r 21 Read
Klapp Stephen Mary tavern 238 Ferry h do
William [illegible] wkr r 238 Ferry
Klar M [illegible] Market [illegible] NY
Klarfeld Edward (Lillian) pres-treas Crown Construction Corp 148 Leslie h do
Jacob (Sadie) emp WPA h 513 S 14th
Lillian Mrs sec Crown Construction Corp 148 Leslie do
Klarman Adele stenotypist 181 Ferry r 104 Leslie
—Louis (Sadie) [illegible] h 194 Leslie
Miriam stenotypist 378 Springfield av r 104 Leslie
Selma [illegible] 104 Leslie
Klarowicz Anna elk WPA r 61 Belmont av
—Edward (Genevieve) [illegible] Jacob PSCT h 10 Foster
Edward [illegible] 560 Broad 10 Foster
Klase Mary M steno r 53 S 6th
Klasb Samuel (Pauline) [illegible] baker h 2 29 Bloomfield av
Klasin Fadim [illegible] h 68 Napoleon
Edward emp LBaCo r 584 Market
—Emily quilt mkr r 8 Napoleon
—John (Katheline) tavernwkr h 584 Market
Pauline wife Stanley h 8 Napoleon
Stella A married Frank Zayac
Victor 584 Market
Victoria S pocketbookwkr r 584 Market
Klasner Felix r 312 Keer av
Samuel (Anna) mgr 170 Livingston r 312 Keer av
Klass Anna w d Adam r 117 Pulaski
-Eric F (Ruth M) emp PrulnsCo r 8 Irvington
Irving [illegible] r 282 Schley
—Louis (Dorothea floor scraper 248 Wainwright av do
Ruhle B Mrs [illegible] floor scraper h 20 Silex av
—Sarah wid Joseph r 282 Schley
Klaston Felix (Edith) (The Rowland Studio) 585 Broad h 2 Jacob
Klatre Max [illegible] r 2 Court
Klatt Louis h 41 Montgomery
-Lowell fireman NFD r 32 Hillside ter
Klatzko (Isidore Kattie) silversmith NY and Hearon Store Fixture Mfg Co) 35 Broome h 78 VanNess pl
—Louis (Ruth P) lwyr (321) 60 Park pl h 78 Van Ness pl

Klauber Hubin (Mary) [illegible] NY h 149 Vassar av
Klauer Karl (Henrietta C) march h 108 Quitman
Klauing A Edward steno [illegible] Bloomfield av [illegible] 124 Shepherd av
Adolph (Bertha A) [illegible] h 124 Shepherd av
Amelia M steno The Shrewin Williams Co r 124 Shepherd av
—Theodore C janitor Howard Savings Institution r 124 Shepherd av
Klaus Casimir J (Irene S) h (2A) 106 Seth Boyden ter
John J (Olga K) shipwkr h 659 S 20 h
Marie wid Hugo pres-treas Klaus & Co Inc 541 Ferry h at Irvington
Stanley J [illegible] h (2B) 26 Elizabeth av
Roman Veronica) h 37 Barbara
Stanislaus [illegible] r 30 S Orange av
& Co Inc Mrs Marie Klaus pres-treas Florence Northdurft sec mach 54 Ferry
Klausack J [illegible] h Sherman av
Klausner Caroline elk S O Frelinghuysen av r 520 S 14th
Frederick A auditor [illegible] r 520 S 14th
Rudolph acct (200) 714 Broad r at Malbury
Susan wid John h 520 S 14th
Klausmann [illegible] h wid Joseph 298 W Bigelow
Charles [illegible] h 77 [illegible] av
Joseph B pres-treas American Aluminum Ware Co 378 Delliff av and v pres Clinton Capital Corp 50 Clinton av h at Maplewood
Klausner Camp Cemetery 230 Mt Olivet av
Ella J asst buyer Philadelphia Pa r (208) 280 Goldsmith h do
Emanuel [illegible] 40 Market 208 280 Goldsmith av
Fanny Store (or The Morris Klausner pres Samuel Klausner v pres Mrs Jennie Bodner treas dry goods 40 Broadway
J Samuel Bertha B chiropodist Maplefield h 28 40 Bergen
Julia F steno 50 Grafton av r 40 Broadway
Milton [illegible] r 40 Broadway
Morris Fanny pres The Klausner Fanny Store Inc 40 Broadway h do
Philip Alma ins ag Met LifeInsCo h 9 282 Renner av
Rebecca Y wid Jacob r 208 280 Goldsmith av
Samuel Dora v pres The Klausner Fanny Store Inc 40 Broadway and collector 327 Washington at Garden
Klaus George J (Josephine A) teller Fidelity Union Trust Co 210 Ferry h at Irvington
William A Alice baker 479) Clinton av h 478 do
Louis tinsmith r 107 Nye av
Klaw Rose wid Max supt 58 W Kinney h (201) do
Klaymon Herman I (Helen) auto [illegible] r 350 Fabyan pl
Hyman r 199 Ridgewood av
Morris Fannie carp 86 Ridgewood av
Samuel (Jennie) peddler h 34 Shaw av
Wilfred testwkr r 199 Ridgewood av
Klay [illegible] h 115 Lehigh av
Mathilde emp PrulnsCo r 15 Lehigh av
Klea Olga elevatorwkr r 21 Pennington
Kleanit Thomas Co (Vincent DiNicolas) [illegible] Jennings
Kleb Frederick W (Sophie) Kleb & Elkowitz 95 Monroe 888 S 16th
& Elkowitz (Frederick W Kleb and John Elkowitz) printers 95 Monroe
Klebaur Francis J sec P Joyce Inc 42 Garden h at Maplewood
Klebenoff Leo r 37 Milford av
Klebold Agnes E elk NY r 162 3d
Ferdinand B (Elizabeth) [illegible] 162 3d
—Frederick F bookbinder 1301 589 High h 47 Avon av
—Louise M F emp PrulnsCo r 162 3d
Klebon Michael F emp CelCorp r 351 Lafayette
—Sophie M tel opr TelCo r 351 Lafayette
Stephen (Anna) h 351 Lafayette
Klecan Eleanor r 9 Highland
Frank plater Edisons h 9 Highland
Helen J emp Westinghouse r 9 Highland
Joseph F (Jean) mint smoker h 14 Malvern
Peter (Helen) h 325 8th av
—Stephanie T emp Westinghouse r 325 18th av
Wanda M emp Westinghouse r 9 Highland
Klechl Anthony r 7 Backus
Charles (Bertha W) h 17 Backus
Helen r 17 Backus
Neil E elevatorwkr r 17 Backus
Klecher Mary A Mrs emp CelCorp r 438 Walnut
Klee Bernice emp PrulnsCo h at Caldwell
Jacob E (Helen) brewerywkr r 148 Isabella av
John (Sadie M) meat cutter h 783 S 17th
Kleecher Nellie cigarmkr r 97 Camden
Kleeman Alfred Pauline J letter carrier PO 52a Clinton av h at Union
Amelia M elk 318 Jelliff av r 18 Richelieu ter
—Edward (Lillian) installer TelCo h 45 Nye av
Emil H Vera T arch 704 24 Branford pl h at Maplewood
Lillian Mrs tel opr TelCo r 45 Nye av
Mary wid Anthony h 147 S 10th
Max E finance director United Jewish Appeal of Essex County 882 High r do
Mildred married Joseph Betel rem to NY
—Pauline wid [illegible] r 147 S 10th
Kleen Bergert (Elsie A) rem to Belleville
—Tex Co (Mrs Yetta Levy) [illegible] 5 Cedar av

ROOFING-SHEET METAL-SKYLIGHTS-FIRE DOORS

M. H. DONOVAN & CO. Bigelow 8-1800 361-367 JELLIFF AVE. NEWARK N.J.

Klein Florence E emp PrudnsCo h at Maplewood
Klein ice Cary
Klein Albertine M Mrs beauty shop 894 S Orange av r 28 Sunset av
—Ernest C (Maude A) fireman NFD h 144 Brookdale av
Harry (Albertine M) mach opr r 28 Sunset av
Marion r 144 Brookdale av
Kleiner Clara E priv nrse (1327) 24 Commerce h at Irvington
Kline T 44 529 Clinton av
Ernest R adv man N Evening News r 44) 620 Clinton av
Lester G mgr 581 Orange h at Fair Lawn
M & Co (Matthew Kleiner grocers 451 4 h av
Matthew (Elizabeth F) (M Kleiner & Co) 451 4th av h do
Klingman Jean Mrs used clot dng 174 W Market h at NY
Kleinman Aaron R (Frances L) sleman h 297 Renner av
Abraham (Bella) sec Stein Store Fixture Co Inc 5 S Orange av h 300 Johnson av
Benjamin (Bernice) (Kleinman & Forland, 189 Miller h 406 Haw horne av
Bernice beautician 566 Clinton av r 73 Mapes av
David (Ida) carp h 93 Bragaw av
Horn Mrs r 9 Marie pl
—Elsie L Mrs bkkpr NY r (36) 634 High
Eva wid Simpson M h 75 Hillside av
Irving Fannie E counter CelCorp c 420 Jelliff av
Jeannette Mrs corn c sewing 60
Joseph E Elsie L rec we dec h (36) 631 High
Louis r 93 Bragaw av
Sadie Mrs h 73 Mapes av
Samuel sleman r 75 Hillside av
& Forland (Benjamin Kleinman and Louis Forland) whol produce 198 20 Market
Kleimer A Jane r 72 Nye
Klein A Elizabeth wid August r h 313 Hunterdon
Aaron (Jeannette) poultry 283 Prince h 35 Avon av
Aaron D Fannie emp 55 Wolcott av r do
Abraham (Ida) r 81 Montgomery
—Abraham (Lena) emp WPA h 33 Peshine av
—Adolf (Pauline) (Regular & Stan Men's Shop 893 Broad h 302) 2 Hillside av
Adolph investigator (1010) 31 Clinton h at Bergenfield
Adolph elk r 18 Fulton
Adolph (Antonia) waiter 140 Shepherd av
Adolph (Bertha) (Benjamin Kreiner) 376A Haw-thorne av h 357 do
Adolph (Irma) elec h 63 Chadwick av
Adolph (John J) barber 254 Ferry h do
Adolph (Ruth) h 75 Stratford pl
Albert (Camilla) 759 S 10th
Albert (Edna S) nonetitwkr h 44 21 Avon av
Alber L dis 304 30 Clinton r 64 Weequahic av
Alfred Martha mdnkr 12) 559 Springfield av
Alfred R (Anna M) rice 94 Magazine h do
Alfred F chauf r 704 S 5th
Alois designsman Westfield r 2 White ter
Ameil J (Viola C) emp 590 Market h 235 S 18th
Amelia J r 339 Walnut
Andrew J V (Louise R) physician 209 Littleton av h at E Orange
Anna wid Ignatz r 746 S 7th
Anne clk Gov r 4 2 Hunterdon
Anne stenog r 98) 300 Walnwright
Annie wid Morris h 79 S 3d
Anton J elk r 2 1 8th h
Arnold mgr 151 Halsey h Elizabeth
Arthur (Leonora) chr music 746 S 9th do
Arthur (Sylvia) sleman h 757 Hunterdon
Arthur L chiropodist 825 Broad r 1 2 Lehigh av
August Leona E molder h 612 S 14th
Augusta C Mrs tchr Belleville r 85 16 Irving
Benjamin elk r 127 Nye av
—Benjamin student r 524 Hunterdon
—Benjamin r 645 S 10th
—Benjamin (Bertha) painter h 105 Hobson
Benjamin (Celia) polisher h 330 Chadwick av
—Benjamin (Ethel) autos Irvington h 46 Custer av
Benjamin (Rose) window cleaner (6) 130 Watson av h do
Benjamin (Ruth) buyer NY h 30 Farley av
Benjamin H (Selma) sleman h 239 Osborne ter
Bernard emp 275 Emmet r 9 Maple pl
—Bernard A (Belle A) mach adjuster GECo h 81 Rose ter
Bernice r 308) 568 S 10th
Bertha wid Morris r 17 Tracey av
Bessie K Mrs tchr 26 Wilson av h at Jersey City
Caroline married Carl Brossman
—Carrie wid Henry married Archie Ryer
—Celia wid Morris A dresses and furn rms 29 Milford av h do
Charles roofer r 1164 Broad
—Charles (Ophelia R) h 697 Mt Prospect av
Christian F r 11 Pine Grove ter
Daniel (Marion) h (6) 30 Walton
David huckster r 177 Hillside av
David (Gertrude) plumber 145½ Elizabeth av h do
Dewey H (Ruth M) credit mgr 856 Broad r 248 Vassar av
Donald T (Elizabeth M) emp PrudnsCo h at Orange
—Dorothy clk r (6) 130 Watson av
Dorothy E clk 857 High r (11) 34 Kearny
Dorothy J razor bladewkr r 304 Weequahic av
Edna M Mrs r 115 Niagara
Edward C Jr (Regina S) physician 200 Littleton av h at E Orange
Edwin (Emma E) emp WPA h 350 Elm
—Edwin emp Speed r 214 Smith
Elenor (c) opr 47 Dickerson h at Kearny
Eleanor Mrs Weiner's Shoe Shop 78 Halsey h at E Orange
Elizabeth s woman r 3 Broad
Elizabeth nrse Aldrich 30 Gotthart
Elizabeth wid W Ham h 788 S 17th
Elizabeth M clk LD&Co r 30 Gotthart
Elmer (Sylvia) dyer 98 Market h at S Orange
Elsie emp PrudnsCo at Irvington
Emil (Sylvia) lawyr (Klein & Klein 225 S Clinton h at W NY
—Ephraim (Irene) Advertising Agency) and Bressler & Klein (233) 45 Branford pl h at NY
Esther s sleswoman Orange r (86) 300 Walnwright
Ethel r 791 S 3th
Ethel wife Sigmund h 225 Fabyan pl
Ethel (Mrs steno 254 W Bigelow r 107 10th av
Ethel R Mrs clk Finsl r 355 N 7th
Eugene (Julia) ins agt PrudnsCo h 08 Stecker
Evelyn asst sec Ideal Plating and Polishing Co Inc 55 Branford h at Crawford
Fannie 495 Hunterdon
Fannie Mrs pres Industrial restaurant Inc 1006 Broad r at Pa sade
Fannie wid Henry h 344 Belmont av
Flora steno NY r 765 S 17th
Frank Lena chauf h 679 Springfield av
Frank I (Stella) sleman h 29 5th
Frank J Mary A carp h 304 Weequahic av
Frank S welder r 211 Smith
Frank A W Frederick I I emp CelCorp and ins 100 Columbia av h do
Frederick Frances) rem to Miam Fla
Frederick J (Gertrude M) kin er h 334 Waverly av
Frieda wid Abraham furn rms 35 Stirling h do
George emp Edisons r 190 S 12th
George K emp 107 Chasey r 343 Hunterdon
Gertrude r 140 Shepherd av
Gertrude C emp PrudnsCo r 1 Pine Grove ter
Gladys wife Adolph c 250 Walnwright
Gustav (Emma S) 39 Pierce
Grace L Mrs elk 253 Bergen av
Grover Julia F mess cnt er h 214 Smith
Gustav Bertha sleman h 784 S 5th
H Jr (Ida) Kleit pres Jessie B Klein sec-treas Kent produce 225 Miller
Harold 140 Shepherd av
Harold I (Hattie) sleman 14 305 Osborne ter
Harry h 1 Fairview av
Harry (Betty) rem to Jersey City
Harry (Frances) elk 97 Bragaw av r 81) 200 Prince
Harry (Frances) sleman r 71 Farley av
Harry elk WPA r 1041 S 5 Avon av
Harry Sadie sleman h 21 Belmont av
Harry Sarah carp h 645 S 9th
Harry (Tessie B) pres B Klein Inc 229 Mulberry h at Irving av
Harry A fiber dies ion elk police dept r 866 S 10th
Harry B lab or emp 357 Haw horne av r do
Harry I Adam Hebeler & Co 232 Miller h 42 Custer av
Harry S sec-treas Klein & Co rear 317 New h at Rockville Center L NY
Harry S (Anna) mgr Elizabeth h 378 Walnwright
Hattie r 766 S 17th
Helen sleswoman 457 Clinton av h (3) 42 W Runyon
Helen 77 Hillside av
Helen emp PrudnsCo r 145½ Elizabeth av
Helen E emp PrudnsCo h 3 Elizabeth
Helen R r 250 Orange
Henry h 185 Smith
Henry (Elsie) h rear 458 S 10th
Henry (Marion) pattern h 10 Chadwick av
Henry pres-treas Residence Remodeling Corp 3 Court h Maplewood
Henry S kate specln executive L&W 19 S 10th
Herbert fuel oil 524 Belmont av r do
Herbert r 166 Clinton av
Herman (Lucy) sleman h 20 Park av
Herman (Mary) r 370 Chadwick av
Herman Susan B pressman h 180 Hobson
Herman Nettie) pres Cut Rite Waist Co Inc 127 Hill sq r 2 850 S 6th
—Herz (Katherine) baker r 220 N 9th
Hiram D chauf r 12 S 21
Hyman (Celia) baker h 628 S 10th
Hyman (Lena) pres Kingsland Cooperage Co Inc 308 Miller h 9 Maple pl
Ida clk Elizabeth r 371 Belmont av
—Ida wid Davis h 73 Stecher
Ira (Mollie) roof 252 Orange 250 do
Irving h 36 Madison av
Irving (Bessie) printer h (B14) 352 Belmont av
Irving (Bluma) sleman r 367 Hawthorne av
Irving (Kay) (Newark Jewelers Supply Co 305, 207 Market h 302) 280 Goldsmith av
Irving L r 27 Miller
Irving T (Celia N) (The Boys Shop) 568 Orange h at W Orange
Isaac restwkr r 36 Madison av
Isadore (Anne) dentist 42 W Runyon h 100 Hunting ton ter
Isadore (Bertha) (Adam Hebeler & Co) 232 Miller h 325 Chadwick av
J Edward (Sarah J) sta eng h 328 5th
—J George (Irene H) sleman h (3) 1 White ter
J Louis Edna M) auto mech h 655 S 10th
Jack sec Structural Iron & Steel Corp 81 Pell Lyndhurst
Jacob mech 180 Bloomfield av h at S Orange
Jacob (Belle) cigars 266 Springfield av h 6) 8 10th
Jacob (Rebecca) carp h 127 Nye
Jean I emp WPA r 334 Waverly av
Jeannette clk E Orange r 145½ Elizabeth av
Jeanette A sorter r 635 S 15th
Jeanne d student r 19 S 10th
Jennie wife Lyman h 300 Clinton
Jennie wid Samuel 544 S 10th
Jennie R Mrs chr 35 Monmouth h at Maplewood
Jerome Sarah sleman Jersey City r 27 Hillside
John Jr r 428 Washington
John master r 605 Avon av
John (Anna) brewerywkr h 59 Ave
John (Viola) shipper h 2 White ter
John A Elsie C insp CelCorp h 337 Walnut
John B US Army r 304 Weequahic av
John E (Elizabeth) painter h 62 Blum
John J shipping clk r 328 Rosedale av
John M (Catherine) route sleman h 184 Highland
Joseph h (B) 10 Custer pl
Joseph (Bertha) ins 60 Thorndike av
Joseph Marion jr sleman h 34 8th S 6th
Joseph (Rose) dry goods 336 W Market h
Joseph (Rose) elk 50 Commerce h 11 Pacific

KLEIN JOSEPH A

(Fannie A) complete insurance service (304) Municipal Town Post Office Bdg 30 Clinton tel Market 3-2[illegible] h 164 Weequahic av
Joseph J pres Syndicate Investors Group Inc (1H 17 Academy h at NY
Joseph W sleman r 807 Mt Prospect av
Julet Mollie (Irwin Dress Co, 78 Shipman h Clinton pl
Julia steno 346 Market r 250 Walnwright
Julia Mrs furn rms 155 Broad r do
Julia G Mrs tchr 90 Montgomery h at Orange
Julius student r 98 Hobson
Julius pres Rosenman & Klein Inc and William Insurance Agency 48 Clinton h at Maplewood
—Katherine wid Max h 146 Goodwin av
Katherine wid William r 21 8th h
Katherine T wid William J r 329 Rosedale av
Kim 45½ Elizabeth av
Lawrence J emp N Evening News r 304 Weequahic av
Lena Mrs conf 337 Bergen r 33 4th
Lena wid Louis r 177 Hillside av
Lena wid Morris r 798 Bergen
Leo J (Jennie R) ins agt 49 Clinton h at Maplewood
Lester E (Dorothy) sleman h (4) 91 Johnson
Lillian A wid Christian J h 11 Pine Grove ter
Louis roofer r 78 Court
Louis Helen E chauf h 38 Avon
Louis scenic conf 31 18th av h do
Louis (Sarah) polisher h (308) 8 9th
Louis (Shirley F) Apex Roofing Supply Co Bergen h 250 Walnwright
Louis (Yetta) lawyr 357 Hawthorne av h do
Louis (Matilda C) whol produce 82 Miller h 3th av
Manue E dentist 520 Springfield av Maplewood
Margaret office sec 209 Littleton av do
Marie A clk 254 W Bigelow r 30 Wequahic av
Martin Annie sleman r 45a Kearny av
Martin (Theresa) elec h 40 S 1st
Mary A emp CVCo r 30 Jefferson
Mary J wid Frederick J r 207 Fairmount av
Matilda clk R&Co r 866 S 10th
Maurice pres Home Utilities Co Inc 3 Court Irvington
Max chauf h 177 Hillside av
Max (Esther) dolles 253 S Orange h 158 Berg
Max (Fannie) h 41 Tracey av
Max (Lena) clk 337 Bergen h 3 4th
Max (Lena) h 806 S 10th
Max (Mae P) utility man h (9) 748 Hunterdon
Max (Marion E) tchr Bloomfield r 9 Isabella
Melvin student r 19 S 10th
Meyer (Esther) butter h 524 Hunterdon
Michael R (Geraldine H) radio 38 30 h 34 Stirling
Michelina Mrs sleswoman 60 Springfield av r (Ala 340 N 7th
Mildred r 66 Sherman av
Milton sleman LB&Co r 140 Shepherd av
—Milton (Fay) sleman h 31 365 Clinton av
Milton S (Ida E) wkr (7 8, 784 Broad h 78 Highland
—Minnie r 399 Clinton pl
Minnie Mrs h 586 Springfield av
Moe clk r 330 Chadwick av
—Mollie r 8 200 Prince
Morris (Annette) writer r 83 Mount av
Morris (Etta) lwyr (1220) 31 Clinton h 153 Berkeley
Morris Gussie sleman h 371 Belmont av
Morris (Ida) grocer 97 Bragaw av r (B) 200 Prince
Morris (Tillie) h 514 Belmont av
Morris A r 185 Smith
Morris H (Anna M) lwyr (510) 13 Market h 3 Custer av

C. AUGUSTIN SONS PULLEY LINE POLES
ESTABLISHED 1867 WOOD AND STEEL TURNED CLOTHES POSTS
160-170 SO. ORANGE AVE. TELEPHONE MARKET 2-4251 COMPLETE INSURANCE COVERAGE NEWARK, N. J.

KLEIN

[illegible] Chancellor av h 89 [illegible]
[illegible] Mt Prospect av
[illegible] NY h (B51) S Irving
[illegible] Shoe Shop) 108 Hal
[illegible] Bridge
[illegible] 55 Broad
[illegible] 402 S 14th
[illegible] Workers Union
[illegible] at Riverside
[illegible] 220 S Clinton h
[illegible] 645 S 19th
[illegible] Evening News r 766 S
[illegible] 14th Lehigh av
[illegible] Restaurant Inc
[illegible] 129 Sherman av
[illegible] 3 Camden
[illegible] Wainwright
[illegible] (1601) 744 Broad h
[illegible] (300) 89 Market
[illegible] 300) Federal sq
[illegible] Michelina) sleeman h (4A) 340 N 7th
[illegible] carp h 492 Hunterdon
[illegible] auto mech h 227 S 17th
[illegible] R&F [illegible] S 14th
[illegible] NY r 800 S 19th
[illegible] 43 42 W Runyon
[illegible] NY r (2) 600 Hunterdon
[illegible] 50 Commerce r [illegible] Pacific
[illegible] Felix [illegible] N Arlington
[illegible] 60 Clinton
[illegible] emp PruInsCo h at Arlington
[illegible] r 23 Grand av
[illegible] (502) 590 Broad h at S Orange
[illegible] 83 Vandergrift [illegible] Madison av
[illegible] pharmacist r 357 Hawthorne av
[illegible] (Caroline) meat 402 Belmont av h 295
[illegible] av
[illegible] (Irene) waiter h 17 Lehigh av
[illegible] (Mildred) (Samuel Klein & Co) (1216) 60
Park pl h 32 Shepherd
[illegible] Pomona av
[illegible] Samuel Klein sects (1216) 60 Park
[illegible] Bergen av r 399 Clinton pl
[illegible] Klein & Klein) (1220) 31
[illegible] Clinton r 146
[illegible] Norman rd
[illegible] PRR h 704 S 15th
[illegible] (Sylvia G) [illegible] opr h 82 Belmont av
[illegible] mgr 990 Frelinghuysen av h (304) 19
Vanghan
[illegible] (Helen) chauf h 317 W Runyon
[illegible] S (Julia) h [illegible] Jeffff av
[illegible] Clinton pl
[illegible] 2 Hillside av
[illegible] 229 Miller h
[illegible] (Gertrude) [illegible] h 877 N 6th
[illegible] A (Vera M) eng PSE&G [illegible] 301 220 Roseville
[illegible] (Jean) clk 28 [illegible] h 49 Stratford pl
[illegible] letter carrier r 20 Hobson
[illegible] (Anna C) h 5 [illegible]
[illegible] (Josephine) sleeman h (11) 34 Kearny
[illegible] A (Ethel E) clk 86 Washington h 355 N
[illegible] F 37 Springfield av
[illegible] H (Sandra) reporter N Star Ledger r 278
[illegible] W Fay h [illegible] Horne ter
[illegible] 229 [illegible] 357 Hawthorne av
[illegible] Harry N Klein [illegible] mfrs rear 817-825
[illegible] Kn and Seymour [illegible] lawyers (1220) 31
[illegible] Restaurant Inc) 1060
[illegible] Stephen [illegible] mach h 16 Monmouth
[illegible] pres [illegible] Mfg Co 555 Belmont
[illegible] Hillside
[illegible] mach h [illegible] saw av
[illegible] wid Joseph h [illegible] Barley av
[illegible] Mrs [illegible] 145 [illegible] av r (4A) 7 Heddon ter
[illegible] Anna (Aaron) 88 Waverly h 187 Elizabeth av

KLEINBERG
Joseph (Minnie) Station Cafe) 297 Market h 467 Clinton av
Max r 22 Farley av
Meyer clk 297 Market r 467 Clinton av
Mildred (Morris) Nathan Zinger rem to NY
Paul R [illegible] wyr (Turesky & Kleinberg) 528 24 Commerce h 784 S 11th
Samuel (Belle) buyer 709 Broad h 186 Scheerer av
Seymour [illegible] keypunch r 22 Farley av
Sydney [illegible] Florence) photographer NY h (14) 7 Deidler ter
Sylvia baker 472 S 18th r 467 Clinton av
Kleindienst Otto C meat 788½ Mt Prospect av h at Maplewood
Kleiner Arnold (Lillian) elec r 671 High
Belle r 8 860 S 11th
Joseph J (Blanche) silk mfr Clifton h (204) 990 18th av
Leo (Theresa) h 128 Broad
Lillian A emp PruInsCo h at E Rutherford
Rose r 2 Hedden ter
Kleinerman Murray (Ruth) sleeman h (205) 160 [illegible] [illegible]
Kleinert Bernard r 9 Schuyler av
Ewald watchman 40 17th av h at Irvington
John (Mary J) smelter h 550½ S 11th
Nathan (Rebecca) furs 383 Clinton av h 9 Schuyler
Kleinfeld Herman (Anna) (Mayflower Restaurant) 61 Orange r 121 Osborne ter
Samuel [illegible] Frances R) clk PO h (611) 29 Stratford pl
Kleinfelder Max h r 46 Wesquahic av
Kleinfield Samuel I Frances R) clk PO h 29 Stratford pl
Kleinhandler Jacob (Julia) grocer 20 Avon pl h do
Harry D (Jennie) treas Star Stationery Co r 123 Washington h 373 Keer av
Morris Rose sec treas West Side Battery Lead Co 21-29 E Runyon h 2-1 Grummon av
Kleinhans Elsa B r 233 Delavan av E
Hattie M h (4A) 375 Mt Prospect av
Hugo L (L Meta) pres The Keratol Co and pres Charles Cooper & Co Inc 348 VanBuren h 233 Delavan av E
Hugo Jr sec Charles Cooper & Co Inc 348 Van Buren r 233 Delavan av E
Lewis C sec works mgr The Keratol Co 348 Van Buren h at Pompton
Richard S Lucy M) asst sls mgr 348 VanBuren h 582 Parker
Robert [illegible] emp 348 VanBuren r 233 Delavan av E
Kleinheinz Katherine emp 56 S 11th r do
Kleinheinz (Cecilia) wid Nicholas h 240 Sussex av
Elsie M [illegible] bender Westinghouse r 150 Sussex av
Frederick L (Elsie A) carp h 100 Sussex av
Rose r 40 Sussex av
Kleinknecht Anna M wid George F r 103 Barbara
Kleinman Abraham r 101 Clinton av
Charles emp WPA h 218 Waverly av
Daniel (Sarah) elec 286 Peshine av r do
Daniel J dentist 10 Clinton av h do
David (Ruth) [illegible] h 50 Wolcott ter
Edward [illegible] cal [illegible] r 100 Clinton av
Ernest interviewer E Orange r 101 Clinton av
Jacob Anna elec 286 Peshine av h do
Karl Louis) meat 347 15th av h 24 Belmont av
Maurice physician 101 Clinton av r do
Philip (Lillian) rem to Irvington
Samuel (Estelle) sleeman r 286 Peshine av
Saul h 262 Seymour av
Sylvia nurse N Beth Israel Hospital r 49 Eckert av
—William see Leo Schloss Inc ft Astor r 50 Wolcott ter
Klein Mrs r 651 High
Kleinow Joseph (Anastasia) sta eng h 50 Gray
—Thomas (Anna) steelwkr r 20 Wall
William W (Ann A) sta fireman h 67 Jackson
Kleinpoppen Erika clk 454 Florence av r 423 do
Waldemar pres Harter's Delicatessen Store Inc 454 Florence av h at Maplewood
Kleinsorgen Alberta E jewelrywkr r 28 Goble
Eberhard A gasoline 747 Broadway h 28 Goble
—Edward M Elsie M) steelwkr h (9) 148 S 13th
Marie C r 28 Goble
Kleinwaks Abe (Bernice) pres A & S Luncheonette Co 22 Plane h 266 Wainwright
Adolph (Gertrude S) clothing NY h 80 Mapes av
Alan r 80 Mapes av
Brothers (Charles G and Morris Kleinwaks) pants mfrs 360 S 7th
Charles G (Leonora H) (Kleinwaks Bros) 386 S 7th h 32 Keer av
Clara Mrs sec [illegible] Downyflake Restaurant 239 Washington r 34 Fabyan pl
Eleanor L emp PruInsCo r 341 Fabyan pl
J Louis Lucille [illegible] photographer NY h 218 Renner av
Marcia rem to Perth Amboy
Morris Kleinwaks Brothers) 360 S 7th h at Hillside
—Nathan (Clara) pres Downyflake Restaurant 239 Washington h 341 Fabyan pl
Sidney clk Jersey City r 80 Mapes av
—Sidney (Sabina) tailor h 528 S 11th
Kleipo Helen L chemicalwkr r 73 Chambers
—Joseph (Anna) h 73 Chambers
—Joseph (Helen) chauf h 517 Market
—Joseph Jr chauf r 73 Chambers

KLEIPE
Peter J chauffr helper r 73 Chambers
Klein Albert r 22 Park
Kleissler Albert J E (Lillian E) chiropodist 82 Lang h do
Arthur J (Anna M) treas G A Kleissler Co 126 Gotthart h 28 Cleveland av
Bertha A secy (2500) 744 Broad h at Irvington
Charles [illegible] milk 392 S 8th r do
Edwin A Elizabeth R [illegible] pres sec G A Kleissler Co 126 Gotthart h 34 Richelieu pl
G A Co G Albert Kleissler pres Edwin A Kleissler v pres-sec Arthur J Kleissler treas ventilating systems 126 Gotthart
G Albert pres G A Kleissler Co 126 Gotthart h at S Orange
John J Catherine) sleeman h 24 Eckert av
John J Jr rem to Orange
Joseph emp WElectCo r 24 Eckert av
Theodore J (Elizabeth M) carp r 728 S 19th
Wilhelm E emp PruInsCo Irvington
Kleist Mary N Mrs r 356 High
Kleinowski Anna wid Frank h 32 Fillmore
Stephen r 32 Fillmore
Klem Albert M (Julia S) h 71 Norwood
Anne r 608 S 14th
Edna M emp PruInsCo h at Orange
Edward A student r 71 Norwood
Elizabeth wid John r 780 S 15th
Elizabeth C wid John h rear 128 8th av
Ella E Mrs h 89 Broadway
Florence emp PruInsCo h at Irvington
Henry J printer r 7 Norwood
—John (Bertha F) jewelrywkr h 145 N 11th
John J (Dixie) steelwkr h 668 S 14th
—John R sheet metalwkr r 780 S 15th
John R M Robbie [illegible] chauf h (2B) 220 South
Philip R service man r 90 Broadway
Theodore (Susie E) h 548 S 10th
Theodore Jr r 548 S 10th
Walter E (Mollie R) supt Belleville h 115 S 12th
—William H (Ethel E) emp PruInsCo r 145 N 11th
William J emp WPA r rear 126 8th av
Klerman Frank (Leonora) clk 248 Oliver h (4) 267 Adams
Julius r 522 Hawthorne av
Klemczuk John optical wkr r 74 Charlton
—Peter r 74 Charlton
Teofim (Sophia) rubberwkr h 74 Charlton
Klene Edward J (Anna M) asst foreman N Arlington h 74 Court
Klemchenko Alexander K (Theresa) clk 12th fl 15 Washington h 252 Ridge
Alexander S (Barbara) drop forger h 771 S 20th
Klemens Clara wid John h 20 1st
Klemert Edward F (Marie C) paintwkr h 211 Seymour av
Edward F Jr loader r 211 Seymour av
George M supr PSE&G h at Irvington
George M Evelyn V emp PruInsCo h at Irvington
Helen J [illegible] GECo r 771 S 20th
Horace F clk 175 Elizabeth av r 211 Seymour av
—Michael (Ida) h 73 Wainwright
Roland R pattern maker r 211 Seymour av
William E Anna) steamfitter h 26 Poe av
Klemm Robert C (Carolyn) 844 Broad h at Maplewood
William (Emma D) musician h 21 Grand av
William F [illegible] US Army r 21 Grand av
Klemp Edwin A acc [illegible] 60 Park pl r 71 Norwood
Klempa Peter W typist 15 Washington h at Elizabeth
Klempay Stephen toolmkr r 708 S 19th
Klemmer Elsie M dictaphone opr FirsCo 10 Park pl h at W Summit
Klemtner Mary G Mrs (Paul Klemtner & Co) (727) 24 Commerce h at Glen Ridge
Paul (Mary G) (Paul Klemtner & Co) (727) 24 Commerce h at Glen Ridge
Paul & Co Paul and Mrs Mary G Klemtner) consulting engs (727) 24 Commerce
Klenz Rita B clk 2314) 1180 Raymond blvd h at Belleville
Klens Annie H wid Martin h 557 Wilson av
Frederick (Elizabeth) carp h 106 Kossuth
—Frederick (Mary) h 41 Mary
Frederick W (Stefanie E) trucking 557 Wilson av do
John E (Marie G) h rear 881 Chestnut
Philip steelwkr r 41 Mary
Stephen J steelwkr r 41 Mary
William [illegible] r 807 Bergen
William P (Emma W) bottler h 807 Bergen
Klenczak Charles chauf r 528 Market
George chauf r 528 Market
Joseph (Victoria) h 528 Market
Leo chauf r 528 Market
Klengel Anna wid William r 103 Woodbine av
Klenk Jacob r 80 Bleecker
Klenke Charles (Mary A) radiowkr h 651 S 17th
Henry V auto mech r [illegible] 2 Broad
—Rudolph J (Helen M) polisher h 50 Magnolia
William W tchr 357 High h at S Orange
Klenowski Joseph h 476 Hunterdon
Nicholas Sophie) mason h 424 S 18th
Klensch Frank (Justina) h 24 Adams
Klepack William (Stella) radiotechnician h 30 Providence
Klepacki Mabel E Mrs r 573 S 10th
Klepacky Helen I typist PSE&GCo r 138 Norwood
Jean E opr 157 Summit r 138 Norwood
—Leo roofer r 138 Norwood
—Lottie wid Michael h 138 Norwood

Klepat Anton grinder r 116 Bergen
Klepesch Solomon (Fannie) chauf h 109 Schley
Klepetz Ernest (Anne) leatherwkr r 46 Tichenor
Klepper Bros (Jacob and Isaac) meat 20 N 13th
—Frances M r 51 Sterling
—Isaac (Julia) (Klepper Bros) 20 N 13th h 51 Sterling
—Jacob (Freda) (Klepper Bros) 20 N 13th h 11 N 13th
—Philip clk E Orange r 51 Sterling
—Seymour clk E Orange r 53 Sterling
—William Seren H h (2) 382 Clinton pl
Klepp Edward J Marjorie M sign clk h 516 S 13th
—Henry M mfg jeweler 24 Scott h at Maplewood
—Loretta E priv sec (1024 1026) 700 Broad h at Keansburg
Klepsch Murray r 46 Ridgewood av
—Sarah wid Simon h 48 Ridgewood av
Klepzig Robert Brigadier supt 72 Tichenor h at Arlington
Kersy Charlotte clk 300 Broadway h at E Orange
Kleifadt Kurt (Martha) furniture repr r 236 W Runyon
Kliesper August H (Adele D) packer h 95 Grove ter
—Bernard L (Anna A) boiler mkr PRR h 57 Garrison
—Charlotte G service rep TelCo h (101) 418 S Orange av
—Lorraine A r 57 Garrison
—Max M emp PruInsCo r 33 Cedar av
Kliesper Philip J Julia B toolmkr h 80 Tillinghast
Kless Robert A clk 354 Park av h at Irvington
Klesyk Pearl J bench wkr r (4) 131 17th av
Kletcher Helen rem to Kearny
Klett Edward J painter r 5 16th av
Jacob Emily M) h 444 15th av
—Jacob jr r 414 15th av
—Lena J Mrs h 5 16th av
Klettke Lawrence J (Anne) supt 203 Shepherd av h do
Kleuxen Charles chauf's helper r 150 Lafayette
Klevin Daniel r 50 W Kinney
—Emma L clk 50 W Kinney r do
—Reinhold E dellcn 48 50 W Kinney h 50 do
Kleyling Robert E (Lydia) h 590 S 12th
Klickert Auther (Alice H) emp PruInsCo at Florham pk
Klienberg Mollie wid Abraham r 137 Elizabeth av
Kliepe Josephine Mrs radio tube wkr r 284 Ferry
Klier Milton (Molly) r 805 Peshine av
Kliger Rose married Freddy Strauss
Samuel (Sarah) laundry 74½ Orange h 12 Patton pl
William D rem to Washington DC
Kligge Dorothy P bkkpr West Side Trust Co 59 Springfield av h at Hillside
Kligman Abraham (Rose) (Central Paint & Wall Paper Co) 172 Bloomfield av h at Irvington
—Morris (Mary) sleman 28 Cornelia h (3) 945 Hunterdon
Kligora Harry (Florence M) eng r 24 Leo pl
Klima Ann steno 3d fl 341 Springfield av h at Roselle Park
Endy r 115 Seymour av
Hermine D Mrs tchr physical training corrective gymnastics public schools h at Astoria NY
John J Anna mach h 300 Wesquahic av
Margaret emp TelCo r 145 Seymour av
Mary G steno 1180 Raymond blvd r 145 Seymour av
Urban (Mary) mach h 145 Seymour av
Kiman Fred L (Edith V) (Model Clothes Shop) 70 Bloomfield av h (E5) 300 Wainwright
—George student r (27) 784 Clinton av
Max F (Ida) clothing 34½ Bloomfield av h (27) 784 Clinton av
Klimbuck Kenneth W emp PruInsCo h at Montclair
Klimchock Edward (Frances T) mach r 78 Houston
—Leo (Mary A) (Leo's Service Garage) 20 Richards h 568 S 11th
Klimchuk Michael (Susan) tinsmith h 93 Baldwin
Klimcke Albert H (Julia) h 47 Broad
—Edith C wid Arthur h (6) 384 W Market
—Julia Mrs caretaker 47 Broad r do
Klimczak Antoinette C wid Jacob h 89 9th av
—Clara laundrywkr r 89 9th av
—Helen A tube wkr r 89 9th av
—Walter restwkr r 89 9th av
Klimek Adele V typist FidelCo 10 Park pl h at Elizabeth
—Bronislaw S (Stella) butcher h 296 Elm
Bronislawa housewkr r 296 Elm
—Helen M emp PruInsCo h at Elizabeth
—John D emp PruInsCo h at Maplewood
—John news dlr r 78 Chadwick av
—John (Antoinette M) foreman Hillside h 42 Mott
—John A (Sophie A) foreman Harrison h 68 Pulaski
—Mary T emp Westinghouse r 42 Mott
—Joseph lab r 64 17th av
—Josephine Mrs h 64 17th av
—Stefan (Harriet) steelwkr h 102 Niagara
Klimenchuk Antoni (Helen) emp 31 Joseph h 87 Lister av
Klimkiewicz Alfred mach r 125 Niagara
—Lottie H radio tube wkr r 125 Niagara
—Walter (Alice) painter h 126 Niagara
Klimko John acct emp (501) 1060 Broad r 32 Baldwin av
—Joseph (Mary) emp PSCT h 110 19th av
—Joseph G (Anna) auto mech h 118 Shaw av
—Mathew (Mary) leather wkr h 83 Baldwin av
—Stephen C (Anna) guard h 411 Badger av
Klimowicz Victoria housewkr r 337 W Kinney
Klimpko Jacob painter r 731 S 16th

Klimshak Joseph chauf PSCT r 229 South
Klinder Fred W (Grace M) mach h 531 Hawthorne av
Kline Adele L tchr 627 S 17th h at E Orange
Alexander J (Hazel R) asst mgr PruInsCo h 48 Grand av
Alfred B (Elizabeth B) h 12 PennAv
Beatrice M nurse Elizabeth r 69 Ingraham pl
Bernice C stenotypist LB&Co r (20) 788 High
Carroll K agt (730 1180 Raymond blvd h at E Orange
Christine wid Ralph h 321 W Runyon
Dorothy steno 10 Bl h at Belleville
Eleanor G rem to E Orange
Eleanor L emp PruInsCo h at Bloomfield
Emma T 346 Spruce
Ernest L (Dorothy J) shipping clk WElecCo h (37) 635 High
—Ethna P opr TelCo r 69 Ingraham pl
Florence wid Charles I waitress r 48 S 7th
Frank B (Beulah B) emp PruInsCo h at Chatham
—Frank S sleman 189 Columbia av r 184 Fairmount av
Frederick artist 321 W Runyon r do
—George F (Mary C) clk (1203) 60 Park pl h at E Orange
George P (Anna M) repairer h 39 Niagara
Gertrude M Mrs rem to NY
Gilbert D (Catherine M) rem to NY
Hattie Mrs emp (6 DW) 375 Mt Prospect av r do
—Henry W Jr emp PruInsCo r 69 Ingraham pl
—I Josephine checker r 346 15th av
—Ida L Mrs tchr 229 18 h do r 69 Leslie
—Irene married George Connell
James sleman r 52 Osborne ter
—John D Anna M, coal NY h 68 Hansbury av
John D Jr Anna M) service man r 68 Hansbury av
—Julius gas sta attdt r 321 W Runyon
Laura Mrs (20) 738 High
—Lester meat cutter r (2) 324 Peshine av
—Lorraine E emp PruInsCo h at Belleville
—Madeline Mrs r 33 Camp
—Mahlon R claim mgr (1001) 1180 Raymond blvd h at E Orange
—Margaret M wid Henry W h 69 Ingraham pl
—Marian D Mrs caretaker 143 Central av r do
—Matthew Ida L h 100 Leslie
—Nicholas (Emma S) tavern and rest 12 14 Beaver h 38 Spruce
Patsy Theresa tavern 10 Trent pl h 8 PennAv
—Paul laborer wkr h (1) 17 Goble
—Pauline R wid Alexander J h 84 Fairmount av
—Peter r 51 High
—Regina wid Earl bookbinder h 40 Summer av
—Sheldon J Hazel J) refrigerator repr 540 15th av h do
—William C (Marian D) mach opr r 113 Central av
—see Cline and Klein
Kliner Paula wid Morris baker 279A Lyons av r 805 Hunterdon
Kling Carl (Genevieve C) clk 24 Commerce h 103 Brill
Charles W M Leona) mach r 104 Bleecker
—Edward (Anna M) h 127 S 10th
George plumber h 28 Barbara
—George A Caroline h 66 Garrison
—Harry chief clk (42) 31 Green h at Union
—Henry (Helen) grinder h 683 S 12th
Howard W (Anne C emp PruInsCo h at Irvington
—John P (Lincoln Blue Print Co) 637 Frelinghuysen av h at Hillside
Joseph D emp Westinghouse r 765 S 20th
Joseph M Frances M) foreman Westinghouse h 765 S 20th
Katherine M steno NY r 127 S 10th
Klingbell Adolph A butcher r 28 James
—Augusta wid Adolph furn rms 28 James h do
Klingel Caroline wid Christian furn rms 532 W Market h do
—Carolyn G married Frank Kane
—Dorothy A emp PruInsCo r 165 S 11th
Edward G Sophie) E & R Contracting Co) 53 St James pl h do
Emma H Mrs 165 S 11th
—Ernest E (Mary) route sleman h 159 Seymour av
Frank J (Frieda) polisher h 585 S 11th
Franklin J rest wkr r 65 S 11th
Frederick J (Clara) treas Royal Silver Mfg Co Inc 391 Mulberry h 35 Lanark av
—Gertrude M bkkpr 102 Central av r 553 S Orange av
Gustave (Flora) h 606 S 16th
Harry r 165 S 11th
Herman C meat cutter r 57A Chester avE
John Anna F) chauf h 9 Brenner
Joseph A stone setter 553 S Orange av
Lenna E wid Otto rem to NY
—Leonard mech 52½ S Orange av
Otto C (Augusta) foreman Westinghouse h 176 N 11th
—Robert J collector r 112 S 15th
—Rose C h (106) 244 Roselle av
—William J (Pearl L) letter carrier PO h at Irvington
Klingelberger Albert (Alma L) h 309 Hillside av
—Fritz A capt NFD h 71 Monticello av
Klingenberg A Louise wid William r 51 Dewey
Leona dreswkr r 18 Shepherd av
Klingenburg Daniel Central Parking Station) 76 Lafayette h (17 30 Walnut
Klinger Abraham (Rose Z) peddler h 84 Hobson
Albert mach opr r 718 Highland av
Andrew J lab r 343 W Kinney
Anna E radiowkr r 343 W Kinney

KLINGER
—Benjamin rem to NY
—Benjamin h 3 245 W Kinney
—Chester O furnishings mgr 138 Market h (308) 24 Roseville av
—Edward (Anna K) mach PSE&CoC h 604 S 20th
—Esther B Mrs tchr 388 Bergen r 685 Clinton av
—Frank painter r 3 Washington
Frank J (Hannah A) foreman 73 Norfolk h 31 Kinney av
—Grace M rem to Paterson
—Howard mgr Harrison r (308) 244 Roseville av
John F (Anna C) lab h 343 W Kinney
Louis E (Constance) sleman Roselle h 3 Bungalow
—Mary E wid William h 19 Monroe
—Meyer J sleman r (2 245 W Kinney
Reuben V Pansy A) eng LVRR h 50 Lindsley av
William J emp WPA r 19 Monroe
Klinghammer draft clk FinaCo 10 Park pl h at Kearny
Klinghofer Carrie wid Hyman r 44 474 Belmont av
Klinghoffer Samuel (Lillian) agt 24 Washington h 31 Kinney av
William Esther) chauf h 374 Hedger av
William L (Pauline) clk 119 Spruce r do
Klingler Edward L (Gertrude) steelwkr h 539 S 7th
Margaret G r 539 S 17th
Klink Andrew (Amelia) mason h 428 S 6th
Carl F Dorothea L) bakers helper r 2 S 6th av
—Carrie r 805 Springfield av
—Catherine wid John h 770 S 19th
—George F Magdalen M) chief clk LVRR h 103 Columbia av
—Josephine A baker 433 Springfield av h do
—Magdalen M Mrs clk 46 Franklin r 63 Columbia
—Marie wid Henry M housedrpr r 784 Clifton av
—Mary clk 37 Central av h at Irvington
Theodore press opr r 805 Springfield av
—Vincent G Rose V emp PruInsCo r 103 Columbia
William (Pauline M) mach opr h 478 Bergen
Klinke Rudolph Elizabeth watchman h 524 S 18th
Klinkenstein Gustave v pres-sec Mans & Wahlsten Co 438 Riverside av h at Maplewood
Klinko Agnes nurse FinaCo and 37 Columbia av h do
—Edward H (Helen C) patternmkr r 457 Summer av
Klipfel Alphonse E (Celia) Seymour Sport Club) 322 Seymour av h 822 S 17th
—Geraldine nurse N Memorial Hospital r do
—Raymond (Emma C) carp r 487 S 17th
Klipper Fred B r 174 Wilson av
—Gregory H (Marie W) chauf h 46 N 12th
Ida M r 174 Wilson av
—Louis E Dorothy emp TelCo h 633 Sandford av
—Tillie A wid Philip h 174 Wilson av
Klipphahn Frederick J (Ruth F) chauf 62 Magnolia
—William (Helen) baker h 70 Seymour av
Klisczewski Thomas A (Mary H) painter h 32 Bell
Klitch George W (Margaret M) meat cutter h 18 Elm lock
Klitsch Frances G Mrs dental asst 189 S Orange av h at Chester
George J Francis G) clk Federal Trust Co 24 Commerce h at Chester
Klittich Albert W (Janet M) clk h 155 Thomas
—Janet M Mrs nurse 155 Thomas r do
Klix Frederick mach r 62 Park
Klixas Albert clk r 57 James
Kloby Edward F (K Bernice) mgr Elizabeth h 3 Mapes av
Klock Anthony W (Barbara B) window cleaner h 4 Norwood
—John emp WElecCo r 47 Norwood
—Stanley restwkr r 72 Bleecker
Klocko Arthur r 107 Halsey
Klockner Clotilda emp PruInsCo h (414) 40 Roselle av
—Daniel Jr (Martha S) steel erector 343 Highland av h do
—Dorothy L student r 56 Columbia av
—Edward B clk NY r 56 Columbia av
—Elinor H clk 800 Broadway h at Irvington
—Em H (Hypatia H) clk PO h 56 Columbia av
Lillian G clk 15 Washington h 226 110 Roselle av
Marion clk 800 Broadway h at Irvington
Nicholas mgr PruInsCo h at Irvington
Klocksin Henry J emp PruInsCo h at Clifton
Kloczycky Vladimir Rev (Xenia A) pastor Ukrainian Orthodox Church of Holy Ascension 677 S 19th 675 do
Klodzay Susanna C wid Anton h 192 Renner av
Kloepfer Charles F (Hilda M) lathe opr h 14 N 11th
Klofa Mary dresmkr 555 Orange r do
Klokus William r 18 Green
Kloman Alan brush wkr r 39½ Sunset av
—Leslie P r 39½ Sunset av
Paul sprayer r 39½ Sunset av
—Peter waiter h 39½ Sunset av
Klopak George (Sophie) carp h 509 S 10th
—John distillerywkr r 509 S 10th
Joseph (Margaret C) eng Harrison h 169 Norwood
Klopham Raymond W (Lillian E) emp PruInsCo h at Irvington
—Ruth E emp PruInsCo h at Harrison
Klopp Charles W insp (802) 31 Clinton h at Springfield
Emma sleswoman 709 Broad h at Springfield
—Oscar H (Shirley A) emp BACorp r 447 High
Klos Ferdinand (Mabel L) emp PruInsCo h at Maplewood
Gustave J (Lucille E) emp PruInsCo h at Bloomfield

PARK VIEW COAL CO.
300 ELIZABETH AVE. PHONE BIG. 3-2892

LEHIGH VALLEY COAL
'blue coal'
FUEL OIL - OIL BURNERS

KOPPERS
COKE

KLOS
—Harry E (Harriet) asst mgr PrulnsCo h at Belleville
—Harriet emp GECo r [illegible]
—Helen K emp GECo r [illegible]
—Irene Wanda mch [illegible] 8 Elm rd
—Mary Marian (opts) [illegible] h at Elizabeth
—Joseph Benjamin J (Helen) emp A&PCo h 845 [illegible]
—Julia A r 8 8th av
—Julia J (Sophie W) emp GECo h 9 16th av
—Theodore F store repr r 0 16th av
—Walter L chauf r 9 16th av
—Mr Frank Norma R [illegible] 808 S 19th h do
—Mrs Frank Frances [illegible] h 90 Gerhart
—Mrs Adam [illegible] Springfield av
—Anthony r 242 Springfield av
—Mr Sidney C (Helena) parking sta attd h 635 S 18th
—Kowalski Stanley (Catherine Z) furniture finisher h Mercer
—Stella A emp Am Hair & Felt Co h 61 [illegible]
—Adolph E auto mech r 133 Carside
—Ann K emp PrulnsCo r 834 Ridge
—Anna [illegible] av h at Harrison
—[illegible] R Louise F) march opr city h 146 S 7th
—Mrs W artist NY r 834 Ridge
—M packer r 335 Lafayette
—[illegible] 7th av
—R Rosie [illegible] Broad h [illegible] NY
—[illegible] 363 S [illegible]
—[illegible] carrier h 363 S 19th
—[illegible] Stella foreman 38 Victoria h 335 [illegible]
—[illegible] r 18 11th av
—[illegible] (Ann A) emp PrulnsCo h at Hillside
—[illegible] C (Hazel E) emp WPA h 850 Springfield av
—[illegible] F [illegible] M) ment cutter h 280 S 19th
—[illegible] (Josephine) h 68 Whitney
—[illegible] L G (Barbara) h 824 Ridge
—[illegible] R Mrs h (4) 50 Baldwin
—Mrs [illegible] r 47 Broad
—[illegible] wid Joseph rem to Union
—[illegible] r 68 Whitney
—[illegible] (Ethel L) chauf PSCorp h 645 S 10th
—[illegible] baker r 428 Washington
—[illegible] P (Mary) emp PrulnsCo h 281 17th av
—[illegible] P (Sarah C) insp h 42 Hawthorne av
—[illegible]
—[illegible] John (Rose) laundrywkr h 438 Hunterdon
—[illegible] P wid John A r 55 Grafton av
—[illegible] M emp PrulnsCo h at Hillside
—[illegible] rem to Irvington
—[illegible] 30 Belmont av
—[illegible] 300 Belmont av
—[illegible] 200 Hopkins
—[illegible] emp PrulnsCo h at Kearsburg
—[illegible] (Olga) oiler h 537 S 17th
—[illegible] mach opr h [illegible] 100 Seth Boyden ter
—[illegible] (Marie P) emp PrulnsCo h at Irvington
—[illegible] Mrs radio tubewkr r [illegible] Crescent av
—[illegible] Bloomfield pl r [illegible] 9th av
—[illegible] emp [illegible] r 537 S 17th
—[illegible] Belmont av
—[illegible] 663 Market
—[illegible] Michael crane opr r 8 [illegible]
—[illegible] mach r 88 Av
—[illegible] Eugene fireman h [illegible] 100 Hunterdon
—[illegible] Andrew (Katina) peddler h 28 13th av
—[illegible] Frederick (Josephine) fireman 55 Nesbitt h 858 S 19th
—[illegible] F fireman 55 Nesbitt r 858 S 19th
—[illegible] Michael Interne N Beth Israel Hospital r do
—[illegible] mason [illegible] Breinghuysen av
—[illegible] S 11th
—[illegible] Henry H (Helen J) chauf h 32 Columbia av
—[illegible] A Robert (Helen E) mach h 209 4th
—[illegible] Mary A emp PrulnsCo h at E Orange
—[illegible] Alfred B (Alice A) mach opr r 321 Ellery av
—[illegible] C (Dolores G) relay adjuster WElecCo h 547 [illegible]th av
—[illegible] emp PrulnsCo h at E Orange
—[illegible] 500 Hedgerow av r 20 Fabyan pl
—[illegible] rem to E Orange
—[illegible] rem to E Orange
—[illegible] Stanley (Anna A) copy [illegible] h 47 Johnson h at E Orange
—[illegible] John (Sophie K) mach h 69 S 18th
—[illegible] Adele A bkkpr 56 [illegible] r 439 Clinton pl
—[illegible] A [illegible] pl
—[illegible] Bridie policeman 439 Clinton pl
—[illegible] Hugo H Farmingdale [illegible] Am Can Co h [illegible]
—[illegible] Rose P opr Pepsi h 46 Magnolia
—[illegible] temperaturewkr h 2[illegible] Ridgewood av
—[illegible] chauf [illegible] av
—[illegible] 57[illegible] S [illegible] 8th
—[illegible] (Rose M) [illegible] 23 Maine
—[illegible] r [illegible] Maine
—[illegible] chauf [illegible] Mason pl
—[illegible] mach opr r 17 Maine
—[illegible] laundrywkr r 578 Bergen
—[illegible] chauf 578 Bergen
—[illegible] Anthony r 471 Hunterdon
—[illegible] John H (Agatha E) asst binder FlnsCo h 42 Carolina [illegible]
—Mary wid Frank h 471 Hunterdon
—Matilda r 471 Hunterdon

KLUGE
William E (Elizabeth) emp 40 Lincoln h at Vaux Hall
Kugel David A (Charlotte J) packer h (2) 89 W Market
—Leo R (Margaret E) fireman h (32) 8 Monticello av
Rose Mrs h 338 Madison av
Kluge man Samuel instructor 315 Chancellor av r 183 Leslie
Kluger Benjamin H reporter NY r 45 Congress
Hirsch (Lena) shoes 36 Ferry h 45 Congress
Minna Mrs h 98 Tracy av
Sylvia r 45 Congress
Klugerman Dorothy stenoman r 816 W Runyon
Joseph (Rachel) dairy products 3 6 W Runyon h do
Klugh Willie M Mrs cigarwkr r 141 W Market
Klugman Ann wid Morris milliner r 203 Jelliff av
Charles (Nellie E) h 132 Hawthorne av
Harry H (Ruth) mach opr r 523 S 11th
—Harvey (Ruth) eng NY h 41 Lyons av
Hyman (Rosalie) h 523 S 11th
Joseph (Ida) peddler h 22 Monmouth
Julius student r 523 S 11th
Louis (Helen R) mgr 306 18th av h 105 Roseville av
Robert F clk 124 Washington r 105 Roseville av
Klumpp Evelyn D emp PrulnsCo h at Elizabeth
Isabel A wid Charles R r 13 Orleans
Klukowska Amelia wid Michael r Home for the Aged
Klumb Frank L (Ruth E) h r 0 208 Summer av
William draftsman PSE&GCo r (19) 200 Summer av
Klump Albert W (Irma) clk Fidelity Union Trust Co 2 Ferry h at Bloomfield
Edward C (Winifred) emp PSE&GCo h 70 Kenmore av
Edward L h 93 Whitney
Eleanor M r 93 Whitney
William M (Wilma A F) shipping clk 845 Central av h 719 S 20th
Klumpf Agnes V steno (510) 128 Market h at Succasunna
Klumpp Anna wid Vitus r 837 S 14th
Jeanne S emp PrulnsCo h at Roselle Park
—Marie office nurse (7) 200 Washington h at Irvington
—William J (Mary M) rem to Maplewood
Klurman Benjamin (Lena) milk 493 Belmont av h do
June r 493 Belmont av
Louis clerk r 493 Belmont av
Philip Anna fighter h 155 Sunset av
Klutsicle Regina Mrs grocer 357 Sussex av r 13 N 7th
Saul (Regina) mgr 357 Sussex av h 13 N 7th
Klutska Anna H r 13 Monroe
Kluth Charlotte E married Howard H Falk rem to Arlington
Frederick E (Metta A) tailor h 283 N 6th
Kluxen Carl J (Ann M) clk N Evening News r 97 Somme
Charles (Josephine) installer TelCo h 17 Kenmore av
John F (Mary C) chemical wkr h 50 Norwood
Leslie C (Ann A) emp PrulnsCo h at Maplewood
William r 97 Somme
William F (Rita J) stevedore h 52 Springfield av
Klyzak Joseph (Mrs) mach opr h 474 Bergen
Klymenko Andrew rem to Union
Charles (Julia) rem to Union
Nicholas rem to Union
Knact Joseph Susan packmkr h 2 Edmonds pl
Martin cabinetmkr r 2 Edmonds pl
Stephen (Mary) tanner h 11 Niagara
Knotty John (Veronica) emp 134 Lister av h 675 Ferry
Knetz Alice M radio tubewkr r 830 S 20th
Andrew J eng asst Monmouth h 23 Fillmore
Anna M emp Edisons r 23 Fillmore
—Bertha presser r 9 Merchant
—Frank (Mary) emp Mrs Amelia Mertz h Plum-Point av
George (Susie) h 9 Merchant
John A emp Hall of Records r 23 Fillmore
Joseph M emp State r 23 Fillmore
Katherine J examiner r 9 Merchant
Michael J (Anna J) mach h 631 S 20th
Michael J (Mary E) emp CelCorp h 15 Road
Knmeczak Herbert W lab 25[illegible] r 18 5th
Knson Edward A (Dorothy M) autowkr h 44 Maine
Knoske Anthony J carp r 93 Custer av
—Charles J (Rose) chauf h 53[illegible] N 11th
Margaret V stenoman 709 Broad r 193 Custer av
—Wendler Margaret E h 193 Custer av
Knnyt Rose A wid Joseph h 526 Market
Knaack Arthur F (Anna) plumber 44 Hudson h do
Paul gatherwkr r 44 Hudson
—Pauline wid Richard C h 44 Hudson
Knack William S clk 946 Bergen r 921 do
Knadjian Peter (Flora) dental mech NY r 7[illegible] Highland av
Knag Mary A wid Edmund J r (10) 851 7th av
Knaisch John W emp CRR r 384 S 12th
Joseph F (Mary A) mason h 384 S 12th
—Margaret T emp CelCorp r 384 S 12th
Knakiewicz G Joseph (Anna) mach opr WElecCo r 35 Jackson
Michael h 35 Jackson
Knapp Albert (Ethel) fireman h 131 Aron av
Albert R (Mary A) colormkr h 17 Norwood
Alice V Mrs clk 637 Central av r 212 Eastern pky
—Allen E special agt FlnsCo 10 Park pl h at E Orange

KNAPP
—Anna M wid George r 80 Roseville av
Anna R wid Harry h 245 Belmont av
August (Knapp & Russell) 138 W Market h 105 Lenox
—Barbara Mrs clk Board of Education r 179½ Broadway
Barbara wid Jacob h 83 Marne
—Bernard A (Ruth) h 246 Belmont av
—Charles fireman r 97 Clinton av
Charles A h 436 William
Charles E (Susan L) h (15) 209 Summer av
—Charles J (Alice V) brewer h 2[illegible] Eastern pky
Charles P (Katherine M) rem to Fort Lee
Clyde P Mrs clk 188 14th av h at W Englewood
Cora E wid Minard A r 121 Shepherd av
—Elizabeth B Mrs sec VanAlstyne Co 107 Lincoln av r do
—Elizabeth H steno Fidelity Union Trust Co 484 Broad h at Bloomfield
—Elma M wid William H h 482 Summer av
—Emil Regina clk 384 Springfield av h 345 do
Freda wid Jerome h (3C) 557 Union av
Frederick clk Bulova r 15 Lenox
Frederick emp [illegible] 54 Milford av
Gertrude M married Alvin H Prus rem to E Orange
Grace M emp Prulnsco h at Irvington
—Harriet clkpr 344 Mulberry r (3F) 557 Clinton av
Harry F Mabel L emp PrulnsCo h at E Orange
Harry G oiler opr h C3, 766 Broadway
Harry M Kathryn M) chauf h 324 S 20th
Howard F clk NY h 32 Sigel av
Jacob Anna) tool mfr 605 S 1 McCarter hwy h 108 Spruce
Jannette M emp PrulnsCo h at Verona
Jeannette clk 300 Broadway h at NY
Joseph G furn rem 22 Warren h do
Joseph K (Florence M) clk Saxon Rosbuck & Co h 82 Lawkins
Joseph W (Rosemary C) auto repr 44 Shaw av h do
Kenneth V pres-treas VanAlstyne Co 107 Lincoln av r do
Lenora M r 224 Broad
Leone A emp PrulnsCo h at Hillside
Lorraine M married Bernard F Chenoweth
Louis chauf r 267½ Broad
—Louis N (Sophie B) chauf PSCT h 44 Rowland
Louise r 346 Springfield av
—Luellie M tel opr TelCo r 128 Mt Prospect av
Lucy E wid George C h 123 Mt Prospect av
Margaret Mrs r 750 High
Marie nurse Presbyterian Hospital r do
—Marion L married J Edward Ellmer
Mary E stenoman 21 Linden r 60 William
Mary matron Police Dept r 1[illegible] N 11th
Minnie Mrs packer h 46 Lang
—Pearl K h 55 Morris av
—Raymond C (Emma M) clk Hall of Records h 329 Bragaw av
Regina Mrs rest 384 Springfield av r 345 do
Rita A steno (1008) 11 Clinton h at Rahway
—Roy R (Sophie) oilmkr h 51 St James pl
Royden H sec Keer Electrical Supply Co 109 Edison pl h at Kearny
—Russell E (Mildred E) carp h 139 S 8th
—Theodore A (Mary G) painter NFD h 121 N 11th
—W Irving (Elizabeth B) v pres VanAlstyne Co 107 Lincoln av h do
Walter J (Ethel M) chauf h 152 1st
—Warren H (Amelia H) emp 328 Frelinghuysen av h 98 Nelson pl
Wilhelmina A dressmkr 186 William r do
—William (Eleanor D) steelwkr r 4 Orange
William A (Mary E) h 3 Richelieu ter
William D v pres-treas Waitt & Bond Inc 810 Sherman av h at Maplewood
& Russell (August Knapp and Daniel G Russell) meat 138 W Market
Knappek Josef V (Emma) tailor h 137 Isabella av
Margaret married Rutry Brouwers rem to Bloomfield
Paul Rev Msgr pastor St Casimir's Roman Catholic Church h 94 Nichols
Knaski Albert M cutter NY r 83 Ann
Albertina B wid Robert h 83 Ann
Knaste Bert pres Red Tower Inc (2L7) 31 Clinton h at W Orange
Joseph Sadie stenoman LR&Co h (6) 21 Johnson av
Sidney Rosemond buyer 109 Market h at E Orange
Knauer William E Anna C emp PrulnsCo h at S Orange
Knauf Anna A stenoman r 245 High
—Frank (Sophie) h 740 S 20th
—John J (Marguerite E) meat 105 Elizabeth av h 36 Marne pl
Joseph M leatherwkr r 245 High
Mary J meter wkr Westinghouse r 740 S 20th
Knaupp Charles A (Margaret A) fireman h 97 Mountain View pl
—Frank W (Madeline M) clk 238 Morris av h (33) 555 S 17th
Helen A clk 18 Vesey r 97 Mountain View pl
—Lillian M clk Belleville r 97 Mountain View pl
Margaret T clk 480 Washington r 97 Mountain View pl
Marie V wid Hugo F r (33) 555 S 17th
—Ruth M steno 704 S 14th r 97 Mountain View pl
Knaus Eva E (John M Knaus Co) 17 Sussex av h at W Orange

James A. Coe & Co. Iron AND Steel
395-401 Washington St.
Newark New Jersey
TEL. MARKET 3-2675

KNAUS

-Gotth F (Theresia) clnckmkr h 7 4 Springfield av
John M (Anna M) (John M Knaus Co) 17 Sussex av h at W Orange
—John M Co (John M and Eva E Knaus) wallpaper 17 Sussex av
—Katherine Mrs furn rms 24 Burnet r do
—Katherine S stenog Elizabeth r 24 Burnet
—Nicholas (Katherine) mach r 24 Burnet
Knaz Emil (Helen) carp h 7 Winans av
Knazuck Andrew painter r 15 Lentz
Knazovick Jessie M Mrs opr (Ely h 13 Holland
Knerbt Arthur G pres Institute of Practical Drafting exec McCarter hwy and treas and business mgr Atlantic Utilities Institute Inc de h at E Orange
—Bessie married Irving Grossman
Charlotte M editor 20 Mt Pleasant av h (D2) 17 Summer av
—Cyrus I (The Plating Products Co) 352 Mulberry h at Westfield
Edward mach r (509) 708 High
Ella hat trimmer r 33 Orchard
Elsie emp PrulnsCo h (500) 708 High
Frederick (Clara) smelter h 163 Leslie
George L Muriel R emp PrulnsCo h at Chatham
Harry Angus air mech eng NY h 307 Goldsmith av
Mary Caunter r 87 Ridgewood av
Knee Simon (Mollie R) sleeman 146 Camden
Kneer Arthur F (Mae E) emp Prudential h at Roselle
Knef Bertha C wid Andrew J h 48 Leland
Emma Mrs stenog Westinghouse Sales Co Newark Dist Newark r at Camden
Ferdinand (Elizabeth) r 64 Shephard av
Frances A Mrs compositor opr h 32 Grand av
—Harry J (Bertha E) mach h 388 S 4th
—Helen M pvt sec Bloomfield r 40 Halsted
—Henrietta Mrs h 64 Shephard av
—John M (Edna C) emp 300 Broadway h at Bloomfield
Joseph P P dentist (3) 1080 S Orange av h at Irvington
Norman L clk 300 Broadway h at Bloomfield
Robert (Mary) r 87 New
Knefely Ferdinand (Mary E) mgr 34 Darcy h do
Mary E Mrs tavern 34 Darcy r do
Knepp Frank B clk NY h 26 Chelsea av
Grace A (Stephanie B) clk TelCo h 120 Oakland ter
—Zoe F wid Peter r 20 Chelsea av
Knehr Charles (Emma) produce 257 Wilson av r 41 Garrison
Emma oper 14 Niagara r 103 Garrison
John S (Helen M) Deptplound Battery and Automobile Service, 104 Niagara h 36 Marne
Leon wid Peter h 103 Garrison
William R policeman r 103 Garrison
Kneipler Edward W (Wanda) r 430 Lafayette
Frank W (Eva) plumber h 5 S 8th av
Walter L (Harriet A) h 5 S 18th av
Walter W (Christina) shipyardwkr r 5 S 18th av
Kneipp Harry J to US Army r 454 S 11th
Henry (Clara) painter h 454 S 11th
Joseph W (Alice G) h 7) 403 S 13th
Margaret R wid Christopher r 587 S 19th
Knelsl August (Barbara) meat cutter h 7 308 Waverly av
Knel Ruth clr Nutley r 203) 77 Lincoln av
Kneller Henry F (Florence E) food and drug insp Dept of Health h 137 N 9th
—John r 8 James
Louis (Catherine) policeman h 5.5 S 10th
Nancy G Mrs tchr 14 Oliver r 106 13 Lehigh av
Samuel (Frances A) (The Point Tavern 327 W Market h 4.. Central av
Sarah wid Max h (101 09 Hillside av
Simon (Nancy G) news cell or NY and sec Cray's Cut Rate Drugs 585 Broad h 106) 10 Lehigh av
Knepler Jacob (Jean T) mgr 706 Broad h (Il) 85 Avon av
Matson interior decorator David Boydman rem to Springfield Mass
Knerr Dorothy B clk (1203 60 Park pl h at Jersey City
Knesser Dorothy office sec (904) 810 Broad h at Roselle
Kneuer Edward J (Katherine) pres-treas Kneuer Tall Board Co Inc and treas M J Kneuer & Sons Inc 126 VanBuren h at E Orange
—Francis J sleeman r 130 VanBuren
M J & Sons Inc Norbert M Kneuer pres Edward J Kneuer treas auto body builders 126-128 Van Buren
Norbert M pres M J Kneuer & Sons Inc 126 Van Buren h at Irvington
—Tall Board Co Inc Edward J Kneuer pres-treas 126 138 VanBuren
—Theresa wid Michael J h 130 VanBuren
Knezevich Stephen (Julia) paintwkr h 36 S 6th
Knisz Max (Mary) h 305 Oliver
Knilberg Bernard dentist 188 Clinton av r 91 Court
—Edith Gun Mrs clk 227 Avon av h 503 775 High
—Julius J Celia h 18 5 Milford av
Knickerbocker Ice Co Charles Schatz pres William E Pawley v pres William R Johnson v pres-treas Herman Jaeger sec mgr 69-75 Hayes 170 Rose and 27 Warren pl
—Ice and Coal Co Ralph A Freda mgr 2 Hedden pl
—Storage Warehouse Co William R Mulligan pres-supt James E Mulligan sec-mgr 98-105 Arlington
Knickmeyer Euphemia wid Frederick W h 73 Nairn pl
—Florence C bkkpr B Bridge r 73 Nairn pl
Minnie L accounting officer (421 3 Green r 73 Nairn pl
Knieb Karl Inc Louis Knieb pres wholesale novelties 71 Springfield av
Kniberyn emp PrulnsCo h at E Orange
—Louis pres Karl Knieb Inc 71 Springfield av h at E Orange
Kniepher Mary r Home for the Aged
Knieriemen Frank (Helen) brewerywkr h (B1) 391 4th av
—Frederick Hannah emp CelCorp h 86 Avon
—Howard r 80 Alyea
—Peter (Dell T) h 21 Lentz av
—Peter (Mary) ins agt PrulnsCo h at Bloomfield
Knierling Delwin E to US Army r (7 24 Tichenor
William H Julia C) acct emp 881 Halsey h 7) 24 Tichenor
Knies Frederick rem to Miami Fla
Knifel Jacob (Adele) trunks 76 Ferry h 6 Huntington ter
Leah clk 889 Broad r 6 Huntington ter
Kniffen William watchman r 454 High
Knifflin Anna M clk NY r 454 4th av
Frank R Elizabeth h 8 S 25 Montgomery
Isaac L Lottie M) sta eng h 454 4th av
Jillian A teacher William Rose
Philip W emp A&P Co r 25 Montgomery
Knight A Fred r 31 Jones
Anna M wid Bert 257 Camden
Bertha B Mrs h (Irvington
Carl r 6 Pershing rd
Charleston boilermkr h 1 Camden
Charles Lucy h 210 W Kinney
Charles A 92 845 Summer av
Charles B agency inc ins (500) 744 Broad
Dorothy Mrs rubberwkr 176 S Orange av
Dudley W (Mary A) painter h 204 S Orange av
Edward station r 32 Park
Edwin F (Catherine C) v pres-mgr NY h 862 DeGraw av
Elizabeth J wid Fenbrough r 7 Ricord
Eva N wid Henry W r 42 Manchester pl
Frank (Adlreta A) lumberwkr h 430 Washington
Frank (Ruby) painter r 8 South
Geraldine B wid George W r 360 W Market
Harry A Jessie M) emp WPA 19 Magnolia
Harry A Nancy G) gardener 393 7th av
Harry E Mary) elevwkr h 28 Foundry
—Letha Mrs housewkr r 72 B necker
James Alberta h (5) 323 7th av
James H Cora A) carp h 12 Myrtle av
—Julia Mrs beauty shop 120 Spruce h (A1) 117 Somerset
Lawrence chauf r 28 Spruce
—Mabel H housewkr r 50 W Market
Mabel B Mrs housewkr h 50 W Market
Maggie wid Stephen r (32) 30 Somerset
—Margaret wid William h 207 Camden
—Margaret W Mrs clk 300 Broadway h at Belleville
Mark (Mary E) emp 24 Ridgewood av h 132 Charlton
—Martha housewkr r 96 Badger av
—Mary C clerk opr TelCo r 893 7th av
—Mona wid George S h (5) 45 14th av
—Nancy M mgr Paterson and furn rms 320 Broadway h do
Nathaniel emp WPA h 30 Barclay
Olive C Daisy L rem to E Orange
Percy res wkr r 83 Wickliffe
Raymond A (Gertrude M) lumberwkr r 88 New
Robert E (Dorothy M) shipper h 414 15th av
Robert J (Helga C) com rds r 302 DeGraw av
—Roxsene Violin h 57 Gould av
Russel L painter r 284 S Orange av
Ruth C student r 393 7th av
Theresa junior library asst 1 Washington r 408 Littleton av
Thomas r 98 Linck
Thomas Co (Fred C Neese and Edward B Hupprecht) upholsterers 289 Sherman av
Thomas J Ella rem to E Orange
Viola Mrs housekpr r 7 Gould av
Walter (Kathryn) engineer h 49 Hillside pl
Walter J Josephine investigator h 1095 Bergen
Warren A clk Nat Newark & Essex Banking Co 744 Broad r at Nutley
William emp 5th fl 216 Market h at Kearny
William H v pres Electric Household Utilities Corp 82 Polster h at Short Hills
William S (Genevieve A) sta eng h 181 N 7th
-Willis F chauf r 204 S Orange av
Knighton Matthew (Susie) steam fitter h 244 Hunterdon
Knights Florence A r 42 N 11th
Isabel L r 42 N 11th
Knights of Columbus—
Hall 65 Lincoln pk
Hall 65 Lincoln pk
Newark Council No 160 James J Corrigan financial sec 86 Lincoln pk
Squires 65 Lincoln pk
Knights of Pythias—
Building and Loan Assn (202) 60 Park pl
Granite Lodge 509 High
Lorry Clay No 45 443 Broad
Rathbone Lodge 509 High
Rathbone Lodge No 8 401 Plane
Roth Lodge 509 High
Knipe Alexander C (Mary) emp CelCorp h 232 Chadwick av
—Irma emp CelCorp r 232 Chadwick av
Knipsilid Jesse O Freda F) asst sec-asst treas Fred Inc Washington Trust Co 469 Central av h at Asbury Park
Knisbern Howard H Anna E) wiring 20 h 820 Broad
Knisbern Louis F Ida F) mach r 28 Rose
Mary E wid Howard r 30 N 12th
Knispel Adeline M clk PrulnsCo r 31 S 4th
Adolf Martha baker h 344 S 12th
—Anna wid Leopold r 523 Springfield av

KNISPEL CHRISTIAN J
lawyer 17 Magnolia tel Bigelow 3 0461 h 42 Cameron rd S Orange

John C Magda gas worksmith h 792 Bergen
—Magda B emp PrulnsCo r 792 Bergen
Pauline wid William h 1 Lentz
Knittel Annabelle r 38 Schalk
Arthur J coolmkr r 52 Finlay pl
—Bernard W bkkpr Continental Motors Co r 88 Cambridge av
—Charles (Helen J) shipper h 87 Patterson
—Frank brewerywkr h 38 Schalk
—Frank J Anna A) brewerywkr h 340 Elm
—Harry J (Helen D) purchasing agt 60 Freeman h Union
Henry C Katherine B) fireman NFD h 93 Carolina
Herman jewelrywkr h 52 Finlay pl
Otto E Mary) florist 1010½ S Orange av h (S2) 1003 do
Robert chief state E Orange r 19 Carolina av
Walter Katherine) coolmkr r 52 Finlay pl
Knittle Oscar (Mildred L) brewerywkr 337 High
Knobel Anna wid Tobias m Guner 184 Ferry h 2 VanBuren
Claire clk 184 Ferry r 2 20 VanBuren
—Harry emp CelCorp r 317 Ferry
Jennie E housewkr h 317 Ferry
—Lothar Lotta) sleeman h 28 Mapes av
—Lotta Mrs tchr 14 Coes pl r 28 Mapes av
Philip (Beatrice C) clk PO Bdg Federal sq r Irvington
Samuel (Elsa) r 28 Mapes av
William P (Beatrice) clk PO r 20 120 VanBuren
Knobelman Abraham (Anna) r 428 Florence av
—Gustave (Bertha A) delica 952 18th av h 423 Florence av
Irving H (Betty) r 954 18th av
—Jacob r 1080 Broad
—Ralph auto mech r 428 Florence av
—Thelma Mrs beauty shop 304 Lyons av h 300 do
Knoblauch Ernest P (Ilse L) emp CelCorp h 235 W Kinney
—Ernest E clk 326 Frelinghuysen av h at Elizabeth
William mech (214) 370 Broad h at Irvington
Knobler Samuel acct r 18 Hillside av
Solomon H Edna window cleaner 698 S 20th
Tillie wid Joseph h 181 Hillside av
Knobloch Max Sarah tavern 253 Broadway h do
Miriam H clk 416 Dorenus av h at Jersey City
William Lillian chauf LB&Co h (D4 17 Rector
Knochel Eleanor M pvt sec 254 W Bigelow r 24 Miller
George J r 24 Miller
—Gerard A insp r 24 Miller
Gladys J Mrs clk 300 Broadway h at Irvington
—Henry J (Mary A) sergt police h 24 Miller
John A Catherine W emp PrulnsCo h at Leonia
Robert H emp PSCT r 24 Miller
Knockenhauer Adolph r 53 James
Harry chauf r 53 James
Knockum Moses (Ida) emp 2d fl 920 Broad r 5 Hillside pl
Knodel Ernest F (Viola E) rem to Union
John J (Frances H) supt 64 N 8th do
John J Jr emp Westinghouse r 64 N 9th
—Marion H emp Westinghouse r 64 N 9th
Knoedler Alphonse & Co John C Lutz mgr plastic products 31 Division
Caroline wid John O h 903 S 20th
—Edna B stenog PSCorp r 903 S 20th
Knoer Arthur F (Cecily M) bank teller Lyndhurst h 3 S 7th
—Dorothy A housewkr h 376 S Orange av
Frederick M (Louise K) night watchman Nat Newark & Essex Banking Co 744 Broad h at Belleville
John F painter h 312 W Runyon
Theodore A (Florence C) chief clk Nat Newark & Essex Banking Co 744 Broad h at Bloomfield
Knof Anthony C rem to E Orange
Stanley J Nettie) tree surgeon E Orange h Boylan
Knoff Walter (Mary) auto mech h 1.5 Magnolia
Knoles Joseph lab r 18 Orleans
Knol Abraham r 273 Ridgewood av
—Frederick r 270 Market
Herman W (Margaret) emp Edisons h 72 Hamilton
—Joseph Emma) sta eng CelCorp h 391 S 6th
Joseph Jr lab h 397 S 8th
—Lillian J steno N City Hospital r 70 Melrose av
Margaret A clk Union r 722 Chancellor
Reinhold J (Helena) clk 348 VanBuren h 26 Melrose av
see Nol
Knoller Anna wid Aaron H h 211 Johnson av
—David M (Nelle) pres-mgr Newark B & A Stock Exchange 8.0) 784 Broad h (K3 26 VanVoorhis pl

Roseland Florist — FLORAL DESIGNS — WEDDING DECORATIONS
15 JONES ST. (Cor. Springfield Ave. and Belmont Ave.) PHONE MARKET 2-8697 NEWARK, N. J.

KNOX

-Phil.p r 42 N 18th
-Rena W x ray technician (1405) 15 Washington h at E Orange
-Richard h 771 S 2d
Thomas A emp SOHCo h 168 S 9th
Knoyle Rowland bkpr PSCT h (156) 140 Roseville av
Knueley Edward R r 65 Pennington
Knudsen Paul mgr 22 Green h at Kearny
-Raymond G emp WE) grp 87 Scheerer av
Robert S Sec ne h 87 Scheerer av
Thomas mechanic r 65 Columbia
Knufer Charles pres Abrasive Machine & Supply Co 22 Prospect h at Niagara Falls NY
Knuth Herman M emp PrudinsCo h a. Nutley
Margaret W (Arthur R, elk 300 Broadway h at Verona
Knutelsk Peter M boxwkr r 52 Mure
John J r 2 Mure
Stanley J (Jeanette L) cement opr 136 Magazine
Walter B emp mkr 52 Mure
Knu Chas of Wm wid John h 132 Judson
Knu s Henrietta N r 87 Chadwick av
Knuff a Edward J mach r 63 Lindsley av
—John K (Emily) toolmkr h 63 Lindsley av
Knuttila Charles A (Talmi V) (Steelpix Mfg Co) 101 Edison pl h 13 Columbia av
John Mikki with Steelpix Mfg Co 101 Edison pl r 131 Columbia av
Koba Heye (Mary) picklewkr h 65 Lillie
Paul J (Bertha T) painter h 57 Brenner
Kobaka Mary wid Joseph h 236 Bruce
Kobbe Wilhelm H emp WPA r 256 Clifton av
Kobberger Frank emp WPA r 783 Bergen
Valentine H metal plater and furn rms 16 Columbia do
Kobienak Mary Mrs emp 444 Raymond blvd r 89 Darcy
Kober Jack C (Betty) wyr 501-505) 784 Broad h at NY
Kuberlein Emma Mrs awningwkr h 65 S 10th
Joseph awningwkr r 65 S 10th
Kober Ralph (Tillie) mgr 813 S Orange av h (4) do
Tillie Mrs grocer 813 S Orange av r (4) 850 do
Kobe Hack Ernest J (June A) loader r 71 S 17
Matthias tavern 504 S 11th h at Irvington
Kobetz Charles (Sarah) tailor 379 Hawthorne av h do
Edward E (Sally F) chr 295 Chancellor av h 474 Leslie
Kobiera Adam fe wkr r 20 Fleming av
Bronislaw leatherwkr r 20 Fleming av
Joseph S leatherwkr r 20 Fleming av
Mary wid Stephen h 20 Fleming av
Kobin Kasper (Ella) elk Lincoln nt mon
Kobis Louise nurse emp 77 Central av r 38 Plane
Kobish Josephine nurse Presbyterian Hospital r do
Kobitz Edward Eng resi mfrs 97 Morton h 28 Osborne ter
Jack (Mae) peddler r 14 Wolcott ter
May or B sub tchr r 285 Osborne ter
Morris (Lillian) emp WPA r 215 Oakdale av
Reymour H r 28 Osborne ter
William r 53 Milford av
Kobze John Rose chemicalwkr h 86 Komorn
Mary bkpr Irvington r 86 Komorn
Kobienitz Irving sleman r 173 Mapes av
Murray (Gertrude L) sleman h 156 Fabyan pl
Kobler Harold v pres Fred Mason Jr & Co Inc (1704) 60 Park pl h at Upper Montclair
Koblick David (Goldie) produce 295 Ferry h 308) 389 Leslie
Koblinta Abraham (Bertha) used furniture 82 W Market h 173 Mapes av
Selma emp 985½ Bergen r 173 Mapes av
Zelda corsetiere 985½ Bergen r 173 Mapes av
Kobloth Mary M wid Henry L h 132 Ida
Kobran Louis (Minnie) tailor r 30 Schuyler av
Kobre David r 35 Goodwin av
Joseph (Sarah) plumber h 20 Mayo pl
Moses (Betty R) sleman h 35 Goodwin av
Samuel L lwyr r 35 Goodwin av
Kobrin Abraham (Minnie) bldg contr 287 Goldsmith av h do
Anna lawyer 709 Broad r 287 Goldsmith av
Anna wid Philip h 803 Hunterdon
Arthur (Kate) r 21 27 Johnson av
Rosa d (Theresa) sleman h 42) 22 Foster pl
Jacob Mary tailor h 18 Ridgewood av
Jennie wid Harry (99) S 8 h
Rose sleswoman 709 Broad r 287 Goldsmith av
Ruth C Blume lwyr (32) 196 Market r 62 Osborne ter
Samuel (Eva) h 432 Fairmount av
Sanford D Asst manager h 297 Hobson
Saul r 803 Hunterdon
-Selma B Mrs h 43 Goodwin av
Shirley office sec 2d fl 1 William r 43 Goodwin av
Wilbur J sleman r 43 Goodwin av
Koprinek Frank mach opr r 25 Stirling
Louis Mary r 25 Stirling
-Mary Mrs furn rms 23-25 Stirling r 25 do
—Stephen J chauf r 25 Stirling
Kobryn Fulmson presser r 81 Rutgers
William Rose h 820 18th av
Kobryner Mary V Mrs tchr 114 Oliver h at Millburn
Kobular Martin M (Mary) h 44 Komorn
Kobulyar Ann V leatherwkr r 1 2 Niagara
John H die caster r 112 Niagara
John M (Julia) chipper h 112 Niagara

KOBULYAR

Mary B razor gladewkr r 1-2 Niagara
Kobus Bolesław Carolina foundrywkr h 71 Darcy
Stanley A vice h 201 Livingston
Kobuszewski Alexander r 5 7 Market
emp NY r 21 Madison
Sec to T married John Bizik rem to Irvington
-Walter (Anna) emp PSE&GCo h 2 Madison
Koby Fred G (Mary) chauf h 135 Quitman
Kobylenski Lucyan (Lena K) gas mkr PSE&GCo h 31 Brill
Kobylinski Lillian I emp PrudinsCo h a. Orange
Kobzar Gabriel P (Tillie) painter h 47 h as
Koc Adolph A emp 591 Ferry h 23½ Merchant
Bertha a sapper r 23½ Merchant
-Starks nurse Hospital of St Barnabas r do
-Stefania rem to Brooklyn NY
-Stella packer r 23½ Merchant
Kocetha Paul emp 44 r do
Koch Adelaide S Mrs r 12 Lehigh av
Adelaide F Mrs clerkwkr r 168 N 14th
Adolph (Florence M) printer h 446 Avon av
Adolph M (Evelyn) pres Essex Junior College 55 3d h 3 Mt Prospect av
Albert Mary carbonic gas distributor 475 Ferry h do
Andrew h 40 Elizabeth av
Ann F emp PrudinsCo r at Elizabeth
Anna radio tube wkr r 283 Broad
Anna mach opr r 400 Florence av
Anna h 487 S 19th
Anna M married Harry Robinson rem to E Orange
Anna M wid John r 138 Monmouth
August P Anna E pol rem to 28 Shaw av
-Bachura wid Frederick h 7 S 12th
Ca G (Anna M) silver wkr h 761 Hunterdon
-Caroline grocer 92 Bruce h do
-Charles F bkpr 54 Edison pl 3 63 Chadwick av
Charles G Edith P rem to Florida
—Charles J (Esther L) fireman NFD h 377 Walnut
-David Freda L Lord's Fashion Centre) 148 Springfield av h (1) 14a do
-Doris A student r 2 Oakland ter
-Edith F wid William A housewkr h 557 Central av
Edna E packer r 69 S 17
Edward conductor r 93 Scheerer av
Edward r 89 Broad
Edward A Gertrude M jewelry wkr h 135 Schofield
Elaine D r 20 Lehigh av
Elizabeth Mrs h 303 W Kinney
—Fred S elk 388 Bergen h at Maplewood
Fred Mrs books 573 Springfield av h (1) 850 S 13th
Eugene F Gertrude A) mach h 860 Mt Prospect av
Ferdinand G Theresa A) elk 467 Clinton av h 708 Hunterdon
-Ferdinand G Jr r 703 Hunterdon
—Frank G (Muriel M) lwyr PrudinsCo h at Orange
- Frank J (Ida M) sec-treas Pneumatic Elector Inc 445 Wilson av and sec Vacuum Ash and Soot Conveyor Co do h 21 Oakland ter
Frank J Jr h U S A navy r 21 Oakland ter
—Frank S Vice of R D march h 1 Sussex av
—Fred G emp PrudinsCo h at Rose
—Frederick G grinder r 408 Florence av
—Frieda Mrs r 82 Brill
Frieda I Mrs mgr 146 Springfield av r 1 144 do
-Gail P Mrs tchr 627 S 17th h (134) 140 Roseville av
-Gertrude pric sec NY r 907 S 6th
-Grace M wid Oscar housewkr r 44 26
-Harold M supt wkr r 67 S Milford av
-Helen M emp WE) r 9 74 19th av
—Helen M Mrs h (9) 383 Clinton av
—Helen V emp L&Co r 44 Avon av
—Henry Florence B emp PECo h 4 4 Avon av
Henry h auto wkr r 4 Garfield
Herman Kate H auto mech h 698 S 20th
Hyman emp 48 Springfield av r 1 144 do
-Ida F wid Otto S h 4 Garfield
-Ida Mary dietitian Elizabeth r 21 Oakland ter
—Jacob Anna G oiler h 105 S 9th
—James interne N Beth Israel Hospital r do
-Joseph auto mech r 1141 Broad
-Julia M nurse N Beth Israel Hospital r 761 Hunterdon
Julius S r 120 Lehigh av
-Karl elk r 74 Orchard
-L Lloyd Rose president v pres Citizens Casualty Co (811) 60 Park pl h at W Orange
Louis Anna M) h 82 Boston
Louis Jacob jeweler NY h 97) 61 Milford av
—Madeline B emp PrudinsCo r 134 W End av
Magdelena M r 616 W Market
Magdalene B office sec (234) 222 Market h 308A 220 Rose av
-Margaret r (1) 17 Pennington
—Margaret P cashier 78 Empire r 761 Hunterdon
-Mary Mrs Gem rms 475 Ferry r do
Mary A elk 11 4 744 Broad r 38 Monmouth
Matilda A h 236 Clifton av
—Mildred bkpr Irvington r 28 Shaw av
—Olga M rem to E Orange
Paul lwyr (932) 24 Commerce h at Rutherford
Philip W (Edith V raw material handler GECo h 109 S 12th
—Philip F Jr chauf r 109 S 12th
-Raymond emp R&Co r 24 Summer av
-Reinhart W elk Irvington r (21) 167 Quitman
-Richard J insp FinaCo 10 Park pl h at Bellerilla
-Rose wid George r 23 Winans av
-Russell A rem to Bloomfield

ROTHROCK-TAILORS INC. Custom Tailors
DRESS SUITS TO HIRE
53 ACADEMY ST. TEL. MARKET 2-4315

KOCH
—Ruth B r 108 S 12th
—Sidney J (Laura) route slsman h 34 Steeper
—Stanley J (Mae) rem to Irvington
—Theodore (Louise) asst treas mgr The American Platinum Works NJ Ray at Oliver and see Precious Metals Developing Co Inc 58 Austin h 907 S 18th
Walter J waiter r 149 Elizabeth av
William h 44 Johnson av
—William C (Ida) mach opr h 49 Hartford
William A r 557 Central av
William A foreman WPA h 210 Sherman av
—William E h 2 Laurel pl
William F (Grace L) chauf LB&Co r 402 Florence av
William J oiler opr r 2 Laurel pl
William J in US Army r 149 Elizabeth av
William J (Rose A) fireman NFD h 408 Florence av
William N (Bella C) emp PrufinsCo h 407 Plane ave Park
Kochalewicz William (Mary) bricklayer h 38 Magnolia
Kochan Walter paperwkr r 20 Hawthorne av
Kochanough Edmund L (Josephine) sprayer r 9 Marne
—Sadie M radio tube wkr r 9 Marne
—Walter J steelwkr r 9 Marne
Kochlarski Michael hat ergwkr r 98 Chapel
—Stella entertainer NY r 98 Chapel
—Stephen (Sofia) h 98 Chapel
Victoria radio tube wkr r 98 Chapel
Kochol Charles F (Frances) asst mgr 85 Vesey h at E Orange
John (Rose) boxmkr h 30 Clay
Rose Mrs furn rms 38-39½ Clay r 39 do
Kochenburger John F (Mary) h 619 S 19th
Kocher Elizabeth R hat trimmer r 105 Parker
Ernest waiter r 832 Hunterdon
—Frank E chauf h 406½ New
—Irene wid Stanley r 46 Hunterdon
Kochera Andrew (Anna) h 666 S 12th
—Anna lampwkr r 666 S 12th
—George claywkr r 666 S 12th
—John sub letter carrier r 666 S 12th
—Joseph r 666 S 12 h
—Stephen in US Marines r 666 S 12th
Kochis Josephine M mach opr r 72 Madison av
Kochman Rosella emp PrufinsCo h at Kearny
Kochnowski Josephine cleaner FlnsCo r 305 N Var
Kochurka Anna varnish wkr r 108 19th av
Louis varnish wkr r 108 19th av
Michael (Mary) varnish wkr h 108 19th av
Kocioi Allen K clk Washington DC r 537 Belmont av
Benjamin r 537 Belmont av
Jack E r 537 Belmont av
Nathan grocer 537 Belmont av
Yet a wid Samuel h 537 Belmont av
Kociyan Anna J clk City Hall r 34 Hensler
John (Mary E) h 34 Hensler
John F (Helen F) shipping clk Harrison h 304½ S 9th
—Mary E Mrs emp PO r 34 Hensler
Michael R r 34 Hensler
Kock Herman N sta fireman r 120 Heller pky
Kocker Robert emp LVRR r 229 South
Koch Paul (Josephine H) grocer 395 Lafayette h do
Kocourek William F (Emma) slsman Elizabeth h 182 Dewey
Kocovsky Anna M r 92 19th av
Emanuel J (Anna K) h 92 19th av
Thomas E r 92 19th av
Kocsezha George r 30 Bruce
George Jr r 30 Bruce
John (Elizabeth) carp PSCT h 30 Bruce
John Jr (Irene) emp WElecCo r 30 Bruce
Mary A packer r 30 Bruce
Kocsis Andrew P (Jennie) ceramic h 309 N 12th
—Irene supr Presbyterian Hospital r do
—Jennie Mrs junior library asst 1 Washington r 309 N 12th
—Joseph (Mary) car repr PRR h 80 Komorn
—Julius lab r 426 Washington
Louis (Mary) maintenance man h 295 Broad
Kocska Frank A (Mary V) sheet metal wkr h 408 S Orange av
Kocum Frank (Elizabeth) emp WElecCo h 812 Grove
Kocur Andrew (Evelyn) emp LVRR h 76 E Bigelow
—Andrew (Theresa) rivetor h 116 Polk
Anna D married Frank Kobekus
—Edward W rem to Irvington
John A grinder r 116 Polk
—Stanley J auto mech r 116 Polk
—Stephanie J rem to Irvington
—Valenty (Nellie) rem to Irvington
Kocz G Eugenia Mrs h 235 Bruce
—Stanley wire wkr r 269 S 10th
Koczas Pauline janitor 30 Burnet r 19 do
Koczot Joseph A (Lillian C) teller Merchants & Newark Trust Co 176 South h at Union
—Wojciech J h 878 Walnut
Koczurik Frank dye mixer r 467 Bergen
—Joseph (Pauline) engineerwkr h 467 Bergen
—Stephen tester r 467 Bergen
—Vincent (Christine) emp CelCorp h 73 Darcy
Koczyk Beatrice library asst 855 Osborne ter r 166 Hillside av
—Frances Mrs emp PSCorp h 166 Hillside av
—Henry clk Washington DC r 166 Hillside av
—Irene J emp PrufinsCo r 166 Hillside av
—Regina priv sec 58 Washington r 166 Hillside av

KOCZYK
William P junior library asst 1 Washington r 166 Hillside av
Kodader John H (Jeannette P) baker's helper h 492 18th av
Kodak Frank r 72 Bleecker

KODAKS

Buddy Rutkin New Jersey Photo Supply Co dealers 1238 Raymond blvd—See top lines

Kodak Frank A (Bessie C) foreman WElecCo h 155 Eastern pky
Frank S emp PrufinsCo r 155 Eastern pky
Kodelik Charles mgr 273 Mulberry h at Irvington
Kodman Carlton (Mrs Eleanor) h 277 15th av
Estelle radio wkr r 277 15th av
Josephine opr GECo r 77 15th av
Walter in US Army r 277 15th av
Kodman Elizabeth emp Prudential h at Woodbridge
Kodinsky Mary emp 464 Highland av r do
Kody Phyllis M emp 50 Keep av r do
Koeberlein Agnes (Eugenia) woodwkr h 81 2d
—Helen A mach opr r 81 2d
Koecher Ernest H engraver r 745 S 19th
—Henry H lathe opr r 628 S 20th
Henry F (Mary) plumber h 628 S 20 h
Lerman (Gertrude) sheet metal wkr h 745 S 19th
J Christian wid Henry h 71 West
—Philip E (Eleanor) rem to Irvington
Koerbling Max E emp PrufinsCo h at Roselle
Koerk George P (Hazel M) physician 825 M Prospect av h do
Koegel Adolph G rem to Irvington
—Amelia rem to Irvington
—Andrew A (Anna A) clk Westinghouse h 579 Hunterdon
—Anna M r 261 S 6th
—Bertha A r 579 Hunterdon
—Bertha A wid Frederick C h 579 Hunterdon
—George W emp PrufinsCo h at Irvington
—Joseph J (Bertha) emp WPA h 35 Vincent
Katherine E mach opr r 26 S 6th
—Katherine E wid Gottfried h 261 S 6th
Margaret S Mrs cashier Irvington r 14 Rockland ter
—Walter C (Margaret S) letter carrier r 14 Rockland ter
Koegl Richard A engraver 430 Washington h at Irvington
Koehl Andrew (Marie) chauf h 32 Madison av
Louis r 32 Madison av
Koehler Andrew (Anna) h 448 Avon av

KOEHLER AUGENBLICK & FREEDMAN

Harry H Koehler Bernard Freedman) lawyers 14 Edison pl tels Market 3-5253-4

August patternmkr h 32 Cedar av
Augusta J stenog 254 W Bigelow r (6) 577 Broadway
Catherine B emp 28 Farley av r do
Charles P (Edith) elec h 31 Unity av
Charles P Jr student r 31 Unity av
Charles T (Louise) h 46 577 Broadway
Dorothy E Mrs furn rms 465 Summer av r do
Esther L clk PSE&GCo r 257 Ridge
Ethel Mrs r 1 11 gh
Evelyn bkkpr 235 Plane r 82 Cedar av
Frederick see Houston Building & Loan Assn 56 Kossuth h at Maplewood
Frederick W slsman r 82 Cedar av
Harold L underwriter FlnsCo 10 Park pl h at New York City NY
—Harry L (Edythe G) lawyer Koehler Augenblick & Freedman 14 Edison pl 370 Highland av
—Helen stenog 909 744 Broad r 82 Cedar av
—Henry emp City Hospital h 161 Brookline av
Herbert (Bulen) rem to E Sandwich Mass
Jennie M wid Henry nurse 43 Chelsea av h do
John clk 4 W Park r 58 Spruce
John M mgr 110 Edison pl h at Philadelphia Pa
Josephine Mrs h 17½ Fleming av
Lawrence painter r 61 James
Leo J (Dorothy E) oil burner installer SOICo h 466 Summer av
Louis W (Pilblad & Koehler) 45 Halsey h at Verona
Millard H emp PrufinsCo r 43 Chelsea av
Minnie Mrs married Richard Paul
Mortimer ins and real est (402) 207 Market r 376 Highland av
Paschal Mrs emp 145 Market h 70 Oriental
Paul elec h 26 Gillette pl
—Robert student r 58 Spruce
Walter L F (Eleanor) mgr Clinton Trust Co Lyons Av Branch 295 Lyons av h at Maplewood
—William E (Lena) waiter h 257 Ridge
Koehn Blanche wid Clarence restwkr h 402 Avon av
Henry P (Virginia E) ironwkr r 33 Yates av
—Martha wid Alfred h 340 S 12 h
—Wilma M E artist NY r 340 S 12th
Koehne William (Caroline) emp PSE&GCo h 102 Grand av
Koelbel Bertha wid Frank J r 808 Bergen
Koelbe Gustave A druggist 382 Springfield av h at Irvington
Koelhoffer Harold A (Kathy) slsman h (D) 35 Kent
Koelish Hazel M Mrs assembler WElCorp r 118 2d
Koellamann Bertha wid Frederick rem to Bloomfield
Koelle Marie powwkr r 302½ New
Koeller Frederick (Jennie M) lab h 449 S 9th
—James F emp LB&Co r 448 S 9th
Koellhoffer Bernard D helper FlnsCo r 476 S 10th

KOELLHOFFER
—Bernard F (W May) painter h 476 S 10th
—Charles A Jr clk Irvington r 279 Hunterdon
—Charles A (Josephine B) clk LB&Co h 279 Hunterdon
Dorothy J emp 820 Highland av r 815 Mt Prospect
Dustin D stock clk FlnsCo r 476 S 10th
Frank h 70 Joyce
Harry A Rose real est and ins 35 W Market mgr 350 S Orange av h at Maplewood
—Hubert W clk (8th fl) 11 Clinton r 279 Hunterdon
—John R r 476 S 10th
—Leonard L clk Scully Steel Products Co r 830 S 19th
—Richard G (Marie) carp h 240 Sunset av
—Ruth C emp PrufinsCo h at Linden
—Theresa M janitor 35 Monmouth r 1 0 S 9th
Virginia M r 476 S 10th
William A (Emma L) mason h 830 S 7th
Koellisch Elizabeth emp WElCorp r 56 W Market
Elizabeth A Mrs h 58 W Market
Hazel M Mrs r 116 2d
—Jacob mach h 55½ West
—Jacob P in US Army r 56 W Market
—John P r 56 W Market
—Joseph J parker r 58 W Market
Koellner Arthur H treas Koellner & Gunther Inc (202-203) 31 Clinton h at Rutherford

KOELLNER & GUNTHER INC

Jerome J Gunther pres Joseph Colocca sec Arthur H Koellner treas investment securities-municipal bonds-building and loan shares bought and sold (202-203) Essex Bldg 31 Clinton tel Market 3-0[illegible]

Koelmel Xavier (Anna) rem to Irvington
Koelsch Anna D emp PrufinsCo r 32 Fabyan pl
—John G (Anna B) soda fountain instructor h 32 Fabyan pl
—John G Jr emp CelCorp r 32 Fabyan pl
Koelzer Anne C emp PrufinsCo r 108 Varsity rd
—Cecilia M tchr Irvington r 108 Varsity rd
—George J (Albertina F) insp 820 Broad h [illegible] pky
—Helene C clk 340 S 10th r 108 Varsity rd
—Jacob B h 108 Varsity rd
—Leo A (Margaret R) policeman h 275 Ellery av
—Max P r 108 Varsity rd
Koempel Adolph J (Genevieve R) baker h 337 Avon av
Daniel M Margaret A chauf h 40 Cedar av
—Phyllis priv sec (780) 1180 Raymond blvd h at Glen Ridge
—William mach r 225 1st
Koempel Anna mach opr r 20 Underwood
Koenig Adele F stenoman LB&Co r 238 Avon av
Albert clk r 18 W Kinney
—Albert (Elizabeth) emp PrufinsCo h at Bernardsville
—Albert B real est and ins (35-38) 830 Broad h at S Orange
Andrew (Julia A) h 278 14th av
—Andrew H (Marion E) collector The Price & Lee Co (30) 850 Broad h at Bloomfield
Anthony (Lilly J) glassblower Westinghouse h 79 S 20th
—Arthur H slsman 31 Fulton h at Maplewood
—August (Matilda) janitor h 42 Fabyan pl
—Charles (Mary C) maintenance man h [illegible] Marie
—Charles A Henrietta asst treas The Dime Savings Institution 780 Broad h at Irvington
—Charles R Jr Anne M emp PrufinsCo h at E Orange
—Charlotte clk FlnsCo 10 Park pl h at Union
—Clara A r 172 Wilson av
—Dorothy jewelrywkr r 309 Springfield av
Edward r 109 Orchard
Edward F baker r 578 S 10th
Elizabeth M nurse 309 Springfield av r do
Elizabeth S emp PrufinsCo h at Hillside
—Elizabeth W r 76 Bleecker
Elsbeth designer NY r 805 Rosedale av
—Emil (Caroline C) jewelrywkr h 3 [illegible]
—Erwin F (Susan M) cabinetmkr r City S 19th
—Etta F janitor Court House h 16 S 8th
—Eugene R (Frieda B) meat cutter h 559 Mt Prospect av
—Ferdinand H (Leontine M) archt 48 Walnut h do
—Frank H (Emma) janitor h 156 Belmont av
Frieda B Mrs furn rms 559 Mt Prospect av r do
Frieda M wid J Albert h 898 Lake
George L Bertha E) fireman NFD h 309 Springfield av
—George W (Catherine K) janitor helper 238 Van Houten h 344 Camden
Gustave h 172 Wilson av
Gustave C (Bertha) clk Merchants & Newark Trust Co h 172 Wilson av
Harold R stock clk 400 Grove r [illegible] Marie pl
Harry J steelwkr r 182 S 8th
Harry M (Evelyn M) press opr h 127 Fennell
Helen E emp Westinghouse r 573 S 10th
Henrietta B married Raymond Lister Jr
—Henry A Sophie L carp h 296 Camden
—Herbert E Sally L [illegible] setter [illegible] 38 N [illegible]
—Herman L lawyr Mulligan & Koenig 11 Clinton h 416 Ridge
—Hermina W wid William h 182 S 8th
—John G (Mildred M) slsman h 23 Harrison
Joseph A r 80 Napoleon
Joseph P (Julia) emp 800 Broadway h at Hillside
—Karl F (Josephine M) meat 174 Wilson av h 9 Houston
Louis F in US Army r 399 Springfield av
—Louis G (Ernestine W) fireman NFD h 83 [illegible]

JOS. H. LUCKING, INC. COAL - COKE - FUEL OIL
BROOK ALLEY, ORANGE, NEW JERSEY
Newark 3-1762 Humboldt—Telephones—Orange 3-0450 SUSSEX AVE. AND FIRST ST. NEWARK, N. J.

[illegible]

[illegible] Wilson av

[illegible] Barbara

[illegible] Koenig Jr pres Mrs Bertha C [illegible] Wilson av

[illegible]

[illegible] student r 4 6 Ridge

[illegible] mgr 444 Central av h at Belleville

[illegible] photographers

[illegible] William and N Bond

[illegible] M (Florence) meen h 284 Pennine av

[illegible] (Bessie L) chief h 28 E Alpine

[illegible] A deputy collector Inf&Ref Dept 50 B PO

[illegible] Federal co h at Verona

[illegible] garagemr r 235 Avon av

[illegible] (Elsie) purchasing mgr 123 Hudson h 40 [illegible]

[illegible] Martin C r 26 Thom

[illegible] Abraham (Celia) h 114 Prince

[illegible] Park pl 347 S 12th

[illegible]

[illegible] Ellet [illegible]

[illegible] Sibylle R stenogr h (C4) 22 Cutler pl

[illegible] (1320 1180 Raymond blvd r 43 Goodwin av

[illegible]

[illegible] Mildred seamstress r 73 Parkhurst

[illegible] 6-3 Raymond blvd h at Union

[illegible]

[illegible] Rekis h (15 21 [illegible]

[illegible] Ethel F emp PrulnsCo h at Cranford

[illegible] Charlotte emp PrulnsCo h at S Orange

[illegible] T wid Jacob r 86 [illegible] h do

[illegible] roller bearingwkr h 49 Hanford

[illegible] Elizabeth wid Richard h r (Fa) 17 Oxford

[illegible] emp PrulnsCo h (Fa) 7 Oxford

[illegible] FinsCo 16 Pa [illegible] Irvington

[illegible] Theresa R) clerk [illegible] Alexander

[illegible] 61 Whitney

[illegible]

[illegible] Benedict J [illegible] clk PO h 305 Chad

[illegible] H bkkpr (209) 31 Clinton r 65 Hunterdon

[illegible] Anna M [illegible]

[illegible] A (Edith A) sand blaster h 360 S 9th

[illegible] (Rita M) meter man PSE&GCo h (306) 79 Sandford av

[illegible] Rickl J (Rosemary A) policeman h 23 Carolina

[illegible] Mary J [illegible] Williams Co h 85 [illegible]

[illegible] Mary [illegible] Nat Bank r 119 [illegible]

[illegible] Telfo r [illegible] S

[illegible] (Ethel) fireman NFD h 69 Peck av

[illegible] Emilio A) printer NY h 40 Roseville

[illegible]

[illegible] Margaret [illegible] 99 S 7th

[illegible] Elizabeth

[illegible] Roseville av

[illegible] wid Theodore polisher r 412 S 8th

[illegible] Presbyterian Hospital and 115 S 8th r do

[illegible] (Thelma) reat est 28 Yates av r do

[illegible] (780) 24 Commerce h at Irvington

[illegible] F clk A&P Co r 412 S 6th

[illegible] J (Estella J) emp PrulnsCo h at Irvington

[illegible] emp PrulnsCo h at Orange

[illegible] Charles L (Evelyn A) draftsman Paterson h 28 Brookside av

[illegible] assembler r 42 2d

[illegible] emp PrulnsCo h at Bloomfield

[illegible] switchboard opr (100) 744 Broad h at Maplewood

[illegible] G Marie) meat cutter 333 Park av h 42 2d

[illegible] Charles F (Minna) bkkpr PSE&GCo h 48 [illegible]

[illegible] emp PrulnsCo r [illegible]

[illegible] polisher h 4-1 S [illegible]

[illegible] Elizabeth A wid Herman A h 408 Springfield

[illegible] stenog r 305 Bo Park pl h at Irvington

[illegible] emp PrulnsCo h at Irvington

[illegible] gertrude chauf h Hunterdon

[illegible] Josephine A Lyons av

[illegible] William E (Amy B) [illegible] 4 th

[illegible] wid Samuel h [illegible] Schley

[illegible] H bkkpr 700 Broad [illegible] 298 Schley

[illegible] Anna peddler r 2) 33-4 Belmont av

[illegible] Sid refrigeration service 453 Central av h at Irvington

[illegible] H (Sarah) (Eagle Overall Co) 72A 16th av h at Irvington

KOFFLER

Jean I wid Harry r (A1) 741 Clinton av
John J (Bess S) eng Trenton h (309) 777 High
Joseph (Sondra) costume tailor NY h (53 299 Clinton av
Kate sleeman 145 Market r (1-2) 334 Belmont av
Kohs r 651 High
Leonard linotype opr N Sunday Call r 21 Goodwin
Patrick J student r (309 777 High

Koffman Charles C (Anna M) ironwkr h 24 Vermont av
Charles R (Evelyn L) emp PrulnsCo h at Orange
Doris E clk H&Co r 24 Vermont av

Koffen Marcus M dentist 123 Lyons av h do

Koffer Andrew janitor N Evening News r (3) 370 S 20th
William rem to Brooklyn NY

Koffsky Irving L (Mae R) rem to Brooklyn NY

Kogan Joseph (Agatha) h 68 Hillside pl
Milton dentist Washington DC r 51 Drummond av
Samuel J (Rose M) chemical eng Belleville h 83 125 Lincoln av

Kogel Joseph F emp 744 S 12th h 417 S 11th
Norma Mrs stenog (802) 24 Branford pl h at Bloomfield

Koger Louis J emp PrulnsCo h at Maplewood

Koglet John emp WElec Co r 2 Nelson pl

Kogut Adam junkwkr r 459 Belmont av

Kohaut Joseph r 72 South

Kohanczyk Peter [illegible] 57 Magazine

Kohane Adolph (Frances) h 39 Nelson

Kohanowitz Gertrude M wid Joseph r 146 Brunswick
—William r 146 Brunswick

Kohanyi Albert (Ida L) plumber h 83½ S 18th
Clement L r 83½ S 18th
Virginia L polisher r 83½ S 18th

Kohat John r 70 E Bigelow

Kohaut Agnes v pres John C Kohaut Inc 2 NYav h at Verona
—Albert P (Elizabeth M policeman h 809 S 17th
Andrew P (Gertrude) toolmkr h 686 S 20th
Edward J (Edna) pres John C Kohaut Inc 2 NYav r 51 S 8th
Emilie C wid Henry C grocer 136 Stuyvesant av h do
—Harry F purchasing agt 2 NYav h at E Orange
Henry P (Rose M) watchman h 21 Roseville av
John C Inc Edward J Kohaut pres John E Kohaut sec-treas wood turning 2 4 NYav
—John E sec-treas John C Kohaut Inc 2 NYav h at Maplewood
—Louis (Josephine) auto mech h 868 S 20th
Louis A clk 586 Bergen r 868 S 20th
R Gertrude Mrs clk 136 Stuyvesant av r 686 S 20th

Kohberger Joseph (Margaret) linoleum layer h 52 Lincoln av
—Joseph W r 52 Lincoln av

Kohen Bernard with Liberty Beverages Co 27 Peshine av r do
—Edward (Anna M) sec-treas Policy Holders Analysis Service 3 909 Broad h 214 Goldsmith av
—Florence student r 78 Prince
—Herman (Fay h 587 Belmont av
Joseph Sophie h 27 Peshine av
M Spitzer mgr 843 Broad h at Union
Morris (Esther) sleeman and (Liberty Beverages Co) 27 Peshine av h (31) 80 Milford av
Rose Mrs r 78 Prince
Samuel chauf's helper 27 Peshine av r do
William buttonwkr h 19 Chadwick av

Kohinski Mary masseuse (A1) 50 2d av h do

Kohke Henry P (Helen A) auto mech 38 Victoria h 34 Foster

Kohl Ann M emp PrulnsCo h at Linden
Austin A (Katherine S) acct (3600) 744 Broad h (G2) 20 Lexington
Bertrand J (Eleanor D) cashier 224 McWhorter h 96 11th av
Charles M (Mary) h 96 11th av
Elizabeth I h (501) 1008 S Orange av
Elizabeth M clk Fidelity Union Trust Co American Branch 241 Springfield av h at Irvington
Emma B wid George T r 46 Orleans
Helen M clk (1115 744 Broad r 38 N 18th
Ida C wid Charles r 605 Summer av
Lee C student r 96 11th av
LeRoy C (Olive D stock broker NY h 605 Summer av
Marie L steno (401 1180 Raymond blvd r 96 11th av
Moe sleeman 512 Springfield av h at Hillside
—Olive D Mrs clk 721 Summer av r 605 do
Sarah wid Joseph h 131 Lillie
—Saul r 31 Lillie
—see Lutz and Cotes

Kohlbacher Dorothy C bkkpr 2 Garden r 45 Mead
—Henry G (Johanna) assembler h 49 Mead

Kohlbecker M Regina sleeweman 709 Broad r 192 Hobson
—Marguerite P wid Edmund J h 192 Hobson
—William R rem to E Orange

Kohlberger Madeline wid Edward A priv sec NY r 440 Clifton av

Kohle Emile (Palace Diner) 480 Raymond blvd h at Elizabeth
—Richard E ice creammkr r 851 94 Barclay

Kohlenberger Mildred M emp PrulnsCo h at Elizabeth

Kohler Alice Mrs nurse Hospital of St Barnabas r do
—Arthur E Rose M foreman 164 Emmet h at Union
—Arthur S (Mildred W) asst prof 357 High h at Rutherford
—Carl r 285 W Runyon

KOHLER

—Charles (Nancy D) polisher h 85 Aldine
—Co Warehouse Edward E Kelleher mgr 406 Raymond blvd
—Elizabeth wid Jacob r 14 N 7th
Elizabeth wid Otto housewkr h 123 Springfield av
—Frank E (Carol) rem to Long Island NY
—Frank E shop supt Scully Steel Products Company ft Bessemer h at Springfield
—Gerald R (Madelia) oil refiner r 69 South
Harriet wid Frederick L used clothing 177½ S Orange av h do
Harry W eng emp 320) 31 Clinton h at Linden
—Henry L (Gladys B) chauf h 180 Brookdale av
John P Ruth K (Kohler's Treasure Chest) 105 Roseville av h 105 do
John V (Abby) janitor Howard Savings Institution 764 Broad h at Union
Louise emp Telfo r 5 Lincoln pk
Marie laundrywkr r 285 W Runyon
—Marion W x-ray technician 181 Market r 14 N 7th
Otto meat cutter r 723 Springfield av
Rose wid Gustav h 285 W Runyon
—William carp r 339 S 14th
William F (Rose M) emp WPA h 88 17th av
—see Koehler

Kohler's Treasure Chest (John P Kohler) art goods 105 Roseville av

Kohlm Alex sleeman r 444 Plane

Kohlman Richard fireman LVRR r 53 Gotthard

Kohlmann Christian (Barbara) baker h (81) 138 Orchard

Kohlmayer Edward J (Alma C) toolmkr h 67 Jacob

Kohm John A (Mildred E) mech h 714 S 17th

Kohn Anna r 4 Treary av
—Beatrice R sub tchr r 63 Shepherd av
Benjamin L (Ruth) packer h 19 Leo pl
Benjamin S (Rheba E) theatrical agt 17 Academy h 374 Schley
Celia sleeweman 145 Market h (1D) 557 Clinton av
David pres Decorative Utilities Corp 181 Ogden h at W Orange
—David (Hilda) mech dentist r 49 Baldwin av
Edith sleeweman r (209) 61 Milford av
Edmund P (Isabel) r h 250 Delevan av E
Edna K shoe opr 40 Lincoln 97 Columbia av
Edward (Miriam) pres-treas Kenwood Co pres Globe Management Co and inc 30 Branford pl h (80) 24 Johnson av
—Egon D sleeman r 803 S 10th
Emanuel sec-treas Newark Skating Club Inc 305 5th h at E Orange
Emanuel (Loretta) lwyr (1028) 94 Commerce h at E Orange
—Emil & Co (Herbert and Jack A Perlmutter and Harry Kammerman meat 600 Clinton av
Ethel clk 70 Boston r 201 Hobson
—Frank R (Constance A) musician r 248½ Littleton av
Gust pres Park Auto Top Inc 314 4th and clk PO r 78 Hobson
Harold W mach opr r 577 Hunterdon
Harry D Jennie D r 109 Columbia av
—Helen r 372 Bergen
Henrietta wid Henry J h 107 Columbia av
—Ida wid Emil h 803 S 10th
Ida wid Jacob h 143 Hansbury av
—Irving Margaret G) rem to Hillside
—Jack Rose assembler h 408 Chadwick av
—Jacob sleeman 869 Broad r 555 S 13th
Jacob J Ida pharmacist 16 12th av h 577 Hunterdon
James E Dorothy G) Penn Terminal Flower Shop Raymond Plaza W h (G2) 17 Oxford
—Jane B r 430 Parker
—Julius (Celia B) meat 1054 Bergen h 63 Shepherd av
Leslie S (A Margaret) lwyr (Kohn & Gladstone) 410 790 Broad h at E Hanover
—Louis (Clara h 129 S 4th
—Margaret G Mrs pres Penn Jersey Drug Co 303 Washington r 522 Clinton pl
—Marjorie G Mrs tchr 288 1st av h at Union
Max sleeman r 178 Hobson
Milton L printer r 63 Shepherd av
Morris h 200 Johnson av
Morris Rosa) tailor h 556 S 13th
Nell (Adele window trimmer h 4) 158 Clinton pl
Norman A in US Army r 201 Hobson
—Oscar W (Mary R) h 305 Ridge
Philip A Dorothy E) collector h (C9) 300 Wainwright
Richard E (Leonora) lwyr (1090) 31 Clinton h 430 Parker
—Rose F steno NY r 577 Hunterdon
—Roselyn student r 63 Shepherd av
—Ruth clk r 178 Hobson
Samuel (Hannah B) producewkr h 201 Hobson
Samuel (Margaret G) mgr 303 Washington h 522 Clinton pl
—Samuel (Yetta) upholsterer h 178 Hobson
—Sidney A (Anna) treas Park Auto Top Inc 314 4th h 71 Marion av
—Simeon (Emma) h 372 Bergen
—Sylvan H (Zillah L) lwyr (Kunzy Cohn & Cohn) (1124) 790 Broad h 123 Lehigh av
—Wilbur sleeman r 522 Clinton pl
William (Frances) sleeman h (305) 3 Keer av
—& Gladstone Herbert M Gladstone and Leslie S Kohn) lwyrs (410) 790 Broad

JACOB HIRSCHHORN REALTOR INSURANCE
830 BROAD ST., NEWARK, N. J. MA 3-2315
REALTY MANAGEMENT
APPRAISAL - MORTGAGES
INDUSTRIAL SALES
LEASING — RENTING
INSURANCE IN ALL ITS BRANCHES

KOHN
see Cohen Cohn and Conn
Kohner Justine r 57 N 8th
Kohout Edit h M s cook r 245 Mountain av
Mary radiowtr r 88 Bergen
Robert B emp PruInsCo r 245 Mountain av
Kohr Larry D mgr 4 b 535 High h n E Orange
Kohut Eli mar R ... Gilbert r 1 Johnson
—Genevieve wid Joseph seamstress h 94 Nichols
Julius C r 117 Johnson
Marie bar cowtr r 87 4th av
Mary library asst h Washington h 55 Ogden
—Michael Mary P foundrywkr h 117 Johnson
—Paul J mach r 345 N 12th
Peter ... r 87 4th av
Veronica H Mrs h 34 New av
Koinig Edward R (Anna) emp 300 Parker do
Kois Anna Mrs r 92 S Kinney
Frank emp Cel ... r 92 S Kinney
Koispack Anthony lab r 498 Washington
Koiods Peter ... clk Irvington r 13 Wallace
Koioh Olga A office sec ... 3 Clinton h at Jersey City
Koikowick Charles F mgr S Pennington h at W Orange
Koios James res wkr r 87 ... ave
Koikoshkin Louis (Ida) peddler h 504 Belmont av
Koiuszka Frank ... newskr r 34 Napoleon
Kolot Mary clk r 34 Watson av
Paul P (Lorraine) ice and coal 153 Watson av h 240 Avon av
Theodore (Pauline) foundrywkr h 134 Watson av
Kolney Charles ... clk & S Auto Class ... Park av n at Irvington
Kolakowski Gordon ... plane mech r 140 Camden
Stanley Anna cabinetmaker h 9 Camden
Kolasem S ... F mach r 43 Norwood
Kolankiewicz Anna wid Peter h 294 W Kinney
John A meat cutter r 291 W Kinney
Theodore r 294 W Kinney
Kolar John lab r 374 Elm
Kolarsick Carl treas Ace Tool & Manufacturing Co 532 Mulberry h at Union
Charles pres Ace Tool & Manufacturing Co 532 Mulberry h at Maplewood
Kolarus Gregory (Stella) restwkr h 192 13th av
Kolash Bernard C r 161 Oakland ter
Charles (Mary E) piano tuner emp 3d ... 605 Broad and 161 Oakland ter h do
Louis G r 161 Oakland ter
Mary A clk LB&Co r 161 Oakland ter
Kolasinski Victoria Mrs h 656 S 19th
Kolasinsky Casimar clk FInsCo r 656 S 19th
Kolaska Edward J (Viola K) welding mach 270 S 19th h do
Kolash Joseph J (Anna) foreman 139 Chapel h 62 17th av
Kolb Anna M chocolate dipper r 80 N 11th
Arthur butcher r 18 Pearl
Charles H (Louise) plumber E Orange r 180 Summer av
Ellen wid John r 89 Lafayette
—Floyd r 107 Kinney
Frank R r 10 W End av
—Frederick (Julia) r 333 7th av
Frederick A (Minnie C) designer NY h 36 Oakland ter
Frederick A Jr student r 36 Oakland ter
George (Ida) examiner (1910) 744 Broad h at Maplewood
—George Jr emp PruInsCo h at Maplewood
Gertrude C nurse N Beth Israel hospital r 36 Oakland ter
—Gladys E clk 866 Broad h at Maplewood
—Henry Lena A h 13 Willoughby
—John F seaman H&Co r 2.8 N 6th
—John V (Jennie) mgr 845 Broad h 80 N 11th
Marie D steno (202) 1120 S Orange av r 36 Oakland ter
- Matilda wid Jacob nurse emp 84 Washington h do
Mildred D emp PruInsCo h at S Orange
Minnie Mrs r 10 W End av
Norman L Kolb Sheet Metal Works) 172 PennAv h at S Orange
Paul A r 14 E Kinney
Richard (F Agnes) artist NY h 333 7th av
Sheet Metal Works Norman L Kolb) 172-182 PennAv
Walter J r 84 Washington
Wilbur A emp PruInsCo h at Vaux Hall
—William F (Elsie A) ... r 2 S N 6th
William H (Dorothy M) painter r 10 W End av
William W conf 845 Broad h at E Orange
Kolbe Abraham (Lillian) with Kolbe Wrecking Co Inc 955 Freilinghuysen av h 204 Scheerer av
—Alex r 553 S 12th
Andrew (Helen) chauf h 553 S 12th
Ann r 80 Vassar av
Dorothy emp PruInsCo r 80 Vassar av
Gerald W (Edith L) lwyr (.223) 744 Broad h 31 Rock av
Gussie wid Morris h 80 Vassar av
—Harry lwyr (McDonald & Kolbe) (817) 17 Academy r 204 Scheerer av
—Jack (Goldie) asst sec Kolbe Wrecking Co Inc 955 Freilinghuysen av 180 Huntington ter
—Jean mgr Elizabeth r 204 Scheerer
Mary wid Samuel r 553 S 12th
Nathan D Rose) asst treas Kolbe Wrecking Co Inc 955 Freilinghuysen av h (7A) 270 Goldsmith av

KOLBA
Pearl Mrs h 198 Duisbury av
Sidnin marc ... Richard Solomon
William T emp PruInsCo h at Harrison
Wrecking Co Inc Abraham Schwartzberg treas building wreckers 955 Freilinghuysen av
Kolbach Charles pres-treas Brokol Manufacturing Co Inc 94 Madison h at Union
Kolbash Joseph L molder r 204 Camden
Kolbe Glenn married Theodore Webbe rem to Belleville
Helen N Mrs shopr 245 Thomas r 7 Alexander
Joseph Anna chauf h 205 Bergen
Michael N Helen M furrier r 17 Alexander
William M h 117 Alexander
Kolbenschlag Joseph ... r 72 Redden ter
Kolber Alber foreman r 288 Osborne ter
David emp WPA r 350 Chadwick av
and wife Ella Wide Purchasing Co 270 Halsey h 79 Huntington ter
Edward J emp WPA r 160 Dayton
Hannah wid Benjamin r 103 Goodwin av
Helen marker r 350 Chadwick av
Jolian r 350 Chadwick av
Morris (Nettie) clk 200A Clinton pl h 6 Edmonds pl
Nat nor (Bessie) furrier h 283 Osborne ter
Philip (Anna) assistant h 08 Goodwin av
Rita ... mgr 71 Market r 103 Goodwin av
Rose M ... 48 Huntington ter
Sadie r 35 Chadwick av
Samuel (L ... chauf h r 104 535 Hawthorne av
Kolberg Margaret R rem to Irvington
Kolbert Herman (Dora) suspender mfr NY r 354 Chadwick av
Shines M (Lillian) chiropodist 2d fl 35 Branford pl h 354 Chadwick av
Kolbus Konstanty F emp Sears Roebuck & Co r 80 Elm
Koldaire Co The (Harry Rotman) refrigerators 106 Washington
Koldewey Adolph H (Irene A) emp PruInsCo h at Clifton
Koldorf Bessie wid Samuel produce 556 Bergen h 142 Peshine av
Esther sawsman 689 Broad r 148 Peshine av
Max (Evelyn M) peddler h 293 Hunterdon
—Rose C married Herbert Spielman
Kolduchkor John emp PruInsCo r 189 Ferry
Kole Peter W Mrs h 145 16th av
Lessing L pres Kolmar Laboratories Inc 30 Division h at Milwaukee Wis
—Michael F (Mary A) mach h 2.8 N 6th
Koleabegzuk Meron (Nancy) emp CelCorp h 32 Magnolia
Koleczki Ludwig mach opr r 51 Chambers
Koleis Oscar (Berlin S) (Master Craft Engraving Co) (42 ... 50 Columbia h 52 Camp
Koleind Morris (Clara) h 50 Wolcott ter
Nat nan (Selma W) social wk Dept Public Welfare h 7 ... Irvington av
Selma W Mrs bookkeeping mach opr Nat Newark & Essex Banking Co r 76 Millington av
Kolenski Anthony h (Genevieve) r 25 Voorhees
Koleno Elizabeth r 75 3d av
Koleski John (Mae) sta fireman h 80 Jackson
Koleznick Matthew (Mary M) rem to Irvington
Koleznick Michael h 21 Morton
Kolesnyk Theodore painter h 307 18th av
Koleszar George E (Alice A) emp PruInsCo h 28 Farley av
—John M (Elaine) mach h 54 Ridgewood av
- Joseph P (Marie D) elec opr LB&Co 893 S 18th
Veronica C clk LB&Co r 893 S 18th
William M foundrywkr r 893 S 18th
Koligo Michael mach h 20 205 Oliver
Kolibas Andrew ... r 145 South
- Anna W (Michael) h 133 Elizabeth av
Anna M radio ... r 33 Elizabeth av
George (Elizabeth) ... South
Helen J r 133 Elizabeth av
John ... r 45 South
John M radiowkr r 133 Elizabeth av
—Margaret M nurse St James Hospital r 145 South
- Marguerite S inkwkr r 133 Elizabeth av
—Michael J boxmkr r 145 South
Kolick Jean wirewkr WElecCo r 656 S 19th
Peggy mach opr r 656 S 19th
Kolides Alphonse A mach h (.4) 253 Adams
Koligo Anna ... Alexander ... 6 77 Jackson
Kolinsky Harry (Rose) Public Service Moving & Storage Co 207 Court h 79 Mercer
Kolis Frances I laundrywkr r 108 Ferguson
Mary B clerk r 108 Ferguson
Stanley r 57 Nelson pl
Stanley J foundrywkr r 108 Ferguson
Kollias Anthony cook r 3 Elm
James cook r 3 Elm
Kolk Peter T compositor opr 348 VanBuren h at Elizabeth
John (Tekla) h 266½ Ferry
Kolke Gustav (Alvina) h 74 Dewey
Kollar Ber see Dominion Smelting & Refining Corp ft Dorenius av h at NY
—Leon A pres-treas Elko Chemical Works Inc 66 Lister av h at NY
Nat (Betty) r 178 Orchard
Kolke Pa n Polskich 42 Beacon
Kolkofsky Harry h 239 Prince

Koll Frank G clk Bloomfield r 31 4th
—Frank W (Sophie J) mach's helper h 31 4th
—Hazel B insulator r 31 4th
Jacob H (Louise) press opr h 607 Springfield
—John L (Amelia C) h 137 Milford av
Leopold (Edna) meat cutter h (AR) 298 Walnut
Marie A emp 345 Central av r 31 4th
Norman E r 137 Milford av
Kollanse Fred E (Ethel V) (Highway Rebuilt Service) 358 Broadway h at Livingston
Kollarik Michael Eva deliv 602 Springfield
Koller Arthur F (Georgette M) city supr (3416 Raymond Blvd h at Linden
—E L Mfg & Tool Chute Co Philip J Wilderotter ... Philip J Wilderotter Jr pres-asst treas coal chutes bags screens shovels and hoes ... 94 98 ... st and 270 282 Sussex av
Henry Jr pur ... FInsCo 10 Park pl h ... J Lesser (Leopoldine) wu ... 830 Clinton
- Malcolm L emp PruInsCo h at Elizabeth
Olga emp 368 M Prospect av r ...
Koller James Blor r 74 Irving
Kollinger Julius (Pauline) (Essex Photo Co Belmont av h (34 53 Willoughby
- Max Mollie painter 238 Walnut h do
William Carrie painter 88 Monmouth h do
Kollis William ... r 10 Green
Kolmar Carl E see H Laurent Co Inc 4th fl 18 Clinton h at Irvington
Douglas W mach opr r 106 Weequahic av
Earl ... emp PruInsCo h at Orange
Kinsley R Minna L social wkr Dept Public Welfare and tchr music 106 Weequahic av r do
—Herman treas H Laurent Co Inc 4th fl 18 Clinton h at Irvington
—John R adv NY r 106 Weequahic av
—Louisa housewkr r 725½ S 14th
Minna Mrs shopr Irvington r 106 Weequahic av
—Otto (Adelaide) diamond setter NY h 106 Weequahic av
Walter W emp PruInsCo h at Irvington
- William E (Louisa M) h 725½ S 4th
William E Jr (Laura M) jewelrywkr h 46 Homestead pk
Kolor Peter W (Margaret) crane opr h 433 11th
Kolm Leonard (Mary) elec r 2.7 N 7th
Kolmar Laboratories Inc Lessing L Kole pres treas mfrs 30 Division
Kolodich Alexander (Anna) steelwkr h 243 Hunterdon
Peter A mach r 248 Hunterdon
Kolodin Allen A (Thorena) sleman h (18) 15 Fairfield pl
—Benjamin (Leah) stationery 520 Clinton av
Edwin garage 123 Chadwick av h at Belleville
Elizabeth A wid Louis r (16) 730 High
Helen steno 652 High h at E Orange
—Louis (Syd) sleman 31 Market h 90 Weequahic
—Robert (Corinne) junk peddler h 160 Scheerer
Theresa Mrs nurse C 8 5 Fabian pl r do
Kolody Joseph (Elizabeth) mach h 218 Norwood
Kolodziejski Joseph (Antoinette) steelwkr h Littleton av
—Katherine wid Joseph r 66 Hillside av
—Louis J (Edna) chauf h 15 Pa ... un
Peter ... r 166 Hillside av
Kolodziejski Stanley (Helen) h 86 Pulaski
Kolokowski Bernard mach r 35 N 7th
Frank printer r 718 Bergen
—John bov wkr r 718 Bergen
—John (Stella) h 718 Bergen
—Victor S (Jane) bov wkr r 718 Bergen
Kolomeyer Isadore S sleman 1216 Broad h 368 Wright
Kolontie Michael (Mary) h 320 Oliver
Koloranda George chauf r (306 ... 3d av
—Jennie cashier r (306 19 3d av
Mary wid Louis cigarwkr h (306 ... 3d av
Koloruus Nicholas rest 130 Warren r ... High
Kolosciuk George in USCCCorps r 9 Merchant
Kolosek Chester J (Genevieve M) emp WElecCo h Shepherd av
Stanley C emp WElecCo r 48 Hawkins
Zigmund A mach opr r 48 Hawkins
Kolorka John (Mary) aveng 203 ... av h do
—Olga cigarwkr r 203 Morris av
Kolosky Elizabeth rem to Rahway
Kolosowitz Jean mach opr r 47 Chadwick av
Kolot Roman P painter h 70 ... 3d
Kolotko Max (Clara) lab h 640 S ...
Kolovia Betty vocalist r 30 Chadwick av
—Steven Julia mach h 30 Chadwick av
Kolozan Daniel (Elsie) woodwkr h 264 Springfield
Kolshoen Louise junior librarian ... Washington 3) 101 Treacy av
—William V (Anne R) policeman h 50 Syndt
Kolsh Anthony S asst marine eng h ... r 633
—Eleanor D office sec r 639 Market
—Frances wid Alexander (Waydell House) 631 ... h do
—Frank S (Frances) chauf h 20 Fleming av
—Helen A campmkr r 631 Ferry
Ignacy (Anna) tavern 637 Market h 639 do
John (Jennie) shipwkr h 336 Hunterdon
Leonard M r 639 Market
—Matthew (Cecelia) lab h 435 Walnut
—Stephen S (Jean) director Polish National Bldg & Loan Co and tavern 631 Ferry r do

The Mutual Benefit Life Insurance Co. 300 BROADWAY
L. D. DAY, GENERAL AGENT - - - - - - 744 BROAD STREET NEWARK, N. J.

Kirby Max mbldrs mach 402 Washington h at Passaic
Kirchoff Harold lab r 320 Peshine av
[illegible] 86 Warren av
[illegible] Peshine av h do
Kirby Bessie stewman 173 Springfield av r 60 Ridgewood av
—Helen M emp PrulnsCo h at Bloomfield
—William T (Mary-Lou) adjuster 7th fl 60 Park pl r at E Orange
Kirkman Max (Pauline) produceewkr h 130 Schuyler av
[illegible] (Rose) [illegible] Electric Mfg Co) 123 Nillian [illegible] 1021 [illegible]
[illegible] Mfg Co (Charles and Deyman Kolton) elec [illegible] 22 Nillian
[illegible] Kolton Electric Mfg Co) 123 Nillian [illegible]
Kirsch Alfred metalwkr 19 Belmont av h at Irvington
Kirtz Mary cornicewkr h 80 Rose ter
[illegible] ter
[illegible] 367 Clinton pl
[illegible] Rose ter
[illegible] 48 Lang
[illegible] 48 Lang
[illegible] 48 Lang
[illegible] Elizabeth
Kisiel A Rev asst pastor St Stephen's Roman Catholic Church r 318 Morris av
Kisura Joseph J presser Ceas Empire Finished Steel Corp 522 Frelinghuysen av h at S Orange
Kissenbeck John elk h 5 Charlton
Kissinger Elsie M Mrs housewkr h 257 Belmont av
[illegible] r 257 Belmont av
[illegible] Belmont av
Kistler Thomas [illegible] r 247 N 6th
Kistler Bessie [illegible] clk [illegible] 268 [illegible]th av
[illegible] student [illegible] av
Kitchen Emil [illegible] 245 W Kinney
[illegible] (7) 245 W Kinney
[illegible] 24 W Kinney
[illegible] 17 W Kinney
Tells wid John h (7) 245 W Kinney
Kodinsky Edward I (Christine C) autowkr h 06 Ferguson
Koehler Benjamin (Berta) (Economy Cleaning and Dyeing Co 554 Bergen h 61 Schley
Koenig Harry (Shirley) peddler h 112 Leslie
—Shirley Mrs (Shapiro & Kemish) 467 Hawthorne av r 1 Leslie
Koehlmann Harry G Editor druggist 209 Stuyvesant av h 11 Bayard pl
Koehler H (Mildred) sleman r 169 Goodwin av
[illegible] (Ray) foreman 330 Washington h (706) 39 Lincoln pk
Koehler [illegible] office sec (201) 40 Clinton r 169 Goodwin av
Koehler wid Katman h 169 Goodwin av
Koeller Rutenkoney 42 Beacon
Koenando Marie R r 22 Prospect pl
[illegible] Mildred K wid Harry R r 169 Clinton av
Koenig Marcella A emp PrulnsCo h at Union
Koenigs Kristus leatherwkr h 14 Summit pl
Koenigski Stanley (Lottie S) dbs setter h 217 Chadwick av
Koenigswald Edward W (Josephine) dairywkr r 110 Peshine av
Koenig Anthony (Helen) blacksmith h (10) 295 Oliver
Anthony J mach r 114 Clifford
Frank (Sophie J) emp 331 Oliver h 417 E Kinney
Joseph (Katherine) molder h 114 Clifford
Mary S clk 20 Washington pl r 417 E Kinney
Oliver mach opr r 114 Clifford
Walter mach opr r 114 Clifford
Koenzelk Barbara C r 106 Interdon
Samuel (Jackie) h 90 Hunterdon
Stephen clk h 272 Ferry
Koenzelski Chester (Julia V) emp WPA h 841 Fairmount av
Koenzelski Raymond (Helen) fence erector r 124 Bell
[illegible] (Helen) musician h 29 Ann
[illegible] Mary barber [illegible] 7th
Koenzer Ida housekpr r [illegible] 235 16th av
[illegible] S [illegible] 235 16th av
[illegible] 235 [illegible] av
[illegible] Anna 278 16th av h do
[illegible] Catherine Mrs h 9, 178 Newton
Koenzik Walter (Sophie M) leatherwkr h 356 Chestnut
[illegible] r 105 Osborne ter
Max baker r 105 Osborne ter
Koenzik Peter (Margaret E) receiving clk 146 Market h 88 Wilsonia av
[illegible] wid Stephen h 22 Somme
[illegible] optician emp 9 Hill r 22 Somme
Koerdman Louis Rev asst pastor St Peters (German) Roman Catholic Church r 44 Belmont av
Koesch William (Myrtle) h 333 Halsey
Koestak Stanley (Helen L) celluloidwkr r 70 Darcy
Koestalski Stella A wid Bronislaw J housewkr h 100 Fleming av
Koestock Elizabeth seamstress r 87 S 10th
Irene seamstress r 87 S 10th
Koestrich Jacob (Anna) emp Westinghouse h 251 Warren
Koestur Frances G beautician 169 Clinton av r 114 Pulaski
Frank (Josephine) ldr sulter h 4 Pulaski
Madelin B married Joseph J Goditus
Koestark Teofil lab r 428 Washington
Kostak Engineering Co Inc Albert S Kostanjian pres-treas 31 E Runyon
Kostanjian Albert S (Josephine) pres-treas Kostak Engineering Co Inc 31 E Runyon r 22 Chancellor av
—Daniel (Satnig) pres-treas The Engineering Co of Newark New Jersey 59 Branford h 315 Meeker av
Soloman Secretary h 22 Chancellor av
Yolitin A rem to New Haven Conn
Koestas Frank Elsie baker r 184 Peshine av
Koestig Walter (Rosalie) waiter h (14) 1207 Broad
Koestlin George N (Harriet) oil burner service mgr 38 New
Koestler Adolph mach adjuster GECo r 48 Blum
—Frank G (Marie E) in US Army r 121 Maine
Koestlin Andrew emp Edisons r 142 Mulberry
Koestracki Anthony F (Rita K) h 18 Fleming av
Clara 18 Fleming av
Joseph [illegible] h 28 W Kinney
Mary 844 Raymond blvd
Mary wid Michael h 844 Raymond blvd
Michael r 18 Fleming av
Michael [illegible] r 844 Raymond blvd
Natalie M stat figurines 134 Lister av r 844 Raymond blvd
Nicholas in US Navy r 18 Fleming av
Koestrez Helen emp 189 Renner av r do
Jacob rem to Orange
Mary Mrs mach opr h 344 S 8th
Michael (Katherine) barber 250a Ferry h 116 Chambers
Koestrick Katherine nurse N Memorial Hospital r do
Koestrich Frank (Margaret F) h 1 John
Koestrosk Joseph J (Margaret) insulator h (2) 11 VanBuren
Nicholas (Catherine) sweetwkr h 86 Jackson
Peter (Mary) shipper r 12 Marne
Koene William J (Helen V) clk Summit r 76 Tuxedo pky
Koneet Andrew J (Johanna A) clk FloSCo h 93 Dorey
Koenecke Max (Elsie) shipping clk 208 Halsey h 5 Maplewood
Koenig [illegible] emp PrulnsCo r at Chatham
Koenecke George P (Catherine) h 225 Bruce
Koenegay Ormanos realwkr r 7 Rose
Koenel Anne clk NY r 1 Pomona av
Irving r 1 Pomona av
Isaac Bessie peddler r 11 Pomona av
Rose saleswoman NY r 11 Pomona av
Sarah clk NY r 11 Pomona av
Koenesey Loretta G comptometer opr Sherwin-Williams Co Inc r 6 Brown av Irvington
Koenfederg Mary Mrs hospitalwkr h 10 Concord
Koeng Sam hop mgr 62 Market h 221 Washington
Jimmy cook 484 Clinton av r do
Koenigoff Michael r 202 Leslie
Koenig Michael mgr 94 Market h at Brooklyn NY
Koenig Joseph (May) steelwkr h 68 Chambers
Michael J emp WPA h 473 Clover
Stanley Anna A) cementwkr h 547 15 h av
Koenig Frank (Eva) mech h 33 390 Central av
Koenig James B (Roxanne) sleman h 567 Sumner av see Kinkel
Koenig Ann emp 141 Huntington ter r do
Charles Catherine scissorswkr h 198 Bruce
Koenig Philip clk 93 Mulberry r do
Koenig Rose M Mrs 42 Bergen
Koenigsdu Frank J (Mary) assembler h 27 Kent
Anna emp Westinghouse r 30 631 S 11th
Mary saleswoman 434 Clinton av r (9) 631 S 11th
Pauline emp W & A r 228 Avon av
Stella wid John r 5 Bedford
Wasy h 12 Bueche
William J Estate emp PSCT h 0 Garels
Koenigsky Adam fur ser 73 Howard
Koenigczynsk Edward J plater r 534 S 12th
Henry grinder's helper r 534 S 12th
Joseph (Michalina) grinder h 534 S 12th
Koenigne John mech r 303 7th av
Koenigicka Marja Society 42 Beacon
Koenopka Edward A r 163 Fleming av
Helen wid Paul [illegible] 53 Fleming av h do
Ignatz Marya chemistwkr h 44 Darcy
—John r (5A) 446 Orange
Mary packer r 53 Fleming av
Paul J clk 153 Fleming av r do
Stephen Pauline h, leatherwkr h 151 Peshine av
Walter (Mat clkr) mu [illegible] h 64 Darcy
Koenoe Carl M tchr 307 Irvington h 105 Roseville av
Phillip (Catherine) driver 95 Roseville av h do
Robert M student r 105 Roseville av
Konow William G C supt PrulnsCo h at Maplewood
Konowich Anthony (Anna) polisher h 105 Wallace
Edward polisher r 95 Wallace
Konowal Barnett (Above Photographers) and air brush artist 3d fl 875 Broad h at Montclair
Konrad Adolf F r 2 Orchard
William W emp PrulnsCo h at Bellevue
Konradi Clara Mrs furn cmts 8 Linden h do
Walter P clk NY r 18 Linden
Konraly Henry jewelrywkr r 82 Green
Konschik Joseph r 248½ Littleton av
Konschuh Dorothy A emp PrulnsCo h at Arlington
Konsang Charles (Martha) produce 583 N 6th h 582 N 8th
George (Marie) emp Mutual Grocery Co h 360 N 11th
Lillian emp 582 N 8th r 582 N 8th
Peter clk A&PCo r 582 N 8th
Konstine Joseph (Essie) painter 3 N 11th h do
Konstantakos Gregos (Helen) emp WPA h 128 Bank
Stelolas student r 128 Bank
Konstins Anton C (Genevieve S) sec Hasco Inc 661 Frelinghuysen av h 272 N 9th
Konstantes Joseph [illegible] 53 W Market
Stella office sec 300 Broad r (10) 3 3 W Market
Kontos Thomas emp 266 15th av h at Brooklyn NY
Kontrar Blanche E emp PrulnsCo r at Roselle
Konuta Daniel (Evdokia) meat cutter h 207 Leslie
Konverg J [illegible] 502 Summer av
Konvel John (Mary) h 72 Monroe
Paul (Helen) metallurgical apprentice r rear 164 Polk
Konvez Joseph (Weila) rabbi Congregation Beth Joseph 88 Chadwick av h 783 S 10th
William E lwyr (702) 744 Broad r 783 S 10th
Philip [illegible] 267 [illegible] Broad r 783 S 10th
Konwise [illegible] Martha L chemist NY r 407 N 7th
Emery [illegible] R&PCo r Vassar av
Meyer [illegible] Peshine av
[illegible] N 7th
Samuel [illegible] M dentist 194 Vassar av h do
Walter S chemist NY r 407 N 7th
Konya Stephen (Anna) baker h 240 S 19th
Stephen Jr emp WElecCo r 240 S 19th
Konyaux George lab h (7) 23 Clayton
Konz [illegible] 5 Milford av
Eugene L r 3 Burnet
Konze Erna wid Carl h 170 Roseville av
William K clk NY r 170 Roseville av
Konzia Pauline wid Carl rem to Millington
Koochis Jd in mach opr r (3A) 216 South
Peter Teresa [illegible] 2 6 South
Koolins Harry clk [illegible] High
Koopkos Emanuel h 244½ High
Mary r 2473 High
Kooken Frank E (Lillian D) clk 21 Lincoln pk h 313 High
Sam E Mrs r 431 High
Koolaris George (Martha) 93 Sunset av
Gustave (Henrietta) clk E Orange h 18) 210 Sunset av
Peter clk E Orange r 93 Sunset av
Spiro rem to E Orange
Koolyk David (Molie) rabbi Congregation Anshe Russia 221 W Kinney h 54 Brandford pl
Koonts Raymond R mgr (43) 1060 Broad h at NY
Koonts [illegible] Waverly av
[illegible] (Eunice) [illegible] h 17 Howard
Leroy (Amanda M) h 121 Waverly av
Walter L (Jewel S) porter h 41 Rose
Koop Margaret M (Mosque Beauty Shoppe) (1) 913 Broad h at Irvington
Koopmann Hans r 67 Halsey
Koorey Charles T chemist emp 80 Lafayette r 600 S
Mary wid Thomas garment cleaner 600 S Orange av h do
Koorie Sahl (Helen) tailor and (Roxy Cleaners & Dyers) 444 Orange h do
Koorse Abraham Bessie knit goods 343 Springfield av h do
Rose S married Albert Er clk rem to Elizabeth
Koos Charles (Augusta) h 592 Clinton av
Harold chauf r 500 Clinton av
Koot Michael (Rose) shipper 88 Chanel
Kooyenga Frederick P (Estelle) chef h 743 S 12th
Kopac John Bertha A) coolmkr h 50 Richards
Kopack [illegible] (Helen) butcher h 125 Polk
Peter (Anna) [illegible] h 8 Polk
Kopacz Anthony Emily C) h 94 Napoleon
Felix A (Victoria M) foundrywkr h 501 Rutherford
Felix J mach r 30 Rome
Joseph [illegible] h 34 Rome
Joseph Jr mach r 34 Rome
Kopala Hugo emp WElecCo h 63 Ferguson
—Frank J (Tillie) chauf L&E Co h 60 Elm rd
Helen T married Albert Jewell rem to Irvington
Kopana Julius opticalwkr r 78 Court
Kopanyli Frank (Theresa) steelwkr h 424 S 18th
Kopatowsky Charles (Ace Radio & Battery Service) 67 Spruce r do
—Samuel I (Ace Radio & Battery Service) 167 Spruce h do
Kopreuch Catherine laundrywkr r (7) 304 Littleton av
John (Anna) repairman PSCT h (7) 304 Littleton av
Kopchak Alexander V assembler r 152 Cabinet
John Jr (Anna P) projectionist h 375 Littleton av
Kopchik Anne emp (1A) 25 VanVelzer pl r do
Kopchuk Stanley r 432 8 h av
Kopcik Anna L r 11 Alyea
—Anne bakerywkr h (2) 22 Murray

Fidelity Union Trust Company — NEW JERSEY'S LARGEST BANK
Member Federal Deposit Insurance Corporation

KOPCIK

Joseph G (Julia) autowkr h 11 Alva
Kopczak Arnold (Adeline A) mgr 148 Springfield av r 644 Bakimore av
Frank (Janis) helper r 304 Fairmount av
John (Theresa) h 304 Fairmount av
Stephen (Julia) r 304 Fairmount av
Victor 304 Fairmount av
Kopee Joseph (Helen) lab h 1 4 Wilson av
Natalie nurse St Michael's Hospital r do
Koneck Emil mach r 278 Ferry
John musician 278 Ferry
Mad h (Elizabeth) h 278 Ferry
Martin (Irene) emp CelCorp h 65 Mercer and
Pau (Anna M) mach opr h 7 Oxford
Samuel slaughterhouse wkr r 278 Ferry
Kopel Borack (Henry Kopel and Edward Borack) adv (41) 1 Clinton
Henry sec-treas Koretz-Kopel Ideas Inc (508) 899 Broad and (Kopel Borack) (41) 1 Clinton h at NY
Stephen J chemicalwkr r (6) 58 Monroe
Kope n John r 53 Milford av
Kopensk Tho Mrs r 487 S 19th
Koper Marie Mrs h 608 S Orange av
Wa ner J emp NYA r 608 S Orange av
Koperu Francis C rem to Kearny
Michael Marion A porter h 58 S 4th
Kopf Jacob (Johanna) emp 133 Broad h 62 Longfellow av
Margaret dental nurse 124 Clinton av r 1004 3d a
Nel Mrs emp 323 High r do
Rose B milliner emp 709 Broad h 43 Morton
Kopick Joseph A (Carolina) rem to S Orange
Kopidlowski Helen Mrs r 505 S 12th
John armature winder h 5 5 S 8th
Kopilowitz H r r Jerry carp 387 Leslie h do
Tailor Mrs 855 Broad r 387 Leslie
Kopin Barnett (Jeannette) mech NY h 41 Hansbury av
Kopin George (Ella J M) mach opr h 54 S 12th
Kopitinkoff Jack (Minnie) mgr 210 Jelliff av h (1) 85 Avon av
Kopitz Estelle K clk PrulnsCo h (8) 488 Orange
Katherine Mrs r (8) 488 Orange
Kopka Stephen (Eva) mach opr r 251 Lincoln av
Konko Catherine dental asst Dr Ingram 94 Peck av
George pipemkr E Orange r 94 Peck av
George (Anna) foreman E Orange h 94 Peck av
John (Helen) emp WPA h 42 Hawkins
Mary J emp NYA r 42 Hawkins
N Stephen (Anna) wrapper h 180 N 8th
Koplin Barney lwyr (Koplin and Ryan) (658) 1060 Broad r 30 Lincoln pk
Carl (Ida) (658) 1060 Broad h at Irvington
Harry J pres Jiglin & Koplin Inc 990 Broad r 30 Lincoln pk
Jerman C (Ethel G) clerk helper h 98 S 6th
and Ryan (Barney Kopl n and William Ryan) lwyrs (658) 1060 Broad
Koplow Manuel (Anna) shipper h (302) 105 W Kinney
Koplowitz Florence sub tchr h (80) 15 Goldsmith av
—Sidney I lwyr (8,1) 11 Clinton h at Hillside
Kopold Bertha B clk 172 Frelinghuysen av h at Irvington
Kopon Samuel (Catherine) painter h 37 E Kinney
Kopon s Spiros (Georgia C) rem to Arizona
Kopp Allen r 163 149 Roseville av
Anne bkkpr 739 Broad r 40 Goodwin av
Caroline M Mrs r 78 S 6th
Cooper & Co (Louis Kopp Max Cooper and Harry Ashkenas) used auto parts 158-186 Livingston
Frank (Elizabeth E) chauf PSE&CoCo h 65 Beverley
—Frederick (Theresa) carp h 9 Brenner
George (Ruth E) credit mgr 47 Market h at Irvington
George H supp 751 1060 Broad h at Jersey City
—Harold H apprentice Westinghouse r (4) 105 Abingerpl
Hazel emp PrulnsCo h at Caldwell
Henry W (Gertrude) guard 21 Wisey h 22 Seymour av
Isabelle rem to West Williamsport Pa
John carp 432 S 9th h at Hillside
Lillian D tchr 388 Bergen h 53 S 9th
—Louis (Fanny) Kopp-Cooper & Co) 158 Livingston h 140 Goodwin av
Margaret B Brenner
Rose V 140 Goodwin av
Samuel r 50 Court
William (Catherine) Bremen NFD h (4) 95 Abinger pl
William F emp BACorp r (4) 105 Abinger pl
William J eng W Tel Co r 1631 149 Roseville av
Koppa Anthony r 41 Ferry
Daniel Julia h 5 Bedford
Koppe Mary wid Max h r 10 South
Koppelin Jack Sylvia S barber r 738 Hunterdon
Koppel Katherine wid Benjamin rem to Red Bank
Selma M emp PrulnsCo h at Elizabeth
Koppelman Beatrice Mrs office sec 11 Concord h at Irvington
Jacob (Suzanne) egg candler h 126 Johnson av
Morris (Rose S) service man PSE&CoCo h 137 Hansbury av
Sophie comptometer opr (1118) 60 Park pl h 14 Yale av
—Thea saleswoman Irvington r 128 Johnson av

Koppelson Dorothy stenog Bd of Records r 92 Vassar av
Louis Sarah broker (17 1 7 10 1 80 Raymond blvd h 92 Vassar av
Robert r 92 Vassar av
Koppenhaver Daniel F draftsman r 285 Florence av
Kopper Blanche D clk Fidelity Union Trust Co 73 Rose ter
Edward B (Margaret B) rolling stamper 73 Rose ter
Emil Mary S sewing instructor NYA 778 S 17th
Emil A (Doris) rem to Irvington
Mary E sorter Tel Co r 778 S 5th
Kopper Morris G sec Edgemont Steel Corp 750 Frelinghuysen av h at Maplewood

KOPPERS COKE
Forest Hill Coal Co inc dealers 29-41 Anthony—See p 41

KOPPERS COKE
Ferdon Coal Co dealers 30 Frelinghuysen av—See p 43

KOPPERS COKE
F A Marklinger & Co distributors 849 Clinton av tel Essex 3-2595—See p 44

KOPPERS COKE
Reitig Coal Co dealers office and yard 162 178 Jelliff av—See p 42

KOPPERS COKE
Park View Coal Co dealers 390 Elizabeth av—See top lines

KOPPERS COKE
John G Markert dealers 7 Littleton av—See p 44

KOPPERS COKE
Newark Coal Co dealers 49-55 Badger av—See opp inside Front Cover

KOPPERS COKE
Lindeman & Co dealers 210 W Bigelow—See p 43

KOPPERS COKE
George Jaekel dealers 131-133 Avon av—See front edge and p 41

Company Seaboard Dir Paul C McConaughey mgr 340 Frelinghuysen av
Koppisch Alfred E (Elizabeth M) alsmap h (3) 240 18th av
Koppi Joseph (Margaret) h 46 Fabyan pl
Koppsen Elizabeth wid Frank r 4 80 Sussex av
Susan wid Frank h 283 Springfield av
Kopsky Alex polewkr r 75 Adams
John (Anna) foundrywkr h 75 Adams
Sophie press opr r 75 Adams
Walter J (Cecilia) h 745 S 18th
Koptorkiewicz John (Amelia) meat cutter h 335 Lora av
Koptura Genevieve M Mrs stenoman LB&Co r 48 Poe av
John cutterwkr h 17 Howard
Milton M (Genevieve M) elec h 48 Poe av
Kopystinski Joseph J (Helen L) rem to Hillside
Koppta Carolina M r 218 Smith
Charles C John C painter h 527 S 19th
Frances M wid John M h 218 Smith
Henry baker r 525 Bergen
John h 525 Bergen
Joseph J auto mech r 218 Smith
Mary wid Joseph h 88 7th av
Victoria P bkkpr 18 Ashort av r 218 Smith
Korab Cecelia T bakerywkr r 256 Ferry
Helen S r 256 Ferry
—Henry J El rel coppersmith 76 Mercer and
John A foundrywkr r 276 Ferry
Joseph Katherine A h 256 Ferry
Joseph P (Agatha V) refiner h 76 Mercer st
Josephine student r 256 Ferry
Stanley T mech r 256 Ferry
—Wanda J instrumentmkr r 76 Merchant
Korbinak Ernest J student 763 Hunterdon
Henry chauf r 763 Hunterdon
Wa r W chauf 763 Hunterdon r do
William (Sadie) ice and coal 763 Hunterdon h do
Korol John r 757 Bergen
Korony Zoltan Mae operator 90 Waverly av h do
Korsa Joseph carp r 364 Fairmount av
Korb Frank leatherwkr r 644 Wilson av
John J (Bessie D) 590 Clinton av
Joseph steelwkr r 644 Wilson av
LeRoy H (Josephine L) cosmetics jobber 590 Clinton av r do
Korba Samuel (Anne) baker h 47 81 James pl
Korbelak Stephen H (Sarah) painter r 161 Elizabeth av
Korbet Christina M emp 136 Chapel r do
Korbin Stephen F (Anna) furn rem 730 Bergen h do
Korbman Abraham (Celia) meat cutter h 253 Wainwright
Korbyto John (Mary) mach opr CelCorp h 25 College pl
Korch Isadore (Bertha) painter h 286 10th av
Mary wid John F matron FinsCo h (27) 138 Orchard
Walter E (Nancy) mach opr h 627 S 17th
Korchevsky Joseph (Mary) painter h 441 S 18th
Korda Katherine emp PrulnsCo h at Hillside
Michael leatherwkr r 349 Fairmount av
Kordaski Charles E (Marcella S) carp h 681 S 12th
Kordansky David (Molie) sleman h 97 Columbia av

KORDANSKY

Jerome janitor library asst 1 Washington av Newark
Leonard physical instructor NYA r 97 Columbia av
Kordenat Dora millinerywkr h (106) 20 Camp
Kordisk Joseph Sophie emp WPA r 418 S 5th
Kordos Joseph Helen feltwkr h 341 S 5th
Kordys Andrew P Johanna A tchr Union and Monroe
Casimir J r 264 NYav
Charles R (Florence T) meat cutter r 160 Dillon
Helen M clk The Sherwin-Williams Co r 204 NYav
Helen S Mrs bkkpr The Sherwin-Williams Co r 204 NYav
Joseph H (Helen S) tchr Union and do
Ralph C (Amelia) h 264 NYav
Korduikowski Frank (Anna) tavern 276 12th av h at Irvington
Korec Frank A (Mary A) leatherwkr h 8 S
Frank J dental mech r 624 S 17th
Korch Anna M r 724 S 20th
Robert Sophia E) painter h 724 S 20th
Korep Andrew mech r 72 E Bigelow
Anna wid Constantine h 72 E Bigelow
John gasagewkr r 72 E Bigelow
Korelitsal Jack (Helen) dept mgr 68 Springfield av r 73 701 S 13th
Koresen Bering married Anna Sveiak rem to Hoboken
John sewwkr r 649 S 7th
William (Pauline) h 649 S 17th
Korelsky Aaron (Sylvia) peddler h (2A) 205 S Boyden ter
Koretz Isabelle Mrs priv sec 983 Broad h at Hillside
Kopel Ideas Inc Seymour Koretz pres Beatrice Kopel sec-treas adv (508) 899 Broad
Seymour pres Koretz-Kopel Ideas Inc 68 Broad r 444 Clifton av
Sidney (Isabelle) adv agt (508) 899 Broad r do Grantman av
William (Minnie) h 444 Clifton av
Koretzky Ethel emp PrulnsCo r 304 108 Hillside av
Louis Anna conf 283 Belmont av h 2 2 4
Sarah wid Morris h (304) 108 Hillside av
Korey Ethel M student r (3) 325 Hawthorne av
Samuel H Ida H tchr 295 Chancellor av h 325 Hawthorne av
Korfin David (Celia) r 212 Custer av
Frank (Shirley) rest Elizabeth h 2 2 Custer av
Cyman rest Elizabeth r 2 2 Custer av
Joseph J (Fannie) emp CelCorp 214 Avon av
Joseph L (Helen R) sleman h (207) 725 Elizabeth av
—Max clk 41 Evergreen av r do
Morris (Tema) h 48 Prince
Rose delica 41 Evergreen av h do
Korfmann Dorothy M emp PrulnsCo h 8 W Orange
Francis M (Ida M) tchr 425 S Orange av h 92 W End av
Korin Bessie wid Morris D h 60 Hunterdon
—Irving painter r 60 Hunterdon
Louis S bkkpr 158 Miller r 60 Hunterdon
—Max Etta sign painter r 14 43 S 8
Morris wid Chiam r (10) 43 Hillside pl
—Pearl tchr 145 13th av r 601 Hunterdon
Korlitzky Max (Blanche) baker 347-349 Hawthorne av h 349 do
Korland Elsie wid Meyer h 58 Jacob
—Irving Rebecca) chauf Elizabeth r 58 Jacob
Korlitzyn Jean mach opr r 60 Elizabeth av
Joseph S (Anna) foundrywkr h 69 Elizabeth av
Mary married Charles Patterson rem to Harrison
—Walter foundrywkr r 69 Elizabeth av
Korman Albert (Mildred) sleman h (C5) 49 S 8
Barbara Mrs rem to E Orange
Benjamin (Ida) peddler h 743 S 12th
George Anna tannerywkr h 297 Lincoln
George Jr r 297 Little on av
—Harry (Sally) rem to Trenton
Helen mach opr r 320 Peshine av
—John r 320 Peshine av
Lelia (Odes) rabbi h 320 Peshine av
Peter (Martha) shipwkr r 77 Warren
Rose mgr 55 Orange 743 S 12th
Samuel peddler r 743 S 12th
—Samuel H (Frances G) emp PrulnsCo h at Brooklyn NY
Korn Abraham (Bessie) h 862 E 19th
Charles (Julia H) emp 300 Lockwood h 90 Broad
Elizabeth M Mrs furn rms 8 White do
Elmer J office mgr 351 Verona av h at Roseville
Florence R wid Joseph 324 755 S 9th av
Gladys ele LB&Co r 354 Fabyan pl
Gustave (Regina) h 47 Hunterdon
Helen J emp PrulnsCo r (54) 83 Milford av
Helen M office sec (324) 45 Branford pl r 862 S 19th
—Henry mgr 978 18th av r (5) 308 Waverly av
—Henry Inc Norman Fritche pres Edwin Fritche sec-treas printers 378 18th av
Herman (Lillian) sleman r 149 Johnson av
Irving sleman r (24) 88 Milford av
Isadore (Nellie) elec h 354 Fabyan pl
—Israel L (Paula C) sleman h 96 Shepherd av
—Jack (Hilda) roofer r 675 S 18th
—James I (Beatrice) chauf r 258 Peshine av
—Joseph (Frances) conf 289 Lafayette h at Elizabeth

WASTE PAPER
MILL SUPPLIES
OLD METALS

PATSY RAGONESE

TEL. MARKET 2-7411
64 CLIFFORD ST.
NEWARK, N. J.

—Louis pres-mgr Harrison Hat Corp 148 Summit h at NY
—Marie wid Murray emp 5 Ingraham pl r do
—Mary Mrs housewkr r 15 Orleans
—Minnie wid Emanuel h (24) 83 Milford av
—Philip R (Gussie) furrier LH&Co h 162 Lyons av
—Rose (Lottie S) shipping clk h 587 S 17th
[illegible]
[illegible] h 675 S 18th
[illegible]
[illegible] man h 467 S 10th
[illegible] pl
[illegible] Summerfield
[illegible] Charles
[illegible] St Charles
—Valentine Stella W [illegible] h 34 Komorn
—Vincent Ida wid Benjamin 483 Springfield av
—Walter Helen Mrs clk [illegible] 24 Branford pl h at [illegible]
[illegible] h 366 Leslie
[illegible] Washington r 45 [illegible] av
—[illegible] Mary I optometrist Plainfield r 28 Ingraham
—[illegible] Frieda asst boxer NY r 43) 279 Mt Prospect
—Kobliuh Blanche clk E Orange r 194 Schley
—[illegible] W sleman r 94 Schley
—[illegible] Lena produce Bloomfield h 148 Wainwright
—[illegible] Celia cleaner and dyer E Orange h 194 [illegible]
—Kobrich Z [illegible] Hillside pl r 48 Wainwright
—Koccis Annabelle wid Ernest h 207 Livingston
—[illegible] emp (20) [illegible] do
—[illegible] do
—[illegible] Brunswick
—[illegible] Irvington
—[illegible] Orange
—[illegible] 7th
—Koenigsberg (Rebecca) grocer 146 8th av h 489 Jelliff av
—Dorothy r 888 Hunterdon
—Clara r 888 Hunterdon
—Eudore (Minnie) h 888 Hunterdon
—[illegible] r 48 S 11th
—Leon (Lillian) dry goods 131 7th av h 126 N 7th
—Max M sleeveman B&Co r 48 S 11th
—Solomon (Bessie) (Paramount Parking) 36 and 50 Clinton and auto parking 30-38 Commerce (Clinton Parking Garage) 65 Clinton pl h at Hillside
—Theodore T (Sarah) h 12 625 High
—Koenigsberg Harry (Ida) stock clk 199 Market h 183 [illegible]
—Jack (Celia) clk Montclair h 40 709 Hunterdon
—Israel (Rose) trunkmkr r 130 Huntington ter
—Samuel Avenue clk City Hall r 42 Goodwin av
—Samuel (Mollie) route sleeman 55 Nesbitt h (4) 190 Clinton av
—Sidney (Gussie) sleeman h 42 Goodwin av
—[illegible] buyer 145 Market r 42 Goodwin av
—Milton (Miriam) emp PrudInCo h 289 Wainwright
—Ellen Mrs rem to Orange
—Ruth (emp 309) [illegible] bread r 42 Goodwin av
—Koenigsweiser Herman (Esther) wholesal produce 158 Joseph [illegible] Schuyler a
—Koenigsweiser Oranstein Specialty Mfg Co Inc (305) 520 Market r 53 Schuyler av
—Koenisek George J (Gertrude M) leatherwkr r 375 [illegible] av
—Koenig W [illegible] h [illegible] Hillside
—[illegible] Elizabeth M [illegible] Hillside
—[illegible] Paul [illegible] Irvington
—[illegible] Samuel [illegible] CTCo h 108 Baldwin
—[illegible] 2 Springfield av
—[illegible] J (Eleanor) emp WPA h 30 Hayes
—[illegible] mgr CECo h 14 Lillie
—[illegible] h 445 Orange
—[illegible] emp [illegible] at Roselle Park
—[illegible] Martin [illegible] PrudInCo h at Roselle Park
—[illegible] Albert [illegible] 65 Boyd
—[illegible] Burt [illegible] 300 Belmont av
—[illegible] emp [illegible] h 42 Schuyler av
—[illegible] Elsie M used auto parts 100 Livingston h 19 [illegible] av
—[illegible] Schuyler
—[illegible] Boyd
—[illegible] Market
—[illegible] Mrs [illegible] h 420 S 18th
—[illegible] Mar [illegible] PrudInCo h 59 Morton
—[illegible] Katherine [illegible] Chadwick av
—[illegible] 783 Chadwick av
—[illegible] Edward [illegible] widrick av
—[illegible] Mrs h 60 [illegible]
—[illegible] h 63 Summit
—[illegible] Stephen F mech h 101 Magnolia
—[illegible] chauf r 349 Morris av
—[illegible] Sadie porter [illegible] 17 Academy h 348 Morris av
—[illegible] helper r 348 Morris av
—Koenig Bertha E waitress r 683 S 10th
—Anna wid Frank h 683 S 10th
—Konrad Helen mach opr h (3B) 209 South

KOROPSAK

—Teresa wid John r (3B) 208 South
Korostoff Abraham B paperhanger h (8) 144 Clinton pl
—Alice B r (8) 144 Clinton pl
Korot Bart (Josephine) lab h 122 Baldwin
Korowski William (Agnes) plumbing wkr h 569 Ferry
Korpon Joseph G emp PrudInCo h at Leonardo
Korsack Margaret B waitress h 383 S Orange av
Korschek Paul rem to Jersey City
Korsch Anthony (Mary) carp h 65 S 4th
—Frank auto wkr r 27 E Kinney
—Martin restwkr r 651 S 14th
Korski Henry B Mae L emp PO h 40 Richmond
Korsmek John (Anna) emp Am Can Co h 447 Bergen
—Stephen r 447 Bergen
Korson Frances H beauty shop 443 Springfield av r do
—Jacob (Anna) h 443 Springfield av
Korsun Eva wid Julius h 300 Johnson av
—Michael Margaret K chemicalwkr r 300 Johnson av
—Sirbo [illegible] r 300 Johnson av
Korstlowska Helene emp JN [illegible] do
Kortas William B mach opr [illegible] Belmont av
Korte Carl R clk 218 Sherman av r 50 Unity av
—Emma G stenog 701 [illegible] Broad r 50 Unity av
—John [illegible] (Sonia A) emp 95 Parkingat h 50 Unity av
Kortekaas Henry Emily E) (Jiffy Motor Transportation) 24 Frelinghuysen av h do
—Mary J stewardess 188 Elizabeth av r 124 Frelinghuysen av
Korten Walter L (Lorraine R) rem to E Orange
Kortenhaus Edward J (Anna F) chauf h 300 Florence av
—Louise wid Frederick r 193 Lafayette
—William (Annie T) [illegible] Express Co [illegible] 418 [illegible] av h at Irvington
—William A Anna M [illegible] Express Inc 4 S 13th av h 87 Ivy
Korthof A [illegible] Adrie engineer h 59 S Munn av
Kortz Frank J (Minnie M) clk PO Federal sq h at Hillside
Korunda Joseph C Suzanna garage 132 18th av h 180 do
—Katherine wid John r 180 18th av
Korx Nicholas leather wkr r 40 Beacon
Korzenewich Edward Helen) lab h 635 S 12th
—Martha radio tube wkr r 535 S 12th
Korzeniowski Anna wid Michael cleaner h 510 Bergen
—Stanley assembler r 510 Bergen
Korulk Anne [illegible] r 545 18th av
—Nicholas [illegible] h 545 18th av
—Walter mach r 545 18th av
Korzikowski Benjamin [illegible] r 145 Belmont av
—Eleanor Mrs h 45 Belmont av
—Victoria candy wkr r 145 Belmont av
Korzinek Florence E PrudInCo r 43 Orston
—Florence M wid John C r 43 Orston
Korzow James carp h 19 Kent
—Walter J shipper r 19 Kent
Korzyniowski Daniel h 238 Bruce
Korzynski Anthony J (Edith M) [illegible] baker h 63 Watson a
—Mary Mrs [illegible] Bergen
Korzytska Blanche emp N Beth Israel Hospital r do
Kosa Frank (Mary) brewer h 537 Ferry
—Vincent B Mary M brewer r 537 Ferry
Kosak Joseph (Catherine) driller WElecCo h 112 2d
—Verna Mrs rem to Pennsylvania
Kosakowski Anna opr GECo r 235 Belmont av
—Anna F radio tube wkr r 877 Market
—Frank [illegible] USCCorp r 877 Market
—Henry S shipper r 118 Chapel
—Joseph mach opr r 235 Belmont av
—Joseph H Mary mach's helper WElecCo r 118 Chapel
—Mary wid Anthony h 235 Belmont av
—Monika wid Joseph [illegible] 118 Chapel
—Stanley mach opr r 235 Belmont av
—Stefania F Mrs emp 35 Mapes av r do
—Thomas foundrywkr h 877 Market
—William J Wanda J) tavern 487 18th av h do
Kosanowicz Margaret M Mrs tchr 709 Bergen h at W Orange
Koscheka Florence nurse Babies Hospital r do
Koschel William mgr 377 Springfield av h at NY
Koschke Albert auditor Lincoln Nat Bank 1005 Broad h at Irvington
—Rudolph J (Florence M) chauf h 416 Florence av
Koschorrek Alexander (Sadie A) rem to Maplewood
—Alexander J rem to Maplewood
—Walter Caroline) emp PSE&GCo h 15 Laurel pl
Koschorrek Amelia [illegible] h U&Co r 42 Alexander
—Mabel emp PrudInCo r 42 Alexander
—Mary A wid Rudolph h 42 Alexander
—Rudolph Jr r 42 Alexander
—Viola V [illegible] Irvington r 42 Alexander
Koschtia John sleman 547 1050 Broad h at Weehawken
Koselca Christian (Helen) polisher h 309 S 19th
Koselnski Eleanor stewardess 701 Broad r 793 Hunterdon
—Frank S loader r 793 Hunterdon
—Leon J (Agnes M) bikemkr h 698 S 20th
—Leona bkkpr Kearny r 698 S 20th
—Stanislaw (Helena) meat 102 19th av h do
—Walter (Antoinette) emp PO h 793 Hunterdon
Koscinsky John F (Mary E) mech h 162 Camden
Kosciolek Anthony J (Frances A) sorter h 289 Waverly av
—Frank J (Anna) chauf h 14 Ridgewood av
Kosciusko Adam rem to Irvington
—Henry (Mary) teller r 41 Nelson pl
Kosciuk Joseph counterman r 239 Ross
Kosenski Alexander clk NY r 10 Wilson av
—Lena wid Teofil h 10 Wilson av
Kosenka John r 66 Fairview av
Kosh Frank J h 63 Mott
—John M emp CelCorp r 570 Market
Koshinski Margaret E Mrs tchr 39 Maple av r (35) 254 Lehigh av
—Sigmund J (Margaret E) h (35) 254 Lehigh av
Koshkarian Bedross B (Nonart D) prof 357 High h at Boonton
Kosiak John R clk 105 Washington h do
Kosiba Stanislaus writer r 15 Astor
Kosinar John (Antoinette) h 328½ 14th av
Kosinski Chester J leatherwkr r 887 Broadway
—Edward mech [illegible] Aiyes
—Helen metalwkr r 21 Aiyes
—Ignatz [illegible] Mary I [illegible] h 195 Alexander
Kosior John A (Anne J) mattress wkr h 71 Stratford pl
Kosjock Stephen (Mary) lab h 117 William
Koskey Helen V emp PrudInCo h at Keyport
Koski (Catherine Mrs [illegible] 2A) 217 6th Boylen ter
Kosky Bertha M appt [illegible] 54 W Bigelow r 81 Schuyler av
—Irving F [illegible] h at Scotch Plains
—Leat wid Max h 8 Schuyler av
—Samuel [illegible] 238 VanBuren r 61 Schuyler av
—[illegible] h 24 Fleming av
Kosinski Michael L mech and sec Polish Home Building & Loan Assn 44 Jones h 120 Montrose
Kosloskey Anna M [illegible] Shenandoah Pa
—Elaine B emp 79 Grumman av r do
Kosman Andrew R clk [illegible] M industrial eng WElec Co [illegible] Foundry
—Elizabeth priv sec Jersey City r 73 Hansbury av
—John [illegible] Louise T chauf h 247 Leslie
Kosolski (Charles [illegible] meat cutter h 324 S 12th
—Elvin [illegible] r 324 S 12th
Kosowicz Albert emp PrudInCo h [illegible] Irvington
—William [illegible] emp PrudInCo h at Irvington
Kosowski Isabel policewriter FIncCo 10 Park pl h at West Orange
—John r 370 Littleton av
—Michael (Martha) h 370 Littleton av
—Pauline married Casimir Gorski
—Walter Ida baker h 466 15th av
Koss Charles brushwkr r 629 S 20th
—F B Edna M chief clk 10 Commerce h at W Orange
—Lillian Mrs [illegible] sec [illegible] 428) 1180 Raymond blvd r 281 Pomona av
—Margaret B Mrs radio tubewkr h 566 Clinton av
—Ola Mrs r 446 S 19th
—Samuel H (Lillian D) tchr Union City and inv 281 Pomona av h do
—Stephen M (Jean K) opr PSCT h 526 S 16th
—Walter J (Stephanie J) upholsterer DL&W h 82½ Holland
Kossack Fred S Esther) supt 185 Foundry h (D3) 9 Oxford
Kossak Benjamin (Dora) h 70 Shaw av
—John umber Irvington r 70 Shaw av
Kosser Frank h 35 Magnolia
—Henry W (Ruth C) clk Fidelity Union Trust Co Am Branch r 720 S 18th
Kossick Peter meat cutter r 65 Ernest
Kossowsky Joseph sec Hebrew Free Loan Assn 127 Howard r 78 Renner av
Kossoy Fannie stenog 2 4 Livingston r 184 Clinton pl
—Robert sleman r 184 Clinton pl
—Jacob (Rose) h 184 Clinton pl
—Milton W student r 184 Clinton pl
Kostap Anthony J (Matilda) policeman h 257 Parker
—Theodore Pauline J policeman h 56 Sandford pl
—Victoria wid Joseph J h 257 Parker
Kostath Frank L (Blanche) cockatoo h (8) 14 5th
—Rudolph J (Sophie A) emp commissary dept Harrison h (307) 357 Lake
—Sophie A Mrs clk 60 Park pl r (307) 357 Lake
Kost Frank r 40 Pierce
—Michael foundry wkr r 304 Ferry
—Theresa wid Anton h 40 Pierce
Kostaka Gustave peddler h 130 Warren
—James Mary baker h 2 Summit pl
Kostakis Emanuel T Mary rest wkr h 561 S 12th
—George E cleaner r 561 S 12th
Kostakos Bessie wid Peter h 214 Academy
—Irene wid Stephen cigarwkr r 248 Academy
—John Anastasia lab h 44 Summit pl
—Lula supr 310 Sherman av r 44 Summit pl
—Peter student r 248 Academy
—Stephen emp 310 Sherman av r 44 Summit pl
Kostan Harold P Helen F) foreman Carteret h (310) 55 Spruce
Kostaras William Gertrude) emp 109 Bank h 72 W Market
Kostbar Frederick J (Jean I) mach tender h 576 N 6th
Kosteckl Catherine M wid Joseph h 37 Fairview av
—Joseph (Theresa) cutter wkr h 400 S 6th
—Susanna wid John r 37 Fairview av
Kostrik George h 238 Bruce
Kostelic Frank r 47 250 Sherman av
Kosten Raymond J office mgr 33 Elizabeth av h at Elizabeth
Kostenbader Louise M tchr 581 15th av r 352 6th av
—Mary W wid Frederick W h 352 6th av
Koster Eugene F interne N City Hospital r do
—Ida wid William r 44 Stirling
—Nathan Rebecca) (Columbia Stationery & Office Supply Co) 225½ Halsey h 44 Stirling
—Ruth r 44 Stirling

ROCK OF AGES
AUTHORIZED DEALERS

NEWARK MONUMENT CO.
310-322 LYONS AVE. NEWARK, N. J.
TELEPHONE WAVERLY 6-1300

Kostrew Peter h 47 Livingston
Kostur Helen M supt N Bch Israel dept st r 123 Lyons av
Kostlos Anna Mrs rest 488 4 th av r 186 N 12th
—Nicholas (Anna) mgr 488 4th av h 186 N 12th
Kostow Basil mech r 581 S 17th
Kosto Mary emp 72 Pomona av do
Kostomy Emma r 530 Bergen
- John (Susan) bookkeeper h 530 Bergen
Mary emp 600 Mount av do
Kotsos Spiros prop r 28 Bank
Kostoulakos Charles waiter r 142 Warren
Daniel (Pota) clk 130 Warren h 142 do
George emp PSCorp r 142 Warren
- John insp r 142 Warren
Nellie radio tube wkr r 142 Warren
Paul in 78th Army r 142 Warren
—Stella (Georgia) waiter h (14) S Orange
Kostowicz Harry G Anna leatherwkr h 9 Magnolia
—Paul (Mary D) clk Am Can Co h 740 Bergen
Stephen in 78th Army r 9 Magnolia
—William emp Am Can Co r Magnolia
Kostra Anna office mgr 378 Adams r 108 Chapel
—Mary Mrs grocer 106 Chapel r do
—Virginia radio tube wkr r 106 Chapel
—Wasyl (Mary) polisher h 108 Chapel
Kostrakin Wasilly (Anna) emp PruInsCo h 88 Peabody pl
Kostrowsk Edward (Isabella H) toolmkr h 303 Walnut
Halina radio tube wkr r 303 Walnut
Isabel A M s grocer 303 Walnut r do
Roman Z student r 303 Walnut
Kostrub Andras M jewelry repr 44 Howard h 144½ do
Kostrzewsk Andrew (Helen A) gas mkr PSE&GCo 61 Lang
Jennie married Joseph Hyk
Jennie button mkr r 528 Bergen
Theodore wireman r 528 Bergen
Theodore S emp WElecCo r 61 Lang
William (Ludwig) rigger h 528 Bergen
Kostu Bel v manicure h 94 Bruce
Kostulakos Thomas h 28 Bank
Kosturo Howard J salesman I B&Co r 75 Walcott ter
Irving Shelley salesman NY r 75 Walcott ter
Kostyk John leatherwkr h 91 Springfield av
Koszukewich Mary Mrs emp WPA h 86 7th av
Koszewski Joseph foreman 3 Verona av r 382 Mt Prospect av
Kota Helen E emp 735 Bergen r do
Kotanik Andrew (Helen A) mc 471 Hunterdon
Bernard chauf helper r 471 Hunterdon
John P sheet metal wkr r 471 Hunterdon
Kotch Eleanor J winder CTCo r 20 Rose ter
Kotches William F (Ella M) conf 352 High h do
William F jr chemist r 253 High
Kotchmar Michael J r 67 Maisey
Kotchow John (Mary) chauf r 18 Willoughby
Kotell Jacob (Fannie) h 84 Mapes av
Myra (et opr 901) 605 Broad r 84 Mapes av
Kotelnick Michael (Anna E) bdg rem r 186 Brookdale av h do
William J clk 75 Hudson r 186 Brookdale av
Kother John J (Ida B) mach h 106 Sebley
John J Jr mach r 106 Sebley
Kot k John mach opr r 267 Peshine av
Marion (Olga) wax paper mkr h 267 Peshine av
Kotinsky Stanley Martin mach h 8 1 N 7th
Kotkin Frank (Sally) letter carrier h 17 Sherman av
I Irving auto accessories 607 Hawthorne av r 118 Leslie
Isaac (Yetta) grocer 523 Market h do
Isadore J Annie J) sleman h 118 Leslie
Israel sleman r 118 Leslie
Jack J (Beatrice) pres J & T Wine & Liquor Co Inc 478 8th av r do
Julius M s mgr cass r 99 Wainwright
Julius Celia grocer 9 Parkhurst h 24 do
Miriam A Mrs opr 10 Park pl r 783 S 1 h
Morris (Miriam A) r 783 S
Myrtle (Irvington) r 24 Parkhurst
Nellie married Raymon Lichenberg rem to Hoboken
Koton Frank V shipping clk Kearny h 41 Jackson
Michael A (Mildred P) toolmkr h 34 Pulaski
Kot ar Franklin sleman 9 Bergen 528 S 6th
Jack (Dorothy) auto bodywkr h 528 S 16th
Morris clk 143 Ludlow Kearny r 528 S 16th
Kotner Abraham (Minnie Avon Sheet Metal Works) 207 Badger av h 202 Osborne ter
Harry s sman r 93 Bragaw av
- Irving window trimmer NY r 737 Hunterdon
Leo emp 207 Badger av r 202 Osborne ter
Louis (Esther) sheet metalwkr h 737 Hunterdon
Max S (Elsie) lockstm h 67 Branford pl h 47 Bay View av
—Paul (Modern Art Store Fixture Co) 168 Bruce h at Irvington
Kotowski Joseph A (Elizabeth G) baker h 371 Summer av
Kotona Andrew mech cutter r 50 Hobson
Kotopnes John porter r 47 Bleecker
Kotowsk Joseph (Catherine) metalwkr h 509 S 17th
Kotowsky Walter Rose painter h 551 S 11th
Kotsch Edward J r 20 Wainwright
John C Rose I clk Irvington h 29 Wainwright
Kottage Kenn R rem to Connecticut
Joseph Brakeman PRR h 596 Belmont av
Joseph Jr assembler r 596 Belmont av
William r 596 Belmont av
Kotzler Harry pharmacist NY r 588 Bergen

KOTTLER
Isaac (Sadie) h 588 Bergen
James chauf's helper r 7 S 15th
Morris aluminum h 588 Bergen
Samuel student r 588 Bergen
Kottlah Thomas A wallpaper r 254 S Orange av
Kotwika Chester student r 350 High
Kotwis Joseph J (Katharine W) mech cutter h 679 Springfield av
Kotz Adolph J (Mary F) welder h 14 Cortland pl
Agnes wid Frank J furn rms 67 Halsey h at Irving ton
Arnold A letter carrier r 61 Johnson av
Charles M (Sadie) painter 55 S Lyons av do
Frank C steno 836 Broad h at Irvington
Katherine F wid Harry P emp Presbyterian Hospital h 24 Newton
Kotzan Irma F poisewkr h 33 Magnolia
Kotzar Ruth emp 383 Mt Prospect av r do
Kotzer Abraham r 38 Bergen
Albert (Dora) supv mech wkr r 277 Peshine av
Bertha married Muret Kobel
Kotzo Stanley (Mary) tailor h 530 S 9th
Kotzur John Susan cutr h 106 Magnolia
Koubek Marcel G (Dorothea M) insp WF Corp h 103 Whitgreby
Koubunk Elena L emp 330 Parker r do
Koutakis George (Mary) barber h 20 Howard
John G busboy r 20 Howard
Koulatiras Michael restwkr r 132 Hillside av
Koumanis Theodore (Julia J) barber 141 Osborne ter r 436 Avon av
Kourelias John A (Despina) pres Kourelias & Sons Inc 218 Bruce h 44 Stirling
Thomas clk 2 S Bruce r 44 Stirling
& Sons Inc grocers John A Kourelias pres 218-222 Bruce
Kourtas Dionisios clerk mem of the board Durne & Raymond Co Inc 34 Oliver h at NY
Kourkel James sal h 137 Summit
Kourtagine Anna Mrs h 209 Sherman av
Koutrelfort George rem to Court r 2 do
Koutsaftis Spiros Bessie mach opr h 40 Mercer
Kovar Frank C r rear 119 Belmont av
Helene clk 40 Grafton av r 208 Hunterdon
- John Anna tanner h 78 Kossuth
John Anna restwkr h 54 18th av
Joseph emp Edi opt's r rear 119 Belmont av
Joseph bake emp Edisons engr 119 Belmont av
Paul (Eleanor E) chauf h 703 S 1st
Stephen emp 201 Lyons av r 75 Wesquake av
Stephen auto painter r 541 18th st
Stephen (Kristina) leather stretcher h 208 Hunterdon
Kovach Anna r 540 S 20th
- Anna clk OKCo r 103 Niagara
Ida H wid John S musewkr h 70 Waydell
Irene emp PruInsCo h at W Orange
John E (Virginia F) maintenance foreman E Orange h 75 N 13th
Louis (Rae) sleman h 70 372 S 10th
Louis (Susan) rem to Brooklyn NY
Mary wid George h 103 Niagara
Rose wid Anthony B r 44 Stuyvesant av
William A (Hollis) supt 72 Quitman h do
Kovarovsky Aloysius L painterwkr r 80 St Charles
Joseph L r 80 St Charles
Theresa L auto Paul r 80 St Charles
Theresa P assmblywkr r 89 St Charles
Kovacs Agnes Josp r 76 Broad
Andrew S (Victoria M) grinder 650 S 11th
Anna r 200 Ferry
Anna emp 77 Arlington av E r do
Carmen route mgr 234 Pointer r 170 Polk
Charles (Helen M) clk WElecCo h 374 Ferry
Edward r 412 S 7th
Elizabeth wid Michael J r (15) 76 Broad
Ethel I wid Edward V h 257 Hobson
Frank Margaret B chauf r 77 Merchant
- Frank G Joan sec Sens Sheet Metal Products Inc 704 N 6th h at Caldwell
—Geza Rose M rem to Dover
John rem to Wm av
—John Eva leatherwkr h 360 Ferry
—John Marian M grinder r 455 S 18th
—John Jr ent wrkr r 360 Ferry
John A Bertha F clk 9 Pierce h 640 S 11th
—John J clk NY r 70 Polk
John P Helen mach (303) 67 N 9th
John S baker's helper r 13 Hunter
John S Anna M) capt NFD h 77 10th av
—Joseph restwkr r 67 Park
Joseph (Pete) r 420 S 16th
—Joseph (Mary) gardener h 70 Polk
—Joseph (Rose) blksmith h 36 Clay
—Julia r 487 S 15th
—Julius (Julia) h 14 Hunter
Leslie A (Sophie C) mach h 305 Oliver
Margaret B Mrs hairdresser 40 Wilson av r 77 Merchant
Mary emp PruInsCo r 170 Polk
Mary wid Andrew h 650 S 11th
Michael leatherwkr h 275 Howard
Michael Anna 368 Morris av
Michael J shipper 76 Broad
Nelson stamp r 487 S 15th
Rose Mrs winder CTCo r 374 Broad
Sadie wid Max h 487 S 15th
—Seymour r 487 S 15th

KOVACS
Simon Margaret) h 412 S 7th
Sophie H Mrs h 126 17th av
Stephen chauf's helper r 170 Polk
Steve porter 201 Lyons av r and do
Vera treas H S Dorf & Co Inc 24 Walnut and office see (1201 1202) 1180 Raymond blvd h at Clifford
William emp PSE&GCo r 170 Polk
Kovagsofsky Paul Sarah) welder h 47 Ferry
Koval Cyril umbrwkr r 770 S 12th
Daniel A umbrwkr r 770 S 12 h
John Susan, warehouseman r 42 8th av
John J (Ann B) mech h 770 S 12th
John L Emily A) foreman 402 Grove h 13 Speedway av
—Mary wid Michael h 770 S 12th
Michael r 20 Court
Paul umbrwkr r 770 S 12th
Kovalchick Eleanor r 74 Hunterdon
Kovalchik Emma M Mrs h 250 Ferry
Philip h 20 Madison
Kovalcik John N (Gladys C) welder h 890 18th av
Joyce nurse Presbyterian Hospital r do
Nellie wid Morris h 854 S 12th
Kovalcsik Michael N (Catherine L) watchman h 9 Chambers
Kovaler Chauncey clk 409 Chancellor av r 38 Bleecker
Isaac (Lena) h 38 Steeber
Kovalesky Helen wid Dominick r 73 Monroe
Kovalick repair restwkr r 18 W Kinney
Kovalevsk Nicholas F (Minnie D) rem to NY
Kovanen Alli emp PruInsCo h at E Orange
Kovar Benjamin (Beatrice) sleman NY h 237 Leslie
Martin rem to Roselle
Kovas Agnes radio tube wkr r 415 7th Broad
Kovaz Joseph 332 15th av
Wa. er P Mary H supt 332 8th av h do
Walter P jr circuitwkr r 332 15th av
Kovel Pauline nurse N City Hospital r do
Koven David h rem to Elizabeth
Sarah K Mrs tchr 14 Coe's pl h at Arlington
Kovent Abraham furrier r 106 Peshine av
Kovacic Nicholas clk 4 Madison 535 S 12th
Peter (Anna) furrier h 535 S 12
Kowa Ann ladies wear 147 Ferry h do
—George woodwkr r 405 S 12th
—Helen B usher 635 Broad r 52 VanBuren
John (Bertha) meat 139 16th av h do
—Julia emp 700 Broad r 52 VanBuren
—Made or married William W Hogg
Mary wid Alexander h 52 VanBuren
Peter Adele A steelwkr h 93 Grove
Stanley Adele) h 28 Wilson av
Walter I gas sig mech r 47 Fleming av
Kowalchik Helen r 340 Roseville av
Stanley r 37 N 7th
Kowalchuk Alexander lab h 38 Brookdale av
Andrew carp r 23 Netherwood pl
—Harry r 38 Brookdale av
—Peter Tessie carp h 23 Netherwood pl
Kowalcik Anthony (Anastasia) h 344 Adams
Kowalczuk Edward Josephine S, foltmk h 20 Holland
—Estelle opr OKCo r 250 Hunterdon
Eva saleswoman Hunterdon r 250 Hunterdon
John Anna, h 250 Hunterdon
—Katherine F opr OKCo r 250 Hunterdon
—Nicholas (Josephine) tailor h 333 Waverly av
—Olga clk 251 Bruce r 250 Hunterdon
—Stella Mrs housewkr r 322 Morris av
Kowalczyk Anthony (Aleta) h 123 Wainwright
Bertha Mrs furnkr h 74 Chambers
Bruno F Julia A) auto mech h 174 Fleming av
Eva wid John furwkr r 201 Lafayette
Helen M wid John J r 76 Vincent
Henry mach opr r 76 Vincent
John Jr foundrywkr r 201 Lafayette
John P emp 591 Ferry r 76 Vincent
—Joseph chauf r 430 Bergen
Joseph J Wanda M) leatherwkr h 61 Brill
—Joseph S barrelwkr r 201 Lafayette
—Mary steno Harrison r 123 Wainwright
—Mary Mrs packer bookmkr r 92 Vincent
Mary wid John h 430 Bergen
Mary H married Walter Janowski
Paul r 430 Bergen
Peter jr chauf r 74 Chambers
Walter mech cutter r 267 Camden
Wasyl freight handler r 153 Belmont av
Kowalenko Alexander (Victoria) wirewkr h 56 Speedway av
Florence housewkr r 56 Speedway av
—Peter J mach WElecCo r 56 Speedway av
—Stella A married Chester Turnowitz
Kowalski Adam C r 684 Market
—Felix r 684 Market
Stanislaw (Felix) steelwkr h 684 Market
Kowalewsk Anthony foundrywkr r 106 Albert av
—Anthony (Mary J) chauf h 92 Fleming av
—Nellie A housewkr r 106 Albert av
—Stanley Mary) chauf 61 Lang
—Stephen musician r 49 Jones
Stephen Catherine) molder h 106 Albert av
—Vincent feltwkr r 106 Albert av
Kowalick John (Helen) cutter h 35 Hunter
Kowalski Barney Dora) (Colonial Butter & Egg Co) 2 1 Wright h 18 Dewey
—Eva clk 43 Branford pl r 276 Sebley
—Fannie Mrs bkkpr 225 Wright r 168 Clinton pl

HOME FOR FUNERALS | WM. F. MULLIN & SON | CALL MARKET 3-0660
976 BROAD STREET | LOUIS V. MULLIN | NEWARK, NEW JERSEY

[illegible]

Koyle Harry J emp Westinghouse r 44 Richmond
Koyl Berta A h 7 Austin
Koza Ann H emp (AI) 10 Osborne ter r do
Frances C cleaner r 241 S 10th
Jacob (Catherine) foundrywkr h 178 Emmet
Kozak Adam pocketbookmkr r 108 Gotthart
—Agnes J bookmkr r 55½ Gotthart
—Albert (Katherine) milk 77 Fairview av h do
Alexander (Rose) deliv E Orange h 10 Crescent av
Anna wid Andrew housewkr h 2B) 203 Pennington
Casimir A r 55½ Gotthart
Edward wirewkr r 323 S Orange av
Emil mach opr r 3 10 h do
Frank M crane opr r 55½ Gotthart
Genevieve M stenog 6th fl 868 Broad r 77 Fairview av
—John cashier 50 Park pl r 323 S Orange av
—Joseph (Helen) press opr h 203 Magazine
Lillian housewkr r 3 16th av
Marcella wid Peter h 331 W Kinney
—Matthew r 77 Fairview av
—Michael r 323 S Orange av
Paul (Josephine C) press opr h 49 S Orange av
Peter In USCCorps r (3B) 203 Pennington
Philip (Helen K) chauf h 408 S 12th
Stanley J (Mary M) [illegible]newkr 55½ Gotthart
Stephen emp 90 Washington av r do
Stephen V emp Westinghouse r 77 Fairview av
Walter A mach opr r 11 PennAv
William r 3 16th av
William (Olga) mach opr h 404 S 6th
Kozakiewicz Veronica wid Martin r 145 16th av
Kozaik Mitzel emp 201 Lyons av h at Hillside
Kozanecki Walter r 484 Belmont av
Kozar Bert wirewkr 51 Baldwin
Eva wid John r 70 Marne
John (Anna) carp h 70 Marne
Thomas In US Army 70 Marne
Kozdeba Andrew A r 244 VanBuren
Catherine wid John C h 244 VanBuren
John A [illegible]newkr r 244 VanBuren
Stanley J spray painter r 244 VanBuren
Koze Barbara T Mrs furn rms 333 Broadway r do
Carl (Barbara T) jeweler (307) 128 Market h 333 Broadway
Kozeja Ignacy leatherwkr r 45 Elm rd
Kozlar M Matthew emp Westinghouse r 182 16th av
Miron (Helen) h 182 16th av
Myron In US Marines r 182 16th av
Theodore r 182 16th av
Kozle Amelia housewk r 18 Somme
John emp CelCorp r 18 Somme
Joseph In USCCorps r 18 Somme
Paul emp MBLInsCo r 18 Somme
Paul (Amelia) leatherwkr h 18 Somme
Stephen emp MBLInsCo r 18 Somme
Kozicka Josephine wid John h 674 S 11th
Kozicki Alexander R emp PruInsCo h at E Orange
Anna emp 883 S 20th r do
—F George watchman r 270 Ferry
—Julian F (Mary B) emp PruInsCo h at E Orange
—Teofil com to Irvington
Kozieja Vincent Henrika steelwkr h 11 Alyea
Kozik Edwin S painter r 25) 25 Astor
—Jacob F (Agnes A) mach opr h 280 Hunterdon
Kozikowski John Julia F) car repr LVRR h 38 Houston
—Joseph molder h 43 Adams
Kozinck Julia wid Joseph r 38 10th av
Kozimor Alexander A (Helen M) steelwkr r 89 St Charles
Caroline wid Andrew h 118 Paris
Frank S feeder FinsCo 10 Park pl h at Kearny
—Helen F emp CelCorp r 40 Fillmore
John (Julia) celluloid stretcher CelCorp h 40 Fillmore
Joseph L press opr r 40 Fillmore
Stanislaw (Mary) oilwkr r 29 Kossuth
Theodore G shipwkr r 8 Paris
Kozio James r 2 Elm
Kozlowski Leo (Sophie) rubberwkr h 26 Magnolia
Koziupa Michael lab r 804 Richmond
Kozlaski John S (Mary M) emp Swift & Co h 300 Walnut
—Mary E tel opr TelCo r 320 Walnut
Kozloff Anne Anne Spot Shoppe 408 Clinton av r 12 Tracy av
—John S student r 72 Jackson
—Lena wid Samuel shoeman 408 Clinton av h 1.2 Tracy av
Nicholas G Anna Radio Bar & Grill) 198 Mo-Whorter b do
—Philip lwyr 205, 27 Washington r 1.2 Tracy av
—Sergius (Mary) mem Nutley h 72 Jackson
Vera bookkeeper Nutley r 72 Jackson
Kozlosk Anthony Mary pipewkr h 78 Fillmore
—Frank grocer 438 Walnut r 519 Ferry
—Roman (Pauline) grocer 102 10th av h do
Kozlosky Alexander Anna) mach opr h 9) 106 Belmont av
Kozlow Alexander (Adele) coal 47 Hobson h do
John emp 47 Hobson r do
—William draftsman E Orange r 47 Hobson
Kozlowski Alexander (Alice) emp PSE&GCo h 521 S 12th
Bertha presser r 125 Union
—Chester r 521 S 12th
—Daniel J Adele M) chauf h 634 S 13th

KOZLOWSKI
F Zigmund (Margaret) dental mech r 154 Belmont av
Frances wid Andrew housewkr h 125 Union
Frank lab r 521 S 12 h do
—Frank S (Helen M) asst foreman United Color & Pig ment Co h 37 Garibaldi av
Helen presser r 125 Union
Joseph (Bertha B) emp h 130 Jackson
Mary A r 174 Belmont av
Michael Nellie M h 319 18th av
Stanley (Helen M) mach opr r 102 Jefferson
Stanley A (Helen) emp 26 S Orange av h do
Theodore (Celia A) emp Edisons h 450 S 14th
[illegible] h 30 Oxford
Kozlowsky Paul [illegible]newkr r 680 S 19th
Philip (Anna) cook h 680 S 19th
Theodore P clk 168 Elizabeth av r 680 S 19th
Kozma John (Susie) dairywkr h 131 South
Mary housewkr r 131 South
Michael (Anna) lab h 94 Terbenne
Stephen F (Catherine) checker LB&Co h 63 Brenner
Kozman John A (Anna M) mach PRR h 36 Pierce
John A Jr mach opr r 35 Pierce
Kozmanski Leonard S r 108 Quitman
Kozmic Elizabeth wid George h 536 Bergen
Stella S [illegible] r 536 Bergen
Kozmisk Caroline emp 9 Longfellow av r do
Kozmowicz Joseph (Olga) emp WElecCo h 57½ Morton
—Kathrine Mrs h 253 Belmont av
Stanley mech r 253 Belmont av
Stephen (Stephanie) chauf h 104 Magnolia
Kozuszko William (Ann) mach h 48 Pierce
Kozodoy Edward (Mary) instrument engraver h 38 Mott
Harry (Yetta) (Nuzall Hand Laundry) 57 N 6th h 50 N 12th
Rose [illegible] Bloomfield
Yetta Mrs produce 404 Hawthorne av r 50 N 12th
Kozorosky Thomas (Mary) baker's helper h 60½ S 11th
Kozub Anna Mrs emp 174 Goldsmith av r do
Mary A [illegible] (Cleveland O)
—Nicholas tem to Florida
Kozubal Jennie laundrywkr r 207 NYav
John (Nellie L) crane opr h 207 NYav
Matthew W (Henrietta E) mach h (6) 308 Waverly av
William E r 207 NYav
Kozubowich Anna J wid Samuel housewkr h 327 Walnut
Lydia r 327 Walnut
Nicholas emp BACorp r 327 Walnut
Kozuch Stanley L May H emp 105 Av L h 193 Paris
Kozul Frank lab r 293 E Kinney
Kozuszko Julia O married Daniel Porcilo
Mary Mrs housewkr h 23 College pl
Kozzi Helen wid Adam h 89 Marne
Michael (Helen A) shipwkr r 42 Mott
Krause Andrew F v pres Budos Mfg Co 442 S 10th h [illegible] E Orange
Kracb Edward r 1149 Broad
Kracht Henry G jr US Navy r 17 Fleetwood pl
Henry M (Mary) mech and supt 17 Fleetwood pl h do
Krack Benedict J press man r 442 S 7th
Ferdinand (Theresa M) mason h 447 Fairmount av
Ferdinand jr r 442 S 7th
Joseph r 442 S 7th
Lawrence J tel er Irvington r 442 S 7th
Theresa r 442 S 7th
Kraeckel Betty Mrs tchr 709 Bergen r 328 Hobson
Nathan (Betty) mgr NY 328 Hobson
Kraeler Charles r 18 W Runyon
Gustave G h 181 W Runyon
Kraelin George emp [illegible]B&Co r 40 Tillinghast
Mae usher r 102 Hawthorne av
Morris (Mary) carp h 40 Tillinghast
Philip (Sophie S) chauf h 107 Willoughby
Rubin (Sarah) peddler h 92 Hawthorne av
Kraelick Paul emp 50 Ferry r 5 Brinsmaid pl
Kraemer Abraham (Anna) peddler h 90 Watson av
Albert (Celia) chauf h 8 307 Chancellor av
Alexander [illegible] painter h 58 Isabella av
Arthur H emp PruInsCo h 1 399 13th av
August L (Elsie M) foreman 139 Chapel h 108 Chadwick av

KRAEMER C F INC
Dr Charles F Kraemer pres R L Lindon Smith Jr v pres Russell A Tonks sec-treas realters-real estate appraisers-industrial specialists-insurance underwriters-property management (306-307-308) Broad and Market Bldg 784-786 Broad tel Market 3-0780—See p 88

—Charles emp PRR h 99 Edison pl
—Charles F (Freda) pres C F Kraemer Inc (306-307-308) 784 Broad h 589 Parker
Charles J (Adele D) traffic mgr Kearny h (C6) 16 Irving
Conrad (Frieda M) coal burner Linden h 146 Colden av
Daniel student r 74 Baldwin av
Daniel J (Theresa M) shipfitter h 506 Clinton av
Delphine school counselor 238 VanBuren r 69 Stanley av
Doris C rem to Pittsburgh Pa
Edna B tchr 845 S 16th h at Irvington
—Edward (Carol) painter r 824 S 12th
Eva M emp PruInsCo h at Long Branch

HERMAN H. OTTO BOILER AND PIPE COVERIN
HOME INSULATION
112 Third Street, Newark, N. J. Tel. Humboldt 2-46

KRAEMER

—Frederick auto repr 126 Hawthorne av h at Irvington
—Frederick A (Dorothy M) elk 50 Freeman h at Irvington
Frederick J (Leah) see H E Baumgartner Co Inc 43 Lincoln av h at Union
—Frederick J (Mary) fireman NKP h 14 Commonwealth av
George e k 4a Winans av r 42 do
George rem to Irvington
—Grace A emp PruInsCo h at Passaic
Harold (Dorothy) mach opr r 25 Winans av
Louis J elk 422 Elizabeth av r 141 Wainwright
—Herman D (Olive F) sisman h 141 Wainwright
Isidor (Estella) acct (864) 1080 Broad r 270 Seymour av
Jack (Eleanor) photographer r 2 328 Peshine av
Jerome M sisman NY r 1 309 13th av
John r 6 Columbia
John (Anna B) h 392 Morris av
—Joseph (Sadie) h 370 Chadwick av
—Joseph (Tania) wkr (Kraemer Siegler and Siegler) 1011 10.8) 790 Broad h 74 Baldwin av
—Leo Frances (M Kraemer & Son) 531 Clinton av r 20 Nairn pl
Leopold real est and ins (625) 790 Broad h 18 Nairn pl
Lester C mach 72 3d
Lester W M (Georgie B) dept supv Fidelity Union Trust Co h 78 Columbia av
Louis sign painter r 6 Gotthart
Louis (Agnes) painter 42 Winans av h do
Louis (Doris) lwyr (1815) 60 Park pl h at Hillside
Louis (Hannah, (Tannenbaum & Kraemer) 538 S 10th h 924 S 20th
—Louis B student r 74 Baldwin av
M & Son (Meyer and Leo Kraemer) meat 531 Clinton av
Manfred (Evelyn W) physician (808) 81 Linden pk h 35 Nairn pl
Meyer (Hermance) v pres Warranty Building & Loan Assn of Newark NJ 15 Market and M Kraemer & Son 531 Clinton av h 20 Nairn pl
—Mildred F egg candler r 6 Gotthart
Morris (Sadie) baker h 270 Seymour av
Nathan (Diana) chauf r 270 Seymour av
Nathan (Jessie) (Majestic Press) 305 Bergen h 278 Ridgewood av
Pearl t pist WPA r 527 S 19th
Rose emp 34 Central av r hsq do
Rose wid Joseph h 527 S 10th
—Rose wid Morris rem to NY
Saul pres American Distributing Co 388 Plane r 26 Unity av

KRAEMER SIEGLER AND SIEGLER

(Joseph Kraemer Joseph and Irving Siegler) counsellors at law (1011-1018) Kinney Bldg 790 Broad 1st Market 3-2861

William Kraemer s Auto Body Service) 472 S 13th h at Irvington
William C G Anna K, sisman (3d fl 20 Washington pl h 69 Columbia av
William S (Bakelle R) h 303) 297 Mt Prospect av
see Cramer and Kramer

Kraemer s Auto Body Service (William Kraemer) 472 S 13th
Kraenzlin Frederick G (Ruth L) h 20 Irving av
Robert Matilda chauf 57 Freeman h 85 Hawkins
Robert A elec r 85 Hawkins
Ruth L Mrs stenog (1405) 744 Broad r 29 Irving av
Kraeuter Assn 56 19th av
—Clara A elk 15 Washington h at Hillside
Emma Mrs (Emma's Flower Shop) 53 S Orange av r do
—Frank Emma, (Inamith h 53 S Orange av
& Co Inc Camille L Garoard pres Clifford W Reeve see tool mfrs 585 18th av
Kraeutler Gustav K (Elizabeth J) supt 104 Wakeman av h do
—John C engraver 508) 207 Market h at Belleville
Robert F (Bertha W) emp PruInsCo h at Livingston
Kraf Frank mgr 55 S 8th h at Irvington
Russel warehousemen r 249 Broad
Krafchick Benjamin (Jennie) (Krafchick & Son) 390 Springfield av h (36) 418 Belmont av
Max Frances M) (Krafchick & Son) 390 Springfield av h 138 Hansbury av
& Son (Benjamin and Max Krafchick) curtains 390 Springfield av
Krafcky Henry L (Paulette) ship fitter h 18 Chadwick av
Kraft Carl (Maria) (Newark Spinning & Stamping Co) 228 Schiff av h 273 Montclair av
Henry A Friedl baker h 766 S 20th
Henry J Frances E) elev opr 39) Lincoln av
Krafsky Benjamin rem to Philadelphia Pa
Mary Mrs cigarmkr r 16 Chestnut
Kraft Albert J radio mgr PSCT r 418 Grove
—Anna J wid Martin emp 43 Spruce r do
—Anna T r 90 S 7th
—Cecelia H stenog NY r 100 S 7th
—David r 20 Hobson
Edward J (Grace O) mach h 667 Broadway
—Frederick mach r 38 Davenport av

KRAFT

George (May) repmkr h 54 Palm
—George W (Helen) chauf h 1184 S 8th
Hans Emma mech h 759 Bergen
Jim Mrs h 204 Fairmount av
Joseph C student r 90 S 7th
Joseph a painter r 357 Hunterdon
Julius Rose trucking 20 Hobson h do
Louis (Minnie) used auto parts 67 69 Livingston h 272 Schley
Louisa wid Alexander h 357 Hunterdon
—Machine & Tool Co Inc John Maraggelio pres Salvatore a Maraggelio sec-treas rear 451 S 17th
Maximilian A elk 790 S 100 S 7th
Myron A Refrigeration Service 39 41 S Orange av h at Bayonne
Myrtle M emp PruInsCo h at Union
Quincy F (Marie C riveter BACorp h (1) 28 Tichenor
Ruth dental asst 103 Maple av r 20 Hobson
Samuel (Esther F) peddler h 288 Clinton pl
—Stockton F (Margaret A) chemist Belleville h 95 Orator
Sylvia C insp h 106 16th av
William (Emma) h 36 Davenport av
William Jr Betty toolmkr h 34 Davenport av
—William F (Maude) sisman h 76 Millington av
William M student r 293 Clinton pl
see Kraft and Cancoff

Kraftchak Henry J (Mary F) emp WPA h 143 1st
Kraftchick Alexander (Sadie) shoe repr 443 Morris av h 5 366 Hunterdon
Jacob sisman 40 Market r (5, 366 Hunterdon
Max Cherin Press Co) 32 Green h at NY
Morris I Beside rem to Morristown
Verna wkpr 203A Spruce r (5 366 Hunterdon
Kraftchuck John r 403 Bergen
William Mary baker s helper h 493 Bergen
Krafte Henry L (Bessie (Arken Agency) (1024A) 744 Broad and see Popular Building and Loan Assn (2) 28 William h at S Orange
—Matthew lwyr (1024A) 744 Broad h at Irvington
—Saul M (Arken Agency) (1024A) 744 Broad h at Irvington
Kraftsenk Louis (Ida) h (5) 581 18th av
Krah Anna wid Karl h 31 Melrose av
—Carl E (Anna E) chauf Police Dept r 31 Melrose av
Edward C policeman r 31 Melrose av
Krahel John (Eva, baker h 37 Fairview av
Leo J baker s helper r 37 Fairview av
Stanley solderer r 37 Fairview av
Krahenbiihl Doris L emp PruInsCo h at S Orange
—Harry E r 19 Laurel pl
Howard a wir Henry r 10 Laurel pl
Joseph F installer TelCo h 19 Laurel pl
Loretta R tel opr Scully Steel Products Co r 78 Sandford pl
Thomas C (Elizabeth R, elk GECo h 20 Irving av
William A mgr 112 Pointer h at S Orange
William J (Margaret C) policeman h (10) 28 Kearny
Krahl Henry (Elizabeth) real S Avon av h 267 Clinton av
Raymond R riveter BACorp r 207 Clinton av
Krainer Baldwin A Dorothy M) eng emp 7th fl 60 Park pl h at Englewood
Charles E (Dehee & Krahner) 3d fl 27 Washington h at Maplewood
Kraibuehler Bertha M nurse 230 N 11th r do
—Charles C porter Presbyterian Hospital h 230 N 11th
George (Constance P) policeman h 419 Tuxedo pky
George Minnie metal polisher h 447 Bergen
William A socialwkr 46 Franklin r 230 N 11th
Krainger Alfred shipping clk 32 Sayre a at Irvington
Krall Morris A inst course sisman 821 S 17th
Kramer Alfred A clr 338) 31 Green h at E Orange
Kraus Robert sec-treas C & O Tool Mfg Co rear 20 Orange h at Irvington
Kraja Leis emp 20 Chelsea av r do
Krajanel Stephen smelter 279 NYav
Krajecek Emily M mach opr r 42 Darcy
John B chauf r 42 Darcy
Joseph M porter r 42 Darcy
Mary J mach opr r 42 Darcy
Stephen Mary) foreman h 42 Darcy
Stephen jr foreman r 42 Darcy
Krajczewski Joseph S (Theresa) foundrywkr h 24 Richards
Stanley T Margaret) foreman h 22½ Richards
Zigmund rem to Kearny
Krajewski Adam (Lottie) mach h 52 Chadwick av
Alexander mach opr r 351 Hunterdon
Antoinette Mrs h 644 S 13th
Bertha radio checkr r 351 Hunterdon
—Casimir L patternmkr r 351 Hunterdon
Frank Mary h 351 Hunterdon
Joseph B mach opr r 351 Hunterdon
Leon V Agnes) baker h 37 Norman rd
Paul (Frances) grocer 5 Barbara h do
Zenon shipping clk Bendix r 644 S 13th
Krajnak Stephen mold cutter r 426 Washington
Krakau August ass supt 617 Hunterdon r do
Krakauer Helen Mrs h (209) 61 Milford av
Kraker David A (Mildred) physician (804) 31 Lincoln pk h (62) 299 Clinton av
—Jerome (Anna) stenog h 27 Baldwin av

KRAKER

Pauline E office sec (204) 40 Clinton r 27 Baldwin av
Krakowiecki Leo A (Mae V) emp CRR r 44 Gotham
Krakowka Alexander (Stella) packer h 426 S 7th
Krakowski Stanley (Frances M) stock clk 478 Sussex h 648 S 18th
Kral Catherine J cigarmkr r 145 Magazine
Edward J emp CelCorp r 145 Magazine
—John S h 145 Magazine
Paul P auto bodywkr r 145 Magazine
see Kroll
Kralik Catherine waitress r 916 Bergen
—Joseph J (Alice T) physician 555 Market h do
Regina M tchr 395 Chancellor av r 53 Pomona
Kralikauckas Benjamin J emp 93 Warwick r 53 Pomona av
—Joseph J (Mary M) (Golden Star Bottling Co) Warwick h 53 Pomona av
Kraly Frederick (Anna) h 454 S 18th
Mary Mrs emp 42 Weequahic av r do
Kraly Elizabeth lamp trimmer Westinghouse r Waydell
—John clk PO r 59 Waydell
—Joseph T student r 59 Waydell
—Veronica wid John h 59 Waydell
Kram Morris M (Ruth) meat Hillside h 146 Hansbury av
Kramas George leatherwkr r 426 Washington
Krame) Frederick L (Elizabeth M) eng (8 fl Hall 859 S 16th
Margaret E stenog Nutley r 859 S 16th
Kramer Abraham trimmer r 745 S 12th
Abraham Dora treas South End Express Co Garden h at Montclair
Adele D r 924 S 20th
Albert B student r (46) 105 N 9th
—Alexander L (Edith R) h 89 Huntington ter
Bernice Mrs upholsterer emp 953 Bergen r do
Becky wid Joseph h 44 Peshine av
Benjamin B (Rose, oils and bar supplies 119 Jackson h 127 do
C Russell lwyr (1914) 744 Broad h at Montclair
Charles Gertrude V) dist mgr Scully Steel Products Co h 901 S 19th
Charles C Pauline furwkr h 302 Peshine av
Charles E Sadie) h 154 Peshine av
Dorothy L r 72 Osborne ter
Dorothy R Mrs tchr music 214 Seymour av r do
Elizabeth wid Carl G h 402 S 6th
Emil h 406 Lafayette
—Ethel Mrs treas Samuel Kramer Inc 149 Belmont r 151 do
Ethel wid William r 726 S 14th
Evelyn J tchr 145 13th av h 30 Monroe
Frances stenog 12 Badger av r 411 Hawthorne av
—Francis J (Hannah V) real est NY h (16) 105 N 9th
—Frank restwkr r 15 Marie pl
Frank r 52 E Kinney
George rem to Livingston
George A chr Wharton r 90 S 9th
—George J (Louise) toolmkr h 43 Bragaw av
Gustav Elizabeth R) baker h 143 Peshine av
Gustave (Annie h 206 Elizabeth av
Harry (Mary parker h 558 S 9th
Harry (Sarah) dir serv h 7 Belmont av
—Harry A Pearl mgr 225 Plane h 73 Schley
Hattie M wid John J h 93 Sussex
Helen M bkkpr 143 E Kinney r 372 Ann av
Helen B student r 795 S 12th
—Herbert lwyr (410-419, 1060 Broad r 89 Huntington ter
Herbert L emp 201 Lyons av r 372 Ann av
Herman r 151 Belmont av
—Hortense r 117 Leslie
—Ida wid Henry r 24 Shaw av
Ida A wid Gustave matron r 625 S 19th
Irving E (Beatrice) upholsterer 953 Bergen h do
Isadore butter r 15 Marie pl
Isadore B Bella sisman h 53 W End av
Israel Anna E) sisman h 372 Ann av
Jacob (Bomb chr Hebrew h 24 Custer pl
Jerome F sisman r 183 Sussex av
John (Dorothy R) painter h 214 Seymour av
Joseph gas sta attd r 68 Park
Joseph (Melinda M) sta eng h 72 Wolcott ter
—Joseph (Sarah) h 15 Marie pl
Joseph 1 clk Westinghouse r 275 Woodside av
Joseph W (Kathryn shipwkr h 6 Jacob
—Julian S student r (2 144 Clinton
Justin r 275 Woodside av
Karl emp St Michael's Hospital r 8 Burnet
Karl L (May) rem to Union
—Leo S h 275 Woodside av
Leonard D Jessie M sisman h (64) 25 Dana av
Lou B office sec (1226) 80 Raymond blvd h 19 Huntington ter
—Louis (Anna) h 26 Edmonds pl
Lynn S (Verna) batterywkr r 48 S 7th
—Mae H Mrs nurse 31 Darcy h do
—Maurice (Maria) (Ace Rubber Stamp Works) (281) 86 Park pl h 795 S 11th
—Max r 482 Belmont av
—Max Anna glazier h 745 S 12th
—Melvin Marjorie) jeweler Hoboken h 60 Wolcott ter
—Meyer A r (7) 161 Belmont av

Newark's Oldest OLDSMOBILE Dealer

BURACK OLDSMOBILE CO., Inc.
18 YEARS AN OLDSMOBILE DEALER
185 Clinton Ave. Tels. Bigelow 3-4121-2 Newark, N. J.

Most Modernly Equipped Service Department in Newark

[illegible]

KRANZLER
-Nat N (Mary) lwyr (418) 20 Clinton h 122 Potomac av
—Rose priv sec NY r 263 Goldsmith av
Kranzler Beatrice T emp Prudential Life Ins Co r Tuxedo pk
Ernest E (Rose) h 55 Tuxedo pkwy
Kramatohr Carl (Nettie) r 188 Renner av
[illegible]
Krapf George J r 340 Elizabeth av
-Shirley M student r (402) 375 Clifton av
-Walter A Essex [illegible] r (402) 375 Clifton av
Krapo Edward J (Jean S) janitor h 54 Wardell
Krasinski Helen T radiowkr r 30 Napoleon
-Henry S horseshoer r 30 Napoleon
—John (Mary V) horseshoer r 30 Napoleon
-John W painter r 30 Napoleon
-Tessie emp r 30 Napoleon
Krasinsky Max r 51 Adline
Kraski—see Krosky
Krasky Jacob (Becky) peddler h 578 Hunterdon
Krasle Edward C cpr Anna umbrellawkr h 9 9 Rose
Krasnak Jerry J mach r 309 W Market
Krasner Alexander mgr 205 Astor h at Elizabeth
-Anna Mrs h 19 Mercer
-Barry printer r 1.0 Wilson av
-Bella cigarmk r 3.5 W Runyon
—Belle A bkkpr 175 Fabyan pl r 421 Jelliff av
-Charles Pearl sleman (210) 60 Park pl h (3) 380 S 1 h
—David Sadie furrier r 131 Peshine av
-Dora jewelrywkr r 225 W Runyon
-Dora M M s news dlr 74 Market (402) [illegible] high
-Frank conf 112 Wilson av r 1 0 do
—Frank (Sophie) h 1 Bragaw av
-Gerald r 5 Dow home pl
-Harold Durell Mill Chemals co 335 Chance cor av h at Irvington
-Harry h 6 98 Quitman
—Helen stenog 7 Grover r 4.1 Jelliff av
-Herbert D sleman r 272 Renner av

KRASNER-HERMAN CO

(Mayer Krasner and Louis Herman) real estate and insurance (216) Military Park Bldg 60 Park pl cor Market 2 1570

-Ida Mrs clk 1058 Bergen r 5 Hawthorne pl
—Jack H (Gussie) rem to Rahway
-Jacob r 27 Lehigh av
-Jacob Sarah poultrywkr h 41 Seymour av
-Joseph lwyr (402) 700 Broad r 44 Seymour av
-Jane E Mrs stenog 7[illegible] 24 Commerce r 243 Washington
—Lawrence r 222 Renner av
-Lenore L sleep 258 Jelliff av r 195 Osborne ter
-Louis Eve G emp WPA h 980 Hawthorne av
-Mayer (Rose) Krasner Herman Co (216) 60 Park pl and pres Capital Securities Company Inc [illegible] do h [illegible] 209 Clinton av
-Meyer J (Clara S) paper hngs 87 Elm h 243 Washington
-Milton wwr 5.8 60 Park pl r [illegible] 209 Clinton av
—Milton M June E sleman h 243 Washington
—Mollie student r 110 Wilson av
—Morris Anna) (The Robert Treat Baths) 122-124 128 Howard r 10 Mercer
—Morris (Dora M) mgr 174 Market h (C4) 576 Belmont av
—Morris Fannie carp h 6 Wilson av
-Nettie r 83 209 Schley
—Norman letter carrier r 1 Bragaw av
—Rose Mrs mgr 814 Clinton av h 795 S 14th
—Rose wid Nathan h 421 Jelliff av
—Rose wid Samuel grocer 324A 5th av h 324 do
-Samuel Lena h (7[illegible]) 10 Osborne ter
-Samuel G Sadie mgr 173 W Market h 195 Osborne ter
-Samuel L (Pauline) buyer NY h 232 Renner av
-Sanford sleman 216) 60 Park pl r 31 209 Clinton av
—Tillie clk Jersey City r 110 Wilson av
-William (Esther) sheet metalwkr h 83 290 Schley
Krasnjewski Stanley W (Josephine) mach h 751 S 11th
Krasnitski Jacob (Julia) sander h 28 Hunter
-John r 28 Hunter
-Joseph laboratorywkr r 28 Hunter
-Stephen clk E Orange r 28 Hunter
Krasnoff Abraham r 187 Hedden ter
-Albert r 187 Hedden ter
-Harry (Jeannie) auto painter Jersey City h 187 Hedden ter
-Murray J (Syd M) infants wear 381 Springfield av h 251 Lyons av
Krasnogor Louis (Yetta) furwkr h 58 Tillinghast
Krasnopolski Adele R r 401 S 6th
—Thomas (Josephine I) sleman h 401 S 6th
-Wanda J r 401 S 6th
Krasnoski Thomas blksmith r 428 Washington
Krasnowski Bertha Mrs housewkr r 11 Blum
—Stanly J Anna M) benchwkr Westinghouse h 11 Blum
Krasnosony Nicholas Lincoln Highway Lunch Room) 18 Freilinghuysen av h do
Krasny Clara wid Marcus M r 742 Hunterdon
—Frank E (Flora E) lwyr (402) 17 Academy h 270 Chadwick av
-Norman (Naomi) service mgr 140 Market r 4 Farley av

KRASNY
-Ralph Jennie [illegible] 25 Osborne ter
—Sadie B Mrs tchr 229 18th av h at [illegible]
-Sarah wid Benjamin M h 7 2 Hunterdon
-Sol (Irene C) alley opr 24 Commerce h (15) 280 Hawthorne av
Krasoczko William [illegible] h 284 Ferry
Krasor Anton [illegible] upholsterer h 38 Fairview av
Krasowski Herman W (Sadie K) police lieut h 275 Johnson av
Kraus Belle tchr 158 South r 58 Tillinghast
Krausser [illegible] (Genette E) mgr Elizabeth h 300 Renner av
—Samuel Anna H garment cutter h (3A) 305 Osborne ter
Krauss Joseph A (Katherine M) sleman h 30 4th av
Krauthal Edward J (Jean G) emp 300 Central av h at Irvington
Krawczewski Antoney E sodawkr r 60 Chadwick av
-Frank shipwk r 60 Chadwick av
-Harriet gownmkr r 60 Chadwick av
-Roman (Agnes) sodawkr h 60 Chadwick av
Krawczewski Anthony (Lucy) mn [illegible] h 82 Kent
Kraxka Benjamin (Doris K) hotel Monroe NY h 189 Kerr av
-Doris K Mrs tchr 501 15 h av r 192 Kerr av
Kraitky Anton B (Clara K) h 7 Barham
-Rudolph [illegible] Elizabeth) [illegible] h 2 [illegible] av
Kraisel [illegible] M [illegible] r 45 Hill
Kratz Henry (Mary) painter 804 S 4th h do
-Hen[illegible] r 804 S 4th h
-John (Modern Art Engraving Co) 7 Seon h at Nutley
Kratzer Charles F (Mabel H) watchman h 146 Fleming av
-Louis (Agnes M) sleman h (303) 293 Roselle av
-Regina emp 1145 Bergen r do
Kratzig Charles clk 834 Broad h at Bose Park
Kraulee Otto E (Eva M) asst chemist 140 Thomas h "B" Woodside av
-Otto E Jr sleman r 267 Woodside av
Krauczas Wojciech lab r 281 W Kinney
Kraul August H (Marie H) mach h 354 Woodside av
Krauledies Robert E (Augusta) cabinetmkr h 364 Avon av
Krauspe Anna Mrs emp 882 Mt Prospect av r do
-Paul waiter r 93 Riverview
Krause Abram (Mary) sleman r (23) 264 Lehigh av
-Bertha Mrs cook h 280 Peshine av
-Charles handlemkr r (33) 53 Downing
-Charles H (Mary E) h 90 Norfolk
—Charles J r 430 S 15th
—Chester E Edna A chauf h 232 Chadwick av
-Louise Mrs tchr 329 18th av h at E Orange
-Edward (Modern Art Store Fixture Co) 188 Bruce h at Union
-Edward E emp PrudnsCo h at E Orange
-Frank bdg mech 40 17th av h at Elizabeth
-Frank (Avis N) [illegible] h 80 Holland
-Frank A lwyr (705) 744 Broad h at Northgate
-Frank N Frances F) h 87 Chadwick av
-Frederick J Ethel) radio grapher h (383) 140 Hoverlin av
-George mach emp 40 17th av h at Elizabeth
-Helen M mach opr GECo r 6, 848 S 19 h
-Helen M emp Prudential Co r 524 S 7th
-Jack Helen mgr 12 Bloomfield av h 304 234 Clinton pl
-John plumber h 24 S 1 h
-John Mary) mach opr r 28 Hillside pl
-John J Bernadine C) mach GECo h 297 Johnson av
-John R emp emp 40 7th av h at Elizabeth
-Joseph Anna M) h 353 Peshine av
-Joseph [illegible] r 353 Peshine av
-Josephine M emp Prudential Co h at Lyndhurst
-Leon bar Grimmer h 130 S 1 h
-Mary Mrs r 6 648 S 13 h
-Michael (Rose) conf 10 Orange h do
-Michael Dorothy h 314 S 2
-Milton (Sadie) com artist NY r 280 Peshine av
-Mollie emp Prudential Co h at Maplewood
-Olga L clk r 353 Peshine av
-Otto grocer 490 Avon av h at Irvington
-Raymond mach opr r 28 Hillside pl
-Richard E emp PrudnsCo h at Maplewood
-Sadie stenog r 1 0 Orange
-Seymour (Helen) com r NY
-Sophie wid Raymond h 28 Hillside pl
-Walter J emp Prudential Co h at Kearny
-William (Henrietta) carp h 75 Ave L see Crouse
Krause Agnes Mrs r 422 Avon av
-Anna wid Henry G r 10 Carol pl av
-Anna R clk PSE&G Co r 588 S 12th
—Anthony (Stephanie) mach opr h 426 S 7th
-August Katherine C) [illegible] h 33 Cedar av
-Carl W Agnes F h 93 Sm[illegible]
—Charles John L mach h 387 S 20th
-Charlotte stenog [illegible] Elizabeth
-Edward E jr US Army r 387 S 20th
-Elsner L married W Burns Cronin
-Elfrieda E emp PrudnsCo h at Hillside
-Ethel C emp PrudnsCo r 508 Avon av
-Fred rem to Easton Pa
-Frederick W in US Army r 83 Smith
-George A r 1088 Broad

E. J. MAIER M.A.I.
Real Estate Appraiser and Analyst
Tax Specialist
187 MARKET STREET Telephones MARKET 2-1735 2-17

KRAUSE

John J elk 429 S 10
John mach r 39 Beech
John P emp W'ks 58 B pl s
John R Emma rem to E Orange
Joseph Th m mach h 47 W m s av
Joseph B instrumentmkr r 7 W m s pl
Laura B nurse St Michael's Hosp Pt 326 S 7
Leonard S teacher 43 Sandis
Lillian R emp Westinghouse r 408 Avon av
Margaret elk Th r 78 M Pleasant av
Margaret wid Gustav janitor h 80 Montgomery
Marie wid Albert h 408 Avon av
Mary R r 25 ch
—Matilda R Mrs laundrywkr r 60 19th av
Mildred A r 93 Sun h
Otto polisher r 532 S 1 h
Otto F mach ellis s r 7 Ka s e at Springfield
Pl p emp o Roselle Park
Sophie T cigarmkr r 3-4 S 7 h
Stanley W steelwkr r 42 W m s av
—Walter A rotary cleaning wkr r 420 S 7th
Wa r chauf 43 Sun h
—W lliam A emp Westinghouse r 508 Avon av
W liam c h 65 S 19th
Whitlock Margaret rest 17 W Market r 457 High
—see Crouse and Krause
Krauskopf Benjamin (Hattie) sleman h 54 Schuyler av
Krauss Adelle Mrs waitress h 36 Sterling
—Adolph Rebecca h 028 S 18th
—Adolph H Rose R) upholsterer Elizabeth and 47E Broad h 293 Keer av
—Albert F (Emma) emp PrulnsCo h at Pompton Lakes
—Alex (Eleanor) maintenance man h 477 S 19th
—Alexander (Ivy Levy & Krauss) (7-5) 17 Academy h at W Orange
Alexander meat cutter r 430 Morris av
Alfred leather wkr r 373 Morris av
Anthony Sophie tailor r 430 Morris av
—Carl C (Anna) sleman h 353 18th av
Carrol e h B Co lle r 028 S 8th
Charles A (Florence E) mach opr h 74 Speedway av
Claire M stpo 5 Washington h at Elizabeth
Clementina wid Adolph C 48 S Divine
Doris U emp PrulnsCo r 74 Speedway av
Eileen B oilkpr 020 Broad r 293 Keer av
Esther wid Louis h 1021 79 Tillinghast
Fred Evelyn M) clk Fidelity Union Trust Co North Ward Branch 464 Broad h at N Arlington
Hans poster r 32 Isabella av
Harold C Elizabeth S) (Abbey Exterminating Co) 117 Dewey h do
—Jeanette steno NY r (102) 79 Tillinghast
—John meat cutter r 430 Morris av
—John tailor h 373 Morris av
Katherine P r 23 B ldale av
Katheryn Mrs clk W Orange r 228 Sunset av
—Lillian M tchr 04 Johnson av h (1-1) 1 Maple av
Lois B steno WPA 028 S 18 h
—Mabel E emp PrulnsCo h at Union
—Paul A Beulah M emp PrulnsCo h at Irvington
Paul B Alyse tem US Army r 74 Speedway av
Rudolph H mach opr r 67 Dayton
Sidney A wid Charles H 78 N 13th
Stephen meat cutter r 430 Morris av
—William H Kathryn) h 228 Sunset av
—William W (Catherine A) sleman r 36 W Kinney
—see Crouse Krause and Krause
Krausse Kay Yolanda B) rem to Los Angeles Cal
Kraut Frederick W (Marie E) floorman N Evening News h 36 Winans av
—Lee Mrs h (3B) 05 Seth Boyden ter
Mary wid Frederick h 36 Winans av
Krau blatt Charles H (Celia) adv 261 Hobson h do
David r 44 Avon pl
Krautter A nie priv see 216) 60 Park pl r 30 Huntington ter
Ernest (Clinton Hill Recreation) 526 Clinton av h at Maplewood
Frederick G insp r 107 Fleming av
Herman Erna) mach h (11) 184 Peshine av
Herman H Catherine) pastry chef h (4) 574 4th
John G mach CelCorp r 107 Fleming av
—Mathilda R wid William emp PrulnsCo h 107 Fleming av
Rose M r 107 Fleming av
Krauth Herman tchr music 239 5th r do
Krautheim Alfred J (Bertha J) pres Richard J Krautheim Inc 473 Washington h 127 5th
—Bertha F r 384 Central av
—Paul (Theresa) (The Old Heidelberg) 625 Spring field av h 622 do
—Raymond Mary W) sta fireman h 85 Lang
—Richard J Inc Alfred J Krautheim pres ticket punch mfrs 473 Washington
—William R (Clara) elec emp 477 Washington h 458 4 h av
Krautter Catherine E wid Frederick W h 505 Sandford av
—Edward (Frieda M) pres Krautter Electric Machine Co Inc rear 360 Grove h 360 do
—Electric Machine Co Inc Edward Krautter pres Mrs Frieda M Krautter sec-treas rear 360 Grove
—Eugene h 651 S 9th
Eugene F treas-treas Krautter-Weber Tool Co 10 Maine h at S Orange
Frieda M Mrs sec-treas Krautter Electric Machine Co Inc rear 360 Grove r 360 do
Helen L clk (403) 744 Broad r 505 Sandford av

KRAUTTER-WEBER TOOL CO

Eugene F Krautter pres-treas Charles H Weber v pres-sec special machinery machine tools dies gauges 16-26 Mains tel Market 2 5267—See p 69
William sleman 30 Branford pl h at Irvington
William R (Mary B) auditor NY h (410) 77 Mt Pleasant av
Kravcis h George (Julia naturopath Stamford Conn h 91 Ridgewood av
Julia Mrs furn rms 91 Ridgewood av r do
Kravc Charles drug wkr r 78 Court
—Edward M Gertrude) sleman h 54 Schuyler av
—Ida wid Abraham r 1207 2 Columbia av
Jacob L clk 300 Broad r (207) 2 Columbia av
Louis A (Bertha E) (New Jersey Art Glass Works rear 194 Hillside av h 167 Goldsmith av
—Samuel J (Dorothy) druggist 760 S Orange av h (207) 2 Columbia av
Kravetsky Bernie priv see 10 Nuttman r 172 Hobson
Hymen clk Bloomfield r 172 Hobson
Kraveis Andrew (Susan) leatherwkr h 538 S 17th
Benson (Elsie) tailor 276 Lyons av h 184 Hobson
Kravetsky Max r 63 Fairview av
Nathan (Jennie) carp h 172 Hobson
Kravis Alexander H Nettie R) meat 1.1 Cedar av h 89 Dewey
—Morris clk 111 Cedar av r 69 Dewey
Philip meat 444 Washington r 69 Dewey
Kravitz Anna Peter emp 927 S 20th do
—Anna mil mr 447 Clinton av h do
Clara r 20 Waverly
David acct emp (725) 744 Broad h at Brooklyn NY
Fred E emp PrulnsCo r 219 Wainwright
Harry Annette) painter (5) 94 Clinton av
Harry (Ida) dry goods 80 Prince h C Edmonds pl
Ida wid Jacob h 203 Jel R ny
Irving emp 803 Mt Prospect av r 737 Hunterdon
Irving Sylvia student r 283 Clinton pl
Isidore (Anne) druggist 863 Mt Prospect av h 736 Ridge
Jack Annie) coat 840 Mt Prospect av h do
Jacob (Rebecca) shoe fitter h 210 Wainwright
—Joseph (Celia) peddler h 258 Peshine av
Lena Mrs tailor 207 18th av r do
Meyer Mollie) grocer 317 Renner av h 102 Huntington ter
Minnie r 87 Pacific
Morris Esther mt k 737 Hunterdon h do
Peter meat cutter r 927 S 20 h
Raymond r 20 Waverly av
Sadie Mrs r 651 High
Samuel shoe repr 1 35 Broad r ing do
Samuel Lena mgr 207 18th av h do
Sarah Mrs h 20 Waverly av
Seymour sleman r 207 16th av
Sol p news d r 20 Waverly av
Sophie oilkpr 850 Bergen r 184 Hobson
Sylvia steno (501) 979 Broad r 210 Wainwright
Kravzoff Benjamin (Essie) rem est 97 Lyons av r do
see Kravit
Krawacki John A mach r 247 Ferry
John J elec r 354 Hunterdon
Michael W draftsman r 354 Hunterdon
—Stanley (Benedykta foundrywkr h 247 Ferry
Stephen J (Mamie M) paint wkr h 354 Hunterdon
Walter P sprayer r 247 Ferry
Krawchuk Panko leatherwkr r 111 West
Krawczuk Anthony emp 139 Chapel r 17 Fleming av
Bernard E stock clk LB&Co r 587 S 12th
John Mary M) mach h 587 S 12th
Michael emp 139 Chapel r 17 Fleming av
Stanley J in US Army r 587 S 12th
Stephen Mary) emp 139 Chapel h 17 Fleming av
Krawczyk Martin E mgr 139 S Orange av h at Scotch Plains
Krawisz Anthony Sophie Z mat oswkr h 739 S 17th
Krawiczky Joseph A Bertha clk r 60 Camden
—Martin clk 60 Camden r do
Rose wid Joseph B conf 60 Camden h do
Krawitzsky Leo pres Arrow Vending Inc 11 Coes pl h at Linden
Krause Anne emp PrulnsCo h at W Orange
Krayenhinos Katherine Mrs r 240 Florence av
Krayeski Charles Helen M) emp Am Can Co h rear 258 Ferry
Paul (Josephine) foundry wkr h rear 335 Chestnut
Krayesky Aurelia D Mrs clk TelCo r 118 W End av
John A (Aurelia D) emp Westinghouse h 118 W End av
Joseph r 118 W End av
Kraut Albert J (Henrietta M) clk 92 Wilson av h do
—Charles F (Anna M) bdw 92 Wilson av h 650 Sandford av
—Edward (Helen) rem to Maplewood
—Eleanor clk Irvington r 650 Sandford av
—Elwood emp CRR r 650 Sandford av
—Frieda M Mrs h rear 555 Broadway
Muriel emp PrulnsCo r rear 555 Broadway
—Robert A (Frieda M) emp CelCorp h rear 555 Broadway
Robert C tubemkr CelCorp r 92 Wilson av
Krayser Paul P (Mary B) emp 596 Market h 81 Ferguson
Kraxer William F (Christiana) (American Oil Burner Co) 02 Merchant h 16 Garrison
Krazeski Anthony (Helen L) policeman h 290 Sussex av
Krcah Matthew (Helen) auto mech h 107 Ridgewood av
Krchucek Frank M (Theresa M) rem to Hillside
Kream Jacob Ida) painter h 928 Bergen
—Saul B (Sidell) sleman 234 Court h 709 Hunter
Kreamer Harry L (Jessie H) sls mgr New Brunswick 253 N 11th
Kreap Harry (Sadie) chauf PSCT h 514 S 3d
Kreauter William C (Josephine A) porter h 2 Tremont av
—William L (Sue M) ab h 684 15th av
Krebaum Louis B Mrs (chr 142 Newton h at Rich
Krebs Anton J dentist (704) 81 Lincoln pk h at Glenclair
Blanche V emp PrulnsCo r 148 S Munn av
Carrie emp PrulnsCo h at Woodbridge
Charles toolmkr r 788 S 14th
Charles (Gertrude J) woodwkr h 2 Clay
—Delores R clk 257 Summit r 23 Brookdale
Edward L Irene M) h 148 S Munn av
Eleanor C Mrs clk 300 Broadway h at Irving
Ellen R (Miriam) dry goods 370 Orange h
—Elizabeth T priv sec 172 Frelinghuysen av h at Park
Floyd Emma) h 23 Brookdale av
—Floyd (Marion C) clk Paterson h (302) 090 Broad
Frank capt NPD h (C6) 361 Sandford av
—Frank J clk 500 Frelinghuysen av r 478 30th Ford av
—Irene M clk 54 Austin av r 45 Avon av
Jesse (Elsie) steelwkr h 23 Holland
—Joseph J r (C6) 361 Sandford av
Marion C Mrs clk 120 NYas r 302 890 S
Mye s steno Briles r 48 S Munn av
Pigniolet & Cotter Corp Co Rupperti pr Z
Phelps v pres Larry O Reed sec Clarence H
treas Hoppne and dry cleaers 256 Verona
Ralph rem to Park Ridge
—Robert H (Marie L) mach h 559 Summer av
—Wanda wid Arthur h 80 Mountain View av
—Wilma H wid Julius h 451 Avon av
Kreder see Kridel
Kredel Donald H service man 9 Halsey h at Cal
Kreeger David (Viola) emp 218 Court h 746 6 Broad
Krefelick Margaret steno 272 S 12th r 500 Mt Prospect av
Krefsky Henry J Irene painter h 3 Ridgewood
Kregelok Dorothy R jeweler r 864 S 14th
Nathan W (Elizabeth) painter h 66 S 1
Kregloski Edmund P emp PrulnsCo h at Irvington
Kreiel Andrew J Katherine cook h 777 Bloomfield
Joseph cook r 377 Bloomfield av
Kreideweis Arthur J (Florence M janitor h do
—Eleanor J emp PrulnsCo h at Maplewood
Kreidler Clarence H treas Williams-Kipping Co Market at Carteret
Kreiv A bert F Mae E) clk city r 42 Mead
Alexander H Emma) mgr 70 2 av h 42 Mead
Kreig & Spector Louis L Blaier mgr brother 537 Broad
Kreiger Edward F Elizabeth A) chauf h Magnolia
Kreigh Edna Mrs (The Bean Pot 37 Washington Highland av
Kreimer Rebecca Mrs sec-treas Kreimer's Meat Market Inc 87 Waverly av r 18 784 High
—William Rebecca pres Kreimer's Meat Market 87 Waverly av h (18) 784 High
Kreimer's Meat Market Inc William Kreimer pr Rebecca Kreimer sec-treas 87 Waverly av
Kreip Joseph A Anna) cabinetmk h 37 Avon
Kreiner Ann K press Clinton r 393 Lib con av
—Frederick M v pres-treas NY r 429 Lake
—Harry P (Bertie & Kleiner) (302) 17 Academy 429 Lake
Lillian M tchr 87 Broadway h 429 Lake
—Philip H emp PrulnsCo h at Kearny
Robert C clk Nat Newark & Essex Banking Co Broad h at Kearny
Kreipl Rose drmkr 81 70 16th av h do
Kreis Anne M wid Richard D supv NY h 902 Broad
Charles Eva r 1120 Broad
Elizabeth C emp PrulnsCo h at Elizabeth
Elsie nurse N City Hospital r do
Kreisberg Irving rem to Florida
—Moline Mrs hotel Lakewood r 83 Maple av
—Morris Mo n r 83 Maple av
Kreische Margarete wid William r 6 Eastern pkr
Kreiser David (Fay) letter carrier r 506 Hunter
—Michael Nettie H) shipping clk NY h (5) 263 Bra thorne av
Kreisler Wilma G emp PrulnsCo h at Hillside
Kreismer Carrie wid William T h 457 Belmont av
Christian (Lelitia W) clk Fidelity Union Trust Co (14) 168 Delaware ave
—Frank J emp PrulnsCo h at E Orange
Gertrude L emp PrulnsCo r 455 Belmont av
—Irwin F Ella m H) h 147 Hobson
Mary M jewelrywkr r 455 Belmont av
—William T Anna) chauf h 492 Delaware ave
Kreiss Anne L wid John h 539 S 9th
Kreisel Matilde M Mrs furn rms 2 Bergen r do
—Paul K (Matilde M) tool designer h 2 2 Broad
Kreitchman Edith sabora ory technician X ray Hospital r 68 Homestead pk
—Louis J (Rebecca) furrier h 68 Homestead pk
—Morton student r 68 Homestead pk
Kreiter Erma M tchr WPA r 162 Plane
Kreitler Emma L r 24 Mt Vernon pl
—Frank C (Katherine) insp 94 William h 193 Vernon av
—Frank C Jr mech eng r 193 Vernon av
—Harry J r 41 S 12th

Dooner & Smith Chemical Co.
ACIDS-CHEMICALS-PAINTS and OILS
COMPLETELY DENATURED ALCOHOL AND METHANOL—TANNING MATERIALS
374 Mulberry St., Newark, N. J. - - - - - - - - Phone Market 3-4000

KEFLER
[illegible] r 41 S 12 h
[illegible] mp r 401, 920 Broad
[illegible] Mt Vernon pl
[illegible] Bueschl [illegible] Co 401 Mulberry
[illegible] of Maplewood
[illegible] pres Reliable Building & Loan Assn
Orange h at Maplewood
[illegible] ab h 695 Bergen
Frank (Mary) mach h 807 S 10th
[illegible] (Frank) Lanchonette) 942 Broad
[illegible]
[illegible] Bremner
[illegible] Bergen
[illegible] Sophie peddler [illegible] Bergen
[illegible] Broad h at Maple-
[illegible] Westinghouse
[illegible] Irvington
[illegible] Roseville [illegible] h 12 Court
[illegible] Manufacturers (Corp) 84 Mul
[illegible] Manufacturers (Corporation 18
[illegible] Manufacturers Corporation
[illegible] Mars Beauty Co r 84 do
W Orange
[illegible] Hillside pl
[illegible] h 4 S Avon av
[illegible] h 72 Hillside pl
[illegible] Hillside pl
[illegible] W Orange
[illegible] Thomas [illegible] h E Orange
[illegible] mach [illegible]
[illegible] Krementz Co [illegible]
[illegible] 94 Emmet
[illegible]
[illegible] A Morton
Krementz Jr see mfr jewelrs 184 Emmet
[illegible]
[illegible] Krementz & Co [illegible] see Jones & Wood
[illegible] 39 Chestnut h at Elizabeth
Robert M see Krementz & Co 49 Chestnut h at Mor
ristown
[illegible] L h 34 Hedge
Walter M v pres Krementz & Co 49 Chestnut h at
Morristown
Walter M Jr treas Krementz & Co 49 Chestnut h at
Morristown
[illegible] Richard Krementz pres Robert M Krementz see
Walter M Krementz Jr treas mfr jewelers 49
Chestnut
[illegible] Benjamin (Adolph Klein) tailors 357A Haw
thorne av
[illegible] Kenyon r (708) 744 Broad h at Hillside
[illegible] (Bertha) slsman h 95 Tuscan av
[illegible] wid Joseph h 498 S 11th
[illegible] Jr Eleanor M [illegible] 271 Lyons av r 271
[illegible]
[illegible] Kalitka h 35 E Orange
[illegible] Kremer) coal and ice 498 S 11th
[illegible] Julia) Joseph Kremer 498 S 11th r do
[illegible] 40 Goodwin av
[illegible] mech 226 Broad h at Hillside
[illegible] A chauf 1326 Broad h at Hillside
[illegible] Frances wid Julius housewlk h 700 S 9th
[illegible] (Mary H) painter r 731 S 18th
[illegible] Lillian Mrs housewlk h 119 Belmont av
[illegible] alterations [illegible]
[illegible] h gale [illegible] 1318 r 2 S St Francis
[illegible] mech r [illegible] Avon av
[illegible] Union
[illegible] Margaret [illegible] 47 Avon av
[illegible] rem to
[illegible] Elman h W Elmt av
Catherine H [illegible] Union
[illegible] Sidney weatherskip h 602 Polk
[illegible] (2) 60 Park pl h at
[illegible]
[illegible] Mary married Michael Cacamontas
[illegible] William G (Catherine E) emp PrulinsCo h at
Bloomfield
[illegible] Arthur F (Hilda E) [illegible] TelCo h 32 Unity as
[illegible] P (Elizabeth B) cleaner PSET h 800 18th as
[illegible] Harold (Margaret) chauf [illegible] Bailey pl
[illegible] B and Joseph [illegible] h 157 Thomas
[illegible] student r [illegible] av
[illegible] 32 Jeliff av
[illegible] 32 Monroe r [illegible] Jeliff av
[illegible] Anna chief 26 Waydell h do
[illegible] (Betty) asst mgr 166 Market h (34
[illegible] av
[illegible] slsman r 9 Crescent av
[illegible] Karl chef r 55 [illegible] av
[illegible] Big 151 153 Market
[illegible] Department Store (Sebastian S Kresge) 709-715
Broad

KRESGE
—Eugene H r 142A Broad
—Henry J (Violet J) h 503 Bergen
-Margaret A wid Eugene H r 142A Broad
-S S Co Louis A Jones mgr 151 Market
-Sebastian S Kresge Dept Store 709 Broad h at
Detroit Mich
Weather Observatory William Wiener observer 10 h
at 709 Broad
Kreshock Anthony [illegible] Anna [illegible] h 75 Demarest
Kresky Stephen (Rita) clk NY h (39) 768 Broadway
Kress Adolph W (Margaret E) buttonwkr h 164 S
8th
-Albert L (Margaret A) mech h 321 Waverly av
Andrew J (Clara) mach opr [illegible] Stites av
-C Adam Rev rem to Brooklyn NY
Cecelia D cigarmkr r 3 Ferdinand
Clemence C radiowkr r 3 Ferdinand
Edith (Mrs) 858) 1060 Broad r 117 W Bigelow
Eleanor M disp r 428 S 14th
Erna emp PrulinsCo r 79 Ann
Eva E wid John h 60 17th av
-Frank J (Rose M) sta fireman r 100 Pulaski
-Fred sta eng r 438 High
-Frederick A (Jessie W) carp h 428 S 14th
Henry (Burlina) (Kirl h O'Neill & Kress) (90.)
671 Broad h 117 W Bigelow
Sparks wid Frederick N h (9 31 Gro
James J Anna M) rem to Hillside
John W (Rose C) asst trust officer The Howard
Savings Institution 764 Broad h at Verona
[illegible] John M sta fireman r 53 Norwood
Jesse R r 117 W Bigelow
Lucas (Marie) pipewkr h 79 Ann
Stella M Mrs housewlk h 3 Ferdinand
Sophie wid Andrew r 393 S 6th
Victor Marie H repr WElectCo h 202 VanBuren
Walter A clk CelCorp r 122 Garrison
Kressler Arthur P (Matilda E) r 22 Burnet
Kressler Morris Margaret NY (34 555 S 17th
Samuel Bessie peddler h 34 556 S 17th
Kressler Bernice M emp PrulinsCo h at Union
Mary C Mrs h (B10) 51 Penna
Morris produce 118A Prince h at Irvington
William R Maxine E) chef h 734 S 20th
Kressmann Henry J (Victoria) chauf helper TelCo h (9)
Brookdale av
Krest Frank (Lillian M) mach h 168 Clinton pl
Kressnock Joseph r 128 Broad
Kret John J umbrellawkr r 339 Walnut
Sophie wid Joseph h 330 Walnut
-Stanley r 339 Walnut
Walter J (Victoria M) steelwkr h (23 58 Downing
Winifred A Mrs hatter r 28 Schuyler
Kretchmer Llewellyn emp 401 Mulberry r 1 Park View
ter
—Louis Blue Way Cleaners & Dyers 84 Pulaski r 1
Park View ter
-Otto E (Rose) pres Peerless Key-Imperial Mfg Co
Inc 401 Mulberry h 1 Park View ter
Kretrick Jack Tillie) v pres-treas Welbilt Upholstering
Shop 513 Orange h at Irvington
Kretschmar Charles L (Cornelia C) brass molder h 683
S 20th
-Edward V Myrt r D) horse [illegible] 4 S Belmont av
-Raymond A mach opr 683 S 20th
-Hut [illegible] 2 Center r 683 S 20th
Kretschmer Karl A Emile E chef h 3 Hillside av
Kretz Anna rem to Pennsylvania
Kretz Charles A Katherine) insp r 289 Woodside av
Herman C clk 807) 744 Broad r 289 Woodside av
Jacob watchman r 448 S 10th
Jacob Lillian A pipefitter h 268 W End av
Kristian mach opr r 448 S 19th
Kretzner Frank J (Margaret E) dairywkr h 20 Buffing
ton
Kreuger John r 39 Burnet
-Steven G (Louise B) steamfitter h 37 Colleen
Kreutel Eugene (Ida) jewelrywkr h 66 Dewey
William F W helmsman emp A&PCo h 356 S 12th
Kreuter Henry sistnan 36 VanVechten h at Maplewood
-Ka painter r 78 Bergen
Marie wid Henry r 518 S 5th
Otto r 82 Farley av
Kreutzer Frank h 353 Woodside av
-Frederick r 353 Woodside av
-Joseph P underwriter FinsCo 10 Park pl h at Maple
wood
-Louis (Katherine M) painter h 32 S 18th
Kreuta Paul R (Anna D) h 151 S Main av
Kreutzer Alexander Jr (Winifred E) mach h 301 Pe
shine av
-Eva P emp PrulinsCo h at Irvington
-Richard E (Ola E) toolmkr h 41 N 12th
Kreutzinger Orville R mgr Mueller Brass Co 864 Eliza
beth av h at Maplewood
Kreyer Bertha wid Louis r 83 Hobson
Kreroy Wash window cleaner h 28 Rankin
Krewson Gladys O rem to Penna Grove
Kreyling Daniel P (Anne) clk (.603) 744 Broad h
at Irvington
Kressmanshus John molder r 290 Elm
-Peter r 290 Elm
-Sophie C married Clements Stahnelch rem to Ar
lington
-Stephen Josephine) molder h 290 Elm
Kriaris Helen cigarmkr r 33 Stirling
-John (Argyro) restwkr h 33 Stirling
-William r 33 Stirling

Krich Aaron (Myrtle) investigator 88 Broadway h
(43) 83 Milford av
Alfred H (Edith M see Board of Education (401)
31 Green r 375 Ridge
-B Gordon sec Krich Radisco Inc 422 Elizabeth av
h E Orange
—Benjamin elk 204 Springfield av r (8) 635 High
-Benjamin (Anna) sec-treas Krich Bros 1002 Broad h
271 Seymour av
Bros John J Krich pres Reuben Krich v pres Benjamin
Krich sec-treas used cars 994-998 and 1002-1006
Broad
Harry treas Krich Radisco Inc 422-432 Elizabeth av
h at E Orange
Herman canvasser r (3) 110 Hillside av
—John J Adelaide F pres Krich Bros 1002 Broad h
(48) 5 Pomona av
Marion claim clk NY r (8) 110 Hillside av
Mary office sec (726-727) 1180 Raymond blvd r (3,
110 Hillside av
Max H pres Krich Radisco Inc 422 Elizabeth av h
at S Orange
Mollie wid Abraham h 365 Bergen
Morris Anna B salesman r 108 Broad h 54 12th av
Morris (Eleanor) with Nathan Krich 264 Springfield
av h (305) 108 Johnson av
Nathan (Dora) house furnishings 101 Prince and
stores 264 Springfield av h (8) 635 High
Paul R v pres Krich Radisco Inc 422 Elizabeth av h
at NY
Radiere sec Max H Krich pres Paul R Krich v pres
B Gordon treas sec Harry Krich treas radios and
refrigerators 422 432 Elizabeth av
Reuben Kitty v pres Krich Bros 1002 Broad
(28) 2 Custer av
Samuel (Rebecca) conf 411 Clinton av h (3) 110
Hillside av
Virginia S priv sec FinsCo r 375 Ridge
Kriebbaum Gladys E tchr Linden r 252 Nye av
Krichler Mollie stenog (913 80 Park pl r 55 Dewey
Kriehman Abraham (Bella) eggs 108 Aldine h do
Alexander (Esther) chauf h 511 S 10 h
Gertrude Mrs funeral director 48 Frank pl r (17) 700
Hunterdon
John r 3 Belmont av
Lawrence S sales clk r 5 [illegible]
Louis Minnie r 17 Avon av
Max Dorothy painter h 518 Belmont av
Morris pharmacist r 314 Belmont av
Morris (Gertrude) Morris Tire Co 872 Bergen
T 709 Hunterdon
Samuel Rose grocer 79 Barclay do
Samuel Harry h 420 Springfield
Krick Elizabeth Mrs 842 Berger
Krickets Ernest L Agnes P) musician h 922 N 7th h
Krickus Anthony W (Louise E) h 210 Avon av
Kridel Madeline mgr 125 N 7th h at S Orange
see Kredel
Krieg Benjamin (Krieg Spector and Citron) 450 Clin
ton av and sec Universal Food Market Inc 595
Broad at Teaneck
Charles W pres Charles W Krieg Co Inc 52 Dickerson
av at Glen Ridge
Charles W Co Inc Charles W Krieg pres Carl Dressel
v pres William H Hart sec Mrs Mildred M Krieg
treas whol materials and fires 52-60 Dickerson
Edward V secondwkr r 20 Wilson av
Elizabeth housewk r 20 W [illegible] av
Elizabeth wid Sebastian h 20 Wilson av
Frank (Lena) h 92 Dickerson
John W (Martha L) mgr Mayer Stove & Range Co h
32 Vernon av
Joseph (Elizabeth) baker h 98 Magnolia
Mildred M Mrs treas Charles W Krieg Co Inc 52
Dickerson h at Glen Ridge
Spector and Citron (Moe Spector and Benjamin
Krieg) produce 450 Clinton av
Walter J Bookkeeper r 26 Wilson av
William J (Caroline W) asst janitor 217 Abington
av 537 N 6th
Krieger Isidore Elizabeth (Idel Vegetarian Restau
rant 97 Mercer do
Sylvia emp 97 Mercer r do
Krieger Adolph (Amelia) brewer h 47 Kenworth
—Adolph sr acct NY r 47 Kenworth
—Albert furrier h (3) 7 Hillside av
—Albert photographer r 5 Linden
—Adam M (Minna G) mgr (.814) 700 Broad h 48
Shanley av
—Aloysius J (Myra L) chef h 205 Jeliff av
Arthur H pres Big Four Inc 338 Parkhurst h at NY
Ben L lwyr (B.4) 700 Broad h at E Orange
Benjamin (Ruth H) pres Confidence Cleaners & Dyers
Inc 894 S Orange av h 52 Rose ter
Charles student r 47 Kenworth
Charles F (Anne M) gas sta mgr h 2 Astor
Charles (Sadie) h 73 Osborne ter
—Charles R (Mildred T) emp PrulinsCo h at Maple
wood
—David Anna furrier h 374 Leslie
Frank (Florence) h 418 Central av
—Harry lwyr (1024) 1180 Raymond blvd r 73 Osborne
ter
—Harry (Anna) bdg contr 62 Schuyler av h do
Helen married William Plan rem to Peekskill NY
Isador (Sarah) furrier NY h 191 Osborne ter
Isadore (Jennie) carp h 62 Schuyler av
Jack (Sylvia S) slsman r 24 Schuyler pl
Lawrence W emp PrulinsCo h at Orange

Fidelity Union Trust Company — NEW JERSEY'S LARGEST BANK
Member Federal Deposit Insurance Corporation

KRIEGER
Leo J emp 92 Schuyler av r do
Leonard student r 92 Schuyler av
Louis r 73 Osborne ter
Louis A Mrs r 520 18th av
Mildred W sub tchr r 73 Osborne ter
Nathan Ray h 520 8th Rose
Robert student r 73 Osborne ter
Rose A wid Andrew C h 58 Bruen
Ruth investigator 90 Cent al av r P Osborne
Samuel Rose gen contr 8 S 18th h do
Sidney student r 92 Schuyler av
William F Anna E emp 88 Wright
William F Jr clk 290 Elizabeth av r 88 Wright
Krieger John emp 339 Central av r 360 Clifton a
Krogman Bertram (B & F Supply Co) 168 Broadway h at Irvington
Edward (Pauline) carrier NY h 34 Lincoln
George student r 14 Hunt ington ter
Herman (Anna) treas Newark Cottonfelt Mfg Co rear 27 Haynes av h 90 Irvington av
Jessie (B & L Supply Co) 168 Broadway r 530 S 18th
Morris (Jennie) cutter wkr h 530 S 18th
Peter I (Bertha) pres Newark Pneumofelt Mfg Co rear 27 Haynes av h 41 Irvington av
William (Sue) carrier r 75 Quitman
Krieglsfeld Anna clk Jersey City r 308 Renner av
Benjamin h restrnt r 73 West
Elias B (Hessie) metal novelty mfr Jersey City h 306 Renner av
Frank (Fannie) h 203 Spruce
Joseph 306 Renner av
Louis (Betty I) tchr 425 S Orange av h (C4 20 Osborne ter
Lou Frances gen mgr Jersey City h 98 30 Osborne ter
Max metalwkr r 287 Johnson av
Nathan (Regina) h 287 Johnson av
Samuel (Molly) dry goods 111 Prince h 73 West
Sylvia clk I J Prince r 73 West
Kriel Edward (Josephine) h 33 Norman rd
Krien Charles (Eva) shipwkr r 120 Broad
Krieschc Joseph F (Flora L) emp r 22 Tichenor
Krieves William (Rose E) press opr h 1 Winans
Krigar Alex awem 529 53 Market av Newark
Alice Mrs h 5 Charlton
Helen waitress r 5 Charlton
Ignace R r 5 Charlton
Jacob F emp Prudential Co Nutley
Simon G (Mae F) photographer h 60 Sherman av
Krihak John (Anna) polisher h (2) 46 Hensler
Krikorian Barkis carp h 18 Stirling
Kril George Z packer r 730 S 18th
Peter Bessie 739 S 18th
Krilavicius Anthony Sophie rest 19 Meeker av h do
Krill Co h wid Frederick laundrywkr h 108 S 20th
David J Rebecca acct city h (203) 100 Spruce
Elizabeth C wid John 766 Broadway
Frank (Elizabeth) mason 858 S 11th h do
Jacob Caroline painter 60 Barclay
John grinder r 1 S Orange av
Joseph H (Dorothy M) leatherwkr 382 Frelinghuysen av h (A) 140 Chancellor av
Michael A mail porter 17 S Orange av
Michael Sophie D baker h 75 Hunterdon
Nicholas shipping clk r 751 Hunterdon
Orville clk WPA r 397 Summer av
Peter Nellie elev opr h 397 W Kinney
William modeller h 23 Yates av
William diemkr r 751 Hunterdon
Krilloff Ethel dyer L B&Co 109 Market h at NY
Krim Allan (Kitty) tchr 448 Peshine av h 324 Chadwick av
Herman Mrs clerk dept mgr 83 Market r 432 Belmont av
Joseph (Rose) rest 308 Washington h 402 Leslie
Leopold A (Pauline) tchr 150 10th av h 372 Avon av
Lillian wp ress r 56 Montgomery
Krimke Haze M tchr 114 Oliver r (31) 790 Clinton av
Jerome P (Janice) pres-treas Phil p Krimke Inc 27 Academy h at S Orange
Otto (Mae) musician r 84 Tillinghast
Philip with Philip Krimke Inc 27 Academy r 169 Clinton av
Philip Inc Jerome P Krimke pres-treas Louis Kampf sec pawnbrokers 27 Academy
Richard (Nellie) h (31) 790 Clinton av
Rudolph (Minnie) ins (2416) 3190 Raymond blvd h (63) 10 Johnson av
Krinchock Mary A emp 28 Vassar av r do
Krines Leonard Anna M) upholsterer h 464 S 13th
Krinitsky Robert (Marion) emp 737 S 11th h (301) 699 Hunterdon
Krinski Paul (Tara) meat cutter h 318 18th av
Krinsky Abraham (Ethel) h 81 Watson av
Anthony r 748 S 8th
Dave Sadie peddler h 200 Charlton
Edward (Mary J) lab 425 S 14th
Emil Elizabeth h 648 S 8th
George (Jennie) rem to Irvington
Harold clk PO r S Watson av
Joseph (Anna M) laundrywkr r S Warwick
Samuel Sadie ins agent 1008 31 Clinton h 73 Summit av
Krinsman Abraham pres K & J Markets Inc 40 Plane h at S Orange
Krioch Nicholas h 73 176 Newton
Kripel George packer r 316 Ferry
Kripets George (Christina A) h 3 Clover
Walter feltwkr r 3 Clover
Krippendorf Charles A Dorothea S) emp PruInsCo h at Long Branch
Clara F r 80 Chadwick av
E Howard Myrtle V) tchr 383 Bergen and organist NY h 40 Varsity rd
Eunice M deputy collector Int RevDept 5th fl PO Bldg Federal sq h at Irvington
George W toolmkr h 80 Chadwick av
William C (Anna gen insp 1302 920 Broad h 400) 254 Mt Prospect av
Krisam Joseph J (Ethel) mach r 9 Garrison
Martha E wid Otto J h 23 Elliott
Wilbur C (Alice J) rem to Irvington
Krisanda George T (Dorothy M) sta eng h (S) 82 Broadway
Joseph rem to Irvington
Joseph rear 47 Lawkins
Krishman Isadore (Rose) (Clinton Interior Decorators 78 Clinton pl) h do
Lena wid Morris h 75 18th av
Max tailor r 75 10th av
Krisloff Isadore Ida, conf 231 Lyons av h 227 Schuyler av
Meyer student r 227 Schuyler av
Krisko John brewerywkr r 402 Walnut
Krispy Kernels Co (Jacob Gedrich) nuts 36-38 Van Buren
Krist Elsie E Mrs waitress r 89 Alexander
George J h 78 S Orange av
Kristal Alice student r (2A) 25 VanVetsor pl
Frank A (Sadie T) eng NY (2A) 25 VanVetsor pl
Lunch Samuel Kristal 8 S Orange
Samuel Rebecca (Kristal Lunch) 8-6 Orange h (C5 116 5th
Kristeller Adrian H dentist (1724) 1150 Raymond blvd h at Vandewood

KRISTELLER LIONEL P

Helen D lawyer Kristeller & Zucker (2009) National Newark Bdg 744 Broad tel Mitchell 2-7440 h 385 Highland av—See p 61

KRISTELLER & ZUCKER

Lionel P Kristeller and Saul J Zucker) lawyers 2009) National Newark Bdg 744 Broad tel Mitchell 2 7440—See p 61

Kristen Warren F (Evelyn M) sleman and supt 24 Tichenor h 3 do
Kristensen Adele V steno (1128) 1180 Raymond blvd h at Belleville
Kristic Michael publisher r 558 S 10th
Sophie wid Louis h 558 S 10th
Kristof Mary F emp 48 Osborne ter r 27 Holland
Rudolf gas station r 27 Holland
Kritchman Robert (Rosa C) painter h 60 S 11th
Kritzer Anna Mrs rem to NY
Harold I rem to NY
Julius H rem to NY
Julius H Evelyn) tchr 95 6th av h (6) 328 S 12th
Krizmanich August C (Anna M) h 295 S 6th
Ethel L clk NY r 295 S 6th
Harry L (Lucy) sta fireman h 2
Mabel K J cashier NY r 295 S 6th
Mary J h rear 75 West
Krotzman Lyman (Jessie) carp h 53 Dewey
Sam clk Elizabeth r 53 Dewey
Krivel Joseph (Rose) (S & R Trading Co) 348 15th av h at Irvington
Krivanus John J (Helen J) molder h 44 Seymour av
Joseph P stock clk r 44 Seymour av
Krivitsky Louis r 8 Essex
Krizanovic Alice Mrs rem to Bloomfield
John Mary sleman h 68 S 20th
Joseph brasswkr r 691 S 20th
Josie musician r 684 S 20th
Krizer Eleanor office sec (1 24A 344 Broad r 42 Tillinghast
Harry clerk Walter 42 Tillinghast
Milton clk 26 Ferry r 42 Tillinghast
Krlov Harry mach r 271 Belmont av
Louis Anna radiator wkr h 271 Belmont av
Nettie waitress r 27 Belmont av
Krocker Society 704 S 14th
Krochmalnik Ida wid Samuel h 111 Scheerer av
Krochonis William J (Grace M) postmaster sec (211 PO Bldg Federal sq h at Union
Krocker h E r 50 Broad
Kroczynski Mary V emp PruInsCo r 639 S 12th
Paul K (Emily) toolmkr h 127 Lillie
Peter (Mildred J) tailor h 639 S 12th
Krocek Florence Mrs steno (1128 24 Commerce h at Irvington
Kroecker Martin M wid Peter packer r 555 N 7th
Kroef Dirk (Yola) saw opr CelCorp r 108 Niagara
Kroeger Augustin T (Anna M) upholsterywkr L B&Co 109 Market h at E Orange
Elizabeth A clk B&Co h 125 4th

KROEGER FREDERICK W

agent Jersey Insurance Co of New York (310) 11 Clinton tel Market 2-8356 h 129 Spruce Bloomfield NJ tel Bloomfield 2-2933R

Joseph J trucking 546-552 Central av h at E Orange
Margaret G office mgr (1031) 24 Commerce h at Bloomfield
Myrtle M steno 245 Thomas h at Belleville
see Krueger

Kroehl Edward G (Rose A) rem to Asbury Park
Edward G Jr rem to Asbury Park
Joseph mach opr r 224 S 11th
Joseph Justina M h 20 Nelson pl
Joseph chief clk 102 920 Broad h 34 S
Justina M Mrs furn rms 20 Nelson pl r do
Lucille A office sec 232 S 11th r do
Thomas h 224 S 11th
Kroehner Anna Mrs nurse 176 5th r do
Kroekel Paul E sec-treas Gubelmann Publishing Garden h at Philadelphia Pa
Kroeller Louis E emp N Water Dept 67 Charlotte
Louis H (Louise A) clk 400 Orange h 67 Charlotte
Kroenenberg August (Dorothy) conveyor h 43 gen
Kroener Julius (Louise) toolmkr h 320 S 18th
Kroeplin Adele E emp PruInsCo r 60 Montgomery
C Alfred Agnes A) emp PruInsCo h at E
Kroeschel Louis M clk 5 Washington
Edith C clk Tel Co r 715 Clifton av
George H (Elizabeth M letter carrier h 7
George J clk r 809 Parker
Henry C lockwkr r 809 Parker
Leo H r 809 Parker
William E clk PO r 809 Parker
William E Clara A clk PO h 809 Parker
Krogel Christopher J (Ada M) elec eng WElec (1A2) 7 Oxford
Krob Eugene (Jessie E, supt 148 Chancellor
Krohn Marjorie E Mrs tchr home economics Jackson 338) 31 Green h at Bound Brook
Krohel Bertha r 119 Magnolia
Frank P clk 75 Belmont av r 119 Magnolia
Jean A married Roy W Brandt
Peter (Cecelia) winder h 119 Magnolia
Sylvester J wrapper r 119 Magnolia
Krohn Daniel wyer (516) 1 Clinton
David mgr 883 Broad h at E Orange
Doris Mrs r 113 Mapes av
Doris M emp PruInsCo h at Union
Gertrude nurse N Beth Israel Hospital r do
Hugo H desk clk 16 Park pl h at Maplewood
Irving E (Eva) manager h 1 Mapes av
Jacob Mrs h 2 Sherman av
Theodore wyr and acct (516-517 1 Clinton h Verona
Krok Joseph S (Stella) bricklayer h 28 Dussing
Walter mach opr r 300 Bergen
Krokosz John P r 340 Market
Mary wid Philip cond 526 Market h do
Krokowitch Anna mach opr r 778 Mt Prospect av
Josephine A wid Michael M mach opr h 778 Mt Prospect av
Paul J rem to Nutley
Krokowski Frank chauf r 89 Magnolia
John (Katarzyna) chauffeur h 89 Magnolia
Krol Cecile M emp PruInsCo r 726 S 10th
Frank P mech eng r 726 S 10th
Henry (Mildred M, grinder h 70 Elm rd
Janet E clk Florham Park r 726 S 10th
Peter Eva leatherwkr h 726 S 10th
Peter F chief draftsman Bayonne 796 S 10th
Theodore S drill press opr r 43 S 10th
Krotak Eleanor M 299 Springfield av
Frank Sheila K emp h 299 Springfield av
Henry C mech cutter r 299 Springfield av
Krotkowski Bernice wid Joseph h 6 Belmont av
Henry B toolmkr r 61 Belmont av
Krotinsk Blanche emp PruInsCo r 346 S 12th
Edward Lillian linkerywkr h 346 S 12th
Joseph B mechc emp PO r 346 S 12th
Peter J Florence J) rem to Bayonne
Kroll Adelaide nurse Presbyterian Hospital r do
Anna C wid Charles M h 13 Miller
Anthony (Katherine tailor h 252 Hunterdon
Barney (Fannie (New Jersey Window Shade Co S Orange av h do
Bernard Sylvia mech cutter r 118 Hobson
Catherine V steno (1702) 80 Park pl r 406 S 6th
Charlotte M (Domestic Art Rooms) 11 Lindenwood (307 482 Summer av
David Minnie waiter h 303 Falcon pl
David M elec 13 Miller
Edward steelwkr r 630 Bergen
Eleanor typewkr r 13 Miller
Evelyn typist Irvington r 44 S Orange av
George painter r 75 Bruecker
George V warehouseman r 11 West
Jan Mildred) cutter h 111 West
Joseph F carpenter r 639 Bergen
Joseph J bricklayer r 406 S 6th
Joseph J (Genevieve J grocer S Orange h 139 Grove ter
Mamie packer r 111 West
Margaret V Mrs h 12 107 Barclay
Peter h 0 Hensler
Stephen C (Anna K) h 406 S 6th
Tobey R typist (1212) 31 Clinton r 44 S Orange
see Kral and Crol
Krolzinsky John S (Helen M) emp PruInsCo h 128 17th
Kromer John (Matilda) letter carrier PO Federal sq at Irvington
John G emp PruInsCo h at Irvington
Marie A emp PruInsCo h at Irvington
Kromila George h 15 Comes al
Kromnes Dorothy L clk 41 McClellan h at Elizabeth

[illegible] Stephen watchman r 3 Whittier pl
[illegible] Alexander (Louise M) jeweler h 72 Wil-
[illegible]
[illegible] Frank clk Bellevue 483 S 17th
[illegible] Alexander
[illegible] Passaic
[illegible] Charlotte B cl ope Fidelity Union Trust Co N
[illegible] Branch 104 Broad r [illegible] Montclair
[illegible] distributor [illegible] Mulberry h at Irving
[illegible] counterman r [illegible] Wolcott ter
[illegible] Morris h 89 [illegible] Chester pl
[illegible] r 233 Weequahic av
[illegible] physician (1206 S Lincoln pk h at
[illegible] boiler r [illegible] Magazine
[illegible] wid George h 117 Magazine
[illegible] Napoleon
[illegible] Napoleon
[illegible] D (Caroline E) h 80 Napoleon
[illegible] emp 50 Freeman h 508 S 10th
[illegible] 80 Napoleon
[illegible] Charles (Ruth L) slsman h [illegible] 239 Camden
[illegible] Max Fashion carp h 610 18th av
[illegible] mach opr r 810 [illegible]
[illegible] Anna F Mrs h 96 Niagara
[illegible] Benjamin (Ida) bellhop r 28 Adline
[illegible] 65 Walcott
[illegible] (Sonia) see Eagle Rates Co Inc 78 Boston
[illegible] 4 Goldsmith av
[illegible] mach opr r 93 Adline
[illegible] Mrs shipper 32 Washington (S) 244 Clinton
[illegible] Marian sec foreman [illegible] Lafayette r (S)
[illegible] Ferton av
[illegible] Elizabeth Mrs tavern 13 16th av r 768
Hunterdon
[illegible] Jr (Florence M) letter carrier h 788 Hun-
[illegible]
[illegible] Frederick h [illegible] Hunterdon
[illegible] (Elizabeth) mgr 13 16th av h 768 Hunter-
[illegible]
[illegible] Antonia L wid Karl h 319 W Runyon
[illegible] M r 319 W Runyon
[illegible] Helen S Mrs emp 901 Bergen r 908 do
[illegible] C (Mary S) h 90 Elm rd
[illegible] C Jr r 90 Elm rd
[illegible] (Sadie E) dentist 1134 Broad h do
[illegible] Pearl Jr (4000) 128 Market and ins agt
[illegible] Clinton [illegible] Pomona av
[illegible] Benjamin h [illegible] 237 Belmont av
[illegible] A deliv [illegible] r 20 Oliver
[illegible] 29 Palmer
[illegible] Elizabeth [illegible] 9 Potter
[illegible] Paulus
[illegible] Alexander (Olga) barber 550 Ferry h do
[illegible] E slsman 1056 Broad h at E Orange
[illegible] Mrs beauty shop 550 Ferry r do
[illegible] Publishing Co see The Sunday Wesolowski, pres-
[illegible] Mrs Eleanor Wesolowski sec 336 Hunterdon
[illegible] Joseph (Smith) 9 Orchard
[illegible] Jerome H [illegible] Ingraham pl r do
[illegible] Harold [illegible] Washington Dr
[illegible] rem to Washington Dr
[illegible] Isadore contractor Mercer
[illegible] John [illegible] Fay F clerk [illegible] 364 Clinton av
[illegible] Frank C mach r 74
[illegible] laundrywkr Presbyterian Hospital r 34 5th
[illegible] Hery service mgr Inc 508 Broad h [illegible] W O
[illegible]
[illegible] George J h USCG [illegible] r 188 Ferry
[illegible] C (Gertrude M) emp CelCorp h 188 Ferry
[illegible] August shipping clk 890 Frelinghuysen av h 655
Belmont av
[illegible] Samuel (Dora) musician h (31B) 785 High
[illegible] clk mgr 503 Orange h av Orange
[illegible] Henrietta wid William F housewkr r 174 Little
[illegible]
[illegible] slsman 25 [illegible] Weequahic
[illegible] clk Edison [illegible]
[illegible] Bertha emp [illegible] Spring
[illegible] E [illegible]
[illegible] Theodore Jean F [illegible] opr r 38 Kearny
[illegible] Adam [illegible] opr h [illegible] Bride
[illegible] W [illegible] to Hillside
[illegible] Frederick [illegible] r 380 Clinton av
[illegible] Mildred M wid Alexander h (17A) 182 Badger
[illegible]
[illegible] steno 401 Mulberry 520 S 18th
[illegible] Harry E (Evelyn T) slsman h 164 Weequahic
[illegible]
[illegible] Stephen J (Anna M) elev opr h 29 Sherman av
[illegible] Dora B Mrs tchr 1[illegible] Bragaw av r 204 Le-
high av
—William (Dora B) lwyr NY 204 Lehigh av
[illegible] Joseph (Sylvia) mgr F Orange h 136 Chad-
wick av
[illegible] Barbara wid Frederick A r 24 Vermont av
[illegible] Gerald clk 2[illegible] Washington 58 Shepherd av
[illegible] Abraham (Frieda) slsman 603 Orange h 446 Flor-
ence av
—Herbert C dentist 78 Clinton av r 446 Florence av
—Nathan slsman 603 Orange 446 Florence av
[illegible] Edward supt 36 Prospect h at Irvington

Kroupa Leonard A emp PrulnsCo h at Irvington
Louis C (Irma M) Kroupa & Mosh (610) 1180
Raymond bhd h 63 Baldwin av

KROUPA & MOSH

(Louis C Kroupa and Leo A Mosh) diamonds watches and jewelry—we buy sell and appraise diamonds 610) Raymond Commerce 64p 1180 Raymond blvd and 11 Commerce tel Market 3-3734

Krouse Charlotte V see Neuwirth Inc (5 1) 60 Park pl
h at Livingston
—Clifford E (Dorothy M) supt 46 Baldwin h do
—Frederick (Caroline) emp WPA h 43 S Orange av
Joseph M (Vera M) letter carrier PO Federal sq h at
Irvington
Norma J clk Hardware Mutual Ins Co of Minnesota
18 Washington pl h at Teaneck
see Krause
Krout E Frank (Julia K) jewelrywkr h 67 N 7th
Frankum W (Ada O) clk MBLInsCo 300 Broadway h
at Nutley
—Ruth W clk NY r 107 N 7th
Krowela Helen emp WPA r 55 West
Mildred r 55 West
Sophie wid John h 55 West
Krowcaw Stephen emp N Metropolitan Hospital r do
Krowen Abraham J (Ethel) sec-treas Federal Home Re
modeling Co (508 S Hill h (1A) 400 Belmont av
Edward A Mildred G) lwyr (Davidson and Krowen
508 S Hill h 409 Lehigh av
Mabel S office sec 508 S Hill r (1A) 400 Belmont
av
Krowicki Cecilia H emp PrulnsCo h at Elizabeth
Krowl Frank J (Helen C) elev opr h (2C) 214 South
Frederick J (Rose M) dryer opr h 29 Maine
Krox Estelle F Mrs priv sec (953 24 Commerce h at
Cedar Grove
Gilbert A emp PrulnsCo h at Elizabeth
Krosser Frank G (Anne E) mach h 2 Bergen
Frank J foreman woodwkr h 67 Hartford
Henry M clk 113 Astor r 57 Hartford
Press (Malcolm M Schuckleford Jr) rear 114 Broad-
way
Krucar John F (Helen) elec h 210 Norwood
Kruchkevich Adam (Mary) wirewkr h 34 Beacon
Edward checker PSCT r 34 Beacon
Kruck Charles E (Dorothy) h 978 Parker
Emily E clr 500 High h at W Orange
Krucowsky Albert A r 478 S 18th
Andrew (Christina) mach h 478 S 18th
Krucsek Bertha Mrs h 34 Beacon
Edward (Mary) woodwkr h 590 S 20th
Lillian A lampwkr r 590 S 20th
Theodore E mach r 590 S 20th
Walter emp CelCorp r 5, 295 Oliver
Wojciech (Sophie) steelwkr h 5 295 Oliver
Krudop William H slsman r 547 Broadway
Krueger Abraham (Anna) h 52 Hedden ter
Abraham Sophie used cars E Orange r 312 Johnson
av
Adolph tailor r 80 Broad
—Alexander musician r 52 Hedden ter
Anita cclr Metuchen r 6 Millington av
Ann M wid Edward A h (3A) 2 Kearny
Anna B wid Charles W h 165 Avon av
Anna M wid Theodore P r 29 Newton
Arthur M with New Jersey Cash Register Exchange
482 Broad r 67 Carolina av
—Barney r 511 Belmont av
Big 965-967 Broad
Bella Mrs clk 382 Chancellor av h at Irvington

KRUEGER BEVERAGE COMPANY

Hugo Boeppie Jr pres Arthur Culbertson v pres-sales mgr Lawrence A Norton v pres-production mgr J B Jones sec-treas wholesale beverages and bottlers syrups 249 Johnson av tel Essex 2 3500 —See p 36

C George deputy commissioner (770 1060 Broad h at Jersey City
Charles C (Anna) bus opr PSCT h 142 Columbia av
Charles F eng Wes Inghouse r 142 Columbia av
Charles G Slsc Co clk PO h Acting h at Bloomfield
Christian (Clara) emp PrulnsCo h at Union
Conrad H (Dorothy) chauf h 438 S 18th
David asst mgr 157 Market h at Maplewood
Edna C 52 Hedden ter
Edward chef r 147 Hillside av
—Edward E (Helen N) route slsman h 811 Passaic
—Eleanor F Mrs radio tubewkr r 876 Sandford av
—Emanuel painter r 330 Johnson av
—Emanuel H (Miriam) emp Dept of Agriculture h 508
Belmont av
Emil (Kunegunda) baker h 238 Eastern pky
Emma Mrs h 457 18th av
Emma wid Charles L r 82 Baldwin
—Erna W beautywkr r 96 Niagara
—Ethel wid Aaron h 318 Johnson av
—Evelyn E clk 478½ Clinton av r 236 Eastern pky
Frederick r 457 18th av
Frederick G r 344 S 11th
Frida hairdresser r 384 18th av
G Brewing Co William C Krueger pres John G Krue-
ger v pres Hugo Boeppie Jr sec William L Mason
treas 75 Belmont av and bottling dept 59 do
Gottlieb (Hattie A) h 344 S 11th
Gustave (Helen) foundrywkr h 65 Paris

KRUEGER
Harold J (New Jersey Cash Register Exchange) 482
Broad r 67 Carolina av
Harry (Anna) tailor 426 Lyons av h (105) 339 Lex-
ington
—Harry (Fannie I) auto supplies 580 S 10th h 126
16th av
—Helen emp PrulnsCo r 52 Hedden ter
Henry A (Rose) lwyr 138 Clinton av h do
Howard Selma rem to NY
Jack (Shirley) r 1[illegible] Ferry
—Jacob (Fanny) peddler h 808 Hillside av
John G v pres G Krueger Brewing Co 75 Belmont av
h at S Orange
—Joseph (Waldorf Garage) 109 Quitman r 157 do
Joseph r 198 Bleecker
—Joyce A clk Nat Newark & Essex Banking Co 744
Broad h at Arlington
Kurt W (Theresa) chauf r 605 S 17th
Leonard G (Katherine C) emp PrulnsCo h (32) 402
S 14th
Leone (Anna G) slsman h 260 Wainwright
Lillian student r 308 Hillside av
Lillian clk PrulnsCo r 318 Johnson av
—Louise M drskmkr emp 709 Broad h 384 18th av
Lucille T steno r 330 Johnson av
—Ludwig (Tillie) chemist h 198 S 11th
—Lydia E emp WElecCo r 97 Carolina av
Marion R r 165 Avon av
Max (Anna) foreman 186 Morris av h (B2) 61 Sum-
mit av
Max (Jessie) h 309 Bergen
Max (Ruth) lwyr (102) 775 High h do
Max (Sadie) huckster h 314 Hillside av
Milton musician r 52 Hedden ter
Milton J student r 6 Wallace
Moritz emp PrulnsCo r 52 Hedden ter
Morris deRisman Clifton r 314 Hillside av
—Morris G (Ernestine W) revenue agt NY h 330 John-
son av
Nathan (Rabin & Krueger) 95 Halsey r 308 Hillside
av
—Nathan (Rose) h 441 Belmont av
Nathaniel clk 709 Broad r 330 Johnson av
—Otto E (Stephanie L) baker h (11) 178 Bergen
—Rhoda emp PrulnsCo r 60 Milling on av
—Richard D shipping clk Jersey City r 344 S 11th
Richard H Mary, supt 232 NJRltw h 140 Avon av
—Richard H Jr student r 140 Avon av
Robert Ottilie) meat 288 Ferry h 67 Carolina av
Seymour bkkpr 740 Frelinghuysen av r 314 Hillside
av
—Sidney (Nettie) canvasser h 9 Wallace
—Walter W (Annette) mach opr h 478 Summer av
—William lwyr Parnell & Krueger (1302) 60 Park
pl r 52 Hedden ter
—William Fannie musician h 90 Millington av
—William C pres G Krueger Brewing Co and pres-treas
Paramount Realty Co 75 Belmont av h at W Or-
ange
William M r 384 18th av
William L Josephine M, slsh h 234 17th av
Krueger's Auditorium 25 Belmont av
Kruessel Erika C emp PrulnsCo r (3) 609 18th av
Hercule M clerk 95 8th av r 6 609 18th av
John (Margaret M) mach h 609 18th av
Krug Alfred P clk 677 Bergen h 697 S 11th
—Anna E wid John H h 147 18th av
Anna V emp Westinghouse r 10 Carolina av
—Anthony Ka Berline E) policeman PRR h 511 S 17th
Anthony F Evelyn C rem to Leonardo
Anthony T Marie F clk PO Federal sq h at Irving-
ton
Anton (Katherine) rem to Bernardsville
Baking Co Harold Springstead mgr 272 Orange
Cora B r 607 S 11th
Dorothy T beauty cnsl r 51 S 17th
Edward A Victoria C) slsman h 511 S 17th
Edward P Margaret) court atdt (108) Court House
29 Market h at Maplewood
—Elizabeth J steno NY r 10 Carolina av
Eva wid Joseph h 179 Wilson av
—Frank (Elizabeth) wirewkr h 115 Gotthart
—Frank (Laura) tavern 118 Wilson av h do
Frank J clk 118 Wilson av r do
Frank J (Anna C) painter h 83 23d av
Hazel H Mrs office sec (1000) 8 S Broad h at Irv-
ington
Helen sec MacBride Miller & Co (1513) 744 Broad
h at Nutley
Hotel B Mrs r 530 S 20th
Henry (Sylvia) treas Reliable Electric Supply Co 307
Springfield av h (E1 2 Osborne ter
John (Anna) chemicalwkr h 119 Garrison
—John (Theresa) cutlery grinder h 10 Carolina av
—John H (Eleanor K clk Howard Savings Institution
784 Broad h at E Orange
—John M (Mary) wirewkr h 120 Gotthart
Joseph Jr wirewkr r 179 Wilson av
Joseph P (Clara A) baker h 21 Smith
—Katherine wid Benjamin h (C1) 182 Mapes av
—Lawrence (Julia) rem to Bernardsville
—Mary wid Matthew r 15 E Alpine
—Michael J (Hannah E) rem to Penn
—Morris (Mildred) slsman 23 Elizabeth av h 36 Wain-
wright
Norman clk 307 Springfield av r (S) 211 Avon av
Peter D (Doris I) chauf r 59 Sherman av
Philip G (Anna M) emp PrulnsCo h at Union

James A. Coe & Co. Iron AND Steel 395-401 Washington St Newark New Jersey TEL. MARKET 3-2675

KRUG

Philip R chauf r [illegible] S [illegible]
Robert [illegible] r 118 Wilson av
Solomon [illegible] M h (5) [illegible] Avon av
Theresa stenog 403 744 Broad r 10 Carolina av
Vern A clk 441 Chestnut r (C) 162 Mapes av
Kruger William (Catherine) [illegible] r 7 Stuart ord [illegible]
Kruger Aaron student [illegible] Hunt [illegible]
Krumm Annas [illegible] Wholesale Drug Co 56 Arlington and Texas Drugwell Inc 52 do h 375 Osborne [illegible]
Agency [illegible] Rudolph S Kruger [illegible] Henry A Jeannerat see [illegible] and Ins (301 [illegible] D Hill)
Anna Mrs housewkr h 247 Springfield av
Arnold M (Helen) chemist Hoboken h (5) 125 Osborne [illegible]
Arthur D Natalie E chauf r 700 DeGraw av
[illegible] Mrs furn [illegible] 1032 Broad r do
[illegible] S r 247 Springfield av
Doris [illegible] Moore 44[illegible] Jersey av
[illegible] r 1 S [illegible]
Henry [illegible] r 1032 Broad
Irving Sub [illegible] 709 Lyndhurst
[illegible] mach eng Camden r [illegible] Hunting [illegible]
Ladore J (Ethel) peddler h 524 S 16th
[illegible] Mrs [illegible] Elizabeth av
Louis [illegible] r 6 [illegible] 4 [illegible] 8 [illegible] av
Arthur P (Jennie) [illegible] rem to Dover
[illegible] M [illegible] 1050 S Sloman h 204 57 Hengaw av
Max E (Mamie) inspector Railway h 108 Hunt [illegible]
Morris [illegible] helper r 524 S 16
Naomi Mrs furn rms 700 DeGraw av h do
Richard C (Elsie P) rem to E Orange
Rose M [illegible] Kruger
Rudolph S (Ida S) Bros [illegible] Kruger Agency Ins and mach 30 [illegible] 1 HB 62 S 24
Ruth Cadoux wkr r 510 S 8th
W Tom physician (40a) 31 Lafayette pk h at Napierwood
Kruglaff Vladimir T II (Nadine A) civil eng-draftsman (903) 24 Branford pl h at Nutley
Krugman George dentist (16) 1025 Broad r 164 Schuyler av
Leonard student r 164 Schuyler av
Louis Betsy druggist 410 Hawthorne av h (7) 144 Clinton pl
Louis (Fannie) furrier emp 143 E Kinney h 164 Schuyler av
Kruk Anastasia wid Gregory r 48 Dayton
Eva clk PSCT r 106 Sunset av
John S (Helen A) steelwkr [illegible] h 263 Ferry
Joseph [illegible] r 380 Chestnut
Louis (Katherine) [illegible] h 15 Fairmount av
Louis [illegible] r 5 Fairmount av
Stephen wid John mach 380 Chestnut r do
Thomas (Sophie) [illegible] helper r 101 Sunset av
William S clk 380 Chestnut r do
Krukauskas Joseph (Adelle) [illegible] h 12 Hedgewood av
Krukiel Wanda C emp PruInsCo r at Kearny
Krukowski Frank A constructionwkr r 42 Clifford
[illegible] h [illegible] Clifford
Stanley emp 400 Grove r 521 18th av
Krul Anthony P (Maryanna O) chauf h 773 Hunterdon
Joseph h 800 Raymond blvd
Krulek Joseph (Helen) mech r 172 William
Krulewitz Dennis (Mary) chemicalwkr h 142 Fleming av
Michael (Viola R) sta fireman h 243 Lafayette
Nellie Mrs emp 500 Market r 241 Ferry
Nicholas Nellie steelwkr r 241 Ferry
Krull Stanley S (Mary H) meat 414 Chestnut r do
Krulikowski Helen J Mrs cigarmkr h 575 Bergen
Krulikowski John A (Julia A) (Ironbound Saw Co) 20 Union r do
Krull Alexander mason 78 S 14th
Andrew T int r 258 Broadway
Helen M radio tubewkr r 258 Broadway
Krulock Margaret emp 225 Mt Pleasant av r do
Krum Alice E hairdresser r 38 N 12th
Chester J (Evelyn M) laundrywkr r 78 Speedway av
Theron E chauf (421) 3 Green h [illegible] Maplewood
Krumm Abraham A (Leah) secretaries L & K Ins Corp [illegible] 0 Bridge [illegible] 6 [illegible] h av
Sylvia r 67 Goldsmith av
Thelma married Philip Wilmer
Krumbholz Dorothy A emp PruInsCo r 24 Stuyvesant av
Ferdinand C (Dorothy M) photographer 24 Stuyvesant av h do
Ferdinand W r 24 Stuyvesant av
William A Mary R emp WPA h 66 Madison av
Krum-[illegible] William [illegible] at Elizabeth
Milton R (Leon P) painter h 538 Hunterdon
Sumner S inspector [illegible] rms 350 Sussex av h do
Krumsiek Anna F r 346 High
Anthony designer r 346 High
Ellen T wid Charles h 7 Richelieu ter
Frances J clk Harrison r [illegible] 9 4th
Frank A (Helen A) comdr CRR h [illegible] 191 4th
Frank J [illegible] (C) runbinder h 105 Orston
Frank M A (Jessie T) emp PruInsCo h 130 Alexander
Jessie T Mrs sub tchr r 130 Alexander
Lucille A emp WElecCo r (C) 191 4th
Matilda A r 346 High
Norman toolmkr r 26 Hartford

1941 THE PRICE & LEE CO.'S

KRUMEICH

Sebastian (Elizabeth) h 25 Hartford
Krumenas Kazimieras Barbara lab h 180a NYav
Krumfolds Ernst (Emma) painter h 41 Fairview av
Krumhauser Pauline F A office sec 532) 1060 Broad h at Irvington
Krumholtz Henry r (18) 141 W Bigelow
Jack mach h (18) 141 W Bigelow
Krumholz Bernard clk r (2) 30 Wilson av
Bertha wid Henry mach opr h (2) 130 Watson av
Joseph Estate bdg cont 5 Reynolds pl h do
Mathew student r 15 Reynolds pl
Morris (Augusta) eng Harrison h (F) 25 Van Velsor pl
Morris Estate [illegible] 2 0 Mulberry h 118 Huntington av
[illegible] Joseph Gross rem to Cleveland Ohio
Rut V [illegible] Elizabeth r 13 Huntington av
Krumreich Barbara Emma radio service man h 415 S [illegible]
Marion B [illegible] Elizabeth pl h at Arlington
Krumrick James E Louis M rem to Irvington
Jule M Mrs mgr 804 18th av h at Irvington
Krumm Gustav A (Louisa) mach opr h 716 Highland av
John L (Alice C) emp TelCo h 2 6 Alexander
Leroy G (Mae E) paint mgr h 780 S 4th
Marjorie J Mrs office sec 138 Mt Pleasant av h at Irvington
Theodore L (Elda K) lab h 1141 S 4th
Krumwiede Fred H wid Emma 28 Hoyt h at W Orange
Krumwiede Henry (Amelia) whol cheese Irvington h 90 Norman rd
Henry P student Irvington r 90 Norman rd
John [illegible] Fidelity Union Trust Co r 90 Norman rd
Kenneth (Elizabeth) rem to W Orange
Krun Alice emp Presbyterian Hospital 38 N 12th
Krunus Michael (Petronella) ironwkr h 94 Jackson
Krupp Mary Mrs h 238 Grove
Paul chemicalwkr r 192 Jefferson
Krupa Helen emp 750 Ba[illegible] ine pky r do
Krupchus Frank [illegible] r 4
Krupen [illegible] chauf r 226 1 Hoyt av
Minnie M Sarah sanitarian h 226 Hoyt av
Moses [illegible] 331 Belmont av
Krupenski [illegible] (Frances) eng herwkr r 222 Oliver
Edward [illegible] eng GECo r 222 Oliver
[illegible] 222 Oliver
Susan housewkr r 222 Oliver
Krupinski Michael (Anna) constructionwkr h 148 S 18th
Stephen B (Emma A) press opr h 784 S 13th
Victoria wid Felix r 30[illegible] 24 h av
Krupka Charles B (May E) jewelrywkr h 832 Bridge
Frankich [illegible] shunks r 822 Bridge
Krupnick Abraham Sarah furs NY h 40 Aldine
Albert furs NY r 40 Aldine
Alexander pres Krupnick Bros 388 Broad h at Hillside
Benjamin Bertha tailor h (14) 2 Wolcott ter
Bros Alexander Krupnick pres Jacob Krupnick sec-treas upholsterers fabrics 388 Broad
Jacob (Bertha) sec-treas Krupnick Bros 388 Broad h at Irvington
Ka[illegible] and Ida h 5[illegible] Demarest
Louis druggist 205 Court h at Irvington
Louis Sonia pharmacists 205 Court h 283 Poplar av
Minnie emp 2 Mo[illegible] r 1 2 Wolcott ter
Sacob office sec (6 4) 1 Hill 50 Demarest
Krupnick Olga emp PruInsCo r 6 9 S 19th
Peter Nettie [illegible] pres mgr American Leather Goods Mfg Co 54 Newport [illegible] 61 S 19th
Sonia [illegible] 649 S [illegible]
Krupowicz Edward K (Celina) h 527 Summer av
Krupp Alex Bessie) toys and novelties 284 Springfield av h do
Evelyn ukipp 3 Clinton r 284 Springfield av
Krusch Benjamin (Helen G) h 36 Willoughby
Joseph (Anna h 571 S 10th
Philip E Fannie [illegible] 28 Demarest
Sabine [illegible] rem to Brooklyn NY
Solomon [illegible] 1 S 19th
Kruschen Herman W (Rose) steamfitter h 190 Clinton av
Kruse August shipping clk 444 Central av r 303 S 1st
C William (Edith L) cable spliter PSE&GCo h [illegible] 1 S Summer av
Charles h 4 Wingfield
Edward dentist 18[illegible] Market h at E Orange
Engineering Co William C Kruse Jr) (1532) 24 Commerce
G & Co Gustave Kruse pres-sec-treas leather goods mfr 800 McCarter hwy
Caroline (Emma M) pres-sec-treas G Kruse & Co 800 McCarter hwy h 8 Irvington
Johanna J married Woodrow Yengel
Josephine E wid Christian J secretaries h 853 Kearny
Margaret wid Frederick clk E Orange r 379 N 7th
Marjorie J clk 305 Washington r 254 Kearny
William mach h 308 S 11th
William A Virginia E) stock clk 444 Raymond blvd h 6 7 Ferry
William C Jr (Kruse Engineering Co) and rep American Air Filter Co Inc (1532) 24 Commerce h at E Orange
Krushinsky John mach r 77 W Market

Krusik Chester r 8 Elm
Krusinski Edward J (Helen M) chauf h 297 C[illegible]
Krust Abe H r 752 S 19th
Eugene (Marie E) toolmkr h 752 S 19th
Krumelicki Sylvester (Josephine) painter h [illegible] 18th
Kruszewski Anthony (Anna) h 218 Waverly [illegible]
Stanley (Annie) emp WPA h 8 [illegible] 6th
Stanley J Charles A mach h 6 [illegible] Lodge
Kruthis Peter emp 237 Huntsbury [illegible] do
Krutman Nathan Doran conf 44 Dewey h do
Krutol Michael (Helena) mach opr h 8 [illegible] 2 [illegible] son av
Krutsick Albert S Marie h (8 [illegible] Jackson
Krutschnitt Herbert [illegible] pres-treas American [illegible] Finishing Corp (805 9 Hill and see Steph[illegible] Raube Inc 22 Clinton h at Irvington
Krutschnitt John (Nellie) h 782 S 8th
Krutuk Peter butter h (14) 106 Belmont av
Krutz John (Mary L) mach s helper GECo h 132 [illegible] av
John A pipefitter GECo r 132 17 [illegible] av
Krutze Fannie wid Solomon h 114 Mapes av
Kruzan Charles student r 76 Renner av
Fanny Mrs pres Vantler Realty [illegible] 9 Lincoln pl 78 Grainger av
Harry pres Hotel St Francis Co 22 Park h at Orange
Joseph (Fanny) sec-treas Vantler Realty [illegible] see Park Lane Hotel Inc 79 Lincoln pk h [illegible] ber av
Norman (Hiddy) pres Park Lane Hotel Inc [illegible] coln pk and mgr 22 Park h at E Orange
Philip sec Hotel St Francis Co 22 Park h at E Orange
Kruzer Peter nurse Presbyterian Hospital [illegible]
Krychor Frank furn rem to Passaic
Krychiw George Anna) h 242 Bergen
Michael mach opr r 242 Bergen
Krygier Anna P bkkpr 282 Springfield av [illegible]
[illegible] av
Helen A ins GECo r 30 Belmont av
Zygmunt Anna) emp h 190 Belmont av
Krygowski Helen F office sec 107 Bloomfield av [illegible] Hunterdon
Joseph (Catherine) h 348 Hunterdon
Victor M student r 348 Hunterdon
Krynski Boris Lubo rem to Elizabeth
Krypto Michael (Theresa) stockwk h 346 S [illegible]
Krypto John (Sophie) foundrywk [illegible] 108 Hoyt
Krystak Blanche H bakerywkr r 367 Elm
Casimir assembler 20 Wilson av
Chas or (Stella) pumpwkr [illegible] 20 Wilson av
Felix J Julia mach opr h 32 Garside
Frank pumpwkr r 203 NYav
Genevieve M emp r 363 Elm
Leon S (Blanche) stern Irvington h 363 Elm
Stephen bearingwkr r 311 Eliot
William (Josephine) pumpwkr h 29 NYav
Krystofiak Alexander [illegible] machwkr h [illegible] Brill
Stanley Helen asst chemist NY h 8 Prospect
Theresa [illegible] 52 Brill
William [illegible] r 152 Brill
Krystupa Alexander S Frances [illegible] Magnolia
Krystyna William Anastacia) barbers h 39 Berg
Kryszewski Wanda S deputy collector InternRev S 6 PO Bldg Federal sq h at Jersey City
Kryzer Louis M (Leah) chauf [illegible] Oxford av
Michael (Sophie) baker h 11 Demarest
Krywda Dorothy Mrs r 104 Broad
Krzywa Edward W Mary mach r 60 West
Krzewicki Anthony S (Tessie) grocer 70 Elm rd
Krzewsk Charles (Margaret) h 14 G[illegible]
John rigger r 14 Oxford
Stella paper filler r 14 Oxford
Kryss Wenceslas Katherine 549 S 14th
Krzyszewski Joseph Mary mach P[illegible] h 4 S 8th
Krzysek Joseph A oilmkr r 57 Market
Krzyszon Anna candymkr r 30 Bar[illegible]
Casimir painterwkr r 30 Barbara
Henry r 30 Barbara
Theodore A emp Westinghouse r 30 Barbara
Veronica wife John h 30 Barbara
Krzyzanowsk Florence milkwkr r [illegible] Pechine
Jennie married Frank Jurionsk
Stanley M Katherine molder [illegible] Parker
Krzyzewsk Frank E (Helen S) h 380 Chestnut
John W bar cookr r 59 Lang
Josephine K wid August [illegible] 59 Lang
Mary M married Stephen Plotrowski
Neale A packer r 59 Lang
Ksenych Alexander (Anna) emp 201 Lyons av h [illegible] Bedford
Ksepka Bernard W (Catherine E C) [illegible] man h 15 Jefferson
Ksycewski John C (Estelle M) laundrywkr h 86 Hi[illegible] land
Kubach Elde C supt 828 Broad h at Union
Kubach Andrew (Helen V) welder h 23 Garrison
Mary wid Andrew r 128 Garrison
Stephen (Jennie F) baker's helper r 100 S 19th
Kubalik Joseph (Theresa) h 184 N av
Kubak George (Mary) elec welder h 832 Bergen
Kubelle Richard Renate) painter asst supt 370 Springfield av h do

CI-SERVICE PRINTING CO. • 56-60 EARL STREET, NEWARK, N. J.
TELEPHONES: BIGELOW-8-1020-1021-1022

[illegible] Peter h 0 Rankin
[illegible] Walter station r [illegible] 14th
[illegible] Murray mgr 542 Central av h at NY
[illegible] Andrew F (Kathryn A) insp A&PCo h 9 E [illegible]
Aldine
[illegible] John C emp DiCorp h 93 Wilson av
[illegible] Louise) mech h 448 S 10th
[illegible] Maing
[illegible] painter r 79 Aldine
[illegible] Alexander F [illegible] r 30 Garrison
[illegible] Presbyterian Hospital r 30 Garrison
[illegible] 30 Garrison
[illegible] r h 2 Edmonds pl
[illegible] Bergen
[illegible] Mr [illegible]
[illegible] Evelyn E opr Final Park [illegible] at Irving-
[illegible] emp 96 Keer av r do
[illegible] emp 40 Goldsmith av r do
[illegible] Andrew A pres Saint-Oryx Construction Co
[illegible] Building Construction Co
[illegible] Leslie h do
[illegible] 35 Leslie
[illegible] 62 Washington
[illegible] (Jane E) service man 92 Washington h E [illegible]
[illegible] E boiler Market h at E Orange
[illegible] emp PrulnsCo r 230 W Runyon
[illegible] Adele) carp h 127 Leslie
[illegible] Theresa bldg contr 230 W Runyon h do
[illegible] board [illegible] Fox [illegible] Amboy
[illegible] mach h 429 Bragaw av
Frederick Anna) grinder h 330 Ridgewood av
George emp WPA h (16) 76 Newton
Richard A (Helen) emp [illegible] 189 S 9th
[illegible] Rent
[illegible] painting clk Sherwin-Williams
[illegible] Polaski
[illegible] at Irvington
[illegible] 963 Waverly av
[illegible] 41 Hunterdon
[illegible] 793½ S 14th
[illegible] 750 Hunterdon
[illegible] baker helper h 121 Avon av
[illegible] 418 S 11th
[illegible] Keegan
[illegible] h 40 Gladstone av
[illegible] (Helen) h 309 Springfield av
—Nicholas S (Olga M) emp PrulnsCo h 41 Fanwood
Kuhlfrick Julia Mrs office sec Personal Finance Co
[illegible] 7 Academy rd E Orange
[illegible] Rose proofrdr h 283 18th av
[illegible] Mr Helen 287 16th [illegible] 83 do
[illegible] Elizabeth A masseuse r 8 N 11th
[illegible] (Victor M) [illegible] NY h 98 Cypress
[illegible] correspondent [illegible] Travelers Aid Society
[illegible] Raymond Pleasant mail dist passenger
[illegible] 636 Bloomfield
[illegible] 356 Bergen
[illegible] 326 Elm
[illegible] painter [illegible] 326 Elm
[illegible] Nicholas Mary [illegible] h 280 Hunterdon
[illegible] 1 Interdon
[illegible] Benjamin F [illegible] 211 900 Broad
[illegible] Badge
[illegible] Katherine wid Geo [illegible] Reiner av
[illegible] 61 Jackson
[illegible] 30 h 180 Suffern
[illegible] Alexander [illegible] r 304 Bergen
[illegible] Sophie M [illegible] h 62 Gotfried
[illegible] 29 Wall
Stephen (Lucy) steelwkr [illegible] Bergen
Richard Frank (Helen) boiler h 80 Livingston
[illegible] Goodwin av
[illegible] Livingston
[illegible] 68 Goodwin av
Michael Anna T painter Belmont av
[illegible] wid John h [illegible] Livingston
[illegible] emp PTC r [illegible] Hickory av
[illegible] Josephine [illegible] h 583 S 12th
Kurtz Frank [illegible] h 34 Beacon
[illegible] Park pl h at Irvington
Kurzman Ingel Emma [illegible] smith 520 Springfield av
[illegible] do

Kuchen Catherine G r 82 Columbia av
- George (Amelia M) mach h 396 Badger av
Herman Mary W emp PrulnsCo h 82 Columbia av
Richard E elk FirstCo h C7 100 Mt Pleasant av
Kuchenbrod Louis (Ludwina) waiter 806 Central av h 1088 18th av
Kucher Charles C (Emma O) ins 7th fl 60 Park pl h at Irvington
Charles T emp A&PCo r 32 S 8th
Harry E (Helen) emp 444 Raymond blvd h (11) 52 Lexington
Joseph (Katherine) lab h 17 Vincent
Michael metalwkr r 17 Vincent
Walter S rem to Bloomfield
William J (Mary S) chauf h 53 Fleming av
Kuchinsky Abraham tchr 303 Camden r 534 S 17th
[illegible] asst r 538 S 17th
Katie tchr 88 [illegible] h 30 S [illegible]
Samuel (Mary) tailor h 534 S 17th
Kuchler Ethel W Mrs sec Essex County Chapter Ins American Institute of Banking 3d fl 1005 Broad h [illegible] S Orange
Kuchnia Andrew L chauf r 31 Foundry
Anna M wid Andrew h 8 Foundry
John M Anna K h 44 Hadwick av
Peter S seaman r 31 Foundry
Kuchmas Andrew emp [illegible] r 79 Merchant
Eleanor L married Edward Malinowski
John (Agnes) mach h 580 Bergen
Michael engineer's apprentice r 79 Merchant
Paul (Anna) painter PSCT h 79 Merchant
Paul Jr (Emma) emp PSCT h 384 Lafayette
Kuchmierowski Charles emp N Blast Works h 850 Raymond blvd
Kuchta Basil (Tessie) shipwkr h (8) 38 Springfield av
John N Anna shipper h 86 Pulaski
Joseph rem to Vauxhall
[illegible] Anna rem to Plainfield
Anthony Mary rem to Plainfield
Kucik Louis emp 84 W Kinney r do
Stephen mach h 30 Boward
Kucinskas Vincent mach opr r 9 Ann
William (Mary) h 91 Ann
Kucinski Adam dishwasher r 71 Walnut
Adam (Filomena) buttonmkr h 29 Kent
Alexander Julia seatwrkr h 41 Hanford
Alexander Jr mach opr r 792 N 8th
Bernard P cutter & zipper r 430 Lafayette
Charles stockroomman h 130 Lafayette
Edward r 41 Hanford
Helen opr 40 17th av h at E Orange
John S Olga) press opr h 783 S 20th
Sophie wid John rem to Irvington
Stanley r 41 Hanford
Stephen (Jennie) painter h 21 Mitchell pl
Stephen C in US Army r 41 Hanford
Walter rem to Irvington
Kucinsky Clara A Mrs tel opr (1827) 94 Commerce h 10 Peck av
Joseph L (Elsie) mach opr h 300 Summer av
Mary C wid John sandpwkr h 307½ Broad
William V (Clara A) rodman (308) 920 Broad h 10 Peck av
Kuciuski Michael lab r 426 Washington
Kuck Kermit T mgr (635) 90 Broad h Maplewood
Kuckinsky Frederick W Eudice M) pres Continental Equipment Corp 304 Riverside h 8 av Montclair
Kuckey Bessie rem to NY
George I Yetta B rem to NY
Kucsenka Mary wid Stephen emp 345 Clinton av r do
Stephen mach r 345 Clinton av
Kucy Andrew (Sophie) furnace man h 24 Fleming av
Joseph chauf r 24 Fleming av
Mary mach opr r 24 Fleming av
Michael emp h Elizabeth
Kuczela Joseph Rose M stockman r 297 Sherman av
Kuczko Karol N razor grinder r 88 Houston
John M (Mary) bricklayer (100) h 88 Houston
Joseph M student r 88 Houston
Kuczynski Kostiantyn (Josephine) emp N [illegible] Galvanizing & Tinning Works h 180 Bloomfield av
Mary C sub tchr r 80 Hillside av
Victor student r 80 Hillside av
Walter sculptor r 180 Hillside av
Kudias Charles r rear 31 Norfolk
Kudek Stanley painterkr r 853 S 7th
Kudelka Kondrat (Mary) leatherwkr h 8 Merchant pl
Wasyl (Mary) window cleaner h 23 Merchant
Kudlar Herbert S rem to NY
Kudlick John baker r 100 Kossuth
Kudlik Louis A (Tri-Art Studio) 3d fl 829 Broad h at Union
Kudolla Rosalie M emp PrulnsCo h 8 Bernardsville
Kudrick Mildred seamstr r 31 Hawkins
Olga M married Walter Purlite
Stephen chauf h 31 Hawkins
Kubik Karol Rose painterkr h rear 61½ Elm
- Louis M Josephine F galvanizer h 20 Wall
- Thomas K grinder r rear 64½ Elm av
Kuebler Christopher press opr r 90 Ann
William press opr r 90 Ann
Kuehler Caroline M wid Charles emp PrulnsCo r 43 Dorey
Christian mach opr r 21 Bergen
Dorothy E steno Maplewood r 742 Hobson
Edward E boyer (2104) 60 Park pl h at Union
—Ernest C elk 758 Summer av r 58 Alexander
Eugene (Margaret A) gasoline 591 S Orange av h 51 Wainwright

KUEBLER
Eugene G (Helen) emp WPA h 204½ Bergen
Evelyn K married George Krueger rem to Irvington
Frank [illegible] A r 757 S 17th
—Frederick G chauf r 205 Bergen
—Genevieve wid Otto h 73 Magnolia
George F [illegible] toolmkr h 142 Hobson
—George F (Louise C) shear finisher h 757 S 17th
George F Jr mach opr r 757 S 17th
George O (Mary R) clk 49 Chestnut h (3) 92 Grafton av
Gustave C emp PrulnsCo h at Maplewood
-Hobart S (Gertrude M) acct 310 Ellery av h do
—Katherine L married Robert Boar
—Mary B Mrs tel opr TelCo r (3) 92 Grafton av
-Paul A (Marjorie A) credit mgr 47 Chestnut h 76 N 11th
-Robert F (Florence C) platform man h 511 18th av
Ruth M r 205 Bergen
Ruth M Mrs h 205 Bergen
Theresa Mrs filewkr h 271 Bergen
- William H (Jean K) emp PrulnsCo h at E Orange
Kuechelmann Frederick J (Julia) optician 89 Sherman av h do
- Julia Mrs ukpr Federal Trust Co r 89 Sherman av
Kuechle William A (Jennie) bronzewkr h 60 S 13th
Kuerzler Henry (Pearl A) shipper h 314 N Broad
Kuegler Bruno C (Gertrude E) brewer h 322 Florence av
William (Edith M) chauf h 293 Florence av
Kuehl Anna emp 324 Clifton av r do
John J Rev (Louise) pastor Walnut Street Baptist Church h 322 Walnut
Otto A Katherine clk PO r 27 Schalk
Robert H in US Marines r 27 Schalk
Kuehn Adolphine emp PrulnsCo h at Livingston
Annie clk 805 [illegible] Park pl h at Irvington
Ferdinand A [illegible] Kuehne Flowers 632 Central av h 827 do
Flowers (Ferdinand A Kuehn) 621 Central av
Mary A Mrs housewkr h 3 S Bergen
Reinhold toolmkr h (10) 49 Clinton av
— Rudolph A dist mgr 12th fl 17 Academy h at Jersey City
Ruth T clk FirstCo 10 Park pl h at Irvington
—see Kuhn
Kuelmann Edward D (Julia G) supt 665 Elizabeth av h do
Kuehne Joseph C (Flora L) garage and battery service (Kuehne Service Station) and (Kuehne Oil Co) 470 Avon av h at Maplewood
-Joseph E (Grace E) mgr 470 Avon av h at Maplewood
—Oil Co (Joseph C Kuehne, fuel oil and oil burners 470 Avon av
Service Station (Joseph C Kuehne) 470 Avon av
Kuehner Marie C drawkr emp 709 Broad h at Irvington
Kuell Arthur (Grace M) mach h 18½ Thomas
Harry K buttonmkr r 18½ Thomas
Kuerling William P (Sophie) opr PSCT h 566 S 13th
Kuellmer Anna M h 54 Walnut
Kuemmel George Louisa) carp h 87 Holland
Kuemmerle Clyde V Emily L slsman r 213 S 9th
Emily L Mrs emp 27 S 6th h r 113 do
Kuenne Edward P Mary S) draftsman NY h (406) 533 Mt Prospect av
Kuentz Joseph L letter carrier h 273 Waverly av
Kuenzel Charles route slsman r 1130 Broad
Kuerble Frederick W (Anna M) baker's helper h (4) 548 Springfield av
Kuerstiner Dorothy K Mrs office asst (510) 810 Broad r 68 Mt Pleasant av
-Harry (Dorothy K) slsman 60 Park pl r 68 Mt Pleasant av
Kuczek William (Monica) paperwkr h 698 S 14th
Kiffer Ernest (Elsie) emp 81 West h do
Kuffermann Max pres Galsworthy Inc 204 Jelliff av h at E Orange
Kufner Anna W housekpr r 410 Plane
Richard (Regina) maintenance man h 255 12th av
Kugel Bessie r 60 Park View ter
Construction Co Inc Louis L Kugel pres David Kugel sec-treas 224 Waverly av
David (Pauline) sec-treas Kugel Construction Co Inc 224 Waverly av h 60 Park View ter
Eleanor J r 4 Shepherd av
Florence M [illegible] 88 W Market h at Irvington
Gertrude wid Abraham [illegible] 443 Hall of Records h 187 Ridgewood av
—Hymie (Lena) boxing referee h 44 Shepherd av
-Janet E emp PrulnsCo h at Montclair
-Jerome projectionist r 44 Shepherd av
John B emp WelfareCo r 10 [illegible] 7 Hillcrest
-Joseph Rose Junior 373 [illegible] h do
Lena B beautician 300 Chadwick av r do
Luther clk S Star Ledger r 123 Clinton pl
Lottie Mrs beauty shop 300 Chadwick av r do
Louis (Fannie) tavern 148 Clinton pl h do
Louis L pres Kugel Construction Co Inc 224 Waverly av r 60 Park View ter
Nathan (Lillie) h 300 Chadwick av
Philip with Kugel Construction Co Inc 224 Waverly av h at Irvington
Rose A wid John C mgr E Orange h (101) 17 Hillcrest
-see Kugle
Kugelman Edgar J (Katherine) carp h 140 Selley
Frederick C (Ruth A) emp PrulnsCo h 15 Treacy av
Irma M emp PrulnsCo h at Hillside

ROTHROCK-TAILORS INC. Custom Tailor
DRESS SUITS TO HIRE
53 ACADEMY ST. TEL. MARKET 2-431

KUGELMAN
Joseph F (Lydia) feed 1363 Brunswick h at Maplewood
—Richard P (Mabel M) coilmkr WElCorp r 26 Nye av
Rudolph Jr (Jr) teller Nat Newark & Essex Banking Co 744 Broad h at Hackettstown
Kugelmann Frederick J (Lucia V) asst cashier Nat State Bank 810 Broad h at Orange
Rose J (Irene) 2 Washington h at Orange
Kugelmeier Henry H knitter r 704 S 17th
Kugelmeyer Harold L emp PruInsCo h at Belleville
Kugler Herman chauf r 32 3d av
Kugler Charles A (Caroline M) baker's helper h 609 Bergen
—Frances Mrs office nurse 18 Market h at Roselle Park
—J LeRoy C Fay customs agt NY h (24 34 Kearny)
Kuharik John J Mary welder h 105 St Charles
Kuhen see Kuhner
Kuhl Margaret T wid Harry r 225 Jelliff av
—William H rem to E Orange
—William H (Minnie) asst claim mgr (80) 31 Clinton h 460 4th av
Kuhles Wilma A emp PruInsCo h at Union
Kuhlmann Fred emp 42 Eagles r do
Marie nurse Presbyterian Hospital r do
Kuhman Emma A rem to Irvington
John E Marie rem to Irvington
Kuhmann Edward M (Mae C) shipping clk Harrison h 350 Bergen
Fred T (Evelyn) emp WElCorp r 126 Chancellor av
Henry A (Grace S) insp 94 William h 98 Willoughby
Henry J (Loretta B) steam fitter h 214 6th av
Kuhn Adolph (Helen) waiter h (1) 68 Mountain View pl
—Alfred G (Mabel D) cook r 30 Thomas
Alice Mrs r 28 Plum
Anna T wid Anthony C h 164 Vermont av
C John 2d v pres Firemen's Insurance Co of Newark NJ and 2d v pres Commercial Casualty Insurance Co 10 Park pl h at Upper Montclair
—Charles E (Muriel E) emp BACorp h (211) 56 W Kinney
Charles E (Josephine A) emp CelCorp h 55 Wallace
Clifford N (Betsy C W) emp CelCorp h 218 Avon av
Dallas J (Mary T) emp PruInsCo h at Brooklyn NY
Daniel (Katherine) h 827 S 4th
Doris M radio (ubewkr r 183 Ferry
—Dorothy policy writer (838-845) 180 Raymond blvd h at Elizabeth
—Edward (Emily) baker h 22 Fabyan pl
Eleanor G clk 8 Rose r 22 Fabyan pl
Ethel R emp PruInsCo r 60 Shaw av
—Frank smelter r 188 Ferry
—Fred C (Anna Guard 2) Wilsey h 899 H 16th
Gloria emp PruInsCo h at Elizabeth
—Gustave roofer r 205 Florence av
Helene nurse St Michael's hospital r do
Henry C (Maude E) bkkpr Franklin Savings Institution h 196 Grafton av
—John Sanjy h 103 Isabella av
John J Elsie L) elec h 409 S 18th
Louis F Bertha proofr h 624 624 High
Mathew G in US Army r 130 Roselle av
Milton J (Leonora E) painter h 400 S 8th
Nellie M wid Mathew r 39 Roselle av
Otto H see Newsted H & J Asso Liquidating Corp 8 Green h 36 Vermont av
Richard W (Rose) sanman 182 Jelliff av h 88 Girard pl
Rose T Mrs housewkr h 188 Ferry
William h 17 Warren pl
—William F asst mgr PruInsCo h at Maplewood
William J (Theresa K) h 60 Shaw av
William H Jr (Margaret L) rem to Bloomfield
William M (Nellie) h 434 Astor
Kuhne Gladys waitress r 698 High
Kuhnel Louise M steno 16 Delancey h at Elizabeth
Kuhnemund Max F (Meta A E) janitor h 14 Marshall
Kuhnen Charles emp Edisons h 24 Marion av
Richard in US Army r 24 Marion av
Kuhnert Lester H rem to Atlanta Ga
Kuhnle Alma Mrs opr 832 Broad h at E Orange
Arthur Alma night mgr 832 Broad h at E Orange
—Bertha clk FinCo 10 Park pl h at Irvington
Bertha A r 65 Goble
Edward (Marion F) emp PruInsCo h at Irvington
Helen computer 30, 489 H gh h at Irvington
Henry leatherwkr h 53 Goble
Herbert M r (307) 482 Summer av
John (Maude) supt 103-105 4th av h 103 do
—Lena buttonwkr r 53 Goble
Margaret L wid Louis F r (307) 482 Summer av
Mary M wid Casper h 598 S 20th
Otto C letter carrier r 598 S 20th
Rudolph R Ethel L) penetlwkr h 882 S 20th
—Theodore letter carrier h 598 S 20th
Kuhns Grace nurse emp 885 High h (406) 30 Lincoln pl
Kuhrt Dorothy wid Weinrich h (502) 357 Lake
Emma L clk MBLInsCo r (502) 357 Lake
Marie wid Arthur furn rms 172 William h do
Kuitz Elsie J wid Ernest r 6 Valley
—Isabel E clk NY r 16 Valley
Kulper Pauline A Mrs bkkpr 865 Mt Prospect av r 797 Parker
—Richard (Pauline A) clk 865 Mt Prospect av r 797 Parker
—Silke watch repr 488 Clinton av h do
Kujan Evelyn M emp PruInsCo h at Union
Kujat Frederick (Anna) h 647 S 17th
Kujawa Walter J (Katherine) molder assembler h 32 Pulaski
Kujawowicz Genevieve emp CTCo r 166 Avon av
Walter (Mary) handleatik h 166 Avon av
Kukin Gustave wid Paul clk 570 Springfield av h 570 do
Stephen meat 570 Springfield av h at Union
Kukus Benjamin J (Sophie) bleach h 31 Glenage o 11 Sunset av
Kukuel Louis r 237 Astor
Margaret waiter r 166 Tichenor
—Margaret mrs packer r 237 Astor
Stephen Pauline) steelwkr h 237 Astor
Kukis Benjamin J baker's helper r 3 986 Belmont av
John Mary tailor r 3 900 Belmont av
Kulbis Alfred S mach opr r 1 VanBuren
—Helen J steno 3 900 Broad r 1 VanBuren
Julia wid Charles r 622 S 20th
Mary stenokr h 622 S 20th
Stanley (Katherine) shipper h 146 VanBuren
Thomas J buttonwkr r 212 Elizabeth av
Kulkovich Andrew H (Stella A) grater h 2 Mitchell pl
Kulla Paul (Anna mgr 358 Morris av h do
Paul Jr clk Bendix r 358 Morris av
Kullo Benjamin S (Mary A compounder h 10 Rose ter
—John grinder r 10 Rose ter
Kullowski Casper (Daniel) waiteman h 109 Fleming av
Kulsta Annie S rem to NY
Louis J barber r 46 Chadwick av
Rudolph M (Mary) knitwkr h 46 Chadwick av
Kuta Alojzy Mary h 788 S 9th
Anna Mrs housewkr r 21 Baldwin
Benjamin P (Anna) steel insp h 100 Pulaski
Edward J insp r 100 Pulaski
Solomon Lucille) (Apex Service Station) 270 Frelinghuysen h h 185 32 Bay av
Stanley J Helen W coilmkr h 762 S 20th
Kulaga Anna J insp CTCo r 37 Gerhart
—Anthony J Violet H, elec h rem. 1 D Maine
—John J Rev rem to Garfield
Joseph mach opr r 98 18th av
—Joseph Mary sta fireman h 37 Gerhart
—Josephine P married Louis Kudack
—Stanley A sawmkr r 37 Gerhart
Kulak Stanley r 544 S 19th
Kules Edward Mary emp 591 Ferry h 74 Napoleon
Kulaski Jean V emp PruInsCo h at Irvington
Kulawiec Anthony J (Genevieve H) grocer 57 Pulaski h (1) do
Kulbs Theodore (Helen) printer r (1) 211 Summer av
Kulhahn Andrew mach opr r 53 Fairview av
Joseph A (Universal Pipe & Elbow Co) 133 Lillie r 53 Fairview av
Martha wid John h 53 Fairview av
Sophie housewkr r 53 Fairview av
Kullursch Henrietta wid Frederick r 251 W Runyon
Kulberg John B (Anna F) cutter h 327 4th
Kulbis Christopher polisher r 745 S 12th
Kulburg Pauline wid Wendel h 49 Kossuth
Pauline R typist Clifton r 49 Kossuth
—Wendel J chauf r 49 Kossuth
Kulcha Wilella A Mrs nurse 433 S 11th h do
Kulcek Edmund W pattern wkr r 16 Oraton
Elsie W r 101 Oraton
Lydia housewkr r 16 Oraton
Peter A Adela) watchman h 101 Oraton
Kulies George (Katherine) Broadway Confectionery 4 Broadway h (41) 200 do
Kulick Benjamin F (Ella D) chauf h 60 Houston
Eva wid Melitor h 32 Mercer
Katherine saleswoman L B&Co r 32 Mercer
Mae see Siegmeister Butcher Saw Supply Co Inc 7 Oliver h at Bronx NY
William crewwkr r 32 Mercer
William rem to Clifton
Kuligoski Helen S wirewkr r 123 Palm
Stephen Helen M chauf h 142 Palm
Kulik Anna wid Wa er h 28 Pacific
—Bertha A assembler 184 Emmet r 188 Morton
—Helen A buttonwkr r 4 8 Morton
—Henry meterwkr r 296 18th av
—John h 205 18th av
Joseph Monte steelwkr h 18 Morton
—Joseph B (Sophie) polisher h 61 Napoleon
—Mary r 118 Morton
Stanley C furwkr r 61 Napoleon
—Vincent chauf's helper r 61 Napoleon
—Viola radio tubewkr r 205 18th av
William S (Regina H) rem to NY
Kulikofsky Meyer (Eva) counterman h 477 Springfield av
Kulikowska Jean S bkkpr (101) 744 Broad h at Union
Selva M clk (1.01) 744 Broad h at Irvington
Kulikowski Joseph Helen h 639 Bergen
Kulinka Elsie Mrs h 15 Hensler
Joseph (Anna E) h 104 Pulaski
Kulinowski Anthony grinder r 428 Washington
Kulinski Agnes wid Jacob h 4 Livingston
Albert J molder r 11 Brinsmaid pl
—Albert J (Marie L) garagewkr h 54 17th av
Bruno emp WElecCo r 4 Livingston
Charles S (Estelle K, painter h 127 Belmont av
Frank S Rose) meterwkr h 19 8 8th
Joseph Helen J) dyer h 140 Fleming av
—Joseph Katherine) toymkr h 11 Napoleon
Walter in US Army r 11 Brinsmaid pl
Walter E leatherwkr r 11 Napoleon
Kulis Anna N file clk N Water Dept r 169 Clinton pl
Mina (chr 49 Miller r 169 Clinton pl
William (Dora) h 169 Clinton pl
Kulka Anna Mrs h 207 Clinton pl
Ku Adele bkkpr r 464 James
Albert C metalwkr r 50 Seymour av
—Albert J (Bertha L) mach h 50 Seymour av
Arnold fish (095 Bergen r 185 17th av
—Arthur F Edith M sleman h (D2) 125 Lincoln pl
Bertha T emp PruInsCo r 50 Seymour av
Charles r 78 Ann
Charles F r 78 Ann
Charles S Jr (Frances) leatherwkr h 78 Ann
Christian (May B) mach h 20 Noll pl
Elsie r 90 Magazine
Em L Mary B) policeman h 90 Sussex av
—Florence emp CelCorp r 78 Ann
Fred W Grace, emp PruInsCo h at Roseland
Frederick optician 81 Brunswick pl h at Irvington
—Frederick A Lena M press opr h 314 S 9th
Frederick F student r 581 Sandford av
Frederick W route sleman r 314 S 20th
—Frederick W (Anna M patternmkr h 501 Sandford
Genevieve wid Louis h 88 Ivy
—George emp Westinghouse r 46A James
—George (Helen) shipwkr h 418 Fairmount av
—Gustave (Aurora K) leatherwkr h 815 S 20th
Herman (Theresa, asst janitor 443 Peddie
108 Hedden ter
—Herman Jr sleman r 108 Hedden ter
—Herman F (Charlotte) auto upholsterer h 921 Jo
—Irwin H passenger agt PSCT r 174 Stuyvesant av
—Jennie Mrs h 549 Springfield av
—John A (Elsie K stock clk GECo h 88 19th av
—Marion married Alfred Brown rem to Clark Township
Mary A wid Matthew J h 18 Highland av
May R Mrs emp PruInsCo r 20 Noll pl
Mildred M typist Orange r 314 S 20th
Robert C (Christina emp PRR h 388 Springfield
Robert L gas sta attdt r 888 Springfield av
Ruth M emp PruInsCo h at Maplewood
—Theresa Mrs emp PruInsCo r 98 Hedden ter
Wilbert C clk 123 Wilson av r 78 Ann
William r 675 Hunterdon
William Anna) emp PruInsCo h 174 Stuyvesant av
William C (Lillian V) meat cutter h 7 3 Springfield av
—William F (Emma L) (Miller & Kul Boat Club) 7 Doremus av h at Belleville
William G (Marie V) emp WPA h B 97 Pendleton
William L (Elizabeth L) h 86 Magazine
see Cul
Kuller Charles (Dorothy) conf 555 15th av h do
Kullman Abe (Fay) (Military Diner) 16 Park h 70 Goldsmith av

KULLMAN DINING CAR CO INC
mfrs dining cars 401 Kingsland av Harrison N J tel Harrison 6-4581 6-4582
—Frederick D (Frances M) r 200 Sussex
—Samuel (Julia) mfr Harrison h 199 Rose av
Kully Arthur R barber 408 Lyons av h at Union
Kulopofsky Meyer (Hilda) roswk h 495 S 8th
Kulow Frank clk NY r 567 Mt Prospect av
Kulp David H Irene D elec eng h 4023 77 Lincoln
—Irene B Mrs milliner E Orange r (40) 77 Lincoln
Kulps Henry (Marion) chauf r 509 S 19th
Kulper John (Mary) mason h (1) 208 Spruce
—Mary A steno 5th fl 54 Clinton h at Irvington
—Natalie R office sec 1620) 1180 Raymond blvd
Irvington
Kulvinski Peter (Mary) steelwkr h (15) 35 Tichenor
Kumamoto Harry emp 42 Eagles r do
Kumbotis Lee Mrs waitress 9 Elizabeth r (104) 9
Stratford pl
Kumm Karl O Rev (Elanor G) pastor St Mary Magdalene Episcopal Church h 144 Wesponsic av
Kummel Max physician (1010) 81 Lincoln pl h at E Orange
Kummer Edward draftsman r 840 S 19th
Louis J Jennie M) opr PSCT h 18 Fair
Marion H r 10 Elm
Oscar E student r 33 Mt Vernon pl
Pauline F bkkpr 84 Madison r 340 S 9th
—Pauline F wid Edward h 340 S 19th
Richard F draftsmen Westinghouse r 72 Chelsea av
Richard H (Mary R) pipefitter h 72 Chelsea av
—Vally A wid Emile r (5) 14 5th
Walter P (Anna A) utilityman h 33 Mt Vernon pl
Kumpf August A (Anna) sheet metalwkr h 1028 E Orange av
Louis P (Mabel) shipwkr h 8 E Alpine
Kumura Walter (Stella M) polisher h 754 S 9th
Kuna Alice saleswoman H&Co r 44 Milford av
Andrew (Emma) osteopathic physician 44 Milford av h do
Anna wid Peter housewkr h 819 S 17 h
—Martin B sleeman 145 Market r 44 Milford av
Milan A osteopathic physician NY r 44 Milford av
Olga B Mrs steno Railway r 78 Berry
—Rose M emp PruInsCo r 44 Milford av
Samuel (Olga B) chemicalwkr r 78 Beverly
Kunath Henry (Typewriter Sales & Service Co) (200) 200 Market h at W Orange
Kunca Mary H Mrs tchr 2 Hillside pl h at Maplewood
Kunckel Mabel Mrs h (41) 29 Pennington
—Russel musician r (41) 29 Pennington
Kunda Anne G supr TelCo h 163 W End av
—Charles K (Bernice) yardman h 405 Lafayette
—George K printer r 163 W End av
Samuel R r 163 W End av

JOS. H. LUCKING, INC. COAL - COKE - FUEL OIL
BROOK ALLEY, ORANGE, NEW JERSEY
Newark 3-1762 Humboldt—Telephone—Orange 3-0450 SUSSEX AVE. AND FIRST ST. NEWARK, N. J.

KUNZE

George J (Catherine) tavern 80 Wilson av h do
Hilda h (5) 50 26 av
John M (Mae P) clk 25 1st h (C) 118 5th
Joseph J cpnt 18 Army r 139 Roberts av
Mae P Mrs tch 53 Alexander r (C) 116 5th
Oscar C Dusty Dryr NY h 58 Farley av
Oscar F mgr 1 S Gotthart h at Union City
Otto W (Hilda) oilcpr 223 NJ&Bay h 139 Wainwright
Kunzenbacher George A (Mae G) baker r 771 S 12 h
Joseph (Betty) chauf 77 Market h at Irvington
Peter E Anna B) porter J.B&Co r 203 W Runyon
Kunzenbacker Joseph r 825 Elizabeth av
Kunzman Anna radio tubewlkr r 538 S 14th
Charles plumber r 538 S 14th
Fred (Charlotte) leatherwkr h (3A) 188 South
George coilowrkr h 538 S 14th
John H Mary C leatherwkr r 383 S 8th
Louis leatherwkr r 65 Magnolia
Kunzmann Charles (Florence E) mach h 662 S 19th
Charles P pres Seaboard Distributing Co (418) 20 Clinton h at Elizabeth
Elwood clk Fidelity Union Trust Co American Branch 241 Springfield av h at Basking Ridge
Jacob C Rose M chauf h 38 Newman
John Margare W emp CelCorp h 734 Bergen
Kupek Margaret T housewk r 283 W Kinney
Mary wid John seamstress h 283 W Kinney
Kuper Harry (Lena) mason h 30 Hillside av
Hedwig M clk Jarlsoop r 1 Oliver
Jacob Mae carp 324 Clinton pl h do
Rebecca wid Samuel r 324 Clinton pl
Stanley (Mary) emp CelCorp h (4) 295 Oliver
Kupperman Abraham (Ellen R) Hand-some Radio Shop) 334A Ham Bourne av r 20 Schuyler av
Catherine seamstress (4) 4 Branford r 544 Belmont av
Harry interne N Memorial Hospital r do
Isidore Bessie plumber 644 Belmont av h do
Joseph Sophie) stenog h 324 Fabian pl
Nathan Clara (G2) 25 Vanderpool av
Samuel (Pearl) h 324 Fabian pl
Kupersmith David (Bessie) hdw and weather stripping 534 Bergen h do
Kupersmith Samuel (Rae) egg candler h 748 Hunterdon
Kupferer Eleanor emp PrulinCo h at Elizabeth
Kupfer Frank Stella mech PSE&Co h 72 Peshine av
—Henry J mach opr r 72 Peshine av
Kupinsky Samuel (Mollie) clockmkr h (4) 43 Hillside pl
Kupp Arthur cook r 42 Rogers
Kupper Anna wid William h car 523 Springfield av
—Charles (Jennie) pouch mkr r 288 Waverly av
Florence M r 148 Ferry
—Frank (Agnes) chauf's helper h 6 Chadwick av
Harold J r 148 Ferry
—John C (Catherine M) papermkr h 148 Ferry
John F Nic A) director (767) 1060 Broad h 58 Bragaw av
William emp WPA r rear 593 Springfield av
Kupperman Abner clk 920 Broad r 5 Leslie
Abraham dentist (723) 140 Raymond blvd r (6) Belmont av
Fannie Mrs emp WPA h (3B) 186 South
Herbert S student r (3B) 186 South
Isaac physician 25 Leslie h do
Jacob (Bessie) h 5 Shanley av
Kate wdr 25 Wilson av h (C8) Lehigh av
Max Sadie M solicitor h 187 Dewey
Nathan G stock clk J.B&Co r 187 Dewey
Ruth H rem to Lakewood
Ruth P sub tch r 5 Shanley av
Solomon solicitor r 187 Dewey
see Cooperman
Kuprasch George J (Jennie N) chemicalwkr h 162 Peshine av
Kupratis Victor W (Yolanda) toolmakr h 15 Crane
Kuprch Benjamin (Katinka) painter 24 Vermont av h do
Kups William E (Mary) janitor 357 High h 520 S 19th
Kupschak Peter rem to Irvington
Kupsela Joseph student r 124 Wilson av
William F mach opr CelCorp r 124 Wilson av
Kupsras Anne cigarwkr r 88 Jefferson
Frank J cigarwkr r 77 W Market
Kurack John J Ric A Vera rem to E Orange
Kuran Irene clk (1101) 744 Broad h at Jersey City
Josephine emp PrulinCo h at Maplewood
Kurbel Ignacy J (Mary) cushionwkr h 23 Marne
Mary Mrs emp PrulinCo r 23 Marne
Rose r 23 Marne
Kurbywell H Sylvester stenog h 7 Laurel pl
Emily wid August r 7 Laurel pl
—Emily M married Wilson Schwartz
Harold Anna tumbler h 4 Fairmount av
—Harold Jr r 41 Fairmount av
Raymond W (Rose) capt NFD h 64 Mt Vernon pl
Kureel Alexander J (Marie K) toolmkr h 283 Park av
Hildegarde R clk Irvington r 283 Park av
Raymond A clk 2 Orange r 283 Park av
Kurchner Harry (Katie) h 505 S 17th
Samuel varnishwkr r 505 S 17th
Kurczot Frank C emp 681 Ferry r 18 Fillmore
—Stanley mason h 18 Fillmore
Stella M machinewkr r 18 Fillmore
Zygmunt chauf r 18 Fillmore
Kurdas Mary Mrs h 743 S 18th
Sophia J steno r 743 S 18th
Theodore T chauf r 743 S 18th

Kurdes Anthony L (Catherine R) brakeman PRR h 39 Vincent
—Matthew M (Hilda M) sprayer r 21 Wall
Kurdick Peter (Wonderpool Tavern) 78 Frelinghuysen av h at Elizabeth
Kurdila Olive Mrs h 139 Fleming av
Kurdy Stephen M sleeman 40 Liberty r 6 Lincoln pk
Kurdyn Adolph W r 69 Tichenor
Eugene on US Navy r 4 2 Walnut
Frank J painwkr r 94 Tichenor
Gregori Catherine) emp PRR h 94 Tichenor
Hence M emp 26 Clinton pl r 94 Tichenor
Ignatius emp Govt r 412 Walnut
John Catherine) car cpr PRR h 94 Thomas
John K r 94 Tichenor
Joseph (Theresa) clk Tichenor
Joseph S blueprintwkr r 4 2 Walnut
—Joseph T clk WPA 39 Tichenor
Michael h 94 Tichenor
—Milton S rubberwkr r 412 Walnut
Stanley clk Harrison r 412 Walnut
Stanley Helen) lab h 13 Tichenor
Stephen T Ida O carp h 412 Walnut
Theodore r 99 Tichenor
William fencewkr r 94 Tichenor
Kurek Joseph (Eva) h 13 Charlton
—Samuel J (Adele L) sampmkr h 428 S 18th
Kurfuss Fred mechanic r 729 S 20th
Kurisko Arnold rewinder r 25 N 8th
Kurk Dieran A Gertrude U) adv 1205 Of Market h 285 High and av
Kurnand Abraham Doris G) with General Tinsmith Supply & Mfg Co 183 Broome h 116 Milford av
Anna wid Louis r 116 Milford av
Harry (Celia) carp h 38 Tillinghast
Samuel (Anna P) General Tinsmith Supply & Mfg Co) 183 Broome h 116 Milford av
Kurlander Building and Loan Assn 27 Howard K U V Cemetery entrance 22 Lister
Kurl Michael leatherwkr r 58 West
Kurlich David (Anna) tailor 290 Belmont av h do
Kurman Abraham (Tri-State Auto Wreckers) 960 Freling-huysen av h at Irvington
Joseph Tillie produce 59 Ward av do
Minnie office sec 5 9 Central av r 119 8th av
William J Catherine) emp WPA h 44 Fulton
Winnie M sec Petronio Shoe Products Corp 105 Ogden r 44 Fulton
Kurner Raymond A emp PrulinCo h at Bloomfield
Kurnez Charles J (Mary B) shipwkr h 24 Hunter
Kurnick Elsie wid Abraham rem to NY
Ruth R Mrs h (22) 21 Johnson av
Selma stenog State r (22) 24 Johnson av
Kurnick Irma emp 99 Vesper av r do
Kurnezko Michael kitchenwkr (asstr) 90 Tichenor h do
Kurnly Anthony mach 3021 103 Huntington ter
Kurnosch Anthony 46 Burger
Edward F press cutter r 498 Bergen
Emily com computor opr NY r 498 Bergen
Frank (Bernice) crosswalk h 106 Bergen
Michael Julia molder h 94 Pulaski
Stephen A (Mae) clerk 628 8th av
Kurpick John shipwk 63 Ridgewood av
Kurpiel Frank r 353 S 7th
Kurrie D Frederick sec-treas Zacher & Kurrie Inc 328 S 20th and pres Z & K Realty & Developing Co Inc do h Irvington
Kurry Alexander R (Edna H) rem to Bayonne
Kurs Benjamin (Bessie) (J J Ross Co) 250 Frelinghuysen av h 372 Leslie
Kursar August emp PrulinCo h at Bound Brook
Kurschner Mathilde M emp PrulinCo h at Irvington
Kurt Frederick Margaret R clk 218 Market h (412) 50 W Kinney
Kurtak Andrew lab h 68 West
Kurth Herman mach r 1045 Hunterdon
Katharine Peter (Adele R) men's furnishings 113 Ferry h 51 77 Jackson
Kurtz Abraham A (Ida) acct (1442) 1180 Raymond blvd h 65 Schuyler av
Adeline married David cold rem to Jersey City
Albert dental mech r 67 S Orange av
Charles Virginia M emp WPA r 2 S 8th
Chas W emp Tw r 40 Clinton pl
David stenog r 1034 Broad
—David r 485 Jelliff av
—David Sarah) produce 114 Mulberry h 93 Watson av
David L (Dorothy M) auto repr 9 Mercer r 561 High
Donald student r 439 Hawthorne av
Dorothy Mrs h 158 Bergen
—Edith wid Max r 18 Edwards pl
Edward r 152 Magnolia av
Edythe steno (317) 31 Clinton r 67 S Orange av
Eleanor M student r 35 Rock av
Elsie A h 14 330 Mt Prospect av
Frederick A Katherine) emp city h 46 Clinton pl
Gertrude typist 220 Elizabeth av r 93 Watson av
Gertrude wid Nathan r 832 S 11th
Grocery Corp Perry M Kurtz pres Samuel Kurtz sec-treas whol grocers 451 5th av
Gussie Mrs 5 811 18th av
Harry (Fannie) tavern 285 Mulberry r do do
Helen M emp 710 S 60 Park pl r 46 Clinton pl
Herman (Rose) mgr 277 Broad h 438 Hawthorne av
Herman W lwyr (826) 1180 Raymond blvd h at Irvington
—Irving sleeman New Brunswick r 832 S 11th

JANCOVIUS RUG CLEANING - FURNITURE
DRAPERIES - UPHOLSTERING
112-116 ARLINGTON STREET TELEPHONE MI 2-1335 NEWARK, NEW JERSEY

KURTZ

Jacob (Newark Plumbing Supply Co) 143 Avon av h at Union
Jacob (Esther) mgr 57 Pacific h 844 S 18th
Jacob (Fannie) h (5) 74 16th av
Jacob F r 643 S 10th
John emp el's r 24 Astor
John (Mary) rem 30 N
John J (Annie E) chauf h 2... Houston
Joseph chef r 780 S 19th
Joseph (Belle) cross opr h 63 Gil mna
Joseph (Jennie) grocer 67 S Orange av h do
Joseph (Sadie) sisman h 35 Rock av
Lamoyne Exchange Beneficial & Sinker Service) 234 Jel ... h at Irvington Park
Lena stenogr EB&Co r 815 S 13 h
Lorraine F Mrs steno 20 Mt Pleasant av r 50 Reynolds pl
Louis (Florence) emp 10 Joseph h 278 Schley
Louis B (Viola E) oil burner instlr r 172 Schley
Louisa wid Herman h 484 5th
Martin elk 214 Mulberry r 93 Warren av
Martin lwyr 508, 34 Branford pl r 152 Mapes av
Max (Frances) tavern 35 Court h (8 21 Johnson av
Max (Jennie) emp el's h (1) 325 Hawthorne av
Max (Sally) lwyr 708 Broad h 71 Grumman av
Milford elk 275 Broad r 430 Hawthorne av
Milton (Sylvia) sisman h 162 Mapes av
Morris (Fannie) produce 213 Mulberry h 381 Badger av
Morris (Marion) route sisman h (203) 215 Wainwright
Nathan see Raphael & Fishman Inc 308 Miller and 20 Joseph h at Irvington
Nathan (Ruth S) sisman h 208 Keer av
Oscar (Center Market Bar & Grill Inc 94 Mulberry h at Irvington
Philip (Lillian C) grocer 458 Avon av h 808 S 17th
Ralph M r 780 S 12th
Rose Mrs (nvern 247 Broad r 430 Hawthorne av
Sumner produceselk h 485 Jelliff av
Samuel sec-treas Kurtz Grocery Corp 451 15th av h at Elizabeth
Sophie K emp PruInsCo h at Elizabeth
Thomas G (Logan A) packermkr h 780 S 12th
Walter B (Frances J) baker h 53 Roseville av
Walter F (Lillian F) r 50 Reynolds pl
William (Marion) chauf h 276 W Runyon
Kurtzman Bessie bkkpr 528 S 3rd
Esther wid Eli h 117 Schley
Frederick (Anna) huckster h 629 S 12th
Harry (Lena) painter h 120 Shepherd av
Herman tel opr 73 William r 20 Shepherd av
Jacob (Rose) painter h 526 S 13th
Jennie wid David h (B5) 418 Belmont av
Jerry (Lillian) sisman h 14 Belmont ter
Joseph (Rose) treas Eastern Laundry Co Inc 21 Willoughby h 10 Edwin pl
Martha sec Hasco Appratus Inc 68 Frelinghuysen av r 120 Shepherd av
Max (Yetta) (The New Street Hand Laundry) 42 New r 117 Schley
Milton (Mildred) elk 70 Market h (1B) 118 Seth Boyden ter
Sidney r 526 S 13 h
Kurtzner Marshall B asst dir mgr PruInsCo at Union
Kurus George (Mary A) box stripper h 47 Hoch av
Stephen (Mary) h 400 S 8th
Kurosz Andrew (Marie) tavern 114 Orchard h 50 Fabyan pl
Wilma A emp 20 5 Weequahic av r do
Kurus Ignatius (Mary) rivetor h 53 Hunter
Paul 53 Hunter
Peter rivetor r 53 Hunter
Kury Eleanor elk Acted Building Credits Inc Marsh Port Newark h at Union
Kurzia Stella nurse St James Hospital r do
Kuryakiedes Anthony A (Victoria H) brewerywkr h 41 Gotthart
Joseph W brewerywkr r 41 Gotthart
Kurz Albert W steelwkr r 531 Springfield av
Alfred student r 784 S 12th
Anna Mrs furn rms 53 Springfield av r do
Charles A (Anna W) emp PruInsCo h at W Orange
Egon E sisman h 85 100 5 h
Herman Anna h 531 Springfield av
Herman J (Helen L) (Kings Radio Service) 448 Orange h do
Jacob auto body repr 100 Peshine av h at Hillside
Louis (Frances) h 637 S 17th
Sigmund (Elsa) rem opr h 784 S 11th
Kurzawa Walter (Regina) brewerywkr r 286 Hunterdon
Kurzberger Arthur emp WPA h (5A 30 E Kinney
Kurzeja Frank (Agnes) signmkr h 54 College pl
Henry emp WPA r 54 College pl
Joseph foundrywkr r 54 College pl
Walter pocketbookmkr r 54 College pl
Kurzenberger Arthur G emp PruInsCo h Union
Elmer emp PruInsCo h at Lehigh
Kurzer Edith office sec 1108 31 Lincoln pk r 52 S other
Leon (Clara) painter h 52 Steeler
Kurzman Anna E r 825 Mt Prospect av
Ruth wid Max h 224 W Bigelow
Florence J emp PruInsCo r 24 W Bigelow
Henry Anna r 58 Elwood ave
Julius I bkkpr Hobokoh r 24 W Bigelow
William Ida G) court mdt 2201 Court House h 827 Mt Prospect av

Kurzrock Abraham H (Mathilda G) dentist 132 Ferry h do
Leon wid David h 417 Market
Louis X Thelma chiropodist 160 Ferry h do
Kurzweil Bertha J emp 94 Johnson av r 48 Emmet
Kus Edwin d S r 412 E Kinney
Maryan cab r 285 15th av
Michael J furwkr r 411 E Kinney
Otilia tel opr Nat Newark & Essex Banking Co h (101) 538 Summer av
Stanislaw (Rose A furwkr h 411 E Kinney
Stephen (Marion) grinder h 3... 816 av
Kusak Bernard r Bome Jos Ho Agra
Kusba Helen mach opr r (1 74 18th av
Kusenask Leo (Adele) baker h 312 Waverly av
Kusch Isabel J emp PruInsCo r W Orange
Joseph E (Agnes F) caretaker 28 E Kinney r do
Marjorie elk 184 Badger av
Martin Mrs r 19 Tichenor
Kuscher Carson Florence E elk NY h 64 N 13th
Kush Anne rem to Irvington
Josephine M emp 704 S Orange av r do
Kusin Eugene M (Gladys A) letter carrier 185 Roseville av h at Bloomfield
Kusker Paul (Louise) painter h 9 Farley av
Kushmann Anthony opr PSCT r 565 Clinton av
John letter carrier r 565 Clinton av
Joseph eng r 38 N Munn av
Marie Mrs sisswoman 680 Broad h 76 Cedar av
Regina E office sec (414) 1000 Broad r 76 Cedar av
Kushner Anna wid Paul h 70 VanBuren
John chauffr r 70 VanBuren
Michael r 70 VanBuren
Kushner Anna wife Morris r 473 Belmont av
Ed h E elk r 473 Belmont av
Fannie married Larry Fingerhut
Harry elk 859 Broad r 268 Peshine av
Louis (Lena) butter h 206 Peshine av
Max emp WPA h 48 Lewis
Olga cigarwkr r 48 Lewis
Samuel (Betty) baker h 473 Belmont av
Kushner Michael (Tessie) yardman h (38) 53 Downing
Peter r 132 Springfield av
William printer r (28) 58 Downing
Kuskwaro Anna typist 1100 Raymond blvd r (7) 180 Sherman
Frank (Bessie) metalwkr h 71 180 Mulvern
Paul wd plmkr r (7 180 Mulvern
Kusick Helen r (OD 101 Broad
Kusinsky Alex (Bessie) letter carrier h 43 Willoughby
Felicia milliner h 223 W Runyon
Kusin Rose Mrs (Sophie) h 31 Netherwood pl
Daniel B (Austrid L) meeh r 31 Netherwood pl
Kusko John J (Julia) elec h 13 Fleetwood pl
Kuskin David student r 105 Goodwin av
Emanuel S (Ida) rem to Linden
Harry r 75 Farley av
Harry B (Miriam) lwyr (1 02-1105) 784 Broad h (AG) 10 Osborne ter
Irving (Minnie) pres Belzer Grade Meat Market Inc 300 Renner av h at Bradley Beach
Isadore (Gussie) mgr 1008 Bergen h 213 Weequahic av
Joe steno 51 Jelliff av r 213 Weequahic av
Louis (Gussie) sec-treas E Orange h 75 Farley av
Miriam Mrs (dir Elizabeth r (A8) 10 Osborne ter
Norman r r 105 Goodwin av
Sally steno Washington DC r 105 Goodwin av
Wolf Anna) sec treas Belzer Grade Meat Market inc 300 Renner av h (05 Goodwin av
Kuskin the Ladies Kuskin mgr meat 1006 Bergen
Kuskis Charles poultrywkr r 86 VanBuren
Kusnetz Abraham (Anna) ironwkr h 235 Hillside av
Benjamin collector r 235 Hillside av
Bernard 235 Hillside av
Irving (Gertrude) elk h 85 N 30th
Jacob painter r 235 Hillside av
Kussman William G (Edythe) sales mgr 168 Elizabeth av h 123 Milford av
William G Jr student r 123 Milford av
Kussy Dena r 30 Nairn pl
Cohn & Kohn Nathan Kussy Raymond H Cohn and Stevan G Kohn) lwyrs (124 1 28) 790 Broad
Edward Ernest ne 1, h 253 S 10th
Herman Rebecca L pres Herman Kussy Co 284 Springfield av h 59 Treacy av
Herman Co Herman Kussy pres Mrs Rebecca L Kussy v pres-treas David G W Abeles sec whol grocers 284 Springfield av
Joseph Josephine dentist 88 Clinton av h (51 S Johnson av
Nathan lwyr Kussy Cohn & Kohn (1124 790 Broad h 6 Orange
Rebecca L Mrs pres-treas Herman Kussy Co 284 Springfield av r 59 Treacy av
Rose wid Meyer h 30 Nairn pl
Sarah r 59 Treacy av
Kuster Frank C elk H&Co r 205 Chadwick av
Leonard elk r 278 High
Rose M wid Charles h 205 Chadwick av
Kusterer G Leonard (Ollie searcher (314 20 Clinton r Ing do
Gottlob (Emma L diamond setter h 703 Mt Prospect av
John J cab r 423 High
Loretta M manicure 1st fl 24 Branford pl h at Irvington
Louise wid John G h 360 Bergen

Kustner Gustave (Florence M) foreman CelCorp Maine
Kusy Darina Z wid Rudolph D emp 862 Highland 44 Monmouth
Elizabeth wid Max r 30 Nairn pl
Martin cook 207 Lyons av h Jersey
Rudolph J cusemkr r 44 Monmouth
Vladimir grocer E Orange r 30 Nairn pl
Kuszony Edward E Josephine chauf h 8 1 Matthew Anna) cab mtrmkr h 8 1 S 6th
Kusteb Anthony Mary shoe repr 187A Chatham 167 do
Kuszynsk Alexander A (Josephine C) deputy clerk Ins Rev Dept h 776 Hunterdon
John (Antoinette mason h 530 Hunterdon
Kutb Bruno L Anna physician 21 Berg h do
Kutchoff Howard Anna) exterminator 9 S Sixth
Jack Irene shipping clk 83 W Market h 2 Sussex
Lewis A Tillie clk 83 W Market h 207 Hillside
Sol Edith shipper h 7 Clarion
Solomon dry goods 214 Prince 158 Center
Kutalmach Agnes emp 39 Chelsea av r do
Kutchak Helen M married Walter Cuers
John painter r 42 Mercer
Kutcher Max dentist asst (800) 31 Lincoln pk h Chatham
Hymen (Yetta) furwkr h 47 Fairview av
James in US Army r 47 Fairview av
Max emp PSCorp r 47 Fairview av
Morris L emp (3400) 1180 Raymond blvd Bronx NY
William G Eleanor T) h 158 Pennsylvania
Kutelinsky Dora Mrs r 651 High
Max peddler r 588 Bergen
Kutelma Helen A mach opr and furn rms 112 Frelinghuysen av do
Kuteko Pauline wid John r (4) 244 5th
Kutek Frank (National Collection Co) 1501 Broad h at W Orange
Kuten A Clara tailor h 588 S 8th
Kutenplon Aaron Fannie) glazier h 1 Treacy av
Ann r 104 Treacy av
Isadore Clara meat cutter h (8 298 Hunterdon
horse av
Kutenplone Max (Clara) butter h 2 0 3 8th av
Kuter Edward K paintmkr r 140 Fleming av
Frank 146 Fleming av
Kutikoff Anna wid Solomon 39 Bay View av
Jean steno r 14 5 Milford av
Samuel Leo Cut Rate Drugs 39 Chancellor r 39 Bay View av
Kutin Jacob (Anna) producewkr r 81 Goodwin av
Max (Fannie) route sisman h 301 Springfield av
Kutman George r 15 Plane
Kutney Charlotte beat clerk r 21 Kearny av
Mary sisswoman 708 Broad r 21 Kearny av
Nicholas (Mary) glasswkr h 2 0 Fairmont av
Kutoy Michael (Eva) painter h 104 Bulkin
William B cabinetmkr r 104 Bulkin
Kutrolus Peter r 327 Plane
Kutschman Andrew J (Mary J emp WElecCo h (5 31 W Market
Kutsera Charles (Mary) mach h 123 Bragaw av
Kutsher Frank H Ella C) asst storekp 30 Vinton h 180 N 13th
Samuel Freda) conf 346 Bergen do
Kutta Helen wid William h 101 Isabella av
Mary H r 101 Isabella av
Kutter Eleanor M r 160 Alexander
Ernest V water proofer r 160 Alexander
Gladys M clk 360 Sherman av r 60 Alexander
Gustave A (Magdalena) water proofer h 160 Alexander
Loretta F emp PruInsCo r 414 Florence av
Kutter John B (Nina L) asst chief eng PruInsCo h Elizabeth
Kuttroff Edwin pres Verona Chemical Co 26 Verona h at NY
Kutyla Albert G (Laura G) packer h 3-7 Elm
Frank S (Ruth) chauf h 90 Cedar
Joseph (Josephine) emp Stimson Pipe Bending Works h 357 Elm
Raymond J Rose M) fish tacklemkr h 35 Kearny
Kutz Abbie F tchr Kearny h (C2) 30 Sussex av
Stanley r rear 301 Norfolk
Kutze Harvey Lydia eng NY h 37 Brunswick
Kutzen Bernard r 57 Lillie
Kutzofsky Abraham r 218 Waverly av
Bessie wid Joseph h 218 Waverly av
Gertrude emp WPA r 289 Hunterdon
Harry elk PO r 98 Grumman av
Morris (Gussie) emp Beth Israel Hospital h 98 Grumman av
Rose Mrs h 289 Hunterdon
Sidney elk (204) 17 Academy r 98 Grumman av
Kuver Raymond C sis mgr (604, 850 Broad h at Hillside
Kuvin Fannie wid Nathan h 231 Nye av
Herbert A (Verna) sec-treas Kuvin's Auto Laundry Inc 240 Park av h at Springfield
Pearl S Mrs v pres Kuvin's Auto Laundry Inc 240 Park av r 26 Huntington ter
Samuel H (Pearl S pres Kuvin's Auto Laundry Inc 240 Park av h 26 Huntington ter
Kuvin's Auto Laundry Inc Samuel H Kuvin pres Mrs Pearl S Kuvin v pres Herbert A Kuvin sec-treas 240 Park av
Kuych Michael r 5 16th av

The Mutual Benefit Life Insurance Co. 300 BROADWAY
D. DAY, GENERAL AGENT - - - - - - 744 BROAD STREET NEWARK, N. J.

[illegible] r (6) 2 [illegible] Avon av
[illegible] Julia restwkr h [illegible] 2 Avon av
[illegible] Anna M machinistwkr h 534 S 13th
[illegible] office sec [illegible] 80 Raymond blvd r [illegible]
[illegible] r [illegible] S [illegible]th
[illegible] restwkr r 314 S [illegible]th
[illegible] Hare [illegible] 5 Bergen
[illegible] Bergen
[illegible] Jam[illegible]
[illegible] wid Stanley h 6 5 Bergen
[illegible] William (Anna) chauf r 374 Morton
[illegible] Catherine Mrs steno (600) 790 Broad r 156 [illegible]
[illegible] av
[illegible] baker r 93 Hunterdon
[illegible] shipping clk 769 Summer av h (26) 225 [illegible]
[illegible] Prospect av
[illegible] H (Anna) polisher h 337 S 17th
[illegible] (Julia) driver PSE&GCo h 820 S 18th
[illegible] (Catherine) [illegible] (600) 608 790 Broad h [illegible]
[illegible] av
[illegible] William E (Helen B) [illegible] News Co Raymond blvd W h 31 NYav
[illegible] Pera (Louise) porter FineCo h rear 420 [illegible] 7th
[illegible] Michael chauf r 237 S 11th
[illegible] Alexander Paula leatherwkr h 186 Peshine av
[illegible] Raymond av r 166 Peshine av
[illegible] Joseph restwkr h 82 Charlton
[illegible] h 33 Beverley
[illegible] Anna M [illegible] h 51 Bell
[illegible] av
[illegible] Adolph furniture polisher r 80 Brookdale av
[illegible] Frank r 6 3 S 19th
[illegible] (Helen J) lab h 613 S 19th
[illegible] Jack T emp PrulnsCo r 39 Lincoln Park
[illegible] Peter Benedictine h rear 118 Monroe
[illegible] Emma (72 Orient h 89 Schuyler av
[illegible] emp S Mary pocket (Corp h 84 Merchant
[illegible] Walter J M Ma[illegible] wkr r 26 Hunter
[illegible] Michael [illegible] 168 Elm
[illegible] Marion 301 Raymond blvd
[illegible] W [illegible] S 15 h
[illegible] chauf [illegible] S 15 h
[illegible] E (Louise) tech CelCorp h 68 Dorcy
[illegible] (Margaret) stock clk Bloomfield h 785 S [illegible]th
[illegible] Joseph (Anna) tool grinder h 30 Providence
[illegible] adm clerk r 40 Brenner
[illegible] Raymond S [illegible] 40 Brenner
[illegible] 360 S Orange av
[illegible] Amelia V [illegible] h 494 Huxson
[illegible] 30 Bergen
[illegible] Martin S Mary E furnace man h 141 [illegible] av
[illegible] Walter (Ethel W) stenogr r h 860 Summer av
[illegible] Geraldyn Mrs electrologist 2 Mapes ter r do
[illegible] (Jocelyn) cashier Elizabeth h 2 Mapes
[illegible]
[illegible] Bruno lab r 420 Washington
[illegible] Anthony (Theresa M) warehouse man h 208 Parkhurst
[illegible] Josephine and Valentine r 203 Parkhurst
[illegible] Pauline A chauf h 7 S 8 14th
[illegible] Selma wid Oscar [illegible] 29 Forster
[illegible] M Mrs h [illegible] 63 Somerset
[illegible] Cecil Melvin [illegible] 40 Lexington
[illegible] Barbara M [illegible] r 339 S 14th h do
[illegible] The Print Shop 897 Frelinghuysen av h at Elizabeth
[illegible] The Print Shop 897 Frelinghuysen av h at Elizabeth
[illegible] Alden B (Virginia K) emp PrulnsCo h at Orange
[illegible] E (Flora J) [illegible] (220) 1180 Raymond blvd h 301 192 Roseville av
[illegible] Alice A wid Don C [illegible] technician Presbyterian Hospital r 124 306 6th av
[illegible] Cyrus A Anna C cook h 539 S 12th
[illegible] John A (Edith M) head waiter N Athletic Club h (42) 784 Clinton av
[illegible] Michael (Jean Goody Sweet Shop Inc 907 Broad r 30 Tichenor
[illegible] Nicholas D (Despina B) cook h (10) 179 [illegible]
[illegible] Robert restwkr r 40 Stirling
[illegible] Mabel (chr 94 Johnson av h 58 Farley av
[illegible] Fannie M clk 300 Broadway h at Pequannock
[illegible] Mary radio tubewkr r 33 Hunter
[illegible] Bessell (Anna) leatherwkr h 33 Hunter
[illegible] CORP Harvey W Harper pres Bessie F O'Brien sec-treas et investments 95 9th av
[illegible] G Service (Lorenzo Gangi) vending machines 55 Monroe
[illegible] Trucking Corp Louis Gerber pres-treas 327 Lyons av
[illegible] M Building & Loan Assn 30 fl 1.38 Raymond blvd
[illegible] Eng Co Louis Shleier 20 6th av
[illegible] M A Building and Loan Assn Samuel A Horowitz ser 67 Bergen
[illegible] Corp Benjamin Jellet pres Abraham A Kruman sec-treas 266-270 Badger av
[illegible] & L Garage Inc Anthony J Loria pres Alvin Lewis sec-treas 383-387 B 1 h [illegible]

L & R Mfg Co Max A Lazarus pres Mrs Edn J Lazarus sec-treas watch cleaning mach 5th fl 54 Clinton
Labe Benjamin sleeper LB&Co r 84 Hobson
-Louis (Ada) h 84 Hobson
-Milton (Mollie) sleeper h (A6) 162 Mapes av
Labadies Catherine E emp PrulnsCo r 67 Lenox
-Frank (Esther) chef WElecCo h 67 Lenox
LaBadie Max O Helen M) baker h 213 4th
Labadie Carl ironwkr r 123 Dorcy
LaBagles Peter A (Fay) detective Police Dept h 461 Stone
Labaglia Maria O C wid Giuseppe h 117 Summer av
LaBalva Louis (Rose) emp (B11) 930 Broad h 436 N 11th
Labamberis Nicholas r 85 Pennington
Laban Jennie R usher 635 Broad r 175 Polk
-Martin J (Anne M) carp h 175 Polk
Labanauskas Amelia seamstress r 277 W Kinney
-John leatherwkr r 277 W Kinney
-Michael leatherwkr h 277 W Kinney
-Stanley Margaret tailor h 526 Bergen
Labanen Patrick Nora M h 38 Vincent
Labanok Nicholas A r 25 Montgomery
Labanowsk Bernice B mach r 221 Morris av
-Josephine opr 40 17th av r 342 S 20th
Labansky Helen clk 310 Sherman av r 166 Isabella av
-Jennie supv 310 Sherman av r 166 Isabella av
-Joseph lab r 166 Isabella av
-Mary wid Alexander h 166 Isabella av
LaBar Doris M emp PrulnsCo h at Irvington
-Frank W (Lucy H) signal maintainer DL&W h 224 6th av
-George H (May S) eng PRR h 27 Melrose av
-Herbert r 324 Broadway
-Norman W emp PrulnsCo h at Belleville
-Raymond C Emily clk NY r 142 Dorcy
-Viola Mrs r 373 Elizabeth av
Labar Adrian H baggageman PRR r 485B Mulberry
-Moses B (Mary A) h 60 Osborne av
LaBarca Charles lab h 23 [illegible]th av
-Concetta Mrs (Mrs) 82 [illegible]th av r 339 Littleton av
-Frank (Concetta J) mgr 82 [illegible]th av h 339 Littleton av
-Sally r 235 16th av
LaBarge Anna May Mrs clw opr Nat State Bank Bdg r 359 S 12th
—Anna T Mrs hairdresser r (2) 7.0 High
-Claude (Anna May) mechanic h 359 S 12th
-Earl J chauf r 359 S 12th
-Harold F (Anna T) stevedore h (2) 7 0 High
LaBarnes Fredericko bakerywkr r 17 Rose
LaBarry William welder r 8 Stirling
Labasis Peter F (Jennie) electro plater h 234 S 7th
Labaskis Joseph P (Marie C) chauf and supt 255 16th av h do
Labastie Ferdinand M Irma G, asst prof 187 Broadway h at Upper Montclair
Labato Joseph brasswk r 82 Union
-Rocco h 82 Union
-Rocco Jr r 82 Union
LaBaugh Cornelius S (Carrie B) h 118A PennAv
-Eva wid Edward R r 118A PennAv
Labaugh William D (J Adelaide) woodwkr h 804 5th
LaBella Angelina T r 475 S 19th
-Anthony matchwkr r 275 S 9th
-Carlo (Benedicta) gardener h 475 S 19th
-Charles Lena lab h 275 S 9th
-Colin r 275 S 9th
-Joseph rem to Kearny
-Joseph Mildred B) dipper h 405 Chestnut
-Leonard P (Jennie M) milk 115 Alexander h do
-Leonard S (Marie A) emp PSE&GCo h 259 Morris av
-Margaret radiowkr r 247 Norfolk
-Margaret M mach opr r 30 Newton
-Marie married Joseph Menzione
-Mildred garmentwkr r 247 Norfolk
-Nicholas r 475 S 19th
—Paolo (Rosa) buttonwkr h 247 Norfolk
—Paul Angelina) h 30 Newton
-Paul (Nancy) warehousewkr h 243 14th av
-Peter r 247 Norfolk
—Salvatore r 30 Newton
—Thomas (Catherine) molder's helper h 63 Nichols
-Vincenzo Carol) h 258 Bergen
Labella Angelo (Jennie) h 529 S 17th
-Angelo (Ruth) r 15 W Market
—Dominick P (Veronica T) cayr (508) 60 Park pl h 484 S 18th
-Leonard P (J Mary) emp WPA h 78 Bruce
-Viola V r 528 S 17th
LaBelle Millinery (Henry B Leff) 88 Broadway
Labelsohn Conrad treas Ueo Food Corp 850 Frelinghuysen av r 47 Farley av
-Yetta wid Charles h 47 Farley av
Labeo Frank J janitor r (4) 801 Broad
LaBenta Agnes Mrs conf 830 Clinton av h do
Labenta Benedict W Emma) h 139 Hillside av
LaBertha Amos J (Fannie) emp WPA h (11) 142 Somerset
—Amos J Rachel K) producewkr h 136 Somerset
-Andrew J Charlotte) emp WPA r (11) 142 Somerset
LaBeur Edward (West Kinney Garage) 165 W Kinney h at Denville
Labey Ladislaw r 171 Howard
Labiaux Arthur V (Florence M) emp WPA h 46 Court

LaBin Frank (Estelle) r 18 Hanbury av
Labiner Hedi dumpwkr r 82 Tillinghast
Labinsky Anthony r 335 Mulberry
Labis Harry G (Anna) emp WElecCo h 418 S 16th
Labishinojian Michael (Rose) shoe repr 398A Summer av h 304 Lincoln av
Labodo Vincent auto bodywkr r 631 Ferry
LaBohr Elizabeth E wid Francis rem to Irvington
LaBonte Hazel M nurse emp 201 Lyons av h at Orange
-Yvonne T emp 27 Goldsmith av r do
Labor Council 704 S 14th
-Law Dept 704 S 14th
-Lyceum Building and Loan Assn 704 S 14th
Labor's Non-Partisan League of New Jersey John F P Tucker executive sec (303) 17-19 William
LaBorie Michael cleaner h 158 W Kinney
LaBour Co Inc The N A Pedersen Inc rep mach mfrs (322) 24 Commerce
Labowitch Alfred A clk Westinghouse r 359 Leslie
-Frank (Rebecca) emp N Water Dept h 359 Leslie
-Helen steno city r 359 Leslie
LaBoyteaux Robert C examiner FineCo 10 Park pl h at East Orange
LaBozza Michael J (Angeline R) h 380 Walnut
Labozzo Joseph (Victoria) mach's helper h (2C) 199 Pennington
LaBranche Raymond R (Hazel) cook h 49 Houston
Labrecque Joseph (Velma N) emp PrulnsCo h at Livingston
Labriola Albert Ruth E) sta eng h 61 N 13th
—Catherine C wid Michael grocer 384 5th h do
-Frederick mach r 394 5th
-Frederick pipewkr r 520 3d
-Leonard barber r 295 S 9th
Labrizzi Frank (Lucille V) radiowkr h 120 New
LaBrose Antonio Amelia) h 213 Academy
LaBrupo Antonio r 228 S 6th
-Frances M saleswoman r 21 Pierce
-James A (Antoinette M) shipyardwkr h 67 Cabinet
-Joseph chauf r 21 Pierce
-Joseph (Carmela) h 405 S 7th
-Nicholas (Nellie) toywkr h 3) 388 W Market
-Nicholas (Theresa) ice 21 Pierce h do
-Vincent (Filomena) mach opr r 262 S 8th
-Vincenzo (Phyllis) shoe repr h 305 S 7th
LaBruzzo Jeanne Barbers & Beauticians Agency) (200) 1225 Raymond Blvd r 98 [illegible]th av
-Lorenzo (Rose) shoe repr Montclair h 463 N 12th
Labuhski Adam (Anna S) sleeper r 65 Jones
Labue Joseph F (Phoenena F) mech h 615 N 8th
LaCapina Frank painter emp 214) 870 Broad h at W Caldwell
LaCam F Agnes wid Edward B r 611 N 7th
LaCapra Carmela M seamstress r 241 Clifton av
—Christine married Arthur Criseo
-Edgar C (Edith) detective Police Dept h (.01) 78 N 6th
-Frances M seamstress r 241 Clifton av
-Francesco Sarah) barber Bloomfield h 241 Clifton av
-Frank (Concetta auto repr 42 Mt Prospect av h 28 do
-Frank A (Marie V) pres-treas Robert Trent Shirt Mfg Co 204 Morris av h 520 Summer av
-Frank A Jr eng r 520 Summer av
-Giuseppe r 24 Clifton av
-Joseph clk 458 Roseville av r do
-Joseph jr barber r 24 Clifton av
-Laura A bookkeeper r 520 Summer av
-Louis (Rena L) emp PSCT h 205 Clifton av
-Louis L emp 204 Morris av r 520 Summer av
-Mildred M prin sec 204 Morris av r 520 Summer av
-Robert P shipwkr r 52 Summer av
-Rose married William Plumear
-Samuel [illegible] 408 Roseville av h do
Lacara Ida C novelty wkr r 144 Adams
-Joseph (Mary) auto supplies 286A Lafayette h 144 Adams
-Lawrence C (Dorothy D) emp WPA h 180 Ferry
-Marie T radiowkr r 144 Adams
-Raymond (Helen) h 146 Adams
Lacaro Joseph (Jennie) tailor h 88 14th av
LaCasa Restaurant Frank L Megaro) 251 8th av
Lacasa Joseph L mach opr r 298 Camden
Lacciteello Albert Jean) mech h 729 Summer av
-Alfred tavern 811 Summer av r 7 Halleck
-Frank r 7 Halleck
-John clk Bloomfield r 7 Halleck
-Joseph A (Rose) tavern 85 Bloomfield av h 143 Summer av
—Vincenzo wid Gennaro h 7 Halleck
Lacelles Mary wid Gerald furn rms 324 Broadway h do
Lacerenza Vito (Margaret) emp WPA r 42 7th av
Lacey Alberta R Mrs orderly 94 William r 123 Monmouth
-Charles H (Catherine) chauf's helper r 20 Dorcas
-Clifford R (Moe F) ticket man r 261 Seymour av
-Edna M h (AD1) 244 Roseville av
-Frederick B student r 127 Pine Grove ter
-Frederick R (Mary A capt Police h 127 Pine Grove ter
—George A r 377 Walnut
—George H (Beulah T) marketwkr h 85 S 14th
—Goldie M wid George E h 26 Seymour av
-Hazel L tchr home economics Public Schools r (30 1 244 Roseville av
-Helen M wid John E h 35 Richelieu ter
—Helen S clk (B) 820 Broad r 35 Richelieu ter

Fidelity Union Trust Company — NEW JERSEY'S LARGEST BANK
Member Federal Deposit Insurance Corporation

LACEY
-Henry (Emma) emp 25, Doremus av h 67 Peshine av
James lab r 18 Quitman
John H (Dorothy M) imp 24 fl 920 Broad r 261 Seymour av
John W (Alberta R) letter carrier h 122 Monmouth
Kenneth (Margaret A) gas sta attd h 73 Halsted
Mary Mrs r 87 PennAv
Milton E emp PrudsCo r 11 Tillside
Mona singer r 204 High
Olive E emp PrudsCo r 602 S 12th
Patricia A student r 122 Monmouth
Regina M (post 4, Clinton r 35 Richelieu ter
Russel J (Loretta R) chauf RvEx h 161 50 Baldwin
Thomas constructionwkr r 14 Garibald av
—William W (Katherine) auto mech h 602 S 12th
Lach Conrad r 757 S 19th
Edward counsmn h rear 770 S 13 h
Emil R (Helen D) chauf h 649 S 20 h
Joseph C gasoline 025 19th av h at Irvington
Lacombe Frederick ac r 170 PennAv
Lacour Samuel typewriter repr FJusCo 10 Park pl h at East Orange
Lachenauer Albert J h 558 Hunterdon
Amelia J wid Christian J emp rear 482 S 12th h 482 do
Fred painter r 61 Ist
Frederick W r 7 Dayton
Henry L emp WPA r 508 Hunterdon
Lacher Joseph A state agt (904) 11 Clinton h at N Arlington
Lachera Joseph upholsterer r 353 Lafayette
Joseph Mrs A clnr 353 Lafayette
Leon S A (Helen) storekwr h 302 Elm
—Loretta V opr 157 Bunnell r 353 Lafayette
Lachman David (Ruth S) tchr 40 Ann h 72 Plymouth
Evelyn A student r 72 Plymouth
Jerome E clk 9 Victoria r 72 Plymouth
Lachmann Mary r 9 Kearny
Lachow Anna emp PrudsCo r 89 Wilson av
Harry (Hannah) h 89 Wilson av
Mary emp r 89 Wilson av
—Nathan package store S Orange r 89 Wilson av
Lachowicz Anthony r 43 Hawkins
—Isidore h 124 Jackson
—Michael paint mixer r 43 Hawkins
Stanley r 124 Jackson
Lach Laura M r 667 Belmont av
Lacker Esther r 168 Clinton pl
Lackman Jacob (Bertha) salesman NY r (A5 208 Wainwright
LaCicero Frederick Vice B policeman h 149 Smith
Frederick J r 149 Smith
Lacina Alfred stevedr 604 19th av 1 Clinton av at Elizabeth
Lacinski Anna M emp r 527 Market
Charles Mary M, painter h 527 Market
Laciopa James A Edith J, title searcher (108) 920 Broad h 445 Ridge
Michael D chauf basement 920 Broad r 15 Hill
Ralph F (Florence C) fireman h 606 N 7th
Lack Carpet Co Joseph A gen mgr 187 167 Ogden
Charles Irma M emp PrudsCo h 372 S 12th
—Harry Florence buyer B&Co h 268 Wesquahle av
Mildred M bakerywkr r 183 Washington
Lackawanna Bar & Grill (Hyman Morgenstern) ave n 431 Broad
Lacage John J (Colahan) 29 State
Household Laundry Charles S Kelly mgr 700 S 11th
Ice Co Raymond W Drake pres Mrs Lotta Drake sec-treas ice 66 Hayes rear 179 Orange and 470 S 11th
Laundry Co (Alfred S Jenkins pres William Berkowitz v pres William B Dean sec Joseph Weiss treas 45 High
—Press Inc Edward J Ryan pres Mrs Anna M Ryan sec John S Ryan treas 21 Dickelo
Lacker Bernice r 471 Hawthorne av
Charles (Selma) sec-treas J Lacker Inc 161 Washington h 3 Bay View av
J Inc auto Lacker pres Charles Lacker sec-treas produce 10 Washington
—Jacob pres J Lacker Inc 161 Washington r 35 Bay View av
John H (Dora) emp 18 Washington h 35 Bay View av
—Max M wid Peter mattressmkr h 83 Merchant
Rebecca Mrs r 651 High
Ruth r 471 Hawthorne av
Tena wid Edward h 471 Hawthorne av
Lackey Clinton (Catherine) h (6 314 Bergen
Jacob H (Julia D) emp PrudsCo h at Union
Dorothy nurse Presby Orthop Hosp at r do
—George F specials mgr Foley Chevrolet Motor 957 Broad h at S Orange
George P (Sarah L) repair man h 78 W Market
Harry cashier r 8 314 Bergen
Harry T r 140 Newark
Harry T jr weighmaster 128 Avon av h 140 Newark
John K (Catherine E) policeman h 62 Halsted
Margaret receptionist (1101) 744 Broad h at E Orange
Lacki Alexander (Olga) brewerywkr h 324 Waverly av
Catherine Mrs h 543 S 11th
John packer r 542 S 11th
—John sta eng r 22 W Kinney

LACKI
—Walter r 542 S 11th
Lackland Mattie housewkr r 88 S 16th
Lackner Arthur W (Mary) shipping clk 74 Passaic h at Belleville
Rose E bkkpr NY r 173 Elwood ave
Lacko Ernest feltwkr r 30 Bragaw av
—Rose M restwkr r 52 Brill
Stephen (Mary) leatherwkr h 487 Ferry
Stephen J r 487 Ferry
Lackowicz Michael (Anna E) clk h 840 S 18th
Lackowitz Benjamin (Anna A) grinder h 84 Fairview av
Blanche A wid Joseph h 28 Bedford
John r 28 Bedford
Lacks Florence wid Harry r (F2) 94 Hillside av
William (Goldie) gen mdse 28 S Orange av h 671 Belmont av
Lacmann Zelma C Mrs r 107 S 11th
Lacoch Homer L sleman (525 190 Broad h at Maplewood
Lacolio Irene Mrs r 10 Cottage
LaColonial Meat Market (Antonio Rodrigues) 84 Ferry
Lacombe Albert A emp (511 Bur of Records h at Irvington
Eugene J (A Marie) emp PrudsCo h at Bloomfield
Lacosta The apts 32 Earl
LaCosta Jennie laundrywkr r 350 6th av
LaCoste Albert r 604 Broadway
Gabriel (Carmela) shoe repr 604 Broadway h do
Helen married Salvatore Grippaldi
Ida Mrs h 80 Mt Prospect av
Joseph jeweler r 261 N 6th
Louis mattressmkr r 604 Broadway
Raffaele wid Nicholas h 201 N 6th
Raoul clk 604 Broadway r 604 do
Salvatore chauf r 261 N 6th
Lacoste Elvira Mrs (Farmers Tavern) 9 Albert av at Bloomfield
LaCosta Giovanni (Mary) h 381 15th av
LaCotte Joseph (Philomena) bod carrier h 380 Lafayette pl
Rose M garmentmkr r 386 Lafayette
Vito chef tavern 294 15th av h do
Lacquer Specialties Inc Ernest Frohboese pres Caswell N Inge sec Roland H French treas Av P at Anthony av
Lacquers Inc Stephen Column mgr finger nail polish rear 410 Frelinghuysen av
LaCroix Amie B rem to E Orange
Rosange asst clk 115 Ivy r 34 Vermont av
Lacroix George F (Lillian R) credit mgr 104 Market h 328 Park av
Julia H Mrs steno TelCo r 3 2 N 12th
Lillian R Mrs clk MBLInsCo r 328 Park av
Louis R Julia H) clk NY h 312 N 2th
Ruth clk MBLInsCo r 328 Park av
Virginia C rem to E Orange
LaCross Herman E (Peggy) sleman h (5) 318 Belmont av
LaCrosse Mary Mrs r 90 Clinton av
Lacy E Clark (Margaret) supt 56 Bleecker h (2) do
Lacy Bernard Anne B) mech opr 893 Washington
Edward A Sarah F press opr 52 Belmont av
Lacyzewicz Elizabeth A mgr Jos Lacyzewicz A Radil
John A (Elizabeth M) stereotyper h 50 Belmont av
John F auto mech r 50 Belmont av
Sigmund A apprentice mech r 50 Belmont av
Laczay Raymond J (Margaret M) mech h 81 Pierce
Stephanie r 376 Central av
Laczynski Joseph (Sophie) springmkr h 63 Jones
Stanley Safety Tire Service 84 Jones r 63 do
Ladd Edward J r 71 385 Chestnut
Joseph (Anna) stereowkr h (7 385 Chestnut
Stephen A (Helen) h 414 Chestnut
William S Augusta) welder h (21 58 Dowling
Ladoni Jean (Theresa) mech h 831 S 10th
Ladzinsky Frank (Rachel) carp 180 Clinton pl h do
Samuel ts T S Army r 168 Clinton pl
Ladd Nathaniel M (Julia H) h 27 S 12th
Ladley Elizabeth steno 2013) 744 Broad r 755 Ridge
John V (Louise S, lwyr (722 Clinton h 755 Ridge
Paula lwyr 722 11 Clinton h at Montclair
Richard V clk Passaic r 755 Ridge
Ladel Shirley clk 280 10th av h at B ridge
Ladon Deborah S socia wkr 46 Franklin (E3) 2 Osborne ter
Howard D (Deborah) h (E3) 2 Osborne ter
Samuel R (Rose S, real est 151 25 VanVelsor pl h do
Ladenburger Henry Theresa) meat cutter h 5021 29 Stratford pl
Jerome M sleman Elizabeth r 502 29 Stratford pl
Nanette T bkkpr NY r 502) 29 Stratford pl
Laderer Henry R emp PO Federal sq h at Union
Ladermann Ralph organizer Home Service Society 406 890 Broad h at Passaic
Gertrude bkkpr 234 Central av r 10 Baldwin av
Ladies Special Shop (Mrs Fannie Cohen) 3603 Springfield av
Ladieu Madeline wid Elmer L clk Maplewood r 84 Chelsea av
Ladin Joseph r 775 McCarter hwy
Ladinski Adele optometrist r 723 S 19th
Minnie Mrs h 723 S 19th

LADINSKI
Valeria opt salswkr r 723 S 19th
Vanda jewelrywkr r 723 S 19th
Walter jewelrywkr r 723 S 19th
Ladne Harry r 41 W Runyon
Ida B clk Bonell r 505 Belmont av
John (Rose) upholsterer h 41 W Runyon
Joseph upholsterer h 685 Belmont av
Louis meat cutter r 41 W Runyon
Ladner George R Jeannette G office mgr 8 Wright pl h at Montclair
Ladoux Eugene J clk NY r 58 Clinton pl
Louis B (Frieda) pres NY h 58 Clinton pl
LaDura Joseph (Connie M) carp h 40 Pine
Joseph Rose hairdresser r 8 S
Ladue James S Minnie M) supt 449 Mt Prospect av do
—M Emma dental nurse 522 Orange r 440 Mt Prospect av
Ladutka Michael (Helen M) carrier h 14 Kent
Lady Jewel Cosmetic Co (Joel Disco, cosmetic (406A) 850 Broad
Linda Inc asst 61 Burnet
Louise Gift Shop (Mrs Elsie V Rosenthal) 12th
Ladyka Edward waiter r 27 Fulton
Ladzinski Frank S printer r 102 Magnolia
Helen r 102 Magnolia
Stanley Anna, h 102 Magnolia
Laegeler Gustave O W (Lena E) carp Police Dept 130 st
Otto F Rev (Harriet) supt 158 Washington h at Orange
Laeng Otto W (Elizabeth B) supv PO h 69 W End
LaFalce Angelina wid Francesco h 173 NYav
Ann pric sec 12th fl 17 Academy r 103 Walnut
Antonio h 304 E Kinney
Augustino h 103 Walnut
Carmela I married Angelo B Rusa
Carmine N r 67 Adams
Carmine T Eva N emp WPA h 60 S
Emily tchr 85 Morton r 103 Walnut
Filomena wid Francesco h 304 E Kinney
Francis gasoline opr r 308 E Kinney
Frank sln eng r 304 E Kinney
Frank (Virginia) director adv publicity Wa
38 r 63 Walnut
Frederick J sub tchr r 103 Walnut
Helen mach opr r 308 E Kinney
Jane R r 77 McWhorter
Jennie wid Vincenzo grocer 183 Lafayette h
Whorter
Joseph (Lena A nurserywkr h 312 E Kinney
Joseph (Margaret) bikesmith 47 N Kinney h
Kinney
Josephine L r 67 Adams
Juliette emp PrudsCo r 103 Walnut
Louis S clk mech h 335 Walnut
Marion F clk 254 W Bigelow r 8 N
Mary wrapper r 47 Walnut
Nicholas Marion) emp (elt org 8 N
Pasquale cabinet foundrywkr h 47 Walnut
Raffaele (Rose chipper h 67 Adams
Rose cutterwkr r 244 Lexington av
Rose clk music 304 E Kinney r do
Theresa T seamstress r 173 NYav
Victor (Madeline cutting s a mill h 2
Vito r 47 Walnut
LaFaud Adelle cash to Irvington
August wid Anthony cash to Irvington
David (father) secure 15 14 h at Irvington
Julia cash to Irvington
Lafe Frank A Anne F upholsterer 3 S 10th
Vincenzo Giovanna h 586
Lafayette Building & Loan Assn 535 High
Hardware Co Dominick and Salvatore Ingagiola 233 Lafayette
John H U S Army r 82 Schooley
Press Inc The Charles P Dutch pres A Leiby Bassett sec Jared A Lattou treas 5 5 attorney
Henry Co Joseph Burnhard pres William Bernard Perry Bernard treas 140 Lafayette
The apts 20 Pointing
Lafey Lou Estelle (Century Motor & Compressor Co 136 Mulberry h at Maplewood
Lafera Frank R mgr Clark Con Co Inc 10 Verona r 334 N 2th
-Greco Contracting Co Inc Joseph Greco pres Mario Greco v pres Joseph N Napoleon sec-treas 140-158 Verona av
Joseph Filomena, pres-treas and pres LaFera-Greco Contracting Co Inc Verona av h 290 Highland
Joseph Jr emp 140 Verona av r 290 Highland
Joseph C cashwkr h 334 N 12th
Marion wid Joseph r 290 Highland av
—Marion A clk Dept of Public Welfare r 334 N 12th
-Samuel ts US Army r 302 S Orange
LaFeria Salvatore (Rose) maintenance mech h 81
LaFerrar Anthony J r 226 Wright
-Antoinette seamstress r 226 Wright
Rose Mrs seamstress r 226 Wright
LaFerrara Alexander (Mamie) carp h 45 S 3th
Angelina r 320 S 4th
Anna opr GECo r 520 S 14th
Antonio (Marie press opr h 297 7th
Bridget D r (7 237 Clinton av
Carmine (Anna) chauf h 472 5th av
Frances A married Michael DeFino
Frank lab r 9 John

BUDDY RUTKIN — N. J. PHOTO SUPPLY CO. "EVERYTHING PHOTOGRAPHIC"
1238 RAYMOND BOULEVARD (Between Washington and Halsey Sts.) Phone: MARKET 2-5713

FERRARA
-Angelina h 520 S 4th
-Frank Jr cashr r 520 S 14th
-Gaetano (Manuela) h 9 John
-Mrs [illegible] Littleton av
-M [illegible] Littleton av
-Nicholas [illegible] 237 Littleton av
-Rosario [illegible]
-Philip paper boxwkr r 508 Springfield av
-Marie Bridget O married Nicholas Russo rem to E Orange
-Angelina r Home for the Aged
-Anthony A Mach chauf h 164 Smith
-Charles (Carmela) mason h 132 Telford
-Joseph [illegible]
-Bernard (Bae) slsman h 223 Wainwright
-Anna Mrs furn rms 608 Elizabeth av r do
-[illegible] 42 New
-Harris lwyr Bood Lafferty & Campbell (1405) 4 Broad h at E Orange
-James L emp WPA r 92 Newton
-James L B lwyr Lindabury Steelman Zink & Lafferty 1327 24 Commerce h at Verona
-John J canner h 98 Elizabeth av
-John (Mary A) grinder h 810 [illegible] Dayton
-Martin V fireman NPD r 92 Newton
-[illegible] M assembler r 92 Newton
-Mrs A (Catherine M) emp PrulnsCo h at E Orange
-[illegible] 92 Newton
-Andrew T (Teresa) mailer h 277 Woodside av
-[illegible] 402 3d Mt Prospect av
-[illegible] 95 clnsh
-Margaret C [illegible] 22.2) 1180 Raymond blvd
-[illegible] h
-[illegible] 14 Oliver h at S Orange
-Dominick Anna) mach opr HKCo h 212 Bergen
-Edna V junior executive LB&Co 609 Market r 201 836 High
-E Mrs h (207) 836 High
-St George gen mgr Federal Telegraph Co 200 Pleasant av h at Summit
-[illegible] mach opr [illegible] 790 Broad r ang do
-[illegible] Broadway [illegible] 18 Bleecker r 70 [illegible]
-[illegible] George L h 85 [illegible]
-[illegible] Nora F emp [illegible] Belmont av
-Angelo mach opr r [illegible] Tremont av
-[illegible] fireman [illegible] Tremont av
-Arnold H [illegible] M [illegible] NY r 464 212 Highland av
-[illegible] C Mrs stenog 14 Edison pl h at E Orange
-[illegible] 1 alt of Records h at Hillside
-[illegible] 30 S [illegible]
-[illegible] Paul r 30 S [illegible] pl
-[illegible] Broad [illegible] Orange
-[illegible] emp Prulns h at Railway
-[illegible] Louise M [illegible] r 8 S 6th
-[illegible] Charles Sadie publisher h 38 S 6th
-[illegible] Sadie h 1 [illegible]
-[illegible] Mary r 410 S [illegible]
-[illegible] mach opr 449 S [illegible]
-[illegible] 80 S [illegible]
-Angelo oil h 489 S [illegible]
-[illegible] Anto mason h 4 Belmont
-[illegible] Albert E Louise M plater h 371 E Kinney
-[illegible] Mary dressmkr h [illegible] Pacific
-[illegible] drawkr 280 E Kinney r do
-[illegible] barber r 043 Pacific
-[illegible] (Helen) barber 043 Pacific h 104 do
-[illegible] brushkr r 043 Pacific
-[illegible] Mateen (Angelina) h 721 Pacific
-[illegible] Katherine F wall [illegible] clk Health Dept h 62 VanBuren
-[illegible] The apts 2-4 2 S W Market
-[illegible] Joseph F (Elizabeth F) trucking 101 Vesey
-[illegible] 10 [illegible]
-[illegible] Aurora [illegible] Co [illegible] Inc 39 Broad
-[illegible] 4 S N 2th
-[illegible] Vincent Sadie [illegible] mach opr h 280 18th av
-[illegible] Anna R and Charles F h 44 S 7th
-[illegible] Frank [illegible] rear [illegible] 812 S 13th h do
-[illegible] Grace M commissioner Passaic Valley Sewerage Commissioner [illegible] 24 Branford pl
-[illegible] clk [illegible] 31 Green r 812 S 13th
-[illegible] Alan E Kathryn V supt checking dept 11th [illegible] Clinton h at Nutley
-[illegible] Hilda A) (Star Engineering Co) 85 Sussex h 42) 38 Oxford
-[illegible] Anna M Mrs clk NY r 327 N 13th
-[illegible] Anna M proofr long [illegible] r 327 N 13th
-[illegible] & Barnard Joseph Barnard) pat crmkrs 146 [illegible]
-[illegible] Thomas washer Edison [illegible] r 22 Belmont av
-[illegible] Florence manicurist 33d fl 1 80 Raymond blvd
-[illegible] City
-[illegible] Domenico (Maria) shoe repr 235 Bergen h do
-[illegible] Hatter r 235 Bergen
-[illegible] Ada M mailer h 275 Walnut

LAGO
-James printer r 235 Bergen
-Jose longshoreman r 91 Prospect
-Jose (Hilda) emp CelCorp h 97 Ferry
-Joseph research eng Harrison r 235 Bergen
—Manuel Agnes E, longshoreman h 105 Bruen
LaGola Peter (Loretta) watchman h 30 Longworth
Lagomarsino Fred J (Corinne A) steeple jack h 102 Congress
-Louisa wid Ambrose r 102 Congress
Lagoteta Pasquale foundrywkr r (6) 88 Warwick
Lagowski Gertrude M housewkr r 4 Columbia
-Sophie A emp 24 Bock av r do
-Stanley Emily T) yeastmkr h 397 Walnut
-Theodore J clk Belleville r 397 Walnut
LaGrasso Angelo chauffr helper r 176 Oliver
-Carmella mas rec Frank Russo av
-Josephine seamstress r 176 Oliver
-Nunzio Anna masons helper h 76 Oliver
Lahrgor Angelina wid James 238 h Kinney
-Anthony Mary F) painter h 78 Elm
-Eleanor M eye and hookmkr r 238 E Kinney
-Frank emp CelCorp r 238 E Kinney
-Howard A (Adelaide E) emp PrulnsCo h 176 Dewey
-Joseph J (Anna J) checker h 188 Elm
-Lena M emp PrulnsCo r [illegible] S 7th
-Lorena M emp PrulnsCo r 410 S 5th
—Peter (Louise) (Warren Garage Co 9 S 7th h 11 do
-Peter jr clk LB&Co r 11 S 7th
-Peter jr rem to N side
LaGrotta Antonio (Angelina) painter 634 5 h
-Filomena wid Nicola r 631 5th
LaGrotteria Constance radiowkr r 377 Fairmount av
-Paul Mary [illegible] h 377 Fairmount av
-Paul jr roofer r 377 Fairmount av
-Pauline L radio phowkr r 377 Fairmount av
-Victoria radiowkr r 377 Fairmount av
LaGrut Anna r 410 Market
-Casper tailor r 410 Market
-Domenico (Mary) h 830 [illegible]
-Francesco h 605 5th
-Mary seamstress r 400 Market
-Nicholas cooperatmkr h 400 Market
—Teresa married James Cozzolino
-Teresa seamstress r 605 5th
-Teresa wid John r 805 5th
Laguidice Thomas sig mgr NY r 102 Orchard
Laguna Celia Mrs r 334 Lafayette
Laguzzad Shapelro (Julia) gas sta attd PSNT h 1934 Broadway
Lahanas Bus r 20 Mercer
Lahey Anna M wid John E h 70 S 7th
-David S (Catherine) upholsterer h 317 Parker
-George F Jr lwyr (805 807) 17 Academy h at Montclair
-Jane M clk r 89 Napoleon
-John V chauffr hr per r 70 S 7th
-Joseph E (Margaret C) rooter [illegible] 18 [illegible]
-Louise Mrs paintwkr r 89 Napoleon
-Raymond E (Mary C) spoiler h [illegible] Dickerson
-Thomas E r 117 Dickerson
-William r 180 Orchard
-William janitor's helper 14 Coe's pl h at E Orange
-see Leahy
Lahtta Michael (Anna) steelwkr h 208 Hillside av
-Michael Jr ice creamwkr r 208 Hillside av
Lahm Inc mgrs Columbian Protective Assn of Binghamton NY ins 1110 Broad
Lahman Gustave A O h 9 Gotthard
Lahmann Julia housewkr h 457 18th av
Lahr Doris r 16 Broad
-George (Elizabeth) trucking NY h (201) 329 Park av
-Reeve slsman r (201) 329 Park av
La War (Yee Kee Laundry) 144 N 6th h do
Lahte Doris A clk 11th fl S. Clinton r 640 S 20th h
-F Howard blue print tracer Linden r 640 S 20th
-Frederick Amelia E) rout cutter h 640 S 20th
-George Elizabeth F) noveltywkr h 1 S Wainwright
-Irene U r 29 Chadwick av
—Mary r 13 Wainwright
-Rosina M wid Philip D h 874 S 13th
-William L (Mary) tool setter WEElCorp h 231 Chadwick av
Lalblut Co The (Richard H Champ) cleaners 50 Longworth
Laico Adeie insp r 304 Sherman av
-Anthony (Domenica) chauf and janitor 67 Eastern pky h do
-Estelle r 304 Sherman av
-Frank mach opr r 304 Sherman av
-Henry chauf r 304 Sherman av
-John Jr mach opr r 304 Sherman av
—Joseph (Mary) assembler h 645 Belmont av
-Katie wid John h 304 Sherman av
-Madeline B clk 81 Springdale av r 96 Telford
—Pasquale (Della) bottle sorter h 126 Telford
—Salvatore assembler r 304 Sherman av
-Theresa C trim 2 Hillside pl r 126 Telford
Laicosia Anna Mrs drawkr (206) 45 Academy r 124 Broad
Laidlaw Douglas P slsman (530) 24 Commerce h at W Orange
Laier Robert J special agt (830) 51 Clinton h at Cranford
Laifer Flora asst sec C F Kraemer Inc (306) 184 Broad r 478 S 13th
—Fred lwyr (14.4) 1180 Raymond blvd h at Dean

LAIFER
-Harold lwyr (1414) 1180 Raymond blvd r 35 Treacy av
-Irving pharmacist Bloomfield r 478 S 13th
-Isaac tailor 5 Springfield av h 35 Treacy av
—Jacob A Esther) tailor h 478 S 13th
Laiha Francesco (Helen) musician h 76 Miller
Laile Ferd A see Newark Printing Co 28 Orange h at Westfield
-Olga wid Ferdinand h 671 Hunterdon
Lain Florence mach opr r 9 Sherling
-James V Helen V mil weight h 91 W End av
Laine Frank (Mary K) barber h 512 Bergen
-Michael Reita) slsman h 843 S 20th
-Paul furn rms 60 South h at Irvington
-see Laile
Lainari Orazio (Concetta) watchman h 808 S 10th
Lainey Doris M assembler r (7) 379½ Springfield av
—Sadie V wid Henry assembler h (7) 379½ Springfield av
Laing Charles B (Aileen B) mgr PrulnsCo h at Montclair
—Clifford J painter r 207 4th
—Edward E (Estelle M emp PrulnsCo r 226 N 6th
—Helen E wid Clifford J h 207 4th
-Samuel C (Martha chef h 24 Bedford
-Theodore E Helen) chauf h 234 Chadwick av
—William A restwkr r 207 4th
-see Lang and Lange
Laino George A emp NYA r 240 Chestnut
—Marie R emp NYA r 240 Chestnut
—Nicholas Mary E chauf helper h 830 Clifton av
Lainscek Louis Adele mach opr r 77 A dine
Lair George A Agnes T (Lair & Brydon) 773 McCarter hwy h 66 Vassar av
-George J student r 106 Vassar av
-Jennie A wid George A r 70 Seymour av
—Nellie E tchr 228 Ridge h at Bloomfield
—& Brydon (George A Lair and Harry W Brydon) whsl meat 773 McCarter hwy
Laird David J (G Dorothy) emp PrulnsCo h 111 Sunset av
—Douglas (Martha slsman (504) 850 Broad h 69 Roosevelt av
—Evelyn B r 225 Mt Pleasant av
—Evelyn B emp PrulnsCo h at Belleville
—Forrest A (Elsie M) emp PrulnsCo h at Maplewood
—Grace W Mrs r 121 635 High
—Joseph B emp BACorp r 24 Camp
—Mabel E Mrs r 24 Camp
—Reginald M (Margaret B) druggist 218 Clinton av h 21 do
—Villa steno (501) 1180 Raymond blvd h at E Orange
-William D (V Claire) supt FlnsCo h 90 Peabody pl
Laiso Frank rem to Philadelphia Pa
-Josephine cleaner r 76 Smith
-Michael (Anna) h 76 Smith
—Samuel bottler r 76 Smith
Laitinen Anna wid Kalle h 43 E Kinney
Lajda Stephen (Christina) steelwkr h 278 Ferry
LaJeune David B (Margaret D) emp PrulnsCo h at Bloomfield
LaJoie Florence V tchr 227 Avon av h at S Orange
—Jeanne M emp PrulnsCo h at S Orange
Lajoie Mark B (Grace E) sls mgr NY h (107) 80 2d av
-Mary wid W Eugene h 38 Nelson pl
Lakamp William S Gesine M slsman h 725 Sandford av
—William S Jr clk Lansing Mich r 725 Sandford av
Lakatosh William (Marie J) watchmkr h (4) 449 Sumner av
Lake Alfred S (Blanche) asst supt 920 Broad h 125 Norman rd
—Charles E (Mary) h 98 S 7th
—Charles J Hazel V) mgr NY h 290 Montclair av
-Clyde jewelrywkr r 97 Morris av
-Edmund Mattie O h 60 200 Sherman av
-Edward L (Minnie A) buttonmkr h 183 W Market
-Edward M asst treas Firemen's Ins Co of Newark NJ 10 Park Place h at Elizabeth
—Emily E wid Henry R h 57 Longfellow av
-Ethel M clk MutInsCo r 57 Longfellow av
—Etta Mrs sec treas Dobbin Meat and Poultry Markets Inc 195 Spruce r 904 S 16th
—Frank B (Minnie B) mach Westinghouse h 22 Sunset av
—George E (Catherine) mech h 107 Quitman
—Harry L r 15 Place
—Helen C r (205 583 Mt Prospect av
—Henry J r 57 Longfellow av
—James I (Mabel insp h 62 Hobson
-James I Jr (Barbara V) batterywkr r 70 Beverly
—Kenneth D Agnes M h 98 2d
-Lawrence W (Frances V) crane opr h 30 Longworth
-Lillian E kindergarten asst 721 Summer av r 57 Longfellow av
-Louis H asst foreman 48 17th av h at Union
—Margaret priv sec FlnsCo 50 Park pl h at Irvington
—Mildred E bkkpr (814, 744 Broad h at E Orange
—Nancy J packer r 62 Hobson
—Richard A Louise emp Westinghouse h 238 Dayton
-Richard E Cleora M) welder h 43 Elizabeth av
—Theodore (Etta) credit man NY and mgr 195 Spruce h 904 S 16th
-View The apts 257 Lake
—Walter F welder r 43 Elizabeth av
-Wilbur J janitor r 96 2d
—William H Jr Elizabeth selector WElecCo h 162 Magee av

CLARENCE G. RICHARDS GENERAL INSURANCE

(716) 17 ACADEMY STREET TEL. MARKET 2-7281 NEWARK, N. J.

LAKE
William L (Florence E) silver solderer h 160 Central av
Lakeland Russell J (Marie T) press opr h 68 Madison av
—William emp WPA r 428 High
Lakeview Club assn 131 Summer av
Lakind David H (Celia H) dentist 946 18th av h do
—Morris (Sophie) glass 140 S Orange av h 152 do
—William Mildred sign painter 164 S Orange av h do
Lakoff Albert rem to Buffalo NY
—Bessie r 162 Clinton pl
George L student r 2d 162 Clinton pl
Samuel Sarah carp h 2d 162 Clinton pl
Lakoff Agnes L opt 640 S 10th
Chester aircraftwkr r 676 Clifton av
Lakos Bessie student r 42 93 Spruce
Constantinos Edna waiter h (211) 93 Spruce
Lakoski Tessie nurse N City Hospital r do
Lakowicz Anthony r 43 Hawkins
Louis Margaret emp The Sherwin-Williams Co h 64 Wayne
Michael r 43 Lawkins
Lakowski Frances emp 67 Tracy av r do
Sophie B emp 225 Chancellor av r do
Lakowski Frank chauf r 71 Emmet
Margaret Mrs r 7 Emmet
Lalama John Mary da D cutter h 3 Pine 1aS
Lalerce Doris M clk B&G h r 412 S 6th
Peter A (Leah E) chauf h 184 Norwood
Porcelain Dental Laboratory (Rudolph G Laleree) 917 Broad
Rose M wid Eugene F h 412 S 6th
Rudolph G (Laleree Porcelain Dental Laboratory) 917 Broad h at Hillside
Lalezain Richard (Madeline) sprayer h 53 S 7th
Lalinga Anthony (Helen) rest 46 Branford pl h 102 Goldsmith av
Lallasher George J (Nellie) tavern 73 Warwick h do
Lallo James A (Beatrice L) baker's helper h 24 Chadwick av
—John T (Catherine) leatherwkr h 178 Jefferson
John T (Catherine M) emp Park Dept r 17 Melrose av
Mary C steno 31 Mulberry r 17 Melrose av
—Mary J wid Francis P h 55 Hermon
Mary H stenoman 145 Market r 178 Jefferson
William painter r 414 Plane
—William F r Hermon
Lalo Anna L bookkpr r 184 N 10th
Anthony (Josephine) tailor h 5 Norfolk
Dominick F (Margaret) mach h 54 Webster
John (Jennie) emp WPA h 184 N 10th
Joseph (Anna) mach opr h 35 2d
Vera T nurse Orange r 184 N 10th
Lallone Leonold Rose druggist 920 Bergen h 246 S 9th
Michele rem to Irvington
Lally Agnes emp PruInsCo h at Bloomfield
Dominic A (Clementine M) draftsman 24 S 6th h 25 90 Ridge
Edward r 458 S 19th
Edward sheet metalwkr RACorp r 766 Broadway
John R (Mary E) emp PruInsCo h 32 30 Lexington
Loretta M wid Eugene P r 72 W End av
—Louise clk LD&Co r 109 3d
—Michael H (Elizabeth M) h 89 16th av
Michael H Jr (Milan) shipper h 421 15th av
Nicholas (Pierina) emp Westinghouse h 103 3d
Robert M (Elizabeth C) supt 760-772 Broadway h 766 do
Selma wid John r 246 Roseville av
Thomas r 294 Chestnut
Thomas Rose M) janitor h 9 Richmond
Walter A (Margaret M) fireman NPD h 26 Richmond
William F clk E Orange r 9 Richmond
LaLonde William S Jr Marion H prof 367 High h at Maplewood
Lalor Francis P policeman h 172 Summer av
Gregory C r 172 Summer av
John wid Lawrence r 28 S 19th
James D (Angelina) plumber 4 Tuckerwood
Leo J sprinkler fitter r 172 Summer av
Vincent G welding 205 Ridge h at Bloomfield
LaLuna Caesar r 220 12th av
Gennaro presser h 220 12th av
Joseph emp WPA r 220 12th av
Lamara Frank set up man r 258 S 11th
LaMagna Frank J (Lucille J) emp PSE&GCo h 108 Delancey
Samuel (Mary) chauf h 15 Bruce
Lamakan Anna cleaner r 1 Lillie
Lamana Anthony R (Ann) h 108 Ferguson
Michael mach 498 5th
—Sylvio (Maria) emp WPA h 498 5th
Sylvester r 498 5th
Vincent r 498 5th
LaMandre Natalie (Frances A) r 321 N 10th
LaMandri Michael (Josephine) painter h 336 N 10th
LaManna Adolph r 116 12th av
Anthony (Lena) tailor h 332 S 19th
Benjamin (Gerald) tailor h 32 Gaeside
Candida J tailor r 350 S 6th
Carmela wid John h 243 14th av
Carmela wid Rocco h 387 S 9th
Dielon seamstress r 288 Camden
Emma A assembler r 350 S 6th
Gerard (Mary) tailor r 145 4th av
James V (Margaret K) acct NY h 385 N 12th

LA MANNA
John (Mary) sleeper Irvington h 276 Waverly av
Josephine A clk Elizabeth r 268 Camden
Louisa (John) 550 High h at E Orange
Marion Mrs tchr r 64 Montclair av
Mary steno 280 Badger av r 350 S 6th
Michael (Emma) adjuster Elizabeth r 368 Lincoln av
h lab clk NY r 387 S 9th
Philip floor boy r 35 Gaeside
Salvatore B (Rosa) chauf h 34 Davenport av
Saverio (Rachel) instrument Trenton h 350 S 6th
Thomas emp 40 Lincoln h 368 Lincoln av
Thomas (Antoinette) polisher h 268 Camden
Thomas (Marion) mgr 360 Jolliff av h 64 Montclair av
Vincent J (Grace) polisher h 268 Camden
Lamanna James (Elizabeth) tailor h 479 N 6th
LaMar Felix student r 85 Wm ave
Lamar Alexander janitor Edward W Shine
Angeline r 2 Sherman pl
Esta M cashier cook h 50 Delaware ave
Lillie Mrs emp WPA h 224 Somerset
Pierce chauf r 81 Stratford pl
William r 24 Rutgers
LaMarche Antoinette married Philip Savia rem to Washington DC
Carmine r 497 S 11th
Ferdinand (Vincenzina) barber h 475 N 12th
Frances radiowkr r 497 S 11th
—James emp PO r 497 S 11th
—Jasper (Catherine) rivetwkr h rear 302 Morris av
—John (Mary) lab h 497 S 11th
—John Jr in US Army r 497 S 11th
Lamarche John jr instructor 1 00 Raymond blvd r 74 Park
LaMarionette Beauty Salon (Mrs Esther Ruggiero) 403 7th av
LaMare Frances S waitress r 403 98 Broad
Rose M clk 188 Elizabeth av h 403 98 Broad
Lamartin Jacob (Marie) baker h 88 Montgomery av
LaMartine Vincent J (Betty C) fireman 560 Broad h at Bloomfield
LaMartire Filomena seamstress r 68 Stone
—John gardener h 68 Stone
Mary seamstress r 68 Stone
Lamas Vincent S (Isabel B) dockwkr h 22 Elm
Lamasino Agnes A radiowkr r 365 Roseville av
Antonio (Mary L) emp DL&W h 91 Newton
Florence wid Peter mach opr h 395 Roseville av
Lamaze Phyllis r 14 Tichenor
LaMay s (Mrs May B Herberg) ladies wear 365 Springfield av
Lamb Adele Mrs clk 31 Springdale av r 620 S Orange av
Agnes A tel opr 407 920 Broad r 187 Richelieu ter
Arthur W (Florence E) ins agt 15 Washington av at W Orange
—Bernard J (Adele) h 620 S Orange av
Charles refrigerator mech r 61 Lincoln pk
—Charles emp DL&W h rear 17 Hoyt
Charles N Mary M janitor 35 S 8th h 12 S 12th
Clara M steno 132 Chestnut h 371 Chadwick av
Edward r 436 Plane
Frank V Mary V nurse opr h 84 Marne
—George R (M Elizabeth) pot ex r 42 124 Broome
—Harry E (Marie A) roofer h 8 12th av
Harry J jr (Catherine H) h at E Orange
Jane M emp PruInsCo r 168 Richelieu ter
John E (Lily H) r 81 Mt Pleasant av
—John J insp PO (217) PO Bldg Federal sq h at Paterson
Joseph (Carrie) job h 41 Little
Joseph C treas Lamb & Wolff 36 New h at Bridgeton
—Lily B Mrs nurse WPA r 91 Mt Pleasant av
—Madeline B cashier 502 Broad r 91 12th av
—Malcolm D clk MHLinsCo r 127 Broad
—Marshall (Lila C) shoe repr 150½ West r 181 Charlton
Mary E r 2 Noll pl
Mary E Mrs housekpr r 32 Bryant
May K emp PruInsCo h at Montclair
Melvin A (Minna) motor vehicle insp State h 181 Halsey
Patrick r 26 Badger
Pure rem to Maplewood
Theresa K wid Joseph h 24 Dussing av
—Thomas F deputy collector IntRevDept 5th & PO Bldg Federal sq h at Montclair
William emp PruInsCo h at W Orange
William J r 1 2 8 2d
William M Katherine A leatherwkr h 395 S 8th
William P (Hannah M) asst medical director PruInsCo h at E Orange
& Wolff Harold J Wolff pres Joseph C Lamb treas optometrists 36 New
Lambariello Angelina seamstress r 87 Crane
—Anthony J (Nelda) emp PruInsCo h 106 Peck av
Antonio mach r 87 Crane
Donato J leader r 191 2d
James (Carmela) shoe shiner h 226 Gaeside
Joseph (Lydia L) shoe shiner 67½ Bloomfield av h 226 Gaeside
Joseph (Rose) clk 61 Clifton av h 91 2d
Joseph V baker's helper r 19 2d
Nettie wid Vito h 87 Crane
Lambdin Doris E emp PruInsCo h at E Orange
James T (Ella B) tchr Irvington h 52 W End av
James T 3d clk NY r 52 W End av
Lambe Emma wid George h 400 Fairmount av

LAMBE
—John J chauf r 430 738 High
Louis K (Rose) penetrator r 400 Fairmount av
Lambeck Charles E x-ray technician 5,6 Broad h Nesbanic Station
Emil (Ruth) clk 62 Prince h 235 555 S 7th
Rose wid Abraham rem to Pleasantdale
Lambert Benno Lee clk 293 13th av h 2 3 Springfield av
—Israel (Jennie) tavern 275 13th av h do
Lamberg Louis Betty L) displayer r 22 High 308 Schley
Lambert Abdone W (Carrie L) tailor 242 Warren h 7 Sherman av
—Alberta housewkr r (B6) 106 Barclay
Aldine Mrs laundrywkr h 44 Broadway
Alice F purchase clk (B9) 920 Broad h 295A Roseville av
Anna typist (103) PO Bdg r 21 Gladstone av
Anna L wid Charles furn rms 72 Parkhurst h do
Arnold stenotype r 48 Tichenor
Bertha M Mrs h 52 Davenport av
Camilla D wid George R h (2A) 174 Mt Prospect
Charles W chauf r 30 High
Charlotte E h r 80 Sandford pl
Dora M wid John M r (A5) 50 2d av
Douglas E emp PruInsCo h at Bloomfield
—E Jeannette teltr 564 S 19th h at New Providence
Edith F r 295A Summer av
Edwin A traffic clk Sculy Steel Products company Bessemer h at Bloomfield
Elizabeth Mrs h 295A Summer av
Elizabeth F wid John T mach opr h 7 17 Chalfonte
Emma S wid William S r 62 Nutria pl
Flossie E married Bennie McGee
George B Florence E) mach h 19 Schley
George W (Doris T) eng WElecCo h (C1) 3 Oak
George W (Henrietta E) clk Bloomfield h 265 Isabella av
Germain F (Evelyn M) rem to Hillside
J Edward (Blanche) carp h 58 Goodwin av
John r 447 Summer av
John mach h 24 Gladstone av
John (Catherine) h 70 S 7th
John P (Nellie) porter h 45 Arlington
Joseph (Louise) roofer h 745 S 18th
Joseph A (Helen) h 115 Grafton av
Louis C L Anna clk R Lackawanna av h 30 High
Richard G clk Fidelity Union Trust Co r 21 Schley
Robert Vivian M chauf r 582 5th
Robert R comptroller Kresge Dept Store 709 Broad h at Rutherford
—Robert G (Florence E) emp PruInsCo h at Millburn
Samuel J (Mabel E) packing 2 9 Sherman av 2
Stanley clk 803 Mt Prospect av r 647 Parker
Van C (Isabelle A) adjuster 1506) 74a Broad h at Springfield
—Vreeland J (Mary) emp 605 Mt Prospect av r do
—Willard P (A Gertrude) emp PruInsCo h 9 Summer
William E watchman WPA h 2 4th av
—William H student r 30 High
Lamberth Grace Mrs r 30 Avon pl
Laura wid Edward h 445 Sunderdon
Lamberti Anna P seamstress r 370 Chestnut
—Carmine Rose emp city h 387 Chestnut
Ernest D (Julia T) stenoman h 383½ S 20th
Ernest J stenoman r 383½ S 20th
Frank cart r 638 N 9th
Frank D garagewkr r 370 Chestnut
Grace M furnkr r 280 E Kinney
John Anna h 478 5th av
John Helen M) h 24 6th av
Joseph r 478 5th av
Joseph F pencilwkr r 280 E Kinney
Josephine J seamstress r 370 Chestnut
Louis chauf r 630 N 9th
Margaret seamstress r 300½ Oliver
—Michael meat 19 Crane r 68 Mt Pleasant av
—Pasqua r meat 43 Stone h at N Washington
—Pasquale wid Alfonso married Lucania Paolucci
Peter r 23 Orleans
—Philip (Concetta P) press opr h 280 E Kinney
Ralph r 478 15th av
Ralph A (Josephine) plater h 368 Oliver
Regina L married Anthony S Iachio
Thomas r 630 N 9th
—Thomas (Jennie) molder h 439 S 19th
—Vincenzo (Theresa) molder h 370 Chestnut
Lamberto Frank a welder r 56 Garrison
—James Anna emp city r 56 Garrison
Josephine T waitress r 56 Garrison
—Lucy M upholsterer r 56 Garrison
Tobin (Beatrice) Stone Street Auto Repair 4 Stone h 75 7th av
Lambertson A Mildred married Joseph F Beemer
Ada F Mrs tchr 40 Ann r 85 Kearny
Bertram S h 5 Grand av
Bertram S Jr (Mildred E) underwriter FireCo Cedar av
Dorothy H emp PruInsCo h at E Orange
Harriet M emp PruInsCo h at Arlington
Howard A Ethel M mech h 180 Pacific
James A emp PruInsCo h at Rahway
Lavina A tel opr 7 Mulberry h at E Orange
Martha A wid Charles emp WPA r 702 Clifton
William H (Alice E) clk New Brunswick r 35 Kearny
Lambeth Annie Mrs emp WPA h 404 Hayden
Lambiase Anthony (Loretta M) stone repr r 306 S
Dominick (Albina) h 267 E Kinney

FOR EFFICIENT OFFICE EMPLOYEES CALL MITCHELL 2-0480
NEWARK PREPARATORY & COMMERCIAL SCHOOL
1004 BROAD ST COLLEGE PREPARATORY • SECRETARIAL TRAINING • BUSINESS MACHINES NEWARK, N. J.

[illegible]

[illegible] opr h 309 Chestnut
[illegible] 23 Malvern
[illegible] Paper Box Mfg Co [illegible] B Paper Box
[illegible] Safety Paper Box Mfg Co 238 Astor
[illegible]
[illegible] Malvern
[illegible] 25 Malvern
[illegible] (Theresa) barber h [illegible] 207 Adams
[illegible] Jeannette A Mrs teler Chatham r 78 Pine
[illegible]
[illegible] Jeanette A [illegible] r 78 Pine Grove ter
[illegible] G Josephine [illegible] NY h 143 Parker
[illegible] 25 Highland av
[illegible] Rutgers av
[illegible] US Army r 50 Highland av
[illegible] bricklayer r 50 Highland av
[illegible] Angelo h 50 Highland av
[illegible] radiowkr r 50 Highland av
[illegible] Rose E wid William B h (27) 15 Goldsmith
[illegible]
[illegible] emp 21 [illegible] av h 642 28th av
[illegible] Bank
[illegible] ch 700 Broad r 210 Vermont av
[illegible] r 191 Magazine
[illegible] Jesse S Blesemeier dist mgr 188 Mt
[illegible]
[illegible] Louise maintenance man Dept of Public
[illegible] Vermont av
[illegible] Loretta T) clk 184 Badger av h 384 Fa-
[illegible]
[illegible] Railway 64 Niagara
[illegible] Louis T [illegible] 81 Niagara
[illegible] TelCorp r 1 Magazine
[illegible] usher r 179 S 7th
[illegible] (Sophie) furrier h 170 S 7th
[illegible] Harry D Agnes L) mach h 428 S 14th
[illegible] G Bessie V Boston Candy Co) 526
[illegible] Springfield av h 530 do
[illegible] Angelo letter carrier r 383 Fairmount av
[illegible] 383 Fairmount av
[illegible] Josephine) shoemkr h 383 Fairmount av
[illegible] garmentwkr r 383 Fairmount av
[illegible] 383 Fairmount av
[illegible] Fairmount av
[illegible] George A [illegible] emp PruInsCo h at
[illegible]
[illegible] emp PruInsCo h at Orange
[illegible] 32 S 12th
[illegible] Anna emp WPA h 3 4 15th av
[illegible] barber h [illegible] S 15th av
[illegible]
[illegible] 32 S 20th
[illegible] Emma stenog h 431 S 9th
[illegible] Josephine h 90 4 h av
[illegible] 4 h av
[illegible] Hunterdon
[illegible] Wardwell [illegible] Hunterdon
[illegible] Catherine V [illegible] Hunterdon
[illegible] Arnold (Rose M) tailorwkr h 409 N 13th
[illegible] Marie) welder r 33 Underwood
[illegible] Antoinette M comptometer r 17 Hunterdon
[illegible] T (Rosa) h 17 Hunterdon
[illegible] Antonio Tomasina) steelwkr h 112 Monroe
[illegible] (Lucy C) emp PSE&GCo h 852 Chest-
[illegible]
[illegible] Bertram B emp PruInsCo h at Arlington
[illegible] Harry E (Thurid E) carp h 67 N 8th
[illegible] (Anna M) porter h 185 Aron av
[illegible] emp PruInsCo h at W Orange
[illegible] Edward H chauf r 213 Dickerson
[illegible] Rose) real buyer 109 Market h at Flushing
[illegible] SV
[illegible] Army 3d [illegible] Area 3400) r 80
[illegible] blkd r inq do
[illegible] Catherine [illegible] 213 Dickerson
[illegible] Frank J child mortgage clk examiner
[illegible] 90 Rdg Federal sq h at Elizabeth
[illegible] William meter r [illegible] 6th av
[illegible] Catherine [illegible] S Orange
[illegible] Williams [illegible] (Germain Jolland) 35 Branford pl
[illegible] Margaret grocer 61 Newark h 54 do
[illegible] mech r 4 Swan
[illegible] Corporation 54 Newark
[illegible] Niagara
[illegible] Phoebe A barber [illegible] Hudson h 357 New
[illegible] Margaret V emp PruInsCo h at E Orange
[illegible] Dominick Margaret [illegible] repr 504 Ferry
[illegible] Brill
[illegible] hairdresser 180 [illegible] Orange av r 128 Brill
[illegible] shir presser r [illegible] Brill
[illegible] Catherine A wid W Frank h 118 Cabinet
[illegible] William G) motor winder Westinghouse h
[illegible] Ellery av
[illegible] Walter E emp Westinghouse h 233 S 11th
[illegible] steno 398 [illegible] Clinton r 176 Ellery av
[illegible] emp Westinghouse r [illegible] S 11 h
[illegible] T [illegible] 23 [illegible] 80 Raymond blvd h at
[illegible] Elizabeth
[illegible] Victor S (Josephine M) foreman Essex County h 208
[illegible] Anthony (Mary) mech h 531 Roseville av
[illegible] Josephine) press opr h 330 Littleton av
[illegible] mech r 342 Littleton av
[illegible] I (Tessie) horseltyrkr h 103 Fairmount av
[illegible] wid Angela h 342 Littleton av

LA MONICA
Philip (Mary) emp ERR h 917 N 8th
Lamonica Andrew A emp 18 Congress r 222 Walnut
Charles J r 222 Walnut
Giuseppe Antoniette, lab h 222 Walnut
Salvatore (Alice M) mach opr h 187 Walnut
Lamont Edward restwkr r 235 Broad
Ethel Mrs seamstress r 50 Spruce
Ethel wid George F S h 224 Ballantine pky
Leroy W (Dorothy) usher r 47 Nelson pl
Robert (Eileen) r 333 Parker
LaMora Philip (Anna) h (10) 176A Parker
Lamoreaux Alberta seamstress WPA r 85 Garden
Helen W wid Charles r 85 Garden
—John Carol bricklayr h 230½ Hunterdon
Margaret [illegible] NYA r 85 Garden
Lamoreux & Alexis Herbert R Helen) ins and real est (33) 16 Clinton
Lamoreux Frank J r 90 Central av
LaMorgese Frank G Jean B mgr meat dept 483 Orange h at Orange
Lamorgese Angelo (Rose) slater man and painter 494 S 20th h do
Joseph r 433 S 12th
Nicholas (Lucy) r 433 S 12th
LaMorte Anthony h 35 Parker
Antonio tavern 14 7th av h do
Antonio (Filomena) lab h 28 7th av
Antonio Madeline h 80 M. Prospect av
Armando r 131 3d av
Carmela M r 131 3d av
Concetta R r 14 7th av
Don A sleman 283 Frelinghuysen av h at Palisade Park
Daniel chauf's helper r 14 7th av
Delphina r 131 3d av
Elizabeth randlwkr r 14 7th av
Francesco Amelia h 131 3d av
Frank r 28 7th av
Frank Loretta h 28 7th av
Gerardo F (Emily J) h 48 35 Crane
John J (Mary F) restaurant h 115 Mt Prospect av
Joseph (Pasqualine) lab h 85 Parker
Louis J Rose awningwkr h 97 Montclair av
Michael E Annie r 250 Mt Pleasant av
Michael F (Louise) clk 14 7th av h 20 do
Nicholas L r 14 7th av
Pasquale ironwkr r 28 7th av
Pietro P (Nellie D) clk 16 Park pl h (15) 225 Mt Prospect av
Rose J spinner CTCo r 14 7th av
William (Lucille) h 4 7th av
William F pres The Fireproof Products Co Inc 283 Frelinghuysen av h at Bronxville
Lamorte Michael (Lillian J) emp City h 191 Alexander
Michael Jr (Rose) restwkr r 28 Alexander
—William r 18 Army r 191 Alexander
Lamos John (Mildred) chauf h 87 Hunterdon
LaMotte David P auto mech r 648 Mt Prospect av
Edward W (Winifred W) route sleman r 648 Mt Prospect av
Helen B wid Philip J h 648 Mt Prospect av
James W route sleman r 648 Mt Prospect av
Jean M sleswman L&H&Co r 648 Mt Prospect av
—Theodore clk 648 Mt Prospect av r do
LaMotta Anthony Concetta) barber 68 Oriental h 23 Edmonds pl
Casper Florence A meter reader PSE&GCo h 133 Brill
Casper (Mae E) h 18 Stuyvesant av
Casper W bottler r 133 Brill
Charles A (Bertha M) emp 50 Freeman h 1.8 Brill
Charles J (Stella M) bottler h 44 Lentz av
Clara wid Ignazio h 805½ Summer av
—Daniel J (Margaret L) brewerywkr h 44 Lentz av
—Domenick F (Christine F) emp PruInsCo h 187 Montclair av
Dominick L jewelrywkr r 50 S 12th
Elizabeth E insp CelCorp r 133 Brill
Elizabeth F married Theodore J Stockia
Frank h 84 Brill
Frank Josephine) brewerywkr h 50 S 12th
Frank R Rose) barber h 805½ Summer av
—James framewkr r 805½ Summer av
Louis Mary grocer 60 8th av h do
Marie E post CelCorp r 33 Brill
Michael (Erma) letter carrier h 50 Abbotsford av
Michael W framewkr r 805½ Summer av
Rose J paper boxmkr r 90 8th av
Rose M emp PruInsCo r 805½ Summer av
William jewelrywkr r 50 S 2th
Yolanda E beautician r 90 8 h av
Lamotta Casper stock clk Bloomfield r 57 Houston
—Clara J radiowkr r 57 Houston
Elizabeth A radiowkr r 57 Houston
Frank Angelina barber 57 Houston h do
—Katherine wid Casper r 57 Houston
LaMotte Edward (Beatrice) mach r 101 Warren
Ethel emp PruInsCo h at Elizabeth
—Mary Mrs steno 230½) 180 Raymond blvd h at Elizabeth
Peter L (Yvonne M) insp Edisons h (8) 153 W Market
LaMountain Harry W (Genevieve A) route sleman h 35 Bryant
John r 9 Mt Pleasant av

LA MOUNTAIN
Joseph B (Marion) route sleman 55 Nesbitt r 8 Pleasant av
L'Amour Beauty Salon (Nathan Schreiber) 829 Broad
Lamoureux Frank X Josephine A) stamper h 751 Highland av
—Lillian C Mrs h 382 Summer av
Lamp H Gene priv sec 49 Liberty h at Bloomfield
Lampa Florence Mrs clk 1112 B 81 Clinton h (2) 823 Park av
Raymond M statistical clk 15 Washington r (2) 823 Park av
Lampach Axel (Syd) sleman 1053 Raymond blvd h 422 Florence av
Lamparello Angelo (Anna) mech h 4.8 N 12th
Lamparielo Alexander L (Grace A) draftsman WElecCo h 5) 202 S 8th
Antoinette V r 350 S 7th
James clk 850 Summer av r 658 do
James (Anna) sec-treas Royal Hatters Fur Co 348 South h 148 Fairmount av
John A Jennie) (Capitol Tavern) 850 Summer av h 659 do
Katherine A r 250 S 7th
Louis J (Genevieve) foreman 29 Clover h 250 S 7th
Madeline r 658 Summer av
Marie W Sylvia) emp 29 Clover h 249 S 7th
Michael clk 850 Summer av r 850 do
Nicholas clk 850 Summer av r 850 do
Vincent P student r 250 S 7th
Lampe Alfred (Madeline G) mach r 84 Clinbrick av
Alfred E underwriter (1506) 744 Broad h at Glen Rock
Bertha wid Herman E r 108 Spruce
Joseph (Lucile) estimator h (106) 810 Broadway
Muriel R billing clk (108) 920 Broad r 45 Myrtle av
Lampenman Sylvia rem to E Orange
Lampert Albert K (Hildegard K) florist emp 488 S Orange av h do
Benjamin refreshment stand Linden r 178 Huntington av
Celia wid Harry A grocer 81 18th av h do
Charles Evelyn laundry 87 16th av h do
Marianna S (Doris Beauty Salon) 789A S Orange av h at Irvington
Ralph J Rose restwkr r (3) 408 Clinton av
Samuel Anna contr 176 Huntington av h do
Lampl Max (Fannie) whol paper Irvington h (15) 844 S 20th
Seymour (Gertrude H) packer h (B3) 208 Walnut pl
Lamphear Raymond chauf 160 Clinton av h at Rahway
Lampkin George W (Flo) lab h (C4) 100 Barclay
Henry (Melissa) ironwkr h 527 Bergen
Walter lab h 211 Court
Willie R (Gladys M) emp city r 97 W Kinney
Lamplugh Evans h 28 Beach
Lampert Harpin J (Agnes A) meat 146 W Market r 63 13th av
Lampron Agnes W emp PruInsCo r 68 S 9th
George V laundrywkr r 68 S 9th
Jane E wid Felix F h 68 S 9th
William E march opr r 68 S 9th
Lamston Nicholas sentrywkr r 44 Summit pl
Rosario B (Martha S) lab h 44 Summit pl
—Theodora stenog (405) 17 Academy r 44 Summit pl
Lampus Henry C acct checker FInsCo 10 Park pl h at Maplewood
Lamson Corbine L emp PruInsCo h at Plainfield
—Ella r 145 Delevan ave
LaMura Frank (Marie) pipe bender h 117 Grafton av
Frank M (Fred) tar h 113 Grafton av
Salvatore (Maria) rem to Belleville
Lamy Armand mgr (280) 31 Clinton h at E Orange
—Muriel E emp PruInsCo h at Bloomfield
Lan Charles laundry 615 W Market h do
Samuel Benson Co 426 W Market h at Maplewood
Lanahan Frederick G (Jane C) ins agt 7th fl 60 Park h at Jersey City
Lanaras James (Ethel A) waiter h (311) 56 W Kinney
Lanaia Domenico gas sta attdt r 339 Orange
Lanati Pietro h 182 E Kinney
Lancaster Adeline Mrs housewkr h 94 Charlton
Alice A opr 40 17th av h at Harrison
—Blanche mach opr r 26 VanNess pl
—Carl B (Marie) 434 S 11th
Ethel L Mrs clk MBLInsCo r 68 N 9th
Hazel T opr 40 17th av h at Harrison
Joseph R (Sadie G) chauf h (A2) 44 Barclay
Roger F lwyr (1601) 60 Park pl r inq do
—Roosevelt (Florence) restwkr h 54 Rutgers
Roy r 65 Pennington
W Elmer (chr 988 Bergen r 50 Murray
—Wilbur H (Ethel L) r 89 N 8th
William (Helen) contr PRR h 50 Murray
Lance Earl T (Universal Rug Cleaners) 181 S 12th r do
Edward L (Gertrude B) clk Nat Newark & Essex Banking Co h 42 Magnolia
—Ethel M wid Archie A (Camp Motor Co) 28 Camp pl h (65) 15 Goldsmith av
—Joseph r 105 Quitman
Maxie h (2?) 757 High
—Mildred M emp PruInsCo h at Union
Lancette M Delia wid Arthur h 172 16th av
Lancie Donald (Elizabeth) h 88 Orchard
Lanciari Frank M shipping clk r 646 S 18th
Joseph A radiowkr r 646 S 18th
—Mary r 646 S 18th
—V Anthony (Theresa) contr h 646 S 18th

H. B. SALMON CO. Coal - Coke - Fuel O Masons' Materials

—EST. 1897— TELS. HUMBOLDT 3-4700 - 3-4701 357 GRAFTON AVE., NEWARK, NEW JER

Lanein Fernando R (Betsy L) musician h 33 Magnolia la S
Lanch Louis A (Pauline H) dentist 359 Lyons av h do
—Ruth A dental hygienist Brooklyn NY r 359 Lyons av
—Sidney L mgr Brooklyn NY r 359 Lyons av
Lane Esther wid Henry c (87) Livingston
—Helen M wid Michael h 26 S 8th
—Henry B (Bessie M) slsm r 116 Morris av
—Kate tchr E Orange r 206 Roseville av
Robert E Muzzle R welder 4 Court
—Thornton C lwyr (710-712) 1180 Raymond blvd h at E Orange
& Mortgage Investment Corp The Henry Young pres Stuart A Young sec L Frederic Wherry treas real est (1009 744 Broad
Landa Abraham slsman r 71 Palm
Abraham Minnie B waiter c (105) 163 Huntington ter
Anne dentist asst 5 c Broad h at E Orange
Frank (Rose) jewelry (cb 106) 128 Market h 71 Palm
—Harry r 68 Hill
—Jacob r 74 Columbia
—Mary Mrs rem to Chatham
—Solomon S (Estelle) slsman r 71 Palm
Landano Anna M r 2 Sunset av
Mary Anderson r 1 Sunset av
Mauro mach h 2 Sunset av
Rose emp Wes cigboxes r 2 Sunset av
Landate—see Landau
Landell Anthony J (Madeline) special delivery clk PO Federal sq h at Harrison
Landau Anita slswoman H&Co r 159 Shepard av
—Henry W (Eleanor A) real est (806-808) 784 Broad h 13 5th
Irving (Ella) slsman h 356 Wainwright
—Jacob druggist 76 Belmont av h at E Orange
—Louis (Ida) radios 91A Prince h 159 Shepard av
—Lucille student r (B5) 300 Wainwright
—Martha tchr 115 Ivy h 310 S 11th
Martin (Fannie) slsman h 287 Hobson
Morris (Frances) hdw Belleville h 4 Leslie
Morris I (Estelle) mgr NY h 251 Lehigh av
S S & 10c Store (Samuel Landau) 392 Chancellor av
Samuel (Ida) S Landau S & 10c Store 392 Chancellor av h (B5) 300 Wainwright
Samuel (Nettie) painter h 110 Leslie
—Sylvia tchr 142 Newton r 310 S 11th
—William (Bella) variety store Bloomfield h (301) 283 1st av
Landeen Stanley A emp PrulnsCo h at Caldwell
Landenberger Theodore emp carpet room 109 Market h at Rahway
Lander David H (Anna M) millwright Edisons h 261 S 18th
Max (Rose) h (806) 59 W Runyon
Landerman Anna steno 524 790 Broad h at Elizabeth
William (Frances) h (10) 755 Clinton av
Landers B F treas Massey Concrete Products Corp Hawkins and 8th at Chicago Ill
George A (Douglas Flower Shop) 14 Hill r ing do
—George J Jr cashier Standard Bitulithic Co ft Brill and Passaic River h at Belleville
Howe S pres Commercial Casualty Ins Co and pres Metropolitan Casualty Ins Co of NY 10 Park pl h at Glen Ridge
—Louis O (Theresa) solderer h 615½ Bergen
Landersman Anna wid David h (E8) 300 Wainwright
Landes Harry A (Gertrude) fish NY h 496 S 18th
W Stuart pres Celluloid Corp 290 Ferry and 3d v pres Newark Chamber of Commerce (806 24 Branford pl h at E Orange
Landesberg Joseph B slsman r 358 Leslie
Max (Esther) slsman h 358 Leslie
Landesman Adolph (Elizabeth) rewkr h 105 West
—Esther wid Max h 26 Mercer
Helen S emp PrulnsCo h at Roseville
—Louis emp WPA r 26 Mercer
—Samuel (Sarah) slsman h 423 Leslie
—William (Eva) peddler h 121 Aldine
Landever Charles (Rebecca) news dir 245 Market h 477 S 13th
Landew Esther steno r 413 S 8th
Max (Sadie) emp 190 Clifford h 14 Belmont ter
Pauline steno 709 Broad h 413 S 8th
Roslyn student r 413 S 8th
& Blume (Joseph Landew and Philip Blume) sundries office 31 33 296 Market yard 190 Clifford
Landgraf Anna M emp 145 Washington r do
Dolores slswoman 484 Clinton av 52 Hobson
Frank J (Mildred V) emp PrulnsCo h at Bloomfield
John porter 201 Lyons av r 52 Hobson
Joseph G mech h 52 Hobson
Katherine wid George L beauty shop 631 Broad h do
Marie A wid Magnus L furniture 45 Washington
Landgraff Sigurd rest 2 5 Bloomfield av h at Bloomfield
Landi Anthony r 24 Garside
—Carmine (Angelina) h (C8) 249 Oliver
—Giovanni Lydia seaman h 34 Hobson
Jennie r 78 Cutler
—Leonard (Madeline T) emp WPA h 23 Crane
—Louis clk 437 Central av r 8 Myrtle av
Mary C leatherwkr r 14 New
Michael (Mildred) autowkr h 82 Crane
—Nicholas h 114 New
—Nicholas Louisa A baker and conf 65 7th av h do
LANDI
Rafaele (Julia) mach opr h 78 Cutler
Samuel (Louise) avern 437 Central av r 9 Myrtle av
Landisk Helen cigarwkr r 109 Little
John Jr U S Army r 69 Little
John r 322 Clinton av
Wasyl Anna bakers hlpr h 109 Little
William r 322 Clinton av
Landlin Carrie E wid John h 115 Waverly av
Landino Joseph (Mary) joiner h 763 S 14th
Landinsky Isaac r 67 Shepard av
Landis Adolf h 463 Hunterdon
—Adrienne P nurse 7 Kitchell pl r do
—Benjamin r 463 Hunterdon
—Fanna wid Nathan h 132 Ridgewood av
—Ira S (Bess D) mgr 901 High h 98 77 Lincoln av
—Jack (Henrietta) slsman h 172 Hillside av
—John P Malbi da V rem to Union Beach
Joseph r 32 Ridgewood av
Joseph F Anna M foreman 591 Ferry h 80 Merchant
Laura M Mrs h 75 10th av
Lily M wid Thomas J S h 204 Roseville av
—Martin Friedal mgr NY r 132 Ridgewood av
—Max sect r 463 Hunterdon
Tool Company William Roen mgr mach mfrs (631 1060 Broad
Landis A A r 16 Park pl
Albert A (Theresa K) buyer NY h 90 Midland pl
Angelo (Gaetano) slsman h 420 S 4th
Anna wid Bacon C h 3 63 14 h av
—Anthony (Olga) elev opr 201 Lyons av r 420 S 4th
Gaetano (Mary) tailor h 4 7 S 14th
Gerardo J elev opr r 548 S 20th
Gerardo S 63 5th av
Lena L r 83 Wilsey
Robert G press opr r 316 14th av
Rocco B clk L B&Co r 548 S 20th
Rose T cashwkr r 417 S 4th
Salvatore B slsman L B&Co r 548 S 20th
Thomas Ida A emp L B&Co h 351 S 7th
W Vincent Carmela M tailor h 548 S 20th
Landisman Rose wid Charles r 901 738 Clinton pl
Landlords Information and Protective Assn of New Jersey The Frederick W Webel pres-treas inc (11 Tr 00 Park pl
Protective Service Inc (1107) 207 Market
Landmark Walter Ann emp PSE&GCo h 38 May
Landmeister Albert mach opr h 224 Oliver
Alber J Louise) h rear 227 Jefferson
Charles E in U S Army r 224 Oliver
Clifford L Mae M) asst eng (806) 820 Broad h (E8) 502 Summer av
Eleanor C married Pasquale Travisano
Lew F (Mame R) insp h 142 Orchard
Philip J rem to Paterson
Landmeister Jacob r 82 Holland
Land O'Lakes Creameries Inc H Louis Brooks mgr whol dairy products 457 Frelinghuysen av
Landolfi Alexander J mach opr h 7 88 High
Anne F bakerywkr r 148 Oliver
Anthony shoe shiner h 87 Malvern
Anthony (Marie) crane opr h 472 5th
Anthony J rewkr r 48 Oliver
Carmela M metalwkr r 346 Seymour av
Carmine P (Rose) rewkr h 10 8th av
Frank (Raphaela E) assembler h 53 Hawthorne la S
Frank J (Margaret) machinist N News h 228 av
Frederick chef r 34 State
Giuseppe (Marie) h 46 VanBuren
Joseph (Catherine) steelwkr h 85 Kossuth
Joseph (Rose) h 346 Seymour av
—Joseph Jr r 346 Seymour av
Mildred M Mrs clk Weyerhaeuser Sales Co r 164 NYav
Pasquale mach opr r 97 Malvern
Pasquale (Josephine M) stamper h 43 Warwick
Pasquale R (Mildred M) meterwkr h 164 NYav
Ralph Caroline A) clk PG h 28 Eckert av
—Vincenzo (Carmela) emp PSE&GCo h 145 Oliver
Landolfo Angela M nurse St Michael's Hospital r 789 Clinton av
Angelo J clk (820) 81 Clinton h at Montclair
Joseph F student r 789 Clinton av
Margaret Mrs r 789 Clinton av
Thomasine A r 789 Clinton av
Landolphi Fred R (Celestine) tchr 49 Parker h 233 Renner av
Landon Amos Blanche D) driver h 681 S 19th
Arlene H emp PrulnsCo h at Glen Ridge
Jack D (Hilda E) emp PrulnsCo h 82 E Devine
James W Margaret B) rem to Belleville
Michael rewkr r 250 Clinton av
Russe collector 80 Bleecker h at E Orange
Landow Herman rem to E Orange
Herman (Florence) clk 414 Hawthorne av h do
J Leonard (Mary) r 190 Wesquahir av
Leo Florence director decorator 192 Wesquahir av h do
Leonard (Mary L) h (20) 784 High
Mary L Mrs deputy collector IntRevDept r (20) 784 High
Miriam M information supv N Beth Israel Hospital and nurse 192 Wesquahir av r do
Robin R (Sylvia) sheet metalwkr h 188 Shepard av
—Ruth married Samuel M Milton
Landreth Edwin G Jr Virginia B) clk WElecCo h (A) 17 Oxford
Landrigan June M clk H&Co r 29 N 20th
—Margaret M Mrs sec H Hays Express Co Inc 13th av r 13 S Munn av
William J (Anna M) h 39 S 12
—William J (Margaret M) loader h 14 S Munn av
Landrum Alfred (Carrie) laundrywkr r 200½ Park
John r 215 Court
—Louis Rachel butcher h 7 Bruen
—Nan wid John h 215 Court
Landry Arthur N (Anna M) h 478 Plane
Charles E (Elizabeth A) sect NY h 18 PennAv
—Edward lab h 117 William
—Gloria student r 18 PennAv
—Helen M r 418 Plane
James r 883 Ripley
—Lawrence J Mae C) emp WElecCo h 19 Ann
—Mary M nurse 19 Colleen r do
Lands Booker T chauf r 50 Waverly av
Joseph A Florence M plumber h 100 Norfolk
Landsberg Eleanor I Mrs nurse 88 Abington pl r do
Kurt J (Eleanor) bakery helper h 88 Abington
Landsdof Janet G emp PrulnsCo r 341 7th av
Sarah W wid Henry M h 341 7th av
Landsman Benjamin (Sylvia M) millwkr h 97 Belmont av
—Nathan (Mathilda) grocer D Ridgewood av
Selma L radiotubewkr r 27 Belmont av
801 Frances r (308) 320 Leslie
Landstein Julius r (F2) 64 Hillside av
Landswerk Gaudlun G nurse (7 3 Clinton pl
Landuto Erminio grocer 56 9th av h do
Landwehr Anna rem to NY
Julia A worker 40 Lincoln h at Maplewood
Landy Edith bkkpr 262 Lyons av r Schuyler av
Harry (Helen) painter 1 Schuyler av
Irving r 1 Schuyler av
Joseph (Bertha) slsman h (5 81 Bragaw av
Richard restwkr r 43 Broad
Lane Addie wid John h (1) 16 Bedford
Adelaide asst buyer 109 Market h at S Orange
Aplin (Mary F) garagewkr r 117 Newton
Andrew (Mary) butcher h 14 Oliver
Anna Mrs r 130 PennAv
Annie Mrs housewkr h 25 Quitman
Barbara H emp PrulnsCo h at Maplewood
Bessie emp PrulnsCo h at E Orange
Betty h (203) 371 Lake
Catherine J h (8) 28 Fairmount av
Clarence A (Annie) Lane Service & Repair 23 Heller pky h 465 Clifton av
Clarence M pres Speedometer Service Co Inc Central av h at Denville
Clark (Helen) chauf's helper h 247 Clifton av
Daniel J (Rose K) h 46 Conklin av
David M emp (611) 1060 Broad h at Hillside
Edward (Mary) porter h (7) 316 Orange
—Edward G Helen M painter h 4 Atlantic
Elizabeth H Mrs supt 179 Plane do
Elsie L emp PrulnsCo r 46 Conklin av
Emmett L real est agt 30th fl 1 50 Raymond r 16 Goldsm h at
—Emmett presser r (3 121 Spruce
Florence mach opr r 22 Dickerson
Floyd musician r 78 Frelinghuysen av
Fonso elev opr h 100 McWhorter
Frank slsman r 31 Seybrook pl
—Frank E (Mary E) caretaker 1 Providence h do
Fred r 22 Baldwin
—Frederick B bkkpr r 55 Mt Pleasant av
Gertrude Mrs h 27 Beacon
Harry (Sarah C) roofer h 25 Pierce
—Harry Jr law clk (1901 1180 Raymond blvd h E Orange
—Helen I emp PRR h 453 Washington
—James r 425 Summer av
—James carp h 714 Summer av
James Marion autowkr h 2 335 15th av
James A mech r 247 Clifton av
Jesse S chauf r 1154 Broad
—John C (Gertrude A) porter h 245 W Bigelow
John W asst sec The Whitehead & Hoag Co 2 Park av h at E Orange
Joseph J r 172 Walnut
Julia Mrs housewkr h 151 Emmet
Julia V housewkr h 60
Julian emp (20) 850 Broad r Bleecker
—Lester Beulah M) congressman h 90 Governor
Lois E office asst 410 Clinton 46 Clifton av
—Lucille housewkr r 801 Orange
Lucille wid William rem to Sarasota Fla
Lucy (Mrs Judith B Beldin) agent 883 S Orange av
—M Anna emp 368 Mt Prospect av r do
Mabel nurse Presbyterian Hospital 92 S 9th
Margaret wid Martin mach op h 9 Dickerson
Margaret E r 367 S 7th

LANE MARK LANSING

(Lane Waters & Co) (1812) 744 Broad h at Madison—See p 27

Mary E wid John J h 146 N 3d
—Mary L wid Saint E housewkr h 71 Essex av
—Maurice R (Bertha) real est agt 30th fl 1 50 Raymond blvd and bdg supt 850 Broad h 18 Claremont
—Michael P (Margaret F) soapmkr h 847 S 3rd
Nancy waitress r 63 Nelson
Patrick J (Elizabeth H) emp WPA h 178 Plane
Rembrandt P (Audrey H) asst cashier Nat Newark & Essex Banking Co 744 Broad h at S Orange

Electric "ROTO-ROOTER" The original SEWER and DRAIN PIPE REAMER as
A COAST TO COAST SERVICE — Nationwide operated by SEWER CLEANING SERVICE CO.

[illegible] mach r 465 Clifton
[illegible] W mgr (1003) 780 Broad h at Glen Ridge
[illegible] Mrs married John Stevens
[illegible] h 130 Littleton av
[illegible] Hospital and Home for Crippled Children

[illegible] Bleecker
[illegible] & Repa Co (Clarence R Lane) auto repra
[illegible] Hatter
[illegible] B (Jessie) upholsterer h (2) 563 Spring
[illegible] h 105 Quitman
[illegible] Washington
[illegible] Walnut
[illegible] Bergen

[illegible]NE WATERS & CO
[illegible] (Lansing Lane and Marcus A J Healy) in[illegible] (1842) National Newark Bldg
[illegible] Broad to Market 2 3156—See p 27
[illegible] Madeline A plater h 282 Mt Pleasant av
[illegible] Sellie freight handler PRR h 120 PennAv
[illegible] packer r 25 Sterling
[illegible] Alice) barber 5A Bedford h 4 do
[illegible] (Ruth F) probate clk (2071) 489 High
[illegible] Orange
[illegible] Westinghouse h 151
[illegible] Contractor ment cutter h 485 Belmont av
[illegible] Bakers' Mutual Co-operative Assn
[illegible] Bakers' Mutual Protective Fire In
[illegible] Irvington
[illegible] clk 8 Washington pl r 93 3d
[illegible] Mgr [illegible] man 373 W Market h 1039
[illegible] 51 Summit av
[illegible] Prod [illegible] h at E Orange
[illegible] Bakers' [illegible] Oxford r 25 Bremner
[illegible] Emil [illegible] h 25 Underwood
[illegible] grocer 692 Springfield av h
[illegible] waiter h 13) 80 Columbia av
[illegible] 3d
[illegible] Washington
[illegible] 72 Washington
[illegible] chauf [illegible] 8 Erh
[illegible] Rich
[illegible] Hazel [illegible] wkr h 85 McWhorter
[illegible] and Joseph h 85 McWhorter
[illegible] av r do
[illegible] Washington r do
[illegible] h (30) 28 Elizabeth av
[illegible] South
[illegible] 8 Mulberry
[illegible] 33 Wright
[illegible] 586 High r do
[illegible] Elizabeth [illegible] 591 Ferry h 1[illegible] Nia
[illegible] 38 Wilson av h at Irvington
[illegible] ment public schools
[illegible] Washington
[illegible] Raymond blvd h at E
[illegible] Auto Painting & Body Works) 565
[illegible] 5 Tiffany blvd
[illegible] 27 E Kinney
[illegible] Monroe elec h (4) 544 E 10th
[illegible] 20 Bunyansen av
[illegible] Amelia emp 84 Marne
[illegible] (Eleanor) tavern 8 5 W End av h 31
[illegible] 114 Alexander
[illegible] (Louise F) supt 300 Parkhurst h (12) 00
[illegible] 24 av
[illegible] W foundrywkr r 195 McWhorter
[illegible] W (Elizabeth) emp PRR r 486 Mulberry
[illegible] brushmkr r 87 Dates
[illegible] 67 Seymour av
[illegible] (Beatrice) clk 4 Delawanna av h 786
[illegible] 7th
[illegible] A (Sophie M) carpetsmkr h 87 Durey
[illegible] Stella C route sleman S Orange h 40
[illegible] Richards
[illegible] 39 Lincoln pl
[illegible] mach r 9[illegible] Hunterdon
[illegible] emp Celluroid [illegible] Jersey
[illegible] Lake
[illegible] emp Pru [illegible] E Orange
[illegible] 92 Thomas
[illegible] Elizabeth av
[illegible] foundry r 3[illegible] h av
[illegible] mach opr r 631 S [illegible]
[illegible] Columbia
[illegible] cutter h 126 Eastern pky

LANG
John draftsman r 17 Milford av
John r [illegible] 14 Alexander
John student r 40 James
John (Theresa) fettwkr h 97 Barbara
John A (Jean te E) h 732 Mt Prospect av
Joseph meat r 317 6th av
Joseph (Mary D) stonewkr h 140 Norwood
Joseph F (Evelyn) emp N City Hospital h (6) 178 Berger
Joseph L [illegible] (Theresa M) mgr NY h 13[illegible] 5th
Joseph H [illegible] S Army r 377 8th av
Joseph P oymkr h 19 Bergen
Juanita asst buyer 109 Market h at NY
Julia A jewelry solderer r 250 Ellery av
Julia L (Teresa C) mech h 43 Midland pl
Laura A bookkeepr r 33 Indiana
Laura D clk (8 Washington pl h at E Orange
Leslie E chauf TelCo r 833 Clifton av
Lillie wid Ralph r 195 Leslie
Louis (Katrina) mach h 581 S 18th
Louise student r 1039 Hunterdon
Madeline L sec to mgr 18 Park pl h at E Orange
Marion nurse St Michael's Hospital r do
Martin E wid John J h 1[illegible]5 Niagara
Martin B (Helen M) fire underwriter 15 Washington h at Irvington
Martin M (Rae M) eng emp 600 Frelinghuysen av h 118 Pomona av
Mary E Mrs h 62 Komora
Mary F mach opr r 33 Holland
Matthew G pounder r 654 S 12th
Matthew O (Mildred M) mech eng Jersey City h 654 S 12th
Matthias (Mary K) tailor 636 Springfield av h 114 Alexander
Maude M emp PruInsCo h at Irvington
Michael policeman Essex County Park Police 115 Clifton av h at E Orange
Michael r Home for the Aged
Michael S (Tony) h 67 Millington av
Otto orderly S Memorial Hospital r 34 12th av
Paul F (Jessie K) 701 Broad h 37[illegible] Hunterdon
Philip E [illegible] 554 S 12th
Rae M Mrs tchr 85 Morton r 1 S Pomona av
Robert (Lucy) foundrywkr h 81 Avon pl
Rose wid Robert h 126 Eastern pky
—Rudolph J (Alice M) mfr h 114 Alexander h do
Samuel R (Olga) pres Prudential Household Supply Co (255 Springfield av h (45) 780 High
Simon (Leah A) h (2,3) 755 Clinton av
Sophie r 105 Leslie
Sophie Mrs furn rms 27 E Kinney r do
Theresa wid George h 681 S 10th
Thomas sleman r 87 New
—Victor mech r 270 Market
—Walter P (Marie) janitor PSE&GCo h 134 18th av
—Walter J in US Army r 134 18th av
William r 1032 Broad
William A (Sophie) foreman 40 Lincoln h 125 Columbia av
see Lange and Laing

Langhamer Caroline [illegible] h 5[illegible] S 18th
Henry mach opr r 851 S 20th
Langan David rentwkr r 55 Nelson pl
—Francis X r 237 Sunset av
James J outside man 416 S 17 Academy h at Tuckahoe
James P (Mary A) dental technician 51 1036 S Orange av h 68 Brookdale av
John J Eleanor M weaver h 227 Sunset av
Kathryn E priv sec 300 N 13th r 605 Parker
Mary L emp PruInsCo h at E Orange
—Neil wid Peter wa treas h 9749 N 6th
—Olive M office sec (705) 8 Hill h at Perth Amboy
Patrick F (Eunice) acct h (12) 47 PennAv
William J (Margaret E) dental laboratory (5) 1036 S Orange av h at Chatham

Langbein Florence M [illegible] Tel h 430 S 19th
Lawrence E (Elizabeth M) coal 70 Roylan h do
—Lillian wid George W r 437 S 14th
Regina C emp PruInsCo r 437 S 14th
Walter (Frances V) h 108 W End av

Langberg Max Eva sleman 125 Nye av
Langbord Isadore (Anna) sleman h 228 Leslie
Langdon Charles K (Adelaide) h 65 Broad
Lillian M Mrs furn rms 65 Broad r do
Louise S copywriter 109 Market h at Bound Brook

Lange A feed mirrorwkr r 40 Camp
Adolph L emp PruInsCo h at Lyndhurst
Anna F wid Henry r 653 S 19th
—Arthur (Elizabeth) crane opr r 240 Broad
—Arthur L (Gladys G) carp h 305 Sandford av
—August (Mina M) mens cutter h 247 Osborne ter
—Carrie E wid George A h 38 Nye av
—Charles R painter r 78 Vassar av
—Edward r 1189 Broad
—Edwin J r 10 Montgomery
—Elizabeth E wid Frederick C rem to Elizabeth
Elsie M mach opr r 247 Osborne ter
—Emily A tel opr TelCo h (7) 889 Belmont av
—Frank (Dorothy E) investigator PSCT h 27 Ferguson
—Frank (Isabelle) insp (B4) 820 Broad h 10 Montgomery
—Frank W (Mary D) assembler h 235 S 10th
—Frederick C (Frieda M) policeman h 77 S Munn av
—Gertrude J Mrs h 94 2d
—Grace M r 10 Montgomery
—Grace V wid Max h 12 Orleans
—Harold J (Louise C) civil eng state h 818 S 19th

LANGE
—Harry W Jr mortgage risk examiner (200) PO Bdg Federal sq h at Millburn
—Henry H sleman (1216) 744 Broad h at Montvale
—Henry J (Rose) asst Court House r 290 Leslie
Herbert emp WPA r 12 Orleans
—John F Orville h 3 Quitman
—Louis G (Helen A) mach opr r 77 S Munn av
—Mae clk (201 202) 30 Clinton h at Waldwick
Mary student S Frederick Theatretter
—Mary wid William A h 324 S 20th
Paul T (Mildred E) h 233 Bergen
Peter L meter map PSE&GCo r 24 Marion av
Rae M Mrs tchr 198 14th av r 178 Johnson av
—Robert (Florence) r 104 PennAv
Rose A r 290 [illegible]
—Vera M Mrs stenotypist r 64 James
—William A emp PruInsCo r 324 S 19th
William C (Bertha M) watchman h 438 S 7th

Langel Charles J r (28) 45 Thomas
Harry Eleanor P mech h 630 S 20th
—Harry E Margaret T clk NY h 854 S 15th
—Jacob Mary emp WPA h 266 S 12th
—Jacob S Caroline chauf h 101 Brookdale av
John spot welder h 25 45 Thomas
—John r 37 Madison av
Michael painwkr h (29) 45 Thomas
William B painter r (29) 45 Thomas

Langemann Frederick A r 306 S 8th
Fritz W O h 380 S 8th
Helen cashier 53[illegible] Clinton av r 306 S 8th

Langenecker Elsie opr 40 17th av h at Irvington
Langenberg William (Amelia) cutterwkr h 623 S 20th
Langendorf Frederick (Emma B) switchman CRR h 85 Gotham
Langenecker George mach 524 15th av r 280 Hobson
—Katherine wid John X rem to Burlington
Langenfeld August M (Helen H) clk 300 Broadway h at Basking Ridge
John (Martha) asst mgr PruInsCo h at Maplewood

Langer Bella clk 290 Plane r 243 Hillside av
Benjamin (Rose) peddler h 2 Avon av
Benno porter 20 Lyons av r 133 Schuyler av
Hymen (Treymore Restaurant) 1087 Broad r (3 25 Johnson av
—Irving (Tillie) supv 183 High h (D8) 800 Wainwright
—Isadore (Lena) tailor h 243 Hillside av
Jack sleman 700 Broad r 243 Hillside av
—Jacob (Gertrude) chauf h 280 W Runyon
Joseph chauf r 243 Hillside av
—Leo W elev opr r 38 Brookdale av
—Leopold A (Matilda L) janitor's helper 436 Hawthorne av h 138 Brookdale av
Mildred L insp LB&Co r 138 Brookdale av
—Morris (Lillian D) upholsterer h 18 Edwin pl
Murray sleman r 243 Hillside av
Singer mach opr r 44 Elliott
William (Mathilda) sub tchr h 180 Ridgewood av

Langerles Jacob filmwkr r 18 E Alpine
Peter porter r 40 Columbia

Langerman Benjamin LB&Co r 53 Schley
—Bernard B upper r 53 Schley
—Hyman (Frieda) presser h 53 Schley
—Jean bookkr r 53 Schley

Langevin Mary C r 21 Voorhees

Langfield Frederick E (Dorothy M) platform man h 172 12th av

Langfinger Charles J (Helen V) mech 560 Broad h at Maplewood
Charles N Pauline K) h 200 Custer av
Gertrude clk 118 Astor r 200 Custer av

Langford Ella A tchr 25 Wilson av h (506, 19 Stratford pl
—Frederick B (Ruth M) tires 70 Miller h 182 West
—Hollis B (Eloise) lab h (5, 122 Broome
—Waddell (Doris) butcher h (B5) 25 Somerset
—William emp WPA r (11) 40 Rutgers

Langgasser Erich E sec Gray Chemical Co 172 PennAv and asst 4051 8th Broad [illegible] E Orange

Langguth Richard h (Stella N) coremk 432 Bergen
Roland A (Judith E) emp PruInsCo at Irvington

Langhammer Ethel V clerk Elna Co 10 Park pl h at E Orange

Langheinrich Alex E (Augusta P) emp PruInsCo h 725 Springfield av

Langfield Frederick J rubberwkr r 787 S 18th
—Herbert W (Agnes G) mech h 39 Ashtotford av
—John E (Margaret) jewelrywkr h 787 S 18th
—Marie E waitress r 787 S 18th
Mary E wid Philip h 944 S 20th
Roy auto repr 686 Clinton av h at Irvington

Langhorn Lucile Mrs housewkr h (4, 28 Bedford

Langlotti Joseph (Ida) constructionwkr h 492 S 18th

Langlone Antoinette R jewelrywkr r 208 S 8th
Menotti G R (Grace M) real est and ins 208 S 8th h do
Rae G married Vincent J Capobianco

Langkowsky Ernest B (Helen B) route sleman h 98 Speedway av
—Flora L cashier 41 Clinton h at E Orange

Langlan James J r 43 Spruce

Langlands Agnes C mach opr WEICorp r 310 Hillside av
Janet R wid James C h 318 Hillside av
Mary R benchwkr r 310 Hillside av

Langley Beatrice C Mrs seamstress h 276 W Market
Dorina h rear 2 7 Charlton
Ella Mrs presser h 485 Hunterdon
—Frank (Hattie) janitor 828 Belmont av h do

ROOFING-SHEET METAL-SKYLIGHTS-FIRE DOOR
M. H. DONOVAN & CO. Bigelow 8-1800 361-367 JELLIFF AVE. NEWARK N.

LANGLEY
—Isaac r 234 Mulberry
Mary Mrs housewkr r 22 W Kinney
Paul (Ella) h 203 Court
Langlois Albina M Mrs h 307 Verona av
—Gerard V opr PSCT r 306 Verona av
—Helen V wid Ernest nurse 127 Norfolk r do
—L W special agt (811-814) 24 Branford pl h at Glen Ridge
Langmack Paul (Clara) tavern 591 S Orange av h 59 Mountain View av
Langbecker Muriel E emp PrulnsCo h at Maplewood
Langner John E (W Emily) supt 124 Court h (2) 138 do
Lango—see Longo
Langone Anthony F (Frances M) emp WPA h 124 Morris av
—Antonio (Maria) h 151 Walnut
—Catherine M emp WElecCo r 124 Morris av
John (Theresa L) sander h 120 Morris av
—Joseph (Antoinette) h 124 Morris av
Pasquale (Mary F) tavern 300 Central av h 41 Bruce
—Rocco (Marion) rest 285 W Market h do
Langowski Joseph (Helen) h 11 Fairview av
Langridge-E. Bessie housewkr h 65 Broome
Langry John (Julia) r agnt h 10 [illegible] av
Langs Minara Mrs h 30 Boyd
Langson Arnold optician r 372 Lillery av
—Harry (Lee) sleman r (2) 541 18th av
—Mortimer sleman r (19) M Jersey av
Charles hairdresser r (10) 5 Milford av
William (Ella) sleman h (10) 5 Milford av
Langston Allie L Mrs h 120 Summit
—Robert E (Edna V) lab h 102 South
William T (Margaret C) mach h 47 Astor
—Zena wid Willie housewkr h 494 Washington
Langston Et Moses lab r 214 Court
Langstroth Edward bldgr 39 Branford pl h at Montclair
Nellie V wid Edgar h 53 Holden pr
Stella C Mrs waitress r 59 South
Langton David B tavern 48 Rector
James J (Elizabeth S) p 163 Renner av
Language Center of Newark (Luis B deGorbea, tchr Spanish 404) 128 Market
Langwasser Marcella V comptometer opr 501 Perry r 395 Florence av
Marcella V wid William C h 395 Florence av
—William C Jr (Anna) capt NFD h 395 Florence av
Lania Carmelina Mrs embroidery 86 Davenport av r 551 N 9th
—Frank (Mary) mach h 94 Pulaski
Jennie student r 133 Pacific
—John (Carmelina) emp 86 Davenport av h 551 N 9th
Josephine Mrs tavern 133 Pacific r do
—Rocco (Josephine) h 133 Pacific
LaNiecia Paul (Grace) h 484 18th av
Lanick Anna waitress h 145 Ridgewood av
Mary A Mrs r 303 Mount
—Michael (Mary) checker h 83 Schuyler
Lanieur Charles (Cora) porter r 23 Broome
Lee A (Roberta) autowkr h 546 N 9th
Stacey (Nannie) r 51 Rutgers
Lanier A Fred r 133 Orraton
—A Freda wid Charles H h 33 Oraton
—Bertha Mrs sundrywkr h 537 Bergen
—Carter H 84 Comes st
Edward M r 18 James
—Emma Mrs h 405 5th
Evander L r 537 Bergen
—Grace nurse N Beth Israel Hospital (6) 254 Lehigh av
—I Nadine r 133 Oraton
—Ivan J emp WPA r 33 Oraton
—Joseph T (Mae) sta eng h 452 Clinton av
Roland N bowlr r 133 Oraton
Lanjeel Thomas H (Louise) h 427 S 15th
Lanigan Betty J emp PrulnsCo h at Elizabeth
Lawrence D emp PrulnsCo h at Linden
Lanning Joseph S (Emma) mach r 295 Lake
Joseph S jr emp Westinghouse r 295 Lake
Lanker Alfred A (Mary) garagewkr h 424 S Orange av
Lankhorst Alice W elev opr r 58 N 13th
Lawrence J (Christina A) chauf h 59 N 13th
Lankin Dorothy R Mrs clk 669 Broad r (202) 147 Clifton av
John (Dorothy R) r (202) 147 Clifton av
Lanko Nicholas (Lucy) tavern 571 N 6th h 110 Peck av
Nicholas E (Grace C) chauf h (21) 360 N 13th
Nick clk 550 Market r 548 do
Lann Edward M emp city r 16 N 7th
—Ernest de A r 16 N 7th
—Frank r 18 N 7th
—Frederick F emp city r 8 N 7th
—Harold F waiter r 16 N 7th
—Margaret A wid Frederick J h 16 N 7th
—William E solderer r 16 N 7th
Lannan Elsewood (Ella C) pres Carrington Co line rent 42 Walnut h 537 Lake
Lanning Beth E Mrs h (7) 259 Sherman av
—Frank office boy 107 Halsey h 8 Kearny
—Frank T emp PrulnsCo r 735 Mt Prospect av
—Frank W r 694 Springfield av
—Fred H (Caroline) clk PO Federal sq h at Elizabeth
—Herman K (Mabel A) mgr (1307) 90 Park pl h 735 Mt Prospect av
—Russell E rem to Belleville
—Ruth E emp PrulnsCo h at Nutley
—Ruth H tel opr TelCo r 208 Broad
—William H (Lillian A) h 208 Broad
Lanno Anna T emp Westinghouse r 145 7th av

LANNO
—Anthony (Mabel) marble polisher h 504 S Orange av
—Antonio (Josephine) h 145 7th av
—Daniel H (Edna E) h 71 Irving
—Edna E Mrs clk 667 Broad r 71 Irving
—Elmer E (Helen J) chauf 33 6th h 128 S 6th
—Ferdinand (Rose G) carp h 472 S 14th
Joseph tailor r 472 S 14th
Leonardo (Vincenza) tailor h 456 Roseville av
Louis (Anna) emp repair dept 22 Lock pl h 132 S 7th
Louisa seamstress r 145 7th av
Michele A polisher 145 7th av
R Edward Maidenform tailor h (2) 293 14th av
William (Theresa) policeman h 167 Warren
Lanson Dorothy R emp PrulnsCo h at E Orange
Edward T (Mary E) h (2) 123 Roseville av
John P (Ruth M) bricklayer h (2) 4 Lexington
see Lenson
La Nor Shoppe inc sculptor Katzenel pres ready women's clothing 884 Springfield av
Lanphear Daniel T (Lena) cure baker 48 Warren r do
Lansewich Sophie emp PrulnsCo h at Linden
Lansing Doris M r 56 Chester ave
—Edward clk r 64 Warren
—Edward H clk 833 Broad r 58 Chester ave
—Edward L (Florence R) emp Westinghouse h 58 Chester ave
John E asst sec Firemen's Insurance Co of Newark NJ park pl h at Maplewood
—Sidney M junior library asst 1 Washington r 122 Schley
Lanson Gertrude sleswoman 709 Broad r (16) 110 Hillside av
—Harry (Mary) laundry 482 Orange h (16) 110 Hillside av
Lant Dorothy L comptometer opr 50 Freeman h at Millburn
Margaret wid John H 42 Astor
Marsha W (Jennette) emp PrulnsCo h at Irvington
Lanteno Anthony (Anna) baker h 436 5th
Lante man Ulysses G bus agt 730 1160 Raymond blvd h at Elizabeth
Lantier Harold E E (Eleanor M) painter h 81 S Orange av
Lantos Gabriel (Caroline) ironwkr h 643 Ferry
Lanyi Louis emp PrulnsCo r 82 Irving
Lantz Eleanor attendance officer (421) 31 Green h at Maplewood
Harry E (Anna M) ice 527 Broadway h do
Hazel M tchr 425 S Orange av h at Maplewood
Jean E emp PrulnsCo h at E Orange
see Lentz
Lanuto Joseph (Mary L) patternwkr h 648 Bergen
Lanz Albert G (Freda E) waiter h 60 Nelson pl
Edward r 60 Nelson pl
Lanza Adolph (M Freda) for flesher h 702 S 19th
Angelo M furwkr h 87 Nichols
Ann mgr 74 Pacific h at Orange
Anna Mrs furn rms 1,2 Jefferson r do
—Anthony (Mary) bottles 87 Delancey h 343 Elm
—Anthony M lwyr (217) 672 Broad r 22 W Kinney
Carmela wid Pasq r 152 12th av
Carmela C r 112 Jefferson
Elizabeth A sub tchr r 112 Jefferson
Ella Anna R) furwkr h 20 289 Adams
—Frank Jafetta furwkr r 105 Warwick
—Gertrude Bertha M chauf h 146 1st
Helen R married George C Perillo
—John Helen S solderer r 2 N End ter
—Mario A emp PrulnsCo h at E Orange
Mary A sleswoman 180 Ferry r 112 Jefferson
—Mary T mach opr r 105 Warwick
—Michael emp 87 Delancey r 343 Elm
—Pasquale (Anna) janitor h 112 Jefferson
Savina r 152 12th av
Thomas (Louise) chauf h 39 Highland av
Vincenzo (Angelina) h 256 Orange
Lanzafame James (Frances) furwkr h 468 Hunterdon
James J mach opr r 83 Monroe
—Joseph (Mildred) mech h 44 Winans av
Joseph (Rose) cigarwkr h 202 Elm
Michael (Mary) h 63 Monroe
Rose married Julius Kleins
Lanzafame Jennie mach opr r 386 N 7th
Nelia mach opr r 386 N 7th
Pauline mach opr r 386 N 7th
Rosario N (Nicolosa) h 386 N 7th
Venerando printer r 386 N 7th
Lanzara Agostino (Marie G) h 143 Clifton av
Alice F Mrs tchr 145 3 h av r 355 N 13th
—Andrea (Florence) rem to Orange
—Anthony (Consuelo) asst janitor 228 Ridge h 458 Roseville av
—Anthony (Jennie) emp WElecCo h 398 N 6th
Antonio (Laura M) h 79 Hoyt
—Arthur r 181 2d
—August F (Alice F) emp WElecCo h 355 N 13th
—Carmine V dentist 282 Orange r do
—Edward R (Mollie) supmkr h 154 3d
—Frank r 154 3d
Frank V (Nancy) probation officer Hall of Records h 14 Clifton av
—James W (Mary A) clk RyRx h 10 2d
—Laura married Anthony Cassara
Michael usher r 453 Roseville av
Orlando C (Mary C) mach r 343 Clifton av
Raffaele (Eugenia) barber 292 Orange h do
—Rosina L emp PrulnsCo r 292 Orange

LANZARA
Salvatore baker r 154 3d
Lanzera Antonio chauf & helper r 9 Union
Philip A chemicalwkr r 9 Union
Sebastiano (Concetta) sweeper PSE&GCo h Union
Lanzetta Michael r 295 Lake
Lanzetta Michael S (Boriano Pharmacy) 203 Bloomfield av r 498 Roseville av
Theresa wid Vincent r 447 Roseville av
Lanzetti Lucia wid Giuseppe r 32 Mt Prospect av
Michael brushwkr r 32 Mt Prospect av
Lanzi John in US Army r 547 S 12th
—Joseph mach opr r 547 S 12th
—Salvatore mach opr r 547 S 12th
—Peter Carmela plumber's helper h 547 S 12th
Lanzuter A ex mech dentist r 837 S 8th
Bertha Mrs sec Lanzuter's Inc 710 Springfield av r 8 18th
—William (Bertha) pres-treas Lanzuter's Inc Springfield av h 837 S 18th
Lanzuter's Inc William Lanzuter pres-treas Mrs B Lanzuter sec women's clothing 720 Springfield av
Lanzotti Guido barber 104 Adams r 234 S 7th
—Joseph wid Jasper mach opr and furn rms 90 N 7th h do
V James (Viola) producewkr r 90 N 7th
Lapa Joseph (Mary) butter h 049 S 17th
LaPare Frank r 89 Cutler
Frank Olympia milk 463 N 6th h do
James r 89 Cutler
—Louis Ida clk 202 Clinton av r 91 Stone
LaParre John (Vera M) maintenance man r 50 Orchard
Lapaski ask Alexander steelwkr r 26 Goble
Lapaski Stanley J Valeria E) janitor 81 Park h do
Lapata Anna Mrs h 85 17th av
John r 85 17th av
LaPa ta Alexander (Helen) baker's helper h 15 Jones av
Peter J (Helen) chauf h 357 Bergen
Lapchak Michael (Fannie) emp PSE&GCo h 95 Ward
Lapczak Helen wid Luka cleaner h 143 Fleming av
John shipwkr r 143 Fleming av
Lape Charles (Eleanor) interior decorator h (201) Broad
Lapeaux-Morry Art Service (Irving B Morris) sub 34 Park pl
Lapeden Evelyn E asst buyer 100 Market h at Bronx NY
Lapedus Fannie r 439 Springfield av
Lapen Anna Mrs h 24 Tracy av
LaPenna Albert r 45 6th av
Columbia A married Nicholas Colatrella
Constantino C sub tchr r 45 6th av
—Emil E packer r 285 S 7th
—Harold M tchr 295 Chancellor av h 45 6th av
Helen Y r 285 S 7th
Louise E typist 428 PO Bldg r 285 S 7th

LaPENNA MICHAEL A

advertising counselor-sales manager Louis F Co—Goodw. Advertising Saint Paul Hotel 6th av and (The LaPenna Press) do r do
—Pasq (Vincenza) barber 290A Mulberry h 135 S
Paul H draftsman r 285 S 7th
—Press The Michael A LaPenna 45 6th av
Robert H clk Harrison r 285 S 7th
Lapenta Michael J (Palma) emp WPA h 816 5th
Lapetina Antoinette wid Frank r 405 Lafayette
—Antoinette M emp N Rivet Works r 109 NYav
—Antonio r 109 NYav
Carmela rivetwkr r 109 NYav
—Joseph r 109 NYav
—Louis painterkr h 405 Lafayette
Louis emp NYA r 109 NYav
Pasquale (Mary) lab h 109 NYav
Lapha Charles W Jean C) emp PrulnsCo h at Florence Park
Lapham Eleanor C emp PrulnsCo h at Carlstadt
John (Mae E) clk 709 Broad h (30) 110 Hillside
Roy D prop Boice & Lapham 97 Clay h at Maplewood
LaPla Rose M emp PrulnsCo h at Westfield
LaPlca Frank (Lucy) h 115 Jefferson
Rudolph E (Julia T) auto parking addt h 21 Prospect
Lapides Celia wid A Louis r 43 Rock av
Eli (Evelyn) rem to Hillside
—Harry (Lillian M) acct emp 124 Washington h 1309 Hunterdon
—Victor W sleman 145 Market r 43 Rock av
Lapidis Zacharias h 15 Comes st
LaPidus Hyman (Rachel) tailor h 231 Wainwright
—Robert sleman 185 NJBRav r 15 Hill
Samuel L (Sadie) pres Quiet-Heat Mfg Corp NJBRav h 81 Hansbury av
Lapidus David H (Esther B) acct h 73 Pomona av
Harry G (Sadie) h 305 Keer av
Irving sleman LBRCo r 73 Pomona av
Judith sleswoman Elizabeth r 73 Pomona av
—Nathan Yetta carp h 18 Somerset
Lapiere Albert (Tillie H) mach h 289 Lehigh av
LaPierre George A junior draftsman 40 Herman r 8 18th
George D (Anna B) painter h 740 S 18th
William jewelrywkr r 740 S 18th
Lapierre Alden wid Arthur W h 97 Beaumont pl
Florence L married Matthew Shuman rem to Belleville

C. AUGUSTIN SONS PULLEY LINE POLES
ESTABLISHED 1867 WOOD AND STEEL TURNED CLOTHES POSTS
COMPLETE INSURANCE COVERAGE
180-170 SO. ORANGE AVE. TELEPHONE MARKET 2-4251 NEWARK, N. J.

[illegible]
[illegible] Alfred A stock clk Dugan Bros of NJ Inc r 97 Beau-
[illegible]
[illegible] (Mollie) plumber h 808 S 12th
[illegible] for Max Rosenfeld pres plastic novelties
130 Tichenor
[illegible] Morris J Mary A) hatter h (1) 88 W Market
[illegible] (Eugenia) chauf r 78 Park
[illegible] (Frances) laundrywkr h 427 Walnut
[illegible]
[illegible] Bellaire [illegible] NYne
[illegible] Long Branch
[illegible] emp Prudential 68 NYav
[illegible] 69 NYav
[illegible] emp PO h (25) 89
[illegible] av
[illegible] mach opr h 587 S 13th
[illegible] Littleton av
[illegible] Poe av
[illegible] delmk 349 S 6th
[illegible] chauf PSUT h 530 S 19th
[illegible] 226 Lafayette
[illegible] Poe av
[illegible] (Josephine) h 33 Poe av
[illegible] Anthony E (Jeannette E) tailor h 123 Brook-
[illegible] av
[illegible] E Mrs nurse emp 94 William r 128 Brook-
[illegible] av
[illegible] (Francesca) cond 303 S 9th h do
[illegible] seamstress 303 S 9th
[illegible] Michael Marjorie M) furrier h 78 Warwick
[illegible] (Carlo Mary) h 250 Lafayette
[illegible] Thomas Anna M) clk PO h 52 N 13th
[illegible] (Ida) slsman h 269 Bruce
[illegible] Jewelers Supply Co (305) 207
[illegible] Hillside
[illegible] Arthur tinsmith r 121 New
[illegible] D (Mae) solderer h 536 S 19th
[illegible] E (Mary) chauf PSUT h 75½ Merchant
[illegible] Alice F foreman PSE&GCo h 223 Stuyvesant
[illegible]
[illegible] E driller WElCorp 464 Jelliff av
[illegible] Frank J (Mary B) mach h (9) 130 Court
[illegible] Albert D (Marie A) h 48 Parkhurst
[illegible] (Bender) (2010) 1130
[illegible] Mohawk
[illegible] mach r 48 Parkhurst
[illegible] 97 Summer av

POINTE AND BENDER

[illegible] (Pointe and Edward W Bender) gen-
[illegible] painting contractors out lutions industrial
[illegible] residences 2010 Raymond Commerce Bldg 1180
[illegible] Raymond blvd tel Market 2 3363—See p 79
[illegible] Alfred A (Florence) opr PSUT h 746 Hunter
[illegible]
[illegible] Frank (Matilda) chauf 245 Verona av
[illegible] A golf professional r 186 Telford
[illegible] Telford
[illegible] (Angelina) [illegible] 7 Orange h do
[illegible] chauf h 201 Telford
[illegible] 2d
[illegible] radio tubewk r 840 Mt Prospect av
[illegible] (Ida) h 840 Mt Prospect av
[illegible] 840 Mt Prospect av
[illegible] Edmund jewelrywkr r 23 12th av
[illegible] Benjamin (Eleanor J) mech h 578 Bergen
[illegible] mach h 103 Fairmount av
[illegible] Rose) [illegible] Los Angeles Cal
[illegible] (Beth M) emp WPA h 573 Bergen
[illegible] (Helene M) auto mech r 440 S 13th
[illegible] emp WPA r [illegible] berry
[illegible] mach opr [illegible] av
[illegible] wid Peter [illegible] 854 Sherman av
[illegible] 8 14th
[illegible] N Orange r 465 S 14th
[illegible] Michael C (Frances) barber 403 S Orange av h
[illegible] S 14th
[illegible] Albert dentist 393 Elizabeth av h do
[illegible] wid Louis r 393 Elizabeth av
[illegible] (Ida Carlstadt) r 393 Elizabeth av
[illegible] (Mary) mach r 396 Elizabeth av
[illegible] r 393 Elizabeth av
[illegible] Albert W sec Firemens Insurance Co of Newark NJ
[illegible] Park pl h at E Orange
[illegible] Arthur W clk Scully Steel Products Company ft Ber-
[illegible] h at Arlington
[illegible] emp PruInsCo h at Irvington
[illegible] (Mae) Irvington h (404) 418 S Orange av
[illegible] 590 Market h at Hillside
[illegible] Charles [illegible] 43 Clark
[illegible] Helen C [illegible] h 9 Schofield
[illegible] Irvington
[illegible] plumber r 306 6th av
[illegible] B Mrs [illegible] Bragaw av r 25 784
[illegible]
[illegible] Beauty Parlor (Alexander B and Sarah Dra-
[illegible] 355 S Orange av
[illegible] (Jeannette B) textile eng Passaic h (25) 784
[illegible] Clinton av
[illegible] Rose emp PruInsCo h at E Orange
[illegible] Charles r 13 Marshall
[illegible] 1 Marshall
[illegible] Worchester Mass
[illegible] Mary h 86 Rose
[illegible] 98 Rose
[illegible] Michael mach opr r 46 South

Lapsley Alma Mrs r 20 Chestnut
-Frank r 1095 Broad
James E Ruth M) painter h 83 Fairmount av
-Jane r 161 Elwood ave
—Lucan emp Hospital of St Barnabas r do
-Margaret L Mrs r 12 New
-Ruth M Mrs nurse Dept of Health r 83 Fairmount av
Lapufsky Avraham painter r 357 Seymour av
Anne emp P uinsco r 357 Seymour av
-Esther typist r 357 Seymour av
—Sarah wid [illegible] h 357 Seymour av
Lapuzio Harry J r 790 S 15th
-Herman J 799 S 15th
Laquada James r 7 Marshall
-Marie r 7 Marshall
Laquagnia Catherine wid John r 760 S 17th
Laquagnia Elena Mrs rest 603 W Market r do
-Filomeno P Elena 603 W Market
Larary John C ironwkr r 369 S Orange av
—John Alice) h 369 S Orange av
Thomas slsman r 369 S Orange av
Larasp Catherine married Eugene O'Malley
Edward P (Catherine) slsman h 283 Parker
John F clk WElecCo r 283 Parker
Mary M clk 108 Elizabeth av r 283 Parker
Larangeira Horace r 17 Adams
Jose C (Marta) refrigeration man h 17 Adams
Laraia Anthony J (Ida L) baker h 165 5th
-Anthony P (Mary A) shoe repr Irvington h 202 8th av
Geraldine J r 646 5th
Joseph J die caster r 646 5th
Marie K cashiewkr r 646 5th
Rose wid James r 646 5th
Larceri Angelo C (Antoinette M) route slsman h 54
14th av
Carl r 30 N 7th
Marian V pric sec (11) 109 Market r 54 Green
Mary wid Vito h 46 14th av
Nicholas A r 30 N 7th
Philip sta fireman h 30 N 7th
Philip Jr clk PO r 30 N 7th
Salvatore r 46 14th av
Larcey Mary A wid Michael J h 417 13th av

LARCHMONT ESTATES

Harry J Stevens development mgr 475 Central av
—See Front Cover and p 67

Larciert Beatrice slswoman 435 Springfield av r 1039
18th av
Charles J Antoinette) tailor h 1039 18th av
-Marion M tailor r 1039 18th av
-Nicholas J clk E Orange r 1039 18th av
Lardiere Adeline T r 445 Orange
Angelina r 211 N 13th
Anthony Antoinette) clk Bloomfield r 473 N 6th
Anthony Katherine M furnace opr r 81 Nichols
Columbia wid Girardo h 445 Orange
Frank P mach opr r 81 Nichols
Fred J Emma M) rodender h 130 Sussex av
Frederick L Rose) slsman h 211 N 13th
Generieve M slswoman LB&Co r 64½ 4th
Generieve V married Joseph McLaughlin
Gerard N tire regroover r 64½ 4th
Gerardo L 211 N 13th r do
John r 211 N 13th
Joseph r 211 N 13th
—Joseph (Angelina) grocer 119 Dickerson h 58 2d
-Joseph (Mary) (Jay-El Tavern) 254 Orange h 250
do
Joseph A (Rose M) chauf h 458½ N 12th
—Joseph L Mary A chauf h 132 Summer av
—Joseph P (Jeannette) winder h 309 N 12th
—Josephine wid Angelo h 211 N 13th
—Joseph or wid Nicola r 413 Bloomfield av
Lillian mach opr r 344 N 8th
Margaret R housewkr r 81 Nichols
—Mary wid Francesco h 81 Nichols
-Mary E seamstress r 81 Nichols
Mary V Mrs radio tubewkr r 42 W Kinney
Michael C (Dolores L) chauf h (1C 442 Orange
Minnie radio tubewkr r 211 N 13th
Nicholas r 358 N 7th
Nicholas r 58 2d
Nicholas M (Theresa) lab h 325 Sussex av
—Nicholas T (Mary L) emp WPA h 200 Malvern
—Palma M lampwkr r 446 Orange
Peter J Yolanda P) r 156 2d
Philip R welder r 64½ 4th
Ralph r 211 N 13th
Rose F mach opr r 81 Nichols
Sabino (Rose) lab h 64½ 4th
Salvatore (Anna) h 81 287 Lake
Salvatore (Anna M) ins agt (508) 11 Clinton h 87
N 9th
Thomas r 445 Orange
—Thomas A Jennie C, emp WPA h 58 2d
—Victor A wid Gaetano h 132 Summer av
Vincent r 358 N 7th
Vittorio chauf r 323 Sussex av
Lardieri Angelina M mach opr r 47 Hayes
—Angelina M cleewkr r 184 Parker
—Angelo (Lorraine A) ironwkr h 14 Summit pl
-Angelo M (Colomba) h 1-2 Nassau
Anna garmentwkr r 47 Hayes
Anthony (Katherine D) emp WPA h 172 Bergen
—Anthony (Regina) h 36 Garside
—Anthony R ironwkr r 184 Parker
-Benjamin G ironwkr r 156 2d

LARDIERI
-Dominick chauf r 148 Stuyvesant av
-Frank A (Josephine F) emp WPA h 64 N 10th
—Frank J (Lena) polisher r 139 3d av
Frederick (Jennie) mach h 180 Mt Prospect av
-Gerard Rose M) papermkr h 295 Morris av
-Gerardo r 623 N 7th
—Gerardo Josephine G) policeman h 472 N 6th
—Gerardo Raffaela) lab h 156 3d
—Giuseppe (Josephine) chauf h 624 3d
-Giulio painter r 48 Stuyvesant av
Joseph (Laura) rem to Irvington
Joseph A laundrywkr r 184 Parker
Joseph G ironwkr r 156 3d
Josephine wid Ferdinando h 38 Cutler
Josephine M married Alfred Cocona
Mary E seamstress r 626 N 7th
Migolina wid Raphael rem to Irvington
-Nicholas Mary h 389 15th av
-Nicholas C r 184 Parker
Nicola Giuseppina shoe repr 148 Stuyvesant av
h do
—Nicolena M paper boxwkr r 47 Hayes
P Angelo P (Mary A) lab h 54 6th
Pasquale Giovanina meatwkr r 184 Parker
Pasquale carm band r 47 Hayes
Paul (Catherine) h 626 N 7th
Peter h 47 Hayes
Peter (Mary) h 152 7th av
Peter C pressman r 1-2 Nassau
—Peter G autowkr r 626 N 7th
-Raffaele (Josephine) emp city h 300 Camden
Ralph A (Angelina) h 472 N 6th
Rose seamstress r 114 Summer av
Salvatore (Mary J, emp city h 139 3d av
Thomas (Rose) cementwkr h 358 N 7th
Thomas D Fortunata) meatwkr h 114 Summer av
—Vito A Maria) h 114 Summer av
—William J (Wilma M) chauf h 828 S 16th
Lare Ellsworth G Ella W porter 1220 Broad h at
Madison
Larelia Katherine housewkr h 547 Springfield av
LaRezza Alfonso r 5 State
Angelo emp WPA r 51 State
Mildred Mrs poultry 461 5th r 324 2d av
William Mildred poultryman h 324 2d av
Larezzai Alfonso shoe repr 70 8th av
Rocco tailor 202 Newark h at E Orange
Largey Frances emp PruInsCo h at Orange
Larla Francesco r 57½ Garden
-Giuseppe h repr 398 Chestnut
Michael r rear 398 Chestnut
LaRicci Clementina trimmer r 470 S 12th
Fannie M trimmer r 470 S 12th
Louis Assunta M 470 S 12th
Laricha Joseph F (Mary L) clk PO Federal sq h at W
Orange
—Nicholas J (Mary D) shoes 205 Orange h do
Laricia Alberto wirewkr h 35 Garside
Laricos Peter V (Catherine O) cook h (41) 91 W Mar-
ket
Larino Louis longshoreman r 94 Bruen
Larinoff Nicholas r 22 E Kinney
Larish Marie waitress 181 Broad
Larivière William emp PruInsCo h at Dover
Larkey Aaron (Ella) pres The Larkey Co Inc 138 Mar-
ket h 93 Stanley av
-Barney (Jean M) lwyr (1480-1445) 1180 Raymond
blvd h 42) 298 Clinton av
Benjamin Erma M) v pres The Larkey Co Inc 186
Market h at S Orange

LARKEY CO INC THE

Aaron Larkey pres Joseph Larkey sec-treas clothiers men's and boys furnishings 136 Market tel Market 2-5181

Irving G physician 95 Stanley av r do
Joseph (Bertha) sec-treas The Larkey Co Inc 186
Market h at E Orange
Leonard M (Lillian) mgr Paterson h 80 Hedden ter
—Milton G slsman r 95 Stanley av
Larkin Alice I steno NY r 320 Verona av
Anne nurse St Michael's Hospital r do
Catherine N r 44 Ivy
Edward acct emp 524 Central av h at E Orange
Edward J Rev asst pastor Sacred Heart Roman Cath-
olic Church r 481 Sandford av
Elizabeth C Mrs furn rms 127 Broad r do
Elizabeth M nurse 175 Broadway r do
Elizabeth M clk Federal Trust Co 24 Commerce h at
E Orange
Emily R cashier 265 Washington r 7 S Orange av
Florence V office sec 14 Ferry h at E Orange
Frank C (Helen L) emp TelCo h 586 Summer av
—Frank R aug boat capt ERR h 320 Verona av
-George L pres Acropolis Building and Loan Assn and
pres Workers Loan Assn 279 Orange h at Hobo-
kus
Gertrude M steno Federal Trust Company 24 Com-
merce h at E Orange
Gladys cashier 260 Market h 7 S Orange av
—Helen A Mrs steno 1500) 744 Broad h at Jersey
City
Helen R Mrs bkkpr Franklin Washington Trust Co r
328 Highland av
Hugh (Mae M) emp PruInsCo h at Kearny
—James A Jr clk Westinghouse r 44 Ivy
—Joseph W (Elizabeth C) h 127 Broad

Fidelity Union Trust Company — NEW JERSEY'S LARGEST BANK
Member Federal Deposit Insurance Corporation

LARKIN
-Margaret bkkpr David Ripley & Sons-W Frank Hopping Inc S Dock Port Newark h at Elizabeth
—Margaret C wid John J r 176 Grafton av
—M r usher 205 Washington r 7 S Orange av
—Mary wid James A r 44 Ivy
Mollie wid Michael W h 7 Mapes pl
Robert emp PruInsCo h at Kearny
—Robert Jr (Rita M) emp PruInsCo h at Jersey City
—Robert W (Elizabeth M) route aleman h (B5) 391 4th av
—Susan D r 328 Vernon av
Warren J (Helen R) supr 1044 Broad r 328 High land av
—William A (Katherine A) elec h 54 3d
Larkins Rose Mrs housewk h 132 Waverly av
Larner Esther instructor nurses N City Hospital r do
Lila A nurse N City Hospital r do
—Samuel A supr (Rude & Larner) (712) 60 Park pl h at Maplewood
Larney Catherine r Home for the Aged
Clara B Mrs r 9 Coe s pl
Walter E (Rachel) emp PruInsCo h at Irvington
LaRocca Alfred J r 36 Arch
Alice wid Sebastian h 87 8th av
Angelo G elk 92 Bloomfield av r 185 Stone
Armando P insp r 36 Arch
Charles (Catherine C) emp WPA h 380 Fairmount av
—Clara H office sec 806 780 Broad r 36 Arch
Clotil m E steno 4041 24 Branford pl r 36 Arch
Ernest painter 36 Arch
Flore F meat cutter r 87 Blake av
Frank (Jennie) shoe repr h 370 Fairmount av
Henrietta wid Nicholas h 710 N 7th
Joseph elk 92 Bloomfield av r 185 Stone
—Mary wid Felix tavern and furn rms 77 Warren h 36 Arch
Mary D emp PruInsCo h at Millburn
Nicholas (Anna) barber h 230 S 7th
—Nora M Mrs furn rms 65 Warren r do
—Pauline radiowkr r 7 D N 5th
—Raymond (Susan) elk 77 Warren h 330 New
Sebastian (Lucy) meat 92 Bloomfield av h 185 Stone
William (Nora M) elk 77 Warren h 65 do
LaRocco Angelo B meat cutter r 21 7th av
Anthony J (Mary B) longshoreman h 105 McWhorter
F Paul (Regina) h 284 Bergen
Louis (Marie A) meat Bloomfield h 11 7th av
Samuel (Mary) meat cutter h (11) 1 W Alpine
Larochelle see Rock
Larochelle Ronald upholsterer r (7) 468 Clinton av
LaRock Alfred J (Pearl M) chauf h (37) 305 Broadway
—Amanda clothing Maplewood r 590 Summer av
—Joseph N (Olga J) h 590 Summer av
—Vida A emp PruInsCo r 590 Summer av
LaRocque Marie elk F Austin 0 Park pl h at Union
LaRue Frank (Mary D) emp PruInsCo h 233 S 10 h
Robert (Anna A) rem to Belleville
LaRosa Anthony (Josephine) watchman h 40 11th av
Frank J (Jennie) tailor h 317 Camden
—Joseph A (Anna) tacker r 317 Camden
—Lillian S r 40 11th av
—Marie tailor r 317 Camden
—Paul r 317 Camden
—V & Sons Inc Catherine J Frank mgr premium store 26 Broadway
LaRosa Dewey (Mary A) h 188 Wilson av
—Ella D wid Salvador h (1) 60 Baldwin
—Frank (Ida) waiter h 546 S 20th
—Mildred C wid Edward J mach opr r 136 17th av
LaRosa Anthony (Marie D) mech (203) 990 Broad h 123 7th av
—Daniel F emp PSE&GCo r 55 S 12th
Frank (Barbara) emp PSE&GCo r 55 S 12th
James Joseph ne B elk WPA h 140 7th av
James F elk 245 Market r 65 S 12th
John (Lucy) pipefitter PSE&GCo h 60 N 10th
John (Mondie) cond 13 Carside h 247 Summer av
Michael (Anna) emp Westinghouse h 68 Summer av
Michael J (Dorothy V) elk Federal sq h at Arlington
Rose A lampwkr r 123 7th av
William J in U S Army r 123 7th av
Larot Mary M wid Anthony mach opr h 454 S 12th
—William C elk NY r 454 S 12th
Larrabee Georgiana wid John H h 836 Park av
Joseph J emp PruInsCo h at Irvington
Larrache Elizabeth V file clk 18 Washington pl r 8 12th av
Philip B (Elizabeth A) painter h 8 12th av
Larriecia Anna bkkpr H&Co r 251 Fairmount av
Federico (Mary) h 251 Fairmount av
Larrish Louise Mrs r 378 7th av
Larrison Harry A (Elna J) elk 68 Frelinghuysen av h 25 Pointer
—Herbert B (Helen B) chef h 202 S 10th
—Lana-May Mrs tchr music (21) 440 Summer av r do
William G (Lana-May) elk Fidelity Union Trust Co h (21) 440 Summer av
Larry & Mack (Lawrence W Stein and Samuel G Macaluso) beauty shop 569 Broad
Larry's Restaurant (Lawrence Pistone) 923 S Orange av
Larsen Alber E r 107 Halsey
—Charles G (Helen) shipping clk h 701 S 20th
—Edith emp PruInsCo h at Nutley
—Eleanore B emp PruInsCo h at Woodbridge
—Harold (Mary A) emp PruInsCo h at E Orange
—Helen furn rms 20 Plum h do
—Henry (Elizabeth M) h 23 Kent

LARSEN
-Henry T (Louise A) emp N Sunday Call r 142 Ridgewood av
Hjalmar R (Elizabeth A) aleman 30 Branford pl h 397 Lake
—James (Blanche) emp PruInsCo h at Kearny
John Ruth mech h (8) 113 Broad
-Kathleen R emp PruInsCo h at Nutley
—Louis P (Mary C) emp PruInsCo h at Irvington
—Louise A Mrs foreswoman Harrison r 142 Ridgewood av
Ludwig r 65 Pennington
Maude B wid Andrew office mgr S W Park h 32 S 10th
Madred Mrs nurse Hospital of St Barnabas r do
Oscar C (Rose M) emp PruInsCo h at Millburn
Rosa A emp PruInsCo r 397 Lake
—Rose C wid George R emp PruInsCo h 68 N 6th
Victor E (Caroline C) mariner LVRR and supt 34 S 10th h do
W Leroy opr PSCT r 32 S 10th
Walter r 65 Pennington
William T uns agt (1001) 744 Broad h at Millburn
Larsey Cichel ne B Mrs emp Westinghouse r 454 S 17th
Larson Alfred jewelrywkr r 34 Spruce
-Amanda wid Andrew h 89 Lorraine
-Bernice Mrs steno 24 Av B h at Irvington
Carl elk (833) 24 Commerce r 104 Mt Pleasant av
Carl M (Sadie L) oil refiner r 50 Tiffany blvd
Charles A (Elizabeth C) section chief WElecCo h 70 Mead
—Charles A Jr emp WElecCo r 70 Mead
Charlotte clk 18 Washington pl h at E Orange
Chris S (Jessie B) carp h 171 Dickerson
—Christopher (Rose) h 402 W Market
—Ernest Johanna J elec r 107½ Plane
Francis E Olga E welder r 654 S 17th
Fred chauf r 147 New
Frederick A Evelyn F draftsman Paterson r 89 Underwood
—George (Snow White Hamburgers) f Branford pl h at E Orange
Harold G (Eileen F) elec eng WElecCo h (11) 30 Lexington
—Kay (Eleanor V) meter winder r 318 Johnson av
—Lewis F emp PruInsCo h at Maplewood
Louis r 65 Pennington
Louis (Dina) conf 125 Clinton pl h do
Lucille M emp PruInsCo r 70 Mead
Marinus head waiter 25 Lill r do
Monumenta Inc Otto W Larson mgr 6.5 Central av
—Nancy C emp PruInsCo h at E Orange
—Oscar R (Mary L) press opr WElecCo h (10) 202 S 8th
Otto W mgr 6.5 Central av h at E Orange
Ralph E coretwkr r 78 Court
Robert cosmetwkr r 78 Court
Roy r 15 Astor
—see Lawson
Larsson Arne G (Margaret J) elec eng Kearny h (805) 810 Broadway
Henning B (Carolyn W) emp 40 Lincoln h at Union
Lart Benjamin n L (Rose) ins 51 Park View ter do
-Rose stenoman 45 Market r 298 Leslie
Ruth student r 51 Park View ter
William (Lillian C) aleman h 45 Wainwright
Larter Elizabeth W wid Hasey M r 320 Ridge
H Monroe pres Larter & Sons Inc 88 Parkhurst h 320 Ridge
Jessie E r 605 Mt Prospect av
Martha h 605 Mt Prospect av
—Robert E tchr Topeka Kan r 605 Mt Prospect av
—& Sons Inc H Monroe Larter pres George A Schoets v pres Maurice Spain sec Jonah J Newton treas jewelry mfrs 88 Parkhurst
Lartigue Em opne rem to NY
LaRue Archie musician r 22 Grant
—Bertha r 9 Chestnut
—Charles J (Mildred M) blue printer h 215 Dickerson
—Henrietta wid Edward G housewk h 17 Avon pl
—Lillian M wid Charles A h 67 Bergen
Margaret M r 23 Broadway
Natalie G emp PruInsCo h at Morristown
Thomas r 184 Badger av
William J (Elizabeth) tailor h 215 Court
LaRusso Angelo L (Carmela C) furnsh h 175 Walnut
—Anthony Jr furnsh r 175 Walnut
—Antonio (Mary A) painterwkr h 175 Walnut
Domenico (Katherine) teawkr h 320 S 7th
Frank mach r 40 4th av
—Pasquale (Anna M) r 40 14th av
—William (Irene M) emp WPA h 207 S 8th
Larusso James J claim adjuster NY h (84) 788 High
Joseph J Anna A lithographer h (22) 402 S 14th
Leonard (Sadie) steelwkr h 277 Lafayette
Larve Flakos (Marianne) presser h 75 W Kinney
Lary Barbara F steno PruInsCo h at Chatham
Larzelier Lucille F Mrs nurse (10) 838 S 10th r do
Raymond N (Lucille F) fireman NFD h (10) 838 S 19th
Larzelere Myrtle housewk r 97 S 7th
Larzik August (Susie) h 43 Lewis
August Jr r 43 Lewis
Edward F (Mary L) baker h (B1) 64 Hillside av
Helen r 46 Lewis
Larzleer Claudia J Mrs clk MBLInsCo r 774 Mt Prospect av
-Donald H r 185 12th av
—Frank J r 39 State
-George F fireman CRR r 185 12th av

LARZLEER
—Harriet M wid George C h 185 12th av
—Harry W assembler r 185 12th av
Walter K chauf h 39 State
Lasaso Joseph r 21 Johnson av
LaSala Aldo plumber h 223 1st
—Anthony mch r 22 Morris av
Ida E emp PruInsCo h at Orange
Peter meat cutter r 122 Morris av
Vincenzo (Domenica) shoe repr 105 7th av h do
Cutter
LaSala Pasquale (Maria) porter h 7 8th av
LaSalle Elizabeth W r 249 Lincoln av
Gerard Josephine M chauf h 49 Garfield av
Mae C wid Charles r 249 Lincoln av

LaSALLE MOTOR CARS
Fisher Cadillac Corporation distributors-sales service 360 Central av and used car dept 352 tel Mitchell 2-8080—See p 23

Rocco (Grazia R) painter h 658 S 14th
The apts 127 3d
LaSalvia Vincenzo (Stella) h 409 S 10th
Lasaszczyk Anthony S Stefania M, molder h 8 Elm
—Katherine wid Stanley h 80 Elm pl
Lasaware Norman r 62 13th av
LaScala Aniello (Rose) policeman Essex County Police r 465 N 6th
Evelyn M married Frederick Katz
Faust A (Helen) asst mgr Bloomfield h 6 Peck
Florence M emp PruInsCo r 31 Synott pl
Frank J (Jean) rem to Belleville
Frank P r 31 Synott pl
George J autowkr r 53 Carside
Jennie lampwkr r 160 Summer av
Joseph h 160 Summer av
Joseph (Gemma) emp Westinghouse r 437 N 12th
Nicholas F (chr music 3 Synott pl r do
Ralph ins agt Kearny r 61 S 2d h
Salvatore Rachela barber 175 Carside h 153 do
Salvatore J (Albina A) carp r 137 Carside
Susan C wid Frank h 3 Synott pl
Lascala Nicholas J (Mary A) carp h 387 N 12th
—Remigio tailor 62 Belmont av h do
LaSecla Lorraine M emp PruInsCo h at Union
Louis r 223 S Orange av
Lasenberry John (Emma) emp WPA h 142 Howard
Bobbie M r 142 Howard
Lash Etta wid Henry housewk r 26 Governor
James pres Lazaroff's Pharmacy Inc 244 Broad r (301) 10 Lehigh av
Lashberry Walter L (Beatrice) papermkr h 48 Frelinghuysen av
LaShea Walteria C wid William D h 401 5th
Lasher Abraham Lee painter h 5 Eckert av
—Emanuel D lawyr (102) r 744 Broad h at E Orange
—Herman (Sarah) mach opr r 177 Grimmian av
Louis (Gertrude S) aleman r 64 Huntington ter
T Walter emp PruInsCo r at Irvington
Lasherby John (Elizabeth) meat 30 5th h do
Lashkoritz Alex (Sadie) cleaner and dyer 1 S 9th
94 Lindsley av
Lashowski Zigmund r rear 73 Jones
Lashway Louis S r (32) 737 High
Lasiewski Joseph A (Bertha V) aleman h 160 Malvern
Lasisko Elizabeth brakeman CRR h 208 Magnolia
Lasito Rose r 126 Seymour av
Lask Larry (Fannie) h 32 25 VanVelsor pl
Laska Benjamin (Charlotte) aleman r 36 Goodrich
Bertha wid Samuel h 23 Bay View av
Elda investigator r 79 N 11 h
Gerald Rae) clk PO h 312 Johnson av
Ira (Julia) clk PO h 37 Irving av
John Mary E mgr 79 Hayes h 368 Morris av
-Mary S Mrs tavern 79 Hayes r 368 Morris av
Sarah wid Louis rem to Irvington
Laskaris James clk NY r 40 W Market
—Mary opticalwkr r 40 W Market
—Peter D (Helen) h 40 W Market
Lasker Gerson mgr 1003 60 Park pl h at Jersey City
Helen K stenoman 138 Prince r 362 S 16th
—Herman Lee aleman h 445 Clinton pl
—Samuel (Bessie) guard Fuller h 517 S 7th
Laskey Alexander P Newark Auto Radio nr Market Clay at Union
Brothers Inc Joseph B Laskey pres Mrs Ethel Laskey sec-treas whlsr auto supplies 337 Halsey
Charles B (Margaret) cust 542 Central av h 201 10th
Ethel M Mrs sec-treas Laskey Brothers Inc 337 Halsey h at S Orange
Jean office sec Jersey City r 673 S 18th
—Joseph (Agnes) conf 123 Roselle av h (906) N 12th
—Joseph (Rose) emp WPA h 784 S 17th
—Joseph B Ethel M pres Laskey Brothers Inc 337 Halsey and mgr 458½ Central av h at S Orange
Julius P Eugenia A clk eng city h 377 S 18th
Rhoda bkkpr 120 William r 673 S 18th
Richard r (D4) 50 2d av
—Samuel (Esther) tailor 796 S 10th h 673 S 18th
Laskin Abraham (Sonia) foreman NY h 835 Newark
—Harry (Rebecca) tailor h 8 2d
Samuel r 8 2d
Laske Albert (Dorothy) steelwkr r 100 Central av
Benjamin (Eva) cost designer NY h 91 Keer av
Doris M student r 13 Pine Grove ter
—Doris S student r 91 Keer av
Joseph (Antoinette) artist h 330 W Market

PARK VIEW COAL CO. LEHIGH VALLEY COAL 'blue coal' KOPPERS COKE
80 ELIZABETH AVE. PHONE BIG. 3-3692 FUEL OIL - OIL BURNERS

[illegible] Margaret M (Chem. [illegible]) h 13 Pine Grove ter
[illegible] Joseph Mary (chef [illegible]) h Hunterdon
[illegible] Komorn
[illegible] Komorn
[illegible] 8th av
[illegible] Seymour av
[illegible] Roofing Co) 299 [illegible] av
[illegible] Park View [illegible]
[illegible] r 93 Lyons av
[illegible] (10261) 24 Commerce r 98 Lyons av
[illegible] Bernice h 98 Lyons av
[illegible] rem to Frenchtown
[illegible] 18th av
[illegible] & Park View [illegible]
[illegible] Seymour av
[illegible] sleeman 799 Broad [illegible] Seymour av
[illegible] Edmund T (Catherine M) undertaker 31 Belmont av h do
[illegible] Frelinghuysen av r 31 Magnolia
[illegible] Mary gardener r 3 Jacob
[illegible] r 32 Center
[illegible] (Frances B) emp 131 Belmont av h 31
[illegible] 220 Elizabeth av
[illegible] Dorothy h 4303 745 S 10th
[illegible] sleeman 18 Academy r 302 Badger av
[illegible] F (Rose) mach r 29 Niagara

[illegible]SKY COMPANY

(Jacob $ and Saul Lasky) fine printing-mail advertising 220 Elizabeth av le Bigelow 2 2411—See Ad in Cover
[illegible] rem to Westwood
[illegible] 34 Broad 55 Hillside av
[illegible] 235 Lyons av
[illegible] Lasky Company and North American Mailing List Co 220 Elizabeth av h at Orange
[illegible] Elizabeth
[illegible] Badger av
[illegible] Lasky Company 220 Eliza-
[illegible] do
[illegible] Elizabeth av r 301
[illegible] Badger av
[illegible] (Lillian) dentist [illegible] R 107 Market h 420
[illegible] (Rena) Lasky Company and (North American Mailing List Co 220 Elizabeth av h at Maple-
[illegible] 68 Montclair av
[illegible] 235 Lyons av
[illegible] (Jessie) sec Central Paper Company 418
[illegible] h 17 Wesquahic av
[illegible] steelwkr r 109 Avon av
[illegible] Matthew Julia M refrigeratorwkr r 751 S 11th
[illegible] John (Mary) mach h 24 Madison av
[illegible] Anthony press opr r 215 Sylvan av
[illegible] r 215 Sylvan av
[illegible] yardman h 2 5 Sylvan av
[illegible] mine watchman r 423 Woodside av
[illegible] John (Christina) restwkr h 84 Bedford
[illegible] Nicholas Mrs r 30 Dayton
[illegible] (Grace) mason h 278 Fairmount av
[illegible] opr r 247 Fairmount av
[illegible] r 19
[illegible] NY
[illegible] NY
[illegible] Presidents) baker h 401 15th av
[illegible] wid Giacomo h 279 Fairmount av
[illegible] John rem to NY
[illegible] alfred (Jennie) chauf h 450 S 16th
[illegible] (Sam) barber h 445 S 15th
[illegible] Josephine [illegible] h 231 Fairmount av
[illegible] nurse St [illegible] Hospital r do
[illegible] 197 Barclay
[illegible] Barclay
[illegible] Barclay
[illegible] Bruce
[illegible] chauf r [illegible] do
[illegible] Field h 84 Court
[illegible] r 94 Court
[illegible] Albert Mary emp [illegible] Bleecker
[illegible] r [illegible]
[illegible] Jaman 24 [illegible] av h at E Orange
[illegible] Arnold Sadie [illegible] Tavern 298 Stuyvesant
[illegible] 213 Wainwright
[illegible] student r 233 Wainwright
[illegible] Aaron bryr (Hannoch & Lasser) (1012-1018) 17 Academy h at Manlewood
[illegible] (Willie) sleeman r (34) 207 Hillside av
[illegible] (Erlen bryr 1012-1018) 17 Academy h
[illegible] 345 Elizabeth av
[illegible] Anna, painter h 82 Clinton pl
[illegible] (Lena) h 2 Earl
[illegible] Karen sal ch 285 Chancellor av r 302 Chadwick
[illegible] (Rebecca) h 789 S 13th
[illegible] wid Jules h 333 Belmont av
[illegible] bryr (910-918) 17 Academy h at Long Branch

LASSER
Theodore cabinetmkr r 428 Washington
Theodore H woodwkr h 175 William
Lasser Leon (Mary) auto washer r 1100 Broad
Lasslerante Otto J diamond setter h (1-L) 1124 Broad
Lassiter Audrey M Mrs housewkr r 41 Wright
Cora r 273 Springfield av
Edith (Leslie G) emp WPA h 273 Springfield av
Elma S Mrs housewkr h 189 13th av
Folie (Winnie) emp Edisons h 81 Avon pl
Fred (Lula L) car polisher h 6 Somerset
Harry fellwkr r 178 Sussex av
Howard (Verna) presser h 204 Charlton
James H (Justine) shipping clk 574 Ferry h 98 Hunterdon
Jordon [illegible] r 47 Barclay
Lloyd packer r 189 13th av
Mabel Mrs h 40 Camden
Mazie emp S Newman rd r do
Robert E (Josephine) emp PSE&CoCo h 26 Rutgers
—William L chauf's helper r 21 West
Lasso Charles E (Margaret M) cutter r 542 Bergen
Elizabeth F Mrs emp WPA h 17 Beacon
Emanuel rem to Belleville
William J (Ida C) mach h 38 Lincoln av
Lassota Sigmund plumber 525½ S Orange av h at Irvington
Last Edwin J (Mary A) mech eng h (1-L) 1 Noll pl
James M (Anna M) supt 222 Chancellor av h do
LaStation Pearl Mrs h 318 Summer av
William G (Claire) r 3 S Sumner av
Lastella Samuel (Elvira) painter h 865 Broadway
Lasser Henrietta wid Joseph h 82 Magazine
—Henry (Lucy F) shipping clk 548 S 11th r 3 3 Morris av
Herbert drugwkr r 45 Hobson
Joseph W emp WPA r 82 Magazine
Julius (Dora) emp WPA h 45 Hobson
Martha wid Alexander housewife r 48 S Orange av
Nancy wid Moses r 30 Mercer
Samuel rem to Irvington
Samuel (Sidonia) barber 299 Peshine av h 784 Hunterdon
William (Inez) tumblerwkr h 139 Somerset
—William M (Madeline) foundrywkr h 289 Halsey
Lastin Thomas porter r 24 Richmond
Lastowski Mary wid Stephen h 260 Vermont av
Lasur Ethel Mrs furn rms 24 Plane h do
Lasure Robert (Catherine) lab h (20) 22 Boyden
Sellus (Annabelle) emp WPA h rear 23 Rutgers
Steve A (Catherine J) sec Third Ward Social and Political Club 25 Somerset h [illegible] 83 Monmouth
Lasiewicz John J baker r 92 Ann
Thomas V foundrywkr h 92 Ann
Latacz Adolph F (Anna J) steelwkr h 98 Napoleon
Helen A housewkr r 98 Napoleon
John F r 98 Napoleon
Joseph J packer r 98 Napoleon
LaTaille William (Dianna A) mach opr r 34 Elizabeth av
Lataro Charles J optical wkr r 508 15th av
Dominick J oven helper r 508 15th av
John S chauf r 508 15th av
Joseph M mach WElecCo h 508 15th av
Josephine A r 508 15th av
LaTaste Julia wid John r 332 Littleton av
LaTendresse Eileen rem to Arlington
Latera A phonse r 16 Brace
Laterza Felix A (Emma C) [illegible] h 26 4th
—Lawrence J (Florence) brasswkr h 25 Avon av
—Luigi (Angelina) [illegible] h (1) 85 Crane
Vincenza (Pauline) shoe shiner h 71 8th av
Latham Alice R clk TelCo r 74 Woodbine av
E B & Co Robert F Downing mgr elec appliances 1010 Broad
—Elizabeth Mrs steno 222 Clinton av h at Bloomfield
F Jerome (Mary) mech NFD h 44 Hunterdon
—James F (Katherine M) clk 720 Frelinghuysen av h (4) 5 Milford av
Katherine M Mrs clk LN&Co r (4) 5 Milford av
—Margaret B 185 [illegible]
—William J (Mary) emp PruInsCo h at Union
—William R roofer's supplies 716 Bergen h at Keyport
Lathrop Daisy S wid Otis M clk 22 Coe's pl r 100 Avon av
—Esther opr 40 17th av h at Jersey City
—Frank C with Lathrop Paper Co 50 E Peddie h at NY
—Mary B opr 40 17th av h at Jersey City
—Paper Co Percival E Eaton pres Douglas C Barry v pres Toulmont Thumer sec Clarence W Cromwell treas 50 E Peddie
—Sarah wid Walter r 398 Broadway
Lathrope George H physician (400) 905 Broad h at Morristown
Latimer Adam Curtis rubberwkr h 170 Boyd
Albert E Jr (Doris W) emp PruInsCo h 46 Lexington
Eliza [illegible] wid George r 225 Mt Pleasant av
Emily chr 18 Hawkins h (84) 99 N 6th
George real est 9 2d av h do
Joseph Susan [illegible] eng h 82 Joseph
—Martha wid George r 9 2d av
—Mary Miss r 44 Camden
—Otis lab r 172 Boyd
Porter T (Allie M) emp WPA h (1) 95 Monmouth
Latimore Marion G (Leola Y) porter h 145 Walnut
Romie lab r 143 Walnut
Latini Frank r 109 7th av
Giulio h 109 7th av

LATINO
Mary r 109 7th av
—Violet bkkpr West Side Trust Co 59 Springfield av h at Maplewood
Latney Lillian Mrs emp 339 Parker r do
Lynette housewkr r 47 West
Latorre Albert clk 88 Branford pl r 507 N 9th
Albert (Josephine) sprayer h 639 5th
Albert jr [illegible] Army r 639 5th
Angela seamstress r 533 Roseville av
Anthony (Mary) peddler h 533 Roseville av
Carmela emp Westinghouse r 639 5th
Jennie seamstress r 533 Roseville av
Mary seamstress r 533 Roseville av
—Nellie C r 507 N 9th
—Salvatore (Anna) peddler h 507 N 9th
Latone Michael Rose M chauf h 512 S 11th
LaTorre Ann Mrs cashier 799 Broad h 351 Clinton
August Nancy h 280 Fairmount av
Frank jr route salesman r 351 Clinton pl
Joseph r 280 Fairmount av
—Philip r Home for the Aged
Sarah [illegible] r [illegible] av
Latore Joseph (Geraldine) letter carrier PO Federal sq r do
Nicholas (Mary) r 291 Littleton av
Philip h 291 Littleton av
Latore Angelo (Lucy) carp h 396 15th av
Charles A (Lena J) glass blower h 282 14th av
Charles C meat cutter r 399 5th av
Peter (Anna M) bus opr PSCT h 296½ S 9th
Thomas Theresa K emp WPA h 400 15th av
Latore Frank V (Rose T) plumber 552 N 7th
Joseph V (Helen M) opr h 12½ 204 14th av
LaTourette A Gerardo (Anna J) beauty shop Belleville h 364 N 11th
—Anthony (Columbia) (LaTour Beauty Parlor) (1-2) 140 Halsey r 465 Parker
—Frank (Jennie A) tailor h 364 N 11th
Gaetano (Ann) mattresswkr h 379 Littleton av
John C r 364 N 11th
Josephine wid John r 364 N 11th
Lucy r 27 Webster
Mario emp WPA r 364 N 11th
Mary parker r 7 Webster
Paul h 27 Webster
Ralph r 364 N 11th
Latorraca Ann O emp PruInsCo h at Lyndhurst
Nicola (Clementine) sleeman h 96 Ridge
Vincenzo (Lucy) mb h 22 6th av
Latorracca Benjamin clk 309½ Bloomfield av r 176 Parker
LaTorre Angelo r 387 Sussex av
Carmine (Lillian) mech h 165 Polk
Domenico (Catherine) furwkr h 104 Nichols
George (Louise) leatherwkr h 78 Nichols
Joseph (Angeline) macaronimkr h 387 Sussex av
Josephine wid Joseph r 165 Polk
Michael (Marie F) grocer 285 Orange h 214 5th
Latorre George (Michelena) tailor 5 Clifton av h 30 Hecker
LaTouche Morris E (Daisy E) h 3.4 N 6th
LaTour Beauty Parlor (Anthony LaTorraca) (1-2) 140 Halsey
Latour Jerome M (Florence) r 378 High
Latourelle Joseph (Edita) mech r 73 Thomas
LaTourette Harvey D (A Lorena) bkkpr 50 Edison pl h 42 Huntington ter
Joseph R (Dorothy E) (LaTourette Ignition Service) 33 Parkhurst h (44) 29 Pennington
Virginia r [illegible] Spruce
Virginia Mrs seamstress r 41 Spruce
sec Lan [illegible]
LaTourette's Ignition Service (Joseph R LaTourette) 33 Parkhurst
Latowsky Richard designer r 59 Lincoln pk
Lattanzi Francesco (Rose) mason h 477 N 6th
Laura seamstress r 477 N 6th
Rene [illegible] r 477 N 6th
Lattanzio Charles in US Army r 99 9th av
Joseph r 80 Kearny
Leonard (Carmela) h 80 S h av
Riccardo Angelina M grocer 50 High h do
Lattner Anita Mrs cost 58 Plank r 189 Walnut
Lattner (Anthony) mach r 54 Milford av
Latten Maurice cut ex embroiderers 945 Broad
Maurice (Lena) 945 Broad r 49 Columbia
Samuel (Tillie) sleeman MetLifeInsCo h 380 Seymour av
Latting Charles E (Marie) mach h 68 Fabyan pl
Philip R novelty wkr r 68 Fabyan pl
Latimore Brownie M r 185 Charlton
Ernie A emp PruInsCo h at Little Falls
Gustave L meat cutter h 135 Parker pl
Harold emp N Water Dept h at Little Falls
Rose wid Lonnie r 81 303 15th av
LaTullipe Alfred (Evelyn) emp WPA r 56 S Orange av
Delia Mrs h 56 S Orange av
Roland countermn r 56 S Orange av
Laux Charles J (Emma O) clk MetLifeInsCo h (2) 299 Summer av
—Emma O Mrs clk MetLifeInsCo r (2) 299 Summer av
Lau Caroline wid William A h 26 Florence av
Edward (Ethel M) insp h 283 S 10th
Elwood K emp WElecCo r 283 S 10th
Eugene (Nellie E) plumber emp 22 Coe's pl h 843 S 8th
—Fred W special agt (1328) 24 Commerce h at Chatham

James A. Coe & Co. Iron AND Steel 395-401 Washington St Newark New Jersey
TEL. MARKET 3-2675

LAJ
Gilbert (Newark Engineering Drafting Service) (4.2) 898 Broad r 682 do
—Otto (Susanna) sexton h 177 Woodside av
—Warren B student r 265 Florence av
—William F emp PrudInsCo r 265 Florence av
Lamb Abraham (Norma) clk 5 Factory and Iwsr 1705) 60 Park pl h 168 Vassar av
—Adolph (Jennie) tailor h 393 Peshine av
—Arthur clk 859 Broad r 393 Peshine av
—David E (City Hall Shoe Repairing) 931 Broad h at Irvington
—J H sec Charles Engelhard Inc 283 NJRRav h at Maplewood
Julius mach r (E2) 10 Osborne ter
Meyer (Fannie) painter h 630 Hunterdon
Ruth married Moe Meyer
Stephanie Mrs r 15 61 Gifford av
—Stephanie wid Ludwig h 16 7 Belden ter
Sylvia B priv sec 50 Branford pl r 138 Robson
Theresa clk 823 Hunterdon r 393 Peshine av
Lambe Arthur H clk 200 Market h at Hillside
Edmund (Nancy) baker 93 9th av h do
Priscilla bkkpr Lincoln Nat Bank 1005 Broad h at Hillside
Lambergeiger Herman supt 379 S 7th h at Union
Lambertsheimer Magdalena wid Jacob H h 713 S 17th
Lambenstein Charles A (Marie T) leatherwkr h 40 Chelsea av
—George works mgr 310 Jelliff av h at Madison
George W clk Celotex r 38 Hawkins
Harold C (Ruth M) rem to Elmhurst Dr
Hopstal a wid Charles r 49 Chelsea av
Philip C (Bertha E) watchman h 38 Hawkins
Lambertsche A (Ida) emp BACorp r 416 Leslie
Nathan (Lillian) sec-treas Feldinger's Inc 34 Clinton h 4 6 Leslie
Lauber August L (Marguerite E) fireman NFD h 743 S 15th
Donald H (Marie) clk Trenton r 743 S 15th
Harold A toolmkr helper r 743 S 15th
Helen M emp PrudInsCo h at Elizabeth
Morris (Estelle F) wrecker r 429 Peshine av
Raymond C (F Clare) mgr 582 Springfield av h 498 Summer av
William A office mgr 234 Poinier h at Clifton
William A (Clara E) sander r 370 High
Laubinger Elizabeth M stenog 156 Astor r 87 Brill
Frederick J (Elizabeth G) patternmkr h 87 Brill
Laubusch William F (Florence) mach opr h 35 Sunset av
Laucella Edward (Florence) leatherwkr h (4) 82 Broad
Laucht Carl A W painter r 103 Brill
Lauck Katherine wid George h 84 Barbara
—Theresa B rem to Hillside
—William Helen rem to Irvington
Laucks Arthur auto parking attd r 3 Nelson pl
Emma L wid Hubert H h 30 Yates av
—Ethel L traffic mgr 810 Freilinghuysen av r 30 Yates av
Lauda Johanna metalwkr r 606 N 6th
Joseph (Louisa) h 606 N 6th
Nicholas M (Mary) metalwkr h 31 Magazine la S
Lauddadio Amerigo (Mary) painter r 26 Garside
Anthony (Angelina) druggist 173 Warren h 107 W Market
Dante polisher r 20 Garside
Francesco h 26 Garside
Frank J in US Army r 26 Garside
Joseph student r 26 Garside
Laudiano Francesco rem to Morristown
—Pasquale (Marguerite) beauty shop 829 Bergen h do
Laudati Angelo (Angelina) mach h 212 Garside
—Antonio cutlerwkr r 52 Webster
John clerk grocer 73 7 av r 14 Stone
Esther wid Frederick h 52 Webster
Frank (Angelina) emp h 364 Hecker
Frank A r 357 New
Gerardo (Nancy) grocer 357 New h do
Gerardo P bookkr r 357 New
James r 52 Webster
Mary r 357 New
Rudolf rem to Bloomfield
Sabato Elvira emp 73 7th av h 14 Stone
Laudato Amando (Sarah) trucking 27 Av C h do
—Frances furwkr r 27 Av C
—Thomas r 14 Stone
Lauder Elizabeth bkkpr WElecCo r 682 Parker
Frank clk NY r 447 Mt Prospect av
Nan H asst buyer 109 Market h at E Orange
Lauderbach Virginia clk 20 Bridge h at Livingston
Laudisi Joseph r 10 Laurel pl
Joseph C toolmkr r 10 Laurel pl
—Pasquale (Rose) barber NY h 26 Laurel pl
Laue Conrad (Gertrude G) h 301 Jelliff av
—Henry h 108 Brunswick
Lauer Doris M emp PrudInsCo r 44 Fleetwood pl
Dorothy R married Eugene Boehn rem to Irvington
—E Eleanor radio tubewkr r 518 Bergen
—Edwin S chauf police dept r 44 Fleetwood pl
Frederick chauf r 5 S Bergen
—George F Mae V) sleman 80 Dickerson h 157 Chadwick av
—George R Anna B) emp 926 Broad h 794 S 10th
Grace A wid William H h 44 Fleetwood pl
—Gustav (Sarah C) roofer h 686 Bergen
—Irving (Florence) plumber 223A Hawthorne av h do
John E (Ida V) checker h 955 Broad
—Klein J B (Mildred M) elec PSE&GCo h 50 Cortland

1941—THE PRICE & LEE CO.'S

LAUER
Laura L Mrs (symkr h 518 Bergen
Lena wid Benjamin F r 75 Wayfell
—Lester r 172 Grumman av
—Louis dentist (202 1080 Broad h at Hillside
Louis (Ilse) r 634 S 18th
Marjorie A waitress r 794 S 10th
Max (Eva) h 50 Stratford pl
May A comptometer opr Jersey City r 44 Fleetwood pl
Minnie wid Solomon h (7 86 Hope
Minnie H wid Henry M h 362 Springfield av
—Philip Leah sleman h (103) 474 Hawthorne av
—Robert Ruth E, ins agt PrudInsCo h 172 Grumman av
Robert A emp PSCorp r 704 S 19th
—Ruth H Mrs stenog (701) 24 Branford pl r 172 Grumman av
Sylvia r 172 Grumman av
Lauf Albert M sign-cutwkr r 23 Triton ter
Gertrude E (Reliable Rule Co) 88 Academy r 23 Triton ter
Mathias (Elizabeth) h 23 Triton ter
Laufer Adolph (Anna G) (The New Washington Lunch) 80 New h 5 Treacy av
Edward draftsman r 72 Chelsea av
Erwin A Herman M, move yakr r 73 W Market
George draftsman r 72 Chelsea av
Gustav cutwkr r 395 Hillside av
Henry Hilda baker h 117 Rose ter
Irving instrumwkr r 30 Homes ct pk
LAUFER ISADORE
(Anna) v pres Newark 20th Century Taxicab Assn 82 Jay and auto repr 250 Bergen h 168 Clinton pl
—See Inside Front Cover
—Jean r 11 Patton pl
Julius (Lillian) draftsman h 72 Chelsea av
Leo (Rose) metalwkr h 5 508 S 13 h
—Lelloy dentalwkr r 188 Clinton pl
—Louis steelwkr r 11 Patton pl
Max (Clara) auto wr h 11 Patton pl
—Max floor covering layer 26 Nicholson r 59 Girard pl
—Morris (Esther) emp LB&Co r 121 Fabyan pl
Philip peddler r 36 Homestead pk
—Philip R (Ethel) elec emp 234 Poinier a (5) 18 Stratford pl
—Richard bkkpr NY r 72 Chelsea av
—Samuel (Katie) h 59 Girard pl
—Simon B detective r 345 Hillside av
Laufer Helen M emp PrudInsCo h at Bloomfield
Laufman Benjamin B (Minnie) pres Mutual Brief Case Co Inc and sec Merit Leather Strap Co Inc 138 Kossuth h 291 Meeker av
Laug J Howard (Esther L) mach h 7 Myrtle av
Laughlan Julia E clk Westinghouse r (15) 116 Shanley av
—Sibina wid Thomas h (15 118 Shanley av
Laughlin Andrew (Modern Pattern Works) 305 Van Buren a Irvington
Charles G (Jennie) emp GECo h 186 S 11th
—Elmer B mgr Dun & Bradstreet Inc (515 20 Washington pl r at Nutley
Harry D (Eva B) mech h 98 S 8 h
Lawrence r 76 Sherman av
Lorraine R clk at Dickerson r 188 S 11 h
Margaret J clk PSE&GCo r 188 S 11th
Marion (Ola D) baker h (7) 73 Barclay
—See Coughlin and O'Loughlin
Laughney John P (Agnes M) mach opr h 54 17th av
Laughton Norris H (Louise) chairman East Side High School h (42 750 High
Lauhoff Bernard J (Helen) mb h 68 Tilinghast
Ruth H clk FInsCo r 68 Tilinghast
Laukaitis George S (Julia A) sleman h (1) 20 Irving
—William V (Marion) chauf h 530 S 19th
Laukaitis George V gasoline 9 st h at Nutley
Laukszemis Adele E clk 196 NYav r do
—August A printer emp 190 NYav r do
—Nellie wid August (Lithuanian Press) 190 NYav h do
Lauletta Charles (Jennie) h 85 State
—Ralph R (Josephine) plasterer h 85 State
Laulette Marie E emp PrudInsCo r 21 Dewey
—Thomas D (Marie A) clk 920 Broad h 21 Dewey
Lauliicht Selma E public stenog 811) 790 Broad r (7) 322 Clinton av
Laumann Charlotte wid Edward dressmkr 588 Springfield av h do
Laundry Machine Service (Ernest Bachr) 20 Calumet
Laupheimer William J (Helen) emp Mountain Ice Co Inc h 80 Irving
Laurance Pauline r 203) 1 Grumman av
Laurando Carmela boxwkr r 136 Delancey
—Giuseppe shoe repr 136 Delancey h do
Laurano Anthony rem to E Orange
—Antonio shoe repr 388 15th av h do
—Louis (Sadie) sleman h 11 Chelsea av
—Mary wid Anthony rem to E Orange
—Susan mach opr r 386 15th av
Laurel Ardis r 282 Springfield av
—Garden Amusement Co (Laurel Garden Corp) 468 Springfield av
—Garden Corp (Edward Charles Joseph and Abraham Zenel amusements 463 Springfield av
John M Mamie furwkr h 282 Springfield av
—Land Company R Thomas Bowers pres Mrs Edda M Vance sec real est 189 Market
—Manor apts 22 W Runyon

LAUREL
Odis r 282 Springfield av
—Olar r 282 Springfield av
—The apts 1082 Broad 174 N 7th and 19 143 S
—Ulysses M r 282 Springfield av
Laurel Jennie wid John r 90 Isabella av
—Leonard Doris, mach h 90 Isabella av
Laurella Anthony (Louisa) butcher h 12 Stone
Joseph symkr r 12 Stone
Peter fertilizerwkr r (2) 45 Stone
Ralph fertilizerwkr r (12) 45 Stone
Laure J V vocenzo emp Benjamin F Jarvis Inc h 5
Laurello Frank (Angelina) grocer 42 Adams h do
Michael r 42 Adams
Laurence Margaret wid William housewkr r 90 Ba
—Robert C Heut police h 26 9th av
see Laurence and Lorenz
Laurence Emanuel porter r 5 30th av
Laurent H Co Inc Henry J Laurent pres Carl E Ka
sec Herman Kollmar treas mfrs surgical instru
4th fl 18 Columbia
Henry J pres H Laurent Co Inc 4th fl 18 Columbia
at Rutherford
Laurenzano Frank emp 97 Chestnut r 435 do
Genevieve seamstress r 42 Chestnut
—John student r 401 Chestnut
—John (Mary) h 425 Chestnut
Joseph P (Angelina) mech h 401 Chestnut
Laurenz Sara A Mrs office sec (8.0) 60 Park pl h
Orange
Laurenzello Mary T (Anna) r 281 Fairmount av
Salvatore (Angelina) scissorswkr h 28 Fairmount
Laureyna Frank E (Claire E) mech h 305 Ogden
Laurin Catherine clk FInsCo r 300 Fairmount av
—Joseph A Liberato) presser h 172 W Market
—Nicholas (Artemia) h 280 Fairmount av
Laurie Edward J (Mary F) molder h 92 Elizabeth
Edward J Jr (Betty W) lt T S Army r 92 Eliz
Gertrude tel opr 18 Washington pl r 92 Elizabeth
Harry F emp LB&Co r 190 N 7th
—J Ernest Blanche auditor PrudInsCo h at Cra
—Jean M clk 300 Broadway h at Kearny
John F mach r 92 Elizabeth av
Mae assembler r 4 946 Broad
—Oscar F lawyr 30th fl 1180 Raymond blvd
Chatham
Laurillard George mach adjuster 40 17th av
Irvington
Laurina Francesco (Adelo) emp city h 125 Malvern
—Jennie B press opr r 125 Malvern
—Leonard A lab r 125 Malvern
—Louis A longshoreman r 125 Malvern
—Samuel D (Florence A) longshoreman h 148
Laurinaitis Charles G r 102 Warwick
George (Josephine) h 102 Warwick
Lauritsen Alice L r (151 409 Summer av
Ann r 585 Mt Prospect av
John (Karen F) waiter h (15) 409 Summer
Pearl K emp TelCo r 151 409 Summer av
Lauro Angelo (Theresa) pres-treas Lauro Clothes
244 Littleton av h 248 do
Anthony (Elva A) cutter h 244 Littleton av
—Clothes Inc Angelo Lauro pres treas Mrs Edd
Axtoundian sec 244 Littleton av
—Helen F mach opr r 243 Littleton av
Viola r 243 Littleton av
William E sub (chr r 243 Littleton av
Laursen Evelyn C stenog (306) 24 Branford pl
Montclair
Laury Frank (Laura) steelwkr h 83 13th av
Lausch Joseph (Constantia) toolmkr h 272 Bush
Lauschke Ellen C biller Sherwin-Williams Co
and Brown h at Carteret
Lauster C Ford A office sec (903 5 Washington
W Caldwell
Lauter Godehard (Helen) emp PrudInsCo h at Ba
Ridge
—Hal 681 Broad
—Helen R stenog 272 Sussex av r 69 S 7th
—Humana Co Ewen Cameron pres Alexander
wood v pres-treas Thomas Clarkson sec mfrs
224 Sussex av and 591-593 Broad
John A Anne M) emp WPA h 69 S 7th
—John A Jr r 69 S 7th
—Piano Co (Lauter-Humana Co) pianos radio
furniture 591-593 Broad and 224 Sussex
Raymond A (Claire) cutterwkr h 81 Rosville
Lauterbach Anne M typist 7th fl 60 Park pl h
Orange
Elizabeth emp 93 Treacy av r do
Harold C credit mgr Weyerhaeuser Sales Co
Fort Newark h at Irvington
—Robert J (Rita M) emp PrudInsCo h at Maplewo
Lauterjung F (Max L (Lauterjung) cutlery and
110 Springfield av
—Max (Anna) (F Lauterjung) 110 Springfield av
Lauterwald Albert (Anna F) rem to Union
Lauterwasser Charles (Dr Charles Lauterwasser
tarium) and osteopathic physician 252 Littleton
h do
—Charles Dr Sanitarium Charles Lauterwasser
Littleton av
Lauther Ludwig (Emma) artist h 3 3 Verona av
Lautz George H (Inez A) clk Federal Trust Co Ru
field Branch 420 18th av h at Union
—Inez A cashier 860 Central av h at Union
—Margaret H wid August h 100 Schley
—Matilda L Mrs h 32 Winans av

Roseland Florist FLORAL DESIGNS— WEDDING DECORATIONS
75 JONES ST. (Cor. Springfield Ave. and Belmont Ave.) PHONE MARKET 2-8097 NEWARK, N. J.

Lyons Christina wid Frederick r 96½ Komorn
—Clifford V toolmkr r 4[illegible] S 17th
—Della J Mrs h 454 S 17 h
—James J (Frances L) mach opr h 96 Magnolia
—Joseph mgr 304 S 14th h at Irvington
—Martin H fitter r 96½ Komorn
—Robert J peddler r [illegible] S [illegible]
[illegible] 9 3 Bergen
[illegible] man h 133 Wilson av
Lyster Ernest r 427 Belmont av
—Ernest J (Jane V) painter h 427 Belmont av
—Jas Edward (Kelly) sleman L B&Co h (4) 335 [illegible]
[illegible] May
[illegible] May
[illegible] Ridgewood av
[illegible] Ridgewood av
—Robert bkbpr 338 Plane r 296 Ridgewood av
—Sarah F Mrs grocer 42 May r do
—Stanton Anna peddler h 296 Ridgewood av
Lyse George M mgr Personal Finance Company of N J h 701 Broad h at Elizabeth
Lytera Dominic (Antoinette A) lce 4 3d h do
Lynd Flora E physician school dept and 207 Summer av
Lytle Rocco (Carmela) tailor emp 52 Market h 43[illegible] S 8th
Lytle Clare singer r 6[illegible] High
[illegible] wid Walter [illegible] 200 5th
[illegible] h [illegible] S 15th
[illegible] Spring av
[illegible] Mrs [illegible] r 82 Scheerer av
[illegible] M telegrapher LVRR h 28 Miller
[illegible] clk r 80 Murray
[illegible] Arthur res opr r 28 W Kinney
[illegible] Pal
[illegible] M [illegible] tailor h 442 15th av
[illegible] Frank
[illegible] Emma [illegible] h [illegible]
[illegible] Frank P tchr 550 High r 149 S Munn av
[illegible] (Sadie) ins agt MetLifeInsCo h 149 S Munn av
Lucero Carmelo (Anna) shoe repr 29 12th av h 48 Newton
—Donald A (Lucille F) ins agt PrulnsCo h 219 S 6th
Lucente Bernardo (Annunciata) h (11) 411 6th
—Frank Anna) sleman h 377 N 6th
LuGreway George W (Edna F) foreman 354 Park av h 42 Shaw av
—Helen M tchr 142 Newton r 4[illegible] Shaw av
Lugrin Nathan H r 57 Charlton
Luhn Harry (Ida D) sleman h (4B) 561 Clinton av
LuGuerin Camille (Catherine H) h 160 Ivy
—Elizabeth office sec (324) 744 Broad h (E) 558 Stafford av
—Joseph C (Marion) rem to Irvington
—Marion B clk FinsCo 10 Park pl h at Irvington
—Richard underwriter FinsCo 10 Park pl h at S Orange
Luhrs [illegible] r 467 Ferry
[illegible] Lena A mattressmkr h 467 Ferry
[illegible] clk (216) 920 Broad h (401) 254 Mt Prospect av
Luhrs Clara wid Michael mach opr r 137 Oakland ter
Luhrs John clerk eng r 82 Littleton av
—Raymond emp Westinghouse r 182 Littleton av
LuHelle Rose B office sec (309) 20 Clinton r 18 Chelsea av
Luhle David r 21 Netherwood pl
—David A Margarette E) mech h 68 Isabella av
—James F sergt Essex County Park Police 116 Clifton av h at W Orange
—Marion A r 1 Netherwood pl
—Joseph P (Anna M) emp WPA h 483 Springfield av
—Marguerite L Mrs tel opr 254 W Bigelow r 68 Isabella av
Luhrs Andrew policeman r 10 Astor
Luhrs Edward J rem to E Orange
—Dr S rem to E Orange
—Walter D rem to E Orange
Lumley Ruth clk 400 Grove h (3E) 174 Mt Prospect av
Lumsden Joseph mgr 121 Fleming av h at Lyndhurst
Lunghini Allen r 490 S 10th
—Dante (Helenia) radio serviceman h (3B) 212 South
—Joseph (Celia) butter and conf 490 S 10th h do
—Kitty junior executive L B&Co r 324 Chadwick av
—Martin clk 490 S 10th r do
—Mario (Gladys) sleman h 85 Scheerer av
—Sylvia married Leo Tosi
Luter Louise A emp PrulnsCo h (507) 2 Hulleck
Luterek antoinette M mach opr r 11 Hensler
—Charles F foreman r 11 Hensler
—Frank Nancy B [illegible] Hensler
—Georgine F mach opr r [illegible] Hensler
—Walter M radio tubewkr r [illegible] Hensler
LuVeri Joseph (Emma) leather finisher h (6) 151 [illegible]
LuVeri [illegible] r 3 Sherman av
—Emma wid Anton B saleslmkr r 450 Summer av
—Steven B (Violet B) route sleman h 450 Summer av
—Ida mgr 48 Bank h at Hillside
—Walter B (Blanche) crane opr h 113 Sherman av

LuVerno Nail Enamel Co (Anthony J Falcone) toilet articles 189 Ridge
Luvers Lida A tchr 357 High h at E Orange
Luverty Harry J drywkr h 68 2d
—James forwkr r 68 2d
—John J forwkr r 68 2d
Luvery Dora E Mrs [illegible] h at Belleville r
—Eric E emp PrulnsCo h at Bloomfield
—John P (Anna E) sheet metalwkr h (106) 538 Summer av
—Mary wid John P h 124 17th av
LuVey A Frank (Lillian) gummed tape and mgr Nashua Package Sealing Co (204) 207 Market h at Westerleigh NY
LuVin Filippo (Providenza) shoe repr WPA h 476 S 12th
LuVie James F r 85 Pennington
Luvigne Harvey J (Ruth F) emp city dept of Public Welfare h (108) 50 M ford av
—Leon J wyr (1124) 1130 Raymond blvd h at Elizabeth
—Morris L pres Walk-Rite Juvenile Shoes Inc 101 Halsey r 18 Harding [illegible]
—Regina J Mrs prib sec 48 Commerce h at Elizabeth
—Ruth F Mrs clk 48 Halsey r (09) 50 Milford av
—Samuel (Rose) pharmacist h 206 Pechine av
—William (Dora R) painter 8[illegible] Belmont av h do
Luvin Dominick F h 84 9th av
—John J r 62 Eastern pky
—Jose M (Josephine) ship fitter h 75 Wall
—Patrick J (Margaret A) guard Caldwell h 62 Eastern pky
—Thomas F (Constance M) mech eng NY h (93) 16 [illegible] ave Lenin
LuVine Studio (Joseph W Schaf) signs 315 Plane
Luvine Bernard tchr 95 6th av r 145 Lyons av
—Charles (Jennie) sleman h 145 Lyons av
—Gertrude r 145 Lyons av
Luvinia Anthony F (Margaret) emp WPA h 39 Watson av
—Antoinette R brushmkr r 174 NYav
—Joseph (Dorothy) aeroplanewkr h 110 NYav
—Zaccaria (Mary) h 177½ NYav
Luvino Ralph rem to Irvington
Luvis Joseph (Dolores) mach r 68 Nelson pl
Luvish John vestwkr r 5 Linden
LuVista Antoinette cigarwkr r 107 7th av
—Antonio (Antoinette) h 29 Highland av
—Benjamin A (Jennie) chauf h 6 Hunterdon
—Benvenuto lab r (5) 1-4 7th av
—Frank r 29 Highland av
—Gerardo sleman 689 Broad r (5) 114 7th av
—Joseph (Carmela J) baker h 11 Boone
—Michele (Mary) ironwkr h (5) 114 7th av
—Pasqua r (5) 1-4 7th av
—Pietro (Jennie) foundrywkr h 907 7th av
—Rocco r 29 Highland av
Luvis a Alexander (Antoinette) leatherwkr h 9 Lock
—Antoinette Mrs grocer 8 Lock r do
—Joseph (Nora) h 92½ Garside
Luvitola Michael L emp 135 Telford r 27 do
—Peter (Agnes B) rem to Hillside
—Russell L (Angelina T) lab r 127 Telford
Luvitola Augusto r 5 25 Branford
—Della wid Rosario h 5 25 Branford
—Frank (Madeline) emp city h 11 25 Branford
—Salvatore r (5) 25 Branford
LuVoice Frank E (Anna B) grinder h 213 Chadwick av
LuVoie Caroline cook r 45 Milford av

LAVOIE EDWARD J

pres Hollywood Memorial Park Inc office (407-408) 60 Park pl cemetery Stuyvesant av union h at E Orange—See p 40

Lavoie John (Helen) autowkr h 105 Baldwin
—Joseph (Rose L) emp Am Can Co h 188 Johnson av
Lavoy Morris (Sarah) field supv 254 W Bigelow h 171 Mapes av
Lavore Frank (Elizabeth L) painter h (9) 141 5th
Lavoff Charlotte r 821 S 18th
—Clara wid Abraham r 849 S 18th
—Jacob (Lena) sign painter 821 Springfield av h 821 S 18 h
Law Daisy M r 79 Lincoln pk
—Daniel W foreman 40 Harrison h at Irvington
—Edna M emp PrulnsCo h at Nutley
—Edward fireman NFD r 283 S 10th
—Florence rem to Philadelphia Pa
—Frederick Ann clk PO h 68 Hillside pl
—George W (Mary C) sta eng h 32 Earl
—Helen M Mrs emp PrulnsCo r 60 Roselle av
—Iris B Mrs sec Eureka Cement Co 2 Av A h at Short Hills
—Isaac (Sadie) peddler h 533 Belmont av
—James special policeman r 3 123 Roseville av
—James (Anna) h 400 Halsey
—Joseph razorwkr r 52 Johnson av
—Lucille Mrs beauty shop 90 Morton r 207 Bruce
—Michael P emp WPA h 260 Walnut
—Milton S route sleman r 533 Belmont av
—Richard K (Rose G) mech h 241 S 14th
—Roosevelt (Clara) lab h 50 Barclay
—Silas C asst mgr 771 Broad h at Nutley
—Thomas (Lillie) foundrywkr h 207 Bruce
—Walter B whol coffee 12 Delaney h at Dunellen
—William C cutter r 110 Lindsley av
—William F pres-treas Eureka Cement Co Inc 2 Av A h at Short Hills
—Willie (Verlena) r 28 Rankin

LAW
—Willie M (B Bertha) foundrywkr h 28 Rankin
Lawall William P personnel mgr Harrison r 1050 Broad
LaWarren The apts 536-538 W Market
Lawder Ralph E Jane trainman CRR h 720 S 15th
Lawery Harry R r 55 Avon pl
—Rose L Mrs mach opr h 65 Avon pl
Lawing Violet B wid Lawrence C h 12 Earl
Lawit Albert (Kathryn) leatherwkr h 205 Hillside av
—Earl L student r 205 Hillside av
—Louis L (Mary) mach opr h 117 W Bigelow
—Martin cutter r 117 W Bigelow
Lawitt Joseph (Elizabeth) leatherwkr h (207) 2 Hillside av
Lawler Austin J (Mildred) sleman h 171 Isabella av
—Austin J Jr r 171 Isabella av
—Dorothy A stenoman E Orange r 20 Dover
—Edward O (Margaret E) die setter h (8) 182 Broad
—Helen Mrs r 9 Mt Pleasant av
—John F Dorothy M emp PrulnsCo h at E Orange
—Leroy S r (8) 1162 Broad
—Margaret R r 171 Isabella av
—Mildred M Mrs h 17 Isabella av
—Thomas r 367 Broadway
—Thomas J (Anna E) carpbkmkr h 20 Dover
—W Hubert (Veronica L) mach h (1B) 207 Pennington
Lawless Catherine M wid John [illegible] h 4 1 Nail pl
—James P Anna V mgr 339 Sussex av h 158 S 7th
—John J (Helen M) sawchman TelCo h 18 S 9th
—Julia A wid John furn rms 203 High h do
—Mae A housewkr r 283 High
—Mary M office sec 48 Providence r (4) 1 Nail pl
—Michael J foreman Celforg r 81 S 9th
Lawley Harold W Ann M chauf h 17 Chadwick av
—John W Isabelle chauf h 809 Bergen
Lawlor Albert J Irene E policeman h 221 N 6th
—Albert J Jr office boy 80 B L Clinton r 221 N 6th
—Anna M Mrs tchr 65 Webster h at Paterson
—Christopher F emp WPA h 235 Bruce
—James A r 112 S 15th
—James A (Katherine E) insp h 28 Montrose
—John T Rev curate St Columba's Roman Catholic Church r 25 Thomas
—Lorraine M r (8) 1 [illegible] Broad
—Nellie J r 235 Bruce
—William r 30 Columbia
—William F Msgr Very Rev supt of schools 31 Mulberry h at Bayonne
Lawn Woodruff r pres Ironbound Manufacturers Assn 14 Ferry h at Millburn
Lawniczak Stanley r 8 Essex
Lawrance Daisy V rem to Asbury Park
Lawrence Ada Mrs cigarwkr r 341 15th av
—Adelaide R emp 5 Washington h at Upper Montclair
—Agnes Mrs h 165 13th av
—Albert Bernice E h 78 Holland
—Alonzo P Anna M) messenger Clinton Trust Co h 39 Seymour av
—Amos bnd carrier r 208 Livingston
—Amos lab r 25 Baldwin
—Andrew Susan h [illegible] Albert av
—Andrew Jr r 21 Albert av
—Ann L bkkpr 345 Central av r 463 Central av
—Anna Mrs h 25 Boyd
—Anna M wid Fred h 463 Central av
—Annie wid Leonard h 246 Warren
—Arminta wid Julius P janitor 82 Hillside pl h do
—Arnette R Gladys E) mgr chairman Compensation Rating & Inspection Bureau of New Jersey h at Montclair
—Arthur F (Lillian B) emp PrulnsCo h at Montclair
—August (Anna) tank installer h 94 Tichenor
—Bernice Mrs nurse 78 Holland r do
—Caroline M emp PrulnsCo r 463 Central av
—Carrie Mrs laundress h 106 W Kinney
—Cephas (Lillie) M h 58 Newark
—Cesar A Katie) foreman Roselle h (3B) 112 Seth Boyden ter
—Charles lab r 22 Grant
—Charles (Edna E) sleman h 535 Bergen
—Charles E (Minnie) supt 496 S 18th h do
—Charles J Phyllis M emp WPA h 16 Mercer
—Charles M rem to Philadelphia Pa
—Chester B (Mary B) asst mgr PrulnsCo h at Bloomfield
—Clifford Jr r 20 Chester ave E
—Constance C clk 700 Broad r 463 Central av
—Cora V married Richard Connelly
—Donald M aeronautical eng r (102) 486 Clifton av
—Edith r (1) 226 Norfolk
—Edward lab r 84 Morton
—Edward Elmira pumpwkr h 23 Broome
—Edward Helen h 403 Clinton av
—Edward Lewis molder h 124 Littleton av
—Eleanor C Mrs h 254 Fairmount av
—Eleanor H Mrs asst clk 45 Bruce h at E Orange
—Eleanor R emp PrulnsCo h at Kearny
—Eliza Mrs r 80 Morton
—Elizabeth wid John h 26 S Orange av
—Elizabeth wid Louis L r 117 Chadwick av
—Ernest r 106 Orchard
—Ethel B prir sec (3501) 13 Commerce r 22 Beck av
—Evelyn W emp PrulnsCo h at Union
—Fannie B wid Aurelius h 101 Broome
—Felicia Mrs laundrewkr r 384 Boston
—Florence M r 26 S Orange av
—Florence S wid Charles L h (10) 1207 Broad
—Fortunate (Mary M) painter 55 Madison h do

ROTHROCK-TAILORS INC. Custom Tailors
DRESS SUITS TO HIRE
53 ACADEMY ST. TEL. MARKET 2-4313

LAWRENCE
Fred Vergest M) shipwkr h 375 New
George A (Sarah F) mach h 203 Milford av
George B mgr PrulnsCo r at Maplewood
George D (Emma M) ironwkr h 40 4 h av
Gertrude V (Carl Winder Eilsons r 250 S 18th
Gilbert (Caroline) route sleman r 730 Hunterdon
—Harold F (Anna M) r 47 Broad
Harry (Ethel) dry goods 94 Broadway h 42 278 Mt Prospect av
Helen wid Louis r 41 Plane
Helen E emp PrulnsCo h at Summit
Hendrie A E h 43 Pomona av
Henry emp W A h 5 Nassau pl
Herman r 25 29 Pennington
Hu s (Viola) emp W A rear 56 Newark
Howard C Howard C Lawrence & Co) (3126 1180 Raymond blvd
Raymond clerk h at Montclair

LAWRENCE HOWARD C & CO
(Howard C Lawrence) general agents Lincoln National Life Insurance Co (3126) 1180 Raymond blvd tel Market 2-3220

—Hull F (Marion A) special clk PO Bldg Federal sq h at Maplewood
Ira A (Mildred) ab h 21 Hunterdon
—Irving L (A Marie) dairywkr h 117 Chadwick av
—James emp St Michael's Hospital r 84 Burnet
—James r 20 Chester avE
James (Elizabeth J) h 281 Ogden
James (Josephine) chauf h (B3) 88 Barclay
—James E (Margaret) emp PRR h 30 Rutgers
James S (Sally) lab h 185 Avon
—Janet stenog (501 17 Academy h at Montclair
—Jessie F wid George W h 259 S 18th
John upholsterer r 285 21th av
John J packer r 578 Broadway
John N (Ethel) chauf h 7 Bank h
John W (Rosina) chief clk 430 Broad h at Madison
Joseph r 65 Pennington
Joseph W (Catherine) roofer h (14A) 182 Badger av
Josephine household editor N Sunday Call 91 Halsey h at NY
Julius Theresa riveter h 126 Wilson av
Julius Jr in US Marines r 126 Wilson av
Kathryn G waitress r 463 Central av
—Kathryn M r 22 Bock av
—Kenneth (Eleanor) bkpr 258 Wilson av h at E Orange
—L Co Inc Henry R Lorentowicz pres Ladues Glowacki v pres Kazimiers Lazarek treas coppersmiths 292 Halsey
Leo J Prentiss M, porter h 170 S Orange av
—Leonora O Mrs press opr h (13) 223 Ferry
Lester chauf h 287 Norfolk
Lewis E (Grace H) orderly N City Hospital h 41 Hunterdon
Lillian Mrs steno 93 Chestnut r 730 Hunterdon
Live Poultry Co (Harry Schenkel) 206 Vanderpool
Malcolm E statistician clk 12031 60 Park pl h at E Orange
Margaret E emp PrulnsCo h at Belleville
Margaret E sleswoman H&Co r 22 Bock av
Marian H clk US Postal Savings Bank r (19) 577 Broadway
—Marie E wid Watson B r 308 Mt Pleasant av
Mary housewkr r 683 Springfield av
Mary r 225 Mt Pleasant av
Mary wid George h 63 Joseph
Mary A bookkr r 126 Wilson av
Mary A sleswoman 709 Broad r 22 Bock av
Mary E packer r 578 Broadway
Matilda wid Charles r 103 Sherman av
Maude Mrs h 19 West
Michael Bessie oiler h 538 S 12th
—Millard F (Minnie E) letter carrier PO Federal sq h at Union
—Minnie J r 550 Mt Prospect av
Morell housewkr r 218 Morris av
—Nelson S student r 170 Lincoln av
—Nels F wid Mr colm E h (102) 486 Clifton av
Orn B r 18 Mercer
—Ossie T garagewkr r (1) 136 Somerset
—Paul A (Frederica) zem in E Orange
—Paul M clk 806 Broadway h at E Orange
—Philip B pres Country Properties Inc and real est and ins (916) 1180 Raymond blvd h at Bernardsville
—Philip Mrs housewkr h 20 Chester avE
—Priscilla waitress r 216 Broadway
—Raymond C (Lillian) rem in Irvington
—Robert T (Dorothy A) clk 1074 Bergen r 216 Broom av
Rosalie E emp N Evening News r 576 Broadway
—Russell C gas sta atdt 306 Plane r 51 Speedway av
—Sarah R r 143 Pomona av
—Sidney (Thelma) mach h 33 Chestnut
Thelma Mrs furn rms 38 Chestnut r do
Theresa A wid Robert T r 403 Clinton av
—Thomas H (Whalin) presser h (C) 85 Somerset
—Vincent P (Florence P) tool temperer h 207 Fairmount av
—Walker rem to Irvington
—Walter (Rosa) die setter h (10) 125 Johnson av
William (Sarah T) h 576 Broadway
—William Jr mech PSE&GCo r 70 Hillside av
—William A to US Army r 576 Broadway
—William F blueprint reader h 51 Speedway av
—William H r 22 Bock av

LAWRENCE
William H Jr (Ethel B) emp PrulnsCo h 22 Bock av
William J r 170 Lincoln av
William P (Ann M) counterman h (11) 46 Nelson pl
William P (Florence S) cabinetmkr r 170 Lincoln av
Lawrey Albert rem to Red Bank
John ab r 41 Barclay
William (Bertha M) trucker h 77 W Kinney
Lawrie Andrew (Helen A) clk h (D4) 210 Roseville av
Elizabeth wid Andrew emp LB&Co h (D) 488 Orange
Harold S packer r (C) 488 Orange
Helen A Mrs clk LB&Co r (D4 210 Roseville av
Margaret A Mrs tchr 25 Wilson av h at Belmar
Woodrow W mech r (C) 488 Orange
Lawrey Jack Florence wheel repr 409 Springfield av h 748 S 5th
Lawrowski Olga housewkr r 69 Ferguson
—Stanislaw (Anna) grocer 69 Ferguson h do
Viola r 69 Ferguson
Laws Clara wid Humphrey housewkr h 217 Borgen
—Dorsen R (Emma C) mgr PrulnsCo h at Nutley
Elizabeth housewkr r 83 66 Barclay
—Frances wid Henry h 46 13th av
Herman C Hunter E) cook h 83 66 Barclay
James H emp WPA r 40 13th av
—Pearl L r 46 13th av
—Roosevelt (Clara) porter h 125 Quitman
—Walter C wrecking r 102 W Market
Lawsk Blanche M married Joseph O'Connor rem to Orange
Joseph (Katherine) presser ColCorp h 86 Gotthart
Joseph P clk NY r 68 Gotthart
Lawson Albert D carp r 9 Burnet
—Albert E Margaret E) fireman NPD r 150 Isabella av
—Beatrice Mrs housewkr r 58½ Wright
—Berger M Mae A carp h 28 Abbotsford av
—Charles M emp WPA r 6 ½ Peshine av
—Daniel (Dan's Tavern) 245 Academy h at E Orange
—Doris Mrs rem to Vermont
—Edward J (Agnes T) landscape gardener h 58 Hasted
Edwin A Winifred lineman police dept h (105) 75 N 7th
Elizabeth cook 337 S Orange av r do
—Ella emp Presbyterian Hospital r 37 Stirling
Evelyn A hairdresser r 38 N 11th
—Florence A bkpr 10 Park pl h at Jersey City
—Florence T married Douglas T Dryburgh
—Frank (Florence M) watchman 95 4th av h 211 4th
—Frank A shipper r 211 4th
—Harold r 67 Barclay
—Harold B library asst 1 Washington r 112 S 10th
—Helen wid Robert r 15 John
Ina wid Peter r 172 S 10th
Isabel B emp PrulnsCo r 393 7th av
James auto mech r 25 Prince
James lab r 70 W Kinney
Johnson jr in US Army r 231 6th
Jennie r 77 S 20th
John r 68 Waverly av
—John A mach r 39 Hecker
John B batterywkr r 38 N 11th
—John B Bessie A) projectionist h 745 Sandford av
—John J (Geraldine A) ironwkr h (8) 15 Myrtle av
—Joseph G (Gertrude O) sleman h 58 N 11th
—Josephine wid John h 62 Rutgers
—L Clara Mrs housewkr r 63 Brunswick
Lorraine E emp Westinghouse r 211 4th
Margaret E Mrs clk WElecCo r 159 Isabella av
Margaret wid Alfred G h 67 Avon pl
—Mary wid Alexander r 363 S 20th
—Matilda C wid William J h 27 Avon av
—Maud h 283 Florence av
—N Cass emp PrulnsCo h at N Plainfield
Norman B clk NY r 303 7th av
Orlando M Mrs housewkr h (A4 101 Somerset
Pearl wid James r 4 170 Plane
Peter emp WPA r 73 Monmouth
Price Lulu grocer 57 Barclay h do
Robert painter r 426 Washington
Rolland H Mattie D) clk NY h 303 7th av
—Roosevelt (Edith A) clk PO h (C2) 17 Somerset
—Rufus (Maime) porter h 622 W Market
—Teresa S wid Charles L h 159 Isabella av
Thomas (Florence (Dan's Tavern) 245 Academy h at E Orange
Thomas (Minnie J) h 34 Wilson av
Thomas (Rosa) emp PSE&GCo h (12) 121 Oliver
Thomas L clk 94 Johnson av h at Orange
Warren signmkr r 52 Johnson av
William emp N Water dept h 112 S 10th
William (Ethel) emp WPA h 123 Brunswick
see Larson
Lawster Anne steno 518 Broad h at Caldwell
Lawton Anna Mrs emp 338 S 12th h 6 134 Somerset
Charles C (Anne J) h (9) 563 Springfield av
—Edward sign painter r 265 High
—Edward P r 47 Lentz av
—Henrietta M Mrs tchr 217 Abington avW h at Bloomfield
Ida clk r 257 M Prospect av
James W airplane mech r 86 Read
James W (Bridget) h 47 Lentz av
James W Jr in US Army r 47 Lentz av
John A (Mary B) emp LB&Co h 10 Lentz av
John J letter carrier r 36 Read
Mary E clk PrulnsCo h 36 Read
—Tiley lab r 70 W Kinney
William r 47 Lentz av
Lawyer Frederick r (7) 62 Chester avE

LAWYER
—Harry canvasser r 44 Burnet
—Mary boxing 1050 Broad h (7) 52 Chester avE
—William G r 73 Parkhurst

LAWYERS TITLE GUARANTEE COMPANY OF NEW JERSEY
Harrison P Lindsbury pres Thorward Vergerius v pres sec-treas Andrew G Holt v pres George W Pe asst sec t re insurance exclusively 7 Nelson pl tel Nigh tel Mitchell 2-7875—See p 96

—Title Insurance Corporation of Richmond Va Emp M Wagner asst v pres Newark branch office 2068 744 Broad
—and Home Makers Building and Loan Assn Herbert Steiner sec 1028 Broad
Lax Estelle emp PrulnsCo h at E Orange
Frank sec Washington Upholstering & Furniture 68 Springfield av h at Orange
—Julius Regina h 189 Avon av
Nathan (Bessie) pres-treas Washington Upholstering & Furniture Co 68 Springfield av h 0 Reading
Lay Albert (Mildred L) ab h 480 Washington
Harold W gen sls mgr 224 McWhorter av at Blairstown
Joseph F (Helen J) mach h 504 S 18th
—Mary A Mrs emp WPA h 335 Walnut
—Pauline H Mrs r 645 Ridge
Laya Violet A packer r 21 Mitchell pl
Laycock Richard (Margaret L) opr PSCT r M Wh loughby
Layda Susie cel uloidwkr r 45 Av L
Layden Daniel F (Mary) emp 80 Bank h 9 Beach
Mary Mrs r 225 Mt Pleasant av
May W r 9 Beach
Patrick emp PSE&GCo r 102 S 9th
Thomas r 9 Beach
Layer Emma h 41 Springdale av
—Ida C wid Henry C h 357 S 8th
—Julia r 4 Springdale av
—Leslie R Edith J) stone cutter h 42 Milford av
—Marion E wid Rudolph C h 357 S 8th
—Mary r 61 James
William L student r 42 Milford av
Layland George H (Alice) janitor h 101 Fairmount av
Layman Wanda waitress r 307 Bergen
Laymg—see Lang and Laing
Laynor Arthur E gasoline 419-421 13th st h at E Orange
Laysears Alex Georgia) (A & L Garage 243 Broome h 38 H tside pl
—Hollis G emp 243 Broome r 38 Hillside pl
Layte Ralph R v pres Motor Improvements Inc and pres Purolator Products Inc 805 Frelinghuysen av h at Short Hills
Layton Anna Mrs r 61 James
Arthur C (Helen W) sleman 31 Market r ing do
—Catherine h (211) 77 Lincoln av
Catherine E housewkr r 480 Hunterdon
—Charles A (Ella) sleman h 352 4th
Earl V brakeman PRR h 101 Roseville av
—Edward (Jennie) pumpwkr h 176 High
Edward Jr ab r 176 High
—Fannie E wid Harry E h 134 Elizabeth av
—James (Mabel) elec r 440 High
—Joseph O (Catherine A emp 126 Clinton av h do
—Joseph P Essie policeman h 59 Lenox
Kenneth (Josephine) emp 39 Gold h 243 5th
—Margaret steno Harrison r (21) 77 Lincoln av
—Marie B clk PrusCo 10 Park pl h at Roselle pk
Muriel technician 53 Lincoln pk r 126 Oakland ter
Raymond C clk NY h 406 41 Mt Pleasant av
Susan wid Whitfield r 48 Seabury
Sylvester r 76 High
Viola J clk NY r 17 N 11th
—Viola J wid Tremont cook h (A3) 17 Somerset
—William O (Blanche M) porter h 480 Hunterdon
—see Leighton
Lazansky Mack J Sylvia) sec-treas Newark Photo Studio Inc 827 Broad r 898 S 7th
Lazar Adam (Mary) rem to Irvington
Bessie Mrs sec-treas Green's 5c to $ 00 Store 914 Bergen r 467 Peshine av
—Eleanor M married Myron Baker
—Emily rem to Irvington

LAZAR HYMAN
(Rosa) mirror mfr and beveled plate rear 96 Wallace h 96 do tel Market 2-8433

—Ida Mrs furn rms 281 Mulberry r do
—Joseph (Rose) printer h 111 Belmont av
Louis (Mollie) mgr Federalsburg Md h 91 Vesey av
Margaret wid Anton clk 92 12th av h do
—Mark A (Belle) r 53 Girard pl
Nathan (Ida h 281 Mulberry
—Philip M lawyer 731) 24 Commerce r 98 Wallace
Lazarahs James (Mary) emp city h 60½ 3d
Lazare David (Fannie) (Twentieth Century Laundry) 383 Hawthorne av h do
Lazarek Kazimiers treas L Lawrence Co Inc 292 Halsey h at Irvington
Stella opr 40 17th av h at Irvington
Lazark John tool mkr r 24 Burnet
Lazaro Anthony rectwkr r 334 Fairmount av
Charles (Lena) porter h 380 S 6th
—Edward (Mary) r 62 Fairview av
—Elsie Mrs druggist 225 Adams r do
—Filippo (Theresa h 334 Fairmount av
—Helen J emp 345 Central av r 603 New
—Joseph B (Elsie) pharmacist emp 225 Adams h do

JOS. H. LUCKING, INC. COAL - COKE - FUEL OIL
BROOK ALLEY, ORANGE, NEW JERSEY
Newark 3-1762 Humboldt—Telephones—Orange 3-0450 SUSSEX AVE. AND FIRST ST. NEWARK, N. J

LIZARD
—[illegible] P (Bessie) shipping clk h (8) 307 14th av
—[illegible] K (Annette (Norfolk Diner) 91 Norfolk r
[illegible] do
—[illegible] restaur r 334 Fairmount av
—[illegible] gasmantwkr r 334 Fairmount av
—[illegible] 8 9th
—[illegible] Mrs seamstress [illegible] 8 9 h
—[illegible] Brunn [illegible] h 469 Elizabeth av
—[illegible] investigator Welfare Dept r (301) 10 [illegible] av
—Marie (Sarah C) semf 929 Broad h (611) 469 Elizabeth av
—[illegible] Drugs [illegible] 538 Springfield av h 189 Nye av
—[illegible] (Frank) secretary Lazarof's Pharmacy Inc 244 Broadway h (301) 10 Lehigh av
—Lazarof's Pharmacy Inc James Lazarof pres 244 Broadway
—[illegible] 308 [illegible]
—[illegible] wid Benjamin dry goods 308 15th av h do
—[illegible] Dor [illegible] mar & [illegible] (727) 24 [illegible] 93 Belmont av h do
—[illegible] Mildred [illegible] 230 Schley
—[illegible] Andrew emp [illegible] Lincoln
—[illegible] Lincoln
—[illegible] Lincoln
—[illegible] Lincoln
—[illegible] Ferry r 1 8 do
—[illegible] clk [illegible] h 16 do
—[illegible] 9 Ridgewood av
—[illegible] 38 Lyons av
—[illegible] 307 Goldsmith av
—[illegible] Brooklyn NY
—[illegible] & B Mfg Co 5th fl 54 Clinton
—[illegible] 3 8 Hawthorne av
—[illegible] 3 8 Hawthorne av
—[illegible] 8 54 Clinton
—[illegible] 8 Schuyler ter
—[illegible] 4 30 av h 233 Broad
—[illegible] chauf h 53 Schuyler av
—[illegible] mar 26 Wilson av h do
—[illegible] Wilson av h do
—[illegible] Terminal opp S Dock Foot Newark h 9 Goodwin av
—[illegible] (Gertrude C) (Jersey Dairy Products) 39 Wilson av h 404 235 Meeker av
—[illegible] (Gladys) rest and tavern 19 Joseph h 128 Goodwin av
—[illegible] wid Joseph r 904 Seymour av
—[illegible] Alexander J (Jill Ice E) foolmkr h 917 S 19th
—[illegible] Lawrence W (Williams Oil Co) (7071) 9 Hill h [illegible] Montclair
—[illegible] Joseph (Anna) h rear 49 Barbara
—[illegible] Morris (Freida) tailor 101 Bragaw av h 95 do
—[illegible] Ann M r [illegible] Richards
—[illegible] Kirk 545 [illegible] nurse av r 48 Richards
—[illegible] Anna [illegible] wkr h 48 Richards
—[illegible] Harris [illegible] 48 Richards
—[illegible] Caroline [illegible] r 160 Tichenor
—[illegible] Philip barber 26 Charlton h do
—[illegible] Marion stenoman r 54 Green
—[illegible] Armando (Bruno) foolmkr h (31) 54 Stone
—[illegible] seamstress r (31) 54 Stone
—[illegible] Angelo r 395 15th av
—[illegible] wid Salvatore r 347 Littleton av
—[illegible] (Guarantee Auto Repair Shop) 64 S Davine h at Irvington
—[illegible] (Lena M) h 347 [illegible] av
—[illegible] Philip Antoinette [illegible] investigator (443) 469 High h 249 Fairmount av
—[illegible] Adelaide Mc wid Joseph T house mother 27 S 9th h at E Orange
—[illegible] M Mrs seamstress h 233 Malvern
—[illegible] Ira Ellery K Ellen pres Don VanHuren secy-treas carpet mfrs 768 Frelinghuysen av
—[illegible] Allene M student r 525 Orange
—[illegible] wkr r 913 Broadway
—[illegible] Elizabeth [illegible] 117 Peshine av
—[illegible] married Ira Mc [illegible]
—[illegible] Ella stenographer (2057) 31 Clinton h at Verona
—[illegible] Edith R wid Alfred W h 107 3d
—[illegible] Edward K student r 525 Orange
—[illegible] B Rev [illegible] pastor Roseville Methodist Church h 25 Orange
—[illegible] emp FHA [illegible] Federal sq PO Bldg h at Montclair
—[illegible] William [illegible] 56 Sherman av
—[illegible] Mrs housewkr r [illegible] Avon pl
—[illegible] Frederick F compositor [illegible] 301 8th av
—[illegible] John Bergen Street School 708 Bergen h [illegible] Valley
—[illegible] Alice V supt 399 Parker r do
—[illegible] Elizabeth painter h 33 Lenox
—[illegible] Charlotte broker NY h 241 Highland av
—[illegible] Sarah E) h 209 Prince
—[illegible] emp 301 Broad r 26 James
—[illegible] 318 av
—[illegible] foolmkr h 339 S 19th
—[illegible] M steno 1st S 31 Clinton h at Lyndhurst
—[illegible] M Martha E) clk 44 2d av r 320 Summer
—[illegible] A chauf r 107 3d
—[illegible] E laboratory asst LB&Co r 107 3d
—[illegible] P r 525 Orange

LEACH
—Marion K Mrs conf 44 2d av r 320 Summer av
—Mary wid Frank r 539 S 19th
—Richard clk Irvington h 490 13th av
—Ruth T coml artist r 107 3d
—Theodore C watchman h 25 New
Virginia steno (1013) 60 Park pl h at Wharton
Virginia L library asst Washington r 341 Highland av
—William (Dora J) chemicalwkr h 70 Monmouth
—William E Maud chauf city h 224 Hudson
William J (Susie M) h A2) 5 Somerset
see Leet Leitch and Leech
Leadbeater Alfred A Sr (Ethel) maintenance man h 81 N Munn av
Jessie h emp PruInsCo h at W Cadwe
Leadbetter Calhoun r 222 Plane
Essie wid Henry h 222 Plane
Robert E (Mabel) emp WPA h 269 Warren
Leadbetter Mfg Co cook h 270 Bloomfield
Leader James R Jessie lab h 36 Clayton
Leaderman Charles W mach r 406 S 12th
Leaders Christine r 4A 17 Livingston
Ernest Em r L watchman Howard Savings Institution 704 Broad h at E Orange
Henry E emp WPA r (4A 17 Livingston
Mae housewkr r rear 82 Rutgers
Sophie wid Ernest h (4A 17 Livingston
Leadford Elizabeth emp WPA h 21 Rutgers
Leaf Gloria P wid Alexander h 57 Whitney
Leahy Alice R tel opr 946 Broad r 549 N 13th
Ann A wid Frank C r 317 Beach
Anna B wid James J r A3 99 N 6th
—Anna T married Earl Edwards
Anne wid Maurice V h 56 N 13th
Beulah A r 344 Mt Pleasant av
Catherine r 193 S 10th
—Florence M wid William P furn rms 344 Mt Pleasant av h do
James J policeman h (A3) 99 N 6th
—James M Rev asst pastor Our Lady of Mt Carmel Italian Roman Catholic Church r 176 Edison pl
John J welder r (2) 44 Hartford
John J Margaret M) dramatic director E Orange h 125 11 h av
Katherine B wid Thomas J h 293 S 19th
Kathryn M steno 1 Washington r 99 N 6th
—M Edward (Helen T) deputy collector IntRevDept h 474 Summer av
Margaret M emp PruInsCo h at E Orange
Mary A r 193 S 10th
—Michael (Nellie L) lab r 136 Washington
—Nellie C wid John h (2) 44 Hartford
Nellie L Mrs caretaker 133 185 Washington r 136 do
Norman F emp LB&Co r 292 S 19th
—Theresa R wid Albert V florist Elizabeth r 585 Sandford av
Thomas emp city r 88 Brecker
Thomas J in US Army r (2) 44 Hartford
Thomas J (Sophie) policeman r 255 Chancellor av
—Thomas J (Stella) boat capt h (108) 244 Roseville av
Thomas J Jr (S Lorraine) identification clk Police Dept h 26 N 9th
W G asst treas Celluloid Corporation 290 Ferry h at Rumson
see Lahey
Leak Exie wid John r 485 Hunterdon
Hattie M r 7 Hillside pl
—William J r 7 Hillside pl
Leake Allan H (Matilda K) service mgr 129 Washington 387 Bergen
Bonita C Mrs waitress h 134 Baldwin
John G (Laudessie E) janitor 107 Halsey and 33 College pl h do
Mabel Mrs housewkr r 120 Walnut
Leaks Ira Anderline h 341 S 14th
—Walter (Verna) h 544 Market
Leal Fernando r 428 Washington
LeaMont Florence S Mrs clk 900 Broadway h at S Orange
Leamy Marie C clk 240 Rome r 58 Aster
—Robert E (Grace B) emp PruInsCo h 310 Florence av
Thomas H Catherine M) h 24 Orleans
Leandro Jose corkwkr r 2 315 Walnut
Leany Joseph mech r 18 Elm
Leanza Carlo Mary N musician h 449 S 17th
Carlo S printer LB&Co r 304 S 9th
Carmelina M typist r 280 S 9th
—Cosmo M wid Salvatore h 304 S 9th
—Francesco (Gaetano) 280 S 9th
Fred machinist r 496½ S 18th
Joseph Rosina barber emp 508 S 18th h 496½ do
—Kate C clk 730 Broad r 280 S 9th
—Lena R emp PruInsCo r 280 S 9th
Rose buttonholemkr 940 Broad r 496½ S 13th
Rose T married George Zooyon
Salvatore J barber r 496½ S 18th
Leaper Paul (Zetha) lab r 186 Prince
Leapor Nero (Mary) concrete finisher r 14 Wright
Leapront Maude L wid William h 89 Tichenor
—Nathan el r 89 Tichenor
Oliver (Gertrude M) lab h 28 Beach
Lear Agnes M steno 464 Broad h at Belleville
Cecil P plumber r 330 Hoseville av
—Emma A Mrs h (B7) 766 Broadway
—Frederick E Marie W) chauf h 90 Schley

LEAR
Ralph (Helen) r 174 Broad
see Lehr
Learda Angelina M pocketbookwkr r 354 Clifton av
Frank W chauf r 354 Clifton av
Josephine M mach opr r 354 Clifton av
Morris J emp LB&Co r 354 Clifton av
Pasquale A [illegible] eng r 354 Clifton av
Ralph (Mary) h 354 Clifton av
Learoyd Madeline A emp PruInsCo h at Elizabeth
Leary Albert P mant cutter r 148 4th
Anna M wid John J h 392 S 11th
Anna M wid Peter A 87 Bergen
Catherine Mrs clk [illegible] Co r 83 Brookdale av
Daniel A pres Interstate Ins Co pres Eastern Acceptance Corp and pres Motor Finance Corp 12th fl 17 Washington h at S Orange
—Daniel J collector PSE&GCo h 27 Isabella av
Daniel R (Ruth) lab h 47½ Broome
David J Sarah E) sin fireman h 12 Fairmount av
E Theresa h 74 Oakland ter
—Edward J sec-treas Skateland Inc 58 Montgomery h 90 [illegible] Mapes av
Eileen B student r 302 S 14th
—Elizabeth A wid George P h 36 Richmond
Fanny Mrs furn rms 20 Pennington r do
George A r 74 Oakland ter
Grace M r 74 Oakland ter
Helen E Mrs nurse 218 Custer av r do
James A (Caroline E) jewelrywkr h 372 7th av
John B (Margaret M) instrument repr CSR h (104) 375 Clifton av
John J emp N Water Dept r 302 S 14th
John J Catherine) mach h 83 Brookdale av
—Josephine wid Cornelius A supt 39 Seymour av h do
Julia C cashier 476 Clinton av h (4) 81 Seymour av
Lorenda Mrs clk Te Co r 274 Parker
—Lorraine M beauty shop 476 Clinton av r inq do
—Lucy L r 148 4th
Mae J buyer E Orange r 12 Fairmount av
Margaret C r 2 8 Orleans
—Margaret E r 27 Isabella av
Mary A h 113 4th
Mary J Mrs r 94 Fabyan pl
Matilda V nurse Board of Education r 148 4th
May steno (504) 1 Clinton h at Lyndhurst
Paul B (Madeline M) receiving clk Am Can Co h 862 Belmont av
Philip emp WPA r 68 Court
—Ralph (Fanny) restaurkr h 26 Pennington
—Ritchie [illegible] (Helen E) sleeman h 218 Custer av
Rose M nurse PruInsCo 6 Park pl h at E Orange
Thomas A (Helen) sleeman 402 Grove h 94 Tracy av
Wilbur G buttonwkr r 392 S 11th
—William [illegible] (Helen M) h 279 W Market
—William M (Beatrice A) emp PruInsCo h 94 Fabyan pl
—William M (H Belle) h 184 N 7th
—William M (Loretta) acct NY h 274 Parker
see O Leary
Lease Clara A r 6 357 Camden
Harry shipper (6) 357 Camden
—Herman (Theresa) butcher h (6) 357 Camden
—Herman W mechanic r (6) 357 Camden
John A (Helen N) rem to Irvington
Mildred married James Wood
Leask Thomas (Margaret) mgr 191 Ferry h (4) 382 Clinton av
Leason Augusta wid William r 226 Mt Pleasant av
Leath Burney emp WPA r 73 Monmouth
Esker A (Corine) lab r 81 Peshine av
—Grace housewkr r 505 Market
—Jacob Lodie emp WPA r 51 Tichenor
—Jessie lab r 81 Peshine av
Louis B (Anna M) lab h 92 Boyd
Pearl wid Grant h 505 Market
Sylvania wid James h 73 Monmouth
Leatham Beulah E tel recorder 832 Broad h at Railway
Leather Kraft Corp Harry Garfinkel pres Abraham Dolid v pres Samuel I Garfinkel sec-treas 410 Frelinghuysen av
Nellie I r 283 High
Workers Assn 704 S 14th
Leatherow Dorothy J bkkpr 115 Chestnut r 98 Clinton av
Robert A (Anna) emp 350 Frelinghuysen av h 164 Sherman av
—Robert L (Eugenia) emp 187 Murray h 153 4th av
—Walter J (Mabelle M) sec-treas Howe Bauman Bolton Co 189 Murray h 98 Clinton av
Leatrot William lab r (C6) 97 Somerset
Leavens John (Marion M) lwyr 144th fl 605 Broad h at New Providence
Leaver Frank Alice emp PruInsCo h at Kearny
John H Louise G) clk 800 Broadway r inq do
—Warren M sec-treas Boyertown Burial Casket Co 342 Central av h at Boyertown Pa
Leavey Charles T r 102 Vermont av
—Louise L wid Paul h [illegible] 102 Vermont av
—Pauline M emp PruInsCo r 102 Vermont av
Leavitt Abraham B (Mollie C) h 34 Johnson av
Agatha R emp PruInsCo h at Montclair
—Dudley W pres-treas Cap Screw & Nut Co Inc 158 Summit h at NY
George (Edith E) sleeman h 28 Sherman av
Nathan C (Fannie) dentist 110 Avon av h do
—William A r 8 Essex

JACOB HIRSCHHORN REALTOR INSURANCE
830 BROAD ST., NEWARK, N. J. Ma. 3-2885
REALTY MANAGEMENT
APPRAISAL — MORTGAGES
INDUSTRIAL — SALES
LEASING RENTING
INSURANCE IN ALL ITS BRANCHES

Leavy Aaron H (Ida C) mgr 71 Liberty h at Irvington
Clarence J Melba C) sleman h 40 Camp
Cassie Mrs bkpr 321 Washington h 06 Hedden ter
Melba C Mrs furn rms 40 Camp r do
Leaycraft Ethel emp PrulnsCo h at Bloomfield
Leba Stephen mach r 27 N 7 h
LeBar John J emp WElecCo r 57 Littleton av
Joseph (Veronica) textilewkr h 57 Littleton av
—Joseph J carpenter r 57 Littleton av
Mary r 12 Broad
Stephen J chauf r 57 Littleton av
LeBeaux Lillian (Vogue Gowns) 120 Raymond blvd r 50 Clinton av
Lebed John (Mary) ironwkr h 140 Badger av
Lebeis Philip C (Wanda C) metal liner h 314 S 11th
Lebell Mary emp 12 Custer av r do
Lebensauer Esther wid Max h (19) 260 Belmont av
Leber Charles H Jr (Evelyn M) painter 329½ Roseville av h 128 do
Harold (Nora) clk Merchants & Newark Trust Co 703 Broad h at Butler
John clk Bloomfield
John S emp IntRevDept r 16 Komorn
John F Muriel) carp h 16 Komorn
Joseph M packer r 16 Komorn
—Rosemary E married David M Shields
—Theresa K clk LB&Co r 16 Komorn
—see Lieber
Leberfinger Eleanor tel opr TelCo r 1201 Eastern pky
Lebermann Palmer K pres The Family Circle Inc (1501-2) 1180 Raymond blvd h at NY
Lebersfeld Arthur (Rose) sec-treas Capitol Lighting Fixtures Co Inc 379½ Springfield av h 241 Hansbury av
—Max (Ethel) pres Capitol Lighting Fixtures Co Inc 379½ Springfield av h (1) do
—Sarah wid Abraham bkkpr Board of Health r 12 Shanley av
Lebert Anna E r 140 PennAv
—Mary E wid Otto A h 140 PennAv
Lebhers Karl (Katherine) mach helper h 737 S 18th
Lebiez Viola nurse Presbyterian Hospital r do
Lebid Marie office sec (405) 868 Broad r 37 Livingston
Mary Mrs h 37 Livingston
Stephen musician r 37 Livingston
LeBlanc Agnes D furn rms 93 Astor h do
—Alfred (Florence E) chauf h (5) 197 New
—Evangeline jewelrywkr r 321 S Orange av
—Hilaire J (Rose D) chauf h 801 Lyons av
—Leslie G emp PrulnsCo h at E Orange
Lillian steno (405) 744 Broad h at S Orange
—Muriel M underwriter 26th fl 1180 Raymond blvd h at S Orange
—Veronica Mrs r 180 Broad
—William J r 810 Chadwick av
Leblanc Larry cook 201 Lyons av h at Hillside
Louis (Rose D) razor blademkr h 21 Stanton
LeBlanche Frederick repairer r 27 Brunswick
Lebling Rose wid Samuel r 224 Peshine av
Leblich Anna M welder Westinghouse r 410 18th av
Frederick Catherine V checker h 410 18th av
Harry D (Helen F) emp PrulnsCo h at E Orange
Harry J (Minnie) chauf (515) 17 Academy h 16 Komorn
Henry J (Annie T) h 180 Magnolia
LeBlon Jacob J (Cornelia A E) conf 62 Richelieu ter h 24 Cliff
Lebo Alan L (Ellen F) steelwkr r 48 Avon av
Charles (Kathryn) paint mixer h 25 Hawkins
—Frank mach r 57 Waydell
—Harry (Nancy) h 57 Waydell
—John (Mary A) elec welder h 72 Waydell
—Lloyd r 24 Dayton
Mary emp WElecCo r 57 Waydell
—Mary wid Antonio housewkr h 808 E Kinney
Michael crane opr r 57 Waydell
—Stephen mach r 57 Waydell
LeBoeuf Lenore clk 880 Broad h at E Orange
Lebos David (Ernestine) h 608 S 18th
George student r 608 S 18th
Harry r 608 S 18th
Lebovitz Arthur student r (20) 15 Fabyan pl
—Emanuel (Pauline) (Travelers Tavern) 1238 Broad h (20) 15 Fabyan pl
—Morris (Anna) meat 283 Lyons av h 110 Aldine
Lebowitz Alex (Molly) pres-treas Al's (809) 17 Academy h 153 Hansbury av
Blanche married Lawrence Silver
Emma sleswoman 214 Washington r 233 Lehigh av
—Esther sleswoman 214 Washington r 233 Lehigh av
—Fannie I wid Wolf H r 380 Seymour av
—Harry N (Bae) sleman 813 Broad h 81 Leo pl
—Louis Doris sleman h 174 Goodwin av
—Louis (Ruth) elec h 182 Grumman av
Mary emp PrulnsCo r 283 Lehigh av
Mollie Mrs r pres Al's (809) 17 Academy r 153 Hansbury av
—Samuel (Rose) cleaner (810) 930 Broad h 218 Lehigh av
—see Leibowitz and Liebowitz
LeBranch Fernando N (Elizabeth) crane opr h 29 Maine
LeBreton Ernest J (Eugenia R) r 78 James
Lebrie Oil Co (Peter Lebrie) 20 Longworth
—Peter (Adeline) (Lebrie Oil Co) and ice 20 Longworth h do
Lebrun Peter F (Lucille V) r 128 New

LEBRIZZI
Samuel h 47 Madison
Lebron Aida L sleswoman H&Co r 205 Lake
Lebson Eli r 651 High
Lebze or Barbara A radiowkr r 422 S 16th
Joseph Elizabeth color mixer h 422 S 16th
Joseph A presser r 422 S 16th
Paul (Elizabeth) baker's helper h 542 Bergen
LeCain Helen V pris sec (617) 60 Park pl h at E Orange
Lecaro Biagio (Josephine) linoleumwkr h 304 Bergen
Lech Lena wid Charles h 24 Madison
Lecoil James (Mary J) painter r 318 VanBuren
LeCorff Frank L (Marcelle R) furn rms 356-358-360 368 High h 368 do
Henry B acct NY r 368 High
James E acct emp 130 South r 368 High
Lecher Eleanor nurse N City Hospital r do
Lechleiter Emil F (Elizabeth S) mech PSCT h 38 S 20th
Lechleiter William mach opr r 123 New
Lechner Adolph J emp 130 Chapel r 235 4th
Anton (Josephine A) chauf h 391 S 6th
Eugene W (Mary) mach Harrison h 235 4th
Herman ship fitter r (9) 32 Broad
Lechter Anna dressmkr r 230 Goldsmith av
Clinton r 4 323 Belmont av
—David S (Ida S) sleman h 187 Grumman av
—Harry (Ida S) Prince h (1) 98 Morton
Harry J (Anna) (Broad Studio) (208) 889 Broad h 187 Grumman av
Max (Clara) clk Washington DC r 187 Grumman av
—Max (Bertha) 25 Van Velsor pl h at Elizabeth
Lechtreckar Alfred J (Rosella V) clk h 216 Sunset av
Edna K emp PrulnsCo r 3½ Nelson p
Philomena Mrs furn rms 3½ Nelson pl h do
—William A (Ed) h Mr rem o Maplewood
Lechtricker William r Home for the Aged
Leclyk Andrew (Anna) mach h 546 S 11th
Leckenbusch Henry (Ruby) baker h (108) 78 N 8th
Henry A shipper r (108) 78 N 8th
Leckie Charles mach opr Westinghouse r 452 Bergen
—Frederick (Lucy E) painter r 76 St Paul av
—Frederick G Ella h 452 Bergen
—Harry C r 452 Bergen
—James F r Home for the Aged
John painter r 452 Bergen
Seeley P (Evelyn D) condr PRR h (202) 2 Kear av
LeClair Charles A mach r 37 Homestead pk
Emile J (Loretta D) sleman PSE&CoCo h 58 Court
Lorena D Mrs carotaker 58 Court r do
Wilfred (Delia) r 805 Bergen
LeClaire Alice V seamstress r 237 Bruce
—Cyril J (V Eva) shipyardwkr h 237 Bruce
—Yvonne nurse St Michael's Hospital r do
Yvonne opr GETCo r 237 Bruce
LeCompte Dorothy E emp PrulnsCo h at Rahway
Ella L wid George h 123 Wickliffe
—Minnie Mrs furn rms 28 Astor r do
—Roscoe C (Minnie) clk 169 Clinton av h 28 Astor
LeConey J Alfred special agt (820) 81 Clinton h at Plainfield
Lecourtenay Co Edgar W Heller pres-sec Paul D Goodman v pres May L Grey treas mfrs centrifugal pumping mach 5 Maine
LeCroix Gertrude Mrs tchr 153 South r 195 Elwood av E
—Henry (Gertrude) executive NY h 195 Elwood av E
Lecta The apts 164 Sherman av
LeCuyer Adrian (Margaret) trucking 150 NYav h do
Leczynski Mario janitor 208 Spruce h (3) do
Ledbetter William shoe repr r 15 Wickliffe
Ledburter Linnie r 25 Mulberry pl
Ledd Marian Mrs r 28 Sterling
Ledden Alexander J (Ellen) h (8) 2 W Alpine
—Edward B (Mildred F) chief eng 709 Broad h at S Orange
—John J (Catherine L) emp WPA h 115 Magnolia
—John S (Theresa A) chief eng City Bath House h 79 Ingraham pl
Leddy Anna V sleswoman Arlington r 135 17th av
—Bernard J (Mary) mgr Big Bear h 135 17th av
Elizabeth M clk TelCo r 440 Roseville av
Florence A student r 186 Brookdale av
Gertrude T student r 186 Brookdale av
—Jennie M clk Harrison r 440 Roseville av
John sleman r 78 Court
John F clk Federal Trust Co r 186 Brookdale av
Marguerite M clk r 440 Roseville av
Michael J (Anna) h 186 Brookdale av
—Owen P (Bridget) guard 21 Wilsey h 440 Roseville av
—Peter C court atdt (409) Court House r 186 Brookdale av
—Peter J maintenance man h (23) 81 Ridgewood av
—Thomas A (Mildred F) chauf h 808 S 20th
—Thomas J (Marguerite C) h 305 S 6th
Leder Abraham (Jennie) meat cutter h 96 Watson av
Jacob r 52 Demarest
—Joseph (Sadie) tailor h 52 Demarest
—Leon r 96 Watson av
Nathan (Adelaide) h 55 Ridgewood av
Lederer Anna Mrs furn rms 18 Tichenor r do
Anna wid Max r 50 Trenty av
Frank Mary R) maintenance man h 244 S 9th
Hilda wid George clk Irvington r 108 Columbia av
Karl L A r 153 Shepherd av
—Karl M (Franziska M) elec eng WElCorp h 153 Shepherd av
—Louis (Anna) watch casewkr h 13 Tichenor

LEDERER
—Marjorie V emp PrulnsCo h at Irvington
—Morris W (Mildred M) sleman h (37) 815 S 10th
Ledergerber Andrew C (Maxine E) asst dept mgr LBdy h at Verona
Lederman Christina N wid David h 11 5th
—Fred cakemkr r (3) 472 Belmont av
—Henry D mgr Orange r 11 5th
—Irene wid Gustave h 229 S 10th
—Julius S (Belle) ins agt (60) 196 Market h 1 Shepherd av
—L H sleman r 79 Lincoln pk
—Loraine J egg candler r 11 5th
Rosalie steno (53) 880 Broad r 183 Shepherd av
Ruth steno 853 Broad r 229 S 10th
Victor (Betty) dental mech h (21) 708 Hunterdon
Ledford Calvin (Sindie) h 32 Peshine av
Edith G Mrs housewkr r (11) 91 Monmouth
—Rufus porter r 132 Peshine av
—Rufus R (Lulu E) elev porter h 249 Prince
Ruth V wid Jesse h 42 W Kinney
Weaver r 132 Peshine av
Ledgard Samuel P (Lela M) mach h 283 Woodside
Ledger Bldg 80 Bank
—William F acct r 426 Washington
Ledig Carrie r 45 Commonwealth h av
Laura A wid Charles W r (5) 19 S 7th
Richard C (Violet C) mech h 30 Fleetwood pl
Ledlie John A (Rose) camp director 45 Bleecker h Jersey City
Ledman Mattie wid Louis r 737 N 8th
Lednicki Joseph S (Olga) tavern 52 West h do
Ledoff George J (Katherine V) emp WPA h 17 New
Ledogar Walter A (Helen M) installer TelCo h 15 Seymour av
Ledos Katherine Mrs r 188 Clinton av
LeDoux Armand R (Helen J) lab h (6) 78 Park
Roland (Mary R) shearwkr h 518 S 19th
Ledoux Alfred O emp 18 Delancey h at Kearny
—Alphonse rem to NY
—Arthur A (Mary E) porter h 107 Plane
—Blanche R r 52 Plane
—Hermisdas (Maude) peddler and supt 52 Plane h
LeDuc Joseph P Jr (Elizabeth V) fireman NFD h 19 3d
Ledwedge John mech (511) Hall of Records h at Orange
Ledwith Norman P novelywkr r 411 S 16th
—Patrick J (Rose) h 411 S 16th
—Theodore P r 411 S 16th
—Thomas J supt 68 Elizabeth av h at Elizabeth
Vincent J Claudia L) h rear 300 S 6th
Lee Addie wid Alto h Apt 32 Barclay
Agnes E wid Morgan J h 3 S 8th
Agnes H emp Westinghouse r 244 Broadway
—Agnes R tchr 561 5th av r at E Orange
—Albert carpetwkr r 29 Lombardy
—Albert W musician r 8 Pennington
—Alfred (Sabina) packer Westinghouse h 91 W
—Alfred F (Jennie) sta eng h 9 Irving av
Alice E Mrs r 125 New
—Alice M L Mrs clk FinsCo r 89 Underwood
—Allen J wid Louis housewkr r (93) 132 Sussex
Ambrie (Louise) lab h 83 Crane
Andrew waiter h 80 Green
—Angela C emp PrulnsCo h at E Orange
—Anna C Mrs housewkr r rear 90 Newark
—Anna Hosiery Workers Branch mgr 87 Broad
—Anna L h 68 Napoleon
—Annabel library asst 157 Broadway r 30 Lincoln p
—Anne McGowan (Joe) clk (1031) 60 Park pl h at Roselle
—Antoinette wid Charles r 4 Dolphin av E
—Avis wid Sun h (15) 80 Stone
—Arthur sleman r 24 Broad
—Arthur J (Lillian L) (Arthur J Lee Funeral Home) 107 Third av h do
Arthur J Funeral Home (Arthur J Lee) 107 Third av
Arthur M real est (512) 7 Academy h at NY
—Bartley J r 68 Napoleon
Beatrice Mrs furn rms 88 Wilsey r do
—Berdella housewkr r 34 S 4th
—Berling wid Wm h 28 Clayton
—Bessie h (5) 70 Stone
—Bessie Mrs h 39 Boyd
—Bessie wid Henry M h 205 W Kinney
—Billie laundry 448 Washington h do
—Bruce (Mildred) elev opr h (5) 20 Redford
Budd J sleman r (2) 30 West
Carl houseman r 592 W Market
Carrie C Mrs housewkr h 63 S 5th
Carroll L gardener r 70 Bleecker
—Catherine emp 5 Berkeley av E r do
—Catherine M packer r 45 Vincent
Charles lab r 75 William
—Charles (Elizabeth T) r 68 Vincent
—Charles A painter r 162 Charlton
—Charles B (Elizabeth) mech r 25 Isabella av
Charles E (Eleanor M) opr PSCT h 520 W Market
Charles H r 31 Columbia
Charles H (Nancy) asp h 53 Madison av
Charles M (Louise E) chair caner 75 Court h do
Charlie Wong cook r (4) 202 Mulberry
Charlie Yee laundry 358 6th av h do
Charlotte Mrs h 120 E Kinney
Colonel H (Mabel L) chauf h (24) 3 Somerset
—Dan (Elizabeth) molder h 26 Rankin
—Daniel sleman h 526 Sandford av
—Davis mgr 178 West r inq do

F (Bertha M) patternmkr h 120 New
rem to E Orange
Lee Hand Laundry 396 Sandford av r
laundry Hong Lee 898 Sandford av
Haw horne av do
S Orange av
Wakeman av h do
shop 708 Bruce h at Nutley
emp Prudential 36 Halsted
emp Prudential 104 N Munn av
Rem to E Orange
emp PrulnsCo 70 Netherwood pl
r 96 Bloomfield av
39 Bruce
42 Eagles r do
Forster h 18 Union
Market laundry 56 Court r 58 do
Hall h 2 Rutgers
h 89 Bruce
Bophie chauf h (5) 4 S 8th
Emp Am Can Co r 45 Vincent
Elizabeth R) coolmkr h 41 Chadwick av
clk r 293 Broad
mp 26 Wright av r do
Elizabeth M Mrs bkkpr (300) 207 Market h at
h S wid John A h 104 N Munn av
Gertrude L lawyr (804) 972 Broad h at
E Anna D treas Cibra Savings and Loan 1628 S Orange av h at Irvington
Antoinette A chauf r 303 NYav
H emp PrulnsCo h at Woodbridge
laundry 830 Mt Prospect av h do
dressmkr h 25 Clayton
r h 22 Richmond
Mona M) policeman h 376 Chadwick av
Mrs h 10 Newark
wid William H housewk h 10 Hoyt
Corp George A Paige mgr whol paints 114
Mrs h 67 Peshine av
23 Calumet
ch painter r 10 2 Broad
Adeline clk r 384 Clinton av
Edna N sleman h 50 Burnet
Florence J steamfitter h 30 Unity av
Mary T driver s helper and supt 463 S
h do
R asst storekpr Irvington r 359 Sandford av
W laboratory asst 245 Thomas r 45 Vincent
W (Mae F storekpr WPA h 358 Sandford av
Mildred T) porter h (2B) 171 Pennington
H (Fannie M) sleman NY h (112) 41 Lincoln
N mgr bookkeeping dept Nat Newark & Saver Building Co 744 Broad h at Irvington
Frederick foundrywkr r 200 Howard
Frederick Co Norman pres-treas James J Baker vice Georgianna Greaves sec mfrs shower doors and mirror sashes 377 379 Frelinghuysen av
Kate shipwkr r 472 Washington
F dry V welder h 45 Verona av
C Ruby T) rem to E Orange
K Beatrice emp WPA h 88 Wilsey
W (Kate) shipwkr h 22 Quitman
ahling S Mrs steno Dept of Public Welfare r (18) 356 S 18th
Gerald (Willa) porter r 164 Morris av
Gertrude housewk r 17 Scott
E h 376 S 20th
Emil 5554 r 32 Green
Harold trucking 122 Broadway r do
Harold C (Elizabeth J) shipping clk 246 Thomas h 45 Vincent
Harry mach r 7 Broome
Harry T mason r 23 Camp av
H M r 70 Netherwood pl
H mach r do
Helen Mrs h 332 Waverly av
Helen F r 32 S 10th
H R clk Orange r 316 S 7th
Herb laundry G H) Springfield av h do
Herbert cook r 188 Mulberry
Herry mp WPA r 375 Washington
Herry C Helen M) stock clk 81 Springdale av h 519 Hawthorne av
Herbert P Lillian T h 54 Summit pl
H H nurse emp 360 Parker r do
H W wid Charles H h 6 Prospect
Horace A auto mech h 28 Summit pl
Horace W waiter r 134 Monmouth
Howard B Catherine T) div supt 709 Broad r 141 Prospect av
Howard J clk (1124) 744 Broad r 60 8th
Hong stationery 232 Mulberry h do
Ida Mrs r 80 Grant
Ione housewk r 80 Bruce
Irene r 305 Market
Isabelle E drs h 44 7 N 12th
Irene factory office mgr The Sherwin-Williams Co
widow r Brown h at Bellerville
James lab h 23 Calumet
James A r 505 Market
James E (Gay) dentist 134 Monmouth h do
Jane C wid John B Jr h 867 Highland av

LEE

Jennie housewkr r 95 Emmet
Jim laundry 501 Broadway h do
Jim laundry 298 Lafayette h do
Jim laundry 355 Avon av h do
Joe laundry 321 Osborne av h do
John mp r 175 McWhorter
John E Elizabeth emp WPA h 137 S Orange av
John E wyr (2360) 744 Broad h at E Orange
John F (Anna M) business agt Plumbers Local No 24 2d fl 374 Plane h 45 6 Longfellow av
—John F (Elizabeth A) h 23 Lyons av
—John F (Mary E) sleman E Paterson h 217 Eastern pky
John L r 130 Livingston
John J (Joseph ne E) chauf h 230 N 6th
John R jewelrywkr r 86 Bloomfield av
—John W h 77 Walnut
John W lab r 58 Hayes
Johnie r 8 06 Stratford pl
Joseph r 20 Mount
Joseph (Alberta) h 56 Fairview av
Joseph H (Marion E) r 303 Mulberry
Joseph Henry (Emily M) asst Sherwin-Williams Co Liner av and Brown h at Nutley
—Joseph W lab h 58 Hayes
—Josephine Mrs cigarwkr r 2 0 130th av
Josephine C housewkr r 325 Ridgewood av
Josephine M wid Patrick J spooler CTCo r 244 Broad way
Katherine h 424 S 5th
—Katherine wid Albert 88 Bloomfield av
Leo (Viola) waiter r 9 Court
LeRoy r 368 Broad
Lillian R (hairdresser 9 47 PennAv
—Lorraine (Leona steamfitter h 165 E Kinney
—Lucille Mrs r (16) 25 Hillside pl
Luther L Gladys r 173 Camden
Lyman (Flora M) h 106 S 10th
Mabel r 200 Prince
Mabel Mrs (Modern Lady Dress Shop) 337 Norfolk r (B4) 8 Somerset
Major garagewkr r 2 4 Bruce
Man Co George Jung Sing) grocers 2 3 Mulberry
—Margaret bkkpr 55 Nesbit r 161 Roseville av
Marguerite S Mrs bkkpr 237 South h at Belleville
—Marion L clk CTCo r 60 5th
—Marion V Mrs h 42 Broad
—Marjorie Mrs emp 885 High r 317 Summer av
Mary A housekpr r 2 193 S 7th
Mary A wid Simeon h 98 Camden
Mary A wid William H r 130 Livingston
Mary C emp PrulnsCo h at W Orange
—Mary D nurse of John Barth rem to Glen Ridge
—Mary D wid William A r 452 Highland av
—Mary E atch Public Baths r 52 Kenmore av
Mary E bkkpr 71 Clinton r 50 Barnet
Mary F wife purchasing dept Newark Evening News 2 5 Market h at Orange
Mary M hairdresser r 123 Lyons av
—Mary W h 8 N 9 h
Matthew F (Mary E emp WPA r 99 Barbara
Mattie Mrs h 16) 147 Charlton
Michael Anna emp FedCorp h 37 Darcy
Michael E kettle tender r 19 Darcy
Minona A clk 300 Broadway h at E Orange
—Mollie housewkr r 80 Bruce
Montell (Trudie emp WPA h 401 5th
Morgan T chauf r 316 S 1 ch
Nannie Mrs housewkr h (7) 60 Rutgers
—Norman pres-treas Frederick W Lee Co 377 379 Frelinghuysen av h at Bound Brook
Olga V r 8 Prospect
Ophelia Mrs housewkr r 323 Ridgewood av
P Walter r 247 Chadwick av
Pattie Mrs laundrywkr r 2 S 12th
Paul A bkkpr r 107 3d av
—Paul E (Myrtle R) maintenance man h 332 Bloomfield av
—Paul W (Elizabeth J cutter h 582 S 10th
Pecola Mrs h (16) 158 Charlton
Percy H Agnes T) clk Westinghouse h 42 Unity av
R Melvin h 80 Alexander
Ralph streetwkr r 35 Seybrook pl
Raymond L mgr 237 High h at Rahway
—Reuben Pearl B) porter h (C4) 9 Somerset
—Robert canvasser r 270 Market
—Robert E (Bessie) h 149½ PennAv
—Robert E (Geraldine S) floor scraper h (18) 356 S 18th
Robert E (Leona janitor 40 Washington h 80 5th
Robert E (Lillian G R) cook h 646 Mt Prospect av
Robert F weigh master 80 High h at Union
Robert L Marie M) emp PrulnsCo h at Union
Robert S emp PrulnsCo h at Arlington
Roberta C emp PrulnsCo h at Union
Rosa E housewkr h 623 Belmont av
Rosecoe (Virginia) garagewkr h 117 Camden
Rose A Mrs housewkr 37 Chancellor av h 131 26
Rose B Mrs Christian Science Practitioner (404) 88 Lincoln pk h do

LEE ROSE F

pres Waring Realty Agency (508) 754-756 Broad h at W Orange—See p 84

Rose L wid Randolph M emp WPA h (B4) 9 Somerset
Roy B sleman r 66 Verona av

LEE

Roland W chiropractor (203) 105 Halsey h at Maplewood
Ruth W student r 134 Monmouth
Samuel restwkr r 29 James
—Samuel W (Cornelia) h 325 Ridgewood av
Schorn Argeretta presser h 65 Hobson
Sing laundry 88 Broome h do
Sing laundry 408 Belmont av h do
Sing laundry 938A S 18th r do
Sing laundry 340 Chancellor av h do
Sing laundry 17 Elizabeth av r 191 Mulberry
Sing laundry 568 Broadway h do
Sing Kee laundry 71 James h do
Sing laundry 57 Pacific h do
Susie A r 225 Mt Pleasant av
Theodore wid George h 33 Halsey
Thomas J Jr (Agnes) emp West Side Trust Co 59 Springfield av h at Verona
Thomas mechanic r 45 Vincent
Tim U S Corps r 21 Rose
Timothy cashier Taxi Inc 63 Richmond r ing do
Tom laundry 309A Springfield av h do
Tom laundry 258 Lyons av
Vera Mrs h 505 Market
Verena Mrs emp WPA h 69 Monmouth
Vernon housewkr 37 Livingston
Virginia dressmkr 842 Broad
Wai laundry 50 Bergen r 2 Lafayette
Wai laundry 50 S Livingston av h do
Wai laundry 82 Plane h do
Wah Bury Seng mgr laundry 119 Roseville av
Walter (Alice M L clk LR&Co h 39 Underwood
Walter mechanic r 3 8th av
Walter (Isabel) emp N Water Dept r 329 New
Walter Rev pastor St Benedict's Roman Catholic Church 87 Ridgewood
Warren E r 379 Badger av
Wilfred chief r 58 James
William h 202 Broome
William h 201 Sedley
William laundrywkr h 245 Warren
William emp Edisons r 686 5th
William emp N Water Dept r ing do
William res 90 Wilson av r 37 Darcy
William (Ida P) porter Finsto r 336 NYav
William (Margaret) r 14 Palmer
William Rayo r 6 Goodwin av
William C emp PrulnsCo 52 Kenmore av
William C (Adelaide chauf h 543 Bergen
William h 75 Netherwood pl
William L Mattie V) emp WPA h 91 Bruce
William T march r 1 0 Niagara
William W lab r 23 Calumet
William h 89 Broome
William G r 39 Hoyt

LEE WILSON H

pres The Price & Lee Co (301) 850 Broad h at Orange Conn—See p 100

Wong laundry 379 S Orange av h do
Wong laundry 20 7 h av h do
Wong laundry 11 Goodwin av h do
Woods r 124 22 Boyden
Wu laundry 3 Vidine r ing do
—Yee laundry 724 S Orange av h do
Yuen laundry 141 Elm h 189 Mulberry
see Leigh
Lees Luncheonette (Leo Cooper 288 Market
Leeb Gertrude M index clk (130) 409 High h at Millburn
Leeching Katherine floorwoman Pyrene Mfg Co Inc h 10 2 Johnson av
Leech Ernest R (Charlotte) emp city h 406 Clinton av
Ena wid Herbert investigator and furn rms 321 Broadway h do
Florence D Mrs designer h (1B) 288 South
Gardner B (Kathryn M credit reporter NY h 496 Summer av
George W lampwkr Westinghouse r (B8) 345 Lake
Shirley J emp PrulnsCo r 406 Clinton av
Wallace B (Anne V) office mgr (816) 15 Washington h (B8) 345 Lake
see Leach and Letich
Leed Cut Rate Drugs (Samuel Katikoff) 395 Chancellor av
Leeden Barbara wid John H r 40 S 8th
Edward G h 101 Vermont av
Edward J Marion emp PrulnsCo h 59 S 13th
Leedom Laurie (S Alys) eng emp 2d fl 920 Broad h 5 G 80 2o av
S Craig in US Navy r (510) 80 2d av
Leeds Charles J (Ada C) surveyor (724) 790 Broad h at Bloomfield
Herbert Alan asst buyer 109 Market h at Bronx NY
Horace C (Ethel V) emp PrulnsCo h at Short Hills
John K supt 571 1080 Broad h at Elizabeth
—Josephine F (chr 425 S Orange av h at Bloomfield
—Meyer P (Thelma rem to S Orange
—Ruth E steno Federal Trust Co 24 Commerce h at Bloomfield
—Stores (Meyer Cohen) cleaners and dyers 136 Orchard
— Co tailors William
Leedy Charles R (Theresa M) emp PrulnsCo h at Irvington
Leek Ernest (Nora) h 28 Boyd
J Albert sleman (1714) 744 Broad h at Mountain Lakes

Fidelity Union Trust Company — NEW JERSEY'S LARGEST BANK
Member Federal Deposit Insurance Corporation

LEEK
John W (Ella W) nursing mtr Morristown h 905 S 17th
Leeker Charles B sec treas Sonny & Sage Co 71 Clinton pl at Newark
Leemu Anthony [illegible] r 129a Union
Michael (Jeannette) sprayer h (51) N Jay
Leeman Jacob (Loretta T) carp r 21 Niagara
Leeming Florence A housekpr r 935 S 11th
Norman Anna [illegible] h 8 Sunnyside av
Norman [illegible] bkkpr Jerkensack r 81 Sunnyside av
Leemis Realty Co (Michael Levien) 98 Mercer
Leemon Margaret A h (B 6) 502 Summer av
Leen Byman (Jessie) sign painter 265 Belmont av h 76 Lindsley av
Lyman Max [illegible] 61 Stratford pl
Louis Rose r h 372 Wainwright
Nathan painter r 61 Stratford pl
Leepson Arthur (Selma) [illegible] NY h (B1, 741 Clinton av
Leer Albert V bkkpr 105 Av L r 220 6th av
Austin chauf s helper r 73 Hunterdon
Bertha wid Jamie h 97 S 11th
George E Emma P guard US Govt h 220 6th av
George h mgr 99 Murray av E Orange
Helen M [illegible] r 19 Orchard
Herbert [illegible] 17 Taylor
Herbert [illegible] ins agt 5 Washington h at Clifford
John E Elizabeth C emp PrulnsCo [illegible] E Orange
Mary h 374 Washington
Samuel Anna painter h 514 S 20th
Samuel Rachel h 5 W Runyon
William [illegible] clk PO 220 9th
Leese Frederick emp WPA h 223 Congress
Leeson John S Lou M foreman A&P Co 843 Hunterdon
Lyle E [illegible] A&P Co r 843 Hunterdon
Leet Reta steno 870A Broadway r 1[illegible] Crafton av
Leete Edward chauf r 145 Mt Pleasant av
Leezenbaum David (Lillian) sec treas General Tube Co Inc 49 Empire h 76 Weequahic av
Lillian Mrs pres General Tube Co Inc 49 Empire r 76 Weequahic av
Rebecca wid Isadore h (A5) 4[illegible] Belmont av
Lefand Anthony J (Angela) clk PO h 394 S 9th
Anthony J (Helen) emp city r 118 S 19th
Celia A r 1[illegible] S 12th
Frank Antonina [illegible] r 53 [illegible]th av
George S (Mildred S) chauf h (41 402 S 14th
Rose A wid Michael h 1[illegible] S 24th
Lefcourt Harold P salesman r 51 Schreyer av
Herman W (Celia E) salesman Camden h 51 Schreyer av
Lefebvre Frank J (Beatrice) mech h 09 Fabyan pl
LeFevre Frank (Irma) rem to Belleville
Hazel office mgr 152 Fleming av r 140 Roseville av
Irma dir clk 15th fl 90 Park pl h at Belleville
—Wilson F agt (1003) 744 Broad h at Montclair
Lefevre Marcel (Marcelle) emp 458 Sandford av h (402) 1003 S Orange av
Marcelle Mrs conf 458 Sandford av r (402) 1003 S Orange av
Leff Abraham Rose [illegible] h 2 254 Lehigh av
Adolf (Carrie) meat 161 Spruce h 42 Rose ter
Alexander (Rebecca) peddler h 522 Hunterdon
Arthur salesman r 8 22 Custer pl
Beatrice clk City Hall r 65 Dewey
Boris deputy collector 5th fl PO Bdg Federal sq h at Jersey City
Daniel student r 42 Rose ter
Harold S furrier r 42 Rose ter
Henry H Rae (La Belle Millinery) 88 Broadway h (32) 65 4th av
Jacob (Anna) bags 65 Dewey h do
Jacob M Sadie E) plater h 170 Peshine av
Joseph chauf h 703 Hunterdon
Joseph (Ella) bldg contr B1 22 Custer pl h do
Norma L wrapper r 170 Peshine av
Paul r 63 Columbia
William (Ida) emp WPA h 300 Littleton av
William A (Martha) physician (B) 200 Clinton av h do
Leffenson Carrie Mrs r 17, 168 Delavan av E
—Frances S emp PrulnsCo r 147 Wilson av
William E (Theresa A) rest 147 Wilson av h do
Leffert Frank chauf r C 4 Elizabeth av
Lefferts A Louise Mrs r 80 Lincoln av
Cornelius B (Bessie E) h 165 N 9th
Grace E emp PrulnsCo h at Westfield
Robert F Margaret chauf 1053 Raymond blvd h 80 Lincoln av
William A (Ann) traffic mgr 1053 Raymond blvd h at Nutley
Leffingwell Elizabeth B church visitor r 873 S 19th
—Elmer W clk 83 E Peddie r 59 13th av
Elsie A wid William H r 59 13th av
George W (Nettie B) clk PO h (6) 441 Mt Prospect av
—Gladys H emp PrulnsCo h at Bloomfield
John A (Charlotte R) asst div mgr PrulnsCo h at Irvington
John G (Hattie) h 873 S 19th
Raymond V (Anna C) shipping clk Paterson h 84 Hillsdale pl
Leffler Barbara M wid August W supt 270 Goldsmith av h do
—Francis W rem to Metuchen
—John H mgr Simon Food Co 450 Clinton av h at Paterson

LEFFLER
see Loeffler
Leffler Martha priv sec 157 Summit r 635 S 10th
Rudolph (Margaret) Williams Screen Co) 461 S 10th h 635 do
Rudolph Jr toolmkr r 635 S 10th
Leffkoff Pauline Mrs r 503 Orange
Lefkowitz Sidney C (Sylvia) physician 41 Clinton pl h do
Lefkowitz Albert (Dena) rest 124 Clinton pl h do
Benjamin clk Washington DC r 5 Ridgewood av
Benjamin rem to NY
Benjamin Sophie) meat cutter h 97 Aldine
Bernard Matty) salesman r 257 Aldine
Bernard D (Mary E) emp PrulnsCo h 108 Mt Vernon pl
Betty married Seymour Frankman
Celia emp PrulnsCo r 19 Nye av
Celia wid Harry A saleswoman LB&Co h (304) 215 Wainwright
Charles Fumio L pres National Box and Lumber Co 22 Pacific h at West End
Charles N (Libby S) dry goods 535 S Orange av h (2B 433 S 18th
Charles O sub (chr r 889 Bergen
Claire office sec (711) 17 Academy r 135 Leslie
Edward Velma slsman h 5 Ridgewood av
Esther bkkpr 42 Spring 19 Nye av
Esther steno (8 4) 60 Park pl r 523 S 12th
Esther wid Anton r (D4 300 Wainwright
Fannie L Mrs v pres National Box and Lumber Co 22 Pacific h at West End
Harold wyr (8.7 790 Broad r 889 Bergen
Harry (Sarah) meat cutter h (4) 408 Leslie
Helen r 205 Mapes av
Herman r 189 Hunterdon
Irving floor boy r 97 Aldine
Isaac (Nettie) meat cutter h 58 Tillinghast
Jennie wid Max rem to NY
Jerry slsman r 91 105 Mapes av
Joseph (Lena) furwkr h (9) 105 Mapes av
Joseph J r (4 189 Hunterdon
Julia married John Lubin rem to Passaic
—Leo Tillie chiropodist 339 Clinton av h do
Leland salesman r 58 Tillinghast
Louis Bertha slsman h 403 09 Johnson av
Louis (Bessie) h 142 Mapes av
Louis (Lea) emp WPA h 401 Chadwick av
Louis (Rose) (Allor 889 Bergen h do
Louisa wid Max h 10B) 490 Belmont av
Manuel (Abby) [illegible] r 550 Mt Prospect av
Mary wid Max r 56 Summit av
Matthew bkkpr H [illegible] r 42 Mapes av
Monroe L slsman r (3) 288 Hawthorne av
—Morris supt 10 Magnolia h 8 Irvington
Morris gift shop E Orange h 21 Poe av
Morris [illegible] sweep 229 16 h av h 523 S 12th
Paul (Rose) stellar h 42 Osborne ter
Philip (Anna) 89 Hunterdon
Philip Mamie h 9 Nye av
Rita wid Jacob h 3 208 Hawthorne av
Sadie wrapper r 56 Summit av
Sidney wh 461 Frelinghuysen av r (304) 215 Wainwright
Sol (Mary) conf 890 Bergen h 170 Watson av
William slsman r 19 Nye av
William L slsman r (3) 208 Hawthorne av
Lefner Gladys [illegible] office sec (200) 5 Market r (308) 367 Lake
Lefrak Bernard D (Lillian H) dentist (101) 234 Clinton pl h do
LeFrancis Joseph J emp city r 30 S 9th
Louis C (Lillian E) emp PO h 30 S 9th
Lefsky Henry student r 506 15 h av
Louis (Sophie) shoe repr 191 16th av and conf 506 15 h av h do
Leftcourt Rebecca Mrs housewkr h 12 Bruen
Lefton Theodore L agt (1218) 60 Park pl h at Bloomfield
Leftridge Abraham laundrywkr h rear 218 Charlton
Pear Mrs housewkr r 213 Charlton
Leftwich Elizabeth V r 125 Quitman
Minnie Mrs housewkr h 6 3 Orange
Robert emp WPA h 66 Rutgers
Sarah L r 125 Quitman
Viola wid Richard laundrywkr h 125 Quitman
Leftwich William A (Emma V) molder h (B1) 38 Somerset
LeFurge Andrew W r 343 Washington
Legal Albert r 775 McCarter hwy
—Protective Society of New Jersey The (518) 11 Clinton
Legare Conrad C (Annette P) asst finance mgr Lincoln Nat Bank 1005 Broad h (B 2) 502 Summer av
LeGates Tula B emp PrulnsCo h at Irvington
Legland Frederick chauf r 896 S Orange av
Hans (Charlotte) conf 896 S Orange av h do
Legnault Florence E wid Frank supt 64 Hillside av h do
Legouite Maurice E (M Germaine) asst WElecCo h 8 118 5th
Legenza Joseph J r (7) 295 Oliver
Josephine wid John J h 7 295 Oliver
Michael bus opmkr r (7 295 Oliver
Walter A wireman r 7 295 Oliver
Leger Anita P rem to Bloomfield
Legere Zita Benedictan r 24 Taylor
Leges Anna wid Peter housewkr h 368 Elm
Legeza Alice office nurse Dr William D Taylor 20 Fulton h at Bloomfield
Legg Clarence r 457 High

LEGG CLARENCE A
(Florence E) investments and Building and Loan broker office Biltmore Hotel 457 High h do Market 2-3960
Legge Charles C r 282 S 11th
Charles E (Ellenor) emp PrulnsCo h at Roselle
Frank h Lillian F sheet metalwkr h 9[illegible]
Frank H Jr clk 58 Ferry r 97 Hobson
Helen C emp PrulnsCo r 282 S 11th
Lillian M typist 15 Washington r 97 Hobson
Mae F h 282 S 11th
Rudolph (Florence C) tailor h 382 S 9th
Sophie E r 282 S 11th
Leggett Curtis (Frances) painter r 6 5 309 Roseville
E Virginia Mrs emp 285 Renner av r do
J Willard Marie L) slsman 444 Central av Westfield
Millard (Viola) emp WPA h 6 Delavan pl
Leggi Barbara M clk 502 High r 245 Hunterdon
Giovanni (Margaret) emp PSCT h 245 Hunterdon
Leggio Maria wid Salvatore h 116 Jefferson
Leghorn Chemical Co Frederigo R Baldesch Frelinghuysen av
LeGlue John painwkr r 44 Sonia
Virginia emp PrulnsCo r 49 Tichenor
Legnani Elsden (Margaret) elec h 228 Clifton av
Legnosky Anna Mrs laundrywkr 226 S Orange av r
Legnosky John (Anna) h 281 7th av
Mary E steno NY r 281 17 h av
Legona Mary Mrs h 268 W Kinney
Legorje Henrietta M emp 50 Freeman h av W Orange
Legow Leo F (Nettie) credit mgr Jersey City h 1 Schuyler av
LeGrand Frederick M (Eleanor N) pipe coverer h Smith
George (Miriam) buyer 100 Market h at W Orange
Legrand Ardella B wid Calvin h 17) 59 Boston
Legreid Lester A (Susanna A) rest mgr 151 Market 758 Parker
Leh Ruth asst N Bissonm r 42 James
Lehland Irene H wid Bernard J rem to E Orange
Lehane Nellie r Home for the Aged
Lehds Doris M Mrs see Lehds Inc 983 Broad r Goodwin av
—Inc Saul N Lehds pres Mrs Doris M Lehds sec Gilbert Miller treas furniture 983 Broad
Saul N Doris M, pres Lehds Inc 983 Broad h Goodwin av
Liberty John T valuator (811) PO Bdg Federal sq at New Brunswick
Lehet Harold steelwkr h (17) 9[illegible] Broad
Lehigh Building and Loan Assn 840 Clinton av
Drug Co Benjamin B Steinberg pres 1038 Bergen
Investment Co Inc Herman Lubinsky pres-treas r est 58 Market

LEHIGH VALLEY COAL
Nettie Coal Co dealers office and yard 162-1[illegible] Jelliff av—See p 42
Valley Railroad—See Railroads Classified Directory
Warehouse and Transportation Co Inc Albert Drake pres-treas Edna M Roach sec-asst treas 98-108 Frelinghuysen av
Lehky Dmytro r 248 Court
Lehlbach Adele clk NY r 63 Heller pky
Anna T asst librarian 425 S Orange av 53 Heller pky

LEHLBACH BROTHERS
(Herman B and Milton Lehlbach) civil engineers and surveyors (22) Bonnell Bdg 196 Market Market 3-0106
—Edward archt h 894 Belmont av
Emma prin Chancellor Avenue School r 394 Belmont av
Frances M wid Frederick R r 84 Sherman av
Franklin S (Lilian B, asst mgr Paterson r 4[illegible] Parker
—Frederick A (Adela D) lwyr (Lehlbach & Ormond) (1006-1010) 810 Broad h 53 Heller pky
—Herman B (Lehlbach Brothers) (22) 196 Market sec Newark Memorial Hospital 78 12th av h at Orange
Herman B Elizabeth C office asst 489 S Orange av h (B) 4 S 8th
—Milton (Lehlbach Brothers) (22) 96 Market h Irvington

LEHLBACH & ORMOND
(Frederick A Lehlbach-Archie H Ormond) lwyrs (1006-1010) National State Bank Bdg 810 Broad Market 2-4788-2-4789—See p 61
Lehman Albert W (Lizzie R) cutter h 377 S 10th
Albert W Jr r 377 10th
Alfred r 122 Broad
—Andrew r 775 McCarter hwy
Anna steno 106 Market r 43 Bergen
Blanche L drsmkr (2 457 Mt Prospect av r do
David interne N City Hospital r do
David J sec Heller Construction Co sec-treas Adelphia Realty Co and archt 9th fl 972 Broad h at Orange
Dorothy mach opr r 157 N 13th
Edna cashier 211 Market h 34 Mulberry
Edward (Angelina) baker h 839 S 20th
Edwin O logger r 78 Beverley
Emma J bread wrapper h 418 N 12th
Engineering Co (Roger Lehman) mach mfrs 8th fl 972 Broad
—George E mgr (515) 24 Branford pl h at Bloomfield

WASTE PAPER
MILL SUPPLIES
OLD METALS

PATSY RAGONESE

TEL. MARKET 2-7411
64 CLIFFORD ST.
NEWARK, N. J.

[illegible]
[illegible] (Bertha) mach h 78 Beverley
[illegible] (Ruth) rem to Long Branch
[illegible] entertainer r 50 Custer
[illegible] Sr S h
[illegible] Hon F physician 104) 558 Central av
[illegible] Carp [illegible]
[illegible] 2 45 Mt Prospect av
[illegible] H (Sally) pres-treas Heller Construction Co
[illegible] pres Aetna Realty Co and bldg contr 9th h 972
[illegible] and real est dealer h at NY
[illegible] Mt Prospect av r do
[illegible] 61 Hedden ter
[illegible] moderniser (1021) 744 Broad h at NY
[illegible] baker's helper r 418 N 12th
[illegible] plant mgr Newark Tidewater Terminal Inc
[illegible] Newark h at Brooklyn NY
[illegible] 28 Broad h at S Orange
[illegible] Broad r 143 Bergen
[illegible] mach opr r 418 N 12th
[illegible] August jan r 145 13th av h 10 Rich-
[illegible]
[illegible] delivr 369 Clinton av h (7) 346
[illegible]
[illegible] E 106 Heller pk
[illegible] (Sarah) peddler h 143 Bergen
[illegible] (Leiman Engineering Co) (6th fl) 972 Broad
[illegible] S Orange
[illegible] h 720 S 8th
[illegible] r 149 Bank
[illegible] Insurance h 43 1st

LEHMAN WILLIAM E
chairman of Board United States Mortgage and Title Guaranty Co of N J 972 Broad pres U S Realty & Investment Co pres Aetna Realty Co and archt [illegible] pres Feldmann & Lehman Co Inc (901) Jr Academy and pres Hotel Douglas 15 Hill sup City Hall h at S Orange—See p 97
[illegible] E Jr archt 8th fl 972 Broad h at S Orange
[illegible] mp 23 [illegible] r 6 Prince
[illegible] Adolph r 39 Sidney
[illegible] W Jr (Elsie) eler eng NY h 157 Lehigh av
[illegible] & wid August r 105 S 9th
[illegible] (Emma) watchman (B&Co h 368 Sandford
[illegible]
[illegible] (Albert) painter r 3 Rockland ter
[illegible] (Frederick W) r 320 Nye
[illegible] (George) r 217 Woodside av
[illegible] fireman [illegible] S 9th
[illegible] mp [illegible] S [illegible]
[illegible] (Calla) asst pres Truckmen Corp 150 Wilson av
[illegible]
[illegible] (Harold Morgan) Pittsburgh rem to Irvington
[illegible] Flint [illegible] Rockland ter
[illegible] 3d
[illegible] (Fred R (Lucille R) supt (B&Co h 189 4th
[illegible] (Frederick G h 18) Bloomfield av
[illegible] Fed chemist emp 370 Orange r 39 Schley
[illegible] Estates Inc Harry A Koellhoffer mgr 859 S Orange av
[illegible] (Elsa) mach opr r 65 Huntington ter
[illegible] F R (Chevalier Engineering & Machine Works) [illegible] Orange
[illegible] (Frances M) clerk h 828 Bergen
[illegible] Clifford [illegible] h 801 S 14th
[illegible] Spelman av
[illegible] (Amelia) h 533 Bergen
[illegible] F Anna A signwkr h 39 Ashland
[illegible] Walter C (Ada) emp BL&W h 8 N 9th
[illegible] Harry (Minnie) mgr B26A Mt Prospect av
[illegible] 730 do
[illegible] and John H [illegible] High
[illegible] and Philip r 46 Vermont av
[illegible] (Bernice) [illegible] PSE&CoNo r 801 High
[illegible] Prudential [illegible] Lyndhurst
[illegible] Tomas r [illegible] r h 27 Edmonds pl
[illegible] Florence K mgr [illegible] Irvington h 912 S 20th
[illegible] (Edith) milk 23 Rose ter h do
[illegible] student r 33 Rose ter
[illegible] (Shirley) foreman 276 Passaic h 118 Goodwin av
[illegible] (Gertrude) mgr 824 S Orange av h 86 Rose ter
[illegible] (Sylvia) acct h 534 S 14th
[illegible] (Bertha) h 85 [illegible] av
[illegible] (Esther) clk 350 Hawthorne av h (4) 70 Bergen st
[illegible] (Benita) sleman h 170 Vermont av
[illegible] Mrs Helen 276 Passaic r 113 Goodwin av
[illegible] Harry C (Sylvia) clk 46 Pechine av h do
[illegible] (Ida) dairyman h 128 Shepherd av
[illegible] Mrs dry goods 46 Pechine av r do
[illegible] Leon
[illegible] Elizabeth emp Prudential h at W Orange
[illegible] (Samuel) r [illegible] S 16th
[illegible] (Harry) r 273 Bridgewood pl
[illegible] (Max) clk 268 High r 269 Sherman av
[illegible] (William) mgr NY h 170 Weequahic av
[illegible] grocer 309 Sherman av h do
[illegible] M rem to NY
[illegible] h 273 Bridgewood av
[illegible] (Esther) caller emp 0[illegible] Springfield av r 816
[illegible] sleman r 272 Bridgewood av
Lehrfeld Bros (Kastenbaumber and Lehrfeld) (460) 1060 Broad h at NY
—Jacob [illegible] 213 Waverly av r do

LEHRFELD
-Sidney A (Sarah) sleman h 835 Peshine av
-Simon (Sophie) (Karp & Lehrfeld) 94 Charlton h 2.3 Waverly av
Lehrhaupt Gertrude dental asst Irvington r 8 Homestead ph
-Simon Rose lea bar grainer h 8 Homestead ph
Lehrhoff Abraham (Eleanor) sec Universal Motors Inc 1021 Broad h at Baltimore Md
—Abraham (Florence F) sleman h 185 Scheerer av
—Carl clk WPA h 802 S 20th
—Carl (Windsor Diner) 298 Ferry h at Irvington
-Eleanor Mrs treas Universal Motors Inc 1021 Broad h at Baltimore Md
—Esther Mrs pres Joe Rose Cocktail Bar Inc 398 Broad r 20 Vassar av
—Irving H bdg commissioner (205) 920 Broad and asst mgr 78 Prince r do
-Isaac A Basile mgr 78 Prince and cigars 217 Springfield av h do
-Jennie wid Simon r 802 S 20th
-Louis D chauf [illegible] 67 [illegible] 296 Wainwright
-Marion (Leila) pres Universal Motors Inc (1021 Broad and eat res 9 S 8 20th h do
-Max (Rose) sleman h 241 Leslie
—Mollie wid Phillip h 78 Prince
—Pinkus Estate of Isaac A Lehrhoff mgr bakers 78 Prince
—Samuel S sec-treas Joe Rose Cocktail Bar Inc 398 Broad r 78 Prince
—Sanford emp NYA r 915 S 20th
Lehrhoff's Bake Shop 1030 Bergen and 397 Chancellor av
Lehrich Janet r (12) 92 Quitman
—Joseph (Lottie) elev opr LB&Co h (12) 92 Quitman
-Lillian clk 50 Stratford pl r 58 Keer av
—Marion route sleman r (12) 92 Quitman
Lehrman William H (Veronica) chauf h 44 Littleton av
-sec Lerman
Lehroff Laurie r 185 Goldsmith av
—Seymour emp 2.7 Springfield av r do
Lehropf Albert (Esther) baker h 14[illegible] Hansbury av
Lehti Jalo W supt FinsCo 16 Park pl h at Lyndhurst
Leib Andrew cook r 407 Springfield av
—Catherine B opr GECo r 55½ West
-Frieda r 88 N 11th
-Helen wid Frank h 55½ West
-Joseph (Minnie) sleman h 41 Wainwright
—Joseph A (Hewlr) r 55½ West
-Raymond r 55½ West
—Stanley r 55½ West
Leibe A (Lydia E Leibe, optical goods mfr 473 Washington
—Anna M wid Frederick G h 545 Broadway
-Lydia E (A Leibe) 473 Washington h at Irvington
—Oscar E M Rec ha [illegible] 370 Summer av
Leibetz Charles J Susan T sta fireman h 92 Napoleon
—Joseph brushmkr 92 Napoleon
-Victor W [illegible]swick r 92 Napoleon
-Viola nurse emp 27 S 9th r 92 Napoleon
Leibel Benjamin pres L & K Ice Corp 250 Badger av h at NY
—Henry (Rose) h 172 Leslie
-Samuel mgr 153 Ferry h at Irvington
Leibenhaut Philip (Blanche) meat cutter Hillside h 283 Hobson
Leiberman Rose wid Samuel r 274 Seymour av
Leibhauser Agnes steno (208) Hall of Records h at S Orange
Leibich Harry treas Weequahic Park Garage Co Inc 403 Elizabeth av h at Maplewood
Leibman Aaron (Rachel) peddler h rear 467 S 16th
—Arthur clk 882 15th av r do
—Louis (Helen) r 882 15th av
—Mortimer (Clearcopy Carbon Co) (613) 128 Market r 43 4th av
-Philip (Martha) grocer 3.7 15th av h 882 do
—Rose toywkr r 882 15th av
-Yetta press opr r 882 16th av
Leibo Norman sleman r 884 S 15th
—Walter 1 [illegible] mgr 407 Broad h at Hillside
Leibold Frank plumber r [illegible] Camden
-George clk 18, Wallace r 241 Camden
-George clk FinsCo 6 Park pl h at Vaux Hall
-Marie emp 540 [illegible] av h 141 Camden
Leibowitch Rose wid Morris h 884 S 15th
Leibowitz A sec-treas Dura Electric Lamp Co 64 E Bigelow h at NY
—Alfred (Mary) rem to NY
-Betty steno 100 Shipman r (15) 110 Hillside av
—Dorothy r (203) 10 Lehigh av
—Ethel wid Morris r (5) 281 Ridgewood av
—Evelyn E mach opr r (5) 318 Belmont av
—Frieda Mrs sec-treas Leon Furniture Co 126 Springfield av r 185 Leslie
—Harry r (15) 110 Hillside av
-Harry window shade installer r 601 Belmont av
—Hyman (Jennie) dry goods 95 Prince h 665 High
—Isadore (Annie) h 10 [illegible] 16th av
—Isadore H (Clara) New York Steel Drum Co) 78 Clifford h 203) 0 Lehigh av
-Jacob jewelrywkr r (15) 110 Hillside av
—Jacob Sylvia rest 713½ Frelinghuysen av h 713 do
—Joseph emp B&Co r 8.1 High
-Lena bkkpr 160 Mt Pleasant av r 501 Belmont av
—Leo r 100 Lyons av
—Leon clk 95 Prince r 585 High

LEIBOWITZ
-Leon (Frieda) pres Leon Furniture Co 126 Springfield av h 185 Leslie
-Lillian married Benjamin Fischman
-Louis Betty chauf h (A6) 10 Custer pl
—Maurice window shades 501 Belmont av r do
—Meyer N (Frances) sleman 169 Springfield av h (9) 374 Hillside av
—Mildred married Arvin Freeland rem to Elizabeth
-Miriam r 10 Lehigh av
-Monroe in US Army r 185 Leslie
-Philip Lee route sleman h 145 Hedden ter
—Rubin Lucian [illegible] (15) 110 Hillside av
-Samuel Jean plumber h 448 S 18th
-Samuel Rose [illegible] 501 Belmont av
-Saul student r 56[illegible] High
-Solomon chauf's helper r (10) 74 16th av
-Walter emp 120 Springfield av r 285 Leslie
Leichman Samuel pres Perfect Ring Mfrs Inc rear 42 Walnut h at NY
Leicht Emil sta eng 235 Roseville av r do
-Eugene A clk [illegible] 10[illegible] S 8th
-Emily C [illegible] chauf h 10[illegible] S 8th
-Emily W [illegible] opr r 10 S 8th
-Walter r [illegible] S 8 h
Leichter Harry clk 261 Market r 447 S 11th
-Leo E [illegible] W asst trust officer Federal Trust Co [illegible] S Orange
-[illegible] clk [illegible] 460 High r 55 Huntington ter
Leicht [illegible] Adolph r 25 Demarest
-George Barnum sleman r 283 Hobson
-Samuel Mabel clk PO [illegible] 241 Goldsmith av
Leichtman Anna Mrs [illegible] High
-[illegible] Harriet W [illegible] Shuman
-Meyer (Pauline) [illegible] 43 [illegible] Johnson av
-Harry clk [illegible] Maplewood
Leichtman Claire M emp PrulinsCo r at Rahway
-Gertrude [illegible] (Harbs) [illegible] Investigator 254 W Bigelow [illegible] 208 Wainwright
-Jack Jr ind (Mamie E) clk NY h 323 Massey
-John S Dorothy M) musician r 23 Chestnut
-William Rose S, brewer h 43 Marne
Leiderman Raphael S (Beatrice L) mgr Elizabeth h (402) 745 S 10th
Leidheiser August sec Hickok-Matthews Co 18 Crawford h at Bogota
Leidig John C emp PrulinsCo h at Maplewood
-Richard C loan clk Lincoln Nat Bank r 46 Homestead pk
-William (Carrie) jewelrywkr h (201) 3 W Runyon
-William R (Elsie J) fireman NFD h 46 Homestead pk
Leidiger Charles M (Esther N) rem to Rahway
-Hildegard emp 65 Grumman av r do
-Julius (Rose) mach opr h (21) 549 Clinton av
Leier George A (Claire T) paint shader h 92 PennAr
Leifer George stenoml [illegible] r 359 Bergen
-Harold Jennie pres Acme Products Corp 31 E Runyon h 41 Seymour av
-Jennie Mrs sec-treas Acme Products Corp 31 E Runyon r 41 Seymour av
-Max (Gussie) tailor 358 Bergen h do
-Morris (Cell) chauf h (301) 664 S 18th
-Rose clk 708 Broad r 358 Bergen
Leifken Joseph ins agt (730) 1180 Raymond blvd h at E Orange
Leigh Joseph F lab h 149 Oraton
-Lawrence (Sara D) emp CRE h 275 Highland av
-M Elsie rem to E Orange
-Mary W wid Harry rem to E Orange
—Sara D Mrs ticket agt CIH 72 Ferry r 275 Highland av
Leight Frank (Helen J) chauf h 680 Summer av
-John C (Alice E) chauf h 344½ S 12th
-Mary A wid John floorwoman 10 Lincoln r 822 Broad
Leightner John auto mech r 370½ High
Leighton Alice A r 120 Oakland ter
-Alice A bkkpr 129 Hudson h at Clifton
-Alice J wid James rem to Clifton
-Frank H E insp PSE&CoNo r 120 Oakland ter
-Harold clk r 45 Chadwick av
-Harold L Lillian M) foreman PSE&CoNo h 120 Oakland ter
—Muriel X ray technician 31 Lincoln pk r 120 Oakland ter
—V Richard eng r 208 Plane
—sec Layton
Leighty Margaret opr 40 17th av h at Clifton
Leikind Harry (Fannie) jewelry repr 19 Bloomfield av r 28 Taylor
Leiman Bros George Leiman pres Gustave Leiman v pres Edward C Leiman sec-treas mach mfrs 156 Christie
—Edward C sec-treas Leiman Bros 156 Christie h at Nutley
—George pres Leiman Bros 156 Christie h at Lake Arrowhead
-Gustave v pres Leiman Bros 156 Christie h at NY
-Jacob mech h 76 Miller
-Leonia N emp PrulinsCo h at Maplewood
-Samuel (Edith) (Richmond Garage) 300 Norfolk h 204) 136 Hillside av
Leimbach Martin C (Carrie M) leather finisher h 221 Florence av
—Martin F clk Harrison r 221 Florence av
—Wesley J clk FinsCo r 221 Florence av
Leimkuehler Ernest (Hedwig M) polisher h 84 S 10th
Leiman Violet Mrs r 90 Astor

ROCK OF AGES
AUTHORIZED DEALERS

NEWARK MONUMENT CO
310-322 LYONS AVE. NEWARK N.
TELEPHONE WAVERLY 6-1300

Leimbach Mary C tchr Mexico City Mexico r 129 Johnson av
Leimbiche Anthony (Katie) h 41 Pierce
Leinberger Anna C Mrs r 225 Mt Pleasant av
Leiner Isaac Bertha jewelrer h (6) 3 0 Belmont av
Zita forewoman r 3[illegible] Belmont av
Leiniger Lena M wid Angus h [illegible] 41 Summer av
Lydia [illegible] E Peddle r [illegible] 4 Summer av
Leinowitz Jennie Mrs brushmkr r 1 Merchant
Leibwitz Fannie Mrs (Sharon Rake Shop) 015 Clinton av r 54 Field pl
Jerome (Fannie) asst mgr MetLifeInsCo h 54 Field pl
Nathan (Clara) linens 52 Broadway h (5) 331 Broad
Leipert Frank J Helen M) druggist Jersey City h [illegible] 480 Clinton av
William M (Lydia E) emp Celanese h 27 [illegible] 8 h
Leipe James wgr r 1 4 Orange
Leipold Charles H r 65A Nelson pl
Robert emp WPA r 21 Orleans
Leipzig Sidney (Anna) rem to NY
Leipzig Geo (Jean) emp 1059 Broad h (206) 418 S Orange av
Shirley Mrs r [illegible] 53 Willoughby
Leirao Antonio (Adelina) press mfr h 46 Jefferson
Leiro Pastor P (Perfecta B) route sleman r 133 Elm
Leis Anna M wid Otto R clk N Beth Israel Hospital h 25 Longwood
Amelia r 7[illegible] S 19th
Theodore (Gertrude) trackman CRR h 736 S 10th
Leisel Antonia wid Albert h (R) 502 Summer av
Leisenring Adam J (Ida D) baker helper h 625 S [illegible]
Bernice emp PruInsCo r 625 S [illegible]
Chester G (Winifred L) clk 300 Broadway h at Kearny
Emma M rem to Elizabeth
Esther A (Joan L) clk Real Estate Dept Howard Savings Institution 768 Broad h at Irvington
Irma S clk FinsCo 10 Park pl h at Irvington
William M emp PruInsCo r at Hillside
Winifred L A clk 300 Broadway h at Kearny
Leiser Lad [illegible] (Florence S) [illegible] 78 S 7th
Florence E stenog (510 [illegible] 74) Broad h at Union
Frank [illegible] Chrysler [illegible] 8 S [illegible] 900 Broad h at Maplewood
Ruth M garmentwkr r 78 S 7th
Walter A (Tillie R) radio equipman 28 William st r 3 Marie pl
Leishman John H (Marion) emp WPA h 329 Sussex av
Leisner Frederick J (Anna) millwright h 504 Avon av
George (Elizabeth) chauf h 8[illegible] 17th av
Jane E missionwkr (13 Orchard r 41 E Kinney
Walter ins agt (72 [illegible] 20 Clinton r 504 Avon av
Leiss Adolph G (Amzi Pierson & Co) 5th fl 71 Clinton h at Bloomfield
Anna r 282 6th av
Edgar wyr (Leiss & Herr) and (Edgar Leiss & Co (803 17 Academy h at Irvington
Edgar & Co Edgar Leiss and Charles A Herr real est and ins 803 17 Academy
Edward station master 334 Broad h at Irvington
Ernest clk NY r (3 [illegible] 52 Clinton av
—Frances E emp PruInsCo h at Bloomfield
George C tailor 80 Clinton h at Bloomfield
—Howard J clk NY r (2[illegible] 2 Hadleck
Irma emp PruInsCo h 46 Brunswick
John F (Elma G) carp h 17 Seymour av
Louise I tel opr TelCo h (3[illegible] 531 Clinton av
—William h (205 2 Hadleck
Leissing Charles B mgr 60 Broad [illegible] Kearny
Leisser Daniel emp WPA r 175 Orchard
Leist Rudolph V mgr Soda Shop 80 Park pl h at Elizabeth
Charles (Bertha E) h 28 Providence
Christian r 108 Washington
Eugene (Emma) mach h 15 70 Broad
Gottlieb clk 72 William r 110 Lyons av
—Samuel (Rose) sleman h (5, 192 Chadwick av
—Sylvia A prin sec (402) 31 Clinton r 223 Hawthorne av
Leister Benson (Carrie S) pres-treas Durmac Chemical Corp 84 Lister av h 117 Goldsmith av
Dorothy emp 842 S 12th r do
Leistner Louise M emp 160 Murray r 92 Thomas
Leitao Jose M (Anna) molder h (7) 153 Union
Manuel corkwkr h 44 Jefferson
Leitch Norma P Mrs bookkp tchr 238 Vanliuren h at Orange
Leite Frank F (Mary L) carp h 56 NYav
Leitenberger Helen M married Henry Merz
—John F (Mary W) clk Kearny h 18 Alexander
Joseph B (Dorothy M) piano repr WElecCo h 476 S Orange av
Leiter Alice Mrs stewoman 74 William r 36 Stirling
—Arthur (Alice) r 36 Stirling
Caroline r 39 Bay View av

LEITER
Herman (Pauline) clk NY h (311) 395 Leslie
Joseph pres Leiter's Live Poultry Inc 98 Prince r 127 Goodwin av
Julius (Florence C) clk Montclair h (1) 3[illegible] Belmont av
Leiter's Live Poultry Inc Joseph Leiter pres poultry 98 Prince
Leiterg Eleanor married Robert Sermon rem to Middlebridge
Elizabeth wid T Joseph roof 150 South h do
Florence chr 125 S Orange av r 150 South
Margaret Mrs stenog 157 Summit r 150 South
Margaret E floorwoman 57 Summit r 5[illegible] South
Theodore Mangerich stamping [illegible] Summit h 150 South
Viola M clk r 150 South
Leiter Meyer r 67 Columbia
[illegible] emp PruInsCo h at E Orange
[illegible] W rem to E Orange
R Kenneth Glenn emp ProtInsCo 810 Parker
Robert acct emp (923 24 Commerce h at E Orange
Robert (Clara) emp PruInsCo h 6, 876 S 14th
William Norma J [illegible] broker NY h 810 Parker
Leitheiser Amelia emp PruInsCo h at Irvington
—Andrew Academy of Office Machine Practice 414 60 Park pl h at Bloomfield
Andrew Mary E pres-treas mgr 7 Mulberry r 2[illegible] 3d
Leitner Andrew A emp PruInsCo r 23 W Market
Harry Sarah M h 28 E Kinney
Pauline Mrs sleswoman 700 Broad r 848 Ferry
Leitz John C Jr (Mabel E) h 607 S 20th
Leitzes Meyer Rachel sleman h 3[illegible] 242 Broad
Leitzel Joseph (Ida, Myra Dress Co) 379 S 7th h 56 Custer av
Leiveno Frank D (Minnie L) pile driver h 827 Ferry
William A Bernadine E) carp h 397 Jelliff av
Lejeune Jour J h 30 Holland
William E (Frances emp WPA r 30 Holland
Lekas Alexis r 51 [illegible] av
James (Annie) waiter h 12 Summit pl
Lekkowitz Benjamin (Sarah) mach opr h 185 Leslie
Lelak John miller r 8 Elm
Leland Forrest R (Ruth D) sleman (2028 1180 Raymond blvd h av E Orange
—Gifford Co Donald B Doolittle mgr mach 834) 1060 Broad
Henry S (Claire H) ins agt (926) 744 Broad h 750 Parker
Kirk W luther r 82 N Munn av
Rose R Mrs h 82 N Munn av
Summit luther r 82 N Munn av
William mgr 550 Broad h at Chatham
Lelinskas John P (Gertrude M) assembler h 446 Clinton pl
Lelipho Joaquim rentacwkr r 253 Elm
Julius cutterwkr r 253 Elm
Marie S r 253 Elm
Marie S wid Joaquim h 253 Elm
Lello Ralph Leon leather sorter h 50 Summer av
Lell Emma r 257 Mt Pleasant av
Lella Ralph fre 456 Lyons av r 274 Fabyan pl
Lelli Antoinette A cigarwkr r 319 15th av
Joseph (Mary) ment cutter h (4) 258 Norfolk
Louis V (Lucille M) mgr 185 Delancey h (4 30 Lexington
Mary wid Carmine 319 5th av
Silvio L (Mary H) ment cutter h 206 S Orange av
Trieste M furwkr r 3[illegible] 15th av
Lelong Arthur J mach r 60 Stuyvesant av
Elizabeth M Mrs nurse emp 5 6 Broad r 18) 351 7th av
—Frederick E (Charlotte A) supt 351 7th av h do
John W Elizabeth M) asst foreman NY h (19) 351 7th av
Lelong L & Bro Inc Louis Lelong pres-treas refiners 448 Washington
Louis pres-treas L Lelong & Bro Inc 449 Washington h at Maplewood
Lemacher Amelia wid Joseph h 66 Houston
Irma L sec John Muff Inc 80-102 E Peddle h at Hillside
Lemagor Duran emp 68 Brenner r 634 S 10th
LeMaire Anna Mrs furn rms 22 Grant r do
Freeman Anna) emp WPA h 22 Grant
Henry J tenr 57 West
Lemaire Aline E married William Yakamp rem to Preakness
LeMaitre Arthur (Jane M) jewelery mfr 31 Clay h (33) 805 Broadway
Lemak George lab r 426 Washington
Leman Chester (Lillian S) emp WEICorp h 62 Seymour av
Lemanowicz Anna wid Boleslaw h 52 Maine
Anthony r 48 Read
Stanley r 48 Read
—Stanley mover man r 52 Maine
Lemansk Boleslaw gardener r 574 Market
Harry V emp PruInsCo h at Kearny
Lemansky Casimir r 1076 Broad
LeMassena Madeline C Mrs clk MBLInsCo r (B4) 136 Lincoln av
—Paul K Madeline C) clk NY h (B4, 135 Lincoln av
Lemassena Allen T sleman r 27½ Wakeman av
—Clement F (Eleanora K) surveyor 312 Broadway h do
Lemian r 312 Broadway
Mabel T Mrs tchr music 27½ Wakeman av r do

LEMASSENA
Margaret W r 312 Broadway
Richard W (Helen) rem to Seattle Wash
T F & Son Inc Theodore W Lemassena pres and ins (409) 310 Broad
Theodore N student r 27½ Wakeman av
Theodore W (Mabel T) pres T F Lemassena & Inc 409) 310 Broad h 27½ Wakeman av
LeMaster Josiah P pres Lincoln Mortgage Company Commerce h at Montclair
LeMaurier Betty E clk 15 Washington h at E Orange
LeMay Irene Mrs clk Orange r 835 S 14th
LeMay Georgianna r 74 Clinton av
—William (Anita) clk NY r 34 Columbia
Lemberg Sophie Mrs (The Campus) 442 Clinton (A8) 418 Belmont av
William (Sophie (The Campus) 442 Clinton (A8) 418 Belmont av
Lemberger Eleanor r 108 Nye av
Florence R clk 70 Shaw av r 98 Demarest
George r 108 Nye av
Gussie wid Benjamin h 28 Demarest
Samuel (Rebecca painter 108 Nye av h do
Lembo Alfred meat cutter r 540 5th
Angelina r 97 Garside
Angelo r 86 Orleans
Anthonio D layout man (410) 24 Branford pl S 7th
Constance A r 85 Highland av
Dominick h 85 Highland av
Frank S Helen E) sleman h 41 89 S [illegible]
Horatio (Anna foundrywkr h 540 5th
—James (Theresa) emp 24 Washington h 316 S [illegible]
Louis sleman r 114 Elwood ave
Mary Mrs r 17 Sylvan av
Michael r 35 Highland av
Michael Josephine) h 3[illegible] S 7th
—Nicholas r 370 S 7th
Paolo Alfonsina) h 38 Cutler
Theresa Mrs clk LB&Co r 3 6 S [illegible]
Vincenzo emp city h 97 Garside
Lembos Arthur J rest NY r 522 N 6th
Lembrick Alfred H (Mary C) platform man h 614 Belmont av
Edward A stock clk 140 Market 844 Belmont
Frieda A r 844 Belmont av
Lemeke Norman R (Elizabeth B) supr PruInsCo h Maplewood
Robert R mgr (434) 24 Commerce h at Westfield
LeMeisurier Adrie clk FinsCo 10 Park pl h at Irvington
Lemell Benjamin cond 245 Court r 132 Morton
Morris (Monie h 132 Morton
Pearl clk 98 Prince r 132 Morton
Rachel bkkpr 98 Prince r 132 Morton
Shirley rem to Arlington
Lemer Benjamin chauf city r 56 Rock av
David Ethel) sleman LB&Co h (303) 163 Huntington ter
Lillian emp PruInsCo r 56 Rock av
—Moe (Evelyn O) tailor (5) 4 Branford pl h 813 10th
Lemere Joseph (Marion) route sleman r 20 South
Lemermann Nathan (Lillian) tchr 305 Chancellor av (38 Pomona av
Lemermeyer Maximilian r 862 S [illegible]
Lemesska Michael meat grinder h [illegible] Albert st
Leming Anna office nurse 16 Market r 163 Clinton
Clara C Belva O) supt 79 13 h av h do
Doris H emp PruInsCo h at Lyndhurst
Dorothy L parker r 56 PennAv
—Enoch H Lucinda h 56 PennAv
—Frances nurse emp GI Avon av r 163 Clinton av
—George T r 8 Essex
Howard H (Rudy's Garage 3 Brunswick r PennAv
William T (Dulcie M) painter h 18 W Market
Lemint Joseph R (Margaret M) waiter h (86) 22 Orange av
Lemire Albert J (Dixie F chauf h Stanton
Lemish James foreman 220 8th h 83 7th av
—James G (Emily) clk r 815 Bergen
Lemkan Robert A clk 300 Broadway h at Midland Park
Lemke Edna E r 39 Winans av
Edward (Emily L) h 12 Marie pl
—Elsie steno TelCo r 12 Marie pl
—Ernest (Dorothy) sorter h 425 Summer av
William H (Sarah A) boxmkr h 419 S 6th
Lemken John J outside man (403, 744 Broad h Jersey City
Lemkin Annette L sub tchr r 105 Waverly av
Morris r (201) 70 Hillside pl
—Samuel (Edna J) physician 72 Pomona av h do
—Sarah wid Abraham h 105 Waverly av
Lemkowitz Bernard (Ruth S) painter h (9) 31 Johnson av
—Edith r 235 Hillside av
—Gussie r 235 Hillside av
—Louis (Sylvia) mgr 970 15th av h 139 Goodwin
—Nathan (Rose) painter h 235 Hillside av
Lemkul Ruth E Mrs h 50 Morton
Lemma Anthony M (Janet M) floorman 88 W Market 213 Garside
—Michael (Florence M) chauf h 122 8th av
—Nicola mason r 37 Stone
Lemmassena Raymond Harriet R [illegible] assessor 39 Broad h (21) 80 Walnut
Lemme Joseph barber r 791 Mt Prospect av

HOME FOR FUNERALS | WM. F. MULLIN & SON | CALL MARKET 3-0660
978 BROAD STREET LOUIS V. MULLIN NEWARK, NEW JERSEY

[illegible] Anne E clk 300 Broadway h at Irvington
[illegible] Emma wid Harry (7) 124 Fairmount av
[illegible] Harry E (Josephine A) mech h (7) 124 Fairmount av
[illegible]man Harry clk 294 Orange r do
[illegible] Plain
[illegible] hdwrk h
[illegible] 3 Orange
[illegible] dry goods 294 Orange
[illegible] clerk h
[illegible] Frederick C (Elizabeth C) baker h 358 Hunt
[illegible] Frances N Mrs h 3 N Sixth
[illegible] James J (Mary) mgr 28 Frelinghuysen av h Bethel
[illegible] Peter J (Mary E) chauf [illegible]&Co h 181 Hobson
[illegible] William mach opr r 181 Hobson
[illegible] Baking Co Inc Epaminondas Chelnaos pres [illegible] treas 76 Warren
[illegible] August pipe fitter h (E1) 780 Broadway
[illegible] J emp PrulnsCo h at Hillside
[illegible] shipping clk 504) 850 Broad h at Belleville
[illegible] Ethel A) office Nat Stg & Bank S.O Broad h Millburn
[illegible] Minnie T mech h 369 18th av
[illegible] F [illegible] 288 Weequahic av
[illegible] wkr h 288 Weequahic av
[illegible] emp F r (J.O) 21 Johnston av
[illegible] office [illegible] Frelinghuysen av at Ivy
[illegible] G Pennington
[illegible] Cotton
[illegible] emp G Hamilton pr r do
[illegible] wkr r [illegible] New
[illegible] foreman C) emp PrulnsCo h at Glen Ridge
[illegible] Jose Rose E h 83 McWhorter
[illegible] Arthur slsman r 41 Spruce
[illegible] Nancy A (Edna A) emp PrulnsCo h at Belle
[illegible]
[illegible]gelo Joseph (Rose) [illegible] 29 Hecker
[illegible]gelo Angelina Mrs opr 157 Summit r 47 2d
[illegible]ard (Vincenzo) lab PO r 27 Hudson
[illegible] (Theresa E) emp PrulnsCo h 28 Hecker
[illegible] D (Concetta T) clk Westinghouse r 587 Rose
[illegible] H (Filomena) poultrywkr h (43) 196 8th av
[illegible] Paul F (Mary J) emp PrulnsCo h 132 Dickerson
[illegible]seppe Rose h 27 Hudson
[illegible] Michael (Angelina) emp PrulnsCo h 47 2d
[illegible] J (Rosa) 27 Factory
[illegible] Margaret [illegible] Boyden
[illegible] Jr Butler
[illegible]
[illegible]gelo Antonio [illegible] 98 2d
[illegible] Julia [illegible] (Ella) h 28 1st
[illegible] John [illegible] dresser h 4 Rose
[illegible] H quarrier
[illegible] 208 W [illegible]
[illegible] Nick chauf 98 Emmet
[illegible] Faustino (Louise M) auto mech h 73 Monroe
[illegible]ger Anna wid Abraham r 13 N 7th
[illegible] Mary) meat cutter 205 Hawthorne av h 24 Goodrich av
[illegible] Morris (Ann) meat cutter h 302 Sherman av
[illegible] Rose typist r 278 Hawthorne av
[illegible] Samuel (Minnie) meat 305 Hawthorne av h 278 do
[illegible] r 278 Hawthorne
[illegible]mple Herman (Amelia) h 236 Bruce
[illegible]oseph garage supt Dugan Bros of New Jersey Inc Bakeley 4W c 4th h at Bloomfield
[illegible]mpkowitz Annette stenog r 519 Belmont av
[illegible]ange Adele) const artist emp 420 Frelinghuysen av h (C9) 206 Wainwright
[illegible]mary (Gussie M) tailor 14 W Market h 519 Belmont av
[illegible]Sidney painter r 519 Belmont av
[illegible]ampo Anthony loader r 38 Walnut
[illegible]ington V Alma emp PrulnsCo h at Harrison
[illegible]nahan Dennis J (Florence M) chauf h 28 N 11th
[illegible]Florence M Mrs [illegible] 589 W Market r 129 N 11th
[illegible]Winfred M [illegible] 20th fl 1180 Raymond blvd h at Hopelawn
[illegible]ance Building and Loan Assn (624, 31 Clinton
[illegible]Ann painter [illegible] h at E Orange
[illegible]drew [illegible] h 67 Lang
[illegible] Peter [illegible] Lang
[illegible] F r 67 Lang
[illegible] Joseph A umbrellawkr r 67 Lang
[illegible] platform man ByRx r 457 High
[illegible] Stanton (Mrs Gertrude Eisenstein) 99 Walnut
[illegible] Bessie K stenog 8 Howard
[illegible] Stephen G Fancie [illegible] 8 Howard
[illegible] Tuning S ser [illegible] Co Inc 202 Mulberry r 8 Howard
[illegible] Helen A typist [illegible] Washington r tng do
[illegible] John N (Mildred F) city h 162 S Munn av
[illegible] Ralph A eng emp (34 [illegible] Fulton h at Bloomfield
[illegible]berger Hans M (Marie) photographer NY h (6) 220 N Prospect av
[illegible] George N v pres Rheem Gypsum Co Inc 1136 McCarter hwy h at Summit
[illegible]ander Adolph (Victoria) slsman r 84 James
[illegible] Cooper sta fireman 19 Ann
[illegible] Richard J (Beulah M) painter h 134 Stuyvesant av
[illegible]ndbeck Stephen (Elizabeth) weaver h 472 S 17th

Lendway Charles (Mary) mach 496 Avon av
Lene Custus (Mamie) emp WPA h (4) 97 Lillie
Lenen Mary Mrs r 345 Mulberry
Lenets Emily L wid George housewkr h 330 Waverly av
Lengefeld Pauline C r 229 Jelliff av
-Richard J photographer h 229 Jelliff av
Lenge Charles A (Catherine M) chauf PSCT h 38 Blum
F (Emma) r (404) 50 Milford av
William (Tillie) furrier h (404) 50 Milford av
Lengle Jacob (Louise) oilmkr h 684 S 20th
Lengyel Anna E emp 45 Hillside av r do
Lengyel Albert G (Prudence) slsman h 90 S Devine
-Gisela r 59 Palm
-James [illegible] r 75 Wall
-John B (Josephine) h 58 Palm
-Machina (Mrs) opr TelCo r 59 Palm
-Michael (Elizabeth) furn rpm 92 Farley av h do
-Rose press opr r 58 Palm
Lenhard John (Annie) clk LB&Co h 109 Columbia av
Lenhardt Ann R typist 28 Washington pl h at Elizabeth
-Bertram clk Maplewood r (208 2 Hillside av
-Irene S wrapper r 759 S 14th
-John Anna shipwkr h 759 S 14th
-Mary wrapper r 759 S 14th
-Olga r 759 S 14th
Lenhart Amelia E wid William C h 182 W End av
William C assembler r 182 W End av
-see Leonhardt
Lenher Grace A emp PrulnsCo h at Elizabeth
Lenhoff Charles H (Celia) grocer 392 W Market h 157 Central av
Lenick Charles (Mary) upholsterer h 161 S Munn av
-Ellen spinner r 675 Hummer av
Lenihan Andrew J brewery wkr r 77 Congress
-Edna J nurse emp 31 Green h 37 Brunswick
-George (Ruth) plumber r 326 High
-James F (Anna C) sheet metalwkr h 285 Alexander
-Jean E married John Schwab
-Joseph C Rev asst pastor St Patrick's Cathedral r 91 Washington
-Letitia C packer 143 Market r 316 S 19th
-Mae L Mrs h 77 Congress
-Richard J sheet metalwkr r 316 S 19th
-Susan A wid James L h 318 S 19th
-Winifred E r 316 S 19th
-see Linihan
Lenior Eugene L h 78 Wakeman av
-Leon (A Marguerite) foundrywkr r 78 Wakeman av
Lenk Annie M wid C Herman h 443 18th av
-Clara M clk Elizabeth Spring r 443 8th av
-John Rene slsman h 5 Poe av
Lenke Fritz chef r 134 S 14th
-Max chef r 134 S 14th
Lenklewicz Adele T r 186 Verona av
—Michael F (Agnes) die grinder h 186 Verona av
Lenko Martin leatherwkr h 105 West
Lenn Gordon cementwkr r 153 Springfield av
Lennan Lou C wid William B priv sec 23 Washington h 203 47 Mt Pleasant av
Lennert Anna Mrs furn rpm 30 Orchard r do
-Anthony P student r 909 S Orange av
-Herman P J r 13 Darcy
—Joseph (Agnes) 192 Broadway h at Union
-Joseph (Elizabeth) brewer h 13 Darcy
-Joseph M textilewkr r 3 Darcy
-Marie A opr GECo r 13 Darcy
—Mathias J (Anna) porter H&Co h 30 Orchard
-Michael (Elizabeth A) ice creammkr h 284 Van Buren
-Peter (Mary) Nine Ninety Nine Club) 909 S Orange av h do
-Rose housewkr r 30 Orchard
Lenner a George E Katherine E) window trimmer emp 700 Broad h (502 20 Camp
Lennett Jacob (Mildred) slsman h (303) 338 Clinton pl
—Morris (Mae) meat E Orange h 186 Pomona av
-Shirley R sub clk r (303) 338 Clinton pl
Lennig Helen L librarian and asst 500) 24 Branford pl h at NY
Lennon Angela J wid Thomas W r 359 High
-Edwin B Anne T) janitor h 13 Freeman
—Elizabeth Mrs supt 834 High r do
—Elizabeth E wid John C h 58 N 9th
-Frank P in US Army r 342 Seymour av
-Harry (Carmela) chauf h 63 Park av
-Hugh A (Ruth F) coal and rest 114 Broadway h do
—James clk FlrsCo r 106 Johnson av
—James (Tillie) bricklayer h 149 Ogden
-James J Jr roofer 94 Christie h at E Orange
-James M (Jane E) ironwkr h 77 N Munn av
-Jennie B Mrs housewkr h 34 Livingston
—John emp PSE&GCo r 247 N 6th
—John F Jr (Gertrude E) sta fireman h 300 Ridge
-John J (Mary T) mach h 195 Woodside av
—John P (Mary C) fireman (B10 920 Broad h 66 Montclair av
-John T emp (8400) 180 Raymond blvd h at Bloomfield
—L B shipwkr h 334 High
-Mary L h 126 Norfolk
-Philip (Elizabeth) tiesetter h 834 High
—Rita D emp PrulnsCo h at Montclair
—Thomas M Rev asst pastor St Joseph's Roman Catholic Church r 221 W Market
—William J counterman r 14 Broadway

LENNON
-see Cannon
Lennor Coal Co Frank Norton 175-177 Thomas
Lennox Christine wid Robert cleaner h 444 Clay
-James Nancy C rem to Tamaqua
-John M Lorraine lab h 266 Park av
Leno Alcione Cassandra clk Harrison h (1 76 Crane
Lenon Roosevelt (Jennie B) ab h 288 W Kinney
Lenore Dress Shop Mrs Minna S Becker) 359A Lyons av
The apts 531 533 Clinton av
Lenox Alfred emp WPA r 345 Washington
-Edward F emp PrulnsCo h at Belleville
-William pres see Fish & Lenox h 8 0 McCarter hwy r at Long Branch
Lens Anna E r 15 Kenmore av
Lensen Henry (Elsie L) ironwkr h 8) 567 Springfield av
-Michael art administrator WPA r 99 Lincoln pk
—Werner (Erika B) patternmkr h (6) 569 Springfield av
Lenser Edmunds O emp PrulnsCo h at Linden
Lensky Stephen H (Pauline M) steelwkr h 13 Ridgewood av
Lent Barbara A emp PrulnsCo h at Belleville
-Douglas A insp 181 Miller r 46 Alexander
-James W (Jennie D) emp PrulnsCo h at Verona
-Joy nurse Hospital of St Barnabas r do
-Leroy E (Marie F) emp PrulnsCo h at Elizabeth
-Ruth nurse N City Hospital r do
-Walter D (Elsie) painter 24 Bragaw av
Lenter Joseph (Regina) mgr 72 Market h 262 Schuyler av
Lentlie Donald J (Alice B) clk NY h (10 1) 709 High
Lentini Anthony (Fannie) clk LB&Co h 78 Summer av
Lentini Joseph (Rose) h 32 Avon av
-Lillian typist WPA r 32 Avon av
-Mary emp WPA r 32 Avon av
Lentino Arthur J Josephine B) slsman 282 Livingston h 213 Jelliff av
-Eleanor P r 213 Jelliff av
Lentner John (Sophie N) cooper h 113 Maine
Lento Anthony mach r 568 N 9th
-Anthony S (Josephine V) h 51 Hayes
—Frank Helen) emp 72 Davenport av h 482 Delavan avW
—John (Lucy C) bakerywkr r 334 N 10th
—Joseph (Josephine) cleaner PSCT h 568 N 9th
-Louis F emp PSCT r 568 N 9th
Lentowski Edward r 808 NYav
-Joseph Katherine A) emp PRR h 303 NYav
-Joseph [illegible] sealer r 303 NYav
-Laura r 303 NYav
Lents Frank Grace L) mach h 239 Rose
Lentz Andrew G florist r 8 Speedway av
—Belle Mrs (Clinton H Poultry Market) 159 Avon av and 83 Peshine av r 206 W Runyon
-Christina wid Jacob h 5 773 Sandford av
-David [illegible] 105 Schley
-Douglas A emp PrulnsCo h at W Orange
-Frederick Josephine F) oilmkr h 55 Kent
-Frederick Loretta C fireman NFD h 26 Valley
-Gertrude C emp PrulnsCo r (5 773 Sandford av
-Harry (Ella F) ch repairer 2 875 Broad h (50 730 High
-Larry Mollie) h 481 Hunterdon
-Hilda W wid Carl h 32 South
-Ira poultrywkr r 206 W Runyon
-Jacob F (Lida E) fireman LVRR h 144 Ridgewood av
-John J (Bertha G) h (3 14 5th
—Morris (Della junkwkr h 206 W Runyon
-Sadie stenoman 929 Bergen h 29 Harding av
-Samuel (Frances D rem h NY
-see Lantz
Leon Alma W stenog (1924) 24 Commerce h at Jersey City
-Charles F clk NY r 90 Richelieu ter
-Charles G (Elizabeth C) consulting eng NY h 614 Clifton av
-Christopher r 207 Florence av
—Dorothy T photographer's asst 88 Halsey r 37 Norwood
-Frank chemicalwkr r (15) 5 Milford av
—Kate rem to Hillside
-Lena wid Louis A r 96 Richelieu ter
-Louis C clk Kearny h 96 Richelieu ter
-Paul J (Maria K) rem to Belleville
-Peter F Barbara T rubberwkr h 37 Norwood
-Sadie r 20 Harding ter
-Stephen T Anna) leatherwkr h 1 Roseville av
—Stephen T Jr (Agnes F) leatherwkr h 1 Roseville av
—Viola Mrs radio tubewkr h 873 S 15th
Leona L Frederick May chauf h 68 Carolina av
Leoz Ed. h Mrs grocer 182 VanBuren r 184 do
-Frances wid Antonio r 388 Highland av
-Paul H Edith G) clk 82 VanBuren h 184 do
-Salvatore R chauf r 104 VanBuren
Leopo Salvatore ser-treas Victory Coat Co Inc 41 High h at E Orange
Leo Alfred M emp WPA r 88 Ferry
-Amedeo G musician r 2 6 S Orange av
-Angelina waiter r 433 15 h av
-Carlo (Rose chemicalwkr h 243 E Kinney
-Constantino foundrywkr r 243 E Kinney
—Crocifissa wid Frank r 259 Bergen
-Elizabeth L Mrs r 76 Wilsey
—Figrendino A (Jennie J painter h 135 Adams
-Frances J r 433 15th av
-Frank (Mary) slsman h (4) 505 16th av

HERMAN H. OTTO BOILER AND PIPE COVERING HOME INSULATION
112 Third Street, Newark, N. J. Tel. Humboldt 2-44

LEO

Gladio (Antoinette) h 288 Camden
Jean seamstress r 433 15 h av
Joseph r 284 Lafayette
Joseph polisher h 433 15th av
—Joseph Lena h 88 Ferry
—Joseph jr r 88 Ferry
—Josephine seamstress r 288 Camden
—Lillian Mrs fish 612 Orange h at Montclair
Mario emp J.S. 8th av r 28 Sheffield
Modestino (Carmela) h 284 Lafayette
Nicola (Marie) asst janitor 45 Baylan h 261 S Orange av
Pasquale (Anna) chauf h 23½ Merchant
Paul L (Lillian) mgr 612 Orange h at Montclair
Salvatore emp LB&Co r 288 Camden
Vito (Sarah R) tailor h 325 Fairmount av
Leo's Service Station John Emerson & Leo Klimstock) auto repairs 20 Richards
Leobold Ruth C emp PrulinsCo h 27 Peck av
—William D (Gertrude W) emp PrulinsCo h at E Orange
Leoffler Mary M r 254 Dayton
Leon Benjamin S Realtie L. tchr 84 Johnson av h 716 S 4th
Carol r 61 Worcott ter
Duke emp WPA h 79 Prospect
Elias (Jeannette) emp city h 302 Lafayette
Furniture Co Leon Leibowitz pres Mrs Frieda Leibowitz sec-treas 1-8 Springfield av
Harry (Eugenia) ab r 572½ S 18th
James J emp CelCorp r 302 Lafayette
Louis (Alma) h 866 S 18th
Michael (Minnie M) (Newark Motors) 440 S Orange av h D2 6 Custer pl
Michael J steelwkr r 302 Lafayette
Morris (Bessie) with Superior Cleaners Inc 666 S 18th h 8 Parsons pl
Rose radiowkr r 302 Lafayette
Leon's Fishing Tackle Store Leon J Vininogre) 18 Ferry
Restaurant Leonardo Bianchini 47 Fulton
Leona Beauty Salon (Leonora J Zipdzyk) 8 Magnolia
Leonard Aaron Jdn Leonard Dress Co) 261 Hunterdon 10 Huntington ter
Andrew J (Marie) r 6 Stanley av
Anna wid John h 186 S 14th
Anna L wid Charles E h 475 S 10th
Audrey G emp PrulinsCo h at Passaic
Ben Assn Inc 183 Adams
Carolyn E emp PrulinsCo h 481 Belmont av
Cass (Hilda) 30 Lister av h at Paramus
Carroll E sleeman r 435 323 Park av
Co nurse office nurse 181 Market r 258½ Clinton av
Catherine T housekpr r 36 Joseph
Charles emp WPA r 26 Hunterdon
Charles (Thereon) roofer r 422 S 14th
Charles F Margaret A) examiner 15 Washington h (Co 68 Montclair av
Charles F Mary L eng NY h 403 244 Rosevill av
Charles J (Helen E) emp PrulinsCo h at Hillside
Charles W Elizabeth) mgr 558 Broad h at Bloomfield
Christopher E (Flora R) maintenance man h 187 17th av
Clarence H auditor of disbursements 540 Broad h at Morristown
Dorothea V asst buyer 709 Broad h at Bloomfield
Dorothy M Mrs sec asst treas Leonard Spark Plug Co inc 148 Summit h at Belleville
Dress Co Aaron Leonard) 26 Hunterdon
Edison B sec-treas Mountain Ice Co Inc 100 Sylvan av and 45 Murray h at E Orange
Edward emp 6 Jersey City
Edward A (Margaret E) guard 21 Wilsey h 83 Marion av
Edward M chemistwkr r 1 0 Avon av
Edward M r 47 N 6th
Eugen A emp PrulinsCo h at E Orange
Ella J wid Edward h 258 Woodside av
Elsie L Mrs clk 93 Chestnut r 34 Willoughby
Emma E wid John C r 810 Bergen
Emma M clk Nat Newark & Essex Banking Co 744 Broad h at Irvington
Emma M r 8 0 Berger
Evelyn G emp PrulinsCo h at E Orange
Frances L emp PrulinsCo r 12 Beaumont pl
Frank A Audrey G emp PrulinsCo h at Elizabeth
Fred (Eleanor) poultrywkr h 54 Boyd
Furniture Co Joseph Hall 379 381 Broad
Harriet C wid Thomas L h 35, 323 Park av
Harry S mach PSEG r 47 Richelieu ter
Hattie wid Ralph housewkr r 85 Hoffman
Helen R radiowkr r 2) 1 Gouverneur
Helen T r 158 S 10th
—Henry L (Helen V) rem to Asbury Park
—Herbert (Paula P) chauf h 66 Bloomfield av
Howard M Beatrice) seaman h (4) 74 Broad
Ira J (Lydia M) sec Alpha Electrical Co Inc 71 Central av h 1.2 Beaumont pl
—Ira L clk PSE&GCo r 112 Beaumont pl
—James Isaiah foundrywkr 53 High
James B Mary A clk PRR h 401 18 Broad
James H Lula r 93 Osborne ter
James I emp 6.1 1060 Broad h at River Edge
James J (Edna M) emp WPA h 2) 1 Gouverneur
Jane D steno (1205) 207 Market r (2) 1 Gouverneur
Jane E steno Kearny r (1) 6 Milford av

LEONARD

John janitor r 015 Broadway
John chemicalwkr r 119 Avon av
—John (Mollie) h 65 Frelinghuysen av
John C (Mary E) fireman NFD h 81 Mapes av
John F printer r 69 Newton
—John F Elizabeth A) elec h 765 Mt Prospect av
John F (Lillian) roofer h 745 Hunterdon
John F A emp PrulinsCo h at Belleville
John Beatrice E policeman h 60 Halleck
John M (Blanch) clk 21 Wilsey h 49 Valley
Joseph (Minnie) emp WPA h 369 Springfield av
Joseph P emp CelCorp r 47 Richelieu ter
Katherine F steno Kearny r 1) 5 Milford av
—Lawrence bkkpr 26 Hunterdon r 10 Huntington ter
Louis (Rose) elec h (307) 77 Lincoln av
Louis R Florence F E door man Robert Treat Hotel r 93 Osborne ter
M Jane wid Philip h 1) 5 Milford av
Marie umbrellawkr r 51 Avon av
Marion F emp PrulinsCo h at Arlington
Marion r 47 Richelieu ter
Mary A Mrs tchr dramatic arts (401) 18 Broad r do
Mary C housekpr r 434 3d av
Mary A Mrs h 20 Bedford
Mary R emp PrulinsCo h at Arlington
Michael J rubber NY h 158 S 10th
Myron A wid Allen W h 328 N 11th
—Nicholas F Stella J waiter h (105) 70 15th av
Norbert J clk Belsey r 765 Mt Prospect av
—Patrick J (Dorothy) mech TelCo h 701 Clifton av
Peter roofer r 82 Roseville av
Philip X clk Nutley r 386 S 11th
Raymond G (Anna M) supt meat dept A&PCo h 116 Normandy rd
—Robert F r 548 15th av
—Robert F social investigator (448) 469 High h at E Orange
Robert V clk 24 E Park r 186 S 11th
Rose L opr GECo h 84 17th av
Roy (Lucille M) brewerywkr r 54 Plane
Spark Plug Co Inc Edward Haas pres-treas Thomas Cronin v pres Mrs Dorothy M Leonard sec-asst treas 148 Summit
—Terrence Catherine A) h 380 W Market
Thomas Nellie h 543 15th av
—Thomas jr mach r 548 15 h av
Thomas F Ethel packer h 17 Kearny
Thomas J fireman NFD r 47 Richelieu ter
Thomas J policeman r 100 Shepherd av
Thomas M Marie M collector PSE&GCo h 526 Sandford av
—Travis C Ethel M) sprayer h 71 Springfield av
—Verdell (Louise) garmentwkr h 399 Plane
—Walter r 85 Shipman
William chauf r 223 Sherman av
William clk 834 Bruno h at E Orange
William (Mary E) fireman NFD h 47 Richelieu ter
William B (Sophie) mgr 123 Wilson av h 86 Gordon
William B (Jennie S) hatter h 69 Newton
William H (Helen C) mgr Jersey City h 383 Springfield av
—William J welder r 47 Richelieu ter

LEONARD WILLIAM S

v pres National State Bank 810 Broad h at S Orange—See p 29

Winifred E wkr emp PSCorp r 298 Woodside av
Leonardi Anna seamstress r 198 Hunterdon
Concetta married Antonio Serricella rem to Vaux Hall
—Gaetano Antoinette) barber 75 7th av h (3) 6 Stone
—James P (Helen C) business agt C I O h 746 Hunterdon
Joseph coal 1.0 High h 15 Crane
Mary A seamstress r 198 Hunterdon
—Oberdon (Grace) h 198 Hunterdon
Leonardis Albert r 301 Walnut
—Albert (Rose) chauf city h 85 Adams
Alexander J (Emma M) insp (B4) 920 Broad h 426 Summer av
Anna E Mrs with J Leonardis Burial Co Inc 102 Ferry r 107 Jefferson
Anna M wid Louis r 147 Norwood
Anne G r 107 Jefferson
Anne M radiowkr r 188 Elm
Anthony senior mail clk 254 W Bigelow r 149 Van Buren
Anthony (Doris) sheet metalwkr h 237 Druce
—Anthony (Ida L) chauf's helper h 237 Peshine av
Antoinette mach opr r 46 Adams
—Arcangelo (Carmela) h 46 Adams
Archie (Elizabeth) emp city h 169 VanBuren
Carmen A r 128 Peshine av
Charles chauf's helper r 98 Ferguson
—Charles (Rose) emp city h 102 Pacific
—Charles Jr r 102 Pacific
Charles (Mamie F) pres V Leonardis Sons 47 Adams h 51 do
—Christina wid Archangelo h rear 267 Elm
Eugene T lumberwkr r 75 Delancey
—Fannie Mrs sec J Leonardis Burial Co Inc 102 Ferry r do
Felice Mrs produce 801 Walnut h do
Frank (Viola) foreman 222 Pacific h 110 Clifford
—Frank F emp 591 Ferry r 85 Adams

LEONARDIS

—Frank J chauf's helper r 98 Ferguson
Frank J radiowkr r 188 Elm
Frank P (Marie N) h 38 Adams
—Frederick C (Agnes) real est 599 Ridge h do
Frederick C (Dorothy L) h 320 Grafton st
George r 46 Adams
Giuseppe (Angelina) furwkr h 85 Adams
Grace P clk 215 Lafayette r 107 Jefferson
Helen slswoman LB&Co r 599 Ridge
Ida boxmkr r 75 Delancey
—J Burial Co Inc Jerry Leonardis pres-treas Fannie Leonardis sec 102 Ferry
—James metalwkr r 34 Ridge
—James (Jane) sleman r 80 Walnut
James (Theresa J) shipping clk RyEx h 1024 Bergen
James H clk 18 Nesbitt r 85 Adams
—James V (Lena C) physician 94 Jefferson h do
—Jerry (Anna E) pres-treas J Leonardis Burial Co 102 Ferry h 107 Jefferson
—John hatter r 365 Chestnut
—John J clk 22 E Park r 147 Norwood
—Joseph mach opr r 98 Ferguson
Joseph paper boxwkr r 46 Adams
—Joseph (Fannie) agt J Leonardis Burial Co Inc 102 Ferry h do
—Joseph G furwkr r 85 Adams
—Julia A r 48 Adams
Lena r 42 Norfolk
Louis (Josephine) h 121 Adams
Louis Mary chauf h 98 Ferguson
—Louis J sleman r 80 Walnut
—Louis J emp WPA r 147 Norwood
—Maria S r 85 Adams
—Marie book binder r 134 Ridge
—Mary wid Francesco h 46 Adams
—Mary wid Vito r 134 Ridge
—Mary V r 182 Pacific
—Millie r 129 Peshine av
Nicholas r 180 VanBuren
—Nicholas (Maude) longshoreman h 300 E Kinney
—Nicholas (Tessie) driver RyEx h 285 Walnut
Pasquale (Grace M) trackman PRR h 129 Peshine av
Pauline wid Onofrio J h 75 Delancey
—Peter chauf's helper r 129 Peshine av
—Peter A deputy collector IntRevDep 5th & PO Bldg Federal sq h at Bloomfield
—Rose umbrellawkr r 75 Delancey
Rose A typist 254 W Bigelow r 107 Jefferson
—Rose D file clk (26th O) 1130 Raymond blvd h 147 Norwood
Samuel r 365 Chestnut
Sile A (Jennie) boxwkr h (1) 204 Parkhurst
—Stephen D (Ray M) mach finisher h 365 Chestnut
Thomas r 160 VanBuren
V Sons Charles C Leonardis pres Victor A Leonardis sec-treas paper and woolen mfrs supplies 47 Adams
Victor (Elizabeth) sheet metalwkr 186 Elm h do
—Victor A sec-treas V Leonardis Sons 47 Adams r do
—Victor J mgr 102 Ferry r do
—Viola D Mrs garmentwkr r 293 Elm
Vito (Maria) carp h 42 Norfolk
William J furwkr r 365 Chestnut
Leonardo Aldo (Rose) emp WElecCo h 358 N 8th
Carmela mach opr r 358 N 8th
James hatter r 358 N 8th
—Joseph Antoinette) emp PSE&GCo h 72 2d
—Manuel G (Sophie) grinder h 146 South
Mary steno 341 Halsey h at Nutley
Michele (Josephine) fireman PSE&GCo h 514 15th av
Samuel r 358 N 6th
—William chauf's helper r 358 N 6th
Leone Albert F buttonmkr r 76 7th av
—Alfonse Catherine) exterminator h (2A) 38 South
Alfred G printers supplies and mgr The Single-Rieger Co (227) 81 Clinton h at Verona
Angelo r 151 Mt Prospect av
Angelo A (Maria L) house wrecker h 69 Carlisle
Anna buttonmkr r 151 Mt Prospect av
Anthony J in US Army r 6 Pacific
—Antonio Carmela steelwkr h 151 Mt Prospect av
—Arcangelo emp 102 West r do
Carmine lab r 273 Parker
Catherine wid Alexander r 175 Camden
Charles chauf r 646 S 19th
—Concetta wid Joseph h 167 2th av
—Daniel (Antoinette) rem to Union
—Daniel (Marie) emp Liberty Amusement Co r 54 Milford av
—Dominick emp 646 S 19th r do
—Dorothy seamstress r 93 Mt Prospect av
—Ermilio (Filomena) cook h 78 7th av
—Frank (Elizabeth) barber h 250 Camden
—Frank A (Filomena) grocer 79 High h do
Gasper (Anna) junkwkr h 598 Bergen
—Gennaro E (Genevieve) barber h 250 Camden
—George mach opr r 107 12th av
Geraldine student r 151 Mt Prospect av
—Giuseppe (Louisa) h 46 14th av
—Henry J (Florence) clk 413 15th av r do
James M shinglewkr r 98 Mt Prospect av
—John emp PSE&GCo r 93 Mt Prospect av
—Joseph (Immaculata) baker 4.3 15th av h do
—Joseph (Virginia) barber h 379 N 11th

Newark's Oldest OLDSMOBILE Dealer

BURACK OLDSMOBILE CO., Inc.
18 YEARS AN OLDSMOBILE DEALER
185 Clinton Ave. Tele. Bigelow 3-4121-2 Newark, N. J.

Most Modernly Equipped Service Department in Newark

[illegible]

LEPORE
-Antoinette seamstress r 87 Garside
-Aurielio J (Jennie) pres Fast Trucking Inc 155 Ridge h at Bloomfield
-Carmine r 31 Barbara
—Catherine R r 184 Parker
—Cerizia T seamstress r 590 4th
-Edith J seamstress r 87 Garside
-Edward (Agnes) carp h 501 N 8th
-Evangelista (Angelina C) tailor h 590 4th
-Filomena r 286 Bergen
-Florence A tchr r 200 Littleton av
-Frank (Antoinette) h 18 Bergen
-Frank P (Caroline) mgr 184 Parker h 184 do
—Frank P (Louisa) (New Jersey Nut Products) 11 Barbara h do
—Gaetana K emp PruInsCo r 184 Parker
—George A radiowkr r 43 Madison
-Gerardo D (Angelina P) sleman LB&Co h 584 S 18th
—Ida E student r 501 N 8th
-Ilario (Anna) painter h 87 Garside
-James h 39 Adams
—James (Sadie E) barber 91 7th av h (25) S Wood
—James A painter r 87 Garside
-John student r 200 Littleton av
-John (Mariquel) cutter h 423 N 13th
—John B (Mary C) mach r 590 4th
—John N r 501 N 8th
—Joseph r 296 Bergen
-Joseph boxmkr r 97 Warwick
—Joseph (Elizabeth L) utility man h 887 Walnut
—Joseph (Mildred) lab h rear 111 Summer av
-Joseph P (Mary C) waiter h 38 Adams
—Leonard presser r 19 Bergen
—Leonard (Angelina) r 872 Dunterdon
-Louis carpetwkr 105 Cutler
-Mafalda C clk B&Co r 501 N 8th
-Marie wid Domenico h 60 Monroe
-Marie tchr 425 S Orange av r 200 Littleton av
-Mary seamstress r 590 4th
-Matteo boxmkr r 97 Warwick
-Matthew baggageman PRR r 488 Clinton av
-Michael (Elvira) tailor h 200 Littleton av
-Michael A emp 145 Market r 43 Madison
—Nicholas (Esther A) messenger PO h 852 Dunterdon
—Nicholas (Ida M) cutter h 318 Beardsley av
—Onofrio (Mary A) umbrellawkr h 43 Madison
-Pasquale A (Julia R) foreman 258 Summit h (4) 68 Monroe
—Sebastian S (Mary L) chauf's helper h 888 N 6th
—Vincent J (Angelina) tax assessor (10) 920 Broad h 11 Downing
—Vincenza wid Francesco V L h 105 Cutler & Santora (Anthony Lepore and Antony Santora, guaranteed) 394 Market

LePorin Hattie J wid Frederick r 241 Highland av
Leposa Alexander (Millie) mach h 209 12th av
—William mach r 209 12th av
Lepow Irving Esther chauf h 15 Grant av
Lepow Isadore (Lepow Refrigeration Service) (B101) 973 Broad r 121 138 Orchard
-Theodore (Mary) h 12 138 Orchard
Leppard Frank watchman r 98 Thomas
Lepper Charles (Harriett M) emp WPA h 171 W Kinney
Leppert Catherine wid Joseph r 11 Darcy
-Edith Mrs h (3A) 105 Seth Boyden ter
-Ernest C (Helen) mach opr h 183 Schley
—Ernest C Jr r 183 Schley
—June M clk 15 Washington h at E Orange
-Marie clk 258 Springfield av r 937 S 18th
Leppin Vendor Telephone Inv Service h 742 S 20th
Leppin Lena wid William supt 20 Camp h 00½ do
LePre Louis Ella V emp WPA h 74½ Cutler
Lepre Anthony A Nancy M) quarrywkr h 53 Sunset av
-George J (Antoinette M) shovel opr h 74 Brookdale av
-Louis V (Mildred M) chauf r 53 Sunset av
—Rose wid Thomas r 127 Sylvan av
—Vincenzo (Marie M) (Rosecliff Sash & Door Co) 6 S 11th h 21 N 11 h
LePree James (Ella) mach h 357 N 13th
Lepree Ruth clk 156 Bloomfield av r ing do
Lepski Mary A wid Valentine r 377 E Kinney
-Roman (Helen S) steelwkr h 397 Walnut
-Stanley J Sophie) steelwkr h 377 E Kinney
Leptig Karl F (Emma) milk 839 Camden h do
LeQua Grace M wid Napoleon r 71 Irving
Lequa Joseph mech r 31 Lombardy
Lequea Domingos emp PSE&GCo h 9 Durand
Lerch John r 120 Peshine av
—Mabel L asst cashier 480 Broad h at Chatham
—Margaret E emp 400 3d av r do
Larf Charles W (Hazel M) mgr 466 S 10th h at Irvington
-Hazel B key punch opr FinCo 10 Park pl h at Irvington
LeRheims apts 480 Clifton av
Lerhinan Martin J (May B) h 20 Taylor
Lerhoff Samuel emp 78 Prince r do
Lerkos Mary opticalwkr r (34) 91 W Market
-William J emp Westinghouse r (34) 91 W Market
Lerit Anna L v pres E M Lerit Inc 221 Morris av h at Irvington

LERIT E M INC

Emanuel M cart pres-treas furniture moving and storage local and long distance moving trucking-packing-shipping all work handled by experienced men office 221 Morris av tels Market 2-6724 2-6725 resident tel Essex 2 2277—See p 97
-Emanuel M pres-treas E M Lerit Inc 221 Morris av h at Irvington
-Max (Anna E) chauf h (102) 57 Bragaw av
—Ruth steno Elizabeth r (102) 57 Bragaw av
-Sanford B clk 18 Shipman r (102) 57 Bragaw av
Lerman Abraham steno 175 Miller r 106 West
-Anna h 80 11th av
—Beatrice Mrs bkpr 257 Sherman av r 718 Dunterdon
-Clara stenoman 145 Market r 106 West
-Clara wid Max h (2) 136 Hawthorne av
-David jewelrywkr r 106 West
—Dorothy steno Harrison r (2) 136 Hawthorne av
—Gustave F (Mary) h 80 11th av
-Harry h 857 S 15th
-Helen r (2) 136 Hawthorne av
-Howard (Dora) used furniture 54 Commerce and furniture 313 Market h (13) 107 Quitman
—Isadore (Sarah) h 106 West
—Jack r 857 S 15th
-Jacob (Eva) painter h 786 Dunterdon
—Jacob (Fanny) used auto parts 194 Livingston h 72 Seymour av
-Jacob (Nettie) window cleaner h 200 Clinton pl
—Joseph sleman r 106 West
—Lillian mgr 140 Lackey r 180 Ridgewood av
-Louis Eva chauf h 570 Bergen
-Max clk NY r 180 Ridgewood av
—Max Pauline h 800 Dunterdon
-Milton mach opr r 180 Ridgewood av
-Minnie wid Joseph h 180 Ridgewood av
—Morris Rebecca (Lerman & Samarovsky) 211 Nor folk h 570 Bergen
-Philip chemicalwkr r 106 West
—Philip Beatrice sleman r 786 Dunterdon
-Raymond (Fannie) auto mech r 474 S 11th
-Samuel Frieda upholsterer h 252 Nye av
-Samuel Helen sleman 202 Fabyan pl
—Samuel Sarah W) auctioneer 54 Commerce and mgr 312 Market h 61 Lehigh av
-Solomon r (2) 136 Hawthorne av
-Solomon emp 184 Livingston r 72 Seymour av
—Solomon (Rose) teacherwkr h 407 Jolliff av
—William bottler r 106 West
-& Samarovsky Morris Lerman and Hyman Samarovsky) garage 211 Norfolk

Lerner Herman B (Helen S) lwyr (610) 11 Clinton h at S Orange
—Irving S v pres Cellulastic Corp 50 Av L r 283 Madison av
-Joseph Ray) sec-treas Cellulastic Corp 50 Av L h 283 Madison av
Lerner Abraham cutter r (13) 93 Spruce
-Abraham (Celia) meat cutter h 516 Belmont av
—Alex Bella h 158 Shephard av
-Anna wid Aaron h 71 Dewey
-Anne A r 39 Hobson
-Benjamin h Ethel pres-treas City Wine & Liquor Stores Inc 340 W Market h (B8) 505 S 18th
-Bertha student r 20 Elizabeth av
—Cecil mgr 842A S Orange av r 158 Shephard av
-Charles Dorothy) sleman h (5) 605 18th av
-Daniel Pearl Foremost Stationers & Printers) 1182 Raymond blvd (C3) 741 Clinton av
-David J r (5) 605 18th av
-Dorothy r 56 Shepherd av
-Edward Freda sleman h (7) 253 Norfolk
-Eugene Pearl jewelrywkr h (304) 2.4 Wainwright
-Evelyn A r 253½ Clinton av
-Fannie Mrs cond 130 Elizabeth av h do
-Florence tel opr TelCo r 126A Broad
—Harry student r 271 Wainwright
—Harry (Joan) rem to Bronx NY

LERNER HARRY

Sophie) pres Newark 20th Century Taxicab Assn 82 Jay h (205) 280 Goldsmith av—See inside Front Cover
-Harry I (Sophie) collector h 305 W Runyon
-Henry insp r 181 Lehigh av
-Henry M watch repr r 39 Irving av
—Herman (Rae) rem to NY
—Hyman (Esther C) grocer 39 Hobson h do
—Hyman (Rebecca) h (18) 93 Spruce
-Isabel Mrs r 58 S 12th
-Isadore (Fannie) dry goods 807 Springfield av h 772 S 19th
-Jack lwyr (730) 24 Commerce h at Irvington
—Joseph student r 120 Elizabeth av
—Joseph (Susan) h 7 664 S 19th
-Joseph H (Beatrice I) h (508) 1 Mapes av
—Joseph G r 253½ Clinton av
—Julius insp r 181 Lehigh av
-Kate P Mrs steno supt's office (335) 41 Green h at Irvington
-Leo r (18) 505 S 13th
—Lizzie wid Max r (5) 254 Lehigh av
—Louis L (Frances E) pres-sec-treas Sussex Avenue Pharmacy Inc 338½ Sussex av h (8) 333 do
—Marvin G student r 45 Wolcott ter
—Matus r 253½ Clinton av
-Max furn rms 253½-255 Clinton av h 253½ do

E. J. MAIER M.A.I.

Real Estate Appraiser and Analyst
Tax Specialist
187 MARKET STREET Telephones MARKET 2-1735 2-17

LERNER
Max (Hannah) conf 441 Washington h (308) 56 W Kinney
Milton r 104 Green
Mollie wdo Samuel grocer 104 Green h do
Morris (Esther) auto laundry E Orange h 271 Wainwright
Morris (Rebecca) h 2 Edmonds pl
Morris (Rebecca) ins agt MetLifeInsCo h 131 Lehigh av
Morris (Rose) h 326 Chadwick av
Morris (Rose) student r 772 S 19th
Morris D (Evelyn) dkpr 302 Prince h 38 Rose ter
Morton in US Army r 326 Chadwick av
Murray printer r 120 Elizabeth
Paul (Gertrude) (Big Ben Market) 38 William h 13 Adline
Pearl bkkpr 20 Clinton r (5) 605 18 h av
Phillip (Rose) conf 35 16th av h do
Raymond T (Ruth) sleman h 1035 Hunterdon
Rose r 94 Ridgewood av
Rose Mrs sec Commerce r 772 S 19th
Ruth emp 443 S 7th h at Livingston
Ruth Mrs sewing mch r 935 Hunterdon
Samuel student r 5 E Belmont av
Samuel Betty sleman h 175 Avon av
Samuel S (Miriam) agent (910) 24 Branford pl h 3 Washwright
Shirley k r 568 Belmont av
Shop Inc Theodore Kaufman mgr clothiers 685-687 Broad
Sophie mach opr r (13) 93 Spruce
William mach opr r 35 Renner av
LeRoux George L (Minnie P) night supr (218) 21 Clinton 124 Scheerer av
Leroux Fred E h 35 N 9th
Clara M emp PrulnsCo r 35 N 9th
Clotilda A clk Washington DC r 35 N 9th
Josephine A r 35 N 9th
Lorena wdo Frank housewkr r 73 N 13th
Lelloy A Lyson (Gladys M) garageman 36 Victoria h 883 Clifton av
Edgar R (Emily E) pilot examiner (913) 1060 Broad h at Livingston
Edwin D (Anna M) claim supv 7th fl 60 Park pl h at E Orange
Elizabeth Mrs r 730 Ridge
Frank contrkr r 54 Warren
Jennie L priv sec 158 Washington h at NY
John C press opr r 42 Decker
John W (Flora A) h 42 Decker
Marcel cabinetmkr r 36 Liberty
Ruth k emp PrulnsCo r 36 Elizabeth
Leroy Anna M Mrs furn rms 20 Linden r do
James H (Julia A) fireman PRR h (7) 12 PennAv
Julia L (Anna M) h 20 Linden
Lerro Antonio (Carmela) tailor h 133 4th av
Nicholas H r 133 4th av
Romeo J student r 183 4th av
Lerros George J watchman Hall of Records r 160 Fairmount av
Lert Murray sleman r 36 Huntington ter
Samuel (Sarah) dry goods 111 Ferry h 38 Huntington ter
—William (Helen) mgr 203 Market h 643 Bergen
Lertz Frederick H (Edith) brewerywkr h 108 Isabella av
Lesa Conrad packer r 339 Lafayette
Joseph (Elizabeth) emp CelCorp h 339 Lafayette
Lesansky Dora Mrs r 651 High
Lescany Alexander J (Dorothy) sleman 107 West r 150 S Munn av
Andrew (Anna M) bookbinder 107 West h 40 Grand av
Charles P (Helen B) bookbinder h 274 S 8th
Lesch Emeline wid Robert emp WPA r (1) 601 Springfield av
Lescher Ida r 13 Garside
Leschinsky Edwin H (Mary R) elec h 214 Littleton av
Mary M press opr r 408 Market
Tessie M wid John housewkr h 408 Market
Leschner Max mach r 840 S 19th
Lesiota Joseph J (Josephine J) press opr h 337 NYav
Stephen J (Stella K) chief's helper h 53 Wilson av
Lesiakis George D (Mary) elec h (14) 1208 Broad
Lesh Max W in ag 41 Clinton h at E Orange
Lesiaw Lenrietta Mrs priv sec (440) PO Bldg r (14) 207 Hillside av
—Herbert (Henrietta) sleman h (14) 207 Hillside av
Leshchuk Samuel (Rose) tavern 128 Howard h do
Leskiens Pauline r 48 Eckert av
Leskier Louis (Matilda) leatherwkr h 104 Sunset av
Leskins Harold P (Pauline F) lwyr (517) 1060 Broad h 73 Schuyler av
—Helen R student r 73 Schuyler av
—Pauline F probation officer (404) 469 High r 73 Schuyler av
Leskinsky W Ham (Clara) meat cutter h 258 N 6th
Leskiner Harry r 207 Hussey
Leslosk Irene A emp PrulnsCo r 589 Bergen
Thaddeus K mach r 589 Bergen
Leske Daniel A (Elsie) emp PrulnsCo h at Nutley
Ernest h 4 7 Central av
Leske Catherine bkkpr Bloomfield r 518 S 17th
Stephen (Anna) leatherwkr h 516 S 17th
Lesko Elizabeth wid James J mach opr h 630 S 19th
Jean M jewelrywkr r 630 S 19th
—John J (Marguerite E) assembler h 205 Vesey

Leskow Isadore lab r 95 19th av
Lesky Nicholas r 5 Bedford
Lester John roughsleeman r 175 Sherman av
Leslie Alexander B (Margaret D) treas Abington Building and Loan Assn Inc 326 Bloomfield av h 58 N 8th
Anthony r 824 S 15th
Archina S pris sec TelCo r 117 Peck av
Ella M Mrs supt (183 Broad h do
Charles E (Bessie T) sleman (1403) 144 Broad h 2 480 Clifton av
—Court The apts 800 Leslie
Edith wid John J radiowkr h 330 Central av
Edward (Mildred) (Pickard & Leslie) 252 Washington h at Jersey City
—Frank H (Ruth B) r 1183 Broad
—J Edward (Anna E) sleman 374 Mulberry h 192 M Prospect av
—James r 44 New
James G (Anna M) (Elbes Excelsior Co) 661 3d h 1 7 Peck av
—James J (Helen S) ironwkr h 64 11th av
John D (Elbes Excelsior Co) 661 3d and pres Abingdon Building and Loan Assn Inc 326 Bloomfield av h at Bloomfield
—Robert r 107 Bailey
—Robert J (Helen N) policeman h 70 Millington av
—William O Rev (C Louise) missionary h 280 Parker
William T sleman r (12) 480 Clifton av
Lesnano Adela emp PrulnsCo h at Kearny
Lesnak George (Anna V) mach opr h 354 Hunterdon
Margaret A opr SelCo r 354 Hunterdon
Lesner Percy L (Beatrice) (Star Light Radio) 266 15 h av h 73 Fairmount av
Lesney John J Jr emp PrulnsCo r 152 Broad
Mary S shoe opr 40 Lincoln h at Irvington
Lesnuik Adam (Julia W) sec Ukrainian Athletic Assn 506 8th av h 527 S 17th
Cecelia T emp PrulnsCo h at Wood Ridge
John (Mary) steelwkr h 52 Mary
Lesnick Genevieve P emp PrulnsCo h at Elizabeth
Michael J lwyr r 198 Hansbury av
Lesniewski Edward pub r 18 Morton
Henry mach r 18 Morton
—John mech r 18 Morton
—Michael (Edwina) meat 240 Ferry h 233 do
Miryan (Mary) h 93 Seymour av
—Tolie Mrs h 118 Morton
Lesnik Arnold (Esther) elec mech GECo h 3 Heller pky
Charles (Rebecca) h 209 N 9th
David (Bertha) h (10) 5 Milford av
—David (Yetta) musician h 72 Madison av
Esther wid Isaac h 342 Hillside av
Frank (Lillian G) variety store 1.7 16th av h do
—Harry lwyr and acct 17 Academy r (8) 22 W Runyon
—Larry (Anna) cert 1202 Broad h 18 Aldine
Harry (Ida H) asst foreman 198 Frelinghuysen av h 136 Scheerer av
Jacob (Rebecca) (Eureka Pearl Works) 17 Camp pl h 198 Hansbury av
Leonard R (Myra G) emp PrulnsCo h at Irvington
—Max (Rose) coater h 138 Scheerer av
—Max (Sarah) h (8) 22 W Runyon
Milton J lwyr (1012) 17 Academy r 198 Hansbury av
Rebecca Mrs r 198 Hansbury av
Robert R (Pearl) rem to Montclair
Ruth cashier 202 Broad r 78 Aldine
—Sara r 342 Hillside av
—Seymour J (Ida) (Eureka Pearl Works) 17 Camp pl h 243 Vassar av
Stanley J (Eureka Pearl Works) 17 Camp pl r 198 Hansbury av
Lesnevage Joseph P (Nell I) mach setter h 128 Mapes av
Lespa Charles r 682 5 h
L'Esperance Lucien (Yvonne) mach h (302) 140 Clifton av
Lessa Carlo (Gaetana) presser h 504½ S 19th
Chris on V asst bkkpr 158 Summit r 138 do
—Frank J (Josephine) route sleman h 138 Summit
James Theresa producewkr h 38 Summit
Louis repr 40 Lincoln h 187 Bruce
—Michael J (Mary R) tailor h (2) 68 Garside
Lesnick Sophie Mrs clk 273 Elizabeth av r 387 E Kinney
Lessard Joseph A (Caroline L) sleman r 190 Broad
—Mary wid Louis r 48 Hobson
Lessare Georgia r 200 Broome
Lesser Abraham (Eugenia) pres treas Lesser & Field Company 72 Belmont av h at Belleville
—Abraham (Rebecca) junkwkr h 33 Bragaw av
Abraham J (Lillian R) insp Belleville h 87 Pierce
Arthur H (Louise) clk 300 Broadway h at Maplewood
Betty Mrs sec The Watson Garage Inc 152 Watson av r 2 209 Selley
Charles mach opr r 120 Wainwright
Charles H r 8 192 Chadwick av
Charlotte E (chr 49 M) r (41) 27 Johnson av
—Daniel student r 152 Paris
David (Esther D) sleman h 30 Stecher
David D Rabbi Congregation (480) 60 Park pl h (41) 27 Johnson av
Emanuel bricklayer r 233 Osborne ter
Frieda r 11 373 Fairmount av
—Harry (Lena) painter 68 Mapes av h do
Helen H wid Isaac h 66 Belmont av
—Herbert asst sec Lesser & Field Company 72 Belmont av h at Belleville

LESSER
Herman waiter r 38 Centre
Irving A rem to Irvington
Jacob (Anna) tailor h 129 Wainwright
Jacob (Sarah) h (11) 373 Fairmount av
Lena clk Irvington r 285 Lehigh av
Louis (Della) treas The Watson Garage Inc 152 Watson av h 2 209 Selley
Martha r (11) 373 Fairmount av
Mary r 68 Belmont av
—Matilda h 207 Rose
—Max (Minnie) emp WPA h 287 Avon av
Mildred M furn rms 258½ High h do
—Miriam I typist 709 Broad r 169 Clinton av
—Morris (Fannie) peddler h 317 Bergen
Owner (Rae) religious articles 403 Hawthorne av 9 Monmouth
Pauline wid Samuel h 233 Osborne ter
Rae Mrs sec Cooper & Lesser Inc 152 Paris av
Ralph elec r 233 Osborne ter
—Samuel r (11) 373 Fairmount av
—Samuel Beatrice) h 31 35 Avon av
—Samuel Katherine M) peddler h (8) 9 Alden
—Samuel H lwyr (Meyers & Lesser) (1600) 60 Park pl h at Orange
—Samuel P sls mgr NY h 47 Grumman av
Saul junior library asst 1 Washington r (9) Johnson av
—Victor (Rae) treas Cooper & Lesser 52 Paris h do
William D (Sarah) emp 73 Orange h (48) 16 Center pl
—& Field Co Samuel Field pres Abraham Lesser treas umber 72 Belmont av
Lessig Cency wid George r 147 S 8th
Lessin Aaron (Jeannette F) dentist 34 W Market (35) 634 High
—Hyman student r 34 W Market
Jeannette F Mrs (chr 14 Cole pl r (35) 63 Ro
Max B sub (chr r 34 W Market
Minnie (chr 627 S 17th r 34 W Market
Samuel (Rose) jewelrywkr h 34 W Market
Lessing Anna M wid Joseph housewkr h 108 Rutgers
George A (Ruth H) insp 23 Nevada h 793 Mt Prospect av
—Stanley (Elsie) garageman h (2) 377 High
—Walter A clk Harrison r 793 Mt Prospect av
—Warren C mgr Coastal Oil Co ft Doremus av h at Orange
Lessiter William r 776 McCarter hwy
Lesseman Joseph C (Anna E) tavern 144 Adams h 2 Polk
Lessner Alexander B (Nellie V) clk 94 Ogden h at Winans av
Selmar nurse emp 143 E Kinney h at S Orange
Lester Avie (Rosa) emp WPA h 598 8th
Carl H pres Taylor & Co and pres Lester & Co 47 Chestnut h at W Orange
Carl H jr sec Lester & Co 47 Chestnut h at Upper Montclair
—Charles Anna fleshr r 303 Broadway
—Charles Jr fleshr r 303 Broadway
—Gladys M tel opr 560 Broad h at Irvington
—Gray B Jr (Gladys) asst mgr (806) 671 Broad h at Irvington
—Harold E Ethel M rem to E Orange
—Harry garagewkr r 508 5th
Henrietta H Mrs housewkr h 205 Prince
—Henrietta S wid Joseph G r 19 Brookdale av
—Irene Mrs housewkr r (5) 85 Monmouth
—Jeffie May Mrs r 28 Hillside pl
—John J (Tania) fitter h (8) 60 Mercer
—Joseph (Helen) sleman h 7 456 Belmont av
Joseph W emp WPA h 19 Brookdale av
Josephine wid Edward H h 7 3 Highland av
—Lelloy lab r 198 W Kinney
Noah (Irma) lab 118 Army h 47 Adline
—Raymond r 205 Prince
Robert A treas Lester & Co 47 Chestnut h at W Orange
Sandra Mrs treas Sandra Beauty Salon Inc 15 Vesey pl h (G) do
—Theodore R (Alice B) lwyr 306 Broadway h at Nutley
William H rocatist r 10 Hinsdale pl
& Co Carl H Lester pres Carl H Lester sec Edgar A Lester treas jewelry mfrs 47 Chestnut
Leston Manuel A (Elizabeth C) roughsleeman h 301 Hillside av
Lesuchyn Harry W rem to Plainfield
William (Katherine) grinder h 29 Jacob
Leszczak Colia emp WEElecCo r 90 Pulaski
—Frances M emp Westinghouse r 118 Pulaski
John Catherine P mach h 118 Pulaski
Joseph W press opr r 8 Pulaski
—Laura C emp GECo r 90 Pulaski
—Michael (Clara) galvanizer h 90 Pulaski
—Sophie C opr GECo r 90 Pulaski
Leszczyn Stephen (Stella S) grocer 333 18th av h do
Leszczynski Eugenia R married Ralph Pietrucha
Frank (Stella S) rem to Irvington
Henry r 18 Marie pl
John M insulator r 482 14th av
Julian Eva foundrywkr h 18 Marie pl
Leszczyszyn Anna B clk TelCo r 308 Hunterdon
William Pauline J) grinder h 308 Hunterdon
Leszkowicz Charles E gas sta attd r 84 Pulaski
—Walter P (Agnes) foundrywkr h 84 Pulaski
Leszynski Peter (Josephine) foundrywkr h 51 13th av

Dooner & Smith Chemical Co.
ACIDS-CHEMICALS-PAINTS and OILS
COMPLETELY DENATURED ALCOHOL AND METHANOL—TANNING MATERIALS
174 Mulberry St., Newark, N. J. Phone Market 3-1908

-Alfred W Palmer ds mgr (1713) 744 Broad h at Morristown
-Walter (Florence) emp WPA h rear 25 Bedford
-Arnold butter r 8 Essex
-Alfred stubber L&&Co r 441 S 13th
-Alfred V emp WPA r 98 S 8th
-Evelyn M) emp PrulnsCo h 89 Chelsea av
-Margaret E) elev opr h 54 Vermont av
-98 S 8th
-98 S 8th
-laundryman r 98 S 8th
-Carol steno 69 Preiningbuysen av h at Bloomfield
-Alfred (Jean E) emp PSE&GCo h (B5) 845
-(Frances) h 93 Brisen
-Colgate 539 5th
-330 Academy
-clerk r 7 Arlington avW r (B5) 31
-(Vincenza) autowk h 21 Adams
-Anna M painter h 539 5th
-Alfred E Mar 22 Wright
-Eugene (Lilly) diamond set r h 15 Colleen
-Brinkel 120 Littleton av
-New Jersey State League and executive sec Pigtils Wheatley Lodge for Women 52 W Market h 120 Littleton av
-wid Joseph R h 59 S Orange av
-student r 30 Sill
-Asaph 28 Park
-4 S 8 h
-Mary h 24
-emp PrulnsCo r at Elizabeth
-clerk r 100 Norwood
-Jackson (Zelle W) asst supv PrulnsCo h at Short Hills
-Reginald (Blanche) upholsterer h 76 Hillside av
-asst Supv PSE&T h 430 Florence av
-Mary B NY h 244 4th
-Harold (Claire) bookkeeper rem to Brook NJ
-Mrs wid 4 Kent
-John pres mgr Newark Tanning Extract
-Ferry h 4 Shu
-Wilma M nurse emp (1602) 15 Washington h Orange
-Elsner beauty shop 55 N 9th h at E Orange
-(Bill Yong) h 85 Broadway
-Walter M (Florence) serviceman h 434 S 9th
-salesr (Theresa S) press opr h 23 Freeman
-Charles B A shoeshiner r 2.8 Fabyan pl
-Mrs wid Theodore r 4 Mulberry h do
-Mrs E steno 707 Broad r 5 Springfield av r 85 Astor
-(Mildred M) repair r 137 Mulberry
-Barbara M emp Pr ... Wood Ridge
-Edward K (M) M insp Alcoholic Beverage Control 5 7 2d av
-K Jr clk MBLine 1 7 2d av
-K emp Westinghouse 2d av
-clk MBLine 2d av
-V r 117 2d av
-Angelo (Teresa M) chauf h 4 Sheffield
-Bartlyzki r 94 Pulaski
-Theodore (Sadie) sta fireman h 94 Pulaski
-Arthur W (Elizabeth M) sleman h (S) 845 Sanford av
-Julia Mrs cashier r 238 Plane
-Thomas (Josephine F) chauf h (SB) 118 Boyden ter
-Anna opr 40 17 h at E Orange
-Arnold A lwyr (925) 24 Commerce h at E Orange
-Louise C Mrs tchr 709 Bergen h at E Orange
-Anthony guard 20 Newark h at Irvington
-Margaret A tchr West Side High School 435 S Orange av h at E Orange
-France J (Irene V) lumberwkr h 195 Woodside av
-Theodore (Elizabeth F) woodwkr h 1 Coeyman
-Albert E (Vivian) sweeper r 226 Walnut
-Josephine mach opr h 520 Clinton av
-James W mech 5 Ele pl
-S E h (14) 757 High
-Anthony (Vilma) press opr h (S) 126 West
-wid Leslie h 52 Brunswick
-Joseph E (Mary A) leatherwkr h 52 Brunswick
-assembler r 52 Brunswick
-Stephen (Caroline E) restaurk h 927 S 13th
-James (Mary) janitor h 141 Hobson
-Glenn r 116 Goldsmith av
-Michael Mgr pres Levenson & Gansler Inc (Leonis Realty Co) and pres Enterprise Realty Co 93 Heller h 4 Golden ln
-Gansler Inc Michael Levenson pres Moses Gansler sec-treas real est and ins 93 Mercer
-Vincent (Anna) h 90 S 9 N 6th
-Alice Mrs r 98 Monmouth
-Jane r 98 Monmouth
-Jerome E emp WPA r 98 Monmouth

Leven Andrew A emp PrulnsCo h at Kearny
-Dase opr FinaCo 10 Park pl h at Kearny
-Herman Lena h 475 Hawthorne av
-Joseph (Ethel) painters supplies Irvington h 77 Girard pl
-Pauline P office sec 38 Leslie r 475 Hawthorne av
-Raymond mechanic r 77 Girard pl
Levenduski Cecilia wid Stanley h 333 S 12th
—Helen B emp Westinghouse r 333 S 12th
-Henry J clk Cit corp r 333 S 12th
-John J Frances M steelwkr h 38 Magazine
Levendowsky Marie Mrs rem to New Brunswick
Levenrosen Katie Mrs r 651 High
Levens Oscar r 50 Camden
—Roscoe h 50 Camden
Levenson Abraham (Minnie) 120 Peshine av
-Harrett A musician r (3) 777 High
-Rosaline J stenog (2) 28 William r 54 Beck av
-Benjamin Rose used furniture Maplewood h 42 Schofield
-Bernard M wholesaler Irvington r 54 Beck av
-Bery D (Miriam) sleman h (C1) 8 Lyons av
-Esther nc M Mrs steno Rahway r 13 N 9th
-Dorothy J sub chr r 54 Beck av
-Genevieve mach opr r 42 Schofield
-Harry (Hannah C) clk Harrison r 188 Ridgewood av
-Harry (Leonore) wal paper Elizabeth h (4E) 2 Custer av
-Herman L (Ann) lwyr (1310) 60 Park pl h at S Orange
-Ida wid Jacob h 54 Beck av
-Jacob r 238 Johnson av
-Jenny r 169 Clinton pl
-Libby Mrs r 651 High
-Louis (Sadie C) h (C3) 40 Osborne ter
-Matthew clk Maplewood r 42 Schofield
-Max (Lena) pres Ace Drug Stores 633 High h 234 Avon av
-Milford E law clk (610) 11 Clinton h at Linden
-Miriam W Mrs tchr 111 Bragaw av r 107 777 High
-Philip r 160 Clinton pl
-Ralph sleman r 169 Clinton pl
-Rebecca wid Israel grocer 82 Peshine av r do
-Rhoda C student r (C1) 19 Lyons av
-Robert B (Miriam R) sleman h (107) 777 High
-Rose wid Jacob h 169 Clinton pl
-Samuel auto sleman 980 Broad r 42 Schofield
-Samuel Fanny chauf h 298 Johnson av
-Samuel (Rose) (Prudential Flour Co (102) 222 Clinton av h (310) 777 High
-William C investigator Welfare Dept r 54 Beck av
Levenstein Annette Mrs emp IntRevDept r 141 Huntington ter
-Benjamin chauf's helper r 507 Belmont av
-Betty shade finisher r 507 Belmont av
-Fannie clk 709 Broad r 507 Belmont av
-Frank L (Sarah B) bus line Fair Lawn r 177 Bloomfield av
-Helen r 507 Belmont av
-Henry peddler r 507 Belmont av
-Louis J (Anna) sleman h (402) 109 Hillside av
—Mary clk 709 Broad r 507 Belmont av
-Max junk 20 Boyd and 281 Springfield av r 581 Huntington
-Max Annette sleman r 14 Huntington ter
-Sarah R Mrs clk 202 Warren r 177 Bloomfield av
-William Anna peddler h 507 Belmont av
Leventer Betty clk 709 Broad r (5) 180 W Bigelow
-Murray (Mina) sub tchr h (C1) 10 Custer pl
-Sophie wid Morris h (5) 180 W Bigelow
Leventhal Esther Mrs r pres Gray's Cut-Rate Drugs 585 Broad h at E Orange
-Isadore H (Esther) pres-treas Gray's Cut Rate Drugs 585 Broad h at E Orange
-Samuel (Esther) tailor h 40 Holland
-Sarah H bkkpr The Sherwin-Williams Co r 40 Holland
Lever Cora V wid Edwin B r 624 Summer av
—Elsie B wid Harold H tchr 239 4th av h 203 Chadwick av
-George C (Gertrude H, mgr NY h 624 Summer av
-John Insp r 757 S 19th
—John A (Helen M emp WPA h 645 Bergen
-Milford E chauf r 21 Burnet
-Violet E emp PrulnsCo r 645 Bergen
Levera Joseph (Mary) shoe repr 481 S 13th h do
Leveratt Alfred C (Mary) h 233 5th
Levert Joseph Catherine A auto wkr r 83 S 12th
Levesen Peter H gen agt (1.2 1.3) 790 Broad h at Arlington
Levesque Edgar A cashier (504) 41 Clinton h at Eliza Dell
-Patricia emp 95 Girard pl r do
Levetin Lillian complometer opr (513) PO Bdg r 165 Scheerer av
Leveton Meyer (Ruth, mech r 478 Keer av
Levey Abraham A (Jean) stationer 149 Springfield av h 200 777 High
-Dora wid Jacob r 480 Jel 10 av
—Emile F Carrie L) rem to Irvington
-Freda Mrs sec The Paper Mart 54-56 Clinton r 171 Ridgewood
—Herman (Jennie) pres The Paper Mart 54 Clinton h 32 Schuyler av
-Jennie Mrs treas The Paper Mart 54 Clinton r 132 Schuyler av
-Jerome sleman r (209) 777 High

LEVEY
-Joseph (Margaret) cutter h 383 Morris av
-Mary A clk 201 Springfield av r 837 S 18th
-Samuel B (Celia) (New Jersey Color Card Co) 42 Spring h 301 Goldsmith av
-Sayre r (C5 2 Osborne ter
-William G (Kittie) acct NY h 489 Jelliff av
-Yale (Freda) v pres The Paper Mart 54-56 Clinton h 171 Ridgewood
-see Levi and Levy
Levi Anna Mrs r 65 High
-Benjamin r 22 Warren
—Bettie E wid Robert E office sec 89 Johnson av r 330 Clinton av
-David H (Anna R) dresses NY h (70) 299 Clinton av
-Eric sleman r 22 Warren
-Florence D buyer NY r (70) 299 Clinton av
-Harry r 22 Warren
-Joseph A sleman 46 Clinton r 908 S 10th
-Sampson auto mech r 22 Warren
—Samuel r 651 High
—Thelma R r 330 Clinton av
-see Levy
Levin Irene wid Casper h 42 Tracy av
—Ruth F r 42 Tracy av
Leviathan Building & Loan Assn (301) 249 Clinton av
-Grill (John A Westerman) 453 18th av
Levitch Robert (Anna) rem to Maplewood
Levitan A Louis K Kaufmann & Co 189 Murray h at S Orange
Levington Esther wid Albert E optometrist 81A Prince h at E Orange
—Esther V priv sec (1227) 744 Broad h at Orange
Levin Aaron (Jeannette) mason 30 Goodwin av h do
-Abe mgr Elwood Theatre and pres Broadway Cartercet Corp 842 Broadway r 671 Clifton av
-Abraham (Anna) h 158 Johnson av
-Abraham (Etta) sec Mohawk Building and Loan Assn 4 Clinton and sec Berk's Terminal Print Shop 80 Park pl h at Maplewood
-Abraham Hennie porcher h (S) 844 S 20th
-Arthur law clk (2?) 744 Broad h at Plainfield
-Benjamin tchr music 786 S 11th h do
-Benjamin B (Irene) h 19 Whittier pl
—Bertha mgr (504) 207 Market r (9) 1.0 Hillside av
-Celia rem to NY
—Celia wid Simon h 671 Clifton av
—D David sleman The Price & Lee Co (301) 850 Broad h at Orange
-David (Dorothy) publisher NY r 31 Custer av
-David L (Anna) sleman h (60) 24 Johnson av
—Delia Mrs steno (927 30 Commerce r 170 S 7th
—Eleanor wid Meyer r (01) 1 Osborne ter
-Elias F (William) clk PO Federal sq h at W Orange
—Esther wid Jacob r (1 193 Chadwick av
-Etta married J Greenhurst
-Frieda steno (1401) 60 Park pl r (103) 664 S 18th
-George J (Minnie M) clk 418 Washington h (23) 80 Milford av
-Harold r 78 Steeher
-Harold (Martha) acct SOHCo h 149 Grummon av
-Harold C (Babe) sec-treas Joseph H Reinfeld Inc 461 Frelinghuysen av h at NY
-Harry (Dean) lwyr (927 928 24 Commerce r 170 S 7th
-Harry (Hattie) sec Broadway Cartercet Corp 842 Broadway h at E Orange
-Helen B priv sec (1901) 744 Broad h at Brooklyn NY
-Henry (Park Avenue Cos Co) 389 Park av h at E Orange
—Henry H (Blue Goose Super Service Station) 877 Frelinghuysen av r 42) 32 Dayton
-Herman (Rose) tailor 2 Edmonds pl h 308 Hemer av
-Ida steno 60 Park pl r (C3) 108 5th
-Irene Mrs (Chic Millinery) 200 Washington r 604 High
—Irving tchr 650 High h at Maplewood
-Irving L (Martha S) chauf h 155 Lehigh av
—Isadore (Rosie) gas sta mgr B Bloomfield r (1) 184 Peshine av
-Jack emp 842 Broadway r 671 Clifton av
—Jacob (Ida, gasoline and oil, 530 Market h 78 Steeher
-Jacob N chauf r (103) 664 S 18th
-Jacob S (Sadie) hdw 269 Orange h do
-Joseph (Anna) physician 83 S 13th h do
-Joseph B (Molly B) h 523 Huntington
-Kate bkkpr 275 Central av r 407 Badger av
—Leo Sergeant policeman h 407 Badger av
-Leon (Esther) sleman h (9) 192 Chadwick av
-Lillian steno (501) 24 Commerce r 127 Goodwin av
-Louis lwyr (610) 41 Clinton r 671 Clifton av
-Louis Dora sleman r 1.7 Hillside av
-Louis (Jennie provisions 87 Lyons av h do
—Max watchman N Water Dept r 5 Hillside av
—Max Doris mason h 30) 53 Willoughby
-Max Hilda inspector Water Dept h 48 Fabyan pl
-Max (Mary) r 786 S 14th
—Meyer (Bessie) h 5 Hillside av
-Milton (Leonia R) sleman h 369 S 14th

LEVIN MILTON B
lawyer (506-507) Federal Trust Bldg 24 Commerce tels Mitchell 2-1316 2-1317 and 2-1318 h (301) 901 W Jersey Elizabeth—See p 61

Fidelity Union Trust Company — NEW JERSEY'S LARGEST BANK
Member Federal Deposit Insurance Corporation

LEVIN

Minnie M Mrs cbr 15a South r (23 BC Milford av
Mollie S stepo (1095) 21 Clinton r (C3 106 N 5th
Morris r 871 Clifton av
Morris (Chic Millinery 200 Washington h at NY
Morris (Jean) pharmacist h (23 139 W Bigelow
Peretz (Lena) peddler h 407 Badger av
Ray wid Wolf h (9) 110 Hillside av
Rebecca tchr 709 Bergen r 21 Seymour av
Rose clk r (102 83 Earles av
Samuel lwyr 3.15) 1130 Raymond blvd h (11 1st Chadwick av
Samuel (Evelyn) salesman h 303 Fabyan pl
Samuel (Mildred E) dellcs 88. S 18th h 103) 664 do
Samuel S (Nettie) sec-treas The Hour Glass 57 Branford pl Treas Star Credit Clothing Co 106 Market h 127 Goodwin av
Shirley C clk LB&Co r 49 Goodwin av
Sophie wid Geo z h 21 Seymour av
Sophie wid Samuel o (3) 108 5th
Sylvia recreation tchr 709 Bergen r 21 Seymour av
Sylvia r 1 184 Pushine av
Victor student r 73 Stecher
see Levin
Levine Aaron painters helper r 248 W Runyon
The Levine house furnishings 514 Bergen h do
Abraham rem to NY
—Abraham meat cutter r 44 Avon pl
—Abraham (Elizabeth) cutter h 81 Watson av
Abraham (Frances) painter 343 Leslie
—Abraham (Esther) r 221 Seymour av
Abraham (Rose) 3 2 Pushine av
—Abraham (Sadie mgr 476 1M) av h 81 50) do
—Abraham (Sarah) paper hanger h 282 Wainwright
—Abraham (Tillie) h 210 Hillside av
—Abraham L (Sylvia) painter r 303 Renner av
Adele W Mrs asst clk 425 S Orange av r 346 Fabyan pl
—Agnes wid Joseph r 144 Elephant av
Albert (Ruth) salesman LB&Co h (4F) 93 Milford av
Albert (Sophie) emp WPA 514 Bergen
Alex emp 65) High r do
Alvin (Tina) clk 88. Broad h 22) 371 Goldsmith av
—Ann stenographer 506 Belmont av
Anna cashier 689 Broad r 35 S (1)
—Anna wid Max h 5 Wolcott ter
Anna H Mrs sec-treas Levine's Inc 377½ Springfield av r 300 Meeker av
Anne B r 2.9 Avon av
Arnold clk NY r (10) 353 Belmont av
Barney (Ray B) cost e salesman h (10 303 Belmont av
Beatrice married Benjamin Sulzky
Beatrice stenog 295 Orange r 665 S 18th
Beth r 608 S 2 h
Benjamin cmkr 17 Schroeder av h do
Benjamin peddler 10 Hillside av
Benjamin (Ella) conf 341 Sandford av h do
Benjamin (Jean) emp WPA h 238 W Bigelow
Benjamin (Rose) chauf 102 Hawthorne av
Benjamin rem to Hillside
Benjamin G (Sarah) clk LB&Co h (308) 56 W Runyon
—Bernard pres Dave Levine Inc 953 Bergen h at Passaic
Bernard (Augusta) tailor h 132 Dewey
Bernard S chauf r 338 Badger av
Bernhard chauf 359 Bergen
Bert m clk r Wolcott ter
Bessie wid Louis 63 Weequahic av
Blanche stenog (70c) 11 Clinton h at W Orange
—Cecil rem to California
Cecil wid Herman (Safety Auto School) 201 870 Broad (82 526 S 14th
—Charles (Gussie) carp h 207 Goldsmith av
—Charles (Mollie) chauf & helper h (21 203 Spruce
Chas Inc Bernard Levine pres rug cleaners 953 Bergen
David mechanic r 312 Pushine av
David clk 33 New r 93 Johnson av
David (Rose) tchr Irvington h 255 Florence av
David Rose grocery 303A Madison av 346 S 18th
E Isadore (Rose F) (New Jersey Cleaners & Dyers 315 5th av 479 Hawthorne av
—Edith r 17 Schroeder av
—Edna emp PrudInsCo r (11 719 High
—Edward P physician Board of Education and physician 86 Clinton av h do
Elias E (Mary M) painter h 350 Bergen
—Ernest r pres National Arcoll Corp 471 Broad h n. Highland Park
—Erwin A student r 883 S 10th
—Estelle married Seymour Gerber
Esther wid Michael r 86 Clinton av
Ethel Mrs deputy collector IntRevDept r 109 Huntington ter
Etta L asst clk 426 S Orange av r (201) 7 Elwood pl
—Eva s emp 140 Thomas r 55 Wolcott ter
Fannie clk Irvington r 16 Astor
Fannie wid Morris r 58 Tichenor
Fanny tchr r 14 Wolcott ter
—Florence nurse emp 201 Lyons av h at Orange
Florence Mrs saleswoman 145 Market r (C1) 300 Wainwright

LEVINE

—Frances steno Verona r 16 Cottage
Frank h (5) 38. High
Frank Sarah mgr 170 Springfield av h (303) 109 Johnson av
Freda Mrs r 69 Huntington ter
Frieda bkkpr Harrison r 102 Hawthorne av
George (Estelle) elec h 81 Summit av
George (Frances) credit Nutley r (58 289 Clinton av
Gerald meat cutter r 1.2 Lehigh av
—Gussie wid Samuel h (8) 42 W Runyon
—Gustave jewelrywkr r 193 Ridgewood av
Harold (Florence) salesman h (C1 300 Wainwright
Harold D (Viola) acct (1448 1 20 Raymond blvd h 291 Osborne av
Harry r 65 High
Harry plumber r 227 Hillside av
Harry watchmkr r 428 Jelliff av
Harry upholsterer r 171 Nye av
Harry (Dora) peddler h 14 Wolcott ter
Harry (Ann) poultry emp 204 Vanderpool h 149 Osborne ter
—Harry (Mary) painter h 183 Jelliff av
Harry Sally chauf 3 2 W Alpine
Harry (Sarah) collector h 21 Bragaw av
Harry rem Bragaw av
Henry (Frieda) peddler h 211 W Runyon
Henry (Ruth) rest 348 Mulberry h (202, 684 S 18th
Herbert I lwyr (203) 40 Clinton h at Bloomfield
Howard (Shirley) coml artist (6) 68-70 Clinton av h (406) 636 High
Hyman (Fannie (Star Furriers) 110 18th av 52" S 17th
—Hyman (Sarah) leatherwkr h 510 Hunterdon
Ida clk 154 Springfield av r 506 Belmont av
Ida mgr LB&Co r 5. Schuyler av
Ida pocket bookmkr r 210 Hillside av
Ida Mrs (21 710 High
Ida wid Ezekiel r 5 Vermont av
Irving salesman r 619 S 18th
Irving rem to NY
Irving (Dorothy E) salesman h 173 Howard
Irving (Gertrude) barber 413 Hawthorne av h 409 do
—Irving (Viola) h 322 Renner av
Isaac (Lena) h 171 Nye av
Isaac (Sylvia) insurance h 290 Belmont av
Isadore salesman r 187 Dewey
Isadore (Gertrude) painter h 580 15th av
Isadore (Rose) carp h 2 Huntington ter
Isadore (Rose L) window shadewkr r 35 Custer av
Isadore (Vera) mason h 4.5 S 10th
Isidore (Sarah) plumber h 250 Belmont av
Israel (Bessie) emp Am Can Co r 138 Goodwin av
Jack (Dora) mach opr 5.9 S 8 h
Jack (Dorothy) coil c h Orange
Jacob (Ida) conf 12 S Orange av h do
James (Sarah) auto mech r 728 High
Jerome bkkpr C y r 282 Wainwright
Jerome (Gertrude N) emp 519 S 14th h (407) 568 S 10th
John crane opr r 52 E Kinney
John (Rose) plumbing insp 94 William h 883 S 10th
Joseph lwyr (403 850 Broad r 5.9 S 14th
Joseph painter r 46 Watson av
Joseph c s S Orange r 580 15th av
Joseph (Doris) NY r 27 Parker
Joseph (Sara) packer LB&Co h 193 Johnson av
Joseph (Rebecca) dellcs 591 Orange h 35 S 14th
Joseph Sylvia 699 Hunterdon
Joseph H r 348 S Runyon
Joseph (Esther N) salesman h (106) 2 Kerr av
Joseph L (Fay) supv Asbury 106 Adline
Julius emp 785 Summer av h do
Kalman r 709 High
—Kay r 15 Astor
Lena married William Summer
Leon wid Joseph r 303 S 18th
Leo r 192 Ridgewood av
—Leonard emp 377½ Springfield av r 300 Meeker av
Leonard salesman r 35 Custer av
Lester A Jr 1 S Army r 103 383 Belmont av
Lillian clk 30 Pushine av r 3 184 do
Lillian bkkpr r 103 Weequahic av
Louis rabbi r 349 Avon av
Louis (Celia) painter h 248 W Runyon
Louis (Florence W) dairywkr h 685 S 8th
Louis (Mamie) clk 140 Halsey h (33) 309 Belmont av
Louis (Mollie) carp h 608 S 12th
Louis (Regina) dellcs 5.3 Bergen h 511 do
Louis L (Muriel M) asst mgr 863 Broad o (1C) 105 Seth Boyden ter
Marcus (Sarah) emp city h 8 260 Belmont av
Marjorie clk Irvington r 349 Leslie
Mart n salesman r 21 Nye av
Mart n student r (51) 299 Clinton av
Mary r 35 S 1 h
Mary wid Herman h 388 Badger av
Maurice (Lillian) builder Bloomfield h (51) 299 Clinton av

LEVINE

—Max (Fannie C) food and drug Map 9a Wil 376 Lehigh av
—Max (Marion B) warehouse supt 759 Summer 665 S 18th
Max (Sally) plumber 227 Hillside av h do
—Max (Sarah) rem to Belmar
—Max (Sarah) gen contr 17 Schroeder av r do
—May bkkpr c 51. Bergen
Meyer (Lee) supv 358 Halsey h 408 Jelliff av
Meyer J (Doris) salesman h 21 Watson av
Milton (Freda) carp r 69 Huntington ter
Milton (Rose) conf 785 Summer av r do
Minnie r 7 Weequahic av
Minnie wid Max rem to NY
—Miriam steno 169 Badger av r 665 S 8th
Mitchell M (Rosalind B) asst mgr 412 Springfield av h 4A 557 Clinton av
Moe (Fene G) comt trav r 344 Park av
—Morris emp US Govt r 227 Hillside av
Morris lwyr (609-610-611) 40 Clinton h at Orange
—Morris (Esther) conf 139 Pushine av h (3) 134
Morris (Jennie) conf 634 Broadway h (5 Elwood pl
Morris (Sadie) shoe repr 287 Belmont av Avon pl
Morris (Yetta) mason 519 S 14th h do
Morris J (Anna H) pres Levine's Inc 377½ Springfield av h 300 Meeker av
—Morris (Mollie) salesman h (305 776 High
—Morris S (Minna) salesman h 9 2 S 8th
—Morton clk r 4.5 S 10th
—Murray r 223 Hawthorne av
Nathan (Mamie) carp h 293 Jelliff av
—Pearl student r (30) 757 High
—Peter rem to Railway
Peter r 51 Schuyler av
Philip bacteriologist N Beth Israel Hospital
Philip peddler r 57 Rose
Philip (Adele) acct NY h 346 Fabyan pl
Philip (Anna) tailor r (30) 93 Spruce
—Philip (Fannie) painter h 275 Leslie
—Philip (Gloria L) dentist (1306 S. Lincoln pl (E2) 22 Custer pl
—Philip (Hilda P) physician N Beth Israel Hospital h 62 Lehigh av
—Raymond (Esther) (Levine & Goldman) 110 S Orange av h 26 Wainwright
Rebecca wid Benjamin h 789 High
—Reba 415 S 10th
—Reva (Lydia) 5.2 S 18th
Robert painter r 248 W Runyon
—Robert elec r 17. Nye av
Robert (Fay) circulation supv Hillside h (203) Hawthorne av
Robert (Gussie) cantor h 23 Fenwick pl
Robert H student r 300 Meeker av
Rosabelle pblr sec 38 Clinton av do
Rose Mrs h 163 Barclay
Rose wid Charles h 194 Hillside av
—Rose wife Samuel h 227 Hillside av
Rose clk Dept of Heal 510 S 14th
Rubin (Theresa L) pres NY h 2 Custer av
Ruth married Morton Belen rem to Irvington
—Ruth steno r 5 9 S 18th
—Ruth saleswoman Irvington r 4 5 S 10th
—Sadie Mrs conf 478 15th av r 3 50 do
Samuel carpet helper r 267 Goldsmith av
Samuel (Sam's Auto Exchange) 278 Clinton pl Maplewood
Samuel h 77 Mercer
Samuel ice and coal 622 S 10th h do
Samuel r 271 Parker
Samuel (Anna) carp h 187 Dewey
Samuel (Anna) supt 198 Chadwick av h 21 Jelliff av
Samuel (Ella) peddler h 43 Watson av
Samuel (Ida) painter h 134 Leslie
Samuel (Mollie) chauf 350 Ridgewood av
Samuel (Sarah) peddler h 192 Ridgewood av
Samuel Sophie (Morningside Cleaners & Dyers 790 Clinton av h 12 Edwin pl
Samuel S Mrs window cleaner 26 Chadwick and 358 Bailey h do
Samuel W (Mildred) salesman h 18 Mapes ter
Sarah Mrs steno Morris emp r 305) 56 W Runyon
Sarah wid Harry h 31 Lincoln
Seymour (Ella) r 10 Huntington ter
Sheila wid Morris r 52 Broadway
Shirley Mrs bkkpr 900 Broad r 400 836 High
—Solomon I. student r 282 Jelliff av
—Sophie M (wife 303 Sussex av r 115 Weequahic av
Stanley r 341 Sandford av
Sylvia married Irving Feldman rem to NY
Sylvia r 48 Watson av
Sylvia married Charles L Sabisky
Sylvia married Hyman Winograd
Sylvia saleswoman 145 Market r 55 Wolcott ter
Sylvia pres-treas Lower House Delicatessen Inc 5 Market r ing do
Tillie married Ben Sterman
Tillie Mrs r 2 Lehigh av
William mgr 6 Broadway h at Irvington
William (Greta) h (11) 719 High
William (Gussie) insmith h 500 Belmont av
William (Mary) pres-gen mgr Bowling Coal Co Inc 184-140 Frelinghuysen av h 804 S 11th

THE KIEB COMPANY
7 Broad Street, Newark, N. J. - - - - - - - Tel. Market 3-2334
Real Estate
-Insurance-

LEVINE
—Milford gas 274 Sixth h 228 Hawthorne
—Shirley painter r 29 Huntington ter
—Minnie slsman h 26 Stecher
—Temple (Congregation Adas Israel h
—Raymond Levine and Joseph Goldman)
—S Orange av
—J Levine Mrs Anna H Levine
—clothing 377½ Springfield av
—Alex Ross butcher r 405 Freelinghuysen av
—Dorothy (Dorothy E) slsman h (201) 2 Hillside
—mgr r 75 Broadway
—Aster
—Rose C painter r 607 N 7th
—Emma painter r h 9 N 7th
—cleaning and dyeing 318½ Mt Pros-
—rubber r 45 173 Clifton av
—Broad r 619 N 7th
—Army r (5) 173 Clifton
—W Runyon
—Clinton av r do
—201½ 120 Schuyler av
—Johnson av
—Clinton pl h do
—Johnson av
—Johnson av
—Johnson av
—Johnson av
—Jackson av
—Hilton av h do
—Hamburger & Company 109
—Princeton
—Edith teacher h 85 Peshine av
—Watson av
—Aldine
—Stratford pl
—Belmont av
—Aldine
—Belmont av
—Belmont av
—Lincoln pk
—Schuyler av
—Schuyler av
—Union
—Alfred r Lincoln pk
—computer 469 High h (307)
—Hunterdon r do
—Lincoln pk do
—Hunterdon h do
—student r 252 Clinton av
—252 Clinton av
—252 Clinton av h do
—Mrs r 3 Washington
—emp Prudential Arlington
—Schuyler av
—Aaron Bellfield 39 Springfield av r 849 B
—Co 849 S 18th
—married Marie Greenfield rem to NY
—Esther nrs Union City h 247 Grum
—student r 3 S
—Fannie) h 8 S 18th
—clerk 203 Springfield av h
—student r 819 S 8th
—Beatrice E stenog 3 Sycamore pl r 59 Homes-
—Joseph 258 Avon av
—50 Homestead pk
—Dorothy stu mgr PrimaCo h 16 Seymour
—Ave h mgr 53½ Clinton av r 16 Seymour av
—clerk mach h 69 Homestead pl
—upholsterer Homestead pl
—Sophie nee Mendelowitz & Cohen Inc 283 W Kinney r
—Seymour av
—office stenog 799 Broad (109) 215 Wain-
—Samuel h Wainwright
—Adele J stenog h (3) 305 Leslie
—computer (30) 49 High r 351 Leslie
—Lillian E deputy collector IncRevDept r 185
—Sherman av

Levitan Harold J mech eng Buffalo NY r 372 S 18th
—Martha wid Benjamin h 372 S 12th
—Robert clk Baltimore Md r 372 S 12th
Levitow Frances nurse Hospital of St Barnabas r do
Levitsky Louis M Rev (Anna L) clergyman Oheb Schalom Congregation 872 High h 290 Meeker av
Levitt Aaron (Minnie) delica 372 Chancellor av h 380 Leslie
—Albert L student r 247 Vassar av
—Anna Belle married Bernard Tarlow rem to Elizabeth
—Anne J Mrs clk 283 16th av r 285 do
—Benjamin (Mollie) (Levitt's Dept Store) 388 16th av h do
—Benjamin A (Jeanette) mfr Brooklyn NY h 172 Goldsmith av
—Benjamin H (Lillian R) druggist 44 Fleming av h (N) 52 Lexington
—Elynore Y Mrs bkkpr 393 High r 285 16th av
—George chauf r 154 Johnson av
—Harold painter r 613 Hunterdon
—Harold J elec eng emp 200 Mt Pleasant av r 117 Vassar av
—Harry pharmacist 507 Central av r 109 Leslie
—Herman (Kate) pres Hayes Circle Market Inc 280 Clinton av h 434 Belmont av
—Hyman (Ruth) cond (5) Spruce (104) 80 do
—Isadore Anne clk Arlington h 285 16th av
—Isadore E (Ray S) real est and ins 117 Vassar av h do
—Jacob (Fannie) painter h 913 Hunterdon
—Jacob (Rebecca) mgr 610 W Market h do
—Jessie N (Little) physician 26 Clinton pl r do
—John M Edna mgr 18 W Market h 248 S Orange av
—Joseph (Esther) cond 942 18th av h do
—Joseph (Fannie) painter 154 Johnson av h do
—Julius (Elynore Y) clk 285 16th av h 285 do
—Julius H (Lillian) slsman h (3) 85 Johnson av
—Leo N chemist r 7 Baldwin av
—Letty stenog Harrison r 109 Leslie
—Louis [illegible] sailor h 296 17th av
—Marcia student 109 Leslie
—Max L [illegible] dresses 5 Madison av h do
—May office sec 222 22½ Market r 154 Johnson av
—Milton R (Tilly) chiropodist 5 Madison av r do
—Nathan J (Beatrice) slsman NY h 7 Baldwin av
—Rebecca Mrs grocer 8.6 W Market r do
—Ruth sub tchr r 7 Baldwin av
—Ruth wid Abe r 17 Stengel av
—Samuel (Ida) grocer 567 Springfield av h do
—Samuel (Rose) shoeBuyer h 109 Leslie
—Samuel L (Beatrice) sub h 183 Osborne ter
—Sidney E (Pearl) agt 147 Vassar av h 375 Leslie
—Sol student 380 Leslie
—Thelma T student r 5 Madison av
Levitt's Dept Store Benjamin Levitt and Max Engart 388 16th av
Levitz Abraham (Joannie) slsman r 158 Clinton pl
—Edward (Tillie) auto wrecker h 296 17th av
—Milton (Grace) h 22 Hobson
—Milton L in USCGCorps r 296 17th av
Levous John Hannah M pres Purity Ice Cream Co and pres Renee Ice Cream Co 63 Lexington h 116 Huntington ter
Levowsky Bernard mach r 196 Clinton pl
—Fannie Mrs drsmkr 196 Clinton pl r do
—Harry (Fannie) mach 196 Clinton pl h do
Lessen Ruth A office sec (402) 805 Broad h at Springfield
Levy Aaron slsman 60 Springfield av r 241 Chadwick av
—Abraham clk 148 W Market r do
—Abraham (Rebecca) peddler h 135 Somerset
—Abraham (Rebecca) sec-treas Channel Lumber Co 867 S 10th and v pres Stadium Pharmacy Inc 458 Roseville av h 229 Renner av
—Albert (Rae) textiles NY h (35) 16 Johnson av
—Albert (Mary) fireman NFD h 7½ Wolcott ter
—Abraham A pres Photo-Lith Inc 257 Market r ing do
—Albert (Rose) ins agt Orange (1) 537 S 18th
—Alexander r 57 Fabyan pl
—Alexander (Emma) asst mgr Elizabeth h (204) 48 Hill
—Alexander (Leah) tailor h 266 Peshine av
—Alice Mrs clk BellerLile r 6 Park pl
—Alphonse (Bertha) slsman r 74 Jedden ter
—Anna bkkpr 158 Mill av r 41 Ridgewood av
—Anna stenoman 576½ Orange (2) 112 N 7th
—Anna A Mrs telephoner opr 832 Broad h at Irvington
—Anna E Mrs office sec 375 Broad r (105) 322 Chancellor av
—Anna L physician 260 Meeker av r do
—Anne S wid Archie L h (6) 334 Peshine av
—Arthur (Estelle) jeweler 213 Market h (40) 738 High
—Arthur (Ruth) (Artsey Sunset) 350 Plane r 91 Court
—Arthur M (Elaine A) slsman h (112) 1 Mapes av
—Barney r 45 Mulford av

LEVY BARNEY

Jacob Levy successor real estate and general insurance-rents collected and real estate management 127-129 Springfield av tel Market 2-7493 and Waverly 3-2684

LEVY
—Benjamin r 243 Hillside av
—Benjamin (Lillian) chauf h 414 Jolliff av
—Bernad (Rosalyn C) lwyr Levy & Krauss) (705 17 Academy h at Irvington
—Bertha 202½ 108 Hillside av

LEVY BROS CO INC

David Levy pres Isadore Levy sec-treas sash windows blinds doors and trim lumber and millwork office and factory 701 703 S 10th tel Bigelow 3-9252—Sec p 67

—Charles (Martha) lwyr NY h 37 Randolph pl
—Clara tchr 187 Broadway h at S Orange
—Clifford C real est agt (513) 601 Broad h 72 Shanley av
—Cyril auto tchr r 164 18th av
—David (Jennie) pres Levy Bros Co Inc 701 S 10th h 84 Vassar av
—David B (Minnie) chauf h 533 S 14th
—David J r 1000 Broad
—David Z (S) ins lwyr (326) 45 Branford pl h (406) 836 High
—Dorothy prs sec 347 Broad r (104) 67 Bragaw av
—Emma B (Mota) h (402) 469 Elizabeth av
—Emma r 28, 784 Clinton av
—Esther milliner 576½ Orange h (2) 112 N 7th
—Esther Mrs r pres Moe Levy & Son of New Jersey Inc 790 Broad h at NY
—Eugene clk 509 S Orange av r do
—Eva S clk 360 Plane r 261 Avon av
—Evelyn N Mrs chr 315 Chancellor av r (102) 160 Grumman av
—Fan Sadie Goldsm h milliners (1) 68 Clinton av
—Fannie bkkpr r 206 Peshine av
—Fannie Mrs pres-treas Maple Sweet Shop Inc 103 Maple av r 200 Osborne ter
—Fanny Mrs with Fan Levy (1) 68 Clinton av r 120 Eastern pky

LEVY FENSTER & McCLOSKEY

(Louis Levy Abraham Fenster and John J McCloskey) lawyers 5th fl 868 Broad tels Market 3-6230 3-6231 3-6232 3-6233 3-6234 3-6235

—Florence married John Mitchel rem to Vaux Hall
—Frances r 48 Farley av
—Fred H real est and ins (409) 31 Clinton h at Hillside
—Frederick (Emma) chauf h 445 S 9th
—Frieda slswoman L&Co r 53 Selley
—George r 509 S Orange av
—Gertrude bkkpr r 261 Avon av
—Gilbert slsman 39 Schuyler av
—Harriet wid William h 24 Weequahic av
—Harold [illegible] delica 175 S 10th do
—Harry draftsman Brooklyn NY r (16) 25 Johnson av
—Harry shoes 148 W Market h do
—Harry Anna E slsman h (105) 222 Chancellor av
—Harry (Lillian) chauf h (402) 109 Johnson av
—Harry (Ray) tailor h 271 Peshine av
—Harry (Rose B) broker Jersey City and rms 605 Orange h 30 130 Hillside av
—Harry C slsman r 238 5th
—Harry E Teresa (J) fireman NFD h 27 Goodwin av
—Harry E Jr clk FIrpCo r 27 Goodwin av
—Harry H (Bertha) slsman h (4) 284 Clinton av
—Henry chauf r 448 Fairmount av
—Herman emp 235 Lexington av h 38 Osborne ter
—Herman L Anne D slsman 7½ Springfield av h 201½ 737 High
—Hyman chauf r 241 Chadwick av
—Hyman auto lampwkr r 135 Somerset
—Hyman Yet (Mary) 5 Cedar av h (6) 47 Mountain View av
—Hyman H (Fanny) adv (4) 24 Branford pl h 120 Eastern pky
—I Arthur lwyr (0211) 744 Broad r 261 Avon av
—Ida Mrs h 41 Ridgewood av
—Irene stenog 3 4 Camden r (6) 47 Mountain View av
—Irving (Doris) slsman 375 Broad r 457 Peshine av
—Irving (Mary) (Kay's Dresses) (13) 189 Market r ing do
—Isadore junk (16) 25 Johnson av h do
—Isadore sec-treas Levy Bros Co Inc 701 S 10th h at Maplewood
—Isadore pres Moe Levy & Son of New Jersey Inc 790 Broad at NY
—Isadore Ada shoes 388 Hawthorne av h 12 Shanley av
—Isadore (Anna) h 195 Prince
—Isadore J Eva L, h (102) 525 Elizabeth av
—Isidore Rose mgr 21 Jones h 192 W Runyon
—Jack dresses 72 Springfield av r (201) 725 High
—Jack mgr 148 Market r 254 Avon av
—Jack (Sarah) 133 Clinton av h (12) 25 Astor
—Jack (Anna) slsman h (104) 57 Bragaw av
—Jack (Sam) gen mgr Elizabeth h (5) 327 Hawthorne av
—Jack (Sarah) packer r 912 Osborne ter
—Jacob r 148 W Market
—Jacob (Anna) slsman h 104 18th av
—Jacob (Fannie) h 200 Osborne ter
—Jacob (Lena) cond 509 S Orange av h do
—Jacob (Molly) r 247 Selley
—Jacob (Paula) carp h 72 Bragaw av
—Jacob (Regina S) news dlr NY h 157 Weequahic av

James A. Coe & Co. Iron AND Steel 395-401 Washington St. Newark New Jersey
TEL. MARKET 3-2675

LEVY

-Jacob (Tillie) real est and ins 127 S Springfield av h 128 Lehigh av
-Jane r 351 16 Johnson av
-Jean G Mrs tchr 142 Newton r 111 Lyons av
-Jeanette stenog 21 S 10th r 88 Elwood ave
-John S (Marcelle E) sisman h 10 Warren pl
-Joseph (Ida) used auto parts 214 Livingston h 381 Osborne ter
-Joseph (Mary) r 207 Bergen
-Joseph (Sophie) sisman 234 Court h 207 Lehigh av
-Julian S (Gertrude L) sisman h 84 Grummon av
-Julius pres Standard Tallow Co and pres Maurer Mfg Co 7 Blanchard h at NY
-Julius (Sophie) physician 94 William h (F12) 10 Lyons av
-Jules B real est 2 901 Broad r 73 Shanley av
-Leon A emp 704 S 10th r 61 Vassar av
-Louis J (Paula F) sisman h 654 Hunterdon
-Lillian bkkpr 443 S 10th r 642 S 10 Johnson av
-Lillian T financial sec Nat High r 54 Schuyler av
-Louis sisman 213 Market r 226 Leslie
-Louis lwyr (Levy Fenster & McCloskey 6th fl 805 Broad h at S Orange
-Louis clerk sisman r 3 Harding ter
-Louis (Sadie) tailor r 40 Shanley av
-Marcella E M s form rms 10 Warren pl r do
-Marie A wid Harry h 40 W Kinney
-Martin (Stella) painter h 180 Ridgewood av
-Mary B Mrs bkkpr ground fl 60 Park pl r 53 Schuyler av
-Max (Belle R) agt PruInsCo h 358 Sebley
-Max (Dora M) rem to Carteret
-Max (Gertrude) h 29 Tracy av
-Max (Sadie) peddler h 477 Hunterdon
—Meyer I 24 Chadwick av
-Meyer (Laura) chauf h 31 112 Clinton pl
-Meyer A technician N City Hospital r 72 Bragaw av
-Meyer L dentist 783 S 10th r 25 Avon av
-Michael A (Ida) sisman r 6 Park pl
-Mildred married Louis Brown
-Milton sisman 41 Ridgewood av
-Milton Mrs emp W A 291 Chadwick av
-Miriam bkkpr 77 Ogden h at Passaic
-Moe & Son of New Jersey Inc Isadore Levy pres Mrs Esther Levy v pres clothiers 790 Broad
—Mollie siswoman Orange r 251 Avon av
-Morris clk 459½ Central av r 477 Hunterdon
—Morris (Ida) garment cleaner 258 Avon av h 251 do
-Morris (Milcan) pres reas Clinton Place Garage 130 Clinton pl h 64 755 Clinton av
-Morris (Rose) emp WPA h 57 Fabyan pl
-Morris (Ruth) and clk Tuck r 9 268 Hawthorne av
—Murray M (Ray) h 448 Fairmount av
-Myrna J pric sec (725 724 Broad r 261 Avon av
-Myrtle married Frederick Discento rem to Irvington

LEVY P B INC

Mrs Rose Smallzman pres William Smallzman treas jewelers 146 Halsey to Market 2-3275

-Paul sisman r 136 Somerset
-Pauline wid Jacob h 243 Hillside av
—Philip (Rachel) mach h 49 Farley av
-Reberca wid Isaac r 48 48 Mulrington av
-Rose pharmacist 6 h 48 Mulrington av
-Rose clk 3 Lincoln pk r 25 Avon av
-Rose wid Abraham siswoman 30 Schuyler av
—Rose H Mrs playground play leader (205) 3 Green (205) 236 Leslie av
-Ruth married Samuel Schneider
-Ruth bkkpr Elizabeth h 5 32 Hawthorne av
-Ruth married Edwin Gordon rem to Atlanta Ga
-Ruth L asst buyer Bd&Co 109 Market h at NY
-Sadie emp WPA r 243 Hillside av
-Sadie wid David siswoman r 333 Chadwick av
—Samuel r 57 Fabyan pl
—Samuel emp 238 Livingston r 381 Osborne ter
—Samuel rem to Elizabeth
-Samuel (Anna) painter r 524 Hawthorne av
-Samuel (Bessie) h (12) 276 Hawthorne av
—Samuel (Evelyn H) sisman h (102) 160 Grummon av
-Samuel (Ida) watchman h 201 Avon av
-Samuel (Lizzie) leather NY h 73 S Orange av
-Samuel (Rose) r 87 Wilson av
—Samuel H real est and ins (409) 81 Clinton r 1050 Broad
-Samuel L (Rae) sisman h (7A 305 Osborne ter
-Samuel O (Helen F) pharmacist 683 Broad h (205 280 Goldsmith av
-Samuel W (Mildred R) sisman h (6) 13 17th av
-Sara married Paul r (16 25 Johnson av
-Seymour clk PO r 24 Weequahic av
-Seymour mach 78 S Orange av
-Simon printer r 87 Wilson av
-Sol (Ida) sisman h (D5) 300 Wainwright
-Sylvia siswoman H&Co r 38 Schuyler av
—Sylvia Mrs museum asst 49 Washington r 405) 636 High
-Sylvia S trimmer r 477 Hunterdon
—Victor B (Mary B) claim adjuster NY h 83 Schuyler av
—William (Debby) constable City Hall h 74 Dayton
—William (Jean G) (National Earphone Co) and optometrist 4 Green h 91 Lyons av
-William (Minnie) h rear 317 15th av

LEVY

-William J clk r 27 Goodwin av
-Yetta Mrs (Kleen Tex Co) 5 Cedar av r (6) 47 Mountain View av
-Yetta wid Solomon grocer 309 W Kinney h (2) do
-& Krauss (Bernard Levy and Alexander Krauss) buys (705) 17 Academy
Lew Abraham G (Dorothy) sisman 1 Branford pl h at Hillside
Benjamin (Miriam) tailor 243 10th av h (6 540 S 13 h
David laundry 142 Chadwick av h do
Lewan Charles mgr II Centre h at Irvington
Lewander Gabriel r 873 High
Lewandosky Stephen (Victoria) painter h 48 Hawkins
Lewandowski Alexander (Sophie) tavern 70 Boyd h 236 Chadwick av
-Amelia emp 43 6 r 7 Boyd
-Amelia r rem to Union
-Benjamin (Mary) pumpwkr r 318 Elm
-Camillo W opr GEAco r 228 Chadwick av
-Celia T laboratorywkr r 89 Wilson av
-Frank J (Helen F) mill man The Sherwin-Williams Co h 35 Jarey
-George S (Estelle M) clk 158 Ferry h 318 Elm
-Gustav h 3 Chadwick av
-Harriet L emplmper 27 Houston
-Helen B typist Am can Co r 228 Chadwick av
-Helen D 33 Freeman
-Henry A (Mary A) painterwkr r 314 NYav
-John L 33 Freeman
-Joseph (Bertha) emp h 136 Isabella av
-Joseph (Eleanor) mach h 504 S 15th
-Joseph A (Sarah) mgr Ins Prison r 426 Walnut
-Joseph A (Frances J) polisher h 325 S 7th
-Joseph W rem to Camden
-Julia V Mrs stenog 154 1st r 218 S Munn av
-Katarzyna wid Joseph h 80 Belmont av
-Louis steelwkr r 329 Lafayette
-Lucia B (Joseph) press opr r 73 Chadwick av
-Romanda M emp CTCo r 27 Houston
-Selma wid Paul h 73 Chadwick av
-Sigmund S emp PSE&GCo r 27 Houston
-Sophie B emp PruInsCo r 126 Isabella av
-Stanley 27 Houston
-Stanley Julia V air endurance officer 42 31 Green h 123 S Munn av
-Stella glovewkr r 434 Lafayette
-Stella M r 80 Belmont av
-Stephen W paint filler r 33 Freeman
-Tessie J married Arthur Gantner rem to NY
-Thomas A r 36 Joseph
-Veronica J emp PruInsCo h at Lyndhurst
-Victor A mach opr r 80 Belmont av
-Walter A mach opr r 80 Belmont av
-Walter S (Katherine J) varnishwkr h 138 Fleming av
-Walter S Jr boxwkr r 138 Fleming av
-William W r 33 Freeman
-Wladyslaw (Anna) jan or WElectCo h 434 Lafayette
-Lewandowsky Julia S emp PruInsCo h at Irvington
-Lewczuk Anna Mrs h 50 Beacon
-Harry shipwkr h rear 77 West
-Lewczyk Anna married mach r 40 Mott
-Jennie M engraver r 40 Mott
-John (Emily M) tavern 239 Ferry h 9 Alyea
-John S chauf r 40 Mott
-Joseph motor cleaner 49 Mott
-Simon (Victoria) clerk h 49 Mott
Lewczuk Frederick F (Rose A) painter h 427 Fairmount av
-Joseph sisman r 427 Fairmount av
Lewczyk Anna housewkr r (4) 277 18th av
-Anthony seaman Cldl r 40 Fleming av
-Josephine M r h (4) 277 18th av
-Raymond J chauf r (4) 277 18th av
Lewis Mfg Co Inc Benjamin Lewis pres Abraham Novick v pres corset mfrs 46-48 Nesbitt
Lewis Harold L (Lillian) display mgr 685 Broad h (208 295 Stuyvesant av
Lewis Sidney 53 Milford av
Lewis George E special agt 615 2a Branford pl h at Jersey City
Lewi Alexander nidse administrator and executive r pres Bamberger & Co 108 Market h at Summit
-Franklin L (Susie G) grain NY h 511 Clifton av
Lewicki John chauffeur helper r 62 Charlton
-John F (Stella E) asst emp 882 Broad h at Bloomfield
Lewin A W Co Inc Aaron W Lewin pres-treas Donald N Waterbury v pres Margaret A Cahill sec adv agency 2010-2012 1180 Raymond blvd
Aaron W (Jane L) pres-treas A W Lewin Co Inc (2010 2021) 1180 Raymond blvd h at Millburn
Albert (Irma) (Al's Tasty Foods) 124 Mulberry r (1 83 Johnson av
-Carl eng r 91 M Pleasant av
-David (Sadie) sisman r 60 Springfield av h (203) 725 High
-Samuel (Sarah) h 87 Ridgewood av
-William Ruth chairman English dept 205 Channel lor av h 72 Renner av
Lewine Herman (Ida R) mgr 150 S Orange av h 110 Isabella av
-Robert student r (H5 505 S 13th
-Samuel (Mary) (Essex Plumbing and Heating Supply Co) 150 S Orange av h (H5) 505 S 13th
Lewis Abraham pres Lewis Paper & Supply Co Inc 83 Plane h at Cedarhurst LI NY

LEWIS

-Abraham h 637 Springfield av
-Abraham (Betty) autos Westfield h (212) 1 Magnolia av
-Abraham I (Fannie R) real est (913) 34 Clinton h 37 Girard pl
-Ada H clk 10 Delancey h 401 59 Spruce
-Agnes M Mrs dental asst 175 Roselle av r 6 Rice
-Albert (Schulte) cleaner h (A2) 118 Barclay
-Albert Romaine peddler h 601 3d
-Albert B Amy W) window display man r 84 Chadwick ave
-Albert B Jr elec r 64 Chester ave
-Albert C (Ethel M) mach h 389 Springfield av
-Albert C (Mary L) presser h 12 W Kinney pl
-Albert J (Helen C) stock clk 8 Victoria h 80 Avon av
-Albert L (Vivian E) optician 4 h 98 Waverly
-Alexander B (Estelle P) chr 357 High r 624 Elm
-Allen Christine porter h 58 S 14th
-Allen Loretta sec-treas L & L Garage Inc 353 11 h h 33 27 Johnson av
-Angus B (Marie M) rem to NY
-Anna C Mrs r 83 2d
-Anna L stenog (005) 790 Broad h at Asbury Park
-Anna T housewkr r 74 Sussex av
-Anna T wid James J r 442 Roselle av
-Anne sub chr r (707 38 Lincoln pk
-Anne mach opr r 43 Avon av
-Anne wid Henry r 71 Mapes av
-Anne M bkkpr Irvington r (01) 155 S 11th h
-Anne M 302 2 Hanieck
-Arcelia Mrs seamstress h 76 Highland av
-Archie (Margaret) barber h A 183 Pennsylvania
-Arthur (Bessie M) doorman h 08 Avon av
-Arthur (Dorothy) emp WPA h 40 Lewis
-Arthur (Susan) rem est Jersey City r 31 Custer av
-Arthur A Muriel, det 1st 480 Broad h 8D 46 Clinton av
-Arthur J rem to E Orange
-Arthur L (Florence, lab h 621 5th
-Arthur R prof University of Newark 40 Hector h at Maplewood
-Austin W (Nellie A) watchman h 105 S 11th
—Basil W (Nora T) policeman h 47 Hansbury av
—Belle wid James h 218 Charlton
-Belle S emp PruInsCo r 105 S 6th
—Benjamin pres Lewel Mfg Co Inc 46 Nesbitt h at Maplewood
-Benjamin A (Daisy) chauf h 54 Camden
-Benjamin F (Sadie) traffic mgr 606 Frelinghuysen av h 208 135 Johnson av
—Benjamin B (Mary) fireman NFD h 34 Littleton av
—Benjamin F r 34 Littleton av
—Bennett pipefitter r 39 Bruce
-Bennie (Mary L) chauf h 178 Warren
-Bertram G (Mildred A) r 19 Huntington ter
-Bess A clr 425 S Orange av h (503) 244 Roselle av
-Beulah R nurse N Beth Israel Hospital r do
—Blanche clk 7 Mulberry r 280 Hunterdon
-Byrd B Julia) mason h (7) 680 3d
-C Blanche wid Oliver r 59½ Wright
-Cal H (Marcia) marketwk h (5) 5 Waverly av
—Carl J emp PruInsCo r 9 Ricord
-Carl M (Marion) sls mgr The Sherwin-Williams Co Lacey ave Brown ln at Summit
-Caroline E Mrs r 101 Emmet
-Carrie Mrs 29 Rutgers
-Carrie wid Paul hairdresser r 249 Norfolk
-Catherine housewkr r 294 Mulberry
-Cathe ine wid Albert emp WPA h 20 Beecher
-Cecelia wid William r 11 Gladstone av
-Cecil A (Ruby) branch sec Sun Life Assurance Co 330 fl 190 Raymond blvd h at W Caldwell
-Charles auto mech r 132 S Orange av
-Charles (Rose) mach opr h 545 Belmont av
-Charles R (Josephine M) waiter h 40 Brunswick
-Charles H (Bertha) mason r 83 Walnut
-Charles J (Elizabeth) chauf h 283 S 6th
-Chester (Mabel) stg fireman and lic 59 Charlton h 16
-Chris A clr 203 Summer av h at Belleville
-Clifford porter h 12 Garden
—Clifford F clk (1st fl 744 Broad r 234 S 5th
-Coal & Coke Co (Louis Marcotrigiano) 104 Ess
-Cora M emp 35 Leslie r do
-Cora M wid Walter h 123 Lillie
-Corinne clk (3d fl) 20 Washington pl r 637 Springfield av
—Cornelia wid Coleman r 313 Norfolk
-Daniel E emp WPA h rear 317 Charlton
-Dennie W r 74 Sussex av
—David porter r 61 Frelinghuysen av
-David chauf r 280 Hunterdon
-David G lab r 201 Plane
-David M (Sarah) h (80 299 Clinton av
-Donald lwyr (300) 17 Academy h at Dallas Tex
-Donald E emp PruInsCo h at W Orange
-Donald W rlwy mpr r 64 Chester ave
—Doris M coml artist r 128 Lillie
-Dorothy emp PruInsCo h at W Orange
-Dorothy married Stanley Werner rem to Bloomfield
-Douglas R (Martha S) chief reg (406, 20 Clinton h (310 37 Lake
—E Sheldon r 9 Winans av
—Earl B (Thelma M) meat cutter h (4 5 Hillside av
-Edith A clk (443) Hall of Records h at W Orange
—Edna nurse 698 High r do
-Edson A emp PruInsCo h at Beal

CO-SERVICE PRINTING CO.
56-60 EARL STREET, NEWARK, N. J.
TELEPHONES: BIGELOW-8-1020-1021-1022

[illegible]

LEWIS FRANK H

[illegible] Mass Mutual Life Insurance Co 12th fl 605 [illegible] to Market 3-5400 h (602) 111 S Harrison St Orange—See p 56

[illegible] (Martha A) supt 709 Broad r 106 Treacy [illegible]

[illegible] Pearl porter r 53 S 13th

[illegible] (Bernadine N) varnishwkr h (301) 79 [illegible]

[illegible] Mabel A) emp [illegible] h 2 Avon av

[illegible] Ma[illegible] h [illegible] Barclay

[illegible] Martha A [illegible] 49 Rutgers

[illegible] Elizabeth A clerk opr r 31 Wall

[illegible] (Lillie) porter [illegible] 44 Ridgewood av

[illegible] T (Doris F) chauf (808) 820 Broad h 258 S 10th

[illegible] W Mrs emp 107 [illegible] r 21 Governor

[illegible] F (Bessie A) chief clk Sherwin-Williams Co [illegible] r 8 Orange

[illegible] R wid Edwin S h 385A Summer av

[illegible] 321 744 Broad r 707) 39 Lincoln pl

[illegible] Kathr[illegible] Eagles

[illegible] 108 S [illegible]

[illegible] clk Harrison r 1[illegible] Broad

[illegible] (Marion F) [illegible] NY 274 N 7th

[illegible] nurse 2 [illegible] Mt Prospect av h do

[illegible] France [illegible] Sugar Mfg Co 185

[illegible] h 48 Shade av

[illegible] 503 20 Camp

[illegible] equipment 325 Frelinghuysen

[illegible] 103 [illegible]

[illegible] plumber h [illegible]

[illegible] J Eileen r [illegible] foreman PSE&GCo h 118 Alpine

[illegible] mgr 185 Morris av r 1[illegible] Lyons av

[illegible] P (Alice E) letter carrier P0 Federal sq h at Irvington

[illegible] Harry J jewelrywkr 34 Littleton r

[illegible] E emp 16 Lyons av r do

[illegible] 284 W Kinney

[illegible] Mr farm [illegible] r do

[illegible] E dental asst Bloomfield r 174 Clinton av

[illegible] H typist 261[illegible] h 180 Raymond blvd r 637 Springfield av

[illegible] E Mrs h rear 31 Montgomery

[illegible] V wid Ralph O h 201 Plane

[illegible] married Raymond Massey

[illegible] r 83 Pennington

[illegible] supt 91 4th h do

[illegible] Arcole A emp Pennsylvania [illegible] NY

[illegible] William F [illegible] clerk h 597 S 10th

[illegible] r 18 Army Mapes av

[illegible] pres-sec The Turantetable Corporation 1496 20 Clinton h at Chatham

[illegible] Margaret chief 14 Ridgewood av

[illegible] (Ethel) mgr NY r 293 Leslie

[illegible] (Anna M) grocer 75 Avon av h do

[illegible] clk United States Savings Bank 772 Broad h at Irvington

[illegible] Willis h 186 S [illegible]

[illegible] Mfg Co Harry Lewis pres Lawrence Lewis [illegible] Rose L Dunn sec-treas 85 Morris av

[illegible] (May) emp WPA r 302 Plane

[illegible] Gwendolin lab h 282 Mt Pleasant av

[illegible] 248 Leslie

LEWIS

Jack (Anne) h (D10) 300 Wa[illegible]wright

Jacob (Ethel) mgr [illegible] Schulte Cigar Co Inc 1060 Broad h 709 Hunterdon

James lab r 67 Boyd

James (Grace) lab h 14 Frelinghuysen av

James Marie) sleman 14 B Orange av h 42 West

James (Montrie) bagmkr h 27 Nutman

James [illegible] carrier r 42 Wa[illegible]

James (Ma[illegible]) T rem to Pearl River NY

James H supt 13[illegible] W Kinney r do

James H (Gladys V) porter h 21 Governor

James J meter [illegible] h 443 Roseville av

James N bus boy r 67 High

James O (Clara) plumber 23 Myrtle av do

Jerome buyer r 637 Springfield av

Jerome ins (206) 968 Broad h at Orange

Jesse E (Florence) shipping clk h 68 Peshine av

Johanna E seamstress r 79 Livingston

John mech r (71) 31 Gray

John bell boy 50 Park pl r 35 Seybrook pl

John r 172 Barclay

John r 454 Clinton av

John furrier h 406 Clinton av

John (Edna M) chef h (11) 36 Tichenor

John Jr (Anna) rem to Elizabeth

John A r 94 3d av

John D Inc William B North mgr paint mfrs (533) 1080 Broad

John F doorman 86 Farley av

John F (Minnie M) brushmkr h 154 Clinton av

John F (Rose D) painter DL&W h 183 2d

John H (Hattie F) porter r 322 Norfolk

Jonas J (Birdie) dentist 49[illegible] High h 34 Vassar av

Joseph r 149 Orchard

Joseph (Bessie) [illegible] 29 Augusta

Joseph (Jamie M) emp WPA h (7) 8[illegible] Monmouth

Joseph (Mary) porter h 178 Newark

Joseph (Rose) chauf h 104 Hunterdon

Joseph (Rose K) clk NY h 68 Mapes av

Joseph E (Beata A) clk Federal Trust Co h 9 Lawton

Joseph L (Gertrude H) h 367 Chapman

Joseph L Jr wrapper r 367 Chapman

Joseph P (Helen B) insp h 32 Fulton

Joseph R (R G Lewis & Sons Co) 82 Edison pl and 162 Mulberry h at Hillside

Joshua R (Eva) laundrywkr h 50 Mercer

Joyce F hairdresser NY r 406 Clinton av

Katherine wid George D r (1C) 375 Mt Prospect av

Kenneth F (Claire J) rem to Maplewood

Laura wid Jacob h 186 Renner av

Lawrence V pres J Lewis Cigar Mfg Co 185 Morris av h at W Orange

Lena wid Robert r 183 13th av

Lena wid Samuel married Emil Perlinsky

Leon (Carolyn L) physician 190 Clinton av h at NY

Leona Mrs r 170 Barclay

Leonard J (Emma) emp WPA h 88 Boylan

Lelloy W (Verna A) const netionwkr h 147 Oliver

Lewis T varnishwkr r (301) 79 [illegible]th av

Lillian M wid Albert F dental asst 942 Broad h 159 Wakeman av

Louis (Freda) h 83 27 Johnson av

Lucille laundrywkr r 37 West

Lucille housewkr r 89 Livingston

Lucy A wid John H r 44 Ridgewood av

Lula wid Anderson h (10) 330 Morris av

Lula wid Henry h 33 Lock

Mac longshoreman r 177 Barclay

Madeline E wid Russel J h 108 Arlington

Madge E wid Frank matron h 608 S 11th

Madge M r 406 Clinton av

Mae L clk E Orange r (24) 323 Park av

Manny (Irene) route sleman r 25 Harding ter

Manuel emp PSE&GCo r 16 Warren

Margaret h rear 8 Sayre

Margaret F wid W Earl novelty wkr r 446 High

Margaret J bkkpr 55 Edison pl h at Irvington

Margaret J wid George R furn rms 38 Nelson pl h 73 Hiereker

Margaret M wid Jacob F h 122 Broad

Maria Mrs h 222 Prince

Marion c h PSE&GCo r (2A) 457 Mt Prospect av

Martha Mrs housewk h 186 Spruce

Martha W Mrs emp 58 Keer av r do

Marvin Anna sleman h 117 Weequanic av

Mary Mrs h 138 Baldwin

Mary B Mrs h 148 West

Mary F wid Orin F h 4 Holmley

Mary J wid Daniel B h 345 W Market

Mary L Mrs housewk r [illegible] 83 Boston

May [illegible] 25 Harding ter

Melmoth A R G Lewis Sons Co 82 Edison pl and 162 Mulberry h at Hillside

Melvin R counterman r 222 Charlton

Michael F (Virginia L) sleman h (40) 27 Chestnut

Mildred A Mrs sub tchr r 10 Runnington ter

Mildred C r 50 Mercer

Milton L (Lewis & Toker) (207) 17 Academy h at S Orange

Mina Mrs h (32) 790 Clinton av

Minerva J wid William E h 47 N 11 h

Minnie Mrs furn rms 254 Clinton av r do

Morris rest 85 Morris av r 46 Lyons av

Morton sleman r 166 Renner av

N Virginia married Ellsworth G Lindstrom rem to E Orange

Nathan L (Dorothy) h (409) 28 Stratford pl

LEWIS

Nathan R h 21 Berger

Nettie married Samuel Shapiro rem to Irvington

Nicholas r 441 Broad

Norman (Josephine) conf Hillside r 706 Bergen

Norman [illegible] mach opr r 330 Central av

Norman J r 204 Hunterdon

Norman K emp Cel Corp r 3 5 Verona av

Otto M h (1B) 7 Livingston

—Olmond dyewk r [illegible] Livingston

Oscar J Leona M mach helper r (21) 305 15th av

-Paper & Supply Co Inc Abraham Lewis pres Samuel Lewis sec-treas 83 Plane

-Pauline Mrs h 261 Belmont av

Pearl wid John h 51 Barclay

Peter (Bessie) lab h 123 Livingston

- Peter P (Estelle A) special policeman and clk 180 NYav r 371 Lafayette

Philip R rep (1021) 744 Broad h at Millburn

Princess housewk r (71) 580 3d

Ralph r 80 Bloeke

Ralph G [illegible] Army r 201 Plane

Ramatee NY r 503 244 Roseville av

Raphael emp N Water Dept r 186 S 10th

Rena wid Edmond r 42 Somerset

Richard F (Juanita) tailor h 152 Badger av

—Richard W (A Lena) bkkpr NY h 194 Jefferson

Robert cook h 74 Monmouth

Robert Odessa h 30 Rutgers

Robert C [illegible] r 201 Plane

Robert W emp PrulinsCo r 46 Dayton

Robert W (Margaret A) chauf h 597 15th av

Robert W (Marion C) emp PrulinsCo h at Arlington

—Rose Mrs r (3[illegible] Barclay

—Rose D Mrs emp CTCo r 186 2d

—Rose W (chr 94 Johnson av h at Bloomfield

—Russell (Irma) clk PO r 152 Badger av

Russell V Edith mach opr h 111 Bruen

—Ruth cashier r 709 Hunterdon

Ruth housewk r 47 Barclay

-Ruth Mrs housewk r 37 Hayes

-S Gage ins (317) 31 Clinton h at E Orange

-Sadie B Mrs r [illegible] Charlton

—Samuel (Ida, sec treas Lewis Paper & Supply Co Inc 83 Plane h 406 538 Summer av

-Sanford M student r 34 Vassar av

—Sarah wid Joseph r 173 Spruce

-Sarah A Mrs bkkpr 250 Badger av h at Irvington

Sarah [illegible] housewk 448 S 2th

Seimar foundrywk r 21 College pl

-Seymour dept asst 307 High h at E Orange

—Seymour variety store 472 Springfield av h at Carteret

-Shirley bkkpr S Orange r 25 Harding ter

Sidney J mdse asst LB&Co 109 Market h at E Orange

-Sylvia clk Harrison r 709 Hunterdon

Thomas r 238 Mulberry

Thomas pricklewkr r [illegible] Redford

Thomas (Elizabeth) chauf h 607 S 10th

Thomas Rachel emp [illegible] h 76 Badger av

Thomas H Pearl W welder h 157 William

Thomas J Sarah J emp [illegible] 40 Dayton

Thomas L (Laura M) h 79 Livingston

Thomas T chr 2 W [illegible] av h at Bloomfield

Tillie wid Leo h 280 Hunterdon

Vending Service Isadore L Sofer pres Jack Simon sec-treas 50 Lafayette

Vera L emp PrulinsCo h at Livingston

Verna L wid Clarence laundry 159 2d h 71 Sherman av

Verne housewk r 7[illegible] 80 3d

Vesta J Mrs housewk h 88 Montgomery

Victor J (Frances) florist 146 Polk h 92 Garrison

-Virginia wid John h 8 Wickliffe

Virginia B wid Robert L h 38 S 11th

Virginia M r 307 Chapman

W Raymond (Isabelle P) teller Jersey City h 882 De Graw av

Wade B (R G Lewis' Sons Co) 82 Edison pl and 162 Mulberry h at Hillside

-Wallace C (Alice) laundrywkr h (2[illegible]) 59 Fairview av

Walter sleman 54 Edison pl [illegible] at Irvington

—Walter Co [illegible] corkwk h 55 Hillside pl

Walter (Eloise) window trimmer r 119 Pennington

-Warren R insp US Dept of Agriculture r 22[illegible] 6th av

-W[illegible] O r 40 Hillside pl

Wilhelmine wid Jesse [illegible] emp WPA h (1[illegible]) 3 3 W Kinney

W[illegible] elev opr r 108 Avon av

W[illegible] pres Feist & Feist Agency 58 Park pl h at S Orange

-W[illegible] r [illegible] Emmet

W[illegible] emp 42 Eagles r 81 Plane

W[illegible] lab 420 Washington

-W[illegible] r 350 Washington

—William r 42 Eagles

William janitor FSCT r 141 Leslie

-William (Betty) h 128 Peshine av

William (Eleanor C) rem to Roselle Park

William Elizabeth 32 Jackson

-William (Julia) porter h 28 Somerset

William (Felix) ins agt 58 Park pl h at S Orange

William A policeman PRR h 184 S 12th

William C (Helen) insp (83) 920 Broad h 117 Brookdale av

William H (Funk & Lewis) 3 William h at Hillside

William H (Armelee) h 47 Mercer

—William J r 168 Arlington

ROTHROCK-TAILORS INC. Custom Tailor
DRESS SUITS TO HIRE
53 ACADEMY ST. TEL. MARKET 2-431

LEWIS

William J (Elma) rest supplies and furn rms 145 Heller pky h do
William J (Margaret G) emp WPA h 31 Brookdale av
—Willie Mae shadeslr r 202 Sherman av
Winifred nurse Hospital of St Barnabas r do
Winifred L emp PrulnsCo h at W Orange
—Zelda H steno NY r (208) 135 Johnson av
& Tokar (Milton L Lewis-Alfred F Tokar) adv (208) 17 Academy
—see Lewis
Lewis R G Sons Co (Meinrath A Joseph R and Wade B Lewis) trucking 83 Edison pl and 162 Mulberry
Lewis Roy Neal emp [illegible] r 118 Broome
Lewis-Kurtz Eleanor M wid James L furn rms 1.04 and 1.64 Broad h 1.64 do
Lewit Chas & Mrs v pres Julius Lewit Inc 154 Spruce at S Orange
—Herman clk r 983 Bergen
Herman cred. mgr NY r 54 Renner av
Julius pres Julius Lewit Inc 154 Spruce h at S Orange
Julius Inc Julius Lewit pres Mrs Camilla Lewit v pres Walter J Lewit sec treas druggists 154 Spruce
Nathan (Rose) (Kantor & Lewit) 963 Bergen h 154 Renner av
Walter J (Rona M) sec-treas Julius Lewit Inc 154 Spruce h 68 Tuxedo pky
Lewitt Abraham W (Ruth) rem to Washington DC
Daniel student r 17 Wolcott ter
—Elis (Yetta) tailor h 17 Wolcott ter
George (Birdie G) druggist 1094 Broad h 25 Goldsmith av
Lena wid Nathan r 205 Osborne ter
Lester milk 17 Wolcott ter r do
Marjorie bkkpr Irvington r 205 Osborne ter
Martha wid Julius h 110 Stanley av
—Max (Gussie) druggist 570 Broad h 279 Renner av
—Sara M lwyr (708-708) 784 Broad r (107) 50 Milford av
William v pres-treas Service Bag and Burlap Co Inc 33 NYav r 205 Osborne ter
Lewitter George J window cleaner r (12) 319 Peshine av
Irving (Florence S) v pres Uneeda Dairy Corp rear 506 Frelinghuysen av h 311 Goldsmith av
Kenneth J (Miriam P) steman 3.3 Clinton av h (22) 254 Lehigh av
Moses B (Bessie) h (12) 319 Peshine av
Ruth steno (552) 1060 Broad r (121 319 Peshine av
Samuel (Fanny) shipper 506 Frelinghuysen av h 71 W Runyon
Toni wid Max h 8 Watson av
Lewitus Victor (Valerie) technician, weaver h 62 Heinzler av
Lewkowitz Arthur L (Dora) cigars 1021 S Orange av h at E Orange
Lewmar Paper Co Herman Ostroff pres Joseph Weisman v pres Jacob Bagish sec Mac L Weisman treas 124 Sussex av
Lewontin Joseph mgr 2 Mulberry h at NY
Lewczyk William M (Agnes D) route sleman h 5 544 S 16th
Lewter Rosa Mrs r 189 Brunswick
Lexa Arthur O (Dorothy C) chauf h 653 Springfield av
Herbert J (Pauline G) emp WPA h 2.9 E Kinney
James E (Phyllis J) emp PrulnsCo h 49 Norman pl
Lexington Electric Products Co Inc Mortimer Cole pres Irving V Cole sec-treas 8-28 Chapel
Furriers & Cleaners (Morris Schulz) 300 Frelinghuysen av
The apts 82 Ridgewood av
Ley Albert emp TelCo r 101 Brookdale av
Catherine A radiowlr r 29 Marne
—Catherine E emp PrulnsCo r 101 Brookdale av
E M r 8 Essex
Edmund Viola painter PSUT h 101 Brookdale av
Eugene pol sher r 10 Brookdale av
Howard C r 275 Waverly av
Jeanne r H emp (TCo r 130 Broadway
—John H Elizabeth M Bluman PSUT h 101 S 6th
—John H Katherine watchman h 101 Brookdale av
Joseph C (Rose J) steelwkr r 707 Sandford av
Leo (Bonnie) [illegible] TelCo h 135 Norwood
Leo (Johanna E) mach h 3.8 S 6th
Louise A Mrs r 408 Morris av
—Stephen Barbara maintenance man h 29 Marne
Stephen B Anna L plumber 29 Marne h do
Leyden Barry R v pres The Roto Co 145 Sussex av h at Pittsburgh Pa
Thomas Employment mgr Industrial Personnel Service Inc h 197a Plane
Leyenberger Harriet wid S B Whitman h 319 Mt Prospect av
Leyendecker Clara W r 158 N 6th
Emma wid Charles r 163 N 6th
Leylan Marie W deputy collector IntRevDept 6 h 6 PO Bldg Federal sq h at Morristown
Leyland Arthur F J emp PrulnsCo r 331A Broadway
Margaret G wid Arthur E 331A Broadway
Mary E Mrs nurse emp 94 WtJam r 165 Heller pky
William Mary E eng 427 Ferry h 165 Heller pky
Leyser Florence I emp PrulnsCo h at Hillside
Leyson Mabel G electrologist 90 Elizabeth av r do
Leytham Arthur W (Jessie C) teller S Orange h 65 Mountain View av
Lezgus Fred W clk West Side Trust Co 59 Springfield av h at Union
L'Hermitant Albert G r 9 Richmond
Albert [illegible] h 9 Richmond
Liabie James J (Florence E) chauf PSUT h 25 Vermont av
Liace Agostino r 23 3d
Hugo T r 99 Sussex av
Jennie M Mrs r 23 3d
Jerome [illegible] 109 Sussex av
Michael [illegible] mach r 10 Warren pl
Salvatore footmkr r 23 3d
Salvatore A rustwkr r [illegible] Warren pl
Salvatore A Grace L footmkr h 5 225 Lake
Liaguno Anastasio (Angelina P) chef h 259 Camden
—Samuel (Sara) r 24 Camp
Liano [illegible] butcher 5.3 Bergen r lnd do
Lena Mrs 12 Chadwick av
Lasick Mary wid Peter h 628 N 7th
Peter freightwkr r 628 N 7th
Libaire Stoop & Co Frank M London mgr stocks and bonds (1902-1903-1904 744 Broad
Liban George chef r 8 New
Libbey Audrey J emp PrulnsCo h at Roselle
Libby Albion J T pres sol. collector (934) 24 Commerce and sec treas Elect ic Arc Cutting & Welding Co [illegible] av [illegible] h at S Orange
—Charles (Lillian A) rem to Baltimore Md
Clifford S pres-treas Libby Welding Co 149 Frelinghuysen av h at Maplewood
Daniel S (Helen B) rem to Irvington
Lew E v pres-sec Libby Welding Co 149 Frelinghuysen av h at Washington DC
Louis L (Margaret M) mgr 433 Elizabeth av h (4F) 5 Fairmount av
—Mary waitress r 78 Court
McNeal & Libby the food products 82 Poplar
—Welding Co Clifford S Libby pres-treas Lew E Libby v pres-sec 149 151 Frelinghuysen av
Liberio Alice rivetwkr r 16, 240 Oliver
Adolina Mrs h (6) 240 Oliver
Liberman Mabel wid Walter r 20 Netherwood pl
Liberatore Vincent A M r 112 Springfield av
Nicholas E deputy collector IntRevDept 5th fl PO Bldg Federal sq h at Jersey City
Santoro h (4) 17 Goble
Liberman David (Freda) emp 417 Halsey h 107 W Kinney
Harry A Gertrude G pres Propeller Cafe Inc 410 Halsey r 21 Colfax
Irving Pauline clk NY h 31 Osborne ter
Minnie wid Abraham h 183 Avon av
Morris (Fae) route sleman h (305) 50 W Kinney
—Philip S (Ethel M lawyr 811) 207 Market h 400 Schiff av
see Lieberman
Liberto Albert J (Matilda) tailor h 251 Parker
Anthony (Josephine) tailor h 261 Parker
Arthur (Rose M) [illegible] 261 Parker
Filomena wid Giuseppe r 281 Garside
Josephine chemistwkr r 261 Parker
Minnie 261 Parker
Libertazzo Carmela E wid George rear 8 Garden
Libertelli John (Marie C) painter h 71 Davenport av
Liberty Anna J wid Vincent J beauty shop 152 Littleton av h do
Bdg 1.8 VanBuren
Beverages Co (Morris Kohen) mfrs 27 Peshine av
Bonding Agency Samuel J Hecht pres 215 60 Branford pl
Box Lunch (Charles J Savich Jr) 30 Parkhurst
Building and Loan Assn (403) 20 Clinton
—Construction Co (Edward Howard and Edward Kay) roofers 207 Clinton av
Diner (Andrew Gelick) rest 88 Jones
Drum & Fife Corps 208 16th av
—Flour Co Abraham Zucker mgr 822 Hawthorne av
—Food Stores William Edef mgr meat and groceries 164 Plane
Hall Florian J Hable) 208 16th av
—Laundry (Mrs Jennie Gordetsky) 455 Washington

LIBERTY MUTUAL INSURANCE CO
Harold J Bradley dist mgr (601, 20 Clinton to Market 2-5920

—Pen (Edward Turnberger) pen mfrs (58) 199 Market
—Service Station (John J Doyle 89, McCarter hwy
—Square Central av 361 W Market sta 4th
—Square Building & Loan Assn Rudolph Glickman sec 27 Elizabeth av
Tavern (Charles J Mitchell and Mrs Nell C Kienzle) 1.2 VanBuren
Transportation & Storage Co Inc Joseph J Lusardi pres-treas 32 Shipman
Libes Isadore sleman 33 Market r 62 Stratford pl
Nathan (Mae J) sleman h 1 S Leslie
Samuel (Sarah) sheet metalwkr 249 Prince h 62 Stratford pl
Libie George C (Charlotte E) painter h 598 Bergen
Liliman Ada sleswoman LBSCo r 76 Aldine
Benjamin (Anna) opt PrulnsCo h 50 Leslie
Hyman (Rose H) gasoline Millburn h (3) 300 Belmont av
Jane wid Harris h 75 Aldine
Joseph woodwkr NY r 75 Aldine
Morris (Mildred) gas sta Union h (B3) 182 Mapes av
Reuben (Grace) route sleman h (6) 74 10th av
Samuel (Yetta) collector r 75 Aldine
Libouitz Carl student r 223 Custer av
George apprentice r 223 Custer av
Hyman (Esther) electro plater h 223 Custer av
Librant Alexander A Mary E emp CelCorp h 2[illegible] chauf
Frank pipefitter r 45 Clover
Library Press The (Robert B Sire) 350 Plane
Libreto Raffaele (Elvira) h 62 Wallace
Libreua August H (Erna) sleman 560 Broad h at Bergen
Libretti John chef r 38 Spruce
Joseph (Aida) Roma Restaurant 5 W Park
Librizzi June F mach opr r 65 Warwick
Joseph r 65 Warwick
Lucille L mach opr r 65 Warwick
Librizzi Angelina mach opr r 192 Jefferson
Antoinette N r 82 Warwick
Carmela wid Calogero baker 460 15th av
Charles musician r 82 Warwick
Charles Anna T) candymkr h 217 Walnut
—Frank mach opr r 82 Warwick
—Frank tailor r 249 Littleton av
—Frank J Grace barber h 5 [illegible] 15th av
—George Diana emp PSE&GCo h 82 Warwick
Giuseppe Margaret h 1.0 NYav
—Grace wid Frank h 192 Jefferson
James v Marie G foot pt 287) 8 7th h do
Joseph foundrywkr r 82 Warwick
Joseph barber r 249 Littleton av
Joseph Assunta cab h 469 15th av
—Joseph Filomena shoe repr emp 390A S Orange h 5.4 6th av
Joseph jr musician r 514 15th av
Josephine r 409 15th av
—Margaret Mrs furwkr h 135 NYav
—Minnie M clk 697 Broad r 5 4 15th av
—Morris musician r 82 Warwick
—Salvatore wid Enrico h 249 Littleton av
—Samuel J (Fannie) shipyardwkr h 23 Clifton av
Libolba John Anna) mach h 54 N 20th
Licamele Gaetano (Jennie) gas sta attd h 362 N
Mary R r 362 N 11th
Vito r 362 N 11th
Licari Bros (Rocco Licari) gasoline 537 539 15th av
—Dorothy Mrs h 534 15th av
Josephine wid Louis r 182 S 7th
Rocco Licari Bros 537 15th av r 182 S 7th
Licata Beatrice wid Gaetano h 193 Elm
James Jennie tailor h 173 S 15th
—Marco (Terina) mason r 198 Elm
Licato Joseph (Gaetano) shoe repr h 480 S 6th
Liccese Anna A office asst (724) 1180 Raymond r 98 Jefferson
—Anthony r 98 Jefferson
—Emanuel Elizabeth C physician 84 Jefferson h do
—Faustina wid Giuseppe h 98 Jefferson
—Lucia contmkr r 98 Jefferson
—Mary emp WElecCo r 98 Jefferson
Nicholas J (Granat M) draf sman Brooklyn NY h Westfield av
Licciardi Frances married Peter Surdi
Joseph mach opr r 405 14th av
Josephine Mrs h 196 Bruce
Lucy mach opr r 405 14th av
Mariano (Katherine) emp WPA h 397 Littleton
Nancy married Paul LaBella
—Salvatore R clk Fidelity Union Trust Co Equitable Branch and barber 400 S 10th r do
Licciione Bartholomew F (Anna M) gas sta attd h 6th av
—Concetta bkp r 67 6th av
—Josephine M married Vincent Gill
—Vincent G gas sta attd r 67 6th av
Liccione Giacomo (Louise) razor bladewkr h 601 5th
—James aeroplanewkr r 587 N 6th
Mary wid James h 587 N 6th
License Roland waiter r 16 Court
Lichenstein Julius pres Consolidated Cigar Co 69 Fifth av h at NY
Licht Adolph J chauf r (6) 329 Peshine av
Anna emp PrulnsCo r 61 Brenner
Edna M Mrs calculator opr city r 30 Germania
Florence steno Lyons r (105) 214 Waverly
Frances tchr 709 Bergen h at Hillside
Gertrude bkkpr 1 William h (05) 214 Waverly
Jacob F (Kate) carp h 33 Waverly av
John (Anna) mach h 6 Brenner
John H (Lucille W) h 70 S 20th
Leo clk Lyndhurst r (6) 323 Peshine av
Leo (Ella M) mgr Highland Park r 136 Grumman
Morris meat cutter h (6) 323 Peshine av
Rose tchr New Brunswick r (6) 323 Peshine av
Lichtel William H emp WElecCo h 3 Oxford
Lichtenbaum Sarah wid Joseph r 20 Lehigh av
Lichtenberg Charles waiter r 188 Lansbury av
Edward H r 174 Vermont av
Ella H wid Charles emp 469 High h 404 S 5th
Frederick W Elsie rem to Irvington
Gilbert C clk GECo r 404 S 5th
Henry J Louise) brewerywkr h 503 Bergen
Louis (Pauline) h 174 Vermont av
Louise M emp WElCorp r 503 Bergen
Mary office mgr 88 Lafayette r 174 Vermont av
Lichtenberger Marie M nurse emp 94 William r 2[illegible] Magnolia
Nicholas B (Jeanette L) caseman h 2 9 S 10th
Sophie h rear 86 NYav
Lichtenburg Morris Pauline W) [illegible] r (3) 21[illegible] Hawthorne av

OS. H. LUCKING, INC. COAL - COKE - FUEL OIL
BROOK ALLEY, ORANGE, NEW JERSEY
ewark 3-1762 Humboldt—Telephones—Orange 3-0450 SUSSEX AVE. AND FIRST ST. NEWARK, N. J.

[illegible] Herman C sec Gemex Co 170 Thomas h at Maplewood
[illegible] pres-treas Gemex Co 170 Thomas h at [illegible]
[illegible] All r 83 Penn Av
[illegible] man h 6 Stanley av
[illegible] (Malfin) r 16 Stanley av
[illegible] (Paula) slsman h 800 S 10th
[illegible] r 10
[illegible] Springfield av r 79 S
[illegible] student r 92 Carolina av
[illegible] Beatrice F meat cutter h 92 Carolina av
[illegible] r 106 Belmont av
[illegible] 20 h 300 Belmont av
[illegible] 106 Belmont av
[illegible] r 9 Fairmount av
[illegible] 30 B Belmont av
[illegible] mach r 30 Belmont
[illegible] 369 W Market r 24 Fairmount av
[illegible] Minnie della 360 W Market h 24 Fair-
[illegible] Albert M sprng 24 Ridgewood av h at [illegible]
[illegible] Fleming av r 207
[illegible] Lichtman & Sons 241 Fre
[illegible] pres New Beth Israel Hos-
[illegible] Closed chr Hebrew and ins agt 730 1080
[illegible] (Bl) h 46 Fabyan pl
[illegible] Lichtman & Sons 241 Frelinghuysen
[illegible] Lichtman & Sons 241 Frelinghuysen
[illegible] Lichtman & Sons 241 Frelinghuysen av
[illegible] Abraham Lichtman pres Rudolph Gross v pres Jules Lichtman sec Harry Lichtman treas [illegible] Lichtman & Sons 241 Frelinghuysen av
[illegible] Fabyan pl
[illegible] Lichtman & Sons 241 Frelinghuysen av
[illegible] Elk 152 Riverside av
[illegible] Jr in US Army r 54 19th av
[illegible] (Pauline) peddler h 1060 Bergen
[illegible] George W (Erna) grocer Maplewood r 216
[illegible] W housewk r 2 Avon av
[illegible] W wid William h 2 S Avon av
[illegible] bakery helper r 2 S Avon av
[illegible] emp GE 5 Pomona av r do
[illegible] Robert n stage 8th fl Clinton h at Orange
[illegible] Sophie emp 230 Chapel h 73
[illegible] Donald M (Jane) in US Army h (48) 312 Mt Prospect av
[illegible] to pres Lehigh Warehouse and [illegible] 98 Frelinghuysen av h at [illegible]
[illegible] M wid John C grocer 1067 Elwood ave r 124 do
[illegible] G (Dorothy B) emp Pru ins Co h at Bloomfield
[illegible] with A tchr 425 S Orange av h at W Orange
[illegible] A (Mary V) chauf h 8 Lowell pl
[illegible] Samuel r 853 S 8th

IDGERWOOD MANUFACTURING COMPANY

[illegible] and conveyor machinery steam electric and gasoline hoists marine auto carriers 775 Lidgerwood av E Elizabeth NJ see E Elizabeth 2-8100
[illegible] Raymond blkd h at E Orange
[illegible] Emp W r 772 Elmerdon
[illegible] 5-6 S 10th
[illegible] Frank A mechanic h 540 S 10th
[illegible] Frederick F rem to Belleville
[illegible] 2 S and
[illegible] Joseph C Monero
[illegible] Bradford
[illegible] Virginia av r do
[illegible] Hamilton av
[illegible] (Ethel) mg Springfield av h 197
[illegible] Mrs pres-treas Joseph Lieb Inc 473 15th av r 8 8th
[illegible] 200 Rose
[illegible] Ave Chem Pharmacy 30 Clinton av h do
[illegible] 78 do
[illegible] Huntington ter
[illegible] Berta M r 98 11th av
[illegible] Charles (Bessie) slsman NY h 358 Peshine av
[illegible] Charles (Dina) carp h Huntington ter h do
[illegible] Charles B sec Nu Enamel Essex Corp 857 Broad h at NY
[illegible] B wid Oscar J h [illegible] Seymour av
[illegible] Fay mason h 241 Aldine

LIEB

Edward E Elsie M) elk 709 Broad h 115 11 h av
Esther wid Max r (408) 90 Spruce
Fanny wid Jacob h 28 Chestnut
Florence E office sec 3111) 1130 Raymond blvd h at Montclair
Florence E rem to Irvington
George tool mfr 25 Beach h at Bloomfield
Harris r 65 High
Harry dkpr Irvington r 297 Seymour av
Harry Rose wyr (90) 784 Broad h 39 Eckert av
Harry A Flora slsman r 2 Miller
Harvey A Selma B lwyr (410 700 Broad h 216 Weequahic av
Henry F (Anna) emp 437 Orange h 186 Verona av
Hyman (Julia) mason materials Irvington h 297 Seymour av
Ida stenO The Sherwin-Williams Co r 184 Grumman av
Irving I (Florence L) road man (208) 880 Broad h (42) 461 S 18th
Isaac (Sarah mason h 184 Grumman av
Isidore (Lena) h 206 Rose
Jerome S rem to Irvington
Joseph (Annie) emp 473 15th av h 865 S 18th
Joseph (Betty) mgr (210) 880 Broad h at Maplewood
Joseph (Mildred) lwyr Irvington h 285 Pomona av
Joseph (Minnie) agnt 378 W Market h 330 do
Joseph Inc Mrs Annie deb pres-treas Milton M Brunton sec wdw 473 [illegible] av
Lloyd H musician r 358 Peshine av
Louis (Edith) rem to NY
Michael wash Seth Boyden Cleaners 8 9 Frelinghuysen av r 381 Hawthorne av
Millie wid Abraham housewk h 74 Badger av
Mollie rem to NY
Mollie wrapper r 32 Hawthorne av
Morris J ins agt (309) 31 Clinton h 380 W Market
Moses (Gussie) (White Star Clothiers) 1060 Broad r 11 Degraw
Murray L mach r 261 Aldine
Pauline Mrs h 381 Hawthorne av
Raymond L elk PSE&GCo r 304 S 13th
Rhoda L bkkpr (901) 207 Market r 197 Scheerer av
Robert r 805 S 18th
Robert laundryman r 381 Hawthorne av
Rose tchr Irvington r 261 Aldine
Ruth wid Abraham rem to Irvington
Sadie elk (220) Hall of Records r 360 W Market
Samuel (Dora) peddler h 3 9 Hawthorne av
Samuel S elk Orange r 360 W Market
Saul Adele D physician 337 Hawthorne av h do
Solomon r 200 Rose
Sue I elk LB&Co r 261 Aldine
Susan bkkpr Beth Israel Hospital r 28 Chestnut
Sylvia stenoman 680 Broad r 6 Huntington ter
William R underwriter 10 Park pl r 304 S 13th
Lieb s Pharmacy Benjamin Lieb) 301 Clinton av
Liebeherr Edna G tchr 627 S 7th h at E Orange
Liebeke Richard r 80 Broad
Liebe Flaxheim Co Inc Raymond R Koonis mgr medical equipment mach (423) 1060 Broad
Liebert Edward F rem to Dover
Frank J rem to Dover
Josephine M wid Ernest F rem to Dover
Mary J rem to Dover
Liebertow Beatrice A cpr GKCo r 206 Avon av
Charles J (Carrie) toolmkr h 460 Avon av
Franklin W messenger r 460 Avon av
Howard W (Helen) emp PruInsCo h at Lyndhurst
Lieber Al Frances mgr 12 H J h (310) 460 E Kearney
Benjamin (Ida) cleaner 86 Avon av h do
Herman (Jennie) r 407 W Market
Charlotte J r 85 K 7th
Frederick (Bessie) foreman 90 h 481 Lyons av
Harry emp WPA r 735 57 Willoughby
Harry emp Wpa 4 Dewey
Jack chauf r 481 Lyons av
Joseph E (Clarice) A supt 85 N 7th h do
Lawrence painter r 200 Broad
Marcus (Jennie) upholsterer 807 W Market h do
Mary wid Joseph h 195 Huntington ter
see Lieber
Lieberberg Selma steno 178 Central av h at Irvington
Lieberfarb Samuel (Minnie) jewelry mfr rear 92 Stratford pl h at Irvington
Liebertfreund Charlotte Mrs slsweoman LB&Co h (2) 105 Draper av
Shepard J law elk (915) 24 Branford pl r (2) 105 Draper av

LIEBERICH FRED JR

general agent for New Jersey for State Mutual Life Assurance Co of Worcester Mass (917) National Newark Bdg 744 Broad tels Market 3-2717 3-2718 and v pres William Crabb & Co 3d av r 4th tels Humboldt 3-0157 3-0158 h at W Orange—See p [illegible]

Lieberman Aaron sec Gray Products Inc 35) Halsey r 434 Belmont av
Abe (B Lieberman & Sons) 215 Miller r 306 Renner av
Abraham slsman r 182 Hillside av
Alex (Dina) peddler h 182 Hillside av
—Anna cutter r 182 Hillside av
Anna stenoman 162 Springfield av r 110 Schley
—Anna elk 108 Bloomfield av r (2) 79 Dragaw av
Anna wid Nathan r 18 Mapes ter

LIEBERMAN

—Arthur dental mech r 344 Ellery av
—Arthur (Marie) chauf h 290 Chadwick av
—B & Sons (Benjamin Abe and Louis Lieberman) whol bananas 215 Miller
Barnett (Jennie) tailor h 542 S 12th
Benjamin slsman r 243 Walnwright
Benjamin (Bertha) h 283 Peshine av
Benjamin (Esther) mach h 434 Belmont av
Benjamin (Minnie) (B Lieberman & Sons) 215 Miller h 306 Renner av
—Bessie r 82 Hillside av
Betty (Jenny) (303) 9 High r 542 S 12th
Charles (Rose) floorman h 758 Hunterdon
Dora r 9 Schley
Esther Mrs h 7 S 7 Hunterdon
Eugene student r 243 Walnwright
Evelyn bkkpr Elizabeth h 386 Avon av
Fanny r 288 Hillside av
Gussie wid Barnet h 288 Hillside av
Harry (Ida) painter 80 Summit av h do
—Henry (Betty) slsman h 243 7th av
Henry (Martha) painter h 325 Peshine av
—Herman (Jennie) peddler h 214 Prince
—Herman P (Cecile) conf 7 Clinton pl h do
Howard student r 290 Chadwick av
Hyman grocer 386 Avon av h do
—Hyman painter r 110 Schley
Irving library asst Detroit Mich r 301 Hunterdon
Irving student r 80 Summit av
Irving (Martha) mgr 55 Market h (303) 280 Goldsmith av
Isadore (Rachel) carp h 344 Ellery av
Jacob (Anita) carp h 122 Watson av
Jeannette married Wilham Bruns
Jeannette F Mrs tchr 85 Morton r 305 Weequahic av
Joseph (Champion Paper Products Co) 8 Av L h at NY
Lester H library asst 1 Washington r 301 Hunterdon
Louis (B Lieberman & Sons) 215 Miller r 306 Renner av
Martin J collector r 304 Badger av
Meyer (M Rose) elk 603 Broad h (1) 423 S 15th
Michael Rose) tailor h 145 Chadwick av
Morton M (Jeannette F) Acct (720-727) 1180 Raymond blvd h 305 Weequahic av
Michael Betty) window trimmer 70A Broadway h 9 S Chadwick av
Morris elk 386 Avon av r do
Morris (Lillian) Lieberman & Stern) 66 Prince h (W4) 501 S 13th
Morris Pauline carp h (9) 92 Quitman
Phillip (Ida) slsman h 243 Walnwright
R Lillian r 306 Renner av
Rebecca married Israel Pearlstein
Rose N Mrs h 505 Hunterdon
Samuel elk 386 Avon av r do
Samuel (Emma M) lwyr (926) 24 Commerce h (33) 730 High
Samuel (Fannie) h 301 Hunterdon
Sarah r 243 Walnwright
Sarah wid Morris h 110 Schley
Sidney r 344 Ellery av
Sylvia r 214 Prince
William painter h (2) 79 Dragaw av
William (Bessie) slsman h 53 Rose ter
William (Muriel) pres-treas Gray Products Inc 351 Halsey h (205) 234 Clinton pl
& Marquis whol bananas 185-187 80 Miller
& Stern (Morris Lieberman and Benjamin Stern) poultry 66 Prince
see Lieberman
Liebermann Gustave (Hilda) radio repairman h 220 Osborne ter
Lena wid Jeremiah beauty shop and furn cpn 20 Tichenor h do
Lieberwitz Katherine E emp PruInsCo h at Bloomfield
Liebeskind Abraham tailor Bayonne r 295 Schley
Alexander L (Mary) h 84 Hobson
Emanuel Goldie mach opr 8 a Clinton av
Eugene A elk Asbury Park 84 Hobson
Irving (Martha F) conf 247 Peshine av h 101 Chadwick av
J Nathan dental mech r 295 Schley
Joseph (Pauline D) dry goods 490 Clinton av h 76 Seymour av
Kalman (Ann) meat cutter h 52 Millington av
Leonard emp 11 S Orange av r 335 Fabyan pl
—Michael B (Rose L) store fixtures 1 S Orange av h 335 Fabyan pl
Samuel rem to Irvington
—Samuel (Rebecca) A (1) 613 18th av
—Sidney slsman r 205 Schley
Liebhauser Florence R priv sec 57 Freeman r 28 Monticello av
—Gertrude A stenO Dept of Central Purchase City Hall r 28 Monticello av
Joseph A slsman John J Carlin Inc 40 Clinton r 28 Monticello av
Leo J r 28 Monticello av
Mary G wid Joseph A h 28 Monticello av
Richard A Jr (Catherine D) route slsman h 82 Dickerson
Liebler John J Margaret D) winder h 97 Dorer
Liebig Adele M student r 880 Dotlaw av
Adolph W (Julia A) purchasing agt NY h 880 DeGraw av
—Justus W II (Dorothy L) emp PruInsCo h at Denville
Liebisch Charles A mach r 392 N 11th

JANCOVIUS RUG CLEANING - FURNITUR
112-116 ARLINGTON STREET TELEPHONE MI 2-1335 DRAPERIES - UPHOLSTERIN NEWARK, NEW JERS

Liebl Ann F stenp NY r 742 Springfield av
John (Katherine) metalwkr h 742 Springfield av
Liebler Anthony W chauf r 373 Wainwright
Charles clk Prudnsl'o r 373 Wainwright
Liebtich Daniel P emp PrulnsCo h at Paterson
Liebling Ben clk 207 Warren do
Louis (Dora) tavern 207 Warren h do
Liebman Albert A (Silverna M) opr PSCT h 448 Orange
Benjamin (Rose L) meat 53 Watson av h 24 Goodwin av
Dora Mrs dentist 172 Hawthorne av r do
Dorothy B Mrs tchr 40 Ann r 300 Clifton av
Edward (Miriam) peddler h 28 Murray
Freda nurse N City Hospital r do
Joseph A (Helen) guard Wes Inglewood h 7 S Bergen
Lee Mrs 247 W Runyon
Meyer Mina cashr h 2 7 S Runyon
Meyer Sonia lwyr (406-408) 790 Broad h at Irvington
Mortimer (Dorothy B) emp Nutley r 3 19 Clifton av
Olga wid John h 3 3 Eastside av
Roy Barbara clk NY h (5) 344 Clinton av
Samuel Rose tailor r 81 Wolcott ter
Sol (Dora) h 172 Hawthorne av
Liebmann Abraham r (403) 77 Mt Pleasant av
Benjamin (Betty) shoes 876 Broad h (108 222 Chancellor av
Breweries Inc Arthur L Donahue mgr 43 49 E Bigelow
Edward B foreman Kearny r 201 Broad
Gertrude E tel opr TelCo r 261 Broad
Howard F h US Navy r 261 Broad
J Beatrice steno NY r 261 Broad
Joseph (Ida) h 261 Broad
Samuel (Economy Gift Store) 59 Broadway h (403) 77 Mt Pleasant av
Sophie clk 59 Broad r (403) 77 Mt Pleasant av
Liebow Abraham (Paula) mgr 775 Broad h 130 Vassar av
Liebowitz Benjamin (Fannie S) used clothing 205 Springfield av h 841 S 8th
Benjamin Margaret clk Eastside h 7 Millington av
Claire r 81 Willoughby
Dora housewife r 7 Chadwick av
Dora wid Max peddler h (8) 28 Prospect pl
Helen r 78 Schuyler av
Irving (Charlotte) sleman h (12) 709 Hunterdon
—Irving Pearl sleman h 73 Summit av
Louis (Minnie) shipping clk 50 Av L h 837 Lyons av
Morris G (Martha) clk PO h 81 Willoughby
Nathan (Sally) contr 78 Schuyler av h do
Philip (Fannie) clk 980 S Orange av h 334 Keer av
Samuel h 85 Belmont av
Sam student r 78 Schuyler av
Sidney J mail clk NY r 641 S 8th
Sol sub tchr r 305 Leslie
Solomon sleman r 68 VanNess pl
William hdw 425 Washington h at Irvington
see Lebowitz
Liebrach Edward J (Margaret W) painter r 7 Howard
Liebrum Al r 347 Mulberry
Liebscher Ethel M office sec (707) 9 Ill h at E Orange
Liebskind Elk Mrs r 65 High
Liebson Rose Mrs r 249 W Kinney
Liebstein Annie wid Sigmond r (208 525 Elizabeth av
Celia Mrs sec United Rubber Machinery Exchange 32 Frelinghuysen av r (208 525 Elizabeth av
Milton J (Celia) pres-treas United Rubber Machinery Exchange 321 Frelinghuysen av h (208 525 Elizabeth av
Liecht Charles (Margaret M) h 79 Sherman av
—Lydia E bkkpr Fidelity Union Trust Co 2 Ferry h at Maplewood
Liede Ernest E rem to Livingston
Lieder Nicholas sec-treas Beach Electric Co Inc 81 Washington h at Montclair
Wilhelmina M emp PrulnsCo h at E Orange
Liederman Fred (Dora) (Bill-Rite Furniture Shops) 143 Springfield av h 21 Wyndmoor av
Liedke Ernest A (Louise M) painter r 20 Chadwick av
Louise M Mrs clk music 20 Chadwick av r do
Liedner Joseph (Gretta) r 72 Osborne av
Liedtke Elsa L Mrs steno 1625, (180 Raymond blvd r 34 Lanark av
Norman F investigator 46 Clinton r 178 Stuyvesant av
Oscar H (Elsie C) painter 178 Stuyvesant av h do
Oscar J (Celestine D) painter r 186 W End av
Walter A Elsa L) painter h 34 Lanark av
Lief Adolph Fannie C fruit Elizabeth h 578 S 13th
Eli (Wanda) meat 106 New h 7 S Orchard
Harry Bertha grocer 106 Orchard h 375 Wainwright
Meyer clk 106 Orchard r 375 Wainwright
Nicholas (Vera, pharmacist Roseland h (408) 242 Broad
Theodore clk 106 Orchard r 375 Wainwright
William (Lucy) mgr 164 Plane h 5 Orleans
Liegel Elizabeth wid Charles r (215) 755 Clinton av
William Barbara tab h 268 Waverly av
Liegl Charles mach and sec Magnolia Pleasure Club Inc 21 Magnolia r 85 Rose ter
Elizabeth wid John h 85 Rose ter
Frank polisher r 85 Rose ter
John F packer r 85 Rose ter
Liegner Ben (Lilli) physician 80 Stanley av h do
—Martin (Augusta) supt 61 and 71 Milford av h 71 do
Liemau Alfred chauf r 78 S 7th

LIENAU
—Hilda C wid George C seamstress r 78 S 7th
—Violet M wid George h 13 Broadway
Liese Daniel F (Anna A) h 628 S 10th
Rose emp Prudnsl'o h at Kearny
Liesinger Mary wid John h 384 S 8th
Lieter Herman (Anne E) projectionist h 806 S 16th
Max (Anna) toolmkr r 899 S 6th
Liein Thomas sec-treas V F T Automotive Repair Co Inc 550 Market h at Maplewood
Lifchitz Jacob (Sophie B) chauf h (2C) 101 Dayton ter
Lifridge Earl (Lillian) emp WPA r (6) 323 15th av
Liland Anna wid Barry A h 193 Seymour av
Bernard B (Adele A) physician 70 Stanley av h do
—Eleanor tchr r 33 Yates av
Ethel A steno (1536) 1180 Raymond blvd r 3 White ter
Ida B buyer 700 Broad r 103 Seymour av
Jacob (Mary) sec-treas of Neuss Carpet Co 226 Springfield av h 23 Yates av
Joseph sub tchr r 284 Bridgewood av
M Richard lwyr (508) 9 Hill r 3 White ter
—Max (Sophie) painter 3 White ter h do
—Milton M mgr 900 Broad r 103 Seymour av
Mortimer L sleman Orange r 103 Seymour av
Lifter Eric J mech eng Kearney r 39 Nairn pl
Lifridge Cora Mrs emp 94 William h 27 Boston
Lifschitz Edith wid Isaac r 186 Nelson
see Lipschitz
Lifschutz Gustave (Rose) h 104 Clinton av
Lifschutz Fast Freight Joseph Lewenthal mgr 2 Mulberry
Rose Mrs pres Clinton Manor Inc 104 Clinton av r do
Lifschutz Morton S sleman 70 Mulberry r 51 13th av
Nathan M student 51 13th av
Samuel Leon h 51 13th av
Lifshin Alexander (Fannie) sec-treas Tile Wholesalers & Importers Inc 859 Market h 175 Schuyler av
Lifshitz Benjamin sleman r 41 657 High
—Benjamin (Rose) stair builder rear 866 Bergen h 18 Harding ter
—Irving student r 18 Harding ter
—Jacob (Eagle Hand Laundry) 53 Eagles r 10 Fairview av
Max clk emp rear 866 Bergen r 18 Harding ter
—Max (Pauline) carp 272 Goldsmith av h do
—Max M (Anna) tailor LB&Co h 18 105 Mapes av
Morris painter r 9 Willoughby
Nathan (Sarah) cleaner and dyer 124 W Kinney h 14 657 High
Lifshutz Boris (Leah) h 246 Nye av
Louis (Fannie) tailor 473 Springfield av h do
Marvin J clk 216 Clinton pl r 246 Nye av
—Ruth B steno Elizabeth r 246 Nye av

LIFSON ALBERT & SONS

furniture radios household appliances 221 Broad Elizabeth Nu tel Elizabeth 2 6670

Anna Mrs clk Mol r 22 83 Johnson av
Irving r 86 Mapes av
—Louis Mary conf 1087 Bergen h 86 Mapes av
Mildred clk 1087 Bergen 86 Mapes av
Peter (Anna) lwyr (408 20 Clinton r (22) 83 Johnson av
Sol (Adele) chauf r 147 Lehigh av
Liftman Peter Ins 60 Custer av r do
—Max jr clk LB&Co h 105 376 Belmont av
Liftoff Esther rem to Elizabeth
Lifton Harold Co Inc James I Flamm mgr household appliances (1) 800 Broad
Irving Anne sleman h A 2 502 Summer av
Ligenza John J (Angela) wire drawer h 148 South
Ligertwood Marion C wid Duncan W stewoman 106 Bloomfield av h 20 2d av
Liggett Drug Co Inc druggists 771 and 488 Clinton av and 571 Orange
Henry R claim adjuster 8th S 11 Clinton h at E Orange
Liggins Arthur (Louise H) landscape gardener h 862 N 8th
Emma T Estelle B h (3) 578 3d
Floyd (Inez) tab r 54 Fairview av
Hattie B laundrywkr r 208 Livingston
Lighum Chester K Grace lwyr (1226) 1180 Raymond blvd h at E Orange
Light Donald S (Thelma) silkwkr h (308 735 High
Dorothy A emp PrulnsCo h at Maplewood
Lillian R Mrs steno r 4 900 Broad h at Linden
Theodore A Beatrice H eng PSE&GCo h 18 Fabyan pl
Lightcap Irvin H (Theresa M) mach opr h 465 Clinton av
Theresa M Mrs clk 456 Clinton av r 465 do
Lightcraft Inc Abraham I Goldberg pres William W Goldberg sec-treas lighting fixtures 892 Broad
Lightdale Harold B (Dorothy) internal revenue agt (40) 180 Raymond blvd h at Jersey City
Lighter Helene stewoman 145 Market r 60 Stecher
Lillian Mrs stewoman 145 Market r 60 Stecher
Michael r 5 Aldine
Samuel emp Westinghouse r 115 Aldine
—Sidney r 115 Aldine
William (Sophie) watchmkr h 116 Aldine
William K (Lillian) h 60 Stecher
Lightfoot Betty A Mrs beauty shop 175A W Kinney r 186 S 6th
—Clarence pres Mutual Milk Bottle Exchange Inc 25 4th av h at Plainfield

LIGHTFOOT
—John H (Betty A) porter h 190 S 6th
—John J (Margaret) warehouse mgr Elizabeth h (52 Barclay
Lightford Leon r 303 Plane
Leon (Ellis M) lab h 303 Plane
Lightcape Joseph baker r 233 5th
Lighthouse Estelia Mrs h 12 Lillie
Lighting Studio Inc August Eckel pres August E Eckel sec-treas 8 Atlantic
Lightner Georgia r 45 Livingston
Hattie wid Richard h 175 Morris av
—Leon J emp PrulnsCo h at E Orange
Lulu wid Anderson r 56 Wallace
Marion nurse Hospital of St Barnabas 4a
Richard rear 10 Prince

LIGHTNING ELECTRIC SER ICE CO INC

Albert Richman pres Milton Nadelberg sec-treas H Friedland treas electric contractors and equipment 917 Broad tel Market 2 6040

Mary A wid James C housewife r 12 Ridge
Lightsey Charles W A student 31a Newark
Henry chemicalwkr r 23½ Newark
John W Cora B h 1-3½ Newark
Mary M beauty shop 34 Hoyt r 103½ Newark
Lignante Ocumiro F buyer 700 Broad r 22 Belmont top av
Ligon Delmar C (Edna M) porter h 2 124 Broad
Ellerbe W (Julia M) h 74 Hayes
Henry r 8 288 Prince
Mortimer F Mildred D garagewkr h 217 S 6th
Sarah Mrs housewkr h 247 Prince
Ligori Alfonso (Rose) tailor h 17 Davenport av
Anna A radiowkr r 445 S 12th
—Elia F Teresa, chef h 445 S 20th
Emily emp PrulnsCo h at Orange
James Carmelo M bricklayer WPA h 215 Adams
Louis R radiowkr r 445 S 12th
Luigi Philomena tailor 544 Central av h 520 do
—Maria A r 17 Davenport av
—Mary Mrs cl opr TelCo r 44 S 18th
Michael (Mary) mech h 441 S 18th
Natale N r 17 Davenport av
Pasqualina wid Angelo r 84 Malvern
Pellegrino roller h 61 Madison
Raffaele (Jennie) h 79 Cutler
Lihelt Mary F wid Andrew J h 186 S 11th
Rosemary dentist r 189 S 11th
Likins Albert K (Theresa) plumber h 108 Smith
Anna M emp Westinghouse r 198 Smith
Theresa Mrs nurse 190 Sherman av r do
—Wade A Sarah S) restwkr h 1 7A Broadway
Likos Alex (Helen) sign painter r 65 Peck av
—Andrew (Vada) waiter r 77 New av
John waiter r 7 153 W Market
—Michael (Helen) h (7) 153 W Market
Lilac Beauty Shop (Matilda L Bardarski) 705 Broadway
Lilakos George L (Joy) (Traveler's Bar and Grille) Saybrook pl h (20) 193 Milford av
Liland Luther (Irma M) floor scraper h 83 Schuyler
Lilienfeld Joseph (Esther) (National Metal Trading Co) 49 E Runyon h 206 Osborne av
—William emp 51 E Runyon r 206 Osborne av
Liles Katherine A Mrs home service sec American Red Cross 343 High r 220 Woodside av
—Walter J (Katherine A) bdg contr 220 Woodside av h do
Lilien Abraham (Lena) painter h 843 S 18th
Anna wid Elias r 88 Norwood
Benjamin (Frieda) clk (210 20 Washington pl (C8) 300 Wainwright
—Bernard dentist 62 Oriental r do
—Bernard (Dora) printer emp 403 Washington r 9 Tracy av
—Bertha opr GECo h (14) 383 Clinton av
—David M (Ethel) deliv 297 Broadway h 82 Orient
Edward student r 843 S 18th
—Esther steno 703 24 Commerce 88 Norwood av
—Ike (Rose) pres Hebrew Free Loan Assn 124 Howard h 37 Hillside av
—Isadore (Ethel) painter 88 Norwood h do
Jack M (Helen) lwyr (217) 1080 Broad r 843 S 18th
—Mildred office sec 709 Broad r 48 Tracy av
—Milton physician 88 Norwood do
—Pauline opr GECo r 14 383 Clinton av
Printing Co Samuel Lilien 403 Washington
Ruth bkkpr 127 Howard r 843 S 8th
Samuel (Gertrude) (Lilien Printing Co) 403 Washington h 48 Tracy av
Lillenberg Sidney M lwyr (402) 850 Broad r 83 Johnson av
Lilienthal Charles L emp 300 Broadway h at Union
Helen M emp Westinghouse r 42 Broad
Helen F r 37 Saybrook pl
Pauline H wid Fred h 37 Saybrook pl
Walter O (Mary A) sta fireman h 42 Broad
Lill Alvin F Matilda E) chauf h 303 Avon av
Dorothy nurse N City Hospital r do
—Joseph (Elizabeth A) h 17 Romaine pl
—Joseph Jr engraver r 17 Romaine pl
—Kathleen M emp PrulnsCo r 17 Romaine pl
Margaret r 125 Mt Pleasant av
Raymond A brewerywkr r 17 Romaine pl

The Mutual Benefit Life Insurance Co. 300 BROADWAY
L. D. DAY, GENERAL AGENT - - - - - - - 744 BROAD STREET NEWARK, N. J.

[illegible] Muriel E emp PruInsCo h at Irvington
[illegible] Edward A (Mary E) plasterwkr h 588 Bergen
[illegible] laundrywkr r 29 [illegible] 8 [illegible] 8th
[illegible] r 90 Sherman av
[illegible] (Elizabeth) plasterer h [illegible]07 Elizabeth av
[illegible] Selina [illegible] h 196 Sherman av
[illegible] Mrs L [illegible] Schwartzstein 986 S Orange av
[illegible] 191 Roseville av and 320 S Orange av
[illegible] Beauty Shop (Mrs Lillian E Pallante) 825 Broad
[illegible] Albert W (Louisa) mason h 92 Speedway av
—Charles r 2 Elm
—[illegible] P (Ella M) [illegible] h 167 Norman rd
—[illegible] Mrs emp WPA h 276 Prince
[illegible] Charles emp 20 S 926 Broad h 8 Beacon
[illegible] James T r 2 7 N 6th
—Joseph P (Marion R) [illegible] h 178 N 12th
[illegible] E Milton (Helen V) ins agt 7th fl 60 Park pl h at Ridgewood
[illegible] H (Marjorie D) asst mgr 7th fl 60 Park pl h Ridgewood
[illegible] 21 [illegible]
[illegible] Angelo [illegible] (Dorothy A) emp PruInsCo h 500 [illegible] av
[illegible]
[illegible] emp [illegible] h 205 Clifton av
[illegible]
[illegible] Hudson
[illegible] E Orange
[illegible] Sussex av
[illegible]
[illegible] Hudson
[illegible] Antonio [illegible] h 37 Hudson
[illegible]
[illegible] 46 Sussex av
[illegible] Angelo [illegible] h [illegible] 6th av
[illegible] 7 Hudson
[illegible] mach r 84 Nesbitt
[illegible] emp BACorp r 3[illegible] 6th av
[illegible] Angela M [illegible] porter PSCorp h [illegible] 158 W Market
[illegible] waitress r 67 Hudson
[illegible] (Josephine) [illegible] foreman 84 Nesbitt
[illegible] 84 Nesbitt
[illegible] (Angelina) emp WPA h 5 0 N 9th
Thomas (Emily M) emp PSR h [illegible] Norfolk
[illegible] 49 Waverly av
[illegible]
[illegible] Mulberry [illegible] Mulberry
[illegible] F [illegible] 93 Roseville av
[illegible]
[illegible]
[illegible] Raymond [illegible]
[illegible] Oliver
[illegible] 58 Roseville av
[illegible] Works (John W Fawcett mgr contrs [illegible] 2[illegible] Frelinghuysen av
[illegible] S emp CTCo r (21) [illegible] Oliver
[illegible] painter h 86 [illegible]
[illegible] 86 Garden
[illegible]
[illegible]
[illegible] 88 Garden
[illegible] elk [illegible] Co r 88 Garden
[illegible] music 705 N 6th h do
[illegible] Plane
[illegible] pres Keystone Towers Inc 45 Raymond Plaza w h at Clifton
Linsberger Ethel M Mrs emp PruInsCo r 108 W End av
—Frederick P (Ethel M) steelwkr h 108 W End av
[illegible] Louise M wid George H r 208 Roseville av
[illegible] emp [illegible] 93 Ferry
[illegible] 93 Ferry
[illegible] Ferry
[illegible] Paul (Margie) musician r 145 Pennsylvania
[illegible] Charles chauf 14 Fulton
[illegible] wid [illegible] Garden
[illegible] emp PruInsCo h 200 [illegible] Spruce
Marie R emp PruInsCo (E5) 20 Lexington
Norman F (Mildred M) foreman 54 Clinton h (E5) 20 Lexington
William shipyardwkr r [illegible] Ellery av
[illegible] Joseph (Mary [illegible] 14 Fairmount av
[illegible] tailor h (4) 65 Bruce
[illegible]
[illegible]
[illegible]
[illegible]
[illegible] Anthony (Rose) emp Essex County Mosquito Commission h 106 Parker
[illegible] (Margaret) [illegible] 95 Richelieu ter h 238 Eastern pky
Pasquale (Laura) [illegible] h [illegible] N 1[illegible]th
—Paul (Mildred) barber 4 [illegible] h 542 N 11th
—Ralph in US Army r 504 N 11th
[illegible] Giuseppe (Carmela) emp 20 Bridge h 78 [illegible]
[illegible] office asst [illegible] 302 15 Washington h at [illegible] Orange
[illegible] R mech h 5 S 7th
—George P (Mary) [illegible] h [illegible]45 Delavan av E
[illegible] Angelo P chauf r 892 Clifton av
—John P (Mary) [illegible] Verona r 892 Clifton av
Linsbury Kathleen nurse City Hospital r do
[illegible] Anna married Charles [illegible] rem to Hoboken

LINARDAKIS
—Chris h 64 Stirling
—Demetris Mrs rest 441 Broad r 44 W Market
—Harry leatherwkr r 64 Stirling
—John r 64 Stirling
—Peter (Demetris) mgr 441 Broad h 44 W Market
—Rose r 64 Stirling
Lina [illegible] Christopher waiter r 61 Nelson pl
Linarducci Angelina seamstress r 82 Highland av
—Florence D insp Westinghouse r 228 Highland av
—James C (Assunta) clk (415) Hall of Records h 341 Ellery av
—Joseph Jr (Theresa E) county detective (418) Court House h 149 Oakland ter
—Josephine M steno PSE&GCo r 228 Highland av
—Margaret F mach opr 57 Summit r 228 Highland av
—Nicholas (Selina C) h 228 Highland av
—Pasquale (Eleonora) h 82 Highland av
—Pasquale Jr baker r 82 Highland av
—Theresa R Mrs tchr 50 [illegible] 5th av [illegible]49 Oakland ter
Linbarger George emp PSE&GCo h 44 4th
Linck Albert J (Wilhelmina) rem to Orange
—Albert T (Doris M) [illegible] h 333 S 20th
—Bruce F claim adjuster FireInsCo 10 Park pl h at E Orange
—Harold T (Marie C) office mgr E Orange h 93 S Munn av
—Hazel M wid Frank J Jr h 93 S Munn av
—Joseph (Helen) emp 570 Mt Prospect av h 64 Fairmount av
—Lo[illegible] T [illegible] emp PruInsCo r 93 S Munn av
—Victor J emp PruInsCo h at Irvington
—Victorine M wid Frank J r 93 S Munn av
see Link and Linke
Lincke Bros (Fred O and Max K) rest 544 S Orange av
—Fred O (Lincke Bros) 544 S Orange av r 579½ S 18th
—Max K (Edna M) (Lincke Bros) 544 S Orange av h 579½ S 18th
Lincoln Academy The K Arnold Freedman pres Rae E Binis sec-treas 43 Lincoln pk
—Alex J (Martha J) yardman h [illegible] Rose
—Arms The apts 77-79 Lincoln av
—Auto Sales Inc William Robertson pres 380 Elizabeth av
—Barber Shop (Frank Barbato) 34 Pennington
—Blue Print Co (John P [illegible] mgr) 837 Frelinghuysen av
—Charles W special agt (1805) 60 Park pl h at Bloomfield
—Club (Mrs Mary Miele and Mrs Ann J Pagaluca) tav ern 677 Mt Prospect av
—Court The 731-735 High
—Farm Products Corp Kurt J Wolff supt renderers 305 Doremus av
—Food Store grocers 307 Mulberry 85 Elizabeth av and 3[illegible]4 6th av
—Grill (Albert Batiste) rest 347 Frelinghuysen av
—Highway Building and Loan Assn Benjamin Dubow sec 27 Elizabeth av
—Highway Lunch Room (Nicholas Krasnozanly) 15 Frelinghuysen av
—Hospital Abraham Rothfeld pres Mrs Mary S Rothfeld sec-treas 65 Avon av
—James P (Ernestine V) junkwkr h 312 Academy
—John (Blanche) emp city h (C2) 1[illegible]7 Somerset
—John J r [illegible] Tuxedo
—Laundry Inc Elmer J Schwarz pres-treas 831-837 Frelinghuysen av
—Marble Works (Joseph Szabo) 18 Thomas
—Mark pres New Jersey Seamless Wire Co 50 E Alpine h at Irvington
—Metal Products Corp John J D'Elia pres Michael T D'Elia v pres Gerald J Fusco sec Anthony J Fusco treas novelty mfrs 170 South

LINCOLN MORTGAGE COMPANY

Josiah P LeMaster pres 48 Commerce tel Market 2 8300

—Mutual Aid Assn 503 Springfield av

LINCOLN NATIONAL BANK

Carl K Withers pres Arthur E Kean cashier 1005 Broad tel Market 3-6410 Colonial branch 540 Broad tel Market 3-5656 Melrose branch 902 18th av tel Essex 3-6592 Vailsburg branch 990 S Orange av tel Essex 3-4500

—National Life Insurance Co Howard C Lawrence & Co gen agts (3126) [illegible] Raymond blvd
—Novelty Co Harry Kean pres Mrs Fannie Kean sec-treas novelty mfrs 54 Summer av
—Orrin H (Leona) emp PruInsCo h [illegible] W Caldwell
—Park Broad and Lincoln pk
—Park Clothes Co Inc Peter Prestera pres mfrs mens clothing 102 Murray
—Park Garage (Frederick M [illegible]) rear 404½ Washington
—Park Hand Laundry (Alexander Dubinsky) 50 Thomas
—Park The apts 20 Camp
—Pharmacy (Sol S Katz) 1135 Broad
—Pleasure Club [illegible]1 Boston
—Press (Mannie Spiewak and Sidney Zegas) 383 Halsey
—Roofing Co (Eugene B [illegible]) 208 15th av
—Savings & Investment Co (420) 24 Commerce
—The apts 401 [illegible] av and 38 Lincoln pk
Lind August G (Christine) emp h 23 Kent
—August G Jr (Marie) with Royal Optical Co (304) 1225 Raymond blvd h at Irvington

LIND
—Benjamin (Eleanor E) emp WPA h 520 Springfield av
—Brita E emp PruInsCo h [illegible] Upper Montclair
—Charles A (Rose) linoleumwkr h 23 Kent
—Charles H student r 134 Chancellor av
—Charles H (Ella M) watchman h 23 E Kinney
—Dorothy A steno [illegible] 90 [illegible] Clinton r 700 S 12th
—Edna M tchr music 43 Dover h do
—Edward C r 43 Dover
—Eleanor E Mrs dental asst 520 Springfield av r do
—Ella M Mrs furn rms 23 E Kinney r do
—Frank (Theresa) mach opr h 824 S 16th
—Gustave treas Amalgamated Dye Stuffs and Chemical Works Inc Plum Point la h at Teaneck
—Harold W toolmkr r 87 Schofield
—Harry (Theresa) h 705 S 12th
—Harry C (Mary L) fireman NFD h 87 Schofield
—Harry W (Elizabeth S) [illegible] designer h [illegible]80 Alexander
—Henry T (Evelyn M) boilermkr h (3A) 108 Seth Boyden ter
—James G (Gertrude M) h 134 Chancellor av
—James H slsman r 87 Schofield
—John A in US Army r 134 Chancellor av
—John P (Marie A) mach h 884 S 16th
—Lena wid August F r 49 Tillinghast
—Rose r 325 6th av
—Ruth C slswoman 450 Springfield av r 700 S 12th
—William P (Amelia M) printer h 8 Brenner
Linda-Lane Hats (Nellie Zurowsky) milliners 957A Bergen
Lindabury Depue & Faulks (Josiah Stryker James E M Tams Burtis B Horner Walter F Waddington William L Dill Jr Francis W Thomas and R Paul Mitchell) lwyrs 2500 744 Broad
—Harrison P lwyr (Lindabury Steelman Zink & Lafferty) (1327) 24 Commerce [illegible] Gladstone
—Jack H emp [illegible] 50 Freeman h at Gladstone
—Joseph G (Edith V) sta eng 48 Chestnut h 45 do
—Joseph S lwyr (Herrigel Lindabury & Herrigel) (882-885) 60 Broad h at Linden

LINDABURY STEELMAN ZINK & LAFFERTY

(Harrison P Lindabury Andrew J Steelman Homer C Zink James L R Lafferty) lawyers (1327) Federal Trust Bdg 24 Commerce tel Market 2-7720

Lindahl August A sec Arrow Machine Co [illegible]17 Norfolk h at [illegible]
Lindauer Arthur C (Lena) jewelrywkr h 885 Hunterdon
—Georgiana M Mrs pr r sec Firestone r 224 Broad
—John (Georgiana M) steelwkr r 224 Broad
Lindberg Bertha F Mrs emp PruInsCo r 19 Colleen
—Dorothy nurse Presbyterian Hospital r do
—John (Louise) auto parking attdt h 20 Jefferson
—Margaret E Mrs tchr 40 Ann h at Arlington
—Martin [illegible] emp PruInsCo h at Elizabeth
—May wid Walter N furn rms 64 Emmet h do
—Otto E (Bertha F) h 19 Colleen
Lindbergh Apts The 56-62 W Runyon
—Dagmar A emp PruInsCo h at N Arlington
—Elsy clk [illegible] McClellan h at N Arlington
Lindberry see Luckberry
Lindblom Albert (Ellen S) emp PO h 531 W Market
—Alice E emp PruInsCo h at Arlington
Linde Air Products Co 351 Doremus av plant 790 Frelinghuysen av
—Bertram E sec J E Linde Paper Co 48 Lafayette h at Red Bank

LINDE-GRIFFITH CONSTRUCTION CO

Charles E Ryan pres-treas Raymond A Finley v pres-sec contractors foundation construction pile driving harbor improvements reinforced concrete etc 152 Passaic tel Humboldt 2-0641 See p 46

—J E Paper Co Samuel G Garner pres-mgr James W Raddin v pres Bertram E Linde sec Alfred Kinn treas 48-50 Lafayette
Lindeberg Dorothy M nurse emp 27 S 6th r 318 W End av
—Gus[illegible] W (Agnes E) policeman h 3[illegible]8 W End av
—Louise R emp 345 Central av r 601 S 17th
Lindeburg Bernice N emp PruInsCo h at E Orange
—Florence A clk 42 Park av h at Bloomfield
—Frank (Anna) slsman h 601 S 17th
Lindeman Alfred F (Carolyn) rem to Elberon
—Belle buyer NY h 294 Chadwick av
—Carl P (Helen F) slsman NY h (404) [illegible]00 Hillside av
—Charles G mgr 528 Broadway h at Union City
—Harry H (Belle L) mgr 210 W Bigelow h 788 S 10th
—Harry H Jr (Lindeman Products) 98 Wilson av r 788 S 10th
—Harry W lwyr (Stickel & Stickel) (3220) [illegible]180 Raymond blvd h at E Orange
—Hattie B Mrs sec Lindeman & Co 210 W Bigelow r 18 Vernon av
—Nathan (Nettie K) horse radish 1[illegible]8 Mulberry h (203) 101 Hillside av
—Paul (Henrietta) slsman h 34 [illegible]34 Johnson av
—Philip (Hattie B) pres Lindeman & Co 2[illegible]0 W Bigelow and member Board of Chosen Freeholders (531) Hall of Records h 18 Vernon av

LINDEMAN PRODUCTS

(Harry H Lindeman Jr and Thomas P Burtt) pickles relishes horse radish mayonnaise salted nuts and candy 96 Wilson av

Fidelity Union Trust Company — NEW JERSEY'S LARGEST BANK
Member Federal Deposit Insurance Corporation

LINDEMAN

—Rae G wid Arthur C res Lindeman & Co 210 W Bigelow h 19 Randolph pl
Victor D (Carolyn W) pres The New Jersey Coal Dealers Assn 21 Fulton and mgr 210 W Bigelow h at S Orange

LINDEMAN & CO

Philip Lindeman pres Mrs Hattie B Lindeman sec Rae G Lindeman treas coal and fuel oils 210 W Bigelow and coal Pockets 341 Badger av to Bigelow 3-0004—See p 43

Lindemann Gustav R mgr (804) 850 Broad h at Belleville
Leah F bookbinder r 68 Whitney
—Mabel E wid Louis C h 68 Whitney
Lindemeyer Helen emp PrulnsCo h at E Orange
Linden Ernest (Marie) mech h 33 Vincent
Florence K emp Prudential r 44 Lincoln
George mgr (766) 980 Broad h at Jersey City
—Hazel credit mgr Vogue Mfg Co r 210 Washington
—Isabel V M r 510 Washington
Thelma march opr r 44 Seymour
Lindemann Florence emp Prudential h 295 Smith
Lindenbaum Samuel F (Ida) (Martin Packing Co) 127 Belmont av h at Belleville
Lindenberg Joseph (Tillie) sleeman r 298½ S 9th
Lindenburger Daniel C (Julia) elk NJ h 70 N 9th
Muriel K elk 2 4 W Bigelow r 27 N 9th
Linden Peter Alvin (Anna) molder h 780 S 18th
Lindenfield Fabian Evelyn (Sharon Hake Shop) 845 Clinton av r 196 Clinton pl
Lindenkohl Henry (Edith) construction eng Harrison h 365 Highland av
—John H photographer 365 Highland av r do
Lindenblatt Clare M rem to Maplewood
—Eugenia V wid Max rem to Maplewood
Lindenmayr Heuer & Sons Carl A P Meyer mgr paper 90 Clinton
Lindenmuldier George E chemist h 831 88 Montclair av
Lindenmuth Anna V Mrs waitress r 47 Chadwick av
Lindenold Safe Deposit Co Inc James P Frank pres Patrick Ronan sec 440-468 Fed Nightingale av
Linder Anna wid August B h 270 52 Rosedale av
Anna wid Frederick r 322 S 10th
—Archie sec-treas The Howard Co 847 Broad h at E Orange
—Arthur (Viola M) foreman TelCo h 323 S 10th
Beatrice C priv sec NY 271 Lehigh av
—Carrie M tchr Jersey City r (30) 152 Rosedale av
—Charles (Helen) lab h 358 Pechine av
Charles (Nellie) emp WPA h 227 Somerset
Fred r 96 Orchard
Fred (Theresa M) elk Federal Trust Co Springfield av Branch h 184 Norman rd
Helen Mrs drawer 356 Pechine av r do
Hermine Amelia rem to Union
Mabel A tchr Jersey City r (20) 52 Rosedale av
—Norbert N physician r 190 Fairmount av
—Raymond A emp PrulnsCo h at E Orange
—Rita M elk 41 McClellan h at Hahnden
Robert r 27 Somerset
—Samuel (Esther) lessee 317 Elizabeth av h 101 Hobart
—Samuel (Rae) tailor 36 Branford pl h 271 Lehigh av
Selma S typist 138 Washington r 271 Lehigh av
William rem to NY
Linderman Louise nurse 197 N 7th r do
Linderoth George F ins agt (2028) 180 Raymond blvd r (42) 36 N 9th
Jennie h (42) 136 N 9th
Martin A ins agt NY r (142) 136 N 9th
Lindgren Dorothy nurse Presbyterian Hospital r do
Lindholm Anna steno Reilly Steel Products Co h Beckmer h n Irvington
Ernest H (Mary C) mech 121 Seymour av
Gertrude V emp PrulnsCo h at Verona
—Margaret E emp PrulnsCo r 121 Seymour av
—Niels (Natalie) opr PSCT 329 S 8th
Paul Quintilla A emp WElecCo h 28 Varsity rd
Linella Louis (Josephine) chamoiswkr h 289 Walnut
Pasquale r 289 Walnut
Peter (Clementine M) conf 200 Fire h do
Rosmond r 200 Walnut
Thomas J (Mary A) chamoiswkr h 242 Walnut
Lindley M Ruth Mrs seamstress h 5 Underwood
Reuben H pres Lindley & Gross Inc and mgr North American Accident Insurance Co (46-49) 830 Broad h at Belmar
& Gross Inc Reuben H Lindley pres Arthur Gross treas Ins (46-49) 830 Broad
Lindly Wave A (Ruth G) ins (706) 20 Clinton h at E Orange
Lindmar Emma wid Charles h 443 W Market
Raymond E musician r 443 W Market
Lindner Charles H (Jeannette A) emp PrulnsCo h at Hillside
Charles P Doris B elk TelCo h 58 Marion av
Clarence (Theresa) sleman h 3 9 W Runyon
Elizabeth wid Frank G h 5 S Central av
Elizabeth M wid Emil P h 775 S 18th
Frances J wid Theodore h 22 Eagles
George r 94 Magazine
Gregory welder 789 Clinton av
Herman (Jane A) r 438 High
Irvin sleman 659 Raymond blvd r 58 Montrose
Joseph painter h 35 Hawkins
Margaret E Mrs h 310 S 17th
Theodore A (Edith E) laundrywkr h 334 S 10th

LINDNER

Theodore H (Anne A) supr PrulnsCo h at W Orange
—William musician r 518 Central av
William F (Henrietta R) policeman h 47 Synott pl
Lindoerfer Paul r 98 Pierce
Lindon Ada T S Kenilworth
Lindop Ralph K (Betty C) asst mgr PrulnsCo h at S Orange
Lindorfer Frederick C (Loret A M) rem to Irvington
Lindorm Erika r 60 N 7th
—August Charles (Louise) emp WPA h 178 High
Edward B (Lydia M) bookwkr r 30 Dewey
Ella wid Charles rem to Chelsea Terrace
Fred R auto comp repr 635 S 8th h do
John painter r 19 Market h at Maplewood
Leonard Anna D h 31 Miller
Nathaniel R (Esther) mach h 752 Bergen
Lindsay Campbell (Lee) emp h 17 Grant
Lamartine jr (Natalie M) mech r 17 Grant
Charles (Ida) r 23 Jay
Charles E Helen M counsel h (302) 558 Central av
Chester (Anna M) plumber h 130 New
David S (Catherine E) chief mech PO 35 Liberty h at Kearny
Florence M wid William h 674 Hunterdon
Frances S (Sally K) v pres American Ins Co 15 Washington h at Montclair
Gertrude E wid John r 24 Dassing av
James ins mgr 32 Prospect h at Irvington
James W (Jeannette) emp PrulnsCo r at Linden
John R (Gaude B) lab h 20 Boyden
Judge r 29 Rutgers
Lily Mrs furn rms 7 Grant r do
Marion A emp PrulnsCo h at Arlington
Ray mgr 103 W Kinney r at Jersey City
William R r 674 Hunterdon
William (Esther C) painter h 550 S 12th
Lindsey Adelbert W (Catherine M) boilermkr h (34) 126 Sun Boyden ter
—Albert (Celestina G) h 252½ Hunterdon
—Albert A metalwkr r 177 South
Albert G watchman FirstCo 10 Park pl h at Bloomfield
Carol Z Mrs (st opr TelCo r (205) 488 Summer av
Clara Mrs 53 Rutgers
Clarand Mrs housewkr r 28 Rose
Dewey (Catherine) dog catcher r 58 Pennington
Dock (Lena) lab h 226 8th av
Emma housewkr 12 Monmouth
Frank B (Carol V) elk (308) 920 Broad h (203) 488 Summer av
Frederick W (Marshal) h 58 Pennington
Henry E (Sophie M) h 1 6 Springfield av
—James R (Pauline) fly man h Co 75 Somerset
—James W (Ruth M) welder h 16 Belfast pl
Lester Edna H h 128 S 7th
Marjorie student r 33 Lewis
Naom E housewkr r 177 South
Penley L Mrs r 202 Camden
W Grant (Ellen W) marb h r 65 67 N 9th
Lindsley Carrie housewkr h 547 N 9th
Carrie Mrs h 23 Broome
Clara E wid William L r 15 Mead
Evelyn D emp TelCo r 96 Ann
—Fred W r 4 9 Vanderpool
Gus r 182 Prince h (13) 152 do
—Harry E (Sophie M) sexton h 108 Ann
Laurence A supt-treas Miller Steel Co Inc 40 Empire h at E Orange
Leon A (Lillian) emp WPA r 12 Brenner
Pauline nurse Presbyterian Hospital r do
Raymond B elk Jersey City h (4) 9 Vanderpool
Riley (Cindy) lab h (9) 9 Monmouth
—Walter R jr (Elizabeth P) supr PrulnsCo h at Union
William Flora mb r 236 18th av
—William W (Ann D) emp PrulnsCo h at E Orange
—William W (Bertha) polisher h 398 Florence av
Lindstedt Elizabeth C Mrs priv sec 755 Broad r (408) 379 Sandford av
Henry W (Elizabeth C) estimator E Orange h (408) 379 Sandford av
Lindstedt Arthur W Ruth M) emp 9 Parkhurst h 3 9 S 4th
Lindstrom Barbara L emp PrulnsCo h at Nutley
—Edna M elk 283 Broad h (203) 70 Mt Pleasant av
—Stanley G (Charlotte G) mech eng h 27 Netherwood pl
Tyra A typist 5 Washington h at E Orange
Lindy Arline student r 1 8 Oak ter
—Cleaning & Dyeing Co Zakur Hajjar 78 W Market
Court The apts 98 Broad
Pleasure Club Inc 35 7th av
Rose Mrs treas Capitol Lunch Inc 1044 Broad r 114 Oakland ter
Samuel C (Rose) pres Capitol Lunch Inc 1044 Broad and mgr 181 Washington h 116 Oakland ter
The apts 88 Monticello av
Lineberger Anna B Mrs h 56 Howard
Lineberry Charles Stella pipe cutter h 70 Johnson
Edwin E emp PrulnsCo h at Hillside
Frank E Katherine emp WPA h 93 Fairmount av
—Fred asst janitor 96 Richelieu ter r 37 S 12th
Jessie married Herbert Clark rem to Orange
Linehan Beatrice L married Edward Ratcliff
Catherine emp WPA r 80 14th av
Richard E (Elizabeth R) h 32 St Paul av
Robert (Elsie) tube tester 41 S 6th r 62 Tenney av
Linek Catherine wid John h 412 E Kinney
Edward V mach opr r 412 E Kinney
Frank jewelerwkr r 412 E Kinney
Linenkohl Margaret R emp PrulnsCo h at Irvington

Linenkol—see Linnenkohl
Liner Morton L (Betty W) claims clk 809 Washington 83 Lyons av
Lines Donald C (Louise F) mech 1226 Broad h 9 Fabyan pl
Jean A clk 800 Broadway h at Summit
Jessie C wid Samuel r 95 Fabyan pl
John D (Bernice M) elk 13th fl 60 Park pl h 32 30 Lexington
Thomas J emp PrulnsCo h at Roselle
Linet Beatrice r 96 Shepherd av
—Harry (Sally) laundrywkr h 98 Shepherd av
—Rose wid Frank r 833 Keer av
Linfante Albert r 42 45th av
Ann G married Rocco Serrano
Antoinette A (st opr Hillside r 108 3d av
Arthur A (Helena) h 70 Sunset av
Carmen r 55 Smith
Caroline wid Andrew r 421 5th av
Charles emp LB&Co r 48 Murray
David (Theresa) bakeshop h 227 Lake
David F Alice G rug cleaner h 64 Plymouth
Domenico Grace chocolatewkr h 108 High
—Edith I radiowkr r 227 Lake
Elizabeth candywkr r 152 Summer av
Esther A steno r 800 N 14th
Felix (Josephine) h 432 Ridge
Frances Mrs h rear 25 Hecker
Frances D steno 143 Springfield av r 5 8 N 13th
Henrietta G priv sec 310 Ogden r 108 3d av
Henry (Lena) sanitary insp 94 William h 390 N 14th
Henry D (Mary D) fire adjuster (113) 24 Commerce h 108 3d av
Hercules (Rose) h 172 Summer av
James V Millie M emp City Hall r 50 Parker
Jennie h 42 45th av
John (Anna) r 70 Sunset av
John C Julia emp WPA h 55 Smith
John J Marie C chauf h 49 Murray
Josephine A clk LB&Co r 5 8 N 3th
Josephine D typist 26th fl 1180 Raymond blvd r 108 3d av
Leone (Angela) toolmkr h 20 Nassau
Louis bakerwkr r 227 Lake
Louise h bakeshop r 5 8 N 13th
—Mary radio phowkr r 132 Ridge
—Pasquale wid Pasquale r 229½ 8th av
Peter r 180 High
Peter r 5 8 N 3th
Peter L r 132 Ridge
Peter H elk 820 31 Clinton r 108 3d av
Susan r 5 8 N 3th
—Thomas mach r 52 Summer av
Thomas Antoinette chocolatewkr h 5 8 N 3th
Linfonte Charles W (Tina L) administrator American Legion Memorial Hospital 739 Broadway h 9 Sunset av
Ling Lai Shui h 4 Mulberry Arcade
Wong emp 76 7th av r do
Lingard A fred W porter TelCo r 704 S 4th
Earl C porter TelCo r 704 S 4th
Donald E elk FirstCo 10 Park pl h at Bloomfield
Wilbert L Evelyn M) porter TelCo h 6 7 Bergen
Linge Peter r 40 8th av
Lingel Thomas J (Sally M) painter h 88 Highland av
Lingenfelder Edmund Mae D sleman PSE&CoCo r 28 Synott pl
—George J (Anna) radio tubewkr h 32 Carolina av
Mae D cashier 50 025 Broad r 28 Synott pl
Lingenfelser Alfred (Anna) chauf h 8 Norfolk
Lingenfelser Lewis (Cora) rubberwkr r 9th Elizabeth av
Roy G (Maybell) h 368 Morris av
Lingerman Anna M wid Henry r 225 3d Pleasant av
—George F v pres Fairlie & Wilson Coal Co with Fairlie & Wieble Co and with William Beare Co 38 Arcade h h Millburn
Lingman Walter (Jennie) toolmkr h 820 S 18th
Lingo Margaret B Mrs tchr 116 Ivy r Ing do
Lingoch Lucie A Mrs furn rms 1126A Broad r do
William W (Lucie A) h 1126A Broad
Linhares Theresa J wid Innocencio forwkr h 90 Union
Linhoff Arthur F (Stella) fireman NPD h 758 S 14th
Linhun Marguerite A emp PrulnsCo h 7 Hillside pl see Lenihan
Lininger J William underwriter (1128) 80 Rutgers blvd h at Belleville
Link Abraham G (Ruth G) dentist 70 Bloomfield av (408) 37 Lake
Andrew chauf r 204 Elizabeth av
—Ben (Evelyn L) mgr (212) 889 Broad h D10 55 Lincoln av
—Ben Jr student r D10) 55 Lincoln av
Charles T (Helen G) steamfitter h 56 Duryea
Column Co (Link Pipe and Supply Co) concrete comrs 648 Ferry and Herman Link mgr gasoline 47 Foundry
Conrad W (Link Pipe and Supply Co) 648 Ferry h at Kearny
Edward emp WPA r 474 Washington
George auto mech r 204 Elizabeth av
Herbert O pol sergeant r 273 Rosedale av
—Herman mgr 4 Foundry h at Kearny
Herman J (Link Pipe and Supply Co) 648 Ferry h at Arlington
—Jean M Mrs married Ralph G Gunderson
—John B (Bertie) h 55 Montgomery av
Philip T student r 50 Duryea
—Pipe and Supply Co (Herman J J and Conrad W Link) 840 Ferry

BUDDY RUTKIN — N. J. PHOTO SUPPLY CO. "EVERYTHING PHOTOGRAPHIC"
1238 RAYMOND BOULEVARD (Between Washington and Halsey Sts.) Phone: MARKET 2-8713

LINK
—Beth Beary asst 1 Washington r 147 3d
—Walter F (Florence M) statmn r 54 N 6th
—William J (Ethel A) asst dir mgr PrulinsCo h at Maplewood
—see Lock and Link
Linke Bertha nurse Columbia Hospital r do
—Ernest H ins (1120) 744 Broad h at E Orange
—see Lock and Link
Linn Alma clk 994 S Orange av r 45 Stratford pl
—Helen (Dora) carp h 45 Stratford pl
—Nathan statmn r 45 Stratford pl
Linn Benjamin (Sallie) ladies and infants wear 86 Broadway h (201) 103 4th av
—David (Hadie) h 30 Hobson
—[illegible] wlr r 30 Hobson
—[illegible] (William) statmn h 379 Belmont av
—[illegible] wear 6 A Prince h 703 S 14th
—[illegible] (United Auto Radiator Works) [illegible] A 22 Custer pl
—[illegible] mgr mfrs 39 Division
—[illegible] Samuel h (4) 20 Warmouth av
—[illegible] (4) 204 Fairmount av
—[illegible] wtchmr h 100 Adams
—[illegible] lawyer h 15 Belmont ter
—[illegible] Belmont ter
—[illegible] Belmont ter
—[illegible] Belmont ter
—Benjamin [illegible] h 533 S 14th
—[illegible] 249 18th av
—[illegible] 23 [illegible]th
—[illegible] 23 [illegible]th
—[illegible] h 511 S 4th
—[illegible] broad h at Orange
—[illegible] see T C Moffa (& Co 204 208)
—Clinton h at Nutley
—Marjorie r 823 Clifton av
—Eugene F (Edna M) bkg loan examiner Trenton h [illegible] Clifton av
—[illegible] wid Harry h 182 Hillside av
—[illegible] W (Anna D) lawyer 725 790 Broad h 200 Scheerer av
—John H (Harriette C) welder h 54 Norwood
—Gilbert V emp PrulinsCo h at Woodbridge
—[illegible] NY r 58 Jackson av
—Mrs wid Samuel h 175 Scheerer av
—Nathan D (Brief Loan & Brief) (817) 790 Broad r 75 Scheerer av
Linnard Irene H (Mabel) emp furniture dept 109 Market h at Belleville
Linnell Clarence L (Mabel B) emp PrulinsCo h at E Orange
—Harold H (Iola) rep 33rd fl 180 Raymond blvd r do
—[illegible] 741 Broad h at [illegible]
—John H (Margaret P) polisher h 223 Camden
—Lawrence J student r 223 Camden
—Russell P (Gertrude D) emp PrulinsCo h at Lyndhurst
—[illegible] W Bigelow r 1074 18th av
—George W (Edna E) plumber h 931 S 19th
—Henry C asst supt PrulinsCo r 1074 18th av
—Henry L (Ethel E) investigator (801) 744 Broad h 1074 18th av
Linnell Charles H (Kate) h 51 Marion av
—Edgar C (Marvel M) clk Fidelity Union Trust Co 5 Marion av
—Francis M pharmacist 77 Lincoln pk h 394 Belmont
—George & Bro (Fred J Dandrio) druggists 77 Lincoln pk
—Mary (Blanche) gasoline 198 Elizabeth av h 184 Wequahic av
—Mrs N wid Edgar r 40 Johnson av

LINNETT & WOLF INC

Frank W Peppel pres-treas Charles L Norton v pres Max E Fischman sec realtors real estate and insurance 29 Elizabeth av at Hayes Circle tel Bigelow 3-0040—See p 89

Linney Mabel r 148 Chancellor av
—Robert F Myrtle L painter 148 Chancellor av
Linnick Isabel (Sylvia) credit mgr 108 Market r 382 Seville
—Meyer (Loretta) lwyr (1509) 61 Park pl h 61 Summit av
Linnon Joseph C (Mary E) linotype opr 215 Market h 838 Summer av
Linnini William r 1 4 12th av
Linoff Mrs Anna wid Joseph h 8-3 S 18th
Lin-Oil [illegible] Estelle Baker mfrs wax and cleaners 480 Broadway
Linowitz Irving G (Sadie F) autos Irvington h 87 Maple av
—Mrs Geraldine (Josephine F) stenotypist r 62 Houston
—Walter H Emma rem to Inside
Linsing Mrs wid Nathan h (409) 61 Milford av
—Sophie Bookkeeper r (409) 61 Milford av
Linsenmann Andrew (Helen K) florist 18-32 Floral av h do
Linsley Wilma M stenog Nat State Bank of Newark 810 Broad h at Elizabeth

Linsley see Lindsley
Linstrom Margaret M h (15 10 Kearny
Linthicum Samuel E blue printwkr r 82 South
Lintott Clarence J (Catherine A) (Lintott & Crimmins) 45 W Market h 81 Mead
—Joseph D lawyr (09) 44 Clinton h at Nutley
—& Crimmins (Clarence J Lintott and David J Crimmins used cars 45 455 W Market
Linwood The apts 44 Orleans
Linzer Benjamin in US Army r 307 W Runyon
—Mordy M (Pearl F) statmn 776 Broad h 329 Hawthorne av
—Samuel (Tillie) lastmkr h 307 W Runyon
Linzey Edith M doctor's asst NY r 713 S 11th
—Henry L The ma L umbrellawkr r 713 S 11th
—Rose wid Henry J housewkr h 713 S 11th
—Walter A mach opr r 713 S 11th
Linzy Robert emp WPA r 25 West
Liol Anthony wirewkr r 307 S 9th
—Clara seamstress r 307 S 9th
—Donato Lucy machine helper h 658 N 7th
—Joseph (Josephine) tailor h 548 15th av
—Joseph M (Marie R) emp h 202 S 8th
—Marie R Mrs steno 481 Frelinghuysen av r (8) 202 S 8th
—Pasquale (Tessie) bench hand h 307 S 9th
—Ralph benchwkr r 307 S 9th
—ion Alexander h 40 Valley
—Brand Condensed M & Co Elizabeth M Harvey mgr premium store 90 Washington
—Building & Loan Assn 16 Belmont av
Lion's Head Lake (Abe C Gould) real est (805) 790 Broad
Lionati Irene nurse N Beth Israel Hospital r do
—Rose Donato (Nevicella) brewerywkr h 135 Parker
—George r 47 Tichenor
—Michael student r 125 Parker
Liotta Frank Mary chauf h 78 Cutler
—Marion dresses 338 Springfield av h at Brooklyn NY
Liotti Alfred C r 7-8 45 Stone
—Anthony optical wkr r (7-8) 45 Stone
—Antonio Rose h 7-8 45 Stone
—Arthur r (7-8) 45 Stone
—Carlotta wid Orlando h 133 Clifton av
—Domenica M seamstress r 133 Clifton av
—Francis M r (7-8) 45 Stone
—Luigi lab r 85 Garside
—Mary wid Giovanni h 39 Fairmount av
—Nicholas (Lucy) barber 82 Crane h 80 Cutler
—Pasquale toymkr r 133 Clifton av
Lipack Louis agt (780) 1180 Raymond blvd h at Bed Bank
LiPira Fortunato Gandolfo furwkr h 806 N 6th
Lipari Caro (Antoinette) wirewkr h 238 Garside
—Rose E wid James h 102 Essex av
Lipari Agnes novelty wkr r 132 PennAv
—Alfred (Rose) chauf h 32 PennAv
—Andrew (Josephine) welder r 93 S 9th
—Bellelle Josephine presser h 49 S 7th
—Frank (Louise) bedmkr h 122 Littleton av
—Jean mach opr r 122 Littleton av
—Samuel E radiowkr r 55 N 10th
—Joseph Vincenza h 55 N 10th
—Lee forewoman 370 Orange r 55 N 10th
—Leonard r 189 S 7th
—Louis in US Navy r 55 N 10th
—Mary glovewkr r 132 PennAv
—Peter in US Navy r 55 N 10th
—Pietro Francesca) h 14 Bedford
Liparulo John E (Genevieve L) stdt N City Hospital h 160 S 8th
Lipchin Anastasia wid Anthony r 54 Irving
—Edward J traffic mgr 755 Hummer av h 54 Irving
—Morton student r 54 Irving
—Martens C clk (334) 45 Branford pl r 54 Irving
Lipelle Undergarment Co (Meyer Cohen) rear 411 High
Lipert Frank (Margaret) statmn h (406) 416 S Orange av
Lipesiko Carl (Catherine) steelwkr h 4 Clover
Lipesky Andrew M foundrywkr r 147 Malvern
—John J foundrywkr r 147 Malvern
—Mary B wid John h 147 Malvern
—Nicholas r 147 Malvern
Lipetz Benjamin J lwyr (412) 1060 Broad h at Irving sqr
—Morris Anna h 41 16th av
Lipfert Dorothy M emp CelCorp r 79 Garrison
—Edmunse rem to Union
—Fred G Mae A foreman NPD h 79 Garrison
—Fred J mach's helper CelCorp r 79 Garrison
—Ida wid William rem to Union
—Rose h 32 Cottage
Lipiak Catherine A clk 109 St Francis r 51 Brill
—Estelle E tel opr TelCo r 51 Brill
—Frances nurse emp 304 High h (48) 44 Bleecker
—Henry J painterwkr r 51 Brill
—Joseph (Mary) h 51 Brill
—Stephen A cook r 441 Broad
—Stephen J (Mary) painter h 198 13th av
—Walter J r 51 Brill
Lipinsky Edward E (Barbara K) woodwkr h 411 Lafayette
LiPira Adolph loader 400 Grove r 129 Columbia av
—Alfred J (Francis J) clk 129 Lockwood h 31 Kipp
—Lillian J r 129 Columbia av
—Vincent r 129 Columbia av

LiPira
—Vincent F (Mary) carp h 129 Columbia av
Lipis Mordecai (Fanny S) lwyr (826) 1180 Raymond blvd h at Maplewood
—Sholem lwyr 260 Mulberry h at Maplewood
Lipisko Edward (Lillian) mech r 90 Mt Pleasant av
Lipka Mary wid Joseph h 245 Court
Lipke Leopold H mech eng NY h 91 Lindsley av
—Traill O r 91 Lindsley av
Lipkin Alexander (Bessie) utility man N Water Dept h 188 Renner av
—Beatrice student r 56 Seymour av
—Bernard (Lena) dry goods 89A Prince h (5) 624 High
—Bertha R emp 54 Lyons av r do
—Helen Mrs steno 21 Commerce h at Irvington
—Israel (Kay) glazier h 523 Bergen
—Joseph r 190 Chadwick av
—Kenneth G (Sally) auto wrecker emp 93 [illegible] h 304 Leslie
—Morris (Ida) mech h 56 Seymour av
Lipkina Joseph G (Ida) treas Broadway Maintenance Corp 92 Frelinghuysen av h 77 Goldsmith av
Lipkin Bessie Y married Morris Lasner rem to Elizabeth
Lipkowitz Anna bkkpr 138 Market r 187 W Kinney
—Frances M tchr 388 Bergen h 34 Seymour av
—Jacob S clk 184 W Kinney r 187 do
—Morris J cigars 184 W Kinney h 187 do
Lipman Otto G mgr 52 Market h at Bayonne
—Florence stewardess 172 Springfield av r 801 Bergen
—Jacob (Fannie) exterminator E Orange h 87 Steele
—Jacob Sophie lwyr 524 31 Clinton h 307 Wequahic av
—Leonard M student r 207 Wequahic av
—Louis Sarah clk 459 Roselle av h 419 do
—Louis J (Gertrude) trucker h (2A) 400 Belmont av
—Max plumber 37 Dewey r do
—Nettie wid Herman h 801 Bergen
—Sarah r 65 High
—Sarah Mrs conf 459 Roselle av r 419 do
—Saul S drug clk Jersey City r 419 Roselle av
—Vera steno (10th fl) 60 Park pl r 419 Roselle av
—see Lippman
Lipnick Abraham (Betty) chauf I B&Co h 493 Springfield av
—Harry slsman h 493 Springfield av
Lipnik Adv associates Arlington r (41) 784 Clinton av
—Frank (Sadie) (41) 784 Clinton av
—Leonard Steno Irvington r (4) 784 Clinton av
Lipnitsky Berlin wid Harry h 533 S 10th
—Dora radiowkr r 533 S 10th
—Julius student r 533 S 10th
Lipnitsky Samuel (Ruth) asst (B4) 163 Huntington ter h do
Lipo Adolph auto mech r 678 High
Lipofsky Franklyn S (Lillian B) builder Trenton h 234 Osborne ter
Lipoma Joseph (Lillian) trucker h 8 Howland
Lipomda Pasquale musician r 366 Washington
Lipowitz Abe H (Helen) produce 203 Miller h (C5) 98 Chancellor av
—George slsman r 339 Leslie
—Max (E Rose) toolmkr h 64 Stratford pl
—Morris (Sarah) h 339 Leslie
—Samuel (Frieda) slsman 209 Miller h 339 Hawthorne av
—Samuel (Ida) h 128 Boyd
Lipp Frank X (Mary M) h 333 S 19th
—Grace M emp PrulinsCo r 333 S 19th
—Michael (Theresa) candlewkr h 95 Barbara
Lippe Albert B (Kitty) h 134 Schuyler av
—Carl F W (Olga) physician (1 178 Bergen h do
—James r 9 New
—Paul (Louise) tchr 48 Parker (G4) 35 Van Velsor pl
Lippel Ray R wid David C (The Lippel School of Dancing) (303) 643 Broad h 26 Custer av
—School of Dancing The (Mrs Ray R Lippel) 303) 643 Broad
Lippers Leo (Theresa) boxmkr h 91 Gotham
Lippert Henry pres-treas Heinemann Glass and Mirror Co 88 Gotthart h at Irvington
—Mary J emp WPA r 22 Grant
Lippey C Jack (Mae) sls mgr 13 Broome h 7 Patton pl
—Michael M (Dora) see Photo-Lith Inc 257 Market h 15 Hobson
Lippey's Merchant Printing Co Max Gottfried pres Hyman Gottfried sec Mrs Anna Gottfried treas 85 Mercer
Lippi Harold J (Frances P) ledger clk PSE&G Co h 24) 28 Kearny
—Orlando (Mary) h 103 Summer av
—Philip A (Antoinette A) shipping clk Westinghouse r 103 Summer av
Lippin Amelia K Mrs tchr 49 Miller h at NY
—Herman (Sylvia) painter (2) 50 Baldwin av
—Morris (Sadie) h 511 Avon av
—Rachel wid Louis r (3) 642 High
—Sadie Mrs (Sa-Dele Dress Shoppe) 511 Avon av r do
Lippincott Charles S slsman h (205) 2 S Highland av
—Edward N Leslie P) lwyr (2500) 744 Broad h at Montclair
—Job H pres-treas The Highway Corp 20 Alter av h at Short Hills
—Job H Jr (Rosemond) lwyr (2500) 744 Broad h at Chatham

CLARENCE G. RICHARDS GENERAL INSURANCE
(716) 17 ACADEMY STREET TEL. MARKET 2-7281 NEWARK, N. J.

LIPPINCOTT

John M sisman r (205) 248 Highland av
Lippman Aaron (Anne) (Aaron Lippman & Co) 246 Central av
—Aaron & Co (Aaron Lippman) radio supplies 246 Central av
Anne (o r 32 W Runyon
Benjamin Esther cabinetmkr h (11 92 Quitman
Herman B Sally B sleeman 750 Broad h (3) 274 B side a
Guy (Mary) barber r 126 Wilman
Harris S 50 conductor av
Harris Sons Inc (Harris O and Herman Lippman) peddler 5 Jones
Harris P r 352 S 8th
Herman Rose (Harris Lippman Sons) 71 Jones h 325 Meeker av
Hyman r (11 92 Quitman
Idelle r r 61 Weequahic av
—Irving clk 246 Central av r 32 W Runyon
Irving O (Tessie F) (Harris Lippman Sons) 71 Jones h 250 Meeker av
Joseph (Rose) barber r h 32 D Runyon
Joseph L (Mary) lawyer (1008) 7 Academy h 47 Pomona av
Lena wid Morris housewkr r 30 Beacon
Leo Sadie sleeman h 291 Clinton pl
Leon M Ruth F tchr 15 Ivy h 305 Florence av
Louis A Rose sleeman h 365 Chadwick av
Mary wid opr r 335 Hawthorne av
Max (Sadie) mgr 246 Central av h 114 Weequahic av
Max M (Sadie) h 36 Beacon
Meyer (Selma) chauf h 61 Weequahic av
Philip (Mary E) emp 2d fl 920 Broad h 92 S 13th
Sol D (Ann) rem to Plainfield
—Theodore wid Phillip E h 23 N 12th
Victoria (Vident) r (1 N 2 Quitman
Wilhelm M steno 16 Nesh r 23 N 12th
William H canvasser r 31 Arch
& Co inc (Harry P Lowry pres-treas Bernard Lowry sec-treas) (1005) 60 Park pl
Lippmann Charles (Margaret A) bench hand h 731 S 18th
Morris (Anna) h 718 S 13th
Roy F (Anna C) baker (11) 27 3d
Thomas peddler r 18 Hunterdon
see Lipman
Lippner Frank public relations counsel 168 Wright h at Hillside
Lippolis John linoleumwkr r 103 Bloomfield av
Julius Carmela D) route sleman h 103 Bloomfield av
ppo Raymond E Emily V) emp PrulinsCo h at Union
Lippus William C (Dorothy R) roof 92 18th av h do
Lippuzi Anna wid Roman r 47 Fleming av
Prudo G (Nellie R) baker 47 Fleming av
Lipsky Morris junk 44 LaFine h at B side
Lips Edw A Anna sec clin dl h 5 S 18th
Fred Inc Frederick A lips pres-treas Mrs Helen Lips sec-treas trucking 274 Livingston
Frederick A (Helen) pres-treas Fred Lips Inc 274 Livingston h at Maplewood
Joseph (Martha) bkkpr 274 Livingston h 337 Seymour av
Lipschitz Annabelle sleswoman 421 Springfield av r 410 do
Bernard clk city r 215 Renner av
Bernard B (Anne) bdg wrecker r 23 Schuyler av
Bernard M sleman Elizabeth r 16 Custer av
Florence (Jacob) sleman 492 Springfield av r 410 do
Gaspar r Sour
Helen clk Elizabeth r 6 Custer av
Hyman (Sarah) cp p 215 Renner av r do
Irene H orth sec 9 Johnson 15 Renner av
Irving student 58 Willoughby
Joseph clk Elizabeth r (4 247 16th av
Joseph (Anna) gas sta attd h (15) 307 Chancellor av
Max (Rose) dry goods Elizabeth h 58 Custer av
Murray (Cele) m Inery 402 Springfield av h 410 do
Murray Jr student r 58 Willoughby
Oscar 292 Peshine av
Philip (Marga et) shoes 25 Wilson av r 11 South
Philip (Cora) painter 58 Willoughby h do
Rubin Rae locksmith 249 Market h (4 247 16th av
Samuel (Ida) clk 19 Spruce h 454 Belmont av
Sophie recreation tchr 145 13th av r 454 Belmont av
see Lifschitz
Lipschitz Fred P (Esther) h 328 Lyons av
Harold P asst instructor 307 High r 329 Lyons av
Jordan A (Ruth) bookkr 21 B 17 Academy h (205 183 Livingston ter
Louis (Anna) carp h 9 57 Bragaw av
Lipschutz Alex (Ida) sleman h 21 Shaw av
Fannie sleswoman B&Co r 272 Goldsmith av
Harry (Anna) emp WPA r (1 54 Gould
Harry Anna baker h 15 West
Irving Anna B) sleman 106 Market h (7) 57 Willoughby
Saul C (Molly) v pres-mgr Star Credit Clothing Co 106 Market h at Hillside
—Sophie sleswoman 145 Market r 272 Goldsmith av
Lipsco Julia r 15 Astor
Lipscomb Jack (Ruth) presser r 158 Monmouth
Nancy A wid David H r (C3) 122 Summit
Lipsey James E r 79 Rutgers
Myrtle wid James E r 79 Rutgers
Lipsius Margaret stenogwk r 207 Chadwick av
Lipshitz Reg ice r 181 Spruce
Reg ice clk 472B 4th av r 186 N 12th
Lipski Max r 65 High
Jacob clk r 186 N 12th
Minnie wid Harry conf 472B 4th av h 186 N 12th
Samuel (Ida) dellca 181 Spruce h do
William (Rose) carrier r 128 Johnson pl
Lipsitz Alex sleman r (C3) 110 Chancellor av
Alfred r r 27) 140 Chapel av
Anna wid Harry r (C3 140 Chancellor av
Harry S (Hilda) bkkpr NY h 284 Woodwright
Lipsitz Lazar Mabel r 651 High
Lipsitz Lillian tchr r 2 Harding ter
Louis (Fannie) carp h 2 Harding ter
Philip Thomas assembler r 112 Lesie
Philip cmb S M s office sec 3 3 h av r 18 Tracy av
Louis L Gran R mech dentist h 10 Tracy av
Margaret sl 8 r 10 Tracy av
Lipsky Eugene J r 110 Peshine av
Helen wid John h 1 0 Peshine av
Joseph S Lillie W hatter h 79 Tuxedo pky
Marion cpr cleaner r 162 Green
Olga (Joseph) hatwkr r 110 Peshine av
—Walter (Blanche) hatwkr h 162 Peshine av
Lipsky Abe (Ruth) pres-treas Monarch Electrical Supply Co Inc 330 Washington h 137 Keer av
Essie Mrs r 178 Mapes av
Eva bkkpr NY r 53 Beck av
Samuel Rae) dresser 407 Hawthorne av h do
Susan r 307 Morris av
William (Helen) glassmkr h 320 Hunterdon
Lipson Al (Anne L) painter 50 Tillinghast h do
Barnett (Loretta E) foreman 782 S 18th h (7) 372 S 19th
Benjamin S Ruth M (Eastern Lamp Co) 782 S 18th h 25 Ellery av
David rose spring assembler 149 Osborne ter
Deborah bkpr Inc Market at NY
Harry (Sadie) glass blower h 50 St James pl
Irving (Anna) painter h (4) 291 Belmont av
Isaac r 182 Osborne ter
Jack elec r 207 Ellery av
Minnie librarian 187 Broadway h at E Orange
Miriam student r 50 St James pl
Morris r 65 High
Robert sleman r 632 Hunterdon
Rose wid Morris r (4) 445 Clinton av
Sigmund Bessie) sellor LB&Co h 738 Hunterdon
Lipstein Abe (Nina) (Abe Lipstein Inc 926 24 Commerce) h 38 N 12th
Abe Inc Sidney Lipstein pres Abe Lipstein treas real est and ins 926) 24 Commerce
Edna N designer r 8 2 S 9th
Ethel steno NY r 38 N 12th
Harold optometrist r 8 2 S 9th
Archie jeweler (Lipstein & Lipstein 926) 24 Commerce h 42 N 12th
Martin mech r 312 S 19th
Samuel (Anna) upholsterer 780 S 18th h 812 S 19th
Sidney (Molly) lwyr (Lipstein & Lipstein) (926) 24 Commerce h 303) 3 Keer av
& Lipstein (Sidney and J Arthur Lipstein) lwyrs 926) 24 Commerce
Lipton John (Julia A) mach h 241 Wanna
Lipton Avins S priv sec Harrison r 681 S 2 h
Paul M (Susanna) (68 S 20
Lipton Isaac (Jennie) grocer 115 16th av h do
Ruth steno 108 Sycamore av r 115 16th av
Solomon R (Mildred) acct State h 216 Goldsmith av
LePuma Rosco (Angelina) carp h (10 227 Clifton av
Lipuma Anthony (Frances) painter 6 0 Raymond blvd do
Antonio (Veneria h 23 Madison
Congero Mary) emp C 7B h 23 Warwick
—Carmela sleswoman LB&Co r 23 Warwick
Charles clk r 23 Warwick
Christina hat cr r 148 S 7th
—Frank emp WPA r 23 Warwick
do M mach opr r 23 Camden
Jennie clk B&Co r 23 Warwick
Joseph shoe repr 28 Dassing av h at Irvington
Joseph Anna) produce 378 15th av h 321 Camden
Josephine A seamstress r 23 Warwick
Lena R r 32 Camden
Marriano plumber 23 Warwick
Mario mach opr r 108 S 7th
Mary R mineralwkr r 32 Camden
Matthew Mary A carp h 23 Warwick
Mary fur sorter r 6 Raymond blvd
Pauline sugarice Ralph V gun
Vincent J (Carma F) carp h 168 S 7th
Lipuz Stanley J (Anna V) warehouseman h 64 Brill
Walter R (Julia A) brewerywkr r 34 Fleming av
Lipyatek John J (Theresa M) emp WHeel'o r 5 44 Beacher
Michael (Anna) polisher h 542 S 20th
Michael W in US Marines r 542 S 20th
Liquid Carbonic Corp J Kenneth Streeter mgr 20 Park Insrst
Liquor Distributors of America Nicholas C Siccone treas
George E Conap v pres Frank Farina sec-treas 24
Jeff B av
Liquori Alphonse M r 42 Rowland
Antonio (Concetta) emp WPA h (9) 3 Wood
—John J radiowkr r 42 Rowland
—Joseph L (Georgina D) emp WPA r 265 S 8th
Louis (Amalia) pumper EBR h 42 Rowland
Mary cigarmkr r 42 Rowland
Lirasch Nicholas h 2 Edmonds pl
Lis Charles (Sophie) leatherwkr h 353 S 7th
Helen brushwkr r 353 S 7th
John meat cut r r 93 Mulberry
Joseph F (Marie E) mach h 93 Kossuth
Lisa Paul (Rev pastor St Francis Xavier Roman Catholic Church h 243 Abington av
Liscechi Rita wid Charles h 64 Warwick
—Joseph V mach opr r 64 Warwick
Leonardo (Frances) mach opr h 48 Elm
Vincenzo (Marie) produce 200 12th av h do
LiBante Catherine mach opr r 4 16th av
Clemente (Mary) shoe shiner 50 4th av h 4 do
Vito lab r 41 16th av
Lisan Caroline r 53 Nichols
Emily Mrs steno Railway r 65 S 7th
Frank emp 40 Lincoln h 140 Smith
Giuseppe (Theresa) emp PRR h 53 Nichols
James emp PRR r 53 Nichols
Thelma G mach opr r 119 Smith
Vivian E clk 400 Grove r 19 Smith
Lisatsky Alexander (Mary) lab h 33a W Kalmia
Lisciandrella Joseph (Louisa) h 33 Burnet
Lisciniski Andrew (Olga) salvagewkr h 8 Wall
Liscella Frank J (Hilda) emp PrulinsCo r 120 W av
Liscom Felix r 250 Waverly av
Felix A chiropractor (802 17 William r 460 S
Michael A (Mae) (Liscom Pharmacy) 57 William 460 S 5th
Phillip Michael A Liscom 57 William
Rose M steno NY r 460 S 15th
Lish Elmer W (Helene E) emp PrulinsCo h at B
Mary V wid Solomon B
Ruth E shirtwrkr (10 1 Fairfield st
—Victor E Edna M mgr PrulinsCo h at Nutley
Lislak Frank (Ludwika) produce 45 Fleming av h do
Lisecki Anthony A r 424 Morris av
Joseph E (Estelle M) insp 408 Broad 220 Stuyvesant av
Martin lab wid Jacob h 424 Morris av
Victoria C operator wkr r 424 Morris av
Lisk Arnold B Lissette M emp PrulinsCo h at Atlantic Highlands
Basil S Rev Vera S pastor Russian Orthodox Greek Catholic Church 355 Warren
George A (Marilyn E) clk Linden r 20 Astor
Liskin Anna V rem to Bloomfield
Emily E r 139 17th av
John H (Margaret O) clk 300 Broadway h at E Orange
Joseph A r 139 17th av
Margaret O Mrs clk 300 Broadway h at E Orange
Mary wtrcwkr r 916 Bergen
Mary J mach opr r 139 17th av
Lisker Emanuel (Varsity Produce Market) 450 Fleming av r 39 Schuyler av
Rae M steno 8th Broad r 130 Schuyler av
Harry Est mgr 104 568 S 19th
Samuel (Anna) pharmacist h 19 Leigh av
Lisko Julia J r 473 Belmont av
Nicholas (Eva) mech PRR h 473 Belmont av
Nicholas M r 473 Belmont av
Liskowitz John P carpenter r 86 Ann
Mary r 86 Ann
Petronella Mrs h 86 Ann
Liskowitz Helen married Erwin Koutsman rem to Utica
Joseph J butter r 18 Brill
Marlyn emp 236 Warren av r do
Max M mach opr h 8 Brill
Sophie cursetwkr r 18 Brill
Walter gas sta attd r 18 Brill
Lisney Alexander (Mabel E) emp WPA h 201 Phelps
Lisnitzer Alex (Kristel) h Rosenden r
Lisocka Chris (Catherine) mach h 8 S 6th
LiSonsy Harry T bus cook h 6 Ave Mulberry
Lisowski Frank (Theresa) mach helper h 107 Morris
Helen E r 190 Hunterdon
Kathleen wid Albert h 96 Hunterdon
Richard r 190 Hunterdon
Lisor Michael (Alice V) clk 139 Lockwood h 7 Broad
Lissarter Joseph P (Wladyslawa F) auto mech r 2 Wheeler Point rd
Lissowski Alexander (Jewell S) emp LB&Co h 228 Chadwick av
Benjamin (Laura C) painter and special patrolman 72 Columbia av
Liss Benjamin in opr r 4 450 Belmont av
Benjamin (Jennie) carter h 3 Gibson
Charles J (Dorothy A) business agt Paterson 140 68 Monroe av
Edward emp 6 Irvington
Evelyn T pr v sec LB&Co r 92 Seymour av
Frances r 78 Chadwick av
George (Marjorie) conf 850 Broadway h do
Henry J emp 245 Raymond blvd r 92 Seymour av
Isadore G (Evelyn) dentist 681 High h do
John (Laura E) mech r 2 8 N 6th
Joseph pen-berwkr rear 36 Livingston

FOR EFFICIENT OFFICE EMPLOYEES CALL MITCHELL 2-0480
NEWARK PREPARATORY & COMMERCIAL SCHOOL
1004 BROAD ST COLLEGE PREPARATORY • SECRETARIAL TRAINING • BUSINESS MACHINES NEWARK, N. J.

LITKOWSKI
—John F (Theresa) emp CelCorp h 153 Fleming av
—Joseph E (Stella K) lab CelCorp h (2) 260 Belmont av
—Martha C r 314 NYav
Litman Mathew U (Rose) sleman r 136A Quitman
Samuel (Mary L) h 190 Fabyan pl
Litolies James peddler h 15 Comet st
Litowinsky Anna mach opr r 485 S 10th
Michael S (Mary F) tailor h 2 S Sunset av
Norman mach opr r 218 Sunset av
Zachary (Helen) tailor h 485 S 10th
Litowitch Joseph (Bessie) carp h 89 Hobson
Leon r 89 Hobson
—Lillian bkkpr 440 Clinton av r 89 Hobson
Litowsky Anna wid Nathan 314 Belmont av
Boris (Ida) emp r 184 Springfield av h 63 Mercer
Litsky Beat ice Mrs cream New Elkhorn Tavern Inc 986 Broad h at Passaic
Liu Benjamin (Marion) sleman h 307 160 Grumman av
Joseph Sophie) conf 216 Seymour av h do
Louis E buyer 100 Market h at E Orange
Marion M Mrs clk 709 Broad r 307 160 Grumman av
Livio Mary Mrs r 81 New
Livingston Chauncey A (Frances B) sleman 77 Market h at Maplewood
—Clara B h 9 Baldwin
Ellen B wid Abram E h 67 Chester avE
Georgiana M wid Abram h 512 Avon av
Harold B optometrist r 32 S Orange av
Helen A emp ProTest Co h at Nutley
James K W Lillian L upholsterer E Orange h (223) 140 Roseville av
—Lois C emp PublicsCo h at Elizabeth
Marjorie nurse 67 Chester avE r do
—Russell W optical wkr r 32 S Orange av
Wilbur J (Eleanor H) clk Nat Newark & Essex Banking Co 744 Broad h at Hillside
—William F Jr (Anna S) bkkpr Bloomfield h 713 Lake
—see Little
Little D H Sales Agents Louis Mogul mgr oils and [illegible] briquets Wheeler Point rd
Frank P Grace E sec Gibraltar Savings and Loan Assn 1028 S Orange av h at E Orange
Litterello Dominick (Anna) draftsman Baltimore Md h 298 Chestnut
Litterer William E (Catherine T) tool hardener h 113 Belmont av
Litterio Antonio (Theresa) h 71 Summer av
S Concetta married Peter Nappi
Carmine (Rose) h (2) 85 Webster
Carmine (Rose) h 36 7th av
—Charles (Minnie J) packer WElecCo h 32 Rowland
—Dominick (Rachel J) meat cutter h 33 7th av
—Edward A (Anna) jewelrywkr h 25 Summer av
Elio meat r 7 Summer av
—Elsie emp West inghouse r 37 7th av
Felix (Philipina) meat 17 7th av h do
Gertrude wid James h 33 7th av
Giuseppe h 4 200 8th av
Joseph jewelrywkr r 24 7th av
Lorenzo h 34 7th av
—Michael (Caroline M) brewerywkr h 84 Webster
Nicholas (Theresa) plasterer h 93 Littleton av
Nicola (Antoinette) mason h 32 Rowland
Rose r 24 7th av
Living George E Ruth emp PrulnsCo h at Irvington
Irene T clk 4 Chestnut r 7 Hobson
Katherine V stenog NY r 57 Hobson
Louise K wid Edward h 157 Hobson
Ruth W librarian in charge circulation N College of Engineering r 7 Hobson
Little Alice M office sec 372 Pine h at Bernardsville
Anne wid Philip J cleaner h 800 W Market
Arline housewkr r 841 N 9th
Barne wid W Mam Little & Sons 60 S Orange av r 9 Stirling
Bessie E r 318 Berger
Caroline wid Nathaniel h 37 Clarion
Carrie Mrs cigarwkr h 4 Bedford
Carrie M Mrs r (10) 58 Rutgers
Chester (Thelma M) sleman 524 Broad h 244 N 11th
—David emp WPA r 4 Boyd
—Dorothy Cutter r 836 S 10th
Edward W plater Westinghouse r 101 9th av
Elizabeth Mrs rem to Jersey
Ernest Phd dean New Jersey College of Pharmacy The Pharmacy College of Rutgers University Broadway Lincoln and Arlington av h at New Brunswick
Esther Mrs (Edouards Beauty Salon) 105 Broadway r (404) 103 4th av
Florence h 130 Watson av
Frances I Mrs tchr 721 Summer av h at Pompton Plains
Frank restwkr r 304 W Market
—Friendship Baptist Church 241 Broome
Gallery The (Samuel Milsein) pictures 25 Halsey
George mgr 89 S Orange av r 18 Stirling
George Esther sleman h 404 103 4th av
George I emp 2d fl 820 Broad r big do
Harold B restwkr r 93 N 9th
Henry (Ethel) dentist mod 821 N 9th
Herbert 7 S Orange av
Herman Rose pres Newer Clothing Co 89 and 77 Broome h (404) 203 High
Isabelle wid William h 304 W Market
James restwkr r 621 N 9th

LITTLE
—James (Lula M) lab h 9 S Orange av
James D (Catherine M) cost clk Harrison h 122 Chester avE
—Jerry (Ilona) emp PSE&GCo h 104 Hunterdon
—Joseph V Anna M. poultrywkr r 3 Nassau pl
—Joseph W clk 57 State r 81 3d
—Joseph W r 191 9th av
Julia wid Moses S h 271 Springfield av
Louise wid Robert r 168 S Orange av
Lucien (Emily M) emp PrulnsCo h at W Orange
Lucy wid Frank emp WPA h 97 S Orange av
Margaret C beehlinder r 833 S 10th
Marjorie receptionist 30th fl 1180 Raymond blvd h at Bernardsville
Mark Antoinette h 59 Chelsea av
Mary emp 20 Baldwin av r do
Mary r 38 Watson av
Mary E wid James h 838 S 10th
Mary J wid Michael J h 10 9th av
Mildred M clk NY r 5 Stirling
Mildred M Mrs adjuster 709 Broad r 40 Beacon
Morris M (Mildred M) with W Bam Little & Sons 60 S Orange av r 40 Beacon
Natalie Mrs wear 208 Newark
Pack The 3 (Carol) res av
Pepsio Restaurant (James J Arides) 35 New
Princess Co ing Mrs Sara E Greenbaum mgr childrens clothing mfrs 2 Beaver
Ralph C tchr 721 Summer av h at Pompton Plains
Robert (Catherine T) h 1 [illegible] Way
Robert (Ida) chmst h (X) 3 Somerset
Robert J (Louise C) [illegible] h 2 Hampton
Robert T [illegible] hospital h 54 Bleecker
Robin Nan [illegible]wkr r 58 Wallace
Rose wid W [illegible] h 10 Stirling
Sisters of the Poor Home for the Aged 1 S 8th
Stephen F Rev (Alice C) pastor Holy Trinity Baptist Church 47 Camp
Susan wid Samuel r 223 Broome
Thurston The Sidney A P sch in mgr 582 Broad
Thelma M Mrs clk WElecCo r 244 N 11th
Thomas [illegible] pres Graham & Kern Co 131 Newark h at Willow Brook Ta
Walter foreman PRR Produce Terminal and NJRRav h at Port Amboy
William r 2 Summit
William sleman r 40 Camp
William Matilda W) emp WPA h (8) 311 W Kinney
William h 732 Bergen
William H (Mary F) h 78 N 9th
William J (Frances A) sleman h 91 8d
William J (Maud E) maintenance man h 728 S 10th
W Bam & Sons George Little mgr tailors 60 S Orange av
see Litel
Littlefield Anna L married Jack Melchior rem to Caldwell
Benjamin H emt Irvington h 540) 755 Clinton av
Clarence Mrs mgr 18 Academy h at Irvington
Minnie E wid Charles W 2 Issue
Walter L emp PrulnsCo h at E Orange
Littlejohn John lab h 81 Montgomery
Sadie wid Leander h 11 William
Little Arthur V junk peddlers helper r 128 Pechine av
Hilaque housewkr r 128 Pechine av
James A (L Juanita) h 28 Pechine av
Norma T housewkr r 128 Pechine av
Ruth housewkr r 173 Spruce
Sarah wid Lonza 36 Bedford
Weldon Arthur lab h 36 Bedford
Littleton Frances rem to Buffalo NY
John T (Ida) steelwkr h (15) 149 Charlton
The apts 867 Littleton av
William Dorothy, married eng h 247 High
Littlewood Albert R (Julia E) billiards 2d fl 280 Halsey h (307) 706 High
George (Charlotte H) emp PrulnsCo h at Belleville
Larry (Hannah H) 3 N 8th
Joyce N emp PrulnsCo h at Montclair
Livingston Warren Dwyer 1903) 74a Broad h at Livingston
Abraham Eleanor) sleman 85 Market h 108 Goodwin av
Blanche sleswoman 639 Broad r (101) 1.0 Schuyler av
Daniel Rose tavern 33-35 South h (208) 335 Osborne ter
Edward (Ida) mgr 356 Hawthorne av h 108 Goodwin av
Gladys sleswoman 709 Broad r 2F) 93 Mulford av
Hannah Mrs rem Sunset Delicatessen & Liquor Co Inc 882 S Orange av r (3) 3 Alexander
Henry (Pauline) printer NY h 849 S 8th
Jacob M (Ada) rem to Paterson
Jennie wid Julius 2F) 93 Mulford av
Joseph (Leona) repairman h 341 Seymour av
Martha L sleswoman 471 Market r (101) 110 Schuyler av
Martin student r 849 S 18th
Max h (214) 755 Clinton av
Max L (Mildred) chemist NY h 23 Yates av
Moe emp WPA r 1180 Broad
Nathan (Edna) gas sta mgr r 91 Ridgewood av
Pearl rem to Paterson
Peter Hannah see Sunset Delicatessen & Liquor Co Inc 882 S Orange av h 3 3 Alexander
Rose wid Louis h (101) 1.0 Schuyler av
Rose wid Louis r 18 Edwin pl

H. B. SALMON CO. Coal - Coke - Fuel Oil Masons' Materials

—EST. 1897— TELS. HUMBOLDT 3-4700 - 3-4701 357 GRAFTON AVE., NEWARK, NEW JERSEY

LITTMAN
-Samuel meat cutter r 108 Goodwin av
-Sample Clara res est 83 Mapes av h do
-Sara bkkpr 84 E Bigelow r 83 Mapes av
-Selma r (2 4 755 Clinton av
-Stanley slsman H&Co r 208, 335 Osborne ter
Littmann Ladislaw M Dorothy R) rem to Chatham
-Norman (Ethel) furs 1050 Bergen h (.07) 230 Jacksonville av
Littner Albert (Nancy E) r 476 Hunterdon
Helen emp PrulnsCo r 476 Hunterdon
-Mary T emp H&Co r 476 Hunterdon
Litvinoff Frank (Rose) h 480 Johnson avW
-John J (Ida E) emp Dugan Bros of NJ Inc h 719 N 7th
-Joseph J (A Jean) chauf h 158 Garside
-Rose seamstress r 480 Johnson avW
Litvak Bernard J rem to Orange
-Hyman (Frieda) clk 493 Springfield av h 483 do
-Jerome H (Tobie F) lwyr (Bruff & Litvak) 1148 1180 Raymond blvd h 21 Schofield
-Rae Mrs r (DO) 300 Wilsonright
Litvany Emil A (Lydia) chauf h 30 Valley
-Ray clk h 421 Bergen
Litwack Bernard C (Sylvia) ins agt (504 .1 Clinton r 94 Girard pl
—Dante r 529 Belmont av
-George C lwyr (.124) 790 Broad r 94 Girard pl
-Herman C (The Herdon Co 1028 Broad r 94 Girard pl
-Julius P (Gertrude) lwyr 1505-1508) 1180 Raymond blvd h at Irvington
-Louis (Fannie) furwkr h 738 Hunterdon
-Minnie radio ,ubewkr r 529 Belmont av
-Morris (Rose) furrier h 529 Belmont av
-Ned C ins agt (504, .1 Clinton r 94 Girard pl
-Sadie r 529 Belmont av
-Sol (Sarah) ins agt (1803) 744 Broad h 94 Girard pl
—Sylvia Mrs steno (504) 1. Clinton r 94 Girard pl
Tillie r 738 Hunterdon
Litwak Abraham elk 119 Halsey r 86. 15th av
-Benjamin R asst mgr NY r 50 Adline
-Julius Veteran r 515 Hawthorne av
-Max (Rachel) cont 359A 5 h av h 36 do
-Samuel (Ida) ins agt 8 7 7-1 Broad r 85 Adline
Litwinsky William (Mary) mat cashier h 510 S 17th
Litwin Ann married Harold Eisin
-Benjamin (Harriet) cutter r 192 Hawthorne av
-David M (Minna K) lwyr (518) 60 Park pl h 5. Blanchard av
-Ethel E emp PrulnsCo r 476 Hunterdon
-Isadore Rose A) upholsterer r 77 Rose ter
-Julia wid Harry h 192 Hawthorne av
-Moe A lwyr (518) 60 Park pl h at Maplewood
-Samuel J (Hilda, glazier h 484 Hunterdon
-Sophia wid Samuel h 53 Girard pl
Litwinoff Isaac in US Army r 123 Watson av
-Judith B solderer r 123 Watson av
—Philip (Rose) constructionwkr h 123 Watson av
Litwitz Adolph A (Bertha) produce insp NY h 717 Hunterdon
-Emil E mgr TelCo r 80 Wall
-Henry H roller CelCorp r 80 Wall
-Sigmund S h 80 Wall
Litwornia Alexander radiowkr h 317 W Kinney
-Eugene furniturewkr r 317 W Kinney
-John r 317 W Kinney
Litwusky Andrew (Jennie) h 100 S 9th
-Helene clk r 100 S 9th
-Julia r 100 S 9th
Litz Harry (Reeve New Halsey Wallpaper & Paint Co 40 New h at Bloomfield
Litzberg Flora wid Samuel h 782 S 12th
-Robert A sls correspondent (68) S .17. r 782 S 20th
Litzebauer Bros Inc William Litzebauer pres Henry Litzebauer v pres Richard H Thiele sec Frederick A Litzebauer treas plumbers and elec contrs 800 Clinton av
-Fred A Jr with Litzebauer Bros Inc 800 Clinton av h at Maplewood
-Frederick A (Lois M) treas Litzebauer Bros Inc 800 Clinton av h 23 Lenox
-Frederick A Jr elecn helper r 23 Lenox
-Henry v pres Litzebauer Bros Inc 800 Clinton av h at Irvington
—William (Ella L) pres Litzebauer Bros Inc 800 Clinton av h 877 S 18th
Litzenberger Emma Mrs r 76 Milford av
Litzkin Erwin B (Florence) pres The Toxtolite Corp 220 Jolliff av h at Irvington
Litzky Hannah O Mrs tchr 295 Chancellor av r 853 S 12th
-Leo (Hannah G) (chr 857 High r 853 S 12th
Liuikus Clara emp PrulnsCo h at Elizabeth
Liuzza Anna J r 581 15th av
-E George (Josephine R) toywkr h 113 Telford
-Eugene r 581 15th av
-Joseph (Beatrice) r 581 15th av
-Nicholas dipper r 581 15th av
-Salvatore (Mary C) h 328 Littleton av
—Vito (Antoinette R) toolmaker helper h 581 15th av
Liuzzi Anna opr 40 .7th av h at Lyndhurst
Liva Arcangelo physician 280 Roseville av h at Hackensack
LiVecchi Frederick (Palma) painter h .20 Congress
—John J (Eleanor T mach h 120 Congress
-John P (Jennie) mach opr h 108 Elm
-Joseph mach r 650 S 12th
-Joseph (Josephine G) chauf h 137 Congress

LI VECCHI
—Mary wid Frank h 650 S 12th
-Philip mach r 650 S 12th
-Santa wid Angelo h 120 Congress
Livecchi Anthony J r 324 Littleton av
-Calogero h 324 Littleton av
-Charles C (Sadie) route salesman (9) 486 S .7th
-Joseph R (Elsie) sec-treas Economy Lumber Co 86 Norfolk
-Philip V student r 324 Littleton av
-Pietina A emp WPA r 324 Littleton av
-Phil p r 324 Littleton av
-Sarah Mrs opr (CE) r (9) 486 S .7th
Livell Joseph (Dorothy) mech PSCT h .72 Morris av
Lively Elbert W (Stoddard & Lively) 709 Bergen h a Nutley
Livern Dominick (Grace) leatherwkr h 209 S 6th
-Frappolina wid Orazio mach opr h 331 S 6th
-Frank barber Irvington h 517 S .12th
-Frank leatherwkr r 331 S 6th
-Grace F stenor 547 S 12
-Paul leatherwkr r 331 S 6th
—Philip (Concetta) tailor h 333 Littleton av
-Samuel barber r 547 S 12th
Liverakos John leatherwkr h 98 Howard
Liveright Frank real est (.000) 24 Branford pl h at Ridgefield

LIVERPOOL AND LONDON AND GLOBE INSURANCE CO LTD THE
Matthew S Reeves mgr 41 Clinton tels Market 2 4105 2-7861—See p 53

Livett Arthur r 109 New
-Nettie Mrs housekpr r 36 Franklin
-William emp CelCorp h 109 New
-William Jr (Doris M) packer CelCorp h 109 New
Livezey Eleanor T wid Henry h 282 6th av
-Surgical Supply ne George Dorflinger pres Rankin W Wilkie v pres-sec J W Hunt Kendrick treas 87 Halsey
Livingston Ada r 88 Seymour av
-Anna Mrs emp 667 Highland av r do
-August r 1143 Broad
-Clarke L tchr 45 Boylan h (2.. 69 S 9 h
-Donald C cashier r 236 N 6th
-Edith S Mrs stenoman 685 Broad h at Maplewood
-Edward W (Anna E) h 10 Richmond
-Emma G r 167 N .2th
-Harry (Thule painter 413½ Clinton av h do
-Henry r 10 South
-Henry Alice lab r 364 Mulberry
-Irving C (Julia R sec-treas Simon Inks Inc 913 Broad .18) 299 Clinton av
-Irving F asst auditor PrulnsCo h at Millburn
-Isadore (Esther) furrier 68 Seymour av
-Jeanne wid John r 10 8th av
-John r 68 Waverly av
-John L r 167 N 12th
-John S agt .. h 6) 505 Broad h at Roselle Park
-Larry r 364 Mulberry
-Marion R wid Jacob h (4) 162 Spruce
-Mary E Mr housewkr r 4) 204 Prince
-McBeen emp PrulnsCo r at Roselle Park
-Montre r 364 Mulberry
-Rachel Mrs h 364 Mulberry
-Roy (Daisy) polisher CelCorp h 143 W Market
-Raymond (Fannie) leatherwkr h 119 West
-The apis 136 .38 Livingston
-William emp WPA r 71 Washington
Livingstone Nancy emp PrulnsCo h at N Arlington
Livolsi Anthony Vincenzina woodwkr h 640 M Prospect av
-Aurora stenoman 680 Broad r 646 Mt Prospect av
-Grace stenoman 680 Broad r 646 M Prospect av
-Vincenzina Mrs dressmkr 646 Mt Prospect av
Livsey Clara B wid George W h 95 Pacific
-Lewshitz Lazar (Gertrude) druggist 203 .0th av h (C1) 526 S .7th
Lizak Stanley Anna h (B) 57 Pulaski
-Walter mach opr r (6) 57 Pulaski
Lizerzian Alex (Anna route slsman h (4) 141 W Bigelow
Lizewski Anthony rem to Arlington
-Lizotte Henry N (Gertrude E) elk 30 h 21 Commerce h 48 Franklin av
-Margaret M tchr Jacksonville r 48 Cook h av
Lizuch Mat n S wid Joseph r 283 W Kinney
Lizza Ferdinando (Concetta r 100 Littleton av
-Joseph waiter r 190 S Helena av
Lizzack Joseph H (Rose) druggist Union h 380 Pomona av
-Lena wid Louis h 95 Lunderdon
-Theodore slsman 23 Washington r 105. Hunterdon
Lizzo Ralph (Rachel) baker 6. Davenport av h do
Lizzolina Anthony T (Mary) peddler h 492 Last
-James (Carlo) autowkr r 7 Fenton
-Lizzolina Joseph (Anna steelwkr h 7 Webster
-Llewellyn Harlee emp agt 802 80 Park pl h at Nutley
Llorens Alfred (Alice S, draftsman and furn rms 79 Bleecker and 40 E Kinney h do
Lloyd Annabel wid Joseph h 54 S Orange av
-Anne L office sec (308) 965 Broad r 381 4th av
—Arthur r 777 McCarter hwy
-Charles steelwkr r 35. W Market
-Charles h 93 Niagara
-Cornelia emp PrulnsCo h at Bloomfield
-Daniel H (Edith D) trucking 54 S Orange av h do

LLOYD
-David emp WPA r 78 Court
-David steamfitter r 15 Grant
-Earl C chauf r 54 S Orange av
—Edward emp WPA r (14) 77 Broome
-Elizabeth K emp PrulnsCo h at Bloomfield
—Elizabeth M opr 157 Summit at Kearny
—Elsie emp Presbyterian Hospital 96 S 6th
-Elsie J emp PrulnsCo h at Arlington
-Ent y wid John emp 287 Monticello av h Irvington
-Ernest ink r 214 Broome
-Ernest (Emma R) lab h 58 Hunterdon
-Ethel A wid George h .04 Charlton
-Exchange Max Peppel) steamship agt 60 Broad
-Florence L steno (504) 17 Academy r 2 Mulberry
-Francis S emp PrulnsCo h at Matawan
-Frederick E news dlr r 15. Mapes av
-Frederick E Eileen A) elec h 397 Badger av
-Harry H r 76 10 Barclay
-Harry T jewr shipper 25 Johnson av
-Helen M emp PrulnsCo r 890 S 20th
-Helen V emp PrulnsCo h at Bloomfield
-J Cecil fuel oil 54 S Orange av r do
-John A Leola M) r 5. Tichenor
-John W Mary) eng r 611 Mt Prospect av
-Lena wid Edward T furn rms 67 Avon av h do
-Lillie presser h 36 Rutgers
—Llewelyn pres W H S Lloyd Co of NJ Inc 45 Cedar h at NY
-Mary Mrs r 36 Rutgers
-Norman (Sophie E) slsman h 732 Mt Prospect
-Robert emp WPA r 30 Orleans
-Samuel (Renetta) h 120 Wright
-Susannah wid John r 47 Livingston
-Tellis (Stanie laundrywkr h 47 Halsey
-Thomas emp elk FinsCo 10 Park pl h at Bloomfield
-Vera A wid Stephen rest .10 Fairview pl h 81 Ridge
-Virginia rem to Greystone Park

LLOYD W H S CO OF N J INC
Llewelyn Lloyd pres Edward J Dunn sec-treas Duncan treas domestic and imported wall paper 45 Central av tels Mitchell 2-.617 2-1618

-Wallace K emp WPA r .84 Charlton
-William Adell emp WPA h 51 Rutgers
Lloyd's Clothes Maurice E Sulzbach mgr men's clothing 104 Market
-Loade Arthur F (Anna) mach h 6 N 6th
-Norman Consumers flour supt 109 Sister Wesfield
Loane Richard S mgr .003 14 Clinton h at Rutgers
-Lobaccaro Frank poultry 87 Cooper h at Jersey
-Lobe Frank Anna janitor 2 S 6th
-Lobb Richard Clara M) watchman h 76 Hunterdon
-Lobby Ray Marie) chauf r 324 Roselle av
-Lobdel Alting J (Bert M) insp h 206 7 Clinton av
-Arthur L elk M Ibarn r 20 Winans av
-Beatrice E r 23 Quitman
-Bert M Mrs steno 759 Summer av r 206 7 Clinton av
—Edward S (Mary J) ins agt (20.) 45 Clinton 20 Winans av
—Katherine I executive business sec YWCA 33 Washington h (D) 210 Roseville av
—Mary E wid Clarence H h 123 Quitman
-Ralph electr r 23 Quitman
Lobe Benjamin Eva, glazier 5 Madison av
-Seymour glazier r 331 Madison av
Lobel Alice R wid Charles a stenog 3 Park pl h Florence av
-Benjamin (Lobel's Kiddy Shop 775 Broad h NY
-see Loebel
Lobel's Kiddy Shop (Benjamin Lobel) 775 Broad
Lobellos Agustin steelwkr r 84 Union
Lober Casper jewelrywkr r 14 Beach
Lobinski George Olga toolmaker 23 Merrill
Lobiondo Carmine meat cutter 70 Pacific
-Jennie F r 70 Pacific
-John B (Giuliana meat 70 Pacific h do
-John B Josephine) (Valiani & Lobiondo Ferry h 80 Pechine av
-Salvatore J meat cutter r 70 Pacific
Lobmayer Louis (Mary L) route slsman h 313 Bloomfield av
Lobo Anthony shoe repr 273 Market h at Lyndhurst
-Caroline H wid John h 94. W Kinney
—Stephen mach r 343 W Kinney
Loboeky Charles (Mary) tailor h 6 Hunterdon
-Olga M packer r 28 Hunterdon
Lobodz John J radio rubewkr r 6 Pulaski
-John J Stefanja T) brewerywkr h 86 Pulaski
-Joseph Helen M brewerywkr 6 Lentz av
-Stanley student r 98 E 8th
—Stephen Mary A) mach h 8 9th
-Victor (Hedwig) grocer 98 100 Elm to h 99
-Walenty (Katherine) lab h 86 Pulaski
—Walter chauf LB&Co r 80 Pulaski
-Wladysiaw (Sophie cook h 81 Pulaski
Lobosco Anthony emp WPA 287 S 9th
Lobowiecki Alex mason r 62 Charlton
Lobsitz Louise F wid George L h 10 S 10th
LoBue Giuseppe (Jennie D) brick layer h 316 Fairmount av
-Matilda dressmkr r 356 Fairmount av
-Philip S Josephine F) miner h 849 Fairmount
Lobue Philip lab r 403 15th av
-Salvatore (Angelina) mason h 403 .5th av

Electric "ROTO-ROOTER" The original SEWER and DRAIN PIPE REAMER exclusively operated by SEWER CLEANING SERVICE CO
A COAST TO COAST SERVICE 10 Washington Pl E Orange N J Tel OR 3 6420

[illegible] Anastasia housewk h 2 3 Morris av
[illegible] Mrs [illegible]wkr r 42 Belmont av
[illegible] h rem to E Orange
[illegible] married John Brunowicz
[illegible] (Sophie) window cleaner h 212 Morris av
[illegible] r 218 Morris av
[illegible] Morgan Schooner rem to Cortland NY
[illegible] Bergen
[illegible] Angelina [illegible] 23 Sheffield
[illegible] r 261 Bergen
[illegible] Bergen
[illegible] J r 261 Bergen
[illegible] Sebastiano (Gladys) h 281 Fairmount av
[illegible] Frank J bkpr Weyerhaeuser Sales Co Marsh
[illegible] Newark r (2E 375 Mt Prospect av
[illegible] M supt Fire'o 10 Park pl h at East
[illegible] 3 Taylor
[illegible] 8 21st h (1) 90 2d av
[illegible] Josephine M seel h 126 Leslie
[illegible] 310 Sherman av h 122 Leslie
[illegible] Irvington h 577 S 18th
[illegible] h 128 Leslie
[illegible] (303) 744 Broad h (303)
High
[illegible] E wid Herman E (303) 751 High
[illegible] M emp The PrulnsCo h at North
[illegible] Thomson h at Arlington
[illegible] rep automobile dept 41 Clinton
[illegible] Madison av
[illegible] do
[illegible] 50 Beacon
[illegible] 6 W Runyon
[illegible] Elliot
[illegible] Mulhollan r
[illegible] opperter r 69 Plymouth
[illegible] Eugene F M Ainlife
[illegible] Broad r 98 Peabody pl
[illegible] 252 Fer
[illegible] PSE&G h (7) 577 Broad
[illegible] 40 Mt Prospect av r do
[illegible] Philip S F Alpine
[illegible] Alpine
[illegible] h 15 5 Romaine pl
[illegible] Rhodale
[illegible] PSCT h 531 S 16th
[illegible] 272 Seymour av
[illegible] General av
[illegible] 501 Central av
[illegible] (1) 501 Central av
[illegible] Kelly) agt Metlife InsCo h 272 Seymour av
[illegible] h Lackawanna av h at Mont-
[illegible] Harvey (Elizabeth) lab h 207 Heller pky
[illegible] housewk h (3) 8 School
[illegible] Mrs h (4) 38 Rutgers
[illegible] Mrs housewk 22 Rose
[illegible] (Rose) h 109 Prince
[illegible] L (Virginia) lab h 4 Summit
[illegible] B (Laura, Billy's Beauty Salon) 202
Belmont av h do
[illegible] Emma [illegible] h r 3 Washington
[illegible] 53 Springfield av
[illegible] housewk h 135 Peshine av
[illegible] Prospect av
[illegible] mandrewkr r 8 Prince
[illegible] mason S Water Dept h 317 S 17th
[illegible] Elm
[illegible] mason h 37 17th av
[illegible] Joseph h Norfolk
[illegible] 392 W Market
[illegible] Penna
[illegible] 293 5th
[illegible] Azlida [illegible] 11 E Runyon h 81
[illegible] 972 Broad r (1
[illegible] James Luther salesmr h (3) 315 Clifton av
[illegible] (Christine) clk LVRR h 30 Lenox
[illegible] Mary E) h 123 Academy
[illegible] Academy
[illegible] 8 11th
[illegible] Allen [illegible] Broad h at Irvington
[illegible] emp Broad h at N Arlington
[illegible] George V (Margaret C) h 185 Avon av
[illegible] Shean E) clk WPA h 31 Marne
[illegible] Caroline r 3 Marne
[illegible] Louisa h 217 Clifton av
[illegible] Charles F r 34 Magnolia
[illegible] 12th av
[illegible] Mae Belle, emp Westinghouse h 305
Avon av
[illegible] M clk Irvington r 179 12th av
[illegible] Mrs h 237 Bruce
[illegible] Frank machinist r 285 Belmont av
[illegible] George emp TelCo r 285 Belmont av

LOCKO
—James lab r 235 Belmont av
Max (Mary) shoe repr 63 Bloomfield av h 235 Belmont av
Locks Sophia B nurse emp 201 Lyons av inq do
Lockward Jack V chauf r 151 Ogden
Laura A wid Louis G h 151 Ogden
Ruth B emp PrulnsCo h at Caldwell
Lockwood Alexander J (Catherine F) clk 53 Bleecker h (1) 56 do
Annie Mrs h 117 Barclay
Catherine F Mrs emp PrulnsCo r (1) 56 Bleecker
Ethel Mrs cl opr (320) Hall of Records h at Irvington
George T [illegible] E) cutter r 161 South
Harold R rent 58 Bigelow r (1) 56 do
Ida P librarian PS Webster h (311) 538 Summer av
James r 23 Greene
John yardman r 49 Brunswick
Lester C asst sec The Metropolitan Casualty Insurance Co asst sec Firemen's Insurance Co of Newark NJ and asst sec Commercial Casualty Insurance Co 0 Park pl h at NY
Louise E clk 709 Broad h at Hillside
Oliver (Patricia) rem to Virginia
Raymond E (Caroline) clk 810 Mt Prospect av h 166 S 10th
Robert J clk S Orange r (1) 56 Bleecker
Rose J wid Theodore R h 270 N 6th
Ruth r 824½ Broadway
Walter (Marie) molder h (.2) 322 Clinton av
Warren R (Ann G) asst sec NY h (8C) 375 Mt Prospect av
William H clk NY r 87 Johnson av
Lockyer Clifford (Gladys) insp h 207 Sylvan av
Fred E tool grinder h 47 W Market
Lococo Samuel (Helen) r 90 Mt Pleasant av
Locodora George mason r 51 8th av
LoConte Antolinetta A shoeman 839 Broad r 532 N 7th
Antonio (Filomena) h 71 High
Arthur (Clothing) h 238 Bergen
Filomena R clk 254 Bigelow r 40 Richmond
Joseph (Theresa) excavating 532 N 7th h do
Luigi (Frances) elec h 245 S 7th
Michael A (Mary) grinder h 40 Richmond
Rose stenp (506) 24 Commerce r 532 N 7th
Loconte Antonio mason h 211 Garside
David (Josephine) shoe repr 184 S Orange av h do
—Joseph C hospital aide r 2.1 Garside
Lawrence A (Natalie) timekeeper h 2.1 Garside
Leo r 184 S Orange av
Mary wid Antonio r 184 S Orange av
Mary A mach opr r 184 S Orange av
Mildred K typwr 2 1 Garside
Locsos Anne priv sec 810 Broad r 787 S 17th
Joseph (Esther) wire roller h 787 S 17th
M Madeline bkpr 222 Morris av r 787 S 17th
Locurcio Ralph (Mary G) route sleman h 519 S 19th
Locus Joseph C (Frances) emp Westinghouse h 150 Brookdale av
Locust Charles W (Adele) foundrywkr h 52 Wickliffe
Lewis (Ozie) presser r 69 Pauline av
Loda Theodore (Beatrice) elec welder h (6 30) Chestnut
Lodato Alphonse J emp WPA h 320 VanBuren
Anna J assembler r 248 Walnut
Anthony (Anna) sleman h 397 Chestnut
Antonio h 15 Backus
Antonio Jr (Lena) h 15 Backus
Antonio J power press opr r 248 Walnut
—August (Catherine) chauf PSCT h 398 S 9th
Attilio (Elizabeth) farmland h 389 N 6th
Carmen packer r 178 Oliver
Clara M r 397 Chestnut
Frank (Rose M) chauf h 178 Oliver
Gestaldo (Josephine) molder h 248 Walnut
Guarino (Jennie) farm hand h 246 Av I
John r 320 VanBuren
Joseph L leatherwkr r 248 Walnut
Lorenzo (Theresa) sleman h 398 S 9th
Louis (Anna) peddler h 397 Chestnut
Peter (Anne B) h 599 S 9th
—Susie mach opr r 146 Av A
Lode Flossie L demonstrator 709 Broad r 81 Brunswick
Loden Patricia N wid Jack housewk h 431 Clinton av
Loder Ancert D asst dental opr 31 Green and dentist 562 Clinton av r 824 S 17th
Beatrice A Mrs technician N City Hospital r 824 S 17th
—Dorothy nurse N Presbyterian Hospital h (404, 140 Roseville av
Frances L Mrs demonstrator 709 Broad r (16) 86 Brunswick
—Helen C hairdresser r 126 S 9th
John lumberwkr r 179 Orchard
John H framewkr r 4.0 S 12th
Joseph S (Beatrice A) physician 924 S 17th h do
Martha C L student r 30 Fulton
Samuel (Lillie) furnituremkr h 150 Bergen
Walter M (Frances L) sleman (16 86 Brunswick
Walter N Jr (Elizabeth A) repairman h 304 N 12th
Lodge Archie K sleman r (6) 333 Clinton av
Elizabeth S emp 109 Market h at Montclair
Florence M tchr Pompton Lakes r 228 4th

LODGE
Frank J (Florence M) piano tuner emp 605 Broad h 223 4 th
—Franklyn J clk 605 Broad r 223 4th
—Hannah M emp TelCo r (8) 383 Clinton av
William J (Agnes K) h (8 383 Clinton av
—William J Jr (Katherine A) mech h 746 S 15th
Lodi Peter M (Modesta M) tool clk 31 Polk h 73 Nicholls
Lodise Clara wid Alfred mach opr h 240 Garside
—Frank mech r 240 Garside
Rudolph (Theresa) jewelrywkr h 198 Ridge
—Umberto sleman r 190 Ridge
Lodovico Albert shipper r 95 Montclair av
Loeb Alexander (Minnie) h 807 S 14th
Benjamin (Kate) furrier h 76 Dewey
Herman H sleman r 600 Ridge
Jean A clk Morristown r 807 S 14th
Minnie stenp 108 Sylvan av r 76 Dewey
Leo pres Loeb & Eames Inc (611) 744 Broad h at Montclair
Louis butcher r 595 High
Marion stenp 58 Park pl r 76 Dewey
Mildred h 76 S 10th
Miriam stenp 58 Park pl r 76 Dewey
Rudolph (Pearl) meat cutter h 159 Johnson av
& Eames Inc Leo Loeb pres Paul H Eames v pres J B Adams sec-treas public utilities management (611) 744 Broad
Loebel Alice R wid Charles J rem to Belleville
Bertha bkpr USE&GCo r 188 Mapes av

LOEBEL CHARLES

(Ida) real estate and insurance (1104, 17 Academy tel Market 3 3215 pres Enterprise Building Co pres-treas Bell Realty Co and pres New Montefiore Cemetery Assn Inc do h 115 Goldsmith av tel Waverly 3-7721

Clarence wid William h 88 Mapes av
Gilliam L married Albert Rosenrem to E Orange
Loebell Charles F (Mary) h (23) 61 3d av
Charles F Jr clk A&PCo r (23) 61 3d av
John J clk A&PCo r 23, 61 3d av
Loeb Doris wid S mag r 103 Keer av
Loebman Julius A messenger PrulnsCo h at Westfield
Loef William [illegible] rem to Belleville
Loeffler Anna housewkr h 348 Bergen
B Florence clr music 39 Darcy r do
Christine R r 107 Linden
Doris A press opr r 58 Orchard
Doris E student 260 Ellery av
Edward C stamper 40 Lincoln h at Irvington
Edward T (Amelia M) bkpr 508 Market h 272 Eastern pky
F J (Frank J Loeffler) undertakers 39 Darcy
Frank r 202 W Bigelow
Frank J (Nelda G) (F J Loeffler) 39 Darcy r do
Frederick C (Margaret L) h (203) 48 Broad
Frederick J Leona M chauf LB&Co h (402) 3 2 Belmont av
Gladys E Mrs r 703 Ridge
Gustave Helen T) asst mgr PrulnsCo h 260 Ellery av

LOEFFLER H D COMPANY

(Henry D W Loeffler) screw machine products tools and dies metal stampings springs centerless grinding and light manufacturing 399 Market tels Market 3-1579 3 1580

H John pres sec James A Co & Co 395 Washington h at Irvington

LOEFFLER H & CO

Henry Loeffler pres-treas Henry D W Loeffler sec tools and dies molds for celluloid bakelite etc metal stampings 397 Market tels Market 3-1579 3-1580

Henry pres-treas H Loeffler & Co 397 Market h 14 Heulen av
Henry D W (H D Loeffler Company) 399 Market and sec H Loeffler & Co 397 do h at Montclair
Jacob F (Elsie) pres George A Hebb Spring Works Inc 28 Booth and sec Frankfield Steel Treating Service Inc 147 Thomas h at Point Pleasant
Jacob J (Alice L) h 58 Demarest
John J baker's helper r 458 Bergen
Joseph N (Minnie J) foreman PO Federal sq h at Scotch Plains
Joseph W (Martha) mach h 458 Bergen
Margaret wid Bernhard h 753 S 16th
Margaretha wid Frank J h 39 Darcy
Paul W (Emma P) foreman US Savings Bank h 5 Midland pl
—Robert deputy collector IntRevDept 5th & PO Bldg Federal sq h at Union City
William E gen mgr US Savings Bank r 372 East ern pky
see Leffler
Loeffler Joseph (Celia) machinist h 724 S 18th
—Joseph G (Gertrude) packer r 724 S 18th
Loehdorf Charles (Emily A B) grinder h 681 S 17 th
Loehnberg Anna E stenp 38 Lombardy r 61 Isabella st
—Elsie C wid Peter h 61 Isabella av
Frederick W (Grace) stamper r 42 Broad
Marie S wid J Henry h 20 Sherman av
Loehr Emma wid William r 287 S 10th
Joseph F (Emma) foreman Irvington h 830 S 20th
Loehrs Henry F in US Army r 49 Cedar av
Pauline B wid Bernard h 49 Cedar av

ROOFING-SHEET METAL-SKYLIGHTS-FIRE DOORS

M. H. DONOVAN & CO. Bigelow 8-1800 361-367 JELLIFF AVE. NEWARK N.

Loepnecker D Herman mgr 268 Verona av h at Bloomfield
Loepsinger Cecelia R mach opr h 19 Kent
-Robert chauf r 19 Kent
Loesberg Lucil (Tillie) r 202 Osborne ter
Loesch Anna wid Frank A h 20 Lanark av
—Ernest (Lisette) jewelrywkr h 220 W Runyon
—Frank winter r 20 Lanark av
-Louis F (Emma) clk h 371 Littleton av
Loescher Evelyn O tel opr Sherwin-Williams Co r 77 Hobson
Frederick A (Lillian C) fireman NFD h 97 Hobson see Lercher
Loesecke Henry R (Sophie C) emp WPA h 98 Watsemps av
Loeser C Herman A (Hilda) h 88 Charlton
-Edwin C emp PruInsCo h at Elizabeth
Frances emp PruInsCo h at Irvington
-Joseph physician (400) 31 Lincoln pl h at S Orange
Peter r 18 Linden
Loesner Arthur L emp PruInsCo h at Belleville
-George G (Elizabeth A) emp PruInsCo h at Bloomfield
Loessel Charlotte emp (202) 100 Grumman av r do
-Gertrude emp (202) 180 Grumman av r do
Loesser Ernest W mgr 120-128 1st h at Short Hills
-Gloria A emp PruInsCo h at Belleville
Loew Charles E clk NY r 202 Warwick
Elmer J (Joseph C Loew & Son) 150 Clifford h at Hillside
Emily K wid Joseph C r 147 Delaney
-Frank X (Sophie C) als supv 60 Hayes h at Irvington
-Helen emp Westinghouse r 10 Miller
Joseph C & Son (Elmer J Loew) roofing materials 150-152 Clifford
-Josephine (Elizabeth C) clk LVRR h 202 Warwick
Theodore A (Catherine A) trucking 230 South h 10 Miller
Theodore T draftsman TelCo r 10 Miller
Loew's State Theatre William S Phillips mgr 635-639 Broad
Loewe August E (Ethel M) watchman h 431 S 9th
Evelyn R M emp PruInsCo h at Elizabeth
Loewenberg Sigmund (Bertha) with Hughes Consolidated Inc 58 Colden h 112 Goldsmith av
Loewenstein Bertha wid Sigmund h (9) 116 Stanley av
-Max (Hannah R) prop Universal Stamp & Stationery Co 385 Market h at E Orange
-Solomon J sleman r (9) 116 Stanley av
see Lowen and Lowenstein
Loewenthal Alfred C (Mary F) supt 558 Central av (1) do
-Alfred M (Eleanor) sleman r (45) Elizabeth av
-Bernard (Lena) h 52 Stanton
-Sidney plumber r 52 Stanton
see Lowenthal
Loewinsohn Frank A (Anna R) bkkpr NY h (Df) 116 5th
Loewith Boris M tracer FlusCo 20 Park pl h at Irvington
Loewus G & Co Max Weiss pres Mrs Helena Weiss v pres Joseph Hudes sec whol ber 410 Frelinghuysen av
Lofaro Catherine bookkr r 20 9th av
Lofgan John (Susan) tailor h 436 S 7th
Loff Rachel wid Jacob r 285 14th av
—Samuel (Bertha) sleman h 74 Stecher
Loffert Inez F r 171 4th av
Loffredo Augusta M cigarmkr r 52 4th
-Anthony N mach opr r 52 4th
-Carmine trackman DL&W r 2 S Clifton av
-Carmine (Columbia) h 628 3d
-Joseph A (Jean) sub letter carrier r 274 Littleton av
-Louis N mach opr r 52 4th
-Louis S (Dorothea) auditor (551) 1060 Broad h 216 Clifton av
-Marie r 216 Clifton av
-Sabino (Anna) h 52 4th
Lofland William J emp BACoop r 36 W Kinney
Lofquist Alma C emp PruInsCo h at Bloomfield
Lofrano Anthony (Concetta) clk h 343 Lake
Loft Inc 698 and 701 Broad and 168 Market
Lofton James (Annie) h 384 New
Loftis Walter E h 25 Clay pl
Lofton Annie Mrs housewkr h 38 Camden
-Charles h 491 Hunterdon
-Inez r 104 Sherman av
-Mary wid John h 205 Mulberry
Lofus Bridget wid Patrick r 40 W Kinney
-Catherine I bkkpr 388 Morris av r 225 S 10th
-Edward pres-treas Essex Market Fixture & Equipment Co 198 Central av h at W Orange
-Ethel emp 20 Lyons av r 97 Osborne ter
-Helen R r 206 5th
-Irene W married W Diem Wuchelich
-James restaurk r 277 High
-John A clk WEJCorp h 226 S 10th
-John P route sleman r 55 Nesbitt 243 4th
-John W Nora B (Jeanne) DL&W h 206 5th
-John W B & S D) rem to Hillside
-Leo chauf r 277 High
-Lillian R r 225 S 10th
-Lois M comptometer opr 34 Av L r 243 4th
-Martha see Essex Market Fixture & Equipment Co 190 Central av h at W Orange
—Mary Mrs h 9, 580 3d
—Mary A r 206 5th

LOFTUS
-Michael F (Mamie M) foreman h 243 4th
-Michael J r 77 W Kinney
-Richard R emp PruInsCo at N Fairmount
—Thomas chauf r 277 High
-Walter F r 243 4th
-William emp city r 24 Dayton
-William H printer h 40 W Kinney
-William J sales The Clark Thread Co 260 Ogden av Glen Ridge
Logan Bruce G (Dorothea) rem to Union
-Christopher C (Odessa) signal opr PRR h 82 Sherman av
-Cornelia wid Dempsey r (A3) 134 Barclay
-Curtis emp WPA r 43 Hoffman
-Daniel asst photostat opr FlusCo r 24 James
-David (Margaret A) service eng h (507) 242 Broad
—Delia Mrs h 63 Warren
-Dorothy A clk US Draft Board 53 Alexander r 91 Sunset av
—Edward (Ethel B) emp WPA h 531 Bergen
-Edward M (Elizabeth W) mgr 205 Clinton av h 181 W Runyon
-Emma C wid James F r 91 Sunset av
-Frank P sleman h 172 3d
-Frank T (Sadie) emp 140 Roseville av h 207 5th
-Frank T Jr chauf r 207 5th
-Fred (Bertha M) chauf h (B2) 8 Barclay
-John F (Ida) emp WPA h 68 Barclay
-George F chr 550 High r at Maplewood
-George L Sr (Ida) emp PruInsCo h at Kearnsburg
-George A emp 874 S 13th r do
-Gertrude M clk 203 Summer av r 172 3d
-Gladys L r 63 Warren
-Grace K clk 805 Mt Prospect av r 904 Clifton av
-James r (103) 3 W Runyon
-James (Lucy) lab r 51 Fairview av
-James A (Annie R) signwkr h 163 Prince
-Janie P (Peggy) direct 572D N 6th
-John M (Mary R) mach h 12 Walnut
-Joseph P emp PSE&GCo r 91 Sunset av
-Josephine G Mrs rem to Irvington
-Katherine wid Colin McD h 904 Clifton av
-Kenneth L opr PSCT r 82 Sherman av
-Laura E wid Col J r 176 NYav
-Louis F (Ruth N) clk 374 Jerseyus av h 67 Springfield av
-Lorraine M steno (2240) 1180 Raymond blvd h at E Orange
-Louis J (Dorothy V) adjustment supr TelCo h (Gl) 4 Lexington
-Louries N mgr ress r 207 5th
-Mabel C r 320 Summer av
-Maggie r 47 Foley
-Margaret solderer r 157 Chadwick av
-Marie Mrs r 14 E Kinney
-Marion radio tubewkr r 530 Broadway
-Marion A wid Edward h 158 PennAv
-Marshall sleman r 302 Parker
-Mary K wid Charles C h (23) 577 Broadway
-Mary E wid Joseph H clk 254 W Bigelow h 320 W Market
-Mary P Mrs corse cre 12 Walnut r do
-Paul L stock clk J&S Co r 207 5th
-Paul V brickwkr r 91 Sunset av
-Peter K (Caroline) h 530 Broadway
-Regina C wid Col A emp 885 Mt Prospect av r 91 3d
-Robert (Rebecca) lab r 210 W Kinney
-Roy Shoe Store Walter J Dawich mgr 209 Market
-T Frank (Edith R) h (26) 108 Roseville av
-Thomas A (Alma L) emp 290 Elizabeth av h (7) 30 E Kinney
-Thomas K (Bessie) mech helper r 157 Chadwick av
-William J r Sunset av
Logel Edna F (Edna K) emp NFD h 67 Farley av
-Esther F asr student r 67 Farley av
Logemann Edward E (Hazel L) sleman h 730 Clifton av
Loges Earl R (Rose) freight handler h (A) 53 Chester av
-Henry (Catherine) eng PO Federal sq h at Union
LoGiudice Frank A (Rose V) printer NY h 137 S Alpine av
-John N (Grace) clk PO h 453 Fairmount av
Logiudice Michael L (Margaret) h 51 Cutler
Logler Elmer (Nina) emp WPA r 540 Market
Logos Joseph (Rose) upholsterer h 435 15th av
—Nicholas (Angelina) h 374 Peshine av
Logonne Anna el opr TelCo r 421 Chestnut
-Frederick (Emma) bearing washer h 421 Chestnut
-Helen seamstress r 421 Chestnut
-Walter rem to Irvington
Logue Daniel A (Helen M) sleman r (12) 116 Blanney av
-Frank J (Cecelia A) emp WPA h 350 Summer av
-Hannah M wid Bartholomew J h 329 Elizabeth av
-Margaret I wid John J rem to Belleville
Logudice Antonio r 292½ S 20th
—Calogero (Theresa) florist h 292½ S 20th
—Joseph emp Westinghouse r 292½ S 20th
-Peter C r 292½ S 20th
-Salvatore rem to E Orange
Logwin Michael E (Jennie A) bakerywkr r 54 Beacon
Loh Dorothy E emp PruInsCo h at Lyndhurst
Lohden John conf 251 Broadway h do
-Margaret clk 251 Broadway r do
Lohdolf Hugo A (Sophie) foreman h 40 Blum
Lohman Coal Co Morris Lomachinsky pres-treas Mrs Jennie Lomachinsky v pres George Lohman sec 188 Prince

LOHMAN
—George sec Lohman Coal Co 188 Prince r 87 Spruce
-Herman student r 87 Spruce
-John N pres-treas Renault's Inc 157 Halsey h at Orange
-Max sleman r 87 Spruce
-Nathan R chiropodist (2) 4 Branford pl and 3 Spruce r 87 Spruce
-Samuel H (Dorothy) deputy collector Internal Rev (403) 1 Maples av
Lohne Mary housewkr r 303 N 11th
Lohnes Marjorie S steno (1005) 700 Broad h at Bloomfield
Lohr George F chauf (515) 17 Academy h at Parsippany Lake
-Margaret Mrs nurse Hosp tat of St Barnabas h 30 Spruce
-Norma O emp PruInsCo h at Elizabeth
-Ruth nurse N City Hospital r do
Lohrer Viola bkkpr 157 Summit h at Orange
Lohse Anna wid Frank clk h 68 W Alpine
-Henry pres Henry Lohse Co Inc 223 Raymond blvd h at Holmdel
-Henry Co Inc Henry Lohse pres Benjamin Clark v pres John J Selzer sec 223 Raymond blvd
Loiacono Anthony (Anna) garment cleaner 398 Jersey av h 230 Sidney
Loiacono Joseph (Angeline) rem to Bloomfield
Loiacono Joseph harbor 135 Clinton pl h at Jersey City
Lolkie Anna Mrs Lavern 361 Sherman av
-Aaron
-Aubrey W rem to Union
-Blanche J emp PruInsCo r 104 Willoughby
-Charles F (Elsie B) fireman NFD h 204 Willoughby
-Charles J (Viola J) driver RyEx h 147 Court
-Evelyn J steno 500 Frelinghuysen av r 406 Sandford av
-Florence C steno (515) 17 Academy r 406 Sandford av
-Francis (Anna R) painter h 5 4 S 10th
-George J (Anna) fireman NFD 6 2 Astor
-Gladys M r 406 Sandford av
-Kathryn wid Louis r do
-Llewellyn D r 374 S 10th
-Louise F prfr sec Vita Var Corp r 406 Sandford
-Raymond A (Katherine M) maintenance man h Court
-Rose A housewkr r 406 Sandford av
—Rose T wid Louis F h 406 Sandford av
-Ruth C r 406 Sandford av
-William R (Dorothy M) driver RyEx h 22 Hoover
Lolkith Joseph F (Mary D) emp 636 Frelinghuysen h 608 Frelinghuysen av
-Mary married Wiley Long
Lollies Catherine E clk 444 Raymond blvd r (104) Lincoln av
—Dorothy K nurse emp 304 High r 5 112 Elmer
-Jane H wid Frederick A h (108) 4 Lincoln av
-William J mach r 73 Congress
Lollocono Vincenza wid Michael r 293 5th
Lok Gong rem to NY
Lokeman Charles H (Marguerite W) fireman NFD h (4) 491 Clinton av
Lokita Helen wid Morris jeweler Passaic h 43 S 10th
-Phyllis student r (45) 325 S 10th
Lolotto Frank (Anna M) chauf r 60 Warren
Lolli Leo (Louise) baker h 134 Peshine av

LOLLOS FLORIST INC

George A Lollos pres-member of Florists Telegraph Delivery 'Always the Best' 233-235 Orange av cor Bergen tel Market 2-5236

—George A (Eva) pres Lollos Florist Inc 235 Orange av h (8) 178 Bergen
Lomachinsky Jennie Mrs v pres Lohman Coal Co 188 Prince r 87 Spruce
-Max Mgr Ice coal 54-56 Montgomery h 56 do
-Morris (Jennie) pres-treas Lohman Coal Co 188 Prince h 87 Spruce
-Nathan (Lena) tailor h 345 Clinton pl
Loman Helen married Milton Gordon rem to Elizabeth
Lomango Cincomo Eug peddler h 9 Colden
-Madeline r 10 Colden
LoMunto Antonio (Sadie) chauf r 5 4 S 10th
-Joseph (Pietrina) h 43 Fairmount av
-Orlando tailor r 13 Fairmount
Lomus Mfred (Ida) chr 40 Parker h (DE) 5 Prospect av
Lomasto Egidio house peddler 9 Highland pl
-Louis peddler r 78 Highland av
LoMauro Charles Julia chauf h 202 Ave L
Lomuscio Charles Christine A h 75 NYav
-Charles (Lena F) watchman 5 Sill av
Lomax Alice E Mrs entertainer r 5 Morris av
-Charles 280 New
-Cora B Mrs r 28 Somerset
—Edward W Pauline floor supv h 2 151 S 10th
-Flora B Mrs r 80 S 14th
-Florence J Mrs mgr 43 Kinney av 3 Ashland
-Lucille M Mrs hairdresser 43 Kinney h 28 Palisade
-Richard (Jean, chief eng City Almshouse h 28 Palisade
-Richard F (Florence D) asst supv WPA r 31 Avon
-Samuel h 163 Washington
-Samuel Jr (Loona M) fireman h 61 Montrose
-Sweetie Mrs h 73 Newark
—Thomas H chef r 74 Highland av
-Thomas L (Violet M) r 75 Newark
Lomuzzo Joseph (Rose) ice 284 W Runyon h do

C. AUGUSTIN SONS PULLEY LINE POLES
ESTABLISHED 1887 WOOD AND STEEL TURNED CLOTHES POSTS
60-170 SO. ORANGE AVE. COMPLETE INSURANCE COVERAGE
TELEPHONE MARKET 2-4251 NEWARK, N. J.

Ralph (Anne) ins agt Irvington h (4) 47 Mountain View av
Ralph (Theresa) chef h (12) 86 Orleans
-Rosa w Mrs b 360 N Yav
-Rose Mrs sdwkr r 185 Sherman av
—Rose wid Joseph h 115 Schofield
Rose wid Michael h 612 5th
—Salvatore (Anna) chauf r 321 Clifton av
—Salvatore S (Mary M) emp WPA h 54 Baldwin
-Samuel r 116 Chester avE
Samuel S r 170 Bloomfield av
—Saverio F (Angelina) monuments 10 Clifton av h do
Tecla wid Pasquale h (8) 413 S 13th
—Thomas J rem to Belleville
—Thomas S (Elizabeth F) emp 40 Lincoln h 47 Wickliffe
-Vincent mach opr r (4B) 181 Clifton av
Vivian clk 389 15th av r do
-Yolanda corsetwkr r 170 Bloomfield av
Lombardi's Plumbing Supply Co (Henry Lombardi) 174 Bloomfield av
Lombardino Andrew (Louise) bricklayer h 356 Fairmount av
Anna wid Guiseppe h 173 S 10th
Anthony (Rose) lab h 328 S 7th
-Giovanni B (Louise E) chauf's helper h 311 S 6th
Giovannina wid Pietro h 204 14th av
Ida r 51 N 7th
John garagewkr r 512 N 7th
Joseph lumber h 170 Pulaski r 173 S 7th
—Joseph (Anna) trucking 544 Springfield av h do
Maria clk sl&Co r 512 N 7th
Marianne (Marina) h 5 S 11th
Paul (Christine) baker h 57 Smith
Paul J (Ann M) trucking 719 S 11th h do
Philip r 328 S 7th
Phyllis stenp 15th h 60 Park pl r 512 N 7th
Salvatore (Lucia) baker 448 S 15th h 298 14th av
-Thomas (Maria) stampwkr h 512 N 7th
-Vito r 328 S 7th
Lombardo Angelo mach opr r 98 Pacific
Anna wid Ruggiero 493 S 18th
Anthony (Frances) h 462 N 6th
Anthony J (Elizabeth A) sta eng NYA h 288 Walnut
-Anthony J (Olympia A) mach h 197 Malvern
Antonio in US Navy r 277 Fairmount av
-Antonio lab h rear 155 Nlav
-Antonio (Angela M) hat renovator 757 S Orange av h 251 14th av
—Bartholomew W student r (2) 180 Malvern
Catherine emp Westinghouse r 462 N 6th
Crescenzo toymkr r 80 Cutler
-Daniel emp PruInsCo r 251 14th av
Elizabeth M emp NYA r 577 N 6th
—Emily bookkr r 80 Cutler
Filomena nurses Frank Tozzol rem to Caldwell
Frances gloveskr r 251 14th av
Gaetano h 277 Fairmount av
Giovanni (Sophie) grocer 180 Malvern h (2) do
Jack Rose A h 205 Oliver
—James J Mary L chauf h 160 Newark
—Joseph (L Lombardo & Sons) 1-3 Halsey r 53 Hedden ter
Joseph (Mary) chauf h 298 E Kinney
Josephine gloveskr r 251 14th av
—L & Sons (Joseph Lombardo) shoes 1-3 Halsey
—Marie V married Vincent Cherello
—Mary Mrs clk NY r 277 Fairmount av
Mary wid Antonio h 197 Delancey
Michael tailor h 128 Bloomfield av
—Michael chr Baltimore Md r 251 14th av
Michael (Gertrude R) mach h 629 18th av
—Michele (Maria) cardymkr h 80 Cutler
Mildred dental asst 111 Wilson av r (2) 180 Malvern
Nicola (Anna) h 577 N 6th
Peter (Josephine) emp WPA h 98 Pacific
Rocco chauf r 251 14th av
Rose seamstress r 251 14th av
Rose S wid Salvatore laundrywkr h 372 N 6th
Thomas r 462 N 6th
Thomas R retirner r 80 Delancey
Tillie waitress r 8 W Kinney
William L emp PruInsCo r 251 14th av
Lombardy Anne emp PruInsCo h at Maplewood
—Dorothy G Mrs stenp 1522 24 Commerce r 28 Varsity rd
Frank M Mary E sleman 1st fl 40 Clifton and tailor 203 Bloomfield av h 315 Clifton av
-Nicholas R (Dorothy G) investigator (2328) 1-80 Raymond blvd h 28 Varsity rd
—Park bounded by Lombardy pl Lombardy and McCarter hwy
—Pasquale (Marguerite A) h 418 S 15th
Paul J (Constance) emp 579 Broad h 329 N 13 h
Vincent T sleman Scully Steel Products Company r Bessemer h at Bloomfield
Lombeck Edward rem to Maplewood
—Louis brakeman r 37 Cedar av
-Raymond (Amelia M) supt 346 Belmont av h do
Lombreglia Clara Mrs garmentwkr h 472 S 16th
—Theresa E garmentwkr r 472 S 16th
—Vincent L upholsterer r 472 S 16th
Lombreglio Antonio (Theresa) stee.wkr h 241 Hunterdon
Lombroia John B emp Dugan Bros of NJ Inc r 634 N 6th
—John J (Mary E) rem to Bloomfield
—Joseph R (Anne M) dress cutter h 464 Rosedale av

LOMBROIA
-Nicola (Emma) h 634 N 6th
Lomenzo Dominic A elec eng r 260 Camden
—Isabella wid Michael r 313 Warren
—Joseph family rm or 9 Elm r 260 Camden
-Mary wid Angelo r 260 Camden
-Philip baggagemk r 260 Camden
—Salvatore barber 313 Warren h do
Lomer Edward J (Greta E) clk Nat Newark & Essex Banking Co 744 Broad h at E Orange
Lomerson John A (Orlida) meat cutter h 147 Orange
Lomeyer Mary Mrs clk (514) 80 Park pl r 91 Ridgewood av
Lomhoff Harry (Minnie) sleman 258 Miller h 85 Osborne ter
—Irving physician Verona r 85 Osborne ter
Lommasson Ada R wid George T tchr 561 16th av h (C2) 99 N 6th
Lomonte Carlo F (Catherine M) emp Swift & Co h (2) 238 Academy
Lomoro Michelina wid Rosario furwkr h 62 Fairview av
Lomozoff Harry (Gussie) barber h (804) 62 W Runyon
-Lea r 104 62 W Runyon
Lomp Justus (Minnie) rem to E Orange
-Rudolph (Johanna) slasher h 623 S 20th
Lompart Joseph (Susie) grinder h 248½ Chestnut
Lon Wong Shu (The Oriental Restaurant) 531 Springfield av r 233 Plane
Loncha Joseph r 93 West
Robert J mach r 69 Nelson pl
Tilly Mrs r 58 Nelson pl
Loncrale Louis (Marcella) emp PruInsCo h 82 Irving
Londa George rem to Farmingham Ma
Irving (sleman 461 Frelinghuysen av r (11) 866 Hunterdon
—Isaac (Ida) sleman 327 Springfield av h (11) 866 Hunterdon
London Annie wid Charles h 319 Belmont av
Benjamin plumber 319 Belmont av r do
Jean tel opr 15 Sherman r 319 Belmont av
London Jennie (Anna) timekpr h 2 Edmonds pl
London Anna clk 972 Broad r 323, 755 Clinton av
-Anna C wid John h r 65 Hillside av
Bargain Store The (Jonas London) dry goods 127 Prince
—Decorators The (Harry and Philip H Berkowitz) interior decorators 890 Broad
-Donald student r 112 Vassar av
Elizabeth wid Ralph h (323) 755 Clinton av
—Emanuel (Jeannette) pres United Service Advertising (802-803) 972 Broad h 112 Vassar av
-Evelyne B pricer 54 Arlington r (B12) 352 Belmont av
Frances F office sec (322) 60 Park pl r 290 16th av
-Grace B wid John sleeman 188 Elizabeth av r (400) 35 Johnson av

LONDON HOUSE

(Mary Bruce Howard) "A Small House With A Home Atmosphere" 24-26 Fulton tel Market 3-0019

-Ida r (323) 755 Clinton av
-Jonas (The London Bargain Store) 127 Prince r 834 S 14th
—Joseph foreman PO h (2071) 335 Osborne ter
—Julia bkkpr 8-0 Frelinghuysen av r (323) 755 Clinton av
-Kiddie Shop The (Adolph Glasgall) infants wear 180 Springfield av
-Leather Shop (Sam Fruchterman) 909 Broad
-Lillian bkkpr 207 Miller h at NY
-Louis v pres United Service Advertising (802-803) 972 Broad h at E Orange
-Mae N nurse Hospital and Home for Crippled Children r (B12) 352 Belmont av
—Martin J sleman 709 Broad h (B.2) 352 Belmont av
Mollie wid Charles h 834 S 14th
-Morris (Sarah) emp 810 Renner av h do
—Nathan treas United Service Advertising (802-803) 972 Broad h at Maplewood
—Rancont Co (Samuel Reingold) mfrs 114 Springfield av
-Richard (Zula) h 26 Bos pl
Ruth K Mrs chr 111 Bragaw av r (C9) 2 Osborne ter
-Samuel clk NY r 230 14th av
-Samuel (Ruth K) clk NY h (C9) 2 Osborne ter
Sarah Mrs fish 310 Renner av r do
Shoe Co Max Lubell mgr 841 Broad
—Walter sleman r 29 Stirling
—William painter r (B.2) 352 Belmont av
—& Lancashire Indemnity Co of America John W Young mgr ins (707) 20 Clinton
—& Lancashire Insurance Co Osborne H Day mgr (622) 24 Commerce
-see London
Londoni Joseph (Dina) foreman Kearny h (608) 2 Halleck
Lone John r 118 Bleecker
-John B emp PruInsCo h at Kearny
Robert Minerva B supt 15 Myrtle av h do
Rose wid Roby h (2) 348 S 9th
Lonecke Helen B emp PruInsCo h at Roselle
Lonergan Charles J (Mabel M) policeman h 327 Johnson av
—George A (Zita M) clk PO Federal sq h at E Keansburg

Fidelity Union Trust Company — NEW JERSEY'S LARGEST BANK
Member Federal Deposit Insurance Corporation

LONERGAN
—James L (Lois R) steward 138 Roseville av h (7) 128 do
John M (Mabel F) asst supt of mails PO (246) PO Bldg Federal sq h at Irvington
Mari L emp PruInsCo h at W Orange
—Marie L tchr 18 Lawrence r 102 N 6th
—William P (Anna V) policeman h 92 Ann
Lonero John (Angelina) leatherwkr h 139 Parker
Joseph (Maria) hatter h 115 Park av
—Mary millinerywkr r 115 Park av
—Nicholas (Carmela) leatherwkr h 42 4th
Long Abraham (Fannie) shoe repr 911 W Kinney h do
—Adeline J wid Joseph M h 244A 6th av
Alfred r 355 Washington
—Alice E emp PruInsCo r 37 Columbia av
—Allen V with Weyerhaeuser Sales Co Marsh Port Newark h at Cranford
—Alvin E plant mgr 26 Bridge h at S Orange
Anna M emp 1137 Bergen r do
—Benjamin R r 103 Newark
Bernard buyer 709 Market h at NY
—Bernard (Catherine) h 213 S 6th
Bertha Mrs r 115 Spruce
—Catherine A wid Michael T h 638 Sandford av
—Catherine M bkkpr (4th fl) 17 Academy h at Orange
—Charles laundry 370 S Orange av h do
—Charles J photographer 593 S Orange av r (2) 11 Hunter
Clifford (Jessie) clk r 84 Mt. Pleasant av
Daisy H wid Charles W r 92 3d
David clk NY r 29 Wright
—David J printer h 40 New
—Dolly Mrs r 33 New
Edward tab r 426 Washington
Edward J (Mary E) bkkpr PSE&GCo h 543 Summer av
Edward N (Gladys) foundrywkr r (8) 70 Prince
—Eleanor M rubberwkr r 52 Hecker
—Elizabeth A emp PruInsCo r 104 Varsity rd
—Elizabeth A Mrs r 148 South
—Elsa H emp Travelers Aid Society of Newark h (2C) 445 Mt Prospect av
Emma E wid Edward h 248 S 11th
—Ernest T (Esther K) sleman h (42) 364 Clinton av
—Estelle r 5 Rose
—Ethel M steno GECo r 92 3d
—Everett L (Miriam B) sleman h (A2) 780 Broadway
—Frances wid Russell (chr Point Pleasant) r 370 Belmont av
—Francis J steno Police Dept r 638 Sandford av
Frank A (Helen V) carp h 37 Columbia av
—Frank J mech r 37 Columbia av
—Frank W lwyr (1211) 744 Broad h at E Orange
—Frederick T (Susan E T) jewelry broker NY h 190 Elwood ave
George L tchr 425 S Orange av h at Union
—George L emp (611) 1060 Broad h at Wildwood
—Hartley A (Elizabeth) bakelitewkr r 98 Mt Pleasant av
Henry L (Esther) chauf r 107 Belmont av
—Ida bkkpr 80 West r 241 W Kinney
—Irving F paymaster PSCT r 33 Silver
—James E Col v pres Atlantic Terminals Inc and with Weyerhaeuser Sales Co Marsh Port Newark h at E Orange
Jerome G catherwkr r 2 21 Hunter
Johanna M r 49 New
John sleman r 93 Hecker
—John emp PruInsCo h 58 Bergen
—John (Maria) candywkr r 488 High
John A (Catherine) emp WPA h 32 Hecker
John A (Elizabeth C) repairman TelCo h 75 S 10th
John J clk 15 Washington r 75 S 10th
Joseph A (Anna C) rep TelCo h 104 Varsity rd
Joseph M emp PruInsCo r 244A 6th av
Joseph M (Mary A) signal opr PRR h 33 Silver
—June H married Herbert M Evans
—Lelia S wid Johnson C h 114 Elwood av E
—LeRoy W gen mgr Alderney Dairy Co and Newark Milk & Cream 26 Bridge h at Belleville
Leslie D (Newark Testing Laboratories) 80 Lafayette h at Irvington
—Lloyd (Emma R) janitor r 212 Berkeley avW
—Lucy wid Lorenzo r 491 N 11th
—Lucy T emp PruInsCo h at S Orange
—Lulu Mrs r 176 N 6th
—Margaret M clk (101) 920 Broad r 104 Varsity rd
—Margaret Van B Mrs tchr 65 Webster h at E Orange
—Mary Mrs r 89 Hecker
—Mary wid Jeremiah r 49 New
Mildred F r 20 White ter
Nicholas (Marian) emp PruInsCo h at Belleville
—Noah Bessie V) foundrywkr h 91 Prince
—Olive E clk 7th fl 60 Park pl h at Stirling
—Pasquale A pres Red Seal Motors Inc 574 N 8th h 401 N 11th
Peter (Charlotte) h 61 Winthrop
Peter (Mary) v pres Red Seal Motors Inc 574 N 8th h 401 N 11th
Richard H pres Globe Industrial Loan Corp (500) 207 Market pres Metropolitan Finance Service Inc (501) do and pres Globe Family Finance Co (801) 784 Broad h at Plainfield
—Robert (Helen L) h 178 William
—Robert E executive sec (305) 24 Branford pl h at E Orange
—S S r 15 Hill
—Samuel restwkr r 83 New

LONG
—Samuel (Anna) porter h 15) 280 Prince
—Shelly B (Lulu M) barber 280 Orange r 193 Newark
Stanley G C (Frances C) checker h (8) 495 Springfield av
—Thomas Rev prof St Benedict's Preparatory School r 528 High
—Walter E clk 352 Mulberry r 244A 8th av
—Walter H (Florence K) payroll auditor 71b fl 60 Park pl h at Plainfield
Wiley E (Mary) laundrywkr h 1 Foster
William chauf r 426 Washington
William r 1 Worcester pl
William r 148 South
William (Lucille V) presser r 36 Chester ave
Longabaugh Elizabeth M emp PruInsCo h at New Brunswick
Longario Peter archt emp (200) PO Bdg Federal sq h at Lyndhurst
Longbar Inc William Smith pres George Seelig sec-treas 139 Halsey
Longbine Christian (Caroline E) clk 124 Sussex av h 26 Orleans
William h watchman h 247 Hawthorne av
Longbotham Frances I emp PruInsCo h at Montclair
Longcor Doris M clk 300 Broadway h at Chatham
Frank O (Grace G) mgr PruInsCo h at Chatham
Longendyck Benjamin F (Catherine A) porter h 819 S 19th
Elmer J mail boy r 819 S 19th
Evelyn R steno 72 Union r 819 S 19th
—Franklin E ironwkr r 819 S 19th
Longfellow Charles F v pres-sec-treas G W Carnrick Co 20 Mt Pleasant av h at Bloomfield
Longfield Dolores Mrs priv sec 40 Hermon h at Irvington
—Nathan E (Theresa B) emp PruInsCo h at Livingston
Longh Charles (Josephine) tannerywkr and supt 550 Broadway h do
—Daniel A student r 558 Broadway
—Joseph J (Josephine) emp WPA h 703 N 7th
—Louis (Mary) gasoline and oil 438 Bloomfield av h at Bloomfield
—Vincent J (Lucy) auto mech h 509 N 13th
Longhurst Caroline B Mrs tchr 237 Avon av r 395 S 10th
Henry G (Caroline B) h 395 S 18th
Longinotto Charles (Carrie) opr PSCT h 65 N 7th
Longley George S Jr mgr 332 Frelinghuysen av h at Maplewood
—J B executive sec Irvington Branch YMCA 107 Halsey h at Irvington
Longman Doris Mrs furn rms 370 Summer av r do
—George C (Doris) emp PSE&GCo h 370 Summer av
Longmuir Bernard baker's helper r 375 Bloomfield av
—Blanche Mrs baker 375 Bloomfield av r do
—Florence M r 375 Bloomfield av
—James (Blanche) upholsterer h 375 Bloomfield av
John F (Rose A) upholsterer 188 1st av h (8) 674 4th
Longnecker Carrie r 224 N 9th
Longo Albina r 330 S 14th
—Alfonso Mildred emp WPA h 184 8th av
Alfredo tailor r 225 Littleton av
Alvaro N tailor r 225 Littleton av
—Andrew (Lena) mach h 406 5th
Angelina wid Domenico h 325 Littleton av
Angelo (Angelina) sweeper h 210 8th av
—Anthony trunkmkr r 407 5th
Anthony (Assunta) emp city h 49 Davenport av
Beatrice L emp PruInsCo h at Orange
Bernard pressman r 290 Littleton av
Carmine r 421 S 5th
Carmine r 246 S Orange av
—Catherine toymkr r 6 28 8th av
Catherine garmentwkr r 421 S 15th
Charles auto chewkr r 718 Bergen
Concetta Mrs r 210 8th av
Elizabeth L housewife r 89 Hunterdon
Elvira T radio tubewkr r 335½ Bloomfield av
Evelyn J r 748 Bergen
—Fannie Mrs grocer 223 Warren h at E Orange
—Fanny M married Joseph Bonacasso rem to Washington DC
Florenza wid Santo r 450 S 16th
—Frank A tailor r 225 Littleton av
—Frank P printer r 813 Mt Prospect av
Frederick r 26 Thomas
—Gaetano (Jennie) h 328 S 7th
—Gaetano (Jennie) mach h 122 S 6th
—Gelsomina wid Donato r 49 Davenport av
—Geraldine nurse St Michael's Hospital r do
—Giuseppe (Rose) emp 2d fl 920 Broad h 168 7th av
—James flagman PRR h 813 Mt Prospect av
—James P (Margaret) route sleman h 102 Sussex av
John (Concetta) toymkr h 50 Parker
John Julia) mgr Mayfair Beauty Salon (405) 850 Broad h 43 S 4th
John D (Sarah R) h 357 S 7th
John T (Jennie) pipefitter h 33 Mt Pleasant av
Joseph r 12 Stirling
Joseph (Lena) emp PSCT h 421 S 15th
Joseph (Maria) mach opr h (6) 128 8th av
—Joseph (Mary) barber h 450 S 18th
—Joseph E Mary) rem to Belleville
—Joseph P r 246 S Orange av
—Joseph L (Margaret A) business agt 253 Washington h (16) 5 Romaine pl
—Josephine garmentwkr r 421 S 15th

LONGO
Josephine wid Vincent h 21 Smith
Louis A carp r 8.3 Mt Prospect av
Louise Mrs h 748 Bergen
—Luigi (Angelina) mason h 346 S Orange av
Marco (Celestina) musician WPA h 380 S
—Maria wid Antonio h 39 Hunterdon
—Mario M clk 145 Market r 253 Clifton av
—Mary Mrs barber 282 Lyons av h at Belleville
—Mary wid Michael h 407 5th
Michael r US Army r 102 Sussex av
Nicholas (Linda) tab h 120 Stone
Nicholas W student r 8.3 Mt Prospect av
Pasquale (Jennie) h 23½ Bloomfield av
Pauline M r 235½ Bloomfield av
—Peter (Adeline) bricklayer h 29 Parker
—Peter Jr student r 129 Parker
—Raffaele (Ernestine) resp mfr rear 294 Bergen 420 S 16th
—Richard A identification clk Police Dept r Parker
—Robert C mach opr r 431 S 14th
—Rocco (Mary A) h 33 Crane
—Rocco G counterman r 39 Hunterdon
—Rosa Mrs r 180 Elm
—Rose M r 253 Clifton av
Salvatore tailor r 21 Smith
Salvatore pressman r 209 Littleton av
Stephen D r 748 Bergen
Stephen H restwkr r 813 Mt Prospect av
Thomas (Frances) barber 7½ Boston h do
Tillie Mrs housekpr r 294 Bergen
—V Armando (Clara) auto h 225 Littleton av
—Vincent J clk Harrison r 8 3 Mt Prospect av
—Vincenzo (Alice) bridge tender PRR h 253 Clifton
Yolanda L bkkpr 329 Frelinghuysen av r 225 Littleton av
Longobardi Pasquale (Mary) h 98 Ridge
Longo Cleveland r 118 Broome
—Williamae housewkr h 100 McWhorter
Longoo Joseph (Mildred M) h 533 Hunterdon
Longstaff Harriet wid James W junior library asst Washington h (304) 538 Summer av
—Margery library asst 1 Washington r (304) Summer av
Longstreet Amelia Mrs laundrywkr h 258 Falconer
—Dorothy bkkpr 67 State r 80 Littleton av
Howard (Clara B) h 12 Jacob
Irving B (Louise) auto mech h 130 Littleton
—Irving H Jr ins agt (780) 1180 Raymond blvd Arlington
Longueira Arthur longshoreman r 65 Walnut
Longus Charles E printer 95 Barclay r 53 do
—Ethel L Mrs h 68 Arlington
—Howard (Eleanora) h (13) 59 Boston
—Richard H h 53 Barclay
Richard E Jr plasterwkr r 53 Barclay
Longwear Hosiery Co (Louis H Taback) 1 Broad
Longworth Building & Loan Assn Leo D Scanlon (201) 24 Branford pl
—Street Garage Harry Weisberg) 3 Longworth
—The apts 708-708 High
Lonjak Stephen concretewkr r 29 Oxford
—William in US Army r 28 Oxford
Lonida Joseph M metal stampwkr 31 NYav
—Mary C press opr r 131 NYav
—Salvatore (Antoinette) watchman h 31 NYav
Lonie Grace F dictaphone opr 1028 180 Bergen h at Belleville
Lonoff Abraham B (Lillian) Clinton Square Auto Supply Co 22 Elizabeth av h 220 Goldsmith
Harry Miriam (Clinton Square Auto Supply) 22 Elizabeth av h at Hillside
Isadore (Rose) (Clinton Square Auto Supply) 22 Elizabeth av h 872 Leslie
—Jacob (Olga) with Clinton Square Auto Supply Inc 22 Elizabeth av h 211 Chancellor av
—Samuel (Viola) Clinton Square Auto Supply 22 Elizabeth av h at Hillside
Lons Philip (Jean J) sprayer h 69 46th av
Lonsbery Darry (Mary J) laundrywkr r 433 Bergen
Lonsdorf Charles J (Jane) promotion r 58 Jackson
Looby Margaret nurse N City r do
Loochin George L (Catherine C) manager r 5 Orchard
Looges Edwin J rem to Irvington
—John L (Elsie) sheet metalwkr h 60 Dewey
Looker Harry insp 920) 1180 Raymond blvd Arlington
—L Corwin chauf h 90 Hillside av
Looks Benjamin baker r 59 Branford pl
Loomis C H & Co Joseph C Hughes pres William Corne treas contrs equipment 160 1st
C H & Co Joseph C Hughes pres William H Corne treas contrs equipment 160 1st
—David G Elizabeth emp 28 S 2 h r 275 Montclair av
Everts O (Amy B) (Everts G Loomis Co) 128 S 14th h 375 Montclair av
—Everts O Co (Everts G Loomis) mech engr 128 S 14th
—Horace (Frances F) emp PruInsCo h at W Caldwell
—James D tchr 336 Bergen h at Maplewood
Looney Edward M tchr 80 Montgomery h at Westfield
Frank E Mary M) special officer h 33 Seymour
Loos Audrey E nurse emp 40 Hecker h at Bloomfield
Frank B (Catherine D) chauf 440 Morris av
—Ida wid Reinhold h 98 Magazine
Martin A mech r 50 Lewis

PARK VIEW COAL CO. LEHIGH VALLEY COAL 'blue coal' KOPPERS COKE
80 ELIZABETH AVE. PHONE BIG. 3-3092 FUEL OIL - OIL BURNERS

[illegible] Etta M tubewkr h 451 Broadway
[illegible] T (Virginia C) adjuster 28th fl 1120
[illegible] at Hillside
[illegible] Bonito Co [illegible] mgr 38-35 S 6th
[illegible] 28 3d
[illegible] Anna [illegible] 86 16th av
[illegible] Frances [illegible] 2d
[illegible] W chauf [illegible] 8 av
[illegible] P chauf r 22 [illegible]
[illegible] mkr 282 Market h 22
[illegible] Anthony photographer 212 W Kinney
[illegible] Fleming av h (402
[illegible] 4 Triton ter
[illegible] Francisco Venenza D) foundrywkr h 66 Monroe
[illegible] 44 Madison
[illegible] cleaner [illegible]8A VanBuren h 89
[illegible] 07 VanBuren
[illegible] M mach opr r (3) 134 Ferry
[illegible] Antonio
[illegible] 79 Prospect
[illegible] cellulosewkr h 78 Prospect
[illegible] 17 Ferry
[illegible] (Anna) h 66 Monroe
[illegible] Bernardo h 136 Elm
[illegible] h 278 W Market
[illegible] mkr r 55 Monroe
[illegible] h (Mary) furwkr h 241 Oliver
[illegible] r 100 Green
[illegible] (14) 260 Prince
[illegible] L carp r 15 Ferry
[illegible] rear 330 Raymond blvd r 828 do
[illegible] B (Alice M) sleeper 58 Park pl h at E
[illegible] 55 Monroe
[illegible] Elm
[illegible] h 1 5 Ferry
[illegible] h 285 Lafayette
[illegible] boilerwkr h (B) 11 VanBuren
[illegible] F (Loretta) grinder h 418 Walnut
[illegible] Louise M) stock clk Belleville h 390 Lin-
[illegible] NYav
[illegible] r 76 Prospect
[illegible] 36 Elm
[illegible] 36 Ferry
[illegible] Dorange
[illegible] r 47 VanBuren
[illegible] r Monroe
[illegible] Camden
[illegible] Maria L foundr wkr r 55 Monroe
[illegible] Madison
[illegible] 3 134 Ferry
[illegible] 03 Congress
[illegible] r 93 Congress
[illegible] Am D) hospitalwkr h 22 7th av
[illegible] Freman NFD r 242 Parker
[illegible] Mt Prospect av
[illegible] Academy
[illegible] Prospect
[illegible] Anna) painter h 17 Stratford pl
[illegible] Bruen
[illegible] restwkr r 62 Thomas
[illegible] wid Michael h 142 Parker
[illegible] Jose R r 178 Plane
[illegible] Holeckwkr r 91 Prospect
[illegible] Prince
[illegible] opr r (10) 188 Broad
[illegible] a fireman h 149 Union
[illegible] autowkr h 83 Prospect
[illegible] Tichenor
[illegible] longshoreman h 110 Bruen
[illegible] grocer 118 Ferry and Jose Lopez & Co) 120 Elm h do
[illegible] & Co (Jose Lopez) grocers 120 Elm
[illegible] auto repr 83 Jefferson r 88 Congress
[illegible] 98 Ferry h do
[illegible] (Josephine F) [illegible]wkr h 406 S 15th
[illegible] Parker
[illegible] M) longshoreman h 106 Pulaski
[illegible] Ferry
[illegible] M Helen) mech PSE&GCo h (12) 386
[illegible] carpenter 432-434 436 High r 482 do
[illegible] (Frances F) [illegible]wkr h 145 Monroe
[illegible] 01 Morris
[illegible] (Laurette M) clk Harrison h 187 Wood-side av
[illegible] (Catherine H) lab h 58 Magnolia
[illegible] (Jeanette C) emp PrulinsCo h at Glen Ridge
[illegible] wid Salvatore r 154 Orange
[illegible] Rose) ice and coal 375 S 6th h at
[illegible] 99 Littleton av
[illegible] Nt [illegible] ton av
[illegible] Bruen
[illegible] molder h 143 Newark
[illegible] Bellifler r 5 Warren
[illegible] seamstress r 143 Newark
[illegible] cabinetwkr r 143 Newark
[illegible] 42 Warren

LOPUNO
Louis (Giovannina) painter h 33-A S 6th
—Nellie (Hipp[illegible]) 535 High r 500 N 13th
—Nicholas (Fannie) freight handler h (6) 368 5th
Nicholas T clk NY r 331A S 6th
Nicholas M r 143 Newark
Nicola chauf r 500 N 13th
—Paul ice Mrs produce 52 Warren r do
—Savino (Maria) h 500 N 13th
Vincent brushmkr CelCorp r 162 Warren
Loponte F (Angelina) r 16 11th av
Lopotro Alfredo buttonmkr r 264 Littleton av
Giuseppe Angelina barber h 264 Littleton av
Salvatore r 264 Littleton av
Salvatore r 264 Littleton av
Sylvester J tailor r 264 Littleton av
Loppa, o Leo F recruiting officer US Army r 12 Court
Loprano Frances L rubberwkr r 129 4th
Frank (Josephine) h 129 4th
James P [illegible] r 129 4th
William P chauf r 129 4th
LoPresto John (Flora) tailor 115 Park av h do
Loprete Anthony L Elizabeth S) dryer opr h 633 Belmont av
Anthony T (Frances) projectionist h 388 S 9th
—August J (Marie R) clk 560 Belmont av h 328 Sandford av
—Daniel (Della) h 336 Sherman av
Francis M (Lorraine P) emp PrulinsCo h at E Orange
Frank carp r 43 Avon av
—Frank A (Adeline L) pharmacist NY h 95 Mt Vernon pl
John L (Moe) chauf h 304 Sherman av
Marie A baiter r 236 Sherman av
Mathilda wid Angelo h 303 Sherman av
Michael r 8 Park pl
Mildred wid Louis h 295 Sherman av
Nicholas M 299 Sherman
Salvatore F (Mary V) clk 190 Murray h 18 Earl
Loprita Philip porter 20 Lyons av r 377 Hawthorne av
Loquet Michael Ruth) upholsterer h 910 S 17th
Loraine John E (Dorothea L) elec r 337 Summer av
Loran L & Co Martin L Gartenberg mgr druggists 49 Lincoln pk
Lorenger Louise wid Arthur r 25 Heller pky
Lorat Max (Leonida) mach h 304 Sandford av
Loratta Agostino h 54 Davenport av
Nicholas (Madeline) baker h 193 Parker
Lorber Daniel tchr 17 Arlington av r 325 Renner av
—Emanuel M pharmacist Montclair r (307) 284 Clinton pl
Frances tchr 255 Central av r (307) 284 Clinton pl
John (Theresa E) baker h 91 Ann
—Max (Jennie) hatter h 325 Renner av
Mollie wid Charles h (307) 284 Clinton pl
Lorbert Joseph (Theresa) h 71 Wall
Lorch Hugo (Karola) meat cutter h 196 Hillside av
Lorezak Stephen A (Helen C) musical instruments 150 Ferry h do
Lord Arthur S (Gertrude G) mgr 98 Lafayette r inq do
Bernard r 564 Richmond
—Charles R v pres-sec The Truchter Corp 156 Wilson av h at E Orange
—D M & Co Daniel M Lord pres William J Clockworthy sec-treas investments (1120) 744 Broad
—Daniel M pres D M Lord & Co (1120) 744 Broad h at Orange
—Frank A (Rose L) chauf h 84 Barbara
—Fred (Anna M) mach CRR h 204 Elizabeth av
—George J (Mary T) mach h 107 Murray
—George W (Martha) clk 300 Broadway h at Maplewood
Grace E emp PrulinsCo h at Roselle Park
Harry Lord's Cut Flower Co) 82 New h at NY
—Helen (Hopp (303) 40 Clinton h at E Orange
Howe G Jean F rem to Summit
Jonas J (Mary T chauf h 362 New
—John janitor 328 1st av h at Bloomfield
—Joseph L (Helene C) h (9) 2 Myrtle av
Kennet Vivian emp Westinghouse h 456 4th av
—Louise r k 300 Broadway h at Wyoming
—Margaret clk 145 Market r 456 4th av
—Marie r 348 Sussex av
Mary B wid Jonas N r 176 12th av
Mildred H emp PrulinsCo h at Kearny
—Parking Station Joseph Tresente mgr 1229 Raymond blvd
—Raymond A probate clk (207) Hall of Records h at Maplewood
—Robert W Helen B, emp PrulinsCo h (F5) 39 Oxford
—Sara Mrs mgr 106 Bloomfield av h at Orange
—Thorn asst US District Attorney (449) Federal sq h at Princeton

LORD WILLIAM A

lawyer Lord & Lord) (1707) National Newark Bdg 744 Broad h 32 New England rd Maplewood —See p 61

LORD WILLIAM A JR

lawyer (Lord & Lord) (1707) National Newark Bdg 744 Broad h 17 Washington Park Maplewood —See p 61

LORD & LORD

(William A and William A Lord Jr) lawyers offices (1707) National Newark Bdg 744 Broad tel Mitchell 2-0079 and Orange office Main and Day Bdg 301 Main Orange NJ tel Orange 5-9665—See p 61

Lord's Cut Flower Co (Harry Lord) (whol) 82 New
Fashion Centre (David Koch) dresses 146 Springfield av
Lorder Nettie C wid James L h 308 S 11th
Lordi Adam D (Rose D) chauf h 684 S 10th
—Angelina wid Angelo h 297 Miller
—Angelina M married Joseph Mastello
Anthony painter r 235 Jefferson
Anthony Cora E) spooler h 584 S 10th
—Anthony Elvira h 187 NYav
—Anthony D (Viola M) stamper h 42 Magnolia
—Anthony W printer r 35 PennAv
Carl W (Florence C) letter carrier h 289 5th
Carmela wid Gregorio r 584 S 10th
—Carmela D married Edward J Egan
Carmine D printer r 35 PennAv
—Concordio (Theresa) emp city h 79 Garden
Constance M paperboxmkr r 79 Garden
Costanza wid Francesco h 111 Jefferson
D George (Olga) pharmacist 1041 S Orange av h 69 Abbotsford av
Dominic (Julia) mgr Bloomfield h 300 Peshine av
Dominick (Catarina) h 28 Demarest
Dominick (Mary A) chauf h 84 Tichenor
Dominick C Mary R h 428 S 13th
Dorothea R typist 71 Park r 73 do
Emily rectowkr r 127 NYav
Ethel Mrs clk Board of Education r 187 NYav
—Frances wid Paolo h 137 Adams
Frank rest 482 Market r 261 Lafayette
Frank Louise) h 187 Barclay
Frank A gas sta opr r 79 Garden
Genevieve L r 584 S 10th
George (Eleanor) mach WPA h 558 S 18th
George F (Lucy N) mgr 42 Wilson av h 187 NYav
—Geraldine M Mrs furn rms 73 Park r do
Giacomo Marco h 127 NYav
Gilbert (Mary F) h 7 Downing
—Giuseppe Lucy h 100 South
Giuseppe (Theresa) emp city h 42 Jefferson
Gregorio L r 584 S 10th
—Isabelle C married Joseph Molinaro
—Jacob J brewerywkr r 42 Jefferson
James P (Sophie S H) r 268 Walnut
James V (Lillian) furwkr h 6 1-2 Clinton pl
John J chauf r 100 South
John N (Geraldine M) assembler Westinghouse h 73 Park
—Joseph radio tubewkr r 268 Walnut
Joseph (Angelina) emp city h 189 NYav
Joseph Concetta F) emp CelCorp h 209 E Kinney
—Joseph (Jessie) boilermkr h 103 Bergen
Joseph Jo M welder r 85 Somme
—Joseph G in US Army r 584 S 10th
—Joseph P chemicalwkr r 103 Bergen
Josephine A married Frank Cunningham
Julia C featherwkr r 79 Garden
Julia M Mrs (e) opr Tel Co r 85 Somme
—Laura cussewkr r 28 Demarest
—Lena M married Joseph Farro
—Lena R soldiner r 261 Lafayette
—Louis A Anne M emp WPA h 82 Prospect
Lucy M r 26 Lafayette
Lucy N Mrs invero 42 Wilson av r 187 NYav
Margarita wid Giacomo h 51 Madison
Martin Carmela) Engrave Print Co) 177 Adams h 28 Bayard pl
Nicholas toolmkr r 127 NYav
Nicola Raffaela) conf 235 Jefferson h do
Onofrio (Angelina, h 268 Walnut
Pasquale r r 42 Jefferson
Pasquale sutman r 261 Lafayette
Pasquale R Catherine M clk PO h 188 NYav
—Paul D investigator 254 W Dig ow r 584 S 10th
Peter lab r 23 Demarest
Peter (Margaret K) h 187 Walnut
—Peter (Rose) emp city h 261 Lafayette
Peter C r 135 PennAv
Ralph M tchr 443 Peshine av r 584 S 10th
—Rita wid Gennaro grocer 188 Astor h do
—Salvatore S mech r 79 Garden
—Stephen emp State r 42 Jefferson
Salvatore Giacomo B NJRRav r 79 Garden
Theresa wid Anthony h 135 PennAv
Theresa wid Gregorio r 71 Pacific
Thomas D (Theresa) undertaker's asst Bloomfield r 135 PennAv
Vito packer r 268 Walnut
Lorello Carrie wid Charles r 402 Hawthorne av
—Silvio (Jennie) carp h 549 Belmont av
Loren Frank shoe repr S.C Hunterdon h do
Lorene Anna cleaner PlusCo r 285 S 7th
—Carl W rem to Livingston
Casper Helen rem to Union
Edmund M rem to Union
—Joseph A buttonmkr r 598 E Kinney
Leon (Anna) auto mech h 285 S 7th
—Paul (Nellie) restwkr h 398 E Kinney
Stanley C rem to Union
—Stella A rem to Livingston
Stella A emp PrulinsCo h at Belleville
—Victoria B wid Walter rem to Livingston

James A. Coe & Co. Iron AND Steel 395-401 Washington St Newark New Jersey
TEL. MARKET 3-2675

Lorenz Julius (Susan) dairywkr h 100 West
Lorentowicz Florence P radio tubewkr r 685 S 14th
-Henry R pres L Lawrence Co Inc 292 Halsey h at Bloomfield
-Walter (Helen) h 685 S 14th
Lorentz Fred A lwyr (Lorentz & Stamler) (1205-1209, 1180 Raymond blvd h at New Providence
—Robert C (Pauline O) emp PrulnsCo h (111) 242 Broad
—& Stamler (Fred A Lorentz-Joseph H Stamler) lawyrs (1205-1209) 1180 Raymond blvd
Lorenz Anthony (Josephine) bdg contr Irvington and 434 Florence av h do
-Eleanor M tchr Montvale r 434 Florence av
-Frank A (Alice J) elk 40 River h 106 Chester avE
-George T r 415 Clinton av
-George V (Louise) special policeman h 415 Clinton av
-Herman H (Louise A) h 38 Kenmore av
-Jacob r 434 Florence av
-Joseph W armature winder r 415 Clinton av
-Leone M emp PrulnsCo h at Irvington
-Robert A (Rodney) elk Jersey City h 27 Monticello av
-Sigmund J student r 434 Florence av
-Stephen J (Victoria B) h 39 Sandford pl
-see Lawrence
Lorenzetti Egidio (Carolina) grinder 490 4th h do
-Epaminondas (Jennie) cook h 425 Orange
-Mary radiowkr r 490 4th
Lorenzi Ernest (Ellen) Hotel Douglas Valet Service) 10 Hill h (20) 824 High
Lorenzo Ann T nurse (12)) 82 Bleecker r do
-Anthony D r 78 S 13th
-Anthony S (Carmen) h 80 Norfolk
-Antoinette M married Harold Murzl rem to Bloomfield
-Antone restwkr r 19 Stirling
-Charles (Mary) emp PrulnsCo h 204 1st
—Charles Jr r 204 1st
-Frances radio tubewkr r 80 Norfolk
-Frank (Margaret) sleman r 1142½ Broad
-Frank (Rose) emp PC r 249 14 h av
-Grace emp Westinghouse 204 1st
-James A (Eleanor M) chauf h 128 Miller
-John Be ry cook h 19 Stirling
-Joseph mea cutter h 296 Market
-Joseph F elk Dept of Public Welfare r 78 S 13th
-Louis (Theresa) fireman NFD h 167 N 10th
-Mary emp PrulnsCo r 204 1st
-Montel emp 85 Jefferson r do
-Marie bookkr r 204 1st
-Michael (Lucy) h 76 S 13th
-Pasquale (Vincenza) stock clk 121 Washington r 248 Schley
-Rose k eepkr r 204 1st
-Sebastiano r 103 4 h
Lorenzo Antonio r 239 Bloomfield av
-Concord 173 175 Broadway
-Dell The furn emp 75 Broadway
Lorey John F (Caroline) mach h 657 Hunterdon
-John F Jr elk r 657 Hunterdon
-Victor C (Covera F) mgr 70 Ferry h (7 44 Walnut
—William B elk Hoboken r 657 Hunterdon
Lorna Anna D clewkr r 80 Hunterdon
-Anthony (Ida) cutterwkr h rear 308 S 9th
-Anthony J (Elizabeth) pres L & L Garage Inc 338 S 11th h 289 Hunterdon
-Frank (Angelina) clk 105) 920 Broad h 275 Smith
-Joseph (Nicholina) meat 266 and 266A 14th av h at Irvington
-Vincent L (Theresa T) mgr 266A 14th av h 518 S 10th
Lorinke Mary C Mrs rem to California
Lorimer Alene M emp PrulnsCo 159 Schley
-Alexander rem to Belleville
-Leslie (Alene M) janitor N Evening News h 159 Schley
-Margaret wid Alexander rem to Belleville
-Margaret C emp PrulnsCo r 118 Seymour av
-Margaret H rem to Belleville
-Robert (Kate) mach h 1 S Seymour av
-William R assembler r 159 Schley
Loring Arthur F (Dorothy C) emp WPA h 101 Grafton av
Loriot Agnes D wid Alfred J beauty shop 1078 S Orange av h 9 Richelieu pl
-Bertrand J (Kathleen M) musician h 803 S 14th
-Helen K Mrs tchr 25 Wilson av h at Caldwell
—Jeanne M wid Bertrand M r 803 S 14th
Lorkin Samuel (Maggie) peddler h (2) 540 S 13th
Lormand Leo H (Pauline S) lab h 98 Fleming av
Lorraine The apts 1113 Broad 495 7th av 95 S 14th and 520 S 9th
Lorraine Diner (Joseph Manfredo) 735 S Orange av
Lorrence Charles r 40 James
Lorstan Ann seamstress r 74 Bleecker
—Jewel seamstress r 74 Bleecker
-Studios (Lawrence M and Stanley V Slusker) photographers (201-210) 850 Broad
Lorusso Angelo (Mary) paint mixer h 412 S 10th
—Angelo M (Margaret) auto bodywkr r 412 S 16th
—Anthony r 412 S 16th
-Gennaro (Antoinette) h (9) 253 Academy
-Joseph H auto mech r 412 S 16th
-Madeline married Jose Costa
-Michael in US Army r (9) 253 Academy
-Rocco student r 177 Broad
—William L (Dora A) auto mech h 21 Finlay pl
Lorusso Antonio grocer Rutherford r 98 Union

LORUSSO
-Daniel D (Emilina E) steelwkr h 37 Marne
-Joseph buttonwkr r 96 Union
-Louise H mach opr r 96 Union
-Mary wid Nicola r 96 Union
-Rose r 86 Union
-Samuel A (Frances) steelwkr h 96 Union
Losada Manuel D (Carolyn R) mach opr CelCorp h 73 Magnolia
Losasso Anthony grocer 145 Pacific h 186 Lafayette
-Antoinette wid Michael r 186 Lafayette
-Martin M (Catherine Pat and Marty's Market) 3 3 S Orange av h 400 N 22th
-Phyllis married Anthony opr pl
Losaw A mar h (Helen M) buyer The Sherwin-Williams Co dealer av e Brown h at Maplewood
—Frederick W elec eng h 101 Madison av
-Robert L elk The Sherwin-Williams Co dealer av e Brown h at Maplewood
Loscher William rem to Albany NY
-William Jr (Betty) chauf r 264 S 9th
Loschiavo Peter M toywkr r 361 S 7th
-Ralph (Rose) carp h 361 S 7th
Loscialpo Amerigo (Geraldine) tailor h 354 Parker
Losco Anthony S (Mary M) Losco & Co. 70 Orange h 65 N 9th
-Antonio (Phoenona A) emp Westinghouse h (4) 79 A Parker
-Filomena A Mrs janitor 79A Parker r (4) do
-Frank (Jennie) 72 Morris av
-& Co (Anthony S Losco) tea and wgrn 70 Orange
Losco Lorenetta wid Cornelius A h 246 Mt Pleasant av
-John R wkr h 222 744 Broad h at Orange
-Winifred F elk 300 Broadway rd Bloomfield
Losey Harry A supt 223 S Orange av h 91 do
-Herbert J (Marie) sleman 300 Central av Jersey City
Loskin Joseph bkkpr 54 st r 32 Fabyan pl
-Meyer chemicalwkr r 32 Fabyan pl
-Nathan (Allie B) carp 334 Fabyan pl
-Sarah wid Samuel housewkr h 54 Willoughby
-Sophie wid Meyer r 55 Lodge
Los Arthur (Jennie) sleman h 93 Heller pky
—Carrie R Mrs chr 94 Johnson av r ing do
—Daniel J Rose C) garagewkr h 801 Mt Prospect av
-Edward M (Josephine C) chauf h 207 Sylvan av
-Frederick A (Ceil) h 21 Heller pky
-Helen M Mrs steno (736) 1000 Broad r 21 Heller pky
-Inez A steno (736) 1060 Broad r 21 Heller pky
-Irma L steno (302) 920 Broad r 21 Heller pky
-Joseph r 207 Sylvan av
-Lee F (Helen M) investigator Trenton r 21 Heller pky
-Martin T (John) brakeman ERR h 2 9 Sylvan av
Losinsky Abraham (Clara) pres Pennsylvania Pretzel and Specialty Co 224 Belmont av h 15 Harding ter
-Boris r 15 Harding ter
-Esther clk 214 Springfield av r 15 Harding ter
Losiko Rose mach opr r 126 Seymour av
Loskot Frank J (Emily) linotype opr h 010 S 20th
-Frank L dentist 40 Bleecker r 010 S 20th
Lospinoso Leonard (Ideal Coal Co) 235 Orston h at E Orange
-William C (Jean) chauf h 45 Smith
Loss Norman Florence pharmacist 803 Sanford av r 67 Wilcott ter
Lossef David S (Kate) h (305) 110 Schuyler av
Loston Anna r (1 41 S 5th
-Julia r 141 S 5th
Lotario Frank S r 53 Sunset av
-Nathan (Catherine) painter 47 Sunset av h do
-Rocco (Victoria) grocer 53 Sunset av h do
Lotig Herbert A agt (730) 1180 Raymond blvd h at Paterson
Loth Anna wid Carl h 132 Renner av
-Charles J (Beulah G) optometrist 675 Bergen h do
-Charles J Jr student r 675 Bergen
-Yvon emp PrulnsCo r 675 Bergen
Lothem Ellis (Dorothy) h 147 Wainwright
Lothian George (Annie) emp Westinghouse h (13) 74 20th av
-George W (Priscilla) rem to NY
Lothstein Abraham (Bertha) baker's helper h 288 Hillside av
-Harry elk 410 Frelinghuysen av r 288 Hillside av
Lot o Anthony (Stella) ice and coal 94 Garden h do
Lotoski Caroline L Mrs h 30 Bedford
-Mary radio tubewkr r 30 Bedford
-Michael r 30 Bedford
Lotrecchio Angelo emp WPA r 197 Parker
-Antoinette r 197 Parker
-Vito (Raffaela) lab h 187 Parker
Lourniglio Emil elk FlnsCo 10 Park pl h at Belleville
-Josephine r elk FlnsCo 10 Park pl h at Belleville
Lotstein Charles sta mgr 560 Broad h at NY
Lotz Albert C (Ruth) emp PrulnsCo h at Union
—Albert J (Elizabeth B) sta eng h 322 Grove
—Adelia T wid Eugene J matron Police Dept h (420, 77 Lincoln av
-Annie wid George h 280 Broome
-Arthur H (Dorothy L) emp PrulnsCo h 37 Midland pl
-Beatrice M tchr Irvington h (405) 751 High
—Bertha C Mrs sec-treas Otto Koenig & Son Inc 149 Wilson av h at Maplewood
-Carrie Mrs housewkr h 31 Boyd
—Charles r 81 Pacific
—Charles (Lena) h 810 S 17th

LOTT
-Charles J mach r 810 S 17th
—Elsie E sleswoman 798 Broad h 67 S 9th
-Emma wid Samuel r 91 Mt Pleasant av
-Forrest A (Myrtle G) display mgr 146 Market r Garden
—Frances Mrs emp WPA h 81 Pacific
—Frank E (Nora G) asst trust office Fidelity Union Trust Co 765 Broad h at W Orange
-Ida C h 507 N 7th
-James (Edith M) r 363 Belmont av
-John handy man h 127 Paris
-John D (Romaine) r 81 Boyd
-Lillian M married Anton Steinbacher
-Lorraine r 81 Pacific
-Neal lab h 240 Howard
-Nell foundrywkr r 15 Mulberry pl
-O Althea steno United States Savings Bank 7 Broad h at Union
-Rachel B Mrs tchr 75 S 8th h at Westfield
-S Jessie wid Irving r 67 S 9th
-Tessie h 53 Broome
-Thomas r 5 Mulberry pl
-Thomas lab r 205 Court
—Wallace G Metta Marie E emp PrulnsCo h at Irvington
-William (Anna M) policeman h 183 Ivy
-William C artist LB&Co r 90 B 3
Lotter Louis auto mech r 600 Sandford av
Lotterle John J meat cutter h 44 Jewett
Lottmore Jennie wid John S h 58 Broome
Lotz Frank E (Mary J) chauf h 42 Dewey
-Fred C com. agt 1802, 80 Park pl h at Edge
-Harry Johanna H wood patternmkr h 274 Smith
-Leonard C sec-treas Benj E Jarvis Inc 7 Maiden r 18 Park pl
-Lillian Mrs clk Board of Education h (14) 10 Bennet
-see Lutz
Lou Betty Shoppe (Louis Moore) luncheonette 1 Elizabeth av
-Louberia Philip J (Marie E) press opr h 113 Elizabeth av
Loubet Beatrice ser House of Guy Holder Inc 10 Broad r 130 Osborne ter
-Belen I tchr 561 15th av r 130 Osborne ter
-Jacob (Mary) (Loubet Tobacco & Candy Co 2 Market) h 30 Osborne ter
-Tobacco & Candy Co (Jacob Loubet 259 Market
Loucas Costas (Martha H) chef h 294 Broad
-Martha H Mrs furn rms 294 Broad r do
Louche Winfred H emp PrulnsCo h at Glen Ridge
Loucks Otis office bdg agt (75) 116 Market h at Glen Ridge
—P L upholsterer 50 New h at Maplewood
Loucopoulos Efthimios L (Anna) waiter h 8 S Hunterdon
Loud Thorsward garagewkr r 2 6 Broome
-Louden Eva E wid George furn rms 84 Astor h do
-Louden Alexander P (Suzannah Louden Co Elizabeth av h (7) 85 Johnson av
-Co Alexander P Louden) reading matls 125 Elizabeth av
-John S clk 125 Elizabeth av r (7) 85 Johnson av
Lougel Louis assembler r 29 Hanford
Lougi George (Veronica) bellhop 68 South
-Harvey A credit mgr Sentry Steel Products Co Rosenner h at Union
Loughery Kenneth J (Kathleen M) ser emp 836 Broad h (2C) 7 N 12th
Loughlin Bartley (Catherine A) paint packer h 11 Fleming av
—Edith M emp PrulnsCo h n. Orange
-Ernestina wid John steno PO h (7 72 Roseville
-Francis J Loretta B) clk Water Dept h 30 Elizabeth av
-Gerald J (Lillian M) assessor 108) 920 Broad (200 49 Hill
-Henrietta Y stewoman LB&Co r 155 Parker
-James H mailwkr r 8 S 9th
-Jennie J r 222 Murray
-Joan T Mrs rem to Livingston
—John J (Henrietta R) clk DL&W h 155 Parker
—Margaret V emp 920 Broad h (7 108 Roseville
-Thomas A Amanda M sec-treas United States Savings Bank of Newark NJ 77 Broad h at W Orange
-Vincent L clk NY r 5 Parker
-William J Ethel J) mech r 47 Grand av
—see Laugh n and O'Laughlin
Loughman Mary E wid Thomas J h 155 N 9th
—Theresa C r 155 N 9th
Lougiamo James J assembler r N 1 h
—John J (Margaret C) dinner h 47 Clay
-Martin T emp PrulnsCo h at Irvington
-Thomas emp PrulnsCo h at Elizabeth
—Thomas A emp ERR r 279 N 7th
-Thomas C Nellie V) yardman r 79 S 14th
Loughney Agnes T clk TelCo r 14 St Paul av
-Cecelia K r 14 St Paul av
-Charles M (Eleanor M) sleman 93 Washington h at Glen Rock
—Edward P (Carrie E) mech h 323 Bergen
—Henry sta fireman h 14 St Paul av
—James J clk RyEx r 14 St Paul av
—John T r 14 St Paul av
-Rose M clk TelCo r 14 St Paul av
Louhier George ticket collector Hanford pl r 1 Washington
Louhier Elsie C Mrs tester h 8 Magnolia
Louie Gary restwkr r (2) 203 Mulberry

Roseland Florist FLORAL DESIGNS— WEDDING DECORATIONS
75 JONES ST. (Cor. Springfield Ave. and Belmont Ave.) PHONE MARKET 2-8687 NEWARK, N. J.

LOUIE
-Rose waiter h (3) 202 Mulberry
-[illegible] artist in US Army r 1 Clover
-[illegible] Beale & Sales (Louis and William Palkowetz) 3 Avon av
-[illegible] dary S baker [illegible] Sebley
-[illegible] and George [illegible] 205 6th av h do
-[illegible] ida [illegible] 29 S 8th
-[illegible] agent r 265 6th av
-Rev Dr Charlie B pastor Church of God in Christ h W Kinney
-Mae Mrs r 2 S Bergen
-Marjorie asst dietitian 20[illegible] Lyons av r 220 Golden
-[illegible] W [illegible]
-[illegible]
-[illegible] Louisville r D7 100 Mt Pleasant av
-[illegible] order h [illegible] Clover
-[illegible] Meisner and Louis Wax, 4 W Runyon
-[illegible] mgr 197 Washington
-[illegible] 7 Schl
-[illegible] D H J r 23½ Baldwin
-[illegible]
-Louis Sinuta fish 151 Pacific h do
-Louis Thomas emp WPA h 9 Broome
-[illegible] Joseph st. N Water dept r 183 7th av
-[illegible] Jacques prof Presbyterian Hospital r 44 N
-[illegible] Ann Mrs [illegible] 153 Union
-[illegible] Monroe
-[illegible] r 95 Warwick
-[illegible] Katherine shipwkr h 10 Jefferson
-[illegible] r 1 153 Union
-[illegible] Patrick Mrs [illegible] Keys emp Towers Inc
-[illegible] r 230 Lafayette
-[illegible] F [illegible] 62 VanBuren
-[illegible] PSE&GCo h 8 Raymond blvd
-[illegible] Monroe
-[illegible] Sons
-[illegible] Downey
-[illegible] Anna [illegible] 23 Warwick
-[illegible] Co (Louis Greenblatt) mfrs 68 Orchard
-[illegible] Elliot McC) pres The National Lock Washer Co 40 Herman h at S Orange
-[illegible] Jr (Helen V) sls mgr 40 Herman h at Livingston
-[illegible] H Ins agt Stone r 539 18th av
-[illegible] E Emma W emp PRR r 319 High
-[illegible] W Mrs furs [illegible] 9 High r do
-[illegible] angelina wid Joseph r 58 Norfolk
-[illegible] Emmanuel av
-[illegible] member of Commerce Barber Shop cel 8 24 Branford pl h 159 Mt Prospect av
-[illegible] 33 Mt Prospect av
-[illegible] emp [illegible] 9 M Prospect av
-[illegible] A (Mary) painter 256 Norfolk h do
-[illegible] P Marie painter h 185 Montgomery
-[illegible] L mach r 23 Ridge
-[illegible] emp [illegible] Hospital r 98 Sussex av
-[illegible] mach opr [illegible] Norfolk
-[illegible] mach [illegible] Mt Prospect av
-[illegible] Irvington r 280 Summer av
-Margaret V married James Phillips
-[illegible] wid Joseph h 133 Ridge
-[illegible] elk L&Co r 159 Mt Prospect av
-[illegible] 80 Summer av
-[illegible] barber 107½ Roseville av h 123 Ridge
-[illegible] (F) elk PO h C9 301 4th av
-[illegible] Summer av
-[illegible] opr r 159 Mt Prospect av
-[illegible] Ridge
-[illegible]
-William (Mae) polisher h 256 Norfolk
-William Minnie barber h 280 Summer av
-William V emp PruInsCo r 138 Ridge
-William V Angelina emp WPA h 375 15th av
-[illegible] Mildred shipr r 831 50 2d av
-[illegible] Angelo Rose h 63 Verona av
-[illegible] Adelina) leatherwkr h 151 Sylvan av
-[illegible] 8 Brown
-[illegible] Frederick D (Dorothy E) emp PruInsCo h at Orange
-[illegible] r do
-[illegible] 39 Fabyan pl
-[illegible] r (108) 98 Broad
-[illegible] 3 Washington pl h at Belleville
-Arthur [illegible] 81 Rutgers
-Arthur E slsman LB&Co h (11) 126 Johnson av
-Arthur L [illegible] r 384 [illegible] av
-[illegible] emp PSE&GCo r 76 S 18th
-[illegible] chauf h 31 Wright
-[illegible] Warren
-[illegible] 8 Warren
-[illegible] elk 39 Lockwood r (1) 39 Fabyan pl
-[illegible] grainer h 79 Waverly av
-Elizabeth M emp PruInsCo h at Arlington
-[illegible] Mateo TelCo r 206 W End av
-Elsie wid David housewkr h 36 Boyd

LOVE
-Edie S wid Henry B r 147 Oliver
-Fannie Mrs h 138 Chestnut
-Florence emp 75 Maple av r do
-Florence Mrs married Jesse Lewis
-Frieda L wid John drafter 246 W End av h do
-George R sales r 98 Broad
-George T Harriett G yardman h 363 S 8th
-Ira G slsman 40 Lincoln r 363 S 8th
-Henry (Lillie M) emp Passaic Valley Sewerage Commission h 11 Tichenor
-Howard (Lillie) emp WPA h 37 Lincoln
-Ida B r 363 S 18th
-Irene B emp Prudential r 260 W End av
-Jephone Mrs resident mgr 88 Broad r 98 do
-James J W plr boy r 141 Tichenor
-James E parking attdt [illegible] 9 Somerset
-Jeremiah [illegible] h 78½ Bruden
-John G (Marie A) painter h (A) 35 Somerset
-John E (Marie E) slsman h 370 S 19th
-John W in USCCCorps r 270 Warren
-Johnnie Mrs drsmkr 132 Brunswick h do
-Kyle W examiner FIns Co r 266 W End av
-Letha housewkr h 312 Bergen
-[illegible] Mrs r 10 Monmouth
-[illegible] T Mrs [illegible] 10 Lock
-[illegible] T r 37 Warren
-Lyman bell carrier h 146 Chestnut
-M Dorothea emp Prudential h 18 Appleton
-Mary r 20 Monroe
-Mae housewkr r 22 Ivy
-Robbie Mrs housewkr h 7 Prince
-Russell F parking attdt r (A) 9 Somerset
-Rutherford R (E May) supt 83 2d av h do
-Sumner L asst mgr (210) 20 Washington pl h at Summit
-Sylvia C [illegible] r 1 25 Johnson av
-W Burr 322 Johnson av
-William (Margaretta) h 101 Norfolk
-Lovett Esther W emp Prudential h 8 N Orange
-Lovejoy William (Clegarie C) r 786 Hunterdon
-Lovekin Richard (M May) h 100 NYAv
-Lovelaine Aiden E (Isabel E M) shipfitter h 350 Bergen
-Bertine R emp PruInsCo h at Garwood
-Flora E wid Edward r 100 Grange
-Margaret Mrs office mgr (611) 744 Broad h 6 Summit
-Vera waitress r 507 S 7th
-Loveless Agnes C Mrs toywkr h 166 Central av
-Clarence emp WPA r 102 Orange
-Margaret E emp PruInsCo r 166 Central av
-Oscar E 23 Hillside pl
-Lovell, Chester A (Amy A) guard h 298 Johnson av
—Eileen F Mrs clk MBLInsCo r 300 83 2d av
—James (Rovena E) chauf h 43 Lewis
-James H (Eileen F) emp WElerCo h (300) 83 2d av
—Louise E tchr 357 High h at S Orange
-Mary A housewkr h 30 Hillside pl
-Raymond A emp 327 Plane r 17 Branford pl
-Lovetto Genevieve T packer r 267 S 10th
-Lovely Lady Beauty Salon (Abraham Hortse, 97 Maple av
-Lady Inc Mrs Fanny Hortse pres-treas Abraham Hortse sec beauty shop 1012 Bergen
-Loveman Maurice Mrs r (B) 557 Clinton av
-Lovene Ludwik (Julia) auto washer h 57 Jones
-Lovenson David emp WPA r 18 Hedden pl
-Dora wid Frank h 18 Hedden pl
-Lovenstein Michael J Mildred N emp PruInsCo h 108 Quitman
-Loventhal Frances dresses 539 Clinton av h 120 Park View ter
-Loverde Frances mach opr r 473 Bloomfield av
-Frank P Loverde & Sons) 473 Bloomfield av r do
-June mach opr r 473 Bloomfield av
-P & Sons (Pasquale and Frank Loverde) whol conf 473 Bloomfield av
-Pasquale Josephine) (P Loverde & Sons) 473 Bloomfield av h do
-Lorett Ada Mrs mach opr h (15) 63 Boston
-Alfred M (Caroline E) chauf h (A1) 88 Bardley
-Benjamin (Mabel) h 158 Peshine av
—Edith E housewkr r 2 236 Broome
-Eleanor Mrs r 154 Camden
-Gertrude C Mrs h 325 Morris av
-Henry r 107 Pacific
-Henry (Willie M) chemicalwkr h 12 Calumet
-James W (Rose L) porter and janitor 286 Broome h (3) do
-Julius C (Kinie) barber 125 Pennington h 72 Montgomery
—Julius C Jr student r 72 Montgomery
—Louise M wid Eugene h 183 N 7th
—Mary L wid Ross h 50 Badger av
-Morey J plumber r 50 Peshine av
-Samuel r 177 Bleecker
-Samuel (Gertrude) emp WPA h (4) 208 Prince
-William J r 325 Morris av
-Lovey Jeannette M married James Fasciano rem to Lindhurst
—Matile Mrs h 11 Broome
—Maurice C (Jeanne H) waiter h 267 High
—Rene M waiter r 257 High
-Lovich George (Johanna) painter h 778 Hunterdon
—Jacob G sub tchr r (3) 329 Hawthorne av
-Joseph A shipping clk r 778 Hunterdon
-Martha A married John Kuna rem to Irvington

LOVICH
-Nathan (Ida) tchr Hebrew Tefereth Zion h (3) 329 Hawthorne av
-William G Ruth rem to Roselle
-Loving Katherine C Mrs furn rms 76½ Park r do
—Richard L (Eva) emp WPA h 73 Newark
-Richard L Jr r 73 Newark
-Victor L Katherine C, baker h 75½ Park
-Lovings Delph, wid Carrie h 10 E Alpine
-Lovington Joseph A student r 55 N 8th
—Joseph C mech eng h 55 N 8th
-Lovler Harry tailor h (19) 110 Hillside av
—Logan T steno 217 Berry r (9) 110 Hillside av
-Lovvorn Herman E (Mary M) foreman 145 Market h 30 Belmont pl
-Low Robert M (Anna A) receptionist Linden h 45 Broad
-Bin Bin rest 225 Springfield av h do
-Birdsall J (Grace A) auditor 7th & 60 Park pl h at Weehawken
-Elias [illegible] 747 W Market r 9 N 12th
-Evelyn B Mrs [illegible] 403 Plane r 99 Goodwin av
-George E (Clara M) r 70 Columbia
-Helen clk (211) 80 Park pl r 8 Farley av
-Helen wid Theodore C furn rms 285 Mt Pleasant av h do
—Leonard (Kathleen) ins eng NY h 8 Farley av
—Milton (Evelyn B) coml trav r 109 Goodwin av
—Robert St C (Ruth C) metallurgist 54 Austin h 57 Fabyan pl
—Sylvan (Cecelia, foreman 134 E Kinney r 8 Farley av
-William waiter r 17 Tichenor
-Lowary J Arthur chauf r 120 Littleton av
-Lowas Albert F toolmkr's apprentice r 207 Florence av
-Louis B (Josepha M) toolmkr h 207 Florence av
-Loscher Frank M (Marsco Co) 104 Washington h at Bloomfield
-Lowda Andrew (Anna) emp PSE&GCo h (8) 106 Belmont av
-Lowden Margaret wid Charles S r 91 Grand av
-Orville (Eunice r 1137 Broad
-Thomas C Sophia E) fireman CRR h 91 Grand av
-Lowder William r 64 Emmet
-Lowe Abraham (Yetta bdg contr 204 Grumman av h do
—Abraham E designer NY r 755 S 10th
—Alexander slsman h 755 S 10th
—Annie M wid Philip housewkr h 80 8th av
-August H credit mgr C R Daniels Inc 209 Parkhurst h at Teaneck
-Bert r pres Cessarrow Watch Co r pres Henry Blank & Co 9 Liberty h a E Orange
-Bessie wid Henry r 44A James
-Betsy wid Edward r 436 Roseville av
-Celia S computer (130) 469 High r (9) do
-Charles W (Mabel C) dis NY r 223 Ellery av
-David C Helene M slsman 2028, r 80 Raymond blvd r 160 Lyons av
-Della T wid Nicholas h 98 Thomas
-Edward Artist Studio 7 800 Broad r (9) do
—Effie B wid Barry L housewkr h 80½ Roseville av
—Ena F married Charles Sweigert Jr rem to W Orange
—Ernest N Margaret M) ironwkr h 224 Smith
—Florence E steno 177 Plane h (8A) 174 Mt Prospect av
—Frank R (Geraldine pres Schmitz & Lowe Inc 7 S 4th h 77 Richelieu pl
-Frank S May D chief clk PSCT h (203) 75 N 7th
-George A emp BACorp r 364 Avon av
-George A Mae L) emp Westinghouse h rear 159 Bergen
-Gustave chauf r 95 Wright
—Harold (Grace) (Lowe's Service Station) 702 Broad way h at Belleville
—Horace B r 80 18th av
—J Edward batterywkr r 80½ Roseville av
—Jack (Helen C) supt 217 Weequahic av h (D10) 3 Osborne ter
—Jackson T (Selma) painter h 150 Badger av
—Jacob (Laura E) coml trav h 8 Stanley av
—James chauf r 370 Central av
—James (Dorothy A janitor's helper 703 Bergen h 114 N 13th
-James A painter h 150 Badger av
-James W (Helen) ironwkr h 352 S 15th
-Jean M r 107 Beaumont pl
-John N (Alice M) clk PRR r 62 Littleton av
-John J (Catherine) chauf's helper h 7 N 6th
-John W lab r 13 Hamilton
-Josephine nurse emp 301 Lyons av h at Jersey City
-Leroy Florence emp Edisons h 134½ Bruce
-Mary M wid Frederick r 186 S 8th
—Matilda wid Rubin r 18 Eastern pky
—May Mrs cigarmkr r 148 Camden
—Milton contractorwkr r 3 3 Norfolk
—Milton H slsman NY r 755 S 10th
—Nathan (Anna) clk N Water Dept h at Bradley Beach
—Nathan L (Rose E) porter h 42 Monmouth
—Nellie clk (180) 469 High h at E Orange
-Patricia C emp Westinghouse r 114 N 13th
-Paul M budgetman Montclair r 107 Beaumont pl
—Peter H (Ann L) pres NY h 107 Beaumont pl
—Peter H Jr r 107 Beaumont pl
—Ruth M rem to NY
—Theodore r 45 Camden
—Thomas emp WPA h (3) 578 3d
-William J shipper r 271 Central av
-William J (Marie M) conf 441 Orange h 118 S 9th
-Winifred Mrs nurse emp 15 Heller pky r 122 Chester ave

ROTHROCK-TAILORS INC. Custom Tailors
DRESS SUITS TO HIRE
52 ACADEMY ST. TEL. MARKET 2-4313

Lowe's Service Station (Harold Lowe-Vincent J Canzara) 702 Broadway
Lowe Albert L (Isabel M) chauf PSCT h 176 2d
—Charles W h 3 Wilbur pl
Elliot (Mae) furwkr r 62 Bleecker
John T chauf r 4 Washington pl
John W (Mildred E) safety eng 24 10 r 80 Raymond blvd r 418 S Orange av
William (Mary) mgr agt h 407 S 8 S Orange av
Lowenbach Fred (Hedwig) sleman h 3 189 W Bigelow
Lowengrub Alexander Adler Lowengrub & Co 439 1 80 Raymond blvd h 5 Lehigh av
Herman (Minnie) h 42 473 Hawthorne av
Perry Sarah B sleman h 2 25 280 Goldsmith av
Samuel M (Anna) (Reliable Truck Parts 141 Orangeton r 2 6 Goldsmith h av
Sarah B Mrs tchr Perth Amboy r 2 12 280 Goldsmith h av
Lowengut Frederick powderwkr r 204 4 h
Katherine Mrs r 204 4th
Lowenlick Joseph mach opr r 136 Huffman
Lowens Alfred laundrywkr h 518 Bergen
Lowenstein Aaron physician (B1 B5 860 S 11th r (D1 B2) do
Abraham Ruth, scrap rubber and (Alligator Rubber Products Co) 110 Little h 86 Custer av
—Alan V (Amy) lwyr (1405) 744 Broad h 246 Renner av
—Belle married Norman Goldklang rem to Bayonne
LOWENSTEIN BROS INC
Herman S Lowenstein pres Harry Wischa sec-treas wholesale dealers in paper and woolen mfrs supplies scrap iron metals and rubbe 71-87 Boyd tel Bigelow 3-3440 and 210 Je ff av—See Back Cover
—Charles acct emp (917) 60 Park pl r 81 Hedden ter
—Dagobert (France) leatherwkr r (2) 393 Clinton av
—Edward A r 230 Schley
—Emanuel lwyr (203) 60 Park pl r 1121 Broad
—Eric rem to Bayonne
—Eva wid Jacob h 71 Shepherd av
—Fannie r 230 Schley
—Gertrude C wid Joseph tchr 2 Hillside pl r 12 Baldwin av
—Harry (Helaine M) ins 24 Walnut h at S Orange
—Harry (Mildred) student r 68 Custer av
—Harry A (Rosalind) physician 98 Milford av h do
—Helen wid Hyman I h (B1-B2) 860 S 11th
LOWENSTEIN HERMAN S
(Anna) pres Lowenstein Bros Inc 71 Boyd and 210 Jeffer av h 195 Vassar av—See Back Cover
—Irving (Lillian) h 463 Clinton pl
—Isaac (Florence) chief clk 335 31 Green h 12 Baldwin av
—Jack r 71 Shepherd av
—Jean steno 14th fl 605 Broad h at S Orange
—Joseph B (Florence) h 228 Renner av
Joseph K (Daisy) real estate agt 58 Park pl h at Dent
—Julia E married Harry Zimmerman
—Karl emp 231 Plane r (6 172 Belmont av
—L & Sons Inc Meyer Lowenstein pres-treas Sidney Lowenstein sec furniture 560 Broad and upholsterers 27 Lexington
—Leo (Minnie) mgr 71 Boyd h at Hillside
—Louis H (Helen S) sleman h 127 Lehigh av
—Martin emp 71 Boyd r (8) Vassar av
—Max (Fannie) sleman h 31 Hedden ter
—Meyer pres-treas L Lowenstein & Sons Inc 560 Broad and 27 Lexington r 71 Shepherd av
—Milton lwyr (707) 972 Broad h at S Orange
—Minna wid Jacob r (2) 393 Clinton av
—Pauline stock clk Hillside r 171 Ridgewood av
—Pauline wid Meyer with Lowenstein Bros Inc 71 Boyd and 210 Jeffer av h 191 Vassar av
—Regina priv sec 605 Broad r (B B2) 860 S 11th
—Robert tchr 295 Chancellor av r (B1-B2) 860 S 11th
—Sidney (Roslyn) sec L Lowenstein & Sons Inc 560 Broad and 27 Lexington h 18 Conklin av
—Sigmund (Ida) leatherwkr r 67 Elizabeth av
—see Loewenstein
Lowenstein Wallace W (Fleetwood Distributors) 16 Elizabeth av h at Hasbrouck Heights
Lowenthal Geraldine L sleswoman LD&Co r 182 Chancellor av
—Harry R rem to NY
—Herman (Mary) sleman 708 Broad h (33) 2 Kearny
—Herman A (Fannie) h 91 Leona av
—Louis sleman r 37 2 Kearny
—Mae S sub chr r 182 Chancellor av
—Mark (Anna) meat E Orange r 37 Poe av
—Samuel S k remnants Elizabeth h 182 Chancellor av
—Selmar Mrs pres Delage Inc (602) 17-10 William h at NY
—see Loewenthal
Lower Abraham (Sarah R) h 203 N 7th
—George J die caster r 203 N 7th
—Linda J wid Edward C h 783 Bergen
—Parker Margaret emp WPA r 1137 Broad
—Sarah R Mrs furs rms 203 N 7th r do
Lowerts Gedeon lab r 505 S 12th
Lowery Cardell (Lula) porter h A2) 106 Barclay
Catherine M r 69 Farley av
Charles (Mildred A) steelwkr h 815 Morris av
—Frank A (Helen C) sleman Bloomfield h 67 Seymour av
Frank A Jr clk NY r 67 Seymour av
Joseph emp PRR r 69 Farley av

LOWERY
Martha E emp Hospital of St Barnabas r do
Mary M Mrs sleswoman 540 Broad h (C3 31 Homestead
—Michael F (Mary F) condr PRR h 69 Farley av
—Pierce (Mary) lab h 128 Arlington
—Thomas J steelwkr r 68 Farley av
—see Lowrey & Lowry
Lowick Frank (Madeline) mech h (7) 486 S 17th
Lowin James mech r 450 N 14th
—William (Rose A) painter r 450 N 14th
—William J Friedlo painter 450 N 14 h do
Lowing Albert (Fay) route sleman r 83 Avon av
Fay Mrs clk 3 W Englewood r 98 Avon av
—Harriet Mrs nurse (304 775 High h do
Lowinger Emanuel S (Mae P) lwyr (712) 790 Broad r 463 S 14th
—Rae H r 463 S 14th
—Samuel H (Mary) corp h 463 S 14th
Lowitz Anna A Mrs millinery 473½ Orange h 124 Jacobson av
—Esther wid Jacob r 78 Clinton av
Otto physician 78 Clinton av h do
Philip Bessie J h 72 Millington av
Lowitz Aaron (Ida) h 243 Shepherd av
Benjamin da (Lowitz & Schecksman) 227 Miller h 1 Huntington ter
Harry (Rose) grocer 196 Prince r 196 do
Ida B Mrs tchr 652 High r 205 Wesquahic av
Max B da B lwyr (702) 207 Market h 205 Wesquahic av
Meyer M (Gertrude) sleman h (208) 1 Mapes av
—Mildred A married Bernard G Lewis
—Selma L student r 9 Huntington ter
—& Schecksman (Benjamin Lowitz and Abraham Schecksman) wholesale eggs 227 Miller av
Lowman Beulah Mrs h 357 Plane
Lowo Howard D asst mgr PrulinsCo h at Packanack Lake
Howard N emp PrulinsCo h at Packanack Lake
Lowney Florence nurse St Michael's Hospital r do
Harry E (May E) baker h 80 Grand av
John dish washer r 42 Eagles
Lowres Bert J sec-treas Lowres Optical Mfg Co Inc and sec-treas Newark Pad Co Inc 11 E Runyon r (D2) 25 Van Velsor pl
—Optical Mfg Co Inc Mrs Sarah C Lowres pres Mrs Edna Fink v pres Bert J Lowres sec-treas 11-15 E Runyon
—Sarah C wid George J pres Lowres Optical Mfg Co Inc and pres Newark Pad Co Inc 11 E Runyon h (D2) 25 Van Velsor pl
Lowrey Eliza wid James r 100 Lock
Gordon T (Adell M) h 18 Ricord
Ida wid Henry G r 18 Ricord
James H physician 78 Congress h at S Orange
John F (Gertrude A) auto mech h 195 W Market
Rose L nurse 40 9 h av h do
see Lowery and Lowry
Lowrie A Fred C sec-treas Essex Auto Body Service Corp 59 Lock h at Plainfield
Anna E wid Frederick F h 11 Cutler
Lowry Anthony (Eleanor C) clk A&PCo h 22 Springdale av
—Catherine R steno 50 Freeman h at W Orange
—Douglas r (12) 203 Howard
—Ethan A (Elsie M) govt insp Harrison h (28) 730 High
—James W (Jennie B) tchr 550 High h 37 Montrose
Jesse J Martin chemistry wkr 86 Delancey
Lowther Anne E emp PrulinsCo h at E Orange
—Augustus H garagewkr r 104 Camden
—Dallas F (Matilda M) bdg supt TelCo r 25 Elliott
—Dallas W r 25 Elliott
—Harry E (Marie A) custodian 2 Hillside pl h 86 Ridgewood av
—Pearl K wid Harry F h 42A Broad
—Willie W (Maggie) h 104 Camden
Lowy Arthur (Isabelle A) mech eng NY h 760 S 19th
—Bdg 190 Clinton av
—Belle B clk Irvington r 45 Abbotsford av
—Bernard see Lippman & Lowy Inc (1605) 60 Park pl h at S Orange
—Bernard D junk 24 Ballgate pl r do
Estelle wid Florian h (43) 529 Clinton av
Harry P pres-treas Lippman & Lowy Inc (1605) 60 Park pl h at S Orange
Isadore (May) jewelrywkr h 120 Dewey
Julia wid Armin h 45 Abbotsford av
Meyer R (Florence L) clk NY h 7 Baldwin av
Milton v pres Lippman & Lowy Inc (1605) 60 Park pl h at E Orange
LOWY MORTIMER
(Theodora) lawyer Lowy & Lowy) (420) Essex Bdg 31 Clinton h (77 299 Clinton av—See p 61
—Otto (Pam A) physician 80 Clinton av and treas Warranty Building & Loan Assn of Newark NJ 15 Market r 55 24 Johnson av
—Richard (Maxine B) dentist 100 Clinton av h at W Orange
Theodore J industrial specialist 14 Park pl r (77) 299 Clinton av
LOWY & LOWY
(Mortimer Lowy) lawyers (420) Essex Bdg 31 Clinton tel Market 3-3500—See p 61
Lox Elsie Mrs see Reinhold Schustaman Inc 28 William r 251 Clinton pl
Lozierman Andrew F (Rachel C) ticket agt PRR h (102) 242 Broad

Loy Ernest A chief chemist 47 Colden h at Riverside
—F Goon laundry 984 Bergen h do
—Wong (The Oriental Restaurant) 531 Springfield av r 1ng do
Loyacano Frank (Rose) coal artist h 7 0 8 4th
—Naec M (Mary H) (Branford Sign Shop) 3d fl 15 Branford pl h at Union
Loyal Citizens Club Inc 14 8th av
—Order of Moose No 237 William C Gahan recording sec (3d fl) 1186 Raymond blvd
Loyalty Building & Loan Assn Albert E Jones sec 8 N 9th
Loyd Lizzie wid Henry r 84 Montgomery
Loyman George (Bella, handicap) 639 8 8th
Lozana Joseph (Josefa) motor h 66 Grove
Lozaw Pierson E watchman 40 700 av h at Monroe
—Stephen eng 40 17th av h at W Caldwell
Lozea Dora wid Lapides h (9) 20 Prince
Lozier Eleanor I emp PrulinsCo r 152 Isabella av
—Elizabeth B wid Lester h 42 9th av
Ida wid George r 3 10 Tenney av
—John emp N Water Dept at Newfoundland
William shipper r 8 Marshall
William H (Mary M) pol lieutenant h 152 Isabella av
Lozinsky Max (Beatrice) grocer 225 Nye av h do
Lozio Ambrose r 17 Cutler
Antonio h 17 Cutler
Lozo Howard M (Anna J) clk PRR h 50 Barry
Lozos John rest 104 Waverly av r 75 Stratford
Lozowick David (Rosalyn) dentist 429 434 Springfield av h 930 S 20th
Edward copy writer man NY r 200 Schley
—Frank (Lillian) mgr 139 Charlton h at Irvington
Harry (Dora) vending machs 29 Schley h do
Herman (Sophie) pres Herman Lozowick Trucking Co Inc 139 Charlton h 729 S 4th
—Herman Trucking Co Inc Herman Lozowick pres Milton Lozowick sec-treas 39 143 Charlton
—Jules student r 334 Fabyan pl
—Mack (Phoebe) coppersmith h 334 Fabyan pl
Milton (Grace) sec-treas Herman Lozowick Trucking Co Inc 139 Charlton h 250 Renner av
Shirley bkkpr 46 Nesbitt r 334 Fabyan pl
Lozowski John K meat 64A S Orange av r 835 S 18th
Michael Sonja) leatherwkr h 835 S 18th
Lozupone Dominick r 89 Stone
Lubach Milton (Anna) rem to Hoboken
Lubar Benjamin Ruth physician 730 High h 7 do
Lubarski John F (Frances T) warehouse man h 9 Hawkins
William mach r 17 Lentz av
Lubarsky Stanley F (Margaret J) phil man Morris Williams Paint Co h 153 Hill
Lubarsky Reuben v pres-sec and gen mgr Ace Novelty Products Corp 58 East h at Brooklyn NY
Lubas Andrew (Sophie M) machinewkr h 342 Ferry
—Helena A wid Thomas furs rms 1147 Broad h do
—John F emp CelCorp r 252 Ferry
—Joseph F emp CelCorp r 252 Ferry
—Peter M emp CelCorp r 252 Ferry
Lubasch Beatrice M wid David interior decorator 347 Seymour av r do
Lubanskie Antonia A wid Charles h 37 Polk
Frances N radiowkr r 127 Polk
Frank pipewkr r 127 Polk
Lubben Henry (Elizabeth A) engraver h 88 Lincoln av
—Henry F insp r 88 Lincoln av
Lubby Franklin chauf r 71 Murray
Lubeck Doris (Doris Beauty Salon) 739A S Orange av h at Irvington
Harry (Theresa) r 41 Rector
Lubell Albert H (Hannah A) emp 34 Green h 69 Park View ter
—Max mgr 841 Broad h at Brooklyn NY
Luber Benjamin sleman 158 Miller h 189 Hobson
Bernice H emp PrulinsCo r 35 Schley
—Bertha packer r 189 Hobson
David (Fannie) painter 35 Schley h do
Ethel wid Benjamin r (2) 192 Chadwick av
Ida wid Samuel dentist 218 Prince r 150 Watson av
Joseph (Anna) route sleman h 305 Bowdoin
Joseph (Mollie) shipping clk h 43 Magnolia
—Max N Rose Murphy's Tavern 46 Mulberry h 209 Huntington
Mollie M r 189 Hobson
—Nathan (Kate) dry goods 380½ Bloomfield av h 357 do
Saul L r 35 Schley
—Sylvia A steno (5) 124 Branford pl r 380 Bloomfield av
Lubertazzo Angelo (Anna M) autowkr h 35 PennAv
—Angelo S r 15 Warwick
—Antoinette wid George r 1 0 NY h
—Carmine (Rose) peddler h 15 Warwick
—Elsie A r 195 PennAv
George F (Theresa M) route sleman 95 Delancey h 368 S Orange av
—George W (Anna) textile engraver h 145 Tichenor
—Joseph r 15 Warwick
Rose mach opr r 195 PennAv
Lubertazzi Anthony J (Antoinette) optician h 301 Chestnut
Lubetkin Alvin A (Irene L) chauf h 102 W Bigelow
Anna see Lubetkin & Inc 1027 Bergen h at Maplewood
—Arnold I mach r 876 Chadwick av
Eva wid Abraham r 22 200 Schley
—Harry (Florence) pres-treas Lubetkin Inc upholsterers 804 Osborne ter h 163 Bergen and upholsterer 804 Osborne ter h 163 Mapes av

JOS. H. LUCKING, INC. COAL - COKE - FUEL OIL
BROOK ALLEY, ORANGE, NEW JERSEY
Newark 3-1762 Humboldt—Telephones—Orange 3-0450 SUSSEX AVE. AND FIRST ST. NEWARK, N. J.

LOBSTEIN
Jacob (Irene) lwyr (1705 60 Park pl h 117 Van-
Hilda R) stenog h 107) 2 Kier av
(Beatrice D) upholsterer h 376 Chadwick av
Richard r 1 Lassar av
Baker's helper h (8) 318 Belmont av
ley h 17 Wainwright
Anna Lubetsk r
Bergen
locomotive police dept
Wainwright
h 50 Stecher
Kier av
Fenimore av
Pennsylvania av
Pennsylvania av
Avon av
PrulinsCo h at W Caldwell
stenog 454 Broad
(Bessie) painter h 3 Stecher
Alovda M tchr Essex County Vocational
School h 99 Wainwright
(Yetta) emp 9 W
stenog 330 Washington r 9 Wolcott ter
(Ruth) stenog h (E8) 10 Custer pl
Max (Anna) grocer 100 Orchard h 102 do
Charles A (Ann M) paperwkr h 70 Kossuth
—Bernice Adeline M prescriptionist Radio Shop of Newark
8 Market prescriptionist Lehigh Investment Co
inc de and radios 201-203 Central av h 88 Le-
George (Marion R) chauf h 277 Johnson av
Nicholas Mary emp WPA 48 Lewis
r 3 6 Parker
emp WPA r 31 Leo pl
h 3 Leo pl
(5) 635 High
h 1 8 20th
drug r 1 49 S Orange av h at S Orange
(Bertha) stenog h 173 Schuyler av
Jose emp 84 Gerard pl r do
Lobowicki Alexander (Sophie) h 116 Belmont av
Peter r 104 S 6th
mason helper r 104 S 6th
Lobovitz Florence J sec L S Bench Mfg Corp 55 Dicker
h 37 S Munn
h 151 Pomona av
Lobowitz Rose A stenogr r 350 S 13th
Frank r 8 S 3th
engraver CPosCo r 32 Hawthorne av
(Louisa) grinder h 132 Hawthorne av
Vincenzo (Theresa) welder h 32 Hawthorne av
Stockholm shipowners of America Joseph W
Woodruff pres Mrs Bessie P Woodruff sec-treas 103
Monroe
Lobr Catherine M wid Henry h 43 St Paul av
—Dennis J (Elizabeth M) chauf PSCT r 782 Broadway
h 204 Hinsdale pl
S Paul av
59 High
painter 833 S 12th h do
—Margaret M nurse N City Hospital r 166 Grafton av
—May F clk Notes r S Paul av
—Michael J (Nora C) mech PSCT h 166 Grafton av
Thomas r 5 Atlantic
Lobsenhaus Albert h 78 Army r 835 S 20th
Anthony Rose close repr 529 S Orange av h 95
Grand av
Edward M chauf r 593 4th
Ernest Jr Bookkeeper r 593 4th
Ernestine (Gilda) r 593 4th
Frank
Gilda E milliner r 593 4th
Horace A r 593 4th
Jennie) barber 527 S Orange av h 565 S
20th
Marie nurse St James Hospital r 95 Grand av
F rem to Pontiac Mich
Roger P
—Rudolph C investigator City r 593 4th
Locadema John C (Helen M) chief insp Motor Vehicle
dept h 7 Valley
Valley
Anthony (Rose E) emp Essex County Park
commission h 52 Highland av
Lockman LB&Co r 405 Highland av
(Catherine) actor h 405 Highland av
Anthony (Natalie) h 94 Tichenor
electrician h 39 Wright
Locarelli Eugene L (Rose L) driver's helper h 18 6th av
Bruno J (Florence) (Forest Hill Fishery)
48A Bloomfield av h at Bloomfield
Daniel (Margaret) umbrellawkr h 95 Nichols
Thomas cashier 145 Market r 395 Littleton av
wid Joseph h 207 Bloomfield av

LOCARELLI
John T r 395 Littleton av
Marco (Carmela) tailor h 395 Littleton av
Massino r 307 Bloomfield av
Nicholas jewelrywkr r 395 Littleton av
Nicholas (Josephine) h 172 8th av
Rocco (Sadie) tailor h 474 S 17th
Rowina office sec (406) 784 Broad r 395 Littleton av
Lucarelli Quentin C (Madeline) socialwkr 254 W
Bigelow h 200 S 8th
Luraniello Americo V (Margaret) tailor h 200 S 8th
—Archie (Elvira) pharmacist 234 S Orange av h 347
15th av
Frank R (Anna T) tailor h 200 S 8th
Frederick C (Viola) tailor r 231 S
Michael Q (Flora) (Lux Tailors) 241 S 6th h 200
S 8th
Victor mach r 200 S 8th
Locas Alice M emp PrulnsCo h at Rutherford
Andrew emp 99 Mulberry r 972 do
Anna A emp PrulnsCo h at Bernardsville
Anthony A
Anthony J r 89 Bruce
Arthur Rev associate pastor First Methodist Church
and Grace Methodist Church h 290 High
Augusta Mrs h 32 Monmouth
Barbara wid Joseph housewkr h 180 Bruce
Ben S Jr (Ethel S) emp 300 Broadway h at Irvington
—Betty A clk 2-16) 1180 Raymond blvd h at
Bernardsville
Carlota presser r 124A Bergen
—Charles metalwkr h (18) 392 Central av
—Charles E painter r rear 803 Orange
Chesshire wid Charles r 7 Rankin
Clifton (Ella) r 10 14th av
Connie F (Josephine E) lab h (18) 118 Lillie
—Dominic Rose M sawyer h 31 Brookdale av
Elizabeth Mrs h 124A Bergen
Emanuel h 36 Emmet
Emma Mrs h 418 Broadway
Emory C musician r 173 Quitman
Ethel S Mrs clk 300 Broadway h at Irvington
Frank (Angelina) tchr music (3d fl) 203 Washington h 68 Madison av
Genevieve F laundrywkr r 360 High
George r 91 Wright
—George Jr Treas L E Carpenter & Co Inc 444 Frelinghuysen av h at Caldwell
—George R (Josephine M) batterywkr h 537 Belmont av
—Harold r (20) 9a Monmouth
Harry Marie barber h (18) 118 Lillie
Harry H (Bessie P) asst sec The Mutual Benefit Life Insurance Co 300 Broadway h at Short Hills
Helen B emp CelCorp r 188 Bruce
Henry R h 143 Jerusalem av E
Ira R (Harriet A) metal hosewkr h 4.0 Clinton av
James Jr U S Army r 310 Johnson av
—Jean H r PSE&CoCo r 143 Delavan av E
Jennie wid Edward h 70 14th av
John r 450 Washington
John garagewkr r 75 Parfitt
John F (Emma) h 10 14th av
John H (Charity B) emp city h (4) 203 Howard
John H (Emily) junior executive E Orange h (D8)
210 Roseville av
John P (Alice) fireman NFD h 88 Palm
John S Frances A mech h 622 6th av
Joseph cutting mkr h 124 N 18th
Joseph Mary r 40 South
Joseph (Mary R) paintwkr h 18 Madison
Joseph A Lucille M emp CelCorp h 48 Alexander
—Joseph F with Breeze Corporations Inc 41 S 6th
r 124 N 18th
Josephine M Mrs 241 Ridgewood av r 537 Belmont av
Julius (Selma) clk Bayonne r 331 NYav
Lawrence (Celia) mach opr r 507 18th av
Lee D r 15 Foster
Lena A married LeRoy A deRossetti
Lex W Lucia E mach opr WElecCo h 15 Foster
Martha J r 290 High
—Mary Mrs farm rms 101 Wright h do
Michael (Mary A) brakeman PRR h 1.9 Union
Morris (Fanny) h 507 18th av
Patrick F (Elizabeth) crane opr h (B2) 5 Somerset
Paul nc nurse N Beth Israel Hospital r do
Peter emp WPA r 101 Plane
Peter (Marie) order clk h 99 Lillie
Peter M mech r 68 Palm
Peter P r 68 Palm
—Ralph porter 454 Broad r do
Rose radiowkr r 8 Nassau
Samuel Butler lwyr 273 S 20th h do
—Savannah L r 10 14th av
Stella wid Ralph radiowkr r 537 Market
Stephen (Marcella) stenog h (18) 82 Broad
Theodore J (Catherine E) clk (210) 20 Washington pl h 4 0 S 16th
—William M r 72 10th av
Luccarelli Antonio (Marie) emp WPA h (D) 240 Oliver
Lucchese Mario vulcanizer r 662 N 6th
—Philip Lee A beatwkr r 702 N 7th
Lucchetti Joseph (Elisabeth) fuel oil 181 Davenport av
h do
Lucciola Carmela seamstress r 89 Garside
George (Anna R) emp PrulnsCo h 90 Highland av
Gerardo Marie A emp PSE&CoCo r 22 Aqueduct al
Giuseppe A (Marianna) candymkr h 89 Garside
Margaret I seamstress r 22 Aqueduct al
Mary wid Antonio h 22 Aqueduct al

LUCCIOLA
—Michael in US Army r 89 Garside
Salvatore chocolatewkr r 89 Garside
Theresa emp Westinghouse r 22 Aqueduct al
Lucchino Benedict F (Helen) opr FinsCo h 639 S 19th
Luce Albert I (Catherine) clk 33d fl 1180 Raymond
blvd h at Scotch Plains
Helen L clk NY h (443) 1440 Roseville av
Lillian C wid Stephen h 304 Sussex av
Lucent Antonio cook r 171 Bank
Lucerne Restaurant (George Stragalas) 150-152
Broad
Lucey Daniel (Katherine) opr PSCT h 1.0 9th av
—Katherine I typist FinsCo r 76 S 8th
Margaret M winder WPCorp r 76 S 8th
—Michael r 73 Columbia
Michael J (Katherine M) policeman h 76 S 8th
Luchin Rocco Assunta) shoe repr h 59 Sussex av
Luchkewirch Henry A shipping clk 500 Frelinghuysen av
r 525 18th av
Lucht Christina wid August F h 641 S 10 h
Luchtan Lada forewoman 379 S 7th r 68 Schuyler av
Luchting Ernest W (Julia E) clk 106 Orchard h 107 do
Julia E Mrs furn rms 107 Orchard r do
Lucia Frank J Margaret H waiter h 523 Hunterdon
Margaret B Mrs r 5.2 16th av
Luciani A de P (Josephine B) ins agt (501) 11 Clinton
r 457A N 7th
Angelina r 72 Sunset av
Anna r 71 Sunset
Anthony Mary chauf h 87 Nichols
Antonio Mary furnesen man h 358 Lafayette
Carolyn Mrs clk 4th fl 744 Broad r 528 N 7th
Clara married Thomas Fitzsimmons
Emilio F (Carolyn) clk 216 1st av r 598 N 7th
—Frank painter r 359 Lafayette
Gerardo M mach r 275 Walnut
Joseph A (Mary A) mach h 275 Walnut
Nicholas barber 202 Orange h do
Olinto G (Anna H) tax assessor (101) 920 Broad
and real est 658 N 7th h do
Rose packer r 72 Sunset av
Thomas G (Theresa) barber 176 12th av h 528
N 7th
Thomas A Jr (Louise) cigar stenog h 457A N 7th
Vincent Marie h 72 Sunset av
Vincent A sheet metalwkr r 275 Walnut
Luciano Achille L N Giovannina painter h 217 Lake
Albert (Florence) grinder h 243 Walnut
—Amadeo Maria sta fireman LB&Co h 361 New
Anonimia r wid Fortunato r 58 Stone
Anthony lab r 325 Beardsley av
Anthony (Rose) chauf h 209 Walnut
Aurelio Mary barber 48 14th av h do
Charles J Angela) shipwkr h 96 Vanderpool
Costant no Michelina G shoe repr h 698 E 14th
Emily M handkerch wkr r 243 Walnut
Florence M mach opr r 243 Walnut
—Frank Theresa garage 49 Stone h 58 do
Frederick emp WPA r 9 Boyden
—Gerardo Rocco r 243 Walnut
Giuseppe Anna painter h 9 Boyden
—Helen married Frank Tomasso
—James Antoinette tailor h 82 14th av
James r mgr 21 Becker r do
Jennie married Sylvester Falco
—Jennie A seamstress r 361 New
—Jerry (Mary A) glazier r 303 Chestnut
John (Jean N) barber r 604 N 6th
Joseph plumber r 93 1st av
—Joseph mail carrier 32 High h 25 Sheffield
Joseph (Rose) motorman r 20 Stobe
Joseph r 9 Boyden
—Joseph A bakerywkr r 200 Walnut
Joseph V Minnie C) stenog h 15 Becker
Josephine R r 2 Becker
LaTian Mrs florist r 25 Sheffield r do
Margaret C wid Samuel J h 20 State
Margaret M stenogr 83 Market r 217 Lake
Maurice Mary r 15 Tichenor
Michael A Minnie P emp N Water dept h 182
Walnut
Michael T lab h 325 Beardsley av
Nicholas r 9 Boyden
Oswald dental mech 181 Market h at Bloomfield
Palma seamstress r 361 New
—Peter emp 2 Becker h do
Peter Santina barber r 103 Highland av
Vincent G r 361 New
Vincent S student r 20 State
—Viola M handkerchiefwkr r 243 Walnut
William (Helen M) stenog 326 Broad r 153 Garside
Lucid Rowland V (Katryn E) acct emp (1118 60
Park pl h at Jersey City
Thomas A deputy collector 5th fl PO Bldg Federal
sq h at Jersey City
Lucido Charles C (Helen) meat 416 5th h (12) 176A
Parker
Lucietti Louis (Pearl) cook h (2) 24 College pl
Lucindo Louis R (Edna S) checker h 248 Walnut
Luciuskas Adolph brass cutter r 379 Walnut
Lucius Pauline A steno 11th fl 31 Clinton h at E
Orange
Lucjw Dmyiro (Antoinette) welder h 244 Ferry
—John r 244 Ferry
—Mary wid Stephen radio tubewkr h 335 Littleton av
—Michael r 244 Ferry
—Paul lab r 385 Littleton av
—Sophie married Edward Sliliewicz rem to Harrison

JACOB HIRSCHHORN REALTOR INSURANCE
830 BROAD ST., NEWARK, N. J. Ma. 1-[illegible]
REALTY MANAGEMENT
APPRAISAL — MORTGAGES
INDUSTRIAL SALES
LEASING — RENTING
INSURANCE IN ALL ITS BRANCHES

LUCIW
Tessie married Walter J Martin
Luck August A (Lydia M) steelwkr h 725 S 17th
—Charles F (Jennie M) canvasser h 406 Clinton av
Eliza wid Chesley laundrywkr h 14 Wilburton pl
Evelyn B del opr r 725 S 7th
James L stock clk L&B&Co r 406 Clinton av
Mildred A del opr Tel Co r 725 S 7th
Raymond F securer r 406 Clinton av
Sophie M wirewkr r 16 Prince
—Walter D (Helen N) supt 176-180-182 Badger av h 182 do
Luckas Michael r 63 Napoleon
Lucke Martha r 33 Providence
Luckemeier s Franklin (Irene L) insp N Water dept h 45 VanNess pl
Luckey George H (Emma L) meat cutter 1006 Broad h 311 Peshine av
Lucking Edward T (Anne M) sleman h (C3) 30 Lexington
Fred W (Marie L) asst cashier PO Federal sq h at Maplewood
—Henry F (Eleanor A) mech PSCT h 412 Badger av

LUCKING JOSEPH H

pres Jos H Lucking Inc 259-261 Sussex av h at Orange—See top lines

LUCKING JOS H INC

Joseph H Lucking pres Joseph H Lucking sec & pres Julia Lucking sec Mae J Lucking treas coal coke and fuel oil 259 261 Sussex av and First Mts Humboldt 3-1762 also O ange 3 0450—See top lines
- Joseph H Jr v pres Jos H Lucking Inc 259 Sussex av h at E Orange
—Julia sec Jos H Lucking Inc 259 Sussex av h at Orange
Leonard J (Dolly) auto mech PSCT h 41 Newton
Mae J treas Jos H Lucking Inc 259 Sussex av h at Orange
Margaret L clk Nat Newark & Essex Banking Co 744 Broad h at Maplewood
Marie A emp PruInsCo h at E Orange
Luckman Ernest B (Dora E) rep (813) 960 Broad h at Paterson
George E (Essie B) clk emp PruInsCo h at Paterson
May wid Louis h (647) 755 Clinton av
Lucks Irene steno (420) 31 Clinton r 152 Grumman av
—Jacob (Fannie) clk 210 Belmont av h 152 Grumman av
Joseph (Belmont Tavern) 210 Belmont av r 152 Grumman av
Samuel printer r 152 Grumman av
Luckshon Anthony J (Catherine M) law steno NY h 296 Chadwick av
Lucket A steno 410 800 Broad r 296 Chadwick av
Lucky Mamie Mrs laundrywkr h 12 West
Star Cleaners & Dyers Mrs Sophie Scharfstein mgr 260 Clinton av
Lucska Larry welder r 8 Madison av
—John (Julia M) h 31 Madison av
John W leatherwkr r 31 Madison av
Paul (Jennie) elec welder h 530 S 20th
Lucus Lewis A (Marion O) chauf h 18 Chester ave
Donald A (Sarah L) chauf's helper r 505 4th
—S Douglas r 18 Chester ave
Lucy Charles J (Grace A) adjuster 26th fl 1180 Raymond blvd h at E Orange
Luczkowski Annie J r 26 Jackson
Louis R emp CelCorp h 26 Jackson
—Stanley T emp CelCorp r 126 Jackson
Ludder Frederick C r 107 Halsey
Ludey Charles (Johanna A) bank clk NY h 491 S 18th
Johanna A Mrs steno TelCo r 491 S 18th
Ludie Lula C Mrs furn rms 705 High h do
Ludeking Louis (Frieda) beef cutter h 361 Seymour av
Robert A (Kathryn T) clk 237 Clinton av h 2 Pine la S
Ludemann Edward (Katherine) steelwkr h 406 18th av
Edward A (Alice) rem to E Orange
Luden Joseph mach opr r 493 Bergen
Ludera Benjamin A (Alice) steelwkr h 40 Lang
Catherine wid Michael h 33 NYav
Lottie married Anthony Baslek
Marjorie A clk Miller r 33 NYav
—Peter P in US Army r 331 NYav
Ludescher Anna E clk 1st fl 80 Park pl r 380 S 6th
Elmer H (Florence K) emp CelCorp h 344 18th av
—Mary E wid John r 27 Bridge
Rose M r 27 Bridge
William H plumber and caretaker 380 S 6th h do
Ludington Dorothy Mrs furn rms 27 Gillette pl and 20 South h do
Ludke Godfrey H baker NY r (12) 244 5th
Martha wid Godfrey r (12) 244 5th
Ludley Frederick lab h 258 Springfield av
Ludlow Chester W mech eng r 572 Highland av
Corinne L Mrs r 9 Mercer
Curtis r 41 Hudson
Earl D Neil o B peddler h 923 4th
—Elizabeth D wid Matthias h 572 Highland av
F Milton (Hazel W) asst trans Public Service Corp of N J 8th fl 80 Park pl h 1.2 Montrose
—George (Anna) chauf r 27 Broad
—Lelloy M (Jerrletta) sec Union Laundry Co 122 S 18th h 44 Beaumont pl
R Archer (Dorothy H) sleman 22 Prospect h at S Orange
—Wellington W (Harriet A) h 45 2d av

LUDLOW
Wellington W Jr emp PruInsCo r 45 2d av
see Ludlow
Ludlowe Minnie L wid Wilbur F seamstress WPA h 279 W Market
Ludlum Gladys M emp PruInsCo h at Rahway
Josephine M r 376 Ridge
Margaret W Mrs h 376 Ridge
Ludolph Adolph J (Lydia C) mfr 32 Schofield h do
Andrew F (Hazel M) elec eng NY h (8A) 7 N 12th
Dorothea clerk 70 Thomas r 32 Schofield
Ludovici Emma L wid William r (C2) 125 Lincoln av
Ludovico Albert (Cecilia M) paint mixer h 307 S 6th
Anthony (Helen) chemicalwkr h 277 Hunterdon
John emp WPA r 453 S 12th
Joseph (Sadie) polisher r 34 Gladstone av
Samuel Clementine r 453 S 12th
Ludwick Anna F Mrs (Ida & Anna) 385 Central av h at Irvington
Arthur P (Anne E) appraiser Montclair h 115 Custer av
—Edward W (Mildred M) mech 1226 Broad h (302) 787 Sandford av
Mildred M Mrs clk Jersey City r (302) 787 Sandford av
Ludwig Adele K wid Frederick investigator city r 451 7th av
Anna Mrs bkkpr 20 Parkhurst h at Irvington
Beatrice clk 1274 Ferry h at Bloomfield
Carrie Mrs r 11 Court
Charles C (Jane Inc) sta eng h 143 Jackson
Edward J rem to Brunswick Ga
—Elizabeth M wid Emil J restwkr h 693 Springfield av
Ella M mach opr r 150 Bergen
Frank E (Mildred B) printer h 544 S 20th
George F (Marion E) emp PruInsCo h at Irvington
Gladys Mrs r 743 S 20 h
Gladys M emp PruInsCo h at Clifton
Henry A (Anna) 27 Patterson
Henry C (Charlotte) chauf h 98 Milford av
Henry C Jr r 98 Milford av
Herbert (Esther) sleman Elizabeth r 31 Wolcott ter
Louis B housewkr r 150 Bergen
Louise wid John h 7 Crescent av
Margaret A emp PruInsCo h at Bloomfield
Michael emp PSE&GCo r 93 Mulberry
—Nora M h 743 S 20th
Oscar emp 42 Eagles r do
—Otto r 49 Bank
Otto (Burdin C) baker 808 Bergen h do
William watchman 251 Plane r 62 Park
William E r 98 Milford av
—William J (Ludwig's Tavern) 1092 S Orange av h 122 do
Ludwig's Tavern (William J Ludwig) tavern 1092 S Orange av 122 do
Luebecke Richard mach opr r 138 12th av
Luecke Ruth E clk 170 Thomas r 348 High
Luedeke Albert E emp PruInsCo r 189 Richelieu ter
—Albert H (Miriam M) policeman h 186 Richelieu ter
—Augusta r 78 Littleton av
—Catherine J emp PruInsCo r 139 Vassar av
—Charles A (Jennie E) clk 102 Monroe h 139 Vassar av
Edward A (Agnes C) sta eng county h 62 Isabella av
Edward J cleaner r 14 Eckert av
Eunice M r 74 Eckert av
Frank A (Anna B) clk 102 Monroe h 115 Goldsmith av
Frank H (Helen M) fireman NFD r 416 Plane
—John J (Martha) chauf h 14 Eckert av
John J Jr r 14 Eckert av
Joseph (M Agnes) glasswkr r 9 Miller
Lorraine emp PruInsCo r 44 Finlay pl
Louis B builder 37 Warren pl h at Heath Plains
Oscar J (Pearl W) sergt police h 44 Finlay pl
Raymond A (Mary C) steelwkr h 24 Orchard
Robert J sleman J&B&Co r 189 Richelieu ter
Theodore E tire repr h 418 Plane
William (Luedeke's Newark and New York Express) 102 Monroe h 28 Chancellor av
William (Julie) solicitor New Brunswick h 78 Chelsea av
Luedeke's Newark and New York Express (William Luedeke) 102 Monroe and 98 Madison
Luetemann Henrietta R housewkr r 273 N 7th
Lueder Dorothea J deaconess Irvington r 56 S 11th
Dorothy E emp PruInsCo h at W Orange
Lueders Frank R (Lou E) mech h 50 Fairmount av
Luehmann Frederick J (Ethel V) coml artist (26) 58 Academy h 159 Stuyvesant av
Robert T (Ethel L) clk 15 Washington h at E Orange
Luehs Dorothy T clk 800 Broadway h at Nutley
Luerich Mary r 697 S 19th
Luesehen Dietrich (Anna) cabinetmkr h 98 2d
William H (Louise G) painter h (J3, 52 Lexington
Luesehow George Margaret H) rem to Verona
Louise wid George W h 68 Kent
Luethjohl Louis contrac cook h (22 45 Thomas
Luetkehaus Louis elev opr r 23 Brookdale av
Georgianna Mrs r 23 Brookdale av
William in US Army r 23 Brookdale av
Luettgens Aoby & Mrs furn rms 70 Bleecker r do
Reinhardt (Aoby E) drop forger h 70 Bleecker
Luff John W (Mae E) steamfitter h 29 Brunswick
Louise H wid Oscar H h 122 S 11th

LUFF
—Mae E Mrs furn rms 29 Brunswick r do
Luff Edward C mach's helper CelCorp r 19 Read
Edward J (Martha T) coody CRR h 19 Read
Lufkin Betty I sec Industrial Supply Co 505 Broadway r 25 Shephard av
—Hattie D Mrs tchr 846 S 19th h at Millburn
Luft Arthur r 1095 Broad
Luftig Isador cleaner and dyer 136 Rosette av h at Irvington
Luftman Daniel mgr 78 Clinton h (27) 18 Hartford pl
Harry I sec State Housing Authority (30) 1010 Broad h (208) 160 Grumman av
Lugara Dominick (Antonia) h 101 Prospect
—Dorothy M r 101 Prospect
Lugasch Harry A (Rose C) plumber 68 Steeber h do
Joseph G (Esther) plumber h 66 Steeber
Luger Jack (Esther) police sleman h 358 Bergen
Luggage Rena r Shop David Hyman & Morris Teslick luggage goods repairs 49 Halsey
and Trunk Makers cabinet 190 Belmont av
Lugoro Joseph (Frieda M) chamoiswkr h 212 Walnut
Rose C r 212 Walnut
Lugowski Helen wid John r 20 Belmont av
Lehule M emp GECo r 30 Belmont av
Luhman Anna wid Frederick r 9 Baldwin av
Lulin Otto (Ruth) steelwkr r 468 S 14th
Luis Anthony reswkr r 20 Jefferson
—Joseph (Lorenza) r 26 Jefferson
Samuel h 58 Union
Luise James P (Geraldine L&R) chauf h 12 Drift
Luisi Ida wid Calogero h 321 Camden
Joseph (Florence V) h 60 NYav
Nicola mach opr h 188 Newton
Luchie Anna M emp PruInsCo h at E Orange
Arthur F Anna, rem to Paterson
Lulizza Anthony (Jennie) h 444 S 13th
Lukach Andrew J (Nellie) supt 566 S 19th h do
John lab r 178 Newton
Margaret laundrywkr r 566 S 19th
Michael r 566 S 19th
Lukacs Bela clk L&B&Co r 701 S 19th
Gizella Leila (widow) h 701 S 19th
—Helen salesman L&B&Co r 701 S 19th
—Irene radiowkr r 105 West
—Margaret steno Irvington r 701 S 19th
—Stephen celluloidwkr r 105 West
—Stephen (Anna) baker h 105 West
Lukaniuk John Frances, mach h 98 Magnolia
Stella L steno 95 8th av r 98 Magnolia
Lukas Rosa N wid Peter P h 123 Adams
Blanche P r 123 Adams
—Charles J razor bladewkr r (10) 440 18th av
Frederick W printer r (10) 440 18th av
—John r 65 Pennington
—John (Ella) shipyardwkr r 230 S Orange av
John A dentist Barry-Lukas) 51 Central av h at NY
—John E (Josephine H) stock clk 164 Halsey h (4) Lyons av
—John J (Katharine) r 569 Hunterdon
Peter P in USCCCorps r 123 Adams
Stanley (Elizabeth) grocer 193 Morris av h do
Stephen (Katie) clk 704 S 14th h (10) 440 8th av
—Stephen J razor bladewkr r (10) 440 18th av
—Vincent (Anna) butter h 244 VanBuren
Lukasik Andrew (Anna) steamfitter h 71 Merchant
Anna married Frank Kijax
Edward foundrywkr r 71 Merchant
John M (Sophie T) sta fireman h 71 Merchant
—Joseph (Helen) varnishmkr h 382 Walnut
Marie J waitress r 71 Merchant
—Theresa Mrs grocer 11 Polk h do
Lukasko Karl h 437 Avon av
Lukaszewski Jeanette V laundrywkr r 19 Garibaldi av
—Maryna (Margaret) emp PRR h 19 Garibaldi av
Michael janitor h or r 303 18th av
Anton A stack r 9 Garibaldi av
Stella radio cabinetmkr r 303 18th av
Luke Rayne reswkr r 0 Lincoln pk
Edward reswkr r 67 Halsey
Henry A Mae V rem to Irvington
James C (Cecelia) painter WPA h 36 Parkhurst
John A shipping clk 10 Edison pl h at Belleville
Ruth V Mrs mach opr h 24 Bowlen pl
Sally A emp PruInsCo h at E Orange
—Wellington W 79 Halsey
Lukens A ma M emp PruInsCo h at Roselle
Mary M steno US Govt h (13) 10 Lexington
Nancy P emp PruInsCo h at Montclair
Theresa A bkkpr Jersey City r (13) 10 Lexington
Theresa T wid Louis r (13) 10 Lexington
Lukes Frank W bdw mfr rear 857 S 19th h at Irvington
—Henry r 58 Spruce
Lloyd (Gladys) sleman r 58 Spruce
Lukiewicz Victor rem to Philadelphia Pa
Lukosevicius Anna r 300 Elm
—Joseph mach opr r 300 Elm
Lukow Sophie wid Frederick h (1) 130 VanBuren
Lukowiak Andrew V (Helen T) clk Bloomfield h (50) 2 Hancock
—Edward mach r 182 2d
Lukowicz Annie Mrs spinner CTCo h 3 Mt Pleasant av
Blanche C clk CTCo r 27 Mt Pleasant av
Helen E emp Westinghouse r 27 Mt Pleasant av
Rose E emp CTCo r 27 Mt Pleasant av
Lukowitz Eleanor J r 408 S 6th
John emp CelCorp h 408 S 6th

The Mutual Benefit Life Insurance Co. 300 BROADWAY
L D DAY, GENERAL AGENT . . . . . 744 BROAD STREET NEWARK, N. J.

KEWITZ
[illegible] emp CelCorp h 406 S 6th
[illegible] mach h 110 Fabyan pl
[illegible] h 39 W Market
[illegible] mgr 205 Frelinghuysen av h at Brook-
[illegible]
[illegible] Mae S parlor h rear 289 VanBuren
[illegible] 107 Belmont av
[illegible] emp CelCorp r 107 Belmont av
[illegible] courtesman r 107 Belmont av
[illegible] r 107 Belmont av
[illegible] Raymond (Anna) tavern 65 Elm rd h at Irving-
[illegible]
[illegible] Mary C wid John h 190 Elm
[illegible] Arthur A (Carol M) asst div mgr PruInsCo h at
[illegible]
[illegible] NY r 190 S 15th
[illegible] 257 4th
[illegible]
[illegible] Louise R mgr Orange r 257 4th
Walter (Mary G) tanker SOHCo h 528 E 15th
Anthony Mary M foreman S Kearny h 115
Elson av
[illegible] F fchr 39 Maple av h at Union
[illegible] emp PruInsCo h at Chatham
[illegible] (Lum Tamblyn & Fairlie) 14th fl 605
Broad h at Essex Fells
Fred Ruffin (Roanna) workroom supr 109 Market
[illegible] Westside Ct
[illegible] emp PruInsCo h at Chatham
[illegible] A elk 300 Broadway h at Chatham
[illegible] (Estelle C) emp PruInsCo h at Verona
[illegible] & sec-treas Mater & Lum Inc 187 Market h
[illegible] Chatham
[illegible] (Lum Tamblyn & Fairlie) 14th fl 605
[illegible] Lum Tamblyn & Fairlie)
[illegible] Chatham
[illegible] 14th fl 605 Broad h at Chat-
[illegible]

LUM TAMBLYN & FAIRLIE

Ralph E Lum Ernest C Lum Chester W Fairlie
William A Wachenfeld James Raymond Barry John
S Foster Ralph E Lum Jr lawyers 14th and 15th
floors 605 Broad at Market 3-2120—See p 61

[illegible] Mrs [illegible] Mgr [illegible]
[illegible] r 157 Magnolia
[illegible] at Union
[illegible] Mutual Casualty Insurance Company of NY
[illegible] E Dikine mgr Ins (405) 972 Broad
[illegible] Insurance Co (017) 31 Clinton
[illegible] Mutual Casualty Co Ins (1628-1645) 1180
[illegible]
[illegible] rem to Livingston
[illegible] av
[illegible] Augusta r av
[illegible] dept (1028) 1180 Ray-
[illegible] Bernardsville
[illegible] William [illegible] h 65 Summit
[illegible] (Marie) shipwk h 86 Bruen
[illegible] John Anna bricklayer & helper h 775 N 8th
[illegible] bricklayer h 320 Washington
[illegible] Carolina wid John V r 9 Commonwealth av
—Florence E printer PruInsCo h at Maplewood
[illegible] 48 Milford av
[illegible] Edward h 2 Morehouse
[illegible]
Lawrence L Doris L fireman h (53) 15 Goldsmith av
Norman C engineer r 242 1st
Ruth M stenowkr r 24 [illegible]
[illegible]
[illegible] Betty gas sta mgr h 409½ Bergen
Lindbeck Andrew lab r 320 Washington
—Ernest H with Independent Galvanizing Co Inc 69
Verona av r 48 Irving
Lindberg Albert W (Helen M) naval archt h 145 Chad-
[illegible]
Linda R (Elmer H) elk 300 Broadway h at Pack-
[illegible] Lake
[illegible] 703 60 Park pl h (E4) 17
[illegible]
[illegible] 8th av
Lindemann C (Helen [illegible]) rem to Hillside
[illegible] man 96 Springfield av r 519 Belmont av
[illegible] Doris A chef h (304) 49 Hill
[illegible] Mrs r 29 W Runyon
[illegible] W Runyon
[illegible] (5) 22 W Runyon
[illegible] emp PruInsCo h at Westfield
[illegible] PruInsCo h at Bloomfield
Merle E tchr Garwood r (210) 288 1st av
Merle M Mrs nurse City Hospital h (210) 288 1st
av
—Mrs nurse Presbyterian Hospital r do
Roy H (Maria T) foreman 178 Emmet h 193 Richelieu
ter
Thos A Donna A, emp PruInsCo h at Caldwell
Lindle Eric H C (Ruth M) tchr 95 6th av h 62 Neth-
[illegible] pl
Ruth M Mrs tchr 115 Ivy r 62 Netherwood pl
William (Maude) rem to Springfield
Landlaw Ralph J (Florence C) elsman r 24 Hazelwood
av

Lundin Alma F wid John A h 80 Sandford pl
—LeRoy A elec r 80 Sandford pl
Lundy Anna M married John F King
Edgar W mfrs agt (312 40 Clinton h at Maplewood
Ethel wid Samuel h 125 Quitman
Harry mailer N Evening News r 280½ Ferry
Henry A foreman M pipe coverer r 25 Burnet
Henry M (Mary E) emp N Water Dept h 27 Burnet
James F r 60 Burnet
James F Jr (Marie E) painter h 60 Burnet
James J r 280½ Ferry
James [illegible] r 60 Burnet
John J ins underwriter NY r 27 Burnet
Marie E switchboard opr St Michael's Hospital r
(2) 34 Court
Mary E wid John [illegible] r 28½ Ferry
Michael r 270 Market
Nathaniel h 58 College pl
Oscar J [illegible] r 176 Broad
Richard porter h [illegible] Boston
William (Lydia M) leatherwkr h 32 5th
William J (Theresa A) soldier h 73 N 14th
William M emp WPA r [illegible] Quitman
Lunsford Barbara wid Arthur F designer NY h 202 S
[illegible]
Lupescu [illegible] Mrs mgr S Orange h 131 Leslie
Lunetta Carmen Domenica mason h 445 N 11th
Joseph A (Marie A) barber r 452 N 11th
Michael (Lena) emp WPA h 416 Rosedale av
Paul J (Marie A) mason h 408 N 12th
Rose A married Joseph Sibilia
Luing Augustus B supt 33 Orleans h do
Rose T emp PruInsCo r 300 8th
Lunger Edith h 647 Parker
—Ernestine director occupational therapy Essex County
Hospital r 647 Parker
—Ethyl M wid Edward A nurse (E) 116 5th h do
—Harry F (Clara) clk PO Federal sq h at Bloomfield
Ray H (Lily B) emp PruInsCo h at E Orange
Lunin Benjamin Ethel printer h 80 Milington av
Lunn Arthur W mgr 1916 744 Broad h at Maplewood
Florence tchr 229 Ridge r [illegible] 486 Clifton av
—Gulles A (Dorothy M) mech 114 S Orange av h at
Belleville
—Lena R wid Richard B h (204) 486 Clifton av
—Samuel (Catherine) r 15 Highland av
Lunney Aloysius chauf r 27 Taylor
Anna K wid Felix A h 191 Montrose
Edward J policeman r 10 Isabella av
Eileen A married Albert McFadden
James P (Barbara) h 3.6 Fabyan pl
Kathleen F deputy collector IntRevDept r [illegible]
Montrose
Margaret clk PSE&GCo r 315 Fabyan pl
Marie E steno Rendix r 121 Montrose
Lunny Bernard F r (8) 488 Orange
Mary A wid Terrence nurse (2E) 30 Pennington h do
Lunsford [illegible] columnist [illegible] M porter r 105 William
Jeremiah [illegible] Chepa r 95 W [illegible]
Lunsky Abraham r 102 Schreyer av
Roselyn S office sec (310) 60 Park pl h at E Orange
Samuel Sylvia salesman h (508) 460 Elizabeth av
Lunsman Charles [illegible] (Marie C) maintenance man h 244
N 11th
Lustner Earl steelwkr r 20 Park
Luntz Eleanor T married Patrick K Walsh
Mary wid Andrew h 731 S 14th
Robert K mach [illegible] r 300 Smith
Rose wid Andrew emp CTCo r 725 S 14th
Rose T emp PruInsCo r 300 Sm h
Ruth opr Westinghouse r 725 S 14th
William elk 504 Clinton av r 73. S 14th
William A (Eleanor M) elk PO h 78 [illegible]
William E oldgr 504 Clinton av r 731 S 14th
—William W fireman NFD h 300 Sm h
Lunzer Anna elk Tel Co r 373 Chadwick av
—Barbara h 373 Chadwick av
Anthony elk 3 6 Jeliff av r 373 Chadwick av
Frances r 373 Chadwick av
Joseph J Jr (Mary C) toolmkr h 135 Madison av
Luongo Albert D barber r 5 Webster
Anthony F (Margaret) emp PRR h 316 Academy
—Anthony J (Louise) chauf h 675 N 7th
—Biagio (Emilina) emp WPA h 28 Rose av
Carmela married John Ferrara
Carmin Doris elk 108 Broadway h 51 Clifton av
Catherine seamstress r 2 9 8th av
Cornelia radio [illegible] r 5 Webster
Daniel r rear 40 Webster
—Emanuel presser r 205 Morris av
Felice h 2 9 8th av
Frank r 23 Rose av
Generoso Angelina emp WPA h 14 6th av
Gennaro Clara wire drawer h (8) 225 Lake
Helen r rear 40 Webster
James Josephine emp WPA h 194 2d
—John r 4 8th av
John (Filomena) barber 5 Webster h do
—John (Louise) tailor h 2 Gladstone av
—John Margaret h 224 8 h av
Joseph Rose h 280 Morris av
Mariangiola wid Angelo M h 219 8th av
Martha A (Marie) h 280 Morris av
—Mirlette Mary h rear 40 Webster
Nicholas presser r 205 Morris av
—Pasquale J (Filomena S) mgr N Evening News h
884 8 6th
—Perry (Evelyn A) elec mech h 380 N 12th

LUONGO
R Thomas (Mary) mach h 242 1st
—Ralph r 2.9 8th av
Ralph emp city r 2 9 8th av
Rose seamstress r 14 6th av
Vincenzo Filomena h 107 Highland av
Viola h radiowkr r rear 40 Webster
Lupenski Mae emp PruInsCo r 475 Clifton av
Luper Joseph Sarah sleman h 175 Ridgewood av
Lupiano Alfred carp r 134 Parker
Carmine Mary emp [illegible] 50 Summer av
Lupinski Theofile Teofiloxa h 88 Belmont av
Lupke Charles [illegible] (Elizabeth W) foreman cool room 40
Hermon 80 Montgomery av
Lupkin Israel (Katie) window cleaner h 422 Fairmount
Morris (Ida) chauf h (3) 770 S 18th
Luphostel William (Mary) iron worker h 94 Bleecker
Lupo Alexander mach opr r 288 Elm
Alexander Antoinette N farmer r (6) 219 Adams
Alexander [illegible] 447 Rose [illegible] av
Alexander S Mary [illegible] tailor h 85 Monroe
Anthony [illegible] 1 8 Lincoln av
Charles P Katherine E mech 316 N 12th
Domenico [illegible] 739 Broadway r do
Frank emp [illegible] 58 St Francis (6) 9 9 Adams
Frank [illegible] 47 Rose [illegible]
Gerardo J Joseph Inc Al chauf h 512 N 7th
Giuseppe (Sarah) [illegible] (6) 219 Adams
[illegible] emp [illegible] 8 8 h r 5 Wallace
James X emp [illegible] Wallace
John grocer r 288 [illegible] m
John Florence C milk 91 Bamaria h do
John [illegible] chief h 1 3 Bloomfield av
Joseph (Sarah M) mach opr [illegible] Avon av
Joseph Rosalia machinist h 740 Springfield av
Joseph [illegible] 5 Wallace
Joseph Sarah [illegible] Dodge Inc 194 Fre-
linghuysen av h 78 Lincoln av
Josephine K mach opr r 15 Wallace
Lorenzo emp N Water dept h 202 8th av
Louisa M r 447 Rosedale av
Louise nurse N City Hospital r 116 Fairmount av
Louise M brushwkr r 288 Elm
Mary L dramkr r 474 S 13th
Michael A (Mary C) tailor emp 750 Broad h 447
Rose [illegible] av
Nicholas mach opr r (8) 2 9 Adams
Palma wid Nicola r 288 Elm
Philip M [illegible] r 474 S 13 h
Rose r 8 [illegible]
Salvatore brushmkr r 288 Elm
Victoria M rem to NY
Vito Santa bricklayer h 474 S 13th
William r 15 Wallace
Lupton [illegible] and furn rms 575 High h do
Lupperd [illegible] Mrs furn rms 10 Chestnut r do
Lupperino Anna wid Victor r 14 Peck av
Antonio Mary leatherwkr r 3 McWhorter
Frank A Lucy leatherwkr h 150 Seymour av
Giuseppe dairywkr h 6 35 Crane
Lupoy Arthur X Inc agt (820) 31 Clinton h at Irving-
ton
—Karl Margaret teller 214 Market h at Irvington
Lupschevics Felix (Adelle) painter h 683 E 12th
Lupsevicius Joseph elec treater r (1) 120 VanBuren
Lupton Adele W library asst 1 Washington h (C8) 4
Lexington
Agnes M deputy collector emp IntRevDept r 60
Treacy av
Anna B r 10 Broad
Anna M steno TelCo r 60 Treacy av
Archer & Watson Inc William G Lupton Jr pres
Aubyn H Watson sec-treas ins (2000) 60 Park pl
Edward M Mary M capt NFD r 60 Valley
Edward R (Helen R) metal cutter h 86 Norman rd
Helen R Mrs steno (619) 60 Park pl r 86 Norman rd
Joseph R sleman r 60 Treacy av
Margaret T wid Joseph P h 60 Treacy av
Robert H h 40 Broad
William G Jr pres Lupton Archer & Watson Inc
(2000) 80 Park pl r at Short Hills
Lupthart Nell W r 18 James
Lurie Eli (Sarah) poultry 137 Aldine h 176 Wain-
wright
—Ethel r 176 Wainwright
Lurich Charles C Jr Ins (210 24 Branford pl h at
Maplewood
Lurie Abraham h 219 Vassar av
—Benjamin D Esther) clk 417 Springfield av h 418
Fairmount av
Dorothy D M tchr 255 Central av h at Bloomfield
George rem to Caldwell
—Jack H Anna B r 360 Badger av
Jennie wid Joseph h (21 5 Drift
John r (21 5 Drift
Joseph (Rose) cigarwkr r 18 Harding ter
—Lena r (21) 5 Drift
—Sadie saleswoman r 219 Vassar av
—Sol I (Henrietta physician 21 Hillside av h do
—William B (Mae D) emp 480 Washington h (4) 730
High
Winifred E wid Harry dramkr 18 N 9th h do
Lurinda William (Marie) drugwkr r 595 High
Lurinsky Benjamin (Zelda mgr 88 11th av h do
—Frances bkkpr 2d fl 850 Broad r 88 11th av
—Kalman student r 88 11th av
Zelda Mrs grocer 88 11th av r do

Fidelity Union Trust Company — NEW JERSEY'S LARGEST BANK
Member Federal Deposit Insurance Corporation

Lurio Mitchell S (Lucille C) ott dir Boston Mass h 60 Grumman av
Lurite Corporation Nathan Gaines pres novelty mfrs 48 Washington
Lurke Ernie (Anna) auto mech h 28 Somerset
Lurker Albert oyster r 7 Kent
—Annie R wid Joseph r 202 Leslie
Madeline A marker 708 Broad r 81 Vermont av
Mildred A married W Hans Stock av
Lurkis Jack (Jerdie 59 Academy h at Bronx NY
Lutz Casper (Katrina) M inspector 45 Boylan h 2.1 Seymour av
—John mech r 26 Mt Pleasant av
Louis J foreman 37 Orange h at Irvington
Lusarili Alexander A (Mary A) chauf L&Co h 16 Court House pl
Charles (Bet V) master r 190 Academy
Emil J 190 Academy
Emil J clerk clk 40 Lincoln r 190 Academy
Ernest sta fireman r 27 S 11 th
Frank hat finisher h 207 Summit
—Frederick A (Mae E) emp WPA r 17 Court House
—Frederick P mear handler r 127 S 11 th
Joseph C cut washer r 190 Academy
Joseph J (Mary) pres cons Liberty Transportation & Storage Co Inc 32 Shipman h at Irvington
Louis (Rose) meas cutter h 127 S 11th
Louis B (Gussie) chauf h 38 S 7th
Louise office sec 30 Branford pl r 188 S 7th
Mary bkspr 32 Shipman h at Irvington
Nurse J clerk LB&Co r 13 Court House pl
Lusca August (Aaron) alum-numwkr h 10 Murray
Luscombe Margaret A emp PruInsCo h at E Orange
Lusen Joseph printer r 20 N End ter
Rocha r 37 Broad
Luseinoff Paul F clk 427 Ferry h at Jersey City
Lushear Aron G (Eleanor M) clk LB&Co h 581 Sandford av
—Elsie W tchr Irvington r 581 Sandford av
H A cen tchr Union r 581 Sandford av
W Harold chr Springfield r 581 Sandford av
William H mgr (916) 180 Raymond blvd h at Short Hills
Lusher John J (Martha C) welder h 97 Broadway
Lusinger Edward rail worker r 30 Osborne ter
Frederick (Emma) 34 Schley
Monroe T wid (Charles M) r 461 S 11th
Lusk Sherman W (Esther L) emp PruInsCo h at Fanwood
Luskin Abraham G (Leonora) optometrist 20 104 Branford pl h 32 Baldwin av
Bessie wid Rub h 204 Goldsmith av
Frances nurse 87 James Hospital r do
Lusnia Stanley J (Stephanie) chauf PSEG h 47 Clover
Lusotti John T (Mae) stockman h 671 S 17th
—Rose r 571 S 17th
Lusquinos Daniel V (Palmira) pumpwkr h 78 NYav
Lussenheide Helen C Mrs payroll clk 709 Broad h at Maplewood
Lussi Emilie emp PruInsCo h at Belleville
Lustbader Fannie J wid Louis tavern 206 Court h (1) 79 Broome
George J (Rose) h (18) 730 High
Ira r (18) 730 High
—Isaac (Sadie) package store 175 Spruce h 121 Mapes av
Jacob (Ida) clk 175 Spruce h (C26) 140 Chancellor av
Max (Bertha) peddler h 43 Jones
Max (Rose) ins 240 Prince h (D4) 4.8 Belmont av
—Milton pharmacist r (1) 79 Broome
—Paul (Mildred) lwyr (302) 801 Broad h 336 Roanoke av
—Philip M (Edith R) lwyr (902) 790 Broad h 154 Grummon av
Luster Samuel sec Vanity Products Corp 3d fl 300 Jefferson av h at Brooklyn NY
Lustig Aaron used bottles 55A Mercer r ing do
—Arthur (Mollie) tchr 295 Chancellor av h 171 Weequahic av
—Benjamin (Fannie) garmentwkr h 139 Dewey
Bertha clk 198 Springfield av h 184 Schuyler av
—David mech r 21 Morton
—David L lwyr (1827) 24 Commerce and 199 Ferry r do
—Dorothy Mrs credit mgr NY r 18 Pod av
Eleanor radio tubewkr r 194 Leslie
Elias (Esther) clk 55A Mercer h 21 Morton
Fannie clk r 21 Morton
—Florence F emp PruInsCo r 21 Morton
—Frank (Mary) mech r 247 Springfield av
—Harry K (Jennie) deliv 449 Clinton av h (3) 184 Peshine av
—Ignatz (Josefine) tanner h 194 Leslie
Katherine G clk The Sherwin-Williams Co r 194 Leslie
Leonard student r 18 84 Peshine av
—Martin (Eve) (Osborne Tire Battery and Radio Service) 323 Osborne ter and auto mech h 277 Hawthorne av
—Max (Dorothy) pharmacist NY r 18 Pop av
Melvin physician U S Army r 349 Fabyan pl
Morris (Cecele) h (6) 208 Wainwright
Morton student r 349 Fabyan pl
—Nathan (Charlotte) foreman Union City r 178 Johnson av
—Nathan (Miriam) letter carrier h 481 Leslie
—Oscar sleman 89 Branford av h at Irvington
Samuel sleman r 222 Chadwick av

LUSTIG
Samuel 139 Dewey
Samuel (Fannie) furskr h (7) 200 Prince
Samuel M (Frieda) ins agt PruInsCo h 349 Fabyan pl
Sarah r 194 Leslie
—Seymour student r 8 184 Peshine av
Sheldon draftsman r 21 Morton
Sol (Nora Tavern) 104 Mulberry h at Riverside
Lustrite Hat Co (Samuel Tauber) mfrs rear 128 Barclay
Lust Anne Mrs priv sec NY r 55 Weequahic av
Lustik Casimir (Anna) baker 3 3 S 7th
Elizabeth wid Stanley h 353 S 7th
Theresa A machine Walter Kesser
Wm A machinist copper r 353 S 7th
Luterman Michael (Mary) freight handler NRR h 181 Thomas
Luthes Bertom Ruth A) fireman NFD h 115 N 9th
Donald L student r 115 N 9th
Evelyn M emp Prudin Co h at Elizabeth
Jacob W (Mae Ida) chauf 182 Brunswick
Marie R nurse Presby crim Roselin r 15 N 9th
Luther Albert, Jr (Alexina V C) adv sleman N Sunday Ch r 1 Lincoln ter Maplewood
Edward C sec Luther Ink & Stamp Pad Co h at Bloomfield
Henry J pres cons Luther Ink & Stamp Pad Co h at Brooklyn NY
Ink & Stamp Pad Co Henry J Luther pres cons Edward C Luther sec 5 7 Ik 8 pl
Lutly A (Joe) Agnes rem to Orange
Chr sec emp Pen mfg Co h at Lyndhurst
Lutrick Catherine A Mrs furn rms 38 Liberty r do
John (Catherine A) h 36 Liberty
Luttenson Charles (Bertha J) mach opr h 710 S 19th
Tessie wid Andrew h 7 7 S 19th
Luthins George W Lorna h 272 Orange
Arthur C (Earl) emp Edisons r 448 High
Lutnick Max F (Antoinette L) 13 Whittier pl
Arthur Paul (Anna J) macaroniwkr 20 Bloomfield av
Louis Dr a wall Arthur L furn rms 39 Nelson pl h do
Lutsky Abraham Eva (Frankwkr h 87 Dewey
Abraham L (Mym) pres-sec Wolfsik Upholstering Shop 5 3 Orange h 609 Belmont av
—Jacob Sophie presser h 64 Stratford pl
Samuel (Anna) rocer sleman h 183 Lyons av
Lutter Catherine Mrs emp PruInsCo r (10) 74 Broad
Charles (Anna) junk dr h 18 Fabyan pl
Charles A (Catherine) emp PSE&GCo h (10) 74 Broad
Clara R wid Herman h 164 S 11 h
Clifford W r 55 Chester ave E
Edward R (Cecile D) contr 81 Schley r do
Howard L (Ida L) sound eng and janitor's helper 550 High h 50 Park pl
Irene emp NYA r 416 S 9th
—L Ethel Mrs r 55 Chester ave
Rita Mrs swimming instructor Y r 59 Park av
Zachary Maude h 416 S 9th
Lutgens Edward H (Emma) h 91 Ivy
Lutkop Alfred A reas Lafayette Press Inc The 35 Lafayette h at Plainfield
Lutzinger Irene C steno 30 Plane r 167 Broad
Lutz Alber lab r 1 59 Broad
Alber F clk (D4) 92 Broad r 90 W Alpine
Alice M married Paul H Krauss rem to Philippine Islands
August (Emma) rem to Nutley
August P guard 120 Newark h at E Orange
Barbara wid George F r 51 Kossuth
—Bertha wid Charles F r 212 Renner av
—Bessie V wid Paul h 365 S 15th
Carl (Florence M) packer h 154 Chadwick av
Carl J (Agnes A) meat 123 Clinton pl h at Irvington
Charles emp PruInsCo r 710 Springfield av
Charles F lathework r 150 Seymour av
Charles H Amelia M) clk NY h 1 Stanton
Charles H (Anna M) lab h 80 Winans av
Charles J Mary A) h 150 William
Charles P Constance R foundrywkr h 40 Brookside av
Christian F (Edna A) clk NY h 199 Underwood
—Clara L wid Paul H h 97 Orator
Conrad Lillian rem to Irvington
—Curtis (Rose) packer LB&Co h 94 Magnolia
—Daniel (Mary) baker r 431 4th av
Edward M grinder r 97 Orator
Edwin (Amelia H) trap h (15) 277 18th av
Elizabeth r 30 E Alpine
Emily H wid Charles h 349 Woodside av
Eucharia R married James R Seliner rem to Warren Point
Frances assembler h 159 Seymour av
—Frank (Caroline) elecwkr h (2) 334 W Market
Frank A printer h 431 Fairmount av
—Fred T Lillian mach h 42 S 18th
Genevieve M emp PruInsCo r 18 9th av
George Frieda mech h 544 S 19th
—George A (Anna E) roundsman h 785 S 8th
George F Daisy E) peddler h 87 Astor
Harry G (Anna P) lab h 505 S 19th
—Helen G priv sec (1028) 1180 Raymond blvd r 736 S 18th
—Henry rem to Irvington
—Henry J (Edna) tavern 610 Raymond blvd h 30 Read
—Isabelle wid George r (11) 110 Hillside av
—Jacob B (Regina) asst janitor 357 High r 109 4th
—James E r 159 Seymour av

LUTZ
Julius r 8 S 8th
Jump A Catherine M) h 890 S 14th
—John A Jr clk Federal Trust Co r 300 S 4th
John C (Anna V) mgr 81 Division h at Belleville
John F r 12 Brenner
John J (Carolyn C) engraver h 744 Ridge
Julia r 159 Seymour av
Kenneth C tchr 203 Summer av r 744 Ridge
Lillian mgr 40 17th av h at Irvington
Lillian J parker r 97 Orator
Mamie wid Henry emp 635 Broad h 335 W 8th
Mamie C novel yarn r 324 W Runyon
Margaret A wid Christian r 785 S 18th
—Mary C wid Frederick J h 148 9th av
—Minerva C typist 832 Broad h at Elizabeth
—Minnie wid John r 179 Avon av
Minnie C Mrs rem to Nutley
Paul R press opr r 97 Orator
Pauline K Mrs housewk h 37 Pierce
Richard V emp city r 187 Clinton av
Robert (Sarah A) foreman 77 84 Franklin h 118 End av
Robert C r 159 Seymour av
Robert W mgr NY r 118 W End av
Stephen Beatrice) shipwkr h 252 S 6th
Theresa H emp 40 Lincoln h at Irvington
Walter (Annette) emp WPA r 431 Fairmount av
William r 36 Liberty
William Amelia A) loader h 179 Avon av
—William C (Catherine C) printer h 149 S 18th
—William F (Margaret J) repr CelCorp h 51 Kossuth
William T elec r 118 W End av
see Lotz
Lutzel Elizabeth wid Ludwig r 390 Hunterdon
Lutzke Harry sub tchr r 37 Dewey
Maurice Hilda G) tchr 75 S 8th h 90 Highgate
Lutzky Harry (Jennie) conf 91 West h 50 Morton
Luvender Ernest H (Anne) steelwkr h 55 Murray
Gladys M r 55 Murray
Lux Dorothy E married Arthur Hook rem to Irvington
—Francis A (Grace A) clk WElecCo h 24 Leo
Jocie P tchr 72 Summer av h at Nutley
—Leonard F (Liliam) chauf r 22 Van Ness pl
Pearl E Hindergarten director r 7 Ivy h at Nutley
Ruth E clk MHLifeCo r 205 Chadwick av
Tailors (Michael Q Lucarielo 241 S 6th
—William G Elsie emp 140 Thomas r 205 Ivy av
Luzardo Emanuel N New Jersey Botanical & Chem Laboratory) 19 7th av h at Englewood
Luxenberg Ida cigarmkr r 179 Fairmount av
Luxford Howard E (Alma B) car insp CRR h 32 Orator av
Luxor Nut Shop The (Mrs Bella E Chamber) 1 Market
—Theatre Garden Theatre Corp Samuel M Kaufman mgr 266 Market
Luyster Lillian A clk (338) 31 Green r 304 Stratford pl
Luz Emil R (Matilda) sleman h 43 N 6th
—Robert A (Ethel L) sec-treas Palmer Price h 3 Chestnut treas Newark Varnish Works and dir Flood & Conklin Mfg Co 32 do h at Bloomfield
Luzaitis John C stock clk 432 Elizabeth av r 8 South
—Nellie B r (1B) 218 South
—Ursula A wid Isadore h (1B) 218 South
Luzba Anthony T (Marie) rem to Irvington
Jean J searingwkr r 39 Beacon
—Stephen Estra, store repr h 39 Beacon
Luzi John r 81 8th av
—Joseph (Mary) steam shovel opr h 81 8th av
William (Josephine F) crane opr h 445 S 4th
Luzitano Romero painter r 12 Pacific
Luzler Mary sleswoman LB&Co r 209 Belmont av
Peter (Lena) h 209 Belmont av
Walter (Dorothy) musician r 36 W Kinney
Luzzi Joseph lab r 22 Miller
Luzzo John Gladys M r 98 Manchester pl
Lyaschko Anna married Roy Burnet
Harry (Mary) color mixer h 46 Charlton
Peter in US Army r 48 Charlton
Lydford August (Lena) sleman h 247 Leslie
—Edna r 247 Leslie
Lydiard Betty C pr r sec 444 Central av r 10 Pocono av
Thema B wid Henry C h 10 Pomona av
Lydiksen Louis J (Margaret E) painter h 42 N 13th
Lyding Walter D (Kathryne B) fireman NFD h 131 15 Fabyan pl
Lydon Emily K director health education 42 Park pl h at NY
James J r 440 15th av
—John (Mary) tavern 898 S Orange av h 398 do
—John J Beatrice) sta fireman h 118 S 8th
—Mark J (Elizabeth A) supv WPA r 41 Lincoln pk
—Matthias (Bridget A) watchman h 280 N 6th
—Michael clk 308 S Orange av r 407 S 8th
Lykes Henry P h 488 Belmont av
Lyle Agnes Mrs (The Blue Bird) 4 Green h at Kearny
Annie M emp PruInsCo h at Upper Montclair
Robert W (Charlotte H) fireman PRR h 19 Marshlate av
Theodore A h (A6) 17 Somerset
Lyman Clarence H treas-control mgr Krebs Pigment & Color Corp 256 Vanderpool h at Wilmington Del
—E Jannette clk 300 Broadway h at Glen Ridge
—Helen M emp PruInsCo h at Glen Ridge

WASTE PAPER
MILL SUPPLIES
OLD METALS

PATSY RAGONESE

TEL. MARKET 3-7411
64 CLIFFORD ST.
NEWARK, N. J.

LYNCH

—Harry J (Emily J) policeman h 131 Grove ter
—Harry V chemicalwkr r (4) 153 Union
Helen pewwkr r 30 Mapes av
Helen B asst treas Fourteenth Ward Building & Loan Assn 222 Clinton av h at E Orange
—Helen C bkkpr Elizabe h r 24 Tuxedo pky
—Helen J wid David J r 81 5th
—Helen L emp PrulnsCo r 131 Grove ter
Helen P emp PrulnsCo r 717 DeGraw av
Helene wid Louis r 15) 382 Central av
—Henry (Lena) watchman PSE&GCo h 95 Peshine av
—Hubert P (Marjorie) r 72 Alexander
Hugh J (Catherine) janitor 2 5 1st h 105 3d
—Irene K steno FirsCo h 35 Mount cello av
—Jack (Sally A) tchr dancing (204) 899 Broad h at Union
—James h 100 Vermont av
James emp city r 30 Columbia
James r (4) 65 Crane
James clk 57 Freeman r 82 Hunsdale
James r 870 R 9th
James mach opr r 83 Peshine av
—James A coml rav r 10 Ferguson
—James A mach r 76 Underwood
—James A (Anna M) policeman h 20 Alexander
James A (Julia C) tire repr 32 Mulberry h 34 do
James A Jr (Margaret I) lwyr (Haines & Chanaris) (901) 11 Clinton h 86 Longfellow av
—James B parking atdt r 85 Wilsey
James E emp 945 Central av r 385 Sussex av
—James E r 63 Tremont av
—James F student r 0 Sandford pl
—James F mach r 426 Washington
—James J grinder r 36 Mapes av
James J janitor's helper 30 Maple av r 24 Tuxedo pky
—James J chauf's helper r 4 Cortland
—James J clk NY r 12 Marion av
—James J (Katherine M) mech h (1) 44 Hartford
—James M (Josephine M) asst supv PrulnsCo h at Belleville
—James M (Kitty L) capt NFD h 93 Tremont av
James P (Nellie F) foreman 54 Austin h 126 Mapes av
—John r 114 12th av
—John lab h 422 High
—John chauf r 128A Broad
—John h 1.4 Prospect
John r 65 Pennington
John restwkr r 74 Park
John (Anna) welder h 680 Clinton av
—John E r 125 Tichenor
—John E (Ida R) chauf city h 374 Peshine av
John F guard r 165 N 12th
—John F (Elsie) foreman PSE&GCo h 55 Montgomery av
—John F (Marion F) toolmkr r 13 Agate pl
—John F (Mildred M) shipfitter h 72 Elizabeth av
—John F (Pauline) sanitary insp 94 William h 182 W Bigelow
—John F Jr (Kathryn A) mach h 3 Agate pl
—John C carpet layer r 73 Parkhurst
John H (Hazel A) mach h 96 Garden
John H (Catherine J) capt Engine Co No 1 NFD h 18 N 7th
John J clk NY r 101 S Munn av
—John J mach r 182 W Bigelow
John J emp 57 Freeman r 545 Central av
—John J (Helen F) investigator 8th fl 31 Clinton h 37 1st
John J (Minnie M) fireman NFD h 56 Finlay pl
John J (Sophie A) chauf h 39 Providence
John P sta fireman r 342 Sandford av
—John R r 26 W End av
—John R (Jane V) porter h 31 Broadway
—John R Winifred R radiowkr r 186 Grafton av
—John W (Florence) route supv W Orange h (3) 271 Verona av
—Joseph chauf r 108 Peshine av
—Joseph h 30 Mapes av
Joseph emp TelCo r 24 James
Joseph F ironwkr r 165 N 12th
—Joseph F (Anna M) pres Daleo Petroleum Corporation and pres D & L Oil Sales Co 84 Wheeler Point rd h 16 Sandford pl
—Joseph H (Elsie F) supv TelCo h 108 W End av
Joseph M r 788 Ridge
—Joseph M (Mildred) traffic mgr 328 Ferry h 10 Herbert
Joseph P r 25 Merchant
—Joseph P (Helen M) carp h 11 Silver
Josephine radiowkr r 30 Mapes av
Josephine T steno Harrison h (308) 55 Spruce
Katherine J wid Michael H h (4) 153 Union
—Katherine M Mrs janitor 44 Hartford r do
—Katherine T wid John F h 191 S Orange av
Kathleen A steno (801) 17 Academy r 72 Alexander
Kathleen C clk 31 Green r 2 Marion av
—Kathryn P bkkpr 15 Washington r 24 Tuxedo pky
—L James L (Caroline) linoleum layer h 73 Parkhurst
—Laura wid Arthur housewkr h 47 Barclay
Lawrence rem to Verona
Lawrence J (Mary V) court atdt (222) 23 Market h 20 Ivy
—Leonard r 231 Market
—Letitia B emp PrulnsCo h at Millburn
—Lillian S r 117 Arlington
—Lillie O Mrs h 85 Wilsey
—Loretta A wid William J h 48 Dover

LYNCH

Louise A wid Frederick G h 837 Clifton av
—Lucille C emp PrulnsCo h at Elizabeth
—Mae E tel opr TelCo r 24 Tuxedo pky
—Margaret nurse St Michael's Hospital r do
—Margaret emp WPA r 256 Clinton av
Margaret r 80 W Kinney
Margaret emp PrulnsCo h at Bloomfield
Margaret wid Patrick h 20 Ferguson
—Margaret wid Peter H h 416 S 7th
—Margaret C emp PrulnsCo h at Short Hills
—Margaret E emp PrulnsCo h at Bloomfield
Margaret E dental asst 1.20 S Orange av r 24 Tuxedo pky
Margaret E wid Edward J h 195 N 8th
Margaret I student r 86 Longfellow av
Margaret J wid John F h 342 Sandford av
Margaret M nurse St Michael's Hospital r 156 3d
Margaret M h 81 Wilsey
Marga et R emp PrulnsCo r 288 Woodside av
Margaret R steno Irvington r 374 Peshine av
Margaret T 21 Chestnut
Marion C clk Howard Savings Institution 764 Broad h at Asbury Park
Marie (Lampwkr Westinghouse r 1) 44 Hartford
Marie K clk St Michael's Hospital r 403 S 11th
Marion C emp to NY
Marion V Mrs h 450 Broadway
Martin J Mary A policeman h 44 Mapes av
Mary Ann trimmer h 301 W Market
Mary Mrs rem to Pompton Lakes
Mary A alowanom B&Co r 95 3d
Mary A r 81 Wilsey
Mary K wid Edmer h 29 W Market
Mary K Mrs tchr 215 Lafayette r 479 S 13th
Mary Mrs nurse emp 31 Green h at Glen Ridge
Mary E emp PrulnsCo h 31 196 Rosetville av
Mary K emp 25 VanNess pl r do
Mary T fuse rmn 27 Chestnut h do
Mary T h 80 W Kinney
Matthew (Ethel) mach r 178 N 11th
Matthew J (Anna) policeman h 248 Florence av
May steno 231 NJRRav r 35 Monticello av
Maybelle P tchr 388 Bergen r 10 S Munn av
Michael r 206 West
Michael A r 318 Bergen
Michael J Elizabeth G mason h 403 S 11th
Mildred H emp WEICorp r 96 Garden
Nel r 242 5th
Norma E Mrs credit mgr 861 Broad r 52 Monticello av
Owen (Katherine) emp WPA h 252 S 7th
Patrick wrapper r 304 Woodside av
Patrick r 25 Merchant
Patrick (Alice A) emp city h 159 S Munn av
Patrick J (Mary S) watchman h 230 N 11th
Peter (Margaret) h 321 Ferry
Phillip H Margaret M h 373 S 9th
Phillip J auwkr r 348 S 7th
Radburn R Mrs steno 507 17 Academy r (507) 59 N 9th
Raymond T Norma E) mgr Paterson r 52 Monticello av
Regina nurse N Memorial Hospital r do
Richard E rem to Rutherford
Richard H laboratorywkr r 878 S 19th
—Rita C deputy collector IntRevDept 5th fl PO Bdg Federal sq h at Elizabeth
—Robert (Radburn R Mrs agt h 507 69 N 9th
—Robert E bkkpr PSE&GCo r 185 N 6th
—Robert P Emily) alumn h 40 Elizabeth av
Rocco (Sylvia M) toywkr r 194 S 6th
Rose A pewwkr r 30 Mapes av
Rose A Mrs r Home for the Aged
—Rosemary C r 165 N 2th
Samuel J (Helen M) paperwkr h (H4) 17 Oxford
Sarah A h 30 Park
Stanley E (Mary C) clk Nat Newark & Essex Banking Co 744 Broad h at Elizabeth
—Susan A wid James A h 73 Alexander
Susanna r 366 S 8th
Terence foreman r 420 Washington
—Terrence brewerywkr r 12 Marion av
Thomas gas sta atdt r 109 Vermont av
Thomas emp WPA h 1 85 Crane
Thomas emp G D Frelinghuysen av r 24 Dayton
Thomas repairmkr h 12 Marion av
Thomas A auto h 10 S Munn av
Thomas (Dorothy) mach's helper r 175 Orchard
Thomas (Mollie) wrapper h 384 Woodside av
Thomas A hat renovator 109 W Market h at E Orange
Thomas F asst checker FinsCo 10 Park pl h at Harrison
Thomas F policeman r 380 N 11th
Thomas H Jr r 459 Broadway
Thomas J chauf r 13 Foundry
Thomas J (Helen T) policeman r 400 Sandford av
Thomas J (Mary C) carp NFD h 39 Eastern pky
Thomas J (Paula) emp PrulnsCo h at Maplewood
Thomas M (Anna R) bkkpr h 34 Hawkins
Thomas M (Mary) chauf h 41 Cortland
—Viola M emp PrulnsCo h at NY
—Walker r 454 Broad
Walter canvasser r 562 High
Walter F pres Reliable Petroleum Corp and pres-treas Reliable Japanning Co Inc 14 Verdon h at Maplewood

ROCK OF AGES
AUTHORIZED DEALERS

NEWARK MONUMENT CO.
310-322 LYONS AVE. NEWARK, N. J.
TELEPHONE WAVERLY 6-1300

LYNCH

Walter (Lillian) sec-treas P & L Oil Sales Co and sec-treas Dixico Petroleum Corporation 31 Wheeler Point rd h at Bloomfield
William r 959 Broadway
William A (Bertha) mach h 493 S 8th
William A (Gertrude) painter r 1 04 Broad
William A (Sophie) contact man h 738 S 20th
William C Grace E policeman h 238 Waverly av
—William F clk NY r 788 Ridge
William J steam shovel opr r 27 Unity av
William J mgr 1020 18th av r 109 Vermont av
William J Summit
William Acme emp WPA 165 S
William Niagara F mech h 479 S 8th
William Jr Niagara F clk re-use r 26 W Kane
William P (Cora B) iron molder h 479 S 13th
William W (Mae B) molder r 479 S
William M wid Irene h 20 4 S St
Lynd Mary (Gordon) painter 7 Wilson h 20
Lynn Mary wid Christopher Storing
Mary M stenog 10 Sussex h 15 Springfield
Lynne Marie emp PruInsCo h at Elizabeth
see Lyon Lynne Inc Line
Lynness Arthur F (Dorothy) emp WPA 95 Interior
Lynnette Maurice R (Sadie) foreman 210 W Kinney (204) 90 Spruce
Lyng James stock clk L&Co r 100 Hawthorne av
John r 168 Lawrence av
Michael checker PRR h 168 Lawrence av
Lynghy Sadie A wid Henry S h 340 Lyons av
Lynn Anna housekeeper r 2 Concord
Anne B r 4 40 av
G Leslie asst bond clk (528-528) 480 High h at Nutley
Gordon r 153 Springfield av
—Herschel V clk 14 Madison r (4) 227 Mt Prospect av
James r 124 E Kinney
Jas B (Blanche) air brk r rear 13 Quitman
John (Nellie) emp PRR h 223 Broome
John L (Jennie R) welder h 20 Brookside av
John J Anne E ins NY h 24 6th av
John J Elizabeth h 3 0 3 0 41 Lauretta av
John J Margaret M policeman h 92 Grand av
John M emp 100 Meeker av r 17 Concord
M Elizabeth r 24 6th av
Minnie (Roxie) constructionwkr h 124 E Kinney
Michael (Fannie) emp PRR Market av h 7 Concord
Robert G T emp Mack PRR r 327 Lakeside av
Russell W mgr 803 7th Broad h Plainfield
Ruth wid Thomas E h 177 N 6th
Walter C Agnes sale h 60 Bergenline av
Lynskey Catherine wid Thomas F r 200 S 9th
Edward W Laura L clerk r 43 S 15th
John G (Rose) egg candler h 44 200 Broadway
Michael rem to S Orange
Nora T emp 260 Montclair av do
Patrick (Elizabeth) emp CelCorp h 343 N 7th
Thomas A (Mary) elec PSE&GCo h (5) 300 (8th av
Lynn Sales Co incoln Avenue exterm motors 231 Belmont av
Lynyak Raymond G emp PruInsCo h at Rutherford
Lyon Agnes M wid Harry B r 165 N 24th
Alice (Elizabeth M) nurse r 4 4 h av
Alberta A Mrs tchr 75 S 8th h at E Orange
Alice A wid Wilbur r 178 N 9th
Carol S emp (2500) 744 Broad h at E Orange

LYON CHARLES C

(Delphia M) (Lyon & Lyon) and Newark branch mgr Niagara Fire Insurance Co of New York 31 Clinton tel Market 3-2140 h 345 Irving av S Orange—See insert opp Numerical Directory

Clifford S Mary Jane sell h Morristown
—Dollar Cleaning & Dyeing Co (Mrs Molly Minowitz) 265 S Orange av
Dorothy R emp PruInsCo h at Bloomfield
—Edward B (Helen F) clk NY r (240) 145 Hoseville av
Eleanor G emp PruInsCo h at E Orange
Elmer F (Anna) mech 160 Clinton av h (406) 2 Columbia av
Emma K wid Chester B r 73 Nutra pl

LYON ERNEST A

(Ollie K) (Lyon & Lyon) 31 Clinton h at Irvington—See insert opp Numerical Directory

Eugene S (Jessie A) personnel mgr 500 Belmont av r 837 Clifton av
Helen S clk 800 Broadway h at Irvington
James P fireman r 16 Park pl
John J r 53 5th
John M emp PruInsCo h at E Orange
Mary rem to Washington Dd
—Mary E wid John J r 58 8th
—Mary M nurse Presbyterian Hospital r do
—Peter J Amelia A) emp h 18 Monroe
Shirley M emp PruInsCo h at Irvington
W Crane executive sec Hospital Council Inc (910) 744 Broad h at Bloomfield

LYON & LYON

(Ernest A and Chares C Lyon) general insurance 31 Clinton tel Market 3-2140—See insert opp Numerical Directory

Lyon's Pharmacy (Benjamin Gartenberg) 375 Lyons av
Lyons Alphonse painter r 40 Rose
Andrew (Rose) r 29 Broad
—Anna F emp Westinghouse r 203 Ellery av
Arthur A (Mildred) publisher The Spotlight and theatrical agency (102) 699 Broad h 11, 850 S 10th
Auto Sales (Meyer Robinson and Max Smith) 357 Lyons av
Avenue Hardware (Jack Gurkin) 280 Lyons av
Bernard J (Freda) h 335 Belmont av
Bernard J (Matilda) grocer 21 Waverly av r (20) Lehigh av
Bernard Mae E fireman NFD h 331 Ellery av
Betty laboratory tech 833 Broad r 102 Astor
Betty nurse St James Hospital r do
—Betty M Mrs h 172 Bleecker
—Bertie M and William J h 136 Isabella av
Caroline E wid John L h 203 Seymour av
Catherine wid Peter atdt 58 Clifton av r 221 Sussex av
Charles S Okke r 537 Belmont av
Charles B Gillian chauf s helper h 127 Newton
Charles F Theresa A mgr opr h 258 S 11th
Charles J tchr Johnson av h do
Charles M clk Re Office r 814 Parker
Charles Mrs r 33 Kearny
—Janie (Jessy M) novelties 10 Springfield av (41 Springfield)
Della B r 57 Bleecker
Edward M emp 77 VanNess pl r do
Eileen M clk CTCo r 113 Mayhem av
Eleanor F Mrs stenoman 700 Broad r (6) 8 Springfield
Eleanor M 221 Sussex av
Elizabeth Mrs clk 737 Broad r 33 Clark
Ellen Mrs home for the Aged
Emma opr 40 276 av h at Irvington
Ernest (Opal) emp WPA r 57 Boston
Esther Mrs waitress r (103) 79 13th av
Florence wid Walter book binder h (3) 134 Court
Food Products Co Inc Benjamin Rothenberg pres whol grocers 175 Clinton pl
Francis J emp RACorp r 203 Ellery av
Frank A emp PruInsCo h at E Orange
Frank J (Laura A) elec CelCorp h 71 Ann
Freda G Mrs tchr 188 14th av r 385 Belmont av
Friendly Service (Sidney J Seaman and George T Hall, gasoline 315 Lyons av
George C r 78 Court
Gertrude M wid Harris h 257 Chadwick av
—Grant U (Rachel A, shipper h (9) 760 Highland av
Harold S sleman 350 Frelinghuysen av h at Maplewood
Harold T (Gretta A) bus opr PSCT h 291 S 11th
Helen clk WElecCo r 14 3d
Helen M emp WPA r 138 suburbia av
Horace C clk 3 3 469 High av Maplewood
James sweeman DL&W r 228 6th av
James sleeman r 4 Washington
John r 93 Springfield av
John pipefitter r 88 Montgomery av
—John h (9) 44 Mt Prospect av
John Elizabeth janitress r 33 Clark
John Jacquet T mgr r 222 6th av
John tchr 48 Chestnut h 25 38 Orchard
—John J emp PruInsCo h at Orange
John L shipping clk r 203 Seymour av
John P student r 222 8th av
John P Anna scrap metal 113 Mayhem av h do
Joseph A (Agatha M) letter carrier h 73 Leslie
Joseph C mgr 905 744 Broad h at Orange
Joseph F (Ella M janitor 469 High h 134 Norwood
Joseph W Edna M steelwkr h 104 S 12th
Joseph Arthur A clk TelCo h (33) 140 Hoseville av
Katherine opr 4 170 av r 175 Broadway
Kelly Mrs h 25 Clinton
Lee J (Margaret M) sweeper and CelCorp h 19 Trilon ter
Leonard student r 850 S 11th
Louis r 280 Summer av
Louis J structural eng NY r 104 2d av
Luella wid Abraham r 81 Stuyvesant av
Marcella emp (4B) 2 Cooper av r do
Margaret married William Seibert rem to Kearney
Margaret Mrs r 400 Hoseville av
Margaret T r 68 Fairmount av
Marie laboratory clk 833 Broad r 182 Astor
Marie M r 20 Cottage
Marion F married Edward D Conts
—Martin F (Atlas Advertising Distributors) 4 Orleans h do
Mary Mrs r 650 Broad
Mary M emp PruInsCo h at E Orange
Mary T emp 8 Eastern pkwy r do
—Mary W tchr 228 R dge h 104 2d av
—May M Mrs tchr 888 Bergen r ing do
—Michael J (Elizabeth A) janitor Police Headquarters h 43 8 av
Morris Sophie (Lyons Signs (4) 3.0 Washington h (202) 670 Clifton av
—Nellie Mrs housekpr r 68 9th av
—Nora A housewkr r 68 Fairmount av
Owen (Margaret) mason h 30 E Alpine
Paul emp WPA r 20 Broad
Paul L J (Mary A auto mech h 419 S 11th
—Rachel wid David h 537 Belmont av
—Rachel A office mgr 202 Halsey h at Bloomfield
—Ralph A (Dorothy A) shipping clk NY h 162 S 12th
—Samuel r 20 Cottage
—Richard B (Mary J) clk Harrison h (C4) 18 Jay
—Robert E eng N Bergen r 104 2d av
—Robert F in US Navy r (3) 184 Court

LYONS

—Robert F (Mary) investigator WPA 45 E Kinney
—Robert G chauf r 28 Cottage
—Robert J longshoreman r 14 3d
Robert J chauf r 8 Penney pl
—Robert W clk NY r 283 Ellery av
—Ruth M clk 5 Washington r 54 Summer av
—Sarah r (321) 40 Roseville av
—Sarah P Mrs h 67 Bleecker
—Sarah P wid Ernest r 356 Sandford av
—Shirley saleswoman 145 Market r 537 Belmont av
—Signa (Morris Lyons) (4) 810 Washington
—Thomas emp WPA h 6 N 11th
Thomas A (Jane) rem to Irvington
Thomas A (Marie st) brewerywkr h 88 Montgomery
Thomas J h 88 Fairmount av
Thomas J (Margaret C) clk 560 Belmont av h Monticello av
Timothy T (Elsie) bdg insp (401) 830 Broad Ellery av
Walter r 38 Frelinghuysen av
Walter (Minnie) foundrywkr r 6 Orchard
Walter N (Elizabeth L) sawyer h 804 Parker
Wilbur F r 3 Stirling
William emp 660 Broad r 89 Lincoln pl
William r home for the Aged
William (Edna M) chauf h 83 Grand av
William (Elizabeth) buttonwkr r 47 Central av
—William F (Margaret) brick layer h 56 Magnolia
William H (Lucy M) attendance officer 421 Green h 543 Summer av
William J r 23 Hunterdon
William M (Carrie M) painter h 40 Rose
see Lyon Lines and Lynes

Lyric Theatre (Newark Lyric Inc 21 Market
Lysaght George D Florence M dept mgr Mo (107) 68 Montclair av
Nel clk City Hal r (3B) 444 Orange
Lysak Alexander (Anna) ins agt 1005) 31 Clinton h 760 S 14th
Lysiak Harry (Julia) chauf h 13 Wall
Mary E seamstress r 13 Wall
—Stanislaw S h 13 Wall
—William S (Mary E) mach h 13 Wall
Lysiek Frank (Elizabeth) chauf h 49 Finley pl
Lysko Harry Katherine wirewkr h 48 Brunswick
Helen M opr (ECo r 107 Emmet
Michael lab h 107 Emmet
—Peter (Julia) upholsterer h (10) 270 VanBuren
Lyster Mary J h 146 N 13th
Lysyk Enoch (Eva) producewkr h 76 16th pl
Lysychenak Albert (Doris) mech h 481 Springfield
Lyszczak Andrew (Nellie) streetwkr h 72 Elm rd
Chester S r 72 Elm rd
Emily cigarmkr r 72 Elm rd
Frank r 72 Elm rd
Walter F mach r 72 Elm rd
Lyszczynski John in USCCCorps r 299 NYav
—Michael r 299 NYav
Lyszewski Julius foundrywkr r (1) 335 Chestnut
Lytell Christopher (Marjorie) sleman h (38) Broadway
—Frank emp 42 Eagles r do
Henry emp WPA h 3 Nassau pl
James r BD 766 Broadway
Rose manicure 709 Broad h (302) 43 do
Lytes Neldo wid Genes h (5) 3 0 W Kinney
Lytkowski Sigmund S (Stephanie V) coster h 61 Kossuth
Lytle Allen E Mrs see Elmer D Wilson Inc 41 A-C h at Basking Ridge
Crawford W (Lorraine T) painter 88 Walnut h do
Harry H Amelia W emp WPA h 320 15th av
—Herbert C Rev Helen F pastor St Paul's Meth Church h 755 Clifton av
—Herbert C Jr Rev (Ruth B) pastor DeGroot Meth Episcopal Church h 2 5 Fairmount av
—John G Rev Cecilia E pastor Vailsburg Methodist Church h 22 Hazelwood av
John G 3d emp PruInsCo r 22 Hazelwood av
Katherine L student r 22 Hazelwood av
—Robert E student r 22 Hazelwood av
Theodore student r 755 Clifton av
Lytman Anna Mrs emp WElecCo r 212 Plane
Lytwyn Harry undertaker emp ISM Morris av h at Irvington
John B (Claire F) crane opr h 14 Thomas
—Mary B Mrs h 827 W Market
—Myron undertaker 383 Morris av h at Irvington
Stephen foreman New Britain Conn r 327 W Market

M A F HAT CO INC Alexander Milder pres Washington
Cortlandt sec-treas 102 Murray
M C Holding Co Armando Martino mgr gasoline 4194 Bergen
M & G Restaurant (Mrs Mabel A Frederickson) 97 Pacific
M & K Press Shops Inc Mrs Kate nee Bernstein pres Mrs Joan Cohen v pres David C Cohen sec 401 Springfield av
M & M Garage (Paul A Malander and Eugene Miller) 567 S 11th
M & M Inc Max Rotafeder pres gasoline 85 West
M & M Limited R Bruce Morris and Forrest E Hall candy mfrs 285 Badger av
M & M Tavern Inc Michael Caterbio pres-treas Michael Strippoli sec 119 Sherman av
M & M Tire Service Inc Mrs Gertrude J Schulman pres Max Schulman sec-treas 330 Clinton av

HOME FOR FUNERALS | WM. F. MULLIN & SON | CALL MARKET 3-0660
970 BROAD STREET LOUIS V. MULLIN NEWARK, NEW JERSEY

M & M Transportation Co Michael B Herman mgr 50 Kearny
M & S Ring Co (William J McDermott and Frank Xiroj) mfg jewelers 38 Crawford
K Plumbing & Heating Co (Michael Weltzner) [illegible]
[illegible] C Rose plumber h 133 1st
[illegible] John A Freer
[illegible] pres Norfolk Plumbing & Heating Co [illegible] Norfolk h 270 Smith
[illegible] (Pauline S) emp A&PCo h 47 Evergreen av
[illegible] Elizabeth clk LBCo r 101 Hawkins
[illegible] wtchmkr h 101 Hawkins
Bernard H clk Sty r 80 Lincoln av
Charles G clerk r 5 S 14th
[illegible] Clinton av
[illegible] Newark & Essex Banking Co [illegible]
[illegible] 8 S 14th
[illegible] store fixtures Harrison h 180 [illegible]
Emma C physician 329 Clinton av h do
[illegible] Mfg & Windsorr Co 138 Riverside av
[illegible] Clinton av
[illegible] Mgrs Gustave K Link [illegible] Robert F Magnus reps Jacquer [illegible]
[illegible] Elenor C) h (204) 830 18th av
[illegible] Hulda A) clk NY h 94 Mead
[illegible] Anna M) emp PruInsCo h 197 Eastern [illegible]
[illegible] mp WHCorp r 706 Bergen
[illegible] wid Arthur J trimmer r 83 2d
[illegible] at Clifton
[illegible] 2 S Avon av
[illegible] N City Hospital r 33 [illegible]
[illegible] Terraine
[illegible] Elizabeth
[illegible] Nelson pl
[illegible] operator h 42 W Kinney
[illegible] Inspect av
[illegible] pressmaker mach r 40 Thomas
[illegible]
[illegible] wid William r 21 West
Mabry Charles (Mary) butcher h 80 Stratford pl
[illegible] E (Julia) emp WPA h 132 Livingston
[illegible]
[illegible] SFAtCo r 65 Tuxedo pky
[illegible] h 65 Tuxedo pky
[illegible] (Mary) h 4 McMahon
[illegible]
[illegible] Bro B [illegible] 510 S Orange av
[illegible] Co Inc Edward A McKenna pres-treas Edward McKenna Jr sec 623 N 8th
[illegible] John M Mgr [illegible] 218 W Runyon
Robert Williams (Max Zabloatsky) 400 Hawthorne av
McMahon V Hope library asst 1 Washington h at Irvington
Macalla Michael painter h 460 Springfield av
MacAllister Walter F (Mary E) ins 26th fl 1180 Raymond blvd h at E Orange
MacAllister John A (Nancy B) x-ray serviceman h A10) 502 Summer av
Macalpin Albert painter r 130 Badger av
Anthony fetlwkr r 36 Congress
Macaluso wid Carmine powder puffmkr h 27 Downing
Antonio peddler h 101 E Kinney
Antonio (Giuseppina) h 126 Badger av
Rosello (Lillian) peddler h 34 Wainwright
Benjamin mech r 29 Badger av
Daniel M emp PruInsCo h at Irvington
Carmela A clk 71 W Market
Carmelo (Rose) butcher r (5, 138 High
Charles garmentwkr r 4 Wainwright
[illegible] worker r 5 S [illegible]
[illegible] A [illegible] 3 Congress
Dantoni wid Frank grocer 273 W Market h do
Frank T (Josephine R) packer h 448 S 11th
[illegible] H mach opr r 4 5 8 7th
[illegible] Badger av
Jessie A [illegible]
[illegible] 61 [illegible]ton av
[illegible] av
[illegible] Jennie [illegible] 44h av h do
[illegible] 8 7th
[illegible] Grocer 1[illegible] Waverly av h do
[illegible] 4 Bruce
[illegible] Theresa F [illegible] Crafton av
[illegible] Louise [illegible] repr 74 Jefferson h 110 [illegible]
[illegible] Congress
[illegible] Mrs Antonio 415 S 7th
[illegible] Mary [illegible] 36 Congress
Maria Virginia M [illegible] opr r 264 Littleton av
Mary Bernice r 29 Badger av
Mary garmentwkr r [illegible] S Bruce
Mary S mach opr r 41 S 7th
Michael painter r 120 Badger av
—Nicola emp 18 Congress h 67 Jackson

MACALUSO
Salvatore (Beatrice) lab h 34 Wainwright
Salvatore (Francesca) h 76 Congress
Salvatore (Louise) h 264 Littleton av
Salvatore (Marie) h 71 Columbia
Samuel G (Josephine) (Lucy & Mack) 560 Broad r 73 Congress
Saverio barber r 415 S 7th
Theresa wid Raymond r 82 Elm rd
Victor T (Ethel A) painter h 31 Demarest
Vincent r 27 Downing
Vincenzina wid Santo h 73 Congress
Macaoay Miguel (Arcadia) lab h 136 Emmet
MacArdle Philip A mgr 392 Broad h at E Orange
MacArthur Clymont (Marie E) physician 219 Rose [illegible]
Herbert A v pres h C Brill Co Inc 101 NJRRar h at Rutherford
James asp r 43 Roseville av
James A Agnes B) rem to NY
Julia K emp 207 Osborne ter r do
Macarty Clarissa M wid Frank B r 40 Wainwright
Thomas A (Sadie) chauf h 40 Wainwright
Macaruso Giacomo (Romana) emp PRR h 61 Jubez
Macary Louis Anna J clk NY h 43 279 VanBuren
MacAskill Anna asst dietitian 201 Lyons av r ing do
Macauley Harry A Lily K sec reps Tomkins Bros and subsidiaries Essex Trading Corp 74 Passaic h at Belleville
Valentine sleman (504) 850 Broad h at Westfield
Margaret M emp PruInsCo h at N Arlington
—Robert mgr 800 Broad h at NY
—Ruth E emp PruInsCo h at Belleville
MacAuley Herbert J (Lulu E) plumber h 180 2d
Macauley William F (Mildred M) sleman h 94 W Alpine
MacAvoy Everett W (Frances M) opr PSCT h 889 S 18th
James E (Elizabeth) meat cutter h 217 Mapes av
Louis A (Alice E) mgr E Orange h 188 Lyons av
MacBay David J (May J) stock clk 587 Broad h 21 Lake
MacBean James (Martha) r 477 Mt Prospect av
Roy H speeds agt 8th fl 11 Clinton h at N Plainfield
Wayne Robert (Annie) mach h 72 Grafton av
MacBride Miller & Co VanDyk MacBride pres L Gordon Miller v pres Helen Krug sec J William Ross treas investments (15 3 744 Broad
VanDyk pres MacBride Miller & Co (1513) 744 Broad h at Nutley
Macbride Alex A (Ruth R) emp PruInsCo h at Maplewood
Doris R clk FInsCo 10 Park pl h at Maplewood
Jean I furn rms 38A Fulton h do
John J emp PruInsCo h at Summit
Maud E Mrs furn rms 205 Mt Pleasant av r do
—Peter R (Maud E) h 205 Mt Pleasant av
Maccabee's Fraternal Life Insurance Clemens H Ketterlofen state mgr (728 24 Commerce
Maccabees Lodge 704 S 14th
MacCaffrey—see McCaffrey
Maccagnano Carmine chauf s helper r 97 Wallace
Joseph (Lillian) mach h 97 Wallace
MacCall Thomas r 471 Clifton av
see McCall
MacCallan Frances emp PruInsCo h at S Orange
John J sleman r 10 Fulton
MacCallum Andrew N M Eunice) patternmkr r 130 Montclair av
Helen Mrs clk 300 Broadway h at S Orange
—M Eunice Mrs clk 820 Highland av r 130 Montclair av
Maccallum (Mary P) clk FInsCo 10 Park pl h at Caldwell
Maccario Carmine (Caroline) dyewkr h 427 S 14th
—Carmine Jr r 427 S 14th
MacCarrick Harry r 75 Lincoln av
Maccarrick William (Gladys M) h 324 15th av
MacCarthy Eugene A travel rep 808 Broad h at Brooklyn NY
MacCauley T Hubert ins agt (828) 744 Broad r 14 Burnet
MacChain Lucy E wid Edward B r 62 Astor
MacChesney Alvah B (Myrtle D) clk 800 Broadway h at Caldwell
Macchiarella Catherine nurse N Memorial Hospital r do
Macchiavernia Anthony (Italia J) chemicalwkr h 206 Hunterdon
—Concetta floor girl r 5 Dickerson
—Frank B chemicalwkr r 206 Hunterdon
—John (Elisa) mason h 385 S 8th
John (Florence) sleman h 430 S 12th
John J mach opr r 385 S 8th
Joseph musician r 333 S 11th
Joseph N r 385 S 8th
Louis Mary) polmkr h 333 S 11th
Marie C clr Morristown r 206 Hunterdon
—Mario V chemicalwkr r 206 Hunterdon
—Michael r 385 S 8th
Rocco chemicalwkr h 206 Hunterdon
Macchiolo Ocmaro Carmela h 205 8th av
Mucci Dominick roofer r 129 Parker
—Joseph (Dolorata) painter h 129 Parker
—Joseph Jr musician r 129 Parker
Maccia Alexander chauf r 143 Malvern
Alexander F (Concetta) chauf h 71 Howard
—Biagio C (Isabel M) press opr h 320 VanBuren
—Clementina A seamstress r 143 Malvern
—Clemento Mary) h 143 Malvern

MACCIA
Frank Angelina) chauf PSCT h 75 Hartford
—Otilio (Pauma) elec h 340 N 6th
Robert R (Mary H) letter carrier PO Federal sq h at Bloomfield
Maccie Charles (Aileen M) rigger h 207 Ferry
Philip rucker r 18 W Kinney
Philip (Celia) r 791 S 18th
Maccio Anthony (Rose) clk 152 8th av h do
Lawrence clk 152 8th av r do
Louise M cardiowkr r 152 8th av
Margaret M clk 152 8th av r do
Michael (Jennie) presser h 18 Sheffield
Rose Mrs grocer 152 8th av r do
Macciole Antonio (Rose) chauf h 57 Stone
Maccini Gerardo A Margaret C) h 30 Cutler
Joseph (Bessie) mason h 17 7th av
Serafino (Elizabeth) r 89 Webster
Maccione Victor (Colombia) barber 108 Broadway h 22 Rowland
MacClymmy George Mildred emp WPA r 314 Nelson pl
MacClymont Annie E wid William H r 116 Alexander
David B (Margaret M) draftsman SOUCo h 183 Richelieu av
James (Jane M) emp PruInsCo h at Packanack Lake
William J r 183 Richelieu av
Macco Fred (Mary) cashier 596 Market h (1) 231 7th av
William G (Marie M) mach h 100 Drill
MacColl George S rem to NY
MacCorchie David (Alice) chauf h 19 E Sylvan av
—David W r 19 E Sylvan av
—George A r 19 E Sylvan av
Howard In US Army r 19 E Sylvan av
James E (Elizabeth) emp WPA h 5 Mt Pleasant pl
William (Florence) chauf r 3 Magnolia
William Jr (Marie) insp r 3 Magnolia
MacCormac Elsie T Mrs r 122 Chester ave
MacCormac George A Jr ins adjuster 15 Washington h at E Orange
see McCormac
MacCorkle—see McCorkle
MacCormack Anna C wid James A h (403) 140 Roseville av
Bertram E emp PruInsCo r (403) 140 Roseville av
Charles S Margaret H) emp PruInsCo h at E Orange
Doris A emp PruInsCo h at Kearny
see McCormack and McCormick
MacCorna Clare B emp PruInsCo h at W Orange
John painter r 21 West
MacCready Arthur A floors 482 Broadway h do
—Donald emp PruInsCo r at Plainfield
MacCully—see McCully
MacCumber William H (Elizabeth K) musician h 62 Demarest
Macdade James W (Sally H) (Macdade & Co) (708) 20 Clinton h 418 Belmont av
Jessie wid James r 62 W Alpine
& Co (James W Macdade) accts 708 20 Clinton
Macday John ab r 105 Sussex av
MacDermott John W M emp PruInsCo h at Hawthorne
MacDonald Adelaide Mrs r 37 Humboldt
Albert B sleman Scully Steel Products Company ft Bessemer h at Bloomfield
Alexander D In USC (Corps r 5 Hunterdon
Alexander H emp US Govt r 800) 55 Spruce
Alice L wid Ferdinand A tchr music 120 Littleton av h do
Allen A (Jessie B) varnishmkr h 469 Broadway
Amelia wid Andrew resawkr r 124 Sunset av
—Ann P Mrs library asst 1 Washington r 687 S 19th
Anna Mrs r 55 1st
Arthur A (Laura S) prod manage h 30 Mt Vernon pl
Charles porter FInsCo r 3 680 Summer av
Charles supt 147 W Bigelow h do
Charles F Mabel A) garageman city h 134 Chadwick av
Charles F Jr chauf s helper r 124 Chadwick av
—D W Ross (Helen) r 50 Park pl
David C mach opr r (8 680 Summer av
—Donald cabinetmkr r 23 Chestnut
—Duncan W (Isabelle) cabinetmkr h 148 N 13th
Edith C Mrs tel opr 38 McClellan h at Arlington
Edith M wid John A r 138 S 10th
—Elizabeth emp PruInsCo h at W Orange
—Frank J (Ann P) r 687 S 19th
Frederick T (Edith C) maintenance man h 244 N 7th
Frederick T Jr file clk r 244 N 7th
—G Ruth rem to Elizabeth
George H (Katherine L) stock clk 640 Frelinghuysen av h 207 S 19th
—George W (Roxie B) h 143 Wakeman av
—Grace E bkkpr NY r 46 Isabella av
—Grace L married James Nero rem to Kearny
H Douglas sls eng r 95 Romar av
Harriett A emp GECo r 124 Sunset av
—Helen clk FInsCo 10 Park pl h at Bloomfield
Helen A wid Michael J r 838 S 18th
Isabel G emp PruInsCo h at Arlington
James J r 56 Spruce
—Jerome (Olivia R) sleman NFD h 314 Smith
Jessie h 497 Washington
—Jessie B Mrs furn rms 163 Broadway r do
John emp WPA r 8 S 1
John A (Gertrude M) stock clk h 108 9th av
—John E (Marie A) mech h 108 Schofield
—John G r 575 Hawthorne av

HERMAN H. OTTO BOILER AND PIPE COVERING HOME INSULATION
112 Third Street, Newark, N. J. Tel. Humboldt 2-4800

MacDONALD
—John K (Enid F) emp WPA h 354 Clifton av
Joseph chauf r 79 13th av
Kathleen V stenoman L&Co r 162 S 10th
—Kenneth E claim examiner FinsCo 10 Park pl h at Vaux Hall
Lillian A tchr 94 Johnson av h 586 Summer av
Mabel housekpr r 182 S 10th
—Malcolm J (Catherine M) rem to NY
—Marie E r 31 Summit
Mary Mrs desmkr 147 W Bigelow r do
Mildred S Mrs tchr 40 Ann h at E Orange
Milton sleman r 75 Walnut
—Minnie A r 580 Summer av
Myles H (Lillian A) fireman NFD h 575 Hawthorne av
Reinhold A (Dorothy C) elec h 165 Brookdale av
—Robert (Elizabeth C) warehousewkr LB&Co h (3) 680 Summer av
Robert Jr porter FinsCo r (3) 680 Summer av
Robert A (Annie A) h 85 Renner av
Ruth C emp WFiCorp r 123 W End av
Thomas r 94 Clinton av
William waiter h 62 Redwell av
see McDonald
Macdonald Abigail A emp PruInsCo h at E Orange
Catherine R emp PruInsCo h at Belleville
Donald A sleman r 15 Hill
Edna A emp PruInsCo h at Union
George r 34 Fulton
—George H Jr (Audrey C) emp PruInsCo h at Nutley
George R (May G) h (4) 333 Clinton av
—John (Anna) opticalwkr h 25 Bridge
Joseph C corp 13 Heat h do
—Milton W (Edith W) insp (906, 790 Broad h at Lyndhurst
—Rosetta A emp PruInsCo r 113 Brill
Russell D (Lillian) insp h 793 Mt Prospect av
Violet E Mrs r (4) 32 Broad
see McDonald
MacDough William chauf r 79 13th av
MacDougall Ann W nurses aid h 842 Bergen
Betty A Mrs tel opr (83d fl, 1180 Raymond blvd h at Bloomfield
Donald soldier 41 S 6th r (2) 890 18th av
Edward R (Martha) sleman h 305 New
Hugh trowelr r 72 Osborne ter
John r 15 Burnet
John W (Bertha) rem to Irvington
Leber r 413 S 10th
—William F (Catherine M) emp PruInsCo h at Verona
see McDougall and MacDougall
MacDow Charles A (Rose O) carp h (10) 211 Summer av
MacDowell Otelia emp 12 Westgate av r do
Wallace (Naomi) porter r 24 Rose
William M rem est and ins (214 215 880 Broad h at Bloomfield
see McDowell
Mace Ada M r 360 High
Dolores nurse St Michael's Hospital r do
Edward (Ella) h 197 Belmont av
Estella Mrs housewkr h 125 South
Macedo Joseph A (Josephine A) mach opr h 105 Tichenor
Macedonian Baptist Church 238 Baldwin
Macello Stephen orderly r 426 Washington
Macaira Pedro lab r 16 Orchard
Mack Eugenia A bkkpr 329 6th r 311 Elm
Joseph (Stella) tavern 311 Elm h do
Thomas J chemist Tuckahoe r 311 Elm
MacElhose Estella Mrs r 27 Peck av
Macellaro Charles J (Lorna J) pharmacist Dover h 28 Peck av
—James barber 1015A S Orange av r 26 Brookdale av
Lorna J Mrs steno 224 McWhorter r 28 Peck av
Macelfre Marie r Home for the Aged
MacElroy Anne wid George F h 16 Homes pl
—Edm B wid Harold D laundrywkr r 24 Broadway
Maceovsky John S (Mary) comlr Pdk h 417 E Kinney
Macera Albert (Rose) lab r 680 N 8th
Americo elk S Orange r 534 N 9th
Andrew emp WPA h 203 Oliver
—Frank (Concetta) lab h 182 Garside
Gabriele autowkr h 17 Lock
Giulio (Carmela) lab h 680 N 8th
Quarino emp GECo r 524 N 9th
—Joseph J r 17 Lock
Joseph J janitor r 103 Highland av
Lorenzo (Josephine) emp DL&W h 45 Bloomfield av
Stefano M r 108 Highland av
Mariano (Anna) lab h 434 S 17th
—Mary M beautician 45 Ferry r 103 Highland av
—Micheline M opr GECo r 103 Highland av
Pasquale (Filomena) wrecker's helper h 76 7th av
Rose V married Samuel Oliva rem to S Orange
—Santina wid Crescenzo h 103 Highland av
MacEvoy Bernice R Mrs treas Clifford F MacEvoy Co 138 Roseville av nbr treas Park Avenue Storage Co 350 Park av h at Oakland
—Clifford F (Bernice R) pres Frank In Washington Trust Co 505 Orange pres Franklin Capital Corp 507 do pres Franklin Mortgage & Title Guaranty Co 509 do and pres Clifford F MacEvoy Co 138 Roseville av h at Oakland
Clifford F Co Clifford F MacEvoy pres Wallace G Hooper sec Mrs Bernice R MacEvoy treas contrs 138 Roseville av

MacEVOY
Court Apts 140 Roseville av
Court Garage Chester F Novak mgr 1224-1234 N 11th
John A (Margaret D) clk NY h (208) 140 Roseville av
see McAvoy and Macavoy
Macey Otto painter (556) 1060 Broad h at E Orange
MacFadden F Pierce (Evelyn) teller Fidelity Union Trust Co Ironbound Ferry Street Branch 210 Ferry h at Orange
Frank D (Frances) v pres Fidelity Union Trust Co 755 Broad and v pres Fidelity Union Trust Co Ironbound Trust Branch june Market and Ferry h at Stone Mt Ga
James r 430 Plane
MacFadyen Florence E assembly clk 18 Washington pl h at N Arlington
—Jean B wid Joseph furn rms 760 High h do
Kenneth A (Anne M) instructor 367 High h at Parkanack Lake
MacFalls Edward sls eng (1624) 24 Commerce h at Nutley
Macfarlan Donald (Adelo H) sleman 172 Frelinghuysen av h at Glen Rock
Harold barber 602 S Orange av r do
MacFarland Albert E pres Sirian Wire & Contact Co and v pres Sirian Lamp Co 260 Sherman av h at Elizabeth
—John G (Audrey M) emp PruInsCo h at Livingston
MacFarlane Dewey mgr 108 Mulberry h at Irvington
Roderick N (Beatrice M) butler h (14) 750 Highland av
Sarah L emp Westinghouse r 67 Dewey
Macfarlane Malcolm (Annie L) emp PruInsCo h at N Arlington
MacFayden Roy C (Blue Flash Service Station) 244 Chancellor av and court atd 214 Sussex av h at E Orange
MacFee Raymond D (Grace H) optometrist 1132 Broad h do
Raymond D Jr asst Irvington r 1132 Broad
Magee Daniel (Mary T) route sleman h 574 Clifton av
MacGeachie Thomas (Anna) sleman 77 Market h at Irvington
MacGennett Albert rem to San Francisco Cal
MacGeorge Bessie rem to Orange
Francis J (Caroline) clk Harrison h 7 Bergen
Grace M rem to Orange
—James A (Anna) rem to Orange
John L (Aline) rem to Irvington
Margaret rem to Orange
Robert A rubberwkr h 88 Bergen
—Roy rem to Orange
Thomas J (Eileen) h 611 Orange
MacGillivray Archibald J (Ann B) adv NY h 164 N 12th
Donald (Emma L) carp h 15 Sherman av
MacGinnon Anna A h 249 Middleton av
MacGowan Grace M clk PSE&CCo r 43 Cliff
—Walter A (Delia A) real est 43 Cliff h do
Walter T (chr 2) High r 43 Cliff
see McGowan
Macfarlane Robert W sec Firemen's Insurance Co of Newark NJ and sec Commercial Casualty Insurance Co 10 Park pl h at S Orange
William S (Lydia D) teller Clinton Trust Co 505 Clinton av h at Union
MacGregor Alexander M (Martha) sexton 672 Broad h 299 Johnson av
Anita R bkkpr Federal Trust Co 24 Commerce h at E Orange
Daniel D (Annie) toolmkr h 1058 Hunterdon
Donald C (William B) clk Nat Newark & Essex Banking Co 744 Broad h at Livingston
Ada M Mrs laundrywkr r 15 Summit
—James A (Jens Bechwith Chandler Co Delancey c Rutherford) h Nutley
James F (Daisy) mach r 207 M ford av
Jean R clk 50 Ferry r 299 Johnson av
Margaret emp Westinghouse r 15 Summit
Mary M emp PruInsCo r at Kearny
Robert A Agnes V supv PruInsCo h at S Orange
—Roberta clk 253 Springfield av h at E Orange
—William D clk NY r 299 Johnson av
see McGregor
Macgregor & Spinte (Harry Spinte) jewelry engravers (903) 190 Market
MacGriff James (Mary) r 234 Mulberry
MacGuire Joseph A (Margaret E) sleman h 32 Finlay pl
Mach Edward Jr cashier 833 Broad r do
Henry Jr (Wanda M) photostat opr NY h 16 Foster
—Wanda M Mrs library asst Washington r 16 Foster
Machado Michael steelwkr h 37 Downing
—Raymond M (Fannie S) mach h 364 N 6th
Machajaska Michael soupwkr h 46 Morton
—Nicholas coremkr r 46 Morton
Olga r 46 Morton
Rose tubewkr r 45 Morton
Machalska Michael (Genevieve) r 314 High
Machalquski Peter (Florence H) wirewkr and supt 4 S 6th h do
MacHardie William (Susan) emp PruInsCo h at Kearny
Machel Michael H (Argiro, pres Mokogenis & Machel Inc rout 12 Milton h 878 S Orange av
Machen Leo C mgr Eastern Air Lines Inc Newark Airport Port h at Hillside
Macherey Bertha F wid Matthias H r 170 Roseville av

Machese John A (Alberta B) sta fireman r 5 Merchant
Machesin Anthony (Anna) h 42 Jefferson
Clement (Rose) coremkr h 365 E Kinney
Machel e Gilbert J elec welder r (10) 1 W Alpine
—Gilbert W (Catherine M) janitor 65 Webster h (4) 1 W Alpine
Machiaverna Anthony r 300 Littleton av
Frank G (Mary N) mach opr h 300 Littleton av
—Matilda Mrs h 548 16th av
Machine Button Hole Co (Joseph Gagliano) 70 Morris
Tool Institute of New Jersey Inc Tilo Edward S Snow mgr 9 Orchard
Machinski Joseph M (Pauline) tchr music 616 S 20th h do
Machir William watchman r 101 Penna
—William J (Jeannette M) refrigeration opr h 131 Emmet
Machla Joseph (Jennie) amunitionwkr r (7) 208 Dit
Machlad Maria wid Leo r 184 Astor
Machnowski Mary J laundrywkr r 347 Fairmount
Mitchell W (Sophie B) mach h 347 Fairmount
Machonis Michael Anna steelwkr r 150 Jackson
Machorofsky Joseph B baker r 835 S 8th
Machos Frank (Mary C) h 64 Marne
—see McHugh and McCue
Machtiga Peter Elizabeth plumber 87 Cabinet
MacHugh M Helen tchr dancing 37 Washington
Machus Frank dryer CelCorp r 33 Providence
Walter emp CelCorp r 33 Providence
Macinynko Harry grinder h 88 Charlton
Ludwig (Anna) mach opr r 93 Charlton
Macia Gaetano (Josephine) emp 810 Frelinghuysen h 192 S 7th
Macias James J (Helen) chauf PSCT h 149 Ogden
Macisk Henry student r 71 Woodlawn av
Stanley (Theresa) sta fireman h 71 Woodlawn av
Macisull Florence marine M on Hatch
Maciejewski Alice C r 212 VanBuren
Anthony S asst police surgeon and physician 2 VanBuren h do
Macier Walter J (Caroline) fireman PO Federal sq E Orange
Mackiewicz Frances wid Joseph h 161 Camden
Mack Anna beauty shop 983 Bergen h at Irvington
—Michael (Capitol Diner) 208 Central av h at Irvington
MacInnes David B (Mary E) clk PO h 98 Seymour
Thomas A mgr Belleville r 22 Grove av
MacInness Robert R boxmkr r 432 Central av
—William W (Rose L) h 3A 190 South
Macino Ottavio barber 185 S Orange av h do
MacIntire William E (Elizabeth C) chauf h 205 N Jr
MacIntosh Agnes E office sec 43 Belcher h at Clifford
—Charles M (Marion) clk 300 Broadway h at Arlington
Clifford R (Nellie A) sleman 310 W Bigelow h 4 Broad
David v pres Brass Founders Supply Co Inc v pres Star Heel Plate Co Inc v pres Newark Malleable Iron Works and v pres Sacks-Sun Iron Foundries Inc 357 W Sout av h at Maplewood
Edward H emp repair shop 22 Cox's pl h at Union
—Eleanor science instructor N Beth Israel Hospital
—Elizabeth wid Matthew r 142 Broad
—George (Jean C R) mach h 138 S (3d)
Gerald H r 142 Johnson av
—Hazel L clk 709 Broad r 142 Johnson av
Julia wid George R h 142 Johnson av
Mary E tchr 238 VanBuren h at Bloomfield
Regina A emp PruInsCo h at Linden
—Thomas ironwkr r 32 Centre
Virginia L bkkpr 95 Parkhurst r 142 Johnson av
—Walter K emp PruInsCo h at Arlington
—see McIntosh
MacIntosh William (Gabrielle J) assembler h 88 Irving
MacIntyre Alma M married Verne Jones
—Dora nurse emp (1204) 31 Lincoln pk h at E Orange
George E (Veronica M) maintenance man 400 S 15th h do
Hildegarde Mrs tchr Kearny r (508) 706 High
Isabel P emp PruInsCo h at Nutley
—Maybelle E supv WEInsCo r 7 Homes ad pk
Stephen J (Hildegarde) supv NY 508, 706 High
MacIntyre Archibald (Marjorie M) textile engnr Nutley h 332 Summer av
—John A sec Eureka Corporation 38 W Market h at Ridgewood
Maciocl Anna V radiowkr r 6.3 4th
Nicholas Antoinette carp h 813 S 8
Maciolek Anna F r 482 Hunterdon
—Joseph r 482 Hunterdon
Joseph A Mrs h 482 Hunterdon
Julia A Mrs h 482 Hunterdon
Martin (Catherine) h 24 17th av
Martin Jr chauf's helper r 24 17th av
Stanley emp NYA r 24 17th av
Maciorowski Cecilia P Mrs tchr home economics Lawrence r 425 S 5th
Macis Helen office nurse 191 Market h at Kearny
John F Jr (Estelle M) route sleman 342 8th av r 875 Walnut
MacIsaac Catherine wid Duncan h 17 Vernon av
Maciulewicz Alexander (Elsie) emp PSCT h 413 E Kinney
MacIver Evander J (Ruth D) asst sec Prudential Insurance Co 763 Broad h at E Orange
Mack A Johnny (Hattie B) publicity man h 899 S Orange av
—Agnes Mrs r 13 Kitchell

Newark's Oldest OLDSMOBILE Dealer

BURACK OLDSMOBILE CO., Inc.

18 YEARS AN OLDSMOBILE DEALER

185 Clinton Ave. Tels. Bigelow 3-4121-2 Newark, N. J.

Most Modernly Equipped Service Department in Newark

MACK
—Alexander T (Bertha E) sleman 689 Broad h 92 [illegible]
—Alfred F (Marion A) ironwkr h 22 Prospect pl
—Amelie Mrs housewkr h 137 Brunswick
—[illegible] elk&tchr (443) 466 High h at E Orange
—[illegible] James L cemf and tchr music 86A Hayes [illegible]
—Bessie H emp PruInsCo [illegible] E Orange
—Boring & Pirie Co Inc Edward E McGovern pres-treas Paul Schrick v pres 904 266 Halsey
—[illegible] 90 W Kinney
—[illegible] dealer
—[illegible] Kaplan H [illegible] Livingston
—[illegible] rear 82 Wickliffe
—[illegible] A [illegible] E [illegible] Plane h do
—Charles E Marguerite A prod mgr (1007 1016) [illegible] Broad h 251 S 7th
—Charles J (Anna G) painter 152 Brookdale av h do
—[illegible] H wid Charles rem to Arlington
—[illegible] Elizabeth
—[illegible] clerk or IntRevDept 5th fl PO bldg
—[illegible] sq h at Maplewood
—[illegible] Coal Co (318) 40 Park h at Paterson
—[illegible] draftsman 58 Summit h at Irvington
—[illegible] emp WPA h 2[illegible] Morris av
—[illegible] 8490 Clinton av h at Elizabeth
—[illegible] Anna emp A&P Co h 332 Ellery av
—[illegible] R h 123 Clinton av
—[illegible] Thomas
—[illegible] supt 301 6th av h do
—[illegible] Emanuel Fischman pres 352 [illegible]
—[illegible] Clinton h at Harrison
—[illegible] B&Co h 30 Ashland
—George H [illegible] constructionwkr h 373 Peshine
—George [illegible] asst mgr (500) 40 Clinton h at Cranford
—[illegible] Mrs housewkr r 5 14th av
—Harold F (Gertrude) lab h (5A) 448 Orange
—Harry supt WPA h (107) 706 High
—Hattie wid John emp WPA h (7) 49 Bedford
—[illegible] Walnut
—[illegible] Morristown
—[illegible] WPA r 405 5th
—[illegible] Truck Corp North Jersey div [illegible] 239 Broad
—[illegible] Gilldale pl
—[illegible] Jersey Office Supply Co 80 Market
—[illegible] smith av
—[illegible] Mrs [illegible] Roseville av
—[illegible] 23 [illegible]
—[illegible] Blumer [illegible] 24, 270 Mt Prospect av
—James B (Mildred L) trimmer 258 Wilson av h (600) 49 Lincoln pl
—James J (Eliza) h [illegible] 8 Monroe
—James J (Mary A) checker A&PCo h 383 S 8th
—James H (Elizabeth R) h (6) 151 Charlton
—James W r 405 5th
—Joe Service Station & Tire Shop (Joseph A Mack) 61 Summit
—John rem to Elizabeth
—John r [illegible] 49 Bedford
—John (Agnes) r 52 Astor
—John (Carrie) emp WPA h 58 Jefferson
—John F clk A&PCo r 40 Thomas
—John L (Jessie) emp city h 75 Peshine av
—Joseph carp r [illegible] Court
—Joseph A (Rose M) Joe Mack Service Station & Tire Shop) 67 Summit h at Bloomfield
—[illegible] Kilroe [illegible]
—[illegible] A wid Simon [illegible] 4 h
—[illegible] 2 [illegible]
—[illegible] mgr 62 Summer av h at Irvington
—Lillian Mrs r 585 High
—Lonnie emp WPA h (4) 298 Springfield av
—Louis (Fannie) steelwkr h 33 Lewis
—Mabel Mrs housewkr h 78 Charlton
—Margaret Mrs candywkr r 62 Peshine av
—Margaret M housewkr r 88 Arlington
—Mary wid Isiah r 217 Jelliff av
—Mary E (Academy of Office Machine Practice) (414) 10 Park pl h at Bloomfield
—Matilda cel opr 27 Market h at Elizabeth
—Maude A wid [illegible] h 405 5th
—Nathan Beverly [illegible] Bros 510) 784 Broad 320 Wainwright
—Peter P Beatrice emp PruInsCo h at Irvington
—Philip [illegible] Anna Mr chauf h 388 Hunterdon
—Ralph W (Mary) [illegible] h 100 Boyd
—Helen Mildred Patrick Winckler
—Rudolph [illegible] 263 Ferry
—Sadie M housekr r 405 5th
—Susan Mrs r 76 Broad
—T Walker Myrtle E bookkpr h 217 Jelliff av
—Thomas G wid [illegible] (1040) 502 Summer av
—Thomas Mary [illegible] mg PSE&CoG h 55 Peck av
—Willie 563 Hunterdon
—[illegible] M (widow) r [illegible] 6th av
—Victor painter r 26 Stirling
—Virginia K housewkr r 56 Wallace
—Virginia R steno (408) 972 Broad r (800) 39 Lincoln pl

MACK
—W P Store Fixture Co (William P Mack) 87 5th
—Wallie fishwkr r (4) 58 Aron pl
—Walter underwriter (1101) 744 Broad h at Montclair
—Walter (Bertha) wrecker h rear 82 Wickliffe
—Washington Susie, h (12, 145 Charlton
—William Helen M) garagewkr h 105 Littleton av
—William A (Margaret M) emp h 89 Arlington
—William G (Florence S) rodmkr h 563 Hunterdon
—William H (Ellen) insp city h 684 Hunterdon
—William P (W P Mack Store Fixture Co) 87 5th h at Cranford
—see McNamara
Mack's Long Bar Inc Benjamin Saskin pres-treas Samuel Saskin v pres-sec Isidore 120 Market
—Service Station (James P McClemens) 66 Sussex av
MacKaey Theodore (Mary) emp WElecCo h (601) 80 Lincoln pl
Mackall Frances wid Anthony housewkr h 178 Newton
Mackawetz Alexander r 322 NYav
MacKay Arthur E (Elizabeth G) steamfitter r 58 Parkhurst
—Frances B mach opr r 24 Cortland
—John (Gertrude) lwyr h 186 Isabella av
—John D moseltywkr r 138 Isabella av
—William emp PruInsCo h at Arlington
Mackay Christine B tel opr TelCo r 239 Mt Pleasant av
—Jessie W wid David A furn rms 239 Mt Pleasant av h do
—Pearl M wid John H r 108 Brunswick
—Ted J (Helen K) rem to W Orange
—W Lam bn tender r 98 Elizabeth av
—see Mackey and McKay
MacKechnie Andrew Jr ins (603) 31 Clinton v pres Strait & Richards Inc 43 Selvage and v pres Washington Terminal Garage Inc 130 Washington h at Summit
MacKee Edna I emp PruInsCo h at Elizabeth
MacKeith Katherine B mach opr 157 Summit h 190 Woodside av
—Peter (Olive B) plan examiner (401) 930 Broad h 46 Ivy
Mackel William (Catherine) mach r 190 N 7th
MacKellar Anna E wid Charles R h 152 Sherman av
—Anna M married Frank Huckaby
—Dorothy D radio fitterwk r 152 Sherman av
Mackelnon Martha stenomm r 48 Summer av
Mackemull Frank J sheet metalwkr r 296 Market
MacKenna Clair L rem to Buffalo NY
—Jeanne E Mrs [illegible] 332 Hall of Records h at E Orange
MacKenzie Arthur B sleman h 1[illegible] 80 Mt Pleasant av
—Jessie F nurse emp 3 Green h (23) 216 5th
—John life guard clk r 15 8th av
—Lewis F (Mary N) physician PruInsCo h at Red Bank
—Marshall A (Anna M) life guard city h 15 8th av
—Peter (Annie) supt (14) 9 Vanderpool h do
—Richard W (Marion E) emp WElecCo h 147 Sherman av
—Robert L (Elizabeth) tel cr Nat State Bank h (21) 383 Clifton av
—Robert L Geraldine E chief clk 706 Frelinghuysen av h (6) 4 Summer av
—Roderick T Lillian carp h 132 Court
—William J (Anna E) supt WPA h 18 E Sylvan av
—William J (Julia E) sheet metalwkr h 316 Ferry
—William L [illegible] 8th av
—see Mckenzie
Mackenzie J A ex emp PruInsCo h at Maplewood
—Lillian I clk 185 Washington h (3D) 557 Clinton av
—Mary E wid John B rem to Jersey City
MacKerness Elizabeth socin servicewkr LB&Co 109 Market h at E Orange
Mackes Morris S (Elaina) eng LVRR h 180 Schley
Mackewitz John W (Mary H) (Walnut Recreation Academy) 304 Walnut h 309 do
MacKey Harrison (Margaret A) starter PRR r 342 Elm
Mackey Alma L aldt Morris Plains r 384 S Orange av
—Augustus B (Velox Dental Laboratory) 618 Hunterdon h at Short Hills
—Austin T (May E) painter h 136 S 11th
—Edward (Anna M) emp WPA h 239 Waverly av
—Eloise Mrs cigarwkr h 17 Bamden
—Francis A clec's helper r 306 Woodside av
—George (Thelma) emp PruInsCo r 106 Mead
—Henry B messenger Scully Steel Products Co ft Brewster h at Nutley
—Ida M Mrs furn rms 102 Monmouth h do
—James A (Irene) elec r 306 Woodside av
—James S Sarah carp h 106 Mead
—John H (Irene) clk 44 7th av h 254 Verona av
—Lena wid Tarlton r 51 Houston
—LeRoy (Catherine) mech h 285 S 14th
—Mary A Mrs r 72 Elizabeth av
—Ruben (Anna) h 94 Montgomery
—Sarah Mrs emp PruInsCo r 106 Mead
—Theodore J (Ella) roofer 206 Walnut
—William J (Helen L) welder h 12 Summit
—William V in US Navy r 306 Woodside av
MacKie Arthur H (Ellen W) sleman (1020) 744 Broad h (2A) 375 Mt Prospect av
—Elizabeth Q r (2A 375 Mt Prospect av
Mackie Clarence E S Arlene pres Service Mattress & Upholstering Inc 82 Stuyvesant av h at Westfield

MACKIE
—David H r (2 173 Clifton av
—E Lois emp PruInsCo h at Irvington
—Edward A sec-treas Service Mattress & Upholstering Inc 82 Stuyvesant av h at Westfield
—Edw H L upholsterer r 870 Hunterdon
—Harold V (Gladys) v pres Service Mattress & Upholstering Inc 82 Stuyvesant av h 79 Norwood
—James M Jr Irene M) supt 1062 Broad h (107) do
—John (Agnes) bricklayer h 120 Broadway
—John W emp WPA r 83 Scout
—Mary A Mrs h 284 Dayton
—William shipwkr r 14 Plum
—William J (Florence) auto mech h rear 43 Badger av
—see Mackay and McKee
Mackiewicz Andrew Sophie painter h 12 Kent
—Andrew Jr 2 Kent
—Anthony J (Alice J) shipwkr h (2 378 S 6th
—Peter Sabina mach h 167 Emmet
—Stephen Josephine polisher h 49 Hawthorne av
—Walter W [illegible] rode B [illegible] h 60 Magnolia
Mackin Clarence F Annie E insp Wal[illegible] h 2[illegible] S [illegible] h
—Charles F Marion S) h 16 Walnut
—Cornelius T Elizabeth M) driver RyEx h 1[illegible] S 15th
—Edward H (Grace M) emp PruInsCo h at S Orange
—Ellen Mrs furn rms 65 Columbia h do
—Howard M [illegible] Union
—James J Mary V) emp WPA h 246 6th av
—James J Jr pressman r 246 6th av
—John P 2d v pres The Prudential Insurance Co 763 Broad h big h
—Juliet E S wid Frances h 212 283 Int av
—Mary M winder Westinghouse h 329 S 12th
—William [illegible] r 308 High
—William J Marie R insp 420 S 8th
MacKinnon Edith M clk MHLinsCo h (210) 371 Lake
—Frank F (Anna N) painter h 351 New
—George C Jeanine A mach h 348 Halsite av
—John (Mae) [illegible] h 359 Mt Prospect av
—John E Evelyn T emp PruInsCo h at Maplewood
—Lillian M emp PruInsCo h at Union
—Margaret emp (200) 20 Washington pl h at Kearny
—Mary E r 63 S 11th
—Thomas B (Annie B) janitor 49 Washington h (201) 37 Mt Pleasant av
—W Kenneth (Iris M) emp PruInsCo h 20 Manchester pl
—see McKinnon
Mackinson David H (Mildred A) h 1[illegible] N 13th
—Thomas V Alice A) mason h 38 Pierce
—see Mackinson
Mackintosh William (Rose) emp PruInsCo h at Arlington
—see Macintosh and Mcintosh
Mackle Dora nurses aid 201 Lyons av r 75 Shaw av
—James watch repr r 247 Summer av
—James C packer r 484 Orange
—Josephine Mrs h 484 Orange
—Mona E emp 201 Lyons av r 484 Orange
Mackness Lorraine L Mrs tchr 75 S 8th h at E Orange
Mackor Roy student r 89 Spruce
Mackrin Harry T Mildred E) h 169 Norfolk
Mackus Harold (Betty) grocer 54 Watson av h (4) 12 Belmont ter
Macklyn John F roofer r 93 Cabinet
Macknurry Samuel Mabel) chauf h 65 Whitney
Macknet Rachel A wid Charles S h 23 Aron av
MacKnight Frank (Helen P) mech h 135 Summer av
Macko John (Katherine) polisher h 589 S 17th
—Joseph mach r 55 Jacob
—Marie married Vincent Greeley
—Peter r 65 Cedar av
—Rose Mrs h 55 Jacob
Mackorofsky Julius (Bessie) chauf h (208) 568 S 10th
—Morris (Fanny) baker h 835 S 18th
Mackoriak Mary Mrs mach opr h (2) 309 W Kinney
—Walter h (9) 64 Broome
Macks James r 775 McCarter hwy
Mackey Edward J (Helen E) acting chief clk (80) 920 Broad h 333 7th av
—Grace F wid William P h 360 Rossville av
—John C h 205 4th
Mackta Jack mgr 52 Academy h at E Orange
—Jean H Mrs beautician r 20 Patton pl
Macktrench Mary wid Alexander h 178 High
Maclachlan Mary emp PruInsCo h at Maplewood
MacLafferty Theodore D dist mgr 28 Linden and (515) 1060 Broad h at Maplewood
Maclaga Celia Mrs r 101 Kossuth
—Stephen Ruth) steelwkr h 101 Kossuth
Maclagan—see McLagan
MacClair Nina wid Edward r 20 N 8th
MacLane Geraldine E Mrs sec Industrial Machinery Corp 172 PennAv h at S Orange
Maclaren Mary M wid William r 69 Mt Pleasant av
MacLaughlin Blossom M asst cashier (809) 744 Broad h at Belleville
—Ethel K Mrs tchr 75 S 8th h at E Orange
MacLean Agnes steno (511) 1060 Broad h at Roselle
—George H r 111 Elizabeth av
—Helen J sec NY h (104) 371 Lake
—Joseph A (Marietta P supt 465 Central av h do
—Margaret wid Charles S h (805 2 Columbia av
—William K asst mgr foreign dept Nat Newark & East Banking Co 744 Broad h at Bloomfield

E. J. MAIER M.A.I.

Real Estate Appraiser and Analyst
Tax Specialist
137 MARKET STREET Telephones MARKET 2-1735 2-1736

MacLear George A (Margaret T) r 330 Sandford av
-Joseph H (Viola O) foreman Arlington h 145 W End av
MacLeish Gertrude steno 354 Clark av h at E Orange
MacLennan Elizabeth wid George 40 Brunswick
-Winifred rem to h Orange
MacLeod Barbara L emp PrulnsCo r 119 Dickerson
-James A Susie E eng emp [illegible] 130 Raymond blvd h 8 Pompton [illegible]
-Joseph r 77 Mt Prospect av
—Kathleen supv Hospital and Home for Crippled Children r do
—Malcolm Josephine cook 708 Broad h 119 Dickerson
-Royce Jr (Eugenie W) supv PrulnsCo h at N Y
—Walter C (Jessie E) sleman 92 Washington h at Summit
MacLoughlin Estelle W Mrs steno E Orange r 140 S 10th
-Thomas F (Estelle W) chauf r 140 S 10th
MacLure—see McClure
MacMahon Cecil H judge First District Court 3d fl 920 Broad h at Verona
-Reginald (Emma J) emp PrulnsCo h at Morristown
-see McMahon
MacMahon Paul L sleman r 142 Orchard
MacMath Thomas Jr (Helen D) special agt 28th fl 180 Raymond blvd h at Cranford
MacMeth Co The Paul O Meth pres Paul J Meth secretary jobber punch mfrs 44 48 Ionia
MacMillan Ada A emp PrulnsCo h at Kearny
-Agnes M emp [illegible] h at [illegible]
—Carolina wid John T matron police dept h 80 Murray
—Catherine P stenodesk Am Aniline Inc r 31 Broad
-Dexter E (Lillian W) clk The Sherwin Williams Co 1 Lister av r Brown [illegible] at E Orange
-Douglas [illegible] r 52 3d
-Edna M dep asst 580 Broadway h 24 168 Delaware ave
-Evelyn M clk r 387 S Orange av
-Frank L (Bertha E) linotype opr r 152 3d
-Frances Mrs eng asst TelCo h (321) 140 Rosellle av
—Harold J (Eleanor) emp PrulnsCo h at Lyndhurst
-John (Jean) sleman h (402) 150 Orchard
-John S D successor to Walter L Sommer Inc plumbers (303) 972 Broad and 37 Belcher h at Kearny
-John T chauf r 80 Murray
-John J r 80 Murray
-Lillian W steno 500 744 Broad h at E Orange
-Marion steno 200 70 Belg h at Midtown
-Mary C cardiwrkr r 31 Broad
-May M emp PrulnsCo h at Westfield
-May M Mrs r 376 W Market
-Raymond C Alice E roofer r 387 S Orange av
-Rose Marie (The New Beverly Beauty Salon) 346 Clinton av h 102 2 Belmont av
-William A (Mary C) ship builder h 31 Broad
-William A Jr polisher r 31 Broad
-see McMillan
Macmillan Helen student r 125 Mt Pleasant av
-Jean emp 495 Mt Prospect av r do
MacMillan Helen J (Lois E) chemist Harrison h (24) 784 Clinton av
MacMullaney Rose emp PrulnsCo h at E Orange
MacMullen Abbie P buyer Cumberland Md r 342 Broadway
—Albert L (Lillian) clk Edgewater h 195 Montclair av
-Nellie wid Charles W h 342 Broadway
—William (Mollie K) supt Hec Baking Co h (14) 400 S Orange av
-see McMullen
MacMunn Alice F steno Bloomfield r (B5) 780 Broadway
-H Gordon (Helen M) sleman h (B5) 780 Broadway
MacMurray William H (Antonia) press opr WEICorp r 321 S 8th
-see McMurray
MacNabb A Viola tchr 229 18th av r 32 Hansbury av
-Elwood S h 32 Hansbury av
Macnamara Vera M emp PrulnsCo h at Arling on
MacNary Burnette V steno (728) 24 Commerce h a S Orange
MacNaughton Donald (Kathryn Y) tchr and physical director 283 1st av h 307 N 12th
-William J (Katherine) clk LVRR h 42 Eckert av
MacNee James M (Anna M) sleman h 134 Elwood ave
-John M (Anna) pressman h 84 Peabody pl
MacNeely William J r 47 3d
MacNeil John Mrs housewkr r 20 Richmond
—Louis S (Catherine A) sta eng h 130 Chester ave
—William J (Helen G) chauf h 205 Ann av
Macniewski Henry F (Wanda) physician 333 Bergen h
—Mary wid Frank r 333 Bergen
Macofsky Jennie wid Morris dry goods 204 Clinton pl h do
Macolor John h rear 49 Lincoln
Macomber Elmer E (Bertha L) cook r 116 Washington
-Frederick A (Frances A) carp h 261 Camden
-Harry (Caroline) oiler PRR h 7 Eagles
-Howard (Catherine) leatherwkr h (B) 39 Fabyan pl
-Katherine A wid Leon S r 19 Humboldt
-Mildred J married Stanley Michalski
-Norman J (Helen) r 463 Broadway
Macon Aaron J L (Anna E) emp WPA h 17 Hartford
-Lula wid Moses h 23 Hartford
Maconeghy Robert D (Marie) watchman OECo h 872 Winans av
Macoretto Louis (Celia M) h 69 18th av
Macow Harry (Rose) sleman h (3A) 400 Belmont av
MacPeak Marguerite L Mrs tchr speech improvement public schools h a Jersey City
MacPeek Arthur W (Sarah A) carp LB&Co h 40 Elliott
-S Mildred r 49 Elliott
MacPhedran Harry H (Ruth M) emp PrulnsCo h at Glen Ridge
MacPhee Alexander J (Agnes B) emp PrulnsCo h at Leonardo
-Alexander J (Marie S) real est 134 Lehigh av h do
-Alan J painter r 19 Vermont av
-Charles J (Janet M A) emp WPA h 118 S 30th
-Donald L (Jan C) service man h 8 N 8th
-Edna M emp PrulnsCo h at Kenilworth
-Grace A laundrywkr h 32 [illegible] av
-Lawrence W Jean B emp WPA r 98 4th
MacPherson Carol B steno Frank n Washington Trust Co Orange h at Glen Ridge
—Donald L rem Irvington
-Dorothy nurse (E5) 55 Lincoln av h do
—Gavin L engineer h 81 Murray
-Helen K emp PrulnsCo r 28 Gould av
—James I r 28 Gould av
-Jay B r 277 5th
-Margaret Mrs rem to Irvington
—Neil nurse 34 2d av h do
-Sarah A wid John B r 277 5th
-Thomas E clk Scully Steel Products Co ft Bessemer h at Elizabeth
-Walter R foreman Shade Tree Div (B5) Clerk Hall r 64 N 7th
-see McPherson
Macpherson Merritt M sec Becker Construction Co 861 Grove h at Maplewood
-William (Marie A) policeman h 248 Florence av
MacQuarrie Florence A wid Huey r 180 Seymour av
MacQueen Christine emp 2 Park pl r do
-Norman Rev (Florence P) pastor Fifth Avenue Presbyterian Church h 289 Park av
MacRae A Florence wid James G h 430 N 12th
-Alice F married James Boyle
-David S (Lillian) [illegible] h 610 Hunterdon
-David S Jr roofer r 610 Hunterdon
-Duncan (Gertrude E) elec r 354 N 12th
-Elizabeth Mrs wrapper r 202 W Bigelow
-Maud V comp counter opr 80 fifth r 430 N 12th
-William (Elizabeth D) fireman NFD h 224 Woodside av
Macrae Walter L (Frances M) deliv 712 Springfield av h do
Macrendy Donald H (Anna Mae) service man 92 Washington h at Elizabeth
Macri Ralph emp WPA r 98 Emmet
-Rocco (Angelina) h 98 Emmet
-Samuel office mgr (504) 17 William h at Irvington
Macrino Frank carp r 107 Central av
Macris Construction chauf r 28 W Market
-Rena C soda dispenser r 28 W Market
Macsisak Elizabeth nurse St Michael's Hospital r do
Macsparden Dora A wid Harry h 701 Summer av
-Frank J parker r 701 Summer av
-Harold R mach opr r 701 Summer av
MacTag Peter r 823 Bergen
MacTiger Ernest Winfred junkwkr h 17 Beach
Macubin Jane r Home for the Aged
MacVaugh Benjamin (Elizabeth A) h 181 NJRRay
MacVicar Ann E Mrs priv sec E Orange r 74 Alexander
-Minnie H wid Charles r 74 Alexander
-William A clk NY r 306 Chadwick av
MacVicker Frederick J r 10 White ter
-Ida M emp PrulnsCo h at E Orange
-William S (Dorothy C) emp PrulnsCo h at E Orange
MacVittie William (Adelaide) h 83 Howard
MacWatters Margaret wid Maurice housewkr h 581 S Orange av
-William H r 581 S Orange av
MacWhinney J Bruce gen agt for NJ-John Hancock Mutual Life Insurance Co (501-505) 11 Clinton h at Short Hills
MacWhirter James (Mary) clerk h 354 Woodside av
-Jean L clk WElecCo r 354 Woodside av
-John emp Edisons r 354 Woodside av
MacWilliam Thomas A deputy collector IntRevDept 6th S PO Bdg Federal sq h at Perth Amboy
MacWilliams Gene emp PrulnsCo h at Maplewood
-Marie wid Frank r 121 W Bigelow
MacWright Harold v pres Central Pontiac Corp 836 Central av h at Maplewood
Macy Albert (Elizabeth, painter h (204) 62 W Runyon
-Alfred E Leontina) mach h 77 Chelsea av
-Anna B married Samuel Elm
-Frances cashier LB&Co r (204) 62 W Runyon
-Mary T married Richard Cortese rem to Montclair
-Michael painter h 4 2d Avon av
-Walter r 547 S 2d
Macza Edward Nellie engineerwkr h 229 Rose
-William r 229 Rose
Maczazyn Bronislaw (Stella) suitcasewkr h 141 17th av
Madaler Arthur F (Helen M) mach r 187 Broad
Madalon Coleman T (Mattie E) r 131 Spruce
Madara Mildred F wid William B h 82 14th av
—William (Nellie) orderly N City Hospital h 222 Oraton
Madaras Harry mgr 179 Market h at Bronx NY
—John rest 4 West r 126 Court
-John Jr emp 4 West r 126 Court
Madaraz Frank (Mary) h 643 S 11th
Madaro Giuseppe (Maria) h 244 Camden
Maddalena Carmine (Antoinette) furnkr h 379 Fairmount av
-Michael (Rose) lab h 589 15th av
-Nicholas (Theresa M) mech CelCorp h (13) Nichols
—Paul (Frances) conf Morristown h 191 Bruce
-Paul (Mary) presser h 98 S Decline
-Ralph mach opr r 379 Fairmount a
-Salvatore benchwkr r 379 Fairmount av
Maddalone Anthony emp WPA r 52 7th av
-John Regina barber 282 Wilson av h at Bloomfield
-Michael r 152 7th av
-Nicholas (Rose) barber h 495 S 8th
Maddalonesi Pontiac and Pleasure Club Inc 5 [illegible]
Maddaloni Anna Mrs h (5) 220 Bloomfield av
—Nicholas r 5, 220 Bloomfield av
-Viola h seamstress WPA r 5, 220 Bloomfield av
Maddaus Thomas E Co (Wright Cherry & Colmar Jr) ins 1 1025 Broad
Madden Adele r 32 Camden
-Agnes M r 27 4th
-Albert J rem to Orange
—Albert L Elsie L) sta eng h 50 Bleecker
-Angelo chef r 36 Centre
—Bernadine F Mrs nurse N Beth Israel Hospital r Pompton av
-Bertha wid Albert H h 393 7th av
—Dorothy M emp PrulnsCo r 175 5th
-Edward roofer r 9 S 13th
—Eileen V emp PrulnsCo h at Kearny
—Elizabeth A housewkr r 73 N 13th
—Elizabeth wid John V r 229 Stuyvesant av
-Esther wid John L supt 46 14th av h do
-Evelyn Mrs h 21 30 Prospect pl
-Evelyn Mrs office sec (716) 11 Clinton h at Livingston
—Francis B (Helen A) emp PrulnsCo h 358 S 8
-Frank E roofer r 73 N 13th
-Grace A clk TelCo r 390 S 14th
-Harvey R (Pauline) gas sta mgr 20 Chadwick av
-J Leo Anna L treas Clinton Trust Co 505 Clinton av and treas Newark Mortgage Co do h at Maplewood
—James r Home for the Aged
—James A (Elizabeth) exterminator h 60 Bartholdi av
-James J policeman r 391 Florence av
-James J (Jean) mason and emp police dept h 95 Ardmore av
-James P h 34 Hecker
—Jane A bookkpr r 97 Peck av
-Jerome F (Bernadine F) chief fireman FSCT h Pompton av
—John janitor 1 Washington h 723 S 15th
-John J steelwkr r 209 Lenta av
-John [illegible] 800 S 14th
—John J carp r 229 Stuyvesant av
-Joseph P emp PrulnsCo h at Morristown
—Josephine nurse (305) 2 Columbia av r do
—Josephine L r 34 Hecker
—Loretta F seamstress h 39 Lincoln
—Margaret r 27 4th
—Margaret M wid Patrick r 51 Cumberland
—Margaret R wid John W matron Essex County Tax Commission h 97 Clifton av
-Margaret S emp PrulnsCo h at Kearny
-Mary C h 76 N Main av
—Mary E bkkpr (201 208) 80 Clinton h at Kearny
—Mary E emp PrulnsCo h at Kearny
-Nellie clk 739 Broad r 224 do
—Peter mech r 42 Eagles
—Regina V r 34 Hecker
—Richard S chauf r 308 7th av
—Robert E Margaret) bkkpr 262 Lafayette h at Belleville
—Rose K tel opr Greystone Park r 34 Hecker
—Sarah housewkr h 73 N 13th
—Theresa M wid John h 209 Lenta av
—Thomas r 78 N Main av
—Thomas E (Ida S) clk NY h 55 5th
-Thomas H Helen V) elec h 79 Bleecker
-Vincent mach r (305) 2 Columbia av
—Walter J bellman r 8 S Orange av
—Walter L Margaret C) emp WPA h 8 S Orange av
—William (Jean) enterta ner r 8 Tichenor
—William E Margaret T) 329 Sussex av
—William E Jr plater r 329 Sussex av
—William J (Anna) auto painter Orange h 70 Chadwick av
Madder Elsie B Mrs multigraph opr 42 Bleecker h at Nutley
Maddi Marie dressmkr LB&Co h 307) 283 1st av
—Vita embroiderer r (307) 283 1st av
Maddock Adrian L (Marjorie C) letter carrier PO 528 Clinton av h at Irvington
—Edward R r 585 Mt Prospect av
-Edward R (Naomi) eng h (305 2nd Highland av
—Frederick R office (1132) 24 Commerce h at E Orange
—John (Ella) producewkr r 492 Washington
—John O (Hazel K) h 162 7th av
—Percy F ins underwriter (1101) 744 Broad h at E Orange
Maddonni Amelio (Elvira, tailor h 10 Clay
Maddow Michael r 55 Nelson pl
Maddox Cora emp WPA r 567 N 9th
—Edith S Mrs housewkr r 128 Prospect av

Dooner & Smith Chemical Co.

ACIDS-CHEMICALS-PAINTS and OILS
COMPLETELY DENATURED ALCOHOL AND METHANOL. TANNING MATERIALS
374 Mulberry St., Newark, N. J. - - - - - - - - Phone Market 3-1006

[illegible] John r 104 Sussex av
[illegible] (Thelma) chauf h (01) 27 Hillside pl
[illegible] Mrs housewkr r 2 7 W Kinney
[illegible] emp WPA r A3) 9 Somerset
[illegible] M Mrs office sec WPA h 384 S 12th
[illegible] J Dorney E) lab h 12 West
[illegible] Abraham chauf Bragaw av
[illegible] Harris (Sarah) commission merchant h 180 Bragaw
[illegible]
[illegible] Albert (Olivia) painter h 65 NYav
[illegible] r 43 NYav
[illegible] 26 Wickliffe
[illegible] 90 McWhorter
[illegible] PRR h 181 Pennington
[illegible] Pulaski
[illegible] and 94 S 9th
[illegible] 92 Broad
[illegible] Benjamin W 43 Summer av
[illegible] Nace R gold-smith 358 6th av
[illegible] Robert A chr [illegible] 76 Shephard av
[illegible] masseur h 79 Mulle
[illegible] Prof h E Orange
[illegible] Tel h 20 Roseville av
[illegible]
[illegible] 5th
[illegible]
Walter jewelrywkr r 34 Hill
Alice wid Anthony laundrywkr 36 Cedar av
[illegible] Charles S (Helen) mach h 701 5th
[illegible] Olympia buffer h 85 Bergen
[illegible] James D (Elizabeth M) installer WElecCo h 87 7th av
[illegible] T special agt in charge F B I 18th fl 180 Raymond Blvd r ing do
[illegible] V (Edith P) h (H5) 55 Oxford
[illegible] Elizabeth R emp PrulnsCo r 25 Rowland
[illegible] F mach opr r 25 Rowland
[illegible] wid John P h 25 Rowland
[illegible] (Nellie C) emp WPA h 12 Rowland
[illegible] W r 2 Rowland
[illegible] Bernard Katherine r 22 Edmonds pl
[illegible] Mrs (Irene) 5 Broad h do
[illegible] 8 Lincoln av
[illegible] (403) 744 Broad r 128 Lincoln av
[illegible] emp 87a Broad
[illegible] 2 Avon pl
[illegible] Club [illegible] 8
[illegible] Anna R 7 Spruce
[illegible] M Frans mgr (302-308) 308 Broad
[illegible] (Diana) elev opr r 2 John
[illegible] (Clara M) r 258 Mt Pleasant av
[illegible] improvement (Smith H Thiel) roofers 147 5th
[illegible] (2) 52 Avon pl
[illegible] (Mildred) consul h (4) 8 Orleans
[illegible]
[illegible] Brooklyn NY
[illegible] Mrs housewkr [illegible] Lark
[illegible] rem to E Orange
[illegible] (208) 744 Broad h at W Orange
[illegible] wid Charles conf 87 Waterman av h at Belleville
[illegible] The Charlie DeFranco mgr 105 Ferry
[illegible] (Rose M) elev r 244 Mt Pleasant av
[illegible] Max Siller pres 828 S 14th
[illegible] 348 Madison av and 64-66 Ridgewood av
[illegible] wid William h 110 William
[illegible] William r 5 Beaumont pl
[illegible] Frances wid Brian r 308 S 10th
[illegible] Charles G (Helen M) emp PSEC h 94 11th
[illegible] (Anna M) emp 105 Broad h 85 Florence av
[illegible] wid Charles G h 89 Hudson
[illegible] W Nettie mach h 302 Orange
[illegible]
[illegible] (Mathilda M) [illegible] NY r 88 Stutz
[illegible] emp [illegible] pl r do
[illegible]
[illegible] B rem [illegible]
[illegible] rem [illegible]
[illegible] Mrs h 63 Watson av
[illegible] Harry (Rebecca) livery stable 154 Baldwin h 635 High
[illegible] emp 154 Baldwin r (8) 635 High
[illegible] emp 154 Baldwin r (10) 635 High
[illegible] Sadie Mrs r 588 [illegible]
[illegible] Ernest [illegible] 5 Broome
[illegible] Herman Sara [illegible] h 15 Wainwright
[illegible] S Elm [illegible] h 843 S 18th
[illegible] Alfred [illegible] servicemen 57 Freeman
[illegible] 7 Oxford
[illegible] Pennington
[illegible] (William M) salesman r 56 James
[illegible] W Anna R [illegible] 520 3d
[illegible] mach r 18 [illegible]
[illegible] emp Prudential [illegible] Elizabeth
[illegible] Gene manag [illegible] 7 N Prospect av
[illegible] emp 107 [illegible] Belleville
[illegible] Blanche nurse N Jersey Hospital r do

Madwig Joseph leatherwkr r 303 W Kinney
—Michael r 303 W Kinney
—William (Katie) lab h 303 W Kinney
Maeis Alfred K carrier r 403 S 7th
—Em A [illegible] mech h 403 S 9th
Maelo Augustino Victor leather finisher h 6 Irving
Maely Joseph Margaret sta fireman h 148 Jackson
Maenza Philip Mary h 204 Camden
Maer carr shoe repr 712 S 20th h do
Maeser Elsie r 83 Carolina av
Maestro Catherine wid Joseph h 418 S 8th
David G (Florence G) painter h 321 S 10th
Elizabeth A r 418 S 8th
John J clk Bonnie d r 418 S 8th
Maestrini Lena seamstress r 213 14th av
Maff John Inc John Maffenbeier pres John Maffenbeier Jr v pres-treas Irma L Lemacher sec varnish mfrs 80-102 E Peddie
Maffa Joseph beveragewkr r 188 Parker
M Minnie r 198 Parker
Ralph (Lena) h 198 Parker
Maffeo Frank J broker NY r 210 N 6th
Martin F clk NY r 52 S 13th
Olive Mrs mach opr Edisons h 52 S 13th
Maffei Carmen T (Serafina) painter h 60 Hunterdon
Genovesa Elizabeth h 615 N 8th
Joseph (Rose) peddler h 697 N 8th
Joseph J (Jennie M) painter h 615 N 6th
Josephine M office sec 137 Newark h at Bloomfield
Marie M emp PrulnsCo h at Belleville
Memmo ditto opr FinsCo 10 Park pl h at Maplewood
Michael R (Jole) auto mech h 261 S 8th
Nicholas (Antoinette) shoe repr 438A Avon av h 138 do
Rose clk LB&Co r 438 Avon av
Samuel F (Carmela) mech h 500 N 7th
Maffenbeier John pres John Maff Inc 80-102 E Peddie h at Hillside
John Jr v pres-treas John Maff Inc 80-102 E Peddie h at Hillside do
Maffeo Carl E interne NY r 137 Adams
Mario A lwyr (805) 784 Broad r 137 Adams
Pasquale E sub tchr r 137 Adams
Salino F (Natalina) steamship tickets agt real est and ins 137 Adams h do
Maffey Anthony R pharmacist Nutley r 113 Park av
George A furniturewkr r 276 Littleton av
John (Beatrice) conf 213 Park av h do
Joseph (Ann) barber Arlington h 170 Littleton av
Maffie Frank (Anna) elec r 268 Parker
Raffie r [illegible] 9 Avon av
Sadie wid Lawrence h 16 Davenport av
Mafflore John r 70 Magnolia
Michael (Mary) ice and coal 218 18th av h 70 Magnolia
Michael Jr emp 218 18th av r 70 Magnolia
Rose M married Dominick Durso
Thomas mach opr r 70 Magnolia
Mafluce Frank J (Carolyn E) chauf h 28 Lock
Joseph service man r 29 Lock
Vito J (Emily C) (Rosville Press) 45 N 11th h do
Mafit Joyce F emp PrulnsCo h at Clifton
W and M stylist LB&Co 99 Market h at Clifton
Mafucci Michael (Clara J) barber 97 Broad h 450 5th
Mafuto Steven M (Rita M) emp PrulnsCo h at Jersey City
Magagnos William r 1186 Broad
Magala Alexander route sleeman r 98 Elizabeth av
F Frank mach h (30) 58 Downing
Paul (Estelle) oilwkr h 47 Mot
Magando Michael clk Elizabeth r 298 Camden
Pietro Mary emp city h 298 Camden
Magaletta Alfred tailor r 366 Bergen
Conrad wrapper r 570 15th av
Elvira tanner r 570 15th av
Florence r 457 Avon av
Frederick mach opr r 295 Littleton av
Frederick (Marie) tailor r 281 Fairmount av
Genovese weaver r 457 Avon av
Generoso F (Rose) tailor h 202 S 6th
Jennie r 295 Littleton av
John mach opr r 570 15th av
John J rest 457 Avon av r do
Joseph auto tubewkr r 457 Avon av
Margaret M Mrs opr GECo r 366 Bergen
Matthew E Margaret M mech h 366 Bergen
Onofrio A 295 Littleton av
Philomena M emp PrulnsCo r 457 Avon av
Rocco shoe repr 457 Avon av h do
—Sembizio emp 368 Jelliff av h 295 Littleton av
William tailor h 570 15th av
Magaletta Rocco M (Frances B) tailor h 363 Fairmount av
Magallese Frances r 830 Mt Prospect av
James V (Angelina) h 830 Mt Prospect av
Marie r 830 Mt Prospect av
Magdici John (Esther) emp WPA h 132 S 6th
Wm er S polisher r 132 S 6th
Magdinier John r 143 Pennington
Magdon Joseph L (Victoria) steelwkr h 305 Oliver
—Terry (Margaret) auto mech r 82 PennAv
Maged Adam M (Evie J) rem to Bloomfield
Magee Alice T emp PrulnsCo h at Kearny
—Catherine M emp PrulnsCo h at Kearny
Donald C (Jeanette D) rem to Union
Earline Mrs social service wkr r 185 Livingston
Edith Mrs clk 709 Broad r 87 6th
Edward (Madeline) emp PrulnsCo h 639 Parker
Edward M elev opr h 432 S 15th

MAGEE
Fine Lumber Co David B Fine mgr whol (400) 9 E
Florence C emp PrulnsCo h at E Orange
—Hugh F (Ellie T) clk Federal Trust Co h 890 Hunterdon
Isabel Mrs corse wkr h 202 18 Broad
—James L Margaret J) emp MBLInsCo h 300 S 10th
—Lois A clk MBLInsCo 300 Broadway h at Nutley
Nelson L (Anna L) meter tester h 510 18th av
Ross M (Rosalia's Beauty Shoppe) 55 Halsey r 122 S 15th
Sarah M wid William J h 353 Woodside av
see Magie and McGee
Magelever Sarah wid Bernard h 220 Goldsmith av
Magenheim Morris (Fanny) (Magenheim & Mayer, 2 Goble and grocer 3 14 h as and 404 Ferry) h 408 Peshine av
& Mayer (Morris Magenheim and Albert Mayer) grocers 2 Goble
Magenian Max (Frances) h 163 William
Mager Anna M wid Vincent r 168 Seymour av
Cecelia H r 7 Montgomery av
Charles J stamp LB&Co r 168 Seymour av
Edward J Emma E chauf r 92 Jabez
Ferdinand clk A&Co 108 Seymour av
Frank V Madeleine F) ment cutter h 189 Seymour av
—Josephine A r 168 Seymour av
—Lin (Minetta) draftsman h (12) 98 Spruce
Lina C h 27 Longworth
Marie C steno (606) 810 Broad h 70 Monticello av
Thomas A mgr 262 Sherman av h at Verona
Magera Thomas Victoria leatherwkr h (4) 180 Mahern
Magerkurth Alice E steno N Water Dept h at Mt Bruin
Richard F (Helen G) deputy collector 5-9) PO Bldg r 333 NYav
—Wilhelmina wid Richard F r 19 Marsac pl
Magers Lena wid Edward C h 713 S 17th
Magerski Joseph (Susanna) watchman PSE&CoC h 114 Chambers
Marie T married Michael Serkies
Simon Jennie gasmkr PSE&CoC r 95 Darcy
Stefan lab clk Goldix r 7 Darcy
Magetc Paul G (Lillian H) umbrellawkr h 370 New
Magg [illegible] mgr r 6 W Alpine
Maggert Elizabeth Mrs housewkr h 872 N 7th
Maggie Albert restwkr h 23 Adams
Albert (Anna) h 55 Darcy
Domenico Rosina, produce 984 7th av h do
Frances rem to Bloomfield
Frank rem to Bloomfield
George A (Teresa B) physician 210 Fleming av and 292 Park av h do
George (Marion E) druggist 130 Fleming av h 13 do
Giuseppe r 82 Norfolk
Joseph P (Mildred C) emp PrulnsCo h 514 Nassau
Louis (Lucy) shoe repr 154 Renner av h at Bloomfield
—Margaret rem to Bloomfield
Margaret wid Giorgio h 130 Fleming av
Margaret r 7 Darcy
Nelson J Elvira M chauf r 3 Downing
Nicholas A physician 210 Fleming av do
Nicholas A Mac T shipping clk NY h 25 Niagara
Onofrio Marie h 2 Hunterdon
Robert rem to Bloomfield
Rosa r 348 S 17th
Stephen (Olive) lab h 449 S 17th
Sylvester h 31 Downing
Maggiore Calasia wid Salvatore h 128 S 6th
Giovanni Josephine carpenter h 147 5th
John Irene Wilcoxkr Co 23 Neuda h at E Orange
Maggioli Michael V clipper r 184 Newark
Vincenzo mechanic h 184 Newark
Maghee James radio repr (09) W Market h at E Orange
Maghee Frank J emp PrulnsCo h at Arlington
Magie Allan E Antoinette H emp PrulnsCo h at E Orange
Magiera Benjamin M steelwkr r 169 Avon av
Helen mach opr r 189 Avon av
Stephen M Mary) carp h (10) 57 Pulaski
Theresa Mrs h 169 Avon av
Magi —see McGill and Megi
Magill Joseph R mach mech r 62 Ridgewood av
Priscilla M wid Arthur E h 448 4th av
Magill Arthur F heater r 81 Oakland pl
John J emp BALoco r 81 Oakland pl
Joseph Marguerite brewerywkr 730 S 9th
Joseph J Mary E sta eng 81 Oakland pl
Joseph J Rosemary E emp PSE&CoC h 4 Silver
Maglin Charles E emp Prudential r 46 W Orange
Magliness Mary M wid George E married John Walters
Magliocco Anna Mrs h 474 N 7th
Anthony D r 474 N 7th
Michael F emp elev r 474 N 7th
—Salvatore P Louise) rem to Bloomfield
Magliuo James (Diamanto) whol florist 98 New h 90 do
Magle George F Mae M) leatherwkr h 249 N 11th
—Rita r 249 N 11th
Magley Albert E (Marie E, foreman 283 South h 1139 Broad
Magloa Elizabeth r 505 S 17th
—Joseph Lena E chauf h 77 Bronsdale av
Phillip shoemkr r 505 S 17th
Magliocano Louis (Julia) tailor h 447 N 11th
Orlando C clk Importing Co r 447 N 11th
Pasquale J r 447 N 11th

Fidelity Union Trust Company — NEW JERSEY'S LARGEST BANK
Member Federal Deposit Insurance Corporation

Magliaro Eugene A Anna M elk PO h 7 Norwood
Magliocco Mario r 48 Crane
Maglio Alexander plumber r 184 4th
Antoinette J emp PrulnsCo h at W Orange
Arthur (Rose E) auto mech h 210 Fairmount av
Constantino (Ju S) [illegible] r 84 [illegible]
Dominick R r 33 Lafayette
Fannie r 184 4th
Frank Barber 120 Avon av r at Belleville
Herman in US Army r 184 4th
James M (Theresa A) elk WPA h 832 N 9th
John (Sylvia) emp WPA h 94 [illegible]
Joseph (Frances) h 331 Lafayette
Joseph (Rita E) chauf h 61 Summer av
Julia I Mrs cashier 581 Orange 42 N 13th
Marie (Rose) gateman DL&W r 355 N 6th
Nicholas elk NY r 184 4th
Rose A elk 589 Orange r 184 4th
Salvatore E cabinet maker able 1027 24 Commerce h 420 S [illegible]
Magnacca Frank (Helen A) hairdresser 709 Broad h [illegible] Warren
Magliocco Mary r 77 [illegible] av
Rachel A drink r 77 [illegible] av
Thomas (Grace) plumber 93 S 19th
Magnolia Margaret Mrs sec Beautician's Equipment Co 35 Cedar av r at Orange
William J pres Beauticians Equipment Co 3 Central av h Orange
Maglione Anthony shoe opr r 3 B 8th
Concetta wid Jerome h 7 Bloomfield av
Daniel L emp LB&Co r 172 Bloomfield av
Domenick (Rose M) h 54 7th av
Frank V pedestal emp N Water Dept r 6 S 9th
Gennaro Rose h 3 Garside
Harry Anna ub r 402 N [illegible]
James (Josephine) baker h 7 High
Mollie M married C Ford V DeVitrolle
Nicholas Rose maintenance man h [illegible] Haverstraw
Sadie shawman r 95 Garside
Thomas A emp US Dept of Agriculture r 172 Bloomfield av
Thomas C r 95 Garside
Magliono Francesco emp N Water Dept r 6-7 N 8th
Magliozzi Leo r 220 Berkeley aw
Pasquale (Jennie) h 220 Berkeley aw
Maglusky Herbert student r 330 Fabyan pl
Saul (Molly) proprietor h 331 Fabyan pl
Serma J 330 Fabyan pl
Magnanti Caroline wid Angelo h 3 A S 6th
Magnasco Angelo Mary waiter h 36 S [illegible]
Magnan Jr James Marie plasterer r 13 Bergen
Lucille A secretary r 13 Bergen
Philip Industrial emp WPA 3 E [illegible] av
Magner Frank L [illegible] r 84 [illegible] av
Jean shipwright 83 Market r 2 Nelson pl
William J (Jeannette) fireman Weehawken h 165 Belmont av
Magnol Kenneth (Thomas A Patrick) 333 S 8th
Magnolfi John lumberjack r 62 [illegible]
Louis A Felicetta Lt foreman NY h 63 N [illegible]
Natale (Virginia) lab h 328 3d
Magno Alfonse repairman N Water Dept 333 N 7th
A Jose E emp Union News Co r 333 N 7th
Alfred mach r 333 N 7th
A mando (Anna) shoeelk [illegible] h 409 N 7th
Benjamin Mary h 450 S 8th
Benjamin (Rose) mach opr 421 S 4th
Daniel V 9 G High
Della hairdresser r 333 N [illegible]
Eleanor 333 N 7th
Elvira M emp PrulnsCo r 80 Congleton av
Fred A shaman 750 Broad 409 N 7th
Gregory J maintenance man r 2-8 Lorraine av
Gregory J Nellie shaman 30 Congleton av
Harry V rem to Paterson
Louis Julia V 18 Littleton av
Marie R Mrs r 450 High
Marchio M emp PrulnsCo r 218 Littleton av
Michael Olga M) tavern Roselle Park h 193 Richelieu ter
Rocco meat cutter r 450 S 18th
Vincent G mach adjuster 40 17th av h at Belle
Magnolia Pleasure Club Inc Charles Liegl mgr 21 Magnolia
Magnone Charles barber r 25 Heller pky
Magnotta Anthony 506 S 4th
Gabriele tailor h 279 Bergen
Josephine L married Sam Bianco rem to NY
Philip (Josephine L) chauf r 245 Hamilton
Vito (Laura B) tailor h 500 S 14th
Magnotti Michael J (Lucy J) lab h 563 Bloomfield av
Magnus Abraham E (Matilda) inv elk NY r (57) 738 High
Matilda J wid Arthur S h 86 N 9th
Nan J opr GECo r 06 Ridgewood av
Robert F [illegible] Mans & Worstedt Co 438 Ickes ch av h at Plympton 8th
Tom & Ine [illegible] 37 [illegible] 57
Magnusson Arthur (Herman NF) r 130 Roselle av
Arthur (Ida Berline) fireman NFD h 9 Hollinard
Harold E (Gertrude E) [illegible] E Orange h 7 [illegible] wood
Raymond (Maerose) fireman NFD h 561 14th av
Shirley J emp Prudential r 7 Underwood
William F (Anna M) capt NFD h 868 S 20th
William F (Carolyn) mortgage h 54 Chelsea av
William F Jr elk NY r 868 S 20th

Magod Edward A (Sophie L) sleman 312 Frelinghuysen av h 352 Ellery av
Harold (Sophie) bkpr Reliable Box & Lumber Co Marsh Port Newark h at Irvington
Isaac B (Ida) 323 Belmont av
Meyer Elizabeth, peddler r 345 Hillside av
Magoin Emma Inst r 426 Washington
Magoin r [illegible] Morris 4 19 4th
Magory Bridget V Mrs clk 688 Broad r 183 N 14th
Christian (Bridget V) shaman h 183 N 14th
Edward r 18 E Kinney
Joseph L Lillian E jewelrywkr h 43 S 7th
Walter E r 413 S 7th
Magotvern James shaman h 1 427 Summer av
James P r 457 High
John J Jr (Kathleen D) elk 300 Broadway h at S Orange
see McGovern
Magowan Alice L supervising r prin Ann St School r 322 Park av
Magro Giuseppina (Mary, mem 343 3d av h do
Ralph tailor r 430 S 8th
Magruder Blanche B wid Nathaniel I h 26 S 14th
Paul N emp WPA r 26 S 14th
Magurno Alice E emp PrulnsCo h at E Orange
Andrew J (Winifred M) h 890 Lake
Catherine A 33 Voorhees
Catherine M office mgr GECo h 882 S 10th
Charles (Mary T) sanitary emp 94 William r 22 Newton
Constance M bkpr Federal Trust Co r 33 Voorhees
David A sal le r cutter r 25 Voorhees
David S (Ella) h 417 Clifton av
David W cashier NY r 417 Clifton av
Edna priv sec 57 Freeman r 417 Clifton av
Edward deputy collector IntRevDept 5th fl PO Bldg Federal sq h at Jersey City
Edward F Jr rem to Belleville
Edward J elk PSE&GCo r 886 Lake
Edward T stock clk Arlington r 58 Norwood
Eleanor M priv sec (7th fl) 60 Park pl r 241 4th
Elizabeth married Raymond Pongi
Elsie L elk 94 William r 53 Spruce
Evelyn J bkr elk WPA r 204 Elm
F William (Genevieve H) chauf r 40 Halsted
Frances E steno 940 Broad r 417 Clifton av
Francis emp TelCo h (B) 1 Nob pl
Frank C (Mary V) mgr 750 Broad h (6) 351 7th av
Frank G Jr student r (9) 351 7th av
Frank J sleman r 143 Fabyan pl
Frank N M Eastern emp city r 10 May
Genevieve L Mrs elk 254 W Bigelow r 40 Halsted
Harry r 217 Plane
Henry (Margaret) foreman 859 Summer av h 11 Elwood pl
Hugh J (Margaret) porter h (1) 8 Thomas
James emp WPA r 120 Bergen
James r 14 Sussex
James J r [illegible] pl
James P (Anna M) foreman AcPCo r 50 Belmont
James V 886 Lake
James V Sidney metal refinery 25 Voorhees h do
James V [illegible] h 51 Fabyan pl
John wid Frank N elk city h 0 May
John B Marguerite K) bkpr PO Federal sq h at Orange
John F emp PSE&GCo r 886 Lake
John F (Julia A) chauf PO 33 Liberty h at Kearny
John F emp Edisons r 43 Fabyan pl
Joseph A (Sally) elk PSE&GCo h 10 Mt Vernon pl
Joseph T emp PrulnsCo h at Belleville
Josephine R married Robert Dwyer rem to Irvington
Julia I r 382 S 10th
Katherine F steno WPA r 886 Lake
Lenora M elk 703 Broad r 81 S 10th
Lenora W wid Frank J h 81 S [illegible]
Mae E Mrs r 581 13th av
Mae M tchr 49 Miller h (14) 33 Roanoke pl
Margaret R steno 1424 PO Bldg r (1) 9 Thomas
Marian D radio wkr r 143 Fabyan pl
Mary M Mrs elk Washington 10 r 30 Voorhees
Mary A student 24 4th
Mary A wid Bernard 14 S 3d
Mary A wid Patrick r 760 Mt Prospect av
Mary K h 33 Voorhees
Mary K dancer Timothy Brennan rem to Irvington
Mary R elk 35 High r (1) 9 Thomas
Mary V r 889 S 10th
Matthew (Beulah F) sta eng h 282 N 12th
Matthew J Jr in US Army r 282 N 12th
Monica D radio wkr r 143 Fabyan pl
Nellie A wid Thomas J r 32 S 9th
Patrick J in US Navy r 282 N 12th
Robert J mer NY r 25 Voorhees
Robert J (Alice M) bkpr 254 Park av h at Belmont
Roger S (Bridget) h 143 Fabyan pl
Roger T elk 49 Mulberry r 143 Fabyan pl
Ruth D elk 8 Rose r 25 Voorhees
Thomas (Margaret M) elk MBLinoTo and roof 309 Warren h do
Thomas F painter r 25 Voorhees
Thomas J (Julia A) elk PO h 22 Newton
Thomas J Jr in US Army r 22 Newton
Walter F sleman Beatty Steel Products Co ft Brewster h at Pennsylvania
William mach r 248 Woodside av
William r 14 Pointer

MAGUIRE
William J (Edith H) supr WPA h 24 4th
William J Jr mech r 241 4th
see McGuire
Magurczak Jennie (Stella) watchman h 55 S [illegible]
Magut Lena M Mrs emp 43 Chester av r do
Magwood Pearl wid John h 35 Prince
Robert janitor 35 Prince
Magy Mary emp 788 S 10th r do
Magyar Jacob (Helen) grinder h 58 S 12th
Magyarits Irene M seamstress r 276 NYav
Joseph (Sadie) stitcher h 276 NYav
Joseph M r 276 NYav
Louis G meat packer r 276 NYav
Stephen M chauf's helper r 276 NYav
Walter brushwkr r 276 NYav
Magyarits James (Julia) roller r 10) 36 Littleton av
Magzen John J tchr Dept of Labor 124 N 7th r 9 Belmont av
Mahaey Anthony restwkr r 34 Beacon
Mahady John r 59 Columbia
Mahaffey George elk r 58 Mt Pleasant av
Joseph T (Rose Marie) mach h 478 Orange
Rose M wid Joseph h 74 N 11th
Mahakian Kerker grocer 372 Lincoln av r 84 Mulberry av
Mahallick Mary J beautician E Orange r 78 Boylan
Mahan Charles (Julia C) sleman h 23 Hillside av
Earl auto mech r (D) 124 Broome
Helen K steno (1028) 744 Broad h at E Orange
Helen T Mrs treas Woodcraft Inc 234 S 12th at Hillside
John F M Ruth) insp (906) 790 Broad Eastern pky
Julia C Mrs opr GECo r 23 Hillside av
Larry books 30 20 200 Market r (1) do
Margaret A wid Thomas L rem to Westfield
Margaret C wid John F rem to Maplewood
Marie Mrs r 1 42½ Broad
Rose W (Nora) sheet metalwkr h (2-4) 283 Broadway
—T Laurence rem to Westfield
Thomas J (Helen T) mgr 224 B h at Hillside
Thomas J Jr rem to Hillside
see Mahan
Mahaon Frederick (Clementina) baker h (D) 225 [illegible]
Mahany David pres-treas A Gross & Co off 652 Doremus av h Greenwich Conn
Mahar John B Blanche A, mason h 36 Elliott
Margaret M Mrs mach opr r 166 S 11th
Robert F (Rose) wirewkr h 105 Peabody pl
Mahaney Florence M wid Thomas R r 144 4th av
Mahaut John (Elvira A) service man 414 Central av Paterson
Mahelitz Frank sta fireman h (4) 301 Broad
—John M chauf r (4) 301 Broad
Maher Aileen C waitress r 5 Vermont av
Alice C penuke r 152 S 10th
Anna C r 18 Vermont av
Anne F student r 1 White ter
Doris M stenotypist E Orange 60 [illegible]
Edward C (Eleanor M) rem to Elizabeth
Edward J (Helen D) emp PrulnsCo h at Arlington
Edward R chauf r 488 Belmont av
Edward T rem to Elizabeth
Eileen elk Belleville r 836 Clifton av
Frank A chauf r 152 S 10th
Frank R (Mary F) elk 826 Broad Bergen Summer av
Frank W sleman 30 Branford pl h at Elizabeth
Frederick r 35 Union
Harry chauf r 227 Pechine av
James F fireman 468 Jersey av 4 Stuyvesant av
James F Sarah A h 4 Stuyvesant av
James T policeman h 306) 83 Harper av
John r 83 Lawrence
John A (Marie L) acct emp 1100 Raymond blvd r 587 Summer av
John E with The Bach Laboratories Inc 35 West h Long Branch
John J (Florence M) crane opr h 5 Vermont av
John J elk PrulnsCo r 587 Summer av
John P (Mildred S) roofer r 1 [illegible]
Joseph J r 204 Chestnut pl
Josephine E wid Patrick J r 52 S 9th
Kathleen V emp PrulnsCo r 106 S 11th
Lucy A wid William R r 90 S [illegible]
Margaret T emp Westinghouse r 152 S 10th
—Marie A packer r 152 S 10th
Marjorie L Mrs tchr 263 Summer av h at Bloomfield
Mary A wid Edward W emp PrulnsCo h 1 White ter
Mary K wid Jeremiah r 587 Summer av
Mary [illegible] elk PSE&GCo r 204 Chestnut pl
Paul J (Margaret) emp WPA h 69 5th
Raymond V diseeller r 488 Belmont av
—Richard A (Florence) [illegible] h 5 Bergen
Rita M elk 801 [illegible] r 1 White ter
Thomas B Anna E, emp PrulnsCo h at Caldwell
Thomas F (Mary E) mach h 121 Pine Grove ter
Walter F (Iva E) identification elk Police Dept 300 Florence av
—Thomas F Jr (Dorothy) elk 300 Broadway h at Basking Ridge
William A (Mattie E) sleman 709 Broad h (303) 254 Mt Prospect av
—William H (Margaret E) chauf h (20) 198 3rd Boyden ter
William J (Frances C) emp WPA h 14 3d

THE KIEB COMPANY Real Estate -Insurance-
9,7 Broad Street, Newark, N. J. - - - - - - Tel. Market 3-2334

MAIER
—Fleischert foundry 83 Poll
—Hughes and Mar
—Blanke M h 66 Napoleon
—Chemical Co 71 Paris h at E Orange
—Harry J (Mary M) clk 70 Orange h 49
—Anna r 857 Frelinghuysen av
—William (Irma M) sign painter h 820 S Orange av
—Emanuel (Pauline) bkkpr 86 Watson av h 807 Belmont av
—Frank E emp PSE&GCo r 569 High
—Harry D emp 650 Frelinghuysen av h at Linden
—Hulse Mrs (Harry's Tire Shop) 659 Frelinghuysen av r 857 do
—Helen C emp WPA r 42 Vermont av
—Ida A Sch tch h 42 Vermont av
—Ida R (Muriel D) displaywkr r 569 High
—Lillian M wid William clk 4 Central av r 277 Woodside av
—Lin furn rms 330 Clinton av n do
—Mr (Hattie) mgr 659 Frelinghuysen av h 657 do
—clk F ins co 10 Park pl h at Bronx NY
—William S Alice G brewerywkr h (4) 366 S 9th
—Carl E (Bertha H) real est 65 Kearney av h
—Edith M junior library asst 1 Washington r 59 Farley av
—Henriet A (Jr) route slsman h 804 S 14th
—Agnes E r 43 Dic
—F rem to E Orange
—Anna M wid Maurice h h 70 4th av
—Annette A emp PruInsCo r 221 12th av
—Annie T wid Thomas W h 245 Lafayette
—Augusta F Mrs clk (515) 17 Academy r 115 Chelsea
—Charles H Margaret C) mech helper h 108 South
—Della wid John H r 16 St Paul av
—Della A wid Patrick J h 221 12th av
—Dennis F (Ethel Brennan SPD h 48 Stuyvesant av
—Edward J (Lillian M) asst janitor 315 Chancellor av r 6 S 9th
—Elizabeth A wid Felix P h 23 Irving
—Ethel A married Matthew A Deering
—Evelyn E emp PruInsCo h at Irvington
—Frank A bank clk NY r 6 Monroe
—Frank G (Martha) clk 148 Bloomfield av h 68
—George L r 48 Dover
—Helen clk NY r 16 St Paul av
—Helen Mrs emp WPA h 29 Bergen
—Helen A wid Martin J h 39 Chestnut
—Henry M 39 Freeman
—Hilda E bookkr r 845 High
—Henry M Augusta F) shipper h 115 Chelsea av
—Irene) rem to Union
—Jacob A Mrs h 63 High
—Jacob A Mrs h 63 High
—John Foreman 7 Grant r 10 St Paul av
—John A h 40 Hawkins
—John F (Marie G) shipping clk 20 Napoleon h 66
—Joseph (Della J) h 3 14 High
—Joseph (Kathryn M) letter carrier h (D3) 31 Ox
—Joseph P bottlewkr r 114 S
—Joseph W letter carrier r 245 Lafayette
—Gertrude W, supv legal settlement dept
—W Bigelow h 116 Monroe
—Joseph P (Evelyn) emp WPA h 18 Oliver
—Joseph W foreman r 40 Hawkins
—Louis F wid James A h 835 High
—Mary A) shipper h 12 N End ter
—Ruth M 83 820 Broad h 20 St Paul av
—Margaret C clk 20 Napoleon
—Margaret M matron Mr T Mahoney
—Mildred M clk 240 h do
—Mildred A rem G M Mr L Coughlin
—Minnie R nurse N Jersey Hosp r 146 S 9th r do
—Mary A emp Prudential 60 Napoleon
—Mary A tchr 41 Freeman r Fairmore
—Mary A wid Hughes r N End ter
—Mary J wid James h 6 10th
—Mathew P Margaret (Mahon's Express) 20 Napoleon h do
—Matthew P (Margaret C) chauf h 873 Lafayette
—Michael A h 44 Hawkins
—Michael A (Teresa) watchman h 146 S 9th
—Mortimer A refrigeration mech h (008) 59 Spruce
—Nathan M radio tube parker r 40 Hawkins
—Thomas B bottlewkr r 4 S 9th
—Thomas J (Helen T) rem to Hillside
—Thomas M clk FirstCo r 8 Monroe
—W Bert claim examiner FirstCo 10 Park pl h at Orange
—William F (Helen A) watchman h 29 Triton ter
—William H r 29 Triton ter
—William J chauf 20 Napoleon r do

MAHON
—William J (Virginia E) h 94 Tichenor
—William M (Rita D) emp PruInsCo h at Irvington
—Mahon's Express (Matthew P Mahon) 20 Napoleon
—Mahoney Agnes wid John J r 163 Bleecker
—Aloysius A r 208 5th av
—Carl sec-treas Ideal Dental Laboratory Inc (704 17 William h at Montclair
—Catherine E married Charles Bundabuh
—Edmund J clk Federal Trust Co 24 Commerce h at W Orange
—Eleanor M emp PruInsCo h at E Orange
—Eleanor R clk 345 Central av r 36 Wakeman av
—Evelyn C Mrs seamstress h 21 Myrtle av
—Evelyn M r 2 Hoyt av
—Francis J (Anna M) watchman h 273 Park av
—George W Helen A assembler h 30 Avon pl
—Helen C clk TTCo r 149 Broadway
—J Francis (Basilia) mgr rental dept 53 Academy h 407) 815 Broadway
—James A Elizabeth G clk TelCo h 115 Scheerer av
—James M (Clara E) guard Railway h 204 S 11th
—Jeremiah O (Margaret) h 64 Market
—John parking sta attd r 32 Plum
—John W Rev rem to Ridgewood
—Joseph E Gladys M chauf h 331 S 10th
—Joseph P Mary chauf's helper h 321 S 10th
—Julia T clk r 3 Astor h 38 Wakeman av
—Leonora dofler TTCo r 15 Bo
—Margaret wid Frank J h 26 36
—Margaret E steno NY h 97 11th av
—Mary A clk 16 Park pl h at Bloomfield
—Michael elec h 206 Pearine av
—Michael T Florence) policeman h 23 5th
—Patrick J Dorothy L clk NY h (303) 375 Clifton av
—Patrick P chauf h (307) 59 Spruce
—Russell J (Muriel) emp PruInsCo h 28) 210 Mt Prospect av
—Timothy J (Josephine V) clk RyEx h 127 Brookdale av
—William F library asst 1 Washington r 30 James
—William M Beatie) rubberwkr r 149 Broadway
—William W (Eleanor) chauf h (8) 50 Baldwin
—Mahony Raymond J county adjuster (433) 480 High and director Welfare Board for the Supervision of Old Age Relief (443, do h at Nutley
—Maisood Mary r (4) 356 4th av
—Muriel typist Jersey City r (4) 356 4th av
—Sarah J wid Joseph h (4) 356 4th av
—Maier Arthur (Anna J) route slsman r 82 Seymour av
—Frank (Mary R) route slsman h 7 A Kent
—Frank C B (Anna) trusses 290 Bergen h do
—Irvin G emp BellCo r 63 Nat h pl
—Lawrence C sheet metalwkr r 98 Houston
—Lester E (Carol C) sayr (Prer & Mahr) (1,014 744 Broadway 29 White ter
—Louise E wid George L h 68 Nairn pl
—Mary R Mrs tel opr (1628) 1,80 Raymond blvd r 71 Kent
—Michael (Anna) sta fireman h 89 Houston
—Mahrer Henry peddler r 307 Seymour av
—Mahringer Frances clk (437) PO Bdg Federal sq h at E Orange
—Maihinous Margaret Mrs r (1) 17 Pennington
—Mais Manuel furwkr r (10) 54 Monroe
—Maibauer Anna E wid Ernest r 9 N 7th
—Maid Irving r 201 Clarkson
—Michael chauf r 540 S 18 h
—Maida Adelyne clk 151 Market r 202 S 6th
—Maidenick Irving gasoline 250 Lyons av r 237 W Bigelow
—Lillie r 237 W Bigelow
—Max (Minnie) peddler h 237 W Bigelow
—Maiella Anthony C (Marie) clk 728 Broad h 186 Parker
—Ammonia Mrs h (804) Ridge
—Donald caretaker h 178B Parker
—John F Catherine) h 182 Parker
—Minnie radiowkr r (904) Ridge
—Salvatore (Anna) baker h 183 Highland av
—Salvatore (Rose) tailor h 15 (Infie) a av
—Maier Alfred (Ethel) ins agt NY h (609) 80 2d av
—Alma H bkkpr 95 Parkhurst r 51 St Paul av
—Alma R wid Casper J h 51 St Paul av
—Anna M Mrs furn rms 92 Astor h do
—Arnold Mildred E slsman h 104 Tracy av
—Arthur H assembler r 98 Clinton pl
—August (Nina M) Maier Dental Laboratory 21 Fulton h (1,1) 41 Lincoln av
—Barbara garmentwkr r 18 70 18th av
—Bessie J r 5 S 12 h

MAIER BROS CO

Louis Maier pres C Fred Maier v pres John Maier sec-treas plumbing and heating contractors sheet metal work 43 Bloomfield av tel Humboldt 2-3189 —See p 83

—C Fred v pres Maier Bros Co 43 Bloomfield av and v pres Maier Stove & Range Co 41 do h 508 Highland av
—Carl meat 659 Springfield av r 525 do
—Carl W (Fern I) imprinter 15 Washington h at Union
—Casper A chauf r 81 St Paul av
—Catherine wid John C garmentwkr h (10) 70 16th
—Catherine J Mrs r pres-sec Charles P Maier Inc 233 Aldine r 282 Chancellor av

MAIER
—Charles E pres-treas Universal Sign Corp 123 Van Buren and v pres-treas Charles E Maier Inc do h 22 Oakland ter
—Charles E Jr v pres Universal Sign Corp and pres Charles E Maier Inc 123 VanBuren r 22 Oakland ter
—Charles E Inc Charles E Maier Jr pres Charles E Maier v pres-treas sign painters 123 VanBuren
—Charles P Catherine) pres-treas Charles P Maier Inc 233 Aldine and tavern 282 Chancellor av h do
—Charles P Inc Charles P Maier pres-treas Mrs Catherine J Maier v pres-sec elec contr 233 Aldine
—Christian (Rose) bolognamkr 610 Springfield av h 720 S 12th
—Christine (Theresa A) shipwkr h 294 Camden
—Clare M emp 845 Central av r 122 S 12th
—Dental Laboratory August Maier) 21 Fulton
—Dorothy L tchr 205 Chancellor av r 60 Taylor
—Edna M emp PruInsCo r 48 Jelliff av

MAIER EDWARD J

(Edythe G) pres Maier & Lum Inc appraiser and v pres American Institute of Real Estate Appraisers 187 Market tel Market 2-1735 2-1736 h 570 Ridge—See top note

—Edward L (Eddie's Food Center) 1080 S Orange av and sec Universal Sign Corp 123 VanBuren r 22 Oakland ter
—Edwin J (Dorothy) brewerywkr h 64 Tracy av
—Eleanor M wid Anthony h 122 S 12th
—Emil (Grace) bakery wkr h 684 S 18 h
—Emil (Josephine) caretaker h 265 High
—Emil h Paula C) floor scraper and supt 435 Clinton av h 43 do
—Emil O rem to Arlington
—Ethel G Mrs office sec 516 Broad r 321 Mt Prospect av
—Floronco H emp Westinghouse r 746 Hunterdon
—Frank C (Elizabeth) r 80 Murray
—Fred (Pauline) meat 677 Springfield av h do
—Frederick O clk 458 Orange r 338 Camden
—George C chauf r 80 W Kinney
—Gottlieb r 381 Lincoln av
—Gottlieb C emp PSE r 112 23 Jo W av
—Harold W law clk (901) 11 Clinton h at Maplewood
—Helena interne N Beth Israel Hospital r do
—Helen wid Henry wan rms h 47 Spring
—Howard T dept asst 307 High h at Fairview
—Hugo (Hattie) slsman h 96 Clinton pl
—Jacob (Rosa) conf 233 Court h 199 Prince
—Jeannette E wid John A h 651 S 9th
—John (Emily) sec-treas Maier Bros Co 43 Bloomfield av sec-treas Maier Stove & Range Co 41 do and sec-treas Maier Investment Co 43 do h 356 High land av
—John W (Mary D) ship yardwkr h (1C) 657 Clinton av
—Joseph (Elizabeth) steamfitter h 330 Camden
—Josephine Mrs furn rms 265 High r do
—Julius J (Hazel K) emp PruInsCo h at E Orange
—Katherine wid William r 746 Hunterdon
—Leo (Frieda F) h 210 Avon av
—Louis pres Maier Stove & Range Co 41 Bloomfield av pres Maier Bros Co and pres Atlas Investment Co 43 do h 80 Taylor
—Louis X Jr emp PruInsCo h at Maplewood
—Lucille M Mrs r 185 Elwood ave
—Mae F emp PruInsCo h at Maplewood
—Maria S wid Julius h 67 Hazelwood av
—Marie E emp PruInsCo r 22 Oakland ter
—Max (Gretta) rest 78 Belmont av h 405 Bergen
—Minnie A laundrywkr h 378 Avon av
—Nina M Mrs bkkpr 201 Riverside av r (41) 120 Lincoln av
—Regina wid Louis r 310 Avon av
—Robert E bottler r (31A) 135 High
—Robert J clk 1080 S Orange av r 22 Oakland ter
—Rudolph J emp W A r 55 S 9th
—Ruth slswoman 700 Broad r at Chatham
—Ruth E cashier LB&Co r 3 A 735 High
—Stove & Range Co Louis Maier pres C Fred Maier v pres John Maier sec-treas 41 Bloomfield av
—William Matilda A h 481 Jelliff av
—William A (Catharine A) capt NFD h 276 Grafton av
—William H jr US Army r 80 Taylor

MAIER & LUM INC

Edward J Maier pres Philip L S Lum sec-treas realtors-insurance-property management-appraisals 187 Market tel Market 2-1735 2-1736—See top lines

—see Mayer Meier Myer and Myers
—Maiers Arthur G (Charlotte) painter h 787 Bergen
—Benjamin J slsman r 408 Springfield av
—Maietti Luigi (Concetta) h 331 Fairmount av
—Maigren Florence A emp PruInsCo h at Bloomfield
—Maik Helene nurse St James Hospital r do
—Maike Helen J wid Arthur r 61 Plymouth
—Mai David (Anna) h (7) 28 Prospect pl
—Hyman r (3) 200 Prince
—Order Press (Barnet Nonogrod) 54 Clinton
—Mailander Paul A (M & M Garage) 587 S 11th h at Irvington
—Mailard Evelyn M wid Paul r 356 Mt Pleasant av
—Mailey Cornelius J lab r 426 Washington
—May E h (8) 21 Stuyvesant av
—Michael r 83 Lawrence
—Michael J longshoreman r 426 Washington

James A. Coe & Co. Iron AND Steel

395-401 Washington St
Newark New Jersey

TEL. MARKET 3-2675

Maillard Edward E (Doris) helper r 135 N 11th
-Evelyn M wid Paul r 112 N 6th
-Rose wid Charles h 135 N 11th
Maillefert Julia (wid Arthur) clk NY r 52 Lincoln av
Mailloux Claire (stenog 102) 920 Broad r 216 S 6th
-Leo A (Ethel M) mach h 218 S 6th
Maimona Daniel emp PRR r 50 2d av
Main Fred E (Dorothy M, clk PO Dept Federal Sq) h at Nutley
-Hubert DeG tchr 288 VanBuren h at Maplewood
Mainardi Pompey instructor 367 High h at Paterson
Mainardy Frank X Helen F salesman h 77 Montecello av
Maine Christopher (Assunta) tavern 147 Verona av h do
Mainero Dario pres Lido Restaurant 60 Branford pl r 51 Stuyvesant av
-Joseph G (Jennie L) secy-treas Lido Restaurant 60 Branford pl h 51 Stuyvesant av
Maines Charles L fireman NFD h 23 Columbia av
-Emma M Mrs h (1) 757 High
-Florence M clk 690 Frelinghuysen av r 431 Badger av
-Margaret T wid Wm (Sam B) r 431 Badger av
-Theodore J (Geraldine A) baker h 43 Hight
Maione Joseph H 214 Elm
-Joseph F (Mary A) dlr sel car r 204 Elm
-Michael T dlr seller 214 Elm
Maitner Albert (Tessie) pres Chelsea Laboratories Inc r 21 Belmont av h do
-Simon dir pres Chelsea Laboratories Inc r 21 Belmont av h do
—Tessie Mrs sec Chelsea Laboratories Inc r 21 Belmont av h do
—William stock clk r 21 Belmont av r 320 Renner av
Maizo Anthony emp WPA r 46 Stone
-Lucie Mrs printer h 3 High
-Elizabeth (Mrs) Westinghouse r 8 S Broadway
-Florence r 56 Taylor
-Hugh T gauge r 317 S 4th
-Joseph Stella h 64 Taylor
-Lucy wdrwk r 64 Taylor
—Michael (Lena) wdrwk h 64 Taylor
-Michael (Mary L, asst mgr 93 Broadway) h 36 Taylor
-Rita r 64 Taylor
-Salvatore F mach opr r 22 High
-Salvatore J Mrs (Mary) h 37 S 4th
-Sarah M wid Anto P h 855 Broadway
Majus C (Edna) clk Mill av 178 Ave
-Margaret h (3) 80 Mill av
—Nathaniel M pres Nu-Jersey Manufacturing Co 54 Spring h at Maplewood
-Virginia B Mrs r 55 Central
Makowalig Doris M emp Prudential h at Springfield
Malaier Frances L campaigner 32 W Market
-Larry Jessie M mach opr 372 W Market
-Larry J steelwkr r 372 W Market
-Oliver J carpenter mate r 2 N 7th
Malco Louis (Marie) dle cutter h 7 7th N Ave
Malocco Pasquale (Lucy) h 287 S 6th
Malone Angelina G mach opr r 174 Bruce
—Angelo (Josephine) emp city h 141 Norfolk
—Anna A married John Zullo
-Antonina wid Francesco r 174 Bruce
-Filippina r 74 Bruce
-Frank (Anna C) mgr produce dept 151 S Orange av h 174 Bruce
-Frank (Antoinette) barber emp 233 Washington 102 Palm
-Frank (Rose) chauf h 5 Newark
-Gaetano (Filippina) emp PSE&GCo h 180 Bruce
-Giuseppe (Grace) emp PSE&GCo h 174 Bruce
-Helen r 74 Bruce
-John carpetwkr r 141 Norfolk
-Joseph A (Antoinette J) meat cutter h (5) 313 15th av
-Marie C mach opr r 180 Bruce
—Michael mach opr r 174 Bruce
-Rose M floor woman r 180 Bruce
-Sebastiano (Rose) emp WPA h 117 Mt Prospect av
—Theresa J r 180 Bruce
—Vincent carpetwkr r 141 Norfolk
Maloran Frank P (Margaret) carp r 59 Winthrop
Maloran Frank (Mary) emp PSE&GCo h 53 Jacob
—Jerry (Josephine M) carp h 266 N 10th
—Michael r 266 N 10th
—Michael (Mildred) embroidering 152 Springfield av h do
-Rose M Mrs h 547 Orange
-Samuel (Anna) chauf h 421 N 11th
Maloraro Alessio (Rose) h 90 Davenport av
—Carmela seamstress r 90 Davenport av
—Carmino (Mary) press opr h 237 1st
—Carmine D (Sadie) emp WPA h 547 N 1st
-Catherine buttonwkr r 227 1st
-Lisie r 90 Davenport av
-Lo Tho p Mary C) h 22 7th av
Malorca Charles (Lena) mach opr h 1 2 Bloomfield av
Maloriso Albert (Marie) floor scraper h 1 3 8th av
-Angelo (Rachel) tailor NY h 44 McWhorter
-Dominic (Rachel) mach opr h 272 South
—James J drywkr r 172 South
—Laura L mach opr r 172 South
-Mildred F mach opr r 172 South
-Salvatore (Nicoletta) welder CRR h 30 7th av
Malr George N see William T (Dot) Inc 204 42 Branford pl h at E Orange
—Jane D emp PrudInsCo h at Kearny
-Mary B emp PrudInsCo h at Kearny

MAIR
-Warren C clk 146 Sussex av h at Elizabeth
Maisella Carmen painter r 48 Camp
Maisano Anthony (Frances) leatherwkr h 431 S 14th
-Antonio (Filippina) barber emp 196 Nye av h 48 Pierce
-Domitick emp WPA r 48 Pierce
-Esther wid Philip h 104 13th av
-Joseph (Etta) emp h 490 Avon av
-Joseph R r 431 S 4th
-Lena r 445 S 4th
-Rose seamstress r 431 S 14th
-Salvatore meatwkr r 404 15th av
-Samuel (Sarah) barber emp 1st B 24 Branford pl 435 S 4th
-Theresa typist 40 Clinton r 431 S 14th
Maisel Irving physician 8 Walcott ter r do
-Martin wid Samuel rem to Livingston
-Michael (Sara) car 83 Walcott ter h do
-Milton leatherwkr 737 Hunterdon
-Samuel Bertha painter r 8 Walcott ter h do
Maisenbacher Edw (Pres Sec 1928) 180 Raymond blvd h at Springfield
-Medicine office sec 201) 249 High h at Maplewood
Maisner Kathe nr wid Julius h 812 S 18th
Maison Harry B elev opr r 286 Johnson av
Maisto Domenick (Mary) mach opr h 105 High
-Louis baker's helper r 105 High
-Rose packer r 105 High
Maistrana Giuseppe grinder r 530 4th
Maithes Malie Mrs housewife r 72 Orchard
Maitlasso Concetta A opr 46 17th av at E Orange
Maitland Anna M bkkpr 77 Market r 69 Lanark av
-Dorothy B emp Hillstore r 69 Lanark av
-Elizabeth Mrs h 3 384 Summer av
—Mary wid Hugh B h 308 Belmont av
-Robert B (Anna C) sta eng h 69 Lanark av
-Robert S clk Nat Newark & Essex Banking Co 744 Broad h at Lincoln
Maitlin Morris (Etta) painter r (4) 158 Clinton pl
Maitolo Joseph A (Lucy) iron cutter h 479 S 4th
Maiuri Angelina Mrs emp 170 Pacific r do
-Vincenzo (Angelina) scavengerwkr h 170 Pacific
Maizer Joseph (Ethel) grocer 66 Peshine av h do
Maizie Rosie wid Samuel r (6) 280 Prince
Majcinh Paul (Edna) peddler h (3) 12 Belmont ter
Majauskas Albin V interne Philadelphia Pa r 220 VanBuren
-Anthony (Mary) h 220 VanBuren
-Konstanty rem to Hillside
Majchak Tekla wid George forgeman h 40½ Clover
Majdanluk Jar J r 99 Livingston
-Frances opr GECo r 99 Livingston
-Karolina wid Joseph machinist GECo h 99 Livingston
Majdasz Andrew (Agnes) leatherwkr h 16 Selonge
-Catherine T r 232 Murray
-Joseph M (Mary) emp PRR h 232 Murray
Majdek Michael (Anna) leatherwkr h 72 Fairmount av
Majek Jacob (Mary A) molder h 78 Napoleon
-Lot no 4 radio tubewkr r 78 Napoleon
Majewczyk Stanley r 087 Market
Majer Dorothy wkr r 238 Mulford av
-John (Vin) leatherwkr h 38 Milford av
Majestic Atlantic Assoc inc 49 Lewis
-Fulton Inc pres Joseph W Weiss pres-treas Simon Bernstein sec-treas 55 65 Broadway
-Garage Inc 295 Halsey
-Home improvement Co Simon Bernstein sec and treas 55 65 Broadway
-Laundry Co Inc The Gerald Keller pres Harry Bernstein sec Max Bernstein treas 737 S 11th
-Press (Nathan Kraemer) printers 605 Bergen
-Securities Inc Louis I Frankel mgr 928 744 Broad
-Service (Albert M and James Weeks) radio repairs 278 Grove
-The apts 7 Thomas and 34 Orchard
Majet George B (Jacqueline) emp WPA h (7) 21 Oliver
Majette Andrew and Alexander r 343 Mulberry
-Robert (Elsie) emp WPA h 343 Mulberry
Majewles Albert (Mary A) watchman h 19 Garibaldi av
Majewska Veronica M emp 88 Lincoln pk r do
Majewski Adam baker h 93 Somme
-Adam mach opr Celluloid r 93 Somme
-Anthony clk 245 Thomas 53 S 7th
-Anthony W Margaret S) h 5 63 High
-Anton J Phyllis M welder h 185 Lafayette av
-Chester meatwkr h 9 45 Thomas
-Frank meatwkr r 320 Springfield av h 7 Milton
-Peter (Sophie) mach h 530 S 17th
-Frances wid Anthony riveter h 349 Chestnut
-Frank r 123 7th av
-Helen P r 93 Somme
-Henrietta wid John h 866½ S 14th
-Jennie emp N Ware Works r 349 Walnut
-John pattern r 23 17th av
-John (Mary R) bearingwkr h 4) 289 Oliver
-John J (Mary) chauf h (3C) 176 Badger av
-Joseph (Mary) emp WPA h 577 S 6th
-Joseph C mach opr FelCorp r 93 Somme
-Joseph F (Madeline L) cond 542 Hunterdon h do
-Norman r 349 Walnut
-Stanley (Mary T) painter h 647 S 17th
-Stephen tavern 318 Sandford av h at Irvington
-Thaddeus J mach r 539 S 17th
-Thomas M (Mary) carp h 123 17th av
Majko Charles T (Mary H) felt wkr h 106 Magazine
Majkowski Anna novelty wkr r 3 VanBuren
-John J (Alice) leatherwkr r 85 Union

MAJKOWSKI
-Joseph (Angelina) h 13 VanBuren
—Joseph (Pauline) h 28 Oxford
Majkrzak Albert (Blanche W) mach opr h 40 Norwood
-Charles apprentice elec r 40 Norwood
-Joseph A apprentice elec r 40 Norwood
-Stanley r 40 Norwood
-Winifred emp Westinghouse r 40 Norwood
Majocha John (Carrie) foundrywkr r 408 Walnut
-Stanley foundrywkr r 408 Walnut
-Viola seamstress r 408 Walnut
Majonick Anna wid Michael h 850 Springfield av
Major Alice (Alice) poultry wkr h 72 63 Seventh
-Amusement Corp Archie E Kase pres treas sec Wolkstein sec mfrs amusement devices 661 Broad
-Anna L wid Louis C h 16 Cuyler
-Arthur leatherwkr r 11 Bunterdon
-Brunett r 1 Waverly av
-Charles (Grace) produceman r 8 W Main
-Clayton B (Sara B) ship yardwkr r 7 Hunterdon
-Clement E Mildred M musician r 34 Walnut
-Clinton Ruth C maintenance man h 6 S 7th
—Daisy A wid William r 147 3d
-Ernest (Emily T poultrywkr h (Co) 10 Remsen
-Esther M office sec Jersey City r (3) 4 Lexington
-Evelyn J emp E James Hospital r 33 Walnut
-Floyd P Marion clk NY r 147 3d
—Frank M Mary T h 73 Kent
-Fred (Clara L) lab h 52 Furnald av
—Harold W Manager emp WPA h 3 Chester ter
-Harvey pur r 34 Augusta
—Harvey W (Margaret E) emp City Water Dept 15 High
-Horace (Mary V) mgr fixture dept 52 Lafayette A2 741 Clinton av
—John lab r (1) 91 Monmouth
—John (Alice) r 133 Monmouth
—John J (Viola M maintenance man h 3 Treacy av
-Joseph Helen bearingwkr h 103 Chambers
-Joseph 18 Army r 11 376 S 6th
-Mary emp 246 Delavan ave r do
-Mary Mrs 43 Prince
-Michael 18 Army r 8 Gordon
-Minnie wid Mack h 18 Boyd
—Minnie L r 30 Chester ave
—Moses h 30 Chester ave
—Moses D Jr Edith M, emp WPA h 35 Chester ave
—Sarah J stenog IntRevDept h (4B) 70 Mt Pleasant
—Simon (Junie) painter h (C3) 94 Barclay
-Sophie grocerwkr r 1 Gordon
-Stanley Edna M chauf h 8 Gordon
—Stephen chauf r 18 Maine
—Stuart T clk Fidelity Union Trust Co h (6) 4 Lexington
-Susan wid William r (G3) 4 Lexington
-Thomas (Elnora) shipping clk 75 Broad h (B) 3 Somerset
-William C (Bessie C) chip opr h 12 Fairview av
Major-Bey Henry (Catherine) lab h (6) 79 Boyd
Majorel, Genevieve Mrs bkkpr 593 Broad h 63 Bank
Majorey Ida M married Christian Hornstein
—Jane E emp PrudInsCo r 30 Ridgewood av
Majoros George J r 153 Sunset pl
-John (Mary) h 153 Sunset pl
Majors Ernest (Gertrude F) porter h 25 Quitman
-John (Rebecca) waiter r 47 Monmouth
-Laura Mrs housewkr r 54 Camden
Makar Dymitro (Anna) machinesmith h 2 Adams
-Michael emp WElectCo r 19 Adams
-Nicholas emp WElectCo r 19 Adams
Makarchuk Prow M plumber's helper h 104 S 4th
Makarewicz Anthony (Anna) mach h 688 Hunterdon
Makarok Philip (Eva) clk h 290 Hunterdon
Maken Waldon r 182 Broad
Maker Alexander H foreman 130 Clinton 301 Lafayette
—John E gasoline 254 High h at Scranton
-Mary M wid Paul P h 346 Lafayette
-Michael B (Rose M) buffer h 82 Jackson
-William T painter r 346 Lafayette
Makholm Christian A r 20 Moncrief av
—Christen (Catherine M) die cutter r 20 Moncrief pl
-Dora by A emp PrudInsCo h at Arlington
Mak Helen S Mrs r 402 S 7th
Makinson William (Anne) emp WPA h 265 S 7th
Makinson Charles r 96 Lock
-George (Margaret B) painter h 192 S 13th
-Harry h (14) 197 New
—Walter H (Gertrude M) rem to Nutley
-William h 96 Lock
-see Mackinson
Makitra Anna seamstress WPA h (2A) 117 Seth Boyden ter
-Dimitro r (2A) 117 Seth Boyden ter
-John (Carrie C) cutter h (11) 567 Springfield av
Makle Carlton (Lucy) laundrywkr h 28 S 14th
-Lawrence lab r 28 S 14th
Makler Harry Sonya) shoe repr 4 9 Hawthorne av 401 do
Makley John W Emily C) stockman h 420 S 7th
Mako Caroline M radiowkr r 435 S 10th
-George Mary A 435 S 10th
-George Jr batter r 435 S 10th
-William polisher r 435 S 10th
Makofsky Edward stockwkr r 399 Walnut
-Margaret wid Michael h 206 Walnut
Makoo A bert A Jean) musician tavern 225 Springfield av h (7) 880 Clinton av

CO-SERVICE PRINTING CO. • 56-60 EARL STREET, NEWARK, N. J.
TELEPHONES: BIGELOW-8-1020-1021-1022

[illegible] Joseph 4 assembler r 458 Jelliff av
[illegible] F [illegible] painter r 458 Jelliff av
[illegible] David Earl painter r [illegible] 27 Roseville av
[illegible] Nicolina B [illegible] r [illegible] Orange
[illegible] mgr Whipmore h 8 Hobson
[illegible] John (Tessie J) mach opr h 541 S 18th
[illegible] Anna A married Lawrence Gardaya rem to [illegible]
[illegible] Catherine) foundrywkr h 66 Darcy
[illegible] Mrs chrkwkr h 163 Jefferson
[illegible] r [illegible] F [illegible]
[illegible] Nikka r [illegible] Elliot
[illegible] Elliot
[illegible] 2 Elliot
[illegible] Frank C h 341 Lafayette av
[illegible] (Alice) emp WPA h 324 15th av
[illegible] wid John h 12 Elliott
[illegible] Harold (Gertrude) fireman 109 Bruce r 35 Randolph pl
[illegible] r 430 S 8th
[illegible] P Julia A) cem to Kearny
[illegible] F (Virginia) sheet metalwkr h 480 S 18th
[illegible] Julia F r 207 Lyon
[illegible] Beatrice A) h 207 Lyon
[illegible] Steve H pocketbookwkr r 83 Brill
[illegible] T [illegible] r 63 Brill
[illegible] r 63 Brill
[illegible] Katherine machine helper h 63 Brill
[illegible] R radio [illegible] r [illegible] Warren
[illegible] h [illegible] r 605 Monroe
[illegible] h [illegible] 136 S 9th
[illegible] emp Pennsylvania [illegible] 136 N 8th
[illegible] Mary) emp WPA h 139 17th av
[illegible] Michael r 3 7 7th av
[illegible] Harry (Barbara) carp h 200 Sherman av
[illegible] (Helen) cabinetmkr h 19 Garfield av
[illegible] Alex painter r 890 S 20th
[illegible] wkr 66½ S 12th
[illegible] mason h 66½ S 20th
[illegible] mach opr r 66½ S 12th
[illegible] Andrew (Mary) painter 422 S 7th h do
[illegible] r 422 S 7th
[illegible] Stephen (Mary) grocer 286 Hunterdon h do
[illegible] produce 7 [illegible] do
[illegible] Anthony P Anna M) paper boxwk h 180
[illegible] polisher r [illegible] Gotthardt
[illegible] Mary P) [illegible] r [illegible] Gotthardt
[illegible] Anthony P (Anne M) paper box mkr h Lafayette
[illegible] Osborne [illegible]
[illegible] r 478 S 15th
[illegible] M) overseer of poor 259 W Bigelow
[illegible] Parker
[illegible] (Helen M) chauf h 344½ Bergen
[illegible] C Hutton r 344½ Bergen
[illegible] Andrew r 243 Springfield av
[illegible] emp P [illegible] papermkr h 243 Fleming av
[illegible] Kate M [illegible] r 744 Broad r 40 Rein
[illegible] Kate playground director 125 Ivy h 160 Bergen av
[illegible] Esther [illegible] Lafayette
[illegible] Bureau of Records r 83 Baldwin pl
[illegible] Billy P [illegible] 9 West End av
[illegible] Philadelphia
[illegible] Springfield av h 56
[illegible] Anne Mena (82) 46 Park pl r 823 S 17th
[illegible] Beatrice h 38, 2nd Goldsmith av
[illegible] wid A Joseph r 823 S 7th
[illegible] r 823 S 7
[illegible] Benjamin B 7 Avon av
[illegible] K M [illegible] S 7th h at Irvington
[illegible] Joseph Mahanna [illegible] produce 215 Mill
[illegible] pres Jos Maramat [illegible] 2 Miller h at Irvington
[illegible] Max Eng mgr 319 Mt Prospect av h at Irvington
[illegible] Max (Jennie) pres and coal 78 Badger av h do
[illegible] Francis J (Mary C) real est 159 S 6th h do
[illegible] 40 13th av h do
[illegible] 37 186 [illegible]
[illegible] Alfonsina Mrs rem Brooklyn NY
[illegible] Jean K [illegible] 270 Jacobus
[illegible] any
[illegible] Anthony Walter r 20 Nassau
[illegible] Alphonsina h 270 Mt Prospect av
[illegible] emp City [illegible] N 10th
[illegible] M reclinducan 201 Lyons av h at Elizabeth
[illegible] Dominick r 3 Jay
[illegible] Donald Alice) elk Elizabeth h (8) 320 M. Prospect av
[illegible] emp Gen r 186 S 6th
[illegible] Emma wrapper r 19 Summer av
[illegible] Angie A steno (1934) 744 Broad h at Nutley

MALANGA
Fannie M tchr Montclair r 270 Mt Prospect av
Filomena P steno (3d S 605 Broad r 142 Ridge
Frederick chauf r 47 Highland av
Gabriel (Antoinette) emp T Grant h 69 High
Gelard m M radio tubewkr r 142 Ridge
Gelormino (Nicolina) mason h 82 7th av
George D gas sta attd r 47 Highland av
Gerald M (Annette M) mgr E Orange h 26 Brookdale av
Gerard (Beatrice T) milk 130 S 8th do
Gerardo toymkr r 69 High
Giovannina wid Nicola h 9 Drift
Giuseppe (Alessandra) grocer 142 Ridge h do
Jeannette Mrs emp WPA h 105 Clifton av
John brushmkr r 9 Drift
John plumber r 251 N 6th
John G (Rose F) mgr (625) 744 Broad h 508 N 7th
Joseph [illegible] helper r 34 Jay
Joseph (Anna M) h 14 Jay
Joseph (Carmela) baker r 405 N 7th
Joseph (Elizabeth H) emp CelCarp h 445 S 16th
—Joseph (Italia) lab h 148 Mt Prospect av
Joseph (Marie) plumber r 175 1st av
Joseph (Mildred) plumber r 138 S 7th
Joseph M transformer assembler r 250 Orange
L Charles (Elvira) chauf h 445 S 16th
Laurence (Susan) plumber h 98 Summer av
Lawrence M clk 78 7th av r 82 do
Leona S freight handler r 14 Jay
Lorenzo r 7 Clark
Louis (Anna) cuskemkr h 69 High
Louis J r 142 Ridge
Louis J (Carmela) chauf PSE&CoCo r 49 Highland av
Louisa M radio tubewkr r 142 Ridge
Lucy M married George [illegible]
Marie D steno 75 Market r 272 S 6th
Michael L Helen J, wyr (618 60 Polk pl r 370 Mt Prospect av
Mildred seamstress r 9 Drift
Nicholas (Giuseppina) elec cordmkr h 316 N 10th
Nicolina F (Jean) porter h 305 N 10th
Nicola (Angela M) h 19 Summer av
Nicolina Mrs grocer 78 7th av r 82 do
—Pasquale mach opr r 148 Mt Prospect av
Pasquale r 14 Jay
Peter r 14 Jay
Ralph G (Frances C) shipping clk 95 8th av h 373 N 14th
Ralph L (Mary) chauf h 350 N 7th
Rocco A (Myrtle) mason r 251 N 10th
Rose F Mrs clk (229) Hall of Records r 546 N 7th
Rosolina wid Angelo M h 20 Nassau
Russell J r [illegible] Jay
Salvatore (Angela M) h 251 N 10th
Salvatore (Anna) grocer 67 Summer av h do
Salvatore (Antoinette) carp h 103 Summer av
Salvatore (Rose) foreman PSE&CoCo h 47 Highland av
Samuel Mary F shoe shiner CRR h 178 1st
Thomas A (Susan) plumber 273 N 10th do
Vito Elizabeth h 9 Stone
Vito A (Frances) carp 20 Nassau
William Laurence emp PSE&CoCo h 208 N 10th
William musician r 178 [illegible]
Malangone Anthony N chr 8 6th av r 270 Mt Prospect av
Malangone Alfino lab h 99 Jackson
Carmine (Mary B) elec h 285 Adams
Gerald r 99 Jackson
Helen M mach opr r 99 Jackson
Joseph M r 99 Jackson
Olga M mach opr 99 Jackson
Rita jewelrywkr r 99 Jackson
Samuel Rose M emp WPA r 422 S 7th av
Malangone Carmine r 270 Walnut
Carmine A machine helper r 270 Walnut
Salvatore Grace mach h 270 Walnut
Valtari Anthony [illegible] r 28 Cutler
Cutler [illegible] seamstress r 28 Cutler
Frank A 28 Cutler
Frank A shoe rep 28 Cutler
Ignacio (Jennie) h 28 Cutler
Malarek John (Susanna) h (B) 109 Pennington
Michael (Mae) radio rep h 109 Astor
Malarek Catherine married Harry Cox rem to Irvington
Michael order clk 238 Wilson av r 814 18th av
Samuel (Katherine) h 814 18th av
Samuel Jr painter r 814 18th av
Malarik Daniel (Anna) emp WPA h 80 Scott
Daniel Jr steelwkr h 75 Monroe
John r 30 Mot
—Martin (Agnes) cutter h 27 Mot
Paul Elizabeth) emp PrudinCo r 658 S 18th
Malarkey Phyllis B clk PrudinCo h at Union
Malarky Patrick (Catherine S) emp N City Hospital r 260 Mt Pleasant av
Malarsie Elsie M stene Bloomfield r 830 Grove
Frank h 330 Grove
Frederick L [illegible] 18 Army r 66 Springfield av
Malesky Theresa mach opr Edward Scotch
Malason Loretta store clk 676 Broad
Malaspina Angelo M r 212 Bergen
Fred cigarwkr r 212 Bergen
Ida nurse St James Hospital r do
Peter (Concetta) h 212 Bergen
Samuel emp WPA r 212 Bergen
Malaszewsk Jennie M fabric r 14 Oxford

MALASZEWSKI
John F painter r 14 Oxford
Walter (Wladyslaw) h 14 Oxford
Malatesta Charles sleman r 457 High
Julia C tchr music 20 Central av h at Belleville
Malatin Martin student r 15 Taylor
Malavarca Anita mach opr r 8 S 12th
Edward (Carmela A) painter 61 S 12th h do
Eva mach opr r 8 S 12th
Nicolas Mrs 58 Jones
Ralph painter r 61 S 12th
Malay J (Lucia) eng 115 Clifton av h at E Orange
Margaret G married Raymond F Underwood
William P Margaret K 283 S 18th
Malbon Arnold A (Cinthia) h 87 Arlington
Mary M wid Carl [illegible] r 87 Arlington
Malbrock Camille S Mrs tchr 705 Market r 170 Eastern pky
—George (Camille S) tchr 255 Central av h 170 Eastern pky
Malcolm Joseph leatherwkr r 144 Sherman av
Marshall William carp r 431 Summer av
Malchesky Stephen (Helen M) mach r 226 Murray
Malchow Richard Martha) brickmkr h 538 S 12th
Richard F mason r 538 S 12 h
Malcolm Bernard mach r 19 Taylor
Charles H chauf r helper r 37 Ross
Charlotte M r 37 Ross
Clifford E foreman r 378 Summer av
David F r 206 Hawthorne av
Edward J sta eng r 37 Ross
Edward T Anna M) foreman 790 Frelinghuysen av h 37 Ross
Florence E steno Frederick J Fischer Agency (608) 207 Market h at Hillside

MALCOLM FOUNDRY CO INC

Thomas Malcolm pres treas Myrtle F Malcolm v pres Harold T Malcolm Jr sec crucible steel castings 67 69 Polk tel Market 3-2406

Genevieve E mach opr r 464 Jelliff av
Harold J (Josephine M) elk 11th S 31 Clinton h at Hillside
Harold T Jr sec Malcolm Foundry Co Inc 67 Polk h at Belleville
Harriette L Mrs nurse 127 Graham av r do
Jane G h 1 Summit r
John J Rose E) r 464 Jelliff av
—Loraine stewoman 96 Broad r 18 Summit
Margaret wid John R h 208 Hawthorne av
Margaret M elk (1128) 1180 Raymond blvd h at Jersey City
Myrtle F v pres Malcolm Foundry Co Inc 67 Polk r 783 Clifton av
Myrtle M Mrs r 290 h av
Rosemary M radio tubewkr r 464 Jelliff av
Thomas pres treas Malcolm Foundry Co Inc 67 Polk 783 Clifton av
Malczynsk Frank S r 12 Johnson
Genevieve C mach opr r 12 Johnson
Joseph (Mary) mach h 112 Johnson
Maldonado Anna r 70 NYav
Frances wid Samuel r 70 NYav
Joseph A painter r 170 NYav
Male Gordon E ins agt (1510) 744 Broad h at Montclair
Richard sub chmn r 9 1 B
Maleski Edward (Geo Lantern Inc) 325 18th av r 540 S 20th
Edward mach r 39 Blum
Edwin (Adele M) sheetmetalwkr h 852 Bergen
Frank Teresa mach opr h 337 Waverly av
Genevieve M stenographer h Market r 540 S 20th h
Helen A mach opr r 39 Blum
Henry A mach r 540 S 20th
Paul N mach opr r 39 Blum
Rose emp [illegible] Pleasant av r do
Stella stewoman 145 Market r 540 S 20th
Walter Caroline M real est 540 S 20th h do
Walter Rose h 39 Blum
Malesch Sophie wid Vincent cook r 476 Bergen
Malek Frank 29 Kent
Louis Josephine grocer 44 Orchard h do
Malenga William Anna) elk Pre h Anthony h 2 S 4th
William E machin N A r 12 S 14th
Malenski Marie wid James 54 Belmont av
Males Abraham [illegible] r 1 6 av r do
George L barber 317 Plane h at Irvington
Malesky Anna married William Yanchyshyn
—John (Mary) buttonmkr h 635 S 12th
Maley Rev M [illegible] and ins [illegible] Bergen r do
Frank J (Agnes A) agent emp 2d R 920 Broad h 186 Hansbury av
—Jean C emp PrudinCo r 186 Hansbury av
Robert F student r 186 Hansbury av
Malfus Spiro (Helen) emp WPA h [illegible] Wes
Malfatto Andrew (Lottie T) meat cutter h 90 Mt Prospect av
Eugene emp 750 Broadway r 143 Ridge
Margaret M wtrwkr r 143 Ridge
Michael (Filomena) meat 750 Broadway h 143 Ridge
Malfitano Louise E laundrywkr r 4 Greenwood Lake
Salvatore Mary) h 4 Greenwood Lake
Malgeri Dominick R Rose) tavern 118 Pacific h 118½ do
Dominick R Jr clk 118 Pacific r 118½ do
Joseph (Esther S) tavern 189 NJRRav h 167 Newton

ROTHROCK-TAILORS INC. Custom Tailors DRESS SUITS TO HIRE 63 ACADEMY ST. TEL. MARKET 2-4315

MALGERT
Michael A clk 118 Pacific 18½ do
Malgeri Antoinette wid Michael 470 S 14th
Frank S (Rose M) barber Linden r 74 Isabella av
Gaetano shoe repr 203 Clinton pl r 1 Hunterdon
Jennie garmentwkr r 470 S 14th
Nicola (Angelina) polisher h 211 Hunterdon
V student r 211 Hunterdon
Vito W steel temperer r 211 Hunterdon
Malgre Ralph (Rose) blksmith h 323 Walnut
Malico Jose h 21 Monroe
Joseph E mech r 305 Ferry
Manuel (Anna) (Malheiro & Co) 104 Ferry h 106½ do
Mary jewelrywkr r 108 Ferry
Saba foundrywkr r 99 Ferry
& Co (Manuel Malheiro) mens furnishings 104 Ferry
Malinosky James (Pauline) watchmakerwkr r 59 Chadwick av
Malk Frank r 57 N 9th
Malock Albert (Ruth) chemist emp 16 Delancey h 33 Mt Pleasant av
Malaff Catherine M steno (104) 460 High h (178) 49 Rosedale av
Malamud Jacob J Anna M mach h 51 Hudson
Rose A nurse hearing h (208) 78 N 6th
Malakoff Joseph (Jennie) cap r 263 Lexington av
Malan Marie (Mrs) nurse 9 Webster r do
William (Marie H) h 9 Webster
Malina Leon (Sophie) dry goods 103 Prince h 3 22 Belmont av
Margaret emp 3 Lumington av r do
Malinchina Andrew Anna (Mrs) h 1 Harper
Anna A wid Andrew J sewerwkr r 3 4 Bergen
Maling (Mrs) Sonia mech h 587 Belmont av
Malinjak Jacques W physician (604) 31 Lincoln pk h at NY
Malinoff Eugenia assembler GE Co r 107 Belmont av
Wolf (Mary) mach opr h 157 Belmont av
Malinoski John butchrmkr r 281 Broome
Joseph (Helen) janitor Hall of Records h 604 Bergen
Louis (Republic Pearl Works) 24 Johnson h 281 Broome
Stanislaw (Stella) mach opr h 38 Wilson av
Valentine W (Pauline) (Republic Pearl Works) 14 Johnson h at Irvington
Malinowski Agnes V wid Stanley h 28 Wilson av
Alexander J (Stella M) chauf r 421 Lafayette
Anthony leatherwkr r 103 Darcy
Edward V (Eleanor H) garagewkr r 28 Wilson av
Elizabeth F clk 46 Edison pl h at S Orange
John S (Jennie J) meat cutter h 648 S 15th
Joseph S r 93 Darcy
Leo steelwkr r 105 Darcy
Louis A Mrs (21) 75 S Orange av
Ludwik r 48 Lentz av
Stanislaw ab r 420 Washington
Wladyslaw (Michalina) patternmkr h 105 Darcy
Wm A Francis) deliv E Orange and grocer 18 Lentz av (460 S 8th)
Malinsky Benvenut (Nancy) mason h 130 New
Malinyak Mary E r 80 Poshine av
Malisa Mary M emp 159 Goldsmith av r do
Malisgeski Frank (Irene) foreman 35 VanBuren h 23 Avon
Sophie E (Sophie's Beauty Shop) (1) 180 Ferry h at Perth Amboy
Malitski John leatherwkr r 48 Charlton
Malkin Charles (Frances B) mach h 51 Stone
—Frank G (Josephine M) pipefitter h 209 Sylvan av
—James P shipper r 209 Sylvan av
Malkames Marjorie A Mrs clk MSLinsCo r (107) 83 2d av
—R Bruce (Marjorie A) aircraft mech NY h (107) 83 2d av
Malkewicki Licents lab r 420 Washington
Malkin Anne rem Florida
—David (Rebecca) cabinetmkr 410½ Belmont av h 12 Rosedale av
Eva wid Isadore h 11 98 Quitman
Harry (Ida M) r pres Malkin Ellion Corp 14 Union h 823 S 17th
—Ellion Corp Samuel M Malkin pres Harry Malkin v pres Mrs Bessie Ellion sec Morris Malkin treas vending mach mfrs 14 Union
Julius J (Lillian) Halsey Wallpaper & Paint Co) 68 Halsey h 101 Schley
Leo (Ray) sleman h 310 Seymour av
Lillian J steno r 121 Hillside av
Michael Lillian clk 25 Wilson av h 30 Steber
Molly emp PrulnsCo h at Irvington
Morris (Mary) treas Malkin Ellion Corp 14 Union and 2d v pres Hebrew Free Loan Assn 127 Howard h 823 S 17th
—Nathan r 21 Hillside av
—Samuel M pres Malkin Ellion Corp 14 Union r 823 S 17th
Sylvia M r (11) 98 Quitman
Malkmus Christian A (Cathryn C) chauf h 390 Badger av
John E lab r 447 Broadway
—Margaret L assembler WElecCo r 208 Sherman av
—Peter E (Elizabeth A) mach opr h 208 Sherman av
Malko Michael (Frances) h 7 Newark
Malkow Michael (Mary) leatherwkr h 70 Merchant
Malkowski Bolislaw r 55 Lentz av
Frank (Virginia) route sleman r 200 N 9th
Mallios Isadore (Sarah) carp N Beth Israel Hospital h 498 Belmont av
—Marion steno 27 West r 408 Belmont av
Mal Too Co mach 105 James
Malaci Angelina garmentwkr r 262 Fairmount av
Rosalio Angelina slh h 262 Fairmount av
Mallack Frank Julia M) baker h 615 S 12th
Samuel Eva sleman h 275 Wesquatic av
Mallard Louis Carrie M) lab h 44 Somerset
—Walter chauf's helper r 474 Washington
Mallarkey (Mrs (Thelma A) stevedore h 32 S Thomas
Malla William Mary, dentist 81 Market r do do
Malleck Joseph mach r 36 Nelson pl
Malock Alfred meat cut er r 328 Waverly av
Anna Mrs emp PrulnsCo h 328 Waverly av
Benjamin S (Helen) emp PrulnsCo h 470 Bergen
Joseph sleman r 328 Waverly av
Mal ber plumber's helper r 328 Waverly av
Malloch Alex K (Mrs) opt Tessie 653 Springfield av
Audrey C r 653 Springfield av
John J (Margaret) welder h 309 New
Mabel J wid James E h 653 Springfield av
—Mary E cigarwkr r 309 New
Mallender Florence L emp PrulnsCo h at Elizabeth
Maller Harry I (Gloria) emp 290 Osborne ter h (203) 335 do
Mallery Minor acct WPA r 202 Peshine av
Malles Berla J (Mary E) trimmer h 185 Garside
Mallett Georgette hairdresser r 483 Summer av
—Norman J (Irene B) ins agt 7th fl 60 Park pl h at Maplewood
Mallet e A Daniel emp WPA r 92½ S 15th
—Ennis B r pres International Insurance Company 12th fl 5 Washington h at Torrington Conn
—Randolph D (Pearl C) mach h (3) 307 Verona av
Malley Eleanor A wid Edward E h 42 Treacy av
—Joseph F (Mary R) clk 155 Washington h 78 4th av
Mary A Mrs clk 709 Broad r 78 4th av
Ruth M emp PrulnsCo r 42 Treacy av
see O Malley
Mallford William (Catherine A) rem to NY
Mallinson Edwin (Elizabeth) emp GeCorp h 94 3d
Edwin A (Florence A) rigger h 23 S 19th
Margaret E emp PrulnsCo h at Belleville
Mallison Samuel Lydia L painter h 82 Summer av
Mallo Max (Mary) sta fireman r 144 Walnut
Mallon Agnes wid Richard J r 3 Brookdale av
Edward r 508 High
Edward J (Elizabeth) policeman h 60 Dover
Edward S chauf r 131 Brookdale av
John J mgr (201 208) 30 Clinton h at E Orange
Joseph P Mary M) elec h 4 W End av
—Oldsmobile Co Inc Arthur Holmes pres Harry L Badou v pres-treas William J Mallon sec autos 57 Central av
William L pres-sec Newark Automobile Trade Assn and sec mgr New Jersey Automobile Exhibition Co Inc (900) 24 Branford pl and sec Mallon Oldsmobile Co Inc 571 Central av h at Washington Ct NY
Malloney G Allen printer r 446 High
Malloy Costella wid William h 537 Market
Edna wid Isaac h 104 Pennington
Isaac Jr r 104 Pennington
Mabel Mrs seamstress h 172 Bleecker
Mildred student r 104 Pennington
William emp WPA r 104 Pennington
Malloy Irving M (Clara C) h 268 Wainwright
Malloy Anna M steno 157 Summit r 89 S 8th
Anna M r 331 S 12th
Anna M r 1 Sterling
Anna N wid Matthew J rem to Elizabeth
Annie wid Peter J h 11 Stirling
Catherine A junior supv 254 W Bigelow r 26 Oak land ter
Catherine A Mrs r 67 Stranford pl
Catherine J r 11 Stirling
Charles mach opr h 673 S 15th
—Charles B rem to Bayonne
—Daniel h (3) 120 Broome
Dolores leatherwkr r 461 Broadway
—Dorothy r 673 S 15th
—Edward A clk 101 NJBBar r 11 Stirling
—Edward F (Mildred) luther h 578 S Orange av
Edward J jailkpr County Jail r 30 S 8th
Ida C emp PrulnsCo h at Belleville
—Ezetter Mrs lab r 116 Broome
James r 65 Pennington
James A (Leona) sleman r 11 Speedway av
James J (Anna T) mech h 50 Wakeman av
James J (Elizabeth B) mach h 171 Chadwick av
—James J (May L) clk 254 W Bigelow h 436½ Summer av
—Johanna wid Hugh r 30 S 8th
—John smelter r 353 Market
—John F fireman NFD r 11 Stirling
—John F (Margaret M) printer h 171 Eastern pky
—John J clk Edgewater r 350 W Market
—John J (Leona M) peddler h 497 18th av
—John J (Margaret) h 88 S 8th
—John J (Mary E) meterwkr h 70 Ano
—John P r 578 S Orange av
John T lumberwkr r 25 Cottage
—Lena wid Ralph r 673 S 15th
—Leota L Mrs clk (1007) 744 Broad r 11 Speedway av
—Lillian wid John F h 578 S Orange av
Marjorie G (Mrs) opr 338 Wilson av h at Jersey City
Mary Mrs rem to Kearny

MALLOY
—Mary Mrs farm ras 26 Cottage r do
Michael emp 889 Broad r 108 Washington
Obee lab r 2 West
Owen F (Sarah) opr PSCT h 33½ S 12th
Patrick J (Mary) carp h 25 Cottage
Peter r 1086 Broad
—Peter H lab h 158 Livingston
—Peter J grocer 452 Mulberry h 62 Ano av
—Peter J shipping clk 101 NJBBar r 11 Stirling
—Rufus W emp WPA r 82 2d av
—Stewart F (Bertha A) baker h 461 Broadway
—Theresa E wid Joseph A h 46 4th
—Thomas (Catherine A) waiter 340 S Orange av E Orange
Thomas (Mary A) rem to Irvington
Thomas F (Elizabeth) asst oiler (B O) non Sq h 187 S 9th
Thomas J (Margaret E) rem to Bloomfield
Thomas M mech's helper r 33½ S 12th
—Timothy J (Bridget A) tavern 280 Bunel av h Oakland ter
—William chauf r 578 S Orange av
—William H (Nellie R) mgr 130 W Kinney h 91 Kinney
—see Molloy
Malloy Bey Ruth Mrs r 211 Chadwick
Malloza Antonio (Concetta M) dealer h 375 N 8th
—Dominick (Filomena) mason h 507 S 17th
—John (Mrs) ankwkr r 576 N 6th
—Rose r 575 N 6th
Mallock Elsie M wid Albert A r 47 4th
Malm Alfred W (Elsie) foreman NY h 28 Fleetwood
Charles A Lydia, bdl poster h 3 N 1st
Malmed Frank (Martha) asst The Retzler Co Inc S 15 h h 204 Mecker st
Malmedy Edward r 49 2d av
George (Elizabeth A) elec h 48 3d av
Malmgreen Abigail Mrs sociolwkr 6 Vassar
Ellen A pris sec (1930) 744 Broad r 107 Gaston av
Henry (Abigail) editor Orange h 116 Vassar
Malmros Anna wid John A W h 77 S 12th
Malmstrom Carl P branch mgr WPA 472 Orange h Nutley
Malmud Bernard (Pearl) milk 70 Edmonds pl h 2
Esther B married Israel Tumin
Malnack Samuel chef r 235 S 18th
Malnak Edward M (Janet B) opt Harrison h 3 Todd pky
Malnicki Chester (Jean T) pasteurizer h (61) 81 Market
Malo Antonio (Sarah) waiter h 171 Summit
—Hector A (Antoinette A) foreman 90 Parkhurst 92 Hillside av
Maloid William C (wife) PrulnsCo h at Roselle
Malone Albert L (Marcelle E) police man h 29 Hillwood av
Alvin A in US Army r 8 West
—Anna wid Cal h 18 West
Anna M clk r 1 3 S 8th
Annie M Mrs Poro School of Beauty Culture Market h at Chicago Ill
—Carmen candymkr r 43 Warwick
—Carmine (Rose) plumber h 94 Warren
—Catherine M emp PrulnsCo h at Elizabeth
—Charles r 3 228 Broome
—Charles (Irene) r 1121 Broad
—Corrine wid Collin r (3) 228 Broome
David cook r 42 Eagles
Deborah B nurse emp (E6) 1 Knight av r do
Dominick (Fannie) mach h 17 Dickerson
Edna D Mrs clk 335 31 Green r 261 5th
—Edward W sleman 605 Broad r 8 Orange
—Elizabeth A wid John h 1 3 S 8th
—Ellen Mrs supt 228 Roseville av r do
—Frank J (Edith) r 78 Livingston av
Frank R mgr 460 Roseville av h 9 W Orange
—Gilbert (Bertha B) h 167 Sherman av
Gladys emp (611) 1060 Broad r at Trenton
Grace E Mrs emp Dept of Public Welfare r 25 Barclay
Gus (Mathilda) emp WPA h 48 Camden
—James (Ellen) porter H&Co h 98 Roseville av
James (Margaret W) refrigeration eng h (15) 9 Barclay
—James Jr service man r 451 94 Barclay
James E (Margaret) emp WPA h 324 New
Jesse r 3 228 Broome
—John (Catherine) emp city r 3 Union
—John (Willie M) emp WPA r 228 Broome
—John A painter r 445 S 8th
—John J (Edna D) clk (12th fl) 17 Academy h 2 5th
Johnie r 23 Astor
Joseph Anna N) emp WPA r 81 13th av
Joseph (Mary B) auto repr 12 High h do
Joseph J (Edna) batterywkr r 30 11th av
Joseph P chef r 26 Thom
—Katherine M emp PrulnsCo h (61) 119 Rightmire av
Lena Mrs housewife r 168 Brunswick
—Louis F r 18 West
Mary housewife r 168 Brunswick
Mary emp PrulnsCo h at Irvington
Mary wrapper r 131 Congress
Merwin (Hazel) chauf 736 McCarter hwy h at Trafford
Michael leatherwkr r 44 Elliott

JOS. H. LUCKING, INC. COAL - COKE - FUEL OIL
BROOK ALLEY, ORANGE, NEW JERSEY
Newark 3-1762 Humboldt—Telephones—Orange 3-0480 SUSSEX AVE. AND FIRST ST. NEWARK, N. J.

LONE
[illegible] baker r 47 Nelson pl
[illegible] Margaret nurse h 4 S Springfield av
[illegible] 372 Plane h at S Orange
[illegible] WPA r 3 [illegible]
[illegible]
[illegible] Brunswick
[illegible] beauty shop 91 Barclay h at E Orange
[illegible] 2081 Charlton
[illegible] 79 Bleecker
[illegible] r 254 Prince
[illegible] Ethel) chauf r 4 West
[illegible] (Mary A) supt 2 Wainwright h do
[illegible] 423 94 Barclay
[illegible] Patrick h 67 S
[illegible] Patrick [illegible] h 8 [illegible] av
[illegible] Lawrence J [illegible] h 8 Orange
[illegible] (commerce, Title and [illegible] (commerce h at
[illegible] Central av h at E Orange
[illegible] mach opr h 52 Astor
[illegible] 32) 757 High
[illegible] Bergen
[illegible] Pritchard h at Crawford
[illegible] 10 Park pl h at W Orange
[illegible] Berger
[illegible] Mayhurst av
[illegible] Academy h at Un-
[illegible] 88 Bleecker
[illegible] Belmont av h at Maple-
[illegible] r 73 Parkhurst
[illegible] S Orange
[illegible] 11 S [illegible]
[illegible] Orange
[illegible] do
[illegible] Orange
[illegible] Bruce
[illegible] 20
[illegible] Frances M [illegible] Hanes & Clements
[illegible] Stratford
[illegible] Bleecker
[illegible] 92 24
[illegible] Belmont
[illegible] Frances M [illegible]
[illegible] Stratford
[illegible] Maplewood
[illegible] 2 Orange
[illegible] 20
[illegible] 28 Broome h (507 638
[illegible] r 30 Chadwick
[illegible] Peshine av do
[illegible] Peshine av
[illegible] 207 638
[illegible] Market at Caldwell
[illegible] 74th
[illegible] 45 Jones
[illegible] Springfield av
[illegible] Wright
[illegible] Broad h at Arling-
[illegible] Elizabeth A wid Charles E r 105 Grafton
[illegible] 8 S [illegible] Academy
[illegible] 26 Academy
[illegible] F Bordiano [illegible] masonr h 826 Academy
[illegible] painter h 83 Pacific
[illegible] Nina C mach operator NY h 88 Pacific
[illegible] Bertha P Mrs [illegible] United Printing Co
[illegible] Bellevue
[illegible] chairman board of directors The Maltbie
[illegible] Co 246 Hig [illegible] at Florida

MALTBIE CHEMICAL CO THE
Bertie L Maltbie chairman Joe H Foy pres-sec Clarence W Warner v pres treas Paul J Blakeslee vice pres Wm J Backe v pres-asst treas pharmaceutical mfrs 240-250 High to Humboldt 2-3600 [illegible] Bertha P [illegible] United Printing Co [illegible] 8 Lafayette [illegible] Belleville
[illegible] (Elizabeth N [illegible] chauf h 16 [illegible]
[illegible] emp PrudnsCo h at Millburn
[illegible] Mary Z) foreman NJ [illegible] h 202 Florence av
[illegible] Mrs h 2 D Wayne av

Maiter Louis (Jeanne) research eng Harrison h 24 Lehigh av
Maltese Antonio (Francesca) h 416 S 11th
Carlo r 91 New
Carmela seamstress r 370 S 6th
Christina B wid Nicholas h (6) 438 15th
Dominick student r 415 S 11th
Frances married Joseph Harding
—Frank Maria h 283 S 9th
—Gasper (Mary) painter h 879 S 6th
Jack (Carmela) clk 30a 15th av h 484 do
James (Mary D) springmkr h 282 S 9th
Josephine corsetwkr r 280 S 8th
Maltman Charles J (Cissie L) emp 40 Lincoln h at Long Island City
Maltz Anna Mrs [illegible] 330 Madison av
Edward A (Helen I) decor signs 187 Milford av h do
Grace A woman 145 Market r 177 Hillside av
Jennie clr 427 S Orange av r 94 Rose ter
Harry (Rose) mech h 47 Aldine
Harry H (Eva) (New Jersey Cavalry Co) 30 Ferry and 59 Prince h 275 Lehigh av
Herbert (Bernice) r 799 Hunterdon
—Jack waiter r 114 Branford pl
Leo (Bella H) sprayer r (7) 167 Charlton
Louis (Sadie R) elec 40 Stecher h do
Louis A (Ada) bdrr 363 S Orange av h 812 S 11th
Max (Mary) printer h 249 Schley
Mayer h 72 Boyd
Michael clk 178 Charlton r 177 Hillside av
Michael M (Esther) shaman h 24 Willoughby
Rose A woman 739 Broad r 177 Hillside av
Seymour clk 363 S Orange av r 3 2 S
Shirley r 249 Schley
Yetta wid Jacob h 177 Hillside av
Maltzman Lee clk Elizabeth h 470 Osborne av
Martha rem to NY
Malvea Stanley (Bertha A) projectionist h 118 Brookdale av
Malvani Mildred dressmkr r 438 S 11th
Theresa Mrs mach opr h 438 S 11th
Malvarez John r 5 Bruen
John Jr (Mary) painter h 115 Bruen
Malvasi Leonardo (Agnes) [illegible] 138 [illegible] av
Malvano Concetta S r 135 Vermont av
Frank (Florence) hairdresser Montclair h 135 Vermont av
Ralph r 135 Vermont av
Malvern Athletic Club Inc 53-55 Malvern
Otto M Mrs h 487 S 12th
Malvh John [illegible] (Amy H) elec eng WElecCo h (C1) [illegible] Lincoln av
Malvie m Albina wid Peter h 399 Springfield av
Charles porter 271 Lyons av r 399 Springfield av
Eugene (Johanna) h 482 S 10th
George mach r 399 Springfield av
James A [illegible] r 398 Springfield av
Mary 349 Springfield av
Peter P chauf r 462 S
Vincent engineer [illegible] 86 [illegible]
Malvin Gene [illegible] Malbie emp WPA r 67 Vinonamely
Malwendyn Nellie Mrs emp [illegible] Clinton av r do
Malysia John B assembler r 338 Littleton av
Joseph S r 338 Littleton av
Mary Mrs 338 Littleton av
Malzwesh Bronislaw r [illegible] S Orange av
Malzone Alessandro Teresa B) mason h 30 Leslie
Dante D N Ray technician h 106 Leslie
—Rose C married Daniel Fiorino
Malzbeck Anna wid John cleaner h 48 Hunterdon
Mamay Harold D (Delia E) mach h 38 5th av
Mamede Alfonso Emilia N emp PSE&GCo h 304 Lafayette
Mamed Anna wid Guy Tailor r 202 S 8th
Louis emp WPA r 202 S 8th
Nicholas h (Maria) C policeman h 8 Grove pl av
Rocco r 202 S 8th
Rose wid Frank J [illegible] 202 S 8th
Manel Aaron S (Sylvia) route shaman h (4) 346 Belmont av
Maniel Alfred M (Lillian) physician 33 Johnson av h do
Mamiano Anna M r 693 Springfield av
Charles Rose M) gdn h 206 Hunterdon
Orazio (Mary) barber supplies 693 Springfield av h do
Philip foreman 54 Shipman r 693 Springfield av
Thomas r 2 6 Hunterdon
Mammele Richard (Bertha) mech eng Harrison h 304 Florence av
Mammer Otto baker r 723 S 14 h
Mamonis Anna wid Salvatore h 28 94 Hour
Mammolise Anthony (Rose) rem to E Orange
Mamoon Eva Mrs h (2A) 403 Jay ph ter
Frank Anna barber 588 Springfield av h 596 do
John (Jessie) rem to Irvington
Mamol Antonio (Helen) plasterer h 447 5th
John peddler h 115 Pacific
Mamolito Joseph mach r 614 N 7th
Mamounis Samuel (Artemis) clk 218 Market h (403) 20 Camp
Manafra Emily w d Ralph h 9 Branford
Joseph r 1 Branford
Manager Arthur A (Lena) chauf h 631 N 8th
Harold I (Josephine) chauf h 583 N 6th
Manago Georgia R wid Guyser rem to Boston Mass
Manahan George W E (Helen A) h (120) 140 Roseville av

MANAHAN
Helen A Mrs (Geo) opr Tel Co r (120) 140 Roseville av
Jesse A supr Fire Co 10 Park pl h at Elizabeth
Manalis John restaurt r 132 Hillside av
Peter 132 Hillside av
Manamka Stephen Eve bakery helper h (3C) 106 Betz Boyden ter
Manano Joseph (Jennie) h 703 S 19th
Manaro Caesar lab r 887 Mt Prospect av
Joseph waiter r 887 Mt Prospect av
Manarte Jose M O emp PSE&GCo r rear 80 Monroe
Manasia Anthony (Jennie) dockwkr h 21 Warwick
—Calogero wid Joseph r 21 Warwick
Charles (Mary J) emp WPA h 169 Elm
Lucy r 184 Niles
Manca Frank mach opr r 752 S 16th
—Johanna wid Michael h 752 S 16th
Joseph A mach r 752 S 16th
Katherine V opr GECo r 752 S 6th
Mance John E (Rose) h 23 Concord
Louise M wid Albert P h 270 Springfield av
Manchee Annie L Mrs h 665 Parker
—Arthur L (Elinor) executive v pres-gen mgr L Berger & Co 109 Market h at Nutley
Mabel wid Percy h 180 Grafton av
Richard E (Helena B) emp PrudnsCo h at Short Hills
Stuart H shaman r 180 Grafton av
Manchester Tailor The (Mrs Ida Plaze) 68 Avon av
The apts 20 Stratford pl
Manchester Margaret wid Edward h 87 Hawkins
Manchon Charles F mgr [illegible] 23) 24 Commerce h at Summit
Manchuck Al (Irene) r 27 Peshine av
Jacob Leah h 27 Peshine av
—Milton chauf r 27 Peshine av
Manetgnell Anne M Mrs h B&Co r 364 N 12 h
Angelina r 122 Camden
Ann Mrs h 549 S 7th
Domenico Michaline h 39 W Market
Elizabeth gp mentalk r 202 Newark
F Ralph student r 43 S 5th
Fiorello (Marie) T) tailor h 85 Chelsea av
Frank S Marie A [illegible] 1 Littleton av
Fred [illegible] Jennie A mrs cutter h 384 N 12th
—Gerard mgr 847 N 7th h 3.5 S 7 h
—John J foundryman r 315 S 7th
Joseph tailor r 44 Littleton av
Joseph (Carmela) tailor h 11 Chelsea av
Joseph (Carmela) restaurt 202 Newark h do
Joseph L r 188 W Market
Josephine O r 85 Chelsea av
Julia M buffer r 315 S 7 h
Louise student r 1 Littleton av
Lucy A buffer 315 S 7th
Martha r 435 S 16th
Mary A clk 607 Broad r 1 Chelsea av
Michael engine polisher h 437 S 5th
Nicholas (Minnie) assor h 16 Littleton av
Ralph J (Lena A) mach opr r 1 Chelsea av
Rocco (Florence) power press opr h 122 Camden
Rocco F Marion J) tailor h 304 S Orange av
Rose M plater r 315 S 7th
Salvatore (Tessie) tailor 539 S 4th [illegible] do
Salvatore J Adler clk 147 Market h 304 N 12th
Yannada [illegible] r 130 W Market
Manelin Alexander produce 276 Parker av r 575 Highland av
Angelo Antoinette emp WPA h (14) 287 Adams
—Anna r 70 Sussex av
—Bass mason h 7 140th av
Bernardino (Mary) handyman h 301 Orange
Donato (Rose M) furniture h 426 S 7 h
Edmund A clk Pfizer r 225 Chadwick av
—Elvira emp PrudnsCo h at Bloomfield
Emilio A (Rose) metalwkr h 70 Sussex av
Frank r rear 638 5th
Frank (Ida S) checker h 282 N 10th
Frank (Irene) mach opr h 170 Newton
Frank (Louise A) painter 110 Montclair av h do
Herbert plater r 382 S 11th
James r 70 Newton
James (Mary) h 23 Garside
—Jessie wid Michael shaman Plainfield r 70 Sussex av
John r 2 4 S 8th
John (Mae) checker h 276 N 10th
John (Mary) aircraft wkr r 24 Mt Prospect av
Joseph (Anna) h 185 Newark
Laura M stenog 42 Jordan r 225 Chadwick av
Marie A garmentwkr r 81 Wallace
Marie D rear 638 5th
Mary wid Joe h 403 S 7 h
Mary wid Ralph h 23 Garside
Michael (Angelina) tailor h 61 Wallace
—Nicholas clk 276 Park av r 575 Highland av
—Pasquale (Florentina) tailor h 171 Fairmount av
Peter S tailor h 71 54 Rankin
Philip r 23 Garside
—Regina r rear 638 6th
—Rudolph F student r 225 Chadwick av
—Rudolph S (Rose E) musician h 225 Chadwick av
Samuel (Lucy E) mach h 265 Waverly av
Thomas C (Mary) emp Westinghouse h rear 638 5th
Manelino Dominic (Margaret) constructionwkr 128 Prospect
Michael A (Lillian M) h 101 Pacific

ROTHROCK-TAILORS INC. Custom Tailor
DRESS SUITS TO HIRE
23 ACADEMY ST. TEL. MARKET 2-431

MALGERI
Michael A elk 118 Pacific r (184) do
Malgieri Antoinette wid Michael h 470 S 14th
—Frank S (Rose M) barber Linden r 171 Isabella av
Gaetano shoe repr 203 Clinton pl r 24 Hunterdon
Jennie garmentwkr r 470 S 4th
—Nicola (Angelina) polisher h 24 Hunterdon
Vito student r 24 Hunterdon
Vito W steel temperer r 21 Hunterdon
Malgire Ralph Rose bksmith h 323 Walnut
Malheiro Jose h 21 Monroe
Joseph H mech r 106½ Ferry
Manuel (Anna) Malheiro & Co 104 Ferry h 106½ do
Mary jewelrywkr r 106 Ferry
Soba foundrywkr r 98 Ferry
& Co (Manuel Malheiro) men's furnishings 104 Ferry
Malinsky James (Pauline) warehousewkr r 50 Chadwick av
Malin Frank r 67 N 8th
Malick Albert (Ruth) chemist emp 18 Delancey h 33 Mt Pleasant av
Maliff Catherine M steno 1041 469 High h (178) 140 Roseville av
Malik Daniel J (Anna M) mach h 51 Hudson
Rose A nurse (county) h (268) 78 N 6th
Malikoff Joseph (Jennie) carp h 263 Peshine av
Malik Marie L Mrs nurse 18 Webster r do
William (Marie L) r 16 Webster
Malkin Leon (Sophie) dry goods 103 Prince h (3) 22 Belmont av
Margaret emp 130 Huntington ter r do
Malinchak Andrew (Anna) lab h 97 Larpor
Anna A wid Andrew J housewk r 304 Bergen
Malling Charles (Sofia) mach h 537 Belmont av
Malinjak Jacques W physician (604) 31 Lincoln pk h at NY
Malinoff Eugenia assembler GECo r 257 Belmont av
John (Mary) mach opr h 157 Belmont av
Malinowski John cuttonmkr r 281 Broome
Joseph (Helen) janitor Hall of Records 894 Berger
Louis (Republic Pearl Works) 14 Johnson h 281 Broome
Stanislaw (Stella) mach opr h 38 Wilson av
Valentine W (Pauline) (Republic Pearl Works) 14 Johnson h at Irvington
Malinowski Agnes V wid Stanley h 28 Wilson av
Alexander J (Stella M) chauf r 421 Lafayette
Anthony leatherwkr r 105 Darcy
Edward V (Eleanor H) garagewkr r 28 Wilson av
Elizabeth F clk 46 Edison pl h at S Orange
John S (Jennie J) meat cutter h 846 S 15th
Joseph S r 105 Darcy
Leo steelwkr r 105 Darcy
Lottie A Mrs r (42) 75 S Orange av
Louis r 48 Lentz av
Stanislaus lab r 420 Washington
Wladyslaw (Michelina) janitorwkr h 105 Darcy
Walter A (Frances, Gellen E Orange and grocer 18 13th av h 460 S 15th
Malinowski Bernard (Nancy) mason h 130 New
Malinyak Mary F r 86 Peshine av
Malisa Mary M emp 159 Goldsmith av r do
Malkiewski Frank (Irene) foreman 35 VanBuren h 23 Alyea
Sophie E (Sophie's Beauty Shop) 11 188 Ferry h at Pa h Amboy
Malitski John leatherwkr r 48 Charlton
Malizia Charles (Frances B) mach h 57 Stone
—Frank G (Josephine M) pipefitter h 209 Sylvan av
—James P shipper r 209 Sylvan av
Malkames Marjorie A Mrs clk MUEnsCo r (107) 83 2d av
—R Bruce (Marjorie A) aircraft mech NY h (107) 83 2d av
Malkewicki Licenta lab r 420 Washington
Malkin Anne rem Florida
—David (Rebecca) cabinetmkr 1101 Belmont av h 131 Hillside av
Era wid Isadore h (11) 98 Quitman
—Harry (Ida M) r pres Malkin-Ilion Corp 14 Union h 823 S 17th
—Ilion Corp Samuel M Malkin pres Harry Malkin v pres Mrs Bessie Ilion sec Morris Malkin treas vending mach mfrs 14 Union
Julius J (Lillian) (Halsey Wallpaper & Paint Co) 68 Halsey h 101 Schley
Leo (Ray) sleman h 321 Seymour av
Lillian J steno r 24 Hillside av
Michael (Lillian G) tchr 25 Wilson av h 30 Steeler
Molly emp PrulnsCo r 11 Irvington
Morris (Mary) treas Malkin-Ilion Corp 14 Union and 2d v pres Hebrew Free Loan Assn 127 Howard h 823 S 17th
—Nathan r 121 Hillside av
Samuel M pres Malkin-Ilion Corp 14 Union r 823 S 17th
Sylvia M r (11) 98 Quitman
Malkmus Christian A (Cathryn C) chauf h 309 Badger av
—John S lab r 447 Broadway
—Margaret L assembler WElerCo r 206 Sherman av
—Peter E (Elizabeth A) mach opr h 206 Sherman av
Malko Michael (Frances) h 7 Newark
Malkow Michael (Mary) textilewkr h 10 Merchant
Malkowski Boleslaw r 55 Lentz av
Frank (Virginia) route sleman r 206 N 9th
Malkus Isadore (Sarah) carp N Beth Israel Hospital h 498 Belmont av
—Marion steno 27 West r 488 Belmont av
Mall Too Co mach 105 James
Mallel Angelina garmentwkr r 262 Fairmount av
Rosario Angelina lab h 262 Fairmount av
Malnick Frank (Julia M) baker r 645 S 11th
Samuel (Etta) sleman h 215 Weequahic av
Mallard Louis J (Carrie M) lab r 44 Somerset
Walter chauf's helper r 474 Washington
Mallarkey Leo (Thelma J) stevedore h 21 9 Thomas
Malles William (Mary) dentist 181 Market r ing do
Malleck Joseph mach r 36 Nelson pl
Malleck Alfred meat cutter r 328 Waverly av
—Anna Mrs emp PrulnsCo h 328 Waverly av
Benjamin S (Helen) emp PrulnsCo h 470 Bergen
Joseph sleman r 328 Waverly av
Matthew plumber's helper r 328 Waverly av
Mallen Alice K tel opr TelCo r 653 Springfield av
Audrey C r 653 Springfield av
John J (Margaret) welder h 300 New
Mabel J wid James E h 653 Springfield av
—Mary E cigarwkr r 300 New
Mallender Florence L emp PrulnsCo h at Elizabeth
Maller Harry I (Gloria) emp 290 Osborne ter h (20) 336 do
Mallery Minor acct WPA r 202 Peshine av
Malles Berle J (Mary E) trimmer h 188 Garside
Mallett Georgette hairdresser r 463 Summer av
Norman J (Irene B) ins agt 7th fl 60 Park pl h at Maplewood
Malletta A Daniel emp WPA r 82½ S 15th
Ennis B v pres Interstate Insurance Company 12th fl 15 Washington h at Torrington Conn
Randolph D (Pearl C) mach h (78) 307 Verona av
Malley Eleanor A wid Edward E h 42 Tracy av
Joseph F (Mary R) clk 155 Washington h 76 4th av
Mary R Mrs clk 709 Broad r 76 4th av
Ruth M emp PrulnsCo r 42 Tracy av
see O Malley
Mallfert William (Catherine N) rem to NY
Mallinson Edwin (Elizabeth) emp TelCorp h 04 3d
Edwin J (Florence A) rigger h 328 S 10th
Margaret E emp PrulnsCo h at Belleville
Mallison Samuel (Lydia L) painter h 83 Summer av
Malloch Max (Mary) gas fireman r 44 Warren
Mallon Agnes wid Richard J r 131 Brookdale av
—Edward r 568 High
Edward J (Elizabeth) policeman h 60 Dover
Edward K chauf r 132 Brookdale av
John J mgr (20 208) 80 Clinton h at E Orange
Joseph P (Mary M) elec h 4 W End av
Oldsmobile Co Inc Arthur Holmes pres Harry L Ballou v pres-treas William L Mallon sec autos 57 Central av
William L pres-sec Newark Automobile Trade Assn and sec-mgr New Jersey Automobile Exhibition Co Inc (SOC) 24 Branford pl and sec Mallon Olds mobile Co Inc 571 Central av h at Washington ct ie NY
Mallonee G Allen printer r 446 High
Mallory Costella wid William h 537 Market
—Edna wid Isaac h 104 Pennington
Isaac Jr r 104 Pennington
Mabel Mrs seamstress h 172 Bleecker
Mildred student r 104 Pennington
William emp WPA r 104 Pennington
Mallon Irving M (Clara C) h 266 Wainwright
Malloy Anna M steno 157 Summit r 89 S 8th
Anna M r 33½ S 12th
Anna M r 1 Stirling
Anna N wid Matthew J rem to Elizabeth
Annie wid Peter J h 1 Stirling
—Catherine A junior supv 254 W Bigelow r 26 Oak and ter
—Catherine A Mrs r 67 Stratford pl
—Catherine J r 1 Stirling
Charles mach opr h 673 S 15th
—Charles B rem to Bayonne
—Daniel S 120 Broome
Dolores restwkr r 461 Broadway
Dorothy J r 673 S 15th
Edward A clk 101 NJERaw r 11 Stirling
Edward F (Mildred) luther h 576 S Orange av
Edward J jr opr County Jail r 30 S 8th
Ida C emp PrulnsCo h at Belleville
Isabel Mrs lab r 116 Broome
—James r 65 Pennington
—James A (Leota L) sleman r 11 Speedway av
—James J (Anna T) mech h 56 Wakeman av
James J (Elizabeth B) mach h 17 Chadwick av
James J (May L) clk 254 W Bigelow h 426½ Summer av
Johanna wid Hugh r 30 S 8th
John smelter r 553 Market
John F fireman NFD r 11 Stirling
John F Margaret M painter h 171 Eastern pky
John J clk Edgewater r 350 W Market
John J (Leona M) peddler h 497 18th av
John J (Margaret) h 89 S 8th
John J (Mary E) meterwkr h 70 Ann
John P r 576 S Orange av
John T lumberwkr r 35 Cottage
Lena wid Ralph r 673 S 15th
—Leota L Mrs clk (1,007) 744 Broad r 11 Speedway av
Lillian wid John F h 576 S Orange av
—Marjorie G tel opr 338 Wilson av h at Jersey City
—Mary Mrs rem to Kearny

MALLOY
Mary Mrs farm rms 26 Cottage r do
—Michael emp 889 Broad r 108 Washington
—Obee lab r 24 West
—Owen F (Sarah) opr PSCT h 33½ S 2d
—Patrick J (Mary) carp h 25 Cottage
—Peter r 1095 Broad
—Peter H lab h 158 Livingston
Peter J grocer 452 Mulberry h (82 Ann
Peter J shipping clk 10 NJRRar r 11 Stirling
Rufus W emp WPA r 82 2d av
Stewart F (Bernita A) baker r 401 Broadway
Theresa E wid Joseph A h 46 5th
—Thomas (Catherine A) tavern 943 S Orange av h E Orange
—Thomas (Mary A) rem to Irvington
—Thomas F (Elizabeth) asst oiler (B.O) 900 Raymond h 187 S 9th
—Thomas J (Margaret E) rem to Bloomfield
Thomas M mech's helper r 33½ S 2th
Timothy J Bridget A) tavern 98 Sussex av Oakland ter
William chauf r 576 S Orange av
William H (Nellie R) mgr 130 W Kinney h 81 Kinney
see Molloy
Malloy-Bey Ruth Mrs r 211 Chancellor
Mallozzi Antonio (Concetta M) sealer h 57½ S 5th
—Dominick (Filomena) mason h 505 S 17
—John G tankwkr r 575 N 8th
—Rose r 575 N 8th
Malluck Ethel M wid Albert A r 47 5th
Malm Alfred W (Elsie, foreman NY h 28 Fleming
Charles A (Lydia) bill poster h 191 N 5th
Malmed Frank (Malvina) see The Fabric Center Inc
B 5 h h 304 Meeker av
Malmedy Edward r 46 2d av
—George (Elizabeth A) elec h 48 2d av
Malmgreen Abigail Mrs socialwkr r 16 Vassar av
—Ellen A pub soc (1910) 744 Broad r 107 Colfax av
—Henry (Abigail) editor Orange h 116 Vassar av
Malmros Anna wid John A W h 77 S 12th
Malmstrom Carl P branch mgr WPA 472 Orange
[illegible]ley
Malmud Bernard (Pearl) milk 6 Edmonds pl h do
Esther B married Israel Tumin
Malnack Samuel chef r 885 S 18th
Malnak Edward M (Janet H) supt Harrison h 89 Edison pky
Malnicki Chester (Jean T) pasteurizer h (10) 81 Market
Malo Antonio (Sarah) waiter h 17 Summit
—Hector A (Antoinette A) foreman 90 Parkinson 192 Hillside av
Maloid William C lwyr PrulnsCo h at Roselle
Malone Albert L (Marcelle E) policeman h 291 Hillwood av
—Alvin A in US Army r 18 West
—Anna wid Carl h 18 West
Anna M clk r 113 S 8th
Annie M Mrs (Poro School of Beauty Culture) 71 Market h at Chicago Ill
—Carmen candymkr r 43 Warwick
Carmine (Rose) plumber h 84 Malvern
—Catherine M emp PrulnsCo h at Elizabeth
—Charles r 43 228 Broome
—Charles (Irene) r 1,21 Broad
—Corrine wid Collin r 83 228 Broome
David cook r 42 Eagles
Deborah B nurse emp Ed, Lehigh av r do
Dominick Fannie, mach h 75 Dickerson
Edna D Mrs clk (335 31 Green r 261 5th
—Edward W sleman 465 Broad h at E Orange
—Elizabeth A wid John h 1 3 S 8th
—Ellen Mrs supt 226 Roseville av r do
—Frank J (Edith) r 78 Lafayette
Frank B mgr 460 Roseville av h at W Orange
—Gilbert (Bertha B, h 87 Sherman av
Gladys emp (811) 1060 Broad h at Trenton
Grace E Mrs emp Dept of Public Welfare r (42) Barclay
Gus (Mathilda) emp WPA h 140 Camden
—James (Ellen) porter H&Co h 290 Roseville av
—James (Margaret W) refrigeration eng h 431 Barclay
—James Jr service man r (A5) 84 Barclay
James E (Margaret) emp WPA h 324 New
—Jesse r 83 228 Broome
—John (Catherine) emp city r 8 [illegible]
John (William M) emp WPA h 228 Broome
—John A painter r 445 S 9th
John J (Edna D) clk (12th fl) 7 Academy h 2 5th
Johnie r 23 Astor
Joseph (Anna N) emp WPA r 191 13th av
Joseph (Mary R) auto repr 12 High h do
—Joseph J (Edna) batterywkr h 30 11th av
Joseph P chef r 20 Thomas
Katherine M emp PrulnsCo h 63 2 S High av
Lera Mrs housewkr r 168 Brunswick
—Louis P r 18 West
Mary housewkr r 168 Brunswick
Mary emp PrulnsCo h at Irvington
Mary wrapper r 131 Congress
Merwin (Hazel) chauf 786 McCarter hwy h at Cranford
Michael leatherwkr r 44 Elliott

JOS. H. LUCKING, INC. COAL - COKE - FUEL OIL
BROOK ALLEY, ORANGE, NEW JERSEY
Newark 3-1792 Humboldt—Telephones—Orange 3-0450 SUSSEX AVE. AND FIRST ST. NEWARK, N. J.

LONE
[illegible] baker r [illegible] Nelson pl
[illegible] Margaret painter h 428 Springfield av
[illegible] installer 312 Plane h [illegible] S Orange
[illegible] emp WPA r 31 Congress
[illegible] Malvern
[illegible] Brunswick
[illegible] at E Orange
[illegible] do
[illegible] Hardy
[illegible] Warmington do
[illegible] 94 Hardy
[illegible] Patrick h [illegible]
[illegible] av
[illegible] 10 S Orange
[illegible] National Commercial Tit e and [illegible] 21 Commerce h at
[illegible] at E Orange
[illegible] 757 10th
[illegible] Wakeman av
[illegible] Mary V) insp PrulinsCo h at Cranford
[illegible] Ftnl'o 10 Park pl h at W Orange
[illegible] Marie T) porter [illegible]B&Co h 928 Bergen
[illegible] Nelson av
[illegible] chauf r 100 Maylmum av
[illegible] Marylee mgr 5 5) 17 Academy h at Un-
[illegible] emp Berwick Hotel r 88 Diecker
[illegible] Assn 58 Bleecker
[illegible] Belmar
[illegible] Prulins Co Belmar
[illegible] auto mech r [illegible]
[illegible] Frances & Chanel
[illegible] Brewster av
[illegible] 318 h S Cottage
[illegible] Stratford pl
[illegible] Walnut
[illegible] Bleecker
[illegible] Chadwick av
[illegible] Pacific delica 221 8th av r 391 Chadwick
[illegible] Sarah) grocer 711 Broome h (507) 636
[illegible] r 30 Chadwick av
[illegible] Yetta) cashier 275 Pechine av h do
[illegible] Lexington
[illegible] Pechine av
[illegible] commerce r (507 638
[illegible] Madeline h at Caldwell
[illegible] S 17 [illegible]
[illegible] wid Frank [illegible] wkr h 43 Jones
[illegible] bakery Springfield av
[illegible] 870 [illegible] Walnut
[illegible] John [illegible] Broad h at Arlington
[illegible] Elizabeth A wid Charles H r 105 Oraton
[illegible] Chadwick av 138 Army r 326 Academy
[illegible] E mach opr r 328 Academy
[illegible] Josephine [illegible] 328 Academy
[illegible] Rosina [illegible] 29 Pacific
[illegible] Sina C [illegible] Osman NY h 83 Pacific
[illegible] Mr [illegible] United Printing Co
[illegible] 93 Lafayette
[illegible] Chilman [illegible] of editors The Mallinckrodt [illegible] 40 Sigh [illegible] Florida

MALTBIE CHEMICAL CO THE
Gerhard [illegible] Maltbie chairman Joel H Foy pres-sec Clarence W Warner v pres treas Paul J Bishopter asst sec Wm J Bieke sls mgr asst treas pharmaceutical mfrs 240-250 High tel Humboldt 2-3600
[illegible] Bertha P [illegible] United Printing Co
[illegible] 93 Lafayette h at Belleville
[illegible] Charles R (Elizabeth N) chauf h (14) 108
[illegible] Prulins Co h at Millburn
[illegible] Alice El Brewster NY h 262 Florence av
[illegible] Wm h 2 Waverly av

Malter Louis (Jeanne) research eng Harrison h 24 Lehigh av
Maltese Antonio (Frances) h 416 S 11th
Carlo r 91 New
Carmela seamstress r 379 S 6th
Christina B wid Nicholas h (6) 450 15th
Dominick student r 415 S 11th
Frances married Joseph Harding
Frank Marial h 280 S 8th
Jasper Mary painter h 378 S 6th
Jack (Carmela) clk 394 15th av h 484 do
James (Mary D) springmkr h 282 S 9th
Josephine corsetwkr r 280 S 8th
Maltman Charles J (Lizzie L) emp 40 Lincoln h at Long Island City
Maltz Anna Mrs bulbwkr r 358 Madison av
Edward A (Helen T) neon signs 187 Milford av h do
Grace stewoman 145 Market r 177 Hillside av
Gussie chr 427 S Orange av r 94 Rose ter
Harry (Rose) mech h 47 Aldine
Harry H (Era) (New Jersey Candy Co) 80 Ferry and 50 Prince r 275 Lehigh av
Herbert (Bernice) r 789 Hunterdon
Jack waiter r 114 Branford pl
Leo (Bertha S) sprayer r 7 187 Charlton
Louis (Sadie B) elec 40 Stecher h do
Louis A (Ada) hdw 363 S Orange av h 312 S 11th
Max (Mary) printer h 249 Schley
Meyer h 72 Boyd
Michael clk 178 Charlton r 177 Hillside av
Michael M (Esther) shman h 2a Willoughby
Rose stewoman 739 Broad r 177 Hillside av
Seymour clk 368 S Orange av r 312 S 11th
Shirley r 249 Schley
Yetta wid Jacob h 177 Hillside av
Maltzman Lee clk Elizabeth h 170 Osborne av
Martin rem to NY
Malus Stanley (Bertha A) projectionist h 118 Brookdale av
Malvast Mildred dressmkr r 438 S 11th
Theresa Mrs mach opr h 438 S 11th
Malvarez John r 145 Bruen
John Jr (Mary) painter h 115 Bruen
Malvasi Leonardo (Agnes) h 138 12th av
Malvaso Concetta S r 135 Vermont av
Frank (Florence) hairdresser Montclair h 135 Vermont av
Ralph r 135 Vermont av
Malvern Athletic Club Inc 58-55 Malvern
Oliver M Mrs h 487 S 12th
Malvich John L (Amy H) elec eng WElecCo h (71) 125 Lincoln av
Mavielini Albina wid Peter h 309 Springfield av
Charles porter 29 Lisons av r 309 Springfield av
Eugene (Johanna) 462½ S 10th
George mach 370 Springfield av
James V [illegible] 309 Springfield av
Mary r 309 Springfield av
Peter F chauf 462½ S 10th
Vincent organ grinder [illegible] Elm
Malvin Gene av Malbe L emp WEA r 67 Montgomery
Malwelsign Nellie Mrs emp 728 Clinton av r do
Malyska John S assembler r 338 Lexington av
Joseph S r 338 Lexington av
Mary Mrs h 338 Lexington av
Malzresh Bronislaw r 30 S Orange av
Malzone Alessio (Teresa R) mason h 60 Leslie
Diane D X Ray technician 160 Leslie
Rose married Angelo Chiarabo
Malzurek Anna wid Joseph cleaner r 68 Hunterdon
Mamay (Harold D (Delia E) mach h 53 15th av
Mamiele Antonio (Emilia N) emp NSE&Co r 304 Lafayette
Mamico Anna (c) opr Te Co r 2-2 S 8th
Joseph emp WPA r 2-2 S 8th
Nicholas R (Mary G) policeman h 81 Carolina av
Richard r 202 S 8th
Rosa wid Frank P h 202 S 8th
Mamet Aaron S Sylvan rem to Miami Beach
Bernard
Mamlet Alfred M (Lillian L) physician 33 Johnson av h do
Mammano Anna M r 683 Springfield av
Charles Rose M lab h 206 Hunterdon
Orazio (Mary) barber supplies 693 Springfield av do
Philip L foreman 54 Shipman r 693 Springfield av
Thomas r 206 Hunterdon
Mammele Richard (Bertha) mech eng Harrison h 304 Florence av
Mammer Otto baker r 728 S 14th
Mammola Anna wid Salvatore h 128 184 South
Mammolite Anthony (Rose) rem to E Orange
Mammon Eva Mrs h (3A) 108 Dayton ter
Frank (Anna) barber 588½ Springfield av h 580 do
John (Beatie) rem to Irvington
Mamolo Antonio (Helen) plasterer h 447 6th
John peddler h 115 Pacific
Mamolo Joseph mach r 614 N 7th
Mamounis Samuel (Artemis) clk 218 Market h (403 2d floor)
Manalen Sim v wh. Raiol h 19 Hanford
Joseph r 9 Hanford
Manager Arthur A (Lena) chauf h 63 N 8th
Harold C (Josephine) chauf h 585 N 8th
Manago Georgia R wid Guyser rem to Boston Mass
Manahan George W E (Helen A) h (129) 140 Roselle av

MANAHAN
Helen A Mrs el opr TelCo r 1291 140 Roselle av
Jessie A supr FinsCo 10 Park pl h at Elizabeth
Manaila John restwkr r 132 Hillside av
Peter r 132 Hillside av
Manaila Stephen (Eva) bakers helper h (3C) 105 Seth Boyden av
Manano Joseph (Jennie) h 768 S 19th
Manaro Caesar lab r 887 Mt Prospect av
Joseph cutter r 887 Mt Prospect av
Manarse Jose M O emp PSE&GCo r rear 60 Monroe
Manasia Anthony (Jennie) dockwkr h 21 Warwick
Concetta wid Joseph r 2 Warwick
Charles Mary J emp WPA h 66 Elm
Lucy r 64 Nevin
Manca Frank mach opr 752 S 16th
Johanna wid Michael 752 S 16th
Joseph J mach r 752 S 16th
Katherine V opr OEtCo r 752 S 6th
Mance John E (Rose) h 23 Concord
Louise M wid Albert P h 270 Springfield av
Manchee Annie Mrs h 665 Parker
Arthur L (Elinor) executive v pres-gen mgr I. Bamberger & Co 99 Market h at Nutley
Mabel wid Percy h 80 Grafton av
Richard E Helena R emp PrulinsCo at Short Hills
Stuart H shman r 68 Grafton av
Manchester Tailor The (Mrs Ida Plaze) 68 Avon av
The apts 29 Stratford pl
Manchine Margaret wid Edward h 87 Hawkins
Manchon Charles F mgr (1-28) 24 Commerce h at Summit
Manchyk A [illegible] r 27 Peshine av
Jacob (Leah) h 27 Peshine av
Milton chauf r 271 Peshine av
Mancinelli Alice Mrs clk H&Co r 384 N 12th
Angelina r 122 Camden
Ann Mrs h 540 S 17th
Domenico Michelina h 139 W Market
Elizabeth garmentwk r 203 Newark
F Ralph student r 435 S 10th
Flavio Maria T) tailor h 85 Chelsea av
Frank S (Marie A) tailor h [illegible] Chelsea av
Fred J Concetta meat cutter h 364 N 12th
Lorraine mgr 347 S [illegible] 315 S 7th
John J foundrywkr r 315 S 7th
Joseph [illegible] r 44 [illegible] av
Joseph Carmela [illegible] 1 Chelsea av
Joseph Armela [illegible] 302 Newark h do
Joseph L r 39 W Market
Josephine G S Chelsea av
Julia M tailor 315 S 7th
Louise student [illegible] Lexington av
Lucy A office 3 5 8 7th
Martin r 435 S 6th
Mary A clk 687 Broad [illegible] Chelsea av
Michael [illegible] polisher h 435 S 10th
Michael Minnie [illegible] h 46 Lexington av
Ralph J [illegible] mach opr r 1 Chelsea av
Rocco (Florence) power press opr h 22 Camden
Rocco F Marion Jo [illegible] 316 S Orange av
Rose M plater r 315 S 7th
Salvatore (Tessie) tailor 550 S 10th h do
Salvatore J Alice clk 145 Market h 364 N 12th
Yolanda [illegible] r 39 W Market
Mancini Alexander produce 276 Park av r 575 Highland av
Angelo (Antoinette) emp WPA h (14) 287 Adams
Anna r 78 Sunset av
Base mason h 7 14th av
Bernardino (Mary) handyman h 301 Orange
Donato Rose M fur dyer h 426 S 7th
Edmund A clk FinsCo r 225 Chadwick av
Elvira emp PrulinsCo h at Bloomfield
Emidio A (Rose) metalwkr h 70 Sunset av
Frank rear 638 5th
Frank (Ida B) checker h 262 N 10th
Frank (Irene) mach opr h 178 Newton
Frank F Louise A) painter 119 Montclair av h do
Herbert plater r 382 S 11th
James r 170 Newton
James (Mary) h 23 Garside
Jessie wid Michael stewoman Plainfield r 70 Sunset av
John r 214 S 8th
John Mae checker h 278 S 10th
John Mary) aircraft wkr r 24 Mt Prospect av
Joseph Anna h 87 Newark
Laura M stenog 42 Garden r 225 Chadwick av
Mario A garmentwkr r 6 Wallace
Marie [illegible] 638 5th
Mary [illegible] 403 S 7th
Mary wid Ralph h 23 Garside
Michael (Angelina) butter h 0 Wallace
Nicholas clk 276 Park av r 575 Highland av
Pasquale Florentina [illegible] h 171 Fairmount av
Peter S [illegible] r 7 54 Rank
Philip r 23 Garside
Regina r rear 638 5th
Rudolph F student r 225 Chadwick av
Rudolph R Rose R musician h 225 Chadwick av
Samuel (Lucy E) mach h 365 Waverly av
Thomas C (Mary) emp Westinghouse h rear 638 5th
Mancino Dominic (Margaret) constructionwk h 128 Prospect
—Michael A (Lillian M) h 101 Pacific

JANCOVIUS

RUG CLEANING - FURNITURE
DRAPERIES - UPHOLSTERING

112-116 ARLINGTON STREET — TELEPHONE MI 2-1335 — NEWARK, NEW JERSEY

Manchuk Rose steno Union r 54 Fairmount av
Manciuskas Clemens trucker 501 Ferry r 562 do
Mancio Francesco h 216 Astor
Leonard (Madeline) h 109 Thomas
Salvatore C (Mary A) auto mech h 162 Hill side av
Sebastiano (Rose) press opr 216 Astor
Mancuso Charles h rear 40 Nassau
Joseph R (Lucrezia) jeweler h 12 Summer av
Joseph (Julie wid Joseph) gr mr h 33 S 6th
Louis A (Esther) rem to Washington DC
Mancuso Angelo A (Anna) lawyer 509 207 Market h at Nutley
Edmund T (Josephine M) lawyer (Mancuso, Ungaro & Mancusi-Ungaro) 910 24 Branford pl r 25 Oakland ter
—Elvira (Catherine C) physician 268 Mt Prospect av do
Ferdinand (student) r 25 Oakland ter
Lodovico (Frances) physician 258 Mt Prospect av do
Ludwig rem to Nutley
Marguerite wid Thomas notes h 25 Oakland ter

MANCUSI-UNGARO & MANCUSI-UNGARO

Edmund T Mancusi Ungaro lawyers (910) Chamber of Commerce Bdg 24 Branford pl tel Market 3-2556 resident tel Essex 3-5893—See p 61

Mancuso Albert mach opr r 773 N 6 h
Alberta seamstress r 47 State
Anne M stenographer r 36 Cortland
Antonia r 62 New
Armand R (Theresa M) sleeman h 189 N 7th
Aurelio B (Ida) r 27 Summer av
Bartolomeo (Pauline) 309 17 h av
Bruno A messenger West Side Trust Co r 30 Richmond
Carmine (Mary) emp WPA h 73 Summer av
Catherine (Mary) seamstress 30 Cortland
Filomena seamstress 25 Nichols
Frank (Ann) radiator 88 Sumpter av
Frank (Florence R) radio repairer h 17 State
Frank (Mary) presser h 182 New
Frank A mach opr r (37) 351 7th av
Frank M elk PruInsCo r 38 Richmond
John (Anna) emp WPA h 13 Lock
Joseph (Carmela) emp WPA h 28 Hartford
Joseph (Mary) plumber h 119 Niagara
Joseph (Pauline) grocer 1 Jackson h do
Lena (widow) 1 Wes Side Trust Co r 30 Richmond
Pasquale J (Elizabeth J) gr mr 36 Richmond
Peter (Mae) mach opr 732 N 6th
Pietro (Rose) 73 N 6
Salvatore (Rose) 42 N 6 h 271 35 7th av
Thomas (Frances) mason h 57 Morris av
Thomas (Jenny) 65 Newark
Venus A parker r (27) 351 7th av
Vincent window cleaner r 257 Morris av
Vincenzo (Lena) h 75 Elm
Violet A radio (phone) r 47 State
Mand Herbert (Imperial Fabric Co) 448 Washington av Livingston
Irwin (Ruth L) elk PO Federal sq h at Irvington
Mandalas Angelo (Anna) r 53 Nassau
Anthony F (Mary P) auto mech r 122 2d
Frank (Mary A) r 240 Clifton av
Sotero mech r 53 Nassau
Mandle Raymond J (Bernice R) welder h 7 Ashton av
Mandle The Lee Dry Clrs 2 Market
Mandola Alexander gr mr (wk) 81 Summer av
Angelina (Nicolas) r 81 Summer av
Charles (Concetta) h 63 Vigil
Pascale emp "Tip" r 81 Summer av
Salvatore r 63 High
Mandel Abraham (Schwartz & Mandel) 18 Centre h at NY
Arthur (Anna E) sleeman h 32 Lindsley ter
Bernard B buyer NY r 32 Lindsley ter
Corinne C r 32 Lindsley ter
Dorothy Mrs steno 759 Summer av r (4) 1 W Alpine
Edith emp 26 Lyons av r 147 W Bigelow
Frances K Mrs emp 75 S 8th r 140 Chadwick av
Gertrude r 609 Frelinghuysen av
Harold emp 700 Frelinghuysen av r do
Harold L (Dorothy) elk h r 1 W Alpine
Hyman Lawrence E rem to Maplewood
Hyman X ray technician N Ch Hospital r 8 W Bigelow
Raymond (Clara) railway mail elk 24 27 Gordon h av
Jacob (Fanny) pres The Slick-Shine Co Inc 279 VanBuren h 281 Osborne ter
John r 287 High
John (Mildred) fuel oil 74 Ridgewood av h do
Joseph (Sadie) sleeman 55 Nesbit h 54 Tillinghast
Joseph (Vetta) painter h (8) 241 W Bigelow
Louis (treas C W Ward Inc 450 Springfield av h at NY
Louis (Eve) sec-treas The Slick-Shine Co Inc 7 VanBuren h (A) 10 Custer pl
Max (ophthalmic) S 141 W Bigelow r do
Max (Bessie) steamer h 501 S 18th
Morris r 175 Peshine av
Morris (Sophie) h 35 Mapes av
Morton sec Weisberg & Co Inc (802) 17 Academy h at Long Island NY
Morton solicitor r 19 Golden Oak av

MANDEL
Philip (Anna) baker h (309) 56 W Runyon
Samuel (Esther) (Cozy Inn) 609 Frelinghuysen av h do
Samuel (Mollie) layout man Westinghouse h 17 Sheridan av
Sol (Anne) (Park Rest Tavern & Grill) 990 Freling huysen av h do
Sol (Frances K) sleeman r 148 Goodwin av
Sue (Minnie)
Mandelbaum Bernice (Jennie) instructor man h 57 Delaware
Harry (Blanche) sleeman h 307 Renner av
Irving (Loretta) lawyer (7) 784 Broad r 24 Conklin av
Irving (Ruth) meat 950 Bergen h 357 Wainwright
Jacob (Shirley) pres Golden Mandelbaum & Miller Inc 35 Av A and pres Mandelbaum & Miller Inc 88 Prince 7 Huntington ter
Morris (wid Louis) 4 Conklin av
Morris B (Anna) (Mar Int Packing Co) 127 Belmont av h 4 Conklin av
Morris (Minnie) elk 27 Belmont av r (17) 207 Hillside av
Philip (Elsa) lawyer (314) 17 Academy h 251 Osborne ter
Sadie wid Charles r 62 Schuyler av
& Miller Inc agents Mandelbaum pres Morris A Miller sec-treas 88 68 Prince
Mandeville Arthur J (Lucy) peddler h 142 Emmet
Bernice route sleeman r 86 Dickson
Charles 1 Mile Beach NY h 6 5th
Charles wid Richard housewife r 77 Lake
David cooper 131 rear h
Frank J waiter r 57 Livingston
Louis (Anna) bakery helper h 81 Winans av
Anna married Louis Applebaum rem to Bayonne
John r 26 Fillmore
John P r 26 Fillmore
Jules C (Florence A) rest 110 Avon av r 139 Seymour av
Lou (Anne F) clk PO h (6) 934 Hunterdon
Louise waitress r 382 Broad
Louis (Betty) cleaner 29 Boyd h (24) 299 Haw thorne av
Martha Mrs emp WPA h (20) 182 Badger av
Max (Kate) inspector 91 Johnson av
Max (Cort western Sales & Service Co 58 Freling huysen av h at Brooklyn NY
Morris (Bessie) furnsr 7 Livingston
Rose wid Louis r 87 Ridgewood av
Rose wid Nathan cleaner and dyer 25 Boyd h 86 Hobart
Ruth J bkkpr 2 Mott r 65 Shaw av
Samuel campaign r 107 Livingston
Samuel (Gussie) peddler h 65 Shaw av
Walter M r 187 Ridgewood av
Mandelman Anna wid Louis beauty shop 4 W Alpine h do
Jerome student r 4 W Alpine
Mandelovsky Anna wid Benjamin r (4) 233 Weequahic av
Mandelstein Cecile S sub tchr r 10 Fessenden pl
David (Pauline) emp 1001 Bergen r do
Ida bkkpr Irvington r 19 Fessenden pl
Isadore (Tillie) elk 273 Elizabeth av h 19 Fessenden pl
Morris (Bessie) plumber 71 Schuyler av do
Pauline Mrs childrens wear 1001 Bergen r do
Samuel elk 461 Frelinghuysen av r 74 Schuyler av
Mandelstam Rosiya elk N Beth Israel Hospital r 88 Mapes av
Mandleman Anthony (Victoria M) lab r 548 8th
Lorenzo (Anna H) lab r 522 3d
Theresa wid Michael h 548 5th
Mandle Catherine S wid Harold H presser h (B2) 74 Harris
Laura J wid George F form rms 53 South h do
Mandlerschlell Leon wid Edward h 66 2d
Theodore (Angelika) r 66 2d
William R (Betsy) h 112 4th
William R Jr (Louise B) ins agt New LifeInsCo h 287 Pierpont av
Mandleson N A instructor 2d fl 06 Halsey h at E Orange
Mandlers (Edith) r 285 Heaton av
Frank emp WPA r 4 Milton
Mandleville Allen C pres Johnson Mandleville Co 496 Broad h at Cornwall Jersey City
Allen S (Dorothy) lab h 5 181 Newark
Anna 21 Livingston
Estelle M Mrs see Johnson Mandleville Co 490 Broad h at Spring Lake
Frederick A (Helen M) steel trimmer h 77 Weequahic av
Girard (Eva) worker 251 Plane (11) 83 Boston
—Gus r 80 Pennington
Irving (Etta) h 21 Lehigh av
James (Viola M) emp WPA r 321 Morris av
John E (Estelle M) treas Johnson Mandleville Co 496 Broad h at Spring Lake
Joseph (Henry) caretaker 27 Lincoln av h rear do
—Julia R (chir 25 Wilson av h (306) 41 Lincoln av
Mary E h (D) 391 Summer av
Stephen G steno r 21 Lehigh av
Ralph E (Ada M) asst mgr NY h (413) 140 Roseville av
William r 153 New

MANDEVILLE
Zach painter h 17 Ridgewood av
Manelig Eva wid John rem to Irvington
Manfigo Alberta E emp PruInsCo h at Tenafly
Manfilk Alfred L insp 580 Broad h at Irvington
Manfilas Anna laundrywkr r (4) 230 Littleton av
Carmel a wid Bartolomeo mach opr h 303 E 9th
Giacomo (Concetta) metal pourer h (4) 239 Littleton av
Vera laundrywkr r (2) 239 Littleton av
Manfolla Andrew (Anna S) porter h 86 Mt Prospect av
Manfo Frances mach opr r 415 15 av
Pasquale (Angelina) 445 15th av
Salvatore press opr r 445 15 av
Manfoss Paul A (Irene) emp WPA h 326 Academy
Manfra Dominick supply man N Evening News r 23 Norfolk
Elizabeth M married Victor Gagliano
Frank (18) 42 6th av
Gloria married Dominick Minieucci
Josephine M Mrs h 23 Norfolk
Josephine wid Vincenza h (5) 107 Mt Prospect av
Michael elk 4.2 Halsey r 23 Norfolk
Samuel r (5) 107 Mt Prospect av
William sleeman r 23 Norfolk
William 5 167 Mt Prospect av
Manfredonia Theodore wkr r 287 Mulberry
Manfuck Jacob sleeman r 49 Renner av
Max S (Rose) pres American Coal & Oil Co Inc 70 Roland h 49 Renner av
Rose Mrs treas American Coal & Oil Co Inc 70 Roland r 49 Renner av
Manglo Woodrow (Marion) lab h 82 S 14th
Mangly Alexander (Mary M) rem to Hillside
Anthony E (Ann M) sanitary insp 94 William h 8 8th av
Charles Jr (Charlotte) mach r 501 S 12th
—Ethel wid Charles h 10 Kent
—Jasper (Selma) insp (807) 714 Broad h 66 Hedden ter
May M h (D 5) 55 Lincoln av
Reuben (Dora) conf 387 Avon av h do
Seymour r 387 Avon av
—Susan Mrs housewife h 507 4th
—Thomas P (Mary) h 207 Morris av
Mangiale Mark (Katherine) carp h 6 S 18th
Manghus Anthony emp PruInsCo h at NY
Mangiero Joseph (Beatrice M) bookkeeper h 280 Wa
Mangisky Theodore emp 111 Belmont av h rear do
Mangiston Sarah wid Katzoni r 29 Grafton av
Manero Frank r 25 Warwick
—Josephine M furwkr r 25 Warwick
Maximilian wid Carlo h 25 Warwick
—Mary J cellophanewkr r 25 Warwick
Mildred M garmentwkr r 25 Warwick
Manes Jessie M wid Isaac E r (1) 89 Montclair av
Elizabeth A emp 223 Renner av do
Farley J mach r (1) 89 Montclair av
Max H (Julia) watchmkr h (6) 207 Hillside av
Scandenberg h (4) 607 N 6th
Manesis Anna J wid Sidney G h 2.3½ Morris av
—Cecilia G (Eloise) foundrywkr h B 1 168 Barden
—Kathryn emp training dept 109 Market h at E Orange
—Leon T r S 1 Howard
Manetti Anna G seamstress r 79 State
Philip Mildred H) emp State Hwy Dept h 79 State
Rose C steno r 79 State
Manfra Nicholas (Theresa) lab h 82 Congress
Manfre Giuseppe r 97 14th av
James (Rose) h 251 Camden
Joseph J mach opr r 262 Littleton
—Lawrence brick layer helper r 7 Camden
—Lucy V mach opr r 262 Littleton
—Mary seamstress r 261 Camden
—Salvatore (Angelina) emp city h 26 Littleton av
Thomas mach r 261 Camden
Manfredi Armando (Theresa) molder h 28 Acad-ni
Elsie steno (204) 20 Clifton h at E Orange
Jean E office sec (324) 790 Broad h at Irvington
—John Rose bu omnibus h 18 7th av
—Joseph (Fannie) tailor h 553 15th av
Margaret J emp PruInsCo h at E Orange
Manfredo Crescenzo r 6 Factory
—Emma mach opr r 288 S 6th
—Genarino elk N City Hospital r 288 S 6th
Jennie wid Pasquale h 288 S 6th
—Joseph (Lorraine Diner) 788 S Orange av h 48 Blum
Rose wid Pasquale h 6 Factory
Manfro Enrico Josephine R) h (7) 10 Gordon
Manfro Gerardo T (Theresa A assembler BaCon h 403) 870 Clinton av
—Mary r 94 Nassau
Michael Agnes) h 94 Nassau
—Michael R (Mildred A) elk 337 Riverside av h 33 Grenville
Mangah Alice M cashier NY r 721 Highland av
Charles A (Esther) sleeman h 721 Highland av
Frank rem to Kearny
—George P r 721 Highland av
James J (Helen C) rem to Irvington
—John N (Jean R) elec h 278 Clinton pl
Joseph F emp CRR r 180 Pacific
Joseph R (Mary E) elk 15 Washington h (15) 9 Broad
Michael restwkr r 64 Warren
Michael J (Anne) typewriter repr h 7 2d
Robert J r (1 935 Hunterdon
Robert J Jr (Letty) mach opr Westinghouse h 935 Hunterdon

The Mutual Benefit Life Insurance Co. 300 BROADWAY
L. D. DAY, GENERAL AGENT - - - - - - 744 BROAD STREET NEWARK, N. J.

[illegible]GAN
[illegible]ose P Mrs forewk r [illegible] 9 Union
[illegible]homas ath r 57 Nelson pl
[illegible]mond A emp PrudInsCo h [illegible] Orange
[illegible]gnolia Soverin (Ethel) emp PSEG h 13 Webster
[illegible]
[illegible]onio (Caroline) emp PSEG h 339 Littleton av
[illegible] Summer av
[illegible] S 6th
[illegible]
[illegible]George Filangeri h 113 S 6th
[illegible]ntina dressman NY r 339 Littleton av
[illegible]
[illegible]oseph mason r 86 7th av
[illegible]o Crescenzo (Leon) r 350 S 6th
[illegible]nio Antonio h 3 Stone
[illegible] h 408 5th av
[illegible]
-Frank Rose h 829 Mt Prospect av
[illegible]seph Mary [illegible] upholsterer h 895 Summer av
[illegible]eph T Yolanda A) chemist wkr h 803 Mt Prospect
[illegible]
[illegible]ia wid Antonio h 73 Tiffany blvd
[illegible]homas Gaetano grocer 893 M Prospect av h do
[illegible]nuel Vincent painter r 87 Wright
[illegible] chauf r 220 Camden
[illegible] John furn emp 441 Broad h do
[illegible]ges waiter r 441 Broad
[illegible]ldonna Bertha) h 29 Lafayette
[illegible] Edwin P sr (Mildred A) sls rep (804) 1080
[illegible]
[illegible]ger Anthony G (Ida A) chauf h 780 Elmerdon
[illegible]
[illegible] (Margaret) chief NPD h (1) 4 S 8th
[illegible] r 54 5th
[illegible] 623 McCarter hwy r 133 Lehigh av
h 30 Dury
[illegible] W dentist 22 Walnut h do
[illegible]ge J (Margaret L) shipwkr h (3) 373 Fair
[illegible]
[illegible] Pearle Ambey
[illegible] foreman r 549 S [illegible]th
[illegible] h 549 S [illegible]th

ANGER JOSEPH J & SON

funeral directors 1200 Clinton av c Orange av
Irvington Ma tel Essex 2-7272
married Leroy Woodruff
[illegible] Joseph h 600 S 10th
[illegible] (Kathleen M) [illegible] h 23 Underwood
[illegible] (720) 89 Raymond blvd h [illegible]
[illegible] Jersey City h 133 Lehigh av
[illegible] F (Evelyn M) stenog PSE&GCo h (405) 2 [illegible]
Highland av
[illegible] P (Lillian M) asst mgr PrudInsCo h at Union
[illegible] Meager
[illegible]ella William V (Marie) upholst h 60 Plane
[illegible] Joseph (Marie) brewerywkr h 47 Kolmora
[illegible]
[illegible] Nicholas [illegible] 28 Boyden
[illegible] chauf helper r 28 Boyden
[illegible] P Josephine elk 254 W Bigelow r 28
[illegible]
[illegible]ssale Carl D Mary A screenwkr h 15 10th av
[illegible]ro Concetta mach opr r 37 Palm
[illegible]seph Beatrice) mach op h 456 S 13 h
[illegible]rion Pauline emp PSE&GCo h 27 Palm
[illegible] Phillip Sophia auto mech 226 Broad
[illegible]
[illegible]gliarolo Florence wid James r 401 N 11th
[illegible]seph (Rose) h 500 N 14th
[illegible]seph P Anna) emp PrudInsCo h at Bloomfield
[illegible]ella Frances, pres Varsity Clothing Co Inc 541
5th av h at E Orange
[illegible] 370 Fairmount av
[illegible] 376 Fairmount av
[illegible] 385 Walnut
[illegible] r 374 Fairmount av
[illegible] h 93 S Clermont av
[illegible] student r 85 3d
[illegible] (Rose B) elk Harrison h 85 3d
[illegible] Mary C h 325 Rosedale av
[illegible]
[illegible] Mary [illegible] foreman WPA h 57 Hudson
[illegible] Angelo Isabella mason h 454 S 11th
[illegible] hand h 35 2d
[illegible]angelina [illegible] 5th av
[illegible] wid Joseph [illegible] Rose av
[illegible] Anthony (Margaret) h 148 Littleton av
[illegible]
[illegible] r 76 [illegible]
[illegible] Theresa [illegible] Westinghouse h 178 Bayside
[illegible] Antoinette [illegible] h 418 N 6th
[illegible] angelina mars st [illegible] Castellano
[illegible] shoe rpr and hat repairer 1052A Bergen r
Jefferson
[illegible] hospital Norfolk
[illegible] Antoine [illegible] h 71 Norfolk
[illegible] Albert (Teresa F) h 41 5th
[illegible] Mary baker [illegible] 4 S 5th
[illegible] Helena baker h [illegible]
[illegible] Estelle M mech h 455 N 6th
[illegible] elk 305 3d av r 410 5th
[illegible] (Edith L baker r 410 5th

Maughan Joseph (Elaine) painter r 89 Ridgewood av
Maughon Evelyn wid Majestic h 83 Vesey
Mango Anthony surveyor [illegible] 493 High r 63 Poe av
—Anthony [illegible] Julia C) barber and pretzels 183 13th
av h 91 Tuxedo pky
-Carmela cosmet cskr r [illegible] S 8th
-Carmine cut cr r 122 S 7th
-Elizabeth L cosmetickwkr r 261 S 8th
-George soldierr r 122 S 8 h
-James wtr 97 S 9 h [illegible]
—James C (Abbie L) emp PrudInsCo h [illegible] Irvington
—Joseph (Mary barber 301 Fairmount av h do
—Josephine sailor r 349 Fairmount av
-Laura jewelrywkr r 9 Tuxedo pky
-Luigi Maria barber 1 0 S 8 Orange av h 9[illegible] S 8 h
-Mary G Mrs clk Tel Co r 72 Boylan
-Mary M married Charles [illegible]
-Michael r 91 Tuxedo pky
-Michael [illegible] h 598 S 8th
-Michael L Lucy & L) lwyr (11o2) 60 Park pl h [illegible] 3
Fairmount av
—Michael L (Veronica F) sleeman h 202 Littleton av
-Nicholas J (Emily M) h 420 S 16th
-Nicholas [illegible] Mary G) h 32 Boylan
—Rosario (Adelia) furn grav and [illegible] 223 S Orange
av h do
-Rosina hairdresser r 223 S Orange av
-Stephen meat cutter r 249 Fairmount av
-William (Josephine toolmkr h 384 S 10th
-William [illegible] meat cutter h 30 Norwood
Mangogna Amo [illegible] Orange
-Anthony mason r 34 S 7 h
-Catherine elk Irvington r [illegible] S 7
-Chauncey V mach opr [illegible] 34 S 7
-Louis (Maria) h 241 S 7th
—Philip (Louise) physician 211 S 7 h r do
-Prudence F r 241 S 7th
Mangold Edward A batterywkr r 180 W Runyon
-Edward K (Marie E) policeman h 80 W Runyon
-Gertrude L Mrs clk Elec Co r 80 Palm
-Lillian E Mrs h 34 Norwood
-Marine G typist 13 Washington r 180 W Runyon
-Mary E (Gertrude L) carp h 60 Palm
-Martha (chr 263 Summer av h at Arlington
—Rose M clk WElec Co r 34 Norwood
—Samuel (May r 0 Stone
-Stuart J r 34 Norwood
-Walter batterywkr r 80 W Runyon
Mangone Fannie M mach opr r 201 [illegible]
-Frank plumber h 7 Newark
-Louis shoe repr 5A Crane [illegible] do
-Louis Mary N h 200 Hawthorne av
-Mary [illegible] r 200 [illegible]
Mangrello [illegible] J (Louise T) [illegible]
-Ernest J (Theresa h [illegible] 68 Garfield
Mangrello Bridget P wid John h 184 Warren
Mangualo Jean (Alice B) weatherwkr h 129 Hawthorne
Mangum Dudley [illegible] r 1 7 West
Mangum Leonard J asst mgr 679 Broad [illegible] at Ridgefield
Park
-Rose laundrywkr r (10) 220 18th av
-Willie Eva [illegible] h 75 S 11 h
Manhart Ethel R wid A asst C [illegible] h
do
Manha [illegible] Building & Loan Assn Barber Z Stoerner sec
1033 Broad
-Screw Co Inc Bernard H Slater pres Theodore H
Jarvis sec-treas offrs 91 Edison pl
-Welding Co Inc Samuel Tukowsky pres-treas Mrs
Sophie Tukowsky sec 11 8th av
Manheim Isidore (Anna) [illegible] h [illegible] 7th [illegible]
Manhoff Bert S acct r (305) 568 S 9th
-Bertha wid Abraham r (1) 323 Belmont av
-Charles N (Esther) mgr Union Building Co (204) 17
Academy h 96 Custer av
-Florence K stenog (304) 17 Academy r 176 Custer av
-Leah K stenog 18 Commerce r 96 Custer av
-Ruth D wid Harry H r 305 588 S 10th
Manion [illegible] George Maynood) mil cap [illegible] 5 Clinton av
Manioro Angelo (Minnie) mason r 77 Littleton av
Manigan Edward A (Helen F) refrigerat or service man
422 Elizabeth av h 214 Lib [illegible]
-Elizabeth Mrs r 432 S 7th
-Ira A (Isabelle L) refrigeration service man h 420
Florence av
-Isabelle L Mrs beautician Maplewood r 420 Florence
av
-Leon (Agnes) doorman h (4) 273 S Orange av
-Zarah [illegible] wkr r (4) 275 S Orange av
Maninger Alban (Madeline C) baker emp 212 Livingston
r 23 Underwood
Manion Florence wid Edward r 23 [illegible]
-John F (Regina F) underwr ar FinaCo h 85 Harvey
—Paul J (Doris A) clk DL&W h (E8 [illegible] Broadway
Manionios Stella wid Demos cigarwkr h (44) 93 W
Market
Manionis Albert (Elizabeth) musician r [illegible] Green
Manion Carmela wid Mat eo h 420 S [illegible]
-Lena seamstress WPA r 420 S 18th
Manicalco Peter (Josephine) cigarwkr r 80½ Camden
Manibidian Mary emp 36 Milford av r do
Mank Agency Inc Abraham Mankowitz pres do r 425
24 Commerce
Manke Adolph F (Emily) mach h 85 Darcy
Mankewicz Joseph E (Rose A) letter carrier h 559
Rutherford
Michael emp 651 High r do
Mankie James A emp PrudInsCo h at Nutley
—Kenneth (Irene) rem to Linden

Manklewicz Alexander E constructionwkr r 22 Abbotsford
av
-Joseph S toolmkr r 22 Abbotsford av
—Mary clk Irvington r 96 14th av
-Stella A dressmkr r 18 Abbotsford av
Mankin Ruth r 710 Springfield av
Manko Andrew M refrigerator mech r 47 Beacon
-Emily B emp PrudInsCo r 213 Peshine av
—Frank L (Anna M) welder h 372 Walnut
-Michael (Caroline B) h 47 Beacon
-Rose Mrs h 213 Peshine av
-Stella F married Henry Jerzewicz
-Veronica B cigarwkr r 7 Beacon
Manhoff Bernard (Jean) student [illegible] S 7 S 20
-Harry (Ce [illegible] h 398 A [illegible]
—Herman (Lillian) ins agt McLife Ins Co h 460 Clinton
[illegible]
-Joseph (Leah) ins agt 22½ Springfield av h 347 S
20th
-Samuel (Frances) leatherwkr r 73 Wel [illegible]
Mankofsky Irving (Mary) [illegible] 7 [illegible] S [illegible]th
-Rafael (Sarah) r 751 S 12th
Mankowitz Abraham (Florence) lwyr (1425) 24 Commerce h at Lillside
-Arthur (Anna) h 282 Renner av
-Bessie dat [illegible] r 282 Renner av
-Milton F (Mildred) (Jackson Brokerage Co) (1[illegible]
1005 Broad 108 Lehigh av
-Samuel [illegible] mgr Jersey City h 38 Hobson
Mankowk [illegible] 93 West
Mankowski Cecelia A stenog E Orange r 338 S 19th
-Elizabeth J mach opr r 338 S [illegible]
-Felix Mary [illegible] h 47 S 8 h
-Florence emp W [illegible] r 87 Lincoln av
-Helen nurse Hospital of St Barnabas r do
-Helen A folder r 147 S 8th
—John (Catherine) meat cutter h 87 Lindsley av
-Joseph T clock clk 35 S 6th r [illegible] S 8th
-Marie wid Stanley h 338 S 19th
—Stanley L Anna) shipyardwkr h 88 Cedar av
-Stephen r 93 West
-Vincent J [illegible] r 338 S 19th
Manley Abraham (Ell [illegible] h (A) Somerset
A [illegible] 2 Warren
-Dolores nurse St Michael's Lincoln r do
-Estelle Mrs housewkr h (1[illegible] 5 Somerset
-Frank J v pres Abrasive Machine & Supply Co
President h at Niagara Falls NY
-Gertrude housewkr r [illegible] 7 Camden
-J Randolph clk 300 Broadway h at Summit
-Lawrence r [illegible] 50 Somerset
-Leroy h r [illegible] 150 Somerset
-Elliot housewkr r [illegible] 78 Barclay
-Mabel A Mrs h 25 Clayton
-Marlin C bus mgr branch Abraham 34 Commerce
pl do
-Michael r [illegible] Irvine
-Oscar (Rose B) [illegible] r 504 5th av
-Sadie Mrs secretary r 190 W Kinney
-William (Laura) h 83 Boyden
-William H (Helen M) janitor 255 Center av h 333
S 12
Manlove Elton W (Laura H) compositor h [illegible] Keer av
Manlungat Benny R musician r 145 Pennsylvania
Mann Andrew blksmith r rear 308 15th av
-Anna Mrs r 40 Beacon
-Angelo (Anna) [illegible] 78 Springfield av h 46
Beacon
-Bessie Mrs [illegible] opr 3 Lawrence ck h 43 do
-Bernice [illegible] r [illegible] Newark
-Bert y Mrs r 7 Schuyler av
-Catherine wid John [illegible] Pacific
-Celia wid Joseph h 916 Stanton av
-Christine wid Clifford mach opr 42 Warren r (9)
535 S Orange av
-Clarence W (Edith M) compositor h 241 N 1[illegible] h
-David chf U S Gov r 425 Belmont av
-Doris [illegible] 300 Broadway h at Glen Ridge
-Doris S stenog 210 Centre av r 172 Nye av
-Edgar J cashier opr r (2) 401 Clinton av
-Edna M bkkpr NY r 63 Fabyan pl
-Edward A r 145 Belmont av
—Edward J (Marie) [illegible] rem to Sussex
-Eleanor M [illegible] Bloomfield
-Emma [illegible] grocer 63 Fabyan pl h do
-Eva Mrs housewkr r 3 Montgomery
—Fanny M housewkr r 325½ Morris av
-Frederick r 100 N 6th
-Frederick A (Emily) shipwkr h 1 Barbara
—George r 8 Burnet
—George sleeman NY r [illegible] Smithley av
-George C roofer r 63 Pacific
-George E in U S Army r 43 Lincoln pk
-George E (Hermina G) (Mann & Woodruff) 293
Ridgewood av h do
-Gerson (Rose) rabbi Knesset Israel Church h 435
Belmont av
-Gordon F [illegible] h r (2) 49 Clinton av
-Grace [illegible] r 325½ Morris av
-Guage Mrs h 65 Peshine av
—Harold A Elizabeth mach insp h 538 Hawthorne av
-Harrison (Amy r 221 8th av
-Harry (Gertrude h 45 1 0 Monmouth
-Helen asst buyer NY r 425 Belmont av
-Helen E laboratorywkr r 48 Lincoln pk
-Henry S (Ann R) clk Washington DC r 425 Belmont
av
-Ida Mrs r 121 Littleton av
—Inez Mrs housewkr h 135 Clarion

Fidelity Union Trust Company — NEW JERSEY'S LARGEST BANK
Member Federal Deposit Insurance Corporation

MANN

Jacob Monroe [illegible] 346 Chapman
Jacob R emp WPA 327 S Morris av
John [illegible]
John [illegible] passenger agt NY h [illegible]
John [illegible] 3 Spruce h at Maplewood
Joseph Monroe Dept [illegible] 2 S 744 Broad h [illegible] 89 W Bigelow
Joseph H Jacqueline Mr [illegible] Morris av
Katherine M wid John G dir [illegible] 3 N [illegible]
Kenneth [illegible] Teuscher [illegible] 56 Broad [illegible] Young [illegible] Ohio
Laura [illegible] 22 E [illegible] Belmont av
Lawrence E [illegible] NY [illegible] 21 Gro [illegible]
Lena B wid [illegible]
LeRoy Margaret [illegible]
Margaret [illegible]
Mary housewk [illegible] Quitman
Mary wid Lehman [illegible] 2 S Morris av
Mary H Mrs [illegible] 3 Hawthorne av
Minor (Willie Mr) foreman crockery [illegible] Perry
Morris typist 26 E 52 Broad [illegible] 83 W Bigelow
Morris A (Celia Mr) [illegible] Nye
Naomi stenographer (210) 883 Broad [illegible] Belmont av
Paul r 425 Belmont av
Paul (Hannah) r 5 Belmont ter
Percival G emp 500 Market h at Nutley
Raymond r 17 [illegible] pl
Reuben F emp 598 Market h at Nutley
Richard K (Carrie) mach opr h 60 S Orange av
Robert W (Evelyn) handyman h 565 Clinton av
Rodney A man r 28 Court
Samuel L (Louise) h 338 N 7th
Sheldon H Mary C emp Prudential [illegible] E Orange
Vernoica r [illegible] 2 Osborne ter
Wash [illegible] r 43 Avon pl
William (Edna) [illegible] W Orange [illegible] 2 S N [illegible]
Wilbur C (Isabelle A) garagewkr h 4 Crawford
& Woodruff (George E Mann and Frederick J Wood) ruff [illegible] 203 Ridgewood av

Manna Albert C (Cecelia) h 204 Chestnut
Anna baker 587 S 6th [illegible] Ing do
Antonio (Clementina) emp PSE&GCo h 2[illegible] Jersey
Gaetano (Silvia) baker 78 Sheffield [illegible] 2 Dr [illegible] 243 8th av
John baker r 243 8th av
John (Anna) pastrywkr h 154 Summer av
Louis baker r 243 8th av
Margaret beauty shop 486 Orange h at E Orange
Mildred steno (814) 17 Academy r 206 Chestnut
Mollie machine r 243 8 av
Pauline r 206 Chestnut
Tullio (Margaret) mach [illegible] 430 S 6th
Mannes Elsa dictaphone opr (811) 24 Branford pl r 182 Ridgewood av
Joseph (Mary) meat cutter h 422 18th av
Ruth Mrs sorter 14 W Kinney pl [illegible] 82 Ridgewood av
Theodore (Ruth) billiards 304 Lyons av r 182 Ridgewood av

Mannion Albert F Juliet elk NY h 303) 329 [illegible] av
Juliet Mrs steno NY r (303) 329 Park av
Mannheimer Milton sleman NY r 41 Harding ter
Mannire Otto (Elizabeth W) receiving clk 22 Lawrence h 98 S 11th

Manning Ada Z h 55 Bryant
Amelia wid WF lab K h (2) 427 Summer av
Anna A clk PSE&GCo r 74 Burnet
Anna M clk PSE&GCo r 14 2d
—Augustus H (Genevieve T) apprentice pressman [illegible] S 11 h
Bridget wid Patrick A h 126 Fleming av
Catherine E steno (1505) 744 Broad h (100 [illegible] 48 do
Charles F (Grace E) pres Manning & Co Inc (11) 130 Branford pl h 782 Mt Prospect av
Charles F Jr (Mary P) v pres Manning & Co Inc [illegible] 30 Branford pl [illegible] (4) 55 Oxford
Charles J checker r 124 S 11 h
Charles J emp WPA r 713 S 15th
Clyde E (Susan) trucking [illegible] 26 S [illegible] av and 44 Bloomfield av h do
Daphne C radio ubewkr r 32 Ashland
—Dell Mrs cook h [illegible] 46 Thomas
Dora mach opr h 832 S 2d
Doris V steno 11th & [illegible] Clinton h at Boonton
Earl W r 15 Crawford
—Edith A Mrs bkkpr NY r 235 Highland av
Edward Lucy sleman r 32 3d av
Edward emp N Evening News r 14 Melrose av
Edward J mach r 18 N 13th
Edward J (Anna A) chauf Police Dept h 124 S 11th
Edward J Jr mech PSCT r 124 S [illegible]
Eleanor M r 124 S 11th
Elizabeth wid John J r (106) 48 Broad
Esther C emp West Inghouse r 15 Highland av
Francis aircraftwkr r 124 S 11th
Francis M (Ella) supt 440 Summer av h do
Francis M Jr emp 200 Mt Pleasant av r 449 Summer av
—Frederick J (Margaret M) policeman h 324 South
—Gerald (Lillian V) gas sta attd h 50 Norwood
Helen r 126 Fleming av
Helen V h 74 Burnet
Henry F r 15 Crawford
Herbert emp city r 301 Elizabeth av
Howard T (Edna M) clk 397 High h (88, 7 N 12th)
Hugh [illegible] 346 Chapman
Jacob R emp WPA 327 S Morris av
John [illegible]
John [illegible] passenger agt NY h [illegible]
John [illegible] 3 Spruce h at Maplewood
Joseph Monroe Dept [illegible] 2 S 744 Broad h [illegible] 89 W Bigelow
Joseph H Jacqueline Mr [illegible] Morris av
Katherine M wid John G dir [illegible] 3 N [illegible]
Kenneth [illegible] Teuscher [illegible] 56 Broad [illegible] Young [illegible] Ohio
Laura [illegible] 22 E [illegible] Belmont av
Lawrence E [illegible] NY [illegible] 21 Gro [illegible]
Lena B wid [illegible]
LeRoy Margaret [illegible]
Margaret [illegible]
Mary housewk [illegible] Quitman
Mary wid Lehman [illegible] 2 S Morris av
Mary H Mrs [illegible] 3 Hawthorne av
Minor (Willie Mr) foreman crockery [illegible] Perry
Morris typist 26 E 52 Broad [illegible] 83 W Bigelow
Morris A (Celia Mr) [illegible] Nye
Naomi stenographer (210) 883 Broad [illegible] Belmont av
Paul r 425 Belmont av
Paul (Hannah) r 5 Belmont ter
Percival G emp 500 Market h at Nutley
Raymond r 17 [illegible] pl
Reuben F emp 598 Market h at Nutley
Richard K (Carrie) mach opr h 60 S Orange av
Robert W (Evelyn) handyman h 565 Clinton av
Rodney A man r 28 Court
Samuel L (Louise) h 338 N 7th
Sheldon H Mary C emp Prudential [illegible] E Orange
Vernoica r [illegible] 2 Osborne ter
Wash [illegible] r 43 Avon pl
William (Edna) [illegible] W Orange [illegible] 2 S N [illegible]
Wilbur C (Isabelle A) garagewkr h 4 Crawford
& Woodruff (George E Mann and Frederick J Wood) ruff [illegible] 203 Ridgewood av

Manna Albert C (Cecelia) h 204 Chestnut
Anna baker 587 S 6th [illegible] Ing do
Antonio (Clementina) emp PSE&GCo h 2[illegible] Jersey
Gaetano (Silvia) baker 78 Sheffield [illegible] 2 Dr [illegible] 243 8th av
John baker r 243 8th av
John (Anna) pastrywkr h 154 Summer av
Louis baker r 243 8th av
Margaret beauty shop 486 Orange h at E Orange
Mildred steno (814) 17 Academy r 206 Chestnut
Mollie machine r 243 8 av
Pauline r 206 Chestnut
Tullio (Margaret) mach [illegible] 430 S 6th

Mannes Elsa dictaphone opr (811) 24 Branford pl r 182 Ridgewood av
Joseph (Mary) meat cutter h 422 18th av
Ruth Mrs sorter 14 W Kinney pl [illegible] 82 Ridgewood av
Theodore (Ruth) billiards 304 Lyons av r 182 Ridgewood av

Mannion Albert F Juliet elk NY h 303) 329 [illegible] av
Juliet Mrs steno NY r (303) 329 Park av
Mannheimer Milton sleman NY r 41 Harding ter
Mannire Otto (Elizabeth W) receiving clk 22 Lawrence h 98 S 11th

Manning Ada Z h 55 Bryant
Amelia wid WF lab K h (2) 427 Summer av
Anna A clk PSE&GCo r 74 Burnet
Anna M clk PSE&GCo r 14 2d
—Augustus H (Genevieve T) apprentice pressman [illegible] S 11 h
Bridget wid Patrick A h 126 Fleming av
Catherine E steno (1505) 744 Broad h (100 [illegible] 48 do
Charles F (Grace E) pres Manning & Co Inc (11) 130 Branford pl h 782 Mt Prospect av
Charles F Jr (Mary P) v pres Manning & Co Inc [illegible] 30 Branford pl [illegible] (4) 55 Oxford
Charles J checker r 124 S 11 h
Charles J emp WPA r 713 S 15th
Clyde E (Susan) trucking [illegible] 26 S [illegible] av and 44 Bloomfield av h do
Daphne C radio ubewkr r 32 Ashland
—Dell Mrs cook h [illegible] 46 Thomas
Dora mach opr h 832 S 2d
Doris V steno 11th & [illegible] Clinton h at Boonton
Earl W r 15 Crawford
—Edith A Mrs bkkpr NY r 235 Highland av
Edward Lucy sleman r 32 3d av
Edward emp N Evening News r 14 Melrose av
Edward J mach r 18 N 13th
Edward J (Anna A) chauf Police Dept h 124 S 11th
Edward J Jr mech PSCT r 124 S [illegible]
Eleanor M r 124 S 11th
Elizabeth wid John J r (106) 48 Broad
Esther C emp West Inghouse r 15 Highland av
Francis aircraftwkr r 124 S 11th
Francis M (Ella) supt 440 Summer av h do
Francis M Jr emp 200 Mt Pleasant av r 449 Summer av
—Frederick J (Margaret M) policeman h 324 South
—Gerald (Lillian V) gas sta attd h 50 Norwood
Helen r 126 Fleming av
Helen V h 74 Burnet
Henry F r 15 Crawford
Herbert emp city r 301 Elizabeth av
Howard T (Edna M) clk 397 High h (88, 7 N 12th)

MANNING INDUSTRIAL SERVICE INC
Timothy M Manning pres (628, Essex Bdg 31 Clinton (el Market 2-0439—See b 48

Jas H Mary C emp PrudentialCo at E Orange
James warehman r 30 12th av
James [illegible] Green
James A (Jeanne) [illegible] Ridgewood av
James J [illegible] Highland av
James J [illegible] 3 W Market
James J (Pauline) Mr [illegible] 14 2d
Jeanette [illegible] 2 S 15th
John [illegible]
John [illegible] 90 Sherman av
John [illegible] Prince
John [illegible] Broad
John L (Edna L) chief (47) Springfield av
John D (Rose M) emp PSE&GCo h (42, 34 Kearny
John E (Nancy) [illegible] & Manning [illegible] 23 Commerce and [illegible] Philadelphia [illegible] 50 Park pl
John F (Mary A) chauf [illegible] 14th
John J r 18 Grand av
John J mach opr PSE&GCo [illegible] 13th av
John J (Doris M) peddler h 63 Alexander
John J (Laura A) [illegible] and drug store 94 William h 43 Salem
John J (Mary C) sleman h 149 Broadway
John V emp (871) 1060 Broad h at Jersey City
Joseph foreman r 370 High
Joseph A platform man r [illegible] E Kearny av
Joseph A (Margaret F) h 82 Vincent
Joseph A (Mary) machinist Mfg NY h (62, 777 High
Joseph A [illegible] helper 82 Vincent
Joseph [illegible] (Josephine M) chauf h 48 Magnolia
Joseph F (Mary A) lab 104 Peabody pl
Julia T 5 Highland av
Letar wid Ex r 48 Morton
Leo P h 18 Arlington [illegible] av
Lillian M housewkr r 54 S 12th
M A (Meyer Engineering Co, 427 Pennsylvania av [illegible] Hillside
M Dor [illegible] Kenilworth r 15 Highland av
Margaret emp Co [illegible] r 126 Fleming av
Margaret wid William housewkr r 28 Beldah
Margaret M emp PrudentialCo h 8 Jersey City
Margaret H r 8 Grand av
Mark M h 24 16th av
Martin A deputy collector IntRevDept r 18 Grand av
Martin F Margaret M longshoreman h 95, Bergen
Mary J emp St Michael's Hospital r 74 Burnet
Mary P Mrs priv sec 3d fl 14 Park pl r (A) 55 Oxford
Maude E tns clk 4 Clinton h at Elizabeth
Michael (Louise) tailor h 784 S 2d
Michael A (Anna M) sta fireman h 20 Sunset av
Michael C (Sarah M) clk (207) 820 Broad r 353 Woodside av
Mildred E clk B&Co r 2 427 Summer av
Naama clk 1 3 Sussex av h at Belleville
Nellie B h 1502, 244 Roseville av
Nelson M (Edith A) emp Dept of Public Works h 235 Highland av
Nydia A nurse emp 59 Avon av r do
Patrick J (Anna A) printer N Evening News h 14 Melrose av
Paul J clk 831 Frelinghuysen av r 789 Ridge
Peter r 126 Fleming av
Peter P r (505) 1003 S Orange av
Philip A chauf r 191 N 13th
Pink (Rebecca E) auto mech h 15 Crawford
Raymond (Leila M) constructionwkr h (C5) 9 Somerset
Raymond F (Annetta F) policeman h 250 Florence av
Richard D (Elizabeth M) sheet metalwkr BACorp h (3, E) 30 Pennington
Rita T 328 W Market
Robert J boilermkr r 743 S 15th
Rose wid Clarence W housewkr h (B4) 89 Barclay
Thomas r 23 Chestnut
Thomas A (Elsie) jewelrywkr r 20 Sunset av
Thomas F (Elizabeth C) teller Clinton Trust Co 372 Chapman
Thomas J (Alice M) auto mech PSCT h 148 N 13th
—Thomas W [illegible] M [illegible] treas Manning & Co Inc (11) 130 Branford pl h 150 S Munn av
Timothy A (Marie M) janitor 802 18 h av h 789 Ridge
Timothy M (Jennie J) pres Manning Industrial Service Inc (628) 31 Clinton h at E Orange
Walter F (Mary A) painter h 83 Tiffany Blvd
Walter V (Helen M) bridge attd h 82 Ashland
William lab 50 West
William autowkr r 12 84 Peshine av
William H Mary chauf h 195 Sussex av
William J mgr 2 6, 17 Academy h at E Orange
William J Irma C) foreman NFD) h 157 Bayside
Wilma emp PrudentialCo r 37 Fabyan pl
—& Co Inc Charles F Manning pres Charles F Manning Jr v pres Thomas W Manning sec-treas electroplating mfrs (11) 130 Branford pl

Mannings Sarah Mrs presser h 11 Avon pl
Mannino James C Mary R bookkeep emp 640 Frelinghuysen av h (B4 82 Dayton
Mannion James P (Mermyr r 3.2 Elm
—Jane T emp PrudentialCo h at Summit

MANNION
John J Frances h 327 [illegible]th av
Patrick A (Julia E) chauf h 312 Elm
Thomas [illegible] 488 Clinton av
Virginia B Mrs r 269 N 6th

Manuta George (Emma) [illegible] h 230 Peshine av
Manno Alfred P Pleas clk PO h 355 S 12th
Anna L [illegible] r 474 S 5th
Anthony (Rose M) chauf h (5) 501 4th av
Benjamin F (Anna) meat 554 Orange h at Bloomfield
Domenico h 331 Littleton av
Elvira clk 306 15th av 370 do
Filippina wid Gennaro h 474 S [illegible]
Frank (Julia C) barber emp 544 Bergen h [illegible] 17 h
James r 385 15th av
Jennie seamstress r 474 S 15th
Joseph (Alice) meat cutter h 388 N [illegible]
Joseph (Rose) tailor h 430 S 13th
Joseph T (Lena) emp Prudential [illegible] 147 Brookline
Michael J (Agnes) r 501 4th av
Montrose R (Frances M) [illegible] West Side Trust Hawthorne av branch r 862 S Orange av
Nancy r 385 5th av
Otto [illegible] r 255 S 6th
Philip (Helen) meat 5 Bloomfield av h do
Philip (Mary G) grinder h 430 S 13th
Rose wid Fortunato r 3[illegible] S 19th
Sadie emp WPA r 331 Littleton av
Salvatore [illegible] r 255 S 6th
Thomas (Angelina) conf 366 [illegible] h 370 do
Victor P (Grace) meat 507 5th av h at Irvington
Vincenzo (Rose) meat 525 5th av h do
Vito h 882 S Orange av
Vito (Angelina) [illegible] Market [illegible] S Orange av 385 15 h av

Manouca Katherine wid Harry r 357 Bergen
Mannon Frank mgr A&P Co 64[illegible] h at [illegible]
Mannos Michael meat 457 S 14th h at Arlington
Manns Adam r pres C W Hellmann Inc 136 Clinton do
Bessie G Mrs grocer 209 Warren r 220 do
J William dormitory sec (97 [illegible] 36 Clinton
Jack (Edna) emp WPA r 345 [illegible]
John H (Ozie [illegible]) ab r 278 W Kinney
John N F (Adele A E) [illegible] h 552 S 9th
Louise Mrs h 26 Bedford
Martha Mrs h 140 Broome
Mildred M h 108 F Kinney
Reed Bessie G publisher h [illegible] Warren
Thomas (Anna) coppersmith h [illegible] 2 Barclay
Wilbur (Elizabeth) [illegible] h 3 Barclay
Wilde (Mamie [illegible]) [illegible] h 278 W Kinney

Manny James F plumbers helper [illegible] 8th av
Katherine F Mrs h 98 9th av
Laura C Mrs [illegible] Astor

Mano Daniel (Mary E) title examiner 403 High [illegible] S 19th

Manochio Angelo (Mildred) baker h 179 3d
Anna mach opr r 34 4 h
Anthony (Louise) sign hanger h 262 8th av
Dominick r 216 8th av
Frank r 34 4 h
Joseph musician r 34 4th
Joseph jr 216 8 h av
Josephine married Anthony Suppa
Lawrence Annunta) presser h 34 4 h
Nicholas Bessie M) lab h 31 S Orange av

Manoff Max (Augusta) fish 203 Spring American Fish Co 3 Prince and (Manoff & Gordon) 31 S Orange av h 165 Weequahic av
& Gordon (Max Manoff and Albert M Gordon) 134 S Orange av

Manoohian Catherine wid Manoah r 700 Summer av
Manoohian George (Alice) (Mariano) 556 Clinton h (27) 91 Johnson av

Manos Bertha Mrs (Paramount Food Market) 38 Market r 82 do
Bertha wid Charles h 136 Milford av
Catherine waitress r 136 Milford av
George C (Annette) clk E Orange h 116 W Bigelow
Gus h 15 Comes al
—Gustaf (Cecilia) waiter h 2[illegible] Bayside av
Leon r 136 Milford av
Louis r 136 Milford av
—Mary wid Nicholas restwkr 98 [illegible] 259 High
—Theodore r 36 Milford av
Thomas (Hertha) mgr 23 W Market r 32 do
William (Theada) waiter h [illegible] Johnson av

Manrodt Edith D student r 77 Pine Grove ter
Henry dir (Lina, pastor Zion [illegible] 15 Alexander
Kurt Donna C) mech eng 40 Grove h [illegible] Grove ter
Kurt Jr student r 77 Pine Grove ter
Spencer C prof r 77 Pine Grove ter

Mans Benjamin (Marion) clk NY h (107) 1 Maple
—Ferdinand (Anna) h 14 Finley pl
Ferdinand Jr (Alma B) fireman NFD h 329 S [illegible]
—Max (Gisele) leatherwkr h (10) 15 Adams

Mansbach Carl (Elfreda) baker h (5) 659 S 13th
Frances clk 92 S Orange av r 85 Branford pl
Frances bkkpr 27 Springfield av r [illegible] Arlington
Harry r 37 Arlington
Joseph (Anna) grocer 37 Arlington h do
—Max (Miriam) mgr 628 S Orange av h 20 Eckert av
Robert sleman r 37 Arlington

Manse Philippine wid Eugene r 802 S 20th

BUDDY RUTKIN — N. J. PHOTO SUPPLY CO. "EVERYTHING PHOTOGRAPHIC"
1238 RAYMOND BOULEVARD (Between Washington and Halsey Sts.) Phone: MARKET 2-5713

[illegible] Edward (Mar[illegible]) auto mech h 43 Holland
[illegible] 05 Bleecker
[illegible] 24 Broad
[illegible] chauf h (33 27 Chestnut
[illegible] meet NY h 245 W End av
[illegible] Montgomery h (4) 778 Sandford

[illegible] F M Ellerin, comptroller Newark h 56A N 91
[illegible] Mansfield & Bennett, density tax collector (103
[illegible] 414 Broad av
[illegible] Niagara
[illegible] Thomas F Mansfield pres-treas
[illegible] Mansfield v pres Wm and J Mansfield sec 199-201 N 12th
[illegible] Alice M) emp PrulnsCo h at E Orange
[illegible] William J Mansfield
[illegible] Inc 574 N 8th h at
[illegible] Mrs 44 Burne
[illegible] W Kinnie
[illegible] Mt Prospect av
[illegible] & Henne 330 Bloomfield av h
[illegible] 529 Ferry
[illegible] B&Co h 65 Boylan
[illegible] Mansfield Beverage Co 199 N
[illegible]
[illegible] Abbie) painter h 315 Chadwick av
[illegible] Richard E Margaret E) shipfitter h 9 Clark
[illegible] Robert W (Marjorie F) emp PrulnsCo h at Bloomfield
[illegible] Mrs h 16 Orleans
[illegible] Mansfield Beverage Co 199 N
[illegible] emp PrulnsCo h at Livingston
[illegible] emp PrulnsCo h at Nutley
[illegible] Mansfield Beverage Co
[illegible] 29th h at Montclair
[illegible] Mansfield and Paul Henne) tavern 339 Bloomfield av
[illegible] Charles pres International Ticket Co 50 Graf
[illegible] and pres Progress Club 1050 Broad h at E
[illegible] International Ticket Co 50 Grafton av h
[illegible] W Orange
[illegible] Mark F mgr whol dept 1220 Broad h at E Or-
[illegible] Clinton
[illegible] 400
[illegible] 17 N 12th
[illegible] 5 N 29th
[illegible] May painter h 153 Bergen
[illegible] Shereshewsky Cecil Mansky and Dave S Shereshewsky) ins 1-3) 657 High
[illegible] Cecil Mansky and Dave S
[illegible] Clinton
[illegible] Elizabeth H junior eng PO Federal
[illegible] Elm
[illegible] 47 Elm
[illegible] 31 Branford pl h at
[illegible] 21 Branford pl h at Chatham
[illegible] Zwillman)
[illegible] 7 S
[illegible] Clinton h N Arlington
[illegible] 182 Hawthorne av
[illegible] Mrs stenog 335) 31 Green h at E Or-
[illegible] Anthony M (Sue) clk 373 15th av r 503 do
[illegible] R Angelina D) clk 373 15th av r 503 do
[illegible] Lawrence Manzuetto pres-treas John Manzuetto sec fish 373 15th av
[illegible] 373 15th av
[illegible] 15th av
[illegible] (Erminia) with L Manzuetto & Sons Inc 373 5th av h 411
[illegible] Manzuetto & Sons Inc 373 5th av h at Elizabeth
[illegible] Jr r 437 5th av
[illegible] M h (2) 501 15th av
[illegible] r 249 Bruce
[illegible] clk 444 S 10th r 487 15th av
[illegible] (Angelina D) pres-treas D Manzuetto & Sons Inc 373 5th av mgr 444 S 10th h 453 S 14th
[illegible] (Jennie) fishwkr r (4) 60 Mercer
[illegible] 249 Bruce
[illegible] cut r 15th av
[illegible] r 487 15th av
[illegible] (Rose) clk 306 15th av h 249 Bruce
[illegible] Lawrence Manzuetto mgr fish 444 S 10th

Mantell Frank r 107 Halsey
Jacob J (Sadie J, treas and mgr Newark Lyric Inc 2 Market h (26) 281 Mt Prospect av
Jacob J (Viola) ins agt MetLifeInsCo h 76 Dewey
Louis (Fannie) shoes 180 Spruce h 231 Prince
—Milton A (Florence D) rem to E Orange
Theresa emp 179 Renner av r do
Manteola Carmen shoe repr 47 Ridgewood av h at Irvington
Manteufel William (Jeannette P) mach opr r 14 Polster
Manteur Henry dishwasher r 441 Broad
Mantferrot Anna housewkr r 80 Broad
Mantley Albert (Augusta) watchman h 334 Garrison
Anna wid Herman r 265 Ellery av
—Clara D emp PrulnsCo h at Irvington
—Edward G (Rose G) bartender r 22 Johnson av
—Julius A (Mamie) conf r Niagara h do
Mantle Edna K emp PrulnsCo h at Caldwell
Mantlano Joseph clk r 216 Verona av
—Joseph (Mary) produce 206 Verona av h do
—Mary Mrs r 18 Dey
—Michael (Emily) janitor h 240 Verona av
Mantlick Martin G (Beulah J) mach opr h (14) 815 Walnut
Manto Ann la wid Peter r 172 Warren
Anna N mach opr r 437 N 10th
Anthony S (Anna J) (Ridge Service Garage) 173 Ridge h 127 Grafton av
Elvira M emp r 437 N 11th
—Eugene (Frances) barber h 437 N 11th
—Pellegrino (Angelina) tailor h 72 Warren
—Peter F clk 88 Nesbitt r 437 N 11th
Mantone Carmela M married Frank Pisano rem to Montclair
—Frank F (Sunia A) baker's helper h 98 Stone
John F baker r 91 Stone
Joseph ne wid Felix h 61 Stone
Manta Andrew G (Anna M) painter h 2 S W Runyon
—Andrew G Jr dearingwkr r 218 W Runyon
Edna M wid John slawsman 857 Broad h (202 11th Clifton av
Ignata C h 84 Aldine
John M (Mae) Oil Co 218 W Runyon r do
T Eugene clk Fisson r 16 Fulton
Manuel Angelo clk SV r 80 Walnut
Anna nurse emp 656 High r do
—Anna Mrs hospitalwkr h 3 Union
—Edward J (Alice V) emp PrulnsCo h 454 S Orange av
Jacques pumpwkr r 58 Jefferson
—Jennie wid Morris h 35 Holside pl
John E (Della M) gardener h 123 South
Joseph tailor r 529 Market
—Manuel M foundrywkr r 60 Madison
Manon (Alexandria) hat renovator and shoe repr 7 Beaver h 66 Burnet
Philip (Estella) janitorwkr h 160 Walnut
Richard (Fisle) r 16 Tichenor
Manue on Eugenie D emp PrulnsCo r (5) 805 Broadway
Perouze Mrs h (5) 805 Broadway
Manuels Leon painter r 40 E Kinney
Manufacturers Building and Loan Assn (310) 11 Clinton
Casualty Insurance Co James F Carey mgr (1223) 80 Park pl
—Fire Insurance Co James F Carey mgr (1223) 80 Park pl

MANUFACTURERS LIFE INSURANCE COMPANY THE

J Stanley Dey mgr (526) National Newark Bldg 744 Broad tel Market 2-0621—See p 55

Manuna Helen M emp PrulnsCo h at W Orange
Manus George R (Marion R) clk West Side Trust Co 247 S Orange av h at W Orange
Manville Dennis mach r 73 Columbia
—Keith H Jr mgr (803) 9 Hill h at Jersey City
Manwaring E Isabelle A wid Charles H r 67 Millington av
Manych Erhe F Mrs plasterman LB&Co r (A3) 780 Broadway
Victor G (Ethel F) emp 777 Broad h (A3) 780 Broadway
Mana A Norman clk 7 Aunt h r 303 Summer av
—Charles (Florence J) embalmer r 14 Spencer
—Charles E watch repr r 075 18th av
Edward A (Bertha) jewelry repr 1075 18th av r do
Emma I slawsman 709 Broad h at Irvington
—John (Martha, mach h 303 Summer av
Joseph A (Frances C) chauf h 88 Pulaski
—Mary E wid Frederick h 231 Ferry
—Paul C H (Martha) supt of radio repair 218 Lafayette h 507 Belmont av
W Nelson chauf r 303 Summer av
Marna Dante barber r 208 Lafayette
Marabuch Louis Estate Louis Polster mgr (tavern 408 Broadway
Marae Dario compositor opr Kearny r 239 14th av
—Mary G Mrs h 239 14th av
—Michael r 239 14th av
—Salvatore (Josephine) entertainer r 15 Gordon
Marae a Augustine (Helen C) boxmkr h 73 Warwick
Biagio (Mary) mach opr h 37 Garrison
Carlo (Michelina) h 2 Hazel pl
—Carmen C (Josephine C) toolmkr h 2 Hazel pl
Carmen V (Catherine) sawyer h 1A 182 South
Concetta M clk r 2 Hazel pl
Frank Myrtle emp r F Orange
—Giacomo Maria A grocer 267 E Kinney h do
—Giuseppe Jr yardman r 13 Delancey
—James (Theresa) sheet metalwkr h 820 S Orange av

MANZELLA
James C (Mildred H) mgr 87 19th av h 34 Houston
John Concetta grocer 649 18th av h do
—Joseph h 38 Houston
Maria wid Giuseppe h 43 Delancey
Mildred radio tubewkr r 826 S Orange av
Mildred R emp WEReCo r 38 Houston
Ralph in US Army r 37 Garrison
—Rose (mach opr r 37 Garrison
—Russel M boxwkr r 37 Garrison
—Stephen J (Grace M) grocer 280 VanBuren h do
—Vincent J Mae B sheet metalwkr h 75 Cummins av
Manzoni Joseph Agnes chauf h 24d Emmet
Manzullo Joseph (Angelina) bookbr h 28 Newton
Manzi Angelo Antoinette carp r 298 Lafayette
Joseph P Josephine D tailor h 393 S 20th
Justina wid Onofrio r 34 S 00th
—Leonardo (Pasqualina) cobbler 68 Mt Prospect av
—Onofrio (Rose) tailor rear 20 Prospect pl h 470 S 12th
—Samuel waiter r 68 Mt Prospect av
William (Anna, clk H&Co h 86 Summer av
Manzano James V (Lillian M) congoleumwkr h 252A Clifton av
Patrick M (Jennie A) shoe repr r 65 Park av
Manzie John (Mary) emp WPA h 612 N 7th
Joseph musician r 436 N 11th
—Paul (Margaret) emp CelCorp r 436 N 11th
—William tchr music 436 N 11th h do
Manzione Anthony (Frances) ship yardwkr h 287 Walnut
Edward (Marie) buyer United Color & Pigment Co 34 N 17th
—Edward J (Elizabeth M) molder h 262 VanBuren
Elton F chauf r 262 VanBuren
—Frank M Josephine) checker r 287 Walnut
Phil p Rose S) trimmer h 2 270 VanBuren
Rose wid Salvatore h 287 Walnut
Rose M emp SVA r 262 VanBuren
Rose M Mrs conf 283 Oliver r (2) 270 VanBuren
Violet M clk 130 Tichenor r 262 VanBuren
Manzo Frank A clk CBR r 178 Jefferson
Frank A r 10 Calumet
—Harold r 0 2 Tichenor
Joseph (Marie) h 18 Calumet
Lawrence R r 178 Jefferson
Pasquale r 5 S 8th av
Raffaela seamstress r 178 Jefferson
Rocco J mech PSCT r 10 Calumet
—Salvatore (Anna) bus opr PSCT h 16 Calumet
Manolas Spiridon grocer 9 W Market r ing do
Maoi James (Rose) emp Dugan Bros Inc and grocer 77 N 8th h do

MAP HEADQUARTERS

(city county state) The Price & Lee Co (301) 850 Broad tel Mitchell 2-4286—See p 100

Mapes Apts The 105 Mapes av
Clara S wid Harry L furn rms 8 South h do
Ella housewkr r 27 Nutman
The apts 162-166 Mapes av
& Sprowl Steel Co Clarence J Sprowl pres-treas James S Hocox sec 63 Empire
Maple Dairy Inc Irving Yawer pres Kalmon Graifer sec ice cream dealers 01 Maple av
Lillian B Mrs r 334 Newark
Sweet Shop nr Mrs Fannie Levy pres-treas Mrs Bertha Goldberg sec 213 Maple av
Mapletoft Earl E A wid John S 354 Clifton av
Hannah stone (215 820 Broad r 354 Clifton av
J Wesley ins 78 Burgate pl h at Lyndhurst
—Robert B (Frances E) real est and ins 18 Bathgate pl h 286 Palmer
Mapp Ida M Mrs cook r 2 Milton
Louise housewkr r 704 PennA
Samuel lab r 426 Washington
Mappa Philip S mgr 715 Springfield av h at Cranford
—Edna L housewkr r 65 Newark
Martha E wid Henry r 65 Newark
Mapleston Edward G v pres-gen mgr General Lead Batteries Co 125 Chapel h at Brightwaters NY
Mar Catherine L rem to Irvington
—Joseph R (Stephanie M) chauf h 78 17th av
Katherine A wid Rudolph h 588 S 20th
Mark Cigars (Mrs Viola M Zyk and Frances Poehlmann) cigar mfrs 28 20th av
Marabito Bessie Mrs h 24 Broome
Marabuto Maude carpetwkr r 18 Madison
Marach John J clk 58 Ferry h at E Jabeth
Maracosa Caroline M bkkpr 40 Lincoln h at E Orange
Marad Nicholas decorator (tavern 53 Rankin and painter 180 Hunterdon h do
Maraffino Anthony (Laura B) roofer h 88 Mt Prospect av
Maragelis John N (Elizabeth D) painter h 133 Warren
Maraghi Victor H treas Artcraft Jewelry Inc (21) 50 Columbia h at Jersey City
Maragiuglio Angelina cigarmkr r 475 S 18th
Beatrice L cigarmkr r 475 S 18th
—Frank mach r 451 S 17th
John (Mary) pres Kraft Machine & Tool Co Inc rear 451 S 17th h 451 do
—Mario (Grace) emp WPA h 60 Stone
—Salvatore J (Sarah C) sec-treas Kraft Machine & Tool Co Inc rear 451 S 17th r 475 S 18th
Maragus Peter r 150 William
Marais Frederic J (Alice G) chauf h 157 Emmet
Marak John jeh h 88 Pennington
Marangh James (Margaret F) rem to Irvington

CLARENCE G. RICHARDS GENERAL INSURANCE

(716) 17 ACADEMY STREET TEL. MARKET 2-7281 NEWARK, N. J.

Marano A ba[illegible] clk 19 Badger r [illegible]
Anthony [illegible] clk [illegible]
Antonio [illegible] Antonio [illegible]
Aure[illegible] (Mary) [illegible] assessor [illegible] 92 Bruce [illegible]
Blase T (Ursula) emp GECo h 254 Summer av
Carmine r 93 Jefferson
Concetta wid Raffaele h 93 Jefferson
Edward (Margaret) lathe opr h 97 Bruce
Emma A married Fred Busatto rem to Brooklyn
Florence J emp PrudialCo h at W Orange
Florence R sub [illegible] r 104 Ferry
Frank A st[illegible] r 104 Fe
Frank L Ma[illegible] B printer [illegible] 289 Wa[illegible]
Frank [illegible] 303 [illegible] r 18 Downing
Gerson [illegible] A [illegible] 20 Downing [illegible]
Jacob J meterman r 93 Jefferson
John (Antonio) [illegible] emp Essex County Park Commission h 227 Clifton av
Jo[illegible] (Anna) (Nat[illegible]) [illegible] 180 Bemont av h at E Orange
Joseph A (Kitty M) ins 20 Downing and tavern 18 do h do
Joseph E (Fay) mgr 1225 McCarter hwy h at Bloomfield
Jo[illegible]phine [illegible] NY r 30 James
Lo[illegible] packer r 95 Jeffe[illegible]
Margaret T [illegible] r [illegible]
Mary A [illegible] 93 Jeff[illegible]
Mary A [illegible] 74 Bruce [illegible]
Pasquale [illegible] emp [illegible] Mc[illegible] r [illegible] Stamp
Rosie (Rosie) poolle [illegible] 922 N 8
Salvatore [illegible] 922 N Sta
Theresa P mach opr r 373 S Kinney
Marano Jesse (Ella) news dlr Kearny h 82 Stecher
Nathan (Bernette) jewelry casemkr h 165 W Bigelow
Thomas jewelry casemkr r 65 W Bigelow
Marandy Joseph (Eldie) tailor h 2[illegible] Bemont
Leon [illegible] Goodwin av
Leon [illegible] sec treas General Brass & Machine Work 75 Clinton h at E Orange
Miriam [illegible] 596 Bergen r 32 Bemont
Robert (Sophie) pres General Brass & Machine Works 75 Clinton h 161 Goodwin av
Samuel concert violinist and tchr music 131 Good win av r do
Marcello William (Anne) clk 108 Albert h 83 Grantmann av
Marcus Benjamin r 545 Belmont av
Harry (Rebecca) trucking 45 Belmont av h do
Herman (Blanche) helper r [illegible] Belmont av
Isadore (Emma) r [illegible] Belmont av
Jacob [illegible] 32 Belmont av
Louis W (Sa[illegible]) [illegible] Belmont av h 402 Co Brick av
Peter [illegible] r 545 Belmont av
Marinco, May wid Frank h 34[illegible] [illegible]
Marinelli Joseph Emma; shoe repr Irvington h 579 S 8th
Marion Charles M (Elizabeth) chauf h 847 Summer av
Marasco Fred R Marian G sec Puritan Building & Loan Assn 120 S Orange av and asst sec do n at Irving Ter
Alphonse Antoinette) packer h 31 Wa[illegible]
Antoinette M stenographer r 606 N 7th
Arthur H mach opr r 606 N 7th
Concetta M packer r 53 Nichols
Frank r 16 Nichols
Frank (Emily) rem to Kearny
Frank (Jeanette) [illegible] hat wr h 15 [illegible] 230 Parsons
Frank A (Angelina) (Eclipse Hat Co) 28 Broadway h 16 Madison
Giuseppe Antoinette) steelwkr h 53 Nichols
James (Lena) letter carrier h 478 N 11th
James (Rose) assembler r 146 Madison
Jose[illegible] Maria h 606 N 7th
Joseph (Mary) grocer 84 Polk h do
Joseph D autowkr r 606 N 7th
Joseph M (Virginia) plumber h 143 S 6th
Joseph V (Raphael M) repr WElec Co h 31 3d
Louis auto elec r 2 3d
Marie r 16 Madison
Mari[illegible] (Mary) hairdresser r 129 Parker
Pasquale mech r 3 6 Belmont av
Pasquale (Rose A) 43 S 6th
Pasquale G [illegible]wkr r 53 Nichols
Rose radio tubewkr r 606 N 7th
Sophia wid Anthony r 56 Fairmount av
Sylvia clk F [illegible] r [illegible] Madison
Thomas examiner Kingsin 70 Park [illegible] h at NY
V Carol ne umbrellawkr r 53 Nichols
Vincent (Filomena) emp PRR h 243 Jefferson
Marass Catherine C Mrs h 946 Bergen
Edward T shipping clk r 946 Bergen
Kenneth P shipping clk r 946 Bergen
Marathon Laboratories Inc Edward W McDonough pres cosmetic mfrs 40 Madison
Rose Club [illegible] 32 Market
Marasig Howard (Mary) tailor h 587 N 8th
Pacifico (Josephine) r pres Essex Coat Mfg Co 255 14th av h 110 Mt Prospect av
Phillip student r 209 Clifton av
Theodore C insp (438, 90 Bdg) h 209 Clifton av
Marey Frank (Carolina) emp city h 38 Wallace
Marbach Henry [illegible] (Theresa E) emp PrudialCo h 18 Ferdinand
Henry J Jr emp LD&Co r 13 Ferdinand
John R h 339 S 9th
Otto G (Mary C) [illegible] NY h 117A S 9th

Marbach George L (Lillian J) mgr 134 Home h 41 N [illegible]
Marble Andrew (Mary) h 207 Belmont av
Edwin B (Fred G) emp WPA h 482 N 12th
Helen R emp PrudialCo h at Union
Jeanie (Mrs) beautician 507 N 6th r 687 N 7th
Jessie Mrs nurse mot ver Presbyterian Hospital r do
Marcellus [illegible] r [illegible] 687 N 7th
Marcantonio Benjamin r [illegible] Ins Agent
Marcantonio Donato lab h 46 4th av
Marcantuno Anthony L (Lillian) carp emp 35 Liberty r 27 Davenport av
Marcantonio [illegible] Joseph h 142 5th
[illegible]
Marcantonio A [illegible] Evelyn [illegible] 84 Cutler
Alfonso P (Theresa) [illegible] 7 Mulberry h 442 5th
Antonio (Mary T) mach h [illegible] Garside
Carmine [illegible] emp WPA r [illegible] Bloomfield av
Emile Mr[illegible] [illegible] 27 [illegible]
[illegible] Angelina [illegible] 12 [illegible]
Frank N [illegible] Garside
Jennie [illegible] 52A Clifton av
Jessie V [illegible] Garside
Joseph P Josephine M emp WPA h [illegible] Garside
[illegible] (Josephine) grocer h [illegible] do
Mario wid Francesco [illegible] Bloomfield av
Rose clk NY r 2[illegible] Clifton av
V [illegible] 42 [illegible]
Marcello [illegible] r 2[illegible] 4th [illegible]
[illegible] Sussex av h 242 Lincoln
Marc[illegible] George W [illegible] N Y Hospital 34 S 8th
Howard G coffee roasters 46 [illegible] at W Orange
Marcell Christine W (Charles P) 91 Elizabeth av
Charles E Anna M [illegible] opr NE h 144 [illegible]
Charles J (Anna) emp WPA h 158 S 12th
Elmer B (Maude) watchman h 150 Elizabeth av
Frank A Anna A) emp city h 105 3d
Leona B tchr P S M [illegible] r 2 [illegible]
Marcus emp 1 5 Morris av h [illegible] S 20th
Vivian bkkp [illegible] Bergenhaysen av h at W Orange
Marcella A [illegible] chemist wkr r 17 Warwick
Frank (Frances) chemist wkr h 97 Warwick
Mamie (Rosa) emp PSE&GCo h (2) 52 Union
Marco Alfred (Elvira D) carp [illegible] 406 S 4th
Antoinette [illegible] NYA r 406 S 14th
[illegible] emp PrudialCo h at Long Branch
Flo[illegible] r 196 S 14th
George A mach opr r 76 Nichols
Joseph (Alice) meat cutter h 281 S 9th
Marcello Albert A (Alessandra) [illegible] Lafayette
Antonio (Marie) [illegible] h [illegible] S 7th
Marcello Edgar L M [illegible] Garside
March Adolf (Bessie) sculptor h 219 Nesh
Benjamin S (Fannie [illegible]) r 68 Clifton av
Candy Co (Boris Schwartzberg) 97 S Orange av
Cecil M (Gladys E) draftsman h 811 60 Home ter
Cornelia wid Richard r 26 Rose
Ella A r 33 N Munn av
Fannie M Mrs h (2A) 115 Beth Boylston ter
James (Mary) lab h 31 Liberty
James S (Margaret H) clk 85 Dorsman av h 807 DeGraw av
Marie V clk LB&Co r 33 N Munn av
Mary J wid Charles h 33 N Munn av
Percy C V May K [illegible] pres Pettis [illegible] 833 Broad h 28 Fairley av
Philip S Sophie M rem to Brooklyn
Thomas (Lucille rem to NY
William A manager NY r 33 N Munn av
Marciak Alexander J (Mary C) crane opr h 80 Magnolia
Carl P (Marie F) mach opr h 150 Orchard
Charles lab r 460 S 11th
Emil [illegible] Ferry
Felix J (Helen M) h 365 New
John (Anna) ironwkr h 3[illegible] Ferry
John Jr in US Army r 310 Ferry
Marchand Frank T chauf r 161 Polk
Mary wid Isaac h 161 Polk
Victoria [illegible] stenographer r 52 Jane
Marchant Calculating Machine Co Lawrence E Boyd mgr [illegible] Broad
Charles [illegible] (Grace) clk 336 S 11th Raymond blvd [illegible] Harrison
Harry A slesman 70 Market h at Kearny
Marchbank Rose A wid Wilson P r 187 Ralph
Marchegiano Angelo S roofer r 819 Mt Prospect av
Eleanor A radio tubewkr r 819 Mt Prospect av
Rocco emp Westinghouse r 8 9 Mt Prospect av
Ruggiero Mary F emp Westinghouse h 8 9 Mt Prospect av
Marchek Celia nurse emp 14 Lincoln av r do
Marchese Benjamin laundrywkr r 572 S 13th
Benjamin (Lucy) carrier 574 S Orange av h 137 Summer av
Philip (Josephine) emp WPA h 521 8th av
Philip M Mary B) [illegible] Prudial Co h 572 S 13th
Vincent dazzler r 572 S 13th
Vito (Josephine) carp r 258 Lincoln av
Marchesna Richard Rev r 38 Orchard
Marcher Mary Mrs housewkr r 94 Stratford pl
Marchesini Anna M office sec (1012 7 Academy r 569 4th
Assunta R cl opr (1012 17 Academy 589 4th
Beatrice asst office nurse (81 Market r 569 4th
Jeanne [illegible] nurse NY r 569 4th
Nicholas (Mae) [illegible] PO h (1) 225 Clifton av
Patrick M (chr manual training public schools r 569 4th

MARCHESANI
Rosario F dentist 369 4th r do
Theresa wid Giuseppe h 369 4th
Marchesiani Joseph (Mary P) produce 34[illegible] r 275 Lincoln
Marchese Americo (Grace) emp Edisons r 220 Ca[illegible]
Andrew shipping clk (504) 850 Broad r 315 S [illegible]
Angelina J wid Vincenzo emp WPA h 23 Park
Anna T buttonwkr r 82 Highland av
Anthony tub r rear 195 Summer av
Anthony (Mary) plumber emp 33 Co r pl h 35 [illegible] av
Anthony H foreman 44 Academy r 50 8th av
Concetta M married Emil Bassomanno rem to E Orange
Daniel clk 7[illegible] Bruce r bsm do
Daniel r 82 Highland av
Daniel (Lucy L) [illegible] h 204 Chestnut
Daniel J r 414 N 14th
Dominick Fruiters chauf h 54 [illegible]
Domenico baker r 210 Garside
Florence clk Elizabeth [illegible] r 7 Irving av
Frank [illegible] Ange na M creamerywkr r 82 Highland
George D (Theresa) emp GECo h 444 N 10th
James E Sa[illegible] E mech h 27 Irving av
[illegible] creamerywkr r 82 Highland av
John [illegible] 47[illegible] Ir
Joseph baker r 195 Ridge
Joseph r 82 Highland av
Joseph Mary D [illegible] (1B) 85 14th av
Joseph P lab r rear 195 Summer av
Joseph [illegible] emp Prudential r 54 9th av
Julius E (Josephine) mech h 25 Parker
M Angelo (Edna) packer r 45 Sherman av
Ma[illegible] wid Vincenzo h 1[illegible] 8th av
Ma[illegible] packer r 27 Irving av
Marie [illegible] 54 8th av
Marie T emp PrudialCo h 444 N 10th
Mary P seamstress 375 S 7th
Matthew Lucy packer r 420 S 7th
Michael r 47[illegible] 1[illegible]
Nicholas (Maria) h 63[illegible] N 6th
Otto (Esther) chauf h 727 N 8th
Rose spectacle r 260 8th av
Rose wid John h 32 Highland av
Salvatore S Marie A) tailor h 4 Hanson
Vincent D (Filomena M) plumber helper [illegible]
Vincenzo tailor h 3[illegible] S 7th
William Elizabeth G) sander h 27[illegible] Lafayette
Zaccaria emp Dugan Bros Inc h 195 Ridge
Marchetti Adamo packer r 3[illegible] Clay
Anthony J r 36 7th av
Beatrice [illegible] Alfred [illegible]
Carmela [illegible] Alfred [illegible]
Dominick Mary [illegible] 47 S [illegible]
Edward R Theresa E h 3
Elvira wid Angelo seamstress h 3 Clay
Eva (Lena B) foreman Belleville h 205 Roseville av
Florence Mrs h 195 Newton
Joseph (Amelia) emp WPA h 40 7th av
Nancy seamstress r 31 Clay
Rita M r 3 Clay
Yolanda P [illegible] Peter Cooper
Marchewka Wojech (Bronislawa) bearingwkr h N [illegible]
Marchiafava Samuel (Rose G) shoe repr Montclair h [illegible] Watson av
Marchigiano Gaetano (Anna) emp WPA h 477 [illegible]
Marchigiano Michael Interne N Memorial Hospital
Marchio Joseph chauf r 630 S 4th
Marchio Angelo [illegible] mechanic r 19 Holland
Anthony emp W A r 68 Clay
Cesare Carolina h 68 Clifton
John (Mary) furrier h 19 Holland
Marchinkoski Edward (Charlotte) wire drawer Badger av
Marchinowski Antoni Mary h [illegible] Elizabeth av
John mach opr r 62 Elizabeth [illegible]
Marchione Albert Parsons [illegible] 476 S 9th
Anna mach opr r 586 S 8th
Christopher (Grace) maintenance emp h 6th [illegible]
Eugene S Jennie A rem to Bloomfield
James S Josephine A clk Bloomfield [illegible]
Marchons Bart cook 893 [illegible]
March ns Richard (Ida) mgr 21[illegible] [illegible] at [illegible] deck
Marchuto Louis (Sadie) dr[illegible] 8 Market [illegible] Orange av
Marchetto Anthony tailor r 3[illegible] [illegible]
Marchisio Andrew (Pauline) [illegible] Homestead
Thomas [illegible] r 4 Wall
William (Anna) mach h [illegible] 2 Bruce [illegible]
Marcilonok Chester P mach opr Westinghouse Lentz av
Joseph M [illegible] welder h 3 Fairfield
Joseph J chauf r 53 Lentz av
Marcinkowski Anna married Wilhelm Bar
Sophie F unmarried r 410 Badger av
Marcial Joseph (Carmen) expert mgr 290 Elizabeth av
[illegible] 102 Lehigh av
Marciano Anthony (Angelina) longshoreman h 11 Rosemond
Carlo (Josephine) warehousewkr LB&Co r 35 Pa[illegible] Av
Caroline T reigerwkr r 3[illegible] Orff
Chris opner emp WPA [illegible] 3[illegible] Orff
Louis (Jennie) [illegible] 30 Orff
Giulia wid Domenico h 4 Garside

FOR EFFICIENT OFFICE EMPLOYEES CALL MITCHELL 2-0430
NEWARK PREPARATORY & COMMERCIAL SCHOOL
904 BROAD ST COLLEGE PREPARATORY • SECRETARIAL TRAINING • BUSINESS MACHINES NEWARK, N. J

MAC AND

[illegible] 36 Drift
[illegible] r 1 Garside
[illegible] Jennie) mach h 8 Grand av
[illegible] J Mrs drsmkr (203) 1225 Raymond
[illegible]
[illegible] Frank (Sophie) meat and grocer 629 Ferry h do
[illegible] elk 348 Isabella av r 629 Ferry
[illegible] a fireman h 85 Madison
[illegible] (Sab) h 41 Beacon
[illegible] E B US Army r 144 Ferry
[illegible] 1 Walnut
[illegible] r 144 Ferry
[illegible] Beacon
[illegible] r 6 Chadwick av
[illegible] ukemith r 406 Walnut
[illegible] emp PSE&CoCo h 144 Ferry
[illegible]
[illegible] painter r 41 Norwood
[illegible] 51 Norwood
[illegible] LB&C o 41 Norwood
[illegible] 52 Camp
[illegible] tacker h 39 Belmont av
[illegible] 74 Ann
[illegible] 7 Ann
[illegible] Rose M emp PruInsCo h at E Orange
[illegible] George (Aphrodite F) chef h 128 W Market
[illegible] Anna radio tubewkr r 295 Peshine av
[illegible] Mary) dishwsh h 1 [illegible] Peshine av
[illegible] Bergen
[illegible] F (Caroline A) toolmkr r 747 Lunterdon
[illegible] Albert H (Isabelle H) v pres National New [illegible] & Essex Banking Co 744 Broad h at Short [illegible]
[illegible] Jacob A (Marie G) emp PruInsCo h at Ma[illegible]
[illegible] Harry S and Charles) housewkr h 204 Albert av
[illegible] (Sarah) weaver h (207) 400 Elizabeth av
[illegible] 335 Camden
[illegible] h 253 Camden
[illegible] 14 Harford
[illegible] Eugene (Ida) emp 18 Congress h 22 Downing
[illegible] Club inc 44 4th
[illegible] Michael route sleeman r 94 Clinton av
[illegible] Antonia student r 1.8 Bruce
[illegible] G Stock elk Edgewater r 118 Bruce
[illegible] 18 Bruce
[illegible] 5 Pacific
[illegible] Pacific
[illegible] Pacific
[illegible] 2 Parsells
[illegible] & Coke Co
[illegible] 270 E Kinney
[illegible] 27 S 7
[illegible] rem to Bloomfield
[illegible] Treat pl h (303
[illegible] Rose
[illegible] emp 193 Broad h at
[illegible] 2 S Orange av r inq do
[illegible] 40 S 8th h 77 Aldine
[illegible] 2 Prince
[illegible] 393 Clinton av
[illegible] Bridge r 31 Lombardy
[illegible] S 12th
[illegible] Fur Dressers & Dyers Union
[illegible] Belden ter
[illegible] 35 Diver and rest 151
[illegible] Sanitary Hand Laundry) 387A
[illegible] Ann av
[illegible] Mollie 8 S
[illegible] Gardenia
[illegible] h (7 818 Belmont av
[illegible] Pauline rest 108 Belmont av h 129 Bergenport
[illegible] (Miriam) [illegible] emp 739 Broad
[illegible] Schreyer av
Berman (Sylvia S) [illegible] 19 Lyons av
[illegible]
Bernan (Ida S) junk peddler h 876 Bergen
Berman (Minnie) [illegible] 6 364 Lunterdon
[illegible] wid Isaac h 340 Belmont av
[illegible] Mrs drsmkr 8 Bergen r do
[illegible] Mrs telr [illegible] emp pl 8 Mapes ter
Irving Harry mast Washington r 258 W Bigelow
Irving S (Florence) sleeman h (255) 215 Wau[illegible] Wright
[illegible] Julius [illegible] W [illegible] h do
[illegible] Bloomfield av r 363 Morris av
[illegible] Lehigh av [illegible] Sales Co 37 Prince
[illegible] painter h 369 Peshine av
[illegible] r 379 Belmont av
[illegible] elk J&&Co 40 Lunterdon av
[illegible] (Ethel) painter h (17, 302 S 8 h
[illegible] Sarah) plater 205 Prince h 258 W Bigelow

MARCLE
—Joseph (Sara) painter r 180 Runyon pl
—Julius weather forecaster Newark Airport r 98 Seymour av
Julius (Ray) auctioneer h 30 W Runyon
Lena wid Benjamin r 129 Montgomery
—Martha r 334 Belmont av
Milton [illegible] r 2 Montgomery
Minnie M [illegible] 6 3-4 Hunterdon
Mor [illegible] 304 Hunterdon
Morris [illegible] Belmont av
Morris (Ida B) [illegible] (7) 373 Fairmount av
Nathan [illegible] 81 Lincoln pl r (3 14) 27 Chestnut
Pauline elk Jersey City 36 W Runyon
Press Abraham Marcus 202 S Orange av
Rose Mrs [illegible] 206 Washington r 24 Goodrich av
Samuel chauf r 504 Belmont av
Samuel [illegible] r 83 Edison pl
Samuel Sadie) (F B M Neckwear) (419) 81 Clinton 36) 10 Custer pl
—Samuel Sophie) meat cutter h (5 00 Ridge
Samuel H (Ruth B) foreman PD h (306) 5 Mapes av
Samuel L (Irene F) lwyr (802) 80 Raymond blvd h 8 Mapes ter
Seymour emp LB&Co r 258 W Bigelow
Solomon (Rose) auto mech r 43 Aldine
Sophie wid Leopold r 507 Hunterdon
William sleeman r 3.0 Peshine av
W [illegible] Orange

Marcuse Charles (Dorothy) sleeman h 484 S 18th
Maurice B (Constance W) sleeman 172 Frelinghuysen av h at E Orange
Marcussen Stanley J (Dorothy L) wrapper r 505 Hunterdon

MARCY GROSVENOR D

(Helen) v pres The Price & Lee Co (301) 850 Broad h at Newton Highlands Mass—See p 100

—Robert J sleeman 74 Passaic r at NY
Marcsak Charles F (Helen A) foundrywkr h 28 Wilson av
Helen A Mrs grocery 28 Wilson av do
John (Mary) machinist h 323 S Orange av
Marczkiewicz Helen sleswoman LB&Co r 43 Monmouth
Julius A elk Fenerty Trust Co r 43 Monmouth
Sophie Mrs seamstress h 43 Monmouth
Marden Helen tchr Maplewood h (10) 6 Longfellow av
—John S emp PruInsCo h at E Orange
Martin G (Mary S) physician (205) 880 Broad h at E Orange
Marder Aaron (Sadie) lwyr (700) 707 17 Academy
at S Orange
Abraham (Sadie) sec Club Murray Corp (1140) Broad h (1) 326 Peshine av
Abraham A r 149 Saxton av
Anna Mrs pres Club Murray Corp (1140) Broad r 1040 Bergen
Beatrice Mrs steno (620) 60 Park pl r (8 268 Hawthorne av
Benjamin (Dora) furrier h 35 Seymour av
Carl [illegible] rem to Montclair
Chas elk 365 Frelinghuysen av r 140 Isabella av
Dan [illegible] S Orange
Edward [illegible] Weequahic av
Esther [illegible] Isabella av
Louis M [illegible] mgr 80 Park pl r (1) 326 Peshine av
Irving B (Marie) rem to Washington DC
Joseph (Sarah) r 35 Seymour av
Louis r [illegible] Weequahic av
Minnie wid Charles r 17 Spruce
Morris designer NY r 35 Seymour av
Samuel (Sarah) h 149 Isabella av
Seymour (Rose) chief refrigeration service man h (8 268 Hawthorne av
Sol S Adelphia 4, interviewer Union City h 782 S
—Solomon pantwkr r 35 Seymour av
Marcinkoski Dionisia (Kolar) tailor 813 Sumner av h 703 N Prospect av
Mardone Mary radio tubewkr r 743 S 2th
Mare Lawrence (Anna) emp WPA r 124 S 6th
Peter (Rose) emp WPA r 124 S 6th
Mareth Anna wid Herman h 326 Chadwick av
Henry (Ida) sleeman h 22 Franklin av
Isadore (Sarah) (Frank Ins Mgr Exchange, 47 Clinton av 176 Pomona av
Max jr S Army r 326 Chadwick av
Nathan (Fanny) painter h 117 Rose ter
Philip (Kate (Round Bar & Grill) 00 Frelinghuysen av h 156 Pomona av
Marejinks Max J Rose) lwyr (1439) 1180 Raymond blvd h at Maplewood
Philip (Sarah) tailor NY h (A4) 10 Osborne ter
Samuel M (Frances) lwyr 173 Emmet h 49 Farley av
Mark Joseph r 506 Market
—Stanley J Louise G) sec Cross Franklin Washington Tens [illegible] S Orange h at Asbury Highlands
Marelli Americo musician 57 Clifton av
barber r 57 Clifton av
Henry polisher r 157 Clifton av
John (Lena) sleeman h 50 Blum
Michael (Ida) asst janitor 17 Arlington av h 157 Clifton av
Rosario mach opr r 50 Blum
Thomas r 157 Clifton av
Thomas barber 50 Blum r do
Marenberg Barnett (Rose) h (104) 70 Tillinghast
David sub tchr r (104) 70 Tillinghast

MARENBERG
Louis (Sara) stationery 4 1 Chancellor av h (1) 365 do
Marenet William r 153 Milford av
Marenghi Anthony J emp sports dept N Star Ledger r 41 Sterling
Charlotte [illegible] 8th ing
Clara A r 41 Sterling
John J supv 71 S 10th r 41 Sterling
Mary wid Louis r 41 Sterling
Victor elk (203) 920 Broad r 41 Sterling
Marenus Benjamin (Dora) sleeman 250 Shepherd av
Paul (Hannah) sleeman h 203 Chancellor av
Samuel sleeman r 150 Shepherd av
Marer Joseph r 600 S 20 h
Mareseca Ada candymkr r 179 Lafayette
Anthony (Rose) meat 185 Lafayette h 179 do
Antonio (Teresa) h 180 1st av
Felice elk 185 Lafayette r 179 do
Joseph elk 185 Lafayette r 179 do
Madeline M married Anthony Scarnonzzino
Hugh (Mildred R) meat 508 Ferry h 70 Lafayette
Mareseh Frederick (Anna) elk NY h 407 18th av
Mareschiuk Stanley (Anna) foreman r 627 S 13th
Mareé Charles Chadwick av
Marfeitz William (Agnes) painter h 721 Hunterdon
Marfiak Joseph M (Ann V) pharmacist h 675 Belmont av
Michael (Susanna) h 329 Morris av
Marfield Elliott M ins mgr (823 744 Broad h at Verona
Marfinz Anna wid Henry housewkr h 320 Sherman
Anna [illegible] 346 Sandford av
Mar [illegible] 346 Sandford av
Marfiak John (Olga) shipwkr h 27 Vincent
Margado Minnie emp CelCorp r 18 Madison
Margalies Harry M (Fay) elk r 789 Clinton av
Margalioth Henry M painter r 94 Wallace
Michael K polisher h 94 Wallace
Sigmund r 94 Wallace
Margaret The apts 130 S 13th apt 1086 r 88 Broad
Margaret on Emanuel M Pearl E lwyr NY r 54 Schuyler av
Pearl E Mrs sec tchr 54 Schuyler av
Margent mgr Emma emp 12 Garside r do
Margentes Peter tailor wkr r 28 W Market
Sperio (Stella) tailor wkr h 28 W Market
Marger Blanche S tchr 295 Chancellor av r 15 Milford pl
Margetak Stephen (Marion L) pressman h (1A) 100 Sch Boyden ter
Margetin Mary drsmkr LB&Co r 892 S 20 h
Margetto Francesco Filomena rest and ice 50 Malvern av do
Mary M seamstress r 50 Malvern
Philip R emp 50 Malvern r do
Vincenza [illegible] 50 Malvern
Margier Edward [illegible] 38 Kitchell r do

MARGIES BEAUTY SALON

Margaret Biondi mgr specializing in hair tinting and permanent waving all branches of beauty culture 34 Ferry tel Mitchell 2-7212

Margiotta Antoinette R engrmkr r 157 Wilson av
Charles Jr (Mary) barber h 96 Garside
Evelyn R sales wkr r 59 Verona av
Florence A mach opr r 59 Verona av
Francesca wid Anthony h 59 Verona av
George emp CelCorp r 157 Wilson av
—Joseph R (Margaret F) shipping clk CelCorp h 61 Fairmount av
—Mario C cigarmkr r 157 Wilson av
Rose wid Charles h 157 Wilson av
Stella A married Andrew R Sarnicol
Victor emp CelCorp r 157 Wilson av
Vito (Josephine) barber 3 Fenton av 209 Garside
Margiotti Angelo (Philomena) wirewkr h 283 Vanburen
Marglison William A (Millie M) ins agt 1st fl 3 Clinton h (5) 839 S 19th
Marglias Paul (Anna) tch hewwk h 25 Adams
Margolies Bernard sec Actor Trading Corp of New Jersey (204) 17 William r inq do
Margolis Electric Co (Frank W Margolis elec appliances 59 Edison pl
Frank W Agnes G (Margolis Electric Co) 59 Edison pl h at Orange
Margolies Asher F (Ethel) emp purchasing dept 108 Market h at Scarsdale
—Elsie wid Doris r 15 Anor
—Harry (Jean) plumber h (4) 22 W Runyon
Margolin Anna wid Harry h (5 158 Clinton pl
Belle Mrs bkkpr NY r (28) 738 High
Frank (Helen S) emp Essex County h (10) 738 High
Frederick [illegible] r (17 248 16th av
—Helen S Mrs beauty shop (19) 738 High r do
Isadore I Beatrice) tailor h (7) 538 S 18th
Molly J clk LB&Co r (5) 158 Clinton pl
Nat (Belle) tavern 07 Springfield av h (28) 738 High
Samuel route man r (5) 158 Clinton pl
Samuel (Mary) cutter WPA h (17) 248 16th av
Sidney C (Sylvia T) chauf h (5C) 5 Pomona av
Solomon (Anna G) rem to E Orange
—Sylvia Mrs r 85 Summit av
Margolis Abraham sleeman r 210 Springfield av
Abraham (Katie) (9) 200 Prince
Albert Ann K collector NY h 135 Shepherd av
Albert (Lee) h 44 Aldine

H. B. SALMON CO. Coal - Coke - Fuel Oil Masons' Materials

—EST. 1897— TELS. HUMBOLDT 3-4700 - 3-4701 357 GRAFTON AVE., NEWARK, NEW JERSEY

MARGOLIS

—Alfred (Mabel S) physician 835 18th av and 2.8 W End av h do
—Benjamin (Lena) mach helper h 702 Hawthorne av
Edward clk Washington DC r 102 Hawthorne av
—Edward clk 860 S Orange av r 438 S 14th
Esther clk WPA r 170 Hillside av
Fae clk NY r 170 Hillside av
Florence L steno 295 Bridge av r (4) 770 S 13th
George M (Sylvia) (wyr 8.5) 698 Broad r Inc do
Gertrude stenoman 698 Broad r 91 Hillside av
Harry (Anna) h 37 Tracy av
Harry J (Blumar) dentist 327 Belmar av h do
—Isadore 280 Grove h a Maplewood
Irene stenoman 245 Market r 102 Hawthorne av
Irving J (Anna) mgr 944 18th av h 14 Ivy
Katerine r 205 Grummian av
Louis (Bessie) chauf 382 Hawthorne av h do
Louise steno (53) 830 Broad r 91 Hillside av
Max S Mrs clk 5 Factory r 218 W End av
Manuel chauf 170 Hillside av
Max (Sadie) cutter h 17 Hillside av
—Michael (Katie) delica 300 S Orange av h 438 S 14th
Morris (Anna) sisman 14 Springfield av h (4) 770 S 13th
Morris (Celia) cloc NY r 43 Montgomery
Morris (Dora) h 159 Somerset
Morris (Rose) shoes 219 Springfield av h do
Morton N mech r 231 Lehigh av
Murray M (Mary) (wyr (855) 1000 Broad h 427 Leslie
Pauline wid Louis h 191 Hillside av
—Ray wid Larry r 205 Grummian av
Samuel chauf r 191 Hillside av
—Samuel A (Telegraph opr r 170 Hillside av
—Sarah wid Michael r 427 Leslie
Sidney dentist Bloomfield r 438 S 14th
—Sonia r 191 Hillside av
—Sydney (Florence) sisman r 307 W Runyon
—Sylvia cashier 55 Branford pl r 191 Hillside av
—Sylvia r 35 S 11th
Sylvia wid Benjamin h 231 Lehigh av
—see Margulis
Margot Robert r 401 Central av
Margotta Anthony (Theresa) sprayer h 21 Union
Marguer r The apts 99 2d av
Margulies Abraham r 128 Johnson av
Anna Mrs r 65 High
Benjamin chauf r 259 Bruce
Benjamin (Minnie) partsmkr h 187 Scheerer av
—Bennie (Beatrice) chauf h 509½ Bergen
Bertha wid Joseph used furniture 259 Bergen h do
David (Sylvia) asst dir mgr 270 Passaic h 13) 700 Hunterdon
Esterio steno (457) PO Bdg r 187 Scheerer av
Harry (Molly) chauf h 360 Peshine av
—Isadore (Ti) in pres Newark Window Cleaning Co Inc 157 Howard h 91 Huntington ter
Jacob clk r 259 Bruce
—Jean clk 88 Market r 259 Bruce
—Joseph (Dora) tailor 394 Avon av h do
—Joseph G (Sadye H) mgr 157 Howard h 7 Patten pl
—Judas (Rose) h (2) 339 Belmont av
Milton see William Margulies & Son Inc 274 15th av r 84 Avon av
—Murray furs rms 55 Nelson pl h do
—Paul tailor emp 394 Avon av r do
—Sally stenoman 214 Washington r (2) 386 Belmont av
—Samuel (Rose) metalwkr h 815 S 18th
—Tillie Mrs ser-treas Newark Window Cleaning Co 157 Howard r 91 Huntington ter
William (Sadie) asst (220) 13 Commerce h 829 S 20th
William (Yetta) pres-treas William Margulies & Son Inc 274 15th av h 84 Avon av
William & Son Inc William Margulies pres-treas Milton Margulies sec shoes 274 15th av
Margulis Abraham (Schewe) h 290 Peshine av
Herman presser h 538 S 20th
Isidore supt 630 S Orange av h at Maplewood
James (Ely) agt (1008) 31 Clinton h at Irvington
—Kurt S bookbinder r 290 Peshine av
—Leo (Rose) clk 1100 Raymond blvd h 528 S 10th
Leo 140 S steno NY r 1 21 Johnson av
Morris (Anna) emp 185 Market r 281 Goldsmith av
Samuel (Annie F) mech (1) 21 Johnson av
Sophie wid Jacob r 29 Seymour av
Marguald Stanley molder h 389 Walnut
Stanley A leatherwkr r 389 Walnut
Marhoffer Charles S r 447 Avon av
—Nicholas (Mary) sheet metalwkr 140 Magnolia h do
—Theresa Mrs h 447 Avon av
Mari Anthony L mach opr h 81 Cutler
—Arthur clk L&&Co r 15 High
Concetta r 6 Cutler
—Donato (Aquilino) tailor h 15 High
—Donato (Jennie) jewelrywkr h 15 High
Esther M seamstress r 15 High
Frank mach opr r 81 Cutler
Giuseppe (Anna) fish 6 Cutler h do
—Louis emp PO r 5 High
—Salvatore D wpr (814) 80 Park pl r 15 High
Maria Angelo A (Mary) route sisman r 299 Lake
—Antonio steelwkr r 150 Ferry
Jose A h 100 Ferry
Manuel emp 21 Monroe r do
Nicolas P Carmela, bldg contr 200 Lake h do
Mariana Carrie Mrs h 486 S 11th
Irma nurse N City Hospital r do
Mariano Teresa Z Mrs (Beveridge Mail Service) (1001) 207 Market r 18 Court House pl
Mariani Adeline B r 13 Hunterdon
—Alfonso (Lola) cutter h 18 Hunterdon
—Elvira mach opr r 31 Hunterdon
—Elvira A R hairdresser r 18 Hunterdon
—Fernanda S r 319 S 7th
Fulvio T route sisman r 13 Hunterdon
Irma A seamstress r 319 S 7th
—Louis (Eva) lab h 427 S 16th
—Nicholas (Elvira) emp WPA h 324 Littleton av
—Samuel prop Ecang Ice and mgr Hotel Lee 8 Essex st NY
—Vincenzo (Marie J) presser h 319 S 7th
Marinaro James P Jr (Anna) mach h (D3) 584 S 10th
Marinaro Bartholomew (Anna E) chauf h 79 Darcy
Marino Alfonso (Rose) h 109 Cutler
Amerigo F shoewkr h 130 2d
—Anthony poultrywkr r 71 Summer av
Daniel emp 450 S 16th r do
—Daniele (Marie) coal and fuel 308 S 5th h do
Eleanor mach opr r 71 Summer av
Frank (Angelina) carp h 71 Summer av
Leonard h 286 S 6th
Leonard emp 450 S 16th r do
Leonard chauf r 308 S 6th
Mildred seamstress r 71 Summer av
—Marie A forewoman 117 Edison pl r 71 Summer av
—Nicholas (Mary) tailor h 5 Bedford
—Thomas (Frances) ice 450 S 16th h do
Marino Jack (Muriel) clk 121 Prince h (103) 879 Clinton av
—Jonas (Florence) sisman h (8) 138 Hawthorne av
—Julius J (Anna) dry good 139 Prince and gen mer chandise 121 do h 270 Seymour av
William student r 270 Seymour av
Mariondo Josephine wid Felix h 152 Somerset
Marie Alphonse P (Mary J) bar clk Robert Treat Hotel h 350 S 19th
Marie's Beauty Shoppe (Mrs Marie Schultz) 306 Spring field av
Mariotto Ernest A (Edith) asst 362 Clinton pl h do
Mariotta Dolores r 163 Summer av
Marilyn Dress Shop (Benjamin Michaels) 18 Academy
Marina Frank pipefitter r 85 Jefferson
Frank emp PS&EGCo r 138 Bank
Michael h 318 Norfolk
Marinarello Albert painter r 270 2d av
Anthony (Marie D) h 270 2d av
Arthur painter r 270 2d av
Benedetto (Carmela) builder 308 N 12th h do
Joseph (Florence) painter h 337 N 12th
Lawrence r 270 2d av
Leonard (Josephine) hod carrier h 272 N 12th
Louis J (Katherine M) baker h 295 Avon av
Michael shipping clk r 368 N 12th
Paul chauf r 208 N 9th
Philip Rose painter h 845 N 8th
—Philip F (Josephine M) painter h 206 N 10 h
Ralph painter r 208 N 12 h
Rocco (Rose) chauf h 285 2d av
Samuel (Mafalda) emp PrudInCo h 698 N 7th
William r 270 2d av
Marinaro Alfonsina wid Nico a cigarwkr h 5 Mt Prospect av
Alfred T student r 359 S 12th
Anna E jewelrywkr r 245 Elm
—Antonio L Amelia (Marinaro Bros) 281 S 6th 359 S 11th
Armando M student r 359 S 11th
Attilio r 168 Fairmount av
—Bros (Antonio L and Saulle) coat mfrs 281 S 6th
—Dan el emp 60 1 000 Broad h at Morristown
—Edward r 35 Lincoln pk
Erminia nurse h 203 Smith
John tailor h 98 Fairmount av
John (Frances) cleaner PRR r 40 Bloomfield av
John M Anna Fleing Kearny h 528 Rosseville av
John P wyr (200) 24 Branford pl h at E Orange
Joseph Mary grinder h 245 Elm
Nicholas (Rose) hammersmkr h 2.8 Elm
Pasquale (Katherine) papers Jersey City h 49 Park av
Saulle (Marinaro Bros) 281 S 6th r 108 Fairmount av
Vincent J r 5 Mt Prospect av
Marine Claire h (202) 77 Lincoln av
Otavio (Celia) checker Linden r 897 18th av
Marinet Joseph Elizabeth clk 85 Norfolk h 1 Bergen
Marinetti Adam painter r 479 S 12th
Alfiero student r 288 Clifton av
Americus Julia emp West nghouse h 12 W End av
Caroline rem to Bloomfield
—Catherine wid Frank h 479 S 12th
Concetta wid Albert r 288 Clifton av
—Daniel stone cutter h 288 Clifton av
—Dominick L Jennie L fnewkr h (7) 3.7 Jefferson
Elvira seamstress r 288 Clifton av
Giovanni (Mamie) shoe repr 1017 S Orange av h 121 Smith
—James D (Jean) mech h 406 W Market
—Joseph (Jean) garage NY h (7) 85 Crane
—Joseph G student r 479 S 12th
—Louis (Jennie) shoewkr 40 Lincoln h 455 S 13th
—Mario emp Westinghouse r 2 W End av
Ralph J (Mary A) plumber h 243 10th av
—Ralph N (Christine R) steelwkr h 38 Marne
Theresa press opr Edisons r 479 S 12th
Thomas (Ethel) counterman h 356 W Market
Marinello Anthony polisher r 448 S 17th
Anthony J r 47 Park av
—Anthony J (Catherine) clk 2d 6 930 Broad h at Orange
—Beatrice r 448 S 17th
—Daniel M r 47 Park av
—Francesco h 328 New
—George R news dlr 328 New r do
—James Marie) elec h 305 Orange
James Jr Rose L tavern 73 Sussex av 305 Orange
Jennie V laundrywkr r 47 Park av
John A (Concetta) chauf h 350 N 6th
Joseph clk 85 Norfolk r 305 Orange
—Josephine S nurse h Joseph C George
—Maddalena r 70 Mt Prospect av
—Margaret married Thomas A Sica
—Mary radiowkr r 448 S 17th
—Mary Mrs h 47 Park av
Rose packer r 47 Park av
Theresa wid Francesco h 448 S 7th
Maring Frank r 11 Court
—Frank drug clk 705 High r 79 S 4th
—Frank B (Mildred H) sisman 917 Broad h (2) 8 Summer av
—Harold L asst sec-asst treas Tri Star Metal Bed 500 Frelinghuysen av h at Maplewood
Mildred H Mrs tchr 217 Abington av r (2) 8 Summer av
Maringer Catherine E wid Henry h 290 S 6th
Cleary J emp PS&EGCo r 200 S 10th
Marinho Joaquim (Rose) emp PS&EGCo h Jefferson
Minnie candymkr h (12) 3 Adams
Marini Cecilio (Caroline) construction contr h 180 Jefferson
Loreto lab r 180 Jefferson
Marinello Anthony (Josephine) (Marinello Bros) h Joseph h 337 N 12th
Antonio chauf r 15 Mt Prospect av
—Bros Anthony and Nicholas wholesale produce 2 Joseph
—Catherine Mrs conf 108 Ridge r 36 Parker
—Daniel (Catherine) emp 108 Ridge h 128 Parker
Fay G married Thomas Mauriello
—Joseph J (Rose) emp Prudential h 31 N 12th
—Joseph J Jr Jean) mach h 284 S 7th
Marie L mach opr r 18 N 12
Nicholas Marielle Bros, 2 S Joseph h at NY
Peter A (Gladys) r 1086 Broad
Marino Angelo (Angelina) tailor h 16 Netherwood
Angelo (Annunziata M) hairdresser L&&Co r 3N 7th
Angelo C tailor r 45 Mt Prospect av
Angelo P in US Army r 301 S 6th
Anna emp 7 Mulberry h 36 6th
—Anthony rem to Connecticut
Anthony tailor h (5) 82 Bergen av
—Anthony (Antoinette) emp W A r 5 Prospect pl
—Anthony J (Pasma A) clk Bloomfield h 32 Fairmount
—Antoinette mach opr r 487 N 9th
Antoinette wid Vito h 32 Nichols
Antonio silk dyer r 429 Washington
Armando baker r 500 4 h
Arnold R r 23 Congress
Bruno tailor h 3, 70 10th av
Carmelo (Minnie) h 254 14th av
Caroline seamstress r 57 Hartford
—Catando r 30 S 7th
Catherine wid August r 107 1 ch av
Charles r 337 S 7th
Charles (Helen) pressman h 1 Alexander
Christina married Michael Perrotti
Concetta examiner r 605 4th
Daniel bakerywkr r 605 4th
—Domenico Angelina emp WPA h 36 S 7th
Dominick Sadie F) tailor's helper h 5 S 8th
Edward R (Elizabeth) auto mech h 300 Goldsmith
—Ernesto Mary) clk h 605 4th
—Esther C r 9 Summit
—Fannie wid Frank r 427 N 9th
—Filipina seams ress r 223 Lumpkin
—Florence Mrs conf 83 High r do
Frances seamstress r 305 S 6
—Frank r (31) 70 6th av
—Frank tailor r 228 Hunterdon
—Frank (Angelina M) emp N Wat Dept h 84 Mt
Frank (Lucy) bricklayer r 26 James
Frank A (Josephine R) emp h 7 Carlisle
Frank H emp WPA r 217 Chadwick av
Frank S (Angelina J) engraver 34 Bergen
G Catalda Angela h 174 S 7th
—Gene (Josephine) emp PrudInCo r 47 Crawford
Gennaro L (Florence) trucking 83 High r do
—George A teacherwkr r 260 8th av
—Gerard C (Anna M) h 88 6th
—Giovanni (Lena) presser h 250 Fairmount av
—Giovannina wid George h 83 High
—Ida E mach opr r 500 4th
Irene physician Babies Hospital r do
Jerome (Madelina) emp WPA h 414 15th av
John (Geraldina) chauf h 405 N 7th
—John (Josephine) lab h 421 S 10th
Joseph student r 10 Netherwood pl
Joseph r 16 Netherwood pl
Joseph barber 28 Chestnut h do
—Joseph (Anna) chauf h 305 15th av
—Joseph (Anna) shoe repr 419 15th av h 305 S 6th
—Joseph (Antoinette C) sta emp h 248 Ferry
—Joseph (Catherine) press opr h 268 Camden
—Joseph (Elvira) h rear 283 Bergen

Electric "ROTO-ROOTER" The original SEWER and DRAIN PIPE REAMER
A COAST TO COAST SERVICE — Licensed operated by SEWER CLEANING SERVICE CO
10 Washington Pl., E. Orange, N. J. Tel OR 3-6470

MARINO
-Joseph Paulina [illegible] h 32 Factory
-[illegible] Alberto shipping clk 865 Frelinghuysen
-[illegible] h 40 Brookdale av
-[illegible] Mary M emp WPA h 16 Prospect pl
-Joseph P Sarah [illegible] h 32 Nichols
-Joseph T Tom [illegible] h 96 Av C
-[illegible] h 8 7th
-[illegible] Sophie
-[illegible] clerk clk Elizabeth h (3) 1408 Broad
-Maria wid Gelsomino 324 Littleton av
-Mario chef r 104 Bleecker
-Mario [illegible] tailor h (1) 0 Boyden
-[illegible] h 1 N 8th
-[illegible] r 0 8th av
-Mario [illegible] h 43 5th
-Mario Florence [illegible] furniture 13 Crane h 500 4th
-Mario [illegible] h 43 Alexander
-[illegible] h 48 Alexander
-[illegible]
-Marie [illegible] (GECo) 337 Fairmount av
-Marie [illegible] Hospital r do
-Marie [illegible] midland h 158 Fairmount av
-Marie [illegible] 308 Camden
-Marie [illegible] emp [illegible] 830 Broad h 228 Hunter
-[illegible]
-Marquale Catherine [illegible] emp 700 Broad h 551 15th av
-Marquale Marie h 407 N 12th
-Marsal 381 S 7th
-Marsalisi [illegible] 4th av
-Marsala warehousewkr r 188 Johnson av
-Marsala tailor h 286 Fairmount av
-[illegible] Congress
-Marsala Millie [illegible] h 217 Chadwick av
-Marsala Raffaele h 98 7th av
-Marsala Anna [illegible] h 260 18th av
-Marsala Lucrezia A musician h 83 Lenox
-Marsala [illegible] 30 S 7th
-Marsala [illegible] 38 7th av
-Marsala [illegible] emp WPA h 83 High
-Marsala [illegible] mech r 98 7th av
-Marsala [illegible] gdnwkr h 28 Nichols
-Marsala [illegible] Malvern
-Marsala [illegible] die caster h 450 S 13th
-Marsala [illegible] warehousewkr h 273 Walnut
-Marsala [illegible] 3 6th av
-Marsala emp WPA h 77 Hartford
-Marsala emp [illegible] Hospital r 164 Parker
-Marsala [illegible] 3984 15th av h 308 Fairmount av
-Marsala [illegible] 335 Fairmount av
-Marsala [illegible] 29 Highland av
-Marsala Mario [illegible] Christopher Columbus
-Marsala [illegible] fur dyer h 137 Bergen
-Marsala [illegible] emp PrulnsCo h 89 Hillside pl
-Marsala [illegible] 69 Hillside pl
-Marsala vid George r 69 Hillside pl
-Marsala [illegible] 69 Hillside pl
-Marsala [illegible] 69 Hillside pl
-Marsala [illegible] 8 Orange av
-Marsala [illegible]
-Marsala [illegible] 8th
-Marsala [illegible] Mariolis & Co) 82 New
-Marsala [illegible] Mariolis & Co) 82 New
-Marsala [illegible] Nichols
-Marsala [illegible] Osborne ter h do
-Marsala [illegible] 614 High h do
-Marsala [illegible] 190 8th av
-Marsala [illegible] 8 Paul av
-Marsala Harriet [illegible] man ERR h 541 Summer av
-Marsala Sadie [illegible] Bloomfield av h 75 do
-Marsala Dolores E student r 8 8th
-Marsala [illegible] 8 8th
-Marsala [illegible] Broad h at Little Falls
-Marsala [illegible] student Bloomfield av
-Marsala [illegible] emp Pelham [illegible] h at Montclair
-Marsala F [illegible] mason h 496 18th av
-Marsala T Emma [illegible] 74 Smith h do
-Marsala [illegible] B&Co r 74 Smith
-Marsala [illegible] emp [illegible] 6 Orange
-Marsala [illegible] Newark & Essex Banking Co 80 Broad h at [illegible]
-Marsala [illegible] sec [illegible] Park pl h at Butler
-Marsala Edward Mas in L [illegible] center and supt 264 S 12th
-Marsala [illegible]
-Marsala James Evelyn [illegible] clnsf h 207 S 18th
-Marsala John G Margaret) emp CTCo h 38 Springdale av
-Marsala Joseph F Mabel E) emp WPA h 360 S 8th
-Marsala [illegible] emp BACorp 7 S 8th
-Marsala Mrs r 5 Stone
-Marsala Mrs r 48 Ken
-Marsala Maxwell mgr 42 Ferry h at Brooklyn NY
-Marsala Michael M wrapper LB&Co r 350 S 9th

MARION
-Nellie A wid Frederick E emp 540 Central av h 97 S 9th
-Orila emp CTCo r 220 Broad
-Philip r 30 Thomas
-Rudolph J Anastasia B) emp WPA h 407½ S 11th
-Russell E Edna M) asst foreman 385 Mt Prospect av h 715 do
-Samuel Freda) painter h 37 Madison av
-Saul (Anna) sub tchr r 61 Osborne ter
-Studio of Beauty (Marion Merkle) 689 Sandford av
-The apts 120 Parker
-Thelma clk FinsCo 10 Park pl h at Butler
-Wilbert clnsf r 23 Beach
-William (Betty L) sta fireman Westinghouse h 2 Norfolk
-William R r 29 Triton ter
Marlia Adele married Eric Wahlen
Marlisto Anthony Christina, tailor h 354 S 8th
-Marie wid Salvatore h 53 Montgomery av
Marlizzo George lab h rear 68 Madison
Marlson Hairdresser Mrs Margaret Burnett) 667 Mt Prospect av
Marlyn Beauty Shops Inc Ethel Schaneman mgr 54 Academy
Mark Albert D (Mae R) sleman h 59 Mountain View av
-Alexander Dora R sub tchr r 15 Stecher
-Anthony r 424 High
-Bernard clk E Orange r 15 Stecher
-Charles A Gussie) h (20) 305 Leslie
-Edward student r 276 Renner av
-Fannie steno r 111 Avon av
-George S (Elizabeth M) attorney PrulnsCo h at Belleville
-Harry Lee B) sleman h 268 Wainwright
-Harry Minnie conf 970 18th av h 195 Alexander
-Ida wid Joseph h (87) 1 Lehigh av
-Jacob clk 333 Mulberry r 111 Avon av
-Jean V sub tchr r (28) 305 Leslie
-Jennie Mrs h 181 Spruce
-John r 48 Pennington
-Louis Julia) tracking 276 Renner av h do
-Louis Rose) clk 158 Elizabeth av r 150 Dewey
-Louis R r 18 Spruce
-Melvin engraver Passaic r 276 Renner av
—Michael (Sarah) h (7) 544 S 16th
-Nathan Belle) produce E Orange h 15 Stecher
-Nathan Sarah, Nathan Mark & Sons, 333 Mulberry h 111 Avon av
-Nathan & Sons (Nathan Mark) used furniture 333 Mulberry
-Tina r 544 S 10th
-William Belle) compositor h 246 Hadden ter
Markay Dolores A opr GECo r 380 Hunterdon
-John (Celia Rocky) H r 380 Hunterdon
-Stella J r 380 Hunterdon
-Walter mach r 380 Hunterdon
Markellos Allan (Reliable Auto Repairs) 428 W Market 251 Springfield av
Markens Edward W Cora K physician Essex County Prison House of Detention and 442 High h do
Markelsohn Herman pres Eastern Supply Co 351 Plane h at S Orange
Market Clarence E Gladys L, messenger West Side Trust Co Hawthorne av and Clinton pl h at Berkley Heights
-Frances E Mrs clk TelCo r 466 Hunterdon
-Harry L r 27 Summer
-Joseph D Agnes F) mach h 140 N 13th
-Walter Frances E) r 450 Hunterdon
Market Anne F emp PrulnsCo h at Ridgefield Park
-Anna wid Edward r 184 Thomas
-Jean R clk Orange r 8 Littleton av

MARKERT JOHN G

(Lena M) est 1887 coal-toke fuel oil 7 Littleton av tel Market 3 3373 h 9 do—See p 44

-John L clnsf s helper r [illegible] ton av
Markese Edwin G W (Carmine M) mach h 290 8th av
-Michael Jane R clnsf s helper h (5) 258 Norfolk
-Michael J [illegible] 410½ Broad h at Bloomfield
-Rose M tel dresser 478 Roseville av h at Bloomfield
-Victor A Marie clnsf r 288 Park av
Market Auto Body Co (John Myrowitz) auto repairs 488 Market
—Hardware Co (Samuel Glick 247 and 203 Market Hotel Domingo Rio) 201 208 Market
-Liquor Store Corp Abraham Kaplan pres Mrs Gussie Kaplan sec-treas 44 Market
-Lorraine E bkkpr 1 Bloomfield av h at New Providence
-Mary Mrs restwkr r 314 Plane
-Plumbing & Heating Supply Co Tobias Grant pres-treas George D Schenkel sec 280-284 W Market
—Service Garage (Michael Santo Maria) 468-478 Market
-Watch Repair Co (Robert Braunschweiger and Morris Zurowsky) 00 William
-and Broad Radio Music Co Thomas P Argyris pres Stephen P Argyris sec 112 Market
Markey Andrew J lwyr and asst attorney general in charge State of NJ (520) 1060 Broad h at Bayonne
—Charles r 204 Plane
-Clare deputy collector IntRevDept 5th fl PO Bldg Federal sq h at Jersey City
—Genevieve C r 89 Cedar av

MARKEY
-Irene M clk 118 Monroe r 89 Cedar av
—James F (Katherine A) r 68½ 4th av
—James P (Hedwig K) foreman 105 Av L h 90 do
—Josephine M emp WPA h 240 Bergen
-Lillian M steno NY r 485 Roseville av
-Margaret A h 4 0 Summer av
—Mary clk FinsCo 10 Park pl h at Bloomfield
-Mar A [illegible] 833 B and r 181 W Market
—Mary E r (A5) 1 Lehigh av
—Mary T tel opr TelCo h (A5) 1 Lehigh av
-Pinette M wid James R housewkr h 721 Bergen
-Rose A mail opr emp 209 Broad r 69 Cedar av
-Rut V steno 60 Park pl h 6 Cedar av
-Walter clk FinsCo 10 Park pl r at S Orange
Markoff Bessie h 8 Milford av
Markiewicz Helen L r 488 Hunterdon
-John S (Julia) aircraftwkr r 488 Hunterdon
Markle Clinton F (Marion V) gas sta attd h 275 Littleton av
Markley Amy B wid William H h 58½ 13th av
-Charles A sleman r 58½ 13th av
-Clarence K (Elsie) W r 68½ 13th av
-C Hayes comptroller The Howard Savings Institution 704 Broad h at Westfield
-Harold Frederick B auto A emp PrulnsCo h at Totowa Borough
-Norman George C J (Marie) mech h (6) 2 W Aspine
Markmann Elizabeth F novelltywkr r 8 Burke pl
-Frank (Louise) watchman h 8 Burke pl
Marko Anna emp PrulnsCo r 42 Ridgewood av
-Harry Rose) clk r 138 Court
-Paul Katherine mach PSE&GCo h 42 Ridgewood av
-Raymond emp RACorp r 43A South
Markos Anna Mrs (New Adelphia Restaurant) 320 Market r 14 Howard
-Anthy Mrs rest 383 High r 38 W Market
-James (Anthy) restwkr h 28 W Market
-Louis P (Helen N) waiter h 28 W Market
-Sophie (Anna) mgr 320 Market h 4 Howard
Markosian Marian (Lucy) cleaner and dyer 700 Summer av h do
-Varsoshinh eng Philadelphia Pa r 700 Summer av
Markotel George r 51 71 Vanliuren
-George A baker's helper r 150 Hillside av
-Joseph (Mary) h 150 Hillside av
-Joseph J (Vera) mach h 802 S 14th
-Thomas J emp WElecCo r 150 Hillside av
Markowitz Adele A mach opr r 408 Morris av
-Charles foundrywkr r 182 McWhorter
-John leatherwkr r 370 Morris av
-John [illegible] cook h 408 Morris av
-Mary foundrywkr 182 McWhorter
-Mar da H mach opr r 408 Morris av
Markowitz Abe Rose) sleman h 28 Hunterdon
-Abraham toolmkr r 77 Lincoln pk
-Barnett (Goldie) conf 61 Bragaw av h 117 Pashine av
-Ben chiropodist (209) 25 Academy r 117 Nye av
-Ben (Evelyn) clnsf h 766 Hunterdon
-Benjamin (Jean) sound technician Montclair h (8F) 5 Pomona av
—Benjamin (Sofia) waiter h 838 Bergen
-Bernard student r 788 S 20 h
-Charles r 851 High
-Charles (Esther) h 831 Bergen
-David (Dorothy) peddler h 524 Hunterdon
-David (Sadie) h 21 285 W Bigelow
-Edward emp 123 NJBlow 484 Leslie
-Esther clk Port Newark 117 Nye av
-Esta emp PrulnsCo r 117 Nye av
-Eugene (Dorothy) clnsf r 36 S 18th
-Frances nurse Herman Solomon
-Frances F r 836 Mt Prospect av
-Frank prin er r 64 Columbia
-George J (Betty) sleman h (10) 105 W Kinney
-Harold Belle) lwyr 428 24 Commerce r 65 South
-Harold P clk 826 Mt Prospect av r 830 do
-Harry metalwkr r 93 Bergen
-Harry (Tillie) inspector GECo h 47 Fairview av
-Helen emp WPA r 7 Elm
-Henry (Doree) pharmacist Elizabeth h (136) 335 Osborne ter
-Herman in US Army r 23 Shaw av
-Hermenia office sec 882 High r 26 Runyon
-Hyman (Rosa) shoe repr 308 Osborne ter h 117 Nye av
-Hyman (Lena) (Kit Kat Club) r Pashine av and mgr 209 Waverly av h do
-Hyman (Sadie) butcher h 80 Hillside av
-Irving (Jennie) dental mech r (6) 550 Broadway
-Isadore r 180 Hillside av
-Isadore (Lillian) delica 828 Mt Prospect av h 836 do
-Jack sleman r 92 Rose ter
-Jacob (Jors) fin tribe info NY h 26 W Runyon
-Jerome clk 826 Mt Prospect av r 836 do
-John (Anna) mach opr h 149 Wilson av
-Joseph Agnes F) h 71 Elm
—Jules (Marie L) sleman r 18 Hillside av
-Lena Mrs grocer 350 Waverly av r do
-Leo fur blender r (2) 185 W Bigelow
-Lillian M rem to NY
-Lillian S manicure r 117 Nye av
-Louis J (Bernice B) dentist 7 Goodwin av h 28 do
-Louis M (Rose) tailor emp rear 81 Bedford h 28 Shaw av
-Max bkkpr 143 E Kinney r 470 Hawthorne av

ROOFING-SHEET METAL-SKYLIGHTS-FIRE DOORS

M. H. DONOVAN & CO. Bigelow 8-1800 361-367 JELLIFF AVE. NEWARK N.J.

MARKOWITZ

— Mary w.d Morris r 97 Ridgewood av
Max (Minnie) mgr Brooklyn NY 38 S 9th
Max (Virginia M) clerk and helper h 608 Springfield av
—Max r Rose J collector 253 Springfield av h 34 Goodwin av
— Meyer (Molly) mach h 161 147 W Bigelow
- Mildred umbrellamaker r 7 Sun
Mildred A Mr tchr 227 Avon av at Wallingford Conn
Milton H student r 928 Bergen
Nathan tailor r 47 Fairview av
Nathan (Addie) rest 1-3 Mulberry h (14) 323 Clinton av
Nathan (Sadie) furrier r 783 S 20th
Passaic 6 Jag
Rose seamstress r 4 Bay View av
Sadie Mrs dressmaker r 2 185 W Bigelow r do
Samuel butter r 12 Farley av
Samuel Mon tailor h 221 Renner av
Simon (Nettie) lwyr NY h 303 E Milford av
- Samuel (Nettie) grocer 517 Springfield av r 250 Nye av
Seymour clk 94 Market r 521 Lanterdon
Sol (Frieda) furwkr h 479 Lafayette av
Solomon barber r 239 Shepherd av
Stephen h 488 Lanterdon
Sy ... 68 Bergen ... Fairview av
Virginia M Mrs tailor 608 Springfield av r do
William C (Mary) cutterwkr 380 Hunterdon
Zeida dist Port Newark r 217 Nye av
see Markowitz

Markowicz Anthony L (Sophie V) carp h 422 Walnut
Bathina Mrs h 25 Patterson
Bernice wid Walter L 219 Belmont av
Frank inst h 27 Side av
Frank (Mary) 77 W Kinney
Jennie A S opt 3Ro 68 Belmont av
Louis sawwkr 25 Patterson
- Mary T 68 Belmont av
—Max shipbuilder r 55 Magnolia
Paul (Mary) bakem h h 17 Charlton
Sigmund auto mech r 149 Belmont av
Theodore (Katherine) emp WPA h 68 Belmont av
Thomas mach opr r 7 Charlton
Thomas S Ann r mt 87 h 14 Hunterdon
Walter A mach opr r 9 Belmont av

Markowski A rel r 5 emp av
Marks Abraham r 24 Magnolia
Ac Sidney salesman 109 Springfield av h at Irvington
Alfred W prin clk (532) 469 High a at Irvington
Alma K Mrs steno (1405) 744 Broad h at E Orange
Anna wid George W stewardess LB&Co h 17 Longworth
Anthony insp Bloomfield 210 Orchard
Daniel r 129 S 9th
David (Doris P) agt (1403) 744 Broad h at E Orange
Edward W (Mary) insp PSCT h 70 Summer av
—Eva Mrs (Penn Sales Stores) 282 Market r 125 Mapes av
George (Shirley) mgr 258 Market r (2) 383 Clinton av
George A (Florence) carp h 21 Lowell pl
George A Jr gasoline Belleville r 11 Lowell pl
Hannah emp Prudential r 818 S 17th
Harry r 22 Park
Irene emp Presbyterian Hospital r 17 Lamonte
- Irving J (Jean) constable (412) 1060 Broad h (2) 933 Jelliff av
J David clk 41 S 6th 120 Schofield
Jacob r 816 S 17th
Jacob chauf r (D) 98 Quitman
John r 200 Chadwick av
John E (Hazel C) maintenance man h 449 Belmont av
John M press opr r 120 S 9th
Joseph (Ethel) salesman h 341 691 Elizabeth av
Lawrence D r 107 Halsey
Louis E married Robert Flax
Leo emp WPA r 328 Clinton av
Leo (Ann) salesman h 125 Mapes av
Leo (Ann) h 19 Bay View av
Louis salesman h 3A 93 Milford av
Louis ne S emp Prudential h 17 Roseville
Margaret E emp Prudential r 1 Lowell pl
- Mary emp Presbyterian Hosp al r 67 S 7th
Minnie nurse 398 Broad ch
Mary F wid Aaron A h 20 S 9th
Maurice massager r 79 Gretcher
Melvin (Mennie) salesman h 34 617 Elizabeth av
Mildred M r 1 Lowell pl
Moses wid Abraham r (3A 93 Milford av
—Nathan (Ada B) meat h 45 Osborne st
Nellie L wid Samuel r 48 Montcalio av
—Paul (Estelle) photo retoucher (201) 850 Broad 208) 751 High
Richard E (Carmel A) opr PSCT r 54 Astor
Robert H (Mary E) chauf h 240 Day on
S Wade asst mgr 697 Broad h at Nutley
Shirley Mrs (Brook's Cut Rate) 258 Market r (21, 308 Clinton av
Walter (Ola) tailor h (12) 931 S 11th
Zeida I physician 95 Wilson av r do
Marlbinner Anna L emp Prudential h at Elizabeth

1941 THE PRICE & LEE CO.'S

Markus Frank (Edith) journalist h 89 Shepherd av
Max r 127 Peshine av
Markwel Lawrence A (Nellie) mgr Jersey City h (17) 82 Quitman
Markwes Edward chauf r (J5) 3 Oxford
John Z foreman 2-2 Livingston h (J5) 3 Oxford
Priscilla D r (J5) 3 Oxford
Markwitz Harold A (Charlotte A) route salesman h 305 Woodlife av
Marla Adelaide E tchr 26 Wilson av h at Irvington
Vice G married H Frederick em Co W Nyack NY
Bella wid William S rem 15 B Bloomfield
Cecile D assoc pres The Morrison Jewelry Co 859 Sussex av at Essex Fells
Edna (Edna A) emp Prudential h 268 N 14th
Herbert C emp Prudential r 2 N 14th
Olga E Milford T chemical emp 850 Summer av 87 Lane
Wilma R emp Prudential r 16 N
Marlboro The apts 189 W Bigelow
Marlboro Building Restaurant Inc Sidney Mentcher pres and with Mentcher sec-treas 938 Broad
Marlboro Mings 7 Centre av
Marlewicz John (Helen) varnishwkr h 441 S 12th
Marlewicz Bernard (Josephine V) insp h 568 S 18th
Edward cutterwkr r 542 S 17th
Eugene 42 S 1 h
Martin (Clara) handleblmkr h 542 S 7th
Marcy Anna B wid William V r 72 Manchester h
Edwin (Rosina) bulletmkr 21 S Paul av
Helen emp Westinghouse 20 S Paul av
Elizabeth A emp Prudential r 20 S Paul av
Hazel J emp credit dept N Evening News r 334 S 7th
Maude E Mrs tchr 15 Factory at Bloomfield
Patrick A student r 20 S Paul av
Marlin Maude Mrs h 20 B aspine
R Estelle (R S) notary 2 Mills av
Marlboro Savings Bank of New Jersey h William N NY
Marl Alice r 101 109 Hunterdon
Lawrence pharmacist 29 h 90 B aspine dup
Roberta W r 29 Hall h 201 90 B Lafayette
Marlow Anthony A Maude Mrs apts h 6 Mt Prospect av 77 Summer av
Helene B emp Prudential r 7 Summer av
John F (Marie F) clerk upper h 102 Astor
Maude M Mrs Clerk Am Beauty Shoppe 7 Mt Prospect av 77 Summer av
Marlowe Adolph clerk egg 1 Jersey h
Bert m A w Thomas J 97 Johnson av
Frances J steno 2 N 9th r 97 Johnson av
John J Mary L emp PSE&G 219 Chadwick av
Gilbert T emp Prudential r 45 Broadway
Marguerite L wid Edward emp Westinghouse h 45 Broadway
Michael J (Anna M) h 407½ S 11th
Thomas J air conditioning eng r 97 Johnson av
Marlowe James John emp 210 Hunterdon
Mary wid Carmine r 2 B Lafayette
Marlyn Lingerie Shop (Mrs Nora) Mall 439 Springfield av
Marmon Products Co whol notions 13 Springfield av
Marmolejos Julius see Cross Essex Floral Co Inc 6 Arch h at Orange
Marino Dominick T (Mary) emp U S Gov 2 N 12th
Louis Mary grocer 23 Lafayette av S
Margaret T emp Westinghouse r 141 N 12th
Nicholas J Lena A auto mechanic 550 N 9th
Patsy emp PSE 87 Summer av
Rose M emp Westinghouse r 11 N 19th
Marinor John J engraver r 192 3 Ch av
Marinorato Ernest A meat cutter 28 N 23d h
Dominick (Claude) shoemaker 28 N 23d
Dominick jr clerk r 528 N 3
Joseph Mary sandwich 458 S 16th
Marmur Doris emp Prudential h E Orange
Marn Oscar on Mid Migration h 439 17 h av
Bond Grace V shoe shiner 439 5 av
Marnis George A Ruth A h 609 S h
Marol William Neptune metalwkr h 261 3d
Marone Anthony (Minnie) tailor h 4 5th av 507 S 18th
Dominick (Lena) emp PSCT h 709 N 6th
Joseph r 507 S 10th
Joseph Gerald bro chauf 3E Summer av
Joseph jr N 178 Edison pl
Louis N gauger r 450 Jelliff av
Nancy K r 456 Jelliff av
Peter r 314 High
Silvio (Josephine) cementwkr h 430 Jelliff av
Maroney James (Josephine A) h 10 South
John J (Marie) r 326 High
William shipping clk 181 Mill or r B. Pacific
Maronski Karol clk 131 Fleming av r do
Marot Lawrence P Lorraine elec h (84) 15 Goulden av
Marotta Anthony (Mary) tailor 81 Lafayette h do
Bartolomeo clk 248 Wa av r do
Carlo instrumentmkr r 60A Kearny
George Louis plumber h 8 Lafayette
—James A (Tina) salesman h 1 N 2 h
Joseph Jr Constance J clerk Federal Savings Inst 1009 704 Broad h at Springfield
Louis (Delfina) h 60A Kearny
Louis Jr 60A Kearny
Mary wid Tullio r 43 Kaiser av
Michael L (Florence) slumar 302 S 1 h
Sabino h 8 Lafayette

MAROTTA

Samuel G r 107 Clifton av
Thomas (Julia) barber 657 Berger h 61 Clifton
Tina Mrs comptometer opr r 370 N 12th
—Vincent emp Prudential r 60A Kearny
Marotte Homer W (Esther L) emp WPA h 163 Hunterdon
Marotti John (Grace) businessman 7 Broad h at Jersey City
Marotton Peter (Minnie) emp WPA h 292 Verlinden
Marouldis Evelyn mach opr r 140 Bank
George (Sophie) mach opr h 425 Warren
Irene mach opr r 140 Bank
Irene rem to Tilbewkr r 37 Schley
James (Rose) leatherwkr h 37 Schley
Katherine mach opr r 140 Bank
Michael (Mary A) route salesman h 170 Bank
Theresa r 140 Bank
Thomas coffee maker r 125 Warren
Thomas (Mary) (White Arrow Lunch) 61 Frelinghuysen av h 140 Bank
Marouldis Costas emp Prudential r 61 Nelson pl
George cutwkr r 6 Nelson pl
Harry K (Mary) emp Prudential h 8 Nelson pl
Peter (Catherine) emp Prudential 248 Academy
Stella r 6 Nelson pl
Marouldis Chris E waiter and fur 1 Coit
Marow a Rose Mrs r 31 Goodwin a
Marozuso Larry dishwasher r 91 W Arlington
Marple Vaughn chr 238 Vanderbilt av
Marquard Laura M emp Prudential Prince
Mary wid George r 115 Pennsylvania
Marquart George (Elizabeth D) mach h 73 Kossuth
William A (Gertrude H) telegraph opr 833 Broad at Irvington
William L (Maria A) h 68 Lincoln av
—William H Jr eng Harrison r 68 Lincoln av
Marquart Marguerite pres Newark Academy and director of public schools 32 Spring
Marques Alberto (Celia) emp PSE&G h 68 Ch
Alberto (McHie K) metalwkr h McWhorter
Anthony chauf r 204 Elm
Antonio L Hat maker 20 Elm
Antonio M salesman r 3 Avon
Antonio S A portrait M photographer Orange
Henry rem to Portugal
Joao (A B Ida) Sta Bernardo
—John D (Noemy A) shoewkr 65 N av
Joseph construct wrkr 48 Fel
Joseph Mrs emp Bizzarro Schere
Julio Baker r 28 Mulberry
Manuel furwkr h 12 Adam
Marquet Ernest L h 30 Stout
Joseph E Pearl M emp Prudential r 280 Bergen
Vincent S tchr Summer 280 Bergen
Marquette Lester porter r 11A Chestnut
Marquier Adolph F (Marquier Pharmacy) 101 E Orange av h at S Orange
Pharmacy (Adolph F Marquier) 10 S Orange av
Marquis Edmund (Angenia) h 7 N Orange av
Joseph L porter r 127 S Orange av
Rudolph clk 348 Bloomfield av r 127 S Orange av
W James physician 118 Clinton av h at Madison
Marquise Alice Dorothy A stenog h 380 S 4th
Godfrey vpres 380 N 6th
Marr Agnes Jennie B
Albert E agt (1) 744 Broad h at Caldwell
Arthur L Margaret A h (17) 4 Summer av
Roy E clerk 42 Miller r 8 Pennsylvania
- Ingersoll Pilot r 105 Irvine
Edward C (Agnes) h 54 25 Vanderbilt
Edwin C jr (Olive) 54 2 Vanderbilt
Henry r 71 S 10th
Julia A wid John h 709 S 11th
Margaret A Mrs steno 1327 Lombardy Summer av
Rachel r 84 S 9th
Thomas (Elizabeth A) emp Prudential h at E Orange
see Maher
Marr Albert sculptor 34 Warren
Anne A Carpenter wid Natale Warren
Anna M laundrywkr 437 N
Anthony stockwkr r 74 2d
Anthony r 376 N 6th
Arthur r 501 N 1st
- Bridget M clerk 74 Rose 41 Warren
Carmela M married Nicholas Venezio rem to Elizabeth
Carmine (Josephine) chocolatewkr h 178 Mt Prospect av
Christina laundrywkr r 437 N 14th
Grace r 376 N 9th
Emilio (Olida) emp GEPo h 591 N 11th
Enrico apprentice cabinetmkr 34 Warren
—Filomena Mrs h 437 N 1st
James (Lucy) h 600 N 7th
—John r 376 N 6th
John jr stockwkr r 74 2d
Joseph (Esther M) clerk
Joseph (Elizabeth) peddler Highland av
Josephine wid Robert h 38 Hancock
Julia married Milo Zalewski 437 N 1st
Lucille nurse St James Hospital 437 N 1st
Melinda toywkr r 376 N 6th
Michael (Marian) carp h 1 N av
Michele (Antonette) emp WPA h 591 N 11th
Nicholas (Mae) foundrywkr r 9 N 7th
Pasquale wid Pasquale h 376 N 6th
Ralph emp WPA r 600 N 7th

C. AUGUSTIN SONS PULLEY LINE POLES
ESTABLISHED 1887 WOOD AND STEEL TURNED CLOTHES POSTS
160-170 SO. ORANGE AVE. COMPLETE INSURANCE COVERAGE
TELEPHONE MARKET 2-4251 NEWARK, N. J.

[illegible]

Marselle Rufus (Sadie) emp WPA h 21 West
Marsessa Gennaro (Rosa) peddler h 101 Malvern
Marsetto Inez Mrs presser h 164 Char on
Marsh A Frieda Mrs clk (421) 31 Green h at Basking Ridge
Albert A (Helen) TelCo r 681 Clinton av
Alfred F (Margaret S) auto elec r 230 Broad r ing do
Alice Mrs r 62 Taylor
Anna wid Wm clk 157 Summit h at E Orange
Arthur A (Thelma M) mach h 423½ High
Arthur J (Anne V) foreman NEPO h 4 Smith
Bernard J (Mae T) clk LB&Co r 24 167 Quitman
—Celia L Mrs phr 2-7 Abington av W o at NY
Charles 27 Parkhurst
Charles wid Joseph H r 177 Milford av
Claude A (Thelma V) switchman h 842 Bergen
Daniel (Marsh Mfg Co) 166 Pennington h at Union
David r 32 Centre
David (Emma) supv PruInsCo h at Irvington
Doris E Mrs steno (710) 810 Broad h at Irvington
Edna C see The H & W Co Inc 22 Lawrence h at W Orange
Edson H r 32 Sherman av
Edward G (Elizabeth M) fabricwkr h 285 Ridge
Edward G jr mach opr r 285 Ridge
Emily E kindergarten asst 75 S 9th h at Rahway
Emma wid Frederick o 481 Belmont av
Florence E wid Harry M h (401) 67 N 9th
Florence E sec to E Orange Y 320 Sussex av
Forrest R Anne M flgt of way agt Johnstown Pa r 258 Highland av
Frank r 46 Belmont av
Frank E (Wilma A) elec h 135 N 8th
Frank M treasurer r 130 Monmouth
George C (Dorothy A) emp city h 547 Central av
George B chauf r 23 Rutger
George Mrs housewkr r 204 S 9th av
—Grover C (Lillian M) mach h 52 Ridgewood av
Harry (Delores) plantwkr h 1-7 South
Harry F (Mary E) sergt police h 201 781 Sandford av
—Helen M Mrs r 80A 4th av
Henry (Thelma) house wrecker h 156 Charlton
Hugh (Marie) letter carrier PO Federal sq h at Irvington
Irving J sec-treas S Marsh & Son Inc 188 Market r 76 Crumman av
Jacob (Gertrude) sleman h 485 Hawthorne av
Jenette B wid Wm L h 58 Chancellor av
—Jessie B supervising v prin South Street School 153 South at Maplewood
John W (Frances B) mach opr h 197 Malvern
Joseph painter r 87 Bruce
Julius clk Fidelity Trust Co r 43 Monmouth
Katherine L r 7 2 Chatterton
Lula Mrs h 6 Jefferson
Margaret A tr ob 92 Washington 45 Myrtle av
Marjorie dental asst 23 Fulton h at Irvington
Mary K wid Jersey B r 547 Broadway
—Melvin P window trimmer r 485 Hawthorne av
—Minnie clk 3 B Jelliff av r 48 Belmont av
Mfg Co (Daniel Marsh) plumbing supplies 166-168 Pennington
Myrtle A emp PruInsCo h at Irvington
Olga A emp PruInsCo h at Morristown
Pauline wid Lewis A h 33 Orchard
Philip T Mary E rem to Pompton Plains
—Ralph E h 8 Army r 80A 4th av
—Randolph contmkr h 22 Stone
Robert (Anna M) sleman r 222 6th av
Ross W (Laura E) service man h 732 Hunterdon
—Ross W jr clk LB&Co r 742 Junction
S & Son Inc Samuel Marsh pres Irving J Marsh sec-treas jewelers 188 Market
Samuel (Rose) pres S Marsh & Son Inc 188 Market h 76 Crumman av
Spencer S Edith L chairman of the board National Newark & Essex Banking Co 744 Broad h at Madison
Sterling drsmkr h 130 Scheerer av
—T McCurdy associate prof University of Newark 40 Rector h at E Orange
—Thelma M Mrs furn rms 422½ High r do
—Theodore McC lawyr Child Riker Marsh & Shipman (2200) 744 Broad h at E Orange
Theodore W (N Louise) emp 4 Chester avE h 52 Wakeman av
Theron L asst cashier National Newark & Essex Banking Co 744 Broad h at Madison
—Thomas A (Mary B) mach 38 Peshine av
—Wilbur fireman r 431 Belmont av
—Willard (Mae) sleman r 1034 Broad
Willett S (Florence) painter r 18 Mead
—William auto checker FirsCo 10 Park pl h at Kearny
—William A (Emma E) sexton Clinton Avenue Baptist Church h 159 Monmouth
William A jr r 159 Monmouth
William F (Mary) auto mech h 45 Myrtle av
William F jr chauf r 45 Myrtle av
—William L (Adeline F) policeman r 120 W Bigelow
—see Marsch
Marshack Ralph L (Amanda) osteopath h (108) 775 High

MARSHALL A W & CO

(Aymar W Marshall) general agents Berkshire Life Insurance Co and general insurance Room 4 ground fl 31 Clinton tel Mitchell 2-0963—See p 56

MARSHALL
A & Sons Co (Adam and Frank A) arch supporters 698 Bergen
Aaron (Leslie) foundrywkr h 72 Barclay
Adam (Katherine A Marshall & Sons Co) 698 Bergen h do
Albert (Mary) lab h 181 Camden
—Albert M (Jardin Printing Service) 172 Ferry r 411 E Kinney
—Alexander B (Julia A) v pres-sls mgr Burnet Tire & Battery Co 35 Hoyt and 204 Central av h at Bloomfield
Alfred baxter r 4 Chestnut
Alice wid James H h 275½ Orange
Anna wid George r 770 Mt Prospect av
Annie wid William C r 69 Beaumont pl
—Anton sleman h 45 Jones
—Arthur (Catherine F) janitor h rear 294 Mt Prospect av
Aymar W (Alice B) (A W Marshall & Co) pres-treas Guerin & Williams inc and pres-treas Bourmann & Williams Inc (4) 31 Clinton h at Madison
Beatrice M r 4 E Kinney
Benjamin G rad n service man r 315 Halsey
Catherine nurse emp 304 High and (52) 44 Bleecker r do
Charles (Agnes B) chauf PSCT h 563 S 10th
Charles (Lena) h 20 Summit pl
Charles (Hazel) r 205 Mt Pleasant av
Charles (Marion) emp A&P Co r 60 Sherman av
Charles E maintenance man r 160 Sherman av
Charles H (Mary C) mach h 129 S 12th
—Charles W (Hattie D) jewelrywkr h (A4) 25 Somerset
Claire M sleswman 700 Broad r 1086 do
Clarence (Bessie) chauffr helper h (1) 208 W Kinney
Clifton emp WPA r 70 Columbia
Clyde P elev opr r 304½ E Bigelow
Cortlune L wid Allen beauty shop 45 Jones h do
Daisy Mrs h 9 Hillside pl
Daniel r 134 West
Daniel C color m see r 770 Mt Prospect av
David r 236 Avon av
David C (Nellie) emp PruInsCo h 783 Ridge
—David D (Florence) carp emp 700 Broad h at E Orange
David E (Helen M) attorney PruInsCo h at Belleville
Doris B emp PruInsCo h at Irvington
—Edward (Maggie) janitor h 70 17th av
Edwin cutterwkr r 1 Littleton av
Effie L Mrs supr 204 4th av r do
Elaine G emp PruInsCo h at Maplewood
Elizabeth M mach op h 217 Rose
Elizabeth H Mrs presser h (A3) 47 Somerset
Elsie F rem to Hillside
—Emory wid Emanuel h 215 N 6th
Ernest see Barnegat Pines Realty Co Inc (904) 17 Academy and see Thomas T Graham & Co Inc do h at Trenton
Ernest N printer r 4-1 E Kinney
Forrest F student r 315 Halsey
Frank emp WPA r 70 Columbia
Frank emp PRR r 60 Dayton
Frank Jr (Helen M) emp PSE&GCo h 38 N 6th
Frank A (A Marshall & Sons Co) 698 Bergen h at Irvington
—Frank B emp PruInsCo h (A5) 117 Somerset
—Frank B Jr clk (1305) 80 Park pl r (A5) 117 Somerset
Frank L (Mary C) mech h 425 Bloomfield av
—George (Lucille) rubberwkr h 70 Badger av
George A (Evelyn M) h 209 Oliver
George E (Evelyn M) district sub station opr PSE&GCo r 82 Passaic av
George J r 22 Avon pl
George J M Alice elec r 431 4th av
—George P (Deborah) h (6) 554 S 10th
—Gladys C h 56 Nutria pl
grocer clk LB&Co r 54 Milford av
H A pres Evangelistic Committee of Newark NJ Inc 304) 91-93 Halsey h at Summit
Harold A r 315 Halsey
—Helen M socialwkr city r 783 Ridge
—Herbert Ins (307) 11 Clinton r ing do
—Herbert Jr (Evelyn P) mgr sls dept (4) 31 Clinton h at Wyoming
Herman (Ruth) r 163 Broad
Hugh silk printer r 37 Carteret
J Collier bldg mgr (501) 1450 Raymond blvd h at NY
James B (Ella L) elev opr LB&Co h 294 14th av
—James C (Alice A) emp city r 13 Bayre
James L rem to Hillside
Japhus r 357 Fairmount av
Jennie J r 547 Summer av
Jess (Callie) h 20 Church pl
Jessie A emp PruInsCo h at Belleville
John sleswkr r 28 High
John r 396 S Orange av
—John emp WPA r 50 New
John A smith r 47 Jones
John emp WPA r 30 Stirling
—John A clk GECo r 335 Woodside av
—John Building and Loan Assn Moe Rubinfeld sec 14 Belmont av
—John D (Florence) emp WPA h 784 N 6th
—John H (Helen B) h 31 Sherman av
John J (Georgia E) h 325 Washington
Joseph (Elsie M) chauf h 480 15th av

Fidelity Union Trust Company — NEW JERSEY'S LARGEST BANK
Member Federal Deposit Insurance Corporation

MARSHALL

—Joseph B interior decorator 3 Marion pl h (407) 56 W Kinney
—Joseph H (Lillian) newsdlr h 300 S Orange av
Joshua J (Mary K) chauf h (A3) 113 Somerset
Laura wid Martin housewkr h 498 S 8th
Lewis A (Jean W) clk NY r 258 N 6th
—Lillian h 167 Barclay
Lillian E wid Lungford T h 86½ E Bigelow
Lillie K Mrs h 542 Springfield av
Louis mach opr r 68 S 7th
—Lucinus (Frances) painter h (A7) 113 Somerset
Mabel Mrs emp WPA h 3 Charlton
—Madeline Jean emp PruInsCo h at Roselle Park
—Maggie Mrs housewkr h (A3 5 Somerset
Marion C housewkr r 221 New
Marion R emp 60 Keer av r do
Mary M parker r 129 S 2th
Matilda C wid Robert tem o Hillside
Maude H wid Ralph h 17 E Kinney
Maude M r 86½ E Bigelow
Mildred millinr emp 145 Market r 407 Hawthorne av
Morris Sophie carp h 407 Hawthorne av
—Nannie B wid Nelson G office asst (1B) 1004 Broad h 315 Halsey
—Noah W (Estelle) foundrywkr h 192 Prince
Norman clk FinsCo 10 Park pl h at E Orange
Peter r 343 N 10th
Raymond M (M Pearl) porter h 325 N 10th
Regina A tel opr TelCo r 1 Littleton av
—Robert M (Ruth M) clk Merchants & Newark Trust Co h 66 Beaumont
—Robert W emp PruInsCo h at Springfield
Sardis L wid Beatrice housewk h 21 Lillie
Stanley (Agnes) chauf h 404 S 8th
Stanley G rem to Hillside
Stanley G (Jessie) h 349 Camden
—Susie wid Chester A laundry 232 W Kinney r 172 Prince
Susie J Mrs housewkr h 207 Charlton
Thomas emp CRR h 221 New
—Thomas E Rose lab 22 New
Thomas E Jr r 221 New
—Thomas F warehousewkr r 385 Woodside av
Thomas S supr of instruction (822, Hall of Records h at Maplewood
Wallace P chemist emp 4 Chester ave r 530 Broad way
Walter A (Matilda) foundrywkr r 182 Prince
Walter G (Annabel) rem to E Orange
William bridgewkr r 24 Somerset
William cutrgwkr r 21 Littleton av
William (Clara) elec r 1086 Broad
—William C (Mae M) reporter Associated Press h (B1) 7 PennA
—William E (Dora F) chauf h 22 Avon pl
—William E (Sophie A) emp city h 19 Seabury
—William H (Bessie) garagewkr h (A1) 5 Somerset
William J r 275½ Orange
William J (Katherine M) foreman 33 Lo ia on av h do
William J (Mary L) elec h 335 Woodside av
William L emp WElecCo r 134 West
William M weaver r 498 S 8th
Marshbank Ferdinand r 121 New
Marshbank Rosel a Mrs h 27 Avon pl
Marshman James E mach 40 17th av h at Kearny
Marsiglio Adolph E (Florence C) pipefitter h 115 11th av
Emma G wid Adolph E r 115 11th av
Marsicano Clara M nurse (45 738 High h do
Marsico Frank (Mary) metalwkr h 590 N 6th
Gluconio carp h 2-4 Academy
Marie L 283 S 7th
Marsiello Dominick (Millie) tailor h 73 Stone
Marsili John (Anna) mach h 603 S 17th
Marsilio Frank (Mollie) baker h 430 N 11th
—Margaret usher r 430 N 11th
Rose r 430 N 10th
Marsilio Anthony (Mary) h 86 Wolcott ter
Anthony Jr r 86 Wolcott ter
James Angelina florist h 26 Schley
Julia cosmetlcwkr r 86 Wolcott ter
Peter (Rose M) (Paramount Florist) 133 Ferry h (1C) 214 South
—Victor J gymnasium 74-76 Market r ing do
Marson Abraham L (Rose) sleman L&&Co h 41 Dewey
—Anna Mrs waitress h 63 Roselle av
—David (Celia) photographer h 398 Belmont av
—Frank M r 733 Parker
—J William Rev (Ruth) pastor Mt Pleasant Baptist Church h 738 Parker
—Kenneth r 209 Belmont av
—Milton r 299 Belmont av
Marsters James H (Lena M) supt 400 Belmont av h do
Marston Helen M claim clk 2416) 1180 Raymond blvd h at Singac
Thomas C (Edith M) ship builder h 96 N 7th
Marszycki John K (Jennie) h 268 Ferry
Mart Roofing Cement Co (Anton D Martina) 102 Vesey
Martakis John (Despina) sta fireman h 137 Summit
Nicholas leatherwkr r 268 14th av
Martel Albert O (Helen M) r 116 PennAv
Martell Anthony lab r (3) 335 Osborne ter
Fannie C mach opr r 54 Delancey
George A chauf h 54 Delancey
—Victor A (Jeanne O) supt 50 Jelliff av h 13 Elliott
Martella Carmine emp PSE&COo h 198 Oliver
Martella Albert L (Jennie S) mach h 3-0 Summer av
Alexander (Angelina) press opr h 12 2d
—Dominic toywkr r 2 2d
—Marie wid Alfonso r 48 1st
Martello Alexander (Susie) emp PSE&COo h 267 Elm
—David (Marie) emp city h 56 Vincent
—William (Angelina) emp WPA h 271½ Walnut
Martens Elizabeth clk (2081 24 Branford pl h at union
John r 631 Ferry
Martens Albert F rem to Irvington
—Catherine Mrs r 50 South
Edward A (Gertrude M) motor vehicle insp state h 120 N Munn av
Marie D steno 1060 Broad r 256½ S 19th
—Robert W A (Anna C) emp 172 Frelinghuysen av h 256½ S 19th
Martensen Olaf (Phyllis M) fisherman r 86 Dayton
Martenuk Anna student r 74 Holland
—Wasil (Helen) mattressmkr h 74 Holland
Martenuk Rose waitress r 226 Springfield av
Martha The apts 18 Bruen
Martha Barbara wid William rem to W Orange
William A rem to W Orange
Martiensen Frans (Elisabeth T) sheet metalwkr h 305 Ridgewood av
Martin Abraham (Ethel) longshoreman h 171 Livingston
Agnes r 82 Johnson av
—Agnes M wid Harry h 284 S 17th
—Agnes M wid Stephen r 29 S Broad
Albert student r 250 S 19th
Albert (Lillian) asst buyer 100 Market h at Kearny
Albert R mach r 100 Chelsea av
Albert T (Hazel Y) r pressmn Federal Trust Co 24 Commerce h at Short Hills
Alvin (Mirna) janitor h 289 Bergen
Alexander mgr (804, 31 Clinton h at Maplewood
Alexander S central station mgr 397 High h at Verona
Alfred Hudson Sandblast Col 42 Orange h at Lyndhurst
Alfred (Frances) conf 127 Pennington h 183 do
—Alfred Madeleine W) leatherwkr r 53 S 15th
Alice Mrs h rear 20 Hartford
Alice r 78 S 7th
—Alice D emp PruInsCo h at Chatham
—Alice M assembler WElCorp r 21 Fleetwood pl
—Alice M guard 120 Newark r 215 S 10th
—Alice M boxwkr r 383 Garside
—Alice M Mrs emp PruInsCo r 95 N Munn av
Alvin W chauf r 784 S 17th
—Andrew (Helen A) h 27 E Alpine
—Andrew J (Helen L) rem to NY
—Andrew L (Florence M) emp PruInsCo h at E Orange
Andrew P emp PruInsCo h 150 Broad
—Andrew R in US Army r 89 Schuyler av
—Andrew T (Stephanie) chauf's helper h 11 Ridgewood av
Ann packer r 35½ Stirling
—Anna nurse Hospital of St Barnabas r do
Anna toywkr h (302) 150 Orchard
—Anna r rear 6 Sta Ferry
Anna E radiowkr h 310 2 Halleck
Anna F r 276 Woodside av
Anna M Mrs housekpr r 33 Orchard
—Annunziata Mrs cook h 6 17 Lillie
Anthony h 1 SCCorp h (10 375 High
Anthony (Idella) (Star Light Radio) 260 15th av h 284 S 6th
Arnold (Marion) sleman h (54) 140 Roselle av
—Annuster R (Ruth D) meatwkr h 309 Plane
Arthur emp WPA r 100 Broad
Arthur J route sleman 250 S 10th r do
—Arthur J (Florence M) emp WPA h rear 51 8th av
—Arthur J Jr boys (2100 744 Broad h at Essex Fells
—Arthur (Anna R) in US Navy h (A2) 35 Kent
—Aubrey elec r 54 Halleck
—Auff rem to Cleveland O
—B Bruce Photographer r 480 S 10th
—Beatrice E Mrs furn rms 50 Spruce r do
—Beatrice H draftsman 11th fl 31 Clinton r 210 Leslie
—Benjamin r 3B) 946 Mt Prospect av
—Bros (Frank V and John T Martin) milk 250 S 10th
—Bryan cigarmkr r 318 Clinton av
—Byron E (Loretta F) sleman h (3B) 445 Mt Prospect av
—Carl r 133 Monmouth
Caroline tel opr TelCo r (401, 1003 S Orange av
—Charles r 775 McCarter hwy
Charles r 44 Jefferson
—Charles E (Hattie L) sign painter 23 Hill h do
—Charles F insp N Water dept h at Cedar Grove
—Charles F (Ossie M) porter and grocer 16 Fairview av h do
Charles H instructor University of Newark 40 Rector h at E Orange
Charles E Jr (Amy V) emp WPA h (16) 184 Charlton
Charles T (Ida) steamfitter h 78 S 7th
—Charles W in US Marines r 11 Parkhurst
—Charlotte M Mrs h 15 Lotus
—Chester emp PruInsCo h at E Orange
—Christina wid Todd clk Irvington h 40 Magnolia
—Christina M wid James P h 183 Garside
—Christopher J (Marie C) Martin & Reilly 109 Cedar av h 5 Howell pl
—Claire E student r 49 Lincoln pk
Claire L clk 300 Broadway h at E Orange
—Clarence E Mt Recent M) mach h 43 8th av
—Claude B rem to Georgia
—Cornelia Mrs nurse 83 Wainwright r do
—Daniel A (Hattie) clk 552 Ferry h 46 Kossuth
Daniel V r 27 Cedar av
Domingo Alameda lab h (14 2-1 Prince
Dorothy stenoman 731 Broad r 28 Cedar av
—Dorothy rem to Hunterdon County
—Dorothy L typist FinsCo 9 Park pl h at E Orange
Dorothy V typist emp 63 Colfax r (44) 880 Summer
E Rosalie r 287 Warren
—Earl (Lou) 274 Prince
Edgar R r 24) 65 4th av
Edith Mrs r 9 Parkhurst
Edward steelwkr r 27 Hartford
Edward r 14 Grant
—Edward papermkr r 427 Morris av
—Edward Ellen foreman Pittsburgh Plate Glass Co h 279 Woodside av
—Edward A (Ethel D) plumber's helper 57 Brunson 287 18th av
—Edward D chauf r 327 15th av
Elizabeth h r 180 1st
—Elizabeth wid Otto h 105 S 10th
Elizabeth wid Robert r 14 Linden
Elizabeth A emp PruInsCo r at E Rutherford
—Elizabeth E elec coordmkr r 150 Peshine av
Ella wid Sidney r 69 Barclay
Ellen S steno Fidelity Union Trust Co h 36 Elm
Elmer student r 27 Cedar av
Elsie Mrs clk 1 4 Fairmount av r 23 Maid
Emily L h 320 Waverly av
Emma r 82 Ferry
Emma wid Daniel E r 75 Treacy av
Emma C wid John h 38 Orchard
—Ernest (Thelma) sleman h 41 230 Broome
Esther wid Andrew laundrywkr h 40 Chestnut
Esther L tchr 238 Vanburen r 18 30 Prospect
—Esther T r 50 Bond
—Fannie wid George h 74 Highland av
—Felix (Margaret V) h 11 Vanderpool
—Felix E hotelwkr r 11 Vanderpool
—Florence steno Maplewood r 2C VanNess pl
Florence D clk FinsCo r 103 Hedden ter
Florence M insp r 38 May
Frances nailh (shoewkr r 345 S 2th
—Frances E Mrs r 22 N 9th
—Frank 18 Atlantic
Frank watchman 65 Pennington r do
Frank (Gunda) clk 102 S Orange av h 82 Chadwick
—Frank C (Helen C) sheet metalwkr h (1A 18 Roydon ter
—Frank E r 228 Oliver
Frank E watchman r 72 Madison av
Frank J fireman NPD r 27 Cedar av
Frank S pres Quartz Products Mfg Co 2 Garden at Verona
—Frank V (Martin Bros) 260 S 6th r do
—Frank J (Johanna H) musician h 218 Leslie
—Frederick D (Nolene C) washerman h 20 Wright
—Frederick J roofer r 406½ New
Frederick L (Sadie) chauf h A Gill Barclay
Frederick J (Beatrice) clk NY h 306 18 Broad
—Fredrik clk Kearny r 1 Johnson av
—George brushwkr r 11 Elm
George r 228 Oliver
George (Bessie) mach h 384 Springfield av
George (Edith) chauf h (A1) 352 Belmont av
—George (Joanna) producewkr h 10 Nevada
—George A pres The Sherwin-Williams Co Inc h Cleveland Ohio
George A (Genevieve C) mach h (9B) 196 Broadway
—George E (Wilma P) h 72 Madison av
George F (Helen) trucking Kearny h 186 Grafton av
—George F (Helen E) h (24 Gr 4th av
—George H state agt (301 31 Clinton h at Plainfield
George L emp PruInsCo h at Summit
—George H (Gertrude) cook h 28 Boston
George J priv sec (226) Court House 24 65 4th av
George L (Tina) janitor r 605 S 8th
—George P supt 19 Blanchard h at Arlington
—George R in US Army r 135 Springfield av
—George W grinder r 384 Springfield av
—Georgia emp 35 Nonvessor pl r do
Gertrude Mrs steno 072 13th av r 188 Alexander
—Gertrude Mrs emp 348 Highland av r do
—Gertrude A wid John S h (40 30 N 9th
—Gilbert R departmental sec 107 Halsey r do
—Gloria E student r (46) 136 N 9th
—Grover F (Emma E) h 544 S 12th
—Harold welder r 436 Washington
Harry restwkr r 93 Mulberry
—Harry insp r 147 New
Harry (Alice A) h 100 Ivy
Harry (Ann R) emp WPA r 171 Livingston
—Harry (Jane) optician 617 Springfield av h 3 Maplewood
—Harry R (Catherine S) return 886 Summer av h 3
—Harry D pres-treas Newark Nash Inc 584-6 Broad h at Short Hills
—Harry K (Maude I) steeplejack h 536 S 11th
—Helen A emp PruInsCo h 15 Dover
Helen C Mrs nurse emp 94 William r (127) 14 Roselle av

ARK VIEW COAL CO. LEHIGH VALLEY COAL 'blue coal' KOPPERS COKE
0 ELIZABETH AVE. PHONE BIG. 3-3892 FUEL OIL - OIL BURNERS

TIN
Henrietta N wid Edward h 228 Oliver
Henrietta V packer r 228 Oliver
Lottie) tab h 214 Court
O Roseline K winder h 40 4th
H Anna V) guard Irvington h 766 Hun-
H clk r O Park pl h at E Orange
M Louise) tab h 16 Broome
wid Hubert at 2 Lewis
M wid Samuel Riverside av
30 Van
00 Baldwin
N 8th
(Martin & Reiley
109) 744 Broad h (.67) 140 Roseville av
Josephine M jewelry repr h 180 Van
Bessie (Helen E) (Smith & Martin) 295 Hu-
h Riverside
4 S 2th
emp F Co h at Irvington
r 4 469 S 2th
Ridgewood av
2 Wood
number h 23 S 6th
mgr Caruso's Restaurant Inc 124
Orange
(.4) r .22 Chester avE
2 107 Mt Prospect av
E number h (.4) 1003 S Orange av
Gertrude A bkkpr Wariagle h 74 Norman
Sarah W starter 709 Broad h (A3, 69
student r 74 Norman rd
352 Pine h at E Orange
mach r (.310) 2 Halleck
Beatrice E) mach h 58 Spruce
287 Warren
(Catherine A) plumber h 250 S 10th
(Jessie) elec h (.1) 1.1 New
Ella M) emp PrulnsCo h at Jersey City
(Vivian) collector (825) 790 Broad r 250
Highland av
3 Atlantic
emp PrulnsCo h at Bloomfield
N 6th
mach h (20) 30 Walnut
auto parking 90-96 Edison pl r inq do
shoe shiner r 214 Clinton
Pennington
Co 58 Lafayette r inq do
61 Columbia
Elsie) policeman h 23 Mead
steno emp Sears Roebuck & Co h 329 John-
son av
A (Alice) sisman h .59 Montclair av
A Blanche widower h (8) 225 Lake
F student h 22 McWhorter
F (Florence M) rem to E Orange
F (Margaret M) sta fireman city h 37 W End
av
F Tim D) h 71 VanBuren
G (Amelia) tailor 292 Summer av h 350
Broadway
(Margaret M) rem to Union
G Rev (Maude E) supt 865 High h at Mont-
clair
H mgr .10 Freilinghuysen av h at Elizabeth
H (Lillian A) fireman NFD h 20 Noll pl
J (Helen) mgr 010 S 10th h do
L mgr 9001) 80 Park pl h at Maplewood
L (Julia S) clk PBA h 85 Schuyler av
N Elsie) manager h 4 Bedford
R Clara) plant foreman h 88 Pulaski
T sisman r 119 Orchard
T (Martin Bros) 250 S 10th r do
V auto parking 337 Washington r inq do
W emp WPA r 327 .5th av
W rem to Union
W Helen G) emp WPA h 476 Belmont av
mach opr r 17 E Alpine
chef r 42 Mulberry
r 48 E Kinney
rem to Jersey City
Bertha M foreman Kearny h (14) 330
Wilkins
E Esther H) h 18 Mt Prospect pl
(Rose) silkwkr h 84 Whitney
Y (Dorothy C) gas sta attd h 74 Boylan
W (Clara B) emp city h 36 S 13th
Josephine h rear 50 Wilsey
Julee Beauty Shop) (201) 133 Market h
at Elizabeth
M r 22 McWhorter
(Maude) tab h (5) 58 Fairview av
C h (38) 18 Jay
Katherine wid John emp 616 S 10th h do
Katherine wid Stanley r 48 Fairmount av
Katherine B asst to pub 357 High h at Maplewood
Katherine E Mrs r 582 S Orange av
Mrs r 287 Broad
W Mrs packer r 42 Holland

MARTIN
Lavinia Mrs emp WPA h 175 2d
—Lawrence A (Lucille E) policeman h 21 Fleetwood pl
Lawrence P (Theresa M) airplanewkr h 11 Park-
hurst
Leonard (Margaret) clk Elizabeth h (34) 691
Elizabeth av
Leroy (Carrie L) chauf h 154 Spruce
Lester investigator 7th fl 60 Park pl h at Elizabeth
—Lettie M clk (1203) 60 Park pl h at E Orange
—Lewis A h 130 Montclair av
Lillian typist FlnsCo 10 Park pl h at N Arlington
—Lillian I emp PrulnsCo h at E Orange
Lillian V typwkr r 74 Highland av
Lois E entertainer r 28 Cedar av
Lola Mrs housewkr h 113 Montgomery
Loretta F Mrs cashier 145 Market r (38) 445 Mt
Prospect av
Lorraine M emp PrulnsCo r 109 Chelsea av
—Louis W (Pauline M) mach opr h (4) 75 S Orange av
Louise Mrs housewkr r 116 Rose
Louise Mrs r Home for the Aged
Louise M housewkr r 33 Montgomery
Louise E wid Frank P r 345 N 12th
Lucille emp to B Wade
Luc le F number wkr 6 .13 Lillie
—Ludwick sta fireman h 133 Mapes av
Luther Jessie A chauf h 61 Fairview av
M Axford h 84 Sherman av
Maggie r 29 Camden
Marion housewkr r 17 Elm
Margaret beautician r 60 Hawthorne av
Margaret emp (311) .080 Broad h at Trenton
Margaret C h .00 Colden
Margaret F wid Daniel h 27 Cedar av
Marguerite H clk (627 S 17th S Mt Prospect pl
Marie emp 724 Ridge r do
Marie r 86 S Orange av
Marie Mrs seamstress r 7 Hayes
Marie A emp PrulnsCo h at Elizabeth
Marie C rem to Union
—Marion L emp PrulnsCo h at E Orange
Marjorie W emp PrulnsCo h at Kearny
—Martha Mrs (The Alteration Shop) (310) 128 Mar-
ket r (4) 620 Summer av
Mary Mrs r 6, New
Mary wid Charles h 406½ New
—Mary wid Edward r 354 Stirling
Mary wid Henry h 85 Stratford pl
Mary wid John r 84 Ferry
Mary wid Simon h 44 Jefferson
Mary Mrs 833 S 14th
Mary A Jr opr TelCo r 78 S 7th
Mary A wid Thomas emp 5.S Sandford av r do
Mary E Mrs h 405 96 N 9th
Mary C wid James J h 345 S 12th
Mary E steno 455) PO Bldg r 89 3d av
Mary E wid Albert P c h 12 Mt Pleasant av h 109
Chelsea av
—Mary M emp N Evening News r 279 Woodside av
Mary M wid Jack h .19 Union
Mattie housewkr r .86 Prince
Mattie Mrs housewkr r 34½ 15th av
Mattie Mrs r 5 83 Monmouth
Maureen M Mrs furs rms 43 8th av r do
Milton W (Florence) special agt 15 Washington
183 Wainwright
—Nathan (Dora) cigars 60 Park pl h at E Orange
Nellie A milliner r 257 Ridge
—Olga M wid atty chr music 263 S 10th r do
Oscar emp PrulnsCo h 257 Ridge
—Owens (Helen A) h 9 Hartford
—Packing Corp of NJ (Morris B Mandelbaum and Sam-
uel F Mandelbaum wholesale meat) 27 129 Belmont av
Patrick J h 36 Mt Vernon pl
Paul chauf r 124 Davenport av
Paul (Helen R) paperhanger and conf 648 Ferry h do
Paul V c 08 Army r 327 .5th av
Paula emp TelCo r 332 Broadway
—Percival A clk eng Perth Amboy r 18 Mt Prospect pl
Peter mach opr h (107) 418 S Orange av
Priscilla emp 315 Keer av r 148 Monmouth
—R C r 107 Halsey
—Randolph (Edith) sisman NY r 253 Broad
—Raymond (Gertrude A M) plumber's helper 32 Coe's
pl h 180 Alexander
Raymond C (Christine) chauf h (16) 74 Broad
—Raymond J laboratorywkr r 46 Komorn
—Raymond W (Clara L) watchman h 788 Highland av
Regina Wid John h 9 Clark
—Regina L asst bkkpr .2416) 1180 Raymond blvd r
27 Cedar av
Regina M steno TelCo r (102) 539 Summer av
Reginald (Emily L. multigrapher NY h 454 S Orange
av
—Reginald H multigrapher r 469 S 10th
—Richard (Virginia) tab h 8 S .2th
Richard E route sisman 250 S 10th r do
Richard J (Helen C) plumbing insp 94 Williams
(.27) .40 Roseville av
Richard T (Vertrina) tab h 20 N End ter
—Robert painter r 420 Washington
Robert emp PrulnsCo h at Bloomfield
Robert (Marie A maintenance man h 219 8th av
—Robert E (Margaret C) mach h 28 Cedar av
—Robert W student r 268 S 10th
—Rosario wid Charles A h (4) 179 Plane

MARTIN
Rose A lampwkr r 544 S .2th
—Roy L H (Ruth A) latheir r (7) 58 Rutgers
Rudolph G (Rose) painter h 812 Clinton av
Ruth r 12 Tichenor
Ruth M emp PrulnsCo h at Rahway
—Sadie wid Paul h 616 S 13th
Samuel (Alberta emp WPA h 302 Broome
—Sara L married Herbert F Sherratt rem to Oak Ridge
Selma wid Clarence h 429 Plane
Sophie wid Andrew r 726 S 15th
—Sophie steno Travelers Insurance Co 7th fl 60 Park
pl h Bloomfield
Stephanie N tel opr TelCo r 24 Abbotsford av
Stephen F (Grace H) emp LB&Co 218 S 7th
—Stephen J (Helen L) chauf PSCT h 535 S 19th
Susanne W steno 00 Stephen r (405) 66 N 9th
—Thelma T Mrs h (14) 70 Stone
—Theodore h 125 S 11th
Theresa housewkr r 1 1 Vanderpool
—Thomas r 15 Orleans
Thomas 65 Pennington
Thomas emp r 2 Camden
Thomas (Mary) sisman h (4) 44 Walnut
Thomas Sarah h 142 4th av
Thomas E (Bertha C) mach h (808) 150 Orchard
Thomas F r 87 W End av
Thomas J (Catherine) h 830 Hunterdon
Thomas J (Lena) policeman h 783 Summer av
Thomas J (Rosella M) clk (757) 1050 Broad h 87
Salem
Thomas J Jr r 830 Hunterdon
—Thomas N (Regina B) emp WPA h 57 NYav
Thomas W emp Westinghouse r 256 S .0th
Ulrich stock clk 660 Broad h at Irvington
Valerie L wid Charles E r 407 Roseville av
Vincent R (Regina M) meterwkr WKCorp h (102)
538 Summer av
—Viola A Mrs dept mgr 145 Market r 228 Alexander
W Henry clk 300 Broadway h at Belleville
W Louis (Gertrude P) lumberman Elizabeth h 935
S 16th
W Russel (Marjorie E) emp WPA r 46 Dewey
Walter A Frances M packer GECo h 417 Bergen
Walter J Tessie r 335 Littleton av
Wesley stove repr r ( ) 85 Rutgers
William wire drawer r 5 Lincoln pk
William (Aubie) mach opr r 277 Broadway
William (Hannah) emp city h 29 Barclay
William (Harriet) r (4) 236 Broome
William (Ida E) h 42 Rock av
William (Lucy) tab h 142 Howard
William (Lulu) emp WPA h 46 Union
William A (Elizabeth V) lab r 280 N 6th
William C (Martha) asst emp 187 Murray h (4)
080 Summer av
—William E (Genevieve A) mach's helper WKlooCo h
335 Littleton av
William H (Ethel W) chiropractor 49 Lincoln pk h do
William J r (4) 236 Broome
—William J (Cornelia) mach h 88 Wainwright
William J (Viola A) drug clk Summit h 228 Alexander
—William L (Mary) lab h 40 Wen
William R Florence L) mason h (C2) 730 Broadway
William V (Rose A) plumber 256 S 10th h do
—William W r 489 S .0th
William W r (C7) 100 Mt Pleasant av
—William student r 49 Lincoln pk
& Reiley (Thayer Martin-Blair Reiley and Mary
C Durr) lwyrs (1109) 744 Broad
—& Reilly (Christopher J Martin and Joseph J Reilly)
tavern 109 Cedar av
Martin's Dress Shop Sadie Ray mgr 103 Halsey
Martina Anton D (Agnes D) (Mart Roofing Cement Co)
103 Vesey h 72 South
Anton D Jr student r 72 South
Frank D (Julia) pres Hillside h 174 Orchard
Frank J Jr in UR Army r 174 Orchard
Joseph D (Elsie G) toolmkr h 238½ Broadway
Julia Mrs furs rms 174 Orchard r do
Martheiak Anna steno r 11 Esther
—Hilen wid Pawel h 11 Esther
Mary steno NY r 11 Esther
Michael tab r 1 Esther
Martine Anna rem to S Orange
Frank Jr lieut US Army .82 Roseville av
Leon h rem to S Orange
Louis Florence foreman 38 Crawford h 307 Badger
av
Nellie C wid Frank L r 182 Roseville av
Walter h (rem Heyeck & Co 38 Crawford h at Union
Martineau Albert S mach's helper r 590 S 18th
—C Edward (Barbara E) insp h 590 S 18th
Clarence S (Catherine A) h 202 Avon av
—Claude A (Rose P) plater h (5) 373 Fairmount av
Edward L (Alicia E) baker h 278 Waverly av
—Philip H Mildred L) sprayer h 16 Dessing av
Martinelli Catherine R housewkr r 5. Lincoln
—Donato C Elizabeth) painter h 90 8d
Jean Mrs beauty shop 435 Central av h do
Jennie M mach opr r 61 Lincoln
—John (Marie C) instructor USCCCorps h (13) 215
Clifton av
—John D steel insp r 415 Chestnut
—Katherine R h 114 New
Louis N shell capper r 415 Chestnut
—Louise D r 415 Chestnut

James A. Coe & Co. Iron AND Steel 395-401 Washington St. Newark New Jersey TEL. MARKET 3-2675

MARTINELLI

—Luigi (Carmela M) candymkr h 413 Chestnut
—Martin A (Mayme) supv Dept of Public Welfare 418 Central av h 355 Clifton av
Mart (Assn 26 Cutler
Salvatore (Angelina) mason h 5.. Lincoln
Susan priv sec r 96 3d
—Vincent painter r 96 3d
Martines Alvaro emp PSE&COo h 97 Ferry
—Eldio restwkr r 97 Ferry
Jack (Sarah) furrier h 146 Ferry
Manuel barber emp 79 Ferry r (11) 54 Monroe
Martinez Albert (Josephine L) lab h 46 NYav
Alfred (Barbara) baker h 56 NYav
—Angelo (Nancy) emp PSE&COo r 62 Nassau
Anna tailor r 203 18th av
—Antonio (Angelina D) shipwkr h 98 Bruen
Eurico B (Manuela) emp PRR h 97 Union
—Francisco (America) longshoreman h 97 Prospect
—Frank mach opr r 71 Ferry
Henrique r 67 Liberty
Ida Mrs emp PruInsCo r 755 Broadway
J Raymond (Ida) presseman r 755 Broadway
Joaquim shipwkr r 125 Union
Jose r 5 Elm
Jose shipwkr r (2) 54 Monroe
Jose R A interpr r NY r 231 Clifton av
—Joseph emp PSE&COo r 116 Bruen
Joseph (Agnes) barber h 34 Monroe
Joseph (Mary) tailor h 263 16th av
Lena tailor r 263 16th av
—Leonardo (Jennie) r 89 Lafayette
M President Mrs nurse 17 Orleans h do
—Manuel (Myrtle M) emp Am Hair & Felt Co h 86 Ferry
—Manuel J (Amelia A) stevedore h 97 Nichols
—Maria wid Jose h 94 Bruen
Thomas A (Mary B) printer (24) 78 Leigh
Martinez Arlene rem 6 Bayonne
Mart M (Annie) aller r 4 Bleecker
—Jean L Mrs 6 97 Prince
—Jose P (Nora F) emp PruInsCo h 6 NY
Mary nurse St James Hospital r do
Mary Mrs emp WPA r 286 Thomas
Philip (Susan) tailor h 307 Warren
Martinez Genevieve 6 sub tchr E Orange r 522 N 13th
James J chauf r 522 N 13th
Liborio (Rose) pedlr h 5.. N 13th
Rita A bkkpr 3[illegible] r 5.. N 13th
Rose A clk 3[illegible] Broadway r 522 N 13th
Martin (Eva) N mach opr WElecCo r 148 William
Martinka Anna A P wid Joseph J h 44 Monmouth
—service A arcd Jersey City r 44 Monmouth
—George (Ann) r 44 Monmouth
George R mason emp 63 Clinton pl h at Union
Joseph B meat cutter r 11 Monmouth
Richard M mason 263 Clinton pl h at Springfield
Susan clk Harrison r 44 Monmouth
Martinkat August r 140 Columbia av
Clifford C instrumentmkr WElCorp r 146 Columbia av
—Gustave (Cecile C) polisher h 140 Columbia av
Wilbur A shipping clk r 96 Columbia av
Martino Ade fne Mrs hat mkr mkr h 315 S 6th
Adolfino (Agostina) furwkr h 200 Oliver
—Alexander r 10 Wood
Angelina wid Giuseppe r 10 Wood
—Alfred C (Marie L) lwyr (801) 20 Clinton h 810 1st av
—Andrea (catherwkr r 801 Summer av
—Angelina J married Anthony J Ferrara
Anna wid Raffaele h 14.. 94 Mt Prospect av
Anna M seamstress r 20 Rowland
Anne married Louis Scali
—Anthony h 6 r 315 S 6th
—Anthony (Jennie G) h 24 Stone
Anthony (Ellina) cutterwkr h 20 E Sylvan av
Anthony G (Alina) emp city h 35 Summer av
Anthony J packer r 10 Wood
Anthony L r 12 2d
Anthony R (Antoinette N) emp PruInsCo h 40 Carolina av
Arcangela E wid Nicola tailor h 179 Newton
—Armando (Jennie) mgr 6 8 624 Bergen r rear 15 Cutler
—August (Mary) constructionwkr h 97 Elm
—Biagio h 146 Pacific
Bros (Michael Felix and Saverio) whol produce 213 Miller
—Carmelo mach opr r 93 Norwood
Carmen mach opr r 164 Verona av
—Carmine (America, press hand 104 Emmet h 48 Webster
Carmine clk WPA h 10 Wood
—Caroline clk Belleville r 154 Grafton av
—Carrie r 93 Norwood
Catherine K r 46 Pacific
—Charles P chauf r 146 Pacific
Clara C emp PruInsCo r 254 Grafton av
Diana married Larry Cappola
Dominic stock clk LB&Co r 210 18th av
—Dominick (Theresa) h 208 13th av
—Eleanor J Mrs office sec (017) 11 Clinton r 105 Peck av
Elizabeth E married David DeFilippo
—Ercole G (Marinetta R) tailor h 156 Grafton av
Eugenio (Louise) tailor New Brunswick h 74 Newark
Felice (Florence) tailor h 194 Fairmount av
—Felix (Angelina) tailor h 20 Rowland

MARTINO

Frank (Lena (Martino Bros) 213 Miller h 210 13 h av
Florence B hairdresser Irvington r 146 Pacific
—Florence T housekpr r 100 Bruen
Frank (Louise) mach opr h 42 Woodside av
Frank C r 12 2d
Frank r 93 Norwood
Frank P (Rose C) mach opr h 64 Elm
Frank P (Viola) monuments 306 Walnut h 210 Adams
George (Mary D) watchman PRR h 118 Badger av
Generosa r 5 Bergen
George C (Mildred) tchr 95 6th av h 3.1 N 1 th
Gerardo r 164 Verona av
Gerardo Marie, asst foreman 46 Morris av h 124 Berger
Gerardo (Pauline) food carrier h 80 Crane
Giuseppe (Giovanina) shipwkr h 158 Garside
Giuseppe M (Theresa) h 12 Cutler
Jerry J (Marie S) tchr Irvington h 1.0 1 v
John (Maria) tailor h 37 Clifton av
John (Anna) emp WPA h 63 0 3 N 6th
—John (Rose) fish 82 A Summer av and produce 82 do h do
—John P r 387 Walnut
Joseph emp WPA r 6 Burnet
Joseph emp WPA r 12 2d
Joseph r 2 3 3 Adams
Joseph (Carmela) [illegible] r 54 Grafton av
Joseph (Grace) h 210 Adams
Joseph A (Rose M) sleman r 90 Rowland
Joseph (Anna) clk 4 Mulberry h 387 Walnut
Joseph N (Dorothy J) mach h 2 346 14th av
Joseph V shipping clk 251 Grand r 67 Sun
Lawrence E r 2 2d
Leo (Maria) tailor r 17 Jefferson
Leonard 7 8 N 6th
Leopoldo cooper r 48 Stange
Lidelle emp 6 E Orange
Lucy wwkr r 1 21 Adams
—Luigi (Angelina) emp Westinghouse h rear 17 Garside
—Luigi (Columba, emp city h 17 Garside
M Angelina married James Cupoli rem to Belleville
Marin N sadlwkr r 12 Cutler
Marie F radiowkr r 4 Webster
Marie N press opr r do
Marie S Mrs tchr r State r 140 Ivy
Martin E student r 156 Clifton av
Mary Mrs h 6 3 5 Drift
Mary wid Pasquale J r 19 Ruth
—Mary A bookkpr r 16 Warwick
Michael (Anna) r 37 Clifton av
Michael 1 3 0 Adams
Michael (Concetta) h 612 N 8th
Michael Marianna, (Martino Bros) 213 Miller 4 3 6 7th
Michael C (Rose) sleman r 20 Rowland
Mildred bookkpr r 61 210 Adams
Nancy R paster r 48 Webster
Nicholas clk H&Co r 37 Clifton av
Nicholas J (Angelina) emp Westinghouse h 158 Garside
Orlando r 158 Garside
Pasquale sleman r 158 Garside
Pasquale (Agnes C) clk 880 Broad r 124 Parker
Pasquale (Catherine) h 804 Summer av
—Pasquale (Josephina) stone cutter h 93 Norwood
Pasquale J (Edith, emp Westinghouse h (5) 225 Clifton av
—Paul (Constance) rent 165 Verona av h 164 do
Paul Jr student r 164 Verona av
carl P radiowkr r 43 Webster
Peter tailor h 200 Bruen
—Peter (Josephine) batter h 584 N 11th
—Peter (Josephine) cutter h 154 W Market
—Peter (Lena T) hat cr h 270 Academy
—Raimondo (Carmela) welder PSCT h 60 Smith
Raimondo Artemise E, plasterer h 2 0 Clifton av
Raimondo (Carmela) emp WPA h 726 N 6th
—Raimondo L (Louise) stone cutter h 109 Warwick
—Rocco (Olga) roofer h 30 Pine 1st
Rocco M clk Elizabeth r 170 Newton
Rosario r 12 37 Crane
Rose miscl opr r 100 Bruen
Rose Mrs clk R. Summer av r do
Rose wid Santo r 2 37 Crane
—Salvatore r (1 219 Adams
Salvatore r (14 94 Mt Prospect av
Salvatore (Maria h 595 N 8th
Salvatore (Tessie, h 219 Adams
Salvatore G Eleanor J) sub tchr h 105 Peck av
Samuel Ann C opr PSCT h 793 Summer av
Samuel (Rose) oilmkr h 745 S 14th
Saverio (Mary F, (Martino Bros) 213 Miller h 308 18th av
—Stanley r 315 S 6th
—Theresa clk 170 Morris r 315 S 6th
Theresa A mach opr r 413 S 7th
Theresa B r 12 2d
Theresa F clk LB&Co r 194 Fairmount av
Vincenzo J (Pasqualina) h 224 Clifton av
Martinez Joan r 87 Liberty
Martina Adriano emp PSE&COo r 237 Lafayette
—Antonio h 51 Madison
Antonio (Colonial Art Studio) 263 Broadway h do
Antonio (Mary R) lab h 51 NYAv
Antonio A grinder r 51 Madison
—Antonio J (Mary B) foreman PSE&COo h 170 Elm

MARTINS

—Cesario tailor 91 Prospect h do
—Emanuel (Nicoletta) gas tank installer h 301 S 7th
John A r 102 Elm
—John P (Jochna A, emp PSE&COo h 1.. 1.. Park av
Joseph (Mary) inkpowkr h 28 Dennig
Joseph E (Ida J) steelwkr h 313 E Kinney
—Manual (Gloria) furn rms 281 and 296 Market 281 do
Manuel E (Mary C) h 4 VanBuren
—Manuel F lab r 507 Market
—Peter A shipwkr r 72 Prospect
Martinsack Flora emp 796 S 10th r do
Martinson Christian (Magda) carp A&PCo h 218 Florence av
John r 65 Pennington
Martinuk George (Mary) coil springmkr h 146 Jackson
Martirano Frank (Raffaela) furwkr h 60 Oliver
Martko Frank J leatherwkr r 41 Wilson av
Martland Harrison S (Myra C) physician 20 Clifton av do
Harrison S Jr student r 80 Clifton av
—Hartley A tchr 425 S Orange av h at Millburn
Stanley A (Katheryn D) rem to Maplewood
Martley George machinewkr r 146 Lincoln
Martling C Eva Mrs furn rms 477 M. Prospect av
Edward H (Eva) 477 M Prospect av
Martorella Camelia wid Rocco h 557 S Orange av
Frank r 557 S Orange av
—John candymk 557 S Orange av
Michael cauf 557 S Orange av r do
Rudolph (Rose) chauf PSCT h 507 S 6th
Martoni Elizabeth Mrs emp 8 Orange r 84 do
Louisa (Elizabeth) rest 98 Orange r 84 do
Martone Albert office boy N Evening News r 301 Chestnut
Angelina bkkpr r 301 Chestnut
—Anthony emp RACorp r 3 Vermont
Anthony M r 95 Delancey
Catherine wid Albert h 472 Rosedale av
Fanny stenog 872 Broad h at Caldwell
Francesco (Anna) emp 101 Delancey h 95 do
—Helen stenog 1100 Park pl h at Boonton
John F (Dorothy M) musician h 248 S Orange av
—Joseph (Florence A) chauf h 298 Chestnut
Joseph Mary M pipe fitter h 83 McWhorter
—Julia r 472 Rosedale av
Nicholas mach r 472 Rosedale av
—Pasquale (Marion R) emp 303 Chestnut h 159 Delancey
—Pasquale J r 95 Delancey
Rocco (Assunta) lab h 18 Parker
Rose C clk Mediolanum r 301 Chestnut
—Rose M seamstress r 95 Delancey
Sebastian Mary wood clk and junk 303 Chestnut h 3 1 do
Martonowicz Emil (Carp r 283 Springfield av
Martorana Benjamin F emp 591 Ferry 637 do
Domenick (Anna) coif 168 Frelinghuysen av h do
Domenico (Mary) tailor 21 Wilson av h do
Domenico D r 637 Ferry
George J pharmacist 63 Belmont av r 95 Parker
Herman A tchr Newton r 95 Parker
Kathleen O student r 95 Parker
Katheryn r 121 Wilson av
Peter (Leon) shoe repr 637 Ferry r do
Peter (Teresina) painter 95 Parker h do
—Peter M (Philomena) emp PruInsCo h 29 Arlington
—Salvatore A pharmacist 771 Broad 95 Parker
Theresa r 48 Fleming av
Thomas r 637 Ferry
Martorano Benjamin (Rita) clk 591 Ferry h 40 3rd 14th av
—Rose C Mrs steno business mgr dept 42.. 31 Green h at 9 Orange
Salvatore (Agatha) shoe repr 178 Fleming av h do Irvington
Martorell Dominic emp WPA r 9.. Davenport av
Frank (Lena) machinewkr Highland av
—Joseph (Rose) press opr Westinghouse h 49 Clifton av
—Luigi (Julia) grocer 95 Davenport av h do
Salvatore toywkr r 40 Clifton av
Martosky Joseph r 93 M Ford av
Martovich Anna emp Westinghouse r 748 S 17th
Martsakis George (Bessie) restwkr h (404) 105 W Kinney
—Harry student r (404) 105 W Kinney
Martsyzuk Nicholas (Anna) paperwkr h 591 S 6th
Martucci Alec M emp PruInsCo h at W Orange
—Angelina Mrs married Louis Cocco
Angelo M (Frances J) emp City h 302 8th av
—Anna r 189 Clifford
—Anna A steno 309 Central av r 261 Warwick
—Anna E mach opr Westinghouse r 515 S 4th
Anthony r 270 Fairmount av
—Anthony (Geraldine) emp WPA r 35 Broad
—Anthony (Lena) chauf h 286 Chestnut
—Anthony J (Mary S) polisher h 283 Littleton av
Bernard M emp 80 Clifford 95
—Bernardino (Antoinette) emp city h 63 Delancey
Clara E Mrs r 78 208 Mt Prospect av
—Dominick P r 261 Warwick
—Domenico h 24 Jefferson
—Dominick r 270 Fairmount av
Florence M seamstress r 261 Warwick
—Frank (Florence) chauf h 104 Pacific
—George emp 100 Clifford r 189 do
—George restwkr r 146 Oliver
—George (Mary E) boxmkr h 105 Thomas

Roseland Florist FLORAL DESIGNS— WEDDING DECORATIONS
75 JONES ST. (Cor. Springfield Ave. and Belmont Ave.) PHONE MARKET 2-8697 NEWARK, N. J.

ARTUCCI
-emp [illegible] Oliver
-[illegible] cabinetmaker city h 38 Clifford
-John (Beatrice) cook r 1[illegible] Lincoln pk
-John A emp (3400) 1180 Raymond blvd h at Irvington
-[illegible] mach opr r 11 Sunset av
-Joseph pedermkr r 148 Oliver
-Joseph h 215 Morris av
-Joseph (Lucy) chiropodist h 270 Paramount av
-Joseph (Lucy) emp PruInsCo h 108 Nichols
-Joseph (Mary) foreman (B3) 920 Broad h 282 Elm
-[illegible] emp ProInsCo r 232 Elm
-[illegible] W carp r 203 Warwick
-Lillian emp Westinghouse r 615 S 14th
-Margaret M bookkr r 63 Delancey
-Mary r 46 Oliver
-Mary wid Pasquale h [illegible] Warwick
-Mildred T r [illegible] S [illegible]
-Nancy A r 46 Oliver
-Ralph (Carmela) steam 510 Belmont av h 236 S [illegible]
-Ralph Maria h 5 S 14th
-R [illegible] Elm
-R M elk Westinghouse r 5.5 S 14th
-Samuel N garageman 36 Victoria r 233 Elm
-Sa[illegible] F emp 90 Clifford r 89 do
-T [illegible]
-[illegible] r 3 S Broad r 232 Elm
-Helen S [illegible] 8 S 17th h do
-Arthur F ins adjuster r 139 NYav
-Bernard Nicholas J r [illegible] 107 Mt Prospect av
-Bernard Kat [illegible] wid Walter laundrywkr h 84 Aldine
-[illegible] mail clk NY r 19 Varsity rd
-[illegible] M [illegible] mgr NY [illegible] 9 Var rd
-[illegible] C emp Prudential r 19 Varsity rd
-[illegible] emp [illegible]
-[illegible] Della E gymnastic 88 6th av r 18[illegible]
-[illegible] publisher h 171 Hillside av
-[illegible] Anna photographer h 802 Hunterdon
-Edward F mgr (310) 11 Clinton h at Elizabeth
-John H R 18 Army r 2 Waydell
-[illegible] salesmn (Virginia) restwkr h (24) 196 Broad
-[illegible] Paterson & Marum (Paterson & Marum) and real est 557 High h at E Orange
-[illegible] Anton emp [illegible] Clinton pl h do
-[illegible] bookkeeper checker h 90 Charlton
-[illegible] Albin Rubick
-[illegible] 8 [illegible] 13th
-[illegible] Mrs L h 77 S 14th
-Barnewitsk Michael (Rose) painter h 283 15th av
-Barr George S Marion F policeman h 24 S 10th
-[illegible] Club 4 Outside
-Sig J Albert H prof S Orange h (25) 6 Montieth [illegible]
-Martin Drug Co Adolph J Greenspan pres-treas 318 [illegible]
-Mildred M [illegible] 8 Bonner av
-[illegible]
-R [illegible] Norfolk
-Nat [illegible] emp [illegible] dept [illegible] Clifford [illegible]
-[illegible]
-[illegible] 8 Orange av
-[illegible] Park View [illegible]
-[illegible] Schuyler
-[illegible]
-[illegible] mgr Paterson h 329 Roseville [illegible]
-Blanche waitress r 43 189 W Bigelow
-[illegible] E Orange r (502) 486 Clifton av
-Catherine C Mrs radio tubewkr r 493 S 11th
-Charles chef [illegible] Sherlock r 307 Seymour av
-[illegible] 149 Fabyan pl
-[illegible] emp 86 Broadway h (906) 29 Stratford pl
-[illegible] (202) 234 Clinton pl
-[illegible] Stephen lumber 149 Fabyan pl h do
-[illegible]
-Emil (Elizabeth) chauf h 37 Newton
-[illegible] Mrs S Bernstein Inc 288 Springfield pl
-[illegible] Sabolnic ter
-Harold S emp PO r (202) 234 Clinton pl
-Harry H (Fannie R) dry goods Irvington h 46 Baldwin av
-Herbert S pres M Marx Inc 47 Avon pl r 54 Tracy av
-Herman r 343 Leslie
-Herman (Frieda K) whol provisions 284 S 11th h do
-Herman J (Elsie) sleman h 821 W Runyon
-Jack r 64 Nelson pl
-Jacob sleman r 149 Fabyan pl
-Jacob (Matilda) restwkr h 218 13th av
-Jacob A (Rebecca) ins agt MetLifeInsCo h 48 Baldwin av
-John sleman r 39 Burnet
-John [illegible] wkr h rear 109 Newton
-John H (Elizabeth M) mech r 295 N 11th
-John H (Katie) h 5.9 S 17th
-Joseph (Adelle A) mgr 351 Morris av h 877 S 20th
-Lee (Harriet) suit NY h 434 Roseville av
-Leon stock boy 146 Market r 48 Baldwin av
-M Joe Herbert S Marx pres Henry Scelig sec Meier Marx treas whol dellcs 47-49-51 Avon pl

MARX
-Meier (Carrie) treas M Marx Inc 47 Avon pl h 54 Tracy av
-Minnie T (Julie) r 10 Boyd
-Mitcop (Mildred K) sleman h 220 755 Clinton av
-Minnie wid Fred r rear 169 Newton
-Murray H (Helen V) cashier 273 E Kinney h (4) 202 Bonner av
-Philip watchman r 196 McWhorter
-Philip V [illegible] pres Clinton Milk Co 351 Morris av h 111 Bergen
-Robert R (Myrle) chiropodist 995 S Orange av h (C) 361 Sandford av
-Samuel J mgr 461 403 Clinton av h 603 Elizabeth av
-Shirley saleswoman Irvington r 48 Baldwin av
-Solomon C [illegible] 491 Clinton av r 808 Elizabeth av
-Stanley L runner NY r 695 S Orange av
-William (Gisele H) mgr 398 Springfield av h 188 Osborne ter
-William Mrs manicurist 12 Walnut
-see Marks
Mary Ann Bake Shop (Fred Zimmerman) 722 Broadway
-Faithful rest 133 Broome r 131 do
-Jane Beauty Shoppe (Mary J Campanella) 286 S Orange av

MARYLAND CASUALTY CO

Joseph F Comerford res mgr (1928-1948) Raymond-Commerce Bdg 1180 Raymond blvd tel Market 2-2922

MARYLAND INSURANCE CO

Charles C Lyon mgr fire insurance 31 Clinton tel Market 3 2140—See insert opp Numerical Directory

Marzot Harold L (Helen L) investigator (405) PO Bldg Federal sq h at Kenilworth
Marz Charles (Rose) furn rms 120 Clinton av h do
-Frank J chauf r 8 12th av
-Michael h (210) 50 W Runyon
-Teresa wid John G housewkr h 8 12th av
Marzano Anna E wid Michael h 839 Clifton av
-Antonio T mach opr r 410 Chestnut
-Christina wid Giuseppe h 347 S 9th
-Daniel (Mary M) rug cleaner h 155 Alexander
-Donato (Santa) h 410 Chestnut
-James (Dorothy M) chauf h (6) 317 Jefferson
-Janice Marie C, emp WPA h 14 Hanover
-June A seamstress r 45 S 7th
-John C porter r 45 S 7th
-Joseph (Katherine) furwkr h 246 Emmet
-Louis B (Cecelia D) asst cashier Bank of Commerce 3 3 Market r 623 Summer av
-Mary wid Vincent r 45 S 7th
-Peter M mg cleaner r 155 Alexander
-Regina B emp Westinghouse r 45 S 7th
-—Richard T (Kate) pres Bank of Commerce 313 Market h 783 Ridge
-Richard D jr (Mary E) v pres-cashier Bank of Commerce 313 Market h at Bloomfield
-Salvatore S chauf r 410 Chestnut
-Salvatore P (Josephine E) chauf h 120 NYav
-Saverio P (Josephine C) longshoreman h 410 Chestnut
-Thomas A (Mary A) r 184 Hunterdon
-Thomas P lumberwkr r 410 Chestnut
-Vera V r 184 Hunterdon
-Violet A stenog 8.3 Market r 783 Ridge
-William B (Helen E) sleman Union h 149 Columbia av
Marzek Joseph lab r 152 Belmont av
Marzel Henry L (Miriam) (industrial) sleman 1st fl 3) Clinton h at Elizabeth
-Joseph teller Nat Newark & Essex Banking Co r 281 Ridgewood av
-Max T lieut sergt at arms 2d Dist Court h 281 Ridgewood av
-—Norman clk WELCorp r 281 Ridgewood av
-William parker r 281 Ridgewood av
-William (Lillian E) clk 422 Elizabeth av h 203 Ridgewood av
Marzel h Antonio (Anna) furwkr h 388 Lafayette
-August (Lucy) furwkr h 370 Walnut
-John E clk Elizabeth r 4.9 Walnut
-Louis (Carmela) mach opr h 414 Walnut
Marzeno Josephine Mrs h 424 Walnut
Marzenik Michael F carp h 486 Green
Marzer Bunnie S (chir 295 Chancellor av r 3) 691 Elizabeth av
Marzuno Benjamin (Caroline M) emp WElecCo h 8 Smith
Marzio Joseph barber 24 Central av r 63 New
Marzillo Philo r 233 Mulberry
Marzioff Anna C emp Prudential h at Bloomfield
Marzo Angelo r (Esther) sanit h 37 12th av
Marzuoes Isaac G (Minerva) mgr 20 Green h (205) 400 Elizabeth av
Marzulla Isabella emp PruInsCo h at E Orange
-Michael N Angelina emp WPA h 21 Smith
Marzulli Adelaine N tchr music 169 8th av r do
-Angelina seamstress r 131 Stone
-Angelo M (Josephine G) chir Elizabeth h 504 N 11th
-Arthur J (Anna L) (Sammonte Wine Co) 169 8th av h 31 360 Belmont av
-Emma r 131 Stone
-Francis N student r 408 Clifton av
-—Frank R (Filomena) r 168 8th av
-James J (Helen K) musician h (601) 149 Clifton av

MARZULLI
-Mary Mrs see Italian American Publishing Co 137 Vernon av r 408 Clifton av
-Olindo Mary G) pres Italian American Publishing Co 7 Verona av h 408 Clifton av
-Olindo Jr student r 408 Clifton av
-Otto A (Carrie E) pharmacist Bloomfield h 133 Clifton av
-Samuel (Roseland Flower Shop) 95 Bloomfield av r 13[illegible] Stone
Marzullo Angelina M cashier E Orange r 76 4th
-Anthony (Anna M) ins agt MetLifeInsCo h 80 4th
-Joseph sailor r 398 Orange
-Julia C wid Romualdo r 76 4th
-Pasquale A student r 80 4th
-Theresa C emp [illegible] r 76 4th
-Vincenzo (Fedele) emp WPA h rear 164 7th av
Masa Louis lab r 95 16th av
Masaitel George W (Anna) cashier h 702 Hunterdon
Masaro Carl r 73 Hogaw av
Masarsky Harry [illegible] sleman h 38[illegible] Wainwright
-Herman chauf r 58 Tillinghast
-Leon E [illegible] sec-treas The Sugar Bowl Dinecteria 3 2 Clinton av h (B5) 62 Mapes av
-Morris Eva painter h 58 Tillinghast
-William (Dora) pres The Sugar Bowl Dinecteria 392 Clinton av h do
Masauch Mary r 121 Broad
Masearich George W bkkpr 17[illegible] Thomas h at Elizabeth
Mascarello Edward r 367 Hunterdon
-Ralph sales rep 160 Avon av h 367 Hunterdon
Mascavage Eleanor T laundrywkr r 187 Ferry
Masce [illegible] r 728 N 6th
-Thomas (Josephine) painter h 728 N 6th
Mascellino Augustine emp 220 8th av r do
-Baking Co Giuseppe Mascellino pres Palmina S Mascellino sec-treas 220 8th av
-Frances wid Joseph grocer 165 Warren h do
-Giuseppe (Josephine) pres Mascellino Baking Co 220 8th av h do
-John emp city r 220 8th av
-Joseph r 220 8th av
-—Mary saleswoman 397 Springfield av r 165 Warren
-Mary seamstress r 220 8th av
-Palmina S sec-treas Mascellino Baking Co 220 8th av r do
-Roland reshelwkr r 165 Warren
-—Thomas (Ella N) baker emp 220 8th av h 70 Nesbit
Mascera Lawrence barber emp 790 Broad h at Bloomfield
-Michele (Rose) clk h 311 S 9th
Maschebzky & Frederick razor blademkr r 179 Wilson av
-Frank (Mary) chemicalwkr h 178 Wilson av
-Joseph (Pauline) pol supv 298 Lafayette
Maschmeyer A Inc Peter T Ingrani pres-treas Heodricus W Post v pres R Kurz sec chemical mfrs 185 Foundry
-Dorothy K Mrs tchr 217 Abington avW h at Glen Ridge
Masein Antonio (Nancy C) furwkr h 108 Walnut
-Dora T bkkpr NY r 308 Summer av
-—Em [illegible] student r 308 Summer av
-Frank R J physician 308 Summer av r do
-Joy R stenog (B 3) 1[illegible] Broad h at E Orange
-Leon wid Antonio E r 308 Summer av
-Vincent L (Catherine) pharmacist Elizabeth h 308 Summer av
Masein Lawrence R (Lee M) sleman h 215 226 Mt Prospect av
-[illegible] S Mr chir 20 18th av r (21) 223 Mt Prospect av
Masciopel Mary A nurse N City Hospital r do
Mascitola Angelo N Angela foreman 29 Clover h 38 Boylan
-Elizabeth Mrs r 13 Cutler
-—Evangeline R tchr music 177 Elm r do
-—John A (Charlotte) furwkr h 93 Cedar av
-Joseph h (Anita L) h 145 Newton
-Michael A (Josephine M) (chir music 177 Elm h do
-Michael A (Minnie M) barber r 86 Boylan
-Ralph (Susan) emp WPA h 98 S 7th
-Theresa M r 177 Elm
Mascitelli Dominick (Victoria) lab h 103 Warwick
-Esther L photographic printer r 147 Malvern
-Frank (Jennie) h 147 Malvern
-Pasquale lab r 147 Malvern
-Vincenzo emp WPA r 287 S 9th
-—William r 147 Malvern
Masco (I Bernard Edelstein) leather goods mfrs 986 Broad
Mascolo Anthony J Erma L rem to Livingston
-Frank (Antoinette) h 172 Chestnut
-—Frank Jr r 172 Chestnut
-Joseph r 172 Chestnut
-Louis R Lucy L chauf h 172 Chestnut
-Mary C married Herbert J Duffy
-Samuel J (Jennie F) press opr h 130 Oliver
-Vincent (Carmela M) furwkr h 82 Ann
Mascolo Carmine emp NYA r 1.8 4th av
-—Concetta wid wkr r 118 4th av
-Helen Mrs cleaner h (8) 176A Parker
-Nicola (Filomena) tchr music 1.8 4th av h do
-Salvatore mach opr r 118 4th av
-Salvatore (Anna) carp h 245 Mt Prospect av
Mascot Anton L investment broker ground fl 9 Clinton h at Elizabeth

ROTHROCK-TAILORS INC. Custom Tailors DRESS SUITS TO HIRE 53 ACADEMY ST. TEL. MARKET 2-4313

Mascuch John T sec-treas Breeze Corporations Inc 41 S 6th h at Morristown
Joseph J pres Breeze Corporations Inc 41 S 6th h at Morristown
Mase Jennie wid Vincenzo h 213 N 10th
—Judith hairdresser r 213 N 10th
—Lawrence grinder r 212 N 10th
Quincy grinder r 212 N 10th
Masedo Agostino (Emma) foundrywkr h 33 Monroe
Muscito Anna radiowkr r 215 S 6th
John chauf r 2 S 6 6th
—Michael (Antoinette) stev starter h 404 S 6th
—Rose wid Theodore h 215 S 6th
—Stephanie opr CBCo r 404 S 6th
Theodore W rem to Irvington
—William J (Olga) policeman h 215 S 6th
Muser Christopher (Christina) mach h 234 Fabyan pl
Edna M wid Edward r 21 Holland
Herbert E Asst Dir r 757 Bergen
John cp r 498 Sth av
Madrell A packer r 21 Holland
William E (Mary A) fireman NFD h 20 Salem
Mascsan Carmine (Sarah) lab r 99 Garden
—D Carmine (Anna) lab h 532 S 20th
—Gennaro V shipper r 532 S 20th
V Michael Angelina lab h 60 Garden
Masi Andrew (Rita) h 210 8th av
Angelo wrk Trenton r 295 Central av
—Angelo (Rose) meat h 287 N 10th
—Anna beauty shop 196 Roseville av r 226 Clifton av
Anthony res 226 Clifton av r do
Anthony Mary opr PSCT (4) 331 Springfield av
Anthony Elizabeth Ave mach opr h 4.9 S 9th
Anthony J Jeannette G) sleman r 24 Poe av
—Anthony R Marie C) ins agt MetLifeInsCo h 10 May
—Armando Josephine D) shipping clk 5 Cornelia h 83 Webster
—Catherine married Anthony Bruno
—Cesare cutterwkr r 44 Garside
—Constantine r 7 Mt Prospect av
—Dominick J leatherwkr r (2) 228 Parker
—Fannie r 24 8th av
Fanny Miss h 9 40 Garside
—Filomena wid Michael M h (10) 40 Garside
—Frank (Jessie E) emp 7 Mulberry r 27 6th av
—Frank M toolmkr r 14 Poe av
—Gerard (Filomena) foundrywkr h (6) 74 7th av
Helen M emp 40 Mt Prospect av r 11½ do
James Julia chauf h 15 Lowell pl
James F plater r 97 Garside
—Jessie F Mrs clk 750 Summer av r 27 6th av
—John mach opr r 175 Camden
John M mine shoe repr 217 Stuyvesant av h at Springfield
John C emp NYA r 97 Garside
—John S Aurilia lab h (2) 228 Parker
Joseph (Josephine) mason h 44 Garside
Joseph E Susanna) embroiderywkr 40 Mt Prospect av h 1½ do
—Joseph P (Laura M) emp WPA h 241 8th av
—Josephine M cashier L&Co r 11½ Mt Prospect av
—Laura radio tubewkr r 175 Camden
Lawrence E r 13 4th av
—Louis A (Madeline) chauf h 51 7th av
Lodge America) embroiderywkr h 33 Webster
Maria G wid Angelo A h 24 Poe av
—Marcella wid Michael h 11 Mt Prospect av
Mary P wid Andrew J h 210 8th av
Mary R wid Philip r 226 Clifton av
Melita baker h rear 69 7th av
—Michael packer r 33 Webster
Michael r 97 Garside
—Nicholas emp LB&Co r 285 Parker
—Pasquale (Jennie) shoe repr h 878 N 6th
—Pasquale (Rafaela) h 31 4th av
Pasquale Josephine M mach h 104 Summer av
—Philip C emp LB&Co r 44 Garside
Ralph Columbia lab h 295 Central av
—Richard C plater r 97 Garside
—Robert (Abgail) meter repr PSE&GCo h 285 Parker
Rocco (Christina) rem to Belleville
Romeo J opr PSCT r 33 Webster
Rose r 175 Camden
—Stefano (Irene) plater r 97 Garside
—Victor L clerkwkr r 33 Webster
—Vincent asst sec Commerce Casualty Insurance Co and asst sec Metropolitan Casualty Co of NY 10 Park pl h at San Francisco Cal
—Victor G emp 40 Mt Prospect av r 1½ do
Masing Helen nurse Presbyterian Hospital r do
Masiello Adolph J Sarah S) clk city h 101 Grand av
Dora B clk Bloomfield r 21 Chelsea av
—John r 21 Chelsea av
—Joseph Julia M tailor h 21 Chelsea av
Mario T tinsdery asst FinsCo r 21 Chelsea av
Paul ne wid Joseph r 592 N 8th
—Thelma clk Art Metal Works Inc r 101 Grand av
Tullio r 21 Chelsea av
Masiero Angelo Anna) shipping clk r 155 Sylvan av
—Dominick Dorothy chauf h 210 Sylvan av
John emp CTCo r 42 Woodside av
—Joseph r 421 Woodside av
—Joseph (Filomena) barber 180 Verona av h 178 do
Marshall J emp Gort r 42 Woodside av
—Mary wid Nicholas h 42 Woodside av
—Peter chauf's helper r 421 Woodside av
Masin Jacob N (Beulah W) sleman h (62) 15 Goldsmith av
MASIN
Louis B (Josephine) sec and asst treas National Box & Lumber Co 222 Pacific h 211 Grafton av
Max (Sophie) bdg contr 123 Grumman av h do
Seymour student r 123 Grumman av
Masini Ernest F (Amy) wyr (404) 24 Branford pl h 42 Berkeley ave
Frank G lwyr (404) 24 Branford pl h at Arlington
Joseph (Josephine) h 221 N 9th
Mary examiner r 23 Orinans
Mildred dress designer NY r 221 N 9th
Masino Albert (Florence) lab h 454 N 7th
Anna mach opr r 78 Cutler
Anthony Rose collector h 454 N 7th
Columbia wid Louis r 78 Cutler
Florence M r 44 Garside
Frank h 78 Cutler
Frank (Anna) h (8) 94 Mt Prospect av
Frank A (Carmelina) h rear 23 Cutler
Gerard Regina) asst mgr 10 Park av h 454 N 7th
Gerardo Angelina) emp 3 Cutler h 88 Summer av
Jenn cigarwkr h 58 Garside
Joseph chauf h 454 N 7th
Josephine G sub (chr r 107 Summer av
—Mary waitress r 158 Garside
Pasquale Angelina) oymkr h 64 Crane
Pasquale (Rose M) chauf h 87 Summer av
Pasquale (Catherine) dr wkr h 144 Garside
Masionis Basil H emp PrulnsCo h at Hillside
Peter D mgr J C Conservatory h at Hillside
Maslik Gregory (Catherine) carp h 34 Adams
Mask John (Helen) kennelwkr r 268 Broadway
Maskel Michael h 398 E Kinney
Masker Dean M Mrs 268 W Market
Florence E Mrs 232 S 6th
George E (Catherine) carp h 5 2 15th av
George I policeman h 407 357 Lake
Helen stenog E Orange r 15 Brookdale av
Helen M wid osceola h 130 S 11th
John Agnes E) painter h 15 Brookdale av
Lottie Mrs emp CTCo h 84 Brit
Vincent buttonwkr r 166 W Market
Woodrow Estelle) chauf r 49 Camden
Maskin Andrew Mary A) molder h 3.8 NYav
Edward r 319 NYav
Maskey Jean T wid Alfred E r (1) 15 Myrtle av
Margaret S supv Presbyterian Hospital h (1) 15 Myrtle av
Maslanka Walter B ala mgr 95 8th av h (364) 140 Roseville av
Maslany Jane M married Walter Stublick
—Mae B married James V Marsella
Stanley mach PSE&GCo h 61 Lang
Maslanky Alice wid Frank r 67 Malvern
—John P Yolanda D chemicalwkr h 405 Chestnut
Joseph chemicalwkr r 67 Malvern
Walter chemicalwkr h 67 Malvern
Masloff Alexander foundrywkr h 248 W Kinney
Masler Cecilia C Mrs opr CBCo r 1 Underwood
Peter (Cecelia C) sheet metalwkr h 1 Underwood
Maslin Gertrude M emp PrulnsCo h at Bloomfield
Irving (Beatrice) asst mgr E Orange h (208) 100 Johnson av
Mae married Louis Weiss
Jack Flora tailor h 251 Clinton pl
Murray clk 788 Broad r 251 Clinton pl
Nathan clk E Orange r 251 Clinton pl
Maslizek Anna rem to Irvington
Stanley rem to Irvington
—Theodore (Sarah) rem to Irvington
Maslo Anna seamstress r 470 Bergen
John Mary) h 470 Bergen
Stephen printer's helper r 470 Bergen
Maslow Max credit mgr 30 B 805 Broad h at Elizabeth
Maslowski Anthony taperwkr r 70 Jules
Felix A r 61 Grumman av
Genevieve M r 61 Grumman av
Gertrude M married Theodore J Maines
—Herman J sla rep PSE&GCo r 61 Grumman av
Joseph J (Estelle M) tavern 70 Jules h do
—Joseph C (Mary J) mach LVHR h 61 Grumman av
Walter Stephanie) tavern 277 7 h av h do
Masloker Trofim (Catherine) lab h 5 Bedford
Maslyar Michael M (Helen G) drft opr h 25 Stuyvesant av
Masnik Michael G (Rose L) mgr NY h 821 Meeker av
Masu Romeo A (Ada) musician h 356 S 9th
Masoff Louis (Lillian) conf 127 Custer av h do
Mason Agnes L wid George h 271 Central av
Albert P (Emily) rollermkr h 8 Barbara
—Alberta housewkr r 28 Sherman av
Alexander F h 84 Ogden
—Alfred (Charlotte C) insp h 907 DeGraw av
—Alfred (Alice H) emp PrulnsCo h at Glen Ridge
—Alfred E (Adelaide H) checker h 24 Nolt pl
Alice married George Fedor rem to E Orange
—Anna emp WPA r 155 Camden
Anna F parker Westinghouse r 723 Hunterdon
Anna M wid Charles h 723 Hunterdon
Archie chauf h 20 Jefferson
—Arlette H Mrs bkkpr (028) 180 Raymond blvd r 24 Nolt pl
Arthur baker r 11 South
Arthur S (Carrie M) h 62 Belmont av
Bernard (Virginia) mach opr h 80 Monmouth
—Bert A (Elizabeth G) emp PrulnsCo h at Irvington
—Blanche G wid John housewkr r 68 Boyd
—Carl M (Mary J) porter PSCT h 1.9 Pennington
Carlene married John Eubanks
—Carrie L (Thelma) longshoreman h 30 S 9th
—Carroll D (Anna L) stenotype b (A) 03 Somerset
Catherine r 170 6th av
Charles H wyr (Mason and Mason) 020 18
Raymond bhd h at Short Hills
Chauncey T (Anna G) chauf r 178 N 10th
Clara B wid Roy H r 206 Roseville av
—Delia A wid Louis F r 47 N 6th
Dorothy M emp 40 Taylor r do
Edgar T Helen clk Jersey City h 46 738 High
Ell h r 125 Clinton av
Edith wid Alfred rem to Irvington
Edith S Mrs sec treas Fred Mason Jr & Co Inc 1704 60 Park pl h at E Orange
Edward E emp WPA r 8 Colden
Edward W deputy collector Int Rev Dept 5th & Pa Bldg Federal sq h at Newton
Elvin S r 355 Washington
—Ethel B wid Edward M h 245½ S 19th
Ethel F emp PrulnsCo r 457 S 19th
Etta wid Herbert laundrywkr h 36 S 4th
—Eugene A (Dora A) letter carrier PO Federal sq h Kearny
Florence Mrs r 26 Green
Florence R emp PrulnsCo h at Elizabeth
—Frank policeman 115 Clifton av h at Orange
—Frank groowkr r 73 James
Frank (Sarah) upholsterer h 430 S 15th
Frank V shipwkr r 30 Napoleon
Franklin C (Olive P) emp PrulnsCo h at Hillside
Fred Jr (Edith) pres Fred Mason Jr & Co Inc 1704 60 Park pl h at E Orange
Fred Jr & Co Inc Fred Mason Jr pres Harold Keller treas Mrs Edith S Mason sec treas Investment 1704 60 Park pl
George Mary E W) emp N Water Dept h 18 N 9th
Geraldine emp PrulnsCo h at Elizabeth
Harold mach opr r 130 S 11th
Harold T (Ethel F) chauf h 457 S 9th
—Hazel D emp PrulnsCo h at Kearny
Helen housewkr r 230 Sherman av
—Helen B press opr r 30 Napoleon
—Henry J (Helen K) rem to Union
—Herman (Ola) lab h 77 Highland av
—Ida Mrs hairdresser 98 Montgomery h 8 Somerset
—Irvin H labora wrywkr r 301 nn av
Irving Fannie) emp WPA h 80 Pacific
—J Harold asst mgr PrulnsCo h at Little Falls
J Henry Nancy) lab h 186 Broome
—J Leslie rem to Irvington
—Jacob A (Anna D) marine eng NY h 10 Colorado av
—Jacob W (Hannah R) rem to Orange
—James F clk 179 Orange h 280 Warren
—James F chief Essex County of Detective Bureau 118 23 Market h at E Orange
—James E (Louise) clk 85 130 Barclay
—Jean r 19 Orleans
—Jennie r 30 Napoleon
Jesse (Gertrude M) lab h 4 120 Broome
—John r off Pulaski Skyway
—John R (Hede) head clk 1037 Broad h 10 47a Belmont av
—John T (Marie L) purchasing agt Orange h 55 Finlay pl
—Joseph Jean) sleman h 196 N 6th
Joseph Mamie) presser h 65 Quitman
Julia M plev opr r 1 9 Pennington
Lawrence A radiowkr r 807 Belmont av
—Learion press opr r 54 62 Avon pl
—Leo H Helen chauf h 265 S 1
Leon E Mae welder h 37 Bloomfield av
—Leslie J (Eleanor A) mach h 18 N 20th
—Lester V emp PrulnsCo h at Maplewood
—Louis r 114 17 Somerset
—Louise emp 18 Hedden ter r do
—Louise E married Richard Payne rem to E Orange
—Lucy Mrs laundrywkr h 230 Sherman av
Mabel C clk MBLInsCo r 55 Finlay pl
—Mack r 56 Summit pl
Madeline D emp WPA h 73 Livingston
—Margaret M clk CBCo r 221 5th
—Margaret M clk 300 Broadway h at Maplewood
—Margaret M mach opr CTCo r 271 Convent av
—Marie A wid William S real est 9 Taylor h do
Marion dishwasher 107 Halsey r 19 Warren
—Mary L tchr 229 18th av h (505) 244 Roseville av
Max F (Anna L) sashmkr h 658 S 4th
—Michael r 454 High
—Michael (Veronica) embosser h 30 Napoleon
—Mildred L wid Leslie M h 200 N 6th
—Milton C lab h 178 N 10th
Norman L Susan A) supt 348 High h do
—Olga R bkkpr Fidelity Union Trust Co r 907 DeGraw av
—Optical Service (Mason E Poindexter) mfrs optical goods 560 Clinton av
—Otis janitor WEICorp r (14) 52 Avon pl
Pauline M wid Frederick A r 319 Park av
—Rebecca hairdresser Orange h 155 67 Somerset
Richard A clk 833 Broad r 678 Lock
—Richard B lwyr (1914 744 Broad h at E Orange
—Richard E brewerywkr r 48 Vincent
—Robert (Emma) lab h 803 N 10th
—Rosetta waitress r 119 Pennington
—Roy H collection mgr (2 6 17 Academy h at Roselle
—Ruth D tchr dancing Glen Ridge r 10 Columbia av
—Thelma M wid Clarence emp WPA h 34 Arch

JOS. H. LUCKING, INC. COAL - COKE - FUEL OIL
BROOK ALLEY, ORANGE, NEW JERSEY
Newark 3-1762 Humboldt Telephones—Orange 3-0450 SUSSEX AVE. AND FIRST ST. NEWARK, N. J

MASSELLI
—Daniel J bucklewkr r 183 Lafayette
—Dominic F bucklewkr r 163 Lafayette
—John (Antonino) h 163 Lafayette
Massenberg Thomas A asphaltwkr h 66 Howard
Massengill Fulton physician (1416 1417) 15 Washington h at Elizabeth
Masserante Alexander (Lillian) barber h 291 Sussex av
Amorino Angelo presser h 34 4th
Anthony Anna M) presser h 401 S 10th
Domenick asbr r 287 Sussex av
Elizabeth wid Michael h 287 Sussex av
Frank r 287 Sussex av
Fronk (Laura G) maintenance man h 34 4th
Messer Joseph (Supreme Auto Body Repair Works) 817 Norfolk h at New Brunswick
Masserman Charles pres Masserman & Taylor Inc (610) 50 Columbia h at Brooklyn NY
—& Taylor Inc Charles Masserman pres James W Taylor sec-treas jewelry mfrs (610) 50 Columbia
Massess Anthony chauf r 734 N 6th
Antonio h 705 N 6th
Carmela Mrs r 734 N 8th
Marie Mrs 630 4th
Massesso Stella emp r 5 Charlton
—William Mary sec 50 Charlton h do
Massey Alice emp Hospital of St Barnabas r do
Andrew Anna M supt 5th Sprague h 68 do
Charles A mason 94 Sussex av r do
Concrete Products Corp Charles Gilman v pres-gen mgr George H Redding sec B F Landers treas 71 Hawkins
Cora A wid Benjamin F h 181 Mulberry
Elmer lab r 2 Barclay
George E (Anna M) painter PSE&CoN h 816 S 5th
Grace L wid George W r 25 Baldwin
Harry Veronica coalwkr h 704 PennAv
Hattie wid Andrew h 129½ Camden
Helen Mrs slip 70 M Pleasant av r do
John J Elizabeth M chauf h 7 95 Monmouth
John W Theresa A) emp PrudInsCo h at Kearny
Joseph L Mary L emp WPA h 69 305 5th av
—Lenn M Mrs shoe opr 40 Lincoln r 810 S 5th
Lettie Mrs r 181 W Kinney
Margaret emp PrudInsCo h at Kearny
Mary E r St Mulberry
—Murray lab r 82 Miller
Roussell W (Anna) emp PrudInsCo h at Maplewood
—Raymond Angelina press opr h rear 323 Jefferson
—Rosa L Mrs h 260 Prince
Samuel S (Helen) conf 23 Broad 70 Mt Pleasant av
Stephen J mgr 100 Passaic h at Maplewood
William musician r 70 Monmouth
William emp Hospital of St Barnabas r do
Mass Angelo plater r 91 Clinton av
Massicotte Emil J (Hazel M) h 58 State
Massie Armand (Helen C) emp PrudInsCo h at Belleville
Louis V (Emilio) stamper h 73 84 Broad
Robert Dorothy) chauf r 860 Clinton av
Massimino Cosmo (Eleanor) route salesman r 502 S 11th
Grace R cigarmkr r 400 8th av
Jack driller r 502 S 11th
Jack (Mary G) h 122 Boyden
Joseph (Helen) watchman h 502 S 11th
—Joseph Jr press opr r 502 S 11th
Matthew opr GECo r 502 S 11th
Michael M (Filippina) barber h 400 18th av
Philip V painter r 400 18th av
Rosario (Rose) presser 244 Littleton av r 609 S 18th
Massina Rocco (Dorothy) emp WPA h 360 South
Massman August J (Rose) roofer h 28 Waverly av
George A in US Army r 281 Waverly av
Massmann Edward (Frieda) toolmkr h 168 Leslie
Mason Michael Anna h 320 Chestnut
Salvatore Philomena meat 59 Noble h at Union
Masson Edward G (Elizabeth M) fireman NFD h 164 Ellery av
—Emil (Jennie W) fireman h 44 N 8th
Gustave E Augusta A) meat cutter 307 18th av h 578 S 18th
Harry Mae) clk PSCT h 65 Kenmore av
Henry (Katie) meat 307 14th av h 578 S 18th
John (Dorothy) chauf h 148 Polk
Karl wid Gustave h 578 S 18th
—Louise E wid Charles h 8 Wilson av
Mary C emp PrudInsCo h at Montclair
Virginia razor blademkr r 8 Wilson av
Walter C meat packer r 8 Wilson av
Massucci Nicholas sec West Side Recreation Club 78 19th av r ing do
Mast Charles A clk 300 Broadway h at Livingston
William J Alma L) emp PrudInsCo h at Livingston
Mastacchio Concetta r 8 Ropes pl
—Joseph (Santa) carp h 8 Ropes pl
Venice R r 8 Ropes pl
Mastakas James emp 591 Ferry r 189 Warren
Michael restwkr r 23 Stirling
Nicholas Alexander) h 180 Warren
Mastalerz Antoinette married Joseph Buzzone
Charles W (Frances) buttonwkr h 630 S 9th
Edward buttonwkr r 630 S 10th
—Stanley r 630 S 10th
Mastandrea Alexander (Anna M) floor scraper h 242 Halsey
—Anthony (Hazel E) shoe shiner h 365 14th av
Joseph L (Laura M) sliman h 454 S 13th
Leonard (Rose) presser h 407 4th
Masselli Joseph Angelina M) [illegible] 48 Magnolia [illegible] 27 NY
Michael J Mildred C) mech h 7 570 Bloomfield av
Mastelione Michael S mach r 418 Summer av
Serafina wid Gino h 418 Summer av
Masten Adeline S wid D Ernest r 43 Wakeman av
Walter engineerman r 4 Fillmore
Master Casting Co (W Chas B Meyers and Franz Allgeier silversmiths (613) 50 Columbia
Cleaners and Dyers Co (Louis and Dora Potofsky) 788 Mt Prospect av

MASTER CRAFT ENGRAVING CO

(Oscar Kohn) steel stamps metal signs steel type and machine engraving (412) 50 Columbia tel Mitchell 2-8373

—Joseph (Minnie) window cleaner 800 Walpwright h do
Leather Goods Corp Stephen C Tiesch pres Abraham Weinberg v pres Morris Morrison sec Stephen Tiesch treas mfrs 30 Division
—Max M Ida C) window cleaner 389 Badger av h do

MASTER MOTORS CORPORATION

A R Graham pres distributors of Studebaker Motor Cars sales and service 1015 Broad tel Market 3-3577—See p 23
Painters Assn 51 320 S Orange av

MASTER PLUMBERS ASSOCIATION OF NEWARK NJ

Ira H Morris executive sec executive office 38 Holland tel Bigelow 3-3323
Printers Association of Newark and Vicinity Inc S Evans Clark sec (45) 830 Broad
Refrigeration Service (Michael Friedman) 73 Springfield av
Masterjohn Marie emp 145 Market r (13) 383 Clinton
Masters Albert W (Beulah E) mgr 605 Broad h (206) 17 Gallock
Alexander restwkr r 62 Pulaski
Anna J married Clayton Wilcox
Anne H Mrs clk 145 Market r (6 33 Romaine pl
—Hun Sidney (Anthony W and John B Masters) 60 Astor
—Charlotte Q Mrs clk 800 Broadway h at Belleville
Harry Margaret) baker h 332 Bergen
John J (Colleen) r 286 W Kinney
John S (Bertha M) (Masters Bun Bakery) 60 Astor r 332 Bergen
Marcus wid Samuel h 82 Pulaski
Nicholas Cornelia M) florist Orange h (70) 8 Orleans
Walter J asst sec Essex Electrical League (1915) 714 Broad at Maplewood
Walter T Anne B) h (16) 33 Romaine pl
Masterson Anna B messenger CTCo r 60 S 9th
Anthony F Edna C) fireman NFD h 8 Gould av
Bertha Mrs bkkpr (361 207 Market h at W Orange
Charles W Susie C) r 208 Orange
Clinton Dorothy M) draftsman TelCo h 1.5 Dickerson
—Cornelius (Mary J) emp WPA h 69 8 9th
Edward J (Julia A) policeman h 27 Hawkins
Esther A typist policy writer FinCo 10 Park pl h at Elizabeth
Frank A Albina N) clk Elizabeth h 340 Ellery av
Florence Mrs stenog 30th) 744 Broad h at Verona
—Frank opr PSCT r 339 PennAv
Joseph T tel eng TelCo r (8) 530 Central av
Katherine M clk CTCo r 169 S 9th
—Louis H r 268 Orange
Marjory editor Essex Records Reporter Hudson Records Reporter Daily Court Bulletin and Union Records Reporter 85 Academy h at New Brunswick
William H agency mgr (1538) 1180 Raymond blvd h at E Orange
William H (Catherine) ship yardwkr h 88 Fairmount av
Woodrow W radiowkr r 208 Orange
Masterton Hugh carp r 356 Clifton av
James (Eula J) ammunitionwkr r 21 Nelson pl
—Thomas S (Isabelle) gasoline 101 Washington h at Belleville
Mastertouch Studio (Clarence W Aschbacher) (1) 657 High
Masti Linda r 496 S 16th
Mastiubo Alexander J golf clubmkr h 215 Fabyan pl
—Lillian clk 270 Fabyan pl r 218 do
—Mary married Vincent G Barnwell
Mastin Frank W asst mgr (883) PO Bldg Federal sq h at Boonton
Mastorakis Nick S (Aspasia J) treas Fidelity Carpenters Inc 51 Austin h 110 Milford av
Mastoras Spiros (Pauline) elev opr (810) City Hall h 178 Plane
Mastracchio Erminia seamstress r 64 Crane
Frank carp's helper r 64 Crane
—Giuseppe (Antoinette) h 64 Crane
Mastrangelo Alfonso r 250 Fairmount av
—Concetta L office sec (888) 45 Branford pl r 250 Fairmount av
—Frances J r 250 Fairmount av
—Francesco (Jennie) h 250 Fairmount av
—John A Margaret) tailor h 451 5th
—Joseph r 250 Fairmount av

MASSACHUSETTS MUTUAL LIFE INSURANCE CO

Frank H Lewis general agt Charles E Hooper agency supervisor 12th fl 605 Broad tels Market 3-5400 3-5401 3-5402 See p 56
[illegible] Trout gen agt (915) 24 Branford pl
Protective Life Assurance Co David M Trout gen agt 915 24 Branford pl
Massolino Anthony r 356 Summer av
Gaetano (Mary) tailor 1714 Verona av h 350 Bloomfield
Massoni John F (Eugenia E) auto mech h 18½ Thomas
Massura Frank motor's helper h 103 Pulaski
Massurano Joseph remnants Nutley
Mastiere Angelo r 41 Clay
—Anthony cutterwkr r 227 Fairmount av
—Angelo 70 Bragg av r 78 do
—Giuseppe Anna) h Clay
—Joseph Carmela J) schoolwkr h 394 Camden
Joseph Leonardo route salesman h 711 S 15th
—Mario (Evelyn J) r 41 Clay
Nicola cigarmkr r 4 Clay
Theresa cigarmkr r 4 Clay
Mastrocesare carpenter h 120 Newton
Frank M chauf r 190 Newton
Joseph M marker r 28 Newton
Nicola wid Edward J furn rms 64 N 7th h do
Mastrogiacomo Walter Helen R) sprayer h 100 Home
Mastroianni Benjamin Rose) sliman h 188 Banner av
Mastroianni Anthony r 183 Lafayette

JACOB HIRSCHHORN REALTOR INSURANCE
830 BROAD ST., NEWARK, N. J. Ma. 3-2585
REALTY MANAGEMENT APPRAISAL MORTGAGES INDUSTRIAL SALES LEASING — RENTING INSURANCE IN ALL ITS BRANCHES

MASURY PAINTS AND VARNISHES
G. L. Kummerle & Bro. Inc. distributors 579-581 Springfield av—See p 81

MASTRANGELO
-Joseph A radiowkr r 202 Clifton av
-Liberto assembler h 202 Clifton av
Louis [illegible] refrigeration serviceman r 40 Fairmount av
Mary Mrs march opr r 381 S 12th
-Orlando G (Theresa) autowkr h 37 Webster
Mastrangelo Joseph mach r 381 Hunterdon
Mastriano Anna A r 292 S 6th
-Frank Sales [illegible] r 292 S 6th av
Jane A stenogr 229 S 6th av
Thomas M [illegible] r 292 S 6th
Mastriano Louis M (Angelina M) h 47 Cutler
Mastriani Frank A (Jeannette M) emp PSE&G h [illegible] Camden
Masuro Angelina H cigarmkr r 241 S 14th
-Anthony (Maria) h 241 S [illegible]
Nicholas A (Rose) rem to Irvington
Masucciuccio Dominick L (Mary) emp Prudential h 630 N 6th
Masucciello Angelina M mach opr r 38 Summer av
-Antonio (musicianer) grinder h 98 Summer av
Elizabeth Mrs (married Joseph Chiro) rec l
—G. Minnie toywkr r 98 Summer av
Mastroccino Antonio r 171 Lafayette
Mastroiano Edward gas sta attd r 838 Summer av
Pino gas sta r 838 Summer av
[illegible] r 838 Summer av
Mary wid Nazzario gas and oil 838 Summer av h do
Masucciondato Benedict Strohbeck coal and ice 61 Pierce h do
Joseph C chauf r 60 Pierce
—Leo chauf r 60 Pierce
Mosciello Angelina C r 74 Hoyt
Angelina M garmentwkr r 1 Cordo
Angelo B cutter h 29 Colden
-Anthony painter r 9 Colden
Antonio F tailor r 74 Hoyt
Charles A r 76 Hoyt
-Domenico wid Paul h 74 Hoyt
-Joseph D chauf r 74 Hoyt
Josephine embroidery r 74 Hoyt
Nunziato emp PSE&G Co r 74 Hoyt
Nunzio A Co grinder h 10 Crowder
Nunziato [illegible] r 74 Hoyt
Pauline R sewing [illegible] r 74 Hoyt
-Salvatore Carmela emp PSE&GCo h 74 Hoyt
Mastrogiovanni Michael (Ernestine) cementwkr h 28 Woodwright
Sabatino (Antoinette) tailor h 604 Bergen
Mastrojanni Rosario Angelina M h 272 S 6th
Mastrolia Joseph r 423 Woodside av
Mastropaolo Nurse Co h 42 Warren r 730 N 6th
Sabino Laborer h 730 N 6th
Mastropietro Alfonso (Mildred) pewterwkr h 167 High
Anna (Clara) [illegible] r 229 S 6th
Mastroiello Gaetano sanitary rep 13 Jefferson 82 Adams
-Rose A forwkr r 183 Adams
Mastrostefano Anthony emp PrudInsCo r 427 S 10th
Benjamin r 427 S 10th
Peter (Mary) emp city h 427 S 10th
Mastroiello Anthony student r 174 S 7th
-Anthony (Flora) r 174 S 7th
—Joseph (Josephine) hatter h 33 Norfolk
Mastrup James P metalwkr 1226 Broad h at Irvington
Masucci Alfonso (Carmela) h 30 Wall
Americo F rem to Irvington
Angelina L stenoman Elizabeth r 158 Fairmount av
Anthony Frances [illegible] h 7 [illegible]
Anthony [illegible] emp WPA h 14 [illegible]
Benjamin batterywkr r 3 Stanton av
Carmela r 31 Grand av
Carmelo wid Raffaele h 170 Broadway
Ella J emp PrudInsCo r 30 Wall
Edith M r 31 Grand av
—Emil r 350 S 6th
—Ferdinand D (Josephine A) wyr (1324) 744 Broad h 20 Littleton av
Ferdinand D Jr student r 201 Lafayette av
Francesca (Mrs) Irvington r 3 S 6th
Joseph M wid Salvatore h 1 S Fairmount av
Louis r 30 Wall
—Luigi Flora r 20 Littleton av
—Michael (Mary) h 58 N 9th
Michael N r 170 Broadway
—Nicholas toymkr r 176 Isabella av
—Nicholas (Florence) chauf h rear 32 Hensley
-Nenia (Adeline) tailor h 350 S 6th
-Pasquale (Teresa) tailor h 31 Grand av
—Ralph F r 30 Wall
Rocco (Anna) tailor h 350 S 7th
Masuch Paul R (Kathryn) h 1511 S Tallock
Masuch Adam [illegible] presser h 1 174 7th av
-Andrew A brasswkr r 22 Walnut
-Carmine (Grace) parking sta attd h 104 E Kinney
Carmine (Mary C) bus opr PSCT h 221 Walnut
Francesco (Catherine) forwkr h 104 E Kinney
—Louis (Carmela) forwkr h 88 E Kinney
—Mary emp WPA r 64 E Kinney
-Vincent S r 22 Walnut
Masur Nathan assistant r 9 Tuscarora av
Rebecca wid Elliott r 509 6th av
Wolf Betty jewelr 1040 Bergen h do
Masuzzo Vincent Vacho h 36 Walnut
Joseph assembler r 36 Walnut
John V radiowkr r 381 Walnut
Marie T radio inspector r 381 Walnut
Stanley J r 36 Walnut
Maszarow Joseph (Olga) steelwkr h 53 Hunterdon
Maszczak Joseph (Rose) steelwkr h 320 Ferry
Stanley J chr repr r 320 Ferry
Maszlak Walter (Mary) h 24 17th av
Mata Patrocinio D Lazel Mfg bal er h 207 Camden
Matacunsk Stephen emp PrudInsCo r 553 Market
Matacz Frank [illegible] r 4 9 S 20th
Matacz Angelina [illegible] r 7 E Kinney
John [illegible] r 7 E Kinney
Veronica Vera h 7 E Kinney
Matake Helen O emp PrudInsCo h at Maplewood
Matake Gabriel B emp Prudential h 995 Lake
Matak George J Ruth M emp ngr 828 Broad h at Kearny
Matarante Americo [illegible] Beth Y beautician h 301 S 7th
Matarazzo Angelina wid Gerardo h 85 Mountain View pl
Carmelo [illegible] Angelina h Avon pl
Della F mach opr r 65 High
Edward P route sleeman r 65 High
Jennie [illegible] r 85 Mountain View pl
Josephine laundrywkr r 15 Holland
Marie E mach 65 High
Michael mach opr r 15 Holland
Nicholas (Francesca) emp WPA r 79 Mt Prospect a
Nicola (Virginia) h 79 Crane
Ralph (Filomena) route sleeman h 382 N 11th
Samuel (Sylvia) h 5 Holland
—Silvio S pharmacist 488 Clinton av r 85 Mountain View pl
Victor H drill press opr r 85 Mountain View pl
Vincent (Rose) route sleeman h 65 High
Vincent Jr mach opr r 65 High
Matero Frank (Fannie) chauf h 497 S 18th
Matarozzo Margaret Mrs seamstress 288 4
Matashner Samuel r 360 Clinton av
Matay Mary A clerk emp WPA h 320 Waverly av
Matchin Henry rem to Pennsylvania
William (Mary) h (0) S 0 S 6th
Matchett Charles H radiator Sherwin-Williams Co Ltd steel av r Brown h at E Orange
Margaret B Mrs clk 560 Broad r (26) 83 N 7th
Ruth E [illegible] see Elnafo h at Short Hills
Victor (Margaret B) bkkpr 140 Thomas h 26 N 7th
Mate David (Gertrude) mgr Lit ne Falls h [illegible] 163 Bradington r
Joseph meat cutter r 80 Kenmore
Leon wid Harry h 1 2 Fleming av
Murray D Rose Co sec treas Ritz Wine & Liquor Stores Inc 44 Springfield av h 210 Custer av
Rose Mrs v pres Ritz Wine & Liquor Stores Inc 44 Springfield av r 68 Farley av
Sarah Mrs pres Ritz Wine & Liquor Stores Inc 44 Springfield av r 68 Farley av
William (Sarah) tacon Belleville h 68 Farley av
Matecki Joseph emp Prudential h at Dunellen
Matecznicz Edward A interne NY r 221 13th av
Matejka Mary housewk r 162 Peshine av
Matejka Frances Mrs furn rms 48 Lentz av 1 dh
Mater M Leon B Berry [illegible] wrapper r 68 Kearny
Materni Carlo (Rose) h 678 N 8th
Charles A (Alfonsina) checker 30 Plane h 34 High
John P emp 30 Plane r 34 High
Leo (Salvatrice) rem to Brooklyn NY
Rose nurse Presbyterian Hospital r do
-Rose J emp PrudInsCo h at Morristown
Mate azzi Assunta wid Angelo h 423 Woodside av
-Ernest (Viola) emp PrudInsCo h 203 Parker
Fausto married Bruno Petrelli rem to Union City
Leonard assembler r 422 Woodside av
Rose r 422 Woodside av
Materno John r 41 2d av
Materko Victoria wid Frank h 367 Morris av
Walter shipper r 367 Morris av
Materu Florence emp PrudInsCo h at Irvington
—Max (Elsie) cutlery grinder 12 Pierce h 735½ S 14th
Materna Kathryn nurse N City Hospital r do
Materni Leath Center Inc Mrs J J Spier chairman of the board 42 Park pl
Materozza Marie wid Clemente r (1B) 195 Pennington
-Natale leatherwkr h (1B 195 Pennington
Matesk Stanley (Mary) mach h 167 Isabella av
Stephen paintermkr h rear 111 Belmon av
Matesk Michael chauf r 20 Hawthorne av
Matey Andrew B r 97 Halsey
Mateyck Louis F janitor h 156 Spruce
Theresa wid Joseph r 58 Spruce
Mateyka Anna E married Julius Skubik
—Joseph (Anna) (Joseph Mateyka & Son) 15 Garde h at Irvington
—Joseph & Son (Joseph and William Mateyka) auto repairs 15-17 Garde
—Lillian E radio inspwkr r 116 Peshine av
Mary M wrapper r 116 Peshine av
Michael (Susan) tanner h 461 S 15th
MATEYKA
—Michael S (Anna) grocer 123 Peshine av h 10 do
—William (Joseph Mateyka & Son) 15 Garde h Irvington
Mathaakis Maria D stenog United Color & Pigment Co Inc r 343 7th av
Milton M married Ida Clifton Restaurant and [illegible] Room 287 Orange h 343 7th av
Mathela Jacob (Anna) sta eng Hotel Douglas h at Hillside av
Mathews Isaac B clk NY r 328 Sussex av
-Elsie E chr NY r 328 Sussex av
—George A (Lucy V) physician 328 Sussex av h at Orange
-Joseph B student r 328 Sussex av
-O [illegible] (Anna E) physician 328 Sussex av
-Otto L or Elsa C) physician (L 279 81 Prospect av h do
Mather Charles E with Stagg Mather & Hough 790 Broad h at Montclair
-Dorothy E bkkpr 103 Washington r 267 6th av
-Elizabeth S wid Nathaniel F h 267 6th av
-Guy C signman r 267 6th av
James B Elizabeth bookbinder h 83 210 Roseville av
Mary J wid Robert L r 142 Oakland av
M dipd married Richard C Walter
—Paul Evelyn R) astrumentwkr r 74 Dewey
—William B (Henrietta) bookbinder NY h 142 Oakland av
Mathers Helen N wid William M h 119 Broadway
—Henry watchman h rear 37 Schuh
-Mary M moterwkr r rear 37 Schuh
-Nelson K bookbinder r 9 Broadway
Matheson Walter L (Kirby) printwkr r 44 Mountain
Mathes Albert H student r 123 Columbia av
—Carmelia E Mrs clk 680 Broad r 90 Cedar av
Elizabeth A r Commonwealth av
—Louis F jr Carmelia E) mach h 96 Cedar av
Minnie wid Lawrence h 88 Magnolia
Stella wid John h 289 W Kinney
—Sophia wid William J drsmk 50 Carolina av h do
Matheson Carl W Emily C) coil winder h 44 Jacob
-Rebecca nurse emp 201 Lyons av r inq do
Mathew Albert V Emma T chef h [illegible]
-Irvin A (Ella K r 81 Green
Mathews Alice E married Clarence Andrews
-Catherine C wid Clarence P r 17 Schofield
—Charles E sleman h (5) 60 N 6th
—Charles E Jr sleman r (C5 109 N 6th
—Co The (Frank R and James R Mathews) hardware 360-362 Walnut
Emily A wid Michael J r 61 Nye
—Frank R (The Mathews Co) 360-362 Walnut h Arlington
Irene Mrs clk NY r 143 Mapes av
James (Sally D) packer h 78 Seymour av
James R The Mathews Co 360-362 Walnut h at Arlington
—Jay lab r 68 Arlington
-Joseph R r 290 Springfield av
—Louis (Catherine E) condr BRR h 98 Woodside av
—Max clk 68 Mulberry r 68 Park
-Milton L emp PrudInsCo r 28 Woodside av
—Phillip lab r 33 Rank
Walter L emp N Water dept h [illegible] Murcelli
Warren R emp PrudInsCo h at Belmont Bronx
—William J paymaster SOCoCo r [illegible] 09 N 6th see Mathews
Mathewson Frank J (Anna K) h [illegible] Miller av
Mathey Lenora M wid Gabriel [illegible]
Mathias Oliver clk FILA (428) PO Bldg Federal sq h at Irvington
-Rudolph (Ella) cleaner h 307½ 10th S 18th
Mathias Clara wid Clarence [illegible] 74 Sussex
Robert jewelrywkr r 1 2 Orchard
Mathieson George wirewkr r 15 Clark
Mathieu C George (Jeanette) [illegible] r 60 Peabody pl
—Jeanette Mrs Paramount Beauty Parlor) 848 S 6th av r 100 Peabody pl
Mathis Bessie Mrs housewk h 10 Rutgers
Burial housewk r 54 Bergen
—David [illegible] emp WPA h 8 Sussex pl
Eula M housewk r 65 Barclay
-Jack (Virginia) chauf 172 Belmont av
-John r 83 Columbia
-Mary student r 54 Bergen
—Melvin (Mary) molder h 537 Bergen
—Roosevelt emp WPA h 225 Springfield av
—Samuel emp PRR h 179 Livingston
Theodore O (Martha M) auto mech h 63 Rutgers
—Thomas A (Ethel) pen rewkr h 1 3 Palmer
William h 133 West
Mathisen Florence Mrs married Jules Birthoum
Matiasz Michael mach h 245 Court
Matias Speras (Carmilla) restwkr h 34 Gillette pl
Matior Harriet S Mrs stenoman 240 Broad h at Palisade
William J (Harriet E) rem to [illegible]
Matlie George M Co jewelr A h 808 S 5th
Matlano Paul coolwkr r 250 Johnson av
Matlsky David Mary tailor h 38 Peshine av
Louis (Sylvia upholsterer h 153 Sussex av
—Matilda rem to Baltimore Md
—Ruth S office sec (200 2a Bradford pl 314 Peshine av
Matino Antoinette Mrs seamstress h 9 Drill
Matis John W (Helen A) dressmkr h 237½ S 7th
Matitz Anna mach opr r 88 Brookdale av

The Mutual Benefit Life Insurance Co. 300 BROADWAY
L. D. DAY, GENERAL AGENT - - - - - - - 744 BROAD STREET NEWARK, N. J.

MATTS
-Charles r [illegible] av
-John A Mary R [illegible] foreman CelCorp h 88 Brookdale av
-Joseph [illegible] emp CelCorp r 88 Brookdale av
-Mary [illegible] Brookdale av
-[illegible] (Josephine) h 132 Jackson
-Mary [illegible] Jackson
-Mark [illegible] Presbyterian Hospital r do
-Matthew [illegible] T (Anna) tavern 140 Elizabeth av h do
-Mattock Edward [illegible] J Mulberry
-Mattin Barney (Bella) glazier 160 Montgomery h 102 do
-Ethel R [illegible] Hubert) elbank rem in [illegible] ring on
-R [illegible] Mar [illegible] r 435 Springfield av
-[illegible] Montgomery
-[illegible] Marlyn Lingerie Shop) 430 Springfield av h do
-Samuel (Bella) shoemkr r 390 Hawthorne av
-Matteck [illegible] Plane
-Matthew Mar [illegible] man h 50A 3d
-[illegible] paintmkr r 203 Lafayette
-[illegible] Victoria wid Joseph r 237 Eastern pky
-[illegible] emp 110 Bloomfield av r 112 2d av
-[illegible] Pennsylvania Paint & Varnish Co) 312 [illegible] chemical eng r 1 2 2d av
-[illegible] Mat [illegible] 110 Bloomfield av
-[illegible] Josephine M) grocer 22 Factory h 280 [illegible]
-[illegible] emp 110 Bloomfield av h 112 2d av
-[illegible] Elizabeth) (G Matoni, Paint Co) 110 Bloomfield av h do Nutley
-Mary A emp [illegible] Sherman av r 112 2d av
-[illegible] 2d av
-Ma [illegible] restwtr h 2 [illegible] 88 Monroe
-[illegible] 3 Adams
-Mattie [illegible] emp PSE&GCo h 9 Clover
-Mattie A [illegible] foundrywkr h 60 Madison
-Thomas Mary [illegible] h 84 Nichols
-Matteson Adolph emp L&W r 60 Madison
-Matteson Nicholas (Anna) watchmkr & caper h 57A S 17th
-Ha [illegible] Mar [illegible] 150A Bloomfield av
-[illegible] Ridge
-Joseph [illegible] 279 Ridge
-[illegible] mechanic r 92 Astor
-Mattigna Pa [illegible] 2 Cutler House pl r do
-Ma [illegible] 2 Sheffield
-[illegible] 18 Cutler
-Rico [illegible] 9 Cutler
-Mattman [illegible] wid Charles h 338 N 12th
-Beatrice B [illegible] r 338 N 12th
-Elizabeth [illegible] r 338 N 20th
-Ma [illegible] Nicholas Sage
-Carmen [illegible] 43 N Rio
-[illegible] r 393 N 4th
-Ralph [illegible] h 363 N 6th
-Matthew [illegible] Peter h rear 37 Sheffield
-Matthew [illegible] (Catherine) hat cleaner 12A Hoover [illegible]
-Ma [illegible] Ethel M) emp h 1[illegible] av
-Elmer [illegible] PO Federal sq r at Nutley
-Howard [illegible] executive sec Welfare Federation of Newark Rd 11th fl 24 Branford pl h (405) 150 Orchard
-John A emp (611) 1060 Broad h at Belleville
-John W (Alma E) h 49 Grafton av
-Matthews Joseph (Pauline) mason h 114 Baldwin
-Matt Bertha M emp PruInsCo h at Nutley
-Charles V Fireman NFD r 627 S 20th
-Edward C (Margaret L) opr P&CT h 352 Nye av
-Edward D (Rose V) fireman NFD h 749 Mt Prospect av
-Edward [illegible] assembler r 366 Woodside av
-Eugene [illegible] r 480 Broadway
-Frank V (Veronica) masseur h 228 Peshine av
-George H (Louise V) assembler Westinghouse h 809A Mt Prospect av
-Harry (Elizabeth F) upholsterer h 378 N 11th
-Henry [illegible] elk Orange h 201 N 13th
-Oscar emp WPA h 48 Lewis
-Ruth K emp Westinghouse r 201 N 13th
-William (Helen) watchman h 255 Camden
-Matt's Esso Station (Max Gottfried and Max Frucht) gasoline 3 Jones
-Mattia Albert A r 210 E Kinney
-Anise (Margaret) emp WPA h 85 Chambers
-Anthony (Evelyn A) printer h 126 Prospect
-Anthony [illegible] E, mach h 271 Clifton av
-Edward r [illegible] E Kinney
-Fine elk [illegible] Ferry r do
-Elias P [illegible] r 210 E Kinney
-Elizabeth M Mrs h 210 E Kinney
-Jennie I married Lawrence Clarkson
-Mary wid Samuel r 271 Clifton av
-Mattia (Helen) mach h 160 Elm
-Peter M (Amelia M) stoelwkr r 169 Elm
-Mattiade Mary R emp PruInsCo h at Harrison
-Mattarazzo Antonio (Eleanor) toywkr h 669 N 6th
-Mattel Morris (Tania) lab h 282 Mulberry
-Matten Abraham (Beatrice R) elk 938 Plane h 65 Hillside pl
-Beatrice R Mrs sec Shusman Watch Materials & Jewelers Supplies [illegible] 963 Plane r 65 Hillside pl
-Bernard (Florence) (Halsey Watch Shop) 72 Halsey r 533 Belmont av
-Harry (Mollie) cooper h 55 Hillside pl
-Irving (Edith S) eng N Airport h 181 Schuyler av
-Matter John (Lucinda) supt 40 Lincoln h at Irvington
-Ruth V kindergarten asst 40 Ann h at E Orange
-Matteson Arthur r 19 Pennington
-Arthur T doorman r 37 Wakeman av
-Helen G Mrs clk 300 Broadway h at Nutley
-Katherine E emp PruInsCo h at E Orange
-L Emory (Helen G) clk 300 Broadway h at Nutley
-Philip M (Theresa E) asst sls mgr NY h (G3) 86 Oxford
-Theodore A (Elizabeth M) insp N Water Dept h 37 Wakeman av
-Theresa E Mrs saleswoman 709 Broad r (G3) 30 Oxford
-Matterolo Emma hairdresser 457 High
-Matterozzo Nicholas (Nancy) chauf h 219 Sherman av
-Matteo Barbara L emp PruInsCo h at E Orange
-Jean V wid George E r 100 St Clair av
-William Jr sec Orion Building & Loan Assn sec Pilgrim Building & Loan Assn sec Wayfield Building & Loan Assn 37 S Orange av h at E Orange
-Matteson Alexander (Marie) r 200 [illegible]
-Matteucci Nicholas F (Anna C) mgr Bloomfield h 196 Matson
-Rose F skeiner (Tito) r 196 Malvern
-Matteusky Leonard r 81 Sherman av
-Matthaeis Adolph W (Violet J, painter h (10) 830 Clinton av
-Michael (Frieda) blksmith h 20 Irving av
-Violet J Mrs dietaplanne opr FirstCo r (10) 830 Clinton av
-Matthes Arthur A (Mary F) display man 75 Belmont av 118 Peabody st
-Matthew Lorance N ins adjuster (28th fl) 1 80 Raymond blvd h at Ridgefield Park
-Matthew Court apts 78 N 6th
-Henry r [illegible] Plane
-John Mrs r 378 [illegible] av
-Richard (Josephine) lab h 79 Crane
-Matthews Ada Mrs housewkr r 77 Monmouth
-Alice [illegible] asst 1 Washington r (2071) 55 Spruce
-Ambrose R deputy collector InternDept 5th & PO Bldg Federal sq h at Paterson
-Andrew J (Rose M) chauf h 20 Fleming av
-Anna Mrs h (107) 311 Mt Prospect av
-Anna E comparer (.30 469 High r 82 Longfellow av
-Anna F emp 201 Lyons av and nurse Cedar Grove r 30 5th
-Anna S wid Willie h 15 Quitman
-Anne D priv sec 1705 744 Broad r 803 S 13th
-Anthony A (Mary) pitcwkr h 417 Broadway
-Beatrice L Mrs r 72 Monmouth
-Benjamin [illegible] emp W A h 10 303 15th av
-Bernard T (Marie) reswkr h 19 W Bigelow
-Catherine M wid Thomas J tel opr 63 Empire D.21 845 Summer av
-Charles A (Christine S) tchr 124 N 9th r 42 Charlton
-Clara L wid John T h 341 Littleton av
-Clifford B physician (.622) 1180 Raymond blvd and 583 Summer av h do
-Clifford M (Agnes) emp PruInsCo h at Orange
-Clinton E (Mildred A) ship fitter r 72 Elizabeth av
-Cornelius F (Mattie) janitor h (C6 58 Barclay
-Dean (Nancy) mech h 44 S 12th
-Edith A rem to Irvington
-Edna E Mrs clk 300 Broadway h at E Orange
-Edward A s smnn r 30 Seymour av
-Edward [illegible] emp city h 23 Highland av
-Edward W (Dorothy M) emp Edisonia h 10 Hunterdon
-Elizabeth A wid James T h 82 Longfellow av
-Elizabeth B Mrs tchr 2 Hillside pl h at Freehold
-Elsie M apt (730) 180 Raymond blvd h at Caldwell
-Emily Mrs r 101 Sherman av
-Emma E wid Frank T h 174 Bank
-Ernest Fay L) porter r 54 Boyd
-Food Shop Corp George E Matthews pres Mrs Helen Matthews sec Vasilios Matthews treas rest 800 Broad
-Forrest Harriet L r 670 Broadway
-Frances M Mrs h (0) 814 Bergen
-Frank P r 74 Bank
-Garfield (Maude) emp WPA h 624 N 8th
-George [illegible] r 74 Bank
-George Steen emp city h 67 Rutgers
-George A mach opr r 71 S 11th
-George E (Helen) pres Matthews Food Shop Corp 800 Broad h at E Orange
-George H (Clara M) h 139 NJRRav
-Geraldine L housewkr r 44 S 12th
-Harold B (Mildred B) supt NY r 254 Roseville av
-Harold W (Regina M) technician 17 William h 406 Clinton av
-Harrison elk (420 71 Clinton h at Livingston
-Harry emp BACorp r 25 Broad
-Harry h 77 Court
-Hazel M elk 7th fl 60 Park pl h at Elizabeth
-Helen Mrs sec Matthews Food Shop Corp 800 Broad h at E Orange
-Helen V matron city r 37 S 7th
-Hezekiah (Cecilia) lab h 12 Wickliffe
-Irma E r 15 Seabury
-James (Mary) lab r 27 Boston
-James Sadie D) grocer 328 Morris av h (1 330 do
-James (Tania (Central Restaurant) 728 Broad h at E Orange
-James A clk PSE&GCo r 803 S 13th
-James F (Rose A) mason h 136 Seymour av
-James H & Co Inc William Jenkins pres-treas Arlie L Fox v pres T Jefferson Miers sec engraving and die cutting 577 McCarter hwy
-James L (Ida) cook h 42 Charlton

MATTHEWS
-James P father r 174 Bank
-James W r 58 Boyd
-Jean nurse 4[illegible] 9th av r do
-John chauf r 4 Cottage
-John h [illegible] 220 18th av
-John (Edna) emp WPA h 25 Aqueduct al
-John (Veronica E) trucking 80 Ann r do
-John A wyr (1705 744 Broad h at S Orange
-John A Jr lwyr (1705) 744 Broad h at S Orange
-John H emp PruInsCo r 3 0 M Prospect av
-Joseph (Alcie B) wire drawer h 35 Holland
-Joseph A h 37 S 7th
-Joseph A (Emma F) [illegible] 68 Camden h 41 Yates av
-Joseph A (Mary J) emp WPA r 60 Irving
-Katherine A wid William J h 414 S 8th
-Leo (Susan) emp W [illegible] r 47 West
-Leon [illegible] lab r 18 W Kinney
-Leona M Mrs drsmkr 186 W Kinney h do
-Leslie (Aimal lab r 70 W Kinney
-Leslie R (Mary F) masseur and supt 84 S 14th h do
-Lillian M bkkpr 12 Clifton (107) 311 Mt Prospect av
-Lonnie R (Lucy) porter Federal Trust Co h (C3) 97 Somerset
-Louis F [illegible] 6 Rodger av
-Louise Mrs [illegible] 70 Warren
-Ludrin [illegible] 30 Jamaica pl
-Nine M [illegible] rodger av
-Sadie [illegible] 807 Broadway
-Mamie [illegible] Norfolk
-Margaret Mrs housewkr and seamstress h 40 Badger av
-Margaret wid Edward J r 23 Highland av
-Margaret A h 18 Madison
-Margaret A wid Timothy H h 71 Mapes av
-Margaret L wid Charles E nurse emp (18) 1004 Broad r 310 Mt Prospect av
-Marguerite M clk A&PCo r 71 Mapes av
-Martha Mrs housewkr h (C3) 30 Somerset
-Martassa wid Joseph h (21) 91 Monmouth
-Mary E r 101 Sherman av
-Mary F steno (1128 [illegible] 180 Raymond blvd h at Irvington
-Mary F wid James A h 808 S 13th
-Mary J wid George housewkr h 7 1 S 11th
-Nels [illegible] F Mrs [illegible] 3 W End av r do
-Michael F Mrs [illegible] Engine NFD h 113 W End av
-Mil [illegible] Mrs h 460 Washington
-Minnie Mrs housewkr h [illegible] 92 Boyden
-Moses L Mrs [illegible] janitor h 757 High
-Nelson wife Thomas H r 83 N 9th
-Nestor Demetrio pres-treas Central Quick Lunch Inc 126 Commerce h 40 Ashburton av
-O A r 457 High
-Peter E (Agatha E) lab h 15 Seabury
-Queen-Victoria wid John H h 56 Boyd
-R G (R G Matthews Co) Port Port Newark h at Jobs Lane
-R G Co (R G Matthews) trucking Port Port Newark
-Ralph [illegible] mgr 489 Lyons av r at Bloomfield
-Richard F in USCCorps r 15 Quitman
-Robert (Willie M) loader h rear 72 Boyd
-Rose wid James h 17 Little
-Rose G r 37 S 7th
-Ruth G clk (2100) 744 Broad h at S Orange
-Sidney W r 15 Quitman
-Stella Mrs r 25 Broad
-Thomas chauf r 125 Quitman
-Thomas F (Mary J) fireman NFD h 30 5th
-Thomas H (Alice M) foreman 979 Broad r 16 Orchard
-Truth P Mrs housewkr r 82 Parkhurst
-Vasilios treas Matthews Food Shop Corp 800 Broad h at E Orange
-Verge carp L&W r 1042 St [illegible] av
-Walter H (Beatrice M) chauf h 144 Wakeman av
-William bakeltwkr r 16 Orchard
-William C maintenance man r 51 Elliott
-William G R Kathryn H rem to NY
-William W emp Hotel Douglas h 576 Broadway
-Wilmar lab r 22 Hillside pl
-Winifred A r 15 Seabury
see Mathews
-Matthewson Douglas E (Emma L) emp PruInsCo h at Westfield
-Herbert F branch mgr (804) 1060 Broad h at NY
-Matthiack Elwood A (Margaret M) wood patternmkr h 52 Kossuth
-Martha O h 236 Ferry
-Matthias Anthony M (Tessie S) stock clk 189 Lockwood h 41 Hawkins
-George L Alice F) mach opr h 199 NYav
-Joseph (Mary M) pumpwkr h 189 NYav
-Matthison Irene L h 49 N 6th
-Merlyn W carp r 140 N 6th
-Matt [illegible] Jennie, polisher h 217 5th
-Alfonso h 27 6th av
-Alfonso foundrywkr r 287 14th av
-Alfred T r 303 Mt Prospect av
-Alphonse lab r 23½ Garside
-Amato (Virginia) lab h 228 Garside
-Angelo Marie) h 31 N 10th
-Angelo M (Effie (Super Products Laboratories) 65 Bloomfield av h do
-Anthony (Catherine mason h 9 Drift
-Anthony J emp PSCorp r 63 6th av
-Benedetto r 3 2 Littleton av
-Bros Romeo Mattia mgr printer 20 Garside
-Carmine (Jennie V) lab h 237½ Garside

Fidelity Union Trust Company — NEW JERSEY'S LARGEST BANK
Member Federal Deposit Insurance Corporation

MATTIA
-Carmine (Mamie) bikesmith h 800 4th
-Charles (Erna) mach opr r 370 15th av
-Charles (Mary) frigidaireman h 60 4th av
-Dominick lab r 3.3 Littleton av
—Flora bl examiner r 453 N 7th
—Frank h 312 Littleton av
—Gerardo F elec r 228 Garside
—Giustino real est 388 N 11th h do
—Hector T printer emp 75 Bloomfield av r 208 Mt Prospect av
—Homer hospital asst r 204 Highland av
—Jetta married Peter McGowan
—Joseph student r 51 Garside
—Joseph (Cecelia) lab h 132 Ridge
-Leo F (Jean) pres The Mattia Press Inc 75 Bloomfield av h at Bloomfield
-Louis P chauf r 132 Ridge
-Margaret Mrs r 7 4th
-Maria wid Michael r 287 14th av
—Marie E r 15 6th av
—Marion M married Louis Fasano rem to Orange
—Mary A emp West Inghouse r 237½ Garside
-Mary M r 312 Littleton av
—Mary V Mrs h 5 6th av
—Michael (Michelina) carp h 209 N 10th
—Michael A (Constance) barber h 287 14th av
—Michael O (Santina E) emp PrulnsCo h (4) 134 N 13th
-Nea E clk r 388 N 11th
-Olive A examiner r 453 N 7th
-Palma M sewing press r 453 N 7th
-Pasquale Concetta emp 26 Verona av r 17 6th av
—Pasquale (Rose) h 475 S 11th
—Peter B (Gelsomina) insp (613) 1000 Broad h 453 N 7th
—Pres The Leo F Mattia pres Rosario Nucci sec-treas 75 Bloomfield av
-Ralph emp city r (7-8) 6 Boyden
-Ralph (Lillian) cigarwkr h 264 Seymour av
-Richard F (Minnie P) trans Guardsman Building & Loan Asn 201 Mt Prospect av and real est 1ns 203 do h do
-Rocco bricklayer mason h 7-8 0 Boyden
-Romeo G (Mary) mgr 26 Garside h do
-Romolo T emp IndCorp r 27 6th av
-Severino Alfonso tailor NY h 1 Garside
-Stella C r 388 N 11th
—Teresa wid Antonio h 53 6th av
-Vincent J (Marie) r 228 Garside
-Violet stenog 388 N 11th
-Violet E r 203 Mt Prospect av
-Virginius D (Laura M) dentist 204 Highland av h do
-Vitale (Colomba) r 4 24th av
Mattice Anthony B mgr (10) 31 Clinton h at Dumont
Mattick John r 67 Lorey av
Mattie Florence r 755 S 6th
-Ida M chr 845 S 16th h 755 S 16th
Mattione Joseph (Mary) rem to Nutley
Mattiola Carmela wid Joseph h 5 0 Boyden
-Charles railwayman r (5) 10 Boyden
—Louis railwayman r 5 10 Boyden
-Salvatore (Filomena) macaroniwkr h 1 0 Boyden
Mattis Talbert (Josephine) h 17 Newton
Mattison Diane K Bessie h 88 Beaumont pl
-Harry J (Agnes S) cos commercial h 520 S 15th
—Isabel wid Sanford clk Livingston r 140 4th
—Laura wid George furn rms 88 Columbia h do
-Savannah housewkr r 149 W Market
Matto Charles h 357 3d av
-Emily A rem to Cliffside
-Guerino A lab r 357 3d av
—Louis F (Vida M) emp WPA h 36 Cutter
—Pellegrino (Minnie) mech r 357 3d av
—Vella M office sec (610) 7 Academy r 357 3d av
Mattola Elizabeth Marie emp PrulnsCo h at N Arlington
—Gregorio h 86 Garside
—Joseph (Mary) h 435 S 4th
—Mary Mrs emp GECo r 435 S 4th
Mattone Benedetto (Rosa) emp WPA h 577 N 6th
Mattoon Clarence meat cutter r 11 Burnet
—Howard V (Ethel E) asst head master 215 First h at E Orange
—Orville L (Martha B) spring fctr h 22 Sherman av
Mattos Joseph (Mary G) h 52 Adams
—Michael A hearingwkr r 81 Prospect
Mattox Aleah V (Margaret J) emp PrulnsCo h at Morristown
-Clinton lab r 20 Lillie
—Henry (Susan) freight handler h 33 Chamberdon
-Jessie r 30 Pennington
-Junius L painter r 418 Grove
-Junius W (Mary E) sign painter 418 Grove h do
-Mabel M wid Joseph h 405 S 11th
-Rachael emp 110 Weequahic av r do
-William G painter r 418 Grove
Mattis Anastasia E r 68 S 17th
-Catherine C Mrs h 75 William
—Catherine M r 75 William
—Edward A r 681 S 17th
-Francis L jewelrywkr h 118 Norwood
—Francis L Jr meat cutter r 118 Norwood
—George (Grace) mech P&CT h (7) 92 16th av
—John E r 195 Sussex av
—John L (Marion E) emp WPA h 21 10th av
—Joseph stock clk r 89 Burnet
—Robert V r 118 Norwood
-Samuel H janitor 627 S 17th h 681 do
—Walter J (Lillian) painter emp 23 Cox pl h 78 1st

MATTS
—Walter J Jr rem to Livingston
Mattscheck Elsa M emp Westinghouse r 577 High
-Frank H (Emma M) inspr 777 High h do
Mattson Raymond r 4 12th av
—Solomon tailor r 13 Monmouth
Mattucci James (Mamie) cabinetmkr h 335 S 11th
-Margaret tailor 335 S 11th
-Millie attnr r 335 S 11th
-Rose A r 335 S 11th
Maturei Alba sub tchr r 235A Mt Prospect av
-Alexander J lwyr (337) 45 Branford pl r 235A Mt Prospect av
-Domenick A physician 235A Mt Prospect av h at Jersey City
-Emma Mrs M wid Nicholas h 235A Mt Prospect av
-Joseph M rem to NY
—Yolanda R typist 108 Elizabeth av r 235A Mt Prospect av
Maturkiewicz Mary emp 72 N 9th do
Matty Anne wid resp h 8 2 Astor
-John loader r 18) 25 Astor
Matuchaja Alberta M r 15 Springfield av
-Gabriela Mrs furn rms 5 Springfield av h do
Matula Andrew featherwkr h rear 13 Sayre
-Anne clk r 5 Lincoln pk
-Christine r 5 Lincoln pk
-Martin h 79 Schley
—Rudolph C (Margaret E) oil agt FinstCo h 73 Schley
Matulay Frederick student 241 Florence av
-Frederick (Jeannette) route sleman h 24 Florence av
Matulewich Vincent A chemist r 1085 Broad
Matulis Augustus B sleman r 18) 168 Delavan avE
-James A (Mary) watchman h 194 NYav
-Mary M s grocery 74 NYav r do
-Michael warewkr r 180½ NYav
Matula Alfred r 70 Milford st
Matullo Emma hairdresser r 485 N 3th
-Flora clk L&Co r 485 N 3th
-Frank bricklayer r 485 N 18th
-Frank (Maria S) mason h 49 Summer av
-Frank Jr emp WPA r 49 Summer av
-Fred J (Frances M) (The Tribune Publishing Co 205 Orange h 493 N 3th
-Giuseppe mason h 485 N 13th
-Grace wid Frank L drumlr 93 S 24th h do
-Joseph B (Marie D E) sls eng Harrison h (402) 75 N 7th
-Marie D F Mrs clk 10 Park pl r (402) 75 N 7th
-Michael (Maria) mason h 22 Garside
-Pasquale (Christina) h 10 7th av
-Pasquale N (Marion) sin eng h 469 N 6th
-Sylvia 57 Davenport st
-Thomas G (Mildred) printer h 184 S 11th
Matulo Maria (Angelina) h 831 N 6th
Matulsky Theodore (Margaret) mach WElecCo (10) 31 S 4th
Maturano Joseph (Mary) varnishmkr h 679 S 17th
Maturnas Albert welder r 87 Heller pky
-Michael ironwkr r 87 Heller pky
-Stanley welder r 87 Heller pky
Matus John A (Madeline B) rem to Belleville
—John J (Josephine M) leatherwkr h 657 S 11th
-John J Jr engineer Doomble h 657 S 11th
-Margaret M machinewkr r 657 S 11th
Matuszewski Paramena wid Eugene h 317 15th av
Matusik John (Mary) meat 80 West h at Union
Matusiewski Alexander J (Jennie J) leatherwkr h (11) 80 Charlton
Matusiak Anthony J (Caroline E) chauf h 821 S 17th
-Edward W (Stella M) chauf r 884 Oliver
-Frank A (Helen A) chauf 10 Bell
-John (Elizabeth) pntr r h 821 S 17th
Matusik rank h 278 15th av
Matuszewicz Adam rem to Bloomfield
Matuszewsk Stanley foundrywkr r 204 Springfield av
Matuszak Andrew (Caroline) restwkr h 235 Peshine av
-Anthony P (Ann) lab h 0 E Alpine
-Chestawn W Stanley A h 204 VanBuren
-Sylvia M emp WElecCo r 204 VanBuren
Matuszewicz Adam r 100 Fleming av
Matuszewski Adam r 70 Boyd
-Frank r 42 Mott
-Mary wid Stanley h 54 Morton
Matuza Edward lab r 36 189 W Bigelow
-Frank mach opr r (36) 189 W Bigelow
-Joseph A supr 189 W Bigelow h 36 do
-Mary wid Joseph r 36 189 W Bigelow
Matyas George mach opr r 152 Cabinet
-Gerald J bkkpr 241 Springfield av r 728 S 19th
-Jaroslav (Mary) meat cutter h 726 S 19th
-John (Veronica) mach h 152 Cabinet
-John Jr r 152 Cabinet
-Joseph steelwkr h (10) 203 Perry
—Marion Mildred E) stationer h 692 S 20th
Matyko Vincent (Mary) welder h 894 S 6th
Matyjasek Steve emp PrulnsCo r 558 Market
Matyko Elizabeth Mrs bookeeper h (1) 375 High
—Joseph P upholsterer r 187 Broad
Matyewsk Frank I (Lucille M) assembler h 156 PennAv
Matylewicz Alexander lab h (5) 106 Belmont av
Matyscko John smelter r 93 Houston
Matyasek Anna E radio tubewkr r 255 Waverly av
-Bertha J married Joseph Brzezinski
—Henry (Mary) emp WPA r 278 Hillside av
—Jacob J (Christina) h 90 Charlton
—Joseph J clk Irvington r 255 Waverly av

MATYSEK
-Mary T married Joseph Gray rem to Livingston
—Stephen mech Irvington r 255 Waverly av
-Virginia E laboratorywkr r 255 Waverly av
-Winonty Nellie mason 255 Waverly av do
Matysiak Sno nurse 78 Court r do
Matyskiel Alfred F chauf r 32 NYav
-Frances C emp Westinghouse r 324 NYav
-Joseph student r 324 NYav
-Marcyanna wid John h 324 NYav
Matyszkiewicz Edward J in US Army r 112 Baldwin
-John K (Annie M) tailor 80 Belmont av h 1 Baldwin
Matz Arthur mach r 150 Hobson
-Emil (Carrie) painter h 150 Hobson
—J J & Co (Joseph J Matz) real est and ins (601-602) 11 Clinton and 192 Rosenville av
-Joseph J (Henrietta M) (J J Matz & Co) (601-602) 11 Clinton and 192 Rosenville av h (201) do
Matzal Leopold C (Elsa I) artist and instructor N Art School h 382 S 19th
Matzarin Constantine (Hermantina) bar cleaner emp 262 Market h 228 Academy
Matzerd August (Grace) h 18 Prospect pl
-William G r 358 14th av
Matzek Rose wid John cleaner h (15) 77 Jackson
Matzenbacher Florence E asst trans-purchasing agt The H A Wilson Co 97 Chestnut h at Mt Kemble Lak
Matzke Eleanor E steno (1203) 60 Park pl r 168 Boyd
-Grace C r 168 Boyd
-Norman A shipping clk 242 Livingston h 168 Boyd
-Wilhelmina billing mach opr 50 Lafayette r 168 Boyd
Matzner Florence F Mrs rem to Hillside
-Helen wid Louis r 88 Wainwright
-Joseph (Sidney) director public relations 254 W Bigelow h 211 691 Elizabeth av
-Joseph B carp h 0 Baldwin
-Sara wid Emil h 871 High
Mau Ann T clk 300 Broadway h at Verona
Mauch Ida B wid Frederick J r 212 Renner av
-John F (Anna M) meat cutter h 212 Renner av
Maucher Hans W purchasing agt 47 Colden h at W Orange
Mauchel Lucy clk 258 Springfield av h at Jersey City
Mauclone Angelo F (Cecelia A) emp WPA h 372 15th av
Maude Charles P r 382 5th
-Lawrence H (Mary) baker h 382 5th
-Lawrence P (Dorothy E) teller Franklin-Washington Trust Co 684 Mt Prospect av h at Bloomfield
-Matthew G chauf RyEx r 382 5th
-William L (Catherine) v pres The Howard Savings Institution 704 Broad h at Montclair
Maudsley Donald R emp PrulnsCo h at Bloomfield
Mauer Mary Mrs r 20 Waverly av
—Paul D clk 1 Bank r 20 Waverly av
—Ruth H clk LB&Co r 20 Waverly av
Maugaverio Salvatore (Gaetana) emp CelCorp h 267 Littleton av
Mauger Marion V Mrs policy writer FinsCo r 319 Walnut
-Stephen A (Alice) carp h 213 12th av
Maugere Joseph P r 64 Richmond
Maugeri Angela M seamstress r 261 Parker
Maughan Margaret clk 15 Washington r 176 S 8th
—Patrick J clk NY h 176 S 8th
Maul Helen seamstress r 264 High
-John E r 41 S 6th
—Matthew barber 16-18 Park pl h at Kearny
-Sarah A emp PrulnsCo h at Irvington
Maulano A Rose emp Westinghouse r 45 Sheffield
—Belle E r 319 Clifton av
—Francesco r 45 Sheffield
—Frank G auditor Trenton r 45 Sheffield
—Joseph (Eleanor) h 319 Clifton av
—Joseph C clk r 45 Sheffield
—Lawrence (Jennie) asst supt PrulnsCo h 210 N 10th
—Marguerite student r 45 Sheffield
-Michael (Nellie) porter LB&Co h 45 Sheffield
Maulbeck August S (Elsie) sec-treas Down Town Service Station 427 Lafayette h 79 Lang
-Charles F (Anna T) brewerywkr h 42 Kossuth
-Frank J detective r 32 Mead
-Frederick A (Anna G) policeman h 32 Mead
-Henry (Agnes F) driver 165 Mulberry h 204 Elm
—Joseph A watchman h 42 Kossuth
—Rose A wid Benedict cleaner h 74 Kossuth
-Sebastian J H printer r 42 Kossuth
Mauldin William F (Pauline) sleman h (18) 1 Hallock
Maule Anna surgical appliance fitter 27 William h (203) 708 High
Maull Arthur H (Carol) r 345 Hunterdon
-Edna M tchr music Irvington and 911 S 16th h do
—Ella A tchr music Irvington and 911 S 16th h do

MAULL H W & CO

(Henry W Maull) general agent Equitable Life Assurance Society of the U S (823 4-5) National Newark Bldg 744 Broad tels Market 2-2951-2-3-4 5-6—See p 56

MAULL HENRY W

(Harriett) (H W Maull & Co) (823) 744 Broad h 911 S 16th—See p 56
—Louis P (Sophie A) carp 675 Springfield av h do
—Mildred E tchr music 675 Springfield av r do
—Viola L tel opr TelCo r 675 Springfield av

WASTE PAPER
MILL SUPPLIES
OLD METALS

PATSY RAGONESE

TEL. MARKET 2-7411
64 CLIFFORD ST.
NEWARK, N. J.

MAURIELLO
—Thomas (Mamie) florist h 104 Jefferson
Mauriello Alfred T pres H R Salmon Co 857 Grafton av h at Nutley
Maurin John J (Jennie) emp WPA h 69 Watson av
Maurer Albert (Rose M) paper cupmkr h 29 Hawthorne la E
-Amelia wid Joseph M h 397 N 18th
Anna wid Samuel h 235½ Bloomfield av
—Anthony J (Geraldine B) rem to Sterling
-Attilio F drug clk Montclair r 397 N 13th
-Bruno r 10 Cottage
-Carmela K r 235½ Bloomfield av
-Carmine (Lena) rec 160 Mastech h do
-Cosimo J hat cr r 388 N 6th
—Cosmo C (Margaret A) emp WPA h 300 Clifton av
—Eugenia mach r 388 N 6th
—George (Elizabeth) emp PSE&GCo r 338 Clifton av
—Giorgio (Vittoria) h 388 N 6 h
-Jack A mgr (17) 800 Broad h n NY
-John (Rose B) lingerumwh h 6 7 N 7th
-John J mach cr r 235½ Bloomfield av
-Louise V r 60 Malvern
-Marie G umber r 388 N 6 h
—Michael r 388 N 6th
-R Dominick F c k r 7 9 Broad r 397 N 13 h
-Victor A cutterwkr r 397 N 13th
Maus Adam B Sec Sta crane opr h 45 Gotthart
-Bernard Margaret h 43 Gotthart
-Frank H May E sleman 589 Broad h (31 730 High
-William C (Mary C) h 781 S 13th
—William L supt 44 Rankin h (1 do
Mauser Anna radio tubewk r 297 Chadwick av
Francis exec PSCT r 174 Smith
—Harold (Norma) bkkpr 273 Market h at Irvington
Mausteller Joseph P (Florence G) painter r 818 Summer av
—Otto r 3.8 Summer av
Maute Christian (Mary M) h 82 Chadwick av
-Dorothy M emp PruInsCo h at Elizabeth
-William R (Maude M) insp 92 Washington h at Maplewood
Mautner Robert C (Christine K, chauf h 68 Hobson
Mauterstock Christopher (Frances) ironwkr r 37 Holland
Mauthes Pierre (Andree) conf 80A Injsey h 195 Plane
Mautino Angelo D (Dora) meat 47 3d av h 96 4th av
Mautner Dorothy Mrs (O K Radiator Works) 95 Poinier r 309 Weequahic av
-Eleanor r 309 Weequahic av
-Emil Amelia G physician 728 Clinton av h do
-Florine A swoman 245 Market r 728 Clinton av
-Robert S rem to Santa Monica Cal
—Rose assembler r 870½ S 11th
-William (Dorothy) emp 95 Poinier h 309 Weequahic av
-William (Mary) polisher h 870½ S 11th
-William Jr (Martha H) painter r 870½ S 11th
Mautone Lucinio painter h 239 Lake
-Gennaro (Esther) meat 25 Summer av h 17½ do
-Liberio S Antoinette R carp h 718 N 7th
-Theresa wid Antonio r 239 Lake
Mauty Elizabeth B wid Andrew E h 273 Roseville av
-Stanley bkkpr 8th N 40 Clinton h at Linden
-Victor deputy collector IntRevDept 5th & PO Bldg Federal sq h at Paterson
Mauver John B emp PruInsCo h at Kearny
Mauvides Mary wid Peter h 182 W Market
Mauver James E gasoline 203 Frelinghuysen av h at Irvington
Mauvides Leo (Catherine) chauf h 800 Parker
Mavronis John (Rosie) florist 85 New h do
Mavroulis Theodore florist r 21 Orleans
Mauver Florence M r 175 Delavan avE
-Genevieve S Mrs tchr 256 Central av r 225 Ellery av
-Joseph B (Catherine A) waiteman h 16 John
-Richard J (Anna E, emp WPA h 84 State
-Richard L (Catherine M) steelwkr r 205 Ogden
-William H (Genevieve S) sta fireman h 225 Ellery av
Mawhin William J r 74 Isabella av
Mawhir James D h rear 73 Ferry
Mawn Joan M sawoman 709 Broad r ing do
Max Andrew (Hannah) v pres Bloomingdale Dairy Co Inc 138 Hunterdon h at Irvington
—Bernard Minnie pres Pioneer Lumber & Supply Corp 107 Poinier h 171 Goldsmith av
-Harry Anna T) sec Bloomingdale Dairy Co Inc 138 Hunterdon h 32 Grumman av
-Herman (Jennie K) pres Bloomingdale Dairy Co Inc 138 Hunterdon h at S Orange
-Lawrence student r 868 S 14th
-Lawrence L (Gertrude) adjuster Montclair (N1) 586 S 10th
—Louis C (Esther) treas Bloomingdale Dairy Co Inc 138 Hunterdon h 68) 106 5th
—Minnie Mrs treas Pioneer Lumber & Supply Corp 107 Poinier r 171 Goldsmith av
-Minnie wid Abraham r 868 S 14th
—Morris A (Edith) whol provisions 130 Hunterdon ter h do
—Nathan (Fanny) meat 868 S 14th h do
-Pauline clk 258 Springfield av h 641 Bergen
-Shirley sec Pioneer Lumber & Supply Corp 107 Poinier r 171 Goldsmith av
—William (Gussie H) rem to Hillside
—& Benny's Meat Market (Max Orenberg & Benny Karnofsky) 247 Prince
Maxam Stanley (Doris C) packer h (C3) 186 Barclay
Maxberry Brutus (Emma) porter r 1 Wallace
Maxey Flossie A benchwkr r (2A) 104 Seth Boyden ter
Maxey Charles E (Edith P) waiter h 297 New
Maxfield Harold court atdt (226) Court House h at Montclair
-J Harris osteopath 308 Sussex av h at Glen Ridge
—John F (Elizabeth H) osteopath 366 Sussex av h at E Orange
Maxham C H r 16 Park pl
-James J (Rose M) rem to NY
Maxson Evelyn (vpint FinaCo 10 Park pl h at Hillside
-Frank T dentist 43 Bleecker h at Crawford
-L Viola G wid Cullin B r (5) 403 Central av
Maxwell Alma C bookkwr r 127 17th av
-Eleanor C mach opr h 127 17th av
Maxwell Addie L wid James L r 107 Dickerson
-Ann h (2) 98 Waverly av
-Anna M wid Charles r 343 N 11th
-Bert E (Laura F) foundrywkr h (3 96 Waverly av
-Edna Mrs hosp emp 28 Plum r do
-Edwin M route sleman 29 Whittier pl
-George A W Benjamin h sawoman h 223 Schuyler av
-Frank (Sarah) wkr h 19 Sherman av
-Fred Jr h wkr h 4 105 Howard
-Frederick wrapper r 229 Waverly av
-George P (Cora K) lessee 257 Stuyvesant av h 24 Carolina av
-Harland B treas Essex County Board of Education (32) Hall of Records at E Orange
-Irving Rae mach r 4 Harding ter
-James ben wkr r 52 Montgomery
-James (Margaret) foundrywkr h 157 Elizabeth av
-James A (Anna M) bkkpr 176 Clinton av h 770 Mt Prospect av
-James N r 149 PennAv
-Janet packer h 548 3d
-John (Annie B W) paintwkr h 60 Hawthorne av
-John E emp N Water Dept r 58 Broome
-John McA chauf & helper r 157 Elizabeth av
-John butter h 240 Prince
-Katie inc E emp PruInsCo h at E Orange
-Kathryn C Mrs tchr 12th N 760 Broad r 182 Clinton av
-Lawrence T (Agnes M) insp h 139 Roseville av
-Louis M (Olive) emp WPA h 1 58 Rutgers
-mid wid John h 47 Prince
-Mae wid Jacob W housekpr r 160 Orchard
-Margaret emp 885 High r 157 Elizabeth av
-Margaret R garmentwkr r 118 Bergen
-Marian E r 87 S 4 h
-ette A (Philip) painter r 98 Plum
-Rachel J radiowkr r 157 Elizabeth av
-Richard (Mary) baker h 337 Waverly av
Rubber Products Corp Mrs Edith F Kahn pres Wilbur B Feldstein sec-treas rubber molds 181 Verona av
-Samuel McA foundrywkr r 157 Elizabeth av
-Smith A (Gussie M) emp WPA h 50 S 15th
-Thomas J (Helen A) emp 55 Nesbit h 29 Whittier pl
-Vivian M wid Edgley J emp PruInsCo h 51 Brookdale av
-Walter (Kathryn C) r 162 Clinton av
-William (Margaret) h 1.8 Bergen
& Son Food Co Harry F Schenkel mgr food packers 10 12 Frelinghuysen av
Mawhirt George W (Clara E) sleman h 558 S 12th
May Alexander mach opr Bloomfield r 870 S 14th
-Andrew J Laura barber 185 W Kinney h do
-Anna wid William J h 18 Willoughby
-Arthur Annie foundrywkr h 159 Howard
-Carl v pres-gen sls mgr G Krueger Brewing Co 75 Belmont av h at Crawford
-Charles (Marjorie D, mach knife grinder NY h (205 77 Mt Pleasant av
Chemical Corp Otto B May pres Mrs Eugenie May sec-treas pharmaceut rals 108 2 4 Niagara
-Dorothea M student r 174 Ellery av
-Dorothy M steno NY r 9 Myrtle av
-Ed h B emp PruInsCo r 327 S 7th
-Ed h O Mrs library asst 1 Washington r B3) 30 Oxford
-Edmund R (Rose E) adr mgr 700 Broad h A6) 30 Oxford
-Edward C (Christine M policeman h 174 Ellery av
-Elbert R r 70 Lincoln pl
-Elsie G r 16 W Houghby
-Ernest mch r 15 Howard
—Eugenie Mrs sec treas Otto B May Inc sec-treas May Products Inc and sec-treas May Chemical Corp 198 Niagara h at S Orange
-Florence R nurse Hospital of St Barnabas r 21 Ridgewood av
—Frank emp N Beth Israel Hospital r 225 Clinton pl
—Frederick deputy collector Int Rev Dept 5th & PO Bdg Federal sq h at Secaucus
-Frederick r 80 Eastern pky
—Frederick nurseryman r 16 Willoughby
-Fritz painter r 540 S 10th
—George J (Bertha) h 118 Bragaw av
—Gerald L (Edith O) office mgr 372 S 12th h (B3) 30 Oxford
—Gift Shop (Mrs Mae Freedman) 623 Clinton
—Gladys A emp PruInsCo h at Clifton
—Gregory J emp N City Hospital r 9 Myrtle av
—Harold M sleman 593 Orange r 50 S 14th
-Harry P (Lillian E) rem to Atlantic City
—Harry M soda dispenser LB&Co h 45 W Market
—Horace (Nellie E) foreman 41 S 6th r 827 S 17th

ROCK OF AGES AUTHORIZED DEALERS

ROCK OF AGES

NEWARK MONUMENT CO.
310-322 LYONS AVE. NEWARK, N. J.
TELEPHONE WAVERLY 6-1300

MAY

Jack rem to Florida
Jack (Ann) sleman r 38 Chelsea av
James cook r 61 Park
John J (Florence E) ab r 18 Emerson
—John L (Eliza) mach opr r 38 Somerset
Joseph Julia shoes r 3 Orange h 50 S 6th
—Joseph J (Augusta M) clk N City Hospital h 19 Myrtle av
—Joslah W (Lizzie T) ice 11 Norman rd h do
Lessman (Mabel) cleaner h rear Wickliffe
Leonard r 195 Wickliffe
L Dan B chr 235 Van Buren h 6 E Orange
Louis (Mandilla) h 58 12th h
Louis r 37 Wickliff
Margaret E Mrs rem Jersey Warehouse h 9 N Carolina av h at E Elizabeth
Maggie Mrs tch WPA r 37 Lincoln pk
Martin wid William r 44 Chadwick av
Michael (Ida B) mun r 65 Sherrier
M r mgr Washington st r 7 Bridge
Myron h 6 6 W Kinney
Nathan Emma mach h Ridgewood av
Nathanie H Emma r meat cutter 3 0 8 S
Oscar V gas sta h r 184 High
—Otto B Eugenie pres May Products Inc pres May Chemical Corp and pres 0 to 0 May Inc 98 Niagara h at S Orange
Otto B Inc Otto B May pres Mrs Eugenie May see treas dye mfrs 98 214 Niagara
Products Inc Otto B May pres Mrs Eugenie May see treas and corrosive pr 98 2 4 Niagara
Richard (Kathleen) executive v pres L Bamberger & Co 109 Market h at Short Hills
Richard A pres Washington Terminal Garage Inc 80-100 Washington h at Hackensack
Robert A (Maggie L) h rear 5 Summer av
Robert J (Helen C) rem to Hollet ln
Samuel (Anna) h 407 Badger av
Tho apts 38 Ave
Thomas P r 45 W Market
Virginia E Mrs GEC r 827 S 17th
W Hugh Jr emp PrulnsCo h at Ridgewood
W Jun insulationwkr r 16 Willoughby
see May
May's Beauty Salon Inc Mrs Mary Welsch pres Mrs Peggy Horan sec-treas 2d fl 1 Market
Mayan Veronica nurse emp 20 Lyons av r ing do
Maybaum Alex Sara C) sleman The Price & Lee Co (301) 850 Broad h (7) 6 Valley
Beatrice r 130 Vermont av
Hannah wid Philip h 130 Vermont av
Jacob D meat cutter r 130 Vermont av
—Milton see-treas Maybaum Packing Co 773 McCarter hwy r ing do
—Milton Julian P) v pres National Oil & Supply Co 178 Frederick av h at Maplewood
Morris sleman r 130 Vermont av
Packing Co of Maybaum pres Milton Maybaum see-treas whol meat 773 McCarter hwy
William pres Maybaum Packing Co 773 McCarter hwy r ing do
Maybe John W Mary C) painter 903 DeGraw av h do
John W jr welder 903 DeGraw av
—Mary D clk US 920 Broad r 903 DeGraw av
Rita A clk McElroy Co r 903 DeGraw av
Maybrey William (Louise) emp WPA h 152 E Kinney
Maybum John B (Lucille) engineer h 1 Broome
Maybur Isaac M r 11 Summer av
Juanita housewkr r 11 Summer av
Nellie Mrs r 40 Badger av
Rose r 11 Summer av
Theresa Mrs r 35 Prince
W Augustus Ethel R shoe opr 40 Norfolk h 111 Summer av
Maybo Alexander (Mary) tailor 64 West h 95 do
Maybury Beatrice bkkpr (1405) 744 Broad h at Maplewood
Maychrowicz Joseph F (Blanche) polisher h 84 17th av
Mayea Rose M emp PrulnsCo h at Elizabeth
Mayer Abraham (Belle) auto mech h 357 Peshine av
Abraham wpr (828) 24 Commerce r 9 Renner av
—Adam J (Mary T) plasterwkr h 84 Rose
Agnes Mrs rear 109 Sussex r do
Agnes J clk 700 Broad r 58 Columbia av
Albert (Rita) grocer 600 N 6th and (Magenheim & Mayer) 20 Goble h (4) 407 Peshine av
Albert J Edna) pattermkr h 120 Alexander
—Alfred (Elsa K) machinery E Orange h 825 S 12th
—Alma emp 372 Parker r do
Alvin G Mayer & Frey (227 45 Branford pl r (8) 24 Johnson av
Amelia Mrs bkkpr 397 Market r 37 Columbia av
Andrew jewelrywkr r 46 Nye av
Arnold (Annie S) bkkpr 155 Summit h (16) 737 High
Arthur J (Dorothy R) emp WElecCo h (404) 683 Broadway
Arthur M (Kay E) mgr 75 Jones h at E Orange
Benjamin lwyr 910 31 Clinton r 26 Nelson pl
—Bernard E (Ida G) (Mayer Bros) 180 Verona av h 8.8 Ridge

MAYER

Bertha Mrs (John E Mayer Agency) (515) 9 Clinton emp h at E Orange
Berthold leatherwkr r 11 Tracy av
Bros Bernard E and William Mayer) tea and coffee 86 Verona av
Carl A asst sec M Augenblick & Bro Inc 1053 Raymond blvd h at E Orange
Charles Frances M agt PrulnsCo h 204 Fanyan pl
Daniel painter r 60m
David Sigrid emp 3 Mercer h 31 Renner av
Edna and Rose h Emerson pl
Dorothea B and William auto repair h Tracy av
Dorothy A student 8 Avon
Edward J sergeant det Bath 2 Washington Niagara
Edward L Clemenza hol ing eng h 88 Woodbine av
Eleanor tchr NY r 808 Ridge
Elmore M emp PrulnsCo h at Elizabeth
Elizabeth store 124 Sussex av h at Glen Ridge
Elizabeth A seamstress r 12 Emerson pl
Ella Mrs canvasser r 109 W Market
Ester Mrs emp 389 18th av r do
Emerick J bookkeeper r 838 S 9th
Emma L clk 186 Verona av r 808 Ridge
Ernest H clk 25 Hussey r 84 Rome
Evelyn L Mrs secy 186 Waverly av r 9 8 S 2 9th
F Harold (Helen) E emp PrulnsCo h at Orange
Frances E Mrs r 228 6th av
Frank 63 Mulberry
Frank mech r 8 Butler
Frank (Carlie Mrs) cutter 57 Morton do
Frank (Harriet) mgr NY r Osborne ter
Frank P (Carrie T) bus opr h 79 Magazine
Frank J (Ida) sleman h 4.8 S 18th
Frank R (Kathleen J) meat cutter h 20 Barbara
Frederick cos grinder r 8 Burnet
Frederick G (Mae S) sleman h 13 Springfield av
Frederick J (Elizabeth K) sleman h (306) 2 Halleck
Frederick J (Ora A) sleman h 0 0 S 17th
Friedrich office see (403) 850 Broad h at Glen Ridge
Friedrich and Emanuel h 198 Shepherd av
George county detective (118) Court House h at E Orange
George furniture finisher emp 77 Market h at E Orange
George F Johanna H) clk 50 Arlington r 66 Mercer
George J (Christina) baker h 123 Hobson
George J (Elsie G) route foreman E Orange h 63 S 18th
George L clk 109 Monroe r 506 W Market
George M (Barbara M) foreman 109 Monroe 506 W Market
George W (Florence D) emp PrulnsCo h at Irvington
Gertrude M married Em L Smithman
Gertrude M mach opr r 6 S 8 9th
Gussie Mrs grocer 53 57 7th av h at Hillside
Gustave C sleman see-treas Franklin Discount Co r 1 025 Broad h at Maplewood
Gustave W Elizabeth M compound mixer WElecCo h (31) 30 Lexington
—H O (Harry O Mayer) hdw and plumbing supplies 107 Market
—Hannah office see (828) 24 Commerce r 19 Renner av
Harry (Agnes) sleman h 09 Sussex
Harry (Gussie) mgr 53 7th av h at Hillside
Harry J Anna T dentist 1 (202) 558 Central av h do
Harry O sawmill (H O Mayer) 107 Market and janitor supplies 17 Columbia av do
Helen h 808 Ridge
Henry A (Otilia M) stone setter (301) 50 Columbia 6 Nye av
Herbert J clk 483 18th av r (202) 558 Central av
Herman (Elfriede M) sta eng NY h 22 Sunset Av
Hyman (Ida Inc) h 1 950 Belmont av
Irma nurse emp 5 8 h av r do
Irving chauf r (14) 450 Belmont av
Isabel M wid Gustave clk 561 15th av h (8) 34 Johnson av
Isidor L (Ida) cleaner 108 Roseville av h 183 Crummen av
—J Edward (Agnes T) pres American Drugless Hospital Assn Inc 48 Roseville av emp PrulnsCo also chiropractor 15 Nelson pl h do
J Leonard emp PrulnsCo h at Springfield
Jacob painter r 24 Madison av
—Jacob C Marion R) rem to Irvington
John draf sman r 296 Lincoln av
John (Elizabeth) watchman h 58 Columbia av
John A Elizabeth B) master mech Standard Brush Life Co 85 Ave
John C mach r 506 W Market
John E (Frances E) (John E Mayer Travel Agency) (515) 9 Clinton h at E Orange

MAYER JOHN E AGENCY
(Mrs Bertha Mayer) general insurance (515) Union Bdg 9 Clinton ln Market 3-0130—See Front Cover

MAYER JOHN E TRAVEL AGENCY
(John E Mayer) steamship tickets tours and cruises (515) Union Bdg 9 Clinton ln Market 3-0130 —See Front Cover

—Joseph (Emma) wire roller h 290 Littleton av
Joseph A (Frieda E) screw mach opr Westinghouse h 226 Wright

MAYER

Joseph N slicer r 357 Grove
Josephine wid Edward r 251 S 6th
Jules (Evelyn L) sleman r 918 S 9th
Julia tailor r 92 Elm
Julius lab finisher r 92 Elm
Julius (Matilda) h 11 Tracy av
Julius F (Mary) leatherwkr h 41 Jacey
Katherine emp 27 S 9th h at E Orange
Katherine nurse 94 S 12th r do
Kay E Mrs rest 75 Jones h at E Orange
Lucy R emp PrulnsCo h at Irvington
Ludwig A Gertrude) mach opr h 84 Walnut
Mabel A rem to E Orange
Marcus (Zoeta) h 366 Peshine av
Marie T polisher r 84 Rome
Marinette Mrs clk PRR h (32) 737 High
Mark (Anna R) brewerywkr h 8 6th av
Martin C married Wilma Erwin rem to Union
Mary H wid Joseph h 357 Grove
Michael tailor r 66 Mercer
Richard A (Anna M) sleman 33 S 6th h at Vet
Mildred R r 506 W Market
Milton druggist Elizabeth r 0 Lincoln pl
Minnie Mrs housewkr r 430 Washington
Otto H see Newark Malleable Iron Works see Sachsenheim Foundries Inc see Star Heel Plate Co Inc and see Brass Founders Supply Co Inc 357 Wilson av h at Maplewood
Patricia A emp PrulnsCo h at Wickliffe
Paul (Thelma B) sampwire supplies 0 2 50 Camden pl at Irvington
Phil O lwyr (628) 24 Commerce r 191 Renner av
Philip Hannah) grocer 127 7th av h 306 Peshine av
Richard (Martha) optica wkr h 32 Hawthorne av
Robert E Anna F) emp PrulnsCo h at Glen Ridge
Robert J r 825 S 8th
—Siegfried sleman 1058 Raymond blvd r 11 Tracy av
Sol Blanche S meat cutter h 7 S 8th
Stanley emp PrulnsCo r 83 Grantman av
T Christine 1 Lincoln av
Theresa B wid Thomas F 838 S 9th
Veronica wid John h 66 Mercer
Viola J clk F ns h (1) 733 Broadway
William emp 1065 Raymond blvd r Tracy av
William Emma S) (Mayer Bros) 180 Verona av h 808 Ridge
William A clk PO r 46 Nye av
William B chr 295 Chancellor av h at Maplewood
William B Dorothy E, shipping clk CelCorp h 8 10th
—William H Rose) ins agt PrulnsCo r 650 Sandford av
William T (Katherine) mach h 85 Mulberry
& Frey (Alvin G Mayer and Robert D Frey) mfrs agts (227) 45 Branford pl
see Maier Meier Meyer Myer and Myers
Mayer's Food Market grocers Daniel D Jerzolino mgr meat 123 Prince
Mayerick Anna comptometer opr Tel Co r 1 Goble
Em M Alvina A) clng h (403) 3.3 Belmont av
Helen railroaded r 1 Goble
John Anna molder h 11 Goble
John O solderer r 1 Goble
Michael carbonwkr r 11 Goble
Mayerick Martin (Adele) auto mech h 202 Florence av
Martin Jr chauf LB&Co r 202 Florence av
Mayernick Stephen birds 4 19th av r 241 Schley
Mayers Elizabeth emp PrulnsCo h at Fairmount
Elizabeth M wid Herman housekpr r 87 Gothart
Harry r 349 Bergen
Jack A (Freda Y) sta mgr 560 Broad h (3) 11 Clinton av
James hotelwkr r 58 Court
—Joseph (Minnie) maintenance man Westinghouse (1) 324 Peshine av
—Kate wid Henry elsewoman 730 Broad h (405) 105 Bedside av
—Miriam L r 275 Renner av
Pauline wid Edward r 275 Renner av
—Thomas C (Alice) emp receiving dept 109 Market at Summit
—William electroplater r (1) 324 Peshine av
Mayerson Blanche married Ralph Meyers
Florence married Andrew Ross
Harry H Dorothy) clk 290 Mt Pleasant av h 8 Tracy av
—Jacob J (Sadie) watchman h 149 Lehigh
Meyer (Leah) plumber h 23 Oliside av
Mildred r 161 Johnson av
Morris Sarah chauf h 530 Dunellen
Samuel D v pres Independent Grocers Alliance of New Jersey Inc 58 Arlington h at Madison
Mayes Catherine housewkr r 21 Spruce
—Herbert pres Herbert Mayes & Co (507) 901 Broad h at Bloomfield
—Herbert jr (Alice W) emp PrulnsCo h at Bloomfield
Herbert & Co Herbert Mayes pres Rudolph Eller sec-treas mfg agts (507) 90 Broad
—William lab r 43 Barclay
Mayesko John (Helen) h 322 Morris av
Mayfair Beauty Salon (Joseph R Mesina Jr) (405) 850 Broad
—Cleaners & Laundry (John A Jonkosky) 318A 18th av 501 15th av 143 Wilson av min 74 Pacific
—Delicatessen Maurice Polesshuck 1010 S Orange av
—Milinery (Sidney Silverberg 422 Springfield av
—Osborne Co Glenn E Osborne pres yarns 2 Hill
Restaurant Harry Madaras mgr 70 Market
Theatre Richard C Carton 10 S 6 Orange av

HOME FOR FUNERALS | WM. F. MULLIN & SON | CALL MARKET 3-0660
974 BROAD STREET — LOUIS V. MULLIN — NEWARK, NEW JERSEY

Mayfield Charles meter repr PSE&GCo h 94 Arlington
J Herbert (Ella E) h 803 S 12th
John G presser h 3 26 Prospect pl
Joseph meter repr PSE&GCo r 94 Arlington
Lawrence M emp NYA r 168 Harding
Louis Mrs housewk h 168 Harding
Ralph W student r 394 Littleton av
Rose E b 116 W Market
Home Building & Loan Assn 15 Market
Mayflower h 1 4th av
Mayflower (Mrs Gertrude Perkins) 132 Roseville av
Edward Ahnstedt mgr 933 Keeling
Co Inc David Mintzenberg pres mfrs 350 Fre
Stavros Georgakos 82A Clinton av
Herman Kleinfeld
Joseph pk
Leo J clk r 39 Jersey
Mayrath Harry J (Marguerite T) sleman h 282 6th av
Helen F
Mayson Co West Side Trust Co 50 Springfield av
W
—Ray E av clk West Side Trust Co 50 Springfield av r do
Mayran Raymond r 16 Park pl
Mazbow Cora A wid Alfred P h 168 Roseville av
Claude M engr NY h 168 Roseville av E
Marjorie M housewk r (101) 168 Delavan av E
Mazbuh Richard M (Blanche) polisher h 577 Hunterdon
Mazkowski Frances T deputy collector 5th fl PO Bldg Federal sq h at Paterson
Mazander George A real est 787 Bergen h do
Mazland Lice M wid Thomas candywkr h 275 W Kinney
Beverley
Mary
Beverley
Mazoch Joseph machinist opr BACorp r 132 Wainwright
—George r 103 N 7th
Louis (Mary E) carp h 132 Wainwright
Mazie Francis C storekeeper 36 Victoria and mgr 84
Estate of Francis C May
Mazzi rem to Buffalo NY
(308) 75 N 7th
Clarence av h av E Orange
—Jack emp Dept of Agriculture r 21 Pennington
James T (Mary) emp MilitaryDept r 62 St Paul av
—Jesse emp PruInsCo r 30A Fulton
Joseph surgeon r 62 St Paul av
Mary E barber 1036 S Orange av h 62 St Paul
Mazza (308) 75 N 7th
Peter L nurse (40) 45 Thomas h do
Mazzer Anna wid Vanstory housewk r 101 Camden
Mazzi Alexander conf 237 13th av h do
Anna paper hangr r 91 Newton
Anthony (Josephine) ice 58 16th av h do
Domenick (Carmella) emp Mono Service Co h 70 Winthrop
Edward (Faye) chauf h 218 Newark
Eleanor Mrs h 217 Bergen
Eva M 310 W Kinney
Frank Orchard
Frederick (Elvera) printer h 83 Irving
Gordon (Eleanor) lab r 60 Miller
Irving steelwkr r 49 Rose
James lab 291 Bergen
John S h r 233 18th av
Joseph B printer's helper h 127 Grafton av
Kathleen r 7 142 Somerset
Madlyn emp r 40 Rose
Nellie wid Rudolph 90 Erie pl
Robert Norfolk
Samuel chauf h 75 High
Teresa F
Vicka wid r Prince
William emp WPA r 30 Prince
Mazeche Stanley (Anna M) painter h 574 Market
Mazeotis deputy collector 5th fl PO Bldg Federal sq City
Mazr Adam r 26 Ridgewood av
—Albert A (Marie E) sheet metalwkr h 360 Ridge
—Charles M plumber emp 48 Pennington r do
—Edward (Hazel A) dist rep (212) 20 Washington pl h 20 S Munn av
—Louise B r 29 S Munn av
—M J Plumbing & Heating Co (Mrs Matilda Mayr) 46 Pennington
—Mary nurse 56 Christie h at Union
—Matilda wid Max J (M J Mayr Plumbing & Heating Co) 46 Pennington h do
Mazrowetz Clarice Mrs clk Jersey City r 64 Finley pl
—Irving (Clarice) r do Finley pl
Mazy Albert (Mora R) lab h 370 Washington
Alma housewk r 21 Newark
Anna M Mrs r 92 Nassau
—Charles R (Maggie L) longshoreman h 145½ Summit
—Earl J chauffeur r 5 Corryman
—Eddie (Nancy) h 3 9 Ridgewood av
—Freddie (Ellen) emp WPA h 345 15th av
—Freddie wid Joseph h 121 Newark
—Helen O nurse N City Hospital r do
—James H (Elizabeth M) emp WPA h 778 Highland av

MAYS
—Lois K married Herbert Caruso rem to Lawrence Harbor
—Paul P (Eva A) bus opr PSCT h 5 Corryman
—Rita radio tubewkr r 5 Corryman
—Wm H (Cindrea) h 52 Kerr
Mayss Helen metalwkr r 32 Mercer
Joseph mach r 32 Mercer
Mayse Edward T Sarah M) emp WPA h 37 Arlington
—Marion S (Helen R) ball bearingwkr h 80 W Ham
Mayules George (Shirley) elec h 3 102 Chadwick av
Lena wid Morris r 63 102 Chadwick av
Maytag-Essex supply Sales & Service Co (Joseph Cir colini-Pasquale DiFonzo) elec appliances 30 Broadway
Maytum Steven (Mary) leatherwkr h 14 Summit pl
Maytan Stephen leatherwkr r 21 John
Mayville Eugene (Cora) painter h 39½ Clark
Maywald Frederick A Mrs office sec 19 Blanchard h at Maplewood
Maywood Ophelia L Mrs housewkr h (2) 172 Prince
Mazzei Barney (Rose) sleman h (13) 50 Baldwin
Fannie wid Joseph B h 301 17 Elwood pl
Grace O r (301) 17 Elwood pl
Maza George A (Florence C) chiropractor 404 Springfield av h do
Mazabow Julius rem to Florida
Max (Rebecca) rem to Florida
Mazanek Andrew (Helen) shoe repr 239A Prince h at Irvington
Caroline wid Frank emp PSCorp h 50 Holland
—Edward A N Ariy r 40 Lottario
Valeria M housewkr r 50 Holland
Mazar George (Anna) emp city h 20 West
Mazauskas Edward clk 206 Parkhurst r 153 Peshine av
John Margaret mach h 53 Peshine av
Mazauski Florence emp 608 Broad av r do
Mazdi Thomas produceworker r 9½ W Market
Maze Alvin dentist 52 Orange av r at Jamesburg
Mazeika Anne R (Stig) 42 S Orange av r 225 4th
Helen M clk Woodbridge 225 4th
Simon (Alice) gardener h 22 4th
Sofia A typist r 225 4th
Mazen Aaron (Rhoda) sec Terminal Parking Co 4 Pine h 129 Norman rd
David (Rose) h 560 S 17th
Irving (Sylvia) mgr 71 Halsey and 575 Raymond blvd r 565 S 17th
Jeane bkkpr 63 Hoyt h 560 S 17 h
Service Garage (William Mazen) 213 S Orange av
William (Mazen Service Garage) 213 S Orange av r 569 S 17th
Mazepa A Thomas h 12 Peshine av
Joseph Anna, mach h 171 Avon av
Katherine wid Nicholas r 112 Peshine av
Leon M r 112 Peshine av
Ludwig chauf's helper r 112 Peshine av
Mazeppa Walter r Hill Hunterdon
Mazer Betty showman 359 Broad r (9) 307 Chancellor av
Edith wid Benjamin (Bro Nat Boys Service Garage) 151 Avon av h (4) 378 Belmont av
Frieda wid Samuel 3 329 Peshine av
—Gussie wid Harry 19 347 Chancellor av
Morris sleman r (9) 307 Chancellor av
Murray clk 403 D20 Broad r 307 Chancellor av
Rose showgirl 689 Broad (9) 307 Chancellor av
Mazerski Roderick Mabel R h 3 8 High
Mazerkewich John (Loretta T) crane opr h 4 Chambers
Mazero Albert J Alice C h 30 Summer av
—Alice C emp PruInsCo r 830 Summer av
Mazey Anne clk Tel Co r 300 N 11th
August Edith M) (American Case Co) 45 Monmouth h 300 N 11th
Edith A emp PruInsCo r 300 N 11th
John clk 15 Washington r 576 Hawthorne av
—John & Son Rudolph Mazey) stair builders 755 S 15th
Laverne (Florence E) emp PruInsCo h (A4) 16 Irving
Rudolph (Anna) (John Mazey & Son) 755 S 15th h do
—William D (Mary) stock clk PSCT h 576 Hawthorne av
—William D Jr clk WElecCo r 576 Hawthorne av
Mazarz John r 68 Park
Mazich Alberta K laundrywkr r 532 Bergen
—Martin J laundrywkr r 532 Bergen
—Stephen (Marie) h 532 Bergen
Mazik Agnes Mrs h 27 Spruce
—Frank (Lillian) emp 1035 Broad h (803) 364 S 18th
—John A lab r 127 Spruce
Maziukiewicz Stanley (Joanna C) dyer's helper r 16 Mulrop
Mazoki Olga blower r 887 Bergen
Mazonis Elizabeth J married John Green rem to NY
Gus auto mech r 46 Hunterdon
—Paul P (Gussie) mason h 473 N 11th
—Peter P (Isabel A) entertainer h 78 Walnut
Vera M married Edward Kary
Mazor Anna Mrs r 85 High
Mazorig Rose housewk r 26 S 6th
Mazurca Louis (Mary) sleman h (24) 54 Stone
Mazujian Edward clk 674 Mt Prospect av r 676 do
—Rose wid Harry tailor 674 Mt Prospect av h 676 do
Sarah clk 674 Mt Prospect av r 676 do
Mazukewicz Alice C emp PruInsCo r (105) 254 Mt Prospect av

Mazuklewicz Joseph emp CRR r 315 18th av
Mazur Alexander r 95 Ferry
Alexander (Sophie) conf 1.3 Grove ter h 133 Vermont av
Alexander W recordmkr r 12 Darcy
Andrew crane man h 205 Ferry
Catherine wid John V h 12 Darcy
—Edward steelwkr r 378 Walnut
Frank (Mary) h 64 Vincent
Henry S mach WElecCo r 58 Speedway av
—Jacob tailor r 70 Boyd
—Jennie pie packer r 378 Walnut
—John (Sophie) steelwkr h 378 Walnut
John M baker's helper r 105 Ferry
Joseph shoewkr r 378 Walnut
Joseph Doris newsdlr h 120 Seth Boyden ter
Joseph C mach opr r 95 Ferry
Josephine V Mrs seamstress h 120 Rose ter
Kathleen mach opr r 58 Speedway av
—Leo (Sarah) brewerywkr r 58 Speedway av
—Matthew J (Shell Service Station) 721 McCarter hwy h at h Orange
Michael D (Cora) ironwkr h 2 7 Springfield av
Michael J (Sophie) rem to Irvington
—Mitchell leatherwkr r rear 279 W Kinney
Natalie (Zena) dry goods 70A Prince h (20) 248 Ridge av
—Paul peddler h rear 270 W Kinney
—Richard C heating eng r 120 Rose ter
—Sophie typist (109) 24 Commerce h at Irvington
Sophie wid Frank h 58 Speedway av
—Sophie T r 105 Ferry
Theresa A married Mieczyslaw F Miczuk
Veronica radio cutwkr r 95 Ferry
Walter V (Irene S) rem to Irvington
Wanda M steno Harrison r 120 Rose ter
—William J grinder r 12 Darcy
Mazura Marie nurse r 181 Lincoln av
Mary Mrs r 363 S 7th
Mazurczyk Stanislaw (Mary) leatherwkr h 180 Wilson av
Mazurek Charles Stella A baker h 397 Bergen
Eleanor r 101 Peshine av
John J (Caroline L) sleman h 23 Earl
Peter r 397 Bergen
—Tekla wid Joseph h 756 S 20th
Will am clk London r 756 S 20th
Mazurk Anna nurse N City Hospital r do
Florence W bkkpr 178 Ridge r 385 S 20th
—Helen nurse N City Hospital r do
Mazurkiewicz Adam (Mary) foreman r 103 Wallace
—Christina Mrs h 30 Oliver
Florence M clk Am Ins Co 15 Washington h at Irvington
Lillian Mrs cigarwkr r 538 S 12th
Mazyck James C (Irene) molder h 295 Springfield av
Mazyk John engineer h rear 385 Chestnut
Mazza Angelina wid Charles h 80 Winans av
—Anna Mrs clk 689 Broad r 290 S 6th
—Anna wid Michael r 141½ 8th av
—Anthony P (Joan) m agt MetLifeInsCo h 388 S 6th
Benjamin J r 23 Garside
—Benjamin J (Eleanor V) press opr r 15 Elwood pl
—Dominick B rest 147 14th av r 275 Littleton av
Ella J radio tubewkr r 59 Winthrop
—Ernest lab r 11 Dickerson
—Fannie corsetwkr r 275 Littleton av
—Frank R (M Emma) radio servicemen h 141 Dickerson
—Henry h 188 Smith
—James (Marin) painter h 484 Delavan avW
—Joan L seamstress r 59 Winthrop
—John (Maria) h 59 Winthrop
—Joseph sleman h 4 2 6th av
Joseph chauf r 639 High
—Joseph (Julia) barber h 102 S 7th
—Joseph A (Catherine J) assembler h 235 Lake
Josephine G r 64 State
Lillian r 275 Littleton av
Madeline clk r 484 Delavan avW
Martin (Susan) h 275 Littleton av
Martin J (Mae E) sleman h (11) 235 Mt Prospect av
Mary R cigarwkr r 23 Garside
—Michael r 12 John
Michael (Rose) h 11 161 High
Nestore (Vincenza) painter h 188 Smith
Paul A (Rena A) auto mech h 80 Winans av
Rose r 650 N 9th
Rose housewkr r 80 Broad
Salvatore carp r 138 Smith
Salvatore r 484 Delavan avW
—Salvatore (Ida) steam shovel opr h 64 State
—Salvatore (Vita) r 484 Delavan avW
—Theresa A Mrs cigarwkr h 23 Garside
Victor J (Anna A) clk 262 Broadway h 20 Pine h S
—William U (Rose) gas sta attd h 387 N 13th
Mazzagetti Domenick (Mazzagetti & Cordone) 18 1st h do
& Cordone (Domenick Mazzagetti and Domenico Cordone) painters 18 1st
Mazzara Frank M stock man r 467 Ferry
Jennie wid Domenic h 467 Ferry
Laura T steno Irvington r 467 Ferry
—Marian V emp PruInsCo r 467 Ferry
Michael D (Amelia C) lab h 262 Warren
—Pauline A mach opr r 467 Ferry

HERMAN H. OTTO BOILER AND PIPE COVERING HOME INSULATION
112 Third Street, Newark, N. J. Tel. Humboldt 2-4391

Mazzarella Adeline R clk PSE&GCo r 427 S 10th
Alfonso (Adelina) mach opr h 544 S 13th
Anthony J (Catherine L) h 370 Springfield av
Antonio (Carolina) h 288 S 6th
Carmela laundrywkr r 288 S 6th
E Ralph (Lillian) barber and supt 486 S 17th h do
Frank (Fannie) h 275 14th av
Guido (Nellie) resr 24 Factory h 18 5 Drift
Joseph (Marie) carp 385 Fairmount av h do
Joseph A (Julia R) press opr h 220 Bergen
Louis (Jennie) h 542 [illegible] av
Margaret wid Felice h 427 S 10th
Paul (Anna) whol bananas 80 Delancey h do
Paul (Elaine T) brewerywkr r 239A Mt Prospect av
Rocco (Nancy M) baker h 55 Pine av
Mazzarelli Samuel Electra carp h 436 S 12th
Mazzarese Anna mach opr r 149 Lafayette
Catherine M tailor r 402 5th av
J Anthony r 402 15th av
John (Maria) baker h 149 Lafayette
Joseph (Mary) upholsterer h 478 S 11th
Salvatore (Anna) dry goods 402 15th av h do
Sylvester tailor r 402 15th av
Mazzarisi Tullio R Adelphia ins advisor h 568 N 6th
Mazzaro Frederick rem to E Orange
Frederick (Martha) barber h 144 Palm
Johanna wid Lawrence rem to E Orange
Mazzatone Anthony h 804 Camden
Mazzei Agnes B technician N City Hospital r 329 Clifton av
Alphonse (Josephine) aircraftwkr r 329 Clifton av
Anthony D press-tress R C Jenkinson & Co 306 Adams h at Orange
—Antoinette wid Alfonso h 329 Clifton av
Antonio P (Laura C) clk supply dept (421) 31 Green h 23 Salem
—Armand S physician r 829 Clifton av
Eleanor D clk (411) Hall of Records r 71 Monticello av
—Gaetano (Margaret C) conf 93 Elm h do
—James (Gay Spot Bar & Grill) 312 Academy r ing do
—John V mach opr r 23 Salem
—Joseph J r 93 Columbia av
—Lillian M bkkpr Union Nat Bank Co r 71 Monticello av
—Louis A v pres R C Jenkinson & Co 306 Adams h at Orange
Louis C musician r 93 Columbia av
Louis R (Nellie) foreman N Star Ledger h 71 Monticello av
Marie Mrs h 20 6th av
Marie L r 329 Clifton av
—Marie V opr CECo r 23 Salem
Michael A (Edith) supr WPA h 531 4th
Pasquale R pharmacist r 829 Clifton av
Ralph sec R C Jenkinson & Co 306 Adams h at Orange
Robert B jewelrywkr r 23 Salem
Salvatore A (Mae C) musician and financial sec Musicians Union 401 Plane h 93 Columbia av
Mazzella Beatrice r 263 High
Filippo r 18 3 Stone
Frank r 27 Cutler
John (Mary) plasterer h 407 5th
Joseph (Matilda) h 192 Walnut
—Louis r 192 Walnut
Orazio (Josephine) candywkr h 27 Cutler
Philip A (Della M) mach opr h 98 Cutler
Salvatore (Anna) chocolatewkr h 18 3 Stone
Mazzello Anthony Concetta emp WPA h 73 Garden
—Elmino r 73 Garden
—Salvatore porter FinsCo r 73 Garden
Mazzeo Amedio R (Dorothy M) h 327 15th av
Antoinette M married James Guerino
Antonia wid Amedeo r 454 15th av
Catherine M seamstress r 6 Clay
—Cesare R (Marie L) clk Linden h 39 Cutler
—Fannie wid Anthony M h 6 Clay
—Gabriel e pres P Iarussi & Co Inc 230 Academy h at Belleville
—John R (Stella B) h 265 Bruce
—Joseph A r 6 Clay
Marcus V r 21 Ridgewood av
Nicholas (Mary) h 217 Hunterdon
Olive M Mrs r 21 Ridgewood av
The apts 220 Academy
Mazzilo Angelina R furwkr r 407 Chestnut
Christopher R novelrywkr r 407 Chestnut
—Frank J (Anna) meterwkr h 78 Nichols
John C candywkr r 407 Chestnut
—Josephine M furwkr r 407 Chestnut
—Josephine V seamstress r 80 Nichols
—Pasquale Rose M press hand h 407 Chestnut
—Peter mach opr r 80 Nichols
—Peter Angelina sleman h 407 Chestnut
—Vincenzo (Teresa) foundrywkr h 80 Nichols
Mazzini Giuseppe Independent Club 113 14th av
Mazzioti Angelo jeweler 651 Bergen h do
John (Julia) sleman 58 Park pl h 826 Summer av
John Jr hairdresser r 826 Summer av
Mazzocchi Aniello (Lucy) airportwkr h 41 Clifton av
Arthur carp r 47 Park av
Edith L chocolatewkr r (7) 3 Wood
Emma seamstress r (7) 3 Wood
—Ernestine wid John h (7) 3 Wood
—Giustina M r (12) 3 Wood
—Justine E radiowkr r (7) 3 Wood
—Lena emp Westinghouse r (12) 3 Wood

MAZZOCCHI
—Maria wid Domenico h (12) 3 Wood
Vincent (Carmela) carp h (9) 5 Drift
Mazzola Albert clk r 358 N 12th
Angelo clk 70 Broad r 356 N 12th
Daniel rem to Florida
Domenick J jr U S Army r 356 N 12th
Frank h 252 Garside
Girolamo Jacqueline h 356 N 12th
Michael r 252 Garside
Mazzone Frank (Clementina) lab h 468 5th
Frederick (Annamay) barber h (2) 850 S Orange av
Nicholas (Mary) h 196 Parkhurst
Rocco chauf s helper r 463 5th
Salvatore h 188 Parkhurst
Mazzoni Aldo J glasswkr r 32 Irving
John B (Jennie) mason h 32 Irving
Mazzotti Domenico bod carrier h (11) 12 6th av
Mazzura Angelina clk NYA r 123 Parker
Elvira radiowkr r 123 Parker
—Esther wid Joseph h 123 Parker
—Joseph radiowkr r 123 Parker
—Pauline married Carmine M Sorel
Theresa wid Frank emp WPA h 362 Lafayette
Mazzucca Leonard Francesca lab h 10 Wood
Mazzullo Benjamin F clk Maplewood r 305 Hunterdon
Renale wid Fred h 305 Hunterdon
Veronica J bkkpr 574 Ferry r 305 Hunterdon
Mazzurco Joseph (Pietrinella) barber 4 VanWagenen h 259 Garside
Mazzuto John P r 289 S 9th
—Marie C married Ernest Tedesco rem to E Orange
—Mary mach opr r 395 S 9th
Pasquale bkkpr 287 Washington r 395 S 9th
—Pietro (Bridget) tailor h 396 S 9th
—Samuel (Lucy) Mazzuto & Co 287 Washington h 209 S 9th
—& Co (Samuel Mazzuto and Peter Scrivo) dress mfrs 287 Washington
McAdams Carrie I r 107 Montgomery
—David (Mary) barber h 73 Fairmount av
—David Jr clk A&PCo r 73 Fairmount av
—Elizabeth wid Elmer G h 83 Frelinghuysen av
Marjorie clk FinsCo 10 Park pl h at E Orange
Nathaniel (Mattie S) junkwkr h 81 Manufacturer's pl
Thomas emp WPA r 78 Columbia
McAfee Earl (Margaret) lab h 181 Mulberry
Isabelle C Mrs tchr 309 N 7th r 278 Park av
McAlearey John J (Florence A) investigator 26 Clinton h 433 Summer av
—Patrick (Elizabeth) emp PruInsCo h 159 S 10th
Patrick H r 665 Summer av
McAleary Agnes D r 43 Mott
Harry F r 43 Mott
—John J chauf r 43 Mott
—Julia A wid John J janitor 17 Arlington av h 43 Mott
McAleenan George (Catherine) leather coater h 65 Wallerman av
McAleer James P shipper r 7 Fairmount av
McAleese Althea C clk MBLInsCo h (315) 30 2d av
—Mary A wid Patrick J h 788 S 10th
—Mary C office sec 709 Broad r 788 S 10th
McAlpin John James emp Westinghouse r 860 Belmont av
Stephen (Helen) lab h 660 Belmont av
McAlister Alexander A (Nancy R) emp PruInsCo h at Bloomfield
—Alice C wid Alexander C h (406) 17 Halleck
—Alice M Mrs h 48 Pine 3d
—George A Rev pastor Calvary Presbyterian Church h 49 Hillford av
McA on Bertha emp PruInsCo r 422 Summer av
Charles H (Eleanor J) repair man PSCorp h 604 Springfield av
McAllister Alberta Mrs presser h 291 Norfolk
Archie (Edna) meterman PSE&GCo h 671 Hunterdon
Charles G (Anna G) emp PruInsCo h at Kearny
—Charles W emp PruInsCo h at Caldwell
Eileen R emp PruInsCo h at Montclair
Eleanor O emp PruInsCo h at Arlington
Ellen C tchr 288 VanBuren h (J4) 3 Oxford
—Elsie wid Louis r 43 West
—Emma E wid John r (21) 22 Boyden
Ethel H Mrs office sec (506) 389 Broad h at Montclair
—Frank R emp PruInsCo h at E Orange
—George (Helen) night shipper 33 S 6th h at E Newark
—Hannah wid Anthony h 138 Prince
—Hugh policeman h (303) 93 Broad
—James J (Jennie) painter h 61 Broadway
—James T policeman r 61 Broadway
Lillie Carrier emp WPA h 90 Howard
Lillian clk FinsCo 10 Park pl h at Kearny
—Mae A housewkr r 344 S 11th
Mary emp 654 Summer av r do
Oliver H (Edith) emp PruInsCo h (7) 115 N 6th
Ruby Mrs housewkr r 140 Prince
—Veronica stenog Jersey City r (J4) 3 Oxford
—Vivion (Emily) rem to Mattawan
—William r 116 Washington
—William C (Helen G) press opr h 538 S 15th
William H (Carrie) sleman h (304) 2 Columbia av
McAlton Peter railroadwkr r 24 Avon av
McAloney Leslie C clk 944 Bergen r 71 Astor
William C (Annie) waiter h 71 Astor
—William C Jr houseman r 71 Astor
McAloon Mary nurse emp 15 Washington h at Montclair
Peter F clk LVRR r 24 Avon av
McAlpin Daniel rem to E Orange

McALPIN
Louise wid Daniel rem to Massachusetts
McAlt Thom shoes 100 and 222 Market r (2) and 403 Springfield av 12 Bloomfield av 809 Broad rm 507 Orange
McAndrew Kathryn F Mrs millinery and dresses 224 Clinton av h at Irvington
McAndrews Anna wid John tubbewkr h 44 Orleans
—Frank J r 57 Tiffany blvd
—John J (Mary) chauf PSCT h 57 Tiffany blvd
—Mary emp 239 Broadway r do
—Peter brick layer r 56 Warren
—Peter P (Katherine F) h (54) 16 Johnson av
—William emp PSE&GCo r 44 Orleans
McAngus Andrew (Estelle) winder h 47 W Market
McAnna John W h 6 2d
McArdele James pipe fitter r 2 Court
McArdle Catherine R wid James r 37 S 10th
Catherine W wid Bernard h 14 S 6th
—Dolores M Mrs emp 55 Bank h 95 Parker
—Dorothy P emp PruInsCo h at Bloomfield
Francis G (Catherine J) concrete h 681 N 18th
Frank (Ann M) wirewkr h 104 8d
Frank (Helen) housemaid h 122 James
—Frank J (Mary E) grinder h 154 Bergen
—James A (Anna C) emp CelCorp h 291 NYav
James A Jr emp 501 Ferry r 291 NYav
—John T (Mary A) rem to Kearny
—Joseph J lab r 73 N 14th
—Leo J (Anna) mech h 73 N 14th
M Evelyn mach opr r 73 N 14 h
Mary G office sec (550) 1000 Broad r 154 Bergen
—Vernard C Jr r 95 Parker
McArthur Archibald mach r 362 7th av
—Boyd sinopsiger r 50 Fairview av
Donald F (Katherine E) clk A&PCo h (16) 1 PennAv
—Georgianna wid Leslie cassmir h 98 Groton
—James (Mildred) produce Orange h 519 N 13th
—John Marie lab h 28 Clayton
—John O Anna A carp h 81 Groton
Kenneth C compositor r 81 Groton
Robert A (Ella) warehouse mgr The Sherwin-Williams Co h 384 S 7th
Robert B (Loretta F) aircraftwkr h 57 Rose rd
—see MacArthur
McArtney Elizabeth A priv sec FinsCo r 207 S 1st
—James A P (Lillian) baker h 254 N 14th
—John J (Margaret M) pipe fitter PSE&GCo h 26 S 11th
McAteer Anna J wid Samuel W h 81 Mapes av
McAteer Agnes C steno 17 William r 240 4th
—Andrew G (E Thelma) trucker h 127 Hillside av
—Cora Mrs emp PruInsCo r 242 4th
—Helen C radiowkr r 251 4th
Martin F (Helen M) chauf h 42 Stratford pl
Michael J (Cora) solderer h 249 4th
Richard auto painter r 155 12th av
Thelma Mrs nurse Presbyterian Hospital r 127 Hillside av
McAuley Agnes M T emp PruInsCo h at Bloomfield
—Anne H Mrs tchr 42 Park av h at NY
—Charles (Mary) rigger h 543 15th av
—Dorothy A emp PruInsCo h at E Orange
McAuliffe Eugene P (Anna) emp PRR h 18 E Alpine
—Florence F steno 222 Market r 33 Emmet
Florence L (Marie) policeman h 33 Emmet
Gertrude M wid Jeremiah L h 103 S 8th
—Gilbert A shipping clk H&Co r 103 S 8th
Katherine A radio tubewkr r 33 Emmet
—Mary h 412 Clifton av
—Mary J wid Dennis F r 49 11th av
Mary M sleswoman 78 Broadway r 33 Emmet
—Thomas J policeman h 49 11th av
McAvoy Carrie Mrs treas American Metal Co 24 Verona av r 666 Ridge
—David H (Carrie) pres American Metal Co 241 Verona av h 666 Ridge
—David H Jr (Ina I) v pres American Metal Co 241 Verona av h 758 DeGraw av
—Helen L nurse 105 Elwood apt r do
—James J (Anna M) tavern 804 S Orange av h (103) 2 Columbia av
Peter auto mech r 14 N 7th
—Thomas (Mae M) bdg contr (10) 90 Walnut h do
see MacEvoy and McEvoy
McBain David C emp PruInsCo h at Kearny
—John producewkr h (2) 388 Clinton av
McBarron Anna D wid John P h 11 Baldwin
—Charles A (Kathryn) mach h 263 Waverly av
—Eileen A clk TelCo r 170 Hillside av
Genevieve E married Ralph Carracola
—Ida M married Ford J Weiss
—James r 7 S 13th
—Joseph P (Ida M) h 170 Hillside av
Maurus Rev prof 520 High r 528 do
William H h (8) 214 W Market
—William H mach r 170 Hillside av
McBeath Albert E (Linda E) parking attd h 147 Abinger pl
—Albert J route sleman r 147 Abinger pl
John W gas sta attd r 147 Abinger pl
McBeth B Eloise tchr 42 Park av h (424) 140 Roseville av
—Edward r 1104 Broad
McBreen Peter chauf r 347 Walnut
McBride Ann E married Charles Higgins rem to Harrison
—Annie h 188 Prince

Newark's Oldest OLDSMOBILE Dealer

BURACK OLDSMOBILE CO., Inc.
16 YEARS AN OLDSMOBILE DEALER
185 Clinton Ave. Tels. Bigelow 3-4121-2 Newark, N. J.

Most Modernly Equipped Service Department in Newark

McBRIDE
[illegible] 48 Camden
[illegible] Wrong av
[illegible] 8 Badger av
[illegible] Wil
[illegible] Broadway
[illegible] 704 S 6th av h 775 S 18th
[illegible] 26 Wickliffe
[illegible] WPA h 174 N 12th
[illegible] Newark PRR h 805 Heimann av
[illegible] emp WPA r 120 Wickliffe
[illegible] 694 Chancellor
[illegible] 3 S 8th
[illegible] 35½ 34 Kearny
[illegible] Wickliffe
[illegible] 7th av
[illegible] 90 Sonome
[illegible]
[illegible]
[illegible] 208 Rosecille av
Hannah A [illegible] 58 3d r do
Hester G [illegible] physician [illegible] 72 S Orange av
[illegible] emp BACorp r 1072 S Orange av
[illegible] (Margaret) laundrywkr h 124 Waverly av
Hugh furn rms 33 35 Washington r 1mg do
[illegible] policeman h 87 Carolina av
Hugh [illegible] 89 Morris av
Hugh [illegible] Ms [illegible] h 218 Norfolk
[illegible] r 79 S 8th
[illegible] 8 Stratford pl
[illegible] 8 [illegible] h 9 N 9th
[illegible] interchan
[illegible] Maggie [illegible] Stratford pl
[illegible] Mary watchman h 283 Broad
[illegible] 283 Broad
[illegible] 63 Mapes av
[illegible] PRR h 694 Hunterdon
[illegible] Peter emp WPA h 116 Broome
Katherine [illegible] 105 W End av
[illegible] r [illegible] Irvington
Lester L Victoria Mfg silversmith h (22) 63 Clinton
[illegible]
[illegible] (Gladys) sprayer h 119 Barclay
[illegible] (Dorothy) [illegible] 253 Broome
[illegible] do
[illegible] Prospect av r do
[illegible] 96 Frelinghuysen av r 63 Mapes av
Sloan S wid John r 11 [illegible] S St
[illegible] Mrs housewkr h 33 Barclay
Delma Mrs r 28 Hillside pl
Warren G chemicalwkr r 198 Wickliffe
William r 203 Broad
William (Margie) emp PruInsCo h at E Orange
William G emp BACo r 113 S 8th
William [illegible] (3) ldred E emp PruInsCo h 105 W End av
William T Patricia L h (0) 219 Adams
Winfred emp 200 Ballantine pky r do
see Mackrodt
McBrien George H (Dorothy M) (Scranton Coal Transfer) 222 Emmet h 236 do
Walter F r 42 Broad
McBrinn Mr [illegible] A emp PruInsCo h at Belleville
McCabe [illegible] asst mgr (2) 900 Broad h at Paterson
McCabe Agnes M emp PruInsCo r 38 Gould av
Agnes V emp PruInsCo r 52 Parkhurst
[illegible] emp CelCorp r 90 Marion av
Alexander J (Edna) sign painter h 27 Cedar av
Alfred [illegible] Bailey) emp LVRR h 130 Thomas
Andrew r pres The Sanitect Co 28 Longworth h at Orange
Andrew W pres The Stangard-Dickerson Corp 46 Oliver h at Orange
Andrew W [illegible] (401) 30 Clinton h at Orange
Anna Mrs r 24 Plum
Anna M Mrs r pres McCabe Boiler Corp 183 Commerce h at S Orange
Anne T opr Tel Co r 84 W End av
Bernard J clk [illegible] Police Dept r 45 N 9th
Boiler Corp [illegible] M McCabe pres-treas Henry J McCabe [illegible] Commerce
Catherine R [illegible] 10 Park pl h at Jersey City
Catherine [illegible] Jos J h 7 Orchard
Clifford J [illegible] emp PruInsCo h 209 S 10th
Clifford W [illegible] PruInsCo h at Irvington
Daniel A M [illegible] asst mgr PruInsCo h 77 Finley [illegible]
Daniel A (Mary E) emp WPA h 174 N 12th
Della D wid Joseph h 46 Thomas
Elizabeth B typist (1023) 1180 Raymond blvd h at Jersey City
Ella M Mrs beauty shop 259½ High r do
Ellen M wid James J emp PruInsCo r 187 N 11th
Emma W Mrs [illegible] woman Montclair h (8) 92 Broad
Eugene P rodman 2nd 120 Broad h 187 Commerce
Evelyn T [illegible] 891 Broad r 4 Oriental pl
Frank T h 123 Norfolk
George F policeman h 39 Gould av
George J (Elizabeth B) cook Paterson r 96 S Divine
George W (Mrs [illegible] Transportation) 38 Elm r do
Harold J Anna [illegible] painter h (F6) 55 Oxford
Harold [illegible] Helen [illegible] ex assessor (101) 920 Broad h 70 Sandford pl
Harry J (Ellen) painter h 182 S 12th
Harry W (Mary A) assembler h 119 Wainwright
Hazel wid Thomas r 232 Chestnut
Helen T r 235 Grafton av
Henrietta Mrs r 62 N 9th

McCABE
—Henry J sec McCabe Boiler Corp 183 Commerce h at S Orange
—Henry J (Clara J) janitor's helper 229 12th av h (17) 20½ Milford av
Hugh emp PruInsCo h at Arling on
John (Kelly F) chauf h 63 Chancellor av
John (Margaret) emp PruInsCo h at Kearny
John A Loretta brakeman PRR h 179 N 11th
John [illegible] Mary [illegible] rem to Arlington
John E march r 44 N 13th
John F (emp 611) 1060 Broad r 30 Elm
John F sec The Stangard-Dickerson Corp 46 Oliver h at Orange
John F Ellen E) h 45 N 9th
John F Jr fireman NFD r 45 N 9th
—John J (Bridget, dus opr PSCT h 44½ Halleck
John M Anna M) pres-treas McCabe Boiler Corp 183 Commerce h at S Orange
John M (Mildred G) clk PSE&GCo h 153 Norman rd
John W in US Army r 103 4th av
Joseph r 74 N 12th
Joseph chauf's helper r 163 Chancellor av
Joseph Anna h (I) 11 Hunter
Joseph A (Marguerite F) bkkpr I Matt h 141 W End av
—Joseph H Anna M) h 107 Pacific
Joseph W (Ella M) grinder h 259½ High
Katherine F emp PruInsCo h at Nutley
Katherine M supv Presby Hospital r 40 N 9th
Katherine T bkkpr Linder [illegible] 125 N 8th
Kathleen M P tel opr TelCo r 44½ Halleck
Lawrence J Catherine R) bank clk NY h 36 Wickliffe
Leo (Edith) emp US Govt r 11 Lincoln pk
—Maria E Mrs r 34½ Herker
Mark I (Ruth B) gardener 39 State
Mary Mrs h 52 Parkhurst
—Matthew ironwkr r 88 Mulberry
Michael r 422 High
Patrick h 8 Brill
Patrick F (Kate V) h 103 Bigelow
Patrick J guard BACorp r 789 Mt Prospect av
Pauline Mrs statistician Harrison r 11 Lincoln pk
—Peter H 23 Hunterdon
—Peter H (McCabe's Transportation) 38 Elm h do
Philip Margaret cleaner h 802 Mt Prospect av
Richard A sculptor r 70 Sandford pl
Robert A clk Irvington r 27 Cedar av
—Rose A Mrs Geo S Roebuck & Co r 103 Brill
—Rose R emp PruInsCo h at E Orange
Susan T wid James J h 4 Oriental pl
—Thomas A (Pauline) r 11 Lincoln pk
—Thomas F r 45 N 9th
Thomas J chauf PSCT r 45 N 9th
—William J night clk N Evening News r 259½ High
William J (Katherine E) policeman h 75 Marion av
William J (Marie) clk NY h 72 Manchester pl
William J Jr clk NY r 75 Marion av
see MacCabe
McCabe's Transportation (George W and Peter H McCabe) 38 Elm
McCadden Joseph D (Mary W) supt 78 N 6th h do
—Joseph D Jr in US Navy r 78 N 6th
Mary J emp PruInsCo r 78 N 6th
McCafferty Andrew A molder r 55 James
Andrew J h 69 E Kinney
—Carolyn C emp PruInsCo h at Bloomfield
Edwin J Marie J) auto mech h 324 Sunset av
—Ella I Mrs furn rms 55 James h do
Katheryn M r 66 E Kinney
—Matthew (Jane M) carp h 34 Gillette pl
Nellie M Mrs waitress r 336 18th av
Nora wid John h 10 Broadway
Sarah C emp PruInsCo h at Bloomfield
Thomas H Filomina E) shipping clk 97 St Francis h 107 Brookdale av
William J emp WPA r 132 Walnut
McCaffery Edward deputy collector 5th & PO Bldg Federal ed h at Jersey City
—Edward J pipe fitters helper r 39 Nicholas
Emma wid George h 39 Nichols
Erin V plater r 39 Nichols
Jean Mrs dist sec Social Service Bureau 376 Market h at NY
John W h 35 Bridge
—Margaret M r 12 Stirling
William E Helen H) steamfitter h 330 Ellery av
McCaffrey Agnes waitress r 52 James
—Alvin M (Mary) penwkr h 335 Peshine av
—Contracting Co Inc Harry C McCaffrey pres Mrs Thelma McCaffrey v pres-treas stocking 109 Houston
Edward B Ardath M) v pres Abeles-Stevens Inc (500) 605 Broad h at Short Hills
Elizabeth C r 55½ Wright
George W (Hazel) mach opr h 25 Broadway
—Gerald E Ruth F ironwkr h 81 VanVechten
Harry C (Thelma) pres McCaffrey Contracting Co Inc 109 Houston h at W Orange
High J (Anna M) emp DL&W h 12 N 9th
John A W Mary) emp LVRR h 143 Morris av
—John J (Rose C) policeman Essex County Park Police h 24 Tuxedo pky
Sophia R Mrs sec-treas Daniel Ruder Inc 110 NYav and chr 315 Chancellor av r 19 Wesquahic av
Thelma Mrs v pres-treas McCaffrey Contracting Co Inc 109 Houston h at W Orange
McCagne Louise rem to NY

McCaine Larry J city foreman 393 Broad h at Brooklyn NY
M Carmelite chr 217 Abington avW h at Elizabeth
McCain Ernest R (The White Link) r 280 McCarter hwy h at Kearny
Mitchell Daisy M porter h 195 13th av
McCa ne James r 572 S 10th
—Michel M h 572 S 10th
Sidney wid Henry T h 52 High
McCall Archibald (Anna C) rem to Jersey City
Archibald Jr (Helen D) clk A&PCo h 339 Hillside av
Arthur G Martha E) patternmkr h 130 Wainwright
Booker T (Rose) emp Edisons h 249 Norfolk
—Cecilia Mrs cashier 655 Broad r 72 Lindsley av
—Duncan (Cordelia) billiards 137 Broome h 76 Charlton
—Ernest r 217 W Kinney
Ernest emp WPA r 320 Norfolk
Frederick (Eleanor) emp PruInsCo r 184 Broadway
George L (Evelyn) sheetmetalwkr h 46 Littleton av
Harry E auto mech r 743 S 16th
Harvey (Nora) porter h 8 419 S 10th
Joseph W polisher r 743 S 16th
Leo Rose emp WPA h 0 6th av
M [illegible] A Lottie
Louis J Ann E batterywkr h 127 17th av
Marion A rem to Detroit Mich
Robert Cecilia) sleman h 72 Lindsley av
William ironwkr r 702 Clifton av
William rem to Jersey City
William J Gertrude H) carp r 54 S 13th
see McCall
McCallum Hugh R emp WPA h 147 Thomas
Peter C penwkr r 147 Thomas
McCallig Anna T tchr 227 Avon av h at E Orange
McCallum Addie L housewkr r 104 Somerset
—Alfred r 104 Somerset
Catherine M Mrs laundrywkr r (6) 266 Prince
Daniel C (Zena) emp WPA h 97 Barclay
Gladys visiting tchr dept child guidance (421) 31 Green h at Millburn
Jean wid James r 150 Brunswick
John E porter r 41 Rose
Jennie Mrs housewkr h (7) 115 Waverly av
Roosevelt (Katie E) janitor h 104 Somerset
Sarah M wid Hinton J drawkr 41 Chestnut r do
Willie M Mrs housewkr h 70 Stratford pl
McCambley Rita C prin sec 109 Market h at E Orange
McCambridge Charles J collector Fidelity Union Trust Co r 421 High
—Mary Mrs h 421 High
—Mary L wid John r 9 Governor
McCan Henry Gertrude E) emp WPA h 104 Tichenor
McCance Elizabeth D wid John W bookbinder h 57A Chester avE
Harriett L wid James h 16 Richelieu ter
Mae C emp PruInsCo r 16 Richelieu ter
—William J (Helen S) letter carrier h 15 Heller pky
McCandless Ann L clk 41 McClellan r 40 St Paul av
David sh r 426 Washington
—David r 14 Fulton
David emp BACorp r 50 Court
Florence A emp PruInsCo h at Elizabeth
—Jane E [illegible] Irvington r 40 St Paul av
—Lillian clk 41 McClellan r 40 St Paul av
—Mildred [illegible] married Frank h Reichert
Raymond P doorman r 135 Thomas
—Richard E surveyor (101) City Hall h 40 St Paul av
Susan C wid Frank W r 135 Thomas
William B (Josephine) policeman h 90 James
McCann Anna M wid Thomas A tavern 291 W Market h 265 Ellery av
Annie [illegible] 10 Kearny
Catherine r 221 13th av
Catherine A clk CelCorp r 516 Ferry
Catherine I wid John J h 313 Warren
Catherine M wid James J h 5 5 Ferry
Catherine R emp PruInsCo r 195 2d
Charles M tailor's helper r 102 11th av
Charles P Martha K) sec Newark Aerie FO Eagles No 44 and grandworthy pres Fraternal Order of Eagles h 21 Ingraham pl
Charles R (Frances M) clk Railway r 80 Hawthorne av
—Christopher (McCann Construction Co) 21 Ludlow h do
Construction Co (Christopher McCann) gen contrs 21 Ludlow
Daniel r Home for the Aged
Daniel mgr 348 Springfield av r 315 High
Daniel Jennie sta fireman h (1A) 154 Roseville av
Daniel P Margaret A) deputy collector IntRevDept h 37 Cortland
—Edward A emp PRR r 102 11th av
Eleanor M married John F O'Connell
Ella M r 536 Hawthorne av
—Evelyn C tel opr TelCo r 45 W End av
—Francis J (Evelyn A) chauf h 110 Niagara
Frank J r 313 Warren
Frank J pres-sec Jersey Building Co pres-sec Monahan Stone Co v pres-treas Monahan-McCann Corp and pres Millinet Construction Co 100 Roanoke av h at S Orange
—Gerald E draftsman r 13 Brinsmaid pl
—Gertrude Mrs h (5) 18 Bedford
Harry A sec Bus & Trolleymen's Union Local 819 and sec Amalgamated Assn Street and Electrical Railway Employees of America Local 819 (1201) 207 Market r 199 Seymour av

E. J. MAIER M.A.I.

Real Estate Appraiser and Analyst
Tax Specialist
187 MARKET STREET Telephones MARKET 2-1735 2-1736

McCANN
Helen clk 26 Bridge h at Belleville
—Helen R r 195 26
Irene R emp PruInsCo r 288 Woodside av
—James A (Mary A) shopper h 288 Woodside av
James E (Marie) emp N Water Dept h 689 S 18th
—James F roofer r (LA) 154 Roselle av
James P (Theresa B) tavern 183 Summit h 105 do
—James W rem to Hillside
—Jennie Mrs r 74 Broad
John r 22 Orchard
—John r 6 Park pl
John (Mary L) sta fireman h 179 Fairmount av
John F clk PSCT r 240 S 10th
John J r 159 Fairmount av
John J (Alice M) chauf h 158 S 9th
—John J (Gertrude A) mgr 559 Orange h at Orange
John J (Mathilda M) chauf h 126 N 6th
—John M (Katherine M) h 13 Brinsmaid pl
John P publisher r 92 11th av
John T (Josephine) r 26 Washington
John T (Catherine M) leatherwkr h 45 W End av
Joseph r 4 New
Joseph A h 287 W Runyon
Joseph J 3 Littleton av
Joseph M (Grace B) clk Federal Trust Co h 90 Dickerson
Joseph V insp Kearny r 45 W End av
Josephine E stenog Howard Savings Institution h (23) 301 6 h av
Katherine M Mrs engrwkr WElec Co r 13 Brinsmaid pl
—Lillian A Mrs [illegible] clk 709 Broad r 281 S 11th
—Louis A foot [illegible] clk h 392 S 11th
Margaret L wid John r 229 Alexander
Marion J clk E Orange r 30 Lincoln av
Mary clk 26 Bridge h at Belleville
Mary E tchr 85 Richelieu ct h at S Orange
Mary G wid Patrick h 240 S 10th
Mary T r 22 Fairmount av
Michael R (Anna T) mach h 195 3d
Michael J (M Ellen) clk PRR h 102 11th av
Mildred stenn (1928) 1180 Raymond blvd h at E Orange
Muriel E saleswoman 145 Market r 158 S 9th
Patrick F emp PruInsCo r 159 Fairmount av
Patrick J (Mary L) emp WPA r 22 Elm
Raymond A (Margaret C) packer h 8 Eaton pl
Robert V payroll clk 709 Broad r 45 W End av
Roland E capt NE h 22 Fairmount av
Sylvester S (Rose M) [illegible] carrier PO Federal sq h at Belleville
Thomas r 15 Astor
—Thomas (Anna) shipwkr h 99 Peshine av
Thomas C rate clk L&W h 58 Lindsley av
Thomas C Jr emp DL&W r 58 Lindsley av
Thomas R r 159 Fairmount av
Virginia B radio tubewkr r 13 Brinsmaid pl
Walter J (Lillian A) emp Edisons h 281 S 11th
William J (Wilhelmina M) tavern and farm rms 438 Hawthorne av h do
William R sup W color mixer h 599 N 6th
William W (Geneva G) emp PruInsCo h at Kearny
McCarty Abraham emp N Water Dept h 154 Camden
McCarden James autowkr r 100 Orchard
McCargo Joseph B bakerywkr r 165 Spruce
Mary S Mrs r 165 Spruce
Rose housewkr r 165 Spruce
William (Sarah) h 70 Goble
McCarl Beatrice S brushmkr r 30 Horatio
—Casper (Anna L) leatherwkr h 206 Parkhurst
—Charles (Anna) leatherwkr r 59 Goble
George r 114 12th av
James r 61 Edison pl
James R leatherwkr h 30 Horatio
Wilbert T (Margaret E) eng PSE&OCo h (208) 77 Lincoln av
—Wilhelmina Mrs r 30 Horatio
McCarney James clk 310 Sherman av h (201) 83 Farley av
Margaret emp PruInsCo r (201) 83 Farley av
Thomas J (Marguerite E) sleman h (105) 680 Clifton av
McCarren Anne C wid Daniel h 719 Lake
Edmund J (Theresa M) emp PruInsCo h 79 S 12th
McCarrick Agnes wid Joseph M h 209 Ellery av
—Edward X (Mary) policeman h 528 Sandford av
—J Edward emp GElecCo r 528 Sandford av
—John J r 407 S 11th
Joseph K emp PruInsCo r 229 Ellery av
—Margaret A wid James h 12 Vandorpool
—Raymond M r 12 Vandorpool
—Rose wid Peter cook h 407 S 11th
—Thomas P (Blanche P) clk PRR h 34 Stirling
William G emp 145 Market r 528 Sandford av
McCarron Albert C (Ada L) emp PruInsCo h 94 3d
—Alice R clk FinsCo 10 Park pl h at E Orange
—Carl (Louisa) [illegible] h (4) 323 15th av
—E Mae Mrs physician Dept of Health and 50 Hillside pl r do
—Edward B porter r 59 Hillside pl
—J Shipp agt (535) 24 Commerce h at Nutley
—Leon H investigator city r 59 Hillside pl
—Richard C student r 94 3d
McCarron Anna saleswoman 697 Broad r 256 Heller pky
Charles W (Ella M) mech h 37 Homestead pl
—Eleanor r 256 Heller pky

McCARRON
Eleanor G printer r 75 9th av
Hugh T (Irene) fireman NFD r 46 5th
Irene Mrs beauty shop 46 5th r do
—James (Mary) emp 820 Highland av h 256 Heller pky
—James D (Mina) sleman NY h 241 Summer av
James D Jr rem to E Orange
James F clk PO r 75 9th av
—James J (Catherine M) health insp 94 William h 75 9th av
Joseph J (Cecilia A) clk NY h 40 Thomas
—Joseph M (Jessica) insp N Water Dept h 181 Eastern pky
Leo J (Rose S) emp PruInsCo h 220 Eastern pky
May A Mrs bkkpr 57 Freeman r (432) 140 Roselle av
—Owen J (Pauline E) chief stock clk 41 S 6th h 453 3d av
—Ruth B married Paul Herwick rem to Irvington
Vern W clk 57 Stanley r 24 Summer av
—William H (May A) clk (2328) 1180 Raymond blvd h (432) 45 Russell av
McCarson Martha V wid John r 170A 2d
McCart Sarah A emp PruInsCo h at Linden
McCartan James F musician h 105 Hartford
Virginia B typist WPA r 197 Morris av
—Virginia E Mrs h 197 Morris av
McCarten Eileen M emp PruInsCo r 189 S 11th
John E (Elizabeth M) foreman Orange h 189 S 11th
John E jr (Mary E) civil eng Paramus r 189 S 11th
—Mary E Mrs clk TelCo r 189 S 11th
—Tilla tchr Philadelphia Pa r (402) 371 Lake
William V adv 354 Park av h at NY
McCarter Diner Charles Wudeck 671 McCarter hwy

McCARTER ENGLISH & EGNER

(Robert H McCarter-Conover English-George W C McCarter-Arthur E Egner-Augustus C Studer Jr-Gerald M McLaughlin) lawyers (2501-2519) Raymond-Commerce Bldg 13 Commerce tel Market 3-2390—See p 61

Essie M r 28 Somerset
—George W C lwyr (McCarter English & Egner (2501-2519) 13 Commerce h at Rumson
Mansfield masn r (8) 6 Prospect pl
Mansfield Jr rem to Trenton
Robert A lwyr (McCarter English & Egner, (2501-2519) 13 Commerce h at Rumson
—Thomas elgarette r 32 Camden
Thomas N chairman of the Board Public Service Corp of NJ 80 Park pl and chairman of the Board Fidelity Union Trust Co 765 Broad h at Rumson
—Thomas N Jr v pres Public Service Corp of NJ 80 Park pl h at Montclair
—Uzal H (Virginia) asst sec O'Gorman & Young Inc (2600) 744 Broad h at Rumson
see McCarter
McCarthy Alice H h 155 S 10th
—Alice M city see NY r 735 Highland av
—Ambrose A pres McCarthy & Sharley 599 Broad h at Montclair
—Anna A wid James J h 104 3d
Bridget wid John J r 71 Norwood
C Dorothy clk FinsCo r 551 Clifton av
Catherine campwkr r 130 Academy
—Catherine C Mrs tchr 845 S 16th r (410) 777 High
—Catherine M housekpr r 481 Sandford av
Charles (Beatrice) r 43 Orchard
—Charles A (Alice R) works mgr Heller Brothers Co h 735 Highland av
Charles A (Margaret C) supt 20 Irving h (4)
Charles F (Margaret L) sleman h (C1) 210 Roselle av
Charles J r 151 Ivy
Charles J (Beatrice H) chauf r 43 Orchard
—Charles O (Catherine C) investigator h (410) 777 High
Charles P (Mary M) h 26 Norwood
—Charles W (Alice E) chauf h 177A S 10th
—Claire A Mrs steno (215 820 Broad r 7.6 Clifton av
—Clara A wid William J h 19 Stirling
—Corbett (Dora) banker Brooklyn NY h 551 Clifton av
Corbet E clk NY r 551 Clifton av
—Dennis J eng r 22 Park
Dorothy r 142 Sunset av
E Muriel clk NY r 551 Clifton av
—Edward R (Helen) emp PruInsCo h at Union Beach
—Edward C Jr (Claire A) gasoline and oil 100 Fabyan pl and 561 McCarter hwy and resace 640 S Orange av h 715 Clifton av
Edward J reporter NY r 208 5th
Edward J Loretta M brakeman PRR h 305 Springfield av
Edward P parking sta attdt r 19 Stirling
Eileen J wrapper r 106 12th av
Eliza Mrs housewkr r 104 Hunterdon
Elizabeth housewkr r 370A High
—Elizabeth F wid John F r 370 W Runyon
Elizabeth L r 65 Houston
—Elwood J leatherwkr r 200 Elizabeth av
—Ethel M clk 374 Mulberry r 735 Highland av
Eugene C underwriter 20th fl 1180 Raymond blvd h at Bayonne
—Eugene E (Margaret N) policeman h 24 Parkhurst

McCARTHY
—Eugene F (Anna F) h 144 Newark
—F E r 18 Park pl
Florence A computer (130) 469 High h at S Orange
Florence I (Mary G) emp PruInsCo r 169 do
Frances J tel opr r 721 Hunterdon
Frank r 18 State
—Francis J (Catherine R) emp PruInsCo h at Roselle Park
Francis J (Kathleen R) proofreader N Star-Ledger 217 Grafton av
—Francis J (Mae E) welder h 809 Ridge
Francis M (Mabel E) steamfitter h 380 S Orange av
—Frank J clk 1005 Broad r 171 Seymour av
Frank V clk PO Federal sq h at Belleville
Frank X clk 101 920 Broad r 6 Palm
—Frank X (Anne) emp PruInsCo h at S Orange
George G emp PruInsCo h at Hillside
George R (Julia F) toolmkr h 6 Palm
Gertrude wid William cleaner (B10 920 Broad 72 Bainbridge
—Gertrude V emp PruInsCo h at Troy Hills
Grace clk 40 17th av h at Bloomfield
Hannah wid James F h 120 W End av
—Harry restwkr r 80 Broad
—Helen garmentwkr r 681 High
Helen B clk PO Federal sq h at Plainfield
James sta fireman h 59 Stuyvesant av
James plumber r 67 Broad
James r 775 McCarter hwy
—James emp WPA r 17 White ct
—James (Lucy) chauf r 14 New
James E (Anne M) assemblyer h 185 W Runyon
James J wwr (2d fl) 830 Broad h at Jersey
James P chauf r 155 S 10th
James P (Carrie) papermkr h 12 E Alpine
James T sta fireman r 208 Florence av
—James V steelwkr r 29 W End av
John mach adjuster 40 17th av h at Bloomfield
John clk Kearny r 82 Dover
John r 65 Pennington
—John (Margaret) h 68 Plane
John A r 36 Ardmie pl
—John B (Margaret V) painter h 74 S 8th
—John E r 203 Florence av
—John F tavern 40 Bergen r 108 12th av
—John F (Kathryn H) policeman h 71 Norwood
—John G (Margaret M) steelwkr h 32 W Runyon
—John H (Ethel L) emp city h 178 Peshine av
—John J baker r 19 Stirling
—John J (Catherine) watchman h 23 Elm
John M (Dorothy) in US Army h 71 Romaine
—John T (Rachel M) steam shovel opr N Water Dept h 203 Florence av
John W (Helen M) autowkr h 98 Marne
Joseph M (Mary F) sta fireman r 2 Ind
Joseph S (Mabel A) sleman h 71 Seymour av
Judson r 19 Pennington
—Julia E wid Edward h 73 Sherman av
—Julia L O steno LB&Co h 169 Sussex av
—Justin W chauf 72 Tichenor r 65 Pennington
—Katherine A emp 272 Sussex av h 29 1st
—Kenneth C jewelrywkr r 73 Sherman av
Laura C wid Charles C seamstress h 130 Academy
—Lelia emp Michaels Department Store Inc r 69 Lincoln pk
Lorena M Mrs clkr 42 Park av h at Maplewood
—Lorraine clk Weyerhaeuser Sales Co r 232 Elm
Louise tchr 12 Amity pl h 32 Broadway
Mae A tchr 425 S Orange h (300) 67 N 6th
Margaret C Mrs tchr 217 Abington av h at Orange
Margaret M r 721 Hunterdon
Margie V r (300) 67 N 9th
Marion Mrs emp WPA r 9 Sussex av
—Martin Mrs furn rms 256 Clinton av do
Mary wid John h 65 Houston
—Mary A wid Dennis r 82 S Ridge
—Mary A emp PruInsCo h at Jersey
—Mary C emp PruInsCo r 45 Schreyer av
—Mary E rem to Morris Plains
—Mary F Mrs housekpr r 165 Elwood av
—Mary M wid Charles r 73 Emmet
May clk PSCorp r 457 High
Michael waiter r 70 Warren
Neil r 426 Washington
Nellie M wid Florence S h 208 5th
Patrick r 334 S 10th
Patrick r Home for the Aged
—Patrick J (Nora M) auto mech h 32 Parker
—Peter (Ellen) emp 40 Bergen h 108 12th av
—Robert F lab r 426 Washington
—Robert W r 10 Stirling
—Rose wid John J r 459 Springfield av
Rose H clk FinsCo 10 Park pl h at Union
Rosella E emp PruInsCo h at Jersey City
—Roy houseman r 74 S 8th
—Ruth rem to E Orange
—Ruth Mrs h 186 Prince
—Thomas F compositor N Star-Ledger h 142 Sunset av
—Thomas G draftsman r 136 South
—Thomas J r 178 Lincoln av
Thomas J (A Ruth) policeman h 50 Marshall
—Thomas J (Susan M) foreman WPA h 186 South
—William leather tanner r 418 Lafayette
William (Martha) gold refiner h 256 Clinton av
William A emp WPA r 8 Kent
—William A (Irene) mgr NY h 257 Adams

Dooner & Smith Chemical Co. ACIDS-CHEMICALS-PAINTS and OILS
COMPLETELY DENATURED ALCOHOL AND METHANOL—TANNING MATERIALS
374 Mulberry St., Newark, N. J. - - - - - - - - Phone Market 3-1905

McCARTHY
William C (Mary H) emp PrudInsCo h at Denville
—William E (Julia M) metalwkr BACorp h 19 5th
—William J parking sta mgr r 10 Stirling
William S emp city r 206 Elizabeth av

McCARTHY & SHARKEY

Ambrose A McCarthy pres Patrick D Sharkey treas dealers in General Tires and Batteries and mfrs of Hose 1 Trade 399 Broad
Mel 0

McCarthy Daniel B physician 83 4th av h do
John r 4th av
Thomas B elev operator Jersey City r 93 4th av
—Patrick Patrick mach r 12 Earl
McCartney Bernard A r 83 Seymour av
Edith M emp PrudInsCo h at Kearny
Edward (Elizabeth) emp PrudInsCo h at Harrison
James P (Agnes A) novelty wkr h 56 Newark
Mary K emp Westinghouse r 27 Tiffany blvd
Paul r 2 Seymour av
Sophia W bdg supt 8 Broad h 12 Seymour av
Virginia A emp PrudInsCo h at Irvington
—William (Norma G) [illegible] r 778 Mt Prospect av
—William J (Catherine A) shipping clk 867 Mt Pros pl Tiffany blvd
Wilson [illegible] Mt h 60 Berry st
McCarty Anastasia M married James Haggerty rem to Italy
Andrew E fireman NFD h (2) 150 S 13th
Anne [illegible] Burnet
Anne [illegible] 5 Lafayette (at Elizabeth)
Carl [illegible] 50 S 3d
Charles [illegible] Sussex
Charles [illegible] rucker h 9 S 18th av
Charles [illegible] Burnet
Charles [illegible] Burnet
Dennis [illegible] sta lieutenant h 57 Burnet
Edward [illegible] Ridgewood av
Walter C (Rose) ironwkr h 416 Florence av
—Mrs Nora wid Daniel T r 26 Miller
Isaac Kenneth S (Marion G) emp US Govt h 607
Joseph [illegible]
Sadie [illegible] NY r 37 Belmont av
McCaskill Oscar (Juanita) foundrywkr h 117 South
McCaughey James F (Josephine C) assistant h 83 Summer av
Joseph [illegible] 3 3 Clinton av r 337 Sum
Joseph [illegible]
Margaret [illegible] r 76 Park
Mary [illegible] r 4 7 13th av
Mae K [illegible]
McCauley James A [illegible] TelCo r 19 N 11 h
Agnes M [illegible] ulwkr r 3 112 N 7th
Andrew V (Florence E) chauf h 609 Hunterdon
Bernard J (Doris) mach h (20) 398 Plane av
—Richard [illegible] underwriter (24 6) 1180 Raymond blvd h at W Orange
Clara E r 706 Broadway
Frank B [illegible] Springfield
Dorothy [illegible] 1 8 Elizabeth av r 12 Commonwealth
Edward William I h 705 Broadway
Eugene J fruit insp r 298 Hillside av
Francis J physician (702) 31 Lincoln pk h at Glen Ridge
Frank co 3d McCauley & Son 225 Miller r inq do
Frank E (Florence A) chauf h 27 E 6th
Frank R emp PrudInsCo h at Orange
George C r 9 N 11th
Helen nurse Columbus Hospital r do
J M & Son John M and Frank McCauley wool produce 225 Miller
John [illegible] sergt police h 191 N 11th
John [illegible] r 298 Hillside av
James T (Margaret) brakeman PRR h 108 Seymour av
John A (Anna E) supr WPA h 69 Brookdale av
John H r 298 Hillside av
[illegible] mach city h 298 Hillside av
John [illegible] baker h 378 Sandford av
John [illegible] McCauley & Son 225 Miller r inq do
[illegible] emp city r 69 Brookdale av
[illegible] h at Irvington
Margaret [illegible] E Hillside av
Margaret [illegible] 2 Commonwealth av
Mary [illegible] N 11 h
Mary A wid Charles W matron Police Dept h 12 Commonwealth av
Patrick J (Catherine H) porter h 187 Norfolk
Philip (Laura V) parking mgr h 12 N 7th
Philip T sprayer BACorp r 12 N 7th
Raymond P [illegible] r 69 Brookdale av
Robert M r 2 N Orange av
Rosalind Emily chauf h 44 S Stone
William [illegible] Broad
William [illegible] emp WPA h 149 Oliver Meagher
McCauley Bernard J (Catherine) plumber emp 22 [illegible] h 530 Central av
[illegible] George [illegible] Anna E stock clk E Orange [illegible] 983 av
[illegible] Kenneth B emp [illegible] 1060 Broad h at Irvington
[illegible] James C r 298 Hillside av
Samuel J (Mary E) W [illegible] 250 Montclair av

McChesney Howard condr PRR r 82 Broad
Mabel A clk [illegible] Washington h at W Orange
McCafferty James (Agnes) emp BACorp h 46 Hecker
John J guard 2 Wesley h [illegible] Elwood pl
McClain Agnes W packer r 1 [illegible] Chester ave
Anna Mrs rest 150 West r [illegible] 121 Spruce
David Jr (Catherine) chauffeur (7) 27 Prince
—Edward emp WPA h (8) 274 Prince
—Glenn [illegible] (Mary E) fabricator 360 Central av h at E Orange
Harold C [illegible] 530 Broad h 1 9 Chester ave
—James T (Willie) porter r (4) 274 Prince
Mark [illegible] band h 104 Barclay
Mary wid [illegible] 32 College pl
Raymond [illegible] fabricator 360 Central av h at E Orange
Sarah wid Edward emp WPA h 173 Broome
William H (Rose A) box repr A&PCo h 405 Summer av
Willis K (Eva J) waiter r (10) 12 Spruce
McClain Charles W lwyr Harrison h (6) 82 Hecker
McClaren Muriel Mrs bkkpr 350 Park av h at Belleville
McClammy Aaron Theodore M) chauf h 6 Hartford
Dorothy E steno Belleville r 9 Hartford
Gertrude B hairdresser r 9 Hartford
Marjorie J housewkr r 9 Hartford
McCleaver Jessie Mrs h 149½ Edward
McCleary Jeanette F W Mrs r 259 Dayton
McCleary Edward (Etta) h 26 Hillside pl
John (Bertha) woodwkr h 12 Longworth
—John C Rt Rev Msgr vicar general 31 Mulberry h at Jersey City
McCleaston James rem to NY
Anna r 42 Broad
McClatchey George R (Margaret F) fish Elizabeth h 204 Avon av
Margaret R Mrs emp PrudInsCo r 201 Avon av
William L h 142 Norfolk
McClave W Clark lumber Harrison r 462 High
McClay Evelyn C cellophane opr (1625) 1180 Raymond blvd h at W Orange
Thomas cells W [illegible] r 107 Court
McClean John [illegible] foreman r 60 Kensore av
Willie war A fred h 84 Prince
McClenne Mary wid Wilcham r 80 Osborne ter
Wilfred (Catherine R) mach h 80 Osborne ter
McCleary Donald meat 93 Bleecker r do
Joseph A emp PrudInsCo h at Kearny
Louise Mrs emp 10 Cypress r do
Peter J (Willie M) bearingwkr r 75 Willson
Richard R (Mary V) emp PrudInsCo h at E Orange
William A sls mgr 30 McClellan h at Jackson Heights NY
McCleave Andrew (Mat) porter 18 Market h 543 do
McClee Mytle Mrs laundrywkr 80 W Kinney
McClellan Elwood watchman h 204 McWhorter
John E T Elizabeth C H) supt rating and insp dept 11th fl 3 Clinton h at Meadham
Kenneth G (Marion L) motor h 70 Prospect
Ralph E Marie E grinder h 83 Fairmount av
McClelland Allen R J wid Charles [illegible] h 729 Summer av
Earle clk [illegible] 1208 Broad
Elsie A emp PrudInsCo h at Jersey City
Emma wid William V h 327 Sussex av
George foreman 4 Chester av r 42 Sussex av
George V Margaret B h 330 Parker
Helen r 735 Ridge
—James (Lee) lab h 80 Elm
—Gillian boys supv 284 Broadway r do
Pauline M Mrs mgr 79 S Orange av h 79 Cedar av
Robert J (Clara) chauf h 88 7th av
Thomas K emp PrudInsCo r inq do
William F (Minnie L) letter carrier PO Federal sq h at Maplewood
William F (Pauline M) coffee and tea 781 S Orange av h 79 Cedar av
William J (Ruth L) bookkwkr h 471 Orange
—William N asst mgr 206 Elizabeth av h at Summit see McClelland
McClements James F (Mabel M) Mack's Service Station 60 Sussex av h 30 Tuxedo pkwy
John F supt Kearny h 64 53 Oxford
McClement Edwin T (Harding & McClement) (44) 31 Fairfield h at Westfield
McClements David emp PrudInsCo h at Kearny
McClenny George emp Westinghouse r 260 Broad
McClendon Homer emp WPA h 138 Prince
Olena Mrs furwkr r 74 Spruce
Queen Mrs h 9 Avon pl
William Rev pastor Jessup M E Baptist Church and com 17 A Broome h 175 do
McClennon Cliff rem to S Orange
Eugie wid Albert rem to Bloomfield
McClennon Frederick J Mary K [illegible] 103 Emmet
McClerkin Dorothy r 7 [illegible] Stone
Helen wid Walter seamstress WPA h (7) 70 Stone
McClerkin Thomas R Elizabeth A engraver h 24 Mt Prospect pl
McClete Anna A wid John M h 829 Clinton av
John J (Louise) h 87 Pulaski pl
McClinchy Edward A (Louise) emp city h 81 Marion av
Edward A jr Dorothy M clk Nat State Bank h 81 Marion av
John J emp CelCorp h 82 Chambers
Joseph C (Sarah H) emp PrudInsCo h at Irvington
Margaret M steno NY r 8 Marion av
McClintock Charles F emp 450 High r do
Earl I pres Sydney Ross Co 7 Aunt h h at Westfield

McClinton Cornelia r (2) Wright
Doc (Georgia) emp WPA h 307 Norfolk
—Dorsey L wid John housewkr h 46 Prince
Mamie Mrs h (2) 1 9 Broome
Viola housewkr r 13 Wright
McClish Beatrice housewkr r 502 [illegible] av
McClive Elizabeth clk h 65 Broome
McClorry Dorothy K emp WPA r 181 Pomona av
Leonard A r pres-sec Robert McClorry Inc 390 Elizabeth av r 181 Pomona av
—Robert (Catherine) treas-gen mgr Robert McClorry Inc 390 Elizabeth av h 181 Pomona av
—Robert Inc Vincent J McClorry pres Leonard A McClorry v pres-sec Robert McClorry treas roofers 390 Elizabeth av
Robert J Frances B) Freeman NFD h 105 [illegible] Foster pl
Vincent J pres Robert McClorry Inc 390 Elizabeth av r 18 Pomona av
McCloskey Arthur E steelwkr r 385 S 12th
Bertha M Mrs emp 325 Clinton av r do
Catherine Mrs [illegible] Adams
Charles A Anna L) insp (813) 1060 Broad h at W Orange
E Gertrude [illegible] 315 Chancellor av h 63 Millington av
Edward emp WPA r 8 Warren pl
Edward J Anna V) insp (8.3) 1060 Broad h at W Orange
Elizabeth [illegible] 303 S [illegible]
Eugene J 307 Ellery av
Evelyn K married Jan Tausch
—Francis J fireman NFD r 5 Grand av
Frank r 29 James
Frank Mary K emp N Water Dept h 307 S 18th
Frank J Mae E policeman h (25) 33 Romaine pl
Helen M steno 304 17 Wallace r 519 Summer av
—J Harry Elizabeth L asst div mgr PruInsCo r 519 Summer av
J Harry Jr (Ruth M) emp PruInsCo r 519 Summer av
James W clk NY r 16 Fleetwood pl
Jeanne R steno (2314) 1180 Raymond blvd h at W Orange
John capt NFD h 307 Ellery av
John J r 16 Fleetwood pl
—John J emp WElecCo r 307 Ellery av
John J lawyr Daly Feister & McCloskey 6th fl 806 Broad h at S Orange
Joseph emp NVRR r 225 South
Joseph Isabel shipping clk A&PCo h 607 Central av
Joseph A Loretta carp h 3 Merchant pl
Joseph F (Evelyn V) clk Federal Trust Co h 66 Halsted
Margaret G director Argyle Academy 117 Clinton av h 12 do
Mary E emp PruInsCo h at Irvington
Mary E r 16 Fleetwood pl
Patrick (Celia) bdg contr 16 Fleetwood pl h do
Ralph [illegible] (Naomi M) opr PSCT h 278 Smith
McCloskey Jeanette Miss (Jeanpetta's Beauty Parlor) 1 57½ Broad r 161 Ivy
Mary Joddy h painter h 484 S 19th
Saul Jeanpetta) station (1) 57½ Broad h 161 Ivy
McCloud Alvester (Bernice) emp WPA h (16) 145 Charlton
—Alvester Jr (Lillian) clk 171 Spruce h (18) 145 Charlton
Edward (Stella G) emp WPA r (18) 145 Charlton
Eleanor M emp PruInsCo h at Bloomfield
Elizabeth Mrs h 531 Bergen
Eloise r 43 Crawford
Henry (Bessie) emp PRR h (11) 236 Broome
James E emp N Water Dept h at Newfoundland
John Emily A foundrywkr h 182 S Orange av
—Lorraine [illegible] Crawford
Mary wid Peter housewkr h (1) 124 Broome
Perry wid William r 42 Crawford
—Robert E cost clk 56 Ferry h at Bloomfield
Roy [illegible] r 624 Belmont av
Sarah A housewkr h Ass 48 Barclay
—William A Roy (Mamie) h 101 Broome
see McLeod
McClove Lucy Mrs h 66 Nesbitt
McClow Marion L emp PruInsCo h at Hillside
McClume Frances mach opr r 520 Clinton av
McClung Elizabeth T wid Samuel laundrywkr Presbyterian Hospital r 86 N 7th
Helen steno Fidelity Union Trust Co 755 Broad h at Irvington
McClure executrix pres-mdse administrator Jr Bumberger & Co 150 Market h at Westfield
—Elmer B rem to St Petersburg Fla
Harry N Gertie M emp PruInsCo r 101 Wakeman av
Jean nurse 6 427 Summer av h do
Joanna M h 315 Florence av
—John C and Harvey B Hall pres Mrs Jessie M Hall sec Mrs Elsie M Sattler treas patternmakers 7 Oliver
John J (Phyllis) guard 120 Newark h at E Orange
—Josephine E Mrs housewkr r rear 180 Warren
—Rosalyn L bookkeeping mach opr Nat Newark & Essex Banking Co r 101 Wakeman av
S Kenneth ins agt (2520) 1180 Raymond blvd h at Summit
William R avern 50 Howard h at Irvington
McClure-El George (Belle) emp WPA r 17 S Orange av

Fidelity Union Trust Company — NEW JERSEY'S LARGEST BANK
Member Federal Deposit Insurance Corporation

McClung Aaron H Jr r 18 3d
—Loretta V wid Aaron H h 18 3d
McCluskey Catherine s emp PrulnsCo h at Belleville
-Charles J (Rose A) doorman r 2½ Stirling
Francis Alice chauf r 897 S 20th
Frank lab r 58 Court
-George H (Theresa H) emp PrulnsCo and supt 307 Chancellor av h do
George V (Anne S) ass undertaker (1128) 1180 Raymond blvd h at Arlington
Helen V checker CTCo r 50 Bryant
James E h 50 Bryant
John C policeman PRR h 307 S 20th
—John T mach opr r 50 Bryant
Joseph A (Sarah S) elk Westinghouse h 182 Montclair av
Joseph F (Esther M) elk 20 Washington pl h (210) 502 Summer av
Margaret V spooler CTCo r 50 Bryant
—Mary waitress r 58 Court
Maureen student r 125 Mt Pleasant av
Rose A Mrs asst sawyer H&Co r 21 Stirling
Thomas A elk 763 Broad r 663 Ridge
Thomas J lwyr (604) 710 Broad r 683 Ridge

McCLUSKEY WILLIAM J
accountant (504) 810 Broad tel Market 3-0923 h at Short Hills

McClusky Edward G ins agt (2028) 1180 Raymond blvd h at Clifton
-Eleanor entertainer h (11) 80 E Kinney
-Eleanor Mrs rem to Belleville
Mark (New York Fur Co) 575 Broad r (10) 181 Treacy av
—William salesman r 177 Roseville av
McClymont Andrew K mach r 68 Beverley
-Ann C practitioner r 68 Beverly
-Catherine mgr 114 S Orange av r 624 do
—Elizabeth T emp PrulnsCo h at Kearny
—Janet B emp PrulnsCo r 68 Beverley
-Jessie nurse St Michael's Hospital r do
—Margaret L student r 68 Beverley
Thomas (Jean L) mach h 68 Beverley
—William emp WElecCo r 624 S Orange av
-William (Winifred E) emp PrulnsCo h at Kearny
McCoach Kenneth mach r 67 Park View ter
—Ruth M priv sec (1123) 1180 Raymond blvd r 67 Park View ter
-Shirley F wid Milton J r 203 Jelliff av
-William H elk 374 Mulberry r 67 Park View ter
William J registrar NY h 67 Park View ter
McCoherdale James Elizabeth) carp h 665 Belmont av
McColgan Emily L Mrs h 105 Pacific
—Robert S (Olive) dispatcher (515) 17 Academy h at E Orange
—Thomas s (Dorothy A) bench hand h 123 Palm
McCollough William T (May) r 695 Broadway
McCollum Ethel Mrs furn rms 47 Lincoln pk h do
Ira s sta fireman r 17 Vernon av
James chauf r 38 Balch
McColm Mary nurse Hospital of St Barnabas r do
McComas Catherine wid Frank r 128 Brookdale av
McComb Edward W (Hazel D) ins NY h 25 Berkeley av E
—George K (L Gladys) asst sec-asst treas Fidelity Union Trust Co 755 Broad and asst sec-asst treas Fidelity Union Trust Co Ironbound Trust Branch 2 Ferry h at Maplewood
—James M (Margaret) bkkpr Ironbound Trust Branch Fidelity Union Trust Company 2 Ferry h at Union
John P bkkpr N Evening News r 200 5th
John R elk Fidelity r 7 2 Luke
-Patrick J (Jennie M) emp PrulnsCo h 200 5th
Thomas R parker r 200 5th
McCombe John (Fox Cordova Service Station) 50 Sherman av h 8 Maplewood
McComber Raymond (Sarah) r 1189 Broad
McCombie J Robert r 73 Snow h
McCombs Eleanor G checker r 288 S 7th
—Eva M teacher r 288 S 7th
George C supt 98 N 6th h do
—James (Ethel E) trucking 288 S 7th h do
—James W printer r 288 S 7th
McConachy Sarah F emp PrulnsCo h (C5) 381 4th av
McConaugle John T (Rose E) elk A&PCo h (4) 168 Clifton av
McConchie Mac Mrs bottler r 8 J Summer av
-Robert Ble tester r 81 Summer av
McConel Thomas C (Gradis C) floor scraper h 17 Belmont av
McConkey Kash carp h 68 Chester avE
-Sidney jr US Army r 68 Chester avE
Thomas elk Elkin r 5 7 Roseville av
McConlogue Elizabeth A wid Patrick J h 10 Cedar st
McConnaughey Frank M emp PrulnsCo h at E Orange
—Paul C dist mgr 340 Frelinghuysen av h at E Orange
McConnell A Clyde sta fireman h 36 Hillside pl
-Alice J emp PrulnsCo r 11 Midland pl
Alice T h 285 8th h
Anna M field sec 305 Halsey h at Hillside
Arthur pop symph r 75 Crane
-Clara R wid James E h 17 S 10th
—Clarence W baker and eggs 150 S 10th h 107 do
-Daniel r 65 Pennington
Daniel (Rosemary) r 216 Lincoln av
—David S (Alice B) supt 02 Broad h (1) do
Duncan A mgr 6 Columbia h at E Orange
-Edward F (Jane) rem to E Orange

McCONNELL
-Edward G (Virginia) painter r 73 Thomas
-Edward J (Dorothy O) painter emp 201 Lyons av h 530 Dunterdon
Eleanor M r 45 Fleming av
-Elizabeth M wid John J h 1083 18th av
-Eugene P (Helen M) brewerywkr h 45 Fleming av
-Eugene P Jr emp 130 Chapel r 45 Fleming av
Eva L Mrs r 545 Bergen
-Gordon (Lydia A) foundrywkr h 80 Somerset
-H Rita I emp PrulnsCo r 8 N 9th
—Henry (Hettie) policeman h 272 14th av
—Henry S (Ruth A) chauf h 369 S 20th
Ida B wid Thomas P h 401 Chadwick av
James (Jane) doorman 38 S 12th
James F (Minnie J) emp B31 920 Broad r 150 Hobson av
James J (Eugenie P) fireman NFD h 222 W End av
-James P (Evelyn E) detective h 81 Chelsea av
Jennie wid James L r 222 W End av
John H plumber r 37 S 7th
John J (Viola M) repairman TelCo h 206 S 10th
John S real est and ins 1083 18th av r do
Joseph A (Florence E) r 285 Jelliff av
—Joseph A (Mary C) policeman h 200 Fabyan pl
Joseph E (Hattie H) printer h 255 S 18th
Joseph F (Elizabeth J) laundrywkr h (11) 344 Orange
Joseph F (Jennie M) sanitary insp 84 William h 81 N 9th
Joseph F (Mary A) repairman (810) 1180 Raymond blvd h at Irvington
Joseph G asbestoswkr r 81 N 9th
Lawrence T cost checker r 87 S 10th
Lillian wid Ernest A furn rms 585 High h do
Margaret A seamstress r 192 Barclay
Margaret R wid John F h 11 Midland pl
Marie G emp PrulnsCo h at E Orange
Mary A audit dept Bureau of Baths h 5 Thomas
—Mary A housewife h 102 Barclay
—Mary M r 11 Midland pl
—Minnie J Mrs tel opr TelCo r 150 Hobson
-Oscar G (M Louise) crane opr h 108 2d av
-Ph ip (Rose A) chauf h (1) 33 Orleans
Philip M chauf Police Paterson r (410) 150 Orchard
—Richard F (Lillian E) watchman h 350 Bergen
Robert J r 45 Fleming av
Terrence (Annie) h 698 Market
Terrence J (Mildred A) pipe coverer r 55 N 7th
Thomas A (Anna C) claim adjuster PSCT h 92 Pine Grove ter
-Walter G treas Colonial Iron Works 4 Hyatt av h at Asbury Park
-William J sleman (901) 17 Academy and real est and ins 1083 18th av r do
William M lwyr (1812) 744 Broad h at E Orange
-William T (Barbara C) asst examiner FirtsCo h 10 Phelps av
McCormon Anna M steno Allied Building Credits Inc r 40 Hazelwood av
—Joseph A (Anne N) chauf r 40 Hazelwood av
Joseph J (Anna I) fireman NFD h 30 Halleck
Joseph J Jr clk (1107) 60 Park pl r 30 Halleck
Leo A opr L-S Army r 30 Halleck
Margaret M married Theodore Metcalf
Matthew P (Agnes) maintenance man h 133 Jefferson
Patrick J (Margaret C) crane opr h 168 VanBuren
William E chauf's helper r 168 VanBuren
McCormor Anna M elk Irvington r 37 N 7th
John F fireman NY r 37 N 7th
John J (Sarah A) mach h 37 N 7th
McCorvil e Elizabeth cashier (2528-2534) 1180 Raymond blvd h at Paterson
Francis emp 201 Lyons av r 363 Ridgewood av
-Frank E chauf r (402) 41 Lincoln av
Harry watchman r 73 NYav
-Isabelle V h (402) 41 Lincoln av
-James P (Mary) crane opr r 342 Belmont av
Joseph (Mary) h 82 9th av
—Joseph P mason r 402 41 Lincoln av
—Joseph P (Margaret L) emp PrulnsCo h at E Orange
—Patrick O (Mary A) h 363 Ridgewood av
—Patrick T Jr (Mary) emp 272 Sussex av h 158 S 7th
-Veronica emp 201 Lyons av r 363 Ridgewood av
McCool E M mgr 44 Commerce h at Bloomfield
Louis S emp PrulnsCo h at Hillside
McCoole Ellen L student r 80½ Ann
Mary R wid Daniel A r 80½ Ann
Veron ca M opr GECo r 80½ Ann
McCord Clinton F trustee The Penn Mutual Life Insurance Co (1 01 744 Broad h at Orange
-Ella F wid William h 242 N 6th
-Glenn dept head Kearny r 67 Halsey
-Harold C Isabel chauf's helper h 24 Sherman av
McCorkell Marion tchr St James Hospital r 27 Fulton
McCorkendale Archie J (Florence E) carp 86 Miller h do
—Joseph (Ruth) roofer 107 Willoughby h do
McCorkindale Hannah (aining director 100 Market h at Orange
McCormack Agnes M emp PrulnsCo h at Montclair
-Albert A emp WPA r 83 Wright
—Arthur E (Anna E) (The Royal Brass Foundry Co) 30 NYav h 14 Komorn
Bertha L waitress r 14 Komorn
Catherine A emp PrulnsCo h at Irvington
—Catherine G opr GECo r 76 Park

McCORMACK
-Clara M steno NY r 308 S 18th
—Cornelius W (Margaret H) r 142 Plane
-Edward F (Althea A) water tender WElecCo h 40 S 18th
-Edward F (Catherine M) policeman h 82 Cedar st
-Edward P (Bridget T) h 102 Rainer st
-Eleanor T purchasing elk (B8 920 Broad r 229 Smith
Emily A service observer TelCo 500 S 18th
Eugene O (Anna) emp 30 NYav h 4 Komorn
-Frank L Mae T) elk 35 Court h 50 Marshall
Grace W r 76 Park
-Harry E (Marguerite A) chemist Bound Brook r Gotthart
—Helen J emp PrulnsCo h a Roselle
-Hugh Mary E) chauf h 42A 3d
Irene F r 76 Park
-James A (Ann C) fireman NFD h 224 Eastern pkwy
Jane M emp PrulnsCo h at Elizabeth
John office mgr r Bloomfield av h at Chatham
John C opr PSCT h 120 New
John E (Hely & McCormack) 57 Lafayette h at Jamaica LI NY
John F 27 Orleans
-John J Anna E) shipping clk Harrison h 76 P
John J (Rose M) detective h 189 5th
-Joseph A fireman NFD r 484 4th av
Joseph F Mary elk 150 St Charles r 2 E Orange
Katherine wid John E r 120 New
-Lydia M r 14 Komorn
—Margaret emp Westinghouse r 300 S 10th
—Margaret Mrs r 39 Camp
Margaret G saleswoman 700 Broad r 70 Park
Mary B emp PrulnsCo h at Irvington
Mary E h (2) 182 Delavan avE
Patrick (Mary E) h 186 S Orange av
-Peter steamfitter r 426 Washington
Robert ironwkr r 145 New
-Theresa A emp 212 Elwood avE r do
-Thomas M (Elizabeth A) capt NFD h 29 Richelieu ter
William (Hannah F) ironwkr h 62 Wakeman av
-William E chem rlwkr r 14 Komorn
—William F (Catherine A) foreman CelCorp r 143 Mapes av
-see MacCormack
McCormick Alan W (Anna G) h 32 Pine ceS
-Anna J dressmkr 44 Vermont av h do
-Anna K wid Charles A r 107 VanBuren
—Anne bkkpr 16 Park pl h at W Orange
—Annie A r 71 9th av
—Arthur P (Anna) sexton St Michael's Roman Catholic Church h 107 Mt Pleasant av
—Bernard J (Florence K) policeman h 382 Sandford av
—Catherine emp Presbyterian Hospital r do
—Charles T (Mildred J) auctioneer Jersey City h 570 Parker
—Charles W (Mable R) elk 300 Broadway h at Milburn
—Daniel L ins agt (2408) 1180 Raymond blvd h at Maplewood
—Donald A (Marian R) letter carrier NY r 247 Lincoln av
—Edgar T emp PrulnsCo h at E Orange
-Edward J (Helen E) elev opr h 47 Marie
Elaine H emp PrulnsCo h at S Orange
Elizabeth nurse 320 W Kinney r do
—Frank T r 30½ Elizabeth av
George D emp (2403) 1180 Raymond blvd h at W Orange
—Gregory A r 58 Johnson av
—Helen A h 58 Johnson av
—Helene r 20 Myrtle av
—Henry J real est NY r 348 Woodside av
James A auto mech h 326 W Kinney
—James F (Mary M) asst director Dept of Health Education & Service and physician 175 Elizabeth av h do
—James J (Catherine M) garagewkr h 114 Boyden
James L emp PO r 127 4th
John T (Sadie E) decorator 193 Bloomfield av h do
—John W r 44 Vermont av
—Kathleen V deputy collector IntRevDept h (430) 242 Broad
Lawrence lab r 420 Washington
-Loretta V Mrs tel opr N City Hospital r 66 N 8th
Louisa M wid William B h 348 Woodside av
Mae mgr 1025 Bergen h at Roselle
Margaret r 69 Clay
Margaret A r 34 Stuyvesant av
Marguerite Mrs r 20 Myrtle av
-Martin J emp WPA r 46 Mott
-Mary emp Institutional Dept 109 Market h at Maplewood
Mary A r 372 W Market
—Mary A wid Michael h 266 Mt Pleasant av
—Mary E emp PrulnsCo h 127 4th
—Mary E wid Bernard J r 34 Stuyvesant av
—Mary F r 14 Mulford pl
-Mary V elk 845 Central av r 200 Mt Pleasant av
—Maryon E emp PrulnsCo r 123 Bloomfield av
Matthew sewerwkr r 41 Fillmore
—Nora M wid Patrick J h 330 13th av
—Patrick J (Anna T) janitor 40 Ann h 105 [illegible]
—Regina A Mrs nurse r 60 Walnut
—Sarah Mrs emp 621 Irvington av r do
—Viola Mrs seamstress h 182 [illegible]

THE KIEB COMPANY
917 Broad Street, Newark, N. J. - - - - - - - Tel. Market 3-2334
Real Estate
-Insurance-

McCORMICK
Walter J (Gertrude H) sheet metalwkr h 180 W Bud
av
-William (Fannie) lab r 9 Hampden
—William (Mabel) emp PruInsCo h at Kearny
-William E (Sady) mach h (11) 83 Romaine pl
-William J emp WPA r 348 Woodside av
-William J (Margaret M) fireman NFD h 150 Dewey
-William J jr Weyerhaeuser Steamship Co Marsh Port
Newark h at Tacoma Wash
-William L (Rachel W) rem to Orange
-William P gasoline 216 Wilson av h at W Orange
see MacCormack
McCort Doris T stewardess Irvington h 45 Underwood
Fred J emp PRR r 153 Mulford av
-Thomas emp WPA r 45 Underwood
Thomas N jr clerk clk LB&Co r 45 Underwood
McCosker Alfred J emp 109 Market h at NY
McCoskey Anna M Mrs h 268 Ferry
Michael Theodore r 81 Congress
Sophie wid Andrew r 81 Congress
William P sexton Christ Episcopal Church h 81 Con
gress
McCotter see McCartin
McCoubrey Florence W drymkr emp 709 Broad h at
N Arlington
—John W stock clk 709 Broad h at N Arlington
McCoul Frederick C (William M) emp WPA h 91 Bry
ant
—Frederick L Jr head stock clk 700 Broad r 61
Bryant
-Mary Mrs nurse 91 Mt Pleasant av r do
-Michael chauf's helper r 83 Frelinghuysen av
McCourt Edward J r 710 S 15 h
—Eugene Margaret painter LB&Co h 1.7 Lester av
-Mary E (Mrs) Florist 9 Park pl h at Belleville
-Mary J wid Edward r 719 S 15th
-Phillip F Mrs h (12) 549 Clinton av
-Robert E (Alice) NY r (12) 549 Clinton av
-Rob N steno 15th fl 60 Park pl r (12) 549 Clinton
av
McCourtney Hugh r 44 Spring
McCowan Bernice L Mrs h (10) 145 Charlton
McCoy Ambrose (Agnes) r 23 West
-Andrew jr shipwkr r 15 College pl
-Beulah Mrs nurse ms 430 Dank r do
-Clara S) butcher h (15) 32 Barclay
-Ellen J lab h 30½ Monmouth
-Catherine A r 94 Grafton
-Della wid emp (227) 31 Clinton r 52 Palm
-Clara M seamstress r 535 18th av
-Eugene S moulderer 56 Montgomery r 84 1.3 Somer
set
-Edel A (Edith M) mgr (217) 81 Clinton h at
Irvington
-Estelle J Marjorie) emp PO Federal sq h at Iselin
-David Rev Pastor, pastor Bover h 45 College pl
—Elizabeth Mrs h (8) 46 Bedford
-Eloise housewk h 136 Monmouth
-Emma Mrs emp 87 Grammar av r do
-Frances E Alpha S) fireman NFD h 100 Garrison
-Ed Emma r (2) 100 Barclay
-George (Ellen M) r 5 Somerset
-George W (Mary O) mech h 47 Chadwick av
-Georgiana Mrs mach opr h (3) 18 Bedford
-Harry (Clara) airplane mech h 826 Parker
-Harry J fireman 251 Market h 490 Hawthorne av
-Helen B cigar packer r 100 Garrison
-James D clk NY r 77 Brookdale av
-John Mrs prin ser (5) 494 Broad h at Hillside
-John Ethel M watchman r (1 50) Springfield av
-John (Gladys B) h (2) 145 Charlton
-John A (Ruth) clk PO h 77 Brookdale av
-John J chemical mixer r 77 Brookdale av
-John J clk (42) 81 Green r 63 Palm
-John Helen F) to USCGCorps h 51 Jacob
-John W foreman driller h 27 Bergen
-Joseph H foreman E emp WPA h 237 4th
-Katherine Marion r 132 Peshine av
-Lillian housewk r (3) 6 Prospect pl
-Louise E (Beulah) lab h 130 Bank
-Luke A Mary E) emp Westinghouse h 52 Palm
-M F baggageman PRR Raymond PlazaW r ing do
-Mathilde A wid Charles V recreation fchr WPA h 75
8th av
-Martha W beautician r 50 13th av
-Mary Mrs housewk r 126 Somerset
-Mary E ckkpr Elizabeth r 100 Garrison
-Marion r 203 E Kinney
-Minnie r (6) 220 18th av
-Millie Mrs h 27 Lock
-Plumber Carlos E lab 50 13th av
—Rose Mrs r 140 Union
—Rudolph G (Rosalie L) clk h (A1) 81 Somerset
—Scott (Maxine) entertainer r 44 Berne
—Sonia (Mattie M) lab h (12 374 Prince
-Susan r 26 Somerset
-Walter chauf r 535 18th av
-William chauf r 126 Somerset
-William (Dorothy) lab r 297 Belmont av
-Willie B Deerne, orgalloreman h 251 Broome
-Willie M Mrs emp WPA h 69 Boyd
McCracken Alexander Ruth E) emp WPA h 29 Tracy
av
-Alonzo Bessie) emp Edisons h (E3) 122 Summit
-Bertha wid William J h 8 Laurel pl
-Betty B clk 700 Broad h at Union
—David B (Ernestine P A) projectionist h 29 Winans
pl

McCRACKEN
-Elizabeth E Mrs h 129 Norfolk
-George Ada, emp WPA h 322 Morris av
-H William (Phyllis H) mgr savings dept Nat Newark
& Essex Banking Co 744 Broad h at E Orange
-Henry A (Eleanor F) tchr 30 Burnet h 328 Park av
-Irene elecwkr r 49 Broadway
-Margaret radiowkr r 36 W Kinney
McCready Bessie r 48 Avon pl
-Ida B wid Elisha h 48 Avon pl
McCrae Charles A (Anna) boxmkr h 103 Komora
—Elizabeth emp PruInsCo r 756 Bergen
—Geneva Mrs r (C1) 122 Summit
—Harold r 42 Eagles
-John Jr newspaperwkr r 756 Bergen
-Louis Marie) garagewkr r 77 Camden
—Peter Veronica E) polisher r 31 Houston
—Stacie Jessie) dyewkr h 313 Norfolk
—Walter Ira junk 102 1.0 Packhurst h 181 Mul
berry
McCraith Charles E (Ella L) r (3, 85 Johnson av
-Charles E Jr lwyr (1008 784 Broad h (2) 85 John
son av
McCral George emp BACorp r 229 South
McCrane Richard oilmkr r 100 Orchard
-T Joseph clk E Orange r 3 N 13th
McCrann Eleanor L emp Prudential h at Elizabeth
-Joseph emp WPA h 39 Park
McCrary Lucinda wid Babe emp WPA h 429 Plane
-Mildred Mrs r (4) 510 Bloomfield av
McCraw George A rem to E Orange
-John (Olive M) emp Edisons h 671 N 8th
-Lettie wid Epple r 155 Baldwin
-Ruth L Mrs rem to NY
-William P r 55 Baldwin
McCray Arthur r 40 Crawford
-Cammie Mrs housewkr h 32 Barclay
-Chester E Mary packer h 25 Royal
-Dange J autowkr r 75 Whitney
-David chauf r 2 Bedford
-Edward (Mildred) chauf h 80 Wallace
-Ella wid Ace housewkr h 20 Rutgers
-Emma W Mrs h 75 Whitney
-Ezra lab r 492 Washington
-George (Beside) mach opr h 12 M Berry pl
-James Elizabeth) chauf h 24 69 W Market
-James Ollie) maintenancewkr h 3 Barclay
-Lillie housewkr r 30 Avon pl
-Margaret A wid David W h 5 578 3d
-Margaret C housewkr r 20 Rutgers
-Mattie Mrs h 140 Camden
-Mildred Mrs Modern Lady Dress Shop) 237 New
ark r 81 Wallace
-Nannie Mrs h (2) 28 Bedford
-Refrigeration Co Johnson Scale Co mgr 478 Broad
-Rosalie Mrs h 337 Halsey
-Rose wid Jozef housewkr h 21 Bedford
-Walter Eddie M painter h (C4) 117 Somerset
-William R r 2, Bedford
McCrea Anna wid David h 42 Darcy
-Charles H teller West Side Trust Co 59 Springfield av
h at Elizabeth
-Daniel mech r 16½ Walnut
-David A (Vera) h 31 Houston
-Edward A (Helen) shman h 104 S Derine
-Ella wid Peter r 34 Liberty
-Frank A (Ida) upholsterer h (8) 201 Barclay
-Frank J emp PSE&GCo r 13 Morris av
-Fred mgr 97 New n at Crawford
-Harold sundrywkr r 81 Plane
-Harold r 2 Chestnut
-James J meat cutter r 57½ Wright
-John r 42 Darcy
-John D elecwkr r 42 Darcy
-John K Elizabeth M elec h 57 Chadwick av
-Margaret A wid William J h 213 Morris av
-Mary wid James h 57½ Wright
-Theresa r 57½ Wright
-William J socialwkr r 13 Morris av
see McKee and McHue
McCreadie Lillian J h 592 N 8th
McCready Hannah M steno r (41) 84 Kearny
-I Milton (Bertha M, (Newark Diner) 78 Orange
h at Arlington
-Rose M emp 74 Orchard r do
McCreary Clara M Mrs steno 2500) 744 Broad h at
E Orange
-Kenneth mgr (420) 24 Commerce h at Plainfield
McCready Jessie wid James h 272 W Market
McCree Essie (Ella M chauf r (9) 113 L Ba
-Heywood Virginia emp WPA h 582 N 6th
-James A Rose S h 472 W Market
-May 99 Sherman av
-Michael A clk Garwood r 320 Sussex av
McCreedy Richard (Ethel M) laboratory asst NY h
Columbia av
McCreery Louise nurse N City Hospital r do
McCrickard Patrick 17 N 14th
McCrimmon Edward J (Ella M) engineerman h 47
Hillside pl
-Ruth M housewkr r 69 Monmouth
McCrink Mary E showgirl E Orange r 103 Grant av
-Michael F (Mary A) sta fireman h 93 Grant av
McCrish Richard (Catherine) h 278 W Market
McCrisk William T (Julia A) linotype opr h 25
Valleyford av
McCristal Patrick H Julia L) chauf h 10 Summit
McCrory George chauf r 34 Waverly av
—George ckkpr 780 Frelinghuysen av r 99 Lincoln pk

McCRORY
-Joseph emp WPA r 12 Grant
McCrory's 5 and 10 Cent Store George D Hall mgr
697 703 Broad
McCross John R (Nancy) emp PRR h 85 Stratford pl
McCrudden Edward J (Teresa W) projectionist h 103
Mount av
-John J (Edna (Federal Printer's Supply Co) 427
Washington r 18 W Kinney
-Joseph F clk 203 920 Broad h 21) 2 Kearny
-Kathleen E opr LB&Co h at Irvington
-Margaret L r (21) 2 Kearny
McCrum Eleanor M emp PruInsCo h at Nutley
McCrystal Helen D emp PruInsCo h at Verona
-Mary J h 27½ Wakeman av
McCubbin Marie rem to Norfolk Va
McCudden Anna M chr 53 Alexander r 215 Smith
-Elizabeth k West nghouse r 229 4th
-James T ckkpr PSE&GCo h 215 Smith
-Joseph J clk r 229 4th
-Walter T chauf r 217 Smith
-William A (Helen C) polisher h 229 4th
McCue Agnes clk Harrison r 25 Shepard av
-Charles H supt 20 Marshall h do
-Edward emp WPA r 4 Fillmore
-Edward emp (61 (060 Broad h at Trenton
-Harold r 8 Army r 68½ Parker
-Joseph swelwkr r 32 Jacob
-Loretta B Mrs h 22) 93 Spruce
—Louis S (Carrie) serviceman and supt 134 High h do
—Mary C emp PruInsCo h at Summit
—Peter P (Clara, h 188½ Parker
—Thomas B (Frances A) emp WPA h 37 Pacific
-Thomas J Grace V) varnish cooker h 174 Seymour
av
see McHugh and MacHugh
McCulla Anna married Anthony Lopard.
-Ivor (Annabel D) shmen 278 Central av h at E
Orange
McCullagh Andrew M emp PruInsCo h at E Orange
McCullen Catherine M tchr 5 Factory 2) Ferry
-Irene G nurse Rose ce r 94 Ferry
-John P E rem M made opr r 103 S 7 h
-Julia A 65 13 av
—Margaret M tchr 425 S Orange av r 24 Ferry
-Mary A wid John J h 24 Ferry
-Regina A stenog 20 Washington pl r 1 Ferry
-Robert J in 8 Army r 1.1 Ferry
McCulley Clarence J Jennie chauf h 15) 30 Broad
-Grace computation r 72 Kingsley av
McCullock Christopher J Kathleen M) ins agt NY
h 5 Oxford
-David H Jessie) emp PruInsCo h (C2) 31 Oxford
-James D freight handler r 69 James
McCullough Albert M sleman 47 New r 1032 Broad
-Beryle E nurse emp 27 S 9th h at Orange
-Dorothy W emp Dept of Labor (906 790 Broad h
at E Orange
—Erma H Mrs rem to NY
-Frank auto painter r 211 Plane
-George E Harriet L) h 68½ Burnet
-George W mgr 20 Nye h at Glen Ridge
-Harry (Elizabeth) mach h 69 Rosedale
-Henry (Pinkie) lab h 29 Avon pl
-Irene emp WPA r 5 58 Rutgers
-Robert emp city r 65 Stratford pl
-Samuel (Viola H) bakerywkr h 212½ Morris av
—Stanley Edna (Stanley McCullough & Co) r 7
80 Park pl h at Bayonne
-Stanley & Co Stanley McCullough) investments
(1704, 60 Park pl
-William J Emma M) emp WPA h (5) 58 Rutgers
McCullough A Janet H Margaret M) brewerywkr h 44
Lentz av
-Austin H (Bertha) draftsman NY h (B.7) 140
Chancellor av
-Clara wid William r 28 S Orange av
-Donald mgr 88 A ya h at Verona
-Frank R mach upholsterer r 232 Stuyvesant av
-Harold R r 44 Sandie
-Helen D nurse emp 81) Frelinghuysen av h (C4
20 Irving
—Mary O wid Frederick W h (1.) 247 Broadway
—Pearl S emp PruInsCo r (B17) 140 Chancellor av
—Raymond W Anna M) emp WPA h 10 Magnolia
—Samuel J (Kathleen T) mech LB&Co h 391 Florence
av
McCune Alice A rem to E Orange
-Blake R rem to E Orange
-Frederick W Anna F) sis mgr NY h 2 Midland pl
-Carl F student r 21 Midland pl
-Jackson Rose h 34 Hanford
-Hugh M rem to E Orange
-Rose Mrs emp PruInsCo r 34 Hanford
-Rose A wid Stephen J h 331 Hunterdon
-William H Cora G) rem to E Orange
—William S rem to E Orange
see McKeon and McEwen
McCurdy Edwin B (Lillian) asst dir mgr PruInsCo h
at Bloomfield
—Gertrude A clk Nutley r 575 Summer av
-Harold J (Mildred A) painter h 322 Hillside av
—Marion B wid Harry pianist 357 High r 431 Flor
ence av
-Marion E waitress r 808 Ridge
—Mary C wid Frank J emp PO h 088 Summer av
-Morton G emp PruInsCo r 431 Florence av
-Robert A Anna) elec h 575 Summer av
-Robert A Jr elec r 575 Summer av
-Samuel emp 20 fl 920 Broad h at Butler

James A. Coe & Co. Iron AND Steel

395-401 Washington St.
Newark New Jersey
TEL. MARKET 3-2675

McCURDY
Thomas J (Emily) h 474 Bergen
W Leslie (Margaret G) emp Pru Ins Co h n e Orange
McCurran Charles B (Catherine M) clk 300Co h 306 Florence av
Mary E chr Linden r 407 Chadwick av
Theresa A wid Charles E h 407 Chadwick av
McCurter Mary A wid Hugh r r 8 Schuyler av
Robert J mgr 504 17 Academy and asst attorney Essex County Legal Aid Assn inc 2 22 Market h at Arlington
McCurry Anna M clk FinsCo 10 Park pl h at Kearny
George W asst examiner FinsCo 10 Park pl h at Kearny
James Louise emp J B&Co h 3 Harrington av
McCusker Christopher J mgr 57 PennAv at E Orange
Felix (Theresa) r 54 Nelson pl
James A emp Pru Ins Co h at Verona
Jennie nurse St Michael's Hospital r do
Lawrence P (Mary J) opr PSCT h (14) 15 Myrtle av
McCutcheon Isobel B emp PruInsCo h at Kearny
James A Anna M emp PruInsCo h at Rahwayck Heights
Margaret wid James r (34) 375 Plane st
Mary E Mrs h 8 Livingston
Mathew Jada H 43 Carolina av
Robert B (Florence L) dentist 660 Mt Prospect av h 67 Ridge
McCutheon John W (Emma M C) emp PruInsCo h (H) 4 Lexington
M Carol office sec (11) 28 Elizabeth av h at Roselle pk
McCutton James (Lilia) h 18 Marne
Jean M brewerywkr r 18 Marne
Nora E clks opr Nat Safe Rank Bldg r 8 Marne
McDade Peter C (Christina) rem to Kearny
McDaniel Ada C hairdresser r 77 Wickliffe
Anna r 66 Wright
Edward B (Nancy C) h 66 Wright
Edward B jr r 66 Wright
Eric jewelrywkr r 77 Wickliffe
Frank M (Mary E) chauf h 30 Governor
Golden Alberta emp WPA h 77 Wickliffe
John aluminumwkr h 295 Norfolk
John R r 295 Norfolk
John W clk music 29 Somerset h do
Nathan A r (B2) 110 Barclay
Nane C Y s playground instructor 85 Mulberry r 8 Wright
Nova Mrs emp WPA h 119 South
Robert L r 77 Wickliffe
—Thomas (Lizzie) emp PRR h 29 Norfolk
Thomas (Stella C) chauf h (B2) 6 Barclay
Thomas A (Carol) presser 99 Improved
McDaniels Eugene R brewerywkr r 37 Bank
—Eugene pin setter r 40 Arlington
McDade Alice Mrs 47 Clinton
McDay Walter A r 10 Schuyler av
McDay Edward J r 92 Polk av
Eva L Mrs r 477 Summer av
—Lester E (Clara M) printer and supt 99 Sussex av h do
Eva E r 322 Sussex av
Marion R clk F Bloc r 322 Sussex av
McDerby Agnes 98 Roseville av
McDermott Kathleen A stenog r 37 Hazelwood av
Mabel M emp LB&Co r 80 S 10th
Margaret C wid William J h 39 Hazelwood av
McDermott Charles A (Mary C) fireman NPT h 77 Schofield
Charles M student 77 Schofield
Frances A r 7 S 9th
Frank sub letter carrier r 423 Bergen
Frank H h 67 S 9th
—Julia M wid William J married Robert Miller
—James L packer r 67 S 9th
William J (Hildegarde T) oiler h 10 S 8th
McDermott Agnes A wid Joseph h 580 Broadway
Alice stampwkr r 205 N 14th
Andrew J nursing stocking r 4 Murray h do
Andrew J chauf r 24 Norfolk
Bernard A (Gunther Office Supply Co) r 2 Lodge at Livingston
Bernard T (Anne G) opr 37 S 9th
Charles C r 107 Emory
Delia wid Thomas J r 270 Ridge
Edward clk r 4 Washington
Edward r 783 Clinton av
Francis L r 14 Gail
George Joseph emp 9 Ward r 1 Record
George B Eleanor H 98 Plane
George M (Helen) r 2 Record
Gertrude M h 875 S 14th
Helen Mrs stenog 328 Broad r 2 Record
Helen L wid John J r 60 Poe av
Helen M floorwoman Harrison r 160 S 11th
James A (Alice M) clk NY h 25 N 4th
John (Delia) sub letter carrier h 401 7th av
John A crane Hy foreman h Ogden h at Roselle
John F A foreman Pfaff 67 Woodlawn av
John L E (Julia E) chief Okkipo 70 h 65 Florida pl
John J chauf Tob Road 8 Forest
John J r 336 Washington
John J (Ann) r 8 pot repairer h 120 Ia
Joseph C (Helen) bottling emp h 968 McGraw av
—Joseph M (Elizabeth) r 233 S 11th
Josephine J Mrs h 86 Roseville av
—Julia C clk 272 Sussex av r 41 N 6th
Kathleen emp 8 VanNess pl r do

McDERMOTT
Kathleen J typist 1 Stephen Crane Plaza r 63 Finlay pl
Leo r 18 Hunterdon
Lester J (Gertrude E) riveter h 18 Stirling
M Theresa r 875 S 14th
Muriel P brewerywkr r 4 N 6th
—Margaret E typist 140 Thomas h 212 Sherman av
Margaret F office sec 26 Linden h at Irvington
Martin A hairdresser 580 Broadway do
Martin (Mary E) mech PSCT h (5) 1203 Broad
Mary wid Bernard J emp N City Hospital h 118 Lafayette
Mary A wid John F laundrywkr h 179 12th av
Mary C policer r 8 Polk r 580 Broadway
Michael B bridge clk B&Co h 210 Avenue av
Nora machinist opr r 8 33 Orleans
Nellie nurse r 8 N 6th
Neville A wid John J fin exp 92 Broad do
Owen fireman 561 Lafayette av 52 S 12th
Patrick A Anna M auto mech r 8 Ferry
Peter (Alice) watchman 3 7 High r 336 W Market
Robert E (Mary E) clk PO h 82 109 N 6th
Rita M manuf stog 89 Broadway r do
Sarah M emp Pa Inst h n Bloomfield
Thomas r 5 Rome
Thomas emp WPA r 65 13th av
Thomas F (Caroline A) steamfitter h 350 Chapman
Thomas L Mildred S foreman WPA h 75 PennAv
William A Margaret chauf h 60 S
William emp WPA r 75 Lodi av
William J S & N Ring Co. 38 Crawford r do
Roselle
McDevitt Andrew R (Catherine M) foreman NPD h 61 S 9th
Anna C r Marion av
Charles J leatherwkr 216 3d
Cornelius J Agnes M) emp WElecCo h 372 W Market
Cornelius J Lorella E) emp PRR 359 Summer av
Esther C poly sec (4.9) 1060 Broad r 37 Brunswick
Francis P county detective (1.8) 23 Market h at Belleville
James H (Audrey D) mech 6 120 Wright
John J emp PruInsCo h 30W 30 Pennington
John J (Mary) guard 21 Wilsey h 78 Tuxedo pky
John J jr at LS & Myers 30W 30 Pennington
John M Alice C scudder h 4 9th av
Kathleen E emp Pru Ins Co h n Roselle
M Elizabeth stenog 1060 Broad r 37 Brunswick
Mary G clk TelCo r 78 Tuxedo pky
Matthew J Mary R foreman 274 Lafayette h 148 Parker
Ruth E bkkpr (418) 1060 Broad r 37 Brunswick
Thomas A clerk (38W) 30 Pennington
Thomas A r 138 N 24th
William 16 120 av
McDia Thomas J emp Pru Ins Co at Kearny
McDonagh Michael chauf Mary E clk 17 Bloomfield av 24 Parker
Patrick J Mary E fireman NPT h 17 Bloomfield av
McDonald A Co Incline clk NY 384) 140 Roseville av
Adelaide cancer FinsCo 10 Park pl h Irvington
Alice stenog Thomas W r 48 Cook h av
Alexander A (Catherine) stenogr 48 Warsoner av
Alexander J Joseph clm mk adjuster (2416) 1 80 Raymond blvd h at Bloomfield
Alexander J (Lillian C) draftsman Kearny 40 S 5 St
Alice clerk Jess (723) 80 Raymond blvd h 47 Summer av
Alice C housewkr r (10) 152 Prince
Alma E Mrs housewkr r 53 Morris
Andrew I (Ellen M) supervising insp (302) 920 Broad h 76 Willoughby
Ann nurse Hospital of St Barnabas r do
Anna mach opr r 260 M Pleasant av
Anna Mrs r 86 Hayes
Anna M r 405 Berger
Anna R Mrs h 32 Livingston
Anna V wid John r 131 Seymour av
Anthony F leatherwkr r 35 E Kinney
Arthur C (Marguerite A) brewerywkr h 70 2d
—Baking Co Inc 178 Mulberry St Springdale av and 454 Springfield av
Barton W (Anne W) marine eng NY h (15) 202 S 8th
Bernard r 41 Schuyler
Bertha C wid James F glasswkr h 87 Tiffany pl
Cathe ne wid James r 285 Verona av
Catherine M emp PruInsCo h at Orange
Charles rem to Brooklyn NY
Charles financial secy Harrison Machinery Union No 1833 F of L 1062 207 Market h at Kearny
Charles parker h 2 Sherman pl
Charles J Marie M) sleman (504) 850 Broad h (164) 40 Roseville av
Christine J fclk r 404 Plane
Christopher J Mary M) mech h (7) 55 Cartaret
Clara M housewkr r (10) 152 Prince
Daniel (Kate) emp city h 61 Grange
Daniel J (Elsie J) florist 1044 S Orange av h 139 Cliffwood av
David emp (61) 1060 Broad h at Ridgewood
Dennis P Anna M) emp N Water Dept h 93 Ann
Dennis E r 87 Peabody pl
Dugald (Marie A) supt 19 Stratford pl h (104) do
Edward (Beatrice) foundrywkr r 122 Wickliffe
Edward F (Beatrice) painter h (5) 202 Camden

McDONALD
Edward J (Mary) roofer 21 Varsity rd h do
Eleanor S clk r 89 Mt Pleasant av
Ellen social wkr r 700 DeGraw av
Ellen stenog (405) 744 Broad r 36 Mt Pleasant av
Elverna M Mrs furn rms 11 Orleans r do
Emily wid James housekpr r 143 Congress
Emma wid John r 62 Ridgewood av
Ethel M radiowk r 26 N 12th
Fannie W wid Joseph h 179 W Kinney
Florence Mrs emp 44 Gerard pl r do
Frances A wid Daniel furn rms 38 Spruce st
Frances stewardess 778 Broad r 4 Bergen
Francis J r 87 Peabody pl
Frank emp 107 Hussey r 26 W Kinney
Franklin H (Lillian C) surveyor emp (30) Academy h 53 Cedar av
Frederick J (Georgina) shipyardwk and supt Sandford av h do
George D (Margaret) sleman h 185 Summer av
George F restaurant r 25 West
Grady (Mary) r 280 New
Guss lab h 7 Hillside pl
Harold A sleman 958 Broad r 4 Isabella av
Hattie B wid George h 25 West
Helen H Mrs clk 271 Broad r do
Hugh J r 39 Sussex
Joslin (Rosalie) r 90 West
Leigh Hannah supt 370 Sandford av h do
Isabelle K clk 5 Ferry r 93 Ann
J Parker examiner FinsCo 10 Park pl at Kearny
James r 232 Roseville
James r 73 S 12th
James cust opr r 88 Central av
James chauf supervisor r 56 South
James r 270 Market
James (Christine) chauf h 79 Barclay
—James (Elizabeth B) h 247 High
James Hannah supt 369 30 h do
James emp PSE&GCo h 54 Bence
James A carpenter r 52 Chadwick av
James B Rev (Evelyn M) pastor Church of Jesus Christ of Saints h 11 Orleans
James E chauf r 223 N 6th
James E asst emp 13 Astor r 30 Mt Pleasant
James H (Mary C) rem to Union
—James J emp circulation dept N Evening News r 16 S 10th
James J clk Jersey City h 87 Peabody pl
James P r 430 Plane
James P (Mary E) sleman h 36 Mt Pleasant av
James P (Mary E) roofer h 89 Cabinet
Jane F tchr 75 S 8th h (101) 3.1 Mt Prospect av
Jesse r (2 330 Morris av
John brewerywkr r 174 Hunterdon
John r 65 Pennington
John painter r 642 S 12th
John r 70 Green
John Beatrice) h 405 Bergen
John (Helen) plumber r 359A Summer av
John C (Helen M) emp PruInsCo h 54 Mulberry
John H (Ella) h 6 4 Rutger
John H (Sadie A) plasterer 95 S 9th
John J laundrywkr h (20) 75 N 4th
John J emp 8th fl 0 Hy h at Jersey City
John M roofer r 178 Plane
John M h 138 Central av
John W stock clk LB&Co r 70 Willoughby
Joseph (Estene) emp WPA h 108 Montgomery
Joseph (Helen) h 88 Maine
Joseph F news dlr r 259 Morris av
Joseph H charcoal packer h 38 Wood
Joseph P (Louise A) chauf h 80 S 8th
Joseph P (Rose) fireman 357 High 5 N 5th
Joseph S Rev pastor St Charles Borromeo Roman Catholic Church h 77 Custer av
Kathryn A emp PruInsCo h 41 Isabella av
Kathryn E clk NY r (12) 202 S 8th
Leo J rem to N Arlington
Lillian Mrs stenog 140 Thomas r 30 S 8th
Lillian wid John h 17 Melville
Loretta H r 7 S Chelton ter
Lucy A M wid William H h 35 Vanderpool
Margaret married James P O Hara rem to Irvington
Margaret J wid Henry h 32 5 h
Margaret M clk E Orange 0 Park pl 0 Little st
Marie r 53 M ford av
Mary bkkpr E Orange r (288) 140 Roseville av
Mary E wid Thomas h 4 31 Paul av
Mary K Mrs nurse N Convalescent Hospital r do
Mary L tel opr 810 fl 808 Broad r Summer av
Mary M clk S Springfield av r 14 St Paul av
Mary T r 35 E Kinney
Matthew J janitor Hall of Records do Fulton
—May Mrs housewife h 120 Bergen
Michael J porter h 35 E Kinney
Mildred C Mrs h (1B) 10 Day av
Norman emp PRR r 252 Broad
Patrick F (Annie) emp WPA r 442 S 2d
Patrick J (Spell) opr h (12) 202 S 8th
Patrick J (Helen H) grocer 27 Broad h do
Peter R Mrs r 62 Boyd
Percy (Augusta C) h (1 445 Clinton av
—Peter J (May A) furn rms 414 Plane h do
Ralph C (Margaret H) sls application eng Harrison h (203) 810 Broadway
Raymond J lwyr McDonald & Kelly (3.7) 17 Academy r 172 W Market
—Raymond J (Marion M) emp city h (0) 2.4 S Market

CO-SERVICE PRINTING CO. • 56-60 EARL STREET, NEWARK, N. J.
TELEPHONES: BIGELOW-8-1020-1021-1022

McDONALD
Richard A (Rita M) roofer h 27 Schofield
[illegible] (Genevieve J) watchman DL&W h 26 N [illegible]
Richard T (Sally E) emp A&PCo h 133 11th av
Robert chauf's helper r 56 South
Robert emp WPA r 133 Union
Robert [illegible] chauf r 89 Court
Robert A [illegible] h 331 Elizabeth av
Robert J pipefitter [illegible] Ferry
Roc (Barbara) polisher h 470 S 18th
Rose Mrs [illegible] r 877 S 10th
Rose Mrs cashiers r 72 South
[illegible] (2520) 180 Raymond blvd h at S Orange
Sarah E h 325 6th av
Sarah J wid John J h 133 11th av
Susan Miss woman NY r (200) 75 N 7th
T F [illegible] r Commerce r ing do
Terence V (Florence F) cashr h (17) 28 Prospect pl
Thomas A (Sophie T) ele eng NY h (200) 83 2d av
Thomas F (Ruth A) opr PSCT h 49 8th av
[illegible] 230 Plane
[illegible] 105 S Orange av
William [illegible] 40 Mulberry
[illegible] r 42 Lockington ter
William [illegible] 34 Livingston av
[illegible] r 68 3d
William H emp WPA 25 West
William G (Elizabeth K) policeman h 389 Florence pl
William [illegible] steelwkr h (10) 152 Prince
William J (Mildred) office mgr NY h 308 Sandford pl
William M painter r 16 Grant
Wilson (Marie) emp PruInsCo h at Kearny
[illegible] Kolbe Raymond J McDonald and Harry Kolbe) [illegible] Academy
[illegible] Manhattan
[illegible] emp PRR r 77 Broad
Hat [illegible] 177 Broad
Wilhelmina Agnes r [illegible] 375 High
[illegible] r 567 Lincoln
[illegible] emp W Singhouse r 71 [illegible] av
—Anna R (Mrs) emp r 96 Brill
[illegible] and Mrs (100) 784 Broad r 607 High
Beatrice M match opr r 1 S Munn av
Caroline C and James F r 50 Manchester pl
Elizabeth M packer 591 Ferry r 96 Brill
Fred [illegible] James h 17 PennAv
—Frank emp 67 Wilsey r 28 W Kinney
George Agnes M) lab h (1) 375 High
Ida M emp St City Hospital r 81 S 10th
[illegible] h at Montclair
[illegible] 95 S 10th
[illegible]
John E [illegible] N Munn av
[illegible]
John [illegible] r 39 S Orange av h [illegible] Livingston
[illegible] (Margaret) [illegible] NY
[illegible] M [illegible] PRR h 14 [illegible]
[illegible]
John [illegible] h 640 4th
[illegible] elk 447 Orange h 95 3d
Joseph [illegible] dist mgr Binghamton NY r [illegible] 3d
Margaret [illegible] 81 S 10th
[illegible]
Mary wid Thomas W emp PruInsCo h 71 9th av
Michael F (Mary R) rem to Elizabeth
Patrick 69 Roseville av
Robert emp WPA h 57 1st
Roger [illegible] r 311 Broad
Rose A [illegible] Kearny r 19 VanNess pl
Thomas A h 96 Brill
Thomas [illegible] h 60 Belmont av r 71 9th av
McDonough Andrew B elk Federal Trust Co [illegible] Livingston
John M [illegible] h at W Orange
Anna R r 16 Stuyvesant av
Anna T emp PruInsCo r at E Orange
Bernice A elk 750 Summer av r 417 Woodside av
Catherine [illegible] h 417 Woodside av
Clifford [illegible] r [illegible] Bloomfield av
Charles W [illegible] N Beneficiary h 327 5th av
[illegible] and Mrs [illegible] 8 [illegible]
[illegible] (902) 34 Lincoln pk r 123 Richelieu ter
E W Inc Edward W McDonough pres ins (805) 17 Academy
Edward F [illegible] 283 Camden
[illegible] E W McDonough [illegible] (305) 17 Academy and pres Marathon Laboratories 100 Mulberry h at S Orange
Eugene h [illegible] Broad h (402) 49 Hill
Elizabeth Mrs [illegible] 25 Broadway r do
Elizabeth [illegible] W h 80 Burgess
Ralph V [illegible] PC Bdg (200) Federal sq h at Orange
Ethel [illegible] McMullen r 787 Ridge
Frances Mrs emp CTCo h (A3) 60 Mt Pleasant av
Francis T emp PO r 20 E Kinney
Frank A Identification elk Police Dept r 293 Ellery av
Gertrude [illegible] emp PruInsCo r at Orange
George F Helen E) ass-treas City Auto Body Co Inc 560 Central av h 14 Helen pl
George P [illegible] route sleeman r 14 Helen pl
Helen nurse 480 Hawthorne av h do
Helen E r 6 Stuyvesant av

McDONOUGH
Helen M emp PruInsCo h at Orange
Helen T mr clerk Joseph Dugash
Julia A wid James farm rms 64 Nelson pl h do
J Albert auto mech r 64 Nelson pl
James T (Margaret L) h (3) 19 4th
Jane E wid Floyd r H supervising prin 709 Bergen h 372 Belmont av
Jeremiah T emp Wheelco r 203 Ellery av
Johanna [illegible] W [illegible] J h 188 3d
John F student r 24 Helen pl
John F V (Margaret) buffer 25 Hoe h at E Orange
John [illegible] clerk r 700 DeGraw av
John [illegible] swyr (1201) 810 Broad h at Belleville
John M (Edith D) emp WPA r 504 Hunterdon
John M Jr clk (1201) 810 Broad r 504 Hunterdon
John P clk E Orange r 29 Ellery av
John R clk NY r 787 Ridge
John S (Elizabeth) silver molder h 787 Ridge
Joseph emp [illegible] r 19 Elizabeth av
Joseph r 1085 Broad
Joseph lab r 113 Orchard
Joseph (Mary E) grocer and meat 65 Wakeman av h 760 DeGraw av
Joseph (Phyllis V) rem to Hillside
Joseph F florist 376 Broadway h 190 Bellantine pk
Joseph F air eng Bendix r 190 Bellantine pk
Joseph G foreman Harrison r 30 W Acorn
Joseph F foreman NFD h 485 Central av
Julia A clerk NY r 90 3d
Katherine wid Dennis [illegible] 180 Ivy
Maria chiropodist [illegible] r do
Marie T office sec 43 Lincoln pk r 16 Stuyvesant av
Marjorie F drawer (8) 19 4th r do
Martin A (Marie A) foreman LVRR h 123 Richelieu ter
-Martin E elec eng Kearny r 123 Richelieu ter
Mart H F (Agnes) sheet metalwkr h 16 Stuyvesant av
Mary B bookkeeper 103 Dickerson
Mary E (chr Arlington) r 760 DeGraw av
Mary K stenog 305 17 Academy h at S Orange
Michael r Home for the Aged
-Michael (Nellie) tavern 1101 S Orange av h 85 N Munn av
Michael J hatter h 187 N 11th
Nora emp L Gray r do
patrick F (Margaret F) tavern 87 Elizabeth av h 293 Ellery av
Patrick T elk 87 Elizabeth av r 293 Ellery av
Paul student r 760 DeGraw av
Peter J r 293 Ellery av
R A & Co (Richard A McDonough) auto supplies 490 (Central) av
Richard A (R A McDonough & Co) 490 Central av h at S Orange
Richard T elk NY r 760 DeGraw av
Rosalie Mrs seamstress h (4) 33 Romaine pl
Thomas A h 45 Delphin ave
Thomas E fireman NFD r 12 PennAv
Thomas F (Tom's Auto Service) 278 Ogden [illegible] Hillside
Thomas J (Mary A) planning eng WElecCo h 280 N 12th
William M (Carol J) auto mech h 372 Grove
see McDonagh
McDonald James W Rev (Mabel M) r 125 Mt Pleasant av
John S (Gertrude W) bond trader r 28 Chancery
Leslie C V pres-trust officer Fidelity Union Trust Co 755 Broad and v pres-treas (Goelet McGovern 8) Clinton h at E Orange
Mabel M Mrs matron 25 Mt Pleasant av h do
McDough [illegible] r 78 [illegible]
McGuire (Irene) presser r 39 Wes
Jame R (Hildie L) letter carrier PO Federal sq h at Clark Township
McDougald James E r 14 W Market
McDougall Charles S (Jennie V) rem to Asbury Park
Dennis (Eulalia M) mech Police Dept h [illegible] Vermont av
Frederick H elk PSCT h 63 Kent
George A (Grace A) rug cleaner h 28 Kent
Marcus A r 6 Oliver
Matilda wid Henry r 63 Kent
Rebecca D wid William A matron A&PCo h 783 Mt Prospect av
see MacDougall
McDonald William mgr (3) 484 Broad h at Kearny
McDowell Ernest S (Susan) mgr 118 Frelinghuysen av h at Arlington
Ethel E wid Alexander emp WPA h 82 Wilsey
Frances wid George r 25 Clayton
George jr U S Army r 588 Summer av
George L emp FirstCo 10 Park pl h at Verona
Gertrude (Marie) emp DL&W r 837 7th av
Golda (Laura) emp WPA h 310 New
John Jr emp 145 Market r 310 New
—John J deputy collector 6th fl PO Big Federal sq h at Union [illegible]
Julia wid Wm S r 140 Bruce
Lydia nurse emp 18 Waverly av r 43 Bruce
Robert D (Marguerite M) receiving clk 168 Elizabeth av r 447 High
Ruth nurse N City Hospital r do
William sleeman r 817 High
William r 45 Burnet
William D (Josephine E) h 588 Summer av
William S Jr elec r 588 Summer av
see MacDowell
McDuel William L r 98 Carolina av
McDuffy Sarah wid William R h 57 Boyd

McEachern Gertrude wid James housewkr h 472 Washington av
-Lois E student r 15 S Orange av
Robert (Rose A) packer h 15 S Orange av
McEachin Daniel (Ella) emp WPA h 187 Broome
McElhose Donald E rest 1011 S Orange av r 440 S 18th
-Edna Mrs h 440 S 18th
Malcolm autowkr r 225 Broadway
-N Malcolm assembler r 440 S 18th
McElhouse William r 149 12th av
McElligott Catherine L h 110 James
-Florence J r 15 Gladstone av
-Josephine V wrapper r 265 S 18th
-Michael J (Joan) foreman 232 Livingston h 249 Seymour av
Patrick J (Mary F) emp LB&Co h 45 Underwood
William J (Margaret A) chiropractor 15 Gladstone av h do
McElroy Richard r rear 22 S Orange av
McEvoy Donald S elk Kearny r [illegible] 55 Lincoln av
Julia L clk PruInsCo h [illegible] 55 Lincoln av
Thy [illegible] r do [illegible] (B.) 5 Lincoln pl
McElroy Aldie wid Isaac r 35 Prince
Anna M office sec 24 Commerce r 194 S 10th
Arthur P (Mary E) steamfitter h 95 Somme
-Beatrice 5 W End av
-Bernard P (Agnes M) swyr (2,000) 744 Broad h 214 Vosity rd
-Catherine W commitment clk N Dept Public Works r 12 Marion av
Charles J (Alvina) r 203 Broad
-Chester D (Emily A) sleman Irvington h 305 Jeffr av
—Christina insp CitCorp r 39 S 11th
—Delia T wid John J h 3 Littleton av
—Edward (Susan) r 72 Burnet
Elizabeth Mrs cleaner Nat State Bank Bdg r 39 Hawkins
-Elizabeth wid Samuel rem to Long Island NY
-Ella wid Warren h (3) 95 Stanford h
Eugene J clk 75 Belmont av r 194 S 10th
Evelyn r 35 Prince
-Florence E emp Am Can Co r 39 Hawkins
-Frank [illegible] mach r 293 High
-Gladys M [illegible] presser r 3 Prince
John A (Margaret T) pipefitter h 367 S 13th
John F emp [illegible] r 417 3th av
-John J [illegible] Co emp r 3 Littleton av
John J shipper r 39 Hawkins
John W (Anna) elec h 40 Dayton
Lawrence A emp (811) 1060 Broad h at Vineland
-Leavy Estelle junkwkr r 40 91 Somerset
-Lonnie (Sarah) poultryman h 259 Bruce
—Maggie r 35 Prince
Margaret A packer r 3 Littleton av
Mary wid John cleaner 39 S 11th
—Mary C emp CTCo r 46 Dayton
Mary E [illegible] r 5 Broad r 194 S 10th
Mary T cleaner Nat State Bank Bdg r 39 S 11th
Michael r 391 S 11th
Michael J (Estelle) h 30 Hawkins
-O Roy [illegible] h [illegible] 308 781 Sandford av
-Owen J (Teresa) insurance agt Local No 75 704 S 14th h 223 S 10th
-Patrick J (Margaret M) janitor 238 18th av h 104 S 10th
—Peter janitor 2 Hillside pl h at Irvington
—Peter F (Anna M) foilwkr h 37 Hawkins
-Philip J see John J Carlin Inc 40 Clinton h at S Orange
-Philip J (Catherine W) [illegible] searcher City Hall h 12 Murray av
—Pierson (Georgianna J) mach h 794 S 19th
—Raymond (Inez B) fireman NFD h 32 Lanark av
-Robert (Agnes) emp WPA h 296 Charlton
—Rosetta P packer r 3 Littleton av
-Ruth D wid Bernard J emp St Michael's Hospital h 181 Woodside av
—Samuel emp WPA r 175 PennAv
-Stanley E (Virginia) baker h 421 Central av
William auto mech r 326 High
William Matilda) doorman 14 Warren pl
—see McElroy
McElvaine Robert C (Lillian E) emp 444 Raymond blvd h 148 Brill
McEnaney Alice P mach opr r 111 Vanderpool
-Elmer r 111 Vanderpool
—Joseph R Katheryn E) chauf h (2) 47 PennAv
Margaret A wid Joseph h [illegible] Vanderpool
McElvery Edwin see Cresarrow Watch Co and reas Henry Blank & Co 10 Liberty h at E Orange
Edwin B emp (029) 1180 Raymond blvd h at Avon
McElwain William C stock fl r 40 Lincoln h at Port Monmouth
McElwee James J (C Irma) tchr WPA h 113 3d av
Mary emp 582 Parker r do
Michael F (Mary) bus opr PSCT h 141 Norwood
McEneany John J (Ellen M) saxon 950 Broad r 203 S 10th
—Mary M married Arthur Drasch rem to NY
—Morgan F jan opr 75 S 8th h 203 S 10th
McEnerney Alice L insp r 333 Lafayette
Anna M r 333 Lafayette
John F Anna watchman h 333 Lafayette
—Thomas emp WPA r 376 Washington
William H chauf's helper r 333 Lafayette
McEnew Mary housewkr r 324 High
McEnroe Agnes Mrs farm rms 40 Mulberry r do
Annie Mrs farm rms 31 Columbia r do

ROTHROCK-TAILORS INC. Custom Tailors
DRESS SUITS TO HIRE
52 ACADEMY ST. TEL. MARKET 2-4213

McENROE
—Anthony (Apple) grinder r 31 Columbia
Catherine M wid John C policewoman Essex County Park Police h 13 2 Nott pl
—Charles W h 33 Gillette pl
—Edward J Jr r 50 South
Francis J (Florence) plumber h (8) 488 S 17th
Genevieve wid Edward J furn rms 50 South h do
George A (Helen C) h 272 W Market
Harry (Anna M) glazier h 25 Romaine pl
—Harry A (Mary E) plumber 572 Sandford av h 229 Sinclair
Henry (Agnes) h 40 Mulberry
—James J (Janet A) (Alaska Fur Jobbing House) 480 Broad h 28 Summit
John C clk Federal Trust Co r (13) 2 Nott pl
John F (Margaret D) policeman h 238 N 9th
—Katherine M h (82) 24 Johnson av
Marguerite P h 572 Sandford av
Raymond V emp TelCo r 572 Sandford av
Richard V (Julia T) plumber h 28 Providence
Sidney A annealer 150 Riverside av r 572 Sandford av
Thomas J (Genevieve R) rem to Union
William F policeman r 572 Sandford av
William O H (Helen) lwyr (1225) 24 Commerce h (D8) 118 5th
McEntee A Raymond mgr ground fl 17 Academy h at Irvington
—Catherine A emp PrulnsCo r 81 2d
Carol F emp PrulnsCo h at Roselle
—James J Margaret B chauf r 84 2d
Joseph P r 124 Dickerson
Joseph S (Sarah) clk Pull h 647 S 12th
M Peter foster r 24 Dickerson
Oscar E asst bkkpr 39 S 8th h at W Orange
Peter M (Beatrice E) emp WPA h 124 Dickerson
Philip r 713 S 16th
—Philip r (A.) 586 S 20th
Philip A Jr (Mary A) platform man r 31 Vincent
William J (Leona C) bkkpr 422 Elizabeth av h 118 Chester ave
McErlean George P shipwrk r 50 Houston
McEvilly Augustus emp N City Hospital r 58 Fairmount av
Augustus V (Virginia) plumber 348 W Market r inq do
McEvoy Aloysius L emp PrulnsCo r 77 Fairmount av
Catherine F cigarmkr r 465 Ferry
Dorothy A emp NYA r 465 Ferry
Edward J rem to Livingston
—Evelyn A stenog 320 (960 Broad r 36 Hillside av
—Frank A vardmaster CRR r (3) 257 Lake
Frank A Jr r (3) 257 Lake
Frank T (Katherine) priv asst supt (B3) 920 Broad h 299 S 11th
George A chauf r 643 Market
—Helen Anita stenogram 709 Broad r 112 S 9th
Harry S (Johanna L) foreman PO Federal sq r inq do
Helen M h 643 Market
—Helen M r 299 S 11th
—James E (Helen A) clk (108) 920 Broad h 112 S 9th
—James E (Margaret E) pipefitter h 465 Ferry
—James E Jr (Laverne) rem to Irvington
James J h 64 Carlisle
John F clk LB&Co r (3) 257 Lake
John F (Mary M) chauf h 12 Rowland
John F J packer 77 Fairmount av
John J r 643 Market
John J chauf r 35 Schiek
John J r 581 S 12th
—John J Jr porter r 681 S 12th
—John K (Catherine) chauf r 573 N 7th
—Joseph emp 281 Market r do
—Joseph A clk r 77 Fairmount av
Joseph F (Elsie J) rem to Livingston
—Katherine T wid Joseph T h 115 Scheerer av
—Lena V h (84 Fairmount av
—Leo M (Margaret) pres-treas Strauss Pharmacy Inc 58 Springfield av h 78 Longfellow av
—Leo T student r 78 Longfellow av
—Louise emp PrulnsCo r 14 Camp
—Mae B stenog NY h 84 Littleton av
—Margaret Mrs sec Strauss Pharmacy Inc 58 Springfield av r 78 Longfellow av
—Marie M stenog r 77 Fairmount av
—Mart n J mach opr r 465 Ferry
—Mary A el opr TelCo r (3) 257 Lake
—Mary E emp G Myrtle av r do
—Mary M wid John F janitor 202 Warren h 77 Fairmount av
—Mary M wid Thomas J candymkr r 26 Hillside ter
—Mary T wid Frank A h (3) 257 Lake
—Mens Shop Mrs Ann Ruberman pres Mrs Ida Futterweit sec Mrs Mary Shach treas 23 Market
—Peter P (Catherine) gardener h 73 S 12th
—Robert carp h (5) 92 Broad
—Robert J student r 112 S 9th
—T Frank student r 112 S 9th
—Thomas H (Anna) h 299 S 11th
—Thomas J paymaster 356 Elizabeth av r 299 S 11th
—William clk 678 Sandford av r inq do
—William F (Mary T) policeman h 327 Ellery av
William J plumber's helper r 187 4th av
—William X (Margaret M) emp 591 Ferry h 49 Providence
see McAvoy and MacEvoy

McEwan Alexander millwork 825-831 Broadway h at Belleville
—David S ins agt (2403) 1180 Raymond blvd h at E Orange
Frank sec-treas Newark Boxboard Co 19 Blanchard h at Madison
—Fred pres Newark Boxboard Co 19 Blanchard h at Convent Station
—William H clk FinsCo 10 Park pl h at Kearny
Zona B clk 15 Washington h at Kearny
McEwen Antoinette C wid G Floy h 209 Broadway
—Edna M Mrs stenogram LB&Co r (102) 357 Lake
—Frank (Helen) rem to Belleville
Gladys M r 468 Belmont av
Harry (Marguerite A) conwkr h 538 S 11th
—James T (Edna M) junior executive LB&Co h (102) 357 Lake
Stuart D (Louise A) teller US Savings Bank 772 Broad h at Roselle
Thomas T (Elizabeth E) clk LB&Co h 538 Broadway
—Walter H (Mary) clk NY h 468 Belmont av
see McCune
McFadden Albert A (Eileen A) supr Dept Public Works h (202) 220 Roseville av
—Alice B emp PrulnsCo h at Belleville
Arthur h 94 Prince
Augusta R r 333 7th av
Catherine wid Frank r (202) 220 Roseville av
Catherine M emp PrulnsCo h at Elizabeth
Charles (Mary A) lab h 50 14th av
Christopher upholsterer 9 S 14th h at W Orange
Columb pipewkr r 120 S 11th
Daniel (Viola) emp ERR r (3) 32 Broadway
Edward J (Mary J) r 70 Burnet
Elizabeth priv sec (103) PO Bldg r 8 S 13th
Elizabeth wid Patrick furn rms 281 Broad h do
Ellen forewoman 40 Lincoln av r 172 N 14th
Emma emp PrulnsCo h at Clinton
Earle M (Ruth A) porter h (B5) 89 Somerset
Frances wid James J h 117 11th av
Grattan K service mgr 817 Frelinghuysen av h at Roselle
Henry (Margaret E) lab h 144 S 6th
James J (Dorothy M) maintenance man TelCo h 84 Eastern pky
James L (Gow-Mac Instrument Co) 22 Lawrence h at Maplewood
—John F (Marie) chauf PSCT h 181 Eastern pky
—John L (Helen R) policeman h 184 W End av
Joseph emp WPA r 21 S 13th
Katherine V r 47 S 7th
—Mack Annette rem to Orange
Martin H h 5 5 Parker
Mary F r 5 5 Parker
Neil emp WPA r 281 High
—Neil wid Henry h 232 E Kinney
—Thomas clk r 22 Park
—William r 48 Chestnut
McFall Arline M Mrs clk Harrison r (212) 810 Broadway
—Patrick E (Arline M) emp PrulnsCo h (212) 810 Broadway
McFarland Alpheus emp PSE&GCo r (5) 366 S 20th
Benjamin J (Laura) cond (109 Monmouth h at Belleville
Benjamin J (Queenie A) sleman h 536 W Market
—Benjamin J Jr mach opr r 536 W Market
—Charles M (Catherine E) rem to Irvington
—Davis (Mabel C) fireman NFD h 90 Elizabeth av
Ella Mrs r 79 Summer av
Frank F Mary A hoisting eng Police Dept h (7) 395 13th av
—John W window trimmer 143 Market r 536 W Market
—Joseph (Catherine C) emp PrulnsCo h at Arlington
—Thomas auto polisher r 478 Washington
Wade student r 308 High
McFarlane Agnes stenog Newark Terminal & Transportation Co ft Madison av at Arlington
Alexander Elsie S clk 786 Broad h 84 Alexander
Isabella M r 576 Hunterdon
Margaret emp N City Hospital r 47 Littleton av
Margaret H r 576 Hunterdon
Mary P wid John h 576 Hunterdon
Wilson Betty S) crane opr h 62 Madison av
McFeddo Annie emp 324 Chadwick av do
McFeeley Alice r 29 Frelinghuysen av
Jerotheca M stenog E Orange r 333 Parker
Frances V Kim S. policeman h (0) 11th av
John A (Marie E) armorer h 566 Orange
Marie E Mrs emp PrulnsCo r 566 Orange
—Robert E route sleman r 333 Parker
—Susan A wid Edward J h 333 Parker
—William F clk Elizabeth r 101 11th av
McFeely Edward W (Ann D) conf 400 Broad h 701 Parker
McFester Mary E wid James h 211 N 6th
—Robert J (Ruth L) mach h 76 S 10th
Ruth L Mrs clk FinsCo r 76 S 10th
McFern Robert r 7 Burnet
McGaffin Richard (Elizabeth) floorman 1058 Raymond blvd h at E Orange
McGaheran James F (Margaret M) emp WPA h 447 S 9th
McGahey John F emp PrulnsCo h at E Orange
McGahie Edgar H (Sue) mach r 103 3d
McGann Andrew J (Elizabeth A) metal cleaner h 307 Springfield av
Catherine A wrapper r 307 Springfield av
Catherine M socialwkr 31 Mulberry r 151 S 8th

McGANN
—Harold K emp Dept of Public Welfare r (10) 90 Mt av
—Joseph F pres-treas McGann Warehouse and Transfer Co 002 McCarter hwy h at Bradley Beach
Joseph P baker's helper r 307 Springfield av
Rosetta v pres McGann Warehouse and Transfer Co 002 McCarter hwy r inq do
—Thomas F probation officer (104) 469 High h 10 99 2d av
Warehouse and Transfer Co Joseph F McGann pres-treas Rosetta McGann v pres James A Smith sec 002 McCarter hwy
—William janitor 581 15th av h 151 S 8th
McGarey Rose I wid William H h (41) 2 Mapes av
McGarigle Edward (Katherine A) mach h 151 7th Highland av
McGarr Catherine T wid William J laundrywkr h 421 S 7th
—Florence R r 823 N 7th
McGarrah Dorothy r 2.9 New
McGarrigle James B (Jean S) r 267) Broad
John (Mary) porter (1.20) 780 Broad h at Kearny
—Mary E r 75 Peabody pl
McGarrity Francis B (Mary A) sexton St Johns Roman Catholic Church h 30 Mulberry
Frank E watchman h 30 Mulberry
—James J Margaret mach opr h 708 Hunterdon
Joseph V (B Ruth) route sleman h 13 Earl
Thomas J (Mary B) clk 709 Broad h (7) New
McGarry Arthur J (Anna M) ship yardwkr h 189 S 10th
—Bernice nurse St Michael s Hospital r do
Edna M emp PrulnsCo h at E Orange
—Eleanor J A rem to Convent Sta Inc
—Elizabeth r 837 Sandford av
Elmer J Frances M chauf r 70 S 7th
—Francis A Gertrude chauf r 49 S 6th
—Frank J (Hazel A) emp TelCo h 148 Smith
—George J ship yardwkr r 188 S 9th
—James A junior library asst I Washington r 54 Broad
—James T Margaret A) musical instruments and radios 480 Broad r 34 do
John Lillian A) h (11) 20 Barclay
Katherine wid Arthur J emp 172 Broadway r do
Kathryn D buyer 109 Market h at Jersey City
Leo V clk TelCo r 188 S 10th
Michael J Rose) policeman h 64 S 9th
Patrick A signs 351 Halsey h at Totowa Boro
—Patrick R (Florence M) opr PSCT 316 7th av
—Regina C married Patrick Callaghan
Robert A (Mary A) h 74 Fairmount av
Robert D usher r 346 7th av
—Robert F (Blanche E) sleman r 7 Fairmount av
Rose wid Thomas r 188 S 10th
Thomas J chauf h 188 S 10th
Thomas J (Kathleen E) carp h 1 Wardside pl
William r 793 High
McGarvey Irene emp PrulnsCo h at Elizabeth
James F student r 218A Summer av
—Marion L married Louis D Anderson
Robert L (Maude H) h 218A Summer av
—Ruth L clk 188 Washington r 2.8A Summer av
—Samuel J rem to E Orange
Walter E mgr A las Fence Co r 050 Broad
Walter E (Charlotte) mech PSCT h 824 F Bigelow
McGatty Joseph emp PSCorp r 150 Chadwick av
McGaw Elizabeth r 200 S 11th
McGeachie James Jessie B) carp h 529 Orange
McGeary Charlotte C wid Michael J h 17 Stirling
—Edward M (Jewel G) cashier N Evening News h 3 Montrose
—Ellen wid Patrick r 133 Baldwin
—Etta stenog (600) 17 William h at Nutley
Mary R Mrs tchr 627 S 17th r 316 Mt Prospect av
—Rose A wid Thomas J r 316 Mt Prospect av
Thomas J Mary B) clk Kearny h 316 Mt Prospect av
McGechin Thomas H rem to E Orange
McGeddy Charles E Bertha C) plumbing investigator N Water Dept h 52 Kenmore av
—Robert rem to Union
—William Mary) insp N Water Dept h 53 Norwood
McGee Anna E wid Daniel M r (502) 379 Sandford av
—Anna K r 21 Shepherd av
—Anne Mrs emp 180 Ballantine pky r do
—Arthur T in US Army r 23 2d
—Bernie Flossie E) trucker ERR h (5) 36 Barclay
Caroline h 124 Tichenor
—Cecelia benchwkr r 599 Bergen
—Clothilda M bookwkr r 69) 13th av
—D W Co Daniel W McGee mgr real est and ins 142-144 1st
—D W Construction Co Daniel W McGee pres William McGee v pres Frank J McGee sec-treas gen contr 142 144 1st
—Daniel M clk 45 Branford pl h (502) 379 Sandford av
—Daniel W pres D W McGee Construction Co 142 1st and mgr D W McGee Co do r 720 Highland av
—Elizabeth r 124 Tichenor
—Elizabeth emp WELCorp r 75 Rennie av
—Evelyn H r (C5 136 Barclay
—Frank J (Irene K) sec-treas D W McGee Construction Co 142 1st and undertaker 535 Summer av h do
—Harry sergt police h 121 Shepherd av
—J John L auto wrecker r 236 Warren

JOS. H. LUCKING, INC. COAL - COKE - FUEL OIL

BROOK ALLEY, ORANGE, NEW JERSEY

Newark 3-1762 Humboldt—Telephones—Orange 3-0460 SUSSEX AVE. AND FIRST ST. NEWARK, N. J.

McDEE
James r (L2) 91 Monmouth
James F Joan M cabinetwkr WElecCo h 109 13th av
James P Caroline L clk PO h (4) 12 PennAt
Jane nurse St Michael's Hospital r do
John cab 98 Washington
John foundryman 135 Bank
John A Elizabeth A watchman h 28 Vincent
John A clerk A 30 Foster
Patrick M [illegible] h av
Joseph r 735 McCarter hwy
Joseph E (Gertrude M) maintenance man r 75 Renner av
Julius (Edna F) r 615 W Market
Leo (Mary A) asstr 914a Bergen h 75 Renner av
William V Mrs r Evergreen av
Lloyd B [illegible] baker h 59 W Market
M Sell Sr [illegible] emp [illegible] h 0,5 W Market
McClure Eunice furniture finisher r 229 Mt Pleasant av
Neil mach helper r 599 Bergen
—Odell M emp 35, Roseville av r do
—Patrick (Mary) carp helper h 590 Bergen
—Patrick J (Margaret C) emp LVDR h 988 S 20th
—Peter J (Ophelia) lab h 83 Summit
Ransom (Margaret) barber h 816 Academy
Raymond J (Mary A) insp (B4, 920 Broad h 118 Norman rd
Reuben (Mary) h 173 Livingston
Robert N Evening News r 30 Foster
Robert E Elec h 24 Karl
Rollo furniture finisher r 229 Mt Pleasant av
Sylvester r 592 W Market
William (Sinnah r 676 Bergen
William (Elta) r pres O W McGee Construction Co [illegible] h at Bloomfield
William J (Margaret) emp WElecCo h 67 Poe av
Woodrow W [illegible] 5 W Market
see Magee and Magie
McGeehan A Amber emp CTCo r 445 N 12th
Alice R Rose A office mgr (002) 790 Broad r 111 Hawthorne av
Daniel J lab h 445 N 12th
Daniel J (Dorothy L) printer's asst h (4) 291 Bowman
—Patrick N Mrs h (32) 300 8th av
Grace A [illegible] N 12 h
John W h [illegible] Hawthorne av

McGEEHAN JOHN W JR

Beatrice) lawyer (902) Kinney Bldg 790 Broad 1st Market 2-6443 2-6444 2-6445 h Glen av Llewellyn Park W Orange
Susan model 709 Broad r 24 Milford av
William r Home for the Aged
McGeehee Thomas W dist supt (430) PO Bdg Federal sq h at Philadelphia Pa
McGeego Rock Cedar Grove r 357 Ellery av
William H Bessie) supt 225 Clifton av h do
McGee Archie (Lorna H) guard Howard Savings Inst Situation h 1107 Broad
Anthony h 711 Searing
Eleanor r 70 Rutgers
Irving (Winifred) supt h 688 S 20th
James [illegible] wkr r 962 S 19th
Jane M [illegible] Rutgers
John J (Catherine M) welder r 250 Broad
Marie A (Mrs) housewkr h (208) 150 Orchard
Marie [illegible] Nathaniel H r 612 Avon av
Mary A 139 Prince
McGibbeny James A (Hazel E) gen sls mgr 50 Freeman h at Maplewood
McGibbon Eneas J (Catherine J) porter LB&Co h 107 Bleecker
George W (Irene) mech r 73 James
McGibney Isabella R Mrs h (10A) 80 E Kinney
—Mary wid Charles matron h 78 Chelsea av
McGilvary Elizabeth J clk FinCo 10 Park pl h at Bloomfield
McGil Arthur P chauf r 832 Mt Prospect av
Arthur V (Charlotte) cook h 832 Mt Prospect av
Bernice housewkr r 20 Mulberry pl
Catherine Mrs h 18 E Alpine
Clarence Sarah J) leatherwkr h 137 Oraton
David J (Ann D) emp TelCo h (6) 1 Noll pl
Edna L Mrs r 127 2d
Edward W (Anna B) painter h 11 Peck av
Francis J (Edna J) chauf h (6A) 446 Orange
Frederick T asst prof University of Newark 40 Hector h at Brooklyn NY
—George (Wilmot S) grocer 271C Verona av h 814 Parker
Gilbert r 20 Mulberry pl
—Gordon B (Mary G) route sleman h 761 Broadway
—Harry J (Elizabeth C) jewelrywkr h 272 Woodside av
—Henry (Mary) h 18 Lanark av
James cleaner (810) 920 Broad h 573 N 7th
James chauf r 61 Whitney
James A r 6 E Alpine
James [illegible] h 463 4th av
John r 73 Barnet
John (Sarah) h 48 Holleck
[illegible] N 7th
John and Eugene h 41 Halsey
William baker r 463 4th av
Margaret M wid Samuel F h (2) 128 Fairmount av
Marie nurse 463 4th av r do
Michael r 735 McCarter hwy
Norma P seamstress r (2) 128 Fairmount av

McGILL
Virginia wid Rufus h 20 Mulberry pl
William P chauf's helper r 304 Elm
see Magill and Megill
McGillis Thelma r 19 South
McGilvary Frank D (Marie A) welder h (12A) 85 Tichenor
McGilvray Archibald (Jean) emp PrulnsCo h at Bloomfield
Douglas rem to Bloomfield
Elizabeth J rem to Bloomfield
James rem to Bloomfield
John W (Josephine) capt US Army h 14a Stuyvesant pl
McGinkty Joseph F sec W V Egbert & Co Inc 30 Edison pl h at Denville
McGinley Elizabeth steno (661) 207 Market h at Elizabeth
Florence G Mrs typist 10 Park pl r 55 Richelieu pl
Genevieve T Mrs emp PrulnsCo r (18) 201 Milford av
—Hannah N steno 57 Freeman r 222 S 10th
James J (Jean) ironwkr r 155 Broad
John (Helen) watchman h 222 S 10th
John M sleman r 215 Ridge
Margaret C mach opr r 135 S 11th
Michael J (May S) group rep 27th fl 1130 Raymond blvd h at Springfield
Phyllis G clk (501 207 Market h at Elizabeth
Rose M r 222 S 10th
Vincent (Genevieve T) guard Lyons r 452 JeLiff av
Vincent V (Genevieve T) insp h (18) 201 Milford av
Walter J (Florence G) laundrywkr r 55 Richelieu pl
McGhan Catherine C clk TelCo r 120 Chadwick av
Charles J (Cecilia) h 377 Elizabeth av
Eugene M (Irene) crane opr h (2A) 208 South
Florence A chief tel opr TelCo r 120 Chadwick av
Helen M opr GECo r 385 Mt Prospect av
Hugh D (Helen M) guard Federal Trust Co h 255 W End av
James J h 120 Chadwick av
John P (Lillian) h 69 Cedar av
—Luke P r 23 Newton
Patrick h 23 Newton
Patrick r 101 Pennington
Patrick J (Elizabeth) supt 790 Clinton av h do
Walter J r 120 Chadwick av
see McGhan
McGinnis D Leo J (Loretta R) asst clk WElCorp r 68 Commonwealth av
Daniel M city man r 426 Washington
Ida P wid James A r (10 94 Mt Pleasant av
Elmer H attendance officer (421) 81 Green r 271 4 h
—George L (Margaret) sleman h 832 S 18th
Grace C r 71 Broadway
James L auto mech r 70 18th av
James L (Mary A) h 795 S 15th
Joseph (Anna) auto mech h 367 Springfield av
Kathleen E clk Westinghouse r 355 N 7th
Leo J sleman 598 Market h at Bayonne
Lillian C r 355 N 7th
Margaret A emp 226 Sherman av r 365 N 7th
Patricia E trimmer r 79 26th av
R David (Margaret J) elecwkr h (105) 706 High
Sadie K office sec (1535) 744 Broad h (10) 94 Mt Pleasant av
—Sarah sleswoman 709 Broad h at Belleville
—Sarah Mrs h 16 16th av
—see McGinniness
McGinnity Frank (Bernadette) sleman r 37 N 6th
John E Mrs h 107 Clinton av
McGinty Bernard J Jr r 146 S 10th
Charles J Adelaide A h 870 Summer av
Charles P solderer r 146 S 10th
Grace wid Bartholomew h (3) 237 Belmont av
Mary A wid Bernard J h 146 S 10th
Viola cleaner PO h 779 Summer av
William C (Ruth) rem to Trenton
McGirr Janet E wid Robert J h 172 Shepherd av
McGivern Jean C Mrs steno 49 Dickerson h at Kearny
McGivney Catherine h 2 Eagles
Eugene J supv TelCo h 5 Kenmore av
Gilbert J r 5 Kenmore av
Harry T teller Fidelity Union Trust Co American Branch 241 Springfield av h at E Orange
John V emp WPA r 2 Eagles
Rose L wid Peter J r 5 Kenmore av
McGlade John (Helen C) chauf h 83 Newton
—Margaret M wid Thomas P r 152 Court
Thomas P chauf's helper r 162 Court
McGlashen Jean emp Westinghouse r 142 Broad
McGlasson Ernest G (Vera B) emp housekeeping dept 209 Market h at E Orange
McGlennon Catherine clk NY r 102 3d av
George B adv NY r 20 Lehigh av
Jane E student r 20 Lehigh av
Marion R clk 15 Washington r 20 Lehigh av
William J (Anna E) purchasing agt NY h 20 Lehigh av
William J Jr r 20 Lehigh av
McGlinchy Connell (Mary B, emp 4 Chester av E h 49 Wakeman av
—John V Anne T) chief clk and paymaster Kearny h (E7) 780 Broadway
McGlinton Susie h 182 Prince
McGlone Anna C clk at District Court r 69 4th
Bernard M (Mae A) ironwkr h 421 4th av

McGLONE
—Cecelia M r 817 Clifton av
Estelle B (chr 114 Oliver h av E Orange
—John h 69 4th
—John (Sarah) radio tubewkr h 27 Bridge
—John A (Theresa A) asst eng PO Federal sq h at Hillside
Mary G junior library asst 1 Washington h at E [illegible]
Mary V h 817 Clifton av
Thomas F (Angelina) optometrist Hoboken h 48A 3d
McGlory John J (Margaret) lab h 88 S 13th
McGlown William bus opr r 54 Milford av
McGlue Frank r 107 Halsey
John J (Josephine M) elec h 40 Mead
McGlynn Anna r 48 Mt Pleasant av
Austin A (Anna M) chauf h 42 Rankin
Austin A (Eleanor R) mgr NY h 30 Wakeman av
Bridget wid Edward r 338 S 12th
Catherine R emp PrulnsCo h at Kearny
Charles r 29 Freeman
Charles L Jr jumbewkr r 109B 4th av
Edward A (Violet J) auto mech h 85 40 Lexington av
—Edward R r 141 Milford av
Edward J sleman Snyder's Hat Stores Inc 207 Market h at E Orange
Edward M (Alberta E) heating eng h 84 S Devine

McGLYNN EDWARD R

counsellor at law (1004) Academy Bldg 17 Academy tels Market 2-2750-2-2751 2-2752-2-2753 h at Orange—See p 62

—Frank L (Marie R) emp PrulnsCo h at Maplewood
—Frank lo lwyr (1004) 17 Academy h at Montclair
—Helen M clk Belleville r 30 Rankin
—Hugh A clk 631 Ferry r 29 Prospect
—Hugh A Jr acct NY r 4 Milford av
Imogene E clk NY r 30 Wakeman av
James F Elizabeth G) painter h (14) 56 Bleecker
—Jerome E service man r 30 Wakeman av
John (Elizabeth) loader h 320 W Runyon
John A mech r 14 Milford av
—John J (Anna R) elec PRR h 114 Underwood
John J Viola J) carp h 30 Rankin
Joseph A Amber W) sleman h 11 Bellair pl
Marie E mgr Belleville r 108B 4th av
Mary A Mrs h 108B 4th av
Mary R wid Hugh A h 141 Milford av
Patrick C pumpwkr r 29 Freeman
—Rita C mgr of Eugene A Stanton
Roger C r 32 Wakeman av
Sarah A wid Charles B h 29 Freeman
Thomas J (Agnes L) guard Westinghouse h 178 Plane
Thomas N (Alice C) elev opr h 37 Taylor
Thomas P clk 38 Park pl h at Montclair
Virginia E clk NY r 30 Wakeman av
William E (Irene L) emp PrulnsCo h at Kearny
McGoff Jeno J (Jeanne H) det sgt purtier PO Federal sq h at Lawson
McGoldrick Anne L r k FinCo 10 Park pl h at Hillside
John P emp 3400 1180 Raymond blvd r 38 Fulton
McGoldrick Helen R emp PrulnsCo h at NY
McGonigle Elizabeth editorial asst (1020 1 80 Raymond blvd h at NY
Katherine parker r 36 Hawthorne av
McGonigle John sleman r 599 Mt Prospect av
McGonnell John J court atdt (100) 28 Market h at Orange
Margaret A h 30 Taylor
McGookin John A (Grace E) route sleman h 1 5 Magnolia
Joseph M (Beatrice M) chauf h 108 Johnson av
Katharine wid Charles E h 15 Nethorwood pl
Louise wid Andrew h (204) 83 Parsey av
Mary wid George r 747 Hunterdon
William W leatherwkr r 193 Johnson av
McGorman William A Katherine R compositor N Evening News h (105) 378 Sandford av
McGough Harry B emp PrulnsCo h at Kearny
John roofer r 51 8th av
—John J (Aurelia L) chauf r 266 Pshine av
Joseph H (Estelle E) mach r 344 Sussex av
Robert (Annie) asst janitor 745 Ridge r 51 Littleton av
Thomas P (Cecelia B) rem to E Orange
Vincent rem to Kearny
McGoughran William H treas Philip H Harrison & Co 194 Central av h at W Orange
McGourty Anna M Mrs furn rms 73 James and 14 Fulton r do
James F (Myrtle B) foreman Secaucus h (C15) 65 Lincoln av
—Peter E (Anna M) bricklayer h 14 Fulton
McGovern Ada K Mrs supt 95 Parker r do
Alice M sub (chr r 43 Hunterdon
—Ann O wid John E h 288 Hunterdon
Ann P steno (2416, 1180 Raymond blvd r 36 Schofield
—Anna C wid John J r 46 Dover
Anna T wid Thomas B h 36 Schofield
Arthur J P r 121 Walton av
Arthur P (Margaret A) h 230 5th
B J & Son (Bernard J and Michael J McGovern) grocers 43 Hunterdon
Berchmans A (Winifred L) insp Water Dept h 328 N 7th
—Bernadette E steno 58 Bank r 43 Hunterdon

JANCOVIUS

RUG CLEANING - FURNITURE
DRAPERIES - UPHOLSTERING

112-118 ARLINGTON STREET — TELEPHONE MI 2-1335 — NEWARK, NEW JERSEY

McGOVERN

Bernard J let er carrier r 315 Market
Bernard J (Mary A) (B J McGovern & Son) 43 Hunterdon h do
Bernard T assembler r 36 Schofield
Bernard A (wife McGovern & Farrell) (1440) 1180 Raymond blvd h at Livingston
Catherine nurse Presbyterian Hospital r do
Catherine J Mrs cor 827 S 7 h h (12) 140 Rosevale av
Charles J atty acting Judge Second Precinct Police Court r 80 Longfellow av
Charles (George) elk PO h 41 Montclair av
Charles A (Edna) emp PrudInsCo h at Westfield
Charles W 89 Longfellow av
Charles T cable splicer PSE&GCo r 36 Schofield
Charles J emp 790 Broad r 39 Fillmore
Dorothy M novel cover 112 Ferguson
Edward A (Florence) wrt chmkr h 70 Norwood
Edward E pres-treas Mark Boring & Park Co Inc 156 Halsey h at Irvington
Edward J (Elizabeth C) emp A&PCo r 433 4th av
Elizabeth steno (1428) 1180 Raymond blvd h at Madison
Elizabeth wid James S r 4 Lazelwood av
Elizabeth A r 34 Melrose av
Elizabeth V r 18 Rowland
Ernest J (Adelaide C) slasman r 168 N 12th
Florence beautician 180 Market h at Kearny
Francis R r 89 Sommer
Frank Ada emp WPA r 95 Parker
Frank (Katherine A) tavern 58 New h 17 Huntington ter
Frank J investigator r 138 12th av
Frank J r 179 Jelliff av
Frank J (Jessie L) emp WPA h 307 Jelliff av
George A see NY r 230 5th
George J (William B) hand underwear NY r 57 Montrose
Gertrude C pric sec (730) 1180 Raymond blvd h at Jersey City
Harry J mach opr r 38 Schofield
Helen opr GKCo r 634 Hunterdon
Helen D r 89 Longfellow av
James F (Irene M) sign opr (2d fl) 9 Clinton h 3 2-6 Sunset av
James J (Alice V) helper 203 Summer av h 281 Clinton av
James J (Mae) emp N City Hospital h 822 Bergen
James S emp PO r 45 Hazelwood av
James T (Katherine M) lab h (4) 323 Park av
Jane A decr'd ass 1 700 Broad r 43 Hunterdon
John masn r 9 Park
—John (Lena) emp PrudInsCo r 340 Clifton av
John B (Mary L) emp PrudInsCo h at E Orange
John F elk PO h 41 Hunterdon
John F ar sentry wkr r 4 Hunterdon
John J (Anna) emp 658 Broad r 249 W Runyon
John J (Anna) nrs NY 322 S 10th
John T (Margaret A) emp PrudInsCo h 255 W End av
Joseph C jr (Margaret C) playground director Board of Education h 30 Fillmore
Joseph G (Mary E) driller h 169 Ivy
Joseph S cable splicer PSE&GCo r 36 Schofield
Joseph P emp CelCorp r 112 Ferguson
Joseph (Elizabeth M) sheet metalwkr h (4) 138 S 14 h
Katherine L h 34 Melrose av
Laurel A W typist (2314) 1180 Raymond blvd r 138 12th av
Louise A wid Thomas F r 8 S Mt Prospect av
Lydia wid Philip C emp PrudInsCo r 63 Lenox
Madeline B Mrs r 460 Springfield av
Margaret A steno NY r 230 5th
Margaret F r 89 Longfellow av
Margaret F Mrs married Peter F Rogers
Margaret J r 60 Montrose
Margaret M Mrs steno E Orange r 18 Norman rd
Margaret M wid Francis J insp r 320 S 12th
—Margaret S insp CelCorp r 89 Sommer
Marie E elk Bankers Indemnity Co r 45 Hazelwood av
—Mary elk GECo r 4 Hunterdon
Mary emp PrudInsCo h at Harrison
Mary A emp PrudInsCo h at Orange
Mary A wid Philip A h 89 Sommer
Mary E oblgr NY h (85) 140 Roseville av
May V r 89 Longfellow av
Michael J (Mary C) (B J McGovern & Son) 43 Hunterdon h do
Nellie corsetmkr h 4 Hunterdon
Nellie wid Frank emp PrudInsCo r 138 12th av
Patrick Home for the Aged
—Patrick lab r 429 Washington
Patrick J (Anna F) emp WPA h 112 Ferguson
Philip A chauf r 89 Sommer
Philip C (Jane M) emp TelCo h 103 Oakland ter
—Philip G (Mary C) h 53 Lenox
Rose corsetmkr 4 Hunterdon
Thomas autowkr r 434 Market
Thomas E (Helen) packer h 634 Hunterdon
Thomas F (Mary A) detective h 816 Mt Prospect av
Thomas F (Winifred M) constructionwkr h (10) 112 N 7th
Thomas M (Carrie M) telegraph opr NFD h 171 Florence av
Walter J (Dorothy) chauf r 171 Florence av
—William H elk PO r 41 Hunterdon

McGOVERN

William J (Florence E) elk 920 Broad h (142) 140 Roseville av
William T (Irene E) elev h 10 Birks pl
William T Petroleum L) baiter h (23) 120 Seth Boyden ter
& Farrell (Bernard V McGovern and John E Farrell) wkrs (1440) 1180 Raymond blvd
see Magovern
McGowan Allen B slasman 560 Broad h at Rosedale
Anna B bookkr r 50 W Market
Bernard jewelrywkr r 352 New
Carolyn L director of student relations University of Newark 40 Rector h at E Orange
Daniel A janitor r 89 Sommer
David A mgr accounting dept (1929) 1180 Raymond blvd h at Bloomfield
Eleanor wid Cress r 47 Magnolia
Eleanor M Mrs hairdresser r 387 4th av
Elizabeth r 57 Broad
George A (Catherine C) plumber r 627 Highland av
Gertrude B wid Thomas A h (204) 745 S 10th
Helen B Mrs tchr 561 15th av r 310 8th av
Helen M wid Michael h 56 W Market
Hugh P (Irene V) sergt police h 82 N 11th
James (Helen E) assembler r 1.6 S 7th
James A elk 165 Elizabeth av r 110 Underwood
—James G elev r 307 Elm
—James J (Eleanor D) sergt police h 115 Underwood
Jetta Mrs elk r 388 N 11 h
John lab r 34 Orleans
John A pres M J McGowan's Sons Inc 46 Gotthart h 307 Elm
John T (Margaret A) sexton St Rose of Lima Roman Catholic Church r 504 W Market
Joseph M (Anna M) elec insp (401) 920 Broad h 94 Mountain View pl
LaxinM investigator 30 Mulberry r 307 Elm
Lary S emp PrudInsCo r 57 Broad
—Margaret wid Michael polishkr r 352 New
Mary E elk S. S Ferry r (204) 745 S 10th
Sarah W wid Joseph T nursery matron 305 Halsey h do
Thomas F Helen M, laboratorywkr h 42 N 11th
Vincent E elec CelCorp r 94 Fillmore
see MacGowan
McGowan S M J Sons Inc John A McGowan pres John Mothart sec treas elec contrs 46-50 Gotthart
McGowen George mech r 58 M Pleasant av
McGowan Albert T (Kathleen G) asst mgr PrudInsCo h 3 4 Summer av
McGuidy Cornelius porter r (11) 303 13th av
Edward (Agnes) m h 28 Rankin
George F (Antoinette) supt bldg and grounds 43 Washington r 69 Manchester pl
Gertrude Mrs elk E Orange h 63 Demarest
James W (Alice A) court atdt Juvenile Court 214 Sussex av h 153 N 9th
John atdt Jersey City r 63 Demarest
Mary wid Cornelius h (11) 303 13th av
Robert strmn r 69 Manchester pl
McGuinness James F (Julia E) mech r 100½ Broad
McGuire Rh Solomon r 21 St Francis
George stockwkr r 56 Oriental
John J (A Elizabeth) h 21 St Francis
Julia A h 2 S 4th
McGrain John W (Grace M) elev opr r 188 S 8th
McGranaghan James J (Bessie B) janitor h 770 Hunterdon
James J r 77 Hunterdon
William J r 770 Hunterdon
McGraine James M (Mildred) plumber 960 Summer av r do
James T warehouse mgr r 187 Sherman av
M Francis 3 N 12th
Melvine (Catherine) r 31 N 12th
Michael (Julia) elk 1 9 Palmer r 60 Spruce
Peter h 17 Sherman av
Peter J elk 126 Plane r 197 Sherman av
Thomas J Clarie A meet PSE&GCo h 808 S 20th
Thomas P (Mary A) plumber h helper h 30 Cedar av
Wilfred J ins adjuster (1.28) 1180 Raymond blvd h at Paterson
McHrath Albert B (Mae) roofer h 11 Winans av
Albert J Helen) roofer r 11 Winans av
—Ann B r 65 Tracy av
Ann B emp Presbyterian Hospital r 181A S 10th
Anna B Mrs h 385 New
—Anna V sec Rose Orange Co 24 Cabinet h at E Orange
Arthur Rose mgr PSCT h 34 Ashmansford pl
Barbara H stenographer 709 Broad r at Caldwell
—Bridget A wid John T 16 Lentz av
Catherine r 231 Grafton av
Catherine elk WElectCo r 22 33 Romaine pl
Catherine F radio splicer r 17 Belmont pl
Catherine I rel opr TelCo r 71 Richelieu av
—Catherine wid John J h 70½ Summer av
Catherine N furn rms 15 Richelieu h do
Catherine V housewkr r 18 Lentz av
Charles (Violet M) emp PrudInsCo r 85 N 14th
Charles A (Christine L) policeman h 48 Myrtle av
Charles E emp PrudInsCo h at E Orange
—Clare wid Joseph W h 447½ S 9th
Daniel (Catherine V) sta fireman r 181A S 10th
Daniel T (Helen) elk PO h 167 Ellery av
Doris M pric sec (9) 31 Central av r (303) 538 Summer av
Edith M wid Thomas E 46 9th av

McGRATH

Edna C campwkr r 701 Summer av
Edward (Margaret, janitor N Evening News h 1 Montclair av
Edward A (Margaret H) sergt police h 30 Ivy
Edward B packer r 40 S 6th
Edward F Marion greaswkr r 49 S 6th
Edward J student r 30 Ivy
Edward J (Helen F) platform mgr h 6 Schuyler
Edward J (Louise A) prodwkr r 178 Fleming av
Eugenia F assembler r 70½ Summer av
Elizabeth emp PrudInsCo r 80 Nutria pl
Emma C Mrs furn rms 14 Grant av
Emma M wid Michael A h (403) 538 Summer av
Ethel T campwkr r 70 Summer av
Frances M Mrs r 50 Wayside
Frances A (Genevieve C) loader h 92 Fleming av
Francis J shipping clk 49 Vesey r 883 S 8th
Francis S stock clk Paterson r 2 Smith
Frank (Elizabeth) mach r 50½ Wasserman av
Frank (Helen) tchr 215 1st h at Orange
Frank J pres Roseville Storage Co 24 Cabinet h E Orange
Frank J (Agnes) carp r 231 Grafton av
Frank T mgr 793 Mt Prospect av h at Lenox
Frederick J (Eleanor F) policeman h 23 Norman
George J (Margaret C) h 291 S Orange av
George M (Rochelle) baker h 67 N 14th
Greta wid William drmkr h 864 S 14th
Helen rem to Glen Ridge
Helen C Mrs tel opr 50 Park pl r 6 S 340 N
Helen D cashier 709 Broad r 336 New
Helen V elk MBLinsCo r 112 Lincoln av
Henry mach r 308 7th av
James A (Marie A) pipefitter PSE&GCo h 296 N 4 h
James A (Ruth) chief PSCT h 344 NVar
James B (Catherine E) polisher and plater h 1[illegible] Isabella av
James B Jr elk LB&Co r 143 Isabella av
James J in US Army r 226 N 11th
James J (Anna M) violin casewkr h 96 S 8th
—James J (Eleanor D) foreman harrison h 43 S 8th
James J (Elizabeth) fireman NFD h 147 Brookline av
Joanna wid Thomas J h 207 N 7th
John r Home for the Aged
John r 140 S 6th
John (Ann) foreman Lincoln Specialties Inc 1 Cortlandt
John Herbert W maintenance man 43 Central av
John E elk A&PCo 391 S Orange av
John F Margaret M) policeman h 117 Schofield
John J mgr Brooklyn NY r 65 Tracy av
John J emp W A 16 Lentz av
—John J (Agnes K) h 91 Pacific
—John J (Anna) emp city r 3 Commerce
John J (Annie A) emp city h 4[illegible] 6th
John J (Eleanor W) emp N Water [illegible] h 40 Fairfield
—John J (Katherine R) chauf h 54 7 Oxford
—John J (Mary A) asst supt BTU 920 Broad h (208) 75 N 7th
—John J Jr (Helen C) deputy tax collector (108) 920 Broad h (18) 340 N 7th
John M painterwkr r 431 Central av
John T (Katharyn T) h 323 Summer av
John W Francis K water proof material mfr Passaic h 548 Highland av
John W Jr office mgr Passaic r 513 Highland av
Joseph laundrywkr r 14 Plum
Joseph plumber r 701 Summer av
Joseph F Anna E policeman h 110 Tremont av
Joseph F Eleanor C) rem to Washington Dr
Joseph P policeman 115 Clifton av h at Verona
Josephine M elk 700 Broad r 133 S 4th
Julia wid Frank r 147 Brookdale av
Katherine M steno (335) 91 Green h 536 W Market
Katherine M meter reader r 884 S 14th
Katherine R Mrs matron TelCo r (C) 17 Oxford
Lawrence J radiowkr r (22) 33 Romaine pl
Lawrence P tchr S Orange r 174 Interdon
Leo C (Frances C) rem to Bloomfield
Leo F rem to Belleville
Leo J elk r 24 Smith
Louis r 224 Broad
Luke A mech h 15 Brinsmade pl
Marcella C r 447½ S 9th
Marcia M wid William h 1 2 Lincoln av
Margaret Mrs 67 Roseville av
Margaret wid Patrick J h 883 S 8th
Margaret L ins agt (528) 1180 Raymond blvd h (A5) 1.6 5th
Margaret M elk FinCo r 17 Richelieu av
Margaret M proof reader N Evening News r (9) 101 N 8th
Margaret M waitress r 354 Roseville av
Margaret A laundrywkr r 701 Summer av
Marie M marriage Clarence Sands
Martha T emp Presbyterian Hospital r 81A S 10th
Martin wel digger 524 Central av
Mary hotelwkr h 479 Orange
Mary A wid James A h rear 69 S 6th
Mary C wid Michael J h (9) 108 N 6th
Mary E wid John h 65 Tracy av
Michael J in US Army r (9) 108 N 8th
Michael J (Catherine M) capt Engine No 23 NFD h 171 Richelieu av
Michael J (Emma C) carp h 14 Grant

The Mutual Benefit Life Insurance Co. 300 BROADWAY
L. D. DAY GENERAL AGENT . . . . . 744 BROAD STREET NEWARK, N. J.

McRATH
Michael J (Katherine) sergt police h 119 Seymour av
Mildred A r 385 New
Nellie C wid James J clk PSE&G h (22) 33 Belmont
[illegible] Brookdale av
[illegible] Stirling
[illegible] Army r 34 Altadsford
[illegible] Bloomfield
[illegible] Beecher
[illegible] pres-treas Roseville Stores
[illegible] 22 do
[illegible] 29 High
[illegible] Anna V chief insp 94 William h 12
[illegible] r 18 Lentz av
[illegible] capt NFD r 18 Commerce
[illegible] Catherine E) chauf police dept h 241
[illegible] 600 Broad r 187 N [illegible]
[illegible] Mechellan h at Brooklyn NY
[illegible] 1080 Broad h at S Orange
[illegible] Atherton r 426 Washington
[illegible] chauf r 1 Summer av
[illegible] h 933 Broad h at West Field
[illegible] J (Elizabeth) insp (B4) 920 Broad h 38 Central av
[illegible] rem to E Orange
William J Mattie cashier 96 Arlington h at Glen [illegible]
[illegible] 2 N 7th
[illegible] 97 N 9th
[illegible] wkr h 106 Little
[illegible] 35 Jamerdon
[illegible] 449 W Market
[illegible] 21 Pomona
[illegible] 500 44 Broad r 231 Pomona av
[illegible] Northern New Jersey 60 Ca 300 Riverside av h at Montclair
Mrs beauty shop 449 W Market r do
[illegible] 38 Park
[illegible] r 22 Pomona av
[illegible] r 22 Pomona av
[illegible] 246 [illegible]
[illegible] 221 Pomona av
Richard [illegible] 8 NY r 82 N 9th
[illegible] 6 N 2
[illegible] 7 Hunterdon
[illegible] 6 Broad
[illegible] Orange h at E Orange
[illegible] 72 Lowry av
[illegible] Pole Store) 1 8 Mulberry r (28) High
[illegible] 6 Broad
Michael R (Elsie) prin 48 Parker r 32 Colfax av
Richard D (Olga) chauf r 270 Mt Pleasant av
Robert student r 32 [illegible] av
[illegible] Mt [illegible] N Evening [illegible] Summer av
[illegible] Branford pl r 100 Alexander
[illegible] F march r 180 Alexander
[illegible] Mrs furn [illegible] 71 Broad r [illegible]
[illegible] Elizabeth r 82 Vermont av
[illegible] rem to Lake Hopatcong
James A (Frances J) r 90 Alexander
John E r 120 Lincoln av
John L (Mary) head janitor (B10 City Hall h 190 Alexander
John P (Grace S) trucking 71 Broad h do
Margaret wid Thomas P r 37 Taylor
Mildred B stenog (813) 60 Park pl r 328 Ellery av
Thomas B (Ruth) janitor 40 Washington h (H5) 10 Lexington
William V (Elizabeth C) coate sleeman h 328 Ellery av
McGregor Bldg 350-360 Broad
Cecelia Mrs rem to Irvington
Ernest march r 43 Marshall
Helen office sec 810 Broad r 830 High
John A (Myrtle) chief LB&Co h 491 S 11th
[illegible] r 37 N 7th
Milton Helen M) sleeman h 3 D Peshine av
Patrick emp PruInsCo r 301 Broad
Robert emp WPA r 3 Chadwick av
Samuel D Mae E) special officer PSCT h 172 Lyons av
William [illegible] 440 Washington
McGregor
[illegible] Kathryn A clk FloraCo 10 Park pl h at Elizabeth
McGriff Alexander Jr (Almedia) barber 142 Broome h at Orange
Barbara r 42 Summer av
Edward r 292 Plane

McGRIFF
Elmer r 180 S Orange av
Jamie wid Noah h 23 Monmouth
Jeremiah (Susie) sta fireman h 9 Boston
Lucille r 209 Warren
Margaret wid John h 103 Bremner
William Rev pastor Springfield r 1 2 Clinton
McGrimm Daniel shipwrk h 9 Springfield av
McGroary Mae M matron Board of Health r 39 Ly
Patrick E Nellie R policeman h 42 Bloomfield av
McGrogan Junior rivetwkr r 14 Wilson av
Patrick Beatrice welder h 141 Wilson av
McGroven Henry K (Mary) janitor 2 Government h (3) Ivy
McGrory Alexander (Emily) r 29½ Orange
McGuffin S Mrs [illegible] emp Franklin Savings Institution 7 0 Broad h at Lyndhurst
Nancy Mrs [illegible] 28 Wilson av h at E Orange
Norman P Nancy mgr rep est dept Howard Savings Inst 10 on 7 4 Broad h at E Orange
Owen r 5 Atlantic
McGrotty Mary sec Verona Chemical Co 26 Verona h at Belleville
McGruder Flossie wid J Arthur r 110 S 13 h
McGuckin Marie dist nurse emp 304 High r 44 Hellerpky
McGuigan Eileen G emp PruInsCo h at Passaic
McGuigan Frank L Jr (Marie A) emp PruInsCo h at Upper Montclair
McGuines Bert M wid James h 1 Annette
Catherine S contr dress 21 Parker
Mae L seamstress r 24 [illegible] av
Matthew sleeman 184 Bedner st h at E Orange
McGuinn Elizabeth V Mrs clk 115 [illegible] h at E Orange
Florence E Mrs rem to Sussex
James F (Mary E) janitor 705 Market h 38 12th av
Joseph M Mrs el opr Teffe h 132 S 8th
—see McGinn
McGuinnes John E (Florence M) chemist's helper PSCT h (12) 34 Broad
McGuinness Adam r 48 Green
Anna H emp 685 High h 602 15th av
Charles emp 304 High r 314 do
Clifford L (Josephine) assembler h 200 [illegible]
E J Duane (Florence E) broker h 194 68 Mont [illegible] av
Edward D Mary M [illegible] NF h 30 Columbia av
Emma wid Matthias P 82 Grafton
Frances M (Ophl F) [illegible] 62 Telford
Frank J clk NY r 533 Summer av
Frank M Catherine) credit mgr 23 Sussex av h 62 Telford
Henry [illegible] 2 Mulberry
James [illegible] r 674 S [illegible] h
James J emp [illegible] 31 Thomas
John F Maud A) clk NY h 533 Summer av
John J Jr deputy collector IntRevDept [illegible] h 31 PO Bldg Federal sq h at Bernardsville
John L (Mary) glazier 28 S [illegible]
Joseph J (Anna R) r 34 Thomas
Martin J Edith D h 4 Broad
Mary F clk 94 William 229 Florence av
Mary V r 602 15th av
Mildred A wid Joseph M housekpr r 205 Wesmania av
Patrick J r 27 Chelsea av
—Raymond J (Anna) ironwkr h 37½ Enos
William S Blanche C) clk Edisons h 21 S 8th
—see McGinnis
McGuire Ada E emp PruInsCo h at Kearny
Agnes M Mrs emp PruInsCo r 7 Orleans
Albert [illegible] pres-treas James J McGuire [illegible] 20 [illegible] 811 h at Glen Ridge
Amelia wife Robert E h 92 Ridgewood av
Anna [illegible] clk 838 847 1 80 Raymond blvd r 3 S 1 h
Anna r 75 Broadway
Anna E wid Bernard J h 37½ Broad
Anna M clk PSCT r 167 Pennsylvania
Anna M Mrs h 235 Bruce
Anna M deputy collector IntRevDept 5th fl PO Bldg Federal sq h at Passaic
Augustus J (Catherine M) instructor Gov't h 305 Jeffrey
B Esther wid William B h 244 Parker
Catherine wid James h 9 Brenner
Charles (Lillian E) chauf h 193 Barclay
Charles (Mary) emp WPA h 44½ Chs
Dorothy E Mrs waitress [illegible] 30 E Kinney
Edward F Agnes T) rem to Holyoke Mass
Edward F (Henrietta H) h 180 Day av
Edward J asst business agt (1201) 207 Market h 22 [illegible] av
Edward T emp Dugan Bros of NJ Inc h 236 Berkeley avW
Edward T (Josephine M) brewerywkr h 46 Smith
Edwin W Jr (Margaret) emp credit dept 60 Market h at Arlington
Ellen Mrs emp TelCo h (9) 22 Murray
Ellen wid John h 478 S 10th
Emmett J (Elizabeth) clk 97 Lang h 50 Houston
Eugene B (Catherine B) clk PSE&G h 225 Brookline av
Eugene J emp WPA r 130 S 8th
Everett J (Vida) clk r Bloomfield av h 93 Manchester pl
Florence M r 315 Parker
Florence M wid Joseph J furn rms 118 Pennsylvania and 38 41 Camp h 39 do
Francis L (Bessie) sleeman h 123 Hunterdon

McGUIRE
Frank Agnes M watchman LB&Co h 7 Orleans
Frank A (Alice [illegible]) chauf [illegible] 945 Lake
Frank J Anna) guard h 299 Jeffrey av
Frank [illegible] Clara T dir op forger h 300 Summer av
George E steelwkr r 8 6 Hunterdon
George F student r 246 Woodside av
George [illegible] r 205 Hunterdon
George T Jr (Theresa) chauf h 408 Avon av
Grafton E (Catherine M) electro plater h 307 S 11th
Helen h Mrs r 680 Bergen
Hugh r 20 Centre
Hugh J (Elizabeth C) checker h (30) 18 N 12th
Isabelle T clk TelCo r 478 S 9th
James stock clk Edgewater r 768 S 14th
James r 50 Green
James E clk JEPCo r 232 N 1st
James E emp PruInsCo h at Clifton
James F checker r 46 Stirling
James F [illegible] emp PruInsCo h at E Orange
James J clr music 12 [illegible] r 3 Parker
James [illegible] (Catherine M) opr PSCT h 17 Penna
James J (Mary A) [illegible] h 35 Walnut
James J (Mary C) emp Edisons h 37 Jay
James J Inc Albert J McGuire pres-treas tailors (20 B) 12 Gill
James P assembler r 351 Walnut
Jennie L Mrs waitress h 80 757 High
John rem to Union Beach
John r 7 Orleans
John [illegible] r 73 Mulberry av
John (Ruth) 34 Chestnut
John Sarah E) mach h 68 N 9th
John C (Elizabeth S) [illegible] (306) 7 Elwood pl
John F emp [illegible] r 16 Brenner
John E Evelyn R) chauf h 232 Lyons av
John J mgr 224 Ferry h at Harrison
John J r 374 Broad
John J Beatrice carp h 94 Osborne ter
John J Catherine L, physician 2 Gould av h do
John J Marie M) emp city h 85 12 h av
Joseph (Ellen) plumber 240 Woodside av h do
Joseph G Jr Catherine A) plumber emp 240 Woodside av h 244 do
Katherine V emp PruInsCo r at S Orange
LeRoy (Isabel) r 111 Camden
Louis (Josephine) store clk PSCT h 750 Hunterdon
M Virginia emp PruInsCo h at S Orange
Margaret wid John r 80 Barnet
Mary r 175 Broadway
Mary emp 488 Mt Prospect av r do
Mary Mrs rem to Harrison
Mary C clk 19 fl 15 Washington r 2 Gould av
Mary E 315 Parker
Mary E wid Peter J h 22 Jeffrey av
Mary E wid Philip A r 501 Sandford av
—Mary J wid James J h 3 Parker
Nellie F wid Thomas J h 295 Hunterdon
Patrick J cleaner PSCT r 167 Pennsylvania
Patrick J Jr (Grace A) chauf's helper LB&Co h 123 Fabyan pl
—Philip A cont artist NY h 501 Sandford av
—Richard J h dist mgr NJ Bell Tel Co 540 Broad h at Bloomfield
Sarah r Home for the Aged
Sarah F Mrs supt 66 N 9th r do
Terrence supt 5 Astor h do
Terrence M Anna M policeman r 2 Gould av
Thomas emp WPA r 75 Walnut
Thomas [illegible] ironwkr r 16 Camp
Thomas E Junior F motorman h 79 89 W Market
Thomas J clk 708 Broad r 97 Hunterdon
William meat r 50 Columbia
William Lyon mech h 768 S 14th
William Louis shipping clk Westinghouse h 209 Lake
William F chauf's helper r 351 Walnut
William O r 54 N 12th
—William J watchman r 374 Broad
William J (Mary E) chauf h 281 Jeffrey av
—see Maguire
McGuirk Alice R emp 709 Broad h at Vailsburg
Allan F (Mae E) investigator (128) 180 Raymond blvd h at Bernardsville
Dorothy M office sec 51 Central av h at Union
Edward A freight conde PRR r 57 Garrison
Edward F emp PruInsCo h at Union
Edward J (Florence) instructor h 299 Park av
Edward J Jr emp 53 Gray r 208 Park av
Emily K wid Patrick J h 202 Ridge
Florence M bkkpr 484 Central av r 298 Park av
Gretta L h 200 Ridge
James F (Inez J) printer h (28) 108 Roseville av
Margaret housewk r 27 S 13th
Mary r 30 Broad
Norman (Vera L) plumber h 310 4th
Patrick L bhsm ch 212 Ridge r 200 do
McGurdy Catherine M showroom LB&Co r 38 Kenmore av
James L chauf r 38 Kenmore av
—Mary wid Michael J h 38 Kenmore av
McGurk Alice R head cashier 709 Broad h 53 Monticello av
Bessie clk 709 Broad r 53 Monticello av
—Georgina emp Westinghouse r (7) 112 Bleecker
—John A Anna M emp TelCo h 10 Summit
—John F Marianna E) emp PruInsCo h at Livingston
—John J emp N Airport r (7) 112 Bleecker
—Loretta clk PSCT r 53 Monticello av
—Margaret H emp Westinghouse r (7) 112 Bleecker

Fidelity Union Trust Company — NEW JERSEY'S LARGEST BANK
Member Federal Deposit Insurance Corporation

McGURK
Thomas A (Margaret C) roofer h 60 Pulask
-Thomas M (Celestia) plumber 470 N 13th h do
Thomas W (Marie) plumber h 447 N 12th
McGurl Gilbert V (Loretta) chemical eng Kearny h 173 Lake Roselle av
McGurty Annie matron city r 69 Roselle av
-Catherine wid Owen P h 10 Gladstone av
-Catherine M married Paul Schwartz rem to Bloomfield
-Eugene M plumber r 10 Gladstone av
-Frank C (Rose A) opr PSCT 198 Sussex av
Helen T wrapper 700 Broad r 205 Jersey
-James F (Margaret E) fireman NFD h 20 Richelieu ter
-John J (Marie E) janitor 95 Richelieu ter h 121 Osborne ter
—John J Jr oiler PSE&GCo r 121 Osborne ter
—Lawrence P insp 2d fl 820 Broad r 1 Gladstone av
Lucy A emp 347 Federal sq r 10 Gladstone av
—Patrick J (Anna) policeman h 195 Jersey
—Paul P (Dorothy H) emp WPA h 270 S 12th
—Philip S letter carrier r 10 Gladstone av
McGuy Thomas C asst mgr (622) 24 Commerce h at Chatham
McGwinn Walter chauf r 109 Bleecker
McHale Conrad J (Mary T) clk Harrison h 299 Woodside av
Conrad J Jr usher r 109 Woodside av
Lawrence rem to NY
Mary G clk Harrison r 109 Woodside av
Thomas R (M Elta) h 112 Varsity rd
Thomas R Jr mgr Butterwick r 112 Varsity rd
McHardy William A (Mary B) elec welder h 608 Roosevelt blvd
McHenry Cora O (Lillian) guard h 33 Tichenor
—Denis J (Mary F) watchman h 204 Hawthorne av
-Elizabeth C wid Daniel J r (20) 83 Johnson av
-Ernest lab r 280 W Kinney
-John D mech PSCT h (20) 83 Johnson av
Joseph F gas sta attd r 204 Hawthorne av
—M Eleanor tchr 295 Chancellor av r 61 VanNess pl
—Marie L Mrs sundrywkr h (A2) 82 Barclay
-Myron E (Meta M) clk 7th fl 1060 Broad h 188 N 12th
-Norwood E emp PrulnsCo h at Elizabeth
McHallip Preston (Marie) emp 36 River r 276 Broadway
McHugh Alice H steno (72) 24 Commerce h (205) 220 Roselle av
-Anna M wid Patrick r (20) 7 N 12th
Anna M (Mrs) emp PrulnsCo h at Orange
Anna M emp PrulnsCo h at Pine Brook
—Arthur F (Alberta D) vulcanizer h 49 2d
Arthur M (Mabel G) sleman h (408) 220 Roselle av
Charles (Mary A) policeman r 18 2d Summer av
Charles R emp State Hwy Dept r 21 Summer av
Claire J tel opr TelCo r 838 S 6th
Donald O insurance TelCo r 82 Dover
Edward J r 272 Orange
-Edward J (Julia M) hatter h 272 Orange
—Edward W kitchen man FlinsCo r 0 Park pl h at Kearny
—Eileen A threadmkr CTCo r 272 Orange
-Elizabeth radio tubewkr r 838 S 15th
-Elizabeth emp PrulnsCo h at Kearny
—Elsie E family visitor City r 185 Elwood ave
-Ethel student r 703 Clifton av
-Evelyn H emp 345 Central av r ing do
Frances Mrs mach opr r 60 Ann
Frank J orderly r 147 Fairmount av
—Frank J (Viola C) chauf r 115 18th av
-Grace A clk FlnsCo r 82 Dover
James emp WPA r 25 Cottage
James A (Anne M) policeman h 534 Sandford av
James F (Virginia G) emp city h 359 New
John (Georgiana) rem to Linden
John (Josephine) h 667 S 15th
John J (Delia B) h 85 Elwood ave
—John J (Mildred L) clk Nat Newark & Essex Banking Co 744 Broad h at Belleville
-Joseph W (Anna C) h 838 S 16th
Joseph W Jr lab r 838 S 16th
-Madeleine R steno 500 Belmont av r 82 Dover
Mae stenotypist 657 Broad r 185 Elwood ave
Mary C clk Westinghouse r (205) 220 Roselle av
-Mary E married John R Mooney
Mary E emp PrulnsCo h at Orange
-Mary G emp PrulnsCo h at W Orange
Mary J wid Michael h 147 Fairmount av
-Mary T emp PrulnsCo h at Kearny
-Peter r 50 Lafayette
-Peter (Mary) rubberwkr h 147 Fairmount av
-Peter C gas sta attd r 82 Dover
-Peter S (Jane M) sergt police r 82 Dover
-Robert clk 21 Commerce h at Maplewood
-Robert A (Cora A) rem to Belmar
-Robert E (Helen) stock clk PSE&GCo h 611 S 13th
-Robert E Jr in US Army r 311 S 13th
—Thomas A (Nelia B) sergt police h 703 Clifton av
Thomas F prin Wilson Ave School 25 Wilson av h at W Orange
Thomas F sergt police h (11) 93 Milford av
—William M catherwkr r 147 Fairmount av
see McCue and MacHugh
McHughes James lab r 17 Elm
McInerney George W (Mary E) coach h 1.8 Littleton av
McIlravy Albert C sec-treas O F Ruppert Inc 175 Mt Pleasant av h at Upper Montclair
McIlroy Samuel A (Gertrude S) prin Madison Junior High School h 29 Vassar av
see McElroy
McIlvain David H pdr sec (1203) 60 Park pl h at Montclair
—Edythe B clk 709 Broad h at Belleville
Vernie G (Grace E) pullman porter PRR h 46 Warren pl
McIlven John laundrywkr Presbyterian Hospital r 180 High
McIlwaine Edward r 21 Nelson pl
McInerney John emp Westinghouse 30 Grant
-John M chauf r 33 W End av
Michael J chauf r 33 W End av
Vincent J (Mary E) shipper UtiCorp h 42 Cortland
McInerny Carolina Mrs cleaner r 238 S 8th
Thomas messenger 44 Branford pl r 228 S 8th
McInnes Angus watchman r 151 Elizabeth av
McIntire Connector Co J C Howe pres Gordon Dunn v pres Harlow A Chandler sec Lester S Dunn treas mfrs elec appliances 263 Jefferson
M Ruth chr Irvington r 31, 136 N 6th
McIntosh Alexander painter r 502 S 18th
—Carrie Mrs h 12 Newark
-Edna r 188 N 7th
-Eugene Anna lab h 207 Bruce
-Florence M wid Alexander R tubewkr h 288 N 6th
George A D h 32 Montrose
-Henry (Lillian) clk h 37 13th av
-James (Kathleen) gen mech 35 Liberty h at Kearny
Margaret McL insp 20 Rowland
-Mary wid Joseph r 502 S 18th
-Robert (Emma) emp WPA h 9 Newark
-Sheldon W (Enid N) emp PrulnsCo h at Montclair
Thomas J (Mary A) mason h 80 Fillmore
William painter r 502 S 18th
William emp WPA r 12 Newark
see MacIntosh
McIntyre Oliver linotype opr N Evening News r 1 Warren
McIntyre Avin (Martha A) emp WPA h 80 Somerset
-Arthur (Mabel) E porter h 78 13th av
Earl C (Florence E) musician h (B6) 87 Somerset
Carmen emp WPA r 89 Bleecker
-Catherine r (4) 44 Nelson pl
-Cecilia M steno 215 Market r 164 S 8th
-Charles (Grace) chauf h (205) 800 18th av
-Charles E r 122 Broadway
-Clarke A (Helene T) conf 600 Springfield av h do
-Daniel (Mary K) chauf PSCT h 164 S 8th
David H r 32 Hazelwood av
Dorothy r 35 Tichenor
Edward emp 2d fl 920 Broad r 127 5th
-Elizabeth emp 198 Osborne ter r do
Ella C clk Harrison r 114 Lincoln av
-Frank r 49 Bridge
—Frank J sleman r 208 Avon av
-Frederick h rear 117 South
-Frederick J r 208 Avon av
-George (Bessie L) rem to Sea Girt
-Gladys L r 324 Morris av
Isabelle nurse emp 77 Central av r 138 Plane
James (Frances) lab r 52 Spring
James J r 50 Ist
—Jeremiah (Rosina) emp city h 13 Hunter
-John (Elizabeth) h 122 Broadway
—Joseph r 13 Hunter
Joseph garagewkr r 79 Livingston
Joseph P laboratorywkr r 164 S 8th
-Julia r (4) 44 Nelson pl
Lawrence (Delia G) opr PSCT h 8 N 12th
-Lawrence D r 6 N 12th
-Lillian checker h (108) 150 Orchard
—Lillian M clk NY h 163 S 6th
-Lillian M r 178 Johnson av
-Lucy A wid John F h 208 Avon av
-Mae L clk LB&Co r 135 S Munn av
-Margaret M steno 15 Washington r 164 S 8th
—Margaret M steno 77 Market r 103 S 6th
—Martin (Catherine) h 23 Springfield av
-Mary Mrs housewkr h (4) 44 Nelson pl
—Mary E student r 13 Hunter
-Mary E wid Thomas J r 47 Littleton av
—Mary J housewkr r 164 S 8th
-Mary R steno Kearny r 30 Lyons av
-Maude h 279 Summer av
Michael emp matrix room N Evening News r 87 Lanark av
-Nancy J rem to Sea Girt
-Norman S (Ruth C) emp PrulnsCo h at Oakhurst
-Patricia emp PrulnsCo h at E Orange
-Patrick Mary opr PSCT h 37 Lanark av
—Rachel E wid Thomas H r 73 Boston
-Ruth E emp PrulnsCo h at Railway
-Sally A married Joseph Magaliri
—Theodore (Mary) lab h 6 Rutgers
Thomas h 114 Lincoln av
-Thomas (Catherine A) lab h 50 1st
Thomas (Grace M) shipyard wkr r 70 Fairmount av
Thomas E clk WPA r 114 Lincoln av
-Thomas F polisher h 17a 5th
Thomas J (Julia) rem to Kearny
Wallace F (Myra C) chauf LB&Co h 170 Watson av
William (Margaret J) glasswkr h 80 Lyons av
William E (Anna E) elev opr h 385 New
-William G r 122 Broadway
McIver Dudley furwkr r 269 Livingston
McIVER
-Ross W (Regina R) (Lewis Shepard Co) sr 2d High and factory equipment do h at Belleville
-Salena Mrs emp WPA h (8, 115 Waverly av
-William r 65 Pennington
McIvor Arthur B (Mary C) junior eng PO Bldg Federal sq r ing do
-Bessie wid George r 126 Arlington
McKain Emma r 225 Mt Pleasant av
see MacKain
McKane Ruth Mrs housewkr h (18) 23 Clay
McKavish Anne wrapper r (9) 46 Baldwin
-Julia wrapper h (9) 46 Baldwin
McKay Alfred J mgr 2A Eagles h at Elizabeth
Arthur r 49 Valley
Blanche T cigarwkr r 151 Peshine av
-Clarence B (Carmela V) chauf h 39 Sussex
-Donald W (Margaret J) clk NY h 564 13th av
-Dorothy E emp PrulnsCo h at Lyndhurst
Douglas J (Elizabeth H) artist N Sunday Call h Halsey h (32) 10 Kearny
-Edward (Annie) lab h 440 Morris av
Ellen wid Robert h 7 Humboldt
-Ernest sleman r 580 Broadway
—Florence M Mrs clk 282 Jefferson h at E Orange
-George leatherwkr r 426 Washington
-George E (Bessie E) metal sorter WBecCo h 90 Mercer
-Grace emp PrulnsCo h at Bloomfield
—Harry emp 354 Mt Prospect av r do
Helena wid Thomas R r 78 Wilson av
-Lulu wid Edmund r 35 Pierce
Marcella Mrs clk 178 2d
—N S pres-treas American Hair and Felt Co 139 Lockwood h at Chicago Ill
-Robert (Mary) emp PrulnsCo h at Bloomfield
-Robert S emp PrulnsCo h at Bloomfield
Vesale Mrs seamstress r 121 West
William E Helen T) condr PRR h 748 S 11th
see MacKay MacKie and Mackey
McKean Addison G (Edna B) h (3) 299 Summer av
see McKeon
McKechan Hugh B (Elsie M) painter h (B8) 108 Clifton av
McKechnie George (Katie) h 97 Jefferson
-George R mech dentist r 97 Jefferson
Hazel tchr NY r 97 Jefferson
-James D pres Art Photo Engraving Co Inc 155 Washington h at Hillside
William E r 97 Jefferson
McKee Alvin housewkr r 158 Littleton av
—Anna Mrs clk Bloomfield r 130 Broadway
-Bertie Mrs instructor Presbyterian Hospital r do
—Catherine nurse Columbus Hospital do
—Charles H draftsman NY r 182 Woodside av
—Frances B pdr sec Jersey City h (1) 101 Travis pl
-George H (Edith) blksmith h 808 Mt Prospect av
-Harry B (Rose C) h 389 Belmont av
Harry J (Louise F) mgr (200) 905 Broad h D. 31 Oxford
—Horace J clk 57 Freeman r 192 Woodside av
Howard C sleman r 88 Pennington
James H (Mary) head janitor 1 Washington h at S Orange
-John J (Pollye) emp Controller h Office 109 Market at NY
-Joseph A asst office mgr 350 Frelinghuysen av h at E Orange
-Julia F wid William F r 180 2d
-Kathryn L wid Charles W sleswoman PSE&GCo h 92 Woodside av
-Lawrence W (Sara G) emp PrulnsCo h at Basking Ridge
-Loyd A (Josephine M) ironwkr h (D10) 788 Broadway
Thomas R emp PrulnsCo h at Arlington
—Willie soapwkr r 216 Plane
—see Mackey
McKeeby W Coe (M Josephine) law clk (901) 744 Broad h 50 Mapes av
McKeen Joseph E (Florence H) carp h 614 Bergen
McKeen Garrett J bkkpr 352 Mulberry h at Montvale
McKeever Estelle D Mrs h 289 W Runyon
Estelle M clk FlnsCo 10 Park pl h at Jersey City
—Helen T Mrs tel opr 430 Broad
—Jane E utility woman r 289 W Runyon
Margaret married D Douglas Bourne
—Owen Helen T emp DL&W h 23 N
Thomas r 140 Scheerer av
McKellin Janet emp PrulnsCo h at Arlington
McKelvey George H president mgr (601-609) 1500 Raymond blvd h at Chatham
-James D (Margaret) emp PSE&GCo h 366 Summer av
Margaret Mrs clk MBLInsCo r 366 Summer av
Margaret J married William Schweigert rem to Irvington
-Robert D chauf RyEx r 184½ S 6th
—William T h 184½ S 6th
McKelvie Andrew clk 520 High r 818 S 2th
—John (Elizabeth) supt 2 Kearny h 10 do
Thomas J Eva A emp PrulnsCo h at Kearny
McKelvy Kathryn T emp PrulnsCo r (209) 78 N 6th
—Mary M steno Harrison r (202) 78 N 6th
—Nora D wid James D h (202) 78 N 6th
McKendrick J A r 107 Halsey
McKenna Anita radio tubewkr r 229 Mt Pleasant av
Anna M r 72 W Market
—Anna M wid Nicholas h 85 Mott

BUDDY RUTKIN — N. J. PHOTO SUPPLY CO. "EVERYTHING PHOTOGRAPHIC"
1238 RAYMOND BOULEVARD (Between Washington and Halsey Sts.) Phone: MARKET 2-5713

McKENNA
Anna wid Hugh J h 10 S Kearny
—Anne [illegible] r (10) 18 Kearny
—Arabella Mrs [illegible] Mrs Mac's Cruller Co Inc 623 N 8th h at Maplewood
Beatrice Mrs r 80 Elizabeth av
Bernard F emp BACorp r (6) 235 Fairmount av
Bernard J (Bridie) painter h 117 S 8th
[illegible] emp 591 Ferry h 72 Jackson
[illegible] 314 Smith
[illegible] 2d
[illegible] r 232 Richelieu ter
[illegible] emp 94 William h at Maplewood
[illegible] at Irvington
[illegible] Mrs Mac's Cruller
[illegible] Maplewood
[illegible] plumber h 47 S 10th
[illegible] see Mrs Mac's Cruller Co
[illegible] h at Irvington
Ella Mrs [illegible] Central av r 31 Humbolt
Elizabeth Mrs [illegible] seamstress Presbyterian Hospital r 47 S 10th
—Elizabeth wid [illegible] h 34 Broad
Eugene R (Rachel E) clk h 262 S Orange av
—Frank [illegible] r 87 Clinton av
George [illegible] baker Harrison r 31 Humboldt
Herbert J (Jean) eng N Water Dept h 135 Springfield av
Hugh asst Kearny r 22 Grant
James chauf's helper r 152 12th av
James (Catherine) mech h 81 VanVechten
James A student r 44 2d
—James J sleman 260 Clinton av
James J Mary A emp WPA h 21 Wallace
—James [illegible] (Cecile) lwyr (808) 17 Academy h at Maplewood
James O Elizabeth M) sheet metalwkr h 140 Ellery av
James P [illegible] metalwkr 31 Humboldt
James T [illegible] PruInsCo h at Harrison
James W [illegible] V) chauf h 82 Hunter
[illegible] Margaret M) lwyr (808) 17 Academy h [illegible] Prospect av
John mach r 329 N 7th
—John A lwyr (806-8.0) 810 Broad r inq de
John J (Anna J) clk (412) 930 Broad h 160 de
John W P r (10) 18 Kearny
Joseph r 152 12th av
[illegible] 160 Broad
Katherine A Mrs clk TelCo r (C.) 109 N 6th
Lawrence A Rita W) steno Police Dept h 12 Underwood
Lawrence J emp PruInsCo h [illegible] W Market
[illegible] Bradford pl h a Maplewood
[illegible] William F h 63 S 6th
[illegible] M h 52 12th av
[illegible] Tirbenor
[illegible] PruInsCo h at S Newark
[illegible] r 144 2d
Mary M [illegible] Burnet
[illegible] emp PruInsCo r [illegible] Wallace
[illegible] T emp PruInsCo h at Elizabeth
Merrill (Mary E) janitor 238 VanBuren a (5) 285 Fairmount av
Michael A (Catherine) bridge tender h 193 Florence av
Michael J emp PSE&GCo r (5) 235 Fairmount av
Mildred A emp Howard Savings Institution r 232 Richelieu av
Patrick (Ellen) fireman 40 Ann h 31 Humboldt
Patrick (Regina) baker r 242 Summer av
Patrick J Saloon [illegible] opr PSCT h 288 11th av
Peter J [illegible] executive see Newark News Radio
Peter J Marie [illegible] h at S Orange
Robert P [illegible] 2d
[illegible] h at Kearny
[illegible] Plane r 107 9th av
Raymond J [illegible] emp o Harrison
Robert [illegible] baker h (C.) 109 N 6th
Robert A [illegible] 60 Broad
Robert F Mary [illegible] mech 36 Victoria r 10 Tuxedo pky
Robert F Jr r 10 Tuxedo pky
Robert J r 805 Ridge
Sadie T emp 15 Shephard av r do
Stephen T r 12 Underwood
Stephen T Jr [illegible] steno 920 Broad h 211 Sherman av
Theresa [illegible] Kearny
Thomas 42 Engel
Thomas Agnes R) steward NY h 232 Richelieu ter
Thomas A (Maud A) installer WElecCo h (9) 4 S 8th
Thomas A [illegible] r 36 Oakland ter
Thomas E (Marion H) chemist Jersey City h 136 Oakland ter
Thomas S Anna T) emp 2d ft 920 Broad r 68 12th av
Walter E sleman r 85 Mott
William (Anna) foundrywkr h 12 Mulberry pl
William (Susan) clk 1225 Broad h 319 15th av
William A (Wally A) compositor h 176 N 6th
William C see N J Motor Truck Assn 973 McCarter hwy h at NY
McKenney Charles W (Edna E) acct city h 40 Yates av
Charles W Jr mech r 40 Yates av
Jimmie emp 186 W Kinney r do

McKenny Kathryn F emp PruInsCo h at Bloomfield
McKenzie Adam H (Margaret W) auto mech h 231 S 11th
Alexander r 860 S 11th
Archibald stach r 18 Court
Bertram D emp Gort r 474 Mt Prospect av
—Elizabeth pstr sec NY h (201) 244 Roseville av
George Margaret) mason h 35 Melrose av
George (Theresa) insp h 8 277 S 7th
Grace M housewkr r 49 Hillside pl
Janet tchr 49 Parker r (201) 244 Roseville av
Jean E emp PruInsCo h at Bloomfield
John (Anne) painter 22 Earl h do
—John (Gertrude) cooker h (5) 92 Broad
—Lillian r 884 S 14th
Mae A housewkr h 49 Hillside pl
Thomas Lillian emp WPA r 37 Boyd
William A Mary M) supt 860 S 11th h do
William H r 49 Hillside pl
see Mackenzie
McKenna Agnes T emp PruInsCo r 54 Fairmount av
Alice L Mrs h 370 S 9th
Allen F Augusta batter h 808 S 17th
Anne emp PruInsCo h at Orange
Arthur maintn opere wkr r 808 S 17th
Catherine r Home for the Aged
Charles F cleaner r 67 Joseph
Chester C (Troy City Laundry Co) 422 S 12th h at Maplewood
Edward J (Edith) paint sprayer h 480 Ferry
Edward T treas Fairlie & Wilson Coal Co 128 Avon av h at Kearny
Emily r 158 Norfolk
Frank O guard PO r 808 S 17th
Harry J (Doris M) mach opr h (12) 2 Myrtle av
James L office boy (1827) 24 Commerce h at Arlington
—John Innleumwkr r 39 Clay
—John r 65 Pennington
John (Elizabeth B H) painter h (3) 44 Nelson pl
John (Mary B) in US Army r 133 S 13th
John J (June) emp WPA h 158 Norfolk
Margaret wid Peter r (A31) 3 2 Belmont av
—Mark sleman r 60 Park
Mary A wid William H married William Gray
Mary T Mrs (Troy City Laundry Co) 422 S 12th h at S Orange
—Matthew J (Dorothy M) watchman h 42 Lenox av
Michael S (Beatrice J) tavern 340 Springfield av h 194 S 10th
Mildred emp PruInsCo h at Passaic
Owen J Elizabeth K) mech r 109 Alexander
Peter T (Ann M) mgr Kilmanieth h 154 Leslie
Rita emp PruInsCo h at Orange
Susan Mrs r 750 High
Viola M clk (2120) 1180 Raymond blvd r 896 S 17th
see McKeon
McKeown Arthur J leatherwkr r 244 Mt Prospect av
Arthur P r 14 Vincent
Bernard P (Christina M) emp WPA h 14 Vincent
Bernard P Jr soda clk 833 Broad r 4 Vincent
—Edmund (Theresa) rem a Asbury Park
Elizabeth M typist NY r 320 Summer av
—Elizabeth M wid Simon h 844 Mt Prospect av
John P Catherine M) chauf's helper h 70 Hunterden
—Lillian wid Joseph h 416 S 18th
—Matthew P (Rose) chauf h 173 Selley
Peter J Olga shipwkr h 4 Vincent
Robert Katherine R mf's agt (30.) 249 High at Chatham
Thomas H sleman (547) 1060 Broad h n Meltuchen
Thomas J Marie E) sleman PSE&GCo h 320 Summer av
Walter Bioteum layer r 328 Summer av
McKercher Margaret wid Robert r 21 Birks pl
McKernan Charles W (Anna M) sleman h 200 S 19th
John A (Mildred) detective h 14 S Mann av
—John L Anne V) emp PruInsCo h at Irvington
Nora J wid John G furn rms 277 High h do
William deputy collector IntRevDep 5th & PO Bldg Federal sq h at Jersey City
McKesson & Robbins Inc Newark div J Russel White v pres-gen mgr Charles Mueller treas whol drugs 758 Summer av
McKevitt Agatha C wid John M h 854 Bergen
—Frank A (Elizabeth V) chief meter insp 2d ft 59 Green r 53 Tuxedo pky
George H (Ida) helper r 75 S Mann av
—John J roofer r 854 Bergen
John J special policeman r 426 Washington
Marie pstr sec (2703 1180 Raymond blvd h at W Orange
Sadie H nurse 31 Cedar av r do
McKey Henry leatherwkr r 139 Bank
John S (Rose M G) lab h 17 Hamilton
McKibben Roy E organist High Street Presbyterian Church h (51) 738 High
McKie Samuel F (Matilda M) emp Bureau Alcohol Tax Unit (105 PO Bldg Federal sq h at Bloomfield
McKiernan Andrew M r 548 Bergen
—Emma W wid Peter h 548 Bergen
—Eugene J (Mary O) clk PO h 673 Summer av
—Genevieve wid William r 28 Hazelwood av
—George F receiving clk H&Co r 53 S 7th
—J Franklin Rose C) clk Delawanna h 673 Summer av

McKIERNAN
John J r 52 S 7th
—Joseph E clk 227 4th
—Marie E married Richard King
Mildred [illegible] clk 7 Mulberry r 227 4th
Robert P r 548 Bergen
—Ruth G r 548 Bergen
William F (Helen F) laboratory wkr h 52 S 7th
McKil Colin A (Agnes K) mgr 32 Elizabeth av h 109 do
McKim Clarence R printer 41 Rankin h at Maplewood
William F (Betty C) physician 623 Irvington av and 3 Roseville av h do
McKinney Margaret Mrs housewkr h 4 Prince
Peter Anna) lab h 180 N 11th
Playgrounds 185 S h av
Robert lab r 3 171 Spruce
Ruth nurse Babies Hospital r do
McKinnell John Mary) emp CTCo r 31 N 10th
Mary Mrs emp PruInsCo r 31 N 10th
McKinnes Archibald (Elizabeth) lab h 11 5th
McKinney Addison R laundrywkr r 61 Avon pl
Andrew V featherwkr r 95 Pennington
—Charles H (Edith S) sleman r 37 S 10th
Cynthia Mrs h 6 Avon pl
Edward R shipper r 95 Pennington
—Elliott John) recr a 109 N 11th
Emma wid Louis h 79 Summer av
Emma wid Francis r 445 Broadway
Ernest restwkr r 201 N 6th
Florence M r Foundry
Frank clk 5 & Orange r 201 N 6th
—Francis R h 236 4th
Frank platform man r 4 9 Thomas
—Frank T Anna R) emp WPA h 296 4th
James Jessie chauf h (38) 183 South
—John (Selina) h 256 Broome
John P elev opr r 95 Pennington
Joseph guard 21 Wilsey h at Irvington
Julian J (Patricia A) asst mgr 46 Park pl h 137 Rosenville av
Louis r 256 Broome
Lucyle Mrs rem a Princeton
Mansfield Helen) dockwkr h 48 Tuttle
Margaret A wid Andrew L h 95 Pennington
Margaret A wid John B h 1 Foundry
Margaret V radio tubewkr r 521 Raymond blvd
Mary T r 33 Bruce
Norbert R (Mary L) auto mech a (43) 192 Broadway
Robert chauf r 225 1st
Stanfield F (Dolores M) insp 109 Meeker av h 613 Hunterdon
Thomas J (Viola) mech h 521 Raymond blvd
Walter R pres Newark Tidewater Terminals Inc Port Port Newark h at Philadelphia Pa
William E carpet layer and furn rms 28 Stratford pl r do
William J sleman r N Athletic Club
McKinnie Charles Nooney) h 208 Camden
McKinnis Arthur (Alice) emp WPA h 172 Barclay
McKinnon Anna C Mrs r 139 Smith
Archie Anne) sleman h (456) 30 Pennington
Catherine E assembler Westinghouse r 130 S 12th
Catherine T wid Samuel h 120 S 12th
—Duncan H Manchester pl
Duncan Jr O Manchester pl
George J [illegible] wkr r 120 S 12th
Harry [illegible] at E Orange r 1 Mercer
James Lenia emp WPA h (13) 91 Monmouth
Louise Mrs r 500 W Market
Mary T mgr rest Patrick T McConville
—Rose Mrs presser h (3) 284 W Kinney
see MacKinnon
McKinstry Catherine M emp PruInsCo h at Belleville
—Martha emp Westinghouse r 48 Broad
—Minnie M supt 48 Broad h do
Thomas A (Elsie F) real est 116 Broadway h do
McKinzie Lawrence B bearingwkr r 155 W Kinney
McKirdy Edward Marion) cont 482 Central av h at Irvington
—Edward (Sophie S) elec h (309) 56 W Kinney
McKitterick James D (Florence M) emp PruInsCo h at Union Beach
James P (Jessie L) emp PruInsCo h at Union Beach
McKlanes Otto W (Anna A) cleaner (B.O) City Hall h 48 Hawkins
McKnockey Katherine wid John h 408 S 11th
—Margaret emp 345 Central av r 408 S 11th
Mcknight Alice hairdresser 168 S Orange av h 27 Rose
Claire H emp OECo r 20 Sterling
Ethel Mrs housewkr r 27 Rose
Frank P E ens h 20 Stirling
George shipping clk 37 Market r 485 18th av ext
—George J emp Westinghouse r 850 S 19th
Harrie E wid William K polisher h 120 Peshine av
—Herman Little emp WPA h 5a Rutgers
Hugh clk FinCo r 7 2 Lake
James Anna M) foreman Harrison h 590 Bergen
John oilmkr r 330 High
—John H Mary A clk RyEx r 650 S 19th
—Marion S h (1 r 67 Quitman
Mary radio tubewkr r 20 Stirling
Mary E Mrs r 311 S 11th
Rebecca housewkr r 504A Washington
William sleman (504) 850 Broad h at Roselle
Mcknight Ed Jacob (Mary) lab h 155 Howard

CLARENCE G. RICHARDS GENERAL INSURANCE

(716) 17 ACADEMY STREET TEL. MARKET 2-7201 NEWARK, N. J.

McKeen Patrick J Blatchle Cl soldierr b 10 Silver
McKone Frank E (Bertice S) asst prof 367 High h at W Orange
Thomas F (Catherine L) opr (218 11 Clinton h (11) 138 E 14th
McKoy Tilton (Lessie E) longshoreman r 28 Hillside pl
McLachlan Frances C r 59 Niagara
Frank McC (Evelyn P) chauf h 33 Read
John (Bridget) shipping clk 170 Abington av W h 260 S 10th
Margaret M wid Henry h 59 Niagara
McLachlin Harry C mgr (2222) 1130 Raymond blvd h at Bloomfield
McLaffey Charles (Anna) chauf h 28 E 9th
McLagan see McLegar
McLain David (Anna) foundrywkr h 67 Stratford pl
George r 20 Centre
Harold E (Mary E) rem to Kearny
Katherine M r 429 S 10th
Lonnie M (Vera) h 39 Barclay
Robert W (Jean H) mech opr r (1) 3.3 W Kinney
Ruby housewkr r 517 Washington
McLaughlin Catherine 42 4th av
McLane Cardwell N (Grace E) trucking 328 S 19th do
Gerard J locator 830 Broad h at Jersey City
Mary F h 226 2d
Michael J (Amanda E) rem to Belmar
Stephen A r 226 2d
McLarch Alexander mach h 208 5th
—Douglas D dist supt 709 Broad r (8) 46 Nelson pl
George A (Bertha E) emp (611) 1060 Broad h (B3) 245 Lake
George A J (ex Wm) mail clk h (122 240 Roseville av
—Harriet wid John J h (8) 46 Nelson pl
James J (Frieda) h 566 Broadway
James (Mrs) (327) 24 Commerce r 263 5th
John W stockwkr r 86 Napoleon
Katherine A nurse (B3 345 Lake r do
Margaret C emp PrulnsCo h at East Orange
Mary A housewkr r 86 Napoleon
R Bruce (Mildred A) painter h 80 Cedar av
Walter (Harriet) metal finisher h 265 Jackson av
Walter (Mary) auto trimmer 86 Napoleon
Walter J (Hazel F) mech h 109 VanBuren
McLarney Edward carp r 448 High
James r 65 Pennington
John M h 204 Sherman av
McLarnin Thomas W r 26 Linden
McLauchlan William J (Mary Elizabeth) asst mgr Nat Newark & Essex Banking Co 744 Broad h at Arlington
McLaughlin Dennis emp A&PCo r 26 Pointer
James H steward 1050 Broad h at Bloomfield
William see L D Caulk Dental Depot Inc 129 Washington h at Philadelphia Pa
McLaughlin A Vincent furn rms real est and ins 22 Broad h do
Alice C wid Daniel J h 179 Broadway
Alice L clk PSCorp r 179 Broadway
—Alice L Mrs clk 957 Broad r (804) 357 Lake
Aloysius V h 16 Elwood ave
—Anna baker r 26 S 13th
Anna J wid Edward F h 87 Stuyvesant av
Anna M baker r 346 S 15th
—Anna C clk 60 Beacon h at E Orange
Arthur E (Elsie E) identification clk Police Dept h 67 Lindsley av
—Arthur P clk PO Federal sq h at Bradley Beach
B Emma Mrs typist 487 Washington r 80 Morse
Charles policeman 1.5 Clifton av h at W Orange
Charles D meat packer r 405 Walnut
Charles H (Helen D) chauf LB&Co h 588 Hunterdon
Charles O instructor Westinghouse h 40 N 7th
Daniel P (Agnes A) emp NFD r 66 Lowe av
Dennis A (Ann M) fireman NFD r 106 N 5th
Doris H emp PSCorp r 62 Plymouth
Earl W foreman TelCo r 305 S 12th
Edward r 14 Court
Edward (Julia) clk 322 Elizabeth av r 445 W Market
Edward F clk TelCo r 87 Stuyvesant av
Edward F (Loretta M) emp PrulnsCo h 25 Cleveland av
Eleven emp 345 Central av r 365 S 12th
Eleanor clk E Orange r 95 Isabella av
Elizabeth wid Daniel h 138 Hudson
Elizabeth wid Martin r 2 9 Lawton av
Elizabeth A wid John P furn rms 100 N 6th h do
Elizabeth R wid Richard F rem to Orange
Ella M emp PrulnsCo r 40 N 7th
Emilie clk (1001 744 Broad h at Westfield
Eugene E sp U S Navy r 835 Berger
Eugene H (Evelyn R) shipper r 17 5th
Eunice M wid Henry nurse 207 3d r do
Frank emp 345 Central av r 38 Hudson
Frank J messenger PrulnsCo 10 Park pl h at Bloomfield
Frank J Anna M steamfit r 3 Providence
Fred r 3 Centre
Genevieve R emp CelCorp r 686 Raymond blvd
Genevieve R J emp PrulnsCo h at Jersey City
George watchr r 28 Astor
George (Stella) r 1145 Broad
George I (Evelyn A) wrr (Congleton & McLaughlin) (126 24 Commerce h at S Orange
George H clk PSE&GCo h (A15) 502 Summer av
Gerald M (Mrs) emp Prudential (Engish & Egner) (250 24 Commerce h 30 Mt Prospect pl
Gertrude Mrs r 58 Court
Grace A clk FlnsCo 10 Park pl h at S Orange
Hannah r 30 Voorhees
Hannah wid George h 74 Somerset
Harry (Catherine) supt 386 Belmont av h do
Helen tchr 255 Central av r 66 Scheerer av
Helen C emp PrulnsCo h at S Orange
Hugh ironwkr r 3 ½ Nelson pl
James r 238 Plane
James Alice A emp APA h 24 Avon pl
James (Anna) furnace cleaner 28 S 7th
James Eunice chef r 18 Pointer
James A (Marguerite M) mach h 795 S 13th
James E (Alice L) emp PrulnsCo h 304) 357 Lake
James G (Julia A) clk NY h 298 Highland av
James J emp Holy Sepulchre Cemetery r 118 Broadway
James I cashier (1902) 744 Broad h at S Orange
James M (Anna) produce carrier h 301 Clifton av
Jane J organist 66 Fleming av 340 N 7th
—Jane M dietitian opr FlnsCo h 783 Summer av
—Jean bkkpr Chamberlain Metal Weatherstrip Co 109 Frelinghuysen av h at Irvington
Jennie B wid Andrew h 75 Littleton av
Jennie R wid Charles H h 538 Hunterdon
Johnson wid Lawrence H h 48 N 6th
John r 47 Lincoln pk
John B mach r 47½ 12th av
John E r 30 Clifton av
John J Jr 30 Clifton av
John F (Marie) housewkr h 62 Plymouth
John r 886 Raymond blvd
John J seaman r 283 Broad
John J r 95 Isabella av
John J (Josephine) emp PrulnsCo h at S Orange
John M (Ida F) customer (615) 17 Academy h 308 Hunterdon
John P clk supt office 835) 31 Green r do
John P (Eleanor C) asst mgr PrulnsCo h at Morris Plains
Joseph shipyardwkr r 27 Fulton
Joseph emp PrulnsCo h at Kearny
Joseph Jr shipyardwkr r 27 Fulton
Joseph W (Genevieve V) h 50) 442 Orange
Joseph W (Kathleen) receiving clk N Evening News h (403) 375 Clifton av
Joseph W (Wilma B) chemicalwkr h (208 2 Hancock
Julia A Mrs tchr 215 Lafayette r 206 Highland av
Julia M clk Bloomfield r 835 Berger
Julia M wid John J h 835 Berger
Katherine S supt NYA r 30 Mt Prospect pl
Katherine V housekpr r 58 Norwood
Kathleen M clk PO Federal sq h at Orange
Lawrence emp PSE&GCo r 68 N 6th
Leona housewkr r 17 Peshine av
Louis wid Thomas V r 104 New
Louis C (Ida) h 117 Peshine av
Ida Mrs h 50 Rutgers
Margaret nurse Hospital of St Barnabas r do
Margaret A nurse emp 84 William and nurse Mead r do
—Margaret D emp PrulnsCo h at W Orange
Margaret M wid John J r 95 Isabella av
Margaret R tchr 85 6th av r 30 Mt Prospect pl
Margaret R stenog (27 744 Broad r 795 S 13th
Marie Mrs h (2A) 107 North Boyden av
Marie A r 50 Rutgers
Marion C nurse 344W 30 Fleming av h do
Martin (Annie F) h 56 Lawton av
Mary emp 508 Highland av r do
Mary 63 Orchard
Mary housewkr r 668 N 6th
Mary wid John C h 66 Scheerer av
Mary A r 71 340 N 7th
Mary A emp PrulnsCo h at Orange
Mary A senior clk (104) 460 High r 101 Elwood ave
Mary E tel opr TelCo r 68 N 6th
Mary F r 17 Lombardy
Mary R wid Thomas J emp N City Hospital h 172 12th av
Michael J (Ruth M) fireman NFD h 17 N 7th
Mildred W wid Francis J stenog PSE&GCo h 1070 18th av
Nellie M h (2531) 140 Roseville av
Paul A (Jane E) r 95 3d av
Peter M (Agnes D) orderly Presbyterian Hospital h 846 S 18th
Raymond A (Emma L) mach rear 90 Lincoln pk h at Bloomfield
Regina F bookkeeping mach opr Nat Newark & Essex Banking Co r 179 Broadway
Richard C (Mary T) checker h 733 Summer av
Richard J clk 224 McWhorter r 87 Stuyvesant av
Robert law clk (932) 24 Commerce h at Montclair
Robert E (Louise C) prod clk Harrison r 300 N 12th
Robert J elec r 338 S 19th
Robert J (Anna E) bkkpr 778 McCarter hwy r 122 Johnson av
Susanna wid Matthew P r 17 Lombardy
Thomas (Veronica) h 47½ 12th av
Thomas A (Frances C) opr PSCT h 405 Walnut
Thomas A (Gertrude M) opr PSCT r 60 Boulevard

McLAUGHLIN
Thomas C r 846 S 18th
Thomas F emp Cell'nop r 886 Raymond blvd
Thomas L packer CPCo r 47½ 12th av
Thomas M B Emma chauf h 80 Morse
Veronica M emp PrulnsCo h at Belleville
William C student r 62 Plymouth
William P (Mary E) h 508 Hunterdon
William F Jr clk LB&Co r 508 Hunterdon
William J (Rose B) maintenance man h 82 Bragaw
& Murphy Inc Dennis A Murphy secretary Belleville 184 Clifton av
see McLoughlin
McLaurin Adabelle M housewkr r 7 Pennington
Rebecca Mrs housewkr r 38 Avon pl
McLavish Alexander r 134 Adams
Charles (Teofilia M) restwkr h 134 Adams
Charles Jr (Mary A) cementwkr r 1 7 NYA
McLawrence Rebecca housewkr r 122 Spruce
McLean Amelia T wid John r 117 N 9th
Clara housekpr r 731 Highland av
Clifton chauf 27 Broome
Donald sleman r 28 Market
Edmund Jr (Martha A) lawyer NY h 756 Ridge
Eleanor decorator 962 7th av
Elizabeth F clk 34 Spring r 259 S 19th
Emily stenoman 709 Broad h at E Orange
F Donald emp PrulnsCo h at S Orange
Frank (Lucerene) cutterwkr h 66 Montgomery
George clk 130 Lockwood h at Kearny
Henry B James mach opr r 48 Sherman
James L carp h 250 S 9th
John T Anna chauf h 380 S 8th av
Laura wid William H r 36 N 12th
Lawrence M (Marion) emp display dept N Evening News h 4 8 Dor
Mary B emp N Cit Hospital r 370 Central av
Mary J mailed Stewart F Ba emp Bulletin
Mildred G Mrs h 34 196 Broadway
Robert J supt 100 M Pleasant av r 89 N 7th
Roy E (Ethel B) asst mgr 1190 McCarter hwy at Bushing Bridge
Stores Inc cleaners and dyers 311 Broadway and 272 W Market
Walter pres Walter McLean & Co 43 Baker r Bloomfield
Walter & Co Walter McLean pres jewelers 43 Baker
William J polisher r 40 Sherman av
William J Nora M clk Kearny r 81 S 9th
McLean Catherine C sales h 257 Emmet
Catherine J seamstress r 257 Emmet
Dorothy V r 257 Emmet
Genevieve T seamstress r 257 Emmet
John (Evelyn E) chauf h 280 Elbey av
Theodore J carp h 445 Fairmount av
see MacLear
McLeary Daniel F (Marjorie T) oiler h 90 Wallace
McLellan Alfred A (Margaret C) clk 44 Washington h 205 4th av
Andrew B (Anna G) moldwkr r 620 W Market
Christina B wid Alexander housewkr h 620 W Market
see McClellan
McLelland Austin T (Ellen) mech eng Jersey Pl 110 Montrose
Belen L office sec 501 Broad r 10 Montrose
Isabel wid Leslie T 10 Montrose
Thomas Jennie K h 45 Treacy av
see McClellan
McLendon Izer Mrs h 36 Court
Louis W emp city r 83 Lincoln pk
Lydia C Mrs real est 83 Lincoln pk h do
McLeod Benjamin (Annie) emp WPA h 38 Prince
Charles A (Mary) brass foundry 30 Edison pl h Springfield av
Edward r 10 Chestnut
Edward Jeannette strelwkr r 75 Walnut
—Eunice A r 32 3d av
James H lwyr 818-819) 60 Park pl h at Montclair
Jesse L (Mary) finwkr h 14 Satterlee
John C r 9 Keer av
Mary wid William housewkr r 10 Avon pl
Nora nurse emp 78 Johnson av r do
Norman H (Gertrude) bkkpr 80 Edison av h 62 Orchard
Olive D clk 300 Broadway h at Maplewood
see McLeod
McLeroy Mary D clk WinsCo r 105 N 9th
McLinden Robert J Mary F r 7 Hunterdon
McLloyd Henry J Mary A metal finisher r 3 Hill
McLotte Thomas job r 80 Broad
McLorinan Harold E Ella mgr P Insurance h at Maplewood
Harry S Agnes assembler Westinghouse h 66 S 11th
Mary E wid John A h 445 Summer av
McLoughlinod Irene B emp PrulnsCo h Arlington
McLoughlin Eleanor anaesthetic N Memorial Hospital r do
Florence emp PrulnsCo h at Kearny
Francis emp 45 Niagara r 69 Mott
Frank (Ethel) 238 VanBuren h (A2) 566 Broad
George G his ag 18 Washington pl h at Kearny
Gusty M (Mrs) mat opr r 43 Austin
James J (Loretta) emp maintenance dept PSE&G Union Trust Co Irvington Trust Branch h 43 Munn av
James J Jr clk 15 Washington r 59 S Munn av
John r 83 Grove
John (Bridget) h 327 Mulberry
Loretta Mrs emp PrulnsCo r 53 S Munn av

FOR EFFICIENT OFFICE EMPLOYEES CALL MITCHELL 3-0480
NEWARK PREPARATORY & COMMERCIAL SCHOOL
1004 BROAD ST COLLEGE PREPARATORY • SECRETARIAL TRAINING • BUSINESS MACHINES NEWARK, N. J.

McDOUGHLIN
Mae L (ins 229) 3 Clinton h at Union City
Mary wid Edward J h 72 Jackson
[illegible] of janitor's helper 238 VanBuren h (212) 242 Broad
Robert (Bertha) 220 12th av
William B (ins ag) 28 Gillette pl
[illegible] canvasser r 62 Edison pl
William J (Eleanor) chauf h 62 Garrison
McDonald
McDonnell Jack (Sarah) h (3) 152 Prince
[illegible] Prince
Robert r 80 59 Prince
McEwen George E painter r 152 N 6th
McFadden Thomas emp WPA r 203 Plane
McFate [illegible] Harry J furn rms 14 Court h do
McGarvey [illegible] Osborne ter
[illegible] Hatfield
[illegible] h 28 Halleck
[illegible] M (Anna C) policeman h (15) 4 S 8th
McGillan (Ellen G) emp PrulnsCo h at Irvington
McGillan wid Frank 34 4th
McGillicuddy wid Stephen A clk Hall of Records h 2 6
McGinley
[illegible] Prulnsco r 106 Houston
McGinnis Timothy r 100 Houston
McGee F Elk [illegible] mach h 30 5th
[illegible] emp [illegible] 678 Highland av
[illegible] WPA [illegible] Richelieu ter
[illegible] PSE&G h [illegible] 323 Park av
[illegible] sicking 171 173 Bergen h 43 [illegible]
[illegible] Bergen r 43 Osborne ter
[illegible] 216 Richelieu ter
[illegible] Mrs r 6 Sandford pl
Ernest E emp 3400 [illegible] 80 Raymond blvd h at McGuire
Esther wid Daniel r 13 Hinsdale pl
[illegible] Mt pl [illegible] 2111 2 Halleck
[illegible] emp [illegible] Columbia av r do
[illegible] Michael 34 [illegible] av
[illegible] carrier r 107 S 7th
[illegible] E St Paul av
George (Edith) [illegible] sheet metalwkr h 30 Darey
[illegible] 164 Emmet h at Irvington
[illegible] Mr emp WPA 40 Bank
[illegible] Mt [illegible] h 5 44 Nelson pl
Helen T stenn (567) 1060 Broad r 534 Hawthorne
[illegible] 8 Orange av r do
[illegible] 8 7th
[illegible] Margaret T sheet metalwkr h 140 South
[illegible] (Elizabeth M) h 70 Norfolk
James J chairman of board Passaic Valley Sewerage Commissioners (903) 24 Brentford pl and acting chairman 1060 Broad h at Montclair
[illegible] J sheet metalwkr h 8 Parkhurst
[illegible] Johnson 406 Grove h 93 Mt Vernon pl
[illegible] P (Marie V) asst supt (323) 820 Broad h 678 Highland av
[illegible] W letter carrier r 23 Hancock
[illegible] emp [illegible] h 8 E Orange
[illegible] 7 8 9th
[illegible] 87 [illegible]
[illegible] W Kinney
[illegible] carpenter h 107 8 7th
[illegible] 87 8 7th
John L [illegible] 469-471 N Rlhd and ins 27 Sherman
[illegible] Clinton h at Ramsay
[illegible] 2 6 Richelieu ter
[illegible] policeman h 98 Oak
[illegible] Rector
Joseph (Anna M) chemistwkr h 861 E Bigelow
Joseph A (Margaret) policeman h 54 Dayton
Joseph E r 43 W End av
Joseph S (Mary E) sheet metalwkr h 110 Norman rd
Joseph T [illegible] wkr h 273 8 9th
Joseph W [illegible] 87 Sherman av
Josina L Mrs [illegible] wkr h 336 Ellery av
W Sherman Sherman av
William [illegible] 322 E Elizabeth av r 24 Park
[illegible]
Margaret wid Patrick T h 41 Jacob
Margaret wid Michael M h 534 Hawthorne av
Margaret T h 87 Sherman av
Marguerite wid Arthur P r 225 Mt Pleasant av
Marie D r 678 Highland av
Mar in A Flo [illegible] clk PRR h 83 Clifton av
Mar in A (Mar [illegible] ington Service Station 200 Halsey
[illegible]
Mary wid [illegible] 87 8 7th
Mary wid Jos A janitor 43 Park av h (102) 79 7th av
[illegible] 87 Park av
[illegible] E wid [illegible] 87 Oak and ter
[illegible] wid Edward J 108 Houston
Matthew T Rev [illegible] janitor Irvington h 640 S 18th
[illegible] Corp 600 Raymond blvd
Mildred R St emp PrulnsCo r 30 Darey
[illegible] E Barker Tom Broad r 107 8 7th
Nancy r 10 Elm
Owen E Gas Mr weigher CTCo h 30 Rowland
Patrick emp WPA r 39 Orchard

McMAHON
Patrick (Katherine) emp Swift & Co h 48 Murray
Patrick A (Anna L) emp N City Hospital h 6 Fairmount av
Paul V auto mech r 108 Houston
Peter (Josephine) mach h 207 8 [illegible]
Peter J (Mary M) lab h 77 Dickerson
Regina K emp PrulnsCo h at Arlington
Robert E (Thelma) mach 140 Badger av
Rose home for the Aged
Sarah r 279 8 9th
Sylvester A (Ann B) tailor (102) 920 Broad h 24 Sandford pl
Thomas J clk 108 City Hall r 87 Oakland ter
Thomas T (Katherine) h 86 Astor
Thomas W (Rose) emp PrulnsCo h 23 Chadwick av
Thomas W Jr emp PrulnsCo r 23 Chadwick av
Walter A tee sheet metalwk h 579 Lawthorne av
William printer 6 Dawson h at Irvington
William F (Viola A) v pres Dupro Petroleum Corporation and [illegible] D & L Oil Sales Co 84 Wheeler Point rd h 84 Sandford pl
William J deputy collector IntRevDept 5th & PO Bldg Federal sq h at Montclair
William J (Emma A) emp WPA h 28 Halleck
William J Jr mach opr r 28 Halleck
see MacMahon & Mahon
McMahanny Catherine A Mrs mgr 93 Prince r (402) 90 Spruce
Charles J (Edith) chauf h 158 Schley
John (Margaret) towerman DL&W h 285 High
Margaret Mrs furn rms 285 High r do
Thomas J (Evelyn) sergt police h (802) 418 S Orange av
McMann Lorraine M Mrs assembler r (10) 586 S Orange av
Sarah stenn h (06) 77 Bleecker
McManus Ada clk Tel Co r 33 Isabella av
Adrian W clk Trenton r 311 4th
Agnes r 53 3d
Anna M emp PrulnsCo h at Orange
Arthur Brien Co plumber 84 Poe av r do
Bernard J Mary E foreman GECo r 110 [illegible] 4th av
Blanche M recreation tchr 115 Ivy r 662 Mt Prospect av

McMANUS BROS INC
furniture and floor coverings 1152 E Jersey Elizabeth N J tel Elizabeth 2-5600

—Catherine A wid Francis A h 93 Isabella av
Catherine F stenn NY r 285 Woodside av
Charles r 72 Bleecker
—Charles F (Jane) sh U S Navy r 480 Broadway
Charles J sub sta opr PSE&GCo r 164 7th
Constance C clk FlnsCo r 43 Chestnut
Dora home for the Aged
Eleanor M nurse 662 Mt Prospect av r do
Elizabeth nurse (7 295 100 [illegible] do
—Elsie B wid Jacob r 80 Bleecker
Francis emp WPA r 33 Columbia
Frank H (Ann E) chemist h (12 1 93 Broad
Frank J pres-treas Star Machinery Co Inc 36 Van Vechten h at 8 Orange
Fred A (Edna A) garage man h 43 Ashtabula av
Geoffrey [illegible] press opr h 50 Palm
George R Hazel E rem to S Carolina
—Gertrude C stenn 32 Chestnut r 299 12th av
Gertrude M r 203 3d
Grace E asst buyer 708 Broad r 156 Hudson
Grace M emp PrulnsCo h at Belleville
Harold J r 88 Isabella av
Henriet a wid William W r 387 8 8th
James r 20 Orchard
James J sub sta opr PSE&GCo r 164 8 7th
James J clk FlnsCo r 9 Park pl h at East Orange
James J Mary A h 205 Woodside av
—John carp r 141 Parker
John F (Anna M) steamfitter h 144 Hudson
John J (Minnie) elec h 787 Hunterdon
John M emp 2 Jarden h 30 Pacific
Joseph A (Mary E) sta fireman h 158 Hudson
Joseph A (Rosemary) clk H&Co h 662 Mt Prospect av
Joseph A Jr clk NY r 662 Mt Prospect av
Joseph C [illegible] U S Army r 3 7 8 9th
Julia C wid Michael J h 165 Seymour av
—Katherine M Mrs clk (428) PO Bldg Federal sq h at Bloomfield
Lawrence G fence erector r 402 Summer av
Leo J dentist Dept of Health and 57 N 7th h at
Louis A Margaret E) elec's helper PRR h 68 N 18th
M LaVerne student r 110 Underwood
Mae r 39 Pacific
Mae K clk 300 Broadway h at Kearny
Margaret wid Joseph P h 3 7 8 9th
Mary r 100 N 6th
—Mary r 43 Orchard
Mary wid Frank h 179 N 12th
Mary wid Matthew h 815 S Orange av
—Mary wid Michael F r 673 Hunterdon
Mary [illegible] (Mary) carp h 402 Summer av
Neil C student r 838 Clifton av
Neil J (Sarah L) emp PrulnsCo h 838 Clifton av
Nora M emp PrulnsCo r 3 5 8 Orange av
—Patrick (Mary) emp PrulnsCo h at Harrison
Patrick A (Josephine V) clk 46 Franklin h 110 Underwood
Patrick J (Mary) lab h 187 Lake
Richard T student r 662 Mt Prospect av

McMANUS
Robert C editor (1620 1180 Raymond blvd h at Stanton
—Rose A wid Terence A h 239 12th av
—Terence J (Catherine) packer h 71 Fairmount av
Thomas A (Theresa A) h 130 8 8th
Thomas F dentist 321 S Orange av and pres-sec Anglo American Varnish Co 53 Johnson h at S Orange
Thomas P (Catherine T) detective h (12) 2 Nolt pl
Thomas P (Ethel) chauf h 85 Valley
Vera clk (414) 207 Market r 402 Summer av
Vincent W 203 3d
Walter h Jane [illegible] 93 136 N 9th
William emp WPA r 266A M Pleasant av
William A (Frances M) clk Harrison h 311 4th
—William J (Elizabeth S) emp PrulnsCo h 24 Bremner
McMaster Constance B Mrs h 14 Sidney pl
—Harold B (Anna E) emp BAForp h 34 16th av
Wesley emp BALorp r 34 16th av
McMenamin Catherine clk 709 Broad r 369 N 11th
Elizabeth stenn 528 Ferry r 369 N 11th
Eugene F clk Paterson and O Boyle McMenamin & O Boyle 474 Roseville av r 369 N 11th
Eugene M Helen T chauf h 93 VanBuren
—Helen R opr 40 17th av 8 Irving
James F chauf r 93 VanBuren
John J [illegible] policeman h 26 5 5 Roseville av
Margaret K emp PrulnsCo h at Bloomfield
Margaret J bookkeep r (225 140 Roseville av
Mary R tchr 357 High h 425 40 Roseville av
Nora wid James F h 369 N 11th
Paul F Marjorie M) policeman h 284 Mapes av
Raymond H (Susanna) carp h 569 S [illegible]
McMenemy Charles J (Edith) chauf r 150 Hobson
Sara H emp PrulnsCo h at Harrison
Thomas (Sarah) emp PrulnsCo h at Harrison
McMenimen James r 457 High
McMenimen Geo J tchr 94 Johnson av h (G5) 20 Lexington
McMichael Augusta W wid John E r 92 Thomas
George J freight agt 210 Passaic h at Paterson
William B lwyr (408) 20 Clinton h at Asbury Pk
McMichie Floyd H (Rose A) driver PSE&GCo h 65 S 13th
George H (Delia B) roofer 576 S 11th h do
—Ida r 87 Lincoln av
McMillan Aoram C (Lillian L) bricklayer r 67 Oriental
Andrew H (Agnes) rem to Hillside
Anna M [illegible] 79 W Kinney
—Bessie housewkr r 4 80 Rutgers
Calvin J (Clara J) rockwkr h 203 Mulberry
Edwin (Gladys M) lab h 484 High
Edward William emp PSE&GCo h 286 Orange
Edward asst underwriter FlnsCo 10 Park pl h at Jersey City
Emma wid Joseph r 80 Murray
Ethel C h 20 Lillie
Frances r 280 Warren
Janet stenn WPA h 204½ Garside
Jennie wid Eugene Immer h 246 2d av
—John H rem to Hillside
Joseph (Catherine) shipwkr r 249 Mt Pleasant av
Katherine Mrs hospitalwkr r 209 Peshine av
Lillian presser h (4) 60 Rutgers
Marion A Mrs waitress r 40 New
Mary [illegible] Barr son [illegible] 760 Broadway
Nesley R housewkr r 43 71 Barclay
Norbert woodwkr r 206 Mulford
Shannie L A (Louise) printerwkr h 12 Avon pl
Sarah Mrs r 295 Mulberry
Tracy saltwkr r 289 Warren
William D (Alice C) lab h 170 W Kinney
see MacMillan
McMillen Albert rem to Buffalo NY
McMillen Charles r 14 [illegible] rd
Edward foundrywkr h 174 Chestnut
McMillion Susie Mrs housewkr h 9 254 Prince
McMillion Grady A (Vera B) visitor 354 W Bigelow h 200 S 6th
Louis C waiter 833 Broad r 200 S 6th
Pauline Mrs rem to Fairmount NC
Vera B [illegible] social work City r 400 S 6th
McMinn Anna emp PrulnsCo at Maplewood
Frank J publisher r 141 Wilson av
Robert J (Julia H) h 141 Wilson av
Robert J Jr (Mildred) restwkr h 141 Wilson av
Sarah wid Albert r 298 N 11th
William jr U S Navy r 141 Wilson av
McMonagle Margaret L r 378 Johnson av
McMorrow Anna floorwoman 242 Livingston r 17 St Paul av
—Bernard G baker's helper r 17 St Paul av
Catherine T clk 4 McClellan r 525 Lake
Dennis J foreman 157 Summit r 17 St Paul av
John F (Dorothy R) clk PSCT h 68 Halsted
Mary A (Nellie) watchman PSCT h 38 S 19th
—Mary housewkr r 17 St Paul av
Mary R wid Thomas T h 17 Paul av
Thomas E (Marie) draftsman h 105 Hunterdon
McMullen Rosier E Catherine F) clk 58 Goodwin av h 3 N 9th
McMullen Abbie auditor Essex County Park Commission 125 Clifton av r 125 5th
Blanche Mrs canvasser h 683 Broadway
Cordelia M Mrs h (C2) 18 Jay

H. B. SALMON CO. Coal - Coke - Fuel Oil Masons' Materials

—EST. 1897— TELS. HUMBOLDT 3-4700 - 3-4701 357 GRAFTON AVE., NEWARK, NEW JERSEY

McMULLEN

—Dorothy priv sec (1303) 60 Park pl h at Arlington
—Eugene M emp WPA r 10 Monmouth
—Eugene S emp WPA h 16 Monmouth
—George roofer r 80 4th av
—Hugh F (Violet K) plant supt Harrison h (L1) 89 Oxford
—Madeline A wid Patrick J h r 81 4th
Mary r 44 James
Mary r 44 Orleans
Mary C clk Elizabeth r (C2) 18 Jay
—Robert C (Catherine C) emp WPA h 58 Prince
William (Mildred) buttonmkr r 278 S 9th
see MacMu...
McMullin Agnes P emp PruInsCo r 75 Chelsea av
—Edmund F X (Imogene H) dock builder h 75 Chelsea av
James A (Mabel M) chauf h 905 Bergen
Margaret M wid James J r 75 Chelsea av
McMunn Frank G (Elsie) 28 Conklin av
Jos C machinist opr r 76 Lawrence av
Mabel E Mrs h r 18 Ira house av
—Robert J clk Wk Corp ... Hawthorne av
McMurdo Elsie M typist 254 W Bigelow r 57 Rose ter
—John W Adelina M) chauf h 29 Dewey
—John W Jr (Marion F) rem to Irvington
Marion A r 29 Dewey
Thomas (Elsie) h 57 Rose ter
William (Margaret) mach opr h 80 W Kinney
William A (Eleanor E) rem to Orange
McMurray Alexander (Catherine J) h 444 Clinton pl
Andrew (Ruth M) gas sta attd h 157 S 7th
—Charles foundrywkr r 5 S Orange av
Charles A (Mary F) traffic mgr 95 Orange h 13 Summit
—Charles A Jr (Elaine M) clk TelCo h 60 Manchester pl
Elaie D deputy collector IntRevDept 5th & PO Bdg Federal sq h at East Orange
—James r 131 Livingston
John (Margaret) rem to Irvington
—John F (Mary S) h 129 Wright
Joseph A (Margaret B) mgr Irvington h 524 Mulberry
Marie R coml artist emp 709 Broad r 18 Summit
Marion S priv sec Trenton r 444 Clinton pl
McNab Alexander pres Newark Stamp & Die Works Inc 2 Beaver h at Bloomfield
McNabb Charles J (Georgia) ... file reader and reporter 972 Broad h at Arlington
Dorothy K opr 17th av h at E Orange
McNaboe Anne B Mrs clk 8 Lockwood r 318 S 8th
—Catherine E wrapper r 110 Vermont av
Eugene A h 110 Vermont av
Eugene J rem to Bloomfield
—Eugene J r 1 S Monroe
—Frank A (Eleanor D) clk 272 Sussex av h 325 Summit
—Gene J mail clk 709 Broad r at Bloomfield
George F brushmkr r 1.8 Monroe
—John F mech r 110 Vermont av
John (Erna) elecwkr r 682 S 11th
—Julia R wid Michael J bldgr 168 Elizabeth av h 27 Edmonds pl
Loretta V r 119 Vermont av
Margaret wid Owen h 118 Monroe
—Mary rem to Bloomfield
—Mary J married Charles Miller rem to NY
—Patrick S Anne B) emp WElecCo h 2.8 S 8th
McNair Algie Hrs retreader r 270 Halsey
E Josephine s emp Nat Newark & Essex Banking Co r 58 N 12th
—Edith E Mrs emp WPA h 235 Waverly av
—Edward Geraldine) plater h 216 S 10th
Edwin W (Anna B) shipping clk 445 Market h 481 Springfield av
—Ellen tchr 15 Factory h at Belleville
Emily W nurse Hospital of St Barnabas r do
—Jean D emp PruInsCo h at Belleville
—John H r (3) 203 Howard
Julia housewkr r 335 Lorsey
—Mabel wid John h (3) 203 Howard
Margaret wid John r 11 Peck av
Margaret S emp PruInsCo h at Belleville
—Minnie T wid Edward M h 58 N 12th
Ruth M emp PruInsCo at Elizabeth
Sally B Mrs h (2) 16 Bedford
Thomas welder r 57 Broad
—Thomas J (Anna F) r 11 Park av
McNalley Charles r 118 12th av
McNally Ann Mrs r 32 34 Kearny
Arvia deputy collector IntRevDept 5th & PO Bdg Federal sq h at Jersey City
—Catherine C wid Edward r 202 N 8th
Charles (Adelle T) h rear 92 Wallace
—Charles M (Annie) rem to Pittsburgh Pa
Charles R rem to Montclair
—Frank mach r 148 New
Frank Estate of Thomas J McNally mgr coal 398 S 12th
Frank H deputy collector IntRevDept 5th & PO Bdg Federal sq h at Jersey City
—Genevieve H Mrs h 212 Academy
—George B foreman Lacquer Specialties Inc r 51 Richards
—Helen R nurse N City Hospital r 121 Pine Grove ter
Henrietta C r 20 Sandford pl

McNALLY

—James F tchr 42 Park av h at Glen Ridge
James J supv Bendix r 465 Central av
Jane A wid Thomas J h 465 Central av
John R indust N Water Dept r inq do
John J policeman r 36 Arcadia pl
John J Margaret) chauf h 59 Fairmount av
Joseph r 54 Green
Joseph P Elizabeth) mech PSCT h 107 9th av
Joseph Mrs tchr 284 Waverly av h at Glen Ridge
Leo F Elizabeth M) chauf h 533 18th av
Margaret J Mrs emp (B.D) 920 Broad h 362 S 12th
Marie stenog Belleville r 405 Central av
Mary wid James r 120 Fleming av
Mary E mounter r 75 Oakland ter
Michael P Helen C) clk (302) 920 Broad h 568 Highland av
—Myrtle E clk FInsCo 10 Park pl h at Jersey City
P Henry hotelwkr r 862 S 12th
—Peter Home for the Aged
Richard J deputy collector IntRevDept 5th & PO Bdg Federal sq h at Ridgefield Park
Robert J jr emp PruInsCo at Orange
Ruth C mach opr r 75 Oakland ter
Sylvester P (Mary) plumber 7 Oakland ter h do
—Theodore S police sgt h 36 Grummann av
Thomas B plumber r 95 Somme
Thomas J special investigator (1.8) Court House h at E Orange
Thomas J mgr 398 S 12th h do
Virginia L radio tubewkr r rear 92 Wallace
William J (Marie) McNally's Service Station 601 Frelinghuysen av h at W Orange
McNally's Service Station (William J McNally) 601 Frelinghuysen av
McNamara Agnes Mrs typist 428) PO Bdg h 12 Seymour av
Agnes C emp PruInsCo h at E Orange
Andrew r 284 Vermont av
Anne M clk TelCo r 436 3d av
Anthony J ticket agt ERR r 73 Grafton
Catherine L wid William H h 67 Clay
Charles F (Elsie) rem to Livingston
Daniel 67 Clay
Daniel J polisher r (4.1) 56 W Kinney
Daniel J (Margaret) emp WPA h 109 Peshine av
Edythe A wid James J waitress h 35 N 11th
Elizabeth C clk Westinghouse r 73 Grafton
Evelyn V h r 26 Baldwin
Frank J jr office r 426 Washington
Hester nurse 45 738 High r do
Helen A mach opr CTCo r 73 Grafton
Helen A wid James M r 107 4th
Helen M tchr 215 Lafayette h at Harrison
Helen M married Michael Mach rem to Irvington
James r 67 Clay
James J (Nellie W) chauf h 53 Garrison
James M clk Irvington r 184 Vermont av
—James W clk FInsCo 10 Park pl h at Bloomfield
John H tchr 367 High h at E Orange
John P clk Federal Trust Co r 73 Carolina av
John J supt sidewalks (B1) 920 Broad h 155 Hobson
John J (Marguerite) h 180 Barclay
Kathryn L stenog Irvington r 155 Hobson
Kaye R treas Wal. Products Inc ft Centre h at NY
M V emp sta dept 709 Broad h at Bloomfield
Margaret M wid Patrick T laundrywkr h 5 Fairmount av
Mary wid Patrick J h 73 Grafton
Mary E emp PruInsCo r 73 Carolina av
Mary E r 731 S 11 h
Mary F wid Thomas A h 438 3d av
Michael lab r 436 Washington
—Michael J (Katherine) press opr h 704 S 17th
Michael J (Mary J) chauf h 736 S 15th
Patrick A Mary A) tel opr Police Dept h 73 Carolina av
Patrick J (Catherine A) carp h 842 Mt Prospect av
Reginald eyeglst r 73 Park
Robert (Barbara H) div head 168 Elizabeth av h (B8, 10 Custer pl
Robert A clk Notary r 73 Carolina av
Robert M (Dorothy) insp Kearny h (5) 485 7th av
Rose A wid Daniel J emp (B10) 920 Broad h 40 Newton
Rose G clk FInsCo 10 Park pl h at NY
Rosemary R emp PruInsCo h at E Orange
Thomas porter r 67 Clay
Thomas E emp PruInsCo h at Roselle
Thomas F clk PSHorn r 438 3d av
Victoria Mrs beauty shop 835 Clinton av r do
William emp WPA r 67 Clay
William r 17 Elm
William B Marie E) meat cutter h (4) 2 Myrtle av
William F (Victoria) sleeman h 885 Clinton av
see Mack
McNamee Daniel J (Hannah) clk 108 Sherman av h 415) S 16th
—Francis P (Emma F) supt Hudson Smelting & Refining Co 85 Hyatt av h 70 Harsted
Frank A asst janitor 36 Maple av r 2 Midland pl
George A Mary A bdg insp (401) 920 Broad h 538 W Market
Louise P wid Joseph P r 305 S 12th
Hugh A ironwkr r 538 W Market

McNAMEE

—James S leadwkr r (3) 681 S 11th
John F (Margaret) treas Club Razor & Blade Mfg Corp 32 Green h at Maplewood
—Joseph J (Margaret M) meat cutter h 4.9 S 15th
Patrick S r 2 Midland pl
Theresa P wid Francis h (3) 62. S 11th
William J (Anna M) elec opr h 305 S 18th
McNaney Lake ironwkr r 270 Market
McNaniss Charlotte M nurse Hospital of St Barnabas r 3 Spencer
Joseph A (Helene P) insp TelCo h 9 Spencer
Joseph L clk 151 Market r 9 Spencer
McNany Owen V (Catherine E) insp (413) 1060 Broad h at Maplewood
McNaught Angus A (Marguerite) trucking 333 William r do
Anna corsetmkr r 514 Central av
Joseph A (Clara) chauf h 5.4 Central av
McNaughton Frank peddler r 270 Market
John sign painter r 10 Crawford
William landscape gardener r 18 W Kinney
McNeal Bert (Margaret M) supt 23 Murray h do
Carrie M housekpr r 145 Somerset
Edward (Bernice) chauf h 286 Spruce
George h 37 Rutgers
Henry (Mae) h (3) 243 W Kinney
Leonard h 47 Boston
Mary wid Silas r 37 Rutgers
McNeely Arthur M 67 Boyd
Lillian A r 67 Boyd
—Lucius r 67 Boyd
Martin L r 764 Mt Prospect av
McNear Sue rem to Buffalo NY
McNee Jessie r 558 4th
William orderly 1405 15 Washington h at Arlington
McNeeley David H (Margaret A) chauf h 110 Broad
William E Elizabeth G) policeman h 47 Pine
McNeely Ellen G wid James A emp PruInsCo r 31 Richelieu ter
George Rev (Agnes O) pastor Elizabeth Avenue Baptist Church h 17 Lyons pl
George J Jr eng Allentown Pa 17 Lyons pl
Helen A r 54 Richelieu ter
—James A (Alice E) rem to Bloomfield
—Julia A interne Hospital of St Barnabas r 17 Lyons av
—Vincent C emp PruInsCo h at Bloomfield
McNeice Helen V Mrs h (12, 407 Belmont av
McNeil Bernard (Mary) emp WPA 11 Tichenor
Bertha Mrs h 443 7th av
Bishop Norton lab 3 Montgomery
Charles sewingmkr r 757 S 15th
Edward A Doris E, emp Prudential 442 7th av
Irene rem to NY
John r 82 Grant
Julia A wid Anderson 3 Sherman pl
Katherine E r 285 Roselle av
Lillian Mrs housewkr h 83 Waverly av
Lucius M emp PruInsCo h at Caldwell
Louis eng emp 29 Park do
—M Cornelia Mrs r 177 Spruce
Richard lab r 27 Clayton
Richard R mgr 78 Seabrook pl r 42 Clay
—Thomas Mary chemist h (4) 44 Walnut
—Thomas R (Edna S) chauf's helper h 42 Clay
—Wade poultryman r 3.7 N 10th
—Walter J court attd 203) Court House h at Irvington
—Wilhelmina Mrs h (42) 21 Somerset
McNellie C Dean (Marion B) eng emp 36 Nesbitt h 3[illegible] 7th av
McNeill Albert mgr I Bloomfield av h at Bound Brook
Brown Gertrude) cook h (C) 323 4th av
Charles W gardener r 484 Bigl
Dorothy R tchr home economics public schools 66 Leslie
Frederick J h 135 Sherman av
Irene Mrs h 10 West
Jessie J (Iris L) r 3.1 Norfolk
—Laurence H (Angeline A) chauf r 130 Sherman av
Ruth M Mrs h 103 S 8th
Watson emp N Water Dept h 3 Norfolk
—William r 135 Sherman av
William r 86 Stirling
McNeilly Elizabeth E wid William J r 22 Mt Pleasant av
McNellen Esther I priv sec WPA 38 Sandford av
—Frank P sergt at arms First Div emp r 38 Sandford av
—Katherine G wid John H h 381 Sandford av
McNenney John (Geraldine) meat packer r 37 Parkhurst
McNerny J Henry (Laura N) adv agt 6 Nesbitt h 481 Roseville av
McNichol Daniel M Agnes) h 34 Wilson av
—James B (Catherine) laborer r Sherman av
McNicholas James Mary lab h 17 K 3d
—James F emp PruInsCo h at Arlington
—Patrick (Treat Tavern 6 Treat pl r 128 Fairmount av
McNichol Mary wid William laundrywkr h 782 S 13th
McNichols James F (Barbara M) watchman h 68 Johnson
McNicol Campbell (Mary A) rem to Kearny
—Lily C stenog NY r 58 Milford av
—Mary rem to Kearny
—Mary wid James F h 58 Milford av

Electric "ROTO-ROOTER" The original SEWER and DRAIN PIPE REAMER
— A COAST TO COAST SERVICE — 10 Washington Pl E Orange, N J Tel OR 3 6420

McNICOL
—Sarah G asst supr domestic art public schools r 58 Elliott av
McNiece Martin asst mgr NJ Bell Tel Co 540 Broad h at E Orange
McNiel Kenneth E (Edythe G) tchr 425 S Orange av h Orange Park
McNiel Bell mach h 43 Somerset
McNiel Mr Monmouth
McNiel Thomas (Alberta) leatherwkr h 86 Stratford pl
McNiel Thomas I leatherwkr r 86 Stratford pl
McNiel James 95 Astor
McNiel Beatrice emp PruInsCo r 78 Fairmount av
McNiel Belleville at Belleville
McNiel guard PO h 132 W End av
McNiel mtnrman h 202 S 10th
McNiel E Orange
McNiel emp PruInsCo h at Glen Ridge
McNiel emp Glen Ridge
McNiel Mt Pleasant av
McNiel Lafayette
McNiel 52 Nelson pl r do
McNiel 34 S 10th
McNiel William A leatherwkr h 73 Jacob
McNiel Jacob
McNiel E M PSCT r 104 20th av
McNiel Kathleen H rem to Livingston
McNiel musician 25 Mulberry
McNiel Roman Cemeteries and pastor St Bridget Roman Catholic Church 406 Plane h do
McNiel to Kingston Pa
McNiel Bridget R emp 5 Fairmount av
McNiel Mary F emp WPA h 91 Norwood
McNiel recorder WTelCo r 142 N 9th
McNiel mach mot 3 Jacob
McNiel (Mary) emp h 130 Milford av
McNiel emp h Hill
McNiel Dept h (402) 27 Elwood pl
McNiel mgr 82 S Orange av h at S Orange
McNiel Richard E conmbr h 32 Nelson pl
McNiel emp 201 Lyons av h at Belleville
McNiel opr 130 Milford av
McNiel
McNiel chr 49 Parker h 450 do
McOwen Douglas (Mildred) rem to Virginia
McOwen Douglas S (Pauline S) clk WElCorp r 103½ Astor
McOwen P Virginia jewelrywkr r 103½ Astor
McPadden Michael J Agnes mach opr h 116 11th av
McPhersen Arthur clk NY r 27 N 7th
McPhersen Mrs h 1 N 9th
McPhersen Florence M r 88 S 11 h
McPhersen emp Fairmount Cemetery h 388 S 9th
McPhersen Jr 88 S 11th
McPartland Anna M Mrs r 200 Rosellia av
McPartland Elizabeth M vocalist r 107 Alexander
McPartland Catherine asst janitor 85 Morton h 46 Harford
McPartland PSCT r 105 9th av
McPartland U S Navy 46 Hartford
McPartland clk 206 Roseville av
McPartland policeman r 116 11th av
McPartland Katherine wid James r 105 9th av
McPartland Margaret A wid Charles r 107 Alexander
McPartland emp PruInsCo r 107 Alexander
McPartland 07 Alexander
McPartland Elmer bearing grinder h 500 High
McPartland Miss hairdresser Orange r 500 High
McPartland William S elec h 37 Springdale av
McPartlin Mollie A (Mrs) laundrywkr h (6) 17 Aqueduct pl
McPhee Daniel (Margaret) als eng r 531 S Orange av
McPhee Elizabeth W emp PruInsCo h at Kearny
McPheeters Chilton C Julia C asst pastor South Park Presbyterian Church h (49) 780 High
McPherson Alexander (Mathilda) h 66 West
McPherson Benjamin r 77 Hayes
McPherson Clyde cabinetmkr r 250 Hunterdon
McPherson George H r 29 Quitman
McPherson Harvey (Rebecca B) hatter h (6) 105 Howard
McPherson James photographer h (3) 376 High
McPherson James Mae tchr 81 Mulberry
McPherson Julius waiter h 13 Richmond
McPherson Leigh r 27 Quitman
McPherson Mrs 35 Quitman
McPherson Margaret wid Smith A r 13 Richmond
McPherson Matilda wid James housewkr h 54 Tichenor
McPherson Mac
McPhillips Frank emp PruInsCo h at W Orange
McPhillips Margaret D wid William J h 18 Earl
McPhillips Agnes M Mrs r (8) 287 Lake
McPhillips John D mech h (8) 287 Lake
McPhillips John leatherwkr r 15 Warren
McPhillips Arthur H r 4 Bloomfield av
McPhillips Edmund J (Mary M) v pres Newark Chair & Furniture Co r 4 Bloomfield av
McPhillips John student 69 Sussex av
McPhillips Marguerite M tchr 50 S 9th h at E Orange
McPhillips Mat E h 4 Bloomfield av
McPhillips Mary A wid John r 110 Sussex av
McPhillips Nellie C examiner 110 Broad h at Montclair
McPhillips John (Rose A) bewrk h (2) 201 Barclay
McPhillips Edward emp WPA r 296 Market
McPhillips Ann housewkr r (8) 154 Charlton
McPhillips John bother h (5) 71 S Orange av
McPhillips emp Newark News Va
McPhillips Daniel (Beatrice) mech r 86 Fabyan pl
McPhillips (Anna) emp CBR r 16 Colden

McPhillips
—Ernest L (Merkey) sta fireman h 142 S Orange av
McPhillips Frederick h 18 Clayton
McPhillips Gazetter Mrs h 16 Colden
McPhillips Hattie A wid John F h (8) 95 Monmouth
McPhillips Howard emp WPA r 16 Colden
McPhillips —Jackson M (Thelma) porter h 75 Peshine av
McPhillips Jackson Jr r 108 Charlton
McPhillips James Larry emp WPA h 128 Somerset
McPhillips John M polisher r 78 Riverside av
McPhillips Johnie Margie presser h (8) 268 Prince
McPhillips Julia E Mrs h 24 Boyd
McPhillips Mamie L married Timely Ware
McPhillips Margaret emp PruInsCo h at Irvington
McPhillips Shakespeare Marie lab h 24 Quitman
McPhillips Sheldie lab r 18 Clayton
McPhillips Winfred M (Lillian L) lab h 22 Quitman
McQueeney Bernard (Evelyn M) clk 701 Broad h 30 Pointer
McQueeney Frank tavern 34-30 Fairmount av r ino do
McQueeney George (Katherine M) rem to Bloomfield
McQueeney Reginald sleman r 184 Broad
McQuillan Agnes B wid John J h (344) 140 Roseville av
McQuillan Anthony P Ella h 68 Av C
McQuillan Dorothy C r 169 5th
McQuillan Edward B r (344) 140 Roseville av
McQuillan James (Mary R) h 161 Astor
McQuillan James Jr checker r 161 Astor
McQuillan Margaret L r (344) 140 Roseville av
McQuillan William T (Marion R) h 169 5th
McQuillan John J (Mary) plumber h 88 Whitney
McQuillan Martha J janitor Maplewood r 106 Mead
McQuillan T Fred emp PruInsCo h at Beverly
McQuillan E J sup 832 Broad h at Dover
McQuillan Edward J Elsie M emp MBLinsCo h 67 PennAv
McQuillan Lulu wid George h 10 Rutgers
McQuillen Bessie L bookkeeping mach opr Nat Newark & Essex Banking Co r 865 S 15th
McQuillen Edward C r 287 N 7th
McQuillen Florence M r 287 N 7th
McQuillen John J pres-treas The Duramettallic Corporation (406) 20 Clinton h at E Orange
McQuillen Rose A wid Cornelius J h 287 N 7th
McQuillen Rose M emp PruInsCo r 287 N 7th
McQuillen William J clk 35 Edison pl r 287 N 7th
McQuillen David emp CBR h (31) 284 Prince
McRae Almarine housewkr r 333 Halsey
McRae Armilla Mrs h 36 Rankin
McRae Benton Ellen chauf h 31 Rose
McRae Dorothy T Mrs h 15 Bank
McRae Edward L garagewkr r 70 Richmond
McRae Frank h 43 Arlington
McRae George W v pres-gen mgr New Jersey Bell Telephone Co 540 Broad and 31 v pres Newark Chamber of Commerce 806 24 Branford pl h at Maplewood
McRae Helen clk NYA r 20 Richmond
McRae Lillie chauf's helper h 70 Richmond
McRae James W (Gladys P) lab h 79 Stratford pl
McRae John (Katherine) shipping clk 50 Paris h 98 12th pl
McRae Mary (Trudie) emp WPA h 8 Hayes
McRae Mae wid Lionel h 359 Broome
McRae Mary recreation tchr 100 Howard r 15 Bank
McRae Nelson Lucille h 423 Central av
McRae Theodore Thelma M) lab h (B2) 97 Somerset
McRae Walter D sleman (616) 17 Academy h at Roselle Park
McRae Willie J r 216 Plane
McRae see McCrea
McRay W Joseph Lillian) lab h 187 Court
McRedmond Francis L (Anna M) real est N Arlington h 33 Heller pky
McRedmond Louis F (Mary E) clk PO h 771 Mt Prospect av
McReynolds Irene B Mrs h 35 N 9th
McReynolds Lloyd A mech r 35 N 9th
McReynolds Paul D r 35 N 9th
McRiley Henry (Ida) barber 76 Tichenor h do
McRiley Henry Jr (Joy) h 8 Vine
McRiley Leroy r 75 Tichenor
McRimmon Belton J (Carrie A) shipwkr h 186 Prince
McRimmon Celia wid Louis r 186 Prince
McRimmon Colon longshoreman r 12 Baldwin
McRimmon Sadie Mrs emp 201 Lyons av h (C6) 108 Barclay
McRitchie Violet P emp PruInsCo h at Elizabeth
McRoberts Alfred J (Mary M) painter h 88 S 6th
McRoberts Harold E sleno (2028) 180 Raymond blvd h at Elizabeth
McRoberts John J in US Army r 83 S 8th
McRoberts Mildred emp PruInsCo r 83 S 8th
McRoberts Olive A Mrs office sec 37 Freeman h at Bloomfield
McRoberts William emp PSE&GCo r 161 Roselle av
McRoy Estella Mrs h (5) 93 Barclay
McSweeney Robert Mildred) h (12) 445 Clinton av
McSweeney James counterman r 21 Birks pl
McSweeney John G r 21 Birks pl
McSweeney Peter Jennie sprayer r 21 Birks pl
McSweeney Samuel wrapper r 21 Birks pl
McSwain Margaret Mrs nurse emp 750 High r do
McSwain John T (Marie K) tchr 357 High h 247 E Wood av E
McSween Edward J (Matilda M) truck driver 1053 Raymond blvd h 164 Leslie
McSween James J (Elizabeth) r 207 Sm h
McSween Justin F Ruth M) policeman h 207 Sm h
McSween Nellie emp PruInsCo h at Irvington
McSheehan Ellen r Home for the Aged
McMahon Charles (Elizabeth L) chemist h 1 S Munn av
McMahon Marjorie E pres W C Edge Jewelry Co 480 Washington h at Harrison

McBurnett Charles H (Anna) elec emp 22 Coe's pl h 828 Ridge
McBurnett John J emp PSE&GCo r 27 Cedar av
McBurnett Mae J wid John J h 27 Cedar av
McBride Mae M comparer (180) 469 High h (16) 147 Lincoln av
McBride Catherine M wid Eugene M clk PO h 10 Gladstone av
McBride —Clarence J (Mary M) emp WPA h 862 S 19th
McBride —Edward J elec h 80 Whitney
McBride —Edward M r 80 Whitney
McBride Joseph r 80 Whitney
McBride Leo T (Vera E) plumber 92 Pomona av h do
McBride Louisa wid Thomas h 85 12th av
McBride Gladys powder puffwkr r 11 Searing
McBride —Hilda W housewkr h 128 Waverly av
McBride William sta fireman r 10 Dickerson
McBride Anna M emp LB&Co r 359 N 11th
McBride James J r 359 N 11th
McBride Margaret E steno 336 31 Green r 359 N 11th
McBride Mary wid James h 359 N 11th
McBride Beatrice nurse (45) 738 High r do
McBride Beatrice H nurse 820 Clifton av r do
McBride Charles A emp TelCo r 457 Central av
McBride George P elevator r 68 Boylan
McBride Margaret M Mrs h 85 N 11th
McBride Alexander lab r 76 Somerset
McBride David emp WPA r 76 Somerset
McBride Annie wid Hugh h 150 S 10th
McBride Elizabeth M statistician 91 Halsey h at E Orange
McBride Eugene J Josephine D) emp 202 Warren h 68 Cedar av
McBride Evelyn J wid William A emp PruInsCo h (802) 803 8th av
McBride Frank H Nina P) clk h (10) 244 5th
McBride —Frank J (Augusta H) see to the Judge Juvenile Court h 285 W End av
McBride —Frank J Jr (Frances A) emp N Water Dept h 118 Norwood
McBride Frank M leatherwkr r 55 Littleton av
McBride —Harry J tchr S Orange h 62 Willoughby
McBride Hugh opr PSCT r 150 S 10th
McBride —James W leatherwkr r 150 S 10th
McBride John clk N City Hospital r 181 Hunterdon
McBride —John F r 62 W Quigley
McBride John J lab r 420 Washington
McBride —John J r 6 S 6th
McBride Joseph E A Anna A) attendance officer (421) 31 Green h 36 Chelsea av
McBride Lillian E emp WPA r 126 Baldwin
McBride —Louise wid Thomas h 14 Marion av
McBride Mary M r 55 Littleton av
McBride Nina P Mrs tchr 114 Oliver r (10) 244 5th
McBride Patrick A (Julia M) leatherwkr h 55 Littleton av
McBride Robert J rubberwkr r 55 Littleton av
McBride Thomas A Elizabeth M) emp PruInsCo h at E Orange
McBride Thomas J h 126 Baldwin
McBride Vincent J (Anna M) turnstilewkr h 292 Littleton av
McBride —William C (Mary J) lawyer (301) 254 Mt Prospect av h at Orange
McBride Frank J sleman r 265 5th
McBride Frank J Annette L optician emp 10 Hill h at Elizabeth
McBride Joseph M Julia A) h 377 S 11th
McBride Marcella D clk TelCo r 265 5th
McBride Mary A h 270 S 6th av
McBride Mary E wid John h 265 5th
McBride Charles J Mary V) chauf's helper h 171 Brunswick
McBride Edward H Elizabeth P) emp WElecCo h (7) 880 N 11th
McBride Henry J (Helen M) steamfitter h 570 S 19th
McBride —James E (Catherine C) bkkpr 50 Freeman h at Irvington
McBride John married James A Clark rem to E Orange
McBride John sleman 598 Market h at Irvington
McBride John F Jane supt Blackburn Products Inc n 82 Columbia av
McBride John F warehse cmptr r 82 Columbia av
McBride Joseph M Anna N) sleman h 203 Peshine av
McBride William S (Margaret M) clk NY h 70 Halleck
McBrierian Catherine M Mrs nurse N City Hospital r 25 Cedar av
McBride —Francis X mach opr r 25 Cedar av
McBride —James H (Catherine M) h 25 Cedar av
McBride Joseph L Catherine L) leatherwkr r 696 Market
McBride Agnes pres McTighe Inc (433 1060 Broad and furn rms 1148 do 216 Broadway and 8 Lincoln pk h do
McBride —Clarence J (M Ruth) real est 61 Mt Prospect av h do
McBride Inc Agnes McTighe pres Thomas McTighe sec-treas real est and ins (433) 1060 Broad
McBride —John J Manuel) real est and furn rms 233 Broadway r 118 Mt Prospect av
McBride Margaret M wid Thomas furn rms 233 Broad r 8 Lincoln pk
McBride Thomas sec-treas McTighe Inc (433 1060 Broad r 8 Lincoln pk
McBride Martin Josephine D emp Federal Housing Administration h 176 Chadwick av
McBride Anthony P (Kathleen) opr PSCT h 18 Garibaldi av
McBride James Anna) h 407 Clinton av
McBride —Jean r 18 Garibaldi av
McBride Thomas J (Teresa) fireman 142 Newton h 410 S 11th
McBride Katherine Mrs h 463 S 11th
McBride Esther prtr sec 109 Market h at Summit

ROOFING-SHEET METAL-SKYLIGHTS-FIRE DOORS

M. H. DONOVAN & CO. Bigelow 8-1800 361-367 JELLIFF AVE. NEWARK N.J.

McVoy Edward A physician 234 Lafayette h do
—Robert W (Elizabeth G) emp PrulnsCo h at Cedar Grove
McVea Mary E furn rms 26 James h do
McVeigh Eugene C F lwyr (503) 60 Park pl r 48 Bleecker
—Joseph (Elizabeth) upholsterer 5 Wallace h do
—Marie E emp PrulnsCo h at Harrison
—Roger H pres Port Newark Independent Terminal Inc S Dock h at West Brighton Staten Island N Y
—Sylvester P Rev asst pastor St Joseph's Roman Catholic Church r 22 W Market
McVey Agnes A priv sec Dept Public Welfare r 541 Summer av
Charles canvasser r 65 Columbia
Christian M (Fannie B) ammunitionwkr h 45 Kenmore av
David W laundrywkr r 178 Charlton
Edward shipwkr r 182 Broad
Frank F (Jennie M) elec welder h 448 S 1st
—John P (Grace E) loader r 41 Fairmore
Joseph A (Mary A) insp LVRR h 252 S 10th
—R Emma r 86 Sherman av
William J (Nora G) h 54 Summer av
McVicar Jennie M Mrs laundrywkr h 5 Jacob
McVoy Charles F (Elsie E) emp PrulnsCo h at Union
Elsie E emp PrulnsCo h at Union
McWaters Frank (Julia) lab h 96 Bruce
Frank W r emp Belleville
John J emp Belleville
Mary M Mrs rem to Belleville
Teresa B Mrs r 32 S 20th
Thomas F sheet metalwkr r 9 S 20th
Thomas W rem to Belleville
William H (Helena B) emp PrulnsCo h at Belleville
McWaters Bernard J (Marie) elk (700) 600 Broad h 38 Clifford av
Marie M Mrs elk 700 Broad r 55 389 Clifford av
Rosalyn A emp PrulnsCo h at N Arlington
McWeeney Anthony (Catherine) elk 34 Fairmount av h 34½ do
Frank r 37½ Fairmount av
McWeeny Anastasia A janitor 721 Summer av h 301½ High
Margaret E r 301½ High
Wilfred V r 301½ High
McWilliams Robert J toolmkr h 241 N 11th
McWhinnie Robert F (Florence D) supt 307 High h (204) 538 Summer av
McWhorter Virginia L h (2) 76 N 9th
McWilliams Andrew (Elizabeth T) bus opr PSCT h (12) 759 Highland av
Helen C emp PrulnsCo r 8 Bernardin av
John A business agt Furniture Workers Local No 61 A F of L (9) 95 Hussey h 8 Kearney
Mary wid Thomas r 36 S 7th
—Mary T wid Stephen J rem to Jersey City
Robert S (Emma M) hatter and supt 398 Park av h do
Thomas M (May C) emp WPA r 19 Burnet
McWilson Logan W lwyr (208) 17 Market h at Montclair
McWorter Agnes elk r 84) 92 Maple av
McWright James emp PRR r 9 Brown
Meade James L emp PrulnsCo h at Montclair
—John S (Louise L) seller Franklin Washington Trin Co 216 Clinton av h at Montclair
Meacham Frank S (Eleanor A) dept mgr 700 Broad h at Belleville
Meachon William C (Florence) painter h 14 88 10th av
Mead Arthur r 65 Pennington
Arthur F (Carmen) lwyr 30th fl r 180 Raymond blvd h at Bloomfield
—Charlotte M nurse Hospital of St Barnabas r 73 Maples av
Christopher painter r 67 Sunset av
—Clara B bkkpr Clinton h 123 S 8th
—Earl V emp PrulnsCo h at E Orange
Eugene B Mrs furn rms 17 S 8th h do
Evelyn elk PrlnsCo r 80 Irving
Florence R elk Tr Co r 33 S 20th
Francis M (Blanche M) sculptor h 131 Belmont av
—Frank H (Ida M) mason 92 Vanderpool h 90 do
Frederick E sr service mgr 1239 Broad h n Union
G Budd jr mgr 734 98 Raymond blvd r 37 Montclair
George A Belleville A collectman B4 35 Kent
Gertrude A elk 130 Park pl 332 S 2nd
Harry L dance emp NF h 496 Florence av
Helen M emp Prudential 80 Irving
James S (Sophie L) mach elk NY h 73 Maples av
John J emp 310 Broadway h at E Orange
Leo E student r 332 S 9th
Lewis S (Florence) steamfitter h 8 270 Mt Prospect av
Lillian B married Frank Beans
Lowery T furn rms 38 Fairmount h do
Magnolia lab r 60 Howard
Marie C elk r 332 S 20th
Marjorie M emp PrulnsCo h at Maplewood
Martha E (Terisa) emp 300 Broadway h at E Orange
Mary r 199 Roselle av
Mary F wid Arthur W h 332 S 20th
Nicholas rem to New Haven Conn
Raymond F Leonora M mus 80 Irving h do
Simeon r 44 Burnet
Thomas r 47 Magnolia
William C (Bertha) conf 130 Waverly av h do
William E rem to Bloomfield

Meade Anna B rem to Belmar
Charles rem to Belmar
East The apts 94 2d av
Ernest chauf r 104 S Orange av
Genevieve T rem to Belmar
Isidore lab r 104 S Orange av
James M clk Fidelity Union Trust Co North Ward Branch h 103 4th
James M (Marie A) chauf h 400 Central av
John P (Helen B) printer h 44 2d
Max A (Helen S) painter 477 S 13th h do
Michael J r 308 S 19th
—Middle The apts 100 2d av
Mildred wid James A r
Minnie hairdresser r 45A Myrtle av
Patrick J (Ellen T) rem to Belmar
Rose M (Beatrice) pastor St John's Baptist Church 667 Prince h 22 Avon pl
Ronald r 238 Broad
Ronald A r 663 4th
Sheldon clerk h 104 S Orange av
West The apts 104 2d av
W Edith J rem to Belmar
Meadon Georgia E wid William h 267 W Rosevelt
Meadoff Samuel produce Irvington r 539 S 19th
Sonia wid Joseph h 539 S 19th
Meadow Louis (Rose) sleeman h 17 Gotham h do
Meadowbrook Bowl Inc William J Patterson sec treas office 7 to 8 Orange av and 600 do
Meadows Benjamin (Elizabeth) march h 319 2d av
Doris Mrs h 313 Norfolk
Irene h 81 Wrecker
LeRoy M (Lula M) musician h Warren
Peter contractor chauf h 1 Kinney
William (Lucille) mason h 485 Hunterdon
Meagher A Madelyn emp IntRevDept r 191 Elwood av E
Anna B Mrs h 397 S 11th
George F see treas George F Meagher Jr Management Co (6) 800 Broad h at Philadelphia Pa
George F special investigator (213) Court House r 45 369 Belmont av
George F (Dorothy M) emp PrulnsCo h (305) 26 Stuyvesant av
George F Jr pres George F Meagher Jr Management Co (6) 800 Broad h at Paramus
George F Jr Management Co George F Meagher Jr pres George F Meagher sec-treas cemeteries (6) 800 Broad
John emp Westinghouse r 394 S 1st
John J (Anna E) baggageman PRR h 57 S 18th
John J Jr emp Westinghouse r 2 S 8th
Joyce M married William Foster rem to Irvington
Kathryn A deputy collector IntRevDept r 191 Elwood av E
Madeline M deputy collector IntRevDept r 191 Elwood av E
Nellie Mrs see The Sanitect Co 36 Longworth r 412 Cliff
William J (Mary A) h 18 Elwood ave
William J Jr (Ellen B) clk h 185 Elwood ave
See Vaughn
Meakin Dorothy A clk FlnsCo 10 Park pl h at Elizabeth
Harold R clk FlnsCo 10 Park pl h at E Orange
Meane William r 338 Garden
Mean Julia S R r 108 Brill
Margaret J painter r 108 Brill
Michael A (Catherine J) chauf PSCT h 478 Ferry
Mean Douglas (Gladys) h 50 Lincoln
Gertrude married Roller Cameron
Walter E (Catherine A) radiowkr h 32 N Ivy
Meaney George F (Alice C) home office rep 27th fl 1180 Raymond blvd h at Maplewood
Meanor John W (Agnes S) clk SolCo h (6) 80 N Pleasant av
Means Paul E mgr 50 Broadway h at Bloomfield
Raphus D Rev (Lenia) pastor Norfolk Missionary Baptist Church h 43 Peshine av
Thomas D (Allee) emp WPA h (13) 119 Broome
William M h 14 Dey
Meany Florence A wid Justin A r 33 Road
Meares George sweeper 4 ave h n Harrison
Mearns Barbara A rem to Ridgewood
Mrs emp 20 Lyons av Irvg h
Mears Catherine T wid John P r 34 N 7th
Genevieve M Mrs (Jos Oliver) 53 Tichenor h at Union
Grace T emp PrulnsCo r 339 Fabyan pl
Harry N clk Nat Newark & Essex Banking Co 744 Broad h at N Arlington
James A (Estella) rest 1231 Waverly av h 125 do
James J (Genevieve M) mgr 53 Tichenor h at Union
Loretta emp PrulnsCo r 34½ N 7th
Lottie wid WE John r 64 Chelsea av
Marie T cashier 1285 Waverly av r 341 N 7th
Terrence M Mary F, mason h 339 Fabyan pl
William J student r 339 Fabyan pl
Mease Paul W (Evelyn A) clk The Howard Savings Inst h at 764 Broad h at E Orange
Measel Marie opr 40 17th av h at E Orange
Measures Arthur (Agnes) treas The Clark Thread Co 280 Ogden 583 Parker
John (Anita G) asst CPO r 1 N 7th
Meath Mary E tel opr A&P Co r 124 Milford av
Mary A wid Matthew M r 124 Milford av
Mebane Cummins A Jr examiner 15 Washington h at Maplewood
Junior (Geraldine) h 37 Bergen
Mebis Henrietta wid Louis rem to Asbury Beach

Mecca Alexander (Josephine) mach opr h 459 S
Alfred L lwyr 688 Highland av h do
Alfred R (Anna T) polisher h 141 Judson
Andrew Santa A polisher h 7 Newark
Anthony rubberwkr r 688 Highland av
Anthony A Eli B 1 emp Westinghouse h do
Anthony W (Rose) shipper h 5 Sussex av
Carlo mach 688 Highland av
Carlo grocer 36 Napoleon h do
Carol R Mrs r 302 Hunterdon
Catherine clk Harrison r 688 Highland av
George of Chiropractic Frederick W Collins pres Edward W Collins sec Mrs Ethel N Collins treas Roseville av
Joseph emp brewer r 45 Charlton av
Joseph Mary cutter h 292 Hunterdon
Josephine J bookkp 292 Hunterdon
Louise M garment examiner r 1 N 6th
Lucy L r 292 Hunterdon
Lucy L student r 688 Highland av
Mary wid Carlo r 688 Highland av
Michael Erik 42 3 Green 688 Highland av
Milicent dress designer 370 Ridge r 688 Highland av
Peter A (Rebecca) emp PO h 1 N 6th
Ralph A (Victoria M) hatter h 61 Norfolk
Theodore F clk 24 Commerce r 688 Highland av
Vito (Josephine) polisher h 308 Sussex
William J mech r 381 N 6th
William V (Virginia M) clk NY h 4 S 8th
Mecerle Christopher (Rose) (Christine) 461 N3RR h do
—James mach adjuster 40 17th av h at Lodi
Vito r 46A NJRRar
Mecco Solomon polisher r 31 Orchard
Mechanic Herman (Esther) (Auto Electric Co) 34 Elizabeth av h 10 Miller
Meyer (Auto Electric Co) 347 Elizabeth av h 10 Miller
Mechanical Art Works Mrs Jennie Rosenberg pres Richard C Kadow v pres mfr metal novelties 184 S 16th
Merlanick Ann clk WPA r 207 Hillside av
Bessie wid Joseph h 207 Hillside av
Stanley shipper r 207 Hillside av
Mechanics & Traders Insurance Co 803 180 Broad bldg
Mechem Ida M wid George D r 7 S 8th
Mechkowsky Marion H Mrs r 26 Jones
Mechler Eliza Mrs sec-treas Mechler & Co 1 Commerce h at E Orange
Frances r 77 Littleton av
Gertrude T K clr Bureau 55 Sandford av r do
Irving B rem to E Orange
Max V wid Frank h 43 Central av
Marie K (B) opr 27th fl 80 Raymond blvd h at E Orange
Mary h 77 Littleton av
Morton pres Mechler & Co 22 24 Commerce h at E Orange
Peter W mach r 77 Littleton av
William (Elizabeth) buyer H&Co h 55 Bradford av

MECHLER & CO

Morton Mechler pres Eliza Mechler sec-treas building and loan shares bought sold and quoted (1,22) Federal Trust Bldg 24 Commerce at Market 2-2201

Mechnick Albert W chauf r 73 West
Pauline wid Theodore h 73 West
William B mach r 73 West
Meco Realty Co David B Silver agt 20 Clinton
Mecuro Robert pres Aircraft Sales Corp 14 50 Harrison av E Orange
Medbury Joseph L Mary A foreman TelCo h 58 S 8th av
Medbough John S emp PrulnsCo h n Glen Ridge
Medden Mat new photographer r Carlstadt
Meddis James sprwkr r 9 7 8th av
Medeiros Arnold S ink mixer r 37 Jackson
Belmiro M mach opr r 7b Prospect
Emanuel S (Alice C) chauf h 36 Camden
—Emil (Mildred) garagewkr h 345 Camden
Emygdio Mary Jr h 375 Littleton av
Jose da R lab r 40 Union
Victoria wid Joseph h 6 Pacific
Medenbach Jesse A (Agnes A) auto mech h 77 Columbia
Nicholas A r 77 Columbia
Mederer Emma wid Leonard 3 h 7 Camden
George L Helen M pharmacist 3 Broadway h 13th av
Henry J Margaret elec h 200 Eastern pky
—John E (Mae E) clk LB&Co h 91 Johnson av
—Leonard J (Bertha M) clk mgr 750 Summer av h 19 Salem
Walter E shipper r 347 Camden
Medero William J (Harriett C) dept mgr Sears Roebuck & Co h 97 N Main av
Medes Jeannette P Mrs tchr 30 Burnet h at Jersey City
Medeska W Inm radiowkr r 108 Bleecker
Medgelow Max Barnet clk 333 Roselle av h 391 361 41st av
Rose wid Benjamin baker 408 Lyons av h 303 Wainwright
Medical Arts Bldg 1019 Broad
Dental Business Service of New Jersey Edwin Pepper sec Lee R H Y treas 203 9 Halsey
Protective Co Constant B Frank gen mgr 1019 Broad

C. AUGUSTIN SONS PULLEY LINE POLES
ESTABLISHED 1887 WOOD AND STEEL TURNED CLOTHES POSTS
COMPLETE INSURANCE COVERAGE
160-170 SO. ORANGE AVE. TELEPHONE MARKET 2-4261 NEWARK, N. J.

MEDICAL
-Service Co Inc Max Bruckner pres-treas M garet Brucker sec hospital supplies 373 W Market
Tozer Opticians (Herman M Bromberg and Benjamin Horwitz) 21 Lincoln pk
Tozer Pharmacy Sultan Barbarosh pres 21 Lincoln pk
—Tozer The S 33 Lincoln pk office of the bldg (1st fl)
Medici James V pres L E Carpenter & Co Inc 444 Frelinghuysen av h at Bayonne
Medina Aurelio Johanna emp WPA h 189 Prince
Michael (Lorraine) lab h rear 77 Hayes
Medine Rose wid Abraham h (4) 201 Prince
Meding Bertha wid Herman r 815 Florence a
Ferd B (Mildred G) (Otto C Lofmann Co) 315 Fl av h do
Medinkowitz Harry (Minnie) grocer 496 Hawthorne av h do
Medlak Martin E steno NY r (B4) 68 Montclair av
Medlin Ed S (Susanna C) baker h 60 Union
Medlin Ar h av r rem o Union
Medlin Am emp PruInsCo h 37 S 19th
Bertha M M tchr music 63 Delavan avE h do
Dougl mar 63 Delavan avE
Ed B (Ed B) 63 Delavan avE
Ro emp r 63 Delavan avE
Medlin Edwin A emp Medlin-Myers & Lindsley 604 605 Broad h at Summit
George Q pres Medlin-Myers & Lindsley (604-605) Broad h at Nutley
Myers & Lindsley George Q Medlin pres Edgar M Myers v pres-sec Edwin A Medlin treas whol lumber 604-605) 605 Broad
Medlin James T (Susan) plumber h 80 Bleecker
-Susan Mrs furn rms 80 Bleecker r do
Medil Benjamin (Jennie) peddler h (2) 936 Belmont av
Irving E dentist 3 O Renner av h do
—Jennie Mrs cmf 7 Boyd r (2) 836 Belmont av
Joseph (Ida) peddler h (4) 6.5 18th av
Morris (Georgia) trader r 310 Renner av
Solomon 505 744 Broad r (4) 615 18th av
Medlock V mkr dress r 10 66 Rose
Medlock E pressor r 198 13th av
E mb
John T S N emp PSCT h 146 Fairmount av
Joseph Sta grocer 45½ S Orange av h 47 do
-Mabel mach opr r 198 13th av
-Pauline wid Joseph framer h 198 13th av
Medrela Andrew A (Margaret M) emp A&PCo h 27 Murray
Ethel A emp PruInsCo h at Carteret
Stephen A emp lumber selector r 92 Miller
Medrela M A emp PruInsCo h at Elizabeth
Medlin emp mail (Essex Reef Co) 158A Union
h Hen engraver
-Herman (Irene) meat cutter h 75 Schuyler av
Nathan grocer 209 Ridgewood av h 202 do
-Rose r 135 Huntington ter
Medritz Paul sawwkr Westinghouse r 98 Dayton
Medwedik Paul (Margaret) h 34 Beacon
Medwick Charles r 65 S 18th
-Stephanie R wir Charles D h 651 S 18th
Medwin Abe (Sarah) far r 665 Belmont av
Cecil wid Sample h 204 Hawthorne av
-Irving (Medwin's Millinery Shop) 160 Halsey r Hotel Douglas
—Max route slsman r 204 Hawthorne av
May cigarmkr r 204 Hawthorne av
-Sarah Mrs slsswoman 709 Broad r 665 Belmont av
Medwin's Millinery Shop (Irving Medwin) 160 Halsey
Medwitz Anna emp 115 Pomona av r do
Medynski John (Katherine) mach h 61 16th av
John Jr a be opr WElecCo r 61 16th av
—Julius elec B Pittsburgh Va r 61 16th av
Michael mach r 524 S 13th
William mach opr r 61 16th av
Medzelin emp PSECo r 287 Elm
Elizabeth A emp PSECo r 287 Elm
Joseph M emp PSE&CoC r 287 Elm
Joseph M emp PSE r 287 Elm
Mrs Jeremiah opr PSCT h 105 Elwood avE
Jeremiah E Jr r 105 Elwood avE
-John J (Margaret M) baker 109 Houston r 16 Boylan
—John T (Margaret) policeman h 808 Sandford av
-Kathleen r 105 Elwood avE
-Margaret M Mrs clk 95 8th av r 16 Boylan
Miriam J Mrs T h 027 Hunterdon
Meechan Gordon student r 29 Orleans
Meeh Eugene Ir (Margaret M) eng h 572 S 13th
Meehan Anna wid tch h rear 357 New
Bernard E (Louise F) foreman 308 920 Broad h 52 Columbia av
-Bernard L student r 157 Oakland ter
Charles C (Jane F) mach h 253 Summer av
-Dennis V emp PruInsCo h at Elizabeth
Edward M h emp DL&W h 24 Humboldt
-Edward P Annie h 97 16th av
-Eliza F Mrs supt 392 Central av r (11) do
-Evelyn A nurse (Jersey) r 43 Chadwick av
-Francis P lawyer (508-512) 17 Academy h 18 Eastern pky
Frank B Rose A billiards 434 Lafayette h 72 Kossuth
—Gregory L student r 157 Oakland ter
-Henry S mach h 54 Baldwin
—Hugh E slsman r 68 Court

MEEHAN
James emp Hospital of St Barnabas r 126 Court
James r 504 Hawthorne av
James E chauf r 80 Wallace
-James E (Elizabeth M) rigger h 146 Richelieu ter
—James E sr Bremen NFD r 177 S 11th
James F (Mary E) r 27 S 14th
—John 175 S 9th av
John A (Katherine M) policeman h 85 Mapes av
John F (Frances E) v pres Charles W Hale Inc 326 700 Broad r 10 Norman rd
John J (Kate h A) slsman 73 Broad h do
John J (Jennie) r 1 Jewkr h 679 Ferry
John J (John C) mach r 533 4th
John J (Lucy A) supt NY h 10 Norman rd
John J Sr (Sally B) eng Perth Amboy h 87 Bonford
John J Jr sawwkr r 54 Baldwin
John F B crafwkr r 6 4 Hunterdon
Loret A Mrs furn rms 87 Broad and 37 Grant h do
Margaret (cashier 265 Washington) r 97 18th av
Marie A nurse 177 S 11th r do
Marie M married Leo Kluschnak rem to Irvington
Mary wid Charles A h 212 Elizabeth av
Mary A emp PruInsCo h at Vernon
Mary E slsswman M&Co r 6.4 Hunterdon
Matthew T (Helen) supt 30 Lincoln pk h (107) do
Michael (Mary) h 80 Wallace
Michael sandrawkr r 0 Taylor
Michael E (Josephine M) fireman NFD h 172 S 10th
Michael J (Mary T) plasterer h 814 Hunterdon
-Patrick (Margaret T) battalion chief NFD h 157 Oakland ter
Theresa F Mrs h 48 Chadwick av
Thomas r 25 Burnet
Thomas (Ellen F) stone cutter h 11, 392 Central av
Thomas jr housewkr r 25 Burnet
Thomas A tchr Garfield r 177 S 11th
Thomas F (Josephine A) r 26 Foster
Thomas F jr radio tubewkr r 43 Chadwick av
William mach 56 Warren
William A (Mathilda A) teller West Side Trust Co h 38 Garrison
—William J (William J Meehan Insurance Agency) (812, 700 Broad h at E Orange
—William J Insurance Agency (William J Meehan) (812 700 Broad
Meek Roberts clk NY r 302 357 Lake
Verna S Mrs tchr 550 High h (303) 357 Lake
Meeker A H & Co Albert R Meeker pres-treas John E Williams v pres John D Clark sec mail graphing 805 Broad
-Albert R pres-treas A R Meeker & Co 805 Broad h at Millburn
Alfred R Beatrice W emp PruInsCo h at Fair Haven
-Alice M Mrs supt 35 N 8th r do
—Alva C asst sec Commercial Casualty Insurance Co and asst sec Firemen's Insurance Co of Newark NJ 10 Park pl r at Boston Mass
—Andrew W (Mary E) painter h 406½ New
—Arthur R (Anita) rem to Elizabeth
—Bdg 492 Market
Belle L drsmkr 54 Wakeman av h do
Charles A (Agnes E) emp WPA h 381 S 10th
-Charles E (Marie A) chauf h 41 Underwood
Charles R (A or Mabel) sawwkr h 35 N 9th
Charles W potter r 25 Chestnut av
-David M purchasing agt 290 Ferry h at Glen Ridge
—David V (Jean B) emp PruInsCo h at Glen Ridge
-Doris emp PruInsCo r 706 Clifton av
Elizabeth S wid David M h (371) 830 Mt Prospect av
-Ella G wid Frank C r 25 Cypress
Elsie M r 61 Shaw av
Esther R rem to Elizabeth
-Florence E wid Christopher cleaner FlnsCo and furn rms 42 8th av h do
Foundry Company Philip B VanDuyne pres Gardner VanDuyne sec Frederick A Trouse treas 65 Clay
-Frances L tchr 385 1st av h at E Orange
-Frank B (Mary A) physician Rutgers University h (406) 41 Lincoln av
—Frank N Jr lieut capt NFD h 25 Chelsea av
-Frank N Jr efficiency man Elizabeth r 25 Chelsea av
—Frank R (Alma E) special policeman h 406 New
—Frederick S jun agt (409) 40 Clinton and ins 61 Shaw av h do
-Genevieve r 301 Roseville av
-George A (Mary A) printer h 176 S 9th
—George I asst prod mgr 40 17th av h at Montclair
-Gordon T emp PruInsCo h at Arlington
-Harry C (Christine L) clk NY h 706 Clifton av
-Kenneth A r 68 Boston
—Louise wid Christopher r 301 7th av
Mary office sec (808 17 Academy h at W Orange
Matilda Mrs housewkr h 53 Boston
Morris emp PruInsCo h at Livingston
—Olga H emp PruInsCo r 37 N 8th
Robert B (Lillian M) compositor FlnsCo r 42 8th av
Russell W in US Army r 25 Chelsea av
-Theo apts 147 Clifton av
W Durward lwyr and ins (011) 128 Market h at Short Hills
-Walter D lwyr (011) 128 Market h at Short Hills
—Walter H asst supt of supplies (42) 8 Green h at E Orange
-Wheeler N Minnie) emp PruInsCo h at Maplewood
-Wheeler N Jr clk (1001) 744 Broad h at Maplewood
—William clk r 301 Roseville av
William C (Shirley M) emp PruInsCo h at Kearny

Meekings Walter D (Sophie A) chauf h 158 Chadwick av
Meeking Doris Mrs dental nurse N Arlington r 113 W End av
Elizabeth M wid Thomas F h 113 W End av
-Alice Mrs mgr 32 Garside h at S Judson
LeRoy T (Doris) slsman r 113 W End av
Phyllis R emp PruInsCo h at Bloomfield
Richard J meat cook h 6 238 Academy
Roger C slsman 689 Broad r 3 W End av
Rufus ph (Ella) 2 Somerset
Thomas A granulite R rem to Bloomfield
Meeks Chalmers S plumber 67 Pennsylvania h do
George auto mech r 135 Sherman av
William h 37 B Inde pl
William G (Armisale) lab h 50 Hillside pl
Megthorn Ruth A steno WElecCo r 435 Badger av
Walter (Margaret) ship caulker LVRR h 435 Badger av
—William W emp PruInsCo r 435 Badger av
Meenan John r 4 ave
Meer Ernst slsman r 283 Clinton pl
Meerovitz Johanna wid Ferdinand h 60 S 18th
Laura junior executive (M&Co) r 601 S 18th
Mees Paul J bldg M wrecker h 606½ S 14 h
Meesel George C emp Edisons r 202 Bergen
-Henry W toolmkr Edisons h 292 Bergen
William (Theresa) emp Edisons h 70 Woodbine av see Meesel
Megan John J (Fannie P) emp WPA h 886 Hunterdon
William J II assembler r 886 Hunterdon
Megargle Mack (Vera A) mach h 184 Goldsmith av
Megaro Adolph (Rose) lab h 39 Webster
Agnes R priv sec 759 Summer av r 222 Garside
Angelina sandwkr r 252½ Clifton av
Angelina r 34 Roseville av
Anthony A (Vincenza) a or h 108 Peck av
Antonia (Louise) grocer 252½ Clifton av h do
Benjamin dre h 175 Summer av
-Carmine clk 252½ Clifton av r do
—Charles R (Knotty Pine Tavern) 334 Broad r 175 Summer av
Concetta wid Ludovico h 57 Garside
Dominic Mary R mach opr h 252D Clifton av
Eleanor M sub tchr r 222 Garside
-Filomena seamstress r 57 Garside
Frank slsman r 251 8th av
-Frank J (Lucasa Restaurant) 261 8th av r do
—Frank J (Inez S) dentist 55 Park av h do
-Geraldine tchr 126 Clinton av r 56 Heller pky
-Gerardo (May) janitor 315 Chancellor av h 12 Mt Prospect av
—Gilda C r 67 Verona av
-Germain V clk 252½ Clifton av r do
-Jo mach opr r 3 S New
Jean mar ried Joseph Lagaje
John attorney mason 368 New h do
—Joseph (Columbia) clk 25 8th av h do
—Joseph C lwyr (3203-3210) 1130 Raymond blvd r 30 Webster
Joseph J letter carrier h 163 7th av
—Joseph R Annie A) real est and ins 847½ Summer av r 57 Verona av
Josephine tchr 367 High r 56 Heller pky
Josephine r 516 N 7th
Julia M emp PruInsCo r 222 Garside
Lucille C seamstress r 368 New
—Martin A wir Frank rem to Maplewood
—Marie nurse St Barnabas Hospital r 175 Summer av
Marie wid Frank h 56 Heller pky
Mary C wid Michael r 341 Roseville av
Memorial Home (Michael A Megaro) undertakers 341 Roseville av
Michael A Megaro Memorial Home 341 Roseville av r do
Mildred G married Charles Wolferse rem to N Arlington
Minnie emp PruInsCo h (3B) 174 Mt Prospect av
-Nicola (Antoinette) upholst 222 Garside h do
-Nina clk 759 Summer av r 222 Garside
Olga M clk 252½ Clifton av r do
-Pasquale emp 34 Roseville av r do
Pasquale h 63 7th av
Raffaele (Marie) variety store 35 Garside h do
Viola M married Louis Riera rem to N Arlington
Violet sewingwkr r 56 Heller pky
-William A (Marie) molder h 32 4th
Megary Clara B wid Joseph rem to Kearny
Megdal Harry (Anna) (Megdal's Bake Shop) 1068 Bergen h 214 Lehigh av
Megdal's Bake Shop (Harry Megdal and Samuel Pliger) 1068 Bergen
Megel Ida married William Heft
-Joseph (Ida) emp h (5) 8 Quitman
Megel Joseph F (Rose) mach h 35 Jacob
Megginiaro Giordano h 28 Verona av
Megli Eli M dictaphone opr r 423 Summer av
-Sidney B mgr Kearny r 289 Mt Prospect av
Megler Leo steelwkr r 65 Columbia
Meglio Albert (Lucille) entertainer r 27 Summer pl
-Alfred (Tekla) h 27 Summer pl
-Cleofina wid Albert h 15 Webster
Dante P r 15 Webster
John r (9) 80 W Market
-Lorraine radio tubewkr r (9) 80 W Market
—Michael (Anna) barber h 608 N 8th
-Olindo (Lucy) tchr music 457 N 7th h do
-Raffaela wid Domenico h (9) 80 W Market
—Salvatore (Eleanor) entertainer h 27 Summer pl
—Yola r 15 Webster

Fidelity Union Trust Company — NEW JERSEY'S LARGEST BANK
Member Federal Deposit Insurance Corporation

Meglis Anna wid Michael h 787 S 20th
Anna A tel opr TelCo r 787 S 20th
Edward engineer r 152 Brookline av
—George M (Mae) emp 596 Market r 15 Brookline av
Lillian H r 787 S 20th
Megna Angelina Mrs fish 285 14th av r do
Michael (Angelina) mgr 285 14th av h do
Meguroweky Anna (Cir 5 Factory) r 230 Osborne ter
Mohle (chr minist 239 Osborne ter r do
Mehlenbeck Anna insp r 104 Thomas
George (Mary) foundrywkr r 144 Thomas
Mehl Margaret Mrs clk Irvington r 382 Summer av
Mehaltz John mold cutter r 3 Sill av
Mehl Adolph (Katherine) r 18 Cleveland
Anna A wid Charles J emp WPA h 48 Court
—August F student r 18 Cleveland av
—Carl loader r 18 Cleveland av
—Edward (Sarah) musician h 208 W Bigelow
Grace F steno (1928) r 8 Raymond blvd h as E Orange
Walter (est. 802) 31 Clinton av at W Orange
Raymond (Florence M) chauf h 159 Sylvan av
Ruth M married Louis Farina

MEHLER A CO

(Anthony H J Mehler) seat cushions-upholstery tops and canvas covers 144 Mulberry tel Mitchell 2-5189

—Alfred J emp 144 Mulberry r 17 Garrison
Anthony H J (A Mehler Co) 144 Mulberry h 117 Garrison
Max (wkr 1701) 744 Broad h at W Orange
Norman L r 117 Garrison
Ruth M r 117 Garrison
Mehmed Hersch (Gertrude N) waiter h 802 Bergen
Mehne Frederick (Anna M) porter h 270 Chancellor av
Mehnert Edith M typist Univ son r 184 N 14th
—George N (Anna E) painter emp er h 184 N 14th
Hilton B emp Prudential r 184 N 14th
William E (Sophie) serviceman 92 Washington h at Whitehouse Station
Meholsky Edward J emp 777 Broad r 2021 S 9th
Helen A emp Westinghouse r 2021 S 9th
Joseph J (Helen K) warehousewkr h 2021 S 9th
Mehr Harry J (Anna) tchr 2 Hillside av h 59 Wainwright
Joseph r 398 Littleton av
Marianna (h 398 Littleton av
Meiner Ernest brewerywkr r 800 S 20th

MEHRHOF E C INC

Eugene C Mehrhof pres Lester P Mehrhof sec-treas insurance of every kind (716-720, Raymond-Commerce Bdg 1180 Raymond blvd and 11 Commerce tel Market 2-5200

—Edward W r 24 Watson av
—Eugene C pres E C Mehrhof Inc (716-720, 1180 Raymond blvd h at Upper Montclair
Frederick W (Lillian R) clk 161 Belmont av h 13 Fairview av
Lester P sec-treas E C Mehrhof Inc (716-720) 1180 Raymond blvd h at Glen Ridge
Philip (Magdalena) meat cutter h 24 Watson av
William F brewerywkr r 24 Watson av
Mehrhens Henry (Sophie C) sleman 270 W Runyon h 272 do
Meirling E R r 15 Hill
Mehrmann George A (Theresa M) emp WPA r 27 Lenox av
George A Jr B ta G stockwkr r 27 Lenox av
Mehron John sailor 24 Tiebenor h 47 Orchard
Mehrtens William C (Eleanor A) rate setter E Orange h 140 N 9th
Meich Mildred Mrs rem to Hillside
Meid Mabel E wid Frederick L r 344 Belmont av
Meidlein Herman (Rose) baker h 728 S 18th
Karl (Anna) auto mech PSEG h 68 Dewey
Ludwig (Hilda) barber h 728 S 18th
Meier Andres Belting Co Sheldon Cudmus pres mfrs leather belting 128 130 Mulberry
—Anna wid Joseph h 75 Beaumont pl
—Archibald printer r 75 Beaumont pl
—Arthur r pres The Howard Co 847 Broad h at W Orange
—Benjamin V (Elizabeth M) mach h 193 Schley
—Bernard W gas sta atdt r 193 Schley
Carolyn A emp Prudential h at Bloomfield
Catherine F r 607 S 12th
Charles A (Helen M) h 1039 Hunterdon
Clara L Mrs chr 15 Fairmory r 617 Highland av
—Conrad (Elizabeth B) bank clk NY h 710 S 18th
Elizabeth A assembler r 59 Montgomery av
Elsa M r 75 Beaumont pl
Elsie C married Earl Bilcher rem to Baltimore Md
Francesca tikpr 24 Ogden r 75 Beaumont pl
—Frank A (Clara L) chemist h 617 Highland av
—Fred (Florence E) chauf h 607 S 12th
—Frederick C plumber h 59 Montgomery av
Frederick P emp MELinsCo h 52 Schley
Frederick R (Eleanor V) compositor h 132 N 12th
—George L r 107 Pomona av
George W (Margaret A) mach h 147 Sherman av
Gustav Rose F (3A) 53 Osborne ter
Harold E (Anna R) sleman h 913 Broadway
—Helen A emp PrulinsCo h at Roselle
—Hugo (Alice) rest Harrison h (C8, 345 Lake
—Irene M Lee clk 15 Washington h at Belleville
—Joseph gas sta atdt 967 18th av h at E Orange
Joseph B r pres De-F. A. Roofing Co Inc 24 Ogden h at E Orange

MEIER

Joseph O (Elizabeth M) h 142 Abinger pl
Joseph E Jr policeman r 142 Abinger pl
Karl sleman 184 Badger av h at Radburn
—Leo pres The Howard Co 847 Broad h at Nutley
—Ludwig leatherwkr r 121 Rose ter
Mabel Z Mrs tchr 845 S 19th r 20 Leslie
Max r (34) 53 Osborne ter
Mildred L r 59 Montgomery av
Otto (Mary) mach opr h 22 Broadway
Raymond F mgr (20,000) 1 80 Raymond blvd h at Hillside
Robert J emp WElecCo r 59 Montgomery av
William (Katherine M) clk (106) 920 Broad h 321 S 13th
William A (Laura E) broker NY h 107 Pomona av
William G (Louise M) emp PrulinsCo h at Union
William L jr emp PrulinsCo h at Haskell
see Maier Mayer Meyer and Myer
Meierdierck Charles G pres Fidelity Union Trust Co 755 Broad and American Branch 21 Springfield av h at Westfield
Ida E wid John H h 761 S 14th
John H elec r 761 S 14th
—Victor E (Eleanor) elec r 761 S 14th
Meierstein Ellen (Mary) printer h 47 291 Broadway
Meighan Albert J (Elizabeth) pipefitter h 142 Elm
Meikle Alexander Jr emp parts dept 524 Broad h at N Arlington
Meil Arthur M (Rose A) emp J&Co h 880 Bergen
Charlotte E emp refinisher r 23 Kearny
Meimin Albert painter r 51 Chelsea
—Dora wid Louis r 51 Chelsea av
—Michael prints 795 S Orange av r 51 Chelsea av
—Mitchell J (Fannie) tikpr TelCo 51 Schuyler av
—Rose h 51 Chelsea av
Meincke Kenneth r 47 Broad
Mike Mrs mach opr h (28) 91 Johnson av
Meinel Frederick cook r 253 Clinton av
Meinert Janet I married Mason Turner rem to NY
—Joseph T clk Orange r 266 S 18th
—Paul J (Louise M) piano tuner 586 S 18th h do
Stanley C (May) supt E Orange h 269 S 18th
Stanley C Jr (Beatrice A) mach h (5) 21 Stuyvesant av
Meinhard Fannie Mrs r 259 Chancellor av
—Fred physician 154 VanBuren h at Bloomfield
Frieda Mrs conf 183 Ferry r 154 VanBuren
Gertrude emp State r 154 VanBuren
Isadore (Frieda) clk 183 Ferry h 154 VanBuren
—Morris r 37 Prince
—Nathan h 37 Prince
—Paul (Roslyn) sleman r 160 Renner av
Sadie M tikpr 1 St Francis r 37 Prince
Meinhardt Agnes wid Conrad clk Orange h 307 S 20th
—Bernhart (Elbeth) orderly 201 Lyons av r 93 Osborne ter
Carrie wid William F h 931 S 18th
Meinke William supt 53 Amsterdam h at Hillside
Meinkel Anna wid Meyer r 857 S 16th
Meintz Shirley wid Meyer r 53 Bobsup
Meinwieser John W (Virginia) emp PrulinsCo h (13) 30 Lexington
Meimer Augusta C cigarmkr h 160 Central av
Conrad V (Elizabeth K) h 134 Fleming av
Elwood r 107 Lakey
—Olive M housewkr r 160 Central av
—William H r 160 Central av
Meirot John building clk Newark Terminal & Transportation Co h Madison h at Garfield
Meirson Jennie B & H Dress Mfg Co 4th fl 1 William h at NY
Meis Carl emp 110 Springfield av h at E Orange
James F Jean C policeman h 75 Garrison
Katherine wid Emil h 104 Garrison
—Robert V car insp WRR r 104 Garrison
—William A foolmkr r 303 S 12th
William J (Louise) porter h 303 S 12th
Meise Albert jeweler r 46 Remington
George W (Cora C) shipper r 44 Orchard
Julius A (Ida) assembler h 896 Springfield av
Walter (Helen) draftsman Harrison h 404 Avon av
Meisekothen Robert J emp WElecCo r 46 Park pl
Meisel Anna optometrist (1) 1.6 Shanley av h do
—Anna wid Abraham h 17 Stengel av
Annie wid Charles E r 406 Clinton av
Bros (Nathan and Louis) leather 147 S Orange av
Charles M (Dora) wkr 702) 22 Clinton h 9 Longfellow av
David chk 147 S Orange av r 17 Whittier pl
—David B (Evelyn M) physician 241 Avon av h do
—David S sleman r 147 S Orange av
—Eve clk 75 Fabyan pl r 565 Hawthorne av
Frank E Jr (Dorothy K) clk 25 Broad h (K4) 2 Oxford
—Ida clk (130) Hall of Records r 288 Wainwright
—Jacob (Sarah) rem to Irvington
—Jennie wid Max h 238 Wainwright
—John H r 10 W End av
—Lillian r 565 Hawthorne av
—Lillian S tchr 845 S 16th r 5 Wolcott ter
—Louis (Meisel Bros) 147 S Orange av h at S Orange
—Lucille rem to Irvington
Merlin C (Theresa M) emp 444 Raymond blvd h 62 Vincent
Nathan (Anna) Meisel Bros) 147 S Orange av h do
Rose wid Samuel conf 75 Fabyan pl h 565 Hawthorne av
Stanley W (Bebe W) (Geitseller & Meisel) (505) 17 Academy h (C5) 1 Lehigh av

MEISEL

Sylvia rem to Irvington
—Tire Co Robert W Charlton mgr 94 Washington
Wilbert O (Marie J) pipefitter h 11 Lenox av
Meiselbach Catherine wid Charles H h 784 S 20th
—Elsie O timekpr 46 Warren r 784 S 20th
Meiselas Abraham (Gertrude) sleman 394 Broad h at Dewey
Meiselman Abraham (Lillian) sleman h 38 Schuyler av
Emma wid Morris r 38 Schuyler av
Meisenbacher Charles (Katherine) jewelrywkr h 61 Chadwick av
—Charles W (Elizabeth H) sinper h 816 S 16th
Charles W Jr (Elizabeth A) printer helper h 816 S 20th
—Helen P married Joseph Ellis
—John r 116 Shaw av
Rudolph W r 816 S 16th
Walter (Edith D) policeman h 179 Wainwright
Meisenzahl August M (Mary) brewerywkr h 84 Holland
Marie C stenotypist 145 Market r 84 Holland
Valentine (at or r 91 Norwood
Meisinger Ella M assembler WElCorp r 208 Sherman av
Michael newsdlr r 17 W Market
—Wilbert (Marie A) clk US Trust Co h 53 Montgomery av
Meisler Celia r 43 Homestead pl
Gussie wid Samuel h 43 Homestead pl
Herman sleman r 838 S 18th
—Isadore asst pharmacist N Beth Israel Hospital r 76 Dayton
Isadore painter r 43 Homestead pl
—Leo (Pauline) peddler h 42 Prince
—Samuel student r 76 Dayton
Sophie wid Ely h 76 Dayton
Meisner Abraham emp WPA r 284 Broome
—Ben (Rose) jewelry mfr 240 Mulberry h 187 Vesper av
Benjamin (Helen) sleman h 7, 105 Mapes av
Bertha wid David married Sam Adelman
—Charles rem to Ocean Beach
—Harry B (Rose) clk 877 Hawthorne av h (3) 106 Wainwright
—Irving jewelrywkr r 263 Peshine av
—Isadore h 294 Broome
—Isadore (Kate) (Goldberger & Meisner) 321 Halsey h (A10) 352 Belmont av
John (Florence) clk Westinghouse r 226 Cutler av
Marion K Mrs steno (Lit) 744 Broad h at Millburn
Martin student r (A10) 352 Belmont av
—Max W lwyr (Sandmeyer & Meisner 505 (501) 180 Raymond blvd h at Millburn
—Robert B (Bertha V) mach h 282 Seymour av
—Ruth V priv sec (730) 1180 Raymond blvd r (3) 116 Shanley av
Sadie emp 11 Margaretta r 441 Lyons av
William (Louis Tavern) 4 W Runyon h (3 16 Shanley av
William E (Estelle R) sleman h (208) 71 Milford pl see Maisner
Meissner Catherine H tchr 142 Newton r 335 Ellery av
—Charlotte A r 335 Ellery av
Charlotte C wid Conrad h 335 Ellery av
Frederick C carp r 335 Ellery av
Johanna K r 335 Ellery av
Meisol Charles A (Dina H) bdg supt 1 Lincoln av h 357 13th av
John M night clk N Evening News r 357 13th av
Rose S artist 357 13th av r do
—Ruth M artist 357 13th av r do
Meissner Alma T designer NY r 35 Wilbur av
Marion F wid Emil J h 35 Wilbur av
—William E designer NY r 35 Wilbur av
William F (Margaret E) display man 145 Market h 42W) 30 Pennington
Meister A N Co Abraham N Meister pres-treas Benjamin Weinstein v pres Mrs Ida E Meister sec-treas 401 S 16th
—Abraham N (Ida E) pres-treas A N Meister Co 401 S 16th h do
—Adam (Anna) Meister's Wine Room basement 47 Branford pl r 430 Avon av
Angela M steno 307 Market r 160 Richelieu ter
—Anna clk (922) 744 Broad r (16 317 Hunterdon
—Anna wid John H h 90 Vermont av
—Arthur pres Steel Equipment Engineering Co Inc 61 NJHiway at Hillside
—Dora wid Isadore r 528 S 18th
—Dorothy B Mrs steno 20 972 Broad h at Hillside
Elizabeth M nurse Bloomfield r 90 Vermont av
—Ethel mgr 288 15th av r 126 Johnson av
Florence clk Harrison r 196 Clinton pl
—Francis P r 160 Richelieu ter
Freda Mrs h 126 Johnson av
—George C (Magdalene) h 160 Richelieu ter
George J carp r 160 Richelieu ter
—George W (Mabel) chemist Westinghouse h 69 Vermont av
—Gertrude E r 160 Richelieu ter
—Ida E Mrs sec A N Meister Co 401 S 15th h do
—Isaac (Sima) metalwkr h 196 Clinton pl
—John H (Louise) collection clk 15th & 80 Park pl h at Irvington
Mary B nurse 53 Baldwin r do
—Minnie married Harry Rothman
—Morris rem to NY

PARK VIEW COAL CO. 990 ELIZABETH AVE. PHONE BIG. 3-3602
LEHIGH VALLEY COAL 'blue coal' FUEL OIL - OIL BURNERS
KOPPERS COKE

EISTER
Myrtle wid Charles A h 441 N 12th
Sarah wid Irving r 70 Madison av
Shirley emp WPA r 126 Johnson av
William (Emily M) ins and real est 480 Avon av h do
William M (Sarah L) painter h (16) 617 Hunterdon
[illegible] Wine Room (Adam Meister) rest and tavern basement 47 Bradford pl
[illegible]rich John mach Westinghouse r 14 Rowland
[illegible] wid James h 14 Rowland
[illegible] emp W[illegible]ghouse r 14 Rowland
[illegible] Rowland
[illegible] (Louise) window trimmer h 75 [illegible] av
[illegible] Mr [illegible] Weequahic av r do
[illegible] (9) 755 S 12th
[illegible] 6th S steno 535 High r (9) 755 S 12th
[illegible] Irvington
[illegible] r 6 Park pl
[illegible] Arturos 852 S 20th h at Irvington
[illegible] Springfield av
[illegible] 852 S 20th h at Irvington
[illegible] chauf h 201 Lafayette
[illegible] grinder h 64 Lindsley av
[illegible] Bryant
[illegible] millwright h 49 Bryant
[illegible] (Anna) baker h 26 Palm
[illegible] Janet P instrumentwkr h 784 Mt Prospect
Stanley T (Lucy R) mach h 97 Brookdale av
[illegible] r 100 Ann
[illegible] wid Anthony h 100 Ann
[illegible] Joseph mach opr h 51 Brookdale av
[illegible] Baden Brookdale av
[illegible] Hansbury av
[illegible] h 87 Frelinghuysen av
[illegible] r 187 Frelinghuysen
[illegible] 87 Frelinghuysen
[illegible] Frelinghuysen av
[illegible] 77 S 4th
[illegible] 477 S 14th
[illegible] Mrs Linda delica 223 Clinton pl h do
[illegible] Eugene H r 17 Burnet
[illegible] mach h (503) 140 Clifton av
[illegible] 254 S 14th
[illegible] Spruce
[illegible] r 6 12th av
[illegible] h 51 12th av
[illegible] h ar
[illegible] r 6 12th av
[illegible] John G (Catherine M) baker h 45 Brookdale av
Stanley (Josephine) assembler 40 Lincoln h at Linden
Melber Arthur emp SOCCo r 29 Scheerer av
Melbourne Eleanor nurse Presbyterian Hospital r do
[illegible] Edward M emp WPA h 278 14th av
[illegible] sales furn rms 66 Emmet h do
Melby Edward C (Dorothy) camp mgr 45 Bleecker h at [illegible]
Melcher Amelia Mrs h 301 S 18th
Edna S Mrs matron Police Dept r 112 Underwood
[illegible] 8 18th
[illegible] mach Refining Co Inc 91 E Kinney h at Elizabeth
—Herman M (Edna S) policeman h 112 Underwood
John H presseress Clinton Refining Co Inc 91 E Kinney h at Union
Melchinger Charles W (Grace H) clk 500 Broadway h Belleville
Mar [illegible] Lincoln av
Meldidous John (Ruth) sleman h 946 N 6th
Meldidous Anthony r 596 4th
—Ernest r 596 4th
—Michael (Angelina) emp Dugan Bros of NJ Inc h 715 N 8th
—Rahlao (Rose) peddler h 596 4th
—Salvatore (Fannie S) h 575 5th
Melendez Vic (Catherine R) tailor h 36 Speedway av
Melendez Erminia wid Michael meat 572 13th av r 500 14th av
Geraldine r 65 Isabella av
—Joseph (Mary) lampwkr h 264 E Kinney
[illegible] Plume Melrose Studios (400) 192 Market h 892 N 7th
Luke (Mildred) tree trimmer h 459 N 7th
Melendez Agustina h 372 Bergen
Alfred M Sailor r 372 Bergen
[illegible] Bergen
[illegible] A (Rose J) roofer h 262 Bergen
[illegible] r 372 Bergen
Peter shipwkr r 372 Bergen
[illegible] Anna L Mrs teacher 438 Hawthorne av r 12 [illegible]
Armstrong Design Co Joseph B Holanik mgr whol refrigeration supplies 19-21 Sussex av
[illegible] Emma M sergt police h 19 Nairn pl
Andrew V r 19 Nairn pl
—August F (Lena A) cutlerywkr h 737 S 18th
—Ernest (Louise) mach h 786 S 19th
—Gustave (Hilda) polisher h 785 S 18th
Harold A clk 843 Broad h at Union
Kenneth C clk PSCT r 19 Nairn pl
Norma E emp PrulinsCo r 19 Nairn pl

Melchiorre Frank tendmkr r 430 Springfield av
Mafalda bus dresser 983 Bergen r 304 S 7th
Melchiorre Antoinetta cpr GECo r 194 Bruce
Arthur O (Rae M) mach opr h 160 Clifford
Fano A Antoinet r V barber h 194 Bruce
Frank A barber r 304 S 7th
Ida R mach opr r 304 S 7th
James (Mary A) mach opr r 233 Hunterdon
Joseph [illegible] 304 S 7th
Mary opr GECo r 233 Hunterdon
Victor R grinder r 304 S 7th
Yolanda M seamstress r 304 S 7 h
Melcroy Alice M wid Wm A h 233 14th av
Meldrum James K 2d r pres Firemen's Insurance Co of Newark NJ 10 Park pl h at S Orange
Mele Angelo (Ezgia) clk Bloomfield h 10 Stone
Antoinette wid Vincenzo h (7) 6 Stone
[illegible] (Delia T) painter h 864 N 7th
—Vincenzo barber r (7) 6 Stone
Vincenzo (Margaret) h 276 E Kinney
see Miele
Meleady Agnes G deputy collector IntRevDept r 44 Heller pky
Helen G emp PSE&GCo r (C4) 160 2d av
James T elec (B10) City Hal h 320 S 11th
Marion F student r (C4) 160 2d av
Richard J emp PSCT h (C4) 160 2d av
Melegi Raymond emp WPA r 128½ Bloomfield av
Rose wid James K h 128½ Bloomfield av
Vilma married Mario Senatore
Melenchuk Andrew barber 184 Elizabeth av r 29 Hanford
Michael (Anastazia) window cleaner h 29 Hanford
Walter elec welder r 29 Hanford
Meleodes George F (Viola) h (12A 427 Summer av
Viola Mrs clk MBLInsCo r (12A 427 Summer av
Melendy Rev nurse N City Hospital r do
Meler Stanley painwkr r 44 South
Melfi Carmelo wid Benvenuto h 15 Mt Prospect av
Melfi Michael Modesto peddler h 20 Cutler
Melhan Frances (Mary A) h 112 Sherman av
George F Rosetta r 112 Sherman av
Melhausen John (Bella) cutter r [illegible] 61 Milford av
Melhelsen Arthur (Clara) clk Trenton h 11 134 Court
Melia Carlo (Frances P) gas sta attd h rear 27 Colden
Carlo J (Daisy) shoe repr 423½ Orange h 420 do
—Edward F mgr The Foxon Co (304) 972 Broad h at S Orange
Harry J (Elmyray K) h 45 Broad
John cy mfr r 54 Oriental
—Michael P emp CTCo r 57 Newark
Vincenza M wid Filippo h 57 Newark
Melicl Antonio (Josephine) tab h 328 Fairmount av
Carmela seamstress r 328 Fairmount av
John shipwkr r 328 Fairmount av
Joseph P Loretta M sleman 75 Belmont av h 96 Mayhaven av
Melick Abraham r 568 Hunterdon
—Earl M asst supt Cartaret h 42 Nelson pl
Frances M r 42 Nelson pl
George B cashier (1528-1538) 1180 Raymond blvd h at Maplewood
Hazel L emp PrulinsCo h at Maplewood
John C r 806 Bergen
John W (Maude) r 637 Broadway
Melidoni Antonio emp WPA h 308 E Kinney
Melidon Albert P (Mary) (Automatic Heat & Equipment Co) 2 S 5th h do
Alessandro Angelina h 117 Mt Prospect av
—Alexander (Mildred) candywkr h 677 N 7th
Alfredo Lucien longshoreman h 38 Wallace
Amato h 590 4th
Andrew Isabella H planowkr h 188 S 17th
Angelo r 183 S 14 h
—Angelo (Antonetta) h 520½ 15th av
—Angelo (Lena) butter r 161 2d
—Angelo M (Angelina) tailor h 79 Highland av
—Anna M packer r 448 Orange
—Anthony (Carmela) leatherwkr h 60 Stone
—Antonio (Carmela) emp WPA h 38½ Mt Prospect av
—Armand A junior library asst 1 Washington r 117 Mt Prospect av
Beatrice clk LB&Co r 216 2d
—Christopher Consetta, shipping clk h 77 High
—Cosimo (Constantina) tailor h 82 Littleton av
—Daniel r 82 Stone
Dominick r 150 7th av
Dominick W chemicalwkr r 32 Dickerson
Edward A (Margaret R) emp SE&OCo h (6) 12 Drift
—Elvira cigarwkr r 39 Cutler
—Fannie J emp CTCo r 39 Cutler
—Felice r 495 N 9th
Felice (Florence) h 35 Cutler
—Felix radiowkr r 448 Orange
Frank mac r 50 Stone
Frank r 10 3 Wood
Frederick brushmkr r 509 S 19th
Geraldina seamstress LB&Co r 117 Mt Prospect av
—Gerard r 47 Clifton av
—Gerard Fannie h 11 78 Crane
—Gerardo press opr r 39 Cutler
—Gerardo (Amelia) lab h 48 Stone
—Gerardo (Columba) concretewkr h 550 N 6th
—Gerardo (Lena) peddler h 29 Garside
—Gilardo r 33½ Mt Prospect av
—Giovanni (Nellie M) butter h 55 Stone

MELILLO
Grace F r 23 Factory
—Guglielmo (Mary) foreman 26 Bridge h 495 N 9th
Helen mach opr r 2.9 2d
Henry r 448 Orange
—J Anthony mgr 309 14th av h at Bloomfield
James r 47 Clifton av
—Jerry (Theresa) produce 222 Bloomfield av h 109 8th av
John (Sarah) lab h 448 Orange
John E (Helen) rem to Jersey City
—Joseph barber r 216 2d
Joseph r 216 2d
Joseph in US Army r 86 Crane
Joseph (Clara) chauf h 104 Summer av
Joseph (Frances A) lab h 141 Ridge
—Joseph J (Susan M) hair dresser h 18 Pine lab
—Joseph L (Irene H) emp 197 Bloomfield av h 243 Parker
Joseph R (Helen) letter carrier h 82 Littleton av
Joseph V student r 117 Mt Prospect av
Josephine sandwkr r 82 Stone
—Louis huckster h (5) 40 Cutler
Louis emp WPA h 150 7th av
Louis (Angelina) plumber 527 5th h do
Louis (Josephine) blankr h 77 High
Louis A musician r 82 Littleton av
Louis G (Catherine) emp BACorp h 64 Rodwell av
—Louise T r 23 Factory
Marie N seamstress r 70 Mt Prospect av
Marie T toymkr r 182 S 11th
Mary emp LB&Co r 117 Mt Prospect av
Mary Mrs housewkr h 41 90 Baldwin
Mary wid Donato r 58 Stone
—Michael (Antoinette) dental mech h 836 S 12th
—Michael (Christine) tailor h 205 Parker
Mildred J r 77 High
Nicholas r 465 N 8th
Nicholas laundrywkr r 48 Stone
Nicholas (Filomena) emp B.O City Hall h 216 2d
—Nicholas (Virginia) lampwkr h 38 Park av
—Nicholas E mach h 182 S 11th
—Nicola (Catherine) r 48 Stone
Nicola (Filomena) toymkr r 195 Ridge
Nicola (Louisa) lab h 23 Factory
Nunzio h 77 High
—Orlando A hauler r 23 Factory
Pasquale Antoinette h 47 Clifton av
Pasquale Stella A, autowkr h 78 Mt Prospect av
Peter G (Antoinette A) r 95 Parker
—Pietro (Angelina) die setter h 86 Crane
—Raffaele (Maria) h 39 Cutler
Ralph r 150 7th av
—Ralph (Helen) jewelrywkr h 108 Summer av
—Rocco (Sabina) barber 85 Park av h 186 8th av
—Rose r 150 7th av
Salvatore r 150 7th av
Salvatore Antoinette [illegible] h 130 Garside
Salvatore (Theresa) emp PRR h 82 Littleton av
Samuel (Theresa) butter h 161 2d
Samuel T barber r 70 Mt Prospect av
—Sarah Mrs supt 448 Orange r do
—Stanislao (Filomena) h 500 S 19th
—Thereon mach opr r (4) 90 Baldwin
Theresa wid Nicholas h (10) 3 Wood
—Thomas sleman r 77 High
Thomas (Helen R) longshoreman h 117 Isabella av
—Thomas (Lucia) mach opr h 86 S 12th
Tommaso (Frances) barber 157 7th av h 70 Mt Prospect av
—Victor Lena jewelrywkr r 116 Summer av
Victor V (Mary) barber h 18 Mt Prospect av
Vincent butter r 88 Stone
Vito press opr r 86 Crane
Vito cigarmkr r 47 Clifton av
—Vito r 550 N 9th
—William (Jean) mgr 64 State h at Bloomfield
William (Julia A) foreman Irvington h 218 2d
Melinchalk Catherine emp PrulinsCo h at Kearny
Meline Alice V steno 350 Frelinghuysen av h (B5) 51 PennAv
Hilma M wid Andrew M r (B5) 51 PennAv
Melinek Maurice (Lillian G) sleman h 494 S 13th
—William G clk Elizabeth r 494 S 13th
Melini Maurice (Rose C) junk 819 South h do
Melino Charles (Angelina) foreman 50 Jelliff h 355 Bergen
—Constance T bagmkr r 355 Bergen
—Joseph paperwkr r 355 Bergen
Melion Vincent tavern 131 Fleming av h do
Melis Andrew (Florence) chauf h (1A) 212 South
John r 184 Jefferson
John (Julia P) mach opr h 3.2 Camden
Stephen E (Mary) felt wkr h 19 Foundry
William (Mary) carp h (3) 86 16th av
Melitzer Harry real est 176 Johnson av h do
—Mildred C tchr 488 14th av r 176 Johnson av
Melito Alphonse P r (4) 277 S 7th
Alphonse P (Mary A) meat cutter h 406 S 10th
Anthony emp BACorp r 41 Garside
—Anthony D (Marie) bookbinder h (3) 85 Webster
—Armando J Mary route sleman h 143 Parker
—Arthur mason r 135 Parker
Carmine (Assunta) emp 284 14th av h (4) 277 S 7th
—Carmine T (Fanny J) bookbinder h 447 N 12th
—Cesare (Rosalyn J) brick layer h 174 Parker
Frank (Grace) meat 284 14th av h 453 S 14th
—Frank P musician r 41 Garside

James A. Coe & Co. Iron AND Steel

395-401 Washington St.
Newark New Jersey
TEL. MARKET 3-2675

MELITO
—Gerardo J r 38 Stone
—John P (Mary M) insp N Water Dept h 137 Parker
—John T baker's helper r 38 Stone
Joseph (Mary A) h 460 N 12th
Joseph P r 41 Garside
Lena r 453 S 14th
Matteo shipping clk Dugan Bros of NJ Inc r 478 N 13th
Nicola (Lucy) leatherwkr h 41 Garside
Otto M (Josephine) (Relaite Radio Shop) 42 Bloomfield av h 473 N 13th
Peter (Graham & Hooper r 38 Stone
Philip (Marie) [illegible] h
Raffaele (Anna) carp h 473 N 13th
Ralph (Mary) mason h 135 Parker
Sadie J radiowkr r 473 N 13th
—Tessie V umbrellawkr r 162 Adams
Vincent (Elizabeth) tailor h 423 S 15th
Melk[illegible] (Wolfgang) r 181 Hunterdon
Meliopios George r 30 Orleans
Melkow's Frank J (Marie R) mech eng Paterson h 60 S[illegible] av
Stephen J (Emma F) emp PrulnsCo h at Union
Walter A (Evelyn A) mech h 595 S 19th
Melkowitz Marta wid Anton h 595 S 19th
Mel[illegible] r 438 Brookline av
Melka Constantine E clk 139 Lockwood h at S Orange
Melnice Domenico (Francesca) shoesliner h 24 7th av
Melnik Antonio (Mary) longshoreman h 103 Bruen
Melon Anone wid George h 49 9th av
—Earl R (Irene) Weston Electrical Instrument Corp 6.4 Frelinghuysen av and treas Jewell Electrical Instrument Co 4 Haynes av h at Maplewood
—Frank J (Ruth A) sleman 1053 Raymond blvd h at Teaneck
John K collector PSLorp r 63 S 10th
John M (Helen M) 63 S 10th
Melloned Nathan clk 58 Prince r (2B) 93 Spruce
—William (Goldie) produce 72 Prince h (2B) 93 Spruce
Melleno Emilio (Lillian) lithographer r 79 Newark
Eugene (Geraldine) wirewkr h 57 Hudson
Fe[illegible] r 57 Hudson
Mellett Ruth nurse Hospital of St Barnabas r do
Mellgren Ed[illegible] E emp 531 Ridge r do
Mell[illegible] Yola T emp PrulnsCo h at Elizabeth
Mellino Columbia cigarwkr r 896 N 6th
Frank cigarwkr r 896 N 6th
—Michael J (Carmela) cook h 284 Norfolk
Michele (Rose) h 896 N 6th
Mell[illegible] Nelson F sleman (54F) 1060 Broad h at Glen Rock
Mellino Joseph C brewerywkr r 70 Chapel
Salvatore (Amelia J) h 76 Chapel
Mell[illegible] Frank P (Josephine M) mach opr h (2B) 195 Pennington
Mell[illegible] Leo r 274 Hunterdon
Mellk Abraham L (Rita S) lwyr NY h 28 Irving av
George clk NY r 130 Goldsmith av
Morris (Goldie) collector h 130 Goldsmith av
Mellman Richard J emp PrulnsCo h at E Orange
Mell[illegible] Dennis R (Vera J) cook h 409 Peshine av
—Edward (Lillian) paint grinder r 27 Johnson
—Francis (Mary) color mixer h 225 Waverly
—Frank P clk 56 Pacific r 162 Walnut
Isidore C P nurse N City Hospital r 162 Walnut
—Joseph C clk 127 Ferry rear 316 Lafayette
—Joseph P clk 76 Pacific r 162 Walnut
Lorraine wid Alexander rem to Spotswood
—Manuel (Rose) grocer 48 Monroe r rear 316 Lafayette
—Manuel P (Norma) grocer 56 Pacific h do
Mary P Mrs h 162 Walnut
Richard (Lillian B) auto mech h 116 Morris av
Vera J seamstress r 409 Peshine av
Mellograno Anthony (Mary) pres Italian Quality Bakery Inc 224½ Parker h do
—Frank rem to Bloomfield
—Mary Mrs sec-treas Italian Quality Bakery Inc 224½ Parker r do
—Victor emp 224½ Parker do
Melon James J (Katherine J) emp PSE&GCo h 64 Seymour av
Thomas A rem to NY
—William A r 548 S 18th
Mellor Dorothy r 442 S 13th
Harry A (Helen) emp PrulnsCo h at Irvington
Mary E wid Theodore H laundrywkr h 442 S 13th
Samuel C (Lillian A) foreman 31 Littleton av h 240 5th
—Theodore A (Anna M) emp LB&Co h 442 S 13th
Mellow William F (Anna) checker h 49 20 Irving
Mellows A Charlotte emp PrulnsCo r 48 Wakeman av
—Annie C wid George h 48 Wakeman av
Melloquist Erik W Melloquist Reducing Salon 2d fl 1786 Raymond blvd h at Chicago Ill
—Reducing Salon (Erik W Melloquist) 2d fl 1786 Raymond blvd
Mellucci Joseph (Catherine) tailor h 479 S 12th
Melnikoff Bessie wid Philip r 306 Lyons av
Melnicavage Anna typist TelCo r 157 William
Rose steno 299 Clinton av r 157 William
—William lab r 157 William
Melnick Abraham (Lillian) ins agt MutLifeInsCo r 43 Eckert av
Albert (Ruth) used cars Irvington h 69 Hobson
Anna wid Abraham r (302) 385 Osborne ter
—Bernard r (2) 5 Milford av
—Dave (Fannie) clk 61 Prince h (12) 5 Milford av

MELNICK
Esther C married Stanley Pawlick
Evelyn steno 809 Washington r 69 Hobson
—Helen Mrs grocer 285 16th av h do
—Isadore r 69 Hobson
—Jennie sleeoman 688 Broad r 69 Hobson
—Mary Mrs (Gold Bell Pickle Co) 22 Murray r 784 Hunterdon
—Max (Bella) clk 202 Prince h 420 Leslie
Morris (Mary) h 57 Tichenor
Nathan (Anna) carp h 69 Hobson
—Paul or D radio tubewkr r 157 Tichenor
Melnick Walter (Victoria) car repr PRR h 302 Sherman av
Melnicoff Stephen farmhand r 426 Washington
Melnik Anna wid John h 24 16th av
Arthur (Sadie) sleeman h (DB) 126 Lincoln av
Casper J r 24 16th av
Frank S r 24 16th av
Henry chir 295 Hamilton av r 81 VanNess pl
Isadore 20 Avon av
Michael (Mary) pipe washer h 174 Thomas
Sadie wid Yudel h 72 Montgomery
Stanley r 24 16th av
Melnychuk James foundrywkr r 73 West
Melnyk Frances nurse 332 Waverly av r do
—Helen Mrs cook r 332 Waverly av
Mary opr 4[illegible] h at Maplewood
Melo Arthur mech r 50 7th av
—Lorenzo (Eugene A) h 150 7th av
Melody Beatrice office sec 323 Morris av r 363 S 11th
John A linotype TelCo r 363 S 11th
Owen bricklayer's helper h 363 S 11th
Melon Manuel (Mary) smelter h 96 Bruen
Melone Bartholomew J (Mary A) painter h (1D) 561 Clinton av
Filomena wid Anthony h 16 Newark
—Frederick (Katherine) mach h 82 Garden
Gaetano (Francesca) Frank Vincello
Gaetano clk Elizabeth r 82 Garden
Melone Vincent mar cutink r 43 High
—Michael Filomena mach h 457 N 11th
Melore Theodore (Anna) with Rome Importing Co 390 Market h at Jersey City
Melrose Sound Co (Joseph Sanglino and James J Watts) radio service 420 Orange
Melots Galen r 107 Halsey
Melov Charles A sleman 560 Broad h at Teaneck
Melrod Abraham see Simpro Corp 39 Av L h at NY
—Abram I lwyr (801) 17 Academy r (3) 27 Johnson av
Cecile student r (2) 27 Johnson av
Gertrude sleeoman r 18 Seymour av
—Jacob (Sophie) dry goods 83 Prince h 86 Belmont av
—Julius (Anna) tinsmith 73 Broome h 18 Seymour av
Leonard janitor asst 1 Washington r (2) 27 Johnson av
Morris (Lena) tailor h 2 27 Johnson av
—William A adv Buffalo NY r (2) 27 Johnson av
Melrose Studios (Louis Melchionne and Clifford T Rose) coml artists 400 192 Market
Melrose Building & Loan Assn 372 S 7th
—Cocktail Bar Abraham Pearlman mgr 604 18th av
Melstein Rachel h (2) 200 Prince
Melter Abraham (Jessie C) sleman 48 Clinton h 390 Osborne ter
Melton Alice E Mrs h 66 Montgomery
James lab h 27 Jones
James O (Ruth E) lab h 189 Prince
Joseph W (Mildred M) structural steelwkr h 72 Tiffany blvd
Melts Albert D (Miriam) h (3D) 2 Custer av
Dorothy designer NY r 44 Lehigh av
Morris M (Rae) real est 44 Lehigh av h do
Meltzer Aaron (May) ins agt PrulnsCo h 130 Hedden ter
—Anna wid Harry h 168 Peshine av
Benjamin r 207 Prince
—Bessie wid Benjamin h (23) 305 Leslie
Eli r 521 S 14th
Freda steno (822) 744 Broad r (23) 305 Leslie
Harris r 18 Chadwick av
Harry (Bella) baker h 521 S 14th
—Helen r 158 Peshine av
Ida steno E Orange r (23) 305 Leslie
Isadore sleeman Elizabeth r 168 Peshine av
—Rebecca wid Max W h 18 Chadwick av
Rita steno 105 Halsey r 8 Chadwick av
Rose emp city r 158 Peshine av
Selma B steno r 30 Hedden ter
Shirley comptometer opr 438 Elizabeth av r 521 S 14th
Melucci Agostino sleman h 176 14th av
Michael slopainter 176 14th av r do
Orazio h 244 S 7th
Melus Stephen K (Virginia R) auto mech h 15 Brookdale av
Melville Charles h 4 Livingston
Harry W (Hattie O) marine mgr 15 Washington h at Madison
—James restwkr r 43 Chelsea av
Margaret M opr GECo r 242 W Runyon
—Shoe Corp (Frank Tod) 360 Market
Wilma M bkkpr r 126 Weequahic av
Melvin Alan T sleman 123 Chestnut h at Belleville
Carl E (Terrye P) sleman NY h 69 Carolina av
—Charlotte wid James r 87 Lincoln av
—Cyril T v pres gen mgr Colon Corporation 881 Oliver h at Staten Island NY

MELVIN
—Emanuel rem to E Orange
—James (Jean) r 62 1st
Joseph A (Rose E) stock clk Bloomfield h 479 5th
Luther (Sarah) h 120 Walnut
—Rosalie Mrs rem to N Carolina
—Rose Mrs clk WPA r 239 M. Pleasant av
—William emp WPA r 106 Barclay
Melvan Anastasia Mrs h 456 S 16th
—Elaine H clk r 456 S 16th
John r 456 S 16th
Nicholas hospitalwkr r 108 Wickliffe
Theodore clk 132 Chestnut r 456 S 16th
Wesley r 456 S 16th
Melzer Albert A (Monica) delica 1109 S Orange av h do
—Joseph comm trav r 208 Goldsmith av
Rae sleeoman Irvington r 208 Goldsmith av
Memberg Abraham sleman r 38 Dewey
Membiela Antonio aircraftwkr r 98 Ferry
Jose (Josephine) feltwkr h 98 Ferry
Membrino Alfred A printer r 299 S 6th
Americo G (Emma S) printer h 43 3d
—Giuseppe (Amelia) tailor h 299 S 6th
—Mario M boxmkr r 299 S 6th
Memedes George S (Irene G) mech opr h 176 S Orange av
Memel Stella K Mrs h 494 Broadway
Memeth Dennis cablewkr r 183 Verona av
Memminger Gustave A (Matilda B) r 12 Carolina av
Matilda B Mrs sleeoman LB&Co r 12 Carolina av
Memmola Louisa Mrs h 174 S Orange av
Louise garmentwkr r 174 S Orange
—Mary r 174 S Orange av
—Pasquale lumberwkr r 174 S Orange av
Memmott Bette emp PrulnsCo h at E Orange
—Jessie steno 661 3d h 388 S 13th
Memoli Albert (Raffaela) poultry 108 Wheeler Pl h
Anna seamstress r 164 Malvern
Antonio C (Concetta) emp 52 Delancey h do
Concetta L Mrs grocer 52 Delancey h do
—Gennaro (Philomena) lab r 164 Malvern
—Gerardo (Adele H) chauf h 5 8 6th
Joseph (Lucy) v pres Service Loan Assn 63 2d Clifton av and musician h 14 Parker
Josephine D Mrs h 289 6th
—Louise mach r 289 6th
—Michael W (Catherine J) boxmkr h 130 Ridge
—Pasquale (Irene) carp h 130 Ridge
—Stephen J ayour mab r 164 Malvern
Memorial Hall 82 Broadway
Presbyterian Church 3.6 S Orange av
—Studio (Gerry D Errico) monuments 556 Central av
Memory Margaret V beauty shop 271 Howard h do
—Mary emp 44 Bleecker r do
Olah G wid Winfield hotelwkr h 43 Chester ave
Winfield janitor 44 Bleecker h do
Menafro Philomena wid Michael h 102 South
Thomas C (Lucy M) h 21 Lock
Menagh Louis H Jr (Myra F) comptroller PrulnsCo h at E Orange

MENAGH PERCY B

v pres-sec-treas United States Trust Co of Newark 936 Broad h at Maplewood—See p 35
Roscoe T (Florence) makeup editor N Evening News h (20) 577 Broadway
—William A mach opr r 275 Waverly av
William J (Clara C) h 275 Waverly av
Menaker Beatrice sleeoman Irvington r 5 Norwood
—Jack drug clk 374 Clinton av r 15 Norwood
—Samuel (Bessie) painter h 183 Norwood
Menale Pietro (Jennie) emp WPA h (1) 8 Stone
Menargues Emilio D (Catherine) packer h 342 5th
Mench Emma press opr r 802 S 17th
Mencher Rebecca wid Morris h 372 Bergen
Menchise Teresa J steno NY r 94 Bergen
Mencor Anna G wid George h 64 Academy
Nicholas G r 104 Academy
Mende Joseph (White Top Hamburgers) 504 S Orange av r 1nq do
Shirley M emp PrulnsCo h at Irvington
Mendel Albert r 15 Tichenor
Anthony (Agnes) elec h 289 Waverly av
Bernice A r 28 Harding ter
Clara S tchr 145 18th av r 372 High
—Edgar h 372 High
Edward r 345 Washington
Emanuel M (Bertha R) h 134 Osborne ter
—Emma steno NY r 372 High
—Fannie Mrs h 844 S 18th
—Hannah r 335 S 13th
—Harry sports promoter (308) 128 Market r 373 High
—Harry (Edith) elev opr N Beth Israel Hospital r (1B) 147 W Bigelow
—Henry (Mildred) emp PrulnsCo h at Hillside
—Isaac G (Florence R) real est (10) 24 William h at Irvington
—John H (Lillian E) carp h 64 Roseville av
—Louis r 28 Harding ter
—Minnie real est 577 Hunterdon r do
—Pauline wid Sigfried r 335 S 13th
—Ray A wid Emil r 28 Harding ter
—Samuel r 110 Goodwin av
—Samuel (Bessie) drygoods 138A Waverly av h (9) 260 Belmont av
Sigmund J (Beatrice A) leatherwkr h 469 S 10th
—William (Blanche) h (21B) 785 High
—William I (Edith M) stylist NY r 829 Clinton av
—see Mandel and Mendl

Roseland Florist FLORAL DESIGNS— WEDDING DECORATIONS
75 JONES ST. (Cor. Springfield Ave. and Belmont Ave.) PHONE MARKET 2-8607 NEWARK, N. J.

Mendes's Millinery (Mrs Ida M W Jacobs) 457 Springfield av
Mendelsohn Polly rem to Maplewood
-Sebrak tailor 33 W Kinney h at Maplewood
Mendel Alvin L r (S) 830 Clinton av
—Anna wid Jacob h (1) 830 Clinton av
—Dorothy Mrs steno (1701) 744 Broad r 393 Seymour av
-Seymour (Dorothy) (Mendell & Tessel) 60 Branford pl
-Sylvia hairdresser Morristown r (1) 830 Clinton av
—& Tessel (Seymour Mendell and Philip Tessel) furriers 60 Branford pl
Mendelowitz [illegible] r [illegible] High
Mendelowitz [illegible] married Jack Solomon
-Jennie Rebecca pres Mendelowitz & Cohen Inc 282 W Kinney [illegible] Madison av
-& Cohen Inc Samuel Mendelowitz pres Harry Cohen [illegible] Sophie Leftich sec auto body mfrs [illegible]
Mendelsohn Benjamin canvasser r 709 Hunterdon
Bernard [illegible] 293 Watsessing
Bernice [illegible] NY
Bertha M [illegible] 6 7 Broad r 603 Hunterdon
Birdie [illegible] r 1 Quitman
Bernice [illegible] 84 [illegible] r 503 Hunterdon
-Bilhah [illegible] Hunterdon
Mary [illegible] Insurance Service (1033) 21 Commerce [illegible] Irvington
[illegible] Theodore druggist 133 Spruce h 91 Quitman
Milburn [illegible] Hunterdon
Morris [illegible] meat cutter h 405 Hawthorne av
Philip Anna [illegible] druggist 308 Osborne (or h 145 Schuyler av
—Robert C Rosalind meat 703 Broad h 108 Keer av
-Rose wid [illegible] h 749 Hunterdon
Rose R Mrs sec-treas The Yu Chu Co 307½ Broad r [illegible] Wainwright
Ruth B [illegible] pres The Yu Chu Co 307½ Broad h [illegible] Wainwright
-Sarah seamstress 685 Broad r 709 Hunterdon
-Wolfe r 85 Fairmount av
—Yvonne E clk 945 High r 254 Wainwright
Mendelson Abraham Lucy physician 22 Nairn pl h do
-Anna sch clk r 349 Chadwick av
—Barnet cust Irvington h 17 Schuyler av
-Barnet r 299 Fulyan pl
-Harry [illegible] 725 744 Broad h at Nutley
Herman [illegible] r 349 Chadwick av
-Irene (Martha) druggist 5.0 Hawthorne av h 105 [illegible]
Jacob (Fannie) rabbi h 349 Chadwick av
Janet L married Arthur Brown
Jennie wid Morris religious articles 152 Prince r [illegible] High
-Moritz (Sally E) tax assessor (101) 920 Broad h [illegible] 10 Lodge av
-[illegible] Pru ins Co r 17 Schuyler av
-[illegible] 287 Pomona av
-[illegible] Lyons av h do
-Simon [illegible] r 22 Nairn pl
Shirley bkkpr 97 Howard r 349 Chadwick av
Simon [illegible] Chicago
Mendolia [illegible] Mr r 97 150 Orchard
Mendolia [illegible] r 431 Central av
Menelle Ad [illegible] Lester r 811 S 10th
[illegible] man h 237 Lafayette
Alexander [illegible] r 114 Beecker
[illegible] r 96 Beecker
Antonio emp PSE&GCo r 52 Congress
Arthur barber r 28 Seabury
Donald S (Stella) mach opr GECo h 811 S 9th
Eugene W student r 811 S 10th
[illegible] 94 Ferry
Joaquin [illegible] Ferry
[illegible] 40 Ferry
Jose (Constance) grinder h 94 Ferry
Joseph Margaret mech h 33 4th
Lucy S Mrs r 28 Seabury
Manuel emp PSE&GCo h 58 Union
Manuel [illegible] auto mech h 251 S 10th
[illegible] r 204 Mulberry
Vito [illegible] 91 Ferry
Menendez Gil [illegible] Miami Fla
[illegible] M [illegible] h 47 Warwick
Fiona [illegible] counterman h 105 Plane
[illegible] clk 850 Broad h 8 Cottage
[illegible] quotr 36 Hawthorne av h do
Inez E emp PruInsCo h at E Orange
Isolina wid Hilario r 36 Brookdale av
Menelheim George Jr (Gertrude W) bell hop h (2) 109 Barclay
Jehovah (Mabel) sta fireman h 161 W Kinney
-Minnie S wid George W r 484 High
Mendlein-Bey George W (Mary M) canvasser h 40 Hillside pl
James r 40 Hillside pl
Mendrino Anthony (Matilda) mason h 169 3d
-Joseph Patricia F h 685 S 11th
Josephine emp [illegible]Co r 169 3d
Pietro (Maria) wid Anton h 169 3d
Mendigoria Albert S Irma M) mach opr h 69 Astor
Mendineta Harry S deputy commissioner (752) 1060 Broad h at Perth Amboy
Mendolia J Pedro (Argentina M) crane man h 100 Ferry
Mendl Morris (Lucy) peddler h 130 Wakeman av

MEND.
-see Mendel
Mendlar Sophia emp (202) 222 Chancellor av r do
Mendle John (Helen) peddler h 120 Peshine av
Mendlen Alexander S (Edna C) sec-treas Standard Iron Works a Corp 114 Badger av h at Irvington
-Ethel rem to Irvington
-Lyman Rebecca pres Standard Iron Works a Corp 114 Badger av h at Irvington
-Samuel W (Ruth T) sec mgr Standard Iron Works a Corp 49 Dayton
Mendles Georgette emp PruInsCo h at Bloomfield
Mendlowitz Mary wid Agnurfins h 235 W Kinney
Mendlin Samuel (Dorothy) carp h 53 Demarest
Mendlowitch Emil (Miriam) dry goods 50-52 Pacific h 50 do
Mendolia Anthony (Gaetana) rem to Bloomfield
Doris S junior library asst 1 Washington h at Bloomfield
Florence rem to Bloomfield
-Frances M rem to Bloomfield
-Frank rem to Bloomfield
-Leonard (Carmela C) painter h 527 5th
Rose rem to Bloomfield
Mendolera Joseph (Lucille) presser 527 S 12 h
Mendolerich Ernest (Rose) carp h 104 Baldwin
Mendoza Hermann r 42 Chestnut
—Miguel F (Florence V) sp ay wiper h 235 Elm
Mendrez Rita M stenog 307 High r at E Orange
Menegusso Octavio (Julia) h 31 E Sylvan av
Menelin William (Eva) dept supt 143 E Kinney h at Milburn
Mengare Anthony (Claire) plumber h 10 Tillinghast
—Charles r 10 Tillinghast
Menge Adolph J (Georgia E) furn rms 18 Vermont av at E Orange
Mengel Gurney (Jane) eng LVRR h (601) 59 Spruce
—Marie wid Otto J H a 87 Hunterdon
-Otto a jewelr wkr r 87 Hunterdon
Warren F Mary C opr 30 T h 3) 474 Belmont av
Menger Gerald r 84 Thomas
Joseph emp PRR r 84 Thomas
Mary J wid Otto r 84 Thomas
Menger Beatrice a bkkpr 1 Madison r 33 S 3th
Pauline h M s h 33 S 13th
Theresa wid Martin h 83 Houston
Mengers Jacob [illegible] h 60 Norwood
—Matilda wid Adam r 91 Garrison
Menheim Geraldine Mrs h 246 Broome
Menichetto Angelo (Gabriella B) tailor h (1) 393 14th av
—Antoinette lampwkr r (1) 293 4th av
—Gabriel jewelrywkr r (1) 293 14 h av
Louise M mach opr r [illegible] 3 [illegible] av
Menichini Anna wid Angelo h 22 6 h av
Menifee Mildred E emp PruInsCo h at Wood Ridge
Menin Claude test wrkr r 5 Sherman av
Menitove Abe N shoman r 5) 380 Belmont av
-Dora Mrs h 5 380 Belmont av
Menk Herman (Sarah) eng Hetrick h 280 Renner av
Paul L physician (1 90 31 Lincoln pk r 8 Orange
see Mank
Menka John Anna watchman WElecCo h 18 Elm pl
-Lucy J clk 24 Wilson av r 19 Elm pl
Paul J Frida r 105 S 7th
Menke Anna 482 S 19 h
Daniel foreman 524 Broad h at Montclair
-George W h 740 S 10th
Mary assembler h 432 S 10th
Sophie W wid John F r 761 S 10th
Walter H plumber r 740 S 10th
Menker Benjamin emp 635 High r do
-Benjamin (Bessie) emp Jewish Home for the Aged h 34 Huntington ter
-Gussie r 134 Huntington ter
Theodore (Fannie) plumber (87) 300 Wainwright h do
Menkes Charles (Tillie) buyer 108 Sylvan av h 100 Huntington ter
-Charles H (Lillian B) r 771 Hunterdon
Feigel (Feigel) h 457 Belmont av
—Frederick mach r 771 Hunterdon
—Ida M comparer (130) 469 High r 180 Wainwright
—Joseph (Sadie) poultry 210 Vanderpool h 832 S 11th
-Louis (Pauline) r 84 Wequahic av
-Marie wid Charles E h (54) 681 Elizabeth av
-Olga Mrs bkkpr NY r (21E) 30 Pennington
-Richard A coin [illegible] r 54 681 Elizabeth av
-Samuel (Ruth) [illegible] r 190 Wainwright
William H Olga editor Union City r 21E) 30 Pennington
Menkin Joseph (Park Service Station) 638 Frelinghuysen av h at Irvington
—Ruth Mrs mgr 374 Clinton av h at Irvington
Menkowski John S bewrkr r 85 Speedway av
Joseph P chauffeur r 85 Speedway av
Paul J (Stella) tavern 85 Speedway av h do
Menlo Herman r 34 Elm
Menna Carmine A (Jennie) [illegible] h 337 Elm
-Filumena assembler r 337 Elm
Margaret seamstress r 190 Walnut
Philo B assembler r 337 Elm
—Vincenzia seamstress h 190 Walnut
Menne Ruth E emp PruInsCo h at Bloomfield
Mennella Anthony B (Donatella D) longshoreman h 69 Malvern

MENNELLA
-Antoinette Mrs steno (1301) 784 Broad r 3 Webster
—Catherine G wid Vito B cook h 99 Malvern
—Donald J lumberwkr r 99 Malvern
Luc r T mach opr r 99 Malvern
-Peter F A painter r 99 Malvern
-Samuel A [illegible] 68 Dehlinger h 81 Garden
-Sebastian N warehouseman r 99 Malvern
Thomas J lockwkr r 99 Malvern
Vincent F (Rose J) chauf h 81 Garden
Mennen Bdg 42 48 Orange
—Co The William G Mennen pres E Mennen Williams v pres William G Mennen Jr treas toilet powder mfrs 345 Central av
—Estates inc William G Mennen pres E Mennen Williams v pres William G Mennen Jr treas real est 345 Central av
-William G pres The Mennen Co and pres Mennen Estates inc 345 Central av h at S Orange
—William G Jr treas The Mennen Co treas Mennen Estates Inc and mgr The Williams Co 345 Central av h at Colonia
Menner Albert v pres-treas Menner Packing Corp 25 Wall h at Irvington
Albert (Lillian E) packer h 78 Monticello av
Packing Corp William Menner pres Albert Menner v pres-treas food products mfrs 25 Wall
-William pres Menner Packing Corp 25 Wall h at Irvington
Mennucucci Anthony (Lucy) lab h 53 Hunterdon
-Dominick (Joseph de M) brake mech h 21 Lock
-Frank furniturewkr r 53 Hunterdon
Thomas (Josephine M) furniturewkr r 53 Hunterdon
Mennie Lois M Mrs rem to S Orange
Murray S sec-treas Monroe Loan Society 510) 60 Park pl r 189 Clinton av
Mennillo Adele seamstress r 347 S 11th
-Anthony (Palma) presser h 347 S 11th
—Lucy mach opr r 347 S 11th
Menning Bertha wid Herman r 802 S 11th
Menninger Carolyn emp PruInsCo h at S Orange
Mennis James J r 107 Halsey
Mennone Constance r 200 Bergen
-Pasquale order y r 20 Berger
-Raffaele (Anna) r 200 Bergen
Ida B opr 40 17th av h at E Orange
Menough May C Mrs furn rms 14 South h do
Menschner Charles A boxmkr r 317 Waverly av
-Charles F (Hannah J) boxmkr h 317 Waverly av
Walter G insp N Water Dept h at Newfoundland
Menshausen William E (Marie F) emp PruInsCo h at E Orange
Menshinger Adam F (Helen C) policeman h 14 Lanark av
—Carrie wid Charles r 29 Court
—John (Mary) h 83 Montgomery av
Menson Harry (Pearl) meat 224 Prince h 428 Florence av
-Isadore (Jessie) meat 416 Hawthorne av h 27 Wyndham av
-Milton clk 416 Hawthorne av r do
—Pearl married Norton Lehman rem to Elizabeth
Ment Flora Mrs conf 75 Newark r 222 Court
Menna Marie Mrs emp LBAsCo r 95 S 4th
Mentelion Joseph Lorna sec-treas Marlborough Restaurant Inc 38 Broad r 298 Pomona av
-Sidney pres Marlborough Restaurant Inc 938 Broad r 28 Pomona av
Mente Joseph J Matilda v pres clk Union h 7 86 Brunswick
-Marcella A Mrs tchr Union r 17 86 Brunswick
Menter Charles emp PRR r 30 Mercer

MENTER CREDIT STORE INC

Joseph Camelia mgr credit clothing jewelry and radios 859 Broad tel Market 2-2632

—Harry N (Lita) slsman h 410) 225 Meeker av
Mentesana Enea (Giacomo) cond 79 Bergen h 187 do
Mentis Bernard (Joan P) polisher r 753 Bergen
George J rem to New Hampshire
—Roscoe W rem to New Hampshire
Mentl Angelo (Carmela) leather tucker h 137 Verona av
Mentlik Mordecai (Grace) rabbi Lefton Synagogue r 69 Avon av
Mentoh Denis W emp PruInsCo h at Montclair
Mentor W Gerald (Deanna) foreman Ward Baking Co h 107 S 13th
Mentz John J leather 74 Marshall h at Orange
—Joseph M lawyer (2022) 1180 Raymond blvd h at E Orange
—see Mantz
Menze Arthur emp 357 High r 258 Clinton
-Christian (Laura J) rest 258 Clinton av h do
Menzel Anna wid Joseph h 104 Komorn
—Charles J warehouseman r 104 Komorn
-Frank F watchman ColCorp r 104 Komorn
—George razor sharpener r 104 Komorn
John G stock man r 104 Komorn
—Joseph A ironwkr r 104 Komorn
Paul (Sarah) rem to Belleville
William F warehouseman r 104 Komorn
Meny Edward cook r 183 Wainwright
-Frederick W (Catherine C) clk h 787 Bergen
-George H (Helen L) bkkpr 22 18th av h 804 Bergen
—William F meat 877 Avon av h at Union
Menyto Joseph J carp r 13 Niagara
-Mary A wid John emp The Sherwin-Williams Co h 13 Niagara

ROTHROCK-TAILORS INC. Custom Tailors DRESS SUITS TO HIRE 53 ACADEMY ST. TEL. MARKET 2-4318

MENYKO
-Stephen emp The Sherwin-Williams Co r 13 Niagara
Menz Abraham producewkr r 1241 Broad
Josephine opr 40 17th av h at Irvington
Wilfred G emp PrulnsCo h at Jersey City
Menza Albina wid Joseph emp WPA h 179 N 12th
Alessandro (Genoma) b 105 Warwick
Alexander painter h 42 N 11th
Alexander H (Eleanor M) painter h 105 Warwick
Angelo r 46 Orchard
Angelo A Menza's Coal and Oil Co 149 Oliver r 155 do
Daniel barber emp 145 Adams r 298 Lafayette
—Daniel C (Menza's Coal and Oil Co) 149 Oliver r do
-Gaetano M seamstress r 105 Warwick
George J (Catherine T) (Menza's Coal and Oil Co) 149 Oliver h do
-Giuseppe Rose h 155 Oliver
—Gregorio emp PRR h 226 Walnut
John G r 105 Warwick
Joseph D (Mary C) (Bleecker Parking Station) 9 Bleecker h 35 S 7th
Lucia A r 105 Warwick
—Maria C seamstress r 105 Warwick
Nicholas J student r 35 S 7th
Rose (nurse N Memorial Hospital) r 35 S 7th
—Victoria M r 155 Oliver
—Vito (Katherine) emp city h 66 Nichols
Menza's Coal and Oil Co (Angelo A Daniel C and George J Menza) 149 155 Oliver
Menzel Albert (Ida) cabinetmkr h 142 Chadwick av
Anton metal spinner r 405 Freinghuysen av
Curt clk 341 Halsey r (8) 310 S 16th
—Gustav (Hedwig) watchman 85 Parkhurst h (8) 310 S 16th
Hans (Augusta H) cutlerywkr h 661 S 10th
Jennie H Mrs tel opr h (204) 418 S Orange av
—Russel D insp (928) 180 Raymond blvd h at W Orange
—Ruth T saleswoman 575 Orange r (3) 310 S 16th
William K (Ellen M) painter h 758 S 17th
Menzer Margaret D Mrs tchr 217 Abington avW h at Verona
Menzie Agnes L wid Frank E r 50 Nelson pl
Eileen G clk LB&Co r (11) 168 Delavan avE
Frank A (Evelyn M) shipping clk 40 Lincoln av h 259 Waverly av
Frederick emp WElecCo r 153 W Kinney
Gertrude A wid John F h (1) 168 Delavan avE
Helen wid Daniel r 84 50 2d av
John J (Mabel E) maintenance man h 7 Homestead pl
Madelyne J emp PrulnsCo h at Maplewood
Rita J clk LB&Co r (11) 168 Delavan avE
—Walter (Elizabeth M) emp PRR h (25) 68 Astor
Walter H (Alice H) iron cutter h 6 1203 Broad
Menzione Joseph (Marie) mach opr h 247 Norfolk
Menzer Frederick W r 39 Vincent
Menzo Anna M married Thomas Aragliano
Anthony r 292 Walnut
—Frank P lab berwkr r 292 Walnut
Lucy J emp NYA r 292 Walnut
—Vincenzo Rose emp city h 292 Walnut
Meo Alphonse r 6 Mt Prospect av
Amalia married Joseph DiTrolio rem to Bloomfield
Anthony (Frances) lab h 198 Bergen
—Carlo r 468 5th
-Ferdinando Antoinette h 82 Crane
James (Josephine) emp city h 477 N 9th
-John J emp LB&Co r 9 Mt Prospect av
Joseph (Josephine) tailor h 46 Columbia av
—Louise M seamstress r 82 Crane
—Mario F r 45 Columbia av
—Matthew (Jean) r 168 Bergen
—Mildred C clk (8d 6) 20 Washington pl r 45 Columbia av
-Nicholas painter r 82 Crane
Nicholas (Bertha) watchman h 9 Mt Prospect av
—Nicholas J r 45 Columbia av
-Palma seamstress r 98 Bergen
Paul chauf r 468 5th
Philip (Theresa) laundrywkr h 468 5th
Meola Albert (Eva A) chauf h 5 44 Hartford
Alfonso (Mary L) baker h 758 N 6th
-Alphonse A (Josina) h 8 10 Boyden
—Angelo h 16 Lock
—Angelo (Anna) h 155 7th av
—Angelo M emp NYA r 41 Cutler
-Anthony r 177 Berkeley avW
Anthony J bookmkr r 734 N 7th
—Anthony J (Mary) chauf A&PCo r 830 Hunterdon
—Anthony T student r 74 State
—Antonio Rose r 74 State
Arthur Jennie emp 295 15th av h 901 S 17th
Arthur M shipper r 28 Baldwin
Carmine r 758 N 6th
Charles A chauf r 16 Lock
Daniel Frances M) emp WPA r 676 5th
Donato (Maria) lab r 77 Newark
-Edward A (Mary) bookmkr h 28 Baldwin
-Eugenia A radio tubewkr r 86 Cutler
—Felix B 267 Morris av
—Filomena V r 18 Lock
-Florinda mach opr r 267 Morris av
—Gerardo married Samuel DiBiasi rem to Orange
—Gerardo emp BACorp r 13 Lock
—Gerardo (Filomena) die cutter h 219 Morris av
—Giuseppe (Stella) leatherwkr h 25 Lock

MEOLA
Harry (linoleum layer r 830 Hunterdon
James r 147 Berkeley avW
James H druggist r 276 Clifton av
Jennie (compositor) r 155 7th av
Jennie 68 Norfolk
John (Filomena) h 11 Cutler
—John (Minnie) insp (818) 1060 Maine h 409 N 13th
John N r 267 Morris av
Joseph r 708 N 6th
Joseph r 68 Norfolk
—Joseph tailor r 267 Morris av
—Joseph (Lena) assessor (101) 920 Broad h 409 N 13th
Joseph R r 11 Cutler
Lena r 267 Morris av
Louis A 16 Lock
-Marie J r 74 State
Mary emp NYA r 11 Cutler
Mary wid Frank A h 86 Cutler
Mary wid Thomas h 676 5th
Mary V h r 708 N 6th
Mary N mach opr r 267 Morris av
Michael (Alinda R) sanitary insp 84 William h 26 Baldwin
Nicholas r 708 N 6th
Nicholas r 68 Norfolk
Nicholas r 11 Cutler
-Nicholas emp 9 Congress h 830 Hunterdon
Nicholas r U S Navy 227 Lake
Nicholas (Bessie H) grinder h 791 Summer av
Nicola Maria N h 276 Clifton av
-Nicola Mary emp city h 74 State
Nicola M (Rose) emp 920 Broad h 13 Lock
Orlando W (Minor 227 S Orange av r 267 Morris av
Pasquale bowlr r 33 Garside
Pasquale emp city h 177 Berkeley avW
Pasquale (Mary) tailor h 227 Lake
Pasquale (Rose) fireman h 638 N 6th
Pasquale T (Diana) baker h 23 Garside
Peter r 68 Norfolk
Philip r 708 N 6th
Philip (Florence) emp Essex County Park Commission h 95 Stone
—Raffaela seamstress r 177 Berkeley avW
—Ralph r 65 7th av
Ralph (Albina) producewkr h 90 11th av
—Ralph (Anna) bookmkr h 784 N 7th
—Ralph (Catherine) cutter h 89 Cutler
—Rocco r 35 6th av
—Rocco (Lucia) mach opr r 685 N 7th
-Rocco (Natalie) mach opr h 75½ Highland av
Rocco N (Angela) emp WPA h (2) 223 8th av
Rocco (Angelina) r 177 Berkeley avW
Rosa wid Angelo h 68 Norfolk
Rose M seamstress r 74 State
Salvatore r 68 Norfolk
-Salvatore (Maria) sub letter carrier h 11 Lock
Sam (Edith) h 713 N 6th
Tommaso emp city h 74 State
Tullio r 276 Clifton av
Vito (Julia) h 708 N 6th
William M emp PrulnsCo h at Lyndhurst
Meoli Antonio stock clk 770 Broad r 275 S 9th
Charles (Alvina) conf Roseville av r Bloomfield av h 275 S 9th
Pasquale slaman LB&Co r 275 S 9th
Meragia John butler r 98 Wright
Meranghi Betty D emp PrulnsCo h at Nutley
Meranius Ada wid Norman h 123 Grunman av
Benjamin (Sophie A) pres Meranius Market Inc 1112 Broad h do
Blanche Mrs emp WPA r 246 Nye av
-Market Inc Benjamin Meranius pres Nathan Meranius sec-treas meat 1112 Broad
-Nathan (Ruth) sec-treas Meranius Market Inc 1112 Broad h 263 Lehigh av
-Seymour student r 371 Leslie
-Sophie A Mrs r 371 Leslie
Merastrbank Kaufman r 12A) 730 High
Minnie Mrs h 82 Ridgewood av
Mercadante Angela wid Domenico h 209 Clifton av
Egidio baker r 209 Clifton av
James D (Geraldine) emp PrulnsCo h at S Orange
-Pasquale baker r 209 Clifton av
Roger (Regina Italian American Pastry Shop) 254 S Orange av r 209 Clifton av
Mercado Gennaro M (Beatrice L) painter h 247 Prince
Mercantile Agency The (Dun & Bradstreet Inc) (516) 20 Washington pl
Bldg 54 56 Clinton
Corp The Henry L Milo pres-treas John A Schauer and William T Crough v presidents mercantile agency 86 87 Academy
Ins Co of America (1430) 24 Commerce
Mercer Agnew B (Mary A) presser h 296 Belmont av
Baths (Aimco Inc) 32 Mercer
Building and Loan Assn 7 16th av
Charles r 447 Broadway
—Edward W (Bessie M) emp State Hwy Dept h 447 Broadway
Gwen L r (1) 10 Irving
Harriet L waitress r (C3) 60 Somerset
—Harry W (Miriam A) steelwkr h 620 Springfield av
—James L h 8 Vine
—Leroy (Aretha) h 180 S Orange av
-Mary M Mrs furn rms 86 Thomas r do
-Sadie I Mrs clk LB&Co h (1) 16 Irving
—Thomas G (Mary M) mason h 86 Thomas
—William slaman r 28 Mulberry

MERCER
-Winfield H (Agnes M) glass cutter 287 Bergen h 347 Littleton av
Merchant Carlton E (Helen E) painter h 41 N 9th
-Charles P (B Grace) emp PrulnsCo h at Chatham
Lillian F steno r 47 Lincoln pk
Thomas S emp PrulnsCo r 843 Lake
Merchants Auction Co Max Schechter pres 260 Springfield av
Bldg 156 Market

MERCHANTS CLAIM ADJUSTMENT SERVICE

(David D Forman) collections-adjusters 217 Ferry tel Market 3-2234—See p 88

MERCHANTS PROTECTIVE CREDIT BUREAU

Walter Kefer pres credit bureau 714 24 Bedford pl tel Mitchell 2-7470
Refrigerating Co Arthur N Otis pres Frank L Hinkle sec George A Horne treas cold storage 118 A
—Restaurant Inc Harry Beerman pres 206 Miller
Transportation Co Inc Edward J Pragler mgr motor 2-28 Amsterdam

MERCHANTS AND NEWARK TRUST COMPANY

(formerly Merchants & Manufacturers National Bank, Jonas S Koppel chairman of board George L Frost v pres-sec E Allan Smith executive v pres trust officer Frederick H Kirkpatrick treas Albert C Buehler asst sec-asst treas Daniel A Herber asst trust officer 765 Broad tel Market 3-3609 branch South at Dawson tel Market 3-2434—See p 91
Merchis Anna M clk PSCorp r 63 Marion av
-Catherine wid Anthony h 63 Marion av
-Elizabeth M clk FinsCo r 63 Marion av
Mercier Joseph O (Adele A) emp WElecCo h 33 Grove
-Lionel M purchasing agt 200 Mt Pleasant av h at Rickefeller Park
Merck Andrew A (Susan E) patternmkr h 180 Seymour av
—Bernadette C emp PrulnsCo r 180 Seymour av
-Claire A radio tubewkr r 180 Seymour av
Helen wid Henry cleaner emp (810) 920 Broad 44 S 18th
John Elizabeth K) carp h 875 Springfield av
John A (Florence M) toolmkr h 40 May
Joseph A (Anna M) policeman h 96 Underwood
Joseph J Jr mach apprentice r 92 Underwood
Karl F (Florence) clk PO Federal Sq h at Lambertville
—Lillian S Mrs chr 315 Chancellor av h at Maplewood
Margaret G Mrs supv TelCo r 124 Schofield
Marie A steno Bloomfield r 92 Underwood
Norbert A radio tubewkr r 180 Seymour av
Paul A clk NY r 40 May
-Storm S (Margaret G) roofer h 124 Schofield
Mercogliano A Marie r 835 N 6th
Anthony rem to Bloomfield
Anthony student r 835 N 6th
Chester (Catherine A) h 97 High
Gerard Jr student r 835 N 6th
-Gerardo (Eva) emp CTCo h 835 N 6th
John (Ida) rem to Bloomfield
—Peter rem to Bloomfield
-Silvia wid Antonio r 4 Garside
-Sylvia r 835 N 6th
Mercorelli Pietro (Maria) foundrywkr h 6 6 Stone
Mercur Anna Mrs pvt sec r 14 Walnut
Mercurio Adorigo (Serafina) mach h 500 N 13th
Edmund r 509 N 13th
Mercurio Alfred (Grace) roofer h 23 Garside
—Angelina r 57 Madison
Anna M waitress 709 Broad r 2 Hadrame av
-Antoinette A bookmkr r 77 Congress
—Carmine A coal passer h 57 Madison
—Catherine L nurse NY r 57 Madison
—Charles D Anne M carp 84 N 10th h do
—Eleanor cigarmkr r 387 N 6th
George (Filomena) furrier h 153 Elm
-Julia brushmkr r 153 Elm
—Lucy mach opr r 96 Highland av
Martin (Dora) cigarmkr r 96 Highland av
—Mary cigarmkr r 96 Highland av
—Mary wid Dominick h 2 Gladstone av
—Matthew cigarmkr r 96 Highland av
-Orazio Josephine mason h 387 N 6th
Philip Rose G slaman h 84 Stone
—Ralph (Grace M) merchant PSE&CoG h 77 Congress
—Rose M emp CTCo r 57 Madison
—Thomas N (Mary A) coal passer h 57 Madison
Mercuro Albert (Phyllis) tailor h 269 S 8th
—Anthony (Mary) grocer 443 5th av h do
—Arthur (Ida) 383 S Orange av r 280 14th av
—Catherine seamstress r 145 Fairmount av
—Elizabeth tailor r 280 14th av
—Emily E steno 322 S 7th r 200 Littleton av
-Fay tailor h 280 14th av
Fred (Sally) instructor 142 Newton h 150 Sussex av
-Gilda r 200 14th av
-Gustave (Geordina) tailor h 361 S 12th
-John (Rose) tailor h 206 14th av
—Joseph O (Minnie) tailor h 358 N 12th
—Linda P mach opr r 206 14th av
—Marie mach opr r 145 Fairmount av
-Marie T seamstress r 269 S 8th
-Millie bkpr 837 S 10th h at E Orange

JOS. H. LUCKING, INC. COAL - COKE - FUEL OIL

BROOK ALLEY, ORANGE, NEW JERSEY

Newark 3-1762 Humboldt—Telephones—Orange 3-0450 SUSSEX AVE. AND FIRST ST. NEWARK, N. J.

MERCURO
Nicholas M Katie mfrs men's coats 387 S 10th h
[illegible]
[illegible]
Peter Angelina tailor h 200 Littleton av
Peter (Mary) h 186 Littleton av
[illegible] 47 Smith
[illegible] 14 h av
[illegible] 20 & 10 h
[illegible] Hawthorne av r [illegible] do
[illegible]
[illegible] Bor h 45 Fairmount av
[illegible] 207 Market
[illegible] Edwards state agt (225 31 [illegible]
[illegible] Florence N collector NY h (4) 37[illegible]
[illegible] 1709 Broadway h at E Orange
[illegible] M [illegible] asst office The Howard Savings [illegible] 61 Broad h at Maplewood
[illegible] Morris (Esther) carp [illegible] 95 Bragaw av
[illegible] club Clarence E (Estelle R) mach adjuster h 7 N 6th
[illegible] D R Lumber Corp Louis Handler mgr Port Port Newark
[illegible] Emma emp PrulnsCo h at Bloomfield
Katherine A Mrs priv sec (703) 605 Broad h at E Orange
[illegible] Stella comptometer opr Jersey City r 41 Alexander
[illegible] Thomas J asst PSE&GCo r 41 Alexander
[illegible] Ro [illegible] furniture 49 Broadway r (33) [illegible] Kearny
—Hilbert (Betty) mgr 40 Broadway h (331) 10 Kearny
Meroddino Antoinette wid Philip r 13 Halsted
—August P Mary) insp h 280 Littleton av
[illegible] Joseph h 34 Fairmount av
[illegible] F M [illegible] builder h 83 S 9th
[illegible] 345 S Orange av
[illegible] 32 S Orange av
[illegible] 32 S Orange av
[illegible] 345 S Orange av
[illegible] floorman N Evening News r 85 Peabody pl
[illegible] June A emp PrulnsCo h at Orange
[illegible] Anna M [illegible] TelCo h 534 Hawthorne av
Charles O jr (Mildred H) bank teller Fidelity Union Trust Co American Branch 241 Springfield av h at Maplewood
[illegible] at Maplewood
[illegible] at Maplewood
[illegible] A [illegible] Insp 104 920 Broad h 220 [illegible]
[illegible] (Theresa [illegible] winder h 478 Aron av
[illegible] Jr [illegible] S painter h 544 Bergen
[illegible] G [illegible] 508 Springfield av
Henry O benchwkr r 508 Springfield av
Joseph C (Edith H) letter carrier h 58 Kenmore av
[illegible] cashier 20 Clinton r 58 Kenmore av
[illegible] Mary [illegible] 508 Springfield av
[illegible] J (Adelaide) policeman h 270 Eastern pky
Merge Michael T Anna H) chemicalwkr h 287 S 6 h

MERGOTT J E CO THE

Allen B Underhill pres William C Herring v pres Meta C Mergott sec mfrs advertising specialties notary book [illegible] and fancy metal goods 316 Jelliff av tel Bigelow 3-1160—See p 72

[illegible] The J E Mergott Co 316 Jelliff av h 822 S 19th
[illegible] at S Orange
[illegible] rem to California
[illegible] 108 Peabody pl
[illegible] 108 Peabody pl
[illegible] Prul nsCo h at Irvington
[illegible] Bruce r do
[illegible] 77 Bruce h do
Merhold George L Harriet B) attorney 768 Broad h at Glen Ridge
Merin Abraham (Matilda) attorney (807) 744 Broad h 12 Vassar av
Betty wid see 408 Elizabeth av r 383 Wainwright
Florence student r 383 Wainwright
Frank stoman r 383 Wainwright
Isador Sarah bldg contr 388 Wainwright h do
Sylvan r 383 Wainwright
Rose M stenog 222 Pacific r 383 Wainwright
Merlinger Anthony S supv Jersey City r 602 Sandford av
Robert W emp TelCorp r 602 Sandford av
Stephen J (Elizabeth B) policeman h 602 Sandford av
Merll Cleaners (Paul Bolo) 281 Norfolk
Leather Scrap Co Inc David Klik pres Benjamin Zuckman sec Samuel Schwartz treas leather trim scraps 33 Rossuth
Service Station (Albert L Stewart) Carnegie av e McClellan
Merl Jerry B [illegible] Milford av
[illegible] R nor [illegible] emp 901 Lyons av r 152 Milford av
Mary nurse (2014) 745 E 20th h do
Merkel Augusta A wid Peter h 38 Poe av
Bertha wid John h 200 Springfield av
Charles J (Matilda) benchwkr h 98 Holland
Emil O (Eleanor) traffic mgr The Sherwin-Williams Co h 85 Grand av
Frank roofer r 14 Grant
Hedwig Mrs r (11) 400 Summer av
John P Blanche emp 88 E Peddie h 232 Court
[illegible] E wid John h 57 Brookdale av
Walter r clk NY r 35 Grand av
William E (Margaret M) emp PrulnsCo h at Bloomfield
Merker Arthur polisher r 98 Walnut

MERKER
-Benno G brewerywkr r 64 Napoleon
-George (Mildred) supt 380 N 11 h h do
Margaret M h 31 Highland av
-Moe (Anne E) rem to NY
Merkin Abraham J (Antoinette L) variety store 32 Sherman av h 280 Reuner av
Celia corsetwkr r 845 S 15th
-David h 845 S 15th
Jack B emp PrulnsCo r 845 S 15th
-Louis bkpr r 454 Belmont av
Edward J Minna) (Oriental Pharmacy) 28 Broadway r 44 Grant pl
—Irving cdir 95 6th av r 845 S 15th
Joseph (Sophie) tailor (3) 309 Clinton av h 454 Belmont av
Merkle Alfred C Louise) policeman h 369 S 9th
Anna M [illegible] rem h 89 Hillside av
Cora A h 513 S [illegible]
Eugene B (Regina D) policeman h 8 Richelieu pl
-George E mgr 120 Lockwood h at Glen Ridge
-Herman A mach h (3 805 Broadway
-Joseph R Gertrude) mech h 731 S 10th
-Lucy I wid Ferdinand r 137 Smith
Lucie R emp PrulnsCo r 549 S 19th
Nathan Marion S nolte of Beauty) 609 Sandford av r 98 W Eng pl
Martin N Catherine C) emp WPA h 23 N [illegible] h
Russell A draftsman PSE&GCo r 560 S 19th
William r 493 S 10th
William (Lydia M) asst sec-asst treas United Accessories Corp and Canterbury Realty Co 334 Park av h at Irvington
-William J (Mary C) metalwkr r 35 N 11th
Merkler Adolph (Lena) tailor 375 S Orange av h do
-Elizabeth M emp PrulnsCo h at Irvington
Merkle William (Margaret) chauf h (102) 536 18th av
William J (Hattie) insp Dept of Health h 1 2 Spruce
Merklinger Anthony A (M Joyce) sleman 1058 Broad h at Union

MERKLINGER F A & CO

(Fred A Merklinger coal-coke and fuel oil 849 Clinton av tel Essex 3-2595—See p 44

—Fred A (F A Merklinger & Co) 849 Clinton av r 395 S 6th
Joseph A (Anna M) maintenance man h 1 Emerson pl
Theodore E (Elsie H) eng TelCo h 205 S 10th
Merkt Martha E wid Frank J r 693 Ridge
Martel M clr Elizabeth r 693 Ridge
-Walberger wid Frank h 79 Mott
Merla Annette nurse St Michael's Hospital r do
Merle Clara E interior decorator r 794 S 12 h
-Leslie A clk 280 Plane r 704 S 12th
Louise M student r 220 2d
Sidonie A Josephine) nurse mech r 364 S 7 h
Nicholas A sleman 704 S 12 h
Emma wid Michael 704 S 12th
Peter M plasterer r 364 S 7
Merlett Floyd G emp railroad r at S Bound Brook
Floyd [illegible] emp PrulnsCo h at S Bound Brook
Merley Rodger lab r 428 Washington
Merlin Michael (Zelma) sleman h (405) 47 Mt Pleasant av
R Ray emp WPA (B1 1 Halleck
Merlino Anthony clk Big Bear r 585 Hunterdon
Anthony (Rose) paradiewkr h 838 Fairmount av
Constance married John Bruno
Joseph (Clara) billiards 178 Belmont av h 585 Hunterdon
Sam student r 585 Hunterdon
Samuel Fannie waiter h 111 Aldine
Virginia radio shopwkr r 433 Fairmount av
Merlis Morris (Frank's Cow Co 721 26 Clinton
auto Morris & Shoor) 1147 Broad h at Elizabeth
—h Shoor Morris Morris and Jason h Shoor) real est and ins 1147 Broad
Merlino Eugene O (Nellie) physician Board of Education and 386 Clinton av h do
—Gertrude (Paramount Porcelain Studio) (804) 790 Broad r ing do
Nellie Mrs dentist 386 Clinton av r do
Merlo Anthony Margaret) emp WPA h 600 N 8th
Giuseppe Angelina welder h 381 Chestnut
-Marco r 622 4th
—Ralph bakerywkr r 622 4th
Salvatore Mildred C chauf r 88 Ferry
Merlucci James Mary C auto mech h 719 S 11 h
Joseph handyman r 448 S 17th
Joseph Carmela tailor h 234 Smith
Marino A (Rachel tailor h (1.) 307 14th av
Mary shopwkr r 234 Smith
Merline Assunta [illegible] wkr h 443 S 12th
Michael Mary) h 440 S 17th
-Nicholas student r 234 Smith
-Nicholas Fannie) tailor h 319 14th av
—Pasquale mech r 443 S 12th
-Pasquale (Anna) lab h 684 15th av
-Pasquale (Augustina grocer 94 14th av h do
-Ralph Mary) ironwkr h 75 Newton
-Ralph Rose) sprayer h 475 S 13th
Mermelstein Jack J clk Elizabeth r (C12) 19 Lyons av
Max Malvina) pres Star Stationery Co Inc 123 Washington h (C12) 19 Lyons av
Milton E Joyce NY r (C12) 19 Lyons av
Mermini Italo umbrellawkr r 75 Prospect
-Romeo (Mary) foundrywkr h 75 Prospect
Merna Daniel W (Ada M) tool supv 123 Sussex av h 607 N 7th

MERNA
-Frank W packer r 807 N 7 h
Mero C Albert chief clk 834 Broad h at Irvington
Merola Antonio Amelia) h 417 N 6th
-Gerardo r 330 Clifton av
—Grace wid Vincenzo r 168 Ridge
Josephine radiowkr r 330 Clifton av
Maria N wid Michael r 341 8th av
Mary wid Michele h 43 Sheffield
—Salvatore (Jennie M) tailor h (2) 94 Mt Prospect av
-Salvatore (Mary) tailor h 330 Clifton av
-Salvatore Theresa) sleman h 101 Highland av
Vincent Mary) press opr h 85 Hawthorne av
Merolli Nicholas (Margaret) tailor h 93 Sterling
Meroweltch Frank foundrywkr r 53 Bradford av
Meroweltz Philip playground instructor city r 346 Ferry
Merquel Charles P Mary D) vault custodian West Side Trust Co 50 Springfield av h at E Orange
Merra Jennie wid Domenico h 319 15 h av
Merrell Anderson Co Inc Mrs Naomi M Anderson pres Alfred C Anderson sec treas plumbers 128 31
Arthur F Elsie) emp PrulnsCo h at Fanwood
-Bayard L mech r 124 Hillside av
—Clarence W Heut county detectives (118) Court House h at Bloomfield
-Earl L emp PrulnsCo r 373 S 18 h
—Ellsworth C stock reporter NY r 700 Parker
-Elmer F (Martha W) mgr Paterson h 700 Parker
-Eva B wid Richard I Jr h 124 Hillside av
—James W r 85 Tuxedo pky
Merriam Paul J (Mildred J) mach opr h 834 Orange
-R Douglas (Virginia J) emp PrulnsCo h at Maplewood
Merrick Albert E deputy collector IntRevDept 5th & PO Bldg Federal sq h at Jersey City
Floyd J foreman Irvington h 87 Springfield av
-Ida M wid Charles E r 20 Summer av
-Samuel V emp PrulnsCo r 464 Parker
-W Stanley (Lydia R) sleman 57 Central av h 403 Florence av
William B (Edna A) emp GECo h 556 Hunterdon
Winfred L comptometer opr Harrison r 201 Summer av
Winston rem to Orange
Merrigan John A (Mary D) clk TelCo h 48 Lenox
Merrihew Ezra (Goldie coal and ice 92 Oraton h do
-Frank W (Lorna R rem to Beverlie
-Loyal E hotelwkr r 92 Oraton
-Wilson (Hilda) emp PrulnsCo r 748 Ridge
Merrihue Aaron (Mabel) sta fireman r 83 Montclair av
Merr I Annie F wid Jerry h 31 Schley
Donna M ins broker emp 8th & 11 Clinton h at S Orange
-Earl (Grace) emp PrulnsCo h 548 Bergen
Edgar M chauf 80 Clinton av h at Union
Ernest L Mary D) checker h 563 Bloomfield av
-Frank L (Carrie S 375 High
George [illegible] r 44 Morris
-Gladys E clk MBLInsCo r 102 Smith
-Godfrey rentwkr r 360 Clinton av
-Grace L Mrs r 548 Berger
-Harold K asst credit mgr Weyerhaeuser Sales Co Marsh Port Newark h at E Orange
-Jacob H (Lena) enterwkr h 9 E Runyon
Joseph Ed [illegible] r 2 Broad
Margaret wid Elmer H 195 Smith
Mary F wid Assoc S bacinbr r 55 N St
Ruth S emp Westinghouse r 378 S 8th
Sarah F clk E Orange r 72 Sm h
Theodore pres Interstate Roofing Supply Co Inc 218 Jelliff av h at Orange
—William B Anna, bottler h (5) 757 High
William S (Edna) carp r 48 Oriental
—see Merrill
Merriman Helen C student r 790 Clifton av
—John H (Helen H) h 46 Barclay
-Perry E Nellie M) elec PRR h 768 Clifton av
Merring Agnes Mrs furn rms 145 147-149 New h 147 do
Charlotte M Mrs winder CTCo r 4 7 h av
-Chester F carp r (3) 330 Springfield av
-Franklin F chef r 147 New
-George C (Ann G) rem to Dover
-Marguerite C Mrs furn rms 117 and 129 New h at Union
—Robert W shopwkr r 147 New
-William H (Marguerite C) rem to Union
Merritt Alice E wid Frank E tchr Bloomfield h 228 N 6th
--Arthur E (Irma G) linotype mach NY h 61 S Munn av
—Chester R (Marion E) painter 603 Broadway h do
—Ellen wid Darrles h 138 Livingston
—Ellen E wid Thomas H h 33 Burnet
-Emma L r 69 Mercer
—Estelle M married Edward E Laing
—George r 118 13th av
—George supv (627) 1.50 Raymond blvd h at Ridgewood
-George B (Ellen M r 314 Chapman
—George W (Cora) sheet metalwkr h 214 S 11th
-Harold lab r 93 Wallace
—Jane M clk MBLInsCo r 326 N 6th
-John O (Josephine F) assembler h 809 16th av
-Joshua (Rosa) h 144 Charlton
—Julia T wid William F h 66 Chester av
—June E emp PrulnsCo h at Millington

JACOB HIRSCHHORN REALTOR
830 BROAD ST., NEWARK, N. J. Ma. 3-2585 INSURANCE
REALTY MANAGEMENT
APPRAISAL — MORTGAGES
INDUSTRIAL — SALES
LEASING - RENTING
INSURANCE IN ALL ITS BRANCHES

MERRITT
Leola Mrs b 23 119 Broome
Leslie seaman r 185 N 7th
Lois r student r 69 Mercer
Mam wid Mark auctioneer r 52 Livingston
Martha wid Oscar T Hoffman LB&Co h 10 [illegible]
Matilda P wid David h 185 N 7th
Myatt musician r 142 Livingston
Phillip (Virgie) emp WPA h 69 Mercer
Stone (Russell) theatre mgr 1027 S Orange av
Stuart [illegible] clerk r 4 [illegible] High
Stanton r 182 Livingston av
[illegible]
Vivian I emp PruInsCo h at Cranford
Wesley J (Mary E) r 142 Livingston
William J (Rosemary) assembler h 48 Fairmount av
William M (Delia) emp LB&Co h 41 Fairmount av
Merron John G G (Elizabeth M) oilman NY h 346 Park av
Marjorie married Allison Wheeler rem to Berkeley Cal
Merry James E (Helen A) linoleum layer r 28 Chelsea av
Maker Camping Job Inc 121 Adams
Sarah h r 4 [illegible]
Merry-go-round John A (Tommie) cab h (C2) 91 Somer
Mersereau Frederick W (Marion) dist mgr 33d S 1180 Raymond blvd h at Montclair
Messfeider Albert (Gladys A) lwyr (301) 784 Broad h [illegible] S
Antoinette H wid J Henry h 702 S 30th
Arthur G r 792 S 19th
Charles (Mary J) blacksmith h 238 Pennsylvania av
G Andrew writer r 781 S 20th
Julia A wid Frederick h 435 4th av
—Lester A emp TelCo r 33 Cedar av
Louis carp h 888 S 19th
Louis J (Elizabeth) coolmkr h 33 Cedar av
Ruth [illegible] MfgInsCo r 888 S 19th
Walter E (Florence A) jeweler mfr (615) 50 Columbia h 213 Pomona av
Mershon Chandler C (Ada A) emp PRR h 60 Vermont av
Edith M wid John S h 288 Orange
Frank (Florence E) chauf h rear 844 S 13th
Grace E tchr 153 South r 113 Hillside av
Herbert r 140 Orchard
Mae G tchr 39 Maple av r 113 Hillside av
William R (Katherine E) h 113 Hillside av
Mercier Albert (Gussie M) foundrywkr h 142 Oliver
Thomas foundrywkr r 142 Oliver
Venice foundrywkr r 142 Oliver
Merrilles Fred W unit supr 33d fl 1180 Raymond blvd h at Montclair
Merrill Benjamin (Sophie) carp h 85 Goodwin av
[illegible] 720 Broad 85 Goodwin av
Florence student r 85 Goodwin av
[illegible] rem to Irvington
Merrill [illegible] (Peora) emp to NY
Merrill Catherine Mrs r 171 Columbia av
Paul (Elizabeth) h at 43 Ferry h do
Merron Arnold B (Ruth M) emp PruInsCo r at Nutley
Bros Cort Merron Bros 24 Floral av
Catherine emp PruInsCo r 108 Milford av
—Cort (Minna F) Merron Bros 24 Floral av h do
Cora W emp 4 Floral av r do
Edward wid Eugene A h 108 Milford av
George E (Stella) shipper h 112 Milford av
Henry R emp 24 Floral av r do
Herman (Lydia) sawyer h 521 S 15th
Mildred T clk TelCo r 108 Milford av
Sophie J A married Louis Miller rem to Elizabeth
William A (Helen G) driver h 503 S 15th
Mertens Charles G autowkr r 103 Osborne ter
Gertrude E married John Betts rem to Bloomfield
Gustave (Clara) maintenance mgr LB&Co h 238 S 10th
—Kathleen B Mrs tel opr TelCo r 103 Osborne ter
Paul (Gertrude F) credit 103 Osborne ter h do
Quentin P (Kathleen H) route sleman r 103 Osborne ter
Merton Charles S emp 929 1180 Raymond blvd h at Hasbrouck Heights
—Donald H (Mary F) sleman h (47W) 30 Pennington
Mertz Albert W (Frieda) rem to Alhambra Cal
Amandus O (Verna A) watchman LVRR h 34 Napoleon
—Amelia wid Albert tallow renderer Plum Point la r 573 S 20th
—Andrew (Kazimiera) restwkr h 13 Liberty
Anna wid Peter emp PruInsCo h 650 S 18th
-Arthur (Jeannette D) see Mertz Bros Inc 85 Chestnut h 364 Ridge
Bros Inc Arthur Mertz sec George J Mertz treas mfg jewelers 85 Chestnut
Charles (Kengeter & Mertz) 507 Springfield av h at Maplewood
—Chester A (Elizabeth) h 164 Chestnut
Dorothea J wid Louis r 140 Wilson av
Edward M (Martha M) rem to Irvington
Elroy A r 32 Goble
Eunice A newsbk r 777 S 20th
Frank (Helen) emp PruInsCo h at Irvington
Frieda clk FinsCo 10 Park pl h at Irvington
George J treas Mertz Bros Inc 85 Chestnut h at E Orange
Gustave r 118 12th av
—Helen opr (Eco) r 650 S 18th
Herbert P (Sophie) chauf h 400 Hunterdon
Joseph A (Annetta B C) chauf h 578 S 20th
Joseph J (Susie) rem to Union
Katherine wid Christian h (9) 495 Springfield av
Louise S emp PruInsCo h at Bloomfield
M Joseph (Madelyn E) emp PruInsCo h at Irvington
Martin cutterwkr r 164 Chestnut
Mathew r 88 South
May wid Joseph emp Court House h 347 Hunterdon
Oscar r 51 Girard pl
Philip [illegible] r 32 Goble
Roman J mach r 40 S 8th
Susie M [illegible] 420 Bloomfield av h at Union
Vincent r 65 Orchard
W [illegible] r 335 Mulberry
William Anna huckster h 777 S 20th
William A brewerywkr 777 S 20th
William J (Florence M) clk 1226 Broad h (1) 191 Chadwick av
William L (Sue M) mgr Mrs A Mertz h 125 Underwood
William J Jr student r 125 Underwood
Merville Florence E librarian 426 S Orange av h at E Orange
Merwin Edwin F (Gladys M) h 7.3 S 16th
Frances E Mrs r 713 S 16th
Fred S (Susan D) painter h (2) 44 Nelson pl
Gladys M Mrs steno 345 Central av r 713 S 16th
—Lillian E r 2 N 9th
Susan D Mrs caretaker 44 and 46 Nelson pl r 2 44 do
Merz Adele G Mrs furn rms 315 Broad r do
Anna F wid Carl h 275 Elwood ave
—August W plant mgr 420 Frelinghuysen av h at Irvington
—Bros Co (Herman J Merz) auto body mfrs 9 Crawford
Charles [illegible] h 50 Norwood
Charles C E pres see NY r 42 Bryant
Charles G (Nellie E) industrial eng Brooklyn NY h 42 Bryant
F Marjorie emp PruInsCo h at Maplewood
—Edward C (Ruth B) projectionist h 266 11th av
—Frederick G r 686 Springfield av
—George h 423 Bergen
George F clk 586 Hawthorne av r 18 Fairview av
—Gertrude Mrs housewkr r 46 Chadwick av
Harold O (Mildred C) asst v pres-asst sec-asst treas United States Mortgage and Title Guaranty Co 979 Broad h at S Orange
Harry J baker h 401 Clinton av
Helen M emp PruInsCo h at E Orange
Henry F (Helen M) elec h 723 S 14th
Herbert A (Alice C) emp WPA h 315 Broad
Herman J Jr (Merz Bros Co) 9 Crawford h at Maplewood
John (Florence) baterywkr h 707 S 15th
Joseph (Ellen) mason h 338 S 12th
Marie wid Julius A h 986 N 7th
Martin J r 13 Fairview av
Mary wid Paul r 46 Chadwick av
Mary A wid George 85 Rose ter
Mildred A stenog 528 Ferry r 306 Chadwick av
—Nancy R wid John H r 85 Warren
Oscar H v pres Fidelity Union Trust Co 755 Broad and sec Alert Building & Loan Assn 371 S Orange av h at Elberon
—Otto C (Anna K) elec 668 Springfield av r do
Paul A (Bertha J) emp WPA h 13 Fairview av
Raymond (Helen G) draftsman WElecCo h (12) 449 Mt Prospect a
Robert [illegible] instructor 367 High h 57 90th av
Sophie A office sec 43 Linden h at N Inside
Theodore [illegible] 311 W Kinney
William (Mary) 668 Springfield av
Mertzel Solomon (Rose) plumber 277 Springfield av and tiled stores 10 Boyd h 198 Livingston
Mertzweiler Louise housewkr r 14 Elliott
Mesaros Frances M rem to Perth Amboy
Ralph cutter r 80 W Kinney
Mesce Angelo M (Adelaide) lns 167 Clifton av h do
Antonio (Agostina) sig fireman h 253 Parker
—Daniel J draftsman Rog r 625 N 7th
—Filomena T student r 167 Clifton av
Giuseppe (Josephine) h 11 Cutler
Helen G office sec (011) 17 Academy r 167 Clifton av
Margaret M clk 700 S 11 h r 253 Parker
—Mary C r 253 Parker
Ralph G lwyr (1024) 31 Clinton r 167 Clifton av
Thomas L r (28) 127 7th av
Vito r 11 Cutler
-Vito (Carmela) h (28) 127 7th av
Vito W (Filomena) cab h 625 N 7th
—Vito W Jr clk Nutley r 625 N 7th
William A instrumentwkr r (28) 127 7th av
Mesebino Angelina A radio tubewkr r 463 N 7th
Mesera Maria wid Vito 225 Oliver
Michael stampwkr r 225 Oliver
Meseri n June E emp PruInsCo h at E Orange
Regina wid Francis rem to E Orange
Meseroll Lester Jr (Doris L) emp PruInsCo h at Bloomfield
Meseroll Margaret Mrs r 4 White ter
Meshar Mary A radio tubewkr r (15) 171 VanBuren
Michael (Liliane) foundrywkr h (15) 171 VanBuren
—Stella radio tubewkr r (15) 171 VanBuren
Meshko John imp r 73 South
Mesnoff Gloria r 205 Hobson
Harry (Ida) carp h 205 Hobson
Joseph h U S Army r 205 Hobson
Mesi Frances A Mrs h (3A) 2 Mt Prospect a
Mesiano Armando (Columbia) laundryman h 73a S [illegible]
—Guido Antoinette emp Westinghouse h 866 [illegible]
Meske P Edward groundskpr 258 W [illegible] h at [illegible] ing on
Messalle Margaret A h 148 Wakeman av
Meskin Louis (Mollie) sleman h 183 W Bigelow
Seymour I (Viola H) auditor LB&Co h (409) 715 High
Meskinis Sally emp J Blum r do
Meslanka Edward steelwkr r 251 Mt Pleasant av
Meslar Alfred H (Elizabeth M) eng emp 91 Edison [illegible] h 521 Sandford av
—Alfred J Helen A elec h 147 Norwood
—Alice E married John J Kenny
Madeline M laboratory technician [illegible] Hobson [illegible] Sandford av
Mesler Chauncey B (Mary) h 209 Mt Prospect av
—Fred E (Sophie F) lumberwkr h 400 Hunterdon
George W (Emily) roofer h 668 Hunterdon
George W Jr r 668 Hunterdon
Myrtle E emp PruInsCo h at E Orange
—Walter V deputy collector IntRevDept 5th & PO Bldg Federal sq h at Convent
—see Messler
Mesmer Anthony A (Sarah J) carp h 590 S 19th
—George J (Mary C) foreman 591 Ferry h 38 Fairmount pl
Joseph (Amelia) meat cutter h 473 S 10th
Peter (Margaret M) carp h 747 S 15th
Xavier (Emma) carp r 84 Barbara
Messer Gustave A (Lola) [illegible] av h 201 [illegible] Stuyvesant av
Mesonas Leonard (Grace) steelwkr r 476 S 6th
—Leonold (Bertha) watchman h 446 S 18th
Mesquita Augusto rem to Bridgeport Conn
Mess Addie L Mrs rem to Iona
Benjamin J (Fay M) emp WPA h 4 Chadwick av
—Benjamin J (Rita) emp WPA r 174 W Kinney
—Bever S clk 4 Chester ave r [illegible] Clifton av
—Charles clk 87 81 Francis r do
—Esther J h 174 W Kinney
Fred (Catherine T) foreman [illegible] PO Bdg Fed sq h at Irvington
—Henry W cab r 174 W Kinney
John G cab r 74 W Kinney
Louis coolmkr r 87 81 Francis
—Mary wid Nicholas grocer 87 S [illegible] do
—Nicholas Jr Pole Auto Radiator Wks 202 Elizabeth av h at N Inside
—Wilbur K Frances K policeman h 833 Clifton a
Messa Edith J r 14 Bloomfield av
Frederick mach r 80 Mt Pleasant
—P Edward (Catherine) grocer 2A Bloomfield av 14 do
Messbauer John A baker h 511 S 1
—John A (Dorothy L) mach 51 S 7th
Katherine M bookkr r 511 S 15th
Messbaum Julia r 893 S 20th
Louis meat cutter r 893 S 20th
Messenger Christian r Lome for [illegible]
Robert G milk 233 Eastern pkwy r do
-Walter F (Grace M) elec 233 E [illegible] h do
Messer Co Inc George H Messer pres Henry C Messer sec-treas oil burners 829-831 [illegible]
—Constant J (Margaret M) mach Liberty h 626 Central av
—Elizabeth M emp PruInsCo r 114 Norman rd
—Eugenia r 242 Ridge
—Florence C emp planning dept LB&Co 109 Market at NY
—George H pres Messer Co Inc 629 Central av h at E Orange
Henry C (Consuela Y) sec-treas Messer Co Inc 629 Central av h at Union
Inez J (Avalon Beauty Shop) (1) 500 Broad h Baldwin
-Joseph J clk Fidelity Union Trust Co r 104 3d
—Max (Ida) peddler h 235 Hillside a
Marie E emp PruInsCo r 104 3d
-Ruth married Irving Sinkowitz
—Sylvia trimmer r 235 Hillside a
—William R (Kathryn T) sta [illegible] PSCT [illegible] Norman rd
Messerschmidt Charles E (Hook Eye Saw Service) 9th av h do
—Harry F (Emma) acct emp 80 Edison pl r 75 Graham pl
Ruth A Mrs h 4 [illegible] Delavan av
Messerschmidt Dorothy G emp Pru [illegible] at Irvington
Messersmith Margaret K emp LB&Co [illegible] Market h at NY
Messick Charles J (Loretta) glazier h 400 Fairmount av
—Claude W (Ann) sls mgr Harrison h (4) 186 Grafton av
-Loretta emp PruInsCo r 400 Fairmount av
Mesrier Elizabeth wid John imp Irvington r 153 S 19th
—George J harness 8 Nesbitt h do
—Louis P r 11 Highland
Messig Frank (Bigley & Messig Co) 50 Jefferson h at Glen Ridge
—Irene O clk 384 S 17th h at Irvington

The Mutual Benefit Life Insurance Co. 300 BROADWAY
L. D. DAY, GENERAL AGENT - - - - - - 744 BROAD STREET NEWARK, N. J.

Ins Anna r 36 Hunterdon
Arthur (Mary) com 19 Irvington
Catherine tailor r 950 Fairmount av
Catherine mgr 56 Bloomfield av r 245 Mt Prospect av
[illegible] Market) 175 W End av h at Irvington
[illegible] h 250 Fairmount av
[illegible] r 239 Bergen
[illegible] r 49 Reynolds pl
[illegible] r 507 S 16th
[illegible] Hunterdon
[illegible] mgr 303 Raymond blvd h at Jersey City
[illegible] (Anna) hairdresser E Orange h 873 S 20th
[illegible] (Emma) [illegible] rem h 245 Mt Prospect av
[illegible] r 49 Reynolds pl
[illegible] h 239 Bergen
[illegible] 74 S 6th
[illegible] 310 Clifton av
[illegible]
[illegible] 37 South r 507 S 16th
[illegible] Bergen
[illegible] 463 S 11th
[illegible] 950 Fairmount av
[illegible] 3 S Clifton av
[illegible] J r 873 S 20th
Mae M elk Hillside r 415 S 6th
Mary seamstress 603 18th av
Nicholas r 245 Mt Prospect av
Nicholas (Rose) barber E Orange h (16) 475 N 9th
Nicola (Caroline) h 361 Hunterdon
Nunziata seamstress r 250 Fairmount av
—Peter (Elizabeth C) billiards 816 15th av h 487 S 17th
Philip [illegible] r 254 W Bigelow r 239 Bergen
Ralph [illegible] candymkr h 622 N 9th
[illegible] r 180 W Kinney
[illegible] E Orange r 873 S 20th
Sam [illegible] barber emp 60 Park pl h at Caldwell
[illegible] barber 262 Washington h at E Orange
[illegible] Messina's Market 175 W End av h [illegible]
[illegible] tailor h 175 S 7th
Thomas Angelina) lab h 415 S 8th
[illegible] (Anna) (T-Bar & Grill) 257 Market h 180 Fairmount av
[illegible] 507 S 16th
[illegible] h 273 Littleton av
[illegible] Charles Messina meat 175 W End av
[illegible] Joseph h 64 Hunterdon
[illegible] mach h 91 Clifton av
[illegible] r 64 Hunterdon
[illegible] r 24 Union
[illegible] 64 Hunterdon
[illegible] 41 Union
[illegible] mach h 25 Newark
[illegible] emp city h 40 Nichols
[illegible] (Mary) chauf h 174 Warren
[illegible] (Mary A) actor h 362 S 6th
[illegible] h 56 Sussex av
[illegible] Marsilio
[illegible] Joseph Agnese rem to Arlington
[illegible] Newark
[illegible] r 124 Union
[illegible] r 160 Warren
[illegible] r 124 Union
Meeting [illegible] Theres 6 3 S 19th h do
[illegible] VanVelsor pl
[illegible] mgr 691 S 10th h (C5) 25 Van Velsor pl
[illegible] h 254 Kipp
Hetty [illegible] Edisons r 1, 141 6th
Charles I (Helena L) [illegible] Brooklyn NY h (201) 316 Avon av
Fay A Mrs with Milady's Shoppe 188-190 Halsey r (409) 10 Stratford pl
Frank r 56 17th av
[illegible] r 56 17th av
[illegible] r 791 Bergen
Joseph [illegible] lab h 547 S 12th
Julia E [illegible] A (Milady's Shoppe) 188-190 Halsey h 10 Stratford pl
[illegible] r 1 162 Clinton pl
[illegible] Brooklyn NY r 89 Roseville av
[illegible] A mgr r (1) 141 6th
William Jessie h 56 17th av
Mesiro James Mildred) fur dyer h (18) 54 Stone

Messler Alex (Sylvia) picture framer r 304 Goldsmith av
Alfred emp WPA r 346 7th av
Edna E auditor LR&Co 109 Market h at Nutley
Edward r 21 Kearny
Elsie Mrs r 750 High
Ida wid George h 60 Johnson
see Mesler
Messmer Cecelia Mrs beauty shops 554 Central av h do
Messmer Anne M see Koehling Coal Co Inc 140 Frelinghuysen av h (31) 608 18th av
Arthur F (Florence A) div mgr PruInsCo h at Chatham
Ben F (Theresa L) mach h (B3) 810 Broadway
Catherine wid John J h 195 Dickerson
—Elias (Freda) cond 327 6th av h 111 N 11th
Frank J (Edna K) detective h 106 S Devine
George emp City r 220 South
—John J Jr (Anna) coolmkr r 95 Dickerson
Joseph (Emma M) ship yardwkr h (4D) 557 Clinton av
Louis ironwkr r 443 S 10th
Louis F welder r (3) 608 18th av
Russel B mgr 37 Broad r inc do
Thomas (Rose) warehousemen r 274 Broad
William N Erna J bus opr h 38 Maple
Mestice Carmen M wid Pasquale r 381 Woodside av
Francis P Rev pastor Immaculate Conception Roman Catholic Church h 381 Woodside av
William R cen est appl inc 3 4 Waverly av h do
Metal Compound Co Inc Max Stern mgr 20 Peshine av
Craft co 1001 Broad
Metald Anna M presser r (33) 120 7th av
Leonora wid [illegible] h (33) 120 7th av
Metalwash Machine Co Inc A C Nolte pres-sec Erich R Zademuch pres W W Clark treas rem 27 Haynes av
Meteal Dorothy B emp PruInsCo h at Arlington
Frederick shipper r 92 Bleecker
John r 92 Bleecker
Robert J (Eleanor M) policeman h 151 Chadwick av
Theodore (Margaret M) chemical wkr r 168 Van Buren
William (Frances) elk Merchants & Newark Trust Co 703 Broad h at Leonardo
Metcalfe Alvin R Anna Fl ins agt (1115) 744 Broad h at Chatham
Joseph H Emma M supt 27 Johnson av h do
Robert C Elsie C elk NY h 239 5th
Metchnik William (Theresa) lab h 94 Magnolia
Metcho John cutlass cutter r 97 Harper
Metelski Florence H housewk r 112 Fleming av
George H Helen M emp WPA h 12 Fleming av
John r 38 W son av
Mary M r 38 Wilson av
Michael (Anna) h 38 Wilson av
William press opr r 38 Wilson av
Meth Frederick (Sara) waiter h 85 Ivy
Frederick B (Sparkle X Mfg Co) 30 Clifton h at NY
Methfel Sonus (Beatrice) foundrywkr h 105 Springfield av
Methfen Antoinette wid Louis h 114 Prince
Metlinger Louis E elk PSE&GCo h 20 Summit
Metler Morris (Kay) rem to NY
Metlinck Hugo emp hoemkr r 93 Av L
Metlinsky John Jennie resewkr h 81 92 Pulaski
Metlzione Albert A (Fannie) coolmkr h 182 W End av
Durand A lwyr (407) 868 Broad h at Irvington
Frank (Mary) polisher h 371 S 12th
Michele baiter h 805 S 7th
Wallace (Anna) elk PO r 805 S 7th
Metro Alessandro J mach opr r 78 S 13th
Anna umbrellawkr r 74 Emmet
—Anna M r 78 S 13th
Domenick (Josephine) brewerywkr r 709 N 7th
Frank (Mary R) wyr (230) 45 Branford pl h (104) 218 Highland av
Helen T radiowkr r 80 4th av
Joseph r 76 S 13th
Louis J in US Army r 76 S 13th
—Luigi r 78 S 13th
—Mary R Mrs steno 14th S 805 Broad r (104) 218 Highland av
Philip J warehouse man r 70 S 13th
—Printing Service (Robert E Acker Henry G Seymour and Joseph Sprotsky) 397 Market
William V Clarence M chauf h 617 N 6th
Metrocavich Nicholas (Cecelia R) emp WPA h 83 Wall
Metropy Co Inc Edmond Brenner mgr elec equipment mfrs 57 E Alpine
Metropolis Agency (Henry Brautigam Jr) real est and ins (208) 17 Academy
—Artist's Bureau Charles R Cantalupo mgr theatrical agencies (209) 17 Academy
Metropolitan Baptist Church 32 Prince
—Bdg 260-266 Washington
Beef Co (Albert Abeles) 8 Lackawanna av
Billiard Club Inc A [illegible] Cozzolino pres Joseph A Ginger v pres Frederick E Rothermel sec Nelson E Wheeler treas 487 Orange
—Building and Loan Assn Frederick W Shaner sec 275 Mulberry

METROPOLITAN CASUALTY INSURANCE CO OF NEW YORK NY

eastern dept Howe S Landers president William B Reardon-James C Meyer-Frank W Franzen v presidents Russe F W Riley resident v president Frank J Roan-Walter J Christensen-Bernard Atabeck 2d v presidents Walter J Schmitt 2d v president and comptroller Arthur Ingalls-Walter J Christensen Philip C Abney-Geo E Wilkinson-John H Chalmer secretaries Lester C Lockwood William A Herr Ernest Richter P L Thornton James P Phillips William Worthy William J Whiteside-Stanley Greenwood F Howard Krane-George J Barney-Rollin H Brusse-Wm H Crawford-Fred J Collins asst secretaries 10 Park pl tel Mitchell 2-4100—See p 53

Metropolitan Corp David M Held mgr (72) 118 Market
Distributors Inc Conrad F Johannsen mgr truck rentals 3 1 4.3 Plane
Fire Service Inc Richard H Long pres Michael Bischof sec-treas Adams (600-603) 207 Market
Garage Morris Rosmus 773 775 S 20 h
Home Laundry William Cagroff 350½ Broadway
Life Insurance Co [illegible] S Washington 202-207 24 Branford pl 900 Broad 3d fl 24 Springfield av Essex dist Samuel Peterfreund mgr (1008) 81 Clinton Roseville dist Nathan H Seifer mgr (1238) 1 80 Raymond blvd
Lumber Service Assn Eric E Ebert sec-treas (4) 24 Branford pl
Motion Picture Co Claude T Seibert mgr (206, 50 Branford pl
Motor Clubs Conference Inc Elmer M Flynn sec assn (600 1060 Broad
Newark Store Fixture Co (Walter Baumgartner bar fixtures 5 S 8th
Rea Co Theodore C Jay pres-treas Leslie C Blau sec 204) 905 Broad
Screen & Weatherstrip Co (Albert Burtl) 89 Brenner
Supply Co George B Samo pres-treas J Howard Samo sec house furnishing goods 80 Bleecker
Upholstering Co (Bernard Mirnick) mfrs upholstered furniture 393 High
Window Cleaning Co (George J Ehrenkranz) 207) 880 Broad
Window Shade and Awning Co Inc George E Stern pres-treas Lester E Stern sec 11 Broome
Metros Charles (Catherine) [illegible] 69 Elizabeth av
Nicholas mach's helper r 69 Elizabeth av
Metsky Brechnin R married Milton Gelman
Charles S (Rose) mgr 110 Springfield av h 40 Beacon
Herman W Bessie E newsdlr h 130 Goodwin av
Jacob newsdlr r 238 Walnwright
John [illegible] r 130 Court
Joseph physician [illegible] 777 High h do
Leslie elk (12th R 17 Academy r 101 Weequahic av
Marvin student r 40 Beacon
Milton L (June S) curtains 095 Bergen r 26 Custer av
Milton M Helen G) dentist 440 Orange h (D2. [illegible] 5th
Monroe M student r 130 Goodwin av
Morris (Mary) h 210 Goldsmith av
Morris C (Sadie) newsdlr h 101 Weequahic av
Pearl wid Harry h 54 Johnson av
Robert M mfr elk Elizabeth r 2.6 Goldsmith av
Rose Mrs cond 110 Springfield av r 40 Beacon
see Metzky
Metsopulos Charles J porter r 11 Howard
Helen A mach opr r 11 Howard
James (Anna) shoe shiner and hat cleaner 42 Park pl h 11 Howard
Nicholas barber 42 Park pl r 11 Howard
Peter J porter r 11 Howard
Metz A Irec rem to E Orange
Anthony Mary) emp PSE&GCo h 287 S 8th
—Constance T mach opr Westinghouse r 287 S 8th
Gerardo (Maria) rem to E Orange
Harry J rem to E Orange
Louise M rem to E Orange
Metzenaux Livingston streetwkr r 278 W Kinney
Metzerich Emma rem to Irvington
Henry C (Ruth) painter h 12 Buffington
Henry C (Ruth) rem to Irvington
Metzky Charles M Pearl L) emp WPA r 76 Walnut
John railroadwkr r 22 W Market
Pearl L Mrs customer 76 Walnut r do
Metzler Grover S Jessie M rem to W Orange
Mu [illegible] wid James h 608½ Bergen
Metzrick Emma (Glamor Beauty Salon) 21 Market r 457 High
Metts Bernice Mrs h 82 Hunter
Lillian waitress r 44 Booth
Meulies Alexander (Kathryn J) elec eng PSE&GCo h 66 Finlay pl
Helen C wid Walter r 24 Summer
William Agnes porter h 9 Finlay pl
Metz Ada M Mrs elk WEtCorp r 80 Dayton
—Arthur C 2d v pres The Prudential Insurance Co 763 Broad h at Millburn
—Arthur E emp PruInsCo h at Millburn
Benjamin tailor r 161 Ridgewood av

Fidelity Union Trust Company — NEW JERSEY'S LARGEST BANK
Member Federal Deposit Insurance Corporation

METZ

Benjamin (Anna E) steamfitter h 360 S 10th
Charles J (Catherine) carpet layer LB&Co h 753 S 20th
Charlotte h 127 Lillie
David O asst emp (1431) 24 Commerce r (47) 281 Mt Prospect av
Dorothy A emp PruInsCo r 81 Chadwick av
Edith emp Belleville r 72 577 Broadway
Ed M wid Charles F h 29 577 Broadway
Edgar L teamster emp Pen Co h at Irvington
Edw wd emp 272 Sussex av r 106 Boecker
France R clerk Tel Co r 753 S 20th
Fin M wid Jacob r 858 S 9th
Fitzgerald Mrs r 149 Broad
Frederick emp PruInsCo h at E Orange
Frederick L (Julia S) leatherwkr h 10 Marie pl
Gerald E emp PruInsCo r 24 Baldwin av
Gertrude C E emp PruInsCo h at Belleville
Gustav houseman h 23 Chadwick av
H A & Co inc chemical mfrs 1 Broad
—Harold H mgr (30) 90 Broad h at H side
Helen D wid William P mark opr h 101 Chadwick av
Henry (Ophelia) foundrywkr h (4) 106 Montgomery
Henry C (Henry Metz Estate) 3 1 S Orange av h do
Henry E (Mrs Elizabeth Schmidt) Henry C and Leonard Metz bakers 31 S Orange av
Henry H (Estelle A) sleman 709 Broad h at Irvington
Herman A (Ada M) leatherwkr h 80 Dayton
Ida wid Edgar C h 24 Baldwin av
J Rudolph treas Metz Refining Co rear 42 Walnut and treas Metz Paper Co do h at Pawtucket RI
John C T Lee toolmkr h 30 Oraton
Leonard clerk r 75 S 9th
Leonard baker emp 479 S 10th and (Henry Metz Estate) 811 S Orange av r do
Marie candywkr r 75 S 9th
Marie L wid Edward T h 149 Polk
Paper Co Werner P Metz pres Mrs Emma Bracker sec J Rudolph Metz treas rear 42 Walnut
Philip (Lena H) banquet mgr 50 Park pl h (47) 281 Mt Prospect av
Refining Co Werner P Metz pres Mrs Emma Bracker sec J Rudolph Metz treas assayers rear 42 Walnut
Sophie C wid Leonard h 75 S 9th
Theodore Jr metalwkr GECo h 161 Ridgewood av
Werner P pres Metz Refining Co and pres Metz Paper Co rear 42 Walnut h at Nutley
Metzenheim Henry L (Clarice W) comptroller 387 High h at H side
Metzer Philip r 87 New
Metzger Anna wid Frank furn rms 114 Gotthart h do
Anna E wid Henry C h 124 Ridgewood av
Arthur T (Louise F) chemicalwkr h 326 NYav
August O (Margaret C) collector h 8 Winans av
Bertha M housewkr r 50 Willoughby
Bertha D wid William F h 50 Willoughby
Charles machr r 709 C 5th
Charles E clk 40 Lincoln r 3 Winans av
Charles G (Margaret A) clnnf LB&Co h 325 S 12th
Charles L cashier 427 Ferry r 107 Halsey
Lewis (Marion) emp ERR h (181) 559 Broadway
Edna M emp PruInsCo h at Arlington
Elizabeth C h 471 Avon av
Elizabeth M cashier 1226 Broad h at Red Bank
Emanuel I (Ruth) lwyr (923) 31 Clinton r 28 Mapes av
Emelia rem to Nutley
Erich (Irmgard) sleman h (4) 472 Belmont av
Ferdinand (Catherine J) janitor 253 Springfield av h 172 12th av
Flora S wid Henry h 701 Mt Prospect av
Frances R r 82 Lafayette
Fred shoe repr 754 S 18th h at Union
Frederick M (Mary E) polisher h 799 S 5th
Frederick P Anna M) machr 18 Sunset av
—George C emp PruInsCo r 137 Isabella av
Gordon F (Amelia L) emp PruInsCo h at W Orange
Harold H (Caroline A) jacquerwkr h 621 Bergen
Henry h 249 Central av
Henry W (Mabel H) emp TelCo h 28 Ardale pl
John H (Evelyn E) clk Kearny h 12 Beverly
—John M (Mildred A) r 92 9th av
—John M (Nona A) emp DL&WRR h (202) 829 Park av
Joseph H (Cecelia E) capt Truck No 3 NFD h 778 S 13th
—Joseph L (Mary R) mach PRR h 110 Niagara
Joseph M clk NY r 110 Niagara
—Louis buyer Montecelr r (5) 338 Wesquahic av
Louis (Madeline V) baker h 91 Mapes av
Louis B (Florence E) elec WElecCo h 795 S 14th
Lydia V emp 1226 Broad h at Shrewsbury
Margaret A Mrs stenn 50 Jelliff av r 325 S 12th
—Margaret A W wid Alfred R h 62 Leslie
—Mary A Mrs radiowkr r 388 S 12th
—Max E (Alice C) cooper h 217 Ferry
Peter P (Ruth) emp 45 Market r 114 Gotthart
—Peter W (Anna T) foreman Jersey City h 94 Brill
—Raymond r 27 Pennington
Richard (Otto) h 20 361 7th av
Rudolph (Louise D) h 202 Ferry
Samuel S (Bessie) grocer 100 Hawthorne av h 278 Ridgewood av

METZGER

Sidney dept asst 307 High r 273 Ridgewood av
Sidney S (Marion F) asst mgr 200 Market h at Manasquan
—Theresa emp CelCorp h 62 Kossuth
Thomas H clk E Orange r 172 12th av
William h 72 Willoughby
William O plumber's helper r 50 Willoughby
see Metzger
Metzinger Frederick W (Lillian E) foreman Art Metal Works Inc h 651 Bergen
Metzker Esther Mrs bkkpr 310 Washington r 207 29 Stratford pl
France Mrs h 791 Hunterdon
Irving S (Esther) sleman h (207) 29 Stratford pl
Jack (Gertrude) coatwkr h 107 Schuyler av
William (Fannie) peddler r 107 Schuyler av
Metzky Samuel (Fannie) sleman MetLifeInsCo h 192 Mapes av
Metzler Albert stu eng r 27 Irving
Metzler Marion emp Wh r 790 Bergen
Casper patternmkr h 358 Chadwick av
Conrad (Elizabeth) h 53 Chadwick av
Edward emp at S O h r 74 Chadwick av
Edward E (Edna W) coml artist 20 Nye h do
Elizabeth wid Jacob PruInsCo h 842 S 9th
Frederick W (Grace) mech 37 Hanford
George E rem to Belleville
Harry E Metzinda cookwkr r 47 318 Bergen
Helen A Mrs 7 W Runyon
Henry r 72 William
Ida M emp PruInsCo h at W Orange
John (Elizabeth) route sleman r 12 Miller
John W (Hilda) meat 108 Roseville av h 18 Springfield av
Kenneth W pres Foodcraft Inc 234 S 11th h at Union
Madeleine wid Jacob h 74 Chadwick av
Margaret Mrs furn rms 25 Plum h do
William J (Mae M) printer h 24 Grant av
Metzger Cecilia D wid Frederick A h 21 Chadwick av
Meuner Armand (Rose) soldierer 577 S 14th
Meurer Annie M h rear 417 S 7th
Charles E (Ollie M) emp PruInsCo h at Irvington
Dorothy G Mrs steno (736) 1060 Broad h at Irvington
Fred P (Dorothy G) emp PruInsCo h at Irvington
Meuse Theresa Mrs presser h 53 102 Somerset
Meusel Harold B (Emily H) rem to Caldwell
Meuten Elizabeth V married Wm F Pierce
Julia J Anna T distrib of NY h 48 N 7th
Meuthorn Elsie r 58 College pl
Mewhinney Elizabeth r 64 N 7th
Mey Co (Frank W Young) mfg jewelers 481 Washington
Meyboug Evelyn L emp PruInsCo h at Irvington
J Henry mgr burglary dept ground fl 60 Park pl h at Irvington
Meyding Jean M emp PruInsCo h at E Orange
Meyer Anton Dorat sheet metalwkr 717A Bergen and roofer 304 Chadwick av h do
Abraham J Bros Pusey & Berkenmeier inc 899 60 Park pl h at E Orange
—Abram (Sarah) (802) 11 Clinton h at E Orange
Agnes B Mrs furn rms 102 Lincoln av h do
Albert emp N Water dept h at Newfoundland
Albert (Helen C) policeman 59 Huntington av
Albert (Mary L) sta eng h 146 Polk
Albert J emp PruInsCo h at Millburn
Alfred H (Ila M) ticket agt Greyhound Bus Lines h (7) 33 Roma av
Alice O emp PruInsCo r 3 Carol pl
Anna see Imhoff Realty Co 17 Magnolia h at E Orange
Anna wid Peter h 217 S 8th
Anna L Mrs nurse emp 37 Plane r 34 402 S 14th
Anna M Mrs r 304 High
Anthony Maline A) emp PSE&GCo h 683 Hunterdon
Arthur E opr FinsCo 10 Park pl h at E Rutherford
Arthur F bakers helper r 135 17th av
Audrey L emp PruInsCo at Maplewood
August (Nellie) meat 8 Orleans h 72 W Market
Augusta nurse NY r 26 Holland
Beatrice L r 12 Alexander
Benjamin S r 72 S 6th
Bertie r 12 Beverley
Bertram A treas Anti-Hydro Waterproofing Co 286 Badger av h (202) 400 Elizabeth av
Betty student r 70 Leslie
Betty computer (130) 460 High h at Irvington
Betty C emp PruInsCo h at E Elizabeth
Carl A P mgr 80 Clinton h at Maplewood
Carl T (Mary E) mach opr h 144 Summer av
Caroline C wid Charles r 125 Lincoln av
Catherine C wid Hugo r 375 Springfield av
Charles sleman r 454 S 14th
Charles r 77 Thomas
—Charles Jr celluloidwkr r 449 S 9th
—Charles E (Rose T) r 118 Leslie
—Charles H r 376 Parker
—Charles J (Bertha) toolmkr h (42) 29 Pennington
—Charles O gas sta attd r 118 Leslie
Christian F (Clarice) asst NY h 18 Myrtle av
Christina seamstress r 18 Tracy av
Clara wid Jacob h 859 Clifton av
—Clarence office mgr 65 Bridge h at S Orange
—Clarence A (Bertha) (Newark Sinker Co) 12 Napoleon h do
—Clarence A Jr clk 12 Napoleon r do
—Clarissa A priv sec Bloomfield r 18 Myrtle av

MEYER

D P r 75 H
—David r 17 Thomas
—David (Annie E) h 17 Baldwin av
David (Rose) printer 102 Avon av h do
Dorothy A emp PruInsCo h at Rutherford
Dorothy M emp PruInsCo r 101, 868 Broadway
E Dorothea tchr The Washington School for Secretaries Inc r 12 Alexander
Edith Mrs see Meyer & Meyer Inc 438 Broadway r 378 Parker
—Edith wid Robert M priv sec NY r (10) 41 Prospect av
Edith J clk 40 Chestnut r 5 30
Edward L (Yetta) emp WPA h 403 Littleton
Edwin A (Marion C) meat cutter h 366 W Market
Elise F wid William H r 37 Carolina av
Elizabeth wid Charles F h 403 Chadwick av
Elizabeth A emp 20 Lyons av r 50 S 9th
Elizabeth H student r 658 Clifton av
Elmer E (Helen L) emp PruInsCo h at Irvington
Elsa N tchr physical training 1 Broad r 20 Chadwick av
Elsie J junior clk 47 New r Kilby st
Elston W (Lillian S) see Meyer Machine Inc Tel Co 59 McWhorter h at Maplewood
Emanuel Mary emp PruInsCo r Rutgers
Emil r 90 Lincoln pl
Emil G (Edith) pres-treas Meyer & Meyer Inc and pres Humboldt Building & Loan Assn 13 Bloomfield av h 378 Parker
Emil J (Susan S) letter carrier PO Aldine pl Irvington
Emma C Mrs see Warranty Building & Loan Assn of Newark NJ 15 Market r 162 Grumman av
Engineering Co M A Manning) 437 Pechine
Ernest F clnnf h 780 Bergen
Erwin L (Elston C) lwyr 3 Academy r 12 Grumman av
Fabel (Mary) mach opr r 307 Pechine av
Eugene C (Mary E) roofer h 745 S 8th
Evelyn A emp PruInsCo h at Orange
—Evelyn E clk Merchants and Newark Trust Co 10 Broad h at H side
Florence slewoman 687 Broad r 347 S 9th
Florence wid Joseph housewkr r 314 Bergen
Florence A asst supv physical education (201-300) St Green r (1) 378 Belmont av
Frances office sec 217 Astor h at Nutley
Frank chef r 273 High
Frank A (E Mildred) emp city r 47 Murray
Frank P r 333 Avon av
Fred C toolmkr r 403 Chadwick av
Fred W (Margaret M) jan or PO Federal sq h at Union
Frederick E (Lena P) supt 125 Lincoln av h do
Friedel comptometer opr 1053 Raymond blvd r 11 Summit av
Friedel E wid Leopold E h 138 Mulberry
Fritz A (Mabel) carp h 1 S Orleans
Fulton H clnnf r 58 Barbara
G O & Co (Gerald O Meyer) waste material Adams
George r 91 Ridgewood av
George (Selma) mech 460 Bergen r 840 S 10th
—George F executive director New Jersey State Commission for the Blind 45 900 Broad h at Maplewood
George W (Letty R) emp MBI Corp 134 Summer av
—Gerald O O O Meyer & Co 45 Adams h at E Orange
Girard (Jean) sleman h (3) Broad
Gustave h 57 Ivy
Hannah wid Morris h 120 James
Hans (Clara) leatherwkr r (401) 751 High
—Harold J (Catherine) emp PruInsCo h at Maplewood
Harry (Beatrice) custodian UB Govt h 3 Schley
Harry L (Marcia) lwyr Harrison h 702 80 20 av
Harry P (Sadie) sleman 659 Broad h 7 Linden
Hazel S emp 900 Belmont av r 30
Helen E bkkpr Westside r 147 Grumman av
—Helen M r (16) 80 W Market
Helen M married Louis Vaules
—Helen M emp PruInsCo h at Roselle
Helene wid Jacob F r 160 Clinton av
Henry toolmkr r 454 S 14th
Henry emp N Water dept h at Newfoundland
Henry F (Anna) cook 2 Lyons av h 501 S 9th
Henry F Dorothy M) emp PruInsCo h at Bloomfield
Henry J rem to Irvington
—Henry J route sleman r 95 Rose
Henry J (Otilia G) porter h 526 Summer av
Henry P (Grace B) cashier 100 Pioneer r 300 S 9th
—Henry Vonl pres-treas White Laboratories Inc 13 N 13th h at Buffalo NY
Herbert chief of placement 329 Hall of Records h at Hopatcong
—Herbert H (Ann N) lwyr (814) 740 Broad h at Glen Ridge
Herbert N (Sophie T) supt 38 Verona av h 1 Broadway
Herbert W (Eatene) acid dipper h 48 31st Orange
Herbert W (Bunya) dentist NY h 7 Mapes av
—Herman (Marie) meat 324 18th av h 7 Bergen
Herman C carp emp 367 High r 40 W Orange
—Herman G (Eleanor M) chemist h 417 Bergen
—Howard C (Carolyn P) emp PruInsCo h at Linden
—Howard D mgr (210) 20 Washington pl h at Westfield

WASTE PAPER
MILL SUPPLIES
OLD METALS

PATSY RAGONESE

TEL. MARKET 2-7411
64 CLIFFORD ST.
NEWARK, N. J.

MEYER
[illegible] NY r 3 William
[illegible] wid Ilse h (2) 314 Bergen
[illegible] window cleaner r 583 Bergen
[illegible] h 285 Waverly av
[illegible] Phillis W undertaker 60 Lyons av h do
[illegible] Edna B stenog 106 Shanley av
[illegible] Theodore (Adele B) h 78 Austin
[illegible] (Pearl) recreation tchr Prince Street Playground Watsessing av
[illegible] r pres-sec Fisher-Cohen Co
[illegible] Bruiene
[illegible] h
[illegible] Clinton av
[illegible] chauffwkr h 46 Portland
[illegible] emp WPA h 3 S 8 19th
[illegible] chauf's helper r 898 Springfield av
[illegible] W Margaret h 35 Eastern pky
[illegible] A (Emma B) undertaker 283 Clinton av h do
[illegible] mech h 103 S 6th
[illegible] A mgr 427 Peshine av h at Irvington
[illegible] mach h 454 S 14th
[illegible] 43 Waverly av
[illegible] Ferry r 15 3d
[illegible] 86 S 18th
[illegible] r 62 Baldwin av
[illegible] Anna L h (34) 402 S 14th
[illegible] mach h 89 Seymour av
[illegible] Mrs h 449 S 9th
[illegible] wid John h (E2) 2 Osborne ter
[illegible] S Mildred M chauf h 146 Pacific
[illegible] r (1) 557 Clinton av
[illegible] h do
[illegible] stewoman 700 Broad r 89 Seymour av
[illegible] (Sylvia T) spinner r 303 Hobson
[illegible] W r 307 Peshine av
[illegible] clk PRR h (2D) 557 Clinton av
[illegible] R tchr E Rutherford h (402) 70 Mt Pleasant av
[illegible] plater r 243 Waverly av
[illegible] A mach opr r (101) 683 Broadway
[illegible] H Evelyn, junk 64 Summit av h do
[illegible] emp PruInsCo h at Irvington
[illegible] Broad h at Irvington
[illegible] office mgr Jersey City r 17 Baldwin av
[illegible] Mabel C wid Jacob h 169 4th av
[illegible] Tool Co Peter Meyer pres-treas Elston
[illegible] Meyer sec 59 McWhorter
[illegible] Parker
[illegible] Mamie M wid August A h 30 Wingate av
[illegible] Margaret E clk FirstCo r 318 S 19th
[illegible] A h 15 3d
[illegible] stenog (100) 17 Academy h at Hillside
[illegible] Mary wid William h 609 N 9th
[illegible] Mary A wid Henry r 58 Barbara
[illegible] Samuel Teller r 139 Ellery av
[illegible] Frederick P waitress N City Hospital h
[illegible] W Kearny
[illegible] emp O Hobson r do
[illegible] Chadwick av
[illegible] treas Maurice Hardremers Inc 59
[illegible]
[illegible] Maurice S r student r (304) 706 High
[illegible] Jennie h 231 Jelliff av
[illegible] (Clara M) chemical mfr Irvington h 668 Clifton av
[illegible] A dentist 640 Springfield av h at Irvington
[illegible] Anti-Hydro Waterproofing Co 265
[illegible] S Orange
[illegible] H lice canvasser h (101) 683 Broadway
[illegible] Kate Frelinghuysen av h at Belleville
[illegible] emp PruInsCo h at Maplewood
[illegible] Sr h
[illegible] H (Elsie) baker h 184 W Bigelow
[illegible] Meyer Machine and Tool
[illegible] h 21 Voorhees
[illegible] r 2 Voorhees
[illegible] 650 S 20th
[illegible] Irvington
[illegible] Tillie) estimator Brooklyn NY h 124 Mapes
[illegible] C stenog r 136 Park av
[illegible] Office Supply Co) 867 Washington
[illegible] Long Branch
[illegible] H Magdalene R) h 835 Bergen
[illegible] H Jr plumbers helper r 825 Bergen
[illegible] E r 82 S 16th
[illegible] C (Ida M) h 12 Alexander
[illegible] T in US Army r 17 Baldwin av
[illegible] W Laura M route stenog h 95 Rose ter
[illegible] r 361 W Market
[illegible] Genevieve in PruInsCo h at W Caldwell
[illegible] hairdrywkr r 830 S 12th
[illegible] wid Morris h 883 Bergen
[illegible] Co (Harry W Holmshead) mfrs 68 Elizabeth av
[illegible] Simon rewkr r 437 Belmont av
[illegible] plumber r 31 S 10th
[illegible] Sophie Mrs h 15 Clark
[illegible] Theodore laundrywkr r 449 S 9th
[illegible] wid David A r 76 W End av
[illegible] student r 2 Napoleon
[illegible] S clk 56 Ferry h at E Orange

MEYER
Veronica stenO Firestone Rubber & Tire Co r 263 Clinton av
Walter emp N Water dept h at Echo Lake
Walter A (Margaret) fence builder h 759 S 18th
William oiler 40 17th av r ing do
William chauf r 225 1st
William clk Belleville r 888 Bergen
William mechwkr r 17 Baldwin av
William (Elizabeth) waiter r 210 Broad
William C (Julia E) chauf 85 Liberty h at Irvington
—William F (Margaret) emp WElecCo h 750 S 17th
—William S Seale Co (O Meyer Chamberlain) 473-475 Washington
& Bush Co Michael A Jackson pres-treas Bridget A Jackson sec whol beef 756-760 McCarter Hwy and Lange Inc (311) 17 Academy
& Meyer Inc Emil A Meyer pres treas Mrs Ed Meyer sec elev contrs 33 Bloomfield av
see Maier Mayer Meyer Meyer and Meyers
Meyerdress Leslie M s (fur) rms 24 Lincoln av do
Frederick W (Elsie) painter h 124 Lincoln av
Meyerend Willie E wid William F rem to Hillside
Meyerick Bohumil M mach r 114 Peshine av
Edward mach opr r 114 Peshine av
Ludwig M mach r 114 Peshine av
Michael (Anna) leatherwkr h 114 Peshine av
Milton (Beatrice) drail press opr h 114 Peshine av
Meyerowitz Florence married Alexander Goldberg rem to Milford Conn
Herman B constable (215) 24 Branford pl h (6) 85 Johnson av
Joseph (Ethel) shoe repr 57 Watson av do
Meyer (Mollie) grocer 177 16th av h at Irvington
Samuel (Lorraine) h (8) 85 Johnson av
Meyers Adalaide dental asst 657 High r 25 VanVelsor pl
Albert (Jennie B) emp WPA h 36 Clifforden
Albert Minna E) sleman h 195 Keer av
Albert H emp 109 Market h at S Orange
Andrew rem to Jersey City
Anthony H (Rose M) chef h (N1) 53 Lexington
Barbara r 28 W Kinney
Ben bill clerk 572 Springfield av r 394 Clinton pl
Bernice stewoman 145 Market r 195 Keer av
Blanche Mrs avern 6 5 S 20th r do
Cecelia A Mrs waitress h 299 Springfield av
Charles sleman r 47 Broad
Charles E (Bertha K) supr 92 Washington h at E Orange
Christopher A (Emma) elec h 80 3d
Cigar Store (Meyer Warshawsky) cigar mfrs 17 Wallace
David pres Mid Town Parking Inc 175 Washington (Service Parking Station) 146 do and sec Safety Parking Co Inc 261 do h at Providence RI
David (Ida) pres Newark Hardware and Plumbing Supply Co Inc 148 Mulberry r 143 Keer av
DeWitt A (Mabel B) ins agt 53 Washington h at Roselle Park
Doris r 82 Shepherd av
Dorothea Mrs (23) 27 Chestnut
Joseph porter r 591 W Market
Edward chauf h 80 Williams av
Edward R (Shirley F) supr 700 Broad h at W Orange
Edythe B stenO FirstCo 10 Park pl h at Maplewood
Ernest brewerywkr h 71 Magazine
Estelle office sec 11 16th av h (2) 337 Hawthorne av
Evelyn housewkr r 97 Pennington
Fanny wid Isadore h (101) 312 Belmont av
Florence stewoman 780 Broad r 56 Humboldt
Florence wid Abraham h 28 Yates av
Frank Frieda E) mach opr h 205 Aton av
Fred chauf r 1 Johnson av
Freda M clk 14th S 31 Clinton h at Clifton
George (Julia) h 42 Broad
George H (Anna) mach opr h 28 W End av
Gertrude mgr 69 Broadway r 8 Tracy av
H Herbert (Elsie V) r 29 Yates av
Harold dept r 181 Market h at NY
Helaine stewoman LB&Co r (204) 222 Chancellor av
Henry M chauf r 229 South
Herbert W emp PruInsCo h at Maplewood
—Howard S 2d v pres Fidelity Union Trust Co 755 Broad and 2d v pres Equitable Branch Fidelity Union Trust Co 158 Fleming av h at E Orange
Ida Mrs housewkr h 121 Highland av
Irving (Ray) egg candler A&PCo h 270 Lehigh av
Irving I emp 148 Mulberry r 141 Keer av
—Jacob 98 Grummen av
Jacob M h 138 VanBuren
James emp DL&W r (4) 138 Somerset
—Janet bkkpr 156 Springfield av r (2) 327 Hawthorne av
—John jewelrywkr r 426 Washington
—John carp r 823 Bergen
—John chef r 62 Park
—John (Clara) baker's helper h 561 S 12th
—John (Mary) beer coil cleaner r 884 Broad
—John G rem to NY
Joseph (Esther) (Mosque Parking Co) 1040 Broad parking station 42 Hill and mgr 288 Washington h 182 Shepherd av
—Joseph R (Blanche) clk 615 S 20th h do
—Julius v pres Mid Town Parking Inc 175 Washington and treas Safety Parking Co Inc 261 do h at Hillside
—Leon B (Anna) window dresser h 659 Belmont av

MEYERS
Lionel L lwyr (Meyers & Lesser) (160) 60 Park pl h at Orange
Louis (Sophie) emp PSCorp h (1) 376 S 6th
Louise Mrs h 135 17th av
Margaret stewoman E Orange r 25 VanVelsor pl
Marie L bkkpr 1224 Broad r 19 VanNess pl
Marvin student r 43 Keer av
Mary Mrs r 335 Broadway
Maude F Mrs asst supt penmanship public schools r (32) 60 N 6th
May B Mrs recreation tchr Camden Street Playground r 846 S 19th
Mildred clk WPA r (3C) 107 Seth Boyden ter
Milton in SCU Corps r 133 VanBuren
Minnie stenO r 48 Mulberry r 141 Keer av
Mollie wid Benjamin stewoman 364 Springfield av h 2 327 Hawthorne av
Myer (Rachel) gen indse 8 Tracy av h do
Nathan treas Mid Town Parking Inc 175 Washington and v pres Safety Parking Co Inc 261 do h at Hillside
Orten (Lenore) mach opr r 109 Broad

MEYERS OUTFITTER INC

Peter Meyers pres-treas home furnishers and clothiers 280 284 Plane tel Market 2 5048

Peter [illegible] pres-treas Meyers Outfit er Inc 280 Plane h 43 Keer av
R [illegible] married Morris Frankel
Ralph L (Blanche) painter (17) 189 W Bigelow h do
Raymond mech r 276 Market
Robert (Frances) route sleman h (403) 135 Johnson av
Ro[illegible] married Alexander Prybilek
Sa[illegible] r 884 S 14th
Samuel 33 Peshine av
Samuel (Est [illegible]) assemblyr h 65 Schoerer av
Samuel (Theresa) [illegible] PO h 33 Van Buren
Solomon [illegible] chauf 263 Peshine av
Th[illegible] Phillies h 3C 107 Seth Boyden ter
Thomas L researchwkr r 43 Keer av
Water chemicalwkr r 19 W Market
Wilbur R sanitary insp 40 17th av h at Irvington
William mgr NY (204) 329 Chancellor av
Williams [illegible] r 579 High
William [illegible] r 402 W Market
William (Hope) supt 25 VanVelsor pl h do
William (Rebecca) pres Safety Parking Co Inc 261 Washington h at Providence RI
William A (Maude [illegible]) h D2 90 N 8th
William B [illegible] sec-treas William B Meyers Co Inc (607) 50 Columbia and (Master Casting Co) (613) do h at Summit
William B Co Inc William B Meyers pres-sec-treas [illegible] (607) 50 Columbia
William E sta eng h (2) 271 S 7th
& Lesser (Lionel L Meyers and Samuel B Lesser) lwyrs (1601) 60 Park pl
see Maier Mayer Meyer Meyer and Meyers
Meyerson Aaron (Beatrice) meat 118 Dewey h 120 do
Alma bkkpr 36 Broadway r 28 Schley
Benjamin (Rose) peddler h 52 Dewey
Clara wid Max r 667 S 17th
Evelyn married Sidney M Fauer
Gertrude tchr r 740 S 18th
Harold [illegible] r 740 S 18th
Harry (Ida) furniture showrooms Harrison h 109 Goldsmith av
Lew V (Lena) trucking 445 Elizabeth av h do
Max (Anna) (Meyerson & Stein) 206 Clinton pl h 152 Leslie
Max (Helen) h 156 Watson av
Morris H (Rhoda) tchr 436 Hawthorne av h 140 Goldsmith av
Rose A bkkpr 902 McCarter hwy r 281 Schley
—Ruth student r 740 S 18th
Sara bkkpr 35 High r 231 Schley
Sheila emp PruInsCo h at E Orange
Shirley married Bernard A Gamarel
William Yetta) trucking 740 S 18th h do
& Stein (Max Meyerson and Max Stein) barbers 206 Clinton pl
Meyler Agnes M stenO (1624, 24 Commerce r (22) 279 Mt Prospect av
Bessie C office sec 351 N 5th h (22) 279 Mt Prospect av
Clifford E clk 114 Hudson r 215 Plane
Doris M wrapper H&Co r 215 Plane
Elizabeth C Mrs furn rms 43 Warren r 215 Plane
Katherine C wid James W furn rms 33 A Broadway h do
—Marie L stenO (209) 31 Clinton h at Maplewood
Raymond F emp Westinghouse r 215 Plane
Robert W Jr (Isabelle T) molder h 268 Waverly av
Sadie A r (22) 279 Mt Prospect av
Walter F (Gertrude M) h 714 S 6th
William J (Elizabeth C) bath acct S Patterson h 2 5 Plane
Mayloch Elsa Mrs r 568 S 10 h
Mesakowski Stephen molder r 21 Fillmore
Meszaroff Isadore rem to Woodbine
—Julius J (Mollie M) carp h 630 Hunterdon
—Katherine r 630 Hunterdon
—Nathan junkwkr r 630 Hunterdon
Metanis Amelia r 81 NYav
John (Elizabeth) foundrywkr h 81 NYav
Metey Anna wid George cook h 88 West
Metger see Metzger

ROCK OF AGES AUTHORIZED DEALERS

NEWARK MONUMENT CO.
310-322 LYONS AVE. NEWARK, N. J.
TELEPHONE WAVERLY 6-1300

[illegible]

MICHAELS DEPARTMENT STORE INC
Alex J Michaels pres Market and Washington tel Market 3-1260—See Front Cover and p 47

[illegible]

Michaelowski Florentine wid Andrew b 64 Belmont av
Michalunas Helen Mrs (Waverly Tavern) [illegible] do
Michaud Claire B Mrs furn rms 104 Pennsylvania
Edward (Gertrude) researcher h 109 Harrison av W Orange
Edward R (Claire B) plater h 104 Pennsylvania
Henry L (Anna) emp A&P Co h 23 Hunter
Joseph R bakr [illegible]
Michaux Eugene J 3d rem [illegible]
Eugene S Jr (Margaret) rem [illegible]
Katherine Mrs waitress h [illegible]
[illegible]
Marie E [illegible] 186 Harrison [illegible]
[illegible] emp Prudential [illegible]
Florence M emp Presto [illegible]
[illegible]
George W Marie E chauf h [illegible]
J Edward Rose C chauf [illegible]
John H Florence C [illegible]
Josephine M emp 3 Woodland [illegible]
[illegible]
Marion J emp Prudential [illegible]
Mary wid Joseph h 1,3[illegible] Bingen
Mary J C mach opr (50) [illegible] Broad h [illegible]
Rose A Mrs furn rms 70 Murray [illegible]
see Michael
Michele Angelo (C Rose) sisman h 631 S 4th
Anthony (Mary) h 575 5th
[illegible]
Michele Ezio (Angelina) [illegible]
Libero (Marie) painter [illegible]
Michel Pietro (Maria) shoe repr Market Camden
Michelini Frank (Elda) painter [illegible] Bank
Micoet A K emp Prudential Co h at Verona
B Donald route sisman r (B11) 68 Monroe
Blanche T wid Frederick M [illegible]
Emma L wid [illegible]
Marjorie A emp Prudential [illegible]
Melvin K Marian M emp [illegible] E Orange
O Eugene route sisman r 195 M[illegible]
Mitchell Marianna wid Joseph [illegible]
Michele [illegible] Catherine [illegible]
3-12 M Prospect [illegible]
[illegible] Bloomfield [illegible]
Fred mgr 13 S Orange [illegible]
—John [illegible]
John (Mary) h (1) 29[illegible]
Mary Podlewski r [illegible] New
William [illegible] S Orange [illegible]
William [illegible] (Army) [illegible]
Michelson Caroline M Mrs rel [illegible]
William Caroline M h [illegible] Broadway
Michelson Edith baker r 208 60 Branford pl r 20[illegible] Chadwick av
Elson T Mrs typist (2416) [illegible] Raymond blvd [illegible] Maplewood
H Gerard Cheyenne G h [illegible] Elmer
Harry M Bertha emp h [illegible]
Henrietta Mrs 36[illegible] S [illegible]
M Catherine packer r 705 Summer
Martha E Mrs [illegible] 98 Summer
Olive M r 361 S 16th
Robert L Marianne W emp [illegible]
William r 49[illegible] 61 Mill [illegible]
Yetta woman h [illegible]
Michelstein Esther steno Mar [illegible]
—Fannie wid Samuel h 2[illegible]
—Florence [illegible] r 83 Van[illegible]
Herbert student r 83 Van[illegible]
Jennie married Jacob L Bank
Menna wid Jacob h 83 Van[illegible]
Theresa tchr 2 Hillside pl r 283 Osborne ter
Michelucci William (Evangelina) refinerywkr h 39 [illegible] rem
Michenfelder Florence E see Artcraft Jewelry Inc 50 Columbia r 656 Bur[illegible]
Frieda wid John h 6[illegible]
Kenneth J sandrywkr r [illegible]
Mary wid Frank F h 3[illegible]
—Otto J (Ethel L) mart [illegible]
William G sandrywkr r [illegible]
Michewicz Anna student r [illegible] Moore
Peter mach opr h 17 F[illegible]
Mich Barbara mach opr r [illegible]
Frank r 78 7th av
Lillian mach opr r 78 17th
Marie T Mrs h 78 17th av
Michnerman Tavia (Zelda) helper tchr h (1) 250 Belmont av
Michler Harry (Dina) emp WPA b (1) 133 Barclay
Shirley F emp Prudential Co h at Arlington
Michnovich Ignatz (Olga K) drill press opr h [illegible] Pulaski
Michnowicz Anthony J (Anna) mach opr Westinghouse h 37 Fairview av
Michnowski Fanny wid Michael emp 1090 Broad r do
—Stanley r 1090 Broad
Michora Joseph r 3 Tichenor
Micsek Bertha B emp Prudential Co r at Elizabeth
Micsk Sophia M [illegible] 3 4 Park [illegible] Irvington
Mich Julius furrier r 34 Hill
Mickelin Eugene C (Anna M) emp [illegible] 657 Bergen
Mickel Maud Mrs furn rms 70 Murray h do
Mickelson Max (Fannie) [illegible] Court
Mickens George sisman r [illegible]
Mickens Anna M wid Bertram J r 339 5th av
—Dorothy E emp Prudential Co r 100 S 19th

HOME FOR FUNERALS

WM. F. MULLIN & SON
970 BROAD STREET LOUIS V. MULLIN NEWARK, NEW JERSEY

CALL MARKET 3-0860

ICKERS
-Elmer h 166 N 12th
-Florette Mrs emp PrulnsCo r 207 N 7th
-Harvey (Cora M) h 942 Summer av
-Herbert grinder 337 Lake
[illegible] Mt Pleasant av
[illegible] NY c 837 Lake
Rob[illegible] Ex b[illegible] NY h (24) 305 Broadway
[illegible] 3 Rose
[illegible] wrapper r 942 Belmont av
[illegible] 482 Belmont av
[illegible] Belmont av
[illegible] & Service Michael (Catherine)
[illegible]
[illegible] Society 62 Beacon
[illegible] Living-room
-Charles [illegible] porter h 201 Camden
[illegible]
-[illegible] Photographic & Sport Supplies
[illegible] NY
-[illegible] emp 240 Keer av r do
-John Bigelow h 114 Belmont av
-Glen radio mechwkr r 114 Belmont av
-[illegible] Johnson av r h
-John Thomas A [illegible] emp WPA h 42 Adams
-[illegible] emp city h 2 Parkerson
[illegible]
-[illegible] 503 S 13th
-[illegible] (Meeone's Mill Supply)
[illegible] 82 do
[illegible] Stone
-[illegible] Mill Supply 1 2 and 182
[illegible] do
[illegible] 1 8 ohe
[illegible] lwyr h 237 Ridge
-Mildred [illegible] 4 Springfield av
[illegible] (2) 372 Broadway h
[illegible]
[illegible] Edward and Mrs Honore M
[illegible] 182 Verona av
-[illegible] Peter r 38 Morris av
-[illegible] Anthony [illegible] h 62 Harrison
[illegible] Jos r [illegible] Emp
[illegible] wkr r 73 Magazine
[illegible] 73 Magazine
[illegible] Inc Davis Meyers pres Julius Meyers
[illegible] Nathan Meyers treas 175 Washington
-Mildred Joseph Mrs [illegible] emp PSE&GCo h 175 Berkeley avW
-Milkofsky Albert (Anna) h 517 Market
-George (Wilhelmina) mem cutter 275 6th av
-William [illegible] Market
-Mil[illegible] Association-Middle Division
[illegible] supervising insp elec insp (802) Clinton
[illegible] Joseph J (Anna A) grinder h 680 Bergen
-Mil[illegible] Transportation Co Douglas J Cox mgr 81
[illegible]
[illegible] Lucy) emp WPA h 87 Bruce
-Anna wid Purusanna housewkr r 1 1 Hunterdon
-Blanche M wid James W r 26 Hartford
-Bob emp WPA r (1) 62 Avon pl
-[illegible] pl
-Charlie [illegible] porter PO h 1 Hill side pl
-Charles T [illegible] baker h 247 Lake
-Chester [illegible] chauf h 834 Bergen
-[illegible] Charles Cassaza
[illegible]
-Edward S [illegible] NY h 209 4th
-Elmer Mrs h 45 277 Prince
-Elobe housewkr r (9) 270 Prince
-Essie M Mrs r 78 Bruce
-Feldman r 48 Vanderpool
-Felix emp WPA r 87 Bruce
-Frances Mrs r 19 Marshall
-Frank T (Margaret C) clk TelCo h 384 S 8th
-Frank T Jr clk TelCo r 884 S 18th
-Fred (Lulu) antiquewkr h (15) 52 Avon pl
-George A (Viola E) auto mech h 178 13th av
-George L (Lillian) cleaner and dyer 812 S 14th h do
-George P [illegible] 25 196 Rosemont av
-Harry F [illegible] M [illegible] nker's helper h 582 Bergen
-Helen E [illegible] Bergen
-Herbert [illegible] laundrywkr r 152 Somerset
-Hu[illegible] emp WPA h (8) 270 Prince
-James E (Elizabeth) trucking 162 Charlton h do
-Jame[illegible] r 25 Hartford
-Joseph [illegible] Verona av
-Joseph (Gertrude) h 848 Bergen
-Joseph N Jr (Anna M) clk h 309) 77 Mt Pleasant av
-Kathleen M steno (2300) 744 Broad h at Bloomfield
-Kinzie wid Aaron used furniture 158 Prince h do
-[illegible] r 48 Vanderpool
-[illegible] r 1 1 Hunterdon
-Maude A tchr 627 S 17th h 41 Eastern pky
-Mary nurse 182 High r do
-Merlinda M Mrs h (10) 28 Clayton
-Oscar (Mary A) lab h 48 Vanderpool
-Seth court atdt (104) Court House h at Montclair
-Thelma bead cashier 188 Elizabeth av h at Glen Ridge
-Thomas r 262 Verona av
-Victor [illegible] 92 5th av
-William h 27 Clayton
—William H (Mildred A) route foreman h 212 Nye av
—William M lab r 208 Norfolk
-Milltown Mary V clk 615 3d r 169 4th
-Milk & Cream Co Inc Aaron H Rubenfield pres Nathan Wedeen v pres Donald Pendleton sec-treas (512) 960 Broad
Midget Lulu Mrs housewkr h 56 Howard
Midgett Ida wid Samuel r (3) 277 Prince
Midland Metal Manufacturing Co Harney F Williams mgr rad roof flash ngs 38 Clover

MIDLAND MUTUAL LIFE INSURANCE COMPANY THE

William J Bristol Agency genera agent (511 512 Federal Trust Bdg 24 Commerce tel Mitchell 2-4312
—See p 54

Midler Harry L (Gertrude R) real est (217) 972 Broad and steel broker 1060 Hunterdon h do
-Jack r 38 Chestnut
Midgeno Thomas (Florence) sta fireman h 85 Lafayette
-Thomas Jr r 85 Lafayette
Midtgard Helen T emp 139 Chapel r 28 Brill
-Marie E emp 130 Chapel r 28 Brill
-Nel (Catherine E) drop forger h 28 Br[illegible]
-Nels J emp 130 Chapel r 28 Brill
Mid Town Camera Exchange Bernard Cooperspoon and William Kanegis 188 Highland blvd
Midtown Savings & Loan Assn Herbert Z Steiner sec 633 Broad
Midura Sophie wid John J r 578 Bergen
-Wanda [illegible] r [illegible] Berger
Midwood John radio tubewkr r 8 80 av
-John W (Marjorie) statman h 475 7th av
Miecznkowski Casimir (Antoinette K) pumpwkr h (2R) 217 Van Buren
-Edward S carp h 109 Belmont av
-Edward W (2R) 246 Van Buren
—Helen T r (2R) 246 Van Buren
-Stanley M sprayer r (2R) 246 Van Buren
Miecznikowski Leonard W clk 153 Market r 151 Johnson av
-Walter (Clara) meat cutter h 151 Johnson av
Miele Ewald mach r 269 High
Mielach Clara F priv sec 49 Liberty h at Irvington
—John woodwkr 320-324 W Kinney h at Irvington
Miele Agostino A (Anna) emp WPA h 186 1st
-Alphonse A Annex rem to E Orange
-Anna [illegible] 94 1st
-Americo emp rem 114 14th av 217 Camden
-Angelina M r 83 Madison
-Angelo [illegible] r 28 Aqueduct al
—Angelo (Mary) rem to Montclair
-Anthony emp 93 Madison r do
-Anthony P supt of Elections (420) Hall of Records h at E Orange
-Antoinette N dress examiner r 88 Park av
-Antonio (Louisa) wine mft rear 111 14th av and her 111 do h 227 Camden
-Arthur R (Esther) archt emp 48 Commerce h at Florham Park
—Benjamin r r 18 Highland av
-Bridget C r 187 Littleton av
-Catherine R radio mechwkr r 188 1st
-Charles P (Josephine R) treas Pioneer Distributing Co 2 1 Sussex av h 329 N 13 h
-Charles P (Marie) chauf h 23 Sheffield
-Chris painter r 121 1st
—Clarence P (Helen C) emp WPA r 18 Warren pl
-Daniel (Sarah W) mech Edisons h 328 Sussex av
—Daniel V (Catherine V) clk Hall of Records h 214 Academy
-Elten V r 108 Central av
-Eugene P pres New Jersey Hotel Supplies Corp 9 Eagles h at E Orange
-Florence T r 84 Sheffield
-Francisco (Vincenzina) lab h 73 Crane
-Frank barber 420½ Broad r 68 Park av
-Frank plumber r 34 Sheffield
-Frank A (Anna M) emp city h 212 Academy
-Giovanni rem to Keyport
-Grace emp WPA r 320 N 13th
-Harry F (Florence A) foreman N Water Dept h (504) 17 Clifton av
-Ida wid John h 17 Summer av
-Italo F emp 196 Bloomfield av r 202 do
—James r 5 8th av
-James V (Sussex & Essex Ot. Supply Co) 93 Madison r do
-John (Olga C) mech h 529 S 14th
-John A (Antoinette M) cashier (108) 920 Broad h 48 Grand av
-John J r 34 Sheffield
-John J pipe fitter r 87 Littleton av
-Joseph student r 227 Camden
—Joseph buyer 683 Broad h at Elizabeth
-Joseph (Jennie F) rem to Keyport
—Joseph A emp WPA r 186 1st
-Joseph A (Adeline L) barber h 84 Fairmount av
-Joseph A (Anna) barber h 68 Park av
-Joseph B (Julia S) h 87 Littleton av
-Joseph F (Rose E) route sleeman h 210 Morris av
-Lena wid Michael h 428 S 13th
—Leo J Jr US Army r 202 Bloomfield av
—Leopoldo (Alessandra) h 345 S 6th
—Louis r 315 S 6th
-Louis (Hazel M) barber h 483 5th av
-Louis (Mary) h 18 Highland av
—Louis A (Elna O) r 187 Littleton av
—Luigi (Josephine) baker 196 Bloomfield av h 202 do
-M A Co Michael A Miele sec-treas toilet supplies mfrs 108 Central av
—M Theresa emp PrulnsCo r 187 Littleton av
—Marcello (Filippina) tailor h 108 14th av
-Mary cigarwkr r 5 6th av
—Mary Mrs (Club Lincoln) 677 Mt Prospect av h at W Orange
-Mary wid Guglielmo r 117 Summer av
-Mary wid James corsetwkr h 32 Aqueduct al
-Michael Concet al presser h 433 S 13th
-Michael (Lucy) h 302 Mulberry
-Michael (Mary) assembler h 305 S 10th
-Michael A (Carrie) barber and sec-treas M A Miele Co 108 Central av h do
-Michael M (Filomena) chauf h 71 Summer av
-Nicholas (Sarah) tailor r 97 Summer av
-Nicholas A student r 202 Bloomfield av
-Pasquale (Antoinette) foundrywkr h 194 1st
-Phyllis [illegible] Broad
-Raffaele (Francesca) emp EHR h 5 6 h av
-Raymond emp 93 Madison r do
-Rose (Anna) h 34 Sheffield
-Rose D emp PrulnsCo r 256 2d av
-Rose K wid Joseph A h 186 1st
-Rose M wid Louis r 46 Grand av
-Rose N r 428 S 13 h
-Thomas L (Rose) emp PSE&GCo 239 Hunterdon
-T[illegible] wid [illegible] av
-Vi[illegible] Mary road 93 Madison r do
-William [illegible] h 1 7 Summer av
-William F usher 95 Market r 2 4 Academy
-William M (Catherine K) maintenance man r 83 Richelieu pl
-Yolanda E r 46 Grand av
Miletunz Amelia wid John H waitress h 903 Bergen
-LeRoy R (Alice C) chauf h 26 E Alpine
Mielich Robert E (Dorothea) bank elev Elizabeth h 158 Emery av
Mielpwork Helen V Mrs emp Bado r 30 Dussing av
-John [illegible] 30 Dussing av
—Paul window trimmer r 30 Dussing av
-Walter F (Helen V) ice cremmakr h 30 Dussing av
Mielnick Catherine wid Martin tavern 189 Rose h do
-Mary r 190 Rose
Mielnik Anthony in US Army r rear 8 Wall
-Blaz [illegible] rear 8 Wall
-John (Alice) emp WhiterCo r 70 Marne
Mieltz Frederick (Mary) clk PSCT h 335 Mulberry
Miene Frederick slasher r 57 S 11 h
Mier Casey A emp PrulnsCo h at Rutherford
Miernicki Antonio emp 701 Broad r 38 Centre
Mierna Charlotte E sec-treas T W Grimth Co Inc (1008 11 Clinton h at Maplewood
Mierop Frank W Rev (Louise E) h 16 Carteret
Miers T Jefferson sec James H Matthews & Co Inc 577 McCarter hwy h at Chicago Ill
—John J (Mary M) trucker PRR h 93 Lang
Mierzejewski Anthony (Antoinette) blksmith h 310 8th av
Mierzewski Alexander foundrywkr h rear 78 Druce
Miesmer Doris A designer r 293 S 6 h
-Henry A (Barbara E) h 293 S 8th
Miessner Maurice W elev opr r 301) 225 Meeker av
Miestegiy Samuel slasman r 7 Dewey
Miet Doris B [illegible] opr (22+0) 80 Raymond blvd h at Irvington
-Paul J sec-treas Mac-Mieto Co 44 Hunter h at Union
-Paul O pres Mac-Mieto Co 44 Hunter h at Irvington
Miethke Charlotte Mrs furs rms 10 Plum r do
—Mieta wid August r 10 Plum
—William W (Charlotte) chauf h 10 Plum
Migalski Caroline wid Leon grocer 600 S 10th h do
-Helen clk LD&Co r 509 S 9th
—John J (Mary) rem to Irvington
Migatz Gustave h 60 Hillside pl
—Herbert (Loretta) slasman h 634 Belmont av
—Leo (Elizabeth) drugs Union n (204) 2 Keer av
-Violet A r 634 Belmont av
—William (Laura) receiving clk 506 Frelinghuysen av h 185 N 13th
-William M (Fannie) (Economy Food Store) 316 18th av h at Irvington
Migdol Sarah R wid Jacob furn rms 9-11 Pennington h 9 do
Miggins Catherine V clk LVRR h 433 Summer av
-John J (Margaret P) rem to Boston Mass
—Margaret M steno Kearny r 433 Summer av
-Marie F clk TelCo r 433 Summer av
—Michael A (Mary E) track foreman (323) 920 Broad r 37 Camp
Migiakis Nicholas Lambrina peddler h 155 W Market
Miglano Antonio shoe repr 521 Bergen h at Kearny
Miglaro Alphonse C (Grace E) auto bodywkr h (17) 210 Mt Pleasant av
Miglarese Gerald Angela emp Westinghouse h 256 Ridge
-Giuseppe (Catherine) musician h 303 Bruce
Miglionico Antoinette hatter r 293 Central av
-Dominick (Mary) sta eng h 293 Central av
-Jean r 293 Central av
-Kenneth O (Josephine) furwkr h 103 Warwick
Miglore Giuseppe h 41 Mt Prospect av
Mignelli Charles C (Julia) elev PSE&GCo h 158 Grafton av
-Louis tailor r 55 State
-Louisa M married George M D Agostino
-Michael H plumber r 82 Lincoln av
-Michelina V emp Westinghouse r 302 8th av
-Mildred M Mrs emp Westinghouse h 51 161 High
-Nicholas C (Mary) slasman h 82 Lincoln av
—Thomas M (Virginia K) emp Essex County Park Commission h 302 8th av
Migner Louise wid Joseph cleaner N City Hospital h 320 Sussex av

HERMAN H. OTTO BOILER AND PIPE COVERING HOME INSULATION
112 Third Street, Newark, N. J. Tel. Humboldt 2-4[illegible]

Mignon Joseph G (Gertrude V) time clk Westinghouse h 205 Highland av
Joseph R (Dora) fuel oil 202 Highland av h do
Mignone Anna P prir sec 46 Franklin r 32 S Kearny
—Carmela wid Antonio h (11) 68 Garside
Clarence (Rose M) insp 94 William h 138 Clifton av
—Mary A seamstress r (11) 68 Garside
Mignot Arthur E (Lucie) ala eng h 37 Mt Vernon pl
Eveline G tchr music 37 Mt Vernon pl r do
Mihajlovich Sylva wid Stanislaus h 622 S 20th
Mihalak Helen E emp PruInsCo h at Union
Mihalaris John peddler r 30 Orleans
—William [illegible] produce 175 Warren h do
Mihalis George [illegible] h [illegible] W Market
Thomas r 34 S W Market
Mihalek John [illegible] 362 Elm
[illegible] Jr 362 Elm
Mihale Michael (Jennie) h 518 15[illegible] av
Mihalick John C (Dorothy) watchman h 206 Brunswick
Michael (Emily A) fence erec or h 310 N Ivy
Paul (Helen M) clk 46 Albert av h 106 Pulaski
Mihank Anna radio tubewkr r 75 Niagara
Catherine radio tubewkr r 75 Niagara
Charles R [illegible] to Elizabeth
Joseph (Pauline) chauf h 75 Niagara
Mabel E emp 708 Broad r 2 2d 2 Hallock
Stephen (Anna) steelwkr h 75 Niagara
Stephen E (Minnie E) carp r 212 2 Hallock
—Stephen G (Elsie P) leather selector h 638 S 20th
—Wendel (Susanna) tailor h 596 S 18th
Wendel J rem to Roselle
Mihalko John (Mary) mill wright h 866 S 20th
—John M (Veronica) serviceman r 866 S 20th
Mihalovich Cyril S pumpwkr r 41 Niagara
Louis [illegible] r 41 Niagara
—Mary radio tubewkr r 41 Niagara
—Vincent Mary h 41 Niagara
Mihalski Joseph shipwkr r 73 South
Mihaly Joseph M deputy collector IntRevDept 5th & PO Building Federal sq h at Raritan
Mihere William assembler r 29 Webster
Mihlon Charles J (Minnie D) shipper r 60 Lock
Harry A (Mary G) bus opr PSCT r 227 New
Herbert V (Bernice) asst mgr PruInsCo h at Belleville
John A (Lucy J) h 23 Chadwick av
John R soapwkr r 23 Chadwick av
Mihm Adolph R (Rosalia) h 872 S 14th
Helen F actual Board of Education r 872 S 14th
Mihok John (Sophie) painter h 236 Wainwright
Mija Joseph molder h 24 Madison
Mik Tekla wid William h 67 Elm rd
Mika Albert A (Emily F) emp PRR h 143 Belmont av
—John chauf r 494 S 19th
Josephine Mrs r 494 S 19th
Mikado Artie (Wula) musician h (8) 1182 Broad
Mikalunis Alice wid Vincent h 358 Elm
Herbert [illegible] r 358 Elm
Mikauskas Alphonse J messenger r 28 Napoleon
John P (Anna J) inspr opr h 28 Napoleon
Loretta A instrumentwkr r 28 Napoleon
Mikarowicz Benedict policeman Essex County Park Police 115 Clifton av h at Bloomfield
Mikawicz Mamie wid Joseph h (33) 53 Downing
Mike Jennie Mrs r 177 Barclay
William lab h 140 Howard
Mikedes Christella wid Peter r 18 Baldwin
John P (Mary J) chef h 18 Baldwin
Samuel cook r 18 Baldwin
Mikell Joseph emp WPA h 271½ Morris av
Katie M s housewkr h 35 Prince
Willa M r 35 Prince
Mikes Anna L r 30 Somerset
Edward L student r 30 Somerset
—Hollis (Theresa) emp WPA h rear 32 Montgomery
Sherman (Nora) lab h 30 Somerset
Mikolak Mary r 518 S 14th
—Michael (Mary) emp WPA h 518 S 14th
—Nicholas leatherwkr h (3) 64 Broome
Mikelsen Gerda A emp PruInsCo h at Roselle
Mikiga Charles J jewelrywkr r 74 Napoleon
—Henry emp 501 Ferry r 74 Napoleon
John (Veronica F) h 708 S 18th
Michael (Helena) h 74 Napoleon
Miklasevige Nellie restwkr r 343 Elm
Mikly A Fred J carp r 778 S 18th
Lena Mrs r 778 S 18th
Theresa L insp 3.6 sheriff av r 778 S 18th
Mikneirich George mach r 115 New
Miknich Mary emp 149 Vassar av r do
Mike Anna M r 34 St James pl
Elizabeth D Mrs h 285 Hunterdon
Frank lab r 428 Washington
—John (Theresa) tailor h 34 St James pl
—John C Jr (Mildred A) clk 140½ Ferry h 899 Hunterdon
Julius (Marie) oilmkr h 477 S 17th
Stefan (Mary) bagmkr h 57 Mercer
Mikoda Caroline J married Charles Bennett
—Helen A waitress r 197 Avon av
Mikolajczyk Chester S spooler r 103 Chambers
Florence B bearing insp r 102 Chambers
John R Catherine A foundrywkr h 104 Polk
Joseph r 94 Vesey
—Stanislaw Katarzyna leatherwkr h 419 18th av
Victoria wid Matthew h 102 Chambers
Mikolajski Frank leatherwkr h 42 Morton
John leatherwkr r 42 Morton
—Samuel S (Jean M) grinder h 48 Holland

MIKOLAJSKI
Stephen A (Stella M) polisher h 40 Morton
Mikolas Lillian H tel opr TelCo r 544 S 11th
Ludwig (Johanna) h 544 S 11th
Nicholas [illegible] mach opr h 80 Holland
Susan E emp PruInsCo h at Hillside
Mikolay Albert painter r 720 S 15th
Albert J (Anna M) h 41 19th av
Anna J housewkr r 720 S 13th
—John J (Mary A) carp h 370 Littleton av
Joseph (Anna) h 720 S 15th
Joseph M (Mary) [illegible]wkr h 241 Schley
Mikolski Charles restwkr r 34 Norwood
John S (Lottie) grinder h 57 Garrison
Mikule Joseph (Shistatlis & Mihalis, 189 Ferry r 289 Lafayette
Mikunie Emil mach h 463 S 15th
—Emil (Jennie) auto mech h 454 S 17th
Miktus Edward B emp WElecCo h 384 Walnut
Edward J leatherwkr r 114 Pulaski
Frank r 114 Pulaski
Helen A radiowkr r 384 Walnut
John J chauf r 114 Pulaski
Julia clk 127 Sussex av r 384 Walnut
Michael M emp BACorp r 384 Walnut
Stephen chauf r 114 Pulaski
Milina Helen wid Max h 1 Clover
Mary F wid Michael r 48 Orchard
Sophie wid [illegible] h 249 Springfield av
Stella H clk 560 Broad r 1 Clover
Milulak Andrew (Mary) tavern 252 Springfield av h 584 S Orange av
—Elizabeth Mrs tel opr TelCo r 61½ Merchant
Elsie J waitress HdCo r 584 S Orange av
Peter (Anna) batterywkr h 139 Milford av
—Stephen A (Elizabeth) policeman h 61½ Merchant
Mikulas Martin runner h 16 Jay
—Michael brick layer r 175 Howard
Paul mach opr r 16 Jay
—Peter (Eva) leatherwkr h 792 S 18th
Thelma H dressmaker r 792 S 18th
Mikulaschek Joseph r 248½ Littleton av
Mikulewicz Charles (Anna K) chauf h 273 Ridgewood av
—Frank Anna rem to Brooklyn NY
—Henry W (Florence M K) baker h 90 Magnolia
Stella S bookkr r 186½ Avon av
Mikuli Albert (Helen) chemicalwkr r 574 Market
Mikulicka Martin (Frances) carp h 22 Marne
—Martin Jr transformerwkr r 22 Marne
—Stephen (Estelle) chemicalwkr h 75 Garrison
Mikulez Anna Mrs restwkr h 194 Parkhurst
Edward T supermetalwkr r 194 Parkhurst
—Joseph A r 194 Parkhurst
—Lawrence r 194 Parkhurst
Mikulka Adolph mach opr 20 Merchant
Anthony Adelia fel wkr h 20 Merchant
Charles brushmkr r 20 Merchant
Mikulska Agnes wid Anthony housewkr h (2C) 220 South
—Joseph A r (2C) 220 South
—Tillie F paperboxwkr r (2C) 220 South
Mikulyak Ann E emp PruInsCo h at W Orange
Mikutrez Alexander h 104 Tichenor
Mikus Paul r 98 Av L
MiLady Fair Beauty Salon (Mrs Viola M Wilson) 11A Redford
Milady's Beauty Shoppe (Marcus Tushnet) 1125 Broad
Shoppe (Julius E Messinger) millinery 188-190 [illegible]
Milar Madeline F ordr sec NY h 885 Lake
Natalie F matron 228 Ridge r 885 Lake
Milch Charles engraver r 784 S 18th
—Emma opr GECo r 728 S 20th
—Gus G (Teresa) mach r 738 S 20th
—Julius (Marie) steelwkr h 764 S 18th
—Julius J mach r 764 S 18th
Margaret A packer r 738 S 20th
Stephen (Anna) buttonmkr h 738 S 20th
Stephen T (Emma) assembler 728 S 20th
Milam W [illegible] A emp PruInsCo h at Nutley
Milan Antoinette wid John housewkr h 307 Springfield av
—Charles G shipper r 41 Darcy
—Helen married Larry Malpeta
—Henry r 307 Springfield av
—J Joseph (Elsie E) shipper 378 Elizabeth av h 108 Sunset av
—Joseph (Jennie H) h 173 Howard
—Michael elec helper r 307 Springfield av
Sally A wrapper r 307 Springfield av
Milana Anthony A (Rose M) beauty shop 468 Springfield av h 139 Columbia av
Milano Alfonso (Filomena) peddler h 230 Oliver
—Alfonso L (Philomena A) leatherwkr h 329 Waverly av
—Alfredo R pressman r 36 W Market
—Amelco R (Carmela) beautician 18 Broadway r 226 Garside
Angelina Mrs r 73 4th
—Angelo J (Vera T) autowkr h 76 Nichols
Anthony (Antonina) tailor h 272 4th
—Anthony J producewkr r 96 Garden
—Antoinette T lampwkr r 69 N 8th
—Antoinette M emp CTCo r 75 Garside
—Carmela A married James DeNalo
—Caroline J campwkr r 691 N 8th
Caroline M radio tubewkr r 869 Chestnut

MILANO
Catherine cigarwkr r 606 N 6th
Charles porter r 95 Garden
Cornelia garmentwkr r 50 S Orange av
—Constantino (Filomena) leatherwkr h 21 Lock
—Domenico junk 369 Chestnut h do
—Edward V pressman r 36 W Market
—Elizabeth M r 127 Johnson
Emma G library asst 1 Washington r 372 4th
Emma J r 21 Lock
Felice lab h 691 N 8th
Frank h 127 Johnson
Geraldine J Mrs dry goods 287A Sussex av r 28[illegible]
Gerardo (Jennie) barber emp 792 Mt Prospect av h 840 do
—Gerardo M umbrellawkr r 127 Johnson
—Gilda G (Gilda's Beauty Salon) 18 Broadway r [illegible] Garside
Grace wid Ralph h 103 Grafton av
Hope C snapwkr r 230 Oliver
James (Olympia) sleman h 40 Mt Prospect av
—James (Ventarina J) tailor 373 4th av h 37 [illegible]
—Jennie C insp r 369 Chestnut
—John S (Grace) investigator Dept of Public Welfare h 33 Ashland
Joseph r 33 Union
—Joseph (Lena) barber 261 Verona av h 45 Garside
Joseph (Maria) h 908 N 6th
Joseph G (Catherine R) sleman Jersey City h [illegible] Congress
—Joseph A (Charlotte M) sleman h 335 Walnut
—Joseph J Mae N painter h 210 Jefferson
Joseph P investigator r 329 Waverly av
Julius V mach r 272 4th
Lucy G clk A&Co r 272 4th
—Luigi h 75 Garside
—Mabel Mrs clk Linden r 429 N 12th
—Mafalda L emp WPA r 127 Johnson
—Margaret cigarwkr r 601 N 8th
Marie A married Joseph Scader
Marie E mach opr r 75 Garside
—Mary A socialwkr Dept of Public Welfare r 1 Lock
Mary L mach opr r 248 2d av
Nicholas G (Rose A) furwkr h 130 Clifford
Nicholas J emp BACorp r 11 Lock
Nicola (Giovannina) tailor 660 N 8th h do
Oreste (Mary) barber 796 Broad r 36 W Market
—Pasquale (Angelina) tailor h 270 Orange
—Pauline wid Alfonso h 248 2d av
Philip emp Dugan Bros of Nj Inc r 606 N 6th
—Raffaele (Mary) h 95 Garden
Ralph C emp PSE&GCo r 248 2d av
Rocco L educator h 225 Garside
Rose A mach op 248 2d av
Salvatore (Caroline) furwkr h 215 Hunterdon
Samuel (Marie M) porter h 166 E Kinney
—Stanley baker h 28 6th av
—Thomas J socialwkr city h (C) [illegible] Lincoln av
Tobia J (Mabel) barber h 429 N 12th
—Venezia A laundrywkr r 225 Garside av
—Vincenzo h 18 6th av
—Vito (Mildred C) lab r 75 Garside
Mi-Lassy Hat Shop Mrs Fay Rosenbloom 183 Halsey
Milatt Nellie wid George furn rms 20 Park h do
Milazzo Gaetana wid Joseph h 90 14th av
Mary r 90 14th av
Philip r 127 Bergen
Milbauer Agnes E opr GECo r 12 Speedway av
—Charles J (Anna R) mgr NY h 20 Baldwin av
—Charles R artist r 20 Baldwin av
Dorothy M Mrs clk 300 Broadway h at Bloomfield
—Frank W (M Louise) h 17 Halsted
—Louise B Mrs presser h 12 Speedway av
—M Clare tchr S Orange r 17 Halsted
Milben Products Co B Benjamin Green mgr paints 303 972 Broad
Milberry Arthur r 73 Parkhurst
—Chester rem to Orange
—Jennie wid Elias r 73 Parkhurst
Milbradt August (Alma) clk 57 Freeman h (2d) 1 Lexington
Milbrodt Louise bread cutter r 2 Wa[illegible]
—Walter A (Catherine M) furniture finisher h 21 Wal[illegible]
Milburn Anne E student r 822 DeGraw av
Food Products Co (Bernard Schneck) 68 Watson av
Richard P (Lucy K) mech eng PSCorp h 822 De Graw av
—Sidney R mgr Goodrich Silvertown Store 229 Central av r inq do
Milbut Anthony P (Mary M) h 286 Ferry
Eleanor E mach opr r 268 Ferry
Rita S asst office nurse 181 Market r 286 Ferry
Milch Dora wid Samuel h (2B) 93 Milford av
Mathilda wid Victor r 81 Schuyler av
Moti wid Isadore h 481 Hunterdon
—Norman H (Lillian S) (Champion Paper Products Co) S av L h (202) 1 Hopes av
Milchman Harry (Helen E) mech h 205 Renner av
—Morris rem to Irvington
Milchram Clara M tel opr TelCo r 6[illegible] Ridgewood av
Frank P (Christina M) mach h 6[illegible] Ridgewood av
Mathad M waitress r 6[illegible] Ridgewood av
Siegfred F leatherwkr r 91 Ridgewood av
Milcik John (Susan) rivetwkr h 96 Jackson
—John (Veronica R) r 101 Ann
John Jr pocketbookmkr r 96 Jackson
Milde Harold (Mary M, sea capt h (12) 102 24 av

Newark's Oldest OLDSMOBILE Dealer

BURACK OLDSMOBILE CO., Inc.
18 YEARS AN OLDSMOBILE DEALER
185 Clinton Ave. Tels. Bigelow 3-4121-2 Newark, N. J.

Most Modernly Equipped Service Department in Newark

[illegible] William A mach h 711 Broadway
[illegible] M A F Bat Co Inc r 602 Murray
[illegible] 602 Murray h at NY
[illegible] Beauty Salon (Mildred Stanislawczyk and Ap Mae Kelly) 360 Avon av
[illegible] (Ruth E) emp WPA h 95 Grafton
[illegible] emp ERR h 75 Stone
[illegible] Sussmann h
[illegible] emp Prudential r 29 3d av
[illegible] 29 S 4th
[illegible] junkwkr h 598 3d
[illegible] Finance Company (801)
[illegible] Prudential
[illegible] Drive
[illegible] emp Sub Lake r do
[illegible] (Ida) 274 Prince
[illegible] Co 55 Broad r 468 Mapes av
Elizabeth E and Martin D h 375 15th av
M and James P r 175 Chadwick av
[illegible] M chauf r 120 Orchard
[illegible] 98 3d
[illegible] Mary peddler h 347 18th av
[illegible] E and partner h 347 18th av
[illegible] J Elizabeth M utility man WElecCo h 74 Bolles
Franklin H treas Newark Plaster Co and treas United [illegible] Co 85 Bridge h at Brooklyn NY
[illegible] by Dy attorney PrudinsCo h at Summit
[illegible] 8 Waverly av
[illegible] (Anna [illegible]) painter h 217 W End av
[illegible] J (Mary V) dispatcher 335 Delaney h (D5) 68 Mont
[illegible] Mrs teln Bellevue r 305 80 2d av
[illegible] Minnie) h 27 Barclay
[illegible] r 7 143 Waverly av
[illegible] (Ethel) clk 300 Broadway h at Bloomfield
[illegible] (Marion E) packer h 38 Gray
[illegible] Pacific 30 Green r (D5) 68 Mont
[illegible] av
Hilton (Emma L) clk Maplewood r 117 Wickliffe
[illegible] Mrs conf 127 Barclay r do
[illegible] 100 Mt sect h 855 S 14th
[illegible] J (Frances) h 30 Magnolia
Peter M Pearce Mfg h (7) 113 Waverly av
Shoe Store 87 Market and 170 and 418 Springfield av
[illegible] 18 W Kinney
[illegible] M [illegible] h 305 80 2d av
[illegible] av
William [illegible] chauf h 8 Oriental pl
William J (Clara K) h 20 2d av
[illegible] Co (Edward M Miles) elec appliances 955 Broad
[illegible] Myh
[illegible] 1084 Broad
[illegible] Charlton
[illegible] 82 14th av
[illegible] 82 14th av
Vincent A [illegible] 40 [illegible] ton h at E Orange
[illegible] Erbin mech 107 Adams h do
[illegible] W Helen (F) watchman PSCT h 28 Gillmore
Jean A housewkr r 780 Bergen
Mary E student r 8 Chadwick av
Matthew real est and ins (r) 52 Jones h at Harrison
Mieczysław F (Theresa A) toolmkr r 42 Darcy
Saddle maker r 155 Polk
[illegible] Ann [illegible] h 341 Camden
[illegible] Bernard [illegible] 8 Chadwick av
Stanley (M) chauf h 55 Polk
Stephen E seller Fidelity Union Trust Co r 8 Chadwick av
Wiercesy Anna h 8 Chadwick av
[illegible] Joseph M (Rose A) sleman h 822) 140 Roseville av
[illegible] A Wilhelm (Virginia M) sln supv 92 Washington
[illegible] (M [illegible]) h 142 Peshine av
[illegible] E [illegible] chipper h 16 Earl
Gustav T emp CECo r 16 Earl
Fanny wid Oscar furn rms 43½ Thomas h do
Gustave (Sophie) h 89 Wallace
Park Milford av Elizabeth av and W Bigelow
[illegible] (Isaac Izkowitz) 153 Milford av
Park Building and Loan Assn 29 Astor
Park Garage (Oscar Schmidt) 188-190 Elizabeth av
[illegible] mech h 460 Avon av
[illegible] 60 Avon av
Samuel [illegible] Bell F r 142 Peshine av
[illegible] clk YWCA h 15 Elwood pl
William A [illegible] 14th av
[illegible] mach h 780 Sommer av
Melasta Florence V Evelyn F painter h 138 Emmet
[illegible] r 920 Clinton av
Milgrom Charles [illegible] grocer 437 S 15th h do
—Esther stenog 620 Market r 437 S 15th
—Frieda r 437 S 15th
—Sarah office sec (1525) 1180 Raymond blvd r 437 S 15th av
[illegible] painter h 42 Dewey
Milhauser Arthur asst sec Commercial Casualty Ins Co 10 Park pl h at San Francisco Calif
Milhauser John r 812 S 18th
Millaco Joaquim J (A Rose) mach opr h (21) 68 Monroe
Millan Columbus A cleaner r 49 Speedway av
Florence mach opr r 49 Speedway av
Grace wid John h 232 14th av
—Josephine V cleaner r 49 Speedway av
Lorenzo J (Pasqualine) painter h 49 Speedway av
Philip barber r 410 S 11th
Philip chauf r 49 Speedway av
Millard Erminido (Octavia) h (14) 317 Jefferson
Millano Rose N emp PrudinsCo h at Harrison
Millel Anthony chauf r 127 Littleton av
Charles (Mary) lab h 514 15th av
John r 3 2 S 6 h
Rosario (Antoinette) lab h 127 Littleton av
Vincent (Jennie S) barber h 302 S 8th
Millkowski George F (Louise C) fireman NFD h 65 N Munn av
Martha M radio tubewkr r 65 N Munn av
Millman Sidney rem to Washington DC
Millhauser Nettie A seamstress r 230 NYav
Millmichens Anna wid William R hampmkr h 90 Warwick
Millosky Mary wid John jeweler 154 Ferry h do
Milot Louis Florence M) rem to Hillside
Milsaukas Edward V assembler r 516 S 10th
Wincenty laborer h 516 S 10th
Military Barber Shop Inc (Branch) Charles A Baldi mg 60 Park pl
Diner (Ole Kal man) 16 Park
Drug Co Max Kerber mgr 60 Park pl
Park Broad and Park pl
Park Bldg 8 Park and 60 Park pl

MILITARY PARK BUILDING

Albert H Wellen bldg mgr office of the building 213) 60 Park pl tels Mitchell 2-7060 2-7150—See p 76

Park Cafe (Adolph Geltzeiler 54 Park pl
Millio Grace candywkr r 198 VanBuren
[illegible] gainwkr r 198 VanBuren
Mary L wrapper r 198 VanBuren
Mary M boxwkr r 35 Goble
Mildred J 3 Goble
Pasquale Louisa produce 251 Walnut and grocer 198 VanBuren h do
Peter 8 S E Kinney
Peter Katherine M chauf h 262 Adams
Philomena Mrs nat summer h 35 Goble
Tessie V umbrellamkr r 262 Adams
Theresa r 198 VanBuren
Milk Bottlers' Federation of NJ Inc Stephen W Limpato pres W Eugene Turton sec Arthur [illegible] Limpale treas whol 823 S 18th
Milkomaveritch David r 20 Avon pl
Milkovics Ignace Anastasia) chipper h 31 Jackson
Milkin Harry vending mach opr r 40 Watson av
Louis (Sadie) h 40 Watson av
Samuel chauf r 40 Watson av
Milko Anna wid Michael h 85 Waydell
Anna M radio tubewkr r 39 Houston
Anthony (Annie) grocer 39 Houston h do
George r 85 Waydell
John (Dora) h 31 Foundry
Joseph A radio tubewkr r 39 Houston
Joseph T [illegible] filler r 85 Waydell
—Michael Stefania chauf h 617 Ferry
—Paul G r 85 Waydell
Victor A mach's helper r 39 Houston
William P emp 591 Ferry r 85 Waydell
Milkofsky Ida r 90 Quitman
Milkowski Paul E (Mary A) emp WPA h 3.0 Ferry
Milks Mary F Mrs r (16) 738 High
Milky Way The (Charles Shubiro) rest 253 Orange
Mill Herbert r 13 32 Broad
Lorena saleswoman H&Co h 7 70 Broad
Richard furnkr r 115 Orchard
Millan Constance r 38½ Walnut
Irene I Mrs asst mgr 145 Halsey r 309 Chadwick av
Lydia [illegible] emp Bloomfield r 309 Chadwick av
Ludwick chauf [illegible] r 309 Chadwick av
Max A (Irene J) [illegible] h 309 Chadwick av
Millar Emma E emp Prudential h at Elizabeth
Harry A (Elizabeth W) supt 247 Broadway h do
Helen E packer 1053 Raymond blvd h at Elizabeth
—John mach r 52 Green
—John A v pres Research Laboratories Inc (808) 9 Hill and v pres John A Millar Co Inc 807) do h at E Orange
John A Co Inc John A Millar pres H Noel Genung v pres-treas Thurena M Tulio sec pharmaceutical products (807) 8 Hill
—Lucile C (Marion F) emp 11th 8 31 Clinton h at Paterson
—Mary A wid Ernest F rem to Long Island NY
William r 12 Plum
Millard Henry r 434 High
James T Elizabeth lab h 83 Crane
Lee W crane splicer 80 Park pl h at E Orange
Lucille H rem to E Orange
Mabel J rem to E Orange
—Rachel wid John h (2) 27 Bedford
Millas Mary waitress r 72 New
Milbauer Harry r 20 Gould av
Ludwig meat cutter r 840 S 14th
Miller Raymond P r 11 E Alpine
—Robert (Bridget M) emp WPA h 11 E Alpine
—Robert B elec supplies 1088 S Orange av h at Harrison
William M roofer r 11 E Alpine
Millefanti Giovanni emp city r 17 Hunterdon
Millemon Doris nurse Presbyterian Hospital r do
Millen Alfred clk NY h (102) 220 Roseville av
David r 7 Orleans
John clk FinsCo 10 Park pl h at Bloomfield
Lois E emp PrudinsCo r (102) 220 Roseville av
M Josephine emp PrudinsCo h at Bloomfield
Mary C stenog FinsCo 10 Park pl h at Bloomfield
Millenaar William J (Leah) elec PSEAGCo h 202 Isabella av
Miller A Meyer (Esther) carp h 127 Goodwin av
A Stella emp 702 Broad r 850 Raymond blvd
Aaron S (Queen) 275 8th av r 290 Seymour av
Abbie Mrs housewkr h 7 Prince
Abe Beatrice cleaner h (G4) 503 S 20th
Abraham sleman r 8 Rose pl
Abraham emp WPA r 728 Hunterdon
Abraham leatherwkr r 60 Park
Abraham (Mary) painter h 332 Peshine av
Abraham (Minnie) (Miller Store Fixtures) 38 Prince h 234 Schley
—Ada r 87 S 10th
Adam (Mary) mason h 758 S 20th
—Adam F (Agnes L) switchman TelCo h 232 Sunset av
Adam L (Eva M) clk 100 Market h (208) 56 W Kinney
Adele B fleetwkr NJ Inst Cote for Blind r 850 Raymond blvd
—Adele E billing clk 709 Broad r 103 Watson av
Adolph A Martha mach h 48 Lenox
Adolph T (Anna S) meat cutter h 288 W Runyon
Agnes I wid Alfred H r 139 Sherman av
Agnes R emp PrudinsCo r av Nutley
Alanne Mrs musician r 250 Prince
Albert sleman r 250 Schley
Albert (Julia) elec h 218 N 12th
Albert A (Ida) claim mgr 1028) 1 80 Raymond blvd h at Irvington
Albert A (Ellen T) chauf r 304 Ann
—Albert A (Stella A) emp PrudinsCo h 120 Stuyvesant av
Albert C r 3) 878 S 14th
Albert H (Anna) rem to Philadelphia Pa
Albert J (Bella) sleman h 87) 290 Schley
Alexander emp 34 Goodwin av r do
Alexander junkwkr r 23 Durham
Alexander leatherwkr r 63 Kossen
Alexander Euphemia V bdg and gas examiner Trenton h 36 Richelieu ter
Alexander (Helen M) bench hand r 81 Barbara
Alexander Jr student r 136 Richelieu ter
Alfred (Mae J) jewelrywkr h 784 Hunterdon
Alfred F (Agnes G) sleman h (C18, 502 Summer av
Alice emp PrudinsCo h at Irvington
Alice h (B 1) 780 Broadway
Alice E teacher Snowden Ferry rem to W Orange
Alice J Mrs r 580 Highland av
Alice L emp PrudinsCo r 58 N 3th
Allen r 12 Mulberry pl
Alvin L emp PrudinsCo h at Hillside
Agnes V clk Harrison r 560 Highland av
—Amelia r 868 S 17th
Amelia B wid Kneeff A h 25) 21 Johnson av
Amelia h married Frank Muszczak rem to E Orange
—Andrew (Gertrude M) painter and supt 487 7th av h do
Andrew B appraiser Howard Savings Institution 964 Broad h at Glen Ridge
—Ann married Max Finis rem to Rhode Island
Ann Bikpr WPA r 621 Belmont av
Anna r 288 Belmont av
—Anna Hupp 204 Miller r 733 Hunterdon
—Anna see Francis P Friedman & Associates 44 Commerce r 386 Avon av
—Anna housewkr r 19 Hillside pl
Anna wid August h 391 Hawthorne av
—Anna wid Clarence r 3 Jasper pl
Anna wid Charles r 8 1 d Shanley av
Anna wid Joseph h 23 Dow av
Anna D h (2) 846 Broad
Anna E r 87 Napoleon
Anna Mrs r 24 Bedford
—Anna M housewkr r 118 Bergen
—Anna M emp PrudinsCo r 121 Isabella av
—Anna M nurse 810 W Market h do
Anna M wid Frank W rem to Maplewood
—Anna M wid George M cleaner (1120) 790 Broad h 182 VanBuren
—Anna M wid William J r 589 S 20th
—Anna V radio tubewkr r 15 Chadwick av
—Anne student r 117 Lincoln av
—Anne M Mrs r 26 Plum
—Annie r 120 Central av
—Annie wid Samuel h (2) 340 Belmont av
—Anthony pres-treas American Welding & Machine Works 64 Elm h at Union Beach
Anthony W (Elizabeth) sta fireman CelCorp h 85 St Charles
—Archie (Laura) loader h 80 Monmouth
Archie (Goldie M) h 238 Charlton
—Archie L Angela V) musician h 301) 357 Lake
—Arthur emp WPA r 19 Hillside pl
Arthur (Swank Beauty Salon) 075 Broad h at NY
—Arthur repairwkr r 70 Orange
Arthur (Adele) emp WPA h (9) 228 Broome
—Arthur J cabinetmkr r 458 Belmont av
—Arthur P (Theresa) shipping clk NY h (8) 123 Roseville av
—Arthur S (Julia B) rem to Raritan
Ashley T varnishwkr r 89 Roseville av
Atlas r rear 68 Bruen
—Audrey J emp PrudinsCo r 92 11th av

E. J. MAIER M.A.I.

Real Estate Appraiser and Analyst
Tax Specialist
187 MARKET STREET Telephones MARKET 2-1735 2-1736

MILLER

August (Catherine E) (Miller & Kull Boat Club) 178 Jefferson av h 103 Barbara
August J (Eleanor T) emp PruInsCo h at Nutley
Augustus J (Miriam E) mach r 238 N 7 h
Isabel c wid Thomas r 331 6 m
Barbara wid Edward h 244 Warren
Barbara L wid William E h 708 S 7th
Barnet (Ruth) mason h 1 7 Nye av
Barto r 20 Walnut
Bea J E bookkeeper av
Benjamin Sisman r 868 S 19th
Benjamin r 51 Cypress
Benjamin Ann r 22 Sherman av
Benjamin Esther peddler r 2 6 Belmont av
Benjamin Florence emp W A r 3 Tracy av
Benjamin Georgia lab h 62 Belmont av
Benjamin (Thelma) mech h 1 Graham p
Benjamin Venin car h 29 Seymour av
Bernard student r 302 [illegible]
Bernard artist r 1 r 18 Ridgewood av
Bernard in U S Army r 3 N 8th
Bernard (Minnie) proprietor Economy Auto Supply Co r 268 Jersey 7 Tracy av
Bernard Norma chauf 716 S 9th
Bernard S [illegible] gen h adm [illegible] rator NYA r Port Port Newark h at Trenton
Bernice h married Saul Kasserman
Bernice V steno Fidelity Union Trust Co 500 Orange h at Cadwell Township
Bertha Mrs housewkr r 30 30 Prospect pl
Bertha wid George h 917 S 8th
Bertha L married Harold H Scamm
Betty bkkpr 48 Commerce r 3 19 Lyons av
Betty M clk 709 Broad r at Bloomfield
Blanche factorywkr r 725 S 10th
Brenson (Anna) emp N Water Dept h 191 Morris av
Bros (Herman and Frank) plumbers 696 Bergen
Byrdie r 127 Leslie
—C Charles emp PruInsCo h at Colonia
Carl chauf r 80 S Orange av
Car (Anna) r 34 Elizabeth av
Car (Rose) sleman h 18 Edmonds pl
Carl (Williamae) lab r 25 Waverly av
Carl F (Lucille M) rem to Elizabeth
Carl H (Gertrude M) sleman h 135 Maple av
—Carolyn h emp PruInsCo h at Irvington
Carrie r 863 S 7th
—Carrie Mrs h (6) 17 Boyd
Carrie M wid Gottlieb r 465 S 16th
Casimir (Anna) h 850 Raymond blvd
Catherine h (28) 757 High
Catherine Mrs emp Wh Corp r 304 Johnson av
Catherine wid Simon housewkr h 418 S 6th
Catherine M rem to Pittsburgh Pa
Cecelia M Mrs (Jos) NY r 156 S 12th
Ceci W A r (67) N 8th
—Celia wid Abraham drsmkr h (1) 185 Ridgewood av
Celia wid Max h 728 Hunterdon
Charles r 5 Columbia
Charles sleman r 13 Rose pl
Charles painter r 133 Broad
Charles gardener r 668 S 14th
Charles 23 New
Charles reswkr r 83 Crest
Charles A (Martha) physical dir Barnes h do
—Charles (Anna) chauf r 4 Morris av
Charles (Anne L) tchr 40 Miller h (11) 934 Hoyt
Charles (Helen E) rem to Montclair
Charles (Jean) r 16 8th av
—Charles (Jeannette) emp WElecCo h (32) 2 Stratford pl
Charles (Ely) painter h 424 18th av
Charles (Rose R) rem to Springfield
Charles A supt Centre h at Bloomfield
Charles C Ruth E patternmkr h 21 Vines av
Charles E sleman r 58 Finlay pl
Charles F Bertha cigarmkr h 412 Lafayette
Charles F Edna M mdse asst LD&Co h 64 10th av
Charles F (Mary) heat treater h 137 S 10th
Charles G r 476 Bergen
—Charles H (Gladys) pipefitter PHE&GCo h 53 N 14th
Charles L (Minnie) h 7 W Market
—Charles L Rose R) painter h (16) 20 Tichenor
Charles H (Sarah D) emp PSE&GCo h 21 Chadwick av
Charles J (Margaret) watchmaker h 195 Montclair av
Charles J (Margaret) assembler h 478 5th
Charles J Rose M) shipper h 99 Fleming av
Charles R (Jean) mach opr h 16 8th av
Charles S emp PruInsCo r 710 S 15th
Charles T r pres Harrison r 198 Roseville av
Charles T (Hilda) emp Westinghouse h (2) 570 Bloomfield av
Charles W (Josephine M) repairman h 893 S 18th
Chester V (Mary E) clk 60 Branford pl h (3A) 102 Seth Boyden av
Christopher J (Marie A) chauf h 118 Bergen
Clara wid John r 218 S 12th
Clara B Mr furn rms 23 New r do
Clarence lab r 11 8 8th
Clarence P mason and musician r 68 S Orange av
Clarence H Martha A (nee Jurgeon) h 14 8th
Clarence R (Louise W) clk NY h 31 Cleveland av
Clarence W (Flora) draftsman 9th fl 972 Broad h 13 Emerson pl
—Claude W (Ruth M) rem to Belleville
—Clement (Emily) opr PSCT r 235 Mt Pleasant av

MILLER

—Clifford in U S Army r 181½ Brunswick
Clifford emp TelCo r 331 Elm
—Cora B r (3) 113 Waverly av
Council J mgr 10 Washington pl h at Belleville
Daniel H (Dr) 64 Hillside av
Daniel B h (3) 60 William
Daniel H (Catherine E) mech dentist emp 270 Clinton av h 708 Hunterdon
—Daniel H gen mgr (38 830 Broad h at Brooklyn NY
—Daniel E (Bertha) emp State Hwy Dept h 207 Chadwick av
—David (Anna) trucking 34 Goodwin av h do
David (Catherine) peddler h 270 Peshine av
—David (Lillian) mgr 724 Frelinghuysen av r 20 Mapes av
David (Rose) plumber h (A) 25 VanVelsor av
David L (Gussie) tailor NY r 733 Hunterdon
David P (Ruby) furn rms 143 Monmouth h do
David T mach PSCT r 771 S 8th
DeWitt C (Margaret) carp h 783 S 15th
Dexter S sleman 396 Halsey h at Boonton
Donald emp 201 Lyons av r 114 Mapes av
Dora wid Herman r 80 Milford av
Dora wid Louis r (3) 564 S 19th
Dora wid Theodore 40½ Thomas
Dora L housewkr r 506 N 9th
Dorothea hairdresser r 34 Boyd
Dor married Paul Pfeiffer
Doris M emp WPA r 68 Sherman av
Dorothy wid Frank A clk PSE&GCo r 772 Mt Prospect av
Dorothy A emp PruInsCo h at Bloomfield
Dorothy H Mrs nurse emp 225 Mt Pleasant av r do
Dorothy married Carl Mahoney rem to Montclair
Dorothy M furwkr r 173 E Kinney
Dorothy M steno 204 11 Clinton h at Morris Plains
Dorothy S radio checkr r 15 Chadwick av
Douglas D Betty emp PruInsCo h at Milburn
Douglas H clk FloCo 10 Park pl h at Passaic
Duncan Christine stone mason and sec Newark Columbia Club 36 N 7th h 738 Broadway
—Dwight r 32 Eastern pky
—Edith W porter r 20 Orange
—Edith Mrs artist WPA h 1085 Broad
Edith nurse emp 371 Belmont av r do
Edith L emp PruInsCo h at Madison
Edith L Mrs mach opr and furn rms 17 Tichenor h do
Edith W Mrs kindergarten director 35 Summer pl h at Elizabeth
—Edmund clk 230 Badger av r 614 Hunterdon
Edna sleswoman r 57 Avon av
Edna E priv sec 43 Harmon h at E Orange
Edna M Mrs clk LB&Co r 64 6th av
Edna R nurse ind Frederick Frank
Edward railwalkr r 235 Mt Pleasant av
Edward r 18 Clinton av
Edward r 33 Lawrence
Edward lab 39 S Orange av
Edward r 16 Chestnut
—Edward pole vaulter r 58 Oriental
Edward r 48 Warren
Edward reswkr r rear 152 E Kinney
Edward 498 Bergen
Edgar (Bertha) emp DL&W (2) 239 W Kinney
Edward (Elizabeth) press opr h (7) 180 Badger av
Edward Evelyn emp WPA h 117 Bergen
Edward Fannie leatherwkr h 68 Hillside pl
Edward (Mae) polisher 251 Plane h (7) 56 Bleecker
Edward (Rose) meat 108 10th av h do
Edward A (Elizabeth) spec h 5 3d
Edward C (Mary M) batterywkr r 31 N 18th
Edward E emp [illegible] h 104 Walnut
—Edward F (Helen) chauf h 26 Isabella av
Edward H pres Miller Engineering Machine Co 31 E Kinney r 1159 Broad
Edward H Augusta rem to Hillside
Edward J (Helen T) stock clk h 25 17 h av
Edward J Sarah M carp h 278 Woodside av
—Edward M grinder r 98 Napoleon
Edward R (Eleanor) sta eng [illegible] h 53 Hazelwood av
Edward T Genevieve lawyer (314, 17 Academy h (3) 58 68 Lincoln av ter
Edwin (Hattie L) h 796 S 15th
Edwin (Helen M) chemicalwkr h 175 Oliver
Effie J h 325 6th av
Eleanor E r 89 Wainwright
Eleanor P emp PruInsCo h at Verona
Alexander chauf's helper r 111 E 13th
Elise r 41 Orleans
Elizabeth housewkr r 142 Monmouth
Elizabeth Mrs spiritualist 55 3d r do
Elizabeth wid Andrew T h 1.2 Bergen
Elizabeth wid Edward B h 218½ Brunswick
Elizabeth A r 225 Mt Pleasant av
Elizabeth A wid Fred h 108 Oraton
Elizabeth B r 391 S 11th
—Elizabeth M h (11) 30 Fabyan pl
—Elizabeth M Mrs h (B4) 40 Lexington
Ella milliner NY r 180 Osborne ter
Ella (Bessie) tailor h 71 Pierce
Elmer carp r 178 Plane
Elmer E (Gertrude E) grinder h 647 S 19th
—Elmer H (Adeline M) photographer h 59 Jacob
—Elmer L (Jennie) rem to Irvington
—Elsie steno 701 S 10th r 693 S 19th
—Elsie married Lionel Weinstein

MILLER

—Elsie B emp PruInsCo h at Irvington
—Elsie E r 26 Wright
—Elwood H chauf r 567 W Market
Emery lampwkr r 67 Avon av
Emil mgr 523 Raymond blvd h at S Orange
Emil B (Cecelia E) assembler h 34a Clay
—Emily wid Elmer furn rms 840 Clinton av av h Hunterdon do
Emily J r 47 Seymour av
Emily W wid Andrew J kitchenwkr h 300 S 1st
Emma mach opr r 201A Napoleon
Emma chr 85 Morton h at Irvington
Emma emp 52 Girard pl r do
—Emma Mrs r 5 Astor
—Emma A wid George V r 46 24 Tichenor
—Emma S wid Charles 506 S 20th
—Engineering Machine Co Edward H Miller pres Eng Miller Jr sec Eseck Miller Sr gen mgr 31 E Kinney
Ernestine housewkr r (5) 226 Norfolk
Eseck rem to Rutgers
Eseck Jr sec Miller Engineering Machine Co 31 E Kinney r 38 Walnut
Eseck Sr gen mgr Miller Engineering Machine Co 31 E Kinney r 1.50 Broad
—Esther bkkpr 18 Bruce r 234 Schley
—Esther bkkpr Montclair r 189 Osborne ter
—Ethel r (D6) 418 Belmont av
—Ethel G emp PruInsCo r (604) 30 Lincoln pl
Ethel L steno 20 Bruen r 60 Milford av
Eugene roofer r 278 Broome
Eugene (M & M Garage 567 S 1 h at Irvington
—Eugene E (Geraldine) gas sta attd h 50 Schley
Eugene in U S Army r 136 Renner av
Eugene S student r 332 Peshine av
—Eva r 71 Pierce
—Eva Mrs Modern Fur Co. 5 Central av h at Irvington
—Eva C nurse 52 Schley r do
Evelyn Mrs seamstress r 519 Clinton av
Evelyn M sleswoman 641 Broad r 222 Kinney
Evelyn M sleswoman 137 Halsey r 230 Berkeley
—Evelyn R emp PruInsCo r 148 N 12th
—Everett C surveyor Trenton r 13 Emerson st
—F R Mary E) infra artists colors 4 Bryant h Highland av
F Walter emp PruInsCo h at Nutley
—Fannie I wid George S r 465 Avon av
—Fannie wid George W h 51 Camden
Fannie M laundrywkr r (6) 17 Boyd
—Fanny housewkr r 13 Richmond
—Fanny wid Max h 131 Ridgewood av
—Fay r 234 Schley
—Flora priv sec (2009) 794 Broad h at E Orange
—Florence r 25 W Market
Florence Mrs housewkr r 46 Harding
Florence A emp PruInsCo h at Irvington
Florence C steno 150 St Charles h at Hillside
Florence married Jacob Yoskuska
Florence E emp 505 Clifton av h do
Florence E wid Leary H r (A) 52 Barclay
Florence L emp PruInsCo r 7 Shepard av
—Floyd Anna M) emp WPA 9 Lincoln
—Forman r 29½ Chestnut
Frances office sec 14 Edison pl 170 Wegmans
—Frances hotelier r 764 Hunterdon
—Frances wid Jacob r 378 Belmont av
—Frances M r 68 Beverley
Frank clk 826 Highland av r 93 Montclair
—Frank roofer r 3 N 13th
Frank A Katherine) lab h 57 Bleecker
Frank (Jennie) emp PRR h 6 Howard
—Frank (Sadie) MC or Brod) 696 Bergen apt
Sheriff (06) Court House r 75 Shepard
Frank C gasoline r 230 Bergen
Frank E Lillie L elec h 84 3 h av
—Frank J Victoria R sleman Park av
—Frank M 605 S 1
—Frank M (A Marie) musician h 18 Monticello
—Franklin clk Kearny r 0 Plane
—Fred emp PSCT r 240 W End
—Fred Elma M assembler h Sunset
Fred (Helen M) chauf h 48 975 High
Fred (Ruth G) rem to Clinton
Fred R student r 850 Raymond
Fred F Grace emp PruInsCo h at Nutley
Fred P mgr Sanford Flu Fabyan pl
Fred W Jr (Bradwell & Miller 20 fl 18 Columbia h at Bloomfield
Frederick jeweler Arlington h 563 S 7th
Frederick (Anna) r 1182 Broad
Frederick (Louise) chauf h 769 S 7th
—Frederick (Rosetta) emp CRR h 170 12th av
Frederick C Matilda F) auto painter h 51 Fabyan pl
—Frederick E (Sophie A) elec and elec appliances Ferry h do
—Frederick H Lillian M) traffic mgr B Kenny 110th av
Frederick H (Mary V) mgr PruInsCo h at Glen Ridge
—Frederick J draftsman WUTelCo r 108 Oraton
—Frederick J (Florence V) plumber 491 S 19th h do
—Frederick L (Helen R) foreman ColCorp h 4 Schofield
—Frederick L (Mary H) carp h 25 Carter av
—Frederick M sleman 861 Broad r 325 Hillside av
Frederick R (Mary E) h 550 Highland av
Frederick S (Celia J) h 16 Chadwick av

Dooner & Smith Chemical Co.
ACIDS-CHEMICALS-PAINTS and OILS
COMPLETELY DENATURED ALCOHOL AND METHANOL—TANNING MATERIALS
374 Mulberry St., Newark, N. J. - - - - - - - - Phone Market 3-1906

MILLER

[illegible] (Frederick W Bertha) engraver h 70 Fabyan pl
[illegible] derick W Emily polisher h 74 Bragaw av
[illegible] drick (Florence) mach opr h 473 Bergen
[illegible] Wilson av r 201A Napoleon
[illegible] emp Prudential h at Union
[illegible] Motory r
[illegible] George supr Bloomfield r 411 N 7th
[illegible] ge clk 624 Elizabeth av r 107 Johnson av
[illegible] Mt Prospect av
[illegible] the Aged
[illegible] mach 35 Komorn
[illegible] George laboratorywkr r 69 Marne
[illegible] chauf r 58 Willoughby
[illegible] Clearing
[illegible] M watchman h 501 Hunterdon
[illegible] emp to Lindsey
[illegible] poster Fin&Co h 173 Grafton av
[illegible] 226 Wilson av
[illegible] leatherwkr h 70 Komorn
[illegible] mens cutter h 192 Wainwright
[illegible] dye maker h 93 Komorn
[illegible] Jr (Anna E) auto mech 35 Victoria h 324 Ellery av
[illegible] Jr (Ann M) route sleman h 50 Barbara
[illegible] B Mary P ship rigger h 52 Baldwin
[illegible] Commercial Casualty Ins Co 20 Park
[illegible] wood
[illegible] 222 Ellery av
[illegible] (Catherine) sampler h 89 Wainwright
[illegible] H jewelry mfr 407 McCarter hwy h at Union
[illegible] Jeanette A chauf h 88 Sherman av
[illegible] (Viola L letter carrier (46) 757 High
[illegible] Singzline
[illegible] Orange
[illegible] Jr Boon [illegible] clk 336 W Market h do
[illegible] 95 Independence
[illegible] 43 Walnut
[illegible] B Bonn [illegible] checkrider and caretaker 34
[illegible] 5 h
[illegible] see The Tender I Eber Co inc
[illegible] Agency of NY 20 Bradford pl
[illegible] over Robinson & Co inc 753
[illegible] mount Ariel h 20 Orange
[illegible] George W Camden
[illegible] emp 63 Parker r do
[illegible] 697 Broad r 27 Mt Vernon pl
[illegible] (Ohio Service Station) 96 Wal
[illegible] Orange
[illegible] woman 64 Broad r 230 Berkeley avW
[illegible] woman L&Co r 638 S 14th
[illegible] H screw 1080 Broad r 53 Hazelwood av
[illegible] clk FinsCo 20 Park pl h at Union
[illegible] wid Louis r 54 Baldwin
[illegible] T r 26 Dickerson
[illegible] Leslie Inc 983 Broad h at NJ
[illegible] mounter r 5 S 20th
[illegible] clk 58 Broad r (305) 56 W Runyon
[illegible] Jr machinist 17 Howard
[illegible] engineer 20 r 23 Custer av
[illegible] Prudential r 57 S 9th
[illegible] 36 Richelieu ter
[illegible] 28 Broome
[illegible] woman 7 h Broad r (305) 56 W Runyon
[illegible] (Sally A) sleman and musician h 26 Stirling av
[illegible] Ave
[illegible] saleswoman 697 Broad r 458 Belmont av
[illegible] wid George h 122 Johnson av
[illegible] emp Prudential h at Irvington
[illegible] F (Helen) musician r 26 Mulington av
[illegible] clk alien registration div r 880 S 19th
[illegible] Anne M [illegible] o Nutley
[illegible] 42 Streeter
[illegible] 13 Cent av h 53 Adline
[illegible] 267 Leslie
[illegible] 8 Rose er
[illegible] 20 Aspet av
[illegible] peddler h 172 Ridgewood av
[illegible] Morris Miller & Sons Inc 203
[illegible] Springfield av h 60 Vassar av
[illegible] Ave
[illegible] Ave
[illegible] Hilside
[illegible] loader r 515 S 17th
[illegible] A Sara) mgr Jewlers h (103) 1 Grumman av
[illegible] L Dora carp h 388 Avon av
[illegible] M (Sarah L) steelfmkr h (9) 531 18th av
[illegible] W Harrels mgr 128 Doremus av h at E Orange
[illegible] Jr Bernillet Miller Inc 210 Clifford h at Irvington
[illegible] wid John h 40 Hillside pl
[illegible] nurse 823 Irvington av r do
[illegible] stenograph Irvington r 74 Pierce
[illegible] 53 Broad r 34 Goshen pl
[illegible] A [illegible] rds
[illegible] A [illegible] 102 Emmet
[illegible] Edison [illegible] r 7 Bragaw av
[illegible] Mr [illegible] 129 Schofield
[illegible] S [illegible] 1040 Broad h at E Orange
[illegible] Mary [illegible] clerk [illegible] 20 Hunterdon
[illegible] r 77 McCarter hwy
[illegible] chauf Mulberry pl
[illegible] finisher [illegible] 7 N 7 h
[illegible] Inc 4 High
[illegible] sleman r 16 Linden
[illegible] (Annie) waiter h 323 Hillside av
[illegible] (Lillie) v pres-treas W C Edge Jewelry Co 480 Washington h 24 Park View ter

MILLER

—Henry A (Rose H) compositor h 471 S 12th
—Henry C r 434 High
—Henry D Mary sleman h 26 Mulington av
—Henry F (Sophie H) credit mgr Swift & Co h (12) 76 Broad
—Henry (Elizabeth M) fuel oil 87 Napoleon h do
—Henry [illegible] pin boy r 70 Marne
—Henry J (Ann) [illegible] sta firemen 80 Ceo h 747 S 17 h
—Henry J Mary V jewelry mfr 430 S 18 Columbia r 95 Lindsley av
—Henry [illegible] Butler r 47 S 24th
—Henry O [illegible] Co (contrlr h 176 Vermont av
—Herbert [illegible] 60 Park pl r (A) 2 Van Vorst pl
—Herbert L rem to Brooklyn NY
—Herbert W chauf TelCo r 74 Bragaw av
—Herman grinder r 426 Washington
—Herman (Olive L) chauf h 302) 102 Roseville av
—Herman (Rose) Miller Bros 696 Bergen h 196 Nye av
—Herman C chauf r (15) 220 Norfolk
—Herman M sleman r 26 Centre
—Herman P Anne G physician S 7 S 12th h do
—Herman G window cleaner r 3 346 Belmont av
—Howard V josephine Jr h 2 20 New on
—Humphreys Nancy ab h 331 Mulberry
—I Alfonsa Mrs [illegible] 28 [illegible]
—Ida (Sara M) physician 675 Sandford av do
—I Jack musician r 290 Seymour a
—Ida emp PrudentialCo h (305) 56 W Runyon
—Ida tchr music 60 Milford av do
—Ida [illegible] emp Elizabeth h r 19 Lehigh av
—Ida Mrs Sit on s Bakery) 1268 Mulberry h 1 824 High
—Ida wid Benjamin (30) 102 Dayton av
—Ida V wid W Ann [illegible] 501 High h do
—Ida V wife A [illegible] 89 Kossuth
—Ida Z sec-treas S Miller & Sons Inc 17 Austin r 276 Lyons av
—Idabelle F emp PrudentialCo h at E Orange
—Irene A ester (Tel) 313 Broad
—Irene [illegible] 68 S Orange a
—Irving clk PO r 1 Lehigh av
—Irving (Pearl) fruiter h 387 Avon av
—Irving (Sadie) gasoline 238 Park av h (8) 378 Belmont av
—Irving F (Ruth D) clr 90 Montgomery h (B3) 51 Summit av
—Isaac printer r (13) 201 Prince
—Isaac Herman baker h (E8 409 S 13th
—Isaac (Lavinia) mother 68 Sherman av
—Isaac L (Sadie H) real est 1 Maples av do
—Isaac clk TelCo r 346 Chapman
—Isadore Jonas S clr 845 S 9 h 136 Renner av
—Isadore [illegible] chauffeur 342 N 10th r 604 S 19th
—Isidore carp r 386 Avon av
—Isidore receiving clk 45 Morse r 325 Hillside av
—J Aug ew (Ann Bertha) mach h 869 S 20th
—J E sword [illegible] wkr r 817 S [illegible]
—J Howard (Norma M) watchman h 1 Spring
—J Ralph r 97 Cassey
—Jack (Ernestine) whol produce 207 Miller h (C3) 19 Lyons av
—Jack Regina sleman h 379 Belmont av
—Jacob papermkr r 467 Springfield av
—Jacob chauf h 3 504 S 19th
—Jacob Elizabeth S C h 87 Bergen
—Jacob Jennie L printer r 59 Nelson pl
—Jacob M (Ann) en p emp 71 Stratford pl h do
—Jacob Noelie clk A&PCo r 340 Bergen
—Jacob Thy [illegible] h h Lanterdon
—Jacob (Sophie) meat 39 Watson h 23 do
—James (Doris) mach opr 81 S 4th
—James (Viola) chauf h 69 Leslie
—James A (Grace) roughcoreman r 28 Boston
—James C (Elizabeth F) r 28 Boston
—James E Elva [illegible] emp WPA 86 Spruce
—James I sleman Builders Materials Supply Co h [illegible] W Orange
—James J chief plant insp Harrison r 82 Berkeley avE
—James J welder r 98 Napoleon
—James L Maggie L chemicalwkr h 156 Barclay
—James L M h [illegible] 1 3 Market
—James M h 152 Emmet
—James P (Margaret C) foundrywkr h 44 Gladstone av
—Jane D bkkpr 128 Mulberry h (103) 192 Rosevelt av
—Jane L emp PrudentialCo h at Kearny
—Jane W emp PrudentialCo h at Nutley
—Jennie B emp PrudentialCo at [illegible] side
—Jennie 62 Belmont av
—Jennie housewkr r 3 N 19
—Jennie Mrs h 293 Hope
—Jeremiah F Flora M) sleman h 58 N 13th
—Jerome S r 67 N 8th
—Jerry June D sleman h (500) 10 Lehigh av
—Jesse Annie h 81 Prince
—Jesse D watchman h 120 Central av
—Jesse N helpman (12) 178 Bergen
—Jessie wid Wilfle r 1 Orleans
—John emp WPA 86 Hayes
—John 5 Charlton
—John [illegible] r 426 Washington
—John plster r 1 Napoleon
—John janitor 31 Lincoln pk 80 Peshine av
—John r 69 Marne
—John auto mech r 68 Komorn
—John leatherwkr r 68 Burnet
—John (Bertha) tailor 125 Waverly av r (no) do

MILLER

—John (Dorothy) rem to Orange
—John (Edith) chauf r 200 Belmont av
—John (Marie F) chauf PSCT h 417 N 7th
—John Nellie M chauf HySx h 737 Summer av
—John (Olive) machinist SE&Co h 195 N 6th
—John (Tessie W) chemk h 99 Barbara
—John Theresa leatherwkr h 384 Komorn
—John Jr annunciator r 20 N 9th
—John Jr die grinder r 99 Barbara
—John A supt 378 Belmont av h do
—John A pres 2 7 Abingdon avW h 121 Isabella av
—John A [illegible] foreman Colt corp h 522 S 17th
—John B (Margaretta C) welder 73 Emmet
—John C Edna M) emp PrudentialCo h at Chester
—John C (Mary A) shipwkr r (51) 442 Orange
—John C Mary E chauf h 31 109 Pennington
—John C (Hollie) h 5 Warren
—John [illegible] student r 70 Beaumont pl
—John F [illegible] 178 Bergen
—John F (Edna M) mech NFD h 254 Vassar av
—John F Jr (Albertine) buyer 100 Market h at New Providence
—John G (Elsie) h 177 Lafayette
—John H (Bessie M T) metallurgist Kearny h 118 Beaumont pl
—John J [illegible] 98 Napoleon
—John J emp PrudentialCo h at Irvington
—John J (Ann L) emp PRR r 240 Ferry
—John J (Carrie) mach opr h 230 Berkeley avW
—John J (Josephine R) baker's helper h 498 Lexington
—John J (Pauline N) h 529 Ferry
—John J (Rita) brewerywkr h 308 14th av
—John J Roman clk FinCo h 293 Sussex av
—John [illegible] set up man r 230 Berkeley avW
—John [illegible] h 91 Mean
—John L Jr Elizabeth [illegible] chauf h 20 VanBuren
—John M A Bette W dept mgr (902) 744 Broad h 2 8 Burnside pkw
—John M (Jeanne C) florist NF h 331 Elm
—John M (Laura B) grinder h 17 M Prospect av
—John M [illegible] rem to Orange
—John P jewelrywkr 92 Ellery av
—John S emp PrudentialCo h at Kearny
—John T (Florence B) adv NY h 90 Beaumont pl
—John W (Elizabeth) pipewkr h 414 S 17th
—John W (Mary) rem to Maine
—Joseph drivmkr r (305) 56 W Runyon
—Joseph r 44 James
—Joseph r 7 S 13
—Joseph chauf 53 Milford av
—Joseph Ida Baecker
—Joseph mach opr r 903 Broadway
—Joseph r 3 Lawrence
—Joseph 93 Columbia
—Joseph r 64 [illegible]
—Joseph r 32 Broadway
—Joseph (Catherine) baker h 210 Peshine av
—Joseph Carolina C) trimmer h 381 Badger av
—Joseph [illegible] rem to NY
—Joseph (Elizabeth) machinist h 658 S 4th
—Joseph Margaret) steelwkr h 270 W Runyon
—Joseph (Mollie) h 268 Belmont av
—Joseph (Rose) rem to Passaic
—Joseph Sadie) [illegible] h 495 S 13th
—Joseph (Sadie) tchr 357 High h 136 Renner av
—Joseph A (Mae E) mach h 820 Bergen
—Joseph C (Anna C) tavern 270 Washington h do
—Joseph C (Florence R) sleman NY h (88) 209 Clinton av
—Joseph C Gertrude A) h 25 Pine Grove ter
—Joseph C Regina L metlerwkr WEICorp h 24 Vassar av

MILLER JOSEPH D C PH C

(Marian) chiropractor 409) Kinney Bldg 790 Broad tel Mitchell 2-0773 h at Bound Brook

—Joseph F Anna F clerker (4) 306 N 6th
—Joseph F Esther assembler h 4 Bragaw av
—Joseph F (Rose M) [illegible] weigher r 430 N 11th
—Joseph H (Bertha A) [illegible] 379 Summer av
—Joseph J Anna M chauf h 101 St Charles
—Joseph J Viola M plumber h 69 Fairmount av
—Joseph P Helen sleman h 40 279 Goldsmith av
—Joseph S emp PrudentialCo h at Roselle
—Joseph S wire weaver r 31 N 19th
—Joseph V (Elizabeth) pres-treas Joseph V Miller Inc 61 Houston h do
—Joseph V Inc Joseph V Miller pres-treas roofers 61 Houston
—Joseph W (Lola B emp WPA r 120 New
—Josephine h 3 16 Johnson av
—Josephine wid John J h 62 Kent
—Josephine A r 585 5th
—Josephine (Mrs hairdresser E Orange r 272 Park av
—Josephine S wid Joseph mach opr and furn rms 695 Broadway h do
—Joshua (Molly) cabinetmkr h 32 S 10th
—Julia emp 342 Roseville av r do
—Julia h 9 Lafayette
—Julia Mrs housewkr h 36 Richmond
—Julia wid August J h 814 Hunterdon
—Julia A wid William r 340 Chapman
—Julia T Mrs r 232 Charlton
—Julius (Anna, sculptor h 518 S 19th
—Julius (Henrietta) chemist Bayonne h 158 Chancellor av

Fidelity Union Trust Company — NEW JERSEY'S LARGEST BANK
Member Federal Deposit Insurance Corporation

MILLER

Julius (Pauline) test Kearny r 309 Johnson av
Julius (Sadie) used tools and motors 319 W Kinney r 20 Bergen
Julius J clk (2d F) 790 Broad h at Woodbridge
Julius W (Mary E) sea capt h 18 Hillsdale pl
Karl Kathrin emp PrulinsCo r at Boonton
Katherine r 863 S 17th
Katherine wid William rem to Teaneck
Katherine J r 88 Fairmount av
Katherine V r Wyoming 607 Broad r 27 Mt Vernon pl
Katherine pipe sec (2d) 104 Orange park pl h at Millburn
Kathleen h 85 St Charles
Kenneth A (Lottie) mech eng r (102) 745 S 10th
—Kenneth B tchr (2d) 15 h (B4) 60 2d av
Kenneth L (Dorothy) emp tabulating dept 100 Nassau st at Brooklyn NY
Kenneth S (Florence G) 101 William
L Gordon v pres MacBride Miller & Co r 1513 Broad h at Upper Montclair
Laura E sub tchr 136 Hedger av
Lawrence mech h 17 Montclair av
Lawrence Jr mach opr r 1 Montclair av
Lawrence (Ethel) waiter 250 Broad
Lena wid Louis h 16 Ker Rose
Leon Hines pres System Brake Service Inc 1 40 Broad and v pres sec sls mgr Economy Auto Supply Co Inc 268 Halsey h at Hollywood Cal
Leon G sub tchr r 53 Aldine
Leonard (Elizabeth C) mach h 213 Chadwick av
Leroy r (19) 228 Broome
Lester research r 185 Spruce
Leslie W (Elsie H) policeman 2 5 Chancellor av
Lester Florence E mach opr h 1 2 S 6th
—Lester J clk PSCT r 41 Lafayette
Lewis r 245 Orchard
—Lillian emp WPA r 137 Monmouth
—Lillian r 131 Ridgewood av
—Lillian Mrs rest 724 Frelinghuysen av r 20 Mapes av
—Lillian wid Charles h 34 Augusta
—Lillian wid Elias W 195 Bruce
Lillian A tchr music (1) 624 High r do
Lillian E office sec 928 Mt Prospect av h at E Orange
Lillian E B married Hugo Lawson rem to Pittsburgh Pa
Lillie A laundrywkr r 284 18th av
—Lillie M 863 S 17th
—Lillie M wid Benjamin h 223 Belmont av
Lizzie wid Thomas r 81 Prince
—Lloyd Sidna A) renwkr h 27 Mt Vernon pl
—Lloyd J (Madelaine P) sleman NY r 32 N 6th
Lois M emp PrulinsCo h at W Orange
—Lola H Mrs caretaker 129 New r do
—Lorraine C clk 28 Washington h at Bloomfield
Lorraine M emp PrulinsCo h at S Orange
—Louis r 294 Mulberry
Louis r 19 Hillside pl
Louis dental laboratory 9 Fulton h at Bloomfield
Louis r 172 Ridgewood av
Louis cleaner r 87 Marne
Louis jewelrywkr r 883 S 17th
—Louis r 283 Astor
Louis Mary (Pauline) r 37 Lenark av
—Louis C (Sophie) h 20 Clarkson
—Louis F r 28 8th
Louis J (Carolyn A) checker h 82 Richelieu pl
Louis J lwyr 766 Market h at Arlington
Louis J (Lillian) h 16 Prospect pl
Louis N (Mollie) toolmkr h 460 Clinton pl
—Louis O (Charlotte) emp N Water Dept h 233 S 6th
Louise mach opr r 30 Camp
Louise r (L3) 4 Lexington
Louise Mrs r 234 Mulberry
Louise A candymkr r 768 S 7th
—Louise K r 863 S 17th
Louise E Mrs h 32 Jackson
Louise F wid Charles h 380 Littleton av
Louise H wid Charles E r 170 Norwood
—Louise M wid Bryan C r 20 Seymour av
Lucille F physician The Community Hospital r do
—Lucy Mrs r 1 Cottage
—Lucy C rathermkr r 73 E Kinney
Lucettar Mrs housewkr r 2 40 Rutgers
Lula wid William h 9 Hillside pl
Luther rem to Florida
Luthina P wid Charles R h 407 Clinton av
Lydia radio tubewkr r 91A Napoleon
M Delia tchr 42 Park av r Maplewood
—M Elizabeth nurse 122 Johnson av r do
Mabel D bkkpr 400 New r 60 Hunterdon
—Mabel F Mrs tchr 317 Abington av W h at E Orange
Mack emp PRR h 73 Springfield av
Mae wid Joseph F h 2 235 Fairmount av
Mae A wid Joseph L h 40 S 8th
—Marcus H (Allie M) supt B Broad h do
Margaret r 224 Bruce
Margaret nurse 94 Chadwick av r do
Margaret wid Henry housewkr r 331 Elm
Margaret L emp PrulinsCo r 70 Park View ter
Marguerite F Mrs furn rms 73 Emmet
Marilyn priv sec 420 Frelinghuysen av r 728 Hunterdon
—Marion wid Adolph r 271 Norfolk
Marion B mattresswkr r 471 S 12th
Marion T Mrs typist 152 Jeffrey av r 302 Garside
Marjorie T emp PrulinsCo h at E Orange
Mark emp PRR r 174 Prince
—Martha F r 394 S 8th
Martha J emp PrulinsCo h at Irvington

MILLER

Martin (City Hall Barber Shop) 925 Broad h at Belleville
Martin B barber 870 Broad h at Belleville
Martin B v pres Morris Miller & Sons Inc 203 and 213 Springfield av r 55 Wilbur av
Martin J (Theresa V) brewerywkr h 398 Hunterdon
Marvin E cabinetwkr r 876 S 16th
Mary clk F NusCo 10 Park pl h at Irvington
Mary Mrs tchr 346 Mt Prospect av r 17 Lincoln av
Mary Mrs rear 152 E Kinney
Mary M s emp N City Hospital h 28 Bergen
Mary wid George cigarmkr h 542 S 12th
Mary wid John 498 Bergen
Mary wid John r 26 Wright
Mary A trees White Cross Society Inc 142 Roselle av h at E Orange
Mary A Mrs r 578 Hunterdon
Mary A wid Joseph G h 401 S 7th
—Mary C radio tubemkr r 98 Marne
Mary C married Mr r Booth
Mary E married John Mader
Mary E wid Harold P waitress r 167 Woodside av
Mary K Mrs h 3 N 13th
Mary P emp PrulinsCo r 84 N 11th
Matilda Mrs housekpr r 528 Orange
Matilda bucker r 870½ S 11th
Maud S wid Roy ref r r 892 Hunterdon
Maud S wid Philip A 892 Hunterdon
Max (Anna) printer h rear 284 Polk
Max (Bessie) cabinetmkr h 608 S 19th
Max Cora L r 25 West
—Max Elizabeth) emp A Gross & Co h 101A Napoleon
May E emp PrulinsCo at Kearny
Maynard h US Army r 258 418 Belmont av
Melba M emp PrulinsCo r 40 Spruce
Mildred clk 700 Broad r 42 Stecher
Mildred D Mrs h 615 Orange
Mildred I stenn (661) 1060 Broad r (11) 185 Ridgewood av
Miles B (Dorothy M) bricklayer h 17 Underwood
—Minnetta J wid Henry B r (B4) 160 2d av
—Minnie presser h 156 W Kinney
Minnie Mrs 314 Belmont av
—Minnie C Mrs laundress 589 W Market
—Moe J (Pauline) sleman 797 Broad h 42 Rose ter
—Mollie blmp r 98 Hillside pl
Molly Mrs cond 506 W Market r 32 S 10th
Morris (Anna C) pres-treas Morris Miller & Sons Inc 203 and 2 3 Springfield av h 55 Wilbur av
Morris & Sons Inc Morris Miller pres-treas Martin B Miller v pres Harry Miller sec clothiers 203 and 2 3 Springfield av
Morris clk 18 r 119 Lehigh av
Morris mushlmb r 290 Seymour av
Morris (Goldie) emp 71 Stratford pl h do
Morris Rose tailor and furrier 363 Hawthorne av h do
—Morris A real est (E1) 99 N 6th h do
Morris B (Ellen) sec-treas Mandelbaum & Miller Inc 88 Prince and sec-treas Golden Mandelbaum & Vogel Inc 350 Av A h 307 Renner av
Morris I porter r 480 Clinton pl
Morris J M engrd (Intern ave Show Case Co) 242 N 10th h 084 S 19th
Morris J spreader r 33 S 6th
Morris J r 78 Weequahic av
Moses emp WPA 306 N 9th
Moses (Ruth) emp CelCorp h (3) 53 Osborne av
Myrtle E tel opr CelCo r 414 S 17th
Nance housekpr r 7 1203 Broad
Nancy C emp PrulinsCo h at Belleville
Naomi F clk 25 Washington r 23 Emerson pl
Nathan (Anna) h 2 5 W Runyon
Nathan (Helen) pres Professional Equipment Co 6 Dawson h 458 Belmont av
Nicholas H (Emma) emp WPA h 17 Hecker
Norton hairdresser r 78 Court
—Norman H r 434 High
Olga Mrs rest 97 Summit r 10 do
Oliver tchr 40 Ann h 11 E Orange
—Oscar (Carrie) janitor h (2) 870 S 20th
—Oscar (Mary) meat cutter h (10) 9 Pierce
Otelia housewkr r 504 15th av
Otto (Helen) rest 15 Broadway h 117 do
Otto H (Marion) emp 83 S 8th h 522 Central av
—Overton W r 412 178 Bergen
Paul (Clara T) emp IndRetrept h 188 Lehigh av
Paul (Rae) emp 82 Jay h 60 Stecher
Paul E emp PrulinsCo h at Union
Paul R (Dora D) rem to Maplewood
Pearl r 17 Pennington
Pearl novelitywkr h (2A) 26 Elizabeth av
Pearl Mrs h 59 Hardley
Pearl J clk 42 Alyea r (303) 469 Elizabeth av
Pearl R wid Walter furn rms 29 Atlantic h do
Penelope 595 Elizabeth av
Percy W (Adeline) dispatcher h 498 S Orange av
Perlis (Esther) h 288 Belmont av
Peter stone cutter r 286 Springfield av
Peter candywkr r 70 Merchant
Peter emp Edisons r 10 Komora
Peter emp WPA r 35 Grant
Peter (Bernice F) emp CelCorp h 383 E Kinney
Peter Kimigunday rem to Arlington
Peter A (Anna chauf h 725 S 19th
Peter A (Ludwina W) h 176 Smith
Peter F varnishmkr r 414 S 17th
Peter J pin boy r 99 Marne

MILLER

—Peter J (Hulda M) watchman h 507 Central av
Peter J (Mildred M) elec H&Co h 17 Verona
Peter M (Florence C) tanner h 93 Rosanh
Philip h (305) 50 W Runyon
Philip sleman 124 Sussex av h at Belleville
Philip (Rose) with Globe Supply Co 257 Springfield av h 180 Osborne ter
Philip Vera chauf r 418 PennAv
Philip J trackman PRR 173 E Kinney
Primus J (Florence F) asst foreman Flood & Conklin Co h 100 S 7th
Ralph physician 544 S 16th r 55 Wilbur av
Ralph major The Salvation Army 237 Washington h at Arlington
Randell C (Margaret F) janitor 215 First h at Orange
Ray G (Helen D) checker CelCorp h 50 Colfax av
Ray W elec contr 25 Hamilton h at Little Falls
Raymond B in US Army r 87 Napoleon
Raymond L (Anna H) plumber h 102 N Mine
Richard r 14 Chestnut
Richard (Catherine) musician h 3 1 Broadway
Richard A estimator 22 Sayre h at Kilsith
Richard A (Mildred) tchr 238 Van Buren r 237 Ferry
—Richard G student r 90 Beaumont pl
Richard W mach opr r 862 Mt Prospect av
—Robert r 207 Halsey
Robert r 19 5th
Robert opr PSCT r 82 Farley av
Robert waiter r 112 PennAv
Robert Lula H emp WPA h 2) 2 0 Bruce
—Robert Jr r 100 Central av
—Robert A musician r 38A Hawthorne av
Robert A metalwkr r 614 Hunterdon
—Robert F r 102 Emmet
Robert H porter r 8 Broad
Robert S tchr 238 VanBuren h at Cranford
Rodney B (Mary) museum asst 49 Washington Lincoln av
Rosa wid Frank h 37 Lanark av
Rose bkkpr Orange r 894 S 10th
—Rose clerwkr r 498 Bergen
Rose Mrs h 58 Willoughby
Rose wid Stanley h 127 Leslie
Rose M emp 40 Lincoln h at Elizabeth
—Rose M Mrs tel opr (2501) 13 Commerce r 57 N End av
—Rose R emp (611) 1060 Broad h at Springfield
—Rosetta r 96 Monmouth
—Ross r 560 Highland av
—Roy Elsie W emp PrulinsCo h 72 Norman rd
—Roy G clk 80 Market r 42 277 S 7th
—Rudolph (Marie) (Orange Chimney Co) 313 Broad h do
—Russel Gertrude chauf r 336 5th av
—Russel B agt (1216) 744 Broad h at Chatham
—Russel K acct r 25 Cutler av
—Russe W mach r 180 W Runyon
Russel W Patricia P emp WPA r 157 Broad
Ruth Mrs clk MBLinoCo r (2 0) 538 Summit
S Thomas resident physician N Beth Israel Hosp r do
—S & Son Inc Samuel Miller pres Ida Z Miller sec-treas mfrs childrens coats 45 Austin
Sabra S married William E Spindler
—Sadie Mrs furn rms 42 Warren do
—Sadie wid William r 78 Rutgers
Sally asst bkkpr 2 8 Vanderpool r 208 6th av
Samuel (Anna) pres S M Inc & Son Inc 45 Austin and children s clothing 256 Lyons av h do
Samuel Anna mgr 302 Mulberry h do
—Samuel Anna emp WPA h 324 Morris av
—Samuel Fannie peddler h 720 Hunterdon
—Samuel (Ida) peddler h (D8) 4 8 Belmont av
—Samuel Jennie) tailor Elizabeth 9 265 6th av
—Samuel Jennie M chauf PSCT h 203 Watson av
—Samuel Minnie sleman h 96 Rose ter
—Samuel Mollie real est (7 1 18 Bigelow h do
—Samuel Pauline) h 18 20 Prince
—Samuel (Sarah) leatherwkr h 556 S 18th
Samuel C (Rose) sleeman h 138 Hamilton av
—Samuel M druggist 44 W Runyon r 215 do
—Samuel S (Gladys) produce 296 Chancellor av h 296 Wainwright
—Sarah wid Bernard h 119 Lehigh av
—Seymour sleman r 332 Peddie av
—Sidney emp 34 Goodwin av r do
—Sidney Anne W) mgr E Orange h 30 Hillside
Sidney C clk 4 Hawthorne av r do
Simon emp US Govt r 34 Fulton
Simon (Mosque Garage) 78 Orchard h at S Orange
Simon (Esther) painter h 174 Hillside av
Sol Dora) tailor h 113 Rose ter
Sophie emp PrulinsCo r (1) 76 Broad
Stanley mech r 127 Leslie
Stanley (Agnes T) roofingmkr h 28½ Providence
—Stanley C assessing clk 179 Mulberry r 850 Raymond blvd
—Stanley F assembler r 418 S 6th
—Stanley J r 685 5th
—Stanley J (Cecelia M) insp r 156 S 19th
—Steel Co Inc Westley T Miller pres Laurence A Lindley sec-treas 49-50 Empire
—Stella hairdresser r 177 Court
—Stella wid John r 585 5th
—Stephen r 498 Bergen
—Stephen coach r 16 James
—Stephen Elsie F) emp WPA h 790 S 5th

THE KIEB COMPANY
17 Broad Street, Newark, N. J. - - - - - - Tel. Market 3-2334
Real Estate
-Insurance-

[illegible] EP
[illegible] A mach r 542 S 12th
[illegible] A Mary C steelwkr h 105 Darcy
[illegible] Abraham Miller 32 Prince
[illegible] Phillip J h 173 E Kinney
[illegible] mgr 325 S 18th h (105) 535
[illegible] 37a Schley
[illegible] r 604 S 9th
Theodore Amy [illegible] h 173 Delavan avE
Theodore D emp PrulnsCo h at Millburn
Theodore E (Maybelle E) sls supv 50 Freeman h 180 W End av
Theodore J mach opr r 542 S 12th
Theodore J Anna M) foreman h 28 Hartford
Theodore S Jr (Jane M sec dept Parks & Public [illegible] 2..) 920 Broad and lun agt 828 Broad [illegible] Clifton av
[illegible] 3d [illegible] NY r 539 Clifton av
[illegible] Chestnut
Thomas D sec-treas Builders Material Supply Co ft Centre and v pres Eleventh Ward Building & Loan Assn 487 Orange h [illegible] W Orange
Thomas E mach r 622 Johnson av
Thomas [illegible] (Gertrude E) clk PO Federal sq h at Union [illegible] 2 0 1 3 Commerce h at Verona
Thomas [illegible] clk PSE&GCo h 215 N 7th
[illegible] emp PrulnsCo h at Nutley
[illegible] housewk r 120 Central av
Turner (Elsie) h 8 Livingston
V Holmes Dorothy clk PO h 419 Summer av
Vanale wid Gerald h 84 N 1st
[illegible] Nat'l pl
[illegible] PSCo 10 Park pl h at Irvington
Viola A emp PrulnsCo r 39 Hawthorne av
Virginia G housewk h (43) 52 Barclay
Virginia L emp PrulnsCo h at Irvington
W [illegible] Walton B Miller pres mortgage loans (10) 925 Broad
[illegible] (Karma) r 2 Bergen
Walter carp r 281 W Kinney
[illegible] Marie) shipping clk 282 South h 141 Sherman av
[illegible] (Margaret M) sta fireman h 28 Dickerson
[illegible] 1103 192 Roseville av
[illegible] J Elizabeth Mrs clk Bloomfield h 227 5th
[illegible] op h (2) 178 Bergen
[illegible] W B M ler Inc (10 1025 Broad h at Ridgewood
[illegible] photographer CelCorp r 173 Delavan avE
[illegible] T pres Miller Steel Co Inc 49 Empire h at [illegible]
[illegible] Paul ne D) h (3A) 108 Seth Boyden ter
[illegible] 22 Wickliffe
Wilhelmina P Mrs h 156 Livingston
[illegible] Nelson pl
[illegible] 98 Heller pky
William [illegible] 4 Nassau
William [illegible] R lab h (C6 30 Somerset
William (Celia) h 107 Johnson av
William (Emily) stock clk L B&Co h 168 Boyd
William (Estelle) r 17 Howard
William [illegible] h 2 Cabinet
William [illegible] emp PrulnsCo h at Rahway
William A (Bertha E) meat cutter h 11 E Aspine
William A (Laura) felwkr h 380 Littleton av
William [illegible] sleman r 274 Broad
William C (Helen C) chauf h 55 Morris av
William D chauf r (A1) 28 Barclay
William S h 627 S 13 h
William F chemicalwkr h 27 Norfolk
William [illegible] press opr r 335 S 20th
William [illegible] emp PrulnsCo h at N Arlington
William [illegible] Sophie B) chauf P&CT h 335 S 20th
William [illegible] 35 Fulton
William H mason r 574 S 13th
William H (Pauline M) sta fireman 140 Thomas h 180 W Runyon
William J r 5 Morris av
William [illegible] S Lindsdale pl
William [illegible] opr r 301 Hawthorne av
William [illegible] plumber h 123 New
William [illegible] steamfitter h 48 N 7th
William [illegible] R h 18 Chestnut
William [illegible] 2) 3 0 Orange
William J [illegible] mach h (11) 538 Summer av
William M [illegible] Nutley
William P [illegible] h at S Orange
William [illegible] emp PrulnsCo h at Irvington
William R (Priscilla) real est 111 Niagara h do
William T F radio tubewkr r 870 Bergen
Willie Jr (Pauline) h (2) 254 Carlton
Wolf [illegible] h
[illegible] Club August Miller and William F Kuhl) [illegible] 82 Jerseyus av
[illegible] Miller
[illegible] Service Station (Gershon Miller) gasoline 96 Waring
Wolfering Frederick W (Gladys L) stock clk h 85 Marsac pl
William R 7 Midland pl
Wolfe Bessie h 258 Prince
Wolfe Joseph Wanda sleman h (10) 90 Ridge
Wolfel Adolf W r 74 Burnet
George emp W [illegible] 45 State
[illegible] 53 Murray

Wolfer Amelia nurse emp 304 High r (5) 112 Bleecker
Arnott als mgr 950 McCarter hwy h at W Orange
Milligen Edward lumberwkr r 88 Walnut
Milligan Alexander (Julia) chauf h 853 Mt Prospect av
Ellen wid W lum housewkr h 81 Morris av
—William R Lorel a M) emp RACorp h 130 Isabella av
Milligan Archibald C (Norah) mach h 204 3d
Bernard T treas American Credit Exchange (640 1060 Broad h at Philadelphia Pa
Charles H clk NY r (4) 549 Clinton av
Eldred J sleman B Hussey h (4) 549 Clinton av
G Allen Mrs sec Crane & Milligan 54 Edison pl h at S Orange
—George W (Carrie B) watchman Howard Savings Institution h 305 Waverly av
Lottery r 150 Badger av
Sidney J pres-treas Crane & Milligan 54 Edison pl h at S Orange
Wa. er G (Ruth B) communication opr N Airport h (40E) 30 Pennington
Milik Alexander rem to Pennsylvania
M [illegible] Josephine G wid Walter W (Gypsy Tea Shop) 24 S 643 Broad h (7) 2.5 Clifton av
Marie B r (7) 2.5 Clifton av
Richard P (Milliken & Pell) (418) 11 Clinton h at Montclair
—& Pell (Richard P Milliken and Theodore W Pell) investments (418-420) 11 Clinton
Millinet Construction Co Frank J McGann pres John F Monahan sec-treas gen contr 190 Roanoke av
Millin Benjamin (Olive) mech h 929 S 17th
Benjamin jr com artist r 929 S 17th
Milling Virginia L tchr 425 S Orange av r 43 Spruce
Millinger A hat r 307 Seymour av
Max (Elizabeth) grocer 83 E Peddie h (501) 2 Acer pl
Millington Edith mach opr r 200 Chadwick av
Florence Mrs emp 77 Central av r 131 New
Helen Mrs stenO N Water Dept r 137 Court
—Jane T wid Homer R h (107) 746 S 10th
John A (Helen) emp WPA h (252) 140 Roseville av
Marion G Mrs nurse (18) 2.0 Sussex av h do
The apts 48 50 Millington av
William C (Joyce) asst WElecCo h (18) 449 Summer av
Million James R (Ethel) supt 577 Broadway h do
Millman Abraham Ida mach opr h 7 Goodwin av
Anne bkkpr 92 Branford pl r [illegible] 382 Clinton pl
Esse C Mrs emp WPA h 31 Madison av
Emanuel Leon E) lwyr (802) 1180 Raymond blvd and special asst prosecutor (118) Court House 837 S 11 h
Frank chauf r (4) 382 Clinton pl
Milton wid John B h 16 Hunterdon
—Harry upholsterer r 1 6 15 Fabyan pl
Harry (Kate) real 179 Meeker av h do
Ida Mrs (The Irene Specialty Shop) 876 Hawthorne av r 7 Goodwin av
John (Kathleen) roofer r 204 N 9th
Louis (Eva) sleman 27 S Orange av h (C8) 418 Belleton av
—Oscar emp 179 Meeker av r do
Rebecca wid Frederick r 72 Hanbury av
Rose wid Joseph h (4) 382 Clinton pl
—Samuel (Frieda) (Fairmount Press) 4 Dewey h 195 Nye av
Samuel (Rose) r 158 Vermont av
—Sylvia emp PrulnsCo h (16) 15 Fabyan pl
Thomas J (Agnes M) wirewkr h 203 5th
—William H emp (611) 1060 Broad h at Rahway
Milmore Arthur L instructor 31 Green r 150 Chadwick av
Milner Claude r (2) 85 Monmouth
—Julia Mrs h (2) 85 Monmouth
Thomas G UECCCorp r (2) 85 Monmouth
Milot Eugenie h 18 Bergen
Marcella r 18 Bergen
Milx Alfred A lab h 193 Newark
Alice Mrs h rear 88 Bruen
Alvah J (Annie V) physician and medical referee Travelers Ins Co 7th fl 60 Park pl h at Little Falls
Anna Mrs r 287 Norfolk
Anna M wid Samuel N drunkr (4) 944 S 20th h do
—Automatic Merchandising Co Peter Bonnen mgr vending mach 287 W Market
Bernard A r 38 Lincoln
Bessie wid Morse r 354 15th av
Betty J emp PrulnsCo h at Plainfield
Cephas Anna M) chauf h 490 South
Charles A emp 305 3d av r 68 Bergen
Charles R Elizabeth C) rem to Union
David Hattie B) junkwkr h 138 Somerset
Dorothy E notyps opr r 344 S 12th
—Edward (Marion A) tunnel policeman h 1.8 9th av
Helen emp PrulnsCo h at Verona
Edgar M (Gladys T) emp PrulnsCo h at W Orange
Edna G seamstress r 318 N 6th
Edward Marguerite K) mgr Bayonne r 108 Plane
Edward T rem to Hillside
Elizabeth wid Charles R h 68 Bergen
Elsie F (Kathleen A) clk A&PCo h 443 Roseville av
Frank (Sylvia) supt 192 Broadway h (14) do
Frank A emp WPA r 21 Drift
George T in US Army r 21 Drift
Harry (Margaret) r 423 High
Helen M Mrs furn rms 72 Osborne ter r do

WILLS
Henry H v pres Gubelman Publishing Co 2 Garden h at Glen Ridge
Herbert (Helen B) h 72 Osborne ter
—Howard S (Kathryn A) mach h 100 Milford av
Hugh chauf r (18) 1162 Broad
—I Tracy (Lizzie-Belle) clk 300 Broadway h at E Orange
—Isabelle H wid John h 913 Lake
James r 29A Grant
—James G (Anna) h 21 Drift
John E policeman r 58 N 13th
John J mgr 20 A) 20 Washington pl h at Livingston
John J Mary E emp WPA h 8 [illegible]
John S clk NY r 913 Lake
Leslie (Pauline) emp WPA r 20 Fairview av
Mabel L emp PrulnsCo r 189 Grafton av
Malvine clk MBLdgCo r 913 Lake
Margaret A emp PrulnsCo h at Bloomfield
Marie Mrs cook Babies Hospital r do
—Maude housewkr r 17 Crawford
—Mary A Blanche M) h 848 S 12th
—Michael F in U S Army r 2 Drift
Ralph P (Ruth E) rem to Hillside
Renee Mrs r (209 61 M ford av
Richard R (Sadie porter h 409 5th
Robert emp PrulnsCo h at W Orange
—Roland E Anna M clk 4 2 Clinton av h 887 S 20th
Rudolph (Blanche carpetmkr h (18 89 Monmouth
Sarah emp PrulnsCo h at Kearny
Sarah A wid James J housewkr h 182 S 12th
Stephen mach r 447 7th av
Thomas B Catherine L r 58 N 13th
Thomas W A eng emp 220 W Market r do
Wesley E Olive mech r 887 S 20th
William r 8 N End av
—William investigs ar r 106 N 7th
—William Mary E) lab h 145 Walnut
Millspaugh Robert D dyeing Brooklyn NY r (304) 192 Roseville av
Willett (Mary E) sleman h (304 192 Roseville av
Milstein Gertrude r 340 Peshine av
Goldie wid Joseph M laundry 68 Bleecker h (1) 6 Orleans
Helen Mrs tchr 237 Avon av r 81 12th av
Helen D clk 201 Lyons av r 340 Peshine av
—Irene B sleeweur 703 Broad r 340 Peshine av
—Irving radio repr 276 Lehigh av r do
—Irving (Anne clk 223 18th av h (407) 469 Elizabeth av
—Isaac (Pearl) h 275 Jeffrey
—J Edward (Helen) asst dept buyer LB&Co h 3 12th av
Joseph Rebecca plasterer WPA r 275 Jeffrey av
Joseph Sadie) mason h 276 Lehigh av
—Morris (Yetta) upholsterer 347A 16th av h (10) 249 do
Nathan sleman r 340 Peshine av
William clk Washington DC r 276 Lehigh av
Yetta wid Solomon h 340 Peshine av
Milestone Harry (Mae K) clk 295 Plane h (2A) 561 Clinton av
Milward Alice M emp PrulnsCo r 95 S 10th
Charles R (Dorothy M chauf h 415 Florence av
Elizabeth B wid Andrew E h 195 S 10th
—Harold H Ina L) teller United States Savings Bank 773 Broad h at Plainfield
Harold G clk NY h 10 Howard pl
—John R emp PrulnsCo r 415 Florence av
Wal er J asst supt PrulnsCo h at Belleville
Milman Coal Co Frank J Milman pres Dorothy R Mack sec-treas (218) 40 Park pl
Frank J (Josephine L, pres Milman Coal Co (218 40 Park pl h 159 Heller pky
Milmar Hosiery Shops (Julius and Martin Schreiber) 171 Market
Thrift Shop dresses 52 Halsey
Milmauer Anna J married W. lum Porter rem to Bloomfield
—Frank P fel wkr r 250 NYav
—Frieda E radio tubewkr r 250 NYav
John L wid Charles Jr h 250 NYav
Milnoe Alexander J gen contr 92 S 6th h at S Orange
Gertrude H Mrs clk NY r 288 Broad
Michael garment cleaner 159 161 5th r loq do
Michael G emp CTCo r 228 4th
Mildred A Mrs h 228 4th
William H (Cecelia M) sleman 590 Orange h (307) 75 N 7th
Milnomow Helen R emp 7 Madison av r do
Milne Elizabeth B emp PrulnsCo h at Kearny
George Jr (Marie G) emp PrulnsCo h at Belleville
George [illegible] atdt (421) 31 Green h at Caldwell
—James carp r 48 James
James [illegible] opr 90 Lincoln pk
James V pres-sec Eagle Fire Insurance Co and pres Consolidation Reinsurance Corp 18 Washington pl h at Glen Ridge
Leola M wid John A r 161 Clinton pl
Susan A h 20 White ter
—William C emp PrulnsCo h at Orange
Milner John Lucille C) life underwriter PrulnsCo h at Oakhurst
Ruby M housewkr r 101 Quitman
William T r 58 Hillside pl

James A. Coe & Co. Iron AND Steel

395-401 Washington St
Newark New Jersey

TEL. MARKET 3-2675

M[illegible] Angelina M assembler r 585 N 7th
Emma Mrs r 15 Hill
[illegible] F compositor opr r 7 High r 48 Alexander
Henry L pres-treas Finance Service Bureau Inc mgr Eastern Credit Service Bureau mgr General American Credits pres-treas Merchants Corp and mgr Fidelco Credit Reporting Agency 87 Academy r big do
Joseph (Evelyn) painter h (7) 80 Stone
Louis J (Lucy) h 345 S 11th
Louis J Jr garagewrkr [illegible] 345 S 11th
Anna wid Modesto h 585 N 7th
Neil W (Helen M) mgr 83[illegible] Broad 65 S 10th
Nicholas (Ida) [illegible] h 148 Alexander
Robert P clk 67 Chestnut r 48 Alexander
Rose M emp Carmelia emp CelCorp h 227 Elm
Rosa [illegible] 423 15th av
Gerardo Angelina [illegible] 423 [illegible] av
[illegible] B steamfitter [illegible] 7 Elm
James F student r 227 Elm
Louis J grocer 28 Clinton 227 Elm
Louise T student r 227 Elm
Peter (Christina M) emp CelCorp h 227 Elm
Milore Maria Mrs h 209 Berkshire
M[illegible] Frank Rose route man [illegible] 520 18th av
Nicholas [illegible] Midland auto mech [illegible]
Rose [illegible] Lorenzo [illegible] 15th av
M[illegible] Hipolit J (Rose A) baker h 101 Peshine av
M[illegible]wski Felix r 313 18th av
M[illegible]road Anna steno city r 165 Johnson av
Edna married William Kirschner rem to Brooklyn
Irving H r 165 Johnson av
Louis T clk A&PCo r 165 Johnson av
Samuel (Sarah) [illegible] r 165 Johnson av
Misojoiet Boleslaw rewrkr h 41 Bensler
M[illegible] [illegible] office [illegible] 1227 [illegible] 86 (ka) mond [illegible] h at Irvington
—James stereotyper h (7) 399 13th av
—Kenneth S (Catherine E) clk [illegible] Lester av 37 Poe av
Margaret A stenoman [illegible]&Co r [illegible] 399 13th av
Marguerite I r 11 [illegible] governess
Mary G wid James [illegible] engineer
M[illegible] Adele B 22 Mapes av
Clara married Lawrence H Kleinpter
David [illegible] 334 Belmont av
David (Shirley E) route salesman r 589 Clinton av
David I (Gwendolyn) emp 25 Halsey and grocer 406 Clinton av h (3) 468 Clinton av
Eleanor L stenoman b Orange r 22 Mapes ter
Eric [illegible] man r 22 Mapes ter
Eva wid Bernard r (3) 409 Clinton av
Herman (Gladys) route salesman [illegible] (1A) 43[illegible] S 13th
Isadore N (Minnie) whol jeweler (511 128 Market 12 Wyndmoor av
Max Anna L [illegible] man b 22 Mapes ter
Max (Marcia) [illegible] Kearny h (17 334 Belmont av
Nathan Anna mason h 3 334 Belmont av
Ruth S [illegible] (448) 1180 Raymond blvd r 12 Wyndmoor av
Samuel (Charlotte) (The Little Gallery) 27 Halsey at Shetton
Victor H bus clk (1028) 744 Broad r 12 Wyndmoor av
M[illegible]son Louis (Ruth) salesman h 33 Field pl
Milton Anna M Mrs seamstress WPA h 37 Chestnut
Auto Body Supply Co (Milton Sussman) 402 W Market
Butcher lab h 150 Broome
— Flossie presser r 61 Prince
Foundations Inc Milton O Weingarten pres Leonard Hilyer Jr sec-treas corset mfrs 41[illegible] High
Geo[illegible] T [illegible] h [illegible] asst trans West Side Trust Co 99 Springfield av h at Union
— Leroy Mary A garagewrkr h 850 [illegible] Barclay
— Granville A wid Alexander 89 Grafton av
John V [illegible] MBLiftCo r 89 Grafton av
John H Bernice lab [illegible] 152 Prince
Louis [illegible] Corra [illegible] office [illegible] 152 Prince
Mae E clk M&LiftCo r 89 Grafton av
Mamie wid Charles presser (1) 97 Little
Robert (Claudia) h 12 203 Springfield av
Tailor Inc Co Inc Pasquale Suggese pres Mrs Alice Suggese sec-treas clothing mfrs 41[illegible] High
Willie [illegible] Harriet emp WPA 36 Clayton
M[illegible]ucci Michael [illegible] r 244 S 7th
Milwald Radio Service (Milton Greenwald) 67 Elizabeth av

MILWAUKEE MECHANICS' INSURANCE CO OF MILWAUKEE WIS

eastern dept John R Cooney pres W S Reisden Archibald Kemp H A Clark W E Wollnagar Herman Ambos W W Potter F W Sullivan v presidents Charles W Payne Jr treas 10 Park pl te M Ichert 2-4100—See p 53

M[illegible]wicks William Selma chairman 425 S Orange av h 48 N [illegible]
Minutes Isadore (Anna) grocer 273 Prince h (4A) 322 Belmont av
M[illegible]ndes Stephen (Jean) chauf h 223 Warren
Minutes Bessie mach opr r 223 Dank
Ethel married Nicholas Frankos
[illegible] 98 Dank
[illegible] Mary h 28 Bank

1941—THE PRICE & LEE CO'S

Mipucci Anna wid Michael h 325 Bruce
Mirs Arthur L h 258 13th av
John A (Alena) emp WPA h 30 Stone
Ollie (Anna) constructionwrkr h 140 Camden
Robert painter r 17 Fairview av
Thomas (Anna) emp WPA h 18 23 Hillside pl
Mirarchi John A Jane W trucking 3.7 18th av h do
Nicholas chauf r 317 18th av
Pauline nurse St Michael's Hospital r do
Mirard Anna wid John C h 10 Ogden
Charles S Mildred L emp PrudnCo h at Co dwell
Duane E boys (Hobart Mirard & Cooper) (2901) 1180 Raymond blvd h at Boonton
George W (Mary D) mgr 205 Springfield av h 40 3d
John X (Mildred M) sta eng h 100 Sherman av
Marion E nurse dept of health and nurse 329 3d av h do
Raymond D (Catherine) bus opr h (3D) 1180 Broad
Raymond J foreman 234 Palmer r (3G) 1.80 Broad
Mirardi Salvatore (Josephine) lab h 734 N 3d
Mirarick Joseph mach opr r 181 Hunterdon
Mirarick Joseph emp city h 16 Prospect pl
Josephine A Mrs emp 86 Keer av r do
Margaret clk 145 Halsey r 16 Prospect pl
Mirarice Alba (Margaret) lab h 476 Mulberry
Benjamin r 476 Mulberry
James Willie M chauf h 476 Mulberry
Jerry (Ella M) cookmate h (1A) 181 Pennington
Louise emp NYA r 476 Mulberry
Mirarite John (Minnie) emp WPA h 166 Charlton
Mirarelli John (Adeline) shoemkr emp 240 Halsey h 752 S 9th
Mirary Florie wid Leslie r 48 252 Coit
Mirel Emil S Miller
Frederick [illegible] WElect r 8 Miller
Joseph A rem to Rochester NY
Leslie surveyor WPA r 356 Clifton av
Michael J meat 378 Bergen h at Union
Mirchak Michael restwrkr r 181 Emmet
Mirdenberg Arthur (Mollie) foreman h (2[illegible]) Johnson av
David pres Mayflower Dress Co Inc 850 Frelinghuysen av h at NY
Mirelin Alice L Mrs junior library asst 1 Washington r 448 Orange
[illegible] (Elsie M) emp [illegible]&Co h at Hillside
Raymond J (Alice L) salesman h 448 Orange
William J (Vera) tavern 864 Bergen h 867 do
Mirelowitzer Virginia A student r 84 Wickham pl
Miney Ernest [illegible] emp WPA h 217 Berger
Hector Marie emp WPA h 98 S Orange av
Mirelis Joseph T Evelyn mar [illegible] 13 Evergreen av
Minder A [illegible] (Mabel J) Kummer & Minder & Son 488 S Orange av h [illegible] S Orange
Harry rem to Irvington
Isadore (Nettie) rem to Irvington
Joseph rem to Irvington
Leo rem to Irvington
Louis (Sadie) plumber r 43 Jones
Margaret r 43 Jones
Paul Marie (Kummer & Minder & Son) 488 S Orange h do
Paul [illegible] rem to Irvington
Miniles Bernard [illegible] 1 Commerce at NY
Jean bkkpr r [illegible] 299 Clinton av
Joseph wid Levy h (50) 289 Clinton av
Selick J [illegible] (1301) 784 Broad h at E Orange
Mindlich Charles E field auditor office (852 1010 [illegible] at Maplewood
Mindlin Hairdresser Mrs hairdresser 3 7 Mt Prospect [illegible]
Harry (Dodie) [illegible] 301 Clinton av
Leon (Sue) upholsterer h 321 Chadwick av
Rose wid Louis emp Brewster do
Mindner Anna A wid Frank A h 812 S 15th
Elsie S r 812 S 5th
Flora E steno Federal Trust Co r 812 S 15th
Frank C (Grace T) pres Federal Trust Co 24 Commerce pres A W Fisher Inc 41 Jackson and pres Newark Clearing House Assn (303 744 Broad at S Orange
George J elec h 158 Columbia av
J William (Christine M) asst sec Firemens Ins Co of Newark NJ 10 Park pl h at Maplewood
Jean F (Betty E) credit Union r 158 Columbia av
Mamie R r 194 3d
Mine George A (R Viola) salesman h 167 Milford av
John W student r 167 Milford av
Safety Appliances Co E M Medina mgr 44 Commerce
Minelli Antoinet e housewoman r 151 Clifton av
Cosamp Mrs h (1) 151 Clifton av
George r 44 State
Vincent M wrapper r (1) 151 Clifton av
Vito in US Army r 151 Clifton av
Minel Anthony (Josephine R) grocer h 675 N 7th
Salvatore (Sarah) foundrywkr 228 2d
Samuel Mr steel [illegible] Park av h at Bloomfield
Miner Annie C wid Edward L h 26 Ego
Emma Mrs housewife (14A) 28 Avon pl
Frank Lillian r 228 Kenmore av
George (Eva M) 228 Broome
Grace L bookbinder 72 Wickham av
Harry (Anna E) pres Economy Faucet Company 7[illegible] E Kinney h (Na) 25 VanVetsor pl
James H (Evelyn M) meter RACorp h 409 [illegible] Shorne av
John E wirewkr r 26 Earl
Joseph A (Elizabeth) h 72 Wakeman av

MINER
Kate wid Henry [illegible] r 409 Hawthorne av
Leone M bookwrkr h 40 Monmouth
Philip R (Marjorie M) [illegible] h 43 Ro[illegible]
Ralph A (Helen M) [illegible]wkr h 18 Belmont
See M [illegible]
Minerley Burt [illegible] r 345 Fairmount av
Miners Coal Co [illegible] Mrs Marie [illegible] Bolton [illegible] 558 5th Market
Minerman Frank C (Olive) maintenance man [illegible] Grand av
Minervino Adelaide [illegible]dresser r 73 Park
Angelina r 340 S 6th
Angelo chauf [illegible] r 3[illegible] Elm
Anna 337 [illegible] av
Anna M photowkr r 69 McWhorter
Anthony (Mary) [illegible] 187 [illegible] 65 Mel[illegible]
Anthony M (Marie K) [illegible] mech [illegible] 306 S [illegible]
Anthony V Mary clk 49 Lincoln r 1 Bergen
Basile Nel[illegible] T) baxmk r 365 Elm
Charles (Antoinette) clk r 73 Park
Charles [illegible] shipwkr r 73 Park
Dorothy stenoman 607 Broad r 73 Park
Elvira bkkpr (404 Bd Broad 340 S 6th
Frank V [illegible] r 31 S 6th
Harry Helen emp 101 Shipman h 774 S 6th
Helen opr GE Co r 774 S 16th
Josephine married Victor Carlo [illegible] h Bergen
Louisa wid Michael r 73 Park
Rocco (Philomena) emp 40 Lincoln h 337 [illegible]
Miner [illegible] chauf r 38 Oriental
Minette Martin A (Edna) meat cutter h 3[illegible] 3d
Minetti Eugene W (Mary) [illegible] h 309 S 5th
Gerardo (Anna) barber 138 Sussex av
Hubert A (Mary) crane opr r 26 6th av
Mingis Anthony r 71 Quitman
Emma Mrs h 7 Quitman
Martha M assembler r 90 Warwick
Michael r 90 Warwick
Sophie mach opr 7 Quitman
William (Pauline) watchman h 190 Warwick
Miney Frank r 287 Bergen
Minez James [illegible] (300 1 Washington [illegible] Montclair
Mingarel Dominick (Catherine) tailor h 4 7 S
Minges Edna pric sec 56 Ferry h at Union
Mingo Stephen M Margaret, [illegible] h 47 5th
Mingola Josephine G packer r 81 Nichols
Mary M garment emp r 81 Nichols
Thomas (Petrina) leather dyer h 8 Nichols
Minguel Alice F fireman NFI r 2 Hudson
James (Mary) baker emp 24 Hudson r do
Rosario (Jennie) baker 24 Hudson h do
Miniature Bowling Co Inc Leo Hina pres supplies 8 6 h
Minichiello Albert P (Lucy) tailor h 47 Grand av
Alexander (Vera) parking sta [illegible] h 34 [illegible]
Andrew T Rose E) pres Penn Service Garage Inc Market h 105 Little on av
Angelo Ka Berline [illegible] r 181 Newton
Enrico (Carmela) r 165 Littleton av
Harry 241 2d av
Leon T 241 2d av
Pasquale r 65 Littleton av
Ralph salesman r 165 Littleton av
Sam emp WPA r 241 2d av
Thomas R (Ann S) [illegible] WElect 4[illegible] Grand
Minichini Filomena clerk [illegible] Summit av
Louis (Louise) [illegible] 64 Sussex av h do
May Mrs dolls dressmkr 496 Bloomfield av r do
Mildred married Angelo DePrima
Pasquale A May [illegible] music 490 Bloomfield av h do
Minichian Anna C much opr r [illegible] Carsdale
Anthony A [illegible] r 86 Mt Prospect pl
— Antonio J Eli Berline shoemkr r 142 N 7th
Carmine J clk 254 W Bigelow [illegible] Carsdale
Elvira M mach opr r 73 [illegible] Park
Filomena C clk NJ 142 N 7
Francesco (Rose) h 193 Carsdale
Gerardo assembler r 193 Carsdale
Leonard (Anna) chauf h 43 [illegible]
Louis metalwkr 142 N 7th
Marco (Branford Express) and [illegible] furniture Plane h 117 Branford pl
Marco Jr chauf r 17 Branford pl
Margaret mach opr r 193 Carsdale
Mary Ann h 94 S Orange av
Mary L usermaker r 193 Carsdale
Pasquale O (Ida) mech cutter h Highland av
Peter (Marion) laundrywkr h 74 N 8th
Rose wid Salvatore h 80 Mt Prospect av
Minicucci Joseph N (Catherine) h 687 S 4th
Minier Charles A (Elizabeth) mach 27 Demarest
Ernest A (Evelyn S) pres Carteret Savings and Loan Association 866 Broad h at E Orange
J Louis (Minna K) musician h 247 Seymour av
Mamie clk Elizabeth h 40 Montgomery
Paul E (Jean H) ins agt MetLifeInsCo h [illegible] 2 Halleck
Rose wid Frederick J h 294 Camden
Russel mach opr r 27 Demarest
—Russell F (Bertha A) mgr 556 Orange h 294 Camden
Minigan Albert rem to Orange
Minnigham William D (Emma) physician 8 Holden ter h do
— William D Jr student r 18 Holden ter

CO-SERVICE PRINTING CO. • 56-60 EARL STREET, NEWARK, N. J.
TELEPHONES: BIGELOW-8-1020-1021-1022

[illegible] Allen V student r 730 Ridge
[illegible] Earle Sr clerk b 730 Ridge
[illegible] r 730 Ridge
[illegible] ator E Orange b 225 Weequahic av
[illegible] Mary emp WPA h 701 Lumberton
[illegible] W Laura E) carp emp 22 Coe's pl h 143 Chadwick av
[illegible] W foundrywkr r 758 Summer av
[illegible] M (Sylvia) (Peoples Adjustment Bureau) [illegible] 63 Commerce h at Hillside
[illegible] 7-8 Summer av
[illegible] E ctr S Summer pl h at Belleville
[illegible] publisher h 189 Leslie
[illegible] (C) assembler r 723 [illegible] av
[illegible] 24 Commerce
[illegible] 2-4 8th av r 182 3d av
[illegible] 10 S 3 Canton
[illegible] mod apt 128 3d av
[illegible] do
[illegible] emp [illegible] h 28 3d av
[illegible] 38 do
[illegible] 38 do
[illegible] 8 3d av
[illegible] 18 3d av
[illegible] h 38 Newark
[illegible] B mont av
[illegible] compositor NY r (204) 100 John-
[illegible] 8 21 h do
[illegible] 8 Washington pl r 572 S 12th
[illegible] cutter h (E4) 64 Hillside av
[illegible] 8 ave
[illegible] B stenor h 92 Weequahic av
[illegible] 408 Avon av
[illegible] Avon av
[illegible] B stenor r 104 Hillside av
[illegible] Charles J O'Connor Inc 305 850 Broad [illegible] dir
[illegible] married Aaron Kaye
[illegible] E (Mabel J) trunkmkr h 88 Jackson
[illegible] 104 Hillside av
[illegible] 8 Avon av
[illegible] Frank r 1 8 Avon av
[illegible] Ring rem to Trenton
[illegible] clkr 307 Camden r 104 Hillside av
[illegible] Court
[illegible] 8 14 h
[illegible] trunkmkr r 172 S 2
[illegible] emp Prudins Co h at Belleville
[illegible] engraver 358 Hussey h at Belleville
[illegible] r 22 Oxford
[illegible] Raymond blvd
[illegible] 8 6 Raymond blvd
[illegible] rem M Montgomery
Samuel Bee [illegible] clerk dir 428 Lyons av r 429 Peddie av
Mrs [illegible] Benjamin r 86 Schley
[illegible] 20 46 h do
[illegible] Schley
[illegible] 8 Rose [illegible] 77 Peshine av
[illegible] 730 B and r 280 Schley
[illegible] r 120 [illegible] h do
[illegible] Amos r 86 Schley
[illegible] Dist Sr Square h (V3) 2 Van [illegible] or pl
Joseph (Minnie) [illegible] h 177 Peshine av
Martha M 177 Peshine av
—Philip Jean M [illegible] stenor h 218 Fabyan pl
—Philip (Sophie) used furniture 120A 10th av h do
Sally Z [illegible] 177 Peshine av
Johnie [illegible] r 114 Weequahic av
[illegible] (Ethel) postmortuar h 405 736 High
[illegible] Ruth (Cliff's Cancellation Shoes) 56 Park pl and Cliff's Cancellation Shoes) 344 Broad h at E Orange
[illegible] F Sarah grocer 138 Pennsylvania r 872 Lumberton
Mutual [illegible] & Marine Insurance Co (324) 24 Commerce
Mutual [illegible] mach r 158 12th av
[illegible] 404 New
[illegible] Frederick metalwkr h 159 12th av
[illegible] S Lena M (Mrs) auto mech h 167 12th av
[illegible] 404 New
[illegible] 404 New
[illegible] (Mrs) lab h 404 New
Nelson E [illegible] 404 New
Stefano B [illegible] 58 2 av h do
Sherrill J chauf's helper r 289 12th av
Mumford Anthony h 214 S 6th
Mumford (Michael) Mumford house furnishings 368 Springfield av
Dora Stego Maplewood r 214 S 6th
James r 214 S 6th
Michael (Mumford Bros) 306 Springfield av r 214 S 6th
Rocco plumber 214 S 6th r do
Thomas M (Lucy) asst foreman 571 Central av h 256 S 6th
Munn [illegible] r [illegible] Huntington
James Mary candymkr 255 E Kinney
John [illegible] emp 4 Prince r 27 Dodgeston
Munner Raymond S (Marion E) emp Prudins Co h 701 S 20th
Samuel S (Kathryn E) mach opr h 790 S 12th
William J clk Union Nat Bank r 790 S 8th

MUNNER
William L (Ida C) steamer NY h 65 Woodbine av
Munni Anthony (Elsie) chauf PSE&GCo h 421 N 11th
-Domenick (Grace) lab h 28 Camden
Giuseppina wid Michael h (6) 238 Camden
Mary married Frederick Petrosino rem to E Orange
Philip (Margaret) policeman h 120 Camden
Philip J (Patricia S) emp CRR h 28 7th av
Munnick Helen M emp Prudins Co r 304 Woodside av
Meyer D (Mae E) eng h 337 Bergen
Munnis Millinery Shop (Mrs Minnie Vecchione) 3 Broad
Munpinger Frank M Jr C L U mgr (2403) 1.80 Raymond blvd h at Arlington
Munris Alfred (Elsie) emp Prudins Co h at Kearny
Henry (Mae) emp Prudins Co h at Kearny
Mary wid Samuel h 88 Seymour av
Robert (Margaret S) emp Prudins Co h at Arlington
Ruby Mrs rem to Louisville Ky
Munro James M r 228 Plane
Munnock James P (Theresa) chauf h 1.7 Dickerson
Michael r (3) 88 15th av
Munnules Annie E wid Francesco h 287 Bergen
George H r 285 Bergen
Munn Constantino (Irma) cementwkr h 801 Summer av
-Dirce wid Oreste h 801 Summer av
Munoff Jack (Beatrice) rayon mfr W New York h 336 Seymour av
Meyer (Sarah) seamstr h 247 Congress
Nat h r 247 Osborne ter
Munoger Charlotte Mrs nurse 33 Hobson r do
Munor Albert lab h 1454 Penna
-August (Irene) steelwkr r 56 James
Charles (Rude L) emp WPA h (5) 77 Broome
Eliza (Ruth) rem to Jersey City
Eunice married James Smith
James H (Clara) porter h 270 Livingston
Lee (Elmina) chauf h (C2) 81 Somerset
Malinda M Mrs h 207 Camden
Marie Mrs steno r 22 Clinton av
Rubber Co Inc Charles W Humphreys pres George L Humphreys sec James A Humphreys treas 210 Market
William H (Don L) emp WPA h (6) 755 Fe
William T (Gertrude E) tailor h 9 Vine sec Miner
Munotto Rita nurse N City Hospital r do
Munotti Genesio (Clorinda) conf 1554 14th av h 280 S 6th
Munotto Michael lab r 15 6th av
Munovich Michael (Elsa T) mech helper h 102 Madison av
Munowitz Benjamin H student r 18 Lehigh av
Harry (Molly) mgr 285 S Orange av h 18 Lehigh av
Molly Mrs Lyon Outer Cleaning & Dyeing Co) 365 S Orange av r 18 Lehigh av
Munsch Monell & Co Inc William J Munsch pres Edwin H Gemlung sec William C Moore treas investments (1103) 790 Broad
William J pres Munsch Monell & Co Inc (1103) 790 Broad h at Montclair
Munshaw Carolyn T wid George H rem to Caldwell
Virginia B rem to Caldwell
Munski Stephen S (Bertha) tavern 324 Springfield av h do
Munster Elizabeth W wid George H h 102 N 9th
Munter Charles (Alice) baggageman PRR r 250 Prince
Lawrence H r 250 Prince
Munter-Bey David (Mary) h 40 Arlington
—Esther emp WPA r 68 Arlington
Munthorne Edward C (Esther O) photographer emp (B12) 920 Broad h 79 Manchester pl
Walter (Matilda) h 47 Bryant
Walter R (Isabelle F) emp city h 325 Montclair av
Munton Mary Mrs h 372 N 6th
Muntz Abraham (Gussie) painter h 297 Hillside av
-Anne mgr 332 Chancellor av r 55 Schley
Benjamin emp 197 6th av r (5) 540 S 13th
Celia Mrs dry goods 860 Mt Prospect av r 165 Montclair av
Clara wid Carl r 109 Goldsmith av
David (Betty) emp 68 Hussey h (333) 735 Sigel
David A (Rose G) designer h 127 Nye av
Dorothy bkkpr Hillside r (262) 2.5 Washington
Emil B wkr 321 [illegible] Broad r (6) 91 Johnson av
Ernest R [illegible] 137 Milford
George tavern 280A 16th av and Avenue Hospital 12 Wickham h [illegible] Irving on
Gertrude cumsaser r 498 Madison
Harry (Celia) mgr 860 Mt Prospect av h 165 Montclair av
Harry (Jennie) sleeman h 202) 213 Wainwright
Harry (Mary) clk 236A 6th av h (B4) 595 S 13th
Harry E (Sarah) sleeman h (407 1 Mines av
Hymen B lwyr (Muntz & Hershkopf) (5) 124 Branford pl r 297 Hillside av
Irving v pres Rose & Fracks Mfg Co Inc 88 W Market [illegible] Brooklyn NY
-Isaac (Rose) mgr 187 16th av h (5) 540 S 13th
Isadore (Bertha) jeweler 129 Springfield av h 60 West
Israel (Rebecca) sleeman h 9 Demarest
Jack (Sarah N) barber h 83 Goodwin av
Marion stenoman r 46 Springfield av r 83 Goodwin av
Max h 936 E 20th
Max (Anne S) (Taystee Food Shop 63 Branford pl h 330 Keer av
Max (Rose) painter h 408 Broadway

MUNTZ
-Max I (Lillian) lawyer (2228) 1.80 Raymond blvd h 64 Lyons av
Meyer (Belle) h 533 S 7th
Meyer S (Ida B) field director NY h 185 Goldsmith av
Mollie G wid Abraham h (E10) 2 Osborne ter
—Minnie bkkpr W Orange r 185 Goldsmith av
-Morris (Yetta) furrier r 50 Demarest
Mortimer (Selma) sleeman h (503) 706 High
Morton [illegible] 84 Woodside av
—Nathan (Edith) h 55 Schley
Ned J (Mabel L) chauf h 37 Frelinghuysen av
—Philip r 165 Montclair av
-Philip J (Lynel) route sleeman h 54 St James pl
Rose Mrs grocer 97 6th av r (6) 540 S 13th
Sarah bkkpr r 297 Hillside av
Victor (Fannie) clk N City Hospital h (16) 91 Johnson av
& Hershkopf (Lyman B Muntz-Sol Hershkopf lwyrs 5) 124 Branford pl
see Mintz
Muntzer Samuel (Rose) cond 304 Hawthorne av h do
Munus Melvin P Geneva E, h 288 Academy
Munut Eleanor A clk WElecCo r 309 S 6th
Elizabeth seamstress h 309 S 6th
Frederick Emma C wood turner h 309 S 6th
Frederick O emp Prudins Co r 309 S 6th
—John E emp City h 310 S 20th
William J toolmkr apprentice r 389 S 6th
Munzel Benjamin J shoe repr 703 N 8th r 738 do
Frank clk 913 N 6th r 738 N 8th
-Joseph M (Mary A) grocer 613 N 6th r 679 N 8th
Oreste h 79 Norfolk
Rosario (Mary) baker h 738 N 8th
Munzer Ann married Irving Kurtz
Max (Dora) rem to Pennsylvania
—Rebecca wid Sidney h 32 Tillinghast
Munzer Meyer (Mollie) wholesale grocers 505 S 18th h 502 S 18th
Mioln Anthony V tchr music 391 S 6th r do
Ernest A (Mary) h 604 N 6th
James V rem to Plattsburg NY
Louis (Pearl M) bookbindr 208 Morris av
Luc [illegible] T r 204 S 6th
Nicola emp N Water Dept r inq do
—Rose M married Louis Tontureal rem to Belleville
Vincenzo (Frances) h 284 S 6th
Mira Corporation (Essex Theatre) 100 Springfield av Mfg Co John and Mrs Rose Savoia) dresses 52 Broome
Mirabella Alfonso M druggist 182 Bloomfield av r 39 6th av
Andrew S baggageman PRR h 11 Norfolk
Angelo (Celia P) chauf's helper h 69 Jackson
Anthony Funeral director h 93 [illegible] 25 Lincoln av
Anthony T r 30 [illegible] av
Carmela wid Albert h 209 Garside
Chiaco M Anna, auto repr 285 Lyons av h 75 Aldine
Edith 209 Garside
Eleanor L assembler r 209 Garside
Ernest M Anna (Ba) rem to Bloomfield
Giuseppe (Assunta) variety store 39 6th av h do
James r 209 Garside
Joseph A dentist 181 Clifton av r 39 6th av
Joseph E mach r 1 Norfolk
Joseph A (Frances A) mach opr h 152 Hudson
Michael M emp circulation dept N Star-Ledger r 304 Fairmount av
—Nicholas barber 350 15th av h do
Nicholas (Antoinette) barber h 304 Fairmount av
Pasquale (Mary) barber h 308 14th av
Pietro h 340 Orange
Rocco (Rita) lab h 181 Summer av
Theodore U (Theresa) rem to Long Branch
Vincent r 38 Broad
Mirandi [illegible] (Mario) h 348 S 7th
Miraldle Cornelia chemist r 258 Garside
Emma tubmkr r 258 Garside
Gerald tubmkr r 258 Garside
Jennie Mrs h 258 Garside
Thomas A r 258 Garside
Vivian M tubewkr r 258 Garside
Miraglia Carmela A r 134 NYav
Catherine A tchr music 134 NYav r do
Clara mach opr r 152 NYav
Emily C mach opr r 152 NYav
Harry M Victoria J) letter carrier h at Clover
Joseph P student r 52 NYav
Louisa wid Giuseppe h 152 NYav
Michael I (Mary V) tailor h 134 NYav
—Pasquale M student r 134 NYav
—Rose M clk 296 Chancellor av h at Irvington
Miranda Anna Malinda A emp city h (2 [illegible] Wood
Jupiter r 155 Adams
Jose C lab h 62 Clover
Manuel J steelwkr r 482 Market
Manuel L Marianna) h 482 Market
Mirandi Frank (Rose M) furwkr h 371 Chestnut
Salvatore (Lena) furwkr h 34 Delancey
Mirando Angelo C (Margaret M) furwkr h 323 VanBuren
Domenick A steelwkr r 330 S 6th
Frank (Felicia) [illegible] 54 12th av
James (Marie) grocer 147 Malvern h do
James A (Margaret M) molder h 501 15th av
Mary R 339 S 6th
Nicholas (Rose) furwkr h 321 VanBuren
P Rose Mrs mach opr h 330 S 6th
Pasquale H shipper r 339 S 6th
Thomas Angelina, leatherwkr h 268 E Kinney

ROTHROCK-TAILORS INC. Custom Tailors
DRESS SUITS TO HIRE
53 ACADEMY ST. TEL. MARKET 2-4313

Mirault William r 17 Chestnut
Mirbach Ida M Mrs furn rms 323 Broadway h do
—Julius E emp PSIT r 323 Broadway
Walter J emp PrufinsCo 323 Broadway
Mirchelewski Catherine wid Philip r [illegible]
Mirda Anna wid Michael housewkr r 15 Esther
George E [illegible] moulder [illegible] Hillside av
Louise h clk 56 E Bigelow av r [illegible] do av
Michael J emp 139 Chapel r 15 Esther
Mirek Joseph (Antoinette) sta fireman h 227 S 11th
Stella assembler Westinghouse r 227 S 11th
Mirium Th[illegible]
Mirlo Nathan furn rms 58 Court r do
Mirkin Samuel (Gussie W) steamer h (C4) 1 Lehigh av
Mirkovic Stephen J emp PrufinsCo h at Elizabeth
Mirocca Maria wid Cleo r 22 [illegible]
Mirocca Anthony Theresa baker h 37[illegible] S [illegible]
Miroman Louis (Ella, h (305) 777 High
Miron Mary R pric sec (1405) 60 Park pl h at Elizabeth
Mironchick Arthur lab r [illegible] S 11th
Mirra Dora seamstress r [illegible] S 8th
Harold M r 50 Pine av
Paul F (Rose M) v pres Vacuum Clothing Co Inc 541 15th av h 56 [illegible]
Mirror Archie baker h 346 Hawthorne av
Gene S emp PrufinsCo r 346 Hawthorne av
Minnie M [illegible] NY r 27[illegible] Meeker av
Michael (Fannie) grocer 147 Prince h 272 Meeker av
Raymond student r 346 Hawthorne av
Mirror Beauty Shop The (Elsie T Widmer) 1604 Stuyvesant av
Mirsky Abraham (Mkpr r (32) 389 Belmont av
Abraham (Neta) conf 37 Bloomfield av h do
Boyd (Rose) elec Long Island NY r 332 Peshine av
Hyman (Celia) conf 409 Belmont av h (32) 389 do
Irving clk 371 Bloomfield av r do
Lillian r 371 Bloomfield av
Mir[illegible] Giulio C (Theresa V) route steman h 33 Davenport av
Mirzewski Joseph F Elsie C) clk h (8) 304 Littleton av
Michael J r (8) 304 Littleton av
Mirzinski Maria Mrs dressmr 143 Belmont av h do
Mirzwick Eleanor A emp PrufinsCo h at Nutley
Misa Edward [illegible] Jean R maintenance mgr 375 Verona av [illegible] Highland av
Misaie Joseph J (Maria T) porter LB&CoCo h 126 3d
Misaiu Albert r 38 Livingston
Misayage Anastasia wid Joseph r 110 Jackson
John furnwkr r 1 0 Jackson
Miscavage Thomas J (Julia T) painter h 109 Ferry
Miscich Peter P Anna V, welder Westinghouse r 349 Lafayette
Miscicor Bessie 84 Seymour av
Miscijok Agnes wid Peter h 390 Littleton av
Peter T steelwkr r 390 Littleton av
Michael carpenter r 390 Littleton av
Samuel T [illegible] r 390 Littleton av
Maria (Jennie Susie) r R Norfolk
Miscione Louis Raffaela) ice 94 Dragaw av h do
Misejk Julius bandmaker r 88 Palm
Miserlender Frank C emp city h 22 2d
Frank J plater r 22 2d
Miseredino Anna M radio fabricator r 344 Elm
—Anthony h 448 S 11th
Anthony r 344 Elm
Biagio (Francesca) h 280 E Kinney
Charles framemkr r 448 S 11th
Chester shoe repr h 344 Elm
Eleanor E clk SCT r 120 Oak
Florence S jewelrywkr r 24 Elm
Frances M [illegible] 29 Congress
James Elsie filer r 478 S
James (Jermena) shipwkr h 68 Johnson
Jane R jewelrywkr r 344 Elm
Joseph (Bessie) brickayer h 158 Green
Joseph (Mary) emp WPA h 55 Jackson
Josephine C cashier 445 Market r 344 Elm
Marie wid Antonio powder puffwkr r 137 Congress
Marietta [illegible] r 344 Elm
Mary V 55 Jackson
Michael r 55 Jackson
—Peter (Nellie E) insp h 120 Oak
—Ralph (Anna) elec welder r 448 S 11th
Vincent barber r 139 Congress
Miserentino Angelo jewelrywkr r 258 Belmont av
Catherine R clk NY r [illegible] S Orange av
Frank A mgr 250 Belmont av r do
Jean r 250 Belmont av
Joseph (Bessie) barber 250 Belmont av h 140 S Orange av
Mirtide tchr 15 Factory r 250 Belmont av
Thomas (Catherine) h 250 Belmont av
Miserinino Gaetano (Josephine) h 205 Bergen
Louise seamstress r 205 Bergen
Mish Edward publisher r 900 S 18th
Joseph sta fireman h 487 18th av
Joseph (Victoria) sta fireman r 95 Wallace
—Joseph Jr foundrywkr r 95 Wallace
—Norah M emp 888 S 12th r do
—Peter r 487 18th av
Mishcuk John treas Perfect Laundry Co Inc 51 McWhorter h at Jersey City
Mishell Daniel R physician (310) 3 Lincoln pk h at Maplewood
Misiakin Solomon sleman r 738 High
Misini John W r 73 Barclay
Misiuk John h 37 Bergen

Misiak Henry S emp BACorp r 169 Polk
Marie stenog r 169 Polk
Stanley W (Viola V) caswkr h 169 Polk
Misiaine Joseph N (Mary L) longshoreman h 33 Broadway
Misiewicz Anna M Mrs cleaner h 126 Jackson
Misiusk Joseph Mary rem to Union
Misjuk Anna T Mrs 57 Lathe
Julia optical wkr r 57 Lathe
Miskanic George emp WPA r 53 Charlton
Mary wid George h 53 Charlton
Miskar George Anna mach opr h 534 S 12th
George jr 534 S 12th
Stephen mach opr r 534 S 12th
Miskeliunas Frederick A toolmkr's apprentice r 161 Com
George (Jadwiga) celluloidwkr LelCorp h 161 Court
Jadwiga Mrs dressmr 161 Court r do
Miskew Michael (Catherine) mach opr r 412 Badger av
Misk[illegible] John (Christine) molder h 172 Polk
Misk[illegible] Joseph (Clara) student r (3) 39 Fabyan pl
Misloff James F (Florence) printer NY r 36 Chelsea av
Mislinna Alexander Helen M) h 57 Wilson av
Helen J mach opr r 57 Wilson av
Michael V hair dresser r 57 Wilson av
Misny Stephen (Agnes) emp Am Can Co h 54 Morton
Misolwitz Alma E r 37 Rose ter
Emelia wid Theodore h 37 Rose ter
Emil wid Anthony housewkr r 37 Rose ter
Mislyan Frank G leatherwkr r 40 Thomas
Michael J painter r 40 Thomas
Misos Anna wid Isaac r 20 Baldwin av
Samuel Victoria musician 288 Seymour av
Misrach Harry r 4 Nye av
Missaggia Angelo (Mary) conf 623 Broadway h 9 S do
Angelo tchr music 85 Winthrop r do
John (Carmela) chauf h 389 Lincoln av
Judith wid Domenick r 925 Broadway
Mirto (Giacomo) leatherwkr h 389 Lincoln av
Pietro (Angelina) contractor h 85 Winthrop
Missbach Anna Mrs furn rms 70 Barnet h do
William (Pauline) v pres Essex Trading Corp and asst sec asst [illegible] Tomkins Hist pres 74 Passaic h at Upper Montclair
Missock Edward A (Tillie) spinner PSE&GCo r 738 S 4th
Misso John Mary conf 221 Ferry h 29 Patterson
John J spray painter r 29 Patterson
Robert J student r 29 Patterson
Stephen J clk 221 Ferry r 29 Patterson
Missouri John Virginia r 320 Norfolk
William E rem to Jersey City
Mistler Julia wid George (c) opr TelCo r 11 Grand av
Mistretta Anna E married Henry G Sorgi rem to Buffalo NY
Anna M seamstress r 380 Littleton av
Antonina wid Joseph r 93 Wequahic av
Beatrice wid Vito seamstress r 77 Chelsea av
Francesco (Josephine) dry goods 241 Oliver h do
Jennie wid John h 389 Little on av
—Joseph errand boy r 380 Littleton av
Joseph F chauf r 93 Wequahic av
Josephine Mrs meat 240 18th av r 222 Avon av
Philip (Esther) poultry 247 Oliver h 241 do
Philip Grace rem to Brooklyn NY
—Philip (Vincenzia M D) designer 940 Broad h 93 Wequahic av
—Philip J chemicalwkr r 389 Littleton av
Raymond S student r 93 Wequahic av
Salvatore T mach opr r 389 Littleton av
Samuel (Josephine) meat cutter h 222 Avon av
Theodore mach r 7 Chelsea av
—Thomas Mary) jewelrywkr h 7 Chelsea av
Misulonis William V (Helen) furnwkr h 119 Jackson
Misukewicz Joseph (Tillie) h 98 Watson av
Misura Leslie J (Anna) woodwkr h 59 Mercer
Leslie J Jr mach r 59 Mercer
Misurana Elizabeth wid Vito h 1 12th av
Josephine r 2 2th av
Leo clk 4 12th av r 2 do
Mary mach opr r 21 12th av
—Rita married Philip Camarata rem to Belleville
Misurelli Adam R (Madeline) tailor h 483 18th
Misurielo Antoinette L emp PrufinsCo r 95 Fairmount av
Delia married Harry Levin
Edward tailor r 95 Fairmount av
Genevieve seamstress r 95 Fairmount av
Gennaro Emma emp 40 Lincoln h 170 S 7th
George J elec appliancewkr 93 Fairmount av
Henry P (Helen D) elec eng Empire h 140 Fairmount av
Helen C steno 87 Halsey r 170 S 7th
—James emp 40 Lincoln r 170 S 7th
—Johanna wid Julius h 95 Fairmount av
—Julia H clk opr 27 NJBBar r 95 Fairmount av
Kathryn H married Charles Guzzo rem to Bloomfield
Rae A steno (128) 1.80 Raymond blvd r 170 S 7th
Ralph P (Ethel L) meat cutter h 140 Fairmount av
Richard A r 95 Fairmount av
Rocco A clk 550 High r 170 S 7th
Mita Frank (Mary) loywkr h 426 N 11th
Mitarotonda Joseph (Domenica) laundrywkr h 203 Norfolk
—Nicola lab r 446 N 11th
Nicola (Madeline M) h 446 N 11th
Vito (Anna) shoe repr 902 Bergen h do
Mitch Sara E deputy collector IntRevDept 50h fl PO Bldg Federal sq h at Paterson

Mitchell Addie wid Charles housewkr h 282 Lafayette
Albert Dora) h 29 Wickliffe
—Albert J emp YMCA r 14 Vesey
—Albert J (Joan) sprayer h 3[illegible] Fairmount av
Alexander r 80 E Kinney
—Alexander (Julia E) h r 3 Bleecker
—Alexander (Mary) tool hardener h 146 Brunswick
—Alexander G (Mitchell Dickerson & Co) [illegible] h at Nutley
—Alexander J (Margaret C) cooper h 59 Bell
Alexander J Jr oil filler r 52 Brill
Alexander L clk 224 McWhorter r 140 Brunswick
Alfred R (Cecelia) rem to Orange
Allee H Mrs h 77 Court
Alonzo D (Arlene) shipyardwkr h 411 Hulse
Amie wid George h 210 Charlton
—Amos A (Priscilla) emp WPA r (5) 34 Bedford av
—Amy wid James r 117 Camden
—Andrew (Violet) mach h 54 Schley
—Andrew J (Jean R) elec Bloomfield r 940 Sussex av
Andrew S (Georgina W) guard h 139 Quitman
—Anna wid Charles emp WPA h (2) 390 Morris av
—Anna L Mrs h 28 Converse
—Annanais (Mary J) h 282½ E Kinney
Annie L h 98 Waverly av
Anthony (Mary E) clk Federal Trust Co 24 Commerce h at Millburn
Anthony (Sadie) foundrywkr h 230 Oliver
Arthur (Mabel A) billiards 3.2 W Kinney h 94 Barclay
Arthur J (Mae B) foreman WPA h 23 Grant
Arthur M r 22 Rose av
Augustus J (Susan) physician 59 South h 270 Belleclair av
—Augustus J Jr (Elizabeth) [illegible] (5091) 790 Broad h at Bloomfield
—Benjamin (Helen) bdg insp (4th fl) 930 Broad h Woodbine av
—Benjamin Jr rem to Long Island NY
—Benjamin C porter r 98 Wilson
Bernard C emp PrufinsCo 30 [illegible] av
Bertha waitress h 188 S 11th
Buford Octavia) h 216 W[illegible]
Caesar (Jessie) emp WPA h [illegible] 23 Hillside av
Carolyn H recreation tchr 24 [illegible] Green h Barclay
Catherine steno 95 8th av r 7th [illegible] av
Catherine wid John C h 20 Fleming av
Celina Mrs housewkr r 9 [illegible] av
Charles dumpwkr r rear 80 Delancey
Charles r 25½ Prince
Charles (May E) butcher h (18) 182 Badger av
Charles E (Martha A) chauf h 42 [illegible] Broadway
Charles G (Mattie M) lab h 400 4th
Charles J emp WElecCo and (Liberty Tavern VanDoren r 5 120 do
Chauncey (Vassie) emp WPA h Vesey
Clara Mrs r 124 Orchard
Clara wid John r 285 Broadway
Clarence (Estelle) lab h 453 Washington
Clarence B v pres Alpine Press Inc 80 Clermont pres Baker & Co Inc 54 Austin and 113 Astor pres Charles Engelhard Inc 233 [illegible] and pres Hanovia Chemical and Mfg Co 233 do h at Fair Hill
—Clarence W (Wilma) porter h 181 Morris av
—Clayton W (Hattie A) porter h (2A) 177 Pennington
Cleveland (Elsie B) emp PO h 14 Boston
Curtis L (Edna A) clk 300 Broadway h at Belleville
Daniel Beulah, lab h 61 Bird
David (Florence M) auto mech h 60 Peshine av
—David (Jane) janitor 383 Clinton av h do
—David C r 166 Hardy
—David G (Arline T) service man h 20 Camden
—Dickerson & Co (Alexander G Mitchell and George Bossert) whol produce 202 Miller
Dorothy h 40 90 2d av
Dorothy L clk 74 Passaic h at Kearny
Dorothy N emp PrufinsCo 28 [illegible] Clinton av
—Earl (Cora) rem to NY
Eddy M (Roberta) wood 10 Clay [illegible] 27 Court
—Edward D (Viola V) candymkr h 985 Broadway
—Edward J (Doris) chauf r 90[illegible] N 9th
Edwin (Geraldine C) h 68[illegible] N 7th
—Edward J (Louise B) elec emp [illegible] Raymond blvd h at Elizabeth
—Edward J Violet C) leatherwkr h 10 Halsey
Edwin Elizabeth B emp WPA h 35[illegible] Place
Eleanor A Mrs furn rms 24 Mulford pl h do
Elizabeth H Mrs atdt 396 Plane h (B) 121 Somerset
Ella r 85 Wallace
Ella Mrs r 89 Peshine av
Elsie emp WPA r 208 Prince
Emma Mrs h (1) 15 Waverly av
—Emmett Rev (Anna) pastor Kenilworth h 86 Barclay
Esther waitress h 8 College pl
Esther housewkr r 58 W Market
Ethel J wid James H h (A2) 33 Dayton
Eugene A (Dorothea R) janitor h 400 12th av
Eve E clk LB&Co r 217 6th av
Evelyn r 29 Wickliffe
Evelyn Mrs h 115 Dickerson
—Everett A (Lena R) insp WElecCo h [illegible] W End av
Fannie A steno 155 Broad r [illegible] N 13th
Frances C wid Archibald h 186 Hawthorne av
Frances M instructor 787 Broadway [illegible] do
Frank lab h (3) 95 Monmouth

JOS. H. LUCKING, INC. COAL - COKE - FUEL OIL
BROOK ALLEY, ORANGE, NEW JERSEY
Newark 3-1762 Humboldt—Telephones—Orange 3-0450 SUSSEX AVE. AND FIRST ST. NEWARK, N. J.

MITCHELL
[illegible] emp WPA r 31 Waverly av
[illegible] Anna [illegible] Washington
[illegible] Walter R Prudential Inc (204 11 [illegible] 2) Orange
[illegible] 2600) 744 Broad h at E Orange
[illegible] Hope Products Inc 81 Clay h at Lyndhurst
[illegible] W [illegible] 614-1610) 1180 Raymond blvd h [illegible] Cuddy
[illegible] 17 Spencer
[illegible] 373 Prince
[illegible] Mary) lab h (8) 2 Wood
[illegible] student r (108) 75 N 7th
[illegible] treas L A Sayre Co 334 Mulberry h at [illegible]
[illegible] mg WPA 186 Hawthorne av
[illegible] mr WPA h 208 Prince
[illegible] (Mae) [illegible] 193 Milford av
[illegible] N painter r 32 West
[illegible] Mrs foreman Harrison h (104 [illegible] Parker
[illegible] L sta eng h 108 75 N 7th
[illegible] (Ellen R) constructionwkr h 38 Orchard
[illegible] W [illegible] h 7 80 Mt Pleasant av
[illegible] Amos [illegible] shmkr h 140 Alexander
[illegible] Mrs masseuse h (204) 30 Lincoln pk
[illegible] M r 208 Livingston
[illegible] lab r 32 S 14th
[illegible] socialist r 43 Elizabeth av
[illegible] laura E musician 155 W Kinney
[illegible] Bertie N emp 57 Freeman h (B2 17 Os-[illegible]
[illegible] Margaret [illegible] 3 9 Verona av h (33) 703 [illegible]
[illegible] Susan B chauf h 558 S 15th
[illegible] 2 7 Oak av
[illegible] Barclay
[illegible] J Maude waiter r 347 Washington
[illegible] Sherman av
[illegible] Arlington
[illegible] Joseph E h 142 2d
[illegible] 2 Spruce
[illegible] Thom [illegible] 5 Barclay
[illegible] L emp WPA h 4 93 Barclay
[illegible] used furniture 2 8 13 h av h do
[illegible] Glad h Lincoln
[illegible] 98 Broad
[illegible] 34 Mt Prospect av (D3) 50 2d av
[illegible] auto mech r 90 Monmouth
[illegible] emp WPA r 1 57 Broad
[illegible] h 1 14th av
[illegible] mgr 620 24 Commerce h at Westfield
[illegible] pres James Mitchell Inc (810) 40 Clinton
[illegible] E Orange
[illegible] H (Adolphe) mech h 171 Livingston
[illegible] H (Albert) porter ERR r 80 Parkhurst
[illegible] B (Pauline E) emp ProlnsCo h (A2) 52 Barclay
—James Inc James F Mitchell pres bdg contrs (610) 40 Clinton
James J (Beulah M) emp WPA h 507 4th
James O h 210 W Kinney
James W dyewkr r 132 Quitman
Jane R wid George P h 124 S 9th
Jean H Mrs priv sec Orange r 210 Ellery av
Jesse V emp ProlnsCo h at Elizabeth
Jennie M [illegible] 4 Elm do
[illegible] 23 College pl
John [illegible] Montgomery
John [illegible] WPA r 38 Hadley
John [illegible] 375 Lindsey
John Lula [illegible] of
John Ruth [illegible] r 37 Hayes
John (S Auto Guardrunkr h 47 14th av
John H [illegible] Camden
John W Stockard [illegible] ringwkr h (7) 181 17th av
[illegible] 223A Ferry h do
Joseph Mae [illegible] Emmet
Joseph E (Genetha D) emp WPA h 541 Bergen
Julia E Mrs [illegible] 113 Bleecker r do
Julia E [illegible] 357 High h at Brooklyn NY
Julia Q housewife r 10 308 Orange
Kathleen wid William h (12) 92 16th av
—Laura wid Paul h 30 Charlton
—Laura A wid Arthur W h 720 S 20th
Lawrence E wid Roger h rear 130 Warren
Lena wid William seamstress h (B2) 122 Summit
[illegible] Washington av r do
[illegible] 23 [illegible]
[illegible] 19 Montgomery
[illegible] club h 48 West
[illegible] emp WPA r 17 Morris av
Lillian T winder r 61 Berry
Lillie wid Charles h 32 Lewis
Lillieton M (Mattie) h 32 Winans av
Louis (Esther) lab h 166 Barclay
Lucille A emp ProlnsCo h at E Orange
Mabel G wid Samuel K r 78 N 11th
Mack (Mary A) tavern 240 Elm do
Madeline waiter r 305 98 Broad
Madeline emp ProlnsCo h at Maplewood
Manford Kelly emp WPA h 1.9 Camden
Margaret wid William h 307 Jelliff av
Maria Mrs housewk r 202 Springfield av

MITCHELL
Mary wid Charles matron 425 S Orange av h 2.7 9th av
Mary wid Samuel r (D1) 1 Lehigh av
Mary M wid Michael M drunkr 383 Morris av h do
Mattie Mrs h 7 Rankin
May E emp 820 Highland av r 158 Grafton av
May E wid William H emp WPA h 307 15th av
Meta steno a Chester ave h (50.) 80 2d av
Mildred Mrs insp r (12) 147 Lincoln av
Mortimer K (Johanna, sleman NY h (12) 830 Clinton av
Nellie wid Albert E h 51 N 3th
Nellie wid Sol h 17 Quitman
Nelson painter r 126 Orchard
Nettie W emp ProlnsCo h at Kearny
Nick (Stella) baker h 2.9 Springfield av
Norman (Ida) emp h 62 E Orange av
Oil Sales Co W Mitchell Rile pres-treas Hewitt P Wilson v pres-sec (D) 31 Central av
Oliver E (Margaret T) jewelrywkr h (B3) 706 High
Oscar (Barbara G) pipe fitter h 40 5th
Pauline A Mrs h 200 Parker
Pearl Mrs h 138 Baldwin
Peter clk 34 Commerce r 50 Lafayette av
Peter (Anna B) mech h 360 Elm
Philip muffler mkr r 3 7 203 Broadway
Pliz (Rochelle) [illegible] 36 Spruce
Polly office sec Harrison r 76 Lafayette av
Prince (Lula) emp WPA h 83 [illegible]
Purvis (Sally) emp Edisons h 325 N 6th
Q Esther married Stanford Wright
R Paul (Miriam S) lwyr (Lindsley Pepne & Faulkes) 2600) 744 Broad h at Murray Hill
Ralph N (Jean M) springwkr h 170 Academy
Rebecca Mrs r 206 Sussex av
Reginald (Johnson) r 53 Howard
Richard E (Jennie) h 49 Hoyt
Richard T (Helen) rem to Bloomfield
Robert waiter r 34 Spruce
Robert porter r 218 Morris av
Robert (Eleanor) janitor h (C5) 48 Lexington
Robert B clk h (A1) 68 Barclay
Robert E r 79 Camden
Robert E (Minnie) emp city h 122 Rose pl
Robert E Jr (Nora J) transitman 2d h 920 Broad h 20.5 h
Roger T pres-treas Jensen & Mitchell Inc 8.8 New h at S Orange
Roosevelt sec Unity Political & Social League Inc 8. Pacific r 23-4 E Kinney
Rose Mrs (Park Manor) 50 Lincoln pk h do
Rose M housewk r (C4 58 Barclay
Rose wid Henry h (26) 78 Clinton av
Russell H (Sadie M) chauf's helper h 50 2d
Sarah A wid Thomas W housewk r 21 E Orange av
Seaborn Mattie watchman h 134 Spruce
Stella wid John D h 88 Boyden
Stephanie upr GECo r 7) 18 17th av
Susan wid James foundrywkr r 34 West
Tanny (Bertha) janitor h 289 W Kinney
Tessie wid Joseph C h (5) 120 VanBuren
Theodore (Mae) peddler h 54 Richmond
Theodore (Wanda) sub tchr h 50 Fairmount av
Theodore W junior library asst Washington r 76 Lafayette av
Theresa r 51 120 VanBuren
Thomas Leon E porter h 92 Watson av
Thomas W Elder chauf h 6 8 4th
Virginia V clk W Orange r 142 2d
Wallington P (Nana G) emp WPA r 140 Brice
Walter h 193 Charlton
Walter shipr r 113 Delevan a E
Walter L (Esther B) h 707 Parker
Walter L Jr physician 95 Roseville av r 707 Parker
Wanda Mrs library asst 1 Washington r 159 Fairmount av
Wardell (Josephine) house wrecker h 17 Hillside pl
—Warren M (Ottilia) (S & M Service Station) 209 S 14th h 98 Wilsey
Webster C h 158 Grafton av
Wesley chauf h 85 Walnut
Wilbur 110 Camden
William gas ageman r 17 Somerset
William lab r 128 Spruce
William (Cornelia) h 78 Lafayette av
William (Elizabeth) painter emp WPA h 112 Huntington
William (Ida B) chauf h 111 S 2th
William (Mary F) janitor h 56 New
—William R (A) r 80 Somerset
William A garagewkr r 383 Clinton av
William C (Beatrice D) doorman S Athletic Club 17, S 20th
William ser Asphalt Roof Coating Co Ltd Inc 83 N 13th at Melrose Highlands Mass
William H (Ida M) chauf h 100 Prince
William K r 8 James
William M (Rebecca) emp Edisons h 37 Clay
William M (Hilda) presser h (B3 31 Somerset
William P (Frieda M) broker h 5 Spencer
William Arthur L) foundrywkr r 126 Spruce
Winnie Mrs h 134 Baldwin
Wright Co (Mitchell C Wright and L B Boyer) elec contrs 6 VanWagenen
Mitchener George H (William W) chauf h (B4) 82 Barclay

Mitchill Alma C librarian 80 Park pl h (D14 502 Summer av
Mitchiner James Hazel h (2 142 Somerset
Mitchus Anthony Jennie 235 S 11th
Joseph longshoreman r 235 S 1 h
Miterko Margaret emp 131 Vassar av r do
Mittka Jean seamstress r 438 High
Mitkiewicz George Vasilikt) waiter h 607 High
Mitkonsk Vitold foundrywkr h rear 58 Monroe
Mitkus Anton Marcella drunkr h 285 Waverly av
Thomas A (Anna B mech h 759 Bergen
Mitnick Bernard (Sophie) (Metropolitan Upholstering Co) 393 High h 9 Wyndmoor av
Paul (Anna sec-treas Modern Upholstering Co Inc 20. Bergen h 40 Bay View av
Philip pres Modern Upholstering Co Inc 20. Bergen h at Irvington
Mitnowsky David (Ethel, painter h 42 Dewey
—Elsie r 42 Dewey
Sam clk 877 Broad r 42 Dewey
Mitreuter Edward E (Mary A) baker h 574 S 13th
Edward J chauf r 574 S 13th
Mitrione Joseph (Carmela dairywkr h 502 S 14th
Salvatore (Angelina dairywkr h 417 S 11th
Mitro Joseph brewerywkr r rear 538 5th
Mitryk Anthony Valentina mach h 384 S 19th
—Viola Mrs (Mrs Claus 128 18 h av r 384 S 19th
Mitsch (Gisela wid John h 122 Hobson
Mitschel B Charles h 18 Navy r 90 Mt Prospect av
Wilfred Margaret h 901 Mt Prospect av
Mitschelson Albert (Hermine rem to Irvington
Raymond M (Viola B cmnf 605 N 6th h do
Mitscher Clara steno 504 21 Clinton r 24 W End av
—Elma clk 90 Montgomery r 24 W End av
Florence steno 254 Bigelow r 24 W End av
Harry A (Ethel G) asst comptroller ProlnsCo h at Chatham
Laura hairdresser E Orange r 24 W End av
William Eva L tchr music 24 W End av h do
William Jr (Irene A asst treas The Prudential Insurance Co 763 Broad h at Millburn
Mitschke William C Elsie M meat cutter h 731 S 18th
Mitskevich Anna M boxmkr r 255 Elm
Anthony r 255 Elm
Charles (Mary) h 255 Elm
Marie A boxmkr r 255 Elm
Mitson James Wilbert (Lucille) emp ProlnsCo h at Arlington
Mitson Georgiana nurse St Michael's Hospital r do
Mittasch Henrietta A emp ProlnsCo h at Elizabeth
Mittelman Harriet stenotype Orange r 274 Clinton pl
Harry (Ida) h 274 Clinton pl
Martin mech r 274 Clinton pl
Mittelnagel Albert A Ruth steamfitter r 415 W Market
Mitten Gertrude M Mrs emp CTCo r 76 Smith
Mittendorff Sudie m Mrs emp ProlnsCo h at E Orange
William I emp ProlnsCo h at E Orange
Mitter Helen F Mrs Rec Shop Remodel ng [illegible] 125 Halsey r (D4) 300 Washington
Jack (Helen F) mgr 125 Halsey h (D4) 300 Washington
Philip patent medicines 450 18th av h do
Mitterando Angelo J (Concetta) clk PO h 170 E Kinney
Joseph (Frances M) longshoreman h (1) 275 Adams
Ralph (Antoinette) ice 274 Fabyan pl h do
Mitterhoff Murray artist Barton Press Inc r 84 Grumman av
—Samuel (Millie) producewkr h 84 Grumman av
Saul (Helen) emp 23 Prince h 55 Tillinghast
Seymour clk 574 Ferry r 84 Grumman av
Mittermeier Marie emp (5A) 873 Mt Prospect av r do
Mittl Anton (Eileen) shipr 207 Plane h 109 W End av
Mittleman Abraham (Frieda) (Mittleman Brothers) 94 and 250 Prince h at Hillside
Abraham (Thelma) cmnf 91 16th av h (5) 86 do
Brothers Abraham and Harry bakers 194 and 258 Prince
Harry (Mollie) (Mittleman Brothers) 194 and 258 Prince h at Hillside
Marjorie student r 200 Johnson av
Samuel (Anna baker h 200 Johnson av
Mittle Frieda r 83 Broome
Louis Rose baker h 83 Broome
—Minnie wid Isadore r 59 Broome
—Sidney (Mildred) emp 47 Market r 74 Girard pl
—William L (Rose) mgr 36 Orchard h (13) 29 Pennington
Mittola Anthony (Nancy) ash h 322 Morris av
Mittuch Emery J (Theresa) h 8.4 S 17th
—Emery M (Elizabeth V) auto painter h 115 Seymour av
John mech r 814 S 17th
Mitusis Stanley (Stella D) mach r 198 Ferry
Mitze Karl (Lena) cmn h 102 18th av
Mitzel Vera rem to Norfolk Va
Mitzmacher Alexander (Mindie tailor h (9) 47 W Bigelow
Anna tchr music h 147 W Bigelow r do
Morris tailor r h 147 W Bigelow
Oscar r h 147 W Bigelow
Pauline clk 231 Washington r 8 147 W Bigelow
Philip (Sophie) sleman S Eliabeth 74 Hobson
Mitzman Jacob J Edith sleman h 237 Shepherd av
Mix Abraham (Lena) carp h 489 Jelliff av
Arthur ash r 822 W Market
Mixaris Theodore G counterman 652 Bergen r 91 Ridgewood av

JANCOVIUS

RUG CLEANING - FURNITURE DRAPERIES - UPHOLSTERING

112-116 ARLINGTON STREET **TELEPHONE MI 2-1336** **NEWARK, NEW JERSEY**

Mixon Lizzie wid Matthew h 10 Dickerson
William E (Ella G) displayman 730 Broad h at Scotch Plains
Mixner Howard D (Clara C) emp PrulnsCo h at E Orange
Mize Alfonso (Peggy) emp WPA h 139 Somerset
Mizer Elsie M married Thomas McNulty do
Mizerek Frances W Mrs r 609 S Orange av
Mizan Edward A (Doris B) painter r 7 S 1
Joseph P [illegible] h 7 S [illegible]
Theodore J chauf 71 S 12th
[illegible] J radio fitter r S [illegible]
Mozgin Katherine wid Dmitry avern 188 Pacific h do
Nes [illegible] h 6 S 7th
Mizzone Ma [illegible] wid Ch [illegible] 12 Mulberry
Mazzone [illegible] 12 Mulberry
M Kiernan Grady [illegible] Tel 6 Broad
Th [illegible] Edward [illegible] r [illegible] Broad
Mizzuck Co [illegible] Wa Pet 4 r 385 Chestnut
Mizwicki Dorothy Anna [illegible] 28 Ferry h do
Mizzon Gert Anna [illegible] 44 Maple
Nicholas J [illegible] r 54 Vinine
Stephen [illegible] 1 Mulberry
Mo [illegible] Dennis [illegible] 8 W Kinney
Mobbinson J (Edna W) rest 883 Mt Prospect av h do
Moeller Irene F r 645 [illegible] Hon av
Martin (Catherine, haps Cooperstown NY) h 617 [illegible] Hon av
Moeting W [illegible] lab r 426 Washington
Moe [illegible] 1 B mail
Moe [illegible] r S Orange av
Mohn (Alfred L) [illegible] r 75 Mt Prospect av
Joseph A (Columbia M) repairman h 75 Mt Prospect av
Joseph C (Ida) repairman 75 Mt Prospect av
Mobbley Leroy (Ozie L) emp WPA h 37 Lloyd
Mobil Friendly Service William R [illegible] mgr 1007 10th Raymond blvd
Mobilio Angelina radio [illegible] r 578 N 7th
Angelo (Nancy) mach opr r 70 Keating
Antonio T mach 578 N 7
John [illegible] (Marie) house worker h 62 N 6th
Elizabeth [illegible] ampack r 578 N 7th
Eugene [illegible] Charles (Ida) [illegible]
Catherine [illegible] foreman [illegible] r 525 N 6th
Joseph Angelina [illegible] drivr 524 N 8th
John (Mary) emp PSeT 78 N 7th
Joseph mach r 578 N 7
[illegible] baker helper r 6 N [illegible]
[illegible] A emp PrulnsCo h 44 Morris
Mat [illegible] (Cosin) emp 97 Davenport av do
Michael mach r 97 Davenport av
Nicholas C [illegible] 97 Davenport av
Mobley Bernard Lincoln h 248 Dodge
Earl (Mary) cement finisher h 24 Rose
George [illegible] roofer r 70 Broome
Mary Mrs 142 Brown st
Robert A (Anne) furniture mover h [illegible] 3 Howard
Moby Julius (Emma) steelwkr h 43 Mercer
Mocca Anna bkkpr NY r 28 S 7th
Anthony [illegible] dent s 253 S Orange av r 218 S 7th
Antonio [illegible] h 414 New
Ferdinand (Katherine A) druggist 294 S Orange av h 403 S 15th
Louis (Marie C) meat cutter h 178 [illegible]st
Marie seamstress r 218 S 7th
Nicholas (Adele) meat 344 W Market h 370 N 14th
Rose M bookkr r 418 New
Theresa wid Antonio r 218 S 7th
Moccio Eleanor E polisher r 105 Nichols
John [illegible] emp CelCorp r 105 Nichols
—Joseph resp to NY
—Mary mach opr r 105 Nichols
Michael Anna foundryman h 105 Nichols
Rosario molder [illegible] r 105 Nichols
Salvatore T Phoenix M [illegible] h [illegible] Nichols
Mocchiola Domenica Angelina [illegible] 390 S 6th
Frank [illegible] polisher h 582 [illegible] av
Anna dress opr r 390 S 6th
Mary mach opr r 390 S 6th
Michael r 390 S 6th
Mocchiro Anthony barber emp 93 Ferry r do
Moch Simon (Irene) Herbst Moch Co 223 Frelinghuysen av h at W Orange
Mochnacz George Catherine [illegible] TelCo h 310 W Kinney
Mochtak George shipwkr [illegible] Green
John shipwkr r 16 [illegible]
Mock Ann (Margaret) h 390 Hunterdon
Salvatore E r 684 Highland av
Mockermer Mildred mach opr 72 Peshine av
Mildred E emp 345 Central av r 141 W Ridge av
Paul R (Carrie) janitor h 324 Peshine av
Mockert Eugene [illegible] r 5 Morris
Mocker Walter W pres J & M Agency inc 7 [illegible] 671 Broad h at Montrose
Mockler Cecelia nurse St Michael's Hospital r [illegible] 247 Broadway
Emil E (Rose M) elec PSeT h 69 S 6th
Frank plumber h 285 Lyons av
George J Catherine V) lab h 566 15th av
Georgiana [illegible] married Robert Brown
Inez L comptometer opr Arlington r 982 Lyons av
John E (Ada G) service mgr [illegible] 247 Broadway
Marcella M r [illegible] 247 Broadway
Mocko Anna showroom LH&Co r 342 Clinton pl

MOCKO
—John Susan [illegible] 342 Clinton pl
John jr (Ann) emp PrulnsCo h at Riverside
Paul W emp PrulnsCo r 342 Clinton pl
Mockridge Florence wid Frederick r 272 Woodside av
Gurney M policeman r 17 S Munn av
Louis W (Margaret) r 17 S Munn av
Norman E model r 272 Woodside av
Raymond (Vera) r 8 S 6th
Sally T clk 300 Broadway h at Markham
Verne opr CECo r 8 S 6th
Mocksfield Albert F (Agnes M) emp PrulnsCo h at W Orange
—Elizabeth M emp PrulnsCo h at Orange
Mocnius Frank r 30 Alyea
Mocrula Celestino emp PS&EGCo h 45 Adams
Manuel rem to Portugal
Moczarski Peter tavern 4 Fleming av h do
Stephen Katherine watchman h 338 Oliver
Walter (Marie A) emp 4 Fleming av h (611) 2 Lexington
Moczydlowski Stanley J Sophie R meat cutter A&PCo 18 Merle pl
Mode Cleaners Angelo J Cavoni 72 Bradwin
Mode Barber Shop Leonato Cheena 4 Centre
Building and Loan Assn 24 Beech
Clothing Shop Fred L Kalman 70 Bloomfield av
Dress Mfg Co (Albert Raskin) rear 411 High
Furniture Co (Mrs Lillian Newman) 22 Springfield av
Home Improvement Co Harry Barber mgr roofers 6 W Park
Meat Market (George J Dean) 183 Broadway
Plan Co The mortgages (1002) 790 Broad
Storage Warehouses Inc Walter A Morton pres-treas 4 Broadway
Storage Warehouses Transportation Co Eugene E Parker pres Frank J Summers sec Walter A Morton treas 54 Broadway
Supply Co (Max Talcan) linen supply 6 S Weequahic av
Tire Shop (James Jarvis) Elm
Woodworking Co Samuel Bloom cabinetmkrs 50 Elizabeth av
Model Abraham (Anne) see Valley of the Moon Wine Co Inc 872 Mt Prospect av h (5A) 279 Bold sm h av
Albert Bertie) clk NY r 133 Schuyler av
—Ethel Mrs treas Valley of the Moon Wine Co Inc 872 Mt Prospect av 335 Hobson
Eugene (Frances) sisman h 234 W Runyon
Jack Erna N watch repr 346 Hawthorne av h 353 do
Milton (Felicia) (Bro-Del Book Shoppe) 1048 Bergen h 214 Lehigh av
Samuel Ethel pres Valley of the Moon Wine Co Inc 872 Mt Prospect av h 325 Hobson
Stanley musician r 268 [illegible] av
Models Guild of New Jersey (Doris Ade) clths 8th fl 6 Market
Moden Margaret r 285 W Kinney
Modern Advertising (John O Paine) 206 51 Clinton
A Engraving Co (John Kruse) 7 Scott
Art Store Fixture Co Edward K aus and Paul Rotter 168-170 Bruce
Auto Trucking Co (Onofrio M Giaromo) 280 Ogden
Barber Shop (Domenick Yonadi and John R Pereira) 71 Mulberry
—Book Shop (Carl G Weidenhausen) 445 Broad
Book Shop The (Mrs Philippa Reich) 216 Halsey
Brandle Inc C Benjamin Brush pres-sec Joshua C Brush treas whol toilet preparations 412 410 Halsey
Chinese Hand Laundry (George Chin) 407 Hawthorne av
Coal Co Inc John F O'Toole pres William E Cochran v pres mgr Mildred C Sweeney sec-treas 295 Frelinghuysen av
Coat Manufacturers Inc Antonio Gulletta pres Mrs Rose Gulletta sec treas 49 Camden
Dye Processor & Restaurant Jacob Bendett pres treas 400 Lyons av
Engraving Co William J Reim pres August Engelmann treas 154 Avon av
Fur Co Mrs Eva M Gor 5 Central av
Furrier The Solomon Taff 478 Orange
Lady Dress Shop Mrs Mabel Lee Mrs Mildred Ar [illegible] and Mrs Thelma W Williams 237 Norfolk
Notes The (Mrs Jennie Greenfield) women's clothing 1023 Bergen
Pattern Works (Andrew Laughlin) 305 Van Buren
Photo Service (Aurelio and Joseph Cugno) 246 S Orange av
Prop Shop Co Joseph Rubin pres whol meat 217 Broome
Radio Service (Patsy Stroppa) 835 Bergen
Refrigeration Co (Murray W Borowitz and Hyman J Kizen) 928 Bergen
Service Garage (William Fershman) auto repairs 15 Ledden pl
Store Supply Co (Louis Kaufman) repairs 26 Spring field av
Talking Picture Service George W Wood mgr 1603 24 Commerce
Upholstering Co Inc Philip Mitnick pres Paul Mitnick sec-treas 201-203 Bergen
Woodman of America Essex Camp and Northern Circle 500 High
Modernage Physicians Supply Co Samuel R Rosenbaum 31 Lincoln pl
Modersohn Doris P emp PrulnsCo h at Maplewood

MODERSOHN
Gustave A (Pauline) ins agt PrulnsCo h 133 Magnolia av
Moderzinsky Winifred E wid Henry B seamstress h 71 Orchard
Modest no Alexander (Frances) peddler h 48 Parker
Mary seamstress W A r 98 Parker
Pasqua r conf 2064 Bloomfield av h 198 Parker
—Robert F r 198 Parker
Modica Adriana A hairdresser Bloomfield r 224 Washington av
Antoinette A stewoman LB&Co r 226 Riverside av
Catherine seamstress r 258 Littleton av
Ignazio r 49 Blum
James P adjuster (1628 1130 Raymond Blvd Bloomfield
—James P Jr optician 107 Bloomfield av h at Riverside
Joseph B (Maria B) finger printer Police Dept 36 [illegible]
John B jr Concetta mason 226 Riverside av r do
—Josephine P r 48 Blum
Leonard (Lena) chauf h 4 0 13th av
Lucretia G r 226 Riverside av
—Maria wid John B h 226 Riverside av
—Rose mach opr h 49 Blum
—Salvatore h 258 Littleton av
Virginia r 48 Blum
Modisette Wm [illegible] M Lieut Col Cavalry and [illegible] Th [illegible] Military Arts US Army [illegible] Raymond Blvd h at Maplewood
Modlewski Jennie mach opr 364 Elm
Stanley [illegible] 364 Elm
Theodore mach r 364 Elm
Modley Margaret emp 2 [illegible] do
Modlin Jules musician r 139 Arlington ter
Max (Celia) [illegible] and Prod [illegible] 29 Lillie [illegible] 39 Building [illegible]
Sol student r 139 Huntington ter
Modlisz John W sisman H&Co r (18) 287 Adams
—Joseph (Catherine) emp 859 Summer av h (18) 287 Adams
Modugno Antoinette nurse N Memorial Hospital do
—Frank V (Louise C) painter h 21 Pine h3
Modys Anthony V molder r 72 Sussex
—Charles S (Nellie E) emp BAcorp h [illegible] Newark
Moe John mach r 453 High
Lillian C Mrs h 400 Central av
Lillian M emp PrulnsCo r 400 Central av
Moebius George E (Charlotte E) emp Prudential Nutley
Moeck Alfred A rem to Irvington
George L Emily) clk WPA h 1.2 S 10th
Moeg in Alfred J emp 94 William h (12) 140 Roselle av
Edna J steno 94 William r (12) 140 Roselle av
Moehler Anthony C Margaret E [illegible] 11th
Donald E in US Army r 207 [illegible] S 6th
Edward M gas sta mgr r 495 S 8th
Edward W (Anna) porter h 3 Fairview av
Elsie M wid Edward h 495 S 8th
—John A (Minnie C) mem Millburn 95 Langellier pl
Otto J (Maye L) eng Bayonne h 20 07 N 9th
Ruth M nurse (306) 87 N 9th
Moehring Albert Jr (Gertrude V) emp PrulnsCo h at Irvington
Dora r 47 S 10th
—Mary G wid Frederick J h 23 S 14th
Raymond L Margaret E [illegible] 36 Demerest
Theodore (Bertha) emp (813) 1080 Broad av h Irvington
Moeller Frederick r 417 Clinton av
Frederick (Elizabeth) sign painter h 32 Blum
George F (Jane M) [illegible] 72 Springfield av h do
Hans (Elle E) patternmkr h 639 S 20th
Henry Col r pres Essex Troop 20 Roselle av
[illegible] Millburn
Herman A assemblyman r 137 S Munn av
John emp N Water dept 94 William st h at Maple
John Clara R sign painter 20 [illegible]th
John R (Frieda F) route sisman h 83 Hobson
Magdalena D wid Charles 37 Bloomfield
Marie C r 706 Springfield av
William A clk MBLInsCo 50 Bergen see Moller
Moetlering Helen Mrs h 280 Ridge
Moeller Gregory student r 38 James
Moeltner Florence E emp PrulnsCo h at Irvington
Louise L wid George r 543 S Orange av
Walter see Newark Wire Works inc 676 S 14th h at Irvington
Moen Marie steno 869 McCarter hwy h at Clark Township
Moench Emma M h 90 W End av
Moering Alexander K (Bertha) (Moering X-Ray Laboratory) 7a Clinton av h at Hillside
Frederick G mach h 107 Goldsmith av
Louisa wid Alexander r 107 Goldsmith av
X-Ray Laboratory Alexander K Moering 7a Clinton av
Moertle Robert A clk US Savings Bank r 50 Cypress
Moes Paul (Frances M) oilmkr h 45 N 14th
Moesch Andrew h 51 Magnolia
Frederick J (Mary L) emp MBLInsCo h 48 S 6th
Moessner Louis P sta mgr 897 High h at Irvington
Moffat Catherine M wid Eaton h 65 Clay
Effie emp PrulnsCo h at E Orange
Emma P Mrs (ford rms) 17 Warren h do

The Mutual Benefit Life Insurance Co. 300 BROADWAY
L. D DAY, GENERAL AGENT . . . . . 744 BROAD STREET NEWARK, N. J.

FAT

[illegible] Savings Institution Trus

[illegible] 744 Broad r 17 Walnut

[illegible] City

[illegible] Orange

[illegible] mgr 300 Mechanic pay h at E Orange

[illegible] Elizabeth F policeman h 16 Lanark av

[illegible] Alice) emp 709 Broad r 140 4th av

[illegible] Broad h at Harrison

OFFATT T C & CO

Ralph B Parsons pres Arthur L Zimmerman sec Washington T Ricketts treas general insurance 204 208 Essex Bdg 31 Central Ins Market 3 0614 3 0614 3 0613

[illegible] h 18 Alexande

[illegible] r 85 Alexander

[illegible] r 82 Carolina av

[illegible] Sup h 80 Brunswick

[illegible] Catherine emp PruInsCo h at N Arlington

[illegible] Lyr (Helen B) Alumn 374 Mulberry h at Dun

[illegible]

[illegible] (Albertina) plasterwkr h 21 Prince

[illegible] (Helen B) clk 1000 Broad h 39 Richelieu

[illegible] Brunswick

[illegible] purchasing ag The National

[illegible] W Bigelow r 39 Richelieu pl

[illegible] N suite supp 621) 744 Broad h at Moores

[illegible] 101 Wright

[illegible] pastor Old First Pres

[illegible] 725 High

[illegible] 24 Commerce h at Belleville

[illegible] Berkeley

[illegible] 3 0 S 15th

[illegible] Irvington

[illegible] at Kearny

[illegible] r 85 N Munn av

[illegible] B 3 Custer av

[illegible] emp WPA h 4[illegible] 25th av

[illegible] rem to Nutley

[illegible] 190 S Orange av

[illegible] Bridget M, watchman h 10 Warwick

[illegible] A (Dorcas M) mach opr h 419 S 9th

[illegible] R (Evelyn M) opr PSCT r 43 S Orange av

[illegible] r 526 Washington

[illegible] P) sleeman 238 Wilson av h at

[illegible] Park

[illegible] A (Lizzie E) h 151 Hillside av

[illegible] Bernard [illegible] welder r 8 Bellevue av

[illegible] Irving (Sonia A) canvasser h 500 S 13th

[illegible] Jacob H editor N Star Ledger r 220 Gold

[illegible] smith av

[illegible] mgr 678 Sandford av h at Elizabeth

[illegible] 301 Mt Prospect av

[illegible] Moe Rabinowitz and Milton Kaila

[illegible] Waverly av

[illegible] 234 Ferry

[illegible] 79 Lesley

[illegible] 108 Harrison

[illegible] 0 Lawton

[illegible] 20 Lawton

[illegible] (Stephanie A) draftsman NY r 374 Walnut

[illegible] Harry (Irene A) laundrywkr h 678 S 18th

[illegible] Rose E) insp city h 49 N Munn av

[illegible] A (Antoinette) foreman 20 Hayes h 116 N Munn av

[illegible] N (Margaret) cable tester Teltco h 120 Sunset

[illegible]

[illegible] (Jennie) packer LB&Co h 28 W Market

[illegible] Herman (Esther) [illegible] r 151 Pomona av

[illegible] A mgr D Miller Sales Agents mgr Fink & Co and mgr Anderson-Prichard Oil Corp Wheeler Point rd r 151 Pomona av

[illegible] M (Bertha) jeweler (407) 128 Market h 151 Pomona av

[illegible] Anna B [illegible] 357 High h at S Orange

[illegible] Claire rem to NY

[illegible] Helen M emp PruInsCo h at Kearny

[illegible] (Mary A) beaclwkr h 382 S 14th

[illegible] Charlie A mach h 208 Park av

[illegible] A Rice M emp 275 S 7th h 277 do

[illegible] M [illegible] office h 23 Ferry

[illegible] emp 231 Ferry r do

[illegible] Products Co (Thomas Schoferman) 500 S 14th

[illegible] Products Co Mrs Marie Delamater mgr premium store 39 Central av

[illegible] Corp John F Stroud pres C Kenneth Johnes

[illegible] 47 Frelinghuysen av

[illegible] & Co A [illegible] Philip Klein pres Abraham Levin

[illegible] 14 Clinton

[illegible] 295 Bunterdine

[illegible] Press The William Wurst) 71 Kossuth

[illegible] Anna M (chr speech improvement public schools 937 66 N 6th

[illegible] Mrs (Ann) rms 180 Broad r do

[illegible] (Emma) mech Westinghouse h 139 Broad

[illegible] enck r 89 Broad

Mohn Elmer L ins (401) 11 Clinton h at Lakeside Pa

Jeraldine comptometer opr FinCo 10 Park pl h at Cranford

Mohns Alfred R (Agnes A) carp h 710 R 15th

Mohor Arthur B (Margaret C) emp PruInsCo h at E Orange

Mohr Albert A (Josephine C) benchwkr h 89 Sunset av

—Anna D Mrs tailor h (2) 730 High

Benjamin (Martha) clk Merchants and Newark Trust Co r 34 Osborne ter

—Betty (chr 348 Mt Prospect av r 5 99 34 av

Carl [illegible] r (2) 730 High

Dorothy M typist r 106 Lincoln av

—Edward J (Elizabeth M) chauf r 83 Tremont av

Emma J seamstress r 3 Richelieu ter

George E (Agnes G) mech h 16 Lincoln av

—Henry bus opr r 813 S 19th

—Harry W (Emily M) roofer h 509 8th av

—Ida wid Otto A h 502 S 9th

Katherine H wa ress r 134 30 av

Leopold A (Catherine W) rem to Denville

Leopold J Jr Catherine L rigger h 410 S 7th

—Lewis Mae roofer h 364 S Orange av

John A [illegible] Joseph meat y shop 1040 S Orange av h do

—Mary wid Peter r 32 Winans av

Meyer (Rebecca) hatter h 134 Osborne ter

—Michael J (Katherine M) paying teller The Dime Savings Institution h 145 Stuyvesant av

Norman A rem to Denville

Rita M emp PruInsCo r 106 Lincoln av

—Thomas J rem to Denville

—William A Essex

see Moore More and Moser

Mohrbacher John J Olga M physician Board of Education and 37 Osborne ter h do

Karl J chemist r 37 Osborne ter

Mohres Dorothy B Mrs clk 134 Lister av r 89 Lindsley av

—Henry (Dorothy B) cabinetmkr r 89 Lindsley pl

Mohrtak John r 10 Green

Mohrtak Michael (Mary) foundrywkr h (2) 3 Adam

Moir Alexander executive v pres Merchants Refrigerating Co 1 4 Av C h at Montclair

Mary S emp PruInsCo h at Irvington

Mojonnick Edward (Rose C) chauf r 68 Winans av

Mojzis Frank E clk NY r 21 Helen pl

John [illegible] rem to Kearny

Molen Louis Prochka emp WPA h 32 Seymour av

Molle [illegible] r 43 Washington

Pauline F r 303 28th av

William C (Johanna) route shaman h 383 18th av

Mokoul Thomas (Mary) furwkr h 128 Maine

Mokowitz George mach opr r 586 S 11th

John (Mary) lab h 588 S 1[illegible]

William mach's helper r 586 S 1[illegible]th

Moksim Mary emp PruInsCo r 604 High

Susan [illegible] Elizabeth r 604 High

Molin Gennaro (Helen) meat 25 6th av h at Bloomfield

Molowka Andrew (Annie) bricklayer h 277 15th av

Wm [illegible] r 277 15th av

Molotsky Boles M M s laundrywkr r 32 Avon pl

Molchand Adolph (Catherine C) mach h 474 S 14th

Mollie wid Cornelius h 474 S 14th

Molt Edward A Stelle Ed metal insp h 181 Seymour av

Molter Fred R tailor r 59 Monticello av

Moldenhauer Marie Mrs cigarmkr r (1) 570 Bloomfield

Moldt Elva E emp PruInsCo h at Arlington

Moleck Nicholas (Catherine) h 418 Avon av

Walter [illegible] seller r 418 Avon av

Moller Casper Eleanor M [illegible] 18 [illegible] av

—Elsie opr CEC r 287 Grasslie

Joseph Elsie jewelrywkr h 287 Grasslie

Margaret married [illegible] Rotsky

Santo r 1[illegible] 16th av

Molnen James A (Julia) cost clk Curtiss h 788 S 14th

—Raymond H (Katherine K) emp 200 S 180 Raymond ave h at Cranford

Molen Frank M (Dorothy R) seater h 24 Osborne ter

Molesbend Virginia E Ric clk 15 Washington h 718 Hunterdon

Moleson A Loretta h 7 Sherman av

Frederick V clk NY r 7 Sherman av

Molfen Joseph (Catherine) foundrywkr h 205 Sylvan av

—Salvatore J mach r 205 Sylvan av

Molignano Mary B emp PruInsCo h 59 Monticello av

Molina Diego M emp PSE&GCo h 13 Elm

Diego M Jr longshoreman r 13 Elm

Peter (Gertrude) steelwkr h 109 Bleecker

Rose M r 13 Elm

Molinare Mary A emp PruInsCo h at Belleville

Pasquale (Rose) boxmkr h 178C Parker

Molinar Albert (Al's Esso) 325 Bloomfield av r 542 N 3d

Albert (Grace) barber 6 West h 170 8th av

Alfred S (Anna) tailor h 287 5th

—Anna Mrs h 585 5th

Antonio (Angela) h 141 Bank

Catherine nurse emp 304 High r 11 Court House pl

—Clotilda (uttonwkr r (12) 5 Drift

Dolores [illegible] Dominick Rossi

Dominick (Sevie L) [illegible] 87 W Market

—Frances [illegible] r 542 3d

—Frank tavern 16 Dock h at Irvington

Frank solderer r 51 8 6th

Frank (Catherine) h 11 Court House pl

—Frank A (Lena M) buffer h (12) 8 Nuttman

—Gaetana wid Michael h 4 Drift

MOLINARI

—George J (Elizabeth E) foreman 238 Wilson av h 820 Lafayette

—Gerard J mach r 282 8th av

James (Carmela) mason h 282 8th av

John lampwkr r 11 Court House pl

John J (Rose) emp WPA h 128 Bank

—Joseph in US Army r 290 Lafayette

Joseph (Ethel M) lineman's helper PSE&GCo r 12 Ruby pl

Joseph (Eva) cut[illegible]wkr h 343 S 6th

Joseph A (Anna) shoe repr 423 Bloomfield av r do

Josephine clk 402 Orange r 542 3d

Louis Frances M hat ornmkr h 47 Newark

Louis J in US Army r 282 8th av

Louis J in US Army r 5[illegible] 8th

Marcello chauf r 542 3d

Mildred [illegible]wkr r 62 Kearny

Peter J Anna h 542 3d

Philip (Rose) mach h 62 Kearny

—Ralph (Julia) shoe repr 250 Springfield av h (3) 245 do

Stefan emp WElecCo r 457 High

—Stephen Madrea emp PSE&GCo 83 New on

Valentina S deputy collector InternDept 5th & PO Bldg Federal sq h at Irving on

Veronica emp [illegible] r 320 Lafayette

William (Loretta) waiter r 50 Bruce

Molinaro America A M cigarwkr r 172 8th av

—Aniello (Jennie) emp WPA h 60 8th av

Anthony mach opr r 288 14th av

Anthony Anna [illegible] r 15th av r 47 14th av

Anthony Rose [illegible] h 577 N 7th

—Antoinette [illegible] 654 [illegible]

—Antonetta M r 620 N 7th

—Antonio baker h 14 Cutler

Antonio (Frances) lab h 654 5th

Catherine r 620 N 7th

Catherine clk Irvington r 397 Bloomfield av

Catherine emp WPA r 577 N 7th

Charles (Marie) rest 11 Lackawanna av h at Belleville

Charles (Marie) barber h 220 Berkeley avW

Charles J (Mary C) peddler h 620 N 7th

Dominick r 648 5th

Emanuel r 295 Morris av

Francesca wid Francesco h 21 Peck av

Frank r 86½ Hecker

Frank bkkr r 2 Peck av

Frank [illegible]wkr r 648 5th

Frank (Carmela) cont 89 8th av h do

Frank Jr chauf r 40 8 th av

Gerardo r [illegible] 5th

Gerardo r 21 [illegible] av

Giuseppe (Filomena) r 21 Clifton av

James Katherine baker's helper h 654 5th

Joseph emp PSE&GCo h 820 N 7th

Joseph r 820 N 7th

Joseph (Antoinette) emp city h 648 5th

Joseph (Elizabeth) dry goods 72 8th av h do

Joseph (Grazia) emp [illegible] 5th

Joseph [illegible] r 94 Grasslie

Joseph A Mary [illegible] 307 Bloomfield av h do

Joseph [illegible] 307 Bloomfield av

Joseph R (Isabelle C) printer h 194 Garside

Joseph Mrs seamstress r [illegible] 7th av

Lorenzo [illegible] r 21 Peck av

Louise [illegible] seamstress r 21 Peck av

Lucille [illegible] radio speaker r 74 Vanderhoff av

Mary candymkr r 89 8th av

Mary wid Pasquale h 648 5th

Mary wife [illegible] h 47 4th av

Michael r 47 14th av

Nicholas Mary mach opr h 8 Prospect pl

Nicholas E Geraldine E) chauf h 183 Abington avW

—Nicholas [illegible] r 444 S 7th

[illegible] (Mary) produce 208 [illegible] av h do

Joaquin r (Mary) lab r 865 5th

Peter J mach r 444 S 7th

Pompey shoe repr 80 Park pl h at Belleville

Rachel L Mrs dressmkr r 444 S 7th

Rose umbrellawkr r 654 5th

—Rose r 648 5th

—Teresa wid Nicola h 295 Morris av

Vincenzo h 68 Cutler

Molineaux Gordia I clk 4 McClellan h at Arlington

Molinell Eugene (Edith) clk 20 8 City Hall h (407) 49 1 60

George F Ethel L) clk (207) 920 Broad h (113) 77 Lincoln av

James pres Trent Hat Corp 320 5th h at Far Rockaway ol NY

Joseph J (Caroline A) japanner h 234 N 11th

Molitz Emanuele (Mary) [illegible]wkr and janitor 20 Brookdale av h do

Lawrence A r 20 Brookdale av

Molitto Francesco (Marie) [illegible] 126 Springfield av h 247 Clifton av

Frank chauf r 62 Richmond

Gennaro lab r 62 Richmond

James (Julia L) [illegible] h 287 Littleton av

—Maria wid Michael r (10) 239 Camden

—Michael Rose coal and ice 52 Richmond h do

Nicholas A Josephine chauf h 88 Hoyt

Molitoff Harry S mgr 27 Morris av h at Port Richmond Staten Island NY

Molitsky Mary emp 532 Clinton pl r do

Fidelity Union Trust Company — NEW JERSEY'S LARGEST BANK
Member Federal Deposit Insurance Corporation

Mol s Domicella Mrs cleaner h 31 253 Adams
Doris housewk r (0) 253 Adams
Molnar Jacob Jr pharmacist 488 Broadway h at Bloomfield
Mae clk r 8 Belmont r 50 Clinton pl
Moldtz Benjamin (Sadie M) waiter h 14 Brenner
Mary wid Samuel r 302 Peshine av
Meyer restwkr r 302 Peshine av
Morris r 18 W Kinney
Morris M (Amor Printing Service) 398 Washington 702 Broadway
Sylvia stenogr 807 Broad r 302 Peshine av
Molka Joseph (Bernice) r 6 7½ Bergen
Katherine Mrs march opr r 6 7½ Bergen
Michael cabinetwkr r 15 Avon av
Mothens Walter Mary rem to Syracuse NY
Mol Carl waiter r 53 Boyle
Charles A (Rut A) emp PrulnsCo h 187 PennAv
Elda B Mrs pres-treas Sachse Pharmacy Inc 370 Avon av r 50 Sussex pl
Elmer wid Isaac cust 86 Broadway h 68½ 4th av
Harry A (Edna) policeman h (8) 235 Fairmount av
Henry Elda B sec Sachse Pharmacy Inc 370 Avon av h 50 Sussex pl
John J (Mary M) h 424 Avon av
Kate F (Marie G) w w weaver h 3 2 Bommer av
Leslie emp r F Orange
Robert J policeman r (8) 235 Fairmount av
Simon L student r 68½ 4th av
Simon S Sophie chauf h 91 16th av
Molloch Mathew oil eng clk Newark Terminal and Transportation Co ft Madison h at Orange
Mollahan Dennis P (Mary A) emp WPA h 187 PennAv
Margaret C cashier F W Woolworth & Co r 187 PennAv
Mone Anthony (Mary) insp r 308 S 6th
Frank Elizabeth jewelrywkr h 357 S 7th
Richard G in US Corps r 91 33 Broad
Samuel (Christina) fish h 184 Bruce
Mollenhauer August L assembler h (303) 1082 Broad
Mabel C tel opr 7th fl 60 Park pl h at Irvington
Moller Ada Louise nurse Hospital of St Barnabas r do
Albert (Dorothy) emp PrulnsCo h at Irvington
Alfred (Martha) mgr 50 Bergen h do
—Angie B wid E Fred h (304) 10 Stratford pl
Ethel W clk 15 Washington h at Belmar
Harold E (Ada L) clk Kearny h 5 Hillside av
Lydia A emp PrulnsCo h at Lyndhurst
Matilda W index clk (130) 400 High h at E Orange
T Frederick clk Winston 40 Park pl h at Rutherford see Moeller and Muntz
Molnicope Albert C (Loretta) construction wkr h 23 Madison
Hilda (Mary) mason r 434 Springfield av
Mollie's Cleaners & Dyers (Mrs Mollie Adams) 275 W Market
Molineaux E Wayne clk NY r 67 Boylan
Harold T (Sophie F) maintenance man h 126 S 12th
Mollis Anna H clk 411 Broad r 172 S 8th
Anna H wid Joseph J h 172 S 8th
Joseph J in US Army r 172 S 8th
Peter P r 172 S 8th
Mollitor Anthony (Lena) carp h 384 Berkeley avW
Mollow Anna Mrs r 504 Belmont av
Flogaire emp Welfare Dept r 504 Belmont av
Molloy Charles J lwyr (1014) 744 Broad h at Shore Hills
Kenneth T (Anna M) rem to Bloomfield
George P emp PrulnsCo r 71 Lake
Lacey (Elizabeth) stenog h (203) 30 Lincoln pk
—Ida T tchr E Newark h 450 Broad
Marion A P r 55 Bridge
Stanislaus clerk tavern and furn rms 55 Bridge h do
Pelham H clk NY r (31) 323 Park av
Robert C Brennan NPD r 771 Lake
Sara C wid George P h 771 Lake
see Molloy
Molly's Beauty Shop (Mrs Molly M Smerol) 450 18th av
Molnar Charles steelwkr r 93 Napoleon
Elizabeth married Joseph Costeni
—Frank leatherwkr r 43 Barbara
Irene rem to Linden
John (Gertrude) cowkr r 100 Niagara
Joseph 63 Brenner
Joseph (Tessie) steelwkr h 93 Napoleon
Joseph jr painterwkr r 93 Napoleon
Joseph O leatherwkr r 40 Barbara
Marion E emp PrulnsCo h at Passaic
Peter Erma E leatherwkr h 40 Barbara
Tessie seamstress r 93 Napoleon
Molocznik Alexander student r 77 Jackson
Platon Mary forwkr h 77 Jackson
Molock W Ann h 612 Springfield av
Molok Herman W (Margaret M) pipefitter h 18 Orleans
Molonas Charles janitor r 106 N 6th
Moloney Anna M nurse Dept of Res clb h 87 Brunswick
Eugene B (Kathryn L) emp PrulnsCo h at Brooklyn NY
Jennie r 277 Mt Prospect av
William E (Katherine) chef h 254 Roseville av
Moloney William J emp WElectCo 68 Leslie
William W (Mae) policeman h 68 Leslie
Molson Margaret emp 50 Park pl r 27 Fulton
Molte John Jr r 426 Washington
Michael J Anna M linotype opr r 19 Napoleon
Molten Lizzie C wid Charles M h 123 S 11th
Molter Edward (Margaret) seaman r 50 Wakeman av
Elizabeth r 317 Sandford av
Elizabeth r 36 Morton
Molnne Magdalene M wid George J r 8 Vincent
Mary A wid Stephen A furn rms 69 Court h do
Momberger Elizabeth L married Raymond A Beck rem to Maplewood
Helen V married Charles J Wertman rem to Sanlandro Cal
William J (Belle B) supt Orange h 378 3d av
Momber Marie M clk 800 Broadway h at Kearny
Mombour Anna wid August H cook 14 Belmont av r do
Moment M Monte educational wk NY h 663 High
Momper Agnes M wid Nicholas F h 125 S 8th
Frederick A Elizabeth M chauf h 545 S 10th
Gertrude C bookpr h 590 S 11th
Harry C clk Irvington r 590 S 11th
Victor A Anna L assembler r 25 S 8th
Mompere Ada M wid Robert J h 315 Florence av
John S clk 40 Berkeley r 315 Florence av
Mon F Joseph A Kng restwkr h 62 Lafayette
Paul H (Judith B) emp MetLifeInsCo (E2) 19 Lyons av
Monaco Adolph G (Elizabeth) art metalwkr h 33 7th av
Agnes wid Paul h (3) 287 Adams
Amelia F seamstress r 46 Garside
Anna wid Samuel h 379 S 3d
Anna M emp PrulnsCo r 349 S 8th
Anthony Esther n m h 344 Bergen
Armand r 398 Orange
—Arthur J r 18 Hudson
Calogero (Marcantilia) presser h 325 Lafayette av
Catherine A Mrs h 8 Adams
Concetta wid Antonio r 65 Pacific
Edith F clk 309 Orange r do
Edna V married Rudolph Laudotti rem to Bloomfield
Elma J radiowkr r 93 7th av
Eva H r 46 Garside
Eva M seamstress r 236 Oliver
Frank V r 203 Camden
Gaetano tailor r 340 S 6th
Henry r 379 N 13th
Ida wid Joseph h 208 Bergen
John (Lena) piano tuner 60 N Ave h do
John N 230 Oliver
Joseph A (Antoinette S) emp WElecCo h 272 N 13th
Kay mach opr 304 Central av r 208 Bergen
Leonard L mach opr 293 Camden
Lorenzo (Nina) presser h 293 Camden
Luigi Anna M bkpr NY h 46 Garside
Michael C in US Army r 65 Pacific
Michael P clerk 6 Elizabeth av r (3) 287 Adams
Mario (Felicia) press opr h 402 15th av
Madred C r (3) 267 Adams
Nicholas barber r 293 Camden
Nicholas chauf r 230 Oliver
Nicholas N (Mary E) chauf 49 Liberty h 65 Pacific
Nicholas X (Jean H) lwyr (1001) 1180 Raymond blvd r 364 S 7th
Paolo h 230 Oliver
Pasquale F chauf r 230 Oliver
Paul embroidery contr NY r 46 Garside
Paul M chauf r barber r 8 Adams
Ralph A investigator Welfare Dept r (3) 287 Adams
Rose M s bookkeeper r 645 Hunterdon
Salvatore Marion sec hairdresser h 300 Hillside av
Salvatore P (Lydia) Elizabeth r 146 Garside
Samuel comif r 349 S 8th
Samuel (Rose) cont 308 Orange h do
Saverio A physician 203 Camden r do
Vincent r 245 Summer av
Vito (Agnes M) emp Westinghouse h 30 Newton
Vito Eleanor (J) emp WPA h 285 Fairmount av
Vito (Marion) h 349 S 6th
Vivian hairdresser r 379 N 13th
Monaghan Aloysius J Catherine L) dist mgr N Ledger h 92 Mayhaven av
Annie M 80 Amsterdam
Bernard B s attorney 270 Elm r 89 Amsterdam
Catherine M steno (533) 1060 Broad r 36 Isabella av
Catherine Z seamstress h 43 Astor
Charles R (Emma) steelwkr r 239 Astor
George D (Elizabeth M) expressing 131 Delancey h at Hillside
Gerald student r 52 Eckert av
Grace G r 38 Isabella av
James r 52 Eckert av
James P r 273 S 11th
Jane A h 9 Springfield av
Jane E leatherwkr r 28 Liberty
John A steamfitter r E Orange r 36 Isabella av
John A jr clk PSCorp r 38 Isabella av
John F Agnes V chauf h 60 Lindsley av
John J h 89 Amsterdam
John J conductor cowkr r 273 S 11th
Joseph E lwyr 1001 Broad h at Orange
Joseph M (Julia M) mach h 90 17th av
Josephine C clk FInsCo 10 Park pl r at Harrison
Leo J in US Army r 45 Chester avE
Lucille V file clk 828 Broad r (18) 339 Clifton av
Marie A emp PrulnsCo h at Arlington
Mary C corsetmkr NY r 89 Amsterdam
Mary C emp PrulnsCo h 68 Jones
Mary C h 38 Isabella av
Muriel M steno 36 6 9 Hill r (18) 339 Clifton av
Patrick J insp CelCorp h 16 Boylan

MONAGHAN
Patrick J (Catherine A) asst chief insp plumbing Dept of Health h 200 Florence av
Peter J coloreman CelCorp r 16 Boylan
Price R r 28 Liberty
Richard H investments (416) 30 Clinton h at Orange
Robert F (Agnes M) elec h 327 N 2d
Susan F steno PSCorp r 38 Isabella av
Terance (Mary) janitor h 52 Eckert av
Terrence J (Josephine) rem to Jersey City
Terrence F r 6 Boylan
Thomas r 52 Eckert av
Thomas F carpet layer r (18) 339 Clifton av
Thomas J multiman CelCorp r 16 Boylan
Thomas P (Lucille V) insp PSCT h (18) 339 Clifton av
Ursula M bkpr LDiCo r 200 Florence av
Walter E (Julia A) emp WPA h (6) 1 2 N
William J Catherine B) pipefitter h 67 Rosedale av
William J Jr (Virginia B) emp PrulnsCo h 311 Oxford
Monahan Agnes E laundrywkr r (42) 390 Central av
Andrew (Evelyn) mech h 305 Grove
Anna F shoe opr 40 Lincoln h at Hillside
Bernard J (Margaret) rigger h 14 Jacob
Charles E insp Kilsons r 6 N 9th
Christopher F (Elizabeth) appraiser NY r 121
Edward S r 254 Mt Pleasant av
Elizabeth E Mrs r 320 W Market
Elizabeth J wid Frank h 273 Bergen
Eugene (Jean M) h 360 W Market
Frank A (Edith E) rem to Orange
Harold J Catherine H policeman h 9 N 9th
James (T Bridget) lab h 12 Rosedale
James J emp PsCo r 158 W End av
James M (Clara C) emp WPA h 254 Mt Pleasant av
James P Marion D supt 179 Park h 2 6
James T Helen F rem to E Orange
Jerome restwkr r 108 Washington
John A (Rose A) painter h 13 N 9th
John E (Elizabeth E) carp h (42) 390 Central av
John F pres-treas Monahan Stone Co pres Monahan McCann Corp v pres-treas Jersey Building Co and sec-treas Mil met Concrete Co 60 Roanoke av h at S Orange
John F emp 109 Market h at Orange
John F Association Inc John S Hancock pres Mrs M Gerlach sec Terrence Monahan treas 355 Lafayette
John J (Ruth M) h (30) 267 Mt Prospect av
Joseph stenog 32 3d av
Joseph E Rose A comptr or h 242 Hunterdon
Joseph G deputy collector in Bloomfield Sh h 90 Federal sq h at Bloomfield
Joseph T (Elizabeth A) h 6 N 9th
Katherine A wid John h 60 Clinton av
Lawrence E Helen rem to E Orange
Lorena Mrs r 84 Burnet
Lorraine N emp PrulnsCo r 14 Mead
Madeline V emp PrulnsCo h at W Orange
Marcella E r 13 N 9th
Margaret M emp PrulnsCo 2 Mt Pleasant av
Margaret M r 158 W End av
Marie E clk (8) 24 Bradford av h at Orange
Martin J r 7 Martha
Mary r 315 High
Mary A r 42 Jacobs
Mary K clk 580 Broad r (18) 390 Central av
Mary L tel opr (421) 81 Green r 9 Jacobs pl
McCann Corp John F Monahan pres-sec Frank McCann v pres-treas cut stone contr 100 Roanoke av
Myles G (Margaret M) h 255A S 6th
Patrick J (Margaret) h 158 W End av
Rose Mrs h 35 Freelinghuysen av
Simon r 108 Washington
Stone Co Frank J McCann pres John F Monahan v pres-treas 100 Roanoke av
Terrence emp 41 S 6th and treas John F Monahan Assn Inc 355 Lafayette r 158 W End av
Thomas r 89 Hecker
Thomas r 30 Orleans
Thomas J Mary G gas sta attd h 38 3d
Thomas J (Rut E) supt 197 High h 302 3d
Victoria mach opr r 42 4th
William J clk (11) 8 31 Clinton h at W Orange see Monahan
Monaney Dorothy C Mrs clk 300 Broadway h at Bloomfield
Frank policeman Essex County Park Police h at Bloomfield
Louis (Mary) mech h 273 High
Mary Mrs furn rms 273 High r do
Monar Manufacturing Evelyn Ave res at h 5 8 Sel
Monarch Electrical Supply Co Inc Abe Lipsky pres-treas 380 Washington
Fire Insurance Co George P Albles mgr (619) 30
Machine Tool Co (Eastern Sales Office) rem
Kack mgr lathes (635) 1060 Broad
Motor Freight Lines Inc Stephen T Gaccia pres Madeline R Biondi sec-treas trucking 33-43 Sussex
Neon Sign Co (Myron C Merrill) 548-553 S 9th
Monarque Sarah E wid Russell S shirt presser r 11 Atlantic

BUDDY RUTKIN — N. J. PHOTO SUPPLY CO. "EVERYTHING PHOTOGRAPHIC"
1238 RAYMOND BOULEVARD (Between Washington and Halsey Sts.) Phone: MARKET 2-5713

[illegible] Joseph [illegible] meat cutter h 475 Hawthorne av
[illegible] h married Emanuel Pilgrim
[illegible] Mrs Sarah) meat cutter h (3A) 418
[illegible] 5 Belden ter
[illegible] meat cutter h 15 Belden ter
[illegible] Kentucky
[illegible] 101 Norfolk
[illegible] h 814 Bergen
[illegible] 43 S [illegible]
[illegible] r 104 Avon av
Anna laundrywk r 220 S 6th
machinist r 226 S [illegible]
[illegible] r 298 Springfield av
[illegible] carp h 290 Springfield av
[illegible] Pet [illegible] farm rms 138 [illegible] 142 Union
[illegible] r 72 Columbia
[illegible] Mrs farm rms 72 Columbia r do
[illegible] George D (Frances E) r 34 Camp
[illegible] Edward A (Grace E) sleeman h 18 39 Montclair av
[illegible] Grace E Mrs office sec (1028) 1150 Raymond blvd
[illegible] 89 Montclair av
[illegible] Edna M Mrs nurse emp (400) 665 Broad h do
[illegible] Robert W Atlee, mgr (806) 17 Academy h do
[illegible] Mr beauty shop 219 18th av r (C4) 106 [illegible]
[illegible] Mr [illegible] McClellan av h at Jersey City
[illegible] musician h (4) 106 Barclay
[illegible] 17 D'Auria
[illegible] grocer 17 Garside r flat do
[illegible] Mrs railroadwk h 17 D'Auria
[illegible] h 77 Summer av
[illegible] Jacob 77 Summer av do
[illegible] 80 Highland av
[illegible] Steiplek Auto Parts, 47 W Kinney h at [illegible]
Clara rem to Irvington
[illegible] 6th av h 30 Stone
[illegible] Summer av
[illegible] Mat [illegible] newsboy h 83 Summer av
[illegible] 4 Stone av
[illegible] Anthony Kayak
[illegible] H Mrs dental sec 432 Springfield av r 41 Scho-
[illegible] Mildred) emp WPA h 109 3d
[illegible] 208 Warren
[illegible] r 109 3d
[illegible] Nellie M Gakelle molder h 108 Warren
[illegible] consolidated furniturewk h 408 S
[illegible] upholsterer h 7 Ashland
[illegible] mgr 75 Washington r 72 Mt Prospect av
[illegible] Benjamin (Bessie) tailor 313 Beardsley av h
[illegible] Betty wid Harry h (4) 93 Avon av
[illegible] Antonio (Mary) boxmkr h 56 Delancey
[illegible] Anna M emp Prudential r 129 8th av
[illegible] Mr [illegible] mailer 72 Jackson
[illegible] Anna trouserwk h 129 10th av
[illegible] Anna M wid Frank h 458 N [illegible]
[illegible] r 1 [illegible] N [illegible]
[illegible] N [illegible]
[illegible] 108 N 14th
[illegible] molder h 33 Waverly av
[illegible] Lee av
[illegible] William (Inez) lab r 57 Fairview av
[illegible] Carl (Bertha) route sleeman h 485 Haw thorne av
[illegible] David H (Mamie) porter 201 Lyons av h 197 Nye av
[illegible] Joseph eng emp 44 S 6th r 485 Hawthorne av
[illegible] Nye av
[illegible] Roff [illegible] h 372 N [illegible]
[illegible] Mrs shoe repr 89 Pacific h 103 do
[illegible] Jr (Anna) sprayer r 103 Pacific
[illegible] Nicholas D (Madeline A) chef h 58 Murray
[illegible] Eva J prin sec 848 Broad r 4 Girard pl
[illegible] John r 20 Cottage
[illegible] Dorothy) prin Cleveland Junior High
[illegible] 6 Lehigh av
[illegible] 6 Sussex av
[illegible] Middler barber h 232 Garside
[illegible] 245 Parsons
[illegible] 63 Avon
[illegible] wid Louis h 38 8th av
[illegible] 4 seamstress h 245 Parker
[illegible] Mildred painter h 55 Smith
[illegible] Teresa M janitor h 84 Summer av
[illegible] emp W A r 4 High
[illegible] Mae M [illegible] mach JAC corp h 49 Peck av
[illegible] Frances M hairdr h 23½ High
[illegible] Josephine barber h 28 7th av
[illegible] Parker
[illegible] Carmelina h 28 7th av
[illegible] laundrywk h 23½ High
[illegible] Margaret E) sheet metalwkr r 208 Schley
[illegible] emp LB&Co r 245 Parker
[illegible] clk 305 M Prospect av r 245 Parker
[illegible] Theodore Marie F) mgr 185 Washington h 57 Gottlieb av
[illegible] Alfred C (Beatrice) rem to Camden
[illegible] Mrs [illegible]
[illegible] Anthony trouserwk r 420 S 6th
[illegible] Antonio (Mary) lab h 420 S 6th

MONFILETTO
—Constance mach opr r 190 Sussex av
—Ernest [illegible] S 6th
—Fred J emp PrulinsCo r 190 Sussex av
—John (Millie) leatherwkr h 190 Sussex av
—Joseph (Rose) warehousewkr h 50 18th av
Monford Margaret h 41 Barclay
Mongean Albert E (Gladys B) r 83 New
Monger [illegible] S Daisy E) lab r 16 Somerset
Mongiello Pietro Mary slaughterer Bloomfield and mgr 85 Broadway h 8 [illegible] Clifton av
Mongia Anthony news dl r 22 Garside
Bartolomeo mach opr r [illegible] Garside
Pasquale Immaculate emp WPA h 122 Garside
Mongio Grace M Mrs presser h 70 6th av
Mongiovi Angelo Sebastian h 72 Newton
Anthony emp Pyrene Mfg Co r 72 Newton
Benjamin (Margaret (The Economy Market, 84 Pacific h r 7 McWhorter
—Louis J meat 140 Prince r 145 Sunset av
Philip (Josephine) meat 130 Prince h 145 Sunset av
Mongold Albert L (Rose) janitor h 309 S 9th
Mongoris Joseph (Josephine) (Jo Jo Co) 129 S Orange av r do
Mongrella Alfred (Angelina) h (B) 39 High
Harry (Louise) clk 889 N 6th h 887 do
Louise Mrs roof 888 N 6th r 887 do
Sebastian (Susan) chauf [illegible] 0 Summer av
Mongtoe Anthony Mary, emp W A r (A) 194 South
Monlie [illegible] emp Pru [illegible] r 47 Westfield
Monica Angelina seamstress r 238 Palm
—Angelo W emp Water Dept r 148 Palm
Anna stenomap r 335 Broadway
Corbet M r 148 Palm
Helen r 148 Palm
—Matthew C (Concetta) painter h (203) 149 Clifton av
—Teresa wid Matteo grocer E Orange and midwife 148 Palm h do
Monico Carlo canvaswkr r 365 Chestnut
Jennie A nurse emp [illegible] Bergen r 365 Chestnut
John barber r 157 Plane
Louis L usher r 365 Chestnut
Nettie wid Giuseppe h 365 Chestnut
Samuel (Anna, shipper h 100 Jefferson
Monier Harold L (Ruth H) emp PrulinsCo h at West field
Monigan John J Jr lawyr (2500) 744 Broad h at Highland Park
Monitant Grace P Mrs (Roseville Beauty Salon, 478 Orange h at Nutley
Monitor Building and Loan Assn (206) 60 Branford pl
Elida wid Perry J furn mfr 7 James h do
Richard P treatwkr 57 James
Monitanto Antonio [illegible] 4 h av
Monk Howard E Sophie M rem to Florida
Alberto M Mae constructionwkr h 282 Orange
William mgr 54 Ferry h at Orange
William H (Hilda K) emp WPA h 153 N [illegible]
Monkarsh Benjamin r 63 Reuner av
—Betty clk 708 Broad r 63 Reuner av
Jacob h 63 Reuner av
—Jennet r [illegible] 80 Passaic av r 63 Reuner av
—Rose stenog 320 31 Clinton av at Irvington
—Rose clk 502 Light r 63 Reuner av
Monko Michael (Lillian E) h 1 Jeffrey pl
Monks Bertha Mrs homewkr 77 High
Dorothy R emp Prudential h at Irvington
—Elizabeth wid Edward F h 612 Chadwick av
Francesca clk 253 Springfield av h at 8 Orange
Frank J supr Prudential [illegible] h at W Orange
Frederick h painter r 230 8 Hayward av
George D Machinist M airplanewkr h 406 5th av
George J elec opr Westinghouse r 277 Haw thorne av
Joseph Marie F) supt 277 Hawthorne av h do
Marie F r 277 Hawthorne av
Richard F Catherine V clk Nat Newark & Essex Banking Co 744 Broad h at W Orange
—William F Mabel caretaker 449 Clifton av
Monmouth Knitting Mills (Max Hess [illegible] and Julius Herman) ladies knit goods mfrs 102 Murray
—Products Co Saul R Rowitz mgr frosted foods 1-4 Av C
Monnin Agee L sleeman LB&Co h (B15) 55 Lincoln av
Monnington E Keith (Nellie M) acct NY h (18) 147 Lincoln av
Mono Service Co Elmer E Taylor pres Edgar F Wright sec-treas mfrs paper supp 349 Orange
Monogian Jacob conf 2724 Market h do
Monohan Harold F Emily A guard PO h (D5) 80 Lexington
William plumber r 81 Montclair av
Monomy Frank (Dorothy C) rem to Bloomfield
Monroe, Antonio seaman r 7 Goble
Monroe A P v pres in charge of personnel and public relations New Jersey Bell Telephone Co 540 Broad h at Short Hills
—Alfred (Kathleen) sexton 86 Roseville av h 61 5th
—Anna W Mrs drawlr (B4) 106 Barclay r do
—Athletic Club 42 Monroe
—Calculating Machine Co Inc A J Zonnevylle Newark dist mgr 20 N 31 Fulton
—Daniel paper hanger r 87 Sherman av
Daniel sign carrier r 93 Mulberry
—Enos B (Ann A, emp WPA h 93 Peshine av
Evelyn r 38 Springfield av
—Howard L (Isabel E) shearer h (13) 44 Walnut
—James r 700 Springfield av

MONROE
—James (Della) paperhanger h 81 Peshine av
—James E (Elizabeth) supt 901 Broad h 700 Springfield av
—James H clk Washington DC r 81 Peshine av
—Joseph A r (A8) 75 Somerset
Joseph R (Cara P) clk PO h (A8) 75 Somerset
Lena wid Frank N r 42A 3d
—Lester (Anna A, emp TelCo h 88 Abingor pl
Lillie M Mrs h r (9) 27 Bedford
—Loan Society Leland A Stanford pres Murray H Menelis sec-treas (5.6) 60 Park pl

MONROE LOAN SOCIETY OF NEW JERSEY

Norman F Rounds mgr License No 423 loans up to $300 (302) 901 Broad tel Market 2-6464-6465

Louis emp Lost r (5) 540 S 3th
Marius McK (Anna W) interior decorator (B4 106 Barclay h do
—Mildred M railroadwkr r 700 Springfield av
—Morgan C (Dorothy B) agency supr (2246 [illegible] 180 Raymond blvd h at Maplewood
—Roger rem to Springfield av
—Viddie r 352 Washington
see Munroe
Monsanto Albert E special agt FinCo 10 Park pl h at Lyndhurst
Monson Walter T (Eleanor B) metallurgist h 32 Under wood
Monsuino Marian D priv sec dr McClellan h at Elizabet
Mont Abraham peddler h 171 Barclay
Samuel (Rebecca) h 36 Watson av
Solomon musician r 171 Barclay
Montag Winfred I (Louise F) emp PrulinsCo h at Irvington
Montagna Alexander in US Army r 5 Highland av
—Alfred (Jennie) emp PrulinsCo h 52 Brookdale av
Anna wid Pietro h 277 Walnut
Anthony (Carmela, chauf h 246 Clifton av
Charles (Josephine M, Empire Meat Market, 128A Bloomfield av h (5) 225 Mt Prospect av
Domenick (Mary) tailor emp 26 h 12 Hill h 67 St Paul av
Frank (Rosalie) mach opr h 262 S 6th
—Henrietta J tailor r 292 S 8th
—James C (Emily M, mach h 13 Pulaski
—John (Marie) h (4) 204 M Prospect av
—John jr Empire Meat Market 128A Bloomfield av r 4 204 Mt Prospect av
Joseph r 2 2 S 8th
Joseph clk PSE&GCo r 67 St Paul av
Josephine laundrywkr r 5 Highland av
Josephine wid Alexander r 5 Highland av
Louis teacherwkr r 4 Mt Prospect av
Michael r 277 Walnut
Michael P (Gelsomina) boxmkr h 51 Highland av
Samuel jewelrywkr r 277 Walnut
Vincenzina wid Albert r 292 S 8th
William student r 67 St Paul av
Montague Anthony J roofer r 135 Delancey
Marie emp W A r 340 Sussex av
Mary [illegible] r 135 Delancey
Vito (Giacomina) foundrywkr h 135 Delancey
Montague Edith wid Harry I homewkr r 222 Charlton
Helen M Mrs h 222 Charlton
James (Perula) trouserwkr h 505 Market
James N (Helen D) chauf h 386 Chestnut
Madge wid Herbert R h 84 N [illegible]
Otis (Annabelle) [illegible] 540 Market
Montalbano Anna married Frank Lofa
Anthony lab r 25 Factory
—Charles Margaret rest 529 Bloomfield h 137 Harrison av
Clara r 370 6th av
—Delorme (Lena) leatherwkr h 25 Factory
—John (Angelina) lab h 197 13th av
—Joseph barber r 370 6th av
—Joseph (Mary A) lab h 23 W Market
—Josephine wid Calogero h 25 Factory
Mary A Mrs furn rms 23 W Market r do
—Peter painter h 117 Magnolia
Russel (Jennie) shoe repr 376 6th av h do
—Salvatore (Jeannette) lab h 204 Berkeley avW
Vera emp Prudential r 376 6th av
Montalto Harry (C Emma) barber h 313 S 6th
Rose Mrs h 68 Fulland
Montalvo Elizabeth wid Charles F h 78 Palm
Frank (Mary) emp CelCorp h 371 NYav
Montana Benjamin (Grace) tailor h 258 N 10th
Carl J [illegible] h 605 N 7th
Frances Mrs tavern 221 Bloomfield av r 6 High
—Frank H dentist r 556 N 8th
—James (Frances clk 22 Bloomfield av h 28 High
Marie married Vincent A Kolar
Mildred M [illegible] r 556 N 8th
Montanari Alfred (Antonia [illegible] h 38 Searing
Anthony Filomena [illegible] lab (3A 220 South
Enrico (Dolores) painter 168 S 12th h do
Frank [illegible] r 38 Searing
Mario musician r 468 S [illegible] h
Martha T married Vincent Moreno
Michael V r 38 Searing
Nicholas (Catherine) sleeman h 637 S 10th
Montanaro Alfred J (Betty) mech h 748 S [illegible]
[illegible] (Carmela) emp PSET h 298 Camden
Salvatore Jennie M barber h [illegible] 7 12th av
William A elec r [illegible] 4th av
Montandon Henry A r 5 Warren

CLARENCE G. RICHARDS GENERAL INSURANCE

(716) 17 ACADEMY STREET TEL. MARKET 2-7281 NEWARK, N. J.

MONTELLO

Pie co barber 18 Cutler r 85 Highland av
Montemarano Louis Angela emp Edisons h 138 Summit
Montemarano Angelina Theresa A tailor 90 Branford pl h 70 Cedar av
Dante F Agnes h 5 1 18th av
Joseph J student r 70 Cedar av
Louis cabinetmaker r [illegible]
Ralph J Anna L painter h [illegible] 230 S Orange av
Montereo Apts The apts 308 Broadway
Montero Antonio (Lena) emp PRR h 98 Ferry
Emilio N h 32 Hillside pl
Montero Nicholas lab h 17 Berkeley avW
William (Mildred) warehousemen h 777 N 6 av
Montero Caroline Eleanor h 62 Nassau
Elizabeth h 62 Nassau
Mary r 62 Nassau
Monterosso Virginia wid Louis 443½ N 12th
Montesano John J (Louise M) repairman h 210 Mt Prospect av
Rocco (Nicolena) emp Prudential h 340 S 8th
Montesino Juan r 116 Bruen
Montesino Bruce M repr 4 [illegible] 7th av h at Orange
Montevideo Jennie cigarmaker r 77 Mt Prospect av
Ralph Anna mach op h 70 Mt Prospect av
Montevecchi Alfonso chemical wkr r 20 Boyden
John h 20 Boyden
Montevecchi Angelo (Amelia) 581 51
Anna A spinner (T Co) r 580 51
Antoinette nurse 80 Michael's Hospital r do
George L (Marie) chauf h 33 Slate
John emp r 204 High
Joseph emp WPA h 4 Sheffield
Josephine V bkkpr 709 Broad h at E Orange
Louis (Angela) emp city N Water Dept h 139 7th av
Louise stenographer 30 [illegible] av
Montferrat John J freight rcndr CRR r 105 Hawkins
Susan wid William h 195 Hawkins
William A Agnes (Dr of Goet) r 205 Hawkins
Montgomery Alice Anna 1427 21 Commerce h (601 [illegible] 26 av
Anna Christine L emp Prudential h at Hartford
Anna cartonmk 308 High
Anna B wid Jackson C h 757 Highland av
Bertie M janitor 273 Prince h (61) do
Calebrate (Cora W) longshoreman h (11) 266 Prince
Charles B (Ida) h 58 Emmet
Charles B emp WPA h 5 Arling co
Charles M wid Charles A nurse emp 623 Irvington av h 57 Dunfold
Claudius T (Monte's Powder Puff) 208 S Orange av r do
Clara M 106 Camden
Earles emp Prudential h 1 [illegible] 30 Roseville av
Edward (Corinne) barber 87 Broome 85 do
Elizabeth M 270 Broad
Frank P (Louise T) mgr 2000 744 Broad h 300 Mountain av
Frederick W rep Berlin & Jones Co Inc (7.6) 180 Raymond blvd h at Westfield
George (Ruth) lab r 370 Washington
Glynn K (Mary A) assembler WEleeCo h (301) 538 Summer av
Herbert mach h 69 Roseville av
Howard A emp W A 43 3d av
James L M [illegible] h 1 Barclay
James Louis M r 49 Hillside pl
James Monroe S janitor [illegible] 5 Summit
James A Lucy chauf 95 Howard
John R [illegible] r Stockton h 33 Bedford
John C (Theresa) see Bankers Indemnity insurance Co 2 Washington h at Teaneck
John F Clara E emp WPA h 33 Fairmount av
John R Arline (F M Chadbourne & Co) 1307 309, 784 Broad h at Short Hills
John S Pauline chauf h C3 5 Somerset
Joseph H Mildred [illegible] h 1 Mt Pleasant av
Mary M [illegible] 52 Boston
Mary wid John C h 57 Hayes
Mary A Mrs clk U S Treas dept r (301) 538 Summer av
Norman Elizabeth H h 105 Dorian
Norman K designer NY r 429 4th av
Norman F r 105 Dorian
Paul student r 69 Roseville av
Paul Evelyn C cook h (1D) 5 Pomona av
Pearl wid Lennon h 75 Prince
Pauline Cottage (Mrs Rebecca P Rice) 40-54 Mont gomery
Raymond (A Rebecca) restwkr h 10 Rutgers
Robert parking sta attd r 48 Tichenor
Roman (Evelyn) emp city h 228 18th av
Rosel [illegible] pkr r PRR 46 17 Somerset
Sizeet Playground 45 Clay av
Thad cook 54 Somerset
W L asst dir mgr 2d fl 31 Fulton h at E Orange
William (Annie) painter 56 N 7th h do
William F Lucia B (Co) 97 Lillie
William L Minnie garagemk r 203 Mulberry
W Ruth E Mary E emp WPA h 811 Mt Prospect av
Montreno Simone P Gaudio mgr 420 Frelinghuysen av h (203) 1 Mapes av
Montl Julius wid Vincent midwife 215 Livingston av r do
Phil p r 216 Littleton av
Montichio America h rem to Flushing LI NY
Florence stenr r 60 Warwick
Nicholas P (Josephine) bricklayer h 60 Warwick
Nicolina wid Romeo h 60 Warwick
Monticciolo Frank (Minnie) barber h 413 S 12th
Frank Jr 473 S 12th
Joseph 473 S 12th
Marie r 473 S 12th
Monticello Anna mach opr r 3 Fairmount av
Anna emp Prudential h at Lozalle
Anthony (Jennie) 5 8 S 14
Anthony J (Florence) painter h 305 Fairmount av
Building 120 S Orange av
Frank (Filippina) barber emp 430 S 10th h 404 S 12th
Frank (Frances) chauf 27 Fairmount av
John r 323 S 7th
John [illegible] 47 [illegible] av
Joseph r 5 8 S 14th
Joseph (Grace) [illegible] r 323 S 7th
Nick (Florence) emp 143 S [illegible] r 196 [illegible] av
Rosario (Sarah) mason h [illegible] 7th av
The apts 52 Clinton av opp [illegible] Montclair
Monticiuolo Michael F chauf r 273 Newark
Pietro Anna h 170 Newark
Montiero Camilio Lucy emp S River Woolen Bruen
Montiget Frederick C (Miriam W) nursery 24 Cent 852 30 [illegible] av
Miriam W Apts [illegible] 65 Webster [illegible]
Montigne Thomas A Hat [illegible] barber h rear 6 [illegible]
Montina Edward gas sta attd r [illegible] Wert lle
Montinell Antonio (Virginia) congolemmkr [illegible] Pl
Madeline radiomk r 116 Park av
Theresa mach opr 175 Park av
Montinje Eleanor mach opr r 137 W Marie
Serafino (Anna A) emp Westinghouse h 135 [illegible] Mt
Montinto Carolina S (Frances B) [illegible] 342 [illegible] av
Luigi Frances h 342 [illegible]
Montio Edward F [illegible] r 273 Lake
Frank [illegible] h 283 Lake
Grace M married Charles Rechmond
Rocco [illegible] coal 283 Lake do
Montone Albert engraver r 60 Elliott
Carrie student r 235 4th
Flore M (Adelaide L) h 48 4th
George clk r Pres
Joseph emp WPA r 41 Broadway
Joseph (Conrad) shoe shiner h 233 [illegible]
Josephine E Mrs h 70 Bloom
Lawrence (Nellie) insp Westinghouse h 233 [illegible]
Michael r 436 N 11 st
Rocco r Westinghouse r [illegible]
William chauf r [illegible]
Montpetit Charles [illegible] 7 [illegible] Park pl [illegible]
Harles Nellie mach h 53 Bergen
Montpetit Dennis Anna h 578 N [illegible]
Ralph Anna [illegible]
Victor V (Esther M) [illegible] 578 N 9th
Montoro Cigar Co (Martin D Berto) mfrs 870 Broad
Montro James constructionwkr 3 Somerset
Monroe Catherine wid William 300 Roselle av
Charles Co Inc Phone Rodberg pres-treas [illegible] director
Frank W (Agnes J) foreman S Kearny r 12 Rose
Louis R (Mae A) watchman h 722 S 13th
The apts 330 Belmont av
Montrone Maliland C (Anna) accountant h 41 [illegible] av
Montrond Bartolomeo r 145 Clifton av
Dominick L electric r 22 Calumet
Mario wid Pasquale [illegible] 1 [illegible]
Naomi wid Pedro Dorothy h [illegible] boarding
Pietro Clara foreman h 87 [illegible]
Salvatore J emp NYA r [illegible]
Sebastiano Louise h 241 [illegible]
Montsalas Joseph A sac mkr 3 Walnut
Joseph W Anna M pntr [illegible] Walnut
Michael C emp Co 43 [illegible]
Montville Louis (Lillian M) silversmith h 13 N [illegible]
Montvale Charles A coal tener Nat Newark & [illegible] Banking Co 744 Broad h at E Orange
Wanda emp PrudenCo h at E Orange
Monvenge Mary Insp r 76 Plane
Monyen Bee Mrs emp WPA h (301) 93 Milford
Herbert A r (320) 755 Clinton av
Rose wid David h (320) 755 Clinton av
Sadie A office mgr 234 Central av r (320) [illegible] Clinton av
Monyen Soo Hon (Woo Chee) cook h (1) 294 [illegible] berry
Monzillo Emidio Mary h 8 Mt Prospect av
Margaret seamstress r 8 Mt Prospect av
Monzo Charles (Caroline M) chauf h 26 Fairview av
Frank r 178 W Runyon
Luigi h 86 Fairview av
Nicolas J (Mary C) emp opr h 2 [illegible] dashboard [illegible]
Rose A opr C&Co r 86 Fairview av
Moolchnik Abraham Tony [illegible] Brooklyn NY
Moodie Norman J asst supt Mapes av h do
Moody A [illegible] Emma L [illegible] 48 Mulberry
Anthony F (Josephine B) mech h 703 S [illegible]
Beauty wid Louis housewife h (14) 32 Prince
Ellsworth steelwkr r 66 [illegible]
Harry porter r 2 Court
Harry P (Alice T) emp 928 Broad r 68 Thomas
Hector (Annie V) auto mech h 4 1 [illegible] av
Irene M wid Arthur F h 10 Elwood pl
Jacob (Mell) mach h (C2 30 Barclay

FOR EFFICIENT OFFICE EMPLOYEES CALL MITCHELL 2-0480
NEWARK PREPARATORY & COMMERCIAL SCHOOL
804 BROAD ST COLLEGE PREPARATORY • SECRETARIAL TRAINING • BUSINESS MACHINES NEWARK, N. J.

[illegible]

MOONEY

Susan C Mrs switch board opr Orange r 106 Schofield
Thomas (James) bakerywkr h 329 S 19th
Thomas J junior insp (405) PO Bdg Federal sq h at Belleville
Thomas J rem to Miami Fla
Thomas J (Nelda H) lwyr NY r 273 Grafton av
Veronica E clk FinsCo 10 Park pl h at S Newark
Walter 21 Cypress
William J (Florence L) chauf h (B1) 449 Mt Prospect av
& Mooney Inc Clifford C Mooney pres O Edgar Mooney sec Charles L Mooney treas paper box mfrs 200 20th Badger av
Mooney's Transportation Lines F Edgar Mooney mgr 41 VanBuren
Moor Christopher M (Laura M) lwy eng (511) 466 High h at Caldwell
—J C H v pres-treas Forest Hill Estates 565 Mt Prospect av credit mgr Reiter Bros Co v pres-sec Forest Hill Assn and v pres-sec Forest Hill Land Co da h at E Orange
Moore Ora B wid John C r 264 N 6th
Peter export mgr 4 Chester avE h at Bloomfield
Shade & Awning Co Inc Samuel Shulman pres-treas 26 Broadway
Moore A & Son (Arthur Moore) coffee and tea 180 Elizabeth av
Abraham r 71 Monmouth
Abraham (Molly) r 104 Goldsmith av
Agnes F clk 113 Monroe h 196 Alexander
Agnes emp PrulnsCo r 74 Montclair av
Agnes J wid Marquis [illegible] 630 Summer av
Albert M married Harry Klehm
Alfred musician r 69 Columbia
Alfred r 28 Kearny
—Alfred G C (Ethel B) emp PrulnsCo h at Arlington
Alice E housewkr h 10 Sherman av
Alice F Mrs tchr 443 Peshine av h at Bolon
—Alice M married Walter L Wise rem to Jersey City
Alma R radio observer r 640 S 11th
Alvin letter carrier r (H1) 63 Somerset
Andrew H (Elsie H) lwyr (1104) 17 Academy h 46 Baldwin av
Angeline student r 71 Monmouth
—Anita J student r 100 Beaumont pl
Anna [illegible] 325 Summer av
—Anna Mrs nurse 15 Astor r do
Anna wid John r 74 Montclair av
Anna L (Jos) [illegible] 33 Kearny h do
Anna M emp 372 Lesche r do
Anna M wid Thomas [illegible] 407 18th av
—Anna T h 99 [illegible]
Anne T Mrs conf 564 Bergen r 61 Rose av
Annie M wid Samuel r 130 Charlton
Arthur rem to E Orange
—Arthur (Janet) (A Moore & Son) 139 Elizabeth av h 184 do
Arthur H mgr 290 12th av h at E Orange
Arthur C (Muriel L) laboratory asst h (6) 449 Summer av
—Arthur S pres Moore Engineering Corp 51 Lawrence h at Whippany
Arthur H (Marie A) pres Moore & Son Inc 9 Franklin h 750 Clinton av
Arthur J (Margaret E) supt fire alarms and telegraph NFD h 83 Ellis av
Arthur W assembler r 134 Elizabeth av
Arthur W (Adele) road supt PSCT r 45 Finley pl
Arthur W (Landys V) ins agt (1001) 744 Broad 749 Clinton av
Barbara E typist 26 Washington h at Bloomfield
Beatrice Mrs emp WPA h (9) 58 Rutgers
Benjamin A & C [illegible] Ammon plant supt paint mfrs 134 [illegible] av
Bernard F Rev chaplain St James Roman Catholic Church r 20 Lafayette
Bertha K wid James emp PrulnsCo r 9 Elwood pl
Bertha M emp PrulnsCo r 630 Summer av
Bertram L (Marie J) automatic h 15 Orton
Bessie housewkr r 83 S 4th
Bessie r [illegible] 149 Charlton
Bessie Mrs h 321 15 h av
Bodyco Pet [illegible] Madonna mgr 20 2 Governeur
Brice [illegible] (Anna [illegible]) h 733 Mt Prospect av
Building 30 34 Court
C Columbus (Maggie M) [illegible] 172 High
C Patrick (Elsie M) h 76 16th av
Carrie B h 205 Waverly av
Catherine publicity mgr Nat Newark and Essex Banking Co h 227 Broad
Catherine H rem to Irving pl
Catherine E wid Robert T 431 Broad
Catherine M stampwkr r 10 N 11th
Charles r 7 Bleecker
Charles r 261 Washington
—Charles Lucinda janitor h 199 Court
Charles E (Julia) garagewkr h (A3) 118 Broadway
Charles F (Margaret J) h 4 S 10th
Charles F Jr (Helen M) clk PSCT h 543 Bamford av
Charles (Peter) painter h 26 West
Charlotte A Mrs clk [illegible] r 35 Sussex
Charlotte M Mrs emp WEleCo r 14 Burnet
Charlotte S emp PrulnsCo h 9 Elizabeth
Christopher M painterwkr r 10 N 11th
Clara M Mrs emp WPA h 227 S 9th

MOORE

Clifford W slaman 231 Johnson av r (9) 105 Norfolk
Clifton (Perline) chauf h 60 Avon pl
Clinton r 57 Boston
Cora L Mrs furwkr h 67 Rutgers
—D Marie clerk clk (104) 460 High r (16) 644 S 20th
Daisy A stock clk (405) PO Bdg Federal sq h at Montclair
Debora (Regina A) pipefitter 192 S 11th
Daniel A (Margaret B) press opr Allwood h 19 Horatio
Daniel F sergt at arms (6 1) 1060 Broad r at Montclair
Daniel J (Alice M) [illegible] NY h 187 S 10th
Daniel P [illegible] r 515 Ferry
Daniel W emp Prudential h at Bloomfield
David r 27 Clifford pl
David (Lonie) musician h 150 Livingston
David (Minnie) emp WPA h (6) 535 Bergen
David (Zefferine) assembler 47 Lillside pl
David S r 254 Broome
Donald J emp [illegible] r 242 Richelieu ter
Dorothy Mrs furwkr r 28 Hampden
Dorothy J supr 331 Elizabeth av r 264 Quitman
Dorothy K key punch opr NY r 67 Kearny
Dudley W conf r 10 S Orange av
Dudley W v pres Oxes Corp 470 Frelinghuysen av h at Lincoln
Earl C (Elizabeth) chauf 78 Badger av
Edgar (Augusta C) letter carrier h 238 5th
Edward A (Elaine A) [illegible] h 27 45 Thomas
Edward B (Ida) (HB) 1060 Broad h at Irvington
Edward E Pl [illegible] Jr h 683 Hunterdon
Edward J towerman PSCT r 77 Kenmore av
Edward L special agt FinsCo 10 Park pl h at Murray Hill
Edwin A clk 210 Market r (2S) 3 2 Mt Prospect av
Eleanor priv sec 43 Rector h at E Orange
Eleanor hairdresser Orange r 608 S Orange av
Eleanor A married John Alexander r do
Elizabeth emp PrulnsCo h at Orange
Elizabeth DeS rem to NY
Elizabeth M mach opr Westinghouse r 44 Gould av
—Elizabeth M cardiowkr r 382 18th av
Elizabeth M wid William J h 407 Magnolia
Ella M Mrs r 77 Hayes
Elmer L (Margaret) clk 560 Belmont av h 189 Watson av
Elsie nurse Babies Hospital r do
Elsie Mrs waitress r 243 8th h
Elwood W agent [illegible] 40 Clinton r 80 Nairn pl
Emma wid John r [illegible] 330 Mt Prospect av
Emma B wid William J r [illegible] Mt Prospect av
Engineering Corp Arthur E Moore pres elec instrument mfrs 51 Lawrence
Esther Mrs r 80 Lincoln pl
Esther A Mrs housewkr r 52 Fairmount av
Ethel M Mrs housewkr r 408 S 18th
Etta r 58 N 7th
F William (Winifred E) slaman NY r 282 Montclair av
Fannie wid Robert conf 147 Pacific h do
Florence L Mrs emp WPA r [illegible] Milton
Florence E emp PrulnsCo h [illegible] Orange
Frances steno N Water Dept r 227 S 9th
Frances Mrs housewkr h 178 Chancellor
Frances L wid Paul J h (4 5) 140 Roseville av
Francis J r 20 N 11th
Fred (Margaret) presser h 95 Wickliffe
Frederick D (Bertha A) janitor 504 S 10th h 38 Speedway av
Frederick E (Eva L) chauf h 790 Hunterdon
Frederick W h 282 Montclair av
Freme M Mrs r 26 Vine
George r 439 Plane
George r Home for the Aged
George emp St Michael's Hospital r 73 Burnet
George (Elizabeth) emp WPA h 125 Bank
George A r 65 Pennington
George E r 107 Quitman
George F bus boy H&Co r 431 Broad
George F (Catherine L) h 46 N 9th
George H (Matilda) supt 244 Mourine av h do
George J clk (108) 920 Broad r 69 Oakland ter
Georgia rem to NY
Gertrude V Mrs rem to Florida
Gladys clk 607 Broad r 193 Bleecker
Goldie presser r 218 Morris av
Grace emp N Memorial Hospital r do
Gussie M housewkr r 86 Wickliffe
Harold r 7 308 Orange
Harold D Rose A watchman h 44 Ogden av
Harold N rem to Dover
Harry emp WPA r 49 Bridge
Harry bldgr 10 Central av r 108 Bleecker
Harry r 20 W Kinney
Harry r 3 8 Hunterdon
Harry 430 Plane
Harry (Agnes T) [illegible] opr 1000 Broad h 67 Kearny
Harry (Estelle) clk 80 h (B2) 113 Somerset
Harry M (Adelle) molder h 1 6 8 130
Harry (Willie M) h rear 99 Montgomery
Harry A (Lillian T) eng Passaic h 53 8 9th
Harry E (Helen L) butter h 787 Summer av
Harry J (Florence L) tchr Bloomfield h 242 Richelieu ter

H. B. SALMON CO. Coal - Coke - Fuel Oil Masons' Materials

—EST. 1897— TELS. HUMBOLDT 3-4700 - 3-4701 357 GRAFTON AVE., NEWARK, NEW JERSEY

MOORE

—Harvey G pres-treas The Moore Studios Inc 5th fl 216 Market h at Maplewood
—Hattie M s h 114 Rose
—Hel w wid John h 88 Prince
Haynes Thomas L chauf r 12 Monmouth
Helen Mrs housewkr r 20 Rose
Helen A emp 35 6th av 540 S 14th
Henry (Bessie) h 1 305 15th av
Henry Leon Wi emp Dugan Bros of NJ Inc h 8 580 3d
Henry T clk NY r 310 Mt Prospect av
Hicks (Emma) h 4 1 Charlton
Howard A garagewkr r (2N) 312 Mt Prospect av
Howard S Bessie C) emp PruInsCo h 135 Shepherd av
—Hugh brick layer r 426 Washington
Hugh r 775 McCarter hwy
—Hugh G (Mary J) bell boy 50 Park pl h 320 High
—Hyman (Sadie) tu opr 27 Charlton h do
Ira C Jr (Mildred A) lawyr Whiting & Moore (520) 31 Clinton h Maplewood
—Ira L (Sarah E) r 35 Camp
—Irene clk S Orange r 1008 S Orange av
Irene E opr 40 17 h av h at Maplewood
Irene M bkkpr TelCo r 283 S 9th
Irving J mach r 540 S 11 h
Isaac lab r 1 Scott
Isaac (Mabel) stevedore h 92 Stratford pl
Isa steno 708 Broad h at N Arlington
—Jacob B emp PruInsCo h at Bloomfield
Fred Jeannette clerk (B) 13 Sudbury
Preston (Pauline M) physician 10 Richmond do
—James auto mech r 32 S 14th
James student r 86 James
—James pumpwkr r 83 Wickliffe
James r 37 Bank
James (Agnes) emp WPA h 58 Lakside pl
James Beatrice longsloreman r 22 Monmouth
James Elizabeth E emp WPA h (2) 302 Central av
—James Ella) emp WPA h 187 Charlton
—James (Julia) lab r 741 S 15 h
—James A emp Dept of the Interior h 382 18th av
James A (Narcissus garagewkr h 185 Barclay
—James C (Julia) lab h 15 Ridgewood av
James C (Vina E) h 42 Arlington
—James J garagewkr r 58 Spruce
James J mech r 407 18th av
James J insp (D29) 1180 Raymond blvd r 21 Varsity rd
James M Margaret M) emp WPA h 475 S 10th
James M mach's helper r 475 S 10th
James P Regina) watchman h 65 S 13th
James P Mary R clk 300 Broadway h at Verona
James R (Ada C) emp PruInsCo r at E Orange
—James V rose M chauf r 20 State
—James W (Florence) emp CRR r 104 Boyden
—James W Phyllis) rem to Plainfield
Janet H FlnCo 10 Park pl h at Maplewood
Jeannetta M wid Frederick S (2) 344 Clinton av
—Jefferson J radio opr NY h 23 Newton
—Jefferson J (Isabella M) h 379 Springfield av
Jesse pumpwkr r 36 Montgomery
Jessie elev opr r 1,7 Bradford pl
Jesse C lab r 230 W Kinney
—John emp WPA h 38 Beacon
John r 60 Oakland ter
—John Mary h 74 Fermon
John Rose M) r 37 Thomas
—John A (Margaret E) chauf h 57 Delavan ave
—John E (Luella) grinder h 33 Avon pl
John F (Alma B) toolmkr 124 17th av
—John h r 310 Smith
John H (Elizabeth) emp WPA r 160 Camden
John J fireman NFD h 74 Monticello av
John J clk NY r 69 Oakland ter
—John J insp FlnCo 10 Park pl h Union City
John J (Matilda M) watchman h 540 S 11th
John A Ella) emp WPA h (1) 84 Springfield av
John M Naomi chauf h 15 142 Somerset
—John P Winifred V) clk W Orange h (16) 302 Central av
John V (Ella) sleman h 569 N 8th
John W (Gertrude) acct PRR r 70 Poe av
Johnnie M Mrs r 37 Barclay
Joseph (Ruby) clk 203 Spruce h 1,48, 80 Somerset
Joseph Sally J) sleman h 15 Hillside av
Joseph A (Elizabeth L) auditor Stand h 58 Monticello av
Joseph E (Anna M) policeman h 24 Underwood
—Joseph H ins agt PruInsCo r 14 Monticello av
Joseph H (Mary M) supv PSCT h 77 Kenmore av
Joseph R claim adjuster (8th fl) 11 Clinton h at Bloomfield
—Joseph V insp 382 18th av
—Josephine wid William h 130 Morris av
Josephine E wid Joseph h 1,6 Camden
—Judson r 647 Bergen
Julia tchr 308 Camden h 68 S 10th
Julia wid Melvin H furn rms 12 Mercer h 82 Brunswick
—Julia M steno (1109) 744 Broad r 438 Florence av
Kay (Gussie M) lab h (12) 80 Stone
L Bernard r 57 Delavan ave
—Lamont rem to NY
Laura wid Homer r 135 Shepherd av

MOORE

-Laurel physical therapist emp 142 Clinton av h at Verona
Lena Mrs r 120 Arlington
Leon E mgr 174 Springfield av h at NY
—Leon H asst sec-asst treas Ironbound Transportation Co Inc 2 Margaret a h at Orange
—Leonard A (Gladys E) detective (243, 140 Rose av
Leroy (Janie) r 164 Prince
Lewis (Alber) platform man ByEx h 21 High
Lillian A wid Peter J r 68 S 10th
Lillian wid Frank r 108 Bleecker
Lillian V emp PruInsCo h at Bloomfield
Lillie B wid Ernest housewkr r (6) 216 Bruce
Linton emp WPA r 1 149 Clinton
Lodecka wid John h 547 Bergen
Louis pin mr (3) 6 Prospect pl
Lowney emp WPA r 78 Arlington
Loretta C cashier 709 Broad r 350 Park av
Louis rem to Belmar
Louis (Rebecca) Betty Lou Shoppe) 121 Elizabeth av r 840 S 19th
Louise wid Nelson r 531 Berger
Luther A (Barbara A) painter emp PruInsCo and (AI) 21 Somerset h do
Lyman clk Washington st r 2 N 9th
—Mabel V housewkr h (A) 5 Somerset
—Mabel L library asst Washington h at E Orange
Madie M h Nutley (2C3 77 Lincoln av
Madeline nurse Presbyterian Hospital r do
Mae A Mrs emp (B10) City Hall r 306 7th
Mamie R M s h 256 Broome
Margaret h (B6) 760 Broadway
Margaret Mrs presser h 31 Fairview av
Margaret A emp PruInsCo h (406) 370 Sandford av
Margaret A emp CelCorp r 3,8 Ellery av
Margaret B Mrs clk CelCorp r 12 Horatio
—Margaret D wid Raymond r 65 S 12th
Margaret E steno Nat State Bank of Newark 810 Broad h at Nutley
Margaret E emp PruInsCo r 310 Smith
Margaret E waitress r 37 Camp
Margaret K Mrs v pres The Moore Studios Inc 5th fl 216 Market h at Maplewood
Margaret L tchr 295 Chancellor av h at NY
—Margaret W wid Charles r 43 Hecker
Mariah Mrs r 77 S Orange
Marie (2) 308 S Orange av
Marion Mrs h 74 Marshal
Marion R typist 1 th fl 31 Clinton h at Bloomfield
Marjorie (2) 23 Clayton
Marjorie pub acc 5th fl 2 6 Market h at Maplewood
Marjorie T Mrs vis or 48 Franklin h (B3) 136 Barclay
Martin parts mgr 324 Halsey h at Union
Mary emp PruInsCo h at Orange
Mary waitress r 256 Clinton av
Mary wid John h 64 Camden
-Mary wid William r 32 Hillside pl
Mary A wid Patrick A h 338 Florence av
Mary J Mrs furn rms 320 High r do
Mary L wid James A rem to NY
-Mary R r 74 Montclair pl
Mattie Mrs 87 Wickliffe
Mattie Mrs h 497 Washington
May wid Walter L housewkr h 35 Camden
May V wid Elmer G h 42 Broad
Michael (Magdalene) emp WPA h (5) 308 15th av
Michael J mech r 52 Broad
Mildred L r (5) 220 18th av
Milford jr (Alice E) chauf h 594 5 h
Minnie wid Edward seamstress WPA h 460 Washington
—Morris (Sadie) cigars 12 Plane h 114 Orange
-Myer S h 202 37 Lake
Nelson L (Ida M) chauf h 101 Quitman
—Newton (Mildred) h (7) 308 Orange
Nicholas J (Frances M) auto mech h 234 Sherman av
Norma A emp PruInsCo h at E Orange
Oliver (Charlie M) emp WPA h (11) 140 Charlton
Paige M Elva V) porter h 123 Highland av
-Patricia married Walter Dyer
Paul J clk PSCT r 41 S 10th
Paul J William M emp WPA h 368 Hunterdon
-Paul on wid Edward r Barclay
Pauline M Mrs tchr Washington DC r 16 Richmond
Pearl I r (9) 195 Norfolk
Pinkie married Henry McCullough
Raymond roofer r 106 Broadway
Raymond (Lillie) sleman r 17 Broad
Raymond D emp WPA h 316 W Market
Remington E Eunice L h 4 Emmet
-Rhody S Mrs furn rms 6 Broad r do
Richard C Florence) clk 810 Bergen r do
Rita A emp PruInsCo r 45 Fairfield pl
Rita M emp PruInsCo r 108 Lincoln av
-Robert asst FlnCo at Rutherford
—Robert foreman 183 N 18th h at E Orange
-Robert lab h 5 Rankin
-Robert (Jessie A C welder h 123 Mulford av
—Robert (Nellie D, (2) 22 Boyden
Robert C acct emp 311 Mt Pleasant av h at Bloomfield
Robert E acct emp 500 Frelinghuysen av r 108 Bleecker

MOORE

—Robert E pres-treas Armored Concrete Corp pres-treas Flockhart Foundry Co and pres-treas The Construction Castings Corp 33 Park h at Short Hills
-Robert E comptroller 113 N 13th h at Essex Fells
-Robert F serviceman r 41 S 10th
-Robert F state agt (102) 31 Clinton h at Maplewood
-Robert H in US Army r 77 Kenmore av
—Robert L linoleum layer r 242 Richelieu ter
-Robert L (Anna G) tchr 215 st at Bloomfield
Robert L Berton Jr safety eng (60) 30 Clinton h 245 140 Roseville av
-Robert T mill opr r 37 Camp
-Rolland B Gertrude G, asst editor Elizabeth h 2,1 N 9th
-Roosevelt (Joyce chauf h 69 Monmouth
Rose wid Charles emp 94 William h 20 Governor
Rose A wid John H h 283 S 8th
Ross A Rhody S) elec h 16 Broad
Roy loader r 517 Bergen
-Ruth emp PruInsCo h at Belleville
Ruth Mrs h 460 Hawthorne av
Ruth E nurse Hospital of St Barnabas r do
-Ruth F steno 15 Washington r 30 Patton av
Ruth T emp PruInsCo r 308 Hunterdon
-Samuel porter r 177 High
-Samuel r 352 Washington
-Samuel restwkr r 76 Green
-Samuel (Jean) emp WPA h 184 Quitman
-Sarah clk FlnCo 10 Park pl h at NY
Sherman eng r 426 Washington
Sophia V emp PruInsCo r 438 Florence av
-Stockton Inc Harvey O Moore pres-treas Mrs Margaret K Moore v pres Bonton Fleming sec-treas artists 5th fl 216 Market
Thelma laundrywkr r 647 Bergen
Theodore night watchman r 328 High
Thomas h rear 3 0 Charlton
—Thomas r 12 Orchard
-Thomas (Florence) lab r 45 Camden
-Thomas Theresa) metal moldr eng J Broad
—Thomas A r 11 Brinsmade pl
Thomas A rem to NY
Thomas E butler h (9) 195 Norfolk
Thomas F Rose M) clk Barbison h (0) 2 Nell h
Thomas J r 41 S 10th
Thomas J 10 N
-Thomas J Marjorie) lab h 135 Spruce
—Thomas P identification clk Police Dept h (104) 418 S Orange av
Thomas W (Anna T) bus agt 804 17 Academy h 78 Int
Thomas W (Blue A) clk PO h 300 5th
Vera wid George housewkr r (16) 338 Norfolk
Victor B (Dolores B) bus boy r 33½ Passaic
—Vincent E garagewkr PSCT r 41 S 9th
—Viola A comptometer opr Camden 630 Summer av
Virginia wid Bonne h 30 Fleming av
Vurna wid Bennie 88 Pennington
—W Carter mgr (200) 905 Broad h at W Caldwell
W Howard (Marie) concrete pipewkr h 38 Hillside pl
Walker auto mech r 80 S 9th
—Walter (Martha) painter h 70 Livingston
Walter B (Sarah T) clk (10) City Hall h 434 S 14th
Walter B Jr (Margaret N) in US Army h 438 S 14th
—Walter D (Rose M) meat 234 S 10 av h (0 24 Sth
—Walter E emp (011) 1060 Broad h at W Englewood
—Walter H (Madeline V) clk PSCT h 73 Kent
—Wardell chef r 28 S 7th
Wilhelmina wid Michael h 61 S 10th
—Willie (Gertrude) porter PRR h 266 Warren
Willie M waitress r 260 Warren
William chauf C1 64 Bride av
—William emp N Water Dept h at Paterson
—William rem to NY
—William emp WPA h 133 Bank
—William emp WPA r 36½ Rutgers
William (Annie) emp WPA h 7 Rankin
-William (Genova steelwkr h 0 14th av
—William (Nellie) steelwkr h 38 Monmouth
William A r 85 Pennington
William A (Lillian A) porter h 391 5th
William C treas Minsch-Monel & Co Inc (1401) 790 Broad h at NY
William E (Margaret) physician New Haven Conn r 282 Monticello av
—William F (Mary O H) silver finisher h 1065 S Orange av
—William H (Dollie M) emp WPA h (7) 338 Morris av
—William H (Susan R) sta eng h 100 Beaumont pl
—William J deputy collector InRevDept r 438 Florence av
-William J (Florence C) fireman NFD h 329 Seventh av
—William L (Alice J) lab r 39 Plane
William R r 242 Hunter
William R (Barbara) r 1 James
—William R (Inez) h 221 W Kinney
William R (Marceline E) painter h 2 Albany
Willie r (7) 120 Broome
Willie emp 53 Milford av do
Willie (Henrietta) lab h Scott
Winifred A wid Edwin L h (2N) 312 Mt Prospect av

The Electric "ROTO-ROOTER" The original SEWER and DRAIN PIPE REAMER exclusively operated by SEWER CLEANING SERVICE CO
A COAST TO COAST SERVICE 10 Washington Pl., E. Orange, N. J. Tel OR 3-6420

MOORE
Mauline E [illegible] PREA&OFo r 488 Florence av
[illegible] Moore pres Joseph J Cleesman [illegible] mfrs [illegible] Frank'on
Moulton [illegible]
Moore Re[illegible] Jam[illegible] emp WPA h 67 Boston
Moore E William h (Sarah A) chef r 126 Monmouth
[illegible] Hope E supr Board of Recreation [illegible]
[illegible] r 95 Mercer
Moorehouse Joseph T (Rose M) parking sta attd h 40 [illegible]
Moorfield Amelia B wid Frank h 35 Columbia
Mooring Fl[illegible] (Sadie B) waiter h (C1 97 Somerset
Moorish Science Temple of America The 230 Court
[illegible] (Edna B emp WPA h 54 Bergen
Helen F [illegible] 78 Huntington ter r do
Hen[illegible] A Thomas A [illegible] r 273 Montclair av
Esther H [illegible] mgr NJ Bell Telephone Co 2051 540 Broad h at E Orange
[illegible] Joseph G r 177 Spruce
[illegible] emp WPA h 177 Spruce
Morcheisin Simon (Savannah) tailor 266 Mulberry h 276 do
Mo[illegible] Regina M press opr h 398 S 14th
Morgan Jacob porter GEFo h 458 Bergen
[illegible] pastor St Benedict's Roman Catholic [illegible] r 85 Barbara
Moosinger Chas A (Mary) h 53 Isabella av
Moulton W Helen J clk (102 920 Broad h 56 Isabella av
Moyle Frank [illegible] mgr 91 Doremus av h at Elizabeth
Moying Theodore wid Dominick h 93 Montgomery
Mo[illegible] H mgr Rose [illegible]sman h (3) 607 18th av
M[illegible] Maurice F emp PruInsCo h at Irvington
Mo[illegible] Alexander 38 Mulberry
[illegible] Catherine [illegible] h 69 Adams
Mo[illegible] Carmelo Carmela [illegible] h 306 E Kinney
Mozillo Carmela (Mildred) presser h 837 Littleton av
[illegible] (5 6) 60 Park pl r 338 Thomas
Frank Grace mach h 136 Thomas
Orsolo N mach opr r 136 Thomas
Mauro Sebastiano emp Am Can Co h 456 S 13th
Mucco (Catherine) carwhr Am Can Co h 188 Thomas
Muerhrick Charles (Evelyn S) sleman 218 Vandergrift h 175 Peshine av
Louis sleman 10 Centre r 176 Peshine av
Samuel (Mary) sleman h 175 Peshine av
Stella furskr r 175 Peshine av
Muerhrick Edward C (Olga) emp WElecCo r 294 Elm
Stanley J (Annie M) molder h 204 Elm
Mucars Antonio constructionwkr r 82 Ferry
Mullin J r 81 Jefferson
Mulcahy A seamstress r 90 Nichols
Joseph (Mary) h 90 Nichols

MORAES JULIO

Mary) jeweler 115 Ferry h 112 do
Manuel J furskr h 81 Jefferson
Moraldo Mary E r 95 3d
[illegible] Margaret M fireman NFD h 95 3d
Charles [illegible] fireman NFD r 95 3d
William [illegible] mech NFD r 95 3d
Morak Cyrus G (Mabel D) rem to NY
Morelli Antonio (Rose) tailor h 9 Highland av
Arthur mgr Horton Engraving Co and gymnasium 44 Commerce h at Bogota
Filomena candywkr r 8 Highland av
Nicholas painter 9 Highland av
Morales Aquilino emp CelCorp h 141 Ferry
Jose (Sagrario) shipwkr h 71 100 Ferry
Juanita wid [illegible] r 4 Ferry
—Matias electric 50 Columbia
Morangero Felice (Rosa) tce 504 Hunterdon h do
—Mary stenn 850 Broad r 504 Hunterdon
—Nunzio soapmkr r 504 Hunterdon
—Stefano (Carmela) tce 14 Bedford h do
Moran Addie M h 64 Elm
—Agnes elev opr PruInsCo 10 Park pl h at Kearny
Bernard J h 103 Bleecker
B[illegible] (Clara M) utility man h 85 Montclair av
[illegible] Patrick h 33 Broad
—Catherine wid Thomas F h 12 S 8th
—Catherine M mach opr r 136 Ellery av
—Charles (Ora E) cook h (4 18) Newark
—Charles F (Ida) lab h 2 Jay
—Clifford B (Isabel) restwkr h (3B) 103 Seth Boyden ter
[illegible] B Pennington
Conlon [illegible] r 302 S 9th
Daniel [illegible] 255 Central av r 202 S 10th
Edward [illegible] 32 S 8th r 165 Brookdale av
Edward crane opr h 221 4th
Edward A Bra[illegible] platformwkr h 248 Summer av
Edward F [illegible] supr PO Garage 35 Liberty h at E Orange
Edward M apprentice [illegible] r 99 Pine Grove ter
Eleanor M mgr and office sec NJ Claim Service Bureau 1226) r 80 (Raymond blvd h at Bloomfield
Elizabeth wid John B 63 Richelieu ter
Ella [illegible] r [illegible] Halsey
Ellen K wid [illegible] h 39 Providence
Ed[illegible] and pres Jersey Trading Corp
Florence M adv solicitor N Sunday Call r 80 Broad
Frank H (Nellie K) chauf 49 Washington h 80 N 7th
Frank X (V & M Service) 820 Sandford av h at E Orange

MORAN
—Fred emp Gost r 12 Ashland
Genera R leatherwkr r 64 Elm
—George r 30 Elizabeth av
George C (Helen M) letter carrier h 53 Garrison
George F Gertrude M, emp PruInsCo h at Bloomfield
Harry r 8 Essex
—Helen stenn (2228 1180 Raymond blvd h at Elizabeth
Helen A emp PruInsCo h at Irvington
Helen D sorter r 388 Springfield av
Helen M stenn 97 Chestnut r 53 Garrison
Hortrancian Mrs [illegible] 30 McWhorter
James chauf r 202 S 10th
James H (Mary M, bkkpr 60 Shipman h 123 Alexander
James J shipyardwkr r 85 Montclair av
James M (Elizabeth M) emp WPA h 77 17th av
Jeremiah M (Rose M) shipyardwkr h 112 S 7th
—Jerome A (Lillian M) boiling eng h 109 Pine Grove ter
—John r 23 Park
John emp city r 226 Seymour av
John brushmkr r 17 Sussex av
John F policeman r 62 Cedar av
John L h 30 Avon av
John J Katherine r 188 Sussex av
John J Marion h) capt NFD h 83 Oakland ter
John J (Mary J) leatherwkr h (5 74 Broad
Joseph Irene rem to E Orange
Joseph A rem to Irvington
Joseph A Agnes C) h 203 Chadwick av
Joseph A (Anne M) clk 50 Freeman h at Irvington
Joseph A (Mary A) emp WPA h 328 New
Joseph A Mary C) policeman h 186 Ellery av
Joseph C (Edna M) [illegible] TelCo r 12 Norman rd
Joseph E brewerywkr r 184 Ellery av
—Joseph F insulator r 326 New
Katherine A clk (203 920 Broad r 39 Providence
Lee E sec treas Jersey Trading Corp 721 722) 1.86 Raymond blvd h at Verona
Leo J (Jane) typist 215 Market h (5) 582 Sandford av
Leo W (Mildred A) stock clk 640 Frelinghuysen av h 196 Sussex av
—Louis J (Catherine P) fireman NFD h 36 S 7th
—Madeline R (coffee sec (1326) 1180 Raymond blvd h at Bloomfield
—Marie C emp PruInsCo r 35 Brookdale av
Mary emp WPA r 63 Warren
Mary I wid George r 327 Chapman
Mary [illegible] emp PruInsCo h at Elizabeth
Matthew C (Hilda J) stage mech [illegible] 3.0 Hillside av
Matthew F Mary A) h (10 036 18th av
Matthew J (Leona C M) clk PO Federal sq h at Irvington
May Mrs clk WPA r 14 Walnut
Michael copperwkr r 775 Highland av
—Nora r 6 Lincoln pk
Patrick B clk 88 Cross r 92 Cedar av
Patrick F (Della M) fireman NFD h 49 Lanark av
Patrick J h 77 9th av
Patrick J lab r 426 Washington
Patrick J (Norah G) bkkpr 105 McWhorter [illegible] 14 27 Stuyvesant av
Robert rem to Baltimore Md
Robert (Eloise) driver h 772 S 20th
Rosemary A wid Charles P r 314 Sandford av
Ruth B wid John T h 202 Peshine av
Stephen J (Marjorie A) supr NYA h 199 Chadwick av
—Susan M emp 23 Osborne ter r do
—Thereon A r 103 Bleecker
Thereon G married John J Gibbin
Thomas hatter r 174 Parker
Thomas h 92 Cedar av
Thomas A emp PruInsCo h at E Orange
Thomas E r 82 Cedar av
Thomas E baker's helper h 101 Peshine av
Thomas J emp PruInsCo h at Kearny
Walter G Rev prior and pastor St Antoninus Roman Catholic Church h 337 S Orange av
William (Emma) rem to Plainfield
—William A emp WPA r 223 5th
William A Mary J) police h 155 Brookdale av
William H (Helen C) die caster h 123 Hillside av
Winifred A emp PruInsCo 103 Richelieu ter
Morande Caroline M seam ress r 334 S 6th
Morando Basile Marie h 186 Thomas
Mildred T insp r 136 Thomas
Morano Alphonse tailor 61 Orange at Belleville
Anna clk Harrison r 51 N 6th
—Anthony (Minnie) mech h 250 Warren
Carmela r 6 Madison
Carmela wid Joseph emp WPA h 11 Pine 108
Carmine Margaret) boxmkr h 212 Delaney
—Dominick J Mae L supr Harrison h 48 Warwick
George N (Julia E) instructor NYA h 87 8th av
—James grinder r 61 Madison
James chauf r 634 5th
James clk r 186 Thomas
Jeannette clk WElecCo r 8 Merchant
John (Josephine) oilmkr h 511 N 6th
Joseph (Catherine) h 23 Norfolk
Joseph (Pearl G) clk Belleville r 29 Bruce
—Joseph (Philomena) auto mech r 320 High
Linda wid Russell folder r 2 0 Ridge
Louis J Alice) painterwkr h 398 Lincoln av

[redacted]
—Louis T refrigerator repr 57 8th av r do
—Laura wid Stephen h 253 Bruce
Margaret wid Angelo h 90 3d
—Maria A r 6 Madison
Nicholas tce [illegible] 300 Lafayette
Nicholas r 634 5th
—Nicholas r 73 Cutler
Nicholas J (Sarah) painter h 609 N 6th
Patrick J (Josephine A) supt NY h 16 N 10th
Raymond M (Antoinette) rem to Glen Ridge
Rose mach opr r 634 5th
Theresa wid Joseph h 81 Madison
Thomas (Dorothy) mucowkr h 73 Cutler
—Vincent Mary Pennsylvania 183 Bloomfield av h do
Morano Adriano rem to Portugal
Moraschi Oscar Virginia waiter h 57 Highland av
Morawski Valentine J Jennie J) lab h 627 S 12th
Morawky Anna J wid Joseph h 29 Ann
Charles J emp CelCorp r 29 Ann
Edward J mach opr r 29 Ann
Otto chauf's helper r 29 Ann
Stephen J grinder r 29 Ann
Morath Anna M bkkpr Westinghouse r 52 Lenox
—Henry C draftsman r 52 Lenox
Josephine M clk Westinghouse r 52 Lenox
Margaret wid Joseph J h 52 Lenox
Morover Julia r 89 Wallace
—Stephen (Julia) ice herwkr h 89 Wallace
Stephen Jr r 89 Wallace
Morarek Josephine J emp 70 Grummon av r do
Moravick John mattress finisher 304 Central av h at Irvington
Moravnick Max carp r 137 Goodwin av
Morawczynski Frank grinder h 61 Napoleon
John J assembler r 61 Napoleon
—Mary V insp r 61 Napoleon
—Raymond F in US Marines r 61 Napoleon
Morawetz Alvin H Jr see Abbott Engineering & Contracting Co 49 Liberty h at Maplewood
Morawek John H emp LVHR r (21) 3 Adams
Morawizek G o (Alberta) carp r 543 S 11th
Morawski John Mary assembler h 782 S 20th
Walter chemist Union r 782 S 20th
Morbach August T sec-treas Morbach Lumber and Supply Co 877 5th r 851 N 6th
—Charles J (Erna A fireman NFD h 16 Unity av
—Freida wid Henry N h 851 N 6th
—Henry N pres Morbach Lumber and Supply Co 877 5th h at Nutley
—John G clk 2d fl 920 Broad r 851 N 6th

MORBACH LUMBER AND SUPPLY CO

Henry N Morbach pres August T Morbach sec-treas lumber screens doors storm sash plywood sheet rock mouldings wallboards floorings insulation all kinds shingles 377 5th tel Humboldt 2-6540—See p 67

Morbach Charles W printer r 54 Richmond
Henry S h 54 Richmond
Morbato Anna M Mrs h 475 S 13th
Morbelly William (Willie Mae) emp WPA h 187 Livingston
Morch G Edward (Esther B dentist 22 Walnut r 30 Beaumont pl
—see Morsch
Morchower H J Inc Harry J Morchower pres ins (307) 17 Academy
—Harry J pres H J Morchower Inc Nat Fire and Marine Ins Co of NJ and dist mgr (307) 17 Academy h at Orange
Henry (Rose) tavern 47-49 Pennington h 289 Ecbley
Mordwa Hedwig wid Stanislau h 152 Belmont av
Helen J emp PruInsCo r 152 Belmont av
Jennie V insp r 152 Belmont av
More Harvey E (Anna) claim adjuster 26th fl 180 Raymond blvd h at Hawthorne
—William (Evelyn) lab h (8 151 Charlton
—see Mohr and Moore
Morea Charles (Elsie sleman r 30 Broad
Moreau Grace clk NY r 527 Sandford av
Moreau R Grace nurse Hospital of St Barnabas r do
Moreback Cecilia M emp PruInsCo r 501 Central av
Moreck Robert stock clk r (2C 101 Broad
Moredo Helen F Mrs supv 709 Broad r 235 Lafayette
Joseph F Helen F machinewkr h 235 Lafayette
Morehead Walter B Helen E) elec DL&W h 83 3d
Morehouse Agnes r 88 Broome
—Catherine wid Fred emp WPA h 173 Walnut
—George L (Gertrude E) emp WPA h 113 William
—Julia C wid William h 36 Broome
Margaret M r 36 Broome
—Oliver J (Maria A h 235 Norfolk
Tillie wid Benjamin r [illegible] Sidney pl
Moreida Harriet M emp 11 Johnson h 78 Jackson
Moreir Harry (Bella) lchr 1086 Bergen h 349 Chadwick av
Moreines Morris N (Pauline sleman 50 Park h 7 Patten pl
Moreira Jose (Rosa G) furwkr h 56 Jefferson
Jose C (Anita V) emp CelCorp h 78 Prospect
—Manuel D (Gisella E) roller CelCorp h 103 Garrison
Rosa N furwkr r 56 Jefferson
Morek Adam (Helen) grocer 145 Belmont av h 120 do
More) David J in US Army r 318 15th av
Henry J clk A&PCo r 318 15th av
Jean E stenn (505) 24 Bradford pl h at S Orange
Peter J in USCCCorps r 318 15th av
Roland J wirewkr r 318 15th av

ROOFING-SHEET METAL-SKYLIGHTS-FIRE DOORS

M. H. DONOVAN & CO. Bigelow 8-1800 361-367 JELLIFF AVE. NEWARK N. J.

MOREL
—Thomas J (Lydia M) h 318 15th av
—see Morrell
Moreland Anita M clk 700 Broad r 375 N 7th
—Benjamin W (Pauline E) h 63 Broad
Clarkson [illegible] De F A Roofing Co Inc 24 Ogden [illegible] Bloomfield
[illegible] M prin New [illegible] Street School 142 Newton h [illegible] Maplewood
Hannah J wid James H rem to Morristown
John M (Evelyn) collector PSE&GCo r 11 [illegible] av
Kenneth student r 63 Broad
Lloyd W Helen R policeman 375 N 7th

MORELAND WILLIAM

pres De-F-Al Roofing Co Inc 24 26 Ogden h at Bloomfield—See p 91

Morell Frederick [illegible] 53 Camden
John A [illegible] 8 garagemnr [illegible] 16 Bruce
Mat M [illegible] 48 Clay [illegible]
Morella Frances [illegible] staff [illegible] Lepre rem to NY
Peter Rose [illegible] NYav
Morell Angelo [illegible] 8 [illegible] B [illegible] Orange
Anna T [illegible] 30
Benjamin P [illegible] 30
Carmelo Jean M auto mech [illegible]
Carmen A student 15 [illegible]
Carlo contractor-mnwkr h 96 [illegible]
Dominick R Mildred [illegible]
Edward N ng Whitparo 24 N 6th
Eugene Nichols
Frank taxi service 87 Nichols [illegible]
Frank S Jennie barber Bloomfield h 114 Peck av
Giovanni [illegible] 232 Walnut
John Beacrre beauty shop [illegible] 60 Park pl [illegible] Bloomfield
John [illegible] Warwick
Leonard Gaetana) plumber 354 S Orange av
Louis Elizabeth) trucking 15 3d h do
Maria wid Francesco h 97 Nichols
Mary [illegible] 3d Walnut
Mary E [illegible] 3d
Mary E [illegible] 94 104 Bruce
Ralph [illegible] mnwkr r do Jackson
Ralph (Elizabeth) leatherwkr h 232 Lumerdon
Morello Anna M wid Pasquale r 472 N 14th
—Dominick (Susie) trucking 204 Malvern h do
Frank Helen) lab h 179 Fairmount av
George h 286 Lafayette
Joseph [illegible] 302 [illegible] av do
Thomas [illegible] Bruce chauf [illegible] 8 [illegible]
Morelock Nel [illegible] wid William r 3[illegible] Rear
Moren Lloyd E ag [illegible] 60 Park [illegible] at Elizabeth
Wesley J (Della C) ins broker [illegible] 60 Park pl h at Elizabeth
Moreno Thomas S (Angela R) rem to Orange
Moreno Frank J mgr 646 Ferry r do
Margaret J emp WKLeCo r 646 Ferry
William P Jr Mary L) carpenter h 68 Ferry
Wladyslaw (Josephine) grocer 646 Ferry h do
Morentino Antonio shoe repr 100 Brookdale av h do
Moreni Henry (Louise) welder h 171 Chadwick av
Mores Simon Mary leatherwkr h 9 Baldwin
Morese Antonio (Josephine) mach [illegible] 5 4 [illegible] 4th av
George vaccinator [illegible] ins [illegible] 295 S 10th h do
Joseph [illegible] Am Can [illegible] 639 S 11th
Lurline B stenog [illegible] 535 Leigh h at Irvington
Mary married John [illegible] rem to Irvington
Moresi Leat [illegible] 145 Market r 3 9 [illegible] 108 Johnson av
Moresi Robert pres-treas-gen mgr Ocean Leather Corp 42 Garden h at Orange
Moreton Frank Y emp 40 Lincoln r [illegible] 8 14th
—Herbert R Carol D, cashier Elizabeth h 81 Stuyvesant av
Morey Abraham (Celia) h 719 S 12th
Arthur Sadie rem to Trenton
Harry (Pauline) chauf [illegible] r [illegible] Ridgewood av
—Lucius rem to Trenton
—Morris Edna E) sheet metalwkr r 268½ S 19th
—Sidney laboratory asst N Beth Israel Hospital [illegible] S 12th
Sol trunkmkr r 7[illegible] S 12th
Thebe r 7[illegible] S 12th
Morette Benjamin shipwkr r [illegible] 98
Morett Antero J (Esther) plasterer h 385 Sandford av
Daniel r 367 S 7th
Daniel D elec eng Pittsburgh Pa r 21 Sayre
Florence A married Vincent Albanese
—Grace L r 21 Sayre
—Humbert (Louise) plasterer h (8) 202 Camden
—James r 73 VanBuren
—Joseph h 73 VanBuren
—Joseph (Angelina) emp PSE&GCo h 26 Rowland
—Joseph (Josephine) pres Forest Hill Coal Co Inc 20 Anthony and ice and coal 26 Sayre h 21 do
Loretta umbrellamkr r 73 VanBuren
—Louis R (Dorothy A) asst emp 83 Wilson av h 224 Sunset av
—Robert O clk Harrison r 385 Sandford av
—Salvatore Filomena) ice 367 S 7th h do
—Silvio E Jane M, produce 820 S Orange av h at E Orange
Wilbur clk Harrison r 385 Sandford av
Morey Arthur (Eleanor) auto mech h 123½ Niagara
Arthur A mach h 82 Wal
Charles E (Lena M) toolmkr h 180 Seymour av

MOREY
Frederick r 89 Penna av
—Grace M emp PrulnsCo h at Union
—John Mabel clk 290 Clinton pl h (4) 74 Broad
—John L emp PrulnsCo h at Belleville
Leon J emp IVRR r 55 Astor
Leon M Jane E) clk RyEx h 55 Astor
Theodore auto sprayer r 95 Napoleon av Kearny
Morgado Manuel lab r 106 Congress
Morgan Adelaide wid James B furn rms (6) 17 Pennington h do
Albert F (Josephine B) emp PrulnsCo h at Union
Alexander Anna) emp N Water Dept h 21[illegible] Wiborter
Alfred clk 256 Warren r 97 Montgomery
Alfred rem to Linden
Alfred E mgr wkr h 71 Orleans
—Alfred V Helen V, mason's helper h [illegible] Plane
Alonzo F (Eleanor M) maintenance man 744 Broad h 17 S 8th
—Amanda wid Richard h (5) 8[illegible] Monmouth
—Andrew J Julia, utility man WECo h 424 S 18th
Anna K married Arthur Orr
Anna M [illegible] av
Annie M [illegible] Hooper
—Arthur [illegible] porter h [illegible] S [illegible]
Arthur Vera M plumber's helper r 414 S 6th
Beulah B M [illegible] Scott
Catherine [illegible] housewkr r 86 S 14th
Charles S [illegible] engineer
Carrie M [illegible] mnwkr r [illegible] Wallace
Catherine r 52 Brunswick
Catherine P emp PrulnsCo h at Lyndhurst
Clarice J student [illegible] 5 Fabyan pl
Charles (Bertha) checker h 248 W 2nd av
Charles Gussie janitor PSE h (A) 107 Somerset
Charles (Paula) rem to Scotch Plains
Charlie A [illegible] S Sonne pl
—Charles B Mary A h [illegible] 94 Fairmount av
Charles L [illegible] 274 Fairmount av
Charles W (Mary E) bearingwkr [illegible] 59 Belmont av
Charlotte Mrs h 259 Prince
Christopher T car washer r [illegible] 74
Clan Knitting Mills Inc Hugo T Morgan pres Albert B Wernier [illegible] 717 Broad av
Clarence [illegible] S [illegible]
Clarence (Alice) emp PrulnsCo h at E Orange
Clarence Jr r 432 S 12th
Conrad C (Pearl) painter h 18 Sayre
Corinne V Mrs h 26 West
Dan A winder CTCo h 372 NYav
Dan R [illegible] 294 S 9th
Dante [illegible] h 2[illegible] Ivers [illegible] pl
Dante Mary steam shovel opr r 1086 Broad
David E (Esther M) insp 94 William h 23 Fleetwood pl
David G r 67 Court
David B clk PO Federal sq h at Arlington
Donald M mech r 85 Meeker av

MORGAN ED CO

Louis Grad gen mgr formerly Ed Morgantern Co distributors DeSoto Plymouth Automobiles 243-245 Central av Te Market 3-5344

Edith supt 6 S 8th av r do
Edith L Mrs clk PSCT r 686 S 15th
Edna Mrs h 145 Jackson av E
Edward por at PSE r (A) 107 Somerset
Edward [illegible] 9 Howard
Edward lab r 177 Howard
Edward porter 47 Central av [illegible] at Bridge
Edwin L (Catherine H) emp PrulnsCo h at Nutley
Eleanor C comptometer opr GE&Co r 3 Grand av
Elizabeth A h 30 Elm
Elizabeth F wid John r 128 S 9th
Elizabeth M clk 200 Mt Pleasant av r (42) 196 Broadway
Ella Mrs emp WPA h 18 Jefferson
Emma P r 294 Fairmount av
Ernest A Jean) r 317A Ogden
Esther M Mrs nurse emp [illegible] William r 23 Fleetwood pl
Ethel S wid William r 117 S 9th
Eva S woman [illegible] 8 [illegible] 2
Frances mach opr r 261½ S 8th
Frances L Mrs h 103 Monmouth
Frances M Mrs priv sec (1302) 744 Broad h at Kearny
Francis E tool clk Paterson r 639 Sandford av
Frank P Mary E [illegible] clerk auditor h 50 Warren
Fred Helen cabinetmkr r 700 DeGraw av
Frederick watchman 2d & 926 Broad r 175 William
—Frederick P in US Army r 322 NYav
—Frederick T (Madeline E) sta eng State h 116 Maine
George (Missouria L) emp State Hwy Dept r 120 Wickliffe
George F (Helen A) policeman h 64 Chelsea av
George J in US Navy r 22 N 12th
George J watchman 32 Washington h (4) 303 Norfolk
—George R Charlotte S) clk 370 Orange h 124 18th av
Gertrude J clk 12 Clifton r 134 Wakeman av
Gussie M student r 138 Newton
Hannah wid James r 81 Ann
Harlow H mgr (63) r 24 Commerce h at Montclair
Harold M mech r 85 Meeker av

MORGAN
Harriet Mrs housewkr r 139 Bank
Harry (Angela) radio tubewkr r 70 Bleecker
Harry (Julia) clk 290 Clinton pl h (4) 74 Broad
Harry A (Elsie A) h 235 S 11th
—Harry L clk Port Newark r 73 Grand av
Helen H r 26 [illegible] S 18th
—Herbert r 775 McCarter hwy
Herber (Hattie) carp h 72 Bruce
Horace Dorothy) sleman r 175 Orchard
Hugh T Agnes) pres Morgan Clan Knitting Mills [illegible] 17 Lexington [illegible] at Maplewood
Ida Mrs housewkr r (3) 18 School
Irene wid Herbert leatherwkr r 40 13th av
Irving chauf r 84 Morgan
Irving (Celia) painter h 64 Schuyler av
J Ed th supt 61 8th av h do
Jack sleman r 426 Washington
James A (Margaret) chauf h 37 Morlon av
James J (Margaret E) steamfitter h 238 N 11th
Jennie canvasser r 173 Plane
Jennie wid Dennis h 42 Boyd
Jennie L Mrs housewkr h 16, 70 Stone
Jessie [illegible] (Corinne) [illegible] 4 Belmont av
John emp WPA h [illegible] 29 Bellevue
John Cora F sergt police h 8[illegible] [illegible]
John E clk 487 Washington h [illegible] Clifton
John J congoleumwkr r 336 7 h av
John [illegible] (Anna M) steel worker h [illegible] N
John N Jean E emp PSE&G [illegible]
John W jewelrywkr h 763 [illegible]
John W (Agnes E) lab h 38 Camden
Joseph A mach opr r 222 Murray
Joseph W (Margaret A) emp PrulnsCo h 330 [illegible]
Katherine wid Albert F h 134 Wakeman av
Laura A wid Joseph emp Westinghouse h 928 S Orange av
Leon L shipping clk 487 Washington h at Clifton
Leonne M emp PrulnsCo h at Bloomfield
Louis [illegible] for [illegible] 24 W Market [illegible]
Louis J ins [illegible] 35 Sunset av [illegible]
Margaret B wid George R [illegible]
Marjorie r [illegible] Oriental
Martin F wid Clerk-Engineer T [illegible]
Mary h 58 [illegible]
Ma [illegible] 80 Broad [illegible]
Mary Mrs housewkr h 97 Monmouth
Mary A emp PrulnsCo r 3 Newton
Mary A Mrs supt 43 Sandford [illegible]
Mary D bkkpr CTCo r 238 N
Mary E Mrs furn rms 50 Warren [illegible]
—Mary L Mrs r 27 Boston
May W emp PrulnsCo h at Bloomfield
Michael (Ida) machinist r 84 Robson
Michael J (Catherine) fireman [illegible] 9 Schools
Minnie E wid Moses K h 85 Meeker
Moline B wid William B h [illegible] Bloomfield
Morris S (May P) foreman [illegible] h [illegible] 49
M [illegible] E r 140 Rosedale av
[illegible] sleman r 101) 285 S [illegible] av
Oliver S Sarah J gateman EHR [illegible] Orange
Patrick J r 37 Marion av
—Pearl r [illegible] Orange
Pearl W Mrs r 23 Broome
Percy E sheet metalwkr 76 S 15th h at Union
Peter r 95 Wickliffe
Rachel F radio tubewkr r 76[illegible]
Ralph plumber h 150 Spruce
Ralph B electrolytic treatment (206) 40 Park pl h at Irvington
Raymond canvasser r 39 Burne
Rena r 22 N 12th
—Richard D emp PrulnsCo r 41 Baldwin av
—Robert emp WPA r 140 Chen
—Robert F Jessamine F [illegible] officer [illegible] Williams 41 Baldwin av
Robert F Jr student [illegible] Baldwin
Robert J (Mildred J) painter [illegible] Roselle [illegible]
Ross (Lillian) porter CRR h [illegible]
Roy (Nellie) mech r 12 High
Ruby Mrs r [illegible] Wilsey
Solomon emp WPA r 9[illegible] Hobson
Tally (Gertrude) auto mech [illegible]
Terry shoemkr r 64 Meeker
Thelma D Mrs supt [illegible] [illegible]
Thomas autowkr r 88 N
Thomas r Bonie for he Aged
Thomas r 39½ S 20th
—Thomas lab r 926 Washington
Thomas M Clara R emp [illegible]
Thomas R (Elizabeth) opr PSE [illegible]
Thurman D (Mabelle M) supt Prulnsco [illegible]
Victor G (Agnes J) clk 309 Washington [illegible] d
W Benjamin student [illegible]
Wilbur F (Evelyn M [illegible]
William (Vera) chauf r 347 Washington
William rubberwkr h 52 Brunswick
William (Minnie) supt 75 N 7th h do
William F (Thelma D) clk WPA h (3) [illegible] Orange
William H Elsie M [illegible] r 149 Richmond
William H (Julia) firewkr h 43 Chadwick av
William J (Elizabeth S) h 23 Voorhees
William J mach Edison r 261½ S 18th
William J Jr sleman 524 Broad r 13 Voorhees
William L (Clara) [illegible] 41 Broad Lincoln av

C. AUGUSTIN SONS PULLEY LINE POLES
ESTABLISHED 1867 WOOD AND STEEL TURNED CLOTHES POSTS
COMPLETE INSURANCE COVERAGE
160-170 SO. ORANGE AVE. TELEPHONE MARKET 2-4261 NEWARK, N. J.

MORGAN
-William O (wyr (1708) 744 Broad h at Upper Montclair
W[illiam] [illegible] emp WPA r 42 Boyd
[illegible] T [illegible] Ridge
Morgan [illegible] Marie E) tailor h 408 S 15th
Morgan [illegible] (Elizabeth) h 9 Harding ter
Morgan [illegible] and Israel r 78 Peshine av
Frederick [illegible] sls mgr 76 Elizabeth av h (P5) [illegible]
[illegible] 202 535 Lafayette av
[illegible] r 12 Pennsylv
Joseph [illegible] J gate mech h 354 Washington
Louis (Norman) cont rev h (H3) 25 VanVeasor pl
Morgan [illegible] Harold [illegible] Anna M) chauf h (1 366 S [illegible]
[illegible] Andrew h 80 Plane
Morgan Victor A Agnes clk 20 Washington pl r 165 [illegible]
Morgenstern Edward G (Helen E) rem to Maplewood
[illegible] (Elsie) [illegible]
George B (Phyllis B) musician h 45 Longfellow av
George W (Helen) clr religion h 238 Richelieu ter
Gerard A r 32 Fleetwood pl
[illegible] 3 Clinton r 921 Hunterdon
[illegible] sergt police h 32 Fleetwood pl
Meyer [illegible] 921 Hunterdon
Paul M (Esther) egg insp h 921 Hunterdon
William A (Edna E) tchr Irvington h 226 Richelieu
William E (Helen) 972 974 18th av h at S Orange
Morgenstern George (Shirley) mgr Elizabeth r 141 Mon[illegible]
Morgenstern Benjamin (Rose) printer h (10) 617 [illegible]
Carl G mining eng r 20 Schuyler av
[illegible] Charlotte janitor 845 S 18th 20
[illegible] Molly) sleman h 12 Farley av
Emanuel M (Ruth) (Wilson Long Bar & Grill) 126 Wilson av h 266 Elm
Florence clk LB&Co r 120 Seymour av
Hyman (Minna Lackawanna Bar & Grill) 491 Broad h 285 Bremer av
[illegible] sleman h 4 136 Hawthorne av
Max [illegible] cater NY h 12 Farley av
[illegible] (Alice) infants and childrens wear 880 Springfield av h 120 Seymour av
Regina wid William drsmkr 260 Clinton pl r 278 do
—Rose clk 200 Springfield av r 120 Seymour av
William acct NY r 120 Seymour av
Morgenthau Manfred student h (21) 167 Quitman
Morgenthien Francis E (Margaret T) chauf r 92 Mead
Jam[illegible] 2 Mead
Mar[illegible] emp Tel Co r 92 Mead
Mary C [illegible] Frank X h 92 Mead
Morgenroth Bertha D wid Christian C h 77 Tillinghast
W Wilfred Mary A, window dresser 709 Broad r 77 Tilling
Morgenwesser Ida wid Abraham r 845 Keer av
Morgera Anthony (Carmela R) press opr h 215 New
Cristoforo janitor h 215 New
Nicholas [illegible] New
Morginstin Nathan A (Anna L) sleman NY h 267 Hobson
-Pincus B (Sarah) gen mdse 1050 Bergen h (3) 155 Bremer av
Morgner Arnold M foreman rear 577 S 10th h 725 Berg[illegible]
Frederick R (Elsie A) mach opr r 725 Bergen
Morgoulis [illegible] wid John h 405 15th av
Morgulaff [illegible] (Rebecca) h 1 Baldwin av
Mor[illegible] [illegible] at Elizabeth
Mori Emil [illegible] solicitor r 4 280 Adams
Morianos [illegible] student r 312 Lafayette
Marlene Antoinette) emp 28 Congress h 312 Lafayette
Moriarty Anna sleswoman H&Co r 88 N 6th
Anna wid Joseph r 208 Chadwick av
Catherine [illegible] packer r 124 Elizabeth av
Denis [illegible] 3 Hunterdon
Edmond C (Inge Gresham & Moriarty) (320-323) 31 Clinton h at S Orange
George P foreman WPA r 1009 Broad
-Helen L deputy collector IntRevDept 5th fl PO Bldg Federal sq h at Elizabeth
—James A [illegible] r 1070 18th av
—John F (Helen) cook h 644 Belmont av
Joseph E r 82 Brookside av
Joseph M [illegible] Irvington and (Art & Bucky's Bar 249 S[illegible] r 1070 18th av
-Joseph [illegible] Florence E) mech eng TelCo h 654 Mt Prospect
Laura A wid John r 1070 18th av
Lillian [illegible] Monmouth h at E Orange
[illegible] M [illegible] h 22 Sherman av
Mary F [illegible] r 23 Hunterdon
Maurice J [illegible] insp WElecCo h 18 Cliff
-Paul mech [illegible] Irvington av r [illegible] do
William [illegible] Mary D) mgr NY r 218 12th av
Morlbandi Angelo [illegible] Bedford
Antoinette cigarwkr r 374 Littleton av
Antoinette M r 372 Littleton av
—Daniel (Rose) janitor WElecCo h 372 Littleton av
-Mary wid Michael r 14 Bedford
—Michael shipping clk 160 Shipman r 374 Littleton av

MORIBALDI
Michael A student r 372 Littleton av
Nicholas (Marie) barber h 374 Littleton av
Morick Joseph A v pres Elsler Engineering Co Inc 740 S 13th h at Kenilworth
Morle Elizabeth clk 709 Broad h at Maplewood
Morlin Douglas M (Emma) rem to Irvington
—Eugene G tchr 45 Academy h 304) 683 Broadway
Elm Veser Fur Cutting Co 12 Veser h at Irvington
-Fidele nurse r 39 Montrose r do
Franklin C clk Kenny r 304) 683 Broadway
—Henry J (Dawson Fur Co) 174 Pennington h at Cranford
Morina Benjamin (Barbara) tailor h 140 Bergen
Morino Jennie doorwoman r 163 Walnut
Joseph M Antonia sta eng h 73A 8th av
Josephine [illegible] seamstress r 63 Walnut
Nicola [illegible] h 163 Walnut
-Salvatore [illegible] workman r 163 Walnut
Morisi Romualdo (Josephine) bricklayer h 124 4th av
Virginia emp Edisons 1 4 4th av
Morison Vere C Mrs rem to Passaic
David A rem to Passaic
Morison Robert E r 498 Bergen
Chas [illegible] (Elizabeth) stone setter h 498 Bergen
Frances [illegible] Mellin R jewelrywkr r 703 S 15th
Morris Arthur Underline rem to Union
Clarke F M h 22 305 8th av
Eleanora P Mrs chr children r 104 Pine Grove ter
Fred J (Helen M) rem to NY
-Gustave W (Lillian S) die cutter h 118 W End av
-John A student r 141 Richelieu ter

MORITZ JOSEPH
Gertrude M) real estate and insurance 300 Lyons av tel Waverly 3-7722 sec Bohemian Building and Loan Assn sec Equity Building and Loan Assn in dissolution do and sec Broad Street Building and Loan Assn (202) 11 Clinton h 141 Richelieu ter—See Back Cover
Margaret wid Andrew r 893 Clinton pl
Thelma V rem to Montclair
W Hum Eleanora P) sls mgr 132 Chestnut r 104 Pine Grove ter

MORITZ WILLIAM B
[illegible] real estate 300 Lyons av tel Waverly 3-7722 r 141 Richelieu ter—See Back Cover
William J Helen E) driver PO Garage h (13) 322 Clinton av
Moritzot Alice wid August h 131 Shepherd av
H Adele (chr 1.5 Ivy r 131 Shepherd av
Morkus Regina Mrs furn rms 118 Adams r do
Walter (Regina) avern 13 Adams h do
Morley Delia M housekpr r 51 S 9th
-Elizabeth [illegible] 92 Newark
Ethel M clk NY r 4 Mapes av
Gladys stenog 532 [illegible] of Records h at Montclair
-Harry T Edna M) detective 306 Florence av
John W clk Harrison r 260 S 12th
-Katherine W Harry r 8 33 Romaine pl
Laura M wid John h 64 S 20th
Lillian I Mrs h 20 Bedford
Mary H wid Michael J h 293 Elm
Nora T emp TC Treacy av r do
-Opal H wid George emp 510 Parker r do
Thomas (Mary A) tavern 580 Orange h 61 9th av
Thomas R emp PruInsCo h at Montclair
Morlino Christina r 245 Norfolk
--Christine clk 709 Broad r 217 Berkeley avW
—Domenico (Catherine) bot ler h 245 Norfolk
James (Angelina, polisher h 158 W Market
John (Margaret) emp 50 Belmont av h 217 Berkeley avW
-Louise pocket bookwkr r 158 W Market
—Mary seamstress r 158 W Market
Vincent J musician and emp 50 Belmont av r 217 Berkeley avW
Vincent V mach r 245 Norfolk
Morlock Albert F Helen M) asst sec-asst treas Frank 1th Washington Trust Co Weequahic Branch 210 Clinton av h at Bloomfield
Albert G (Emma S) h 70 Niagara
Albert J in US Army r 938 S 20th
—Allan R clk Fidelity Union Trust Co h (34) 301 8th av
Charles A mach r 938 S 20th
-Clara L wid John T emp TelCo r (34 301 6th av
-Elsie emp PruInsCo h at Irvington
-Erwin P (Erna M) tinsmith Westinghouse h 77 Speedway av
-Frederick J mach h 15 Little
—George mach adjuster 40 17th av h at Union
-Herman M Anna A) policeman h 98 Vermont av
Joseph A (Anna M toolmkr h 938 S 20th
Mormon William emp WPA r 54 Wallace
Mormone Salvatore A Adelaide) rem to E Orange
Mornighweg William (Frances) foreman 288 Elizabeth av h 15 N Munn av
Morning Agnes A Mrs sleswoman H&Co r 63 N Munn av
-Catherine A steno Howard Savings Institution r 208 Renner av
-John (Julia, chauf h 208 Renner av
—Julia M tchr 142 Newton r 208 Renner av
-Robert A Agnes A) chauf r 63 N Munn av
Morningred Mary M h 147 Brunswick

Morningside Cleaners and Dyers (Samuel Levine) 790 Clinton av
Morningstar Harold F mgr Firestone Tire & Auto Supply Warehouse Port Port Newark h at Union
Morningstern George V (Helen E) bkkpr h (1) 441 Mt Prospect av
-Gertrude M wid William B library asst 1 Washington h r 78 3d
William B mech r 176 3d
Moro Anthony r 287 Mulberry
Morocco Estate M wid Otto h 16 Broadway
Henry C hardresser r 16 Broadway
-Matilda T Mrs r 28 Searing
Vincent r 16 Broadway
Morodan Julius Camilla) emp PruInsCo h 377 Bloomfield av
Morone Vincent r 27 S 13th
Moroney Dennis (Jennie) h 87 Peabody pl
-Martin D deputy collector IntRevDept 5th fl PO Bldg Federal sq h at E Orange
Morrahan George T (Air Compressor Service) 163 Highland av h at Summit
Morashni Max W (Annie) leatherwkr h 33 Pierce
Morotto Thomas (Frances) tailor h 182 S 7th
Morow Selig (Ethel) sec Superior Cleaners Inc 666 S 18th h (7) 125 Osborne ter
Morovitsky Rose wid John married S anley Gulyn
-Stephen chauf s ipper r 83 Watson av
Morow Edward [illegible] r 245 Bedden ter
Samuel chauf r 749 S 12th
Morox Anna mach opr r 444 Morris av
Michael painter r 50 Morton
-Michael Mary) emp CelCorp h 444 Morris av
Peter emp CelCorp r 444 Morris av
Theodore (Sadie) garages 91 93 Baldwin h 80 do
Moroze Joseph I (Gladys) sleman h 92 Willoughby
Morozowsky Marie H nurse 79 Wall r do
Morpeth Stuart (Helen L) chauf h 17 Dover
Morra Frank (Elsie sleman Union City h 559 N 9th
Lemio Rose) grinder CTCo h 551 N 9th
-Louis Theresa) shipping clk 371 N 5th h 609 4th
Michael M (Mary) [illegible] Co and Service Co h 294 S Orange av h 65 Chelsea av
Peter bread wrapper r 551 N 9th
Rose M pocketbookwkr r 609 4th
Morrenio August (Lilla) plater h (7) 294 14th av
—Casper Lena M) barber h 500 S 18th
Charles (Jennie) baker's helper h 363 Bergen
Morrell Albert Josephine asst foreman Montclair h 41 S [illegible]
-Charles bkkpr r 6 Centre
Frank P (Elizabeth M) assembler h 131 Renner av
George [illegible] (Eleanor L) oiler h 1.5 Mead
J George bearingwkr r 73 S 9th
James (Rita J) barber 20 Broadway h 44 Rowland
James (Mildred) sleman r 616 High
James E chief PO r 31 Waverly av
John G Edna F) foreman Harrison h 37 Monticello av
John & Co Arthur W Schafer mgr whol meat 449 Broad
Kathryn A emp PruInsCo r 208 Park av
Lewis C Elizabeth) examiner FinaCo 10 Park pl h 3 Speedway av
-Louis S (Catherine A) mech Westinghouse h 73 S 9th
Theodore S sleman r 244 4th
Thomas W (Elizabeth) roller bearingwkr h 11 Speedway av
Thomas W Jr (Viola) sleman 1.2 Pointer r 11 Speedway av
Watson S (Emma F) sleman h 144 4th
Wayne B (Evelyn M) mgr (1628) 1160 Raymond Blvd h at Orange
William H (Catherine E emp PruInsCo h at Lyndhurst
-see Morel
Morrelli Vincenzo (Clara) cement finisher h 378 Market
Morrelo Joseph P (Mary emp WPA h 15 Lock
Morren Elsie D bkkpr 570 S Orange av [illegible] E Orange
Morrero Joseph restwkr r 287 Mulberry
Morr[illegible] Vincent [illegible] emp CelCorp h 384 18th av
Morrice George Margaret [illegible] 79 West
Morrice [illegible] sleman 500 Broad r 90 Jackson
-Lucy married Nicholas S Conzola
[illegible] wid Joseph h 90 Jackson
Morris Clifford J (Alice) [illegible] (207) 27 Halleck
Myron C (Monarch Neon Sign Co) 548 S 11th h at S Plainfield
Morris Abraham J (Doris) clk 364 Springfield av h 9.2 S 20th
-Abram P Estate of Inc Industrial real est 93 Chestnut
Adeline S r 818 Highland av
Agnes H r 108 Avon av
Albert Eufolia) 79 Waverly av
Albert Minnie) emp WPA r rear 69 7th
Albert S Emma L) opr PBCT h 21 Earl
Anna M widow 21 Centre r 21 Earl
Avery painterwkr r 315 18th av
Andrew [illegible] Samuelle) porter h 125 Barclay
Andrew V A Dorothy dentist 180 W Kinney h do
Ann E assembler r 200 Mayhaum av
Anna picklewkr r (4) 95 Monmouth
-Anna Mrs emp 212 Ballantine pky r do
-Anna Mrs h 191 Broome
—Ardelia L wid William J housewkr r 217 S 6th
—Arthur r 40 Oriental

Fidelity Union Trust Company — NEW JERSEY'S LARGEST BANK Member Federal Deposit Insurance Corporation

MORRIS

[illegible]

—Edward J [illegible] r 73 Poe av
Edward [illegible] Earl
Eleanor [illegible] 47 Darcy
Elizabeth Mrs housewkr r 36 Ridgewood av
Elizabeth [illegible] James [illegible] Bedford
Elizabeth M [illegible] LB&Co [illegible] 3 Poe av
Elizabeth M wid James [illegible] Mabaum av
—Ella A [illegible] sec Madison r (C3) 502 Summer
—[illegible] M emp PruInsCo h at Nutley
Elmer W (Mary E) [illegible] r (C2) 79 Barclay
Emma [illegible] S Mrs steno [illegible] W Kamper r 206 469 Elizabeth av
Esther M married Louis Pasquale rem to E Orange
Eva M emp PruInsCo h at E Orange
—[illegible] wid Bernard r 82 Ridgewood av
—Eugene F (Agnes H) guard Fidelity Union Trust Co h 108 Avon av
—F [illegible] r 125 Barclay
—Florence Mrs janitor 52 Alexander r 64 Pine Grove ter
—Florence E wid Howard D tel opr r 13 Mead
—Frances asst clk 358 Bergen r 139 Osborne ter
Frances h 618 Highland av
—Frances wid Stephen D h 47 Darcy
—Francis W v pres-purchasing agt Morris Machinery Co Inc 93 Chestnut h at Hillside
—Frank h 198 N 13th
—Frank h rear 288 15th av
—Fred r 82 New
—Fred smelter r 570 Market
—George (Marion) emp 21 High r 605 Broadway
—George W (Mary E) lab h 66 Howard
—Gerard E grinder r 68 Fairmount av
—Gertrude F emp PruInsCo h at Nutley
—Gladys nurse Presbyterian Hospital r 21 3d
—Gussie wid Harry r 139 Osborne ter
—Harold F porter r 47 Darcy
—Harold M emp PruInsCo r 2 Earl
—Harold R (Helen E) slsman 606 Market h 331 S 19th
—Harry (Marie A) painter h (11) 10 Cutler
—Harry (Mildred) mech h 897 S 18th
—Harry A trainman PRR h 527 Summer av
—Harry W pres Morris Machinery Co Inc 93 Chestnut h at Hillside
—Hazel hairdresser r 179 Barclay
—Helen C clk 241 Ridgewood av r 111 S 8th
—Helen M emp WPA h (2) 28 Avon pl
—Helen S Mrs emp Presbyterian Hospital r 452 N 11th
—Helen S wid Charles W h 118 Grafton av
—Henry R (Mary R) emp WPA h 447 S 9th
—Henry W in charge of investments N Evening News 215 Market h at Long Branch

MORRIS

[illegible]

—John H [illegible] 38 [illegible]
—John [illegible] E Orange [illegible]
—John S r 44 Mt Prospect pl
—John W (Grace B) clk Fidelity Union Trust Co h 71 S Munn av
—Joseph [illegible] mach [illegible] E 30 Pennington
—Joseph A [illegible] 4 Commerce h at E Orange
—Joseph B (Anna A) [illegible] 59 Penn av
—Joseph F (Bertha) [illegible] h 11 Maple ter
—Joseph M (Wilma M) [illegible] r 45 Mercer
—Joseph R [illegible] Magazine 47 Darcy
—Josephine M Mrs married Michael J Carson
—Joshua P (Sarah T) [illegible] 337 Mulberry h do
—Julia [illegible]
—Kathleen M [illegible] PruInsCo r 73 Poe av
—Kathleen [illegible] PruInsCo h at S Orange
—Kenneth W [illegible] Linoleum Service 525A S Orange av [illegible] Mabaum av
—Langdon [illegible] Academy h at Verona
—Lena Mrs [illegible] LB&Co r 53 Grafton
—Leona J wid Frederick A caretaker 478 Broad h do
—Leroy M [illegible] maintenanceman 39 Spruce
—Lillian Mrs clk Elizabeth r (41E) 30 Pennington
—Linoleum Service (James C Kenneth W and Thomas E Morris) 525A S Orange av
—Lona housewkr r 94 Monmouth
—Louis (Theresa) [illegible] 6 Stecher
—Louis h mgr [illegible] h at Irvington
—Louise r [illegible] Livingston
—Luke [illegible] r 37 Ann
—M Anna Mrs [illegible] Fairmount av
—Machinery Co Inc Harry W Morris pres Francis W Morris v pres Charles E Morris sec-treas machinery dealers and factory equipment 93-115 Chestnut
—Margaret wid John T [illegible] W Alpine
—Margaret E emp PruInsCo h at Elizabeth
—Margaret M r 53 Grafton
—Marie wid [illegible] 95 Monmouth
—Marie R r 66 Fairmount av
—Marion D steno 30 VanNess pl r 257 Weequahic av
—Mary office sec 514 24 Branford pl h at Kearny
—Mary r 53 Webster
—Mary wid Patrick h [illegible] S 8th
—Mary C emp PruInsCo h at W Orange
—Mary E Mrs housewkr r (C2) 78 Barclay
—Mary F r [illegible] Maybaum av
—Mary J emp PruInsCo r 30 Park
—Mary M tchr Kearny h (C3) 502 Summer av
—Mary W clk 20 Washington pl r 111 S 8th
—Max J (Molly) mgr 364 Springfield av h 912 S 20th
—Michael (Susan) emp LVRR h 75 Darcy
—Michael J (Margaret) foreman 41 Dickerson h 75 Darcy
—Mildred V married Dyrwood Williams rem to Rutherford
—Millinery & Dress Shop (Mrs Jean Goldberger) 60 Broadway
—Minetta r 455 3d av
—Myron r 85 Pennington
—Nathan F (Hattie) rem to E Orange

MORRIS

—Nathaniel W (Lucille J) [illegible] Building & Loan Assn [illegible]
—Nina student r [illegible] Magee av
—Nora A wid Patrick J [illegible] Poe av
—Norbert F r 47 Darcy
—Norman [illegible] (Mary F) [illegible] Mt Prospect av
—Norman clk B&Co r 447 High
—Oil Co (Sol Morris) gasoline 334 Frelinghuysen av
—Pa[illegible] emp WPA [illegible] Mercer
[illegible]
—Peter T [illegible] r 245 Bergen av
—Richard [illegible] (Margaret) [illegible]
—Richard [illegible] (Anna C) [illegible] 277 Weequahic av
—Richard J [illegible] r 40 [illegible]
—Robert (Ellen E) [illegible]
—Robert R (Anna) emp WPA [illegible]
—Robert [illegible] (Louise B) [illegible] Hillside
—Robert [illegible] (Bess A) [illegible] E Orange
—Robert [illegible] Broadway [illegible] Verona
—Robert M (Jean F) [illegible] Bloomfield
—Rose [illegible]
—Rose [illegible]
—Rose A clk [illegible] 532 S [illegible]
—Russell [illegible] emp PruInsCo [illegible]
—Ruth student [illegible]
—Ruth A [illegible] Bergen [illegible] Manchester [illegible]
—Ruth J [illegible] Livingston [illegible] Summer av
—Ruth S [illegible] Warren [illegible] E Orange
—Sales Co (William A Morris) [illegible] William
—Sales Co Inc Morris Rosenthal pres [illegible] sec-treas [illegible]
—Samuel Eveleen [illegible] Monmouth
—Samuel (Fanny) [illegible]
—Samuel (Minnie) mech h 35 [illegible]
—Samuel S (Bertha J) slsman [illegible]
—Samuel T (Miranda) lab r [illegible]
—Sarah wid Luke h 37 Ann
—Sarah M Mrs mtrhousewkr [illegible] E Kearny
—Shirley L steno 1139 [illegible] E Orange
—Sol (Leona L) Morris Oil Co [illegible] Frelinghuysen av [illegible] VanVelsor pl
—Sophia chief dietitian S Rose [illegible]
—Stacey G (Helen B) [illegible] h at Roseland
—Stanley cosmetic [illegible]
—Stanley A (Dorothy) mgr [illegible] (405) 212 Broad
—Stephen D sheet metalwkr [illegible]
—Theresa L Mrs emp Essex [illegible]
—Thomas (Marie B) rigger [illegible]
—Thomas E (Gertrude E) (Morris Linoleum Service) 525A S Orange av h 709 do
—Thomas J watchman r 25 Ca[illegible]
—Thomas J (Mary [illegible]) emp WPA [illegible]
—Tire Co (Morris Krichman) [illegible] Bergen
—Traubaum Inc Leon E Greenbaum [illegible] Mildred Hoffman sec-treas [illegible] Branford pl
—Vest Co (Benjamin Purlet) [illegible]
—Viola wid Daniel h [illegible] S B[illegible]
—W Henry v pres Edgar T Ward's [illegible] Frelinghuysen av h at Pittsburgh
—Wade J (Gertrude) cook h [illegible]
—Wesley L (Carrie) h 71 S Munn
—Wiley T (Mary) porter h [illegible]
—William mgr 744 Broad [illegible] Pequannock
—William restwkr r 255 N [illegible]
—William lab h 134 Spruce
—William (Eleanor M) waiter [illegible] Orange [illegible]
—William A (Ruth) (Morris Sales Co) [illegible] William r Irvington do
—William F rubberwkr r 168 Ann
—William F foreman 45 Wheeler P[illegible] Orton
—William F r 47 Darcy
—William G (Mary) garageman [illegible]
—William J (Annie B) [illegible] Fairmount
—William [illegible] (Mae C) h 743 S [illegible]
—William K linoleum layer [illegible]
—William T (Mary C) v pres Ba[illegible] Co and v pres Smart Form Inc 157 Su[illegible] S Orange
—William T (Angeline) slsman [illegible] Hillside av
—William T (Dora A) h 265 S [illegible]
—William T (Lena) clk LB&Co r 53 Orange
—Windsor H (Annie C) sta eng N City Hospital h (D1) 99 N 6th
—Winifred A r 111 S 8th

Morrisey see Morrissey
Morrison Abraham (Anna) tailor h [illegible]
—Adeline student r 18 Varsity pl
—Adolph (Jane) chauf h 218 Mo[illegible]
—Agatha A steno NY h 293 [illegible] Roseville av
—Albert M (Lottie E) asst Har[illegible] Varsity pl
—Alfred (Eleanor M) subscription mgr N Evening News h 426 Mulberry
—Anna wid John h 440 Morris av
—Beatrice K r 408 S 7th
—Bessie Mrs h 9 Hillside pl

PARK VIEW COAL CO. LEHIGH VALLEY COAL 'blue coal' KOPPERS COKE
390 ELIZABETH AVE. PHONE BIG. 3-3602 FUEL OIL - OIL BURNERS

MORRISON
Bud [illegible] r 229 South
Caldwell Jane S physician 370 7th av h do
Catherine wid Peter r 35 Peck av
Cecilia A wid William A h 59 Mt Pleasant av
[illegible] A (Mary A) h [illegible] Jeffrey pl
[illegible] F (Harriet M) foreman Brooklyn NY h 18 Earl
—Clara wid Max h 843 Hawthorne av
—Clarence airlowkr r 212 Plane
—[illegible] r 87 S 6th
[illegible] rem to Bloomfield
[illegible] A caulmoler r 3[illegible] Madison av
—E [illegible] r 98 Sherman av
—Edna F wid George E r [illegible] Jeffrey pl
—Edward B (Lerum H) slsman NY h 155 Elizabeth av
—Edward B (Lucie M) [illegible] PRR [illegible] 22[illegible] N 7th
Edw[illegible] F [illegible] r 221 N 7th
[illegible] 508 Summer av
[illegible] r 598 Summer av
—Elizabeth L wid John C h [illegible]31 Brookdale av
—Elizabeth M h 253 Elm
—Emma r 30 Hillside pl
—Ethel r 30 Hillside pl
—Eva W wid Sylvester h 29 Rutgers
[illegible] steward h 8 Mulberry pl
[illegible] collector IntRevDept 5th & PO Bldg [illegible] Perth Amboy
[illegible]
[illegible] av
—Frank [illegible] 33 Central av r 100 Morris av
—Fred S [illegible] clk 130 Chapel h at Irvington
—George H F (Jolanda) carp h 298 Bergen
—George S [illegible] Chester avE r 360 Leslie
—George S [illegible] (Ruth B) emp PruInsCo h at Belleville
—Gertrude emp 44 Belmont av r do
—Gertrude Mrs emp WPA h 20 [illegible]3th av
—Harry (Blanche) poultrywkr h 104 Sherman av
—Hazel M Mrs steno 33 Littleton av r 142 Isabella av
—Helen wid John emp 709 Broad h 408 S 7th
—Helen [illegible] bkkpr Fidelity Union Trust Co 600 Orange h at E Orange
—Henry F r 9 Hillside pl
—Irene wid Patrick toymkr r 88 Hoyt
—James insp (118) 920 Broad r 25 Isabella av
—James (Julia M) junkwkr h 86 Sherman av
—James C r 27½ Lewis av
—James E (Julia E) chauf h 13 Wilburton pl
—James [illegible] emp WPA h 100 Morris av
—James J (M[illegible]) mach h 48 Magnolia
—James H (Rutn W) carp h 807 S 18th
—[illegible] (Theodora M) elec r 73 Mead
—John [illegible] mgr 414 William av h at Elizabeth
—John [illegible] r 78 Charlton
—John (Sallie M) h 112 13th av
—John F (Emily) mech r 436 Morris av
—John P (Lydia E) slsman 53 Academy h 598 Summer av
—John P (M Catherine) parking atdt r 106 Monmouth
—John R (Mae M) chauf h 528 S 20th
—Joseph railberwkr r 382 High
—Josephine wid Peter r 88 Hoyt
—Josephine M r 45[illegible] Thomas
—Julia A wid James C r 27½ Lewis av
—Katherine A r 160 Mt Pleasant av
—Katherine Y emp PruInsCo h at S Orange
—Kathleen R steno 926 Riverside av r 160 Mt Pleasant av
—Lawrence (Hattie) baker h 282 Broome
—[illegible] hotelwkr r (8 3[illegible]0 Orange
—Leondus (Nannie) chauf h 30 Hillside pl
—Lewis E h 73 Mead
—Lloyd A hod carrier r 100 Morris av
—Louise [illegible] Ross Dye rem to Elizabeth
—Louise A emp 30 Chancellor av r do
—Mabel R deputy collector IntRevDept 5th & PO Bdg Federal sq h at Bayonne
—Marian A emp PruInsCo h at W Orange
—Marie Mrs h [illegible]10 William
—Mary housewkr r 24 Rutgers
—Mary M [illegible] 114 Av C r 48 Tichenor
—[illegible] Leather Goods Corp 39 Division h [illegible]
—Nancy nurse emp 621 Irvington av r do
—Nannie M Mrs r 30 Hillside pl
—Nettie Mrs housewkr h [illegible] 8[illegible] Somerset
—Ollie (Mamie C) shipwkr r 19 Marshall
—Peter J (Natalie M) policeman h 35 Peck av
—R Lloyd (Bernice) acct emp 341 Badger av r 6 Park pl
—Robert B floor refinisher h (106) 680 Clinton av
—Robert W ([illegible] Vogelbach Associates) 850 Broadway h at Searsville NY
—Rose wid William h 30 Hillside pl
—Rosie Mrs housewkr r 184 W Market
—Ruth Mrs deputy agt 204 Central av h at Bloomfield
—Ruth E Mrs r 902 S [illegible]8th
—Sallie E [illegible] 22 Chester avE
—Sallie M Mrs furn rms 112 18th av r do
—Samuel (Pauline) carp h [illegible]48 Howard
—Samuel A (Jennie) butcher h 255 S Orange av
—Silvester S Mrs r 2 323 16th av
—Studio (Lester Tuly) photographers 177 Ferry
—Sylvia E r 41[illegible] Lyons av
—Thelma I clk 800 Broadway h at Arlington
—Theodora S Mrs nurse 73 Mead r do
—Vernon P (Blanche E) emp WPA h 39 Madison av

MORRISON
Walter J (Edna M) emp PruInsCo h at E Orange
William (Leubora) clk 80 South h 25 Isabella av
William A student r 1669 Mt Pleasant av
—William F (Anne J) brushmkr h 131 Avon av
—William J (Elizabeth H) policeman h 409 Chadwick av
—William L (Dora) chauf h 485 Hawthorne av
Morriss Mildred M nurse emp 2 Ogden r do
Morrissey Anne Christine emp PruInsCo h at Orange
—Catherine wid Oswald h 485 7th av
—Catherine T wid Edward T r [illegible]20 Vermont av
—Dorothy W clk [illegible]506 [illegible]44 Broad h at Keyport
—Eugene [illegible] 61 Vassar av
—Frank O chauf r 485 7th av
—James seaman r 105 S 9th
—James C boxmkr r 25 N Munn av
—James E emp Holy Sepulchre Cemetery h 119 Prospect
—John garagewkr r 281 High
—John J (Catherine) mgr 148 Halsey h at Irvington
—John R (Margaret M) rem to E Orange
—Julia M r 119 Prospect
—Marie emp WPA r 84 Mt Pleasant av
—Marion I r 485 7th av
—Theresa emp 300 Belmont av r 285 High
—William A gardener r 120 Vermont av
—William J (Pauline C) steamfitter h 305 N 12th
see Morrisey
Morrison Azalee r 80 Broad
—Millard F (Arnether) h (12) 655 Ferry
Morro Anna wrapper r 353 Fairmount av
—Louis (Filomena) mason h 353 Fairmount av
—Marie S clk 177 Adams r 353 Fairmount av
—Phyllis M married George Danniello rem to E Orange
Morrocco Flavio A (Catherine H) radios 289A Central av h 78 Wiley
Morrone Dominick mach h 36 Nassau
—Frances laundrywkr r 668 4th
—Frank (Caroline) mason h 22 Garside
—Gerardo (Elaine) mach opr h 24 Highland av
—Joseph (Concetta) lab h 668 4th
—Louis emp Dugan Bros of NJ Inc r 668 4th
—Michael F (Angela A) rem to E Orange
—Rocco r 668 4th
—Rocco M (Louise M) photographer 39[illegible] Bloomfield av h 396 do
—Theresa r 668 4th
—Vincenso r 36 Nassau
Morroni Desire M (Ella B) meat 628 N 7th h 636 Parker
Morrow Agnes L Mrs tel opr TelCo h (28) 784 High
—Albert (Amy M) chauf h 287 N 10th
—Anna waitress r 247 S 7th
—Benjamin r 457 High
—Blanche Mrs furn rms 112 Broad h do
—Carl clr 550 High h at Bloomfield
—Charles S (Clare S) physician 321 S 9th h do
—Conrad W painter r 49 Halsted
—Doch r [illegible] 224 [illegible]8th av
—Elizabeth Mrs r 81 Nelson pl
—Frances S wid Charles W rem to E Orange
—George (Anna) polisher h 19 Parkhurst
—Gladys M emp PruInsCo h at Arlington
—Grace E emp PruInsCo h at Elizabeth
—Harry J (Ellen M) toolmkr r 63 Crawford
—Henry (Mary G) painter h 318 Sandford av
—Howard B (Morrow's Nut House) 165A Market h at Allentown Pa
—Hugh r 46 2d av
—Jeannette waitress LB&Co r 247 S 7th
—Joseph r 28 Marshall
—Joseph A r [illegible]9 Parkhurst
—Minnie E junior library asst 1 Washington r 94 Elizabeth av
—Nancy E wid Nelson h 23 Jay
—Robert coinkr r (12A) 449 Summer av
—Robert G press opr r 19 Parkhurst
—Walter emp WPA h rear 218 Charlton
Morrow's Nut House (Howard B Morrow) 165A Market
Mors Mary A emp PruInsCo h at Livingston
Morsbach Carrie housekpr r 414 S 7th
Morsch Alwin (Virginia) checker h 243 S 10th
—August L (Loretta M) clk The Howard Savings Institution 764 Broad h at Union
—Edwin G clk N Evening News r 243 S 10th
—Gustav (Rose P) baker h 243 S 10th
—Harry J (Laura E) stock clk LB&Co h 227 S 9th
—Viola A typist 828 Frelinghuysen av r 243 S 10th
Morschel Edwin C (Florence V) fireman LVRR h 40 Garrison
Morse Agnes M emp PruInsCo h at Cranford
—Albert S (Augusta F) emp PruInsCo h at Summit
—Alice J wid Charles h 229½ 6th av
—Alma B Mrs tchr 35 Monmouth h at Orange
—Ann slswoman r 615 Hunterdon
—Anna wid Richard h 129 Montclair av
—Arthur J clk 828 Frelinghuysen av r 229½ 6th av
—Benjamin lab r 163 Camden
—Bernice emp WPA r 6[illegible]5 Hunterdon
—Charles r [illegible]72 Barclay
—Charles slsman r 38 Mulberry
—Charles (Ann) lab h 269 Livingston
—Charles (Rebecca J) emp 272 Sussex av h 47 S 12th
—Charles H restwkr r 88 Burnet
—Clara wid Charles W h 454 S 12th

MORSE
Daniel R (Doris [illegible]) bricklayer h [illegible] Hartford
—David A lawyer (Conlt Bate Tomlinson & Morse) (2104) 60 Park pl h at Far Hills
—David D (Rosalind M) slsman 180 Broome h (104) 105 W Kinney
—Edith slswoman r 6[illegible]5 Hunterdon
—Edna I married Conrad Jacobus rem to Millburn
—Erwin law clk 2104, 60 Park pl h at E Orange
—Florence A wid Raymond W laundress h 42 N 13th
—George A ironwkr r 20½ Willoughby
—Gladys L Mrs bkkpr 700 Broad h at Irvington
—Harold R (Louise B) sprayer h 90 Monmouth
—Henry E (Alberta) emp WPA h 78 Newark
—Jesse (Thelma) waiter r 14 Wright
—John A slsman 33 S 6th h at Union
—Lester (Florence) druggist r 27 Farley av
—Louise D wid Lucius L r 84 Camden
—Martin (Elizabeth A) dentist (1610) 31 Lincoln pk h [illegible]42 Pomona av
—Philip J rem to Orange
—Robert J (Lillian J) emp PRR h 59 Lindsley av
—Roger J clk MBLInsCo r 47 S 12th
—Stephen J (Georgina R) emp PruInsCo h at Arlington
—W Roland r 78 Newark
Morsel Charles E (Agnes M) chauf h 26 Stanton
Morsell Philip r 159 Howard
Morsewicz Alex tool clk Board of Education r 8 Merchant pl
—Helen married Lester Krampats
Morsillo Angelo (Concetta) candymkr h 90 Cutler
—Donato (Marie) musician h 383 S 7th
—John (Mary) musician r 383 S 7th
Morska Liga 42 Beacon
Morsun Joseph tchr music 37 Lincoln pk r do
Morss Daniel W (Georgia A) emp WPA h 582 Orange
—Edward L (Pearl B) agt (12th fl) 605 Broad h 74 Chancellor av
—Ralph C (Elvira M) rem to Roselle Park
Morta Jose mach opr r 84 Columbia
Mortan Abraham rem to Youngstown O
Mor Tann System Tewel Sumberg mgr auto parking 12-34 Lafayette
Mortelite Anthony (Benedicta) meat 509 Summer av and 358 W Market h at E Orange
—Dominick A wrapper r 230 Walnut
—Joseph (Marie) clk 358 W Market h 61 Chelsea av
—Lillian r 230 Walnut
—Mary r 230 Walnut
—Rocco h 230 Walnut
Mortellito Anthony L clk 152 Green r do
—Domenick (Nancy) mgr 509 Summer av h 494 do
—Giovanni (Rose) grocer 152 Green h do
—Mariano P (Helen) sprayer h 252 Fairmount av
Morten Grace housewkr h 76 S Orange av
—Robert F Jr r 76 S Orange av
—Selles emp WPA r 76 S Orange av
Mortensen Christian r 115A S 9th
—Christian K (Evelyn G) mgr bowling alleys [illegible]6 James h 115A S 9th
—E J emp 660 Broad h at N Bergen
—Henry L (Wilma S) clk 800 Broadway h at Bloomfield
—Laura H winder r 37 S 10th
—Martin (Mamie) shoes and shoe repr 114 Fleming av h do
—Morton H (Mary F) chainmkr r 10 Broadway
—Raymond K (Ruth B) policeman h [illegible]8 Bleord
—Thomas (Ann) emp PruInsCo h at Lyndhurst
Mortenson Gustav O (Mortenson Ryan & Harrington) (622) 744 Broad h at S Orange
—Ryan & Harrington (Gustav O Mortenson Joseph H Ryan and Raymond G Harrington) accts (622) 744 Broad
Mortgage Corporation of New Jersey The John F Maylod pres Ramon E Ozias Jr v pres-gen counsel David Baker treas (803) 810 Broad
—Discount Co (1002) 790 Broad
—& Realty Specialists Inc 49 Clinton
Mortimer Harold r 107 Jersey
—Howard H (Bertha B) paintwkr h 39 Lincoln
—James emp WPA r [illegible]2 Plum
—Joseph C (Kathleen M) r 50½ Wakeman av
—Louise wid Harry r 73 Parkhurst
—Raymond (Rose E) slsman h 183 Avon av
Mortimore Daisy Mrs h 90 Howard
Mortin James B (Agnes M) chauf h 344 Chestnut
Mortola Albert (Margaret) baker h 48 W Market
—Frank (Olga) waiter h 772 [illegible]5th av
Morton Adam A (Irene) mach h 658 Mt Prospect av
—Alex [illegible] emp PruInsCo h [illegible] N Arlington
—Arthur B (Blanche) rest NY h [illegible] C1) 101 Somerset
—Auto Service Inc Ellie M Apter pres auto renting 205-207 Clinton av
—Candy & Tobacco Co (Mrs Rose R Sankovitz) 101A Prince
—Charles (Eleanor) garagewkr h 49 Avon pl
—Charles Jr locksmith r 49 Avon pl
—David garagewkr r 49 Avon pl
—David (Fannie) chauf h [illegible]8 Rankin
—Edward (Mary T) emp WPA h 4 Boyd
—Emma r 49 Avon pl
—Emma J rem to Jersey City
—Ethel F emp PruInsCo h at Westfield
—Florence A wid Arthur S h 373 Clifton av
—George chauf h 18 Quitman
—Georgianna housewkr r 44 Somerset

James A. Coe & Co. Iron AND Steel

395-401 Washington St. Newark New Jersey

TEL. MARKET 3-2675

MORTON
—Gertrude G Mrs supr r prin 49 Miller h at Bloomfield
Henrietta V h (S) 386 Belmont av
—Henry r 49 Avon pl
Irene mach opr r 678 High
—Irene Mrs housewkr r 212 13th av
J W (Ann (Mary) plumber 305 75 N 7th h do
—James (Alice M) office furniture and storage 337 Plane and Garden State Express Co) do h at Irvington
—James (Sydney) wood turner h 309 7th av
—James J (Alice M) emp 337 Plane h 348 Ellery av
—Jeannette Mrs laundrywkr h 38 Prince
—John r 59 Lincoln pk
—John lab r 4 Avon pl
—John Eugene [illegible] r 173 W Market
Louis A mgr 238 High h at Union City
—Mae F Mrs r 75 S 14th
Margaret [illegible] 76 Park
Maurice [illegible] mach r 309 7th av
Mildred T Mrs clk 300 Broadway h at Cedar Grove
Raymond [illegible] r 1[illegible]4 Broad
Robert [illegible] chauf h 400 12th av
Robert [illegible] (Jane) carp h 44 Somerset
Robert Louise S specialty agt 28th fl 1180 Raymond blvd h at Irvington
Rufus (Salina) chauf h 17 Hillside pl
—Street Playground 95 Morton
Sydney M assembler r 309 7th av
Tip [illegible] r 2 Morton
Thomas rest 345 Raymond blvd h at Kearny
Virginia L housewkr r 75 Peshine av
Walter A pres-treas Model Storage Warehouses Inc treas Model Storage Warehouses Transportation Co and auctioneer 54 Broadway h at S Orange
William r 168 Charlton
William C emp WPA h rear 190 W Kinney
—William K (Fanny) supt 2 Columbia av h (104) do
William H r 1[illegible] Columbia av
—William S (Martha E) h 475 Summer av
—see Moreton
Morsen Anna married Emanuel Reigta
Mortz Anna wid Theodore J h 17 Malvern
Moru Candy Co (Moses Rubin-Mrs Zena Rubin-Julius Stein-Mrs Nettie Stein) mfrs rear 194 Malvern
Morvay Leonard S (Rose B), dentist (2) 913 Broad h 82 Baldwin av
Leonard S Jr student r 82 Baldwin av
Morvitz Evelyn M visitor (3[illegible]) 241 Springfield av h at E Orange
Morwick Herman r 169 Clinton av
Mory E Lawrence pres Boyertown Burial Casket Co 342 Central av h at Boyertown Pa
Mory S Harry Abramowitz rest 1[illegible] Halsey
Moryck Chauncey H clk [illegible] Federal sq h at NY
Moryl Walter (Ca[illegible]) grocer 98 Brookdale av h do
Morz Frederick r 18 Grant
Morzowsky Alexander (Olga) steelwkr h 38 Komorn
Mosakowski Alexander (Mary) molder h 2[illegible] Rose
John A (Laura V) chauf [illegible] Garrison
—Konstanty (Mary) emp WEleCo r 2[illegible] Rose
Mosanio Louise M emp 337 Hobson r do
Mosby Charles emp WPA 122 Academy
—Dorothy A stenog 50 Freeman av Irvington
Edward A (Thelma) chauf h 1[illegible] 31 Somerset
Mary wid Nathaniel r 66 Montgomery
Mosca Anthony A (Catherine) barber 458½ Clinton av h do Maplewood
Bruno mach opr r 203 Parker
John J (Janet) mach h 330 Clifton av
Moscaguito Cosmo Rose 3[illegible] Drift
Cosmo Jr r 30 Drift
Moscarello Emil [illegible] r 386 Chestnut
Frank auto opmkr r 3[illegible] Chestnut
John (Susan) h 388 Chestnut
—Mary P mach opr r 386 Chestnut
Moscariola Antoinette metalwkr r 481 N 7th
Esther polisher r 481 N 7th
—Marie r 481 N 7th
Vincent (Josephine) metalwkr h 481 N 7th
Moscatelli Michael (Anna) mach h 466 S 18th
Moscatello Carlo r 445 S [illegible]th
Fedele (Sarah) shoe repr 500A [illegible]th av h 445 S 11th
Frank (Grace M) mach opr h 280 Littleton av
John (Concetta) emp WPA h 324A 14th av
Sadie mach opr r 445 S 11th
—Thomas (Elizabeth L) meat cutter h (2) 310 14th av
Moscato Joseph (Sadie) h 98 Alexander
Mosch Joseph sec-treas Heinemann & Mosch Glass & Mirror Co 67 Gotthart h at Bloomfield
Leo [illegible] (Clarissa A) chemical eng Harrison r 11 Vermont av
Moschberger George D emp PrulnsCo h at E Orange
—John (Edith) emp PrulnsCo h at Rahway
Moschello Allen (Fannie) beachwkr h 9 Dickerson
Moschel Anna emp PrulnsCo r 15 Fessenden pl
—David (Molly) produce 200 W Bigelow h 156 Ridgewood av
—Harry clk 404 Hawthorne av r 15 Fessenden pl
—Harry (Clara) musician h 378 Peshine av
—Louis (Rebecca) ice 15 Fessenden pl h do
—Moby Mrs produce 155 Ridgewood av r do
Moschel s Anthony mach r 74 Garside
—Armando rem to Bloomfield
—Carmine (Margaret) peddler h 75 Summer av
—Joseph (Jennie) rem to Bloomfield

MOSCHELLA
Salvatore (Palma) auto mech h 38 Nassau
—Samuel r 75 Summer av
Samuel J rem to Bloomfield
—Saverio (Jennie) baker 300 Bloomfield av h 563 N 6th
Moschello Anthony (Anna) cementwkr h 79 Garside
Moschini Elio wid Joseph clk 709 Broad r 383 N 12th
Moschovsky George delivery man 700 Broad r 850 Bergen
—John (Katharyn A) press opr h 850 Bergen
—John F press opr 850 Bergen
Moschitta Biagio F paint sprayer r 204 Hunterdon
—Florence D r 204 Hunterdon
Joseph [illegible] 500 Belmont av h 9 Watson av
Mary [illegible] 204 Hunterdon
—Mary mach opr r 204 Hunterdon
Moschkowitz Lorman ply [illegible] 237 High do
Moschuk Anthony emp A&PCo r 141 Court
John Annie baker h 141 Court
Michael (Anna) chauf RvEx h (412) 65 Spruce
Mosco Charles [illegible] wkr r 10 McWhorter
Peter 10 McWhorter
Moschko Alexander coil grinder r 246 Ferry
Rose A rem to Carteret
Moschuler Peter r 285 W Kinney
Mosier Larry J (Rose) rem to E Orange
Salvatore Mary caddy master Upper Montclair h 612½ N 7th
Alfred Mildred investigator h 642 N 7th
Moscipel Benjamin W platform wkr r 60 13th av
Grace A Mrs emp WPA h 297 Miller
—Michael E (Mary A) chauf r 60 13th av
—Passano (Amelia) h 60 13th av
Moscovitch David B (Lillian G) lithographer NY h 206) 777 High
Lillian G Mrs tchr 85 Morton r (206) 777 High
Moscowitz Tessie steno 4th fl 72 William h at Brooklyn NY
Moscowitz Alfred (Ella) clk 198 Miller h (D5) 148 Chancellor av
—Anna Mrs r pres A Abramson & Sons Inc 8 Livingston r 103 Vassar av
Emanuel G (Anna) treas A Abramson & Sons Inc 8 Livingston h 103 Vassar av
Jacob (Jennie) peddler h 92 Rose ter
see Moskowitz
Moscrip Howard E (Elvera M) emp PrulnsCo h at Arlington
Moseley Alice L Mrs furn rms 280 29[illegible] 295 New r 295 do
Louna H wid Melchie housewkr r 82 Webster
James longshoreman r 180 Prince
James M r 82 Webster
Joseph lab h 184 Morris av
Lorrie wid Richard h 28 Hunterdon
Rabun (Avinch) longshoreman h 2[illegible] Camden
William A (Anne L) painter h 295 New
Mosely Bessie Mrs rem to E Orange
Mary Mrs r 137 Lillie
Heather M forwkr r 36[illegible] Rutgers
Samuel B lab r 26 Monmouth
Verdelle Mrs presser [illegible] 52 Avon pl
Wesley rem to Boston Mass
Moser Doris R emp PrulnsCo 48 Eckert av
Edward B h 353 Camden
Elmer (Caroline) barber 501 Springfield av h 564 13th av
Florence E Mrs emp PrulnsCo r (8) 244 5th
Frank E Bessie M emp PrulnsCo h 25 Conklin av
Frank H (Elfreda A) baker h 50 Shaw av
Frank W baker's helper r 50 Shaw av
George E (Florence E) sleman N Sunday Call h (8) 244 5th
Gustave rem to NY
Hans (Madred) mech h 1[illegible] 11th av
Harold J in US Army r 355 Camden
Henry A (Bernice M) printer h 353 Camden
—Laura wid Carl r (401) 71 Milford av
Laura S r 118 11th av
Martha opr at Tel Co h 9F [illegible] 74 M Prospect av
Mary h 351 S 6th
Solomon Sophie sleman h [illegible]26 Vassar av
William A (Laurin) clk r 355 Camden
William E credit mgr 77 Market h 356 Camden
William H (Phoebe E) painter h 48 Eckert av
William R polisher r 48 Eckert av
Moses Amos Wilma lab r 8 Waverly av
—Annie wid Edward B h (B) 25 Somerset
Annie R r B1 25 Somerset
—Holly (Leon A) elev opr h 504 15th av
Edward carp r 145 Court
Hunn Ruth carp h 255 Garside
Hollis Josie B) emp PRR h 208 Prince
Irene wid John housewkr h 67 Whitney
J Edison student r 177 Camden
James E (Marie B) molder h 177 Camden
James H (Marie) engwkr h 1[illegible] Prince
John A barber 148 Charlton and rest 148A do h 177 Camden
Julius (Reatha) laundrywkr r 11 Avon pl
Louise wid William housewkr r 201 Norfolk
—Louise H Mrs hairdresser h (SA) 182 South
—Lucille housewkr h 116 Broome
—Mabel wid Robert housewkr h 95 S 14th
—Mabel wid William housekpr r 872 Washington
—Polly wid William T r 11 Avon pl

MOSES
—Riley (Odessa) emp WPA h (4) 210 Bruce
Rosie Mrs housewkr r 122 S 13th
—Roy refiewkr r 113 Penn Av
Solitel presser r 1[illegible] Avon pl
Samuel (Helen) laundrywkr r 66 Montgomery
Tilton car washer r 11[illegible] S 13th
Walter R (Lila B) lab r 269 Livingston
Walter W (Laura E) emp PrulnsCo h at Linden
Willie (Anna) emp WPA h [illegible] 210 Bruce
Mosesof Beatrice F r 256 Avon av
Louis A (Pauline) r 256 Avon av
Sarah wid Harry conf 252 Avon av h 256 do
Mosesson Sadie wid Samuel) h rear 177 Charlton
Zelmun emp PrulnsCo h at E Orange
Mosh Abraham S (Maria L) ins 269 Clinton pl h do
Claire r 269 Clinton pl
Leo A (Edith) (Kroupa & Mosh) 610 [illegible] 30 Raymond blvd h 230 Pomona av
Seymour mach opr r 269 Clinton pl
William S (Sonia) window shade mfr 8 Orange h 269 Clinton pl
Mosher Anna E wrapper r 323 New
Arthur S mgr 221 Plane r 46 James
David (Lydia M) h 717 Hunterdon
Dorothy A r 323 Central av
—Earl Jr (Susan) rem to Nutley
—Ellen M wid William J h 323 New
Eugenia A wrapper r 323 New
George P [illegible] William G) auto mech h 35 5th
Helen M married Russell P Coe
[illegible] E Mrs r 18 James
James E (Dora) painter 383 Central av
Robert J sleman r 303 New
—Roy A supt 351 Doremus av h at Montclair
Vera wid Samuel r 1335 Hunterdon
Vincent D rem to Irvington
Mosher Emma wid Ernest h 94 Tichenor
Moshinsky Morris H Esther M) h 423 Jelliff av
Moskakowitz Herman (Helen) grocer 308 Belmont av h 306 do
Leo clk 308 Belmont av r 306 do
Mosher Hanford V (Edna M) bdg supt Fidelity Union Trust Co American Branch 241 Springfield av h at Livingston
Mosman Clara Mrs stewoman 989 Broad r 189 Clinton pl
Florence r 9 St James pl
Gertrude married William Gerine rem to Orange Tex
—Louis (Bessie) junk 9 St James pl h do
—Philip stock clk A&PCo r 9 St James pl
—Samuel (Clara) (Schary & Hans) 989 Broad and inHiner E Orange r 240 Clinton av
Mosiello Josephine wid Michael r h 33 Hayes
Mosier Dorothy stewoman h 25 [illegible] W Bigelow
Willard clk Kearny r 307 N 13th
Mosimon Book Shop Edelson Mosimon 20 Academy
—Edelson Mosimon Book Shop 20 Academy h 1[illegible] 2d av
Mosjchuk Anna chauf's helper r 180 Court
Jacob (Mary) emp city h 180 Court
Moskal John Mary (Kwiatkowski) h 93 Mt Vernon pl
Mosko Michael foundrywkr r 159 Schley
Moskoe John (Josephine) sta eng h (4) 563 Springfield av
Moskojunis Anna married James Miller rem to NY
Costas [illegible] Stella sec-treas Moskojunis & Machel Inc rear 12 Milton h 89 S Orange av
—Irene stewoman r 80 S Orange av
& Machel Inc Michael J Market [illegible] Costas J Moskojunis sec-treas cont's rem [illegible] Milton
Moskov Alexander (Stephanie) rem artist h [illegible] 19th
—Charles (Sally) refrigeration eng 563 S 14th h [illegible] 563 S 19th
Sally laundrywkr r (105) 563 S 19th
Moskow Charles (Rose) mach opr h 870 S 20th
—David (Evelyn) womens wear Elizabeth h (21) 25 VanVeisor pl
—Mildred steno 7 Oliver r 870 S 20th
—Sarah wid Hyman r [illegible] Spruce
Moskowitz Aaron conf 82 9th av r 70 S 12th
Abraham r 99 Lillie
—Abraham (Anna) meat cutter h 204 Lehigh av
Abraham (Mollie) forwkr h 123 Watson av
Abraham H (Rose) peddler h 603 S 11th
Abraham J (Celia) tailor 062 Bergen h (18) 48 Reuber av
—Anna steno Irvington r 99 Lillie
—Annie Mrs h 3[illegible] Morris av

MOSKOWITZ BROS CO

(Isadore L and Samuel Moskowitz) roofers and tinners supplies tin sheet iron and supplies for metal ceilings 130-136 Broome and 156-158 Baldwin tels Market 2-7220 2-7221 and Mitchell 2-9586—See c 93

David carp r 19) 297 Hawthorne av
—David clk 136 Broome 20 Hanburg av
David mgr ground floor [illegible] Clinton h at S Orange
David Rose emp 136 Broome h 132 Shepherd av
David J (Bee B) h 83 Adline
Edith L emp PrulnsCo r 91 Schuyler av
—Edna bkkpr r 493 Belmont av
Emma Mrs r 9[illegible] Schuyler av
—Esther wid Morris r 6 Mates av
—Fay M Mrs r 86 Jobson
—Frieda wid Nathan H A2) 418 Belmont av
—George G (Carolyn H) field auditor 307 Washington h 193 Schuyler av

Roseland Florist FLORAL DESIGNS— WEDDING DECORATIONS
75 JONES ST. (Cor. Springfield Ave. and Belmont Ave.) PHONE MARKET 2-8697 NEWARK, N. J.

MOSKOWITZ
George J (Bess Ia) ins agt MetLifeInsCo h 9 Schuyler pl
Samuel h [illegible] r 123 Watson av
[illegible] r 402 251 Clinton pl
[illegible] Nom Stationery Co Inc 80 S [illegible] h 207 79 8th av
[illegible] h 8 18th
Helen [illegible] 493 Belmont av
Helen [illegible] 207 70 13th av
[illegible] Washington r 8 Edmunds pl
Herman L [illegible] butter and eggs 243 Lehigh av [illegible] do
[illegible] Max [illegible] h [illegible]
[illegible] Washington
[illegible] 73 Holden ter h do
[illegible] Moskowitz Bros (Co) 30
[illegible] h [illegible]
[illegible] Joseph h 70 S 13th
[illegible] r 123 Watson av
[illegible] clk 295 Chancellor av r 530 [illegible]
[illegible] r 99 Lillie
[illegible] Fannie conf 44 Montgomery (304) 94 [illegible]
[illegible] Florence) polisher h 489 S 10th
[illegible] Rose) conf 507 Summer av h (202) 488 do
[illegible] Sarah) gasoline Elizabeth r 458 Hawthorne av
[illegible] 493 Belmont av
[illegible] Clemens av
Max Augusta conf 235 S [illegible] h do
Max [illegible] conf 61 Napoleon h do
[illegible] Fannie stenog h 43 Montgomery
[illegible] Rose sec-treas South Broad Delicatessen Inc 1117 Broad h 52 Parkhurst
Milton H mgr 205 10th av r 503 S 11th
Minnie hosiery r 123 Watson av
Morgan M Elsie clk PO h 408 Hunterdon
[illegible] 28 Wainwright
[illegible] Claire (Moskowitz Moving Co) 289½ Bergen r 503 S [illegible]
Morris (Eliza) mess 356 Washington h 8 Edmunds pl
Morris (Katie) upholsterer r 37) 319 Peshine av
Moving Co (Morris Moskowitz) 289½ Bergen
Nathan (Clara) emp h 403 Belmont av
[illegible] r 7 Bigelow r 132 Shepherd av
Pearl 603 S 11th
Pinkus (Freda) h 408 Hunterdon
Rebecca polisher r 503 S 11th
Rose Mrs pres South Broad Delicatessen Inc 1117 Broad r 52 Parkhurst
Ruth stenoman LB&Co r 503 S 11th
Ruth clk 840 Frelinghuysen av r (19) 207 Hawthorne a
Ruth married Samuel F Rubin
Ray [illegible] r 123 Watson av
Samuel 403 S 11th
Samuel driver r 97 Schuyler av
Samuel [illegible] 92 Belmont av r 305 Morris av
Samuel Aaron plumbers h 46 Stratford pl
Samuel [illegible] conf 539 S 10th h 132 Morton
Samuel (Nancy) sleeman h 14 Wainwright
Samuel (Rose) grocer 503 S 17th a do
Samuel (Sara) upholsterer h 120 Dewey
Samuel (Zelda) (Moskowitz Bros Co) 130 Broome h 20 Hanbury av
Samuel I (Pearl A) baker h 581 S 18th
—Sarah wid Louis h 517 S 18th
—Shirley r 132 Morton
Solomon [illegible] pres Gem Stationery Co Inc 80 S [illegible] h 288 Belmont av
Solomon Josephine clk 30 S Orange av h 76 do
Stephen r 700 S 10th
Sylvia h 61 Napoleon r do
Victor r 503 S 11th
William clk 82 9th av r 70 S 13th
& Alexander David Moskowitz mgr ground fl 31 Clinton
[illegible] Eva) h 64 Congress
[illegible] Marcelina A jewelrywkr h 83 Pulaski
[illegible] J [illegible] r 44 Congress
[illegible] cutter cigar mkr h 288 NYav
[illegible] Orange r 280 NYav
Moskin John J jr LS Marines r 55 Pershing av
[illegible] chauf h 7 Warren pl
[illegible] Marion F mech h 207 Shepherd av
Moss Annie wid Robert h 51 Rutgers
Arthur emp WPA r 51 Rutgers
Carl [illegible] brasswkr h 7 Boston
Cecilia Pleasant h 71 Boston
[illegible] Jane W nurse h 14 Sayre
[illegible] emp WPA h 101 23 h av
[illegible] wkr r 66 Brunswick
—John [illegible] Betma h 210 Hunterdon
Joseph Nancy emp 20 fl 920 Broad h 52 Boston
Louis mp WPA r 407 Camden
Louise Mrs h (8) 119 Broome
Lynn Mary E) finoleum r 389 Halsey
Mary M wid Major h 90 Morton
—Maurice r 3 Fairmount av
—Minnie L wid Jordan T h 400 5th
Nannie wid John r 187 Spruce
—Raymond r 5 Rutgers
Richard 170 13th av
—Robert Irene emp Edisons r 153 Springfield av
Viola Mrs h (2) 49 Rutgers
Mosley Alfonso h (7) 274 Prince
Mosmann Leah wid Albert r 90 Orange

Mosnic Stephen (Anna) h 61 10th av
Mosni John (Elizabeth) h 91 Maine
John Jr in US Army r 91 Maine
Martin (Nellie) h 59 Houston
Paul (Celeste C) press opr h 102 10th av
Stephen (Jewberwkr) r 91 Maine
Mosny Anna packer r 290 Bergen
Elizabeth B oywkr r 290 Bergen
John Jr [illegible] Bergen
Susan r 290 Bergen
Mosom Helen W emp PruInsCo h 8 N Arlington
James E mgr 37 Av C h 8 E Orange
Mosquito Beauty Shoppe (Mrs Anna Christie and Margaret [illegible]) 743 Broad
Building The 1020 Broad
Building and Loan Assn (402) 744 Broad
Cleaners & Dyers (George Burnstein) 88 Orchard
Gift The [illegible] 30 E Kinney
Coffee Shoppe Mrs Anna Denmark) rest 1020 Broad
Grange Simon Miller [illegible] 80 Orchard
[illegible] (Joseph Meyers) 940 Broad
Theatre Cyril B Weber mgr 1020 Broad
Moss Agnes r 18 Cabinet
Anne Stone NY h (28) 300 Wainwright
Barney (Louis Dr) chauf h (A3) 82 Barclay
Benjamin [illegible] r 67 Chadwick av
Charlie h wid Julius h 28 Monmouth h
Charles (Florence M) h 4 W Market
Cochedith h emp WPA r 28 Monmouth
Daniel G conf 143 S Orange av h at Union
Eugene V r 844 S 18th
—Eva Mrs emp WPA h 36 Clayton
Frank r 57 Fairview av
George r 28 Monmouth
George (Moss Trading Co) 57 Broadway h at Maplewood
—Grace A r (506) 400 Elizabeth av
—J George (Linda Iwyr (1.26) 744 Broad h at E Orange
—James B (Dorothy E) identification clk police dept h (3C) 252 Roseville av
James O (Rosa M) laundrywkr h 119 West
Joseph F (Edith C) steman 158 Miller h 781 S 12th
—Joseph G clk (460) 1060 Broad r 58 Astor
Joseph [illegible] (Vera) ins agt 828 Broad h 45 Mt Vernon pl
Josephine A student r 30 S 11th
Julia Mrs housewkr r 92 Tichenor
Margaret emp PruInsCo h at Rahway
Michael [illegible] jnr or 225 W Market h 18 Cabinet
Mildred C r A3 82 Barclay
Murray salesman r A3 306 Hunterdon
Nellie L wid James h 13 S [illegible]
Norton [illegible] r 844 S 8th
Otha lab 36 Clayton
Otto (Ella L) emp 23 Johnson av h 40 Hawthorne av
Peter (Rose) polisher NY h 67 Chadwick av
Sarah wid Sigmund 844 S 18th
Seymour E r 844 S 18th
Sheldon (Fannie R) butler r 261 S 10th
Sol S (Dora S) sleeman h (102) 136 Hillside av
Stephen h 49 Augusta
Thelma h r (C) 68 Barclay
Thomas B pen grinder r 24 Millington av
Trading Co (George Moss) house furnishings 57 Broadway
Urban G chauf r 58 Astor
Ursula Mrs r 45 Lincoln
William (Mary M) lab h 60 High
—William (Rosalie) porter h rear 69 7th av
—William C deputy collector IntRevDept 5th fl PO Bdg Federal sq h at N Amboy
William F (Margaret T) driver RyEx h 58 Astor
William H (Ada T) laundrywkr h (C1) 66 Barclay
William [illegible] (Mae A) metal planer h 84 4th av
—see Morse
Mossay George B (Catherine E) baker h 168 S 9th
Mosthacker George J (Helen M) com 28 Darcy h 103 Bleecker
Mosser Mary J wid Julius h 142 Palm
—Thomas F emp LB&Co r 142 Palm
Mossey Gertrude A Mrs sleeman 242 Livingston h (2) 398 Clinton av
Harry J emp CalCorp r 42 8th av
Larry J Jr clk r 42 8th av
John F (Evelyn) rem to S Orange
Robert L (Anna A) emp (286) PO Bdg Federal sq h (7) 6 Longfellow av
Robert L Jr (7) 6 Longfellow av
Mossman Samuel S (Jean L) ship expediter Kearny h [illegible] 29 Lexington
Mosso Frank Linda, ice and coal 46 Stuyvesant av h do
—Isabelle seamstress r 46 Stuyvesant av
Joseph (Mary) mach h 438 S 13th
Moston Alfred A h 130 New
Mostora Frances r 228 Springfield av
—W William Anna polisher h 228 Springfield av
Mosucco Antonio Lucia, lab h 830 5th
Carmela garmentwkr r 830 5th
Lorenzo Malfuchi emp h 583 5th
Paul C Nancy I) h 808 5th
Mott Elizabeth r 1130 Broad
—John J painter r (24) 581 Clinton av
—Joseph J (Mary A) painter h 576 S 10th
—Richard r 53 S 9th
William welder PBCT r 50 Spruce
Mottaccio Carmelo (G Florence) furwkr h 730 Summer av

Mottola Anthony J Josephine M chemist h 383 Clifton av
Motter Nathan dentist 5 Wolcott av do
Samuel Fay window cleaner h 75 W Runyon
Mottes William M Mary rem to Nutley
Mouscio Nicholas (Anna T) warehousewkr h 203 Lake
Motta John Mary C) tailor 284 Perry h do
Louis P (Mary M) foundrywkr h 18) 68 Monroe
Manuel (Celeste) restaur h 303 Walnut
Mother Marie Concilio superior Sisters of Christ of St Vincent Academy h 226 W Market
Motlack Alexander (Helen) h 81 Sherman av
Anna bottler r 31 Sherman av
Catherine r 3 Sherman av
John emp r 3 Sherman av
Motley George laundrywkr r 134½ Cabinet
Irene r 65 S 15th
Jacob Gloria conf 9 Hillside pl h do
—Willie h (65 5th Barclay
—M Eldora Mrs housewkr h 65 S 15th
—Robert (Annette) r 25 Camden
Motoh John B Ella B) chauf 272 Halsey
Viola wid Arigo housewkr r 48 New

MOTOR CREDIT CO INC

Edwin T Stevenson mgr auto loans and refinancing (409) 1060 Broad tel Mitchell 2-3636

MOTOR FINANCE CORPORATION

Daniel A Leary pres Philip A O Neill v pres-treas Clement K Corbin sec administrative offices (12th fl) 15 Washington tel Humboldt 2-6600

—Improvements Inc John A Graham pres Ralph R Layle v pres Carl M Owen sec Herbert Thogode treas William M Kane asst sec mfrs oil filters systems 365 Frelinghuysen av

Motovoloff Michael (Anna) mechwright h 24 Hunter
Motsch George E (Loretta V) sign painter h 223 Clinton pl
Motsopoulos James (Stella) emp WPA h 92 Baldwin
Katherine stagel opr r 92 Baldwin
Mott Alfred (Mary) h 493 S 15th
Anna wid Harry W h 38 Clayton
—Annie L wid William F r 96 Mayhaven av
Clarence E Ida M clev opr h 510 Central av
Clarence L A mix Co asst cashier Nat State Bank h 32 Hazelwood av
Ernest C Mary A, insch h 57 N 13th
Fred junkwkr r 26 Waydell
George mach opr r 68 Dayton
—Georgia Mrs r 733 S 18th
Grace E wid Charles E r (402) 86 N 9th
—John (Clemmie) emp WPA h 30 College pl
—Russel C (Bessie A) clk 107 Halsey r 22 5th
—Ruth laboratory asst r 68 Dayton
—Violet mgr 436 Halsey r 212 Highland av
Motta Mary F Mrs language tchr 141 Prospect r do
Raul A (Mary F) emp WPA h 141 Prospect
Mottalesa Frank news dlr r 62 Wallace
Mottashed Mathilda M wid John C r 452 Belmont av
Motter (Geraldine) hairdresser r (204) 218 Highland av
William (Elizabeth B) (Motter & Drygas) 675 S 15th h at Irvington

MOTTER & DRYGAS

William H Motter and Kazimir S Drygas) mfrs of store and bar fixtures architectural wood working cabinet mkrs 675 S 15th tel Essex 3-2834

Motter Adele D tester Westinghouse r 334 Sussex av
Elaine M steno 97 Chestnut r 334 Sussex av
—Louis Josephine M) barber 123 Hunterdon h 334 Sussex av
Richard A drop forger r 334 Sussex av
Mottola Carmela H typist 473 Broad r 195 Sussex av
—Filomena Mrs h 195 Sussex av
Mottey Elizabeth C r 208 5th
Motto Gerard W (Loretta M) insp h 375 Summer av
Irene wid Frank janitor 263 Summer av h 132 S 13th
William roofer r 49 Bridge
Mottola Anthony D (Rose H) sleeman h (1) 466 S 17th
Antoinette Mrs r 17 Cutler
Mottram G Frank r 1 Peabody pl
Moulaison Vera painter r 7 30 Littleton av
Julia emp Edisons r (7) 30 Littleton av
—Peter toywkr r 7) 361 Littleton av
Moussesky John A Rose R peddler 490 Hunterdon
Moutz James (Christine) carp 530 S 19th
Mouyka Anthony (Catherine) sprayer h 187 Warwick
—George J Felicia D stenotyper h 65 Napoleon
—Henry P bearingwkr r 374 Elm
—June T mach opr r 89 Hawkins
John Mary mech r 743 S 10th
—John F (Veronica A) meat cutter h 89 Hawkins
Joseph E drill press opr r 107 Warwick
Stanley rem to Chicago Ill
Stanley (Helen) carp (12) 295 Oliver
Stanley J felt wkr r 89 Hawkins
Stanley J (Stella H) baker 46 19th av
—Valentine W Mary mach h 374 Elm
—Victor (Victoria) foundrywkr h 89 Hawkins
—William A (Veronica) brewerywkr h 80 Gotthart
Motz Christian H wid George J r 05 10th av
Frederick J Irene) policeman h 95 19th av
George clk FinCo 10 Park pl h at E Orange
Mary E wid William J h 475 Springfield av
Motzenbacker Gertrude priv sec Nat Newark & Essex Banking Co 744 Broad h at W Orange

ROTHROCK-TAILORS INC. Custom Tailors
DRESS SUITS TO HIRE
53 ACADEMY ST. TEL. MARKET 2-4313

Motzenbecker Angela M married Fred Damiani rem to Philadelphia Pa
—Anna M librarian 51 Dock and PruInsCo h at E Orange
-Arthur W (Florence B) identification clk Police dept h 198 Belmont
-Catherine M Mrs (Hotel Clinton) 108 Clinton av r do
—George J (Catherine M) mgr Hotel Clinton 108 Clinton av h do
-John W clk 502 Orange r 16 Milford av
—Kathleen married Walter Murray rem to Orange
-Mary E nurse emp 31 Green h (278) 140 Rose ville av
-Peter K (Caroline A) physician 680 High h do
—Richard wheelwr r 108 Clinton av
—Robert P (Gertrude R) emp PruInsCo h r 65 Seymour av
-Ruth M tchr music 680 High r do
-William C clk TelCo r 16 Milford av
-William J (Eleanor G) physician 16 Milford av h do
Mouawad John (Selma) stone cutter h 138 Congress
-John Jr meat's helper r 138 Congress
Moucho Joseph (Josephine) salesman h 72 Columbia
Moulé Charles ab r 823 Bergen
-Frederick chauf r 18 W Kinney
Moulds James emp N Memorial Hospital r do
Mount Clara wid George F h 64 Tracy av
-Lester (Lisa) salesman r 434 Avon av
-Wendeline G married Edward Evans
Mountrie Fannie wid Moses r 22 Avon pl
-Henry F (Rebecca M) porter h 149 Spruce
-Moses (Josephine) h rear 44 S Orange av
—Robert E (Viola) h 183 West
-Samuel h 80 Somerset
-Samuel emp WPA h 38 Boyd
Mounton George (Nellie) r 76 Green
Mounsey James N Jr (Dorothy M) emp PruInsCo h (K 1) 39 Oxford
Mount Albert T (Edith) emp MDLInsCo h (I-2) 52 Lexington
-Arlington Lakes Development Co Inc Charles S Orben pres-treas Charles M Orben v pres-sec real est (1604) 784 Broad
—Calvary Baptist Church 179 Court
-Calvary Baptist Church 73 Pennington
-Calvary Holy Church 108 Nassau
-Carmel Baptist Church 407 Washington
—Carmel Free Will Baptist Church 140 Charlton
—Carmel Guild Headquarters Eleanor D Clark chairman 70 Central av
-Carmel Guild-Service Kitchen entrance 72 Central av
-Charles E foreman 2d fl 920 Broad r 10 Humboldt
—Edward sec-treas G M C Express Co Inc 26 Patterson h at Irvington
—Frank C (Helen) clk Jersey City h 116 Beaumont pl
-Helen M emp PruInsCo h at Kearny
-Herman Baptist Church 47 Redford
-Inc Fred Schoellner sec-treas leather belts 475 Washington
—Isabelle Mrs nurse 658 Sandford av r do
-James B (Mabel M) armorer W Orange h (6) 488 Orange
—James F r 200 McWhorter
-John (Margaret) steelwkr r 14 Broad
—Lebanon Cemeteries The Joseph L Abramson mgr (705) 24 Commerce
-Leonora O clk (201) 830 Broad r 200 McWhorter
—Louise wid Frank N h 200 McWhorter
-Mariah Holy Church 271 Prince
-Marie A married Walter N Welsh rem to Orange
-Olive Cemetery 218 M 01 rer av
-Olive Italian Reformed Church 41 Stone
-Pleasant Baptist Church 150 Broome
-Pleasant Baptist Church 27 Lincoln av
-Pleasant Cemetery (Mt Pleasant Cemetery Co) 375 Broadway
-Pleasant Cemetery Co Edward W Jackson pres Charles H Burton sec E C Snyder asst sec Robert L Ross treas (Mt Pleasant Cemetery) 375 Broadway
-Pleasant Court apts 100 12 Mt Pleasant av
-Pleasant Garage (Julius J Schorr) 68 Mt Pleasant av
-Prospect Building and Loan Assn 30 Branford pl
-Prospect Cleaning Co (Aaron Weiss) 698 Mt Prospect av
-Prospect Garage Charles J Earl mgr 871 Mt Prospect av
—Prospect Hand Laundry (Sidney Dorenberg) 815 Mt Prospect av

MOUNT PROSPECT NATIONAL BANK THE

Henry B Rogers pres William A Bishop v pres Edward P Steitz cashier-trust officer Henry Young Jr counsel and v pres Harold Pfeiffer asst cashier-asst trust officer 684 Mt Prospect av at Heller Parkway (c) Humboldt 3-5270—See p 34

-Prospect The apts 312-314 Mt Prospect av
-Prospect View The apts 227-229 Mt Prospect av
-Sinai Baptist Church 25 S 14th
-Sinai Junior Lodge 509 High
—Sinai Rebecca Lodge 509 High
—Sinai Temple 509 High
-Sinai Temple Grill res 509 High
—Sinai Temple Odd Fellows Bldg 509-511 High
—Vernon Delicatessen Inc Sidney Deutsch mgr 30A Mt Vernon pl

MOUNT
—Vernon The apts 305-3 Leslie
—Victor G (Angelita M) sleman h 103 Beaumont pl
-Victor G Jr student r 103 Beaumont pl
-View Apartments Inc 804 872 Broad
—View The apts 223-225 Mt Prospect av
-William L 23 Newton
-Zion Bunias Church 90 Thomas
-Zion Pentecostal Tabernacle 172 S Orange av
-Zion Tabernacle 9 1 Halsey
Mountain Frank M wid Charles h 406½ Summer av
-Joe Co Inc Wm Hogg pres Scranton pres John H Donnelly v pres Edson B Leonard sec-treas 145 Murray 90-103 Newark and 90 Sylvan av
-Valley Walter (Jo John C Scott pres Anne A Hoch barth sec 54 Brewster
—Verdi W (Margaret A safety eng 2028) 1180 Raymond Blvd 12) 440 Hummer av
-View Apts 47 Mounta n View av
-View Building and Loan Assn 704 S 14th
-William J (Geraldine M) mech h 27 30 Walnut
Mountray Jessie M s housewk h 17 555 Ferry
Mounts Charles P Anna, supt 207 213 Hillside av 207 do

MOUNTS JAY

(Newark Building Cleaning Co) spray painting waterproofing and caulking (203) 233 Littleton av r do tel Market 2-0036—See p 38

Moura John S (Mary S) steelwkr h 108 Elm
Mourrhian George (Tom) (Arax Cleaners) 1107 Broad h 311 Mulberry
Mouring Anna wid Edward furn rms 216 Plane h do
-James r 216 Plane
-Virginia Mrs r 127 Somerset
Mourmouras Angel emp a waitress r 10 Howard
-Georgia typist r 10 Howard
-Nicholas (Irene) peddler h 10 Howard
Mouring Jesse W mb h 19 Beacon
Moushaghan Harry (Virginia) beauty shop 457 Orange do
-Virginia Mrs emp 457 Orange r do
Mousken Agathoklis Theresa, r 25½ Nelson pl
Mousley Emma L wid Arthur J h 888 S 14th
—H Arthur Clara asst sec-treas Washington Trust Co 505 Orange r 923 S 17th
Mouris Nicholas G r (42) 91 W Market
—Peter G (Jennie U) (South Park Restaurant 1034 Broad h 53 Baldwin av
Mouzourou Christopher (Jennie) chef h 83 Howard
-Louise G Mrs interpreter E Orange r 58 3d
-Theodore Louise G) rest 339 W Market r 58 3d
Movero Stanley G (Rose A) opticalwkr h 47 3d
Movchun Hermina nurse N Memorial Hospital r do
Movich John W (Nancy M) mach opr CelCorp h (11) 1207 Broad
Movsible Fred B sec Riemer's Style Arch Shoe Shop Inc 548 Springfield av h at Irvington
-John pres Riemer's Style Arch Shoe Shop Inc 548 Springfield av h at Irvington
Mow Jack emp 20 Wilson av h do
Mown Jessie L emp PruInsCo h at Kearny
Mown Sidney clk Presbyterian Hospital r 46 S 11th
Mowel Rudd G (Mary R) clk 300 Broadway h at E Orange
Mowen Edward C chef r 38 Lafayette
Mower James H bookkpr r 289A Mt Pleasant av
-Pauline O wid George S r 458 Clifton av
-see Mohr
Mowrey Dolores E emp PruInsCo h at Springfield
Mowry George A (Eastern Coal Gas Burner Co) 588 S 10th r 109 do
Moxham William F Jr (Rayna C) asst sec-treas mgr Burner Tire & Battery Co 25 Boyt and 204 Central av h at N Bergen
Moxley Ada emp WPA r 49 Barclay
-Susan B Mrs tchr 220 18th av h at Irvington
Moy Bing Gas rest 95 Roseville av h do
Moyan Frank In C (Lydia A) artist h 36 Orleans
-Lydia A Mrs furn rms 36 Orleans r do
Moyland Carl emp CelCorp h 38 Hensler
-Walter J clk 93 Ferguson r 38 Hensler
Moye Fannie B wid Grigsby housewkr h 181 Charlton
-James r 139 Somerset
-Moses (Bertha) chauf h 68 Waverly av
Moyel Benjamin (Leah) emp 3 Lewis h 8 Pedino av
Moyer Annette M wid Arthur L clk 168 Elizabeth av 324 Woodside av
-Clarence F (Florence E) h 430½ Elizabeth av
-Clarence W v pres Robinson Edge Tool Works 35 Vesey h at Irvington
—Esther V emp PruInsCo h (30) 2 Halleck
-Ferne Mrs emp 500 Belmont av r (42) 27 Johnson av
—Genevieve E r 1163 Broad
-Genevieve L wid John r 1163 Broad
—J Frederick (Grace D) printer h 74 Mt Prospect av
—Janet V emp PruInsCo h at Belleville
—Mabel (Eugene Beauty Salon) 895 S Orange av h at S Bound Brook
—Margaret Mrs rem to Asbury Park
—Nelda G hostess PRR r (F2) 20 Lexington
—Robert H r 15 Milton
-William supv Kearny r 24 Chestnut
-William P carp h 84 Charlton
-William U personnel mgr 410 Grove h at E Orange
-William W (Marguerite) r 44 Oriental
Moyes Phyllis R clk 500 Broadway h at Kearny
Moylan Lena M Mrs h 268 Orange

Moyle Ethel F Mrs caretaker 2 Court r do
-John mach opr r 2 Court
-Thomas (Ethel F) porter h 2 Court
Moynihan Daniel emp WPA r 29 W Kind av
Moynihan Anna A wid Patrick h 80 S 14 h
—Florence H Mrs (Geo S) Green h at Irvington
-Howard M steamfitter r 871 S 17th
-James F watchman h 244 2d av
-John r 50 Green
-Julia wid Daniel J h 871 S 17th
-Loretta A Mrs clk LB&Co h 220 Eastern pky
-Mary r 871 S 17th
-Mary A Mrs furn rms 15 Burnet r do
-Simon J (Hazel detective h (F) 6 Marion av
-Thomas r 76 S 9th
-William F (Catherine) mech PSCT h 254 2d av
-William J Mary A) clk ERR h 15 Burnet
-see Monaghan and Monahan
Moyses Alphonse (Alma Manufacturing Co) 478 Washington h at Arlington
-Joseph A foreman h 129 Walnut
-Marie married Carl C Rabold
Moysey Susanne wid George r 33 Tichenor
Mozar John B (Mary A) chauf h 25 Collette pl
Mozaros Peter paperwkr h 10 Wheeler Point rd
Mozel Josephine S stenog 27 Lombardy pl h at Maplewood
Mozelak Katherine wid John h 55 45 Merchant
-Paul mach opr r 55 45 Merchant
Mozer Louisa wid Charles r 74 Bragaw av
-Paul mach opr r 74 Bragaw av
Mozek William M (Anna J) paint sander h 25 Essex
Mozolak Katherine emp PruInsCo h at Hillside
Mozzarella Anthony (Magdalena) produce 60 12th av h 37 Mercer
M-Press Service (Andrew Tomolone) printing 10 Prince
Mracek Mary V clk 18 Washington pl h at Elizabeth
Mrakava Josef woodwkr h 121 Baldwin
Mraz John mach adjuster 40 17th av h at Rahway
Mroczek William J (Frances M) convertor h 854 S 17th
Mroz John J (Stella rem to Irvington
Mrosko Frank Nellie h 88 Magnolia
-John (Lillian M mach h 582 Lanterdon
-Stanley mach opr r 88 Magnolia
—Walter r 88 Magnolia
Mrosek Anna wid William h 4 Vincent
Mrosezak Julius S (Irene baker r 518 S 17th
—Stella wid Leon h 518 S 17th
Mroz George J (Mary K) acct emp 92 Washington r 407 Delavan avW
—Helen radio tubewkr r 14 Seymour av
—John mach opr r 14 Seymour av
-Mary wid John h 14 Seymour av
Mrozowicz Stanley grinder r 203 Magazine
Mrozowski Blanche wid Bartholomew r 62 Garrison
-Chester J (Dorothy H) lead man h 92 Garrison
-Edward (Helen F) fur wkr r 104 Houston
-Stella r 293 Avon av
Mruciak William (Mary) steelwkr h 45 Darcy
Mruk Walter (Sophie) lab h 45 St Francis
Mruskovic Vincent J (Margaret) emp 130 Mulberry av Elizabeth
Mrzighin Bogdan (Theresa tailor h 66 West
Mrygled Anna emp PruInsCo h at Irvington
—Stephen (Julia) gasfitter h 147 16th av
Mrykalo Mary waitress r (4) 60 Mercer
—William (Anna) carp h (4) 60 Mercer
Mt—see Mount
Mucardo Louis (Clara) presser h 74 Summer av
Mucarlo Peter J (Rose B) stenog h 230 S 7th
Mucca Joseph barber 440 Mulberry r 404 Clinton av
Mucchiello Antoinette M razor blade mkr r 305 Miller
—Rose A r 305 Miller
-Theresa wid Francesco h 305 Miller
Mucchiello Angelo (Mildred) warehouse wkr h 641 Littleton av
Mucci Anthony (Mary) Mucci Bros Co) 605 3d h 229 Garside
—Bros Co (Ralph F Saverio and Anthony Mucci) leather finishers 605 3d
—Daniel r 216 Summer av
-F Saverio (Angelina) (Mucci Bros Co) 605 3d h 286½ Garside
—Isabella wid Michele h 29 Aqueduct al
-Julia A r 216 Summer av
-Ralph Mary) (Mucci Bros Co) 605 3d h 216 Summer av
Muccia Anthony Rose bookbinder h 63 Verona av
—Josephine M wid Peter h 65 Verona av
—Michael chemical wkr r 881 Clifton av
Muccierne Pasquale emp EHR h 280 Broad
Mucciff Carmine S toy wkr r 19 2d
—Dominick (Palmina h 426 N 11th
—Eugenio D tailor r 426 N 11th
—John A Mary) lab h 2 2d
—Lucy J toymkr r 19 2d
—Regina toymkr r 426 N 11th
Mucciolo Pasquale F (Antoinette) producewkr h 215 Garside
Muccione Anthony shipper r 169 Thomas
—Carmine (Filomena) h 125 Prospect
—Catherine paper box mkr r 135 Prospect
—Joseph (Josephine) cabinetmkr r 169 Thomas
—Mary V steno (330) 60 Park pl r 125 Prospect
-Vincenzo h 169 Thomas
—William V (Alice E) cook h 169 Thomas
Mucha Ludwik (Mary) h (8) 283 Ferry
-Michael emp 581 Ferry r 28 Providence
—Stephen (Frances D) rest wkr h 9) 135 Barclay

JOS. H. LUCKING, INC. COAL - COKE - FUEL OIL

BROOK ALLEY, ORANGE, NEW JERSEY

Newark 3-1762 Humboldt—Telephones—Orange 3-0450 SUSSEX AVE. AND FIRST ST. NEWARK, N. J

(Helen) Anna wid Gabriel h 56 Stratford pl
Joseph r ob Stratford pl
Hildmann C Vernon sec-treas Hallock Denton Co Inc 12 S 8th h at Chatham
Frank sec Hallock Denton Co Inc 113 S 8th h
Hercyde Rob Thomas r 20 Gould av
Hurley F (Gerald) sleman r 268 N 11th
Fay L (Olive A) auditor NY h 288 N 11th
Huelle Albert S emp WPA r 63 Bleecker
Hughill Geo (Constance G) insp r 77 Lincoln pk
Hughes (Mildred) mach r 278 Ferry
Hulse Caron B wid Asst B rem to Media Pa
Hughes Geo bkpr 1220 Broad r 129 Hillside av
Estelle T press opr r (7) 45 Monroe
Helen Mrs h (7) 45 Monroe
John Jr US Army r (7) 45 Monroe
Louis Frieda sleman h 120 Hillside av
Hulse John J (Catherine N) porter h 597 N 8th
Hum Sterling Pa
Joseph P h 8
Humphrey mach h 20 Wall
Sophie wid Matthew r 20 Wall
Hunt F (Irene C) clk 350 Central av h av Union
Hunter gawkr r (12) Summer av
Hunter mr 317 Elm r do
Hunt George rem to NY
Hunkinsgrove Louis F Eleanore C) service rep PSE&GCo h 89 Wainwright
Hunnemann Frederick W (Sophie) janitor's helper 425 h 8 Ashland
Hunter 695 Broad
Hunter Anna 952 Avon av
Hunter (Agnes) hairdresser h 47 Barbara
Hurley Albert Jr sleman h (12) 31 Seymour av
Albert C (Helen L) fireman NFD h 96 Richelieu ter
Albert S (Sarah) iron molder h 270 Parker
Albert E mach opr 1053 Raymond blvd r 220 Morris av
Albert G 270 Parker
Hurley Ruth M) clk PO Federal sq h at Union
Hurley jewelrywkr h 801 Bergen
Alfred C (Marion) crane opr r 39 Chestnut
Alvera C emp PrulnsCo h at Springfield
Andrew C meat 852 S 16th h at Union
Hurley Hawthorne av
Anthony J pres Soney & Sage Co 71 Clinton h at E Orange
Anthony J Jr sleman 71 Clinton h at Upper Montclair
Anthony P (Kunigunde M) emp CelCorp h 98 Magazine
Anton E (Hilda) printer h 528 S 10th
Arthur K (Emily) mach h 309 S 18 h
August (Elizabeth) h 397 Lafayette
Hurley August (Anna C) brewerywkr h 86 Barbara
Hurley Anna C nur bladewkr r 86 Barbara
August (Mary N) heating contr 221 Woodside av
August W (Elsie M) supt 1 Noll pl h do
Barbara M emp PrulnsCo h at Maplewood
Bernard jr to US Army r 22 Tichenor
Bernhard Pauline pin crimkr h 650 S 12th
Hurley emp PrulnsCo h at Union
Bertha W wid Frank F h 86 Leo pl
Hurley Co Orville R Kreutziger mgr mfrs plumbing supplies 384 Elizabeth av
Hurley Atlantic mach h 83 Winona av
Catherine B wid Frederick furn rms 22 Tichenor h do
Hurley Mckessop & Robbins Inc Newark dir 1001 Summer av h at W Orange
Charles jun agt (200) 207 Market h at Jamaica LI NY
Charles A (Mary T) deputy tax collector (103) 920 Broad h 4 95 N 7th
Charles clk 40 Lincoln h at Irvington
Hurley mach r 22 Tichenor
Hurley jwyr (302) 920 Broad h 255 Pomona av
Christian Annie emp 581 Clinton av h 598 Hunterdon
Christian C h 98 Norwood
Christine R emp PrulnsCo h at Hillside
Hurley wid Frederick h 127 N 9th
Doris E married William Schrag
Dorothy A typist Harrison r 76 Cedar av
Edna C r 65 Longfellow av
Edward (Louise) tchr music 849 Summer av h do
Edward A cashier PSE&GCo r 849 Summer av
Edward J rem to NY
Edward J (Helen) noveltywkr h 243 W Runyon
Edward L (Caroline) mach h 228 Chadwick av
Edward T (Catherine) letter carrier PO Federal sq h at Kearny
Hurley Eleanor A emp PrulnsCo r 116 Chadwick av
Elizabeth emp PrulnsCo h at Maplewood
Elmer C chief examiner FireCo 10 Park pl h at Rosevelleville
Elsie R clr 227 Avon av h (62) 15 Goldsmith av
Elsie V student r 225 Alexander
Emil L (Pauline K) emp PrulnsCo h at Rutherford
Ernest Anna baker 510 S 18th
Hurley Rev Jos (Sr St) clnuf h (104) 56 W Kinney
Erwin Elizabeth 116 Chadwick av
Eugene emp PrulnsCo h at Irvington
Hurley Sugar & MacTier 415 Avon av h at Irvington
Eugene (Johanna) toolmkr h 681 Clinton av
Felix T r 41 Taylor

MUELLER
Florence H emp PrulnsCo h at Irvington
Florence M steno 6th B 388 Broad r 459 Belmont av
Frank ser J A Williams Co Inc 88 E Kinney h at Montclair
Frank (Louisa) h 108 Goldsmith av
Frank J florist 424 Springfield av h at Maplewood
Fred jr (Irene C) routo sleman h 135 Carolina av
Frederick A h 459 Belmont av
—Frederick A (Hildegard) bkpr 26 B 790 Broad h 178 8d
Frederick C (Carolyn J) emp 630 Central av r 98 Norwood
Frederick C (Emily) baker h 226 Alexander
Frederick G r 118 Seymour av
Frederick O (Caroline) woodwkr h 802 Bergen
George P (Mary A) fireman NFD h 371 S 7th
George J bus opr PSCT h 35 Dassing av
—George P (Margaret V) pres Kramer Trucking & Contracting Co Inc 125 1st h 83 5th
Georgine r 349 Summer av
Harold N (Mae M) emp A&PCo h 118 Seymour av
Harry A stock r h Belleville r 355 Woodside av
Harry (Ida) auto repr 144 Norfolk h 216 S 12th
Hat h 276 Livingston
—Helen Mrs tel opr TelCo r 243 W Runyon
Helen h h 85 Longfellow av
—Helen E rem to Irvington
—Helen h clk E Orange r 216 S 12 h
Henry N pres-treas Reliance Advertising Specialty Co Inc 207 Cedar av r do
Henry W Marjorie L ax clk Howard Savings Institution 764 Broad h at Irvington
—Herman oilmkr r 28 Hulet c pl
Hugo Eugene tchr 238 VanBuren r 355 Woodside av
—Jacob E (Ottilie M) mach h 70 Cedar av
—Jacob J (Anna) foreman 64 Shipman h 10 Harris
Johanna wid Jones r 43 188 N 6th
—Johanna L Mrs furn rms 681 Clinton av r do
Joseph Agnes T) cook h 493 S 15th
Joseph (Lory) stampwkr h 15 Treary av
Joseph (Sophie) meat 136 Watson av h 420 Pechine av
Joseph C r 220 Morris av
—Joseph H (Sophie) clnuf h 320 Morris av
—Joseph K chauf's helper r 29 Brill

MUELLER JOSEPH R

(Adams & Mueller) (734) 24 Commerce h at E Orange—See p 25

Joseph W (Katherine D) policeman 227 Washington h 177 Isabella av
—Julia W wid Harry A tchr 65 Webster h 355 Woodside av
—Julius Fannie L) leatherwkr h 377½ Springfield av
June steno 1184) 24 Commerce h at Paterson
—Katherine D Mrs r 35 Camp
Katherine E Mrs emp PrulnsCo r 409 8th av
—Leonora milliner r 63 Court
Lillian rem to Maplewood
Lorraine H married Albert H Albertson
Louis mgr 623 Clinton av h at Irvington
Louis mgr 777A E Orange av h at Irvington
Louis H (Katherine E) stone cutter 375 Mulberry r 498 18th av
Louise L emp PrulnsCo h at Maplewood
M Dora wid Carl h 147 Pomona av
Marie H emp PrulnsCo r 76 Cedar av
Marion P (Ellen L) supt 93 Milford av h do
Mary wid Jacob rem to NY
Mary T Mrs clk 31 Green r (4) 36 N 7th
—Mary T wid Jacob F h 96 Hawthorne av
May A clk 15 Washington h 925 S 10th
May M mach opr r 84 Barbara
Nicholas H (Margaretta) baker 68 Barbara h do
Otto (Bessie) glass blower r 186 S 12th
Otto J (Mary M) chemist Westinghouse h 201 Smith
—Peter (Katherine) shipwkr r 37 Broad
Philip emp PrulnsCo h at Maplewood
Robert noveltywkr h (14) 44 Rankin
Robert P (Edna C) clk 864 Park av h at Irvington
Rose wid Louis M h 469 18th av
Rudolph (Edna M) policeman 277 Washington h at Roseland
Ruth Mrs rem to Penn
—Samuel v pres Evangelistic Committee of Newark NJ Inc (204) 91 Halsey h at Maplewood
Teresa E emp (535) 3 Green h at Irvington
Tillie wid Charles P h 2 S 13th
Victoria wid Joseph h 20 Bell
Viola A clk NY r 34 Leo pl
William (Elizabeth) baker 81 Sherman av h do
William Jr (Mary M) internal revenue agt (401) 1140 Raymond blvd h at E Orange
—William T (Louise) conds CRR h 213 Grummon av
William T (Katherine T) elec TelCo r 9 S 17th
Muellee and Muller
Muench Alexander J (Louise) fireman NFD h 154 N 12th
—Anna T wid Joseph h 49 Delavan av W
August J (Helen M) emp PrulnsCo h at Maplewood
—Edward wkr r 128 Orchard
Eleanor M office sec 9 St Francis r 598 Sandford av
—Erwin J mach r 599 Sandford av
Frank J (Ella R) (Atlas Elevator Co and (General Machine Co) 388 Market h 599 Sandford av

MUENCH
Frank J Jr student r 599 Sandford av
George A (Mary E) cooper h 898 S 18th
—George E office mgr 4 Lackawanna av h at E Orange
—George J dentist 898 S 18th r do
—Grace deputy collector IntRevDept 6th fl PO Bldg Federal sq h at Paterson
Joseph A (Christina C) janitor 709 Bergen h 203 S 11th
Joseph J student r 898 S 18th
Theodore emp 920 Broad r 7 Broad
Theodore Emma A fireman NFD h 134 Garrison
Theodore Marie M undertakmkr r 88 Garrison
—Veronica A student r 208 S 12th
—Walter elec eng r 457 High
Muenster Frederick (Matilda H) clk SOICo h (6) 244 5th
—Joseph h 116 4th
Rudolph draftsman r 116 4th
Muenz Oscar A pres Oscar A Muenz Co (420) 790 Broad and (Oscar A Muenz Co. (525) do r 16 Park pl
Oscar A Co (Oscar A Muenz) mfrs agt (525) 790 Broad
Oscar A Co Oscar A Muenz pres (cot mfrs (420) 790 Broad
—Oscar G (Hulda S) with Oscar A Muenz Co (420) 790 Broad h at Bridgeport Conn
Muesel Charles (Mary) toolmkr h 98 Fabyan pl
Muessig Frederick Sophie jewelrywkr h 98 19th av
George F sheet metalwkr r 66 16th av
Muessle Mande Mrs jewelrywkr r 480 S 4th
Muetschel Rudolph r 500 Hawthorne av
Muffin Peter chemistwkr r 80 Astor
Muffletto Antonio M Mary V) cook h 164 William
Muffort Richard W sleman 205 Frelinghuysen av h at E Orange
Mugar Elizabeth A emp PrulnsCo h at E Orange
Mugavero Bonfanino (Geraldine G) h 438 15th av
Filippo (Caroline) emp PSE&GCo h 21 Holland
Harry Josephine framewkr h 524 S 17th
Joseph L (Antoinette) clk 550 Orange h at Lyndhurst
Mugisch Claude W (Linda) toolmkr h 21 575 S 17th
Elsie wid William r 21 575 S 17th
Mugler Daniel J Jr clk 300 Broadway h at E Orange
Muha Agnes B nurse LB&Co r 283 16th av
George J (Catherine A) undertaker 263 18th av h do
George J Jr emp 263 16th av r do
Muhaw Evelyn Mrs furn rms 234 Broad r do
—Helen Evelyn leatherwkr h 234 Broad
Muhlbach William C (Martha L) letter carrier PO 526 Clinton av h at Union
William F (Mary) motor vehicle insp h 145 4th
Muhlbacher Arthur W toolmkr r 14 Pierce
Julius W (Amelia M) plumber h 14 Pierce
Muhlenbeck Howard J instrumentwkr r 134 Carolina av
John F (Florence) brewerywkr h 134 Carolina av
Muhlethaler Richard A (Tessie) toolmkr h 269 Chadwick av
Richard V rem to Chicago I
Muhlfelder Julius (Mina) clk NY h 110 Custer av
Muhlgeier Alexander (Ida, grocer 86 6th av h (10) 54 do
Tillie wid Aaron r (10) 54 16th av
Muhlig Wallace M (Lydia E) capt NFD h 102 Pine Grove ter
Muhs Clarence canvasser r 34 Chestnut
Muirkens Mary R Mrs supt 131 Hillside av r do
—Theodore W Mary R) mach h 81 Hillside av
Muir Agnes M wid William h 8 750 Highland av
—Anthony L (Martha B) elec h (407) 77 Lincoln av
—Charles (Anna L) h 103 Goldsmith h av
Charles E (Grace A) meat cutter h (5B) r N 12th
Douglas emp WPA r 206 8th
Edwin chauf r 52 Baldwin
Effie tchr 145 13 h av h at E Orange
Elizabeth emp St Michael's Hospital h (4) 10 Burnet
Elizabeth J emp PrulnsCo h at Montclair
Grace A supt (910) 20 Washington r (8) 759 Highland av
Hugo (Elizabeth) garagewkr h 141 Sylvan av
James D (Matilda) emp St Michael's Hospital h (1) 10 Burnet
—John (Mary K) asst janitor h 247½ High
Joseph gardener r 531 Springfield av
Mary K Mrs janitor 504 S 10th r 247½ High

MUIR R H INC

department store 540-546 Main E Orange tel Orange 2-1313

Robert elec emp 23 Coe's pl h at Nutley
Muirhead Helen Mrs clk NY r 140 N 12th
Marion r 226 Mt Pleasant av
—Robert J (Helen) clk Merchants & Newark Trust Co h 140 N 12th
—William H (Charlotte L) h 57 Huntington ter
William R emp PrulnsCo h at Kearny
Muirhead Mary W wid Harry P h 310 Roseville av
Mukhalian Sarkil R garment cleaner r 26 Thomas
Mulally John r 44 State
—John T emp 120 Lister av r 573 15th av
Mulaney Joseph J (Edith shipfitter r 32 Vanderpool
Rose A wid John L assembler h 358 W Market
Eaton r 359 W Market
Mulbach Clara seamstress r 135 Madison av

JACOB HIRSCHHORN REALTOR INSURANCE
830 BROAD ST., NEWARK, N. J. Ma. 3-2585
REALTY MANAGEMENT
APPRAISAL MORTGAGES
INDUSTRIAL — SALES
LEASING — RENTING
INSURANCE IN ALL ITS BRANCHES

MULBACH
-Dorothy M emp PruInsCo r 135 Madison av
—Paul (Mary M) letter carrier 82 S 8th
Mulberry Garage Alfred D Smith 308 Mulberry
—Metal Stamping Works Inc Ernest Hedding pres Mrs J sec I Gmunder sec Mrs Marie Hedding treas 280 Badger av
Taverne Samuel Weinberg mgr 173 Mulberry
Mulchhile James J Edna T dispatcher NY h 381 Tulip
Mulcahy Amelia R M s 367 E Kearney
Christopher walter r 220 Plane
—Dorothy A grls sec 203 Sussex av r 489 Roseville av
Edmund J Realtor emp WPA h 311 Woodside av
Edmund J Jr in US Army r 3 Woodside av
Eileen A k 203 Sussex av r 89 Osborne av
Eleanor M typist Mullington r 483 Roseville av
Elizabeth M wid Matthew M h 483 Roseville av
—Frank P (Stella E) agt Arco Paint Mfg Co 63 Dunning av r h do
James court atdt 104 Court House h at Nutley
James J clk 38 Elizabeth av r 489 Roseville av
—John K (Grace) [illegible] h at Glenridge
John jeweler r Pennington
John D (Anna M) policeman h 170 5th
John J (Dorothy M) streetwkr h 3 4 N 7th
—Joseph W milk 483 Roseville av r do
—Leo P (Elizabeth A) collector (203) 91 Halsey h 483 Roseville av
Mary M wid James h 217 Hawthorne av
—Paul J (Gertrude M) lwyr 1017) 744 Broad h 261 Elwood AcE
Theresa A h 485 Roseville av
Vincent D Anne A slsmnn 720 Mt Prospect av
Walter M (Ella) emp WPA h 380 S 6th
- William emp WPA r 125 W Market
William C (Ann) mach h (A6) 296 Wainwright
Mulcare Clara F r 802 DeGraw av
Frank J Clara M compositor h 802 DeGraw av
Marie F married Donald Cowan res to Orange
Mulcrone James F Anna T) emp WPA h 13 Gouverneur
Muldoon Ella A emp PruInsCo h at Jersey City
Hugh A tile setter r 26 Baldwin
John (Sarah V) policeman h 19 Chelsea av
Lillian V emp PruInsCo h at Union
—Margaret J h 28 Baldwin
Mary A mach opr r 128 S 9th
Peter A Jr slsmnn 56 Ferry h at Nutley
Peter P (Frances) tile setter h 400 Plane
Sarah V Mrs comparer (30) 468 High r 19 Chelsea av
Muldowney Edward J (Ella) rem to NY
Muldrow Anna wid Walter h 32 Bedford
—Bryant J (Modesta R) emp Edisons r 28 Beacon
Clara rem to Florence St
E Mae Mrs mgr 227 W Kinney r A41 88 Somerset
Solomon B Lucille E) garagewkr LD&Co h 215 Peshine av
Thomas H (E Mae) porter h (A4) 89 Somerset
Mulford Agnes C Mrs h 62 10th av
Alfred C Jr (Bernice G) lending library 790 Clinton av (34) 790 Clinton av
Andrew M emp PruInsCo h at W Orange
Bernice G Mrs clk MSLInsCo r (34 790 Clinton av
—C Irene wid James h 41 Chestnut
—Carl B Agnes L) barrelwkr h 558 S 19 h
Court Apts The 148 158 Chancellor av
—Daisy B steno 82 Walnut r 41 Chestnut
—Ethel B kindergarten director 815 Chancellor av h (14) 26 Kearny
—Frank P clk 86 Arlington r 41 Chestnut
Harriet N tchr 17 Arlington av h (A2) 10 Lexington
—Helen E clk NY r 733 Mt Prospect av
—Laura K key punch opr FInsCo 10 Park pl h at Arlington
Leslie M chr 85 Morton r 41 Chestnut
- Marjorie L checker r 937 S Orange av
Paul F (Grace) rem to Bloomfield
Thomas R (Rhoda D) clk E Orange h 1037 S Orange av
Mulgrew Edward (Sarah) r 135 Seymour av
—Margaret M Mrs clk 300 Broadway h at Kearny
Mulgrew Francis r 50 Broad
Marion married John Leen rem to Harrison
Mary B wid John r 9 Montclair av
William A mach opr r 10 Montclair av
Mulhall Anna E Mrs garage 6 Oxford r 38 Road
John E Jr (Anna E) policeman h 38 Road
John E 3d Vice clk rem to Irvington
John R (Marie) carp PSCT h 634 Raymond blvd
Joseph A (Mary C) mach PRR h 91 Hill
Kay tel opr TelCo h 6W 30 Pennington
Mary R clk TelCo r 91 Hill
Mulhare Della T wid Thomas h 38 May
Joseph F sleman r 38 May
Mary R r 38 May
Paul O (Caroline D) mach setter h 140 Wakeman av
Thomas E Margaret M) insp PSCT h 33 Oraton
Mulhauser Anna D clk E Orange r 91 S 8th
- Edwin J emp PruInsCo r 91 S 8th
Phil p (Anna F) clk PSCT h 91 S 8th
Mulhern Dorothy h 195 Montclair av
Francis M enumerator The Price & Lee Co r 187 Broad
Harry chauf r 82 Garrison
Julia M r 195 Montclair av

MULHERN
Martin T (Margaret M) emp WPA h 16 Pine aS
Robert P (Helen L) parking sta atdt h 120 Tichenor
Robert W Agnes F) auto parking 1072 Broad h 123 Tichenor
Thomas J (Meta E) toolmkr h 735 S 15 h
Mulherin Elizabeth L wid John H r 112 W End av
Mulherin Joseph h painter r 87 Fairmount av
Margaret M packer r 87 Fairmount av
—Thomas F (Augusta M) insp 920 Broad h 317 Chapman
William E (Katherine V) leatherwkr h 1.24 Mt Prospect av
Mulhern James F (Mary T) emp WPA h 96 Littleton av
John J asst NY r 26 S 10th
Margaret waitress r 71 Mapes av
Nora wid James r 96 Littleton av
- Patrick C clk r 25 Broadway
—Rita K bkkpr KY h 20 S 10th
Thomas J (Meta E) toolmkr h 725 S 15th
—William A (Dorothy R) emp PruInsCo h (405) 302 6th av
Mulheron Albert r 3 Broad
-Daniel L (Maud) mach h 7 Broad
Mulhol and Agnes V housewkr r 516 Central av
Charles (Catherine) inclenewkr r 42 Oriental
Daniel emp 42 Eagles r do
—Edward F press opr r 5.8 Central av
Gerald (Margaret R) platform man r 74 N 11th
James H (Margaret J) maintenance man h 48 N 4th
—James H (Mary T) fireman NFD h 867 N 13th
—John H (Katherine M) h 299 Edison
John J dressmaker h 516 Central av
John P (Cecelia) caretaker 533 Mt Prospect av h rear do
William A emp WPA r 44 Gould av
Mulkearn M Lorraine clk 11th fl 31 Clinton r 183 Jersey Ter av
Michael (Beatrice) chauf h 183 Roseville av
Mulkeen Edward wch Weyerhaeuser Sales Co Marsh Port Newark h at Elizabeth
Mul John F (Sophie) chauf h (C41 88 Barclay
Lydia R steno r 720 Hunterdon
—Mary A clk S Orange h 720 Hunterdon
Mullally Anthony lr gauger r 20 9 h av
Mullan Catherine C waitress r 231 N 11th
-Edmond P (Ann) linoleum layer 77 Market h at Kearny
John (Mabel) platform man RyEx h 23 N 11th
Josephine F tel opr DL&W r 231 N 11th
—Mary E steno (210 20 Washington pl r 231 N 11th
Mullane Mary E wid William r 312 Elm
Mullaney Anna wid James J h 13 Sunset av
Arthur M Rev M) tastro 715 Springfield av do
Bernadine T Miss office PSE&GCo h 5 do
Bernard A r 29 S Orange av
Florence E r 7 James
Florence F wid Frank J furn emp 68 James h 7 do
Frank J (Marguerite M) chauf PSCT h 141 Sunset av
—Hubert F insp B4 820 Broad r 60 Roseville av
James E Elizabeth A) acct (923) 744 Broad h (30) 37 Lake
James F route sleman r 74 James
James J Jr elev repr r 13 Sunset av
James T r 110 Palm
John F Eugene S) steamfitter h 663 S 18th
John T insp le TelCo r 51 5th
Kenneth F clk PSE&GCo r 141 Sunset av
Margaret T Mrs r 93 Broadway
Mary C r 8 Dney
Mary M buttonwkr r 663 S 18th
Patrick J (Catherine V) mech h 507 Bergen
—Raymond L (Dorothy L) stock clk 646 Frelinghuysen av h 830 S 16th
Thelma wid Frank r 830 Bergen
William sleman r 287 Broad
Mullarkey John (Dorothy C) In US Army r 93 Hudson
Owen Nora furn rms 21 Nelson pl h do
Mullarey C T r 22 Park
Mullee Margaret C emp PruInsCo h at Irvington
Mullen Adele Mrs radio tubewkr r 230 Clifton
Alicia J crutchwkr r 114 Union
Cyrus J (Grace E) insp 94 William h 153 Abingor pl
Dorothy T steno 20600) 744 Broad h at Nutley
Edward lab r 50 Gray
Edward r Home for the Aged
Edward painterwkr r 8 Emil
Edward J Julia M garage foreman 74 Pacific h rear 10 Ogden
Edward in US Army r rear 18 Ogden
Edwin J radio tubewkr r 77 Burnet
Ellen wid William F h 77 Burnet
Frank painter r 1 Mapes av
—Gladys I laundrywkr r 77 Burnet
-- James J rem to Irvington
James M elev opr r 89 4th av
John A Margaret A leather wkr h 89 11 h av
John T r 89 4th av
—Kathryn E wid Frederick M executive sec The Contemporary Club of Newark NJ Inc mezzanine B 605 Broad h 52 do
Lillian emp Edisons r 248 S 11th
Mabel A Mrs r 26 Mt Pleasant av
—Margaret A wid James M rem to Irvington

MULLEN
Margaret E wid Michael F nurse 203 3d r do
Mary h (132) 140 Roseville av
Mary A emp 854 Summer av r do
Matthew J deputy collector IntRevDept 8th & To Bldg Federal sq h at Caldwell
Peter (Mae J) lab h 35 S 2.th
—Robert J h 17 W Market
T Wilfred emp WElecCo r 214 S 12th
Thomas H Florence M) asst janitor 15 Factory 17 N 7 h
Thomas J (Margaret C) h (41) 757 High
- Vincent clk Elizabeth r 248 S 1 th
William A asst mgr Elizabeth r (51 44 Sheet see Mullen and Muller
Mullenabro Ann wid Vance V h 184 Mt Pleasant
Mullener Frank (Mattie V painter h (7) 375 High
Russell J (Elizabeth M) painter h 30 W Mar
Muller Alberta A emp PruInsCo h at Maplewood
Alice wid Christopher r 17 5 N 6th
Alice M emp PruInsCo h 17) 5 N 6th
Andrew (Mary T electro plater h 849 Berger
Anna I Mrs furn rms 47 Camp h do
Anna V wid John gener rywkr h 23 Alexander
Augustus R real est and ins E Orange h 72 Lenox
Ross (Jennie) sec Alphonsin Utility Appliance Corp h Broad r 273 1 h av
Carl F (Malda) opr PSCT h 23 W Est av
Charles (Amelia) lab h 8 407 8 30th
Charles (Angelina) painter h 149 S Orange av
Charles (Helen) mach opr h 484 8th av
Charles Jr clk 309 14th av 484 8th av
Charles B (May E) h 35 Columbia av
—Christian C florist h 160 Lyons av
Clara H Mrs kindergarten asst 65 Webster h at E Orange
Dorcas clk E Orange r 22 Lenox
Doris H emp PruInsCo h at Irvington
Dorothy K Mrs clk 300 Broadway h at W Orange
Edward J Muller Sheet Metal Works) 347 Ferry h at Irvington
—Elizabeth nurse 700 High r do
—Emil H Leah E) emp WPA h 109 Belmont av
—Frances nurse N City Hospital r do
—Frederick Caroline) h 133 Park av
Fr & wind florist 311 High h at Maplewood
—George Elizabeth roofer h 15 85 4th av
—George C route sleman 206 Frelinghuysen av r 1 Lyons av
—George K emp PruInsCo h at Maplewood
—George L acct checker FInsCo 10 Park pl h at E Orange
—Gesa (Muller Sheet Metal Works) 347 Ferry h at Union
Gladys married Adolf Danbeck rem to Orange
—Hazel H r 19 Camden
Helen M clk 11th fl 31 Clinton h at Belleville
Henry F r 78 Thomas
Herman carver NY 308 S 20th
Hypathia M wid Paul E mach opr r 107 Sylvan av
Jacob (Ella) asst station master PRR h 868 Mt Prospect av
—Jennie furwkr h (8) 277 13th av
—John caretaker 10 Elm h do
—John (Anna) mach Edisons h 339 Elm
—John (Mary) emp WPA r 25 Orleans
—John A Jr clk Sherwin-Williams Co Linter av Brown h at Paterson
—John F office mgr 242 Livingston h at Maplewood
—Joseph (Hilda) meat 610 Springfield av h at Short Hills
Joseph (Minnie H) steward h 68 Broad
Joseph H (Etta) physician 867 S 12th h do
—Josephine wid Ralph r 598 Orange
Karl F (Susanna K) cutter 756 McCarter hwy h 351 Johnson av
—Leslie G (Anna) emp 15 Washington h at Maplewood
—Lydia F Mrs h 773 S 12th
—M Agnes cashier (320) 81 Clinton h at Montclair
Mae Mrs r 1080½ Broad
Margaret B wid David r 203 5th
—Marie wid George P r 33 1st
—Mary emp PruInsCo h at Union
—Mary E r 109 Johnson av
—Mary E wid William H h 10 Camden
—Mary M wid Anton F h 790 Clinton av
—May L wid Max h 67 Lincoln pl
—Mildred R r 760 Clinton av
—Minnie H Mrs furn rms 68 Broad r do
Norman J clk 168 Elizabeth av r 949 Bergen
Norman J emp PruInsCo h at Bloomfield
Oscar rest 775 Highland av h do
Otto F sec New Brunswick Chemical Co 946 Riverside av h at Glen Ridge
Otto H Bessie E) glass blower r 780 S 17th
—Paul E diamond setter h 167 Sylvan av
—Paul R rem to Millburn
Richard H (Rosemarie) gasoline Irvington h (311) 502 Summer av
-Rudolph Greta) rest 44 Fulton h do
—Samuel polisher r 832 S 14th

MULLER SHEET METAL WORKS
(Geza and Edward J Muller) mfrs of sheet metal products 347 Ferry tels Market 2-7444 2-7445

—Sturmius A (Catherine C) h 735 S 18th

The Mutual Benefit Life Insurance Co. 300 BROADWAY
L. D. DAY, GENERAL AGENT . . . . . 744 BROAD STREET NEWARK, N. J.

MULLER
—Theodore M (Sarah K) emp 444 Raymond blvd h 30 [illegible]
—Veronica wid Adam h 370 18th av
Wa[illegible] (Ann[illegible]) painter h 812 Ridge
—William [illegible] Westinghouse r 100 S 7th
William [illegible] Army r 484 18th av
Wi[illegible] 740 S 20th
—William (Emma) h 406 Jelliff av
—William (Lydia L) elec h 527 Springfield av
W[illegible] M (Beesmith) h 84 Clinton pl
—William H r 10 Camden
W[illegible] r 35 Columbia av
William (Evelyn E) rem to Hillside
see Mueller and Miller
Müller Carl F (Emma) chauf h 22 Barbara
Mullery Christopher J v pres-mgr Brond & Kinney Inc and mgr Hotel Belmont 1007 Broad r do
John F garageman N Water Dept r 126 S 9th
Marie stenoman 697 Broad r 187 Johnson av
Mulligan Alma [illegible] 53 M[illegible] ave
Alma Mr [illegible] mg WPA r 53 M[illegible] ave
—Anna H wid Peter janitor 288 1st av h 358 S 11th
Bella M wid James F emp WPA h 559 Hunterdon
Catherine wid Daniel E turn rms 79 Green h do
Claire nurse St Michael's Hospital r do
Edna wid Patrick h 176) 140 Roseville av
Edward r 54 Pennington
Frances A clk 872 Broad h at W Orange
Frank [illegible] Bleecker
—Frank J Madge Rb emp WPA h 142 Newark
George D (wife Mulligan & Koenig) (1011-1015) [illegible] Clinton h at Orange
George D Jr [illegible] clk (1011) 11 Clinton h at Orange
George [illegible] Consolidated Knickerbocker Storage Warehouse Co 96 Arlington r 43 Palm
George W (Bertha G) painter h 820 Elm
Gertrude nurse emp 304 High r do
Harry J clk N Water Dept r 67 Aldine
Henry F (Anna J) rem to Belleville
James r 49 Bridge
James [illegible] Credit) h 285 Waverly av
James [illegible] Madge) asst-mgr Knickerbocker Storage Warehouse Co 96 Arlington h at Bloomfield
James [illegible] Alice) carp WPA h 63 Littleton av
James J (Beatrice W) supt 110 Schuyler av h do
—James J (Regina) meterwkr Westinghouse h 98 Dickerson
James [illegible] Margaret) clk Linden h 117 Montclair av
Jeanne C 134 S 11th
John r 2[illegible] N 7th
—John (Marie A) roofer r 24 Marshall
—John A (Charlotte M) supt 106 Arlington h 70 Hawthorne
John A (Frances) estimator 98 Arlington r 16 Nye av
John E clk NY r 98 Dickerson
John [illegible] gen supt 83 Hartford h at S Orange
John [illegible] seaman r 7 Cabinet
—John [illegible] sergt-at-arms (401) Court House h at Irvington
—John J (Annie M) porter and trucking 447 Summer av h do
John J [illegible] (Agnes R) route sleman h 67 Arlington av
John J (Helen F) elec h 684 N 18th
John [illegible] (Mary P) h 7 Cabinet
Jonathan [illegible] emp PruInsCo h at W Orange
Joseph A [illegible] emp PruInsCo h at E Orange
Joseph [illegible] (Dorothy R) street insp city h 67 Aldine
Katherine married Joseph Miller
Kathleen rem to Irvington
K[illegible] wid Patrick J h 158 S 12th
[illegible] (Josephine) emp 447 Summer av h 69 Lincoln av
[illegible] rem to Irvington
Leonard F (Mildred D) int rev agt Washington DC h 302 Montclair av
Loretta r 91 Wright
Margaret tchr 263 Summer av h (12) 225 Mt Prospect av
Margaret C laundrywkr h 407 S 11th
Mary E deputy collector IntRevDept 5th fl PO Bdg Federal sq h at Elizabeth
Michael emp WPA r 12 Stirling
Patrick emp PruInsCo r 159 S 10th
Philip [illegible] Catherine emp PSCT h 67 Aldine
—Philip [illegible] Ann) emp PSCT h 135 Hobson
Roland F 285 Waverly av
Rosalie [illegible] pr TelCo r 158 S 12th
Teresa emp PruInsCo h at Irvington
Thomas emp WElecCo r 68 Bank
Walter J (Margaret E) h 835 Bergen
William [illegible] r 407 S 11th
William E (Emma) h (21) 45 Thomas
William F (Madeline E) Probation Officer (104) 460 High h at Orange
William F (Mary E) brakeman PRR h 411 Jelliff av
William J (Margaret) janitor h 32 12th av
William P [illegible] see 83 Hartford h at Glen Ridge
William R (Nellie) pres-supt Knickerbocker Storage Warehouse Co 96 Arlington h at Maplewood
—& Koenig George D Mulligan and Herman L Koenig) lawyers (101) 1015) 11 Clinton
Mullin A Isabel sec to Carl Egner (1718) 744 Broad h at S Orange
Albert H r 111 S Main av
Alice G wid Peter M librarian Cedar Grove r 637 Sandford av
Carl J clk 362 Plane h 180 17th av
Catherine wid Thomas J h 47 Schuyler av

McLLIN
Charles L clk Fidelity Union Trust Co r 350 13th av
—Dorothy (el opr TelCo r (8 377 S 7th
Edmund P (Helen) painter r 744 6th av
Elinor K emp PruInsCo h at Irvington
Eugene F (Elizabeth V) physician 505 Sandford av h do
Euphemia C wid Joseph J h 55 330 M Prospect av
Euphemia H tchr 111 Bragaw av r (56) 320 Mt Prospect av
Evelyn R typist (200) PO Bdg Federal sq r (55) 330 Mt Prospect av
—Fusmie wid Andrew [illegible] 51
Francis G Edna foundrywkr h 68 Rome
George M Mabel shipyardwkr h 260 S 7th
Harold K clk PO Federal sq h at Irvington
Helen Mrs cook B) 200 Market r 774 16th av
Helen M real est and ins (907) [illegible] Clinton r 47 Schuyler av
James emp PruInsCo h at E Newark
James S Nellie G undertaker 332 Lafayette h do
Jane F clk TelCo r 350 [illegible] st
Jean A rem to Hillside
—John sheet metalwkr r 120 Seymour av
John F elec h 37 Fairmount av
John F (Frieda C) fireman NFD 68 Rome
John F Jr welder r 68 Rome

MULLIN LOUIS V

(Gertrude F) (William F Mu[illegible] & Son, 976 Broad h do—See top lines

—Margaret E student r 76 Stanley [illegible]
—Margaret E office sec (825) 24 Commerce h at E Orange
Mary J telephone opr 96th fl 180 Raymond blvd h at Kearny
—Mary J Mrs h 13[illegible] Roseville av
—Michael M Margaret C emp circulation dept N Evening News h 350 13th av
Raymond Rev prof 520 High r 528 do
Raymond J (Margaret [illegible]) surgeon Police Dept and physician 70 Shanley av h do
Sophie K wid James O r 180 17th av
Thomas asst janitor McKinley and 8th av Schools r 17 N 7th
—Thomas J clk PO r 47 Schuyler av
Walter B clk Federal Trust Co 24 Commerce h at Hillside
—William D Catherine R emp WPA h 80 Garrison
William E (Mildred C) sleman 978 Broad h (10) 480 Clifton av
William E Jr [illegible] 80 Garrison

MULLIN WILLIAM F & SON

(Louis V Mullin) funeral directors and home for funerals 976 Broad tels Market 3-0660-0661—See top lines

William S Cora M) mach h 355 Ellery av
see Mulvey
Mullinar Emma L wid George J h 135 17th av
George [illegible] mech r 801 Mt Prospect av
Hazel M r 135 17th av
Mullings Arthur emp WPA r 76 State
Mullins Bridget A h 37 Goble
Charles Marion) baker r 8[illegible] Astor
Charles B Mary E) clk NY h 172 5th
—Frank Anna L) real est 178 W Market h (107 357 Lake
—George (Emma) painter and supt 515 Roseville av h do
Joseph J mgr Jarka Corp Port Port Newark h at Passaic
—Lavinia M emp PruInsCo h at Essex Fells
—Josie O wid John M r 65 Summit
—Peter P Estelle D) chauf h 161 S 8th
—Porter (Willie M) plpewrk h 116 Rose
—Thomas r 300 High
—Yezette housewkr r 209 [illegible]th av
Mullmann Leo r (5) 233 Weequahic av
Morris (Mollie) buyer 289 Miller h (5) 233 Weequahic av
Mullock William D (Florence B) insp (B4) 920 Broad h 190 Brookdale av
Mulloy—see Malloy
Mulmon Frances D furswkr r 215 Hillside av
Gussie wid Harry h 215 Hillside av
Herman M clk PO r 215 Hillside av
—Hyman auto repr 101 Hawthorne av r 170 Osborne ter
—Samuel I newsdlr r 2[illegible] Hillside av
Mulquin Catherine F h 30 N 7th
Mulquinn Catherine G emp PruInsCo h at E Orange
Mulrahan Delia wid Patrick h 155 Scheerer av
Mulraney Michael J (Anna M) tavern 80 9th av h 4[illegible] Stipsesaw av
Mulreid Thomas J (Mary A) upholsterer h 192 S 12th
Mulrenan Margaret M emp PruInsCo h at Harrison
Mulrooney Francis L emp CTCo r 71 Springfield av
—Mary r 52 Halleck
—Michael J sta eng h 52 Halleck
—Nora P wid Thomas h 71 Springfield av
Mulroy Cooke Company Inc Edward J Mulroy pres Henry B Cooke sec-treas masons material 928 McCarter hwy
—Edward J pres Mulroy Cooke Company Inc 928 McCarter hwy h at S Orange
—Mark T (Marguerite L) emp WPA h 50 Norwood
—Patrick (Catherine) emp PruInsCo h 35 Newton
Mulry Joseph eng emp 95 8th av r 151 Delaran av E
Mulshine Marguerite A emp PruInsCo h at Bronx NY

Multigraphers Supply Co Arnold B Thomas mgr 478 Broad
Multi-Products Tool Co Inc Robert Hartmann pres-treas Anthony G Wilson v pres Mrs Frieda Hartmann sec mfrs rear 123 Sussex av
Mulvale Martin emp WPA r 214 Plane
Mulvaney Agnes A wid Charles A emp (B10) City Hall h 144 Fairmount av
—Albert (Concetta) shipper h 53 Hartford
—Amelia wid Michael J h 164 Fairmount av
Aurin priv sec 23 Thomas r do
Anna A housewkr r 164 Fairmount av
Bernard fireman 238 Van Buren h 86 Isabella av
Bernard J Jr (Emma A) pointerman h 53 Sandford pl
C Raymond A emp TB&Co r 144 Fairmount av
Catherine [illegible] Sandford av
Elizabeth I Mrs steno 920 Broad r 182 Pine Grove ter
Eugene J (Mary F) dentist 520 Orange h (21) 69 N 9th
Florence C emp 221 W Market r do
Florence K housewkr r 164 Fairmount av
Francis J M r 80 Kearny
Frank deputy warden 21 Wilsey h at W Caldwell
Frank A (Marie A) driver 374 Mulberry h 20 3d
Helen J Mrs h 88 Boylan
James (E) [illegible] r 243 9th av
James A (Julia A) fireman NFD h 44 Grand av
James J janitor h D[illegible] Barbara
James T emp GACorp r 69 Kearny
John [illegible] 152 Roseville av
John J Elizabeth D) motor vehicle insp r 531 18th av
John [illegible] (Mary) stg fireman h 334 Elm
John [illegible] r 334 Elm
Joseph G Fanny V) dist mgr N Star-Ledger h (21) 85 N 7
Joseph N (Gertrude A) capt NFD h 801 Mt Prospect av
Margaret wid Patrick r 47 Bloomfield av
Mar[illegible] wid James r 69 Kearny
Michael fireman NFD r 86 Isabella av
Michael J assembler r 164 Fairmount av
Philip A ordnance officer (21) 3 Green r 37 3d av
Mulvey Alice M emp PruInsCo r 42 Fillmore
Anne D clk 84 Wheeler Point rd r 42 Fillmore
Catherine E clk PO Federal sq h at Bloomfield
Charles W bkkpr NY r (46) 106 Roseville av
Dorothy M steno Helvetia r 92 Sylvan av
Edward A asst checker FineCo r 715 Clifton av
Ellen wid Charles A h (46) 106 Roseville av
Esther T married Angelo Williams rem to Roselle
Eugene J garageman NFD r 273 N 12th
John J (Helen L) clk PO r 73 Sandford pl
Marie C clk 84 Wheeler Point rd r 42 Fillmore
Mary L wid Mart[illegible] h 272 N 7th
Michael R (Mary) chauf r 200 S 19th
Patrick (Agnes V) clk PO Federal sq h at Bloomfield
Patrick A sports promoter and sec National Cycling Assn (308) 128 Market h at Nutley
Paul F sec NY r 272 N 7th
Peter J (Anna T) constructionwkr h 27 N 6th
Rita L nurse emp 27 S 6th r 42 Fillmore
Thomas J Catherine M [illegible] r 92 Sylvan av
William C asst foreman Irvington r (48 196 Roseville av
William P plumber 42 Fillmore h do
Mulvihill Anna A r 210 Broadway
Anna T emp PruInsCo h at Orange
Betty steno 193 E Kinney h at Bloomfield
Catherine wid James r 39 St Paul av
Charles A Dorothy M) sleman h 234 N 7th
Charles B (Isabel B) janitor 145 13th av h 39 St Paul av
Christopher S student r 14 Marion av
Edward J [illegible] US Army r 14 Morton av
Elizabeth V personnel service rep 832 Broad h at E Orange
Florence L office sec (652) 1000 Broad r 204 Smith
Francis J gymnasium instructor University of Newark r 4 Vernon av
James A Ruth M supv [illegible] WPA r 204 Smith
John (Dorothy) route sleman r 10 Myrtle av
John A (Margaret J) sta eng h 14 Morton av
—John E Laura M probation officer (104) 469 High h (303 484 Clifton av
—John P (Margaret) musician r 82 Cedar av
—Joseph V Veronica A) clk PSE&CoCo h 204 Smith
—Laura M Mrs clk (228 Hall of Records r (303 484 Clifton av
—Margaret M housewkr r 82 Cedar av
Martin T wid James J h [illegible]5 Norwood
—Martin J Sarah M) watchman 810 Broad h at Orange
Mary E wid James J h 342 S [illegible]th
Mary G clk FineCo r 30 St Paul av
Raymond J Helen A emp WElecCo h 313 7th av
Robert W Catherine insp h 290 18th av
Stanley F meat 451 Central av h at E Orange
William A (Anna T) emp WPA h (181 92 16th av
Munaw Arthur D (Frances E) printer h 159 S 11th
—John P r 50 S 11th
Mumford E Alice r 2[illegible] Gould av
—Emory R tchr 263 Summer av h at E Orange
Florence T r 21 Gould av
Martha tchr 10 State h (4) 427 Summer av
Munnin Charles H tchr 357 High h at E Orange
Eugene M (Sally G) brewerywkr (16) 225 16th av
Munzizis Costantinos (Georgia) Capitol Restaurant) 252 Mulberry r (21 91 W Market

Fidelity Union Trust Company — NEW JERSEY'S LARGEST BANK
Member Federal Deposit Insurance Corporation

Munnore Alphonse checker r 211 S 3d av
Marco (Olympia) shoe repr 2 Ch 3d av h 211 do
Victoria married John Afone
Munch Louis (Anna) baker 508 S Orange av h do
William J (Lorraine R) emp WPA r 87 Cortland
see M ret
Muncka Annie wid Peter h 86 Madison
Munden Edmund H h 13 Mead
Ethel M wid George W tel opr 305 Market r 13
Mead
Harold F (Kay M) emp PrulnsCo h (364) 52 Lexington
Mabel A Mrs rem to Bloomfield
Muriel F stenog h Orange r 13 Mead
Mundenick Chris (Anna E) mach h 437 S 14th
Mundheim Henry W (Mary E) emp PrulnsCo h at Orange
Mundine Nellie Mrs housewkr h 61 Summit
Mundoon Lee laundry 1244 W Kinney h do
Mundt Charles bricklayer r 426 Washington
John photographer r 14 Sidney pl
John Jr r 14 Sidney pl
Mundy Genevieve wid Cornelius r 53 Shepard av

MUNDY J S HOISTING ENGINE CO

hoisting and conveying machinery steam electric and gasoline hoists marine auxiliaries 775 Lodgewood av Elizabeth NJ tel Elizabeth 2-8100

Margaret Mrs h (14) 14 4th
Margaret E emp PrulnsCo r 37 Verona av
Minnie B h 1 Independent av
Vera M emp PrulnsCo r at Elizabeth
William E (Minnie E) toolmkr h 327 Verona av
Munez Manuel P (Felicidad) sand blaster h 87 Ferry
Munford Charles A student r 83 Walnut
Frank (Grace) porter h 83 Walnut
Frank Jr student r 83 Walnut
Munginan Lucie wid James h 57 Dawson
Mungie Joseph h 640 Ridge
—M Pauline wid James F h (272) 140 Rosenlle av
—Mary A r 640 Ridge
—William D (Marjorie) clk (1120) 60 Park pl h (2[illegible]) 140 Rosenlle av
Munich Lawrence (Mary) h 30 Garside
Municipal Building & Loan Assn 282 Broad
Dock No 4 ft of Centre
Fish Co Inc Monroe Hirsch pres Melville S Hirsch sec-treas 46 Ferry
Market Service Center (Walter S Niemann) gasoline 17 Ar A
Munia Albert waiter r 34 Chestnut
Antonio wid Joseph h 174 Avon av
—Faustino A r 67 Liberty
Munjer Gong emp 130A Spruce r do
Munkittrick Alfred G (Pauline T) dentist 785 Mt Prospect av h at Orange
Munko Andrew (Anna) janitor h 55 Esther
—Andrew Jr (Mary) emp PSE&GCo h 50 Esther
—Emil painter r 55 Esther
—Joseph chauf r 55 Esther
—Paul (Anna) paintwkr h 5 Esther
Munley Dorothy emp Westinghouse r 67 Bergen
Edward J (Catherine) emp N Water Dept h 67 Bergen
Franklin r 67 Bergen
—George T (Alice E) rum to Union
—Joseph P shipper r 67 Bergen
—Lorraine L buttonwkr r 67 Bergen
Mamie seamstress WPA r 80 Bleecker
Robert W r 67 Bergen
Munn Agnes G r 842 S 14th
Catherine E wid Grant h 150 1st
—Charles K sleman 350 Frelinghuysen av h at Chatham
—Earl C emp WPA r 68 Montgomery
—Edward (Bertha) mach opr h 3 Clay
—Florence S Mrs tchr 5 Factory h at Union
Frank A clk M mech eng 115 Richelieu ter
—Genevieve T married Augustus H Manning
—George D (Ella V) ticket agt Hillside h 424 Florence av
—John E (Lois B) supr BACorp h (4) 820 Mt Prospect av
John R treas Munn and Steele Inc 180 Lister av h at Princeton
—Julius J (Mary B) janitors helper h 761 S 11th
—Lucy wid James waitress r 28 Peck av
Mary furn rms 842 S 14th h do
Ralph emp N Beth Israel Hospital r 161 Clinton pl
—and Steele Inc William S Steele pres Norman B Tonker v pres-sec John R Munn treas insulation mfrs 180 Lister av
Munnelly Benjamin J emp City r 1016 S Orange av
Emma D r 1016 S Orange av
Frank A emp 197 High r 1016 S Orange av
Frederick J (Louise E) porter h 87 Seymour av
Helen T wid Frank A h 1016 S Orange av
Munnerlyn Julius r 217 W Kinney
Munning August P 1st v pres-sec Munning & Munning Inc 202 Emmet h at E Orange
Jack A 2d v pres Munning & Munning Inc 202 Emmet h at Philadelphia Pa
—Peter P pres-treas Munning & Munning Inc 202 Emmet h at Matawan
—& Munning Inc Peter P Munning pres-treas August P Munning 1st v pres-sec Jack A Munning 2d v pres platers supplies 202-208 Emmet
Munoz Daniel (Frances E) paintwkr h 154 Chestnut
Munro Elizabeth Mrs supt 50 Mt Pleasant av r do
MUNRO
H Elizabeth wid Donald C h 306 Chadwick av
James R (Mary B) chauf h 350 N 6th
Lorena T emp PrulnsCo h at Nutley
Lucille deputy collector IntRevDept 7th fl PO Bldg federal sq h at E Orange
—Mary K tchr Oldbridge r 306 Chadwick av
—Nicholas C Mrs clk 300 Broadway h at Arlington
—Robert r 463 Broadway
Robert Jr ab 463 Broadway
—Robertson (Elizabeth) eng A&PCo h 80 Mt Pleasant av
Munroe Allen W tchr 238 Van Buren h at Maplewood
—Alfred E mgr Feit & Tarrant Mfg Co 3d fl 730 Broad h at W Orange
Leslie lab rear 81 Montgomery
Minnie F Mrs h 104 S 20th
see Monroe
Munsch Alexander (Emma M) h 348 S 20th
Alexander G clk 75 Belmont av r 348 S 20th
—Ethel J emp L E Waterman Co r 348 S 20th
Mary C wid Ernest emp PrulnsCo h 187 Smith
—Mildred I clk Telco r 187 Smith
Raymond M Edytoine emp Employment dept 1[illegible] Market h at Millburn
—Rita E clk E Orange r 187 Smith
Munsell Ervin W (Frieda E) mech h 21 E Sylvan av
Munsick Donald B (E Blanche) supr PrulnsCo h at Maplewood
Mary E h 21 Wakeman av
Munsk Pauline emp 44 Stanley av r do
Munson Arthur W (Mary E) repr WEICorp h (10) 68 Astor
Augusta E wid Charles r 732 S 12th
Eleanore A student r 88 Hansbury av
—Eric Y with Richards & Geier (1610) 1180 Raymond blvd h at N Y
Grover C r 39 Hornet
—Lyman A (Agnes) chauf's helper h 383 S Orange av
—Mary E wid Irving r 248 4th
—Soppity Co Homer E Dimler mgr typewriter supplies (6 5) 24 Branford pl
—William (Dorothy Z) eng (9 7) 744 Broad h 88 Hansbury av
—see Monson
Munster August J (Amelia) plasterer h 5[illegible] Fleming av
Augusta K bookkr r 51 Fleming av
Munther Jane V emp PrulnsCo h at Hanover
Munster Frances r 444 Morris av
Henry r 444 Morris av
Jennie wid Lorman h 444 Morris av
Mr[illegible] Ann[illegible] av
Samuel S (Henrietta) sleman h 12 Edwin pl
Muntrick Charles (Florence M) pres J L Sommer Mfg Co 93 Chestnut h 862 S 13th
Charles M (Clarissa) sec J L Sommer Mfg Co 93 Chestnut h at Union
Munz Conrad (Bertha) bikesmith h 638 S 18th
Munz Adolf (Mary) auto mech h 668 S 20th
Louise mach opr h rear 66 Bergen
Munzel Marjorie Mrs steno Int R 31 Clinton h at Nutley
Munzing Audrey emp PrulnsCo h at Nutley
—Charles winewkr r 510 Bergen
—Charles (Marie L) baker h 436 Huntordon
Edna M Mrs The Schwarzwald Shop 24 av h at Nutley
Frederick Helen L materwkr h 39 Peshine av
Frederick E baker's helper r 39 Peshine av
Henry baker's helper r 39 Peshine av
Leon W (Mae E) auto mech h 198 Avon av
Rose shipping clk r 56[illegible] S 12th
Munzione Carmen Carmela clk h 19 Cutler
Muolo Nicola Ermelinda carp h 864 Garside
Muracco Anthony emp BACorp r 332 High
Murad Elias E Rose h 73 N 13th
—Sophie A emp PrulnsCo r 73 N 13th
Murano Angelina wid Vito A h 567 Bloomfield av
Emp[illegible] paintwkr h 689 N 7th
—Christopher Giuseppina lab h 642 N 9th
Dora wid Frank h 689 N 7th
—Jennie wid Pascal E h 511 Market
—Joan G r 511 Market
—Lillian r 689 N 7th
—Marie A r 511 Market
—Marie E r 689 N 7th
—Michael J insp r 511 Market
Thomas r 689 N 7th
Murano Louis Angelina emp 95 8th av h 103 do
Samuel (Hannah) clk 73 South r 24 Camp
Murar Elsie hotelwkr r 383 Morris av
Murasta Helen J radio tubewkr (8 385 Chestnut
Mary Mrs tavern 383 Chestnut r 385 do
Stanley (Mary) emp 383 Chestnut h (8 385 do
Muratore Anthony (Clara) mason h 324 Littleton av
Charles Bertha goldjewelkr h 31 384 W Market
Filippo Angeline presser h 286 Fairmount av
Mildred C toywkr r 386 S 7th
Rosario S married Harry Giordano
—Sebastiano (Antoinette) tailor h 336 S 7th
Murgier Pimen emp emp PrulnsCo h at Irvington
Murawski Beatrice A Mrs r 74 Green
Estelle wid Michael h 3[illegible] S 6th
—John buttonwkr r 30 Belmont av
Mary E tubewkr r 317 S 6th
Murbach Harold clk 300 Broadway h at E Orange
Murbin Charles r 214 Mulberry
Murchio Helen M Mrs tchr 448 Peshine av r 24 Watson av
Murchison Gerald Irene Loren Murchison & Co 8th fl 40 Clinton h at Maplewood
Loren pres Loren Murchison & Co 8th fl 40 Clinton h at S Orange
—Loren & Co Loren Murchison pres Gerald Murchison treas jewelers 8th fl 40 Clinton
Murdach James emp N Memorial Hospital r do
Murden Francis L (Helen V) clk 350 Broadway h at Belleville
Frieda A clk MBLInsCo r (407) 17 Elwood pl
Frieda A wid Francis J h (407) 17 Elwood pl
Marion M clk MBLInsCo r 107 17 Elwood pl
Murdoch Alice T emp PrulnsCo r 170 Isabella av
—Clara L wid George h (302) 486 Clifton av
Edwin H emp PrulnsCo h at Asbury Park
Elizabeth wid William h 136 N 13th
Helen E rem to E Orange
—Hugh M (Margaret M) clev opr h 38 Halsted
J T Inc James T Murdoch pres Paul S Murdoch treas shoes 79-81 Broadway
James janitor r 136 N 13th
James Elsie L mach h 228 Chadwick av
James L (Alice) mach h 170 Isabella av
James T pres J T Murdoch Inc 79 Broadway h at Glen Ridge
Jessie M pres New Jersey State Board of Examiners of Nurses 1001) 17 Academy h at Jersey City
Kenneth B r (302) 486 Clifton av
Paul S sec-treas J T Murdoch Inc 79 Broadway h at Glen Ridge
William packer r 136 N 13th
William (Janet) emp PrulnsCo h at Kearny
Murdock Annie r 359 Washington
—Bennet B (Ruth E) emp PrulnsCo h at Maplewood
—George J research laboratory 213 W Market h do
Jennie wid William r 435 Badger av
John F typewriter repr 331 Broadway h do
—John F sleman and typewriter repr and furn rms 1[illegible] State h do
Lucious 3[illegible] Morris av
—Marjorie M steno N Y r 381 Broadway
—Robert r 3 Clay
—Walter L sleman r 343 High
Murch John Gertrude S waiter h 677 Springfield av
Murell Charles H lab h 544 Market
Murello Angelo E (Lena D) painter h 180 16th av
—Daniel r 116 12th av
—Dominick (Viola) v pres-sec Cantelope & Deibo Inc 472 Mulberry r ing do
James r 116 12th av
Murgatroy James W (Caroline L) emp PRR h (14) 486 Belmont av
Murgola Mary seamstress r 148 Palm
Muriasko John r 10 Elm
Murie Maria Mrs laundrywkr h 410 5th
Muriel Arms apts 80-82 Milford av
Murillo George (Florence) mgr 52 Springfield av h 3[illegible] Orston
Morin Bernice J Mrs r 35 Houston
John rem to Kearny
—Leon toolmkr r 38 Ann
Olga sleswoman 145 Market r 38 Ann
—Stephen (Julia) barrelmkr h 88 Ann
Muring Helen M tel opr 832 Broad h at Maplewood
Murk Andrew (Anna D) mech h (2) 247 Broadway
Anna D Mrs beauty shop (2 247 Broadway r do
Murn Anthony A auto mech r 59 S 7th
George in U S Army r 59 S 7th
—Louise R steno Irvington r 59 S 7th
Rosalie A wid Anthony h 59 S 7th
Muro Anthony clk Harrison r (38) 127 7th av
—Flore (Rose L) chauf h 64 Sane
—Geraldine r (38 127 7th av
—James W sub clk PO r (38 127 7th av
—John (Tasca L) clk Harrison h 155 Parker
—Philip (Mollie) emp WPA h 15 Hemlock
—Rose r 38) 127 7th av
—Vincenzo (Maria N) h (38) 127 7th av
Murofsky Harriett laundrywkr Presbyterian Hospital r (9) 2 Myrtle av
—William (Harriet) painter r (9 2 Myrtle av
Murowitsky Walter (Agnes) mech h (2) 129 Sherman av
Murph Ole wid William laundrywkr r 640 Bergen
Murphy A Arthur (Mary B) chauf h 10 Fessenden pl
—Agnes B Mrs (Davis & Murphy) 379 Grove r 367 S 20th
—Agnes C asst music supr Board of Education r 251 6th av
—Alexzena Mrs h 128 Littleton av
—Alfred J r 65 N 13th
—Alfred S (Lillie L) watchman h 639 Huntordon
—Alice tchr 561 15th av h at Maplewood
—Alice A cashier H&Co r 10 Fessenden pl
—Alice E emp PrulnsCo h at Irvington
—Alto h 100 Morris av
—Alvin N (Isabella) rem to Elizabeth
—Ambrose B apprentice 33 Orange r 471 12th av
Amelia A wid Frank h 378 W Market
Amy M emp PrulnsCo h in Nutley
—Angela M steno 828 Frelinghuysen av h at Elizabeth
—Ann B clk 15 Washington h at S Orange
—Anna emp Presbyterian Hospital r 65 N 13th
Anna D runner PSE&GCo r 1[illegible] S 6th
—Anna E wid James P tavern 436 Market h do
Anna F emp PrulnsCo h 41 Longfellow av
Anne O priv sec 830 Broad h at E Orange
—Anne M priv sec 55 Nesbitt r 322 Park av
—Annette H r 24 E Kinney

WASTE PAPER
MILL SUPPLIES
OLD METALS

PATSY RAGONESE

TEL. MARKET 2-7411
64 CLIFFORD ST.
NEWARK, N. J.

MURPHY

—Arthur G chauf r 10 Fessenden pl
—Arthur S (Mary A) fireman NFD h 417 N 12th
—Athelia M emp PrulnsCo h at Lake Erskine
—Bernard emp Westinghouse r 24 Summit
—Bernard J druggist r 71 Sussex av
—Bernice E (Mrs) clerk 1203, 60 Park pl h at W Orange
—Bertha wid Charles J h 23 Baldwin
—Bertie B (Mrs) shipping clk r 220 4th
—Bridie emp 530 Clifton av r do
—Caroline wid Edward E h 180 Alexander
—Catherine h 24 James
—Catherine (Mrs) h 998 4th
—Catherine wid John r 106 Magnolia
—Catherine A married William F McCormack
—Catherine E bkkpr 501 Ferry r 95½ Vesey
—Catherine E wid Thomas h 659 Summer av
—Catherine E wid William P h 855 Summer av
—Catherine F r 103 Fairmount av
—Catherine M steno 200 Mt Pleasant av r 2 Clark
—Catherine M wid James L h 234 Garside
—Catherine R steno 92 Stuyvesant av r 180 Alexander
—Celvin Mrs clk (1225) 31 Clinton h (41) 328 Park av
—Cecilia A chocolatewkr r 65 N 12th
—Charles r 8 Sherman av
—Charles r 69 Bank
—Charles (Betty A) clk Ry Ex h 892 S Orange av
—Charles (Mary N) mech h 48 S 12th
—Charles E (Ethel A) assembler Westinghouse h 144 S 9th
—Charles H mgr WUTelCo r 9 Miller
—Charles W (Harriet A) chauf & helper h 242½ Summit
—Charles W (Helen G) sprinkler fitter h 208 S 10th
—Claire C emp PrulnsCo r 4 Longfellow av
—Clara C wid John F h 259 6th av
—Clarence A (Blanche) maintenance man r 15 Fleetwood pl
—Clarence E (Mary) steelwk h 87 Quitman
—Clarence N (Jean S) carp h 68 Napoleon
—Clarence Alexander h 22 Somerset
—Cornelius A (Sarah) h 16 Hayes
—Cornelius J A Nora, rem to E Orange
—Daniel C (Katherine H) mach CTCo h (5) 634 Summer av
—Daniel A (Eleanor) plumbing insp 94 William r 14 Columbia
—Daniel M (Johanna M) dispatch writer h 510 Hunterdon
—Daniel F (Helen J) r 397 S 11th
—Dennis A (Teresa) McLaughlin & Murphy Inc 184 Clinton av h at Irvington
—Dennis J carpenter 38 11th av h 67 S 6th
—Dora wid Richard h 128 Waverly av
—Doris (Mrs) cafe cashwkr r 42 Dewey
—Dorothy E emp Prudential h at E Orange
—Dorothy L (Mrs) Irvington r 439 W Market
—E Gladys bkkpr Union r 68 Napoleon
—E J & Son Funeral Home (Grace Murphy) 801 Roseville av
—Edmund T (Bertha T) emp PrulnsCo h 61 Mountain View av
—Edna E Mrs r 642 N 6th
—Edward r 78 Burnet
—Edward A (Elsie L) emp BACorp h 146 Brunswick
—Edward A PSE&CoCo r 180 Alexander
—Edward E sleman r 12 Lowell pl
—Edward F h 34 Jay
—Edward F clk Welfare Dept r 143 2d
—Edward F (Margaret) sleman h 381 S 6th
—Edward F (Rose) clk Montclair r 25 Oraton
—Edward J (Josephine A) opr PSCT h 95½ Vesey
—Edward J (Mrs) bkkpr r 95½ Vesey
—Eleanor (Mrs) mech h 8 McWhorter
—Elizabeth wid Michael r 218 Cedar av
—Elizabeth emp Westinghouse r 12 Kossuth
—Elizabeth (Mrs) opr 40 7th av at Kearny
—Elizabeth Mrs clk Bloomfield r 581 Ridge
—Elizabeth (Mrs) h 447½ S 9th
—Elizabeth M emp PrulnsCo h (83) 305 6th av
—Elizabeth V emp PrulnsCo r 171 Sussex av
—Ellen M wid Michael h 47 Winans av
—Ellen S wid William J r 228 Academy
—Emestina Mrs housewkr h 304 W Kinney
—Estella housewkr r 48 W Kinney
—Estella C Mrs furn rms 8 McWhorter r do
—Estella C (Mrs) waitress h (203) 1082 Broad
—Eugene (Mrs) h (8) 80 2d av
—Fergus A (Helen A) sleman police dept h 496 Summer av
—Florence E Mrs tchr 19 Lawrence r (5) 495 Springfield av
—Frances (Mrs) st no r 56 S 7th
—Frances (Mrs) (Dorothy M) acct NY h (12) 80 Mt Pleasant av
—Francis J (Elizabeth A) sec Irvington h 190 S 11th
—Francis T (Frances M) shipper h 667 S 15th
—Francis X (Leonora G) varnishmkr h 112 Ferguson
—Frank r 128 Waverly av
—Frank (Leona) emp N Water Dept r 816 Norfolk
—Frank E (Mrs) mgr Mrs h 58 Dayton
—Frank J installer TelCo r 112 Delaware av E
—Frank J (Anna M) h 85 N 13th
—Frank P emp PSE&CoCo r 420 Summer av
—Frank R (Josephine T) chauf h 124 Fleming av
—Franklin A emp Westinghouse r 717 S 20th
—Franklin W (Helen M) clk 113 Astor h 31 Cedar av
—Genevieve clk FinsCo 10 Park pl h at E Orange

MURPHY

—Genevieve C Mrs vocalist r (296) 140 Roseville av
—Genevieve E wid James F h 54 Crittenden
—George r 20 Chestnut
—George G h 55 Wilson av
—George T Anna H emp WPA h 868 Springfield av
—Gertrude emp PrulnsCo h at Orange
—Gertrude executive sec (1011) 80 Park pl r 37 Hazelwood av
—Gertrude K asst purchasing agt Pittsburgh Plate Glass Co r 19 Conklin av
—Gloria V bulbwkr r 47½ 12th av
—Grace (E J Murphy & Son Funeral Home) 801 Roseville av h do
—H Printer Inc Lawrence C Murphy pres-treas Charles L Haskell v pres-sec 255-257 NJRRav
—Harold A (Emma T) emp city h 142 Norfolk
—Harry A (wife 705 744 Broad h at Jersey City
—Harry C marine underwriter NY r 35 Hazelwood av
—Harry C (Mary) metro 51 St Francis h do
—Harry C Jr r 51 St Francis
—Harry F carp r 25 Bunwerdon
—Harry F printer 78 Clinton h at S Orange
—Harry G (Florence M) asst mgr PrulnsCo h at Maplewood
—Helen r 30 Ashland
—Helen C wid Conrad winder CTCo r 170 Plane
—Helen H Mrs tchr 2 Hillside pl r inq do
—Helen V emp PrulnsCo r 397 S 11th
—Honora A emp PrulnsCo r 218 Cedar av
—Howard r 8 S S Orange av
—Howard D r 13 Baldwin
—Howard B emp PrulnsCo h at Maplewood
—Hugh (Edna H) laundrywkr r 86 Monmouth
—Irene C priv sec NY r 35 Hazelwood av
—Isabelle Mrs r 18 Pennington
—Isabelle wid James r (L3) 20 Lexington
—Isabelle B supv 23 Johnson pl r 897 Bergen
—James jewelrywkr r 24 Plum
—James r 917 Bergen
—James r 26 E Kinney
—James hdq opr PSCT r 9 Sussex av
—James (Emma F) h 30 3d av
—James A r 58 Dayton
—James A traffic mgr 858 Summer av r Bloomfield
—James A (Lillian R) mach opr h 4 S 8th
—James A (Marie A) sleman (730) 1180 Raymond blvd h (C3) 2 Rosedale av
—James B plumber emp 22 Coe pl r 29 Grand av
—James B (Nora M) h 47½ 12th av
—James C (Mary A) guard h 30 W Jones av
—James C (Susie J) corp curbwkr h 13 Monmouth
—James E (Margaret W) emp c y h (C3) 32 Dayton
—James F (Irene L) plumber's helper h 24 S 8th
—James F (Lillian E) milk 51 N Munn av h do
—James H (Genevieve M) plumber PSE&CoCo 212 Pennsylvania av
—James J (Anna T) foreman Westinghouse h 117 S 8th
—James J (Marie T) clk CRR h 612 Summer av
—James J (Marie T) leatherwkr h 188 Hillside av
—James N (Mrs) agt PrulnsCo h Bremner
—James N (Margaret) chauf h 46 S 7th
—James P (Beth M) dyer h 76 E Bigelow
—James P (Clara E) guard WElecCo h 127 7th
—Jane steno (1536) 1180 Raymond blvd h at Hillside
—Jennie L r 242½ N 7th
—Jeremiah A mach h 618 3d
—Jessie Mrs chauffeur r 28 Jay
—John teller 241 Springfield av h 52 Tuxedo pky
—John r 54 Pennington
—John orderly Presbyterian Hospital h 23 Oth av
—John Rev asst pastor St Antoninus Roman Catholic Church r 337 S Orange av
—John lab r 67 Plane
—John r 270 Market
—John storewkr r 138 Norfolk
—John (Dorothy H) porter Presbyterian Hospital h 480 W Market
—John A r 1 Bremner
—John A (Margaret A) emp 118 N 13th h 141 N 9th
—John E h 171 Sussex av
—John E (Irene F) woodwkr h 111 S 9th
—John F lab r 218 Cedar av
—John F (Ellen A) h 35 Hazelwood av
—John F (Margaret A) rem to E Orange
—John F (Mary) undertaker 480 Sandford av h do
—John H h 53 Tuxedo pky
—John H emp WPA r 61 Hayes
—John H (Kathleen M) supt 45 Thomas h do
—John J bkkpr Federal Trust Co r 410 Summer av
—John J lab r 426 Washington
—John J Rev pastor Sacred Heart Roman Catholic Church h 481 Sandford av
—John J assembler r 47 Winans av
—John J shipper r 2 Clark
—John J (Murphy & Naylor) 60 Frelinghuysen av r 50 Bleecker
—John J (Agnes C) supt 32 Plane h at Caldwell
—John J (Emma) mach h 201 21 Camp
—John J (Helen G) car cleaner h 331 W Kinney
—John J (Irene) leatherwkr h 241 Fairmount av
—John J (Kathryn T) sleman r 64 Lincoln av
—John J (Lillian C) pocket bookwkr h 200 Jel.Ht av
—John J (Mary M) sleman h 404 16th av ext
—John J (Theresa) clk Barrason h (201) 538 Summer av
—John M bill poster r 298 Florence av
—John M clk 234 Foinler r 56 S 7th

MURPHY

—John P (Ellen McK) sta fireman h 99 Napoleon
—John P (M Rita) h 440 Roseville av
—John P (Margaret C) clk PSCT h 263 Montclair av
—John R clk MBelnsCo r 180 Alexander
—John S r 139 Lillie
—John T (Phyllis M) diamond setter h 769 High
—John V steelwkr r 55 Wilson av
—John W emp WPA r 40 Webster
—John W (Nina H) mech eng Bendix h (73) 80 Oxford
—Joseph A (Genevieve C) organist St Joseph's Roman Catholic Church h (296) 140 Roseville av
—Joseph H (Anna C) lab h 835 S 8th
—Joseph B (Catherine A) watchman h 203 Florence av
—Joseph D (Clara M) emp US Treasury Dept h (307) 538 Summer av
—Joseph E (Bertha) h 17 Calumet
—Joseph F eng PO h 77 Murray
—Joseph F (Florence E) sleman h (5) 495 Springfield av
—Joseph H Rev asst pastor St Rose of Lima Roman Catholic Church r 11 Gray
—Joseph H (Sophie H) probation officer (104) 469 High h 38 Grove ter
—Joseph r 18 Cedar av
—Joseph J fireman NFD r 412 Belmont av
—Joseph J (Nellie T) r 18 Crittenden
—Joseph M examiner r 47 W Jones av
—Joseph P undertaker 102 Fleming av h do
—Joseph P chief probation officer (104) Hall of Records h at S Orange
—Joseph P (Mary B) sleman h 16 Marshal
—Joseph P (Stella H) chauf h 730 Broadway
—Joseph T (Anna M) chauf h 82 S 8th
—Joseph T (Marie T) watchman h 35 Barbara
—Joseph V (Mary C) policeman r 103 Smith
—Joseph W asst undertaker 102 Fleming av r do
—Josephine housewkr r 145 Green
—Josephine V housewkr r 10 Magazine
—Julia M timekr CTCo r 2 Clark
—Katherine r 33 305 6th av
—Katherine wid James J r 6 3d
—Katherine M clk NY r 322 Park av
—Kathryn r 40 S 8th
—Lawrence emp WPA r 67 Brookdale av
—Lawrence F (Rose) pres treas H Murphy Printer Inc 25 NJRRav h 19 Conklin av
—Leon laundrywkr r 126 Waverly av
—Leonard mech r 1076 Broad
—Lefley F (Mildred R) comptroller Fidelity Union Trust Co 765 Broad h at Montclair
—Lester r 987 W Kinney
—Lillian E nurse (20) 21 Camp r do
—Lillian E Mrs clk Harrison r 51 N Munn av
—Lillian J r 5 W Jones av
—Lillian M wid William beauty shop 287 W Kinney h do
—Lorraine M clk 709 Broad r 58 Dayton
—Louis r 87 Columbia
—Louis G (Gertrude B) millwright h 78 Peabody pl
—Louisa wid Frank r 61 Hayes
—Louise Mrs mach opr h 2.1 Charlton
—Lucille T clk FinsCo 10 Park pl h at Verona
—Luther lab h 12 Barclay
—M Eurelia steno (1430) 24 Commerce h at Verona
—Mabel typist WPA r (8) 1 W Alpine
—Mabel L Mrs r 80 Tracy av
—Madlyn E emp PrulnsCo h at Morristown
—Marcella E steno (808) 11 Clinton r 10 Fessenden pl
—Margaret emp 245 Central av r 103 Fairmount av
—Margaret wid Garrett P watchmn h 39 Ashland
—Margaret (Mrs) tchr 705 Market h (L3) 20 Lexington
—Margaret E (Mrs) opr TelCo r 8 S 3d
—Margaret E wid James J r 13 Miller
—Margaret R r 153 Seymour av
—Marguerite M steno claim dept PSCT r 102 Fleming av
—Marie F wid Edward A h 146 N 13th
—Marie T tel opr TelCo r 800 N 14th
—Marie T Mrs steno PSCorp r 612 Summer av
—Marion r 48 Head
—Marjorie tel opr TelCo r 803 7th av
—Martin F emp LB&Co r 218 Cedar av
—Martin J roofer r 870½ High
—Mary r Home for the Aged
—Mary r 30 Centre
—Mary Mrs r Home for the Aged
—Mary wid George h 145 Mapes av
—Mary wid Jake h 145 Green
—Mary A r 47 W Jones av
—Mary A married Edward Winter
—Mary A emp N City Hospital r 241 S 8th
—Mary A wid John E r 46 Ingraham pl
—Mary A wid Joseph M housewrecker WPA h 153 3d
—Mary A wid Thomas J 241 S 8th
—Mary A wid William H h 25 Elliott
—Mary B opr 40 17th av h at Kearny
—Mary B wid Frank J clk 577 Broad h 48 W Market
—Mary C emp PrulnsCo r 12 Lowell pl
—Mary C wid John J h 50 Bleecker
—Mary E r 704 Market
—Mary E r 304) 486 Clifton av
—Mary L steno 147 Halsey r 410 Summer av
—Mary M r 799 S 15th
—Mary M emp PrulnsCo h at S Orange
—Matthew h 78 Charlton
—Maurice emp CRR r 74 Columbia

ROCK OF AGES
AUTHORIZED DEALERS

NEWARK MONUMENT CO.
310-322 LYONS AVE. NEWARK, N. J.
TELEPHONE WAVERLY 6-1300

MURPHY

—Maurice G (Elizabeth) baker r 144 Broadway
Mary R r 29 Conklin av
Mary R stenog 4 1060 Broad
Mary R emp Western 48 Market
Mary T tel opr Tel Co r 128 Cedar av
—Mary T stenog 44 Frelinghuysen av r (10) 684 Summer av
Mary T clk Westinghouse r 628 3d
Michael emp WPA r 882 Broad
Michael r 20 5th
Michael A (Gertrude M) mech N Airport r 9 S 7th
Michael C (Agnes M) sub fireman h 72 Fairmount av
Michael E (Kathleen) emp opr h 260 S 19th
Michael J (Margaret C) polisher h 79 Watson av
Michael J (Margaret M) watchman 230 Plane h 7 S
Michael J (Minnie T) emp city h 50 S 7th
Mildred V clr 30 Burnet h at E Orange
Minnie M wid James h h 302 Morris av
Minnie M h 139 Cedar
Nannie Mr (Samuel) mach 94 Monmouth
Nelson A and Eugene F gaf Eng 3 Bloomfield av 428 Roseville av
Nicholas (Margaret L) car h 41 Hayes
Nora wid James h 68
Nora wid John h 84 Summer av
Nora M emp Prudential 8 Commerce
Patrick r Home for the Aged
Patrick Eugene mach opr h 141 4th
Patrick J (Ellen) h 410 Summer av
Patrick J (Ellen V) chauf h 16 Summit
Paul R (Rosa B) emp WPA h 34 W Kinney
Paul (Hilda) 00 McWhorter c at Arlington
Peter F (Helen C) (Murphy's Tavern) 140 Mulberry 14 Lamed av
Phyllis E (Elizabeth V) insp 94 William 1030 S Orange av
Phyllis clk WElecCo r 246 Rose Be av
Richard A clk 828 Broad h at Maplewood
Richard E (Elizabeth) [illegible] 309 N
Richard chauf r 290 N 11th
Richard emp WPA r 32 Elizabeth av
Robert James N 8th stat inspr 4th
Robert A r 7 Fleming av
—Robert M (Mary) Federal Trust Co r 45 Finlay pl
Robert (Sarah) Elizabeth h (207) 40 Hill
Robert J sec Jos Plumbers Local No 24 2d fl 374 Plane h at Arlington
Robert J Jr (Katherine) lwyr (Clancy and Murphy) (1120) 1180 Raymond blvd h at Summit
Robert W (Mary) painter h 733 S 18th
Roger r 112 [illegible] h at
Rose C Mr (Peter) 309 N 7th r 19 Conklin av
Rose V clk 203 Hall of Records h at Arlington
—Roy F (Josephine) [illegible]
Ruby T student r 24 E Kinney
Ruth R wid Edward married William Goodman
Sadie wife Charles J form ins 333 Washington h da
Sarah emp Prudential h [illegible]
Sarah wid James 29 Cedar av
Shirley insp WElecCo r 1-2 Wainwright
Sidney Mrs 1 6 Broad
Simon (Catherine) Rentian r (10) 143 Waverly av
Terrence (Ann) sol Brennan r 6 S 17th
—Terrence T Sophie Th lab h 86 12th av
Theresa wid John J r 60 S 8th
Thomas r 32 [illegible]
Thomas n US Army r 938 Market
Thomas cpr r 51 St Francis
Thomas (Irene M) sustain 33 Wakeman av
—Thomas A mgr 80 [illegible] pl h at Montclair
Thomas B [illegible] h at Harrington
Thomas C (Emma M) insp PHR h 22 Wainwright
Thomas F Sophie Th clk Belleville h 7 Main
Thomas [illegible] The Sherwin-Williams Co Lester av c Brown h at Cleveland Ohio
—Thomas J (Bridget A) janitor's helper 18 Hawkins h 18 Cedar av
—Thomas J Mary A h 28 80 Pond av
—Thomas J Mary P) h 25 Orchard
—Thomas J jr packer r 28 Colin av
—Thomas P h 320 New
Thomas P (Anna M) dept mgr Globe Indemnity Co h 322 [illegible] av
—Thomas P (Sarah) guard Bendix h 74 Tremont av
Thomas S (Mary M) lwyr (508) 790 Broad h 148 Hayes av
Thomas W Rosemarie interne Newark City Hospital h 148 330 St Prospect
—Timothy H (Mary W) investigator (405 PO Bldg Federal sq h at E Orange

MURPHY VARNISH COMPANY

Charles J Roh pres Paul S Kennedy v pres Zacharias Belcher sec Fred Praegner treas mfrs paints-varnish-enamels acquers and colors 224 McWhorter tel Mitchell 2-8300

Varnish Co Employees Restaurant 159 Chestnut
Vernelen wid Joseph hairdresser h 183 N 9th
Victor emp city h 69 Madison av
Vincent J (Marie K) director Draft of Revenue and Finance 207, 920 Broad v pres Union National Bank in Newark NJ 2-4 Market and sec New Jersey State Federation of Labor 2d fl 374 Plane h 47 Finlay pl
Vincent J Jr student r 45 Finlay pl
Vincent T maintenance man r 113 Broad
Walter E sleman 978 Broad h at Caldwell
Walter J (Mary E) sta eng h 150 3d

MURPHY

Walter V (Edna M) emp 202 Fleming av h (B1 40 Lexington
William clk FlasCo 10 Park pl h at S Orange
William r 18 13th av
William 206 Berger
William emp PHR h 81 Hayes
William painter r 82 Bleecker
William (Helen) h 89 Lafayette
William (Sarah E) h 5 Lowell pl
William Veterans meet rear 2 Lafayette
William [illegible] Miller
William [illegible] Corp 112 Broadway Clif
William [illegible] 30 h 152 Sevenoak
William (Ida) supr WElecCo h 246 Roseville av
William (Annie) painter r 22 Hawthorne av
William E (Anna M) clk NY r 212 Miller
William F r 193 S 7th
William [illegible] mgr 486 Market r do
William [illegible] (Sophie) patrolman 2 [illegible]
William [illegible] (Theresa) clk Spring 3 [illegible]
William Margaret mother 93 Fairmount
William [illegible] 2
William [illegible] shipyardwkr r 13 Fairmount av
William [illegible] 237 [illegible]
William [illegible] r 8 [illegible]
William J [illegible] 80 S 13th
William (Ida) emp WPA r 44 New
William (Margaret) porter K Spring
William J (Nettie) chauf h 750 S 19th
William J Hub L emp PrudentCo h at Elizabeth
William N [illegible] PHR r 317 Lafayette
William N [illegible] h 898 Market
William P lwyr (402) 206 Market h at Livingston
William P (Julia A) fireman h (2) 3-2 7 h at
William T (Gwendolyn) utilityman h 228 Academy
Wills J (Lillian F) emp PrudentCo h 206 Eastern 9th
Yolanda T Mrs emp N City Hospital r 108 12th av
& Naylor John J Murphy and Donald [illegible] Naylor) printers 40 Frelinghuysen av
see Nimbles
Murphy's Cafe (Estate of George Murphy Thomas S Murphy executor 223 [illegible]
Tavern Peter F Murphy asst Max N Luber 146 Mulberry
Murr Edward H (Mary E) rem to NY
Murray Agnes wid ch board opr (838-845) 1 St Rob [illegible] Jersey City
Agnes wid James H h 814 Lagl
Aldo (Ruby L) sprayer h 153 Camden
Alexander Agnes [illegible] eng 142 Hillside av
Alexander Jr Mary supt 136 Hillside av h do
Alfred (Mary) 16 Broad
Alph Mrs emp Lincoln Hospital r 45 Burns
Andrew r 41 South
Angela M instructor TelCo h 208 [illegible] Lincoln av
Anna emp WeAA h 535 Springfield av
Anna h 31 Chestnut av
—Anna emp 5 [illegible] h do
Anna Mrs 5 Vine av
Anna V housewkr r 1 New
Anna A wid James h 49 Norwood
Anna A wid William [illegible] 30 Stuyvesant av
Anna Mrs (Chr asst 4 Pulker r 320 Fairmount av
Annie wid Edward housewkr 157 Penn Av
Arthur auto mech r 19 Beach
—Augusta L r 18 Poe av
Auto Body Works Inc Joseph Zarowitz pres-treas Frank Geler sec 13 South
Barbara M insp r 124 Miller
[illegible] h 85 Isabella av
Beatrice clk 300 Broadway h at Passaic
Beatrice F showman 705 Broad r 408 Florence av
Bernard P shoe metalwkr r 87 Sherman av
Betty Mrs furn cus 132 Clinton av r do
Blanche F wid William 82 Summ
Bridget wid John J 187 Sherman av
Catherine A wid Walter G r 172 New av
Catherine E Mrs housewkr h (2) 3 Orchard
Catherine M emp 140 Thomas r 24 McWhorter
Catherine R r 408 Ferry
Catherine V clk FlasCo r 372 Broad
Cecelia M wid John h rear 23 Holland
—Charles r Home for the Aged
Charles r 29 N 9th
Charles B (Katherine M) 2d v pres Fidelity Union Trust Co 755 Broad and 2d v pres-mgr Fidelity Union Trust Co Ironbound Branch 2-0 Ferry h at Maplewood
Charles D (Mary I) plan examiner (8 3) 1000 Broad h 44½ Halleck
Charles J jr undertaker 44½ Halleck r do
—Charles K (Mary E) sleman 138 Avon av h 729 Lightstone av
Charlotte beautician 209 Market h at Brooklyn
Charlotte D emp PrudentCo h at Elizabeth
—Christine wid Talmer h 30 Clayton
Christopher C Jr sect emp 2d fl 920 Broad h E N 7th
—Claire M emp PrudentCo h at Orange
—Claude (Alice M) laundrywkr h 108 Camden
—Clifford E Susan P, packer h 778 Mt Prospect av
—Cress W (Annie W) meatwkr h 56 2d
Daisy M h 9 Newark
—David A (Emma) r 79 N 13th
—Dermott P (Mary A) shipping clk WElecCo h 228 S 8th
Dora Mrs emp WPA h 71 W Kinney

MURRAY

Edith M wid Frank [illegible] h 32 S [illegible]
Edith P pris sec (401) 1130 Raymond blvd h at Cresthill
Edward (Edna) r 2 Orleans
Edward (Hazel C) elec h 541 Central av
Edward A Mabel steelwkr 10 Merchant
Edward A Marie [illegible] WPA 370 W [illegible]
Edward [illegible] roofer r 236 Carside
Edward P student r 386 Sanford av
Edward T Bessie) supt 278 Bergen h do
Edward T (Minnie) merchant's dockge ing S Water dept h 83 Montclair av
Edwin T Pauline A) brewerywkr r 168 Roseville av
Elizabeth emp PrudentCo h at Arlington
Elizabeth drinkr 468 Ferry do
Elizabeth M emp PrudentCo h at E Orange
Elizabeth Mrs clk 260 h 180 Raymond blvd Kearny
Emma E clk TelCo r 209 77 [illegible] av
Ernest Betty tool crib attd h 3 Clinton av
Eustace J emp State h 102 [illegible] Mt Pleasant av
[illegible] R r 37 [illegible] Cedrone
Eugene F r 8 Nutz r 267 S 8th
Eugene (Anna M) mach opr h 329 Fairmount av
Eugene W (Elizabeth) [illegible] E Orange h [illegible]
Eva emp WPA r 83 [illegible] av
Evelyn [illegible] brewerywkr [illegible] S Barclay
Fenton (Beatrice) h 336 S 2th
Florence [illegible] h 388 Sanford av
Florence [illegible] 31 [illegible] 28 Bergen
Florence F wid William M h 278 Bergen
Florence V r 488 Ferry
Frances E r 14 [illegible]
Frank W h 37 Providence
Frank pipe fitter r 31 Chestnut
Frank (Elsie) adv man N Evening News r 201 Mulberry
Frank (Emmaline) emp city h 154 Barclay
Frank J chauf PSCT r 231 N 7
Frank J painter r 32 S [illegible]
Frank J (Elizabeth M) printer N Evening News r 164 Walnut
Frederick (Minnie) blksmith h 11 Stanton
Frederick C Mary M) gas sta attd h 67 Burnet
—George sta eng r 142 Hillside av
—George (Clara B) emp WPA h 5 Richmond
George (Mary) h 201 Mulberry
—George (Pauline) r 133 Milford av
George F sec National Leather Workers Union local 27 255 Plane r 24 McWhorter
—George F (Edythe D) tel opr Police dept h 30 W End av
George S (Marian) r 247 Hawthorne av
George W porter 833 Broad r 45 Quitman
Gerald J (Sally) chauf h (124) 334 Belmont av
Gertrude C housewkr h 440 S 7th
Glenn H (Theodate P) emp PrudentCo h at Gilman
Grace sleswoman 375 Springfield av r 316 Parker
Grace wid Andrew mach opr h 1[illegible] 26 Milford
Gregory A (Judith A) clk 732 Mt Prospect av h Woodside av
Hargraves W lchr 357 High h at Maplewood
Harold A (Beatrice M) physicist 624 Mt Prospect av h do
Harold J (Mary) chauf h 457 Fairmount av
Harry (Sarah F) insp h (24) 45 Thomas
Harry B (Margaret L) supr WPA h 472 Bedford av
Hazel M Mrs tel opr LB&Co r 290 S 20th
Helen r 37 [illegible]
Helen A tel opr TelCo r 16 [illegible] Roseville av
Helen V nurse 96 S 1[illegible] h do
Hester wid Amos h [illegible] 30 Warren
Howard (Lula) h 30 Burnet
Hubert J (Mary H) opr PSC Th h 4 Miller
—Ida L wid John J h 200 S 20 h do
—Irene M stock transfer clk Fidelity Union Trust r 5 N 7th
—Isabelle housekpr r (6) 550 Broadway
J Michael (Margaret M) checker h 647 Parker
James r 457 High
James r Home for the Aged
James (Sarah) foreman Belleville h 11 Stanley
James (Lena L) h 228 Chapel
James (Leola) stock clk h (83) 28 Barclay
James (Marie S) mach r 142 Hillside av
James (Mollie) cargwkr h 46 Mercer
—James A Alice h 96 Imperial
—James A Mary E) foreman 920 Broad h 68 Beaver Way
—James F diamond polisher r 40 Norwood
—James F Margaret A chauf r 405 Florence av
—James [illegible] steel rolle) h [illegible] Ferry
James I (Mary G) packer 48 N 23th
—James J leatherwkr r 154 Walnut
James J (Helen) shipping clk 242 S 14th h do 8 7th
James L (Julia L) h 14 Cliff
—James L (Mae) emp WPA r 301 N Ver
James L Mary G) emp WPA h 104 Walnut
James M clk NY r 273 Smith
James M (Alice P) eng emp 196 Waverly av h (B) 82 Broad
James P (Emma M) baker 36 3d
James R [illegible] carp h 71 Fairmount av
—James W (Loretta A) roofer 230 Garside
—James W (Margaret A) h 10 Orange
—Jasper Sadie M) stevedore h (B2) 38 Barclay
—Jayne C emp PrudentCo h Livingston
—Jeremiah carp r 71 Fairmount av

HOME FOR FUNERALS | WM. F. MULLIN & SON | 976 BROAD STREET | LOUIS V. MULLIN | NEWARK, NEW JERSEY | CALL MARKET 3-0660

MURRAY
Jesse W (Ruby) foreman The Eagle Picher Lead Co h at ...
Jessie Mrs housewkr r 63 Hartford
... mechanic man 2 4 South h at Irvington
John clerk ... Newton
John r 1?3 Milford av
John ... (Ida) 781 Sandford av
... N 9th
... r 5 Walnut
John (Carmela) cutter 157 Summit h 27 Pine 1st
John A (Margaret G) foreman 35 High r 233 ...
John K (Angel M) bus mgr PSCT r 296 S 20th
... Grace E, press man r 59 Lincoln pk
John F (Margaret F) sleman Maplewood h 428 S 7th
... Mary R (John F Murray Co) (1322) 60 Park pl r 510 Highland av
... Thos M mgr 178 Pulaski h (3) 47 ...
... Viola E) chauf h 161 Sylvan av
John F Co (John F Murray) Ins 1322 60 Park pl
... WPA r 25 Broome
John H (Jennie) campwkr h 255 Orange
... Birmingham sen av 24 McWhorter
... Broad
... foreman 4 Pacific
... r 9 W
... Mrs clerk 408 Springfield av
John ... (Margaret E) chauf LB&Co h 192 Seymour av
... foreman 142 Glenside av
... chauf PSE T h 207 S 8th
... Anna foreman 223 S 9 h
... New
... Beatrice L ... 50 ... av h 89 Broad
... Jersey
... F (Anna) eng emp 2d fl 820 Broad r 141 Richelieu ter
Joseph ... (Grace R) emp WPA h 3) 230 Academy
Joseph ... (Betty L) ... mach h 39 N 14th
Joseph L clk Allentown Ps r 372 Ridge
Joseph M carpenter r 20 NYav
Joseph ... Margaret J packer h 108 S 12th
Joseph ... mach 434 Central av h at Paterson
... wkr r 322 65 4th av
... T ... clk (203) 920 Broad h ...
... chauf av
... James F h 408 Florence av
... emp Presbyterian Hospital r 339 12th av
... office sup Glen Ridge r 08 Florence av
... emp WPA r 9 Lincoln pk
... Wistner
Lucille ... 188 14th av h 8 Poe av
M Evelyn sec to mgr 41 Clinton h at Nutley
M Frances housewkr r 154 Barclay
M Joseph (Agnes) receiving clk Edgewater h 81 Pechine ...
M Wilhelm (Helen T) ironwkr r 150 Fairmount av
Mad ... (Samuel) foreman r 52 Clinton av
... opr 30 Plane r 933 Broad
M ... T) constable 215 Court h 54 Delta ...
Margaret stenog (835) 31 Green h at Orange
Mar ... Mrs r 153 Mulford av
Margaret A Mrs clk H&Co r 408 Florence av
Margaret ... chief nbr PSCorp r 37 1st
Margar ... emp PrulnsCo h 30) 781 Sandford av
Margar ... (1431) 24 Commerce r 14 Cliff
Margar ... clk Tr ... r 302 Florence av
Mar ... 201 Milford av
Marie A ... NYA r 64 Walnut
... Janice J ... Gooding
Mar ... WHoCo r 32 S 10th
Mar ... wkr r 20 N 9th
Mar ... man 494 Clinton av r 27 Ollette pl
Mary ... 1 S 10th
Mary ... ge r ...
Mar ... emp PrulnsCo r 222 S 8th
Mary ... h 193 3th av
Mary ... E r 10 S 13th
Mary F clk TelCo h (10) 173 Roseville av
Mary F and Edward E h 86 S 11th
Mary M h 372 Ridge
M ... ville r 280 4th
Mar ... H r (109) 41 Mt Pleasant av
... 760 Broad r 54 Bleecker
Mary R ... W r 472 Ridge
Mattie housewkr r 14 Oriental
May housewkr r 238 Chapel
Michael J r 96 3d
Mildred 38 Monmouth
Muriel F press opr r 182 Summit
Mustafa (Sadie) grinder h 100 Monroe
Myron L dental mech r 64 Somerset
Nancy E r 372 Ridge
Nellie Mrs ... wkr r 142 Monmouth
Nellie M M ... stress h 37) 82 Bleecker
Nelson ... Margaret L h 54 Bleecker
Norbert ... (Murray and Murray) (835) 1150 Raymond ... h ... Orange
Norman J ... 4 Mt Pleasant av
Patrick J emp N water dept 10 Park pl h at Paterson
Patrick J ... opr r 18 Oraton
Paul ... r 54 Bleecker
Paul H (Virginia F) cond trar h (307) 56 Spruce
Pauline Mrs instructor WPA h 285 13th av
Phillis emp PrulnsCo h at Elizabeth
Reta wid Lee h 184 Bleecker

MURRAY
Robert D (Sarah J) lab h 24 Earl
—Robert E (Alma A) chauf r (C) 82 Dayton
—Roger E emp PrulnsCo h at Arington
—Rose wid Michael housewkr r 18 11 New
—Royal (Jane S) emp W&I ... h 78 Sandford pl
Ruth E Mrs clk 432 Elizabeth h av h 205 Avon av
—Sabina V wid James J h 201 NYav
Stephen M (Ellen B) toolmkr h 24 McWhorter
Thelma A beautician E Orange r 182 Summit
Thomas ... r 270 Market
Thomas (Essie M) longshoreman h 184 Spruce
Thomas C ... 46 S 7th
Thomas E Florence C ... painter h 12 Sidney pl
Thomas F (Margaret C) diamond polisher h ... Jefferson
Thomas ... insp h ... West
Thomas ... r 582 N 7th
Thomas J (Bridget) atdt 94 William h 273 Smith
—Thomas J (Loretta D) emp PrulnsCo h 782 M Prospect av
Thomas J (Margaret F) clk PO h 302 Florence av
—Thomas J (Virginia E) heat treater h 20 Marne
Thomas J Jr emp PrulnsCo r 273 Smith
Thomas K (Nellie E) capt Essex County Park Police h 280 5th
Thomas W Margaret M) ... r 151 Pedlane av
Veronica J ... r 1.4 Miller
Vincent furnituremkr r 330 S 13th
Vincent C (Philomena J) insp Westinghouse r 3.4 High
—Virginia F Mrs library asst 1 Washington r (207) 55 Spruce
—Walter S clk 27th fl (180 Raymond blvd h at N Caldwell
—Walter T (Edith B) chauf h 400 Woodside av
—William emp PSE&GCo r 67 Lindsey
William ... h 27 Warren ...
William ... r 5 Court
William A ... E) letter carrier h 101 Somme
William (Mildred E) ironwkr h 544 Market
William ... emp WPA r 31 Broad
William F Jr investigator 8th fl ... Clinton h at W Orange
—William F Jr emp LB&Co r 372 Broad
—William H (Gail) mach h 622 Sandford av
William J r rear 23 Holland
William ... (Mae K) brush repr 31 Holland h do
William M (Loretta) emp WPA h 184 Walnut
William R pres Kelly's Seafood & Chop House 68 Park pl h at Maplewood
William T (Maria) emp PrulnsCo h at Avenal
William W (Mary) clk Kearny r 46 S 7th
Winifred M emp PrulnsCo h at Railway
Murray's Cafe Inc Samuel Schnee mgr tavern 186 Market
Murrel Mary Mrs mgr 408 Washington h do
Mary Mrs housewkr h 246 Warren
William emp 17 Vassar av r do
Murrell Eleanor T ... 8 ... 700 Broad h at Belleville
—James P (Carolyn H) emp h 120 Clifton av
—Joseph T Geo ... & A ... Prudential ... Nutley
Leo sleman (309) 972 Broad h ... Orange
Margaret C emp PrulnsCo h at Nutley
Murrie R Bruce (M & M clothiers, 285 Rodger av h at Plainfield
Murrietto Anthony A (Phyllis A) leatherwkr h 204 Malvern
Carmela ... press opr r 204 Malvern
Dominick Susie ... racking 204 Malvern r do
Joseph F (Stephanie G) h 204 Malvern
Madeline wid John h 204 Malvern
Margaret H cigarmkr r 204 Malvern
Murrill Nathaniel M (Ida B) ... h 96 Bruce
Murrino Michael A (Lucia) chauf PSET h 803 Burnside
Murrin August J (Mary E) h 82 Vincent
Frederick P (Theresa L) emp WPA h 70 Rutgers
—Robert driver r 504 S 14th
Murro Angelo r 595 5th
Antonio (Rose) emp WPA h 595 5th
Dominick r 595 5 h
—Josephine mach opr r 595 5th
Marco P r 595 5 h
—Robert B (Nancy) chauf h 103 1st av
Savino (Antoinette) cook 108 14th av h do
Murry Beatrice K Mrs rem to California
Seibern M (Ella D) chauf h 41 Springdale av
Murtagh Catherine M wid John cleaner (1120) 700 Broad h 22 Ferry
—Edward J (Katherine E) sexton 241 S Orange av h 186 S 8th
—Francis J (Mary) roofer r 22 Ferry
—Helen M emp 38 Midland pl r 22 Ferry
—James (Margaret H) fireman NFD h 24 Hawthorne av
—James L (Irene) capt NFD h 82 Alyea
—James R emp CelCorp h 66 Ann
—John r 22 Ferry
—John R janitor 145 13th av r 86 Ann
—Margaret H Mrs office nurse 181 Market r 24 Hawthorne av
—Marie E married James Mahon rem to Union
—Thomas V r 22 Ferry
—Virginia E emp Westinghouse r 82 Alyea
—William S r 22 Ferry
Murtaugh Thomas A (Mathilda V) sleman h 301 Ridgewood av
Murtha Bridget wid Patrick J h 72 2d

MURTHA
Catherine M clk 143 E Kinney r 70 NYav
Catherine T insurance Leo Allemine rem to Linden
Edward J emp PrulnsCo h at Irvington
Frank emp WPA r 110 Wright
Fred J chief clk 125 Chapel h at Vaux Hall
Helen J married Armand R Lesoux
James W (Marie A) chauf h 150 34 S 7th
James W Jr clk WHoCo r (.5) 34 S 7th
John ... 79 NYav
John ... Alberine h 92 Newton
John J (Margaret A) foreman PSR 30 Vincent
John W Scott S ... mach h 2 S Vandiver
Joseph ... chauf ... 3 Green 207 S 10th
Katheen A T wid Thomas emp P G&CoCo h 282 5th
Louis V r h NY r 282 5th
Marie A Mrs emp 345 Central av r (15) 34 S 7th
Mary r 30 Vincent
Miles F Ellen V) rem to Irvington
Robert r 6 Broad
Thomas P Mary r 415 Lafayette
Murtha Joseph N Agnes painter 635 S 13th
Murtaugh ... 3 Elm r ...
Murtaugh A ... gas sta ... r 112A Broad
Gibson cashier (504) 835 Broad h at Plainfield
Murwels Florence W wid William L r 148) Hawthorne av
George W Estelle L property maintenance supv No Newark & Essex Banking Co 744 Broad h at Belleville
Mury Grace B emp PrulnsCo h at Irvington
Leonard G law clk (.120) 60 Park pl h at Irvington
Richard ... 7 ...
Murz Emily T married Norman Siebers
Murzin Ida M ... r 92 Shepard av
Musa James (Louise A) clk 443 Elizabeth av h 128 Pomona av
Johanna F r 1.3 William
John (Mary) h 2) 535 Bloomfield av
John F (Rose B) cashier 387 High r 102 Hobson
John ... (Sadie C) ... New Jersey Laboratory Supply Co 235 Plane r 293 ... av
... P 126 Pomona av
Mary wid John h 1 3 W ... av
Theodore ... clerk ... av r 128 Pomona av
Muscarello Francesco (Clementina) peddler h 208 13th av
—Mary A emp PrulnsCo r ... Elizabeth
Musalowicz Peter J (Helen B) mach h 65 Chadwick av
Musan Joseph r 130 ... av
Michael ... 439 8th av
Musco Anna ... r 305 14th av
Philip ... 14 ... av
Muscura Francesco wid Giuseppe h 19 Broadway
Frank (Antoinette) h 807 Mt Prospect av
John Carmela shoe repr 8 Davenport av h 423 Woodside av
Mary Mrs comb ... 25 7th av
Peter (Mary) h rear 125 7th av
Salvatore shoe repr 820 Summer av r 807 Mt Prospect av
—Thomas shoe repr emp 820 Summer av r 807 Mt Prospect av
Thomas J r 19 Broadway
Muscarella Anthony tailor r 148 Littleton av
Anthony (Marie) tailor h 438 5th
James tailor r 75 Summer av
—Joseph (Sadie) lab h 148 Littleton av
—Laurence F tailor r 438 5th
—Lorenzo (Sarah) h 75 Summer av
—Louis (Lucy) r 309 Broad
—Margaret nurse N Memorial Hospital r do
Michael ... h 438 5th
Rose ... mach opr 438 5th
Sarah A seamstress r 438 5th
Muscarello Joseph (Antoinette) h (.424 8th av
Muscatello William r (.18 12th av
Muscatello Corrado r 109 S Orange av
—Salvatore (Carmela) chr music Board of Education and 9 Nelsonwood pl r do
Muscato Charles student r 351 15th av
Madeline clk 35. 15th av r do
Mary A clk 73 Norfolk r 35 6th av
—Pietro (Isabel) produce 35. 15th av h do
—Salvatore lwyr 351 15th av r do
Muscavage Edward kitchenwkr LB&Co h 269 Ferry
Joseph Ethel S) gardener h (18) 240 Oliver
Julia B r 259 Ferry
Musch Rudolph r 60 Unity av
Muschel Harry S (Sophie) underwear NY h 21 Hedden ter
—Leonore S sub tchr r 21 Hedden ter
Martin P ac or r 21 Hedden ter
Maxine S sub chr r 21 Hedden ter
—Seymour S underwear NY r 21 Hedden ter
Muschler Jennie wid John h 502 S 15th
Muscio Ciro (Rose) meat cutter h 168 High
Gerardo J r 256 Fairmount av
—Mary K seamstress r 168 High
—Michael E r 256 Fairmount av
—Nicholas r 256 Fairmount av
—Peter (Dora) yardman h 391 Fairmount av
—Theresa R finisher r 168 High
Musco Peter barber emp 474 Ferry h at Belleville
Musculine Joseph T messenger Washington DC r 106 Congress
Musculino Charles (Joan K) letter carrier h 195 Garside
Gaetano (Antoinette) musician h 208 14th av
Marie M r 270 Camden
—Michael (Annie) h 270 Camden

HERMAN H. OTTO BOILER AND PIPE COVERING HOME INSULATION
112 Third Street, Newark, N. J. Tel. Humboldt 2-4899

MUSCOLINO
Thomas in US Army r 270 Camden
Muse Adelia A Mrs h 191 Broome
-Clifford chauf h 97 Monmouth
Isaac L (Mildred L) h (9) 211 Summer av
—Lucy E r 51 Rutgers
Martin wid Thaddeus housewr r 51 Rutgers
Muse Antoinette instrumentmkr r 22 Mt Prospect av
—Carmelo M r 1.8 Bloomfield av
—Carmine mach opr r 22 Mt Prospect av
-Elizabeth seamstress r r 8 Bloomfield av
-Gerard (Theresa) mach opr h 24 Mt Prospect av
-Giovannina wid Giovanni h 22 M Prospect av
-Joseph [illegible] r 18 Bloomfield av
Musetaka Michael S (Lena D) insp h 116 Ferry
Musetta Edna wid Joseph 251 Summer av
Musgrave Charles (Theresa M) winder Westinghouse h 8 N 1.th
Musgrove Albert M Jr emp (8400) 1180 Raymond blvd h at Haworth
—Eugene H chairman English dept 238 Van Buren h at E Orange
Mushack Helen emp 216 Weequahic av r do
Musiak Margaret M emp 151 Goldsmith av r do
—Mary L emp 133 Goldsmith av r do
Musialko Charles dye setter r 117 Brookdale av
Musial T Edward (Marie) Ironbound Steel Construction Co 39 NYav h at Maplewood
Musialow z Blanche M emp PruInsCo h at Irvington
Music David (Anna) carp h 116 Newton
—Robert [illegible] wirewkr r 116 Newton
Temple 401 Plane
Musical School of Art (Michael deTrinis 215 Mt Prospect av
Musicant Jack (Dorothy) chauf h 3.9 Belmont av
-Louis (Sophie) barber 24 Hawthorne av h 30 do
-Max chauf r 30 Hawthorne av
-Nathan (Joanne L) emp BACorp r 30 Hawthorne av
Musiker Rose office sec (705) 24 Branford pl r 333 Ridge av
Musil Edward O (Rose) h 157 Newton
-Joseph F emp WElecCo r 76 16th av
-Matthew (Emily) tailor h 76 16th av
Musilal Antonio elec r 105 Clifton av
-Frederick (Mary) h 105 Clifton av
—John r 105 Clifton av
-Joseph painter r 105 Clifton av
—Lucy [illegible]wkr r 105 Clifton av
-Michael mach opr r 105 Clifton av
Muskat Abraham shipping clk LB&Co r 55 Stratford pl
Berta wid Herman h 708 Summer av
—David (Beatrice T) lwyr and credit mgr 115 Pointer h 45 Manchester pl
-Hyman sign painter 56 Stratford pl r do
—Joseph (Lena) h 55 Stratford pl
-Morey (Charlotte) jeweler 1st fl 1060 Broad h (E4) 20 Custer pl
—Samuel [illegible] to Chicago Ill
Muslo Adam S slsman 870A Broadway r 93 Irving
—Eva emp 70 Leslie r do
-Sophia A emp Westinghouse r 63 Irving
-Wesley chauf r 63 Irving
Muster Harry J asst business mgr N Sunday Call 91 Halsey h at E Orange
—Harry J Jr (Ruth A) clk 374 Mulberry h at E Orange
Muskin Terry barber 480A 18th av h at Irvington
Musselt Anna wid John h 9 N 18th
Musser H M Co John C Lutz mgr handle mfrs 81 Division
Musset Frances D Mrs tchr 53 Alexander h at S Orange
Mussigrosso Thomas (Mary R) packer h (0) 68 Garside
Musso Angelo r 374 Littleton av
—Frank (Angelina) [illegible] 71 NYav
—Giuseppe Nessie h 96 14th av
—John r 90 14 h av
-John barber 68 William r 687 S 11th
-Joseph mach r 374 Littleton av
-Joseph (Lena C) barber h 374 Littleton av
—Joseph Jr barber 241 S Orange av r 374 Littleton av
—Rose C clk 897 Springfield av r 374 Littleton av
Mustacchio Mary S r 45 W Kinney
-Paul (Dora) clk 325 [illegible] av r 207 do
Mustacchio Joseph barber 53 Oriental r 9 Mt Pleasant av
Mustakis Joseph (Mary) h 55 Fleming av
Mustafish Anthony W (Wanda H) Masters Bun Bakery) 80 Astor h 2 9 Chadwick av
-Charles M (Pauline) mach h 177 Avon av
Mustapach George emp 69 Ferry r rear 615 do
Mustard Christine emp 767 Ridge r do
Muster Julius (Lillian) chauf h 314 Belmont av
—Rose r 77 Baldwin
Musterer Gladys D Mrs steno (33) 18 Clinton h at N Arlington
Mustica Frank J musician and tlemkr r 648 N 9th
-Ida T seamstress r 548 N 9th
-John H (Julia) wire drawer h 548 N 9th
Mustillo Angelo upholsterymkr r 7 Clifton av
—Joseph (Antoinetta) h 7 Clifton av
—Pasquale (Angelina) emp DL&W h 7 Clifton av
—Ralph student r 7 Clifton av
Musto Antonio (Jennie) ice rear 317 Clinton pl h do
—Carmine (Filomena M) leatherwkr h 263 Berkeley avW
—Carmine (Marian) h 80 Wainwright
—Charles (Adele) carp h 319 Clinton pl
—Clementina wid Domenico r 617 N 6th
—Nicholas student r 317 Clinton pl
—Stephen J stock clk 281 Johnson av r 30 Wainwright
Musto's Frank C Sons (Alfonso and Thomas Carlomusto) tailors 438 S 7th

Mustmeel Angelo toolmkr r 435 S 15th
—Anthony (Anna) slsman h (3B) 103 Dayton ter
—Francesco (Anna) h 418 S 9th
—Frank r 433 S 15th
—Giuseppe (Rose) barber h 459 S 15th
—John (Rosaria) h 110 Morris av
-Joseph porter r 433 S 15th
-Margaret mach opr r 110 Morris av
-Marie mach opr r 110 Morris av
-Michael (Filippa) h 168 Garside
—R Ann clk WPA r 168 Garside
—Rose seamstress r 43a S [illegible]
-Venerando emp WPA h 433 S 15th
Musyl Aline C clk NY r (5) 141 Park av
—Jules (Yvonne R) slsman 55 Nesbitt h 5) 141 Park av
Musyt Anna wid Dymtro emp PruInsCo h 38 Mott
-Joseph J mach opr r 38 Mott
-Marion S benchwkr r 38 Mott
Muszynski Andrew (Stella) brass foundrywkr h 305 18th av
—Edward r 305 18th av
-John J rem to Jersey
Mutari Jermain chauf r 104 Commerce
Mutch Victor F mgr 212 Wright h at Railway
Mutchler Helen M h (602) 39 Lincoln pk
Mutek John J (Helen E) yardman h 41 Hanford
Muth Bertha M Mrs midwife 502 Springfield av r do
-Edith F h (C3) 2 Osborne ter
—Edna M wid Emil h 144 Hawthorne av
—Eugene (Helene) guard National Newark & Essex Banking Co 744 Broad h at Maplewood
—Frank rem to Paterson
—John C (Bertha M) chauf city h 502 Springfield av
Lena emp PruInsCo h at Maplewood
—Peter tavern 330 Mulberry h do
—Richard F Jr (Lisetta D) associate mgr PruInsCo h at Maplewood
—T Richard clk (2) 124 N 7th h at Irvington
—Tobias J (Florence D) mgr (1) 124 N 7th h at Irvington
Muti Americus S lwyr (805) 11 Clinton h at Montclair
—Frank P (Amelia) elec 391 S 11th
—Frank P Jr floor boy r 391 S 11th
—Rose r 391 S 11th
-Rudolph musician r 155 Fairmount av
—Victor A (Eleanor H) 318 S 7th
Vincenzo J (Sylvia) barber emp 1st fl 24 Branford pl h 155 Fairmount av
Mutnick Carl F clk Fidelity Union Trust Co r (44) 784 Clinton av
—Elizabeth M emp PruInsCo h at Plainfield
—Nathan mgr Union r (44) 784 Clinton av
—Sue priv sec (20 fl) 17 Academy h (44) 784 Clinton av
Mutschler Babette D adjuster CKR h 78 S Devine
Florence M married William Sanderson Jr
Henrietta M r 277 Woodside av
—Henry F (A K DeLemos & Co) 16 Central av h 277 Woodside av
Mutter Gertrude J mach opr r 758 S 15th
—Joseph A (Mary) clk PO Federal sq h at Irvington
—Josephine S r 758 S 15th
Mutterer Doris C emp PruInsCo h at W Orange
Mutterpearl Harry A (Celia) real est 171 Johnson av h do
Samuel H mgr 118 Market r 171 Johnson av
Mutti Joseph D h 1 Newark
Michael in USCCCorps h [illegible] Newark
Muzbre Leatha r 210 Arlington
Mutts David (Bessie M) lab h 493 Washington
Walter r 500 Washington
Mutual Aid Inc 159 14th av
—Benefit Health and Accident Assn Raymond F Sheehan div mgr (2013) 744 Broad

MUTUAL BENEFIT LIFE INSURANCE CO THE

John R Hardin pres Edward E Rhodus-Herman G Hornfeck-John S Thompson-Oliver M Thurman v presidents Harry H Allen sec Milo W Wilder Jr treas home office 300 Broadway tel Humboldt 3-2700 general agent Louis DeV Day National Newark Bdg 744 Broad tel Market 2-6100—See top lines

—Benefit Life Insurance Co's Bdg The 300 Broadway
—Brief Case Co Inc Benjamin Laufman pres Samuel Schwartz sec David Killik treas 138 Kossuth
—Building & Loan Assn 1st fl 40 Clinton
—Discount Co Marcus Gross mgr finance (700-702) 207 Market
—Fire Agency (Horace B Freeston) ins (5) 1025 Broad
-Grocery Co V Parker Wilkinson pres J Lewis Hay v pres George F Fischer sec Theodore R Wilkinson treas gen offices 115 Parkhurst See Grocers Retail and Meat Retail Classified Directory
Leather Co Carl Vosin 230 S 6th

MUTUAL LIFE INSURANCE CO OF N Y THE

Harold J Fett mgr 1603-1630) Nations Newark Bdg 744 Broad tel Market 3-3925 3-3926 3-3927 3-3928

—Milk Bottle Exchange Inc Clarence Lightfoot pres Charles L Sorrel v pres Abel A Broome sec-treas 25 4th av
—News Co John S Redmond mgr 359 Washington

MUTUAL
-Protective Building & Loan Assn Samuel P Bailey sec 4 N 9th
—Service (Louis Rosenblum, cleaners 190 Broadway
—State Agency ins 2d fl 20 Clinton
—Trust Life Insurance Co George W Devlit agt (1938) 24 Commerce
Mutz Alice r 704 S 13th
-August (Mary A, scissorswkr h 489 S 12th
-Frederick peddler r 618 Central av
-Marie A Mrs school nurse Board of Health h 537 S 18th
—Peter E (Genevieve V) rem to Irvington
—Robert steel wkr r 95 Pestlune av
—William (Margaret E) auto mech h 451 S 17th
Mutzer Anna L emp PruInsCo h at Harrison
—Ruth C emp PruInsCo h at Iselin
Muzagata Horace K (M Emily) stockwkr h 11 [illegible] Adams
Muzekavicius Joseph (Helen A) baker h 136 NYav
Muzetska Alex P mach's helper r 137 17th av
—Anna Mrs h 137 17th av
—Helen A sealer opr r 137 17th av
—Joseph (Olympia) presser h 498 S 18th
—Stephen A r 137 17th av
Muzi Mary Louis r 82 Sunset av
Muziani Saverino r 265 Camden
Muzikar Albert J (Frances) mach r 10 Earl
—Edward L restwkr r 119 Quitman
—Frank restwkr r 119 Quitman
—John A restwkr r 119 Quitman
—Stephen Mary auto body builder h 119 Quitman
—Stephen E baker's helper r 119 Quitman
Muzzapapa Antonio shoe repr 71A Belmont av r E Hunterdon
Muzzi Caesar sec-treas Atlantic Mfg Co 555 Belmont av h at Hoboken
Muzzio Joseph r 178 Broad
Muzzio John (Mary J) paper feeder h 214 Jefferson
-Stephen J (Katherine A) chauf h 86 Napoleon
Muzzy Helen r 26 Mt Pleasant av
Myczynski Chester A (Julia H) carp h 333 W Kinney
Myer Arthur (Helen) shipping clk 100 Shipman h 23 Winans av
—Edward H supt Newark Terminal & Transportation Co Merchants Wharf ft Madison h at Union
-Eleanor K wid Joseph C r 78 West
-Etta steno (5.0) 11 Clinton h at Montclair
—Florence C cafeteria mgr 146 13th av h 25 Newton
-Frank J (Lottie W) r 134 Badger av
-George A clk 300 Broadway r ing do
—George B (Norma J) rem to Union
-John D (Mary L) mech r 26 Newton
-Millard B sec-treas Edgar P Harrison Coal Co 91 E Peddie h at Elizabeth
-Philip C r 5 Hill
-Ralph foreman Newark Terminal & Transportation Co Merchants Wharf ft Madison h at Budd Lake
—Richard W slsman 27 Lombardy pl h at Nutley
—Ruth F singer r 25 Newton
—William E (Dorothy) waiter h 19 45 Thomas
—see Maier Meyer Meier and Meyer
Myerick Frances emp 52 Berkeley avE do
Myers Abraham (Lillian) supr 14 W Kinney pl h 1M Hanlary av
—Albert J (Stella E) also PSE&GCo h 196 Vermont av
—Alfred W (Ethel) mech h 80 Sandford pl
—Alice wid Henry r 280 Montclair av
—Alice A emp PruInsCo h at Cranford
-Allen V pres Myers & Stell Inc (1002) 11 Clinton h at E Orange
—Alva L (Beatrice) traffic mgr 239 Wilson av h at Kearny
—Anne L Mrs tchr 215 Lafayette h at E Orange
—Arthur L (Dorothy S) sec-treas The W H Compton Shoe Co 314 Camden h 42 Clinton pl
-Benjamin J (Carmelita E) dispenser h (12) 45 Thomas
-Bernard copywriter (410) 24 Branford pl h at Bronx NY
—Beulah M emp 357 Ridge r do
—Burr T clk 42 Millington r 310 Chadwick av
-Carmelita E Mrs tchr WPA h (05) 1032 Broad
-Catherine M radio [illegible]wkr r 47 Ogden
-Charles M Estate of Merritt W Myers executor 728-729 1180 Raymond blvd
—Charles W (Eva E) slsman r 33 Lentz av
—Clara wid Frank h 32 Stirling
—Clifford chauf r 54 Warren
—Cornelius O (Muriel V) emp PruInsCo h at Hillside
—David P (Sylvia E) underwriter 20th fl 1180 Raymond blvd h at Bloomfield
—Edgar M r pres-sec Medlin-Myers & Lindsley (604-605) 605 Broad h at Baldwin L NY
-Edwin R clk FinsCo 10 Park pl h at E Orange
-Elizabeth wid Peter C r 365 Bergen
-Elizabeth wid Theodore r 76 Chadwick av
-Elizabeth O wid John J h 47 Ogden
-Ellen wid John rem to Boonton
-Ellsworth L Nellie M) asst mgr 2 Orange h (9) 559 Broadway
—Elmer D (Ida F) watchman h 5 Emmet
—Elmer H sand blaster r 5 Emmet
—Ethel A emp PruInsCo h at W Orange
—Ethel B wid Rex L h 548 Broadway
—Fannie wid Isaac A meat Elizabeth h 172 Lehigh av
—G Edward (Sara) utility man r 750 Hunterdon
—George E (Marie A) clk 677 Bergen h 750 Hunterdon
—George W clk Irvington r 166 Barclay
—Harold clk r 21 Pointer

Newark's Oldest OLDSMOBILE Dealer

BURACK OLDSMOBILE CO., Inc.
18 YEARS AN OLDSMOBILE DEALER
185 Clinton Ave. Tels. Bigelow 3-4121-2 Newark, N. J.

Most Modernly Equipped Service Department in Newark

MYERS
Harry r 20 Astor
-Harry A (Odessa) shear man h 22 Jefferson
-Harry E (Sarah B) chauf h 46 Orleans
-Helen B (Helen's Hairdressing Studio) 714 Springfield av h at Irvington
Herbert mech r [illegible] Broadway
Isabelle P priv sec E Orange r 4A) 7 N 12th
Jack R clk 560 Belmont av r 310 Chadwick av
James J painter r (4A) 7 N 12th
[illegible] h 310 Chadwick av
Jesse D (Margaret) mgr 865 Washington r 457 High
-John D Jr underwriter (2416) 1180 Raymond blvd h at Nutley
John J (Jessie M) sta eng r 10 Halleck
John M freight handler r 47 Ogden
A [illegible] Wm H Myers pres-treas Irene M [illegible] purch agent mfrs 91 145 Ogden
Lawrence A (Dorothy K) benzoiner h 150 Hawthorne av
[illegible] A Mrs h (132) 254 Lehigh av
[illegible] B (Mary) reliner h 384 Chestnut
[illegible] opr N Memorial Hospital r do
Hubert [illegible] Prudential r 605 M Prospect av
Margaret [illegible] emp PrudInsCo r 546 Broadway
[illegible] Seymour av
[illegible] emp PrudInsCo r 47 Ogden
[illegible] Alfred E jr h 5 12th av
Stephen [illegible] r 287 S 9th
Nelle [illegible] City clk PO r 21 Pelham
Norman emp PrudInsCo h at Irvington
Norman S (Margaret) sleman r 47 Littleton av
-Oliver T (Charlotte L) baggageman PRR and supt 80 Broadway h do
Philip A (Marie E) compositor h 3.5 W Runyon
Raymond H (Daisy C) asst chief clk Nat Newark & [illegible] Banking Co r 7 4 Broad h at Bloomfield
Richard [illegible] r 88 Wickliffe
[illegible] emp SKF Corp r [illegible] High
-Robert C (Minnie A) carp h 126 17th av
Robert S prin Robert Treat Junior High School 145 3rd av and prin Bruce Street School 45 Bruce h at Irvington
Rose wid Edward laundrywkr city h 677 Hunterdon
Roy (Florence) chauf h 89 N 23th
Russell [illegible] r 811 S Jones
Ruth E deputy collector Int Rev Dept 5th fl PO Bldg Fedmail sq h at Maplewood
-Sarah L wid Frank R h 24 Grand pl
Stella J wid Herman housewkr r 14 Bridge
Vivian W Apgin Lp clk PHR h 12) 1 W Alpine
Vivian H emp PrudInsCo r 121 1 W Alpine
Walter C (Louise A) stock clk 709 Broad h (408) 49 Hill
Warren R (Anna A) cable splicer PSE&GCo h 8 411 Summer av
-William (Jennie) chauf h 480 S 19th
-William (Mary E) lab h 115 Oraton
William [illegible] r 5 Emmet
William [illegible] emp WPA h 365 Bergen
William H (Sarah A) policeman h 16 Manchester pl
William J (Minnie) h 815 W Runyon
William L pres-treas L A Myers Jr Inc 181 Ogden r 16 Park pl
William S lwyr (1012-1018) 17 Academy r 172 Lehigh av
William W emp PrudInsCo r 46 Orleans
-[illegible] A Myers pres Rutherford R H Stef [illegible] 902) 1 Clinton
[illegible] Mayer Meyers Meyer and Meyers
Myerson Abraham emp Westinghouse r 13 Webster
Leon (Rose) delica 28 Bloomfield av h 13 Webster
Marcia bkpr 680 S 16th r 13 Webster
Mylal John J (Frances) chauf h 81 Van Vechten
Mylok Julius (Josephine) sleman h 41 223 18th av
Mylore Allen r 97 Harvey
Sarah [illegible] 379 High
[illegible] opr r (3 379 High
-William F (Irene L) mach h (188) 11 New
Myklelyn Chas (Rose) tchr h 46 Lewis
Charles [illegible] mech 1926 Broad r 46 Lewis
Gertrude A housewkr r 46 Lewis
Wal[illegible] baker r 46 Lewis
[illegible] Stanley r 210 Chadwick av
[illegible] (Christine C) clerk r 103 Garrison
Salt Co W Thomas Chisholm mgr (826 744 Broad
[illegible] r 343 5th
Mylett Elizabeth Mrs rem to Bayonne
James toolmkr r 224 Broad
James [illegible] r 880 Mt Prospect av
Myland Jamie P lwyr (1017) 744 Broad h at Glen Ridge
John F lwyr (603 810 Broad h at Essex Fells
Mylonas P [illegible] (Mad[illegible]) waiter h C O 46 Baldwin
Mylone Ed [illegible] housewkr r (B1) 74 Barclay
[illegible] (Myra) mfrs 379 S 7th
[illegible] Shoppe (Mrs Myra M Nagrodsky) 532 S 13
Myrick Ele[illegible] r 517 Washington
-Henry (Evelyn) emp city h 34 Montgomery
John H Mach[illegible] maintenance man h 125 Garrison
[illegible] W Wi[illegible] h 59 Brunswick
--Waymon (Mary) emp 20 S 920 Broad h 121 Montgomery
Myron Catherine r 12 Newark
-Ignatz (Rabina) painter h 12 Newark
John Helen A emp PrudInsCo h at W Orange
Myroch Fred T brewerywkr r 685 S 11th
John (Mary) leatherwkr h 685 S 11th

MYROSH
-Nicholas painterwkr r 685 S 11th
Myrtle The apts 2 Myrtle av and 531 539 W Market
-William J (Grace L) elec's helper h 29 [illegible]
-William J (Mary A) h 123 Dickerson
Myslin Frank L Martha M, clk PSE&GCo h 80 Eastern pky
Mysienski Anthony (Stella) lab h 165 Malvern
Mysiwec Frank (Bertha) auto repr 642 S 19th h do
Mildred clk r 642 S 19th
Stanley A sign painter 642 S 19th r do
Mysliwy Michael streetwkr r 255 Bruce
Myszk Elias (Catherine) h 75 Magnolia
Myszkowski Anna wid Alexander h 347 Hunterdon
Florence mach opr r 530 S 20th
Mz John Bernard (Martha) assembler r 212 Broad
Mytinger Elizabeth A showman LB&Co r 670 S 15th
Myronuk Alexander mech r 586 Market
Carol L seaman r 586 Market
-John (Martha) (Market Auto Body Co) 488 Market h 25 Fleming av
Josephine Mrs h 586 Market
Stella R married Frank T Goresl

N C INVESTMENT CO Bertram M Cohen pres Arthur A Newman sec-treas [illegible] Magnolia
Naab August (Rose P) [illegible] 570 Broadway
-Elmer E (Jessie T) furnace cmn h 100 Bruce
Jacob [illegible] emp WPA h [illegible] W Kinney
Nabi [illegible] E Evelyn M emp city h 35 VanNess pl
James W emp 40 Lincoln h at Hillside
Nabbe Charles (Lillian) mech NFD h 18 Finlay pl
—Charles J Jr (A Margaret) maintenance man h 18 Finlay pl
Nabben August (Clara M) grinder h 800 Littleton av
-Henry (Laura) emp 40 Lincoln h at Union Beach
-Otto E (Helen) emp 40 Lincoln h at Chester
Naborczyk Adam lab r 426 Washington
Nacca [illegible] barber 208 Market h at Belleville
Nachelitta [illegible] r 380 Belmont av
Nachelsky Jacob (Charlotte) sleman 108 Ridgewood av
Nacuod Michael (Mary A) window cleaner h 247 Belmont av
Nadel Aaron (Jennie) ins agt Kearny h 533 Belmont av
Estelle R r 215 Hillside av
Lucy [illegible] pres Newark Comfort Co Inc 32 Liberty h at Hillside
—Harry (Anna) painter 215 Hillside av h do
—Oscar (Bessie) pres-treas Newark Comfort Co Inc 32 Liberty h 67 Treacy av
Nadelstaff David news dlr h 258 Chadwick av
Jacob (Rose E) stenomfldr r 258 Chadwick av
Nadon Alc[illegible] G emp PrudInsCo h at Jersey City
Nadrowski Robert L emp PrudInsCo h at Lyndhurst
Nado o Frank emp WPA r 9 Spring
Nadur George forwkr r 314 Walnut
Naddeo C Clara radiowkr r 78 7th av
Henry L (Antoinette) jeweler h 78 7th av
Michael (Maria) conf 84 Bl[illegible] av h do
Nadenti Dorthea pres Best Blades Inc 34 Green h at Brooklyn NY
Girard grinder r 38 Thomas
Joseph R (Lucia J) mach opr r 30 Orchard
Paul E (Frances G) razor bladewkr h 149 PennAv
Ross (Katherine) pres Club Razor & Blade Mfg Corp 32 Green h at E Orange
Nagel Lillian clk LB&Co r (21 271 Goldsmith av
Max (Dora C) [illegible] 761 S 18th h 243 Adline
Nadelberg Milton [illegible] Lighting Electric Service Co Inc 917 Broad h at E Orange
Nadel Samuel Anna mgr 130 Halsey h 300 Goldsmith av
Naudiman Mac [illegible] (Fay G) route sleman h (3) 455 Lawrence av
Nadin Clara M steno ast fl 60 Park pl r 129 Elizabeth av
—Ernest A (Mary) h 129 Elizabeth av
—Esther M married Anthony Lordi
—George H r 129 Elizabeth av
Nadler Blanche Mrs (Eiseman's Sandwich Shoppe) 56 Park pl r 18 Hillside av
—Daniel (Goldie) pharmacist New Brunswick h 9 Wolcott ter
—Eloise Mrs married Robert Moran
-Hannah S Mrs tchr 215 Lafayette h at Hillside
—Hyman (Beatrice) sleman h 177 Chancellor av
—Max leatherwkr h (1) 327 Hawthorne av
—Pauline sleswoman 85 Market r (1, 327 Hawthorne av
—Samuel (Blanche) sleman r 181 Hillside av
—Samuel (Sarah) produce (660) Springfield av h 550 do
Saul shipper r (1) 327 Hawthorne av
-Sydney acct r 177 Chancellor av
Nadolny Herman (Anna C) r 72 Peshine av
Nadriciny Nicholas (Anna) presser h 685 S 10th
Nadsan Andrew (Helen F) porter 59 Seymour av
—Helen wid George r 97 NYav
—John A (Bernadette M) maintenance man h 97 NYav
Naecker Fred F (Helen A) supt 167 Chancellor h do
Naedeln Carrie wid Frank h 293 Rose
-Edwin F oil refiner r 368 Sandford av
—Eleanor opr 40 17th av h at Irvington
-Gustav (Augusta O) pres R Naedele's Sons Inc 386 18th av h 341 Rose
Louise G wid Scott L h 368 Sandford av
Minnie wid Eugene h 311 Rose

NAEDELE
—Robert L bkkpr 189 Springfield av r 368 Sandford av
—Scott L Jr clk 750 Frelinghuysen av r 368 Sandford av
Naedele's R Sons Inc Gustav Naedele pres monuments, wkrs 396 18th av

NAEF AL COAL CO

(Albert Naef) best grades of coal coke fuel oil 190 Jelliff av tel Bigelow 3-1655

-Albert (Al Naef Coal Co) 190 Jelliff av h at Irvington
Alfred H (Marie E) elec eng 570 Summer av h do
Dorothy E clk 4.0 Plane h at Irvington
Margaret [illegible] J (Mabel M) shipping clk [illegible] 42" S 10th
Nagel Thomas [illegible] (Anna M) h 54 Astor
Nagle [illegible] H (Florence E) h 69 Astor
Naf[illegible] Aluminum [illegible] 509 Belmont av
-Irving (Minnie) sleman h (5) 249 16th av
—Louis (Lena) [illegible] h 75 Hillside av
Max (Katie) ice peddler h 509 Belmont av
Nagasina Doris bkkpr 20 NJRRav r 11 323 Peshine av
—Herbert forwkr r (1) 323 Peshine av
—Julius P (Esther) special policeman h (1) 323 Peshine av
Leah r (1) 323 Peshine av
Nagasina Abraham (Mildred M) furrier h 338 Keer av
Rita Mrs r 72 18th av
Nagel Albert r 624 S Orange av
Albert H (Alice A) showwkr h 53 Isabella av
Albert R railway mail clk NY r 53 Isabella av
Alfred C clk (211) 920 Broad r 16 Park pl
Amelia r 29 Norwood
Ann office sec (708) 24 Branford pl h at Kearny
-Anthony A (Doris D) radio showwkr and tchr music 53 Isabella av r do
Bruce clk WPA r 285 Woodside av
C John (Elsie) rem to Philadelphia
Catherine C wid Henry J mach opr r 195 Vermont av
Dorothy M typist 56 Ferry h at Irvington
Edward A (Marta A) mach PSCT h 634 S Orange av
Frederick (H Mary) polisher h 20 Dewey
George A estimator 124 Sussex av h at Ridgewood
Helen E tchr music 53 Isabella av r do
Herman F (Lucy) art st 23 Pennington h do
—Herminia r 27 Norwood
-Irmgard M emp PrudInsCo h at Union
Jennie Mrs r 145 Broadway
John A pres W D Ettinger Corp (1103) 1180 Raymond blvd h at Jersey City
John O (Rena L) emp PrudInsCo h 340 Sandford av
Joseph J (Catherine) sleman h 15 Highland av
Lisa A wid Camil P h 12 1 [illegible] pl
Minnie H rem to E Orange
Paul C real est (303) 672 Broad h at Maplewood
Philip F (Mary) h 673 Dunterdon
Rose wid Leopold r (33) 790 Clinton av
Sophie h 29 Norwood
Stephanie J bkkpr LB&Co r 673 Hunterdon
Susan Mrs r 211 Plane
William E (Margaret S) elec h 89 Alexander
-William H (Gertrude) emp PrudInsCo h 110 Sunset av
William V stock clk WElecCo r 658 Sandford av
see Nagle
Nagele Hu[illegible] L h 103 Wainwright
Nagengast Anton C (Louise C) emp CelCorp h 106 Barbara
Frank J (Catherine M) emp CelCorp h 108 Marne
Frederick W (Ada E) shipping clk h 661 S 19th
George J emp WPA r 104½ Komora
-John E (Lucille) molder r 587 Bergen
-Mary wid John r 104½ Komora
—Otto r 31 Chestnut
-Robert Adele E, prin ce LB&Co h 775 Dunterdon
—William J (Helen M) emp WElecCo h 118 Newton
Nager Elizabeth wid Vincent r 65 Woodbine av
Naginiez Bronisaw (Stefania) chauf's helper h 434 Walnut
Nagle Allen (Elizabeth) clk 16 Fulton r 344 Summer av
—Betty steno West Side Trust Co 59 Springfield av h at Bloomfield
Betty stenomapher r 22 27 Johnson av
C M (Fred Mrs) clk H&Co r 66 Shaw av
Catherine typist 436 Doremus av r 124 Lincoln av
Clamon C Mildred stockwkr r 68 Shaw av
James E reporter on dress or 99 Market h at Hoboken
John F (Ann A) emp WPA h 4 [illegible] 12 N 7th
-John W office mgr Packard Motor Car Co of NY 637 Central av h at Brooklyn NY
Joseph J (Anita) draftsman 920 Broad and chiropractor 255 S 19th h do
Louise A Mrs h 20 Lewis
Mary bkkpr 25 W Kinney h at Irvington
Mary R mgr (714) 24 Branford pl h at Elizabeth
Thomas A h 401 S 11th
see Nagel
Nagler Benedict H (Hilda) physician 26 Clinton pl h do
Nagliri Luigi (Rose) lab h 91 8th av
Nagoda John janitor r (4) 801 Broad
Nagot Anthony J alcholomkr r 41 Niagara
John hotelwkr r 41 Niagara
—Joseph (Josephine) h 41 Niagara
—Stanley E rugmkr r 41 Niagara
Nagrodsky Celia wid Israel h 212 W Runyon

E. J. MAIER M.A.I.

Real Estate Appraiser and Analyst
Tax Specialist
187 MARKET STREET Telephones MARKET 2-1735 2-1736

NAGRODSKY
-Cy (Myra M) slsman h 532 S 18th
—Jacob arct emp 248 Central av r 212 W Runyon
Myra M Mrs (Myra's Beauty Shoppe) 532 S 13th r do
Rose beauty shop 2 2 W Runyon r do
Naguszewski Chester baker's helper r 293 18th av
Helen cigarmkr r 293 18th av
Ignatz (Anna) cond 46 Parsley av h 208 18th av
Leonard baker's helper r 293 18th av
Nagy Alexander G (Margaret V) lithographer's helper h 332 W Runyon
Alexis S (Anna) slsman h 76 Grafton pl
Barbara Mr r 171 S 20th
Dora Mrs h (1) 554 S 9th
Elizabeth C radio tubewkr r 129A S 10th
Ella T lampwkr r 129A S 10th
Ethel wid Joseph G h 823 Mt Prospect av
Frank (Mildred M) leatherwkr h 52 16th av
Frank S (M Susan) meas cutter h (7) 65 William
Helen married Louis G Dunster jr
Helen F com h E Orange
Helen M stat h 9 W Runyon
Jennie emp 324 Mechor av r do
John A (Eva) ag carb and supr 450 Belmont av h do
Joseph typewriter 54 Morton
Joseph com h E Orange
Julius com h E Orange
Julius A (Charlotte E) h 129A S 10th
Louis 823 Mt Prospect av
Louis Mr (Ida) assembler h 84 S 19th
Louis J jewelrywkr r 3 W Runyon
Lydia F stenog 4 Oliver r 823 Mt Prospect av
Margaret T r 9 A S 9th
Mary wid Joseph r 54 Morton
Mary wid Stephen trimmer r 84 S 13th
Mary E stamper r 45 S 9th
Mary T wid Louis h 104 16th av
Mary T married Bruce Tod
Paul J k hrs mach h 24 Lafayette
Stephen Mary B foreman 380 Wilson av h 310 W Runyon
Stephen P garagewkr r 310 W Runyon
Nahalka John Anna leatherwkr h 656 S 15th
Nahas Reginald J (Genevieve B) eng 7th fl 60 Park pl h at New Milford
Nahasz Alexandra steno (1018) 60 Park pl h at Irvington
Nahay Frank (Mary) polisher r 749 S 20th
Nahrath Anna radio tubewkr r 31 Bergen
Basil I (Frances) h 31 Bergen
John r 3 Bergen
Joseph r (4) 130 Livingston
Michael (Elizabeth) plr r (4) 130 Livingston
Nicholas (Mary) mar h (4) 130 Livingston
William r 3 Bergen
Nahontout Vernon Mrs furn rms 46 Sheffield h do
Nahulak Andrew (Mary) furnace man h 296 Elm
Max h USCGCorps r 296 Elm
Walter A press opr r 296 Elm
William r 296 Elm
Naib Joseph Nazareth) asphaltwkr h 36 Adams
Naibloff Alexander E (Rose) slsman h 677 High
Naidone Jerry (Carmela) cusomkr h 498 S 14th
Nailer George (Katherine) h (2) 460 S 12th
Nainan Ann Mrs steno (524) Hall of Records h at Irvington
Charles slsman 43 Clinton pl at E Orange
Eleanor D buttonwkr r 89 Jefferson
Isadore N lwyr 701) 15 Academy h at Irvington
Morris Harriet r (4) 158 Belmont av
Nathan N lwyr 6th fl 869 Broad h at E Orange
Sol E coop (1) chauf h 3 Belmont av
W Frank Agnes A sta fireman h 120 Jackson
Nainoff Constance clk Harrison h 163 3r
Nainor Thomas J (Lucille V) elev opr h 169 Bloomfield av
Naisby Thomas W (Janet) toolmkr h 79 Fairmount av
Najarian Abraham J (Bertha) tailor 56 Elizabeth av h do
Alice bkkpr Jersey City r 56 Elizabeth av
James (Alice) rem to Jersey C
—John tailor 800 Broadway r 56 Elizabeth av
Lucy oiler 800 Broad r 56 Elizabeth av
Milton lwyr r 56 Elizabeth av
Najmowski Adam A slsman r 701 Broadway
Chester toolmkr r 24 Maine
—Mary wid Stanley h 124 Maine
Vincent E (Loretta G) molder h 124 Gotthart
Nakanecz Bernice radio tubewkr r 43 Williams av
John (Victoria) tailor r 43 Williams av
Nakielny Helen radiowkr r 109 Grand av
—Joseph (Theresa) tailor h 109 Grand av
Wanda E married Edward Hadzik
Nakly Gabriel Vesey Fur Cutting Co) 112 Vesey r 128 Congress
—Zalia (Sheiba) felt wkr h 128 Congress
Nakoneczny Mary M radio tubewkr r 14 Charlton
Michael N (Sophie A) h 14 Charlton
Samuel Margaret narowkr h 369 Morris av
Sophie Mrs emp PruInsCo r 14 Charlton
Nakoneczny Barry h 41 Jackson
Nakovich Mary J hosiery r 382 Badger av
—Steven B lab r 382 Badger av
Nalan Anna V deputy collector IntRevDep 5th fl PO Bldg Federal sq h at E Orange
Nalavary Joseph (Bernice A) steel cutter h 81 Ferguson
Nalbandian Dicran (Satenig) tailor 70 Green h at Arlington
Richard tailor 157 New h at Kearny
Naldo John A (Ida) mach r 68 Edison pl
Naleduff Samuel (Sarah) h 294 Belmont av
Sonya tchr music (A2) 10 Osborne ter h do
Nalecz George mgr 67 James st Jersey City
Nalevanz John drill press opr r (8) 11 VanBuren
—Nicholas (Anna) emp PSE&GCo h (8) 11 VanBuren
Nalewajko Chester T mech r 16 Beacon
Edward S auto mech r 15 Beacon
Wanda R r 15 Beacon
Nalewicki Raymond J mach opr r 36 Livingston
—Walter (Frances M) emp WPA h 36 Livingston
—Wanda V cigarwkr r 36 Livingston
Nalkowska Alice I employment agency 553A Market r 555 do
Nalkowski Estella A insp r 14 Wall
The store A chauf r 14 Wall
Nallinko John r 192 Elizabeth av
Nallsnik Frank (Mary) spring assembler h 18) 418 Jeff av
George grinder r 388 Badger av
Harry messenger r 388 Badger av
Mary wid Harry h 388 Badger av
Nalto Frank A toolmkr's helper r 383 S 12th
—Giuseppe h 363 S 12th
Peter watchman LikCo r 363 S 12th
Namey Corporation William F Thiele mgr financial research 4 5 5 Washington
Nam Tire mfrs 82 44th av r do
Namirovsky Hyman Minnie (merchant & Namirovsky) 2 Norfolk h 520 Lafayette
Namislowsky Andrew R Helen C) shoe repr 15 16th av h 74 Johnson
Namlanak Michael D (Mary) policeman h 29 Morton
Nanninon Joseph (Mary V) letter carrier h 176 Stuyvesant av
Nanowich Anthony painter r 135 Springfield av
Nanson Stanley r 72 New
Nanwitz Paul (Mary) New Jersey Spring & Welding Co 137 Jackson h at Irvington
Nanuzzi Frank A (Food Distributors) 63 5th r do
James clerkwkr r 631 5th
Michele (Genoveso) h 631 5th
William r 18 Army r 631 5th
Nancarrow Emery N r 385 Lincoln av
William J (Ellen) h 385 Lincoln av
Nance Anna wid Mitchell h (6) 110 Broome
—Samuel Rachel garment cleaner h 284 Central av
Nanejian Harry B (Beryl E) rem to Nutley
Nanfelt Alfred B (Alice M) whol sea food Bloomfield r 63 Broad
Nanfria Frances wid Giacomo h 41 S 6th
Frank in DS Army r 41 S 6th
Joseph F (Mary) painter h 41 S 6th
Nankervis Beatrice wid William r 10 Sheldon ter
Ronald J (Helen D) policeman h 10 Sheldon ter
William A (Jean) carp h 231 4th
Nankivel Archie A (Celestine L) floorman 1053 Raymond blvd h 206 Norfolk
—Charles S r 237 Bruce
Thomas (Edna M) chauf h 256 S 12th
Nanko Aretha r Home for the Aged
Nann Betty F Marie I chauf h 378 W Market
James B (Branford Parking Station) 75 Branford pl and 333 Plane and (Branford Parking Station No 2) 3 3 Washington h do Irvington
Laura F emp PruInsCo h at Irvington
Nanna Charles Jean W 158 N 9th
Frank P (Carmela) h 191 Parker
Marie emp CTCo r 7 av
—Philip A Antoinette checker h 492 N 11th
Nannucelo L Kathe h parking attd r 454 S 11th
Lawrence (Hazel) chauf h 454 S 11th
Nanni Albert (Antoinette) mach opr h 540 S 12th
Anthony (Caroline) emp WPA r 16 6th av
Carmine (Lucy) emp WPA 76 7th av
Carmine Vincenza h 95 Prospect
Joseph (Ida) h 37 Drift
Nipparano Matthew (Nora L) mach opr h 15 Warwick
Napinds Esther M emp PruInsCo h at Hasbrouck Heights
Napier Davis canvasser r (6) 323 15th av
George F butter Belleville r 18 Park pl
James C (Irene) emp 316 Sherman av h at E Orange
—Jane h (3) 27 Hillside pl
—Minnie L wid Colonel C h rear 47 Hoyt
—Stanley (Hedwig H) mach opr h (1A) 197 Pennington
Stella Mrs h 1 23 Clayton
Napierkowski Helen student r 381 Lafayette
—Irene mach opr r 137 Bri
Konstancy (Rose) sta fireman h 381 Lafayette
Leo r 137 Bril
Martin J coremkr r 137 Bril
Peter P Rosemary painterwkr r 23 Read
Stella emp CTCo r 381 Lafayette
Napiwocki Anthony leatherwkr h (6) 245 W Kinney
Edward J P tchr music 73 Jones r do
—Walter Eva bath atdt h 73 Jones
Napkin Ezekiel Marie) foundrywkr h 243 McWhorter
Napoledano Carmine (Carmela) emp 93 Chestnut h 159 Mowers
—Filipo h 56 Garrison
Napoli Anthony (Filomena) h 93 Brookdale av
—Antonio (Elena) rem to Irvington
Carmela M seamstress r 485 Delavan avW
Fannie R radiowkr r 185 Delavan avW
John mechanic r 148 Telford
John r 455 S 12th
John Esther sheet metalwkr r 17 Stecher
Joseph (Alice) tailor h 12 S 14th
Kathryn A emp PruInsCo h at Nutley

NAPOLI
—Mary wid Charles h 455 S 12th
Matilda wid Salvatore h 117 McWhorter
—Michael elecwkr r 485 Delavan avW
Pauline mach opr r 148 Telford
Pauline P stenog r 455 S 12th
Philip R Anna H V chauf h 70 Wat
Ralph r 483 Delavan avW
Rocco student r 485 Delavan avW
Napolitello Albert chauf r 217 Ridge
Alfred (Elizabeth) chauf h (204) 147 Clifton av
Alphonse A (Ma r chauf h 1 384 W Mun
—Eleanor J tchr r 25 Clifton av
Esther clk 254 W Bigelow r 2 7 Ridge
Ferdinand (Anna M) clk PO h 475 N 7th
Florence miss Montclair r 208 8th av
—Frank r 14 Newark
—G Mary wid Michael h 125 Clifton av
Genevieve married Anthony Cosentino
—Gerardo (Rose) mach h 206 8th av
Harold G lwyr 217 Ridge h at E Orange
Harold C (Gemma) clk PO Federal sq h at E Orange
Henry M r 125 Clifton av
Herman (Angelina) carp h 557 N 5th
Homer J (Marie A) underwriter (2809) 744 Broad h (D) 4 Lexington
Ida r 125 Clifton av
John J mach r 206 8th av
—Joseph tailor r 550 N 7th
—Joseph (Josephine V) clk WCTeCo r 73 Isabella
Joseph M (Irene) sec-treas LaFera-Greco Construction Co Inc 149 Verona av h at W Orange
—Josephine V Mrs clerk opr WCTeCo r 73 Isabella
—Julius (Susie) paper cupwkr r 168 N 9th
Lena Mrs r 217 Ridge
Lydia emp PruInsCo r 2 7 Ridge
Margaret E emp PruInsCo h at Montclair
—Marie A A Mrs insp Harrison r (7) 4 Lexington
Marion A clk Welfare dept 254 W Bigelow r do
Michael M carp 345 3d av
Olive hairdresser Orange r 206 8th av
Ralph tailor r 206 8th av
Remus O clerk A rem to Bloomfield
Theresa M nurse emp 20 Lyons av r 206 8th av
—Valentine A r 475 N 7th
—Vincent Angela, physician 125 Clifton av h at Orange
—Vincent J (Rose) tailor h 206 8th av
Violet candywkr r 150 Ridge
Napolitano Andrew M Carmelia h 15 Clifton av
Angelina wid Sebastiano h 50 Stone
Anthony (Mary E welder h 309 N 12th
Antonio (Louise) worker PSE&GCo h 52 Delavan
—Armando (Rose) worker 178 8th av h do
Carlo (Mary) carpenterwkr h 8 8th av
Carlo jr carwkr r 181 8th av
Carmine emp WPA r 31 Garside
Carmine A r 45 Clifton av
Edward emp WPA r 23 Crane
Filomena Mrs dressmkr 31 Garside r do
Flore S Anna mason h 19 22 Drift
Frank Constance h 44 Palm
—Frank Filomena dry goods 31 Garside h do
—Gennaro (Elizabeth) rest 198 Jefferson h do
Giuseppe (Amalia) h 178 8th av
—Giuseppe Antoinette radiowk h 76 8th av
James D presser r 135 Belmont av
Jennie stock girl r 44 Palm
John (Frances) press opr Westinghouse h 83 Wilson
Joseph mech r 50 Stone
Lawrence lab r 62 Nassau
Luigi emp 178 8th av r do
Maria wid Antonio h 135 Belmont av
Maria wid Luigi h 178 8th av
Mary Mrs h 295 Jefferson
Mary wid Frank h 23 Crane
Mary A seamstress r 46 Clifton av
—Nicholas gas sta attd h 50 Stone
—Pasquale r 31 Garside
—Pasquale (Catherine) toywkr h 62 Nassau
—Pasquale jr (Frances) gas sta attd h (10) 181 8th
—Ralph Lena feltwkr h 182 Walnut
Raymond stamper r 62 Nassau
Sadie seamstress r 181 8th av
Salvatore buttonwkr r 39 Garside
Theresa steno (304) 15 Market h at Westfield
Vincenzo (Carmine) emp WPA h 1 45 Stone
Napoznio Andrew J (Beatrice M) emp 95 Malvern r 23 Norwood
Anna T clk r 176 E Kinney
—Anthony N sub tchr r 17 VanBuren
—Dominick r 56 Madison
Donatella wid Luigi J h 17 VanBuren
—Joseph chauffeur r 59 Midland
—Lena C married Stephen T Rozzo
—Mary wid Basilio h 176 E Kinney
—Nicola h 59 Madison
—Rocco E lwyr (1324 744 Broad and 193 Adams r 17 VanBuren
—Rose A r 17 VanBuren
Samuel foundrywkr r 17 VanBuren
Susan M wid Ralph J h 809 Chestnut
Napp Marion A clk 254 W Bigelow r 453 5th
Nappa Antoinette seamstress r 87 Mt Prospect av
—Geraldine radiowkr r 146 Ridge
Gerardo Filomena lab h 87 Mt Prospect av
—Helen radiowkr r 146 Ridge
—Maria wid Donato h 87 Mt Prospect av
—Salvatore bottler h 146 Ridge

Dooner & Smith Chemical Co. ACIDS-CHEMICALS-PAINTS and OILS
COMPLETELY DENATURED ALCOHOL AND METHANOL—TANNING MATERIALS
374 Mulberry St., Newark, N. J. - - - - - - - Phone Market 3-1900

KAPPA
[illegible] barber r 87 Mt Prospect av
[illegible] Adolph (Rose) putterwkr r 354 N 7th
[illegible] seamstress r 148 Ridge
[illegible] engr r 185 Lincoln av
[illegible] porter h 436 N 7th
[illegible] Martin mason h 354 N 7th
[illegible] seamstress r 96 Garside
[illegible] Brooklyn NY
[illegible] Luigi cigarwkr h (1) 40 Garside
Antonetta M packer r 548 N 6th
[illegible] C (Allan) shoe finisher h 186 Lincoln av
[illegible] 458 N [illegible]
[illegible] Theresa [illegible] h 518 N 9th
[illegible] opr NY 58 NYav
[illegible] h 40 Garside
[illegible] W A [illegible] Garside
[illegible] 90 Garside
[illegible] 354 N 7th
[illegible] 60 High h in E Orange
[illegible] 40 2d
[illegible] 68 Garside
[illegible] 69 Garside
[illegible] 58 Garside
[illegible] Charles furnwkr h 58 NYav
[illegible] r 48 Ridge
[illegible] W warehouse r 437 N [illegible]
[illegible] r 43 N [illegible]
[illegible] 69 Garside
[illegible] r 85 Lincoln av
[illegible] M Prospect av
[illegible] (Ella) r 140 2d
[illegible] h 209 S 9th
[illegible] Marie) emp Dugan Bros Inc h 115
[illegible] av
[illegible] 33 Mt Prospect av
[illegible] grocer 26 Stone h do
[illegible] r 28 Wheeler av
[illegible] Ralph r 26 Stone
[illegible] 68 Garside
Pasquale (Angelina) emp PSE&GCo h 137 Norfolk
Pasquale Paolina (Ann) white washer h 103 7th av
Pasquale E (Lucille S) physician 433 Mt Prospect av
h do
[illegible] celluloidwkr r 148 Ridge
Peter B (Concetta) emp CelCorp h 116 Davenport av
Raffaele (Concetta) lab h 60 Garside
Rocco emp PL&W r 11 40 Garside
[illegible] silkwkr r 354 N 7th
[illegible] seamstress r 5 8 N 9th
[illegible] 90 Garside
[illegible] N 7th
[illegible] Trenton r 435 N 7th
[illegible] (Rose) lab h 148 Ridge
[illegible] Garside
[illegible] 110 2d
[illegible] 94 4th av r 3 1 N 7th
[illegible] bakers helper r 518 N 9th
William plasterer h (2) 68 Garside
Sapugna Felix M painterwkr h 62 Garden
Saporiano Andrew (Florence) chauf h 22 Wood
[illegible] 2 Malvern r [illegible]
[illegible] opr r 73 Malvern
[illegible] Malvern
[illegible] 63 Malvern
[illegible] r 27 Elm
[illegible] Sarah A h 81 VanBuren
[illegible] clk L&Bco r 48 Warwick
[illegible] A engshoreman r 63 Malvern
[illegible] 37 Sloane
[illegible] 65 Malvern
[illegible] seamstress r 63 Malvern
Frank V Rose leatherwkr r 65 Malvern
Giuseppe Theresa junk 102 Malvern h do
John J (Mildred) chauf LB&Co h 101 Jefferson
[illegible] 63 Malvern
[illegible] J painterwkr r 48 Warwick
[illegible] leatherwkr h 59 Madison
[illegible] railwkr r 297 Elm
[illegible] 5 Malvern
[illegible] wkr r 48 Warwick
[illegible] (Clara) peddler h 77 Delaney
Olympia M mach opr r 95 Malvern
Peter T Anna [illegible] clothingwkr h 52 Delaney
Rose [illegible] Madison
Rose [illegible] r 95 Malvern
Rose [illegible] h 207 Elm
Rose [illegible] 18 Warwick
[illegible] 48 Warwick
[illegible] 63 Malvern
[illegible] Joseph grocer 65 Malvern h do
Saputano Christina whl Anthony r (3A) 208 Sud h
Michael press opr h 3A) 208 South
Raffaele (Sallie) steelwkr h 17 Mulberry pl
Rose M r 17 Mulberry pl
Sarbone Theodore A (Theresa F) sign hanger h 3 2
[illegible]
Sarbot Helen r 24 Chestnut
Sarcinage Anthony A (Stella S) embosser h 40 Fillmore
Sarcino John S (Mary) mech h (F4) 40 Lexington
Louis 50 Stone
Mary Mrs h 89 Stone
Sardis Anthony P r 283 Littleton av
Joseph [illegible] h 283 Littleton av
Josephine M seamstress r 283 Littleton av
[illegible] h 283 Littleton av

Sardelaciolo Emil (Grace) elec h 403 Delmas avW
Sardell Antoinette hatbrdwkr r 423 S 10th
Gerardo r 423 S 10th
Pasquale r 423 S 10th
Rocco (Clarice) soldierer r 423 S 10th
Sylvester Theresa h 423 S [illegible]th
Sard Carmela nurse N Memorial Hospital r do
Sardiello Anthony leatherwkr r 70 Davenport av
Anthony (Vera) meat cutter h 47 [illegible] N 6th
Carmine A clk [illegible] Davenport av r do
John (Marion J) h 724 N 8th
Joseph h 26 7th av
Joseph (Corona) grocer 70 Davenport av h do
Joseph F lwyr (017) 700 Broad h at W Orange
Salvatore mech r 291 Market
Silvio r 70 Davenport av
Sardine August (Josephine) (Orange Meat Market) 70 James h 483 N [illegible]th
Sardo Anthony (Josephine) baker h 372 15th av
Mary C opr CECo r 43 Morris av
Sardone Albert mech r 128 Bloomfield av
Albert B (Katherine) emp PSE&GCo h 52 Highland av
Albert J (Anna B) clk 385 Bloomfield av h 69 High
land av
Alfred railwkr r 12 7th av
Anna M mach opr r 32 S 7th
Anthony (Rose) produce 47 Sunset av h do
Anthony J hat cleaner r 69 Highland av
Armando T books 3 14 9 and [illegible] 7 av
Armando S A mv r 125 Park av
Benedetto Marin tavern 128 Bloomfield av h do
Benjamin (Julia) polisher h 25 4th av
Carmela M married Frank Italiana
Catherine market 3 S 7th
Cosimo Nicolaus lab r 9 Highland av
Domenico M Frances emp LB&Co h 51 Cliffton av
Dominick (Virginia) emp PSE&G h 213 Lake
Dominick A M Louise polisher h 391 S 7th
Elm Rose) emp [illegible] r 1 95 Summer av
Enrico Anna [illegible] 223 8th av
Ernest F [illegible] r 129 Park av
Fannie F w d Anthony form rms 88 Mt Pleasant av
h do
Fay seamstress r 245 4th av
Frances T married Carmine Liloia rem to Belleville
Frank r 182 Littleton av
Frank J proofreader r 4 Gobie
George A packer r 32 S 7th
Giuseppe (Giacomina) b (101 5 Drift
Giuseppe (Josephine) h 12 7th av
Giuseppe Mary pipe fitter h 61 Sunset av
Helen Mrs r 342 15 h av
James emp PSE&GCo 49 Highland av
Jane (Jane) 223 8th av
John A (Peter) h 463 S 1 h
John D r 30 Cutter
John V bocklemkr r 14 Gobie
Joseph Nancy produceck h 14 Gobie
Josephine rem to Bloomfield
Louis rem to Bloomfield
Louis Mary R) emp WPA h 30 Cutter
Lucrezia (Lucy) emp PRR h 206 Garside
Madeline seamstress r 245 4 h av
Peter plater r 5 223 8th av
Ralph (Theresa B) [illegible] 2 8 W Market
Rocco A (Mary C) [illegible] emp 322 Central av [illegible]
Rose mach opr r 223 8 h av
Rose M r 32 S 7th
Salvatore carp h 739 N 8 h
Salvatore (Emmula) brewerywkr h 11 Mt Pros
pect av
Silvio F (Josephine) carp h 125 Park av
Theresa wid Antonio r 739 N 8th
Thomas (Sebastiana) foreman PSE&GCo h 62 High
land av
William M r 11 7th av
Sardozzi Antoinette M cigarwkr r (91 23 Academy
Carmela wid Vincenzo cigarwkr h 91 236 Academy
Sarduzzo Anna Mrs tavern 621 5th r do
Giuseppe (Rose) steam shovel opr h 600 5th
John (Josephine M) maintenance man h 639 N 6th
Nicholas (Stella) h 621 5th
Romeo Mary J plasterer h 618 5th
Sylvia candywkr r 621 5th
Vincent Anna emp 621 5th h do
Sarg Louis M (Mary) eng NY r 2 Sunset av
Sarklewicz John J (Elizabeth E) chauf h 43 Niagara
Saro John Royal Dress Co 263 Halsey h at Irvington
Sarod Benjamin A (Sadie) printer 44 140 Chan
cellor av
Sarodzo Joseph (Hilda) mach 103 Schley h do
Samuel (Janet) sleman h 799 Hunterdon
Sarodnicky Jacob (Elsie) foreman 222 Pacific h 50
Hawthorne av
—Naomi married Samuel Feldman
—Ruth married Albert Newman
Toby clk 254 W Bigelow r 56 Hawthorne av
Saroff Esther married Samuel Seigel
—Max (Mary) meat cutter h (5) 374 Hillside av
—Milton (Florence M) clk 474 Springfield av h 136
Mapes av
Saroi Aaron (Esther) lwyr (1124) 1180 Raymond blvd
h (109) 1 Mapes av
—Hersh Y (Anna) rubber h (C1) 418 Belmont av
Sarrazino John [illegible] Z mach h (D2 35 Kent
Sarsin Clara demonstrator r 480 Summer av
Sarsin Joseph (Ida R) mach opr h 105 Ridgewood av
Sasanow Harry sleman r (10) 268 Hawthorne av

Sascenta Eleanor seamstress r 17½ Summer av
Giovanni Lucy metal spinner h 17½ Summer av
—Mildred F seamstress r 17½ Summer av
—Rocco chauf r 17½ Summer av
Sasclus George emp WPA r 204 McWhorter
Sascimento Gregory (Rose) buttonmkr h 115 Mc-
Whorter
James (Theresa E) sta fireman h 401 Summer av
Sascone Carlo (Helen V) toywkr h (1) 239 Camden
Gaetano (Florence) emp WPA h 346 Littleton av
—Nancy L r 318 Littleton av
Sascuak Mary wid Michael h 31 Niagara
—Michael emp celCorp r 34 Niagara

NASE DONALD F

pres Donald Steel Treating Service Inc 147 Thomas
h at Union—See p 94
Ella W Mrs secretary 592 High h at Montclair
Elsie Mrs bkkpr 147 Thomas h at Union
Naseef George (Lucy) rem to Charleston W Va
Mary wid Saleem r 109 Ann
Michael J (Rose P) cutter r 109 Ann
Nosolsky Bertha wid Samuel h 172 Livingston
Charles (Rebecca) tailor h (2) 611 18th av
David (Flora) peddler h 7 185 Barclay
Edith stenographer 7 5 Broad r 172 Livingston
Estelle r 72 Livingston
Helen bkkpr 35 Washington r 172 Livingston
—Mary wid Israel h 196 Prince
Naset Angelo r 35 Irving
Nash A rem to NY
Alonzo Elinor) lab r 207 Livingston
Armney rem to Nutley
Charles E mgr Personal Finance Co of NJ 2d fl 7
Broad h at Maplewood
—Clayborne Anna M, r 7 Sayre
—D Robertson emp PrulinsCo h at E Orange
—Edward G emp PrulinsCo r 24 Lombardy
—Ella M wid Albert B h 10 S 18th
Ethel M emp PrulinsCo h at Passaic
Esther student r 865 S 14th
George emp WPA h 86 Hayes
George A clk NY r [illegible]
Harry assembler pres Nash Refrigeration Co 79
Pointer h do
Harvey B Armney) rem to Nutley
Helen V Mrs furn rms 109 Bank h do
—Herbert E emp PrulinsCo h at Hillside
—Herman S [illegible] phys edu 865 S 14th r do
—James chauf's helper h 5 Hayes
—Jane wid William R priv sec WPA h (44) 737 High
—Jerry emp WPA r 119 Arlington
—John (Ella) lab h 321 15th av
John (Mary) lab h 119 Arlington
Joseph (Sonia R) sec-treas Nash Refrigeration Co
79 Pointer h (57) 15 Goldsmith av
Leo J (Ann) rem to Florida
Lillian clk 254 W Bigelow r 137 Shepherd av
Oliver E clk Union Nat Bank 214 Market h at E
Orange
—Marion E asst cashier (120 fl) 805 Broad h at
Montclair
Refrigeration rem to Lucy Nash pres Joseph J Nash sec
treas 79 Pointer
Roger H (Gordon J) sta mgr 832 Broad h at E Orange
Samuel Beatrice emp city r 7 Sayre
Susan A wid Ella h 36 Ingraham pl
William Elizabeth chauf h 5 Camden
William clk NY r 22 Leslie
William C Florence C) physician 312) 20 Clinton
h 22 Leslie
Nasher [illegible] r 46 Morris
Nasiold Blaine S bkkpr 2403) 744 Broad h at Orange
Nasiun Package Sealing Co Frank LeKey mgr 203)
207 Market
Nasiuk John J mach helper r 178 Fleming av
Peter S Josephine C) lab h 178 Fleming av
Nasini Cesare (Rosa) emp WPA h 299 Chestnut
Naskewitz Albert F chauf r 358 Camerdon
Naso Dominick (Josephine) h 1 1 West
Girolamo chauf r 162 Norfolk
Giuseppe h 62 Norfolk
Rosario r 62 Norfolk
Rose r 62 Norfolk
Vincent r 62 Norfolk
Nason Alice E rubberwkr r 40 Hudson
Edward A (Mary E) h 40 Hudson
Edward C meat 302 Sussex av r 140 Hudson
—Electric Service Inc Ralph M Nason pres Mrs Mar-
garet Schoonover sec William L Schoonover treas
motors 164 Emmet
Eugene J clk 302 Sussex av r 140 Hudson
—Grace E rubberwkr r 140 Hudson
—Ralph M pres Nason Electric Service Inc 164 Emmet
h at W Orange
William H (Ruth) sleman 33-6-7 S 6th h at Union
William L treas G Krueger Brewing Co 75 Belmont
av h at Maplewood
Nasjinsky Anna clk NY r (1) 141 Parkent
—John F Katherine B) janitor h (1) 141 Park av
Julia waitress r (1) 141 Park av
Michael restwkr r (1) 141 Park av
Rose student r (1) 141 Park av
Nass Edward mach r 783 S 18th
—Edward O Clara R) bottler h 783 S 18th
—Harris r 651 High
—Karl (Elizabeth) h 504 S 2th
—Louis J (Naomi D) mgr management dept 98 Park pl
h 64 Montrose

Fidelity Union Trust Company — NEW JERSEY'S LARGEST BANK
Member Federal Deposit Insurance Corporation

NASS
-Minnie tchr 443 Peshine av r 11 Farley av
-Walter A mach r 44 Badeck
Nassau Nathan (Sadie) shipping clk 143 E Kinney r 90 Chadwick av
Nassau Dominick (Rose) furrier h 83 13th av
Nassau Poultry Market (Irving Jacobs) 120 Nassau
-Robert W A[illegible] 23 [illegible] 948 Broad
Nasser Joseph furrier r 110 Oak
Nasser Mansour H conf 24 Ferry h do
Nassour Abdo K [illegible] Irvington
Nassa A Jesse (Augustus) [illegible] 7 Adams
—Anthony J chauf r 2[illegible] 17 Adams
—Antonio (Clara) [illegible] 2 Masten
-Frank chauf r 2[illegible] 7 Adams
Frank chauf r 2[illegible] Mast
Nassa George P Agnes P press opr r 88 Magnolia
-Stanley P baker r 85 Magnolia
-Walter baker's helper r 85 Magnolia
Nassa [illegible] Orange
[illegible] r Baltimore [illegible] Pennington
-Angela wid Andrea r 26 Mt Prospect av
-Frank (Mae) pianowkr r 26 7th av
-Gabriel ck proprietor (2 [illegible]) Bergen h do
-Gaspar Jacqueline barber h [illegible] 239 Littleton av
-Joseph [illegible] r 67 239 Littleton av
-Raymond r 7[illegible] Littleton av
-Salvatore gardener h 9[illegible] 35 Grove
Nas[illegible] wid Maurice mach opr [illegible]
-Fred [illegible] 7b 2d
-John A Mary M [illegible] r 67 Hunterdon
-Josephine A r 7b 2d
-Louis J emp WPA r 76 2d
-Michele (Anna) mach opr h 443 Clifton av
Nasto Anthony [illegible] r 2[illegible] Chestnut
-Bartolomeo (Maria) conf 92 Oliver h do
-Cathe[illegible] pocketbookwkr r 26 Chestnut
-Dominick (Madeline) foundrywkr h 82 Nichols
—Frank Angelina conf 236 Jefferson do
Frank Ma[illegible] emp WPA [illegible] 6 N Ver
—Jennie pocketbookwkr r 28[illegible] Chestnut
—Joseph Rose deserter h 26[illegible] Chestnut
Nastos Louis Sarah h 34[illegible] Hawthorne av
Nastrom Fred emp PrudinsCo r 7[illegible]5 S 15th
—Harry [illegible] 32[illegible] Elizabeth av r 7[illegible]5 S 15th
-LeRoy D mgr [illegible] 5 Edison pl r 715 S 15th
-Minnie wid Oscar D h 7[illegible]5 S 15th
Nat's Produce Market (Nathan Cohen) 809 Orange
Nat[illegible] Nat Sa[illegible] and Sa[illegible] Lustig) 104 Mulberry
Natale Alice mach opr r 433 S 15th
-Anthony G (Mildred A) sprayer h 199 Lafayette
-Antonio butcherwkr r 85 Prospect
-Arthur Mary painter h 149 Lafayette
-Bartolomeo Julia forwkr h 10[illegible] Jefferson
-Carmine sandwkr h 118 Bank
-Catherine M stenoman H&Co r 56 Hunterdon
—Donato r 50 Hunterdon
-Emily seamstress r 433 S 15th
—Filomena Mrs rest 62 12th av r 56 Hunterdon
-Frank F [illegible] 470 [illegible]
—Frank [illegible] Mary [illegible] autowkr h 154 N 10th
—Giuseppe (Ida) canner 283 Astor
—Giuseppe (Lucy) woodfinisher h 289 Walnut
—James r 58 Lafayette
-James (Julia) ck Elizabeth h 34 Sheffield
-James V (Rose) barber h 433 S 15th
-Joseph chiffonier 17 William r 122 Sunset av
-Joseph A (Domenica M) emp Dept of Public Works h 7 Stone
-Joseph M (Helen L) chef Kearny h 787 Hunterdon
-Joseph ne seamstress r 433 S 15th
-Louis [illegible] 433 S 15th
-Lucy designer 157 Summit h at E Orange
-Luigi emp WPA h 27 N Ver
—Luigi (Maria) mason h 122 Sunset av
-Margaret L 289 Walnut
—Mary radio tubewkr r 58 Hunterdon
—Mary A rectifier r 198 Lafayette
—Pasquale Filomena h 58 Hunterdon
—Pasquale jr r 58 Hunterdon
—Paul F Mildred R sta fireman h 387 Central av
—Pauline r 289 Walnut
—Ralph (Frances) emp N River Works h 199 Lafayette
-Ralph A (Jean M) mach r 101 Jefferson
-Ralph J carp r 289 Walnut
—Rose wid Vincent h 156 Lafayette
-Rose M mach opr r 387 Central av
-Russell r 289 Walnut
—Salvatore factorywkr r 433 S 15th
—Theresa seamstress r 199 Lafayette
-Thomas chef r 433 S 15th
-Vito r 56 Hunterdon
-William N (Lena) grocer 173 High and farm rms 177 do h 175 do
Natalewicz John T (Anna M) painter PSCT r 382 Littleton av
-Joseph E (Sophie) assembler h (8) 364 Littleton av
Natalizio Angelo F (Lena) baker 64 Crane h (2) 287 Lake
—Lena Mrs tel opr TelCo r (2) 287 Lake
Nataro Joseph (Julia) physician 172 Littleton av h at S Orange
-Lillian M wid Thomas r 172 Littleton av
-Maurice R physician Paradox Col r 172 Littleton av
Nate Adam F (Laura E) plumber h 160 Norman rd
-Clarence A opr 40 17th av h at Irvington
NATE
-Jennie wid William h 60 Bloomfield av
-John H brakeman PRR h 131 Milford av
Natel William A (Jean) chauf h (16 N 11th)
Natelson Benjamin sec treas Colyer & Co 837 Broad h at Elizabeth
-Maurice L (Edith) pres Colyer & Co 837 Broad h 143 Kier av
Nathan Alfred R adv mgr 7 Mulberry h at Millburn
-Anc R stenoman Bloomfield r 5[illegible]5 S 13th
—Benjamin Elizabeth emp PrudinsCo h at Irvington
—Caroline wid David R r 119 Norman rd
—Emanuel Evelyn J pres The Optisense Co 148 Dickerson h at Maplewood
—Evelyn J Mrs sec-treas The Optisense Co 145 Dickerson r at Maplewood
—Henry ck 8[illegible] Broad r 5[illegible]5 S 13th
—Isadore (Bess) peddler h 3[illegible]5 S 13th
—Joseph L Elsie stenoman h 406 234 Clinton pl
-Julius Hera[illegible] march opr (1) 44 8th av
-Margaret L emp PrudinsCo r 231 5th
-Myrtle R wid Jacques W matron 231 5th h do
Nathans Joseph r [illegible] Halsey
-Leo emp BAGorp r 457 High
-Marie R [illegible] ck 18 Washington pl h at Livingston
Nathanson Harry r 519 Belmont av
-Jacob Anna caretaker 519 Belmont av h do
-Louis Harriet a traffic mgr 765 Freylinghuysen av h 66 Summit av
-Mollie r 519 Belmont av
—Murray (Ruth L) asst mgr 10 Fulton h (10) 83 Orleans
-Pauline Mrs h 78 Goodwin av
-Samuel J Evelyn clk PO h (306) 114 Wainwright
Natiello Antoinette r 445 S 16th
—Frank A Jennie emp WPA h 189 Commerce
-John Katherine stenoman h 114 S Devine
-Joseph D (Margaret) plumber 445 S 16th h do
-Vincent (Esther) lab h 430 S 10th
National Acceptance Corp (605) 11 Hill
-Accident & Health Insurance Co Carl W Reed rep 5361 1060 Broad
-Accident and Health Insurance Company of Philadelphia George E Lehman mgr (515) 25 Branford pl
—Accol Corp Harry D Steinmark pres Ernest Levine v pres Mrs Ethel G Steinmark sec-treas oil burners 471 Broad
-Association of Retail Beverage Dealers of NJ Inc [illegible] A Legg executive sec 457 High
—Auto Top Co (Stanislaw Ziebkiewicz) 45 Beecher
—Beauty Parlors (Joseph Zoberg) 3d fl 199 Market

NATIONAL - BEN FRANKLIN FIRE INSURANCE CO OF PITTSBURGH PA

eastern dept John R Cooney pres W S Reardon Archibald Kemp H A Clark W E Wolfsteger Herman Ambos W W Potter F W Sullivan v presidents Charles W Payne Jr treas 20 Park pl tel Mitchell 2-4100—See p 53

-Beverage Co (Louis Cohen) whol bev 11 13 S 4th
-Biscuit Co bakers 427 Ferry and (308) 1060 Broad

NATIONAL BOND & INVESTMENT CO

George J Tenendy district mgr (2014) National Newark bdg 744 Broad tel Mitchell 2-4525

-Bottling Agency (William F [illegible]) [illegible] Market
-Bottling Works (Mrs Jennie Orutsky) 58 Kent

NATIONAL BOX & LUMBER CO

Charles Lefkowitz pres Louis B Mann sec asst treas Frank M Edwards treas lumber dealers and packing boxes South-Thomas Jefferson and Pacific tel Market 3-0443—See p 37

-Branch & Machine Co Fayette P Harrigan rep 821) 1060 Broad
-Carloading Corp Albert McNeill mgr 1 Bloomfield av and 38 River
-Cash Register Co The D S Thrall sls agt (056 Broad
—Casket Co Inc William E Parpart Jr mgr 176 Clinton av
-Casualty Co Charles J Crowell mgr ins (308) 20 Clinton
—Casualty Co James J Kehoe mgr (811-814) 24 Branford pl
-Casualty Co of Detroit (H & M Agency Inc) (714) 871 Broad
—Collection Co (Frank Kutell) (507) 784 Broad
-Commercial Title and Mortgage Guarantee Co The Harrison P Lindsbury pres Frederick R Pilch v pres T Torgersen Jr sec-treas (827 24 Commerce
—Conservatory of Music (12 800 Broad
-Crime Prevention League Rev Otho F Barchelow pres (550A 1060 Broad
-Cycling Assn Patrick A Mulvey sec (308) 128 Market
-Delicatessen Corp Benjamin B Heyman pres Leon Kahn v pres-sec Nathan Heyman treas 682) S Orange av
—Delivery Assn trucking 6 Warren
—Dental Co Mrs Susan M Bradley pres M Edwin Wahl sec-treas dental powder 26[illegible]-283 South
-Dental Supply Co (Morris Abramson) 12 Linden
-Dining Car Co (Milton Glick and Joseph Rodero) builders 55 Delancey
-Earphone Co (William Levy) hearing aids 4 Green
-Egg & Products Co Inc (Max H Dreadner Philip Kirsch and David N Bokol) 381 Jolliff av

-Fire & Drum Corps 298 10th av
-Fire Insurance Co (3[illegible]03 1180 Raymond blvd
-Fire & Marine Insurance Co of New Jersey Harry [illegible] Morehouse dist mgr (307 [illegible] Academy
-Glass Co Inc Mr Catharine J [illegible] pres-treas Eve[illegible] Sargent sec 393 Halsey
-Grocers Co [illegible] Grocers—Retail and Meat-[illegible] [redacted] Directory
-Gypsum Co Emil C Blanchard supt bldg materials 16 Passaic
-Hat Cleaners (Joseph Morano) [illegible] Belmont [illegible]
-Hotel Supply Co Inc Leonard S Finger pres-treas meat 43 Plane
-Housing Engineers (Henry Polish and Bernard Rei[illegible] surveyors (2) 124 Branford pl
-Institute Inc Arthur S Lord mgr 93 [illegible]
-Insurance Agency (Morris P Wilderman (314) 39 Cl[illegible]
-Investigation and Collection Service Wallace E Wirt mgr (1914) 744 Broad
-Jersey Co (Samuel) Sodowick pres sec est (13-26) 24 Commerce
—Ladies Shop (Abraham Schart) 83-95 Market

NATIONAL LEATHER PRODUCTS CO INC

Charles Zapasnik pres L[illegible] Zimmermann [illegible] William E Stern treas leather finishing 98 Ac[illegible] tel Market 2-4268

NATIONAL LIBERTY INSURANCE CO OF AMERICA

John J Mallon mgr fire insurance 201-208 30 Clinton tels Mitchell 2-4433-4-5-6

-Life Insurance Co of Vermont William H [illegible] Jr mgr 910 1180 Raymond blvd

NATIONAL LIFE INSURANCE COMPANY MONTPELIER VERMONT

Fred S Fern Agency general agt (1901) National Newark Bdg 744 Broad tels Market 3-2309 3-2310

NATIONAL LOAN SOCIETY

Harry Neghsur pres Joseph Berger sec-treas pawnbrokers 29 Academy tel Market 3-3090

-Lock Washer Co The Cyrus H [illegible] pres Harold T Moffett sec-treas A Greene treas 40 Sherman
—Mailing List Co (Hummel Distributing Corp) 592 Springfield av
-Marble Co Inc Fred Tinkel pres 10[illegible] High
-Metal Products Co (Charles W Pearch and Elisabeth E Staufenberger) 238 Astor
—Metal Trading Co (Joseph Lutenfeld) 49-51 E Bergen
—Newark Bdg Guyon P Anderson supt 11 Broad [illegible] Clinton and 14 Commerce supt office 1326 [illegible] Broad

NATIONAL NEWARK & ESSEX BANKING CO

Spencer S Marsh chairman of the board Robert G Cowan pres William E Hacker v pres-trust officer Albert H Marckwald and Harry I Parkhurst v presidents Gustave E Wiedenmayer cashier Alfred G Wirth comptroller bank of deposit and safe deposit vaults National Newark Bdg 744 Broad tel Market 2-0625 branch Ferry and VanBuren tel Mitchell 2-6380—See back edge and p 28

NATIONAL OIL & SUPPLY CO

Arthur Phillips pres Milton Mayhaum v pres Arthur Phillips Jr sec John F Berg treas oils greases soaps acids and chemicals main office 173-179 Freylinghuysen av warehouse 172 180 Freylinghuysen av tels Bigelow 3-0700-1 2 3-4-5-6-7—See p 79

-Optical Co (Newark Jewelry Mfg Co) optical goods [illegible] 18 Columbia
-Printing Co Inc Irving Yanow pres-treas Mrs Dollie Yanow sec 55-57 Lafayette
-Radio Service Co (Albert and Arthur Belot) 702 Springfield av
-Rayon Dyeing Co (Herman Epstein) 548 550 S [illegible]
-Retailers Mutual Ins Co (1628-1645 180 Raymond blvd
—Sales Co Benjamin Brown pres Thomas Yablowsky sec Solomon Glitter treas toys and novelties 349 Plane
-Security Fire Insurance Co service office 8th fl 14 Clinton
—Shirt Shop Inc Paul Barbarula mgr 819 Broad
—Shoe Store 412 Springfield av 70 Broadway and 3 Market
-Shuffle Board Co (Modern Art Store Fixture Co) 161 Bruce

NATIONAL SPECIALTIES & MACHINE CO

Charles [illegible] Orlando mgr accordion accessories complete line of hardware straps bass buttons and supplies 54-56 Morris av tel Market 2-3399

—Spring Co J William Phillips pres Mrs Viola A Phillips v pres Clifford H Phillips sec-treas mfrs spring mfrs 80-88 Dickerson

THE KIEB COMPANY
917 Broad Street, Newark, N. J. . . . . Tel. Market 3-2334
Real Estate -Insurance-

NATIONAL STATE BANK
W Paul St Hilaire pres John T Corts-Walter C Heath-William S Leonard v presidents August A Marschal asst v pres Wm A Theuer cashier Clarence I Mott-Frederick J Kuggelmann M Wilford Rice asst cashiers Frederick I Wilson trust officer George E Williams asst trust officer 810 Broad tel Market 2 7988—See p 29

State Bank Bldg 810 Broad
Super Market Charles G Lindermann mgr grocers 538 S 4th
Surety Company Howard B Hodge state mgr ground fl 60 Park pl
Stone Directory Co Earl G Batz mgr publishers 540 Broad
Textiles Co Inc Irving Rudenstein pres 88 Washington
Theatre The Prudential Amusement Corp) 182 Belmont av
Transportation Co Allan C Volk mgr 35 Delancey
Trunk & Bag Co Philip Jacobs pres 30 Lillie
Turner gymnasium 211 Bruce
Turners Building and Loan Assn 211 Bruce
Union Fire Insurance Co Joseph Kasas gen agt (9.6, 31 Clinton
Union Radio Corp mfrs radio tubes 57-59 State and 161 99 McCarter hwy receiving dept 88 8th av
Wax and Paper Mfg Co 60 Jelliff av
Wighton Shade Co (A) Kaplowitz mfrs 3493 Spring field av
Window Trimming Co Edward S Oberstein mgr 72-74 Wilsonia
Workmen Sub Inc 15A 24th av
Treas Administration of New Jersey Aaron Weldenfeld supv 49 1st and William A Smith Jr state m Belmont av
Jack J Jr Mac sleman h (303) 680 Clinton av
Rudolph W Marguerite) emp PrulnsCo h 81 Union
Chester W (Marie) emp PrulnsCo h 243 Belmont av
Angelina seamstress r 2.4 8th av
r 285 Clifton av
(Carmela) lab h 285 Clifton av
mach r 285 Clifton av
Carmine (Frances) h 214 8th av
Carmine (Rose) letter carrier PO Federal sq h at Bloomfield
Mar mach opr r 214 8th av
clk r 285 Clifton av
American Section) 704 S 14th
German Section) 704 S 14th
Abraham emp 406 Clinton av r (5) 141 W Bigelow
Harry meat 460 Clinton av h (15) 141 W Bigelow
Clark physician in charge Frederick W Collins 143 Roseville av
Wasyl steelwkr h 543 Market
Austin J (Bertha F) h 17 Sussex av
Mildred V tel opr 10 Nashitt r 332 Park av
Richard J Ann D) rest and tavern 257 Clinton av
Richard Jr telegraphwkr r 332 Park av
William Jr (Gillian M) rest Marlburn r 48 Rector
Anne B (Marion G) staff asst NY h 204 140 Roseville av

NAUGHRIGHT W STANLEY
(www 1903) National Newark Bldg 744 Broad
M chel 2 4393 h 39 N 22d E Orange tel Orange 5-0607—See p 62

Anthony F (Beatrice A) lab h 862 Belmont av
Elizabeth wid William T h 68 Vincent
Broad
Bindelin layer B&Co h 31 S 18th
emp PrulnsCo h at Burnham
Virginia clk 30 McClellan r 98 Columbia av
William T paint filler r 88 Vincent
Julius S lab r 436 Washington
Adolph (Margaret) auto painter h 144 Huntington ter
chauf r 18 Hillside av
clk cashier 487 Central av r 144 Huntington ter
Lena wid Isadore h 181 Hillside av
Anna C Mrs tchr 145 13th av r (3A) 2 Custer av
Anna C) sleman NY r 3A) 2 Custer av
Louis J (Susan C) meat cutter h 36 Willoughby
Terrence J (Marguerite) refrigerator serviceman h 300 5th av
—See Nulty and McNulty
Numan Adele F emp PrulnsCo h at Springfield
Charles F in FSCCorps r 80 Chelsea av
Clifre J emp PrulnsCo h at Chatham
Frederick C foreman GECo h 127 Ellery av
Juliette J Mrs clk 491 Orange h at Orange
Mrs B Mrs r 42 Marsac pl
—Wilbur (May M) sleman h 80 Chelsea av
Nunnam George H (Ruth) chemist r 84 N 13th
Nunnoff Harold emp 201 Lyons av r (6) 88 Astor
Harriet clk 1184 Broad r (6) 88 Astor
Harry C (Helen) conf reg cut and sus 1184 Broad h (6) 88 Astor
Nunnuccio Anthony painter r 9 Wallace
Nuscalo Rocco J radio wkr r 28 Palm
Carolo Mary baker h 28 Palm
Sophie T radio wkr r 28 Palm
Nuzzolas Angelo sodamk r 39 Heister

NAUYOKAS
Joseph (Margaret) elev opr h 33 Heister
Nauyoks Barbara wid Frederick c janitor 388 Bergen c 75 Winans av
Eva A emp Westinghouse r 75 Winans av
Frederick C (Lillian V) mach h 75 Sherman av
Ida M housewkr r 30 Austin
Navarro Felipe h 62 Garden
Navarrete Joseph A (Helena M, h (1) 649 S 13th
Navarrete Pedro furn rms 116 Bruen h do
Navarro Lawrence foreman Montclair r 86 Walnut
Navarter Adolph C (Lavanche E) emp WPA h 559 S 24th
—Frederick C (Jennie E) sleman h 436 Belmont av
Raymond C sleman r 436 Belmont av
Nave Charles (Eleanora) barber h 301 Bergen
Herman sleman 7 49 Broad r 175 S 9th
John P in S Army r 301 Bergen
Navickas Edward A lab r 26 Cutler
Joseph Rep tcr mach h 20 Cutler
Navin Thomas J Marguerite L) h 111 Mt Prospect av
Navitski Peter P (Stella) steelwkr r 358 High
Navitsky Dominick (Minnie V) upholsterywkr h 134 Adams
Navratil L Theodore (Esther D) emp PrulnsCo h at N Plainfield
Navisky Samuel B (Josephine sec Furniture Bedding Workers Union Local No 92 (CIO 3 Brooms h 382 Chestnut
Nawuski Harry Sophie polisher h 320 Hunterdon
Nawin Joseph May T) boxmkr 213 Waverly av
Nawojski Andrew (Helen) mass 280A 15th av h at Irvington
Nay Charles G (Vera E) foreman Irvington h 76 Littleton av
Naya Andrea Carmina crane opr h 42 Adams
Nayduch John Julia mach h 127 16th av
Nayer Jack J whol meat 228 Orange h at NY
Naylen Ida bertha E clk TelCo r 110 4th av
Naylor Arthur h 3 Riverside
A tor r 258 Mt Pleasant av
Donald Murphy & Naylor) 69 Frelinghuysen av h at Irvington
Esther M B emp PrulnsCo h at Nutley
Florence L r 182 Bruce
Harry E (Janet) fire 7th B 60 Park pl h at Belleville
Peter shipwkr r 52 Johnson av
William Ella M watchman 100 Badger av h 212 do
Nazar Elia pocket r 21 Stanton
Frank H r 2 Stanton
Michael (Mary) h 2 Stanton
Nicholas (Nancy) river carrier h 321 E Bigelow
Nicolas (Mary) suitcase wkr r 20 Hawthorne av
Nazar John (Philomena C) leatherwkr h 62 Monroe
Nazar Peter (Anna r 51 Jackson
Nazare Olga G Mrs clk 255 Central av r 42 Ferry
Nazaret Nicolas 2 Warren pl
Nazarook Prox (Pauline) carp h 85 Tillinghast
Nazaruk Alex in US Marines r 172 Hillside av
—Anna A h 282 Ferry
Arthur (Stephanie) mach h 140 Coe
—Emil dairywkr r 72 Hillside av
Eugene (Eudokia) factorywkr h 344 S 19 h
Kusma (Mary) chauf h 172 Hillside av
—May r 172 Hillside av
Olga B Mrs jewelrywkr h 98 Niagara
Nazarus Theodore (Anna M) clk 253 Ferry h 49 Jackson
Nazl James chef r 43 Fulton
Nazzaretta Joseph (Mary) sta fireman h 585 5th
Morris J chauf r 585 5th
Nazzaretto Maurice J (Marion L) sleman h 254 Ridge
Nazzaretto Anthony (Angelina) fireman 201 High h 254 Ridge
Joseph stock clk 609 Broad r 254 Ridge
Lucy B clk Belleville r 254 Ridge
M Louise emp PrulnsCo r 254 Ridge
Nazzaro Anthony Raffaela) barber 590 S 10th h 34 Schofield
Carmella emp PrulnsCo r 478 S 14th
Carmine Grace) mach opr h 123 Mt Prospect av
Frank P (Marie) h 497 16th av ext
Joseph (Lena M) tailor h 478 S 14th
Michael F mach apprentice r 34 Schofield
—Paulina (Maria, emp city h 20 Mt Prospect av
Neach Sophie Mrs r 752 Summer av
Neafsey Louise C student r 4 2 Grove
Patrick J Jr projectionist h 412 Grove
Neaitor Leda A bookkeeping mach opr Nat Newark & Essex Banking Co 744 Broad h at Elizabeth
Neal Anna V clk 85 Wells av 31 Baldwin av
Carrie Mrs 39 West
Charles S Mrs housewkr h 110 S Orange av
—Chas Mrs h 279 Broome
Elizabeth H wid John h 81 Baldwin av
Elizabeth A tchr 94 Johnson av h 847 Lake
Esther housewkr r 110 Rose
Ethel P Mrs nurse 293 S 7th r do
Eva h 333 Halsey
—Evelyn supervising prin Lincoln School r 31 Baldwin av
Florence wid George h 23 Beach
Frederick Mozette) lab r 44 Mercer
George lab r 213 Bergen
Herman r 172 Jelliff av
John (Anna) mach h 80 12th av
Lee (Sarah) carp h 116 Rose
Lillian designer E Orange h (303) 484 Clifton av
Lillie wid Willis housewkr h 179 Jelliff av

NEAL
—Louis E (Irene) emp WPA h 73 Broome
Augenie wid Simon h 73 Monmouth
Mabel Mrs beauty shop 146 Charlton h at E Orange
Marie Mrs h 131 22 Boyden
Marvin r 73 Monmouth
—Mildred M Mrs clk 300 Broadway h at Bloomfield
Othello emp WPA r 73 Monmouth
Plummer (Elizabeth) foundrywkr h 71 Delaware av E
—Previous (Gertrude) emp WPA h 219 Emmet
Richard (Vernie) h 187 13th av
Robbie L r 73 Monmouth
—Samuel Beatrice) chauf h 181 Charlton
—Thomas (Clara) chauf r 161 Charlton
—Thomas L (Mildred M) clk 300 Broadway h at Bloomfield
—Walter Rev sem to Winston Salem N C
William chauf r 230 Court
—William (Ollie) porter 22 Rose
W in C r 73 Monmouth
Wesley Ringers
see Neill O Neil and O Neill
Neale Carrie emp PrulnsCo h at Kearny
Marjorie E emp Prudential h at W Orange
William F Margaret V r 248 Broad
Nealon Francis H Esther S supp A&PCo r 12 Emmet
Patrick Bridget A h 38 Eastern pky
Thomas P (Mary K stock clk Edgewater h 263 S Orange av
Neary Edward G Katherine L sec up man h 73 Long
William General emp WElecCo h 208 Lafayette
Neaty Howard H (Idabelle ab h 78 Stratford pl
Neander Caroline emp PrulnsCo h at Irvington
—Henry r 11 11th av
Henry W Helen V) painter 86 Holland h do
Near Margaret M wid Charles h 420 Morris av
Neare Eleanor E clk 18 Washington pl h at E Orange
Nearey John D clk WElecCo r 80 N 7th
John T (Margaret C) janitor h 80 N 7th
Nearing Harold musical instruments 25 New h at E Orange
Nearman Harold B executive director American Red Cross 343 High h at W Orange
Neary Arthur h 18 West
—Arthur B roofer 109 W Kinney
—Emma wid William R h 38 Burnet
Florence clk 38 Spring r 38 Burnet
—Frank A deputy collector IntRevDept 5th fl PO Bldg Federal sq h at Belleville
James E 68 Bergen
Mary Mrs 73 Davenport av
Mary A r 245½ S 8th
Michael lab r 426 Washington
—Michael J (Bella) emp N Water Dept h 3 Bloomfield av
Michael T (Ruth) clk PO 7 Bacsted h at Orange
Nicholas 245½ S 18th
Raymond r 322 Bloomfield av
Sadie wid John F hatter h 17 W Market
Theresa C wid Arthur B r 320 S 10th
—Vera M opticianwkr NY r 320 S 10th
—William r 20 Burnet
Neat Upholstering Shop Norman C Gelhardt) 509 S Orange av
Nebb Hannah emp PrulnsCo r 693 Mt Prospect av
—Isaac Rose) conf 689 Mt Prospect av h 693 do
Mildred socialwkr r 693 Mt Prospect av
Nebel George L Minnie E) emp WPA and janitor 25 Stuyvesant av h do
—Harold G novelty wkr r 24 Stuyvesant av
Nebesio Carlo Jr emp 28 Beck av h do
Nebesny Ignatz (Katherine) emp Essex County Park Commission h rear 239 Ferry
Nebiolo John Marie r 686 Bergen
Nebler Cora A r 71 Somerset
Hampton pres Green Tax Inc 83 Richmond h 152 W Kinney
Norman Moodie emp WPA r 39 S 14th
Pearle wid Hampton h 71 Somerset
William (Winnie, painter (L) 374 Prince h do
Nebleto Edward P supr 311 Elizabeth av h at Irvington
Nebel Lawrence S (Anne) window cleaner (B) 499 S 13th h do
Necela Edward J (Carolyn) teller Fidelity Union Trust Co 504 Clinton av h at Irvington
Frank J Jr Elizabeth R, teller Federal Trust Co 470 S av h at Irvington
Necepurak Stephen jeweler 183 Court
Nechemia Eli s mgr Bloomfield 1095 Bergen
Max Jennie) meat 1101 Bergen h 1095 do
Nechipurak Mary Mrs cashr Ferry Realty Co Inc 217 Ferry r 403 Walnut
—Philip stereotyper 402 Walnut
Philip (Mary) h 402 Walnut
Nechin John W Grace H) brewerywkr h 584 S 13th
William A (Mary) cooper h 716 S 15th
William r 7 S 15th
Neckapuck George J press opr r 118 Union
—John J (Sadie F H) h 118 Union
—Joseph J press opr r 118 Union
Nedab Sam housewkr r 298 Belmont av
Nedden Ella floorwoman 42 Warren r 116 Isabella av
Nedell Sarah wid Ira p em o Hillside
Nedick Benjamin Sylvia painter h 6 1 1 Watson av
Pauline seamstress r 19 Elizabeth av
Seymour credit mgr Union City r 1 Watson av
Stores and rest 233 Market and 325 Broad
Nedick's Herbert G Schultz mgr conf 374A Market

James A. Coe & Co. Iron AND Steel

395-401 Washington St. Newark New Jersey

TEL. MARKET 3-2675

Nedler A ter (Rebecca) tailor 486 Bergen h do
Nedopil Veronica emp 163 Visgar av r do
Nedoroik John (Ludmila) millwright h 82 S 13th
John Jr shipwkr r 82 S 13 h
Nedrick James C (Gottlie E) painter h 74 Eastern pky
Nedra Edward S Anna L emp FedCorp h 24 Oxford
Stanley (Helen) auto wkr r 9 Pulaski
Nee [illegible] M cutter 46 Schoonmaker av r do
Marie P (Marga e) emp WPA h 38 Congress
Mary C housewife 381 [illegible] av
Neeb Walter G gen mgr The Highway Corp 120 Lister av
[illegible]
Neerdinan Anna wid Meyer h 18 Park av
Bernard student r 29 Park
Needham Clarence A (Jeanette C) chauf 26 S Devine
Elizabeth Mrs r 3 of Sussex av
George H (Gertrude) emp RACorp h 212 Sherman av
George A (Anna) h 88 W Ardine
Howard [illegible] chauf h 454 S Orange av
John [illegible] A ner L [illegible] 177 N 7th
—Mary L emp [illegible] Bloomfield
Natalie W cik 300 Broadway h at Bloomfield
Thomas A (Elizabeth K) [illegible] supr Jersey City h 563 Lawsonne av
Needle Benjamin (Jennie) tailor h 87 Brugaw av
David Bertie solicitor (408) 160 Grummon av
[illegible] mgr [illegible] Brand r 37 Brugaw av
Jules S student 37 Brugaw av
Samuel [illegible] [illegible] 3 Ellsside av
Samuel S (Gertrude) letter carrier h (202) 399 Leslie
Sarah Mrs (408) 160 Grummon av
Simon (Beva) [illegible] h 203 Prince
William (Bertha) [illegible] h 44 97 Peshine av
William (Sara) shman LB&Co h 117 Montclair av
Needleman Wasserman & M [illegible] Dring Furriers Max Fiertag mgr 560 600 Broad
Needles Louis (Thelma) cik r [illegible] cik
Neefus Charles E mach r 167 Warren
Florence A wid William h 167 Warren
—George O Stella rem to Miami Fla
—George W emp PruInsCo r E Orange
John J paymaster (329) 925 Broad 834 S 12th
May K r 834 S 12th
—Mildred V Mrs rem to 39 Maple av h (104) 302 6th av
William B (Lillian H) shman NY r 834 S 12th
Neelen Rae A emp PruInsCo h at Lyndhurst
Neeley W [illegible] r 107 Halsey
Neels Sidney (Lena) mach CRR h 32 Tillinghast
Neely Harrison M barber 420½ Washington h do
James T Jane M watchman h 44 11th av
Theodore r 283 Norfolk
William T [illegible] 58 Ardry 94 [illegible] 7th av
Nees Ernest S clk 315 Halsey h 20 46 Thomas
—John S (Caroline H) r 508 Springfield av
Neese Fred C (Thomas Knight Co) 289 Sherman av h at Maplewood
Frederick W J clk 124 Pointer h at Maplewood
H Edward lwyr (801) 47 Academy h at Maplewood
Nefaro Bernard (Marie) r 29 Stirling
Neff Adele L rem to E Orange
Charles V (Bertha G) rem to E Orange
Emma wid George r 81 N 6th
Francis A color matcher r 787 Hunterdon
—Genevieve E nurse 5 Summit do
Helen r 22 Summit
Herman Louisa h 703 DeGraw
M Janice office sec NY r 245 Alexander
Margaret J Mrs shortwkr h 388½ Summit av
Marie A r 705 DeGraw av
Vera S emp PruInsCo 245 Alexander
Nefinger Arthur printer r 2 Elm
Negaro Daniel (Annette) mach h 207 Garside
Negbour Harry pres National Loan Society 29 Academy and pres Newark Loan Co 205 Washington h at NY
Harry Mrs sec Nat'l Loan Co 205 Washington h at NY
Neger Amalia wid Herman (104) 222 Chancellor av
Bertha C (chr 49 Miller h (104) 222 Chancellor av
Doris J student 51 Seymour av
—Milton dentist 523 Clinton av r 51 Seymour av
Samuel Anna tailor E Newark h 51 Seymour av
Negin Mary wid Harry h 385 Badger av
—Robert (Newark Coal Apron & Towel Supply Co) 86 Badger av do
Negles Anna M h 19 Montgomery av
Negra John L [illegible] emp WPA h 42 Ellington av
Negresco M pres Dura Electric Lamp Co 84 E Bigelow h at NY
Negri Benjamin [illegible] chauf h 55 Lawson
Biagio (Rosa) h 41 Hunterdon
Helen B [illegible] 40 [illegible] 584 Hunterdon
Joseph B (Helen L) painter h 84 Hunterdon
—Louis Rose presser h 23 S Orange av
Negron [illegible] 4 Sussex av
Otilio [illegible] 1 W Market do
Negro Angelina wid Michael h 55 State
Antoinette E r 8 State
Daniel V chauf 55 State
Giacomo (Angelina) baker h 55 Wilson av
—James (Antoinette) mach h 85 2d
James (Mary) h 068 N 7th
see Nigro
Negus J Henry (Helen C) draftsman (302) 920 Broad h 34 Fleetwood pl
Nehemkis Peter R (Henrietta) whol flour 7 Stanley av h do

NEHER Augustus (Gertrude M) emp PruInsCo h at E Orange
Frances H r 398 Hunterdon
Frank Jr brewerywkr r 398 Hunterdon
Gertrude wid Frank h 398 Hunterdon
Rudolph E (Newark Watch Shop) 533 Springfield av h (80) 38½ Sandford av
Nehf Raymond A coal by-products and fuel oil (300) 40 Clinton h at Union
Nehus Emma wid John h 447 Bergen
Frederick A mach 447 Bergen
Neibert Henry J (Adele M) supt PruInsCo h do
Neiberg Ellery F emp 607 Broad h 145 Delaware av E Newark
Herbert F [illegible] mach 225 S 12th
Neidig A [illegible] 91 75½ High
Carrie wid Hugh r 90 r 751 High
Charles Sarah tailor 266 Lock av and rear 208 do
[illegible] Ronald r 189 Renner av
Jean stewoman 90 Broadway r 383 Morris av
Ruth E married Aaron Friedman
Samuel (Fay) sta eng h 383 Morris av
Neice James L (Margaret A) shman h 20 Mt Prospect pl
Neichel Marie C emp PruInsCo h at Irvington
Neidel George J chauf helper A&PCo r 327 Elizabeth av
John L garagewkr 327 Elizabeth av
Margaret wid George h 327 Elizabeth av
Neidenberg Benjamin A (Estelle) tavern 300 Market 20 [illegible] h do
Carrie wife German [illegible] Bar & Grill, 266 Market h [illegible] Fleming av
Edwin clk 300 Market r 20 12 Lilliside av
Edith clk 266 Market r 120½ Fleming av
Sidney K clk 300 Market r 20 12 Lilliside av
Neidenburg Lawrence L (Celia) mgr 101 Edison pl r 77 Schuyler av
Neider Russell C (Hazel M) emp PruInsCo h at E Orange
Neiderman Charles F emp 272 S 12th r 6 Palm
John G (Anna T) h 6 Palm
Paul S pumpwkr r 6 Palm
see Niederman
Neidermeyer Anna Mrs produce 609 Springfield av r 93 [illegible]
Elmer A emp AB&Co r 92 Garrison
Neidhard Marie S steno Weyerhaeuser Sales Co Marsh Port Newark h at Bloomfield
Neidlich Elias (Bessie) grocer 42 Dewey h do
Evelyn C married Jesser Crystal
Neidlinger Philip L sls rep (57A) 830 Broad h at Matawan
Neidorf Beatrice R student r 8 Melrose av
Leon (Beatrice) lwyr (418) 20 Clinton h (80) 5 Pomona av
Samuel W (Lily M) elec eng h 8 Melrose av
Neidzwecke Jacob baker h 123 Schley
Rose R r 122 Schley
Neigel Andrew (Virginia I) toolmkr r 48 Tuxedo pky
Andrew J (Florence M) shipping clk 101 W Peddie h 49 [illegible] h
Andrew W mech r 111 Seymour av
Anna K emp PruInsCo h at Irvington
Carrie wid George M h 583 S 10th
Dorothy C emp PruInsCo 558 S 10
Edward (Myrtle) elec r 18 Ridgewood av
Emily L wid Charles h 87 19 h av
Frank E (Leona) baker's helper h 22 Ferdinand
Frederick A (Angelina) painter h 33 Pierce
Frieda C emp PruInsCo [illegible] av Irvington
Joseph D Mary A [illegible] Seymour av
May S clk 726 Frelinghuysen av r 1 Seymour av
Theresa A wid Louis [illegible] William
William A (Catherine) sh h 57 S 17th
Neigh Evelyn wid Joseph S r 324 Broad
Neighborhood Food Co Samuel G Krasner mgr grocers 175 W Market
Neighbors Robert S associate physical director 107 Halsey h at S Orange
Neighbauer Edward O (Joan M) dept mgr Belleville h 15 Fairmount pl
Robert C (Esther V) [illegible] 25 Harding av
Nei Charles (Annie) rem to W Orange
George r 128 Monmouth
Jessie R rem to W Orange
see Neal and O'Neil
Neiman Margaret wid Thomas r 24 Lincoln av
Patrick mfg [illegible] mach r 72 Emmet
Neind Mary C housework 9 [illegible] cik r Ing do
Neilon Patrick r 32 Columbia
Neller Frank E (May C) [illegible] CRR h (29) 93 Spruce
Henry h 27 Calumet
Nell J Alexander emp 11th fl 31 Clinton h at Orange
J Herbert Jr emp PruInsCo h at W Orange
Nellsen Kay Mrs h 19 449 Summer av
Sonja r 19 449 Summer av
Nellson Alfred r 85 Pennington
Christopher baker r 465 S 12th
John P 25 Pennington
John P Isabella G h 109A Broad
Ruth I comptometer opr Kearny r 1100A Broad
Nelman Abraham (Esther) clk 250 Springfield av h 293 Hunterdon
Albert A (Estella M) (Nelman Bros) 204 Miller h 213 Osborne ter
Benjamin collet articles 250 Springfield av r 293 Hunterdon
Bernice H r 212 Osborne ter
Bros (Albert A Nelman) whol produce 204 Miller
Elizabeth stewoman 250 Springfield av r 224 Broad

NEIMAN
Hannah J r 212 Osborne ter
Herbert W r 212 Osborne ter
Ruth stewoman 141 Market r 293 Hunterdon
Sarah (Mrs) r (6) 326 Peshine av
see Nielman
Neiminger Frieda steno 518) 11 Clinton h at Belleville
Nein Dorothea A clk 18 Washington pl h at Stephen Crane Village
George W (Ida) hotelwkr h 17 Hawthorne ln
Neisch Joseph H (Mae E) ironwkr h 258 Montclair av
Neise Albert M lwyr (1227) 744 Broad r 17 Poe av
Celia wid Morris r 165 Keer av
Charles M (Paula) jeweler NY h 135 Mapes av
Daniel T clk 60 Park pl r (401) 109 Johnson av
Hyman (Lena) h 805 Hunterdon
Jacob (Petria) painter 474 Hawthorne av h do
Jacob J (Sadie P) (Hotel Lucerne) 1150 Broad h (401) 109 Johnson av
Mathias H r 401 109 Johnson av
Max (Bertha) painter 474 S 10th h do
Morton clk Orange r 474 Hawthorne av
Oscar cred mgr 231 Washington r 474 S 10th
Oscar drw 383 Chancellor av r 474 Hawthorne av
—Rose wid David h 17 Poe av
Samuel S (Esther) (Taxi Meter Exchange) 747 Bergen h 749 do
Sidney painter r 474 S 10th
Neisert Estella Mrs sec Piscataway Mill Inc 255 Sherman av r 17 Keer av
Harry Estelle presses Piscataway Mill Inc 255 Sherman av h 17 Keer av
Neisert Albert acct WPA h 204 Avon av
Anna M stewoman LB&Co r 27 645 Elizabeth av
—David Rose r 194 Avon av
Neisvitz Adolph r 35 Custer av
—Benjamin (Ida) carrier h 11 147 W Bigelow
—Harry S lwyr (320) 45 Branford pl h 35 Custer av
—Leah R bkkpr Hostile r 35 Custer av
Leo lwyr (320) 45 Branford pl h 13 Huntington ter
Neisley Newell (Agnes R) drywkr h 538 S 13th
Neisola Frank P (Anne M) shipper h 27 Murray
Neitck Joseph (Genna) peddler h (207) 56 W Bergen
Neitin Adjustment co Jacob S Neitin mgr collections (311-314) 11 Clinton
—Bessie wid Max h 196 Livingston
Jacob S mgr (311-314) 11 Clinton h at Maplewood
Neil Dorothy M clk MBLInsCo h (308) 2 Halleck
Neilgar Joseph identification clk Police Dept r 22 Plane
Nelligan Katherine tchr 238 Van Buren r 34 3 Oxford
Neiman Emmet (Geneva) chauf r 24 Ridgewood av
—Joseph (Carrie B) barber 238½ Broome h (10) 238 do
Neiowet Samuel h 457 Peshine av
Neisen Evelyn R emp PruInsCo h at Nutley
Nelson A R Co Inc steel cabinets and files (1215) 76 Broad
Aaron S Louise V bricklayer h 1 Wickliffe
Abraham (Ada) chr music 25) 8 S 40th h do
Abraham (Flora) [illegible] 2 32 Peshine av
Agnes M Mrs campwkr h 45 Bloomfield av
Alberta G wid Robert P r 93 S Orange av
Alex Ada) emp WPA h 409 5th
—Alexander chauf h 4 Peshine av
Alfonso F carbon solvents (218) 96 Broad h at Linden
Alfred O (Nelson Piling Co) (8051) 1.80 Raymond blvd h at S Orange
Alma A nurse 92 3d r do
Althea S emp PruInsCo h at Railway
Amanda S wid John A h 71 S 9th
Arthur [illegible] 402 Washington
—Arthur J Florence W) linotype opr N Ledger h 19 Burnet
Arthur M gasoline 974 S Orange av h (10) 1003 do
Artice (Mary D) steelwkr r 55 Morton
Audrey R r 25 Johnson av
Axel [illegible] steel hardener h 62 Forest ...
Axel V May stu eng h 118 Sussex av
Benjamin J (Helen B) structural eng NY h 8 Mt Pleasant av
Bertie r 61 89 Monmouth
Blanche Mrs campwkr h 104 Nye
Cora winder r 48 Warren
Carl L (Cora M) h 90 3d
Charles emp Sheriff's Dept (106) 23 Market r [illegible]
—Charles mgr 974 S Orange av r (101) 1003 do
Charles (Rosabella) h 67 Hinsdale pl
—Charles R cutter 94 Broad h at Union
—Charles J (Wanda E) labor organizer r 152 Brill
—Clara wid Louis [illegible] rear 47 Doty
Cleveland emp city h 188 13 [illegible] av
Daniel bronzewkr r 30 Astor
David L brickwkr r 46 Badger av
David P G (Signe M) mech h (4) 2 Broad
—Dewey V mgr (2,0) 744 Broad [illegible] Vernon
Dorothy E married Samuel O Laughlin
—E (Florence Esther Nelson) masseuse 105 Roseville av
E R mgr 226 Warren r do
Earl W (Jean) passenger brakeman PRR h [illegible] 7th
Edgar rem to Bristol Pa
Edna stewoman 186 Halsey r 167 Lilliside av
Edward F pres I B Nelson Co 1 Broad h at W Orange
Ellen L r 70 Lang

CO-SERVICE PRINTING CO. • **56-60 EARL STREET, NEWARK, N. J.**
TELEPHONES: BIGELOW-8-1020-1021-1022

NELSON
Isel h janitor library asst 1 Washington r 25
[illegible]
E [illegible] Q (Louise A) clerk r 49 Gray
Emil adjutant The Salvation Army 237 Washington h
[illegible]
Emma r [illegible] Badger av
Elm [illegible] 8 8 [illegible]
E [illegible] [illegible] clerk h at Summit
Eugenia W h 3[illegible] Broadway h at E Orange
[illegible] emp Prudential h at Glen Ridge
F Ralph [illegible] 400 Clinton av at Hillside
Franc [illegible] (60 Market c at Railway
[illegible] 801 Mt Prospect av
Frank A [illegible] clerk h 304 Hillside av
Frank T barber 29 Sherman av
Frederick emp W A r 238 Plane
[illegible] 324 Peshine av
George H [illegible] r 26 Moser
George M purchasing agt 150 Wilson av h at Westfield
George [illegible] see H M Nelson Machine & Iron Works
[illegible] Thomas h at Missouri
[illegible] Mrs [illegible] 709 Broad c at Livingston
[illegible] emp PrudenCo h at W Orange
[illegible] emp WPA r 24 Hillside av
[illegible] office see Pessolano Finance Co ground fl 17
[illegible] h at E Orange
H M Machine & Iron Works Inc Homer M Nelson
[illegible] Nelson [illegible] Mrs Martha
[illegible] 206 Thomas
Harold emp 300 Broadway h at Caldwell
[illegible] Nutley
Ha[illegible] NY r 152 Broad
Ha[illegible] r 86 Broad
Ha[illegible] mgr 689 Broad r 28 Cabinet
Ha[illegible] carp r 76 Lang
Ha[illegible] mason h 3[illegible] 142 Somerset
[illegible] Sullivan beauty shop 294 Washington h do
Hend[illegible] 3 Astor r 430 279 Mt Prospect av
Hedw[illegible] h 324 Peshine av
Hemar[illegible] Roy B printer h 188 Lyons av
Hilmer M pres treas H M Nelson Machine & Iron
[illegible] Thomas h at Maplewood
[illegible] Howard F Nelson pres Howard Phillips v pres
[illegible] Wallace sec Joseph C Clark treas elec
[illegible] Band
Jacob P Pauline shamer 187 Hillside av
James C Rev Rosanna pastor Clinton Memorial A
M Zion [illegible] h 7 [illegible]
[illegible] Spruce
John [illegible] 44 Broadway
John [illegible] (Lo) mach 305 Woodside av
John [illegible] H M Nelson Machine & Iron Works Inc
242 Thomas h at Maplewood
Kenneth J c Dorothy M, emp PrudenCo h at Lyndhurst
[illegible] mach 625 Hunterdon
[illegible] 80 [illegible] 1 S 9th
[illegible] r 7[illegible] S 12
[illegible] A [illegible] clerk h 6 Hampden
[illegible] 250 744 Broad h at E Orange
[illegible] 34 Lenox
[illegible] Mrs [illegible] weaver h 81 3d
[illegible] cutter 125 Bank
[illegible] clerk h 200 Charlton
[illegible] hairdresser 1[illegible] S Orange av r 49 Gray
[illegible] 920 Broad r 49 234 Somerset
[illegible] 105 Howard
[illegible] 43 Monmouth
Marga[illegible] clerk 45 Bruno 70 Roseville av
Marg[illegible] supv v pres 215 Lafayette h at Glen
Ridge
[illegible] 184 Charlton
[illegible] Lehigh av r 40
Mar[illegible] Edward 147 Somerset
[illegible] Augus h 70 Lang
[illegible] A [illegible] housewkr h 173 W Market
[illegible] Edred L) [illegible] r 143 Lillie
[illegible] Mrs [illegible] h 182 Sebley
[illegible] Thomas housewkr r (C2) 78 Barclay
[illegible] Thomas weaver r 90 3d
Sum[illegible] r 8[illegible] 79 Plane
Sumner G Mary [illegible] painter h 22 Mt Pleasant av
Ollie [illegible] 204 [illegible] r 80 do
Oscar [illegible] r [illegible] Peshine av
Oscar [illegible] elec h 145 Delaware avE
Per[illegible] emp PrudenCo at Bayonne
[illegible] Nelson (805) 1180 Raymond
blvd
R [illegible] Mt Pleasant av
Richard R physician [illegible] h 123 [illegible] 40 Oxford
Rob[illegible] PrudenCo at Caldwell
Rob[illegible] Mr emp PrudenCo r 38 10
Rob[illegible] L chauf h 5[illegible] Fairview av
Robert R Margaret) traffic investigator PSCT h 13[illegible]
Wilson av
Rosetta Sarah M [illegible] r 15 63 Somerset
Rose wid John h 518 S 8[illegible]
Roy r 7[illegible] Orchard
Roy W emp P[illegible] h at N Arlington
Ruby M housewk h 11 S 3th
Ruth G emp PrudenCo h at Arlington
Samuel [illegible] see Clifton Paint Supply Inc 508
[illegible] h at Irvington
Samuel Rose S barber 2734 S Orange av r [illegible] do
Samuel H [illegible] (814 00 Park pl h at
[illegible]
Sarah housewk h 206 Stratford pl
Sarah C [illegible] 17 Somerset

NELSON
Sidney asst branch mgr Howard Savings Institution
104 Bloomfield av h at Arlington
Sidney E student r (35) 825 S 10th
Sorine wid Carl P r 61 Woodbine av
Steve emp WPA r 823 Bergen
Susanne A clk NY h 1[illegible] 205 N 9th
Thomas A (Diana) steelwkr h 9[illegible] High
Thomas A [illegible] M Constantine) ab h 58 High
Thomas A (Margaret) chemicalwkr h 669 N 11th
Thure R (Lydia C) assembler c (2) 223 18th av
Verda M wid Vermont h 223 Avon av
Victoria D clk L&S&Co r 78 N 9th
Wade [illegible] r 59 Court
Wade F (Irene) emp WPA h 123 Waverly av
Wallace R emp PrudenCo h at E Orange
Wallace R (Dorothy W) emp PrudenCo h at Packanack
Lake
Walter (Ozzie) emp WPA h 40 S 12th
Walter A (Yvonne) emp PrudenCo h at Kearny
Walter C fitter r 25 Johnson av
Walter L (Irene) supt 25 Johnson av h do
—William restwkr r 69 Columbia
William (Rose Equilla) tab h 122 Newton
William B (Elizabeth K) emp PrudenCo h at Orange
William J r 91 High
William J (Lulu) elec h (1C) 154 Roseville av
William L (Helen) autowkr h (C1) 180 Barclay
see Nellson
Nelsson Aurora C wid Charles h 336 Broadway
Elia A emp PrudenCo r 336 Broadway
Nemanus Lillian G rem to Union
Paul P Jennie A, rem to Union
Nemchick Anna M wid August r 34 Newton
John soldier r 34 Newton
Nemchik Eleanor L stenotypist 799 Broad r 8 280
Belmont av
Katherine wid Peter h 8 280 Belmont av
Nemecek August estwkr r 278 Waverly av
Frances T clk r 334 S 7th
Stephen S (Sarah J) sprayer h 834 S 7th
Nemeckay Helen A brushmk r 94 Barbara
Jacob J r 94 Barbara
Joseph S painter 94 Barbara
Stephen Katherine r 94 Barbara
Veronica J clk L&Co r 94 Barbara
Nemecky Stephen L (Sally M) platform man h 58
Pulaski
Nemer Ann S cashier 62 Prince r 203 Hunterdon
Yet a wid Morris h 203 Hunterdon
Nemersou Albert (Julia E) sleman h 36 Wolcott ter
Herman collector r 118 Goodwin av
—Louis (Fannie) sleman h 113 Goodwin av
Ralph sleman r 113 Goodwin av
Nemes William (Mildred) carp h 18 Rome
Nemeth Carlyn M wid Gustave A h 102 Baldwin
Fred painter r 200 Sussex av
Nemet Albert (Lucy) gardener h (2) 378 Belmont av
Frank A painter r 73 Marne
George S (Margaret) New Star Laundry Co 134 Delancey
h Jersey City
Johanna C wid Stephen h 73 Marne
John (Christina) h 357 High
John A (Marie) rem to Irvington
John S baker h 149 Court
Joseph (Annie K) chemicalwkr h 143 Wilson av
Julius mach r 65 Sherman av
Stephen (Mary) h 96 VanBuren
Stephen J (Kathleen) baker h 9 Quitman
Theresa A hairdresser r 73 Marne
Nemethy Helen T emp PrudenCo h at Belleville
Nemetz Hyman r (2) 74 Broad
Jack (Sylvia) clk 295 Broadway h (400) 77 Lincoln
av
Louis (Sadie) conf 291 Broadway h (2) 74 Broad
Nemick Adelaide priv sec 19 Nicholson r 56 Cypress
Edward J (Nancy W) emp PrudenCo h 139 4th
—John h 639 Hunterdon
Joseph (Rose) whol produce 130A Commerce h (7)
265 Sheridan av
Katherine V r 639 Hunterdon
Peter sleman r 296 Market
-Rose A Mrs h 58 Cypress
-Stanley J sleman r 58 Cypress
Nemo James J (Florence C) h 30 Ashland
-William r 128 Orchard
Nemcheck Elizabeth C emp PrudenCo h at Bernardsville
Nendze Oscar E (Louise) barber 793 S 14th r 558
Belmont av
Nennec Walter (Nellie J) auto bodywkr h 127 13th av
Nenninger A Edna asst bkkpr 114 Adams r 83 Willoughby
Charles A (Christina E) polisher h 33 Brill
Charles L (Hulda L) heating contr 63 Willoughby h
do
Frank J (Anna) mariner PRR h 174 S 12th
Harold G (Doris M) brokerage mgr (2240) 1180
Raymond blvd r at Springfield
Irene E s kindergarten direc or 30 Maple av h (73)
24 Johnson av
Nella M wid Oscar A r 22 S 1[illegible]
Nenno Joseph (Lena) fish 507 Bloomfield av h at
Bloomfield
A[illegible] r Bloomfield
Bloom[illegible] rem to Bloomfield
Neno A [illegible] A (Celeste J) pumpwkr h 87 Jefferson
Jose M (Martha) tab h 40 Livingston
Nenyes Jennie tchr 295 Chancellor av r 149 Norman rd
Walter h 149 Norman rd

Neon Displays Inc Mrs Sarah M Cohn pres Mrs Lillian
Hippner sec Alfred W Cohn treas (B205) 972
Broad
-Frank baker r 429½ Orange
Neotes Andrew (Jean) waiter h (10) 153 W Market
Nepomceno Antonio rem to Dover
Nepon Vitta Mrs (Cosmopolitan Lithograph Co) rear
98 Green h at Bronx NY
Nepuike Edward h rear 11[illegible] Polk
Nerenberg Harry dry goods 81 Prince r (2) 624 High
—Henry (Anna) dry goods 78 Prince h (2) 624 High
-Joseph (Dorothy) tchr 220 18th h 347 Clinton pl
-Sarah wid Louis r 59 Stafford pl
Ner Albert (Doris T) auto painter r 354 S 2[illegible]
Anthony (Rose) ab h 216 S 8th
Anton (Francesca) shoe r 87 2[illegible] av h do
Catherine dressmk r 350 S 12 h
Charles clk 398 Frank av r 87 9th av
Dominick [illegible] r 4 Stafford
Dominick (Lucille G) h 79 12 h av
Fortunato (Marie) bricklayer r 484 N 14th
Frank shoe repr 97 New h 100 Morris av
Frank (Rose) janitor h 350 S 9th
Jennie r 758 S 27 h
John (Lavinia) h 14 Hanford
—Louis F (Catherine N) shoe repr 536A Springfield av
h 870 S 27
Louis G (Frances M) h 5 S N 13th
Philip r 35[illegible] S 2 h
Rocco in U S Army r 350 S 12th
Rosario r 160 Morris av
Rose r 758 S 17th
-Rose E press opr r 160 Morris av
Salvatore tailor h 758 S 17th
Stella press opr r 160 Morris av
Nering Margaret E emp PrudenCo h at Elizabeth
Nerland Marie floor supr Babies Hospital r do
Nerney Eleanor C emp 402 Mt Prospect av r do
-Mary C library asst 1 Washington h (4D) 154 Roseville av
Nero Nicholas R (Helen J) clk PO h 50 Norwood
Nerod Charles (Rose) canvasser h 110 Newton
Harry (Sarah) h 379 Springfield av
Lewis (Mamie) car h 6 Chadwick av
Nerolf Anna wid Edward C furn rms 3 Pointer h do
Nerpini August (Carmela M) bricklayer h 299 Garside
Diana B r 469 N 6th
Judith nurse St James Hospital r do
Marie (Geraldine) shoe repr 315 Madison av h 469
N 6th
Nerres Odysseus A (Anna) h (9) 33 Orleans
Nert Edgar J asst credit mgr 148 Market r 138
Osborne ter
Victor (Eugenia) h 138 Osborne ter
Nerwin Sophia D mgr 218 Ferry r 112 Gottlieb
Nerwinski Charles C (Sally S) shipwkr h 391 Lafayette
Edward mach r 73 Ann
Neslit Anna B wid John C r 27 Lincoln av
Mabel Mrs r 88 Elwood avE
-Robert A (Olive) sleman NY h 274 S 11th
Nesbitt Anna D h 187 Elwood avE
Elizabeth M h (3[illegible]) 51 Penn av
Hugh Jean clk PSE&GCo h (4) 25[illegible] Stuyvesant av
James P Mae W minder h 12[illegible] 71[illegible] av
Jessie J Mrs h 71 Webster
Realty Co Frank A Geiger pres George R Geiger v pres
Charles J Geiger sec-treas 10 34 Nesbit
Nesby Annie wid Leonard h 28 Boyd
Nester Edith wid William P h 45 Seymour av
John (Anna) emp WPA h 113 Magnolia
—Mildred E emp PrudenCo h at Roselle
Robert P (Helen) rem to Berry Hill
Nestick Louis with Blue Mirror Inc 273 Clinton av h
(301) [illegible] Mapes av
Nestor Alloy Products Co (Bernard Rosen, jewelers supplies rear 46 Green
Nestor Edna M stenog 46 Thomas r 20 Wright
Florence G emp PrudenCo h at Kearny
George A warehouse supt 337 Sherman av h at Hillside
Harold J (Gladys) pres The Lithium Corp 11 Sylvan
av and (1410) 1180 Raymond blvd
Martin A ser and mgr The Lithium Corp (1410
1 80 Raymond blvd and see The Lithium Corp
1 1 Sylvan av
Marion wid John h 20 Wright
-Norma H clk TelCo r 20 Wright
—Olga E clk 500 Frelinghuysen av r 20 Wright
-Olive J clk 300 Broadway h at Arlington
—Samuel D gasoline 9 av B [illegible] at Chatham
Terje T (Esther M) display mgr 680 Broad h 141 20
-Thelma E [illegible] clerk TelCo r 20 Wright
Nessenbaum Rose Mrs 783 S 9th
Nessel Harry (Helen) r 241 Lehigh av
Nessequist Helen J emp PrudenCo h at Kearny
Nesselroth Frederick (Anna) route sleman h (9) 320
Belmont av
-Lena wid Samuel r 35 Eckert av
Mynne clk (2028 1180 Raymond blvd r 35 Eckert av
-Sidney (Betty) grocer 88 Adams r do
Nesselt Rocco chauf r 292 Broad
Nessi Carolina wid Paul h 447 Jelliff av
Madeline M clk PrudenCo r 447 Jelliff av
-Peter r 447 Jelliff av
-Robert L r 447 Jelliff av

ROTHROCK-TAILORS | Custom Tailors
DRESS SUITS TO HIRE
53 ACADEMY ST. TEL. MARKET 2-4313

Nestine Frank (Agnes) contractor auto h 333 Fairmount av
Nestler Bertha K wid Ernest h [illegible] Jersey
-Frederick W (Mabel C) policeman h 35 Dewey
-Hans B nurse Bayonne r 35 Dewey
—Leslie W (Mildred M) steelwkr h 146 Hobson
see Noessler
Nestor Israel (Helen) h (2B) 114 Seth Boyden ter
Nest Andrew cooler r 139 16th av
-Frederick (Henrietta M) mach h 143 18th av
-Henry (Emma) h 139 16th av
—Henry J (Augusta) assembler h 640 S 11th
John emp WPA r 139 16th av
Nesta & Sons (Laura M) shoes [illegible] 376 S [illegible]
A [illegible] W [illegible] M [illegible] Prospect av
Ang[illegible] emp WPA [illegible] N [illegible]th
Ant[illegible] [illegible] S [illegible]
C[illegible] F [illegible] Hudson [illegible] Dickerson
George Mo[illegible] [illegible] N 6th
Laur[illegible] T [illegible] 94 W[illegible]m [illegible] 912 Mt Prospect av
Mar[illegible] [illegible] Hudson
N[illegible] Ros[illegible] M [illegible] do
R[illegible] Sarah printer h 65 Hudson
-Salvatore A (Eva B) chauf h 33 Dickerson
Nesta Anthony mach r 654 Nelson pl
Benjamin J Bessie E h 23 Norwood
R[illegible] Mrs [illegible] Norwood
-Betty F emp PruInsCo h 25 M[illegible]
Daniel H tchr 357 High [illegible] Madison ave
F[illegible] [illegible] emp PruInsCo h [illegible] Kearny
John E Mary K grinder h 206 E K[illegible]
Jose[illegible] S Emma F emp LVRR [illegible] 98 P[illegible]
R[illegible] [illegible] Elsie M policeman h 27 Mt [illegible]
Russell A (Grace M) mgr 1029 S Orange av h 1000 do
Virginia T emp PruInsCo r 98 Pine Grove [illegible]
William D (Hilda M) emp PruInsCo h (24) 517 Roselle av
William F h (12) 167 Quitman
see Ne[illegible]
Nestinger A[illegible] J (Theresa) [illegible] emp Mrs [illegible] h 30 Hensler
Nestles M[illegible] W emp [illegible] 506 [illegible] Broad [illegible] Fairmount
Nesto Anthony J (Mary L) foreman (3) 812 Broadway h [illegible] Ridge
Eleanor [illegible] Highland av
Frances T 358 Highland av
Joseph (Mrs) Joseph Nesto & Co (3) 872 Broad [illegible] Highland av
Joseph & Co (Joseph and Salvatore Nesto) coal contrs [illegible] 872 Broadway yard 100 Riverside av
Mary T Mrs [illegible] 45 13th av r 219 Ridge
Raymond R r 388 Highland av
Salvatore (Louise) (Joseph Nesto & Co) (3) 872 Broadway h 388 Highland av
Nestor Annie Mrs r 55 Wallace
J Eugene (Nestor & Company 1785 L Academy and r pres Irene Burnell Development Co [illegible] W Colfax
Marie F (Agnes C) fireman NFO h (4) 184 Chadwick a
—Raymond T [illegible] 560 Belmont av h [illegible] 504 S [illegible]
The [illegible] 21 23 Camp
Thomas bowling alleywkr r 65A Nelson pl
William P Jr policeman (Catherine M) r 706 Parker
& Company (J Eugene Nestor) investment securities 1785 L Academy
see Nestor
Netchin Florence stenographer L B&Co r (12) 617 Hunterdon
—Jennie bkkpr r (12) 617 Hunterdon
Sara Mrs h [illegible] 2 617 Hunterdon
Netheim Herman (Hannah) (Import Linen Shop 26 B 116 Market h 63 Poe av
Marion [illegible] 45 Market r 63 Poe a
Ne[illegible] Emil Margaret h 482 Market
Netschert Edwin F acct FinsCo [illegible] 0 Park pl [illegible] at Maplewood
-William H (Carrie F) h 131 Hillside av
Netta Gaetano (Amelia) wirewkr h 260 S 6th
John Geraldine) tailor h 585 15th av
Rosario (Lillian) tailor r 183 Fairmount av
—Vincent wirewkr r 260 S 6th
Net[illegible] Carlo (Michelina) h 334 S 7th
Dora mach opr r 502 N 13th
Emil a mach opr r 502 N 13th
Frank cutterwkr r 332 S 7th
Frederick autowkr r 502 N 13th
James cutterwkr r 332 S 7th
Josephine r 502 N 13th
Michael druggist 324 Mt Prospect av r 502 N 13th
Nicholas (Catherine) autowkr h 502 N 13th
-Verna r 332 S 7th
Nettleton Doris J emp PruInsCo h at Irvington
Shop The shoes Alexander Shapiro mgr 742 Broad
Netzel Albert F (Betty B) interior decorator h 516 S 11th
Joe J dental mech r 28 Netherwood pl
Neu Annie h 172 Lincoln av
Edward r 146 N 13th
Frederick wid Charles r 15 Maper pl
Leopold (Minnie) h 520 860 S 11th
Raymond M office mgr 130 Lockwood h at Maplewood

Neubaler Bertie bkkpr 149 Springfield av r (10) 719 High
-Jacob (Rose) grocer Jersey City r (10) 7.9 Hig
—Jack ins [illegible] 213 44 Broad h (10) 19 High
Neuberth Bertha clk Linden r 453 Jelliff av
-Fred student r (C1) 296 Wainwright
—Max (Mollie E) route sleman h 29 Stecher
-Solomon Bessie foreman (B) 920 Broad h Ca 996 Wainwright
Neubauer John (Marie T) sheet metalwkr h 28 Tilling hast
John A meat 028 Richelieu ter h 98 do
—Joseph (Agnes K) chauf h 60 Barbara
Joseph H with American Grocery Co 1111 S Orange av h Jersey City
M[illegible] [illegible] 9 Maine
Neub[illegible] Mar[illegible] E[illegible] S[illegible] [illegible] United States M[illegible] and Tr[illegible] Gua[illegible] Co of NJ 972 Broad h [illegible]
Neubert Pau[illegible] Han[illegible] Smit[illegible] & Neubert) 33 Pensing [illegible] h do
Neubert George A r 334 Highland av
George E (Martha B) inventor h 334 Highland av
Neuburger Philip (Ride L) equipment and TelCo h 116 Beaumont pl
Neudeck Pa[illegible] J cas[illegible] r 17 Penn av
Theodore [illegible] Pen A
Neuer Eg[illegible] H pro[illegible] agt NY [illegible] Pomona av
Ch[illegible] G emp WPA r 560 Hun[illegible]
David (Ida I) pharmacist Elizabeth h (501) 469 Elizabeth av
Ida I Mrs dent mgr L B&Co r 501) 469 Elizabeth av
John J lab r 580 Hunterdon
Katharine wid Charles J h 560 Hunterdon
Laura P mach r 972 Pomona a
Neufer Ch[illegible] E Josie W) cashier 703 Broad h 315 Fa[illegible] pkk
Ch[illegible] M emp PeglinCo [illegible] Eastern pkk
Jo[illegible] D clk NY r 31 Fa[illegible]
Neuffer G[illegible] A chr 209 Warren h at E Orange
Neuga[illegible] Ro[illegible] wid (Flora) peddler r 115 S[illegible] Johnson av
Neuge[illegible] Albert J emp Prudin[illegible] r [illegible] S 10 h
Andrew T [illegible] grinder h 643 S 10 h
Elm[illegible] J (Ely Eugene) Union Trust Co h [illegible] 90 3d av
Marga[illegible] R wid Lawrence J h 324 S [illegible] 6th
Nicholas (Lena) cowlwkr h 273 S 18th
Neuger Frederick W (Margaret E) cooper h (F3 4 Lexington
Neuhaut Agnes wid Herbert h 253 S 10th
Albert mach r 401 S 11th
Albert Helen mgr 424 S 11th h 701 S 20th
Albert A mach r 25 S 10th
-Annie wid Frederick h 551 S Orange av
—Arthur R mach r 551 S Orange av
Charles Katie) clerk NY [illegible] 55 Belmont a
Emma wid Frank (P Neuhaus Sons) 424 S 11th h 387 S 19th
P Sons (Mrs Emma Neuhaus clothes poles 424 434 S 11th
Frank C (Gertrude) with F Neuhaus & Sons 424 S 11th h [illegible] Alexander
Frederick M [illegible] 424 S [illegible] h 387 S 20th
Frederick W carp [illegible] S Orange av r do
Herman K Hannah (The Auricular Process Co 247 S 18th h S 969 Renner av
Howard F carp r 551 S Orange av
Rut[illegible] M stenog F Orange r 551 S Orange a
William L Louise mach PSCT h 401 S 11th
—Willard L Jr r 401 S 11th
W[illegible] Anna) detng 508 Mt Prospect av h do
Neuhause F mrs W Evelyn L carp h 909 S Orange av
Neuhauser Anton L Agnes mach h 220 Fairview pl
George Jr Catherine Co chauf h 132 S 6th
Neuhof Ludwig grinder r 188 Hedden ter
Neuhoff Charles 419 S 7th
Emma [illegible] 9 S 7th
Neumaier John (Mae A) clk 221 Frelinghuysen av h rear 107 Polk
Neuman Charles (Nettie furniture finisher h 46 Brookdale av
-Frank H painter r 89 Stengel av
—Harry (Mollie) meat cutter h 333 Lyons av
Henry P (Marie C) repairman TelCo h 230 N 6th
Marie C Mrs clk TelCo r 230 N 6th
—Mollie Mrs meat 1005 Bergen r 333 Lyons av
see Newman
Neumann Charles J r 45 Blum
Clara E steno NY r 450 Avon av
Edward D h 414 S 7th
Edward M Arcane Pharmacy PruInsCo h at E Orange
-Edwin F (Lizzie) emp Essex County Park Commission h 21 Wilde pl
Elizabeth M wid Frederick G h 109 Chadwick av
Emelia M Mrs h 636 Hunterdon
Frederick F Louise baker h 450 Avon av
Frederick G r 99 Chadwick av
Gussie wid Max h (9) 322 Belmont av
Joseph saltbrwkr r 59 West End av
Joseph M (Yet al) Essex County Window Cleaning Co r 207 50 Branford pl [illegible] 19 Goodwin av
Kenneth E clk Hillside r 36 Hunterdon
Louise Mrs r 174 Hunterdon
—Rose wid Carl O h 81 Cabinet
—Selma wid Theodore r 541 S 16th
—Sophie C wid Charles J janitor 227 Avon av h 45 Blum

NEUMANN
Walter J (Lillian L) acct emp 282 Jefferson h 5 Stengel av
—Walter M clk r 29 Stengel av
see Newman
Neumark Anne wid Samuel r 37 Poe av
Neumayer Engelbert (Eileen) clk [illegible] Vailburn [illegible] 502 Summer av
Neupauer John P (Mary) clk Kearny h 48 Dean
Michael J r 133 Magazine
Neuschafer August A (Mary [illegible] Trust Co r 19 Crescent av
—John cashier FinsCo 10 Park pl [illegible] at Lexington

NEUSCHELER ALBERT W

realtor real estate property management appraisal and insurance main floor 40 Clinton tel Market 3-1909-3-1910-3-1911 h (3) 784 High tel Market 3-3726—See p 89

-Christine M h 400 S 6th
John baker h [illegible] N 12th
Lina A r (3) 794 High
Neuse Florence Mrs h 36 Wilsonia av
Neuss Rdg 594 Orange
—Charles M Neuss & Sons 594 Orange av E Orange
Eva bookkpr r 177 Watson av
Eva G Mrs see M Neuss & Sons Inc 594 Orange av r 75 Grumman av
H Carpet Co Hiram Neuss pres Jacob Lifton treas 228 Springfield av
Hyman Treas pres H Neuss Carpet [illegible] Springfield av h 161 [illegible]
—Jacob (Eva G) pres H Neuss & Sons Inc 2[illegible] Springfield av h 75 Grumman av
-James mech r 28 Court
Jerome W Edythe G dentist [illegible]
—M & Sons (Charles Neuss carpets 594 Orange
—M & Sons Inc Jacob Neuss pres Arthur Fox [illegible] see Mrs Rose E Kaplan [illegible] merchants 90[illegible] Springfield av
Milton B rem h Irvington
Sidney G emp 204 Springfield [illegible]
Neuswanger Max r 83 Milford av
Neustadt Celia mach opr r 36 [illegible] av
-Charles (Tillie) h 30 Goodwin av
-Fay M [illegible] WPA h [illegible] 10 S [illegible]
-Gussie [illegible] woman 709 Broad r 26 [illegible] a
-Herman meat 553 Orange r 3[illegible] av
—Hyman r 20 Winans av
Neustein Abraham (Fritzi) clk NY h [illegible] side av
-Fritzi Mrs bkkpr 234 Court r (1 05) [illegible]
Neuwiller Carol A emp PruInsCo [illegible]
Neuwirter Norman F (Mary F) [illegible]
—Rudolph W emp WPA r 833 S [illegible]
Neuwirth Inc A Paul Neuwirth pr [illegible] house see Inc [illegible] 60 Park [illegible]
A Paul Beatrice N pres [illegible] 60 Park pl h at S Orange
—Lazslo rem to Irvington
-Louis (Eva) mgr 16 Salpman h (2C) 279 Golden av
Morris dental mech 15 Market h [illegible]
Neuwith David E papermkr r 3[illegible] Fa[illegible]
Neuzytek John mason h 69 Blum
Nevatlock Frank V Helen C [illegible] 450 S 13th h
John buffer r 450 S 13th
Neveln Jack r 1005 Broad
Neveria Webb Support Co (Keghan and Berge Ba[illegible] upholsterers supplies [illegible] S Orange av
Neveria Ma[illegible] (Mildred R) emp [illegible]
Neves Americo B (Pauline E) foundry [illegible] Nelson
Antonio (Portugese Bakery) 31 Jackson h 6[illegible]
Antonio (Mary) furnkr h rear 316 Lafayette
-Gentile (Clotilda E) foundrywkr h [illegible]
Manoel emp 31 Jackson r do
Nevett George T (Jean) stenographer [illegible]
-Katherine wid George r 83 Oak pl [illegible]
Neville Alice M emp PruInsCo r 84 Lehigh av
-Anna F emp WEIcom r 97 Dey
Annie F wid James B h 97 Dey
-Edward F Jean A) stagehand h [illegible] 2 Halleck
-Elizabeth A emp PruInsCo r [illegible]
Gladys H Mrs nurse 1 Abbott [illegible] 36 Dewey
-James B jr clk 322 Elizabeth a
James H (Isabel) shipping clk h 16 563 Springfield av
James W emp TelCo h 84 Lehigh av
Jeremiah E (Marguerite M) rem r E Orange
-John Sd r pres Fidelity Union Trust Co 753 Broad h at S Orange
John E lwyr (295) 972 Broad h at Summit
John H (Gussie C) trainer h (B3) 352 Belmont av
Margaret F emp PruInsCo h [illegible]
—May married William Graf rem [illegible] Glenwood
—Stephen J Jr clk (2004) 1180 Raymond blvd h at E Orange
Thomas F (Lois M) rngwkr h rear 63 Jacob
William (Mary) emp WPA r 883 S 16th
William J (Gladys H) emp PruInsCo h at Irvington
Nevin Joseph A (Mary F) dist mgr (301) 1060 Broad h (A3) 15 Oxford
—Mark (clk music 15 Hillside a [illegible] 30 [illegible] Oxford
Mary F Mrs supt of nurses Trenton [illegible] 43 Oxford
Nevins Edgar F emp PruInsCo h at Irvington

JOS. H. LUCKING, INC. COAL - COKE - FUEL OIL

BROOK ALLEY, ORANGE, NEW JERSEY

Newark 3-1762 Humboldt—Telephones—Orange 3-0450 SUSSEX AVE. AND FIRST ST. NEWARK, N. J.

EVINS

Matthew Edith M) label mfr Bloomfield h 45

45 13th av b of E Orange

(Aaron porter r (5) 84 Springfield av

Charles (Abbie A) h 54 Badger av

Earl (Gertrude) h (5) 84 Springfield av

Edwin Samuel Prudential Co h at Maplewood

Samuel h 12 59 Plane

Samuel notcake r 5 84 Springfield av

Steel r 239 S 7th

Central av r 230 S 7th

Nina (in ne h 239 S 7th

Sophie (Sophie) mech h 7 1 S 17th

Sophie Temp 124 Keer av

Adelaide Restaurant (Mrs Anna Markos) 320 market

NEW AMSTERDAM CASUALTY CO

William T Haynes mgr (1028-1046) Raymond-Commerce bdg 1180 Raymond blvd tel Market 3-6000 3-6001 3-6002 3-6003 3-6004 3-6005

Church 276 S 16th

Beauty Salon The (Rose Marie MacMillan)

Branch Garage (Florence R Branch) 63 Richmond

Bradford Bldg 50 Bradford pl

Bradford Brake Co Inc Leo Kandon v pres 1246 Broad

Bradford Brake Service Harry M Kandon mgr 222

Brunswick (Germania) Co Edward L Palz pres Jerome

F Muller sec Robert Schwarz Riverside av

Insurance Co The Norman S White 803 31 Clinton

Chemical George Nicholson 509 Central av

Market (M Kemmerer & Son) 531 Clinton av

Building & Loan Assn 29 Elizabeth av

Delivery Abraham Sluitsky 101 Raymond av

Elkton Tavern Inc Saul Siegendorf pres Herman Siegendorf sec Mrs Beatrice Litsky treas 988 Broad

Building & Loan Assn Inc Michael Sokolsky Friedman v pres Samuel B DiGenberg Rubin treas 2 60 Park pl

NEW ENGLAND MUTUAL LIFE INSURANCE CO

C Vernon Bowes general agent (2520) Raymond Commerce bdg 1180 Raymond blvd tel Market 2-0360—See p 56

England Sanitary Cleaning and Dyeing Co (Samuel Birchum) 304 New

Era Building & Loan Assn (201) 249 Clinton av

Eaton Mrs Helen Elchlin) furn rms 219 Broad

Mfg Co Inc George A Williamson pres-treas store

Ranger av

Fine Furn rms 224 Broad

& Paint Co Harry 40 New

Insurance Co (1728) 24 Commerce

Building & Loan Assn Inc Michael Sokolsky

Fleischman v pres Samuel B DiGenberg Rubin treas 2 60 Park pl

Apts 36 Fairmount av

Shop (Warlie E King and James D Norfolk

Club Inc 54-56 Broadway

Works Lewis A Kravet rear 104

A A L 507, 40 Clinton

Association of Credit Men William H Whitney 2001 9 Hill

Association of Real Estate Boards (308) 80 Park pl

Auditing Society Beecher S Howdish sec treas Market

Automobile Club Charles H Stewart pres Roscoe F Conkling v pres Asa A Buckley sec Thomas K Glover treas F Kennedy Schultze gen mgr 843 High

Automobile Exhibition Co Inc Clarence E Fisher pres William L Mallon sec-mgr Glenn W treas 800 24 Branford pl

Bank Employment Office (John Polzer) 266

Baptist Bulletin monthly publications 158 Washington

Baptist Convention Her Charles E Goodall executive sec 158 Washington

Bar & Store Fixtures Mfrs (John J Friedman) 8 Jones

Beauty College Mrs Ella S Hedden mgr (21) 1 Clinton

Beer Equipment Co (Samuel Dilin) 4 0 Clinton av

Bell Telephone Co Chester I Barnard pres George W Mellon Franklin Briggs A P Monroe v presidents S C Ormsbee sec-treas main office 540 Broad branches 176 Axon av 63 Bloomfield av 28 Washington 227 Morris av 238 Lyons av and 95 William

Bell Telephone Co Employees Assn Plant Dept (400) 571 Broad

Beverage Co (Theodore Shatynski) 149 Fleming av

Birth Control League 42 Park pl

NEW JERSEY BLOWER & MFG CO INC

William H Shea pres William H Shea jr v pres Mrs Mary K Shea sec blower and exhaust systems machine guards and welding and metal fabrication 75-77 Ogden tel Humboldt 2-0904

Jersey Botanical & Chemical Laboratory (Emanuel N Luzzatto chemists 8 7th av

Jersey Brewers Assn Robert E Long executive sec 505-506 507 24 Branford pl

Jersey Building & Loan Assn 187 Broadway

Jersey Building & Loan League Joseph A O'Brien pres Emil A Gallman sec Arthur F Smethurst treas (303 9 Hill

Jersey Cake Dealers Assn Harry Zucker sec 119 123 Belden ter

Jersey Candy Co (Harry H Malts and Nathan German) 38-41 Ferry and 159 Prince

Jersey Cash Register Exchange (Harold J Krueger) 482 Broad

Jersey Civil Liberties Union John E P Tucker asst sec assn (307, 207 Market

Jersey Claim Service Bureau Eleanor M Moran mgr (1226 1180 Raymond blvd

Jersey Claude Neon Co Inc Samuel M Gillespie pres Thomas A Campo sec sign 240 Central av

Jersey Cleaners & Dyers E Isadore Levine 31 15th av branch 2 1 8th av

Jersey Coal Dealers Assn The Victor D Lindeman pres Irving Stickley v pres William N A Hunsinger sec Raymond W Drake treas John B Gardner executive sec 2 Fulton

Jersey Coin Machine Exchange (Barney Woolworth) vending machs 885 W Market

Jersey Collection and Credit Service Inc (1107) 207 Market

Jersey College of Osteopathy F W Collins dean 143 Roseville av

NEW JERSEY COLLEGE OF PHARMACY

the Pharmacy College of Rutgers University Ernest Little PhD dean Broadway Lincoln and Arlington ave tel Humboldt 2-5670

Jersey Color Card Co (Samuel B Levey) printers 42 44 Spring

Jersey Council of Religious Education Rev Wilbur K Saunders pres Charles H Jung Walter A Staub v presidents Rev Charles Lee Reynolds sec Ulrich Eberhardt treas 45 Bleecker

Jersey Credit Adjustment Bureau Philip Slavitt pres 34 Park pl

Jersey Democratic News New Jersey Democratic News Inc publishers 167 Verona av

Jersey Democratic News Inc newspaper 157 Verona av

Jersey Economic Council (121 40 Park pl

Jersey Electric Protection Co Joseph Siddall sec 828 Broad

Jersey Electric Supply Co (Peter Turk) 80 Branford pl

Jersey Empire Pickle Works Solomon Binstock pres Mrs Anna Binstock sec-treas mfrs 104 Boyd

Jersey Engraving Co George J Staub) steel engravers 2 Garden

Jersey Exterminating Co (Morris Rosenblatt) 934 Bergen

Jersey Felt Rug Co Max Panitch pres Mrs Leona B Shapiro sec-treas mfrs 410 Morris av

NEW JERSEY FIRE ALARM CO

Paul R Schaerer pres Arthur J Hurdel v pres Joseph Siddall sec Charles B Schubert asst sec treas business office 828 Broad shop 37 S 5th tel Humboldt 3-7630

Jersey Fish Markets Abraham Abelowitz) 425 Orange

Jersey Flooring Co (Charles H Rickenberg) 879 Mt Prospect av

Jersey Foot Specialists (Irving M and Morton Dwores (302 208 2041) 870 Broad

NEW JERSEY FORWARDING CO

Ralph Salsutti pres-treas James J Salsutti sec expressmen-freight forwarders 80 Commercial tels Market 3-2044 3-2045

—Jersey Foundry Men's Assn John L Carter sec 120 Branford pl

Jersey Freie Zeitung weekly newspaper 190 Badger av

Jersey Fuel Supply Co (Nicholas Caputo) 185 Newark

—Jersey Furniture Warehousemen's Assn Frank J Summers sec 54 Broadway

Jersey Galvanizing & Tinning Works Inc Mrs Mary F Gregory pres Eugene J Gregory v pres William F Gregory sec-treas ft Pacific

NEW JERSEY GEAR & MFG CO

Anthony Failla pres-treas Mrs Marion Failla sec quarter-gear cutting-screw machine products 226 Sherman av tel Bigelow 3-6993

—Jersey General Agencies Inc Harry Vanderlestine Jr agt inv 40 40 Park pl

Jersey Garment Liquidators Inc Isadore Kaplan pres Mrs Grace Stein sec real auctioneers 43 William

Jersey Gazette The Fred H Clark editor and publisher newspaper 128 W Market

Jersey Hardware Co Inc William G VanNess pres-treas John W H Kasper sec 10-12 Bleecker

NEW

—Jersey Herald News William H Malloy mgr news 6 to 180 W Kinney

Jersey Historical Society 230 Broadway

Jersey Historical Society Bldg 230 Broadway

Jersey Hotel Supplies Corp Eugene P Miele pres Eli Smith treas whol meat 9 Eagles

Jersey Industrial Agency Daniel Schlecknor agt ins 805 806 710 Broad

Jersey Institute of Wine & Spirit Distributors Harry VanGunten sec 529 580 Broad

Jersey Italian Food Products Co Salvatore Alessi pres Philip Aversa sec-treas whol grocers 223 Wright

Jersey Jewelers Supply House Herman Bernstein and Joseph Bodowich 5 93 Bank

Jersey Labor Herald Lewis M Herrmann 22 18th av

Jersey Laboratory and Supply Co Kyle H Johns pres John J Mann sec M s Emily O Johns treas glassware 235 Plane

Jersey Ladies Coat Mfg Co Inc Michael Massa pres Leonard Massa sec-treas 5th fl 14 Johnson

—Jersey Laundry Owners Assn Robert B Skinner pres Harold C Burkholder sec-treas 3d fl 1050 Broad

Jersey Law Journal Aaron Skinder publishers 24 Edison pl

Jersey Lawyers Service (Aaron Skinder) 24 26 Edison pl

—Jersey League of Women Shoppers (307) 207 Market

—Jersey Leather Machine Co Joseph Schuller mach repairs 161 Tichenor

Jersey Lens Company William Dubin pres David Dubin sec-treas optical goods mfrs 11 15 E Runyon

—Jersey Lish Co Russell D Messner mgr 371 Broad

Jersey Lodge 10BA Cemetery 532 S Orange av

—Jersey Lodge Oestrelcher K U V Cemetery 532 S Orange av

—Jersey Lumbermen's Assn George E DeNike sec (908 605 Broad

Jersey Manufacturers Assn Hospitals Inc Roy Grimm medical director 11 Hill

—Jersey Masonic Supply Co (Bernard Edelstein) mfg jewelers 933 Broad

—Jersey Merchant Edward C Tarjian editor publication (1205) 207 Market

Jersey Merchants Protective Co (Victor Zahn and Theodore Hammond) burglar alarms 384 Springfield av

—Jersey Mfrs Casualty Ins Co (301, 9 Hill

Jersey Motor Truck Agency Inc Robert Jackson pres John F Winchester v pres Adelbert L Rice sec-treas Ins 973 McCarter hwy

Jersey Motor Truck Assn Frederick Petry pres Charles F Roemer v pres Adelbert L Rice executive sec William C McKenna sec Robert Jackson treas 975 McCarter hwy

Jersey News Service (Drew B Peters) coml photographers 52 Milford av

Jersey Normal School for Jewish Teachers Solomon Foster director 783 High

Jersey Nut Products (Frank P Lepore) 11 13 Barbara

Jersey Office Supply Co (Isaac S Mack and Arthur Wittenberg) 100 Market

Jersey Oil and Supply Co Leon Leisten pres-treas Mrs Dora Leisten sec 13-15 Clifton

—Jersey Parking Corp auto parking 288 Washington branch 362 366 Plane

—Jersey Pass Book Co (Thomas C Rubin (305) 1004 1006 Broad

NEW JERSEY PHOTOGRAPHIC & SPORT SUPPLIES INC

Louis Micklin pres Mrs Anne S Ruthin v pres Florence M Ruthin sec David H Ruthin treas-gen mgr everything photographic 1238 Raymond blvd tel Market 2-5713—See top lines

Jersey Press Clipping Bureau Harry Joel mgr 307) 9 Hill

NEW JERSEY PRINTING CO

Joseph Weiss pres-treas Mrs Mollie Weiss v pres Emanuel S Weiss sec printers and publishers 600 McCarter Highway tel Mitchell 2-8553

—Jersey Publishing Co Jack Goldman mgr (312) 850 Broad

Jersey Realty Agency Inc John C Thompson pres R Stuart Jones v pres-mgr James J McCarthy v pres-sec Hilmer J Anderson treas real est and ins 830 Broad

—Jersey Realty Company Arthur F Egner Chairman of the Board John C Thompson pres James J McCarthy v pres-sec Hilmer J Anderson treas William F Hayes asst sec-asst treas Joseph L Weinert asst sec-asst treas Herbert F Rech controller 830 Broad

Jersey Realty Title Insurance Company Arthur F Egner Chairman of the Board John C Thompson pres Howard R Cruse v pres James J McCarthy v pres-sec Hilmer J Anderson treas Maurice A Shirer asst sec asst treas Joseph L Weinert asst sec-asst treas Peter W Rehn title plant mgr 830 Broad

Jersey Realty and Construction Co 1002, 710 Broad

NEW JERSEY REGISTRY CO

accident and health insurance and key registration (716-720) Raymond-Commerce bdg 1180 Raymond blvd and 11 Commerce tel Market 2-5200

Jersey Republican Finance Committee C Clinton Campbell executive sec (1311) 744 Broad

JANCOVIUS

RUG CLEANING - FURNITURE DRAPERIES - UPHOLSTERING

112-116 ARLINGTON STREET **TELEPHONE MI 2-1335** **NEWARK, NEW JERSEY**

NEW

Jersey Research Bureau Aaron v Schenfield mgr collections (203) 17 William

Jersey Savings Banks' Assn C Hankins Johnson sec (1 3-23) 744 Broad

Jersey Seamless Wire Co Mark Lincoln pres John Demos sec-treas jewelers supplies 50 B Alpine

Jersey Shoes David and Max Warshawsky 561 Market

NEW JERSEY SIGN CO

(Oreste v Waltz) sign painters 3d floor 256 Market tel Market 3-4357

Jersey Social Hygiene Assn Charles P Gulick pres Philomena T Rizzolo sec John J McCloskey treas Ernest L Chase executive director (300-311) 25 B [illegible]

Jersey Society for Prevention of Cruelty to Animals Jacob H Prestopino [illegible] 2 3 [illegible] Broadway

Jersey Society of Certified Public Accountants Harold A Epps [illegible] (120) 1 Broad

Jersey Spring & Welding Co (Paul Nowitz) 137 Hudson

Jersey Standard Bearer Assn Inc publishers The New Jersey Voter [illegible] 1550 Raymond blvd

Jersey State Aviation Commission James Mitchell chief asp (625) 744 Broad

Jersey State Building Trades Council Fred Schmidt mgr (204) 1094 Broad

NEW JERSEY STATE CHAMBER OF COMMERCE

Robert T Bowman pres Howard Biddulph v pres-treas Charles A Eaton Jr sec (1101) 605 Broad tel Market 2-0107

Jersey State Civil Service Assn William Perlett sec 28 30 Park

Jersey State Federation of Labor Vincent J Murphy sec 24 B 374 Plane

Jersey State Federation of Women's Clubs 53 Washington

Jersey State Federation of Young Men's Hebrew Assn 6 High

Jersey State Firemen's Assn Chris H Hasselmann pres Evan [illegible] sec Charles E Rue treas 602 24 B [illegible]

Jersey State Funeral Directors Assn John H Broennel sec 34 Lafayette

Jersey State Hotel Assn Victor Jacobs sec 50 Park pl

Jersey State League of Nursing Education Marie Wendle sec (1001) 17 Academy

Jersey State Nurses Association Willie Hughes sec (1001) 17 Academy

NEW JERSEY STATE OF

Alcoholic Beverage Control Earle W Garrett acting commissioner 8 [illegible] 744 Broad

Attorney General's Office (526) 960 Broad

Beverage Tax Division William H Osborne Jr deputy commissioner 3 [illegible] 1000 Broad

Board of Architects (138) 960 Broad

Board of Children's Guardians 300 Hall of Records Board of [illegible] Guardians Essex (800) Mary E Hennessy supt (10) 1 [illegible] Broad

Board of Commerce and Navigation Charles A Stillwell sec or 60 [illegible] 960 Broad

Board of Examiners of Nurses (1001) 17 Academy

Board of Public Utility Commissioners Harry Bachman pres (614 1000 Broad

Board of Tenement House Supervision C Ray Swain sec 8 3 822) 960 Broad

Civil Service Commission Newark Dept (b) 600 Broad

Commission for the Blind George F Meyer executive director (452) 960 Broad

Commissioner of Motor Vehicles 1226 Broad

Court of Chancery 840 1 50 Broad

Department of Alcoholic Beverage Control Earle W Garrett acting commissioner (807) 744 Broad

Dept of Banking and Insurance Harold W Bailey assst deputy commissioner (807 1060 Broad

Dept of Banking and Insurance Division of Conservation Louis A Reilly commissioner (870) 1060 Broad

Dept of Institutions and Agencies Mrs Gertrude Van Riper State supr of CCC Selection (231 1060 Broad

Dept of Institutions & Agency Division of Parole (662) 1060 Broad

Dept of Labor

John J Toolley Jr commissioner 700) 1000 Broad Legal Division) William J Egan deputy attorney general 742 743) 1060 Broad

Minimum Wage [illegible] George Krueger deputy commissioner 770 960 Broad

Private Employment Agency [illegible] (751 [illegible] Broad

Rehabilitation Clinic (761) 1060 Broad

Wage Collection Div (75 1000 Broad

Workmens Compensation Bureau formal hearings (732 1060 Broad

Dept of Motor Vehicles

A Lyndon Bryce agt 1220 Broad

William Green agt 484 [illegible] central av

William P Barry agt 3 Lincoln pk

Joseph Solimine agt 374 Park av

Edward [illegible] Brandner agt 187 Clinton av

Henry H Faulkner agt 2 4 Newark

Carl L Flink agt 60 Bergen

NEW

Newark Agency No 1 Joseph B Burnet agt 90 Lincoln av

Inspection Division 7 William Cleveland supt 1 Hartford

Dept of Tax Motor Fuels Division Robert J Ross supr (311) 960 Broad

Employment Service affiliated with U S Employment Service William Lawrence mgr 309 Washington

Employment Service Division Unemployment Compensation Commission 309 Washington

ESSEX COUNTY INHERITANCE TAX SUPERVISOR

Peter A Cavechia (502) 31 Clinton tel Market 2 5445—See p 60

[illegible] Commissioner M [illegible] A Baker [illegible] 333 [illegible] 960 Broad

Highway Department Motor Vehicle Bureau Haynes av

Highway Patrol Big Mountain [illegible]

Judiciary of the Supreme Court of New Jersey (857 [illegible] Broad

Local Draft Board No 2 Pearce A Hammond chairman [illegible]

Northern School for Rehabilitation John C Kupper director [illegible] 960 Broad

National Guard

Essex Troop 02d Cavalry 20 Roseville av

Essex Troop [illegible] Infantry 7 [illegible] Battlefield pl

[illegible] Division National Guard Aircraft Station Newark Airport [illegible]

[illegible] Armory 114 20 Roseville pl

[illegible] regiment armories Paterson 54 Hudson and 186 Sussex av

New Jersey Council of Housing Authorities James P Biggins mgr 1004) 60 Park pl

Public Utility Commissioner Emmet T Drew sec 61 [illegible] 3) 960 Broad

Real Estate Commission Mason [illegible] Pringle sec [illegible] 948 [illegible] Broad

Rehabilitation Commission administrative office [illegible] 6th Broad Newark (list office (736) do

State Highway Dept Planning Survey Philip P Thomas state mgr 960 B [illegible] 9 William

State Housing Authority Harry I Lufkman sec (301) 960 Broad

Teletype Bureau for Police Alarm (501) 540 Broad

Unemployment Compensation Commission William Lawrence mgr 309 Washington

Workmen's Compensation Bureau 757 758) 1060 Broad formal hearing Court Room 735) do and informal hearing dept 7[illegible] in

New Jersey State Racing Commission Thomas Dell Nor [illegible] Fisher pres 100 [illegible] Academy

NEW JERSEY STATE TEACHERS COLLEGE AT NEWARK

Roy L Shaffer PhD president 187 215 Broadway tel Humboldt 2 7700

NEW JERSEY STOKER CORP

A Herman Amerding pres Edwin A Turner v pres-treas Anna S Amerding sec sales and service The Iron Fireman Automatic Coal Burner 153 Broad tel Bigelow 3-1830—See Front Cover

[illegible] Storage Co Ernest [illegible] Garland warehouses [illegible]

—Jersey Sunday League Rev Robert S Wemer gen sec 17 [illegible] Highland av

Jersey Tailor Trimming and Supply Co Inc Philip Berger pres-treas Mrs Ida Berger v pres [illegible] supplies 208 [illegible] av

Jersey Tailoring Co Inc Rocco Haria pres-treas Mrs Rose Haria sec mfr mens clothing 78 Morris av

Jersey Tax Adjustment Assn Inc Robert E Burns sec 20 127 Mulberry

Jersey Temperance Society Rev Charles Lee Reynolds executive sec 10 900 Broad

Jersey Tobacco Co Edward Grutes pres Bernard Kirsch v pres branch 16 Shipman

—Jersey Towel and Towel Supply Co Inc Herbert N Farrington pres-sec Chester L Bidwell treas 12-28 Clifton

Jersey Tuberculosis League Inc Mrs Elsie D Abell pres Mrs Caroline R Breese sec William L Kinkaid treas 5 E Kinney

Jersey Urban League 58 W Market

—Jersey Voter's The Robert C McManus editor (10 [illegible] 80 Raymond blvd

Jersey Wardlawer K L S Cemetery 582 S Orange av

Jersey Watch & Clock Repair Shop Leonard Rekin 286 Plane

Jersey Welfare Council Gerald B Bate executive sec 1st fl 21 Fulton

—Jersey Wholesale Drug Co Emanuel Bergman pres Joseph J Dreyer sec Abraham Kruger treas 56 Arlington

Jersey Window Display Service Inc Frank D Hitchcock mgr 969 McCarter hwy

Jersey Window Shade Co (Barney Kroll) mfrs 44 S Orange av

NEW JERSEY AND NEW YORK MOTOR EXPRESS

311 317 Mt Pleasant av tels Humboldt 2-1854 and 2-1855 and 2-1856 Rector 2-1578

—Jerusalem Apostolic Evangelical Church 87 Summit

NEW

Jerusalem 2 Prince Pastor Rev Louis L Banks 32 Rutgers

Lyons Food Center The (Aaron Perlmutter) grocery and meat 371 Lyons av

Method Building and Loan Assn 29 Elizabeth av

Montefiore Cemetery 93 McClellan

Montefiore Cemetery Assn Inc Charles Leebel pres Frances J Sucky sec (1104 17 Academy

Moto Garage (Girard Della Torre) 308-310 Springfield av

Orleans The apts 33 Orleans

Post Office Barber Shop (Patrick Foster) 8 Edison pl

Process Metals Corp metal boxes [illegible] Mulberry

Rialto Restaurant Mrs Margaret Gaiya pres Alexander Stark sec-treas 413 Broad

Rosa de Social Club Inc 325 N 6th

Royal Restaurant (Ludore Pinkus) 84 Springfield av

Standard Insulation Co Donald F Walton pres-treas 304 S Orange av

Star Laundry Co Morris Eidlitz pres George S [illegible] 31 Delaware

Street Light Supply The (Max Kurzman) [illegible] Eugene Savage (William S Batch) [illegible]

Wall Paper House Inc Samuel Kaplan pres Herman Rubenstein sec-treas 304 New

Washington Hotel Harry A Settel 415 Washington

Washington Lunch The Adolph Laufer 80 New

Wholesale Floral Co George S Elmer pres Fred H Chandler sec-treas 30 New

World Building & Loan Assn 554 Springfield av

York Auto Top & Supply Co Albert M Dunn sec Madison M Boryl sec-treas 575 Central av

York Beef Co Herman Reichenbach 80 William

York Casualty Company Herbert N Hutchinson mgr 1500 744 Broad

York General Cases Frank J Osborne gen agt office 205 1 Clinton

York Clothing Co (Charles Yanelli) mfrs women's coats 102 Murray

York Dental Laboratory (Arthur M Karst) 16 643 Broad

York Fur Co (Mark McCluskey and Harry Bear) 575 Broad

York Grocery Co (Kire Bamo) 8 S 19

York Hardware Co (Jacob Chesler) 23 Springfield av

NEW YORK LIFE INSURANCE CO

John E Sullick agency director (730-737) 199 Raymond blvd tel Market 2 5150

York Schools of Music Lila Fay mgr 127 Malvern

—York Steel Corp Co (Isadore Leibowitz) 78 Clifton

York Technical Institute of New Jersey Raleigh G Dougherty pres (1401) 784 [illegible]

York Times [illegible] and news office [illegible] Broad

York Underwriters Insurance Co George R Martin state mgr 901 L Clinton

York Wholesale Candy House Julius Goldsmith and Meyer Berlinick) 208 210 Chestnut

York Window Shade Co (Jacob Wechsler) 29 Broadway

York Wire Works Inc Harry Isaroff pres-treas Morris Isaroff sec 107 109 Huntington

York & Brooklyn Casket Co Inc Alfred Rolle mgr 396 Halsey

York and Inter-City X Ray Laboratories (Morris Sklaw) 428) 24 Commerce

—York and New Jersey Lubricant Co Walter F Sinclair pres Joseph H Bennis v pres sec Frederick Barnes treas 298 Delaware

NEWARK FIRE PROTECTION EQUIPMENT COMPANY

Henry S Hamitz pres-treas Helen F Hamitz pres-sec everything for fire protection (812) Academy bldg 17 Academy tel Market 3-1515—See p 22

NEWARK A B C LAUNDRY CO INC

Louis R Borsky pres Samuel C Weber sec-treas 225 N 12th tel Humboldt 3 1600

NEWARK ACADEMY

H Paul Abbott head master 215 1st tel Humboldt 3-1770—See p 94

NEWARK ACADEMY ALUMNI ASSOCIATION

215 1st tel Humboldt 3-1770—See p 94

A [illegible] Service Inc Chauncey [illegible] Stark [illegible] pres [illegible] Airport Port

Airport Restaurant Haynes av

Amusement Co Inc Milton Green pres Isaac Freedman v pres George Gold sec Mortimer Proops treas 303 Berry

NEWARK ARMATURE EXCHANGE

automotive armature re-winding 176 Central av tel Market 2 7462—See p 28

Art Club Marguerite Marquart pres 35 Franklin

The Mutual Benefit Life Insurance Co. 300 BROADWAY
. D. DAY, GENERAL AGENT . . . . . 744 BROAD STREET NEWARK, N. J.

WARK ATHLETIC CLUB
Arthur J Connelly pres C LeRoy Eldridge mgr 16-18 Park pl tel Market 3-4080

...ro Oscillator Works (Alexander P Lashey) 77 Clay
...ple Top & Body Co Mrs Rose Seaman, 80 Cen-

...r Wheels Edward Fenner r 40-48 Livingston
...n Joseph Antonio vending machs
...

...Pres Asst G E Allen Mallon pres-sec
...Edward ... 806 21 Bradford pl
...Stock Exchange David N Kreitler pres-mgr
...Broad
...Julius Panzer dry goods 108
...
...Abraham Lichtman pres Irving
...Augenblick treas 20 Lyons av

WARK BLUE PRINT CO THE
Estate of Herbert F Soverel blue prints photostats engineers and architects supplies 210 Market tel Market 2-6296
...Exchange Morris Solin and Albert Sawyer) 582
...Broad
...Fred McEwan pres Frank McEwan sec
...29 Blanchard

WARK BRUSH CO
Edward Nielsen pres Rudolph J Banker v pres ...G Spring sec treas jewelers industrial plates and special brushes 241 243 South tel Market 2-...237

...Sanitation Link Bldg financing ...
...Bldg

WARK BUICK CORP
Edward J Rabidoux pres Frederick L Varrington treas authorized sales and service Buick Motor cars 978-990 Broad to Market 2-0940 service branch 251 255 Plane

WARK BUILDING CLEANING CO
Jay Mounts steam cleaning process of buildings and pointing and waterproofing (203) 233 Clifton av tel Market 2-0036—See p 38
...ding & Loan Assn Raymond Spencer sec (420) 80 Park pl
...College 12th fl 790 Broad
...Club Dupont Miller sec 60 N 7th
...Publishing Co ... William S Hunt
...Proprietors Tribune pres gen mgr publishers
...Supply Co ... Halsey
...Club ... 6th
...Supply (wholesale) mfrs 199 Prince
...William R Ecker and Dub A
...87 Clinton av
...Construction Co William H A
...Bldg
...Fred S Shafer pres Helen A
...William S Evans treas 210 Edison

...& Furniture Co Isaac Beck pres Edmund J Bu...
...pres George Beck treas mfrs 197 McCart...

WARK CHAMBER OF COMMERCE
Lewis B Ballantyne pres Ross Nichols sec Jerome B Wiss treas Edmund W Wolmuth executive v pres (606) 24 Bradford pl tel Market 3-4540—See p 12

WARK CHECK CASHING SERVICE
Max on Schwarz mgr check cashing 2d fl 4 Bradford pl tel Market 2-8283 2-8284—See p 40
...Clump 25 Danbury av

WARK CITY DIRECTORY
The Price & Lee Co publishers 301 850 Broad tel Michel 2-4286—See p 100
...Marlborg Peterson) 73 Boston
...Pres Harry F Blaufuss
...Zimmermann treas 34 Brill
...Cemetery 532 S Orange av

WARK CITY OF
Addressograph Dept Gustave A Smith supr (.02A) 920 Broad
Addressographs and Billing (Board of Assessment) (108) City Hall
Treasurer of Personal Taxes (.03) 920 Broad
Asphalt Plant Passaic n Herbert
Auditing Department (.02) 920 Broad
Building Administration Bldg Newark Airport Port
Board of Adjustment (313) 920 Broad
Board of Assessment and Revision of Taxes (.01) 920 Broad
Board of Education
Board of Education (421) 31 Green
Dept of Supplies 2 31 Green
Physical Education Dept Randall D Warden director (205-208) 31 Green
Recreation Dept Ernest H Seibert supr (205-208) 31 Green
Repair Dept 22 Coe's pl
Building Dept (402) 920 Broad

NEWARK CITY OF
Building Inspector (40.) 920 Broad
Bureau of Combustibles (315) 920 Broad
Bureau of Health 68 Camden
Bureau of Plans and Estimates (306) 920 Broad
Bureau of Public Lighting 81 920 Broad
Bureau of Sewers Engineering Maintenance Repair House Sewer Connection and Pumping Station Divisions (308-310) 920 Broad
Bureau of Street Cleaning 54 62 Empire and 20 Hayes
Bureau of Street Cleaning and Refuse Collection (B3) and (320) 920 Broad
Bureau of Street Repairs (H1) and (320) 920 Broad
Bureau of Streets (320) 920 Broad
Bureau of Streets-Sewers-Drainage-Street Repairs Storm ...gloring (H3 920 Broad
Bureau of Transportation office B4) 920 Broad
Bureau of Water
Meter Inspectors Office 2d fl 59 Green
Multigraph Dept Andrew H Watts Jr mgr 59 Green
Plumbing Investigators Office 2d fl 50 Green

CITY ALMSHOUSE

531 Irvington av mailing address Ivy Hill Maplewood
City Cemetery (or Potters Field) entrance Bessemer
City Clerk (203) Broad
City Dispensary 391 Plane annex 100 98 William
City Dock 92 River
City Dock No 10 6 Doremus av
City Hall 920 Broad
City Hospital 116 Fairmount av
City Treasurer's Office (102) 920 Broad
Commission Chamber (200) 920 Broad
Commissioners of Assessments for Local Improvements (307 920 Broad
Comptroller (104) 920 Broad
Courts
First Criminal Court Part 1 384 Washington
First District Court 920 Broad
Second Criminal Court Part 1 Supreme ... 70 ...
Second Criminal ... Part 2 649 Market
Second District Court ... fl 20 Broad
Third Criminal Court Part 1 2 17th av
Crossing Inspector (B1) 920 Broad
Customs Office B 0) 920 Broad
Department of Central Purchases (B0) 920 Broad
Dept of Health 94 William Annex N 3 390 Plane Health Sanitation 376 ...
Baby Keep Well Station 1 Berry 2 ... av and 21 Sussex av and 589 18th av
Bureau of Venereal Diseases 77 Arlington
Child Welfare Station 362 S 9d
Division of Child Hygiene 42 Verona av and 133 Walnut av
Education and Service 31 Green
Dept of Parks and Public Property (2.. 212 920 Broad
Dept of Printing and Stationery Supplies (B20) 920 Broad
Dept of Public Welfare 418 Central av and 254 W Bigelow branch 35 Arlington Brook Dist 86 Broadway Norfolk Dist 98 Central av
Dept of Public Welfare (Job Placement Bureau Daniel W Parness supr 46 Franklin
Dept of Public Works 207 209, 920 Broad Outdoor Poor ... 54 W Bigelow and Inpatient Dist 46 Franklin Clifton Annex 75 Clifton av
Dept of Public Works
Municipal Lodging House 4.6 Washington
Dept of Revenue and Finance (107) 920 Broad
City Auditor (.05) 920 Broad
Tax Revaluation Project 197 Mulberry
Dump Haynes av
Electric Bureau (402) 920 Broad
Fire Dept
Fire Headquarters (3 4) 920 Broad
Fire Alarm Telegraph (408) 920 Broad and 84 Hayes
Engine No 1 88 Mulberry
Engine No 2 39-41 Center
Engine No 3 38 Court
Engine No 4 24 High
Engine No 5 65 Congress
Engine No 6 344 Springfield av
Engine No 8 294 Ferry
Engine No 9 197 Summer av
Engine No 10 33 Astor
Engine No 11 523 Central av
Engine No 12 2 5 Belmont av
Engine No 13 747 Summer av
Engine No 14 85 87 Vesey
Engine No 15 27 Park av
Engine No 16 469 Ferry
Engine No 17 80 Clinton pl
Engine No 19 520 Frelinghuysen av
Engine No 20 15 Prince
Engine No 21 438 Sandford av
Engine No 22 199 New
Engine No 23 44 50 Prospect av
Engine No 26 436 Sandford av
Engine No 27 450 Chestnut
Engine No 28 609 N 6th
Engine No 32 S Dock c Terminal Port Newark
Engine No 33 Fire Boat Municipal Dock (4) fl Centre
Hook and Ladder No 2 241 High
Hook and Ladder No 4 85 Congress

NEWARK CITY OF
Hook and Ladder No 6 895 Avon av
Repair Shop 50-60 Prospect
Salvage Corps 227 Washington
Truck No 1 190 Mulberry
Truck No 5 213 Belmont av
Truck No 6 443 Broadway
Truck No 7 17 Park av
Truck No 8 47 Ferry
Truck No 10 930 Berger
Truck No 11 523 Central av
Truck No 12 438 Sandford av
Food Stamp Issuing Office Charles A Gammons mgr 138 Washington
Friendly Neighborhood House 201 Howard
Garage 36 Verona
Gas Inspector B 920 Broad
Hall of Records 459 High
Housing Authority Board of Design (1305) 50 Park pl
Seth Boyden Court apts office 124 Seth Boyden ter
Stephen Crane Village office and recreation hall Stephen Crane Plaza
Insurance Fund Commission (816) 920 Broad
Law Department (2.5) 920 Broad
Marriage License Bureau 412) 920 Broad
Mayor's Office 20 920 Broad
Municipal Farmers Market Louis Anker supr Ar A between Miller and Wright
Municipal Lodging House Russell O Cole supt 426-428 Washington
Planning Dept 9 Elm
Playgrounds
City Playground 75 Webster
Esdell Playgrounds 63 Elliott
Fourteenth Av School Playground 372 S 9th
Lafayette Street Playgrounds 87 Congress and 90 Prospect
Officer Street Playground 18 Officer
Prince Street Playground No 2 Prince c Waverly av
Public School Playground 438 470 Bloomfield av
South Street Playground 155 South
Warren Street Playground 75 Schuyler
Police Dept
Police Headquarters 23 26 Franklin
Chief of Police 23 Franklin
Detective Bureau 22-20 Franklin
Police Maintenance Dept Patk C H Mann supt 218 Lafayette
Emergency Die Trucks No 1 and 2 75-77 Academy
First Precinct Station 334 Washington
Second Precinct Station 18 Summer av
Third Precinct Station Edward E Heller capt police 49 Market
Fourth Precinct Police Station 10-12 17th av
Police Garage 42-44 Franklin
Police and Fire Academy 1068 18th av
Public Affairs
Dept of Public Affairs (201 202) 920 Broad
Chief Clerk 302 920 Broad
Chief Engineer (323) 920 Broad
Division of Accounts 92 Broad
Engineers Office Administration Bldg) Newark Airport Port
Public Baths
Bureau of Public Baths 406 920 Broad
Clifton Avenue Public Baths 58 Clifton av
East Side Public Baths 8 Jefferson
Hayes Park West Pool 183 Boyd
Montgomery Street Public Baths 110 Montgomery
Morris Avenue Public Baths 283 285 Morris av
Public Safety
Public Safety Dept (205 206) 920 Broad
License Division 215 921 Broad
Receiver of Taxes (08) 921 Broad
Relations Board (304) 920 Broad
Schools Dept
Supt of Schools 33 31 Green
Public School Clinic 3 Green
Arts High School 550 High
Barringer High School 93 8th av and 49 Parker
Central Commercial and Technical High School 357 High
East Side Commercial and Technical High School 235 Van Buren
East Side Commercial and Technical High School Annex 795 Market
South Side High School 94 Johnson av
Weequahic High School 295 Chancellor av
Weequahic High School Annex 436 Hawthorne av
West Side High School 425 S Orange av
Cleveland Junior High School 332 Bergen
Ivy St Junior High School 25 Ivy
Madison Junior High School 845 S 16th
McKinley Junior High School 25 Factory
Robert Treat Junior High School 145 13th av
Abington Avenue Grammar School 217 Abington av W
Alexander Street Grammar School 58 Alexander
Alpha Street Binet School (for mentally retarded) 42 Alpha
Ann Street School 40 Ann
Arlington Avenue Binet School 17 Arlington av
Avon Avenue Grammar School 227 Avon av
Bergen Street Grammar School 709 Bergen
Boylan St Open Air School 45 Boylan
Bragaw Avenue School 111 Bragaw av

Fidelity Union Trust Company — NEW JERSEY'S LARGEST BANK
Member Federal Deposit Insurance Corporation

NEWARK CITY OF

Branch Brook School 228 Ridge
Bruce Street Primary School 45 Bruce
Burnet Grammar School 30 Burnet
Camden Street Primary School 303 Camden
Central Avenue School 255 Central av
Chancellor Avenue School 315 329 Chancellor av
Charlton Street Grammar School 2 Hillside pl
Chestnut Street Grammar School 48 Chestnut
Cues Place School 14 8 Cues pl
Eighteenth Avenue Blind School 220 18th av
Eighteenth Avenue Grammar School 220 18th av
Elliott Street School 721 Summer av
Fifteenth Avenue Public School 561 15th av
First Avenue School 288 1st av
Fourteenth Avenue Grammar School 188 14th av
Frank in Grammar School 42 Park av
Garfield Grammar School 309 N 7th
Gray Trade School 19 Lawrence
Hawkins Street Primary School 8 Hawkins
Hawthorne Avenue School 426 Hawthorne av
Lafayette Grammar School 217 Lafayette
Lincoln Primary School 95 Richelieu av
Maple Avenue School 39 Maple av
Miller Street School 49 Miller
Monmouth Street Grammar School 35 Monmouth
Montgomery Prevocational School 90 Montgomery
Morton Street School 85 Morton
Newton Grammar School 142 Newton
Oliver Street School 114 124 Oliver
Peshine Avenue School 443 Peshine av
Ridge Grammar School 745 Ridge
Roseville Avenue Public School 76 Roseville av
School for Deaf 45 Bruce
School of Fine and Industrial Art 550 High
South Eighth Street Grammar School 75 S 8th
South Seventeenth Street School 627 S 17th
South Street Primary School 153 South
South Tenth Street Grammar School 304 S 10th
Speedway Avenue School 44 Speedway av
State Street Blind School (for defectives) 19 State
Summer Avenue Grammar School 263 Summer av
Summer Place Primary School 35 Summer pl
Sussex Avenue Grammar School 303 319 Sussex av
Tenth Ward Primary School 272 Walnut
Warren Street Primary School 292 Warren
Waverly Avenue Primary School 214 Waverly av
Webster Grammar School 55 Webster
Wickliffe Street Blind School 5 Wickliffe
Wilson Avenue School 25 Wilson av
Woodland Avenue School 89 S 9th
Sealers of Weights and Measures (B12) 920 Broad
Shade Tree Commission (B5) 920 Broad
Sinking Fund Commission (214) 920 Broad
Smoke Abatement Bureau (211) 920 Broad
Telephone Dept (407) 920 Broad
Transmitter Station Bay av
Water Dept
Water Dept 920 Broad
Aqueduct Water Dept High Pressure Reservoir 344 S Orange av
Construction and Maintenance Dept 350 S 8th
Meter Laboratory 332 S 8th
Pequannock Gate Tower June Bloomfield av and Bay av
Photographer (B12) 920 Broad
Stock Yard 222-236 Wilson av
Tower No 1 138 Mulberry
Newark Clearing House Assn Frank C Mindnich pres T L R Crooks sec W Paul Stillman treas (903) 744 Broad
—Cuck Co Frederick H Spitzhoff pres Mrs Gladys Spitzhoff sec-treas 3 S 320 Bloomfield av

NEWARK COAL CO

Thomas D Ricci pres Domenick M Cicalese v pres James Gaglione sec Frank Fontanello treas coal coke and fuel oil 49-55 Badger av tel Bigelow 8-1989—See opp inside Front Cover

-Coat & Apron Supply Co (Mrs Celia S Arons and Robert Negin) 365 Badger av
-Coin-O Distributors Inc Jack Burger mgr vending machs 107 Murray

NEWARK COLLEGE OF ENGINEERING

Allan R Culmore pres 367 High tels Market 3-0162 and 3-0163

-Comfort Co Inc Oslas Nacht pres-treas Harry Nacht v pres Mrs Ruth L Bressler sec bedding mfrs 32 Liberty
-Community Chest 11th fl 24 Branford pl
-Compressed Steel Corp Herman Brenner pres scrap iron 55 Ferry
-Consumers Hospital 628 Irvington av
-Cottonfoil Mfg Co Peter J Kelegimun pres Herman Kelegimun treas rear 27 Haynes av
-Die Co Inc John Hohl pres Henry Silverman sec Ethel Hohl treas tool mfrs 22 Scott
-Diner Wm Allison McCready and Amadeo Gomez) 78 80 Orange
-Dovecrest Sq 8 Mantle Club (214) 1060 Broad

NEWARK DISTRICT TELEGRAPH CO

Dr Frederick O Runyon pres Thomas W Dawson sec-treas central office electric burglar alarm system 372 Plane tels Market 3-0036 3-0097

1941—THE PRICE & LEE CO.'S

NEWARK

-Elevator Co Inc John W Beck pres-treas Jean Seifer sec mfrs 195-199 Newark
-Emblem Co Inc Philip S Ridgway pres-treas Mrs Joy C Ridgway sec jewelry mfrs (306) 128 Market
-Embroidery Works Inc William J Bornemann pres Clara S Bornemann sec-treas 78 Shipman
-Engine and Machine Works (Peter A Hurz) 44 48 Hunter
-Engineering Drafting Service Harold Clark and Gilbert Law (4121) 890 Broad
-Envelope Co (Harry Biederman and Aurelium Clarner) 44 Clay
-Entomological Society 49 Washington

NEWARK EVENING NEWS

The Evening News Publishing Co props 215-221 Market to Market 2-8000 branches 678 Bergen and 555 Orange—See p 73

-Exchange for Women's Work Marie V Dodd supt 88 Halsey
—Eye and Ear Infirmary Edgar W Heller pres Wells P Eagleton sec Frederick Frelinghuysen treas L F Schleicher supt 77 Central av
-Falcon Athletic Club Inc 344 Ferry
-Farmers Market Inc George E Halpin pres Frederick Damm v pres Nicholas Vurchuck sec John J Burke treas 4 Joseph
-Felt Novelty Co Inc Frank Shapiro pres Mrs Leona F Shapiro sec treas novelty hat and cap mfrs 416 Morris av
-Female Charitable Society Anna M McCagnell field sec 305 Halsey

NEWARK FINANCE CORP

Boris I Sinoway pres Maurice Albert sec Mrs Bertha Rosenfutt treas (308) 17 Academy tel Mitchell 2-0763

-Finishing and Shoe Stitching Co (Joseph Ramaglia) 47 51 Morris av

NEWARK FIRE INSURANCE CO

Matthew S Reeves mgr 41 Clinton tel Market 2-4105—See p 53

-Fire Insurance Co's Bldg 41 Clinton
-Fire Proof Sash and Door Co Inc William Fader pres Joseph Schartman sec-treas 138 Avon av
-Flexible Window Letters (Mrs Anna Brodetsky) window signs 17 Springfield av
-Free Public Library 1 11 Washington Clinton Hill Branch 739 Bergen North End Branch 720 Summer av Roseville Branch 97 103 5th Springfield Branch 40 Hayes Vonsburg Branch 75 Alexander Van Buren Branch 140 Van Buren Weequahic Branch 355 Osborne ter
-Free Public Library Bdg 1 Washington

NEWARK FREE PUBLIC LIBRARY BUSINESS BRANCH

34 Commerce tel Market 2-2057

-Free Public Library Business Branch Bdg 34 Commerce
-French Baking Co Daniel C Zazzali pres-treas 143 Bank
-Fur Mfg Co (Jacob Winter) 445 Orange
-Furniture Exchange (Isaac and Jacob Dublinsky) 156 W Market

NEWARK GEAR CUTTING MACHINE CO

Frank E Eberhardt pres D Seth Eberhardt v pres treas Henry J Eberhardt sec gear specialists and machinists 69 Prospect tel Market 2-7725—See p 69

-Girls Club (741) 1060 Broad
-Glass Co Irvin P Hoagland pres Chester F Hoagland sec-treas 273 Market
-Glasstne Rug Co William J Eisner pres Barney S Wolff v pres-treas Stanley J Eisner sec paper bag mfrs 70 Jeliff av
-Gift Shoppe (Mary E Schwab) 199 Washington
-Gospel Inn 52 New
-Gospel Tabernacle 488 Bloomfield av
-Hardware Mfg Co (James V Finotti) 144 Bleecker

NEWARK HARDWARE AND PLUMBING SUPPLY CO INC

David Meyers pres hardware coal and gas ranges plumbing supplies tinsmiths and paints 148-150 Mulberry to 5 Market 2-7285 and 2-7286

-Harness and Saddlery Co (George M Wagner and Samuel S Sandler) 340 Mulberry
-Hat Shop Mrs Theresa B Kent) 16 Newark
-Home Builders Co Anna B Aron pres Benjamin J Fleischman sec-treas (619) 11 Clinton
-Hotel & Restaurant Supply Co Joseph Greenberg pres 93 Broome
-Housing Authority Tenant Relations Dept Harry B Weiss director (5-1) 890 Broad
-Importing Co (Irving Kirsch) grocers 387 Bloomfield av 326 Bergen 475 15th av and 384 S Orange av
-Insurance Agency (Edward Harlpence and John A Grammer (1910) 744 Broad
-International Baseball Club Inc George M Weiss v pres Ray L Kennedy sec-treas 258 Wilson av
-Jewelers Supply Co (Louis Lapofsky and Irving Klein 305-306) 207 Market

NEWARK

-Jewelry Mfg Co Louis Jacobitti pres Mrs Celia Jacobitti v pres Louis Jacobitti Jr sec Ben Jacobitti treas 1st fl 18 Columbia
-Junior College David Bucharest pres 121-123 Clinton av
-Kusmein & Sheet Metal Works (Bernie Kusmein) 235 New
-Labor Lyceum Joseph Laux mgr 704 708 S 9th
-Labor Lyceum Hall 704 S 14th
-Labor Lyceum Restaurant and Tavern 704 S 14th
-Ladder & Bracket Sales Co Inc Samuel Glass pres treas Harold Grant sec mfrs 657 S 4th
-League for the Hard of Hearing 53 Westfield
-Leather Finish Co (Karl W Blitterhaus 198 Lafayette
-Leather Purse Co (Max Greenstein) 276 Prince
-Light Co (Samuel Pearl) lighting equipment 55 Market
-Lining Store Inc Albin A Erickson pres Theresa Breerton sec-treas 857 Broad
-Livery Stables Inc Harry M Vogel pres 48-50 Baldwin
-Loan Co Harry Neghaur pres Mrs Harry Neghaur sec Joseph Berger treas pawn brokers 385 Washington
-Lodge No 29 K of P 40 Plane
-Lumber Co Albert Herberg 242 248 S 4th
-Lyric Inc (Lyric Theatre) Mark Block pres Hugh M Block sec Jacob J Mantel treas 2 Market
-Machine Co Inc Bayer Streit pres Jean Mrs Streit sec 88 Orchard
-Machinery Exchange (Henry Bodes) 59 Edison
-Malleable Iron Works (Sacks Bacon Foundries Inc) David I. Sacks pres-treas David Macintosh sec Otto H Mayer sec 357 391 Wilson av
-Memorial Hospital Herman C Schmetz pres Benjamin Lehlbach sec 9 120 Ave
-Merchandise Co Solomon M Glatt wholesale notions 11 Washington
—Metal Ceiling Co Edwin A Scott Jr pres Mrs Helen E Scott treas 144 Leslie
-Metal Mfg Co (Solomon Putman and Robert Putman) 579-583 S 11 b
-Metropolitan Airport Joseph Wolfe asst sup Seventh ark Airport Port

NEWARK MILK & CREAM CO

Paul R Scheerer pres William Scheerer v pres Joseph D Scheerer sec-treas 26 Bridge tel Market 2-9000

-Mobil-Service George H Barbough mgr gasoline 1 Bloomfield av
-Model Laundry Co (Prudential Laundry System Inc) 374 Woodside av branch 31 Broad

NEWARK MONUMENT CO

George Wolff) monuments and mausoleums dealers for Rock of Ages Memorials 310-322 Lyons av Waverly 6-1300—See top lines

NEWARK MORNING LEDGER CO

S I Newhouse pres Edwin F Russell sec William Hofmann treas publishers The Newark Star-Ledger 217 Halsey tel Mitchell 2 5900—See p 74

-Mortgage Co Werden C Goodenough pres Henry F Sy sec J Leo Madden treas 50 Clinton av
-Motor and Yacht Club The John J Thompson and 277-279 Riverside av
-Motorcycle Club assn 481 Broad
-Motors (Joseph Jacobson and Michael Leon) 418 S Orange av
-Multigraphing Service Walter M Cochrane and Fred C Compton 2 2-274 207 Market
-Museum Assn The Newark Museum) 49 Washington
-Museum The Newark Museum Assn 49 Washington
-Music Schools Frank P O Brien and Gerald Seeley) 24 fl 8 W Park
-Mutual Benefit Building and Loan Assn 29 Bamberg
-Nash Inc

NEWARK NASH INC

Harry D Martin pres-treas authorized distributors sales and service for Nash Motor Cars 524-526 Broad

NEWARK NEW JERSEY AND NEW YORK EXPRESS SERVICE

311-317 Mt Pleasant av tels Humboldt 2-1850 and 2-1855 and Rector 2-1578

-News Dealers Supply Co Harry A Beneton pres Joseph F Bauman sec-treas 24 26 Washington
-News Radio Club Irving R Potts pres Peter Kenna executive sec William A Schweitzer treas 1 Market
-Newspaper Guild Emanuel B Berlinski sec 101 Market
-Nut Store Inc Sol Braverman mgr 99 Market
-Oil Co (David Nutkin) 132-148 Park
-Opera House Alfred C Cerrigione mgr 385 Washington
-Optical Co William Sheatzman mgr 30-32 Clinton
-Orphan Asylum Ann M Petersen supt 333 High
-Oxwelding Co Inc Alexander Germanus pres 1-3 Pointer
Fenton Jr sec-treas 91-93 Pointer
-Packing Co Frank Hicks pres George Hicks sec Mary J Hicks treas 217 Astor

BUDDY RUTKIN — N. J. PHOTO SUPPLY CO. "EVERYTHING PHOTOGRAPHIC"
1238 RAYMOND BOULEVARD (Between Washington and Halsey Sts.) Phone: MARKET 2-5713

NEWARK

-Pat Co Inc A s Sarah L Lowres pres Mrs Edna Fink s pres Bert L Lowres sec-treas optical parts 11-15 Beacon

-Bus Co Augustus T Rush pres Raymond J s Charles M Daulit sec Florence 298 High

-Government Paper Co William L ner sec-treas 90 Jelliff av

-Co Inc Herbert A Spaeth pres-treas A Spaeth pres Stephen A Rufo sec

NEWARK PATTERN WORKS

Henry L Rubovitz pres Mrs Dorothy F Whitteyman Charles E Rubovitz treas patterns models special wood work and aluminum plate patterns 26 32 Market 2-0844 2 0845—See p 82

-Co Wolfson pres Norman W s Sterling treas 15 Broad

-Co Inc Leo Hellman pres Frank Friedlander sec-treas molding machs 394 Orange

-Co Terry 32 Hedge

-Co William Burke pres Ernest W William Stranding sec Philip Beeler Springfield av

-Studio Inc Henry Ginsberg pres Mack J treas 30 E 102d Broad

-(Samuel Sidnick) rear 33 Beacon and

-Cutting & Threading Co Frederick W Betschuck Mark H Seltscher s pres sec William H treas 195 Pacific

-Stock Tombins pres Harry T Clews Fitch h 3 Miles treas 85 Bridge

-Plumbing Supply Co (Samuel) Yehoo Jacob Kurtz and Sidney H Weinstein 148 Avon av

-Police Band 384 Washington

-Table Co (Mrs Rose Friedman) 60A Spring

-Co 354 Park av

-Co Inc 256 24th av

NEWARK PREPARATORY & COMMERCIAL SCHOOL

Jesse Terry principal secretarial training all business machines preparation for colleges 1004 Broad tel Mitchell 2 0480—See top

-Co Inc Frank Fox pres-treas Broad

-Co Jonathan pres Fred A Castle sec 23 Orange

NEWARK PROVIDENT LOAN ASSOCIATION INC

Frederick Hoadley pres John K Gore treas James W Pettenger sec William F Davis mgr Edward M Davis asst mgr 326) 31 Clinton—See p 64

-Co & Belt Austin J High pres Louis

-Co Clement S Sim treas Erwin 03 50 Columbia

-Magazine

-Alley of George Murphy bowling alleys

NEWARK RECREATION CENTER INC

David E Tinfitz pres Mac A Kaplus sec Irwin Kaplus treas 26 Bowling Alleys on a row luncheonette and 2 cocktail bars 6 Elizabeth av tel Bigelow 3-6265—See p 37

-Shop (William Bashover) jewelry mfrs 93 Lafayette

-Works Richard H Trimpl pres Russell W Trimpl sec-treas mfrs 262-272 Lafayette

-Roller Co (Oscar A Boser) printers rollers mfrs 186 Warren and rear 279½ Mulberry

-Rug & Carpet Co (D Katz & Sons Inc) 93 Clay 28 132 M Pleasant av

NEWARK SAFETY COUNCIL

Fred M Rossland sec-mgr (500) 24 Branford pl tel Mitchell 2-3123

-Sales Inc Harold Schrump pres Reginald Rosenberg s pres George Radcoach sec William A Carmody treas Pierce Arrow Newark Sales Inc) 228 Lafayette

-Works (Harry L Pollire) 79 25th av

-Sawdust Refiners Inc Mrs Mary E Parker mgr 468 Mulberry

-Scale Works (Gustav Ohman) 10-12 Hobson

-Scissors Works Frederick Exeter 9-11 Kirk pl

-Sea Food Co (Fred N Jellich) 232 Wright

-Service Co Inc (Abe Cohen) 178 William

-Shell Fish Co (John Yiteck) whsl 234 Wright

-Shop Co 254 Park av

-Shop 10 & 197 Market

-Shoe Co (Clarence A Meyer) mfrs fishing tools 2 Napoleon

-Skating Club Inc Abraham Storm pres Ira Newman s pres Emanuel Kohn sec-treas 5 3 5th

-Slate Works (John B Wallace) 5th

-Social Club 246 13th av

-Society of Natural History The 40 Washington

-Special Tool & Machinery Co (Ernest M Smith) 107 St Francis

-Specialty Co (Herman and Bernard Rudermann) whsl 28 Prince

NEWARK DIRECTORY

NEWARK

-Spinning & Stamping Co (Carl Kraft) metal spinners 228 Jelliff av

-Spring Co (Wilson Spring Co Inc) 330 Market

NEWARK STAMP & COIN EXCHANGE INC

Egon E Burnel pres Fred W Burnel sec-treas coins and stamps (224) 86 Park pl tel Market 2-0447

—Stamp & Die Works Inc Alexander McNab pres Jacob Byeff sec treas 2 Hearer

-Star Dress Co (Samuel Beckerman) mfrs 355 Central av

NEWARK STAR-LEDGER THE

Daily and Sunday newspaper Newark Morning Ledger Co publishers 217 Halsey tel Mitchell 2 5900—See p 74

-Steel Hen Treating Co Inc Frank E Smith pres Harold E Young s pres Henry T Smith sec-treas 68 Clifford

NEWARK STEEL PRODUCTS CO

Louis Herr pres wholesale distributors Supplies for Tanners and roofers Supplies for sheetmetal workers 306 308 Springfield av tel Bigelow 3-4040-4041 —See p 93

-Sterling Co Arthur G Beams pres Mrs Hazel Tang sec treas metal goods mfrs 880 Broadway

-Stock Yards Michael Gruber sec A H Bliss treas oil 33 Plane

-Suburban Newspapers Douglas Gassford gen mgr 212) 40 Park pl

NEWARK SUNDAY CALL

The Newark Call Printing and Publishing Co publishers 91-93 Halsey tel Market 3-2700—See p 75

-Surgical Store (August Hunting) 93 Academy

-Surplus Materials Co 5 Cable

-Talmud Torah 182 Bowne

-Talmud Torah Yeshiva School 18 Belmont

-Tanning Co Inc Louis Hourlin pres J Jacobsohn v pres May P Seise sec Arthur Weltzmann treas 585 Ferry

-Teachers Assn Herman B Walker executive sec 110 Halsey

-Technical School Allan R Gullmore director 387 High

-Temple (Masonic) 203-205 Plane

NEWARK TERMINAL & TRANSPORTATION CO

Joseph H Wood pres Eugene A Brady and Raymond H Wood v pres dents Alvin A Chamberlin sec Harry C Reed treas nightcrage express and bonded carrier Merchants Wharf foot of Madison tel Market 3-3200—See p 97

-Testing Laboratories (Frank X Keegan and Leslie I Long) 80 Lafayette

-Textile Dyeing & Finishing Co Inc Arthur A Cole pres mgr 50 E Bigelow

-Tidewater Terminals Inc Walter B Jacksonville pres Leo J Loughlin v pres Eugene L Arnold sec treas transportation Port Por Newark

-Tile Supply Corporation S pres Bigbley P Rogan sec-treas 962 Main

-Tobacco and Candy Co Louis Cohen president 58 Market

-Towel Supply Co (John Trotsdell) 15-17 Arch

-Toy and Stationery Co Julius Fehr pres treas 203 Washington

-Trade Linotypers Theodore Wasnick s Charles

-Transfer Co Inc Ernest and pres treas Ernest L Galanot Jr sec trucking 151 153 13th av

-Transformer Co Maurice J Harold pres Charles Urban sec-treas 17 Frelinghuysen av

-Trojans Inc 360 S 10th

-Trunk Co Inc Nathan Stasinsky pres Louis Stasinsky v pres-treas Mrs Ida Stasinsky sec mfrs 30 Kent

NEWARK 20th CENTURY TAXICAB ASSN

Harry Lerner pres Isadore Lauter v pres A G Kemp mgr sec treas taxicab service office 32 Jay tel Market 2-0900—See inside Front Cover

-Typewriting Co (James) outside 3 Plane

-Typewriter Exchange Richard J Perry 25 Fulton

-Typewriter Repair Shop (A Chester Wolff) 4 Fulton

-Uniform Frame Co Mrs Frances B Beery v pres Emil Kinsch v pres-sec Irving P Beery v pres-treas 26 Prospect

-Uniforms (John Kunst) mfrs 420 Broad

-Varnish Works Herbert G Clopper pres Frederick W sec Robert A treas mfrs 132 Chestnut

-Venetian Decorating Co 92 Springfield av

-Vulcan Shop Rudolph E Neber 533 Springfield av Weather Strip and Screen Co (George J Callis) 7 Nevada

NEWARK WELDING CO

Peter Barnes pres Peter Subotki sec-treas electric and acetylene welding auto collision work our specialty 10 Lillie tel Bigelow 3-2833

-Wharf and Transportation Co Merchants Wharf ft Madison

-Washing Cleaning Co Inc Andrew Margulies pres Mrs Theodore Margulies sec treas 57 Howard

-Window Shade Co Inc Walter Fischer pres mfrs 42 S Orange av

NEWARK WIRE CLOTH COMPANY

Mrs Mary E Campbell pres Leggett C Campbell sec-treas wire and wire cloth mfrs sieve testing 351 365 Verona av tel Humboldt 3-7700 3-7701 3 7702—See p 98

-Wire Works Inc Oscar A Froehlich pres Walter Moelner sec Oscar Froehlich Jr treas 676-678 S 14th

-Wool Stock Co The Isadore Schoenholz pres 34-36 Lewis

—X-Ray Laboratory (George R Gilhooley) 25 Fulton & Essex Cigar Stand William W St John mgr 744 Broad

NEWARKVILLE GENERAL MACHINE REPAIRING CO

(Joseph Wojtech) repairing of all kinds of machinery machinists machinery and tool manufacturers 721 S Orange av tel Essex 3-2392—See p 70

-Neubarte Solomon (Sarah) emp 86 Prince 2d do

-Neubauer Florence M emp Prudential 1 0 Mead

-Neuberger Emma M (Jamie B) widow 98 William 4 43 av 4th

-Margaret wid Peter emp PO 177 S 5th

-Neubert Bessie laundrywkr (R3) 40 Barclay

-Cordelia E wid Edward W cook h 803 S 18th

-Dudley (Bessie C) wrecker r 117 Camden

-Edgar coal carrier r 10 Somerset

-Hattie E (Jamie) twist h 83 14 Barclay

-John Vin mech 58 Spruce

-Quentin A wid Charles W h 10 Somerset

-William sheetwkr r 35 Seybrook pl

-Neubert Geraldine B student 4 S 19th

-James C (Mary A) h 182 12th av

-Neubloom Leonard A (Goldie) comptrolr Warren Norge Co Inc 178 Central av h at Glen Ridge

-Neuhon Clara B room 10 Maplewood

-Neuhurger Ida L wid Ferdinand h 315 Chadwick av

-Neuhurgl Transfer Dennis Legarty mgr 40-42 Van Buren

-Neuhurm Beatrice wid James emp WPA r 55 Boyd

-Neuig Claudie C Mrs r 43 Richmond

-Dorothy D r 51 Richelieu pl

-Earlie Mrs furn rms r 5 Wickliffe r do

-Edward (Laura) janitor h rear 101 Barclay

—Frank (Earlie) rest 1 5 Wickliffe h do

-Frank jr Essie B emp cfr h r 9 Wickliffe

-James (Ottie) porter h 36 Montgomery

-James E (Marguerite L) asst instructor 786 Broad 14 Summit

-Jessie housekpr r 214 Sussex av

-Martha wid James r 32 W Runyon

-Neifelle B (Dell K) auditor NY h 51 Richelieu pl

-Robert dept asst 387 High h at Maplewood

-Neiscomb Catherine Mrs stenn 273 Elizabeth h at Glen Ridge

-Neiscombe Lottie K clk 7th fl 60 Park pl h at Notley

-James B I 8 Isabella av

-Raymond J (Josephine A) emp WPA h 88 Burnet

-William J (Grace J) sgt Peerless Key Imperial Mfg Co Inc 401 Mulberry h 87 Cedar av

-Newcomer William C (L Ethel) furn rms 1088 Broad do

-Newe Jeremiah W emp Prudential h at Morristown

-Newell Anna wid Benjamin r 273 Waverly av

-Catherine Mrs h 867 Broadway

-Elizabeth F wid Frank M r 198 N

-Frances H sachwkr r 43 Elizabeth

-L Lionel (Muriel) clsuf h 33 Mt Pleasant av

—Homer L elev opr r 867 Broadway

-Lloyd G (Lillian) emp WEleeCo h (B11) 568 S Prospect av

-Margaret J emp Prudential h at Bloomfield

-Melvin H emp GECo h 278 Waverly av

-Robert Louise rem 10 E Orange

-Sadie E emp Prudential h 5 E Orange

-Samuel mason 57 Clifton

-Thomas F (Katherine) clsuf h 5 W Market

-Newelhouse Anthony (Lena) assembler h 172 Newark

-Newer Clothing Co Herman Little pres 69 and 77 Broome

-Newfield Albert (Sophie) mgr 801 Bergen h 998 do

—Bernard B (Ethel E) rest 198 Meeker av h (803) 235 do

-Sophie Mrs dresses 991 Bergen r 998 do

-Newgas Anna T wid Robert r 37 Fleming av

-Juliette K cashier emp 80 Harriet

-Newhouse Richard 18 12 5 av

-Newhouser Gladys C r 176 Deery

-Leland M emp Westinghouse r 32 S 6th

-Lenny night emp 3 Lincoln pl h 78 Deery

-Newhoff Edith A r 65 Tracy av

-Louise L wid Henry E h 65 Tracy av

-Newhook Clarence (Mildred A) asst mgr 775 S Orange av r 5 Hazelwood av

-Mildred A Mrs clk 1 8 Washington r 5 Hazelwood av

-Newhouse Ernest wire wall paper h 44 Holland

-George W emp Prudential h at Livingston av

—S I pres Newark Morning Ledger Co 217 Halsey h at NY

-Newick Brothers Inc Richard P Newick pres Samuel W Newick v pres Russell F Newick sec-treas printers 187 Sylvan av

—Richard P pres Newick Brothers Inc 187 Sylvan av h at Rutherford

-Russell F sec-treas Newick Brothers Inc 187 Sylvan av h at Livingston

CLARENCE G. RICHARDS GENERAL INSURANCE

(716) 17 ACADEMY STREET TEL. MARKET 8-7281 NEWARK, N. J.

NEWICK

-Samuel W v pres Newick Brothers Inc 187 Sylvan av h at Rutherford
Newill Doris E emp PrulnsCo h at Arlington
-Virginia emp PrulnsCo h at Arlington
—Shirley E emp PrulnsCo h at Arlington
Newlin Agnes C h 68 Hinsdale pl
Newlin Hallie married Albert Tapper
-John A emp PO Federal sq h at Maplewood
-William H (Jessie) porter h 7 Monmouth
Newhamer Barbara M asso bkkpr 58 Park pl r 28 Rutherford pl
Newlawn Margaret Mrs seamstress WPA r 102 4th av
Newler Leon student r (B3) 74 Clinton av
-Moses (Minnie) conf 745 Clinton av h (B3) 741 do
-William clk 745 Clinton av r (B3) 741 do
Newman Aaron whol mfrs 47 Plane h at Maplewood
-Ace furr ex and conf 784 Clinton av r 33 Madison av
-Adolph Esther salesman h 62 Schuyler av
-Abraham (Frances) grocer 1 S Spruce h do
-Abram (Hattie) meat cutter h (41) 16 Johnson av
-Alice rem to Keering
-Albert A (Ruth) conf 71 Wright and 479 Washington h (405) 58 W Kinney
-Albert E (Dorothy) real est (822) 744 Broad h at Maplewood
-Alfred emp WPA r 217 W Kinney
-Anna wid Benjamin h 80 Grant pl
-Anna wid Frank h 20 Hillside pl
-Annette office sec 63 Walnut r 460 Hawthorne av
-Arthur A sec-treas N C Investment Co 17 Magnolia h at Maplewood
-Beatrice L emp PrulnsCo h at Rahway
-Benjamin barber and cigars 4 A Branford pl h at Livingston
-Benjamin Rae, meat cutter h 83 Ridgewood av
-Benjamin Yetta pres Newman's Fine Furniture Co Inc 3 Broadway (11) 8 any
-Benjamin J (Hannah) salesman h 374 Seeley
-Bernard (Ida) pres-treas Newman & Stern Co 397 Washington r 281 738 High
-Betty Mrs conf 130 Sherman av r do
-Catherine Mrs nurse emp 201 Lyons av h at Perth Amboy
-Catherine Mrs rest 443A Broad r 156 Orchard
-Cecilia B billing clk 709 Broad h at Arlington
-Charles (Newman & Son Furniture Co) 97 Springfield av r 283 Leslie
-Charles (Catherine) mgr 443A Broad h 156 Orchard
-Charles (Ruth) mgr 38 Broadway h (302) 77 Mt Pleasant av
-Charles E Concetta M policeman h 42 Carolina av
-Charles E (Mollie B) dentist 181 Market h 112 Pomona av
-Clara J wid Harry J h 178 Thomas
-Daniel rest (855) 960 Broad r 323 Leslie
-David (Minnie) barber 82 Chancellor av h (6) 408 Leslie
-Demarest S (Elinor M) emp PSCT h (8) 580 S Orange av
-Doris steno (317) 17 Academy h at Maplewood
-Dorothy r 64 Nelson pl
-Dorothy D r (8) 54 16th av
-Dorothy L steno American Steel Foundries r 32 S 10th
-Edith M wid Ferdinand C h 5 Nicholson
-Edna steno r (3) 54 14th av
-Edna M r 233 14th a
-Edna W Mrs cashier S Market r 549 Clinton av
-Edward (Katherine R) mach h 33 Custer av
-Edward J r 93 Lincoln pk
-Elizabeth r 158 N 8th
-Elizabeth F emp PrulnsCo 22 Richelieu pl
-Emily D nurse NY h 148 Mapes av
-Ernest clk 286 W Market 82 Emmet
-Ethel L Mrs furn rms 95 Mt Pleasant av h do
-Ethel M h 5 154 Clinton
-Fannie wid Max h 1 272 Southgate av
-Frances A housekpr r 32 Heller pky
-Frank chauf r 27 Warren pl
-Frank J comdr PRR r 28 Wright
-Fred store keeper r 33 Mentmont
-George m 577 S 10th
-George A (Margaret M) compl est h 535 Highland av
-George D emp PrulnsCo h at Belleville
-George H (Fannie) v pres Dazen Co 1 S Summit h 775 S 10th
-George S com to Elizabeth
-George W mgr Vim Var Corp 574 Ferry h at Bayside LI NY
-George W r 128 Wright
-Harold L (Dora) h 323 Leslie
-Harry h 431 Washington
-Harry underwriter (210) 744 Broad h at Livingston
-Henry r 331 Madison av
-Henry R shipper h 61 S 6th
-Herbert salesman r 71 Crawford
-Herman M (Sarah E) (Industrial Equipment Co) (405) 868 Broad h (108) 755 Clinton av
-Hilda L r 148 Mapes av
-Hobert M (Clara D) salesman NY r 39 S 9th
-Hugo R emp West mfg house r 140 4th
-Hylton emp WPA r 47 Plane
-Ira v pres Newark Skating Club Inc 30-5 Sussex av h at Summit
-Irving student r 86 Hawthorne av
-Irving J (Bertha A) mgr 250 Frelinghuysen av h 82 Leo pl
-Isaac (Lillian) emp 97 Springfield av h 283 Leslie
-Jacob (Cornelia) emp PrulnsCo h (6) 635 High
-Jacob H emp 47 Plane r (208) 160 Grantham av
-James A chiropr r (5) 154 Charlton
-James D (Lucille E) agent NY h 22 Richelieu pl
-James P clk (265) 11 Clinton h at Jersey City
-Jerome A (Rosign B) salesman r 54 Lehigh av
-John P mach r 28 Wright
-Joseph mgr Grand Lunch Corp 74 Market h at Maplewood
-Joseph Esther emp 784 Clinton av h 331 Madison av
-Joseph J (Rose) painter h 86 Hawthorne av
-Julius furrier r 7 Crawford
-Julius physician (400) 31 Lincoln pk h at S Orange
-Katherine R emp PrulnsCo r 174 Grantham av
-Leona Mrs clk Orange r 187 Ridgewood av
-Leonard M (Fay S) druggist E Orange h (11) 112 Hillside av
-Leslie C Mrs housekpr h (B5) 94 Barclay
-Louis pres Haven Co 158 Summit h at Harrison
-Louise Mrs (Model Furniture Co) 122 Springfield av r 283 Leslie
-Louise E Mrs bkkpr 347 Hawthorne av r 121 Lockwood
-Louis salesman r 154 Broad
-Louis P (Ida) used tires 197A Livingston and tires 28 do h 124 Nye av
-Margaret Mrs r 47 Brenner
-Margaret T emp PrulnsCo h at Orange
-Marion S salesman H&Co r 22 Richelieu pl
-Mark sprayer r 37 Irving
-Maurice D (Sadie L) pharmacist 687 Broad h 440 Hawthorne av
-Max clk 784 Clinton av r 331 Madison av
-Max (Rose) h 7 Crawford
-Melvin J (Bertha M) h 758 S 11th
-Mildred asst buyer 400 Market h at NY
-Milton (Blue Way Cleaners & Dyers) 84 Pulaski r 124 Nye av
-Milton (Frances) clk 430 Broad h 48 Shepherd av
-Morris h (3) 54 18th av
-Morris (Dora) grocer and mem 200 W Kinney h 8 Barclay
-Mortimer salesman r (78) 16 Johnson av
-Mortimer G mgr 729 Broad h at Maplewood
-Moses sal tchr r (109) 777 High
-Myra B steno (204) 207 Market r 837 S 15th
-Norman (Anne) sprayer 53 Wright drop
-Orlando notchwkr r 234 Baldwin
-Oscar (Leona) chemist r 197 Ridgewood av
-Otto emp City r 208 Plane
—Pearl clk 122 Springfield av r 283 Leslie
-Pearl wid Elizabeth h 71 272 Hawthorne av
-Pearl Mrs (209) 777 High
-Pearl wid Benjamin h 334 Clinton pl
-Richard sander r 69 Grant pl
-Richard A (Elsie M) emp PrulnsCo h at Belleville
-Ruth office asst 88 Clinton av 323 Leslie
-Ruth Mrs sec-treas Newman's Fine Furniture Co Inc 30 Broadway r 302 77 Mt Pleasant av
-Sadie wid Rhea r 95 Mt Pleasant av
-Samuel (Bernice R) route salesman h 654 S 4th
-Samuel L (Gertrude) gasoline and oil E Orange h 37 Huntington ter
-Samuel M (Melissa E) emp WPA h 37 Irving
-Sarah wid Manuel r (351) 48 Johnson av
-Sarah E Mrs office sec (217) 790 Broad r (108) 755 Clinton av
-Sascha r 27 S 9th
-Seymour (Lillian B) pres 713 Springfield av h 121 Goldsmith av
-Shirley F principal 158 Summit r 775 S 10th
-Sidney (Pauline) traffic mgr NY h (3) 271 Goldsmith av
-Sol C (Celia F) salesman h 237 S 14th
-Stanley H mach r (109) 777 High
-Thomas S gasoline 283 Frelinghuysen av h at S Orange
-Virginia M emp PrulnsCo h at Roseville Park
-William lumberwkr r 27 Brunswick
-William F mach r 800 S 10th
-William F (Ethel E) mach h 95 Mt Pleasant av
-& Son Furniture Co (Charles Newman) 97 Springfield av
-& Stern Co Bernard Newman pres-treas Milton Stern sec whol s n tinnery and toys 307 Washington sec Neuman and Neumann
-Newman's Fine Furniture Co Inc Benjamin Newman pres Mrs Ruth Newman sec regs 30-41 Broadway
-Newmark Albert J Pauline S radio opr 78 Gold h 80 Hillside av
-Bertha wid Louis r 397 3d av
-Charles (Bella) bds 178 Ferry h 170 do
-Dorothy tchr 94 Johnson av r 144 Fleming av
-Fred (Theresa) real est 397 3d av h do
-Gabriel (Hattie) emp WPA h 234 4th
-Lena tchr 45 Boylan r 90 Hillside av
-Max L (Gertrude) musician h 441 Belmont av
-Morris (Ruth) clk 144 Fleming av h do
-Roberta wid Philip r 99 Hillside av
-Ruth J student r 144 Fleming av
-Yetta wid Max dry goods 144 Fleming av h do
-Newmayer Edward S (Nora) watchman h (802) 1062 Broad
-Newnels Clare clk Harrison r 54 Speedway av
-Newmeyer E Lillian clk 698 Broad r 7 Foster
-New Joint Baptist Church 202 Mulberry
-Newport Industries Inc William F Hanson mgr sanitary supplies Port Port Newark
-Neuschaefer Edward B (Elizabeth A) elec opr h 31 Madison av
-Neuschaefer Frederick (Elizabeth) supt 634 S 4th av do
-Newsom David (Louie) h 64 Summit pl
-Helen S emp PrulnsCo h at Nutley
-Lomer r 480 Washington
-Homer E (Harriet L) press opr Westinghouse r 18 Grafton av
-Paul A asst mgr (920) 1180 Raymond blvd h at Verona
-Newsome Alphonse L r 325 Morris av
-Bernard A bkkpr 33 S 6th r 100 S 8th
-Edward P clk Morristown r 100 S 8th
-Eleanor L Mrs waitress 6 N r 6th
-Erna M Mrs h 174 Quitman
-Frank J (Mary T) elec h 37 N 12th
-Frank P leatherwkr 138 2d
-Frank W Wilman chauf r 240 Livingston
-George leatherwkr r 138 2d
-George E leather japanner r 183 Ellery av
-Harold leatherwkr r 138 2d
-Harold C (Florence V) waiter h 158 Sumner av
-James emp (710) r 138 2d
-James J (Nellie) emp (B10) City Hall h 100 S 8th
-James J Jr chemicalwkr r 100 S 8th
-Joseph J assembler r 100 S 8th
-Lorenzo Mel r 322 Morris av
-Marie Mrs housewife r 240 Livingston
-Paul A leatherwkr r 138 2d
-Peter wid Percy h 322 Morris av
-Philip A Angelines emp WPA h 208 4th
-Robert J clothiwkr r 138 2d
-Thomas Mary 309 Mulberry
-William r 14 Broad
-William J (Lena) h 222 Belmont av
-Newstreet Theatre The Newstreet Theatre Inc 500 Broad
-Theatres Inc The Newstreet Theatre Robert McCauley mgr 800 Broad
-Newsted E & L Auto Liquidating Corp Henry Fischer pres Leonard Zusi v pres Otto Kuhn sec Fred W Shaw treas S Green
-Newsweek Leonard Gindle ads mgr 420 Frelinghuysen av h 245 Wesquahic av
-Newsweb Frederick J Edna A mach h 247 S 7th
-Newton Ada housewife 29 Avon pl
-Albert A (Florence M) painter h 50 Hudson
-Albert J Mrs h 155 Bergen
-Arthur J painter h 80 Wilars
-Betty C emp PrulnsCo r 170 Montclair av
-Carlton Co Inc Morris Kinster pres sec mfr 16-43 Oliver
-Charles G (Elizabeth) carp h (A) 058 Sanford av
-Charles H pres Shopping News of Northern NJ 61 Clinton h at NY
-Clarence mach r 38 Mulberry
-DeWitt R (Mary C) auto painter h 67 Ridgewood av
-Dorothy M emp PrulnsCo h at Belleville
-Edward S jr (Mildred M) clerk WHCo h 170 Montclair av
-Edward M messenger 684 S 16th r 155 Bergen
-Eleanor M married George Blanchard res to Rosslyn
-Elizabeth C emp PrulnsCo h at Arlington
-Emma Mrs r 39 N 7th
-Florence M emp PrulnsCo h at E Orange
-Florence M r 150 Hudson
-Frank (Edith) mach opr h (A) 45 Thomas
-Frank T (Ruth J) molder h 1.6 N 10th
-George r 30 Orleans
-George S clk NY r (5) 90 2d av
-Grace Mrs clk NY r 132 Brooklyn av
-Grant W (Nina) fire alarm opr NFD h 183 Walnut av
-Hennie Mrs r 289 15th av
-Henrietta wid Benjamin r 25 Burnet
-Jack cookie B bakerwkr h 65 12th av
-James Ella emp WPA h 55 Fairview av
-John G engraver emp 164 Emmet r 47 South
-Jonah J Gross Larter & Sons Inc 48 Parkhurst h at Madison
-Katherine K wid Charles E h 138 N 2th
-Mabel E r 44 Webster
-Nancy W r 44 Webster
-Oscar A (Anna E) elec PSEA Co h (5) 634 S 10th
-Park W emp PrulnsCo h at Montclair
-Raymond E (Dora) stockkpr h 39 46 Prospect st
-Rebecca A h rear 128 Washington
-Richard F packer bookbinder r 55 Bergen
-Sophie L canvasser r 296 High
-Thomas A (Wilfred C) r 19 Clinton st
-Thomas W Viola h 60 Orchard
-Varley Elizabeth A chauf PSCT h 30 Charlotte av
-Virginia V emp PrulnsCo h at N Arlington
-William V (Mary J) h (512) 98 N 9th
-William H Maida V stenog r 97 Camp
-William W Sarah M furniture man h 296 Oliver
-Nexcelle George r 47 Tichenor
-Ney Julian M Violet H physician (502) 471 Broad h at Maplewood
-Violet B Mrs tchr 2 Hillside pl h at Maplewood
-Neylon Della wid John farm ems 340 Sussex av h do
-John A (Charity) mach h (2) 460 S Orange av

FOR EFFICIENT OFFICE EMPLOYEES CALL MITCHELL 2-0480
NEWARK PREPARATORY & COMMERCIAL SCHOOL
904 BROAD ST COLLEGE PREPARATORY • SECRETARIAL TRAINING • BUSINESS MACHINES NEWARK, N. J.

LON
Edith W student r 346½ Sussex av
Louis Victor r 11 South
Louis (Chin Jim Laundry) 395 Broad h do
Joseph mgr 212 Mulberry h do
Mrs Meg 85 Market

AGARA DETROIT UNDERWRITERS
Charles C Lyon mgr fire insurance 31 Clinton tels Market 3-2140—See insert opp Numerical Directory

AGARA FIRE INSURANCE CO OF NEW YORK
Newark Branch Charles C Lyon mgr 31 Clinton tel Market 3-2140—See insert opp Numerical Directory

Nels Kim M elk Tel Co r (2A) 154 Roseville av
Chas A and Henry J h (2A) 154 Roseville av

CASTRO BROS INC
Ralph Nicastro pres-treas James Nicastro sec-treas realtors fuel oil and trucking 364 Halsey tel Market 2-9139
Nicastro student r 4 Drift
Nicastro chauf r 4 Drift
Nicastro clerk r 4 Drift
Nicastro Bros Inc 364 Halsey r 44 N 7th
Nicastro pres Nicastro Bros Inc 364 Halsey
Nicastro 217 Berkeley avW r do
Nicastro wid Raffaele grocer 18 Factory h 4 Drift
Nicastro h 207 Berkeley avW
Nicastro 217 Berkeley avW
Nicastro emp PrulnsCo r 217 Berkeley avW
Nicastro Angelina fuel oil 4 Drift h do
Nicastro Carmen wrapper h 288 Berkeley avW
Nicastro Philip Edward mgr 228 Bergen h 266 Littleton av
Nicastro pres-treas Nicastro Bros Inc and real est 364 Halsey r at S Orange
Nicastro wid Archangel r 008 N 7th
Nicola hairdresser r 217 Berkeley avW
Nicola Thomas musician r 4 Drift
Nicola Thomas (Helen E) elk 217 Berkeley avW h 503 N 6th
Nicola (Madeline) peddler h 4 Drift
Nicola Walter M (Margaret M) baker's helper h 074 N 7th
Nicola Vincenzo chauf r 0 High
Nicola wid Joseph h 167 Lafayette
Nicola r 167 Lafayette
Nicola Anthony (Mary) letter h 18 Camp
Nicola Mrs entertainer r 18 Camp
Nicola Eugene A (Madeline) emp city h 406 Washington
Nicola Mrs h 33 Highland av
Nicola Alfred (Daisy) leatherwkr h 147 Camden
Nicola Angelo amperwkr h [illegible] Prelinto av
Nicola Victor (Anna M) feltwkr h 169 Lafayette
Nicola Nicholas r 484 High
Nicola Gerardo C (Theresa) h 16 O h av
Nicola Fred (Samuel) furrier r 81 Congress
Nicola Samuel (Minnie) furrier h 91 Congress
Nicola Alberta A Mrs h 301 S 19th
Nicola [illegible] h 08 Midland pl
Nicola M housewife h (2A) 5 Somerset
Nicola J (Anna M) steelwkr h 538 Summer av
Nicola (Mary C) press opr h (1) 865 Hunterdon
Nicola (Edna) radiowkr h 824 E Bigelow
Nicola E Seymour av
Nicola Edward T (Elizabeth M) policeman h 390 N 7th
Nicola Elizabeth r 5 330 Mt Prospect av
Nicola [illegible] Mt Prospect av
Nicola Frank P Anna M) carp 227 Hawthorne av h do
Nicola M 92 Seymour av
Nicola Rebecca asst mgr 28 Branford pl h 401 9th av
Nicola M Marie C) auto wrecker 84-86 Livingston h 017 18th av
Nicola Mrs furs emp D. Mt Pleasant av r do
Nicola T Sarah M) credit mgr 50 Freeman h 31 Woodlawn av
Nicola T Jr Pearl M E) emp PrulnsCo h at Bloomfield
Nicola wid William h 223 N 9th
Nicola E r 250 Warren
Nicola A wid John L h 830 S 12th
Nicola Anthony Bar & Grill 328 Plane r adj do
Nicola Mildred I emp health dept LB&Co r 98 Midland pl
Nicola (Pauline F porter h 606 N 6th
Nicola Mario) h 220 77 Mt Pleasant av
Nicola [illegible] dept 109 111 New h 108 do
Nicola Sarah wid [illegible] A h 92 Seymour av
Nicola wid Angelo h 0 Crittenden
Nicola A elk 38 Washington r 0 Crittenden
Nicola (Jennie) sampler h 0 Mt Pleasant av
Nicola Nicola
Nicola Carl emp PrulnsCo r 21 Elliott
Nicola Mary E chauf rem to Belleville
Nicola J [illegible] elec Westinghouse r 21 Elliott
Nicola [illegible] 1506 744 Broad r adj do
Nicola Wm Brothers rem to Belleville
Nicola John [illegible] mg N Rifel Works h 117 Madison
Nicola emp PrulnsCo h at Belleville
Nicola M [illegible] 702 Broad h at W Orange

Nicholas Maurice J Beatrice V) emp DACorp h 27 Stanton
Nicholas Albert E (Mary C) janitor 40 Washington h (405, 40 Hut
Nicholas Alexander (,0) 23 [illegible]
Nicholas Anna r 27 Jacob
Nicholas Arch C student r 609 Sherman av
Nicholas Ardell A emp PrulnsCo r 116 Aldine
Nicholas Beatrice F emp 2,0 Roseville av r do
Nicholas Benjamin (Lena) sleman h 27 Jacob
Nicholas Carrie A hat trimmer r 210 S 12th
Nicholas Charles (Marie) mach opr h 185 Magnolia
Nicholas Charles C r 827 Elizabeth av
Nicholas Claire V emp r 212 Springfield av
Nicholas Cornelia wid William L h 85 3d av
Nicholas Dorothy Mrs saleswoman LB&Co h 455 7th
Nicholas Earl S emp PrulnsCo h at Belleville
Nicholas Edward [illegible] washer h 336½ 7th av
Nicholas Elisa M wid Orrin C 89 Finley pl
Nicholas Elizabeth C Mrs house mother 2 Ogden r do
Nicholas Frances C Mrs interior decorator LB&Co r (D14 55 Lincoln av
Nicholas Frank (Martha) rem to Kearny
Nicholas Frank E Jeanne E V elk WPA h 112 Springfield av
Nicholas Frank I physician 787 Broad at Hackensack
Nicholas Fred r 85 Rose
Nicholas Frederick W May sanitary insp 94 William h (38 6 Monticello av
Nicholas George r 58 Mt Pleasant av
Nicholas George (Irene) lumberwkr h 247 Oliver
Nicholas George E Mabel G molder h 103 Broadway
Nicholas George P Katherine) emp WPA h 0 Kent
Nicholas Grace stenog Welfare Dept r 27 Jacob
Nicholas Halsey T Irma G) redman (306 020 Broad h 47 3d
Nicholas Harold R (Anna M emp PrulnsCo h at Union
Nicholas Harry D (Xenia rem to Detroit Mich
Nicholas Harry P Jr (Leona P) page NY r 356 Chadwick av
Nicholas Hilda E elk 280 S 12th r 2 4 do
Nicholas Howard W solicitor Cranberry & Co int h 728 Broad at Shirley
Nicholas James (Florence) emp PrulnsCo h 177 N 12th
Nicholas John (Mabel) emp PrulnsCo h at Kearny
Nicholas John R (Mary E) elk 49 Dickerson h 121 Chester av E
Nicholas Joseph r 18 Aldine
Nicholas Joseph E chauf r 320 Waverly av
Nicholas Karl designer r 1,41 Broad
Nicholas Katharine A (clr Girls Vocational School r 315 Summer av
Nicholas Laura M wid Edward L h 315 Summer av
Nicholas Leona P Mrs elk PSE&GCo r 356 Chadwick av
Nicholas Lester H (Frances A) rem to Irvington
Nicholas Lillian P library asst 355 Osborne ter h (4) 246 Roseville av
Nicholas Lord [illegible] r 12 649 S 3 h
Nicholas Louise Mrs emp 92 Pacific h 320 New
Nicholas Lydia wid James J h 214 S 12th
Nicholas Margaret A emp PrulnsCo h at Nutley
Nicholas Margaret B wid Robert T r 72 Nelson pl
Nicholas Margaret [illegible] Kent
Nicholas Marion D emp Prudential h [illegible] E Orange
Nicholas Marjorie J r 83 S 14th
Nicholas Mary Mrs h 280 Market
Nicholas Mary E wid John h 320 Waverly av
Nicholas Mary K wid Archibald housewkr h 00 Sherman av
Nicholas Mary W r 315 Summer av
Nicholas Matthew (Eva) porter 90 Wilsey
Nicholas Nathaniel janitor r 68 Morton
Nicholas Pauline A wid Joseph h 116 Aldine
Nicholas Ralph H (Gertrude) powderwkr h 834 S 10th
Nicholas Raymond (Margaret E) mgr (40) r 24 Branford pl h 401 3d av
Nicholas Robina emp 51 Lyons av r do
Nicholas see Newark Chamber of Commerce (306) 24 Branford pl h at Rahway
Nicholas Ruth M elk 300 Broadway h at E Orange
Nicholas Ruth S office mgr 7,7 Broadway h at Upper Montclair
Nicholas Sarah Mrs r 225 Mt Pleasant av
Nicholas Walter emp N Bells Israel Hospital r 105 Schuyler av
Nicholas William F (Elizabeth) policeman h 33 Carolina av
Nicholas William F Helen K) emp WPA h 322 Waverly av
Nicholas William F Jr chauf r 33 Carolina av
Nicholas William S (Frances C) interior decorator h (D14 55 Lincoln av
Nicholas Willis lab h 68 Morton
Nicholas Wilton laboratorywkr r 1 Melrose av
Nicholas see Nicoll and Nicol
Nicholson Darline wid Conrad rem to Livingston
Nicholson Alfred (Alice) elec h 374 13th av
Nicholson Catherine V emp (B10) 020 Broad r 186 S 11th
Nicholson Charles F mgr NY h 346 Parker
Nicholson Charles W (Frances A) switchboard opr h 2 D Waverly av
Nicholson Essie L Mrs h 268 Springfield av
Nicholson George (New Central Restaurant 509 Central av 248 Academy
Nicholson Grady r 38 Fulton
Nicholson Henry 56 Union
Nicholson Ira M wid Rev Daniel P h 0 Rutgers
Nicholson Isabel Mrs housewkr r 42 Arlington
Nicholson Isabel wid James 62 Cypress
Nicholson James P 0 58 Boyd
Nicholson Margaret N housewkr r (B) 58 Boyd
Nicholson Mary Mrs 83 PennAv
Nicholson Maurice painter r 182 N 7th
Nicholson Richard sls mgr 880 Broad h at Arlington

NICHOLSON
Nicholson Thomas (Bertha) steelwkr h (2-3) 263 Broadway
Nicholson Thomas J (Catherine T) letter carrier PO 520 Clinton av h at Irvington
Nicholson Thomas P warehousewkr r (6) 58 Boyd
Nicholson Walter T orderly 201 Lyons av h at Kearny
Nicholson William J Ann K) stevedore DL&W h 85 35 Somerset
Nichtberger Rose wid William r 170 Lehigh av
Seymour collector r 170 Lehigh av
Nichter Robert (Sylvia) sleman NY r (18) 93 Avon av
Nichter (Louis M route sleman h 129 Parker
Nichter Seymour student r 108 Huntington ter
Nichter Mrs bkpr 26 William r (18) 93 Avon av
Nichter William (Esther) woodwkr h 18 Conklin av
Nichters Bridget A wid George h 54 Poe av
Nichters Harry E (Marion L) packer r 54 Poe av
Nichters John F Blanche D) emp PrulnsCo h at E Orange
Nichters Thomas J (Rose) bkpr 359 Washington h 54 Poe av
Nichy Anthony (Dorothea) carp h 268 Avon av
Nichy Dorothea Mrs conf 268 Avon av r do
Nicewski Adam Frances molder h 87 Wilson av
Nicewski Frank J Francis N steelwkr h 41 Walnut
Nicewski Josephine M engraver r 87 Wilson av
Nicewski Stanley J wax engraver r 87 Wilson av
Nicinski Frank r 541 S 10th
Nicinski Theodore Mary rem to Union
Nick Aptec M (Edna M) elk Finsto h 318 Florence av
Nick Antoinette K Mrs office elk 310 Sherman av r 31 Milford av
Nick Cornelius emp city h (14) 340 N 7th
Nick John h r 42 Charlton
Nick Joseph B (Rose M) meat cutter h 807 S 12th
Nick Verg J (Antoinette K) furn emp 31 Milford av h do
Nickas John H (Helen G) elk 426 Washington h 68 Littleton av
Nickel August A radio opr r 23 Orchard
Nickel Henry J Estate of (Mrs Pauline M Nickel) ins 47 New
Nickel Leonard R (Rose) painter emp 251 Plane h at Passaic
Nickel M John h 12 Bradford av
Nickel Mary A wid Joseph J h 12 Bradford pl
Nickel Pauline M Mrs Estate of Henry J Nickel) 47 New h at Maplewood
Nickels Genevie Mrs h (3) 42 Rutgers
Nickelson Blanche M Mrs tchr 449 Pashine av h at Irvington
Nickens Anna housewkr r 12 Barclay
Nickens John T Jr (Camille) elk h (Cb) 130 Barclay
Nickens Norman porter h (4A) 185 Norfolk
Nickens Robert L (Martha) lab h 157 PennAv
Nickerson Adeline T r 8 N 9th
Nickerson Arthur T elk 8 N 9th
Nickerson Evelyn R 8 N 9th
Nickerson John L (Helen C) chief h (2-7) 342 Broad
Nickerson Nicholas r 40 Bridge
Nickhorn Anthony office r 20 Rankin
Nickhorn Mirlane Theresa) h 20 Rankin
Nickiforo Joseph Josephine E) chauf h 327 W Kinney
Nickle Charlotte r (1) 98 Quitman
Nickle Ross B typist 920 Broad r (1) 98 Quitman
Nickle Sarah B wid Louis h (1) 98 Quitman
Nickle Henry J elk 17 Centre r do
Nickisher Frank F (Josephine) waiter h 89 Broadway
Nickl George pharmacist 833 Broad h at S Orange
Nicklas see Nicholas
Nicklaus Elizabeth E wid Oscar E Inspr Essex County and emp (104) 469 High (10) 85 N 7th
Nickles George rem to NY
Nickles Moses r 228 Prince
Nickles Paul r 47 Chadwick av
Nickles P radio tubewkr r 47 Chadwick av
Nickolopoulos—see Nicolopoulos
Nickopoulos Agnes r 408 Springfield av
Nickopoulos Constantine T r 408 Springfield av
Nickopoulos Thomas K Stamatina) h 458 Springfield av
Nicks Charles S Lucille L) mach h 36 Walnut
Nicks Francis A Helen M) elec WElecCo h 90 Aldine
Nicodemi Angelina elk 200 7th av r 12 Bloomfield av
Nicodemi Victoria elk 100 7th av r 12 Bloomfield av
Nicodemi Vincent (Annie) dry goods 100 7th av h 12 Bloomfield av
Nicolopulo Angelina P stenog h 100 7th av
Nicolopulo Nicholas (Rose) emp WPA h 434 Bloomfield av
Nicot George (Elsie) sta emp h 56 Hawkins
Nicot Robert J (Olga) welder h 68 Beverley
Nicola Anna C r 77 Chadwick av
Nicola Catherine r 531 S 14th
Nicola Emery C lawyer (911) 60 Park pl r 867 N 7th
Nicola Frederick polisher r 531 S 14th
Nicola George Sophie baker h 607 N 7th
Nicola George A [illegible] r 89 Lindsley av
Nicola John W r 46½ Charlton
Nicola Helen waitress r 74 Hunterdon
Nicola Julius emp WPA r 51 E Kinney
Nicola Nelson J mason h 46½ Charlton
Nicola William polisher h 681 S 11th
Nicolacopulos Catherine r 426 Renner av
Nicolacopulos Fred N Anna) cond 298 Market h 125 Renner av
Nicolacopulos Helen r 125 Renner av
Nicolai Anthony (Mary) emp Essex House h 298 4th av
Nicolai Dorothy H emp PrulnsCo h at Madison
Nicolai Ernest pres-treas All Metal Products Co 206 McWhorter h at Maplewood
Nicolai Julius Anna) mach opr h (3) 299 Oliver
Nicolai William E v pres-sec All Metal Products Co 206 McWhorter h at West Caldwell

H. B. SALMON CO. Coal - Coke - Fuel Oil Masons' Materials

—EST. 1897— TELS. HUMBOLDT 3-4700 - 3-4701 357 GRAFTON AVE., NEWARK, NEW JERSEY

Nicola s Lucy J r 223 Jefferson
-Salvatore shoe repr 223 Jefferson h do
Nicolato Angelo (Theresa) work clk h 318 W Runyon
—Anthony J (Sadie) emp Wes inghouse h 485 Jelliff av
-Federic (Clara L) sheet metalwkr h 487 Peshine av
—James (Mary A) shipping clk Westinghouse r 370 Peshine av
—Louis (Caroline) h 370 Peshine av
—Mary mach opr r 370 Peshine av
Nicolato Antonio (Palma) h 76 Montclair av
—Domenico mach opr r 76 Montclair av
-Eugene J (Jeanette) r 76 Montclair av
-Joseph r 3 Verona av
-Peter h 3 Verona av
-Vasco A (Mary C) leatherwkr h 246 Verona av
Nicolaus Philip (Minnie) fireman NFD h 92 Schofield
Nicolay Donald A (Henrietta) mech h (301) 56 Spruce
-Henrietta Mrs technician 31 Green r (201) 65 Spruce
Nicolese Vita Mrs h 445 S 12th
Nicolet s Anthony A rem to Nutley
-Columbia drug wh 3 Jay
-Frank mgr 674 Broadway r 819 do
-Gertrude auto mechanic r 3 Jay
—Gertrude auto mechanic r 23 Bloomfield av
—Helen auto wkr r 23 Bloomfield av
-John A (Justina) h 179 S 1 Prospect av
-Joseph Rose A h 869 Broadway
-Lawrence Lampwkr r 102 1st
-Louis cigarwkr r 23 Bloomfield av
-Maria married Enrico Policastro
-Mary cigarwkr r 23 Bloomfield av
-Nicholas h 23 Bloomfield av
-Pasquale (Filomena) mach 38 4 h
-Raffaele (Maria) sta fireman h 39 Jay
-Peter M chauf r 869 Broadway
-Rocco r 179 S Prospect av
-Rocco (Anna) bakerywkr r 23 Bloomfield av
-Rocco C (Viola) emp c y h 232 1st
-Sylvia A married Harold Jacobs rem to Belleville
-Vito Columbia r 102 1st
Nicolet Antoinette T r 12 Drift
-Frank house r 12 Drift
-Gerardo Angelina M) cutter h 375 Bloomfield av
-James (Giovannina) chauf h 3 Highland av
—James C (Nettie E) baker h 213 Bloomfield av
-Pasquale r 67 Palm
-Pasquale r 43 Clifton av
-Theresa wid Joseph h 76 4th
Nicolini Alfonso h 15 6th av
Nicoli Amy A Mrs clk 300 Broadway h at Bloomfield
-Anne M clk 300 Broadway h at Bloomfield
-Chester musician r 58 Arlington av
-Elmer A (Carla B) sleman (203) 900 Broad h 58 Arlington av
—Flora M (chr Linden r 9 Mapes pl
-Florence M emp Westinghouse r 277 N 6th
—Isabel A clk MEanisCo r 307 Chadwick av
—J Anderson (Edna W) riding academy W Orange h 90 Shepherd av
—John (Elizabeth) h 9 Mapes pl
—John J (Mary A) h 277 N 6th
—William (Isabel) painter h 307 Chadwick av
—see Nicholas
Nicolosi Anthony (Angela) lab h 328 Camden
—Benjamin (Josephine B) clk E Orange h 16 3d
-Camilla M emp PruInsCo h at E Orange
-Salvatore (Minnie V) mach h 324 Woodside av
Nicolini Joseph Beeman 580 Belmont av h (C) 398 Clifton av
Nicolson Henry W asst eng of distribution Essex Division 1038 McCarter hwy h at Orange
Nicosia Alice N corsetmkr r 347 Fairmount av
-Angelina r 347 Fairmount av
—Anna seamstress 258 Littleton av
—Anthony packer r 93 Norwood
—Antoinette A tailor r 347 Fairmount av
-Antonio (Jennie A) h 340 Littleton av
—August r 347 Fairmount av
-Carmelo (Theresa) 258 Littleton av
-Catherine corsetmkr r 347 Fairmount av
-Grace garment cutter r 347 Fairmount av
-Grace N mach opr r 340 Littleton av
—James r 93 Norwood
—Joseph r 102½ 14th av
-Joseph cutter r 340 Littleton av
-Joseph (Carmela) h 93 Norwood
-Josephine hairdresser 258 Littleton av
-Nancy seamstress r 258 Littleton av
-Nunziata wid Antonio h 340 Littleton av
-Pasquale lab h 347 Fairmount av
—Ross r 102½ 14th av
-Salvatore (Josephine) mason h 102½ 14th av
Nicolotas Stephen restwkr r 23 Chestnut
Nicotera Anthony S (Natalie R) carp h 9 Mt Prospect av
-Louis Assn 77 Warwick
Nicotra Joseph beauty shop 214 18th av r 102 Warren
Nicotri Francesco U (Mary) emp PruInsCo r 318 Clifton av
—Gaspare (Maria) h 318 Clifton av
Nidel Vitalia M wid Stephen r 97 Komorn
Niebergall Daniel in US Army r 1081 Bergen
Niebergall Charles E (Helen M) parking atdt h 403 Bergen
-Edward E (Mathilda M) mach h 68 Wayfleet
—George J (Mary) steelwkr h 257 Bruce
-Helen M Mrs emp WPA h 128 Badger av

NIEBERGALL
—Joseph L (Genestere M) press opr h 257 Bruce
—Katherine R mach opr r 403 Bergen
-Margaret paper hangmkr r 56 Kossuth
-William (Mary) foreman Irvington h 56 Kossuth
Niebler Gretel wid Lawrence furn rms 585 Elizabeth av h do
Niebling Charles lwyr (503) 241 Springfield av h at 8 Orange
-Charles B (Virginia) lwyr 14th fl 605 Broad h at Chatham
Niebuhr David r 609 19th av
-Lydia r 609 19th av
—Myrtle F Mrs office sec 69 Bank r (10) 766 Broadway
Nieburg Annette office sec 23 Halsey r 1081 Bergen
-Jac optician emp 480 Broad r 1081 Bergen
—Fred (Martha) sec-treas Blue Mirror Inc 278 Clinton av h 29 Poe av
-Julia Mrs steno 100 Boremus av r 48 Cortlandt
-Lillian sec Irvington r 29 Poe av
-Max Julius tax 48 Cortlandt h do
-Moses Lutrice h (3) 180 W Bigelow
-Nathan Betty h 324 Chadwick av
Niebylski Charles C (Theresa B) furnace opr h 33 Wal.
Niechwiadowicz Nicodemus J Eugenia J) rem to Jersey City
Niedbeck Eugene rem to Irvington
-Michael Materials rem to Irvington
Niedberger Louis r 86 Orange
Nieder Albert A pres Charles Nieder Co 225 Emmet h at S Orange
—Blanche nurse Hospital of St Barnabas r do
—Charles Co Elmer C Nieder pres Albert J Nieder vice pres Henry Englath Jr sec-treas leather mfrs 225 Emmet
-Charles P emp PruInsCo r 95 Isabella av
-Elmer C pres Charles Nieder Co 225 Emmet h at Short Hills
—Frederick J clk 75 Belmont av r 26 Hedden ter
-Frederick W (Grace) v pres John Nieder Co Inc 247 Emmet h 28 Hedden ter
-George W (Stella M) photo engraver h 95 Isabella av
-Harold J Laura E) chauf h 1013 S Orange av
-Jean A steno 9 Hill r 885 S 15th
-John Co Inc Max E Nieder pres-treas Frederick W Nieder v pres Richard Nieder sec leather mfrs 247 Emmet
-Max E pres-treas John Nieder Co Inc 247 Emmet h at Maplewood
-Peter E (Elizabeth M) leatherwkr h 885 S 15th
-Richard sec John Nieder Co Inc 247 Emmet h at Maplewood
Niederbuehl Richard O Col (Abbie) leader The Volunteers of America 81 Halsey h do
Niederer Frederick J mach r 507 18th av
-Frederick W (Katherine) brewer h 507 18th av
Niedermaier Carl A (Helen E) h 818 Ellery av
-Charles metalwkr h 237 N 7th
-Helen E Mrs tel opr TelCo r 318 Ellery av
-Julia housewkr r 538 S 14th
-Philip (Mary A) h 109 Richmond ter
-Philip J (Theresa) mech 36 Victoria h 164 Ellery av
Niedermann Ida W r 58 Richmond
Niedermayer Morris H (Sophie) painwkr r 68 Court
Niedermeier August (Mary) h 44 Magazine
-August (Tillie M) emp MEanisCo h 18 Marne
—George (Nellie E) leatherwkr h 816 Bergen
-George jr mach opr r 816 Bergen
-Jacob baker r 295 Hunterdon
-Walter painter r 336 18th av
-Mildred wid Philip r 336 18th av
—William G (Elizabeth) r 48 Eastern pky
Niedermeyer Alfred (Bertha) platform man h 323 N av
Niedle Herman mgr Davega City Radio Inc 80 Park pl h at Brooklyn NY
Niedziak Josephine wid Wladyslaw h 43 Downing
Niedzwieck Joseph mach r 98 Av
Niegowski Frances Mrs laundrywkr r 61 Beacon
-Helen mach opr r 61 Beacon
-Joseph packer h 61 Beacon
Niellwock John (Margaret) mach h 152 Boyd
—Kristiany (Anna) h 152 Boyd
-Walter J (Elizabeth F) foreman 391 High h 503 S 20th
Nielbrodzki Adam T h 123 Badger av
Nielsen Anna M dressmkr emp 709 Broad h at Arlington
-Carl E (Grace M) watchman 94 Johnson av h 862 Bergen
-Carl J Hildegarde L) insulationwkr h (311) 405 Clinton av
-Carl P Mildred R) bookkeeper h 166 Hawthorne av
-Carol de clk LB&Co r 258 Montclair av
-Christian Anna M, carp h 749 S 19th
-Edith M clk CTCo r 24 Marion av
—Edith M clk 124 Washington r 255 12th av
-Elsa J emp PruInsCo h at E Rutherford
-Emanuel G emp 201 High r 21 Mt Pleasant av
—Erich S in US Army r 418 Grove
—Fred M (Irene J) solicitor (2028) 1180 Raymond blvd h at Lyndhurst
-Grace M clk LB&Co r 24 Marion av
-Hans ship steward r 332 Woodside av
-Lillian M wrapper r 24 Marion av
-Magnus Dagny S carp h 24 Marion av
-Marion Mrs r (108) 3 W Runyon

NIELSEN
-N Edward pres Newark Brush Co 241 South h Millburn
-Nell C (Petrea C) carp h 410 Grove
—Paul E (Freda R) instructor 367 High h at Verona
Nielson Christian N Mary D lathe hand h 68 Hardenbergh
-Emma E r 46 South
-Henry Jeannette C) painter h 120 S 9th
-Mary K emp PruInsCo h at Irvington
-Nels P F (Katherine) foreman 40 Lincoln h Packanack Lake
-Olga F emp PruInsCo r 143 Broad
-Ruth C r 684 Hunterdon
Nieman A Cecil C Elizabeth M) h 340 Parker
-Anna C Mrs tchr h Bragaw h in NY
-Dorothy F saleswoman 703 Broad r 520 Central av
-Fannie saleswoman 347 Hawthorne av r (14) 5 Jelliff av
-Harry H (Margaret) chauf h 579 Bergen
-Jessie A married Joseph Franks
-Louis (Stella) com merchant h 5A 400 Belmont
-Mary M Mrs steno (109) 744 Broad r (D) 5 Roseville av
-Rose wid Israel r (1a) 233 Jelliff av
-William E (Mary M) route sleman h (10) 11 Roseville av
-William F (Margaret) clk Union h 520 Central av
-see Neiman
Niemann Albert (Grace M) sis mgr 63 Lexington h Littleton av
—Albert C messenger r 334 Littleton av
-Henry W (Rose) instrumentmkr Westinghouse h 8 S 18th
-Kate T (Regina) lab h 823 18th av
-Louis (Elizabeth E) h 8 Myrtle av
-Theresa Mrs laundrywkr r 303 S 17th
Niemas Joseph (Elizabeth M) ceramkr r 205 Fairmount av
Niemasek Joseph E treas Polish Home Building & Loan Assn 54 Jones r ing do
Niemasz Albert J (Elizabeth F) rem to Verona
-Frank J r 61 Av L
-Mary A wid John h 61 Av L
—Stella W forewoman 165 Mo ... Av L
-Walter S (Bertha C) (Multiple Market Service Center) 17 Av A and (Walter Services) h 61 Av L
Niemczyk Kasimer T ... h 98 S 18th
Niemczuk John (Josephine) mach h 31 Richards
—Michael felt wkr r 74 Fleming av
Niemczyk Frank lab r 278 ...
-Joseph S Wilma carp h 3 2 W Kinney
-Michael carp r 342 W Kinney
Niemeyer Arthur A (Bertha M) maintenance man 17 Summit h 153 do
—Bertha M cleaner 457 Summit r 153 do
-Harvey F shipping clk Wrights Ins Fa r 153 Summit
-Jeannette M emp PruInsCo h at N Arlington
-John J (Florence) letter carrier PO Federal sq h E Orange
-Leo F (Marie S) fireman NFD h (7C) 7 N 120
—William H (Margaret) rem to E Orange
—William A Annie rem to E Orange
Niemi Arthur A assembler Westinghouse r 68 2d
—John A Ada S, emp WPA h 68 2d
Niemic Valentine shoe repr h do Fairview av
Niemice Anna M cake sprayer 393 Walnut
-Charles sorterer r 525 18th av
-Jozef A Rose h 48 Belmont av
-Leo (Agnes) 393 Walnut
-Sophie R r 393 Walnut
-Stanley (Julia) h 290 18th av
-Thomas gasoline and oil 520 Ferry h at Irvington
—Walter (Josephine) press opr h 98 Niagara
Niemira Boleslaw clk 775 McCarter hwy h 4 Thomas
-Henry r 4 Vincent
Niemira Helen E v pres-sec New Jersey Fire Protection Equipment Company (812) 17 Academy h at Maplewood

NIEMITZ HENRY S

pres-treas New-Art Fire Protection Equipment Company fire protection engineer (812) Academy bldg 17 Academy tel Market 3 1515 h at Maplewood—See p 22

Niemuller Gerald O Katherine chauf r 9 ...
-William B (Celia W) h 95 ...
Nieratko Adam A pist ... 4 Vincent
—John J crane opr r 47 Vincent
—Walter A (Antonina M) molder h 47 Vincent
—Walter J (Dorothy) chauf h 241 Fleming av
Nierwinski Felix C ship molder r 212 Gotthart
—Felix S (Helen) restwkr h 212 Gotthart
—Sophie A clk 245 Springfield av r 212 Gotthart
-Walter in US Army r 212 Gotthart
Nies August (Margaret A) h 330 Springfield av
—August A sleman h 330 Springfield av
—Charles r 330 S 18th
-Emily nurses aid 20 Lyons av 3 1 Peshine av
-Marion mach opr 3 Peshine av
—Mary Mrs h 311 Peshine av
—William F (Lourdes A, repr (810) 11 Clinton h at E Orange
-William H sleman h 522 Bergen
Niese Stella Mrs typist 810 Frelinghuysen av Berlan
-Walter W (Stella) chauf h 46 Berlan

Electric "ROTO-ROOTER" — A COAST TO COAST SERVICE — The original SEWER and DRAIN PIPE REAMER exclusively operated by SEWER CLEANING SERVICE CO 10 Washington Pl., E. Orange, N. J., Tel OR 3-6470

en Lucy r 210 S 7th
[illegible] Frank S (Jennie) painter h 91 Sunset av
[illegible] 832 Bergen
[illegible] Charles r 776 McCarter hwy
[illegible] Charles C r 285 Broad
[illegible] Mildred) sleeman h 74 Badger av
[illegible] Kevin (Harmon & Niesward) 165 Badger av
[illegible] pres American Electric Corp 167 de h at Irvington
[illegible] George emp 74 Market r 181 New
[illegible] E Katherine A) letter carrier h 26 Nye av
[illegible] Mildred) r 26 Nye av
[illegible] Felix r 57 Magnolia
[illegible] R 15th r 26 Nye av
[illegible] E en G letter carrier r 51 Magnolia
[illegible] Magnolia
[illegible] painter 38 Blum h do
[illegible] Frances R) chauf h 406 S 8th
[illegible] Wilson (Anna «2013») 744 Broad h at Nutley
[illegible] 576 S 12th
[illegible] wid Frank h 576 S 12th
[illegible] Cleaners & Dyers (Rocco Genova) 847 14th av
[illegible] Anthony C (Mary M) chauf h 52 Blum
[illegible] Pleasant av
[illegible] emp 118 Avon pl
[illegible] r 10 Bleecker
[illegible] Angelo Katherine) ab h 32 Clinton pl
[illegible] wid Frank h 179 Avon av
[illegible] C Helen K Al Sta-Service Co) 519 15th av
[illegible]
[illegible] chauf h 866 Bergen
[illegible] deputy collector IntRevDept 5th & PO Bldg [illegible] h at New York
[illegible] married Nunzio Pittocco rem to Nutley
[illegible] nurse emp 304 High and (52) 44
[illegible] 428 Morris av
[illegible] 304 [illegible] h av
[illegible] 428 Morris av
[illegible] Crane
[illegible] 305 15th av
[illegible] emp WPA h 475 Springfield av
[illegible] 428 Morris av
[illegible] r 428 Morris av
[illegible] 428 Morris av
Joseph [illegible] emp WPA h 19 Drift
[illegible] Mamie) h 28 [illegible]
[illegible] 63 Monroe
[illegible] (Mary E) (Herman Hotz Agency 507) [illegible] h 62 Seymore av
Vincenzo Mulcine gardener h 128 Morris av
[illegible] John J (Bertha A) rest 92 Fleming av h 62 [illegible]
[illegible] Evangelia rest and conf 1st fl 1 6 Market
[illegible] handiwork h 312 Camden
[illegible] Thomas J (Alice E) buyer 665 Broad h (2b d) 140 Rosedale av
[illegible] Eugene emp Am Can Co 70 Winans av
[illegible] Angelina) h 4 W Market
[illegible] welder r 297 Kossuth av
[illegible] h 207 Sandbury av
[illegible] rem to Chandrothe O
[illegible] 428 Washington
[illegible] r 175 Brunswick h at E Orange
[illegible] M swaying (204) 400 High
[illegible]
[illegible] cane cor 300 High
[illegible] h av
[illegible] cigarmkr h 24 [illegible]
[illegible] (Anna) chauf h (7) 35 Crane
[illegible] Frank) brewer r 47 Lincoln pk
[illegible] Margaret E office sec (314) 20 Clinton h 499 S 7th
[illegible] & LaFiura Restaurant 449 Central av
[illegible] Montclair r 449 7th av
[illegible] M Helsing eng h 449 7th av
[illegible] Justin r 449 7th av
[illegible] Norman L B&Co r (C3) 326 S 14th
[illegible] r (C3) 326 S 14th
[illegible] (Wong) restwkr h 62 Lafayette
[illegible] Mrs benchwkr r 360 18th av
[illegible] 627 S 9th
[illegible] 676 Springfield av h 82 S 7th
[illegible] 82 S 7th
[illegible] Samuel (Beatrice L) whsl grocer 53 Edgehill av h at Roselle
[illegible] 424 Avon av r do
[illegible] 471 Avon av 575 S 7th
[illegible] Emil (Hazel G) secretary of WElect h 114 Norman pl
[illegible] Blanche M r 36 N 2nd
[illegible] Clarence chauf h 81 S 8th
[illegible] 1410 140 Rosedale av
[illegible] Paul E r 5 1 S 7th
[illegible] A Louis prof 362 High h at Bloomfield
[illegible] F emp PruInsCo h at Orange
[illegible] Harry J (Margaret M) insp (308) 920 Broad h 11 Birch pl
[illegible] 11 Burke pl
[illegible] Alpha J Margaret E) crane opr h 2 12th av
[illegible] Julia h 33 Sunset av
[illegible] Adam (Mary) teacherwkr h 35 Lincoln
[illegible] nurse Washington DC r 35 Lincoln
[illegible] Dorothy A student r 35 Lincoln

NINA:
Ludwig M r 35 Lincoln
—Zelmira rubberwkr r 35 Lincoln
Ninburg David (Daisy B) sec-treas Commercial Paper Bag Co Inc 90 Commerce h at Irvington
Nine Hundred Seventy Two Broad Street Bldg 972 Broad
Ninety Nine Club (Peter Lamert) tavern 999 S Orange av
Nineteen Welfare Club Inc 111 Clinton pl
Nino Charles E (Barbara F) knitter h 64 Kent
Charles E Emma M) knitter h 583 S 10th
—John (Victoria) knitter h (1) 91 Ridge
Marion (Rosie M) knitter h 35 Blum
Mary S finisher r 553 S 10th
Ninth Ward Building and Loan Assn 30 Astor
Niosi Anthony F (Columbia R) chauf h 32 Colden
Niotes John r 15 4 Comes av
Niper Albert B chauf r 290 18th av
Dorothy emp 985 Osborne ter r do
Raymond S (Mae E) chauf h 290 18th av
Niphen Walter (Freda) eng Hasbrouck Heights h 176 3d
Nippert Charles P h 55 Columbia
Lewis (Hannah S) farmwkr h 498 Springfield av
Nippes Arthur B (Marie M) janitor h 15 Agate pl
Arthur T carp r 15 Agate pl
Elmer R (Louise M) sec-treas Chalmers Chemical Co 23 Chestnut and sec-treas Wilson Imperial Co 11 [illegible] av S Orange
Frederick 146 Brunswick
Helene A rem to Caldwell
Kenneth B mgr 317 Verona av r 15 Agate pl
Margaret F wid Emil h 337 Chapman
Nirenberg Sarah R wid Samuel opr GECo r 68 Seymour av
Niromder Earle A credit mgr 491 Springfield av h at Maplewood
Niro Anthony M (Josephine J) h 45 11th av
Pasquale h 296 S 19th
Vincenza 296 S 19th
Nisch Valeri on F (Martha A) supt 826 S 10th h do
Nisenbaum Sadie wid David h 112 Watson av
Nisenson Amos O (Beatrice) civil eng and surveyor 9 S [illegible] Clinton h 83 Pomona av
Charles Minnie hatter 25 William h 243 Renner av
Howard Lillian H) tailor h C1 300 Wainwright
Louis Ethel) sleeman h 54 S 14th
Lucille wkr 425 S Orange av r 83 Pomona av
Nisman elk 25 W [illegible] r 243 Renner av
Nisman Edna [illegible] PSCT h D) 486 S 17th
Nisivoccia Alfonso (Jean C) lwyr 338) 45 Branford pl h 3 [illegible] Ridge
Alfonso (Rose) [illegible] agt MetLifeInsCo r 414 Woodside av
Anthony candywkr r 275 Garside
Christine seamstress r 275 Garside
Concetta married Ernesto Gonzalez rem to Trenton
Daniel em 361 Clifton av r 2.8 Mt Prospect av
Daniel shipper r 414 Woodside av
Daniel Florence) chauf h 440 N 11th
Emily assembler r 2 8 Mt Prospect av
Filomena student r 218 Mt Prospect av
Gerard (Antoinette) chauf 43 Sheffield
Gerardo r 218 Mt Prospect av
Gerardo (Antoinette) cor 414 Woodside av h do
Gerardo L Louise emp WPA h 143 8th av
James 414 Woodside av
James Lillian M) shipping clk h 478 N 13th
Julia Angelina) candymkr h 43 Sheffield
Joseph packer 4 4 Woodside av
Joseph (Angelina) cashiermkr h 53 Winthrop
Joseph (Antoinette) h 37 Sheffield
Lawrence R (Rose M) shipping clk 50 JellBT av h 332 N 11th
Louis (Phyllis) carp h 495 N 6th
Lucy r 43 Sheffield
Michael clk 1 O High r 34 City
Paulette 2 8 Mt Prospect av
Pepino [illegible] 4 S 8th av

NISIVOCCIA PETER

real estate-general insurance-mortgage loans-property management appraisals 261 Clifton av tel Humboldt 2-0118 h 218 Mt Prospect av

Ralph conf 114 High r 8 [illegible]
Rocco barber 325 Broad h at Jersey City
—Rocco (Adelina) tailor h 275 Garside
Thomas (Anna) rem to Belleville
William (Elizabeth) carp h 53 Winthrop
Nisli Joseph F h 96 Av L
Nislick Lewis pres Blue Mirror Inc 273 Clinton av r 4 Mapes av
Nisnick Israel (Frieda) rabbi Hebrew h 529 Belmont av
Jacob r 65 Watson av
Leah r 529 Belmont av
Nissen Carl F (Mildred H) sleeman 776 Broad h at Upper Montclair
Marie A clk 11th fl 81 Clinton h at Jersey City
Nissenbaum Morris (Rose) furrier h 48 Huntington av
Nissenson Anna R Mrs tchr 227 Avon av h at Maplewood
Nister Joseph emp WPA r 612 107 Quitman
Niuas Benjamin waiter r 48 Nelson pl
Niubert Leo (Mary J) assembler WElCorp h 373 Seymour av
Theodore emp 107 Halsey r 373 Seymour av
Niziol Josephine waitress r 84 Mt Pleasant av
Rose waitress r 84 Mt Pleasant av
Nitkiewicz John C tel opr N Ledger r 163 South
Loretta A printer r 163 South
Peter N (Antonia) porter h 163 South

Nitkin Anna wid David h 1.7 Avon av
Harry r 1.7 Avon av
Morris emp WPA r 117 Avon av
Nitschke Theodore (Adelina) h 703 Hunterdon
Nitschman Elsa A supt TelCo h 38 Alexander
—Elsie J r 38 Alexander
Josephine A supr TelCo r 38 Alexander
Nitti A & Bro (Arthur and Alfonso) bdw 105 Jefferson
Alfonso (Celia) (A Nitti & Bro) 105 Jefferson and Nitti Lumber Co) 74 Garden h 147 NYav
Anna drsmkr r 78 Merchant
Arthur (Mary) (A Nitti & Bro) 105 Jefferson h 27 Wheeler Point d
Celia Mrs (Nitti Lumber Co) 74 Garden r 147 NYav
Eugene C (Anna M) meat cutter 172 Adams h 193 Jefferson
Frank auto mech r 78 Merchant
Grace wid Louis r 103 Jefferson
Grace F r 147 NYav
Joseph h 78 Merchant
Lumber Co (Mrs Celia Nitti and Alfonso Nitti) 74 Garden
Michael (Rose) emp WPA h 703 N 7th
Thomas (Faye) leatherwkr r 53 Sandford pl
William lnc 78 Merchant r do
Nitzol Alfred (Sarah D) silversmith h 177 Woodside av
Anthony in US Army r 14 Norfolk
Antonio B (Angelina) brushmkr h 208 Parker
Benjamin A (Adele) emp PruInsCo h at Irvington
Elaine emp WPA r 14 Norfolk
Elmer (Geraldine) druggist r 137 Mt Prospect av
Frederick J (Alphina V) mach opr Westinghouse h 506 4 h
Genevieve A student r 105 Clifton av
ma T student r 234 Highland av
James (Frances) emp 7 Grand h 230 S 8th
James Jr r 239 S 8th
Joseph (Marie) h 14 Norfolk
Lena tchr Raritan r 234 Highland av
Michele h 137 Mt Prospect av
Raymond tailor r 239 S 8th
Rocco (Angelina) insp Westinghouse h 230 S 8th
Rocco (Peppinella) pumpwkr h 179 Parker
Rocco A rubberwkr r 200 Parker
Vincenzo V silver finisher h 234 Highland av
Vito D buttonmkr r 200 Parker
Nitzsche Robert M (Josephine M) assembler Westinghouse h 466 N 7th
Nitzkoff Harold r 8 Essex
Nixel Ferdinand A r 511 S 17th
Nitzger Charles (Elizabeth A) chauf h 22 N 11th
Doris E emp PruInsCo r 22 N 11th
Nizsky Annie Mrs r 651 High
Nixa Frederick chauf r 32 Court
Nix Lulu Mrs h 69 Charlton
Warren C h 1 8 Florida 250 Prince
Nixon Anna M emp PruInsCo h at W Orange
Benjamin mech r 27 E Kinney
Bennett chemist r 467 Mt Prospect av
Charles (Carrie) chauffs helper h 293 Mulberry
Emma C rem to E Orange
F J asst v pres treas Beggerman & Nixon Corp 82 Polmer h at Mt Vernon NY
Frederick W attorney NJ Bell TelCo 540 Broad h at Short Hills
George E (Mary L) emp Swift & Co h 41 Prince
—Henry (Odessa) porter r 98 Palm
Jesse J tchr 40 Ann r 42 Spruce
Jerry (Estelle) sta fireman h 87 Lock
Kenneth J (Bertha F) sprayer h 84 Fairmount av
—Rhennette G r (2) 13 School
Rosie wid Whyce r 249 Norfolk
Ruth I emp PruInsCo h at N Arlington
Virginia R emp PruInsCo h at Irvington
Walter sleeman r 557 Central av
Walter R (Gertrude) emp PruInsCo h at Roselle Park
Nizson Lucy L wid Henry emp WPA r 146 W Market
Niziowski Antoniny (Marion) chauf h 35 Lincoln
Niziowski Anna T housewkr r 48 Kossuth
Anthony Marcella T) emp PSCT h 48 Kossuth
Joseph Sophie housewkr r 286 W Runyon
Nizlek John cook r 18 Prospect pl
Nizolek Hyman (Pauline) peddler h 8 Ridgewood av
Leah M mach opr r 8 Ridgewood av
Maude r 101 Ridgewood av
Nizolek Adam (Helen A) pres Nizolek Furniture & Carpet Co 203 Ferry h 202 NYav
Anthony mgr 203 Ferry h at Brooklyn NY
Furniture & Carpet Co Adam Nizolek pres John Nizolek treas 203 Ferry
John treas Nizolek Furniture & Carpet Co 203 Ferry h at Jersey City
Noack Arthur state supr New Jersey Geodetic Control Survey 2 4 200 Washington h at Garfield
Edward C (Clara J) policeman h 908 DeGraw av
Edward C Jr policeman r 908 DeGraw av
Robert A clk r 908 DeGraw av
William baiter r 78 Bleecker
Noak Fred L (Edna L) sheet metalwkr h 321 Florence av
Theodore A (Elsie C) emp PruInsCo h at Irvington
Nobbe Frederick G archt Maplewood h (46) 825 S 10th
— Kaphan Co (Samuel A Kaphan pres-treas Mrs Lillie S Kaphan sec-treas mfrs 44 Lafayette
Marie wid Max P r (40) 825 S 10th
Nobbs Henry A sleeman 50 E Peddie h at Hospital Park
Nobby Men's Shop Inc Mrs Edna Bauman pres William Schenkel sec-treas 1.8- 21 Springfield av
Nobile Alphonse (Concetta) lab h (1B) 184 South
Antoinette mach opr r 61 Madison

ROOFING-SHEET METAL-SKYLIGHTS-FIRE DOORS

M. H. DONOVAN & CO. Bigelow 8-1800 361-367 JELLIFF AVE. NEWARK N.J.

NOBILE
-Ferdinand emp CelCorp r 293 Walnut
-Frank P (Fay M) polisher and tchr music 36 Nassau h do
-Giacomo (Nancy) h 114 N Ave
-Giuseppe J (Teresa) emp Westinghouse h 6 Madison
-Jack A (Angela M) (Jack's Shoe Repair) 176 Adams r 293 Walnut
-Joseph (Mary R) press opr 24 Nichols
-Lena (Salvatore) r 78 N 10th
-Ma[illegible] emp Westinghouse r [illegible] Madison
-Mary (Josephine) wr h 41 Pacific
-Rose wid Philip r 4 Pacific
-Sophie A umbrella frames r 293 Walnut
-Vincenzo (Anna) musician and shoe repair 293 Walnut
Nobles Arthur P (Katherine) painter h 480 S 12th
Noble Charles F jr (Mary V) credit mgr 338 Wilson av h at [illegible]
-Daniel customers man 2 Commerce h at Maplewood
-Edna (Louis Fred) h 206 N 7th
-Edward A (Emily) [illegible] S Marines r 138 5th
-Ellen T wid Chas [illegible] 6 r 32 W Market
-Florence L emp PruInsCo r 387 [illegible] av
-[illegible] wid [illegible] at h [illegible] New [illegible]
—Frank W mgr 5 Orange h 336 7 h a
-[illegible] Studio [illegible] 737 [illegible] h 3 [illegible] Leslie
-George S H clk 6th fl 868 Broad h 255 S 7th
-George H (Kathryn C) civil eng WPA h (38) 445 Mt Prospect av
-George L Jr student r 2B, 445 Mt Prospect av
-George K [illegible] emp rubber co h at Arlington
-Harry [illegible] r 338 7 h av
-[illegible] Mrs matron Police Dept h (11) 736 High
—Henrietta wid David h 29 [illegible] Montclair av
-Jack C emp NYA r 65 Newton
—James A (Anna W) rem to Philadelphia Pa
-Josephine [illegible] r 338 7th av
—Kathleen C wid Albert A h 30 N 14th
-Louise Mrs housewkr r 31 [illegible] av
-M Alberta D Mrs tchr 28 Lark [illegible] at E Orange
-Mabel rem to Orange
-Mary V wid Richard A cleaner (B10) 920 Broad h 480 7th av
-Max mgr 65 William h at NY
-Madred G emp Westinghouse [illegible] Norfolk
-Richard A [illegible] r 484 7 [illegible]
-Richard T asst supt New Jersey Geodetic Control Survey 2 4 200 Washington h at W Caldwell
-Robert C (Helen D) chauf 138 Norfolk h 125 do
-Robert E emp BACorp r 125 Norfolk
-Sarah J r 338 7 h av
Nobbitt Anna N wid Arthur W r 303) 67 N [illegible]
-Martha B stenog NY h (303) 7 N 4th
-Wilhelmina (Henrietta N) cashier [illegible] 12 W End av
Nobling Anna F (Christopher S) [illegible] pl h do
Nobe John [illegible] r 142 Mulberry
Nobrega Antonio Jr wkr h 1 [illegible] Kimball
-Joseph F (Silonia F) chauf 75 Astor
Nocciolo Anthony (Ruth) mach opr r 209 Bloomfield av
-Emma Mrs h 300 Lafayette
-Frances [illegible] r 306 Lafayette
-Gerardo (Rosina) [illegible] h 39 Bloomfield av
Noce Edith T bkkpr 859 Broad r 28 Hartford
-Fannie T r 28 Hartford
-John P r 28 Hartford
-Pasquale (Theresa) ice and coal 28 Hartford h do
Nocelli Herman J (Lena) clk PO h 78 Webster
-Luciano (Virginia) emp Westinghouse h 27 Rowland
Noche Nicholas N (Cecelia C) emp city h 7 Goble
Noch [illegible] (George Anna) elev opr h 334 Johnson av
-Sidney mech r 334 Johnson av
Nock Frank C (Sarah) repairman SCT h 48 Boyden
-William A Jr wid of James E Woodley Co 065 31 Clifton [illegible] at E Orange
-William R (Catherine D) watchman h 143 Pomona av
Nocke Lawrence C (Rose F) chauf 77 Market r 129 Norfolk
-Russel L (Doris M) chauf h 858 Belmont av
-Sarah E Mrs h 817 Ridge
-Thomas E chauf r 817 Ridge
Nocks Benjamin Gertrude T) in US Army [illegible] S 7th
-Bernard r 278 Leslie
-Carl (Mollie) garment cleaner 198 Schley h 278 Leslie
-Elmer 278 Leslie
Noel Adele r 317 15th av
-Edith bkkpr 73 Badger av r 5 7 5th av
-Herman Rev [illegible] roof 5 7 15 h av h do
-Irene stenog 50 Arlington r 517 15th av
Noles Louis [illegible] Mary T) 3 8 15 h av
Nodge Rosella A nurse 120A S 10th r do
Nodling W[illegible] 14 Holland
Nodzak Joseph J (Ann R) window cleaner h 38 S 10th
Noe Anna emp PruInsCo h at Kearny
—Mabel L Mrs chr 300 N 7th h at S Orange
Noel Joseph H (Clara) barber 80 Emmet h 40 Nelson pl
-Lewis elec eng r 338 Baldwin
-Lloyd (Lillian) ab h 125 Lillie
-Rhea r 244 Broadway
—Samuel O (Winifred B) ins agt 11 Hill h 60 Hillside pl
Noeles Samuel emp PRR r 88 Haynes av
Noeller Fritz store fixtures 87 Pennington h at Jersey City
Noesner William J emp PruInsCo h at Irvington
Noessler Ernest S (Bessie K) furnacewkr h 84 Elm rd
Noeth Martha E tchr 45 13th av r 2 Montclair av
-Vincent G (Mathilde) mach h 12 Montclair av

Noga Alexander emp City r 52 Livingston
-Wanda [illegible] pr h sec (24.6) 1180 Raymond blvd h at Irvington
Nogueras Ignacio [illegible] r 13 Elm
Noglowich Benjamin P (Sophie M) mach opr h 580 S 18th
Noguera Antonio (Marie F) emp PRR h 428 Walnut
-Barbara C (Mary C) sec NY h 17 N 7th
-Frank N [illegible] h 53 Jackson
Noguera Edward [illegible] S Army r (2) 216 Bloomfield av
Noguera Joseph (Clara) grinder h 88 Prospect
Nohemie Benjamin (wife Elizabeth) r 204) 109 Hillside av
-Max (Lena) h 204) 109 Hillside av
—Philip (wife (1126) 744 Broad r (204) 109 Hillside av
Noiet Gilbert W (Isabel L) h 118 Wright
-Joseph (Mary K) emp city h 654 Boston
Noi Mary J rem to NY
-Madred J emp WElecCo r 203 N [illegible]
—Robert J (Sarah J) clk NY h 203 N 9th
Noke Edward (Gertrude E) shipping clk CTCo h 249 Mt Pleasant av
-Estelle emp CTCo h 305 70 Mt Pleasant av
-Richard (John A) route sleman [illegible] (4) 56 2d av
-William R Louise W) upr PSCT h 281 Clifton av
-William R Jr clk NY r 28 Clifton av
Nolan Agnes S Mrs h 82 Barbara
-Andrew J Emily [illegible] h 36 Ellis ct pk
-Anna 33 Clifford av
-Anna T and John J [illegible] 31 Vermont av
-Annarose P emp PruInsCo h at Lyndhurst
-Barbara V wife James [illegible] 2 Mt Vernon pl
-Bernard [illegible] 46) 83 Broad h [illegible] Orange
-Catherine r 86 N 8th
-Catherine M emp PruInsCo [illegible] W Orange
-Christopher r Home for the Aged
-Christopher K sperm officer Federal Trust Co r 74 New
-Clara F wid Joseph [illegible] Joseph J Nolan Estate 331 S Orange av h do
-Daniel J (Gertrude E) h 23 Brookdale av
-Edmund J (Winifred M) mach h 9 Schley
-Edmund J Jr clk Edgewater r 9 Schley
-Edna M r 326 Johnson av
-Edward (Katherine) supt 307 Verona av h do
-Edward J fireman NF r 15 Unity av
-Edward P emp NYA r 23 Hillside av
-Edwin K r 93 Shepherd av
-Elizabeth (Michael) [illegible] r 307 Verona av
-Eugene J draftsman Elizabeth r 28 Mt Vernon pl
-Frank [illegible] 10 Morton
-George R Susan V emp WPA 4 8 S h
-Grace bkkpr WPA r 60 Jackson pky
-Grace C [illegible] 10 Maple av r 93 Shepherd av
-Grace C wid Robert E h 93 Shepherd av
-Hannah wid Philip A h 88 Berger
-Harry Roberta) [illegible] h 210 Broome
-Harry (Mary L) [illegible] r 70 Plane
-Harry T [illegible] train insp City r 23 Nelson pl
-Helen C rubberwkr r 88 Bergen
-Helen [illegible] Mulberry r [illegible]
-Henry [illegible] Eagles
-Henry M Ruth P) emp PruInsCo 66 N 13th
-Henry P Ada E rem to Hillside
-Howard assembler 37 1 S 19 h
-James rem to Morris Plains
-James A (Mary H) fireman NFD h 15 Unity av
-James D (Cora) sanitary insp 84 Williams h 15 Gray
-James [illegible] Ella) chauf h 986 S [illegible]
-James J Jr (Viola H) emp PSE&GCo h 28 Providence
-James [illegible] (Alice M supt [illegible] Wolcott [illegible] R) do
-James T fireman NFD r 15 Unity av
-Jane A emp PruInsCo r 21 Kenmore av
-John H (Helen F) mgr Aetna Life Insurance Co (casualty dept Aetna Casualty and Surety Co Automobile Insurance Co and Standard Fire Insurance Co 21th fl [illegible] 80 Raymond blvd h at W Orange
-John J (Rose M) route sleman h 353 Peshine av
-John P clk r [illegible] S 13th
-Joseph [illegible] (Mrs Clara F Nolan) undertakers 33 S Orange av
-Joseph M clk Irvington r 5 Unity av
-Leonard J student r 486 S 11th
-Mabel A stenog r 125 New
-Madeline J Mrs visitor dept of Public Welfare r 10) [illegible] Nolan pl
-Madoline A emp PruInsCo r 26 Mt Vernon pl
-Margaret A r 20 Morton
-Margaret A rubberwkr r 88 Bergen
-Margaret C [illegible] r 50 Wilsey
-Margaret K r 26 Mt Vernon pl
-Margaret M emp PruInsCo h at Lyndhurst
-Margaret S wid Richard J h 818 S 12th
-Martin J Loret [illegible] window trimmer h 18 Millington av
-Mary C emp PruInsCo h [illegible] S Orange
-Mary E married Walter Doby rem to Irvington
-Mary E rubberwkr r 88 Bergen
—Michael Sarah [illegible] long shoreman r 54 Bleecker
—Naomi Mrs housewkr h 10 [illegible] Howard
—Philip A rubberwkr r 88 Bergen
—Ralph E route sleman r 93 Shepherd av
—Raymond r 30 Orchard
—Robert S (Madeline J) riding academy Mountainside h (20 2 Nolan pl
-Rose wid James H housewkr h 84 S 8th
-Ruth A married Joseph Farrell rem to Jersey City

NOLAN
-Samuel r 91 Hector
-Sarah S r 102 Ferry
-Terrence roofer r 12 Sidney pl
-Thomas J (Marie A) route sleman h (23) [illegible] Broad
-Thomas P (Verna M) chauf h 34 Cortland
-Veronica C touring bureau mgr 348 High [illegible] Vermont av
-Walter F Gertrude R, clk city h 2 Kennedy [illegible]
-William J jr emp PruInsCo r [illegible] N Arlington
-William P Geraldine A) stenog [illegible]
-William T garagewkr r 426 Washington
Nolland Gladys F (M 28) 1180 Raymond blvd r E Orange
Nolos George E (Isabelle) waiter h 18) 47 Penn
Nonde Edith A emp PruInsCo h at Maplewood
-Helen K emp PruInsCo h at Maplewood
Nole Anthony Theresa) emp 53 S Orange av [illegible]
-Christina ex 83 Bloomfield av Summer av
-Edith stenog PSE&GCo r 1 Summer av
-Frank (Lucretia) mach opr h 53 S Orange av
-George S (Myrle T) optician h 298 18th av
-Helen clk PSCT r 21 Summer av
-Joseph locksmith 53 S Orange av h do
-Julia mach opr r [illegible] Summer av
-Mary L clk 700 Broad r 53 S Orange av
-Michael adjuster Elastic r 233 Mt Prospect av
-Michael Ada) lwyr (62 [illegible] Raymond [illegible] 17 225 Mt Prospect av
-Samuel A (Agatha) draftsman h 4 N 7th
-Vito (Anna M) locksmith 11 Summer av h do
Nolen Raymond mgr bowling alley N Recreation Center r 48 S 7 h
-William R Mary B) gas sta attd [illegible] S 9th
-William R Jr emp Westinghouse r 259 5th
Nolf Harold C Margaret E) chauf h 35 Sixth
Nolhow George Rose B) plumber 307 Fabian pl
Nolling Harold B) underwriter 7 [illegible] 60 Park pl [illegible] Summit
Nol Adrian M (Anna R) carp r 890 S 13th
-Albert A chauf h 97 Gottlar
-Anna J jrlr sec WElecCo r 28 Grand av
-Angelo C Andrea F) garage [illegible] Johnson av
-Benedict J molder r 74 Rome
-Bernard route sleman r 527 Sandford av
-Charles B US Army r 137 17th av
-Charles (Eleanor) asst foreman PRR h 28 Bloomwood av
—Clyde M (Florence E) emp PruInsCo h at Providence
—Conrad H (Margaret S J) mach h 78 Rome
—Dorothy N steno (4028) 1180 Raymond blvd Bloomfield
-Eleanor E bkkpr 40 W Market h at Hillside
-Emily E Mrs pres-treas (Conroy & Co Inc 40 Market h [illegible] side
-Fannie J rem to Tyrone Pa
-Frank J Dorothy A) insulator [illegible] 30 Custer av
-Fred Mary T h 137 17th av
-Fred W emp PruInsCo h at Bloomfield
-Frederick press opr r 137 [illegible] av
-Frederick P [illegible] h 74 Rome
-Gerald gas sta attd r 27 Sandford av
-Harold emp 2 Jersey do
—Harry J delivery boy r 335 S 20th
-Harry T Helen K pressman h 335 S 20th
—Helen E emp PruInsCo h at S Orange
-Henry H (Lucy M) lab h 82 Huntington
-Henry J jr US Army r 23 [illegible]
-Herbert E emp PruInsCo h at Millburn
-James J (Edna M) emp [illegible] 88 Springfield av
-John boilmkr r 90 Lincoln pk
—John r 137 17th av
—Katherine wid Louis C h 23 Grand av
-Kathryn emp N Beth Israel Hospital r do
-Kelley F (Mae E) milk 192 Berry h do
-Lou underwriter (4101) 744 Broad h at S Orange
-Louis A (Anna H) mach h 500 18th av
-Margaret M steno 40 Edison pl h at Irvington
-Michael A r 527 Sandford av
—Paul supv night watchman 100 Market h at Hillside
-Ruth E married Frank Brown rem to E Orange
-Walter L tchr 425 S Orange av h at New Providence
-William D Noll & Rogers 273 Lafayette h at E Orange
—& Rogers (William D Noll and Andrew P Rogers) 273 Lafayette
-see Knoll
Noller A William acct emp (41) 60 Park pl Jersey City
-Christian (Mary M) baker h 3 372 S 20th
Nolley William h 280 Broome
Nollwood Apts The 2 Noll pl
Nolte A C pres and sec Metalac Machinery Co Inc rear 27 Hughes av h at NY
-Elbrin P clk Frank A Washington Trust Co 26 Clinton h at E Orange
—Elizabeth wid Frederick [illegible] S 20th
-Ernest F (Elizabeth K) [illegible] 639 S 20th
-Frank supv Forstco 10 Park [illegible] Brooklyn
-Frederick r 620 S 2 h
-Louis G constable (513) 60 Park pl at E Orange
-Mary E Mrs library asst [illegible] Washington r do
—Walter L (Mary E) junior library asst [illegible] Washington r do
Noble William underwriter (410) 744 Broad h at Bloomfield

C. AUGUSTIN SONS PULLEY LINE POLES
ESTABLISHED 1887 WOOD AND STEEL TURNED CLOTHES POSTS
30-170 SO. ORANGE AVE. COMPLETE INSURANCE COVERAGE
TELEPHONE MARKET 2-4251 NEWARK, N. J.

NORDELL
William (Pauline) emp WPA h 562 S 10th
Nordlauson Ludwig J (Anna) h 273 Waverly av
Nordin Ernest K (Catherine) clk LB&Co h 43 Jones
Jessie Mrs h (10) 93a S 13th
Nordling August A (Marie A) silversmith h 825 Park av
Mya B typist FinsCo 20 Park pl h at Irvington
Nordmap Edla wid Michael r 157 Alexander
Helm H emp PruInsCo h at Montclair
John W Marie F) fireman TelCo h 157 Alexander
Nordmeyer Wm (Ann) (Bear) delivery r 90 Market h at Rahway
Nordquist N John (Elsie G) mach h 67 Summit av
Nordstrom Clarence L emp PruInsCo h at W Orange
—Hightr Newsman E Orange r 723 Highland av
Norell Agnes F wid William C 85 N 9th
Bertha F clerk 45 Austin h at E Orange
Carl J (John C Nordt 45 Austin h at E Orange
John C (Carl H and Paul W Nordt jewelry mfrs 45 Austin
Paul W (John C Nordt) 45 Austin h at E Orange
William F chemist Kearny r 126 N 9th
Norek Anthony restwkr r 218 Plane
Norfolk Auto Wreckers Inc David Bloomenfeld pres Mrs Rose Bloomenfeld sec treas 9 33 Livingston
Building and Loan Assn 18 Belmont av
Chas Philip A supt 2 Osborne ter h do
Cleaners & Dyers (Samuel Ross) 2 9th av
Diner Philip K Lazaro) 8a Norfolk
Missionary Baptist Church 315 Norfolk
Plumbing & Heating Co Inc Joseph Mang pres Mrs Lucy M Teufel treas 62 Norfolk
Norgreen George E Gladys L) elec h (C6) 99 N 8th
Gladys L Mrs kindergarten director 25 Wilson av r (C6) 99 N 8th
Nori Giuseppe (Mary) h 6 Greenwood Lake
Joseph A cabinetmkr r 6 Greenwood Lake
Norinsky Samuel (Sadie) cabinetmkr h 508 Hunterdon
Norio Fur Shop (Mario Norio) 11 17 Kent
Mario (Anna) Norio Fur Shop) 11 Kent h at Redington
Silvio (Esther) hatter h 502 S 14th
Nork Philip X (Blanche M) emp RACorp r 89 13th av
Norklewicz Emily wid John h 377 E Kinney
Lottie emp PruInsCo r 377 E Kinney
Philip X (Lottie M) lab h 377 E Kinney
Norko Adam S (Theresa E) mach h 660 S 18th
—Rudolph J emp PruInsCo h 660 S 18th
Norlander Maurice H Mabel W rem to Nutley
Normoff Walter C emp PruInsCo h at Cranford
Norman Building & Loan Assn 30 Branford pl
Cleaning & Dyeing Co Harry Hagop) 173 Broad
Norma-Lee Shoppe (Mrs Esther Katzenel) clothing 309 Springfield av
Norman Albert W v pres Frenchy's Tavern Inc 1128 Broad r 1115 do
Arthur W (M Nancy) gas sta attdt h 109) 706 High
Dorothy R clk TelCo r (407) 683 Broadway
Earl S (Elsie M) emp PruInsCo h at Maplewood
Edith M wid Frank E elsewoman 709 Broad r (6) 558 Broadway
Edward J (Anna) r 870 S 18th
Edward J Jr messenger r 870 S 18th
Edward N Eva) parker h 230 Custer av
Eleanor R waitress r 29 Schofield
Eliza (Daisy) r 183 W Kinney
Geneva Mrs r 28 Prince
George r 18 Chestnut
George C mgr (202) 27 Washington h at Orange
Glyndon emp N Water Dept h at Newfoundland
—Harry r 73 Wright
Herman Essie M) rubberwkr h 224 Charlton
Isabelle wid Frank A h 407 683 Broadway
—Kenneth emp N Water Dept h at Newfoundland
—Kenneth N clk Na Newark & Essex Banking Co 744 Broad h at Hillside
Lucy steno Bloomfield r 84 N 13th
Mabel G Mrs plants 49 Parker h at Mountain Lakes
—Major (Wilhelmina, emp WPA r 150 S Orange av
—Mary rem to London
Miriam F Mrs tchr 85 Morton h at Elmhurst NY
Paul P (Evelyn M) clothes presser h 54 Underwood
Robert E Rose H leatherwkr h 70 Pechine av
Stanley seaman r 4071 683 Broadway
The apts 58 Wallace
Thomas rubberwkr r 38 Ridgewood av
—Vincent (Mattie) emp LB&Co h 313 N 10th
Walter r 18 Chestnut
—Warren N Alice W) assembler WEICorp r 230 Custer av
William (Frieda) h (102) 58 W Kinney
William J sleman Scully Steel Products Co ft Bergenner h at Bronx NY
William J (Gertrude F) h (206) 254 Mt Prospect av
—William McK (Alice G) brewerywkr h (2) 12 Gouverneur
Normandie The apts 112 Bleecker
Normandin Henry E Gertrude C) mgr 52 South h 929 S 17th
Norman Chas T Mrs rem to Orange
Norment I Ralph clk Harrison r 112 Seymour av
—J Ward (Zella furniture wkr h 81 Brunswick
Marjorie E clk CTCo r 112 Seymour av
Normile Bessie Mrs furn rms 57 Broad r do
—Edward J (Bessie sleman h 57 Broad
Normington Esmeralda J emp PruInsCo r (2E) 445 Mt Prospect av
Norrie Janet E emp PruInsCo h at Union
Jennie Mrs h 79 Highland av
Norris Agnes L clk Bloomfield h 52 Crittenden
Ann K 306 418 S Orange av
Anna A wid Daniel F furn rms 44 State h do
—Annie T 92 S 8th
—Carleton B detective h 52 New
—D H Co (David H Norris) plumbers supplies 116 Central av
—David mach opr r 179 Orchard
David F clk 709 Broad r 88 do
David H (D H Norris Co) 116 Central av h at Orange
—Edmund F cashier vice pres guard Na Newark & Essex Banking Co 744 Broad h at Montclair
Edward H emp PruInsCo h at NY
—Fanny N Mrs sec Sirian Lamp Co and sec Sirian Wire & Contact Co 260 Sherman av h at NY
Frank laboratorywkr h 148 New
Frank E (Viola H) ins agt (2240) 1180 Raymond blvd h at Montclair
Frederick proofreader r 67 Court
Frederick A r 44 State
—George restwkr r 8 James
George G (Emeline H) runwkr h 28 Summit
George Mrs laundrywkr h 80 Whitney
Grace clk 188 Halsey av r 103 Underwood
Howard S (Helen) h 148 Seymour av
Hope A swoman 807 Broad r 52 Crittenden
James E Eva B steel drumwkr h 91 Mercer
James A seaman h 57 68 Montclair av
John B (Irene F) auditor 57 Freeman h at Upper Montclair
John H Lula V) h 291 W Kinney
Josephine Mrs h (8) 18 Bedford
—Kathleen J student r 52 Crittenden
Marcus L W (Anna C) foreman PO h 103 Underwood
—Maud A housewkr h 26 Camden
—Mercedine M checker r 43 Crawford
Myrtle M paperwkr h 92 S 8th
—Richard B (Janet M) r 470 Parker
Robert Emily M) mech h 68 N 13th
Russel A r 92 S 8th
Sophie B taper r 52 Crittenden
Stewart photographer emp 857 Broad r 175 Lafayette
Walter A r 44 State
—William ironwkr r 72 Osborne ter
Norrita Mildred M emp PruInsCo h at Nutley
Norsic Rudolph W (Elizabeth T, auto assembler h 152 Fleming av
Norstrand Victor switch board opr PSE&GCo r 16 James
North American Accident Insurance Co Reuben H Lindley mgr (46-49) 830 Broad
—American Building & Loan Assn Moses Gansler sec 10 Avon av
American Life Insurance Company of Chicago Robert M Feeley mgr (507) 17 Academy
—American Mailing List Co (Jacob S Lasky and Saul Lasky) 220 Elizabeth av
British and Mercantile Insurance Co Sylvester R Howard state ag 430 24 Commerce
Caleb B mgr 70 S Orange av h at Irvington
Charlotte wid Ambrose 136 Hunterdon
Charlotte wid Dudley S h 91 S 10th
Dorothy M r 2 Bronx
End Apts 101 Broad
End Eighth Ward Democratic Club 88 Davenport av
—End Outlet (Joseph Priolo) stoves and ranges 10 Broadway
—End Radio Service (David Goldberg) 711 Broadway
Evelyn bkkpr 214 Vanderpool r 179 Osborne ter
Harry (Bertha) emp WPA h 200 Spruce
Jeannie emp PruInsCo h at Arlington
Isadore r 200 Spruce
Janet physical therapist Hospital of St Barnabas r do
—Jersey Credit Bureau credit reports (1707) 744 Broad
—Jersey Non Partisan League Inc 130 Baldwin

NORTH JERSEY PAINT PRODUCTS
Fraser Paint Co distributors 168 West Market—See p 80

Jersey Underwriters Agency Inc Eugene C Pierce pres (Gladys R Walker treas Clare Regenstreich sec (701 703) 40 Clinton
John G Claire) ins agt h 65 Bryant
—Julia Mrs r 188 Charlton
Marguerite M wid Arthur J h (6) 2 Broad
Max Fannie h 395 S 15th
McKinley lab r 80 E Kinney
Minnie wid Reese r 11 Hillside pl
Nathan Freda) poultry 212 Vanderpool h 179 Osborne ter
Newark Amateur Radio Club assn 137 Broadway
Newark Rangers 194 Verona av
—Newark Welding Co (Axel J Hansen) 5 Grafton av
—Pruc S (Arlene) janitor 1004 Broad h 79 Prince
Ralph M mgr 244 Halsey h at Verona
Reformed Church 510 Broad
Roseville Club 580 N 8th
—Roseville Gospel Hall 647 N 7th
—Roseville League 186 1st

Fidelity Union Trust Company — NEW JERSEY'S LARGEST BANK
Member Federal Deposit Insurance Corporation

NORTH

-Stewart S asst mgr Glens Falls Indemnity Co 260 Park pl h at E Orange
Ward Building & Loan Assn (211) 105 Halsey
Western Building & Loan Assn 167 Bloomfield av
Western National Life Ins Co Isadorek Schwartz mgr 48 Clinton
William B mgr John D Lewis Inc (538) 1060 Broad h at Livingston
—William C (Helen L) credit mgr 444 Raymond blvd h at Teaneck River
& Co Ralph S North mgr real est 214 Halsey
Northam Evelyn housewkr r 23 Quitman
Northern Air Conditioning Corp Raymond F Perrett pres Franklin Conklin Jr v pres Frederic E Smith sec Harry W Taplin treas 21 28 Central av
Alfred (Rose) emp WPA r 508 Washington
Annabel r 82 W Kinney
—Assurance Co Ltd Charles C Houghton special agt (1522) 24 Commerce
Benefit Assn Silas L Hogan mgr Ins (812) 845 Broad
Building & Loan Assn 800 Broadway
Emory (Willa) shipwkr h 216 Broome
—Feather Works Inc Peter Jesperson pres-treas 39 Buckus
Insurance Co of New York Herbert G Quempel dist mgr (1727) 24 Commerce
Manufacturing Co Nathaniel M Mains pres Walter J Skinner sec John B Byers treas mfrs radio parts 34 Spring
Noel le wid Alfred h 82 W Kinney

NORTHERN NEW JERSEY OIL CO

H Russ VanVleck pres-treas James A McGraw v pres William P King sec fuel and furnace oil distributors Williams Oil-O-Matic Oil Burners 369-407 Riverside av tels Humboldt 3-0210-3-0211 3-0212-3-0213 3-0214—See p 50

—New Jersey Trailmobile Co Inc Philip L Russhon pres-treas Mrs Louise M Russhon sec auto trailers 161-168 Ridge
Northgate Frank R (Lillian H) h 30 Arlington
Northington Laura E seamstress r 168 Academy
Northover Frederick (Florence) stock clk Edisons r 53 Pennington
Northrop Alfred C r 86 Columbia
Amanda W socialwkr Presbyterian Hospital r (7) 69 2d av
—Annie L wid George P r 86 Columbia
—Bathurst emp PrulinsCo h at Montclair
—Clinton B clk L&Co r 146 S 11th
—Grace L wid John W h 7 90 2d av
—Harvey W (Viola C) mech r 62 Magnolia
—Isaac N div asst rector Trinity Cathedral r 18 Park pl
-Laura V wid Fred W h 146 S 11th
-Sarah clk NY h (41) 68 Astor
Northrup Helen E designer 257 Summit h 339 7th av
—Nellie Mrs r 245 Broad
-Simon P (Jane H) lwyr (2022-2028) 180 Raymond blvd h (104 68 M Prospect av

NORTHWESTERN MUTUAL LIFE INSURANCE CO

Greater New York and Northern New Jersey general agency Rowley & Talbot general agents (401 415) Union Bldg 11 Clinton tel Market 3-0235—See Front Cover

—Sales & Service Co (Olga Mandel) vending machs 58 Frelinghuysen av
Northwood Arthur Ray Lozarine) pastor Elizabeth Avenue Presbyterian Church h 93 Chancellor av
—Conover student r 92 Chancellor av
Nortof Anthony J (Jeannette B) aircraftwkr h 188 Fleming av
-Bernard W chauf h 128 Fleming av
-Edward A (Sophie M) paintwkr h 188 Fleming av
—Stephen E (Genevieve K) policeman h 108 Gotthart
Norton Albert hotelwkr r 149 Bank
—Albert E Jr elec welder r 698 S 4th
—Alice C (chr 425 S Orange av r 114 Schuyler av
—Anna D wid Michael J r 156 Johnson av
—Arthur stenogr r 3 Seybrook pl
—Arthur F asst jan or 238 VanBuren r 115 Norwood
Arthur F slsmgr 1st 6 40 Clinton r 760 High
-Beatrice Mrs packer r 436 N 6 h
—Charles steelwkr r 4 Spring
-Charles printer h 108 Brookdale av
—Charles L (Grace D) v pres Lionel & Wolf Inc 29 Elizabeth av h 42 Emmet
—Christopher J (Anna M) foundrywkr h 353 S 7th
—Christopher J Jr r 353 S 7th
—Conrad O (Callie) fireman PSE&GCo h 46 Montgomery
—Daniel W (Esther E) tchr 115 Ivy h 93 Treacy av
-Edward A (Laura M) chauf h (406) 376 Clifton av
—Edward F v pres United States Kalsomine Co 66 Bridge h at Staten Island NY
—Edward P r 114 Schuyler av
—Elizabeth A h 114 Schuyler av
—Elizabeth M Mrs clk 465 Orange r 121 N 7th
—Esther M Mrs tchr 845 S 19th r 93 Treacy av
—Eva S wid Dennis J h 62 Sherman av
—Frank (Lennox Con Co) 175 Thomas h at Bloomfield
-Frank r 775 McCarter hwy
—Fred r 304½ Plane

NORTON

—George W (Mary A) roofer h 8 Underwood
—Grace W bkkpr r 42 Emmet
-Hal apts 68-70 Astor
-Helen D wid William H rem to E Orange
—Irlena M clk 709 Broad r 505 17 Elwood pl
-Herbert cabinetmkr r 836 S 14th
Irving (Alice S) real est (427) 81 Clinton h (54) 825 S 10th
—James J clk 168 Elizabeth r 114 Schuyler av
James S (Julia A) carp emp 22 Con's pl h 114 Schuyler av
-Joan (Phyllis) emp WPA h 447 Broad
-John r 2 Park
-John B clk 26 30 Charles r 132 Walnut
-Joseph A tire repr r 160 S 8th
-Joseph A (Florence M) clk 60 2d h 98 Dickerson
-Joseph H clk Harrison h 132 Walnut
-Laura M Mrs stenog 810 Sherman av r (406) 376 Clifton av
-Lawrence A v pres-prod mgr Krueger Beverage Co 240 Johnson av h at Llewellyn Park
-Leo V (Florence E) slsman 108 Elizabeth av h 180 Thomas
-Loretta A emp PrulinsCo h at Belleville
—Lucie O Mrs file clk (2500) 744 Broad h at Montclair
-Marjorie emp PrulinsCo r 235 N 7th
-Norman A emp PrulinsCo r 44 Fabyan pl
-Phyllis A emp PrulinsCo h at Irvington
-Robert slsmgr r 3 PennAv
-Sally W C Mrs emp 91 Lake r do
-Sheldon rem to Hawaii
—Stephen F Lydia L, chauf h 545 18th av
—Thomas E (Elizabeth M) mach h 121 N 7th
Victor mach r 125 3d av
Wallace M (Cell) lwyr (800) 790 Broad h 306 Goldsmith av
William r 186 Mulberry
—William A lieut police h 13 Rose ter
—see Naughton
Norulak Frank (Bertha) mach h (2) 304 Hunterdon
-Frank J (Frances C) mach h 559 S 12th
-Gustave J r 2 304 Hunterdon
-Helen M housewkr r (2) 304 Hunterdon
-Victor A grinder r (2) 304 Hunterdon
Norvell Fred gas sta attd r 79 Park
-Joseph O (Irene A) elec h 42 Lincoln av
Norwich Frieda M wid Adam r 172 W Runyon
—Henry B (Grace M) musician h 172 W Runyon
-Union Fire Society Co Ltd Fred W Lau special agt (1823) 24 Commerce
Norwick Joseph r 26 E Kinney
Norwood Anna A r 335 7th av
—Booker T r 5 44th av
-Lorne M pres Gamor & Co (1226) 744 Broad h at Maplewood
-Mfg Co Irving Tarnower mfrs 350 Mulberry
-Jennie B r 298 N 7th
-William lab r 171 Howard
Nors Victoria N wid John furn rms 73 South h do
—Walter C (Catherine C) chauf h 604 Bergen
Nosach John (Anna) tavern 28 Hawthorne av h 300 Johnson av
-Antonio guard PSE&GCo r 300 Johnson av
-Nicholas r 300 Johnson av
Notek George (Anna) chef h 478 S 12th
-Walter (Mary V) policeman CRR h 48 Mott
Nosher Marjorie A sec treas Philip Nosher Inc 42 Park pl h at E Orange
—Philip (Mary A) pres Philip Nosher Inc 42 Park pl h at E Orange
-Philip Inc Philip Nosher pres Marjorie A Nosher spectacles wholesale opticians 42 Park pl
Noska Adelaide A rem to S Deerfield Mass
Noska Anna emp PrulinsCo r 76 Chadwick av
—Julia wid Joseph housewkr h 76 Chadwick av
Noste Celestine T wrapper r 465 N 7th
—Dolores packer r 465 N 7th
—James E stock clk PSE&GCo r 465 N 7th
Nost Andrew J maintenance man r 202 Parker
-Dante R shipper r 201 Parker
-Dominick (Theresa) foreman WPA h 421 New
—Louis (Mary) machinist r 28 Norfolk
-Lucy M seamstress r 421 New
—Vincenzina R r 421 New
Nostrand Eleanor wid Charles C r 84 Grand av
—James T (Helen) auto mech h 499 S 13th
Notarangelo Frank Marianna h 153 S 6th
—Joseph warehouse man r 153 S 6th
Notare Alfred (Mary) orderly h 61½ Newark
Notarius William (Gisela) upholsterer h 87 Bragaw av
Notaro Bessie L seamstress r 264 Littleton av
—Carmine A (Dora C) emp GECo h 87 Davenport av
—Charles h 264 Littleton av
-Julia radiowkr r 87 Davenport av
—Philip emp GECo r 87 Davenport av
-Thomas (Emma) h 262 Grandside
Notch Edward J welder r 62 Howard
—Helen Mrs furn rms 62 Howard r do
—Peter (Helen) carp h 62 Howard
Notdurft Sarah R wid Henry C r 15 Vanderpool
Notdurft Florence C sec Klaus & Co Inc 541 Ferry h at Irvington
Nothnagel Charles J mach r 304 S 19th
Nothnagle Augusta H wid Oscar waitress h 728 S 15th
—Oscar W in US Army r 728 S 15th

Notilto Antonio (Josephine) lab h (16) 5 Dorr
Notis Annie R wid Julius B h 105 S 13th
—Helen E married Vernon Scott
-Julius Elsie M packer h 8 90 Barclay
-Mary E housewkr r 105 S 13th
Notkin Jacob (Bella) tailor h 14 Grant av
-Minnie stenog 28½ Lyons av r 4 329 Hartford av
-Morris (Dora) route slsman h 41 339 Hartford av
-Morris (Lena) ladies shirt mfr 102 Murray h 1 A dine
—Sadie married Hyman Schwarz
Noto Frank tailor r 124 S 8th
-Joseph (Lena M) h 49 N Munn av
Notofsky Walter restwkr r 43 Murray
Notoro Carmine r 45 Tremont av
Nott Walter J umpwkr r 667 High
see Knott
Nottage Edward L (Rose L) chauf h 124 2d
—Elmer A (Josephine A) chauf h 122 2d
-Harry S (Mae) warehousewkr h 205½ Sherman
Notte Addolorata M (Grace M) hotelwkr PSE&GCo h 244 Walnut
—Adeline married Leonard LaBella
—Albert emp PSE&GCo r 150 Walnut
—Albert J emp 50 Ferry r rear 208 Lafayette
—Anna D box st inspr 103 Walnut
-Anthony jewelrywkr r 181 Delancey
—Anthony J (Helen A) mach opr r 45 Goble
-Anthony J (Mary) emp 50 Ferry h 7 275 Adams
-Antonio wdr Angelo h rear 208 Lafayette
-Constantino (Marie) h 2 6 Schley
-Della mach opr r 136 Prospect
—Dominic J warehouse man D&W 24 3d
—Dominick A leatherwkr r 215 Schley
-Dominick T (Rose) route h 52 S 10th
—Edward D (Bernice) emp Sealed & Co h 12 Palisade
—Edward J maintenance man r 269 Academy
—Eleanor R cutter r 183 Walnut
—Eugene H (Florence E H) slsman h 269 Academy
—Eugene J housewkr h 269 Academy
—Frank (Irene) clk 275 Jefferson h 138 Prospect
—Frank J packer r 180 VanBuren
—Gerard baker's helper r 292 Hunterdon
—Henry (Mary A) grocer 24 3d h do
—Henry (Rose A) bookkeepr h 77 Fairview av
-Irene Mrs meat 275 Jefferson r 138 Prospect
—James (Anna) emp WPA h 97 Adler
-James (Lena) h 292 Hunterdon
-Jean mach opr r 88 Prospect
—Jennie M r 269 Academy
-John A steeple jack r 181 Delancey
—John A r 127 NYav
-John D (Mary) leatherwkr h 29 Goble
-John J (Nora G) emp 154 Rose h 24 3d
-Joseph J r 180 VanBuren
-Lorenzo wid Sisto h 254 Elm
-Louis h 150 Walnut
-Margaret D r 216 Schley
-Nicolaire C (Pasqualina) mach's helper h 223 Walnut
-Pasquale foreman Harrison r 52 Nelson pl
-Pasquale A lab r 193 Walnut
-Rocco W r 3 B Clifton av
-Samuel (Anna) h 127 NYav
-Teresa M clk 24 3d r do
-Vincent D (Elizabeth T) drugmkr h 31 South Clifton av
-Vincenzo C (Florence P) h 193 Walnut
-Virginia B casing measurer r 181 Delancey
-William r 138 Prospect
-William (Rose) wpr (1017 31 Clinton h 31 South Clifton av
Nottebaum Leopoldine Mrs (Noxon Chemical Co) 169 S 13th h at Short Hills
Nottingham Carl productwkr r 353 Washington
Notty John emp WPA h 462 15th av
Nourse Joseph A (Josephine L) asst Arlington h 47 Marion av
-Woodrow W emp PrulinsCo h at Belleville
Nouvertne Willy G (Elsa) grinder h 6 8 S 20th
Nova Pleasure Club assn 027 S 15 h
Novac Fannie nurse N Beth Israel Hospital r 333 Osborne ter
Novack Benjamin (Nellie) (Novack & Pittel) 124 Prince r ind do
-Jack (Amelia) r 535 Bergen
—John (Florence) fireman 53 Washington h at Hillside
—Mary wid John r 86 VanNess pl
—& Pittle (Benjamin Novack and Harry Pittel) mfrs 124 Prince
Novaco Gilda radiowkr r 30½ 7th av
—Louis r 30½ 7th av
—Sabino (Louisa) grocer 50 7th av h 50½ do
Novak Alex M radio tubewkr r 83 Napoleon
-Andrew A J clk 65 Nesbitt r 78 Conn
-Andrew F (Anna M) fireman NFD h 61 Tuscan
—Andrew P (Susan A) mach h 71 Eastern pkwy
-Anna opr 40 17th av h do
-Anna B emp WElecCo r 33 Napoleon
—Anthony (Jean) h 132 Newton
—Anton r 78 Court
—Bernice H clk TelCo r 59 Norwood
—Caroline E tchr 561 15th av h at Irvington
—Chester F (Mabel B) mgr 122½ N 11th and 559 Park av h (166 140 Roselle av
—Edward C emp 834 Broad r 59 Norwood
-Edward J rem to Irvington
—Frank lab r 436 Washington

PARK VIEW COAL CO. 30 ELIZABETH AVE. PHONE BIG. 3-3892

LEHIGH VALLEY COAL 'blue coal' FUEL OIL - OIL BURNERS

KOPPERS COKE

NOVICK
Anthony r 577 S 12th
Anthony (Stella) emp PruInsCo h 577 S 12th
Harry meat cutter r 255 Avon av
Benjamin (Nettie) h 255 Avon av
-David N (Elsie) projectionist 849 Springfield av h 98 Rose ter
Edward student r 824 Bergen
-Fannie nurse 201 Lyons av r do do
-Irving (Sarah) tailor 824 Bergen h do
—Jacob R (Sara R) dentist 62 Clinton pl h do
—John r 577 S 12th
Olga paperwkr r 577 S 12th
-Rose bkkpr 24 Freiinghuysen av r 255 Avon av
-Sara S Mrs bindergarten asst 15 Factory r 62 Clinton pl
Novielio Alphonse H chauf r 160 Clifford
Anthony A r 145 VanBuren
Bernardino Angelina slb h 160 Clifford
-Christine seamstress r 160 Clifford
Joseph M toolmkr r 160 Clifford
Lucio T furnwkr r 145 VanBuren
Mario A mach opr r 160 Clifford
Nicholas J chauf r 145 VanBuren
Noble Sarah M Mrs asst supv of art N Public Schools r (205) 811 Mt Prospect av
-Berge (Jean M) artist (206) 811 Mt Prospect av h do
Novinsky Walter shipwkr r 56 Broad
Novitch Harry (Claire H) asst emp 1053 Raymond blvd h (Ch) 162 Mapes av
-Jacob (Tillie) peddler h 578 S 10th
Samuel (Gertrude) fisman h (4) 28 Prospect pl
Novo Manuel P emp PruInsCo h 41 Ferry
Novogrod Barney (Rebecca) Mail Order Press 54 Clinton h 128 Lehigh av
Dorothy R steno Welfare Dept r 28 Lehigh av
Novoka Benjamin mach r 77 Newton
Novosa Edna seamstress r 77 Summer r 834 Hunterdon
Jennie emp 157 Summer r 834 Hunterdon
-Sophie R r 834 Hunterdon
-Walter L (Eugenia G) mach h 834 Hunterdon
Novotney Rosalia M emp 56 Drummond av r do
Novotny Edward S ins agt (209) 207 Market r 588 S 10th
-Ferdinand A chemist emp 72 Union h at E Orange
Josephine wid Charles r 62 Leslie
-Louis tavern 148 Palm h at Nutley
Nory Barnett Anna pattern maker h 528 S 12th
-Samuel (Rose) pres Washington Plumbing Supply Co 396 W Market h 90 Goodwin av
Nowack James E (Isabelle C) adjuster 26 h E 1.30 Raymond blvd h 270 Florence av
-Walter E clk NY r 270 Florence av
Nowak Adam W (Nellie C) meat cutter h 36 St Francis
Adolph S r (4R) 246 VanBuren
-Albert (Katrina) emp h 335 Lafayette
Alice R student r 84 Pulaski
Anna K wid Charles h 317 Broadway
Anthony J machinewkr r (4R) 246 VanBuren
—Edward mech h 2 27 Chestnut
Edward emp 700 S 2nd r (4R) 246 VanBuren
Felix G leatherwkr r (4R) 246 VanBuren
—John r 147 VanBuren
John rodwkr r 48 Charlton
John H Teresa brewerywk h 140 S 13th
Joseph J shipper r 337 NYav
Kather ne A wid George M h (4R) 246 VanBuren
Louise J radio tubewkr r 47 VanBuren
Peter machinist r 46 Ward
Stefania J seamstress r (4R) 246 VanBuren
—Walter steamfitters helper CelCorp r 147 VanBuren
Nowakoski John W assemblerwkr r 120 Maine
—Stanley patternmkr r 120 Maine
Nowakowski Anthony (Mary) mason h 108 Fleming av
-Cecelia B stenographer 237 Ridgewood r 8 4 S 17th
-Edward T foundrywkr r 108 Fleming av
—Frances wid Michael h 8.4 S 17th
Frank C emp WElecCo r 108 Fleming av
Henry M clk 307 W Kinney r 380 Littleton av
—Henry S (Carrie E) emp PruInsCo h (8) 42 W Runyon
—Jean D radio tubewkr r 314 S 17th
-Josephine hairnetwkr r 280 Waverly av
Michael r 575 Bergen
Mieczyslaw rubberwkr r 314 S 17th
Nellie A married Walter Benkowski rem to Irvington
Pauline B married Clifford Dolan rem to Maplewood
Sophie J radio tubewkr r 380 Littleton av
Stanley (Josephine) meat 307 W Kinney h 380 Littleton av
-Stanley J clerk r 832 18th av
Stephen rem to Irvington
—Victoria J radio tubewkr r 380 Littleton av
Wanda J married Joseph Dobrowalski rem to Harrison
Nowalk Edward T steno 1056 Broad r 70 Peshine av
—Joseph C (Veronica R) mech PSE&CCo h 685 Hunterdon
Nowasky Benjamin emp BACorp r 68 James
Nowel Robert (Minnie) lab h 194 Broome
Nowell Bowen H (Mary E) b 26 Voorhees
Josephine D steno supply dept (421, 31 Green r 51 Chadwick av
—Rudolph J (Downtown Stamp Co) 79 Bank r 51 Chadwick av
Noweski Anthony S chauf r 65 Kent
Nowhark Evelyn H emp PruInsCo h at Hillside
Nowick Morris (Hannah) leatherwkr h (15) 86 Rose

Nowicke Lillian T tchr 721 Summer av h (8) 168 Delaware av E
-Mae E emp 84 N 9th r do
Nowicki Anna F r 400 S 12th
Antonia r 124 12th av
-Catherine waitress r 72 W Market
-Edward J (Christine M) emp PSE&GCo h 15 89 Montclair av
-Mary waitress h 72 W Market
-Nellie r 72 W Market
—Walter (Sophie) h 102 Avon av
-William (Nellie) polisher h 632 S 20th
Nowinski Edward bkkpr Brooklyn NY r 322 NYav
Marion J emp Wallace r 322 NYav
Vincent (Helen) mach h 322 NYav
William (Carl) Harrison r 175 Lafayette
Nowish Florence B sec-bkkpr Orange Mfg Corp 63 Hoyt h at E Orange
Nowlan M Martha housewkr r 590 Hawthorne av
No-Worry Chemical Co Inc I Michael Castel I pres Mrs A Johnston Rinaldi sec Vincent A Rinaldi treas mfrs washing fluids 4, 43 Mulford green pl
Nowaselski Anthony S assembler r 15 Garrison
-Stanley J mach opr r 15 Garrison
—Vincent (Victoria) press feeder CelCorp h 15 Garrison
Nowosielski Caroline wid Michael h 51 Chadwick av
-Jennie emp 63 Bank r 51 Chadwick av
-Stella r 51 Chadwick av
Nowowiejski Anthony (Catherine) sta fireman h 506 Ferry
Anthony S chauf r 506 Ferry
-S Eva housewkr r 506 Ferry
Noxall Hand Laundry (Harry Kosodoy) 57 N 9th
Noxon Chemical Co (Mrs Leopoldine Nottebaum, 610 S 13th
Noya Manuel lab r 82 Columbia
—Peter r 124 Elm
Noyes Arthur H (Mary) rem to Hanover
—Douglas K (Inez C) div credit mgr 708 Broad h at S Orange
—Frederick C (Helen) sec NY r 462 Ridge
—Mabel M tchr home economics 845 S 16th h (44) 84 Kearny
-Mildred E (Friendly Pet Shop) 454 Elizabeth av h 327 do
—Stella registrar Washington School for Secretaries of NJ Inc 20 S 1180 Raymond blvd h at Irvington
—Walter R (Joyce L) fisman 49 River h at Summit
Noyok Rudolph r 86 Thomas
Nozza Constance seamstress r 435 S 16th
-Joseph machine seamstress r 435 S 16th
Peter Angelina leatherwkr h 487 S 12th
-Rose wid Joseph h 435 S 16th
Thomas J lab r 435 S 16th
Nuberg Anastasia M bkkpr 14 Park pl r 55 Montgomery av
—John Rev asst pastor Church of the Blessed Sacrament r 15 VanNess pl
John B (Mary M) h 55 Montgomery av
Nubros Printing Co Inc Joseph Nudelman pres-sec Mrs Sadie Nudelman v pres Rose Nudelman treas 4 19th av
Nucci Rosario (Nancy) sec-treas The Mattia Press Inc 75 Bloomfield av h at Bloomfield
Nucciarone Albert P Jr emp PruInsCo h at Orange
-Christine P student r 300 S 7th
—Elvira M clk 700 Broad r 300 S 7th
-Evelyn A radiowkr r 300 S 7th
-Frank (Christine) tailor 164 4th av h 300 S 7th
-Mary P emp PruInsCo h at Elizabeth
Nucera John (Julia) mach opr h 57 High
Nuciforo Charles r 51 James
Nuciforo Bessie M mach opr r 225 New
—Dominick (Josephine) fisman h 225 New
Josephine hairnetwkr r 225 New
—Salvatore shoe repr r 225 New
Nucinow Leo (Pauline) rem to Cincinnati Ohio
Nuco Leather Finishing Co (James V Nunzio) 138-140 Paris
Nuddle Mary nurses aid 201 Lyons av h at Jersey City
Nudelman David bwyr (Grossman & Nudelman) (708) 17 Academy h at Irvington
—David registered agt Nubros Printing Co Inc 4 19th av h at Irvington
-Joseph (Sadie) pres-sec Nubros Printing Co Inc 4 19th av h at Irvington
-Martha wid Jacob rem to NY
-Rose treas Nubros Printing Co Inc 4 19th av h at Bronx NY
Sadie Mrs v pres Nubros Printing Co Inc 4 19th av h at Irvington
Nudenberg Leo (Rae) contr 26 Leo pl h do
-Nathaniel J civil eng h 26 Leo pl
-Rodney cpl US Army r 26 Leo pl
—Walter student r 26 Leo pl
Nudle Mamie G r 214 20 Prince
-Philip baker h 214 201 Prince
—Sidney tobaccowkr r 214 201 Prince
Nu-Enamel Essex Corp Walter Burchard pres Charles H Lieb sec paints 857 Broad
Nuenhoff Harry Vera carp h 202 Peshine av
Nuesale Arline E actress r 209 Elwood ave E
—Grace M Mrs treas The Contemporary Club of Newark NJ Inc mezzanine 6 605 Broad r (no) do
—Percy R (Grace W) emp PruInsCo h 209 Elwood ave E
Nuffer Joseph H pres Air-Way Branches Inc (210) 105 Halsey h at Toledo Ohio

James A. Coe & Co. Iron AND Steel 395-401 Washington St. Newark New Jersey TEL. MARKET 3-2675

Nuffort F William (Therese B) dentist 498 Clinton av h 20 Westguable av
—John W (Dorothy) clk NY h 269 Ridge
Robert C (L Miriam) emp PrulnsCo r 920 S 17th
—Walter Louise B, acct h 900 S 16th
Nufrio Felice assembler 40 Lincoln h 183 Fairmount av
—Pasquale (Josephine) molder h 261 Morris av
—Rose L shoe opr 40 Lincoln r 183 Fairmount av
Sartle M (Anna) trimmer 40 Lincoln r 183 Fairmount av
Nugent Alexander chemicalwkr h 66 Elliott
Alfred L r 36 Arsdale pl
Alice slswoman LB&Co r 75 Broadway
Andrew emp WPCorp r 8?? S 18th
Anna M r 52 West End av
Annie Mrs furn rms 66 Broad r do
—Arthur W (Anna T) cartoonist NY h 12 Tuxedo pky
Barbara B Mrs librarian 40 Rector h at E Orange
Carol ne L wid Patrick J r (7) 10? S 7th
Christopher C clk 94 William r (3) 351 7th av
Christopher C Jr (Mary L) clk 94 William h 110 Pine Grove ter
Dorothy radio tubewkr r 66 Elliott
Edmund B student r 822 S 18th
Edward F (Cecelia) fireman h 200 2d av
Edward J (Effie B) motor vehicle insp Trenton h 3 351 7th av
—Edward L asst grand jury clk 304) Hall of Records h at W Orange
Effie B Mrs beauty shop 102 Roseville av r 3) 351 7th av
Eugene button wkr r 105 Morris av
Florence Mrs emp WPA r 842 15th av
Frederick rem to Harrison
—George H (Catherine L) elec 38 Kearny h do
George S (Lorraine V) emp PrulnsCo h at Union
Gordon A (Anna) emp PrulnsCo h 32 Coe s pl
—Helen waitress r 463 Broadway
—Helen C emp Prudential h at Montclair
Herbert order y N Beth Israel Hosp h r 620 Bergen
Igoe & Manning (Paul J Nugent-James V Igoe-John E Manning) investments 21 23 Commerce
John emp WPA r 52 Pennington
John C (Alice M) printer h 822 S 18th
John J (Annie) emp WPA 80 Broad
Joseph T clk NY 822 S 18th
Mabel M Mrs rem to Vaux Hall
Margaret clk Harrison r 66 Elliott
—Marion R student r 12 Tuxedo pky
Mary r 712 15th av
Mary M emp PrulnsCo h at E Newark
Mary T emp 230 Broadway r do
—Michael (Rose) detective r 60 Broad
Paul J (Nugent Igoe and Manning) 21 Commerce h at S Orange
Peter J (Marie M) timekpr WPA h 195 Morris av
Richard J (Eleanor) h 230 S Orange av
Robert deR (Lucy E) asst treas West Side Trust Co 59 Springfield av h (7) 191 S 7th
William G (Mary E) projectionist h 289 N 7th
William G jr student r 289 N 7th
William H (Susan) h 508 S 10th
William J v pres Essex Ideal Laundry Inc 615 8d r 95 Broadway
Nuissl Felix emp r 57 Nelson pl
Nulman Bessie wid David r 448 Avon av
—Estelle nurse N City Hospital r do
Louis student r 448 Avon av
Max (Rose) h 110 Hedden ter
Samuel shipping clk NY r 110 Hedden ter
Samuel Nettie) grocer 448 Avon av h do
—Seymour student r 448 Avon av
Nulty Albert E Martha R chauf PSCT h 515 S Orange av
Alice E clk 709 Broad r (D4) 99 N 6th
Alice M frame opr CTCo r 112 4th
Annet e P nurse emp OSD Broad r (405) 59 Spruce
—Bernard Emma) sleman 77 Market h 382 S 19th
—Christopher H Margaret T) elec crane opr h 75 Columbia av
Eugene F (Josephine M) grocer 510 Ferry h 587 Summer av
—John E (Anna P) emp WPA h (204) 20 Camp
—John L (Catherine) probation officer (104) 489 High h at Verona
—Joseph W emp PSE&CCo r 515 Sandford av
Kathryn A tchr 303 Camden h (405) 59 Spruce
—Mae R emp PrulnsCo r 515 Sandford av
Margaret A wid Patrick J h 2.8 6th av
Mary A wid Christopher h 515 Sandford av
—Mary G clk DL&W h D4) 99 N 6th
see McNulty and Nulty
Nunne Office Supply (Max Geller) stationery 40 Branford pl
Number 9 Service Station (Benjamin Falsula) mod tires 9 Jones
Nunnmacher William H (Addie) h 69 Schley
Nunno Anthony (Lucille) boilermkr's helper CRD h 834 NYav
—Anthony (Mary) shipwkr h 127 Prospect
—Anthony C (Lucy V) auto assembler h 94 Jackson
—Antonio constructionwkr h 511 Market
—Armando O foundrywkr r 43 Jefferson
—Celeste J married Manuel Caetano
—John emp PrulnsCo r 78 Hayes
—Jose buttonwkr r 108 Ferry
—Lydia radio tubewkr r 24 Downing
NUNES
Manuel r 12 Pacific
Manuel (Mary) barber 503A Market h do
Nunzio (Laura) forwkr h 24 Downing
—Mary radio tubewkr r 24 Downing
Thomas M (Sophia) meat cutter h 50 Belmont av
Nunez Alfred (Alice) transformermkr h 364 E Kinney
Antonio (Cecelia) h 44 Ferry
Antonio Jr cutterwkr r 44 Ferry
Clara wid Joseph h 30 Ferry
Emil r 44 Ferry
Henry r 44 Ferry
Henry D (Dolores F) layout man h 130 Union
Joseph M compositor 480 Broad r 30 Ferry
Mary A steno 42 Halsey r 30 Ferry
Nungesser Arthur (Mary) bdw 501 Clinton av h 644 Sandford av
Edwin V (Lena) painter h 52 Hedden ter
Gerard J (Helen E) checker 136 N 15th
Harry pres Harry Nungesser & Son Inc 96 Farley av h at Irvington
Harry & Son Inc (Harry Nungesser pres Roland M Nungesser sec-treas plumber 96 Farley av
Mrs Mrs v pres John Gerlinger Corp 53 Bedford h at Short Hills
Marguerite M real est 644 Sandford av r do
Roland M (Anna) sec-treas Harry Nungesser & Son Inc 96 Farley av h at E Orange
Nunjes David lab r 84 Columbia
Nunley Christine emp 141 Salisbury av r do
Nunn Charles R (Nellie F) asst auditor PrulnsCo h at Fanwood
—Clarence H (Helen C) cable splicer PSCT h 318 Elery av
—Claude S (Mildred) mgr (1013) 60 Park pl h (930) 140 Roseville av
Gerard T packer r 102 Thomas
H Arthur emp Am Can Co r 55 Crawford
Henry A (Frances J) emp N City Hospital h 103 Thomas
—Herman C (Anna G) capt Police h 36 Monrose
Howard J (Mildred B) emp PrulnsCo h at Irvington
Marietta nurse Babies Hospital r do
Marion C (Mildred Kearny 103 Thomas
Merritt A (Ella L) emp Fairmount Cemetery h 17 S Munn av
Mildred M Mrs tchr 215 Lafayette h at Belleville
Milton A wid Charles R rem to Jersey City
—Nathan L (Hazel) policeman h 45 Richelieu ter
—Ruth E emp PrulnsCo h at Clifton
—Stella E Mrs married Charles R Best
—William L prof University of Newark 40 Rector h at Radburn
Nuno Antonio emp PRR h 2) 54 Monroe
Nuns Frank W (Janet A) chef r 481 Summer av
—George E letter carrier PO Federal sq h at Irvington
Nunziant Anthony (Ray F) janitor 227 Avon av h 283 Walnut
Nunziatarama Giuseppe grocer 110 8th av h do
Nunzio Accordion School (Charles Nunzio) 2d fl 648 Broad
Charles (Nunzio Accordion School, 2d fl 648 Broad r 72 10th av
Nurenberg Jack (Madaline) sleman (404) 19 Stratford
Nurkin Helen N Mrs steno 80) 920 Broad r (24) 700 Clinton av
Ira I Dora printer 50 Chancellor av
Leonard M (Helen M) sleman h (24) 700 Clinton av
Louis A Rose B Nurkin Press 6 Mercer h 55 do
Press (Louis A Nurkin) 61 Mercer
Nurmi Emil emp 3 Roseville av r do
Nurnberg David Edith) asst buyer 145 Market h 204) 79 Tillinghast
George (Fannie) sheet metalwkr r 115 Lyons av
Nurnberger Christopher r 102 Bleecker
Michael A crater r 32 Ferry
Nurney Gladys M Mrs (Gladys Shoppe) 200 Broadway r (101) 103 4th do
—Joseph V (Gladys M) clk 40 Harmon h (101) 103 4th av
Nursecraft Uniforms Inc Lawrence Ellentuck mgr 835 Broad
Nursery of the Holy Angels Catherine A Kennedy supt 213 Walnut
Nurses Home (Ella VanSteenburgh) nurses registry 138-140 Broad
Home of Newark Eye and Ear Infirmary h 188 Plane
—Home of the City Hospital h 116 Fairmount av
Nusbaum Abraham (Julia J) floor scraper 496 Lyons av h do
—Adolph sleman r 10 Watson av
—Anne steno 63 Boyt r 680 Clinton av
—Barney (Goldie) mech h 112 Schofield
—Charles (Dora grocer Irvington h 880 S 20th
—Clarence L emp WPA h 170 Bleecker
—Daniel (Sylvia L) tax assessor (101) 920 Broad h 238 Keer
—David Esther) tinsmith h 110 Watson av
David W (Dora) tailor r 389 Hunterdon
—Dora wid David h 521 Clinton pl
—Edward H (Nettie) ins agt MetLifeInsCo h 64 Lehigh av
Henry (Helen) sleman r 381 Roseville av
—Herman (Lillian) druggist 401 Bloomfield av h (6) 384 4th av
NUSBAUM
Irving S (Mary V) h 2 Keer av
—Jerome (Sylvia) asst supt weights and measures (B11 920 Broad h 86 Pomona av
—Joseph (Minnie) sleman h 186 Shepard av
—Leonard H clk The Howard Savings Institution 764 Broad h av Union
Louis (Mollie) chauf r 280 Hunterdon
—Louis Jr (Helen) mech h 135 S 19th
—Marcus C Frances B dentist 09 Broadway r 9 Chancellor av
—Morris (Gussie) h 24 Tillinghast
—Rosalyn Mrs h (C2) 51 Summit av
Samuel L dentist (302) 672 Broad r 881 Clinton pl
—Samuel M (Mae M) dentist 900 18th av h 1 Maple pl
Selma slswoman 42 Market r 24 Tillinghast
Walter A signwkr r 70 Hinsdale pl
see Nussbaum
Nuse August Pauline E) steelwkr r 424 Belmont av
Elsie E nurse 424 Belmont av r do
Franklyn L clk FInsCo 10 Park pl h at Baldwin Ridge
Mary wid Frederick h 424 Belmont av
Ruth C emp PrulnsCo h at Bloomfield
Wilma tchr 550 High h at Short Hills
Nusome William Lena h 810 S 4th
Nuss Hannah cafeteriawkr 40 7th av h at Irvington
Henry J printer 30 Court h at Verona
Irwin pres-sec Dit-Rite Printing Co Inc 30 Court h at Nutley
Mae Mrs nurse emp 77 Central av r 186 Plane
Nussbaum Adolph (Carrie) pres-treas Prudential Assessment Corp 182 Belmont av h 303 29 Stratford pl
—Goldie steno 143 E Kinney r 288 Hillside av
Harvey E physician 89 Ferry r 35 Farley av
Henry Interstate Service Agency 26 12th st r NY
—Jacob D Clara B) men's furnishings 151 Ferry h 35 Farley av
Joseph (Anna) druggist 460 Springfield av h 31 S 16th
Mary housewkr h 50 Morton
—Milton A (Mildred C) h 1 Oswald pl
—Rudolph W (Marion) emp PrulnsCo h at Hawes
Sybil steno 48 Passaic h at Perth Amboy
see Nusbaum
Nusser Albert (Eleanor) (O Nusser & Sons) 21 S 11th h 64 19th av
—O & Sons (Otto Otto Jr and Albert Nusser sleet metalwks 217 S 11th
—Otto (Christina) (O Nusser & Sons) 217 S 11th h 598 S 17th
—Otto Jr O Nusser & Sons 217 S 11th r 598 S 17th
P A r 107 Halsey
William mech r 820 S 20th
Nuss Isack Mamie see Relief Finance Co 48 Belmont av and tavern 220 do h 330 do
Julius r 330 Belmont av
Lillian steno 420 Frelinghuysen av r 330 Belmont av
Louis J (Rebecca) pres Relief Finance Co 48 Belmont av h 44 Gerard pl
Nutting William R Jessie E assembler h at Clifton av
Nutito Joseph r 187 Summer av
—Samuel (Veronica) carp h 43 Mt Prospect av
Nutius David (Newark Oil Co) 13? Park h at Jersey City
Nutter Muriel D typist NY r 410 Roseville av
—Samuel K (Mary J) mech h 410 Roseville av
Nutting David (Marie) painter h 40 Clover
Nutter Philip E asst mgr (1805) 60 Park pl h at Verona
Nutzel Philip B h 65 Hudson
Nutzhorn Elsa G clk 115 Clifton av h at Glen Ridge
Nu-Wax Products Co (Edward Unglaub) 123 Wright
Nu-Way Cleaners (Ferry Shapiro) 389 Chancellor av
—Exterminating Co (Harold Cutlikoff) (901 207 Market
Nuzzaci Donato (Maria) carp h 29 Pine 2d
Nuzzi William (Margaret) (Bill's Meat Market) 100 Grove ter h 16 Chelsea av
Nuzzle James Emma A) wax paper mfr h 80 S 9th
Nuzzo Dominick A mach opr r 104 Pacific
Ferdinando (Lucy) umbrellawkr h 205 Oliver
—James V Ethel A) (Nuco Leather Finishing Co) 188 Paris h 18 Stone
—Joseph Sarah body mfr 124 Pulaski h 43 Hunter
—Maria married Charles Orpniak
—Michael Concetta) baker h 104 Pacific
—Pasquale (Julia leather finisher h 34 Fla av
—Theresa A married Joseph Bissel
Vincent umbrellawkr r 205 Oliver
Nyanko Vincent E driver r 736 S 20th
Nyasi Isabelle mach opr r 24 Madison
—Julius S to US Army r 24 Madison
—Rose E mach opr r 24 Madison
Nych Joseph (Helen) sub fireman h 203 Warwick
—Stephen B emp Westinghouse r 203 Warwick
—Walter Marian) emp WElecCo h 203 Warwick
Nychay Mary wid Stanley h 54 Beacon
—Michael emp PrulnsCo r 54 Beacon
Nycz Joseph lab r 434 Walnut
—Martha M Mrs cleaner FInsCo r 434 Walnut

Roseland Florist FLORAL DESIGNS— WEDDING DECORATIONS
75 JONES ST. (Cor. Springfield Ave. and Belmont Ave.) PHONE MARKET 2-8687 NEWARK, N. J.

[illegible]YCZ
[illegible] 34 Walnut
[illegible] (Martha M) foundrywkr h 434 Walnut
[illegible] PSCCCorp r 434 Walnut
[illegible] M (Mary) r 68 Milford av
[illegible] r and George h 457 Central av
[illegible] (Myra) office mgr 560 Broad h 500 [illegible]
[illegible] R (Ida) nurse N City Hospital r do
[illegible]rard Vincent E (Mary E) policeman h 20 Underhill
[illegible] Frederic wid John r 728 S 12th
[illegible] Stephen (Margaret) shoe repr 257 Springfield av
[illegible] 378 Fairmount av
[illegible] Anna T physician 863 S 12th h do
[illegible] Metal Stamping Co) 226 Jeffer Bloomfield
[illegible] truck driver 1053 Raymond blvd h as [illegible]
[illegible] h 42 Holland
[illegible] William loader r (3L) 246 Vanburen

[illegible] R FIRST NS EXCHANGE INC Oscar Brusky mgr [illegible] Broadway
[illegible] Radiator Works (Mrs Dorothy Maulmer) [illegible] Fairfield
[illegible] Stores Inc Theodore Okolichany pres Mrs [illegible] sec George V Okolichany treas gro[illegible] 150 W Kinney
O K Knitting Mills (Peter Cap) 887 W Market
O K Trucking Co Thomas S and John Angaggiato [illegible]
O-W Co Inc The Arthur Ostbwald pres-treas Mrs Etta [illegible] pres Richard D Hirst sec trucking [illegible] Beringhuysen av
Oale Harry W Adice stock clk E Newark h 38 16th [illegible]
Oak Building and Loan Assn 20 Belmont av
Tavern Arnold Lassoff) 103-105 Stuyvesant av
[illegible] Clifford H resident mgr (1703) 60 Park pl h [illegible] Fair Haven
Oakes Catherine F Mrs priv sec WElCorp r 44 Poe av
Dorothy I paint wkr r 40 W Kinney
John P emp PruInsCo h at Arlington
Joseph F (Isabelle M) chauf h 37 Schalk
[illegible] A (Anna M) investigator (12) 1025 Broad h 207 Chadwick av
Ralph P (Catherine F) dental mech h 44 Poe av
Walter J (Katherine R) emp WPA h (D5) 31 Oxford
Walter L (Pearl B) shaman h 418 Avon av
Oakie Ethel G mach opr r 247 Peshine av
Ethel L wid Frank T packer h 247 Peshine av
—Frank T stock foreman r 247 Peshine av
James E gas sta attd r 247 Peshine av
Oakland Pharmacy (Vito A Pernicone) 455 Florence av
Oakleafer Rose R Mrs priv sec 7 Mulberry r (C) [illegible] Chancellor av
[illegible] R [illegible]sman h (C) 148 Chancellor av
[illegible] MetLife [illegible] h 27 Lee pl
[illegible] Mrs supt 129 Schofield r do
[illegible] (42) 15 Washington h at E Orange
[illegible] R fireman NFD h 129 Schofield
Harry W [illegible]shan 262 Lafayette h at S Orange
Helen 73 Mott
[illegible] P Helen B) sander h (7 67 Tichenor
[illegible] Broad
[illegible] S WElCorp h (101) 70 Mt Pleasant av
[illegible] 84 N 11th
[illegible] 73 Mott
[illegible] Union

Oakman Estelle wid Coleman housewkr r 144 Monmouth
Oake Frances wid Stanley seamstress r 358 High
John h 86 Penn Av
Oates Elmer clk PSCorp r 172 Washington
Ione (Helen) conductor h 262 Springfield av
John I rem to Trenton
John M mgr grocery dept 982 Bergen h at Hillside
Maude [illegible] William M bkkpr 53 Dover h (5) 3 Alexander
[illegible] r 229 Broad
[illegible] wkr r 5 Beacon
[illegible] A Mary E chauf h 54 Morton
[illegible] A [illegible] r 30 Bathgate pl
Mary A steno (304) 15 Market r 20 Bathgate pl
Mary A wid James housewkr h (4) 237 Belmont av
Patrick J (Catherine A) h 20 Bathgate pl
Patrick [illegible] r 20 Bathgate pl
Thom[illegible] r 20 Bathgate pl
Ober Dorothy L emp PruInsCo h at W Orange
Ellen wid Julius farm rms 16 Court h do
Emma E 49 Milford av
Helmig A emp PruInsCo h at E Rutherford
Helen L mach opr r 119 Avon av
Oliver V [illegible] United Advertising Corp and treas Canterbury Realty Co 354 Park av h at New Haven Conn
Oberdick Cornelius M (Jessie C) rem to Elizabeth
Gwen D key puncher FIns Co r 70 S 13th
—Henry H (Margaret A) emp PruInsCo h at Irvington
John F (Elna C) emp PruInsCo h 120 Stuyvesant av
John J (Magdalene C) emp WPA h 48 Norwood
Leon M (Catherine M) shipping clk 50 Freeman h 15 do
Mary wid Michael h 188 Vermont av
Thomas W Grace M) ironwkr h 184 Sunset av
Vincent shipping clk Bloomfield r 188 Vermont av
William (Helen) press opr h 15 Freeman

OBERDICK
—William emp PruInsCo r 188 Vermont av
Oberend Anna M mach opr h (2A) 152 Roseville av
Oberfield Jacob r 18 W Kinney
Morton (Josephine) printer h (1C) 178 Badger av
Oberg Duane D emp PruInsCo h at Verona
—Fred (Ethel) watch repr 81 Springfield av h 111 Watson av
C William agt Art Metal Construction Co and Oberg & Tonkin) (4) 830 Broad h at Belleville
Mary C married Robert H White rem to Belleville
& Tonkin (C W and Oberg and George B Tonkin office furniture (4) 830 Broad
Oberlander Carl auto mech r 73 Niagara
Ignatz Bertha h 73 Niagara
Oberlander Gertrude physician (L1) 25 Johnson av r do
Oberle Anna wid Joseph h 86 Farley av
Anna M r 86 Farley av
Catherine M r 86 Farley av
Charles watchman r 214 Plane
Charles L tracer 53 Barbara h do
Edward J (Mildred C) h 358 Summer av
Elizabeth R wid John farm rms 15 Beecher and 267a Broad h 350 Summer av
John A pattternmkr r 350 Summer av
John A emp city h 13 Garside
John R (Anna) mason and concrete contr 53 Treney av h do
Mildred C Mrs furn rms 358 Summer av r do
Sophie A tel opr r 86 Farley av
Oberleitner Alexander (Johanna) carp h 281 Ridgewood av
Oberleitner George J (Florence) rem to Maplewood
Joseph (Sophie) cleaner h 338 Bergen
Oberlies Frank J (Mary) asst dept mgr LB&Co h 421 S 4th
Oberlin Charles P (Florence P) emp PruInsCo h at Union
Genevieve L married Theodore Freschi rem to NY
—Otto (Clara C) noveltywkr h 39 Bay View av
—Otto E (Marie F) teller Howard Savings Institution h 58 Voorhees
Oberman Augusta wid Henry rem to NY
Benjamin (Virginia) shipping clk h 164 Hawthorne av
Clara M h 10 Kent
Emma noveltywkr r 10 Kent
—Jennie V wid John W h 28 Hunterdon
Rose Mrs [illegible] pres Consolidated Colorcrete Corp 1-2 Brainford pl [illegible] at Irvington
Samuel Rose pres treas Consolidated Colorcrete Corp 1-2 Brainford pl h at Irvington
Sigmund M [illegible] h 407 775 High
Stacey C Mildred [illegible] asst sec asst treas The Ward Gelsie Co (1008) 784 Broad [illegible] at Bernardsville
Obermann Frieda emp CtCorp h 157 Polk
John F (Matilda R) mach h 13 Florence pl
Robert E rem to Madison
Obermayer Helen M steno 25 E Kinney [illegible] Elizabeth Newark dir Springfield Facing Co Harold E Beckman mgr foundry supplies 351 Jefferson
Obermeyer Henry (Columbia Finding Co) 85 Columbia h at Maplewood
Oberson Albert r 97 Weequahic av
Oberst Charles G jewelrywkr h 80 Beverly
Oscar A picklewkr r 80 Beverly
Russel J (Wilma) investigator h 737 N 14th
Oberstein David r 119 Morton
Hyman (Esther) h 119 Morton
Obert August F (Mabel) brewerywkr h (E4) 39 Oxford
—Frank A (Mary) asst janitor 95 6th av h 16 High hand av
Herman I (Mary A) h 105 Darcy
—Irvin M steno 508) 810 Broad r 18 Highland av
John Jr clerk 78 Roseville av r (17) 85 N 7th
Oberiz Janis emp 187 Shepherd av r do
Jeanette nurse Hospital of St Barnabas r do
Oberuch Matthew Eva) cutlerywkr h 49 Chadwick av
Matthew (Helen) cutlerywkr r 43 Fairmount av
Mildred spotter r 49 Chadwick av
Oberwager Joseph S (Edith) lwyr (817) 60 Park pl h (A18) 502 Summer av
Obesky Felix (Stella) mach h 104 Malvern
Obetz Florence S wid J Hayes h 454 Clinton av
Obie Cora M Mrs housewkr h 39 Rose
Lillian C married William Stubbs
Marie A typist 78 Draft Board r 39 Rose
Obig Martin rem to White Plains NY
Obiens Everett (Harriet H) molder h 204 Broad
Harriet H Mrs furn rms 204 Broad r do
Obner Elizabeth V emp PruInsCo r 55 Fabyan pl
Gertrude C kindergarten director 188 14th av h 55 Fabyan pl
Philip E (Irene) asst mgr PruInsCo r 24 Kenmore av
O'Rosky Andrew J (Evelyn R) rate setter WElecCo h 81 Tiffany blvd
Obosky Frank J (Mary C) emp CTCo h 62 Arlington av
O Boyle Bridget A emp PruInsCo h at Orange
Charles r 21 Grant

O'BOYLE
Frank r 15 Tichenor
Frank carp r (301) 100 Spruce
Harry (O'Boyle McMenamin & O'Boyle) 474 Roseville av r 75 N 10th
John J chauf r 426 Washington
Joseph A (Elsie D) emp WElecCo h (H) 39 Oxford
McMenamin & O'Boyle (Harry and William O Boyle and Eugene McMenamin) real est and ins 474 Roseville av
—Michael H sub clk PO r 75 N 10th
—Paul r 15 Tichenor
—Thomas E (Mae V) fireman NFD h 308 Florence av
—William (O'Boyle McMenamin & O'Boyle) 474 Roseville av r 75 N 10th
Obuyski Eugene W truck helper r 105 Darcy
—Loretta T radiowkr r 105 Darcy
Paul [illegible] wid Benjamin h 105 Darcy
Wanda A radiowkr r 105 Darcy
Obog Bruno slasher h 159 Frelinghuysen av
Obreiter Robert R mgr 57 E A plce h at Bloomfield
Obremlinski Michael Katherine) h 138 Bank
Rudolph [illegible] wkr r 138 Bank
Obrenek [illegible] emp 162 S 10th r do
Obressa Robert mech h 27 Demarest
Obrest Val [illegible] S 14th
O Brien A Jean student r 205 Grafton av
Agnes M steno PelCo r 38 Millington av
Amelia F chr 705 Market r 290 S 11th
Ann clk FinCo 0 Park pl h at W Orange
Ann R emp PruInsCo h at Elizabeth
Anna Mrs rev wkr h 335 Roseville av
Anna Mrs h 180 Plane
Anna E r 58 Treney av
Anne S clk Harrison r 23 Wall
Arthur r 65 Penning pl
Arthur P (Marguerite M) opr PSCT h 116 S 14th
—Bessie F sec L C M Corp 95 S 9th av and asst sec Tung-Sol Lamp Works Inc do and 370 Orange h at W Orange
Bridget T wid Matthew h 10 Eagles
—Carolyn M r (B4) 2 Osborne ter
Catherine matron 550 High r 82 Chambers
Catherine married James Cal rem to Kearny
Catherine wid James J conductor opr CTCo r 830 Broad
—Catherine wid Myles r 68 Napoleon
—Catherine M wid Joseph J h 10 Atlantic
Catherine V r 290 S 11th
Catherine V wid Tell r 32 Millington av
Cathryn L Mrs stenographer Nat Bank Valisburg Branch r 41 Poe av
Charles Margaret pressman h 14 Fairmount av
Charles F [illegible] stenographer h 103 W Bigelow
—Charles E jr crane opr r 103 W Bigelow
Christopher F h 50 Treney av
—Daniel A (Alice M) h r 21 738 High
Daniel F [illegible] 18 Army 42 Mantle
David F [illegible] h 35 Burnet
Denis A (Kathleen E) gas [illegible] h 4 258 Academy
Donald F Florence J [illegible] 405) PO Bldg Federal [illegible] Montclair
Doris G emp PruInsCo r 247 Hawthorne av
Edgar [illegible] Ann E) asst mgr 799 Broad r 203 6th
Edgar H Grace E [illegible] 10 S 10th
Edith [illegible] Patrick 34 S 6th
Edith T [illegible] 74 Passaic [illegible] at E Orange
Edna M checker r 61 3d
Edward [illegible] Harris instructor 16 Park pl r 14 Linden
Edward A painter r 329 7th av
Edward A (Anna) emp WPA h 327 Springfield av
Edna A emp WPA h 63 Polk
Edwin Joseph [illegible] 17 [illegible] h at Plainfield
Emmet J emp PruInsCo [illegible] Maplewood
Magdalene Mrs r 8 Sidney pl
—Elizabeth M student r 44 Tichenor
—Ella public steno 2 St 734 Broad h at Perth Amboy
Fay housewkr r 15 Miller
Francis A clk 24 Washington r 10 Atlantic
Francis E clk LB&Co r 337 S 16th
Francis P signal opr CRR r 3 Millington av
Frank A Irene M route [illegible] h 521 Mulberry
Frank C [illegible] 90 744 Broad h at Jersey City
Frank J Margaret M pipefitter h 208 NYav
Frank M Anna C) emp WPA h 3.6 W Market
Frank P (Newark Music Schools) 8 W Park h at Boston Mass
—Frank W court transcriber (557) 1060 Broad h at Westfield
—Frank W (Mae A) fireman NFD h 40 Dover
—Frederick X Margaret J) bkkpr (108) 930 Broad h (24) 94 Mt Pleasant av
—Frederick X Jr acct PelCo r 14) 94 Mt Pleasant av
—George L (Julia) pressman h 247 Hawthorne av
—George W (Annette) r 50 Willoughby
—Gerald S (Virginia V) mech h 80 S 8th
Gertrude M rem to E Orange
Gladys Mrs r 204 Clinton av
Harry F [illegible] pres The H & W Co Inc 32 Lawrence h at E Orange
—Helen A wid [illegible] r 163 Polk
Helen E priv sec Howard Savings Institution 764 Broad [illegible] at E Orange
—Helen E wid Michael h 112 16th av
Hugh M (Mary) policeman h 94 Hobson
Hugo emp WPA r 186 S 6th
Irene clk CTCo r 137 S 7th
—James (Lena) r 17 8th av

ROTHROCK-TAILORS INC. Custom Tailors
DRESS SUITS TO HIRE
53 ACADEMY ST. TEL. MARKET 2-4311

O BRIEN
James C court steno (557) 1060 Broad h at Nutley
James F asst claims mgr (1625 1180 Raymond blvd h at E Orange
James F X (Louise E) lwyr (Ellenstein & O'Brien (04), 9 St) r 7 Academy and corp counsel (215, 93 Broad 3064 Parker
—James T (Mary E) mech r 25 Pointer
—James J mgr 506 680 Broad h at Elizabeth
—James J (Alvia) policeman 227 Washington h at Maplewood
James J (Margaret T) leatherwkr h 142 Johnson av
James L a weeping clk (101 920 Broad h 200 S 14th
James O (Margaret A) janitor h 198 Garside
Jane M emp PrudInsCo h at Metuchen
Jeremiah J (Mary E) water tender PSE&GCo h 62 Midland pl
John emp W A r 9 Elm
John painterwkr 175 Broome
John r 98 S 9th
John Mabel r r Broad
John B (Olive M) clk RyEx h 361 S 19th
John E (Elizabeth) cleaner (308 920 Broad h 23 Wall
John E Jr r 23 Wall
John F plumber N Water Dept r 320 7th av
John F sta fireman h 521 Mulberry
John F (Margaret T) pres-treas John F O Brien Inc (504) 31 Clinton h at S Orange
John F (Madred E) chauf h 82 Brunswick
John F (Nellie) lab h 424 S 7th
John F Jr (Anna T) clk (222) Court House h 205 Grafton av
John F Inc John F O'Brien pres-treas William O Brien v pres Margaret T O Brien sec real est and ins 504 31 Clinton
John J r 65 Pennington
John J r 4 S 12th
John J sub clk PO Federal sq h at Belleville
John J sub PO 11 Alling h at Kearny
John J (Dorothy J) crane opr h 615 Bergen
John J (Edith K) pipefitter PSE&GCo h 265 S 18th
John J (Elizabeth S) asst treas Quimley Pump Co Inc 340 Thomas h 44 Tichenor
John J (Lucy M) asst janitor 1 4 Oliver h 31 Astor
John J (Margaret) mech h 17 Lincoln pl
John J Margaret St h 209 5th
John J jr machwkr r 521 Mulberry
John P elev 212 S 10th
John S r 10 Atlantic
John W (Muriel E) mech PO h 408 Springfield av
Joseph furniturewkr r 137 S 7th
Joseph r 313 Summer av
Joseph A r 204 Littleton av
Joseph A pres New Jersey Building & Loan League (203 S Hill h at Camden
Joseph A Margaret V clk (203 City Hall h 185 Elwood av E
Joseph (Maria T) h 30 White ter
Joseph M Apline assembler r 30 White ter
Joseph P Rocist r 112 6th av
Joseph S (Margaret) elev opr h 31 Sunset av
—Joseph S Jr clk A&P Co r 31 Sunset av
Joseph T (M Rose) berwkr h 70 Hobson
Joseph X (Lillian B) emp PrudInsCo h at N Bergen
—Josephine A Mrs r 247 Hawthorne av
Katherine Mrs r 108 Ferguson
—Katherine (and Michael) J h 524 Mulberry
Kathleen C emp PrudInsCo r 225 Brookdale av
Kathleen V Mrs carecaker 35 Burnet r do
Laura E r 185 Bank
Laura M Mrs housewkr r 15 May
Lawrence A (Florence M) installer TelCo h 103 Sunset av
Leo A shoewkr 40 Lincoln r 1 2 16th av
Leo A V chauf r 9 Eagles
Leo V emp RAFcorp r 31 Sunset av
Leonard lab r 368 Washington
Lillian Mrs press opr h 6 3d
Lillian Mrs rem to Orange
Lillian M furn rms 187 Bank h 185 do
M Virginia Mrs r 356 Clifton av
Margaret Mrs furn rms 17 Lincoln pl r do
Margaret wid Edward O h 3 9 7th av
Margaret wid Patrick furnwkr 286 Springfield av
Margaret wid Owen E 233 Peshine av
Margaret M clk 709 Broad h at Belleville
Margaret T sec John F O Brien Inc (504 31 Clinton h at S Orange
Marie emp 588 Clifton av r do
Marie R clk r 14 S 9th
Marie V leatherwkr r 149 Johnson av
Marie V Mrs stenoman h 798 S 15th
Marion M emp WEICorp r 265 S 18th
—Martha wid Edward J clk 203 920 Broad h (D4) 502 Summer av
Martin emp WPA r 73 S 7th
Martin J (Evelyn C) bus opr PSCT h 209 12th av
Mary r 59 Wright
Mary r 55 N 7th
Mary C Mrs cleaner emp (B10) 920 Broad r 105 S 10th
—Mary E wid Martin T emp N Evening News h 79 Kenmore av
Mary F tchr 845 S 18th r 64 Millington av
Mary H emp 108 Market h at E Orange
Mary I housekpr r 290 S 11th
Mary J night supv 304 High r do
—Mary J wid John h 64 Millington av

O BRIEN
Mary M wid Joseph h 137 S 7th
Mary R r 168 Polk
Mat new P clk 701 Broadway r 10 Eagles
—Michael E r 28 Wall
—Michael J (Mary A) h 20 9th av
Michael T (Mary A) h 214 S 12th
Mildred wid Eugene r 19 E Sylvan av
Myrtle B emp PrudInsCo h at Union
Naomi A clk NY r 112 16th av
Nellie M r 850 Summer av
Patricia R clk Personal Finance Co r 30 White ter
Patrick Rt Rev abbot St Marys Abbey and pres-treas The Order of St Benedict s of New Jersey 528 High h do
Patrick cad burner r 54 Pollock
—Patrick D dental mech 500 Clinton av r 337 S 19th
Patrick J (Catherine M) h 337 S 19th
Patrick J (Mary) supt 325-329 Hawthorne av h 327 do
Peter (Ella J) emp Edisons h 61 44 Hartford
Peter C (Alice) fireman NFD 314) 920 Broad h at Belleville
Phyllis h waitress r 335 Roseville av
—Raymond J tchr music 26 S 8 W Park h at Belleville
Raymond J Barbara A h 5 38 S 14th
Richard M (Mary) chauf r 63 S 13th
Rita M emp PrudInsCo r 32 Millington av
Robert A asst jan r 114 Oliver r 31 Astor
Robert J r 65 Blum
Robert J mach r 335 Roseville av
Robert V mach opr r 32 Millington av
Rose nurse emp 51 Central av h at NY
—Rose P investigator 215 17 Academy r 30 White ter
—Ruth C rem to E Orange
—Ruth E emp PrudInsCo r 40 S 10th
Sarah A nurse N City Hospital r do
Stephen W acct Brooklyn NY h 54 Bryant
Theresa C insp r 337 S 19th
Thomas r 114 12 h av
Thomas (Mary A) brasswkr h 133 Walnut
Thomas E clk 2.5 Stuyvesant av r 225 Brookdale av
Thomas E (Jane) clk 365 Frelinghuysen av h 387 Peshine av
Thomas J r 23 Wall
—Thomas J emp WPA r 142 PennAv
Thomas J (Mary) lice 49 7th av h do
Thomas M reporter N Evening News h (607 30 2d av
Timothy J (Jean) emp WPA h 257 Roseville av
—W F & Co William F O'Brien pres Horace R Freeston v pres (504 5 1025 Broad
W J sussman r 28 James
Walter H rem to Belleville
Walter J r 163 Polk
Walter M (Catherine) emp WPA h 420 Morris av
William v pres John F O Brien Inc 504 31 Clinton h at Ralston
William bottomwkr r 286 Springfield av
William (Martha) chauf h (14) 31 Gray
William A ins (1003) 11 Clinton r 56 Tracy av
William A chauf helper r 164 Warwick
William C (W Jun C O'Brien & Staff) (557) 1060 Broad h at Elizabeth
William C & Staff court reporters (557) 1060 Broad
William E (Elizabeth M) weighmaster Dock Master s office h 296 Wesquahic av
William F pres W F O'Brien & Co (5 1025 Broad h at Philadelphia Pa
William F (Della) emp WElecCo h (7) 326 N 12th
—William F (Minnie) watchman h 9 Sandford pl
—William F (Veronica M) fireman NFD h 32 Millington av
William H (Evelyn V) ironwkr h (307) 55 Spruce
William J chr 357 High h at Brooklyn NY
William J clev opr r 233 Peshine av
William J (Catherine E) emp N Water Dept h 80 Norwood
—William J Cathryn L pharmacist 1041 S Orange av h 44 Poe av
William J (Louise M) h 40 Richmond
William J (Regina B) special agt 8th fl 31 Clinton h 145 Columbia av
Obdeier Margaret Mrs h 141 5th
O Bryant Archie (Grace) r 37 S Orange av
—Benjamin (Katherine) rem to Haines City Fla
Catherine student r (B4) 25 Somerset
Cleveland porter h (B4) 25 Somerset
Evelyn Mrs h 102 Hunterdon
Fred (Mabrah) used furniture 322 Norfolk h 81 Prince
Mary wid Frank L presser h 183 18th av
—Nathaniel r 183 18th av
Obst Edward r 70 Bleecker
Obuch Dim rl mach r 190 Warwick
—Nestor (Julia) h 190 Warwick
O'Callaghan Mildred E tchr 153 South h at N Arlington
Ocampo Rudolph (Lorraine) jewelrywkr r 13 Tichenor
Occhipinti Philip (Anna M) presser h 344½ S 12th
Occidental Insurance Co branch (904-905 11 Clinton
Ocean Accident & Guarantee Corp Ltd Clifford H Ockerson resident mgr (1703, 60 Park pl
—Leather Corp Robert Morsel pres-treas D H Rudolf sec tanners 42 Garden
Ocejo Candida Mrs metalwkr r 406 Walnut
—Julius emp CRR r 24 Elm
Ocello Mimi (Catherine) mech r 320 Broad
Ocelus Charles steelwkr r 246 Broad

Och Mary nurse N Beth Israel Hospital r do
Ochiogrosso Giacomo (Angelina) h 205 Morris av
John (Eleanor) baker h 208 Littleton av
Joseph (Sally) coal and fuel oil 185 Camden r do
Ochrem Benjamin (Beryl V) coinwkr h (302) 99 Cedar
Ochrenyk Teofil (Mary J) alter 307 13th av r do
Ochs Annie P wid Charles h 46 St Paul av
Evelyn E emp PrudInsCo h at W Orange
Florence M tchr 8 Hawkins r 46 St Paul av
Frederick mgr 70 W Market h at Irvington
Frederick (Elizabeth) asst supt Mt Pleasant cemetery h 95 Herbert pl
—Harry O (Matilda H) credit mgr 241 Washington h 40 Adline
—John (Eleanore) bellman h 159 S 11th
—John N special agt (320) 31 Clinton h at Highland Park
—Louise nurse 59 Hazelwood av r do
Margaret r 62 Heller pky
William (Anna J) mach h 433 S 18th
Ochse Christine wid Louis r 554 Bradford av
Danie (Mildred E) insp h 295 Lyons av
Esther K nurse 96 N 7th r do
George F (Mary A) guard Howard Savings Institution h (1) 878 S 14th
Ocias Arthur H (Elizabeth) clk PSE&GCo r 172 Dickerson
—Elizabeth Mrs clk PSE&GCo r 172 Dickerson
Ockrey Stephen W (Malcolm E) compositor h 442 av
O'Clair Bertha H wid Charles A h 382 S 16th
O'Connell Alice M emp Westinghouse r 96 S 12th
Alice M wid Patrick J housewkr h 96 S 12th
Andrew A (Jane K) watchman h 584 Market
—Benjamin Jr (Frieda) rem to Maplewood
—Bernard A r 41 Jackson
Bernard A (Josephine) h 199 Brookdale av
Bernard A Jr (Georgia R) armaturewkr r 199 Brookdale av
Catharine A r 308 Peshine av
—Charles F Anna V sussman h 313 N 12th
Charles J Margaret M) porter h 543 4th
—Claire M married Raymond Lauter
—Daniel A porter PSCorp r 151 S 7th
—Daniel E (Martha) emp WPA h (D4) 35 Kent
Daniel J (Anna M) clk NY h (L4) 30 Lexington
—Daniel J Catherine M) h 58 S 12th
—Daniel L shipping clk Irvington r 320 S 2th
—Daniel T Margaret) painter h 89 Cedar av
—Dolores M Mrs r 72 James
—Edward M (Mary C) h 296 5th
Eleanor J married Salvatore Martino
—Elizabeth r 7 Ferdinand
—Ellen E wid Charles E r 148 Delaware av E
—Emma M cashier 21 Branford pl r 816 Bergen
Eugene A rem to E Orange
Eugene E (Eleanor M) mech h 377 S 6th
Frances J wid Thomas F insp r 224 5th
Frank B (Claire M) emp 25 Plane h at Arlington
Frank N Helen P) clk Harrison h 302 78 N 6th
—Frieda clk (811) 24 Branford pl h at Maplewood
—George (Ellen) h 28 S 13th
—George J Eleanor V policeman h 370 N 7th
—Harry (Frances) plumber's helper h (5 367 Camden
—Harry H meter insp N Water Dept r 379 Smith
—Harry W Emily S) special policeman h 806 Bergen
—Helen M packer r 7 Ferdinand
—Henrietta C wid Timothy W organist Jersey City h 145 Hobson
—Henry J r 151 Plane
James A tchr S Orange r 88 St Paul av
James F (Ella M) emp PrudInsCo r Freepark
James H (Margaret A) metalwkr h 88 St Paul av
James J Katherine C) steamfitter h 42 Cortland
—James J (Minnie) steamfitter h 17 N 9th
James P clk PO r 404 N 7th
—James W Margaret E) mach opr h 2 2 5 Clifton av
—John ironwkr r 224 Broad
—John A Marie R crane opr h 570 Market
—John F (Eleanor M) chauf h (2 214 W Market
—John F (Jean C) h 145 Abinger pl
—John J r 7 Ferdinand
—John J (Emily E) mech PSCT h 592 S Orange av
—John J (Lillian J) fireman NFD h 50 Underwood
John J (Marie F) h 16 Newark
—John J (Mildred K) chauf h 260 Ridge
John J (Nora) dairy man h 431 Belmont av
John M leather binder r 792 Ridge
—John M (Dorothea T) steno 360 Central av h at Bloomfield
—John P (Margaret T) pipefitter h 332 Waverly av
—John T bkkpr Orange r 481 Belmont av
—Joseph F r 582 S Orange av
—Joseph M emp city r 464 4th av
—Kathleen M clk 474 Roseville av r 543 4th
—Leo V (Julia M) clk NY h (206) 283 1st av
Leonard M r 7 Ferdinand
Mae C married Frank Stillman
—Margaret M clk 491 Springfield av r 46 Belmont av
Margaret R student r 584 Market
Marguerite E stenoman LB&Co r 22 Summit
—Marie V emp PrudInsCo h at Montclair
Mary L bkkpr Passaic r 481 Belmont av
—Maurice E stenoman (86E) 30 Pennington
—Merton stenoman r 85 Baybrook pl
—Michael J emp WPA r 88 Cedar av
—Michael J h 21 N 11th
—Michael J (Adelaide A) emp Westinghouse h 195 Bergen
Michael J (Mary M) bus opr PSCT h 7 Ferdinand

JOS. H. LUCKING, INC. COAL - COKE - FUEL OIL
BROOK ALLEY, ORANGE, NEW JERSEY
Newark 3-1762 Humboldt—Telephones—Orange 3-0450 SUSSEX AVE. AND FIRST ST. NEWARK, N. J.

O'CONNELL
Nora housewk r 100 N Munn av
Nora E clk NY r 481 Belmont av
Patrick r 26 Thomas
Patrick A (Ella M) emp 849 Orraton h 311 Woodside av
Patrick J (Margaret) constructionwkr h (8) 44 Hurlburt
Philip F (Mary C) chauf h 97 Barbara
R (Irond A) draftsman Elizabeth r 396 6th
Richard A baker h 398 Pashine av
R[illegible] to Jersey City
Robert J (Lillian M) rem to E Orange
R[illegible] 8 40th
Rose A wid Daniel A h 161 S 7th
Rosebud A porter r 11 N [illegible]
Rosella E radio tubewkr r 90 S 12th
[illegible] E Plane
William clerk r 43 12th av
William A emp WPA h 41 Jackson
William H (Stella R) chauf LB&Co h 72 2d
Connell
O'Connor Catherine stenog r 207 W Runyon
Lula wid Joseph h 232 W Kinney
Percy (Lucy M) paperhnr h (8) 328 Morris av
Willie J Mrs h 20 Bedford
O'Connor A Carol chemist Rahway r 14 Stengel av
A Lurline r 531 Clifton av
Agnes M emp The Sherwin-Williams Co r 8 Horatio
—Albert V clk (001) 20 Clinton r 99 Schofield
—Alice A r 531 Clifton av
—Alicia M emp PrulnsCo h at W Orange
—Andrew R r 113 Chelsea av
Ann M [illegible] op (820) 3 [illegible] Clinton h at W Orange
Anna B [illegible] Taylor
Anna E Mrs emp PrulnsCo r (11) 201 Milford av
Anna E wid Edward M h (12) 635 High
Anna F emp CTCo r 382 N 7th
Anna T wid Charles A matron Essex County Park Commission h (205) 265 Stuyvesant av
Annabelle student r 575 Highland av
—Anne G saleswoman 158 Elizabeth av r 10 Murray
Arthur (Bridget) emp state h (7) 108 N 6th
Bernard r 8 Essex
Bernard A physician 47 Central av h at Harrison
Bernard B (Bridget L) h 41 Jackson
Catherine 8 Horatio
Catherine wid Joseph rem to Nutley
Catherine wid Thomas emp St Michael's Hospital h (200) 810 Broadway
Charles glasswkr h 11 Pierson pl
Charles A r 242 Norfolk
Charles B (Helen T) policeman h 75 Schofield
Charles J (Annie) h 59 Lincoln av
[illegible] for Charles J O'Connor Jr v pres-mgr Mrs Ida E Mink treas ins (305) 850 Broad
Charles J Jr (Helen M) v pres-mgr Charles J O'Connor ins agt constable (305) 850 Broad h 434 Ridge
Charles P (Frances E) eng Bureau of Docks h 14 Stengel av
Charles W (Corinne L) rem to Washington DC
Chester L (Cleo) r 25 Oraton
Cornelius J autowkr r 243 6th av
Cyril Ella chauf h 152 Boyd
Daniel r 201 Milford av
Daniel F r 183 Richelieu ter
Daniel T asst sec The American Insurance Co 15 Washington h at Belleville
David chauf r 3[illegible] Pine
Della M wid Cornelius J h 243 6th av
Dennis [illegible] (003) 67 Broad h at S Orange
Dorothy emp PrulnsCo h at Kearny
Edna A (Theresa G) clk CRR r 76 Stuyvesant av
Edward F (Amelia) heat treater h 26 Barbara
Edward F (Marjorie E) fireman LVRR h 204 Van Buren
Edward H asst sec Bankers Indemnity Insurance Co 15 Washington h at Maplewood
Edward J r 508 Belmont av
Edward J (Edna M) heat police h (472) 140 Roseville av
Edward J (Elizabeth E) baggage man PRR h 120 Sherman av
Edward J (Mae E) foreman GECo r 588 Belmont av
Eileen M stenog Kearny r 141 Morris av
Elizabeth r 76 S 6th
Elizabeth wid Andrew h 372 W Market
Elizabeth wid Michael J h 637 Sandford av
Elizabeth r 24 Hazelwood av
Elizabeth S r 52 Commonwealth av
Elizabeth T manicurist r 9 Stuyvesant av
Ella Mrs op 387 4 h av r do
Ellen wid Joseph F r 5 Woodbine av
Emily deputy clk 4th fl 920 Broad h 322 Park av
Emma wid Joseph h 185 Elwood ave
Ethel T dist supt 46 Franklin r 185 Elwood ave
Evelyn E emp PrulnsCo h at Union
Evelyn T cbr 501 5th av h (304) 486 Clifton av
F Elmer clk PSE&GCo r (104) 41 Lincoln av
Florence A wid Thomas J steno 98 Roanoke av h (9) 171 Van Buren
Florence E clk 627 S 17th h 80 Walnut
Florence L wid Edward r 10 Murray
Frances B emp PrulnsCo h at Orange
Francis F emp PrulnsCo h at Montclair
Frances W baker NY r 243 6th av
Francis E rem to E Orange
—Genevieve T emp PrulnsCo h at W Orange
—George M (Winifred A) r (17) 105 N 9th

O'CONNOR
George T (Josephine E) clk PO and shoe repr 54 W Market h (206) 71 Milford av
Gerald F (Helen M) auditor A&PCo h 351 Seymour av
Gertrude B Mrs clk 300 Broadway h at Chatham
Grace M pris sec 94 William h 2 Earl
Gwendolyn M tchr 39 Maple av h at Maplewood
Helen A tchr 75 S 8th h (208) 80 N 9th
Helen J emp PrulnsCo r (205) 205 Stuyvesant av
Helen E bookkr r 234 Murray
Helen M r 135 Elwood ave
Henrietta M nurse 43 Chelsea av r do
Hugh emp WPA r 45 Congress
Hugh F forwkr r 45 Congress
Irene M gauger r 32 Hawkins
Bryan inspector PSE&GCo r 14 Stengel av
J Frank (Helen M) acct NY h 201 Eastern pky
J Thomas r 45 Congress
James r 74 Clifton av
James emp PSE&GCo r 320 Sussex av
James (Elizabeth) rem to Morristown
James F (Dorothy F) oiler h 491 7th av
James F (Mary E) clk Bureau of Docks S Dock c Terminal h at Maplewood
James [illegible] r 18 Cubine
—James M brewerywkr r 1.3 Chelsea av
—James P (Rose C) baller h 304 5th
Jennie wid LeRoy h 184 Sherman av
—Jeremiah (Theresa) food and drug insp 94 Williams h (506) 1003 S Orange av
John shipyardwkr r 17 Elm
—John [illegible] 58 N 7th
John A foreman WPA r 5 Woodbine av
John C foreman William Patrick Inc 20 Lawrence h at Irvington
—John J r 5 S Broad
—John J mach r 243 6th av
—John J porter r 80 Fairmount av
—John J (Anna) computer man h 4.0 S [illegible]
—John J Elizabeth emp PRR h 234 Murray
John J Ella) sleman h 387 4th av
John J Frances A) emp (61.) 1060 Broad h 84 Montrose
—John P emp BACorp r 563 S Orange av
—John R M state mgr 3d fl 20 Washington pl h at Montclair
—Joseph Florence) emp WPA h 50 Lincoln av
—Joseph A student r 157 Broad
—Joseph A (Gertrude M) [illegible] (2B) 222 South
Joseph B (Marie J) policeman h 38 Cedar av
—Joseph F emp PrulnsCo h at Kearny
—Joseph F Marie L) athletic instructor NFD h [illegible] Woodbine av
Joseph M emp PrulnsCo h at Union
Joseph M (Agnes C) maintenance man r 215 6th
—Joseph P polisher r 334 W Runyon
Joseph P (Ann M) emp PrulnsCo h at Irvington
Joseph R Bureau of policeman h 22 Edwin pl
Joseph T Mona S policeman h 245 Smith
Joseph W interviewer E Orange r 243 6th av
Julia A wid Thomas P h 242 Summer av
Julia E (chr Harrison 531 Clifton av
—Kate wid John r 637 Sandford av
Katherine Mrs r 202 Plane
—Lillian wid Thomas r (10) 530 Central av
Louis (Josephine) emp CelCorp h 278 S 6th
Louise J wid William J clk NY h (335) 140 Roseville av
Lucille M tchr 443 Peshine av h at Maplewood
Lucy tchr Brooklyn NY r 15 Hill
Lula A wid William T h 96 Central av
Mabel E emp WPA r 18 Chelsea av
Madeline C clk 903) 60 Park pl h at W Orange
—Marcus A (Marguerite R) emp PrulnsCo h 52 Commonwealth av
Marguerite (el opr LB&Co h (38) 77 Bleecker
—Margaret wid John h 118 Chelsea av
—Margaret A h 24 Hazelwood av
—Margaret C (Pansy Ann Beauty Shoppe) 795 Mt Prospect av r 382 N 7th
—Margaret M r 243 6th av
—Marie C r 32 Hawkins
Marie E tchr 295 Chancellor av r (.925) 140 Roseville av
Marie M Mrs r 326 Roseville av
Marjorie D clk Hall of Records r (12) 635 High
Martin J Agnes M) claim supv 7th fl 60 Park pl h at Chatham
—Martin R (Margaret J) assembler Linden r 477 16th av ext
Martin V leatherwkr r 234 Murray
Mary h (4) 2 Noll pl
—Mary r 170 Florence av
—Mary steno US Govt r 168 Clinton av
—Mary A wid James J h 18 Cubinet
—Mary A wid Joseph A furn rms 1157 Broad h do
—Mary C emp PrulnsCo r at Harrison
Mary E emp PrulnsCo r (304) 486 Clifton av
—Mary E Mrs h 242 Norfolk
Mary E Mrs steno 268 Mulberry r 95 Tremont av
—Mary E wid Richard h 468 Central av
—Mary F clk PSCT r 503 S Orange av
—Mary F wid John H h 80 Schofield
—Mary K shipr 54 Foundry h at Red Bank
—Mary N tchr 357 High and furn rms 41-45 Spruce h 43 do
—Maurice P (Cecelia K) foreman Kearny h 232 3d
—Michael F (Helen) wirewkr h 38 Sussex av

O'CONNOR
Michael J emp 400 Grove r 372 W Market
—Michael J (Kathryn M) clk Police Dept and lwyr (1322 60 Park pl h 18 Schofield
—Michael J (William J) physician 98 Stanley av h do
—Michael J (Lucy M) umbrellawkr h 73 Nichols
—Michael J (Margaret M) policeman h 137 Richelieu ter
—Minnie N stenog (335) 81 Green r 54 Broad
—Myrtle T gauger Am Can Co r 32 Hawkins
Nora T wid Michael J h 183 Broadway
Patrick B clk FinsCo 10 Park pl h at Whitpaine
—Patrick J (Anna V) chauf h 12 Prospect
Patrick J (Elizabeth F) watchman h 340 S 12th
Patrick J (Winifred) opr PSCT h 563 S Orange av
Patrick J (Winifred G) policeman r 22 Edwin pl
—Paul A (Katherine F) physician 157 Boseville av h do
Peter J fireman NFD r 84 Hoover av
Raymond F insp 83 920 Broad r 24 Hazelwood av
—Richard B emp PrulnsCo r 45 N 13th
—Richard J (Dorothy M) porter h 45 N 13th
—R[illegible] asst supt 5 Washington r 141 Morris av
—Rita M h 325 Johnson av
—Robert E clk Harrison r 531 Clifton av
Robert J Anna E) sleman h (11) 201 Milford av
—Roger Ruth E. pres Robert Trent Parking Co Inc 14 Centre Robert Trent Garage 33 Kimball (Robert Trent Service Station 48 Mulberry and parking 37 39 do h at Irvington
Rose A wid Daniel J h 14 Dover
Ruth E mach opr r (205) 265 Stuyvesant av
Ruth E Mrs clk Federal Trust Co 24 Commerce h at Orange
—Ruth T student r 90 Central av
—Sandra B emp PrulnsCo r 1157 Broad
Sarah A wid Peter emp 36. Highland av r do
Stephen 8 Elm
Stephen A Catherine E. policeman 575 Highland av
Stephen J r 575 Highland av
—Stephen J (Catherine) emp city h 32 Hawkins
—Susan asst sec F R Upton Inc (707) 11 Clinton h at Union
—Theresa Mrs housewkr r (2A) 131 Spruce
—Thomas r 78 Elizabeth av
—Thomas (Elizabeth) h 80 Norfolk
—Thomas Francis P) h 39 Hayes
—Thomas A shipping clk Bloomfield r 83½ Broadway
—Thomas P chauf's helper 709 Broad h 8 Horatio
Thomas W rubberwkr r 14. Morris av
Timothy emp city r 23 S 14th
Virginia C clk OECo r 575 Highland av
Walter J Helen M fireman NFD h 35 N 12th
William Elizabeth G) h 142 Morris av
William E (Margaret) detective h 170 Florence av
William E Jr (Ruth J) clk police dept h 67 Columbia av
—William F Charlotte J) rem to Maplewood
—William F (Gertrude B) clk 300 Broadway h at Chatham
—William F Lavina) gateman h 406 150 Orchard
—William J (Leonora M) policeman h 67 Richelieu pl
—William J Mae R) rem to Belleville
—William T Mary K h PSCT r 95 Tremont av
William W sprinkler 12 Wilson av
Winifred M pris sec Westinghouse r 575 Highland av
see Lonner Connor and Connors
Oconnor Grace B student 4 Stengel av
O'Connors Georgia tchr Belleville r 88 Heller pky
—Georgia W wid Joseph W r 88 Heller pky
O'Crowley Clarence R (Violet C) physician (502-504) 3 Lasonia pk h 77 Abington ave
Irene Burlingford lwyr 818 31 Clinton h at Atlantic Highlands
Mary A Mrs tel supr 109 Market h at W Orange
Ocakowski Anna wid Frank baker 80 Pulaski h do
—Emily K married Joan Skowronek
—Fred emp 80 Pulaski r do
—Joseph F (Caroline M) chauf 80 Pulaski h 84 do
Marion Mrs clk 828 W Market h do
—Matthew S baker emp 80 Pulaski r do
Odeljian Edward (John S Anderson & Co 121 Walnut h at NY
Odam Alonzo painter h 308 Mulberry
Odams Harry J (Margaret W) emp PrulnsCo h 47 Stirling
Minnie Mrs r 189 Livingston
O'Day James clk 122 Roseville av r 266 N 6th
William H (Elsa theatrical, booking agt h 90 Clinton av
Oddo Anna wid Michael garmentwkr h 181 S 7th
—Josephine radio tubewkr r 181 S 7th
—Mary garmentwkr r 181 S 7th
—Rose M radio tubewkr r 181 S 7th
—Vito tailor r 835 Fairmount av
O'Dea Christopher (Catherine nurse 530 W Market h do
Eileen M emp PrulnsCo h at Carlstadt
James J (Beatrice playground director (205) 81 Green h 11 Netherwood pl
—William L messenger 140 Broadway r 11 Netherwood pl
Odea Michael stevedore r 666 S 11th
O'Dell Jean Mrs mach opr r 370½ High
John J (Lillian H) foundrywkr h 510 Springfield av
John J (Margaret S) plumber's helper h 54 Fairmount av
Odell Abraham r 332 Sandford av

JACOB HIRSCHHORN REALTOR INSURANCE
830 BROAD ST., NEWARK, N. J. Ma. 3-2585
REALTY MANAGEMENT
APPRAISAL — MORTGAGES
INDUSTRIAL — SALES
LEASING — RENTING
INSURANCE IN ALL ITS BRANCHES

ODELL
—Albert W (trans The Odell Company 230 Wright h at Maplewood
—Company The Reuben Odell pres Sheldon R Odell v pres Charles H Holzwarth sec Albert W Odell treas mfrs barber supplies 230 232 Wright
-Donald P sec Vanderhoof Lafayette Warehouses 302 7th av r G N J h
-Dorothy I rem to E Orange
-Jean I stenoman H&Co r 136 5th
-Mabel M emp Prudential r 190 7
—Max Edward r 36 5 h
-Pennie L treas R Odell & Sons Co 103 Washington h R S Orange
-R & Sons Co Reuben Odell pres William M Odell v pres Sheldon R Odell sec Pennie L Odell treas barbers and hairdressers supplies and equipment 103 Washington
-Reuben pres R Odell & Sons Co 103 Washington and pres The Odell Company 230 Wright h at Maplewood
-Robert C (Hattie E) b 55 N 11 h
-Robert E v pres Vanderhoof Lafayette Warehouses 302 7th av h at Maplewood
-Ruby M tchr 295 Chancellor av h 150 Stephens av
-Sheldon R v pres The Odell Company 230 Wright and sec R Odell & Sons Co 103 Washington h at Maplewood
—William A (Helen) roofer h 83 Foster
-William M v pres R Odell & Sons Co 103 Washington h at Maplewood
Oden Donna W Mrs emp Westinghouse r 17 Burnett
-George B emp WPA h 9 6 h av
—Wesley Margaret A power mes opr r 7 6 Bergen
Odendahl Conrad (Eva M) clk Edgewater r 56 N 10th
Odenheim Kurt L (Celia) gasoline 175 Sussex av r 42 Dewey
Odenwalder J Peter (Catherine) clk 830 Broad h (5) 37 Verona av
Oderman A Louis Hosp Co sec Oderman Bros Corp 7 Harding ter h (40) 1 60 Grumman av
-Bros Corp David L Oderman pres treas A Louis Oderman sec super and wine 7 Harding ter
-David L (Ida) pres treas Oderman Bros Corp and Essex Vest Paper Co 7 Harding ter h (2) 5 do
-Harold D jr US Army r (2) 5 Harding ter
-Helen Mrs prin sec 167 Broadway r (401) 160 Grumman av
-Nathan student r (1) 5 Harding ter
-Sidney shipping clk 7 Harding ter r (1) 5 do
Odessky Samuel (Rose E) pres Atlantic Utilities Institute inc and treas business mgr Institute of Practical Drafting 800 McCarter Hwy h (C3) 148 Chancellor av
Sale opr 40 17th av h at S Orange
Odgen Alfred L clk CRR r 15 207 Adams
Odgers Christopher E silversm sh 2d fl 18 Columbia h Glen Ridge
-Fred 1122 Broad
-Frank h r 86 90th av
-Robert S 65 Bryant
-William J pn pkr h 88 90th av
Odhecky William (Ida) h (6) 87 Peshine av
Odlinska Agnes dental asst r 130 Belmont a
Odom Adelaide Mrs h 61 Boyd
-Ora housewrk r 28 Montgomery
-Rosella cashier foundrywkr h 6 Lillie
-Ernest S (Geneva E) lab h 176 Belmont av
-Etta Mrs seamstress r 215 Waverly av
-John wid Oscar housewrk r 235 E Kinney
-Julius T r 61 Boyd
-Lonnie lab r 73 Lillie
-Lorraine wid Samuel h 61 Boyd
-Lula wid John H r 208 W Kinney
-Oscar janitor r 61 Boyd
-Sam h rear 229 W Kinney
Odoni Rose F wid Antonio housewrk h 220 Howard
O Donnell A rec E h 306 S 10th
-Adre C r 91 S 8th
-Alice wid Cornelius J cook h 91 S 13th
-Andrew r Home for the Aged
-Andrew M (Ida C) emp WPA h 195 Belmont av
-Ann D clk H&Co r (102) 7 Elwood pl
-Anne Mrs clk 836 Broad h 4th 20 Camp
-Bernard Frieda wire drawer h 352 Lunderdon
-Bridget wid John J 197 S 9th
-Catherine F secret E Orange r 40½ N 7th
-Catherine T r 20 87 N 7th
-Charles E (Cornelia E) traffic mgr Carteret h 287 Nassau av
-Cornelius r Home for the Aged
-Daniel (Rachel) circular distributor r 123 New
-David (Marie S) painter h 3 S 15th av
-Doris C r 834 S 14th
-Edward J (Florence K) rem to Belmar
-Edward T (Sarah) emp WPA h 30 Stuyvesant av
-Edward V (Marie) trucking 328 N 10th h do
-Edwin r 19 Pennington
-Elizabeth Mrs tchr Paterson r 103 Vermont av
-Elizabeth B policy writer 18 Washington pl h at Orange
-Elizabeth T h 81 Lincoln av
—Ellen M rem to Belmar
-Evelyn L clk N Water Dept r 320 Broadway
-Francis roofer r 85 3d
-Frank J mgr 95 Central av h at E Orange
-Gertrude E emp PrudInsCo h at Elizabeth
—Helen A r 881 S 15th
-Helen B clk Irvington r 43 Pierce
O DONNELL
-Isabelle book binder r 366 S 11th
-J Edward (Anna M) railway mail clk h 172 Wainwright
—J Jeremiah (Irene F) elec's helper h 840 Bergen
-James mfg mech PSCT r 43 Pierce
-James Katherine emp city h 61 S 11 h
-James M Anne M) plumber h 57 Fairmount av
-James P junr or I Washington r 22 5th
-James P Gertrude h 89 N Munn av
-James P Helen E) clk PO r 35 N 14th
-James R watchman 40 17th av h at Elizabeth
-James S rep Commerce Clearing House Inc (2004) 1 80 Raymond blvd h at Glen Ridge
-Jean A emp PrudInsCo h at Hillside
-John coop signwkr r 40 Camp
-John A r 22 5th
-John A Helen A) rem est and Ins 63 Lincoln av h do
-John B chauf r 484 8th av
-John Leone Phila r 12 Milford av
-John F Anna V) h 46 W Market
-John F Margaret E) shovel opr h (1-65) 7 Halleck
-John F Jr r 46 W Market
-John J branch mgr 637 Central av r 30 Dennis Pl
-John J rem to Belmar
-John J r 70 Halsey
-John J emp PSE&GCo r 107 S 10th
-John J (Pauline) guard (515) 17 Academy h at Wilkinsburg
—John J (Mildred A) hod carrier h 211 Camden
-John K (Mary E) stage hand h 112 Milford av
-John T Grace D) foreman City h 56 Fabyan pl
-John W (Olive E) chauf h 35 Ridgewood av
-Joseph A (Anna) clk PO h (6) 227 Mt. Prospect av
-Joseph A (Grace) h 784 Bergen
-Joseph F (Grace M) garage supt (BS) 820 Broad h 834 14th
-Joseph P ship fitter r 706 Hunterdon
-Joseph R clk PO r (6) 227 Mt Prospect av
-Manus (Anna) clk NY h 273 S 9th
-Margaret Mrs r 65 S 1 h
-Margaret C seamstress r 381 S 5th h
-Margaret T office sec 353 Sussex av r 40½ N 7th
-Marie R wid Frank M h 730 Bergen
-Marion T clk 95 Market r 40 W Market
-Mary emp 18 Waverly av r do
-Mary T typist 3d fl 671 Broad r 30 Stuyvesant av
-Mary E h (20) 85 N 7th
-Mary A baker CTCo r 6 Lincoln av
-Mary M housewrk r 197 S 10th
-Myra M clk 300 Broadway h at Hillside
-Nora T emp Westinghouse r 197 S 10th
-Patrick Beatrice M) janitor h 40½ N 7th
-Patrick Josephine waiter r 149 New
-Peter N Marie pntr r h (4) 232 South
-Raymond J web clk 230 Halsey r 112 Milford av
-Regina Sister I S Co h (162) 17 Elwood pl
-Robert clerk r 40 W Market
-Rose M (R Frank) n h 22 5th
-Sequoia wid Matthew J 87 2d
-Sophia h 6 S 6th
-Thomas Frances) h 10 56 Bleecker
-Thomas A (Mildred E) chauf h 43 Springfield av
-Thomas J real est (320-328) 31 Clinton h at Jersey City
-Walter W Marie R) die setter h 171 N 11th
-William emp LVRR r 229 South
-William (Helen H) emp 300 Broadway h at Kearny
-William R v pres Hoyt Bros Inc 100 Shipman h at Ridgley NY
-William R Elizabeth) insp (B4) 920 Broad and tchr music 193 Vermont av r do
-Winifred wid William H h 103 Vermont av
O Donoghue John A slumsp 39 Branford pl h at Orange
-Mary A wid William r 163 3d
-Peter (Ellen) lab h 38 S 8th
-Timothy F examiner FincCo 10 Park pl h at NY
O Donohue Mary B buyer 109 Market h at Elizabeth
O'Donnell W Hur W radio opr US Govt Civil Aeronautics Authority Radio Station Newark Airport Port h at Cranford
O Donovan Peter mach r 181 N 8th
-Odor Louis sheetmetalwkr r 87 Barbara
O Dougherty Mary nurse 842 S 14th r do
O'Dowd James B (Nellie M) emp LB&Co h 87 Seymour av
-William E (Helen M) rem to Trenton
-William G (Ludwina) mgr 342 6th av h at E Orange
O'Dowd's Dairy William G O'Dowd mgr 342 6th av
O'Driscoll Anna W Mrs cashier 35 Broad h 538 Broadway
-Joseph emp (6.1) 1060 Broad h at Jersey City
-Joseph J (Sarah B) clk h 84 N 7th
-Robert (Hannah) mech eng h 158 Eastern pky
O Droniles Josephine wid Peter h (31) 55 Carteret
-Katherine R clk Jersey City r (3) 55 Carteret
-Leon (Ida M) emp PrudInsCo h at Belleville
Oechler—see Eckel
Oeckel Charles (Marie L) tractor opr h 13 Hawkins
-Frederick G (Elizabeth B) watchman h 87 Margaretta
-Henry A (Bertha) tractor opr h 535 S 12th
-John M (Josephine M) expressman 11 Brinsmaid pl h do
—Michael J emp 105 Av L r 67 Margaretta
-William F emp 105 Av L r 67 Margaretta
Oeder Alice C benchwkr r 35 Marne
-Charles C (Clara D) molder h 35 Marne
-Charles C Jr (Mathilda) insp 170 Thomas h 396 Badger av
Oefinger Bert H (Winifred E) rem to NY
Oehl John (Anna) furn rms 54 Green h do
-Paul E (Anna) route slsman h 861 S 4th
Oehler Edward buyer NY r 248 S Orange av
-Jacob (Herta) coal Irvington r 36 Pine av
-Lawrence r (436) 20 Camp
-Louise wid Frederick h (406) 20 Camp
-Louise C clk GKCo r (406) 20 Camp
-Mary wid William L h 748 S Orange av
-Mildred A steno 52 Badger av r 748 S Orange av
-William (Jr (Marion) clk SOUCo h 748 S Orange av
Oehling Edward (Helen C) h 473 S 13th
-Wilhelm F Amy A leatherwkr h 461 S 11th
Oehlschlaeger Jacob r 833 S 14th
Oehlschlager Herman G (Ida) agt PrudInsCo h E Hillside ter
-see Oetschlager and Oetschlaeger
Oehmann Martha H Mrs rest 94 1st fl av Bellville
Oehmichen Ernest M pres T S Import & Exports 833 1060 Broad h at E Orange
Oehring Anna wid Frederick C h (7) 91 Summit
-Minnie F steno Westinghouse r 87 91 Summit
Oehrlein Vincent (Star Engineering Co) 85 Fleetwood at Irvington
Oelbaum Jack K (Frieda) mgr 450 Springfield av h Brooklyn NY
Oelerich Mac Mrs clk NY h (100) 59 Spruce
Oelges Herman W (Frieda) conf 537 Central av h do
Oethe Edward J (Helen L) h 322 Morris av
-William F emp WPA r 642 S 11th
Oelkers Albert L r 309 S 9th
-Cecelia A wid Frank C h 4 6 Bergen
-Charles L h 309 S 9th
—Dorothy G emp PrudInsCo r 418 Bergen
—Elizabeth A clk TelCo r 309 S 9th
-Gertrude r 309 S 9th
-John B radiowkr 309 S 9th
-Joseph C r 309 S 9th
-Louise M rafferwkr 309 S 9th
-Mildred L hskpr United Color & Pigment Co r Bergen
Oelling Stephen B (Amelia H) asst mgr PrudInsCo h at Maplewood
Oelrich Gertrude L library asst J Washington r (109) 67 N 9th
-Paula tchr 295 Chancellor av h (402) 67 N 9th
Oelschlaeger Edward A (Agnes) foreman 69 Dreamer 684 S 10th
—Walter pres Optometric Service Inc 25 Cedar h at E Orange
Oelschlager A bert watchmkr r 9 Pepping ct
—Alvin L clk 170 Thomas r 727 S 4th
-George J (Henrietta F) maintenance man h 79 7th
Oerfeldt Margaret M wid Ernest h 18 Elizabeth
Oertel Gustave Mary A) oiler h 23 Camp
-Janet O emp PrudInsCo h at Irvington
Oertly Catherine J radio tubewkr 1901 Mercantile
Oerzen Edward C (Frances) ins ag 7 William r 8 S Orange
-Eileen F comptometer opr 18 Washington pl h at Orange
Oeschger Clayton r 65 Pennington
Oeschner Caroline nurse N City Hospital r do
Oese Frank W emp WPA r 1 S Brill
-Theodore E (Marie M) sheetmetalwkr h 84 Oether
Oesmann Matilda V emp PrudInsCo h at Clifton
Oest Erwin N Jr (Elaine L) emp PrudInsCo h at Bloomfield
Oesterle Catherine h 40 S 7th
—Charles emp MBLInsCo r 633 S 9th
-John H Karl) mech h 10 Houston
-John T mech r 90 Houston
-Richard M toolmkr r 633 S 12th
Oes erreicher Fritz mach r 49A James
Oesterreich Harry (Jean) asst phy ed instructor N Academy h 820 Highland av
Oesterreicher Joseph acct emp 1203 80 Raymond blvd h at NY
Oestrich Mathilde steno (215) 920 Broad r 22 E Kinney
Oeters Laura E emp PrudInsCo h at Belleville
Oeule John F (Helen C) mgr Springfield h 63 Putnam
O Fake John P (Mildred) emp MBLInsCo h 40 Camp
O'Farrell Joseph asst scout executive (304) 17 William h at Belleville
Ofeldt August W r 25 E Kinney
Off Amelia F wid Heinrich h 47½ S 15th
-Ernest C (Jessica) route slsman 35 Nesbitt h 195 Smith
-Ernest F rem to Boston Miss
-Pauline K wid Frederick r 42 St Paul av
-William (Celia G) shipping clk 40 Chestnut r 47 S 15th
Offen Abraham (Amelia F) clothier NY h 204 Wequadnic av
—Eva wid Jacob r 53 Schuyler av
—Frederick H C r 66 N 13th
-John L bakers helper r 66 N 13th
-Joseph (Gertrude) The Promenader 237 Park av h 305 Clinton pl
-Samuel D Inyr (B14) 60 Park pl h 53 Schuyler av
Offenger Charles A Anna T) janitor McKinley and Avenue Schools h 254 Dayton
Offenharts Charles (Ida) slsman h 58 Shepherd av
Offenkrantz Frederick M physician 7 Hansbury av do
-Nettie M wid Isaac h 72 Hansbury av
—Ruth L sub tchr r 72 Hansbury av
Offer Thomas (Mary E) emp WPA h 56 Hillside pl
Offerman John (Anna) elec h 464 Belmont av
Odell John (Anna) furn rms 54 Green h do
-Paul E (Anna) route slsman h 861 S 4th
Oehler Edward buyer NY r 248 S Orange av
-Jacob (Herta) coal Irvington r 36 Pine av
-Lawrence r (436) 20 Camp
-Louise wid Frederick h (406) 20 Camp
-Louise C clk GKCo r (406) 20 Camp
-Mary wid William L h 748 S Orange av
-Mildred A steno 52 Badger av r 748 S Orange av
-William (Jr (Marion) clk SOUCo h 748 S Orange av
Oehling Edward (Helen C) h 473 S 13th
-Wilhelm F Amy A leatherwkr h 461 S 11th
Oehlschlaeger Jacob r 833 S 14th
Oehlschlager Herman G (Ida) agt PrudInsCo h E Hillside ter
-see Oetschlager and Oetschlaeger
Oehmann Martha H Mrs rest 94 1st fl av Bellville
Oehmichen Ernest M pres T S Import & Exports 833 1060 Broad h at E Orange
Oehring Anna wid Frederick C h (7) 91 Summit
-Minnie F steno Westinghouse r 87 91 Summit
Oehrlein Vincent (Star Engineering Co) 85 Fleetwood at Irvington
Oelbaum Jack K (Frieda) mgr 450 Springfield av h Brooklyn NY
Oelerich Mac Mrs clk NY h (100) 59 Spruce
Oelges Herman W (Frieda) conf 537 Central av h do
Oethe Edward J (Helen L) h 322 Morris av
-William F emp WPA r 642 S 11th
Oelkers Albert L r 309 S 9th
-Cecelia A wid Frank C h 4 6 Bergen
-Charles L h 309 S 9th
—Dorothy G emp PrudInsCo r 418 Bergen
—Elizabeth A clk TelCo r 309 S 9th
-Gertrude r 309 S 9th
-John B radiowkr 309 S 9th
-Joseph C r 309 S 9th
-Louise M rafferwkr 309 S 9th
-Mildred L hskpr United Color & Pigment Co r Bergen
Oelling Stephen B (Amelia H) asst mgr PrudInsCo h at Maplewood
Oelrich Gertrude L library asst J Washington r (109) 67 N 9th
-Paula tchr 295 Chancellor av h (402) 67 N 9th
Oelschlaeger Edward A (Agnes) foreman 69 Dreamer 684 S 10th
—Walter pres Optometric Service Inc 25 Cedar h at E Orange
Oelschlager A bert watchmkr r 9 Pepping ct
—Alvin L clk 170 Thomas r 727 S 4th
-George J (Henrietta F) maintenance man h 79 7th
Oerfeldt Margaret M wid Ernest h 18 Elizabeth
Oertel Gustave Mary A) oiler h 23 Camp
-Janet O emp PrudInsCo h at Irvington
Oertly Catherine J radio tubewkr 1901 Mercantile
Oerzen Edward C (Frances) ins ag 7 William r 8 S Orange
-Eileen F comptometer opr 18 Washington pl h at Orange
Oeschger Clayton r 65 Pennington
Oeschner Caroline nurse N City Hospital r do
Oese Frank W emp WPA r 1 S Brill
-Theodore E (Marie M) sheetmetalwkr h 84 Oether
Oesmann Matilda V emp PrudInsCo h at Clifton
Oest Erwin N Jr (Elaine L) emp PrudInsCo h at Bloomfield
Oesterle Catherine h 40 S 7th
—Charles emp MBLInsCo r 633 S 9th
-John H Karl) mech h 10 Houston
-John T mech r 90 Houston
-Richard M toolmkr r 633 S 12th
Oes erreicher Fritz mach r 49A James
Oesterreich Harry (Jean) asst phy ed instructor N Academy h 820 Highland av
Oesterreicher Joseph acct emp 1203 80 Raymond blvd h at NY
Oestrich Mathilde steno (215) 920 Broad r 22 E Kinney
Oeters Laura E emp PrudInsCo h at Belleville
Oeule John F (Helen C) mgr Springfield h 63 Putnam
O Fake John P (Mildred) emp MBLInsCo h 40 Camp
O'Farrell Joseph asst scout executive (304) 17 William h at Belleville
Ofeldt August W r 25 E Kinney
Off Amelia F wid Heinrich h 47½ S 15th
-Ernest C (Jessica) route slsman 35 Nesbitt h 195 Smith
-Ernest F rem to Boston Miss
-Pauline K wid Frederick r 42 St Paul av
-William (Celia G) shipping clk 40 Chestnut r 47 S 15th
Offen Abraham (Amelia F) clothier NY h 204 Wequadnic av
—Eva wid Jacob r 53 Schuyler av
—Frederick H C r 66 N 13th
-John L bakers helper r 66 N 13th
-Joseph (Gertrude) The Promenader 237 Park av h 305 Clinton pl
-Samuel D Inyr (B14) 60 Park pl h 53 Schuyler av
Offenger Charles A Anna T) janitor McKinley and Avenue Schools h 254 Dayton
Offenharts Charles (Ida) slsman h 58 Shepherd av
Offenkrantz Frederick M physician 7 Hansbury av do
-Nettie M wid Isaac h 72 Hansbury av
—Ruth L sub tchr r 72 Hansbury av
Offer Thomas (Mary E) emp WPA h 56 Hillside pl
Offerman John (Anna) elec h 464 Belmont av

The Mutual Benefit Life Insurance Co. 300 BROADWAY
L. D. DAY, GENERAL AGENT - - - - - - 744 BROAD STREET NEWARK, N. J.

Officers Board of Trustees (Newark Academy) Walton J Graff pres Rudolph Eberstadt v pres Jerome B Wiss sec

Officers directors L bkpr Fidelity Union Trust Co American Branch 54 Springfield av h at E Orange
Parsons A emp PrulnsCo h at E Orange
Offinger Jos R r 2 Re ger
Ogden Jos and watchman PSE&G Co r 404 Market
Ogden Wm clothwkr h 87 Peabody
Ogle Arthur clerk 5 Springfield av
Ogle Geo A Rev S em Hyks h 147 Warren
Ogle Margaret B&Co r 5 O Springfield av
Ogle Thos r 510 Springfield av
Ogle Wm (Mary A) bottlewskr h 510 Springfield av
Ohnsejer Olga T Mrs tchr 114 Oliver h at Brooklyn NY
Ogando Amelia instrumentwkr r 127 Prospect
Jose A longshoreman h 127 Prospect
Tessie nywkr 27 Prospect
O'Gara Anita A Mrs married Jack McQueen
Ogborn Anna M wid Junior R emp PrulnsCo h (CT) 16 Irving
Frances M waitress r (CT) 16 Irving
Herbert N (Edel M) fireman h 28 Richmond
Lillie wid Warren h 124½ Cabinet
Ogden Bertie L wid Harry M r 84 Montrose
Ogden Geo r 78 4 h av
Ogden Geo mach r 62 Orchard
Ogden Jos 5th av
Ogden Edl h M) meat cutter h 13 Marie pl
Ogden V emp PrulnsCo h at Kearny
George emp WPA r 882 Broad
George r 462 Orchard
Hannah A wid Harry W r 488 N 3th
Harry (Alice) carp h 78 Ridgewood av
Herbert J Marie I shipping clk 200 Elizabeth av
102 Hawthorne av
James G (Victoria D) fireman LD&Co h 239 Florence
John painter r 70 Orleans
John S emp PrulnsCo h at Belleville
Raymond Mae E emp Mercer Baths h 42 Mercer
Ruth wid Clifford h 816 15th av
Vara A clk Nat Newark & Essex Banking Co 744 Broad h at E Orange
Walter J (Josephine) h 760 S 17th
Walter J Jr emp WPA r 760 S 17 h
William F (Margaret) chauf h 687 Hunterdon
William F Jr mach r 687 Hunterdon
Ogg Thomas chauf h rear 11 Hayden
Ogden N Jr see Ogens Ogens Plumbing Co Inc 734 S 12th h at W Orange
Plumbing Co Inc Nat Ogens pres-treas William Ogens 734 S 12th
William see Ogens Plumbing Co Inc 734 S 12th h at Irvington
Ogrodnik Ignatz r 94 Chapel
Ogle Douglas instructor 23 Sussex av r ing do
Susan E h 116 Lincoln av
Ogley Beatrice O Mrs priv sec 251 Market r (C2) 20 Irving
Norman (Beatrice O) chauf 140 Clinton av h (C2) 20 Irving
Oehnz chief tailor 301 Clinton av h at Irvington
Ogledby Albert (Renee) hospitalwkr r 214 Plane
Ogle Alexandro (Concetta) blksmith h 9 Bruce
Ogniloro Mariano (Angeline) furwkr h 838 Littleton
Ogniloro David (Mary E) waiter h 355 S 8th
Ogniloro Michael (Mary) ship yardwkr h 102 Mal-
Ogrodowski Edward auto mech r 63 Fleming av
John (Stella) painter r 53 Fleming av
Ogrodowski Frank wid Frank F h 245 Parker
Ogrodowski Jos mech Ay sergt police h 155 Ivy
Ogrodowski Jos (Anna) h 50 S 7th
Ogrodowski Jos PrulnsCo h 86 N 7th
Ogrodowski Jos r 28 (Colette pl
Ogrodowski Stanley (Ella) 744 Broad h at E Orange
Ogrodowski William (Pauline M) v pres O'Gorman & Young Inc (2600) 744 Broad h at Montclair
O'GORMAN & YOUNG INC
Roger Young pres William D O'Gorman v pres Joel Sundstrom sec-treas general insurance agents (2600) National Newark Bdg 744 Broad tel Market 3 4029—See p 57
See Gorman
Ogorzaly Loretta M tabeler r 105 Darcy
Louis (Mary) foundrywkr h 105 Darcy
O'Grady Bridget T wid John emp N City Hospital h 501 Central av
Eleanor packer 478 Central av
Hugh (Mary M) emp 50 Freeman r 84 Christie
Rose C Mrs r 284 S 11th
Jamie cook 98 Hunterdon
James H E clk NY h 68 S 13th
James J Mrs emp WPA h 418 S 10th
Jeremiah (Rose) emp PrulnsCo h 211 11th av
John J Beatrice chemicalwkr r 805 Ridge
John J Elizabeth opr PSCT h 281 Johnson av
John M (Caroline) rem to E Orange
Michael J housemaid PSCT h 31 S 11th
Mirian Helen M emp A&P Co h 88 44th av
Nor E emp h 38 13 h
Joseph h 6 Wood Ridge
Patrick (Alice M) mason h 67 Cabinet
William supt court dept ground fl 60 Park pl h at Jersey City
William W B (Mary E) lathe hand h 305 Ridge
See Grady

Ogrejko Joseph emp Westinghouse r (8 715 N 8th
Ralph (Martha) mill hand h (8) 715 N 8th
Ogren Lee R asst sec Firemens' Insurance Co of Newark NJ 10 Park pl h at San Francisco
Ogrodnick Blanche nurse emp 201 Lyons av h at Linden
Ogrodnik Andrew (Katherine) h 65 Pierce
Frank assembler r 65 Pierce
—Marian C opr GECo r 65 Pierce
—Stanley mech r 65 Pierce
Ogurek Alfred P (Joan) pumpwkr h 17 Schuyler av
John (Barbara) elec h 763 S 20th
Violet B r 763 S 20th
Virginia F r 763 S 20th
Ogusin Benjamin treas Diamant Tool Machine & Mfg Co Inc 401 Mulberry h at NY
William B sec Diamant Tool Machine & Mfg Co Inc 401 Mulberry h at NY
Ogushed Evelyn married Morris Duchinsky
—Phillip (Anna) catherwkr h 71 W Runyon
Ogust Bernard S student r (78) 399 Clinton av
Louis L Jr mgr 916-10-17 11 Clinton h 76 299 Clinton av
Ohan Cachere ne f emp 895 Bergen r do
John W r 333 S 12th
O'Hagan Frank J (Theresa A) foreman CTCo h 85 Peabody pl
John V (Mary A) watchman h 12 Kossuth
Mary emp CTCo r 85 Peabody pl
Philomena R wid Patrick J r 65 Kossuth
Rose I drawkr 280 Woodside av do
Rosemary A r 82 N 7th
William F emp I&Co r 280 Woodside av
see Hagen
O'Hagan Anna laundrywkr r 902 Broadway
O'Hale Thomas r 9 Birks pl
O'Halloran Francis G mach opr r 604 Parker
—Helen V clk 20 Washington pl r 33 W End av
Joseph M Marie G) h 138 W End av
—Margaret E emp PrulnsCo h at W Orange
Mildred A r 33 W End av
Nellie wid Thomas F h 33 W End av
Thomas J (Sarah) chfl eng 604 Parker h do
—Thomas J Jr emp 604 Parker r do
see Halloran
O Hanlon Helen clk FinsCo 10 Park pl h at S Orange
Helen M r 53 Webster
Mabel E wid John J stereo 38 Kitchel h do
Reporta Joseph A Baldwin mgr mercantile agency (622 Mt Clair av
Rose E emp PrulnsCo h at S Orange
Walter master mech 47 Golden h at Kearny
Ohannesian Samuel (Josephine) h 257 Camden
O'Har John P emp PrulnsCo h at Fairview
—Joseph r 604 High
O'Hara Anna wid Patrick J h 56 Abbotsford av
—Anne Mrs emp 262 Elwood av r do
Arthur J r 785 Bruner
—Clifford B emp PRR r 387 4th av
Edna B wife Ralph L h 387 4th av
Edwin J r 865 S 5th
Eileen M clk NY r 433 140 Roseville av
Eugene M (Julia) mach h 58 Cooyman
Frank (Louise) tavern 534A Central av h at W Orange
Henry J longshoreman h 15 Drift
Hugh (May) bottler h 504 W Market
James physical director r 321 Broadway
James A (Janet) refrigerator repr h 776 Mt Prospect av
James J emp 646 Frelinghuysen av h at Irvington
John R student r 387 4th av
John J (Onnie M) fireman (B10) 020 Broad h 444 S 12th
John J Mary J clk 484 Central av r 272 N 7th h
Joseph (Margaret) emp WPA h 16 Oliver
Joseph J custodian 203 443 Broad h at Palisade
Joseph J (Josephine E) mach opr h 104 Norfolk
Juanita tel opr PO Federal sq h at Irvington
Margaret r Home for the Aged
Margaret M r 56 Abbotsford av
Marie T wid John F h (453) 140 Roseville av
Mary A r 887 S 5th
—Mary C wid William T h (4) 2 W Alpine
Mary F clk Elizabeth r 505 Summer av
Michael (Mary) clk 52-A Cedar av h 524 do
—Owen J (Ellen M) h 505 Summer av
Patrick J (Bridget A) steelwkr h 12 Cooyman
Pearl M clk PrulnsCo 10 Park pl h at Nutley
Regina R emp IndTelDept r (453) 140 Roseville av
Roger r 775 McCarter hwy
Teresa M nurse Presbyterian Hospital r 444 S 12th
Thomas A steelwkr r 12 Cooyman
William F (Helen M) chemist h (C10 68 Montclair av
William J cashier r 505 Summer av
Willie wife Porter housewkr r 90 Stratford pl
Zita M packer Westinghouse r 444 S 12th
O Hare Anna wid John P h 104 Hunterdon
—Anne E packer r 418 S 9th
Carolyn L emp PrulnsCo h at Nutley
Cecile A office sec 32 Walnut r 51 S 7th
—Edward P Mary E) shipwkr h 418 S 9th
Frank O Hare Mfg Co) 129 Oliver h at Maplewood
Harry R (Catherine F emp WPA h 208 12th av
—Helen C priv sec 55 830 Broad r 51 S 7th
—James J (Katherine V) clk RyEx h 51 S 7th
—John lab r 811 Broad
—Loretta J r 101 Hunterdon
—Margaret R clk PSCorp r 302 Woodside av

O'HARE
Martin J clk Federal Trust Co r 302 Woodside av
Mfg Co (Frank O'Hare and James T Farrio) mfrs rifle cleaners 129 Oliver
Patrick r 42 Delancey
—Patrick J (Helen M) constructionwkr h 302 Woodside av
Thomas P clk LB&Co r 302 Woodside av
O'Harrow Minnie wid Robert laundress r 32 Dunkin
Ohlous Gustav (Newark Scale Works) 10 Hobson h at Irving
Louis M Mary C r h 227 Chadwick av
Rudolph sec N J Hospital r do
O'Hay John Nellie D brickwkr h 93 Hawkins
Mary E 441 Bra
Sarah Mrs r 7 Broadway
William A 40 Newark
O Hen Helen clk 227 Avon av r 169 Clinton av
John A asst mgr ground fl 60 Park pl h at Radburn
O'Herern Dorothy R stenog (B01) 11 Clinton r 50 Lindsley av
Elizabeth wid Morris r 50 Lindsley av
Emily M r 84 Pulaski
John F Rev asst missionary S Antoninus Roman Catholic Church r 537 S Orange av
Margaret M emp PrulnsCo r 50 Lindsley av
Viola clk Union Nat Bank r 50 Lindsley av
William Margaret H fireman NFD h 50 Lindsley av
see Ahearn and Hearn
Ohel Shalom Congregation Cemetery 530 S Orange av
Ohio Casualty Insurance Co Michael C Trestrail mgr 5 83 Broad
Ohl Edith M emp PrulnsCo r 509 Avon av
Fred Jeanne R) mgr PrulnsCo h at Maplewood
George Jessie M designer h 506 Avon av
George A Jr Jennie) pres-treas George A Ohl & Co Inc 155 Orraton h 611 Broadway
George A & Co Inc George A Ohl Jr pres-treas mfrs 155 Oraton
Harry Henrietta) r 32 Milford av
Ohlander Martin Mrs h 510 Washington
Ohlbach Caroline h 83 Madison av
Ohler Frances shirtmkr r 442 S 10 h
Frederick C Nellie) fireman NFD h 120 Stuyvesant av
Julia A wid Louis R h 93 Speedway av
Louis jewelrywkr r 442 S 16th
Louis A fireman NFD r 93 Speedway av
Louis A (Elizabeth K) fireman NFD h 289 Seymour av
Mary wid William h 442 S 16th
Mildred E emp PrulnsCo h 289 Seymour av
see Oler
Ohlinger Margaret emp PrulnsCo h at Irvington
Ohlmon Anna housekpr r 175 Broadway
George L route mgr 58 Gould av h at W Orange
Ohlrogge John H 11th searcher h (60) 7 Hillside av
Ohlson Albert Emma rem to W Orange
Floyd L emp PrulnsCo h at Bloomfield
Frances M emp PrulnsCo h at W Orange
—Greta J emp PrulnsCo h at E Orange
Ida R Mrs tchr 15 Factory h 55 Carolina av
Margaret rem to E Orange
—Ruth V typist FinsCo 10 Park pl h at Bloomfield
William H (Ida R) rem to Maplewood
Ohman Andrew S (Mary) baker h 64 Poe av
Ohme Frederick Jr (Emma A) asst shipping clk h 397 S 10th
Ohmacht Karl Amelia) jewelrywkr h 737 S 14th
O'Horo Eugene business mgr 60 William h at E Orange
Ohr Amelia C tchr h (6) 390 Belmont av
Anna wid George A rem to Irvington
Charles C chauf r 10 Belgium
George A emp N City Hospital r (A6) 22 Custer pl
Norman T mgr Jersey Mod graphing Co Inc 210 Market h at Union
Ohrbach Leon r 10 Warren
Samuel carp r (E) 85 Avon av
Ohrbach's Affiliated Stores Inc William J P Smith mgr ladies wearing apparel 145-149 Market
Ohrbach Harry (Anna) cleaning 109 Avon av r 319 Belmont av
Ohs Gunnar M emp PrulnsCo h at W Orange
Ohsie Anna wid Isadore h (31) 15 Goldsmith av
—Gertrude bkpr NY (31) 15 Goldsmith av
Martha steno r (31) 15 Goldsmith av
Oil Can Junior's Club 61 Goble
Oilburners distributors of NJ Inc Michael Cisero mgr 42 Broadway
Oilfine Refining Co Mrs Gilbert S Walters mgr 188 Ogden
O Kane Elizabeth r (308, 150 Orchard
John J Elizabeth E) chauf h 77 VanVechten
—Patrick (Annie W) sta fireman h 45 S 6th
—Philip (Margaret E) roofer 326 Summer av h do
Ruth emp PrulnsCo h at Elizabeth
O'Keefe Anna I much opr r 9 Dickerson
—Edward J Lois I gr-ncder h 174 Sherman av
—Eleon M radio labwkr r 83 S 10th
—Francis clk Harrison r 142 Parker
—James A painter r 42 Washington
—James J garage 46 Clay h h Lyndhurst
—Jennie wid James clk LB&Co r 98 Grand av
—Jeremiah H Gertrude D) chauf h 28 Madison
—John F Helen M) toolmkr h 18 Seymour av
—John F Margaret E) emp WPA h 12 Bergen
—John J 177½ Sherman av
John J assembler Westinghouse r 831 S 19th
John J (Elsie M) rem to Philadelphia Pa

Fidelity Union Trust Company — NEW JERSEY'S LARGEST BANK
Member Federal Deposit Insurance Corporation

O KEEFE
Joseph K route sisman r 74 Peabody pl
Margaret emp PruInsCo h at E Orange
Mary housewkr r 309 Lincoln av
Mary Mrs laundrywkr h 47 Broadway
Mary A cookwkr r 45 Fleming av
Mary L emp U&G co r 7 Wilverton pl
Michael J Mary A mech 33 S 9th
Norbert K (Irene M) clk 1 h 31 Clinton h at Montclair
Philip A r 83 S 19th
Robert see Carroll Corp 142 Broadway h at S Orange
Thomas sableman r 17 S 13th
—Thomas F (Emma L) woodwkr h 148 Sherman av
Thomas J r 82 Hengew av
William leatherwkr r 79 Green
William J emp WPA h 229 Dickerson
William T sock clk NY r 453 Roseville av
Winifred M wid John J h 831 S 10th
see Keefe
Okenfus Eugene Co (Mrs Margaret L Okenfus) bolt makers 8 Bay View av
Eugene L Max ice mngr 8 Bay View av r do
John L transport pilot r 8 Bay View av
Margaret L wid Eugene L Eugene Co 8 Bay View av do
Okie Frank G printing & Lithographing Inks Roy Oki see opt 32 34 Oxford
Okin Charles S (Pearl B) bwy 706 707 17 Academy h at Maplewood
Edward Nettie (Semloc jewelry Co) 68 Market r 62 Goldsmith av
Jennie wid Samuel (Crescent Photo Studio) 835 Broad (103) 9 Lyons av
Joseph Zelda real est (300) 128 Market h 84 Girard pl
William real est (300) 128 Market r 84 Girard pl
Okner Edward clk Washington 8C r 50 S 10th
Zoman (Bessie) clk 248 Market h 58 Stratford pl
Okol Robert (Mary) crane opr h 7 77 Jackson
Okolchman George V press O K Food Stores Inc 159 W Kinney h at Hol side
Theodore Susan M press O K Food Stores Inc 159 W Kinney h at Irvington
Olomsk Joseph packer bootwkr r 24 Richards
John (Stella) h 24 Richards
Stanley galvanizer r h Richards
Viola A powder puffmkr 24 Richards
Okragla Carolina J wid Frank housewkr r 305 Oliver
Okrasinski A Stanley (Ruth) investigator Welfare Dept h 734 Sandford av
Frank A Joseph mgr tavern 1 Belmont av h do
Frank A Jr chemicalwkr r 11 Belmont av
Oksenhorn Justus (Pauline) sisman h 59 92 Quitman
Oksenhorn Olympia (Yetta) dry goods 186 Spruce h at Irvington
Oksenik Casimer leatherwkr r 614 Springfield av
Edward (Marie) chauf h 767 S 10th
Helen 614 Springfield av
Joseph engineer r 614 Springfield av
Joseph (Victoria) mach opr h 149 S 18th
Leonard h 614 Springfield av
Oksman Abraham (Beatrice) delica 370 Hawthorne av h 87 Schuyler av
Rachel wid Morris r 55 Wolcott ter
Oksuk Leon painter h 171 W Olney
Olan Annette r 297 Hillside av
Louis O wind roof 170 W Market h at Passaic
—Shirley bkkpr 72 Bloomfield av r 297 Hillside av
Solomon Minnie painter h 297 Hillside av
Olanieczuc Louis (Eva) clk Harrison h 42 12th av
—Margaret M Mrs h 63 Burnet
—Walter (Mabel) r 42 12th av
Olam Anthony O (Violetta R) sisman h (45) 2 Avon av
Violetta R Mrs supr TelCo r (45) 211 Avon av
Olambio Anna seamstress r 329 S 6th
Filippina seamstress r 329 S 6th
Frank barber r 329 S 6th
—Josephine G r 329 S 6th
—Rosario (Grazia) h 329 S 6th
Olano Joseph H vacuum cleaner repr 746 Bergen r do
William h 746 Bergen
William J Jr (Vera L) cabinetmkr h 746 Bergen
Olante Adele A r 518 S 14th
Arthur T plumbers helper r 518 S 14th
Emil (Caroline J) h 5 8 S 14th
Emilie wid George emp 101 Clifton av r do
Emily C r 5 8 S 14th
Eugene E r 518 S 14th
Harriet K r 5 8 S 14th
—Lucy stenog 56 Arlington r 429 S 13th
—M Agnes wid Charles h 438 S 13th
Olas Joseph (Marie) r 1142 Broad
—Joseph J (Madeline C) upholsterer h (201) 2 Columbia av
Olaskey William (Mary M) testwkr r 276 Ferry
Olask Mary M Mrs cushionmkr r 38 Somme
O'Laughlin Ursula A Mrs h 33 Lock
Olawski Jane T typist PlnsCo 10 Park pl h at Elizabeth
—Mollie J opr 40 17th av h at Harrison
Olayer John (George) clk restr 480 S 10th h do
Old Anchor Inn (Frank Bernesik) tavern 103-105 Lowthorne av
Colony Insurance Co Robert F Moore state agt (1021) 31 Clinton
—Eagle Cleaners & Dyers (Benjamin Salowe) 109 Roseville av
—Fashion Tavern (Thomas J Butler) 480 Orange

OLD
Glory Benevolent Assn 704 S 14th
Heidelberg The Paul Kraftheim and Mrs Mary Pichler Tavern 625 Springfield av
Timers Social Club 104 Magazine
Oldakowsky Wallace (Victoria) shipwkr h 500 Summer av
Oldaia Paul A (Katherine A) rem to Irvington
Olde Margaret A emp PruInsCo h at Elizabeth
Oldenburg John W clk (1001) 744 Broad h at NY
Oldenbiagde Ann ins agt (2525) 1180 Raymond blvd h at Old Tappan
Oldermann Marie A Mrs furn rms 208 Mt Pleasant av r do
Walter (Marie A) welder h 258 Mt Pleasant av
Oldershaw John F emp PruInsCo h at Bloomfield
Oldetyme Distillers Corp Frank J Gunning state agt school bus 725 Broadway
Oldfield Doris E emp PruInsCo h at Arlington
Oldham Andrew W rem to Butler
Arthur R clk 5 Washington r 205 Lake
Arthur W (Lucy M) credit investigator 580 Broad r 2 Lake
Edward (Mary E) emp (B.O) 920 Broad h 224 Mt Olivet av
Ernest R (Acrasol Products Co) 754 McCarter hwy r 10 Lincoln pl
Fred (Margaret L) mach h 28 Grant
Harriet A Mrs r 44 Elliott
Margaret Mrs r 94 N 7th
Margaret wid Edward emp TelCo h (3A) 159 Clifton av
Richard W r 82 Dayton
Roy opticalwkr r 70 Heller pky
Samuel R (Margaret) development eng 840 Frelinghuysen av h 82 Dayton
—Vincent (Charlotte) sexton 653 Ridge h 70 Heller pky
Vincent Jr clk NY r 70 Heller pky
Oldis Arthur E (Florence M) carp h 127 Brookdale av
—Roger E checker r 127 Brookdale av
Oldknow James J (Marie) h 505 13th av
John E letter carrier r 48 N 6th
John S (Jane A) compositor h 148 N 6th
Oldoris Theodore D (Martha H) grinder h 95 Magazine
Oldrich Helen V emp Westinghouse r 109 Niagara
John C (Frederica) chauf h 314 Ferry
Joseph lab r 100 Niagara
Stanley (Katherine) h 109 Niagara
Stanley Jr radiowkr r 109 Niagara
Stella nurse tubewkr r 109 Niagara
Oldroyd Harold A see Jane Dairy Products Co Inc 108 Sylvan av h at Nutley
Olds Edith H dentist asst h Orange r 269 6 h av
Frederick W r 269 6th av
Henry (Alberta) emp WPA h 185 Warren
Leslie (Lula) lab h 431 64 Barclay

OLDSMOBILE MOTOR CARS

Burack Oldsmobile Co Inc sales and service 185 Clinton av—See top ines

Olear Bertha housewkr 94 Clifton av
Olearick John grinder r 148 Fleming av
Joseph P grinder r 148 Fleming av
Michael (Anna) h 148 Fleming av
Nicholas cutter r 148 Fleming av
O'Leary Agnes F housewkr r 226 12th av
Anne V clk N Inter tep h 45 Oakland ter
—Arthur leatherwkr r 426 Washington
—Bernard L (Margaret M) detective h 102 W End av
Cecelia F r 598 Orange
Edward J (Elizabeth C) letter carrier h 107 N 13th
Elizabeth emp 75 Broadway r do
Eleanor F furn rms 43 Fulton h do
Florence L emp PruInsCo r 63 S 7th
Helen E stenog (10) 620 Broad r 45 Oakland ter
James J (Mary) clk Nat Newark & Essex Banking Co 744 Broad h at Lyndhurst
John J emp PruInsCo h at Elizabeth
John J (Elsie) metal polisher r 238 Seymour av
Joseph B (Anna M) elec h 302 Sussex av
—Loretta B martini Ralph Pritchard rem to Bloomfield
Margaret r 49 Fulton
Mary E wid Timothy F r 113 N 7th
Mary K Mrs housewkr 24 Dassing av
Mary N wid Daniel r 70 Chelsea av
Michael Mary E r 23 Heller pky
Susan nurse Babies Hosp al r do
Teresa J r 220 12th av
Thomas P painter NY r 63 S 7th
—Thomas E Florence A) special policeman NY h 63 S 7th
Timothy emp Pilk r 11 Pointer
—Timothy emp Westinghouse r 24 Dassing av
—Timothy F Louise S) detective h 376 N 12th
—Timothy J h 102 S 6th
—see Leary
Olecewsky Edward F emp WElecCo r 21 Fillmore
—Mary wid Joseph h 21 Fillmore
Oleesky Isaac Blanche) meat 127 Leslie h do
Juliet r 127 Leslie
—Samuel S (Dorothy) rem to Camden
Oleksiak Casimer K mach r (4) 263 Ferry
Edward S corcmkr r 14 263 Ferry
—Joseph mech PSE&GCo h 15 Read
Julia Mrs housewkr h (4) 263 Ferry
Oleksik Loretta stenog (1707) 744 Broad h at Irvington
Oleksiw Dymitro (Martha) cigarmkr h 47 Jones

Oleksowicz John (Eva) butter h 6 S Adams
Oleksuk Damian Sarah) emp LVRR h 133 Pennington
Oleksy Elizabeth B typist Washington 8C r 27 S 4th
Frances P bkkpr E Orange r 577 S 13th
Mary J wid John J h 577 S 13th
Stanley J tailor r 577 S 13th
Oleksyn John shaverwkr r 26 Lanford
Michael (Mary) painter 26 Lanford h do
Olena Helen cashier 25 Elizabeth av h at Elizabeth
Olenick Anna opr 40 17th av h at Irvington
—Henry J Dorothy M) shipwkr r 98 N 13th
Joseph A Mary) blacksmith emp 36 Wabash h 98 N 13th
Theodore J emp PSE&GCo r 98 N 13th
Olender Jean Mrs cigarmkr r 150 Chadwick av
Olenl John rear 34 Adams
Olenick Andrew Celia M) mach h 32 Littleton av
Sophie sampwkr r 18) 30 Walnut
Olenik Anna wid Frank h 48 Charlton
Olenski Walter woolwkr r (12A) 29 Violence
Olenski Herman Bernadine r 15 Chadwick av
Jack meat cutter r 133 Goodwin av
Samuel (Minnie) collector h 133 Goodwin av
Oleski Frances J assembler r 41 Walnut
Oleshy David Jennie marker h 438 755 Clinton av
Henry buyer Orange r 203 Chancellor av
Joseph (Jean) traffic mgr Orange h 203 Chancellor av
Nat clk NY r 203 Chancellor av
Robert shipping clk Orange r 203 Chancellor av
Oleson Kim mgr 76 Emp rc h at Elizabeth
Oleto Francis Mrs housewkr h 82 Wilsons av
Mozelle r 82 Wilsons av
Olewine Henry W r 107 Halsey
Olexion Pirento opr 40 17th av h at Hillside
Oleyne Joseph (Catherine) r 296 Chadwick av
Oleynick Simon A physician (2.0) 81 Lincoln pl h at Elizabeth
Olinat Felix steelwkr h 34 Adams
Olivar Albert A rem to Union City
Annie wid David h 138 Huntington ter
Bernard (Rachel) h 47 205 Spruce
Bernard (Rita) h rear 177 Charlton
Edward Frieda Wilson Long Bar & Grill 125 W sun av h 268 Elm
—Grace emp PruInsCo r 65 Shaw av
Jacob (Rose) tailor h 65 Shaw av
—Lillian emp PruInsCo r 65 Shaw av
Max usher r 65 Shaw av
Olinger Betty B clk 157 Summit r ing do
Earl rem to Elizabeth
Glen rem to Elizabeth
Olini Adelaide wid Giuseppe h 17 Pierson pl
Adelaide M emp PruInsCo r 17 Pierson pl
Domenica M married Giuseppe Natalie
—Domenica A wm rest LR&Co r 17 Pierson pl
Joseph A physician 80 W Market h at Madison
—Louis A physician E Orange r 17 Pierson pl
Olinski Frances V stenog Clifton r 363 Bergen
Ignatius (Christiana) r 363 Bergen
Paul (Caroline) h 363 Bergen
Olinsky Barney (Ruth) leatherwkr h (23) 332 Belmont av
—Charles (Bella) pocketbookmkr h (502) 725 High
Louis Bessie baker h 38 Ecker av
Oliphant Robert M underwriter (1101) 744 Broad h (18) 115 N 6th
Oliva A Louis (Margaret) mech (203) 900 Broad h (809) 59 Spruce
—Angelo R dentist Madison r 309 Richelieu ter
Anna M wid Joseph E h 90 Dayton
—Arthur J metalwkr r 100 Dayton
Louise M wid John B r 87 Columbia av
—Mary r 780 S 18th
Pasquale Marie) emp city h 242 Adams
—Peter A Frances) rem to Irvington
—Raffaela radio tubewkr r 474 N 9th
—Rose Mrs beautician 145 Ferry r 355 Florence av
Samuel Rose) mach opr h 355 Florence av
Olivari John watchman r 30 Sterling
Olive Elijah constructionwkr r 38 Beacon
Jane wid Philip h 253 Springfield av
William Ethel) auto mech h 12 Somerset
Oliveira Alfredo N emp PSE&GCo r 304 Lafayette
Anselmo plasterer r 58 Monroe
Anthony B Grace R) welder h 230 Lafayette
Anthony J h 149 Jackson
Anthony P (Mary P) h rear 9 Monroe
Antonio furnace man h (8) 3 Adams
Antonio M Marie B emp PSE&GCo r 89 McWhorter
Avelino buttonmkr r 76 Jackson
—Bartolo (Mary) foundrywkr h 71 Madison
Carmela Mrs married Luigi Bore
—Daniel polishmkr r 101 Chambers
—Henrique constructionwkr r 950 Raymond blvd
—Joaquim J (Maria) feltwkr h (7) 11 VanBuren
—John A (Elisa G) emp PSE&GCo h 130 Ferry
—Jose F r 54 Jefferson
—Joseph J mech r 70 Congress
—Justino S h 130 Congress
—Manuel (Bertha) lab h 203 E Kinney
Manuel O sta fireman h 97 Ferry
—Manuel O painter h 76 Jackson
—Manuel H emp Swift & Co h 24 Monroe
—Marie B Mrs clk 100 McWhorter 99 do
—Mario J testwkr h 259 Lafayette
—Narciso furnwkr h 100 Ferry

WASTE PAPER
MILL SUPPLIES
OLD METALS

PATSY RAGONESE

TEL. MARKET 2-7411
64 CLIFFORD ST.
NEWARK, N. J.

Olivero Antonio lab r 503 Market
-Caesar (Lena) emp PSE&GCo h 173 Elm
Olkenbaum David (Rose) sleman r 786 Hunterdon
Oliver [illegible] Montcla r
-Alfred (Mildred F) beauty shop 253 Clinton av h do
-Andrew restwkr r (1) 7 Hillside av
-Anna G (wid Ellis) S h 242 6th av
-Anna S Mrs h 407) 838 High
-Arthur J credit mgr J Branford pl h at Kearny
-Beatrice M r 240 Livingston
-Benjamin (Varie M) paperwkr h 118 Sherman av
-Beckie pole sec (3300) 3. Clinton h at Maplewood
-Building and Loan Assn Emil Bertolino sec 819 E [illegible]
-[illegible] housewkr [illegible] 55 Barclay
-[illegible] Louis r 62 S Orange av
-[illegible] 436 Hawthorne av h at Maplewood
-[illegible] r 2.9 13th av
-Tolmer [illegible] Pulaski Products Corp 46 Stanton [illegible]
-Clarence W barber emp 104 W Market h do
-Dalbi (Eunice M) policeman h 5.5 N 6th
-[illegible] emp PruInsCo h at Kearny
-Elizabeth carrier r (5) 17. Spruce
-[illegible] emp PruInsCo h at Elizabeth
-[illegible] Robert B housewkr h 240 Livingston av
-[illegible] 2.3 [illegible]gh r do
-Elsie K h (4-06) 77 Mt Pleasant av
-Emma C wid Augustus r 225 Mt. Pleasant av
-Eugene lab r 87 Quitman
-Ezra wid Allen h 9 Rankin
-Francis emp 2 2 Lafayette r do
-Fred (Beatrice A) emp PruInsCo h at Kearny
-Frederick T (Bernice J) milk tester h 228 Chadwick av
-[illegible] r 59 Wright
-George V policeman r 209 5th
-Harry L [illegible] Pulaski Products Corp 46 Stanton h at [illegible]
-[illegible] emp PruInsCo h at E Orange
-[illegible] chief ctr Medical Dept 540 Broad h at Maplewood
-Herbert (Grace) supt 323 Belmont av h do
-H. [illegible] r 10. Mt. Pleasant av
-Jerry F Mary M emp CelCorp h 41 Pacific
-John (Ida S) painter h 326 Stuyvesant av
-John H Rev (Julia) pastor Galilee Baptist Church h 127 Spruce
-John A (Minnie P) leatherwkr h (A1) 26 Somerset
-Joseph T (Celia) Essex Medical Equipment Corp) 22 Prospect h 7 Closes av
-Lafayette (Lavenia) h 21 Rose
-Lelley Dorothy packer h (6) 52 Avon pl
-Lionel William sr (Margaret A) emp PruInsCo h at [illegible]
-Lloyd (Bessie Boorman) h 1, 555 Ferry
-Lucius (Senella) junkwkr h 15 Rutgers
-M [illegible] h [illegible] (21 7 Hillside av
-Marion E Mrs housewkr r 16 Orientas
-Martin (Carmela) baker h 103 Warwick
-Mary E Mrs emp WPA h (A1) 176A Parker
-Michael (Mary M) emp WPA h 109 Pacific
-Miles (Nellie L) lab h 118 Littleton av
-Nellie B Mrs emp 421 Parker r do
-Nicholas (Anna) steelwkr h 592 N 6th
—Norman W (Dorothy) clk Belleville (24) 34 Broad
-Ola Mrs h 305 Norfolk
-Patrick H (Anna M) mech h 73 S 14th
-Paul H (Hazel C) music director Board of Education h 332 [illegible] pky
-Pearl Mrs h (A1) 82 Barclay
-Pleasure Club 184 Delancey
-Raymond C (Cecelia W) emp PruInsCo h at Irvington
-Reece B elec r 74 Seymour av
-Richard J (Martha B) tchr manual training Public School h 28 Tuxedo pky
-Robert Nate S r 351 Seymour av
-T [illegible] emp PruInsCo h at E Orange
-Trustee [illegible] lab h 151 Jel[illegible] av
-W [illegible] 8 9th
-W [illegible] emp 818 h 86 Monmouth
-William [illegible] McCarter hwy
-William Elizabeth) mach h 278 Leslie
—William (Marie) foundrywkr r (0) 52 Avon pl
-William (Minnie S) presser h (3 98 Barclay
-William F clk Kearny r (407) 636 High
-Olivera Albert P (Mary) restwkr 709 Broad r 18 Seymour av
-Angelina [illegible] 8 Monroe
-Louis (Alice P) emp WElecCo h 13 Seymour av
-Oliver Albert S (Lillian F) h 234 Oliver
-Angelina wid William h 294 Sussex av
-Anthony [illegible] repr 292 Sussex av h 294 do
-Gaspero (Carmela) carp h 310 Fairmount av
-Joseph r 3.0 Fairmount av
-Nicholas (Anna M) h 592 6th
-Olivette Alfred (Louise) h 208 8th av
-Dominick (Vincenza) plumber h 185 Hudson
-Frank (Ethel M) painter h 22 Hudson
-Harry chauf [illegible] Hudson
-Olivieri Gerald S (Kathryn) linoleum layer 607 S 19th h do
-Gertrude D Mrs (Barrasso & Olivieri) 540 15th av r 289 N 10th
-Henry F r 558 N 9th
-Jerry S r 558 N 9th
-Olives Purcell wid Frank h 27 Lock
-Oliver Anna E wid William r 30 3d
-Italian Presbyterian Church 222 Hunterdon
-Oliveto Michael J (Antoinette) h 356 W Market
-The apts 236-238 Academy
-Olle-Groom James (Lucinda) mgr barber supplies 21 Hecker
-Olivieri Anthony r 167 Rose
-Virginia R r 167 Rose
-Olivieri Antonio (Michelina) linoleumwkr h 171 8th av
-Carmine J stamper r 17. 8th av
-Felicia wid Luigi r 278 S 6th
—Felicia wid Michael h 275 S 6th
-Ferruccio (Isabelle) lab h 876 Summer av
-J Joseph r 17. 8th av
-Joseph (Alice E) presser h 306 S 6th
—Louis mech r 278 S 6th
-Tullio (Mary) cutter h 67 Stone
-Olivieri Silvio (Regina) lab h 483 S 12th
-Olivio Pasquale (Jennie) barber h 246 Norfolk
-Olivo Antonio radio chkwkr r 474 N 9th
-Antonio (Carmela V) forwkr 323 Sussex
-Benjamin (Philomena) emp Edisons h 27 Monroe
-Pasquale A (Antoinette) lumberwkr h 319 South
-Philip (Rose) h (7) 2.0 Adams
-Olivola Elizabeth steno 8th S 40 Clinton h at Orange
-Olivotto Angelo F (Helen M) feltwkr h 27 Warwick
-Olkynyk Leon Mrs h [illegible] 9 S 18 h
-Milton laboratorywkr r 6 0 S 18th
-Olasuk James chauf [illegible] 72 William
-Olkanik [illegible] wid Metro J chemicalwkr r 219 Frelinghuysen av
-Olko Peter A clk Tetro 92 Napoleon
-Jacob (Catherine) pipe cutter h 92 Napoleon
-Stella r 92 Napoleon
-Victoria M assembler r 92 Napoleon
-Olkowitz Alexander S foundrywkr r 91 9th av
-Stanley (Anna) h 91 9th av
-Olkowsk Boleslaw (Helen) [illegible] h 772 S 18th
-Olla Henry (Jean F) barber h 47. S 18th
-Ollendorf George (real est (519) 128 Market h at Maplewood
-Ollenschleger Gustave M (Grace E) elec eng WElecCo h 22 N 12th
-Henry E (Helen V) paper cutter r 208 S 18th
-Ollereshaw Agnes wid James h 86½ E Bigelow
—Herbert R mach r 86½ E Bigelow
-Olley Leon C Patricia glass blower h 32 Hunter
-Ollo A phonse J r 568 15th av
-Achille V mach opr r 568 15th av
-Jerry (Virginia) press opr h 568 15th av
-Louis mach opr r 568 15th av
-Marie M press opr r 568 15th av
-Olman Jack (Rose) sleman h 210 Goldsmith av
—Morton A (Shirley F) mgr Elizabeth h (105) 225 Meeker av
-Olmstead Dorothy V Mrs clk LB&Co h (.7) 188 Delaware av E
-George H (Della D) auto mech h 211 Lake
-Olmsted Frank (Lillian) painter r 90 4th av
-Richard F (Jennie) clk 494 Broad r 357 Summer av
-Stephen C r 122 Broad
-Viola C clk emp PruInsCo r at W Orange
-Olm K Edward r 280 18th av
-Eva M's h 28 18th av
-Nicholas clk 42 Fairview av r 280 18th av
-Olsbun Agnes A opr (610) h 804 Ann
-Anna E wid Joseph emp 40 Thomas r 45 Ann
-John A Hannah E engr NFD h 102 Bell
-John J Sigrid emp CelCorp h (F3) 55 Oxford
-Peter F (Margaret M) Bremen NFD h 503 S 10th
-O'Loughlin Catherine M housewkr r 30 Rowland
-Colman lab r 426 Washington
-Daniel W (Margaret E) sleman 1066 Broad h (210) 55 Spruce
-James r 30 Rowland
-John W (Louise F) guard NY h 730 S 19th
-Joseph (Margaret) linoleumwkr h 30 Rowland
-Katherine r 11 S 10th
-Margaret K Mrs tchr 49 Parker r (310) 55 Spruce
-Martin B emp (611 1000 Broad h at Absecon
-Mary C wid Joseph h 75 Cutler
-Peter A (Lucile M) drug sleman 759 Summer av h 2 Mt Vernon pl
—Ruth E housewkr r 75 Cutler
-Thomas A press Philco Distributors Inc S Pennington r at W Orange
-William Annie C mach opr h 114 Central av
-see Laughlin and Loughlin
-Olsterman James T baker r 228 8th av
-Olphin Maud E social investigator State r 534 5th
-Margaret B wid Lee B h 534 5th
-Olson Carl payr (524, 790 Broad h at Irvington
—Esther visiting nurse r 186 Lyons av
-Fannie r 186 Lyons av
—Mollie Mrs h 186 Lyons av
-Nat Ins (524) 790 Broad h at Irvington
-Olszesky Theodore T (Anna E) mech h 30 Lentz av
-Olschlager Alfred mach r 15 Beverley
-Olsen Albert E Elizabeth S) carp h 1135 Broad
-Amanda housekpr r 370 Avon av
—Augusta wid John (WABC Bar & Grill) 297 S Orange av h (5 204 Fairmount av
-Benjamin carp h 12 1.62 Broad
-Carl sleman r 86 VanNess pl
—Carl H (Minna S) painter 62 Cypress h do
-Charles C (Stella M) carp PSCorp h 848 6th av
-Elaif M r (.6) 179 Plane

OLSEN

—Elizabeth S Mrs furn rms 1135 Broad r do
-Ernest (Pauline) mason h 28 E Aspine
—Grace L clk 730 Broad r 16 Beagle pl
-Henry (Nellie R) chef h 222 Avon av
-Herman mach r 7. Rutgers
-Lorel A E Mrs r 493 Orange
-Louis (Bertha) grocer 47 Demarest h 172 Nye av
-Lucille M clk 800 Broadway h at Chatham
-Marjorie E emp PruInsCo r at Bloomfield
-Marion foreman Harrison r 41 Halsey
-Olga C [illegible] 280 Tuscan h at Roseta
—Oliver K (Minnie) sleman h (A6 .04 Wabeman av
-Sigurd H (Frieda F) rem to Atlantic Highlands
-Tige rem to Chicago Ill
-Olsson Abraham [illegible] 85 17th av
-Harry Myrna Bond Jewelry Co 296 Halsey h 323 Belmont av
-Harry (Rose) Oldham Office Furniture Co 1028 Broad h at Union
-Ida wid Max h 18 Edwards pl
-Irving Pen meat cutter h 3. 770 S 13th
-Office Furniture Co Harry Oldham 1028 Broad
-Samuel (Ora Linder) h 242 W Kinney
-Olsen Howard P general mech r 300 Chadwick av
-Meyer L (Mildred) druggist 114 Congress h 306 Chadwick av
-Olsky Charles h r 38 Peshine av
-Edward [illegible] 38 Peshine av
-Frances [illegible] Fred Schelberg
-Mary A wid Frank h 38 Peshine av
-Stella A barber George Meyer
-William r 38 Peshine av
-Olszka Jeanne M moldewkr r 63 Homme
-Michael leatherwkr r 574 Market
-Pauline A wid Joseph h 88 Somme
-Olson Albert W agt (121h 6) 800 Broad h at Westfield
-Anthony T Boleslaw, welder h 162 Ferry
-Arthur [illegible] underwriter FinsCo 10 Park pl h at Irvington
-Arthur L Mary J h (307 683 Broadway
-Astrid V emp PruInsCo h at Maplewood
-Carl A associate prof 40 Rector h S Orange
-Christian insurance 0 Mulberry r 927 Bergen
-Doris A emp PruInsCo h at Bloomfield
-Dorothy [illegible] 401 New at h Orange
-Edwin B clk 1003 Raymond blvd h at Irvington
-Robert Wm res r 237 Lock av
-Ethel J emp PruInsCo h at Arlington
-Frances A emp PruInsCo h at Livingston
-Frank r 1124A Broad
-Frank (Anna E) rem to E Orange
-Frank (Johanna) h 893 S 20th
-Frederick mach r 10 Lowell pl
-George O C emp 41 S 6th r 803 S 11th
-Godfrey M pres Olson Roofing Co 682 S 12th h at Red Bank
-Gustave (see Caldwell) r 99 Mead
-Gustave N (Helen G) porter h 309 S 11th
-Hjalmar mach r 38 Orleans
-Holm W tchr 2 Hillside pl h at Elizabeth
-Ingrid M steno 1008) 784 Broad h at Maplewood
-John engr 73 Murray r do
-John A special agt (917, 31 Clinton h at Denville
-Lawrence J (Mollie L) auto upholsterer h 18 Underwood
-Lillian E emp PruInsCo h at Bloomfield
-Mildred A steno (1021) 80 Park pl h at Arlington
-Paul T piano tuner 5.4 Hawthorne av r do
—Preservative and Paint Corp Rudolph Olson pres Asher A Cohen sec-treas 9-1. Delancey
-Robert N sec-treas Olson Roofing Co 682 S 12th h at Jamaica av NY
-Roofing Co Godfrey M Olson pres Sivert A Olson v pres Robert M Olson sec-treas 682-684 S 12th
-Rudolph pres Olson Preservative and Paint Corp 9 Delancey h at Pine Brook
-Ruth E emp WElCorp r (307) 683 Broadway
-Sivert A v pres Olson Roofing Co 682 S 12th h at Atlantic Highlands
-Verner A Rev (Kathryn S) pastor Clinton Hill Baptist Church 374 S 15th
-Walter E mach 395 Mulberry h at Kearny
-Olsson Arthur J (Helena M) chauf h 755 Bergen
-Christian Theresa Wt leatherwkr h 487 Avon av
-Ernest Julia) carp h 286 Ridge
-Leo Julia C) longshoreman h 206 Sherman av
-Rose wid Adolf h 712 Bergen
-Oltcin Isac clk Westinghouse r 231 Nye av
-Sandor P (Rose) mach h 231 Nye av
-Olszewsk Agnes wid Stanley h 40 S Devine
-Anthony (Helen) meat 256 Belmont av h do
-Edward J [illegible]wkr r 85 Long
-Irene A opr CEco r 5.8 S 17th
-John student r 158 Belmont av
-Joseph h 34 Mott
-Joseph Rev pastor St. Stanislaus Roman Catholic Church h 146 Belmont av
-Stanley foundrywkr h 317 W Kinney
-Stanley L (Genevieve A) electr h 27 Marne
-Stanley [illegible] NY r 41 S Devine
-Walter J [illegible] r 34 Mott
-William J Stiplerk r 34 Mott
-Oltmann Henry A (Emma B) h 16 Montrose
-Oltmanns Helen A kindergarten asst 294 Waverly av r 223 Smith
—Minnie wid Frederick h 223 Smith
-Olton Isabelle C wid Oscar W h 413 Halsey

ROCK OF AGES
AUTHORIZED DEALERS

NEWARK MONUMENT CO.
310-322 LYONS AVE. NEWARK, N. J.
TELEPHONE WAVERLY 6-1300

O-XTON
Percy T Rev (Elizabeth T) rector St James Episcopal Church h 119 Broad
Oberfelder Stephan R sr emp PruInsCo h 3 Linden
Oberlin Wilhelm A mgr FinsCo 10 Park pl h at Franklin sq NY
Obarey Jennie C h 63 Tuxedo pky
Margaret A married Charles G Metzger
Margaret emp PruInsCo r 63 Tuxedo pky
W [illegible] Smith R fireman NPL h 325 S 12th
W [illegible] chief stock clk 20 S 6th r 325 S 12th
O'Brien [illegible] r 72 Washington
Obaine Clayton E Rosalie gen auditor PSCorp h 398 Highland av
Sarah nurse Hospital of St Barnabas r do
Olympic [illegible] clerk r 187 Sherman av
Mitchell Mary counterman h 197 Sherman av
Olympia Building Co Inc Achilles C Pirillo) rear 13 Lock
Service Station Inc Frank M [illegible] mgr 96-108 Park av
O Mahoney Thomas F sec-bus mgr Essex County Voca tional Schools 321) Tr of Records h at Mill [illegible]
O Malley Anna B emp PruInsCo h 16 Elizabeth
Anna [illegible] John [illegible] N 1
U Stuart lieut US Army r 272½ N 7th
Charles [illegible] (Helen M) detective [illegible] 103 3d
Dennis freight handler r 32 Springfield av
Dorothy P clk LB&Co r 272½ N 7th
Eugene F (Rosalie T) sergt police h 55 Commonwealth h av
Eugene P Katherine A [illegible] 216 1st av h [illegible] 218 Highland av
Helen C wid John V [illegible] N 6th
James emp WPA r 28 Broadway
John [illegible] 1 4 Orchard
Joseph (Mary) h (408 22 Meeker av
Joseph P emp Westinghouse r 8 Myrtle av
Julia M Mrs assembler r (16) 25 Astor
Katherine A Mrs dental asst Bloomfield av r (406) 218 Highland av
Lillian A Mrs deputy collector Int RevDept r 40 Commonwealth av
Louise r 2 Park pl
Mary [illegible] r 7 S 8th h 1 N 6th
Michael [illegible] r 1046 Broad
Owen [illegible] r [illegible] Nutgrove
Patrick [illegible] r [illegible] 50 [illegible] av
Regina J clk NY 272½ N 7th
Regina M wid Charles R 272½ N 7th
Thomas F Agnes B emp PruInsCo h at W Orange
Thomas J [illegible] policeman 40 Commonwealth av
William N clk 787 Broad r 279 N 11th
William B overman D&W r 8 Myrtle av
William B (Marie J) comptr D&W h 8 Myrtle av
[illegible] Shirley
O Malley Anna M wid James r 7 Kurtmar rd
Charles B emp [illegible] 920 Broad h 310 N [illegible]
Charles E Helen C) chauf h 301 Elm
Edward sergt Essex County Park Police 115 Clifton av h at Bloomfield
Eugene [illegible] (Catherine M) clk 203 920 Broad h 84 Woodbine av
Eugene M solicitor N Evening News r 84 Woodbine av
Helen r 75 S 9th
James steelwkr r 75 S 9th
James E [illegible] 398 W Market h at Maplewood
—John S guard 190 Newark [illegible] at E Orange
Katherine E stenographer Westinghouse r 3 0 N 12th
Katherine M r 84 Woodbine av
Juanita r 84 Woodbine av
Michael mason h 7 S 8th
Michael R mason r 7 S 8th
Richard J r 439 S 15th
Thomas B (Ella M) emp PruInsCo h 8 Springfield
Thomas J (Ella) undertaker 702 High h do
Vincent B mach opr r 84 Woodbine av
William C h 439 S 15th
Ombaldo Angelo (Fanny M) presser h 353 Fairmount av
—Arthur mach opr r 353 Fairmount av
Ombaldi Stephen (Helen C) sleman h 267 Sherman av
Ombolsky Joseph (Mary) autowkr h (7) 535 Bloomfield av
Omdahl Hans C foreman 40 17th av h at Bloomfield
O'Meara Ernest W (Florence) optician NY h 415 Florence av
James J (Florence E) brewmaster h (906) 312 Highland av
Onieunchuk William (Mary) mach h 681 S 11th
Onieunchuk Michael watchmkr h 272 7th av
Onnan Edward Agnes eng 38 Seymour av
Onnaer Joseph R r (14 6 Romaine pl
O Mi [illegible] John P Margaret T) meat 72 Boylan h do
Onubyka Michael shipwkr r 31 Bulsey
Onderdonk Dudley Jr ins agt (1510) 744 Broad h at Montclair
J Clark Jr v pres Bankers Indemnity Ins Co 15 Washington h at Englewood
Ondo George (Mary S storekpr h 139 Magazine
—Mary R mach opr r 136 Magazine
Ondracek Vladimir Anna mach h 48 Holland
Ondrasik Elizabeth consumkr r 207 Ferry
Katherine wid John housewkr h 207 Ferry
Onofre Norberta K Mrs clk state (R) 920 Broad r 214 Grafton av
Onofrejek Irene M Mrs clk (R) 920 Broad r 72 N Ya
—Philip M (Irene M, chief PRR h 72 N Ya
Onofrejchka John Mary A) maintenance man PSE&OCo h 110 Montclair av

ONOFREJICHKA
John Jr cashier 833 Broad r 1.9 Montclair av
Onofrio John (Irma) h 778 Hunterdon
John jr (Mary) rem to Livingston
Mathilda married Charles Oder
Onofusko Michael P (Martha) garment cutter NY h 21 S 14th
One Clinton Street Bldg I Clinton
Ninety Six Realty Corp (18) 180 Branford pl
O'Neal Addie wid Alexander r 86 E Kinney
Andrew [illegible] (16) 1.9 Monmouth
Ann Rose M) pres Golden N Bar and Iron Co Inc 150 Charlton h 72 Monmouth
Elizabeth wid Benjamin housewkr r 14 Somerset
Frances B bkkpr 73 Wilson av r 77 Montrose ln av
Georgia Mrs h 100 Waverly av
Georgie wid Jackson (h 16) 1 9 Monmouth
Kate V wid Sylvester r 12 Somerset
Robert O (Viola E janitor WBCorp h [illegible] Avon av
Rose M [illegible] Somerset
Rosetta A [illegible] emp 53 Montrelon av r do
Turner (Pearl) sec-treas Golden N Bar and Iron Co Inc 150 Charlton [illegible] 10 Avon pl
Viola emp WPA r (16) 1 9 Monmouth
Virgil (Ella B gas station h 32 Fleshine av
William A mgr 39 Division h at Maplewood
Onelia The apts 2-9 E Interlaken
O Neil Alma M [illegible] h 43 Barclay
Anne comptrolr dep sheriff Office 130 469 High r Livingston
Anne wid Richard r 81 Dover
Arthur B (Bertha) court audit (1008) 23 Market h at Bloomfield
Caroline M r 60 S 10th
Chase E Mrs engagewkr r 41 Crawford
Dennis E chemist emp 400 Grove r 204 Chancellor av
Edward clk r 102 E Becker
Edward autowkr r 58 Cole
Edward mach opr r 8 Pacific
Edward F beautician r 198 Broad
Edward F Minnie emp WPA h 143½ Camden
Edward W (Irene G) rem to Kenilworth
Eugene R r 21 26 Kearny
—Eleanor [illegible] sub clr r 204 Chancellor av
Elizabeth Mrs emp WPA r 84 Broad
—Emma G Mrs r 523 Mulberry
Ethel B wid Charles shopper LB&Co r 92 Richelieu ter
Frank A Katheryn D) capt police h (21) 26 Kearny
Frank C emp PruInsCo r 21 26 Kearny
George A (Anna) h 476 S 12th
Grace wid George F emp Hall of Records h 160 S 20th
Hannah Home for the Aged
Harold A Mary C) janitor h 68 S 6th
Helen M [illegible] agt 43 E Kinney r 325 Fairmount av
James r 31 Chestnut
—James [illegible] r 1134 Camden
James F steamfitter r 33 Seymour av
John F office boy (2501) 13 Commerce r 169 S 10th
John J student r 204 Chancellor av
John [illegible] r 33 4 th
John [illegible] Anna T) opr PSCT h 209 S 10th
John J Helen M) policeman 11 Howell pl
John J Theresa A) gas station [illegible] 46 1 h av
Joseph guard [illegible] Springfield av h 9 Avon pl
Joseph J Loretta G sleman h 204 Chancellor av
Joseph N weather opr A sleman 38 Eckert av
Katheryn A comparer 130) 469 High r 33 Seymour av
Lorraine Mrs nurse N Beth Israel Hospital r do
M Joseph investigator county r 576 Highland av
Mabel E wid Joseph h 43 Arlington
Margaret stenographer r 148 S 9th
Margaret M r 64 13th av
Mary C wid Patrick J h 158 S 7th
—Mary E sec-treas Adolph Grant & Co Inc 20 Vesey Wagoner h at Harrison
Mary H emp Westinghouse r 108 S 6th
Mary J wid Francis P nurse 8) 495 Springfield av h do
Michael F (Josephine E) sleman h 576 Highland av
Nellie F wid William E h 326 Fairmount av
P Joseph Ann) chauf r 90 Leslie
—Raymond [illegible] Elm ty) h 348 8th av
—Raymond [illegible] framewkr r 58 S 7th
—Regina M emp West inghouse r 169 S 10th
—Robert Edna sleman r 49 Camp
Rose wid Jeremiah h 63 S 7th
Theodore r 165 Jelliff av
Theresa P wid Frank housekpr r 64 13th av
Thomas A (Elizabeth M) asst supt (207) 920 Broad h 205 Woodside av
—Thomas H clk PRR r 33 Seymour av
—Thomas M (Hannah, insp 2d fl 920 Broad h 47 Hudson
Turner Annie B h (C2) 5 Somerset
Walter F (Catherine R) grocer 266 S 11th h do
—William boilermkr r 415 Washington
see Neal and Nell
Oneil Catherine M hatmkr h 203 5th
—Frances r 203 5th
O'Neill Agnes chemicalwkr r 57 Broadway
—Agnes bkkpr 84 Madison h at Maplewood
Agnes J nurse emp 34 Green h 53 S 9th
Agnes M wid James A h 15 Summit
Albert (Mary) bus opr PSCT h 208 Smith
Albert J (Mary C) sleman h 183 Milford av
Albert V r 46A 3d

O NEILL
Alice M emp PruInsCo h (315) 140 Roselle av
Angela N artist N Board of Education h 34 Parent
Ann M Mrs tel opr 9 Clinton r (204 83 2d av
Anna h (C4) 4 Lexington
Anna L emp PruInsCo h 28 Orleans
Anna M Mrs tel opr ground fl 9 Clinton r 83 Sussex av
Anna Mae emp PruInsCo h at Rahway
Annamae C clk (1028) 1180 Raymond blvd h at Hillside
Anne M stenog (B) 920 Broad h at Orange
Bernice H laundrywkr r 120 Garrison
Bella wid George E r 278 1st av
Bernadie [illegible] R housekpr r 17 Bermuda st
Bernard A roustabt r 48A 3d
Bernard R r 343 Elm
Bertha wid Eugene h 253 Wequahic av
C Eleanor supr Tele r 205 Ridge
Catherine cashier Livingston h 44 Tremont av
Catherine emp Presbyterian Hospital r 130 S [illegible]
Caroline wid Daniel r 343 Elm
Catherine V clk Jersey City r 30 Reed
Charles (Anna watchman h 679 Market
Charles Sarah) rem to Elizabeth
Charles J (Catherine J) emp PO h 84 Fairmount
Charles J (Rose C) letter carrier PO Federal sq Belleville
Charles L (Helen B) physician 31 N 7th h do
Charles P (Dorothy) chief record clk (1.8) City House h at E Orange
Daniel foreman r 343 Elm
Daniel r 13 Frelinghuysen av
Daniel (Henrietta) sta eng [illegible] Wright
Del [illegible] r 306 W Market
Ed h O Mrs h 106 Bleecker
Edward (Anna R mech h 201 [illegible]
Edward F (Joyce [illegible] 302 13th av
Edward [illegible] brushmkr r 343 Elm
Edward L sleman 30 Branford pl r 40 Hazelwood
Edward T (Agnes [illegible] metalwkr h 3 Sterling
Edwin S Minnie clk NY h 73 Renner av
Eleanor B deputy collector Int RevDept 5th fl PO Bldg Federal sq h at Jersey City
Eleanor J Mrs tchr Hillside r (404 20 Camp
Elizabeth wid John B h 9 Sidney pl
Ellen wid James h 87 Hunterdon
Emma M r 38 Fleming av
Emma Mrs steamfitter E Orange r (10) 79 30 [illegible]
Eugene A policeman r 13 S [illegible]
Eugene F carter r 265 Ridge
Eugene D emp CelCorp r 679 Market
Eva M Mrs tchr 64 Johnson av h 35 Roselle
—Felix M Rev pastor St Michael's Roman Catholic Church h 79 Broadway
Florence C stenog S Orange r [illegible] Tichenor
Frances M emp PruInsCo h at Livingston
Francis (Mary) h 163 Sherman av
Francis J (Mabel emp WElectric 56 Isabella
Frank Eleanor J) teller NY h 404 20 Camp
Frank J Anna M) clk PO h (2) 116 Shanley av
Frank M brewerywkr r 168 Sherman av
Frank R feltwkr r 879 Market
Frank W (Gertrude B porter h 28 Dorsey
Frederic C Rev pastor Church of the Blessed Sacrament h 15 VanNess pl
Frederick r 36 Emmet
George H (Cornelette) bond broker NY r 231 Broadway
George J (Helen M) elgar insp h 120 Garrison
Gerald A Catherine) clk 60 S 6th h 130 S 7th
Gerald J (Geraldine M) elev starter h 717 S 6th
Gertrude tel opr Tel h 208 Sth h
Hazel E stenog (421 3 Green r 33 Wequahic
Hilard M r 138 Johnson h av
Helen A mach opr r 15 Summit
Helen G wid James h 58 Bleecker
Helen V laundrywkr r 4 Summer pl
Henrietta Mrs furn rms 62 Wright r do
Henry A (Anna A) emp N City Hospital h 98 [illegible]
Herbert G (Audrey tr gr Fidelity Union Trust Company 2 Ferry h at Roselle
Hugh ins (401) 41 Clinton h at Leonia
—Hugh (Marguerite) county detective (1.18) 23 Market r Ing do
—Ida Mrs housewkr r 510 S 16th
—James packer r 22 Grant
—James newsboy r 90 Walnut
—James Catherine) h 3 Pine [illegible]
James A Dorothy K chauf h 4 Summer pl
James A Helen ironwkr h 342 Bergen
—James F (Genevieve H shipwkr h 6 7 Ferry
James J (Jean C h 57 Broadway
James J (Marjorie E) emp WPA h 344 Bergen
Jeanne emp PruInsCo h at Hillside
Jean L garmentwkr r 35 N [illegible]
John r 48 Bleecker
John emp WPA r 171 Plane
John floor scraper r 3 Pine Grove av
John (Carrie) emp WPA h 295 Prince
John (Mary D) orderly h (3) 333 Sussex av
John A elecs helper r 30 Reed
John F mgr 221 Morris av h 265 Ridge
John H emp 4th fl 17 Academy h at Brooklyn NY
John H acct NY r 276 1st av
John H (Anna) real est and tax consultant 17 Montclair av h do
—John J r 46A 3d
—John J chauf r 343 Elm

HOME FOR FUNERALS | WM. F. MULLIN & SON | CALL MARKET 3-0660
976 BROAD STREET LOUIS V. MULLIN NEWARK, NEW JERSEY

O'NEILL
John J (Catherine) mach C&R h 347 Walnut
John J Grace rem to Mt Pleasant
John J (Katherine F) emp WPA h 9½ Napoleon
John J (Margaret C) h 107 Tichenor
John J Jr (Frances R) chauf h 347 Walnut
John T Ellen A pump eng Harrison h 108 Lincoln
John W (Grace C) carp h 249 Florence av
Joseph A mach opr WElecCo r (5) 275 S 7th
Joseph E r 105½ Tichenor
Joseph H (Marinda M) chauf h 53 Hawkins
Joseph J (Katherine M) guard 120 Newark h (5) 7 Ith
Margaret janitress helper 15 Factory h 40
Mrs h 35 N 14th
A asst buyer H&Co h (41) 136 N 9th
chmkr r 343 Elm
nurse N Bet Israel Hospital r 656
Jersey City r 30 Read
Edward r 46 Vermont av
Grace r 343 Elm
28 Broadway
Pen Co h 44 295 S 10th
Pen Co h 44 295 S 10th
M packer Westinghouse r 16 Summit
emp 96 Frelinghuysen av r 176 5th
T r 879 Market
garmentwkr r 91½ Napoleon
J emp PruInsCo h 81 Harrison
Board of Heal r 39 N Munn av
r 117 Seymour av
Summ r 78 S 9th
Mary A golfsler r (41) 130 N 9th
Mary A wid Bernard A h 138 Fleming av
Mary r farm rms 128 Broadway h do
Anna N dtlr rem to Asbury Park
J Mary A inspct BACorp h 78 S 9th
Nelson E wid Phillip A r 138 Goldsmith av
Nicholas B elec opr r 30 Read
Nicholas J h 30 Read
opr Tel Co r 63 Sherman av
mgr 372 Plane h at Nutley
detective agency 1001 00 Park pl
h at W Orange
broker NY r 88 Goldsmith av
pres-treas Essex Acceptance Corp r pres-treas Motor Finance Corp and v pres-treas Inter Insurance Company 12th fl 17 Washington h at Summit
Richard P (Mary) lab h 914 S 19th
Robert T chauffr helper r 347 Walnut
Sadie I h 105½ Tichenor
Sarah A wid James S h 46A 3d
J sta eng CelCorp r 78 S 9th
V r 46A 3d
208 Sm h
h 308 W Market
Thomas A (Julia E) fireman NFD h 111 Montclair av
Thomas A Jr chauf r 111 Montclair av
Thomas J (Margaret G) chauf h 130 Boyden
Thomas W 205 Ridge
emp PruInsCo as Maplewood
emp 57 Napoleon r 30 Garrison
William (Adele T) lieut police h 408 2d av
in Army r 108 S 6th
William (Ann M) sleeper h 204) 88 2d av
J (Emma) chauf h (101) 78 13th av
Winifred wkr 4 Lexington
emp WPA r 138 Fleming av
See Neill
Oberl Emil wid William Christian Science practitioner 4 76 N 9th h do
Emil J (Grace) r 4) 76 N 9th
Obelkiewicz Michael A fonso r 43 Congress
emp 4 0 920 Broad h 143 Congress
Michael r 158 Belmont av
Obrzut Joseph Sarah painter h 113 Mulberry
wkr r 61 Columbia
student r (2) 116 Shanley av
Odion George r 70 Norwood
Odions Arnold (Blanche) painter h 50 Stirling
—Arthur J r 44 Fabyan pl
Bernard A (Agnes F) mach opr WElecCo r 44 Fabyan pl
Osischuk Pistom lab h 36 Hunterdon
Samuel (Mary) carp h 157 Belmont av
Odzarz Elizabeth M emp PruInsCo h at Mountainside
Mrs h 1 William P h 74 Wilson av
Onofri Amalia P emp PruInsCo h at Kenilworth
Onofrio Joseph (Sarah) h 15 5 Boyden
Onofrio Alexander (Angelina) h 585 5th
Angelo r 9 High
Antoinette seamstress r 17 High
Filomena seamstress r 17 High
Joseph Carmela h 9 High
Joseph (Elizabeth) chauf r 535 5th
Joseph B (Susan Elizabeth) r 17 High
Margherita forewoman Elizabeth r 17 High
Michael T chauf r 535 5th
Philip (Josephine M) tavern 18 Cutler h 64 Summer av
Salvatore (Frances) waiter h 17 High
Onofrietto Alexander r 21 Summer av
—Alfonso (Marie) painter h 21 Summer av
Carmela mach opr r 21 Summer av
Felice C rest 21 Summer av r do
—Margaret N mach opr r 21 Summer av
Mary Mrs h 45 Garside
Thomas painter r 21 Summer av
Onofrio Gerardo (Geraldine) mach opr h 22 Hecker
Pinsento (Rose) h 22 Hecker
Onorato Arcangelo (Josephine) emp 138 8th av h do
Gerard (Pauline M) chauf r 104 12th av
James silor r 52 Summer av
James (Mildred) chauf r 472 Roseville av
James V Minnie, chauf h 255 Park av
John r 31 Pierce
John Filomena chauf h 358 N 6th
Joseph A emp PruInsCo r 31 Pierce
Mario auor r 52 Summer av
Mary wid Frank H 34 Pierce
Pauline M Mrs clk B&Co r 104 12th av
Thomas Sophie h 104 2th av
Onori Luciano (Rose) h 70 Chambers
Pasquale trunkwkr r 70 Chambers
Onore Alfonso emp city h 116 Highland av
Anna A radiowkr r 116 Highland av
Anthony baker r 116 Highland av
Charina Mrs r 10 Wood
Joseph elec r 116 Highland av
Salvatore (Raffaele) emp city h 168 N 10th
—Salvatore T Caroline P emp WPA h rear 20 Stone
Onque Bertha A wid Horace h 41 Rutgers
Walter R L chauf h 80 S 15 h
Ontell Inc of T Sofman-Ontell & Co) (624) 31 Clinton r 357 Peshine av
Herman sign painter r 65 Adline
Hyman rem to Irvington
Jacob Bella shoe repr Bloomfield h 105 Adline
Joseph chauf r 105 Adline
Max dia peddler h 483 Springfield av
Morris Elizabeth tailor NY h 32 Irving av
Nathan Nettie chauf h (2A) 709 Hunterdon
Philip Sadie wrecker r 3 S Peshine av
Robert Bertha r 117 Adline
Robert Edith r 248 Keer av
Onyke Elizabeth C handtumbler r 38 Somme
Eugene radio ship soldierr r 38 Somme
George S mach opr WElecCo r 38 Somme
John (Mary) h 38 Somme
Rudolph Winifred S maintenance man 309 Ferry
Onuska Anton A toolmkr apprentice r 70 Peshine av
Julia wid Anton r 76 Peshine av
Onusk George (Pauline custodian 5) 17 Academy h at Irvington
Onuskonych Harry (Helen) foundrywkr h 128 Wilson av
Onward Building & Loan Assn (1914) 744 Broad
Onyschuk Emil B (Anna) h 603 S 17th
Olga R emp PruInsCo r 603 S 17th
Onysko Anthony R bakers helper r 570 S 13th
Caroline mach opr r 570 S 13th
Mary radio shewkr r 570 S 13th
Samuel h 570 S 13th
Victoria V tel opr TelCo r 570 S 13th
Onyx Building & Loan Assn 52 Belmont av
Laboratories Inc John J manager pres paint varnish and resin mfrs 193-209 Lincoln
Onzay Vilma R clk 26th fl 180 Raymond blvd h at Irvington
Ooms Peter Mildred A route sleeman h 54 Hazelwood
Oors Sigurd mgr 31 Lockwood h at E Orange
Opacity Albert P steelwkr r 298 Bergen
Anna E Mrs midwife 298 Bergen r do
—Ernest A (Friedl) physician 247 Madison av h do
—Paul (Anna E) carp h 298 Bergen
Opatach Joseph E r 85 Wakeman av
Opatowski Frank C emp 21 Boyd r 23 do
Mary Mrs h 23 Boyd
—Vincent (Sophie T) baker h 45 Winans av
Opalka John P (Jean M) candymkr h 389 Lafayette
Opanowski Stanley h 23 Fleming av
Opanowicz Harry (Agnes K) mach h 34 Hensler
Michael h 100 Albert av
—Paul (Margaret M) rem to Irvington
Serafinia D radio shewkr r 34 Hensler
Stephen ironwkr r 100 Albert av
Zigmunt D chauf r 34 Hensler
Opanowicz Thomas A (Jean H) truck driver r 100 Albert av
Opatkiewicz Edward chauffr helper r 559 S 11th
John (Jean D) baker h 560 S 11th
Opatsky Benjamin lab r 64 Nelson pl
Opdyke Elsie A wid John C houtekpr r 47 Avon av
Opdyke Edna V tchr 217 Abington avW h 160 Broad
—Elizabeth H Mrs steno (443) Hall of Records r 509 High
—Markley H whol produce 27 Cornelia h at Irvington
—Mary A Mrs h 5481 Broadway
—Raymond S (Florence M) printer Belleville h (227) 140 Roseville av
Opediano Pietro (Brigida) emp ERR h 65 Stone
Opello Frances nurse emp 730 Broadway r do
Openchowski Mieczlaw physician 5 83 Johnson av h at Essex Falls
Oper Abraham (Ethel) delica 328 Hawthorne av h 179 Osborne ter
Lillian saleswoman 889 Broad r 179 Osborne ter
—Ruth saleswoman LB&Co r 179 Osborne ter
William floor waxer r 179 Osborne ter
Opie Floyd R v pres Fairlie & Wilson Coal Co 128 Avon av h at Union
Opitz Charles J (Ann M) payroll clk 40 Lincoln r 160 Oakland ter
Charles M (Rose) sec Johnston & Murphy 40 Lincoln h 160 Oakland ter
Dorothy C steno (2228) 1150 Raymond blvd h at E Orange
—Elizabeth G emp PruInsCo h (10) 210 Sunset av
Ernest M (Erika J) head waiter h 198 S 10th
—Ida E A h 469 Hunterdon
—John A (Hermine C) (Bletson House) 23 Centre h do
Peter G (Ruth F) meat cutter 233 High
Opitz, John (Rose) chauf h 257 N 9th
Oplinger Samuel E Mildred r 15 19th
Opp James A (Cassira B) h 751 S 14th
Oppel Anna T Mrs cleaner 40 Lincoln h 438 Avon av
August E h S Cons Guard r 438 Avon av
—August T (Anna T) shewkr 40 Lincoln h 438 Avon av
Charles F (Dorothy M) packer h 203 Jelliff av
Charles R (Gertrude) route sleeman h 108 Peshine av
Elwood H (Delia M) watchman LB&Co h 46 Orleans
Frederick H A pres Oppel Glanfield and Rowe Inc 35 Bruen h at Irvington
Glanfield and Rowe Inc Frederick H A Oppel pres Leo T Glanfield v pres-treas Joseph J Rowe sec mill supplies 35 Bruen
—Herbert F (Violet B) storekpr NFD h 78 Underwood
Herbert P clk LB&Co r 108 Peshine av
Lester E (Alice H) emp PruInsCo h at Bloomfield
Mildred C r 108 Peshine av
Thomas E (Roberta D) bottler h (C2) 0 Oxford
Oppelt Lawrence H (Anna T) elk (1st fl) 920 Broad h 434 3d av
Oppenheim Benjamin J pres H & O Corp 620 Market h at S Orange
Daniel (Henrietta C) lwyr (Oppenheim & Oppenheim) (1108-1.10) 17 Academy h (3 262 Renner av
David M (Marion) tray auditor h 800 S 14th
Frances wid Charles r 832 S 16th
Henrietta C Mrs saleswoman LB&Co r (3) 262 Renner av
Isadore (Mollie) leatherwkr h 716 Hunterdon
Joseph sec-treas Kirkson Co 124 Adams h at Belmar
Max M (Esther) furrier h 198 Clinton pl
—Morris D Morris D Oppenheim & Co) (010) 24 Branford pl r 800 S 14th
—Morris D & Co Morris D Oppenheim arcts (810) 24 Branford pl
Morris J Esq lwyr (Oppenheim & Oppenheim) (1108 1.10) 17 Academy r do
Renneron wid Samuel h 800 S 14th
—Saul (Claire) emp PO h (30) 50 Milford av
—Sophie J tchr 709 Bergen r 800 S 14th
& Oppenheim (Harris and Morris J Oppenheim lwyrs (1108 1.10) 17 Academy
Oppenheimer Cecil (Esther) projectionist 796 Clinton av h 15 Fabyan pl
David S mgr 868 1060 Broad h at Hillside
George T (Katherine) emp PruInsCo h at New Providence Township
—Lamont (Mollie) meat cutter h (33W) 30 Penningtor
—Max v pres Peoples Express Co 497 Raymond blvd h at E Orange
—Otto H Co Theodore C Hochow pres Eugene Caseneget v pres-treas Walter W Johnson sec leather mfrs 332 Frelinghuysen av
—William F emp PruInsCo h at Rahway
Oppenlander Edward Elsie C sheet metalwkr r 850 S 14th
Oppermann Florence P steno r 932 Bergen
—Grace M Mrs clk 345 Market r 707 Mt Prospect av
Irving G (Florence) produce Roselle Park h 852 S 18th
Minnie wid Abraham h 932 Bergen
Oppido Anna J seamstress r 284 VanBuren
—Anthony C Jr US Army r 294 VanBuren
Antonio (Ma Ida) h 294 VanBuren
—James r 294 VanBuren
Opportunity Club rear 345 S 6th
O Pray Irene wid Patrick r 11 Birks pl
Opresnick John steno (1430) 24 Commerce h at W Orange
Opsal Grace H emp PruInsCo h at W Orange
Optique Co The Emanuel Nathan pres Mrs Evelyn J Nathan sec-treas mfrs 146 Dickerson
Optometric Service Inc Walter Gelschlinger pres Harry Kaplan treas 26 Cedar
Oraian Rose Mrs saleswoman LB&Co r 71 Dewey
Orans Thomas J (Marie A) ironwkr h 800 Peshine av
—William J (Hilma D) route sleeman h 14 Bragaw av
Oranchak Emil N mach r 751 S 15th
Joseph in US Army r 751 S 15th
—Josephine emp GECo r 751 S 15th
—Sophie drsmkr 751 S 15 h r do
—Theodore (Mary) molder h 751 S 15th
Orange Bernard (Bertha) h 65 Newark
—Bernard (Sylvia) rem to Irvington
—Chimney Co Rudolph Miller and Joseph Cox) 313 Broad
—Dora wid Benjamin h 827 S 18th
—Jerome J (Miriam K) dentist 11 Wilson av h at Maplewood
—Lena R wid Irving h (801) 490 Elizabeth av
Lighting Fixture Co David Tunick pres Benjamin M Resnik sec-treas 63 Hoyt
Meat Market (August Nardine) 76 James

HERMAN H. OTTO

BOILER AND PIPE COVERING
HOME INSULATION

112 Third Street, Newark, N. J. **Tel. Humboldt 2-4818**

ORANGE

-Mfg Corp William Kay pres Florence R Nowak sec Mrs Miriam G Kay treas badges and button mfrs 63 Hoyt
-Samuel sweteke r 87 Adams
Orangeo Andrew r 258 Camden
Angelina hairdresser 251 S Orange av r 258 Camden
Joseph r 258 Camden
Liborio (Grazia) h 250 Camden
Louis r 258 Camden
Oransky Emanuel wwr 0,0 do Park pl r 534 S 11th
Marcia physician r 04 300 Leslie r 534 S 11th
Paul married Marty Youre
Sarah wid Aaron mfr h 534 S 11 h
Orant Thomas shoe repr 348 Prince h do
Orastelin Therese r 357 S 5 h
Oraton Rig 4nd Broad
-Hall 404 Broad
Investment Co Edwin C Feigenspan pres William Rose v pres-treas Otto H Friesinger sec Adrian Betz asst sec-asst treas real est 50 Freeman
The apts 96-98 Oraton
Oravetz Paul (Paul Oravetz Construction Co) 254 Fabyan pl h at Irvington
-Paul Construc on Co (Paul Oravetz) wood workers 254 Fabyan pl
-Roth A emp PrulnsCo h at Irvington
-Stephen (Anna K) service man 77 Market h at Irvington
Oraric Irene emp 875 S 13th r do
Oravsky John (Helen) tailor h 9 Monroe
Oravetz Alber S elec eng emp 95 8th av r 177 Ellery av
—Anthony (Anna) auto builder h 177 Ellery av
-Ernest jewelrywkr r 177 Ellery av
-Ka man A student r 177 Ellery av
Orbach Clara R Mrs tchr 255 Central av r 55 Underwood
—Evelyn rem to NY
Freda wid Harry rem to NY
-Frederick (Clara R) h 55 Underwood
-Murray H H da mgr 294 S 10th h 146 Goldsmith av
Orban Alexander J (Elizabeth A) elec mech PO h 84 Peabody pl
Edward J (Patricia) lab h 11 Stone
-Elizabeth A Mrs steno (4th fl) 17 Academy r 04 Peabody pl
-George oil burner installer r 272 Broad
Helen Mrs r 80 Brunswick
-Joseph (Anna M) foreman 220 Lafayette h 305 S 9th
Joseph S assembler r 305 S 19th
Orben Charles M v pres-sec Mt Arlington Lakes Development Co Inc and v pres-treas Hopatcong Park & Bear Pond Land Co (1601) 784 Broad h at Short Hills

ORBEN CHARLES S
real estate insurance and appraiser (1601) Broad and Market Bdg 784-786 Broad tel Market 2-4563 h at Short Hills

Orbis Products Corp Charles J A Fitzsimmons pres Charles S Fitzsimmons v pres-sec gum and dextrine mfrs 55 Virginia av
Orchard Court apts 150 Orchard
-Laundry (Ep Fai) 59 Orchard
-Smelting & Refining Co Inc Julius Steinberg pres Isadore Berson sec-treas 321 Chestnut
—Tavern (Herman I Perlo and Harry Aden) 132 Orchard
Orchardo Angelo F laboratorywkr r 358 S 7th
—Elizabeth A mach opr r 358 S 7th
Mary wid Joseph h 358 S 7th
-Phyl C J sewoman 703 Broad r 358 S 7th
Thomas M Marie A leatherwkr r 25 Burnet
Ordinch Karol Herman h 51 Lang
Ordinel Bernard D roofer r 104 1st
-Carmine (Josephine) h 196 at
-Gino R tin ormkr r 196 1st
Margaret C cardwkr r 196 1st
Theresa E married Samuel Zarro
Ordunlo Nicholas Marie lab h 27 8th av
Oreal A a H emp PrulnsCo h at E Orange
—Lorton E (Gertrude I) clk 300 Broadway h at Bloomfield
Ord John H (Lily A) chief insp WElCorp h 104 Pomona av
—Mabel A steno 123 Chestnut h at N Arlington
—Rose V mach opr r 3834 Mt Prospect av
William N (Mae J) elec 50 Freeman h at Union
Ordell Wilbur E (Evelyn L) emp PrulnsCo h at E Orange
Orden der Herman Sohne 704 S 14th
Order of Eastern Star Elizabeth Chapter 401 Plane
-of Eastern Star Newark Amaranth 500 High
-of Eastern Star Rainbow Chapter 500 High
-of Eastern Star Tellumber Chapter 500 High
-of Golden Chain Divini y Link 526 Clinton av
—of Golden Chain Rainbow Link 526 Clinton av
-of Pioneers of the New World 38 Park
—of St Benedict of New Jersey The Rt Rev Patrick O'Brien pres-treas Very Rev Boniface Reger v pres 528 High
—of the Amaranth Roosevelt Court 500 High
—of the Sons of Calabria Unity Lodge No 1 88 7th av
Ordimann Frieda tel opr Paterson r 391 Pashine av
-Solomon L r 391 Pashine av
Ordine Figli D'Agira Inc 108 14th av

Ordner Frederick (Agnes) painter h 255 Schley
Herman L (Florence T) assembler h 343 S 18th
—Joseph A (Florence E) rem to Laurence Harbor
—Oscar painter r 310 S 14th
Ordos Barbara J emp PrulnsCo h at Clifton
Ordower Abraham (Hannah L) whol meat 191 Vassar av h do
David (Beatrice) produce N Arlington h 193 Eastern pky
Isador D sleman r 181 Jelliff av
Joseph (Anna) sleman h 400 Chadwick av
—Milton M (Hilda) plumber 293 Hobson h do
Milton M (Mary M) sleman h 41 Aldine
Shirley r 400 Chadwick av
Ordowska Delia housekpr r 146 Belmont av
Ordway Barber Shop Morris Cumander 9 Beaver
-Bldg 207 Market
-Building and Loan Assn 43 Jones
—Jane I Mrs renting office (504) 207 Market h at Carmel Co
Walter W rem to Florida
Ordyk Frank (Amelia) meat cutter h 496 Bergen
-Henry J baker r 496 Bergen
Michael (Jean garage 681 Bergen h at Irvington
Ordzeski John r Home for the Aged
Orecchio Amelia parker r 74 Brookdale av
Anthony rem to Belleville
Anthony packer h 528 N 9th
Josephine married James Tricarico
Pasquale Anna tailor h 174 Bruce
-Salvatore (Philomena h 74 Brookdale av
Orecchinto Anthony J Carmela Mr presser h 20 Cedar av
Benjamin J emp PrulnsCo r 20 Cedar av
Frank P (Sadie) hatter h 72 Holland
Grace wid Michael r 20 Cedar av
-Grace T married Donald Cerefice rem to Trenton
Michael A emp PrulnsCo r 20 Cedar av
-Salvatore G Anna A) barber h 20 Cedar av
Orechowsky John (Eva) supt 533 W Market h do
Orefice Carmine (Florence C) barber 425 18th av h 420 do
-Loretta r 354 S Orange av
Fortunato S r 350 S Orange av
-Frank umbrellawkr r 356 S Orange av
Joseph mach r 20 Astor
Joseph (Elvira) tailor h 285 Littleton av
Michael L (Mary C) mach opr h 510 S 19th
Philip (Marie) chauf h 123 Palm
-Salvatore (Filippina) barber 354 S Orange av h do
Theresa garmentwkr r 354 S Orange av
Vincenza wid Dominick h 356 S Orange av
O'Reilly Ambrose r 28 Waterman av
Anne J emp PrulnsCo h at Elizabeth
C Cornelia r 185 Elwood avE
Catherine R Mrs furn rms 184 Broad r do
Ioma d chauf r 24 2d av
Edward J (Clara V) emp WPA r 241 2d av
Eileen P bkkpr Newark Paper Box Co 216 High h at Irvington
-Elizabeth married Martin Corr rem to NY
-Elizabeth J rth Newark Paper Box Co 216 High h at Irvington
—Ellen wid Patrick J h 694 S 12th
Florence C h 185 Elwood avE
Frank chauf r 92 N 14th
Harry W (Catherine R) waiter h 184 Broad
Helen A r 529 18th av
James (Josephine M) messenger h 94 Wright
James E (Anne) printer h 225 S 10th
James J rem to Elberon
John F chemicalwkr r 861 S 11th
John J opr PSCT r 19 Brunswick
John J loader r 67 Clay
John J cook h 241 2d av
Joseph Ins agt (504) 11 Clinton h at Bloomfield
-Margaret tel opr 114 Ar C r 98 Clinton av
-Margaret M Mrs probation officer (104) Hall of Records h at Montclair
Mary L r 185 Elwood avE
Matthew O inspector r 130 PennAv
Patrick J porter 1228 Broad h 539 13th av
Patrick J (Elizabeth) rem to E Orange
Patrick D painter LB&Co r 82 Kenmore av
Thomas A fireman NFD r 420 4th av
Thomas W letter h 67 Clay
Vera S emp PrulnsCo h at Arlington
-William F (Marion V) floorman h 598 Bergen
William T (Lydia) emp Presbyterian Hospital h 79 S 7th
-see Reilly and Riley
Orel Rego (Mary) chauf PSCT h (2) 508 S 13th
O'Remus Stephen J (Lucille M) emp WElecCo h 123 W son av
Oremus Amelia M wid Stephen W h 8 Fairview av
—Amelia R clk WPA r 8 Fairview av
-Rose M tel opr r 8 Fairview av
Orenberg Abraham (Bessie) carp h 61 Hillside pl
Max (Max & Benny's Meat Market) 247 Prince h at New Brunswick
Orenstein A Irving mgr Hercules Machine Exchange 175 Broad h at Hillside
Abraham Rose) matressmkr r 873 Hunterdon
—Dorothy steno r 873 Hunterdon
—Edith married Harry Sillier
-George r 181 Schuyler av
-Jacob S (Miriam) (Chapel Street Auto Wreckers) 74 Chapel) h at Irvington
-Jeanne F student r 282 Custer av

ORENSTEIN
Max sleman r 8.1 S 16th
Max (Ann) (Newark Leather Purse Co) 278 Fan h (301) 474 Hawthorne av
Melvin N (Sylvia) pres Orenstein Specialty Mfg Co Inc (305, 820 Market h 18 Palisade pl
-Samuel (Esther) with Orenstein Trunk Corp 2 Richmond h 282 Custer av
-Samuel Yetta) h 524 Hunterdon
-Specialty Mfg Co Inc Melvin N Orenstein pres Jerome Greenhouse sec Sol Kornblumer treas (trunk mfrs (305 320 Market
—Trunk Corp Samuel Balin pres Verna Kenely sec-treas 2, 27 Richmond
Orentano Gaspare Josephine tailor 602 Broadway h do
-Girolamo P r 602 Broadway
Orestt Mary wid Peter r 159 Lafayette
Orfanoudakis Andrea (Mary) cook h 10 Walker
Orfenbort Katherine Mrs steno r 360 Clinton av
Orfino Michael (Carmela) mason h 46 8 14th
Organ Delia Mrs furn rms 238 Broad h do
-James A Edna ut yman h 7 Clark
May millinery 120 Ferry r 05 Monroe
Orget Jack orderly 651 High r do
Orgelman Charles A (Nora N) painter h 54 Vesey
Orgo Esther emp 235 8th av r do
—Filomena M wid Domenic florist 235 8th av h do
—Joseph florist 141 Ferry h at E Orange
-Margaret A wirewkr r 235 8th av
-Mary R emp 235 8th av r do
Nicholas furwkr r 389 Chestnut
-Onofrio (Christina) furwkr h 389 Chestnut
—Stephen gas sta attd r 389 Chestnut
—Thomas (Helen, whol florist 160 Plane h do
Vito furwkr r 389 Chestnut
Ori Charles L (Fluorescent Engineering Co) 64 Molnis av and gen mgr National Specialties & Marbine f do r 210 S 11th
James A sleman r 376 Sandford av
Joseph E r 109 Central av
Peter J Mary) h 210 S 11th
Orichin Angelo (Carmela h 417 18th av
—Mary A sleswoman 397 Springfield av r 4 7 15th av
Oriel Theodore (Alvina J) emp PrulnsCo h at Nutley
O'Rielly Leo J Ed h F mason h 27 N 7th
-Leo J Jr (Hildegarde) mach h 27 N 7th
Oriental Beauty Shoppe Rose I Brody 58 Orient
-Pharmacy (Edward I Merkin, 289 Broadway
-Restaurant The (Wong Loy Louie How and Wong Sing Lon) 53 Springfield av
-The apts 201 Broadway and 68 71 Oriental
Orifice Benjamin (Celia, tailor h 393 S Orange av
Original Old Ale House (Abraham Kalfus) tavern 15 Mulberry
O'Riley Bernard J emp 531 Irvington av r do
Orinick Michael (Myra) elewkr r 68 James
Orion Building & Loan Assn 371 S Orange av
Orkin Anna B Mrs tchr 294 Waverly av r (108) 23 Custer pl
Jacob r 452 Leslie
-Simpson M (Anna S) office mgr 200 Ferry h (108) 23 Custer pl
Orklowsk William transformerwkr r 72 Emmet
Orland Herman (Gertrude) r 315 Chadwick av
-Samuel Rose) mgr Harrison r 28 Jane
Orlandella Savina A wid Giuseppe A dressmkr 103 Spruce h do
Orlandina Attilio (Grace) bakerywkr h 61 Davenport av
Orlando Agostino (Mary) foreman Harrison h 4 Nichols
—Albert (Josephine D) furwkr h 4 88 Warwick
—Angelo r 140 Elm
—Angelo A Winifred M) emp WElecCo h 17 Warwick
Augustine J (Carmela T) packer h 76 Nichols
Augustinde tailor r 504 S 12th
—Carmela wid Rosario h 13 Monroe
—Carmen (Antoinette R) parking sta attd h 303 Chestnut
—Daniel M r 192 Parker
—Domenico h 154 8th av
—Dominick (Raffaela, h 98 NFav
Dorothy radiowkr r 192 Parker
Felicia wid Louis h 140 Elm
—Frank Julia smith h 192 Parker
—Gaetano Josephine h 288 Bruce
—James J (Mary coinwkr h 5 Carolina av
Jean M radiowkr r 192 Parker
—John jewelrywkr r 140 Elm
—Louis jewelrywkr r 140 Elm
Louis mgr 23 Raymond PlazaW r ing do
—Louis Dorothy R) parking attd h (304) 56 W Kinney
Louise tailor r 504 S 12th
Marie E married James Tamburro
Mary wid Gandolfo h 5 459 18th av
—Matteo (Lucy) chauf PSCT h 163 Garfield
Minnie wid Louis h 91 Summer av
Nicholas (Louise mach h 140 Elm
Nicholas M r 192 Parker
—Pasquale B (Ida D) baker 68 Summer av h do
Russel (Nancy P) furrier h (6) 157 Adams
—Sabatino leatherwkr h 18 Monroe
—Victor T (Mary) jewelrywkr h 151 Elm
—William Margaret) clk r 35 Lincoln pl
Orlando Murray (Ida H) baker h 223 Schley
Orlando Abe (Freda) pres Orlando Dairy Products Inc 55 S 18th r ing do

Newark's Oldest OLDSMOBILE Dealer

BURACK OLDSMOBILE CO., Inc.
18 YEARS AN OLDSMOBILE DEALER
185 Clinton Ave. Tels. Bigelow 3-4121-2 Newark, N. J.

Most Modernly Equipped Service Department in Newark

ORLANS
Products inc Abe Orlans pres Max Orlansky v
Samuel Orlans sec Herman J Orlans treas 755
Herman J (Edna B) treas Orlans Dairy Products Inc
Samuel (Ita) sec Orlans Dairy Products Inc 755 S
Wainwright
Sarah) v pres Orlans Dairy Products Inc
S 13 h b 320 Leslie
Esther emp Westinghouse r 500 Bergen
500 Bergen
Theodore h 500 Bergen
Michael lab r 500 Bergen
Orlans Ha L (Freda) lwyr NY h 134 Vassar av
134 Vassar av
Orlinski Anna wid Michael h 59 Ann
Alberta A stenog WElecCo r 59 Ann
Frank (Mary) lab h 193 Parkhurst
Paul W grinder r 59 Ann
Benjamin machinist h 63 Grantwood av
Jack student r 4 Lyons av
machinist h 63 Grantwood av
physician 249 Lyons av h do
Orlowski Anna married Walter J VanHouten
emp 330 M Prospect av r do
Joseph H (Jean F) draftsman h 336 Hillside

ORLOVSKY SAMUEL

monuments 284 S 20th tel Essex 2-6457 h at E Orange

Orlowski John (Julia) tavern 547 Market r liq do
Orlowski Adele wid Peter P h 90 W Kinney
John A in US Army r 90 W Kinney
John J (Genevieve M) teacher 23 Fleming av h at Irvington
Joseph foundrywkr r 332 Ferry
Raymond F in US Army r 90 W Kinney
Stella r 90 W Kinney
Stanley C (Agnes M) houseman h 183 Avon av
Jean wid Sigmund A r 451 Broadway
Orme John F (Martha C) stock clk 340 Thomas h 144 Bell
Ormond Archie H lawyr (Lehlbach & Ormond) 1006 S Broad h at E Orange
student r 2 Shanley av
Joseph L man toolmkr Stamford Conn h 2 Shanley
Florence E tchr 550 High r 28 Eckert av
Margaret wid Garrett r 18 S 20th
Thomas 77 s 79 Hillside av
Ormstee S C sec-treas New Jersey Bell Telephone Company h 6 Broad h at E Orange
Thomas J Anna T) rigger h 271 5th
Orosford Cecilia V Mer (Edna M) butler and asst pastor St Stephen's Church h (24) 130 Barclay
wid Henry W furn rms 32 3d av h do
P r 833 S 12th
John (Tessie) r 38 Walnut
John F (Mary N) with American Leather Handle Mfg Co r 4 McWhorter h 633 S 12th
Stanley and coal h 436 Avon av
J shipping clk 54 McWhorter h 633 S 12th
Fay) dkkpr and acct 44 Pedline av Irvington
Benjamin (Jeannette C) mech 2d fl 920 Broad h 108 Vidiano
Dorothy tchr sec 160 Springfield av r 159 Dewey
Fannie r 5A) 2 Custer av
Mary (Sadie) mason h 381 Hawthorne av
prodcuewkr h 23 Schuyler av
New Brunswick
Louis treas Consolidated Cigar Co 68 William h at NY
Morris I (Grace) plumber 159 Dewey h do
Murray (Champion Paper Products Co) S Av L h at NY
plumber h 82 A dine
Theo plasterer r (2) 450 Belmont av
clothing mfr NY r 5A 2 Custer av
student r 82 Aldine
Orsagvary Helen A clk E Orange r 201 Hobson
Joseph Margaret) leatherwkr h 201 Hobson
Margaret E clk 165A Market r 201 Hobson
Orsagello Michele (Rose) doll contr 206 Ridge h do
O Rorke Thomas B in US Army r 42 Peck av
George steam h h 59 Brepner
Osborne Albert J (Anna M) filer h 92 Bergen
Andrew W lwyr (120.) 810 Broad r 206 Summer av
mach opr r 19 Warren pl
Anna A r 39 Broad
Anna C bkkpr 57 Summit r 788 S 13th
Anna C wid John P h 113 S 7th
Anna T asst sec Eagle Fire Ins Co 18 Washington pl and sec-treas Constitution Reinsurance Corp do r 200 Summer av
Catherine wid John P r 65 Clay
Catherine A wid John r 328 Walnut
Catherine M clk FinsCo 10 Park pl h at W Orange
Charles P in US Army r (2C) 196 South
Daniel (Alice M) rem to E Orange
E Newton emp 372 Plane h at Kearny
Edward emp WPA r 334 Orange
Edward V (Marie F) bricklayer h 850 Bergen
—Edwin emp WPA r (2C) 196 South

O ROURKE
Elizabeth J emp 190 Elwood h K r do
Elmer clk Union r 334 Orange
Frank gas sta attd r 37 4th av
Helen C emp PruInsCo h at S Orange
Helen M stenog Kearny r 215 S 7th
Helen wid William P r 215 S 7th
J Joseph Stella W asst mgr PruInsCo h at Bloomfield
James constructionwkr r 16 Burnet
James Nellie) emp Presbyterian Hospital r 58 9th av
James S (Lillian M) cutter NY h 144 Ellery av
James J (Agnes T) h 329 Walnut
James K Ella baker h 99 Lake
Jeanne c dkpr Westinghouse r 788 S 3th
John 96 PortA
John clk 30 Edison pl r 240 Summer av
John (Florence) h (2F) 196 South
John (Mary C) policeman h 88 Sunset av
John F (Elsie E) policeman h 862 S 10th
John J h 334 Orange
John M (Florence E) policeman h 414 Florence av
Joseph J (Jennie M) route sleman h 34 Bloomfield av
Julia S r 65 Kearny
Laurence P emp PSE&OCo r 267 S 19th
—Lawrence W (Elizabeth) rem to Bloomfield
Lore A M tel opr Harrison h (407) 870 Clinton av
Margaret nurse emp 685 High r (124) 65 Oxford
Margaret A emp PruInsCo r 3 S Orange
Margaret B clk Trenton r 90 Summer av
Marie r 3 S 7th
Mary office nurse 68 Belmont av h at W Orange
Mary student r 2,5 S 7th
—Mary E wid Bernard M r 50 Baldwin av
Mary J h 267 S 19th
Maude wid T Frank r 590 Clifton av
Michael 8 Tichenor
Robert E meet r 23 Kearny
Rose wid Owen J h 783 S 13 h
Samuel Leon R baker h 279 Lake
Simon P sheet metalwkr 267 S 19th
Thaddeus M emp WPA r 40 Olivet
Thomas F steamfitter r 65 Clay
Thomas F Mary E) guard h 267 S 19th
Walter V chauf r 329 Walnut
—Wilford Beatrice F emp Pr Insco h at Nutley
William r 2C 90 South
William B (Mae) mech h 201 Mt Pleasant av
William C (Grace F) attendance officer (421) 31 Green r 267 S 11 h
Orpe Fred A (Flora M) emp WPA h 428 Plane
Orr Alexander Katheryn B) library asst N Evening News h 22 Dover
Andrew G rem to Maplewood
Anton foundrywkr r 293 Hunterdon
Cecelia wid James h 849 Mt Prospect av
Charles R elev opr 167 Summit h at E Orange
Florence C Mrs teamstress h 277 Peirce
Frederick M bus boy r 849 M Prospect av
Henry sec Traffic & Street Sign Co and mgr Pfaff & Kendall 84 Foundry h at Bloomfield
—Howard rem to Orange
—James (Emma) yardman h 49 Brunswick
James T emp WPA r 289 Hunterdon
Jane R el opr 123 Sussex av h at E Orange
John (Jean) sleman r 187 High
John (Norma B) rem to Maplewood
John P rev wkr r 849 M Prospect av
Kathleen T Mrs housewkr h 82 Wickliffe
—Lourice emp 374 Clinton r do
Lucille O r 82 Wickliffe
Margaret wid William 968 Summer av
Mary C wid Charles L r 62 S 8th
Merle M emp PruInsCo h at Verona
Norman antique opr r 19 Lincoln pl
Otto (Eula M) cook r 62 Miller
Oscar mach r 49 Walnut
Samuel Annie pianos 390 Washington h do
Orrel Angelo (Sarah) sailor h 309 Clifton av
Concetta A radio tubewkr r 299 Clifton av
Frank (Virginia M) clk PO and tchr music 299 Clifton av h do
Grace mach opr r 299 Clifton av
Josephine M married Benjamin R Rosso rem to Nutley
Rose radio tubewkr r 299 Clifton av
Orrel Bertha dental asst 237 Clinton av r 88 Tracy av
Orris Margaret emp 92 Keer av r do
Orrok David P (Ethel) emp PruInsCo h at N Arlington
Orsi Alma K Mrs chir Arlington r 22 N 12th
Arlita (Anna K) mach r 22 N 12th
William Helen C) clk 1061 Bergen h 893 Hawthorne av
Orsini Albert (Grace) mech h 605 5th
Alfred (Joan A) mech h (2 151 5th
Angelo h 507 Market
—Anthony Antoinette) bookbinder h 237 1st av
Gerard plumber r 327 N 12th
Joseph Mary plumber h 327 N 12th
—Lawrence emp 70 Morris av r 327 N 12th
Mary Mrs dress mfr 70 Morris av r 327 N 12th
Theresa seamstress r 327 N 12th
William B (Caroline V janitor's helper 115 Ivy h 62 Kenmore av
Oralowsky Charles r 93 Frelinghuysen av
Oragone Alexander shoe repr 66 Elwood av E r 162 Summer av
—Clementina r 162 Summer av
Nicola (Jennie) shoe repr Irvington h 162 Summer av

Orsolini Ambrogio (Gisella) mason h 273 Fairmount av
Orson Estelle M spot welder r 331 Walnut
John mech h (5) 112 N 7th
—Myrtle M Mrs cooper r 432 E 7th
Ort Gertrude chr 203 Summer av h (406) 480 Clifton av
Louis (Pauline) wyr 26 13th av 309) 225 Meeker av
Ortenberg Abraham (Julia B) upholsterer 272 Fabyan pl h (803 Wainwright
Benjamin Z (Ida) h 504 242 Broad
—Julia B Mrs bkkpr 28 Delancey r 303 Wainwright
—Michael (Bertha) upholsterer 1044 Bergen h 163 Manes av
Orth Bros (Edward and Henry) roofers 87 Houston
—Carl (Louisa) emp city h 628 S 12th
—Edward (Orth Bros) 87 Houston r do
—Erwin J (Ruth) route sleman 5A Nesbitt h 76 Poe av
Eugene (Rudolph Robert Trent Garage 33 Kitchell and (Robert Trent Service Station) 48 Mulberry r 50 Park pl
George (Augusta h 37 Houston
Helene typist 7th fl 60 Park pl r 628 S 12th
Henry (Julia Orth Bros) 87 Houston h 87 Gotthar
Mabel rem to Union
Walter parking sta attd r 628 S 12th
William R (Mabel) in US Army r 628 S 12th
Orthof Adolf Ludmilla furn rms 248½ and 250 Clinton av h 250 do
Ortiz Natalie (Claudia) restwkr r 30 New
Ortis Agustin feltwkr r 218 Walnut
Amadio r 18 Elm
Catalino (Julia) emp CelCorp h 178 Plane
Manuel r 18 Elm
Mariano (Emma) engineman h 98 McWhorter
Ortlund George rem to Irvington
Ortlieb Marion emp PruInsCo h at Westfield
Ortlieb Carol ne M hairdresser h 83½ Ann
Mary Mrs emp WPA h 9 Norwood
Ortman Bertha wid John h 63 12th av
—Charles E Minnie) carp r 57 Sandford pl
John F (Theresa A) emp N Water Dept h 108 Oak
John F Jr mach r 108 Oak
Nathan (Nell) sleman r (16) 486 S 17th
—Robert Jennie) ins Orange h (805) 680 Clinton av
Ortmann Gustav A (Lulu M) dentist 387 Clinton pl h do
Ortner Amelia B wid Anthony r 18 Thomas
Anthony J (Margaret C) plumber h 18 Thomas
—Joseph J (Beatrice) emp 30 Division h 379 Wainwright
—Melvin student r 373 Wainwright
S & Co (Samuel Ortner) stapling machines 380 Market
Samuel (S Ortner & Co) 380 Market h at Jersey City
Orto Frank J (Catherine M) mach h 18 Tracy av
Ortuo Elizabeth R wid Carl L h 325 Elizabeth av
Honey H (Gladys V) physician 224 Delaware av E h do
Walter J mach apprentice r 325 Elizabeth av
Orts Cora M wid William L h 445 Avon av
—Eleanor A opr Westinghouse r 445 Avon av
—Muriel H r 445 Avon av
Rosemary C emp Westinghouse r 445 Avon av
Ortt Otis r 65 Pennington
Ortutay John S (Mary) dental laboratorywkr h 32 Beacon
Ortyl Charles J corkwkr r (10) 240 Oliver
John (Josephine) leatherwkr h (10) 240 Oliver
—Lillian wid Joseph h (11) 240 Oliver
Lottie J radiowkr r (10) 240 Oliver
Mieczyslaw r (10) 240 Oliver
Stanley S Jean H) rem to Irvington
Orutsky Frances Mrs seamstress h (2B, 102 Seth Boyden ter
George r 38 Tillinghast
—Jennie wid Jacob (National Bottling Works) 58 Kent h 38 Tillinghast
Marion r 38 Tillinghast
Nathan chauf r 38 Tillinghast
—Philip mgr 58 Kent r 38 Tillinghast
Orwin J Robert (Dorothy) lwyr NY r (500) 20 Stratford pl
Orynuk Charles (Marie) mach r 43 Hunter
Lucas (Pearl h 120 Poshine av
Oryo Frank D (Felicia M) (Ironbound Beauty Parlor) 175 Ferry and 337 Bergen h 442 Fairmount av
Orzechowski Alexander emp Westinghouse r 411 18th av
—Anthony (Stefania) h 865 S 20th
—Chester auto mech r 865 S 20th
Chester (Genevieve) emp WElecCo h 31 Kent
Harry C clk 386 Springfield av r 865 S 20th
Henry rem to Irvington
John (Frances) buttonmkr h 411 18th av
John A Stella E mach opr h 53 Norwood
Joseph (Veronika) h 4 Jubez
—Lillian E clk E Orange r 865 S 20th
Orzel Catherine R Mrs grocer 470 Hunterdon r do
John J (Catherine R) clk 470 Hunterdon h do
Orzali Helen housewkr r (C3) 35 Kent
Osa Ilya (Katherine) sewing machs and dry goods 171 Ferry h do

E. J. MAIER M.A.I.

Real Estate Appraiser and Analyst
Tax Specialist
187 MARKET STREET Telephones MARKET 2-1735 2-1736

OSA
Dyanna E clk 171 Ferry r do
Katherine clk 172 Ferry r do
Osbahr Cecilia E deputy collector IntRevDept 5th fl 90 Big Federal sq h at Montclair
Jerome F Rudy gen insp 621 Broad h 218 Essex pky
Osborn Alice Mrs housewkr r 438 High
Anna M S wid Former h 508 Avon av
Benjamin r 58 James
Charles W Jr Evelyn B) sleman 709 Broad h at Hawthorne
Emma D Mrs clk 300 Broadway h at Paterson
Frank F painter r 174 Broad
Harriet L h 59 Hazelwood av
Harry E (Mathilda C) cable tester TelCo h 90 Goldsmith av
Jessie M wid Wallace J h 120 4th
John C (Minnie) h 303 103 4th av
Laura M h 59 Hazelwood av
Marion J h 59 Hazelwood av
Walter F Ethel clk 300 Broadway h at Ocean Grove
Osborne Abel D pres C S Osborne & Co 125 Jersey opp D L&W station Harrison NJ h at W Orange
Andrew r 20 Plane
Anthony 74 Clifton av r do
Arthur A eng Lackawanna r 471 780 Broadway
Arthur A jr buyer 400 Market h at Philadelphia
Sales Shop Jacob Sigmon 297 Osborne ter
Beatrice J rem to Nutley
Bertha A Mrs emp Westinghouse h 412 S 7th
—Beverage Edgar Osborne 200 Oliver
C Henry E gateman h 4 158 Boyd

OSBORNE C S & CO (ESTABLISHED 1826)

saddlery harness makers-plumbers-upholsterers-auto trimmers and leathercraft tools 125 Jersey opp D L&WRR station Harrison NJ tel Harrison 6-3232

Clarence S (Clara E) stone setter h 20 Beck av
Charles W (Elizabeth) elec PSCorp h 518 S 15th

OSBORNE CORNISH & SCHECK

(Harry V Osborne-Abram H Cornish and Emanuel P Scheck) lawyers (1825-1832) Federal Trust Bdg 24 Commerce tel Market 3-1138

E Stanley emp PrulnsCo r at E Orange
Edgar Osborne Beverage Co 200 Oliver h at Hillside
Edward P (Ida C) chauf h 505 S 11th
Eleanor L wid John C r 284 Ridge
Elsie M Mrs (The Sandwich Shop) 7 2d av h A3 104 Wakeman av
Emma E wid William C tchr 10 Lawrence h 284 Ridge
Emma S Mrs corsetiere r 80 Broad
Emma M Mrs h 18 Brookdale av
Ernest H (Jane) foundrywkr h 56 Magnolia
Ernest J emp city r 270 S 4th
Florence nurse Babies Hosp at r do
Florence M emp PrulnsCo r at Millburn
Frank J gen agt (205 Clifton h at Garden City L I NY
George E electroplater h 120 S 11th
Glenn E pres Mayflair Osborne Co 12 Hill h at Maplewood
Hall apts 53 Osborne ter
Harold (William A) emp PrulnsCo h 28 Dewey
Harry V lawyr (Osborne Cornish & Scheck) (1825-1832) 24 Commerce h at S Orange
Harry V jr lawyr (1825 24 Commerce h at S Orange
Hattie Mrs h (2A) 17 Livingston
Helen M Mrs h 717 Clifton av
Herbert F carp h 810 Clifton av
Howard (Willie M) wire cleaner h 123 Lillie
—James D janr or h 123 Bank
John B (Velma W) mach h 41 Norman rd
Kenneth in US Marine Corps r (A3) 104 Wakeman av
—Leonard R rem to Nutley
—Lester (Ethel) sprayer r 201 Mt Pleasant av
Lorraine R M wid William R furn rms 57 Plane h do
Louis (Loraine) painter r 33 Nelson pl
Louise Mrs housewkr r 127 Spruce
—Margaret R married Lawrence N Fisch rem to Morristown
Mark watchman h 250 Summer av
Mary r 105 Court
Mary F wid E Shirley rem to Somerville
May Dorsey asst 1 Washington h 287 Ridge
Minnie Mrs r 171 Plane
Pharmacy Inc Benjamin A Steinberg pres-treas Louis Spiegel sec 345 Hawthorne av
—Ralph D sec-treas C S Osborne & Co 125 Jersey opp DL&W station Harrison h at W Orange
—Robert S (Minnie T) h 548 Summer av
—S H r 11 Lincoln pk
—Stephen r 11 Court
—The apts 805 Osborne ter
—Tire Battery and Radio Service (Martin Lustig) 323 Osborne ter
—Wallace T r 69 Orchard
—Warren (Jennie) calyrasser h 159 Bergen
William emp WPA r 31 Arch
—William C student r 284 Ridge
—William H traffic mgr 57 Freeman r 475 Ridge
—William H (Ruth K) clk 800 Broadway h at Bloomfield

OSBORNE
William H Jr (Marjory L) lwyr (2100) 744 Broad h at Maplewood
William Hamilton (Lydia S) lwyr (1005) 744 Broad r 239 Highland av
Oschwald Adelaide L emp PSCT r 227 N 7th
Arthur Etta pres-treas The O-W Co Inc h 3 Frelinghuysen av h 124 Vassar av
Arthur jr student r 124 Vassar av
Brick Works Inc Paul Oschwald pres-treas Gustave Oschwald sec (303) 972 Broad
—Construction Co Gustave Oschwald pres-treas Mrs Rose Oschwald v pres Frank Stefany sec 354 Clinton av
Dorothy L emp PrulnsCo h at Irvington
Dorothy M clk Bloomfield r 227 N 7th
Edward emp CelCorp h 115 Magnolia
Elsie wid Joseph seamstress r 74 Hedden ter
Emma P wid Joseph pharmacist N City Hospital h 362 Behley
Etta Mrs v pres The O-W Co Inc h 3 Frelinghuysen av r 124 Vassar av
Gertrude steno Montclair r 28 Isabella av
Gustave close pres-treas Oschwald Construction Co 354 Clinton av and sec Oschwald Brick Works Inc (303) 972 Broad h at Linden
Harry P Anna C packer h 90 Tremont av
Herbert h 38 Wakeman av
John (Mary A) gatherwkr h 227 N 7th
John R asst treas Newark Chamber of Commerce 806 24 Branford pl asst pres The Carlson Co 32 do h at Glen Ridge
Joseph Josephine M h 782 Bergen
Josephine h emp PrulnsCo r 74 Hedden ter
Leonora emp electrom r 175 Magnolia
Lettey J jr S Army r 227 N 7th
—Milton Anne chief clk 352 Boremus av h 90 Tremont av
—Paul pres-treas Oschwald Realty Co and pres-treas Oschwald Brick Works Inc (303 972 Broad h at Runyon
Realty Co Paul Oschwald pres-treas (303) 972 Broad
—Rose Mrs v pres Oschwald Construction Co 354 Clinton av h at Union
—William (Alfretta E) watchman h 487 S 15th
Osc Louis waiter r 18 Magnolia
Osgood Bros Edward and William M tavern 179 Orange
—Edward Osgood Bros 179 Orange r do
—Fannie C wid Frederick W h 70 Pennsylvania
Fred W gen mgr 7 Mulberry h at Ridgewood
William M (Edna) (Osgood Bros) 179 Orange h do
Osgoodby Lawrence J (Dorothy O) emp PSCT h (A1) 160 2d av
—Robert (Theresa R) rem to Orange
O'Shaughnessy Alice H Mrs furn rms 370 and 370½ High and 25 Orleans r do
—Daniel F (Annie) meter mech N Water dept h 320 Sandford av
Daniel H (Alice R) h 25 Orleans
Daniel J wrapper r 183 N 7th
Daniel J emp PrulnsCo r 326 Sandford av
Edward J (Josephine K) steelwkr h 16 Triton ter
James J sman r 22 Warren
Jeremiah F Nordh A) mach Westinghouse h 183 N 7th
—Jeremiah J tester Westinghouse r 183 N 7th
John r 97 Bergen
—Joseph J with 326 Sandford av r do
Mathew machnst r 124 Hawthorne av
see Shaughnessy
O'Shaunessy James with Academy Trucking Co 252 Academy r 411 Florence av
O'Shea Agnes M grlr sec NY r 10 Komora
Catherine M h 88 Komora
—Charles H Margaret) chemicalwkr h 518 3d
—Elizabeth nsg 441 Plane
Florence E Mrs roof 539 S 18th r do
Gertrude clk 210 High r 55 Wakeman av
James Jr Margaret R stock clk r 113 Isabella av
James J (Agnes J) carp h 101 Komora
—John r 38 Central av
—John F (Florence E) auto wrecher h 589 S 18th
—John J shipping clk 216 High r 55 Wakeman av
—Mae E r 55 Wakeman av
Margaretta waitress r 35 N 10th
Matthew W rivet man r 101 Komora
—Michael (Elizabeth) janitor h 603 N 7th
Minnie emp 05 Barbara r do
Patrick A night foreman Hall of Records r 88 Komora
Ralph clk 454 Broad r do
Thomas (Nora) emp WPA h 55 Wakeman av
—William A maintenance man 920 Broad h (24) 30 Walnut
—see Shea
Osheroff Charles (Gussie) steward h 287 Lyons av
Samuel (Bertha) tailor h 237 Bruen
Oshin Clarence v pres-sec Casecraft Inc 1060 Broad h at NY
Oshinski Leo W (Anita V) clk 197 High h (17) 225 Mt Prospect av
Osieck Charles C (Julia) printer emp 16 Park pl h 176 Peshine av
Jennie razorwkr r 46 Read
John foundrywkr h 46 Read
Ludwik (Anna) lab h 166 Avon av
—Mary razorwkr r 46 Read
—Michael (Stella) h 46 Madison
—Peter J (Mary R) mach h 104 Kossuth

OSIECKI
Sidney J Anna R) chauf h 73 Carolina av
Osiecky William sec-treas Sheffield Manufacturing Corp 536 S 10th h at Montclair
Osleja Benjamin M clk 27th fl 1180 Raymond blvd h at Irvington
Osienko Emily M steno 830 Broad h at Plainfield
Osif Mary emp 572 Ridge r do
Osinski Alexander A (Lucy A) clk 192 Ferry h 61 Jackson
Anne P receptionist 803 S Clinton r 23 e
—Charles bakerywkr r 175 S 7th
—Francis (Beatrice L) chauf h 30 Wilson av
—John (Jennie) welder h 175 S 7th
—John A (Agnes) mach opr h 12 Wilson av
—John A (Albertine) foreman W Orange h 125 Grove ter
John J (Irene S) foundrywkr h 113 Polk
—Laura wid Joseph h 364 Hillside av
—Stanley J (Antoinette L) shipping clk 57 Napoleon h 80 Ann
Oskendra Mary wid Max h 182 Morris av
Oskroba Alphonse r 421 Chestnut
Sigmund C emp WElecCo r 421 Chestnut
—Stephen (Tekla) foundrywkr h 421 Chestnut
—Wanda r 421 Chestnut
Oslavsky Alexander r 29 Stirling
Osman Barry (Marie) mach h 484 Avon av
Leo clk) boxwkr h 52 Millington av
Paul Amelia N) supt 241 Frelinghuysen av h 101 Huntington ter
Osmunsky Walter rem to Bloomfield
Osmuski Stephen (Mary) sleman r 35 Camp
Osmola Walter cigarwkr r 169 W Kinney
Osmon Joanne V h (12 30 E Kinney
Osmond Anna S wid John F h 78 Murray
Osmun Arthur E (E Estelle) emp PrulnsCo h at Nutley
Frank A supt (221 Hall of Records h at Bloomfield
—Hazel rem to Kearny
Ethel E rem to Kearny
Louise C emp PrulnsCo h at E Orange
Mary E wid Samuel R h 746 Bergen
Pen S Mrs clk 300 Broadway h at Belleville
—Ralph M v pres Rotary Club of Newark NJ inc 671 Broad and mgr 120 Washington h at E Orange
Rita F dental asst 851 Broad h at Union
Samuel A clk B Bloomfield r 746 Bergen
Sedgwick Z mgr 895 Broad h at W Orange
—Somers mgr Atlantic-Quincy Elevator Co Inc 405 899 Broad h at Belleville
Susan wid William r 93 Fabyan pl
Wilhelmina orderly 621 Irvington av do
Osnato Gustave Julia) garagewkr h 305 Johnson av
Michael (South Side Garage) 114 Elizabeth av r 30 Johnson av
Osofsky Isadore (Ida clk NY h 130 Huntington av
Osolinier Stanley (Antonina shipwkr h 73 Ann
O'Sore Joseph G (Marion J) breakerwkr h 96 Schofield
—Pearl G stock clk 153 Market r 96 Schofield
Walter J r 96 Schofield
Ososk Edward Ida baker's helper h 205 Clinton pl
William toolmkr r 205 Clinton pl
Osowitz Samuel C (Marion) sleman h 184 Avon av
Osowicz Mary wid James r 89 Lindsley av
Osowski Vincent r 6 Columbia
—Wanda emp PrulnsCo h at Harrison
Ospenson Lillian M emp PrulnsCo h at W Orange
Osterwitz Myron (Sara) dentist Jersey City h (28 860 S 11th
Perry (Hazel) lwyr (3) 95 Broad h at N Arlington
Ossak John (Helen J) sailor h 81 Winans av
John A radio tubewkr r 81 Winans av
Ossenfort Linda steno (403 20 Clinton at E Orange
Ossman Edward H acct 502) 3 Clinton pl h at Irvington
Ossner August Mary) chauf h 48 Holland
Osselinsk Victor (Rose draftsman h 66 Hobson
Osswski Natalie Mrs beauty shop 270 Ferry and greenhouse 278 Ferry r do
—Walter J Natalie mgr 278 Ferry h do
Ost Charles H Jr (Hazel W) carp h 81 S 8th
—Henry L bkkpr FinsCo 10 Park pl h at Irvington
—Marie A wid Henry h (210 50 Orchard
Ostapchuk Edward r 432 High
Ostapiw Jennie laundrywkr r 541 S 11th
Ostapko Amelia C steno 421) 2d Green r 143 S Munn av
—Stanley W mach opr r 153 S Munn av
Ostapkowicz Emil crane opr r 527 Market
—Emil A (Anna B steelwkr h 527 Market
Ostapuk Anthony h 35 Beacon
Antoni (Anna) emp CelCorp h 239 Rose
Ostaschev Murray A (Gertrude) chauf h 533 S 17th
Ostaszer Hyman r 290 Belmont av
Ostberg Eric F counter man r 542 Broadway
Mabel U Mrs h 542 Broadway
O'Stella Marie r 138 Telford
Ralph (Marie carp h 138 Telford
Osten Frederick A (Gertrude A) asst treas West Side Trust Co 59 Springfield av h 16 Richelieu pl
Frederick A Jr emp PrulnsCo r 16 Richelieu pl
Michael A (Theresa A) candymkr h 81 Hunton
Robert J mach Bloomfield r 16 Richelieu pl
Oster Anthony J cleaner r 6 80 Montgomery av
Caroline C wid Louis h 477 Broadway
Elizabeth R married Edward Seitz rem to E Orange
Osterburg Otto (Mary) baker h 683 Summer av
Ostergaard Christian (Dorothy) supt 956 18th av h do
Ostergren Kenneth R (Irma) boilermkr h 837 Summer av

Dooner & Smith Chemical Co. ACIDS-CHEMICALS-PAINTS and OILS
COMPLETELY DENATURED ALCOHOL AND METHANOL—TANNING MATERIALS
374 Mulberry St., Newark, N. J. - - - - - - - - Phone Market 3-1905

Osterhout Burdell M rem to Elizabeth
Burdell S (Lillian E) clk PO r 88 Woodbine av
Northup R (Margaret E) emp PrulinsCo h at E Orange
Osterhoudt Anna J Mrs Bugerle 502 Springfield av h 65 Bremen
Osterling Joseph (Clara) painter h 974A N 6th
Ostrolob R H r 16 Park pl
Osterman Oscar Jr (Margaret E) stereotype opr NY h Bx 766 High
Ostermeier Frederick watchman r 110 Richelieu ter
Marie clk 709 Broad r 81 Murion av
Ostrowski Anna wid Stephen Spolarich
[illegible] Charles r 84 Marion av
William A dr pot cemun h 61 Beverley
[illegible] Eugene chauf r 94 Kossuth
[illegible] Margaret) maintenance eng h 94 Kossuth
[illegible] mach opr r 5 Kossuth
[illegible] (Catherine) leatherwkr h 5 Kossuth
Max M (Florence K) lab h 770 S 19th
Peter (Wanda) foreman off 652 Boremus av h 86 N. [illegible]
[illegible] Y (Mabel M) sheet metalwkr h 184 Wilson av
[illegible] r 57 Freeman r 94 Kossuth
[illegible] cashier Union r 96 Sussex
O[illegible] (George Elizabeth) mach h 25 Patterson [illegible] (203) 1 80 Raymond blvd h at [illegible]
[illegible] Charles A investigator r (01) [illegible]
[illegible] Mrs nurse 2[illegible] 85 N 7th r do
[illegible] Ellis E acct PSE&CoG h (25) 85 N 7th
[illegible] wid Ernest r 733 Sandford av
[illegible] clk E Orange r 43 Sunset av
[illegible] plater 90 S 13th
[illegible] r 7 Summit (90) S 8th
[illegible] Marie A proofr 276 Woodside av
[illegible] (Charles A (Nellie) rest Elizabeth) h 54 Bloeck [illegible]
[illegible] restwkr r 54 Bloecker
[illegible] wkr r 54 Bloecker
[illegible] Anna wid Israel K 264 Broome
[illegible] (Peter S) supv Westinghouse h 250 Avon av
[illegible] married L Foreman
[illegible] 88 Seymour av
[illegible] E supv mach h 31 Cook [illegible]
[illegible] Jr mach h 3a Westinghouse r 288 Seymour av
[illegible] (Rose) setter h 4a Wasson av
Joseph S Marion) h 708 S 14th
[illegible] pris see 94 William r 288 Seymour av
[illegible] (Gussie) junkwkr h 311 Seymour av
Nathan emp WPA r 264 Broome
Sidney M (Esther S) infants wear Orange h 82 Lyons av
[illegible] Hilda, engnwkr h 540 S 19th
Tillie married Lysmie Metzger rem to Irvington
William (Lillian) supt 66, 505 784 Broad h 17 Condon [illegible]
[illegible] Electricals safety eng (1028) 6 Taymouth blvd h at Lyndhurst
[illegible] farm rms h New [illegible] do
[illegible] Margaret r 40 D Cutler
[illegible] Albert r (6) 10 Cutler
O[illegible] Edward A (Esther M) emp WPA h 105 Avon av
Francis A (Clara H) h 37 Governor
Francis A Jr auto mech r 37 Governor
Henry J Mildred D) r 189 Osborne ter
Hubert Gustave A emp h 71 Bergen
Sigrid T [illegible] 81 Berger
[illegible] Arthur (Barbara) clk Fidelity Union Trust Co h 255W 30 Pennington
Frederick V (Ella H) plumber h 43 Broad
Harvey B supv 81 Orange h at Lyndhurst
Richard V clk 234 McWhorter r 43 Broad
[illegible] Morris (Dora) h 288 Belmont av
[illegible] Herman M Friedr letter carrier h (.2) 934 [illegible]
[illegible] clk (200) 207 Market r 258 Peshine
[illegible] wid Isaac h 258 Peshine av
[illegible] Albert druggist 357 Lyons av h at Irvington
Ethel B A2) 290 Wainwright
[illegible] Sarah B) pres Newmar Paper Co r 24 Sussex
[illegible] 357 Keer av
[illegible] N (Tillie) conf 503 Central av h (6) 501 do
Sara D sub tchr 29 Farley av
[illegible] N S dr mar r 540 Clinton av [illegible]
[illegible] F Katherine A) mach h 492 8th av
[illegible] (Margaret A) mach h 32 Kent
Stephanie wid Frank r 79 10th av
[illegible] Joseph (Clara) photographer emp 835 Broad h (108) 369 Leslie
[illegible] Edward J (Sophie A) emp WElecCo h 130 Wilson av
George Mary emp 26 Bridge h 22 Hawthorne av
George Jr emp 26 Bridge r 22 Hawthorne av
John mach r 276 NYav
Mary wid Casimir h 276 NYav
Michael J Mary A ice cream mkr 208 Hillside av
Ostrosky Samuel (Sylvia) furrier r (16) 43 Hillside pl
Vetta Mrs optometrist r 0 Merle pl
Ostrow Jerome (Ida) leatherwkr h 104 Osborne ter
Norman interne N Beth Israel Hosp tel r do
Ostrowski Frank Mrs r (6) 6 S 18th av
[illegible] deputy collector IntRevDept 515 U PO Bldg Federal sq h at Elizabeth
Celia Mrs 22 860 S 11th
Fay bkpr r 330 Belmont av
Gertrude S (chir 388 Bergen h (43) 16 Johnson av

OSTROW
—Irving P clk 606 Frelinghuysen av r 330 Belmont av
Isabel H rem to Washington DC
Jacob Minnie painter 493 Jolliff av h do
Jacob wid Louis h 17 Harding ter
Lester r (22 800 S 12th
Mollie B Mrs tchr 827 S 17th av at Elizabeth
Nathan Mirham) ironwkr h 330 Belmont av
Samuel Mary) (The Clover Printing Co, 16 Lawrence h (203) 2 Kerr av
Ostrowski Aloyd C (Leslie A) baker r 176 VanBuren
—Clement M apprentice moulder r 630 S 12th
Czeslaw Sophie h 48 Filmore
Dominick Julia s h Breiton r 10 Cambridge av
Dominick jr (Julia) buffer h at Garibaldi av
Joseph Tessie Sr mem 643 Mulberry r 24 Magnolia
Julia E pst h 535 Ogden h at Elizabeth
Michael V shipper r 3 St Charles
Raymond r 98 Livingston
Sophie wid John sewing mch h 78 Marne
Stephen paperhngwkr h 260½ Ferry
Steve tailor h 16 Belmont av
Thaddeus L conductor r 103 St Charles
Walter Mary) h 103 St Charles
William Mary A) watchman h 17 VanBuren
Ostrowsky Anna wid Barnett casewkr h 5 Hunterdon [illegible]
Bessie gowns 103 Lincoln av r Lawrence
Bessie wid Elias h (6) 138 S 4th
Charles Tessie furrier h 43 Lawrence av
Edmond J (Antoinet e A) engineerwkr h 13 Winans av
Hyman (Helen) tailor h 51 615 18th av
Libby B PSE&CoG r 6 138 S 4th
Louis (Helen) [illegible] r 515 Haw horne av
Louis Nel r bkkpr Irvington h (8 15 Fulgar pl
Marcus clk Elizabeth r 6 138 S 4th
Meyer (Pauline) rem to Florida
Mildred (Florence) painter h 86 Whitney
Morris printer r (6) 138 S 4th
Paul Irene M [illegible] 29 7 Hillside av
Simon r 475 [illegible] av
Samuel [illegible] 868 S 12 h
Stanley (Blanche) painter h 41 Lentz av
Theodore Harry h 475 Hawthorne av
Ostrowsky Benjamin Sarah) h (1 564 S 19th
Ralph clk 22 Lawrence r (1) 564 S 19th
Ostyn Margaret R Mrs h 712 S 10th
Ostyndt Lawrence M checker r 31 Houston
Teofilo S polisher r 31 Houston
Veronica E married Peter McCrae
Victoria wid Stanislaus h 31 Houston
O Sullivan Anna emp 510 Ridge r do
Arlene A emp PrulinsCo h Roselle Park
B Pat student r 986 Broad
Henry B [illegible] M Mary F O Sullivan 986 Broad
Irene student r 86 Broad
Isabel K emp PrulinsCo h Lyndhurst
[illegible] clk 443 Peshine av h at Maplewood
Jeremiah clk 498 Broad 36 S 8th
Marion F r 986 Broad
Mary F wid Elbin P (O'Sullivan Realty Institute 986 Broad r do
Ruth F tchr 425 S Orange av h at W Orange
—see Sullivan
Ottaia Vincent mach h 395 Springfield av
Oswald Charles (Helen M) lieut police Kearny h 137 Fleming av
Edna E mach r 253 N 14th
George mgr 18A Joseph h at Bloomfield
Harry A investigator r 428 Washington
Harry P (Mary R) clk 59 Freeman h at Maplewood
Ludwig Marie E painter 6-4 Broadway r do
Marie clk 15 Washington h at Passaic
Helen M Mrs conf 137 Fleming av r do
Nellie wid Harry r 253 N 14th
Owkrefinski Alexander (Louise) carpntrwkr h 63 Lillie
Owsin John B (Emma M) h 3 Lenta av
Mathilda wid Reginald r 88 Chapel
Ozazd Julia Mrs sewer h 636 S 9th
Ozgewski Frances wid Louis h 94 Tichenor
Frank newsboy r 94 Tichenor
John r 94 Tichenor
Ozgko Alexander (Mary) foundrywkr h rear 49 Barbara
Ozoro Anthony r 80½ Thomas
—Edward (Josephine M) shelter h 88 Bruen
—John P (Theresa) glass blower h (2) 216 Bloomfield av
Jose Marie) carp h (4 45 Merchant
O Tha-Gen Laboratories Inc M Edwin Wahl pres-treas
Emanuel P Schick sec medicine mfrs 281 303 South
O'Ala A [illegible] N pres Merchants Refrigerating Co 114 Av C h at Westport Conn
Mary r 28 W End av
William F (Eleanor C) rem to Nutley
Orlowski Genevieve M mach opr r 20 Fleming av
Josephine E Mrs tel opr Tel Co r 23 Freeman
Leo J Josephine E mech r 23 Freeman
Stella A radio tubewkr r 20 Fleming av
Vincent Anna shoe repr 9 Fleming av h do
Otock Stephen rem to Irvington
Otom Catherine wid Archie emp 784 Lake r do
Henry (Mary E) chauf's helper h 48 High
O'Toole Anastasia M Mrs clk 920 Broad h (408) 17 Elwood pl
Alice wid John T rem to Dover
Anthony L (Anna) chauf h 70 Halsted
Cecelia R clk PSE&CoG r 590 Sandford av

O TOOLE
Charles E (Catherine L) h 590 Sandford av
—Claire A rem to Dover
Edward F (Marie R) clk PO h 728 S 19th
Emma C wid Peter J h 75 W End av
F J Associates (Francis J O'Toole) coml refrigeration wholl 143 Broadway
—Francis A (Margaret E) clk PO Federal sq h at W Caldwell
Francis J F J O'Toole Associates) 143 Broadway h at Teaneck
Gertrude J foreman PRR r 62 Lillie av
Helen M [illegible] 18 12th av
Hugh emp 750 Summer av r 388 do
Irene M tchr 94 Johnson av r 675 Clifton av
Isabelle r 773 Hunterdon
James J Theresa wh chauf h 86 Ridgewood av
James H jr splicer r 86 Ridgewood av
John A Marietta P) chauf h 196 N 12th
John F pres Modern Cont Co Inc 207 Frelinghuysen av h at Elizabeth
John H rem to Dover
John H (Marjorie) counsellor 100 Market h at S Orange
John L (Etta C) v pres in charge of public relations Public Service Corp of New Jersey 80 Park pl r 675 Clifton av
Joseph P (Helen M) emp (611) 1060 Broad h 74 Longfellow av
Katherine C wid John H h 62 Lillie av
—Kathleen B stenog 94 William r 500 Sandford av
—Margaret C emp PrulinsCo h at Caldwell
—Marie A medical socialwkr N City Hospital h 62 Lillie av
Nellie wid John A h 478 Belmont av
Patrick J (Harriet L) emp CRR h 198 McWhorter
Peter J alderman 40 Clinton h at Woodside
—Regina K tchr r 75 W End av
Thomas J mech r 4 Myrtle av
Thomas J r 63 Lillie av
Thomas P (Henrietta) foreman NFD h 335 N 12th
Victor rem to Canada
Walter C rem to Irvington
William A attendance officer (421) 31 Green r 500 Sandford av
Otrok Jacob (Rose) emp WPA h 11 Belmont av
Michael P (Stella) garagewkr h 363 Morris av
Ott A B Mfg Co (Andrew B Ott) buckles and buttons 242 Smith
Alan E asst branch mgr 55 Nesbitt r 314 Sussex av
Alfred C (Margaret M) h 334 Littleton av
—Andrew emp N Water dept h at Little Falls
—Andrew B (A B Ott Mfg Co) 143 Smith h at Maplewood
Anna M wid Alfred B r 148 Smith
Bernard (Martha cigar mfr rear 105 Hunterdon h 58 Beverley
Bertha P wid Gottlieb h 298 Waverly av
Bruce P (Edna) sleman h 307) 17 Elwood pl
Catherine rem to Orange
Charles B emp WPA r 27 7th
Christian wh Charles T 256 Sussex av
Dorothy rem to Belmar
—Edna Mrs clk MBLinsCo r (307) 17 Elwood pl
Edna L r 203 Avon av
Edward F mach opr r 10 Malvern
—Eileen emp PrulinsCo h at E Orange
—Francis B (Jeannette H) as Irvington h 866 S 19th
—Frank (Helen) oiler WElecCorp h 312 W Runyon
Frederick P Mary A) inspector 328 7th av
George B r 18 Monmouth
George J (Anna M) loader h 303 Avon av
Gordon (Julia M) emp Edisons h 433 S 11th
Harold C clk 8th h 71 Clinton h at Richmond Hill NY
Henry W Virginia M bkkpr NY h 58 3d
John r Home for the Aged
John r 749 S 18th
John A (Caroline) foreman Bloomfield h 304 S 19 h
John A Rut A) rem to Scotch Plains
John C see Jachnig & Peoples Inc 223 Sth av h at Irvington
—John P (Oil Co) 24 Av B h at Irvington
Julia M Mrs emp PrulinsCo r 483 S 11th
Karl (Frieda) elec h 767 S 17th
Katherine assembler WElCorp r 820 Hunterdon
Katherine wid Michael r 820 Hunterdon
Katie Mrs r 3 Green
Kennet W (Mary driver h 749 S 18 h
Letitia M wid Arthur h 1 Dr Riverside av
Louis A (Helen) clk 627 Springfield av h 43 Pierce
—M Madeline mach opr r 15 Hunterdon
Mary A wid Charles T h 67 5th
Melvin W (Anne V) emp PrulinsCo h at N Arlington
—Michael W (Jennie M) clk 461 Bergen h 18 Monmouth
—V Ruth emp PrulinsCo r 3 Monmouth
Warren r 18 Monmouth
—William T (Florence M) papermkr h 51 Richards
William F (Carrie M) chauf h 16 Malvern
William J Ann K) route sleman h 58 Beverley
—William J (Catherine) clk H&Co h 34 Mulington av
William J (Vera A mach r 158 Sherman av
William N elec eng r 842 Bergen
Otalagano Armando rem to NY
Vincenzo T (Adelia C) rem to NY
Otte Bernard Henry elec opr (1120) 790 Broad h at Roselle pk
Henry (Clara) rem to Irvington
Ottenstein Bernard clk r 320 Ridgewood av

Fidelity Union Trust Company — NEW JERSEY'S LARGEST BANK
Member Federal Deposit Insurance Corporation

OTTENSTEIN
David (Rose) chauf h 931 Bergen
Edward produce Hillside and 101A Maple av r 320 Ridgewood av
dairy peddler h 320 Ridgewood av
Nathan (Joan M) elk 101 Maple av h 931 Bergen
Ottenstroer Herman E paint dealer r (10) 171 Van Buren
-Hubert W emp PSE&GCo r 10 171 VanBuren
Louis (Barbara) baker h (10) 171 VanBuren
Ottenthal Edward F (Florence) clothe opr h 117 Custer av
Ottenbelo Catherine A wid Francis B h 274 Johnson av
Clara M clk MBLloyd 274 Johnson av
George C elk NY r 274 Johnson av
Theresa C (Ed) MDonald 274 Johnson av
Otterbeke Otto carp h 3 0 Broad
Otterino Geraldine seamstress r 21 3d
-Philip (Mary) h 21 3d
Ottley Frank B (Ottley & Co) (600) 50 Columbia a Orange
Ida A wid Edward J h 61 Hillside av
Norman F dentist LB&Co and (504) 9 Hu h at Townley
Norman F physician LB&Co 109 Market h at Union & Co (Frank S Ottley jewelry mfrs (600) 50 Columbia
Ottmuller Elise wid Louis 270 Summer av
Elsie d tchr 27 Ampton av 270 Summer av
Otto Anna A baker 330 Mulberry r 23 12th av
—Andrew L cofer r 447½ S 9th
—Anna L Mrs clk 300 Broadway h at Elizabeth
Arthur adv NY h 71 Wilson av
-Arthur F (Elsie M) driver 543 S 11 h
Bernard N (Bergen E) ins opr PSET r 65 Norwood
Bros (Edward Otto) coal 574 Bergen
Catherine K r 447½ S 9 h
Catherine L wid Louis R 447½ S 9th
Charles A (Margaret A) policeman h 82 Ridgewood av
Charles A (Elizabeth) h 141 Norfolk
Edward r 71 Wilson av
Edward Otto Bros and Otto & Co 574 Bergen h 206A 745 S 1
-Edward G (Emma) 23 20th av
Ernest A (Leona) adjuster 20th & Hudson Raymond blvd c or Fair Haven
Ernest V (Julia) chauf h 447½ S 17 h
Frederick J (Lenora K) fireman NFD h 71 Steeper
George seaman r 270 Market
George F (Jeno) 27 Broad 331 4th
George W rest 7 Lincoln pl h at Hillside
Gertrude A clk Finsto r 23 12th av
Hedwig R cutterwkr r (1) 323 Ra x av
Henry clk 871 Broadway h do
Henry F (Marietta A) clk NY h 329 S 12th

OTTO HERMAN H

(Anna) contractor engineer boiler and pipe covering and home insulation 112 3d h do tel Humboldt 2-4899—See top lines

Margot C married William J Bolie
Martha A emp PrulnsCo h 233 Stuyvesant av
Martin M (Ruth E) leatherwkr h (10) 323 Park av
Mildred M editorial opr 20th & H 180 Raymond blvd r 233 Stuyvesant av
-Paul W (Josephine) carp 731 Hunterden h 34 Nye av
—Richard lnyr (Voigt & Otto) (508) 810 Broad h at Irvington
Richard L (Marion C) asst gen mgr 267 Chestnut h at Irvington
Ruth C rem to Irvington
Thelma wid Joseph h 95 Plane
Walter A clk Tolco r 23 12th av
William r 903 Broadway
William (Emma T) rug c Irvington h (7) 745 S 10th
William (Florence) elec r 877 S 17th
—William J Jr installer 372 Plane h at Irvington
—& Co (Edward Otto) real est 574 Bergen
Otto's Delicatessen (Mrs Clara Frey and Adolph Herzig) deliv 325 S Orange av
Otto Oil Co (John P Otto) mfrs soap and sulphonated oils 24 Av B
Ottomano Alfredo (Mary) tailorwkr 827 Broad h (43) 402 S 14th
Anita stenotypist 79 Broadway r (43) 402 S 14 h
Ouellette Lillian E emp PrulnsCo h at W Orange
-Olivi B emp PrulnsCo h at W Orange
Ouellette Edward J mech r 94 Bethelite ter
-Ernest L (Lydia) lab h 108 Emmet
Oughton Lillie V wid George h 108 N 7 h
Oughton Catherine B shoewkr 40 Lincoln h at Elizabeth
Ouimet Lawrence E (Magdalene E) service repr 444 Central av h at E Orange
-Rene (Margaret) bus opr PSET r 65 Columbia
Outlott Thomas P (Letha M) h 162 PennAv
Wayne c r 162 PennAv
Our Lady of Good Counsel Convent 230 Woodside av
Lady of Good Counsel Parochial School S Hellerpky
-Lady of Good Counsel Rectory 664 Summer av
-Lady of Good Counsel Roman Catholic Church 660 Summer av
Lady of Mt Carmel Convent 278 Oliver
Lady of Mt Carmel Italian Roman Catholic Church 178 Edison pl
—Lady of Mt Carmel Rectory 178 Edison pl

OUR
-Lady of Mt Carmel School 209 Oliver
Lady of the Holy Rosary Roman Catholic (Italian) Church 181 Emmet
Lady of the Holy Rosary Rectory 170 Emmet
-Lady Queen of the Angels Rectory 86 S 10th
-Lady Queen of the Angels Roman Catholic Church 237 Academy
Ourbanek Kasimir J (Emma) civil eng 801 Clifton h (201) 751 High
Outcalt Albert (Adele E) gen contr 207 E Kinney h do
Annie Mrs r 333 Mulberry
George (Margaret M) h (3A) 207 Pennington
George B (Evelyn D) emp gen mgr o h at E Orange
Outdoor Clothing h Joe Samuel Bromberg pres-treas Mrs Esther Bromberg v pres Mollie S Bromberg sec 9 St Francis
Outerbridge Arthur (Maude) steelwkr h 82 Wilson av
Margaret wid Louis r 208 N 9th
Ormond W (Florence) chef h 130 S 18th
Outin Mley Mrs r (13) 271 Prince
Outing Edward C r 55 4th
Outlaw Arthur C (Edith) watchman h 173 Morris av
George Lessie janitorwkr r 68 Howard
Jacob r 545 Bergen
William K (Catherine) toymkr h 22 Franklin
Outlook Building and Loan Assn T Burton Crane sec 329½ Clinton av
Outten Herman Mae G) emp PrulnsCo h 43 S 11th
Mae G Mrs clk 254 W Bigelow r 431 B 10th
Overbaugh Harold E (Viola F) auto mech h 1104 9th av
Oven Frank J (Julia) emp PrulnsCo h at Hillside
Theresa J emp PrulnsCo r 202 N 6 h
Overacker Frank W (Anna M) mgr Lackawanna Ice Co h 43 7th av
Overall Richard r 65 Pennington
Overall George N Margaret C) draftsman United Color & Pigment Co 758 Mt Prospect av
Overbaugh Catherine F dept supt PSE&GCo h 17 Bragaw av
Allan A wid Charles T furn rms 15 Chestnut h do
May B clk LB&Co r 17 Bragaw av
Overbey Bertha B sub tchr r 151 W Kinney
Overbough Albert chauf r 124 Hobson
Overbury Harriet L emp PrulnsCo h 206) 75 N 7th
Marion E steno NY r 206) 75 N 7th
Overby Frederick E chauf r 48 W Kinney
Edward D Rose nb h 11 Witham
Reeds C (Anna C) emp WPA h 80 20th av
Theodore R (Henrietta) porter DL&W r 2 S Morris av
William (Henrietta) chauf r 320 Norfolk
Overcoming Church of God The 230 Court
Overend Ann M dictaphone opr Finsto r 152 Roseville av
Overgaard Andrew (Kathleen) mach h (451) 138 Orchard
Christian M (Julia A) insp h 300 N 12th
Overgne M Thereza h 66 Renner av
Overlack Jessie W wid Bernard h 72 Montclair av
Overland Motor Freight Co trucking 35 43 Malvern
Overmyer A school seaman 1998 Broad h at Westfield
A Virginia nurse Presbyterian Hospital r 89 S 11
Conrad (Margaret) asst treas-adv mgr Johnson & Murphy Shoe Co 40 Lincoln h at S Orange
Fletcher R mgr 679 Broad h at Rutherford
Harry J E grade h A h 83 Lang
Neill P (Marion) seaman 40 Lincoln h at E Orange
Overton E F (Velma) eng surveys 215 Clifton av h at W Caldwell
-Sarah Mrs emp 218 Renner av r do
-Stephen (Sarah) lab h 312 Orange
Susan L clk (405) PO Bdg Federal sq h (108) 77 Lincoln av
Sydney (A M Aline) organist h (D3) 210 Roseville av
Overy Frances C grocer 109 9th av r 37 S 14 h
John (Lula) candy mfr 140 Warren h 37 S 14th
Oveson Lena caswkr 876 Market h at NY
Oviatt Mary E wid Herbert E r 48 Osborne ter
Overhark William H (Anna J) tube roller h 183 W End av
Owen Alfred T (Mary E) clk 380 Central av h at Livingston
Anne B emp PrulnsCo h at E Orange
Barbara M emp PrulnsCo r 732 Mt Prospect av
Carrie E r 32 Hedden ter
Carl B see Motor Improvements Inc and see Purolite Products Inc 365 Frelinghuysen av h at Bronxville NY
Catherine C wid George h 143 Delawan av E
Charles r 956 Broad
Charles J (Bertha) painter h 20 Harris
Dorothy C sub tchr r (3021 78 N 6th
Eleanor H stenotypist Belleville r 289 Waverly av
Emily M wid William J nurse 732 Mt Prospect av h do
Eva M wid Samuel L h 48 Manchester pl
George W (Irene) seaman h 514 Sherman av
Jack E clk WEICorp r 10 Gareis
James B (Margaret J) mach opr WElecCo h 29 Kipp
Jane B r 141 Peshine av
John E (Caroline) painter h 289 Waverly av
John O (Hazel) chauf (515) 17 Academy h at Springfield
John W student r 141 Peshine av
Joy E (Frances N) sub tchr r (701) 39 Lincoln pl
Margaret B wid James H emp WPA h 141 Peshine av

OWEN
Margaret K clr 15 Wickliffe h (302) 78 N 6th
Marguerite A r 141 Peshine av
Merrick (Florence) r 34 Chestnut
Oliver C rem to Hillside
Paul F r 48 Manchester pl
Paul K asst amp supr 701 20 Clinton h at Hillside
Richard eng 7 h 744 Broad h at E Orange
Richard (Margaret V) emp PrulnsCo h at Belleville
Samuel P (Arline E) tchr 94 Johnson av r 48 Manchester pl
Sarah J wid Robert J r 28 Humboldt
William J emp display dept N Evening News Gazette
Owens Age garment cleaner r 88 W Kinney
Alice A Mrs emp 345 Central av r 72 Bergen
Alice M nurse Jersey City r 3 Broad
Anna M Mrs ac opr TelCo h 09 Montclair av
Anna V steno r 39 Wolcott ter
Annie wid Austin T r 107 Newton
Bernard J (Jennie A) pres The A F Conen Co Oliver h 352 Sandford av
Bernard J Jr identification clk Police Dept Milford av
Bertha B wid Charles r 41 William
Camilla wid Will h 73 Barclay
Catherine Mrs rem to Greenbrook
Catherine M steno (638-630) 1 80 Raymond blvd r 328 S 19th
Charles B cromwk r 35 Prince
Clifford mach r 251 Market
Clifford A jr special rep PrulnsCo h at E Orange
Daniel W (Verna L) presser h 142 50 Bocks
Edward L (Emily) chauf h 124 Fleming av
Edward Q delivery man r 328 S 19th
Emmet pol ct r 68 W Market
George T (Isabelle) ca p 125 New
-Helen housewkr 180 Barclay
Helen Mrs clk Westinghouse r 124 Norwood
Henry (Lucille) stevedore r (17 154 Charlton
Henry (Queen V) h 319 Ridgewood av
Hugh V clk NY r 39 Wolcott ter
Irving shipwkr h 25 Chestnut
Isabell G married William A Adams rem to Roselle
James J (Anna) elev opr 58 Park pl h 43 Somerset
James T lnyr (638-630) 1 80 Raymond blvd r 352 Sandford av
James T (Katherine) clk 472 Riverside av h 328 S 19th
James W (Mary B) janitor 12th fl 790 Broad h 43 81 Somerset
Jennie J r 124 Fleming av
Jerry (Evelyn H) clk Elizabeth h (D6) 780 Broadway
-John C Alice A fire repr h 72 Bergen
John C (Florence) ns tankr h 186 Elizabeth av
John E Margaret A) letter carrier Federal sq h at W Orange
John J loader r 47 Marshall
John J Alice M) elec r 3 Broad
John P gas sta attd r 328 Park av
John P Mildred C policeman r 773 Clifton
Johnnie M r 109 Sherman av
Joseph shipping clk 420 Frelinghuysen av r 3 S Orange av
—Joseph F (Mary L) fireman NFD h 20 N 9th
Kathleen radio tubewkr r 39 Wolcott ter
Lawrence Helen laundrywk r 71 Norwood
Leroy Eleanor longshoreman h 3 Bedford
Lillie M wid Jesse h 69 Cullen
Louise housewkr r 186 Burling
—Margaret Mrs form rms 92 Lincoln pl 3
Martin wid Douglas cigarwkr h 97 Hartford
-Marvin sailor 30 Monmouth h 78 Walnut av
Mary J wid Michael J h 372 S Orange av
—Matilda r 118 12th av
Michael Catherine J tavern 3 Oliver h do
Michael Mary porter Finsto r 7 Avon
Nella foundrywkr r 84 Boston
Oliver chauf's helper r 476 Washington
Patrick J (Anna M) h 39 Wolcott ter
—Pearl Mrs housewkr h 32 Chester ave
—Peter (Mary) trucking 602 4th h do
Peter P bellman r 38 Wolcott ter
Rebecca N B Mrs chr 300 N 13th h (431) 40 Roseville av
Robert H (Aldona T) asbestoswkr h (14) 76 Broad
Robert P (Margaret A) clk 398 Central av h 93 Lincoln pl
-Rodie Mrs r 36 Hillside pl
Ruth B steno Woodside r 4 Wilson av
Sadie M Mrs housewk h 46 Camden
Terry circular distributor r 14 Grant
Thomas mach r 369 6th av
—Thomas r 67 Clay
Thomas (Carrie) lab h 79 Stratford pl
Thomas J h 773 Clifton av
Thomas P utility man r 328 S 19th
Thomas W (Frances M) emp PrulnsCo r 43 Beverly
Wesley H (Barbara D) emp PSE&GCo h 479 Madison av
—Wilbur E emp WPA r 352 Sandford av
—Willamae housewkr r 319 Ogden
—William r 57½ E 14th
—William emp WPA h 319 Ogden
-William (Estelle) steelwkr h (13) 203 Roland
-William (Etta) h rear 327 New
—William (Florence) lab h 49 Eagles

OWENS
—William H serviceman r 5.9 Hawthorne av
George Jr bubble rem to Orange
Cafe Inc Harve T Bowman mgr tavern 366 6th av
Mrs Beatrice Cohen pres Sidney Cohen
10 A Springfield av
Bolle Assn I President (Estes pres M Ichel
Kaplan) real est 305-306) 1 15 William
Other T emp Pro nsCo h at E Orange
John S Atlantic carp h 4 106 Belmont av
Joseph Nellie) yardman h 9 9 Emmet
h II (US Army r 210 Emmet
market opr r 2 9 Emmet
N married Pasquale Carina
Joseph Veronica h 124 Norwood
mail clk FinsCo 16 Park pl h at
Park
William Jr shipwkr r 70 Bleecker
Oates r 132 Clinton av
315 60 Park pl r 184 Avon av
N 46 sales 310 Shop, 1303 S Orange av
Belmont av
(Frances B) mgr 1005 S Orange av h B10
Belmont av
(Sadie) h 184 Avon av
Jon Pro man h 288 Goldsmith av
Ribecca) fur wkr h 70 16th av
Ed Clinton av r 285 Seymour av
Samuel Sophie F) furrier h 283 Seymour av
Oxford Beauty Shop (Mrs Anna M Alkeno) 55 Fleming
Building & Loan Assn (302) 60 Park pl
577 583 Broadway
Oxford Alvin R (Kathy) mgr Harrison h 300 Avon av
Walter A (Susie A) auto mech h 701 Vermont av
Registered nurse 66 Roseville av h do
Sophie clk r 250 Clinton av
Anna painter r 283 M Ford av
Anna shipper h 7 445 Clinton av
Mrs (clk New Providence r 701 S 13th
E (Leola) h (A4) 32 Dayton
M Nr 725 S 18th
F) shipper h 701 S 13t
Oscar A Berman pres-treas Dudley W Moore
secretary mfrs 410 Frelinghuysen av
William (Elizabeth) emp PO r Johnson av
PSE&GCo r 41 Roh h
Ice Co Sherwood Vermilye mgr 646 Fre
Frelinghuysen av
Roy Restaurant John H Harmon) basement
Broad
Oxy-ner pepsinkr h 31 College pl
Harold E (Helen W) emp PrulnsCo h at Clifton
James R E lwyr (250.) 13 Commerce h at Bloom
field
Ralph chemist NY h 782 Clinton av
Ralph Jr (Amy Y) lwyr (008) 810 Broad r 73
Clinton av
Oszmak Albert (Rose) carp h 528 S 20th
Dorothy I clk 310 Sherman av r 528 S 20th
mach r 764 S 18th
student r 88 Pulaski
mach r 764 S 18th
mach r 764 S 18th
chemical eng r 88 Pulaski
nurse N City Hospital r do
student r 88 Pulaski
wid Peter dry goods 88 Pulaski h do
Mary M Valerie) emp Cell orp h 425 S 7 h
Stanley J mach r 764 S 18th
Ozmun Edith B emp PrulnsCo h at Irvington
Ozyowski Stephen (Theresa) auto assembler h 74
Avon

P & G BAR & GRILL (Harry Goldberger) tavern and grill 107 Clinton av
P & S Restaurant (Michael Hellax) 815 Plane
P & R Coat Co (Paul Raffa and Angelo Giannetto) clothing mfrs 97 Morton
Pace Dye Co Stephen H Townley pres William R Townley
Pa Pa h B Townley sec-treas 60 Shipman
Pacera Angelo A clk on E, chef h 752 Hunterdon
Pacia Jane r 62 Renner av
Pacia Belmusio rug weaver r 55 13th av
Pacific Alexander (Amelia) emp WPA h 100 Chambers
Arthur R cp US Navy r 51 Barbara
Augusta r 384 Highland av
Carlo R drsmkr 82 Montgomery av h do
Edward R clk Irvington r 51 Barbara
Eugene Muriel E) clk Federal Trust Co h 238 W End av
Emma wid Valentine emp PrulnsCo h 97 Chadwick av
Florence E emp PrulnsCo r 51 Barbara
Frank L (Beatrice L) mach h 978 N 12th
George (Amelia) autowkr h 53 Wilson av
Harold (Catherine H) emp PrulnsCo h at E Orange
John Emma) roofer h 51 Barbara
John (Katherine) h 68 Ann
John (Maria K) shoe repr 436A Lafayette h 436 do
John (Mary L) chauf h 375 Osborne ter
Joseph (Rose A) at h 6 Torey
Max (Susanna) chemicalwkr h 110 Bergen
Theodore M steno Irvington r 97 Chadwick av
Victor mach opr r 119 Bergen
Warren clk Fidelity Union Trust Co 755 Broad h at Irvington
William Mollie) sta fireman h (16) 468 S 13th
William F steelwkr r 51 Barbara

Pac Elizabeth housewkr r 467 18th av
Paccia Andrew (Laura M) outfitterwkr h 220 Bergen
Angelo (Rose) buttonwkr h 220 Bergen
Frank (Filomena) meat cutter r 280 S 6th
—M Loretta wid Michele h 220 Bergen
—Peter (Grace M) rem to Irvington
Pace Agnes E seamstress r 200 Highland av
Andrew Margaret) cookwkr h 17 Poe av
Andrew M Josephine C) emp PrulnsCo h 37 20th av
Annunziata laundrywkr r 13 Garside
Anthony in US Army r 106 7th av
Anthony L (Minnie) h 450 14th av
Auto Sales Co (Joseph Pace) used autos 447 Central av
Bertha Mrs r 57 Elizabeth av
Betty A r 130 2d av
Carmine W (Valerie) upholsterer h 30 Hawthorne av
Dominick G emp NYA r 15 Webster
Edward P (Esther C) emp WPA h 18 New
Estella T Mary J) ab h 77 Monmouth
Esther C Mrs furs rem 1.9 New r do
Ethel W emp PrulnsCo h at Elizabeth
Frances steno 826, 1180 Raymond blvd r 236 Custer av
Frank chauf r 194 Morris av
Frank A tavern 257 Sherman av h at E Orange
Fred (Angelina) musician h 729 Summer av
Filomena) (al or h 423 S 18th
George E r 81 W Kinney
Georgia emp PrulnsCo r 280 15 h av
Grace E wid William E r 104 82 Broad
James autowr r 94 Morris av
Jennie wid Peter A h 245 Norfolk
Joseph (Pace Auto Sales Co) 447 Central av h at E Orange
Joseph r 245 Norfolk
Joseph (Angelina) cooper h 414 N 8th
Joseph (Anna) h 344 Broadway
Joseph (Mary) conf 36g Bloomfield av h 15 Webster
—Joseph Theresa) baker h 109 7th av
Joseph M r 245 Norfolk
Josephine radiowkr r 109 7th av
—Julius (Anna) emp WPA h 483 N 13th
Louis mach r 245 Norfolk
Louis G (Mary) (Rite Way Garage) 455 S 10th h 458 do
Margaret Mrs clk 709 Broad r 17 Poe av
Margaret married Salvatore Falcone rem to Jersey City
—Marie A Mrs h 414 15th av
Mary C clk 865 Mt Prospect av h at Bloomfield
—Octavius Josephine) tailor h 194 Morris av
—Orestes B (Anna) lwyr (3202) 1180 Raymond blvd h 130 2d av
Peter (Anna) tailor h 37 Lafayette av
Rose wid Dominick r 15 Webster
Serafina M seamstress r 109 7th av
Settimia Mrs r 94 Smith
Vera T r 245 Norfolk
Vincent emp Westinghouse r 4 N 8th
Pacella Ferdinando (Louise) tailor h 206 Walnut
George (Mary) foundrywkr h 8 Fillmore
Giuseppina wid Joseph r 17 Merchant
Thomas alley M molder h 26 Warwick
Vincenzo Elvira) carp h 208 VanBuren
Vito (Filomena M) steam fitter h 13 Merchant
—Walter wp clerk r 21 Fillmore
—William in US Army r 21 Fillmore
Pacelli Anna M wid Vito h 58 Adams
Anthony A chauf r 56 Adams
Carmine (Mary) soda distributor 228 Elm h do
Charles A Anna) chauf h (M) 85 Avon av
Emily A r 56 Adams
Frank (Michelina) sailor h 503 15th av
Gaetano wirewkr r 260 Walnut
James V Mary P) chauf h 251 W Runyon
—Joseph r 503 15th av
Joseph (Anna C) chauf h 153 NYav
Julia E r 56 Adams
Louis J (Marie J) chauf h 56 Adams
Lucille A married Alex Dzubak
Marie F r 228 Elm
Pasquale Mary) h 140 Jackson
Victor A emp 228 Elm r do
Pacello Rose waitress r 444 Summer av
Pacesa Anthony Viola) steelwkr r 93 Warwick
Pach Lester (Sigrid) emp PrulnsCo h at Maplewood
Paul walter 90 Hawthorne av
Pachano Joseph Mary elec h 60 Elm rd
Pachen Catherine wid Frank r 67 Newton
Pacheco Amelia M Mrs mach opr h 144 Union
Marie F jewelrywkr r 144 Union
Victoria wid Frank r 144 Union
Pachios Anna C married Harry Pasas rem to Hackensack
Bessie dental asst (405, 9 Hill r 170 W End av
Harry C (Constance C) trucking 170 W End av h do
Philip H Georgia S) dentist (405) 9 Hill h (305) 49 do
—Theodore H rem to New Haven Conn
Pachlura Peter P (Anna) furniture repr h 210 Van Buren
Pachman Samuel (Sadie) conf 1117½ Broad h (7) 11 Thomas
Pachtock Ann radio tubewkr r 781 S 17th
Michael Dorothy) hatter r 781 S 17th
Paul (Catherine) hatter h 781 S 17th
—Stella r 781 S 17th
Pachor Doris nurse Presbyterian Hospital r do

Pachulska Adam J h 73 Lister av
Pacielo Raffael (Carmela) shoemkr h 472 S Orange av
—Susan seamstress r 472 S Orange av
Pacific Athletic Assn Inc The 6. Pacific Building & Loan Assn The 39 Branford pl

PACIFIC CONSTRUCTION CO INC

John Ricolla pres-treas Anthony Colasurdo v pres Mrs Rose Ricolla sec general contractors 33 Pacific tel Mitchell 2-2797

Engineering Equipment Co (Ernest A Hamilton and Herman H Helm, boiler mfrs (403-404) 368 Broad
—Fire Insurance Co M C Buchanan and George T Walchour mgrs (1031) 24 Commerce
—Mutual Door Co Kenneth D Hoag mgr Port Port Newark

PACIFIC MUTUAL LIFE INSURANCE CO

T C Sherman gen agt (2528-2534) Raymond-Commerce bdg 1180 Raymond blvd tel Mitchell 2-6062 2-6063 2 4419

National Fire Ins Co Thomas W Dean special agt (1420-1421 1180 Raymond blvd
—Pals Club Inc 2 9 E Kinney
Radio Shop William Bertier mgr 468 Springfield av
Steel Boiler Division US Radiator Corp Ernest A Hamilton mgr mfrs 403 404 368 Broad
Pacifico Alfred (Mildred) tailor h (3B) 101 Seth Boyden av
Ernesto Margaret) cutterwkr h 633 5th
Pacilli Joseph (Amelia) emp city h 681 N 9th
Robert W Helen) clk PO h 160 Montclair av
Pacillo Gerardo Josephine) constructionwkr h 745 N 8th
Pack Charles (Sarah) job r 43 Quitman
Emma Mrs h 183 17th av
Mina E Mrs laundrywkr r 1.8 Broome
Solomon (Ruth) carp 81 Goodwin av
Packard Albert S Marie G) foreman CTCo h 156 S 9th
Helen M Mrs laundrywkr r 1 5 N 11th
Howard S (clk 64 Johnson av h at W Caldwell
—Lucius O Mrs (clk 39 Maple av h at W Caldwell

PACKARD MOTOR CAR CO OF NY

John J O'Donnell branch mgr new and used cars sales and service 637 Central av (at Humboldt 2-6800

Ronald W Anna M) meat cutter h 852 Bergen
Packer Eleanor F saleswoman 747 Broad r 50 Bleecker
Gustave mgr 51 Market h at Roselle
—Harry R (Helen) bkkpr WPA h (10) 1124 Broad
—Joseph (Rose) h 222 Waverly av
Olive M wid Fred saleswoman 689 Broad h 50 Bleecker
Pearl E clk FinsCo r 165 Mt Pleasant av
Wilbur E (Ella R) bkkpr 66 2d av
Wilbur E Jr Vera) acct Westinghouse r 100 2d av
William L (Florence J) heat controller h 278 Peshine av
Packett William H (Florence) tailor h 481 S 15th
Packin Benjamin (Rebecca) h 35 Madison av
David h r 35 Madison av
Milton chauf r 35 Madison av
Solomon laundry 35 Madison av r do
Packis William r 493 Walnut
Packos Stella A wid Peter r 280 Sussex av
Packwood C H Mfg Co Charles Anderson rep soap mfrs (7 6 720 1180 Raymond blvd
Pacner Franz Rose) painter h 253 Keer av
Pacon Antonio Carmen) carp h 64 Green
Charles foundrywkr r 184 Green
Pacquet Wendell S gas sta addt r 102 Camden
Pacuk Nicholas (Anna) wire weaver h (12) 32 Broadway
Peter clk Bloomfield r (12 32 Broadway
Padalino Domenick r 409 S 20th
Frank P lwyr (708) 24 Branford pl r 22 Salem
John (Elizabeth) letter carrier PO Federal sq h at E Orange
John (Lena) barber h (12 4 3 S 15th
Joseph h 22 Salem
Joseph Violet h 18 Sussex av
Joseph P Helen) letter carrier PO 35 Roseville av h at W Orange
—Lena opr GECo r (12) 413 S 15th
Mary T emp PrulnsCo h at E Orange
Padavano John (Josephine M) chauf h 400 Fairmount av
Padberg Alice nurse Hospital of St Barnabas r do
Paddock Carrie A wid Phineas G h 219 S 9th
Frank L r 41 Hunterdon
Gertrude E wid John E r 33 Scheerer av
—Hazel B nurse Board of Health h 238 5th
—Royce physician (400) 985 Broad h at Orange
Paddy Sallie E Mrs nurse emp 94 William r 45 Sheffield
Samuel A Sallie E) h 45 Sheffield
Padelford Florence Mrs investigator (443) Hall of Records h at Glen Ridge
Paden Ruth G Mrs housewkr h 7 Hillside pl
Pademacht Anna wid William r (10) 355 18th av
Paderovich Michael buffer r 18 Atlantic
Padewski Edward Irene) catherwkr h 173 Emmet
Padgett Charles H (Pauline) hosiery reg h 305 NYav
—Inez student r 327 Ridgewood av
Jesse W (Cecelia C) elec h (8) 89 W Market

James A. Coe & Co. Iron AND Steel

395-401 Washington St.
Newark New Jersey

TEL. MARKET 3-2675

PADGETT
Jesse W Jr r (6) 89 W Market
-Orren (Juanita) chauf h 20 Ridgewood av
-Philip M h 6 Nesbitt
-Raleigh Ida chauf h 125 Bo
-Raleigh Louise bus 427 Ridgewood a
-Raymond oilbrwkr r 307 Ridgewood av
-Willie Mae laundrywkr r 49 Washington
Padlan William B (Elizabeth) carp h 344 High
Padlon Edward M deputy col ector IntRevDept 5th fl PO bldg Federal sq h at Paterson
Padiero Manuel R (Mary) constructionwkr h 67 Jackson
Padilla Alfredo (Mary) printer 407 Broadway
James E (Monica A) baker h 67 355 W Market
Padley Albert F Jr insp 405 PO bldg Federal sq r 83 Lincoln pk
Padner William (Eleanor) steelwkr h 43 Mott
Pador Lorenzo Y (Margaret J) musician h 99 Quitman
Padovano Alfred J (Dora J) h 583 S Orange av
Antonio (Annie) h 127 Johnson
Bartolomeo J (Mary R) (Padovano Bros) 7 Euclid av h 36 Warwick
Bros (Bartolomeo and Samuel J) produce 7 Euclid av
Carmine chauf r 190 NYav
Cimeri a wid Dominick 190 NYav
Edith J bookkr r 127 Johnson
Gennaro Florence Pl emp WPA h 234 E Kinney
Gerardo emp NYA r 234 E Kinney
John barrelwkr r 127 Johnson
—John (Margaret) real est 31 Delancey h do
John Jr clk 33 Delancey r 31 do
Joseph (Julia) chauf r 27 Johnson
Joseph M Mrs h 20 Raymond blvd
Julia mach opr r 503 S Orange av
Louis r 127 Johnson
—Louis A (Lena) mach opr h (15) 400 S Orange av
Louis P (Marianna) h 91 16th av
Mary F seamstress r 190 NYav
Michael r 234 E Kinney
Mildred r 127 Johnson
Pasquale r 86 Thomas
Samuel J (Julia) Padovano Bros 7 Euclid av r 76 NYav
Thomas L (Susan S) chauf h 73 Nichols
Padrone Ralph mes 425 15th av h at Irvington
Paduano Clara mach opr 8 5 Boyden
-Ermenilo R r 185 Abington avW
Francis P r 185 Abington avW
Frederick porter r 916 S 10th
Ida janitress r 9 5 Boyden
Josephine Mrs emp (T o h) r 5 Boyden
Margaret wid Frank h 469 S 10th
Mildred r 85 Abington avW
Pasquale fenderwkr r 406 S 10th
Ralph (Carmela) emp h 406 S 10th
Raymond chauf 185 Abington avW r do
Theresa wid Paul seamstress r 180 Newark
Vincent (Mary G) baker r 620 9th
Vincenzo (Brigita) baker 185 Abington avW h do
Paduch Anna D rem to NY
Padula Alfred L lwyr (1905) 744 Broad h at S Orange
Anthony C emp PruInsCo h at Kearny
Bros (Victor J and Ralph G) tailors 78 William
Carl A usher 118 Market r 38 Newton
Dominick barber Union r 4 7th av
Doris V Mrs bkkpr 1058 Raymond blvd r (A1) 106 5 h
Frank (Anna) aircraftwkr h 21 Lock
Guy books (301) 206 Market r ing do
Gerardo G clk LB&Co r 80 Montrose
Giuseppe (Margaret) foreman (205) 620 Broad h 68 Nichols
-Isadore J lwyr (821) 60 Park pl h at Belleville
—James tailor r 4 7th av
James L (Mary A) dentist 94 7th av h do
James V real est and ins 241 S Orange av h at E Orange
James V (Edel C) opr PSCT h 58 Lincoln av
—James V Jr shipping clk Harrison r 58 Lincoln av
—Jessie garmentwkr r 2 Jay
John (Amelia) h 4 7 h av
Joseph (Frances) emp BAC corp h (2) 235 Lake
Louis J (Antoinette M) chauf h 371 6th av
Marguerite J steno (200, 207 Market h at Harrison
—Marie R emp PruInsCo h at Hillside
Matthew (F Minnie) chauf h 167 Elm
Matthew O (Helen) library asst Washington r 49 Reynolds pl
Michael (Columbia) dairywkr h 12 Jay
-Michael J (Florence M) emp WPA h 58 Irving
Mildred M r 40 Nichols
Peter (Barbara) (Padula & Sciola Service) 35 College r 10 Lincoln av
Peter (Doris V) ins A1 106 5 h h do
Ralph G (Marie) (Padula Bros) 78 William h 38 Newton
Rose M r 80 Montrose
Veronica M student r 58 Lincoln av
Victor H (Kathleen) bkkpr 301 Frelinghuysen av h 1008 S Orange av
Victor J (Marie) (Padula Bros) 78 William h at Kearny
Vincent A (Mary G) rem to S Orange
Vincent G (Florence C) investigator Dep of Public Welfare h 80 Montrose
Vincent J (Edna B) dentist 206 Roseville av r ing do
Yolanda r 4 7th av

Padula's Sinclair Service (Peter Padula) gasoline 35 College
Padua Theodora wid Nicholas h 5 240 Oliver
Padvice Frances G wid Benjamin h (305) 83 Farley av
Isadore (Frieda) slatman h (32) 366 Clinton av
Sheldon Elliot ex estimator 305 83 Farley av r do
Zelda secretary 64 W Market r (305) 83 Farley av
Parrels Adrian (Elizabeth) painter r 31 Avon
Arthur (Julia) supt 5 Rome pl h do
Elizabeth Mrs supt 3 Avon r do
Gertrude Mrs funeral dir 11 PennAv r do
Sophie (Gertrude) painter h 111 PennAv
Paessler Arno F (Anna E) h 84 Newark
George H (Mary) draftsman r 84 Newark
Paetin Anthony pipefitter r (5) 34 S 7th
Pafipool James J chauf's helper h 12 Hartford
Pagaka Bessie M Mrs emp h Elizabeth
Leo W rem to Fairfield
Paff Harold G (Ruth H) asst mathematician PruInsCo h at Summ
Pafites Michael r (2) 78 Bergen
Page Stephen cab h 70 Chambers
Pagaluca Ann J Mrs (Club Lincoln) 677 Mt Prospect av h at E Orange
Pagan Carmelo metal sorter r (6) 112 Bleecker
Eleanor Mrs pocketbookwkr r 178 Plane
Paganetti Filomena wid Domenico r 121 Bank
Louis (Louisa) baker h 12 Bank
Pagano Alphonse barber r 53 Fairmount av
-Alphonse G (Dorothy) carp h 289 Chestnut
Angelina engineerwkr r 108 NYav
Angelina wid Pasquale h 32 Adams
Antonio chauf r 229 Delancey
Anna wid Peter r 182 St
Anne radio ulbrwkr r 178 Fairmount av
Antonio emp 300 Chestnut r do
Anthony plater's helper r 549 15th av
Anthony J May mach h 279 NYav
Antoinette wid Frank h 102 Malvern
Antoinette R married Carmen Orlando
Bonito Anna clerk layer h 259 Walnut
Basilio Theresa baker 243 Oliver h do
C & Son funeral dir and James N Pagano carpe 300 Chestnut
Catherine brushmkr r 32 Adams
Ciro B farrier r 178 Highland av
Clara L Mrs sec to Walter Bilder 15th fl 80 Park pl h at Hasbrouck Heights
Concetta hatter r 153 Fairmount av
—Consolato (Maria) (C Pagano & Son) 300 Chestnut h do
Dominick (Mildred) chauf h 37 Wallace
Dominick C (Lucy R) chauf h 108 NYav
Elma seamstress r 229 Hunterdon
Emily A seamstress r 179 Highland av
Frank emp clk r 98 Lafayette av
Frank emp WPA r (5) 6 Boyden
Frank grocer 132 Adams r do
Frank (Rose) pres F & P Brakelyne Service Inc 254 Central av h 88 N 10th
Frank Vincent r 821 S 10 th
Frederick (Margaret) h 4 2 B VanBuren
Gabriel Anna, conf 22 Goble h do
Gennaro (Anna) emp N Water dept h 108 NYav
Gerardo (Barbara E) r 26 St
Grace D r 423 N 6th
Helen P teacher r 300 Chestnut
Herbert messenger r 64 William
James parking attd 366 Washington
James clerk clk 39 Ferry r 32 Adams
James C (Mary C) batterywkr r 124 2d
James N (Laura C Pagano & Son) 300 Chestnut h 28 do
Joseph r 32 Bleecker
Joseph r 58 Golden r 423 N 6th
Joseph (Jean) clk 790 Frelinghuysen av h 162 NYav
Joseph (Jennie) h 153 Fairmount av
Joseph Lucy bottler h 60 NYav
Joseph S Mary A tailor r 102 Oliver
Lena radio ulbrwkr 53 Fairmount av
Louis (Lillian A) tailor r 202 14 h av
Louise Mrs h (5) 5 Boyden
Margaret Mrs supt 279 VanBuren r (4) do
Mary brushmkr r 132 Adams
Michael A (Antoinette M) mach opr h 300 Chestnut
Nicholas A Angelina emp h 285 Chestnut
Nellie Mrs 333 Fairmount av
Nicholas B Irene furrier h 179 Highland av
Pasquale steelwkr r 182 St
Pasquale Josephine M r 24 Garside
Pasquale (Mary) res wkr h 136 Ridge
Pasquale Rose seamstress h 84 Newton
Pasquale Susan emp city h 230 Delancey
Pasquale Jr junkwkr r 220 Delancey
Paul Gavina emp city r 460 15th av
Peter Mary chauf h 142 Jackson
Philip Julia hatter r 460 5th av
Philomena seamstress r 229 Hunterdon
Ralph (Annetta) seaman 409 469 Elizabeth av
Rizzier Anna mason h 423 N 6th
Rose hatter r 153 Fairmount av
Rose Mrs seamstress F & P Brakelyne Service Inc 254 Central av r 88 N 10th
Samuel auto tops 476 Central av h at Irvington
Serafina wid Frank h 28 1st
Theresa 549 15th av
Theresa P paperboxmkr r 300 Chestnut
Thomas (Josephine) tailor h 164 W End av
Tomasina candymkr r 182 1st

PAGANO
Vincent (Raffaela) h 548 15th av
Vincenzo (Anita) mattressmkr h 290 Hunterdon
Vincenzo (Rafaela) h 24 Garside
William (Helen M) chauf r 26 1st
William D (Marie E) chauf h 320 Hillside av
Pagari Monte 93 Bleecker
Pagatos John r 41 Quitman
Pagatto Anthony r 8 Columbia
Page Albert (Marie) bowling alleywkr h 20 Mulberry
-Andrew C h 27 E Kinney
-Andrew E (Margaret) longshoreman r 21 Tichenor
-Annie L wid Derrick h 78 Hartford
-Archie J (Hazel M) supt 280 Sebley h do
—Argo Betty L painter h (12) 46 Nelson pl
Armand foreman Harrison h (34) 80 Walnut
-Benjamin theodore r 47 West
-Burton optometrist 60 Branford pl h at Westfield
-Charles R clk 5 Washington h at E Orange
-Charles Walter h 62 Highland av
Dominick T Helen, h 143 Wilson av
-Elizabeth wid John h 30 Jay
-Elizabeth F wife George W h 431 Broad
Emma Mrs mach opr r 259 Morris av
Esther emp WPA r (3) 86 Rose
-Frank A B (Madeline H) asst supt PruInsCo h at Madison
Frederick (Alice) emp PruInsCo h at Kearny
George W (Elizabeth F) meat cutter h 3 Austin
Gertrude E emp PruInsCo h at E Orange
Hattie Mrs furniture 331 Washington r do
Henry A (Evelyn) porter h 204 Bearing
Henry H (Ruth C) emp TelCo r 64 Alexander
Herbert A (Julia A) sta eng h 554 Central av
Herman L pres The Whitehead & Hoag Co 272 Bloomfield av r 47 Ing do
James (Marion) chemicalwkr r 104 Hunterdon
James J fireman NFD r 31 Broad
John (Annie) emp WPA r 100 Waverly av
John (Irene) r 51 Avon av
John C porter r 62 Highland av
John H (Cecilia) emp WPA h 30 Golden
John J chauf 3 Broad
John N (Marguerite S) mgr securities dept Nat Newark & Essex Banking Co 744 Broad h at Montclair
John V elec r 143 Wilson av
Julian est 38 Broome r 220 Mulberry
Julius (Hattie) steelwkr h 331 Washington
Lois wid Edward r 5 Rose
-Mamie housewkr r (5) 151 Chestnut
Margaret wid James h 31 Broad
Margaret A emp PruInsCo h at E Orange
Marion M library asst 367 High h at S Orange
Pietro (Henrietta) cook h 840 S 10th
—Reginald Anna, cab h 16 Montgomery
Richard E clk 45 Wilson av r 143 do
Robert cab r 64 Tichenor
Ruth C Mrs clk MBLinsCo r 64 Alexander
—Shirley E h (29) 5 Milford av
Shoe Stores Inc 78A Broadway 603 Broad and 461 Springfield av
Theodore cutlerywkr r 88 Fairmount av
—Thomas A elec r 31 Broad
—Walter (Ella) lab h 34 Livingston
—Wilbert C physician PruInsCo h (D8) 569 Summer av
—William testwkr r (8) 86 Rose
William asst mgr 19 Magnolia h at Branford
William Margaret cook r 84 Bergen
Winifred Mrs office sec (8) 809 B and h at E Orange
Pagel Augusta E examiner 57 Summer h at N Arlington
—Edna M Mrs clerktyper h 482 S 10th
Elizabeth wid Richard E O h 701 S 20th
—Lucy E furniture 362 7 h av h do
Marie Mrs waitress h 478 S 14th
—Richard E O benchwkr Edisons r 70 S 20th
Ruth winder r 70 S 20th
—William A alman r 362 7th av
Paget William W r 3 Burnet
Paglico Salvatore Anna M) emp WPA h 308 Berth av
Pagiusco Emilio (Stella, press opr h 261 Venice av
Paglia Angelina R r 31 Prospect
Angelo F emp WPA r 494 Market
Angie packer r 67 Alyea
-Antoinette F mach opr r 245 Elm
-Antoinette F r 31 Prospect
—Arnold G (Antoinette M) (Arnold's Dress Shop) 37 Springfield av h 188 NYav
—Carmela wid Peter 58 17th av
—Carmine B (Mary A) welder h 129 Prospect
—Catherine wid Anthony h 494 Market
—Domenica mach 25 Plane r 112 4th av
—Domenico Nicolina grocer 184 Bruce h do
—Eugene E Catherine jewelrywkr h 27 Clay
—George (Josephine) h 67 Alyea
—George A (Rita A) mgr 261 Washington h 188 E Kinney
—Gerardo r 494 Market
—Grace wid Gregorio h 27 Delancey
—Gregorio (Filomena) emp city h 131 Prospect
—John (Rose) tailor h 369 S 12th
Joseph (Helen M) clk Harrison h 18 110 Seth Boyden ter
Josephine r 112 4 h av
Louis leatherwkr r 166 E Kinney
Louise r 112 14th av
Luigi (Lucy) grocer 1.2 14th av h do
Mary clk 112 14th av r do
—Mary A r 127 Delancey

CO-SERVICE PRINTING CO. • 56-60 EARL STREET, NEWARK, N. J.
TELEPHONES: BIGELOW-8-1020-1021-1022

AGLIA
Mary D married Joseph Dirienzo rem to Nutley
Pasquale paper boxmkr r 142 14th av
Pasquale (Antoinette) foundrywkr h 245 Elm
Pasquale (Theresa) sleman 39 Branford pl and real
[illegible] 131 Prospect h 66 Av C
[illegible] May emp 224 McWhorter h 179 Oliver
[illegible] 3 Prospect
[illegible] 4 Market
[illegible] Giuseppe [illegible] 198 E Kinney
[illegible] Antonio [illegible] 179 Oliver
[illegible] 68 E Kinney
[illegible] mach r 142 14th av
[illegible] Mary L) chauf h 21 Calumet
Pagliarulo Carol J paper boxmk r 548 N 9th
[illegible] N 9th
[illegible] Susie painter h 346 N 9th
[illegible] Caroline grocer 1st Nev on h do
Pagliara Alonso L (Anna P) elec eng PSE&GCo r 463 N 8th
Benjamin (Teresa) shipper h 309 N 10th
Stephen (Theresa) [illegible] 463 N 7th
Pagliaro Josephine packer r 56 3d
Andrew G (Helen C) emp LB&Co h 237 1st av
Helen C Mrs steno 184 Mulberry r 237 1st av
Philip (Filippina) cond 425 Bloomfield av h do
Salvatore (Nancy) porter 90 h 56 3d
Pagliarulo Angelina emp LelCorp h 522 N 7th
[illegible] C Mrs office sec 77 St Francis [illegible] al [illegible]
Paglio Angela stkpr 144 Jackson r 62 Nichols
Caroline T in US Army r 62 Nichols
Katherine F elecwkr r 62 Nichols
Pasquale (Victoria) h 62 Nichols
Thomas (Constantina) mach h 66 Nichols
[illegible] (Mary) foreman United Color & Pigment Co Warwick
Pagliuca Alfred R (Rose C) peddler h 334 Bloomfield av
Pagliuco Charles (Louise) peddler h 51 Malvern
Pagnanin Andrew Am chiset [illegible] h 15 Sterling
Bartolomeo [illegible] wkr r 5 Sterling
Peter [illegible] chauf h [illegible] 87 Quitman
Pagliuro Pasquale r 52 Delancey
Pagnotta [illegible] leatherwkr r 68 Madison
[illegible] r 68 Madison
Giuseppe (Carmela) grocer 68 Madison h do
John 68 Madison
Peter N sleman h 44 Houston
[illegible] 58 Carter
Pagrat Joseph [illegible] 682 5th
Pagoda [illegible] Reline h Bu e mgr rest 326 Chancellor av
Pagonis George (Cornelia) cook h 22 Morton
Pahl Edward C (Marie A) mgr 470 E 11th h 710 S 18th
[illegible] wkr r 710 S 18th
M. E and John A r (D) 564 S 19th
[illegible] (Mildred) mea cutter h (9) 564 S 19th
Pahlmann William brewer r 361 Seymour av
Pahlow Paul O (Rita) h (1) 385 13th av
Palmedales Paul (Eva) chef h 51 Charlton
Pahr [illegible] Marion B steno PSCT h 116 Chelsea av
Johanna [illegible] wid John h 109 Sunset av
Marion D Mrs steno (2028) 1,80 Commerce r 116 Chelsea av
Paiver Frank A (Catherine A) emp WPA h 204 S Orange av
Paiva [illegible] (Lillian) billiards 44 Monroe h 32 [illegible]
Paige Ada Mrs r 273 Mulberry
Florence E Mrs r 55 S 15th
Frank (Sarah R) emp WPA r 67 Cutler
George A mgr 1 4 Hudson h at Jersey City
Harding r (7) 71 S Orange av
Jerry J (Josephine) constructionwkr h 50 Charlton
John B (Anna) chauf r 5 Linden
Joseph R (Mary F) foundrywkr h 868 Chestnut
Leo B (Rose M) insp h 125½ Union
—Mamie Mrs h 47 Barclay
Nelson Robert housewkr r 18 South
Robert r 78½ Roseville av
Vernice E Mrs waitress r 88 W Kinney
Wilfred Charlie L [illegible] h 22 Lillie
Paige [illegible] George Jewelry [illegible] h (5) 79 Broome
Pail [illegible] housewkr r 334 S 7th
Stephen (Francesina) h 334 S 7th
Paiset Louis C emp PrulinsCo h at E Orange
Pale William [illegible] 8A Wakeman av
Paley [illegible] sleman r 283 [illegible]
[illegible] Katherine A) assembler h 303 S 20th
John O Modern Advertising) 206) 51 Clinton [illegible] do
Nelle A rem to NY
Margaret emp PrulinsCo r 304 9th [illegible] av
Mary J wid Walter S h 304) 990 13th av
William H (Mabel O watchman Howard Savings Institution 164 Bloomfield av h at Kearny
[illegible] Payne
Palmer Arthur A (Harriet M) emp PrulinsCo h (4) 209 Summer av
Dudley purchasing agt 256 Vanderpool h at Rahway
George R Lucian E) emp PrulinsCo h 846 N 11th
William r 10 South
Palmer Anne M steno 7th fl 60 Park pl h at Union
George M (Mary) emp 7th fl 60 Park pl h at Union
Palmer Angelo Angie Premier Miniature Bulb Co 337 S [illegible] h at Maplewood
Palmer Leon mgr 10 Magnolia h at E Orange
Palma Eugene (Clara) furniture finisher h 106 Congress
George (Mildred) h 526 Market
—Joaquim (Armindo) emp CelCorp h (12) 68 Monroe

PALMA
Jose L constructionwkr r (8) 8 Adams
Manuel yardman h (31) 58 Downing
Palma Louis G (Rose E) grocer 398 N Orange av h 307 do
Palmi Mary emp 1068 Hunterdon r do
Paler Joseph (Mary A cooper h (4) 463 S 13th
John M (4) 463 S 13th
Palewski Mary Mrs wrapper r 375 E Kinney
Pale Maximo L musician r 100 Avon av
Palmi Frank r (4 94 Mt Pleasant av
Palmia Ignaz G (Anna V supt 112 Hillside av h do
Palmer Edwin [illegible] Jacob Giesburg
Harry J Frances) sleman h 130 Scheerer av
Norman ele Norfolk Va r 130 Scheerer av
Palmody Rosa wid John h 238 Bruce
Palmdale John J (Viola felt cutter h 62 Joseph
Vincent J sheet metalwkr r 62 Joseph
Palmetti Frederick circular distributor h rear 62 Charlton
Ludwig r rear 62 Charlton
Palmi Ignacy (Mary) packer h (D) 44 Hensler
Palmi Ernest (Florence foreman Am Hair and Felt Co h 36 Arcadia pl
Palmlis Joseph ironwkr r 137 Polk
Palmlewicz Anthony (Stephania) h (2C) 186 Sout
Palmer Apts 533 S 16th
Building & Loan Assn 37½ S Orange av
Diner (Emile Kohle and William W Burke) 480 Raymond blvd
Elizabeth A nurse St James Hospital r 61 Hunting [illegible]
John (Catherine C) leather sorter h 61 Huntington ter
William A mach opr r 61 Huntington ter
Palmdino Angelo (Michelina) shoe shiner h 80 Norfolk
Dominick lab r 295 Garside
Frank (Elsie) lab h 295 Garside
Hugo (Mary) solderer h 62 High
Lucy seamstress r 295 Garside
Vincent lab r 295 Garside
Palmgano Anthony (Concetta) h 709 N 7th
Michael (Josephine M) shoe repr 442 5th h 372 do
Nicolina wid James grocer 32½ N 6th h 323 do
Victor driver PC Garage r 709 N 7th
Palmgonia Andrew A barber 324 Clinton pl h 448 Roseville av
Arthur H clk 78 Davenport av r 448 Roseville av
Jasper (Caroline R) fur Bloomfield r 448 Roseville av
Jasper Marie radio service man h (307 98 Broad
John E bot ser r 448 Roseville av
Joseph (Nicolina) r 448 Roseville av
Victor J furwkr r 448 Roseville av
Palmia Giacomo (Eva) tailor h 170 S 7th
Palmia Joy Sue Park mgr rest 807 Broad
Saul pres-treas Kelner Corp 398 Adams st Boston Mass
Palmiaria Antoinetta wid Rocco h 45 Highland av
Dominick J mach opr r 45 Highland av
John sub carrier carrier r 45 Highland av
Palmichian Minnak (White House Cleaners) 5 4 Orange h at Bergen
Palmigeo Consolata wid Dominick r 42 Montclair av
Palmigio Loretta M r 10 Coeyman
Pasquale (Lucy) chauf h 10 Coeyman
Palmiotano Louis (Josephine) carp h 409 N [illegible]
Palmisano Felix rem to E Orange
Giacomina wid Simon rem to E Orange
Palmisisi Stephen 2 rem to Union
Palmisko Petronella seamstress r 210 N 7th
Palmisk Stella Mrs h 56 Arlington av
Palmisky Edward steelwkr r 83 Magazine
Vincent Laura tavern 83 Magazine h do
Palmisi Joseph C [illegible]wkr r 60 Congress
Michael lab r 75 West
Stephen (Elizabeth) lab h 86 Congress
Palmisiello Nicola h 81 3d Prospect av
Palmizi Vito C (Philomena) radio tubewkr h 284 Camden
Palmizzo Anthony (Mary) tailor h 343 N 11th
Joseph (Angelina) toymkr h 63 Boylan
Mamie wid Frank seamstress r 135 S 7th
Michael (Flora) rem to Irvington
Palmizzoia Salvatore (Angelina) painter h 47 N 16th
Vincent Virginia furrier h 400 15th av
Palmizzolo Antoinette beautician 10 Elizabeth av r 381 Seymour av
Domenick (Mary D) lab h 83½ Hunterdon
Frank h 831 Hunterdon
Josephine married Angelo Caprio
Mary married Joseph Cangelosi
Samuel Marie A laboratory asst h 831 Hunterdon
Vincent (Marie F) sleman h 381 Seymour av
Palchuk Ignatz r 15 78 Newton
Palcic Emma M bakerywkr r (10) 3 Adams
Palecco Emilio G r 48 Summer av
Frances radiowkr r 48 Summer av
Frank r 48 Summer av
Jennie wid Anthony h 48 Summer av
John L Mary A sleman h 61 Summer av
Palecany Anna wid Joseph housewkr h 742 S 20th
Helen A clk Elizabeth r 742 S 20th
Walter A pocketbookmkr r 742 S 20th
Palefsky Eli [illegible] r 4 Belmont ter
William Esther emp WPA h 4 Belmont ter
Palemeiuk Albert Helen S polisher r 102 Magnolia
Palemoir Frederick (Mary) emp PrulinsCo h (4) 80 Charlton
Palent Irving carp r 641 S 18th
Joseph (Ada meat 1013 S Orange av h at Hillside
Leonard (Pauline) sleman r 180 Hedden ter

PALENT
—Meyer (Sadie) carp 641 S 18th h do
Palentichar Albert plater r 432 Lafayette
Stephen (Sophie) emp CelCorp h 432 Lafayette
Paleo Dominick (Florence) stone cutter h (34) 192 Broadway
Palermo Anthony (Angelina) mech h 175 Elm
Antonio (Marie) cond 78 Davenport av ice and coal 527 N 9th h do
Eleanor A emp PrulinsCo h a W Orange
—Frank (Nancy) painter h 388 S 10th
—John (Good Luck Chemical Co) 212 Orston h 147 High
Louis Marie foreman Edgewater h 431 N 11th
Margaret Mrs prir sec H&Co r 4 4 N 12th
Mary wid Louis h 147 [illegible]
Michael painter r 69 Quitman
Minette radio tubewkr r 147 1st
Peter Josephine) painter h 42½ S 6th
Rocco A Margaret) au owkr h 4½ N 12th
Paleski Rose J Mrs radiowkr r 450 Chancellor av
Palestino Anna emp [illegible] h 329 S Orange av
Caroline garmentwkr r 329 S Orange av
Joseph Jennie h 329 S Orange av
Minnie corsetwkr r 329 S Orange av
Salvatore r 329 S Orange av
Salvatore (Rose M) h 285 Fairmount av
Paletz Harry J emp 81 [illegible] 606 Broad h at Maplewood
Paletsky Nathan (Ruth) rest 183 Avon av h do
Paley Abraham pharmacist 91 Avon av r 270 Renner av
Abraham [illegible] Bet y M) carp h 674 Belmont av
Anna wid Saul r 369 Hawthorne av
Lenore steno 615 17 Academy r 270 Renner av
Morton musician r 270 Renner av
Philip (Rose) painter h 270 Renner av
Palfi John toolmk r 383 Elm
—Michael (Mary) ironwkr h 120 Johnson
Palfick Mae waitress r 99 Hillside av
Palfen Julia steno Belleville h (2) 449 Summer av
Margaret emp LB&Co r (2) 449 Summer av
—Peter A (Katherine radio tubewkr h (3) 250 Sherman
Palfin David T (Marilyn) sub tchr h (A5) 10 Osborne ter
Lenox A Lucila L clk Merchants & Newark Trust Co 703 Broad h at Elberon
Marilyn Mrs steno 31 Green r (A5) 10 Osborne ter
Palfini Frank A Josephine meat 105 W Market h (B 81 do
Palfinkas Louis (Mary) emp United Color & Pigment Co h 232 Seymour av
Palinowski Walter truckman r 562 Ferry
Palinski William grinder r 351 Mulberry
Palis William r 109 Ferguson
Palizio Ameriro lab r 37 Pacific
Gilda mach opr r 37 Pacific
Marianna wid John h 37 Pacific
William (Stella M leather h 250 Jefferson
Paliusis Adele r 73 Polk
Bertha noveltywkr r 173 Polk
Nellie radio tubewkr r 173 Polk
Stephen Catherine sta fireman h 173 Polk
Paliwoda Anthony (Stella) h 331 Lafayette
John r 380 Avon av
Joseph emp CelCorp r 380 Avon av
Peter (Martha) carp h 380 Avon av
Palk Eng Sec cashier 807 Broad r 213 Mulberry
Margaret B emp PrulinsCo h at E Orange
Palka Ludwig Jennie flashwkr h 429 S 11th
Stanley P (Anna R fire agt PrulinsCo r 447 Fairmount av
Palko Daniel (Elsie) sleman h (2) 69 Montclair av
—George r 209 Sherman av
Palkovick Joseph (Sarah L) emp PrulinsCo h at Kearny
Palkow Victor garagewkr r 354 W Market
Palkowich Robert J motor truck body builder 262-264 S 20th h 262 do
Palkowski William Louis Auto Repair & Sales) 113 Avon av h at E Orange
Palkowic Matilda housewkr r 9 Kent
Palkur Leo emp Westinghouse r 37 N 7th
Palladino Antoinette emp PrulinsCo h at Vernon
Rose F lab r 407 S 8th
Eugene (Lucy M) emp PrulinsCo h at Orange
Frances M r 421 Chestnut
Frank cabinetmkr 139 Highland av h 346 Littleton av
Gemma S packer r 264 High
Giuseppe Giuseppina) emp city h 39 Norfolk
John C (Theresa) plater r 407 S 8th
Pallan Albert T r 24 Parkhurst
John J Jennie B route sleman h 45 Mott
Pallante Angelina M emp PrulinsCo r 75 8th av
Anthony 75 8th av
Carmela A Mrs sleswoman 78 Broadway r 207 Broad
Carmine in US Army r 96½ Mt Prospect av
Florence toywkr r (15) 85 Webster
Florence M Mrs clk 137 High r 3 [illegible] do
Frank A (Filomena) plumber 75 8 h at h do
Gaetano h 37 High
Gerard r 79B 2d
Gerardo Lucian E) tailor h 60 Wakeman av
James A Lena h 791 Mt Prospect av
Joseph Angelina toymkr h 78 Summer av
Joseph Marie plumber h 9 10 139 High
Lawrence av (Carmela) sleman h 53½ High
Lillian E Mrs (Lillian's Beauty Shop 823 Broad r 60 Wakeman av
—Lorenzo Josephine) mach h 78½ Summer av
—Louis chocolatewkr r 93½ Mt Prospect av
—Nicola (Filomena h 93½ Mt Prospect av

ROTHROCK-TAILORS INC. Custom Tailors DRESS SUITS TO HIRE 53 ACADEMY ST. TEL. MARKET 2-4314

PALLANTE
Philip baker r 761½ Summer av
Ralph (Rita) sta fireman h 124 S 6th
Ralph F (Florence M) maintenance mech 1 Stephen Crane Plaza h (3) 130 High
—Salvatore J (Domenica J, emp PSE&GCo r 80 4th av
—Silvio (Anna T) rem to E Orange
Theresa M emp 40 Lincoln av Bloomfield
Thomas (Carmela A) campwkr h 297 Broad
Vito (Jennie) agent h 330 Littleton av
Pallantino John r 32 W Market
Mario (Nicholas) h 32 W Market
William (Christina) chef 58 Nelson pl
Pallard Anna M stenographer 4 Market r 278 Parker
Pally John chauf r 127 Tichenor
Stephen (Anna) blacksmith helper h 127 Tichenor
Stephen jr chauf's helper 127 Tichenor
Palm William S (Eleanor A) supt Elizabeth h 750 S 7th
Palen Harry Annette comptometer 56 Walnut apt
Paley Samuel Ethel h 733 Hunterdon
Selma office sec 40 Columbia r 733 Hunterdon
Palino John (Carmela) chauf r 187 Parker
Salvatore Filomena sec 276 Parker h do
William Angela Mrs mg 4 15th av h 42 N 8th
Pallisco Charles (Bertha) clk Jersey City 30 Johnson av
Pallitto Christina M h 137 Elm
Anthony stenog 317 322 21 Clinton r 13 Elm
George (Grace) asst sale M mgr (Pallitto & Paulino) (317-322) 21 Clinton h 85 Montclair av
—Joseph J (Theresa R) prop (Pallitto & Paulino) (317 322) 21 Clinton h 96 Osborne ter
Joseph Jr student r 96 Osborne ter
Kathleen stenog Montclair 96 Osborne ter
& Paulino (Joseph and George G Paulino) (317-322) 21 Clinton
Palmado Anthony (Elizabeth) plumber 317 Walnut h 805 N Prospect av
Anthony Jr (Catherine L) clk 7 Mulberry h 27 S 8th av
Anthony C r 281½ NYav
—Anthony mech r 150 6th
Catherine M waitress 106 Kossuth
Elizabeth wid George 98 Kossuth
George (Mary) bridge man PL&W h do
George S Marie chem h 34 Vailhurst
Gustave r 74 Adams
James S painter r 6 Bergen
John clk 850 Broad r 7 Newton
John Rose emp Wm A h 35 Carlton
Joseph chauf (AA) 340 Sun h
Joseph A (Margaret J) cutterwkr h 9 Newton
Joseph A (Mary M) emp N Water Dept h 6 315 Walnut
Joseph P (Nellie) chauf h 60 N Munn av
Joseph T r 29 Kossuth
Lily wid Pietro h 122 McWhorter
Mildred (Margaret F) milk opr h (AA) 122 Beth Boyden
—Pasquale Emily chauf h 222 Elm
Pasquale Rose meta polisher h 258 NYav
Peter mach opr r 150 Elm
Peter chas 32 Carlisle r 174 Adams
—Peter N chauf r 122 McWhorter
—Robert (Josephine) emp WPA h 23 Spence
—Victor plater r 281½ NYav
Vincent (Angelina M) plumber h 6 Parker
Vincenzo (Carmela) cutterwkr h 7 Newton
Vito (Mary F) pickup man h 105 McWhorter
see Palmado
Palma David (Doris) runner 810 Frelinghuysen av r 179 Schuyler av
Palme Dorothy r 94 Tracy av
Edward F clerk NY h 94 Tracy av
Palmi George J (Alice H) longshoreman h 208½ Avon
John C 210 Astor
Joseph Eng toolsetter h 180 Avon av
Michael (Helena) emp N Water Dept h 210 Astor
Palliotta Agostino (Concetta) mason h 749 N 8th
Diana grocer 178 Orange r do
Emma seamstress r 749 N 8th
Lawrence dairywkr r 749 N 8th
—Nicholas (Lena) clk 178 Orange h do
Palluzzi Antoinette D r 22 Goble
Mary wid Frederick h 22 Goble
Palm Clifford stenog 75 Belmont av r 61 Lehigh av
Harry motor winder r 51 South
Margaret V emp PrulnsCo h at E Orange
Palma Anthony (Rose) h 78 Nye r 730 N 7th
Anna Julia M polisher h 116 Watson av
Assunta T r 74 NYav
Basilio r 334 Elm
Basilio (Lena) carp h 74 NYav
Catherine r 450 15th av
Daniel (Lena M) carp h 148 4th av
Donato rubber stampwkr r 294 Elm
Fannie hairdresser r 450 15th av
Felisa wid Manuel h 89 Elm
Felix P (Mary M) chemicalwkr h 482 Mulberry
Frank (Lena) tailor h 730 N 7th
Frank (Louise D) jeweler h 8 88 Warwick
Gaetano (Rose) barber 128½ Belmont av r 382 14th av
Genevieve paper boxmkr r 334 Elm
Grace trimmer r 450 15th av
John jeweler r 74 NYav
Joseph F (Catherine M) barber r 57 Fairmount av
Mary seamstress r 90 Elm
Nicholas (Rose) chauf h 188 Walnut
Nicola (Carmela) watchman h 234 Elm
Raffaele r 234 Elm
Ralph r 282 4th av
Philip (Anna) r 74 NYav
Rocco jewelrywkr r 98 Elm
Rocco C r 382 4th av
Salvatore gas station r 234 Elm
Salvatore chauffer h 82 Nichols
Salvatore (Lena) barber h 450 15th av
Theodore barber r 450 15th av
Thomas barber r 450 15th av
Thomas (Beatrice) r 300 Theodore
Thomas N (Marie) mgr 921 Market h 56 Magnolia
Palmadessa Mary M married Harry Tortorello rem to E Orange
Nicola (Angelina) peddler h 2 Murray
Peter P (Mary M) display man h 283 Lake
Palmafly Ernest (Margaret) radiotechnic h 14 Norwood Terry emp 30 S Orange
Joseph (Mary E) technician Westinghouse h 49 Norman rd
Palmatrazzo Pasquale (Philomena) tailor h 675 S 11th
Palmatozza Angelo R (Angelina) tailor h 213 S 8th
Harry emp 354 S Orange av r 354 S 10th
Jennie wid Harry r 354 S 10th
Leo (Violet) rem to Belleville
Peter clk 322 S Orange av r 354 S 10th
Palma otto Andrew (Sophie R) rest 852 S Orange av h 187 N 15th
Angelo r 33 Hayes
Carmine (Marie) emp city h 33 Hayes
Frank toywkr r 33 Hayes
John chauf r 33 Hayes
John J (Anna E) painter h 472 S 17th
Michael Josephine counterman h 449 S 16th
Minnie toywkr r 33 Hayes
Palmarozza Peter Angelines Capital Luminous Tube Sign Co 24 Sussex av h at Irvington
Palmasino Alfred r 250 13th av
Frank (Anna) baker's helper h 562 S 7th
Louis (Rose) h 250 13th av
Theresa beamer r 250 13th av
Palmatier Alice R emp PrulnsCo 505 67 N 9th
Helen (chr Essex County Vocational Schools h 505 67 N 9th
Margaret mach opr r 28 Astor
Palmblad Harold C (Hedwig) steam 33 S 6th h at Plainfield
Palme Barbara A Mrs (Combination Luncheon) 74 Orange r 448 Jelliff av
Edward (Helen A) r 448 Jelliff av
Elizabeth H emp PrulnsCo r 448 Jelliff av
Hans E (Petra) chauf h 448 Jelliff av
Hugo B A (Barbara A) insp 28 Bridge h 448 Jelliff av
Rita I rem to NY
Palmedo Alwin E steam 580 Broad h at Montclair
Palmeiro Jose restwkr r 137 Union
Palmer Addie Mrs housewkr h (2) 323 15th av
Addie A dockwkr r (5) 20 Barclay
Alice S wid George E r 1 6 Boyden
Andrew (Stella C) chr 238 Van Buren h (301) 727 High
Anna M r (2) 328 15th av
Bessie hairdresser r (2) 52 Barclay
Blanche A Mrs nurse St Wilsey r do
Carrie wid Robert L h 14 Prince
Carlton T Mrs furniture r 8 13th r do
Charles foreman NY r 8 11 h av
Charles patternmkr r (7) 17 Pennington
Charles A r 50 Park pl
Charles R (Anna C) producewkr h 5 8 Mulberry
Clarence I (Anna F) insp 94 William h 188 Bluyre ant av
Courtland see L E Carpenter & Co Inc 444 Frelinghuysen av h at NY
Dorothy (chr dancing 330 Broadway r do
Dora E elec r 200 Verona av
Edward waiter r 1 Marshall
Edward D Fannie G h 185 Plane
Edwin R Margaret H stenog h 280 Verona av
Eldridge B (Carrie A) elec h 173 Emery av
Eleanor E chr Crawford r 200 Verona av
Elmer C (Marie) chauf h 47 Orchard
Emma L wid George M h 330 Broadway
Emma M emp PrulnsCo h at Arlington
Evelyn J typist The Sherwin-Williams Co r 97 Hawkins
Fannie B Mrs h 57 Luck
Frances emp NYA r 155 Plane
Grace E tchr 337 High r 168 Clinton av
Harriet clk 300 Broadway h at Maplewood
Harry C (Catherine T) h 7 S 8th
Harry S Alice M) jeweler 254½ Broadway do
Helen rem est 56 Brunet h do
Henry (R R Brunt Co) 840 Broad h at Arlington
Henry S physician 275 Mulberry h at Orange
Herman (Augusta) mach h 47 Rainford
Herman (Laura) contmk h 25 Sherwood
James longshoreman h (B) 190 Barclay
James D (Essie A) rem to Vaux sht
John emp WPA r 29½ Chestnut
John A assembler r (5) 20 Barclay
John E R Margaret M Vt ins agt 731 20 Clinton h 57 Avon pl
John J (Anna E) auto mech h 34 15th av
John L r (3) 328 15th av
Joseph molder r 107 Belmont av
Joseph (Bessie) painterwkr r 64 Clinton av
Joseph J lumberwkr r 295 Plane
Juliet P Mrs h 445 W Market
Lee Hal (Ethel) generatorwkr h 104½ Lock
Leroy r 381 S 6th
Lillian W emp PrulnsCo h 9 S Orange
Lottie Mrs h 170 Morris av
Marie emp PrulnsCo h (1-6) 140 Roselle av
Marion B student r 8 11th av
Matthew Martha barber 49 Broad r 72 Hawkins
Nathe L wid Arthur h 2 N 6th
Oscar P (Ellen S) blksmith h 65 201 Barclay
Otto Palmer & Peterson 433A Branford pl Irvington
Otto (Madeline) painter h 227 S 7th
Otto (Bertha) 226 Norfolk h 8 S Orange
Paul B (Alice B) 6th mgr PrulnsCo h 8 Gilmore
Peter G chauf r 72 Hatfield
Peter Jr Franklin Coghlin Jr pres Robert A Jones seed-less varnish mfrs 136 Chestnut
Ralph r 330 Broadway
—Rassie C Ins collector (1209) 744 Broad r 504 Lion av
—Raymond Rev (Bessie) pastor St Paul Fire Baptist Holiness Church of God h 210 W Kinney
Robert C packer r 188 Stuyvesant
Rose wid Frank h 38 S 8th
Rose A Mrs h 207 Belmont av
Stephanie tchr 208 Chancellor av 9 Lyons av
Sybil chemist ner r 82 Clinton av
Theresa H steno (2706) 744 Broad h at W Orange
Thomas Mary) policeman LVRR h 376 Walnut
Valedon r 591 5th
Wallace emp N Water Dept h at Newfoundland
—William S clk 77 Riverside av 254½ Broadway
& Peterson (Otto Palma and Clifford E Peterson) tavern 43A Branford pl
Palmerezzi Josephine A mach opr r 310 S 7th
Santo h 310 S 7th
Palmeri Susan H assembler r 448 S 18th
Palmerona Frederick (Gertrude V) steam h 66 Palm
Gertrude V Mrs tel opr TelCo r 68 Palm
Palmerson Catherine radiowkr r 7 S 6th
Grace r 752 S 19th
Joseph barber 381 Chancellor av r 752 S 19th
Louis (Josephine) h 752 S 19th
Palmiere Daniel Marie clk PO Federal sq h at Beat
Palmier Alessandro (Carmela) h 188 Parker
Alessandro Rose) mach h 385 N 6th
—Angelo Theresa) h 77 Stone
Anna cigarwkr r 330 Littleton av
Anna wid Anthony h 248 Summer av
—Anthony Ida route steam r 634 N 7th
Anthony Mary plumber h 79 Stone
Anthony (Rosalie A) chauf r 4 7 S 3th
Anthony Rose Mr insp Alcoholic Beverage commission h 284 Parker
Antonietta wid Angelo h 330 Littleton av
Antonio Concetta h 90 Bergenline
Antonio Ida plumber h 638 N 6th
Benjamin emp WPA r 68 Broad
Carmela wid Pasquale h 182 Summer av
Carmela L r 256 Camden
—Carmine chemicalwkr r 342 5th
Carmine A (Carmela) h 395 N 7th
Carmine E mechanic inspr r 203 Sussex av
Cesare auto mech r 258 Camden
Charles jewelrywkr r 258 Camden
Charles (Mary) emp WPA h 203 Sussex av
Concetta wid Salvatore h 98 High
Domenico (Rosa) h 80 6 Boyden
—Donato carp r 638 N 6th
Eleanor wrapper r 77 Stone
Florence r 256 Camden
Florence wid James 6 4 John
—Frances seamstress r 330 Littleton av
Frank emp NYA r 67 S 7th
Genevieve r 77 Stone
George F Geraldine A mach h 395 N 6th
Gerald J acct 816) 60 Park pl h 8 S Orange
Gertrude S packer r 129 Clifton
Gilda wrapper r 488 N 6th
—Giulio A route steman r 695 N 7th
Giustino Mary A h 485 N 6th
James Rose janitor h 129 Clifton av
James P r 249 N 10th
John (Rose) h 256 Camden
John (Theresa B) meat cutter h 695 N 7th
—Joseph A (Antoinette) chauf h 93 Stone
Joseph R (Rose M) h 168 Broadway
—Julius r 678 5th
Louis (Geraldine) chemicalwkr h 342 5th
—Louis (Maddalina) shoe repr 141 W Market h 67 S 7 h
Lucy C wid Joseph wrapper 4 Butler
Mario r 330 Littleton av
—Mary seamstress r 188 Parker
Mary H seamstress 203 Sussex av
Michael mech r 182 Summer av
—Michael (Angelina) h 249 N 10th
Michael (Marie) shoe repr h 95 Pine ms
Minnie snapmkr r 342 5th
Nancy laundrywkr r 338 Littleton av
Nicholas r 140 7th av
Nicholas (Mary L) chauf h 189 Magnolia
Nicola (Anna) auto repr 3.5 Ridgewood av h 3... do

JOS. H. LUCKING, INC. COAL - COKE - FUEL OIL
BROOK ALLEY, ORANGE, NEW JERSEY
Newark 3-1762 Humboldt—Telephones—Orange 3-0450 SUSSEX AVE. AND FIRST ST. NEWARK, N. J.

ALMIERI
[illegible] r 466 N 6th
[illegible] Josephine T h 407 5th
[illegible] 256 Camden
[illegible] Corps r 436 N 6th
Raffaele Angela M [illegible] h 636 N 6th
Ralph (Minnie C [illegible]) h 795 N 8th
Ralph A (Madeline A) emp WPA r 4 John
Rocco r 240 N 10th
Rodolfo J junior acct 618) 60 Park pl r 486 N 8th
[illegible] seamstress r 342 5 b
[illegible] Clifton av
Sisto (est 66 West h at E Orange
Vincent Minnie) leatherwkr h 140 7th av
Virginio oiler r 89 High
[illegible] Angelo (Angelina) lab h (24) 200 8th av
[illegible] Theresa bookmkr r 28 Elliott
[illegible] wid Angelo h 10 Elliott
[illegible] 29 Sussex av h 152 do
[illegible] h 26 Elliott
Tommaso [illegible] engraver r 75 Breckler
Tonino [illegible] Jerome) auto accessories and gasoline [illegible] 72 Lindsley av
Rocco barber E Orange r 72 Lindsley av
Palmisano Angelo Angelina) h 331 Littleton av
Angelo A Dora) tailor h 488 S 17th
Anthony r 409 S [illegible]
[illegible] Nancy) emp CalCorp h 327 Fairmount av
[illegible] Mrs seamstress h 173 Newton
[illegible] R r 333 Fairmount av
[illegible] Angelina) tailor 436 15th av h do
Armand (Stella E) route salesman r 472 S 16th
[illegible] mach opr r 183 Newton
Catalda (Salesman 703 Broad r 333 Fairmount av
Charles 173 Newton
Clarence (Rose tailor h 333 Fairmount av
[illegible] 86 Newton
[illegible] r 279 Fairmount av
Joseph [illegible] Carmela tailor h (10) 284 14th av
Josephine wid Carmine h 400 S 17th
Leonardo (Mary) jackscmith h 474 N 9th
Michael chauf r 436 15th av
Michael (Filomena R) tailor emp 940 Broad h 488 S 18th
Nunzio Annunziata M) wireman h 285 Fairmount av
Nazzio Sebastiana h 337 Littleton av
Salvatore slsman h 483 Newton
Salvatore (Josephine A painter 488 S 20th h do
Salvatore (Katherine barber h 342 S 6th
Vincenzo h 279 Fairmount av
Vito [illegible] 436 15th av r do
Palmisi Rocco barber r 265 14th av
Palmizio Giacchino r 32 Stone
Giacomo Rose) lab h 32 Stone
Palmore Christopher C (Viola V) producewkr h 17 [illegible]
Paul W (Anna R) h 16 Lillie
Scubrie (Amanda) foundrywkr h 143 Lillie
Palmquist Hazel M emp PrulnsCo h at Rahway
Palmucci Anthony chemicalwkr r 150 Delancey
James J (Jennie G) mach opr h 284 Parkhurst
John [illegible] foundrywkr h 150 Delancey
[illegible] (Josephine M) cellulaidwkr [illegible] 77 Garden
Louis J (Jennie) sta fireman [illegible] 270 E Kinney
Samuel chemicalwkr r 150 Delancey
Palmyra The apts 327 Sussex av
Palo Angelina mar tel Giulio (Jerome rem to Nutley
Antonio A weaver r 808 N 6th
Antonio wid Angelo h 608 N 9th
Salvatore [illegible] 73 Summer av
Giuseppe wid Domenico grocer 73 Summer av r do
Palumbo Gaetano J clk 254 W Bigelow r 287 Parker
Palumbo Michael r 24 Webster
Palumbo Anthony Mary A mach opr h 400 S 8th
Joseph clk 665 Broad r (3) 5 Boyden
Louis carrier 595 Broad r (3) 5 Boyden
Salvatore Eugene h (3) 5 Boyden
Palumo Gregorio (Filipina) h 412 15th av
Paloinsky Abraham (Anna) produce 68 Millington av h do
Bernice produce Barrigan r 68 Millington av
Helen emp [illegible]R&Co r 68 Millington av
Olga cashier r 68 Millington av
Paloski Edmond G mach adjuster GECo r 369 Bergen
Anna wid Victor h 369 Bergen
Paloveko Philip rug sorter r 72 Napoleon
Palowski John r 249 Broad
Palozzolo Philip (Rose) drywkr h 383 Littleton av
Palsson Michael r 205 Mt Pleasant av
Palt Lucello clk 700 Broad r 205 Pomona av
Louis P (Jennie E) with Acme Products Corp 21 E Runyon h 205 Pomona av
Martin student r 205 Pomona av
Palto Paul Mary) tool clk Harrison h 19 Esther
Paluchak Helen sewer r 58 West
Pauline wid Stanley P conf 58 West h do
Paluchowsky Peter emp BC Tracy av r do
Paluc Joseph barber r 89 Newark
Paluch Anthony (Louise E, tchr 30 Burnet 385 N 13th
Frank mus 270 Bergen h at Irvington
Paluchowsky Amelia [illegible]wkr r 415 S 8th
Jennie radio [illegible]wkr r 415 S 8th
Joseph M [illegible] h 415 S 8th
Julia [illegible]wkr WElerCo r 415 S 8th
Mildred radio [illegible]wkr r 415 S 8th
Paluka Michael r 1090½ Broad
Palukas Anna emp [illegible] 150 Vassar av r do

Palumbo Alexander J painter h 345 Hunterdon
Alphonse C emp 9 St Francis r 264 VanBuren
Alphonse J (Josephine M) meat cutter h 62 Gorthart
Alphonse [illegible] 38 Pacific r do
Alphonse N [illegible]wkr r 293 Lafayette
Anielo (Jennie [illegible]wkr h 276 Jefferson
Ann T emp PrulnsCo r 264 VanBuren
Anna M r 38 Pacific
Anna R [illegible] Westinghouse r 135 South
Anthony [illegible] r 585 5th
Anthony mach opr r 123 Mt Prospect av
Anthony Rose) emp 9 St Francis h 264 VanBuren
Anthony F r 89 Pacific
Anthony F rem to E Orange
Anthony J shipping clerk r 90 Parker
Anthony J (Mary) (American Stamping Works 9 St Francis h 264 VanBuren
Anthony P errand boy 230 Jefferson
Antonio Aurora) plater r 27 Warren
Antonio (Ida) peddler h 57 Delancey
Bertino Marie G) lumberwkr h 314 E Kinney
Carmela [illegible]wkr r 36 Sheffield
Ciro [illegible]wkr r 36 Sheffield
Ciro Lena) [illegible]wkr h 293 Lafayette
Dominick rem to E Orange
Dominick [illegible] 36 Sheffield
Dominick N Anna) emp EHR h 162 Garside
Donato [illegible]wkr r 93 Highland av
Elvira F married Harry S Barto
Emilio R Pauline T) barber h 427 N [illegible]
Frances J [illegible] r 90 Parker
Francesco S (Erminia) Palumbo & Chiarese) 253 Dover and 278 Adams h 266 do
Frank Assunta) h 24 Garside
Frank (Florence) barber 406 Bloomfield av h at E Orange
Frank C Mary) h 520½ 15th av
Fred (Edith) diamond setter h (B9) 780 Broadway
Gabriel J rem to Bellevue
Gaetano (Rose M shoe repr 860 Bloomfield av h 172 N 10th
Gerald in US Army r 505 5th
Grace N stenog 100 Shipman r 345 Hunterdon
Harry L clk 278 Adams r 298 do
Dr Pasquale Palumbo prop reas conf 21 14th av
Jack mason h 38 201 Barclay
James clk Ra[illegible] r 146 Jefferson
John clk 50 Nichols r do
John student r 264 VanBuren
John (Helen) slsman r 601 S 18th
—John J Mary meat 234 Jefferson h 230 do
—John T dockwkr r 230 Jefferson
—Joseph [illegible] 88 Crane
—Joseph electrical appliances 225 Jefferson and bra 20 Nichols h do
Joseph [illegible] 404 Washington r Inn do
Joseph Grace) shoemkr h 246 S 7th
Joseph (Margaret) [illegible]wkr h 482 15th av
Joseph A wirewkr r 93 Highland av
Joseph P (Mary T) (DeLuxe Auto Body) 334 Harvey h 37 S 8th
Joseph R (Alvera A) lab opr PSUT h 109 Summit
Josephine wid Onofrio h 23 Mt Prospect av
Josephine M clk Federal Trust Co Bayes Circle Branch r 190 Parker
Josephine R r 280 Adams
Lena T wirewkr r 93 Highland av
—Louis chauf r 482 15th av
—Louis (Antoinette) h 667 N 7th
Louis [illegible] (Capano's Barber Shop) 32 Branford pl h 41 Ridge
Louis Margaret cond BC Pacific h do
Louis T [illegible] r 93 Highland av
Lucy seamstress r (B 20) Barclay
Marie Mrs h 505 5th
Marion A mach opr r 172 N 10th
Michael Concetta) carp h 350 N 10th
Nellie clk 829 Broad r 482 15th av
Nicia wid Michael h 190 Parker
Pasquale (Julia A) pres-rens Palumbo Inc 21 14th av h do
Paul (Sophie) shoe repr 262 Market 51 Clover
Ralph (Lena) rem to Belleville
Ralph Jr rem to Belleville
Robert (Elizabeth R M) die cutter h 108 Jefferson
—Rose C rem to Belleville
Salvatore (Elizabeth) h 36 Sheffield av
Sophie wid Raffaele h 217 S 8th av
Theresa married Anthony Tower
Theresa M married Thomas Elto
Thomas (Louise) clk 50 Nichols h 48 do
Thomas (Veronica maintenance man h 398 E Kinney
Thomas C Clara M) roller's helper h 82 Nichols
Thomas J leatherwkr r 293 Lafayette
Vincent r 36 Sheffield
& Chiarese Francesco S Palumbo and Vincenzo Chiarese jewelry 278 Adams and grocers 253 Oliver
Palusi John emp 42 Eagles r do
Palusi Joseph barber 3 Lawrence h 187 Newark
Paluzzi Eugene Marion E) h 363 Adams
Paluzzi Cornelius P (Christine) brewerywkr h 70 Whitney
Paul P (Linda) emp PrulnsCo h at Irvington
Paulo J mach opr r 70 Whitney
Victor R student r 70 Whitney
Palyoczik John Bertha emp WElerCo h 88 Lessler
Palumer Carl billiards 124 Fleming av h do
Carl (Fanny) h 12 Cottage

PAMMER
—Carl Jr r 12 Cottage
—Fannie Mrs furn rms 10 and 12 Cottage r 12 do
Hughes wid Frank furn rms 48 Tichenor h do
Pampalone Anna Mrs emp PrulnsCo r 220 Sunset av
Josephine r 361 Morris av
Thomas (Rose) carp h 301 Morris av
William (Anna) carp h 220 Sunset av
Pampel Theresa hat check girl r (8) 17 Pennington
Pampinella Anthony T Pauline A) gasoline and oil 453 Bloomfield av h 465 N 9th
Pamula Mary C rem to Pennsylvania
Panac Joseph emp PSE&COo h 330 Raymond blvd
Panacetone Frank barber r (6) 223 3th av
Modesto Marta) shoe repr h 6 233 8th av
Pasquale r Mary mason rear 78½ 7th av h do
Panaccione John r 258 Ferry
Panagakos Gregory foundrywkr r (5) 238 Academy
Harry (Stella h 42) Dr W Market
William (Theresa) waiter h 5 238 Academy
Panaggio Joseph Rose) h 9 18th av
Matteo (Bridget h 88 12th av
Panagiotu John (Angela h 8) 1283 Broad
Panagrotores Tina r 87 Baldwin
Panas Louis K Katie) slsman h 44 Summit pl
—Spero baker r 44 Summit pl
Panasci x Adam tavern 600 West h at Union
Panasik James (Anna) [illegible]wkr r 175 Howard
—Walter emp WElerCo r 175 Howard
Panasovich Mary emp 43 Bayberry av r do
Panasowicz John r 12 Kossuth
Panayote Theodore (Stella) waiter h 69 Seymour av
Panchartz Margaret C emp 204 Goldsmith av r do
Panchert Max beltman r 29 Stirling
Panches Santiago r 1.8 Bruen
Panelo Rose steno NY r 483 S 14th
Panchuk Michael J (Mary meta-wkr h 45 Lewis
Panchyshyn John r 369 Morris av
—Mary M clk 200 Mt Pleasant av r 369 Morris av
—Stanley r 369 Morris av
Pancicio Carmen N Florence A) clk Merchants & Newark Trust Co 703 Broad h at W Orange
Pancieta Lina D Mrs wyr (1017) 744 Broad h at Great Notch
Pancione Camillo (Rose) rem to E Orange
Pancoast Elizabeth H wid Millard F r (3) 876 S 14th
Mary F drawkr 3 876 S 14th h do
Pandolfo Anthony (Vera) foundrywkr h 133 VanBuren
Pandick Press Inc Arthur W Cross Inc New Jersey divisions pdt ers 71 73 Clinton
Pandiscio Adele photo tinter 550 N 9th
Caroline hair-dresser r 550 N 9th
Pandolfi Michael (Amelia) painter h 546 N [illegible]
Pandolfo Frank (Lucy) tailor h 66 Park av
Maddalena wid Francesco h 12 Sheffield
Pandras Martin r 26 Pennsylvania av
Panek Joseph (Sophie) freight handler LVRR h 195 Malvern
Josephine seamstress r 153 Pedine av
Josephine wid John h 240 Roseville av
Louis restwkr r 12 Baldwin
Peter (Mary) h 153 Pedine av
Sophie r 195 Malvern
Stephen (Mary) rigger h 47 Pulaski
Panella Michael A (Josephine A) chauf'n helper [illegible]B&Co h 87 Jay
Panelle Dominick (Angelina, grocer 636 N 7th h do
Panetta Aurelio shoe repr 295½ S Orange av r 155 Hunterdon
Panettiere Angelo Catherine) emp N Farmers Market and whol produce 138 Commerce h 185 Sussex av
Frank (Anna) rubberwkr h 77 Newark
Panetz Alfred clk 288 Roseville av r (C) 152 do
—Harry (Hattie) conf 138 Roseville av h (JC) 152 do
Pangello Fortunata Mrs seamstress h 51 NYer
Pangborn Anna M wid William D h (5) 377 High
Grace E emp PrulnsCo h at Rahway
James A (Lena J) maintenance man h (3B) 116 Seth Boyden ter
Marjorie V r (5) 377 High
Pangborn Myrtle B Mrs priv sec 18 Commerce h at E Orange
Panicca Enrico asst foreman ERR r 89 3d
Panich Irving (Laura) chauf h 367 Hawthorne av
—Morris (Molly) carp h 360 Wainwright
Panico Alfie G (Mary h 285 Highland av
Angela wid Rocco 246 Verona av
Angelo M (Anna) mach h (6B) 283 1st av
Ann wid Ralph r 273 5th
Anthony emp r 240 Verona av
—Anthony J (Beatrice) messenger PO r 676 Mt Prospect av
—Anthony V (Amelia L) draftsman NY h 541 Roseville av
—Anthony V (Mollie) h 357 Roseville av
Bros (Michael T and Frank Panico) meat 183 7th av
—Frank tailor emp 700 Broad r 273 5th
Frank (Geraldine) (Panico Bros) 183 7th av h do
—Frank A (Amelia L) h 178 Garside
—George F (Mary) ins agt MetLifeInsCo r 230 6th av
Jean M typist LB&Co r 246 Verona av
John J medical helper r 676 Mt Prospect av
Lucy E r 676 Mt Prospect av
Mary wid John h 676 Mt Prospect av
Mary M seamstress r 230 6th av
Michael A cont artist r 246 Verona av
—Michael T (Anna M (Panico Bros, 183 7th av and meat 465 Orange h 469 N 6th

JANCOVIUS

112-116 ARLINGTON STREET — **TELEPHONE MI 2-1336**

RUG CLEANING - FURNITURE
DRAPERIES - UPHOLSTERING
NEWARK, NEW JERSEY

PANICO

Ralph A (Mary) ashes cwkr h 11 107 Mt Prospect av
Vincent A (Louise) r 185 Highland av
Panie Joseph stevedore r 47 West
Panigrosso Mary Mrs cosmetic 2 5 Nes
Philip (Josephine) seaman h 40 Nassau
Panitol Louis r 1 Pierson pl
Panitch Bernard (Jennie) elec 273 Peshine av
Bessie (Maurice) Auriliant Sellier
George (Ann) grocer 288 Sussex av h do
Harry (Esther) dentist 194 A on av r do
Max (Bertha) pres New Jersey Felt Rug 1 4 8 Sussex av h do Peshine av
Roberta wid Vic or h 216 Jersey av
Samuel (Anna) Pa all Jewelers & Lye st and manuf 4 7 Bergen do
Sarah wid Benjamin h 79 Fairview av
William B (Beatrice B) physician Board of Education and 9 Baldwin av h do
Panitz Bernard (Fannie) conf 549 Central av h do
Panizza Doris A stenog LB&Co r 77 St Paul av
Pankalla Paul P mgr 8 Orange av h at Irving on
Panken Edith M a cosmetician 1 Berry r 4 Merchant
Max Edith) mgr 204 Ferry h 26 Merchant
Pankowich Walter mech r 59 Kent
Pankowicz Mary laundrywkr r 7 Peshine av
Panlionica Anthony F r 8 Bergen 37 E Kinney
Marcia Joseph r 4 stockbkr h 353 Howard
Mary A nurse Wesleyhouse r 37 E Kinney
Thomas P stockbkr r 375 E Kinney
Wa er J Wanda r road inspctr h 37 E Kinney
Wanda J nurse Verona r 375 E Kinney
arlo Edward school clk 513 Bergen r 3 do
Emilia wid Nicholas 2 3 Bergen
John (Pauline) w house cleaner h 44 53 Bergen
Nicholas Sofie R laborer h 44 53 Bergen
Sofie R Mrs dressmk 44 53 Bergen r do
inkstaffer Joseph A Mary h 23 Aquitaine av
Louis e k Tiger p and Mt rel ne r 490 Jeffrey av
Nicholas (Anna) carp h 490 Jeffrey av
Panlaccia Rocco 8 36
Panno M Beatrice Mrs housewkr h 87 S 6th
Pannewitz Elizabeth A wid Carl r 11 Patterson
Pannick Arthur D (Virginia E) emp PrulnsCo h 9 Irvington
Pannone M emp PrulnsCo h 9 W Orange
Frank (2 2) 212 Highland av
Geraldine R adjtr r 709 Broad h 9 Irvington
Pannone Anthony Marcia M 27 Union
John (Josephine) emp r 122 Clifford
Pannonia Building and Loan Assn Belmont av
Pannotto Prosperino (Anna) p h r 46 N 7 0
Pannucci Frank M (Ida M) mach opr h 87 Linwood
Pannuzzo Agnes wid Angelo h 8 Delancey
Agnes A mach opr r 20 Delancey
Antonio (Em) emp 93 Chestnut h 137 Thomas
Aurelia mach opr r 20 Delancey
Basile (Ida) cabinetmk Mt packer h 50 N Y
Carmine N dentist 206 VanBuren h at Union
John (Rose) em N River Works h 60 Nichols
John N (Edith H) physician 260 VanBuren and physician NFD h 517 Lake
Josephine M shipper r 30 Delancey
Mary A bkkpr r 135 South
Nicholas (Antonio) 265 VanBuren
Nicholas J (Rosa) 98 Chestnut
Orlando polisher r 20 Delancey
Ralph N press opr r 20 Delancey
Romeo J student r 266 VanBuren
Sophie packer r 135 South
Theodore (Gilda) mason h 298 Chestnut
Thomas (Theresa) lab h 13 South
Vincent C cutter r 137 Thomas
Pannullo Mildred M wid Joseph h 8 180 Malvern
Panos Harry restwk r 50 Court
James N waiter and furn rms 56 Warren h do
Peter (Mae) rest 405 Central av r do
Thomas cookr LB&Co r 498 High
Panseegan Doris F emp PrulnsCo r 8 Orange
Pansica Rose emp 7 Norris st h at Hillside
Pantagenius Charles F mgr 291 Springfield av h 8 Montgomery
Pantagies Catherine seamstress LB&Co r 202 200 Spruce
Dimitrios (Bessie) h 202 100 Spruce
Louis J lwyr (30th fl) 180 Raymond blvd r 202 100 Spruce
Pantalone Frank (Nellie) Frank's Barber Shop 274 Market h 409 15th av
Pantano Antonio furwkr r 6 Jubitz
Charles (Anna) polisher h 152 N 7th
Charles (Antoinette) mech h 407 N 6th
Domenico r 674 Garden
Guidolin M r 407 S 15th
Joseph S Mary mech h 152 N 7th
Josephine wid Joseph h 407 S 5
Julia F 24 nion
Lena wid Charles marrion Antonio Benenta
Lena M tailor r 407 S 15th
Lucy r 407 S 15th
Mary wid Joseph r 124 Union
Mary A tailor r 407 S 15th
Michael candymkr r 61 Jubitz
Natale r 462 N 7th
Pante Alfred D rem to W Orange
Bartholomew P (Margaret M) interior decorator 583 S 9th h do
Concetta wid Antonio h 430 S 10th

PANTE

Domenick (Mary) h 303 S 10th
Frank rem to Kearny
Alessandro (Vincenza) rem to Kearny
Joseph r rem to Kearny
Philip F (Josephine) cutter h 110 Morris av
Philomena A rem to Kearny
Prospero (Theresa B) emp PrulnsCo at Irvington
Robert J (Angelina) emp PrulnsCo r 371 S 10th
Rosa rem to Kearny
Rose mach opr r 430 S 10th
Salvatore (Rose) barber h 5 Silver
Panter Samuel (Tillie) h 251 295 S
Pan-Tex Cleaners (Joseph Jordetsky) 373 Bloomfield av 228 Prince and 1 and 455 Washington
Laundry (Joseph Jordetsky) 752 Broadway
Pantney (Carmine) (Jane B) greenshop h 15 Berlin pl
Antonio (Frank) (Marion) emp PrulnsCo h 201 Fairmount av
Panza Pasqualina housekeepr r 61 Wilson av
Salvatore (Rose) grocer 6 W Sussex av do
Panzano Daniel M rem to Millburn
Panzara Frank Mary Jr elec opr 3 2 N 7th
Michael A jr S Army r 3 2 N 7th
Panzato Peter rem to Wright st
Panzarese Michael Marie grocer 37 Hunterdon h do
Panzariello Angelo (Assunta) grocer 348 New h do
Panzer Belle stewoman 709 Broad r (8) 53 Willoughby
Benjamin (Bella, mgr 31 14th av h (5) 328 Peshine av
Bertha wid Herman h (8) 53 Willoughby
David E (Esther A) slsman h 647 S 19 h
Edward (Hannah) painter 391 Osborne ter h do
Elizabeth wid James r 77 New ter
—Ethel stewoman 709 Broad r (8) 53 Willoughby
Hubert r 291 Osborne ter
Irving (Helen R) slsman h 419 Florence av
Irving J (Morris R) emp 31 14th av h (D8) 32 Custer pl
Joseph Mary D barber h 417 S 11th
Julius (Bessie) Newark Bargain Center 108 Bloomfield av h 109 Jersey
Marion A slsman r 647 S 19 h
Monroe student r 291 Osborne ter
Norman student r 647 S 19
Philip (Helen) h 344 Hawthorne av
Panzera Anthony G (Helen R) cranemn opr h 123 Polk
Antoinette wid Antonio h 84 Norfolk
Panzetta Frances mach opr r 67 Warren
Paoli Ralph (Jean) shoe repr 365 Chancellor av h 67 N 6th
Paoletto Ralph J (Amelia M) coremkr h 583 N 6th
Paolantonio John (Thelma) lab h (9) 10 Cutler
Victor (Rae) barber Bloomfield 213 McWhorter
Paolella Addolorato (Teresa) crane opr PSE&CoN h 134 Congress
Anna M radiowkr r 134 Congress
Anthony (Clara T) chauf h 209 Bruce
—Anthony N (Jennie N) clk LB&Co h 134 Congress
Carmela A married Patrick Spagnolo
Ernest r 73 Colden
John (Rosa) grocer 73 Colden h do
Joseph A r 34 Congress
Joseph C examiner r 73 Colden
Louis P emp PSE&CoN r 134 Congress
Mary A emp PrulnsCo r 73 Colden
Mildred S mach opr r 73 Colden
Nicholas r 73 Colden
Nicholas (Fanny M) elec's helper h 91 Peabody pl
Palmerino (Lucia) sta fireman h 444 S 11th
Rose seamstress r 34 Congress
Paolo Adelina wid Alberto h 200 Warren
Adolphe railroadmn r 200 Warren
Albert (Josephine) wkr h 107 Bruce
Anthony foundrywkr r 378 Chestnut
Antonio F Antoinette r h 107 Bruce
Carmela wid Frank h 200 Warren
Carmine cmn r 200 Warren
Charlotte packer Westinghouse r 200 Warren
Nicolena clk Bloomfield h 260 Warren
Paolercio Agostino (Maria) h 551 Springfield av
Aime A bkkpr 30 S 7th r do
Augusta (Rose) emp WPA h 234 14th av
Augustus Nellie V mech PSCT h 9 5 Bergen
Dante A (Mildred) emp 30 S 7th r do
Frank Beatrice h 30 S 7th
Funeral Home (John A Paolercio 301 S 7th
John A (Rose M) Paolercio Funeral Home) 30 S 7th 2 0 S 8th
Mary A slswoman 38 Springfield av r 301 S 7th
Nellie V Mrs drmkr 915 Bergen r do
Paolet Arthur R emp CelCorp and conf 239 Bloomfield av h do
Paolillo Louis (Mary) toywkr h 25 Camden
Madeline wid Joseph r 130 Hunterdon
Thomas Rose bkr (8) 253 Academy h do
Paolini Albert A (Regina) emp 378 Market h do
Anna tailorwkr r 215 Garside
Antonio (Angelina) candymkr h 315 Garside
George student r 215 Garside
John B Angelina clerk h 66 Congress
Joseph tavern 378 Market h do
Paoloella Anthony (Mary) mach opr h 323 Littleton av
Paolo Peter P LiCian H h 495 S 20th
Paolucci Anthony Immacolata emp PrulnsCo h 60 Sunset av
Filomena r 40 Sunset av
Joseph tailor r 595 N 8th

PAOLUCCI

Nicholas r 78 Court
Paone Albert L clk 95 8th av r 97 Summer av
—Anna wid Domenico h 97 Summer av
Anthony (Mary) opr PSCT r 49 Webster
Edward J (Blale) plumber h 76 Mt Prospect av
Felix R (Anna A) plumber's helper h (24) 193 South
—Joseph clk Robert Treat Hotel r 28 Kearny
—Josephine r 179 Thomas
—Rose radiowkr r 179 Thomas
Samuel P (Mildred A) tool maker h 108 Pulaski
—William F (Rose) emp WPA h 179 Thomas
Papa Albert A hairdresser NY r 187 Clifton av
—Anthony R (Elizabeth H) toolmkr h 312 Waverly av
Antonio Rosel barber 323 W Market h 107 Hartford
Bridget radio tubewkr r 161 26
—Charles (Dixie) motion picture agt h (403) 39 Clinton pk
Cosimo (Matilda) pumpwkr h 137 Clifton av
Daniel (Rose) shoe shiner 410 Orange h 55 S
E Catherine seamstress r 89 Mt Prospect av
Frank (Anna) h 648 N 6th
James r 107 Hartford
James G (Rose) emp city h 242 Garside
Joseph emp WPA r 89 Mt Prospect av
Joseph h 43 Hoyt
—Joseph Margaret shoe shiner h 290 W Market
—Mary typist FinsCo r 107 Hartford
—Mr Cdu Mrs grocer 140 7th av r 137 Clifford av
—Pasquale (Amelia) 175 S Varick
Pasquale (Emma) boot shiner r 273 Clinton pl
Pasquale Marie shoe shiner r 4 1 New
Rosina wid Cosimo h 89 Mt Prospect av
—Saverio (Anna M) shoe shiner h 42 New
William (Rose) 107 Hartford
Papadakous Athenasius baker r 425 High
Papademetriou Theodore (Anne M) chemist emp 111 Austin h 94 2d av
Papadiou Agiala A wid Gregory h 54 13th st
—Eurydice slswoman G Brainford 13th st
Hippocrates agr reps Brainford Florist Inc 6 Brainford pl and mgr 740 Broad r 13 h do
Orpheus mgr G Brainford pl r 54 13th st
Papale Frank M Josephine K painter h 356 S 8
—Margaret K clk 156 Bloomfield av 8th
Papaleo Alfonso Donata produce Boylston h do
Anthony Madeline h 109 Mt Prospect av
Papandrea Mary Mrs h 7 Cutler
Papanek John rem to Irvington
Papanestor James mach r 6 144 Springfield av
—Peter (Despina) baker h (6 144 Springfield av
Papanikolopoulos Catherine seamstress r 85 New
—George r 85 New
Jennie wid Peter seamstress h 85 New
—Spiro printer r 85 New
Papano Eleanor married Victor Mott
Michael A emp WPA r 420 S
Nicholas (Julia) mach opr 40 Lincoln h 420 S 9th
Papapietro John (Pauline) emp PrulnsCo h 531 S 9th
Paparello Cosmo (Louise) tailor h 84 Plymouth
Papas—see Pappas
Papatheodore Emmanuel v pres-sec Good Sweet Shop Inc 907 Broad r 184 Renner av
Papazian Lorman (Zurart) grocer 139 New h do
Papesy Helen G typist WElecCo r 621 S 19th
—John (Tessie) molmkr h 624 S 9th
—Louis (Irene) foreman h 350 Madison av
—Louis J mach opr r 358 Marlboro av
Pape Louis emp 940 Broad h at Vaux ll
Thomas A Jane M seaman NY h 18 Richelieu pl
Waldred Edna D emp PrulnsCo h E Orange
Papeti Louis (Edith E) agt (1506) 744 Broad r Englewood
Papendick August J emp MBLInsCo h 370 Avon st
Papendorp Adrian J (Martha) meat cutter h 34 Spruce
Martha Mrs furn rms 34 Spruce r do
Paper Board Trucking Corp John B Desiderio pres Baltimore Desiderio v pres Arnold P Desiderio sec treas 260 Jefferson
Esther Mrs slswoman LB&Co r 104 109 Johnson av
—Harry (Jersey Wholesale Typewriter Co) 633 S 12th h at Irvington
Irving J (Esther) supt Elizabeth h (104) 109 Johnson av
Mart The Herman Levey pres Yale Levey v pres Mrs Freda Levey sec Mrs Jennie Levey reas wholesaler 34-56 Clinton
Products Mfg Corp Russell A Buhrer pres Port Port Newark
Papera Carmela A seamstress r 81 Clifton av
—Elsie T clk Bloomfield r 319 N 7th
Flore A student r 319 N 7th
Gabriel (Maria) h 231 8th av
Louis A Antoinette M (Ivera) 81 Clifton av h do
Louis L Isabella, slsman NY 3 9 N 7th
Louis V r 319 N 7th
Marie L seamstress NY r 3 9 N 7th
Mildred A clk r 3 0 N 7th
Phyllis C clk 151 Market r 6 Clifton av
Papianni Dominick (owner r 73 Nichols
Frank (Amelia, brewerywkr h 274 E Kinney
Joseph (Sarah) chauf h 135½ Van Buren
Papick Daniel (Hilda) slsman Passaic r 181 Shepherd av
Hilda Mrs clk 73 Springfield av r 181 Shepherd av
Papier Abraham (Mollie) projectionist h 184 Westguide av
Adolph (Sadie) hatter h 110 Hedden ter

The Mutual Benefit Life Insurance Co. 300 BROADWAY
L. D. DAY, GENERAL AGENT - - - - - - - 744 BROAD STREET NEWARK, N. J.

PAPIER
-Albert (Papier's Bake Shop) 065 Bergen r do
Bernard (Papier's Bake Shop) 065 Bergen r do
[illegible] Bergen r 065 do
Esther M (Papier's Bake Shop) 065 Bergen r do
[illegible] (Orange r 10 Hedden ter
[illegible] baker 440 Clinton av h 065 Bergen
[illegible] ington
[illegible] r 81 Rose ter
[illegible] Esther) wdr (Papier's Bake Shop) 065 Bergen h do
[illegible] r 184 Weequahic av
-Philip (Ray) plumber 81 Rose ter h do
-Samuel C Bertha, (Lincoln Food Store) 314 6th av h 305 do
[illegible] 1060 Broad r 81 Rose ter
[illegible] 10 Hedden ter
Papp [illegible] Shop Alice Papier and Mrs Esther [illegible] 065 Bergen
Papineau Edith Mrs insp Westinghouse r 21 Norwood
Papio William R (Marion T) clk Summit h 292 Florence av
Papirak Jennie M emp PrulnsCo h at Rahway
Paplauskas Helen radio tubewkr r 42 Walnut
William Mary molder h 42 Walnut
Papman Joseph r 70 Oriental
Papp Daniel toolmkr r 52 West
Elizabeth S Mrs clk Harrison r 7 N 8th
[illegible] radio tubewkr r 35 S 8th
Gil[illegible] machine mach h 1 9 Monroe
Helen packer r 9 West
Helen V stenog Beckwith Chandler Co r 112 Monroe
[illegible] M packer r 59 West
John (Phoenix Upholstery Furniture Co 16 Broadway Carteret)
Joseph chauf r 59 West
Mary wid Joseph h 59 West
Mary wid Louis h 351 S 6th
Pap[illegible] George (Helen) chef h 72 [illegible] 8th av
Pap[illegible] georgia conf 85 13th av h 51 do
Pappalardo [illegible] h (43 9 W Market
Pappalardo George (Dorothy) leatherwkr r 43 [illegible]
Pappas [illegible] Stadium Welding) 421 Bloomfield [illegible] Bloomfield
Antonio (Carmela) h 243 Camden
-Carmela suit casewkr r 143 Ridge
Dominic S barber emp 1st N 24 Branford pl r 243 Camden
-Elizabeth wid Salvatore h 403 S 6th
Gerald H clk Orange r 403 S 6th
[illegible] B 88 Bassed r 138 Trafford
[illegible] wid Salvatore h [illegible] 43 Ridge
[illegible] Nicholas [illegible] 20 S Lincoln
William V [illegible] emp PrulnsCo h at E Orange
Pap[illegible] 742 Broad 108 Wickliffe
[illegible] drugs r 27 W Market h 5 Thomas
Carmine mach opr r 500 S 20th
[illegible] 5 [illegible]
[illegible] 54 Warren
F[illegible] wid James furn rms 25½ Nelson pl h do
[illegible] r 24) 93 W Market
[illegible] D Washington Realty Co) and real est (1103) 54 Broad h at S Orange
James waiter r 35 Nelson pl
James N [illegible] (405-408) 17 Academy r ing do
John r 29 Brunswick
John r 37 Plane
John (Anna) cook h 21 Houston
[illegible] chef h 33 PennAv
John (Norma) waiter r 1 Johnson av
John [illegible] waiter 142 13th av
Ma[illegible] George 4 Kent
Sh[illegible] tailor 92 Court r 103 do
Sh[illegible] S by emp PrulnsCo h 577 High
[illegible] operators 103 E Orange av r ing do
[illegible] emp PrulnsCo 108 Wickliffe
[illegible] Thom[illegible] waiter h 70 13th av
[illegible] Acosta h 506 S 20th
Sc[illegible] r 5 13th av
Thom[illegible] r 91 Bleecker
see Papas
Papageomanol Pythagoras (Aspasia) grocer 110 Bank h 14 do
Papparallos [illegible] (Helen) painter h 32 Morton
Paprock, J[illegible] M Amelia mach h 89 Baldwin
John [illegible] grinder r 89 Baldwin
Joseph [illegible] apprentice r 89 Baldwin
Paprocki A[illegible] A Mrs emp WPA h 417 18th av
Paprota [illegible] Anna F (Paprota Bros) 190 Ferry h [illegible] Columbia av

PAPROTA BROS

Anton and Casimir (Paprota) paints hardware and building supplies 626-628 Grove cor 17th av (mail on NJ tel Essex 2-6197 branch store 190 Ferry Newark tel N Ichell 2-39[illegible]

Casimir Helen (Paprota Bros) 190 Ferry h 187 Columbia av
Papsen George r 14 Monticello av
-George J Jr (Elizabeth F) toolmkr h 58 Monticello av
-William J (Catherine A) supt 50 Paris h 44 Monticello av
Papsin George Jr (Margaret) policeman h 72 Marne
Mary Mrs r 707 Magazine
Mary wid George r 72 Marne
Papsun Marie [illegible] office sec (801) 31 Clinton h at Passaic
Paprzycki Raymond W (Adele A) mach h 668 S 20th
Paquet Charles J (Mary M) bikemech h 333 Lafayette
Para Mfg Co [illegible] Nathaniel Gaines pres Harry Gaines [illegible] shower curtain mfrs 412-418 Halsey

Parabosch Camillo (Clara) h 142 Verona av
—Charles D (Marie M) emp Dept of Public Welfare h 114 Sylvan av
—Clara Mrs midwife 142 Verona av r do
-Frank P Palma M radiowk h 80 Verona av
—Lodovico (Louise) emp [illegible] 4 Woodside av
—Mary L midwife 142 Verona av r do
-Victor clk Orange r 40 Woodside av
Parachini Frank (Ida) mason h 371 Lincoln av
—Lawrence F (Rose A) elec eng WEICorp h 47 Belloli pl
-O Frank Margaret) rem to Belleville
Paradelis Raymond (Dolores F) silver smelter h 32 Green
Paradis Gertrude E Mrs r 2 Burnet
Paradise Alfred (Jennie) emp WPA h 14 John
-Carmela wid Alfonso r 814 N 8th
—Christopher J (Mary E) chauf h (A5) 301 4th av
—Elvira rem to Cleveland O
—Ferdinand E Marie S h h 4 N 8th
—Frances wid Angelo h 42 Berger
Frank J clk 254 W Bigelow r 42 Bergen
Gerard J (Julia) rep 42 Bergen r do
James (Viola) [illegible] 451 S 13th
Joseph (Rose) [illegible] h 352 S 6th
Lunch (Peter Defedlio) 443 N 6th
Mary E Mrs [illegible] opr Teleg A5) 301 4th av
-Mary R bookkeeper r 42 Bergen
-Patrick sta eng r 42 Bergen
Restaurant The William (Inger) 87 Mercer
Richard A Anne M mgr opr 500 N [illegible]
Paradiso Domenico (Mary) clk 20 Bruce h 83 [illegible] 20th av
-Fabio clk Bloomfield av h 160 7th av
Giovanni (Josephine) gardener h 44 7 h av
Joseph J trywkr r 83 [illegible] 20th av
-Luigi Maria coremkr h 191 Newark
—Pasquale (Margaret) baker and ber 267 N 10th h do
Paraffine Companies Inc (Warehouse) Port Port Newark
Parragano Vincenzo (Carmela) h (34) 85 14th av
Paragon Phono Parts Mfg Co Samuel Greene pres Albert C Greene sec J Henry Staub treas elers 156-160 Astor
Paramount Bakery Inc Joseph Pomice Jr pres (Guseppe) Pomice treas rear 412 5th
Beauty Parlor (Mrs Jeannette Mathieu and Ida B Stevenson) 848 S Orange av
Building & Loan Assn 52 Belmont av
-Club 203 S Orange av
Court Apts 530 High
Florists (Peter Marc[illegible] and George [illegible] Santi) 33 Ferry
Food Market Mrs Bertha Manos 83 W Market
Mutual Benefit Mex Schleifer registered agt (1929) 232 Market
-Newark Theatre (Essex Amusement Corp) Theodore C Hodis mgr 195 Market
Parco Service Jacob Polzak) 199 Ogden
-Park ng (Martin J Brady and Solomon Kuchfeld 36 and 50 Clinton
Porcelain Studio (Michael Westreich and Gertrude Merliss) dental laboratories (904, 700 Broad
Radio & Jewelry Co (John Vassallo) 274 S Orange av
-Realty Co William C Krueger pres-treas Hugo Doepple Jr sec 35 Belmont av
The apts 24 Tichenor
-Wedding Ring Co John Conk[illegible] mgr jewelry mfrs 616 50 Columbia
Parant Bertha C wid Stewart J emp PrulnsCo h (207) 78 Sandford av
-Stewart J Josephine E emp PrulnsCo h at Irvington
Parapaine Thomas (Esther) welder h 565 N 9th
Paras Basil florist r 245 Lafayette av
-Christina wid Thomas h 245 Lafayette av
-George florist r 245 Lafayette av
-Nicholas clk Orange r 245 Lafayette av
Parascando Agnes G r 97 Malvern
-Addie junk 97 Malvern h do
-Joseph M Anna T) candymkr 247 Malvern
-Nicholas W (Margaret R) chauf h 205 Elm
—Salvatore J (Rose L) h 247 Malvern
Parashon George peddler r 51 13th av
-Zelbekis (Cleopatra) rest 158 Spruce r 81 Quitman
Parasol e Michael (Regina T) elecwkr h 336 Elm
Parat po Larry r 1163 Broad
Paravati Jennie A wirewkr r 44 Garside
—Paolo F conf 35 6th av r do
-Sabina Mrs h 44 Garside
Vincenzo (Rafaela F) [illegible] h 24 Rowland
Parcaro Gerardo P baker r 530 Roseville av
Mildred C r 530 Roseville av
-Ralph Domenica lab h 530 Roseville av
William P r 530 Roseville av
Parcel Delivery Service Inc John VanHouten pres Garrett P Kiely v pres Herman Wigert sec-treas 3 O Ogden
Parcels Wilson Alice) time clk PSE&GCo r 108 2d av
Parchuc Michael W mach r 530 Bergen
-William (Anastasia) buttonmkr h 530 Bergen
-Woodrow W Stephanie rem to NY
Parchuk Antoinette F married Roy A Carse
-Chester E baker's helper r 353 Hunterdon
-Edward Josephine A baker h 333 W Kinney
-George (Catherine) buttonwkr h 353 Hunterdon
Sophie opr GECo r 353 Hunterdon
-Sophie K r 334 S 6th
-Stanley F (Anne L) baker's helper h 279 Waverly av
Parcinski Warlaw warehman h 7 200 Olive
Parczyk Arthur W Edna) trymkr h 096 S 4th
Pardue William painter r 78 Court
Pardal Manuel coremkr r (9) 54 Monroe

Pardee George W (Isabel M) clk (101) 920 Broad h 8B) 101 do
—Isabelle M r (3B) 20 Broad
— James (Anna) h 89½ Wallace
John elec r 57 Webster
Joseph Helen) assembler h 128 Hudson
-Raymond D Mollie) summit h 46 Wallace
William D state supt (509 890 Broad h av Orange Lion
Pardi Mary wid Charles rem to E Hanover h
Pardi George C physician 275 S 7th h at Irvington
Pa di John Rose, r 354 S 7th
Pardin Marie M waitress r (8) 56 Bleecker
Pardini Emanuel E steelwkr r 103 High
France M Mr [illegible] h [illegible] 162 Broad
Vincent A [illegible] r 103 High
Pardo Ralph [illegible] emp PSE&GCo h 137 Elm
Pardue F M 8 Essex
Pardon M Elmont Helen C welder h 50 Hillside av
Pardy John roofer r 42 Eagles
Pareis Amadeo (Severina) ship yardwkr h 30 Jackson
-Clifford (Berenice) emp PrulnsCo h at Union
Parel Nicholas R (Kathleen T) bus opr PSCT h 126 W End av
Pare a Dominick r 09 Sunset av
Frank J (Carolina) boxmkr h 4 Wilburton pl
Harry M Nancy E) chauf h 40 Susan t pl
James (Anna) h 84 Abinger pl
-Nicholas [illegible] h 2 Wilburton pl
Theresa nurse St Barnabas Hospital r 4 Wilburton pl
Pare I Antoinette A r 345 Summer av
-Ra[illegible] wid A[illegible] h 345 Summer av
-Catherine Mrs bkkpr 158 Astor h 458½ N 7th
Claude I r 345 Summer av
Elizabeth G r 345 Summer av
-James L fireman r 345 Summer av
Michael G (Celia M title searcher r (8) 9 Broad
-Richard A (Sarah M) clk First District Court h (304) 2-8 Highland av
Rose M comptometer opr Arlington r 345 Summer av
Sarah M Mrs clk 05 8th av r (304) 218 Highland av
Pareto Frank (Rose r 34 Chestnut
Parent Agnes wid Joseph O furn rms 1201 Broad h do
Bernard [illegible] Victoria V) conf 802 S Orange av h 53 Plymouth
Edith R r 79 [illegible] av
-Edward Romaine r 5 Baldwin av
Ferdinand chauf r 1[illegible] Broad
Frederick Virginia) chauf r 79 N 9th
Roy or O shoeffer r 120 Broad
-Jacob (Ethel) bet Elizabeth and caretaker 179 Clinton av h do
—Marcus (Minnie) sexton 672 High h 84 Goodwin av
-Otto medical orthopedist Bloomfield r 84 Goodwin av 860 S Rosalie) physician 51 Baldwin av h do
P[illegible] Inc George Snelgrove mgr magazine publishers 870 1060 Broad
Parente Concetta M parker r [illegible] Johnson av
Domenico Laura garagewkr r 199 Johnson av
Esther garmentmkr r 89 John [illegible] av
Francesco Tomasa [illegible] 16 D Auria
James [illegible] 87
Michael [illegible] helper r [illegible] Bergen
—Pasqualina mach opr r 109 Johnson av
-Raphael Carmela) shoe repr 340 Hawthorne av h 619 Bergen
Parenti Angelina Mrs h 91½ Garside
Anthony C (Anna) meat cutter h 15 Union
Frank student r 15 Union
Manue B (Barbara S) buttonmkr h 82 Pulaski
Mary r 15 Union
Peter (Margaret) emp WPA h 5 Union
Parento Angelo (Jennie) h 354 Elm
-Joseph r 354 Elm
—Lucy J wrapper r 354 Elm
Michael A butcher r 354 Elm
Parese Joseph (Jeannette R) lab 424 Woodside av
Parets Lawrence M (Mary A) baker h 420 S 11 h
Parezar John tailor 30 Orchard h do
Parfetta Louis wirewkr r 728 High
Pargeons Anna A design 4 7 Fairmount av
George [illegible] opr r 457 Fairmount av
-Nicholas waiter r 457 Fairmount av
Stephen Cassie chef h 3 Springfield av
William Pauline h 457 Fairmount av
Pargulski John Josephine 38 Bank
Parham Burton (Nancy) r 92 Wright
Herbert Minnie L musician h 48 290 Prince
—Ida M hairdresser r 90 S Orange av
Ka[illegible] housewkr h 40 70 Prince
-Mattie Mrs housewkr [illegible] 34½ Bruce
-Viola M garmentwkr r 20 Camden
Parham Edward (Florence T) chauf h (3) 142 Somerset
Parichuk Joseph cylinder painter r 41 Paterson
Michael shipper r 6 335 Chestnut
Paride Felice (Antonia h 216 Bruce
Parigan George (Mary) carpet layer h 153 Hillside av
Parillo Grace realtor r 446 N 7th
-Helen Mrs h 4 D 51
Joseph leatherwkr r 446 N 7th
Louis (Ma[illegible]) mason 93 Summer av h do
Rose railwayman r 446 N 7th
Stephen [illegible] policeman h 446 [illegible] h
Victor Madred 160 Green
William chauf r 472 N [illegible]th
Parinello Mary wid Michael h 130 Garside

Fidelity Union Trust Company — NEW JERSEY'S LARGEST BANK
Member Federal Deposit Insurance Corporation

PARINELLA

-Robert (Anna) stovewkr r 130 Garside
Paris Beauty Parlor (Conte Bros) 505 S Orange av
—Cleaners & Dyers 1066 Bergen 471 Orange and 531 Clinton av
Decorators Corp Gabriel Haber pres Abraham Marcus treas 903 Broad
—Edith clk (201 208) 30 Clinton r (12) 386 Hunterdon
-Edward student r (12) 380 Hunterdon
-Elia J emp PruInsCo h at Clifton
—Florence M r 157 Clifton av
Frank A (Emma T) musician h at High
—Frank L (Marjorie E) mgr 84 William h 708 S 17th
-Fur Shop (Theodore Vorrius) 95 Bleecker
-Harold (Rose R) emp WPA h (L) 83 Monmouth
Harriet (Emp) 466 60 Park pl r 82 Bloomfield av
-Henry chauf PSCT r 157 Clifton av
Hymap mach BAC orp r 330 Belmont av
Joseph (Freda) tailor 8 Bloomfield av h do
Meyer (Anne) clothing 229 Springfield av h (12) 350 Hunterdon
Michael reswkr r 371 Halsey
Paul sisman r 59 Court
-Reuben assembler r 330 Belmont av
Robert r 20 Schuyler av
-Sylvia married Norman Goldstein
The apts 87 (180 Clinton av
Parise James (Anna) h 122 Morris av
Joseph (Angelina) tn 6r h 143 M Prospect av
Parise Emma wid Antonio a rent o Hetherton D
Parish Alma F wid Julius E printer 120 Camden h do
Bessie T wid Curtis E tchr 430 Kearny av h 39 Pleasant av
Building & Loan Assn 126 Livingston
-Garner tailor h 40 Monmouth
James (Narcissa) emp WPA h 2 Bedford
Samuel (Lulah) h 5 Hillside pl
-Sidney A (Marion E) agt Eastern Air Lines Inc h 330 7th av
see Parrish
Parisi Alba seamstress r 22 6th av
Alfonso r 285 Clifton av
Angelo tailor r 442 S 11th
- Anna seamstress r 65 Delavan avE
-Anthony (Rose M) physician 2d fl 396 S Orange av h 32 Tremont av
Anthony G emp Westinghouse r 111 7th av
Antonio (Geraldine) emp Essex County Park Commission h 105 Park av
Antonio (Giovanniina) shoe repr 88 Davenport av h 22 6th av
Antonio (Mary) toywkr h 202 8th av
Antonio F (Concetta M) r 446 15th av
Annunzio (Nettie V) sisman h 405 Chestnut
Carmela married Anthony Festa rem to Belleville
Carmelo wid Frank tailor h 285 S 7th
Carmelo M march opr r 1 7th av
Carmen r 19 Bobson
- Carmine A (Fannie) (C & G Service Centre) 395 S 10th r 257 S 7th
-Casper (Beatrice) rest mfr rear 154 S Orange av r do
-Celia radiowkr r 507 N 14th
Charles (Francesca) h 442 S 11th
-Daniel (Fannie) shoe repr 4 Finlayson pl h 18 Bobson
Domenico h 587 N 14th
-Edward leatherwkr r 5 8th av
-Fortunata wid Dominick h 65 Delavan avE
-Frank (Mary R) h (14) 68 Monroe
-Frank Jr r (14) 68 Monroe
-Generoso (Christine) shoe repr 65 Park av h 89 Garside
-Gerardo (Angelina) shoe repr h 102 Garside
-Giuseppe (Mary) shoes 114 7th av h do
Gloria nurse St James Hospital r do
Helen Mrs nurse emp 750 High r do
John (Mary) shipwkr h 621 S 17th
—Joseph (Angelina) peddler h 40 Nichols
Joseph (Lillian) ins agt 3d fl 241 Springfield av h 548 S 3th
-Joseph a chauf r 14 7th av
-Josephine garmentwkr r 17 W Market
Louis lab r 18 State
Lydia campwkr r 442 5th
—Mafalda waitress r 567 N 14th
Mary radiowkr r 65 Delavan avE
Marceo Margaret a 287 E Kinney
Michael C r 17 W Market
Nicholas A (Evelyn M) trimmer h 101 Wilsey
Olga rem to Bloomfield
Peter (Nancy) press opr h 17 W Market
Peter (Sarah) rem to Philadelphia Pa
-Ribell shoe repr Jersey City r 22 6th av
Rocco (Antoinette) baker h 26 Stone
Rosaria wid Joseph h 442 5th
Rose M cookwkr r 102 Garside
Salvatore (Elizabeth) painter h 57 Wallace
Santa wid Mathew h 50 Cedar av
Sebastiano emp BACorp r 65 Delavan avE
- Thomas G (Frances F) window dresser 157 Market r 387 Lafayette
- Vincent T (Josephine) tchr 114 Oliver h 117 Park av
Vito M (Mildred) barber 317 Summer av h 818 do
Parisian Fur Co Inc Louis Diglit pres Jake Burns sec treas 818 Broad
Parise Daniel A (Helen M) emp PruInsCo h at Millburn
-Frank r 621 S 19th
-George r 344 Chestnut

PARISO

-Giacomo mech r 344 Chestnut
Jack cader r 831 S 19th
James (Lucille) foundrywkr h 38 Gotthard
Joseph (Lena) chauf h 358 S 7th
Joseph J emp er r 93 Bergen
Leo G (Anna B) h 150 111 New
Michael (Angelina) shipping clk Linden r 135 Bergen
Michael A (Mary A) h 344 Chestnut
Pasquale (Catherine) (The Gem) 304 Plane h 344 Chestnut
Pasquale r 344 Chestnut
Paul (Rose) joseph r 33 Bergen
-The apts 88 Monroe
Vincenzo r 54 Ferry
Parisa Edward J sisman LB&Co r 68 Hobson
-George M sheet metalwkr r 68 Hobson
John G Rose march h 68 Hobson
Park Alexander L (Marion C) ironwkr h 120 Columbia av
Alma priv sec to sec 340 Thomas h at Jersey City
Auto Radiator Works (Nicholas Mesa Jr) 212 E Elizabeth av
Auto Top Inc Gus Kohn pres Sidney A Kohn treas auto tops 3 4 4 h
Avenue Cab Co (Isadore H Boorstein and Henry Leslie) 380 Park av
Avenue Meat Market (Joseph Galanella) 280 Park av
Avenue Storage Co Jesse L Conger pres Bernice R MacEwen treas 350 Park av
-Big 80 96 Park pl
-Bench The (Albert Shearer Frederick and Salvatore Dellanno) rest 191 193 Bloomfield av
- Building Co Benjamin F Hurd pres Henry E Perkins sec-treas rem est 221 Bussex av
Building and Loan Assn Henry P Schaus sec 631 Springfield av
Church Chapel (Presbyterian) 192 Highland av
Colon S mgr 4 W Park h at Short Hills
Crest The apts 95-97 Parker
-David G (Agnes) supt PruInsCo h 25 Richelieu pl
Ernest A sisman r 71 Thomas h at Hillside
Everett J (Charlotte W) emp PruInsCo h at E Orange
George student r (5) 11 Hunter
Gerald (Henry Bussel) rest 228 Elizabeth av
Gilbert and Michael a Glick pres Harry Schwartz sec Max Schwartz treas William J Glick a pres Tavern 248 Park av
- Ignition Service (George T Cirone) batteries 288 Park av
- James (Margaret R) h 82 Astor
John E r 62 Nelsonwood pl
Lane Bryant Inc Norman Krivant pres Joseph Krivant v pres-treas operators Hotel Park Lane 78 S Lincoln pk
Lunch & Restaurant (Kyriakos Gatos) 303B W Market
Manor (Mrs Rose Mitchell) furn rms 58 Lincoln pk
Margaret A r 146 N 6th
Minnie Mrs supt 3 W Runyon h (103) do
Pen emp 29 Park View ter r do
Presbyterian Church 208 Broadway
Produce Market (Samuel Greenberg and Harry Gralla) 1010 Bergen
Radio Service Allen Turkenkopf 446 Bergen
Rest Tavern & Grill (Sol Mandel) 890 Frelinghuysen av
Ridge Club Inc 65B Park av
Robert J teller Lincoln Nat Bank Melrose branch 902 18th av h at Irvington
Service Station (Joseph Menkin) 538-540 Frelinghuysen av
Shoe Co Anna B Sintzer) 583 Broad
- Site mgr 807 Broad 2-3 Mulberry
Sweet shop (Mrs Nettie Kane) rent 2 Lyons av
Theatre Mae McCormick mgr 1026 Bergen
Thomas W (Lucinor C) rem to Irvington
Venetian Blind Mfg Co (Mrs Beatrice Detemark) 391 High
View Apts 270 VanBuren
View Apts The 140 Chancellor av
View Building & Loan Assn 29 Elizabeth av

PARK VIEW COAL CO

Jacob M Henoch pres-treas Lehigh Valley Coal "blue coal" Koppers Coke fuel oil 390 Elizabeth av tel Bigelow 3-3892 evenings and holidays tel Waverly 3-6822—See top lines

View Crest The apts 225 Mecker av
View Gym (Joseph Grande) gymnasium 328 Bloomfield av
View Motors (Frederick P and Milton) Lincoln auto repr 604 S 13th
View The apts 98-201 Milford a
Walter A fireman NFD h 341 4 S S Orange av
Walter G clk NY r (103) 3 W Runyon
Wilbur A (Margaret A) sisman 354 Dorchester av h 140 N 6th
—William a acct The Eagle Picher Lead Co 61 Blanchard h at Nutley
Parkarsky Alexander (Victoria) r 320 Clifton av
Parkcrest Neckwear Co Inc Sol A Spiegel pres-treas David B Spiegel sec 195 Central av
Parker Aaron M (Pearl) emp Govt h 183 Woodside a
—Aberdine Trudy chemicalwkr h 215 Morris av
Albert (Mary E) r 12 Baldwin
Albert E (Isabel D) emp PSEAdCo h 71 6th av
Albert I office mgr 237 South h at Bloomfield

PARKER

Alma Mrs housewkr r 370 Halsey
Auto (Elizabeth F) chemicalwkr h 222 Prince
Aston lab r 146 Badger av
Alvin oil clothwkr r 35 Rose
Anastasia M clk PhotCo r 80 S 13th
Ann E Mrs housewkr r (8) 18 School
Anna Mrs chief clk (108) 42 Park av r 195 Vandepool
Anna B bookkr r 185 Thomas
Anna B r 172 75 N 7th
Anna B wid Arthur h 65 Thomas
Arthur Jr (Marion G) supt 67 Tracy st h do
—Athletic Club Inc 47 Pacific
Barbara wid Sylvester r 70 Peabody pl
Benjamin G chemicalwkr r 216 Morris av
Benjamin M (Sadie A) drop forger h 24 Mardell
Bessie M married Henry B Land
Building and Loan Assn 30 Branford pl
Carmine r 74 Peabody pl
-Carrie wid William h 13 Lillie
-Celia M wid John housewkr h 9 State
-Charles (Anna A) baker h 9 Miller
-Charles (Anna M) mach h 118 Leslie
-Charles A (Lucille A) acct r 407 Mt Prospect a
Charles H machs helper r 158 5th
Charles W lawyer and associate justice of Supreme Court of NJ (420) Court House h at Morristown
Charlotte S wid Cyril H sisrowman r 107 Rosellia
Chester (Claudia) h (L) 55 Charlton
—Clarence o 18 Army r 15 W Market
-Clarence emp WPA h rear 34 S Orange av
-Clarice C student r 654 Clifton av
Clifford (Artie V) leatherwkr h 2 Sherman a
Clothilde E tchr 1 Bragaw av 807 S 12th
Coleto rubberwkr r 390 W Market
-Cora wid Albert 48 Sedgwick av
Cora L housewkr r 496 Washington
-Cornelius rem to NY
-Cynthia wid Jordan h 73 Livingston
-David emp city r 1 80 Monmouth
-Doris B wid Frederick W h 34 S 10th
Edith sisrowman 83 Market r 5 W Market
Edward (Emma) elec PSE h 220 Rose
-Edward C (Edith) rem to Butterfield
Edward J pr inter r 80 S 8th
Edward L pres Edgar T Ward's Sons Co 400 Frelinghuysen av h at Pittsburgh Pa
-Edward L gen sec Social Service Bureau 49 Bleecker h at S Orange
-Edward P h S Fortune
Edward W (Elizabeth) peddler h 53 Ogden
Edwin see The Professional Agency Inc and see The Medical-Dents Business Service of New Jersey (203) 91 Bussey h at Upper Montclair
Eleanor J clk Bloomfield r 104 Chadwick av
Elizabeth r 126 Waverly av
Elizabeth Mrs r 2 Sherman pl
-Elizabeth M s h 1 Franklin
Elizabeth M clk MBLinsCo r 288 Westgate av
Elizabeth M married Michael Iuto
Ella Mrs r 83 Park
Ella wid Daniel signwr 62 S Orange av
Elmer clk ColCorp r 350 S 8th
Emma wid John r 222 Prince
Emma O wid William r 255 S 2th
Emmet Hardware clothwkr h 35 Rose
Ernest Marie V auto mech h 54 Belmont av
Ernest (Susie) bakerwkr h 270 Halsey
Estelle L wid William 43 30th W Kearney
Ethel Mrs r 15 W Market
Ethel A wid Charles a h 57 Lincoln pk
Ethel M tchr 145 13th av h at E Orange
Etolwyn L wid Frederick W h 167 Lincoln av
-Eugene E pres Model Storage Warehouses Transportation Co 54 Broadway h at Millburn
Eva B Mrs r 348 Morris av
Eva E wid Thomas L h 558 S 20th
Evelyn S wid John J shipping clk Bloomfield h 309 98 Broad
Florence C r rear 8-5th Ferry
Frank (Anna) fire 185 Vandepool do
Frank G (Louise M) mech eng 420 24 Commerce h at Maplewood
-Frank W r 78 Lincoln pk
Frederick J pres-treas Dixon & Riggel and sec Colonial Construction Co Inc 43 Selvage h at Montclair
-Frederick P (Louise A) sisman h 235½ Garside
-Frederick W r 117 W Kinney
-Freeman S (Lillian F) sisman h 512 4th
—Garnie peddler h 128 Waverly av
—Gene wid Whitney W housewkr h 200 34th av
—George A h (1) 125 Johnson av
—George A r 153 5th
—George L lab r 8 Barclay
—George R clk PInsCo 10 Park pl h at Union
—George W r 288 Westgate av
—Georgiana B Mrs tchr 39 Maple av r (34) 271 Goldsmith av
-Gerard W (Emma) chauf h (A) 124 Barclay
-Gordon W (Jessie M) chemicalwkr h 216 Morris av
Grace M tchr 35 Monmouth h at Paterson
-Gussie Mrs h 433 Plane
-Harold (Alice J) emp WPA r 47 Nelson pl
-Harold F r (A8) 68 Barclay
—Harry A (Emma) solicitor PBR h 136 Riverside a
—Hazel steno h (2) 23 Astor
—Helen A clk (M) 900 Broad r 153 5th

BUDDY RUTKIN — N. J. PHOTO SUPPLY CO. "EVERYTHING PHOTOGRAPHIC"
1238 RAYMOND BOULEVARD (Between Washington and Halsey Sts.) Phone: MARKET 2-5713

PARKER
—Henry H v pres-sec Dixon & Rippel and sec-treas Colonial Construction Co Inc 43 Selvage h at Glen Ridge
—Howard (Annie S) builder 32 Miller h do
—Wilmer pres Parker & Weissenborn Inc 530 Park apartments h at Montclair
—Ida clerkwkr r 107 Camden
—James (Ella) foreman NY h 81 Frelinghuysen av
—James A watchman h 273 Passaic
—James A (Catherine) marine eng r 3 Fortuna
—James C (Ida) janitor h (4) 156 Boyd
—James C clothing 40
—James M (Marion M) porter h 35 E Kinney
—John T painter r 153 5th
—Johnie wid John r 204 Chadwick av
—John C wid Charles h 53 5th
—John B Rubber Co h 11 Clinton h at Garwood
—John H clerk r 32 56 Boyd
—John E machinewkr r 153 5th
—John F Estate r 57 Fairview av
—John H eng Havana Cuba r 198 Roseville av
—John (Georgianna M) asst supt 310 Jelliff av h 344 37th Goldsmith av
—John W (Clara G) hatter h 50 Hobson
—John W (Mary G) mech PSCT h 174 S 11th
—Joseph peddler r 128 Waverly av
—Joseph (Anna) elk 479 Springfield av h 485 do
—Joseph P Bloomfield av
—Joseph P operator r 67 W Kinney
—Joseph A garmentwkr r 32 Charlton
—Katherine wid Walter T h 318 Grove
—Kathleen P r 35 S 11th
—Lillian A wid William C h 288 Wesquanic av
—Lillian B h Longworth
—Louis W elk Elec Co h 0 Park pl h at Maplewood
—Lillian clerk 5 Fairview av
—Mabel Mrs tchr 40 Ann h at Red Bank
—Margaret wid Edward A h 80 S 18th
—Margaret E wid Edward C h 83 Bruce
—Margaret E steno 71625 1180 Raymond blvd h at Orange
—Marie Mrs saleswoman L&H Co r 447 High
—Mary wid Harold r 97 Wright
—Mary A wid William M r 14 Sanford
—Mary B nurse 203 86 N 9th h do
—Max M office sec 103 W Market r 12 Baldwin
—Mary E wid Philip J mgr 468 Mulberry h 807 S 13th
—Maurice (Ella) porter h 239 W Kinney
—Merle B (Elizabeth) pagebwr r (A2 58 Somerset
—Nesmit A emp PruInsCo h at Arlington
—Nicholas Mrs furnkr h 304 Rutgers
—Nicholas emp cashiewkr r 10 Garthwaite av
—Norris W (Ida) pres Commercial Casualty Insurance Co of Newark NJ and 2 pres The Metropolitan Casualty Insurance Co of Newark pl h at Dallas Tex
—O Benton Mrs supt 203 Mulberry h do
—Ola Mrs housewkr r (10 58 Rutgers
—Pauline Mrs emp 538 Parker r do
—Pauline wid George T cook h (C1 58 Barclay
—Peter Mrs clk H&Co r (2.1) 538 Summer av
—Philip J student r 807 S 12th
—Quilter r 142½ Summit
—Ralph (Mary A) bkkpr Kearny h 5 Esther
—Raymond E (Margaret) h (201) 49 Hill
—Reuben (Ida) porter h (1.) 74 Broad
—Robert chemist r 800 Park av
—Robert (Bessie) porter h 58 Newark
—Robert (Nancy) rem to Massachusetts
—Robert E (Sarah) painter h 16 Ruby pl
—Robert L (Florence C) mgr Edgewater h 654 Clifton av
—Rosamond (William M) furn rms 11 15 Court h 11 do
—Ruth M r 31 58 Boyd
—Ruth M emp PruInsCo h 102 75 N 7th
—Ruth W Mrs tchr 40 Ann h at Belleville
—Safety Equipment Co Gus Rosenblum mgr shoes 201 Ferry
—Samuel lab r 38 Mercer
—Samuel J upholsterer r 33 Bruce
—Sidney (Pearl L) clk Elizabeth h (211) 538 Summer av
—Stanley J (Marie A) cutter h 159 Belmont av
—Stephen E ins underwriter 15 Washington h at Summit
—Stephen M (Anna) carp CelCorp h 359 S 19th
—The apts 25-28 Elizabeth av
—Theodore S v pres Parker & Weissenborn Inc (530) 24 Commerce h at Montclair
—Thomas watchman r 318 Grove
—Thomas Anna C conf 879 Mt Prospect av h 663 do
—Thomas Marie lab r 447 High
—Thomas Sarah chauf h 4 Vesey
—Thomas A h rear 815½ Ferry
—Thomas T emp WPA h 1 Nassau pl
—Thomas F 80 S 8th
—Thomas J foreman r rear 815½ Ferry
—Timothy Willie M lab h 75 Mercer
—Vincent clk r 148 New
—Vincent A Anna R) h 6) 378 S 6th
—Virginia Mrs r 93 Lincoln pk
—Virginia S r 31 123 Johnson av
—Walter (Anna) emp N Water Dept h (1) 86 Monmouth
—Walter G (Margaret M) oiler PSE&CCo h 120 Shaw av
—Whitney dyemkr r 206 13th av
—Wilbur N (Estelle) lab h (6) 106 Montgomery
—Willard C eng FinsCo 10 Park pl h at Nutley
—William press opr r 31 Gray
—William furn rms 64 Oriental 304½ Plane and 179½ Broadway and supt 80 E Kinney h 11 do
—William Elea. h 226 Prince
—William (Mary) in US Navy h (402) 418 S Orange av
—William C emp PruInsCo h at Irvington
—William F lab r 168 5th
—William F S Matilda route sleman h 731 S 17th
—William L purchasing agt Hospital of St Barnabas and for Women and Children h at Glen Ridge
—Willie wid John emp N Cit Hospital r 107 Camden

PARKER & WEISSENBORN INC

J Wilmer Parker pres Theodore S Parker v pres Stanton M Weissenborn sec-treas investment securities (530) Federal Trust Bldg 24 Commerce tel Market 2-3606

Parker-El George (Belle) emp WPA h 65 Broome
Parkes Alfred H lwyr (1507) 784 Broad h at Brooklyn NY
—Annette L wid Jeremiah L emp WPA h (6) 393 13th av
—Joseph (Laura B) emp PruInsCo h at Livingston
Parkhill, Claude J (Helen E) rep Universal Valve Co and real est (101) 775 High h do
—Ruth L emp PruInsCo h at Garwood
Parkhouse William S (Agnes C) emp PruInsCo h 96 Lenox
—William S Jr (Anna) emp PruInsCo r 96 Lenox
Parkhurst C Ward (Isabelle M) leasing rep 854 Park av h at Hillside
—Frances L wid Lester F r 123 Chester avE
—George r 452 High
—Harry L Anna K v pres Nadiona Newark & Essex Banking Co 744 Broad h at Upper Montclair
—Hotel The (Jo K Schwartz) concrete pk
—Howard C (Anna E) painter h 95 N 7th
—Howard O Olive K emp PruInsCo h at Bloomfield
—Lyda F wid Raymond pl h r 4 65 4th av
—Raymond H clk Nat Newark & Essex Banking Co r (14 65 4th av
—The apts 73 Parkhurst
Parkin Robert W (Rose C) emp PruInsCo h at Clifton
Parkinson Construction Co (Philip P Parkinson) bldg contrs 222 S 12th
—Edward J foreman PSE&CCo h 422 Roseville av
—Edward P (Sarah A) emp WPA h 3 Woodside av
—Edward T wrapper r 3.1 Woodside av
—Helen C emp PruInsCo r 422 Roseville av
—Mary wid John E h 106 3d
—Mary J wid James P r 422 Roseville av
—Philip P (Eleanor M) Parkinson Construction Co 222 S 12th r 300 Montclair av
—Richard shop yardwkr r 46 South
—Richmond J (Jean J) credit mgr 704 Market r 422 Roseville av
—Ruth E Mrs r 89 Hudson
Parkland Club Inc 150 Parker
Parkley Louis h 71 Chadwick av
Parkman William lab r 26 Summit pl
Parks Allen W (Edna B) emp WPA h 138 Charlton
—Anna K comptometer opr SelCo r 19 Park View ter
—Arabella S Mrs h 24 Ridgewood av
—Arthur r 128 Orchard
—Catherine C wid J Harry r 79 Park View ter
—Chester (Betty) baker emp 535A Clinton av h (35, 529 do
—Clermont D (Martha F) mach h 108 James
—Dorothy A Mrs tel opr TelCo r (203) 79 13th av
—Earl S chauf r 124 Ridgewood av
—Eleanor D r 124 Ridgewood av
—George D (Dorothy A) chauf h (203) 79 13th av
—Herbert W r 128 Charlton
—Jacob (Elizabeth) steelwkr r 66 Elm
—James r 147 New
—James B dentist (2, 145 W Market h at Orange
—John butler r 128 Charlton
—Leonard h 69 Wright
—Lizzie wid James r 66 Elm
—Louis H druggist 2.4 Hawthorne av r 277 Chadwick av
—Mabel E Mrs h 278 Orange
—Mark clk 177 Norfolk r 220 Mulberry
—Martha F Mrs furn rms 106 James r do
—R Milford chauf GECo r 124 Ridgewood av
—Ralph r 775 McCarter hwy
—Robert W (Lorraine) pipewkr h (A6) 58 Barclay
—William J chauf r 3. Montgomery
—see Parkes
Parkside Diner (Milton Burstein) rest 93 E Kinney
—Service Station (Ernest W Rikel gas and oil 264 Park av
—The apts 346 Belmont av
Parkstone Social Club 48 Bloomfield av
Parkview The apts 366 Belmont av and 534 S 18th
Parkway Lodge (Americo A DeVito) tavern 139 Park av
—The apts 44 Heller pky
Paradoro Gerino (Mary) cabinetwkr h 309 Lincoln av
Paraplanio Catherine A packer r 92 Fleming av
—Giselino (Margaret A) typist CelCorp h 123 Fleming av
—Joseph (Lucy) shoe repr h 92 Fleming av
—Leonard (Mildred) supt CelCorp h 40 N 7th
—Theresa insp CelCorp r 92 Fleming av
Paristore Olido C emp BACorp r 78 William
—Harry (Edith M) tailor h 78 William
Parlarecchio Dominick r 202 E Kinney
—Edith A Mrs emp NYA h rear 71 Garden
—Joseph (Catherine) h 243 Adams
—Lodovico (Elise G) h 202 E Kinney
—Tino D molder CelCorp r 292 E Kinney
Parliament A fred P chauf & helper r 174 W Market
—Anna R radio tubewkr r 174 W Market
—Harry (Stephanie) chauf h 60 Warren av
—J Erwin r 174 W Market
—Lillian M radio tubewkr r 174 W Market
—Lillian M wid Judson H 174 W Market
Parliment Olivier r 752 Hunterdon
Parlo Anna wid Charles r 131 Somerset
Parlo Diego R (Marie) painter h 152 N 14th
—Joseph (Jennie) watchman h 81 Bruce
—Mary A tailor r 81 Bruce
Parmele A Janette tchr 49 Parker h at E Orange
Parmelee Clinton L (Evelyn) fireman NFD r 69 Sherman av
—Nathan L (Helen M) safety eng CelCorp h (5) 200 Summer av
Parmenter Walter L (Frances A) warehouse wkr h 21 Blum
Parmentier Robert R office mgr 436 Doremus av h at Bloomfield
Parnes James W (Emily M) chauf r 32 S 14th
Parmigiano Antoinette wid Salvatore h 184 2d
—Elsie mach opr r 184 2d
—John F (Jennie) mgr 58 Barbara h 888 N 11th
—Mary M radiowkr r 184 2d
—Michael (Lena) mach opr h 184 2d
—Vincent (Mary M) jewelrywkr h 30 Highland av
Parnell Philip A (Annie F) brewerywkr h 5) 409 Summer av
—Reginald C (Claire D) lwyr (Parnell & Krueger, (1302) 60 Park pl h 460 Clifton av
—Ruth E steno WEICorp r (5 409 Summer av
—William O adv mgr Philco Distributors Inc 8 Pennington h at E Orange
—& Krueger Reginald C Parnell and William Krueger lwyrs (1302) 60 Park pl
Parnes Abraham (Yetta D) letter carrier h (10) 186 Hawthorne av
—Albert J (Sylvia) mgr of operations 400 Frelinghuysen av h (14) 139 W Bigelow
—Edna clk 342 Prince r (4 15 do
—Fay M bkkpr 72 Springfield av 408 Peshine av
—Gerald student r 186 Mapes av
—Helen C steno 796 Frelinghuysen av r 12 Ridgewood av
—Max M (Eva) grocer 302 Sherman av h do
—Mollie bkkpr 183 Broome r (4) 115 Prince
—Morris (Betty) produce 142 Prince h 4 115 do
—Samuel (Lena) rest Irvington h 186 Mapes av
—Samuel (Allan) harbor 107 Avon av h 12 Ridgewood av
—Solomon (Hilda) (Comfort Mattress Co) 369 15th av h 408 Peshine av
—Sophie M saleswoman 69 Prince r 4 115 do
—Yetta D Mrs cashier 97 Market r 10 136 Hawthorne av
Parnes Gussie Mrs dellca 453 Orange r (1) 127 3d
—Isaac (Gussie) mgr 453 Orange h (1) 127 3d
—Max (Lee) watchmkr Elizabeth h 171 Pomona av
—Mildred steno r (1) 127 3d
—Sophie dietitian Columbus Hospital r do
Parnson Norbert a orderly N Beth Israel Hospital r do
Parob Steve boilermkr r 426 Washington
Parodi Catherine Mrs meat cutter h 157 Newton
Parola John T emp PSE&CCo r 81 Prospect
Parolisi Florence wid John h 9 Charlton
—Ida r 9 Charlton
—Janet campwkr r 9 Charlton
—Viola radio tubewkr r 9 Charlton
Parely Max (Lillian) sec Weinstock Supply Co Inc 46 Bedford h at Irvington
Parsage James (Sadie C) meterwkr r 59 Nichols
Parolino Frank (Rose E) foreman J Dawson h 153 NY av
Paroulek Theresa K h (6) 197 New
Parozzo George (Mary) deputy marshal (30 Federal sq h 284 8th av
Parpart William E Jr mgr 170 Clinton av h at Orange
Parquette Clifford painter r 149 New
Parr Carl D (Eleanor L) emp PruInsCo h at Union
—Charles McK r 1050 Broad
—Ella M housewkr 27 S 8th
—Edward P (Mary D) bkkpr 5 Spring h (D3) 126 5th
—Electric Co George M Parr mgr whol elec appliances 40-44 Austin
—Frank r 65 Pennington
—George M mgr 40 Austin h at Montclair
—Harold V (Doris E) chauf h 30 N 14th
—Joseph (Sonya (Star Silk Store) 38 Halsey h 18 Crescent av
—June E emp PruInsCo h at Nutley
—Mary D Mrs bkkpr 15 Spring r (D3) 116 5th
—Max (Pearl) (Star Silk Store) 138 Halsey h at Verona
—Robert A (Anita C) emp PruInsCo h 220 3d
—Thomas r Home for the Aged
Parra Helen Mrs sec Academy Recreation Inc 243 Elizabeth av r 314 Johnson av
—Joseph S (Helen A) pres Academy Recreation Inc 243 Elizabeth av h 314 Johnson av
Parastore Addie emp 54 Keer av r do

CLARENCE G. RICHARDS GENERAL INSURANCE

(718) 17 ACADEMY STREET TEL. MARKET 2-7281 NEWARK, N. J.

PARRAMORE
-Erwin McD (Annabelle) emp Swift & Co h 277 Orange
Parrilla Edward pres Rex Jewelers and Opticians Inc (1) 189 Market h at Brooklyn NY
-Henry E sec-treas Rex Jewelers and Opticians Inc (1) 189 Market h at Brooklyn NY
Parrillo Angelo In US Army r 694 5th
—Annie wid Pietro h 21 Cutler
Anthony mach r 17 Cutler
Anthony F clk CelCorp r 73 Adams
Anthony S (Lucille L) shipping clk h 39 Sheffield
—Anthony T sewer contr 319 E Kinney r do
Benjamin S (Catherine M) sea capt h 73 Adams
Carmine (Catherine T) emp CelCorp h 247 Lafayette
Christopher A (Josephine M) emp Westinghouse h 17 Cutler
—Daniel (Julia) leatherwkr h 70 Emmet
—Donato (Pauline) packer h 17 Cutler
—Frank (Grisomina) produce 532½ Broadway h 694 5th
Frank Jr r 694 5th
Frank J (Josephine D) cost clk CelCorp h 247 Lafayette
—Frederick (Minnie) clk Harrison and supt 574 4th h 2 do
Gerardo (Vincenza) ticket collector S Orange h 174 Edison pl
Graziano (Anna M) lab h 10 Cutler
James (Jennie) chauf h 58 Adams
Josephine J bookkr r 73 Adams
Julia wid Antonio h 319 E Kinney
Julia J bookkr r 73 Adams
Lucia wid Caesar r 319 E Kinney
Lucille M chr Irvington r 319 E Kinney
—Marie F married Edmund G Austin
Mary C clk 532½ Broadway 694 5th
Mildred A bookbinder r 694 5th
Stephen polisher r 17 Cutler
—Thomas F Mary emp Passaic Valley Sewerage Commissioners h 108 S 7th
—Victor bkkpr 16 Ferry r 174 Edison pl
—Victor (Filomena) rem to Vaux hall
Parring on Edward A sisman 253 Market h at E Orange
Parris Paul S president v pres Fidelity and Deposit Co of Maryland (1805) 60 Park pl h at W Orange
Parrish (Esther) ne rem to Orange
Cecelia A clk NY r 71 Montclair av
Donald G (Elbe M) sisman h 52 Burnet
Florence E clk MBLInsCo r 71 Montclair av
Garner C (Rosie D) janitor h 103 Quitman
Harold S (Agnes) chauf h 4 Underwood
John Rose D emp WPA h 24 Somerset
Mary E wid William W h 7 Montclair av
see Parish
Parro Daniel J (Marie) chauf h 27 Davenport av
-Lucia M office sec (204) 15 Market h at Little Silver
Parrott Cecelia B Mrs r 310 High
Home Improvement Co (Louis L Parrott) roofers 16 Tillinghast
—Louis (A Rose, (Parrott Home Improvement Co) 15 Tillinghast h do
-Lowell W student r 15 Tillinghast
Lulu M wid Ernest h 5 Webster
Mark D mach opr r 15 Tillinghast
—William M Rev (Isabella) pastor Aimwell Baptist Church h 494 Market
Parry Catherine E emp PruInsCo h at Kearny
-Edward F Anna janitor h 105 242 Broad
Eleanor Mrs emp LB&Co h 63 36 Barclay
—Henry N Elsie K emp WElecCo h 143 55 Oxford
Henry emp PruInsCo h at Arlington
Joseph S industrial supr 627 1480 Raymond blvd h at Westfield
William H (Julia E) lwyr (308) 11 Clinton h 578 Bumper av
—William T researchwkr Boston Mass r 578 Summer av
Parse Grover C (Frances E) asst mgr PruInsCo h 11 Cleveland av
Parsel Peter nurse 73 S 10th r do
Jean wid Michael J h 45) 790 Clinton av
Parsells Charles painter 15 N 7th h do
Parsen Dave sisman 709 Broad r 624 High
Parshall Clifford E 2 Tichenor
Warren C (Rose A) chauf h 7 Emmet
Parsick Elizabeth nurse 458 S 15th h do
Julius P mach h 459 S 15th
Samuel B (Catherine M) chauf s helper h 475 S 11th
Parsler Edward J (Phebe) watchman h 47 Norfolk
Parson Arthur r 8 Essex
Oscar W (Arlene A) emp PruInsCo h at E Orange
Richard T Rev (Anna M) h 75 Livingston
Parsonnet Aaron E (Julia L) physician 3 Madison av h do
Augusta wid Victor r 35 Weequahic av
Barbara J illustrator NY r 3 Madison av
Boris E (Anna) bdg contr 159 Pomona av h do
Doris M r 3 Madison av
Eugene V Rose D) physician (508) 31 Lincoln pk h 18 Kerr av
Morris bdg contr 159 Pomona av r do
Nettie steno (1003) 810 Broad r 159 Pomona av
Thomas L (Beatrice S) lwyr (817) 60 Park pl h 35 Weequahic av
Parsons Alonzo (Annabelle) emp WPA h 687 Broadway
-Annabelle student r 27 Hunter
Doris B emp PruInsCo h at Montclair
—Edward T in U S Army r 86 Cedar av
-Edwin S (Mary C) asst purchasing agt NY h 4 Richelieu pl
Effie C wid Alonzo D r 292 Mentelair av
Ernest F investigator (443) Hall of Records h at W Orange
Esther T wid Robert C h 54 8th av
Fred Jr clk FInsCo 20 Park pl h at Arlington
Harold E r 75 Walnut
Harold J (Ellen F) acc emp 15 Washington h 640 20 Lexington
Harry J (Edith M) janitor 15 Washington h 106 3d
Herbert J (Ethel M) clk PO Federal sq h at E Orange
Ida H Mrs cth MilLInsCo r 256 N 6th
J Corbett (Eta E) waterproofer r 69 Mt Pleasant av
James J (May J) foreman 344 Central av h (Av) 116 5th
Jeanette M wid Fred W h 91 S 10th
Joseph D emp PruInsCo h at Maplewood
Joseph H Mary P) mach opr r 234 Woodside av
Marion W (Lyle) eng emp 920 Broad h 670 High land av
Mathilda Mrs h 71 25 Branford
Mildred R steno r 235 4 h
Nellie wid W Inm E h 235 4th
Percy F (Bessie D) chr 94 Johnson av h 292 Montclair av
Ralph B pres T C Moffatt & Co Inc 204 208) 31 Clinton h at Nutley
Richard F molder r 106 3d
Robert B file clk (1203) 60 Park pl h at W Orange
Robert P grinder r 106 3d
Samuel E (Gertrude D) sta fireman h 86 Cedar av
Stanley (Inge Rendix) r 86 Cedar av
W Everett Jr (Dorothy L) estimator NY h 781 Lake
William (Ada) r 843 Parker
William (Jadyn) mech h 43 E Kinney
William P clk r 458 N 6th
Parsons Geo A Mrs rem to Marianna Fla
Partak Mary wid John cleaner h 38 S 6th
Partelow Addison (Rotary 100 of Newark No (902) 671 Broad h at Maplewood
Alexander L sheet 2d fl 859 Broad h at Maplewood
Irving K diamond setter (208) 972 Broad h at Millburn
Partest Jennie emp Edisons r 64 Nichols
Pasquar Antoinette emp Edisons r 4 Nichols
Parthenon The apts 215-217 Clifton av
Partington Andrew S real est (705 706) 21 Branford pl r 50 Fairmount av
Andrew S Jr (Elsie) clk 759 Summer av h 50 Fairmount av
Ida steno 2 Lister av r 50 Fairmount av
Partington Edwin H (Katherine M) clk NY h 18 Oraton
Ethel E emp PruInsCo h at Montclair
Katherine M Mrs mgr NY r 18 Oraton
William H clk Scully Steel Products Co ft Bonnemer h at Union
William C (Marie) insp PSCT h 80 Wint ump
Partlow George K bd h 31 supt 73 Parkhurst h do
George F Anna chef h 36 Elizabeth av
Partridge Louis r 18 Spring
Partridge Ada C cont 613 N 7th h do
Elmer E clk 613 N 7th r do
Frank H L (Lurlley) wyr MilLInsCo 30 Broadway h at Maplewood
George Augusta M watchman h 118 Peabody pl
Harry emp PruInsCo h at Arlington
Mabel Mrs housewife 8 Lewis
Mabel wid Chester emp WPA h (3) 226 18 h av
Roy M janitor M emp PruInsCo h 811 Hicks
Thelma R typist 5 Washington h at Kearny
W Edwin r 3 238 8th av
Partyka Anna J emp PruInsCo h at Kearny
Parvell Anne nurse Columbus Hospital r do
Parvin A A sisman (501) 1180 Raymond blvd r 757 Parker
Beatrice R lwyr NY r 757 Parker
Henrietta wid Michael J h 757 Parker
Margaret E Mrs r 285 Roseville av
Robert (Lillian) mech h 428 N 12th
Thomas J Magnus Kennedy 333 S 18th apt do
Thomas J (Elsie M) carp 608 Clifton av
Parzanese August r 80 Garside
Elia F emp WPA r 80 Garside
Giuseppe Marie A h 80 Garside
Louis r 80 Garside
Orlando campwkr r 80 Garside
Parzer Anna Mrs r 78 S 18th
Parzich Hoch (Alice) foundrywkr h 86 Polk
Pas Mary emp 38 Vassar av r do
Pasadena Court apts 147 W Bigelow
The apts 90-92 Ridge
Pasajane Chester (Mary) mech h 28 Smith
Pascal Annette W married Thomas Mooney
Anthony (chr recreation 75 Webster h at Belleville
Anthony H (Josephine M) checker h 83 McWhorter
Dorothy M married William Berger rem to Maplewood
Joseph J Ella D) sisman h 813 S 17 h
Joseph R student r 560 N 7th
Josephine E Mrs chr music 37 Washington (171) 132 Delavan ave
Lorenzo Lottie F) emp city h 263 Orange
Louis (Madeline) bookbinder h 560 N 7th
Marie W r 813 S 17th
Mary Mrs r 123 Broad
-Otto mgr Phoenix Closet Accessories Inc 101 Nillb h at Brooklyn NY
Raymond W emp (3400) 1180 Raymond blvd h at Maplewood
Robert L bookbinder r 560 N 7th
Stanton M pres Pascal & Beckelman Inc (820) 60 Park pl h at Maplewood
& Beckelman Inc Stanton M Pascal pres Abraham Meyer v pres William M Beckelman sec-treas jewelry (820) 60 Park pl
Pascale Angelo poolroom atdt r 23 Boyden
Anthony J (Rose) fortune teller h 528 Hunterdon
Carmela wid Andrea h 23 Boyden
Charles J (Josephine) chauf h 598 5th av
-Castabri r 529 Hunterdon
Edna A bookkr r 23 Boyden
-Frank conf 30 Factory r do
Frank (Lucy) embosser h 201 Oliver
Frank (Rose M) painter h 98 Davenport av
Geraldine Mrs mach opr r 160 Parker
Henry (Jane) bearingwkr h (4) 310 Orange
Jack A (Angelina) gas sta atdt 6 Colden h 359 Clifton av
-Letizia r 48 Mt Prospect av
Maria wid Gerardo h 48 Mt Prospect av
Mary T seamstress r 23 Boyden
Nellie F radio wkr r 23 Boyden
Philip (Anna) chauf h 781 Hunterdon
Rocco A instrumentmkr r 23 Boyden
-Rose L r 23 Boyden
Salvatore barber 850 Broad h at Belleville
—Savino J emp WPA r 148 Mt Prospect av
Victor (Elizabeth) h 179 Parker
-William N (Rose) chauf h 18 Jeffrey av
Pascall Alice H nurse Hospital of St Barnabas r do
Alfred D priv sec NY r 274 Parker
-Richard H (Madeline S) ins agt PruInsCo h 274 Parker
-Robert S student r 274 Parker
Thomas M (Jean L) physician 197 Lincoln av h do
-Thomas R emp PruInsCo h at Irvington
Pascarella Alfonso sisman r 408 N 13th
Alphonse sisman r 478 N 12th
Angelina stenog r 468 N 12th
Anthony (Elizabeth) sec-treas Durable Life of Newark 30 Broadway and conf 480 N 12th h 4 E 6th
Elizabeth Mrs r 484 N 12th h 478 do
Vito (Columbia) sisman h 468 N 13th
Pascas Gregas emp 52 Market h 26 Bank
Mary married Jerry Blum
Pascavage Albert A (Beatrice L) mach opr h 500 Bergen
William G (Julia M) press opr (2) 93 Pennington
Pasco Thomas r 250 Littleton av
Paschal Roger (Georgia) h 266 Academy
Paschall Annie B Mrs r 30 Hillside pl
Samuel) chauf r 30 Hillside pl
Pascher Samuel Gusher sisman NY r 22 Girard pl
Pasco Mfg Products Inc Henry M Lawrence pres Mr Charlotte vice-pres sec-treas sales mgr 5 Adams and 313 Chestnut
Pascoe John corkwkr h rear 39 Adams
Pascoe Edward Mary C) longshoreman h (2) 29 Oliver
Pascoe William chauf s helper r 248 Academy
Pascotto Mario shoe repr r 447 5th
Pascone Anna sisswoman 697 Broad r 409 Roseville av
Elia sisswoman 697 Broad r 409 Roseville av
Gerard stock clk 697 Broad r 409 Roseville av
Grace A sisswoman 697 Broad r 409 Roseville av
John (Florence) h 409 Roseville
Josephine H ester Westinghouse r 409 Roseville av
Pasquale stock clk 697 Broad r 409 Roseville av
Pascual Bonifacio (Evelyn) foreman h 72 Congress
Pascucci Albert D (Inez D) h 57 5th
Anthony Jr (Susie A) barber h 86 Garside
Antonio Anna) barber emp 405 Orange h 52 4th av
Clara bookkr r 472 4th av
Frank cosmeticwkr r 131 S 8th
James meat cutter r 46 Ridge
Joseph (Jennie) brushwk h 437 4th av
Joseph Pasqua ins emp 168 h 1 6 Ridge
Joseph (Pasquarina) carp h 178 Rover
Maria wid Vincenzo r 178 Rover
Marie C cashier Irvington r 46 Ridge
Rocco (Vincenza) emp 40 Lincoln and shoe repr Prospect pl h 131 S 8th
Victor meat cutter r 146 Ridge
Pascut John Mercedes oyster h 447 5th
Pascuzzi Arthur deaf smith r 180 Norwood
Pasephnik Nicholas painter h 132 Montgomery
Pasepkis Anthony M r 90 Nichols
Joseph h 90 Nichols
Mary seamstress r 90 Nichols
Pasek Arthur restwkr r 1 South
Edwin r South
Frank r 1 Green
Frank cheesewkr r 337 NYar
Helen C seamstress r 25 Kossuth
Kraceuty leatherwkr h 25 Kossuth
Peter watchman h 422 Lafayette
Stanley (Jennie T) h 724 S 18th
Pasetti Antonio tailor 107 Verona av r 23 Tiffany blvd
Costante (Agatha) watchman h 23 Tiffany blvd
Pash Alexander Anna furnkr h 517 Market
Auto Supplies Gus Pash 36 William

FOR EFFICIENT OFFICE EMPLOYEES CALL MITCHELL 2-0480
NEWARK PREPARATORY & COMMERCIAL SCHOOL
604 BROAD ST COLLEGE PREPARATORY • SECRETARIAL TRAINING • BUSINESS MACHINES NEWARK N. J.

PASH
-Gus (Agnes D) (Pash Auto Supplies) 36 William h
-Hugh
Pashko Catherine wid Anton L h 337 Bergen
-Harry Abraham (Adele) v pres-sec Pashkow & Sons
-Hugh 2 Hobart av h at Hillside
-Hugh jeweler NY r 61 Vassar av
-Louis wid Ida S h 61 Vassar av
-Louis gen mgr Pashkow & Sons Inc 232 13th av
-Louis union
-Louis A Beatrice R dentist 398 Clinton av h 170 Arlington av
-Morris comm t av r 61 Vassar av
-Nathan Julius mgr 232 13th av h n. Hillside
-Solomon jeweler NY r 101 Vassar av
-Solomon George Pashkow pres-treas Abraham Pashkow & Sons wedding mfrs 232 13th av
-Solomon Dorothy wid Julius r 336 Pedline av
Pasiras Alfred 4 S Orange av
Pasternak Fannie wid Stephen r 324 Lafayette
-Chaimen A 1 S Magazine r 334 Lafayette
-Frances (Pasqualina) h 630 N 9th
Pasko Mathias Fannie) produce 700A Clinton av h 3 Tod do
Paskey Catherine wid Michael furwkr h (10) 89 W Market
-John 89 W Market
-Mollie J Mary Ann eng h 187 Scheerer av
Pasnell Solomon Elsie) sleman h 36 25 Johnson av
Pasnick Thomas Pauline h 35 Beacon
Pasqualicchio Mary S emp 480 S 10th r do
-Edward Joseph chauf & helper h 72½ S 11 h
-Frank Angelo mach h 78 Winona av
-John 43 Bleecker
-Mario housewkr h 18 64 Broome
-Max worker h 285 W Kinney
-Theresa M r 9 Pedline av
-Walter in US Army r 285 W Kinney
Pasqualicchio Sarah wkr 46 Franklin r (2nd) do
-Allen Andrew r 221 27 Johnson av
-Anna M r 8 Grumman av
-Anthony r 718 Springfield av h do
-Joseph emp PrulnsCo h at E Orange
-Edith S Mrs cik 709 Broad r (27) 825 S 10th
-Frederick sleman h 42 691 Elizabeth av
-Harry (Esther B) sleman h (27) 825 S 10th
-Harry (Mary) sleman h (308 309 Leslie
-Harry A (Tess D) (Acme Auto Laundry) 259 Elizabeth av h (11) 1 Mapes av
-Jack (Ruth) upholsterer h (204) 61 Milford av
-Jerry J (Rose) sleman h (104) 335 Osborne ter
-Louis Rac emp 2d fl 020 Broad h (32) 27 Johnson av
-Mary Mrs nurse emp 201 Lyons av and (308, 309 Leslie r do
-Mary Mrs (Helene Specialty Shoppe) 716 Springfield av r do
-Robert M (Celia) adv mgr 12th fl 17 Academy h at Millburn
-Solomon Lucille) sleman 1st fl 31 Clinton h (23) 825 S 10th
Pashkow John (Josephine V) baker h 810 Bergen
-Max A clk FinsCo r 450 S 11th
-William (Skyway Restaurant) Haynes av n Port h Irvington
Pashalski Catherine r 21 Read
-Joseph P shipping clk 206 Adams r 88 Elm rd
-Peter W (Mary) foundrywkr h 88 Elm rd
-Stephanie emp CelCorp r 88 Elm rd
Pashon Peter (Catherine) emp PRR h 35 Pershing av
Pasmanik Peter R h rear 328 NYav
Pasmanik Michael 72 Burnet
Pasmore Norman wid Sylvester r 237 Berkeley avW
Paspalis Charles (Aglothea) emp DL&W h 171 Warren
Passaglia Angelo (Pauline A) emp ERR h rear 70 Summer av
-Michael musician r 144 Camden
Salvato (Anna, emp ERR h (4) 43 Stone
Vincent (Angeline) watch repr 332½ Bloomfield av
Passalacqua Angelo B wid Domenico h 316 8th av
-Alma Mrs mach r 1 Mead r do
-Alfred student r 208 Garside
-Anna r 210 8th av
-Antonio machwkr h 54 Hunterdon
-Antonio (Theresa) grinder h 268 Elm
-Bessie 54 Hunterdon
-Daniel pharmacist r 111 Mead
-Dominick r 216 8th av
-Dominick A mgr Roma Bros Raymond Plaza W h at Philadelphia Pa
-Donato (Mary Ann) cabinetmkr h 111 Mead
-Dorothy F radio tubewkr r 1 3 Mead
-Esther J candymkr r 208 Garside
-Esther R clk (108) 920 Broad r 360 N 7th
-Felix E S E Orange r 360 N 7th
-John Rose M carp h 360 N 7th
-Jennie meat cutter James Scott h
-Josephine N seamstress 54 Hunterdon
-Louis (Nellie) carp h 13 Mead
-Margaret M Mrs r 12 Fuller
-Nicholas 6 8 h av
-Olga A clk r 360 N 7th
-Peter (Ida) carp r 7 Burnet
-Salvatore r 8th av
-Salvatore (Catherine) emp WPA h 27 Miller
-Thomas sanitary 141 Mead
-Vincent G painter r 360 N 7th
Pasquale Albert V tinsmith r 199 W Market

PASQUALI
—Louise T seamstress r 199 W Market
-Mary L wid Henry cleaner h 199 W Market
Pasquariello Anna hairdresser Belleville r 88 Cutler
-Armand J (Minnie M) eng Harrison h 307 Summer av
-Carmine V student r 252 Garside
-Edward (Josephine M) chauf h 30 9th av
-Frank (Ange) na baker h 252 Garside
-Michael (Filomena) baker 34 Cutler h do
-Rose (nee Bradunkr r 252 Garside
-Vitaldo (Rose) baker h 34 Cutler
Pasquarosa Antonio machinist opr 74 Garside
-Felix (Abba C) mach opr h 20 Garside
-Michael (Maria) na h 74 Garside
-Nicholas tailor r 74 Garside
-Paul tailor r 74 Garside
Pasquini Arthur R student r 76 Eastern pky
-Dominick L r 76 Eastern pky
-Elizabeth clk (1628) 1130 Raymond blvd r 76 Eastern pky
-Hugo A chemist Union r 76 Eastern pky
—Mario (Serafina) furs E Orange h 76 Eastern pky
Passafiume Daniel (Catherine) lab h 478 S 20th
-John (Ida) rem to Irvington
-John R pharmacist Bloomfield r 478 S 20th
-Lena stewardess r 480 S 20th
-Paul r 480 S 20th
-Vincenzo (Vincenza) h 480 S 20th
Passaforo James (Catherine) shoe repr 304 7th av h at Belleville
Passaic Building and Loan Assn 472 18th av
-Gerald ne cr 5 Nassau
-Joseph A (Mamie M) life guard h 5 Nassau
-Valley Sewerage Commissioners Joseph H Quigg secretary 991-003) 24 Branford pl and Second River Yard 472 Riverside av
-Valley Sewer Pumping Station 625 Doremus av
Passanaccqua Anthony (Margaret) pharmacist LB&Co r 239 Bergen
-Filippo Antoinette mason h 242 Hunterdon
—Jennie clk LB&Co r 242 Hunterdon
-Joseph r 193 Avon av
-Rita emp LB&Co r 242 Hunterdon
-Thomas (Josephine) shoe repr 198A Avon av h 193 do
Passamaneck Emanuel (Edith) chemist Jersey City 304 Clinton pl
Passano Angelo D partswkr r 295 Chestnut
-Anthony J (Ann) r 210 7th av
-Diodato (Concetta) h 295 Chestnut
-Madeline M plater r 295 Chestnut
Passante Milo emp PrulnsCo h at E Orange
Passarella Daniel (Frances M) steelwkr h 145 Van Buren
-Helen F laundrywkr r 236 Academy
—Mary wid Anthony h 236 Academy
-Nicholas r 236 Academy
-Rose V wid Joseph furn rms 3 Court h do
-Theresa laundrywkr r 236 Academy
Passaretti Michael (Fannie) barber h 276 Fairmount av
Passaro Antonio tailor h 311 S 6th
-Concetta M seamstress r 418 S 9th
-Edward jewelrywkr r 94 West End av
-Francesca mach opr r 418 S 9th
-Mariano (Frances) lab h 418 S 9th
-Mary wid Nicola r 94 W End av
-Victor Anna r 55 Park av
-Vito F ovwkr r 418 S 9th
Passarella Anthony Mary on V grinder h 39 Irving
-Grace r 3 High
-John Angelina M steelwkr h 103 High
-Joseph A Caroline M mason h 103 High
-Rose A rubbwkr r 103 High
Passerini Arnaldo (Hilda) pipemkr h 823 Summer av
-Palmore Mary H) pipe cutter h 59 Winthrop
-Primo (Anna A) pipe cutter h 823 Summer av
Passero Anthony in US Army r 453 S 12 h
-Anthony Connie) mach h (1 846 14th av
-Michael (Isabella) tailor h 430 Springfield av
-Sebastiano (Rose) h 453 S 12 h
Passiglia Peter (Hertha M) counterman h 302 18th av
Passmore Marie Mrs emp WPA r 19 Hartford
-Otis M student r 210 Lorraine
Passner Philip (Ethel) tavern 604 8th av r (rear) do
-Samuel emp 73 Lamme 2½ Bright
Passos Antoine (Filomena) painter h 81½ Ferry
Pasteznick Bros Inc Michael Pasteznick pres Mrs Rebecca Pasteznick v pres Sarah treasurer sec-treas whol produce 2 8 Miller
-David Fay G Louis Pasteznick) 85 Miller r 99 Weequahic av
—Louis bkkpr 218 Miller r (208) 234 Clinton pl
-Louis (David and Maurice C Pasteznick) whol produce 185 Miller
-Maurice C (Eva, (Louis Pasteznick 185 Miller (43 27 Johnson av
-Michael (Ethel) pres Pasteznick Bros Inc 218 Miller h 336 Kerr av
-Nettie wid Louis r 72 Pine Grove ter
-Rebecca wid Abraham v pres Pasteznick Bros Inc 218 Miller h (208) 234 Clinton pl
-Sophie office sec (710) 17 Academy r (208) 234 Clinton pl
Pastel Helen waitress h (1W) 30 Pennington
Pastena Adolph (Vincenza) toolmkr h 247 Ridge
-Antoinette boxmkr h 41 225 Lake
-Assunta emp Westinghouse h 237 8th av
-Christina r 237 8th av

PASTENA
—Columbia steno 10 School r 237 8th av
-Fiore (Anna) polisher h (4) 225 Lake
-Joseph C (Mae) mach h 115 10 Cutler
-Louis (Caroline) h 531 N 11th
—Lucy mach opr r (4) 225 Lake
-Nancy seamstress r 237 8th av
-Savio barber 1 225 Lake
Pasterchick Elizabeth nurse St James Hospital r do
-Harry (Grace) real est N Arlington h 751 High
Pasterczyk Catherine wid Michael tavern 112 Chambers h do
-Walter A (Matilda H) grinder h (5) 301 Chestnut
Pasterkiewicz Peter h 261 Bruce
Pasternack Beatrice A wid Rudolph K h 321 Elm
-Edward R eng Harrison r 321 Elm
-Harry (Ida) sleman r 293 Hunterdon
-Jean r 293 Hunterdon
-Philip (Rose) delica 158 Broadway h (28) 196 do
-Rebecca wid Rubin h 289 Hunterdon
Pasternak Cecile Mrs r 88 Milford av
-Sadye office sec 126 South h at Bronx NY
-Stephen (Agnes) rest 128 Springfield av h 188 William
Pasternki Helen emp N Beth Israel Hospital r do
Pasteweit Catherine radio tubewkr r 42 Darcy
-Dmytro (Fannie) meat cutter h 42 Darcy
-George pocket bookwkr r 42 Darcy
-Nicholas 42 Darcy
-William (Olga) mach h 38 Napoleon
Pasticcreria Conca L Gro (Mario Caruso and Salvatore D'Arpa) bakers 370 15th st
Pastirik Michael (Elizabeth) mgr 252 Springfield av h (3 57 Pulaski
—Michael Jr mach opr r (3) 57 Pulaski
Pastoff Dmytro (Eva) cementwkr h 24 Prospect pl
Pastor Abraham (Helen) carp h 54 Grumman av
-Benjamin (Helen M) chauf h 309 Springfield av
-Gudrun mach r 4 35 Tichenor
-Hyman V drumkr LB&Co h 42, 10 Kearny
-Mary wid John h 165 West
-Morris mach r 882 Broad
-Norman carp r 254 Grumman av
—Selma married A hdr Arlentman
Pastora Carmela wid John r 1024 14 th av
Pastore Angelina r 37 6th av
-Angelo B wid Salvatore h 46 M Prospect av
-Angelo peddler h 22 Aqueduct st
-Anthony L knifemkr r 18 7 th av
-Antonino P V mach opr r 54 Norwood
-Carmela wid Fortunato grocer 13 M Prospect av h do
-Charles novelitywkr r 37 6th av
-Claire M r 8 7 th av
-Edward W excell lic director 132 High r YMCA
-Frances wid Anthony r 435 S 11th
-Frank waiter r 30 Orleans
-George R 18 7 th av
-Giuseppe Antonia emp city 37 6th av
-Hazel C mach opr 54 Norwood
-James chauf LB&Co r 202 S 8th
-Joseph (Carmela) atty 234 Bergen
-Joseph Lorenzana) toolmkr h 468 S 7th
-Joseph J mach opr r 28 Grafton av
-Julia seamstress r 26 S 8 h
-Loretta wid Antonio seamstress 262 S 8th
-Louis computer 84 4 h av h 54 Norwood
-Louis do toolmkr h 340 Lafayette av
-Michael (Concetta M) bdg contr 29 Grafton av h do
—Nicholas (Mary) plasterer h 10 Stone
-Ralph (Filomena) h 18 7th av
-Vincent (Amelia) painter 20 Elm
Pastoria Joan Mrs hairdresser 478 Roseville av r 218 N 9 h
-Michael (Catherine) garage 255 Bergen r 241 do
Pastorino John (Catherine (Sterling Adding Machine Co 410 896 Broad h at Jersey City
Pastrana Emanuel Marion sleman h 106 8d
Pastrano Mariano jewelr r 120 Orchard
Pastras George (Frances) foreman Harrison r 114 Bleecker
Pastrof David W (Catherine R, chauf h (34) 529 Clinton av
Pastuch Mary r (12) 130 Court
-Michael (Anna, metalwkr h 113 Morton
-Stanley elec r (12) 130 Court
-William tavern 27 West h 12 130 Court
Pasture Leon (Anna L, collmkr h 51 Maine
Pastushenko Sophie M Mrs cutterwkr h 15 Beacon
-Walter h (9) 44 Rankin
Pasucci Joseph P mach helper r 54 14th av
-Nicholas (Concetta) carp h 54 14th av
-Nicholas Jr r 54 14th av
-Peter P mach helper r 54 14th av
-Viola emp NYA r 54 14th av
Pasuco Nicholas A (Katherine J) floor scraper h 32 N 14th
Pasuek Josephine wid Andrew furn rms 30 S Orange av h do
-Leopold E (Harriet) steamship agt 30 S Orange av r do
-Stephen A (Frances) tavern 30 S Orange av h at Maplewood
Paszkiewicz Edward mech r 450 S 11th
—Joseph (Catherine) h 450 S 11th
-Mary clk FinsCo r 450 S 11th
—Walter mach opr r 450 S 11th

H. B. SALMON CO. Coal - Coke - Fuel Oil Masons' Materials

—EST. 1897— TELS. HUMBOLDT 3-4700 - 3-4701 357 GRAFTON AVE., NEWARK, NEW JERSEY

Paszkiw Stephen r rear 36 Livingston
Paszlor August (Julia) emp city h 4 Mercer pl
Margaret Mrs stenoman I B&Co r 40 Thomas
Pat & Don (Patrick Murphy and Don Wilkie) rest 149 Mesher av
—& Jim's Pasquale DeCicco and James Sandilippo barbers 5½ Avon av
—and Marty's Market (Pasquale Distasio and Martin M Lonasso) meat 313 S Orange av
Patacsil Luke M draftsman r 54C James
Pa sky Ladislaw (Irma) forwkr h 93 Kossuth
—Mary A opr 40 17th av r ing do
Pa ape Salvatore lab h 183 N av
Patanello Benedict (Mary) emp CelCorp h 396 Bloomfield av
Patania Christina wid Basil h 721 S 20th
Giuseppe (Lena) h 196 Bruce
Grace seamstress r 306 S 6 h
James toolmkr r 195 Bruce
James (Grace) tool mkr r 9 av
Joseph (Anna) h 300 S 6
Josephine r 195 Bruce
Lillian emp W A r 2 S 20
Mary seamstress r 721 S 20th
—Thomas emp WPA r 195 Bruce
—V William r 306 S 6th
Vincent chauf r 306 S 6th
Patano Philip (Elizabeth) coal and ice 2 W Kinney h 40 do
Patap August restwkr r 36 Jackson
Patask Joseph chauf r 70 Marne
Patch Andrew F emp PrulnsCo r 34 Brill
—George h (Mary H) watchman h 34 Brill
John W (Jean A) mach opr h 759 S 7 h
Mary H Mrs emp PrulnsCo r 34 Brill
Patchunka Charles (Anna J) chauf h 61 Kent
Pate Alvester (Ella) emp PSE&GCo h 15 Ridgewood av
Carson H (Gertrude E) mach h 50 Lang
Emma Mrs emp 38 Orchard r 107 New
Robert T elec opr PSE&GCo r 2 Thomas
Robert J rem to London
Patel n Matteo Rosario cond 76 7th av h do
Patel n David lab r 73 Stone
Felix lab r 73 Stone
John Angelina lab h 73 Stone
Peter student r 73 Stone
Patch Charles foundrywkr r (10) 140 Charlton
Pater John (Helen B) rem to Bloomfield
Paterno Nicholas (Pauline L) business agt Jersey City h 6 Myrtle av
Paternoster Albert M (Edith M) weigher h 504 4th
Anita Mrs h 05 State
—Anita wid Rosario h 901 Garside
Anthony A (Antoinette) steamfitter h (6) 85 Webster
Daniel N in US Army r (6) 85 Webster
Joseph h 12 Prospect pl
—Louise C opwkr r (6) 85 Webster
Thomas A (Rose M) h 54½ Richmond
Paterniosel Frank (Mary) boxwkr h 237 Astor
—Grace A student r 237 Astor
—James V r 237 Astor
Pa erino ro Antonio (Kazimiera) mason 52 Webster
Clotilda wid Regina h 2 Webster
—Frederick mach opr r 52 Webster
—Letitia emp PrulnsCo r 2 Webster
Nicholas ammunitionwkr r 6 Webster
Philip opwkr r 52 Webster
Santo Theresa rem to Lyndhurst
Paterson Alexander Helen (nsp Harrison h 2 37 Lawrence av
Anna emp PrulnsCo h at Arlington
—Card and Paper Co (Herman R Pratt) 280 Plane
—Catherine D Mrs furn rms 34 Fulton r do
—David W (Ethel W) asst div mgr PrulnsCo h at Irvington
—David W (Odie R) lwyr NY h (D) 502 Summer av
Dorothy clk 300 Broadway h at Kearny
Emily Mrs r 285 Roseville av
Erma T clk 100 Broad r 52 Irving
George mach r 38 Seymour av
Gladys E emp PrulnsCo h at Kearny
Gordon W pres-treas Industrial Metal Co Inc and v pres-treas Hudson Smelting & Refining Co 85 Hyatt av h at Arlington
Helen Mrs supt 237 Littleton av r (2) do
—Henry T (Anna F) mgr 1,7A S Orange av h at Bloomfield
Hugh M (Helen W) shipper WElecCo h 50 Irving
James plumbr r 28 Boyden pl
—James W pres Hudson Smelting & Refining Co and pres Industrial Metal Co Inc 85 Hyatt av h at Arlington
—Jean S Mrs h 28 Boyden pl
Lillian M clk Nat State Bank 810 Broad h at Irvington
Malcolm A (Adele T) clk Westinghouse h 52 Irving
Margaret R typist Sherwin-Williams Co Lister av r Brown h at Kearny
Mildred married Arthur T Williams
Ottie R Mrs hairdresser 186 Market r (D10) 502 Summer av
—Paul W emp PrulnsCo h at Irvington
—Reese h 480 Washington
Robert emp Gort r 1007 Broad
- Robert builder and pres Paterson & Marum and (Paterson & Marum) 550 High h at Hanover
- Robert F (Lorraine A) pipe fitter r 645 S 20th

PATERSON
Robert S rem to Irvington
Silas Selig B rubber mgr 643 Broad
Walter (Catherine A) mach h 34 Fulton
Walter C clk Fabst o 10 Park pl h at Irvington
& Marum (Robert Paterson and Leonard C Marum ins 550 High
& Marum Robert Paterson pres Leonard C Marum sec tax consultants 556 High
see Paterson
Patersons Permanent Wave Center Inc Mrs Elizabeth Sarg pres beauty shop (301) 189 Market
Paterson Antonio C chimneywkr r 48 Camden
—Carmela married Nicholas Sorrentino
—Florence r 14 Bloomfield av
—Frank Mary cutter h 141 Bloomfield av
Frank J Jr Anna emp PrulnsCo h 34 Bloomfield av
Gaetano (Muriel) stock clk 308 Central av h 290 4th
Louis (Filomena) stock clk Irvington h 48 Camden
Louis Marie o h 2,5 N h
- Nicholas (Maria) butcher wkr h 2,6 Camden
Rocco (Ida) shoe repr 302 S Fort o 48 Camden
Pathe David J Rev asst pastor St Rocco's Roman Catholic Church r 208 Hunterdon
Mary A r Home for the Aged
Pathfinder Mission 204 Sherman av
Paul Anthony Ma watchman 150 7 h av
Carmela nurse r 150 7th av
Patichio Frank A Mabel lab mech r 387 Fairmount av
Patiano Lucinio J Anna E eng h 96 Hawthorne av
Manuel Pura furn rms 103 Union h do
Pura novelty wkr r 103 Union
Raymond stevedore h 3 Union
Patisso Anthony baker r 429 High
Joseph baker r 423 High
Patlya Matthew (Elizabeth) polisher r 2a Camden
Patlus Anthony J Patricia M) h 203 Johnson av
Emma V clk Bloomfield r 203 Johnson av
Frank T rem to Irvington
John G insp h 203 Johnson av
Joseph T (Mae J) emp RACorp h 112 Clifford
Patnock Ruben (Fannie) tailor h 298 Belmont av
Patmos Gus r 80 13 h av
Michael Nora) h 80 13th av
Sumner r 80 13th av
Patnoude Alexander A (Helen M) emp WPA h 51 Quitman
Paton A Elizabeth kindergarten asst 42 Park av h at S Orange
Alexander W r pres-treas Brewster Ideal Chocolate Co 60 Nassau h at Maplewood
David Agnes) supt 57-69 N 9th h 67 do
Loretta H steno (1625) 1130 Raymond blvd h at S Orange
Margaret F emp Westinghouse r 67 N 9th
Robert (Elizabeth) emp TelCo h 301) 130 Hill side av
Patron Minnie M Mary) furrier h (20) 63 Monroe
Patriarca Arthur B elec r 156 Summer av
Daniel D r 50 Summer av
Severio S Lucy) elec h 156 Summer av
Victoria P r 156 Summer av
Patriarca Anthony (Mildred) barber Irvington r 220 Stuyvesant av
Joseph (Grace) barber 220 Stuyvesant av h do
Maria wid Rafaele r 220 Stuyvesant av
Patricia Carmela wid Frank r 55 Webster
Peter M fred h 55 Webster
Patricco Antonio (Anna) h 85 Pacific
Antonio jr Fannie rem to Irvington
Frank Josephine rem to Irvington
John A Mary A maintenance man h 20 Burlington
Louis wrapper r 85 Pacific
Nellie K searcher 1017 744 Broad r 85 Pacific
Theresa r 85 Pacific
William M Gertrude M) chauf h (10) 570 Bloomfield av
Patrick Anthony mach r 95 Warwick
Anthony G chauf r 42 Finley pl
Bertha Mrs bkkpr 181 Market r (0) 108 Grafton av
Bert Mrs r 70 Orange
Charles (Bertha) dental mech h (0) 108 Grafton av
Charles (Vita) hdw Irvington h 36 Napoleon
Charles A (Ethel R) emp h 109 E 18th
Dora radio tubewkr r 9 Long
Eddie r 27 Howard
- Elizabeth wid Edwin r 70 Wickliffe
- Eugene (Lodica) chauf h (6) 219 Prince
Gertrude Mrs sec-treas William Patrick Inc 20 Lawrence av Maplewood
- Harold Barton emp PrulnsCo h (7) 132 Delaware av E
James J (Aloysia) rem to Leonardo
John (Gertrude M) emp CRR h 50 Manchester pl
John Mary) h 185 Malvern
John Stella) roofer h 335 W Kinney
John L (Florence) emp PrulnsCo h 86 W Orange
Joseph J (chr manual training public schools r 9 Woodbine av
M Edward (Erma L) r 159 Howard
- Margaret wid James cook 125 Mt Pleasant av r do
Margaret wid James h 9 Woodbine av
Margaret M wid Anthony h 42 Finley pl
- Mary E wid Ned r 178 Plane
Mary J wid Robert W h 100 Montclair r av
Mary R steno Irvington r 9 Woodbine av
Maurice W (Catherine T) chauf h 13 Carolina av

PATRICK
—Michael (Catherine) baker h 322 Morris av
—Michael T r 42 Finley pl
—Nicholas T bookbinder r 108 West
—Otha (Canary) smelter h A3 28 Barclay
—Paul emp 169 Clinton av r 793 High
Paul (Mary E) emp CelCorp h 97 Lang
—Robert L (Lucile B) emp PrulnsCo h at W Orange
—Rose radiowkr r 335 W Kinney
Rose h 96 Prince
—Roy A Ina h 301 Norfolk
Sophia wid Theodore h 108 West
Theodis 46 Somerset
William lab r 202 Court
William pres William Patrick Inc 20 Lawrence r at Maplewood
William Inc William Patrick pres Mrs Gertrude Patrick sec-treas linotype composition 20 Lawrence
Patrik John tailor r 148 West
Patriotic Daughters of America Camps 2 and 37 99 Market
Order of America (Indies) 56 19th av
- Order of Americans Camp No 32 3d fl 136 Raymond blvd
Sons of America Camp No 205 6th av
Patris Daniel W supr 40 Franklin r 9 Mountain view av
Joseph h 337 15th av
Mary wid John r 9 Mountain View pl
Patrisel Daniel A (Nellie) sanitary insp 94 William r 332 Fairmount av
—Katherine wid Antonio rem to Montclair
Patrizio Anthony (Anna) grinder h 2 N Ver
Gerardo (Frances) emp WPA h (16) 607 N 8th
Marie S packer r 152 N Ver
Rose laboratory r 70 Bleecker
Salvatore lab r 61 Elm
Patrolmens Benevolent Assn 704 S 1 h
Patron Anne R Mrs tavern 450 Washington r 205 56 W Kinney
Julia rotaprintwkr r 679 S 2th
Katherine R r 2 2 Bergen
Patrone Annibale (Hannah) tailor Magnolia h 210 Hunterdon
Anselmo benchwkr r 96 Hunterdon
Concetta wid Rinaldo r 2 2 Hunterdon
Domenico (Jessie) h 96 Hunterdon
Domenico Jr toywkr r 196 Hunterdon
Frank clk Belleville r 196 Hunterdon
James D musician r rear 18 Nursery
John sleman r 457 High
Lillian wid Frank A h rear 18 Nursery
Rachel r 190 Hunterdon
Thomas B (Bertha) usher 208 Ferry h 147 Van Buren
Patrowich Frances C Mrs r 78 Pulaski
Patrowick John molder's helper r 52 VanBuren
Joseph S (Bertha M) crane opr h 271 Walnut
Stanley (Adele) r 69 Jackson
Stanley P Konstancya K) h 52 VanBuren
Patrupo Angelina cigarwkr r 301½ Academy
Michelina Mrs h 301½ Academy
Patryo Frances wid Anton upholsterwkr h 95 St Charles
Patsis Paul rest 418 Washington r 91 Bleecker
Patsis Paul cook r 45 Tichenor
Patson John A (Mary) emp Westinghouse h 61 Kent
Patsion George T (Ruth S) mech h 340 Sandford av
Patsy Ann Beauty Shoppe (Margaret C O'Connor and Maude M Marrow 785 Mt Prospect av
Shop Mrs Sara Eisenstein dresses 201 Washington
Patsy's Little Tea Room Margaret Winter 53 New
Patt Charles r 31 Chestnut
Pattee Walter E Elizabeth assoc dir mgr Th fl 6 Park pl o Verona
Zelle tchr elementary schools h (3) 136 N 6th
Patten Albert J Claire L. brewerywkr h 35 Underwood
—Clinton H Adelaide A) welder h 20 Schofield
—Dorothy L priv sec 885 Mt Prospect h at Arlington
Esther L clk 26th fl 1,80 Raymond blvd h at S Orange
Helen W wid A phonso W r 320 Florence av
Joseph porter N City Hospital r do
Margaret L Mrs stenoman 709 Broad h at Belleville
Raymond P clk Merchants & Newark Trust Co 763 Broad h at Kearny
Sarah J wid John H h 128½ Bloomfield av
—William J (Catherine E) emp PrulnsCo h at Hillside
—see Paxton
Patterman Edward J rugwkr r 104 Polk
Frank (Waneta) lab h 104 Polk

PATTERN WHITE PINE

Alfred B Ayers Co Inc dealers 1196-1228 Mt Carter Highway—See p 66

Patterson Ada wid Robert h 60 Wright
Addie wid Gartner r 303 Norfolk
Albert (Mary) lab h 264 Spruce
—Albert A (Nellie) chauf h 7 Sulp
Albert C Elizabeth M) emp PrulnsCo h at Hillside
Amy C Mrs presser h 430 High
Andrew bakerywkr r 594 do
—Annie May r 97 Monmouth
—Anthony Nina emp 40 17th av h 50 Walnut av
Archibald Rose lab h 30 Playdon
Arthur H furnace cleaner r 504 Orange
- Austin H Dorothy sec-treas A Hippel Inc (1714) 744 Broad r 18 30 av
—Benjamin L (Marjorie) masonwkr h 53 Crawford

THE Electric "ROTO-ROOTER" — A COAST TO COAST SERVICE — The original [illegible] HEAMER [illegible] operated by SEWER CLEANING SERVICE CO 10 Washington Pl E. Orange, N. J. Tel OR 3-6[illegible]

PATTERSON
Bertha Mrs h 107 Prince
Beth W steno (11.6 60 Park pl h at E Orange
Blanche A r 133 Ridgewood av
Bu[illegible] 72 School
[illegible] and George F h 25 Grant
[illegible] M h 642 N 6th
[illegible] Minna painter h 347 W Kinney
[illegible] Rosa cash 240 E Kinney
[illegible] Anna L) rem to Freehold
[illegible] F rem to Hillside
[illegible] Bohl & Caffrey Inc 35 Hudson h at Belleville
Charles M salesman h 144 Livingston
Clinie Jr r 90 Broome
C[illegible] radio tubewkr r 44½ Clay
[illegible] garagewkr r 75 Peshine av
[illegible] Mrs housewkr h 90 Broome
Crawford laundrywkr r rear 217 Charlton
Dahlet E (Veronica M) caretaker 170 Plane r do
[illegible] chauf r 34 Ivy
[illegible] M [illegible] r 69 Madison av
E Davis (Gerda) dis supt 709 Broad h 103 Peck av
Ea[illegible] S (Maude L) dentist 546 N 7th h do
Edi[illegible] 31th av h at E Orange
Edward A (Kathryn L) supt of tracks PSCT h 186 N [illegible]
Effie P married Carl Stefan
Elizabeth [illegible] rem to Teaneck
Em[illegible] and Otto F h 45 Montrose
Emma housewkr r 75 Peshine av
Emma and Jack r 169 Charlton
Emma M wid George P emp WPA h 188 Court
Essie M r A2) 84 Barclay
E[illegible] housewkr 53 Rose
Ethel [illegible] Amelia h 133 Ridgewood av
F Adel[illegible] machinist h 206 636 High
F[illegible] asst bkkpr 250 13 Commerce r 8.4 Sandford av
F[illegible] r 92 Pacific
[illegible] chef r 12 Governor
George [illegible] WPA r 210 James
George [illegible] rem to Pittsburgh Pa
George W J H 69 Boyd
Ge[illegible] A clk A&P Co r 11 2 Noll pl
Gertrude [illegible] Mrs housewkr r 101 Wickliffe
Gertrude [illegible] steno 4 Chester av E r 84 Ivy
Gus F emp PruInsCo h at Maplewood
Gus and John [illegible] h 42 577 Broadway
Gu[illegible] W and Edward A r 564 Orange
Gu[illegible] I Mrs housewkr r 76 Arlington
Helen W Mrs r [illegible] WShirtCo r 59 Irving
Helena M clk 425 S Orange av r 365 Parker
Hen[illegible] A wid Charles h 12 80 Rutgers
Hen[illegible] Dorothy A) clk Bloomfield h 69 N 11th
H[illegible] (Josephine) rem to Irvington
Hum[illegible] F (Tresta C) coal clk 586 Belmont av h 157 Mulford av
Ir[illegible] and John P emp 157 Summit h 804 18th av
[illegible] bkkpr 16 Nesbit r 904 18th av
Ir[illegible] M housewkr r 53 Rose
Jackson chef r 29 Crawford
Jam[illegible] 280 Prince r 240 Livingston
Jame[illegible] Ann assembler h 870 W Market
James F (Cora C) porter h 416 Woodside av
James J (Elizabeth) meat cutter h 36 Arsdale pl
James J Jr laundrywkr r 36 Arsdale pl
James L r 222 Prince
John (Augusta) emp WPA r 88 Wickliffe
John (Lee) emp WPA h 98 Hunterdon
John [illegible] emp WPA r 139 Lillie
John [illegible] mgr 498 Broad r 68 Putnam
John [illegible] (Grace Rule B) roofer h 49 Schley
Joseph 82 New
Joseph r 1076 Broad
Joseph (Laura M) constructionwkr h 249 E Kinney
Joseph [illegible] Mary A) clk NY h 205 N 7th
Joseph [illegible] (Beulah) porter h 136 Springfield av
Joseph S (Antoinette) chauf's helper h 476 Bergen
Julia A Mrs h 72 Stone
Jul[illegible] (Donna) foundrywkr h 86 Lincoln
Ka[illegible] Mrs r 10 46 Bedford
Ka[illegible] housewkr r 69 Madison av
Ka[illegible] and James clk A&P Co h (11) 2 Noll pl
[illegible] r 36 W Kinney
[illegible] Transfer Co) 123 Gouverneur h at [illegible]
[illegible] Edna M) painter r 216 Charlton
[illegible] machinist apprentice r 151 Peshine av
[illegible] and Edward furn rem 21 Pointer r do
[illegible] M emp PruInsCo h 48½ 3d av
Lillian M Queen Quality Shoe Shop) 123 Halsey r [illegible] Cedar av
[illegible] Mrs h 75 Peshine av
[illegible] and Henry housewkr r 133 Peshine av
Mamie L Mrs h 222 W Kinney
M[illegible] and Fr[illegible] r 199 Charlton
Margaret E wid Charles F h 84 Ivy
Margaret R wid Michael E h 80 Lenox
Margaret M steno (203) 24 Branford pl r 84 Ivy
Marion M steno Bloomfield r 90 Lenox
Martha [illegible] r 75 Peshine av
Mary Mrs h 206 Broome
Mary wid William h 124 Monmouth
Mary wid William h 210 Waverly av
Mary L r 49 Schley
Matilda Mrs h 151 Peshine av

PATTERSON
—Michael J policeman r 63 Putnam
Mildred A pris sec Harrison r 45 Montrose
Mildred C steno Belleville r 00 Lenox
Moses (Vessie) h 504 5th
Mozette Mrs emp 248 Vassar av r do
—Nellie M Mrs r 106 James
Norman brewerywkr r 174 Hunterdon
Paul (Margaret) h 42 N 11th
—Richard T (Marie L) fire alarm opr NFD h 67 Netherwood pl
Robert r 216 Broome
Robert r 197 Prince
—Robert L Jr (Gertrude) emp 11th A 31 Clinton h at Union
Robert W (Lora L) lab h 243 Warren
Ruby Mrs (Charm Beauty Shop) 142 S Orange av h 146 Bergen
Ruth emp PruInsCo r (11) 2 Noll pl
Ruth C Mrs rem to Plainfield
Sallie M wid James h 74 Boyd
—Sarah wid George A h 314 Sandford av
Solomon E Marguerite emp WPA h 135 Monmouth
Stephen H Helen M sec Good Bros Leather Co 240 Frelinghuysen av h 348 Highland av
Theodore R roofer r 49 Schley
Thomas (Leslie) emp city h rear 217 Charlton
Thomas W clk NY r 86 Arsdale pl
—Vera F steno 500 Frelinghuysen av h at Union
Victor ironwkr r 47 Boston
Vincent M pipefitter r 00 Lenox
Violet Mrs r 69 Madison av
—Walter J (Emma B) sec-treas Roberts Coal Co 817 W Market h at E Orange
Wesley A bkkpr FinsCo 10 Park pl h at Bloomfield
Wesley G (Lucy E) emp PRR h A2) 84 Barclay
—William Ella mech 95 Liberty h at Arlington
William Nellie emp WPA h 6 Nassau pl
William A (Ella) sleman h 201 Hudson
—William H Daisy B lab h 66 Sherman av
William J (Adelaide) plumber and sec-treas Meadowbrook Bowl Inc 719 S Orange av h at S Orange see Paterson

Patt Charles C (Marie R) [illegible] 42 Warwick
Joseph barber h 122 3d av
Mariano (Lucy) mason h 12 Warwick
—Pasquale (Annie) emp WPA h 435 S 2d h
—Salvatore beauty shop Belleville r 123 3d av
Patrick Matilda clk 304 High r 527 13th av
Pattie Jacob Sophie h 158 Norman rd
—William collector PSE&CoCo r 158 Norman rd
Patt[illegible] Anna M wid Peter housewkr h 527 13th av
Peter J (Alma F) mach h 527 B 19th
Patt[illegible] Thomas H (Victria) asst supt PruInsCo h at Plainfield

Pattineo Otaviano (Lena) sta fireman h 203 Warwick
Pattino Daniel (Philomena) h 229 Lafayette
Pattison George R mgr 41 Branford pl r ing do
Pattison [illegible] Mary molder h 140 West
Pattison Anita M housewk h 67 Hudson
Bernice A cigarmkr r 67 Hudson
Daniel J r 67 Hudson
David A supt 359 Summer av h at Essex Fells
Edward R (Helen) stock clk 281 Market h at Clifton
Elizabeth wid William h (310) 83 2d av
George (Maggie) emp WPA h 29 Augusta
—Gertrude B Mrs clk 300 Broadway h at Bloomfield
Howard G Ruth S) insp (203) 60 Park pl h at Bloomfield
—James Pattison) lab [illegible] S Hartford
James E lab r S Hartford
Jane M clk Jersey City r (310) 83 2d av
Jessie G emp PruInsCo h at Irvington
Kenneth (Gertrude B) clk 300 Broadway h at Bloomfield
Mabel M clk 436 Hawthorne av h (554) 753 Clinton av
Robert W Helen M insp 114 Norwood
Rose A clk 281 Market h at Nutley
—Thomas r 83 Lawrence
Thomas lab r 426 Washington
Thomas G (Katherine M) candymkr h 5 Vincent
Veronica M r 67 Hudson
Walter C Harriet E) janitor West Side Trust Co r 66 Sherman av
William J Ruth A chauf PSCT h 26 S 9th see Paton and Patten

Patturelli Johanna wid Thomas h 514 Central av
John A mach r 514 Central av
—Josephine P rubberwkr r 514 Central av
Michael J helper 709 Broad r 514 Central av
Thomas A bakerywkr r 514 Central av
Patuzzo Anthony (Lorna) stock clk 709 Broad r 570 High
Patrakis George (Anastasia) h (14) 7 Hillside av
Patsie Anthony (Mary) emp N Bisel Works h 72 Nichols
Francisco emp N Water Dept r 141 7th av
—James (Carmela) lab h 783 N 8th
—Josephine F r 783 N 8th
Mary examiner r 72 Nichols
Nicholas (Mary A) clk 591 Ferry h 12 Dawbornes ln8
—Peter S (Lillian N) lwyr h 78 S 7th
Robert (Concetta) barber 205 Mulberry h 36 Pine ln8

Patwitch Allan C (Catherine) grinder h (10) 397 Chancellor av
Lillian buyer LB&Co r 97 Lyons av
Max (Fannie) h 97 Lyons av
Sarah A buyer LB&Co r 97 Lyons av
Patz Edward mach opr r (16) 50½ Springfield av
Edward L pres New Brunswick Chemical Co 340 Riverside av h at NY
Eugene mach opr r (16) 50½ Springfield av
Frederick W watchman r 136 Belmont av
George G (Bertha) painter h 7 West
George H (Catherine C) clerk opr PO h 282 4th
Irma rem to NY
John M (Martha) assembler Westinghouse h 32 Jay
Marie C mach opr r 192 4th
Mary wid John h (18) 501 Springfield av
Olive L r 7 West
Patzuofsky Anna wid John h 63 Gotthart
Anna S opr 40 17th av h at Irvington
Patscher Ludwig C (Marie T) meat cutter h 100 10th av
Paul Abraham Eva) see Paul Kosher Meat Market Inc 228 Prince h (10) 18 Stratford pl
Albert S (Sylvia W) hairdresser NY h (107) 636 High
Alfred P (Mildred E) bridge tender PRR h 104 Nichols
Andrew clk FinsCo 10 Park pl h at S Orange
Andrew J Winifred A) wheelman h 84 Kossuth
Anna F Mrs h 91 Nichols
Benjamin Betty, painter h (2) 2 Wolcott ter
Berry lab h 76 Somerset
Bertha wid Albert h 141 2d
Bertha wid Solomon r 289 Clinton pl
Caleb E Elisabeth lab h 22 Richmond
Concetta R trims soldiver r 91 Nichols
—David r 257 Clinton pl
Earl mach h 309) 1082 Broad
—Eleanor M priv sec 132 Malvern r 66 Poe av
Elizabeth furn rms 900 Clinton av h do
Emerson C steelwkr r 5 James
Frances clk 23 William r 257 Clinton pl

PAUL FREDERICK W
coal coke and fuel oil 1250 Broad tel Bigelow 3-3108 pres The Fourteenth Ward Building & Loan Assn 222 Clinton av and v pres West Side Trust Co 59 Springfield av h at Short Hills

Gustave A whol tobacco (601) 17-19 William h at Maplewood
—H Victor (Florence) asst Lena Wise Sons Inc 865 Broad h at S Orange
Harold G (Pearl C) sleman h (83) 57 Willoughby
—Harry sleman r 367 Springfield av
—Howard E r 313 16th av
Howard L student r (204) 234 Clinton pl
—Irving chauf r 201 Keer av
Jacob (Sarah W) lwyr Washington DC h (505) 50 Mulford av
James J rem to Clinton
James R Etta chauf h 20 E Aspine
John plumber's helper r 645 S 13th
John steelwkr r 35 Sayerouck pl
John J lab r 22 Richmond
Joseph emp WPA r 145 New
—Joseph (Anna) h 100 Davenport av
Joseph C lwyr (1227 1228, 1130 Raymond blvd h at S Orange
Joseph C (Beatrice) sleman h (104 234 Clinton pl
—Joseph L Rose M, opr PSCT h (4C) 28 Elizabeth av
—Julia wid Peter h 845 S 13th
Kosher Meat Market Inc Herbert Sidlin pres Abraham Paul sec 228 Prince
Louis Emma window dresser h 86 Ridgewood av
Louis A Bertha) emp PruInsCo h at Maplewood
Louis S Pearl opr PSCT r 7 N Munn av
Margaret M emp PruInsCo h at Elizabeth
Marie el opr 201 Lyons av r 488 Broadway
Marion mach opr r 332 High
Marion S Mrs tchr 342 Newton h at Queens NY
Martin wid Fanny 235 Lincoln av
Martha A 484 High
Martin [illegible] r 81 Scott
Mary Mrs tel opr 20 Lyons av h 488 Broadway
Mary office mgr 665 Broad h at E Orange
Michael waiter 93 Mulberry
Mildred M married James Ross rem to Irvington
Morris Sadie h 307 Springfield av
Peter Pauline mach opr 23 Kent
Richard (Minnie) tavern 1088 S Orange av h 56 Poe av
Sadie E wid Samuel emp 201 Lyons av h 105, 333 Clinton pl
Samuel r 367 Springfield av
Sarah W Mrs tchr 211 Bragaw av r (505) 50 Mulford av
Susan J clk 577 Broad r 227 Roseville av
T Peter (Angelina) h 161 South
Victoria radiowkr r 332 High
William Mrs housewkr h 52 Fairview av
William A (Ida) watchman r 1135 Broad
Zeny meat 206 16th av h do
Paul's Beauty Parlor (Alexander Goldhill) 1.8 Halsey
—Flower Shop (Paul T Bongiovanni) 3 Webster
Generator & Magneto Station Paul Rause 67 E Aspine
Lunch (Paul H Arndt) 32 N 7th
Paula Frank r 363 S 7th

ROOFING-SHEET METAL-SKYLIGHTS-FIRE DOORS
M. H. DONOVAN & CO. Bigelow 8-1800 361-367 JELLIFF AVE. NEWARK N.J.

Paulus Agnes Shop (Sol Hutmeyer) mens furnishings 1014 Bergen
Paulding Edward T r 270 [illegible]
Wal[illegible] emp [illegible] N
Paule Charles F [illegible] r 490 Bergen
Harry C [illegible] r 290 Bergen
Henrietta [illegible] r 294 Bergen
Henry [illegible] r 290 Bergen
Paulera Jacob [illegible] Broad
David [illegible] r [illegible] Broad
Robert E (Anna M) mach h [illegible] Grant
Pauleccio Angelina seamstress r 7[illegible] Broadway
Salomonia seamstress r 7[illegible] Broadway
Pietro (Mary) [illegible] 90 Broadway
Rocco chauf h opr r 170 Broadway
Paulgeo emp Pub. A. Brokers [illegible] George P Brunes [illegible] 372 Broad
Paul Edward Elevator [illegible] h at [illegible]
Fred W (Eleanor) chemist h [illegible] r 97 Clinton [illegible]
Paulick Fitzgibbon A emp S Lanston [illegible]
Paulicka [illegible]
Joseph (Ella) painter h [illegible] Sole av
Paulin Frank L (Helen M) supt 3 Alexander h [illegible] do
Roland mach opr r 10 Green
Paul[illegible] Mary wid Antonio r 4[illegible] Summer av
Paul[illegible] mach opr r 54[illegible] 159 [illegible]
[illegible] h M emp N Water Dept and [illegible] r [illegible] do
Elizabeth J r 5 [illegible]
[illegible] Charles S h 797 Bergen
[illegible] emp N Water Dept h at Newfoundland
Paulsen Ashby lab h 273 Orange
[illegible]
Robert [illegible] r 273 Orange
Paulman Alex (Miriam) h 27 Tillinghast
—Bessie wid Barnet h 383 Hawthorne av
Miriam Mrs steno (202) 972 Broad r 27 Tillinghast
Theodore collector 143 Springfield av r 383 Hawthorne av
Paulmann Edwin student r 243 S [illegible]
[illegible] (Helen L) painter NY h 243 S 18th
Paulus Anselm (Selma) pumpman h 44 Pulaski
Pauls Robert (Kathleen) emp WPA h 70 Thomas
Paulsen Edward L printer r 18 Seabury
[illegible] r 313 7th av
Howard (Mamie E) emp PrudInsCo h at Belleville
Sigurd (Bertha) mechanic h 18 Seabury
Thomas wid [illegible] h 5 Bremner av
W [illegible] W r 18 Seabury
Paulson Frank J mgr meat dept 348 Clinton av h at Elizabeth
George (Mildred M) mech h (305) 2 Halleck
Jennie P office sec (547) 1060 Broad h at Arlington
Margaret emp PrudInsCo h at E Orange
[illegible] Mrs clerk [illegible] h [illegible] Tuper
Andrew V [illegible] WEI orp 395 [illegible]
Stanley [illegible] r 62 High
see Poulsen
Paulus Harry laundry 107A Broadway h at Elizabeth
Paulus Frank A mach opr r 144 S Devine
Julia wid Anthony h 114 S Devine
Nicholas emp 306 Keer av r [illegible] S Jersey
William F packer L&K Co r [illegible] S Devine
Paulus Esq atty 360 Central av h at Harrison
Gayle Mrs clerk 728 S 19th h at Maplewood
Paulyshun Harry (Anna) foundryman h 61 Beacon
Paupe Robert J mach h [illegible] 25 Astor
Pauritsch George E Anastasia h 4[illegible] College pl
Pausin Engineering Co Hugo R Pausin pres Loretta C Stoke sec Evelyn Pausin treas sheet metal wkrs [illegible] Frelinghuysen av
Evelyn treas Pausin Engineering Co 737 Frelinghuysen av h at Maplewood
Hugo R pres Pausin Engineering Co 737 Frelinghuysen av h at Maplewood
Pausnitzan William emp Radio Service Dept 605 Broad h at W Orange
Pavalek John r 306 Market
Pavalick Sophie B opr 40 [illegible] av h at Irvington
Pavalko Frank (Ethel) tavern and furn rms 56[illegible] Ferry h do
Frank [illegible] r 82 Ferry
Pavanik Alice waitress r 34 Belmont av
Anthony W (Sophie C) shipwk h 138 Belmont av
Josephine L office asst [illegible] r 38 Belmont av
Pavan Antonio (Helena) emp Westinghouse h [illegible] 8 [illegible]th
Arthur mach opr r [illegible] S [illegible]th
Hannibal r 192 S [illegible]th
Pave Charles W (Olga) meat cutter h 36 Dunterdon
—William C (Elsie) molder h 42 Warner
Pavetchak Jacob J (Mary) mach opr h 489 S 15th
John B (Frances N) emp WElecCo r 420 34 Broad
Pavey Ada [illegible] see Pavey Envelope & Tag Co 58 Colden h at E Orange
Envelope & Tag Co Herman A Weinberg pres-treas John A Cozzolino & Co 20 Kent h 340 18 h av
—Dominic F (Estelle P) chemist opr Harrison h 73 Grand av
—Frank (Ida) tailor h 187 S [illegible]th
—John F pharmacist Red Bank r 441 S [illegible]th
—John C [illegible] rem to Montclair
—Louis meat cutter r 87 S [illegible]th
Marie I steno Harrison r 441 S 8th
Prospero (Jennie) tailor h 158 Dunterdon
Richard (Frances) polisher r 4[illegible] S 18th
Vito E (Caroline) emp 20 Kent h 441 S 10th
Pavel Paul (Estella) packer r 409 Sherman av
Pavlas [illegible] T [illegible] emp [illegible] 816 Broad h at Hillside
Pavlo Mamie [illegible] emp PrudInsCo [illegible] Maplewood
Pavlou Charles emp WEI r [illegible] Thomas
Pavsak Louis Paul [illegible] 46 Ridgewood av
Vincent J [illegible] 42 Beacon r 38 Ridgewood av
Anthony J chauf h 56 Ridgewood av
Pavlusca [illegible] Springfield
Anton Stella [illegible] Springfield
Mary [illegible] r [illegible] Springfield
Pavnuskas Martha emp WElecCo r 80 Jackson
Pavsik Joseph W (Julia F) porter [illegible] Rutgers
[illegible] h [illegible] (Sophie M) foundrywkr h [illegible] Ollis
—Helen M laundrywkr r 304 Oliver
Pawlowska [illegible] emp 43 [illegible]
Pawlusik Stanley chauf r [illegible] View av
Pawlusko [illegible] emp [illegible] Hallam pl [illegible] W Orange
Mary wid Michael r 160 South
Mary A married [illegible] Hallam emp PrudInsCo h at Maplewood
Phillip emp [illegible] h at W Orange
Stephen J rubberwk r 60 South
Paxon Anna M Mrs midwife r 1 Magazine r do
John J Mary [illegible] res wkr h 4 [illegible] Ist av
Michael (Anna M) foundrywkr h 131 Magazine
Mitchell J jr student r [illegible] Magazine
Andrew rem to [illegible]
Anton (Lavinia M) Mrs [illegible] h Elliott r 77 Wakeman av
Mary M [illegible] opr r 8 [illegible] Wakeman av
Peter P Lavinia M [illegible] r 77 Wakeman av
Paycock Walter L (Helen M) sign painter BACorp h Washington av
Payonia Joseph (Camille) painter h 88 Dickerson
Payone Charles (Stella) chauf r 765 N 6th
James Elizabeth h 765 N 6th
Louis Katherine barber 196 Nye av h do
Luigi T (Concettina) tailor r 845 S 17th
[illegible] paper box war 765 N 6th
Payne Edward J (Helene J) driver h 453 S 18th
Payntak Joseph (Regina) h 394 Oliver
Joseph P Jr (Helen) cook h 68 Madison av
Peczczyk Alexander W (Estelle) emp [illegible] orp h 748 Lafayette
Payne Sophie battery wkr Edisons r 730 S 20th
Payzak Cecelia M mach opr r 85 Lang
Helen E pocket book wkr r 85 Lang
Lottie Mrs midwife 372 Hunterdon r do
Michael (Catherine) chemicalwkr h 85 Lang
Sophie J r 85 Lang
Walter (Lottie) mach opr h 372 Hunterdon
Walter P emp WElecCo r 85 Lang
Pawlaska [illegible] mach opr r 48 S 12th
Pawlick John W (Tillie) patrolman h (308) 689 Stockton av
Mary [illegible] emp PrudInsCo r 3[illegible] Chapman
William J [illegible] patrolman h 3[illegible] Chapman
Pawlowski Frances wid Walter [illegible] S Clinton av
Frank mech [illegible] r 58 [illegible]
John W (Helen M) gas sta attd h [illegible] Baldwin
Pawlikowski Anna wid Anthony h [illegible] Springfield av
Anna H married Frank Chowaniec rem to Maplewood
Anna M wid Joseph h 404 Walnut
George (Ethel M) mach [illegible] Vassar av
Helen jewelry wkr r 30 [illegible]
James A Mary stockwkr h 1[illegible] S [illegible]th
Joseph [illegible] r 404 Walnut
Joseph J (Josephine J) [illegible] 30[illegible] Olive
Louis S [illegible] mason 404 Walnut
Sophie [illegible] r [illegible] Springfield av
Stephen stockwkr r 404 Walnut
Walter (Helen) stockwk r 40 Walnut
Pawlosk Adam Mamie supt 85 Johnson av h do
Jennie machine [illegible] Gallagher
Joseph supv dept of Labor Wage Collection Bldg 751 [illegible] Broad h at Lyndhurst
Mary new [illegible] elec r 85 Johnson av
Pawlowicz Alexander emp N Evening News h 83 Lang
Aloysius (Barbara) law clk (614) 790 Broad h at Harrison
—Stella M Mrs furn rms 11 Tichenor h do
Pawlowski Edward E emp PS&GCo r 124 Brill
Joseph (Mary S) painter h 544 S 19th
Julius V [illegible] dental laboratory (30) 57 Halsey h at Irvington
Philip Stella emp PS&GCo h 124 Brill
—Valentine (Margaret) tailor h 78 Vanity
Walter (Sophie) mech h (16) 136 Court
Pawlukovich Anton tavern 234 Ferry h rear 234 do
Kostina dairywkr r rear 234 Ferry
Pawlus John Jr packer [illegible] Dunterdon
Caroline wid Joseph h 8 Lewis
Felix J Margaret M stockwkr h 93 Dunterdon
Janet A packer r 93 Dunterdon
Mary wid Charles meat cutter h 95 Dunterdon
Mary P [illegible] r 8 Lewis
Michael (Mary) fur wkr h [illegible] S 6th
Peter P r 8 Lewis
Pawowitz Fred V campwkr Westinghouse r 42 Norwood
Julia A r 42 Norwood
Stanley (Ruth M) brewery wkr r 343 Sussex
Walter V (Mary) brewery wkr h 42 Norwood
Paxson Florence wid Louis r 314 Roseville av
Paxton Elaine L emp PrudInsCo h at Nutley
Hamilton (Celista) statian r 130 Clinton av
Joseph r 22 Beverley
Marie L Mrs rem to Belleville
Paye Edward W (Marjorie) h 38 Fairmount av
Payett Alice L emp PrudInsCo h at Bloomfield
Payeski Stephen (Lucille) r 426 Washington
Payne A Lewis Rev (Kathryn A) pastor Free Methodist Church h 16 S 12th
Abraham (Dorothy F) elec h [illegible] Roseville av
—Albert W (Gladys V) porter and supt 445 Mt Prospect av h do
Anna C wid William H h rear 168 Bruce
Annie wid Charles h 245 Montclair av
Charles wid Walter W r [illegible] West
Charles Genevieve E supv Hinson h [illegible]
Charles V (Anna) emp Prudential h 63 Adams
Charles A Jr wire wkr r 68 June
Charles W 2d v pres-treas Commercial Casualty Ins Co and 2d v pres-treas Firemens Ins Co of Newark NJ 10 Park pl h at Montclair
Claude H (Helen M) h 24 Aqueduct av
Coleman emp WPA h 38 Fairview av
Dewey (Emma) chauf r 10 Arch
Edwin (Gertrude) h 279 Roseville av
Frank (Grace) mach opr h 38 [illegible] av
Frederick (Elizabeth) r 1 Palmer
Helen A emp PrudInsCo h at Lyndhurst
Helen R steno r 42 [illegible] Washington h at Elizabeth
J Ernest stockwkr r 48 James
James E r 1 [illegible] Sussex
John T (Gertrude) porter 300 Central av h 226 Norfolk
John W carrier E mech NY h 40 730 Broadway
Joseph S (Marie) porter 709 Broad h 547 Bergen
Lilla E supv (3.4) Hall of Records h at Montclair
Margaret Mrs r 50 Seabury
Mildred emp WPA r rear [illegible] Bruce
Nellie wid George r [illegible] N 6th
Ella M Mary [illegible] simonized h 396 Boston
Robert [illegible] r of Orange
Stella S wid Merlin r [illegible] 14[illegible] Somerset
Theodore emp PrudInsCo h at Elizabeth
Walter [illegible] r 65 Summer av
Walter B Gertrude (J) asphalt wkr h 60 Hinsdale
William B opr PSCT r 117 Roseville av
William J r 68 S 6th
William A Mrs [illegible] C N emp 88 h 57 Charlotte Palmer
Painter Ernest Henrietta h 46[illegible] 42 10th av
Payton Andrew ocherman r 18 Grant
—Anne E typist (508) 1080 Broad h (4.2) 156 Orchard
Arthur B [illegible] 49 Parker h at S Orange
—Catherine T h rear 166 Bruce
—Harry F Margaret (J) chauf h 570 18th av
Hugh F mach r 25 Seymour av
Lelia F Mrs asst supv [illegible] public schools 333 Green h at S Orange
—Lucille Mrs presser h 25 Avon pl
Martin J (Eva) emp PrudInsCo h at Passaic
Patrick r 7 [illegible]
Robert W (Olessie) cook h 430 Washington
Thomas J (Margaret M) painter h 179 S 9th
Paywell Building and Loan Assn (2104) 60 Park pl
Pazdar Peter (Caroline) h 367 E Kinney
Stanley E clk PO r 367 E Kinney
Pazdera Frank r 48 Orchard
Pazur Richard Esther furn rms 76 Orchard S 6th
Pazkowski Helen V married Frank Kowalski
Joseph P emp [illegible] orp r 548 Market
Vincent (Philomena) tavern 550 Market h [illegible] Market
Pazsik Mary H steno (1625) r 86 Raymond Blvd h at Union
Pazula Peter (Anna) tavern and furn rms 153 Magnolia h at Bloomfield
Peaker Anna wid Paul laundrywk r [illegible] Pacific
Peabody Joseph collector [illegible] Springfield av h at Orange
William H pres-treas Atlantic Terminals Inc and v pres-treas Weyerhaeuser Steamship Co and purchasing agt Weyerhaeuser Sales Co Mass Ave Newark h at E Orange
Peace Andrew (Father Divine's Peace Mission Hse) 157 W Kinney h at NY
Elizabeth rest 359 Washington h do
Isaac produce and fish 280 W Kinney r 190 Orchard
Jesse (Mary) h 508 Washington
Marjorie B wid Robert G h 6[illegible] Hemer pkg
Samuel used furniture 305A 15th av h do
Solomon chauf r 26 Rutgers
Peach Charles W (National Metal Products Co) 23 Astor h at Maplewood
—Charlotte waitress Hospital of St Barnabas do
Edward M roofer r 231 W Runyon
Elsie S emp PrudInsCo h at Orange
Harold V (Geraldine M) emp PrudInsCo h at E Orange
Harriet wid Robert W r 362 Parker
James W [illegible] Beverly
William T Mary h [illegible] W [illegible]
William T Jr (Esther A) h 105 Thomas
Peacock Agnes E Mrs emp [illegible] Washington r do
Alice M emp PrudInsCo h at Montclair
Anna A Mrs emp WPA h 28 [illegible]
Edwin M Mary [illegible] clk PO Federal [illegible] Kent
George W (Marion H) statian h (2[illegible]) Roseville
Ida r Home for the Aged
James (Eva M) car washer h 98 Tichenor
Lillian A emp PrudInsCo h at Montclair
Mary A Mrs emp PrudInsCo [illegible] 22 W Bigelow
Oscar L (Mary J) elec h 41 [illegible] W Bigelow
Robert T Agnes r [illegible] Washington
Wallace r (3) 83 Monmouth
William (Dorothy A) clk TelCo h (10) 1 Nell Pl

C. AUGUSTIN SONS PULLEY LINE POLES
ESTABLISHED 1887 WOOD AND STEEL TURNED CLOTHES POSTS
160-170 SO. ORANGE AVE. COMPLETE INSURANCE COVERAGE
TELEPHONE MARKET 2-4251 NEWARK, N. J.

Pearcke Harry W (Dorothy) mgr Bureau of Adjustments 60 Market h at S Orange
[illegible] construction wkr r 430 Plane
[illegible] 4 Chester av E r 38 May
[illegible] 5 Road h 50 Tracy av
[illegible] painter [illegible] Hoyt
[illegible] 36 [illegible]
[illegible] Queenie B) leather bag mkr h [illegible]
[illegible] r 113 Kossuth
[illegible] W (Nellie) plumber h 40 Hawkins
[illegible] Lennox
Pear Morris Mrs emp 344 Clifton av h at Roselle
Sam[illegible] r 305 Washington
Pe[illegible] (Hyman 39 Branford pl) r 58 Farley av
[illegible] Anna F) h 73 Elwood av E
[illegible] (Roberta E andrewrk h (4) 239 Belmont
[illegible]
[illegible] (Junkwerker Elnst) h 58 Farley av
[illegible] (Hyman) r (4) 239 Belmont av
Mar[illegible] res NY r 229 Elwood av E
[illegible] Chadwick av
Peaster Susan M wid Ralph E rem to Jersey City
Peaumanda Ernest D (Josephine) mech h 125 Verona av
Pear Gerson r 273 Belmont av
Pearce Alice A wid W Ralph h (6) 1 W Alpine
[illegible] Mrs r [illegible] Roselle av
Dorothy L steno 865 Mt Prospect av h at Kearny
[illegible] (Sarah R) mach h 217 S 10th
[illegible] r [illegible] Kent
[illegible] 8 Park pl
George emp CTCo r 14 Plum
[illegible] (Josephine) gen supt 11th fl 31 Clinton h at Roselle
James P stone setter 30 Beecher h at Irvington
John A (Jane T) stockman h 510 S 17th
John J [illegible] M chauf h 207 Chadwick av
Joseph porter r 48 Bleecker
Mathew C exodontist (1406) 15 Washington h at [illegible]
—Sidney S (Ruth [illegible]) ship fit wr h 181 Woodside av
Susie S wid A Swinton h 682 Mt Prospect av
Ted S (Carolyn E) dist claims adjuster (56A) 880 Broad h (12) 136 Delavan av E
Thomas W r 135 Belmont av
Victor P (Florence A) supt 374 Hillside av h do
William Alfredia J) emp PruInsCo h at Irvington
William S (Ruth C) letter carrier PO Federal sq h at Hillside
Winfred tchr 04 Johnson av h 106 Tracy av
see Peirce and Pearse
Peate [illegible] R r 48 [illegible]
Pea[illegible] rem to NY
A[illegible] Ed George P Allitez mgr (518 31 [illegible]
Benjamin (Rae) slsman 254 Market h 56 Dewey
Bernard T (Rose) h 62 Woequahic av
[illegible] r 365 Florence av
Esther wid Max h 38 Eckert av
Frieda steno city r 315 Peshine av
Fritzi student r 30 Eckert av
Harry pres Amusement Board of Trade of New Jersey Inc 142 Broad and v pres Arrow Vending Inc [illegible] pl h at Elizabeth
Herman A (Helen E) clk WPA h 237 Clinton av
Irving rem to NY
Jacob (Anna) emp 1038 Bergen h 87 Scheerer av
[illegible] h 335 Camden
M[illegible] (Laura) mgr 756 Broad h 365 Florence av
M[illegible] (Ida) h 318 Peshine av
Mr[illegible] Thomas A gner mgr underwear mfrs 420 [illegible] av
M[illegible] 784 Clinton av
M[illegible] 5 Camden
—Morris clk [illegible] r 335 Camden
—Morris 70 Daisey
Murray rem to NY
Nat[illegible] repr r 126 Johnson av
Philip r 210 Ridgewood av
Samuel (Frances W) (Newark Light Co) 254 Market 36 Eckert av
Sam[illegible] h 31 322 Belmont av
Pearlman Anne B emp PruInsCo r 231 Leslie
Benjamin (Rose) slsman h 231 Leslie
—Charles (Lena) tailor h 852 Hunterdon
Dorothy M r (C2) 10 Custer pl
Eugene acct emp (1203) 1180 Raymond blvd r 852 Hunterdon
—Freda Mrs h 296 Peshine av
Harry D (Rae) ins agt MetLifeInsCo h (3) 233 [illegible] av
[illegible] emp PruInsCo h at Irvington
Hugo [illegible] foreman Orange h 2 1 Chancellor av
Jack H. [illegible] Woodworking Co 246 N 10th h at NY
Jack asst buyer [illegible]B&Co h (C2) 10 Custer pl
Nathan slsman r 231 Leslie
Rose emp WPA r 296 Peshine av
Rose S Mrs r (C2) 10 Custer pl
—Sol mgr 159 Washington h at Jersey City
—William (Frances B) slsman r 210 Keer av
see Perlman
Pearlstein Eugene elec r 79 Wolcott ter
—Israel (Rebecca) photographer r 866 Avon av
—Jack (Ida) slsman h 231 Nye av
Pearlstone Irma Mrs bkpr 12 Peshine av h (66) 2 Custer av
Pearman Evelyn nurse (8) 26 Astor h do
Pearn Clifford J (Lillian S) platform man h 372 Broad
PEARN
—Edward r 443 [illegible] h av
James H Eleanor McF) loader h 122 Broadway
Pearsal Alan R (Helen) emp PruInsCo h at Arlington
Arthur W management man LB&Co r 75 Pierce
—Bert Edgar M painter h 75 Pierce
Bessie wid Edward h 348 5th
Elijah foreman r 118 Broome
—George newspaper man NY h 746 Mt Prospect av
Horace I silk screen painter r 75 Pierce
Jeannette hairdresser r 348 5th
Lewis R (Marguerite) supt United Color & Pigment Co Mt Olivet av h at Elizabeth
Raymond Mabel M) slsman 33 S 6th h at E Orange
Will am I r 60 Lillie
William L Jr (Betty) h 69 Little
—William R (Janet P) emp PruInsCo h at Union
Pearsal Bey Joseph (Mae) h 118 Broome
Pearse A orr F (Helen M) musician h (102) 20 Camp
Frederic M P lwyr (1701) 744 Broad h at Metuchen
—George M mfrs agt 2 6 983 Broad r at Scotch Plains
George Such lwyr 1701) 744 Broad h at Metuchen
—Helen M Mrs clk WUTelCo r (102) 20 Camp
Pearson A Leslie emp PruInsCo h at Bloomfield
Adelaide M emp PruInsCo h at W Orange
Alma I r 2 6 Court
Amazo Maelene lab r 42 Monmouth
Anna wid Jacob r 131 New
Arthur estwkr r 565 N 6th
Arthur A pres The Scandinavia Belting Co 250 Central av h at London England
Arthur J emp WPA h rear 32 Belmont av
Bertha wid Morris h (20) 136 Hillside av
Caroline E emp PruInsCo h at Elizabeth
Donnie Lillian L) h 247 Warren
Eddie (Florence lab h 42 Monmouth
—Eliza clk 11th fl 31 Clinton h at Nutley
Elver E asst chief clk Cyclone Fence Co 795 Frelinghuysen av h at Elizabeth
—Ernest emp PRR h (4) 273 Prince
—Esther r (D4) 108 5th
—Fitzhugh L Alberta lab h 56 S 12 h
Frank r 59 James
Frank Magnolia emp WPA h 73 7th av
Harriet office sec (802) 31 Clinton h at Nutley
Helen E emp PruInsCo r 317 Broadway
Hugh W pres United States Kalsomine Co 85 Bridge h at Staten Island NY
James taxidermist 82 Lafayette h do
James O (Elsie A) emp 4 Chester av E r 328 Broadway
Jasper clk r 53 S 13th
Jesse (Ella) lab r 42 Monmouth
Jessie wid David h (407) 588 Mt Prospect av
John O (Emma M) molder h 278 Court
John S pres Royal Rug & Carpet Cleaning Co Inc 70 S 8th r do
Leona E clk 300 Broadway h at Maplewood
Lucy wid Lloyd r 205 Sherman av
Luther E emp PruInsCo h at Montclair
Margaret A wid William W waitress h 114 Branford pl
Margaret G clk MBLInsCo r (407) 583 Mt Prospect av
—Martha nurse Hospital of St Barnabas r do
Mary wid Lee h 10 Boston
—Mary E wid Thomas h 3 303 Norfolk
—Melvin (Delores) 311 Norfolk
—Miriam nurse Presbyterian Hospital r do
—Neal (Mary) emp PSE&GCo r 68 Peck av
—Nils A Estelle C) chauf h 30 Bulleck
Olaf h (4) 94 5th
Olivia r 565 N 6th
Raymond emp A&PCo r (20) 136 Hillside av
Raymond C (Marion) emp WPA h 253 Bruce
Raymond E (Dorothy G) emp PruInsCo h at Union
Robert r 3 303 Norfolk
Russell A chauf r 25 Grant
—Ruth E Mrs r 1 6 Broadway
—Sidney S Roslyn) conf 641 Market h do
Stanley as agt MetLifeInsCo r 16 Fulton
Stanley R (Ann D) emp PruInsCo h at Arlington
Stuyvesant leatherwkr r 72 7th av
Walter J buttonwkr r 216 Court
William (Elfleicher) emp 30 Branford pl h 177 William
—William T (Gladys J) roofer h 10 Hanlon pl
see Pierson
Peart Aubrey T Lillian M) projectionist h 28 Ivy
Pease Anna M emp PruInsCo r 283 6th av
Elmer M (Ellen C) clk h 448 8 6th
—Emmonia nurse 5 6 Summer av r do
Henry F tchr 705 Market h at Maplewood
James A (Margaret E) supt 282 6th av h do
Luther A (Ann N) clk PO h 37 Underwood
—Marie clk 15 Washington r 510 Summer av
Warren L (Dorothy O) emp WPA h 189 17th av
Peat Marwick Mitchell & Co James E Mitchell resident mgr accts (820) 24 Commerce
Peattie Anna L bkkpr r 226 N 6th
Peba Frank A (Lucia supt 109 Johnson av h do
Frank A Jr emp 109 Johnson av r do
Pecard Harvey (Frances) bagwkr r 17 PennAv
Peccatiello Gerardo rubberwkr r 320 Bergen
Rocco rubberwkr r 220 Bergen
Peccatiello Alfonso clk 144 Bloomfield av r 249 Clifton av
—Angelina Mrs h 776 Clifton av
PECCATIELLO
Angelo (Helen) r 776 Clifton av
Daniel eve Trenton r 776 Clifton av
Grace wid Lorenzo h 51 Summer av
Helen seamstress r 51 Summer av
Joseph bkkpr 100 Riverside av r 776 Clifton av
Lillian r 776 Clifton av
Lorenzo A Nicolina) foreman r 51 Summer av
—Lucy r P emp PruInsCo r 249 Clifton av
—Raymond timekpr 100 Riverside av r 776 Clifton av
Salvatore (Nicolina) blksmith h 158 8th av
Peccatiello Louis r 18 Clay
Pece Angelo J (Florence M) foreman (808) 820 Broad h 210 Florence av
—Frederick C policeman r 252 Camden
—George C Mary M) emp city h 185 Avon av
—John M Elsie A policeman h 93 Alexander
Pech Amelia wid Jacob r 26 Leo pl
Isadore J Julia) h 26 Leo pl
Rose slswoman LB&Co r 26 Leo pl
Pecha Joseph S Stephanie P) mach helper h 186 Morris av
—Stephen (Ernestine) r 800 S 18th
Pechenik Harry lwyr (409) 128 Market h at W Orange
—Harry A lwyr with William Harris (901) 805 Broad r 207 Seymour av
Nathan (Clara) h 207 Seymour av
Saul slsman r 267 Seymour av
Pecherskiy Aaron (Fanny) slsman h 20 Patten pl
Pechette Frederick Maude M, mgr Union h 10 PennAv
Maude M Mrs furn rms 10 PennAv r do
Pechfelder Hatie (Elsie) baker emp 1018 S Orange av h at Union
Pechionff Alexander r 82 New
Pechio Nina married Albert Gross rem to Bloomfield
Pecht August Wanda baker h 409 S 10th
Eleanor C laundrywkr r 409 S 10th
Florence Mrs h 318 Parker
—Frieda slswoman Montclair r 318 Parker
—Henry J baker's helper r 489 S 10th
—Richard baker r 318 Parker
Peck Anne Mrs clk Harrison r 125 Carolina av
—Carolina All Makes Typewriter & Adding Machine Co) 1138 Broad r do
Charles M emp PruInsCo h at Belleville
Christian Anne) ironwkr h 125 Carolina av
Comfort G (Margaret E) letter carrier h 366 W Market
—Distributing Corp Nat Lake mgr 89-91 James
Donald Helen) emp WPA r 281 Broad
—Edward B (Alice T) surveyor r 360 Hillside av
—Edward F (Gladys C) service slsman 251 Plane h at Nutley
Emanuel (Frances) clk E Orange h (4) 213 Hillside av
Esther Mrs pres Sunset Delicatessen & Liquor Co Inc 882 S Orange av and pres Hi-Way Tavern Inc 149 South h do
—George lab r (8) 274 Prince
—Grace wid Frederick B r 441 4th av
—Howard S slsman 1058 Raymond blvd h at Glen Ridge
Hyman (Anna) deliv 830 Clinton av h (2) do
J Willard r 20 Warren pl
Jack Mae) slsman r 18 Irving av
Jacob (Mary, chemist Paterson r 145 Huntington ter
John r 608 Broad
John H emp 31 Green h at New Providence
Joseph (Claire) clk NY r 20 Kossuth
Louis (Ace Rubber Stamp Works) 222, 86 Park pl h at NY
—Louis (Rose E) interviewer 309 Washington h 133 Mapes av
Michael iron work 14 Buffington h at Irvington
—Michael L (Frony) ironwkr h 18 Buffington
Nathan clk 830 Clinton av r 2 do
Nathan (Sarah) shoes 70 Market h 254 Schley
Philip chauf r 149 South
Sheldon C (Katherine S C) clk MBLInsCo h 139 Mt Pleasant av
—Vincent S (Nettie S) acct Hillside h 53 Underwood
Viola E emp PruInsCo h at W Orange
William r 44 Burnet
Peckelis Lena wid John J h (38) 22 Custer pl
Pecker Joseph (Rose) carp h 447 Bergen
Peckerman Diana r 438 Clinton pl
Isadore Dorothy) (Dianna Dress Co) 1 4 William h 433 Clinton pl
—Nathan (Gertrude) dress mfr 2 Beacon h 78 Stecher
Philip dress mfr 524 15th av h at Brooklyn NY
Peckham Beatrice junior asst 1 Washington r 632 Park av
Charles P (Lillian S. pres-treas Peckham Mfg Co 238 South h 25 Keer av
Elizabeth P nurse Jersey City r 25 Keer av
John J h (501) 17 Elwood pl
Lillian S Mrs v pres-sec Peckham Mfg Co 238 South r 25 Keer av
Mfg Co Charles P Peckham pres-treas Mrs Lillian S Peckham v pres-sec cotton flock 238 South
—Ralph V investigator (544) 1060 Broad h at Arlington
Peckis Margaret E married John Donelon
Stanley (Mary E) h 865 E Kinney
Peckler Minnie steno 502 High r 470 S 16th
Rose steno 354 W Bigelow r 470 S 16th
Samuel Mollie mason h 470 S 16th
Peckman Otto (Charlotte) emp PruInsCo h at Pear River NY

Fidelity Union Trust Company — NEW JERSEY'S LARGEST BANK
Member Federal Deposit Insurance Corporation

Peckmore Arthur W Eleanor W h 18 6th
Peckrul Joseph Edna autowkr h 200 Bergen
—William F chauf r 171 Columbia av
Peclet Charles A Ruth bkkp 33 Court h 158 William
Pecor John (Laura) sisman r 32 Milford av
Pecora Andrew F Angelina chauf PSCT h 87½ Stone
—Anthony mach opr r 791 Hunterdon
—Anthony C Grace whol grocer 545 N 6 h h 547 do
—Arsenio Anna h 7 574 4 av
—Carmelo (Carmela) h 209 Lincoln av
—Cono Anna h 360 Bloomfield av
—Henry Frances tailor h 6 Davenport av
Jack (Marion V) furwkr h 38 193 Pennington
—Jeanette L Mrs binder r 278 Lake
—Jeannette A office sec (225) 222 Market r 829 Clifton av
—Jennie E clk 254 W Bigelow r 13 Fox av
—John (Bridget) lab h 483 S 17th
—Joseph barber r 438 S 17th
—Louis P recreation dir 75 Webster r (7) 574 4th
—Michael special asst to director (103) PO Bdg Federal sq h at Tenafly
Michael P (Anna) dairywkr h 162 Camden
Salvatore (Angelina) tailor h 520½ 15th av
Samuel (Caroline) printer h (1C) 102 Seth Boyden ter
Samuel (Jennie A) carp h 309 S 6th
—Samuel Josephine T) paintwkr h 544 Broadway
Samuel (Lucy) plumber's helper r 230 Delancey
—Samuel J (Carmela Y) physician 360 Bloomfield av do
—Sebastian T eng Washington DC r 360 Bloomfield av
—Thomas barber r 438 S 17th
—Vincenzo (Giuseppina) umbrella repr 84 14th av h do
Pecoraino Francis N r 491 14th av
Manuela parker H&Co r 491 14th av
Natalie clk 145 Market r 491 14th av
—Vincent Anna 491 14th av
Pecorara Domenico Marie) emp PSE&GCo h 509 N 6 h
Pecoraro Agostino polisher r 47 289 Adams
—Alfonso (Concetta) barber 242 Ferry h 168 NYav
Alfonso G lampwkr 165 Ridge
—Angelina wid Antonio h 280 E Kinney
Antonio shoe shiner 78 Warwick
—Antonio r 156 NYav
—Anthony r 304 Lafayette
—Anthony P rheumatowkr r 309 Chestnut
—Antonio Elizabeth wid chman h 34 Rome
Assunta wid Tolto h 304 Lafayette
—Concetta M paper bagmkr r 313 E Kinney
—Filippo Vitale) h 76 Warwick
—Filomena sampwkr r 165 Ridge
—Florence wid Louis h 313 E Kinney
—Francesco (Mary) h 85 Ridge
Gennaro Anna press opr h 309 Chestnut
—Helen radio tubewkr r 309 Chestnut
—James mach opr r 34 Rome
—James Mary emp 143 E Kinney h 78 Warwick
—Jennie C radiowkr r 76 Warwick
—Joseph A (Yolanda) emp 230 Lafayette h do
—Lawrence barber emp 230 Lafayette r 91 Monroe
Mollie M mat resmkr r 76 Warwick
Nicholas S barber r 304 Lafayette
—Pasquale barber 322 18 h av r 168 NYav
—Philip r 14 Rome
Philomena E gauger Am Can Co r 14 Rome
Pietro P (Mary) barber 230 Lafayette h 91 Monroe
Rose M radiowkr r 76 Warwick
Salvatore (Lucy) die setter 501 Ferry h (7) 289 Adams
—Theodore (Louise) plater h 27 Kenmore av
—Viola V married Manuel Fernandes
William D emp CelCorp r 304 Lafayette
Pecyna Laura Mrs r 1 8 Orchard
Peda Angelina r 71 Norfolk
Anthony chauf r 71 Norfolk
Anthony P mason's helper r 177 Adams
Dominick Pasquanna grocer 71 Norfolk h do
Frank (Rose M) longshoreman h 177 Adams
Gelindo student r 71 Norfolk
Mary garment cleaner r 71 Norfolk
Ralph lab r 177 Adams
Pedagog Evelyn beautician r 55 Broad
Harry mach opr and furn rms 55 Broad h do
Max auto mech r 55 Broad
Pedalino Anna F mach opr r 84 NYav

PEDALINO BRAND CLOTHES INC

William G Pedalino pres Michael Pedalino sec-treas manufacturers and retailers of mens clothes 28 Branford pl tel Market 2-2727

—Domenick produce 111 S Orange av r 284 Ellery av
—Frank (Amelia) pres Hudson Clothing Inc 245 14th av h 2.0 S 8th
Frank (M Lucy) meat cutter h 819 Mt Prospect av
—Jane C mach opr r 64 NYav
Louis (Josephine) sec-treas Hudson Clothing Inc 245 14th av h at E Orange
Marianna wid Pietro r 64 NYav
—Michael (Mary M) sec-treas Pedalino Brand Clothes Inc 28 Branford pl and clothing mfr 127 Hudson h 284 Ellery av
—Peter tavern 309 10th av r do
—Peter P (Lena P) h 64 NYav
—Romolo (Theresa B) clk E Orange h (7) 145 S 18th
—Rose M married John A Paolercio

PEDALINO
—Salvatore (Vita) h 64 NYav
—William G (Phyllis M) pres Pedalino Brand Clothes Inc 28 Branford pl h 2.8 S 8th
Peddy Jean M opr 40 17th av h at Union
Pedecini Richard (Concetta) baker r 42 4 h av
Peden Florence nurse N City Hosp r r do
Pederson Charles d (Anna) sta fireman h 38 5th
—Edward C emp PrulnsCo r 737 High
—Helen beautician r (B) 200 Broadway
Helen Mrs sec N A Pederson Inc (1322) 24 Commerce
Helen wid Magnus conf 708 Bergen h do
—Irving A (Talma R) sheet metalwkr B 200 Broadway h do
—N A Inc Norman A Pederson pres-treas Mrs Helen Pederson sec mfrs agt (1322) 24 Commerce
Norman A (Helen) pres-treas N A Pederson Inc (1322) 24 Commerce h at Glen Ridge
Sverd H (Maude) supt 737 High h do
Pedi-Aid Shoe Store (Albert Diamond) 477 Clinton av
Pedicini Anthony M (Katherine) radio opr h 668 N 6th
Antonio Rose radiowkr h 6th av
Carmine (Esther) ins agt h 10 Peck av
Emma wid Achille r 283 N 12th
Frank (Philly) polisher h 644 N 9th
Joseph student r 10 Peck av
Mario baker's helper r 644 N 9th
—Pietro (Carolina) carp 37 Ridge
—Salvatore A technician 94 William r 10 Peck av
Salvatore M emp NYA r 137 Ridge
Pedicone James bkkpr 342 Central av h at Bloomfield
Pedinoff David photographer r 223 Schuyler av
Louis Ada h photographer 70 Market h 223 Schuyler av
Philip R student r 223 Schuyler av
Pedone Diego Rose E carp h 37 Irving
Esther mach opr r 2 Gladstone av
Frances garmentwkr h 429 S 14th
Frank Filomena carp h 1.6 S 14th
—John (Louise) foreman Irvington h 2 Gladstone av
—Joseph (Carmela) h 90 12th av
—Joseph L mach opr r 2 Gladstone av
—Loretta mach opr r 2 Gladstone av
—Nancy garmentwkr r 429 S 14th
—Rose S saleswoman LB&Co r 90 12th av
—Vita wid Saverio h 322 L Clinton av
Pedota Arthur plumber r 210 S 7th
Benjamin plater WElecCo r 209 12th av
Christina M wid Giuseppe B h 2.0 S 7th
Christine garmentwkr r 209 12th av
Daniel J signwkr r 210 S 7 h
—Edwin J molder r 210 S 7 h
James Carmela) shoe repr 209 12th av h do
—Paul Rose peddler h 150 Sunset av
Teresa pocketbookwkr r 209 12th av
Padrelta Alvano foundrywkr h 106 Congress
Pedrick Charles rem to Canada
—Clara Mrs furn rms 67 Thomas r do
—Emma H wid Albert C tchr 504 S 10th h (302) 297 Mt Prospect av
—Helen T Mrs paintwkr r (9) 44 Hensler
—Walter M (Clara) painter 67 Thomas h do
Pedro Joseph r 81½ Ferry
Pedulla Alfonso (Theresa) peddler h 373 N 6th
Pedynowski Stanley H (Josephine A) gasoline Union h 174 Eastern pky
Peebles George B (Anna R) mach r 39 Orchard
Joseph H emp WPA h 96 Hunterdon
Peek E Belle wid George A r 71 Cutler
George A sec-treas Woodside Shade & Awning Co 30 Wakeman av h at Cedar Grove
Peel Anna L Mrs seamstress h 283 Bergen
—Anna M emp 2 Goldsmith av r do
Monetie wid John h (8) 280 Prince
Peele Edith T Mrs r 27 4th
—Elizabeth L wid George S r 270 Ridgewood av
—Florence nurse N Memorial Hospital r do
—Garnell wid Joseph h (5) 124 Broome
—George L (Evelyn V) trackman h rear 206 Camden
—Joseph C (Missouri) h 51 Arlington
Thomas Mary lab h 23 Rutgers
—William presser r rear 206 Camden
Peelish Antoinette emp 118 Pomona av r do
Mary K rem to Virginia
Peemuller William (Lena) r 41 Seymour av
William Jr (Mary) opr PSCT h 41 Seymour av
Peene Edith Mrs steno (212) 207 Market h at Bloomfield
Peener Violet A Mrs clk 300 Broadway h at Cranford
Peeples Australi (Lovey J) waiter r 12 Fairview av
Peer A Lyndon physician (400) 965 Broad h at W Orange
—Alfred J lwyr (Peer & Mahr) (1914) 744 Broad h at Short Hills
—Arthur (Elizabeth) porter 1226 Broad h 9 Clark
Augusta A Mrs tchr 145 13th av h at Denville
—E Jane rem to E Orange
—Evelyn P Mrs tchr 708 Bergen r 18 Custer pl
—Franklin bobbin boy CTCo r 8 Clark
—Frederick O (Elizabeth E) emp PrulnsCo h 25 Darcy
—George C (Mary E) chauf h 400 Fairmount av
—Helen tubewkr r 400 Fairmount av
—Helen L clk TelCo r 100 Broad
—Henry executive sec (532) Hall of Records h at Millburn
—Irving E h 160 Broad
—Josephine clk FInsCo 10 Park pl h at W Orange
—Lillian wid Willis r 225 Mt Pleasant av

PEER
—Mabel S typist 40 Lincoln h at Summit
Maude Mrs r 15 Hill
Margaret E wid Irving H r 160 Broad
Pearl M clk TelCo r 160 Broad
Raymond mason h 32 S Orange av
Richard J mgr 106 Halsey h at Verona
Russell L (Dorothy J) checker 759 Summit av h 688 do
—Thomas H r 351 Park av
William Bertha) eng r 865 S 19th
& Mahr (Alfred J Peer and Lester E Mahr) lwrs (1914) 744 Broad
Peerlejewski Barney (Mary) h 596 Hunterdon
Rosmo 536 Hunterdon
Peerless Auto Radiator Works (Mendel Apperman) 51 Springfield av
—Beverage Co (Charles Salzman and Bernard J Brennan) whol 496 Hunterdon
—Building and Loan Assn 43 Johns
—Casualty Co (320) 79 Broad (25) 10 Clinton and (520) 24 Commerce
Dust Killer Co (Adolph A Wolfe) 69 Passaic
—Key Imperial Mfg Co Inc Otto E Kretchmer pres James Treanor v pres William J Newcomb sec Charles Watson treas mfrs typewriter supplies 401 407 Mulberry
—Laundry Co Inc Charles M Schwartz pres Simon Wald sec David Gluck treas rear 442 Elizabeth av
—Pants Co Samuel Barcelona pres Michael Peccia sec-treas mfrs 102 Murray
Peet Alberta F married Albert accountant
Arthur W Florence) elec welder r 257 S 13th
—James C (Lillian) prof 367 High h at E Orange
Peeters Florence G wid Eugene G h 209 NYav
Pefetto Charles (Angelina) barber 616 S 20th h at Irvington
Peff Peter (Superior Air Products Co) 132 Mahern h at W Orange
Pefler Bertha steno (2.3) 60 Park pl r 45 Huntington ter
Harry (Rose) peddler h 45 Huntington ter
Jacob r 45 Huntington ter
Peger Frank Mary K) baxmkr h 180 VanBuren
—Genevieve radio tubewkr r 180 VanBuren
Jennie buttonwkr r 60 VanBuren
Mary K Mrs janitor FInsCo r 80 VanBuren
Peges Fanny M housewife r 137 Bank
Pegg John (Nan M) h 24 Riverside av
Peggy-Lee Dorothy Carnot mgr millinery 171 Market
Pegram Benjamin Beatrice) sta eng h 29 Bergen
—Frank (Marie B) emp WPA h 396 5th
—Homer emp N Water Dept r 114 12th av
—Sarah r 8 South
Peifer Helen G tchr Irvington r 101 371 Lake
Ida L emp PrulnsCo h (1011) 371 Lake
Jennie G wid Dan G r (208) 30 2d av
Peiffer Carl h 29 Gould av
Marie F Mrs corsetiere emp 709 Broad r (107) 89 do
—P & Co (Peter Peiffer) printers' supplies 6 Columbia
—Peter (P Peiffer & Co) 6 Columbia h at E Orange
Raymond A (Marie F) emp BACorp h (701) 79 Broad
Peigelbeck Judith clk Maplewood r 54 Summit av
Peil Florence J emp PrulnsCo h at Glen Ridge
Peinhardt Hilmar O (Frieda) rem to Long Island
Peinick Jacqueline E married William Beloff rem to Hillside
Max (Mollie) baker h 248 Walnut st
—Milton (Betty B) sta mgr h 245 Walnut st
Peirce Chester M pres Peirce-Tredinick Co 302 Frelinghuysen av h (8) 730 High
—Frutis A investigator (510) 241 Springfield av h at S Orange
—Tredinick Co Chester M Peirce pres William T Tredinick sec-treas plumbers supplies 202 Frelinghuysen av
see Pearce and Pierce
Peirson Elias C Catherine M) auto mech h 141 4th av
Peiser Benjamin (Sadie) condr PRE h (3) 323 Pechine av
Charles W (Josephine E) clk PO h 787 S 19th
—Elinore H saleswoman NY r (3) 323 Pechine av
—M Anne clk PrulnsCo r 190 S 15th
Ruth M photographer's model r (3) 323 Pechine av
Peistch Roger metallurgist WElCorp r 6.2 Mt Prospect av
Peitz Charles W draftsman r 135 Norman rd
Herman C chauf r 135 Norman rd
—Louise wid Carl h 135 Norman rd
Pek George mach opr r 725 Springfield av
Pekar George r 388 Morris av
—George M (Dorothy K) h 420 Pechine av
Pekarek Mildred E emp PrulnsCo h at Chatham
Pekatowski Rose C Mrs r 350 Springfield av
Pekrik Katherine emp 42 Clinton pl r do
Peker Jack (Betty) route sman r 64 25 Osborne ter
Pekrol Frank Helen) mach opr h 4 Polk
George G (Martha H) mach h 10 38 Orchard
—John (Catherine) mach h 45 Broad
—Julia F wid Anthony h 48 Fairmount av
—Mary M emp PrulnsCo r 45 Broad
Pekrul Walter (Helen V) sta fireman h 29 Lillie
Pekutowski Edward furniturewkr r 65 Jones
Pelaia Antonio (Josephine) h 76 7th av
—Antonio Jr r 76 7th av
—Cosmo (Maria) typist WPA h 17 Pine ln
—Eliseo A emp PrulnsCo r (.1) 213 Clinton av

PARK VIEW COAL CO.
390 ELIZABETH AVE. PHONE BIG. 3-3892

LEHIGH VALLEY COAL
'blue coal'
FUEL OIL - OIL BURNERS

KOPPERS COKE

PELAIA
—Fannie wid Joseph garmentwkr h (11) 216 Clifton av
—Josephine E campwkr r (11) 216 Clifton av
—Mario wid Fortunato h 60 Norfolk
—Mary stenp r (11) 216 Clifton av
—Samuel r 70 7th av
Pelak Andrew mach opr r (19) 58 Dowling
Pelotuto Xenophon (Cleo) ala Breman h (13) 236 Madison
Pelmare Anthony (Mary) carp h (8) 575 S 17th
—Anton elk [illegible] h 40 Speedway av
—Peter in US Navy r 40 Speedway av
—William mach r 40 Speedway av
Pelczar Helen steno r 82 Darcy
—John r 6 Darcy
—Stanley wid Stanley h 62 Darcy
Pelchs Bertha J collwkr r 466 Belmont av
—Leonard I assembler r 466 Belmont av
—Maria Mrs h 466 Belmont av
Pellicano Alphonse (upholsterer r 196 Ferry
—Anthony upholsterer r 196 Ferry
—John laundrywkr h 196 Ferry
Pelegrino Joseph Josephine barber h 201 18th av
—Philip r mach opr r 201 18th av
Pelmuter Charles B sleman h 108B 98 Broad
Pelliano Eleanor radio tubewkr r 94 Clinton av
Pellegrino Freight Service Roy T Swift gen agt 411 Broad
—Pellegrino sign carrier r 98 Mulberry
—Frederick Katherine mach h 52 Peshine av
—Joseph comptwkr r 152 Peshine av
—Joseph mach r 152 Peshine av
Pellegrino Antonio Angelina toywkr h 130 Parker
Pelosino Louis B (Adele M) sleman h 197 Sussex av
Pelka John sleman r 654 S 15th
—Michael 654 S 15th
Pell David r 1 S 12th av
—Mary wid DeWitt C r 758 DeGraw av
—Theodore W Mulcken & Pell (418) 11 Clinton h at Orange
Pellante Alfonso J (Lee D) chauf h 108 Mt Prospect av
Pellath Charles E packer r 47 Gould av
—Henry 47 Gould av
—John wkr TelCo r 47 Gould av
—L M [illegible] opr 60 Nassau r 47 Gould av
—Morgan Yorkville NY r 47 Gould av
—Mich [illegible] h 503 Rutherford
—Rose wkr r 47 Gould av
Pellecchia Agency (Ralph G Pellecchia) real est and ins 744 Broad
—Anna Mrs r 12 7th av r 100 Parker
—Anna pres sec Irvington r (9) 85 Webster
—Carmen emp PrulnsCo r 109 Parker
—Construction Co Pellegrino Pellecchia pres Dominick J Cimilin sec Ralph G Pellecchia treas 211-212 Branford pl
—Frank (Christine b) pres Branford Garage Inc 52 Branford pl h 25 N 10th
—Gene elk Tel Co r 25 N 10th
—Jerome marine Daniel Cerone
—Joseph (Anna) 308 S Orange av r 99 Parker
—Joseph (Carmela) brewerywkr h (9) 85 Webster
—Lombardi (Lucrezia City Hospital r 99 Parker
—Lucia bdg contr 100 Parker h do
—P James Jr lwyr (625) 744 Broad r 250 Ballantine pkg
Pellegrino (Mary) pres Pellecchia Construction Co 21 50 Branford pl pres Warranty Building and Loan Association of Newark NJ 15 Market and chairman of Board Columbus Trust Co 121 7th av r [illegible] Ballantine
—Ralph G elk 372 Broadway r 100 Parker
—Ralph G (Carmel) treas Pellecchia Construction Co 21 50 Branford pl sec treas Blackburn Prod Inc 34 Av D and (Pellecchia Agency) (625) 744 Broad h 410 Highland av
—Vincent elk 5 Market r 109 Parker
Pellechio Aaron F rem to Belleville
—Julia [illegible] Belleville
—Gerard rem to Belleville
—Rocco (Anna) chauf h 595 15th av
Pellecchi George r 298 Broad
Pellegrin C Norman (Helene M) lwyr (706) 9 Hill h at Union
—Charles F (Elizabeth M) constable (706) 9 Hill h 53 Beverley
—Frank E lwyr (705) 9 Hill r 53 Beverley
Pellegrini Anna wid Amedeo rem to Nutley
—Gerald A r (28) 34 Broad
—Lucille T stenotypist Jersey City r 51 Highland av
—Rose wid Gerard h (28) 34 Broad
—Valdo rem to Nutley
Pellegrino Agnes Mrs slip covers 117 Warren r do
—Adolph V [illegible] h 448 15th av
—Americo [illegible] r 207 New
—Andrew hosewkr r 207 New
—Anthony Catherine mach opr h 448 15th av
—Anthony (Mary) h 105 7th av
—Antonio (Domenica) lab h 38 Newark
—Antonio (Josephine) h 207 New
—Carmela married John Murray
—Catherine wid Peter r 288 S 8th
—Donato h 90 Bloomfield av
—Emilio rem to Hackensack
—Frank r 370 S 8th
—Frank in US Army r 60 Bloomfield av
—Frank r 4 Aqueduct al
—Frank (Mary) slice h 288 S 8th
—Frank (Olimpia) h (3) 43 Stone
—Gerard (Carmela) r 105 State
PELLEGRINO
—Hildo V sailor r 50 South
—Ida Mrs clk NY r 9 Peck av
—Inez rubberwkr r 207 New
—John (Frances) wirewkr h 80 Rodwell av
—John (Ida) chauf h 9 Peck av
—Joseph Philomena mach opr h 879 S 6th
—M Margaret seamstress r 105 7th av
—Marie H emp PrulnsCo r 207 New
—Mario Ruth condymkr h 80 Rodwell av
—Mary Mrs campwkr h 58 Taylor
—Mary M cigarmkr r 289½ Garside
—Michael Filomena h 145 7th av
—Michael Lena M h 24 Clark
—Michael (Margaret) barber 387 15th av r 209 Garside
—Michael (Sadie) sweeper h 24 Hecker
—Nunziato A (Annunziata) mach opr h 26 Newark
—Pasquale emp WUTelCo r 289½ Garside
—Peter Rac razor blademkr h 36½ Jay
—Peter R (Agnes) cabinetmkr h 117 Warren
—Philip r 448 15th av
—Rocchino r 26 Newark
—Samuel (Irene F) mach h 60 Rodwell av
—Vincent lab r 145 7th av
—Vincent J chiropractor (9,5 67) Broad r 90 Bloomfield av
—Vito chauf 289½ Garside
Pellek John A (Barbara) paint mixer h 11 Grafton av
Pellenciel Antonio r 412 15th av
—Carmine Felicia h 412 15th av
Peller Daniel elk 60 Springfield av r 68 Ridgewood av
—Emmanuel h 122 106 Roseville av
—Hyman (Tillie) (Peller Store Fixture Co) 115A S Orange av h 63 Quitman
—Joseph (Josephine) 140 Halsey r 77 Goldsmith av
—Max elk Philadelphia Pa r 63 Quitman
—Samuel (Tillie) tailor h 66 Ridgewood av
—Store Fixture Co (Hyman Peller) 115A S Orange av
Pellerin Peter (Irene) autowkr r 70 Murray
Pellerito Ambrosia (Grace) h 222 Walnut
—Frances P r 222 Walnut
—Joseph metal polisher r 222 Walnut
—Joseph (Josephine) steelwkr h 94 Warwick
—Rose rollowkr r 94 Warwick
—Salvatore A (Catherine) polisher h 344 Chestnut
Pellet Frank F treas Industrial Machinery Corp 172 PennAv h at E Orange
—Mary Mrs r 8 Orchard
Pelletier Anna wid George h 59 Astor
—Daniel L (H Dorothy) civil eng Ampere h 187 Sussex av
—Ernest J (Bernadette) conf 195 12th av h do
—George A auto mech r 59 Astor
—Robert emp WEElCorp r 195 12th av
Pellett William H (Catharine H) emp PrulnsCo h at Pompton Plains
Pellico Frank (Josephine) elk 458 5th h do
—Josephine Mrs produce 458 5th r do
Pellegrino Bernardo Jennie peddler h 4 Nassau
Pellington Manning E emp WPA r 443 7th av
—Marie Mrs bkkpr 301 Frelinghuysen av h at E Orange
—Norman (Marie V) assembler h 423 S 7th
Pello Edith rem to Kearny
Pelly Margaret wid Joseph sleswoman 494 Clinton av r 803 Hunterdon
—Ruth emp 494 Clinton av r 803 Hunterdon
Pelose Alfred G elk 21 Pacific r 108 McWhorter
—Carmine R r 108 McWhorter
—Joseph (Mary) furrier h 84 Malvern
—Laura wid Salvatore h 108 McWhorter
—Samuel (Julia F) emp WPA h 15 Union
—Samuel (Theresa E) leatherwkr h 404 New
—Thomas R (Anna M) h 108 McWhorter
Pelosi Carmela J steno NY r 9 Chelsea av
—Carmine (Mary) h 13 Union
—Frank P (Elisa) tailor h 341 S 11th
—Frederick F student r 9 Chelsea av
—Ida E seamstress h 9 Chelsea av
—Jerome J (Virginia D) sleman 709 Broad h (6 372 S 10th
—Joseph student 9 Chelsea av
—Mary tailor h 891 Littleton av
—Nicholas Angelina M asst master mech h 9 Chelsea av
—Samuel student r 9 Chelsea av
—Samuel C (Julia M) tailor h 9 Chelsea av
Pelosio Frank (Nancy) stone cutter h 387 N 18th
Pelot Frederick A (Mabel) sleman h 433 Orange
Peloubet Charles E (Helen C) sleman h (32, 30 Walnut
—Elmer L asst eng (306 920 Broad r 400 Roseville av
Pelouze John M (Lucille M) h 192 Hillside av
Pelow Nicholas (Rose) emp WPA h 31 Murray
Pels Frank F v pres William E Selby Jr Inc (324) 24 Commerce h at Verona
Pelsen Franklin r 207 S 10th
—Fred (F Max) emp MBLInsCo h 207 S 10th
Pelt Joseph pres-treas Grobins Sports Wear 158 Summit h at S Orange
Peltier Howard (Gladys) restwkr r 36 New
Pelts Albert r 147 3d
—Anna M wid Jesse C h 94 Elizabeth av
—Beatrice M v 572A High
—Charles H (Sarah) seaton 269 Belmont av h 388 do
—Clara A married Cyrus Witter
—Edward C toolmkr r 94 Elizabeth av
—Harry emp WPA r 121 Quitman
PELTZ
—Adam H garmentwkr r 301 Broadway
—Lorraine D clk E Newark h 30 Broadway
—Neida L garmentwkr r 301 Broadway
—William J (Sylvia) trunkwkr h 848 Hunterdon
Pelucha John J r 49 Jones
Peluso Andrew A (Stella V) restwkr h 26 S Orange av
—Benjamin (Teresa) (Nu 9 Service Station) 9 Jones r 58 Court
—Emily B steno WPA r 88 3d
—Frank Helen A) emp WPA h 81 S Orange av
—John H (Mary A) bollermkr h 942 N 6th
—Marietta P wid Cesare h 88 3d
Peluso Aniello (Margaret) clk (CECo h 31 6th av
—Anthony r 360 New
—Anthony J Mary V) barber h 362½ New
—Antoinette bookmkr r 160 8th av
—Bernardino (Maucline) h 154 Chestnut
—Carmine (Mary (Pennella & Peluso) 162 8th av r 164 Parker
—Dominick emp DL&W h 160 8th av
—Dominick (Theresa) janitor h 360 New
—Frances K seamstress r 154 Chestnut
—Lawrence (Florence) chauf h 38 Cutler
—Margaret M assembler r 360 New
—Marie campwkr r 160 8th av
—Mary A assembler r 360 New
—Nicholas (Minnie E) h 140 Fairmount av
—Nicholas J (Angelina S) garagewkr h 49 Hawthorne ia8
—Rose F r 140 Fairmount av
Pels Edward C (Alice B) emp PrulnsCo h at Belleville
Pelzar Frank (Vera) mach h 112 Monroe
Pelzer Harry L winewkr r 532 Bergen
—Michael (Martha) asst janitor 388 Bergen h 532 do
—Michael F r 532 Bergen
Pelzman Robert B (Mary) sleman h 215 Hansbury av
Pelzner David (Fannie) upholsterer 509 Hawthorne av h 136 Bragaw av
—Morris in US Army r 136 Bragaw av
Pemberton Florence A r 49 St Paul av
—Frederick W (Margaret) vault mgr Fidelity Union Trust Co h 49 St Paul av
—H Muriel steno Bloomfield r 35 Conklin av
—Walter rem to Flushing LI NY
—Walter R (Louise H) h 35 Conklin av
—Walter R Jr clk PrulnsCo r 35 Conklin av
Pembleton Alan r 307 18th av
Pempey Albert J mach opr r 287 Elm
—Anna wid Anthony h 287 Elm
—Henry J emp Westinghouse r 287 Elm
—Victoria D press opr r 287 Elm
Pena Angelo r 30 Ferry
—Florenzo A [illegible] 65 NYav
—Harold (Mary M) porter h 177½ PennAv
—Manuel (Carrie) h 32 Hillside pl
—Rosa Mrs rem to Portugal
Penaijan Nashan (Alice) tailor 299 Mulberry h 20 Beach
Penambere James V (Florence) tavern Kearny h 66 4th
—James V Jr cooper r 66 4th
Penbara Frank rem to Bloomfield
—Maria wid Giuseppe h 592 N 6th
—Vito V garagewkr r 592 N 6th
Pencarski John (Pauline A) mach h 306 S 17th
—Joseph A r 306 S 17th
—Stella D r 306 S 17th
Pence Milton A (Ella) rem to Long Island NY
Penchansky Market (Sophie, dry goods 418 Hawthorne av h (4 451 do
Pender Fannie Mrs r 122 Newton
—John watchman r 435 Plane
Pendergast Daniel J clk (2100) 744 Broad h at Jersey City
—John emp WPA r 440 High
—Joseph (Alice L) emp city h 71 4 S 8th
—Mary housekpr r 187 Sussex av
—Patrick T (Ada B) bdg supt 38 Clinton h (41) 424 S Orange av
—Thomas A (Margaret) emp BACorp h (7) 128 Fairmount av
Penderville Gerald emp WPA r 281 Mulberry
Pendlebury Florence E office sec (917) 60 Park pl h at Arlington
Pendleton Annie G wid John r 60 Hartford
—Charles Bessie E steelwkr h 74 Hartford
—Donald sec-treas Middletown Milk and Cream Co Inc and sec-treas State Milk and Cream Co Inc and sec-treas Cream Rich Inc (5.2) 1060 Broad h at Larchmont NY
—James Lucille V) lab h 8 Scott
—James L r 70 Howard
—John L Ruth) chauf h 70 Howard
—Julius (Della) presser r 23 Drift
—Lawrence E restwkr r 8 Scott
—Philip D (Mabel K) clk 1060 Broad h 223 Belmont av
—Rosie A housewkr r 74 Hartford
Pendola Antonio Olga L carp WPA h 302 Walnut
Pendorf Leona steno 59 Johnson h at Cranford
—Marguerite sleswoman h 1082 Broad
Pendrick Mary M wid Stanislaw r 94 Nichols
Penek John Penek Flowers 577 Broad h at Summit
Penek Flowers (John Penek) 577 Broad
Penella Anthony C (Emma) tailor h 601 15th av
Penhale Helen L Mrs public steno (607) 17 19 William h at Bloomfield
Penich Battie wid Patrick r 482 S 12th
—Carol emp 194 Grumman av r do

Penlston J Frederick sisman 22 Bayre h at E Orange
—John H baker r 53 Wright
—W Leroy bakers helper r 53 Wright
—William H (Georgiana E) stable mgr h 53 Wright
Penitah Joseph (Anna) painter h 179 Wilson av
Penk Charles T (Irene A) foreman 365 Ogden h 476 S 18th
Penkna Frank (Frances) chauf r 46 Pennington
Penl Charles A (Margaret L) eng Passaic r 77 Osborne ter
—Margaret L Mrs nurse 77 Osborne ter r do
Mildred M Mrs office sec 24 Av B h at Union
Penley Raymond L Sally B, rem to Lawrence Harbor
Penn Alfred r 287 Avon av
—Annex Victor Scali mgr auto parking 35-41 Raymond Plaza W
—Arms Apts 51-53 PennAv
—Benjamin (Bella) route sisman h 489 Jelliff av
—Bottling Works (Jacob Karowitz) 280 Jelliff av
Carrie r 7 Rankin
Charles r 18 Avon pl
Construction Co Haywood M Penn pres 855) 1060 Broad
Donald H (Constance B) emp PruInsCo h at Upper Montclair
—Eleanor steno (504) 850 Broad h at Rockaway
Evelyn Mrs h 32 Harding av
—Florine r 18 Avon pl
—Frank (Hannah) furrier h (32) 58 Downing
—Furniture Louis Simon and Meyer Gottfried used furniture 305 Plane
Gertrude Mrs r 147 Oliver
—Harold L (Minnie G) meat wrkr h (2) 52 Avon pl
—Haywood M pres Penn construction Co 855 1060 Broad and rooms 287 Avon av h do
—Hotel (Sanitary Fishman) 33 Lawrence
Hotel The apts 757 759 High
Irving r 18 Avon pl
Jack I (Evelyn L) buyer 168 Elizabeth av h (C3) 22 Custer pl
—Jersey Auto Stores Morris Kempner mgr 88 Bradford pl
—Jersey Drug Co Mrs Margaret G Kohn pres 303 Washington
Jersey Paint & Varnish Co Felix Matonti 3.2 Ogden
Jersey Paper Co Arthur Wiseman mgr 152 Mulberry
John jewelrywkr r 93 Tichenor
—Lawrence (Ethel) emp WPA r 7 Rankin
—Louis (Esther) chauf r 858 Bergen
Luggage Co Mrs Jennie Fruchterman) 277 Market

PENN MUTUAL LIFE INSURANCE CO PHILADELPHIA PA

J Elliott Hall Agency general agent (1101 1105) Nat ins Newark Bdg 744 Broad tel Market 3-6262 Hackensack office 241 Main Hackensack NJ—See p 55

- Paper Box Co Ferdinand B Siegfried pres-mgr Ferdinand B Siegfried Jr sec-treas mfrs paper boxes 60 McWhorter
- Percy H (Ida) lwyr 855) 1060 Broad h 56 Grummon av
Reva P Mrs housewkr h 60 Jefferson
Robert R emp 2d 6 920 Broad h 18 Avon pl
Robert R jr sub editor carrier r 18 Avon pl

PENN ROOFING CO

general roofing contractors-waterproofing caulking-sheet metal work 253 Main E Orange tel Orange 3-9175—See p 92

Sad e wid Isaac r 287 Avon av
- Sales Store (Mrs Em Marks) novelties 282 Market
—Samuel (Anna H) chauf h 101 Ridgewood av
—Service Garage Inc Andrew T Minichiello pres gasoline 328 Market
—Terminal Flower Shop (James E Kolm) Raymond Plaza W
—The Apts 47 49 PennAv
—Walter N (Anna E) auto mech h 78 Bergen
—William Restaurant Inc Irving Gold pres-treas Sidney Strauss sec 310 Market
Penna Annunziata cigarwkr r 235 Berkeley av
—Frank emp 143 E Kinney r 35 Warwick
John emp WPA h 674 N 6th
John (Nicolina) leather buffer h 235 Berkeley avW
—Peter sisman r 235 Berkeley avW
Rose cigarwkr r 235 Berkeley avW
Pennabere James A special delivery messenger PO Federal sq h at Belleville
Pennaccino Pasquale (Mrs) h 207 8th av
Pennarino John (Olga) tailor h 340 W Kinney
Pennamacoit William P chauf r 526 S 17th
Pennas Joseph shipyardwkr h 13 Liberty
Pennifort John S (Harriett A) sisman 1226 Broad h at Roselle
Penne William priv sec Hall of Records r 1108 S Orange av
Pennel Albert S Mrs h (D1) 18 Jay
Anna B wid Frank A (el opr (118) Court House h (D) 18 Jay
—Eul (Eileen) chauf h 84 14th av
—Ernest A pres Whiting Leather & Belting Co Inc (301) 320 Market h at Maplewood
—Frank A r 126 Camden
—Louise wid Thomas h 126 Camden

PENNELL
—Marguerite emp PruInsCo h at Maplewood
—Rhea I wid Robert F h (B5) 98 N 6th
Pennella Angelina clk LB&Co r 461 S 16th
Angelo (Concetta) grocer 48 18th av h 36 Brenner
—Angelo M mach opr r 26 Brenner
Anna wid Harry h 100 8th av
Anthony D Rose A) chauf h 26 Brenner
Carmine mach opr r 26 Brenner
Carmine (Pennella and Pelusio) 62 9th av r 60 do
Eugene P rem to Canon City Col
James G Theresa T painter 564 N 1 h
Lucy wid Joseph h 484 S 16th
Raphael r 461 S 16th
—Rocco (Theresa) restwkr h 295 Littleton av
and Pelusio (Carmine Pennella and Carmine Pelusio) florists 162 8th av
Pennelli Nicholas (Rose) chauf and grocer 238 Elm h do
Pennetta August (Anna) sisman h 28 Finlay pl
Frank P r 28 Finlay pl
Jean Mrs janitor 778 Mt Prospect av h do
Julia M married Angelo Angrisani rem to E Orange
—Katherine wid Francesco h 390 S 9th
Sally C r 28 Finlay pl
Samuel M student r 28 Finlay pl
Penney Albert (Marie) chauf 38 Ogden
Joseph Mary h 78 Chestnut
Stella C A r 323 Clifton av
William M h 323 Clifton av
Pennibere Antonio r 41 Hecker
Gerardo cigarwkr r 41 Hecker
Nicholas cigarwkr r 41 Hecker
Peter Constanza h 41 Hecker
Pennimpede Anthony F (Gilda T) tailor h (12, 344 Orange
Gennaro (Gelsomina) conf 170 7th av h do
Pennington Albert r 683 S 14th
Alfred W (Evelyn W) physician PruInsCo h at E Orange
Charles A Vivian J) tonsilitis (204) 683 Broadway
—Cornelius photographer 98 S 11 h
Cornelius M L le M) emp WPA h 461 S 11th
Court apts 189-207 Pennington and 82 222 South
Ethel M office sec 58 Colden r 174 S 9th
George E Carrie M) emp PruInsCo h at Denvil
Harry B Catherine C) emp PruInsCo h at Summit
Harry L Sarah W) stock clk Irvington h 42 Columbia av
James J emp PruInsCo h at E Orange
—Joel (Florence L) roofer r 18 James
Louis r 18 W Market
Mary E wid Lebbeus L h 174 S 9th
Mary I emp PruInsCo h at N Arlington
Richard L roofmkr r 42 Columbia av
Robert H Kate E mach opr 682 5th
The apts 15-17 Pennington
William A (Elsie M) steamfitter h 109 Eastern pky
Pennino Albert A student r 130 Stuyvesant av
Anthony (Nancy) shoe repr Maplewood h 130 Stuyvesant av
—Charles (Dora) shoe repr Maplewood h (3) 532 Sandford av
Charles A rem to Maplewood
Pennisi Camillo lab h 8 7th av
Joseph r 237 Berkeley avW
Mary wid Luigi h 237 Berkeley avW
Pennitch Louis (Anna) emp 220 Miller h 1 Tracy av
Pennix Clyde beauty shop 132 West r do
Penn-Lub Oil Co Edward Reese mgr 85 Gotthart
Pennock George S rem to E Orange
—John L rem to E Orange
Myrl J painter r 346 High
S S Co Frederick H Rudolph v pres whol florists 20-24 Arch
Pennsylvania Casualty Co Edward J Foley state agt (608 31 Clinton
Fire Ins Co (1430) 24 Commerce
—Furniture Co (Saul Adler) unclaimed dept 78 Springfield av
Parking (William Rayner) 975 Raymond blvd
Pretzel & Specialty Co Abraham Losinsky pres Hymen Johnson sec-treas 225-227-229 Belmont av
Railroad Ticket Office 10 Commerce—See also Rail roads Classified Directory
Railroad Produce Terminal end NJRRav
—Service Center (William Rayner) 937 Raymond blvd
—of New Jersey Railroad Co Anna S Allen pres Benjamin J Fleuchaus treas (619) 11 Clinton
Pennuccl Dominick sisman LB&Co r 2 Prospect pl
James janitor 2 Prospect pl
Nathan candywkr r 2 Prospect pl
Penelope pocket bookwkr r 2 Prospect pl
Victor candywkr r 2 Prospect pl
Penn-Wanna Transfer Co PRR Samuel Wiener) Raymond Plaza W at Market
Penny Margaret J wid Charles D h 184 Warwick
William r 42 Mulberry
William emp WPA r 142 Mulberry
sec Penney
Pennybacker Miles pres-treas Voltare Tubes Inc 21 Beach h at W Orange
Pennyfeather Helen r 301 Clifton av
Penrose Gladys E rem to Florida
Jane emp PruInsCo h at Irvington
William F mgr 875 Broadway h at Irvington
Penry John S (Orlena R) stereotyper N Evening News h 48 Halsted
Pensaola Manuel lab r 78 Columbia

Penses Mary r Home for the Aged
Pensick Benjamin (Jennie) lab h 538 S 17th
Charles Tavern 372 Broad h at Irvington
Esther bkkpr Arlington 538 S 17th
Penske Ernest R Mary) stamper h 83 Woodside av
Pensiten Edmund B (Helen) sisman OilCorp h 321 Woodside av
Penszynski Benjamin pres United Leather Products Inc (302) 320 Market h at Nutley
Pentek Irene C emp PruInsCo h at Hillside
Penterich Gladys D steno 254 W Bigelow r 169 Belle
Pent monte Andrew Anna M) fur dyer h rear 32 7th av
Frances T cigarwkr r 97 Brookdale av
Marie cigarwkr r 97 Brookdale av
Michael (Catherine) shoe repr 8 Mt Vernon pl r 97 Brookdale av
Michael Rose M) coal 85 Aldingo pl h do
Nicholas Mary ice and coal 97 Brookdale av h do
Pentland Agnes I emp PruInsCo h at Kearny
—Minnie Mrs hairdresser h 830 S 20th
Pentecky John rem to Bordentown
Leo gardener r 590 Belmont av
Valentine Eleanor) emp c y b 590 Belmont av
Penton Clarence M chauf r 941 Broad
Pentrick Frank r 78 Elizabeth av
Pentricelo Daniel welder r 229 South
Pentz Ernest W (Leah E) emp US Govt h (5) 11 Myrtle av
Penwell Thomas L (Anna) warehouseman A&PCo h 43 1.24 Broad
Penza Andrew J lab r 224 8th av
Joseph L nickel plater r 90 Peck av
Luigi J (Stella C) polisher h 224 8th av
Sadie r 90 Peck av
Samuel F lwyr (1001-1008) 1180 Raymond blvd h at Orange
People Maggie Mrs h 1.5 Arlington
Missionary Baptist Church 25 Mercer
People's Adjustment Bureau (Max A Goldberg and Irving M Minion) ins adjuster 1033. 24 Commerce

PEOPLE'S BURIAL CO

Morris L Groner pres A V Groner sec-treas Kenn F Powers mgr funeral directors and embalmers 84 Broad tel Humboldt 2-0707—See p 51

Express Co Frank J Bradley pres Lottie W Teop sec-treas 407 Raymond blvd
Investment & Realty Co Janie Greco pres Samuel Schechner sec-treas (901) 17 Academy
—Life Association Clinton Jackson pres Christopher C Easton sec Henry P Easton treas ins (303) 204 Market
—Security Building & Loan Assn (508) 190 Broad
Peoples Albert janitor 522 S 19th h do
5c 10c to $1 00 Store (Mrs Rose Hepmeyer) 369 S Orange av
—J Donald Gertrude B) emp PruInsCo h at Nutley
Jackson L (Louise L) garagewkr r 96 S 14th
James bakerywkr r 118 S 13 h
John r 492 Washington
Joseph r rear 72 Hayes
Martha A wid William J r 44 Berkeley avE
National Underwriters 201 203 50 Clinton
Ollie porter h 170 High
—R Emmett (Gertrude) sisman h 44 Berkeley avE
—Sesser (Julia) emp Westinghouse h 2 7 13th av
—Thomas J (Nellie E) emp 345 Central av h 36 Dickerson
Tabernacle National Church 338 Berkeley avW
Peoples-Bey Joseph (Nancy) lab h 40 West
Pep Boys The Frank L Paris mgr auto accessories 3 William
Pepe A Eugene in US Army r 15 Thomas
—Adam A Elizabeth A painter 30) Halsey
—Agnes A polisher r 155 Pacific
Albert A (Jennie C chauf h 53 Malvern
Alfred prodkcwkr r 3A 61 Broad
Alfred mach r 21 White ter
Alfred S emp 57 Malvern r (10) 5 do
—Alphonse L chauf r 302 Jefferson
—Angelina r 15 Thomas
—Angelo (J Julia) lab h 652 5th
Anthony r 34 N 6 h
—Anthony clk 1 10 Broad r 22 6
—Anthony emp 57 Malvern r (10) 55 do
Anthony r 5 Thomas
Anthony Jenn mach opr h 22 14 h av
Antoinette radio (cheaker r 321 Oliver
Antonio h 221 Oliver
Antonio (Annunziata h 138 Pacific
Antonio (Susan) emp Westinghouse h 25 Littleton av
—Armando meat cutter r 9 Clay
—Arnold r 151 Thomas
—August clk 709 Broad r 405 S 10th
Carmelo (Julia) produce 828 Mt Prospect av h at Bloomfield
Carmine barber r 168 NYav
Carmine (Josephine) h 341 N 6th
Carmine Josephine M) h 61 Thomas
Caroline (Rose) rem to Irvington
Caroline r rear 878 Chestnut
—Charles mech r 164 N 10th
—Concetta wid Joseph h 301 Elm
—Dominick Rosa) grocer 168 NYav h do
—Eda packer r 9 Clay
—Edward E (Marie) mgr 57 Malvern h (6) 56 do

Roseland Florist FLORAL DESIGNS— WEDDING DECORATIONS
6 JONES ST. (Cor. Springfield Ave. and Belmont Ave.) PHONE MARKET 2-2697 NEWARK, N. J.

EPE
[illegible] r [illegible] 55 Malvern
[illegible] L (Helen C) chauf h 50 Delancey
[illegible] Calumet
[illegible] h rear 376 Chestnut
[illegible] wid Alfonso r 195 Malvern
[illegible] r 178 Chestnut
[illegible] Jefferson
Fred [illegible] r 10 Beach
Frederick A clk 300 S Orange av r do
Giuseppe emp city h 21 Calumet
[illegible] plater h 153 Malvern
[illegible] S Orange av
[illegible] Whi ter
James Mary B meat cutter h 279 N 12th
James Michalena leatherwkr h 405 S 10th
[illegible] r 64 N 10th
John lab r 34 N 6th
John producewkr r 164 N 10th
John Jennie C steel insp h 83 NYav
John Thos emp Westinghouse h 98 Summer av
John J produce 304 S Orange av r do
[illegible] power press opr h 158 Bergen
Joseph h 3 Nichols
—Joseph Angelina mach h 21 White ter
Joseph Florence polisher 93 Chestnut r 221 Oliver
[illegible] h 9 Clay
[illegible] r 405 S 9th
Josephine nurse N Beth Israel Hospital r 40 Eckert
Josephine pocketbook mkr r 138 Pacific
Josephine painterwkr r 21 White ter
Josephine M A nurse emp 201 Lyons av h at Railway
[illegible] 37 14th av
[illegible] Tomaso h 68 Bergen
[illegible] r 30 NYav
[illegible] 138 Pacific
[illegible] seamstress r 108 NYav
[illegible] r 22 Oliver
[illegible] Joseph Famail
[illegible] Joseph h 178 Chestnut
[illegible] press opr r 93 Crane
[illegible] A (Anna M) emp WPA h 25 Crane
[illegible] 138 Pacific
[illegible] r 34 N 6th
[illegible] Bank 57 Malvern h (O) 55 do
[illegible] r 731 7th av
Raffaele (Anna) polisher h 169 NYav
Ralph Antoinette S plasterer h 36 7th av
Salvatore (Concetta) emp 300 S Orange av h do
[illegible] 164 N 10th
[illegible] 234 6th av r 164 N 9th
[illegible] White ter
[illegible] (Josephine F) [illegible] h 13 Downing
[illegible] mach opr r 202 Jefferson
[illegible] Joseph r 20 [illegible]
Vincent [illegible] (Louise) h 202 Jefferson
[illegible] Edward (Josephine A) feltwkr h 71 Hawkins
Pepper Bros Inc John W Pepper pres Robert H Pepper [illegible] Lillian E Pepper sec paints 93 Broad [illegible] 291 Springfield av
[illegible] Pepper Bros inc 201 Springfield av and [illegible] Broadway h at Brooklyn NY
[illegible] Pepper Bros inc 93 Broadway and 201 [illegible] Springfield av h at Brooklyn NY
[illegible] pres-treas Pepper Bros Inc and 291 [illegible] Springfield av and 93 Broadway h at Brooklyn NY
Pepper [illegible] Mrs h 5 Summer av
[illegible] solicitor h 54 Highland av
Pepper [illegible] mach opr h 1 S Bank
[illegible] h 8 Army r 575 N 8th
[illegible] carp h 715 S 9th
[illegible] (Jo [illegible]) mach opr r 575 N 9th

PEPLER L & CO

Leon Pepler) curtains-drapes spreads-linens and general household goods 156 Springfield av tel Market 2-4524 and Market 2-6333
[illegible] Pepler & Co) 156 Springfield av h at Hil [illegible]
Peplow Thomas (Elizabeth M) chauf PSCT h 100 [illegible]
Peppard Mary J wid Michael h 53 Grafton av
Stephen S r 53 Grafton av
[illegible] r 53 Grafton av
Pep[illegible] Joseph J [illegible] mach h 504 S 14th
[illegible] emp city h 282 Chestnut
[illegible] housewoman h 8 [illegible] 19th av
Pepper [illegible] & M emp [illegible] 5 Oakland ter
[illegible] Michael [illegible] Oakland ter
[illegible] NY r 51 Oakland ter
Blair H emp PeplinsCo r 51 Oakland ter
—Frank W (Sina A) pres-treas Linnett & Wolf Inc 20 Elizabeth av h at Belleville
[illegible] Herbert F r 7 Midland pl
Max (Lloyd Exchange) 6623 Springfield av h at Arlington
Pepper Carrie L Mrs furn rms 28 Marshall r do
DeWitt (Laura V) clk Belleville h (13) 330 M. Prospect av
[illegible] cook 84 Magazine r do
Irving J (Sally) emp WPA h (1C) 120 Sith Boyden ter
Lydia T clk LB&Co r 20 Marshall
Michael [illegible] baker h 20 Marshall
Walter Alberta emp WPA h 472 Washington
Pepper [illegible] r 119 Howard
Matilda Mrs h 2 9 Howard
Willie (Bubie B) emp WPA h 224 Charlton

Peppet Charles [illegible] r 383 High
Pepponis Alexander E rest 159 W Market h do
Peppin George (Mary A) packer h 32 Darcy
George E (Catherine R) chauf h 18 Somme
Joseph E [illegible] h 43 Nichols
Michael Mary [illegible] h 18 Ayres
Michael J Mary A tractor opr r 24 Joseph
Rose clk 1 79 McCarter hwy r 165 Columbia av
Perugino Joseph pres Perugino Restaurant Inc 25 Branford pl h at Irvington
Joseph Jr w h Perugino Restaurant Inc 25 Branford pl h 94 Sycott pl
Perugino Frank poultry coop 197 Warren r 117 Summer
Vito (Catherine) chauf h (7) 238 Academy
Peruzzelli Angelo lab h rear 58 Monroe
Peruzzo Albert mach opr r 791 Summer av
Alice C Mrs r 54 Rose ter
Catherine wid Stephen h 791 Summer av
John clk city r 79 Summer av
Joseph M (Nettie M) investigator 473 Orange h 456 N 6th
Perselay C Michael Ethel D) mgr 407 Springfield av h (A7) 140 Chancellor av
Pervel Johnine B housewkr r 122 Monmouth
—William (Dorsey) painter h 8 John
see Purcell and Pursel
Pervella Anthony (Assunta) furwkr h (10) 87 Nichols
Nicholas L (Rose A) baker's helper h 133 4th av
Pervelli Frances B Mrs office sec 4th fl 790 Broad r 757 S 9th
—Samuel (Francis R) alsman h 757 S 10th
Perchal Grace Mrs x-ray technician r 589 Mt Prospect av
Perchen G Fleurette tchr 18 Lawrence h at Brooklyn
Percilla Walter steamfitter r 12 Plum
Percoskie Marjorie Mrs rem to Hillside
Raymond Mary L r 17 14th av
Percy Charles W Alice R r 55 Chadwick av
George (Anne) mach h 18 8 7th
George Jr [illegible] supt 50 Orchard h do
George E Mary S [illegible] 45 Badger av
James F r 237 S 9th
John B (Charlotte A) emp WPA h 130 17th av
Perdak Ana manicure r 51 Van Ness pl
Perdeck Martin M (Rose) waiter h (1) 278 Hawthorne av
Perdeco Decorative Displays Inc John H Perent pres Eugene E Perent sec-treas 58 Elm
Perdum Richard F acct emp 84 Broad h at S Orange
Pereg Jacob hotelwkr r (11) 98 Quitman
Pereira Ab lo 816 Freman r 33 Jefferson
Adelino (Clara) emp PSE&GCo h 131 Jefferson
—Albino J (Alice L) milk 174 Ferry h do
Albert N r 99 McWhorter
—Alfredo (Anna D) emp PSE&GCo r 141 Prospect
Alfredo M res wkr h 9 Monroe
Anthony J Ada W [illegible] Freman h 39 Colleen
Anthony J Mary [illegible] emp h 1 Ferry
Antonio fur wkr r 33 Jefferson
Antonio (Pereira & Pereira) 65 Madison r 3 do
Antonio (Maria C) peddler h 57 Prospect
Antonio Da C fireman PSE&GCo h 22 McWhorter
Antonio G Lucia E mach h 62 Garden
Benjamin M engraver r 88 Washington
Cleaner stitcher h 8 Union
Ernest [illegible] eng h 287 S 7th
Filomeno A construction wkr r 314 Lafayette
Fred emp PSCT r 79 Prospect
Gaudencio emp WEpeck h 58 Ferry
Graziano clk 18 Park pl r 287 S 7th
Henry A (Anna D) furwkr h 314 Lafayette
John B (Mary M) (Modern Barber Shop) 271 Mulberry h 745 Hunterdon
Jose r 8 Madison
Jose L (Josephine) construction wkr h 96 Jackson
—Jose M (Lucy) emp PSE&GCo h 22 Somme
—Joseph ship yard wkr h 40 Dodd av
Joseph (Rita) chauf h 74 Christie
Joseph (Rose) (Pereira & Pereira) 65 Madison h 18 do
Joseph Zuelhermina) h 112 Paris
Joseph A (Augusta) sta eng h 130 Congress
John furwkr r 23 Ferry
—Lygia hairdresser 98 Market r 90 Jefferson
Manuel emp PSE&GCo r 517 Market
Manuel (Adelina F) see Keystone Towers Inc 45 Raymond Plaza W h 18 Pacific
Manuel (Gloria) foreman 149 Verona av h 27 Warwick
Michael foundrywkr r 79 Prospect
Miguel (Diana) ship fitter's helper h 20 Madison
William Mary emp PSE&GCo h 90 Jefferson
—William J (Mary A) [illegible] 783 S Orange av (306) 2 Columbia av
—& Pereira (Antonio and Joseph Pereira) barbers 65 Madison
Perekiton George (Mary) r 353 Avon av
Perelas John (Grace) r 17 Newark
John Jr (Esther) wood carver h 173 Newark
Perell Florence E student r 90 Lehigh av
Joseph M (Jennie R) dentist 90 Lehigh av h do
Perelman Julius S (Lillian S) physician 94 Stanley av h do
Louis A (Rose E) structural eng h 1051 Hunterdon
Perepeka Ann M clk 697 Broad r 104 Pulaski
—Leon (Josephine) bearingwkr h 104 Pulaski
Nicholas (Mary) stonewkr h 546 S 19th
Peres Frank r 116 Bruen
Peresciuk Paul P (Kasinia) furrier h 650 S 18th

Peresolin Angelo (Emma P) [illegible] h 380 Lincoln av
Peresztegby Laszlo (Mary) mach opr h 552 15th st
Peretzent Angelina L mach opr r 275 Fairmount av
Rose wid Vincenzo h 275 Fairmount av
Samuel B mach opr r 275 Fairmount av
Perez Alexander Regina wirewkr h 120 Sylvan av
—Angelo L rem to Belleville
Bruno [illegible] r 120 Sylvan av
—Doris M clk (200) 207 Market h at Belleville
—Frank (Teresita) rem to Belleville
Max N rem to Belleville
Patria A rem to Belleville
Peteiz Gregory Antoinette [illegible] 133 Elizabeth av
Joseph [illegible] peddler h 277 Pomona av
Mary [illegible] PSE&GCo r 133 Elizabeth av
Olga T clk [illegible] 7 Academy r 133 Elizabeth av
—Ruth married Edward Ottone rem to Chester Pa
—Selma L dkpr 277 Halsey r 277 Pomona av
William G rem to Flemington
Peretzman Bertha stenp Jersey City h (9) 74 Broad
Mary hairdresser r (9) 74 Broad
Perezia Anna wid Frank h 42 Barbara
Frank Jr St Corps r 42 Barbara
Irene [illegible]wkr r 42 Barbara
Perez Abijah Socorro grocer 47 Elm h 49 do
Angelo [illegible] r 47 Pacific
Antonio [illegible] painterwkr h 55 Madison
Antonio Elsie press opr h 184 Plane
Antonio A (Mary [illegible]) wkr h 8 Union
Antonio [illegible] res wkr 104 Ferry
—Benjamin mach opr r 1 Warren pl
Camilo E (Enrique) testwkr h 164 Ferry
Constantine (Christina) emp h 118 Prospect
Edward beautician r 26 Thomas
Elsy F foundrywkr r 64 Ferry
Emma married Amando Soto
Filbert D (Josephine) foundrywkr h 87 Jefferson
John emp PSE&GCo r 87 Madison
—Jose leatherwkr r 90 Congress
—Jose S (Antoinette) collotypidwkr h 87 Jackson
—Joseph Evelyn R) chauf h 21 13th av
—Joseph (Mary F) shipwkr h 90 Congress
Juan carp r 94 Bruen
Maurice shipwkr r 89 Lafayette
Melchor F leatherwkr r 90 Congress
—Micha student 67 Jackson
—Teofilo emp WPA r 82 Jackson
—Venancio Sarah [illegible] wkr h 198 Walnut
—Vincent Josephine lab r 47 Pacific
William Regina [illegible] 68 Lafayette h do
Perfect Fit Dress Shop Mrs Julia Sikly Mrs Irma Gandy mgrs 1 Springfield av
—Laundry [illegible] John Szczepyo pres Joseph Emery treasurer [illegible] Szczepyo sec John Mischuk treas 51 57 McWhorter
Printing Co (Michael Boruch, 18 Charlton
Ring Mfrs Inc Samuel Laychinian pres Marion Wachovsky treas rear 42 Walnut
Perfection Auto Body Works Carl N Fisher pres 883 Orange
Building and Loan Assn 15th fl 60 Park pl
Perfetto Armando (Rose) foundrywkr and barber 34 Monroe h do
Joseph (Anna E) steel chipper h 125½ Union
Perfetti George F Margaret F riveter h 24 Monroe
Howard [illegible] BCCorps r 24 Monroe
Perger Steve Marie, emp [illegible]sCo h at Union
Perge Andrew Dolores lab h [illegible] Elm
Pergola Frank C deputy collector IntRevDept 5th fl PO Bldg Federal sq h at Jamesburg
Perich Helen nurse St Michael's Hospital r do
Perichin Stephen Mildred baker's helper h 360 [illegible] av
V William Mary cutterwkr h 425 S 4th
Perilli Aurora M Lucia tailor r 582 15th av
Domenico Josephine [illegible] h 254 S 6th
—Peter (Jennie) [illegible] h 53 Jacob
—Philip [illegible] 105 14th av r 254 S 6th
Perillo [illegible] Carmela clk h 32 Factory
Frank A 32 Factory
Gaetano (Amelia) mach opr h 353 S 11th
George (Anna, emp Edisons h (10) 475 N 12th
—George C Helen B moist cutter Elizabeth h 356 Orange
Joseph chauf's helper r 41 Madison
Nicholas (Antoinette) mach Edisons h 376 N 19th
Phyllis F press opr r 41 Madison
Perin Charles emp BACorp r 23 E Kinney
Herman L (Sadie) (Orchard Tavern) 132 Orchard 29 Goodwin av
—Marion emp PrutinsCo r 23 E Kinney
Perina Ernesto (Carmen) cabinetmkr h 121 Prospect
Ida garment wkr r 121 Prospect
—Mary wid Joseph r 28 Pacific
—William (Rose) leatherwkr h 784 S 18th
Perine Irving V G Jr agt (1001) 744 Broad h at E Orange
Kenneth F (Dorothy M) driver RyEx h 108 Baldwin
William mgr 165 Washington h at Queens Village LI NY
see Perrine
Peringer Ellen wid Jacob h 97 Barbara
Periodical Publishers Service Bureau Inc Obert H Bando mgr (517) 850 Broad
Perisi Peter (Lena) barber h 16 Smith
Perjon John r 65 Pennington
Perkel Belle J r 97 Pomona av
Benjamin (Angine P) alsman h (103) 19 Stratford pl

ROTHROCK-TAILORS INC. Custom Tailors
DRESS SUITS TO HIRE
53 ACADEMY ST. TEL. MARKET 2-4311

PERKEL
-Frank (Jennie) whol fruit 97 Pomona av h do
Morris M sleman r 97 Pomona av
-Samuel F whol produce 97 Pomona av r do
Tillie D clk Johnson av r 97 Pomona av
Perker Arthur J emp PrudnsCo h at Union
Perker George r 48 Norwood
Nellie Mrs emp WPA h 48 Norwood
Perkins Anita housewkr r 106 W Market
Archie rem to Red Bank
Archie Bessie em CRR h (C) 84 Springfield av
Crosswell T Mary H clk NY r 78 Peabody pl
Doris Mae emp Pennsylvania h at Bloomfield
Edna L r 246 Garside
Edward F insp 929) r 180 Raymond blvd h at Nutley
Edward T emp PrudnsCo r 150 Bergen
Francis D project director 3d fl 50 Lincoln h at Verona
Francis J (Anita) sleman h (1A) 107 Beth Boyden ter
Freda M married Lawrence Connor
Frederick C (Blanche) sls agt NY h 30 W End av
Frederick L r 30 W End av
George (Bessie) clk 138 NYav h 150 Bergen
Gertrude Mrs (Mayflower Delicatessen) r 32 Rose ale av h (37) 198 do
Henry E sec treas Park Building Co 22 Sussex av h at E Orange
—Herbert (Ruby) chauf h 86 S 14th
—James E (Mildred) trucking 413 Washington h 41 Orchard
—Jean E wa tress (TCo r (31) 186 Broadway
Jessie A key puncher (1203) 60 Park pl h at E Orange
John (Florence) emp PrudnsCo h at Paterson
John E emp PrudnsCo h at Whippany
Joseph C Mary E bartender h 21 Nassau
Josephine Mrs housewkr h 580 N 9th
Josephine wid Elijah h 21 Rutgers
—Kenneth C r 39 W End av
Lawrence N emp PrudnsCo h at Bloomfield
-Lewis B (Madeline D) porter h 168 S Orange av
Lucius (Marie) chauf's helper h rear 217 Warren
Mary emp 51 Scheerer av h do
— Mary wid Alfred emp 88 Mead r do
-Merritt G (Madeline D) v pres E Orange h 246 Garside
—Peter (Jessie E) rem to E Orange
—Philip r 51 Aldine
Raymond porter r 4 West
Raymond J (Grace M) h 202 Smith
Robert L (Alice L) h 147 Newark
Robert L (Emma R) lwyr PrudnsCo h at Essex Fells
—Robert M mgr Upker Machines Inc and mgr Adjusto Spark Plug Co 30 Lexington r 240 Garside
Roder clk Inc and asst sec Alcoa-Stevens Inc (500) 605 Broad h at S Orange
Rosa wid Leroy h 281 Prince
Roy M sleman h (806) 150 Orchard
Ruth tchr 238 Van Buren h (20) 147 Lincoln av
-Sally T wid John r 147 Newark
Sarah wid Jona h 74 Rutgers
Thomas J (Florine) ins agt 20 Clinton h (C5) 118 Burdick
William lab r 25 N 13th
William (Margaret) clk h (31) 190 Broadway
William H (Elizabeth E) sleman h 67 W Alpine
-Willie (Willa May) mach opr h 65 Peshine av
Perkinson Alice A r 1.4 Camden
George W r 1.4 Camden
Mary wid Edward h 114 Camden
Perklin Katie Mrs married Garfield Williams
Perkoff Arthur I (Nan A) real est and ins (127) 31 Clinton h (20) 25 Johnson av

PERKOFF HARRIS

Nattie K) pres Perkoff & Forman Inc 327 Washington h 32 Shepherd av—See p 89

PERKOFF & FORMAN INC

Harris Perkoff pres Edward I Forman sec-treas specializing in real estate-property management insurance-mortgages 327 Washington tele Market 2-8144 2 8145—See p 89

Perkowski Barry r 6 2 18th av
— John r 6 2 18 h av
—John (Constance) h 612 18th av
Perks Anne C clk A&PCo r 708 Mt Prospect av
-Charles C (Bernadene S) statistician (709 1060 Broad h 703 Mt Prospect av
Perl Fred (Mary) chauf r 101 Pennington
-Frederick R (Mary) sleman h (8) 379½ Springfield av
-William W (Libbie) druggist E Orange h 53 Monticello av
Perla Rocco (Paula) emp CelCorp h 482 N 12th
Perlakowski Mary wid Teofil h 133 Pennington
—Stanley L wirewkr r 133 Pennington
Perle Abraham J rem to Bogota
— Fred (Estelle F) sleman h 54 Hillside av
Helen C collector (806) 784 Broad r 54 Hillside av
Perles Ella tchr 42 Park av h at E Orange
Perlin Bernard J artist NY r 35 Girard pl
Perlinsky Emil (Lena, furn rms 1.14½ 1.16 1118 and 1.44 Broad and 44 Pennington h do
Perlis William A (Marion F) steno (208) 820 Broad h 98 Mead
Perlman Abraham (Sylvia) mgr 901 18th av h do
—Abraham (Sylvia) leatherwkr h 181 Hillside av
-Albert A (Florence) sleman h (104) 160 Grumman av
-Anne student r 214 Chadwick av
-Beatrice r (3) 161 Belmont av
-Beckie wid Samuel h (3) 161 Belmont av
-Benjamin (Gertrude) route sleman r 18 Shaw av
Charles (Rose) hdw 586 Orange h 8 N 12th
-Charles (Theresa) real est Irvington h 150 Scheerer av
-Eli (Anna) coof 620 15th av h 534 S 18th
-Ethe wid Louis r 17 Parten pl
-Gertrude cor music 214 Chadwick av r do
-Gertrude S Mrs h 233 Kelsey
-Harry (Rose) tailor h 25 Howard
-Helene D cor music 170 Scheerer av r do
-Herbert G clk 586 Orange r 8 N 12th
—Herman (Gertrude) route sleman h 480 S 13th
—Jack (Helen B) real est and ins Asbury Park r 159 Scheerer av
—Joseph plater Westinghouse r 175 Howard
—Joseph (Alice) paperhanger h 140 Wainwright
Kenneth M (Yetta) variety store 406 Springfield av r 268 Wainwright
Louis sleman r 826 S 14 h
Louis (Minnie) sec-treas Essex Lumber & Millwork Co 5.6 5th h 214 Chadwick av
Louis (Rose) emp h 265 Hobson
Miriam clk 621 5th av r 534 S 18th
Reuben (Helen W) elec r 43 Aldine
Rose clk 620 15th av r 534 S 18th
Samuel r 75 Howard
Sanford mg 335 5th av h at Passaic see Pearlman
Permutter Aaron (Genesia) (The New Lyons Food Center) 37.4 Lyons av and grocer 348 Clinton pl h do
-Andre bkkpr 500 Clinton av r (44) 2 Stratford pl
Andrew (Ethel) meat 51 Tichenor h 22.4 Osborne ter
Louis wid Abraham conf 4 Barclay h do
Ella wid Max h 679 S 12th
Emil meat 412 Washington h at Irvington
Ernest (Estelle A) meat 1010 S Orange av h at Hillside
-Frank student r 21 Homestead pk
-Harold J student r 221 Osborne ter
—Harry (Irene M) rem to Jamaica LI NY
—Harry (Rebecca) mgr 464 Hawthorne av h 21 Homestead pl
—Herbert M (Eleanor L) Emil Kohn & Co) 500 Clinton av h 236 Renner av
—Hilda L lwyr 62 Lehigh av r do
—Hyman (Esther) acct emp (820) 790 Broad h (B5) 298 Wainwright
-Irene r 133 Huntington ter
-Irving K sn U S Army r 679 S 12th
—Isadore I (Esther) meats 55 .4th av h 183 Huntington ter
—Jack A (Ethel Emil Kohn & Co) 500 Clinton av h (3C) 2 Custer av
-Max H (Pearl) mach h (B16) 140 Chancellor av
— Ray wid Saul rest 329 Springfield av r 283 Belmont av
—Samuel h (2) 201 Prince
-Samuel (Fannie) ins agt MetLifeInsCo h 381 Leslie
-Sylvia steno NY r 22.4 Osborne ter
-Zoltan meat cutter r 4 Nye av
Perloroski John (Anne C) wire drawer h 80 E Bigelow
Perlov Edward (Minna) sleman h (5) 784 Clinton av
Perlstein Beatrice r 234 Osborne ter
-David interne r 234 Osborne ter
Joseph J ins agt PrudnsCo h 234 Osborne ter
Lena wid Harry h 36.4 Badger av
-Louis (Celia) sleman 785 Broad h (6) 407 Belmont av
-Wilbur J student r 234 Osborne ter
—William (Sadie B) asst dept mgr LB&Co r 90 Tillinghast
Perlweig Leo (Anne) meat cutter r 192 Mapes av
—Louis (Anna) chauf's helper h 46 Peshine av
—Mary wid Joseph h (.2) 784 High
-Morris S r (12) 784 High
—Mortimer (Marion) clk PO r 13 Holland
Perma-Maid Co Inc The Rudolph Karan mgr mfrs agts (402) 6 Hill
Permepanck Frank r 65 Pennington
Permison Alexander (Esther) lwyr (920-921) 1150 Raymond blvd h at Irvington
—Ethel r 214 Waverly av
—Jennie Mrs h 214 Waverly av
-Leo (Shirley) bus opr PSCT h (12) 103 Milford av
-Milford r 111 Hobson
Permo Products (Walter Howard) auto polish mfrs rear 279½ Mulberry
Permut Aaron (Frances L) plumber 89 Hobson h do
Permutter Harry Jr clk 464 Hawthorne av r 21 Homestead pk
Perna Amato (Antoinette) sta fireman h 228 Sussex av
—Andrea (Jennie) leatherwkr h 876 N 18th
-Angelo boxwkr r 73 State
-Angelo (Filomena) emp city h 190 Orange
—Anthony r 290 Orange
—Anthony mach opr r 13 Garside
-Anthony J paperwkr r 323 Sussex av
-Anthony J (Clementine P) clk NY h (202) 283 1st av
-Antoinette sewoman r 875 N 18th
-Antonio (Giovannina) peddler h 38 Garside
-Armando V (Clara) butter h (12) 85 Webster

PERNA
-Benjamin r 305 Sussex av
-Charles (Rose) tailor h 251 Ridge
-Colomba married Arcangelo DiRomano
-Crispino M r 839 N 6th
-Daniel M (Rose) detective h 97 Stone
—Donato (Mary) produce 137 Sussex av h do
—Florenzo (Theresa) teller Columbus Trust Co h 241 Ridge
—Florence r 205 Sussex av
—Frank Angelina L) lab h 92 Stone
—Gerardo painter's helper r 13 Garside
—Gerardo (Rose) instrumentwkr h 187 Summer av
—Ida student r 409 S 11th
-Dale pipewkr r 839 N 6th
-John (Mary) oil burners 57 Jones h 409 S 11th
-Joseph chauf r 13 Garside
—Joseph (Jennie) rem to Union
-Joseph A plater r 231 Ridge
-Joseph M (Lucy) r 451 S 15th
-Joseph P (Genevieve) route sleman h 30 Summer av
-Josephine wid Frank A h 205 Sussex av
-Josephine J r 323 Sussex av
—Lavinia C boxwkr r 839 N 6th
-Louis N Jr (Mildred) baker h 484 N 7th
-Louisa M wid Adamo h 156 Norfolk
-Luigi (Lucy) h 839 N 6th
—Margaret C insp r 97 Stone
—Marie wid Giuseppe h 285 Orange
—Marie G wid Michael r 119 Summer av
—Mary radiowkr r 73 State
—Mary wid Giuseppe h 318 Clifton av
-Mary A paper boxmkr r 205 Sussex av
-Michael r 323 Sussex av
-Michael D r 97 Stone
-Michael J (Florence B) barber h 45.4 S 15th
-Michele (Maria N) peddler h .3 Garside
-Mildred Mrs clk Dugan Bros of NJ Inc r 464 N 7th
-Mildred C radiowkr r 68 Summer av
-Nancy married Edward DeMarco
-Nicola (Margaret) press opr h 73 State
-Pasquale (Antonetta) watchman h 278 S 6th
—Pasqualina r 13 Garside
-Rocco paperwkr r 323 Sussex av
—Rocco radiowkr r 73 State
—Rocco (Maria) lab h 22 Highland av
—Rose M hairdresser r 409 S 11 h
—Rudolph V (Anna) barber h 56 Camden
—Salvatore (Maggie) barber 267 Park av r 341 N 8th
—Salvatore (Theresa) sleman h 70 Summer av
—Salvatore J marketwkr r .3 Garside
—Samuel r 156 Norfolk
—Theresa cashier LB&Co r 251 Ridge
-Theresa r 451 S 15th
-Vincent paperwkr r 323 Sussex av
-William J r 375 N 13th
-William M Josephine chauf r 45 S 5th
Pernacchio Antonio meat cutter h 32 Garside
Pernachio Graziano (Rosalia) h 42 Webster
—Manuela seamstress r 42 Webster
Pernell Margaret M Mrs h 73 Newark
—Marion wid Charles r (8) 79 Broome
Perni Josephine M (Joan's Beauty Shop) 784 Mt Prospect av r ing do
Pernia Floyd musician h 100 Avon av
—Frank musician r 100 Avon av
Pernice Adele Mrs milliner 887 Washington h at Irvington
Perniceno Vito A (Rose A) (Oakland Pharmacy) 455 Florence av h (1) 173 Clifton av
Pernot August parking atdt r 17 Kearny
—Florence E h 17 Kearny
—William H (Agnes M) chauf h 79 Kossuth
Pero Samuel (Yolanda) elev opr h 293 Central av
Perofsky Isaac rest Livingston r 318 Clinton av
Perok Estes nurse Hospital of St Barnabas r do
Peroid Charles r 47 Bleecker
—Michael (Rose) mason h 125 8th av
Peronek John (Eva) mach h 819 S 17th
-John Jr auto mech r 819 S 17th
Perone Michael (Rose) mason h 125 8th av
Peroni Eugene E (Inez) sec-treas Perdeco Decorative Displays Inc 58 Elm r ing do
—John H sleman r 22 Park
—John H pres Perdeco Decorative Displays Inc 58 Elm h at Long Island NY
Peronich Walter (Elsie B) bus opr PSCT h 330 Alexander
Peronti Anthony F mach r 104 7th av
—Carmine (Theresa) painter h 104 7th av
—Onofrio r 104 7th av
—Vincent E emp WPA r 104 7th av
Perosh Joseph lab r 50 Bruce
Perotti Agnes J organist St Lucy's Roman Catholic Church h (.2) 90 Ridge
—Madeline A steno 30 Clinton r (.2) 90 Ridge
Perouka Louis (Mary) leather splitter h .8 Garside
-William J Imelda M wirewkr h 86 Magnolia
Perpente Lillian E h 131 Mt Pleasant av
Perpetua Manuel carp r 13 Madison
Perpetual Social Club Inc 98 Camden
Perr Gertrude Mrs sec-treas Willow Supply Co 64 William r 289 Shepherd av
—Herbert student r 239 Shepherd av
-Louis (Gertrude) pres Willow Supply Co 64 William h 289 Shepherd av
Perrapato Anthony purchasing agt (608) 24 Stratford pl h at Garfield
Perretti Mildred R mach opr r 121 Grafton av

JOS. H. LUCKING, INC. COAL - COKE - FUEL OIL

BROOK ALLEY, ORANGE, NEW JERSEY

Newark 3-1762 Humboldt—Telephones—Orange 3-0450 SUSSEX AVE. AND FIRST ST. NEWARK, N. J

Perrault George J r 11 Cucyman
—William J emp A&PCo warehouse h 11 Cucyman
Perr[illegible] W [illegible] r 78 Perry
Perre[illegible] Antonio carp r 77 Perry
[illegible]fred [illegible]wkr r 55 Monroe
[illegible] r 55 Adams
[illegible] wkr h 141 Jefferson
—[illegible]ustus furwkr h 60 Monroe
—Joaquim (Amelia) emp PSE&GCo h 147 Elm
—Julius (Rose) steelwkr h 55 Monroe
—Lule F rem to Portugal
—Manuel (Angela) emp PSE&GCo h 50 N Yan
—Manuel (Carmela) emp PSE&GCo h 135 Adams
—Manuel (Georgianna) emp PSE&GCo h 4 Monroe
Peck [illegible] r 96 Broome
Ba[illegible] gasgewkr r 41 Monroe
Per[illegible] [illegible] cleaner r 97 Perry
P[illegible] emp PruInsCo h at E Orange
Perrelli Frank (Lucy) emp rdy h 45 N 12th
[illegible]nnis J (Mildred) clk RAPCorp h 407 N 12th
Nicholas (Isabelle) chauf h 115 3d
[illegible] (Samuel) 37 Bloomfield av
William (Carmelo) sec treas Forest H Coal Co Inc 29 Anthony r 550 5th
Perret Arnold J (Gladys E) instrumentmkr h (304) 389 [illegible]
Charles (Marian L) auditor 15 Washington h 152 Lincoln av
Bernard (Pauline) jeweler 205 Mulberry h 356 Les[illegible]
[illegible]on H clk 205 Mulberry r 356 Leslie
Perretta Andrew (Victoria) carp h 27 S 6th
Arcangelo M (Assunta M) carp r 74 Davenport av
Assunta M Mrs sec-treas John Brill Inc 72 Davenport av r 74 do
Filomena r 27 S 6th
Frank C (Della) rem to Florida
[illegible] J elec hubkmkr r 27 S 6th
[illegible] Joseph h 10 7th av
Perrez Antonio rest 144 Warren h do
Mario G (Mary L) tailor h 31 239 Littleton av
Stephen M r 144 Warren
Perri's Restaurant Inc Joseph Perugello pres Cesare Rapetti v pres Anthony J Balzarini sec Paolo Rimassa treas 25 Branford pl
Perricone Frank (Mary) emp DL&W h 18 7th av
Perrillo [illegible] h r [illegible] 5th
Perrillo Antonio (Jennie) emp Edisons h 33 N 6th
Cosimo barber r 331 N 6th
Elmer Anna emp Edisons h 33 N 6th
George meat cutter r 33 N 6th
[illegible] wid Antonio h 327 Mulberry
Perrin Anna Mrs r 173 Howard
[illegible]rmain new Halsey Cafe Inc 275 Halsey r 260 Osborne [illegible]
[illegible] M policy writer FinsCo 40 Park pl h at E Orange
Thomas emp WPA r 645 Ferry
Thomas J radio repr r 438 Washington
Perrine Elizabeth wid William H r 204 Plane
Hiram Margaret B sta eng h 174 2d
Mabel I r 114 2d
Mar[illegible] 50 Orchard
[illegible] P [illegible]
Perrin [illegible]ouise A emp PruInsCo h at Orange
Mabel M emp PruInsCo h at Orange
Perrin Benedetto laundrywkr r 302 Fairmount av
F[illegible] student r [illegible] 7 18th av
Joseph emp WPA r 392 Fairmount av
Leo (Marina) barber h 392 Fairmount av
[illegible] wid Rocco r [illegible] 7 16th av
Pasquale (Rose A) lab h 85 Norfolk
Salv[illegible] r 392 Fairmount av
Sel[illegible] h r 392 Fairmount av
Per[illegible] Francis L mgr (912) 24 Branford pl [illegible] Englewood
Perro George (Mary J) press opr h 98 Emmet
Perro Lillian library asst 1 Washington r 128 Lincoln av
Marion A emp PruInsCo h at Plainfield
Theresa clk NY r 128 Lincoln av
Perrone Albert J (Josephine) photo engraver NY h 23 [illegible] av
Alexander (Louise F) selector A&PCo r 134 Stone
Angelo (Maria) chemicalwkr h 307 N 10th
Anthony r 220 Camden
Anthony (Victoria) produce 426 15th av h do
Anthony J physician 456 Roseville av h do
Antoinette married Ralph Trussiano
Antoinette C mach opr r 220 Camden
Antonio Eng lab h 220 Camden
Charles (Anna) clk 49 Dickerson h 456 N 6th
Charles F r 220 Camden
Frank h US Army r 74 West
Hugo sidewalkr r 89 Court
James (Mary) h 71 Stone
John pocketbookmkr r 74 West
Joseph (Angeline) bootblack h 124 Stone
Joseph (Mary) waiter h 124 Stone
Joseph [illegible] shoe repr 280 15th av r 192 19th av
Katherine M 57 Darcy
Louis (Rosaria) boxwkr h 81 Cutler
M Sacria Mrs r 457 N 11th
Michelina laundrywkr r 457 N 11th
—Rosario (Josephine) shoe repr 215 W Kinney h 74 West
Rose r 430 5th av
S Paul r 426 15th av
Sebastiano (Maria) emp 426 15th av h do
Perrott Raymond F pres Northern Air Conditioning Corp 21 23 Central av h at Philadelphia Pa
Perrot a Vincenzo h 706 N 8th
Perrot John junk 191 Pacific r do
Michael chauf r 191 Pacific
Rose C packer r 191 Pacific
Salvatore h 191 Pacific
Perrotty Adeline L E clk 60 Market r 342 Lafayette
Bernard M draftsman r 342 Lafayette
Elv[illegible] publisher r 342 Lafayette
Melanie F saddler r 342 Lafayette
Nicholas F Mrs emp PruInsCo h at Belleville
Paul F Thomas druggist h 342 Lafayette
Perrow Lena W Mrs married Henry Moore
Thomas E (Edna A) sleeman h 9 Sidney pl
Perrupato Angelo (Julia) h 103 Summer av
Perry A Inez h 103 Monmouth
—Adelaide L wid Harry L h 1 Leo pl
—Albert E (Evelyn M) stereotyper and musician h 41 E Kinney
Alberta [illegible] r 6 Somerset
Albino mach opr r 48 Jabez
Amanda wid Peter h rear 67 Prince
Americo G autowkr r 48 Jabez
Amy F wid Philip r 105 Wallace
Anna wid John r 26 110 Hillside av
Anna M wid William F h 109 S 14th
Annie wid Isaac h 54 Rutgers
Antone F Anna M asst mgr 933 Broad r 260 Ferry
—Archie (Sally) constructionwkr h 56 Av C
Arthur L examiner 519 Federal sq h at Nutley
Barry emp WPA h 8 80 Monmouth
Betty wid Alfred seamstress WPA h 69 Howard
Blanche J (chr 40 Ann r 227 Woodside av
—Bridget wid Michael F h 150 Fairmount av
—Burton emp WPA h 21 30[illegible] av
—Charles h 692 S 18th
—Charles Agnes emp WPA h rear 48 Mercer
—Charles (Carolyn A) asst mgr 206 Market h 107 3d
—Charles T (Jean H) chemist Belleville h (33) 805 Broadway
Claude (Elizabeth A) emp WPA r 140 Union
Clifford S Elsie R chauf r 118 Mead
Colister r 527 Bergen
Dock (Bertie) lab h 6 23 Court
Domenick barber 298 Market h at Maplewood
Edward C clk PSE&GCo r 426 Clifton av
Edward V mgr 546 S Orange av h at E Orange
Elmer A (Mary) h (21) 66 Lincoln av
Emil F installer r [illegible] pl
Emma M Mrs housewkr r (8) 235 W Kinney
Emma Mrs r 220 Howard
Emma wid Theodore h 108 Wickliffe
Emma W wid Andrew r 105 Quitman
Epse (Mary) auto mech h 21 Pennington
Ethel Mrs h 195 W Kinney
Florence bkkpr 259 Sussex av h at E Orange
Florence C h 105 Wallace
Frances A r 609 Parker
Frank chauf r 65 Pennington
—Frank (Virginia) lab h 48 Jabez
Frank J (Minnie B) foreman 400 Doremus av h 113 S 7th
Fred B (Grace E) chief clk (335) 81 Green h 12 Mulford pl
Frederick E news dlr 900 Broad r 518 Central
Frederick F (Lillie H) foreman Westinghouse h (B4) 345 Lake
G Claude (Hattie E) emp 756 McCarter hwy h (C5) 58 Barclay
Garfield (Charity) emp WPA h 20 Rankin
Gentile student r 48 Jabez
—George (Florence) r 132 Peshine av
George F (Eleanor) opr PSCT h 404 W Market
Georgia A housewkr r 103 Monmouth
Gertrude Mrs housewkr h 87 Stanford pl
Gordon clk FinsCo r 12 Mulford pl
Grace M wid Frederic B housekpr r 58 Leslie
Grace V emp PruInsCo h at Kearny
Harold D eng 2.4, 870 Broad h at W Englewood
Harold M Lillian M chauf h 14 Summit pl
Harry K r 478 Clifton av
—Harry L Doris J fireman NFD h 101 Custer av
Hattie G Mrs tchr home economics public schools r 21 Leslie
—Helen M steno 43 Clinton h at Bloomfield
Ira (Elizabeth) janitor r (3) 325 15th av
Isidore (Kate W) h 10 White ter
J Arthur emp WPA h (7) 170 Prince
—J Franklin pres Perry & Ruck Inc 281 Fabyan pl h at Maplewood
—James r 148 West
—James lab r 28 Montgomery
James Alice house wrecker r 117 Prince
James Ethel corkmkr r 73 Monmouth
James Gertrude lab h 70 Ogden
James Lucinda presser r 52 Boston
James Mary garagewkr r 124 Monmouth
James H r 67 Boston
—James H (Georgia) coalwkr h (4) 277 Prince
James L lab r 18 N 18th
—James R (Willie) emp 756 McCarter hwy h (C4) 89 Somerset
—Jane E office nurse 188 Clinton av h at Maplewood
—Jean H Mrs clk NY r (23) 805 Broadway
—Jesse (Mary) lab h (3 17 Lillie
—John steelwkr r 27 Saybrook pl
—John C r (23) 68 Monroe
—John D (Rose L) author h 186 Belmont av

PERRY
—Joseph emp (611) 1060 Broad h at Hall township Manasquan
—Joseph (Anna) mach opr h 50½ Jabez
—Joseph A (Amelia, h 128 Bell
Josephine M steno 110 Walnut r 750 Highland av
—Katherine C emp PruInsCo h at Bloomfield
L Halsey clk FinsCo 40 Park pl h at E Orange
L Mae cigarwkr h 82 W Market
L May Mrs nurse (2) 134 Broad r do
Leo C (Carrie H) printer h 124 Johnson av
Leona Mrs r 9 South
Lord H r 281 Warren
—Loretta A wid Thomas F h 65 Ferguson
—Louis rewkr r 235 Broad
Luther Ed h ab h 97 Monmouth
—Mamie emp WPA r 17 8 Orange av
—Manuel (Mary N) shipwkr h 82 Monroe
Margaret Mrs r 420 High
Margaret C emp PruInsCo r 65 Ferguson
Marie M priv sec (6055) 9 H[illegible] 364 Walnut
Mario (Adrona S) maintenance man PSE&GCo h 177 Lafayette
Marion r 6 Somerset
Marion G emp PruInsCo h at Bloomfield
Marguerite T emp PruInsCo r 750 Highland av
Mary Mrs furn rms 21 Pennington r do
Mary E kindergarten director 45 Bruce h at E Orange
Mary F wid Arthur L h (B8) 50 2d av
Mattie Mrs housewkr h 275 Morris av
Melvin L (Georgiana B) teller Fidelity Union Trust Co 484 Broad r at Arlington
Minnie wid Gideon L h 227 Woodside av
Nathaniel H (Virginia E) cook PRR h (B8) 81 Somerset
Nelson R (Catherine P) h 345 Broadway
Norman E A (Elodia E) elec eng Westinghouse h 340 Clifton av
Pasquale (Mary C) packer h 1 Jeffery pl
—Percy G (Virginia C) h 780 N 6th
Peter G (May M) elec eng WElecCo h 343 Seymour av
Ralph H Jr (Dora H) sleeman (2600) 744 Broad h at Montclair
Ralph W (Irene C) steelwkr h 8 Hemlock pl
Raymond A (Charlotte M) porter h 291 S 18th
Raymond S (Myra E) plumber h 300 Woodside av
Richard J (Theodora M) (Newark Typewriter Exchange) 25 Halsey h 750 Highland av
Robert marketwkr r 94 Charlton
—Robert (L May) auto mech h (2) 1124 Broad
Robert M rem to Princeton
Rosalie R steno Irvington r 124 Johnson av
Rosaline B Mrs pantwkr h 81 Adams
Roy [illegible] 550 High h at Riverdale
Ryne (Josephine) chef h 484 Belmont av
Samuel marketwkr r 38 Liberty
—Sarah J r 20 N 6th
—Selma M Mrs housewkr h 87 Boston
Susan wid Peter r 507 S 16th
Susie M clk 4 Chester av h 744 Summer av
T Walter mgr (1222) 24 Commerce h at Arlington
Theodore chauf r 465 Washington
Thomas emp WPA h 324 Morris av
Thomas (Hattie) h 107 Livingston
Thomas r 65 Ferguson
Thomas J r 200 Hobson
Thomas L r 200 Hobson
Vernber Import-Export Service of New Jersey 708 [illegible] Broad r 227 Woodside av
Veronica F married Stephen M Goggin
Walter Mu[illegible] emp WPA h 22 Redford
Weston (Estella) chauf h 527 Bergen
Wilfred L (Hattie G) sleeman r 21 Leslie
William cook r 20 Pennington
William (Laura) restwkr h 17 West
—William (Mary) lab r 109 S 18th
William V Frieda C emp PruInsCo h at Upper Montclair
William L Pauline) garagewkr h 94 Charlton
William K (Anna) works mgr 614 Frelinghuysen av h 470 Clifton av
William R Eleanor A emp PruInsCo h at Maplewood
Winifred F bkkpr 837 Broad r 750 Highland av

PERRY & RUCK INC

J Franklin Perry pres Henry J Ruck v pres-treas Frank L Gernert sec masons materials concrete blocks and waterproofing materials-sand and gravel-roofers supplies Fabyan pl and Lyons av tel Waverly 3-0200—See p 39

Perryman Carrie emp PruInsCo h at Orange
Evelyn D Mrs r 80 E Bigelow
—Evelyn M r 80 E Bigelow
—Frank oil burners 168 Prince h do
—Harry W welder h 80 E Bigelow
Persaud Donald pianist r 80 Broad
George A (B Lillian) mech h 315 Highland av
Persch Theekla wid Peter housewkr r 9 Norwood
William J (Florence B) ins sleeman 7th floor 60 Park pl h at W Caldwell

PERSELAY ARTHUR

(Etta) v pres-sec and lwyr United States Mortgage and Title Guaranty Co of NJ 972 Broad h at Elizabeth—See p 97

JACOB HIRSCHHORN REALTOR INSURANCE
830 BROAD ST., NEWARK, N. J. Ma. 3-2585
REALTY MANAGEMENT
APPRAISAL — MORTGAGES
INDUSTRIAL SALES
LEASING — RENTING
INSURANCE IN ALL ITS BRANCHES

PERSELEY NATHAN

sec Systematic B & L Assn 535 High sec-treas Em Bar Inc sec Harvester B & L Assn and sec City Hall B & L Assn do h at Hillside

Pershing The apts 446 440 Belmont av
Persico Anthony M (Adrie) rem to E Orange
James M (Rose) stone setter h 73 Vinelland
Marie K married Samuel J Fortunato
Michael (Amerindo) barber 108 Jackson h 21 Abbotsford av
—Pasquale A (Kathleen D) ins agt McLifeInsCo h 21 Abbotsford av
Persky Florence sub tchr r 130 Goodwin av
Meyer (Gena) emp PruInsCo h (309) 234 Clinton pl
Persky Abraham M (Frederick P) (Avon Goody Shoppe 75 Avon av h (203) 79 Hillside pl
Ada Stevenson 775 Broad r 21 Homestead pk
Adeline K Mrs steno (225) 31 Green r 77 Hedden ter
Bar A (Lottie) sleman h 21 Homestead pk
Robert R (Adeline) shipping clk h 77 Hedden ter
Persin Ernest lab r 31 Norfolk
Esther housewk r 86 Newark
Fred (Mary) h 31 Norfolk
Genevieve housewk r 86 Newark
Georgianna Mrs h 86 Monmouth
Glen M h 86 Hoyt
rema married James Day s
Joseph C (Elizabeth A) emp Swift & Co h 86 Newark
Mar (Bella) tailor h 3 06 Belmont av
—Paula tailor r 306 Belmont av
Personal Building and Loan Assn Gustave Kirsch sec 27 Elizabeth av
Finance Company of NJ Charles F Nash mgr 20 S 701 Broad

PERSONAL FINANCE CO OF NEWARK

A Raymond McEntee mgr ground fl 17 Academy tel Mitchell 2-0304

Granite Mfrs (Michael Avino-Walter Schroth and Sergio Ferra) 425 Adams
Personette Abraham P Eleanor C h 420 Orange
Persons Wallace H (Augusta V) millwright h 306 Bergen
Person Tage Co (Thomas P Person) mach 264 Fabyan pl
Thomas P (Person Tage Co) 264 Fabyan pl h do
Perteet Robert T (Juanita) featherwkr r 176 NYav
Tom W (Sinetom foundrywkr h 76 NYav
Pertold Emma E Mrs bkkpr 74 Passaic r 11½ Wakeman av
Kenneth Emma E) printer r 111½ Wakeman av
Pertuit George A (Sarah A) auto mech r 234 S 13th
Pertlow Agnes Mrs h 47 Leslie
Carol housewk r 4 Waverly av
Madeline r 47 Lillie
Pertugini Achille (Carmela) shipper h 95 Midland pl
Delphine A tchr 40 Ann r 95 Midland pl
Pertugino Alt to (Marie C) contr 406 N 6th h do
Benjamin V (Clara N) printer h (A2 28 Jay
—Marie wid Benjamino r 362 N 6th
Marie J clk F Ins Co r 406 N 6th
Michael S r 536 N 14th
Rocco (Florence) shipping clk Bloomfield 80 Peck av
Vito A (Mary A) carp h 536 N 14th
Peruzzi Archie rem to Belleville
Joseph r 146 Verona av
Louis (Margaret) lab h 146 Verona av
Pasquale clk 147 Verona av r 146 do
Perveler David (Gertrude) rem to NY
Pervin Anton (Minnie) sleman h 907 Lyons av
Ethel wid Joseph S wdw mem 1 2 Shanley av h do
Louis (Ida) wdw mem 137 Hedden ter h do
Minnie Mrs beauty shop 407 Lyons av r do
Richard F emp 12 Shanley av r do
Perzanowski Konstanty (Esther) produce 156 Ferry h do
Pess Ludwig R druggist Belleville r 39 S 20th
Peter A (Italia) presser h 391 S 20th
Pesante Mario (Anna) clk 29 Wallace av h 283 N 7th
Pesatore Christina r 172 Lafayette
Francesco Rev h 172 Lafayette
Pescatore Ann nurse Columbus Hospital r do
Gerardo (Grace) emp PO h 399 S 9th
Josephine P wid Michael h 67 Fairmount av
Leonard (Catherine) rem to Belleville
Marie supt of nurses 474 N 2th h do
Modesto Anna, painter h 138 Fairmount av
Ralph (Gena) parker r 67 Fairmount av
Pesce Catherine wid Salvatore h 506 S Orange av
John Filomena mech Westinghouse h 221 Ridge
Michael Giovanna carp 162 Bruce
Theresa bkkpr 85 Hyatt av r 224 Ridge
Vincent (Katherine) carp 129 16th av
Peschel Grace office nurse 131 Market r 608 High
Joseph R special agt FinsCo 10 Park pl h at Verona
Paul H watch repr (45) 118 Market h at Verona
Pesci Angelo L (Angela M) r 825 N 7th
Mario L rad & tubewkr r 825 N 7th
Rose A r 825 N 7th
Santino (Louise) meat cutter h 825 N 7th
Pesenko Harry r 176 William
Pesesh William P (Rachel) pressman h 12 Oraton
Pesh Andrew (Anna) press opr CelCorp h 56 S 12th
Peshine Building & Loan Assn 29 Elizabeth av

PESHINE
Building Co Harry Weinstein pres Mrs Sarah Weinstein sec-treas real est 44 Peshine av
The apts 3 75 Peshine av
Peshker Anna mach opr r 28 Lumber
Peslo Paul (Evelyn L) sleman h (C) 50 Clinton av
Peskin Harold S (Ethel) with Cut Rate Paint & Hard ware Co 65 Broadway h 38 Day pl
Louis Stella painter h 14 Belmont av
Milton student r 15 Walcott ter
Morris painter r 376 Leslie
Rose wid Isaac rem to NY
Samuel (Anne) (Cut Rate Paint & Hardware Co) 95 Broadway h 15 Walcott ter
Samuel (Rose) pres Art Paint Store Inc 202 Lawthorne av h 11 455 do
Peskoway Catherine wid Alexander h 87 Ferguson
William r 87 Ferguson
Pespen Bessie mach opr r 89 New
—Christos (Penelope) coach cleaner DL&W h 69 New
George r 89 New
Pessuto Michael auto parking adj r 31½ Nelson pl
Pessina Carlo (Teresa) h 236 Bush
Giuseppe rem to Long Branch
Pester Charles painter emp 22 Cortlandt pl r 174 Lumberdon
Pesti Michael r 537 13th av
Pestrong Harry (Genevieve) chauf h 507 Lawthorne av
Jack clk Summit r 505 Lawthorne av
Pestrowitz Abraham h 58 Leslie pl
Clarice cash r 58 Leslie pl
Peszynski Vincent J (Mary K) policeman h 855 S 10th
Petak see Pak
Petalas John pres-treas United Delicatessen Inc 131 Elm h do
Paul v pres United Delicatessen Inc 131 Elm h at Kearny
Petalowles Charles lab h 10 Madison
Petchler Frank shipper r 45 South
Petchesky David (Hattie) sleman h 28 Edmonds pl
Edward (Esther) ins agt McLifeInsCo h 483 Jelliff av
Petecsky Andrew r 282 Broad
Peteff E John (Golda M) featherwkr h 143 Morris av
Petelino Michael (Mildred) barber h 228 8th av
Peter Albert porter r 7.2 S 20th
Albert W (Louise) chauf 3) 570 Bloomfield av
Anna O (Louise) celorp r 95 Komorn
Barbara wid Richard J 82 Boyden
Bertha B clk 3 Gosetport at Verona
Bertha V wid Alfred h 37 Brunswick
Beauty Salon Peter Barba mgr (22 1 6 Market
Bros Inc Herbert Peter pres Werner B Peter sec-treas auto painting 129 Hudson
Caroline wid Joseph h 95 Komorn
Carolyn Mrs r 63 Wright
Eric B rem to Union
Fred rem to Union
Freda E emp 43 Scheerer av r do
Herbert (Rose) pres Peter Bros Inc 129 Hudson h at Montclair
Herbert O rem to Union
John J real est Jersey City r 477 Mt. Prospect av
Joseph (Margaret) rem to Union
Joseph F (Mary A) h 350 Bergen
Kurt P rem to Union
Magdalen C social wkr Trenton h (B2 583 Mt Prospect av
Pan ne garment cleaners 168 Belmont av 742 Broadway 420 Lawthorne av 236 379 and 1025 S Orange av and 4 Springfield av
Stanley rem to Union
The apts 583 Mt Prospect av
Werner B sec-treas Peter Bros Inc 129 Hudson h at Millburn
William H (Ella J) lab h 138 Dayton
& Joseph's Beauty Shop (Mrs Ida Rubinet) 98 Market
Peter's Bar (Peter W Sieberdis) tavern 78-80 Wilson av
Bar (Peter W Sieberdis) tavern 78-80 Wilson av
Peterfreund Charles (Sadie) chauf h (C8) 2 Osborne ter
Pearl S steno Orange r 159 Scheerer av
Rose wid Max h 159 Scheerer av
Samuel (Rose) mgr MetLifeInsCo r 205 Goulden h av
Peterkin Alonzo W (Effie) sexton E Orange h 003 Orange
John (Lizzie) lab h 82 Wallace
Peterlin Francesco h 127 Sylvan av
Francis Mary rem to Irvington
Louis (Antoinette) r 27 Sylvan av
Martin Lucy M roofer h 13 Sylvan av
Peterman Aaron Sarah h 192 Chadwick av
Abraham Nat as wdw produce 1 Cornelia and 210 Market h 606 10 Lehigh av
Albert (Mary) sleman 103 Rose ter
Anna wid Louis h 66 Hillside pl
Arce bassin r 5 Rose
Curtis lab r 35 Avon pl
George h 135 Prince
Jacob N emp govt r 66 Hillside pl
Joseph Sadie mgr 25 Belmont av h 1 Tracy av
Juanita r 7 184 Somerset
Max painter r 4 47 W Bigelow
Rachel wid Louis A h 98 Prince
Rebecca emp PruInsCo at Roselle
Rose wid Samuel h 27 57 Willoughby
Sylvia V emp PruInsCo h (2) 225 Mt Prospect av
—Thomas G waiter r 347 Washington

PETERMAN
Wilhelmina Mrs furn rms 320 Norfolk h do
Willie mason h 51 Rose
Willie (Elizabeth) lab h 35 Avon pl
Peter Pat Beauty Salon (Mrs Amy A Smith) 74 Grafton av
Peter Paul Anthony (Rose) h 44 Rockland
Peterpaul Frank Rose h 180 Dayton
George (Carmela M) chauf h B&Co h 325 Jefferson
Joseph Lucy h 180 Dayton
Peters Abraham (Martha) Boulevard Silk Shop 110 Rose h 173 Bergen
—Adolph O (Olive) r 310 Grove
Albert order r 3.5 Clifton av
Alber clk 548 Broad r 19 Fulton
Andrew (Marie) mach h 41 N
Betty M clk PruInsCo h at E Orange
Carrie emp PruInsCo h at Bloomfield
Cather ne E nurse Orange r 464 140 Roseville av
Charles Louise) sleman h (A 202 S 8th
Claude E clk PO r 10 228 Norfolk
Dan (Helen A) elev opr h 329 2d av
David rem to NY
DeWitt L (L Estelle) lab h 80 S 5th
Dorothy I office sec 42 Eagles r 81A Plane
Drew B (New Jersey News Service) 52 Milford av h do
E Rex r (501) 31 Mt Prospect av
Edward (Eva) h 310 Grove
Edward (Radie C) chauf h 751 S 18th
Edward A Jr carp PSCT r 3 0 Grove
Edward W r 410 Jelliff av
Eleazer E foreman LVRR h 63 Gotthart
Elizabeth M emp PruInsCo h at Irvington
Elsie M steno 401) 920 Broad r 919 S 9th
Emma C nurse 3 James h do
Ernest engineer r 65 Beverley
Ernest A (Susanna E) emp Westinghouse h 328 Ner
Ethel Mrs nurse (902) 48 Broad r do
—F Richard emp PruInsCo r 68 Vail av
Ferdinand H (Minnie) emp PSR&G Co r 68 Valley
George F 28 Marie
George F (Edna H) restwkr h 600 Hunterdon
Grace r 329 2d av
Grace E h (501) 311 Mt Prospect av
—Harry R (Lena M) poultrywkr h 270 Mulberry
Helen F bookmnk r 32 Davenport av
Helen M supv WElectCo h (C2 39 Oxford
—Henry A r 42 Eagles
Henry restwkr r 78 Court
Henry A (Marie B) supv PSCT r 1 W End av
Herbert J emp WPA r 410 Jelliff av
Isabelle M Mrs clk A&PCo r 70 Montclair av
James S (Elizabeth A) painter h 677 Hunterdon
John chauf r 69 Nelson pl
—John (Mildred) carp r 524½ 3d
John A (Olga) com trav 8 31 av
John F instrumentmkr h 96 Columbia av
John F (Ruth M) auto mech h 96 Schley
John G (Martha E) chauf h 59 S 6th
John J chauf PSCT h 745 S 8th
John J (Mary T) 419 Jelliff av
John L h 32 Davenport av
John L (Ethel) elec eng h (102 48 Broad
—Joseph V (Lillian) h 21 James
Louise Mrs tel opr 168 Elizabeth av r 1 203 S El
Lyle E (Catherine M) emp PruInsCo h (115 E Oxford
Margaret L h 50 Mt Pleasant av
Martin J (Mabel E) asst foreman 4 Chester av h 81A Plane
Mary wid Joseph h 480 S 16th
Mary C Mrs furn rms 44 South r do
May E office mgr 1021 80 Park pl h at Jersey City
Melvin S sleman 709 Broad h 271 Wainwright
Milton C (Mary E) rather grainer h 48 Stafford
Nicholas E (Helen) waiter h (B) 7 Seth Boyden ter
Nicholas H (Emma) foreman 053 Hemond blvd h at Irvington
Olga E winder Westinghouse r 3.6 Grove
Paul painter h 86 S 8th
—Paul L (Isabelle M) carp h 10 Montclair av
—Ray R mgr 63 Bank r 78 Court
Raymond H student r 17 W End av
Rose R laboratorywkr r 81A Plane
Samuel M (Sarah G) peddler h 751 S 10th
Sarah Mrs r 115 Delaware ave
Simon (Bessie) grocer 140 Broome r 124 do
Thelma R bookbinder r 8 A Plane
Vincent J (Florence F) emp PruInsCo at Kearny
William H (Mary C) color matcher h 44 South
William J (Helen) policeman r 32 Davenport av
Petersel Fred (Ruth) sleman r 90 Rose ter
Petersen Alfred (Ella) carp h 19 16th av
Alma M wid Soren P h 84 Florence av
—Andrew Jr mech h 314 Hillside av
Ann M supt 323 High r do
—Auto Parts Co (Herbert M Petersen) 205 Central av
—Brenton K (Eileen B) collection mgr 77 Market h at Orange
Daisy O clk (1.01, 744 Broad r 249 16th av
—Dental Supply Depot (Raymond J Petersen) 25 Washington
Dorothy L dictaphone opr (801) 20 Clinton r 38 Bryant
Earl L (Anna K) h 51 Broad
—Eileen Mrs steno (2018) 144 Broad h at Orange
Ernest draftsman r 184 Florence av

The Mutual Benefit Life Insurance Co. 300 BROADWAY
D DAY, GENERAL AGENT - - - - - - 744 BROAD STREET NEWARK, N. J.

PETERSEN
Myra Mrs priv sec NY h (21) 634 High
Helen M Mrs clk 300 Broadway h at Bloomfield
Rose M Mrs bkkpr 118 Washington h at Hillside
Herbert M (Petersen Auto Parts Co) 225 Central av W Orange
emp PruInsCo h at Montclair
steamfitter h 38 Bryant
Mrs slsman h 486 Broadway
painter 191 Clinton pl h do
Demarest
Leslie
Myrtle av
Peter A (Sadie P) toolmkr h (8) 85 William
Raymond J (Petersen Dental Supply Depot) 1.8 Washington h at Hillside
Mrs (Newark City Garage) 73 Boston h at
Leslie
Vivian H emp PruInsCo h at Elizabeth
William A (Marion) shipwkr h (10) 44 Hartford
Petersilka Anna mach opr Edisons h (3) 304 Fairmount av
Petersohn William A (Caroline) chauf h (409) 150 Orchard
Peterson Aaron r 245 W Bigelow
Adele Mrs clk 44 Hunter r 31 Underwood
Agnes M emp PruInsCo r 46 Richelieu ter
clk Federal Trust Co 24 Commerce h at Irvington
393 Broadway
S 9th r do
Anna r Vernon av
Anna h 198 William
Anna wid Peter J h 87 S 8th
Ann B Mrs nurse Board of Education r 270 Summer av
Ann reader FirsCo 10 Park pl h at Arlington
Anne C h (A4) 780 Broadway
Arnold (Dorothy) clk 426 Washington h (7) 659 Broadway
B r 23 Bruce
(Mary E) mech insp 580 Broad h at Belleville
Arthur M (Anna B) h 270 Summer av
M slsman h (32) 730 High
Axel W pres Continental Electric Co Inc 328 Ferry h S Orange
hospital of St Barnabas r do
Beatrice h Mt Pleasant av
emp Berkeley avls r do
Betty Mrs 830 Broad r 565 Hunterdon
7 Hunter
426 Washington
Hunterdon
Orange
Charles (Matilda) h 231 Bruce
Charlotte Mrs r 3 Brunswick
Christian C (Lillian) h 50 Wilsey
Clifford E (Alice) (Palmer & Peterson) 48A Branford pl h (10) 147 Lincoln av
David A (Riverside Pattern Works) 18 Maine h at Belleville
David R r (1) 115 Prince
Dorothy A emp PruInsCo h at Bloomfield
Dorothy C married Thomas M Rossell
E W mgr International Time Recording Co 569 Broad h at Cranford
Edna buyer 108 Market h at Montclair
Edward restkr r 10 Tichenor
Edward NY r 524 Central av
478 Washington
Mrs slswoman 68 Springfield av r (402) W Kinney
Elizabeth wid Claude r 674 Mt Prospect av
Ella wid August C r 376 Chadwick av
Ellamarie wid Melvin priv sec 60 Park pl h (1) 89 Montclair av
caretaker h 3.3 Summer av
Elsa M emp PruInsCo h at Metuchen
Emma Mrs r 401 N 7th
Emma E wid Charles A r 38 Arsdale pl
Eric A chauf r 80 Cedar av
Eric P (Jennie) h 98 Cedar av
Ernest utility man r 290 N 6th
Broad h at Bloomfield
h at Montclair
S Orange av h 2.4 W 7th
r 745 W Bigelow
Florence married William Lockhart rem to W Caldwell
Summit
Florence emp PruInsCo h at E Orange
Frances A mach r 23 Murray
(Florence B) supt 1 Lehigh av h do
Fred J (Dorothy D) toolmkr h 801 W Runyon
George (Georgia) porter Fidelity Union Trust Co h Hobson
(Mamie) chauf h 47 PennAv
messenger BdltCo h 87 S 13th
550 High h at Bergenfield
George W h 22 Fairview av
Gilbert C (Helen D) eng emp 38th ft 180 Raymond blvd h at Verona
Glenn (Margaret) welder r 18 W Kinney
Goodwin (Betty) baker r 505 Hunterdon
Harold jr asst eng 40 17th av h at Nutley
Harold E clk FirsCo 10 Park pl h at Jersey City
Harry auto mech r 730 Bergen
Harry (Tecla T) h 121 Ridgewood av

PETERSON
Harry F orderly 263 Irvington av r 86 Eastern pky
Harry G mgr (306) 850 Broad h at NY
Harry W (Mabel K) chr 426 S Orange av h 86 Eastern pky
140 Howard
Henry housewkr r 22 Warren
Henry F (Catherine) sheet metalwkr h 369 S 11th
Henry C (Mamie) fireman NFD h 20 Vernon av
Henry C (Margaret) toolmkr h (11) 244 5th
Herbert J (Margaret E) foreman PSCT h 37 Brookdale av
—Herman r (1) 115 Prince
Homer (Sterling Tool & Die Co) 251 NJRRav h at Irvington
Hugo (Pauline) chief clk 273 Elizabeth av h (7) 34 Broad
Ida I emp PruInsCo h at Orange
J Fred (Industrial Tool Works) 18 Edison pl h at Montclair
James r 22 W Kinney
James garagemkr r 47 Rose
James emp WPA r N 5th
Jean E emp PruInsCo h at Irvington
John r 75 Columbia
John B (Josephine) eng Irvington h 35 Humboldt
John J (Katherine V) garageman 38 Victoria h 63 N 2th
John J jr mach r 103 N 12th
John M (Freda E) steam fitter h 401 N 7th
John P r Cottage
John T mach h 23 Murray
John W mach r 23 Murray
Joseph O (Mary T) chauf 700 Broad h 522 Hawthorne av
Julia F wid Henry r (B8) 30 Somerset
Julius C (Helen) radio slsman h 378 Rose
Lee stevedore r 352 Washington
Louis r 177 William
Louis G (Sophie B) h (B3) 74 Barclay
M Ella Mrs emp h 207 Fairmount av
M Regina wid Albert J r 8 Tuxedo pky
Mae E radio blowkr r 2 Ridgewood av
Margaret B emp PruInsCo h at E Orange
Marguerite F rem to Pennsylvania
Marguerite T key punch opr r 86 Eastern pky
Marie Mrs furn rms 3 3 Summer av r do
—Marjorie E priv sec Social Service Bureau 42 Bleecker h at Montclair
Martha emp WPA r 22 Fairview av
Martin (Anna M) baker 048 18th av h 280 W End av
Mary wid Ernest laundress h 5 14th av
Mattie Mrs housewkr h 191 3 h av
Maurice clk WPA r 4 Beaumont pl
Mildred steno 483 av h at Westfield
Milton A (Esme E) slsman h 49 Lindsley pl
Morris (Anna) elec supplies 15 h do
Nils J W emp PruInsCo h at E Orange
Nora wid Julius h 68 Bruen
Norman E emp PruInsCo h at Rahway
—Oliver (Christine A) lumberwkr h 159 Peshine av
Oskar (Jean) h 178 Seymour av
Palmer A (Margaret K) floor layer h (B2) 89 Oxford
Paul E mach opr 565 Hunterdon
Peter sta fireman 3 Mt Prospect av r do
Peter (Margaret) lab h 20 Murray
Peter E emp 1060 Broad h at Woodbridge
Peter S h (2) 230 Belmont av
Preston emp NYA r 22 Fairview av
Ragnar (Sterling Tool & Die Co) 251 NJRRav h at Maplewood
Raymond A (Marie E) draftsman NY h 2 4 N 7th
Richard (Wanda M) rem to Belleville
Robert sweeper r 52 Spring
Robert S emp PruInsCo h at Montclair
Robert V (Mary E) h 46 Richelieu ter
Rose Mrs beauty shop 280 Prince h do
Rose wid Charles O h 4 4 Avon av
—Rose A wid George W emp WPA r 333 New
Roy T emp PruInsCo h at Irvington
Ruth F wid Herman r 144 W End av
Ruth steno NY r 435 Badger av
—Samuel (Mildred) lab h 171 Barclay
Sarah Mrs 4 West
Violet E clk FirsCo 10 Park pl h at Montclair
—Walfred A pres Continental Electric Co Inc 328 Ferry h at Belleville
—Walter r 85 Pennington
Walter J (Beatrice) furnwkr h 744 Hunterdon
William photographer h 299 15th av
William (Eleanor F) opr PSCT h 53 N 7th
William (Katherine) policeman h 194 W End av
William C (Mabel) jr painter TelCo h 119 Magazine
William H (Adele) brewerywkr h 31 Underwood
William J (Mathilda) clk Jersey City h 87 S 8th
Petencia Joseph (Anna) shipper r 152 NYav
—Joseph J draftsman Harrison r 250 Elm
Nicandro (Josephine) h 250 Elm
Petford Inzy (Ada) shoe shiner r 542 Market
Peth Jacob (Helen H) slsman 1058 Raymond blvd h at Orange
—Jacob (Theresa A) r 882 S 17th
Margaret sampwkr r 53 Gray
—Philip (Sadie) mach h 53 Gray
Petho Hazel nurse emp 750 High r do
Petillo Antoinette T wrapper 265 Morris av r 18 Brookdale av

PETILLO
Dorothea M clk 709 Broad h at Belleville
Giuseppe r 18 Brookdale av
Gus (Gus Petillo & Son) 474 Broad h at Bloomfield
Gus & Son (Gus Petillo) store fixtures 474 Broad
Mary A candymkr r 18 Brookdale av
Paul (Dora) tailor h 6 Brookdale av
Ralph (Elizabeth) tec 18 Brookdale av h do
Rocco L clk 56 Pacific h at Nutley
Victor chauf r 18 Brookdale av
Petine Angelo (Pauline) shoe repr 140 W Market h 139 do
—James clk 381 Springfield av r 139 W Market
Michael E mech r 139 W Market
Nicholas in US Navy r 139 W Market
Petinelli Rudolph mech r 10 Nesbitt
Petinto Joseph P r s FirsCo 10 Park pl h at Brooklyn NY
Petishnick Andrew (Mary) h 271 Sherman av
Petit Joan Archery Service Herbert Apel mgr 40 Treat pl
Petit Clair Alfred J Association Inc William Wilson sec 207 14th av
Petitclair Alfred J asst casewkr r 25 Seymour av
Irene clk 73 Morris av r 25 Seymour av
Olive (Malvina) h 25 Seymour av
Armand (Sarah) mech h 195 N 11th
Edward F (Carmela) emp PSE&GCo h 12 Madison
Alexander student r 3 8 High
Alfonso (Clara) slsman r 457 N 7th
Catherine Mrs sec Verona r 532 N 13th
Charles (Catherine) slsman h 532 N 13th
Joseph (Mae) chauf h 187 Parker
Albert clk r 45 Ridge
Anthony (Nicoletta) h 12 Stone
Edith S r 45 Ridge
Emilio (Angela M) emp PruInsCo h 145 Ridge
Lawrence (Esther) emp Shade Tree Commission h 58 Garside
Maria wid Anthony h 170 Newark
Mary A emp PruInsCo r 145 Ridge
Mary M Mrs h 323 Ridgewood av
Nicholas (Elizabeth) chauf h 29 Nutman
Ruffina wid Nunzio h 1 7 Stone
Petitpas Angus chef r 48 Dayton
Petitt Arthur B clk Merchants & Newark Trust Co r 2 Mt Pleasant av
Christine E wid Arthur J furn rms 2 Mt Pleasant av h do
Clarence (Margaret F M) baker h 431 Springfield av
Petitte Mario V mech r 203 Fairmount av
Attilio A foreman Bronx NY h 203 Fairmount av
Petito John student r 584 N 13th
Joseph N (Rose) conf 297 4th av h do
Leonard student r 297 14th av
Leonardo (Mary) h 584 N 13th
Nicholas (Olga) mgr h 297 4th av
opr r 297 4th av
George R (Theresa) polisher h 180 E Kinney
Giovanni (Anna M) h 180 E Kinney
Petka Frederick r 648 Ferry
Frederick jr mech r 648 Ferry
Stella conf 47 cleaner h do
Petko Frank M mach r 34 Sandford av
John (Mary) polmkr h 145 Ivy
Petkov Anna wid h 748 S 19th
Daniel (Nora) installer TelCo h 748 S 19th
Petkowicz Gertrude r 8 W Kinney
Petkowski Sidney V (Helen D) clk Fidelity Union Trust Co American Branch 241 Springfield av h at Irvington
Petley Ernest emp PruInsCo r 74 Columbia av
Herbert J (Estelle I) roofer h 38 Columbia av
Petlock Anna emp PruInsCo r 458 Belmont av
Evelyn steno r 458 Belmont av
Sander (Molly) slsman h 458 Belmont av
William emp PSE&GCo r 698 High
Petnicki Teofila wid Paul tavern 11 Lisle h do
Peto John porter r 495 Bergen
Joseph A (Marie D) emp WPA h 73 Lillie
Joseph (Elizabeth A) h 73 Lillie
Raymond M (Ethel A) baker h 23 Colleen
Petola Antonio M (Nicoletta) plumber h 13 Ridgewood av
Aristide slsman r 327 7th av
Catherine wid Anthony P h 533 N 6th
Columbia r 35 New
Frances L slswoman 700 Broad r 131 Ridgewood av
Gerardo M (Mary K) polisher h 359 New
Grace C junior library asst 1 Washington r 533 N 6th
Joseph (Geraldine) emp PSE&GCo 585 6th
Joseph chauf PSCT r 37 Nassau
Lawrence (Alice) hand setter h 726 Bergen
Lawrence J (Virginia M) printer h 42 Broad
Lucille R clk PSE&GCo r 533 N 6th
Mae F wid Salvatore h 533 N 6th
Mario r 327 7th av
Marion A clk LB&Co r 533 N 6th
Mildred polisher r 359 New
Pasquale L (Josephine) mach h 231½ Garside
Robert A pucklewkr r 359 New
Rocco (Theresa) polisher h 359 New
Petok Alphonse mech r 29 Ridgewood av
Emil painter r 29 Ridgewood av
Petonnn Anthony musician r 17 Garside
—Catherine r 40 Union
—Daniel (Rose) tavern 40 42 Union h 40 do
—Dorothy married Gilbert Clandotti rem to Altoona Pa

Fidelity Union Trust Company — NEW JERSEY'S LARGEST BANK
Member Federal Deposit Insurance Corporation

PETOLINO
-Filomena fish tackle wkr r 17 Garside
Joseph A leatherwkr r 40 Union
Lucille seamstress r 115 McWhorter
Lucy A radio tubewkr r 40 Union
Maria V wid Frank h 17 Garside
Michael J (Josephine) leatherwkr r 40 Union
—Vincent J (Viola V) repairman h 80 N 10th
William dental mech 24 Ferry r 40 Union
Petorella Ralph (Olivia) barber 14 Halsey h 138 William
Petosa Anthony L (Theresa) stone cutter E Paterson h 88 Ridge
-Carmela M student r 88 Ridge
—James A (Elodia) stone cutter E Paterson h 88 Ridge
-Ralph A (Theresa M) statistician clk N Metropolitan Airport c 170 N 12 h
Rose M r 88 Ridge
Petosky Anne waitress r (11) 92 Grafton av
Petra Rosalie L clk 41 McClellan h at NY
Petracca Agostino Domenica leatherwkr h 72 Garden
Dominick student r 72 Garden
Giuseppe Angelina lab h 929 Jefferson
Jacob Mary L furwkr h 56 Nichols
—James Lucille sign painter h 90 Stace
—Jennie emp 96 8th av r 90 Stace
—John L Grace jeweler c 63 Park av
Joseph r 50 Nichols
-Lena L emp 96 8th av r 90 Stace
Lucille M s hairdresser 337 Bergen r 90 Stace
—Luigi (Gaetana) c 90 Stace
Luigi Jr r 90 Stace
Rose emp Westinghouse r 90 Stace
Petraccaro Amando J letter carrier r 139 Columbia av
Emma C Mrs junior library asst 1 Washington r 275 S Orange av
—Filomena wid Louis h 130 Columbia av
Frank (Pauline G) billiards Irvington h 552 S 13th
James (Emma C) chauf h 225 S Orange av
Lawrence J emp WElecCo r 139 Columbia av
Loretta P cashier LB&Co r 139 Columbia av
Petracco Modesano (Antoinette) emp GECo h 600 N 7th
Pasquale (Angelina) foundrywkr h 600 N 7th
Petraglia Edwin cook h 363 N 12th
Petrakis Stephen r 6 Lamb
Petrakakos George Mildred chauf h 172 Newark
Petrakakos Bessie mach opr r 53 Boston
Edward pin boy r 53 Boston
John (Antonia) r 53 Boston
Petrakis Constantine P (Marie C) printer h (7) 170 Plane
Petras Anna married Thomas Sassil
Anna wid Michael leatherwkr h (5) 245 W Kinney
Bessie M razor bladewkr r 538 S 12th
Cyprian janitor 2 Lafayette av r do
Edward clk LB&Co r 629 18th av
Edward lab r 157 Thomas
Eva wid Michael h 538 S 12th
Gaspar (Julia S) soft ensemkr h 629 18 h av
George Mary M lab h 157 Thomas
George J Marion R mach BACorp r 30 3d
James mach r 6 2 Hunterdon
Joseph ne F clk LB&Co r 629 18th av
Michael r 157 Thomas
Michael (Mary) grinder h 602 Hunterdon
—Michael (Mildred) lab h 724 S 20th
Nicholas J (Josephine R) leatherwkr h (15) 86 16th av
Peter r 157 Thomas
Peter (Bernice M) barber h 93 Pierce
Walter (Helene) mach opr r 538 S 12th
Petrasso Julia emp 827 Seymour av r do
Petrazzuk Irene waitress r 840 Clinton av
Petrecca Armand E (Rose B) pharmacist Rahway h 84 Midland pl
—Daisy garmentwkr r 314 Lafayette
—George tailor h 231 S Orange av
James (Louise) polisher h 439 S 11th
Jennie bkkpr Franklin Washington Trust Co r 231 S Orange av
Joseph (Jennie J) meat Orange h 314 Lafayette
Lillian mach opr r 231 S Orange av
-Mary button holemkr r 231 S Orange av
—Mary L r 439 S 11th
Peter P emp WElecCo r 314 Lafayette
Rose B Mrs tchr 95 Richelieu ter r 94 Midland pl
Petrecko Andrew Mary foundrywkr h 40 Mott
Helen clk 109 St Francis r 40 Mott
Petreina Charles J (Louise B) emp PruInsCo h at W Caldwell
Petrella John (Marion) cook h 168 Warren
Petrella Antonio (Michelina) catherwkr h (6) 139 High
Catherine Mrs h 46 12th av
Frank (Santina) meatwkr h 61 Stone
Josephine Mrs radio tubewkr r 90 Fairmount av
Louis (Josephine) emp PSE&GCo r 660 4th
Louis (Theresa) h 24 Webster
Petrelli Dominick (Raffaela) carp h 810 S 14th
-Dominick A (Rose) tailor emp 770 Broad h 690 N 6th
—Jennie M seamstress r 810 S 14th
Joseph D mach opr r 810 S 14th
—Michael (Olida) messenger PO h 66 N 8th
—Thomas rem to Trenton
Petrello Rose Mrs h 421 S 7th
Petren Antoinette Mrs housewkr h 484 S 16th
—Mary wid John h 322 Morris av

PETREN
-Stanley mach r 464 S 16th
Petretta Anthony (Marie) chemicalwkr h 252 Ridge
—Columbia L assembler Westinghouse r 252 Ridge
—Joseph (Lucy) chauf r 25 6th av
—Michael Assunta h 111 54 Stone
—Michael A clk 329 5th r 252 Ridge
—Michael D r 22 Garside
—Pasquale (Mathilda) leatherwkr h 22 Garside
—Susan M assembler Westinghouse r 252 Ridge
—Theresa A seamstress r 252 Ridge
Petri Alice Flora mach opr h 270 Sip
—Arthur B acct NY r 276 Smith
Emily wid Ernest r 641 Bergen
Irene C h 641 Bergen
—Rudolph J (Seymour Sport Club) 231 Seymour av h 44 Fairmount av
Petricione Angelo A emp PSE&GCo r 230 S 11th
Armando jewelrywkr r 239 S 11th
Johanna H messenger PSE&GCo r 239 S 11th
Pottio J Vivian h 239 S 11th
Victor A emp PSE&GCo r 239 S 11th
Petricelli Anthony h 33 Hayes
Petrick Emil r 62 Columbia
James lab r 200 Livingston
-John (Elizabeth) r 268 Climax av
—John (Mary) crane opr h 153 Peshine av
Katherine Mrs h 200 Livingston
Michael leatherwkr r 153 Peshine av
Paul r 16 Astor
—Paul J deputy collector IntRevDept 5th fl PO Bldg Federal sq h at N Arlington
Paul P (Julia M) tavern 288 W Market h do
Primos J (Hannah B) draftsman emp 796 Frelinghuysen av h 12 Foster
Petrides Harry mgr Airdome Diner r 97 Mecker av
Solon r 97 Mecker av
Petrie Francis E sta fireman r 90 Osborne ter
—Frank A (Catherine J) building eng h 90 Osborne ter
—Frank H (Frances E) chauf h 98 N 13th
-Mary A stenographer (520) 31 Clinton h at Summit
—Mary A wid Louis matron WElecCo r 817 S 20th
—Mattie B wid Donald T r 12 Richmond
—Otto G tavern and bowling alleys 478 Avon av r 782 S 17th
—see Petry
Petriella Celestino Josephine stone cutter h 73 Napoleon
Mary D paperhkr r 73 Napoleon
—Michael R (Antonetta G) auto repr 109 14th av r 200 Hunterdon
—Nicholas G C (Minnie) jewelrywkr h 441 N 6th
Petrillo Dominick Anna emp WPA h 87 Cutler
Joseph baker r 21 Drift
—Lawrence D Bianca painter h (25) 5 Drift
Salvatore Generosa h 2 Drift
Santo A (Mary) autowkr h 77 High
Victor Anna file setter h 549 18th av
Petrion Michael Olga M baker's helper r 43 Beacon
Petrisk Joseph mach r 2 Court
Stephen porter r 2 Court
Petrilla Charles T r 211 Elm
Rita J r 211 Elm
—Roger (Margaret A) emp WPA h 211 Elm
Petrillo Frank dieswkr r 3 5 Broad
Petrillo Adolph (Rosalie) chauf r 520 S 11 h
Alexander Grace M leather cutter h 9 Goble
Amy F mach r 902 N 6th
Angelo C stockman 759 Summer av r 137 Ridge
Anthony golf ingmkr r 93 Summit
Anthony Edith) supt 99 Anthony h 902 N 6th
—Anthony (Edith A) emp D&W h 10 7th av
Anthony Josephine emp PSE&GCo h 22 Garside
Anthony Rose emp WPA h 29 Garside
Anthony J Louise H vulcanizer h 452 S 13th
-Assunta M wid Anthony seamstress h (7) 448 5th
Conserto Caroline) mach h 91 Davenport av
-Dominick A r 520 S 11th
Emily cornetwkr r 22 Garside
—Frank clk r 47 448 5th
Frank maintenance man r 137 Ridge
Gaetano (Giconda) carp h 137 Ridge
Genevieve glovemkr r 520 S 11th
James M r 40 Hoyt
John (Jeannetta N) h 284 E Kinney
—John (Mary) h 85 Cutler
Louise leatherwkr r 520 S 11th
Louise wid Anthony h 520 S 11th
Mafalda A r 40 Hoyt
—Margaret endiswkr r 137 Ridge
Mary A married Joseph P Pisapia
—Matilda V mach opr r 520 S 11th
—Michael (Angelina) grocer 60 Hoyt h 93 Summit
—Michael (Irene M) baker h 608 4th
—Michelina brushmkr r 93 Summit
—Rose r 137 Ridge
—Stephen (Anne) h 20 Lock
—Theresa seamstress r 137 Ridge
-Vincent floor walker 32 Witney r 93 Summit
Petrin Otto G sleman r 646 Springfield av
—Otto W night watchman h 646 Springfield av
—Vera H Mrs rem to Union
—William waiter r 56 Huntington ter
Petriness Grace E nurse N City Hospital r 42 Sherman av
—Mary F emp PruInsCo r 42 Sherman av
Petrisin Andrew (Evelyn C) emp PruInsCo r 99 Underwood
-Margaret emp PruInsCo h at Rahway

Petro Anthony C (Anna F) leatherwkr h 235 Bond
Assunta seamstress r 198 Astor
Grace furwkr r 162 Oliver
James N r 198 Astor
John Anna sta fireman PSCT h 832 Bergen
Joseph M in US Army r 198 Astor
Lucille R packer r 308 Lafayette
Marion R trimmer r 308 Lafayette
Mary G married James Visone rem to Bayonne
-Michael J Anna L furwkr h 62 Oliver
-Rose A wid Joseph h 308 Lafayette
Stella Mrs emp 106 Broome r 179 Belmont av
-Vincent T chauf r 308 Lafayette
-Vito (Mary) h 198 Astor
Petroccione Daniel (Fannie) shoewkr h (9) 308 S 13th
—Genevieve B Mrs dental asst 181 Market r 486 S 7th
-Jennie seamstress r 534 S 11th
-Josephine seamstress r 534 S 11th
—Michael (Genevieve B) shipping clk h 436 N 6th
—Victor (Lena) tailor h 534 S 11th
Petrocelli Andrew F Anna M tailor h 34 Winans av
Florence A mach opr r 34 Winans av
Vincent F electwkr r 34 Winans av
Petrock George assembler r 66 S 19th
Petrole Anna M married John Dumas
Anthony asst dept mgr LB&Co r 3 Madison
James chauf r 13 Madison
Joseph (Marie) Commercial Motor Freight in Pennington h 172 River
—Josephine wid Joseph h 13 Madison
Ralph chauf r 13 Madison
Rudolph (Columbia M) (Commercial Motor Freight) 90 Pennington h 110 Mt Prospect av

PETROLEUM COMBUSTION COMPANY

(David Stuinmark) oil burners-heating engineers and contractors fuel oils 179-181 Quitman ... Waverly 3-7117 and Bigelow 3-1900—See p 21
Heat & Power Co fuel oil and oil burners 310-312 Central av

Petroll Christina wid Robert r 133 Pine Grove ter
Eugene (Marie C) lab h 66 Holland
—Florence M Mrs r 94 Napoleon
Harry Diana catherwkr h 203 Seymour av
Henry leatherwkr r 126 Seymour av
John (Catherine C) leatherwkr r 424 Avon av
-William E (Mae B) detective h 33 Pine Grove ter
Petrone Aurilisio (Rosa) meter mkr Westinghouse h 210 S 7th
Anthony (Mildred) baker helper h 452 5th
—Antonio (Laura W) real est (910) 24 Branford pl h 167 Ellery av
—Bernard A (Mae) acct emp (2010) 1.80 Raymond blvd r 152 Hunterdon
-Dominick (Nora) sleman h 7 Garden
—Dorothy A recreation tchr 42 Park av r 30 6th av
—Ernest (Josephine) carp r 400 N 7th
—Floyd B barber 115 Elizabeth av h at Elizabeth
—Frank (Elizabeth) hat cleaner NY h 186 8th av
—James J (Catherine R) mason h 64 Richmond
—John chauf r 18 Highland av
—Joseph r 311 Springfield av
—Joseph tailor h 152 Hunterdon
—Josephine Mrs h 505 N 6th
—Lucille M recreation tchr 288 1st av 180 8th av
Mary F lampwkr r 20 Mt Prospect av
—Michael E student r 180 8th av
-Nora Mrs r 71 Garden
Peter A student r 180 8th av
—Raffaela wid Rocco h 20 Mt Prospect av
Petronella Daniel A (Jean) barber 102 12th av h 229 do
—Dominick (Rose) conf 264 Summer av h do
—Florence r 264 Summer av
-Gennaro (Michelina) janitor h 168 Ridge
—Louis (Anna G) barber 552 Orange h 439 S 12th
Louis (Katherine) barber h 112 Bragaw av
Maria seamstress r 158 Ridge
Olga mach opr r 158 Ridge
Philomena wid Alexander r 223 12th av
-Samuel (Lucy) barber E Orange h 451 S 12th
-Samuel (Rose) bus opr PSCT h 53 Bloomfield av
-Samuel C (Frances C) emp BACorp h 121 Davenport av
—Vito (Josephine) barber emp 30 Gray h 867 S 12th
Petronio Agnes T hairdresser 288 S Orange av h at E Orange
-Gloria P r 376 Fairmount av
—Shoe Products Corp Domenico Rinaldi pres-treas Winnie M Kurman sec 105 Ogden
Petronzio Anthony A (Minnie D) clk 93 Bleecker h (C) 151 Newton
—Antonetta married William Carluccio
-Carlo r 147 Newton
-Carmela wid Giuseppe h 147 Newton
Petropoulos Angelo sec-treas Central Coffee Pot Inc 9 Joseph h 178 N 10th
—George E (Lena) pres Central Coffee Pot Inc 9 Joseph h 178 N 10th
Petros George H (Ann) waiter h (201) 62 W Kinney
—Mary r 70 Milford av
Petrosavage Anthony r 47 Tichenor
Petrosch Joseph S (Nellie F) sleman h (C8) 49 Blanchard av
Petrosi Joseph W deputy collector IntRevDept 6th fl PO Bldg Federal sq h at Paterson
Petrosie Alexander route sleman r 191 W Market

WASTE PAPER
MILL SUPPLIES
OLD METALS

PATSY RAGONESE

TEL. MARKET 2-7411
64 CLIFFORD ST.
NEWARK, N. J.

rosino Angelo lab h 65 Nichols
rank r 65 Nichols
ames Josephine h 296 Bergen
rosino Angeline married Edwin Lehman
Dick Rina chauf PSCT h 218 S 12th
Filomena r 257 S 10th
Filomena wid Vincent h 257 S 10th
rank (Florence) dental mech h 85 Chelsea av
ary wrapper r 257 S 10th
Philip r 257 S 10th
ale optician r 37 Wakeman av
Vincent (Minnie) barber h 37 Wakeman av
rosi Aron A (Mary A) chemist h 735½ S 14th
osty Elsie wid Stanley housewkr r (8R) 246 Van Buren
ron Sessie wid Gust seamstress h 89 Quitman
rosich Nicholas A special delivery clk PO Federal sq h at Irvington
row Vash (Katherine) rem to Irvington
rosica Stanley J (Adelle H) painter h (14) 77 Parker
rosi Stephen (Mary J) carp h 728 S 14th
rosio Anthony A (Elizabeth M) contr S Orange h do
rosio Ralph T (Angela D) h 284 E Kinney
rosino Angelina F married Michael Bardi
Antonio h r 114 Park av
Carmine wrenchwkr r 36 Garside
Frank P plumbing & plumbing insp 94 William h 116 Park av
Frank r 59 7th av
Gerardo slaughterwkr r 36 Garside
John M watchman h 158 7th av
Joseph emp West Inghouse r 118 Park av
Michael G (Filomena C) linoleumwkr h 179 8th av
Michael G (Michelina T) wirewkr h 78 Cutler
Nicolina L inspwkr r 36 Garside
Pietro (Maria) h 36 Garside
Prucelli Anthony W (Mary M) leatherwkr r 141 Vermont av
Antoinette married Russel Berlo
Antonio (Josephine) h 89 Prospect
Armando F sgt U S Army r 268 Fairmount av
Bonnetto (Teresa) undertaker 10 McWhorter h do
Elizabeth M seamstress r 89 Prospect
Emilio (Maria C) ice 559 S Orange av r 561 do
Eva T seamstress r 268 Fairmount av
Frank (Nancy) leatherwkr r 89 Prospect
Guido S student r 268 Fairmount av
Joseph floor scraper r 56 S Orange av
Joseph W (Louise) emp 10 McWhorter r do
Michael D (Rose M) floor scraper 561 S Orange av h do
Milto (Virginia) tailor h 268 Fairmount av
Norma M seamstress r 268 Fairmount av
Pasquale chauf 89 Prospect
Raoul Angelina married Joseph Leopizzi
Salvatore (Anna) ice 43 N 8th
Salvatore barber r 243 N 8th
Anthony F lumberwkr 94 Sussex av
Anthony student r 359 N 18th
Frank musician r 119 Summer av
Gerardo (Florence) tailor h 743 N 8th
Herman L (Josephine M) rem to Belleville
James Anna floorman r 743 N 8th
James r 94 Sussex av
Jennie R saw mill 025) 24 Commerce h at Irvington
John (Flora) shoe repr 4 Lock h 94 Sussex av
Joseph (Nancy) janitor's helper 42 Park av h 119 Summer av
Joseph R (Lucia) sleeman h 359 N 13th
Louise Mrs seamstress h 599 N 8th
Pasquale (Mildred) musician h 299 N 12th
Salvatore A (Catherine M) emp WPA h 605 N 7th
Salvatore J mech r 94 Sussex av
Sebastian Carmine mach r 54 Burnet
John clk r 54 Burnet
Joseph emp NYA r 54 Burnet
Sebastian Margaret shoe repr h 54 Burnet
Susan wrch opr r 54 Burnet
Ciro (Mary A) tile setter h 196 Park
Murell supervisor r 295 Morris av
Anthony 265 Morris av
Dario Mary floorwkr h 144 Ridge
Dominick (Grace) r 265 Morris av
Dominick r 2 W Market
Giuseppe shipper 574 N 7th
Grace r 4 N 7th
Josephine cannery r 574 N 7th
Julia Mrs 53 Goble
Rafaela wid Giovanni h 574 N 7th
Rose r 265 Morris av
Sacolo Columbia billiards 276 Academy and tavern 22 W Market h do
Vincenzo r 478 N 11th
Vincenzo (Rose) carp h 265 Morris av
Arocha Elizabeth wid Stephen housewkr h (12) 46 Conover
Arolin Angelina wid Anthony r 156 2d
Aronec John J (Julia) mgr 796 Broad h 173 Garside
Aruzzo George Anna mach PRR h 47 Parkhurst
Arzenbak Anna Mrs h 339 Lafayette
Mary 339 Lafayette
Aldrich J Mary H mach h 89 Hawkins
Adga E mach opr r 339 Lafayette
Peter emp Baker & Co Inc r 339 Lafayette
Arzuslewich George r 70 Orchard
Arzuzzelli Aida M emp LB&Co r 671 N 7th
Anthony A clk 484 Roseville av r 459 N 7th

PETRUZZELLI
Clara A wrapper r 459 N 7th
Diego Rose (chr 238 VanHuren h (203 212 Highland av
Edmund clk GECo r 57½ N 7th
Helen N gauntletwkr r 459 N 7th
Henry S aircraftwkr r 57½ N 7th
Pasquale (Concetta) sleeman h 459 N 7th
Salvatore (Christina) mach GECo h 671 N 7th
Thomas T mach opr r 459 N 7th
Petrazzi Andrew C (Sophie) clk N Arlington h 108 Jefferson
Andrew D (Rose M) beveragewkr h 56 Monroe
Anthony chauf's helper r 51 Downing
Anthony buckle mkr r 134 Hudson
Carmela powder puffwkr r 51 Downing
Catalin emp WPA h rear 34 Adams
James Anna 34 Hudson
John (Florence) steelwkr h 48 Downing
Margaret powder puffwkr r 51 Downing
Margaret P emp PruInsCo h at W Orange
Mary wid Sabino r 3 Stone
Mary B (Julia) tubewkr r 34 Hudson
Mary F seamstress r 51 Downing
Rose A seamstress r 134 Hudson
Salvatore Lena rest 102 Jackson h 82 do
Vincenzo Rose r 51 Downing
Viola seamstress r 134 Hudson
Petruzziello Felicia J emp PruInsCo h at Orange
Petruzzino Albert (Mary) chauf h 67 Sussex av
Petry Beatrice M r 100 Treacy av
Doris C emp PruInsCo h at Elizabeth
Frederick Jr pres NJ Motor Truck Assn 273 McCarter hwy h at Trenton
Grace wid Charles B nurse N Beth Israel capital and 278 Hillside av h do
Herman H (Louise A) h 8 Gould av
William (Alma M) physician 109 Treacy av h do
see Petrie
Petrykowsh Antonia M Mrs r 18 Merchant pl
Petrykowsh Catherine Mrs r 138 S 16th
John mach opr r 100 16th av
William baker r 138 S 16th
Petsch Henry mach 40 17th av h at Irvington
Petsch Philip A E bet R emp 385 Haw horne av h do
Petta Anthony E (Mary T) elec h 9 Farley av
Petrella Mario (Charlotte) tailor h 474 S 16th
Petrongilli Dorothy M wid Arthur C h (7) 105 Abinger pl
Gertrude G clk PSE&CCo r (7) 105 Abinger pl
Petter J H (Dorothy K) emp PruInsCo h at Montclair
J Harrison (Christine) associate mgr PruInsCo h at Maplewood
Petersen Kina The Harper Method Shop r 814 744 Broad 2 87 N 7th
Petersen Edith wid Louis r 84 Broadway
Harold E (Caroline E) r 93 Orchard ave
Reinhold Anna) mach h 89 New
Pet Alfonso Agnes) foundrywkr h 371 E Kinney
Alfonso (Christina) carp h 213 Elm
Andrew (Carmela) h 275 Walnut
Anthony 275 Walnut
Anthony lumberwkr r 69 Delaney
Anthony Mary mach h 29 Farley av
Antonietta J r 207 Jefferson
Arthur (Anna) auto mech r 113 Bleecker
Carmine (Marie) (Cicalese & Petti) 52 Nichols and 230 Jefferson h do
Christine boxmkr r 275 Walnut
Edward E (Jennie M) h (4) 53 Malvern
Filippo (Fannie) elec assembler h 61 Elm rd
Frank (Filomena) emp PSCT r 213 Bloomfield
Frank M r 267 Walnut
Gabriel S student r 220 Jefferson
Gennaro (Lena) watchman h 69 Delaney
Gerardo P chauf's helper r 61 Elm rd
Helen M paperboxmkr r 267 Walnut
John M wid Edward M tel opr H&Co r 267 Walnut
James (Mary J) emp WPA h 89 NYav
John barber r 202 8th av
John (Nancy) furwkr h 134 NYav
John G (Helen) clk 220 Jefferson h 253 E Kinney
Joseph painter r 275 Walnut
Joseph (Ida) sleeman h 70 Nichols
Josephine pajamamkr r 69 Delaney
Josephine M outsmmkr r 267 Walnut
Julia wid An onio h 150 Elm
Louis H clerkwkr r 61 Elm rd
Lucy garmentwkr r 275 Walnut
Pasquale furwkr r 275 Walnut
Pasquale (Jennie) mach h 174 Elm
Pasquale (Mary) barber h 202 8th av
Pasquale J (Melinda) umberwkr h 20 Calumet
Philip J garmentwkr r 61 Elm rd
Raffaela wid Sabatino h 267 Walnut
Salvatore J novelty wkr r 69 Delaney
Theresa wid Raffaela h 148 Malvern
Vera C mach opr r 70 Nichols
Petthone Delia L Mrs (Coffee Shack) 178 Central av h 334 High
Douglas L auto mech r 334 High
Douglass L (Frieda) mech h (11) 201 Broadway
Pettiford Harriet E r 84 Livingston
James W (Esther M) clk PO h 10 Arch
Pettly William F (Elizabeth L) emp PruInsCo h at Millburn
Pettigrew Alex r 65 Pennington
John W (Florence) emp PruInsCo h at Kearny
Robert (Lillie) emp CRR h 467 Washington

Petrucci Admeta sailor r 151 Parker
Alfred Clara clk Bloomfield h 477 N 12th
Livio (Marie) h 151 Parker
Pettinato Emily wid Frank h (7) 76 Crane
Joseph (Josephine) conveyor leader h 560 N 7th
Lydia sacker r (7) 76 Crane
Peter (Jennie) parker h 142 7th av
Rose M parker r (7) 76 Crane
Pettineo Joseph Mary A steelwkr h 162 NYav
Pettinger John A (Edna E) steelwkr r 447 High
Pettino Mario Loretta emp WPA h 68 Garside
Pettipaw Edward Blanche T C r 293 S 6th
Petti Alfred sleeman r 154 Broad
Anna R nur Andrew W h 67 Astor
Cecil E M dragstrand instructor city r 450 Summer av
Clarence M mgr 100 Market h at Orange
D Eugene wid Thomas J h 224 5th
Edgar B (Emma E) emp PruInsCo h at Irvington
Edward A (Marie) painter h 288 Bergen
Ethel A clk r 308 Clifton av
Frank E Margaret D painter h 870 Springfield av
Frank E J Agnes 288 Bergen
Lillian M r 308 Rosevale av
Lorraine nurse N Memorial Hospital r do
Marion E nurse NY r 308 Clifton av
Vincent R wire W Adam R nurse 31 Mulberry h do
Paul F (Annabelle R) asst div mgr PruInsCo h at Maplewood
Pauline R emp PruInsCo r 224 5th
Robert E draftsman r 224 5th
Robert Mary M emp PruInsCo h at E Orange
Robert W (Louise W) h 754 Bergen
Ruth A stenog (866 1060 Broad h at Hillside
Samuel h 308 Clifton av
Thomas R emp PruInsCo r 224 5th
Pettine Rose A stenog (3220) r 180 Raymond blvd h at W Orange
Petty Elizabeth A wid Tom h r 5 Miller
Petton Bruno (Natalie) mason h 424 N 7th
Joseph Mary L emp 506 Market r 445 N 6th
Peter (Zena) mason h 500 4 th
Petus A Inc typewriterwkr r 39 Camp
Ewing H (Anna C) painter r 57 Delavan ave
George E (M Etta) rubberwkr r 39 Camp
Mattie M emp WPA r 30 Dey
Milton L (Laura M) typewriter repr h 96 PennAv
Rose B wid Frank h 80 Dey
Petty Arthur P (Emma M) mech h 11 Plane
Atwood J mailman (520 469 High h at E Orange
Augusta E wid John N r 111 Plane
Bdg 833 Broad
Beatrice M x mach opr h 81 71 S Orange av
Emily Mrs r 128 Sherman av
Frederick grinder r 11 Plane
Harold F Geo J assembler h 229 S 6th
Harry M dress W clk 300 Broadway h at Summit
Hattie wid William P h 54 Wallace
Herbert (Essie) lab h 88 Wright
John P (Ida) h 76 Tremont av
Joseph Elizabeth, shipwkr h (C5, 77 Bleecker
Joseph E (Katherine G) rigger r 14 Kent
Joseph T (Agnes P) rem to Arlington
Mildred E emp (811) 1060 Broad h at Trenton
Ralph A mach r 58 Halsted

PETTY'S

Robert S Sherwin pres-treas-gen mgr Perry G V March v pres George W Toms sec druggists 833 Broad to Market 2 7047

Laboratory George W Toms mgr 32 Green
Petteford Lindsey (Edna r 522 Market
Petuel Dorothy M r 2 Camden
Minnie wid Ernesto garmentwkr h 212 Camden
Petza Joseph M Sophie policeman h 65 S 17th
Petz Peter Rev r 528 High
Petzinger Albert S r 517 Springfield av
Amelia C wid Frederick W h 517 Springfield av
Charles V kn gr h 710 S 16th
Marion emp WPA r 43 Jacob
Petzko John r 520 S 16th
Katherine Mrs emp N Beth Israel Hospital h 520 S 16th
Pauline radio tubewkr r 520 S 16th
Peuzzi Ruth nurse Babies Hospital r do
Peizold Elizabeth C emp 140 Thomas r 23 Gotthart
Sophie C wid Max C h 23 Gotthart
Peusdorf Henry r 65 Pennington
Peuser George M press opr r 619 Ferry
John J painterwkr r 619 Ferry
Mary wid John h 619 Ferry
Rose M radio tube insp r 619 Ferry
Pevenly John (Anna) carp h 820 S 16th
Pew Frank L Emma A sec-treas Jos M Byrne Co 828 Broad h at Maplewood
Pewtner Harry W sleeman h 63½ Hunterdon
Peyko Anna mach opr r 711 S 11th
John mach opr r 711 S 11th
Matilda I radio tubewkr r 711 S 11th
Michael (Mary M) mach opr h 711 S 11th
Peyronel Edna emp PruInsCo h at Bloomfield
Peyser Fannie Mrs sleeman L B&Co r 913 Hunterdon
Fannie wid Lyman h (D9) 2 Osborne ter
Joel Gidge David Linley & Sons-W Frank Hopping Inc S Dock Port Newark h at Elizabeth
Lawrence A (Lottie) sleeman 222 Miller h 222 Weequahic av
Lincoln C (Sylvia S) mgr 85 Av A h (315) 525 Elizabeth av

ROCK OF AGES
AUTHORIZED DEALERS

NEWARK MONUMENT CO.
310-322 LYONS AVE. NEWARK, N. J.
TELEPHONE WAVERLY 6-1300

PEYSER
—Lola r (100) 2 Osborne ter
Matilda steno (200) 744 Broad r (108) 2 Osborne ter
- Nettie wid Morris P h 530 Hawthorne av
- Sylvia S pub sec Dept Public Welfare r 52 Elizabeth av
Peyton Bernard (Tina) men's furnishings NY h 441 Lyons av
Harry (Lucille) porter CRR h 119 Livingston av
Patrick J mgr 20 St Charles h at Irvington
Peyzda Edward J toolmkr r 592 S 20th
- Stephen machinist r 4 rear opt h 592 S 20th
Walter S janitor Library assn r Washington 692 S 20th
Pezaw Sadie rem to Green Meadows
Pezak John emp WheelCo r 104 Magazine
Michael S painter emp 11 Kolmorn r 104 Magazine
Stephen Mary) paperwkr h 104 Magazine
Pezolo Mabel M emp Prudential h at Livingston
Pezza Guglielmo wid Giuseppe r 14 Factory
Charles S Esther M) packer r 221 96 Sussex av
Frank r 14 Factory
Gerardina boxmkr r 14 Factory
Isabella boxmkr 14 Factory
Lena C cigarwkr r 14 Factory
Leonard Rose) shoe repr Irvington h 237 Lexington av
Mario M elk 185 Morris av r 464 N 6th
Rocco Columbia) mach opr h 10 Peshine av
Victor B (Mildred J) emp W A h 405 S 7th
Pezzano Angelo (Mary R) painter h 254 Summer av
Antonio (Marianna) cook h 1 1 N 7th
Joseph (Theresa) foundrywkr r 8 High
Mary wid Pasquale h 310 Ferry av
- Pasquale emp WPA h 1 107 Mt Prospect av
- Patrick P candymkr r 28 High
Pezzeno Thomas E (Claire A) molder h 360 N 12th
Pezzetta Rudolph (Mary) linoleumwkr 28 Elm
Pezz Alfonso (Louise N) emp WPA r 89 Mt Prospect av
Pezzillo Nicholas shoe shiner h 202 Central av
Pezzinta Teresa Mrs mach opr h 491 18th av
Pezzino Antonia Concetta) furrier h 298 S 9th
Donald V barber r 298 S 9th
Eleanor G pocketbookwkr r 298 S 9th
Joseph (Carmela) barber 70 S Orange av h do
- Josephine N Mrs seller r 294 Little on av
Sadie K mach opr r 298 S 9th
Pezzuto Anthony (Josephine) elk NY h 45 Oakside
Pfaff Adolph h 76 1st
—Albert E (Jeanette S) asst sec-asst treas Fidelity Union Trust Co 755 Broad and asst sec-asst treas Fidelity Union Trust Co American Branch 241 Springfield av h at S Orange
August machinist emp Ampoulsion h 28 N Munn av
Bertha wid William 383 Morris av
- Carl F Julia A) baker h 49 Tiffany blvd
—Catherine steno (301) 207 Market h at Kearny
Dorothy B stenotypist LS&Co r 1 5 4th
- Edward S elk 84 Foundry h at E Orange
Elizabeth Mrs ser Pfaff & Kendall 84 Foundry r at E Orange
Elmer A Florence H) emp PruInsCo h at Irvington
George A Phyllis J) emp PruInsCo h at Bloomfield
Gerard Mildred E) shipwkr h (1A) 446 Orange
- Helen B elk 509 Orange r 76 1st
- Helen E wid William asst mgr con 94 Williams h 105 Richelieu ter
Henry Jr sponser 84 Foundry h at E Orange
Henry (Elizabeth) pres-treas Traffic & Street Sign Co pres-treas Pfaff & Kendall 84 Foundry h at E Orange
Jennie wid George housewkr h 656 Springfield av
Jessie W Mrs h 1 4 Eastern pky
John (Janet) mach emp 30 Victoria h 255 Keer av
- Joseph W (Louise) emp PruInsCo h 1 5 4th
Julia A Mrs elk PSE&GCo r 46 Tiffany blvd
Marie A wid Albert r 13 S 8th
—Richard Christian) h 4 3 Berger
Richard Emma) eng NY h 338 Sandford av
Robert H (Jessie) mech Police Dept h 1052 18th av
William emp PeoGasCo r 105 Richelieu ter
& Kendall Henry C Pfaff pres-treas Mrs Elizabeth Pfaff ser pipe and tube benders 84 Foundry
Pfaffman Catherine wid Philip J housekpr r 495 S 19th
Pfaff Irene clk Elizabeth h 306) 55 Spruce
Pfanz Harry E Phyllis P) perfume NY r 46 Girard pl
Lily M wid Henry h 46 Girard pl
Pfalzer Olga I priv sec National Newark & Essex Banking Co 744 Broad h at Hillside
Pfanstiehl F Josephine r 60 Vermont av
Pfarr Catherine wid Adam h 295 Vassar av
Charles M elk PSE&GCo r 295 Vassar av
John A plumber r 295 Vassar av
Pfau Wilhelmina wid Joseph r 70 Stuyvesant av
Pfeifle Mary Mrs housekpr r 70 Hillside av
Pfeffer Adelia wid William r 298½ S 9th
Gerh wid Isaac 202 57 Brugaw av
Dorothy elk 300 Broadway h at Mt Ubure
Edward Anna C) tchr 217 Abington av h 332 756 Clinton av
Eleanor M emp PruInsCo h (107) 670 Clinton av
Eugene J (Georgiella M) painter h 104 N Munn av
—Henry (Liese) h 776 S 18th
—Herman wirewkr r 38 Cuyahoga
—Israel H Jennie) elk 152 Huntington ter h (4) 181 Ridgewood av
- Jacob (Fannie) conf 320 Bergen h (1) 2.8 do

PFEIFFER
Jennie Mrs grocer 152 Huntington ter r (4) 181 Ridgewood av
Joseph Eigelow Motors) 770 Bergen r (4) 18 Ridgewood av
Louis A Ethel M, bkkpr 204 Jelliff av h 180 Sherman av
Milton asst credit mgr 488 Elizabeth av h at Paterson
Nettie saswoman 680 Broad r 202) 57 Brugaw av
Robert S Anna) cin 90 S Orange
Rudolph nurse Hospital of St Barnabas r do
Sidney emp Prudential h Bloomfield
Sollie A (Ruth L) mgr Montclair r 78 Norman rd
Theodore M student r (4) 318 Bergen
Pfeifer Alvin (Edna C) tire vulcanizer h 93 19th av
Anna A wid Herman W r 32 Grand av
August pres Workingmens Building & Loan Assn 273 Springfield av h 354 Fairmount av
Barbara Mrs r 84 Wallner
Carl C assembler WEICorp r 114 Pine Grove ter
Charles (Anna) court mdl (1041) Court House h 393 Clinton av
Charles L Otilia H) Pfeifer & Brauser) 99 Ferguson r 68 Garrison
Christian H Ida F) cigar mfr 701 S 18th h 421 S 6th
Christian D student r 422 S 6th
Dorothea C Mrs rem to Jersey City
Dorothy J steno 84 Foundry r 422 S 6th
Edwin F delica 1208 Raymond blvd and treas Henry Pfeifer Inc 57 Napoleon h at Maplewood
Eleanor A emp PruInsCo h 46 Hillside
Elsie C clk WEICorp r 114 Pine Grove ter
Emilie F clk 26th fl 1180 Raymond blvd r 57 Woodbine av
Emma r 48 Magazine
Evelyn H emp PruInsCo r 17 Lenox
Frank A Ott lg toolmkr h 61 Oakland ter
Frank W r 83 Barbara
Franklin J Margaret F) clk h 83 Barbara
—Fred F (Susan) brewerywkr h 48 Magazine
Frederick O (Freda) h 114 Pine Grove ter
George J repairman r 61 Oakland ter
George J Mary toolmkr h 75 Vincent
—George S Josephine h 707 Sandford av
Gustave F (Columbia M) rem to Barnegat
Jacob L (Elizabeth B) opr Lee Corp 251 S 19th
J Fred experimental 241 Lyons av r do
Harold (Charlotte) asst cashier-asst trust officer The Mount Prospect National Bank 684 Mt Prospect av h at Irvington
Harry A Emma A) auditor (1028, 1180 Raymond blvd h 703 Sandford av
Harvey J foreman 15 Shipman r 77 13th av
Henry pres Henry Pfeifer Inc 57 Napoleon h at Irvington
—Henry Inc Henry Pfeifer pres Herbert E Pfeifer v pres Matthew H Pfeifer sec Edwin F Pfeifer treas Matthew H Pfeifer sec whol provisions 57 Napoleon
—Herbert E v pres Henry Pfeifer Inc 57 Napoleon h at Short Hills
Herman (Louise H) disinfectant mfr 241 Lyons av h do
Herman h (Ruth) rem to Rutherford
Hilda F clk 26th fl 1180 Raymond blvd r 57 Woodbine av
- Howard coml artist r 283 High
—Howard C Isabelle M) fireman NFD h 17 Lenox
—James M (Anna D) repair man PSE&GCo h 124 Watson av
—Johanna C packer r 103 Schofield
John L Ella V) ins agt (2403) 1180 Raymond blvd h 34 N 6th
Joseph r 707 S 14th
—Karoline E wid Frederick A h 57 Woodbine av
Louis toolmkr r 61 Oakland ter
- Louise D emp PruInsCo r 61 Oakland ter
Lucille saswoman 709 Broad r 114 Pine Grove ter
—Marguerite h 32 N 6th
Mary I Mrs h 71 8th av
—Mathew F Margaret elec refrigeration 48 Magazine h do
—Matthew H sec Henry Pfeifer Inc 57 Napoleon h at Maplewood
- Michael boxmkr r 32 VanBuren
Otto Rev pastor Spiritual Church of St John h 3 18th av
—Richard F Annie) ironwkr h 103 Schofield
Robert Catherine) shipping clk 246 Market h 168 Avon av
—Robert W student r 703 Sandford av
—Rose r 48 Magazine
—Rose wid William J mach opr WEICorp r 54 Hawkins
Shirley mach opr r 95 19 h av
—Wanda C waitress r 422 S 6th
William (Victoria) letter carrier PO Federal sq h at Kearny
William E emp PruInsCo h n Union
& Houser (Charles L Pfeifer and George B Houser) dealers alleys and rest 99-103 Ferguson
Pfeifer's Hall 84 Magazine
Pfeiffer Dorothea A emp PruInsCo h at E Orange
Erna clk 848 18th av r 10 Winans av
Eva wid Julius h 84 Tremont av
Frank F Bessie C) h 126 Elwood ave
Frederick G Helen B) jeweler 293 Verona av
—Helen B Mrs milliner NY r 293 Verona av
Henry baker r 19 Winans av

PFEIFFER
Henry Jr (Elsie) letter carrier PO Federal sq h at Irvington
Joseph Elizabeth) rem to Paterson
Joseph A (Rose T) mkwkr h 39 Marne
Karl L (Elizabeth) baker h 19 Winans av
Michael r 87 Amsterdam
Richard O pres-mgr Atchelig Lighting Fixtures Co 221 1391 av h at S Orange
William E (Marie P) clk SOUCo h 84 Tremont av
Pfeil Adolph (Minnie) auto mech r 1 Hughes av
Anna B wid Frank P h 73 Wakeman av
Arthur M treas Goodyear Rubber Products Corp 141 Mulberry r Ing do
Charles Katherine) foreman Kearny h (B) 84 Springfield av
Charles emp PruInsCo h (4) 5 5 Roselle av
Pierre F Marie W) auto mech r 487 Avon av
Pfennig August assembler assayer h 570 Market
Edmund (Irene) gas stn attd h 45 Kossuth
Helen J clk Union Nat Bank r 570 Market
Theodore R asst foreman 570 Market
Pfenning Paul) meat cutter r 276 Market
Pfennsinger Mamie wid Henry J h 446 S 9th
Pferdeort William F (Gladys H) assembler h 139 11th
Pfersch Marion R emp PruInsCo h at Maplewood
Pfeifer Dorothy A emp WEICorp r 103 Schofield
Richard student r 108 Schofield
Pfeiffer Henry G student r 293 Verona av
Pfingstag Adolph (May) h 351 Ridge
Pfirrman Harry W Elsie) route salesman Metzler r 789 Bergen
Pfirrmann Edna J Mrs clk TelCo r 40 Grove
William Edna J) salesman Irvington h 40 Grove
Pfister Albert r 147 Court
Albert (Audrey K) asst auditor PruInsCo h at Woodbury
Anton (Anna) cooper h 813 S 17th
Caroline wid John M r 50 Elizabeth av
Clarence A (Catherine) crane opr h 208 W Kinney
—Donald F clk PSE&GCo h 59 Elizabeth av
Edward (Lena A) furrier h 65 Tillinghast
Elmer (June R) cashier (1001) 744 Broad h at Millburn
Howard F (Emma) chauf h 859 S 18th
Joseph C (Emma A C) h 240 6th av
Katherine A wid George h 73 Alexander
Robert A emp PruInsCo h at Irvington
Pfitzner Paul P (Doris) clk Union r 32 Netherwood pl
Paul R (Josephine L) tavern Union h 32 Netherwood pl
Pflaester Mary A Mrs r 168 Grafton av
Pflanzer Joseph (Rose) tailor 165 4th av h do
Pfleger Emil Ruth) of heater installer h 88 Magazine
Ernest (Amelia) h 139 17th av
Ernest Jr auto mech r 30 17 h av
Henry L Rose P) filler h 431 Avon av
John B r 431 Avon av
— John W (Mae L) clk PSE&GCo h (7) 490 Central av
- William P asst janitor 142 Newton h at Maplewood
Pflueger Carrie v pres-sec Ernest Pflueger Jr Inc 290 Camden h at Irvington
—Ernest Jr pres-treas Ernest Pflueger Jr Inc 290 Camden h at Irvington

PFLUEGER ERNEST JR INC
Ernest Pflueger Jr pres-treas Carrie Pflueger pres-sec general mfrs work sash doors and cabinet makers 290 Camden tels Bigelow 3-3376 Emp 2-7917

—Fritz baker r 778 S 18th
John toolmkr apprentice 569 S 12th
Karl Mary) timekh h 508 S 12th
Pflug F J & Co Frederick J Pflug) paints 425 Broad
Frederick J F J Pflug & Co 425 Broad h at Lyndhurst
Jacob (Henrietta A) rem to Bronx NY
John plumber r 295 S 15th
Margaret H emp PruInsCo h at W Orange
Werner (Ruth) chemist emp 200 Sherman av h 315 Ellery av
Pflugar Alfred baker r 446 Avon av
Pfohl Rosalie A saswoman 709 Broad h 66 Lesoir av
Pfost Joseph C Mary E) foreman 55 Nesbitt h 468 7th av
Pfrommer Alfred H (Carrie) sergt police h (3061) 180 Ridge av
- Frederick S boat capt h 5 Johnson av
Louise A r 52 Johnson av
Pfaff Charles mech r 182 Clinton av
Phair James F (Mary) clk 20 Lafayette h 49 Fisher pl
Phalen Catherine E Mrs h 53 2d
James J clk WPA r 53 2d
Phalon James A (Catherine) sergt h 591 Sandford av
Katherine r 595 Clifton av
Leo F (Mary F) elec helper NFD h 294 Hillside av
—Sarah E r 595 Clifton av
Sophia wid Timothy r Hillside av
Phalix Hugo M (Elizabeth) chemist r 51 8 Park
Phanent William (Florence J) route salesman h 58 Tiffford
Phares Stanley U (Florence M) copy with James Kemper & Co (1826) 1180 Raymond blvd h at Roselle
Pharr William Mrs housewkr r (2) 84 Springfield av
Pharrow Georgia wid Henry housewkr h (B) 39 Barclay
Phayre Mary h 795 Ridge

HOME FOR FUNERALS | WM. F. MULLIN & SON | CALL MARKET 3-0660
978 BROAD STREET | LOUIS V. MULLIN | NEWARK, NEW JERSEY

[illegible] John H (Beatrice C) rem to Belleville
[illegible] Gordon T rem to Elizabeth
[illegible] Kenneth M rem to Elizabeth
[illegible] Margaret C rem to Elizabeth
[illegible] Mrs rem to Elizabeth
[illegible] or A McTier packer h 300 Oliver
[illegible] rem to N Arlington
[illegible] John r 8 Broadway
[illegible] r 249 Academy
[illegible] r 44½ Halleck
[illegible] wid Frank shoemkr wkr h 7½ S 12th
[illegible] 238 1st av r (307) 68 N 9th
[illegible] NY h 788 Lake
[illegible] chauf h 747 Hunterdon
[illegible] Nora B) deputy collector IntRevDept r 514 Knox
[illegible] Frank F (Anna) guard h 20 5th
[illegible] F (Doris I) steerwkr r 248 Broad
[illegible] Margaret A wid John J h (303) 569 Mt Prospect av
[illegible] Marie E waitress r 22 Grain
[illegible] Mrs wid James H (Ruth) 307) 69 N 9th
[illegible] asst stage director NY r (303) 569 Mt Prospect av
[illegible] R attorney FinCo 10 Park pl h at Denville
[illegible] Madeline V) fireman NFD h (10) 8 Marion av
[illegible] Mrs tchr 202 Warren r 77 Milford
[illegible] Lucille G clk NY h 3 Chadwick av
[illegible] ticket tender h 103 Elizabeth av
[illegible] treas Phelps Tinsel Co Inc 800 Broad-
[illegible] asst examiner FinCo h
[illegible] engr and archt 21 Fulton h at E
[illegible] Park
[illegible] opr h 2304 S 6th
[illegible] (J) 23 Boston
[illegible] W Florence C march setter h 509 S 17th
[illegible] clk r 804 S 14th
[illegible] Springfield av
[illegible] rumsser r 246 High
[illegible] pres Phelps Tinsel Co Inc 800 Broadway h at E Orange
[illegible] W chemicalwkr r 178 Sherman av
[illegible] Co Inc Marsha C Phelps pres Denison S Phelps sec-treas 800 Broadway
[illegible] Mathilde M) h 66 2d
[illegible] pres Krebs Pigment & Color Corp 256 Van-
[illegible] at Wilmington Del
[illegible] Nottanie H Rose H) fireman h 532 S 13th
[illegible] wid John P h 739 S 8th
[illegible] Charles M Margaret M emp WPA h 85 W
[illegible] Milford Academy (Philip Birschberg) 234 Mar-
[illegible] Louise Charles A Conyers mgr cut
[illegible] 36 Coe s pl

PHILADELPHIA DAIRY PRODUCTS CO INC

Newark Division Fred A Roberts branch mgr Joseph E Werdenmayer plant mgr T Joseph Blair sales mgr 596 Market tel Mitchel 2 5450

[illegible] & Mfg Distributors Co 317 Clinton
[illegible] Jam P Louise M junior executive H&Co h [illegible] Broadway
[illegible] M office sec 348 Van Buren r 36) 793 Broadway
[illegible] S (Ruth C) office mgr 444 Central av h at Belleville
[illegible] (Edith A safety eng (1028) 1180 Raymond blvd r at Upper Montclair
[illegible] public steno (1105-1108) 1180 [illegible] h at E Orange
[illegible] J manicurist r 81 Underwood
[illegible] Fruline c h at Kearny
[illegible] NY r 81 Underwood
[illegible] New Jersey Nat Bank and Trust Co r [illegible] Underwood
[illegible] Michael A Margaret A) asst police h 81 Underwood
[illegible] Robert V (Regina) emp PrulnsCo h (0) 805 Broadway
[illegible] Valentine F (Anna G) foreman Bloomfield h 292 4th
[illegible] William S (Louise C) emp PrulnsCo h at Belmar
[illegible] Richard Novelty Mfg Co (Philip Clare) hair bows [illegible] 17 Edison pl
[illegible] Distributors Inc Thomas A O'Loughlin v pres (radius wkr) 8 Pennington
[illegible] Products Inc Philip J Cohen sec 365 Springfield av
[illegible] Benjamin r 16 PennAv
[illegible] chauf r 304½ Plane
[illegible] Margaret r 69 Chester ave
[illegible] Fulton
[illegible] 94 Lincoln av
[illegible] F Mrs [illegible] tube wkr r 155 Quitman
[illegible] Fulton
[illegible] Clifton L mach h 897 Clifton av
[illegible] William J Margaret A) roofer h (5) 379½ Springfield av
[illegible] Lillian I emp PrulnsCo h at Nutley

PHILIP

-Marie C sec A Gibbons Co 986 Broad h at Nutley
—& Band (Philip Steinberg) beauty shop 27 Elizabeth av
Philip's Cloak & Dress Shop Inc Harry Kadish pres sec Mrs Dora Kadish treas 254 Springfield av
Philipczuk Nikita M (Helen) wirewkr h 30 Jackson
Philipe Joseph (Anna) h (18) 45 Stone
Philipp A M Bertha wid Nicholas h 470 Springfield av
Philipp John F (Helen) mgr 1001 Broad h (704) 39 Lincoln pk
-Joseph r 77 Pierce
-see Philippi
Philippot Blanche h 30 Cottage
-Julien r 30 Cottage
Philippe Lorraine S cigar packer r 422 Lafayette
-Mary wid Nicholas h 624 N 6th
Phillips Carl r 28 Spruce
-Charles V r 152 12th av
-Herbert foreman 72 Union h at Long Island NY
-Herman r 306 Peshine av
-John rem to New Brunswick
—Mary waitress r 42) Belmont av
-see Phillipson
Phillipson Andrew B [illegible] patternmkr h 22 Lincoln av
-Clifford A r 22 Lincoln av
-James Roberta clk 300 Broadway h at E Orange
-Richard C (May) magazine agt h 213 N 9th
-Ruth M steno (2100) 744 Broad r 2 S N 9th
-Thomas Marion A, compositor h 263 Parker
-see Philipson
Phillipps [illegible] 7th av h at E Orange
Phillip see Philippe
Phillippe Ruth nurse 44 N 6th r do
Phillippi Albert L (Madeline T) bkkpr (2d fl) 700 Broad r 507 Clifton av
—J Howard h 204 Woodside av
Phillips Agnes C emp 333 Orange h 3B) 88 Milford av
-Albert crankmkr r 866 S 20th
-Alexander (Hazel M) rug cleaner h 202½ Sherman av
-Algernon A (Betty J) physician 2 2 W Market h do
-Alice M Mrs r pres Phillips Bros Inc 160 Ferry h at Bloomfield
-Alice M wid Charles E h 52 Bergen
-Allen restwkr r 20 Linden
—Andrew emp WPA r 39 Stone
—Angelina student r 00 Springfield av
-Anna Mrs r 53 Milford av
-Anna married James W Bymack
-Anna J emp WPA r 8 2d
-Anne M emp Prudential r 9 Stanton
-Annie B wid Robert H h 32 Lincoln
—Arthur Paul sec Eastern National Oil & Supply Co 73 Frelinghuysen av h at Milburn
—Arthur Marjorie sec National Oil & Supply Co 73 Frelinghuysen av h at S Orange
—Arthur Theresa R service man 92 Washington h at N Bergen
-B Benjamin (Marie C) supply man 2 Chester av h 636 High
-B T r 1076 Broad
—Baking Co Inc John Foley pres Mrs Mary Phillips sec-treas 18 Hunterdon
-Barbara A wid Charles J novelty wkr h 19 Baldwin
—Benjamin r 247 Hillside av
—Benjamin F (Charlotte) interior decorator NY h (10) 759 Highland av
—Bernard chlr 95 6th av h (AA1, 72 Hecker
-Bernard E sub tchr r 219 Chadwick av
-Bernard J (Pearl L) fireman (001) 17 William h 443 Florence av
-Bros Inc Walter W Phillips pres Theodore W Phillips sec-treas florists 180 Ferry
—C A an lwyr (520-523 S. Clinton h at Westfield
-Camilla A wid Rev John H h 50 Hillside pl
-Carl moldmkr h 622 S 20th
—Catherine wid Thomas r 377 S 11 h
-Catherine D housewkr r 878 High
-Charles Betty h 7 S High
-Charles Jr (Helen D) asst mgr Franklin Washington Trust Co 477 Broad h at Springfield
—Charles H (Phillips Mfg Co) 180 Emmet h at Orange
-Charles J (Rose M) painter h 344½ S 12th
-Charles S h 15 Lincoln av
-Charles W (Fannie L) chauf h 1 1 S 12th
-Charles W Thelma janitor h (1) 17 Colden
-Clara wid Adolph J h 1 2 New
—Cleveland (Flossie) lab h 127 Wickliffe
—Clifford in USCCCorps r 106 Springfield av
—Clifford H sec-treas National Spring Co 80 Dickerson h at Verona
—David D (Bessie) emp ERR h 53 Winthrop
—David J sec-treas Portside Mfg & Storage Co Port Port Newark h at Brooklyn NY
—Donald lab r 4 Quitman
—Dorothy W emp PrulnsCo r (304) 2 Halleck
-E Elizabeth tchr Long Branch r 27 Milford av
-Edith Mrs housewkr h 23) 210 South
-Edith wid John J h (10) 488 Orange
-Edna L wid Eugene H h 27 Milford av
-Edward J (Mary C) h 80 2d
-Edward J Jr emp US Govt r 80 2d
-Edward L Rev asst pastor St Antoninus Roman Catholic Church r 337 S Orange av
—Eleanor A emp PrulnsCo r 112 New
—Ella S wid William V h 16 Lehigh av

PHILLIPS

-Elliot S pres Dexter & Reynolds Co 24 Oliver h at Greenwich Conn
-Elvira F Mrs tel opr TelCo r 564 Hunterdon
-Emma r 14 Monroe
-Esther wid Samuel h 14 Baldwin
-Francis r 6 Columbia
-Frank J emp 40 Kearny h at W Orange
-Frank J (Christine) painter h 4-6 8th av
-Frank J (Margaret A) polisher h 836 E 16th
-Frank L and Floyd 6 Park pl h at Maplewood
-Frank W cleaner r (10) 488 Orange
-Fred asst buyer 109 Market h at Orange
-G Alfred rem to E Orange
—George janitor r 70 Bleecker
-George (Wilhelmina M) gas sta attd h 628 N 9th
-George A (Julia B) supt Am Cross Arm & Conduit Co h 16 Schley
-George E (Lillian F) finisher h 24 1 6th av
-George A slasher h (27) 10 Roseville av
-George W Grace F rem to E Orange
-George W (Mamie L) emp WPA h 82 Montgomery
-Gertrude saltbwkr r 290 Chadwick av
-Gertrude Mrs emp 38 Berkeley ave r do
-Gertrude wid Henry housewkr h 298 15th av
-Gilbert r 70 Bleecker
-H Bernice student r 27 Milford av
-H Duretta seamstress r 111 S 12th
-Hack Vine A [illegible] 14 Avon pl
-Harold [illegible] (Sussex Avenue School) 303 Sussex av and prin Roseville Avenue School 78 Roseville av h at Summit
-Harry emp WPA r 13 S 3 h
-Harry B (Anna E) yardmaster LVRR r 168 Clinton av
-Harry E Clara C sta fireman h 152 Bergen
-Harry M (Ethel) clk NY h (257 140 Roseville av
-Harvey (Paul Inc) supt 140 Chancellor av h do
-Harvey messenger 833 Broad r do do
-Harvey C stock clk LH&Co r 140 Chancellor av
-Henry W lab r 209 15th av
-Hervey D mgr ground fl 1000 Broad h at S Orange
-Hilda Mrs housekpr r 57 Ivy
-Hinton emp Edisons r 37 Rutgers
-Howard v pres I R Nelson Co 1000 Broad h at Irvington
—Irma R [illegible] Charles W h 304 2 Halleck
-Ivy steno (203) Hall of Records h at E Orange
—J William (Viola A) pres National Spring Co 80 Dickerson h at Verona
-James (Gertrude) lab r 35 Lillie
-James Sylvia C) mach (GE) h 1 8 Norwood
-James A h 4 Monroe
-James P asst sec Metropolitan Casualty Ins Co of NY asst sec Commercial Casualty Ins Co and asst sec Firemen's Insurance Co of Newark NJ 10 Park pl h at E Orange
-James P stock clk 1 39 Broad r 438 S 16th
-James H Margaret mach opr 95 Bergen
-James W H (Eva A) mach r 17 Plane
-Jennie wid Peter h 517 Mulberry
-Jesse (Ada) rigger h 41 7 Colden
-John clk NY r 1143 Broad
—John r 39 Warren pl
—John (Janie M) lab h 34 Fairview av
-John F h rear 82 Hayes
—John clk 300 Broadway r do do
-John clk 748 Broad r (10 488 Orange
-John R deputy collector IntRevDept 5th R PO Bldg Federal sq h at East Orange
—John W clk NY r 12 New
-Joseph gas sta attd r 155 Chadwick av
-Joseph (Alma) tannery wkr h 185 Somerset
-Joseph (Margaret) r 1182 Broad
—Joseph F (Nettie) jewelrywkr h 763 S 19th
—Joseph P rem to Orange
-Joseph R screwerywkr r 69 Oriental
-Kathryn emp PrulnsCo r 1143 Broad
-Kathryn F emp PrulnsCo h at Irvington
-Katie Mrs h 73 Livingston
-Lena wid Boris H h 26 Monmouth
-Leslie A (Marion A) stat man Kearny h 1 1 36 av
-Louis Fannie emp h 39 Chadwick av
-Louis Lucille h 10 Pershing av
—Louis A treas Filtration Engineers Inc 358 Summer av h at Doubs Ferry NY
-Lyman emp (9201) 1180 Raymond blvd r do do
-Mae C r 42 Belmont av
-Magnolia r 5 Hillside pl
-Margaret K married Bernard Smith rem to Washington DC
-Margaret G emp PrulnsCo r 9 Stanton
—Marie Mrs r 29 Chestnut
-Marion asst bkkpr 37th fl 1180 Raymond blvd r 230 Goldsmith av
-Marion H Mrs underwriter 58 Park pl r 211 3d av
-Martin T Margaret M, opr PSCT h 47 Roseville av
—Mary wid Stanley sec-treas Phillips Baking Co Inc 106 Hunterdon h do
—Mary A emp PrulnsCo h n Railway
—Mary A wid Theophilus r 9 Stanton
—Mary F housewkr r 878 High
—Matilde wid John housekpr h 327 S 18th
—Max (Jennie) conf 155A W Market h 158 do
—Mfg Co (Charles H Phillips) badges and buttons 190-194 Emmet
—Mina school counselor 357 High h at Belleville
—Minnie Mrs emp 349 Orton h (801A) 98 Broad
—Nathaniel (Georgia) lab h 98 Badger av
—Nellie wid William J h 68 Dayton

HERMAN H. OTTO

BOILER AND PIPE COVERING
HOME INSULATION

112 Third Street, Newark, N. J. **Tel. Humboldt 2-4[illegible]**

PHILLIPS
—Nelson (Nellie E) sleman h 70 Waverly av
—Paul M (Anna P) rem to Hillside
Pearl L Mrs h 108 Springfield av
—Peter S (Regina M) shipping clk Irvington h 642 S 13th
—R J swimming pool attd 0" Halsey h at Livingston
Raymond J emp PruInsCo h at Irvington
—Ribbon & Carbon Co Inc Frank J Hayes mgr whol stationers 1824) 24 Commerce
—Robert metallurgist r 104 Mt Pleasant av
—Robert B (Anna V) emp WPA h 49 Peshine av
Roman lab h 238 Bruce
Rose B clk 5 Washington h at Union
—Rozie Mrs emp 173 Wregustir av r do
Roy E (Florence E) sander h 34 S 14th
Roy W (Mildred) emp PruInsCo h at Fairlawn
Russell lab r 80 Howard
Ruth packer r 415 18th av
Ruth rem to Panama
Ruth laundrywkr r 127 Wickliffe
—Sally housewkr r 100 Oraton
—Samuel A (Louise B) gardener h 200 S 7th
—Samuel M (Marie) (Edison Bar) 12 Edison pl r inq do
—Theodore R chauf r 127 PennAv
—Theodore W sec-treas Phillips Bros Inc 180 Ferry r 86 Dayton
Thomas sleman r (B4) 68 Montclair av
Thomas A baker r 234 Fabyan pl
Thomas M Eva M watchman h 155 Chadwick av
Thomas P (Ann M) chauf r 438 S 16th
Thomas W opr PSCT r 438 S 6th
—Viola A Mrs v pres National Spring Co 80 Dickerson r at Verona
Walter G chauf r 24 11th av
Walter H emp LB&Co r 140 Chancellor av
Walter W (Alice M) pres Phillips Bros Inc 180 Ferry h at Bloomfield
—Willard F (Diane F) sleman h 166 3d
William r 15 Orchard
—William student r 27 Wickliffe
William Margaret A) h 127 PennAv
—William B optometrist emp 36 New h (504) 80 2d av
William H r 111 S 12th
William H r (10) 488 Orange
William H (Anna M) mach h 11 Blum
William L (Ida D) steam shovel eng h 200 Bergen
William L Mary H clk MRLInsCo h 733 Ridge
William N r (A5) 94 Barclay
William S mgr 635 Broad h at Livingston
see Phillips and Phillips

Philipson Harry lwyr (814) 790 Broad h at Maplewood
Tobias (Fannie B) sleman h 271 Lehigh av
William lwyr (814) 790 Broad h at Maplewood
see Philipson

Philolius Nicholas B (Marie D) chauf h 584 S Orange av

Phillips Emerson E Jennie K) fireman PRR h 245 Walnut
Merrill A clk 5 Washington h 185 Schley

Philrose Luncheons Rose Enterprises Inc Philip Rose mgr food products 24 B 805 Broad

Philson Edward N (Thelma) flour scraper h 2[illegible] Ridgewood av
Harry Bessie) r 26 Frelinghuysen av
Samuel P Frances E) emp PruInsCo h 508 Avon av

Philyaw Walbie (Mary) foundrywkr h (15) 146 Charlton

Phinanee Edgar D (Louise) trucking 38 Sherman av h do

Philipps Albina H h 9 6th av
Christine T r 57 Nassau
Gertrude Mrs h 48 Hillside av
John H (Ada) mach h 77 S 20th
John J (Frances) sweeper h 359 Broad
John T r 57 Nassau
Oladah (Alice) clk h 359 Broad
Samuel (Nellie M) pumpwkr h 58 High
Thomas A (Maude S) lab h 57 Nassau
Walter (Carolyn) policeman h 873 S 19th

Phister Augus G emp WPA r 653 Springfield av

Phoenix Aaron A (Nannie O) porter h (A4) 186 Barclay

—Anna M Mrs restwkr h (B4) 47 Somerset
—Closet Accessories Inc Otto Pascal mgr novelty mfrs 191 NJRRav
—Hardware Co Inc Isaac Sable pres Jack J Sable v pres Jacob L Fried sec Mitchell H Sable treas 95-97 Howard
Harold student r 257 M Prospect av
—Lock Works (James C Jones) mfrs builders ship hdw 32[illegible] 3d av

PHOENIX MUTUAL LIFE INSURANCE CO

Lloyd D Harrison mgr (1510-1511) National Newark Bldg 744 Broad tel Market 2-6485 2-6486—See p 57

—Oil Products Corp Matthew M Gallop pres Leon Gallop sec treas plant 196-204 Pacific office 189-201 do
—Ruth E clk r (5) 136 N 9th
—Upholstered Furniture Co (John Papp and Norman Gershon) 18 Broadway
Photo Process Copy Co Paul T Ash pres E L Ash sec-treas (304) 189 Market
Photo-Lith Inc Abraham A Levey pres Michael M Lippey sec Mrs Gertrude A Berman treas Lithographers 257 Market
Phyllky Florence clk 300 Broadway h at Bloomfield
Physician's Exchange (William H Robinowitz) 70 Shaw av
Service (Leonard Pollack, collections (33) 830 Broad
—Underwriting Agency 484 Central av
Phythian Ernest (Eugenia E) toolmkr h 188 Highland av
Piacell Maria wid Giacomo furnwkr r 23 Bearing
Piacente Vito (Josephine) shoe repr 658 Bergen h 145 Peshine av
Piacenti Francesco shoe repr 103 Orchard h (5) 171 Newark
—Fred G (Josephine M) baker h 26 Jay
Piacenza Cosimo N (Agnes) r 142 7th av
Raffaela wid Michael h 142 7th av
Piadenza Joseph (Jennie) h 86 Wilsey
Lucy housewkr r 86 Wilsey
Pladade Manuel A (Mary L) buttonwkr h 268 Oliver
Mary wwkr r 183 Ferry
Vitorino R Amelia lab h 188 Ferry
Piaget Eleanor L emp PruInsCo h at Union
Helen W clk 42 Park av r 349 Parker
Warren E (Grace) sleman 92 Washington h at E Orange
Piamonte Valeria Mrs h 277 7th av
Piana Angelo (Paolina) pres Bergen-Essex Construction Co 194 196 Sylvan av h at Belleville
Fortunato wid Eugene h 287 Woodside av
Gladys r 287 Woodside av
Joseph E (Gisele E) silversmith (417, 50 Columbia r 267 Woodside av
—Paolina Mrs sec-treas Bergen-Essex Construction Co 194 196 Sylvan av h at Belleville
Piancone Arthur (Benedette) buffer h 281 Fairmount av
—Christine M seamstress r 261 Fairmount av
Mary F instrumentwkr r 261 Fairmount av
—Vincent S scissorswkr r 261 Fairmount av
Pianka Chester C (Freda) lacquerwkr h (3-5) 263 Broadway
Piano John (Betty) rem to NY
Marie Mrs mach opr h 561 Bloomfield av
Piaere Joseph E (Sarah M) furn rms 22 Plum h do
Sarah janitor 550 High r 22 Plum
Piaskowsky Aaron (Celia) pou wkr h 474 S 17th
David meat cutter r 474 S 17th
Fred student r 474 S 17th
Meyer clk Kearny r 474 S 17th
Hugh oilkpr r 474 S 17th
Piatek Anne M emp PruInsCo r 206 Warwick
John Mary barber 36A Pulaski h 206 Warwick
Joseph S (Catherine B) h 231 Oliver
Theodore h rem to NY
Walter S mach opr WEleeCo r 206 Warwick
Piatetsky Solomon Rachel fur wr h 775 Hunterdon
Piathenjra Felix (Mary) bagmkr h 473 Hawthorne av
Piatkowski Charles toolmkr r 713 S 19th
Chester Felina P toolmkr h 713 S 19th
Felina F Mrs canneries I 3 S 10 h r do
Felix auto mech r 713 S 19th
Stephen F (Anna M) paying teller Franklin Washington Trust Co 469 Central av h 293 Waverly av
Walter Stella) mach opr h 147 Belmont av
Piazza Giacomo (Josephine) presser h 248 Littleton av
Philip (Mary L) packer h 23 Adams
—Virgilio clk 156 Verona av h 78 Irving
Pica Flora r 600 N 6th
—Giuseppe tailor r 600 N 6th
James Sophie) tailor 600 N 6th h do
—Joseph A Lena grocer 29 Jefferson h do
—Philomena bookkr r 291 Jefferson
Vincent P grocer 600 N 6th r do
Picard Albert r 64 Warren
Bella wid Samuel h (37) 860 S 11th
Werner toolmkr r 25 Belden ter
Picardi Armand A physician 256 Littleton av r do
Eugene (Yolanda) jewelrywkr h 24 Norwood
George C clk 197 High r 256 Littleton av
—Irene Mrs nurse emp 252 Littleton av r do
—Linda A r 256 Littleton av
Margaret H typist WPA r 469 S 11th
—Mariano P (Mary) druggist 268 Littleton av h 261 S Orange av
—Michelina wid Angelo h 256 Littleton av
—Rudolph R (Raffaele) druggist 28 14th av h 256 Littleton av
—Victor R leatherwkr r 360 Oraton
Picaro Charles J Wayne Sales Co) (239) 45 Bradford pl h at Orange
Picar Alfonso L Ida E) barber h 90 Garside
Bianca ampwkr r 94 Garside
—John chauf PSCT r 94 Garside
Maria wid Amato h 94 Garside
Olga V radiowkr r 94 Garside
Pasquale E r 94 Garside
Picariello E Mary Mrs r 32 Warwick
Domenico clk 145 Summer av r do
Domenick E emp USCCCorps r 47 Webster
Evelyn F r 145 Summer av
—Hugo C (Lena) shipingwkr h (2C) 182 South
Jennie wid Salvatore grocer 145 Summer av h do
—Leonard R r 47 Webster
Silvestro (Rose) sleman h 47 Webster
Theresa radiowkr r 145 Summer av
Picaroni John B (Helen G) radiowkr r 450 Chancellor av

Piccardi Rudolf r 80 N 7th
Piccarelli Pearl nurse Columbus Hospital r do
Piccari James P emp WPA r 206 Littleton av
Piccariello Carmine (Rose) h 172 Garside
Eugene J furnituremkr r 172 Garside
Silvio P furnituremkr r 172 Garside
Piccatello Alfonso r 202 8th av
Lawrence A (Mary C) plumber 202 8th av h do
Mary C Mrs grocer 202 8th av r do
Piccatello Anthony (Helen) electricianhr h 195 Bloomfield av
Picciallo Giuseppe (Grace) ice and coal 94 Speedwell av h do
Piccillo Antonio (Antoinette) h 12 Garside
Philip (Josephine) emp WPA h 12 Garside
Piccini Jennie A opr GECo r 226 Delancey
—Joseph A singer and musician r 226 Delancey
Marie M Mrs emp WPA h 70 Chambers
Marceo (Caroline) h 228 Delancey
Mildred R radio tubewkr r 228 Delancey
Piccinini Albert (Minnie) emp city h 41 Hawthorne av
Piccinione Vito A h 364 Bloomfield av
Piccinionna Annunziata wid Vito h 64 Park av
—Gerard P musician r 64 Park av
—Michael Anna E) bus opr PSCT h 653 5th
—Orazio (Theresa h 25 14th av
—Pasquale (Marie J barber 90 Magazine h do
—Phyllis Mrs r 11 S Munn av
—Thomas leatherwkr r 90 Magazine
Piccione Nicholas (Rose) barber 700A Springfield av h at Union
Picciotti Arnold A r 69 Hunterdon
—Benjamin (Eleanor) porter h 88 Bank
Carmela R mach opr r 183 Bank
John J route sleman r 183 Bank
Lena clk 184 Springfield av r 183 Bank
Maria P clk 174 Springfield av r 183 Bank
Pasquale r 69 Hunterdon
—Rose wid Mario h 69 Hunterdon
Picciotto Donato Lucy M) h 258 Clifton av
—Emil C (Theresa) silkwkr r 258 Clifton av
—Michael cutter r 258 Clifton av
Piccirilli Albert F (Lena M) printer h 356 S 6th
Peter Ellen lab h 40 Gladstone av
Piccirillo Adeline M opticalwkr r 305 Chestnut
—Albert Caroline lab h 58 Jacob
—Alfred Mary foreman Irvington h 535 S 1
—Alphonse (Mary) baker h 423 5th av
—Amelia wid Pietro h 450 15th av
—Anthony Antoinette) bkr 114 N5av h do
—Bernice opr 40 17th av h r Orange
—Constantino Rosie) bkr 73 Nichols h do
—Emilio baker r 458 15th av
—Emma married James Ferraro
Florence mach opr r 504 S 12th
—George (Rose) polisher h 305 Chestnut av
Joseph asst foreman 585 S 18th av r 338 Clifton av
—Joseph tchr 142 Newton r 227 Jacobus
—Julia D ampwkr r 563 S 12th
—Lawrence chauf r 73 Nichols
—Louis baker r 458 5th av
Mary cordmkr r 584 S 12th
—Michael J tool sharpener h 305 Chestnut
—Nicholas Mary polisher h 564 S 12th
—Pasquale Madeline) shoe repr 509 S Orange av h 423 15 h av
Peter r 522 Hunterdon
Picciotti Anthony C tavern 382 6th av h at E Orange
Charles Edna mgr 382 6th av h do
Picciuto Michelina seamstress r 23 Sheffield
Pasqualina r 23 Sheffield
Salvatore Filomena gardener 29 Sheffield
Picco Ernest (Madeline C) chauf helper h 9 Prospect
Piccolo Laura R tchr 300 N 3d 205, 375 Clifton av
Louise M clk Clifton r 375 Clifton av
Margaret wid Joseph r 377 Bloomfield av
Piccolo Frank springwkr r 8 Livingston
—John F Clara C chauf h 1 to Delancey
—Michael Anna meat 43 High h do
Piccolo Albert Rose painter h 835 Broadway
Dorothy r 835 Broadway
Frederick H Edna M mech h 72 Ogden
Henry painter r 751 Summer av
—Lorenzo painter 751 Summer av h do
—Mary drawkr 751 Summer av r do
—Raymond F Catherine painter h 8 Eagle
—Salvatore painter r 751 Summer av
Piche Earl emp PSE&GCo r 12 Merchant
—George W asst sec Lawyers Title Guaranty Co of NJ r Nelson pl h at Bloomfield
—Mary G wid Edward h 31 Court
—Ronald J chauf r 31 Court
Picheny Mildred C Mrs tchr 561 15th av h at N
Picherello George Grace) baker h (2) 114 7th av
Pichet George C r 431 High
Pichi Antonia nurse Presbyterian Hospital r do
Pichiello Frank (M Laverna) h 407 5th
Frank Modesta) h 222 Abington av W
Joseph chr 142 Newton r 227 Camden
—Michael emp Dugan Bros Inc r 222 Abington av W
—Theodore h 239 Lafayette
Tony Ida E) emp PruInsCo r 239 Lafayette
Pichler Mary wid John (The Old Heidelberg) 625 Springfield av h 659 S 18th
Pici Joseph (Evelyn) die caster h 293 4th av
Michael (Rose) baker r 574 N 9th
Pasquale (Angelina) emp city h 574 N 9th
Vincent (Mary C) emp Dugan Bros Inc h 574 N 9th

Newark's Oldest OLDSMOBILE Dealer

BURACK OLDSMOBILE CO., Inc.
18 YEARS AN OLDSMOBILE DEALER
185 Clinton Ave. Tels. Bigelow 3-4121-2 Newark, N. J.

Most Modernly Equipped Service Department in Newark

[illegible] Angelo (Saverio) barber 20 Joseph h 83 Stone
[illegible] B [illegible] emp WPA h 93 Colden
[illegible] A file clk 18 Washington pl h at Kearny
[illegible] r 23 Stone
[illegible] barber h 207 New
[illegible] A emp WPA h 4 Mt Prospect av
[illegible] Stone
[illegible] Kenilworth r 88 Lorraine
Kathryn E) agt (1603) 744 Broad h
Orange
[illegible] r (3) 44 Wilson
Abraham (Sarah R) musician and clk 221 Halsey
[illegible] 6 7 Hunterdon
[illegible] 328 Osborne ter h 81 Hol-
[illegible]
[illegible] office sec 33 Johnson av r (4) 322 Belmont av
[illegible] Picture Mfg Co r (4) 322 Belmont av
[illegible]eph (Shirley) sheet metalwkr r 81 Hobson
[illegible] 322 Belmont av
[illegible] NY r [illegible] Hobson
[illegible]
[illegible] 1-2 Brookline av
[illegible] (Mary M) h 303 Ridgewood av
[illegible] Pickard (and Leslie) 252 Washington h at
Jersey City
[illegible] Mary M rem to Hartford Conn
[illegible] kindergarten asst 49 Miller h at Brooklyn
N
[illegible] Alfred Pickard) dome
[illegible] Washington
[illegible] Prod Co r 92[illegible] S [illegible]
[illegible] mfr radiant [illegible] W Orange
[illegible] M [illegible] chem [illegible] h
[illegible] outlick
[illegible] Anna musician h 304 A[illegible] av
[illegible] Anna policeman h 229 S [illegible]
[illegible] A policeman h 20 S[illegible] St
[illegible] prod West End Cigar Co 189 S
[illegible]
[illegible] r 18 Savings Bank 772
Broad h[illegible]
[illegible] (Janet M) emp PrudInsCo h at Bloomfield
[illegible] Harry J rem to Berkeley Heights
Harry W (Helen M) shipper Westinghouse h 40
[illegible]
[illegible] F clk Westinghouse r 40 Gould av
[illegible] M steno (820) 31 Clinton h at A
[illegible]ington
[illegible] J Bertha section hand CTCo h 414 S 7th
William A [illegible] section hand h 569A S 12
[illegible] Jacob Bella produce 2-6 10th av h do
[illegible] N [illegible] rem to Long Island NY
[illegible] Bertha forewlr h 88 Schuyler av
[illegible] mach r 219 [illegible]6th av
[illegible] Alfred Von mgr x-ray supplies (306)
Broad
[illegible] F emp PrudInsCo h at Montclair
[illegible] James S (Margaret) credit dept 109 Market
[illegible] Jessie adjutant The Salvation Army h
Belmar av
[illegible] F [illegible] 174 Grafton av
[illegible] h 297 Littleton av
[illegible] gasoline E Orange r (3) [illegible]188 Broad
Rob and James houseswkr h (10) 203 Howard
Joseph adjuster Sch B 11 Clinton h at Irvington
Charles E houseswkr r (10) 203 Howard
Raymond R (Pauline F) emp WPA h 1-0 Littleton
av
Russell S clk 24 S 790 Broad h at Maplewood
Nicholas Max (Sylvia) real est and ins (710) 11
Clinton h 120 Shepherd av
Nicholas Harry emp 363 Clinton pl r [illegible]2a Isolene
[illegible] Harry [illegible] with) Armory Riding School [illegible]10 Rose-
[illegible] E Orange
[illegible] Home for the Aged
[illegible] Martin Greenberg pres Charles Green-
berg 234 Belmont av
Nicholson Beulah M married Ernest Daniels
Nicklson Frank (Mary) maintenance man h 148 Eliza-
beth av
Nicklson Edmund (Edna) chemist Harrison h (1) 301
9th av
Nicklson [illegible] 645 Summer av
[illegible] Irvington
[illegible] wkr h 73 Nassau
[illegible] Bleecker
[illegible] Clinton pl
[illegible] Clinton pl
[illegible] Broad r 252 Clinton pl
[illegible] used cars Kearny r 283 Renner
av
[illegible] Angelina radiowkr r (1) 74 7th av
[illegible] Anthony P musician r 27 Highland av
[illegible] Lucia) lab h (1) 74 7th av
[illegible] Madeline) baker h 123 Park av
[illegible] Anna [illegible] 54 S [illegible]
[illegible] h 77 High
[illegible] h 27 Highland av
[illegible] r 7 h av
[illegible] Columbia h 27 Highland av
[illegible] Elizabeth R wid John h 189 Wesquahic av
John W [illegible] R [illegible] NY h (4) 2 Hedden ter
[illegible] George A (Florence E) (Burpo Photo Service) 124
Hillside av r [illegible]
[illegible] J [illegible] 37 Columbia av
[illegible] Charles A (Pearl) emp city h 288 N 12th
Pictorial Poster & Banner Works 820 Market
Piel Emil [illegible] mach h 296 Renner av

PICUT
Lena Mrs supt 296 Renner av r do
Piek Estelle pocketbookwkr r 35 Read
John (Catherine) h 36 Read
Stephen [illegible] wkr r 35 Read
Pila Michael [illegible] E emp PrudInsCo h at Arling-
ton
Pidech Mary N wid Joseph P h [illegible]20 Market
Michael P lab r 520 Market
Pidello Adelaide clk CTCo r 535 Mt Prospect av
Anna emp CTCo r 535 Mt Prospect av
Colette emp CTCo r 535 Mt Prospect av
Eugene John [illegible] John
William [illegible] r 84 Rose[illegible]
Pidoux Lucie emp PrudInsCo h at Union
Piesna Julian A (Eleanor M) checker h 189 Avon av
Piechowski Walter (Pauline) h 13 Brinsmaid pl
Pieclak Casimir J razor bladewkr r 52 Hawkins
Helen M handle painter r Mott r 52 Hawkins
Josephine C handle painter r 52 Hawkins
Sigmund W (Margaret) chauf's helper r 52 Hawkins
Victoria wid Frank h 52 Hawkins
Piecuch Frances M wid Louis h 30 Jackson
John r 30 Jackson
Piedmont Fire Insurance Co (1544-51 and (2328) 1180
Raymond bld)
Piedorczyk John (Antonina) leatherwkr h 149 Fleming
av
Piegari Angelo M Pearl A rem to Maplewood
George streetwkr r 23 Calumet
—George (Marie) (America a Youngest Grocers) 13 De-
lancey h at Hillside
Giorgio (Rose) lab h 34 Calumet
Giuseppe (Theresa) emp PSE&GCo h 23 Calumet
Katherine R r 23 Calumet
Joseph Anne E fuel oil 9 Wheeler Point rd h do
Peter assembler r 23 Calumet
Rose railwkr r 34 Calumet
Piegarto Peter (Josephine) emp city h 432 N 12th
Piegaro Albert emp NYA r 139 Pennington
Anna dressmaker r 26 Calumet
—Anthony C (Josephine M) r 30 Pennington
—Dominick chauf r 68 Oliver
—Dominick (Anna) press opr h 27[illegible] Academy
Francesco (Adelina) brakeman LVRR h 38 Delancey
Gregorio (Jennie) ironwkr h 32 Delancey
James (Angelina) foundrywkr r 100 Oliver
John ironwkr r 22 Delancey
John J seaman r 139 Pennington
Joseph A axemkr r 26 Calumet
Joseph J emp NYA r 139 Pennington
—Louis emp WPA r 38 Delancey
—Nicholas A plater r 26 Calumet
Nicola (Concetta) [illegible] 139 Pennington
Paul (Anna) press opr r 27 Colden
Rose T wid Frank h 26 [illegible]umel
Victor Mary T lumberwkr r 18 West
Piegert Melva r 108 Clinton av
Piehler Arthur L Mary J) emp PrudInsCo h at Irvington
Piekarski Edward F (Adele E) chauf h 685 Ferry
Florence H bibeck r 76 Barbara
John (Alexandria) janitor r 76 Barbara
Joseph waiter NY r 76 Barbara
Stephen feltwkr r 76 Barbara
Pielielko Amelia deputy collector IntRevDept r 26 Hol-
land
Mary wid Frank J real est 26 Holland h do
—Stephanie r 26 Holland
Pielowski John (Anna) h [illegible] 2 16th av
Pielsha Peter (Mary) mach opr h 102 Morris
Pielutowski Alexander J (Sophie) employment examiner
46 Franklin r 90 Maplewood
Pielart Maryan (Mary) mach h 905 NYav
Piele James lab r 230 Cedar
Piemonti Santa wid Antonio h 25 Downing
Pienciak Frank C shipper r 93 St Charles
John (Monica) elecwkr h [illegible] 57 Polask
John D on US Navy r 93 St Charles
Paul Helen feltwkr h 93 St Charles
Pienek Alexander foundrywkr r 129 Livingston
Peter (Rose) h 29 Livingston
Pienkos Walter E [illegible]aver 79 Jackson h do
Pienkowski Walter electricianwkr r 43 24 Tichenor
Pieper Bertha E wid Henry C h 370 Seymour av
Doris E Mrs emp h 102 Madison av
Florence A wid Theodore nurse 348 Summer av h do
Florence E emp CTCo r 366 Summer av
Grace form rem 296 N 7th
—Hans W (Sophie T) toolmkr h 98 Lyons av
—Harry W (Ann O) rem to Union
—Louis E M (Mildred) polisher r 608 Springfield av
—William F (Caroline E) watchman Howard Savings
Institution 350 Springfield av h at Bloomfield
—see Piper
Pier Amusement Co Aaron VanPoznak pres (822) 744
Broad
—Fannie sewoman LB&Co r 51 Hillside pl
Frances M wid Alfred h (9) 202 Camden
—Freda sewoman LB&Co r 51 Hillside pl
—James leatherwkr r 238 Astor
Max skeiton Irvington r 51 Hillside pl
—Molly r 34 Chestnut
Myron A Florence R) foreman N Sunday Call h 14
Dover
Richard F (Edna) elecwkr h 28 Fulton
Rose wid Abraham h 51 Hillside pl
Pierattelli Antonio stockkpr Irvington h 40 Newton
—Frances M sewoman 145 Market r 40 Newton
—Joseph J mach HACorp r 40 Newton

Pierce A Thomas (Johanna M) emp Essex County Park
Commission h 48 Harding ter
Albert G dental mech 7 W Park h at Maplewood
Alberta L emp PrudInsCo h at Maplewood
Allen F Dean H W Porter & Co Inc 825 Frelinghuysen
av r at Baltimore Md
—Alonzo S Rose h poster h (6) 308 Orange
Ann Mrs office sec 45 Bleecker h at Hillside
—Anna M wid Oliver h 102 Hunterdon
Anne steno Columbus Hospital r do
Anne R r 84 Roseville av

PIERCE ARROW NEWARK SALES INC
(Newark Sales Inc) Studebaker and Pierce-Arrow
dealers sales and service 226 Central av used cars
226-230 do tel Market 3 3635

—Arthur C (Madeline DeV) insp 11th & 31 Clinton h
at Roselle
—Arthur L (Flora E) window cleaner h 76 E Bigelow
Barney N emp 407 Halsey r 87 S 14th
Benjamin (Mildred) cond 414 Hawthorne av h 47
Homestead pk
—Benjamin F emp PrudInsCo h (3) 105 N 9th
—Bert Jr porter r 19 Avon pl
—Bessie Mrs rem to Union
—B [illegible] rem to NY
Butler Radiator Corp LeRoy Jacobus mgr 950 Mc-
Carter hwy
Charles A (Charlotte M) clk 157 Watson h 247 Os-
borne ter
Charles L (Beatrice R) emp PrudInsCo h 43 Ogden
—D Leon h 25 Aqueduct a
Flora C Mrs h 87 S [illegible]th
Edna F r 302 [illegible] N 7th
—Edward emp WPA h 22 Clayton
Edward V (Rebecca) lab h (A2) 87 Somerset
Elizabeth Mrs emp WPA h 308 Avon av
Elizabeth J wid Benjamin F dept head NY h 302
[illegible] N 7th
—Emery F Helene engmkr r 44 Camden
Ethel nurse N City Hospital r do
Eugene C pres North Jersey Underwriters Agency Inc
701 703 40 Clinton h at E Orange
Francis J rem to E Orange
G D Inc D Leonard treasurer pres Sylvia Doctor sec
Tessie Doctor treas optometrists 354 Broad
—Grace emp Westinghouse r 93 Stuyvesant av
—Grace wid William h 93 Stuyvesant av
—Harriet housewkr r 309 Washington
Henry (Margaret A) mason h 1-7 Midland pl
Herbert r 107 Broad
—Howard J (Clara W) special agt (707) 20 Clinton h
47 Seymour av
James (Juliet G) h 5 Sayre
James J Elizabeth D) carp h 84 Roseville av
John r 20 James
John E Jessie B) watchman h 154 Hobson
—John M Emma C) clk [illegible] 29 S 790 Broad h at E
Orange
—Joseph r 117 Midland pl
—Joseph Eva mach cutter h (12) 201 Prince
Joseph D (Mary) lab h 369 Washington
Joseph J emp N Evening News r 17 Midland pl
Joseph V (Catherine E) clk 920 Bergen h 916
Hunterdon
—Katie housewkr r 369 Washington
—L G sec treas Air Way Branches Inc (210) 105
Halsey h at Toledo Ohio
Leonard W emp AmCan h 223 Seymour av
—Leslie radiowkr r 269 Broad
Marion Mrs housewkr h 8 Barclay
Mary Mrs housewkr h rear 217 Bergen
Mary E wid Albert h 427 Plane
—Maud Mrs housewkr r 82 Davenport av
—Myrtle wid Ber[illegible] foundrywkr r 19 Avon pl
—Ollie J presser h 44 Camden
—Ralph M Lucie [illegible] emp WPA r 18 High
—Reginald G emp PrudInsCo h at E Orange
Robert Mrs shipwkr r 32 3d av
Rubie Jessie sisman 483 Springfield av h 867
Peshine av
Scott S Elizabeth r 47 Seymour av
—Seymour restwkr r 12 201 Prince
Sidney L [illegible] rem to Irvington
—Theresa C steno N City Hospital r 84 Roseville av
Thomas A Jr Christine policeman h 116 Custer av
—Walter E emp PrudInsCo h at E Orange
Ward (Anna) chauf r 87 Broad
William emp WPA r 98 Stuyvesant av
—William janitor 97 Halsey r 85 Nelson pl
—William cosmetlwkr r 23 Orleans
—William F (Anna) ins agt h 439 S 17th
—William F (Elizabeth V) agt PrudInsCo r 48 N 7th
—see Pearce and Peirce
Piercey Beverly L clk NY r (31) 823 Park av
Gloria M emp PrudInsCo r (31) 823 Park av
—Minnie Mrs h (31) 823 Park av
Pierry Annie Mrs r 285 Roseville av
Pieroth Frank (Rose E) lab and janitor 31 Brookdale
av h do
—Frank A in US Marine Corps r 31 Brookdale av
—Mary A marker LB&Co r 31 Brookdale av
Pierleski Bernard Jr (Rose M) shipping clk 110 Fre-
linghuysen av h 183 Sherman av
Piermarini Ernesto emp CelCorp h 484 N 12th
—Pasquale (Vincenza) emp CelCorp h 885 N 8th
Pierino emp CelCorp r 484 N 12th
—Regina emp CelCorp r 484 N 12th

E. J. MAIER M.A.I.

Real Estate Appraiser and Analyst
Tax Specialist
187 MARKET STREET Telephones MARKET 2-1735 2-1736

Pierro Concetta married James DeCloppo
Daniel J emp 581 Ferry r 117 NYav
Donato (Josephine) contractor h 117 NYav
Joseph (Celeste) h 194 Parkhurst
Mildred F (Imelde) r 117 NYav
Pieroni Alessandro (Beatrice) tailor h 5 6th av
—Nicholas J student r 124 2d
Bergio (Mary) mason h 124 2d
Terzo (Stefania) grocer 92 Summer av h do
Pieroppan Celeste clk 88 Verona av r 121 Montclair av
Pierre Lawrence Yost (Josephine) h 783 9th av
Queen (Louise) welder h 37 Pacific
William r 14 Tichenor
Pierre's Bakery Mrs Audrey Cue mgr 584 Orange
Pierrie Anthony Anna press opr h 34 4th
Pierro Anthony (Rose) peddler h 90 Sussex av
Celia wid Francesco clk 2.5 8th av h do
Joseph (Clara) h 15 D Auria
Louise F dis vs produce 15 8th av r do
Maria wid Salvatore 10 Madison
Piersa Wallace A mach r 426 Washington
Piersen Oreste A (Virginia A) h 57 Highland av
Pierson A Vance emp PrulnsCo h at Short Hills
Albert watchman 23 Broad
Anna M wid Albert F 350 Roseville av
Arthur F sprayer WEICorp r 164 S 10 h
August A (Anna B) crane opr h 26 Thomas
Barker W Edyth L floorman Howard Savings Institution 764 Broad h at Bloomfield
Ben (Esther B) slsman h 105 664 S 18th
Bettie L emp PrulnsCo h at Bloomfield
David F Elizabeth M janitor h 8 Irving
David R Selma ironwkr h 98 Clinton av
Doris nurse N City Hospital r do
—Doris M steno 120 S Orange av h at Irvington
—Earle B glassware (1614) 744 Broad h at Plainfield
Edmund D slsman r 5 8 Broad
Edward G ins agt (1528) 180 Raymond blvd h at Rock Tavern NY
Edward R (Rose) h 164 S 10th
—Edward R Jr mach opr WEICorp r 164 S 10th
Edward T (Florence M) clk 317 Halsey h 13 Marshall
Elizabeth wid Washington L h 41 Fillmore
—Everett S r 583 Summer av
Florence M h 1 Astor
Florence M Mrs caretaker 9 Marshall r do
Frank student r 257 Mt Prospect av
George E (Doris S) office mgr NY r 583 Summer av
George M (Evelyn E) tchr 215 1st h 16 Belle Mead
Helen M emp PrulnsCo h at Elizabeth
Helen S emp PrulnsCo h at Orange
Herbert L Ada M emp PrulnsCo h at Roseland
Ida wid Max h 643 S 8th
Ida F wid Edw W h 30 Leslie
Ivor mech eng Lambson 30 Salem pl
John J loader r 4 Fillmore
—John J (Jessie F) r 8 Abbotsford av
Joseph A (Helen L) clk Kearny h 754 S 18th
Joseph F (Grace F) tailor h 33 S 10th
Joseph J (Vera C) radio tcnr h Orange and 50 Merchant av do
John J refrigeratorwkr r 164 S 10 h
Kenneth H emp PrulnsCo r 35 Fulton
Mabel A r 328 High
Malcolm (pres Frank Pierson & Co Inc 75 Bidwell h at S Orange
Marie E r 16 Abbotsford av
Marion F emp PrulnsCo h at Chatham
Mildred J Mrs mach opr h 322 Waverly av
Myma L r 10 Rutgers
—Newton O ass mgr PrulnsCo at Montclair
Olga nurse N Memorial Hospital r do
—Press (Robert E Pierson) 489 18th av
—Raymond G (Charlotte M) emp PrulnsCo h at Irvington
Robert (Estella) chauf h 54 Beacon
Robert E (Faye) (Pierson Press) 489 18th av h (300) 664 S 18th
Ronald P (Verna M) emp to Mt Tabor
—Stanley M (Florence L) emp PrulnsCo h at Irvington
Sylvester (Carrie) emp WPA h 25 Clayton
The apts 24 S 6th
—Victor J (Helen M) custodian h 18 Abbotsford av
William H clk NY r 705 Parker
William M r 4 Fillmore
Zora C wid William E h 276 Peshine av
see Pearson
Piers Barbara N Mrs emp (811) 1060 Broad r 379 Walnut
Frank (Barbara N) chauf h 379 Walnut
Pies Smith r 374 Bergen
Pietch Emil r 28 E Kinney
Pietnixer Morris (Celia) garment cleaner 7.4 Springfield av h (203) 515 Avon av
Pietoso Angelo lab h 16 Prospect pl
Pietraczyk Maryan (Sophie) mach r 652 S 15th
—Thaddeus in US Army r 652 S 15th
Pietrangelo Antoinette E r 299 Garside
Marcello M (Ida) tchr music 199 Garside h do
Michael M slsman r 199 Garside
Pietranowich Walter (Irene E) fuel oil 69 Av L h do
Pietras Albert W (Mary) meat 338 NYav h do
Helen S steno r 338 NYav
John steelwkr h 280 NYav
Joseph (Adrita) foltmkr h 125 Paris
—Julia radio tubewkr r 338 NYav
Stanley emp WEIecCo r 338 NYav
Pietro Joseph clk West Side Trust Company 59 Springfield av h at Irvington
Pietrocola Louise shipping clk Irvington r 169 Verona av
Margaret wid Joseph emp 805 Halsey h 159 Verona av
Pietrogiulio Dominick A h 115 Morris av
Dominick A jr r 115 Morris av
James V 4 do
James V Mary tailor 340 S Orange av h 115 Morris av
John r 115 Morris av
Joseph r 115 Morris av
Joseph F Frances cut cleaner h 870 W Market
—Josephine M seamstress r 135 S 6th
—Julia r 135 S 6th
—Julia H ofc 157 Summit r 47 2d
—Mary r 115 Morris av
—Philip cleaner 135 S 6th h
—Rose A r 135 S 6th
—Vincenza wid Charles h 135 S 6th
Pietropolio George (Rose) r 49 Pacific
—Joseph Tessier rest 19 Pacific h do
—Vito Florence h (3) 17 Goble
Pietrosante Leone lab h 222 Warren
Louis lab r 222 Warren
Pietrosant Joseph (Mary L) mason h 84 Wallace
Pietrowski Frank h 68 Chambers
Joseph sodamkr r 23 Sterling
May A hairdresser h Orange r 68 Chambers
Walter Anna chauf h 62 Goble
William R brakeman PRR r 68 Chambers
Pietruchia Adolph F mach r 43 Fleming av
Anthony S Mary M emp 653 Raymond blvd h 329 NYav
Antoinette A married Louis DeRose
Bernard S shipper r 43 Fleming av
Chester Bertha H mach opr r 88 Lang
—Edward B apprentice mach r 43 Fleming av
—Edward J r 86 Elm rd
—Emil J Alice J draftsman h 18 Hawkins
—Frank J (Anna) wyr (324 327) 790 Broad h 43 Fleming av
—Frank J Sophie M) chauf h 86 Elm rd
—George A beveragemkr r 48 Speedway av
—Harold S (Janet) yeast cutter h (3B) 1.5 Seth Boyden ter
—Helen E Mrs hairdresser h 78 Pulaski
Helen V married Ernest Spagnola
—John (Victoria B) carp h 48 Speedway av
John E Lillian A) shipper h 116 Pulaski
John J leatherwkr h 86 Elm rd
—John T packer r 15 Merchant pl
Joseph r 17 Fillmore
Joseph Katherine) tavern 43 Fleming av h do
Joseph (Mary) h 86 Elm rd
—Joseph H in US Navy r 70 Mott
Joseph P r 15 Merchant pl
Marie emp 68 Vassar av r do
Mary (Joseph) r 70 Mott
Matthew V clk 43 Fleming av do
Peter Anna bn cher h 429 Walnut
Philip ironwkr r 429 Walnut
Ralph M (Eugenia R) brewerywkr h 158 Isabella av
Stanley (Catherine) sta fireman h 15 Merchant pl
Stefanie R radio tubewkr r 70 Mott
Stella K pric sec 5 Washington r 15 Merchant pl
Tadeusz E gas sta addt r 15 Merchant pl
—Thomas (Viola) molder h 70 Mott
Victor F draftsman r 43 Fleming av
William P Mary L slipper h 98 Magnolia
Pietruliewicz Michael (Petronella) sta fireman h 100 Napoleon
Pietruszka Anna wid Joseph cleaner h rear 506 Market
Cecelia laundrywkr r 30 Napoleon
John J r rear 506 Market
Leocadia T laundrywkr r 30 Napoleon
Peter J Anna M emp WEIecCo h 30 Napoleon
Stella A emp WEIecCo r 30 Napoleon
Vincent Agnes K) bot opmkr h 30 Napoleon
Pietrzyk Teofil (Helen) h 313 Lafayette
Pietrzykowski Josephine M married Walter Chrzanowski
Stanley (Wladyslaw) foundrywkr h 75 Ferguson
Pietuchski Anthony (Jennie M) h 67 Wayden
Pifer Lewis A emp DSE&GCo r 837 S 17th
Rudolph emp PrulnsCo h at Mt View
Virginia M clk MBLInsCo h (8F) 174 Mt Prospect av
Piffzof Eva wid Barnett r 515 S 17th
Pigaro Vito (Mary) peddler h 401 Chestnut
Pigeon John cook r 380 High
Theodore lab r 74 Park
Pigford Colonel (Nina) mach opr h 113 Montgomery
James (Helen E) mach opr h 137 Livingston
Otis lab h (B2) 44 Barclay
Thomas presser r (B2) 44 Barclay
William T r (B2) 44 Barclay
Piggott William E (Rose J) supt 328 N 12th h (10) do
Piggrem Fred W (Georgia P) painter r 81 Mt Pleasant av
Pignataro Carrie wid Matteo S h 57 Johnson av
Frances R clk 41 McClellan h at Corona LI NY
Joseph C r 57 Johnson av
Pignato Joseph Grace F) meat cutter h 541 18th av
Pignatora Frank (Rose M) lab h 209½ Elm
George (Julia C) painter h 379 E Kinney
William J mach opr r 209½ Elm
Pignatore Salvatore (Palma) chauf h 271 18th av
Pignatore Vincenzo h 46 Madison
Pignatta Emilio restwkr h 614 4th
Pignolet Annette emp PrulnsCo h at Chatham
Pignone J Alexander lwyr 110 Littleton av r do
Rocco E (Rose V) tailor h 311 S 7th
PIGNONE
Theresa wid Alexander r 10 Lot Isten av
Phil Cat A mgr (5.3 1080 Broad h at Nutley
Pilzzi Samuel Jane A presser h 443 15th st
Pilsnowsk Charles (Veg) tce 124 Brill h do
Walter r 124 Brill
Pinaro Leonard G Janette T B) emp PrulnsCo at Short Hills
—Wellesley H (Ethyle M) emp PrulnsCo h at Parsippany Lake
Pike Bernard slsman r 730 Hunterdon
Charles Mary news dl 9 Broad
Earl B (Mary E) slsman Tel Co r 13 Park av
Herbert J Helen M mgr teller Fidelity Trust Co City Trust Branch 500 Orange av at Washington
James A G Dapette M slsman r 4 2 Sussex av
—John D factory supt 240 Centre av h at W Newark
John E Mary D slsman r 20 Taylor
Margaret M typewriter r 41 Milford av
Reuben Minnie elec cont 73 Hunterdon r do
Richard (Minnie) watchman r 30 173 Hillside av
Samuel slsman r 730 Hunterdon
William painter r 6 Pointer
—William H (Bertha) fraternal goods 112 Park av h do
Piken Burnett L (Margt) slsman 1st h 31 Clinton h at S Orange
Pikna August S Mathilda U) mach h 270 Harrison
Pikor Mary wid Joseph h 83 Chadwick av
Pikul Anthony W Jean M) butler h 40 Christie
Walter emp 581 Ferry r 40 Christie
Pikulski Frank lab r 498 Washington
Pikus Joseph socialwkr City r (3) 24 Kearny
Pilar A J & J O (Anthony J and John O Pilar) leather finishers 145 Chapel
Anthony J (A J & J O Pilar) 145 Chapel h 72 Chancellor av
—Johanna wid Anthony r 72 Chancellor av
—John O (A J & J O Pilar) 145 Chapel h 72 Chancellor av
Pilarchuk Alex r 427 Badger av
Harry Stella) springmkr h 427 Badger av
Pilas Francis A (Adona E) mech and supt 47 43 Hawthorne av h 43 do
Pilat Aloysia A wid Car F h 7 25 S Orange av
Joseph M (Blanche E) h 81 Fairview av
Marion O emp PrulnsCo h at Irvington
Stella lampwkr r 8 Fairview av
Walter chauf r 8 Fairview av
Pilata Anna wid Michael h 22 7th av
Pilawsk Anna wid Adam h 749 S 12th
Cecelia O emp Westinghouse r 749 S 12th
Pilbiad Annie S Mrs Pilbiad & Koehler (Edwin) do
& Koehler (Mrs Annie S Pilbiad and Louis W Koehler) pleading 45 Halsey
Pilch C Stanley r 57 West
Frederick H v pres The National Commercial Title and Mortgage Guaranty Co The 827 24 Commerce h at Bloomfield

PILCH HENRY G

lawyer (530) Essex Bdg 31 Clinton tel Market 3-0587 h at Madison—See p 62

PILCH HENRY W

lawyer (530) Essex Bdg 31 Clinton tel Market 3-0587 h at Madison—See p 62

Jacob (Tillie) furrier h 57 West
Richard J clk 15 Washington h at Bloomfield
Pilchman Bella dramkr r 25 Ridgewood av
Benjamin (Goldie) junkwkr h 9 Ridgewood av
Harry Doris L mgr 137 Bergen h 307 S Harrison
Harry A (Esther G) painter h 190 1.2 Hillside av
Joseph cem to Jamaica LI NY
Lena wid Max r 25 Ridgewood av
Max painter r 84 Lyons av
Max (Bessie) chairmkr h 25 Ridgewood av
Samuel (Celia) painter 84 Lyons av h do
Pile Dona d r 102 Halsey
Pilecka Bertha M leatherwkr r 437 Walnut
Stephanie H emp WEIecCo r 437 Walnut
—Victoria B wid Sebastian housew h 437 Walnut
Pilecki Frank r 8 203 Ferry
John J (Estella) shipwkr h 47 Pulaski
Pilewski John mach opr 205 Av L h 86 Av L
Pilger Samuel Norman Meyers Bake Shop 111 Bergen h 363 S 18th
Pilgrim Arlene M Mrs clk NY 30 104 Wakeman av
Bethlehem Baptist Church 74 Hudson
Bethlehem Baptist Church 25 Jay
—Building & Loan Assn 371 S Orange av
Charles C (Cora B) lwyr (1906) 744 Broad h 281 Mt Prospect av
Charles C Jr (Arlene M) aircraftwkr h (3) 104 Wakeman av
Pilkington Thomas r 45 Columbia
Pilkington Albert (Eunice H) emp PrulnsCo h 31 Gray
—Augusta wid Oscar r 81 Demarest
C William (Elie) emp LBiCo h 774 Mt Prospect av
—Frank (Ophelia R) tax assessor (101) 920 Broad h 81 Court
—George F (Cecelia M) cutlerywkr h 61 11th st
—George J (Alice S) acct Elizabeth r 18 8 18th
James J clk PO h 125 Midland av
—Josephine A emp PrulnsCo h at E Orange
Lester W (Edna L) chauf h 31 Demarest

ooner & Smith Chemical Co. ACIDS-CHEMICALS-PAINTS and OILS
COMPLETELY DENATURED ALCOHOL AND METHANOL—TANNING MATERIALS
374 Mulberry St., Newark, N. J. - - - - - - - - Phone Market 3-1905

NEWTON
[illegible] Broadway [illegible] S Orange
[illegible] 4th
[illegible] Monmouth av
[illegible] 4th
[illegible] rem to Chatham
[illegible] 4th
[illegible] Jewett av
[illegible] Jewett av
[illegible] peddler h (9) 233 Jewett av
[illegible] 5) 233 Jewett av
[illegible] peddler h [illegible] Leslie
[illegible] 23 New
[illegible] Garside
[illegible] New
[illegible] tailor h 703 N 8th
[illegible] 443 N 6th
[illegible] 743 S 19th
[illegible] shoe repr 5 New h 47 do
[illegible] 743 S 9th
[illegible] (Josephine M) cabinetmkr r 292 Central
[illegible]
Pietro [illegible] cabinetmkr h 223 New
[illegible] 43 S 19th
[illegible] missionary home 15 Mt Pleasant av
[illegible] Charles A ish r 35 N 13 st
Edward Mary) waterproofer h 702 S 20th
[illegible] Fred M) poster L&Co h 17 13th av
[illegible] 35 N 13th
Raymond [illegible] (7101) 810 Broad h at Jeneville
[illegible] Paul (Catherine) peddler h 657 S 10th
[illegible] Max Lillian) moulder r 21 Kearny
[illegible] Geraldine r 37 Broad
[illegible] Arthur G clk FinsCo 10 Park pl h at New Prov
[illegible]
[illegible] Kriss A (Josephine G) adjuster 26th fl 1180 Raymond blvd h at W Orange
[illegible] George A (Ruth W) clk 300 Broadway h at East Hills
[illegible] William Rose G) forestrywkr r 520 Summer
[illegible]
[illegible] Edward 273 14 h av
[illegible] Elmp PruInsCo h at Elizabeth
[illegible] Alan emp LB&Co r 6.1 High
[illegible] Albert V motor r 319 S 7th
Alfred M r 417 S 11 h
Angelantonio wid Antonio h 187 Newark
[illegible] Newark
[illegible] scissorsmkr h 394 S 10th
[illegible] 537 15th av
[illegible] 389 Newark
[illegible] 535 15th av
[illegible] chauf h 187 Newark
[illegible] M [illegible] chauf h 75 Oliver
[illegible] seamstress h 418 S 7th
[illegible] Bilbola & [illegible] 127 S 5th h
[illegible]
[illegible] 75 S Orange av
[illegible] 187 Newark
[illegible] 383 S 11th
[illegible] 537 15th av
[illegible] R [illegible] h 4 7 S 4th
William W [illegible] Lincoln r 310 S 7th
[illegible] Eugene [illegible] PSE&GCo h 443 N 13th
[illegible] (Ida) foundrywkr h 23 Peshine av
[illegible] Trenton r 22 Wainwright
[illegible] 180 Raymond blvd h at Butler
[illegible]
[illegible] (Blanche M) reg emp (214) 870 Broad
[illegible] 105 Bergen h 10 Harding ter
[illegible] 20 Harding ter
[illegible] 251 Bergen r 10 Harding ter
[illegible] (O and) whol eggs 213 Wright h 38
[illegible]
[illegible] h 10 Stone
[illegible] painter h 171 Nye av
[illegible] 17 Nye av
[illegible] (Julia) h 78 Napoleon
[illegible] 8 8th
[illegible] 34 Kent
[illegible] Wooster
[illegible] (Anna) [illegible] 19 Summer av
[illegible] 8 drop repr h 18 Wall
[illegible] 114 Prospect
[illegible] Mary) emp PSE&GCo h 4 Prospect
[illegible] musician h [illegible] 32 Broad
[illegible] 18 Orchard
[illegible] M) h 23 Fairmore
[illegible] 43a South
[illegible] furnkr h 3 4 Lafayette
[illegible] wkr h [illegible] Somerset
[illegible] 33 Winthrop
[illegible] Mary) optimwkr h 52 Ferry
[illegible] 4 Lafayette
Pinatello Anthony F Edith) rem to Belleville
Pinat Joseph B (Elizabeth) foundrywkr h 64 Congress
Pinatore Frank r 14 2th av
Pinciaro Florence tchr 357 High r 103 Aldine
Pinciaro Harry Mary) lab h 234 Springfield av
Pinchot Frank emp WPA r 15 Rutgers
Pinckney Arthur (Vera) r 55 Barclay
Pincle I wid Joseph h 215 13th av
Pinelland Theresa H) chemtestwkr h (A4) 21 Somerset
Pinn M service emp (205) 40 Clinton h at Cliffside

PINCKNEY
Gustave O (Anna M) emp WPA h [illegible] Bulger av
Joseph S lab r 1 Avon pl
Wylie J (Rose) chemicalwkr h (C1) 100 Berkin
Pinnas David (Millie) tinsman h 000 Belmont av
Herbert rem to Glen Rock
Jacob H&Co r 50 Fairview pl
[illegible] 27 Selley
Michael (Marie) chauf h 27 Selley
Max Sarah) [illegible] 9 Montgomery h 91 Quitman
Morris [illegible] 27 Selley
Raf [illegible] 11 60 Park pl r 1 Selley
Wolf (Pauline) [illegible] Fairview pl
Pinnick [illegible] Chas novelty store 44 Clifton av h [illegible]2A 85 Johnson av
Pinto Frank B Eloise M) chauf PO 35 Elliott h [illegible] Orange
Pino Arthur J (Marjorie M) carp h 3 381 High
Cornelia B h 1 26 av
George [illegible] r 2 Orchard
Harry A Rose [illegible] (101) 920 Broad and [illegible] Broad h 87 Osborne [illegible]
Jno Mrs Eugene Coppola h [illegible] 88 Hartford
[illegible] rem to NY
Irving [illegible] r 9 Pennington
James (Ida) [illegible] 337 Haney
[illegible] wid [illegible] 65 Ivy
Joseph Ford and Pin Insurance Agency 321 [illegible]
[illegible] Raymond and h at N
[illegible] emp [illegible] 960 Broad h at Woodbury
Sabatino [illegible] r 16 West Augusta
Sidney R lwyr (2601 13 Commerce h at Maplewood
[illegible]
Pinola Frank [illegible] r 72 Columbia
Pinolo Luciano longshoreman r [illegible] Prospect
Pinot Alexander [illegible] tailor h 278 Parker
Annunzio emp 40 Lincoln r 392 Fairmount av
Vincenza r 723 N 6th
Piner M [illegible] Sig Bremen r 41 Rose
Pinero Sebastian r [illegible] Bruen
Pines Alexander Rose [illegible] man r 128 [illegible]
Sara Mrs housewk [illegible] 3 Pennsylvania
Jerome [illegible] Bremen r 28 Washington av
Jesse (Louise) poster h 424 New
Ralph r 175 McCarter hwy
Virginia B housewk r 140 Monmouth
Ping George H (Anna T) emp WElecCo h 11 Lowell pl
Pingar Clementina M married Peter Landia
Frank [illegible] r 208 Elm
Jacob [illegible] r 208 Elm
Michael Grace [illegible]wkr [illegible] 208 Elm
Pingel [illegible] and Herman r [illegible] Fairmount
Herman [illegible]man h 15 Fulton
Pinglitore Rose S wid Joseph A r 170 Mt Prospect av
Pingree Adele steno (1.30) 744 Broad h at Nutley
Pinheiro Adolph emp PSE&GCo r 38 Adams
Maria wid Candido h 38 Adams
Pinto Alfredo (Carolina) polisher h [illegible] Adams
Anthony Marie sprayer h 2 [illegible] Ealy
Anthony N (Victoria R) driller h (6) 234 Ferry
Antonio lab h 72 Nichols
Antonio P (Mary A) shipwkr h 126 Ferry
Jeminic Mary) linoleumwkr h 41 Monroe
John (Marie) mach opr h 138 Ferry
Joseph [illegible] h 15 Adams
Maria farmer 72 Nichols
Upholster (Garland E Pearl M) rem to California
Pinuzik Clare masseuse r 119 Norwood
Daniel (Josephine) cabinetmkr h 19 Norwood
Elizabeth designer NY r 19 Norwood
Peter Wanda [illegible] Federal Trust Co r 320 S 1.th
Phillips Anna Mrs h 257 Heine
Florent no clk 20 Kim r do
Louis G (Shirley M) grinder h 73 Parkhurst
Pinion Edward W (Annie E) emp N Water Dept h 50 W Market
Pink Dora saleswoman LB&Co h (3) 450 Belmont av
Howard A Derby & Pink) (334) 24 Commerce h at Livingston
Jennie wid Charles cleaner emp (B10) 920 Broad h 27 Cottage
Pinkert William A (Alma) lab h 118 South
Pinkerton Abram H (Alma G) [illegible] NY h 135 Montrose
Alma G Mrs tchr 205 Chancellor av r 135 Montrose
Andrew (Sarah J) r 4 Stace
Mary h 240 Verona av
Sarah [illegible] 4 High r 15 Elwood pl
William r 8 Stone
Pinkert Amanda wid Frank h 9 Wayne
Catherine L steno (3) 121 Branford pl h (B4) 75 Somerset
Gabriel Susie emp city h 282 Orange
George r 85 W Kinney
Mary Mrs emp WPA r 9 Hampden
Pinkewich Ida W Mrs tel opr N Beth Israel hosp at 12 Aspen pl
W Wm Gun W in U S Navy r 12 Aspen pl
Pinkham Lloyd F Mildreth W) sleeper 2050 Broad h at Hoboken
Melvin E Mary E) mach h 25 Pointer
Seymour [illegible] 33 Halsey h at Jersey City
Pinkney [illegible] emp PruInsCo h at Elizabeth
Pinkston James J (Margaret J) chauf h 24 4th
John S h 2 Hampden
Pinkney Ada wid Henry h 534 S 13th
Alice Mrs r 62 Vanderpool
Thomas (Kate A) emp Westinghouse h 72 Nassau
Pinkos Adelbert J (Sophie V) chauf h 467 E Kinney

PINKOS
Kajetan r 107 E Kinney
Marie Mrs tchr music NY r 105 Broadway
Michael [illegible] (Helen T) chauf h 405 E Kinney
Stanley M Marie) butler h 105 Broadway
Pinnock Michael Samantha) lab h 702 Hunterdon
Pinnowitz [illegible] (Jean) sign painter [illegible] Warren av
[illegible] do
Pinkson Helen M Edna) dental [illegible] 8 Elizabeth av h [illegible] 29 Stratford pl
Pinkston John G Caroline A) clerk NY h (1 0 [illegible] 34 Summer av
Pinkus Charles (Gussie) linoleum layer h 271 Hobson
Daniel (Sylvia D & S Tire Co) 912 S Orange av r 120 Underwood
Emanuel (Ruth) linoleum layer h 474 Leslie
Ethel waitress r [illegible] 642 High
Harry r 613 S 20th
[illegible] S Army r [illegible] Hobson
[illegible] Rachel New Royal Restaurant) 184 Springfield av h (10) 842 High
Joseph J (Energy Food Center) 947 Broad r 1 Court
Louis Krandel furrier h 504 Hunterdon
Rutu Mrs [illegible] (8.7) 790 Broad r 474 Leslie
William (Lorette) emp WPA r 2 Grant
Pinnachia Louis Nellie) rem to Arlington
Pinnas Abraham (Molly) junk peddler h (2B) 117 Seth Boyden ter
Arthur Mollie with Pinnas & Pinnas (410) 31 Clinton h at Bloomfield
Charles (Esther) junk 198 Shepard av h do
Clarence rem to Irvington
Harry Sally chauf h (6) 48 Baldwin
Frances married Arthur Gates
Max Hannah Pinnas & Pinnas) (410) 31 Clinton St Reuter av
Morris Annie junk 157 Barclay h do
Morris Helen, pres Addin Home Appliance Corp 907 Broad h PO 19 Lyons av
Samuel (Bessie) (Pinnas & Pinnas) (410) 31 Clinton (440 525 Elizabeth st
Sidney Lee R) collector h (307 222 Chancellor av
& Pinnas (Samuel and Max Pinnas) real est (410) 31 Clinton
Pinner James S rem to Chattanooga Tenn
Lucy L rem to Chattanooga Tenn
Rose W rem to Chattanooga Tenn
Pinner Ferdinand W lwyr NY r 85 Isabella av
Pinnes Joseph A examiner (905) 790 Broad r 508 Belmont av
Sophie wid Abraham S r 508 Belmont av
Pinney Nicola A chr nursing nursing public schools 338 3 [illegible] h at Upper Montclair
Peter (Grace E) roofmkr (403) 7 High
William [illegible] sec-mgr William Arcipelli inc 502 Broad r 559 Roseville av
Pino Anthony Fannie) rest 37 High r 347 S 9th
Daniel B (Mildred A) mem center 550 Bloomfield av h 354 S 7th
Dominick (Anna) h 21 14th av
Frank emp WPA r 18 Prospect pl
Frank (Mary) celluloidwkr h 75 High
Gerome baker r 454 N [illegible]
Giuseppe (Sadie) h 18 Prospect pl
John r 10 Stone
Joseph h 190 Broome
Joseph C Josephine D) presser h 23 Isabella av
Margherita wid Mariano h 101 14th av
Nicola (Mariana) meat 550 Bloomfield av h 454 N [illegible]
Salvatore (Felicia) h 16 Prospect pl
Santo (Silvia) h 10 Stone
Pinover John S (Evelyn) spooler h (101) 280 [illegible] Smith av
Max (Tillie) foreman 150 St Charles h 150 Pomona av
Pinner Louis sub tchr r 37 Schuyler av
Sara M bkkpr NY r 37 Schuyler av
Pinsky saul emp r 149 Lyons av
Morris Rose M) cabinetmkr h 37 Schuyler av
Sophie G Mrs seamstress h rear 150 Howard
Pinsonneault Armel [illegible] Margaret C) chauf h 383 S 19th
Pinteno Anthony lab r 289 Walnut
Frank (Antoinette) boil off man h 289 Walnut
Frank Jr feltwkr r 289 Walnut
Manuel boil off man r 289 Walnut
Pinter Joseph H (Lena E) air conditioning mech h 6 Lincoln pl
Mary r 261 Bruce
Pinterich Robert L (Anne C) lawyer h 586 Belmont av
Pinterich Harry R (Stephanie J) elec h (B7 16 Irving
Pinto Abel shoe repr emp 81 Ferry r 77 do
Anthony (Nancy P) chauf h 14 Hanover
Antonio shipwkr r 100 Ferry
—Antonio (Mary) pumpwkr h 109 Oliver
Antonio Ruth D) emp PSE&GCo h 12 Merchant
Augustine steward r 2 Ferdinand
—Benjamin bakers helper r 17 Culver
Bernardino (Maria) plumber 814 Ferry h do
Carmine N barber r 11 Warwick
Emily wid Albert r 198 Oliver
Ernestine radiowkr r 132 Clifton av
Frank (Emilie) rest 187 Mulberry h 63 Columbia
Gabriela Mrs r 203 8th av

Fidelity Union Trust Company — NEW JERSEY'S LARGEST BANK
Member Federal Deposit Insurance Corporation

PINTO
-Gloria M student 50 N 11th
Harry lab r 5 Lafayette
—Helen F r 11 Warwick
Jennie wid John P r 50 N 11th
John (Carmel) stone cutter h 197 Clifton av
John E T mech r 197 Clifton av
—Joseph gasmk PSE&GCo h 82 VanRiper
Joseph (Anna) emp CelCorp h 128 Jackson
Joseph (Catherine) doughmixer h 41 Warwick
Joseph A physician 261 Lafayette r 50 N 11th
Joseph J Marguerite painter h 42 488 S 17th
Joseph ne dress examiner 11 Warwick
Lucille wid Mat co h 225 Elm
Manuel steelwk h 52 Congress
Manuel L (Anna E) lab h 12 Drift
Manuel R (Anna K) patternmkr h 185 Hunterdon
Marie K r 107 Clifton av
Melvina A typist WElecCo r 50 N 11th
Michael (Frances) cornerman h 94 Bragaw av
Michael J (Esther) meat 179 Bloomfield av h at Bloomfield
Nicholas bar cleaner and shoe shiner 1014 S Orange av h at Orange
Nicholas P (Evelyn Hal.) peddler h (303) 17 Halleck
Pasquale G in US Army r 129 Clifton av
Patrick M (Marie C) chauf r 152 Garside
Peter (Celesia) musician h 408 Garside
Philip R (Carmela) boilermkr CIR h 449 S 10th
—Raffaela wid Joseph P h 50 N 11th
—Stephen (Lucy) painter r 5 Garside
—Victor (Mary) night chief opr 832 Broad h 139 Clifton av
—Yolanda R receptionist 28 Halsey r 50 N 11th
Pintozzi Antonia wid Vito grocer 53 Monroe do
Celia furwkr r 117 Pacific
Christopher emp city r 53 Monroe
Felice (Anna) h 117 Pacific
Frank r 117 Pacific
Nicholas r 117 Pacific
Pasquale (Rose) messenger 254 W Bigelow h 53 Monroe
—Salvatore emp city r 117 Pacific
Thomas D Jean G) chauf h 53 Broad
Victor (Susan) chauf h 25 Park av
Victor C (Rosemary J) investigator city r 53 Monroe
William P (Anna) emp CelCorp h 186 Jefferson
Pinzino Anthony F (Ann M) barber 136 W Market h 418 N 13th
Charles student r 129 Alexander
Jean G emp NYA r 5 Littleton av
Joseph (Mary) meat 974 18th av h 129 Alexander
Russell F (Josephine S) roofer h 5 Littleton av
Pioneer Building & Loan Assn 48 Ballantine pl
Distributing co Anthony Calandra pres Mrs Flora Calandra sec Charles P Miele treas bev 211 213 Sussex av
Lumber & Supply Corp Bernard Max pres Shirley Max sec Mrs M Miele Max treas 197 113 Plinton
Uniform co S Charles Rothbrock Jr Frank F Rothbrock and Gerald Coward (24 53 Academy
Piontek Alphonse B warehousemen 53 Raymond blvd r 169 N 12th
—Elizabeth A emp Westinghouse r 169 N 12th
—Hedwig U T pub sec 709 Broad r 69 N 12th
Helen A div credit mgr 709 Broad r 169 N 12th
Helen A clk 709 Broad r 82 Fillmore
—Joseph (Mary M) watchman h 169 N 12th
—Michael (Anna V) molder 45 Napoleon
—Peter P steelwk r 169 N 12th
—Wojciech furrier r 22 Oxford
Piontkowski Antonia wid Alexander 427 Morris av
—Felix h rear 408 Walnut
—Irene r 4 Walnut
Stephen (Mary M) meat cutter h 10 Wilson av
—Thaddeus (Irene S) emp PSCT h 375 S 11th
Piotkowski Caroline wid Joseph r 42 Springfield av
Frances M corsetwkr r 142 Springfield av
Piotrowska Mary (Mrs Jakob) helper 53 Hayes
Nellie W Mrs 53 Hayes
Piotrowski Edward A (Alma M) set-up man h 173 Peshine av
Isabelle wid Cyril r 173 Peshine av
John J (Sallie) painter h 520 Hunterdon
Thomas opr PSCT r 94 Magnolia
Piotti Gabriel (Cecelia) trucking 358 New h do
-Louis chauf r 358 New
Pipchick Peter J Anna V) emp FruInsCo h 337 S 11th
Pipczynski Adam F (Mary) emp Am Hair & Felt Co h 58 Esther
Chester V rem to Verona
John J (Mae A) paintmkr h 574 Joseph
Stella wid Frank h 415 Walnut
Victoria jewelerwkr r 415 Walnut
Piper Frederick fireman LVRR r 53 Gordon
Ike (Bessie B) elec equipment 273 Springfield av h (46) 555 S 17th
—Jacob constable (507) 972 Broad h at Irvington
James G clk FineCo 10 Park pl h at Montclair
—Julius r 348 Clinton av
—see Pieper
Piperato Viola M Mrs 23 111 8th Bayonne
Piperoux Rene P chief eng 290 Ferry h at Rahway
Piping Rock Beverages Inc Samuel H Freeman pres M Virginia Heffner sec 44 Commerce
Piprins Anna M rem to Hillside
Josephine C rem to Hillside
Pippert Louis C (Pippert Press) 22 Green h at Maplewood
Press (Louis C Pippert) printers 22 Green
Pippy Laura A stenc (904) 11 Clinton h at E Orange
Piquette Armand h 36 Montclello av
Piraino Fausto Rose M emp WPA h 74 2d
Peter Rose peddler h 45 W Market
Pirchesky Wm and (Sadie) chauf h 417 Badger av
Pires Adolph Salome grocer 67 Jackson h do
Albino E (Johanna V) sta fireman PSE&GCo h 221 Peshine av
Bernardino corkmkr r 67 Ferry
Dominick D clk r 81 Jefferson
Joao Incleummkr h (6) 75 Madison
Joao G furwkr h 66 Madison
Joaquim emp PSE&GCo r 5 Madison
Joaquim Bernardo steelwkr h 40 Ferry
John press opr r 324 NYav
Jose Mary wireWkr h 60 Adams
Luiz (Anna) sta fireman PSE&GCo h 64 Prospect
Manuel h 51 Madison
Pirhalla Elizabeth seamstress r 64½ William
Michael Doraty tailor 164½ William h do
Pirinno Barbara T garmentwkr r 71 Hartford
—John (Catherine) whol fruit 128 Commerce h at Belleville
Piste George (Lillian B) checker h 29 Brookdale av
Pirillo Vincent A r 128 2d av
Pirkin Arthur (Alice) emp WPA r 6 14th av
James W (Ethel) presser h 70 Hartford
Pirkoro Max r 81 New
Pirner Marie K emp FruInsCo h at W Orange
Piro Angelo r Home for the Aged
Domenico barber 125 Mulberry r 208 Market
Pirofsky Anna Mrs rest 240 Livingston r 318 Clinton av
Pirone Alfonso (Concetta) tool clk Harrison r 266 Parker
Anthony (Lena) barber h 417 S 14th
Arthur barber r 417 S 14th
Edward barber r 417 S 14th
James baker h 107 7th av
James V r 259 Bergen
Jennie mach opr r 107 7th av
Michael C emp WPA r 259 Bergen
Michael Nellie printer h (5) 325 Beardsley av
Nicolette wid James h 259 Bergen
Susan A winder Westinghouse r 64½ 4th
Vincent barber r 189 Ferry
Pironti Anthony (Mildred) polisher h 193 Littleton av
Esther Mrs clk 627 15th av r 530 S 17th
Joseph Esther fish 627 15th av h 530 S 17th
Louis (Rose) tailor h 319 Littleton av
Nancy seamstress r 93 Littleton av
Pasquale polisher r 193 Littleton av
Piro Joseph A (Catherine) clk ByEx h 257 Lafayette
—Joseph E student r 257 Lafayette
Pirylis Achilles C (Gertrude) (Olympia Baking Co) rear 13 Lock h 15 do
Constantine A (Anna P) mgr rear 13 Lock h 4 do
—Frank h A (G Mary) baker h 305 18th av
George (Rose) chauf h 348 8th av
Pisack Andrew (Edna) mach opr h 365 Bergen
Pisalsky Jeremiah h 245 S Orange av
Pisano Anthony r 525 Hawthorne av
Diana soapmkr r 23 418 Jolliff av
Domenico (Anna) ice and coal 525 Hawthorne av h do
Emma wid Joseph r 23 418 Jolliff av
Felix (Lucy) h 363 Academy
Genevieve nurse 525 Hawthorne av r do
John r 525 Hawthorne av
John deputy collector InRevDept 51 Fed PO Bldg Federal sq h at Paterson
Joseph ice 52 Hawthorne av r 525 do
Mario r 423 S Jolliff av
Martin rem to Pennsylvania
Michael r 525 Hawthorne av
Rocco (Ella M) cementwkr h (5) 8 Stone
—Vito in US Army r 208 Bruce
Pisapia Alfonso (Rose) foundrywkr h 82 Garden
Antonio (Alice) emp city h 108 Johnson
Carmine Josephine C rem to Nutley
Catherine seamstress r 82 Garden
Charles rem to Belleville
Genevieve assembler r 82 Garden
John chauf r 82 Garden
Joseph (Mary A) press opr h 644 S 11th
Mario E Jennie T) furrier h 250 Jefferson
Mary A married Michael D Russoniello
Pisar John (Helen) ironwkr h 9 Ridgewood av
Joseph in US Army r 158 Bergen
Joseph Mary A) h 158 Bergen
Mary waitress r 58 Bergen
Michael Lucy C test 381 Bloomfield av and chauf 18 Market h 56 Hunterdon
Stephen in US Army r 19 Ridgewood av
Pisarcik Charles J mach opr r 145 Peshine av
Elsie M scoop 140 Thomas r 145 Peshine av
John J C (Genevieve) clk 365 Frelinghuysen av r 73 Bergen
Joseph (Mary) carp h 145 Peshine av
Joseph B mach r 145 Peshine av
Pisarczyk Stanley C (Helen P) lay out man h 63 Elm rd
Pisarek Joan Mrs h 79 16th av
Pisarra Angelo M patent lwyr (806) 17 Academy h at E Orange
Pisauro Joseph emp PSE&GCo r 31 Clifton av
Marie r 31 Clifton av
Pasquadina wid Joseph h 31 Clifton av
-Ralph G emp WPA r 31 Clifton av
Rose M r 31 Clifton av
Victor r 31 Clifton av
Piscario Rocco r 16 Broad
Piscataway Hill Inc Harry Neivert pres-treas Mrs Estelle Neivert sec mfrs sporting goods 215 Broad av
Piscatelli Carmela Mrs h 19 Court House pl
Piscatore James (Julia) paperhnr h 64 Vine
Piscatowski Peter P (Viola M) janitor h 70 Mott
Pischel Ernest T (Dorothy C) hammerman h 151 Broadway
Pischl Vincent r pres Standard Embossing Plate Co 139 Pulaski h at Maplewood
Piscitola Anne stenog 381 Bloomfield av h at Nutley
Anthony (Mary) barber h 330 Newton
Anthony (Molly) mason h 203 Fairmount av
Anthony E (Anna M) sanitary insp 94 William h 8th av
Antonio (Madeline) h 270 Camden
Carmelo (Marguerite) h 248 Bergen
Charles (opwkr r 426 S 9th
—Dominick r 270 Camden
Elizabeth mach opr 381 Bloomfield av r 425 S 9th
—Francesco (Frances) lab h 270 Camden
Frank bricklayer r 248 Bergen
—Frank student r 425 S 9th
Frank r 10 N 10th
—Gaetano (Rose) h 270 Camden
—James A (Anita J) h 124 Columbia av
—Katherine A tel opr TelCo r 270 Camden
Louis Angelo mason h 22 Lake
Louis T barber r 270 Camden
Luciano (Lena) mason h 425 S 9th
Mary A married Peter Serrato
—May M r 55 Lincoln av
—Paul mattresswkr r 248 Bergen
Pauline F r 270 Camden
—Regina wrapper r 208 Fairmount av
—Rose A r 270 Camden
Sam Helen D) clk 242 S Orange av h 180 Sigourney apt av
Thomas V clock r h 55 Summit r 208 Fairmount
Piscitelli Ernestina Mrs r 23 Hunterdon
Mary mach opr r 23 Hunterdon
Philip storewkr r 23 Hunterdon
Piscitelli Clemente Rose clk h 288 8th av
Concetta r 149 Fairmount av
Domenick Anna) painter 143 Fairmount av
Frank A Madeline presser h 30 Drift
Michael (Rose) opticianwkr h 15 Garside
Mildred married James Bise
Pasquale (Annunziata) schwkr 6 Cutler h (d) 119 7th av
Piscitello Antonio (Rose) h 14 Newark
Pisco William r 775 McCarter hwy
Piscotta Tessie Mrs r 70 Winthrop
Piselle James (Antoinette) shoe repr 391 S Orange av h at E Orange
Piserchia Angela M bakerywkr r 653 5th
—Frank r 653 5th
Frank (Josephine) mach opr h 31 40th st
Michael shoe repr 80 Orange r inq do
—Michael carwkr r 653 5th
Michele (Josephine) roof 5 Park av h do
Pasquale Angel) cab h 653 5th
Pasquale C Fay mach h Park av
Virginia nurse Columbus Hospital do
Piserchio Anthony elec hoismkr r 26 Barbara
Frank r 26 Barbara
—James (Elvira) rem to Belleville
Joseph M (Angela T) gardener h 415 S 9th
Mary A cigarmkr r 26 Barbara
Mary Jane emp FruInsCo h at Orange
Nicholas Carmela h 26 Barbara
Pisetchinki Annie wid Abraham h 354 Leslie
Edith steno Hall of Records r 3 Leslie
Max r 351 Leslie
Pishak John carp r 31 64 Broome
Pishorz Andrew J (Frances) mech PSE&GCo h 317 Cortland
Vera D clk Irvington r 51 Cortland
Piskozub Sofia emp (402) 71 Milford av r do
Pisorof Nicholas tailor r 30 64 Broome
Pisser Michael r 169 Bank
Pistilli Albert (Louise A) mgr Union News Co 4 Bridge
DLAWkR Station 4 Bridge
Angelo C (Julia A) clk Kearny h 213 Ridge
Corrado F Adel dir music Mel Life insCo and musician and tchr music 42 Camden h do
Fred painter r 148 Broad
Ida campwkr r (8) 206 Mt Prospect av
Lillian P wid Frederick h 30 200 Mt Prospect
—Louis (Amelia) Guarantee Monument Co 565 S Orange av h 494 S 8th
—Pasquale J painter r 3 206 Mt Prospect av
Pistolo Frank r 3 Mt Prospect av
Pistot Charles shipping clk 7 Mulberry r 105 Leslie
Clara steno 351 Morris av r 95 Leslie
—Harry letter carrier 105 Leslie
Jean steno 7 Mulberry r 95 Leslie
Mary wid Joseph h 105 Leslie
—Samuel A letter carrier r 95 Leslie
Pistolese Antonio F (Anna) archt h 148 S 10th
—Evelyn D Mrs farm rms 30 2d av r do
Frank r 18 Center
Frank (Vincenza) h 17 S 10th

DLESE
useppe (Angelina) h 18 Cutler
r P Mary window trimmer h 158 S 14th
seph Evelyn H) aleman h 79 3d av
dred sculptor r 18 Cutler
r 18 Cutler
S h
J emp PrulnsCo r 148 S 10th
Law (Margaret) (Larry's Restaurant) 932
S Orange av h 55 Peck av
Peck av
S Orange av
Adolph r mgr 201 Jeremus av h at Livingston
clk Tel Co r 243 Mt Prospect av
h Comes al
r 19 S 6th
mechanic h 23 Dewey
Mrs r 656 S 15th
A wid Antonio h 547 Springfield av
Irene R emp PrulnsCo h at Irvington
Cecelia r 10 Irvington
Teofil (Maryanna) sta fireman h 149½
VanBuren
pharmacist 131 Wilson av r 29 Ko
r 29 Komorn
warehk h 29 Komorn
Lafayette r
Mc clk MtlLinsCo r (1431) 140 Roseville
(NY) r 143) 46 Roseville
salesmk r 92 Clinton av
1 lgl
mgr Mar r 6, Joseph
h 133 Wilson av h do
33 Watson av
33 Watson av r do
r 36 2d
emp PrulnsCo h 24 Grumman av
Elizabeth r 38 Chadwick av
r 38 Chadwick av
James H (Minnie S) asst prof 367 High h at Belleville
emp D L&W r 300 Orange
real est and ins (1705) 60 Park
Irvine av
housewk r 136 2d
mach opr r 136 2d
M
Valery av
Irvington h at Irvington
2 wheel op
Metro Co The Homes N
40 Clifton
NY h 2½ N 6th

TNEY HARDIN & SKINNER
John R Hardin Corwin Howell J Frederic Wherry
Waldron H Ward Carl A Falck Shelton Pitney
Charles R Hardin John R Hardin Jr Mahlon Pitney
Frederick F Langhuysen William J Brennan Jr
Donald B Kipp lawyers (2100) 744 Broad tel Market 3-2980
Jane nurse 390 S 17th r do
Dalton (Pitney Hardin & Skinner) (2100) 744
Broad Mgr Pitney Hardin & Skinner) (2100) 744
Br
Anna r 13 Highland av
Michael Filomena lab h 13 Highland av
John (Rose) r 57 James
Amedeo J peddler r 25 Davenport av
Angelo r 386 S 10th
Rose) tailor h 25 Davenport av
r 25 Davenport av
presser h 386 S 10th
opr r 386 S 10th
S h
Investors av
boilermk r 426 Washington
Nicole lab r 90 Lafayette
opr 450 r 8 302 Central av
Acme Fuel Co Inc 60 E Grove av
8 Sm h Coal & Oil Co 50 do r do
h 44 4th
Augusta mech 320 New
opr 22 Custer pl
Rose h 3 4 Sussex av
opr 50 Hill r 314 Sussex av
2 Sussex av
h 8 302 Central av
foundrywk r 40 Wallace
44 Wallace
Thomas r 40 Wallace
Warren
moulder 40 Wallace
emp 4 William h 46 Wallace
Schuyler av
Simon 36 Schuyler av
Roth foreman 30 Washington h 232 Wee
Charles men cutter h 36 Schuyler av
office sec at 1 1060 Broad 36 Schuyler av

FITTEL
Solomon r 30 Schuyler av
Pfeiffer Alex v tchr 42 Park av h at Maplewood
Carrie wid Edward J r 28 Parkhurst
James W ser Newark President Loan Assn Inc (326) 31 Clinton h at Maplewood
Mildred emp Pru ins co h 615 308 Clinton av
Bertha d Al (Katharine) emp PrulnsCo h at W Orange
Pfeifferman Anna wid Adolf h 30 Alexander
Pfeiffer Louis A clk Howard Savings Institution 764 Broad h at Roseville Park
Phale Anne clk r 20 Prince
Benjamin clk 124 Prince r 126 do
—Bertha r 120 Prince
Harry Bessie) (Noack & Pfeifle 124 Prince h 126 do
Pittman Anna wid Albert r 10 Broadway
Isaiah (Maggie) porter Elk r 104 Sherman av
Milton r 82 Wilsey
Sarah emp 377 Osborne ter r do
William (Mary) h 80 Hawthorne
Wilton B counter al opr h 3 8 14th
Pitts Alex J housewk r 253 Camden
Charles E (Oscar) chauf h 32 Chester av E
Clifford E (Margaret) assembler WEIcorp r 35 Ridgewood av
Cora M emp 26 Lyons av r 53 Camden
Dorsey (Ora Mae) laundrywk h 68 Monmouth
Earl E wid George B r 253 Camden
Evelyn R nurse 324 N 9th r do
Frank A (Agnes M) supt 376 Mt Prospect av h do
George K (Hazel) h 358 Ridgewood av
Hold wid Wright
Hol ard sr foreman 56 Broad r 19 Whitney ter
Ira r 245 Camden
Irene seamstress WPA r 26 Boyd
James (Jacqueline) r 54 Monmouth
James D (Doris) h 27 Quitman
Jesse J (Maggie M) emp Edisons h 11 Hillside pl
Jessie D wid Thomas r 81 S 10th
John Bessie ser mn h 15 Lincoln
Louis wid John r 36 Wright
Lawrence Rosemarie ml h 37 Warren
Lena M wid George W housewk 65 Sussex
Larry (Viola) emp Edisons h 127 Lillie
Mary Mrs emp WPA r 44 Rutgers
—Richard H Elizabeth H) chef h (C2) 110 Barclay
Robert N (Cora) carp h 253 Camden
William (Claude) lab 30 Warren
—William H Rev (Dorothy) pastor True Love Missionary Baptist Church h 180 Prince
William N (Harriett L) rate setter Westinghouse h 302 Ridgewood av
Pittsburgh Plate Glass Co Nelson W Faulks local mgr 200 Elizabeth av

PITTSBURGH PLATE GLASS COMPANY
paint division George C White div director 4 Chestnut av East to Humboldt 3-6100
Underwriters Dept merit eastern dept 48 Park pl
Piccero Frank L (Lillian A) mason h 1064 Ridge
Lawrence R deputy collector internal Rev Dept r 95 State
Mr a wife (Frances) h 95 State
Nicholas A (Fannie M) 38 S one
—Nunzio (Anna F) rem to Nutley
Pisko Joseph (Irma) toolmkr r 554 Hawthorne av
Pisa Manuel (Louise) painter h 180 McWhorter
Piscatore Joseph Tobie h 108 Belmont av
Pitnick Benjamin Rose mason r 498 Peshine av
Harry (Miriam) plasterer r 103 Watson av
Jennie wid Joseph h 103 Watson av
Morris (Bertha) mason 70 Custer av h do
—Shirley married Milton Bloom
—William (Rose) construction foreman h 108 Watson av
Pitola Frank J Anna E mach opr r 387 E Kinney
Pitcher Charles r 82 S 16th
Edward F Amelia M policeman h 822 S 18th
Pitcherof grocery sh h 719 N 9th
Pietzka W Mary rem to Bloomfield
Pietzka August M Mary foundrywk h 58 Chambers
Stanley J rockwk r 53 Chambers
Pizzo Frederick (Florence M) emp PrulnsCo h at Belleville
Pizzuto Orazio emp WPA r 48 8th av
Pizzuto John (Sarah A E) hatherwk r 247 Adee
emp Farmers fuel oil 347 Adee r do
Pizzy Gladys married John Schmidt rem to Bloomfield
Plaza Gennaro (Angelina M) grocer 157 14th av h 1404 332 Clinton av
Plazanich Adeline H seamstress r 93 S 6th h
Alfred mach opr r 93 S 6th
Henry r 93 S 6th
—Carmella wid Louis h 193 S 6th
—Felix mach opr r 93 S 6th
Mary L seamstress 93 S 6th
Rose mach opr r 93 S 6th
Plazzani Frank A emp 40 Lincoln r at Nutley
Plessio (Maria) emp 4 Rutgers h 128 Ridge av
Anthony (Josephine) rem to h Orange
Dante (Vito) driver 98 S 10th
Joseph (Rose M) counter h 282 Ridge
Josephine Mrs 31 Thursday
Louis C (Catherine A) auto mech h 23 4th av
Ralph (Christina) chauf r 208 12th av
Samuel Florence elev opr 428 5th

PLAIA
—Sylvester (Phyllis) mech PSCT h 13 Baldwin
Vito (Yolanda) dairywkr h 207 Parker
Plaggio John h 93 Harper
Joseph A Nancy) mech r 93 Harper
Plasarelli Cosmo (Rose) checker h 20 Stone
Mary Mrs h 20 Stone
Victor r Stone
Plasaro Peter (Louise) emp PSE&OCo h 70 Nesbitt
—Vincent r 10 Stone
Plaxi Adolph R (Rose J) emp PsE&OCo h 660 N 8th
—Albert L Jean) elec eng h 18 Fleetwood pl
Augusta waitress r 20 S 7th
—Anthony (Mae) rem to Bloomfield
Chiara wid Donato h 184 Summer av
Clement rem to Bloomfield
Dominick F shoeing mason h 284 S 7th
Ernestine Lucy waitress h 252 S 6th
F and garmentwk r 84 Summer av
—Gilda J radiowkr r 184 Summer av
Grace M 259 S 6th
Herman R (Lucille) emp PrulnsCo h 41 W End av
—Joseph (Ernestine) alter 751 S Orange av h do
—Joseph W baker r 516 N 7th
Leonard (Mildred) chauf h (A4) 74 16th av
Marion M clk 108 Brookdale av r 272 S 6th
Mary married Joseph Jarrel
Mildred Mrs clerk Vincenza Dise rem to Irvington
Mildred M Mrs r 347 Orange r 751 S Orange av
Ralph A M grad Mechanic h 751 S Orange av
—Vincenzo (Julia) carp h 115 Brookdale av
Plaillo Louis colorer r 1 Pointer
Plaitrusso Peter Marie) h 85 Walnut
Teresa waitress (Theresa) lab h 14 Jay
Plaitrusso Bartolomeo V Theresa) dentist 420 Springfield av h 603 S 12th
Benjamin J (Nel) ass draftsman NY h 300 S 9th
Benjamin P (Margaret M) emp PrulnsCo h 629 S 17th
Bernard (Jennie) barber 114 Niagara h at Irvington
Catherine wid Samuel r 620 S 13th
Giacomo Jessie (Jo) dr 188 Farrington av
Joseph C Theresa wid ser r 620 S 13th
Natale (Jo) dr r 63 3 S 2nd
Philip ser r 603 S 2nd
Salvatore Mary F presser r 3 1 Trinity
Salvatore dr r 448 S 3d
Victor S Rosaria (Jo) dr r 63 S 12th
Victor r 448 S 13th
Victoria Martha 448 S 13th
Plazzotesa Elizabeth and Giuseppe 208 S av
Salvatore r 208 S 8th av
Plazzotto Arthur B student r 110 Littleton av
Rocco A (Nancy) presser h 116 Littleton av
Plazzuto Anthony (Catherine) mason h 88 Clifford
Plazzuto Joseph Rose) lab h 298 E Kinney
Plazzuto Carmelo clk 72 Washington Bergen
Frank (Julia T) r E Orange h 9 Bergen
Peter deputy collector internal rev h 6 PO Bldg
Federal sq Jersey City
Plazzuto Gerina (Carmen) ser r 384 S 8th av
Michael (Christine) lab r 134 Peshine av
Place Albert H (Catherine J) clk Cutlab h 48 Norwood
Harley R (Alma T) waiter 302 6th av
Mae wid James S clk 540 Broad r 30 Melrose av
Placek Stephen clk h 2,7 Rose
Rosie wid Joseph r 217 Rose
Placenti Paul P (Florence C) mach opr h 224 Fairmount av
Plachcinski Edward F emp US Gov r 688 Market
Lucian N student r 688 Market
Theodore F press opr 688 Market
Walter Anna M steelwkr h 688 Market
Placido Anthony M baker painter h 85 Holland
Placzek Frank mach h 48 Union
Michael Rose jewelrywkr r 103 Jefferson
Ralph Lena h Malvern
Plack Walter h US Army r 57 Mercer
Placko George Anna janitor 593 18th av h do
John Bessie store manager PSCT h 55 Pierce
John Jr Tessie emp WPA 68 Ave
Marian housework teacherwk h 68 Marne
Marion stenographer r 68 Marne
Paul Jr rem to Irvington
Paul Sr rem to Irvington
Stephen janitor r 593 18th av
Placo Elizabeth housewk r 201 Vanderpoel
John Anna janitor h Lawrence av Vanderpoel
Mary butcher r 201 Vanderpoel
Placlis Joseph (Grace) molder h 90 Warwick
—Joseph Jr drill opr r 90 Warwick
Julia S emp B.D Sherman av r 90 Warwick
Plafsky Joseph Bessie carp h 74 Schuyler av
Miriam stenog r 74 Schuyler av
Nathan Hawthorne Lumber & Mason Supply Co 14 E Runyon r 74 Schuyler av
Plage G Richard (Portia B) emp PrulnsCo h at Plainfield
Plager Alfred R res est agt 58 Park pl h at Irvington
Anna Mrs sec treas Plager Vans Inc 831 Bergen h do
—Benjamin (Anna) pres Plager Vans Inc 831 Bergen h do
Sarah Mrs r 651 High
Vans Inc Benjamin Plager pres Mrs Anna Plager sec-treas trucking 831 Bergen
Plaia Angelo mech r 358 S 7th
Angelo h 29 Bedford

James A. Coe & Co. Iron AND Steel 395-401 Washington St. Newark New Jersey
TEL. MARKET 3-2675

PLATA

Angelo (Grace) asmbr c 314 S 7 c
Angelo B (Lillor r 23 Bedford
Anthony (Josephine L) packer b 208 Bruce
Anthony P 23 Bedford
Concetta (married William Wind
Ignazio (Clara) dental mech Estelle h b 100 14th av
Joseph assembler 25 Bedford
Maria wid Salvatore h 25 Bedford
Mary L seamstress r 23 Bedford
Pietro (Frances) mason h 25 Bedford
Salvatore assembler r 25 Bedford
Samuel dental mech 181 Market r pop do
Vincenzo Mate 358 S 7th

Plain Irving H physician 94 William and (5) 208 Clinton av h do
Libbie R Mrs h 218 Lincoln av
Louis (Elizabeth) patternmkr h 134 Norman rd
Oscar pres Plain & Gratcher ne 78 Green r ing do
& ratcher (C Oscar Plain pres Fred K Gratcher sec-treas pattern letters 78-80 Green

Plaine Herzel H (Norma) lwyr 1005 11 Clinton r 19 Speedway av
Mary M wid Matthew h 78 Norman rd
Nathan (Bessie) whol grocer 49 Mercer r 8 Speedway av
Norma Mrs clk (2905) 1280 Raymond blvd r 19 Speedway av

Plaisey Charles (Rose) feed 128 Warren h (10) 467 Peshine av
David chauf 196 Badger av r 403 Belmont av
Harold student r 101 467 Peshine av
Louis (Sarah) chauf h 403 Belmont av

Plakes Mary C emp PruInsCo h at E Orange

Plakes Mary r 576 S 2
Stephen r 5 8 S 20th
William (Anna) window cleaner h 576 S 20th

Plakay Walter buttonmkr r 25 College pl

Planck Herbert D (Ruth) fireman NPD h (E1) 55 Oxford
Herman E (Emma R) h 13 Broad
Mary Mrs married William Pitman
Robert G (Helen) rem to Nutley

Plater Charles A (Mary C) h 6 Magnolia
Charles A jr chauf helper r 6 Magnolia
George A mach opr r 6 Magnolia
George E (Margaret N) rem to Union
John J mach opr r 6 Magnolia
—Lillian see Irvington r 207 Osborne ter
Mary M insp r 6 Magnolia

Platnetz Paul J jr emp PruInsCo h at Kearny

Platnik Evelyn E clk 18 Washington pl h at E Orange
Max P (Ida A) molder Westinghouse h 98 Chadwick av
Rachel A tchr 53 Alexander h (4) 214 Summer av

Platosky Andrew (Marie A) mp rewkr h 83 Lang

Plato Alice A steno (1128) 1 80 Raymond blvd h s Irvington
Benjamin (Alice J) mat remakr h 19 Longworth
E (604 M Marion clk (1903) 60 Park pl h at 27 Elizabeth
James S physician 502 High and director Essex County Juvenile Clinic do h at S Orange
Marie r 79 Waverly av
Saul r 79 Waverly av
Solomon Irene h (4) 156 Spruce
Truman (Elsie M) rem to Hillside

Plaut Harry (Virginia) contr 54 Lawn house av h do
Harry A (Helen M) clk N Police supt h 60 Evans
Harry N (Regina) bldg cont 85 N 7 h do

Plauters Building & Loan Assn (17 20 Clinton

Plauter Charles F (Virginia) insp 3 N 230

Plautzer Wm (Muriel) mgr 151 Market r 60 Orterdo

Plaquan Nathan student r 7 Peshine av
Samuel (Fannie) shoe repr 280A Avon av h 170 Peshine av

Plasko Nellie packer r 66 Mercer
Nicholas (Alice) masseur h 66 Mercer
William H S Amy r 66 Mercer

Plasna Frances Mrs 127 S 19th

Plasniak Frank r 324 Broad

Platanistos John (Diamondula) cutterwkr h 7 13th av

Platanos George (Jennie) chef h 353 S 12th

Plate Anna M Mrs tampwkr h 42 Bergen
Arthur C meter mech N Water Dept r 60 Norwood
Edward K chauf r 15 West
Elizabeth wid Henry C h 60 Norwood
Jack waiter r 42 Bergen
Sadie Mrs h 310 16th av
Sally K emp 346 Central av r 32 S 18th
William E (Lillian E) painter h 42 Norwood

Platek Caroline wid Stanley (Platek Upholstery) 47 Jones h do
Frank L (Maria T) tailor h 612 S 20th
S Frank mech r 47 Jones
Upholstery (Mrs Caroline Platek) 47 Jones
Valeria r 47 Jones
Victoria M asmbkr r 47 Jones

Plater Alma M Mrs beauty shop 238 W Kinney r 36 Monmouth
Charles A chauf r 17 Ridgewood av
Roberta Mrs housewkr h 1 Bedford
Robert (Alma M) musician r 66 Monmouth
Verna L Mrs 35 Chester ave
Walter T longshoreman r 17 Ridgewood av

Plates Edward N sta lmnrs 100 Market r 18 Park pl

Plath Frank C (Margaret R) clk A&PCo h 380 Sandford av
Herman G (Florence L) foreman CRB h 90 Columbia av
—John A (Mary A) emp city h 67 Newton
John H (Anna) emp city h 67 Newton
Lillian Mrs clk TelCo r 0 Plum
Paul R (Lillian) emp PSE&CoCo h 1 0 Plum
Rheinhold sdlor 309 S Orange av r 380 Sandford av

Platla Anna J Mrs seamstress h 72 1st

Plating Products Co The (Meiel C Hoy and Cyrus I Kreeth) plating supplies 352 Mulberry

Platner Eleanor E Mrs hairdresser 734 Mt Prospect av r (E5) 602 Summer av

—Elmer E (Eleanor E) chemist Lindsa h (E6) 502 Summer av
Fred (Alice) emp WElecCo r 105 PennAv

Platnick Frank r 414 Chancellor av
Maurice (Kay P) yardman c 17 Wainright
Peter Anna carp 414 Chancellor av

Platoff George (Stella B) merchant E Orange c 6 Vassar av

Platt Abe (Norma) slsman h 131 Watson av
Ely (Molly) mgr Excelsior Bottling Works res 402 S 7th h 404 do
Ethel clk 300 Broadway b at Nutley
Fanny Mrs 1 00 Broad
Frank B 82 Ridgewood av
George E ships 40 Herbon c at Nutley
Harry W emp PruInsCo h at Irvington
Katherine steno r 77 W Runyon
Mollie Mrs (Excelsior Bottling Works) rear 402 S 7th r 404 do
Samuel (Mary) peddler h 77 W Runyon
Seymour emp rear 402 S 7th r 404 do
Sidney H (Edna M) slsman h 340 8 0 Broadway
—Verna nurse Presbyterian Hospital r do

Plattdeutsche Verein 598 Springfield av

Plattenius Zuman K (Anna) r 651 High

Platts Francis B (Adeline C) bkkpr 108 920 Broad h 154 Columbia av
Frank S (Bertha A) h 34 Montrose
Ida J tchr 845 S 0 h h 34 Vermont av
Ruth E emp PruInsCo r 154 Columbia av
Virginia student r 125 Mt Pleasant av
Wesley r (10) 155 Charlton
William (Rosalie) plasterer h 8 70 Stone

Platz Bertha M wid J Howard h 20, 577 Broadway
W Howard (Katheryn) emp PruInsCo h at Irvington

Platzer Augustus (Mrs Anna) clk 94 Johnson av r (608) 469 Elizabeth av
Bernhard (Julia) mach h 533 Clinton pl
Karl H (Augusta G) emp TS Govt h (608) 469 Elizabeth av
Samuel (Evelyn) (Hobby's Delicatessen) 82 Bradford pl h (608) 279 Goldsmith h av

Plauka Joseph (Mary) leatherwkr h 856 S 18th

Plaul Memorial School The Hebrew Free School 22 Prince
Moses 30 Park pl

Plaska John (Emily) h 98 Tichenor

Plawker Samuel L (Rose) (Equity Creatures Novelty Co) rear 221 Camden h do

Plawski Julius (Caroline L) foreman Linden h 314 E Kinney
Rose J wid Julius h 143 Wilson av

Plaxe Ida wid Jacob (The Manchester Tailor 68 Avon av h (5) 18 Bradford pl

Plaza Cafeteria Inc Herman Polinkowski pres Irving J Berker sec Benjamin Polinkowski treas 90-92 Park pl
Theatre Madeline Kridel mgr 125 N 7th

Pleasance The apts 9-11 Broad

Pleasant Bertha Mrs housewkr r 20 Avon pl
Carol r 20 Avon pl
Gri (Bernard J Flannery) rest 400 Clinton av
Isaac Jr (Carol Y) porter h 2 Avon pl
Jacob chauf h 78 Somerset
Lefwich ab h 4 Burdsey
Ruby r 116 Pierce
View apts 4 47 50 Pleasant av

Pleassas Louis cook r 3 Jones

Pleasure Club Inc 277 Hunterdon

Plecha Max Mrs r 44 E Kinney

Plechata Fred compos or 317 S 18th
George 3 8 S 8th
Louis wid Anton h 317 S 18th

Plechy Ann Mrs wrapper r 538 S 20th
Anna radio tubewkr r 100 13th av
Henrietta T clk cel corp r 100 13th av
Joseph (Anna) stockwkr h 378 Bergen
Nicholas Johanna janitor h 100 13th av
Olga radio tubewkr r 100 13th av
Peter (Julia A) shipping clk 270 Morris av h 66 S 10th
Stephen Henrietta T) wirewkr h 100 13th av

Plecko Sylvester (Mary) chemicalwkr h 28 Avon av

Pleconis Anna wid Joseph r 75 Fairmount av
John (Ruth E) die cutter h 75 Fairmount av

Pleimes Jesse A supt KinsCo 10 Park pl h at Glen Rock

Plekesk Henry J (Elizabeth M) annunciator h 534 S 18th

Plemnick Florence Mrs r (403) 38 Lincoln pl

Plenner John D (Jessie B) route slsman h (2) 544 S 16th

Plenty Jane Mrs instructor 187 Broadway h at E Orange

Plenzig Leona nurse Presbyterian Hospital r do

Pleshner Frieda wid Samuel r 271 Wainwright

Plesko Philip (Sophie) barber 614 18th av h do

PLETH

PLESKO

Rudolph radiowkr and barber emp 614 18th av h do
William (Caroline) aircylone burner h 438 Wilson

Plesnik Anna r 145 Polk
Elizabeth emp 51 Rock av r do
John r 339 S 6th
John (Anna M) emp PruInsCo h 81 30 Avenue
John Jr (Elizabeth) lab h 330 S 8th
Judith steno 90 605 Broad r 145 Polk
Max Jr (Christine) coppersmith h 45 8th
Martin Jr emp PruInsCo r 145 Polk
Samuel (Suzanne) furniture refinisher h 33 Avondale
Stephen (Susan) janitor r 13 VanBuren

Plessas Gus D counterman r 20 Howard

Plessis Lawrence H (Marie) mech 28 Roys r 29 Jones av
Marie Mrs clk TelCo r 28 Myrtle av

Pletter Aaron (Frieda) (Pletter Bros) 161 W Market 52 W Runyon
—Bros (Aaron Pletter) used furniture 161 W Market
David clk 161 W Market r 52 W Runyon
—Ida steno 1226 Broad r 52 W Runyon

Pleizner Charles H (Mildred E) office examiner Orange 6 8 S 16th

Pleus Freda steno 27 Lombardy pl h at Lyndhurst

Pleus Frank (Nellie) baker h 32 Fillmore
Jacob Rosie h 17 Rose
Max garment stretcher r 17 Rose
Michael h 123 Howard
Millicent hairdresser 1125 Broad r 17 Rose
Verna emp 625 Ridge r do

Pleyy Anna steno 695 S 12th r 306 Goldsmith av

—Isadore (Goldie) (Schiller & Pleyy) 698 S 12th 306 Goldsmith av
Morris M clk 693 S 12th r 306 Goldsmith av

Plews Alexander (Julia) foundrywkr h 132 Fleming av
John boxmkr r 132 Fleming av
Stephanie boxmkr r 32 Fleming av

Pleth Bertice r 149 Seymour av
Philip (Sophie) painter h 140 Seymour av

Pliego Joseph R (Mercedes C) elec welder h 31 Madison

Pliksiks Joseph lumberwkr r 428 Lafayette

Plikaytis Edward J clk 832 Broad h at Harrison

Plinio Alexander C (Theresa M) chauf h 37 Doremus
Frank h 27 Elm
Frank C bearingswkr r 62 Adams
George chauffs helper r 62 Adams
Humbert V (Connie P) chauf h 66 Monroe
Romeo chauf r 62 Adams
Thomas (Angelina) h 62 Adams

Plinus David wid William r 80 S 8th

Plischke Albert brewer h 840 S 19th

Plishrin Isaac (Gertrude) grocer 502 Clinton av h 1 Chadwick av

Plitkewich Alexander (Nellie) paperhnr h 541 S 20th
Mae hairdresser 93 Wilson av r 544 S 19th
Sonia r 544 S 19th

Plitner Doris Mrs steno 15th fl 60 Park pl r 121 Milford av
Max E Rose slsman h 175 Lehigh av
Morris (Doris) slsman r (92) 81 Milford av

Plitcha Agnes clk 185 S 13th 94 S 10th

Plitha Andrew (Emma M) Reinhardt Beseagel 4th h at Maplewood

Plitz Albert F (Anna A) grocer 471A S 13th h 473 do

Plocicha Helen mach opr r 834 Raymond blvd
Jennie seamstress r 834 Raymond blvd
Michael (Mary) emp CRB h 834 Raymond blvd

Plocho Jonathan S 232 Peshine av
Michael repairman r 232 Peshine av

Plonsky Frances student r 306 83 Farley ln

Ploeta Frederich J chauf r 90 Brill
Frederick B brewerywkr h 90 Brill

Ploner Marie T beauty shop 29 Walnut h do

Plonka Antonio foundrywkr r 77 Ferry
Stanley (Josephine) cutter h 331 14th av

Plonski Paul P Leocadia B grocer 5 Harlem h do

Plonsky Bertha wid Michael housewkr h 327 15th av
Frank r 327 15th av
Jane beautician r 327 15th av

Plosa George (Anna M) baker's helper h (9A) 315 Seth Boyden ter

Plosica Florence B emp PruInsCo h at Irvington

Plosk Julius F Viola K emp PSE&CoCo h 660 S 13th

Plothkin Lilman mach opr r 7 Farley av

Plotkin Allen Fashion Cleaners 90 Maple av 159 Hunterdon
Arthur student r 220 Sherman av
Harriet (Bertha) cutting 3 4 370 Clinton pl
Benjamin (Lena) h 8 336 Belmont av
Charles (Lena) chauf h 36 Badger av
Charles (Rose) carp h 808 Hunterdon
Eleanor sub tchr r 273 Leslie
Harry (Celia) carp 273 Leslie h do
Harry B (Anna) painter h 63 Belmont av
Jacob (Rose) mgr Passaic h 30 Schneider ln
Joseph painter r 163 Somerset
Lillian mach opr r 631 Belmont av
Mary r 26 Edmonds pl
Max r 26 Edmonds pl
Maxwell M lwyr (1102-1106) 784 Broad r 273 Leslie
Nathan clk 60 Hillman h 163 Somerset
Rose student r 137 Goodwin av
Sarah wid Benjamin h 20 Edmonds pl
Sylvia bkkpr 308 Miller r 137 Goodwin av

CO-SERVICE PRINTING CO. • 56-60 EARL STREET, NEWARK, N. J.
TELEPHONES: BIGELOW-8-1020-1021-1022

TKIN
William (Clara) conf 317 Belmar av h 137 Goodwin av
Lucille nurse N City Hospital r do
nur e N City Hospital r do
E wid Samuel h 258 Chadwick av
wid Samuel h 48 Baldwin av
bkkpr r 258 Chadwick av
Washington DC r 550 Hawthorne av
Hon 550 Hunterdon
Mae h 501 Hawthorne av
Gladys Mrs fstn rms 1149 Broad r do
William (Gladys C) waiter h 1149 Broad
David lab r 147½ PennAv
R (Cecil) cafor 206 W Kinney h (A4) 69 Somerset
wid Thomas r 68 Sherman av
Jerome r 54 Howard
Mike A) 68 Somerset
Mike emp 201 Lyons av h r Elizabeth
Michael (Anna A) carp h 28 Providence
Raymond elk 48 Passaic h at Perth Amboy
mixer r 195 19th av
elk 188 Elizabeth av r 98 19th av
Helen) auto bodywkr h 198 19th av
Lawrence A Christine S, policeman h 15 Marsac pl
Alfred B Edith E emp PrufinCo h at Arlington
John F Jr (Louise S) emp PrufinCo h at Kearny
William h 78 Army r 228 Mt Prospect av
Alice wid John J h 76 Fairmount av
843 Sth Broad
wid Stephen h 538 Parker
R (Margaret M elecwkr 33 Highland av
library asst 1 Washington 194 Sussex av
h 22 Marne
Mrs h 15 May
laundrywkr 48 S h a
h 194 Sussex a
John 94 Sussex av
of real est 209 845 Broad
wid Charles R h 49 8th av
Edward (Christine E) h 180 Thomas
Elizabeth C) porter h 32 Hunter
Ida Thomas
elk 2 h 208 Sherman av
(Rose elk 35 Lister av h 208 Sherman
A (Adelaide) chauf h 115 Garrison
Frank F (Lorraine T) elk Sherwin-Williams Co h 190 Sussex av
Louis J Plumb pres-treas Leland A Inc fire ex mfrs recording devices 73 77 Norfolk
Plumb Co Inc 73 Norfolk h at Brookside NY
Benjamin J Glidden (216) 50 Commerce
Anna wid Edward B foreman 272 Sussex h 384 18th av

PLUME GEORGE C AGENCY

(Cecilia M Kinsky) general insurance (29) 16-18 Clinton tel Market 2-5335

Charles H vice 7th fl 80 Park pl h at W Orange
Blumenbaum Catherine h 186 13th av
Frederick r 110 13th av
Lillian r 186 13th av
Plumer Richard C lwyr (Hood Lafferty & Campbell) 40 Broad h at S Orange
Plumter Albert r 43 Boston
assembler r 30 Burnet r 42 Manchester pl
Clerk Nat Assembling 294 N 8th
Robert h 43 Boston
Edward r 75 McCarter hwy
Joseph (Florence) emp WPA h rear 22 Bedford
Mildred housewk r 43 Boston
Sarah nurse NY r 107 Spruce
Wm h 52 Prince
Plum Florence D elk 300 Broadway h a Bil
Anna T Mrs emp PrufinCo r 60 3d
Michael A Anna T insp Westinghouse h 60 3d
Plunkett Alice E supv Telephone r 98 Elizabeth av
Anna wid Thomas 48 S
Bridget wid Jas h 99 Elizabeth av
Charles S clerk 500 Frelinghuysen av r Belleville
Clay co lab r 37 Howard
Edward (Bridget) h 41 Monticello av
Edward A (Anna T) capt NPD h 288 Smith
Edward J platform man RyEx r 96 Elizabeth av
Edwin emp WPA r 32 Pechine av
George shear opr r 197 Sherman av
George A elk Scully Steel Products Co ft Bessemer h at Irvington
Grace Mrs housewk h 30 Avon pl
Harris F (Louise P) emp PrufinCo h 1078 Broad
James fireman CRR r 172 Washington
James (Edna M) elk PO h 25 Holland

PLUNKETT
James J (Elizabeth V) florist 850 S Orange av h 348 do
John r 118 12th av
John emp 188 Elizabeth av h (20) 100 Spruce
John gateman r 26 Burnet
John H (Mildred) opr r 30 Avon pl
Joseph emp 20 Lyons av r 788 Hunterdon
Joseph A reservoir gdr N Water Dept r inq do
Lavretta machinery 376 W Market h do
Margaret Mrs laboratorywkr r 0 N 1 h
Mary Mrs emp PrufinCo r 14 Hillsdale pl
Michael M (Rose M) steamfitter h 197 Sherman av
Patrick r 155 Mulberry
Rose Mrs housewkr r Newton
Richard (Mary) sta eng h 14 Hillsdale pl
Thomas machinist r 5 Court House pl
Thomas J supv WPA r 294 5th
William (Catherine) chauf PSCT h 807 S 18th
Plunkett David Elizabeth R) pres Ironbound Mattress Co Inc 1 0 Ferry h 21½ VanBuren
George N student r 12½ VanBuren
Plutin Clarence (Pauline) h 142 Wickliffe
Ply Peter L elk PO Federal sq h at Irvington
Plymouth The apts 329 Sussex av
Pneumatic Ejectors Inc Frank J Badel pres Frank J Koch sec-treas sewer plant equipment 445 Wilson av
Pniewski Casimer mach r 636 S 19th
Chester baker r 375 Bergen
Poantkett Dorothy opr 40 17th av r inq do
Pobnikowicz Frank (Stella) watchman h 42 Mott
John T radio tubewkr r 47 Mott
Joseph r 42 Mott
Joseph Regina R) foundrywkr h 47 Mott
Stanley (Marie) batterywkr h 44 Read
Stanley R (Jean A) mach opr h 45 Mott
Viola A opr r 47 Mott
Poccito Angelina wid Michele h (32) 54 Stone
Antonio (Anna) r 22) 54 Stone
Frank (Lucy) emp WPA h (47 45 Stone
Theresa Mrs emp WPA h r2 10 D Auria
Pocciapio Michael Josephine (Kinney Bakery) 74 17th av h 72 do
Pocesas Adele T emp PrufinCo r 205 Clifford
Eva E wid Joseph h 205 Clifford
Fred r 205 Clifford
Julius student r 205 Clifford
Pochinok William (Helen E) emp 506 Market h 169 Pechine av
Pochmar Raymond (Helen) pipe bender h 181 Magazine
Pochmara Anthony F (Frances J) emp WPA h 128 Jackson
Frances J Mrs (Mary Cigars) 128 18th av 128 Jackson
Henrietta r 78 Houston
Jean F radio tubewkr r 128 Jackson
Stanley (Katherine M) shipwkr h 78 Houston
William shipwkr r 78 Houston
Podbocki Stanley (Daisy) leatherwkr h 527 S 19 h
Podbojin Joseph Margaret F) emp WPA h 365 S 7th
Podbine Bell) bkkpr 294 Springfield av r 3 249 18th av
David (Dave's Auto Repairing Co) 189 Badger av h (104) 684 S 18th
Harry (Fay) (Clinton Recreation) 275 Clinton av h 3) 249 18th av
—Irving (Ella) furrier h 177 18th av
Sadie wid Jacob r (104) 684 S 18th
Podbynok Anthony (Stella T) ins agt h 498 S 12th
Michael r 95 18th av
Stella opr GECo r 498 S 12th
Teofila Mrs laundrywkr h 95 18th av
Podcisk Alexander P sect r 82 Pulaski
Edward S assembler r 82 Pulaski
Frances wid Jacob h 82 Pulaski
Frank (Julia) shipwkr h 283 NYav
Sophie R emp PrufinCo r 82 Pulaski
Stefan lamptwkr r 283 NYav
Veronica M conf 82 Pulaski r do
Podlas Stanley A Anna B) chauf h 355 Walnut
Podk Julia wid John h rear 16 Monmouth
Podell Brassiere Co The (Jacob Bosky) corsetieres 50 h 850 Broad
Podendin Edward F (Catherine M) stone setter h 114 Mt Prospect av
Helen R Amana h 672 Highland av
Joseph (Rosalie r 672 Highland av
Joseph Jr elk (Helen r 672 Highland av
Rose A elk (Helen r 672 Highland av
Podsiles Stephen (Theresa) meat cutter h 694 S 17 h
Podas William h r 97 Emery
Podczaski Virginia M wid Joseph S h 78 VanBuren
Walter J springmkr r 78 VanBuren
Podd Ernest emp WPA r 236 18th av
Margaret Mrs r 21 Astor
Podesta Enrico h 25 Trinton ter
Harry (cigr music 22 Stirling r do
Leo r 25 Trinton ter
Podeszfinski Henry student r 8 Chadwick av
Roman (Lucille) emp PSCT h 8 Chadwick av
Podgalsky Cecilia wid Adam h 343 Elm
Edna C waitress r 343 Elm
Peter A jewelrywkr r 343 Elm
Podgorski Eleanor emp PrufinCo r 700 S 12th
Pauline wid Frederick housewk h 280 15th av
Sigmund h U S Army r 280 15th av
Stanley Eleanor) emp WPA h 700 S 12th
—Stanley Jr r 700 S 12th

Podgrudny Joseph foundrywkr r 25 College pl
Podgurney Florence H Mrs cashier E Orange r 17 Silver
—Walter (Florence H) printer Jersey City r 17 Silver
Podhorcer Fred h (6) 325 Hawthorne av
Frieda wid Abraham r 5 325 Hawthorne av
Podkowa Andrew elk 744 Broad r 878 S 19th
—Emelia steno Harrison r 878 S 19th
Frances wid John h 878 S 19th
Joseph bkkpr 70 Thomas r 878 S 19th
—Peter elk Harrison r 878 S 19th
Podkowicz Stanislaus (Mary) carp h 35 Barbara
Podkowinski Stanley (Agnes) h 24 Prospect pl
Podlas Charles F Monica A) leather center h 102 Albert av
Eleanor B office sec 31 Clinton r 102 Albert av
Frances wid Joseph h 31 Fillmore
Joseph J (Helen) h 62 Joseph
Stephen J Helen D) policeman h 3 2 Montclair av
Theodore emp PAForm r 128 Pulaski
Walter F (Olga H) asst mgr Montclair h 43 Schuyler
Podlopsk Thomas h 18 West
Podlosky Joseph welder r 105 Washington
Podlesny Catherine housewk r 54 West
Podmajerski Stephen Anna) caretaker h 91 Wallace
Podmokly Gustave mach r 426 Washington
Valentine mach opr r 253 S 7th
—Victoria laundrywkr r 18 Tichenor
Podobed Victoria nurse N City Hospital r do
Podolak Bertha G elk Westinghouse r 728 S 12th
Joseph Bertha M h 728 S 12th
Mary A steno Irvington r 728 S 12th
—Nicholas porter r 54 Ed r
Podol nski Dyonysy foundrywkr r 202 Jefferson
Podolski Michael Pauline furrier h 121 Morton
Podolsky Dora Mrs h D 318 Belmont av
Dora wid Herman h 2 Miller
Eva emp (CB) B sons av r do
Milton student r D 3 8 Belmont av
Rose bkkpr 34 Ar L r 21 Miller
Podow Felix chauf r 17½ Somerset
Podrasky Stephen A (Susan) elk 142 Camden h do
Poe Florence M wid Charles H h 181 S Orange av
John (Bertha) h 51 3d
—Louis A sleman NY r 6 3d
Poeller Henry E beatrical agt NY r 16 Park pl
Poempner Florence A emp PrufinCo h at Irvington
Margaret H opr 40 7th av h at Irvington
Marie L elk FlexCo 10 Park pl h at Irvington
Wilma M opr 40 7th av h at Irvington
Poerner George (Dorothy) emp PrufinCo h at Irvington
Poeschel Harold F (Audrey M) emp PrufinCo h at Irvington
Poet Albert (Nancy) waiter h 119 Summit
James (Julia E) waiter h 6 4 4th
James J student r 614 4th
Margaret r 1 B Summit
Poets John (Anna) meter repr PSK&GCo h 385 N 8th
Joseph 385 N 8th
Poeter Anna Mrs elk 858 Summer av r 901 402 do
Carl W meter r 52 S 6 h
Frederick C wkr 80 17 Academy r inq do
Mary J Mrs r 750 High
Mary J wid Sar h 521 S 18th
William Anna plumber h D 3 502 Summer av
Pofahl Fredericka emp PrufinCo r 243 Monticello av
Minnie wid Conrad h (24) 6 Montclair av
—Wilhelmina pres-sec Ferry Realty Co Inc 217 Ferry h at E Orange
Wilma F emp PrufinCo h at Irvington
Pofitsch Richard A lab r (311) 283 1st av
Pogach David Jennie) whol tobacco and conf 19 Bloomfield av h do
Pogach David M with Pogach & Co (804) 17 Academy r (101) 2 Keer av
Frieda typist 132 Osborne ter r (101) 2 Keer av
Israel M (Pogach & Co (804) 17 Academy r (101) 2 Keer av
Manuel M (Miriam) lwyr 425 24 Commerce h 130 Goldsmith av
Morris Mrs h 01 2 Keer av
Miriam Mrs buyer NY r 130 Goldsmith av
& Co (James M Pogach and Benjamin C Eisenberg) (804) 17 Academy
Pogg Albert r 87 Haley
Frederick (Florence C) mach h 4 3 N 8th
Pogganti Joseph 9 Bank
Lazarus Maria overm 17 Bank h 9 do
Louis J elk 7 Bank r 19 do
Poglioghi Caroline Mrs r 40 Mt Prospect av
Pogmore Mae Mrs r 858 Hunterdon
Pogoritik Dujan rivetwkr h 293 E Kinney
Pogorzelski Edward R coremkr helper r 45 Jelliff av
John F (Mary) machinist h 451 Jelliff av
John F Jr cutter 4 Jelliff av
Symon F Anna h 46 Fleming av
Pogosky Max Bessie) sleman h 84 Wolcott ter
Pogrebczny Theodore S mach r 373 Belmont av
Pogrebinsk Antony Vera) press opr h 865 S 18th
Peter A (Marie) foundrywkr h rear 288 Hunterdon
Poh Adam Agency Inc ins 1st fl 40 Clinton
Anna M cashier B&Co h 465 4th av
Eleanor M munk 80 Long
Francis C emp WElectCo r 785 S 9th
George E sleman 49 Vesey h av Maplewood
Herbert J clerk 840 Broad h a E Orange
Jacob (Mary M) h 785 S 1 th
—John T (Louise E) h 1 Stirling

ROTHROCK-TAILORS INC. Custom Tailors DRESS SUITS TO HIRE 53 ACADEMY ST. TEL. MARKET 2-4313

John T Jr clk PO r 11 Sterling
Joseph chauf Street Dept r 465 14th av
Joseph F (Sophie) asbestos coverer h 133 Niagara
W Adam chauf r 465 14th av
Pohal Walter J Jean E) steelwkr h 180 Chestnut
Pohansky Alberta lampwkr GECo r 564 S 12th
Poharski Edna emp 66 Baldwin av r do
—Sophie M rem to Paterson
Pohl Anna L student r (A1) 1 Halleck
Avis E emp PrulnsCo h at Irvington
Carolyn A tchr Hotchkiss h (A1) 1 Halleck
E Rose emp 46 Gerard pl r do
John R adv NY r 26 Vermont av
—see Pole
Pohle Edward W emp PrulnsCo h at Irvington
Otto F (Elizabeth M) jewelry polisher h 50 Reynolds pl
Robert E toolmkr r 50 Reynolds pl
Ruth K compositorer opr Irvington 50 Reynolds pl
Pohlers Johannes baker r 110 Bleecker
Pohlig Albert R clk 497 Raymond blvd h 111 11th av
Carolyn wid August r 862 S 13th
Janet C r 1 11th av
Sara E wid Richard A nurse 325 Verona av h do
Pohlman Frank Elliot R iron molder h 17 Chadwick av
Pohlmann Floyd E emp N Water Dept h at Singac
Pohop n kuslmkr r 330 18th av
Michael (Mamie) h 330 18th av
Stanley rector r 330 18th av
Theodosius hampwkr r 330 18th av
Pohorecki Dorothy A priv sec 257 Summit r 349 Hunterdon
Evelyn L priv steno 405 PO Bldg Federal sq r 349 Hunterdon
John (Evelyn) h 349 Hunterdon
Poinn Beatrice M clk Irvington 167 Summit
Clio Glen stamps Elizabeth h 104 Parker
—Frank (Anna) auto repr 428 High h 167 Summit
Julius (Clarence) mech h helper h 903 Mt Prospect av
R Anita radio tubewkr r 903 Mt Prospect av
Poindexter Buster J (Lola) h 692 N 6th
Frances B prin 8th Av School h (609) 80 N 9th
Henry F (Annie) shoe shiner 91 Barclay h do
Mason F (Alberta) (Mason Optical Service) 580 Clinton av h (A4 100 Barclay
Oscar pugilist r 172 Camden
Poincer Floyd collector PSE&CoCo r 70 Halsey
Poinder Arthur (Bessie) porter r 10 Marshall
The apts 162 Sherman av
Poinsot Anna V Mrs r 285 Roseville av
Elizabeth S wid John A r 202 1082 Broad
Point Tavern The John (Aaron and Samuel Kneller) 327 W Market
Pointer Beatrice r 69 Plane
Bessie wid Alexander h 170 Academy
Poiotkowski Alexander (Josephine) policeman h 138 Brookline av
Peter policeman r 385 Bergen
Poirier Andrew J chauf r 167 Lafayette
Angelina married Alvin Chamberlain
Jeffrey A (Frances E) mach WEICorp h 48 Dayton
Mary wid Domino h 167 Lafayette
Raymond r 167 Lafayette
Yvette R r 167 Lafayette
Poitrinal Louis C metal plater r 63 Darcy
Louis M (Bertha) woodwkr h 63 Darcy
Pojnar Adele A married Archie Florczak rem to Elizabeth
—Andrew (Apolonia) trucker PRR h 372 Elm
Bertha C jewelrywkr r 372 Elm
—John A (Victoria M) mach h 372 Elm
—Stanley C (Nettie) crane opr h 374 Elm
Pokol Margaret wid Paul paper boxmkr r 186 Sylvan av
Nicholas (Lena) h 35 Patterson
Pokras Harry (Sylvia) grocer 61 PennAv h 44 Parkhurst
Rhoda pr r sec (304) 17 Academy r 44 Parkhurst
Pokrysko Anna wid Nicholas h 48 Avon pl
Frank P elec motormkr r 48 Avon pl
—Margaret L Mrs h 198 Baldwin
Pokusa Helen J inop r 107 Polk
—John (Helen) h 18 Monroe
Joseph W newspaperwkr r 107 Polk
Mary C married Michael Cuggiano
—William P (Nellie M) foundrywkr h 107 Polk
Polacek Frank (Leolia) mech h rear 800 Delaware av E
—John Anna, cathorwkr h 93 Maine
John S cabinetmkr r 93 Maine
Martin (Susan) emp MBLInsCo h 68 Kossuth
—Mildred cabinet decorator r 93 Maine
Polack Joel Ella M) meat cutter h 5 Elm h 122 Milford av
—John mach r 130 Court
Norman student r 122 Milford av
Polachoff David (Evelyn J) bev Harrison r 392 Seymour av
Dora Mrs h 249 Leslie
Evelyn J Mrs steno (1338) 24 Commerce r 392 Seymour av
Polak Catherine wid Sidney h 853 Mt Prospect av
Polakoff Goldie B Mrs tchr 42 Park av r 204 Keer av
Joseph C (Elizabeth W) sleman h 120 Hillside av
Morris (Minya) sleman h 283 Leslie
Polakowski Arthur r 200 Seymour av
Charles (Mary) meat cutter h 200 Seymour av

—Stanley F furnitureWkr r 147 16th av
Stephen Katherine meat cutter h 147 16th av
—Walter J Lottie V) butcher h helper r 306 N Nav
Polan Abraham (Rose) paperhanger h 186 Littleton av
Joseph Annie) mgr 488 Clinton av h 196 Custer av
Paul paperhanger r 86 Littleton av
Ruth steno r 186 Littleton av
—Ruth chr New Brunswick r 196 Custer av
Poland Addison D (Florence S) emp PrulnsCo h at Summit
Elizabeth w d Henry L r 205 Stuyvesant av
Evelyn Mrs clk 150 Riverside av h at Irvington
Hattie B h 7 Dumont
Mary D wid Addison B dean N High Schools h 06 254 Mt Prospect av
Polaner George (Edith E) physician 417 Clinton pl h do
Jerome F Instructor 367 High r 417 Clinton pl
M & Son Inc Max Polaner pres Samuel Bolansky v pres Sidney A Polaner sec-treas presents infrs 233 230 Morris av
Max pres M Polaner & Son Inc 233 Morris av h 330 S 6th
Mollie bkkpr 233 Morris av r 330 S 6th
Ruth G clk 689 Broad r 417 Clinton pl
Sidney A sec-treas M Polaner & Son Inc 233 Morris av h 247 Schley
Polansky Arnold (June) polisher h 371 E Kinney
—John (Bertha) mach h 160 Polk
John A cabinetmkr 145 Belmont av
Mary wid Antoni h 498 Market
Peter r 498 Market
—Stephen r 498 Market
Veronica wid Antoni h 145 Belmont av
Polansky Andrew B emp PrulnsCo r 150 Johnson av
—Herbert (Miriam) sleman h 51 Custer av
Mary r 26 Hunter
—Stephen (Julia) packer h 26 Hunter
William layout man r 26 Hunter
Polonionis John (Angela M) h 228 Jefferson
Polashuck Charles (Anna B) paintwkr h 34 Pine h38
Polaski Anthony r 27 Gillette pl
Stephen radio tubemkr h 157 Newton
Polchlopek Stanislaw (Julia) mach opr h 09 Magnolia
Polel John J (Pearl L) insp State Motor Vehicle Dept h 618 4th
Louisa wid Pasquale r 618 4th
Xanthe J (Rose M) timekpr WPA h 84 Highland av
Rose A Mrs clk 51 Market r 84 Highland av
Pole Arthur C r 303 Mulberry
Charles r 535 S 11th
Edward coremkr r 535 S 11th
Harry D Minnie M) r 2.9 Sussex av
—Harry D Jr rem to Morristown
Helen Mrs 325 16th av
—Janet office sec 267 Mt Pleasant av r 2.9 Sussex av
Jessie B Mrs h 303 Mulberry
—John (Grace S) clk 623) 744 Broad h at Belleville
Robert C (Ruth C) mach r 303 Mulberry
Roberta C r 303 Mulberry
William E (Katherine B) r 535 S 11th
William E Jr r 535 S 11th
and Tube Works (Alfred A Sacke) 230 Pacific
see Pole
Polerk Joseph M (Helen M) blksmith h 602 Ferry
Polinski Andrew J Anna R) checker 100 Napoleon
Poles Betty R Mrs sec-treas Poles Textile Co Inc 772 High h at Hillside
Simon G Betty R pres Poles Textile Co Inc 772 High h at Hillside
Sophie wid Nathan r 303 335 Osborne ter
—Textile Co Inc Simon G Poles pres Mrs Betty R Poles sec-treas laundry supplies 772 High
Polesluk Herman r 775 Highland av
Poleshuck Hessie clk r 744 S 10th
Maurice Mollie Mayfair Delicatessen 1018 S Orange av h do
—Mollie Mrs with Mayfair Delicatessen 1018 S Orange av r do
Moline wid William Rev h 744 S 10th
Samuel (Cora) lwyr (403) 850 Broad h 179 Pomona av
Polesuk Paul (Josephine) trucker PRR h 53 Fairview av
Poletis Theodore (Catherine) counterman r 190 Fairmount av
Polett Arthur O (Ann G) sleman h 4.8 Summer av
Polesk Dora wid Jacob h (55) 2 Stratford pl
Polewczak Edna M r 23 Freeman
John J carp r 23 Freeman
—Joseph h 23 Freeman
Polexis Ferdinand A (Mary M) assembler h 687 S 12th
—John emp CelCorp r 268 Ferry
Polguy Walter (Theresa) auto bodywkr h 654 S 15th
Polhemus Dorothy M timekpr 42 Warren h (6, 390 13th av
Frederick B (Elizabeth P) lwyr NY r 90 Washington
George W emp PrulnsCo h at Irvington
Ida W wid James S h 69 Washington
—Isabel A Mrs steno (605, 31 Clinton h at Hillside
Julia DeB wid Frank M furniture 1 Warren h do
Polhill Daniel (Fannie L) sailor h 128 Spruce
Polidoro Anton (Leona) m 1s 2 31 Clinton h 502) 60 Milford av
Poliakowski Benjamin (Dora) pres Royal Restaurant Inc 55 Branford pl and treas Plaza Cafeteria Inc 90 Park pl h at Irvington

POLIAKOWSKI

Herman (Anna) sec-treas Royal Restaurant Inc 55 Branford pl and pres Plaza Cafeteria Inc 90 Park pl h (2B) 279 Goldsmith av
Polian John P janitor r 5 05 Monmouth
Policastro Andrew P cabinetwkr r 30 Nichols
Angela wid Anthony h 789 Clifton av
Angelina signmkr r 190 Warwick
Angelo in US Army r 25 Elm
—Angelo (Catherine) elec 295 Miller h do
Anna F h 44 Poe av
—Anna L r 789 Clifton av
Anna T packer r 126 Clifford
Anthony (Catherine) emp city h 298 Elm
Anthony (Grace V) trucking 67 Kennet h do
Anthony F (William R) elec h 179 Sussex
Anthony (Violet M) emp WPA h 94 Garden
Antonio toolmkr r 189 Ferry
—C Anthony (Catherine) sleman h 93 N 6th
—C Paul (C Paul Policastro Co) 383 Bloomfield av h at N Arlington

POLICASTRO C PAUL & CO

(C Paul Policastro) real estate and insurance 383 Bloomfield av office phone Humboldt 2-4616 residence phone Kearny 2-4616

Caroline M (Hilline) h 173 Miller
—Catherine clk 407 Mulberry r 276 Elm
Catherine mach opr r 147 Tichenor
Catherine laborer r 238 Elm
—Concordia Rose emp city h 22 Monroe
—Donato engraver r 64 Ac C
Dora r 85 Adams
Francesco (Angelina) h 128 NYav
Frank Anna) furnwkr h 284 Chestnut
—Frank (Louise M) foreman Art Metal Works Inc 037 N 8th
Frank Lucy sta fireman h 238 Astor

POLICASTRO GEORGE

real estate-insurance-loans and property management 2 Broadway cor Broad el Humboldt 2-6313 h 789 Clifton av—See Back Cover

George r 171 Oliver
George Anna chauf h 15 Delancey
—George (Carmela) mech h 383 Lafayette
George (Cecilia D) sleepmkr helper h 65 Ac
—George (Marie) plumber 210 Elm h do
George A r 147 Tichenor
—George A (Jennie C) painter h 283 Adams
George (Angelina M) constructionwkr h 97 Ac
—George V r 205 Miller
—Giuseppe Angelina h 36 Vincent
—Giuseppe Maria emp City h 83 Adams
—Giuseppe P Bertha A) ringmkr h 84 Ac C
—Gregorio Antoinette h 147 Tichenor
—Harry I Mary emp city h 325 Clifton av
—Helen E Mrs furn rms 138 Broad h do
John (Pasqualina) sweeper h 658 N 7th
—John A Anna S) busses 16 N End ter h do
John S packer r 126 Clifford
—John T guard (5.25) 17 Academy h at Hillside
Joseph court clk E Rutherford 1 Oliver
—Joseph (Lena emp City h 248 Elm
—Joseph Rose h 30 Nichols
—Joseph A jewelrywkr r 190 Warwick
Joseph A shop foreman helper r 330 Astor
Josephine V garmentwkr r 30 Vincent
Lillian D seamstress r 85 Adams
Lorenzo (Romana) chauf h 116 Lafayette
M Rose seamstress r 206 Elm
—Maria wid Joseph r 12 Dumont
Marie M jewelrywkr r 239 Avon
—Michael A (Mildred R) clk r 183 NYav
Nelson C physician 1 Clinton av h at Hackensack
—Newton J (Josephine) baker h 106 Warwick
Newton P (Charlotte) steelwkr 44 Ac C
—Nicholas meat cutter r 1 Dumont
—Nicholas (Christine) bevel h 22 Monroe
Nunzio A (Gaetana A) longshoreman h 215 Elm
Onofrio Josephine chauf h 23 Jackson
Pasquale E elec r 295 Miller
Pasquale T (Rita E) baker h 350 NYav
Paul lab r 30 Nichols
Paul clerk opr r 206 Elm
Paul lwyr 732 N 7th h do
Paul (Louise V) polisher h rear 42 Barbara
—Peter steelwkr r 186 Warwick
—Peter (Anna) rubberwkr r 19 Pennington
—Peter (Mildred, fur baler h 383 Lafayette
—Pietro (Rose A) oil clothmkr h 126 Clifford
—Rose mach opr r 383 Lafayette
Rose Mrs h 49 14th av
—Rose A garmentwkr r 30 Vincent
—Rose C waitress LB&Co r 44 Poe av
Rose M wid Joseph h 47 14th av
Sabato r 147 Tichenor
—Samuel r 658 N 7th
—Santo P (Antoinette R) lab h 66 Madison
Stefano h 283 Adams
Susan tchr r 30 Nichols
Theresa D married Joseph Bassini
Theresa M razor stickmkr 16 Warwick
Vincenzo (Agretta) h 7 Oliver
Vincenzo (Clara) fire helper 80 Park pl h at Tichenor
Vito (Rose) emp city h 147 Tichenor
—Vito J clk Board of Health r 85 Adams
—William A packer r 126 Clifford
Police Building and Loan Assn 22-30 Park pl

OS. H. LUCKING, INC. COAL - COKE - FUEL OIL
BROOK ALLEY, ORANGE, NEW JERSEY
ewark 3-1762 Humboldt—Telephones—Orange 3-0480 SUSSEX AVE. AND FIRST ST. NEWARK, N. J.

Holders Analysis Service Edward Kohen sec-
advisors 3) 900 Broad
& Service Bureau (George J Zimmerman
opmr 1 ... 4) ins 514 Prince
(Gertrude) h 50-a N 6th
Theresa B) ironwkr h 942 15th av
17 N 6th h 15 do
Mary) ans agt Met Life Ins Co
Surrey av
& Co 351 Summer av
Hannah NY 334 Belmont av
Mrs h (4 14 Johnson av
Abraham h 334 Belmont av
r (1 334 Belmont av
Clare carp h 103 Fairmount av
Brooklyn NY
Frank S baker r 578 Bergen
(Olga) oolwkr h 83 Chelsea av
repr 302 S 7th r 88 Chelsea av
Ignatz h 123 Howard
Market
Harry (Sadie) slaman r 132 Lehigh av
meat 500 S 18th h do
(Betty) meat 407 Chancellor av h 286 Belley
meat cutter r 509 S 18th
S emp PrulinsCo h at Kearny
Mary J cigarwkr r 57 Ann
r 423 Chadwick av
r 423 Chadwick av
emp 273 Norfolk
Raleigh NC r 423 Chadwick av
emp 273 Norfolk
Greed 273 Norfolk
helper r 423 Chadwick av
273 Norfolk
Chadwick av
(Angelina) h 423 Chadwick av
(Rose) chauf h (8) 233 Jelliff av
American Building & Loan Assn 80 S Orange av
Sup Store Inc Cyc Gwandarck mgr 180A
Beacon
255 Court
Club Anthony Przebiegler sec 280 NYav
Athletic Club 221 Belmont av
50 NYav
Building & Loan Assn Peter Sypniewski pres
Palermo Hudecek v pres Michael J Kowloski sec
Niemasech treas 54 Jones
Beacon
Home for 42-48 Beacon
Belmont av
checker h 5 Esther
mech h 23 Hunter
and Frank Leonard rem to Jersey City
h 23 Hunter
shipper h 23 Hunter
polwkr r 23 Hunter
Broad
Antonio wid Antonio h 208 Littleton av
S Arlington 32 Camden
Isabel r 200 Littleton av
Mary detective r 200 Littleton av
wid James 52 S 8th
man LB&Co and (Eight Street Garage)
av r 152 S 8th
Florence A foreman Kearny h 152 S 8th
S 8th
4 12th av r 52 S 8th
S 8th
Street Garage 194 12th av r 152
S av
GECo r 48 Hunterdon
emp 1 S Ave r 195 Berkeley avW
PrulinsCo 48 Hunterdon
emp WPA 203 Bruce
M at M Prospect av
Berkeley avW
married Michael Colucci
h 548 Hunterdon
Margaret emp h 573 S 17th
M emp WPA 324 Morris av
wid Michael M steward 3 Charlton
emp h rear 20 Oxford
P h 23 Wes
emp W h 38 Prince
emp WPA r 7 h 13 h av
bottlewkr h 187 High
woman r 167 High
Mrs h 47 Brookline av
Minnie garagewkr 24 Ley
emp W A h 237 Bruce
mach opr r 242 Lincoln
moulder r 83 Newark
S 38 S 8th
moulder h 20 Lock
h 108 av
grocer 30 Stone h do
h 24 Ley
M M mble elk PO h 674 N 7th
r 108 av
shoe repr 1108 Bloomfield av h do
Mary mach 251 Plane h at Bloomfield
Mary emp WPA h 82 Centre
Marie M (Gertrude) oilor h 510 S 14th
Marvino Grace emp WPA h 97 Wallace

POLITO
-Michael (Theresa R) chauf h 307 New
-Michael J (Marie F) chauf h 108 Oliver
-Mildred clk 30 Stone r do
-Peter Michelina jan at Westinghouse h 8 2 5th
Politoski Mary Mrs rem to Brooklyn NY
Politowicz Adam K Veronica) auto mech h 128 Maine
-Catherine wid Michael h 128 Maine
-Peter Anna baker r 128 Maine
Politowski Constantine roofwk r 426 Washington
Politowsky Anthony I (Marcelina) h 333 18th av
-Anthony R ironwkr r 333 18th av
-Edward chauf's helper r 333 18th av
-Joseph chauf's helper r 333 18th av
-Lottie r 333 18th av
-Stanley (Catherine) auto mech h 129 17th av
Politzer Helene emp 80 Park av r 705 Ridge
-Lillian h 705 Ridge
Polizio Cosimo (Madeline) h 631 N 8th
Polizzi Catherine lampwkr Westinghouse r 782 N 6th
—Joseph (Sadie) h 394 Littleton av
-Salvatore (Sarah) ironwkr h 30 Wilsey
Polizzo Joseph (Domenica) h (2) 1 4 7th av
—Louis (Katherine) elec h (7) 287 Lake
Pollizzotto Ignazio emp BACorp r 321 N 10th
-Joseph (Grace) rem to Union
-Lorenzo (Salvina) sta eng h 32 N 10th
-Saverio dyewkr r 32 N 10th
-clk Anna M office sec (302, 60 Park pl h at Kearny
-Charles J dentist 308 Clinton av h at E Orange
-George M (Gladys) emp MBLinsCo r 317 Ogden
-Helen beautician h 98 Burnet
-Helen R Mrs supv WPA and real est 142 Brunswick h do
-James K chauf h 317 Ogden
-James R (Ruby M, messenger NY h (C3, 75 Somerset
-Joseph C Lois M) auto repr 60 S 15th h 28 4th
-Martin (Carrie L) caterwkr r 80 New
-Ruth R waitress r 98 Burnet
-Stella M emp PrulinsCo h at Kearny
-William emp WPA r 407 Washington
Polker Lewis F Alva R) jeweler h 332 Broadway
Polker Joseph r 65 Pennington
Polkowski John F (Helene) auto mech h 182 12th av
Poll Charles K (Dorothy M) parker h 84 Fairview av
—Elizabeth M waitress r 535 Hunterdon
—Fannie clk 452 Clinton av r 178 Peshine av
-Frank lab r 906 S 18th
-Frank Agnes mach h 353 E Kinney
-Isadore tobacco emp 452 Clinton av h do
-John (Helen M) chauf r 347 Hunterdon
-Joseph M r 535 Hunterdon
-Joseph S Mary B) grocer h 730 S 12th
-Josephine Mrs h 906 S 18th
-Karl M (Anna M) metal worker h 535 Hunterdon
—Michael M (Isel) paster r 535 Hunterdon
-Rudolph A Florence M) sheet metalwkr h 674 S 10th
-Solomon S (Sarah) conf 452 Clinton av h 178 Peshine av
-William S bill poster r 535 Hunterdon
Pollachik (Ruth) h 510 242 Broad
-Peter (Red cycle System 1099 S Orange av r (510 242 Broad
-Ruth Mrs steno (181) 24 Commerce r (510) 242 Broad
Pollack Albert A stock clk NY and (Pollack Chemicals) 2 S 744 Broad r (8 307 Hawthorne av
—Alfred A Beatrice V mgr 403 Springfield av h 724 S 5th
-Anna emp PrulinsCo h at Irvington
-Arthur mgr 100 Ogden r 6 Walnutright
-Barney (Pauline) packer h 172 Clinton pl
-Beatrice r 82 Leslie
-Beatrice radio cabinetmkr r 37 Baxter
-Benjamin (Gertrude) ins 817 S 10 Orange 623 do
-Carl E E emp WPA 48 Lewis
-Charles R Mary C) window cleaner 82 Leslie h do
-Charles R Sophie supv WPA h 3 Bergen
-Clementine (Albert) A Pollack 218 744 Broad
-David Anna produce Elizabeth h 70 Prince
-David Shirley A) stock supv LB&Co 47 Goodwin av
-Edith buyer LB&Co r 97 Lyons av
-Emma E r 6 Valley
-Fannie wid Philip r (29) 5 Summit av
-Frances Mrs and clk 388 Bergen h 398 Osborne av
-Frank Fannie mach opr h 758 S 10th
-Gertrude W Mrs clk 284 Waverly av r 6 Baldwin av
-Ingrold 78 Prince
-Harry (Helen) shaman h 8 Pomona av
-Harry E Marie potsmkr h 8 Manchester pl
-Herman Lucille dentist Woburn 847 S 19th
—Hilda S steno 709 Broad r 51 717 High
-Hyman student r 58 Mapes av
-Hyman S Sarah sheet metalwk 205 Belmont h 365 Chadwick av
-Ida shaman 143 Market r 847 S 10th
-Jack (Mary L) window cleaner h (6) 290 Hawthorne av
-Joseph r 623 Orange
-Joseph (Henrietta) chiropodist (2) 800 Broad r 817 S 13th
-Lena housekpr r 5 Walcott av
-Leonard (Della) lwyr (33 830 Broad h at Irvington
-Louis student r 72 Clinton pl
-Louis (Bertha) dry goods 841B 15th av h 164 Bergen
-Louis (Frieda) emp PrulinsCo h 58 Mapes av

POLLACK
—Margaret J r 167 Frelinghuysen av
-Martin (Rose) shaman h (15) 717 High
-Max sub lchr r 365 Chadwick av
-Morris (Hannah) policeman h 335 Fairmount pl
—Morris E student r 58 Mapes av
-Nettie Mrs steno (63) 80 Park pl h at Union
-Percy W asst mgr PrulinsCo r 35 Elizabeth av
-Ralph r 365 Chadwick av
-Robert H (Gertrude W) 6 Baldwin av
-Rose wid Nathan h S. 297 Hawthorne av
—Rose R bkkpr 330 Plane r 104 Bergen
-Rudy clk 120 Branford pl r 924 Bergen
-Samuel (Mary) carp h 847 S 19th
-Samuel Willie sailor 102 Lyons av h do
-Samuel M (Edith) drs dress opr r 163 Pedline av
—Sue r (C2) 51 Summit av
-Sylvia J buyer 109 Market h at Brooklyn NY
—Victor carp h 38 Valley
—see Pollak and Pollock
Pollaldino David r 345 Mulberry
-Michael r 345 Mulberry
Pollak Alfred S (Dora C) dentist 309 780 Broad h 315 Seymour av
-August (Martha) h 108 Avon av
-August Jr r 98 Avon av
-Etta wid Samuel h 380 Seymour av
-Frank C (Ida) Bellerille r 108 Avon av
-Henry National Housing Engineers 91 124 Branford pl r 189 Union av
-Jacob (Rose L Paramount Parcel Service) 109 Ogden h 41 Mt Pleasant av
-Johanna Mrs grocer 327 Halsey r 503 S W Kinney
—John A clk Bellerille r 108 Avon av
—John S watchmkr r 110 Maine
-Karol (Mary A) h 119 Maine
-Kurt (Lilly) cutter h 283 Clinton pl
-Leon wyr r 380 Seymour av
-Lillie r (8) 7 Thomas
-Lilly Mrs drssmkr emp 280 Clinton pl r 288 do
-Louise H r 108 Avon av
-Margaret K bkkpr TelCo r 108 Avon av
-Marion F receptionist (2500) 744 Broad r 29 Aetna pl
-Rudolph (Johanna) clk 327 Halsey h (503) 56 W Kinney
—William J rem to Union
-see Pollack and Pollock
Pollan Ruth Mrs stenoman r 42 Hedden ter
Pollara Angelina M prod checker 40 17th av h at Maplewood
—Joseph agt (780) 1180 Raymond blvd h at Lyndhurst
-Louis Florence J h 488 15th av
-Luigi Z asst instructor 387 High h at Lyndhurst
-Paul (Elizabeth) emp WPA h (10) 8 Stone
Pollard Amanda E wid Paul h 106 McWhorter
-Carrie Mrs r 124 Colonia
—Catherine M steno 720 Frelinghuysen av r 205 Ridgewood av
-Catherine T wid Christopher D h 16 Norwood
—Charles A (Lillie M) caterwkr h 279 Ridgewood av
-Delia wid Edward M h 295 Ridgewood av
-Emma E wid Edgar A r 16 School
—Ernestine A wmkr r 25 High
—Frances M r 21 Nassau
—Frank carp r 235 Broad
—George F B lwyr (1818) 744 Broad h at Elizabeth
-George B lwyr Child Riker Marsh & Shipman (2200) 744 Broad h at Chatham
-Harvey J Agnes mach opr Edisons h 67 S 15th
-Helena M Mrs h 148 W Kinney
-Henry C porter r 136 McWhorter
-James H Bertha mach h 205 Sherman av
-John E (Dorothy A) emp PrulinsCo h at Chatham
-John I Frances B) chauf h 43 199 Barclay
-Joseph M elev opr r 38 Ayers
-Lawrence F Katherine chauf h 187 Ferry
-Lewis (Mary) emp city 275 High
-Margaret A clk 703 Broad r 41 Norwood
-Mary M pkr opr 8 Washington av r 205 Ridgewood av
-Michael F (Catherine) h 39 Ayers
-Milfred A Mrs demonstrator LB&Co r 565 Hunterdon
-Paul r 601 McWhorter
-Robert S lwyr Child Riker Marsh & Shipman (2200) 744 Broad h at Chatham
-Seth C Ethel M) ins agt 510 S 496 Market h 4 132 N 3th
-Stanley emp PO h 1 Nassau
-William F Ruth L mach opr h 286 208 South
Pollare Frank (Catherine) emp PrulinsCo h 103 Grand av
Pollari Ferdinando (Theresa L) physician 143 Park av h do
Pollaro Amedio candywkr r 126 2d
-Concetta 26 2d
-Frank (Angelina) emp WPA 26 2d
-John J (Mildred T) guard h 622 5th
-Nicholas V mach opr BACorp r 126 2d
-Paul (Dorothy) r 34 Clinton
Pollas Nicholas (Alvina) painter h 106 Highland av
Pollati Andrea agt (2111) 900 Broad h at Paterson
Pollatto Anna (Grace) lab 32 Wheeler Point
Pollecchia John Ann 50) B 15th av
Pollett Albert J (Edith) polisher h 803 Hunterdon
-Bertram W stock clk LB&Co r 803 Hunterdon
-John student r 803 Hunterdon
-Raymond W mach r 803 Hunterdon

JANCOVIUS

112-116 ARLINGTON STREET — **TELEPHONE MI 2-1335** — **NEWARK, NEW JERSEY**

RUG CLEANING - FURNITURE DRAPERIES - UPHOLSTERING

Polley Edward E (Elizabeth) foreman Edgewater h 420 S 15th
-Frederick (Caroline) r 223 Clinton pl
Polline Gemma typist r 83 Newton
-Harry G (Louise L) (Newark Saw Works) 79 12th av h 48 Springfield av
-Helen cigarwkr r 63 Newton
-Lucy r 63 Newton
-Louise M stampmkr r 63 Newton
-Salvatore (Josephine) h 63 Newton
Pollick Abe (Anna) r 88 Johnson av
-Anna stewardess 700 Broad r 406 Belmont av
-Peter T (Pauline) h 17 Whittier pl
-Robert J (Anna M) chauf h 418 S 6th
-Rosa and Isaac h 306 Belmont av
Pollock Stewart cart r 772 Johnson
Pollock James (Johanna) emp WPA 356 Camden
-Salvatore S elk 457 Roseville av 48 N 7th
-Vincent E (Josephine S) butcher 62 Roseville av 84 N 7th
Pollinger Frederick V r 248 S 10th
-Gregor Marie bakers helper h 536 Bergen
-John J (Josephine L) mgr NY 748 S 6th
-John J jr emp MB Inst 748 S 6th
Pollmann James P 77 Berger
-Sophie Mrs h 77 Berger
Pollock William R (Gladys) emp city h 81 Whitney
-Nicholas (Elizabeth nee Nicholas L) r 1 642 High
-Harry G (Anabel) h 86 Avon av
-Nicholas J physician 1 642 High h do
Pollman William E h 68½ Burnet
Pollio George (Club Mayfair) 11 Lafayette h at Maplewood
Pollard Donald T (Robina M) emp PrulnsCo h at Cliffside
-Harry J (Ida R) scooper h 662 Springfield av
-Jane T Mrs nurse emp 31 Green av Bloomfield
Pollis Frank (Josephine) emp AFA h 636 N 7th
Pollock Agnes T housewkr r 560B S 12th
-Aneta M wid Leslie A h 32 Vernon av
-Benjamin M (Tobie R) porter h 738 Broadway
-Catherine tchr S Hawkins r 138 Vermont av
-Dora c h NY r 38 Vermont av
-Edward C (Celia) adv Elizabeth h (A) 35 VanVeasor pl
-Ella R emp PrulnsCo r (203) 254 Mt Prospect av
-Elizabeth wid Robert h (203) 254 Mt Prospect av
-Ellen wid Charles h (1) 560 Broadway
-Frank H physician 14 Watson av h do
-Frederick R (Grace) roofer h 43 Bumbold
-Gertrude M (Mrs see Jarrison) r (1) 30 Broadway
-Mary Sarah (A12) 352 Belmont av
-Helen C elk 17 Washington r 32 Verona av
-Isador J (Esther) ren est (517) 20 Clinton h 1a3 Eastern pky
-Lawrence (Jeanette) elk PO r (23) 18 Stratford pl
-Louis elk h (6) 229 Court
-Minnie wid Morris M h 138 Vermont av
-Monroe W engr United States Plywood Corp Port Port Newark h at Maplewood
-Pearl Mrs h 106 Orange
-Ralph T (Jessie) insulb inwkr h 132 Verona av
-Robert student r 1 1 Eastern pky
-Robert r (Margaret T) confer Brooklyn NY h 317 Clifton av
-Samuel sleman 39 Bradford ct h at Belleville
-Samuel r 58 Stratford pl
-Samuel L sleman r 373 S 9th
-Sarah Mrs nurse 1227 Raymond blvd r (A 2) 352 Belmont av
-Seymour student r 738 Broadway
-see Polnick and Polonk
Polomny Edward J (Helen M) emp PrulnsCo h at Arlington
Polly Jeanne Dress Shop (Mrs Paul) nee B Shapiro) 1075 Bergen
Polnick Frank sub fireman r 70 James
Polny John pres Phillips Baking Co Inc 100 Hunterdon h at Elizabeth
Polo Andrew (Theresa) painter 532 N 7th h do
-Gilberto packer r 532 N 7th
-Clothing Co Inc Peter DePaola pres Alphonso Di Pinto v pres see coat mfrs 74 Richmond
-Fulvio jr painter r 532 N 7th
-John tailor nr sleman h 64 Monroe
-Peter Phyllis A foundrywkr h 30 3d
-Ricardo Virginia) h (10) 85 Webster
Polomski Robert Judwigs baker h 617 S 30th
Polon Max H (Sarah M) dres 260 Springfield av h at E Orange
Polone Gaspare Grace produce 79 14th av h 329 14th av
Polonier Larry J (Rose) druggist 248 Peshine av h 238 W Bigelow
-Ruth married Gerard Burcelli rem to Summit
Polonofsky Bessie wid Harry r 572 S 10th
-Lilli bkkpr 175 Broad r 1 Fessenden pl
-Jacob Mary conf 1103 S Orange av h 34 Kenmore av
-Joseph Sarah) cap mfr 184 Prince h 11 Fessenden pl
Polonsky Anna stewardess Montclair 201 Lafayette
-Benjamin (Helen) peddler h 460 Belmont av
-Benjamin (Ruth G) trucking 732 Hunterdon h do
-Bernard elk Montclair r 203 Lafayette av
-David (Eva) peddler h 10 Lafayette av
-Emanuel sleman 967 Broad r 329 Belmont av
-Harry r 329 Belmont av

POLONSKY
-Harry (Ruth) (State Produce Co) 222 Miller r 530 Hawthorne av
-Lyman (Alpine Tavern) 112 Elizabeth av r 359 Belmont av
-Sadore (Eva) cap mfr 298 15th av h 82 Madison av
-Jacob jr clk 709 Broad r 195 Hillside av
-Jennie wid Aaron h 329 Belmont av
-Lillian paper boxwkr r 196 Hillside av
-Morris clk (231) PO Bdg r 82 Madison av
-Rose (nee Lilian) r 329 Belmont av
-Sonnie (Sonnie) tailor 29 Lafayette av
-Sylvia stewardess 775 Broad r 15 Hillside av
-William gas sta attd r 785 S 7th
Polodkey Louis A receiving clk 354 Plane h at Caldwell
Polotsky Beatrice r 17 Warren
Polow Benjamin (Buddy W) physician 34 Johnson av
-202 50 Milford av
-Bernard r 270 Renner av
-Esther and Marie r 41 Goodwin av
-Leon J (nee Jeremy) r 276 Renner av
-Max Rose A (Rosa) agt (814) 800 Broad h 275 Renner av
Polperio Louis shoe repr 349 Sandford av h at New Providence
Pols Adeline B wid Richard A h 97 Osborne ter
-Alice F emp WElecCo r 14 Somme
-Edward J (Elizabeth A) sleman Arlington h 14 Somme
-Edward J Jr r 14 Somme
-Margaret r 97 Osborne ter
-Richard S (Elizabeth M) foreman NFD h (3) 850 S Orange av
-Richard S jr student r (3) 850 S Orange av
Polsky Morris sleman r 216 Broadway
Polster Frances steno 902 McCarter hwy r 406 Broad way
-Irving stock clk Bellevue r 400 Broadway
-Louis (Bertha) mgr 400 Broadway h do
-Morton welder Westinghouse 406 Broadway
-Ruth nurse emp 11 Murray r 400 Broadway
-William clk 406 Broadway r do
Polstrom Helen radio obswkr r rear 420 S 9th
-Margaret wid Alfred F h rear 420 S 9th
Polte Ann (Diana) garage 908 Bergen h 971 do
-Jennie r 459 N 7th
Poltrietzky Adam (Helen) bus h 66 Mercer
-Benjamin buttonmkr r 66 Mercer
Poltronieri Gaetano A (Ann E) h 137 Hunterdon
-Orlando Isadore burlap bag dlr r 88 Watson av
-Olympia Edward waiter r 174 Orchard
Polubotsch Nicholas (Stefania) chemicalwkr 38 Maple
Polukatis Theodosia r Home for the Aged
Polukard Bruno inv (Josephine) assembler h 67 Darcy
Polumbowicz Andrew pointmkr r 87 Amsterdam
-Andrew jr stockwkr r 87 Amsterdam
-Julia Mrs housewkr h 87 Amsterdam
-Stanley barrelwkr r 87 Amsterdam
Polunin Anna mach opr r 99 Alexander
Polusky Edward B sleman h 202 59 Spruce
-Rita Mrs steno (870) 1000 Broad r (202) 59 Spruce
Polycandrioti John (Stella) baker h (6) 60 Mercer
Polychrony John (Christina) restwkr h 235 Norfolk
Polyon Michael sleman h 124 Gouverneur
Polyzoronopulos Socrates (Panagiota) h 171 Warren
Polz Olga dental asst (1121) 1180 Raymond blvd h at Irvington
Polzer John (New Jersey Bakers Employment Office) 208 Market h at E Orange
Pomante Anthony h 48 Prospect pl
Pomarico Maria A wid Antonio r 167 Mt Prospect av
Pomasky Josephine wid Matthew bakerywkr r 93 Ann
Pomberger Joseph rivetwkr r 315 Ferry
Pombo Ricardo shipwkr r 100 Green
Pomeranitz Abraham mach r 84 Goodwin av
-Abraham (Esther) carp h 645 15th av
-Bernard B salesman r 14 Rose ter
-Esther NY r (3) 2 Wolcott ter
-George (Molly) carp h 14 Rose ter
-George M (Beatrice) lwyr (813) 60 Park pl h (A) 397 Chancellor av
-Gertrude steno (307) City Hall r 84 Goodwin av
-Isidore mattresswkr r 60 Dewey
-Isidore J (Aborn Photographers) 3d fl 875 Broad h (202) 46 Hill
-Jack elk 29 William r 52 Tillinghast
-Julius sleman 327 Washington r 7 Wolcott ter
-Julius (Rose) sleman h 340 Berger
-Lewis E billing clk 472 Elizabeth av r 84 Goodwin av
-Leonard M carp r 14 Rose ter
-Louis (Rachel) mason r 84 Goodwin av
-Max Rose r 14 Wolcott ter
-Miriam typist 157 Summit h at Irvington
-Nettie r 15 av
-Morris Zelda Pomeranitz & Co (807) 78 Broad av h Orange
-Morris Bessie painter h 72 Tillinghast
-Nathan mason r 84 Goodwin av
-Nathan (Helen L) elk PO h 737 High
-Samuel Molly carp 60 Dewey
-William emp N Beth Israel Hospital r 645 15th av
Pomerantz Aaron (Mary) hat mfr NY h (B1) 25 Van Velsor pl
-Raphael (Zina) physician (800) 81 Lincoln pk h at Maplewood
Pomeranz Lelia I wid Abraham r 70 Tracy av

Pomerchine Bernice office sec (551) 1060 Broad h Irvington
-Henry lwyr Pomerchine Lubbe & Kaufman 1180 Raymond blvd h at Irvington
-Lubbe & Kaufman (Henry Pomerchine and Fred Kaufman) lwyrs (621) 1180 Raymond
Pomeresch Hazel E office sec 48 Clinton av Park
Pomerleau Frank (Laura) march h 45 State
-Laura J Mrs furn mfrs 45 State r do
-Mary E Mrs laundrywkr r 44 State
-Sylvio A printer r 45 State
Pomeroy A see M Mrs emp 76 Milford av r do
-Arthur C pres-treas Pomeroy Company Inc 899 Broad h at NY
-Bertha E tchr 215 Lafayette h at E Orange
-Charles T Jr pres I Pomeroy Co 181 Chestnut Union
-Company Inc Arthur C Pomeroy pres-treas Emil Rieg v pres Henry Dean sec weight mfrs (201) 899 Broad
-Edith B Mrs tchr 94 Johnson av r (58) 24 do
-Edna Mrs r 424 Clinton av
-Harry R (Pearl) carp h 4 4 Clinton av

POMEROY I CO

Charles T Pomeroy Jr pres I S Pomeroy secy mfrs writing fluids inks mucilages paste waxes opticians pitch-wax marking crayons 181 Chestnut tel Market 2-0402

-I S sec-treas I Pomeroy Co 181 Chestnut h at
-Laura W Edith B chemists Woodbridge h 34 Johnson av
Pomert Patrick auto body mech 220 Broad h at Passaic
Pomianek Casimir L student r 20 Thornton
-John r 20 Thornton
-Michael J Susan r crane opr h 87 St Jos
-Samuel Mary 20 Thornton
Pomice Frank J Sarah M, h 97 N 10th
-Joseph Mary treas Paramount Bakery Inc 412 5th h 97 N 10th
-Joseph jr (Maria) pres Paramount Bakery Inc 412 5th r 97 N 10th
-Joseph S (Theresa) acct emp 12th fl 15 Washington r 23 Park av
Pomilio Anna wid Antonio h 328 S 7th
-Giuseppe tailor r 328 S 7th
Pommerank Helen R emp PrulnsCo 328 S 9th
-William Bernard assembler Edisons h 329 S
Pommitz Elizabeth h 2 1 S Orange av
Pomo Louis Carrie tailor r 476 N 7th
Pomona Hotel 5 Pomona av
Pomp Morris (Irene) dispatch h (B) 10 Quincy
-Philip emp 20 Spring av 46 Hillside h
—Samuel (Bella) manager h 46 Hillside pl
Pompa Antonio (Vincenza) r 19 Ridge
Pompadur Edna sub clk r 1 N Lehigh av
-Ida student r 1 N Lehigh av
-Samuel Eva grocer 3 Bremer av h do
-Selma clk 201 Lyons av r 18 Lehigh av
Pompa one Batista (Gaetana) presser h 364 Lafayette av
-Isadore printer r 266 Lafayette av
-Joseph tailor r 266 Lafayette av
—Michael tailor r 266 Lafayette av
Pompay Ann A r 10 Alexander
-Marie wid Amato h 10 Alexander
-Salvatore chauf r 10 Alexander
Pompel Anthony Rev asst pastor St Philip Neri Roman Catholic Church r 12 Court House pl
—Antoinette A tailoress tailor r 326 S 7th
-Arturo Emilio tailor 326 S 7th
—Marie seamstress r 326 S 7th
—Nicholas r 326 S 7th
—Nicola (Marie) tailor h 395 Fairmount av
—Pasquale (Antoinette) tailor r 253 S 8th
—Rose married Leopold Lallone
-Splendora cutting tailor r 326 S 7th
-Stanley emp city r 326 S 7th
-Thomas carpetwkr r 326 S 7th
Pompeo Joseph painter h 488 14th av
-Olga M emp NYA r 488 14th av
Pompey Mamie Mrs housewkr r 13 Prince
Pompilio Anna R r 85 Stone
-Carlo sleman r 85 Stone
-Joseph chauf r 85 Stone
-Michael sculptor r 85 Stone
-Michael (Florence) chauf 85 Stone
-Pasquale Annie R h do
-Raffaele (Caroline) excavating contr 85 Stone h do
-Ralph (Caroline) excavating contr 85 Stone h do
Pomponio Anthony emp r 26 Spruce
-Gerardo (Carmela) carp 92 S Devine h do
-Lidia r 92 S Devine
Pompta Thomas waiter r 1 Washington
Pomreck August sculptor 5 S 7th
-August jr sculptor 87 Tracy r 21 S 7th
-May E clk WTelCo r 23 N 7th
Pomrenke Otto (Carrie) supt h 504 S 10th
Pomykala Casimir emp city r 347 Broadway
Pond Alvin M bkkpr 1 Washington r 78 Tracy av
-Charles F (Harriet S) lumber 40 Lincoln h 78 Tracy av
-Charles M cashier Bronx Zoo 80 Raymond blvd at Bronx Zoo NY
-George H (Marion A) eng 53 Brenner
-William G h 352 Bruce

der Charles W emp city r (3) 59 Fairview av
Cutler [illegible] h 131 Somerset
[illegible] r 420 140 Barclay
[illegible] h 431 88 Barclay
[illegible] wkr h 171 Mt Prospect
[illegible] M) emp PruInsCo h at Cedar
[illegible] r 431 Walnut
[illegible] assembler
[illegible] maintenance man h 431 Walnut
[illegible] emp 933 Mt Prospect av r do
[illegible] h 200 Ferry
[illegible] 2 Fulton
[illegible] PRR and Thermostat
[illegible] r 42 Fulton
[illegible] r 42 Fulton
[illegible] Ogden
[illegible] mason h 98 Congress
[illegible] Jno Roger S Green mgr 373
[illegible] (Celia) (George Ponser Co) 1 E Run
[illegible] Maplewood
[illegible] George Ponser vending machs 1 E
[illegible] John & Co 105 Miller r 2 Keer av
[illegible] Broad
[illegible] clk 300 Broadway h at Bloomfield
[illegible] 200 N 7th
[illegible] 200 N 7th
William (George) r 55 Fairmount av
[illegible] Joseph Louise) clk 316 Clinton av r 303 do
[illegible] grinder h 3 Decker
[illegible] (Jno) Asbury (Ida) 30 Arlington
[illegible] 381 N 8 h
[illegible] Coleman PSE&G Co h 330 N 6th
[illegible] Elsie B [illegible] wkr h 86 [illegible]
[illegible] Florence V r 247 Malvern
[illegible] Hosser 36 Elizabeth av r 247 Malvern
[illegible] Broad r 247 Malvern
[illegible] h 247 Malvern
[illegible] Perrin r 247 Malvern
[illegible] Malvern
[illegible] 2 Springfield av
[illegible] wkr h 3 Wallace
[illegible] Vincenzo h 125 7th av
[illegible] h av
[illegible] 125 7th av
[illegible] Hotchard
[illegible] contractor h 41 Rose
[illegible] 20 Baybrook pl r do
[illegible] E Elizabeth av
[illegible] Annunziata) grocer 685 N 7th h
[illegible] Walnut
[illegible] Coeyman
[illegible] Coeyman
[illegible] Great Rock
[illegible] 3d
[illegible] Ridgewood av
[illegible] Elizabeth L foreman 57 Freeman h
[illegible] Schuyler av
[illegible] Anita M bookkpr h 95 W End av
[illegible] Thos chauf h 322 Littleton av
[illegible] h (11) 601 N 6th
[illegible] Barbara) chemicalwkr h 84 Winthrop
[illegible] Robert A mach chauf h 63 Coeyman
[illegible] Alfred S (Martha A) h (1051) 220 Roseville av
[illegible] W h 38 Stuyvesant av
[illegible] 23 Fairmount av
[illegible] B sleeman 40 Lincoln h at Belmar
[illegible] James J (Jeanne E) letter carrier h (401) 320 Park av
Chester C appraiser with Edward J Maier 187 Market h at Belleville
[illegible] 56 Chester ct
[illegible] h 607 Parker
[illegible] Thelma M laundry 53 [illegible] h do
[illegible] 8 S h [illegible] Dover
[illegible] (10) 329 Park av
[illegible] 254 S [illegible]
Frederick T (Mazie E) mach's helper h 812 S 14th
George [illegible] (Elizabeth M) assembler Westinghouse h 400 Orange
George W (Grace E) purchasing agt Brooklyn NY r 8 Sd
[illegible] Dove 18 W Kinney
Hazel B (Ida) 425 S Orange av h at Orange

POOLE
Helen C emp ProInsCo r 47 Schuyler av
Ida wid Frederick h 165 Cuyside
Jack auto parking attd r 5 Plum
James W Mary [illegible] 283 1st av
Jennie wid Jacob h 23 Nye av
John r 47 Camp
Lucia A corsetwkr r 38 Stuyvesant av
Leola presser r (12) 71 S Orange av
Margaret F wid Jacob O supt (1) 1162 Broad h do
Marion E Mrs r 2 Fog 500
Mary J wid Herbert C [illegible] 32 Park av
Matthew J auditorwkr h 28 Miller
Mildred N priv sec [illegible] 744 Broad h at Nutley
Oliver (Helen M) elev opr r 302 W Market
Richard E (Margaret M) teller Merchants & Newark Trust Co 703 Broad h at Livingston
Robert F r 1 162 Broad
Robert E r 48 Aradeni
Robert V sleeman r 181 N [illegible]
Roy chauf 335 Washington
Samuel jr mech r 23 Nye av
Sarah J Mrs 182 N [illegible] h
William S r 204 Magnolia
Pooler Annie wid William H h 26 Sherman av
Ernest insp r 24 Sherman av
Ernest L John M insp h 180 N 18th
Frederick plant opr r 26 Sherman av
Poorman Russell rem to [illegible] Orange
Poore Clarence barber emp 42 Park pl r 7 Warren
Pope Joseph r 275 Broadway
Mildred furn rms 275 Broadway h do
Popeco Larry Catherine scissors grinder h 535 S 10th
John clk 210 Miller r 535 S 10th
Michael conductor r 535 S 10th
Stephen clk 335 Delancey r 3 S 10th
William [illegible] (Helen P) letter carrier PO Federal sq h at E Orange
Popodinice Joseph r 109 Magnolia
Popielski John (Helen) trucker and rest 317 Dorchester av h do
Popplick Michael pahtwkr r 72 Wayside
Pope Charles L (Rae E) sec James A Pope Inc 673 Mt Prospect av h 87 Beaumont pl
Clarence A emp (6.1 1080 Broad h at Orange
Clyde (Carrie) foundrywkr 231 Badger av
Edgar R r 285 Norfolk
Edward E (Jeanne B) lab h 44 Ridgewood av
Eleanor S Mrs mach opr r 50 Peshine av
Eva E wid Andrew P r 41 Homestead pk
Elma A housewkr r 44 Ridgewood av
Eunice V Mrs r 588 5th
Evelyn L Mrs housewkr r 48 Seabury
Florella Mrs housewkr h (3) 97 Lillie
Frances Mrs r 227 Arlington
Grosvenor Rose elnr 74 Postside h 5 Lincoln
Grosvenor A emp 71 Passaic r 7 Passaic
George Mrs [illegible] r 324 N [illegible]
Helen Mrs housewkr r [illegible] 13 Somerset
Herbert [illegible] h 3 Camden
Howard [illegible] 3 Rose
James [illegible] 673 Mt Prospect av
James A Elsie H pres-treas James A Pope Inc 673 Mt Prospect av and v pres The Woodside Building & Loan Assn 857 do h 36 Beaumont pl
James A Gladys [illegible] Delaware ave
James A Jr student r 35 Beaumont pl
James A Inc James A Pope pres-treas Charles H Pope sec grocers 673 Mt Prospect av
James E foundrywkr h 81 W Kinney
James S May C optometrist 27 New h do
—John J (Jean) emp WPA h 340 15th st
Joseph h 277 Morris av
Maggie wid Willie J housewkr h 38 State
Mary wid Irving housewkr h 99 Berger
Mary E r 407 New
Michael (Mildred) insp GSCo h 324 N 12th
Millig r (3) 97 Lillie
Nelson (Jaude) lab h 138 Newark
Nicholas T chauf r 407 New
Olive M Mrs h 2 24 Morris av
Robert [illegible] 3 Rose
Rose M wid Joseph h 407 New
Samuel Emma L r 30 Stratford pl
Samuel C Catherine C chauf h 2 N 3d
Thomas [illegible] 20 Brunswick do
William R r 75 Passaic
Popek John (Anna) chef h 339 Fairmount av
John E r 12 Oxford
Joseph (Victoria K) car repr helper PRR h 12 Oxford
Stanley armaturewkr r 12 Oxford
Popeuk John (Rose) rivetwkr and conf 39 Patterson h do
Rose Mrs mgr 3 Parcesso r do
Poperelny Nelie Sawomin NY r 4 Quitman
Paul Rose h 6 Quitman
Popham William L rem to Maplewood
Popick Abraham r 127 Keer av
Bernard clk PO and variety store 325 Springfield av (2A 381½ do
Betty bldgr 107 Broad r (2A) 381½ Springfield av
Jacob (Pauline) emp 325 Springfield av h (2A) 381½ do
Nathan Reliable Cycle Co) 115 S Orange av h at Arlington
Philip (Ruth) route sleeman h 169 Clinton pl
Philip P (Miriam) dentist 657 High h at Hillside

POPICK
Samuel Marion) clk 124 Washington h 178 Huntington av
Samuel [illegible] mgr Elizabeth and v pres Hebrew Orphanage and Sheltering Home 137 Lincoln av h 127 Keer av
Stanley (Anna) emp WPA h 191 16th st
Popiel Irving T emp 2 Tracy av r do
Jerome M emp 2 Tracy av r do
John emp ProInsCo h at Hillside
Louis S Anna h 2 Tracy av
Popielnerski Blanche radio cabwkr r 453 S 18th
Regina S radio cabwkr r 453 S 18th
Stanley Blanche lab h 453 S 18th
Stanley V sleeman r 453 S 18th
Popielarski Adam chemicalwkr r 192 Wilson av
Charles J (Helen F) chauf h 31 Freeman
Frank J Anna M chauf h 35 Marine
Mary E Mrs h 192 Wilson av
Popper Frank (Salome) h 378 Walnut
Popsie Irvin N (Rebecca) lwyr (1234) 744 Broad h 58 Bigelow av
Genevieve sub tchr r 58 Baldwin av
Gustave W (Fay) sleeman h 24 Maples av
Helen emp 131 Vinsor av r do
Mildred Mary molder r 3 2 Lafayette
Michael jr press opr r 312 Lafayette
Porfiado Joseph r 472 S 5th
Porfiado Joseph mach h 52 Long
Porkin [illegible] rmc clk N Rose street hospital r (4 [illegible] 3 Hillside av
—Rose tchr 94 Johnson av h (105) 109 Hillside av
Popko John (Marion) h 188 S 10th
Poplawski Joseph J (Lillian T) baker h 178 N 12th
Poplawsky Edward (Teofilia) rem to Detroit Mich
Poprick Walter S (Grace) bus cessmkr r 193 3d
Popp Michael lab r 91 S 13th
Popok Edward (Rose) ladies wear 175 Ferry r do
[illegible] av
Popola Anthony J (Katherine M) lab h 35 Garrison
Eleanor R r 293 Elm
Frank (Emma) bicycles 73 Adams 81 Brook dale av
Frank (Michelina) clk 387 Chestnut r do
Gaetano (Gaetanetta) grocer 387 Chestnut h do
James (Madeline) emp 68 Delancey h 293 Elm
Joseph R Joseph jr chauf 295½ Elm
Pasquale P (Anna C) gasoline 141 Delancey h 139 do
—Richard (Helen) cooper h 86 S Kinney
—Thomas (Regina) barrels 89-91 Malvern and 92 Delancey h at 110 side
Popol C Mary clk 108 920 Broad r 11 N 2d
Joseph rinkmkr h N 12th
Thomas A (Lillian) rem to E Orange
Popolillo Daniel C (Rose M) mach opr r 3 Underwood
Popolo Thurlow r 47 Brookdale av
Popolosky William assembler r 105 Washington
Popoulos Nicholas (Helen) peddler h 281 Plane
Popowich Anna M r 145 South
George 57 Hunter
Michael emp 375 Broadway h 25 Hunter
Michael (Elizabeth) dairywkr h 145 South
Michael Jr dairywkr r 145 South
Stephen (Helen) barber 544 Hunterdon h 352 Bergen
Popow John Mary clk 1 Clover h 54 do
Popp Elizabeth Mrs jeweler 1 S Orange av r do
John Elizabeth jeweler h 8 Orange av
Mary Mrs rear 134 Magnolia
Michael [illegible] jnt mr 202 Warren h 114 Orange
Poppe Frank E policeman h 65 Hazelwood av
Gustave R (Lillian R) policeman h 65 Hazelwood av
Johanna wid John W h 558 S 12th
Martin I Mrs pres sec 2610 N [illegible] 30 Raymond blvd r 17 Sylvett pl
Robert B Unsmith r 63 Hazelwood av
Ruth P emp PruInsCo h at Livingston
William R Mae Ida [illegible] custodian 300 N 13th [illegible] 17 Sylvett pl
Poppelauer Norbert dairywkr r (C11) 786 Broadway
Poppele Jacob H Jr chief eng WOR 109 Market h at Maplewood
Richard C (Emily M) rem to Irvington
Popper Arnold Popper Brothers, (600 790 Broad r 38 Tracy av
Brothers (Frederick and Arnold) real est 600 Broad (608) 790 Broad
David plaster h 258 Wainwright
Emily wid Bernard r 220 S 14th
Fred (Pearl) musician h 550 Springfield av
—Frederick (Josephine) (Popper Brothers) 600-608) 790 Broad h (37 305 Leslie
Gladys V stenog 603 744 Broad h at Maplewood
Howard I student r 449 Belmont av
Irving A sleeman r 88 17th av
Jacob (reas Wales Fur Dressing & Dyeing Corp rear 27 Haynes av r 258 Sibley
John (Mary P) mach h 68 Milford av
Joseph (Fannie N) sleeman h (38) 790 Clinton av
Joseph (Johanna) plumber h 440 Belmont av
—Louis h 15 Leo pl
Louis (Ida) h 534 S 20th
Louis J (Caroline) importer NY r 10 Stanley av
Mary P Mrs furn rms 66 Milford av r do
Max A r 86 17th av
Milton vulcanizer r 88 17th av
—Mortimer P (Birdie) laboratory (589) 1060 Broad h (424) 525 Elizabeth av

Fidelity Union Trust Company — NEW JERSEY'S LARGEST BANK
Member Federal Deposit Insurance Corporation

POPPER
Norman N wvr (1) 1118 17 Academy h at E Orange
—Robert J sleman 60 Park pl r (37) 305 Leslie
Rudolph R (Rose) cabinetmkr h 86 17th av
Ruth J r (37) 305 Leslie
Sadie Mrs clk S 16th av r do
— Tillie wid Theodore r 42 Goodwin av
Popplic Edw n W florist r 3 7 S 20th
Gustav W 317 S 20th
Porcello de Florence Mrs Pine Inn 88 Halsted r 56 Smith
Frank Florence mgr 88 Halsted h 56 Smith
Poppy Knitting Mills (Benjamin Weiner and Harry M Fischbein) knit goods 60 Springfield av and 129 Halsey
Mary R emp PrulnsCo h at W Orange
Poprosky Michael (Anna) avern 331 15th av h do
Sergy Lottie painter 573 S 17th r do
Poprotsky Marie Mrs h 55 Hawthorne lnS
Porson Stephen M (Anna E) tube winder h 304 E Kinney
Popular Building and Loan Assn (2-3) 28 William
Popyk Stephen h 46 Charlton
Poquette Arthur D (Helen B) assembler h 153 Ridgewood av
Dennis J (Agnes E) roofer r 22 E Kinney
Raymond S (Margaret E) elec h 462 Belmont av
Porambin Anna Mrs h (13) 258 Adams
Anna wid Albert h 82 17th av
Jacob r 82 7th av
Sophie E opr GECo r 82 17th av
Porani Hugo F mach r 903 Mt Prospect av
Poranski Charles (Frances) chemist emp 250 Vanderpool r 442 Badger av
Henry gasoline and oil 617 Central av h at E Orange
Porasic John (Mary) leatherwkr h 302 Sherman av
William r 302 Sherman av
Poray Steve shinglewkr r 302 Oliver
Porbin Meyer (Millie) milk lifeside h 350 Leslie
Porca Domingo (Valerie M) lab h 82 Elm
Porcella Dorothy wid Pasquale rem to Staten Island NY
Joseph Mamie F) wirewkr h 204 Norfolk
Porcelli Adam h 179 NYav
Albert J (Catherine A) mason h 2 9 Walnut
— Alfonso r 245 Verona av
Antoinette clk PrulnsCo r 179 NYav
Caroline M presser r 125 7th av
— Concetta A r 179 NYav
Gabriele (Mary) h 26 Mt Prospect av
Grace Mrs h (3) 5 Drift
John B (Marie A) mason h (13) 161 High
Joseph A r 179 NYav
Leo (Yolanda) emp WPA h 202 8th av
R Charles (Angelina) produce 202 Spruce h 13 7th av
Ralph (Theresa) lumber checker h 32 Dickerson
Samuel shipping clk 153 Market r 179 NYav
Vincent Genovina barber and shoe repr 367 Hawthorne av h 303 do
Porcellin Joseph N tailor r 23 Mt Prospect av
Porcello Alfonso (Maria) tailor h 84 7th av
Carmela rem to Bloomfield
—Joseph A (Emma) receiving clk LB&Co h 490 N 7th
Michael (Florence E) rem to Bloomfield
Michael (Vincenza) sec-treas Peerless Pants Co 102 Murray h 445 S 11 h
Pietro (Maria) grocer 33 Lock h do
Rose L seamstress r 84 7th av
—Sebastian (Ida) r 84 7th av
—Thomas r 445 S 1
Porch Olive nurse N City Hospital r do
Porcher Julia H housekpr h 75 Mercer
Porcile Antonio (Josephine) lab h 17 Boyden
Assunta married Anthony Ruggiero
Mamie seamstress r 17 Boyden
Pasquale R autowkr r 17 Boyden
Pordan Stephen ironwkr r 34 Morton
Victoria wid Michael h 31 Morton
Pordham Emily nurse N City Hospital r do
Porecca Anna r 177 Berkeley avW
Anthony (Giovanpina) lab h 177 Berkeley avW
— Frank B emp Dugan Bros of New Jersey Inc r 177 Berkeley avW
Mary J seamstress r 177 Berkeley avW
N Cecilia J Antoinette L) clk 170 Abington avW h 375 N 2 h
Porelli Robert (Antoinette) upholsterer h (14) 89 W Market
Poreman Olga Mrs mach opr r 386 Littleton av
Poremlo Jacob (Teresa) emp WPA h 533 S 10th
Poremlo Stanley J razor blademkr r 249 Jeliff av
Porfirio Felix r 69 Garrison
Jeffrey emp h 69 Garrison
Margaret stenn (1107) 207 Market r 100 Garrison
Porga Isabel R sub tchr r 42 Schreiber av
Josephine student r 42 Schreiber av
Porges Walter (Rella) tchr NY h 118 Bragaw av
Porgorzelski Symon (Frances) cond 141 Fleming av h do
Porins Joseph A (Edith L) physician 75 Lincoln pk h at Irvington
Porter Denest (Helen A) h (1A) 218 South
Porkert Florence J emp PrulnsCo h at Maplewood
Porman Fred Anna emp WPA r 40 New
Poro School of Beauty Culture Mrs Anna M Malone 5 W Market
Porochniuk Benjamin W varnishwkr r 665 S 5th
Eugene wirewkr r 665 S 5th
George Catherine) varnishwkr h 667 S 5th

Poronoznik Michael porter 651 High r do
Porozok Joseph (Elaine M) stock clk WHierCo h 223 Sunset av
Mary r 663 S 8th
Samuel (Sondie) emp 400 Grove h 663 S 18th
Porpora Ralph (Jennie) chauf h (14) 54 Stone
Porraro Frank Anna barber h 221 8th av
Mary seamstress r 221 8th av
Porrazzo Dante emp B&Co r 831 Mt Prospect av
Esther E r 83. Mt Prospect av
Helen E mach opr 831 Mt Prospect av
Louis Maria cabinetmkr r 831 Mt Prospect av
Rose M mach opr r 83. Mt Prospect av
Porreca Anthony (Concetta) shoe repr 9 Summer av h do
Antonio (Frances) h 21 Lock
Catherine seamstress r 9 Summer av
Frank (Amelia) shoe repr 462 Clinton av h 17 Parker
Gerardo (Carmela) barber 127 8th av h do
Jean seamstress r 9 Summer av
Maria r 21 Lock
Raffaela wid Joseph cigarwkr h 7 Clifton av
Porrelli Anthony (Elizabeth M) presser h 260 8th av
Porrini Jose boxmkr r 3 Elm
Nick boxmkr r 3 Elm
Pors John (Bertha) teamsterwkr h 212 Chadwick av
Theodore mountermap r 212 Chadwick av
Porsavage Stephen Mary A warewkr h 60 Wall
Porshielies Alexander J news dlr r 65 Newton
Anna wid Anthony J r 65 Newton
—Margaret A r 65 Newton
Porst Marion R emp PrulnsCo h at Westfield
Port Boris (Josephine) h 145 Weequahic av
Edna married Joseph Englander
LeRoy sleman r 181 Roseville av
Lillian r 145 Weequahic av
Louis (Lillian) mem cutter h 128 102 South
Morris mgr 164 Hawthorne av h at Kingsley
Newark Independent Terminals Inc Roger H McVeigh pres W Hun Rechtsteiner sec-treas S Dock Port Newark
Valeria B r 45 Weequahic av
Portable Electric Tool & Repair Co (Reynold Rapper) 967 McCarter Hwy
Spray Equipment Co (William H Holzapfel 1557 Bergen
Portch Anna housewkr r (4) 370 S 20th
Porte Ida M clk 30 Burnet r 88 N 6th
Portee Celesta wid Rubin h 228 Rose
Dorsey Mamie) tacher h rear 84 Bruen
Elmer (Delia E) h 13 80 Monmouth
Herbert gen contr 89 Osborne ter r do
James r 30 80 Monmouth
James Bessie) lab r 75 Wallace
Odell (Mary r 1 Asap pl
Portesi Estelle (Susan A) fel wkr h 116 Elm
Portelle Alfred Emma umbrellawkr 193 Delancey
Carmine (Carmela) h 287 5th
Edmund wid Eileen h (14) 240 Oliver
Emile chemkr r 287 5th
Louis C clk pitnbldr r 226 3d
Margaret kine tubewkr r 287 5th
Violet A mach opr r (14) 240 Oliver
Portelle Samuel (Anna) tailor h 12 12th av
Portesi clk (Caroline M wid John h 718 S 18th
Ruth E steno (1128 1180 Raymond blvd r 718 S 18th
Porter A Phyllis rem to Kearny
Anna wid Frank h 1404 Ferry
Anna M wid Samuel P rem to Hillside
Anne Mrs butcherwkr h 240 Broadway
Anne M Mrs cashier 679 Broad h (C8) 55 Lincoln av
Archibald eng Harrison r 243 Mt Prospect av
Anna Apts 19 Lyons av
Arthur emp WPA r 149 Bank
Bernard chemist r 36 Ingraham pl
Bennett L Dorothy E) sleman 1226 Broad h (4.) 26 Kearny
Catherine wid Jesse r 16 Boyd
Cecil (Estelle A) (P Porter & Sons 331 Chestnut h at Kearny
David r 154 Paris
David D emp Westinghouse r 4.) 26 Kearny
E Rogers (Marion) chauf h 189 13th av
Edith clk 300 Broadway h at Arlington
Edith B r 263 Belmont av
Edith L wid Ernest W h 290 Verona av
Edith M tchr Rutherford r 290 Verona av
Edmund A (John) guard Port Newark h 305 Bergen
Edward (Eleanor J) r 125 Barclay
Edward E (Anne) tray sleman 487 Washington h at West Allis Wis
Edward W (Margaret A dock imp Dept of Public Affairs r 40 Dover
Elizabeth elev opr r 85 Frelinghuysen av
Elizabeth Mrs h rear 45 Beacon
Elizabeth wid Samuel presser h 80 4th
Emily C r 290 Verona av
Ernest (Mary) lumberwkr h 26 Hunterdon
Ernest A (Anne) mach opr h 863 Broadway
Ernest W (Blanche S) editor publications PrulnsCo h at W Orange
Esta Mrs cigarmkr r 325 Morris av
Flossie Mrs h 80 Wilsey
Frances wid Nathan B h 80, 757 High
Frank (Catherine) steelwkr h 18 Prince
Frank C emp PrulnsCo h at Nutley

PORTER
Fred G (Alma E) sleman h 614 Broadway
Frederick L mail clk FlnsCo 10 Park pl h at Summit
George chemicalwkr r 36 Earl
George W referee in bankruptcy 452 PO Bldg h 204 Lincoln av
Gertrude E r 321 Walnut
—H W & Co Inc Harry W Porter pres Frederick J Byrne v pres Walter G Turner sec Allen F Pierce treas asbestos products 825 Frelinghuysen av
Harold P Porter & Sons 331 Chestnut av Belleville
Harry W pres H W Porter & Co Inc 191 Frelinghuysen av h at Maplewood
—Helen R r 290 Verona av
Hugh L Marie D) mech PSE&CCo h 1 Lock av
—Isaiah Mattie lab h 85 Frelinghuysen av
Isaiah Jr r 85 Frelinghuysen av
Jack (Lena) whsl produce 26 Carolina av h do
—Jack S (Mollie) salesman h 505 Hawthorne av
James Ada mach r 300 Roseville av
James (Essie M junkwkr 16 Boyd
James A (Ethyrene C) emp WPA h 27 Lock
Jennie M pres Humphrey Drug & Dental Co Inc 140 Warren h at E Orange
—Jerome J bus opr r 26 Carolina av
John r 6 Convention
John E Georgia F clk PO h 52 13th av
John E jr r 52 13th av
John H wpr (4605) 1 Clinton h at E Orange
John O (Nellie A) r 35 Richelieu pl
Lawrence molder's helper r 30 Wright
Leola Mrs h (2) 119 Broome
Louis Jannice) produce handler h 107 Albert av
Malcolm R tenor sleman 487 Washington av Detroit Mich
Malin S mach eng NY r 435 3d av
—Marguerite S wid Arthur S cook h (25) 3 Rutgers
Marion G prin sec FlnsCo 10 Park pl h at Maplewood
Marion H seamstress r 85 Frelinghuysen av
—Marshall W mach r 26 Carolina av
Mary wid Jamie h 471 Washington
Mary L Mrs h 84 William
Mollie wid Joseph rem to NY
Mollie M hairdresser r 8 Frelinghuysen av
—Newton L Jr justice of the Supreme Court of New Jersey (857) 1000 Broad and Wyo 3.19-3150 1.80 Raymond blvd h at Montclair
O Bruce (Lottie M) sleman r 433 3d av
Otter h 10 Boyd
P & Sons Harold and Cecil Porter wall paper engravers 331 Chestnut
Patrick Pearlie lab h 491 Sanderson
R E dist dir sls mgr (6011) 80 Clinton h at Rahway
Raymond J Ethel L) railwkr h 345 Fairmount av
Raymond rem to Hillside
Robert h 75 Newark
Samuel (Carrie) leatherwkr h 19 Rutgers
Sarah wid Fred T r 614 Broadway
Susan P wid Philip H rem to Kearny
Thomas R r 8 Hinsdale pl
Timothy J r 321 Walnut
Urs L cond yardmkr r 29 Hunterdon
—Virginia F r 783 S 17th
W Edward h 40 Dover
William student r 85 Frelinghuysen av
William paper cupwkr r 185 Lincoln av
William emp WPA r 2 Somerset
William lab h 18 Boyd
William C r 16 Hinsdale pl
William F h 35 Camp
William S Gladys M) clk W Orange h 103 Spruce
Willie wid Joel housewkr h 67 Delavan ale
—Willis (Effie) contractorwkr h 263 Belmont av
Porterfield Godfred W (Cornelia) carp h 16 Fairview av
John H Anna M) painter h 65 Stratford pl
—Tilman A Lillian) emp WFCoCo h 268 N 7th
Porth Emil r (14) 10 Kearny
Marie L Mrs clk MBLInsCo r (14) 10 Kearny
Raymond A (Marie L) cond 234A S Orange h (14) 10 Kearny
Portheault Maurice (Nellie) mach SOHCo h 1001 287 Mt Prospect av
Portington A nie (Emma) emp sleman h 3 Elm
Dorothy E mach opr r 504 Bergen
Henry C Pearl E) painter h 316 S 19th
—Katherine A wid Frederick E h 504 Bergen
Marie A radio tubewkr r 42 Winans av
—Rose radiowkr r 51 Avon av
Portland The hotel 331 Sussex av
Portner Alfred sleman 79 Lincoln pk
Portney Anna wid Harry r 22 W Kinney
Portnoff Alex carp r (P) 9 Lyons av
Harry emp r (8 19 Lyons av
Isadore (Rose) repair (8 19 Lyons av h do
—Morris Kitty Brentford Credit Jewelers 93 Broad h at Hillside
Portnoy Henry (Ora) r 44 Adams
Michael P Anna) supt 64 E Bigelow h 93 Goldsmith av
Sylvia Mrs h (15) 102 Chadwick av
Portney Abe Tillie) grocer 24 Peshine av h do
Porto Anthony student r 42 Adams
Dominic F (Frances L) h 18 N 6th

BUDDY RUTKIN — N. J. PHOTO SUPPLY CO. "EVERYTHING PHOTOGRAPHIC"
1238 RAYMOND BOULEVARD (Between Washington and Halsey Sts.) Phone: MARKET 2-5713

RTO
Joseph Antoinette A) press opr h 41 Adams
Rosario (Laura) emp WPA h 164 Green
Nol ie wid Berry h 194 Court
Ife & Storage Co Samuel Gilson pres Abra- David J Phillips sec-treas paper bag Newark
M slswoman 145 Market r 457 S 14th
Nase) lat h 44 S 16th
r 457 S 14th
r 457 E 4th
finisher r 155 Adams
Antonio Neves and Manuel Gomes)
Tobacco h 55 Prospect
Jurdie mgt 172 Ferry
Murrie Eva R) dentist 98 Lyons av h do
Margaret opr 157 Summit h at Maplewood
B Aline wid Herman F office asst Montclair r 342 Broadway
Ralph (Mildred) h 443 S 11th
Antonio V (Florence R) mach opr r 825 N 7th
Mrs h 825 N 7th
Elizabeth L wid Leonardo h 804 N 8th
pres Bricko Remodeling Co Inc 70 Davenport av h at Bloomfield
Filomena mach opr r 825 N 7th
Helen F married Thomas Nicastro
Eleanore M) mach opr h 263 Berkeley av
boxmkr r 604 N 8th
r 825 N 7th
N 8th
Anna mach h 205 Garside
Frank (Eva E) sec-treas Bricko Remodeling Co Inc Davenport av h at Bloomfield
M molder h 538 S 17th
Mary chef h 816 S 10th
tchr 35 Monmouth r 320 Chapman
hatter h 320 Chapman
r 530 Clifton av
Clifton av r do
Paula mach h 820 S 20th
Anthony pres Victory Coat Co Inc 4 1 High h at E Orange
M wid Joseph h 768 S 16th
B seamstress r 768 S 16th
mason r 768 S 16th
r 768 S 16th
G student r 768 S 16th
Caroline B h 832 S 16th
Samuel (Marion) tailor h 409 S 10th
Jerry (Rose) h 101 Huntington ter
r 10 Huntington ter
slsman h 909 S 17th
B) route slsman h 25 Colleen
Ambrose counsellor r 52 Camp
Michael Mary) sexton First Reform Church h 52 Camp
wkr r 52 Camp
Mrs interviewer Jersey City h 4 Barclay
LB&Co h 2 2 Berkeley avW
William T with United States Realty & Investment 2 Broad h at S Orange
Helen emp 61 Grumman av r do
Henry r 205 16th av
(Atlas Window Trimmings Co) 807 Bergen h 205 16th av
(Rose) h 205 16th av
Anna wid Stephen h 28 Waydell
John Mary) foundrywkr h 280 Fabyan pl
John r 28 Waydell
Mary V forewoman The Nat Biscuit Co r 28 Waydell
Michael waiter r 28 Waydell
Mary Mrs ice creamwkr r 110 Chambers
waiter h 28 Waydell
B (Manya) h 573 S 10th
Wissner Co The Elmer E Ross pres-treas pres Douglas W Beckwith sec 131 Miller
Samuel (Ida) carp h 41 William
Charles P (Jean M A) mech h 69½ Houston
Frank (Anastasia) auto mech h 47 Pulaski
Stefania) tavern 873 S 18th h 617 18th av
S student r 617 18th av
Anton student r 503 Hawthorne av
gas sta atdt r 243 Hillside av
Benjamin Ida) garment cleaner 500 Hawthorne av h 503 do
(Sally) tchr 142 Newton h 109 Hobson
wid Israel r 15 Park View ter
E Mildred Mrs v pres Weikenberg's Inc 178 Spruce (402) 135 Johnson av
Edward (E Mildred) tchr 145 13th av h (402) 135 Johnson av
Mrs NY r 405) 1 Grumman av
11 Bragaw av r 396 Seymour av
Harold NY r 296 Seymour av
Herman S 7th
Herman newswkr r 202 Spruce
bkpr Irvington r 296 Seymour av
Jacob (Sarah) barber emp 160 Belmont av h 202 Spruce
Jacques M real est (1000) 24 Branford pl h (68) 24 Johnson av
Jennie mgr 2 Broadway r 202 Spruce

Julia wid Alexander r (53) 24 Johnson av
Julius gas sta atdt r 243 Hillside av
—Julius (Pauline) grocer 233 14th av h do
Lillian clk RyEx r 296 Seymour av
Louis (Minnie) carp h 243 Hillside av
Max plumber's helper r 243 Hillside av
Max (Anna) slsman NY h 92 Vassar av
Max (Rose C) emp WPA h 410 S 17th
Minnie steno 3 2 Frelinghuysen av r 503 Hawthorne av
Philip (Leana) h 666 Hunterdon
—Rubin (Gladys) buyer NY r 405 1 Grumman av
Samuel (Ida) tailor h (6) 455 Hawthorne av
—Samuel (Sara) brake lining 38 40 Frelinghuysen av r 160 Clinton av
—Sarah h 342 High
—Sidney J (Anna C) radio eng h 21 Milford av
Theresa bkkpr N Beth Israel Hospital r (53) 24 Johnson av
William (Anna R) h 296 Seymour av
Posquist Charles F (Elizabeth N) auto painter h 37 Avon pl
Mildred E emp PruInsCo h at Union
Possert Caroline emp 27 S 9th lng do
Frank J (Fay) restwkr 805 S 15th
Possiel Charles J clk Trenton 18 Foundry
Dorothy M clk 400 Jorenna av r 40 Gotthart
Henry (Elizabeth J) h 18 Foundry
Philip A (Margaret M) policeman 40 Gotthart
Philip A Jr mech r 40 Gotthart
William F policeman r 8 Foundry
Possumato Felix (Columbia) h 170 Walnut
Gaetano J (Rosalie) polisher h 170 Walnut
—James (Mary) barber 152 Walnut h 168 do
James (Theresa) barber emp 440 Congress h 19 Warwick
Joseph welder r 170 Walnut
Thomas barber 154 South r do
Thomas (Jean A) barber h (6) 200 Parkhurst
Vincent mach opr r (6) 200 Parkhurst
Post Anna E asst supr home economics (335) 3 Green h at E Orange
—Burton H (Lillian E) marine eng h 43 Lincoln pk
—Charles C (Florence E) utility man h (16) 457 Mt Prospect av
—Clarence chauf 88 Hartford r 88 Columbia av
—Clarence foreman N Water Dept h at Butler
Clarence P (Edna T) opr PSCT h 56 Vanderpool
Dorothy Mrs emp WPA h 53 Hayes
—Edward L (Stella) gardener r 240 N 6th
Elizabeth Mrs emp 1060 Broad r 5 Lincoln pk
—Frank L with J Frank Post Inc 894 Broadway h at Nutley
George K slsman 412 Halsey h at Caldwell
—Gladys emp PruInsCo h at E Orange
—Harry emp N Water Dept h at Newfoundland
Hendricus W v pres A Moschmeyer Inc 185 Foundry h at S Orange
Henry C (Helen A) clk 300 Broadway h at W Caldwell
Henry K Rev (Mabel R) pastor Christ Reformed Church h 88 Delavan avE

POST J FRANK INC

coal coke and fuel oil dealers 890-898 Broadway tels Humboldt 2-0208 2-0209—See p 44

—James D (Amelia) slsman h 490 Belmont av
Janet O emp PruInsCo h at S Orange
Jesse W (Jennie L) emp PSCT h 1012 S Orange av
Jesse W Jr in US Army r 1012 S Orange av
John restwkr r 68 Orchard
John (Eleanor M) batterywkr h 777 Bergen
Luncheonette Mrs Sadie Post 66 William
Lydia M steno FInsCo 10 Park pl h at Belford
Mary 64 S 7th
—Matthew in US Army r 1012 S Orange av
—Max (Sadie) mgr 66 William r 41 do
O L r 16 Park pl
Office Barber Shop (Carmine Spagnolet and Frank Bianchi) 964 Broad
Office Clerks No 180 704 S 14th
Ray D with J Frank Post Inc 894 Broadway h at W Caldwell
Robert r 44 Orchard
Ruth clk MBLInsCo h C 100 Mt Pleasant av
—Sadie Mrs (Post Luncheonette) 66 William r 41 do
Thomas C r 345 Park av
Walter (Eleanor) emp WEICorp r 74 Johnson av

POST & FLAGG

members The New York Stock Exchange) George M Griffith mgr investment securities 2d fl Kinney Bdg 790 Broad tel Market 3-5200—See p 27

Posta John (Bernice) polisher h 618 4th
Joseph C (Sue) travel rep 886 Broad h at Belleville
—Louis (Lucy T) barber 408 1st av r lng do
Postal John M (Mary) leatherwkr h 610 18th av
Mary Mrs emp PruInsCo r 610 18th av
National Life Ins Co Peter H Levensen gen agt (1 21 122) 790 Broad
—Olga clk Harrison r 610 18th av
Telegraph-Cable Co main office 9 Clinton branches 1st fl 16 Academy
William W (Helen M) painter h 71 Wakeman av
Postawa Boleslaw E buttonwkr r (12) 299 Oliver
—Frank S (Anna H) meat cutter h 396 S Kinney
—John S paintwkr r (12) 299 Oliver
Sophie wid Stephen h (12) 299 Oliver

Postel Louis painter FInsCo 10 Park pl h at Harrison
Mary A emp PruInsCo h at Harrison
Posten Charles H (Marie) h 876 Bergen
—Elsie L Mrs housewkr h 97 Pennington
—Frank r 32 State
Mildred opr GECo r 86 Lincoln av
Poster Ethel tchr 94 Johnson av r (606) 469 Elizabeth av
—Harry (Fanny) chauf h (608) 469 Elizabeth av
Morris whol plumbing Ridgewood r (608) 469 Elizabeth av
—Morris (Sylvia) ins agt MetLifeInsCo h 150 Chancellor av
Posternock Joseph (Marine) rem to Jersey City
Postler August C (Genevieve) boxmkr h 48 Hunterdon
Postol Anna wid Samuel h 64 Charlton
—Bronislaw leatherwkr r 64 Charlton
Edward in US Army r 64 Charlton
Maryan F (Anna) painter 179 Belmont av
Postum Mary W housewkr r 37 Spring
Poston Freeman (Mattie) longshoreman h 200 Orange
William Jr mgr 83 E Peddie h at E Orange
Postrel Rita R emp PruInsCo h at Orange
Posunko Joseph (Mary) mach opr h 64 Brill
—Nicholas brickmkr r 85 Komorn
Posvek Frank (Agnes) mach h 488 S 16th
Poswitalsk Joseph blksmith's helper r 70 Boyd
Potak Larry huckster r 9 Pennington
Potas Barbara J nurse NY r 59 Mead
Jeanne tchr 357 High r 61 Mead
John (Mary) lab h 61 Mead
Potash Albert h 153 Monmouth
Abraham (Clara) h 101 50 Milford av
—Hyman elec r 53 Monmouth
Isaac (Rose) h 508 50 Milford av
—John chemicalwkr r 28 Shipman
—Margaret nurse emp 94 William r 105 Grumman
Max (Mitzie) slsman h 5 Demarest
—Philip (Ethel) mgr 75 Clay h 191 Renner av
Tillie wid Barry r 51 Demarest
Potashick Samuel (Kate) upholsterer 163 Sherman av h 159 Clinton pl
Potcher George (Jean K) mech h 746 S 20th
Pote Marie F emp PruInsCo h at Peapack
Poteat Ernest E shipping clk Montclair r 20 Quitman
—Obadiah (Fannie) h 44 Seabury
Potemsk Chester (Josephine) painter h 690 N 7th
Jennie K radio tubewkr 400 N 7th
Marion C clk r 690 N 7th
Potente Dominick (Anna) engraver h 38 Lincoln av
Potenza Daniel (Filippina) ice 246 S 10th h at Union
Potenzone Joseph sec International Electrical and Flag Decorating Co Inc 377 Bloomfield av h at Belleville
—Santo (Jennie) pres-treas International Electrical and Flag Decorating Co Inc 377 Bloomfield av h at Belleville
Poteras Emma emp PruInsCo h at Perth Amboy
Poth Agnes C metalwkr r 31 Barbara
Edward D (Wilma B) welder h (D4) 30 Lexington
Frank (Mary) janitor h 31 Barbara
Frank C (Anna M) chauf RyEx h 36 Lentz av
John J (Catherine) metal roller h 108 Magazine
Julia cook Asbury Park r 31 Barbara
Mary B emp CTCo r 31 Barbara
Poti's Distributor Corp Herman Cohen pres-treas Benjamin Richman sec beer distributors 189 195 Frelinghuysen av
Potich Paul (Pauline) restwkr r 470 Bergen
Potignano Carl C (Jennie) emp CelCorp h 124 Summer av
Potito Angelo in US Army r 202 Morris av
Michael (Rose) h 202 Morris av
Poto Anna r 55 Webster
—Julia C wid Nicholas D h 55 Webster
Mary Mrs janitor McKinley and 7th Av schools r 36 Ridge
—Rose Mrs h 4 Garside
Potofsky Anna wid Abraham h 47 Fairview av
Bertha r 47 Fairview av
Bertha E r 708 Mt Prospect av
Berry L r 708 Mt Prospect av
—Dora Mrs (Master Cleaners & Dyers Co) 793 Mt Prospect av r 793 do
Hyman delica 702 Springfield av h at Irvington
—Jacob (Katie) grocer 179 S Orange av h 538 S 18th
Louis (Dora) Master Cleaners and Dyers Co) 793 Mt Prospect av h 793 do
—Rose mach opr r 47 Fairview av
Potoker Benjamin A (Bessie B) lwyr 1214 1180 Raymond blvd h 24 Schofield
Herman meat cutter r 404 19 Stratford pl
Mildred bkpr r 404 19 Stratford pl
Potomac Insurance Co Arthur G Welch special agt (1601 12) 1180 Raymond blvd
Potomski Frank (Mary) foundrywkr r 251 NY av
—Joseph G apprentice mach r 251 NY av
—Sophie M rivetwkr r 251 NY av
Potrakes Stephen produces 1038 S Orange av h 91 Palm
Potro Joseph r 202 S 6th
—Rose married Joseph Ascolese
—Sylvester (Grace) lab h 202 S 6th
Potroffsky Hyman butcher r 220 South
Pott Henry R (Elizabeth M) agt (2240) 1180 Raymond blvd h at E Orange
Potten Herbert r 376 High
Potter Agnes student r 20 Bedford
Albert A emp WPA h 20 Bedford

CLARENCE G. RICHARDS GENERAL INSURANCE

(716) 17 ACADEMY STREET TEL. MARKET 2-7281 NEWARK, N. J.

POTTER

Amelia S wid William r 203 Chadwick av
Ann A radiowkr r 142½ Broad
Arthur M dred r 96 James
Carrol asst agency cashier (1606 744 Broad h at Jersey City
—Charles D chauf h 19 Drift
- Charles E sleman h (406) 67 N 9th
—Ear chauf r 58 12th av
Edith emp 681 High r do
Edith L emp PrulnsCo h at Kearny
- Edward R emp PrulnsCo h a Murray Hill
Elizabeth H Mrs (chr 153 South h at Rahway
Ethel B emp 38 Washington r 88 Elwood avE
- Ethel M r 20 Bedford
Evelyn D r 4 William r 313 H side a
Frank art r near 190 Ferry
- Frederick S (Marion) engraver h 182 Vermont av
George E Sr ah Vr 2d v pres The Prudential Ins Co 703 Broad h at Green Village
George T aroilshmkr r 82 Vermont av
Harry wvl 4 0 790 Broad h at W Orange
Harry jewelrywkr r 293 Chadwick av
—Harry (Dora) clk 15 Central av c 858 Hunterdon
— Harry G (Norma W) photographer 944 Broad h 749 Parker
Helen M chr 94 Johnson av h at Verona
Helen S chr 545 Ridge h at E Orange
Henry M eng FinsCo 10 Park pl r at Hellertr
Hoffman Aut Roach Powder Co 5 Prince h at Bloomfield
Hyslar A tax clk FinsCo 10 Park pl h at E Orange
Jennie F wid John h 48 Lewis
Joseph R (Frances P) sleman 240 Wright r 82 Vermont av
—Julius R (Helen M) mach r 35 Walcott ter
Lena wid Harry matron 810 Broad r 35 Clover
Lelloy Dorothy N chauf h (c2 35 Rutgers
Lynda M clk 300 Broadway r at Maplewood
Mar e nurse 624 Nelson pl r do
Mary I nurse N Beth Israel Hospital r 173 Huntington ter
Maxwell L (Ida) tavern 15 Central av h (309) 7 Milford av
Mollie Mrs h 54) 738 High
Norman vocational counselor (100 Raymond blvd h at Glen Ridge
P Samuel Rose chauf h c 372 S 6th
Philip A emp (61 1060 Broad r at Lehokus
Robert painter r 9 Marshall
Seaman L (Mary) emp 544 Mt Prospect av r do
—Viola E Mrs r c 3 Gray
—Virginia nurses aide 27 S 9 h at E Orange
W W v pres Firemen's Ins Co of Newark NJ Pacific Dept 10 Park pl h at San Francisco Calif
- Wilfred clk NY r 749 Parker
William F (Frances) h 165 Roseville av
William H (Louise T) sheet metalwkr h 48 Chester avE

Pott Annabelle bakerywkr r 373 Elizabeth av
Bernard D Amy S) h 75 Huntington ter
Charles E (Fredericka L) bot r h 559 S 12th
Clara L r 373 Elizabeth av
Elliot J clk Police Dept r 75 Huntington ter
Gilbert R chairman of the board P Ballantine & Sons 57 Freeman h at Kerhonkson NY
Gladys M emp 272 Meeker av r do
Grace Mrs furn rms 44A James r do
Harold E baker r 2 Broome
Harry (Helen) brewerywkr h 504 Springfield av
Helen M clk 412 Halsey r 44A James
—Irving R clk NPD and pres Newark News Radio Club 215 Market r 75 Huntington ter
James G (Annie M) supervising eng 7th & 60 Pa R pl h at Montclair
-Lannie (Grace) bkkpr 82 Frelinghuysen av h 44A James
Laura S Mrs cook r 373 Elizabeth av
Lucie E office sec (1420 1421 1180 Raymond blvd h at Irvington
Margaret wid Joseph rem to Springfield
Stuckey Ophelia E) lab h 2 Broome
Patrick Stephen (Elizabeth) foundrywkr r 45 Av L
Potenzj Gregory (Katherine) yardwkr r 5 St Charles
John W r 115 St Charles
Julia M married Louis Torregas rem to Caldwell
Potillo Francesco (Rose) emp 2d fl 620 Broad r 130 7th av
Joseph r 30 7th av
Michael Virginia) cabinetmkr h (3) 363 5th
Vitale r 138 7th av
Potolo Edward J (May A) sheet metalwkr h 200 Hawthorne av
Poulakos James Tessie) sleman r 121 Summit
John r 2½ Sussex av
Mary wid George r 121 Summit
Nicholas cigarwkr r 92½ Sussex av
Stellinos (Constantina) coffee 92½ Sussex av h do
Vaso gazier r 92½ Sussex av
Poulard Juliette key puncher FinsCo 10 Park pl h at Passaic
Poulelipek John printer r 70 Halsey
Poulin Arthur r 207 Halsey
Joseph A Kay) mach h (7) 21½ Hillside av
Poulist Lorenzo (Augusta B) painter 696 Springfield av h do
Poulos Arthur lab h 130 Warren
- Christos S (Julia) chauf h 178 Plane
—George E rent 437 Washington 371 Halsey
POULOS
Helen wid Charles c 380 N 6th
Jennie r 64 Orange
Peter rest 528 Broad r 353 S 12th
Spiro C (Elizabeth) (Mayflower Restaurant) 64 Orange h do
Poulsen Theodore J emp h 68 Lenox
Tina r 68 Lenox
Poultney Elizabeth Mrs married John Blum
Fred (Charlotte M) r 85 McWhorter
Jane P (Agnes E) a h 200 W Market
Peter sig engr d 66 Alpine
-Thomas T Jennie h 243 Riverside av
Poultry Commission Merchants Credit Assn Garland Jr sway executive sec 20 Lincoln ave
Pounney Benjamin (Lucy L) chauffs helper h (4) 270 Prince
Pound George L h 118 S 11th
Pounds Fred Anna r 291 New
John Bernice V r 28 Somerset
Matt e Mrs housewkr r 15 Lincoln pl
Robin Mrs housewkr r 86 Stratford pl
Pourakis Nick cook r 327 Plane
Pourts George (Anna) leatherwkr and grocer 3 Hunter h do
Glen r k 3 Hunter r do
Louis waiter r 3 Hunter
Nicholas waiter 3 Hunter
Stella seamstress 3 Hunter
Pourman Charles H buttonmkr r 160 Ridgewood av
Elmer J (Margaret M) mach h 60 Ridgewood av
Marjorie clk 105 A L r 160 Ridgewood av
Pourquik Marie A stenog Weyerhaeuser Sales Co Marshall Nor Newark h at E Orange
Poustuka Mary steno r 38 Plane
William (Daphne) prop Greens Sweet Shop Inc 437 Bronx 138 Plane
Powalt James W (Jennie) rem to Mountain View
Powe George W (Katherine) emp WPA h 9½ Springfield av
Harry C (Jane) physician 254 Broad h do
William W (Margaret R) sleman r 43 Montrose
Powell Helen r 50 Spruce
Portlandia Anna M bkkpr 280 Plane r 80 Kenmore av
Thaddeus M (Barbara A) tailor h 80 Kenmore av
Powday Frank (Geraldine K) surf caseman h 1 4 Bragaw av
Powelson Frances Mrs emp 201 Lyons av r 14 Jacob
William (Frances) lab h 14 Jacob
Powder-r Aileen M (chr Kenilworth r 29½ N 6th
Alfred W clk 55 Nesbitt r 28½ N 6th
Frank J r 281 N 6th
Mary T Mrs 281 N 6th
Powe Connie M r 37 Wickliffe
Egbert L Elizabeth) lab r 37 Wickliffe
Henry 201 Mulbert
Powell Albert D emp city r 62 Boyd
Alberta L Mrs h 213 Prince
Amanda M wid William C r 203 Belmont av
Anna M r (7) 236 Broome
-Annie Mrs rem to Orange
Annie Mrs housewkr r 61 Avon pl
Arthur H reporter N Evenings News r 335 Roseville av
— Austin r 177 Bleecker
-Barbara E wid Richard F emp 320 Highland av r 602 Broadway
Beatrice M emp PrulnsCo h a S Orange
Buster (Dolores) chauf r 496 Washington
Carrie E Mrs (chr 255 Central av r 347 N 5th
Catherine wid Samuel O h 196 Heller pky
Catherine T hairdresser 1003 S Orange av h at S Orange
Charles L Anita asst marketing specialist PO Bldg 55 Tiffany blvd
Charles P emp PrulnsCo h 5 S 12th
Charles R (Edith M) emp city h 13 Sayre
Charles R Jr (Dorothea) emp WPA r 13 Sayre
Charlotte wid Robert housewkr h 545 Bergen
Claude C (Eva L) meat cutter and furn rms 345-347 Mulberry h do
Clemm R Mrs h 17½ Broome
Curtis Jr barber h 32 Day
—David (Catherine) molder h 177 Delavan ave
David S Christine) polisher h (5B 444 Orange
Donald F student r 35 Vernon av
Dorothy H (chr 504 S 10th r 30 Montrose
Douglas W r 28½ Astor
Edward lab r 103 W Kinney
Edward (Agnes L) painter h 34 Montgomery
Edward (Imogene) clk r 248 Broad
Eleanor E housewkr r 23 Arch
Elijah (Mary) sta fireman h (7) 325 15th av
Elijah Jr r 801 Mt Prospect av
Eliza J wid Harry r 397 S 8th
Elizabeth A r 583 M Prospect av
Elizabeth J r 5 S 12th
— Ernest (Fannie) chauf's helper h (12A) 121 Spruce
Ernest W (Helen H) emp PrulnsCo h at Nutley
Eula M Mrs c 190 W Kinney
Esra Clara M plasterer h 344 15th av
F Douglas Celeste R) musician h (A2) 22 Summit
Florence h 18 Sayre
Florence L rem to Bloomfield
-Frances P Mrs waitress h 391 S Orange av
Frank (Ch Army r (7) 325 15th av
Frank A (Emma E) mach h 39 Montrose
George (Frances) rem to Bloomfield
George A (Marie C) chauf h 71 Smith
POWELL
George H clk NY r 23 Arch
Gerard P (Madelyn W) emp PrulnsCo h at W Orange
Gertrude Mrs hostess r 69 Court
Grace Mrs clk 90 William h 53 Spruce
Guy r 70 Halsey
Hannah wid John B h 70 Waverly av
Harry R (Lima A) butcher h 110 Broadway
Harry R (Louise M) gas sta atd h 485 Broadway
Helen L Mrs h 33 Roseville av
Herbert lab r 63 Barclay
Isabel A beautician r 35 Seymour av
James lab r (4) 220 18th av
James A (Bertha H) mach h 296 Johnson av
James F mach r 296 Johnson av
James J r 108 New
John r 22 Orchard
John mech r 58 Mt Pleasant av
John painter h 59 Charlton
John emp CelCorp r (h) 190 Ferry
John A pres The Conditioning Co Inc 388 Bloomfield Caldwell
John J emp WPA h 36 Bedford
Joseph F chemicalwkr r 389 Mt Prospect av
Josephine Mrs housewkr r 103 Broome
Lee (Lottie) foundrywkr h 95 Prince
Leo chem r 473 Mt Prospect av
Louis emp city h 7 23 Broome
Louis (Anna) rubberwkr h 7 97 Lillie
Louis (Louise) emp WPA h 336 5th av
Louise Mrs h 15 Hunter
Louise wid John foreman h 22½ Chestnut
Louise M wid George W h 35 Vernon av
Lucille E seamstress r 9 Beach
Mabel A office sec 45 Bleecker h at Bloomfield
Mabel A rem to Bloomfield
Margaret clk Mt Prospect r 77 Orchard
Margaret M Mrs office sec (1303 605 Broad h Orange
Marjorie A wid Frank foundrywkr r 20 High
Mary Mrs housewkr h 34 S 4th
- Mary wid Benjamin r 150 Charlton
Mary E r 190 Heller pky
Mary J housekpr r 350 Sussex av
Mary T h 389 Mt Prospect av
Michael r 22 Spruce
Mildred A wid Elmer F h 5 Vernon av
Nicholas shipwkr 5 7 Thomas
Otho Elsie sleman r 29 James
Patrick H Barbara) emp h 19 Sussex av
Patrick jr bkkpr M Lee c 101 Sussex av
—Patrick J sleman r 2 Sussex
Pauline emp 60 Baldwin av r do
Peter (Maud) lab h 121 Lumberton
Pinkie A Mrs curtain presser r 36 Bedford
Raymond E mail st r 545 Bergen
Richard A coil crib mill r 389 Mt Prospect av
Richard F (Eliza F) insp 94 William h 114 W Edge av
Richard F (Julia F) insp 94 William h 114 W Edge av
Robert emp 304 High r 19 New
Robert chauf r 545 Bergen
Robert (Ella) rem to Brooklyn NY
—Robert M sec The Clark Thread Co 250 Ogden h at Arlington
Robert W (Carrie E) clk PO h 247 N 11th
Rose M dental asst (810 S Lincoln pk r (2) 87 Johnson av
Ruby A emp 30 Chard pl 9
Rudolph r 9 New
Rufus rem to Ohio
Russel R 28½ Astor
Ruth F wid Clifford N emp WPA h 9 Beach
Stanley L mech r 335 Roseville av
Tegwell L (Edith S) clk 300 Broadway h at Green Grove
—Thomas J chauffeur 396 Central pl
Thomas J (Virginia) 3 8 Ill av
Vanburen r 23 Arch
Viola housem h 4 Rutgers
Virginia E finisher 238 8th av
—W Albert student r 5 S 20th
W Homer ins Clarion Glen Ridge
Walter painter r 79 Court
Walter G (Eudosia B) emp PrulnsCo h at Orange
Willis M M housewkr h (C1) 23 Somerset
William r 50 South
William (Alice) trucker PRR h 20 13th av
William (Daisy) longshoreman h 171 Barclay
William (Jim) clk 241 Ridgewood av h 188 Highland av
William K (Louise B) gasoline 406 W Market E Orange
William K (Ruth A) emp PrulnsCo h at E Orange
William R Alice M) mailer 46 Hillside av
Powelson Charles E emp WPA r 45 16 Irving
Edith S bkkpr 250 13 Commerce r 33 Bruce
Eugene F (Elizabeth S) h 331 Sussex av
Lurtelle M wid Arthur photo finisher h 72 Columbia
Sarah (chr 2 Hoffle ct 46 244 Roseville av
Power Eugene M insp 46½ 26
Francis J mach apr r 46½ 2d
George T Elizabeth B rem to Caldwell
Jake V Ruth M service man 92 Washington r Lyndhurst
James (Bridget) h 46½ 2d
James V student r 46½ 2d
Thomas A (Hortense A) elec supplies Orange h 38 Ridge

FOR EFFICIENT OFFICE EMPLOYEES CALL MITCHELL 2-0480
NEWARK PREPARATORY & COMMERCIAL SCHOOL
1064 BROAD ST COLLEGE PREPARATORY • SECRETARIAL TRAINING • BUSINESS MACHINES NEWARK, N. J.

POWER
[illegible] 8 6th r 483 2d
[illegible] Helen emp N Evening News h 85
[illegible] Fabyan pl
[illegible] William rem to Paterson
[illegible] Jos W h 53 Ivy
[illegible] emp 58 Grand pl r do
[illegible] emp PrulnsCo h at Plainfield
[illegible] 24 Broad
[illegible] Mr painter h 88 Johnson av
[illegible] mach h 7 Ivy Berger
[illegible] emp PrulnsCo h at Plainfield
[illegible] 323 Ellery av
[illegible] 95 Fabyan pl
[illegible] PrulnsCo h at Plainfield
[illegible] 555 Ferry
[illegible] 102 Underwood
[illegible] 305 538 Summer
[illegible] Irvington
[illegible] emp WElecCo r 31 Ora
Edward J Lillian T clk 204 Market h 858 S 15th
Edward Blanche E molder's helper h 204 Ridge
[illegible] 26 West
[illegible] consulting eng (815) 24 Branford pl h Red Bank
[illegible] 48 Avon av
[illegible] emp WPA r 438 Avon av
[illegible] rem to S Orange
[illegible] cleaner
[illegible] Robert M waiter r 500 Summer av
[illegible] (Dr) 40 Roseville av
[illegible] M installation mgr h 847 S 17th
[illegible] Salem
[illegible] TelCo r (200) 538 Summer av
[illegible] 20 S 20th
[illegible] rubberwood
[illegible] 858 S 15th
[illegible] eng 84 Broad r (207, 77 Mt Pleas
[illegible]
Henry J Anna V emp WPA h 31 Elm
[illegible] James E r 31 Bri
[illegible] supr FinsCo r (305) 538 Summer av
[illegible] WPA r 350 Cliff on av
[illegible] mach CTCo h 29 Taylor
[illegible] PrulnsCo h at Springfield
[illegible] roofer r 53 Magnolia
[illegible] Mr insp PSEG&CCo h 10 Mt
[illegible] Mr insp (Bl) 920 Broad h 76
[illegible] h 133 S 9th
[illegible] (Dr) 920 Broad h 80 Rose
[illegible] 80 Roseville av
[illegible] 23 W Market
[illegible] mgr 32 Prospect h at Woodbridge
[illegible] M insp 94 William h (203) 205
[illegible]
[illegible] F line setter h 408 S 8th
[illegible] 858 S 15th
[illegible] 32 332 Clinton av
[illegible] emp WPA h 43 Camden
[illegible] 102 Underwood
[illegible] (226 Hall of Records r 102 Under
[illegible]
Mallet J and Richard h 31 Washington
Margaret wid Thomas F Rem rms 581-583 High h 583
[illegible]
Margan [illegible] emp Westinghouse r 80 Roseville av
[illegible] wid James A h 20 James
[illegible] PrulnsCo h at Montclair
[illegible] fireman 461 Parker h 359½ High
[illegible] Mr nurse emp (24 William r (203) 205
[illegible]
[illegible] r 96 24
Nora A wid Francis emp N City Hospital r 64 Fairmount av
[illegible] Broad
[illegible] 13 Commerce h at Upper Montclair
[illegible] brakeman r 57 New
[illegible] Michael h 103 Roseville av
[illegible] h 555 Ferry
William r 60 Columbia
[illegible] engineer engine insp h 209
[illegible] summer
William [illegible] stock clk CTCo r 29 Taylor
William [illegible] clk 2 S 12 Clinton av 323
[illegible]
[illegible] r 23 High side av
[illegible] Frank r 61 Columbia
[illegible] r 84 Columbia
[illegible] 38 Leslie h 429
[illegible]
Alexander [illegible] grocer 49 Johnson h 38 Leslie
[illegible] Broad
[illegible] Knickerbocker Ice Co 87 Hayes h
[illegible] NY
[illegible] Michael h 38 Belmont av
[illegible] 428 Washington
[illegible] 426 Washington
[illegible] Wong Kee lond 38 Clinton pl h do
[illegible] & Son Ray V Poyer) roofers 996 Ridge

—Ray V (Ruth) (J B Poyer & Son) 996 Ridge h do
Poynter Howard T office mgr 14 Beacon h at Nutley
Pozarowski Frances M emp WElecCo r 28 Brinsmaid pl
—John F ship rigger r 18 Brinsmaid pl
Julius F (Genevieve T) metal finisher WElecCo h 11 Brinsmaid pl
Paul A spray painter r 13 Brinsmaid pl
Poznaryck Alexander Johannah h 8 Wayden
Alexander jr in US Army r 8 Wayden
Walter in USCCCorps r 8 Wayden
Pozdech Rudolph F (Cecelia C) tavern 69 Mt Vernon pl 260 Norman ra
Pozdeck Albin janitor 111 Bragaw av h 35 Florence av
Catherine wid Frank r 351 Florence av
Ernest assr janitor Madison 845 S 18th h at Hillside
Rose opr GECo r 351 Florence av
Pozewicz Victor presser r 772 S 16th
Poznak Abraham (Anna F) h 140 Lyons av
Benjamin v pres Poznak Beverage Co Inc 21 Jacob r 165 Scheerer av
Beverage Co Morris pres Benjamin Poznak v pres Mrs Rose Poznak sec-treas bev whol 21 23 Jacob
Morris (Rose) pres Poznak Beverage Co Inc 21 Jacob h 89 Keer av
Reuben (Esther) pres Kings Tavern Inc 9 Commerce h 39 Keer av
Rose M v pres treas Poznak Beverage Co Inc 21 Jacob r 189 Keer av
Ruth Mrs r 165 Scheerer av
Poznanski Edward (Helen) h 335 Hunterdon
John S (Wanda) chemicalwkr h 650 S 15th
—Stephen J (Helen J) emp h 170 Columbia av
Poznash, Michael (Helen) foundrywkr h 91 Warwick
Pozner Sadie wid Percy seamstress h (1) 451 Hawthorne av
Pozniak Joseph (Nellie) h 46 Charlton
James in US Army r 46 Charlton
Mildred r 46 Charlton
Pozyc Sadie H wid Anton h 52 Mane
Theresa cabinetwkr r 52 Mane
Pozzo Camillo G branch mgr Merchants auto Newark Trust Co 170 South h at Belleville
Pracerius Adam restwkr r 55 Harrison
Prach Emily H office sec (1006) 810 Broad r 759 S 15th
Josephine wid Thomas W h 759 S 15th
Josephine M bkkpr 24 Commerce r 759 S 15th
Thomas W chemkr NY r 759 S 15th
William J sheet metal wkr r 759 S 15th
Prachar Michael assemblyer r 30 Bragaw av
Prach Kate wid Frederick h 55 Cedar av
Prachtbauser Frank (Helen A) sleeman h 219 Chadwick av
Practical Latin Training (Herman Schmid) 46 Crawford
Prado Manuel mach opr r 10 Pacific
Manuel (Stella) shipwkr h 172 E Kinney
Prado Ernesto restwkr r rear 38 Adams
Praechtchen Samuel (Susan) steelwkr h 94 Jefferson
Praegner Fred treas Murphy Varnish Co 224 McWhorter h at Bayside LI NY
Prag Dora D Mrs tchr 85 Morton r 15 Baldwin av
Helen emp PrulnsCo r (1 450 Belmont av
Lewis L (Dora L) chief sleeman 306 920 Broad tchr 338 Bergen h 15 Baldwin av
Samuel D (Estelle B) wtr (320) 45 Branford pl h 93 Schley
—Sophie wid David h (1) 450 Belmont av
Pragamna Joseph (Julia) restwkr r 18 Seymour av
Prager Aaron Anna sleeman r 44 Mulberry
Anne C Mrs r 88 Elizabeth av
Belle press opr r 88 Watson av
Benjamin (Gertrude) clk 35 Avon pl h do
Benjamin B (Esther) sleeman r 827 S 9th
Dora wid Jacob h (2) 131 Johnson av
Gertrude Mrs emp 35 Avon pl r do
Gertrude G wid Morris h 86 Watson av
Harold J student r 777 S 9th
Jonas (Freida) baker h 326 W Runyon
Irving I (Betty) bkpr (418) 66 Park pl h (10) 93 Avon av
Justin (Harriet K) hides Elizabeth h 777 S 9th
Ladice J barber 7 0 S 18th h at Maplewood
Loretta M rem to Maplewood
Mildred sortwkr r (3D) 5 Pomona av
Nellie M tchr 700 Bergen h at Irvington
S Ethel clk FinsCo 10 Park pl h at Belleville
Seymour chauf r 35 Avon pl
Seymour H sleeman 398 S Orange av r 2) 131 Johnson av
Shirley student r (10) 93 Avon av
Yetta wid Abraham H h 3D) 5 Pomona av
Pragler Edward J mgr 21-23 Amsterdam h at Elizabeth
Frank (Jo Marie C) mach h 548 S 9th
Prahm Wade (Jennie) porter 82 Kearny
Prail Eva sleeswomen r 758 S 9th
[illegible] emp steno r 220 S Clinton h at W Orange
Meyer Rose tailor 600 Bergen
Nathan emp WPA r 600 Bergen
Prairie Eleanor M waitress r 168 Boyd
Henry [illegible] helper r 168 Boyd
Henry S (Anna) chauf h 168 Boyd
William F druggist r 168 Boyd
Prainer Felicia wid Charles r 23 Cleveland av

PRAIZNER
John C (Victoria M) garageman 36 Victoria h 140 PennAv
Prakapas Julius J (Nellie) molder h 139 NYav
Mae Mrs hairdresser 48 Academy r 7 N 12th
Peter F (Mae) emp AVIR h 7 N 12th
—William (Mary) emp CelCorp h 82 Wall
Praigever Henry H (Priscilla B) mgr 827 Clinton av h 295 Weequahic av
Joseph H clk 827 Clinton av r 295 Weequahic av
Prall Bennett W (Fay M) chemicalwkr h 129 Hedden ter
Pramark M [illegible] 216 Fabyan pl
Pranis Edward F r 81 Warwick
Magdalene wid Peter h 81 Warwick
Margaret M jewelrywkr r 81 Warwick
William F city passenger agt (205) 11 Clinton h at Bloomfield
Prankevicius Lillian wid Joseph h 488 Walnut
Pranschke Robert E (Charlotte M) mach h 505 Dunderdon
Prant Margarete wid Louis nurse 64 Plymouth h do
Mary h 63 Mercer
Prasacetano James (Josephine) emp WPA h 327 Livingston av
Prasch Anton F h 68 Gotthart
Frank v pres Heinemann & Mosch Glass & Mirror Co 67 Gotthart h at S Orange
Philip J Frieda A) emp WPA h 61 Gotthart
Praschak Andrew (Josephine) chauf h 573 Hunterdon
Anna opticalwkr r 29 Tichenor
Elizabeth wid John h 12 Tichenor
—George chauf's helper r 29 Tichenor
Joseph chauf r 29 Tichenor
Marion cashier FinsCo 10 Park pl h at N Bergen
Mary opticalwkr r 29 Tichenor
Michael Helen C mech's helper h 20 South
Prass Howard G Clara A lineman Police Dept h 73 Mountain View pl
Kathe wid William h 19 Lenox
Prassas Nicholas Eurydice route sleeman h (32) 9 W Market
Praschke Andrew M (Ida) chauf h 20 E Alpine
Praver Brudis (Vida) emp WPA h 401 5th
John (Priscilla) guard Fidelity Union Trust Co N Wind Branch 464 Broad h at Nutley
Praver James engineer h 16 Rose
Ralph F (Daisy M) cook h 43 51 Somerset
Praylo Charles (Filomena) emp 88 Sussex av h 4 Lock
Filomena Mrs cont 88 Sussex av r 4 Lock
Prato Joseph J (Clara C) mason h 20 John
Pratola Adolph J (Catherine) emp 95 8th av h 45 Garside
Josephine railowkr r 45 Garside
Louis (Edith) emp CelCorp h 209 3d
Maria wid Michele 45 Garside
Robert B Newark emp celcorp r 209 3d
Pratt Anna r 27 W Kinney
Annie r 4 3 S 10th
—Arthur tallowmkr r 211 Court
—Arthur H consulting eng (521-52.A) 24 Commerce h at S Orange
C Anne emp 225 Belmontine pky r do
Charles mach r 560 High
Cora wid Merill corsetwkr r 117 Branford pl
E Gertrude payroll clk 115 Clifton av h at Verona
Edward emp 596 Market h at Nutley
Elijah Jr Willie B) tallowmkr h 21 Court
Elsie wid Charles H 413 S 10th
Francis E (June H) barber h 349 Avon av
Fred sleeman 84 Badger av h at Union
—George emp L&W r 86 Boyden
George L lab r 211 Court
—George W Marie) mach h 77 VanVechten
—James A shipper r 21 Court
James C (Priscilla A) warehouseman r 85 S 14th
James R (Helen L) emp PrulnsCo h at Basking Ridge
John M laundress h 85 Wickliffe
Louise r 85 Wickliffe
Major Sarah) longshoreman r 45 Holland
Mary M opr GECo r 413 S 10th
Roger E Jeanne E) elec TelCo h 1.6 Montclair av
Roger E Jr emp PrulnsCo r 1.6 Montclair av
—Vander (Carrie) r 142 Union
William F Andya F emp PrulnsCo h at Union
Pratus Peter (Adela) resawkr r 812 Branford av
Thomas resawkr r 4 James
Praus [illegible] J wid Augustus B emp PrulnsCo h 508 2 Halleck
Pray Mozella Mrs h (5) 134 Somerset
Rutledge P pres-supr Goodwin & Pray Inc 200 Chestnut h at Fanwood
Prebio Michael P Frances R) polisher h 24 Sherman av
Prebola Anna Mrs nurse N Beth Israel Hospital r (B.) 163 Huntington ter
George W (Anna) mach opr h (B1) 163 Huntington ter
Prebor Emanuel (Gussie) peddler h 76 Monmouth
Milton M laundrywkr r 76 Monmouth
Precht John spicer 359 S 12 h
Precht John Rose ceramic h 78 Ann
Precious Metals Developing Co Inc Charles Engelhard pres Alvin M Williams v pres Theodore Koch sec Harold Whitehead treas electroplaters 58 Austin
Precise Building and Loan Assn 24 Belmont av
Precision Registor Co (Frederick W Dusenberry) 334 Badger av

H. B. SALMON CO. Coal - Coke - Fuel Oil Masons' Materials

—EST. 1897— TELS. HUMBOLDT 3-4700 - 3-4701 357 GRAFTON AVE., NEWARK, NEW JERSEY

Preckajlo Edward P (ab r 7 Clover
Henry (Bermkr r 7 Clover
Ignatius (ab h 7 Clover
Stanley r 7 Clover
Walter (lab r 7 Clover
Precker Aaron J (wyr Precker & Precker) (508-510) 24 Branford pl h at NY
—Jennie E (wyr (Precker & Precker) (508-510) 24 Branford pl r 139 Goldsmith av
Joseph (Hegan) h 139 Goldsmith av
Michael S (Pelle M) (wyr 805 31 Clinton r 139 Goldsmith av
Nathan H (Anna) waiter h 132 S Orange av
& Precker (Abram J and Jennie E) (wyrs (508 510) 24 Branford pl
Prechac Alberto (Agatha) shoe repr emp 54 W Market h 56 do
—Armando (Antoinette A) h 280 Littleton av
—Dominick F r 280 Littleton av
—Edith M steno 461 Frelinghuysen av r 56 W Market
Elizabeth L dress cutter r 280 Littleton av
Guido A chef r 56 W Market
John (Anna) tailor h 43 504 S 11th
John O student r 56 W Market
Predmore Stanley E (Madeline S) rem to Irvington
Predula Leonard T (Agnes A) ship fitter h 465 Ferry
Preen Albert G (Esther) road eng h 9 Commonwealth av
Emilie M student r 9 Commonwealth av
Mildred A eng Lebanon r 9 Commonwealth av
Preferred Brokers Co C C Deubel pres-treas G L Kust secr sec real es, and ins (314) 20 Clinton
Preflatish Mary L Mrs emp 53 Bazertowne av r do
Pregnano Anthony janitor 1 Washington h 285 Ba
Pregnolato Joseph (Irene) furwkr h (2C 103 Dayton
Pregnor Ann nurse N Beth Israel Hospital r do
Prego Jose B (Celia) lab h 12 Columbia
Prehn Ernest (Louise) (Hunterdon Garage Co. 724 Hunterdon 722 do
Myrtle A clk FinsCo r 732 Hunterdon
Prelosky William presser r 453 S 10th
Prelim C A & Co (Carl A Prelim Edward J Turner) investments (1912 744 Broad
Carl A C A Prelim & Co) (912) 744 Broad h at Summit
Preis Elizabeth wid Hans P H P Preis Engraving Machine Co 157 Somerset h at Irvington
H P Engraving Machine Co Mrs Elizabeth Preis) 157 Summ
Preisendorfer John A emp 40 Lincoln h at E Orange
Preiser Godfrey K sec Carnegie B & L Assn (526) 24 Commerce h at E Orange
Mar n F (secretary mgr 890 Broad h 50 Grumman av
Prelle Joseph emp 940 Broad r 22 Sidney pl
Prelecka Rudolph (Katheryn) emp PrulnsCo h at Irvington
Prekel George (Joanne E) rem to Clifton
Prel Abraham R sleman r 216 Custer av
Alexander J (Margaret M) sleman h 326 7th av
Herman R (Paterson Card & Paper Co) 280 Plane st Paterson
John B (Emma) h 68 Vanet
—Lillian r 216 Custer av
—Samuel E (Bessie) h 216 Custer av
Premak Jacob (Bessie) carrier h 367 Leslie
—Minnie furwkr r 367 Leslie
Premier Box Lunch (Walter Haun) 357 Springfield av
—Building and Loan Assn (624) 31 Clinton

PREMIER FURNACE AND FUEL OILS

Forest Hill Coal Co Inc dealers 29-41 Anthony—See p 41

Glass Works Adam Gebauer supt glass novelty mfrs 27 Lexington
Miniature Bulb Co (Angelo Patone) 777 S 18th
Print Shop (Peter Freiermuth) 44 Cross
The ants 21 23 Johnson av
Premingel Fedix r 19 Elizabeth av
Premium Collection Bureau Irving Gelber mgr (420) 24 Commerce
Service Corp William C Henning pres Frank P Schroder v pres Ellis B Armstrong sec Richard Henning treas Ins (919) 60 Park pl
—Store (Colgate Palm Olive Peet Co Anna Crawles mgr 88 Academy
Premuselli Frank (Maria L) sheet metalwkr 108 Nichols
Prendergast Dal on H in US Army r 82 Summer av
Edward J tractor opr r 0 449 Summer av
Gerard F r 698 Parker
Henry J Ursula M h 698 Parker
—Henry J Jr clk N Evening News r 698 Parker
—James M Helena E) h 835 Parker
Martin Winifred) emp PrulnsCo h av Bloomfield
Mary wid William J emp 83 Lincoln av r do
—Reginald J (Anna) emp WPA h rear 104 Wallace
Thomas J r 698 Parker
Urania M married Ralph Rose rem to E Orange
William L garagewkr r 86 Lombardy
see Pendergast
Prenes Lawrence L (Mary B) clk NY h 12 Grafton
Preno Carmela E r 81 Springdale av
—Frank (Louise) painter h 81 Springdale av
Prentice Edna D Mrs rem to Long Branch
Emma L wid James h 29 Kenmore av
Prentiss Charles sleman r 40 S 7th
Edward (Lillian P) painter h 119 S Orange av

PRENTISS
Francis C (Alice M) emp WPA h 45 S Orange av
James A r 119 S Orange av
Melvin J (Ruth A) h 33 Hayes
Richard B (Anna E) chauf h 3 44th av
Prentzlier Augusta wid Herman r 220 Astor
Prep Frank E (Marie H) ins agt MBLInsCo h 773 S 8th
Merton A (Sophie M) mach opr h 113 Belmont av
Prepsak Frank J (Anna M) color matcher h (4) 530 S Orange av
Presbyterian Deaconess Home The 47 S 11th
Hospital 27 S 9th
Hospital Nurses Home 134 S 10th
Linton Rev Charles Lee Reynolds executive sec (8 909 Broad
Preston Charles E v pres Foley Chevrolet Motor Sales Co 657 Broad h at Passaic
—Edward V (Dorothy C) clk 354 Park av h at Clifton
—George W (Anna) emp Westinghouse r 49 Brookdale av
—George W (Lucella) emp WPA h 68 Montgomery
—Hervie H (Marguerite) opr PSCT h 18 Fabyan pl
John (Bessie) cigar mfr (208) 27 Mulberry r (5) 911 18th av
Mary A wid George W h 48 Brookdale av
Robert 2d v pres Foley Chevrolet Motor Sales Co 657 Broad h at Passaic
Preston Herbert baker's helper r (A5 101 Somerset
Oliver W (ice engineman h (A5 101 Somerset
Presley Eleanor manicurist h (83) 47 Somerset
—Clayton (Estelle) shoe shiner 73 S Orange av h 80 Hunterdon
—James (Iola) presser h (C4) 74 Barclay
Preslock Thomas (Anna) h (201) 569 Mt Prospect av
William emp Govt r 583 High
Press Abraham elk FinsCo 10 Park pl h at Long Island City NY
Abraham (Sadie L) (wyr (400) 128 Market c 438 Fairmount av
Anna R (ice r 700 Bergen h at H side
Beatrice student r 77 W Market
Eleanor student r 77 W Market
Esther sleswoman 45 Market r 438 Fairmount av
—Evelyn switchboard opr Harrison r 741 Hunterdon
Fonnette emp B&Co r 74 Hunterdon
Gloria D r 38 Custer av
Harry (Esther) watchman 328 VanBuren h 77 W Market
Isaac grocer 375 15th av h at Hillside
Israel (Mollie) h 741 Hunterdon
Jack A (Muriel B) musical instruments 12 Wallace h 205 26 Stratford pl
Jacob r (21) 44 Bleecker
—Klemen (Lillian L) cigars 3894 Springfield av h 407 Bergen
Lillian L Mrs electrolysis 407 Bergen r do
Louis K (Anna J) (wyr (70) 20 Clinton h 33 Custer av
Potter The Ole G Worthington mgr mfg sales book (2016 29 Washington pl
Sadie H (ice r 504 S 10th av Hillside
Samuel (wyr (400) 28 Market c (21) 44 Bleecker
Sylvia nurse Brooklyn NY r 741 Hunterdon
Theodore L (Fay) waiter h 88 Seymour av
Presser Benjamin J (Gertrude) emp WPA h 798 Hunterdon
Betty r (B42) 352 Belmont av
David tailor 27 Charlton h do
Jack D acct and pres Fiscal Associates Inc (601) 602) 9 Hill h (B42) 352 Belmont av
Joseph tailor emp 438 Springfield av h (B42 352 Belmont av
Terry r (B42) 352 Belmont av
Viola L Mrs laundrywkr h 32 Whitney
Press Alfred J Barbara T) policeman h 20 Underwood
Ernest J (Hattie) mach h 501 Avon av
Pressler Bertha wid Abraham r 870 S 10th
Erna F clk 40 Chestnut r 88 Mead
George W Jr Kathryn M) adjuster (1628) 1,30 Raymond blvd h at Highland pk
Jessie K Mrs tchr 357 High r (2E) 53 Osborne ter
Julia H married Joseph L Weingartner rem to Maplewood
Maurice H (wyr (404) 9 Hill h at Nutley
Samuel D (Mae) sleman h 370 S 18th
Sol P (Jessie K) emp PrulnsCo h (2E) 53 Osborne ter
Pressley Hattie B wid Charles C seamstress h 49 Hillside pl
Pressman David (Iris) sleman h 204) 215 Weinwright
Jerry S Mae h 864 Weinwright
Pressoo Linwood r 328 Park av
Pressure Concrete Co (Earl L Culver) 8 Av B
Prestera Anthony mason 238 Dayton h do
Anthony H student r 28 Salem
Hugo A sprayer r 238 Dayton
Peter pres Lincoln Park Clothes Co Inc 102 Murray h at Arlington
—Samuel F (Loretta M) tailor 1039 S Orange av h 28 Salem
Vincent J student r 28 Salem
Prestinari Eugen pres Genex Co 170 Thomas h at Summit
Prestier Frank V r 12 White ter
Frederick J (Katherine F) rigger h 190 Barclay
Frederick J Jr r 190 Barclay
Presto Auto Laundry & Garage (Xavier F Schmidt Inc) 225 Milford av
Recording Corp Sol Scholes pres mfrs scientific instruments 523 Raymond blvd

Prest-O-Lite Co Inc The acetylene mfrs 251 Doremus
Preston Anna I wid John D h 43 N 7th
Angie wid Washington h 85 Prince
Charles L Jr (Margaret W) asst sales mgr Bldg (210) 77 Lincoln av
—Dorothy A married Frank Hughes rem to Maplewood
Douglas r 85 Prince
Edward W Helen E) slsr opr h 53 Murray
Elizabeth A sec John F Preston & Son Inc in Prospect and treas Coast Finance Co Inc 139 Clinton h (E) 20 Lexington
—Elmo T Catherine D) rest 493 Orange h at Maplewood
—Evelyn E Mrs tchr 2 Hillside pl r (103) 68 S 10th
Fannie M housewkr r 167 Livingston
—Frank J wirewkr r 43 N 7th
Grace K Mrs housewkr r 45 E Kinney
Lemuel r 45 Schuyler av
—Helen L Mrs emp 35 Nelson pl r do
Hudson lab r 426 Washington
Harold (Winifred A) library asst 1 Washington h (17) 105 N 9th
Jacob D Virginia F sec NJ Society for Prevention of Cruelty to Animals (2 3) 29 Elizabeth r 1 E Orange
Jessie H steno 144 Mulberry h 375 Belmont av
John F & Son Inc Michael J Preston pres Marie J Preston v pres-treas Elizabeth A Preston sec 54 Prospect
John S student r 12 Palm
Joseph A clk Bloomfield r 180 Florence st
Joseph W checker FinsCo 10 Park pl h at S Orange
Margaret E wid Frank r 328 Woodside av
Marie L v pres-treas John F Preston & Son Inc 54 Prospect r (A) 20 Lexington
Mary A r (E1) 20 Lexington
Mary E Mrs housewkr r 4 42 Rutgers
—Mary E wid Oscar furn mns Polster h 61
Michael J pres John F Preston & Son Inc Prospect h (A 20 Lexington
Michael P h 608 Raymond blvd
Paul F (Katherine T) supt Arlington h 180 Lincoln av
Perry B physician 12 Palm h do
Robert r 85 Prince
Robert Fannie B) lab h 98 Hunterdon
Rose r (302) 280 Goldsmith av
Rose M steno r 375 Belmont av
—Ruben (Teenie chauf h 5 23 W Kinney
Samuel J Roberta F chiropodists (2) 643 Broad h (C9, 148 Chancellor av
Sara C r 58 Hillside pl
Simon W (Evelyn E) chiropodist 512 Orange h 1067 86 N 9th
Thelma K Mrs h 905 Lake
Thomas P (Anna B) clk Irvington h 89 Florence av
Vincent E emp PrulnsCo r 43 N 7th
—Virginia F Mrs supt (2-3) 29 Elizabeth st h at E Orange
—William emp N Airport Inc r 43 Washington
—Winifred M typist (428) PO Bldg Federal sq r 1067 N 9th
Prestup Harry (Tillie) real est 924) 744 Broad r 1147 Bergen
—Tillie Mrs electrolysis (920) 790 Broad r 1147 Bergen
Preta Alphonse (Agnes E) utility man h 45 Garfield
—Gaetano (Josephine) painter h 149 Mt Prospect av
Prete Dominic A clk r (14 275 Adams
—Filomeno h (14) 275 Adams
Louis in USCCCorps r (14) 275 Adams
—Pasquale (Fannie) opr PSCT h 350 Chestnut
Pret Joseph (Jessie G) emp WPA h 496 Beverlie av
Pretus Louis (Leah) delica 403 Belmont av h c 15 Johnson av
Pretto Amedeo (Adelina) tailor h 161 Sylvan av
Preu Charles F h 127 17th av
Preus Construction Co Ernest Rodenbach pres C Rodenbach sec-treas chimneys (7,5, 24 Branford pl
Preusch Fred T (Mae M) claim adjuster (506) 60 Broad h at Belleville
Preuss Caroline steno (1003) 60 Park pl r 788 Bergen
Eleanore K emp PrulnsCo h at Cranford
Ernest h 768 Bergen
Florence T emp PrulnsCo h at Arlington
—Gus E (Loretta) bill poster h 208 Florence st
Herman r 804 S 18th
Madeline r 317 S Orange av
Marion L steno (504) 31 Clinton r 208 Florence st
William J (Grace K) under sher 3 S Orange av h do
—William L emp 317 S Orange av r do
—see Price
Preuss Richard R (Elizabeth M) rem to Irvington
Preuster Anthony F (Lena) h 75 Grafton
Arthur L (Dorothy B) chauf h 17 E Kinney av
Bertram J emp PrulnsCo r 337 Walnut
—Bertram W Agnes M) sub sta opr Kearny h 337 Walnut
Charles W (Sabina L) chauf h 84 Delaware st
Howard M (Clara V) emp WPACorp h 478 Roseville av
Joseph T r 75 Grafton
—William J r 337 Walnut
Prevetta Paul r 12 Sidney pl
Prevost Alyce nurse emp 670 Clinton av r 20 Ridgeness pl
—Edward r 128 PennAv

THE Electric "ROTO-ROOTER" The original SEWER and DRAIN PIPE REAMER exclusively operated by SEWER CLEANING SERVICE CO
A COAST TO COAST SERVICE 10 Washington Pl., E. Orange, N. J. Tel OR 3-6470

PRICE

—Ellwood L (Irene C) auto mech h 1E) 801 Bergen
—Estelle emp 1141 Bergen r do
—George M (Anita F) emp PO h 295 Peshine av
—Mary (Miss) library asst r Washington h at Elba
—Mabel R Mrs tchr 288 1st av h at E Orange
—Mary (Miss) emp WPA r 128 PennAv
—Mary (Miss) Kearny r 267 Mt Prospect av
—Mildred emp to Miami Fla
—Pearl butter h 304 Florence av
—Price and Pryor
—Frances h 27 E 6th
—Virginia Alton emp WPA r 476 15th av
—Andrew (Nellie) v pres-treas Spinello Construction Co Inc 437 Riverside av h at S Orange
—Chas (Crescenzo) chauf r 326 New
—Clara (Crescenzo) h 476 15th av
—Antoinette (Antoinette) presser h 812 Camden
—John J h 2 1st
—Julia h 380 Lincoln av
—Rose R Mrs rem to Florida
—Nathan (Yet al) sleeper h 174 Clinton pl
—Abe r 428 Jelliff av
—Philip Gold
—Philip 428 Jelliff av r do
—emp PrulnsCo h at Irvington
—30 Clifton r 84 Dewey
—Rockwood h at Union
—Stephen J h 94 Dewey
—h 372 Lincoln av
—James emp WPA r 372 Fairmount av
—Fairmount av
—h 272 Fairmount av
—buyer (801) 872 Broad h at Glen Ridge
—Abraham (Irvie) 555 Clinton av h 144 Shepherd av
—Abram (Elsie) sleeper LB&Co h 842 Hunterdon
—(Willie) (Price Cravat Co) 12 Linden h 501) Grumman av
—Albert plater r 77 PennAv
—Albert A (Esa) meat cutter 133 Bergen h 159 Fairmount av
—Alfred A (Mae E) emp 1021 Broad h (502) 1 Mapes
—Alfred (Dorothy M) rem to E Orange
—Alvin (Marie R) supt 25 Astor h do
—Allison (Mary I) grinder h 98 Napoleon
—Amos (Angela) r 358 Peshine av
—emp PrulnsCo r 49 24 Johnson av
—Anna M clk 30) 469 High h at E Orange
—Anna M (Mrs) emp cutter h (13) 179 Plane
—Pearl music 217 N 7th h do
—emp 58 Girard pl r do
—N (Alta H) grinder h 144 Summer av
—Arthur W (Ethel) emp PrulnsCo h at Belleville
—Beatrice housewkr r 145 West
—Washington rlg 288 Washington r do
—Price Cravat Co) 12 Linden h at NY
—Benjamin (Clubbing sls mgr 120 Lister av h at Elizabeth
—Benjamin B garment cleaner 555 Clinton av r 144 Shepherd av
—housewkr r 12 Mercer
—Bessie M emp PrulnsCo h at Arlington
—Bessie wid Moses r 183 Academy
—emp WPA r 84 Plane
—Bloomfield B Mich r 16 N 9th
—Emily P emp h 100 N 7th
—Max M emp PrulnsCo h at Hillside
—emp PrulnsCo h at E Orange
—Carl A) trunkmkr h 868 S 12th
—Adolph Samuel and Benjamin Price) underwear mfrs 12 Linden
—David Rev asst pastor Our Lady Queen of Angels Church r 88 S 10th
—dept mgr 665 Broad h (400) 8 Broadway
—Daniel M (Margaret) welder h 728 Clifton av
—Dayton K asst mathematician 300 Broadway h at Bloomfield
—rem to Belford
—Dorothy A chemical eng NY r 248½ N 7th
—Edgar 23 Clifton r 82 Keer av
—Edwin L and Frank L h 6 N 8th
—Edwin Florence A) eng NY h 248½ N 7th
—Elmer policeman h 30 S 13th
—housewkr r (C3) 62 Barclay
—monumentr r 84 Heller pky
—Elizabeth 42 Warren r 36 Dover
—Elmer Austin
—Elmer C (Mrs) William h 86 Morton
—Emma M (Mrs) emp 94 Williams r 41 Chestnut
—Barner r 34 Baldwin av
—Mrs waitress 108 Broad r 126 5th
—Florence int r h 57 PennAv
—Florence E Mrs tchr 76 Roseville av h at E Orange
—Frances (married) John Battle
—Frank T married Elmer R Liper rem to Owensboro Ky
—Francis A (Mary E) pipefitr h 146 Oraton
—Frank r 85 Columbia
—Frank A r 59 Mapes av
—Frank J Jr (Rose E) associate mgr adv dept PrulnsCo h at Long Branch
—Franklin H (Ida L) h 285 5th
—Frederick mach r 437 N 19th
—Frederick r 307 8th av

PRICE

—Frederick (Lulu M) doorman 875 Mt Prospect av h 27 Hunter
—Frederick E (Lucille A) chauf h 206 Ferry
—Frederick R student r (A8) 475 N 12th
—Friedrich bkkpr Irvington r 144 Shepherd av
—George Elizabeth lab h 435 Washington
—George Margaret A carp r 64 16th av
—George L (Amelia B) treas American Home & Bit Co Inc 57 NJRRav h 28 St Paul av
—George O Margaret E) emp PrulnsCo h at Bloomfield
—George S chauf r 8 Court House pl
—George W Martha G, emp PrulnsCo h at Belleville
—Hallie M wid Rufus J h 64 Waverly av
—Harold R (Florence B) sleeper NY h 79 Underwood
—Harry with Richards & Geier (1510) 1.80 Raymond blvd h at NY
—Henry chemicalwkr r 78 Barclay
—Henry (Bertha S rem to Belford
—Henry Mary) h 59 Sterling
—Herbert E (Leah) mgr liquor dept 80 Park pl h (401) 357 Lake
—Herman meat cutter r 132 Lehigh av
—Horace r 288 15th av
—Irving Rose) upholsterer h (103 515 Avon av
—Isaac news dlr r 63 Nelson pl
—Isabelle M Mrs waitress h (14) 127 3d
—James r 775 McCarter hwy
—James student r (A7) 68 Montclair av
—James (Minnie) emp PRR h 81 Waverly av
—James C (Rose E) emp WElecCo h (4) 793 Broadway
—James M (Viola) emp US Govt h (A7) 68 Montclair av
—Jerry Anna M) supt 260 Prince h (3) do
—John (Gertrude M) rem to N Arlington
—John Margaret) concretewkr h 88 Monmouth
—John E opr PSCT h 41 Austin
—John H (Lillian) leatherwkr r 41 Austin
—John T tchr Central High School 357 High h at W Caldwell
—Joseph (Sarinte) rem to S Carolina
—Joseph A clk 436 Doremus av r 35 Dover
—Joseph M Cell) sec Price Motors Inc 23 Centre h 821 Keer av
—Josephine K emp Westinghouse r 223 N 8th
—Kenneth O (Beatrice A) mgr 309 Elm h at Irvington
—L Eleanor rem to Summit
—Laura emp WPA h 145 West
—Leon Helen M chipper h 8C 120 8th Boyden ter
—Leonard (Minnie O lab h 83 1st av
—Lester P ship fitter r 41 Austin
—Lewis R rem to Sepich Plains
—Lillie M Mrs r 289 New
—Lona M Mrs h 77 PennAv
—Louis (Catherine) paintwkr h 598 Hunterdon
—Louis R (Celia) factory mgr 69 Branford h at Irvington
—Louisa R wid Charles H h 59 Mapes av
—Lucia B wid Frederick sub tchr h (13) 475 N 12th
—Lucille student r 437 N 13th
—Lucille R student r 13 475 N 12th
—Mabel B Mrs h 84) 583 Mt Prospect av
—Marion Ariel a E) chauf h 588 5th
—Margaret M stenog 2416) 1180 Raymond blvd h at Perth Amboy
—Margaretha D compitometer opr 50 Freeman r 64 10th av
—Marion M emp PrulnsCo h at E Orange
—Marjorie W wid Clifford E r 44 Heller pky
—Martin Frances) rem to NY
—Martin Frances) h 146 Ferry
—Mary opr 57 Summit r 368 S 12th
—Mary L rem to Avon
—Mathias J office 41 Clinton h at E Orange
—Mattie D Mrs housewkr h 202 Belmont av
—Maurice J mgr (509-511 40 Clinton r (501) 1 Grumman av
—Meredith C asst credit mgr The Sherwin-Williams Co Lister av r Brown h at Bloomfield
—Motors Inc John J Hill pres-treas Joseph M Price sec used cars 28-37 Centre
—Myrle L wid John emp WPA h rear 108 William
—Nathaniel G (Kate) physician (84) 24 Johnson av h do
—Nellie J wid Edward S r (5 8 Alexander
—Nelson W (Eva M) clk NY h 41 Chestnut
—Otto F Anna E) supt Harrison h (43) 34 Johnson av
—Paul D Hazel C) emp PrulnsCo h at Irvington
—Raymond B cashier (2708) 1180 Raymond blvd h at E Orange
—Raymond F deputy tax collector 103) 920 Broad r 30 Dover
—Regina M billing typist 172 Frelinghuysen av r 308 S 12th
—Rodman F (Clara clk Edisons h 30 S 13th
—Rose E wid Turner r 145 Oraton
—Roy L (Mabel L) porter h rear 281 Sherman av
—S Jerome dentist 837 Bergen r 144 Shepherd av
—Samuel Price Cravat Co) 12 Linden h at NY
—Samuel painter r (C8) 21 Somerset
—Sarah K wid Henry C h 197 Broad
—Saul S (Leonora) skinner h (308) 775 High
—Sayde Mrs variety store 148 Ferry r inq do
—Sylvia r 144 Shepherd av
—Thelma Mrs r 588 5th
—Virginia stenog E Orange r (C4) 741 Clinton av

PRICE

—Virginia L emp WPA r 433 Washington
—Walter G (Mary R) asst property mgr PrulnsCo h at Belleville
—Walter T h 247 6th av
—Warren Bellevary) emp WPA h 298 15th av
—Warren Jr r 298 15th av
—Wilfred C r 100 N 7th
—William (Emma foundrywkr h 83 Hillside pl
—William G emp WElCorp r 5) 8 Alexander
—William H upholsterer's helper r 177 PennAv
—William J (Antoinette h 322 N 10th
—William L emp PRR h 7 147 Charlton
—William M (Elizabeth E) h 36 Dover
—William R Ins (401) 11 Clinton h at E Orange
—William S mgr Red Tower Inc 351 Broadway r 170 Plane
—William W (Margaret K) (Price X-Ray) 16 Carolina av h do
—X Ray (William W Price) 16 Carolina av

PRICE & LEE CO THE

Established 1875 Wilson H Lee pres Grosvenor O Marcy v pres Peter W Hart sec treas and gen mgr publishers city directories guides and maps (301)
Broad tel Mitchell 2-4285—See p 100

Price Wilbur R (Mary E) cable eng Kearny h 350 Clifton av
Prichard George E (Anna M elec h 756 Bergen
George E Jr elec helper r 756 Bergen
Prichett Walter porter r 426 Washington
Priebel Dolores rem to Trenton
Prideaux Constance R Mrs h 588 Hunterdon
Pride Helen emp WPA r 45 Burnet
Nora beauty shop 109 William r do
of General Custer Council No 55 248 Market
Pridham Blanche H wid LeRoy E plastr 425 S Orange av h 189 Grafton av
Elsie M clk 300 Broadway h at Irvington
William H wirer r 189 Grafton av
Prildmore Annie A wid Thomas h 45 Broad
Frank P acct r 45 Broad
Priebe Fred W (Helen A cutter h 46 Lang
Gustav drywkr h 79 Hayne
Priee Balcom H (Elsie) pres The Iron Forge Studios Inc 995 Broad h at Arlington
—Elsie Mrs sec The Iron Forge Studios Inc 995 Broad h at Arlington
Priest Ernest C Edith W supt 738 High h do
Jessie clk r 2 34 Kearny
—Mary E wid David h 80 Osborne ter
Priester Bruce X r 23 Rutgers
Joseph (Annabelle) janitor 21 Rutgers h 28 do
Joseph Jr r 23 Rutgers
Priestley Katherine Mrs h 101 Wilsey
Samuel C r 65 Littleton av
William M h 13 Bruce
Prietto Celestino watch repr 81½ Ferry h do
Gennaro stevedore r 87 Prospect
Juan (Eulalia) dockwkr h 175 Elm
Lucy wid John C spray painter h 32 Fillmore
Prill Evelyn L emp PrulnsCo h at Union
Prilgeon Alexander foundrywkr h 31 Bensler
Prilgie Alexander F Estelle S traffic mgr 40 Palmer h 100 Day ord
Prigge George H Sarah T) baker h 21 Berkeley avW
Prignani Carmine r 287 Warren
Christina G boxmkr r 287 Warren
Pasquarina wid Samuel h 287 Warren
Peter boxmkr r 287 Warren
Rocco boxmkr r 287 Warren
Prignano Albert (Sopple) chauf h 47 Chadwick av
Anthony chauf's helper r 47 Merchant
Carmine A chauf r 47 Merchant
—Cecelia married John Caputo
Celia wid Louis h 81 Adams
Florence M r 47 Merchant
James Dolores M shipper h 85 McWhorter
James V (Florence chauf h 153 Adams
Joseph (Catherine C bat cleaner 180 Ferry h 4 do
—Joseph Rose steamfitter 5 Dover
Louis M jewelrywk 47 Chadwick av
—Vito (Mary junk 1 Merchant h do
Prignola Ciro (Irene h 151 Warren
Prill John F (Agnes L boxmkr h 40 Elliott
William C cabinetmk r 218 6th av
Prillo Theresa married Sylvester Wurschnig rem to Bloomfield
Primamore Adeline V r 73½ Cutler
Americo (Martha M) barber h 401 Lincoln av
Angelo M (Chiara S) h 73½ Cutler
—Carmela wid Alfonso h 143 Park av
Edith boxwkr r (11) 143 Park av
Elizabeth laundrywkr r (11) 143 Park av
Gerardo (Margaret, tailor h 38 6th av
Julia laundrywkr r (11) 143 Park av
—Peter A (Dal, T) acct PSE&GCo h 68 Peck av
Rocco (Mildred) barber 45 Cutler h 71 Garside
Rose candywkr r 143 Park av
—Theodore (Elizabeth) tailor h (8) 107 Mt Prospect av
Primavera Louis F (Helena shoe repr h 82 Garside
Michael (Mary tailor h 504 S 12th
Michael (Rose grocer 7 14th av h do
Prime Beef Co Samuel L Friedmann meat 453 Springfield av
C Louis lab h rear 196 Court
Ella Mrs r 207 Oraton
Pasteur Co Inc Leo Hoseman pres Richard Roseman sec-treas mfrs 73 Warren

ROOFING-SHEET METAL-SKYLIGHTS-FIRE DOORS
M. H. DONOVAN & CO. Bigelow 8-1800 361-367 JELLIFF AVE. NEWARK N.J.

PRIME

-Jacob F (Dorothy M) laundrywkr r (A1) 17 Somerset
—Selwyn M (Doris F) claims supt (1138) 1180 Broadway bldg h at Verona
Prince Anna S wid opr (800) 24 Peshine av
-Charles Amelia (C) clerk
-Clarence L (Anna L) emp WPA r 285 Norfolk
-Dora L wid Jos h 4 450 Hawthorne av
-Erasmus (Josephine) barber 464 Orange h 143 Nye av
-Ernest B (Lucy) chauf 520 S 13th
-Ernest K (Doris V) [illegible] 3 S Avon av
-Frank V (Anna M) [illegible] registrar GECo h 240 Peshine av
Israel (Minnie) foundrywkr h 30 College pl
-John W (Lorena) [illegible] r 27 Monmouth
-Joseph (F[illegible]) [illegible] Huntington ter
-Joseph B [illegible] NY r 40 Baldwin av
-Joseph [illegible] Lyons av and 1 [illegible]
-Josephine V clk 45 Emmet r (4) 450 Hawthorne av
-Louis Prince & Restaino (910) 784 Broad h 272 Woodside av
M ton A radio eng Kearny r (4) 450 Hawthorne av
-Morris (Ida) vending machs 280 Avon av h 40 [illegible] av
-Moses (Anna D) house furnishings 669 [illegible] h [illegible] Johnson
-Myr A emp PrulnsCo h (3[illegible]) 680 Clinton av
-Nathan (Rose) [illegible] 41 S 9th
-Philip (Anne) labor organizer r 30 Eckert av
-Samuel [illegible] (Ethel) ins agt Trenton r 493 Avon av
-William porter r 59 S [illegible]
-William [illegible] Kelsey
-William (Anna) [illegible] 718 Belmont av h 211 Spruce
& [illegible] (Louis Prince and Joseph J Restaino) [illegible] 910) 784 Broad
see Prinz
Prince Hyman (Sophie) baker h (7) 333 Belmont av
-Edward (Gertrude E) pharmacist Madison h 33 Fairview pl
-Sylvia clk 709 Broad r (7) [illegible] Belmont av
Princeton The apts (70) 182 Badger av
Principe Bruno counsl r 305 Orange
-Eugenia wid Alfonso h 128 Calder
-Frank shoe repr r 34 Bennie av
-Frank J (Clementine M) [illegible] 44 Lafayette
-Frank S [illegible] Magazine h 258 Edgeley av
-Sebastiano [illegible] 305 Orange
-Jessie A r [illegible] Milton
-Joseph L (Ann R) hairdresser 93 Washington av h do
-Joseph P clk Bloomfield r 34 Summer av
-Lawrence toymkr r 134 Summer av
-Louis (Amelia) beauty shop 93 Washington av h 800 Sandford av
-Louis (Josephine) tailor h 305 Orange
-Michele (Vincenza) h 134 Summer av
-Paolo (Lena) ab 58 Berkeley ave
-Pasquale mech Bloomfield [illegible] Summer av
-Thomas clk r 134 Summer av
Prindle E [illegible] owner see Deloe & Reynolds Co Inc 34 Oliver [illegible] av Rye NY
Pringle Dorothy C r 90 Tillinghast
-Edna E r 244 N 6th
-Edward J (Margaret H) pill coater h (6) 388 W Market
—Ethel L comptometer opr Sherwin-Williams Co Lister av [illegible] at Bloomfield
-Eve B clk r (2) 240 [illegible] av
-George W (Mary A) eng NY r 244 N 6th
-John J bridge opr county r 78 St Paul av
-Kenneth W columbr r 90 Tillinghast
-William Mrs [illegible] opr AmCanCo h 33 Dover
-Lottie P clk NY r 80 Lyons av
— M Robert (Florence A) gas sta attdt 234 Elizabeth av h at Bloomfield
-Mabel F r 80 Lyons av
-Mary C stenog [illegible] 671 Broad h at New Brunswick
-Simon P see State Real Estate Commission 640 [illegible] 1060 Broad h at Summit
-Murray B [illegible] presser 93 Monmouth
-Rebecca wid Ingall r 90 Tillinghast
-Robert Clark h 80 Lyons av
—Willie A (Gertrude) lab h 81 Stratford pl
Prink Mae A mach opr r 60 Central av
Prinkard Rev Frank Rector emp WPA h 8 Lane
Prinole Stanley J Ellis A chauf 173 Frelinghuysen av h 321 Waverly av
Prin Shop The David K Knuck Jr pres Mary H Knuck sec 807 Frelinghuysen av
Printers Club 704 S 14th
Print-Rite Co (Anton Buliskewicz) 7 9 West
Printz Agnes rem to NY
-Agnes wid James rem to Kearny
—Arthur C (Mary) letter carrier PO 528 Clinton av h at Union
-Margaret r Home for the Aged
-Sailey M dictaphone opr FirstCo 10 Park pl h at Elizabeth
-William J rem to Kearny
Prinz Arthur O sec M Prinz Noodle Co 17 Magnolia h at Union
-Charles W r 230 [illegible]
—Edward W (Theresa C) investigator 903, 60 Park pl h at Union
-George H cornetwkr r 202 Leslie
-Herman X treas M Prinz Noodle Co 17 Magnolia h at Union
-Joseph [illegible] rabbi Congregation B nai Abraham h 49 Stanley av
—Johanna wid Adolph r 33 Chadwick av
-M Noodle Co Maria Prinz pres Arthur O Prinz sec Herman X Prinz treas 17 Magnolia
-Maria pres M Prinz Noodle Co 17 Magnolia h at Union
-Raymond F (Mary T) mgr PrulnsCo h at E Orange
-Vera policy writer 8th fl 11 Clinton h at Irvington
-William [illegible] Helen A) pat [illegible] 202 Leslie
Prioto Albert r 196 Fairmount av
-Horace (Belle) court attd Court House and lawyer 224 Eastern pkwy h do
-Irene G M [illegible] r 14 Oliver [illegible] 26 Richelieu ter
-Joseph N (Rose) barber 370 Washington [illegible] 290 Bergenline av
-Joseph N [illegible] clk Newark Board of Public Schools r 198 Bergenline av
Prion Ernestine O rem to Maplewood
-Mary A wid Nicholas rem to Maplewood
—Peter A (Wanda) clk Brooklyn NY h 183 12th
-Thomas N rem to Maplewood
Prinlo Joseph (North End Outlet) 10 Broadway h at Belgrove
-M Dolores midwife 231 Lafayette r do
Prior Charles A (Anna) bdw 432 Orange r 61 Mountain View av
-Edna M emp PrulnsCo r 61 Mountain View av
—Lillian E Mrs h 278 Fairmount av
-Walter pres Prior & Prior 12 Sussex av h at S Orange
-Walter J sec treas Prior & Prior 12 Sussex av h at S Orange
-Wilfred M [illegible] asst mechanical engr PrulnsCo h at Maplewood
& Prior Walter Prior pres Walter P Prior Jr sec treas real est 121 Sussex av
see Prior
Priore Albert (Helen) painter h 61 Fairmount av
-Benjamin (Theresa) tailor h 148 Palm
-Frank P r 148 Palm
-Frank P (Marie D) tailor h 9 11th av
-Philip (Angelina) mach opr h 9 11th av
-Philip V (Ethel) tailor h 194 Littleton av
-Vincent (Mary) tailor h 44 S 9th
Prisack Arthur r 1 Cottage
Prisbell Louis (Jennie) peddler h 14 Wainwright
-Morris furrier r 61 Wainwright
Priscilla Edward r 42 Eagles
Priscilla Stanley (Florence) [illegible] wrkr h 413 S 7th
Prisco Catherine waitress r (16) 29 Tichenor
-Dominick T emp PrulnsCo r 148 Stuyvesant av
-Elizabeth Mrs seamstress 148 Stuyvesant av
-Isabel wid Torquin seamstress h 148 Stuyvesant av
-Onorio v pres Roma Importing Co 380 Market r 64 Berry
-Rose L seamstress r 148 Stuyvesant av
-Rudolph J maintenance 50 Park pl r 148 Stuyvesant av
-Vincenza (Christina) mach h 71 7th av
Prisk Carrie M emp PrulnsCo h at Bloomfield
Pristavec Lawrence J (Mary A) emp PrulnsCo h 202 N 6th
Pritch Chester C acct emp (1116) 60 Park pl h at E Rutherford
Pritchard Emma L wid Abraham matron LB&Co h 90 S Orange av
-Faye B Mrs [illegible] see NY r 53 Tillinghast
-George 46 James
-Herman tchr 40 Parker h at Millburn
-Jennie Mrs furn rms 65 Orchard r do
-John mech r 86 Warren
-Lourimer W William r 25 Boy
-Oliver bar worker r 243 4th
-R E v pres Stanley Tools Plant 139 Chapel h at New Britain Conn
-Rhoda E nurse emp 516 Broad h (202) 254 Mt Prospect av
-Robert C (Margaret B) chemist Kearny h (B8) 180 Broadway
-Wallace W (Jennie) h 65 Orchard
Pritchett Albert S (Margaret) h (A4) 9 Somerset
Pritsch Philip D (Marie M) druggist Irvington h 768 S 13th
Pritz Philip r r 21 Union
Pritzlera John C (Josephine) col cctor 77 Market and tres and public steno 12 Holland h do
Prizer Harry Rebecca constructionwkr h (20) 366 Hunterdon
-Sylvia matron Milton Zamolchek rem to Irvington
Probasco Anna A wid James V r 32 3d av
Probert George E (Ethel) buyer 109 Market h at S Orange
Probst Anna opr 40 17th av h at Irvington
-Augusta emp PrulnsCo h (45) 20 Pennington
-Beatrice A Mrs comptometer opr r (A30) 352 Belmont av
-Doris K emp PrulnsCo h at Irvington
-Eugene V radio lineman r 448 Avon av
-Frederick S (Beatrice A) aviator h (A30) 352 Belmont av
—George D toolmkr r 108 Seymour av
-George H (Anna E) shoe cutter 40 Lincoln h 198 Seymour av
-Harry M (Anna) fence erector h 318 E Kinney
-Walter leatherwkr h 448 Avon av
Procaccini Anthony distributor r 492 Highland av
-Arthur J dentist 2d fl 290 S Orange av r 492 Highland av
-Eleanor D tchr r 492 Highland av
-Evelyn M r 492 Highland av
—Filomena seamstress r 90 Highland av
-Frank r 99 Highland av
-Giuseppe (Lucia) barber h 90 Highland av
-James A clk NY r 492 Highland av
-Jean V seamstress r 90 Highland av
-Margaret wid Ralph h 492 Highland av
Procaccini Albert (Angelina) sleeman h 10 Sidney pl
-Nicholas P (Angelina M) sleeman r 10 Sidney pl
Proce [illegible] r 780 S 19th
Procek Alexander (Sophie) restwr h 157 S Orange
Process Eng Sales Co Herbert C Storch pres 445 Washington
Procheczek Mary Mrs housewkr h 34 Beacon
Procinska Emma emp PrulnsCo h at E Orange
-Norma L emp PrulnsCo h at Irvington
Prochnicki Anthony r 242 W Kinney
Proctor Alexander A mech r 170 Bergen
-Carmela wid Fausto h 170 Bergen
-Joseph r 170 Bergen
-Rachel M seamstress r 70 Bergen
-Virginia w upper [illegible]&Co r 70 Bergen
-Procopio Alfred laundrywkr r [illegible] High
-Anthony (A) soldiers r [illegible] High
-James r 258 High
-Joseph (Mildred) clk h 5[illegible] Belmont av
Proctor Bdg The 114 [illegible] Market
-David A foreman Hillside r 5 N 13th
-Francis P foreman 40 17th av h at Hillside
-George r 91 Lincoln
-Henry r Home for the Aged
-Ida F wid Joshua r Waverly
-James chauf 4 S Orange av do
-James A pin boy r 35 [illegible]
-Jennie emp PrulnsCo h at Maplewood
-Jesse E (Lillian M) physician 5 N 13th h do
-Jesse E Jr chauf r 15 N 13th
-John A Louis janitor h 803 S [illegible]
-John M r 153 Milford av
-John M Jr linotype opr r 132 Johnson av
-John M Mrs h 132 Johnson av
-John W r 37[illegible] [illegible]
-Kenneth W steel cutter r (13) 171 VanBuren
-Lucy H wid William h (13) 171 VanBuren
-Marion emp Presbyterian Hospital r 29 S 9th
-Mary Mrs elegant [illegible] Belgrove
-Merritt M pressman 132 Johnson av
-Myra H married Vaughn Watling
-P L v pres-treas Trellex Metal Hose Co 500 Frelinghuysen av h at S Orange
—Percy L sec-treas Waverly Tool Co 53 Gray r [illegible] Scotch Plains
-Quinnie Mrs h 321 [illegible] av
-Russel J (Ruth) r 10 [illegible]
-Sadie E emp PrulnsCo h at Maplewood
-Tom painter 20 Boston
—Walter L student r 5 N 13th
-Warren [illegible] US Army r 27 N 9th
& Gamble 48 Dorning Co [illegible] Spencer James sleeper (405) 31 Clinton
Proctor's Theatre (R K O Proctor Corp Edward Sedgerman mgr) 1 6 Market
Prodes Alexander S Elizabeth [illegible] h 57 Morris
Productive Building & Loan Assn (370) 960 Broad
Prochl Gertrude M prop Rose M Wickham & Co (100) 20 Clinton h at E Orange
Proelsdorfer Augusta wid [illegible] r [illegible] Aspen
-Gustaf (Clara) pitch piper h [illegible] Tracy av
-Ignatz L Irma mgr 48 Springfield av h at Orange

PROFESSIONAL AGENCY IN THE

Edwin Parker sec Lee R Hill treas (203) Smith Call Bdg 91 Halsey tel Market 3-1824
Equipment Co Nathan Miller pres Emil B Cahill sec-treas hospital supplies 46 Jackson
Profeta Fred R tchr 337 High h at Flushing av
Profetto Jacob Margaret emp 319 South [illegible] Tichenor
Profit Margaretta A emp PrulnsCo h at Dover
Profito Biagio (Ada) emp WPA h 415 E 19th
-Joseph cont 22 1st h do
Proft Barbara Mrs emp PrulnsCo r 395 Springfield av
-Edward H (Barbara) h 595 Springfield av
-Theodore Mr dental technician (300) 105 Halsey r 726 S 11th
Progress Building and Loan Assn (202) 80 Park pl
-Club Charles Maisle pres [illegible] Louis C Swartz treas 1050 Broad
—and Co Joseph [illegible] Feldheimer pres Louis Herman sec treas (901) 17 Academy
Progressive Hand Laundry Samuel and Morris Cohen 69 Oriental
-Importing Co (Anthony P Velardi) grocers 874 Mt Prospect av
-League of New Jersey (403) 208 Market
—Life Insurance Co William S Frank mgr 503 [illegible]
—Oil Burner Co (Philip Rosenberg) 73 Lincoln [illegible]
—Press Abraham Gibson [illegible] 70 S Orange av
-Social Club The 240 Warren
-Stamp Exchange (Lawrence J Schwartzman) (100) 128 Market
-Tailors (John Karol) 858 S Orange av
Prohammer Helen Mrs steno (703) 207 Market h at Linden
Prolette August P (Edith) pat [illegible] h 160 S [illegible]
Project Workers Union 704 S 14th

C. AUGUSTIN SONS PULLEY LINE POLES
ESTABLISHED 1857 WOOD AND STEEL TURNED CLOTHES POSTS
160-170 SO. ORANGE AVE. COMPLETE INSURANCE COVERAGE
TELEPHONE MARKET 2-4251 NEWARK, N. J.

Prokoelmer Abraham (Blanche) (Prokoelmer Bros) 328 Plane h 54 Milford av
—Bros Abraham and Joseph Prokoelmer state loan fire 328 Plane
—Joseph M wid Irving travel agency HBlaide h (21) 305 Lesli
—Blanche h 154 Milford av
—Joseph (Esther) Prokoelmer Bros) 328 Plane h 20) 93 Milford av
—Louis Plainfield r 54 Milford av
—Louis Harry (Anna) jewelrywkr h 158 Belmont av
Prokopik Anna r 14 Leslie
—Michael John Kalsiya rem to Elizabeth
—Stefan Leslie
—Wm 4 Polmer h 14 Lillie
Prokopowicz George h 28 Hunter
—Michael Belmont av r 28 Hunter
—Stanislaw sawwkr r 28 Hunter
Prokopowicz Michael Sadie J) buyer 31 Fulton h (6)
—Wm serving clk 31 Fulton r (6) 34 Broad
Prolinski Theodore (Rose) n Schlible and Joseph Offen)
—Joseph 502 Park av
Prom Walter buffer r (3) 384 Littleton av
—Walter B Catherine G) emp PRR r 3) 384 Littleton av
—Walter B (Anna) carp h (3) 384 Littleton av
—Wm Rose C rem to Montclair
Promise Frank waiter 13 Washington
Promise Max h 7 7 Geddes av
Promise Max Newark Amusement Co Inc 208 Ferry
—Orange
Prom Anthony (Frances) h 2 Isabella av
Elevator F pelr see 970 Broad r 72 Isabella av
Florence B clk 224 McWhorter r 72 Isabella av
Frederick E mgr PruInsCo h 137 Isabella av
Promotion of the Youth 31 Mulberry
Promotion Inc Harry A Liberman pres 417 Halsey
Proper Public Hospital r do
Proper Corp Harold Alper rep real est 215 Jeff
—Wm 507 90 Broad
Prope S. rab el 90 h 280 Johnson av
Prop Rich J (Mary) h 9 Napoleon
Prop Florence r 77 Quitman
Prop Wm clk wkr h 175 Oliver
Prop Jo Clinton r 28 Johnson av
Prope Geo Seidel baker 5 2 Central av h do
Prope Wm 7 Hillside av
John Fabia Food nuf drug nsp 94 William h
—Thomas
Prop Inc APA 270 High
—Wm engineer 9 Soelmer h 71 Hillside av
—Wm (Ida) waiter h (6) 277 S 7th
Prop Frederick C r 41 Baldwin av
Proscion Frederick W (Mary C) h (B0) 845 Summer

Prosick Benjamin metalwkr r 531 S 12th
—Frank r 53 S 12th
—Michael (Mary) roller CelCorp h 531 S 12th
Prosheuer Gertrude dress repr r 86 Wilson av
Prosby Ann nurse 144 S 11th r do
Prscal Alice M mach opr r 272 NYav
—Mary wid Joseph housewk h 272 NYav
Prosdix Dorothy Mrs comptometer opr 709 Broad r
—Lincoln av
—Hor M man r 776 S 7th
—Jules W Hannah Jr adv h 776 S 11th
—Milton F (Mary) h 95 Leslie
—Raymond W (Dorothy) clk Hackensack h (304) 77
—Wm av
Prospect Apts The 180 Grafton av
Com 4 2 0 M Prospect av
Hight Improvement Co The William Thomson mgr 744 Broad
—Hill Boy School Wilson Farrand pres Mrs
—Ave H Scudder sec Harrison S Higbie treas Mrs
Eliz. Smith v pres Albert A Hamblen headmaster 346 Mt Prospect av
—Realty and Investment Co (Carlo C Tipaldi) 45 Mt Prospect av
Prosper Alphonse (Gemma) linoleumwkr h 622 5th
Ann R emp PruInsCo h at Elizabeth
—Caesar emp Bogan Bros Inc r 622 5th
—Dominick (Angelina) grocer 546 Bloomfield av h
—N 13th
—Frederick J bakerywkr r 622 5th
—Joseph E clk 546 Bloomfield av r 515 N 13th
—Louis M (Helen) meat cutter h 515 N 13th
—Madeline r 515 N 13th
Prosperity Building & Loan Assn 550 Central av
Pross Frederick W (Mathilda) emp Pittsburgh Plate Glass Co h 459 Belmont av
—Sidney 20 Aldine
—William mach cutter h 62 S 18th
—William 402 Clifton av
Prosser Jno sales asst to buyer H&Co h (401) 159
—Geo ref
—Julia wid Boyd F h 420 Peshine av
—Thomas J rem to NY
Prosser Jos (Ida) molder h 363 Hunterdon
—Helen radio tubewkr 363 Hunterdon
—John S baker's helper r 363 Hunterdon
—Carlyn radio tubewkr r 363 Hunterdon
Prosswitz Jos 54 M Pond av
Protas Mary edward mach opr r 52 Charlton
—Josephine g wkr r 52 Charlton
Protestant Foster Home 284 Broadway
Proto Dominick (Nancy) barber r 442 S 11th
—John (Edith) pumpwkr h 431 N 8th

Protos Mildred bkkpr r 28 Ridgewood av
—Rose married Raymond B Tuber rem to Irvington
—Rubin (Sarah) carp h 28 Ridgewood av
Proul Susan E wid George housewk r 21 Patterson
Proizel Bernard lwyr (1226-36) 1180 Raymond blvd
—at Arlington
Protabin Alexander S (Margaret K) emp CelCorp h 57
—Haley
Protzkiw Stephen (Anna) steelwkr h 546 S 11th
Proulx Arthur G in US Army r 185 N 13th
—Arthur J (Laura E) jewelrywkr h 242 1st
—Edward A (Mary V) bill poster h 185 N 13th
—Joseph (Marie M) mach h 858 Bergen
Proul Mary A emp PruInsCo h m Montclair
Prouty Edward A Effie M h 9 Beverly
Provencia Joseph A (Ruth) chef h 60 Halsey
—Nurse Mrs nurse 60 Halsey r do
—Wilfred P (Yvonne) in US Navy h 15 E Alpine
Provence Andrew (Elizabeth L) 306 Clifton av
—James (Hilda J) route salesman h 344½ S 12th
Proscenchio Jennie L r 350 S 12 h
—Louis (Helen) h 350 S 12th
—Alphonse barber 388 Clinton av r 36 Stratford pl
Proscenzato Anna wid Joseph r 240 S 7th
—Benjamin (Adelina) barber h 153 Sussex av
—Charles (Josephine) rem to Cranford
—Joseph assembler r 240 S 7th
—Joseph (Anna A) steelwkr h 183 12th av
—Joseph L clk PO r 118 Hunterdon
—Leng r 240 S 7th
—Louis packer h 125 S 7th
—Louis (Gladys M) foreman h 537 Hunterdon
—Mildred gormentmkr r 118 Hunterdon
—Nunzio h 175 Newton
—Peter A used cars 243 13 h av r 118 Hunterdon
—Philip (Rose) h 118 Hunterdon
—Samuel dyspeptic (5) 346 14 h av h 240 S 7 h
Protermuno Antonio h 30 Sussex
Providence Missionary Baptist Church 141 Union
Provident Building and Loan Assn 502 High
—Fire Insurance Co Harold B Haywood state agt (304) 15 Market

PROVIDENT MUTUAL LIFE INSURANCE CO OF PHILADELPHIA PA

A F G his general agt (1801) 744 Broad tel Market 2-7450

Proving Joseph M (Lucy) foundrywkr h 346 5 h
—Michael P (Julia A) foundrywkr h 372 5th
—Philip r 346 5th
Provitt Michael J ledger bkkpr The Dime Savings Institution 780 Broad h at Vaux Hall
Provost Clarence T wid Leo A r 94 Central av
—Sarah emp PruInsCo r 454 Clifton av
—John W Helen emp PruInsCo r 367 Florence av
—Leo A r 237 Alexander
—Lettie clk 32 E Kinney r 882 S 16th
—Max wid William h 454 Clifton av
—Marie A clk Fidelity Union Trust Co r 367 Florence
—Philip r 27 Milford av
—Ruth M Mrs emp Westinghouse r 204½ 3d
—William r 70 Halsey
—William emp painter r 74 2d
Prs Cleaners Robeson Stark 94 Academy
—Dellingesser Inc Morris Green pres 52 Fleming
—Mach The Gustav Theodius) 270 Plane
Prschlinski James felt wkr h 138 Fleming av
—John socketmkr r 138 Fleming av
—John B (Helen) h 205 Sherman av
—Stanley chauf's helper r 138 Fleming av
—Stephen J (Walterine V) refinerywkr h 6 Merchant pl
Prschowski Adam F (Viola E) ink mixer h 217 Chadwick av
Prscskowski Milton P (Jean) emp WElecCo h 526 Bergen
—Paul (Sophie) h 526 Bergen
Prsilen Donald M clk 204 1 Clinton h at E Orange
—Edward A v pres Fidelity Union Trust Co 755 Broad
—at Summit
—Mildred Tuttle sec 12 7) 00 Park pl h at Belleville
—Frank M h 9 Mt Pleasant pl
—Frank M or emp SCT r 9 Mt Pleasant pl
—Harry B Mae A clk Montgomery 20 Trifton ter
—Ida M Mrs v pres Walter R Pruden Inc (204 11 Clinton h at E Orange
—John E clk FloorCo 19 Park pl h at Verona
—W Deane Mary L asst trust officer Fidelity Union Trust 755 Broad h 450 Clifton av
—Walter R (Ida M) pres Walter R Pruden Inc (204 11 Clinton h at E Orange

PRUDEN WALTER R INC

Walter R Pruden pres Frank E Mitchel sec-treas reg. est and insurance (204) Union Bdg 11 Clinton tel Mitchell 2-0618 2-0619

—Walter W Marie A insp h 26 Trifton ter
—Walter Wade emp WPA r 9 Mt Pleasant pl
Prudence Parking Co William Mass mgr 1405-1117 Raymond blvd
Prudent Building & Loan Assn William Silber sec 268 Lyons av
Prudentia Amg a molder r 62 Fairview av
—Anthony Farmer furnmk h 62 Fairview av
—Filomena married Ra ph Cristoffen
—Joseph (Marie molder h 62 Fairview av
—Michael a dent r 62 Fairview av
Prudenti Donato (Angelina) ironwkr h 87 Bruce

Prudential Amusement Corp (The National Theatre) Adolph Nussbaum pres-treas Gertrude Fine sec 182 Belmont av
—Barber Shop (Mrs E Jeannette Jones) 768 Broad
—Building and Loan Assn (3. 507 Orange
—Flour Co (Samuel Levenson) (202) 222 Clifton av
—Furniture Co Inc David Blash pres Jacob Shapiro sec-treas 27 Market

PRUDENTIAL HOUSEHOLD SUPPLY CO

Samuel R Lang pres Harry Drucker treas bedding floor covering and general household goods 155 Springfield av tel Market 3-1372 3-1373

PRUDENTIAL INSURANCE COMPANY OF AMERICA THE

Franklin D Olier pres John W Stedman Robert H Bradley Henry B Sutphen Roger R Rogers George H Chase Robert M Green vice presidents Valentine Howell v pres-actuary Carroll M Shanks v pres-gen solic tor John P Mach n Arthur C Metz Caleb Stone George E Potter 2d vice presidents F Bruce Gerhard 2d v pres-associate actuary John A Amarman 3d v pres associate general solicitor William W VanNote sec Clifford W Brown treas Louis R Menagh Jr comptroller Prudential Bldg 763 Broad tel Market 2-6000 branch offices Ord nary dept E N VanVliet mgr for Northern New Jersey (Suite 1115) 744 Broad Springfield av Jones and 15th av 20 Branford pl 15 Washington 2d fl MacEvoy bldg Roseville and 7th ave (1426) 24 Commerce and (620) 744 Broad—See back edge

Insurance Co's Bldg 761-769 Broad upstairs entrance 763 do main bldg entrance 18 Bank North Bldg entrances 8 and 10 Bank and 18 Academy Gibralter Bldg entrances 5. Bank 212 Washington 48 Academy and 163 Halsey West Bldg Entrance 30 Bank
—Key Shop (Louis Tarnow) 1243 Raymond blvd
—Laundry System Inc Newark Model Laundry Co) Paul Rothbard pres William J Woestenfick sec-treas 874 Woodside av
—Law Dept 7th fl 763 Broad
—Law Library 7th fl 763 Broad
—Mattress Co (Ignatz Shepka) mfrs 56 Kent
Prudhomme Alfred C (Bertha) cabinetmkr h (10) 70 Broad
Prueas Fred (Gladys E) sleman h (L5) 30 Lexington
Pruett James r 405 6th
Pruiss Alfred (Nancy) clk NY h (21) 210 Mt Prospect av
Pruit Bethany wid James H h (5) 124 Broome
—Eudy rem to Alabama
—James r (5. 124 Broome
—James W chauf r 373 Peshine av
Prulitsky Marion emp PruInsCo r 287 16th av
—Mollie wid Samuel h 287 16th av
—Retna saleswoman 709 Broad r 287 16th av
Prunser Max (Catherine) baker A&PCo h 881 Badger av
Prunesu Edward stone cutter r 52 Walnut
—Henry J (Marie M) sleman h 203 Acorn av
Pruner Edward J mgr 2 3 N 13th h at Passaic
—William R (Helen E) clk h 30 Tracey av
Pruniansky Hannah wid Israel r 55 Tillinghast
Prunler Frank E (Mary T) constructionwkr h 68 N 13th
—John mech r 88 N 13th
—Joseph gasoline 245-247 Park av h at Orange
—Mabel G Mrs clk MBLInsCo r 308) 371 Lake
—Russell C (Mabel G) installer TelCo h (308) 371 Lake
Prunki Eva E stenog 772 Broad h at Elizabeth
Prunty Elizabeth M emp 382 Parker r do
Prupis Marvin mach r 91 Spruce
—Robert I (Edythe S) eng Linden 5 (2) 780 High
Prusak George (Susan) metal chipper h 72 Kossuth
—John Josephine D) rem to Irvington
Pruseck Anna wid Frank h 22 Komorn
—Frank (Mary) chauf h 65 Lang
—Stanley J (Mary A shipping clk 158 Summit r 22 Komorn
Prusen Method drafteman r 302 7th av
Prusick Rozy I wid cleaner 64 Holland h do
—Joseph (Mary C) mach r 730 S 15th
Prussack Stephen G Florence V) sodawkr r 42 Gladstone av
Prussing Anna C Mrs h 73 Isabella av
—John I Anna policeman 4 202 S 8th
Pruszkowsk Albert E barrelwkr r 88 Magazine
—Frank (Elizabeth) tailor h 88 Magazine
—Frank F tailor Summit r 88 Magazine
—Julia radio tubewkr r 88 Magazine
Prutz Emily wid Robert C furn rms 248 Littleton h do
Pruvel Edmund (Elsie) r 29 Stirling
Pruyn John B pres General Lead Batteries Co 135 Chapel h at NY
Pryor Emma wid William r 411 18th av
Prybo Catherine wid Anthony h 3. Fleming av
Pryce Doris I clk PruInsCo r 148 Ivy
—James A Laura G P) stenog h (208 80 2d av
—Laura G P Mrs office sec 5.6 Broad r (208 80 2d av
—William A (Ruth M) auto mech h 148 Ivy
Prychodo Adam B garagewkr r 189 S 9th
—Peggy married Walter Dzera rem to Irvington
—Stephen (Alice) watchman h 189 S 9th

Fidelity Union Trust Company — NEW JERSEY'S LARGEST BANK
Member Federal Deposit Insurance Corporation

Pryer Leon r 212 Plane
Pryll Alexander (Johanna) meat 173 19th av h 656 S 12th
-Helen packer r 656 S 12th
Theodore M (Edith M) rem to Rahway
Prymus Evelyn D stenn (405 PO Bldg r 52 Lincoln av
George Evelyn newspaper map h 52 Lincoln av
Pryor A Florence wid James H furn rms 18 Court h do
—Alice M Mrs beauty shop 613 W Market h at E Orange
Asphens (Susie) emp WPA h 842 St
Bessie M Mrs rem to Baltimore Md
—Cornelius B (Bessie M) chauf r 21 N 13th
Edna r 642 S 9th
Edna sec C A Goldsmith Co 70 Thomas at S Orange
Evelyn clk 83 Market r 378 Avon av
George Samuel leather tanner r 55 Barclay
Lolah (Alfred M) millinery r 31 N 13th
John B (Amelia) sleeman h 378 Avon av
John L r 6 2 d
Joseph B route sleeman r 378 Avon av
LeRoy (Blanche) parking attd h 28 Montgomery
Thomas L (Courtney) emp Dugan Bros Inc h 25 N 13th
William Y lwyr (1025) 744 Broad h at Verona
see Preser and Prior
Pryshlok Josephine wid Peter housewkr h 8 Madison
Pryslusny Aleksander agt (211) 900 Broad h at Irvington
Samuel (Anna) leatherwkr h (5) 504 S 11th
Przybylak Andrew (Anna) h 20 College pl
—Helen D Mrs cashier ground fl 17 Academy h at Union
Nicholas laborer r 20 College pl
Stephen in US Army r 20 College pl
Przysiek Estelle adding machine r 66 Ferguson
Przystajuk Anton (Helen) h 59½ Brill
Michael in USCCCorps r 59½ Brill
Przytaz Frank (Anna M) hat finisher r 391 S 6th
Przyzlik Harry G (Anna K) feltwkr h 485 S 16th
Mary J married Stanley M Doma
Walter r 35 Mary
Przydiecki Adolph r 90 Charlton
Przylak Edward (Estelle) lab h 51 Stirling
Przygantl Ludwig r 800 Raymond blvd
Przanowski Chas M married Michael Lydnik
Felix carp h 405 Walnut
Przebieglec Anthony sec Polish Falcon Club 280 NYav and dry goods 232 Ferry h at Irvington
John L (Jane E) grinder h 137 Osborne ter
Joseph (Louise M) supt 770 S 13th h (2) do
Przedpiesk John (Mary) lab h 37 Fairview av
Paul mach opr r 37 Fairview av
Tessie handkerwkr 37 Fairview av
Victor r 37 Fairview av
Przekuza Alexander mach opr r 158 Belmont av
Frank emp WElec Co r 158 Belmont av
Peter (Sophie) h 158 Belmont av
Przekop Peter h 245 Court
Przemelewski Edward H (Helen A) mach h 34 Hawkins
Gerto J coupe rem to Bayonne
—Stephen (Angela) foreman PSCT h 32 Hawkins
Theodore F gas station r 32 Hawkins
Walter V commercial artist r 32 Hawkins
Przepis Frances wid Boleslaw r 344 Chestnut
William (Nora) leatherwkr r 23 Garrison
Przepisz Frances R Mrs radio tubewkr r 80 Pulaski
Victor J (Antoinette J) clk Nat Newark & Essex Banking Co h 15 Elm rd
Przeworski Albert rubberwkr r 254 S Orange av
Przybek Henry student r 90 Pulaski
—Ignatz Marie shoe repr 80 Pulaski h do
Mary M Mrs emp 80 Pulaski r do
Przybiszewski Marion B (Ann) 45 Schuyler
Walter J leatherwkr r 45 Schuyler
Przybyla Emily T stenn H&Co r 200 Warwick
Loren on T typist West nbhouse r 200 Warwick
Mae T stenn 14 Congress r 200 Warwick
—Michael (Sophie) coremkr h 200 Warwick
Przybylek Alexander (Mary) lab h 114 Chapel
Przybylowski Vincent musician h 220 Belmont av
Przybylowicz Anthony sleman r 341 Camden
Edward W junior fire alarm opr NFD r 206 Belmont av
—John B (Adele) dentist 24 Belmont av h at Livingston
—Joseph (Sophie) h 206 Belmont av
Mary wid Walter r 341 Camden
—Walter jr chauf h 341 Camden
Przybylowski Walter h 155 Polk
Przybyszewski Leo Estelle lab h 68 Napoleon
Przybock, Benjamin (Stella) coremkr h 138 VanBuren
Joseph P coremkr r 138 VanBuren
Przychodzicz Edward handlewkr r rear 277 W Kinney
—Joseph J in US Army r rear 277 W Kinney
—Michael W (Eleanor H) clk 279 W Kinney h rear 277 do
Stanley handlewkr r rear 277 W Kinney
Przyeyck Alexander (Ruth) mach opr h 21 Chadwick av
Przygoda Anna emp 162 N 13th r 406 Walnut
Helen emp 162 N 13th r 406 Walnut
Josephine emp 162 N 13 h r 406 Walnut
Mary wid Joseph 106 Walnut
Przytulski Mary wid John rem to Bloomfield
Pshywara Joseph (Adele) leatherwkr h 30 Providence
Psichos Harriet T emp PrulnsCo h at E Orange
Pulkas Alexander (Theodora) sec Fidelity Carpenters Inc 51 Austin h (14) 1183 Broad
Psomas Dorothy candymkr r 181 Warren
Emanuel mech r 181 Warren
Fannie garmentwkr r 181 Warren
Helen Mrs h 181 Warren
Jennie r 181 Warren
Pstragowski Bruno J (Rose) grinder h 548 Interdon
Pugey Harry pipewkr r 76 E Bigelow
Paul (Mary) emp 234 Johnson h 76 E Bigelow
Rose emp 231 Johnson r 76 E Bigelow
Pszczolkowski Helen emp Westinghouse r 723 S 15th
Joseph B machinist 723 S 15th
—Walter Sophie molder r 723 S 15th
Ptaschik Alex A (Carol) A rem to Irvington
—Joseph (Anna) sleeman r 582 S 18th
Wilhelmina widow Charles J h E Arlington
Ptak John Margaret D meat insp US Govt r 170 Sherman av
Ptaschinsk Boris B (Bertha) porter h 56 Norwood
—Edwin D emp 278 S 12th r 375 S 11th
Henry E (Gertrude) water analyst opr h 313 Lafayette
Otto (Minnie M) jewelrywkr h 375 S 11th
Otto C jr emp r 375 S 11th
Ruth stenn (800) 810 Broad r 375 S 11th
Puchinsky Agnes M r 371 Lafayette av
Joseph J welder r 371 Lafayette av
Mary J bookkeeper r 371 Lafayette av
Victor A and Stanley h 371 Lafayette av
Plaszniek Charles (Julia) leatherwkr h 710 S 17th
John mech dentist r 710 S 17th
John C rem to E Orange
Stella r 453 S 8th
Walter (Genevieve) mach h 710 S 17th
William lab h 453 S 18th
Pulsanz Gigi emp Prulnsco h at Maplewood
Public Baking Co Mildred Burman (78 Hartshorne av Building and Loan Assn of Newark 183 Carside
Church & School Seating Co Sidney Werfel pres Sig Werfel sec Samuel Werfel treas office suppl es 108 Market
Electric Maintenance Co Inc Isador D Yelen pres-treas Mrs Nettie Yelen v pres sec elec motor repairs 285 Springfield av

PUBLIC LIBRARY

—see Newark Free Public Library
Library—See Free Public Libraries Classified Directory
Service Bazaar Inc Irving Bahroff pres-treas Albert Alma sec variety store 640 Broad

PUBLIC SERVICE COORDINATED TRANSPORT

Thomas N McCarter chairman of the board Percy S Young chairman of executive committee Edmund W Wakelee pres John L O'Toole v pres in charge of public relations George Barker v pres in charge of real estate Matthew H Boylan v pres in charge of operation George H Blake v pres-gen solicitor Edward C Rose-Thomas N McCarter Jr Robert A Zachary v presidents William H Feller sec T Wilson VanMiddlesworth treas Wendell J Wright gen counsel executive offices Public Service Terminal 80 Park pl tel Market 2-7000—See p 24

PUBLIC SERVICE COORDINATED TRANSPORT

Charter Bus Department 80 Park pl—See p 24

PUBLIC SERVICE CORPORATION OF NEW JERSEY

Thomas N McCarter chairman of the board Percy S Young chairman of executive committee Edmund W Wakelee pres John L O'Toole v pres in charge of public relations George Barker v pres in charge of real estate George H Blake v pres-gen solicitor Edward C Rose-Thomas N McCarter Jr Robert A Zachary v presidents William H Feller sec T Wilson VanMiddlesworth treas Wendell J Wright gen counsel executive offices Public Service Terminal 80 Park pl tel Market 2-7000—See p 24

PUBLIC SERVICE ELECTRIC AND GAS CO

Thomas N McCarter chairman of the board Percy S Young chairman of executive committee Edmund W Wakelee pres John L O'Toole v pres in charge of public relations George Barker v pres in charge of real estate George H Blake v pres-gen solicitor Henry P Steinmetz v pres in charge of sales Edward C Rose-Thomas N McCarter Jr-Robert A Zachary-John A Clark-Jacob T Barron v presidents William H Feller sec T Wilson VanMiddlesworth treas Wendell J Wright gen counsel executive offices Public Service Terminal 80 Park pl tel Market 2-7000—See p 24

—Service Moving & Storage Co (Harry Kolinsky) 207-209 Court
—Service Radio Shop (Edgar Weber) 420 Central av
—Service Tavern (Mrs Esther Chernikow) 37 Colden
Service Terminal 74-82 Park pl main entrance 80 do
—Service Window Cleaning Co (Samuel Goldrosen) 16 Belmont av
Publishers Guild Inc Charles J Crowell mgr (306) 20 Clinton
Pucasso Leo (Julia M) paintwkr h (41) 68 4th av
—Scolastica wid Giovanni h 86 Wilsey
Puccello Nicholas (Elizabeth) welder h 187 Walnut
Pucci Anne stenn (520) 1040 Broad h at Perth Amboy
—Anthony matchwkr r 275 S 9th
Anthony (Catherine) lab h 435 S 2th
—Dominick candywkr r (3) 535 5th av
James Anna press opr r 543 S 17th
—John Minnie emp WElec Co h B. Smith
Joseph Josephine S 535 15th av
Mario Annie emp WPA r 260 13th av
—Samuel Jennie hosiery h 459 S 11th
Puccinelli Clemente r 334 S 12th
—Josephine L emp PrulnsCo h at E Orange
Mary r 334 S 12th
Puccitarell Albert Rose painter h 207 Warwick
Anthony Lucy J emp 7 Mulberry h 235 Walnut
Anthony (Anna M) brushmkr 56 E Kinney
Arthur F mach r 306 E Kinney
—Gennaro r 334 S 12th
L Anna r 306 E Kinney
Joseph (Louise) plumber r 306 E Kinney
Lucio E emp WPA r (4) 345 S 9th
—Mary G r 334 S 12th
Nicholas r 334 S 9th
Nicholas rem to Garfield
—Ralph Antoinette emp 40 Lorenzo h (6) 34 Sayre
—Vincenzo (Santa) h 306 E Kinney
Puccitarello Agostino foundrywkr h 4 S Chestnut
Angelo emp city r 10 Madison
Angelo leatherwkr r 413 Chestnut
Antonio Theresa chemicalwkr h 28 Nichols
Benjamin rem to Belleville
Carmela radiowkr r 71 Pacific
—Clemente (Angelarose) emp city h 60 Madison
Clemente Jr r 10 Madison
Frank h 236 Oliver
Frank Marion auto mech h 62½ Oliver
Joseph oilwkr r 413 Chestnut
Joseph Annunziata) packer h 7 Pacific
Lucille r 10 Madison
Mae r 413 Chestnut
—Nicholas r 10 Madison
Nicholas r 71 Pacific
Nicola h 62½ Oliver
—Patrick (Millie C) emp 9 Gotthart h 98 Elm rd
Philip over faucetmkr r 236 Oliver
—Raffaele Marion emp CelCorp h 33 Underwood
Rose housewkr r 320 S 4th
Puccinelello Carmen court attd (220) Court House h at W Orange
Domenico lab h 251 Walnut
—Domenico (Mary) h 9 Gotthart
Emily press opr r 63 Lafayette
—Emily wid Emil J seamstress h 163 Lafayette
Nicholas P musician r 163 Lafayette
Puccierello Patrick (Jenny G) plasterer 63 Bergen
Puccio Anna F mach opr r 651 N 7th
Anthony Sadie h 309 S 9th
Francesca farm rms 26 Stagg h do
Frank Vito mach 427 N 8th
John mach apprentice r 651 N 7th
—Joseph (Jennie) grocer 705 N 8th h do
—Joseph (Josephine) linoleumwkr h 651 N 7th
Rosario r 309 S 10th
Sadie J r 651 N 7th
Puchnik James (Agnes T) emp PRR h 219 Frelinghuysen av
Stanley J (Justina K) lab h 573 S 11th
Puchnski Anthony (Julia) painter h 638 S 13th
Bertha stenn (527) 24 Commerce r 638 S 13th
Florence radio tubewkr r 638 S 13th
Puchnski Joseph A foreman r 70 E Bigelow
Puchnick John r 82 Orleans
Puclk John (Julia) leatherwkr h 828 S 16th
—John Jr ins agt 18 Washington pl r 828 S 16th
—Julia D filing clk 40 Park pl r 828 S 16th
Puelli Amedeo D (Mary) plasticwkr h 480 Woodside av
Puello Alessandro (Mary J) cond 68 8th av h do
Angelo M wid Lorenzo r 439 N 11th
Angelina N seamstress r 360 New
Antonio Agnes lab h 360 New
—Carmine J chauffeur r 360 New
—Daniel J 360 New
David r 16 6th av
—Frank C Josephine M h 93 [illegible] av
—Frank J r 360 New
—Geraldine emp CelCorp r 360 New
—Gerard J Frances R) emp WPA h rear 74 Hoe
—James V chauf Police Dept r 439 N 11th
—Lawrence in US Army r 199 Ridge
—Pasquale (Celeste) emp WPA h 199 Ridge
—Rose r 199 Ridge
Puelno Vincent coremkr r 465 5th
Puelle Ida nurse emp 61 8th av r do
Puczylowski Stanley Agnes) emp 889 Market h do
Puder Abram H (Minnie) Puder & Puder 1116 60 Park pl h at S Orange
—Henry B (Puder & Puder 1116 60 Park pl h at S Orange
—Margie nurse 31 Milford av r do
—Michel (Sarah S) rabbi 198 Nye av h 35 Hobson
—Meyer (Clara) furniture 411 Hawthorne av h do
—Morris (Benes) emp (1116) 60 Park pl r 32 Milford av
Nellie M wid Mathis B h 172 S 9th
—Samuel M sleman r 35 Hobson
—Stanley fur finisher r 31 Milford av
—W Harry (Clara) foreman 192 Chestnut r 172 S 9th
—h Puder (Abram H and Henry B Puder) atty (1116) 60 Park pl

PARK VIEW COAL CO. 190 ELIZABETH AVE. PHONE BIG. 3-3802
LEHIGH VALLEY COAL "blue coal" FUEL OIL - OIL BURNERS
KOPPERS COKE

r Ben C (Mae H) letter carrier PO Federal sq
Bloomfield
James W h 718 Highland av
Walnut
Walnut
Peter (Ellen A) cook h 258 Academy
Chas K bkkpr (707) 21 Clinton r 137 Leslie
Herman A (Elise M) clk (2d fl) 820 Broad h 1077 18th av
Walter W bkkpr E Paterson r 1077 18th av
Ernest F (Lottie S) baker r (G3) 56 Oxford
William W (Maria A) chef h (G3) 55 Oxford
Herman (Marsco Co) 104 Washington h at Bloomfield
Walter O (Charlotte) meat cutter h (8) 161 Belmont av
Harold S (Loretta M) lab h 329 Sussex av
patrolman h 892 S 20th
Frederick E asst mgr 50 Park pl r do
Frederick E (Typewritten Form Letter Co) 29 Trout
h 52 N 11th
Typewritten Form Letter Co) 22 Trout pl
K 11th
emp WPA r 142 Summit
Michael s Hospital r do
Prince
Katie M F h 211 Spruce
Prudential h at Belleville
Vernon av
Thomas S r 10 Fairview av
wid Louis N housewkr h 87 Stratford pl
emp PrudInsCo h at N Arlington
C (Ruby L) letter carrier PO 100 Seymour
at Union
Giuseppe (Theresa) h 53 7th av
Anna M wid Frank h 283 Parker
r 335 S 19th
Antonio V (Antoinette) grocer 139 Highland av h do
checker r 283 Parker
Bloomfield r 283 Parker
36 High
LB&Co r 97 Grand av
Angelina shoe repr 126 Magazine h do
32 S 9th
M (e h 286 Walnut
Pellino chauf r 335 S 19th
married Vito Matanga
married Vincent Purcello
Frederick (Louise S) clk Bloomfield h 298 Fairmount av
Frederick Olympia A) mgr 316 Mulberry h do
insp r 283 Parker
shoe repr 548 Bloomfield av r inq do
97 Grand av
and Thomas shoe repr 316 Mulberry h do
Mulberry
Theresa) mason h 187 Parker
phine) shoe repr h 97 Grand av
J (Mary G) barber 158 Belmont av h 38 Hillside av
Esther K (Helen J) shipper h 323 Waverly av
Michael fish 200½ Bloomfield av h at Brooklyn NY
emp T.D&Co 500 S 14th
mach opr r 132 Highland av
grocer PSCorp h 136 Telford
weavr r 32 Highland av
mason Irvington r 335 S 19th
weavr r 283 Parker
Thomas r 399 Grove
Parker
weavr r 132 Highland av
r 283 Parker
Eva) chauf h 60 Bloomfield av
Tillie) carp h 336 S 19th
Anna 36 Aqueduct pl
Edward A (Frances A) chauf h (8) 76 Crane
Giuseppe (Rose) h 28 7th av
Thomas (Etta) chauf h 69 Bloomfield av
Anthony (Natalie) emp WElecCo h 319 Beardsley av
Antonino wid Ignazio h 833 S 18th
Helen sub tchr r 323 S 13th
John F (Dolores) tchr 3.5 Chancellor av h 330
at
Blanche Miner 32 Holsey r 823 S 18th
Teresa r 255 S 7th
Anna Mrs r 285 Roseville av
Catherine autowkr h 103 Wallace
Stanislaus (Jadwiga I) h 712 S 15th
S 712 S 15th
in US Army r 7.2 S 15th
Walter mach r 227 5th
Florian buttonmkr h 683 Bergen
Helen B married George Blair
Joseph mach r 683 Bergen
Casimiera Society 42 Beacon
Products Corp Harry H Oliver pres Charles Oliver sec-treas condiment mfrs 46 Stanton
Stanley emp WPA r 868 Broadway
Charles (Mary A) longshoreman h 435 S 13th
longshoreman r 435 S 13th
Margaret) molder h 94 Delaney
r 437 S 12th
John r 78 7th av
Barbara wid Blazej h (18) 176 Newton
Stanley (Josephine B) chauf h 327 Bergen

Pulella Concetta wid Dominico h 317 Warren
Pulco Catando (Ida) h 88 14th av
Charles clk H&Co r 98 14th av
Grace radio tubewkr r 403 S 11th
John (Josephine) barber h 266 Fairmount av
Joseph (Anna M) baker h 54 PennAv
—Joseph (Elvira) mach opr h 248 Telford
Joseph (Josephine) buttonmkr h 321 Camden
Joseph N accessorwkr r 32 Camden
Margaret r 266 Fairmount av
—Paul (Caroline) musician h 465 Springfield av
Paul (Josephine S) pumpwkr h 285 Fairmount av
Philip J in US Army r 266 Fairmount av
—Salvatore Vera h 403 S 6th
Santo (Agatha B) baker h 27 Clay
Puleric Anthony Sabatino emp WElecCo h 558 N 9th
Pulicato Joseph (Anna C) emp WPA h 3 56 Malvern
Pulick Michael clean's helper r 46A James
Pulido Ben h 21 Cottage
Benjamin Jr foreman Elizabeth r 21 Cottage
Celestino mach opr r 21 Cottage
Joseph A mach opr r 21 Cottage
Lucille D mach opr r 21 Cottage
Mary A married Olympia Casal
Pul dore Frank mason h 607 6th
Pulgrano Assunta dressmk r 30 W Market
Michael F Emma F restwkr r 30 W Market
The est wid Salvatore h 30 W Market
Pullin Alice E wid William E rem to Nutley
Arthur (Jr Margaret S ass sec-treas Frank Jr Agency 509 Orange h (239) 140 Roseville av
Pullitano Julia Mrs h 169 5th
Pulk Marie nurse St James Hospital r do
Pullan Fred 32 Lincoln av
Frederick (Pullan's Moving Service) 132 Lincoln av h do
Wallace M (Maude E) emp PSE&GCo h 69 Broadway
Pullan s Moving Service (Frederick Pullan) 132 Lincoln av
Pullen Carrie Mrs h 86 Hillside pl
—Dorothy L r 686 Parker
Earl C (Elsie E) sls mgr 433 Elizabeth av h 686 Parker
Ernest r 204 Plane
Peter (Pauline) engraver h 801 S 17th
Ruth J nurse Hospital of St Barnabas r 635 Parker
Pulley Marietta Mrs h 20 Rankin
Pullin Anna M J clk 58 Park pl h at Orange
Charles auto washer r 126 Charlton
Charlotte I r 82 Lake
Clarence (Jessie) emp PRR h 336 15th av
J Ransom (Mollie) lab h 126 Charlton
—John C (Natalie O) teller Mechanic and Newark Trust Company 763 Broad h at Bloomfield
Viola L wid Francis A h (B7) 1 Halleck
Pullins Emma C wid Stephen h 7 Sidney pl
John rem to Washington DC
Leck lab 47 Livingston
Pullman Gustave Hotel Southern 47 South h at NY
Jeannette h 692 Ridge
Nicholas mgr 47 South do
Nicholas Anna P outlowkr h (403) 105 W Kinney
Pullum Samuel D (Dora L) emp WPA h 167 E Kinney
Pullus Caroline Mrs see Frank A Pullus Sons Inc 917 Broad h at Montclair
Frank A Sons Inc Kenton F Pullus pres-sec Mrs Caroline Pullus sec jewelry repairs 917 Broad
Kenton F pres-treas Frank A Pullus Sons Inc 917 Broad h at Pompton Plains
Pulos Bessie Mrs furs rms 35 Nelson pl r do
Michael Bessie shoe repr NY h 35 Nelson pl
Pulls Florence E wid Richard steno (T.6) 1180 Raymond blvd r 47 S 11th
—Norman R (Helen C) emp Westinghouse r 127 5th
Pulsford Albertine wid George r 2 Edmonds pl
George M shipping clk 646 Frelinghuysen av r 2 Edmonds pl
Pulsifer Ada M wid Lester S h 780 Lake
William E Agnes A rem to Alderson Pa
Pulsinelle Frank S (Helene S) Eagle Luncheonette) 106 Orange h 107 Clifton av
Helene S Mrs bkkpr 136 Bronme r 107 Clifton av
Pulster Walter F (Gladys C) branch sls mgr 580 Broad h at Elizabeth
Pulton Hollis wid Joseph cook h (4) 141 W Bigelow
Theodore R insp r (4) 141 W Bigelow
Pultursky Samuel Mary furnwkr h 524 Hunterdon
Pul s Gerard 18 James
Lawrence r 18 James
Pulver Harry slasher h 232 Wesquanic av
Katherine wid Frank waitress r 408 Lafayette
Pulverent Adlo Anna) h 205 Morris av
Jean Mrs rest 470 Bergen h at Irvington
Pulverino Frank emp Dugan Bros of NJ Inc r 514 4th
Gerardo polisherwkr r 514 4th
Joseph r 514 4th
Marino Angelina) lab h 514 4th
Samuel S emp Dugan Bros of NJ Inc r 514 4th
Pulverinti Joseph (Annunziata) barber 174 Central av h 68 Hudson
Josephine seamstress r 69 Hudson
Lucy M seamstress r 69 Hudson
Vincent r 65 Hudson
William N r 69 Hudson
Pulverman Rose rem to Rockaway Lt NY
Pulvermiller Lillian C Mrs h 94 Arlington
Pulvertaft Anna bookkr r 112 4th
Pulvirent Joseph shoe repr 937 S 18th h 935 do

Pulz Otto B clk Maplewood r 663 Broadway
Puma Angelo (Lena) grocer 30 Davenport av h 528 N 9th
—Giovannina wid Giuseppe h 508 4th
—Jennie wid Calogero h 61A 8th av
—John rem to Bloomfield
—Louis (Concetta) elec h 661 N 6th
Marie e h (1238 80 Raymond blvd r 508 4th
Mary doorwoman r 6 A 5th av
Nicholas mach's helper r 506 4th
Pump Eric J prk sec 30 Vermon h at E Orange
Punchatz Joseph (Emily) polisher h 68 Marne
Punctual Building and Loan Assn 120 S Orange av
Punk Stephen Jean aspirin mixer h 42 Bloomfield av
Punshon Peter r (23 440 Summer av
Punsko Andrew Elizabeth M h 25 Vincent
Punso Thomas G Anna C baker h 438 Central av
Puopolo Albert student r 260 Parker
Anthony (Edna I foreman Eagle Picher Lead Co The h 201 22½ S Orange av
Anthony s hairdresser 2d fl 8 William h at Bloomfield
Christopher V r 260 Parker
Louis (Angelina Nolly & Louis) 6 William h 260 Parker
Louis Jr (Julia M hairdresser Orange h 47 Highland av
—Luigi (Catherine) h 12 Goble
Pasquale (Louise) shoe repr 00 Goble h at Nutley
Puorro Dora emp 845 Central av r 387 15th av
—Frances M emp NYA r 542 15th av
Frank Angelina M meat cutter h (9) 394 14th av
Frank Carolina h 276 Littleton av
Frederick M Rose news dlr h 298 Fairmount av
—Gerardo Lena warehouse h 337 15th av
Hilda r 337 15th av
James Louise h 85 14th av
Joseph Philomena h 274 Littleton av
—Mario C (Edith M mach h 729 S 18th
Pasquale Sadie presser h 125 11th av
Pauline housewkr r 274 Littleton av
Raymond chauf r 274 Littleton av
Raymond molder r 542 15th av
Raymond (Margaret restwkr r 248 Littleton av
—Samuel E Eleanore slsw h 60 Voorhees
Pupa Genevieve A wid Theodore S r 41 Marne
Michael (Sophie metalwkr h 327 Elm
Thomas J Florence dental mech h 69 Niagara
Pupo Joseph (Raffaela carp h 18 7th av
Purraro Mario M Louise R rem to Denver Col
Purcell Adele E wid Lawrence E h 21 Newton
Andrew J (Loretta C) chauf h (5) 839 Littleton av
Anthony S (Lelia M) emp PrudInsCo h 205 Mt Prospect av
—Charles J (Mary M) timekpr WPA h 391 E Orange av
Cornelia Mrs h rear 72 Hayes
—Daniel A stockbookmkr r 139 Court
—Edward T (Mae J brakeman PRR h 58½ Vanderpool
Edward T jr r 58½ Vanderpool
Elizabeth M nurse N City Hospital r do
Geraldine rem to Kearny
Grace E wid David A h 139 Court
Harry G clk r 43 2 Kearny
—James J pattern r 139 Court
James J (Ella M) deputy collector (.08) 920 Broad h 303 Clifton av
James J (Shirley) opr PSCT h 10 Rowland
John L (Madge L M) millwright h 91½ Wakeman av
—John W emp PrudInsCo h at Bloomfield
—Johnie Mrs r 22 Monmouth
Jonathan h clk r 43 2 Kearny
Katherine wid Thomas F h 329 Walnut
Kieran J (Angela T) insp Dugan Bros of NJ Inc h 65 Netherwood pl
—Lawrence P (Jennie) emp WPA h 36 Nassau
—Leila M Mrs receptionist CelCorp r 205 Mt Prospect av
Margaret A tchr 39 Maple av h at E Orange
Margaret E r 329 Walnut
Margaret M Mrs r 81 Vincent
Mary A wid Andrew rem to Belleville
—Matilda F r 2 Newton
Michael A (Catherine A) oilwkr h 817 7th av
—Myrtle M Mrs clk E Orange r 406 3d av
—Paul R (Catherine C) insp 808) 920 Broad r 153 Johnson av
Peter (Florence lab h 141 Ferry
Ruth E tubemkr r 329 Walnut
Thomas (Theresa warehousemab h 198 Magazine
Thomas J plumber r 240 Norfolk
Thomas J (Anne M emp 94 William h 403 Broadway
William F (Elizabeth H) carp h 241 Ridge
—William T leatherwkr r 329 Walnut
—see Parcell and Parsell
Purcell Giuseppe (Micheline emp Shade Tree Commission h 110 7th av
James J r 10 7th av
Salvatore L r 10 7th av
Purcello Anna M wid Angelo r 398 N 12th
Thomas (Raffaela emp PSCT h 109 Summer av
Purchase Lila M emp PrudInsCo h at Hillside
Sarah A wid William A matron Westinghouse h 847 Mt Prospect av
Purdesta Paul emp WPA r 80 New
Purdie Annie J Mrs r 580 Orange
Purdon Andrew F (Olive B) toolmkr h 190 Central av
Purdue Beatrice D wid Frank A r 738 Summer av
—Dorothy C r 738 Summer av

Fidelity Union Trust Company — NEW JERSEY'S LARGEST BANK
Member Federal Deposit Insurance Corporation

Pryer Leon r 212 Plane
Pryll Alexander (Johanna) meat 173 15th av h 656 S 12th
-Helen packer r 856 S 12th
-Theodore M (Edith M) rem to Rahway
Prymus Evelyn D steno (405) PO Bldg r 52 Lincoln av
-George (Evelyn) newspaper man h 52 Lincoln av
Pryor A Florence wid James H farm rms 18 Court h do
-Alice M Mrs beauty shop 613 W Market h at E Orange
-Aphinus (Susie) emp WPA r 64 S 5th
-Bessie M Mrs rem to Baltimore Md
—Cornelius B (Bessie M) chauf r 21 N 13th
-Edna r 642 S 5th
-Edna sec C A Goldsmith Co 270 Thomas h at S Orange
-Evelyn clk 83 Market r 7 S Avon av
-George (Jane) leather tanner r 65 Barclay
-Isaiah (Alice M) attorney-at-law r 31 N 13th
-John B (Amelia) signal h 378 Avon av
-John H r 642 5th
-Joseph B route signal r 378 Avon av
-LeRoy (Blanche) parking atdt h 28 Montgomery
-Thomas L (Courtney) emp Dugan Bros Inc h 25 N 13th
-William Y lwyr (1025) 744 Broad h at Verona sec Prayer and Prior
Pryshlak Josephine wid Peter housewkr h 8 Madison
Pr[illegible]zny Alexander apt (211) 800 Broad h at Irvington
—Samuel (Anna) leatherwkr h (6) 504 S 11th
Pryslak Andrew (Anna) h 20 College pl
-Helen D Mrs cashier ground fl 17 Academy h at Union
—Nicholas lardmkr r 20 College pl
-Stephen in US Army r 21 College pl
Pryspek Estelle radio tubewkr r 65 Ferguson
Prystajuk Anton [illegible] r 59½ Broad
-Michael in US Corps r 59½ Broad
Prystuz Frank [illegible] finisher h 78 S 6th
Przezuk Harry G Anna K [illegible] wkr h 485 S 16th
-Mary J married Stanley M Domar
-Walter r 35 Mary
Przydlecki Adolph r 90 Charlton
Przylak Edward (Estella) lab h 51 Stirling
Przyzuzi Ludwig r 800 Raymond blvd
Przzupowsk Clara M married Michael Hydut
-Fel x carp h 405 Warren
Pszelnicki Anthony sec Polish Falcon Club 280 NYav and dry goods 292 Ferry h at Irvington
-John L Jane E grinder h 137 Osborne ter
-Joseph (Louise M) supt 770 S 13th h (2) do
Pszedpelski John (Mary) lab h 37 Fairview av
-Paul mach opr r 37 Fairview av
-Tessie laundrywkr r 37 Fairview av
-Victor r 37 Fairview av
Przeknza Alexander mach opr r 158 Belmont av
-Frank emp WElecCo r 158 Belmont av
-Peter (Sophie) h 158 Belmont av
Przekop [illegible] h 245 Clay
Przemelewsk Edward B (Helen A) mach h 34 Hawkins
-Otto A (Jean) rem to Bayonne
-Stephen (Adelia) foreman PSUT r 32 Hawkins
-Theodore B gas sta attd r 32 Hawkins
-Walter A comm artist r 32 Hawkins
Przepis Frances wid Boleslaw h 344 Chestnut
-William Nora catherwkr h 23 Garrison
Przepusz Frances R Mrs radio tubewkr r 80 Pulaski
-Victor J Assistant cashier Nat Newark & Essex Banking Co h 15 [illegible]
Przeworski Albert rubberwkr r 254 S Orange av
Przybek Henry student r 90 Pulaski
—Ignatz (Marie) shoe repr 90 Pulaski h do
-Mary Mrs chauf 90 Pulaski r do
Przybiszewski Marion S h 45 Schalk
-Walter J aircraftwkr r 45 Schalk
Przybyla Emily T steno H&Co r 200 Warwick
-Lorraine T typist Westinghouse r 200 Warwick
-Mae T steno 14 Congress r 200 Warwick
-Michael (Sophie) coremkr h 200 Warwick
Przybylek Alexander (Mary) lab h 114 Chapel
Przybylkowski Vincent musician h 220 Belmont av
Przybylowicz Anthony slipman r 841 Camden
-Edward W junior fire alarm opr NFD r 306 Belmont av
-John B (Adela) dentist 24 Belmont av h at Livingston
-Joseph (Sophie) h 306 Belmont av
-Mary wid Walter r 841 Camden
—Walter Jr chauf h 34 Camden
Przybylowski Walter h 155 Polk
Przybyszewski Leo (Estelle) lab h 88 Napoleon
Przychocki Benjamin (Stella) coremkr h 139 VanBuren
-Joseph P coremkr r 139 VanBuren
Przychodziez Edward handlewkr r rear 277 W Kinney
-Joseph J in US Army r rear 277 W Kinney
—Michael W (Eleanor H) clk 279 W Kinney h rear 277 do
-Stanley handlewkr r rear 277 W Kinney
Przycylek Alexander (Ruth) mach opr h 21 Chadwick av
Przygoda Anna emp 182 N 18th r 408 Walnut
-Helen emp 102 N 13th r 408 Walnut
-Josephine emp 102 N 13th r 408 Walnut
-Mary wid Joseph r 408 Walnut
Przyluski Mary wid John rem to Bloomfield
Pshywarn Joseph (Adela) leatherwkr h 30 Providence
Pulchos Harriet T emp PrulnsCo h at E Orange
Psikas Alexander (Theodora) sec Fidelity Carpenters Inc 51 Austin h (14) 1188 Broad
Psomas Dorothy candywkr r 181 Warren

PSOMAS
—Emanuel mech r 181 Warren
-Fanny garmentwkr r 181 Warren
—Helen Mrs h 181 Warren
-George r 181 Warren
Psirugowski Bruno J (Rose) grinder h 576 Hunterdon
Psuey Harry pipewkr r 76 E Bigelow
-Fred Mary emp 231 Johnson h 76 E Bigelow
-Rose emp 231 Johnson r 76 E Bigelow
Psurzolowski Helen emp Westinghouse r 793 S 15th
-Joseph A [illegible] r 23 S [illegible]
-Walter Sophie molder h 723 S 5th
Ptacnik Alvin A Caroline A rem to Irving on
-Joseph Jr Anna [illegible] 58 S 18th h
-W[illegible]man D wid Charles J [illegible] E Alpine
Ptak John Margaret J, meat insp US Govt r 170 Sherman av
Ptaschinski Dodo B (Bertha) porter h 66 Norwood
-Edwin D emp 278 S 12th r 375 S 11th
-Henry E (Helen L) water ballast opr h 313 Lafayette
-Otto C (Minnie M) jewelrywkr h 375 S 11th
-Otto C Jr carpenter r 375 S 11th
-Ruth L steno (306) 840 Broad r 375 S 11th
Ptuskosky Agnes M r 371 Littleton av
-Joseph A welder r 371 Littleton av
-Mrs J [illegible] r 371 Littleton av
-Victoria B wid Stanley h 371 Littleton av
Pulaznik Charles (Julia) leatherwkr h 710 S 17th
-John mech dentist r 710 S 17th
-John C rem to E Orange
-Stella r 453 S 18th
-Walter (Genevieve) mach h 710 S 17th
-William [illegible] h 453 S 8th
Pulaznz Olga H emp PrulnsCo h at Maplewood
Public Building Co (Mildred Burman) 478 Hawthorne av
-Building and Loan Assn of Newark 83 Gordside
-Church & School Seating Co Sidney Werfel pres Sally Werfel sec Samuel Werfel treas office supplies 408 Market
-Electric Maintenance Co Inc Isador D Yelen pres-treas Mrs Nettie Yelen v pres-sec elec motor repairs 285 Springfield av

PUBLIC LIBRARY

—see Newark Free Public Library
-Library see Free Public Libraries—Classified Directory
-Service Bazaar Inc Irving Bobroff pres-treas Albert Aima sec variety store 640 Broad

PUBLIC SERVICE COORDINATED TRANSPORT

Thomas N McCarter chairman of the board Percy S Young chairman of executive committee Edmund W Wakelee pres John L O'Toole v pres in charge of public relations George Barker v pres in charge of real estate Matthew R Boylan v pres in charge of operation George H Blake v pres-gen solicitor Edward C Rose Thomas N McCarter Jr Robert A Zachary v presidents William H Feller sec T Wilson VanMiddlesworth treas Wendell J Wright gen counsel executive offices Public Service Terminal 80 Park pl tel Market 2-7000—See p 24

PUBLIC SERVICE COORDINATED TRANSPORT

Charter Bus Department 80 Park pl—See p 24

PUBLIC SERVICE CORPORATION OF NEW JERSEY

Thomas N McCarter chairman of the board Percy S Young chairman of executive committee Edmund W Wakelee pres John L O'Toole v pres in charge of public relations George Barker v pres in charge of real estate George H Blake v pres-gen solicitor Edward C Rose Thomas N McCarter Jr Robert A Zachary v presidents William H Feller sec T Wilson VanMiddlesworth treas Wendell J Wright gen counsel executive offices Public Service Terminal 80 Park pl tel Market 2-7000—See p 24

PUBLIC SERVICE ELECTRIC AND GAS CO

Thomas N McCarter chairman of the board Percy S Young chairman of executive committee Edmund W Wakelee pres John L O'Toole v pres in charge of public relations George Barker v pres in charge of real estate George H Blake v pres-gen solicitor Henry P J Steinmetz v pres in charge of sales Edward C Rose Thomas N McCarter Jr Robert A Zachary John A Clark Jacob T Barron v presidents William H Feller sec T Wilson VanMiddlesworth treas Wendell J Wright gen counsel executive offices Public Service Terminal 80 Park pl tel Market 2-7000—See p 24
-Service Moving & Storage Co (Harry Kolinsky) 207-209 Court
-Service Radio Shop (Edgar Weber) 420 Central av
—Service Tavern (Mrs Esther Chernikow) 37 Colden
—Service Terminal 74-82 Park pl main entrance 80 do
-Service Window Cleaning Co (Samuel Goldrosen) 16 Belmont av
Publishers Guild Inc Charles J Crowell mgr (306) 20 Clinton
Pucacco Leo (Julia M) paintwkr h (41) 65 4th av
—Scolastica wid Giovanni h 86 Wilsey
Pucella Nicholas (Elizabeth) welder h 167 Walnut
Pucci Anna steno (520) 1090 Broad h at Perth Amboy
—Anthony matchwkr r 375 S 9th
—Anthony (Catherine) lab h 93[illegible] S 12th
-Dominick candywkr r (3) 535 10th av
-James (Anna) press opr h 543 S 17th
-John (Minnie) emp WElecCo h 81 Smith
-Joseph (Josephine) h (3 53[illegible] 5th av
-Mario (Anna) emp WPA h 260 5th av
—Samuel (Jennie) baxmkr h 459 S 11th
Pucciarella Gennaro r 884 S 12th
-Josephine emp PrulnsCo h at E Orange
-Mary r 331 S 12th
Pucciarelli Albert (Susie) painter h 207 Grant
-Anthony (Lucy J) emp 7 Mulberry h 225 Walnut
-Anthony J (Anna M) brushmk h 207 E Kinney
-Arthur F mech r 306 E Kinney
-Gennaro r 884 S 12th
-I Anna r 306 E Kinney
—Joseph (Louise) plumber r 306 E Kinney
-Lucille E emp WPA r (6) 345 S 9th
-Mary G r 331 S 12th
-Nicholas r (6) 345 S 9th
-Nicholas [illegible] rem to Garfield
—Ralph Antoinette emp 40 Lincoln h (6) 345 S 9th
-Vincenzo (Santa) h 306 E Kinney
Pucciarelli Agnes pressmn foundrywkr h 413 Chestnut
-Angelo emp [illegible] r 1 Madison
-Angelo leatherwkr r 413 Chestnut
-Anthony Theresa chemistwkr h 28 Mitchell
-Benjamin rem to Belleville
-Carmela radiowkr r 71 Pacific
-Clementa (Angelarosa) emp city h 10 Madison
-Clemente Jr r 10 Madison
-Frank h 336 Oliver
—Frank (Marion) auto mech h 163½ Oliver
-Joseph oilwkr r 413 Chestnut
-Joseph (Annunziata) parker h 7 Pacific
-Lucille r 10 Madison
-Mae r 413 Chestnut
-Nicholas r 10 Madison
—Nicholas r 7 Pacific
—Nicola h 62½ Oliver
—Patrick (Millie C) emp 9 Gatchart h 98 Elm rd
-Philip beer faucetmkr r 236 Oliver
-Raffaele Martin emp Cel corp h 83 Underwood
-Rose housewkr r 328 S 1st h
Puccia-rello Carmen court [illegible] 220 Court House h at W Orange
-Domenico lab h 251 Walnut
-Domenico Mary h 9 Gouverneur
—Emily press opr r 153 Lafayette
—Emily wid Emil J seamstress h 153 Lafayette
-Nicholas E musician r 153 Lafayette
Pucciarello Patrick (Lena G) plater h 637 Bergen
Puccio Anna F mach opr r 651 N 7th
—Anthony (Sadie) h 389 S 10th
-Francesco furn rms 16 State h do
-Frank (Gloria) mach h 437 N 3rd
-John mech apprentice r 65[illegible] N 7th
-Joseph (Jennie) grocer 705 N 8th h do
-Joseph (Josephine) tinsmithwkr h 651 N 7th
-Rosario r 309 S 10th
-Sadie J r 651 N 7th
Puchalik James (Agnes T) emp PRR h 219 Frelinghuysen av
-Stanley J (Justina K) lab h 573 S 11th
Puchalski Anthony (Julia) painter h 638 S 13th
—Bertha steno (527) 84 Commerce r 638 S 13th
—Florence radio tubewkr r 638 S 13th
Puchansk Joseph A insp r 70 E Digelow
Puchnick John r 32 Orleans
Pucik John (Julia) leatherwkr h 828 S 16th
—John Jr ins agt 18 Washington pl 828 S 16th
-Julia [illegible] clk 10 Park pl r 828 S 16th
Pucilli Amedeo D (Mary) plasterwkr h 136 Woodside av
Pucillo Alessandro (Mary J) cont 16 6th av h do
—Angelo M wid Lorenza r 489 N 11th
—Angelina N seamstress r 300 New
—Antonio (Agnes) lab h 300 New
-Carmine J stenoWkr r 300 New
—Daniel J r 300 New
—David r 16 6th av
-Frank C (Josephine M) 103 [illegible] av
-Frank J r 300 New
-Geraldine emp CelCorp r 300 New
—Gerard J (Frances R) emp WPA h rear 74 Berg
-James V chauf Police Dept r 430 N 11th
-Lawrence in US Army r 90 Ridge
—Pasquale (Celeste) emp WPA h 199 Ridge
-Rose r 199 Ridge
Pucino Vincent coremkr r 465 S 5th
Puckle Ida nurse emp 61 8th av r do
Puczylowski Stanley Agnes emp 699 Market h do
Puder Abram H (Minnie) Puder & Puder (1161) 60 Park pl h at S Orange
-Henry S (Puder & Puder) (1116) 60 Park pl h at W Orange
-Margie nurse 31 Milford av r do
-Mechel (Sarah S) rabbi 198 Nye av h 35 Hobson
—Meyer (Clara) furniture 411 Hawthorne av h do
—Morris (Renee) emp (1116) 60 Park pl r 91 Milford av
—Nellie M wid Mathis B h 172 S 9th
—Samuel M slipman r 95 Holmes
—Stanley Jr finisher r 81 Milford av
—W Harry (Clara) foreman 132 Chestnut r 173 S 9th
—& Puder (Abram H and Henry S Puder) accts (1116) 60 Park pl

ARK VIEW COAL CO.
90 ELIZABETH AVE. PHONE BIG. 3-3892

LEHIGH VALLEY COAL
'blue coal'
FUEL OIL - OIL BURNERS

KOPPERS
COKE

[illegible] Ben G (Mae H) letter carrier PO Federal sq
[illegible] wid Samuel W h 716 Highland av
[illegible] opr r 411 Walnut
[illegible] Peter J (Ellen A) rook h 258 Academy
[illegible] Clara K bkkpr (707) 11 Clifton r 187
[illegible] Herman A (Elise M) clk (2d fl) 920 Broad
[illegible] W bkkpr E Paterson r 1077 18th av
[illegible] Ernest F (Lottie B) baker r (GS) 55 Oxford
[illegible] William W (Maria A) chef h (GS) 55 Oxford
[illegible] Herman (Marsco Co) 104 Washington h at Bloomfield
[illegible] Walter O (Charlotte) meat cutter h (8) 161 Belmont av
[illegible] Harold S (Loretta M) lab h 326 Bunnell av
[illegible] (Laura) policeman h 392 S 20th
[illegible] E asst mgr 50 Park pl r do
[illegible] Typewriter Form Letter Co) 22 Treat N 10th
[illegible] Form Letter Co) 22 Treat pl N 10th
[illegible] emp WPA r 142 Summit
[illegible] St Michael's Hospital r do
[illegible] 1 4 Prince
[illegible] H T (Katherine E) h 211 Spruce
[illegible] G emp PrulinsCo h at Belleville
[illegible] Vernon av
[illegible] Thomas S r 10 Fairview av
[illegible] wid Louis N housewkr h 87 Stratford pl
[illegible] emp PrulinsCo h at N Arlington
[illegible] (Ruby L) letter carrier PO 109 Seymour
[illegible] Union
[illegible] Giuseppe (Theresa) h 55 7th av
[illegible] Anna M wid Frank h 283 Parker
[illegible] r 335 S 19th
[illegible] V (Antoinette) grocer 132 Highland av h do
[illegible] Armando checker r 283 Parker
[illegible] Bloomfield r 283 Parker
[illegible] (Antoinette) h 36 High
[illegible] Charles C clk L B&Co r 87 Grand av
[illegible] Domenico R (Angelina) shoe repr 126 Magnolia h do
[illegible] Dominic r 335 S 9th
[illegible] Dominick (Marie) h 286 Walnut
[illegible] chauf r 335 S 19th
[illegible] married Vito Malanga
[illegible] Vincent Fiorello
[illegible] Bloomfield h 298 Fairmount
[illegible] Olympia A mgr 316 Mulberry h do
[illegible] Parker
[illegible] Bloomfield av r ing do
[illegible] Grand av
[illegible] wid Thomas shoe repr 316 Mulberry h do
[illegible] S Mulberry
[illegible] (M Theresa) mason h 187 Parker
[illegible] (Josephine) shoe repr h 97 Grand av
[illegible] (Mary G) barber 158 Belmont av h 89 Hill
[illegible] K (Helen J) shipper h 823 Waverly av
[illegible] fish 200½ Bloomfield av h at Brooklyn NY
[illegible] Mary E) emp L B&Co h 500 S 14th
[illegible] opr r 132 Highland av
[illegible] porter PSCorp h 136 Telford
[illegible] wkr r 132 Highland av
[illegible] Irvington r 335 S 19th
[illegible] Parker
[illegible] Thomas r 399 Grove
[illegible] r 187 Parker
[illegible] lenabewkr r 132 Highland av
[illegible] Theresa r 283 Parker
[illegible] chauf h 66 Bloomfield av
[illegible] carp h 335 S 19th
[illegible] Anna h 36 Aqueduct al
[illegible] Edward A (Frances A) chauf h (8) 76 Crane
[illegible] Giuseppe (Rose) h 26 7th av
[illegible] Thomas (Eva) chauf h 66 Bloomfield av
[illegible] Maurice emp WElecCo h 319 Beard
[illegible] grazio h 828 S 18th
[illegible] r 828 S 18th
[illegible] Chancellor av h 330
[illegible] 82 Halsey r 828 S 18th
[illegible] r 285 S 7th
[illegible] Mrs r 285 Roseville av
[illegible] Herbert (Marion D) chauf h 96 W Kinney
[illegible] Simon (Catherine) autowkr h 103 Wallace
[illegible] Adam S (Jadwiga J) h 712 S 15th
[illegible] Henry S emp Pr r 712 S 15th
[illegible] in U S Army r 712 S 15th
[illegible] mach r 227 5th
[illegible] mach h 583 Bergen
[illegible] Society 42 Beacon
[illegible] Corp Harry H Oliver pres Charles Oliver sec-tre condiment mfrs 48 Stanton
[illegible] emp WPA r 898 Broadway
[illegible] Mary A, longshoreman h 435 S 12th
[illegible] longshoreman r 435 S 12th
[illegible] Peter (Margaret) molder h 24 Delancey
[illegible] Thomas r 435 S 12th
[illegible] John r 76 7th av
[illegible] Barbara wid Blazej h (15) 176 Newton
[illegible] Stanley (Josephine B) chauf h 827 Bergen

Pulella Concetta wid Dominico h 217 Warren
Pulito Carlo (Ida) h 98 14th av
Charles clk H&Co r 98 14th av
Grace radio tubewkr r 403 S 11th
John (Joseph pr) barber h 266 Fairmount av
Joseph (Anna M) baker h 154 Penn Av
Joseph Elvira mach opr h 148 Telford
Joseph (Josephine) buttonmkr h 821 Camden
—Joseph R salesmnkr r 321 Camden
Margaret r 266 Fairmount av
Paul (Caroline) musician h 465 Springfield av
—Paul (Josephine B) pumpwkr h 285 Fairmount av
Philip J Jr US Army r 266 Fairmount av
Salvatore (Vera) h 403 S 11th
Santo (Agatha R) baker h 27 Clay
Puletto Anthony (Sabatina) emp WElecCo h 558 N 9th
Puliceto Joseph (Anna C) emp WPA h (3) 58 Malvern
Pulick Michael chauf's helper r 46A James
Pulido Ben h 21 Cottage
Benjamin Jr foreman Elizabeth r 21 Cottage
Celestine mach opr r 21 Cottage
Joseph A mach opr r 21 Cottage
Lucille I mach opr r 21 Cottage
Mary A married Olympia Casal
Pulidore Frank mason h 607 5th
Pulgnanno Assunta dressmkr r 30 W Market
Michael F Emma F) restwkr r 30 W Market
Theresa wid Salvatore h 30 W Market
Pulis Alice F wid William E rem to Nutley
—Arthur G Jr (Margaret S) asst sec-asst treas Frankin Agency 309 Orange h (220) 140 Roseville av
Pulisano Anna Mrs h 168 5th
Pulk Marie nurse St James Hospital r do
Pullan Fred r 132 Lincoln av
Frederick Pullan's Moving Service) 132 Lincoln av h do
Wallace M (Maude E) emp PSE&CCo h 69 Broadway
Pullan's Moving Service (Frederick Pullan) 132 Lincoln av
Pullen Carrie Mrs h 35 Hillside pl
Dorothy L r 636 Parker
Earl C Elsie E) sls mgr 433 Elizabeth av h 636 Parker
Ernest r 204 Plane
Peter (Pauline) engraver h 601 S 19th
Ruth A nurse Hospital of St Barnabas r 635 Parker
Pulley Marietta Mrs h 20 Rankin
Pullum Anna M wid h 58 Park pl h at Orange
Charles auto washer r 2d Clarition
Charlotte I r 821 Lake
Clarence Jessie emp PRR h 336 15th av
J Ransom (Mae) lab h 26 Charlton
John C Natalie G) elder Mechanic and Newark Trust Company 763 Broad h at Bloomfield
Viola wid Francis A h 87 1 Hancock
Pullins Emma C wid Stephen h 7 Sidney pl
John rem to Washington DC
Leck lab h 47 Livingston
Pullman Gustave Hotel Southern 47 South h at NY
Jennette h 692 Ridge
—Nicholas mgr 47 South h do
Nicholas (Anna P) autowkr h (408) 106 W Kinney
Pullon Samuel D (Dora L) emp WPA h 167 E Kinney
Pullus Caroline Mrs sec Frank A Pullus Sons Inc 917 Broad h at Montclair
Frank A Sons Inc Kenton F pres-sec Mrs Caroline Pullus sec jewelry repairs 917 Broad
Kenton F pres-treas Frank A Pullus Sons Inc 917 Broad h at Pompton Plains
Pulos Bessie Mrs furn rms 35 Nelson pl r do
—Michael Bessie shoe repr NY h 35 Nelson pl
Pula Florence R wid Richard clerk (710) 1130 Raymond blvd r 47 S 11th
—Norman R (Helen C) emp Westinghouse r 127 5th
Pulsfort Catherine wid George r 2 Edmonds pl
George M shipping clk 846 Frelinghuysen av r 2 Edmonds pl
Pulsifer Ada M wid Lester S h 730 Lake
—William E (Agnes A) rem to Alderson Pa
Pulsinelle Frank S (Helene S) (Eagle Luncheonette) 108 Orange h 167 Clifton av
Helene S Mrs bkkpr 186 Broome r 167 Clifton av
Pulster Walter F (Gladys C) branch sls mgr 560 Broad h at Elizabeth
Pulton Stella wid Joseph cook h (14) 141 W Bigelow
Theodore R insp r (14) 141 W Bigelow
Pultorsky Samuel (Mary) furnkr h 524 Hunterdon
Pulus Gerard r 18 James
Lawrence r 18 James
Pulver Barry Sigmund h 232 Wesquelic av
—Katherine wid Frank waitress r 406 Lafayette
Pulverent Aldo Anna) h 205 Morris av
—Sam Mrs rest 470 Bergen h at Irvington
Pulverino Frank emp Sugar Bros of NJ Inc r 514 4th
Gerardo pot erywkr r 514 4th
Joseph r 514 4th
—Marino (Angeline) lab h 514 4th
Samuel S emp Sugar Bros of NJ Inc r 514 4th
Pulverlenti Joseph (Annunziata) barber 174 Central av h 60 Hudson
Josephine seamstress r 60 Hudson
Lucy M seamstress r 60 Hudson
Vincent r 59 Hudson
William N r 59 Hudson
Pulverman Rose rem to Rockaway LI NY
Pulvermacher Louise C Mrs h 94 Arlington
Pulvertaft Anna bookkr r 115 4th
Pulvirenti Joseph shoe repr 987 S 18th h 935 do

Pula Otto B clk Maplewood r 693 Broadway
Puma Angelo (Lena) grocer 80 Davenport av h 528 N 9th
Giovanbiba wid Giuseppe h 508 4th
—Jennie wid Calogero h 61A 6th av
John rem to Bloomfield
—Louis (Lucia) av elec h 851 N 8th
—Marie clk (238) 180 Raymond blvd r 586 4th
Mary floorwoman r 61A 6th av
Nicholas mach helper r 596 4th
Pump Edwin Lydia sec 40 Herman h at E Orange
Punchucz Joseph (Emily) polisher h 68 Marne
Punctual Building and Loan Assn 120 S Orange av
Punk Stephen Jean aspirin mixer h 42 Bloomfield av
Punshon Peter r 23 449 Summer av
Punzio Andrew (Elizabeth M) h 28 Vincent
Punzo Thomas O (Anna C) baker h 488 Central av
Puopolo Albert student r 286 Parker
—Anthony Edna L) foreman Eagle Picher Lead Co The h 201, 22½ S Orange av
Anthony J hairdresser 2d fl 3 William h at Bloomfield
Christopher V r 260 Parker
Louis (Angelina) Solly & Louis) 8 William h 260 Parker
Louis jr (Julia M hairdresser Orange h 47 Highland av
—Luigi Catherine h 12 Goble
Pasquale (Louise) shoe repr 60 Goble h at Nutley
Pourro Dora emp 845 Central av r 887 16th av
Frances M emp NYA r 542 15th av
—Frank Angelina M meat cutter h (9) 204 14th av
Frank Angelina) h 276 Littleton av
Frederick M Rose news dlr h 298 Fairmount av
Gerardo Lena) watchmnn h 337 15th av
Hilda r 337 15th av
James Louise h 1 85 14th av
Joseph Philomena) h 274 Littleton av
—Mario C (Edith M) mach h 726 S 13th
Pasquale (Sadie) presser h 125 11th av
—Pauline floorwkr r 274 Littleton av
Raymond chauf r 274 Littleton av
—Raymond molder r 542 15th av
—Raymond (Margaret) restwkr r 248 Littleton av
Samuel B Eleanor tailor h 80 Voorhees
Pupa Genevieve A wid Theodore B r 41 Marne
—Michael Sophie metalwkr h 327 Elm
—Thomas J Florence dental mech h 69 Niagara
Pupo Joseph Italiana carp h 18 7th av
Purcaro Marco M Louise H rem to Denver Col
Purcell Adrie E wid Lawrence E h 21 Newton
—Andrew J (Lorel A) chauf h 239 Littleton av
Anthony S (Leda M) emp PrulinsCo h 205 Mt Prospect av
Charles J Mary M) timekpr WPA h 391 S Orange av
Cornelia Mrs h rear 72 Hayes
—David A pocketbookmkr r 139 Court
—Edward T (Mae J, brakeman PRR h 38½ Vanderpool
Edward T Jr r 38½ Vanderpool
Ellsworth M nurse N City Hospital r do
Geraldine rem to Kearny
Grace E wid David A h 139 Court
—Harry G clk r (43) 2 Kearny
—James J painter r 139 Court
James J (Ella M) deputy collector (108) 930 Broad h 303 Clifton av
—James J (Shirley) opr PSCT h 10 Rowland
John L Madge L M millwright h 9½ Wakeman av
John W emp PrulinsCo h at Bloomfield
—Johnie Mrs r 122 Monmouth
Jonathan A clk r 43 2 Kearny
Katherine wid Thomas F h 329 Walnut
Kyran J Angela T) emp Dugan Bros of NJ Inc h 65 Netherwood pl
Lawrence P (Jennie) emp WPA h 36 Nassau
Leila M Mrs receptionist CelCorp r 205 Mt Prospect av
Margaret A tchr 39 Maple av h at E Orange
Margaret E r 329 Walnut
Margaret M Mrs r 31 Vincent
Mary A wid Andrew rem to Belleville
Matilda F r 21 Newton
—Michael A (Catherine A) oilwkr h 317 7th av
Myrtle M Mrs clk E Orange r 406 3d av
Paul R (Catherine C) insp (308) 920 Broad r 153 Johnson av
—Peter (Florence) lab h 141 Ferry
Ruth E tubemkr r 329 Walnut
—Thomas Thomas, warehouseman h 133 Magnolia
—Thomas J plumber r 240 Norfolk
Thomas J Anne M) emp 94 William h 408 Broadway
William F Elizabeth H) carp h 241 Ridge
William T engineerwkr r 329 Walnut
see Percell and Purcell
Purcelli Giuseppe Michelina, emp Shade Tree Commission h 10 7th av
James J r 10 7th av
Salvatore L r 10 7th av
Purcello Anna M wid Angelo r 398 N 11th
Thomas Raffaela emp PSHT h 109 Summer av
Purchase Lila M emp PrulinsCo h at Hillside
Sarah A wid William A matron Westinghouse h 847 M. Prospect av
Purdesta Paul emp WPA r 80 New
Purdie Annie J Mrs r 580 Orange
Purdon Andrew F Olive F) coolmkr h 190 Central av
Purdue Beatrice D wid Frank A r 738 Summer av
Dorothy C r 738 Summer av

James A. Coe & Co. Iron AND Steel

395-401 Washington St. Newark New Jersey

TEL. MARKET 3-2675

-Evelyn K siswoman LB&Co r 738 Summer av
—John r 47 Nelson pl
-John K (Mary) sisman LB&Co h 738 Summer av
-Lorraine F r 738 Summer av
Purdy Elizabeth M r 4 Kearny
-Frances V nurse 132 Dewey h do
-Harry (Edna) emp 1.6 Fairmount av r 10 Alexander
-Hazel S (George) clk 300 Broadway h at Packanack Lake
—Henry H (Ida) gardener h (4) 18 School
—John J sisman r 4 Kearny
-Josephine A stenog NY r 13 Jewett
—Kersue H F (Jean M) policeman h 1 N 10th
—Lucy M wid Arthur E h 30 Dewey
—Russel (Ida) gas fitter h 44 Camden
—Wilfred W wid James h 33 Boyd
Pure Carbonic Inc James E Jean mgr 30 McClellan
Purello August E (Florence C) color matcher h 290 Florence av
Purer Benjamin C bearing checker h 22 Mot
-Edward J (Genevieve) steelwkr h 21 Freeman
-Estelle C Mrs stenog 50 Halsey r 96 Garrison
-John A (Estelle C) special policeman h 90 Garrison
-Sigmund J ironworkwkr r 22 Mot
-Walter P (Anna M) stock clk Harrison r 51 Hawkins
Purestky Isadore (Margaret L) millwright h 308 Walnut
Purety Laundry Louis H mach opr h 233 Waverly av
Purfley Neil A M machinewkr r 71 Newton
-Paul Roxie B, lab h 71 Newton
-Robert h 42 13th av
Purington Josephine C wid William W emp 545 Orange r 250 Bergen
Puritan Building & Loan Assn 312 High
-Cleaners & Dyers Samuel Pantoff 467 Bergen
—Tanners Egg Yolk Mfg Co Inc Abraham Staple mgr 201 Christopher
Purity Bakerie Corp Charles J Weiss mgr 728 S 14th

PURITY FOOD PRODUCTS CO

carbonated beverages wholesale 20 W Peddie tel Essex 2-3500—See p 36

-Ice Cream Co John Devous pres 63-67 Lexington
Purkiss Nettie steelwkr h 103 Rosedale av
Purnell Archie J foundrywkr h 34 Parkhurst
-Hallys married Frank Byrd
-Katie Mrs janitor r 186 Spruce
Purn Charles (Mildred) chauf h (5) 297 Hawthorne av
-David jr U S Army r 102 Grampian av
-Fred Corporation of America James J Beery mgr 1901 Broad h 10 Bryant
-Isadore (Anna) ice-cream The American Fat and Tallow Co Paint Paint h 92 Grampian av
-Roy B binder r 9 2 Florence av
-Samuel (Ida C) trucking 262 Florence av h do
-Sylvia R transmkr r 262 Florence av
Purolin or Products Inc John A Graham pres Ralph R Gay v p treas (or) M Owen sec Herbert Thogode treas W Ian M Kane asst sec mfrs oil filters systems 365 Frelinghuysen av
Purp Anthony (Sadie) shoe repr 754 S Orange av h 98 Pulaski
-Calogero r 98 Pulaski
Purple Nina F nurse (1 378 Belmont av r do
Purpora John (Josephine) chauf h 327 S 6th
Purpuse George T ins underwriter 18 Washington pl h at Paterson
Purrington Beatrice M library asst 1 Washington r 822 Park av
-Hilda executive of Health dept YWCA 53 Washington h at Bloomfield
—Noyes S r 322 Park av
-Thomas L h 322 Park av
Pursark Carl A (Dorothy V) engrwkr h 10 Tiffany blvd
-H William (Elizabeth) eng NY h 507 357 Lake
Purache Oswald meat cutter r 837 S 14th
Purse Farrish M (Dorothy) stevedore r 71 Murray
Pursell see Percell and Purcell
Purshinski Frank (Frances) emp CelCorp h 124 Wilson av
Purvenis Adolph J (Lydia C) molder h 57 Lang
Purvin Jack H sisman r (202) 66 N 9th
Purvis Albert (Ruth M) plumber h 290 Peshine av
—Herbert T emp WPA r 15 Cottage
—John S h 2 Winton
Puryear Avis housewkr r 20 Governor
-Florida wid Alexander h 1003 N RRAv
—Melvin emp WPA r 53 NJRRav
—Moses N cutter r 292 S 7th
-Richard A Rev h 292 S 7th
-Sofina Mrs r 292 S 7th
—Silas lab h 41 Lillie
—Thomas L (Pauline) emp PruInsCo h 330 Badger av
—William wo sisman r 6 Somerset
Purzycki Anthony (Stella) baker h 88 Avon av
-Edward J cutter sisman r 88 Avon av
-Michael student r 88 Avon av
-Robert Rose M) in U S Army r 233 Garside
-Sigmund K musician r 88 Avon av
Purzynski Alex B (Helen) emp PSCT h 601 S 11 h
Puschak Anna Mrs emp PruInsCo r 59 Johnson av
-Peter (Anna) elev opr h 150 Johnson av
Puschel Herbert W state agt (1200) 744 Broad h at Montclair
Puschko Stephen tavern 1 Clover h do
Puscyk Michael steelwkr r 106 West
Puscinski Anthony foundrywkr h 68 Darcy
Puspowinski Joseph rem to Pennsylvania

1941—THE PRICE & LEE CO.'S

Pusey Charles A (Anna R) teller Fidelity Union Trust Co North Ward Branch 464 Broad h at Nutley
-William J (Katherine E) mech h 448 Roseville av
Pushka John r 282 Ferry
Pushko Anthe buttonmkr r 51 Charlton
-Zachary (Tessie) wrecker h 51 Charlton
Puskar Elizabeth wid Michael 124 Wilson av
Puslodge Edward steelwkr r 24 Lombardy
Pusobil Max E (Julia K) engr h 670 S 14th
Pusta Julia wid Paul emp 35 Goldsmith av and furniture 31 Osborne av h do
Pustarack Basil J Mary A) steelwkr h 717 S 14th
Pustarik Sadie wid Henry r 442 S 13th
Pusuko John A baker's helper r 18 260 Belmont av
—Stella wid John married Joseph E Laskowski
Puterbaugh Raymond B r 120 Vermont av
-Joseph A (Mary) springfitter 400 New h 120 Vermont av
—Joseph A Jr r 120 Vermont av
-William J student r 120 Vermont av
Puth Clara D sec to the pres The Howard Savings Institution 764 Broad h at Montclair
-Gustave A Lucy P) agt PruInsCo h 251 Florence av
-Helen T office sec 26 Bridge h at Maplewood
-Leonard G Elizabeth R) emp adv dept 354 Park av h at W Orange
-Otto 92 Columbia av
-Walter E emp PruInsCo h at Union
Putis John (Anna) rem to London
-Mary rem to London
Putman Anna bkkpr 8 S 1 h r 16 Hillside ter
—Calvin (Nightie) emp WPA h 3 Norfolk
-Dorothy stenoman 689 Broad r 99 Lincoln pk
-Howard I (Jean) h 474 S 12th
-Rebecca Mrs (Newark Metal Mfg Co) 579 S 11th r 16 Hillside ter
-Robert S (Mildred R) emp 579 S 11th h (5) 83 Walnut pl
-Solomon (Rebecca) (Newark Metal Mfg Co) 579 S 11th h 16 Hillside ter
-William V r 99 Lincoln pk
Putnam Adelaide C h (204) 30 2d av
-Emma L stenog IntRevDept h (34) 323 Park av
-Helen B clk 231 NJRRav r 172 S 9th
-Horace F Mary A) h 256 Mt Pleasant av
-Lucille clk Irvington r (34) 323 Park av
-Mary A Mrs housekeeping 256 Mt Pleasant av r do
-Mfg & Chemical Co Inc Mary H Donohue pres-treas James B Donohue v pres 65 Springfield av
-The apts 3-3 Sussex av
Putney Cyril F office mgr 528 Ferry h at Bloomfield
-Yale H Rev (Clara) pastor People Missionary Baptist Church h 29 Mercer
Putnick Aloysius M (Olivene M) insp h (1) 263 Broadway
Putrino Donald F in US Army r 187 Rose
-John N bkkpr 235 Central av r 187 Rose
-Sebastian (Myrtle E) leatherwkr h 187 Rose
Putrusiss Alexander r 192 Wilson av
Putscher Archie crimpr r 53 N 7th
Putsinski John r 196 Christie
-John P (Victoria E) buttonmkr h 96 Christie
Putyoski George Sophie leatherwkr r 94 Magazine
Putz Mabel radio repr 152A Belmont av h 103 do
Putzer William cashier 14 Littleton av h at Hackensack
Puyear Mabel nurse Hospital of St Barnabas r do
Puzikowski Stanley J (Julia) meat cutter h 378 Hunterdon
Puzio Ann M steno (757) 1060 Broad r 344 NYav
-Catherine L steno (34) Hall of Records r 344 NYav
-Leopold (Mary) autowkr h 344 NYav
Pozynski Edward welder h 88 S 6th
-Florence P emp 60 Grand pl r do
-Helen seamstress r 88 S 6th
—Olga presser r 88 S 6th
Pyzikera Frank (Mary A) h 59 16th av
-Paul r 59 16th av
Pozziferro Achillo (Antoinette) peddler h 22 14th av
Pozzo Filippo (Angelina) barber Orange r 148 Hunterdon
-Joseph (Rose) grocer 27 Factory h do
—Ralph student r 27 Factory
Pozzuoli Valentine (Mary P) lab h (13) 230 Academy
Pyle Peter M s foundrywkr r 187 6th
—Walter A Hadys h 27 Lock
Pybus Norman emp 875 Broad r 15 Hill
Pycko William crane opr r 32 VanBuren
Pycraft Eileen M dancing tchr NY r 284 Woodside av
-Grace M Mrs jewelrywkr h 284 Woodside av
Pydosk Joseph F (Mary E) mat clk PRR h 220 Van Buren
-Leonard H clk PruInsCo r 220 VanBuren
Pydyszewski Ignacy (Frances) car sealer PRR h 372 Elm
-Myron I emp GECo r 372 Elm
—Stanley E in US Army r 372 Elm
Pye Frederick J (Edith B) supt supply dept 11th fl 31 Clinton h at Union
-Hoyt S (Bernadette L) sisman h 318 Mt Prospect av
Pyle Hette S clk 7th fl 60 Park pl h at Cranford
-Dorothy M emp PruInsCo h at Irvington
-Emma H emp PruInsCo h at E Orange
-John r 15 Hill
-Laurence C (Edith N) emp PruInsCo h at Maplewood
-T Stewart clk 11th fl 31 Clinton h at Elizabeth
-William S (A H Ross & Co) 9 Bridge h at Belleville
Pylypiw Dymitro (Annie) h 73 Lister av
—Joseph r 73 Lister av
Pylypyshyn Mary widow WilecCo r 191 S 6th
-Sam hatter r 191 S 6th
-Semenon (Alexandria) hatter r 191 S 6th
Pyndyk Joseph r 72 Fleming av
—Stephen (Sadie) feltwkr h 72 Fleming av
Pyne James F (Caroline H) emp PSE&GCo h 60 Jones
-Leonard opr PSCT r 68 same
-Thomas (Marion A) route sisman 329 Sun
Pyramid Building and Loan Assn 21 Market
—Corp David Segal pres rep est (401) 850 Broad
-Motor Freight Corp Sidney Michaels mgr 248 Chestnut
Pyrene Auto Sales Harry Tlonick used cars 29 E Elizabeth av
—Manufacturing Company Edward A Clapp pres-treas Edward G Weed v pres-sec fire extinguisher and plumbing 560 Belmont av and chain dr 104th Meeker av
Pyser Herbert L (Marie V) ins agt (832) 7th floor and ins (501) 725 High h do
Pysh Caroline Mrs rest 5 Clinton r 12 do
-Frances Mrs emp 16 Lindwood av h 75 do
-Theodore Chemicals newspaper h 2 Clinton
Pytel Walter A Ellen C) h (9) 449 Summer av
Pytlak Leon C (Ruth) (Jersey Seed Co) 50 Clinton 26 Montrose
Pytlar Paul steelwkr r 578 S 13th
—Stephen (Tillie) furrier h 578 S 13th
Pysik Edward chauf's helper r 97 Magazine
-Felix mach opr r 301 Oliver
-Frank J engraver r 340 Oliver
-Janet C married Harry Pietrucha rem to Elizabeth
-John (Agnes) janitor H&Co h 97 Magazine
-Stanley varnishwkr r 301 Oliver
-Stanley (Catherine) sta fireman h 340 Oliver
-Stefania wid Martin h 30 Oliver
-Stella M married John Pietrucha
—Walter J r 340 Oliver

QUAAS EDWARD in US Marines r 59 Nelson pl
-Edward J in US Coast Guard r 302 Clinton av
—Herman F Lydia E) baker h 296 Waverly av
—Joseph F clk Harrison r 302 Clinton av
—Joseph H Jane R) h 302 Clinton av
-Lydia E Mrs drawer 290 Waverly av r do
Quabeck Charles (Emily) boxmkr h 643 S 17th
-Charles (Mary) emp WPA r 10 College
-Henry J mach apprentice r 643 S 17th
-P Frederick (Louise M) hdwe hand h 667 Springfield av
Quackenbush Doris E emp PruInsCo h at Mount Tabor
—E M chief deputy collector IntRevDept 6th fl 90 Broad Federal sq h at Bloomfield
—Elliot (Jane F) clk 755 Broad h 150 Norman rd
—Ernest L (Faye (1909) 744 Broad h at Chatham
-F Stewart policeman r 40 Silver
-Floyd C (Alice) guard NY h 40 Silver
-Frances L cashier (401) 24 Branford pl r (8) 227 Mt Prospect av
-Fred clk NY r 40 Silver
-George C (Catherine V) mach opr h 131 Isabella av
-Harold emp 2d fl 920 Broad h at Newfoundland
-Hazel J student r (8) 227 Mt Prospect av
-Henry S (Minnie M) night supt 8 Lister av h (8) 227 Mt Prospect av
-Jane F clk 705 Broad r 150 Norman rd
—Josephine M Mrs h 43 Myrtle av
-June D clk Bloomfield r 42 Myrtle av
-Louise F wid David T h 81 S 8th
—Robert D r 81 S 10th
Quacquarini Armando (Annunziata) h 66 Summer av
Quade Elizabeth M Mrs cashier 709 Broad h at S Arlington
Quadretti Michael (Fannie) presser h 282 S 5th
Quaglia Michael (Fannie) tailor h 475 S 9th
-Rocco (Rose) h 207 14th av
-Samuel r 207 4th av
Quaglisto Anthony J r 44 Elm rd
-Archie L emp 5 Ann r 44 Elm rd
-Dominic (Mary) carp 4 Elm rd h do
-Julia M married Anthony Cozzolino
—Mary Mrs grocer 5 Ann r 44 Elm rd
-Pasquale D (Julia A) carp h 38 Napoleon
-Paul waiter r 18 W Kinney
—Rocco J r 44 Elm rd
Quaid Joseph A h 186 Newark
—Michael S with Benjamin Moore & Co 184 Lister av h at Linden
Quail Florence B emp PruInsCo r Elizabeth
—Joseph sisman r 40 Pennington
Quain on Arthur C pres International Lastings Inc (500) 605 Broad h at Essex Fells
Quale Eva wid James J metalwkr NY r 126 Chapel
—Lee F wid Harold M emp 10 Montclair
Qualey John steelwkr r 2394 High
—John (Mary) steelwkr h 2394 High
Quality Cleaners & Dyers Joseph D Stein) 202 Broadway
—Co (Sydney W Fuerth) mfrs duplicating ink 81 Miller
—Engraving & Rubber Stamp Works John E Kelly and Jacob J Rottenberg) 70 Wickham
—Hand Laundry (Joseph D Stein) 202 Broadway
—Products Co (Stanley H Norman W and Frank E VanEmburg) waste 92-94 Stuyvesant av
—Service Hand Laundry Mrs Anna Brodsky) 1544 Mulberry
-Tire Co (Charles Walmon) 218 Halsey
Qualiegro Robert waiter h (52) 7 Hillside av
Qualio Leo auto repr 169 Somerset h do

Roseland Florist FLORAL DESIGNS— WEDDING DECORATIONS
5 JONES ST. (Cor. Springfield Ave. and Belmont Ave.) PHONE MARKET 3-3697 NEWARK, N.J.

[illegible] weatherwkr r 101 Barclay
[illegible] Margaret Mrs r 33 Webster
[illegible] Harry (Mary) r 61 High
[illegible] Russel G (Elsie M) emp PrulnsCo h at [illegible]
[illegible] Alfredo (Leonilda) sleman h 156 2d
[illegible] E mar ied Frank L Trotta
[illegible] 56 2d
[illegible] see PSE&GCo r 156 2d
[illegible] wid James h 203 Fairmount av
[illegible] chauf h (33) N Gray
[illegible] N Norfolk h do
[illegible] 6 1 Aubin
[illegible] pharmacist r 383 Fairmount av
[illegible] W h 383 Fairmount av
[illegible] Joseph (Susan) emp WPA h 89 2d
[illegible] Charles R (Arminta) shipper h 262 Orange
[illegible] Elizabeth wid John r 887 N 7th
[illegible] wid Norman housewk r 207 Norfolk
[illegible] chauf h 204 Warren
[illegible] WPA r 204 Warren
[illegible] emp WPA r 204 Warren
[illegible] 20 Drift
[illegible] emp WPA r 44 Plane
[illegible] Fairmount h 1 Summer av
[illegible] Mrs housewk h 264 Prince
[illegible] extermina or r 205 Warren
[illegible] Rose sleman h 747 S 6th
[illegible] Caroline) warehouseman h 37 Eliz
[illegible] Domenica wid Giovanni r 8 Clay
[illegible] Moline Co foundrywkr h 29 Drift
[illegible] John F (Mildred M) lab h 29 Drift
[illegible] Eudamos (Ann D) sleman h (C8) 125 Lin-
[illegible]
[illegible] Products Mfg Co Frank B Martin pres Robert F Schmer sec Hugh D Fraser treas elec apparatus mfrs 2 Garden
[illegible] Dominick T (Rose) h 215 E Kinney
[illegible] Eugene (Jennie) emp WPA h 10 Warwick
[illegible] M doorwoman r Warwick
[illegible] hairdresser h 62 Park av
[illegible] hairdresser r 62 Park av
[illegible] Charles toolmkr r 854 S 20th
[illegible] Leroy lab r 75 Monmouth
[illegible] Angelo R (Margaret P) chauf h 109 7th av
[illegible] Mrs r 407 N 13th
[illegible] Helen P doorwoman r 555 N 7th
[illegible] (Marie) gardener h 555 N 7th
[illegible] wid Domenico baker r 2 New h do
[illegible] Vinia A wid Joseph packer CTCo r 322 Ridge
[illegible] Rosie Mrs emp PrulnsCo r 108 James
[illegible] Tool & Machine Co (Michael A Beguski and [illegible] Walsh) mfrs 31-37 Summer av
[illegible] wid Joseph h 70 Richmond
[illegible] (Shirley S) dentist 178 Osborne ter h do

QUEEN INSURANCE CO OF AMERICA

Matthew S Reeves mgr 41 Clinton tel Market 2-4105—See p 53

James Gaxie emp PrulnsCo h at Kearny
John (Bessie) painter h 108 James
John Jr r 108 James
[illegible] Catholic Mission 109 Broome
[illegible] Charles G teller Franklin Savings Institution [illegible] Broad h at Kearny
[illegible] James
[illegible] Shop (Albert Gluck and Lillian M [illegible]) Kearny
[illegible] reporter 152 W Kinney r 320 Norfolk
[illegible] T clk PlnsCo 10 Park pl h at Paterson
[illegible] (Catherine M) fireman NFD h 1.1 Morris av
[illegible] Dora ins TelCo r 148 S 7th
[illegible] home for the Aged
[illegible] (Boyan) r 1 8 S 7th
[illegible] G (Sadie) steamfitter h 81 11 Thomas
[illegible] mgr Met MetlsCo h 118 S 7th
[illegible] NY and 8 S 7th r do
[illegible] W r 1 8 S 7th
[illegible] identification clk Police Dept r 109 N [illegible]
Queralo Hairdresser (Parsek K Germakian) 647 Mt [illegible]
[illegible] (Carlo G) h 208 Chestnut
Quell [illegible] (Sophie) h 83 St Charles
[illegible] r 100 Garrison
—Morris chauf r 83 St Charles
Querfeld William H v pres Commercial Credit Corp (1068) 1000 Broad h at Morristown
Querry Alice K seamstress r 1124 Broad
Query Alexander (Helen F) attorney PrulnsCo h at Montclair
Quieh Annie r 108 Camden
Arthur W (Aurelia G) mach h 419 18th av
Clyde W (Sabra M) supt Bond Dept 26th fl 1180 Raymond blvd h at S Orange
Daniel lab r 68 Wright
-Donald (Beatrice) cast clk Linden h (101) 610 Broadway
-Garland V (Ruth S) clk Jersey City h 246 Roseville av
George I (Julia A) mach h 421 Bergen
-George J h 544 Hunterdon
-Grace clk 15 Washington h at Bloomfield
-Harold (Jennie) chauf r 320 High

QUICK
Jessie Mrs emp WPA h 288 W Kinney
Joyce married Thomas Trigg
Louise A h 30 James
Mary wid John r 98 Charlton
Ruth S Mrs tchr 288 1st av r 248 Roseville av
Shirley r (85 84 Barclay
Sylvia stenog 304 15 Market h at Hillside
Thomas M (Edna F) chemical-wkr h 212 Academy
Quilen [illegible] wid George L r 573 Hunterdon
-Henry emp N City Hospital r 80 Fairmount av
-Peter P (Dora) TelCo r 573 Hunterdon

QUIET AUTOMATIC BURNER CORP

49 Bloomfield av tel Humboldt 2-0244 2-0245 2-0246 and 32 Valley rd Montclair tel Montclair 3 1200

—Hoet Mfg Corp Samuel L LaPides pres dir burners 3 SalRun
Quigg Forte E policy writer (1508) 744 Broad h at Shirley
Ethel supv r prop 745 Ridge r 25 Halleck
Louis [illegible] Josephine M) r 25 Halleck
-Joseph E sec-treas Passaic Valley Sewerage Commissioners 003 24 Branford pl h at S Orange
Quigley Annie h 109 Elm
—Arthur V (Irene) reviewer [illegible] 4) r 123 Roseville av
Arthur J (Mary J) [illegible] 802 Mt Prospect av
Bridget R wid Hugh h 408 Morris av
-Charles upholsterer r 30 3 h av
Charles E [illegible] in Rt 9) pumper county h 76 Vincent
Daniel (Beatrice) sta fireman h 178 S 11th
Dorothy M stenog NY r 328 Park av
—Edward J Mary sleman r 140 Johnson av
-Edward J r 408 Morris av
-Eugene M chauf r 12 Warren pl
-Frank C (Margaret) wireleman h 310 S 19th
Frank C Jr steno 233 Raymond blvd r 3.9 S 19th
-Frank J elk City Hall r 408 Morris av
George F engineerwkr r 425 Washington
Harold J mach h (106) 883 Broadway
Herbert E rad mech r 89 Johnson av
—James emp WPA r 9 Chestnut
John 408 Morris av
John emp WPA r 12 Plum
—John emp WPA r 95 Wright
—John F (Elsie) asst supt 237 Washington h at Kearny
—John J asst (1005) 207 Market h at Caldwell
Joseph N sta eng h D. Lindsley av
Joseph N Jr insp WElecCo r 01 Lindsley av
Katherine O bkr r 76 Vincent
Lorna r 75 Broadway
Margaret M stenog NYA r 01 Lindsley av
Mary Mrs mach opr h 60 Ruppe h
Mary A emp Prudential r 328 Park av
Mary A wid Matthew T h 333 Walnut
Mary E radiowkr r 80 Johnson av
Mary emp N City Hospital h (4 141 5th
Mary O wid John F r 15 Burlington
Michael r 225 Broadway
Michael J (Lena M) lwyr (606) 671 Broad h 87 Lenox
Michael J Jr lwyr (606) 671 Broad h at W Caldwell
Peter M (Helen A) carp h 13 Warren pl
Regina C el opr 3-4 High r 42 Warren pl
Rita J radiowkr r 80 Johnson av
Rose wid Michael emp 501 Mt Prospect av r do
T Paul instr r 328 Park av
Thomas J sta eng r 333 Walnut
Timothy J Margaret sleman r 328 Park av
Winifred wid Felix A h 33 Alexander
Quillian Marcello (Alice) chef h 45 15th av
Quillino George r 330 Washington
Quillian Francis S (Frances L) asst mgr PrulnsCo h at Glen Ridge
Quiller Sanford (Leola R) auto painter h 189 W Kinney
Quillians Minnie A laundrywkr 709 DeGraw av h 348 5th
Quillen Joseph H Agnes polisher h 149 Sherman av
—M Edith wid Thomas A r 16 Rutgers pl
Sarah A Mrs Summit 10 Rutgers pl
T Jerome sta broker NY h 10 Rutgers pl
Quillinan Aileen M cellphone opr Arlington r 76 S 11th
Grace P steno Arlington r 76 S 11th
John A Martha engineerwkr h 76 S 11th
Joseph J steelwkr r 70 S 11th
Quimby Beatrice J Mrs tchr 202 Warren r 340 N 11th
George r 65 Pennington
—Howard E pres-treas Quimby Pump Co Inc 340 Thomas h at Westfield
Norma A hairdresser h (B10) 55 Lincoln av
Pump Co Inc Howard E Quimby pres-treas William T Quimby sec mfrs 340 Thomas
Venia M married Patrick Doyle
-William D (Beatrice J) examiner 46 Franklin h 340 N 11th
—William T sec Quimby Pump Co Inc 340 Thomas h at NY
Quin Harry J (Florence A) druggist 137 Bloomfield av h 207 Ridge
James G (Celia V) emp PrulnsCo h at E Orange
Quinby Anna W h 14 James
Bdg 39 Division
Dorothy L (chr 203 Summer av h at N Caldwell
Frank E v pres-trust officer The Howard Savings Institution 784 Broad h at N Caldwell
-Harold W (Helen N) sls mgr NY h 124 Heber pky

QUINBY
William O G (Dorothy) physician 14 James h at E Orange
Quince Sadie E Mrs cigarwkr h (16 35 Rutgers
Quinn Elizabeth stenog 1.2 8 S h r 102 3d
Quinn Constance M r 310 18 h av
-James B (Mae C) boat mkr r 3.9 18th av
-Louise E r 3 9 18th av
Quinlan Alice M Mrs Algonquin Beauty Salon, 27 Jones h 221 Broome
Amy S Mrs tchr 80 Burnet h at Orange
Ann clk NY r 590 Hawthorne av
—Anna Mrs r 750 High
—Arthur V (Jessie M) emp PrulnsCo h (5) 92 Crafton av
Florence E h 38 Manchester pl
Frances clk 64 Emmet r 43 Heinitsh
Frederick E Helen draftsman h 69 Manchester pl
George Mary clk Harrison h 36 Manchester pl
Henry Anna emp Colt r 24 Green
James L R h 83 Hedden ter
James P (Elsie) supt Sears Roebuck & Co h (9 784 High
Leo r 69 Lincoln pk
Mary wid James r 300 Broadway
Pretzel Co Albert A Wilensky dist mgr mfrs 3.9 Badger av
—Raymond S Virginia W) emp PrulnsCo h at Bloomfield
—Thomas F Harriet E) clk Harrison h 188 Lincoln av
Thomas G emp PrulnsCo h at Kearny
W Lam P J (Rachel E) asbestoswkr h 590 Hawthorne av
Quinness Emma wid Patrick M h 135 Madison av
Quinn Alfred (Jean) opr PSCT h 97 Montclair av
Ann a mach opr r 53 S Munn av
Anna A tchr 295 Chancellor av h at E Orange
Anna E emp 288 Roseville av r do
Anna K r 331 S 6th
—Anna F wid Patrick J h 4 Cabinet
Anna J wid Richard Jun ins 21 Gould av r do
Anna M r 3 Waterman av
Anne M stenog 502 3 Clinton h at E Orange
—Arthur A r 15 Hill
Arthur A (Jeanette) pres Union National Bank in Newark NJ 214 Market h at Sewaren
Arthur J mgr (301) 1000 Broad h at Metuchen
—Arthur J (Anna M) lwyr (34) 198 Market h 341 N 7th
Barclay J Jr (Katherine S) auditor NY h (403) 500 Mt Prospect av
Bridget wid Owen h 202) 370 Sandford av
Catherine wid Joseph h 23 H Hide av
Catherine A wid John C furs ins 61 Lincoln pk h do
Catherine R chief opr TelCo r (3N 312 Mt Prospect av
—Charles A h 33 Silver
Charles J sign painter r 8 Kinney
Charles J mgr 4-8 Av C h at Brooklyn NY
Charles M Helen E chauf h 836 Broadway
—Charles clk 77 Broad r 142 Hudson
—Charles V (Mary A) painter r 142 Hudson
Daniel J (Catherine T) sls mgr 579 S Orange av h at Morristown
Dennis P rem to NY
Dominic Anna clk 54 Central av h 133 S 11th
Dorothea S Mrs tchr 338 Bergen r 152 Norman rd
Edward r 303 7th av
—Edward A shipper r 4 Hazelwood av
—Edward J Mary L doorman h 69 Summer av
Edward J (Monica F) special investigator 207) 820 Broad r 301 Roseville av
Edward A draftsman r 778 S 18th
Eileen C clerk r 242 Hudson
—Eleanor M clk TelCo r 55 Monticello av
Eliot J deputy collector IntRevDept 5th fl PO Bdg Federal sq r 5 Montclair
Elmer T (Lulu P) asst chief elec 920 Broad h 833 DeGraw av
Eugene J painter r 126 Bergen
—Eva B Mrs tchr 561 15th av r 20 Tuxedo pky
Florence clk 214 Av C Brooklyn NY
Florence M stenographer 70 Broad r 82 Underwood
Frances wid Emmett r 6 South
Frances J Joseph V policeman h 103 3d
Frank (Ida) shipping clerk r 68 Irving
Frank A hoisting eng 33 Newton
—Frank J (Dorothy F) assembler Westinghouse h 11 32 Broadway
—Frank J (Carlile G) sta eng h 84 1st
Frank Anna L capt NFD h 453 3d av
Frank M teacher opr shipper h (7) 301 Broad
—Genevieve M emp PrulnsCo r 65 N Munn av
Genevieve M tchr 423 S Orange av r 93 N 6th
—George A (Grace G) painter h 174 S 8th
George P Anastasia C) adjuster Jersey City h 78 Oakland ter
George R foreman Edgewater r 205 Johnson av
George W emp WPA r 22 Warren
Harold C r 108 Golden
Helen A r 175 Schuyler av
Helen T wid Christopher C h 94 Ridgewood av
Henry W (Nora B) emp PSCT h 354A S 12th
High emp St Michael's Hospital r 48 Burnet
Irene M clk 454 S Orange av r 126 Bergen
Irene S wid Michael P r 232 2d
Irwin M mgr (418-419) 60 Park pl h at E Orange
Isabel A L r (5) 380 Belmont av

ROTHROCK-TAILORS INC.
Custom Tailors
DRESS SUITS TO HIRE
53 ACADEMY ST.
TEL. MARKET 2-4312

QUINN
Isabelle M r 6 South
—J Harry Eva H supr 709 Broad h 20 Tuxedo pky
—Jacqueline M married Thomas Floyd
—James A (Elizabeth T) h 106 Colden
James A Jr weighman CRR r 106 Colden
James B (Catherine) emp BACorp r 717 High
James J slipper r 42 Hudson
James J sisman (1018) 1 Clinton at Raway
James J milkman r 55 Montticello av
James J (Bertha Herman NFD) 773 S 10th
James J (Dorothy E) tel opr N&W h (2) 99 2d av
James J (Winifred E) detective agency (34) 196 Market h 193 N 6th
James J Jr (Mary 446) 1060 Broad r (2) 89 2d av
James W (Dorothea E) fireman NFD h 483 Broadway
John chauf r 631 Ferry
John (Bridget) lab h 44 Orleans
John (Katherine) leatherwkr h 46 Cabinet
John A emp PrulnsCo r 488 S Orange av
John F clk 387 High r 480 Sandford av
John F 48 Unity av
John F r 1 White ter
John H Edna M emp PrulnsCo h 4.6 3d av
John J Mary F) leatherwkr h 67 Hunterdon
John J with The Bach Laboratories Inc 35 West h at Red Bank
John J capt NFD h 175 Scheerer av
John J student r 101 N 6th
John J emp PrulnsCo h 315 Clifton av
John J supt 709 Broad h at S Orange
John J Anna M policeman h 48 Unity av
—John J El ... emp PrulnsCo h .7 S 12th
John J Gertrude M mach h 30 Dayton
John J Lottie C) chef r 62 Burnet
John J Margaret) supt 709 Broad h at S Orange
John J (Mary M emp PrulnsCo h 134 Thomas
John W (Harriet) investigator State h 242 Peshine av
Joseph A chief insp (813) 1060 Broad h 56 Monticello av
Joseph A sisman L B&Co r 480 Sandford av
Joseph A Florence G) fireman NFD h 82 Underwood
Joseph A Jr sisman (532) 1060 Broad r 82 Underwood
Joseph A Jr clk (203) 920 Broad r 55 Monticello av
Joseph E emp PRR r 134 Thomas
Joseph G (Mary S) bricklayer h 412 Belmont av
Joseph J wpr 75 Roseville av h nr E Orange
Joseph J Grace E) welder h 572 Highland av
Joseph J Peter T) utility man h 285 Orange
Joseph J Marion E) chauf (3) 70 N 9th
Joseph V purchasing agt Washington Del r 295 Johnson av
Joseph V r 14 Cabinet
Katherine wid William J h 83 PennAv
Katherine C steno SOHCo r 11 White ter
Katherine E tchr physical training 425 S Orange av r 33 Silver
—Louise V Mrs deputy collector IntRevDept 5th fl PO Bldg Federal sq h at Jersey City
M Rita married George Weiss rem to Kearny
Mae E steno Kearny r 33 Newton
Mae F emp PrulnsCo h at W Orange
Margaret A r (5) 890 Belmont av
Margaret A wid William E h (8N, 312 Mt Prospect av
—Margaret H key punch opr FinsCo 10 Park pl h at Belleville
Margaret M r 52 Wakeman av
Maria wid Miles F r .1 White ter
Marie R typist 50 Ferry r 65 N Munn av
Marion I steno (B) 920 Broad r (2) 99 2d av
Martin r 384 S 10th
Mary laundrywkr r 354A S 12th
Mary r 204 E Kinney
Mary B r 371 S 7th
Mary M wid Walter C emp WPA h (3 202 Camden
Mary U wid John J h 205 Johnson av
Matthew r 38 Orchard
—Michael F emp PrulnsCo h at S Orange
Michael J watchman r 90 Fairmount av
Michael J roofer r 17 S .20th
—Michael J (Katherine) sta fireman h 347 7th av
Muriel R clk 3261 Hall of Records h at E Orange
Nellie wid Patrick J h 286 Summer av
Nellie T filter 709 Broad (1.) 6 Marion av
Joseph Cecilia M capt police h 191 N 8th
Patrick emp 52 Park pl r 72 S 9th
Patrick (Clara) bus starter h 404 71 Milford av
Patrick F PO insp (217) PO Bldg Federal sq h at Elizabeth
Patrick J emp BACorp r 7.7 High
—Patrick J clk 38 11th av r 334 S 10th
Patrick J helper M shipping clk h 550 3d
Patrick J Jean chauf PSCT h 41 N 12th
Patrick J Katherine) lab h 334 S 10th
Robert J waiter r 426 Washington
Robert W shipwkr r 3 9 Summer av
Rose I wid Harry S r 101 Hudson
Rose M wid James J h 65 N Munn av
—Roy emp N City Hospital r 30 3d
—Selina T emp PrulnsCo h at Kearny
—Thomas recruiting officer US Army r 13 W Kinney
—Thomas A emp SOHCo r 175 Scheerer av

QUINN
Thomas C Pauline L fire sisman and supt 175-177 Woodside av h 175 do
Thomas F (Cecelia B) watchman TelCo h 348 6th av
Thomas F (Dora) bdg supt 175 Broadway h 88 Oriental
Thomas J cashier 159 Ferry h at E Orange
Veronica I steno 132 Chestnut r 65 N Munn av
Walter E (Anna M) garage mgr PO h 376 S Orange av
William r (1B) 203 Pennington
William plasterer r 10 Elm
—William E clk 48 Treat h at Kearny
William E Dorothea S) acct emp (.16 60 Park pl h 2 Sherman rd
William H May mach h 319 Summer av
William J sisman r 83 PennAv
William J supr FinsCo 10 Park pl h at Belleville
William J (Mary) painter 126 Bergen h do
William S (Kathleen) pipefitter h 77 N 13th see Quin
Quinney Frangella presser h 82 Winans av
Quinones Antonio K (Margaret A) paint grinder h 83 Esther
—Henry A (Julia A) h 68 Dayton
Quinn Anne Mrs r 93 Avon av
Fannie wid Louis h (2) 459 Hawthorne av
Harris (Augusta h (6) 139 Hunterdon
—Israel (Elsie K) sisman h 57 Hansbury av
Martin C (Mollie H) painter h 408 Peshine av
Quinnonn Bernard rem to NY
Louis B sisman r 16 Park pl
Quinnford Mabel M wid Walter office mgr 571 Broad h 43 do
William M rem to West Creek
Quinnias Alberto r 37 Downing
Meireles (Anna) lab h 37 Downing
Prudencio (Anita) oyster man h 20 Wilson av
Quintero Adolph restwkr r 882 Mt Prospect av
Quinto Antonio (Gascida) sta fireman h 79 Prospect
—John C student r 79 Prospect
Louis (Ann) sisman h (D9) 19 Lyons av
Quinton Marvin (Jean) blue printwkr WElecCo h 17 Beymour av
Quintus Josephine J teller Howard Savings Institution 784 Broad h at Elizabeth
Quirk Anna P Mrs h 35 Hawkins
James Veronica) chauf h 88 Napoleon
John P emp 950 High h (B5) 50 2d av
Katherine V wid James J emp PrulnsCo 21 Unity av
Mary M B5 50 2d av
Mary M stenomap .45 Market r 35 Hawkins
Mary V wid Matthew C h 10 Earl
Patrick (Rose M) h 324 Richards
Thomas A (Catherine M) chauf h 40 Schalk
Quiroz Frank A (Dolores G) mech eng h 170 Eastern pky
Quitman Public Garage (Isadore Katowitz) 72 Quitman
The apts 98 Quitman
Quittner H Herbert porter 201 Lyons av h at Hillside
Quocksco Donald E emp NYA r 88 Wallace
Florence L Mrs h 88 Wallace
Samuel N Marion D) porter h 624 3d
Quodomine Dorothy I tel opr 332 Broad h at Bloomfield
Richard A (Dorothy) mgr 20 Clinton h at Bloomfield
Quon Eng Gin cook r 217 Mulberry
Quong Lee Laundry (Leung Quong) 20 Lawrence
Leung Lee Quong laundry 20 Lawrence h do
Quong Yee laundry 231 Plane h do
Quotidumine Caroline (Mary h 206 N 11th
Joseph mach r 206 N 11th
—Nettie A office nurse 141 Park av r 206 N 11th

R B HOLDING CO Joseph Reiss pres Louis N Reiss sec-treas 38 Broadway
R F Manufacturing Co Inc John E Cummings mgr elec appliance mfrs 08 Boyden
R K O Proctor Corp Frank H Wolf reps 116 Market
R K O Proctors Bdg Agent's Office Otto Loucks bdg agt (751) 1.8 Market
R & F Trucking Co (Joseph F Ryan) 38 Madison av
R & N Realty & Mortgage Co (1810) 60 Park pl
R & S Construction Co Inc Samuel Rubenstein pres-treas 303 S Orange av
R & W Food Co Inc Jacob I Abelos pres-treas meat and grocers 38.. S Orange av
R & Y Amusement (Frank D Delo Russo) vending machs 3.5 Beardsley av
Raa Leslie emp 160 Clinton av r do
Raab Charles J examiner FinsCo 10 Park pl h at Arlington
David sisman r 112 Hobson
—Edith r 71 W Bungon
—Edna M wid Frank wrapper r 824 S .7th
—Edward Mary E sisman Kearny h 188 Carolina av
Eleanor Mrs clk NY r 46) 196 Roseville av
Frank (Minnie) h 727 S 19th
George h 244 S Orange av
George Eleanor sisman h (45) 196 Roseville av
Harvey E (Marion, asst undertaker 524 Orange r do
Helen Mrs tel opr TelCo h 415 Grove
Jessie F Mrs clk 300 Broadway h at Bloomfield
John Jr (Louise) clk (415 Hall of Records h (307) 879 Sandford av
—John E Susan) solicitor h 171 W Bungon
—Jules C bdg appraiser (307) 972 Broad h at Jersey City

RAAB
—Lena A seamstress r 727 S 10th
Lillian r 244 S Orange av
Margaret housekpr 130 Morris av
—Oscar (Pauline) tchr 357 High h 307 Seymour av
—Samuel (Esther) route sisman h 1 2 Hobson
Valentine (Lillian M) mgr 242 S Orange av h 18 N 13th
Walter M Louise) h 205 Jelliff av
—William chemist r 6.6 High
—William F ... 18 N 13th
—William H Henrietta A) executive NY h 5 2
—William L (Violet E) clk PO Federal sq h at Irvington
Winifred wid William r 52 Chadwick av
Raabe Marion (Hazel S, baker h 304 Huntington
Raach Adolph G h 301 Verona av
Benedict Mary cont 6 5 S 19th h do
Edna H sec and asst treas Lehigh Warehouse and Transportation Co Inc 98 Frelinghuysen av h 36 Verona av
Raaf Marie rem to Irvington
Raaflaub Muriel clk FinsCo 10 Park pl h at E Orange
Raatz Catherine I wid Otto A h 81 S 12th
Rabanuia John lab r 103 Magnolia
—Peter (Kathleen A, chauf h 93 Magnolia
Rabanus Eleanor L emp PrulnsCo 62 Mapes av
Henry J sprinkmap Jersey City h 62 Mapes av
Rabasca Alfred R colmkr r 554 S Orange av
James Pauline) window dresser h 303 S
Lena dictaphone opr .5 Washington h do Irvington
Louis V Sue supr 408 Grove h 80 Stuyvesant av
—Michael H (Margaret E) acct Bendix h 98 Madison av
—Vincent J (Concetta) barber 554 S Orange av h do
Rabb Irving (Louise G) sisman h 1.2 Coleman av
James E (Viola) emp PRR h 70 17th av
James R Bessie M) presser h 129 Lillie
Leo rem to Providence RI
Michael (Lillian) h 82 Goldsmith av
—Oscar emp N Water dept r (9) 25 Monmouth
—Otis (Martha) press opr h 175 McWhorter
Valentine (Sophie M) mach h (5) 67 Mountain View av
Rabbino Louis G Dora) sisman h 66 Stanzik av
Mark E (Norma B. sisman h (C5) 10 Osborne ter
Miriam emp PrulnsCo r 66 Summit av
Rabbitt Helen M steno 24.6) .80 Raymond blvd h at E Orange
—Owen J Nellie M) ice 296 Johnson av h do
Rabbone Joseph (Concetta cond 550 15th av h do
Rabe Charles (Amelia watchman h 181 N 8th
Rabello John (Mary P) foundrywkr h 238 Elm
Rabenda Josephine wid Martin h 436 Morris av
Rabenstein Frederick J (Clara) laboratorywkr h 25 Emmet
John A h 160 Quitman
Raber Albert H Emily J asst garage foreman city h 240 Dayton
Edward H chauf city r 32 Evergreen av
William H (Ruth A) furnace man h (410 68 Broad
Rabesk Bronislaw r .48 Belmont av
Rabideaux Mary E Mrs h 107 Summit
Rabidoux Edward J press-sta mgr Newark Buick Corp 378 Broad h at E Orange
Rabiej Helen N married John Shubsda
—Jennie wid Wojciech h 234 Raymond blvd
Louis T leatherwkr r 834 Raymond blvd
Mary E radiowkr r 834 Raymond blvd
Rabin Ernest rem to Clifton
Rabin Bernard (Rabin & Kruger) 95 Halsey h at W Orange
—Dan el Sarah clk 395 Chancellor av r 98 Abbott
Louis G Sarah) cabinetmkr 1 2) 417 S 5th
—Sarah Mrs clk 709 Broad 96 Abbott
—& Krueger Bernard Rabin and Nathan Krueger) pictures 95 Halsey
Rabiner Abraham B (Anna R, sisman h (E) 19 Lyons av
Rabino Louis (Sadie) tavern 301 Washington h do
—Paul r 301 Washington
Rabinowitz Abraham (Mary) trunkmkr h 472 S .5th
Abraham (Sylvia Star Hotel Supply Co) 13 Grove h (B7) 109 N 6th
—Albert L (Anna milliinerywkr h 64 Schuyler av
Ben Sarah F) tchr 425 S Orange av h 451 S 15th
Benjamin sisman r 18 W Kinney
—Benjamin sisman r 354 Clinton pl
—Benjamin Lillian) sisman h 12 ... pl
Charles leather carrier PO r 208 Spruce
—Ciel G Mrs pres-sec Adel Hardware Co 536 Bloomfield av r 437 N 12th
Claire K emp PrulnsCo h at Harrison
—David Gussie) hatter h 525 15th av
—Ella wid Isadore r 8 21 Hillside av
Estelle r 46 Chancellor av
Ethel steno (427 31 Clinton r 7 Stratford pl
Fannie wid Julius canvasser h 94 Goodwin av
—George r 29 Huntington ter
—Gussie clk 203 920 Broad r .15 Schuyler av
—Harry Fay) painter .28 Goodwin av h do
Harry A Ciel G) pres-treas Ideal Hardware Co 536 Bloomfield av h 437 N 12th
—Harry H (Alice) painter h (.) 291 Belmont av
—Herzel sisman r 15 Schuyler av
—Hyman (Lena, grocer 114 Orange h do
—Ida rem to Millburn
Ida wid Max h 71 Stratford pl
—Isadore (Lena) clk .438 8 h av h do
—J Herbert physician (105) 753 Clinton av h do

OS. H. LUCKING, INC. COAL - COKE - FUEL OIL
BROOK ALLEY, ORANGE, NEW JERSEY
ewark 3-1762 Humboldt—Telephones—Orange 3-0450 RUSSEX AVE. AND FIRST ST. NEWARK, N. J.

[illegible]

[illegible] 2nd Rentler av
[illegible] William r 284 Leslie
[illegible] cigars 108 Ferry h [illegible] Jackson
[illegible] rem to Millburn
[illegible] Broad r 525 [illegible] av
[illegible] roof 1031 16th av r do
wid Morris h 10 Seymour av
[illegible] Union h (2) 193 Milford av
[illegible] Morris Borowitz
[illegible] r 340 Shepherd av h 154 Johnson
[illegible] Hawthorne av h [illegible] Hillside
[illegible] carp r 336 Camden
[illegible] asst mgr MetLifeInsCo h (206) 399
[illegible] Millburn
[illegible] eng r 60 Camden
[illegible] r 94 Goodwin av
[illegible] Edyth M) acct emp (102) 920 Broad r
[illegible] av
[illegible] carp h 354 Clinton pl
[illegible] peddler h 29 Huntington ter
[illegible] 6th av r do
[illegible] clerk r [illegible] Leslie
[illegible] emp 202 [illegible] av h do
[illegible] 5 Schuyler av h do
[illegible] (Simon Rabinowitz) 199-201 Norfolk
[illegible] r (1) 208 Spruce
[illegible] Stuyvesant av
[illegible] chr 63 Sussex h r 45 S 13
[illegible] Goodwin av
[illegible] Highbridge r 114 Orange
[illegible] Anna S Rabinowitz Iron Works, 199
[illegible] Chancellor av
[illegible] r 458 Leslie
[illegible] carp h 284 Leslie
[illegible] Stratford pl
[illegible] carrier h (1) 208 Spruce
[illegible] 28 Chelsea av
[illegible] Bloomfield r 89 9th av
[illegible] Broad 28 Chelsea av
[illegible] r 80 9th av
[illegible] NY 28 Chelsea av
[illegible] coil winder GKCo h 28 Chelsea av
[illegible] shoe repr 97 9th av h 89 do
[illegible] Vincent Beauty Shop 507 Orange
[illegible] grocer 46 Garrison r do
[illegible] gauger h 46 Garrison
[illegible] r 39 Walnut
[illegible] r 29 Walnut
[illegible] repr r 554 S Orange av
[illegible] boilerwkr h 554 S Orange av
[illegible] emp PSE&GCo h 73 S 8th
[illegible] Mrs Drury asst 1 Washington r 375
[illegible] Mrs h (4) 239 W Kinney
[illegible] mach opr 177 Parker
[illegible] angelo h 77 Parker
[illegible] Virginia lice 4 25th av h do
[illegible] emp PSE&GCo h 73 S 8th
[illegible] James (Olga A) (Jones Pork Store) 98 7th
[illegible] Parker
[illegible] (Rose) emp city h 22 S 7th
[illegible] M (Maria N) h 110 Nassau
[illegible] mach r 110 Nassau
[illegible] 161 Sussex av
[illegible] 4 25th av
[illegible] (Nancy) rem to Hillside
[illegible] New on
[illegible] Tool & Die Co 300 Fair
[illegible] Hillside
[illegible] Bertha emp St Michael's Hospital r 21 Burnet
[illegible] (Pauline) bus opr PSCT h 28 Irving
[illegible] emp PruInsCo h at Elizabeth
[illegible] (Mrs Stella) 508) 24 Branford pl h at Belleville
William A (Helen R) sleman PruInsCo h at Nutley
William M sleman PruInsCo h at Nutley
[illegible] emp N water repr r 384 S 9th
[illegible] Nassau h 78 Bergen
[illegible] bikemkr h 22 Badger av
[illegible] r 110 Mt Prospect av
[illegible] 213 Broad
[illegible] 40 Mt Prospect av
[illegible] polisher r 149 M Prospect av
[illegible] Bonaventura h 140 Mt Prospect av
[illegible] pres Albert M Greenfield & Co
[illegible] Union Building Co (204) 17 Academy
[illegible] 4 and
Albert sleman r 22 Park
Albert C asst treas Union Building Co (204) 17 Academy and with Albert M Greenfield & Co do h at S Orange
Albert D (Sadie G) sec Franklin Lumber Co S Dock Port Newark h 105 Tracy av
Ben r 50 Park pl
Benjamin treas Franklin Lumber Co S Dock Port Newark h at Belmar
Bessie r 84 Schuyler av
Betty stenogram r 84 Schuyler av
Edward (Edith) bank 275 Schley h do

RACHLIN
Krew h E sleman r 790 S 14th
Harry (Sadie J) h 790 S 14th
—Harry T physician Irvington r 84 Schuyler av
Hyman H (Frieda) store fixtures 209 Norfolk h 84 Schuyler av
—Israel J pres Albert M Greenfield & Co and pres Union Building Co 204 17 Academy h at S Orange
Leon E (Mary M) sleman r 787 S 12th
Mary wid Hyman h 797 S 24th
Milton clk r 53 S 10th
Rose bkpr 78 Prince r 84 Schuyler av
Ruth E student r 275 Schley
Samuel (Sophie) chauf h 531 S 19th
Sidney student r 275 Schley
Sylvan sub tch 84 Schuyler av
Walter student r 790 S 14th
Rachmard Adolph (Tillie) h 250 Leslie
Clarence Bro in Y with Atlas Window Shade & Awning Co 350 Springfield av h (7) 2 Broad
David (Fannie) (Lorem) 93 Roseville av h do
Harry (Mary M) with Atlas Window Shade & Awning Co 350 Springfield av h (14) 2 Broad
—Mary M Mrs (Atlas Window Shade & Awning Co) 350 Springfield av r (14) 2 Broad
Milton student r 103 Roseville av
—Samuel (Mollie N) mgr 157 Market h 784 Mt Prospect av
Saul S (Bertha) with Atlas Window Shade & Awning Co 350 Springfield av h (9) 2 Broad
Rachlow Robert L emp PruInsCo h at Nutley
Frank J (Lena) mach r 800 3d
Racicot Florence clk Westinghouse h (6) 21 Stuyvesant av
Frank A (Marian C) fireman NFD h (301) 990 8th
—Marion C Mrs emp PruInsCo r (301) 990 8th av
—Mary wid Frank r 6 21 Stuyvesant av
Racin Stephen r 23 Mercer
Racine Dorothy J emp PruInsCo r 185 N 9th
Irene E wid Joseph seamstress r 185 N 9th
Raciopa Gerardo Rapid Shoe Repair Services 1060 Broad r 192 Garside
Racioppi A Maria wid Nicola clk 31 Clifton av h 148 Garside
—Albert (Mary) grocer 61 Fairmount av h do
—Anteriigo M (Margaret T) clk 21 Clifton av r 148 Garside
—Angelo (Concetta) baker 74 7th av h 78 do
Anna M visitor 254 W Bigelow r 16 Mt Prospect av
Anthony r 129 Clifton av
Anthony Sarah emp [illegible] 72 Sussex av
Anthony R Ermilinda emp PSE&GCo h 392 Parker
Arthur A tchr 425 S Orange av r 292 Parker
Arthur C (Theresa S) brewerywkr h 31 Hawkins
Carlo clk r 53 Summer av
Carmela cigarwkr r 90 [illegible] h do
Carmela wid Antonio h 36 Garside
Caroline S [illegible] r 36 Garside
Clara V emp PruInsCo r 292 Parker
Francesco (Mary) h 100 24th av
Frank V (Virginia) emp [illegible] h 70 N 7th
Frank A (Mary) [illegible] 334 Orange
Frank [illegible] clk 61 Fairmount av r do
Frank P (Vera) brake [illegible] wkr r 2 Sussex av
Gaetano (Marie A) [illegible] PO h 475 S 10th
George (Mamie) mach opr r 10 Mt Prospect av
George J immaculate [illegible] linoleumwkr h 33 Nassau
Gerald (Rose M) insp h 28 Newark
Gerald C (Elsie M) shipping clk 168 Elizabeth av h 368 Summer av
Gerardo in US Army r 129 Clifton av
Gerardo (Josephine M) barber h 108 Berkeley avW
Gerardo M (Antoinette M) rem to E Orange
Gertrude M [illegible] 29 Garside
Gilda E sol chr and emp LB&Co r 292 Parker
James (Alfred) [illegible] h 6 Mt Prospect av
Jean stenotyp 709 Broad r 61 Fairmount av
John emp WPA r 103 Garside
John Anna emp WPA h 15 Pine aS
—Joseph ship [illegible] r 129 Clifton av
Joseph (Mary) [illegible] h 410 S 18th
Joseph [illegible] r 6 Mt Prospect av
Lena cigar packer r 90 24th av
Leo J emp LB&Co r 257 Summer av
Lillian A tchr 95 Richelieu ter r 292 Parker
Louis r 38 Garside
Lucille Mrs h 80 Cutler
Margaret clk 710 Broad r 61 Fairmount av
Marie N wid Nicholas h 334 Orange
—Minnie r 29 Clifton av
—Nicholas (Lucille R M) emp WPA h 153 8th av
—Nicholas (Sarah) [illegible] r 410 2d av
—Nicholas A musician r 6 Mt Prospect av
—Nicolo (Angela M) emp [illegible] h 30 Newark
Pasquale [illegible] r 70 N 7th
Pasquale (Mildred) [illegible] h 30 Newark
—Peter (Mary) [illegible] r 72 Sussex av
—Prima student r 440 S [illegible]
—Richard N (Angela M) sleman r 157 Summer av
—Salvatore (Catherine) [illegible] h 28 Clifton av
Saverio (Angela R) emp [illegible] h 30 Newark
Saverio (Margaret) brake [illegible] h 470 N 7th
Victor (Anna) mason h 257 Summer av
Victor A (Lillian A) h 36 Garside
Vincenzo (Mary) [illegible] 202 14th av h do
Vito r 129 Clifton av
Vito (Angela M) [illegible] h 30 Newark
Vito (Vincenza) laundrywkr h 46 Garside

Rackovitch Anne nurse Presbyterian Hospital r do
Rackenberg Albert (Junior) executive LB&Co r 38 Rosecter
—Henrietta wid Benjamin conf 245A Stuyvesant av h (3) 251 do
—Irwin clk Irvington r 3 251 Stuyvesant av
Isaac produce 562 Bergen h 38 Rosecter
Sidney stock clk B&Co r 38 Rosecter
Ruckerson Abraham roofer r 1134 Broad
Ruckin Aaron H (Gussie) treas A Greenfeld & Co 216 Miller h 47 Schofield
Jacob A r 47 Schofield
Martin student r 47 Schofield
Rarki Anthony J clk 13 Kitchell r do
Rackley Shirley M steno (501) 207 Market h at Elizabeth
Rackus John A (Catherine B) h 218 VanBuren
—John J tool designer r 2 8 VanBuren
Julia [illegible] information clk Tel Co r 2 8 VanBuren
—Katherine A emp WElecCo r 218 VanBuren
Mildred M packer r 2 8 VanBuren
Valeria V [illegible] opr Tel Co r 218 VanBuren
Racoon Nathan r 83 Bloomfield av
Racosk Anthony (Lena) h 361 16th av
Racusin Sam pigr 151 Raymond blvd r 809 S 16th
Racusk John (Filomela E) chef r 287 S 10th
Mildred E waitress r 287 S 10th
Racuka Albert A (Anna A) painter h (6) 366 S 20th
Frank (Mary) grocer [illegible] Harry do
John T (Grace M) die setter h 520 S 16th
Theodore A (Mary F) meat cutter h 500 15th av
Victor A mech r 51 360 S 20th
Raczkowski Alexandra wid Dymitry r 250 Van Buren
—Anna B clk 11th fl 24 Branford pl r 47 Pulaski
Edward mach opr r 49 Maine
Helen M radiowkr r 49 Maine
Samuel mach h 49 Maine
Walter Anna h 47 Pulaski
Walter A emp WElecCo 47 Pulaski
Raczynski Jeanie M [illegible] WPA r 212 W Kinney

RACZYNSKI STANLEY

real estate and insurance 130 3d Elizabeth New Jersey h do tel Elizabeth 3-5421

Radack Ella C wid Frank S h 53 Columbia av
Helen B steno 305 Freilinghuysen av r 53 Columbia av
Marie L steno 305 Freilinghuysen av r 53 Columbia av
Radano Francesco (Marianna) mason's helper h 117 Dewey
Radbel Morris (Sarah) h 285 Peshine av
Radbury Elm Mrs h 384 Washington
Radcliffe Albert V adjuster (2410) 1180 Raymond blvd h at Passaic
Andrew R emp PruInsCo h at E Orange
Clara nurse N Memorial Hospital r do
Margaret policy writer PruInsCo 10 Park pl h at Nutley
Mary (socialwkr 90 Central av r (B1) 113 Somerset
Paul emp [illegible] Passaic
Richard asst supt 24 commerce r 1109 Broad
—Russell (Gertrude K) mgr collection dept Nat Newark & Essex Banking Co 744 Broad h at Irvington
—Thelma I emp PruInsCo h at Arlington
Thomas A (Clara C) weather stripper h 473 S 12th ave Roseville
Radd Cecile married Michael Lazano rem to Irvington
Frank (Theresa) clk 299 Market h 132 Rosecter
—Jerry R emp 299 Market r 132 Rosecter
Raddin James W v pres J E Linde Paper Co 48 Lafayette h at Maplewood
Radeen Abraham (Clara) dry goods 415 419 Springfield av h 538 S 6th
—Anna R rem to Irvington
Radek Alexander J carp r 71 Garrison
—Edward J in US Army r 71 Garrison
Joseph (Mary) [illegible] h 71 Garrison h do
Radel Emil A gauger r 8 2 S 8th
Frank J pres The Radel Leather Mfg Co pres The Pneumatic Products Co and pres Pneumatic Ejector Co 445 Wilson av r at Maplewood
Fred W mgr [illegible] 440 High and Atlas Vacuum Ash and Soot Conveyor Co 445 Wilson av h at S Orange
Gertrude L wid John J h 2 Earl
Leather Mfg Co The Frank J Radel pres Dennis F O'Connor v pres 445 Wilson av
Thomas r 28 Hunterdon
William A (Alice M) chauf h 8 2 S 15th
Rademaekers Clara B sec William H Rademaekers & Son Co 74 Oraton r 529 Broadway
Marie A wid William H r pres William H Rademaekers & Son Co 74 Oraton h 529 Broadway
William H & Son Co William H Rademaekers Jr pres-treas Mrs Marie A Rademaekers v pres Clara B Rademaekers sec bookbinders 74 Oraton
William H Jr pres-treas William H Rademaekers & Son Co 74 Oraton h at Franklin Lakes
Rademacher Arthur A mgr 205 40 Clinton h at NY
Dorothy J emp 700 Broad r 805 S Orange av
Evelyn teller Fidelity Union Trust Co City Trust Branch 500 Orange h at Glen Ridge
Paul A vault asst 30) 469 High r 892 S Orange av
—Rudolf A sta eng 00 Stockton h do
—Susanna wid Martin h 78 Bergen
Raden Samuel r 202 Spruce
Rader Barney (Esther) h 121 16th av
Edward r 1007 Broad
Otto (Lillian) sleman h (7, 540 S 13th

JACOB HIRSCHHORN REALTOR INSURANCE
830 BROAD ST., NEWARK, N. J. Ma. 3-2585
REALTY MANAGEMENT APPRAISAL MORTGAGES INDUSTRIAL — SALES LEASING RENTING INSURANCE IN ALL ITS BRANCHES

RAB

-Sarah r 38 Schuyler av
Radesky John J (Eleanor) mach's helper h (1B) 186 South
Radetsky Mary Mrs (trsnkr 29 Avon pl r do
Michael (Mary) leatherwkr h 20 Avon pl
Mildred A emp WPA r 29 Avon pl
Raymond r 29 Avon pl
Radiant Lamp Corp Jack Glasberg pres Ernest L Wagner sec M William Weil treas 200 Sherman av
Radice Anthony emp WPA r 337 5th av
—Anthony J (Laura) mech h 479 Orange
Antonia (Mary) emp Essex County Park Commission r 192 8th av
Benjamin r Lucy h 58 Hartford
Camillo r 192 8th av
Camillo emp PrulnsCo h 344 W Market
Charles M (Lottie) soldered h 355 W Market
Daniel (Lucy) assembler h 207 8th av
Dante (M dred) 00 Bruce
Dante (Rose) h (22 106 8th av
Daniel (Rose M) emp WPA h 167 Mt Prospect av
Daniel P shoe repr r 3 2 N 7th
—Dorothy emp 75 Hudson r 348 W Market
Edward r 140 Boyden
Evelyn A mach opr r 0 Boyden
Frank 38 1590 av
Frank (Jennie) chauf h 62 Stone
Gerard B emp Westinghouse r 192 8th av
Anna A (Lorraine J) mech h 524 S 20th
Minnie A Mrs h 140 Boyden
—Maringiovanna wid Donato h 192 8th av
Michael (Mary) shoe repr 98 Roseville av h 312 N 7th
Michael Jr (Margaret) rem to Irvington
Minnie wid John h 437 N 13th
Robert A h 387 15th av
Rocco Rocco C watchman h 3 6 N 7th
Rose mach opr r 192 8th av
Rose M radiowkr r 192 8th av
Russell M chauf r 140 Boyden
—Sebastiano (Angelina) emp Shade Tree Division h 192 8th av
Theresa r 437 N 13th
Thomas P (Adeline J) elec h 314 N 7th
Victoria E r 183 Bloomfield av
Vincent emp Westinghouse r 437 N 13th
Vincenzia wid Frank h 35 Hunterdon
William J r 192 8th av
William V (Domenica) florist h 190 8th av
Radirsh Edward J r 92 Houston
Joseph A machr r 92 Houston
Stephen A roofmkr r 92 Houston
Theresa wid Ralph h 92 Houston
Radin Bessie wd Samuel h 98 Hillside pl
Daniel (Mary) h 76 Steeber
Edmund S (Mary) route sleman h 135 1st
Eugene S (Irene M) chauf h 753 St
Harry pl (Archie Co dentist) 97 Clinton av h do
Henry S (Helen A) trucking 30 N 7th h do
Moe M (Gertrude B) dentist 875 Broad h 101 1103 Milford av
Morris (Sarah) meat cutter h (1) 291 Belmont av
Raymond C (Helen) press opr h 888 S Orange av
Rose clk Westinghouse r 96 Hillside pl
Steve clk r 474 Bergen
Radinsky Jacob cook r 222 Avon av
Radio Bar & Grill (Nicholas G Koziolf) 198 McWhorter
Beverage Co (Nathan Aboff) 316 Jelliff av
—Coin Co George Duff mgr exporters (8111) 1180 Raymond blvd
—Shop of Newark Inc The Herman Lubinsky pres-treas radio equipment 58 Market
Wire Television Inc George W Taylor mgr 24 Central av
Radiocar John R Ritner agt hearing devices (800) 671 Broad
Radis Carl leadherwkr r 7 Wheeler Point rd
Radium Aluminum Mfg Co (Louis V Gruskin) mfrs kitchen utensils 268 N Jay
Radke Laurence V supt 40 17th av h at New Providence
Radler Pincus r 505 Hawthorne av
Radler A Joseph purchasing agt 202 Lafayette h at Maplewood
Arthur (Rose) maintenance man h 372 Chadwick av
—Ethel emp PrulnsCo r 372 Chadwick av
—Eugene F (Sylvia) bkkpr 407 Mulberry h 47 Montclair av
Faye bkkpr 12th fl 17 Academy r 37 Schuyler av
Harry (Anne) sleman h 178 S 11th
Leah J tel opr (1008) 80 Park pl r 372 Chadwick av
Louise wid Otto r 321 Isabel av
Max r 37 Schuyler av
Michael (Evelyn E) janitor Federal Trust Co h 508 S 10th
Murray (Mary) sls mgr NY h 49 Tuxedo pky
Radli Betty Mrs clk 1007 Broad r (4) 406 Lyons av
Ignacy (Theresa) meat 106 W Kinney and 130 Spruce h at Maplewood
Ignacy Jr (Betty) meat cutter h (4) 406 Lyons av
—John M (Louise M) meat 50 Waverly av h (5) 406 Lyons av
Lawrence A (Elizabeth L) meat cutter h (1) 406 Lyons av
Radlinska Eva Mrs restwkr h 17 68 Belmont av
Radlowsky Peter (Katherine) polisher h 548 S 10th
Radner Jacob (Tillie) r (4) 323 Peshine av
Radu Carmela wid Giuseppe h (510) 58 W Kinney
Pasqualina clk Westinghouse r (510) 58 W Kinney

RADO

-Rosina r 310) 58 W Kinney
Radoff Abraham (Dora) grocer 328 Osborne ter h 322 do
Emanuel pres Samuel Radoff & Sons Inc 13 Springfield av r (44) 15 Goldsmith av
L & co Louis Radoff pres Louis Tipo dir sec-treas wholesal grocers 253 Fabyan pl
Louis (Dora) pres L Radoff & Co 258 Fabyan pl h at Irvington
Martin (Miriam) sleman h (44) 15 Goldsmith av
Samuel (Lucille) h 15 533 S 16th
Samuel & Sons Inc Emanuel Radoff pres whol notions 13 Springfield av
Radolan (George Katherine) A B C Cleaners & Dyers 1 Springfield av h do
Radom Oscar Paul machrepairwkr h 634 S 13th
Radon Frederick Bertha N chauf h 29 Avon
Jacob chauf r 72B High
Radomowicz Frank assembler 40 Lincoln h at Irvington
Rados Andrew A Berta) physician (1400) 31 Lincoln pl h 8 Pomona av
Radosz Frank Emma E mach opr 842 Summer av
Frank (Josephine) real est 138 Montclair av do
Mary 138 Montclair av
Stephen (Angela M) presser h 779 Summer av
Radovich George carp r rear 288 Springfield av
Nicholas carp r rear 288 Springfield av
Radowitz Bernard M radiowkr r 10 Monmouth
S Jacob (Rebecca) r 100 Monmouth
Radtke Cecelia M student r 17 Merchant pl
—Charles A Cecelia M furnace man h 17 Merchant pl
Charles M cigarmkr r 17 Merchant pl
Donald J mach adjuster 40 17th av h at Roselle
Marie T r 7 Merchant pl
Radwansk Amelia wid Peter cook h 325 Elizabeth av
Clara mach opr r 325 Elizabeth av
Rady Margaret M office sec 127 Sussex av h at Irvington
Radzanowski Stanislaus (Apolonia) foundrywkr h 13 Elm rd
Radzewicz Anthony (Radzewicz Pipe Organ Co) 199 Magazine h at Millburn
Edmund F rem to Irvington
—Katherine wid Stanley rem to Irvington
Leo Radzewicz Pipe Organ Co 199 Magazine h at Millburn
—Pipe Organ Co (Anthony and Leo Radzewicz) mfrs 199-201 Magazine
Radzikowski Anthony (Rose) h 18 Gladstone av
—Chester J auditor emp 1050 Broad r 16 Gladstone av
Helena J emp PrulnsCo r 16 Gladstone av
Irene emp Westinghouse r 16 Gladstone av
Radzinski Henry sleman h (32) 45 Thomas
Radzinsk Marie F emp PrulnsCo h at Orange
Radzivell Joseph (Josephine) mason h 228 Springfield av
Josephine married Benjamin Sipanski rem to Harrison
Victor A r 228 Springfield av
Radzuk Alexander (Mary) steelwkr h 457 S 12th
Radzyonsk Jeannette radio sheetmkr r 5 S 15th
John (Theresa T) engineerwkr h 5 8 S 15th
Rae Catherine wid Robert emp 556 Parker r do
Eleanor M clk 300 Broadway h at Bloomfield
Jessie A h 55 M Pleasant av
Martin (Lavina W) carp h 57 11th av
W Ham meat 188 Ferry h at Irvington
see Ray
Raeford Effie rem to N Carolina
Raes John M metalwkr 251 Plane h at Rutherford
Raeter William Jean S. with B Cohen & Co 12 Cornelia h at Hillside
Raetz Vincent M Rev asst pastor St Antonius Roman Catholic Church r 337 S Orange av
Rafaeviel Louis r 5 617 Hunterdon
Max Sarah h 5 617 Hunterdon
Rafanelli Alfred (Elvira) h 47 Bergen
Rafanello Andrew Rafanello Florist 268 S Orange av r 7 Littleton av
—Anthony M (Nellie) florist h 87 Schley
—Florist (Andrew Rafanello) 268 S Orange av
John h 117 Littleton av
Rocco mach opr r 117 Littleton av
Salvatore (Josephine M) florist r 117 Littleton av
Thomas r 117 Littleton av
Victor r 117 Littleton av
Rafanello Antoinetta sewkr r 245 8th av
Carmela M candywkr r 7 Clark
Charles emp WElec Co r 245 8th av
Joseph A mach opr r 7 Clark
Maria wid Benedetto r 245 8th av
Nicholas (Delia) brushwkr h 7 Clark
Rafay John chauf r 791 S 18th
Rafel Samuel Yetta) furrier NY h 15 Schuyler av
Sol student r 15 Schuyler av
Rafetto Carlo h 4 Comes ct
Raff Catherine wid John h 35 Pierce
Herman sleman r 307 Renner av
Ida wid Jacob r 307 Renner av
Julius mgr 1724 Springfield av h at Passaic
Lawrence B lwyr 506-507) 24 Commerce h at Linden
Leon (Millie) dry goods 271 S Orange av h do
Morry (Florence) asst mgr 146 Market h 16 Maple pl
Nathan N (Rose J) rest Port h 141 Goodwin av
Raffa Anna mach opr r 385 Littleton av
Giuseppe (Rosa) h 11 West
—Joseph scissorswkr r 385 Littleton av
Paul in US Army r 385 Littleton av

RAFFA

Paul (Barbara) (P & R Coat Co) 97 Martin h at Irvington
Rosario Annunziata scissorswkr h 385 Littleton av
Raffaele Carmela wid Carmine h 221 Ridge
Gilda mach opr r 221 Ridge
Hortense packer LB&Co r 221 Ridge
Philip Anna carnivalwkr h 232 W End av
Samuel (Florence M) lwyr (903) 810 Broad r 1 Highland av
Raffanello Angelo (Marie) h 194 Hunterdon
Ralph J Phyllis Baker h 240 Clifton av
Raffay Andrew (Clementina) shoe repr 374A Bergen 304 do
Andrew (Sophie) molder h 33 Sussex av
Charles V (Olga) r 125 Brookdale av
Raffel Abraham real est Jersey City h (204 631 Ida Alter (Ida) tailor Orange h 380 Peshine av
—Gladys S bkkpr 733 S 13th r 190 Custer av
—Harry A (Lillian) collector h 190 Custer av
Irving in US Army r 380 Peshine av
Louis sleman r 380 Peshine av
Marvin M student r 190 Custer av
Raffele Pietro S tailor r 609 4 h
Salvatore (Mary) carp r 38 Garside
Raffery Ann E clk 113 N 13th 695 Ridge
Anna Mrs housewkr r 130 Norfolk
—Bernard Mary A chauf h 22 Cortland
Catherine r 47 Tichenor
Charles Mary M) sleman 170 Abington ave Fleming av
Eugene S trucker & helper r 37 Schuyler
Frank r 7 Simpson
Helen r 1 3 Central av
Hugh F (Harriet H) chauf r 24 Camp
James T Harriet M L) h 74 Hoyt
John razorwkr r 37 Schuyler
Joseph A (Helen K) lwyr (Rafferty & Cohen 638 639) 1180 Raymond blvd h at Glen Ridge
—Lillian laboratory asst 1 3 N 13th h 695 Parker
—Margaret wid Bernard h 37 Schuyler
Martin J (Amber L. refrigeration serviceman r 35 Orange
Mary r 47 Tichenor
—Mary E wid James H h 695 Ridge
Thomas J maintainanceman r 1 3 Central av
—Thomas P (Viola A) receiving clk 580 Belmont av 490 Central av
William r 130 New
—William A lwyr 4 0) 810 Broad h at E Orange
Winifred Mrs r 7 South
& Clohosey (Joseph A Rafferty and Thomas W Clohosey) lwyrs (638-639 1180 Raymond blvd
Raffeto Fred student r 35 Seybrook pl
Raffino Angelo (Rose M) maintenance man LBdCo 527 S 14th
Charles (Rose) emp N Water Dept h 515 S 4th
Joseph H tailor r 515 S 16th
Josephine A wrapper 5 7 S 4th
—Rosina P mach opr r 515 S 4th
Raffo John clk FInsCo 10 Park pl h at Rahway
—Stephen A sec Newark Parquet Flooring Co Inc Boston h at Union
Raffone Lucia B Mrs chiropractor and midwife 122 Warren r do
—Philip M (Lucia B) h 122 Warren
Rafner Harold S lwyr 0.2 60 Park pl h at Paterson
Rafinkis Peter restwkr r 132 Hillside av
Rafter Joseph B Marie M) count trav h 35 Langham av
—Wallace porter r 685 S 17th
Walter r 92 Magnolia
Raftery James J Nellie A) emp 500 Belmont av h 1 Renner av
Mary E clk TelCo r 232 Avon av
—Patrick J (Lucille L) baker h 424 18th av
—Walter E valuator (200) PO Bdg Federal sq h at Teaneck
Raftopoulos Alexander M clk 902 Broadway r 383 do
Mary N r 698 High
—Nicholas Kostin test 302 Broadway h 383 do
Rafti Rocco (Marie) foreman tank Ann h 105 Park av
Ragan Will Louise r 687 S 4th
Kenneth Goldie C assembler 67 Eastern pky
William Maude) asst mgr Central av h 67 Eastern pky
Ragenstein Harry (Fannie) counterman h 136 Hawthorne av
—Rachel wid David r 136 Hawthorne av
Ragonese Solomon lab h 105 W 4th av
Rags Catherine C wid Joseph E mach opr h 94 Chambers
—Theresa P milliner NY h 200 Hawthorne av
—Walter r 94 Chambers
Ragiel Peter (Clara) shipwkr 3 4 Ferry
Ragieri Arthur grocery r 283 S 4th
Ragin Robert (Alma) chauf h (7) 5 Somerset
William (Gena) emp city h 60 Bergen
Ragins Robert Louise M presser h 63 Gould av
Ragland Carl emp CECo r 13 Kitchel
Guy emp CECo r 13 Kitchel
Rose Mrs housewk r 91 Clinton pl
Ragland Gladys L emp 255 Balantine pky r 30 Hillside pl
Milton (Mary) lab h 30 Hillside pl
Rago Angelo (Margaret) trunkwkr h 232 Hunterdon
Lucy C insp r 232 Hunterdon
—Robert (Louise) shoe repr 12 West h 214 S 6th
—Victoria A married Caroline Scarfone

The Mutual Benefit Life Insurance Co. 300 BROADWAY
L. D. DAY, GENERAL AGENT . . . . . 744 BROAD STREET NEWARK, N. J.

[illegible] George A physician 94 William and [illegible] 1 W [illegible]
[illegible]Rudolf S Ruth) buyer 633 Broad r Inn do
[illegible]Anthony In US Army r 106 2d
[illegible]Anthony (Angelinette) (A & J Fish Market) r 76 [illegible] 2th av b [illegible] do
[illegible] PrulnsCo h 305 15th av
[illegible] Salvatore h (31) 208 South

RAGONESE PATSY

[illegible] wholesale and retail dealer in waste paper [illegible] supplies and old metals 64 C fford to Market [illegible] h 32 do—See top [illegible]
[illegible] 2d
[illegible] 7 Peck av
[illegible] b 300 Dumerdon
[illegible] 38 15th av
[illegible] repr h (11) 88 16th av
[illegible] (Carmela) dyer h 344 Chestnut
[illegible] (Theresa) shoe repr 61 Oriental b 121 [illegible]
[illegible] Walnut
[illegible] 181 Walnut
Michael A auto mech r 181 Walnut
[illegible]gdale Lee B coml artist (20) 1001 Broad h at [illegible]
[illegible] 23 Rose b 23 do
[illegible] 73 Stone
[illegible] E (Nellie N) foreman WPA h 93 Summit
[illegible] 356 New
[illegible] Fredda S priv sec (24.6) 1180 Raymond blvd [illegible]
[illegible] shoe repr 674 Mt Prospect av h do
[illegible] rem to Plainfield
[illegible] Henry Mary N asst treas West Side Trust Co Springfield av b at Union
[illegible] M emp 144 Heller pky r do
[illegible] Bridget R wid Michael J h 159 S 9th
[illegible] Cary Autohouse r 159 S 9 h
[illegible] emp RACorp r 59 S 9th
[illegible] newsdlr r 159 S 9th
[illegible] Jacob PSE&GCo r 159 S 9th
[illegible] wid Michael h 78 S 13th
[illegible] wid Julian J h 93 Hudson
[illegible] foreman r 93 Hudson
John J Catherine E) clev opr D10 City Hall h 100 [illegible]
John M clk r 100 Ann
Michael A (Anna I) packer h 235 6th av
Patrick P emp CelCorp r 78 S 13th
William F (Josephine M) fireman NFD h 128 Chester ave
William M (Mary) counterman h 3 Elliott
see Rall

Rahn Daniel (Margaret) r 36 W Kinney
Jessie wid John h 84 12th av
Mabel Mrs r 52 Oraton
Rahmann Arthur H (George Rahmann & Co) 115 Edison pl h at Summit
George & Co Arthur H Rahmann) belting mfrs 115 Edison pl
Rahnig Mary S clk 811 Clinton av h at Irvington
Rahmstorf Harry H (Lena G) porter h 421 S 13th
Rahn Adeline wid Herman O r 96 Goldsmith av
Albert porter r 90 Orange
Alphonso W (Anita C) personnel clk WElecCo h 99 Goldsmith av
Claude J (Rahn & Koch) 249 High h at E Orange
Edward (Lillian S) lab h 81 70 Stone
Helen E wid Loney E h 488 Central av
George Edith painter h 115 Brookdale av
& K Claude J Rahn and Edwin T Koch) concrete [illegible] 9 High
Rahn [illegible] Frederick O W Julia h 19 Drift
Rahner [illegible] W (Viola E) emp PrulnsCo h at Basking Ridge
Henry M Henrietta M) foreman PO h 94 Oraton
William C (Carolyn B) emp WPA h 230 Chadwick av
Rahrer Gerald D (Ruby I) laboratory wkr h (C5) 780 [illegible]
Raibich Albin (Helen D) h 323 NYav
Raibich Albert (Dorothy) h (42) 7 Hillside av
Alex (Anna) embroidery 43 Halsey h do
George R Lab T sheet metalwkr h 227 S 6th
Raiden [illegible] emp WPA r 12 Court
Raidie [illegible] R wid Samuel h (5) 276 Hawthorne av
[illegible] clerk r 5 278 Hawthorne av
Mollie clk A&PCo r 5) 276 Hawthorne av
Raiford Ella Mrs h 216 W Kinney
Raiken Bessie wid Abraham h (4 53 Willoughby
Harry (Kitty) pres-treas Raiken Memorials Inc 306 Grove h 37 Wolcott ter
Irving r 524 Hawthorne av
Leonard student r 85 Wolcott ter
Louis (Lena) upholsterer Irvington h 524 Hawthorne av
Memorials Inc Harry Raiken pres-treas 306-308 Grove
Sidney emp 306 Grove r 85 Wolcott ter
Railroad Employes Publishing Co A Langdon Card editor (5) 404 Broad
Railton Robert J (Helen K) clk 31 Fulton pl h 319 S 14th
Railway Express Agency Inc Ralph W Starkey gen agt 836 Broad 124 Pelotte DL&WHR Station PRR Station Raymond FinanW and accounting dept 14-28 Oriental
Raimo Albert grinder r 546 N 6th
Alfonso lab h 285 Clifton av

RAIMO
Anthony r 84 Cutler
Anthony (Hope) lumberwkr h 320 Chestnut
C Ramona [illegible] 157 Springfield av r 524 5 h
Carmine M (Concetta) h 84 Cutler
Charles C (Rose) mach opr h 54 Davenport av
Daniel r 84 Cutler
Edith buckleWkr r 285 Clifton av
Eleanor r 533 4th
Generosa (Filomena) wirewkr h 307 N 8th
Gennerino (Angelina) candywkr h 86 Cutler
Gerard r 33 8th av
Gerardo (Margaret) leather cutter h 228 Garside
Giuseppe (Marie) h 101 Garside
Giuseppe Anna) mech h 20 6th av
Helen A married Louis Caruso
Jennie seamstress r 84 Cutler
John Constance L mech 86 8th av h [illegible] 7th Crane
Joseph Anna emp 53 Garside do
Joseph (Emma) h 8 8th av
Joseph Louise [illegible] 33 4 h
Joseph [illegible] porter 593 40
Joseph A (Mary) emp [illegible] h 49 N 13th
Joseph A Jr mach r 49 N 13th
Joseph J (Mary H) press opr h 18 6th st
Joseph N (Concetta) lab h 105 Garside
Joseph V (Sing M) 59 Cutler
Louis (Mary C) h 84 Cutler
Louis G r 53 8th av
Louis S r 84 Cutler
Margaret nickleWkr r 86 Cutler
Marin wid Carmine [illegible] 90 Parker
Mary wid Nicola [illegible] High
Mary L wireWkr r 53 8th av
Mary P Mrs 53 Peck av
Nicholas Della h 548 N 9th
Nicholas Phoebe A) emp WPA h 778 N 6th
Phyllis rem to W Orange
Phyllis M radiowkr r 53 8th av
Raymond Elizabeth) sub clk PO r 524 5th
Rocco (Theresa) yardman h 285 Clifton av
Rocco R (Victoria S) chemicalwkr h (8) 85 Crane
Warren J (Gwendolyn R) foundrywkr r 336 15th st
Raimonde Carlo (Lucy) elec 283 S 6th h do
Raimondi Angelo Theresa 760 Parker
Angelo furnkr r 760 Parker
Filomena winder r 760 Parker
Frances wid Sabino 35 8th av
Gerardo emp RaCorp r 760 Parker
John lab h 45 Sheffield
Laura seamstress r 760 Park
Margaret cigarwkr r 135 8th av
Michael (Florence) h 52 Ruth
—Samuel (Margaret M) chauf h 47 Sheffield
Raimondo Joseph r 456 Mulberry
Raimora Julio emp PSE&GCo r 9 Downing
Rain Or Shine Box Lunch Leo Brody pres Mrs Bene Brody sec-treas 503 Broadway
Rainbow Anna R Mrs laundrywkr h 117 Bank
Beauty Parlor (Mrs Sophie Falk) 710 Springfield av
Beauty Salon Mrs Helen S Jackson and Mrs Lena S Foster) 54 12th av
Raine Mary wid Thomas J 118 Bergen
Rainer Karl auto mech h 58 Pierce
Raines Albert (Ethel N) h (37 69 Elizabeth av
Arnold sec-treas Franklin Contracting Co sec-treas Great Notch Corporation and sec-treas F E Schroder Inc 200 Washington cl h at Woodcliff
Mortimer wid Joseph r (A2 82 Barclay
Stuart E (Jo) radio artist W H B I r 18 Carteret
Willie M Mrs h 4 27 Redford
Rainey A emp h 63 Irving
Alexander chauf r 474 Washington
Alice A Mrs furn rms 474 Washington r do
Alton K (Ida-Lou F) emp PrulnsCo h at Verona
—Anna M winder CTCo r 120 Broadway
—Charles (Alice A) emp WPA h 474 Washington
—Charles E (Ethel E) asst claims examiner (903) 60 Park pl h at Rutherford
David W (Kathryn M) maintenance man h 280 Sussex av
—Edith winder CTCo r 110 Broadway
—Ellis M (Clara S) longshoreman r 2 Baldwin
Ethel housewkr r 474 Washington
George E student r 586 5th
John H r 586 5th
Robert r 65 Pennington
Robert O (Anna M) h 110 Broadway
William concretewkr r 80 Wilsey
Rainford Elmer V typist (820) 31 Clinton h at Plainfield
Rainier Club Inc 1 Cutler
Rainiero Anthony r 267½ Broad
Rainone Carmine chemicalwkr r 178 Oliver
—Charles foundrywkr r 178 Oliver
—Domenick r 178 Oliver
Joseph A emp 591 Ferry r 83 VanBuren
—Julia H r 88 VanBuren
—Mary wid Constantino h 88 VanBuren
Mary T r 178 Oliver
—Michael (M Anna) h 35 Warwick
Pasquale S Julia) shipping clk 143 E Kinney h 35 Warwick
Peter press opr r 1178 Oliver
Raffaela M emp 591 Ferry r 88 VanBuren
Thomas Rev asst pastor St Lucy's Roman Catholic Church r 113 7th av
—Tommaso (Josephine) mason h 178 Oliver

Rainsere Carmen A Mary) painter h 40 Nichols
Rainsford Alene emp PrulnsCo r 630 High
Rainville Margaret wid Clifford r 99 Lincoln pk
Rainwater Frances B clk FinsCo 10 Park pl h at Maplewood
Rairys Mary Mrs lampwkr h 568 S 10th
Rais Joseph (Maria) h 26 Garside
Rais Harry A r 19 N [illegible]
Rait Ruth R tel opr 2426) 1180 Raymond blvd h at Paterson
Raith Frederick W underwriter FinsCo 10 Park pl h at Irvington
—Loretta C priv sec FinsCo 10 Park pl h at Irvington
—William H (Elizabeth) bdg insp (401) 920 Broad h 17 Shepland av
Raitt George F (Virginia M) emp PrulnsCo h at Basking Ridge
Harry B Agnes C) polisher h 731 S 18th
John E Fannie W) mach h 31 Demarest
Rajnik John leatherwkr r 105 West
Rajob Ray (Lucille) clk 205 Morris av h (18) 303 Belmont av
Rak Antonio (Elizabeth) emp [illegible] h 32 Napoleon
Raker Thomas emp PrulnsCo r [illegible] W Orange
Rakestraw Louis Nellie E h 87 VanBuren
Nellie [illegible] r 87 VanBuren
Rakestraw Frank S Anna [illegible] porter h 879 Walnut
Rakis Ellie C wid George insp h 258 Bergen
Mary r 258 Bergen
Michael Calla rest Lewisberg Va h (207) 777 High
Raymond [illegible] chauf r 158 Bergen
Rak Max [illegible] Washington r (6) 534 S 10th
Philip Roberta) seaman h (6) 534 S 10th
Rakowsky Irene H parker r 577 Hunterdon
Louis F Evelyn E mach opr h 579 Hunterdon
Wallace baker's helper r 577 Hunterdon
Rakowski Harry chauf r 350 Seymour av
[illegible] 350 Seymour av
Mary wid Samuel h 350 Seymour av
Rakowski Stanislaw A furniture 152 Belmont av h do
Raleigh Margaret tchr 238 VanBuren h at Montclair
Rose M tel opr 700 Broad r 139 Sylvan av
The apts 320 Mt Prospect av
Raltovic Minnie M Mrs h 406 S 15th
Rall Alfred H Mabel A) agt (720) 1180 Raymond blvd r 12 Sanford pl
Bessie E r 170 3d
Bessie F wid [illegible] Kenmore av
Carrie L wid Herman r 115 Hunterdon
Erwin L (Karel) h 86 Elliott av
Erwin L Jr (Emma) sleman 301 Plane h 236 Summit av
Frank A clk NY r 70 3d
George W porter r 318 S 10th
John C (Clara L sec-treas supt Jackson Gas Fixtures Co Inc 22 31 [illegible] 70 2d
Reginald F (Florence A route sleman h 127 Elizabeth av
William W (Lillian C) mech h 318 S 10th
see Hall
Rallier Corp Roscoe C Allen pres auto parking 211-217 Washington
Ralley Zebdee lab r 473 Washington
Rallis Camille J buyer 109 Market h at Scotch Plains
Catherine waitress r 13 Wallace
Ellie waitress r 3 Wallace
Mary wid Harry h 13 Wallace
—Peter H (Louise C) chauf h 15 Hartford
Rallo August (Angelina) elec h 147 Summer av
Mary Mrs nurse emp 94 William r 304 N 12th
Samuel (Nellie) tailor h 232 Hunterdon
Thomas (Mary) cooper h 8 7 Camden
Vito (Mary) mem 404 Springfield av r 364 N 12th
Vito (Rose) painter 86 Hunterdon h do
Ralls A [illegible] clerk r 200 Charlton
Ralph Alice Mrs (Alice Luncheonette) 240 Mulberry r 142 Chadwick av
Charles L (Juanita) tallowwkr r 128 Academy
Elijah Irene) tallowwkr r 128 Academy
Isabel r 457 Belmont av
James clk 213 Astor h 457 Belmont av
—Kendrick J gen auditor NJ Bell Tel Co 540 Broad h at Summit
Mercedes B emp PrulnsCo h at Kearny
Thomas Etta L) megiwkr h 48 Wilsey
William (Alice) patternmkr h 142 Chadwick av
Ralph's Luncheonette Ralph C Carbone, 382 High
Ralston Blanche G emp 147 Keer av r do
—Helen P Mrs steno Hall of Records r (24 211 Summer av
Karl H r (3) 8 Orange
L Margaret [illegible] clk 42 Park av h at E Orange
Robert statistician (703 24 Branford pl h at Orange
—Stanton A prin Central High School 357 High h at Maplewood
Ram Evelyn Mrs office sec 376 Market h at Caldwell
—Irving I Anna) agt MetLifeInsCo h 485 Jel W av
Joseph Sylvia F) tchr 18 State and sec Humbolt Press Inc 78 Shipman h 124 Schofield
—Meyer H Celia painter h 28) 557 Clinton av
Morris Anna) carp h (8) 291 Belmont av
Sophie mgr 903 Broad r (2B) 557 Clinton av
Rama Manuel longshoreman r 112 Bruen
Ramage Allison P Ercel L asst color matcher h 46 Lincoln av
Ercel L Mrs furn rms 46 Lincoln av r do

Fidelity Union Trust Company — NEW JERSEY'S LARGEST BANK — Member Federal Deposit Insurance Corporation

Ramagion Andrew A (Lil'lan) statmn r 221 Summer av
Anna tailor r 384 S 11th
Anthony bkkpr Federal Trust Co r 331 S 10th
Joseph r 331 S 11th
Joseph (Elizabeth) Newark Fur Dyeing & Shoe Shining Co r 47 Morris av r 22 Summer av
Maria Mrs b 384 S 11th
Nicholas presser r 384 S 11th
Peter A (Nellie M) emp 40 Lincoln h 240 Clifton av
Ralph r 33 S 11th
Sylvia wid Michael b 331 S 11th
Theresa S clk 95 Parkhurst r 34 S 11th
Ramalho Eugene r 97 Pacific
Joaquim A r 97 Pacific
Joaquim M (Emma) of upholstery r 97 Pacific
Maria cln r 97 Pacific
Raman Joseph L (Mary) foreman (Kearny) h 348 Bergen
Manuel shipwkr r 348 Bergen
Raman Max shoe repr 112 Elizabeth av h do
Ramassamy Maurice (Marie) houseman r 21 Richmond
Rambacher Rudolph (Frances) h 237 S 10th
Ramon Louis emp Prudential r 325 Verona av
Henry r Paterson Grande opr h 325 Verona av
Ramella Donna (Rufus) Ave Clothing Co 368 Thomas h 304 S 7th
Joseph jewelr r 342 Mt Pleasant av
Ramelson L Jos (Mayre) sa Donna Ramella and John Genovese dol mfrs 368 Thomas
Ramer George (Mary) cn dlwkr 99 Ann
—John Schlitzer 82 26th av
Ramos Elena M S clk Bristol r 5491 Bergen
Joyd M student r 9 Bergen
Manuel C leader S emp WPA h 599 Bergen
Sadie M emp W A r Hartford
Sylvia F insp Westinghouse r 599 Bergen
Ramotta Carmine ment cutter (114) 230 Camden
Paul Marin h (8) 230 Camden
—Salvatore in US Army r (8) 230 Camden
Ramoy Dalsybell Mrs (chr 1 Factory r (104) 265 Stuyvesant av
Edwin B (Dalsybell) foreman Maplewood h (104) 265 Stuyvesant av
Henry A sec-treas 1 Drive It Co Inc 8 William h Orange
Joseph (Amelia) cln to Elizabeth
Ramicone Frances mach opr r 535 Mt Prospect av
Ramig Herrmann dairywkr r 490 S 17th
—Julius roofer r 490 S 17th
—Julius (Christiana) mgr 610 S 13th h 614 do
Julius Jr pres-sec Ramig Roofing Co Inc 610 S 13th h at Gelleville

RAMIG ROOFING CO INC

Ramig Jr pres Max Sohns sec-treas asphalt built up slag slate tile and asphalt shingle roofing wholesale and retail roofing materials 610-614 S 13th Ists Bigelow 3-4246-4247

Ramil Chico r 21 Elm
Daniel (Claudina) emp PRR h 122 Prospect
—Emma L Mrs priv sec (1210) 1180 Raymond blvd r 149 Union
Paul student r 121 Elm
Secundino (Manuela) emp PRR h 121 Elm
Raming George T Margaret O) rem to NY
Ramirez Angelo (Lasta) foreman 7 Mulberry 450 Mt Prospect av
Genaro Mary Jr mach opr h 178 Plane
Joseph A (Pauline) lab h 605 S 11th
Ramon restwkr r 330 S 12th
Ramkowski Stanley (Veronica) hatmkr h 48 Clover
Ramm Alfred C mgr 106 Market r (32) 166 Broadway
Claire Mrs steno (530) 13 Federal sq r (10) 53 Osborne ter
—Erwin (Claire) slsman h (10) 53 Osborne ter
Katherine M Mrs tchr 188 14th av h at S Orange
Renate r (302) 3 W Runyon
Samuel (Linda) slsman h (302) 3 W Runyon
William (Lillian) slsman h 58 Hillside av
Ramme Edward O (Elsie R) promotion man NY h 31 737 High
Ramo Arthur slsman r 81 S 11th
—Emanuel M (King's Parking Co) 89 New r 282 Wainwright
—Irving (King's Parking Co) 89 New r 282 Wainwright
—Jacob (Clara) garment cleaner 282 Wainwright
—Joseph Esq clerker r 200 Grummon av
Julius plumber helper r 200 Grummon av
—Kate New York Grocery Co 81 S 11th h do
—Lillian bkkpr Irvington r 282 Wainwright
—Meyer (Mae) plumber 300 Grummon av h do
Ruth clk 38 S 11th r 15 N 12th
—Sidney wpr 81 S 11th r do
Ramola Sarah Mrs r 606 Bergen
Ramon Isaac wid Joseph r 34 Mulberry
Ramona The apts 53 Wallace
Ramondi Antonio (Rose) h 103 Nichols
Ramondin Dominic r 295 S 9th
—Joseph Antoinette) painter h 295 S 9th
Ramos Abel A (Maria F) ice man LB&Co h 13 Elm
—Adelmide F wid Peter J h 354 Seymour av
—Albino constructionwkr h 60 54 Monroe
—Albino F constructionwkr r 109 Adams
Anna E Mrs nurse emp 84 William r 535 N 11th
—Anna E wid Nicholas J rem to Boston Mass
—Arthur mach r 22 Netherwood pl
Claudina wid Sebastian r 106 Jefferson
—Dorothy F Mrs mach opr h 169 S 9th
—John (Madeline) lab h 22 Cottage

RAMOS
John F (Anna E) clk PO h 535 N 11th
John F Jr student r 535 N 11th
Jose cook b 114 Elm
Manuel J emp P&E&GCo r 52 Congress
Marcelino furnwkr r 116 Bruno
Marion r 1147 Broad
Oliver M student r 535 N 11th
Serafino M (Millie M) emp CelCorp h 88 Pulaski
Rumpichini Andrew H (Dora V) torwkr h 26 Rowland
Rampf Anne B rem to Franklin

RAMSAY AGENCY THE

(John A Ramsay) general agent Connecticut Mutual Life Insurance Co (2240) Raymond-Commerce bdg 1180 Raymond blvd tel Market 3-4044—See p 57

Alexander P (Agnes H) slsman h 420 Clifton av
Charles L (Katherine) head waiter Summit h 264 W End av
David M (Florence A) emp PrulnsCo h at Elizabeth
Herbert (Sarah A) h 18 Sayre
Jane E emp PrulnsCo h at Elizabeth

RAMSAY JOHN A

The Ramsay Agency) 2240) Raymond-Commerce bdg 1180 Raymond blvd tel Market 3-4044 h at Metuchen—See p 57

Marguerite priv sec (608) 31 Clinton h at E Orange
Wm gardner r 728 Hunterdon
Ramsden Edmund B shipwkr r 37 14th av
Louise wid Samuel J h 117 14th av
Ramsey Adam emp I&Co r 607 Parker
Ramsey Ada M presser r 43 34 Somerset
Charles G Minnie C) h 35 S 11th
Eleanor wid George h (208) 55 Spruce
Elenor bookkpr sec (56) 1080 Broad r 208 55 Spruce
Emma r 285 Roseville av
Fletcher (Della) foundrywkr h 543 Market
Floyd sec-treas 58 Wright
Della wid Frank h 50 Summit pl
Irene M wid William h 99 Broad
John C (Anne R) tailor 130 West h do
—John O'Dee R foreman 142 Jel'ff av h 178 do
Joseph Dairywkr h 21 High
Lee Wing Hing emp WPA 99 West
Lois r 89 S 15th
Mary wid Bob h 97 W Kinney
Nettie Mrs housewkr (5) 6 Prospect pl
Peter r 1104 Broad
Reginald V Ramsey Roofing Co) 7 Bruce h (309) 706 High
Roofing Co (Reginald V Ramsey) 7 Bruce
—Sue Mrs dressmaker r 15 Miller
Wesley J (Lucy B) car washer r 21 High
Wilson Kathy garagewkr h 69 S 15th
Ramsperger Matilda E r 542 Sandford av
Otto J florist r 542 Sandford av
Ramstadler Clifford (Esther) mach h 30 Sherman av
—Clifford A (Olive M) cleaner h 162 Sherman av
Elise P cook r 179 Sherman av
Elmer V r 98 Thomas
Frances D housekeeper r 102 Sherman av
—Frederick K Maude C) h 25 Halsey
Joseph A warehouse man r 179 Sherman av
—Joseph A (Margaret L) press opr h 179 Sherman av
—May A wid Charles rem to Lake Hopatcong
Ramundo William (Eva R) h 393 Roseville
Ramus David Jr (Rachel) compositor h (35) 186 Orchard
Ramusauskas Joseph (Sophie) tool grinder h 21 Napoleon
Joseph Jr loader r 21 Napoleon
Ranall M & Son (Michael Randall) bakers 42 Dickerson
Michael (Antoinette) (M Randall & Son) 42 Dickerson h do
Ranciteth Katherine Mrs waitress r 466 Summer av
Rand ed (Ida bkkpr Trenton r 171 Lincoln av
Rose A r 171 Lincoln av
Yolanda clk 226 Sherman av h 171 Lincoln av
Rand F Hayes sec Smith & Smith 160 Clinton av h at Union
Rand Abraham (M Rand & Sons) 27 West h do
Abraham (Sarah) slsman h 287 Orange
—Charles (Minnie) peddler h (23) 113 Seth Boyden ter
—Dorothy tchr r (36) 738 High
Elsie bkpr 72 116 Market h at Summit
—Harold physician Staten Island NY r (38) 738 High
Helen B r 287 Orange
Howard M mgr NY r 537 Summer av
—Hyman (Jennie) h 25) 38 Orchard
I Irving bkpr 72 116 Market r (15) 38 Orchard
Joseph L (Fanny R) slsman r 175 Clinton av
—Karl Lee mg women's wear 144 Springfield av h 38 738 High
Leonard M wpr Montclair r 537 Summer av
Louis (Rose) plumber 128 Hobson h do
M & Sons (Nathan and Abraham Rand) tailors trimmings 27 West
Mary wid Hyman r 26 Mercer
Minnie L wid William F h 412 S 10th
—Nathan (Nina M) (M Rand & Sons) 27 West h (301) 751 High
Newel S (Irene E) emp PrulnsCo h at Bloomfield
—Ruth wid Carl emp WPA r 320 Chadwick av
—Sarah Mrs dry goods 27 Orange r 207 do

RAND
W Blum Anna E) waiter h 216 Avon av
Randall Chapel United American Free Will Baptist Church 115 Oliver
E Grant Rev (Mabel P) rem to Chattanooga Tenn
Randall Ada M wid George h 88 Vermont av
A dent trans The Watts-Campbell Co 299 Orange r E Orange
Albert Jr (Ruth A) rem to E Orange
—Anna r 48 18th av
Annie r 265 Warren
Callie M Mrs emp WPA h (16) 85 Monmouth
Emma A wid Charles H housewkr h 571 Bergen
Frank clk 300 Broadway h at Glen Ridge
Franklin (Jean) r 41 Broad
George J slsman 84 Clinton h at Maplewood
George J interviewer Hackensack r 98 Vermont av
Irving (Ida) rem to Elizabeth
James r 50 303 Norfolk
John (Eleanor R) clk Harrison h 1137 Broad
Margaret M Mrs (widow of N Star Judge) h 1 Jane
Martha Mrs housewkr h 268 Livingston
Mary R married Addison Freidman
Nathaniel O mgr real est dept 11th Ward Bldg Assn 487 Orange and real est dealer h at Glen Ridge
Raum S (Lulu) clk PO Federal sq h at Belle
William sec-treas Boyle's Bar & Grill Inc 394 Orange av h at Union
William S emp PrulnsCo r 68 Vermont av
W Ile wid LeRoy h 265 Warren
Randazzo Anthony student r 686 N 7th
Carmine (Mary) baker 4 Nesbit h 359 N 7th
James (Edith) mech h 51 Turnpike av
Jennie emp Westinghouse r 686 N 7th
Josephine wid Joseph h 686 N 7th
Nicholas mech r 686 N 7th
Randel Edward h rear 293 W Kinney
Randle James r (5) 4.9 S 10th
see Randall
Randezo J Francis (Rose) chauf h 100 Elm
Randis Santo Mary) masons helper h 413 S 7th
Thomas student r 413 S 7th
Randle Harry wid Thomas r 45 Fairview av
Rando Carmine sub tchr r 442 N 12th
—Letturio Julia) slsman h 442 N 12th
Theresa stenog r 442 N 12th
V & Co grocers 53 Summer av
Vincent J (Emily) collector (208) 91 Halsey h 301 N 10th
Randolph Addie Mrs housewkr r 504 15th av
Alice r 43 Girard pl
Alice E comptometer opr 18 Washington pl r E Sherman av
Andrew rem to Irvington
Anna Belle Mrs emp WPA h 61 Fairview av
Annie housewkr r 103 Pennington
Augustus (Edna M) h 29 Wes
Cecil C rem to Irvington
—Charlie cab r 41 Somerset
—Cora L wid George r 25 Boyd
—Curtiss chauf's helper r 65 Summer av
David (Mildred O) janitor h 344 5th
David L r 215 Norfolk
Delina E wid Bert A housewkr h (A2) 1 Somerset
Doris r 160 Broome
Doris E Mrs clk LB&Co r 50 86 Brunswick
—Edith I Mrs rem to Nutley
—Edmond J r 100 Hedden ter
—Edna M h 215 Norfolk
Edwin B (Ella C) emp Essex County Park Commission h 175 Bloomfield av
Frances wid George D r 172 High
Frank (Susie A) emp WPA h 102 Chestnut
George (Marie) h 89 Cabinet
Grace emp PrulnsCo h at E Orange
—Grace E Mrs h 50 8 Prospect pl
—H Clifton F Jr (Florence E) asst mgr PrulnsCo h at Metuchen
Harry B r 57 Lock
—Haywood r 25 Boyd
Haywood (Marion) emp W A r 0 330 Morris av
—Henry h (8 203 Court
Henry (Elizabeth) shoe shiner 30 Broad h 35 Spring
Henry T helper B emp WPA h rear 87 Prince
Hope rem to Orange
Irene J wid Benjamin housewkr r rear 87 Prince
Irvin F schr music 37 Washington h at Maplewood
—Irving research editor 40 r 31 Green r 59 Warren av
—John (Elizabeth) h 123 Newark
John W emp WPA r 123 Newark
Joseph E (Daisy L) color mixer h 140 Monmouth
Julia el wid Kenneth h 65 Summer av
—Lamar r 160 Broome
—Laura E solderer WEICorp r 28 Sherman av
—Leonard M (Grace A) pres Randolph Steam Motor Inc (800 50 Columbia h at Irvington
Leonia wid Cye h 160 Broome
Lester W rem to Irvington
—Lillian E emp PrulnsCo h at Bloomfield
—Lloyd S adjuster (1928 180 Raymond blvd h at Scotch Plains
—Louis (Sarah) solicitor (204) 17 William h 203 Avon av
—Lucy G emp 84 Pomona av r 66 Summer av
Mabel P r 65 Summer av
Marie wid James r 603 3d

WASTE PAPER
MILL SUPPLIES
OLD METALS

PATSY RAGONESE

TEL. MARKET 2-7411
64 CLIFFORD ST.
NEWARK, N. J.

...DOLPH
Mildred Mrs cashier (1801) 744 Broad h at Caldwell
...ster (Martha B) lwyr (402-403) 128 Market h 123 S 13th
...ur Mrs r 179 Spruce
...Philip warehousewkr r 351 Washington
...Richmond lab r 17 Summit
...Rolar F (Doris E) stock clk Harrison h (15) 88 Brunswick
...S (Laurens S) rem to Irvington
...musician r 11 Mercer
...wkr h (85) 124 Darcey
...Miami Fla
...Bloomfield av
...h 286 Roseville av
...Motor Inc Leonard M Randolph pres Harry Vanderstane Jr v pres Harry Vanderstane sec-treas steam motors (300 50 Columbia
...clerk r (1) 42 Somerset
...ress r 40 Monmount
...clerk sec (916 790 Broad r 17 Elwood pl
...B city man N Evening News r 87 Humboldt
...r 175 Bloomfield av
...(Ruth) emp WPA r 193 Morris av
...h 77 High
...105 Broome
...Minnie, h 18 Monmouth
...Augusta foreman h rear 263 Elm
...gator wid Victor h 80 Columbia
...or mech r 80 Columbia
...Alexander L (Ruby M) chauf h 51 Crawford
...R r 51 Delavan avE
...clk PO Federal, sq h at Kearny
...234 Mulberry
...Hollington photographer 51 Delavan avE h do
...Charles J r 42 Fairview av
...h r 5 Warren
...hairdresser r 42 Fairview av
...emp Louis Bohrer pres Mrs Jacqueline E ...range rebuilders 59 Branford
...sleman r 97 Clinton av
...r 42 Fairview av
...parking atdt r 45 Arlington
...wkr h (7) 54 Monroe
...emp PelCorp r (7) 54 Monroe
...tchr r 574 Parker
...Laura Lewis) treas Rotary Club of ...NJ (1062) 671 Broad and pres Ranger-...(201) Verona av h 574 Parker
...FireCo 10 Park pl h at E Orange
...Raymond E) cleaner (B10) 920 Broad h ...
...Inc Richard H Ranger pres Jeremiah F ...sec Richard S Bicknell treas elec organ ...Verona av
...Gerardo r 92 Av C
...Angelina peddler h 368 New
...Mary) clk Orange r 368 Sandford av
...48 Mt Prospect av
...Columbia
...Laura) h 297 Central av
...Josephine) sprayer h 178 Ridge
...(Josephine) lab h 15 6th av
...r 334 Broad
...John J rem to Seaside Ore
...A ...n NY
...Marie (Josephine) emp BRR h 80 Highland av
...Joseph (Sophie H) guard Harrison h 21 Hawthorne lnE
...Anna Mrs r 437 Summer av
...(Anna M) chauf police dept h 28 Whittier pl
...Ralph clk WPA r 87 Pine
...of Alice) plumber r 287 N 6th
...h 193 Newark
...emp PruInsCo h at Paterson
...foreman of sewers (308 920 Broad r 38 Abington avE
...clerk V) let or carrier PO Federal sq h E Orange
...Virginia W) emp PruInsCo h 287 Woodside av
...nurse emp 198 Clinton av h at E Orange
...Howard J in USCCCorps r 230 E Kinney
...Ethel O rem to Irvington
...Mrs ...lsman h 29 Seymour av
...wkr h 280 E Kinney
...Seymour (504) 850 Broad h at Kearny
...Russell B (Frances D) sec to board (317, 920 Broad h 88 Abington avE
...Russell B Jr clk (800) 920 Broad r 88 Abington avE
...Frank (Anna) shoe repr 145 Warren r 88 S 18th
...Rose clk 58 Gould av r 68 S 18th
...Andrew nurse Presbyterian Hospital r do
...Corinne wid William r 28 S Orange av
...Elwin R assl underwriter FireCo 10 Park pl h at Irvington
...dir 367 High h at E Orange
...Herbert M (Grace J, sleman h 40 N 13th
...Blanche (Sadie) r 71 Hartford
...Orville r 486 15th av
...Mary) h 486 15th av
...Leonardo (Ida) chauf h 477 6th
...hairdresser r 66 Warren
...emp N Airport r (6C) 101 Broad
...Matilda wid John W r 42 James

RANSLEY
Vivian M saleswoman 145 Market r 166 S 10th
Ward (Madeline M) sleman r 168 S 10th
Ransom A (Lorraine) h 559 Broadway
Agnes Mrs housewk r 145 Monmouth
Cleo (Josephine) emp WPA h 33 Prince
Edward (Elizabeth) lab h 8 Seabury
Estes (interbrother) 155 S Kinney
G Marion emp PruInsCo h at E Orange
Harry G foreman Elizabeth h (8) 559 Broadway
Ida M wid Jacob W r 155 W Kinney
Isaac (Margaret A) barber 171 W Market h 95 Morris av
Julius (Dulila) lab h 155 W Kinney
Loyd (Minervie) lab h 244 Mulberry
Meda F J artist h (...) 168 Delavan avE
William E r 244 Mulberry
Ransome Daniel W (Estella) emp WPA h (5, 88 Richmond
Eugenia E wid John H h 285 Warren
John H student r 285 Warren
Ransom Ada wid Akin r 1 Nassau pl
Mabel M r 18 James
Rants Cleaners & Dyers Inc Ann Estersen mgr 170 Hawthorne av
Ramsey Alfred (Louise) (Fourteen Kt Star Jewelry Mfg Co, 93 Lafayette h 55 Carolina av
Anthony M mach opr r 300 Walnut
Eleanor R r 55 Carolina av
Ernest R chr 295 Chancellor av r 55 Carolina av
Eugene J steno Jersey City r 107 Isabella av
George emp PelCorp r 300 Walnut
Joseph (Anna) glasswkr r 18 NYav
Louisa wid Pasquale h 300 Walnut
Mamie umbrellawkr r 300 Walnut
Raymond A (Irene) power press opr h 300 Walnut
Ramsenhofer Henrietta Mrs emp 50 Pacific r (15) 88 Johnson av
William (Henrietta h (4) 407 Belmont av
Ramsel Genevieve r 258 VanBuren
Rao Antonio lather h 600 N 6th
John J emp PruInsCo h at E Orange
John F Rose chauf PSCT h 481 S 18th
Rapa Charles L (Ruth D) lwyr (B.B 700 Broad and 225 S Orange av r do
Constantine Olympia h 225 S Orange av
Emma C married James Petracaro
Hamlet S emp WPA r 225 S Orange av
Rapaport Aaron (Nora K) glazer h 169 Ellery av
Albert (Anna) interior decorator S Orange h 51 Nye av
Benjamin rem to NY
—Isadore lwyr (901) 784 Broad h at S Orange
Kate Mrs nurse 5 Mapes av r do
Lulu nurse 185 Shepherd av h do
Muriel N r 169 Ellery av
Samuel emp steward r 51 Nye av
Rapelsak Ralph (Mary) emp Pyrene Mfg Co r 209 Sherman av
Rapelon Benjamin (Lily) carp h 82 Peshine av
Rapezynski Theodore (Ann A) dyer h 226 Fabyan pl
Rapel Adolph J (Bertha) h 95 Ridgewood av
Emily M r 95 Ridgewood av
Max furrier r 95 Ridgewood av
Venno B (Margaret D) buttonwkr h (8) 481 Clinton av
Rapella Rosemary nurse St James Hospital r do
Rapelyea Elinore R clk (210) 20 Washington pl r 52 Heller pky
Harriet h 358 Clifton av
John C clk Elizabeth r 358 Clifton av
Richard R mech r 358 Clifton av
Rapetti Edith I cashier 25 Branford pl r 164 Vermont av
Raphael Augusta wid Robert r 175 W End av
Jack Anna pres Raphael & Fishman Inc 10 Joseph and 208 Miller h 150 Mapes av
—Joseph Bessie Pl investigator 254 W Bigelow h 107 Dewey
—Joseph (Filippina) mason h 543 S 17th
Philip r 48 Chestnut
Reginald eng h (304) 98 Broad
Seymour conf 175 W End av h do
—& Fishman Inc Jack Raphael pres Nathan Kurtz sec Samuel Fishman treas whol produce 10 Joseph and 208 Miller
Raphaele Emily E Mrs rem to NY
Rapicano Bros (James and Louis Rapicano) whol produce and grocers 35 Joseph
Florence C (Adiphone opr (1826) 1180 Raymond blvd r 712 S 12th
—James (Rapicano Bros) 35 Joseph h at W Orange
—Louis (Rapicano & Cecere) 48 Joseph and (Rapicano Bros) 35 do h at W Orange
—Matthew (Mary) presser h 712 S 12th
—& Cecere (Louis Rapicano and Frank Cecere) whol produce and grocers 48 Joseph
Rapid Shoe Repair Service (Gerardo Racioppo) 1040 Broad
Rapisardi Alfred J (Rose) tailor emp 307 S Orange av h do
Anna Mrs h 261 Bergen
Joseph tailor h (1) 45 14th av
—Josephine D r 307 S Orange av
—Lena wid Vincent r 360 S 7th
—Olivia wid Ralph r 209 Bergen
—Olivia J saleswoman H&Co r 307 S Orange av
Ralph J sleman NY r 307 S Orange av

Rapla Edward L (Marion) molder h (307) 1003 S Orange av
Marion Mrs tel opr 34 Oliver r (307) 1008 S Orange av
Rapke Edward (Theresa E) box repr h 168 Christie
Louis Lena molder h 93 Kossuth
Rapkin Louis Sally route sleman r 241 16th av
Robert chauf rem to Livingston
Rapos Joseph (Mary) janitor 215 Lafayette h 264 W Runyon
Raposa Joseph (Mary A) paint grinder h 282 Walnut
Raposo Anthony (Margaret) soapwkr r 165 Ferry
Humberto (Carmela) auto bodywkr 1828 Broad h 58 NYav
Joseph emp (O) Union r 180 do
Joseph A (Mary D) mach opr h 124 Prospect
Mary C wid Julio h 165 Ferry
Rapp Alice opr GECo r 621 S 18th
August (Mary A) bridge tender PRR and furn rms 283-285-287 18th av h 283 do
Bernard (Mary) mach h 703 S 11th
Bertha S wid George r 70 Lafayette
Charles (Josephine) chauf h 621 S 18th
Charles F mech r 283 18 h av
Conrad W (Lucio Rapp & Co 20.2) 744 Broad h at Forest Hills LI NY
Eugenor F h 398 Clinton av
Emily E rem to Keystone
Frederick (Hulda E) corset cutter h 352 Hunterdon
George J Inc Stanley Kaptorkiewicz sec-treas whol ...r 435 Morris av
Gertrude W wid William N r 128 Chester avE
Harold H (Melvina F) chemicalwkr r (25) 301 6th av
John F emp PruInsCo h at Belleville
Katherine r 621 S 18th
Leon r 621 S 18th
Nelson W emp (611 1060 Broad h at Westfield
Rudolph P painter r 137 Union
Sherman (Betty) photographer h 12 W Bigelow
William A (Frances M) stevedore h 172 Avon av
Rappa Frank (Margaret M) presser h 254 S Orange av
Frank L Antoinette contousewkr h 205 Parkhurst
James V (Phyllis) sheet metalwkr GECo h 305 14th av
Leo h (2) 239 Camden
Leonard F Lillian F) mech h 357 S 15th
Louis r (2) 239 Camden
Louise (Rose) carp h 42 Brookdale av
Peter L r (2) 239 Camden
Susan mach opr r 12 Brookdale av
Rapaport Aaron (Anna M) sleman h (21) 825 S 10th
Abraham (Anna) tailor h 108 Wickliffe
Anna M Mrs stene (457) PO Bdg r (21) 825 S 10th
Arthur pointwkr r (10) 501 Central av
Arthur S meat cutter r 305 Springfield av
Benjamin (Eva) sleman h 895 Springfield av
Benjamin (Goldie) liner h 95 Schuyler av
Bertha wid Jacob h 63 Rose
Charles T (Mollie G) h 99 Grumman av
David (Rosa) h (10) 501 Central av
David G druggist Elizabeth r 95 Schuyler av
Frances recorder WUPeo r 306) 61 Milford av
George auditor emp 34 William r 8nq do
Helen (Sophie) h (Ida) 474 Hawthorne av
Ida married Wrnham Rutman
Ida Mrs clk 409 Springfield av r (18) 366 Hunterdon
Jacob (Esther) optician 80 Palm r do
Joseph r (BP) 418 Belmont av
Kasil (Fannie) tinsmith h (80) 418 Belmont av
—Max (Minnie) pharmacist Jersey City h (82) 211 Avon av
Moe (Mogil Food Products) 227 Waverly av r (3) 346 Belmont av
Morris (Annie) h 454 S Orange av
Morris (Katie) mach opr h 21 Hobson
Nathan (Fay) sec Blue Ribbon Cleaners Inc 454 S Orange av h at Irvington
Nathaniel E (Edna) sleman h (1) 83 Milford av
Pearl married Moe Sieger rem to NY
Philip tailor 400 Central av r do
Philip P Ruth pres Blue Ribbon Cleaners Inc 454 S Orange av h at Irvington
Regina S Mrs tchr 142 Newton r 484 S 18th
Rose wid Harry h 409 Central av
Ruth r 409 Central av
Samuel (Madeline) ironwkr h 58 Hunterdon
Shirley r 95 Schuyler av
William (Ida) smith Elizabeth r (18) 366 Hunterdon
Rappe Amelia Mrs cond 190 Adams r 205 NYav
John J paint mixer r 205 NYav
Joseph (Amelia) die cutter h 205 NYav
Louis (Celia) buyer 302 18th av h (5 613 18th av
Rappleye Eva r 37 Belmont av
Rappold Frederick D sec General Paper & Twine Co 68 Clifford h at Bound Brook
Rappoport Anna wid Herman r 18) 830 Clinton av
Max H (Rose) sec-treas Rappy's Luncheonette 221 Washington h (8) 830 Clinton av
Nathan (Rosella F) pres Rappy's Luncheonette 221 Washington h (408) 2 Keer av
Ruth L Mrs asst buyer NY r (801) 110 Schuyler av
Samuel S (Ruth L) sleman h (801) 110 Schuyler av
Rappy's Luncheonette Nathan Rappoport pres Max H Rappoport sec-treas 221 Washington
Rapscher Samuel P fireman NFD r 21 Bruce

ROCK OF AGES
AUTHORIZED DEALERS

NEWARK MONUMENT CO.
310-322 LYONS AVE. NEWARK, N. J.
TELEPHONE WAVERLY 6-1300

RAPSCHER
Sarah wid Samuel P h 21 Bruce
Rapuano Joseph Mary D ins agt MetLifeInsCo h 470 N 13th
Raquet Louise B wid Henry b (4) 430 Clifton av
Marie J kindergarten director 139 South r 4 480 Clifton av
Raricb Walter H stock clk 43 Bloomfield av r 428 S 7th
Rascati Ralph (Rose) meat cutter h 106 Garside
Rasch Albert A (Cecelia) sleman r 314 Mulberry
Raschal Philip (Lillian) emp 194 Bloomfield av h 371 Parker
Solomon Sarah (Ridge Avenue Supply Co) 194 Bloomfield av h 27 Parker
Rasele Mary F Mrs furn rms 1 Connecticut av
Raschkowski Jos Mrs chr 315 Connecticut av r 18 Commun av
Ravb B (Bertha) pres Rite Rite Equipment Corp 472 Broad h 185 Grumman av
Raszyck Benjamin barrelwkr r 16 Houston
Helen r 16 Houston
Wladyslaw (Helena) finisher Pet corp h 6 Houston
Rasl John A (Mary) cpr h 9 Dunn
Thomas (Ethel E) welder h 46 Marine
Rasbull Berta I wid Louis (chr Bloomfield h (5) 436 S 17th
Sorlan M r (5) 436 S 17th
Rashkes Meyer (wyr 101 Court h 6 S Orange
Winfred bkkpr r 506 S 16th
Robert Elizabeth watchman r 598 S 6th
Rasimowicz Helen nurse St Michael's Hospital and 17 Grove r do
Rasi Anton Helen NYA r 833½ Mulberry
Frances S housewkr r 833½ Mulberry
Joseph A chf WPA r 833½ Mulberry
Samuel W (Anna E) h 396 S Kinney
Thomas M married James Clements
Raskin Abraham (Lillian) mgr 306 Market h 277 Aldo house av
Abner (Sophie) Model Dress Mfg Co rear 411 High h at Roseside
Alexander c h 4 Freiinghuysen av r 238 Schley
Barney (Sadie) bdg contr 236 Schley h do
Bernard (Bernard's Men's Shop) 306 Market r 3 Lyons home av
David meat B W Market r 56 West
Harry (Ethel G) sleman h (17) 530 Clinton av
Irene J office sec (40) 850 Broad r 2 Hawthorne av
Mary office sec 2 S 6 3 Seiler
Nettie mgr F Orange r 236 Schley
Ruth ins 710 Broad r 4 Golden ter
Sol (Anna) men furn clothing 270 Market and (A's Mens Shop) 267 do h 146 Hedden ter
Walter treas The Stanguard-Dickerson Corp 46 Oliver h at Brookside
—William in US Army r 171 530 Central av
Raskowski John J emp PruInsCo h at Summit
Rasky Joseph Rev (Irene) pastor First Hungarian Presbyterian Church 580 S 12th h 588 S 10th
Rasmussen Carl sail ng A) mach h 78 S 11th
Rasiale Carl Anna r 7 Lasley
Alice wid janitor h 18 Niagara
Chas (Ch a) Stainless Equipment Co 472 Broad h 1 Ivy Suite
George A floor grinder h 6 Clinton pl
Hilton M S 3 Christian 40 h 65 Clinton pl
Louis sign 432 Woodside av
Margaret V office sec 7 Fleming av r 65 Clinton pl
—Mary E supp Tel Co r 58 S 10th
—Soren N Eva E) mach opr h 94 Congress
Rasnick Abraham peddler h 92 Spruce
Benjamin r 91 Stratford pl
Edel Lamash h 87 Spruce
Ernest Fanny S) h (203) 50 Milford av
Fanny S Mrs tchr 39 Maple av r (203) 50 Milford av
Jacob (Sarah) h 9 Stratford pl
Joseph (Rose) gardner 204 Chancellor av h (8) 98 Avon av
Louis poultrywkr r 9 Stratford pl
Max in US Army r 92 Stratford pl
Morris dkgr 92 Spruce
Moe chauf r 91 Spruce
Nathan N dentist 60 Springfield av r 87 Spruce
Rasofsky Max r 350 Peshine av
Rasp Anna M wid Nicholas M h 902 Broadway
Frederick J (Rose) h 14 E Sylvan av
John A (Jeanette) h jewelrywkr h 51 Kossuth
Raspe Anthony r 114 Palm
Michael r 1 Palm
Nicholas shoe repr 515 Summer av r at Kearny
—Nicholas Rose C) emp Edisons h 1 Palm
—Victor W emp r 114 Palm
Raspberry Peter wid Walter h 37 Spring
Raspe Harold A (Helen B) shipping clk Irvington h 2 Lentz av
Rassl Celia emp 86 Heller pky r do
Rassmussen William cementwkr r 21 Warren pl
Rast Katherine T emp PruInsCo h at Springfield
Rasto Anna wife (chewkr r (1) 715 N 8th
—Dominick (Mary) tailor 845 S 17th
Fredolin (Sebastian) job 715 N 8th
Isadore chromium polisher h 7 Williams av
John (Sophie M) lawkr h 278 Walnut
Rasz Adolf assembler r 135 Belmont av
Katherine wid George janitor 443 Peshine av h 135 Belmont av
Raszka A ice emp Am Can Co r 169 Wilson av
—John (Mary) barber 169 Wilson av h do

RASZKA
John J Elizabeth V mach h 93 Magnolia
Raymond (Sophie M) stockwkr r 148 Belmont av
Ratchford Anthony B molder h 42 Broad
Eleanor C emp 709 Broad r 93 Delavan av E
Genevieve M adjuster 709 Broad r 93 Delavan av E
Gertrude S Mrs see Henry Stendenfeld Co Inc 4 Court House pl h at Irvington
James pntr r 93 Delavan av E
Marie r 42 Broad
Marion B married Robert Swift
Mary B seamstress r 42 Broad
Michael F Mary L) molder h 63 Belmont av E
Michael J Margaret M emp WPA h 1 E Alpine
Rose B Mrs furn rms 128 Court r 42 Schwerer pl
Stephen P V pres Jos M Byrne Co 838 Broad h 45 S Orange
Thomas A (Anna C) iron molder h 54 Elliott
Thomas J foundrywkr r 54 Elliott
Wilbur r 42 Broad
William J (Gertrude M) gen insp 302 920 Broad r 304 S Broad
William J (Rose R) gauger 305 Federal sq h 42 Schwerer av
Raschoff Bernard (Lillian C) contmkr r 556 416 Edward Beatrice L) clk NY r 32 St Paul av
Raschoffe Alfred F r 28 Thomas
Bertha M wid Frederick emp CTCo r 203 N 6th
French T (Jessie M) meat supt A&PCo r 628 High chur av
see Radcliffe
Rasco Joseph A sleman h 31½ Springfield av
Rasch Adolf de E Mrs office mgr 145 Frelinghuysen av h at Union
Anna M wid Adolph r 537 Belmont av
Frederick W (Marie) h 8 Dover
George chauf r 9 Atlantic
Jacob sleman Orange r 105 Leslie
Jean asst clk 15 Factory r 105 Leslie
John G Augusta K) supt of stables (B3) 620 Broad h 29 Eastern pky
Katie r 29 Chestnut
Morris stamper r 105 Leslie
R Eleanor chr 35 Monmouth r 29 Eastern pky
Rashbone Henry D (Floy L) prof NY h 832 Montclair av
Josephine tchr NY r 832 Montclair av
Rathbun Dorothy designer 157 Summit h at Irvington
Frederick elev r 97 Wright
Henry H pres Dalrymple's Avenue Co-operative Assn Inc 273 Elizabeth av and (221) 1060 Broad h at New Brunswick NY
Maude I steno Sherwin-Williams Co Lister av c Brown h at Madison
Ruth h 14 S 6th
Walter R ins 5 S Springfield av r at Maplewood
Rathdog James A chauf r 34 Chestnut
Ruby M furn rms 34 Chestnut h do
Ratgeber Adolphe E wid Peter h 249 Roseville av
Fredrick E Marjorie E) emp PruInsCo h at Flushing NY
Rathje Edward Jr (Charlotte) mgr 498 Orange h (415) 220 Roseville av
Rathman Charles (Minnie) brewer h 50 Jaber
Charles E Jr (Anna M) cabinetmkr WElecCo h 58 Jaber
Frederick W (Mae A) night foreman 88 St Francis h 33 Barbara
Gottlieb F (Josephine A) emp WElecCo h 102 Nap oleon
Margaret F emp PruInsCo r 8 W Orange
Thelma L pnr see 15 Washington h at W Orange
Ratinsperchler Sigmund grocer Irvington h 5 Leslie
Ratigan John Rev chn Saint St Michaels Hospital r do
—John A (Emma C) emp Am Can Co h 503 Ferry
Martin A (Rosalie A) emp WElecCo h 503 Ferry
Martin J (Bridget J) sta fireman h 28 Cortland
Thomas F bottler r 28 Cortland
Thomas P pump opr r 81 Montclair av
see Rhenigan
Ratjen Michael emp WPA r 26 Wayne
Ratner Alexander Pauline F cleaner and dyer 100 Roosevelt av h at Kearny
Davis emp 307 Market r 754 S 14th
Harris Sarah h 754 S 14th
Hyman pressor r 754 S 14th
Jacob pntr r 754 S 14th
—Max jewelrywkr r 754 S 14th
Rackin Abraham carp r 270 Schley
Ida wid Samuel h 270 Schley
Jean bkkpr 20 Emerson pl r 270 Schley
Meyer sleman r 270 Schley
Rackette Peter (Thelma M) maintenance opr 408 Grove h Underwood
Rabe Aaron (Bessie) emp 84 Morton h do
—Abraham (Dora) emp 333 Orange h (103) 535 Van Horne av
—Bella wid Morris h 368 Badger av
—Benjamin (Mary) conf 177 Spruce h (L 207 do
Benjamin M lwyr (1428) 24 Commerce h at Irvington
Dora r 234 Avon av
Edward Cecilia sleman h (302) Grumman av
Estelle steno (501) 1060 Broad r 578 S 18th
Frieda hair dresser r 578 S 18th
Gertrude L chr 85 Morton r 368 Badger av
—Goldie Claudette r 234 Avon av
Herman lwyr 24 Edison pl r 368 Badger av
Herman Ida mgr 716 S 10th h 21 Rose ter
Ida Mrs grocer 716 S 10th r 21 Rose ter
Israel (Hattie) plumber h 578 S 18th

RATNER
Jacob ins 234 Avon av h do
Joan B Mrs tchr 115 Ivy r ing do
Leo Rosalind) pickler h 1041 731 Bid
Louis (Sarah) 338 Orange r 92 S 13th
Louis (Joan) dentist New Brunswick r 84 Chancellor av
Marion rem 36 E Orange
Max r 64 Morton
Morris (Sara) sec-treas Cleaners & Dyers Supply of NJ 127 Springfield av h 284 Leslie
Rachael wid Samuel h 92 S 13th
Sandra dental asst r 207 Spruce
Sarah wid Harry 275 Lehigh av
Stella asst r 578 S 18th
William (Adelina W) emp Sports Dept N Evening News h 4A) 2 Custer av
Ratsher Harry (Fay) rem 66 NY
Louis (Lee) slsman h 441 S 18th
Max h 444 S 8th
Rachel wid Lyman h 441 S 18th
Ratsky Abraham (Rebecca) hat cr h 29 23 Hedden av
Sarno Mrs r 69 Peshine av
Ratterree Riley J (Millicent H) internal revenue (401, 1180 Raymond blvd h at E Orange
Ratti Aurelia clk PSE&GCo r (23A 457 Jefferson av
Ida J sleman 412 Halsey h at Hoonton
John (Lillian) assembler 40 Lincoln h 55 Hedden
Ratursky Martha wid Frank r 40 S 7th
Ratusinski John bdg h 23 68 Belmont av
Michael (Helen) cut cr h 42 Meeker
Ratzo Nicholas molder h 8 Charlton
Ratz Morton (Marie) painter h 83 Schofield
Stephen painter r 83 Schofield
Theresa wid Charles h 2916 Lafayette
Rau Anna C wid Edward r 635 S 8th
Bertha 75 Ograham pl
Edward C emp Prudential h at Irvington
Emma (Mary) mach h 554 15th av
Emma C wid George P h 206 Academy
Frederick E h r 404 Avon av
George F Ruth) mach h 582 Hunterdon
George R Lauretta A (Jacob Rau Jr) 4 W Kinney 30 Baldwin
George W (Lillian) rem 66 E Orange
George W (Sarah B) plumber h 32 St Paul av
Gustave (Julia) musician h 87 Lindsley av
Ingebosg E drafter emp 709 Broad h at Irvington
Jacob Jr (William J and George R Rau) plumbers 4 W Kinney
John h 12 Brinsmaid pl
John r 20 Grand av
—John (Aurora) shipwkr h 6 Ferry
John (Mary) elev opr h 21 Barbara
—John F (Gladys M B) service foreman (203) 700 Broad h 18 3d av
—John J 1 2 Prospect
Joseph h 172 Dewey
Joseph C Jr (Mabel) mgr Irvington h 173 Dewey
Konigunda wid G Adolph h 36 Tillinghast
Magdalene J emp PruInsCo r 67 Lindsley av
Margaret I emp PruInsCo r 9th Academy
M Alfred A M weighter r 4 Avon av
—Norman (Chandler B) advertising mgr 517 S 6th
—Peter Alma M real est 9th h do
Rudolph F Anna) h 21 Elizabeth av
—Vinita emp PruInsCo r 67 S 9th
—William J (Clara E) (Jacob Rau Jr) 4 W Kinney h 32 Baldwin
—William M (Alice E) emp PruInsCo h at Fairmount
—William P apprentice toolmkr r 6 0 8 10th
Raub Albert (Phoebe) foreman 139 Chapel h at Orange
Arthur L eng Harrison h (A7) 780 Broadway
Julius r 22 Park
Raube Stephen E pres Stephen E Raube Inc 22 Cor h at Maplewood
—Stephen E Inc Stephen E Raube pres Herbert Eric schmann sec S Willard Chairman Jewel men's furnishings 32 Clinton
Rauch Alvin W dentist 11 Isabella av h at S Orange
Alma J steno r 57 Isabella
Bertha wid Otto F h 57 Isabella av
Emma (Catherine E) photo 399 Lyons av h do
George emp Sherman
Joseph E clk Tel co r 32
Lena H jewelrywkr 45 Brunet
Loretta L emp PruInsCo r 399 Lyons av
—Louis (Ruth) mgr 341 Jelliff av h (633) 525 Elizabeth av
Max (Fay) furniturewkr h 500) 336 Elizabeth av
Rauchbach Benjamin bkkpr S 2 Frelinghuysen av r 24 Millington av
—Hyman (Anna) pres Everwear Trunk & Luggage Co Inc 17 St Francis h at 9000
Joseph (Fannie) v pres Everwear Trunk & Luggage Co Inc 17 St Francis h 26 Millington av
—Lena wid Aaron h (208 440 Elizabeth av
—Max laundrywkr r (208) 440 Elizabeth av
—Philip (Rita) foreman 1 St Francis h (208) 22 Chancellor av
—Sidney H Eleanor) sec-treas Everwear Trunk & Luggage Co Inc 17 St Francis h 159 282 Renner av
Rauchbuck Daniel jeweler NY r (48) 110 Hillside av
Rauchberg Abraham (Eleanor) mgr 40 Market r at Hillside
—Eva Mrs r 86 Hansbury av
—Irving Pearl) mgr 40 Market h 66 Hansbury av

HOME FOR FUNERALS | WM. F. MULLIN & SON | 976 BROAD STREET | LOUIS V. MULLIN | NEWARK, NEW JERSEY | CALL MARKET 3-0660

her Jack (Katherine) plumber 21 Goodwin av h do
[illegible] supplies 222 Belmont av r big de
[illegible] F (Gertrude) sleman 374 Mulberry
[illegible] Mrs (Grace A) hosiery eng h N4) 8 Ox
[illegible] H Mrs nurse (N4) 9 Oxford r do
[illegible] baker r 374 S Orange av
[illegible] 607 S 7th
[illegible] D [illegible] radio mech h 74 Dayton
[illegible] Lillian mech r 74 Dayton
[illegible] milk dealer r 129 Osborne av
[illegible] Antonetta emp PrudInsCo h at Irvington
[illegible] 395 [illegible] Lincoln pk
[illegible] machinist r 82 Kossuth
[illegible] r 82 Kossuth
[illegible] 82 Kossuth
[illegible] emp PrudInsCo h at Orange
[illegible] Rose b 9 Nye av
[illegible] C h 1-2 Goodwin av
Jesse W (Helen M) ironwkr h 320 Hedge av
Anna wid William housekpr r 40 (old)
[illegible] Teresa M) policeman h 40 Monticello av
[illegible] 452 Bergen
[illegible] 629 Orange h at E Orange
[illegible] NY r 393 7 h av
[illegible] emp Wm [illegible] r 50 Norwood
[illegible] Rose M painter r 60 Norwood
[illegible] foreman PSE&Co h 926 S 20th
Frank X (Emma M) brewer h 743 S 18th
[illegible] rem to Orange
[illegible] Elizabeth) emp PrudInsCo h at Maplewood
[illegible] 280 Woodside av
[illegible] 93 Hunterdon
[illegible] (Helen E) chauf h (102) 265 Stuyvesant av
[illegible] (Madeline E) emp PrudInsCo h at Living
[illegible]
[illegible]berg Anson lwyr (710) 790 Broad r 25 Beck av
[illegible]mel (Nora) (Kasenl's Paris Stores) 40 Market h
[illegible] Rock av
[illegible]berger Helen M jewelrywkr r 584 S 12th
[illegible] Martha C) sign painter h 584 S 12th
[illegible] wkr r 584 S 12th
[illegible] August J (Olive C) policeman h 34 Mt. Vernon
[illegible] Eric H) emp city h 371 S 7th
[illegible] 8 18th
[illegible]ney L. mach r 82 Oraton
[illegible]ubber N wid Fred tchr 202 Warren h 10 Crescent
[illegible]ncline M wid Christian G r 724 S 18 h
[illegible] W h 82 Oraton
[illegible] US Army r 515 S 18th
[illegible] Fay L Mrs (Fay Cleaners & Dyers) 57
[illegible] r 1051 Hunterdon
[illegible] L real est 051 Hunterdon r do
[illegible] Paul Paul's Generator & Magneto Station) 57
[illegible] r 2019 7 Mt Pleasant av
[illegible] Mildred M [illegible] h 424 Jeffrey
[illegible] emp PrudInsCo h at Springfield
[illegible] Alfred (Anna F) carter h 193 Walnut
[illegible] WPA r 55 Bridge
[illegible] rem to Belleville
[illegible] Nancy b 190 Walnut
[illegible] 596 Market r 190 Walnut
[illegible] Julia plater h 45 Sheffield
[illegible] r 8 376 S 6th
[illegible] 376 S 6th
[illegible] distributor r (8) 376 S 6th
[illegible] Antoinette) h (8) 376 S 6th
[illegible] wkr r (8) 376 S 6th
[illegible] r NYA (8) 376 S 6th
[illegible] rem to Lawrence Harbor
Margaret [illegible] Barbertown r 437 Badger av
Paul Julia h 437 Badger av
[illegible]din Eli (Ida) upholsterer h 359 Peshine av
[illegible] Emma) meet NY h 250 Park av
[illegible] (Annie M) carr h 45 Ogden
[illegible] 82 Aldine
[illegible] 799 Broad r 82 Aldine
[illegible] r 82 Aldine
[illegible] r 20 S 12th
[illegible] Stephen (Geraldine) mech h 723 Highland av
[illegible]ride Angelo (Rosina) h 80 7th av
Samuel (Viola) cook r 370 Central av
[illegible]rin Julius Y (Nadyel sec-treas Hi-Spot Corp 172 W
Kinney h 104 Nye av
Morris M (Betty) lwyr (914) 744 Broad h 138
[illegible]
Willie mach opr r 256 Chadwick av
[illegible]nicott Anna Mrs bkpr 62 E Bigelow r 170 Schuyler
[illegible]
Louis (Anna) traffic mgr Jersey City h 170 Schuyler
[illegible]
[illegible]ritch Joseph r 230 Hillside av
[illegible]ritz David D (Dorothy) acct (712) 790 Broad h at
S Orange
Samuel F (Ruth) physician (102) 1062 Broad r 20
Hamburg av
[illegible] Benjamin Irene mach opr h 205 Lafayette
[illegible] J Antoinette A) sprayer h 203 Jefferson
[illegible] Isabelle chauf city h 308 Oliver
[illegible] Anna radio wkr r 129 Livingston
[illegible] C Josephine G) emp WElecCo r 15 Elm rd
[illegible]ulline wid Frank h 181 Livingston
Stanley (Eugenia) foundrywkr h 129 Livingston
Stanley J r 13 Livingston
Stephanie F opr UtiCo r 527 S 20th

RAWA

—Theresa radio tubewkr r 129 Livingston
Rawding Charles J (Elizabeth A) clk DL&W h 405
New
Dennis B (Edna H) sleman h 282 [illegible] av
Grace H steno 97 Chestnut r 282 11 h av
—Harry lab r 542 Springfield av
William J (Evelyn L) repr Talt o r 140 S 9th
Rawitz Arnold O (Doris) sub tchr and emp 548 Broad
h (210) 755 Clinton av
Celina married Samuel Liebschkind rem to Irvington
Ethel J student r 42 Chancellor av
Harry W (Rose) clk 548 Broad h 295 Renner av
Irving M student r 190 Keer av
Joseph S (Jennie) sleman h 190 Keer av
Julia wid Louis r (206) 3 09 Leslie
Louis E lab tavern 518 Broad h 295 Renner av
Millie married [illegible] Renner av
Ruth [illegible] E Orange r 95 Renner av
Seymour Eng T S Gov r 90 Keer av
Shirley B wkr 26 130 m r 195 Renner av
Shirley B in US Army r 195 Renner av
Sidney B (Rose) physician 42 Chancellor av h do
see Rowitz
Rawlins Frederick W (Yolanda) mech PSE&GCo h at
Irvington
—Gilbert K (Mary J) clk PSE&GCo h 559 Hunterdon
Rawling Comer (Sadie) porter h 604 N 6th
Rawlings Anna M r 3 S 30th
Edith F wid John E furn rms 27 Nelson pl h do
—Elmer H (Lillian R) still opr h 31 S 13th
Florette M emp PrudInsCo h at E Orange
Rawlins Edgar H construction eng h 305 Monticello av
Jane 305 Monticello av
Josiah Eng porter 383 Broad h 03 High
Margaret wid Murlar J r 305 Monticello av
William roundsman r 707 Hunterdon
William (Marie) emp W A h 3 8 Norfolk
Rawls Aristotle (Mary) engineer h 48 13 h av
Buster B (LuCile) foundrywkr h 53 Fairview av
Moses F (Bertha K) foundrywkr h 73 Stratford pl
Robert A Mrs emp WPA (10) 17 Leslie
Sarah Mrs housewkr h 543 Burgen
Rawson Arthur H (Sofia) tailor h (101) 28 Stratford pl
Blanche bkkpr r (101) 28 Stratford pl
George R (Frances) h 242 Ridge
Helen E emp PrudInsCo h at E Orange
John (Marion) rem to W Orange
John C emp PSCT r 242 Ridge
William H director Board of Chosen Freeholders
534 Hall of Records h at Bloomfield
Ray Agine Mrs beauty shop 227 W Kinney r (A3) 74
Barclay
Ama L manicurist r 35 Boston
Amelia E emp PrudInsCo r 320 Lafayette
Andrew B r 63 Hartford
Anna opr 4 17 [illegible] h at Maplewood
Anna wid William h 269 W Kinney
Anthony (Mary) peddler r 440 High
—Antonio C (Emelia) tavern 100 Ferry h (5) 54 Monroe
Carey H chauf h 7 Prince
Charles W emp CTCo r 3 N 6th
—David J (Catherine A) chauf's helper h 9 Emerson
pl
—Dorothy bum r 279 Roseville av
Dorsent J (Agine) emp PSE&GCo h (A3) 74 Barclay
—Edmond V (Concetta) emp PrudInsCo h at Belleville
Edward F r 133 Oraton
Edward J (Josephine A) glass engraver h 14 Summit
Emma Mrs h 105 Pacific
Engineering Co Inc Lewis B Ray pres gen mg and con
tracting 58 830 Broad
Ernest (Ellie) lab h 185 Clarkson
—Food Shop Co Frank L Goldstrub mgr rest 177 Market
Frank [illegible] (Mary L) wirewkr h 82 Nichols
Frederick A (Mary P) r 270 Mulberry
—George Mary E emp PrudInsCo h 103 Walnewright
Gertrude A sub tchr r 85 Boston
Harold r 51 Hunterdon
Harold M Florence E) shipping clk Elizabeth h 43
Hunter
Harriet wid Thomas housewkr 37½ Wakeman av r 9
Erie pl
Harry E emp WPA h 114 Camden
Hobart h 80 E Kinney
—Ida M wid Theodore W b 3 N 6th
Irene wid Frank L [illegible] 48 High
Irvin E Mary E boxmkr h 35 Boston
—James (Clara) grocer 188 Charlton h 150 Waverly av
—Joe T (Lucini M) office mgr Harrison h (408) 98
Broad
—John Martha E) sleman h 48 Green
—John Rose E) div mgr PrudInsCo h at Belleville
—Joseph r 51 Dover
—Joseph steamfitter r 149 Monmouth
—Joseph C Hannah E) furrier h (C1) 47 Somerset
—Julia M wid George married Louis Fay
—Leacher Co Raphael Amabile) b 57 Francis
—Lester R Dorothea A watchman h 351 36 Barclay
Lewis B pres Ray Engineering Co Inc (58) 830
Broad h at Irvington
Lillie F wid Edward E housewkr h 133 Oraton
Lucy housewkr r 5 Fairview av
Martha B clk CTCo r 18 N 6th
Martha E Mrs furn rms 48 Green r do

RAY

Mary 108 Clinton av
Mary L nurse Hospital of St Barnabas r do
Mildred E housewkr r 133 Oraton
—Mildred M clk CTCo r 13 N 6th
—Minnie wid John r 14 Camden
Ollie M sample mach opr h 197½ Plane
Patrick A (Dorothy M) clk 60 Prospect h 31 Sunset
av
Percy (Rose) h 329 Lafayette
Paul P (Alice A) emp PSE&GCo r 100 Schley
Robert restwkr r 44 State
Robert (Maude) rec wkr r 81 Green
Robert B r 43 Hunter
Robert S feeder r 203 N 6th
Robert S (Maud L) steward 687 Bergen h 170 Stuyvesant av
Robert W porter r 88 Hayes
Rosanne b r 105 Pacific
Samuel emp WPA h 181 O'Brien
—Stephen b 628 S 10th
T Joseph news dlr h 418 Plane
Walter J Clara M) emp Cliff h 88 Hayes
Walter S radio repr r 88 Hayes
Warren L (Daisy K) h 51 Hunterdon
William news dlr r 329 Lafayette
—William F student r 51 Hunterdon
William L rem to Hedge
see Rae
Ray's Cancellation Shoe Stores nr Samuel Nadel mgr
136 Halsey
Floor Maintenance Service (Raymond Fantini) floor
polishing 498 Broadway
Rayheet Selma B steno 304 E Clinton h at Bloomfield
Raybinder Joseph Miriam A) porter h 322 Waverly av
Raybuck Carrie M r 150 [illegible] 16 5th
—Charles Mary A) h (C4) 1 6 5 h
Harry F h 150 1 6 5th
Raycroft Ralph toolmkr h 73 Parkhurst
Rayenda Antonio lab r 69 Adams
Rayes Frederick h 158 Grill
Rayford Aretha V Mrs housewkr h 12 Barclay
Charles r 283 Broome
Edward (Anna M) h 283 Broome
Ruth wid Willie h 181 Plane
Rayfuse Clotide (Ruth D) clk NY Fire Boiling Co h 43
Gould av
—Victor clk NY r 43 Gould av
Raygold Amusement Co (Rialto Theatre, 915 Broad
Rayherts Amusement Corp (Broad Theatre, David
Weinstock pres Emanuel Hertzig pres 558 Broad
Ray Winter r 55 Pennington
Raylen Press Co (Leonard A Fleishman) clothing mfrs
3d fl 78 Shipman
Rayment H Bernard rem to E Orange
Lizzie J wid Henry J rem to E Orange
Vera E rem to E Orange
Raymer William F Jr eng emp (201) 240 High h at W
Orange
Raymond Alice M r 177 N 7th
Alto L (Lessie) watchman h 98 Monmouth
Andrew checker r 517 18th av
Andrew J (Agnes) b 517 18th av
—Benjamin J clk Washington DC r (6) 257 Lake
—Bernard C (Mary M) sleman 305 Washington h at
Union
Blvd Service Station Samuel Mass) gasoline 72 74
Lock
Catherine Mrs furn rms 37 Columbia h do
Charles H (Rose A) toolmkr h (9) 457 Mt Prospect
av
—Chas wid Abraham r 283 Hunterdon
—Commerce Barber Shop Vito Capano) 81 Commerce
Commerce Bldg 1 13 Commerce and 1173 1 82
Raymond Blvd bldg mgrs office (50) 1180 do
Daniel N [illegible] 44 Smith
Donald clk 15 Washington h at Livingston
—Doris T r 63 Wakeman av
Edgar R Anna M chauf h 105 Magnolia
—Elizabeth Anne clk 300 Broadway h at Morristown
Elsie E desmkr 157 Sherman av r do
Forest r 100 PennAv
Forrest W b US Army r 63 Wakeman av
Frank (Vera) sleman h 344A Summer av
George Mae shipper h 297 Garside
George E tchr NY r 310 413 S Orange av
Harry F emp PrudInsCo r 157 Sherman av
Howard J (Katherine H) executive NY and pres
The Credit Corporation (434) 24 Commerce h 526
Lake
—Ida r 517 18th av
—Imogene clk 300 Broadway h at Montclair
—James (Anna) janitor emp city h 154 3d
James H Hannah) emp LB&Co h 144 Congress
—Jane J emp Westinghouse r 301 Orange
John emp WPA r 4 4 Plane
—John A agt 2 h fl 605 Broad h at Morristown
—John C Anna A rem to Union
John L (Florence R) mech eng GECo h 45 Sandford
—John T (Nellie) h 157 Sherman av
—Joseph W Stella T) route sleman h 63 Wakeman av
—Larry S mgr The Spatola Funeral Home 240 Mt
Prospect av r (8) 257 Lake
—Lewis N (Margaret E) 284 Mt Prospect av
Lucy F emp PrudInsCo h at Elizabeth
—Louis (Mildred) chauf h 282 Fairmount av
Louis C (Catherine F) emp PrudInsCo h at Brooklyn
NY

HERMAN H. OTTO

BOILER AND PIPE COVERING
HOME INSULATION

112 Third Street, Newark, N. J. **Tel. Humboldt 2-4890**

RAYMOND
- Louis F optometrist r 332 N 7th do do
- Morris (Mae) fireman h 298 Waverly av
—Nancy A rchr h 6 2 7 Lake
Norman P Gertrude K goodlee Elizabeth h 549 Summer av
Peter r 32 State
Ralph L Florence O sleman 128 Mulberry h at W Orange
Richard C (Frances V) h 784 N 6th
Richard R Eva G L draftsman h 229 Waver r av
Rose entertainer r 18 W Kinney
Rose M bkkpr 395 Washington h at E Orange
Sadie w o Hamen r 44 Congress
Salvatore A sln 30 Orange
Theresa P w of John W r 36 S 6th
Thomas cashier r 8 D Ma ke
Virginia r 376 N 7th
—Waldo A (Louise M) foreman 87 Chestnut h 177 N 7th
—Wilbert (Grace E) gas sta attd h 255 S 6th
William (Bella M) lab h 216 152 Prince
William Mae tailor h 239 S 8th
Raymer Auto Service auto parking 64 68 Mulberry 13 21 Raybrook pl and r 21 Essex
Julius lab r 4 6 Washington
William West Park Parking Station) 10 W Park (Pennsylvania Service Center) 837 Raymond blvd and Pennsylvania Parking 975 do h at Hillside
Raymond Byrnes S Mrs P chauf h C3 31 Oxford
Harold dept mgr 34 Oliver h at NY
Ned underwriter Washington h at Florham Park
Raynor Frank restorer h 15 80 E Kinney
—Robert r 37 Columbia
Theodore bottlewkr r 145 Orchard
Raysick Bertha A r 84 W Kinney
Victoria S r 84 W Kinney
Rayson Elizabeth F clk FinCo 10 Park pl h at Far Hills
Rayworth Grace A wid Joseph S r 80 Bleecker
Razanski William (Amelia) coal artist emp 100 Broad h (1061) 17 Elwood pl
Razen Nathan bkkpr 48 Frelinghuysen av r 375 Osborne ter
Raziuk Nicholas (Stella F) molder r 347 Camden
Razzano Charles (Rosina) hosierywkr h 52 Highland av
Re Antonio (Anna) mach h 70 Nichols
Carlo r 20 Union
Carmen wid Ermedio grocer 154 Adams h do
Charles radio eng NY r 166 Eastern pky
Giuseppe sta fireman h 51 Av C
James r 120 Union
Joseph (Rosa) emp PRR h 120 Union
Rose seamstress r 70 Nichols
Thomas clk 154 Adams r do
Vincent (Philomena R) shoe repr N Arlington h 110 Jefferson
Rea Andrew M (Lorena) executive h 108 Highland av
Anthony (Rose) emp r 222 Parker
- Elizabeth A wid John S r 8 Bleecker
Ermanno lab r 2 a Academy
Filomena mach opr r 745 96 8th av
Frank F omen lab r 45 196 8th av
Frederick B (Margaret) supt Union City h (104) 68 N 9th
Jessica S nurse (104) 68 N 9th r do
William (Cora W) chief eng Pyrene Mfg Co h 141 Lyons av
William F Anna J assembler Westinghouse h 155 3d
William S mgr 80 Lister av h at Rosedale Long Island NY
Realia Marsha r 321 Springfield av
Reach Chas (Alice Em) v pres Chas Dallas Reach Co 4th fl 58 Park pl h at Summit
Chas Thomas Jr Chas Dallas Reach pres Frances P Rieler sec adv 4th fl 58 Park pl
Emma wid George J h 60 Chapel
Rudolph S (Florence M) emp FruInsCo h at E Orange
Welch r 83 Lincoln pl
Reachel Anthony (Mae) mach opr r 488½ S 12th
Rose wid Henry h 488½ S 12th
Read Betty r 18 W Kinney
C H (Mrs Pauline H Anzel real 321 E Kinney
Catherine W Mrs (chr 845 E 14th r 204) 244 Rose av
Charles L & Co Edgar T Brittain foreman turpentine 102 Doremus av
Cyril Frances mason r 14 W End av
Cyril T (Minnie) mach h 85 Kossuth
D Kenneth deputy purchasing agt (524) Hall of Records h at Irvington
Edgar N Myrtle D emp (405 PO Bdg Federal sq h at Montclair
Edna bkkpr NY r 86 Cedar av
Elizabeth D emp FruInsCo h at Bloomfield
Emma Mrs housewkr r 72 Orange
Harold W Jr (Eleanor R) mobile relations rep 31 Clinton h (11) 10 Lexington
Harry W Jr emp (6.1) 1060 Broad h at Freehold
—John T (Lillian K) mason h 38 Cedar av
Thomas barber emp 223½ Broome r 63 Stratford pl
William G gas sta attd r 400 Central av
William J Jr (Catherine W) (chr 217 Abington av W h (304) 244 Roseville av
Reade James C (Jackie P) mgr Harnischfeger Corp h (10) 77 Lincoln av
—see Reed and Reid
Reader Andrew A (Ann) chauf h 88 S 15th
Reader Betty F emp FruInsCo at Elizabeth
Reading Josephine Mrs tobacconwkr h 51 Camden
—Nelson B emp FruInsCo h at Linden
see Redding
Ready Daniel J Rev r 528 High
Frederick r 93 Lincoln pl
Jane wid Matthew J r 96 Clinton av
Jane C emp FruInsCo r 96 Clinton av
—John (Alma) constructionwkr h 2051 1082 Broad
John M steelwkr h 794 Bergen
—Marie A Mrs hairdresser 5 Evergreen av r (10) 1.5 N 6th
Matthew Marie A mgr Belleville h (10) 1.5 N 6th
Robert A emp PSCT r 96 Clinton av
Thomas A Violet A auditor r 28 Mt Vernon pl
Reagan Charles Germaine Mrs photographer h (12) 88 Montclair av
- Mary wid John r 85 Warren
—Thomas J emp FruInsCo h at Harrison
see Regan

REAL ESTATE BOARD OF NEWARK

David Crosby m pres Edward J Maier 1st v pres Albert W Neuschaler 2d v pres Leslie Blau 3d v pres Bertram A Harn sec Louis Herman treas (1011) Military Park bdg 60 Park pl Tels Market 2-7585 2-7586

Estate Management Inc Max Fischbein mgr (103) 27 Washington
Fil Dress Corp R Allen Arcuni pres 78 Shipman
John G (Olga) rem to Summit
Silk Hosiery Mills Inc Armand Lamy mgr (230) 31 Clinton
Reale Dominick (Lena) brushmkr h 183 Berkeley avW
Esther E rem to Belleville
Louise meat packer r 183 Berkeley avW
Mary married Pasquale Pomponio
Sile seamstress r 183 Berkeley avW
Rea Joseph P r 69 Jones
Vincent Mary Ya tailor h 80 Jones
Reardon Co a wid Ferdinand waitress r 883 Lake
Realty Engineering Associates (Henry B Gruskin) real est 28 24 William
Insurance Bldg 206-208 Market
Ream Curtis B r 107 Halsey
Frank h Eugene a Mrs asst supt of agencies 300 Broadway h at Bloomfield
Robert F Cecelia V emp Westinghouse h 2a Grant
Reamer Frank sign painter r 52 Warren
Robert P Helen C elec h 115 Magnolia
Samuel Rose r 58 Hawthorne av
Reames Addie wid Henry emp WPA h 51 Morton
Mae b wid Clarence furnkr r 42 123 Oliver
Rearden William H v pres Fireman's Insurance Co of Newark NJ and v pres Metropolitan Casualty Insurance Co of NY 60 Park pl h at S Orange
Reardon Albert A student r 475 Ridge
Amelia M clk 15 Washington r 805 S 20th
Benedict E r 475 Ridge
—Caroline wid John T h 218 Oliver
Frank J commissioner Board of Public Utility Commissioners (811) 1060 Broad h at Middletown NY
- John A (Mary E) emp N City Hospital h 110 Palm
John A Jr chauf's helper r 110 Palm
Joseph A Anna F clk Edgewater r 224 4th
Joseph B clk Freeman r 475 Ridge
Maria Mrs Hudson
Mary E stenoman E Orange r 110 Palm
Paul (Marie A) mach h Kee Co h 475 Belmont av
Sarah Mrs r Home for the Aged
Stephen F (Josephine T) h 475 Ridge
William B v pres Firemen's Insurance Co of Newark NJ 10 Park pl h at S Orange
William D Grace M h 94 Newark
Winifred J clk FinCo 60 Park pl h at Montclair
see Riordan
Rears Charles A (Catherine A) molder h 41 Tillinghast
Frank E rem to E Orange
George 4 Tillinghast
George P Beatrice M policeman h 17 2d av
John F Madeline M mill hand h 258 W Runyon
Joseph O v pres-mgr Hallock Denton Co Inc 112 S 8th h at E Orange
Josephine M married Frank J Hock
Rose M radio inbewkr r 41 Tillinghast
Rease Hollie-Lue wid Harvey housewkr h 28 Orchard
Isaac r 170 Spruce
Susan M typwkr r 26 Orchard
Willie mand r 26 Orchard
Reason Audry emp 120 Broome r do
Elsie wid James h 140 Livingston
Reasor Peggy hairdresser r 686 High
Reaves Eloise Mrs housewkr r rear 139 Summit
Jesse 329 34 Kearny
Reavis Frederick (Eliz M) garagewkr h 45 Waverly av
William Hannah h 51 Barclay
Reba John welder r 74 Bleecker
Reback Edith stenoman 131 Halsey r 45 Field pl
Herman (Esther) emp 107 S Orange av h (303) 109 Hillside av
Jack M (Sarah Z) sleman h 96 Watson av
Leonard S Doris T) agt MetLifeInsCo h 45 Field pl
Rebalko Anthony painter r 10 E Runyon
—Joseph K (Lena) (Interstate Auto Painting Co) 12 E Runyon h 10 do

REBALKO
Leonard student r 10 E Runyon
Rebecca Frank chauf r 155 Tichenor
Ladis emp WPA r 155 Tichenor
Mary wid Frank h 155 Tichenor
Rebechak Rose wid William r 558 S 10th
Rebeika Fanny Mrs h 2 263 Ferry
—Frank r (2) 263 Ferry
Leo r (2) 263 Ferry
Rebello Anthony A L mach r 50 Adams
Antonio A (Mary C) shipwkr h 50 Adams
August furnkr h 26 Downing
Carlos (Georgianna) cabinetwkr h 15 Morris
Frank steelwkr r 167 Newton
Gus shipwkr h 134 Union
John S (Alice) ironwkr h 42 Norwood
Mary leatherwkr r 28 Downing
—Palma leatherwkr r 28 Downing
Rebelo Anthony (Margaret) linoleumwkr h 172 Merchant av
Joaquim leatherwkr r 8 Downing
Rebenfeld Beatrice clk 860 Elizabeth av r (E6) 10 Osborne ter
—Ella emp FruInsCo r (E6) 10 Osborne ter
—Freda wid Julius h (E6) 10 Osborne ter
—Irving (Ruth) sleman h 287 Osborne ter
—Mildred clk 41 Clinton r (E6 10 Osborne ter
Rebenstrong Robert F (Hazel O) gen foreman 41 Dickerson h 138 8th
Rebentisch Charles C (Angeline) emp 101 Frelinghuysen av h at Nutley
Reber E Mae Mrs married Charles Delta
Mahrona S nurse NY and 10½ Montgomery
—William student r 248 4th
Rebert Bertha M wid Harry M h 66 83 24
Nelle M grb see Federal Trust Co r (08) 83 24
Rebhan W Martin Katharine L emp h 287 Bradley
Rebkowitz Adele M waitress r 3.1 Elm
Eva wid Michael h 311 Elm
Sol h packer r 3 1 Elm
Tyola waitress r 31 Elm
Rebman Henry A (Beulah E) chauf h 512 S 15th
Rebmann Ernestine T wid Christian r 4 Sherman
—Frederick mach h rear 55 West
Rebolt Albert C welder r 94 Wickliffe
Angelo (Victoria) h 259 Academy
Anna M clk TelCo r 94 Wickliffe
—Caesar A welder acetylene welder h 259 Academy
Caesar J toolmake apprentice r 20 Stirling
—Chester (Louise) chauf LB&Co h 51 Bank
Evelyn M stone setter r 9 Wickliffe
John In US Navy r 151 Bank
—Joseph D (Lillian F) chauf LB&Co h 77 W Market
Joseph J (Josephine M) chauf h 91 Wickliffe
—Louis T Johanna coremkr h 94 Wickliffe
Peter J (Helen) r 258 Academy
—Tino professional bicycle racer r 51 Bank
William Jennie supt 11 E Runyon h 50 Stanley
Rebotsky Esther r (11C) 400 Belmont av
Harry (Vera) leatherwkr h (11C) 400 Belmont av
Joseph emp 9 Clinton r (11C 400 Belmont av
Morris r (11C) 400 Belmont av
Sylvia r (11C) 400 Belmont av
Rebroe Charles (Martha) shipping clk 26 Washington h 45 Vanderpool
- John turner CelCorp h 547 15th av
Rebsch Henry J (Tillie) emp WPA h 501 13th av
Rebstock Augusta A wid Eugene W r 807 Parker
Reburba Abraham emp WPA h 37 Livingston
—Joseph r 37 Livingston
Recchia Angelina r 69 13th av
Angelo emp WPA h rear 69 13th
Annibale (Pamilia) carp h 69 13th
Aurelia mach opr r 69 13th a
Egland-na mach opr r 69 13th
Gloria stenoman LB&Co r 234 Elm
John (Mary) emp FruInsCo 20 Aspard
Louis (Jeanette) fur designer h 234 Elm
Maria mach opr r 69 13th av
—Ottavia mach opr r 69 13th a
—Victor (Philomena B) emp '04 63 h at do
Recchello Angelo (Irma) baker h 21 Stone
Anthony G (Eva M) sleman h 5 N 6th
Rech Charles A mgr 3 O Adams h at Bloomfield
—Conrad H (Gertrude) in US Army r 316 14th st
—Conrad J (Annie) (Rech & Stock) 29 Wainwright h at Leonardo
Edna L (chr 227 Avon av Livingston
—Frank A (Lucille E) mach h 29 Wainwright
Herbert F controller New Jersey Realty Co 530 Broad h at Irvington
—& Stock (Conrad J Rech and Alfred F Stock) tools 29 Wainwright
Reches Arthur (Bessie) sleman h 57 Demarest
—Bertha Mrs h 321 New
Doris clk 570 Orange r do
—Sadie stenoman LB&Co r 57 Demarest
Rechner Anton (Dorothy) sleman h 490 13th av
—Evelyn M Mrs clk 50 Grafton av r 525 Mt Prospect av
—John (Evelyn M) insp Dept of Motor Vehicles r 825 Mt Prospect av
Rechtman David I (Rose) clk LB&Co h 306 Johnson
—Dorothy stenoman LB&Co r 70 Summit av
—Esther wid Nathan r 48 Stecher
—Sidney household furnishing 70 Summit av r do
Recinello Anthony V emp CelCorp 20 Bloomfield av
—Frank (Rachel) mach attd h 255 Bloomfield av

Newark's Oldest OLDSMOBILE Dealer

BURACK OLDSMOBILE CO., Inc.
16 YEARS AN OLDSMOBILE DEALER
185 Clinton Ave. Tels. Bigelow 3-4121-2 Newark, N. J.

Most Modernly Equipped Service Department in Newark

ECANELLO
[illegible] r 124 Bloomfield av
[illegible] 25 Bloomfield av
[illegible] Fr lab h 657 N 6th
[illegible] 22 Court
[illegible] 508 S Orange
[illegible] h 21 Elizabeth
[illegible] 608 S Orange av
Louis W) emp 89 W Market h do
[illegible] h 21 E [illegible]
Louis W Mrs baker 69 W Market r do
[illegible] and George furn rms 354½ and 37 Sterling
[illegible] do
[illegible] Mrs furn rms 51 E Kinney r do
[illegible] Helen J) baker h 358 Hunterdon
[illegible] Henry A (Helen) mach opr h 700 S 15th
[illegible] A (Gudrun E) tailor opr h 804 S 15th
[illegible] The (Mrs Fannie Kay) 20 134th av
[illegible] mech opr h 240 Norfolk
[illegible] Instrument Service (John J Schwartz) auto
[illegible] 481½ Central av
[illegible] Gwendolyn D radio tubewkr r (5) 191 Chadwick av
[illegible] (Evelyn M) radio wkr h (5) 191 Chadwick av
[illegible] A glove lamp r (5) 191 Chadwick av
[illegible] Mary L housewkr r 601 W Market
[illegible] Friedman pres-treas Cecil C [illegible] sec 145-149 Washington
[illegible] 30 Isabella av
[illegible] 38 Isabella av
[illegible] 36 Isabella av
[illegible] Moe h Fachman and Jester Pollack 69 S Orange av
[illegible] Joseph Bizzone mgr bowling alleys Broad
[illegible] Lincoln K Dwyer pres-treas [illegible] sec 172 Hussey av
Seal Motors Inc Pasquale A Long pres Peter Long r [illegible] E Mansfield sec 574 N 8th c Bloomfield cor dept 1-3 12 Bloomfield av
[illegible] Boys Club Read c Providence
Stelge Hamburger Louis and Max (Goldner) rest 401 W Market
Ton Cab Co Samuel Steglitz pres Joseph Dunsky [illegible] Highbyzen av
[illegible] Lynch pres W [illegible] sec-treas 8 Wheeler Point rd
[illegible] Hamburgers (Charles W Ziegler) rest 973 Broad
[illegible] Shop (Albert Giacobbe) 397 15th av
[illegible] Bert Knuster pres Charles F Voolof sec-treas rest (2171) 3 Clinton branches 351 Broad 293 Washington
[illegible] mistress r 107 Parker
[illegible] (phine) emp PSCT h 107 Parker
[illegible] Julia) grocer 55 Darcy h 160 Polk
[illegible] emp PruInsCo h at Clifton
[illegible] WPA r 171 Broome
[illegible] emp PRR h 23 Concord Broome
[illegible] L) emp WPA h 6 Boyd
[illegible] Mattie L) emp WPA h 271 Springfield av Broome
[illegible] Blan emp WPA r 271 Springfield av
[illegible] Kate A) emp PRR h (B3) 48 Barclay
Wilde [illegible] wkr r (7) 52 Avon pl
[illegible] Anna emp PruInsCo h at Nutley
[illegible] (Ann) emp PruInsCo h at Nutley
Charles A (Hermine) pres Charles A Redden Inc [illegible] Clinton h at Irvington
[illegible] Inc Charles A Redden pres William F Dunbar [illegible] pres Mrs Margaret Dunbar sec Christian [illegible] Gelle treas customs brokers 1001) 11 Clinton
[illegible] Herbert C foreman h 207 N 10th
[illegible] Dorothy M) sleeman h 870 Bergen
Lillian) pres-treas Harvey Redden Inc [illegible] Luther & Durand Inc 207 Vesey r 38 Westminster
[illegible] Harvey G Redden pres-treas Ethel Bearers [illegible] 207 Vesey
[illegible] (Gertrude E) asst janitor 627 S 17th h 56 [illegible]
[illegible] 55 Chadwick av
[illegible] 84 Paul av
[illegible] Avenue
[illegible] wkr r 431 Clinton av
[illegible] Adelaide A wid Harvey h 38 Humboldt
[illegible] Charles E (Rose H) clk (298) 920 Broad r 76 Columbia
Reddenhoff Bertha F Mrs caretaker 73 James r do
[illegible] Bertha E sta eng r 73 James
Reddenwin Rudolph A sleeman r 50½ Wakeman av
[illegible] emp WPA r 191 Prince
[illegible] wkr rear 91 Prince
[illegible] 2 S Clinton
[illegible] lab h 27 Boyd
[illegible] mechwkr r 90 Arlington
[illegible] emp WPA r 9 Lampden
[illegible] 68 Prince
William [illegible] (Mary E) lab h 44 Hazelwood av
William J Jr (Anna P) emp PruInsCo r 44 Hazelwood av
Redlie James M (Henrietta A) emp PruInsCo h (A1) 60 Lexington
[illegible] B (Elizabeth E) investigator Hall of Records h 620 Broadway
Redlin Raymond A (Madeline A) sleeman h (9) 30 E Kinney
Redling August [illegible] route sleeman r 398 Florence av
August P (Clement M) h 55 Hermon
Clara wid Harvey h 82 4th av
George (Anna) emp WPA h 55 [illegible] mon
—George H see Massey Concrete Products Corp ft Hawkins h at Chicago Ill
John P (Julian T) office mgr 25 Place h at West Orange
Joseph (Catherine) embalmer r 54 Milford
John Ethel shipwkr h 60 Crawford
Lydia F r 51 N 11th
Martin Mrs h (3) 23 Boston
Richard roofer r 120 Ave
Robert W (Coretta E) service man h (3) 30½ Broad
William H shipping clk E Orange r 368 Florence av
Redlington Alice R r 62 Longfellow av
Donald R (Madeline M) emp 9ACorp h 16 Salem
Eileen M married Stella Peterson rem to E Orange
Frank [illegible] Mary C [illegible] police h 62 Longfellow av
Frank X [illegible] A elec h 8 Smith
Lawrence S tchr NY r 169 Roseville av
[illegible] auto wkr r 28 Globe
Martin J student r 62 Longfellow av
Redling Charles auto mech 55 Vermont av
Redly Rel [illegible] compositor r 27 Humboldt
[illegible] Stenkler r 40 Broad
Frances [illegible] ma tiel Anthony Kosciolek
John mach opr r 581 Bergen
[illegible] Joseph [illegible] bricklayer h (22) 825 S 10th
Thomas J r 581 Bergen
Redeemer Evangelical Lutheran Church 664 Broadway
Redeker Carolyn F nurse Hospital of St Barnabas r 351 Verona av
—Charles E (Caroline) maintenance man Heller Bros Co h 251 Verona av
Henry Anna barber 4 Watson av h do
Redford Co The [illegible] 53 24 Commerce
Frances [illegible] r 80 Verona av
[illegible] emp PruInsCo h at Belleville
[illegible] emp PruInsCo h at S Orange
Thomas sheetmetal wkr h 280 Verona av
Redfield Genevieve [illegible] wid Harry S h 55 Summer av
Harry S r 55 Summer av
James [illegible] emp [illegible] & R h 455 Fairmount av
James S (Stella A) clk NY r 551 Summer av
James S Jr clk [illegible] Chester ave r 55½ Summer av
Robert W Rich [illegible] sleeman 80 Ellis h 389 S 18th
Redford Carroll A see Isabel Mfg Co Inc 108 Monroe h at White Plains NY
Margaret Mrs sleswoman 404 Clinton av r 62 Madison av
William (Margaret) counterman h 62 Madison av
Redick Libby wid Jacob r 205 Kent av
Redifer Albert S (Bertha) bill clg emp (2) 200 Washington h [illegible] 18 S Orange av
Redinger Philip (Margaret C) foundrywkr h 933 Spring field av
Redington John hostler r 10 N 7th
Redlich Harry (Mary) optometrist 46 Lyons av h do
Irving H (Lillian) mgr 483 Springfield av h (8) 57 Willoughby
Broad Harry collector 483 Springfield av r 312 Johnson av
Morris (Gussie) chauf h 312 Johnson av
Redlich Ernest (Margaret) foundrywkr h 213 Ridgewood av
Redlich Gladys Mrs r 275 Orchard
Redling [illegible] sleeman 697 Broad r 100½ Marine
John Anna [illegible] 32 Marine
Mary wid George housewk h 100½ Marine
Redlinghouse Anna wid Charles h 923 S 17th
Redlus Jacob (Essie) furrier [illegible] Huntington ter
Murray (Tillie) furrier [illegible] Huntington ter
Tillie P Mrs tchr 153 South r 102 Huntington ter
Redman Bros (Robert C and William Redman) auto garage 63 Bergen
—Charles A mach 84 Tichenor and used mach 124 Sussex [illegible] 60
George A (Gladys) dept mgr 1226 Broad h (304) 8 2d av
Gustave Emma E) h 128 Isabella av
—Herbert C (Helen A) (Redman Bros) 63 Bergen h at Irvington
Herbert S (Florence M) policeman h 49 Tichenor
Mildred L stewardess W Orange r 129 Isabella av
—Milford C route sleeman r 129 Isabella av
Moses L Maud E) emp WPA h 136 Bergen
Victor r 129 Isabella av
Walter [illegible] h av
William Redman Bros 631 Bergen h at Kearny
Redmon Edgar W (Lillie) furn rms 40 Walnut h do
Redmond Cuthbert Rev prof 520 High r 528 do
Edgar W (Lillie M) furn rms 40 Walnut and 16 Chestnut h do
John J (Marie C) mach h 48 Humboldt
John H mgr 330 Washington h at E Orange
Lelloy [illegible] emp [illegible] r 12 Taylor
—Marie C Mrs furn rms 48 Humboldt r do
Michael A mach r 48 Humboldt
—Oliver (Daisy A) emp city h 207 W Kinney
—Vivian M nurse emp (1512) 15 Washington h at E Orange
Walter A (Ellen B) sealer h 13 Taylor
Walter A Jr assembler Westinghouse r 13 Taylor
William (Mary) r 43 Orchard
Redmoure Robert r 85 Pennington
Redpath George L (Mary) ironwkr h 233 N 11th

REDPATH
Jean M cost artist r 233 N 11th
Olive J steno NY r 233 N 11th
—Robert T (Jessie) supt 105 W Kinney h do
Redshaw William A field man (511) 1060 Broad h at Highmor Park
Redwin Michael [illegible] wkr r 13 Adams
Redwood Herbert [illegible] Agnes C) elec [illegible] 422 18th av
Jeffrey W (Edna M) [illegible] candler h 56 Millington av
Reeber Ella emp TelCo r 76 Littleton av
Reeder Lincoln M (Frances L) bkkpr 15 Washington h 150 3d
Mary r 38 Taylor
Mary J wid Edwin E h 471 Orange
Paula I emp PruInsCo r 471 Orange
Saul J h 38 Taylor
Reed Agnes Mrs h 92 Wallace
A [illegible] r 7 W Bigelow
Albert M Fannie D emp WPA h 6 1st
—Alfred L Jessie F) foundrywkr h 180½ Camden
Ann Mrs [illegible] opr 14 Park pl h at Westfield
Anna [illegible] 85 Roseville av
Anna Mrs rem to Pittsburgh Pa
Anna Mrs [illegible] r Clifton r 63 Tillinghast
Anna M housewkr h 48½ Wakeman av
Anna Mrs housewkr h 87 Bloomfield av
Anna Mrs [illegible] r 93 N 10th
Arthur [illegible] 1 Colfax av
Arthur Sandie lab 74 W Market
Arthur J policeman r 38 Smith
Arthur J Josephine M) 238 Sussex
Belle W wid Horace F [illegible] 238
Benjamin H lab h 28 Boyden
Benjamin L Elsie A) credit mgr Jersey City h 20 Eastern pky
Bert (Hester A) painter h 177 William
Bertha Mrs housewk h 109 William
Blanche B [illegible] h 304 Avon av
Carl W [illegible] h 700 S 18th
Carrie Mrs r 74 Elizabeth av
Cecil [illegible] B) 98 Barclay
Cecil [illegible] Florence J) emp auditing dept PSE&GCo h 43 Seymour av
—Charles E resident partner (521) 744 Broad h at Rahway
Charles E (Marjorie J) porter h (3B) 133 Pennington
Clara M wid Adolph janitor 238 VanBuren h 6 Way del
Clarence F (Agnes V) policeman h 416 Central av
Clarence [illegible] clk 300 Broadway h at Belle
Clarence W (Anna) [illegible] agt 209 207 Market h 85½ Broad
Claude P furn rms 84 Columbia h do
Cyril B (Dorothy L) clk Montclair h (A4 24 Barclay
Dillie Mrs h 97 Prince
Dorothy 40 [illegible] av
Dorothy wid Everett r 20 Governor
Earlie N rem to Savannah Ga
Edith M clk 95 Parkhurst r 337 Eastern pky
Edith V Mrs housewk [illegible] (2) 62 Barclay
Edward Marion jewelr emp 126 South h 129 Elizabeth av
Edward Myrtle A) painter h 45 Tichenor
Edward Lucille [illegible] h (101) 538 Summer av
Elmer M [illegible] 22 Murray
Elmer E [illegible] wkr r 27 Governor
Emmett T r 13 Crawford
Ernest A [illegible] r Essex County supp (534) Hall of Records h at S Orange
Ernest F (Emily M) emp Westinghouse h 307 Eastern pky
Esther Mrs h 606 Orange
Ethel V wid J Franklin h (8) 110 Hillside av
Etta G Mrs housewkr h 283 Norfolk
Evelyn H emp PruInsCo r (3) 211 Summer av
Fannie M missionary r 47 B 11th
Florence wid Wesley r 510 S Orange av
Frederick W sleeman h 180 N 11th
George A (Ann M) foreman LVIGR h 65 Garfield
George E [illegible] PruInsCo r 232 Ferry
George H [illegible] lab h 204 Hunterdon
—George J (Julia M) metal lather h 206 Seymour av
—George J Katherine) roofer h 18 Hedden pl
George J Jr r 10 Hedden pl
George W (Essie M) [illegible] wkr h 2A) 85 Pennington
Gertrude A wid Ralph h (3) 211 Summer av
Granville J (Frances E) shoe cutter 40-54 Lincoln h at Kearny
Harry foreman r 270 Market
Harry r 270 Market
Harry J Leslie M) emp PRR h 488 Bergen
Harry S (Florence M) serviceman h 434 S 12th
Harry W sheet metalwkr r 372 S 12th
Hartley emp PruInsCo h at E Elizabeth
Harvey E mgr 88 Ferguson h at Short Hills
Helen L nurse Beth Israel Hospital r (4B) 154 Roseville av
Henry C treas Newark Terminal & Transportation Co Merchants Wharf ft Madison h at E Orange
Herbert J sec-treas Wm P Reed Sons Inc 79 McWhorter h at Nutley
Horace (Ethel M) emp WPA h 66 Arlington
Horace F rem to Irvington
Howard [illegible] wkr r 69 Columbia
—Howard F asst treas Newark Terminal & Transportation Co Merchants Wharf ft Madison h at S Orange

E. J. MAIER M.A.I.

Real Estate Appraiser and Analyst
Tax Specialist
187 MARKET STREET Telephones MARKET 2-1735 2-1736

REED HUGH B

v pres-sec-treas United States Mortgage and Title Guaranty Co of NJ 972 Broad and lwyr Reed & Reynolds (1102) 810 do h at Morristown—See p 97

Ida M wid Frank W h 37 S 8th
-Jack radio repr Springfield av at Orange
James (Bertie) chauf h 203 Mulberry
James A lab h 97 Prince
-James A (James V) roofer r 447½ S 9th
Jessie M Mrs h 200 Broome
John shipwkr r 225 Christopher
John S chr 425 S Orange av h at Bloomfield
Junious R Mary L truck mg 63 Monmouth h do
Kenneth M (Helen) clk 300 Broadway h at Glen Rock
L Clifford r 42 Hecker
-Larry D sec Krebs Pigment & Color Corp 256 Vanderpool h at Wilmington Del
Lygree r 76 State
Louisa clk 1-4 Jefferson r 232 Ferry
Lora F steno 10 W Peddie r 66 Nairn pl
Lewis Hattie M) pipefitter h 42 Hecker
-Louis F (Marguerite M) h 403 Hackensack
Louis J r 120 Broadway
Louis S r Jacob
Louise r 6 Monmouth
Louise Mrs r 395 Mt Prospect av
—Lloyd (Anna A) elec h 162 N 10th
Lulu Mrs h (2) 115 Waverly av
Lydia wid Samuel r 40 Camden
Margaret F Mrs h 8 2 Orange
—Margaret P married John Feeley rem to Irvington
Margaret V waitress r 6 Waydell
Marion ex jewelr r 36 Yates av
Mary A cleaner r 63 Monmouth
Mary L Mrs furn rms 63 Monmouth r do
Mildred L emp PrulnsCo r (7C) 7 N 12th
Myrtha V Mrs furn rms 45 Tichenor r do
Norman lab-newsdlr r 6 Waydell
Paul slsman r 15 Hill
—Perry (Lulu) steelwkr h 30 Governor
Rachel chr 425 S Orange av h at Montclair
Raymond clk W Orange r 240 691 Elizabeth av
Raymond (Marie) emp PrulnsCo h at Elizabeth
Raymond R (Catherine) oil mapper 232 Sherman av
Regina h r 48 254 Roseville av
Roger mach opr r 45 Smith
Samuel (Anna) emp WPA h 71 Jacob
Sarah Mrs r 13 Hale
Stella M wid William h 9 Broome
Turner Anna emp WPA h 15 Rutgers
Theodore 3 Governor
Thomas (Cora) emp WPA h 271 18th av
Thomas A sect city r 105 Lincoln pk
Thomas R Anna M roofer 539 S 12th
Verner Z Jr investments (403) 744 Broad h at Newport RI
W Russell (Ethel M) pres Wm P Reed Son's Inc 79 McWhorter h at Belleville
Wallace E emp 79 McWhorter h at Belleville
Walter E r 173 W Market
Warren r 78 Elizabeth pl
Wayne Bertha sign-foreman h 270 Prince
William R (Frances N) chauf h 127 Newton
William E (Mae E) supt B&L 720 Broad h 32 N 6th
William (Hazel) r 68 Magnolia
William Lorraine chauf r Broadway
William F Edna S sheet metal wkr h 232 Ferry
William I r 128 Waverly av
William H (Florence M) mech h 62 Bremner
William H (Mildred E) emp PrulnsCo h 121 Midland pl
William R r 64 Columbus
William T Ruth G) engineer r 689 Raymond blvd
Wm P Son's Inc W Russell Reed pres Herbert J Reed sec-treas sheet metalwkrs 79-81 McWhorter

REED & REYNOLDS

(Hugh B Reed-Robert D Reynolds and Everett B Smith) lawyers (1102) National State Bank Bdg 810 Broad tel Market 2-5657

-See Read and Reid

Reeder Johnnie M Mrs h 47 Governor
Reedman Walter emp WPA 431 Clinton av
Reedy Frances Tillie h 320 5th av
-Edgar Elizabeth pol-cher h 142 West
Francis r 116 26th av
William A photographer h 4 S 7th Broad
Rees Catherine A wid Robert J h 17 Gladstone av
Harold A mgr r 43 Hollands
Hilda R steno Harrison h 400) 242 Broad
John D (Elizabeth) watchman h 43 Cortlandt
Joseph L capt NFD r 17 Gladstone av
Reynold A Grace M) slsman h 876 Summer av
Robert E (Hattie) auto mech h 43 Holland
Robert L clk Montclair r 43 Holland
—W Stanley supv NYA (B13) 920 Broad r 40 Myrtle av
-William S Mary A) clk 421) 31 Green r 40 Myrtle av
Reese A Julius (Vernell) engwkr r 261 Prince
—A ton H (Ethel M) chauf's helper h 204 Charlton
Carrie M wid Walter H rem to Monmouth
Charles (Sadie) textilewkr h (8) 277 Prince
Durwood R (Edith B) emp PrulnsCo h at W Orange
-Edward (Cora M) mgr 85 Gotthart h 237 Mt Pleasant av

REESE

-Edward O (Mary B) emp 85 Gotthart r 237 Mt Pleasant av
Em A (Helen M) policeman r 42 Overton
George assembler passengerwkr h 313 Norfolk
Georgia housewkr h 23 Bedside pl
-Geo rmlk Mrs housewk h 48 903 5th av
Harry passengerwkr h 10 Bruce
Ida Mrs h 2 West
James (Rose E) mach opr h 7 28 Avon pl
James J (Catherine P) clk Orange h (1 2) 720 Broadway
John peddler r (3) 23 Hillside pl
John r 261 Prince
John Elsie r 28 9th av
—Justin student r 122 Clinton pl
—Lars supt of construction 287 S 10th h at Maplewood
Louisa wid Leon r 28 Chester avE
Mart m w d conduc h 1 8 PennAv
Mart m Mrs h 4 6 5th
Mattie B wid Samuel presser r 5 195 Norfolk
Mattie r 313 Norfolk
Max W F (Marie C) foreman NFD h 1 8 Norman ct
Mollie Mrs seamstress WPA h 15 Howard
Ola Mrs housewkr r 4 6 Woodside av
Robert W rem to Monmouth
Roland slsman r 28 PennAv
Roy r 206 Charlton
Sallie nurse N Beth Israel Hospital r do
Samuel Adell h 28 Warren
Thomas (Rebecca) emp WPA h (2) 70 Stone
Walter Mary A) radio repr 82 Taylor h do
William janitor 307 High r 85 Hecker
William (Nora) lab h 56 E Kinney
Reeson Reuben W (Emeline C) sta fireman h 66 Monmouth
Reesor Laura E nurse (1) 378 Belmont av h do
Reeve Abner S & Sons coal mach office 128 Avon av branch 506 Broad
Arthur Margaret R pres Arthur D Reeve Inc (307) 1 Clinton h 37 Shepherd av
Arthur D jr with Arthur D Reeve Inc (307 11 Clinton r 37 Shepherd av
Arthur D Inc Arthur D Reeve pres Mrs Margaret R Reeve sec-treas Inc (307) 11 Clinton
-Clara L wid Herbert E r 86 Dayton
Clifford W sec Krauter & Co Inc 585 18th av h at Montclair
Elizabeth C h 275 Delavan avE
Ella A r 56 E Kinney
-Frederick C (Bertha B) chairman science dept 238 Vanderen h 629 Ridge
Helen R r 275 Delavan avE
Ida A social secretarywkr h 70 N 11th
—Margaret R Mrs sec-treas Arthur D Reeve Inc 307 11 Clinton r 37 Shepherd av
Travel Bureau Leslie Regine 5 24 Commerce
William clk 300 Broadway h at Nutley
Reeves A Service Garage Inc A and E Reeves pres-treas William H Reeves sec 800 Bergen
Albert E Anna R) pres-treas Al Reeves Service Garage Inc 800 Bergen r 40 Grantman av
Anna Mrs laundrywkr h 63 Avery
Austin L (Elizabeth T) civil eng PSE&GCo h 012 Lake
Bessie G h 11 Broad
Charles r 3 Richmond
Edna E Mrs intern 231 Warren r (C2) 9 Somerset
Everett B Marcelline K stock clk Howard Savings Institution h 55 Millington av
-Florence M h (3) 68 Astor
Forrest L (Esther C) emp PrulnsCo h at Isel n
George T sheet metalwkr r 376 Washington
Grant h 13 Richmond
Harold A emp WEICorp r 376 Washington
Harold M mgr (524 548) 1180 Raymond blvd h at S Orange
Hazel E emp PrulnsCo h at Essex Fells
Helen E emp GECo r 280 High
Henrietta wid Robert R h 280 High
Hope E student r (323) 140 Roseville av
Irene E Mrs emp WPA h 376 Washington
—James (Margaret) r 93 Lincoln pk
John rem to Philadelphia Pa
John mach r 344 Sussex av
—John emp WPA r 132 Fairmount av
—John E (coolmkr WEICorp r 21 Netherwood pl
John B (Gussie R) chauf h 47 Montgomery
John J (Antoinette I) foreman WEICorp h 21 Netherwood pl
—John P emp PRR r (10 34 S 7th
Joseph Elsie V) mach opr h 478 Springfield av
Julian emp Swift & Co h (B5) 84 Barclay
Mabel chr 21 Bragaw av 5 876 S 14 h
Mack (Anna L chauf h 24 Monmouth
Marie R wid Charles metalwkr h 801 Mt Prospect av

REEVES MATTHEW S

insurance and mgr American and Foreign Ins Co British & Foreign Marine Ins Co Ltd Federal Union Ins Co The Liverpool & London & Globe Ins Co Ltd The Newark Fire Ins Co Queen Ins Co of America Royal Ins Co Ltd Star Ins Co of America 42 Clinton h at Madison NJ—See p 53

-Percival E sec James A Callahan Inc (808) 24 Branford pl h at Essex Fells
—Prudence Anna H) director of youth personnel 1 Port h (828) 140 Roseville av
—Roland R (Elizabeth) emp WPA h 75 Crane
—Sarah J r 61 Emmet

REEVES

Sarah J wid John J r 5 Emmet
Thomas G clk (200) PO Bdg Federal sq h 63 Orange
-Victor shipwkr r 485 Washington
Vivian housewkr r 205 S 10th
-Walter (Carolyn) slsman h 7 Baxter
Walton r 47 Montgomery
William clnr r 238 Broad
William chauf r 320 Norfolk
William emp Welfare Dept h 7 17 Pride
William Sula E h (C2) 9 Somerset
-William E nsg laundrywkr r 5 19 Allen
William J sec A Reeves Service Garage Inc 800 Bergen h at Maplewood
William H Rose N, clk WEICorp h 135 Hobson
William H Jr student r 125 Hobson
William J Sarah A) h 133 Fleming av
William R mech r M stereotyper N Evening Ledger h 203 Florence av
William R Jr messenger Bentley Steel Products Co r 203 Florence av
Reeves Nat ie wid Robert J housewkr h 240½ S 10th
Reevie Agnes clk CTCo r 33 Wall
Alexander G (Agnes) mach r 7 Pointer
George Susan L h 33 Wall
Joseph clk Hackensack r 33 Wall
Refinski Albert (Frances) meat cutter's helper h 8 Munn av
Walter Jonah) rigger h 637 S 20th
Refinsky Theodore A (Marion J) shipwkr h 56 Magnolia
Reflex Engineering Corp Max Tischler mgr elec 29 Jay
Refrigeration Discount Corp Charles M Arthur pres 8 63 69 Park pl
-Exchange (Theodore R Cash) 328 W Market
Regan r Co Mrs Lee Amarita 390 Clinton av (901) 207 Market
-Service (Myron H Kraft and Anthony D Dell) 41 S Orange av
-Supplies Distributors (William E Skinner) 63 Gordon
Rega Colin mach opr r 230 S 6th
Emily Mrs h 36 S 6th
Frank Jenny scissorswkr r 68½ N 8th
—Frank S (Josephine) autowkr h 68½ N 8th
—John elec welder r 236 S 6th
—John mach opr r 45 Lewis
Michael scissorswkr r 681 N 8th
Michelina wid Vincenzo seamstress h G 63 Gordon
Regal John (Claire) sta eng h 238 Bergen
Co 317 Elizabeth av 543 Frelinghuysen av 140 Avon av and 488 440 Washington
Shoe Co Bond C Freeland mgr 837 Broad
Regalado Raymond L Elizabeth sta fireman Wright
Regan Agnes S mach opr r 142 4th av
Arthur J r 7 Blum
—Catherine cornetwkr r 147 N
Catherine r 100) 220 Roseville av
—Catherine A key punch opr FluCo 10 Park pl h at Montclair
—Catherine M beautician Orange r 239 W End av
—Daniel A (Katherine A) h 179 24th av
—Daniel J (Helen A) maintenance man L&ACo r 63 S 7th
Daniel J (Josephine) watchman 8 5 Mt Prospect av
Doane twyr 109 James r do
Dorothy nurse Presby-erian Hospital r do
Edward J (a) 495 Springfield av
Edward T clerkwkr r 1 6 Norwood
Edward T (Rose) emp WPA h (4) 495 Springfield av
—Eleanor junior clk Howard Savings Institution 731 Broad h at Bloomfield
Elwood R (Clara M) clerkwkr r 6 Norwood
Evelyn waitress H&Co r 38 Fairmount
—Frances Mrs r 100 Monmouth
Frank J Sarah L) emp WPA h 7 Elm
Helen wid Richard emp 210 Alexander r do
—Helen T typist (568) 1060 Broad r 412 10 Richard
—Henry M tchr manual training public schools r Nutley
—James r 4 495 Springfield av
—James J (Ellen M) porter h 68 Manchester pl
—Jennie C wid George h 430 Central av
—John E (Florence R) press opr h (42) 531 Clinton av
John J (Adelaide R) clk WTTelCo h 272 Fairmount av
John J Mary M) mech h 35 S 7th
John J Jr mech r 35 S 7th
Joseph hotelwkr r 437 7th av
Joseph r 117 New
—Joseph F mach opr r 44 Fairmount av
—Joseph J r 179 12th av
—Katherine Mrs steno (200) PO Bdg Federal sq h (43) 323 Park av
—Katherine wid Thomas F emp PrulnsCo h 23 Newton
Kathryn nurse emp 65 Avon av r do
Lillian C emp Westinghouse r 35 S 7th
—M Anna wid Thomas J r 8 Ayr
—M Doris clk (9-4) 31 Clinton h at Irvington
Margaret clk NY h 14 N 14th
—Margaret steno NY h 100) 220 Roseville av
—Margaret F Mrs tchr 18 Hawkins h at Nutley
—Marian T emp PrulnsCo h at Montclair
—Marie clk (714 24 Branford pl h at Roselle
—Marquis (Rex) slsman h (3R4) 140 Roseville av
—Martha D emp 33 Littleton av r 85 S 7th
—Mary nurse N City Hospital r do

Dooner & Smith Chemical Co. ACIDS-CHEMICALS-PAINTS and OILS
COMPLETELY DENATURED ALCOHOL AND METHANOL—TANNING MATERIALS
374 Mulberry St., Newark, N. J. Phone Market 3-4906

GAN
Mary Mrs r 110 Norwood
Mary E wid David r (30) 6 Monticello av
[illegible] wid Thomas J h 102 Alexander
Mildred M mach opr r 116 Norwood
New on
[illegible] Laura opr 894 T 230 W End av
[illegible] Mary A dr l Cabinet
[illegible] 4 Fairmount av
[illegible] Henry r 9 Clinton av
[illegible] Fairmount av
[illegible] 220 Riverside av
[illegible] milkmr r 179 12th av
[illegible] Prudential r 8 Ayr
[illegible] & Regan 176 Broad and 1237
[illegible] Antoine Wayne
[illegible] 176 Broad h Summit
[illegible] and Dragon
[illegible] J Mary C [illegible] upper h 48 Jefferson
[illegible] 48 Jefferson
[illegible] 48 Jefferson
[illegible] 503 Market
[illegible] Vera h [illegible] r 135 Livingston
[illegible] Flora mgr 526 Dunderdon
[illegible] Margaret Mrs emp 8 9 B 24th r do
[illegible] Frederick Wolff
[illegible] Margaret masseur 319 S [illegible]
[illegible] (Rose [illegible]) Irvington h (2 271 Avon
[illegible] Bernard Sunset sleeman h 40 Burlington
[illegible] New Jersey Underwriters Agency Inc 70
[illegible] Irvington ter
[illegible] emp 120 Frelinghuysen av r 40 Hunt
[illegible] (Belmont Friend photographers 82
Warner Bros William J Scholl mgr 2-4
Albert F in US Army r 176 W End av
[illegible] Edna Jr policeman h 381 S 9th
Frank h (Carrie A) elec emp 22 Coes pl r 170 W End
Germaine H Mrs rem to E Orange
Henry A (Marjorie A) stereotyper N Evening News h 74 W End av
Henry T Katherine E) assayer h 865 B 17th
Howard C Gertrude H rem to E Orange
John K typist Nat Newark & Essex Banking Co r 865
[illegible] Edna M) elec's helper h 125 Alexander
[illegible] Anna K mach opr WElecCo r 48 Wall
—Frederick (Elizabeth J) foodwkr r 100 Marine
[illegible] 53 Wall
[illegible] mach opr WElecCo r 43 Wall
[illegible] M emp 348 Waverly av r 140 Hobson
[illegible] Rue head mixer Bl Remedies Prepara
[illegible] 528 Ogden
[illegible] 63 49 Clinton av
[illegible] credit mgr N Evening News r
[illegible] Michael h 149 Hobson
[illegible] emp Prudential r 1 Irving on
[illegible] NY r 40 Hobson
[illegible] (Wilma) lab r 493 Bergen
[illegible] mgr 21 Lawrence h at Brooklyn NY
[illegible] emp 149 Hobson Pl n r do
[illegible] 42 Sussex av r do
[illegible] 303 Bergen
[illegible] 303 Bergen
[illegible] painter r 38 Heister
[illegible] (Regina Newark Agency) George Schubert
[illegible] 309 Clinton av
American Pastry Shop (Amedeo Flumara and Bernardante 274 S Orange av
Newark Agency Regina Corp George Schubert gen mgr 309 Clinton av
The apts 329 Park av
Regis Caroline M clk 47 3d av r 96 4th av
[illegible] (Josephine) baker h 96 4th av
Register William M h 23 Colden
Regna Joseph (Carolina) bolognamkr emp 610 Springfield
[illegible] h Belleville
[illegible] Albert J (Mary M) h 153 Bergen
[illegible] 73 Bergen
[illegible] Orange r 153 Bergen
Peter J (Josephine) h 64 Wilson av
Regn Charles J engineerwkr r 1 Jeffrey pl
[illegible] lab boy r 1 Jeffrey pl
Joseph [illegible] lab h 27 Hawthorne ave
Joseph Mary C emp A&P Co h 1 Jeffrey pl
[illegible] waiter r 29 Stirling
Raymond (Angelina M) lab h 34 Mulberry
Reg Anna M housewkr r 309 Mulberry
Regnier Domingo chemicalwkr r 65 Walnut
Regnin Elizabeth A steno (2500) 744 Broad h at Upper Montclair
Regn [illegible] waiter r 14 Tichenor
Regn Albert G (Helen) cooper h 20 Houston
Andrew mach r 20 Houston
Frank R (Olga) nickel plater h 884 Raymond Blvd
Regnold & Kloot Men's Shop (Adolf Klein) clothing 893 Broad
Reh Alexander (Doris L) winder h 9 Hendler
Helena wid John h 104 Milford av
John (Mary) drugs wkr h 101 Magazine
John (Sadie G) fireman NPD h 30 Sherman av

REH
John [illegible] r 101 Magazine
Marie [illegible] r 101 Magazine
Rehak Elsie A clk Passaic r 75 Underwood
Emery C asst foreman Lane [illegible] r 75 Underwood
—Evelyn R disp Harrison r 75 Underwood
Louis C (Rose M) h 75 Underwood
Louis M Vera h foreman Passaic and radio repr 75 Underwood h do
Louise [illegible] 728 S [illegible] r 220 Sunset av
Mathew (Caroline) 220 Sunset av
Matilda M clk PSEleccCo r 220 Sunset av
Rehberg Paul [illegible] Elsie) baker h 130 Vermont av
Rehberger Arthur & Son inc Edward A Rehberger pres dress dmrs 320 Ferry
Edward A pres-treas Arthur Rehberger & Son Inc 320 Ferry h at 6 Orange
Frank [illegible] h 300 Verona av
Rehbock Ida wid Frederick W h 309 Littleton av
Rehdin Edward C clk PO r 135 Fabyan pl
Edwin H (Sophie V) fireman NPD h 135 Fabyan pl
Rehm [illegible] Kurt R photographer 433 Belmont av
Daniel photographer h 433 Belmont av
[illegible] A [illegible] emp PSEleccCo r 443 Belmont av
Dorothy M clk TelCo r 20 Elliott
Edward F (Catherine M) [illegible] opr [illegible] h 952 N [illegible]
Fred [illegible] clk [illegible] 433 Belmont av
Frank E fireman NPD r [illegible] N [illegible]
George [illegible] E supt NY [illegible] 9 Elliott
George C Jr (Marie) emp [illegible] Montclair
John Sleman NY [illegible] 24 Mt Vernon pl
John W rem to Madison Miss
Margaretta E clk (38) 920 Broad h (402, 302 6th av
Philip E (Harriet T) emp N Water Dept h (304) 73 N 7th
Ruth M bkkpr 621 Central av r 2 2 N 1
Rehfeldt Albert route sleeman r 90 Peabody pl
Rehfuss Joseph C [illegible] r 396 Central av
Rehg [illegible] wid John r 17 Elliott
Rehling Carl J r 55 Ivy
Elizabeth A [illegible] r 55 Ivy
Elizabeth K wid William C h 55
Ernestine O r 55 Ivy
[illegible] book binder r 55 Ivy
Rehm Anna M assembler WElecCo r 62 Ferry
Frank S (Mabel M) painter h 74 Avon av
Isabel r 174 Avon av
John G 622 Ferry
Robert A [illegible] mach h 63 35 Kent
Thomas Pope chauf r 23 Delcate
William Ella [illegible] 884 S Orange av h do
William I (Rose M) fireman h (C2) 35 Kent
Rehmann Arthur F (Mary E) [illegible] Jueling & Peoples inc 223 23 h av [illegible] Tuckey
Harold apt 21 972 Broad h at Verona
Helen A wid Louis h 1 [illegible] side av
Louis J [illegible] NY r 17 1 Belle av
Louise E (47) 807 S 1 [illegible]
Mary J wid Albert T h 47 800 S 11 h
Rehn Anker I (Katherine E) eng WElecCo h (C12, 502 Summer av
Armand G chairman technical dept 357 High h at Irvington
Catherine E Mrs bkkpr (2) 472 18th av r (C12) 502 Summer av
Rehrig Eugene S clk (203) 900 Broad h at Irvington
Rehwinski Joseph (Mary R) mach h 9 Ridgewood av
Reibel Daniel L (Sophia K) asst trust officer Merchants & Newark Trust Co 703 Broad h at Verona
Helen M emp Prudential h at Irvington
Reibold Edward F emp PruInsCo h at Maplewood
Reibold Caroline r 18 Garels
Elizabeth wid Henry A h 18 Garels
Robert H (Mary A) tavern 205 Commerce h do
Reich Aaron (Augusta) druggist 102 Hawthorne av h 226 Renner av
Aaron (Jewel) beauty shop 283 Clinton av h (21 18 Stratford pl
Abraham L (Claire) physician 81 Lyons av h 83 do
Albert clk r 98 Mulberry
Albert R artist r 9 Wolcott ter
Arnold tavern 552 S Orange av h do
Carl emp WPA r 36 Liberty
Caroline L Mrs r 878 Clifton av
David (Velta) h 205 Prince
Esther Mrs dressmkr 187 Goodwin av do
—Florence J clk TelCo r 705 Elizabeth av
—Frances r 49 Emmet
—Felix rem to Irvington
—George J (Freda M) fireman NPD h 239 Lincoln av
Helen r (A5 51 Summit av
Henry Norma physician (710) 3 Lincoln pk 120 Keer av
Ida r 205 Prince
Irving A r 30 Goodwin av
Isaac M h (A5, 51 Summit av
—Isadore (Elizabeth) painter h 9 Wolcott ter
Jacob (Esther) painter h 137 Goodwin av
Jeannette tchr 35 Monmouth r 226 Renner av
Jerome student r (11) 18 Stratford pl
Jewel Mrs emp 283 Clinton av r (11) 18 Stratford pl
Joseph (Clara) paper hanger r 85 Grelman av
Joseph (Sarah) rem to Irvington
Louis wid Joseph h 176 Shepherd av
Michael (Dora) sheet metalwkr h 89 Leslie

REICH
Mortimer physician (7.0) 31 Lincoln pk r 705 Elizabeth av
Natalie [illegible] student r 176 Shepard av
—Paul O (Emilie B) boilermkr h 18 Dessing av
—Philippa A Mrs (The Modern Book Shop) 16 Halsey r 92 Baldwin
—Sadie [illegible] 2d fl 32 William h at NY
—Sarah Mrs corsetiere 205 30 Park pl h at Irvington
—Sarah wid Louis h 706 Elizabeth av
—Sidney M (Sadie) agt (1008) 31 Clinton h 47 Homestead pk
—Sophie wid Samuel h 30 Goodwin av
—William R (Philippa A) tchr NY h 92 Baldwin
Reichard Andrew W emp PruInsCo h at Irvington
Helen R emp PruInsCo h at Irvington
Margaret C emp PruInsCo h at Linden
Margaret M dictaphone opr 15 Washington h at Irvington
Otto A foreman 80 Doremus av h at Union
Otto E [illegible] repr 47 Avon av h at Irvington
Reichberg Jacob (Sadie) fisman h 158 Mapes av
Reichel Karl chauf r 23 Fabyan pl
—Walter (Interstate Woodworking Co 246 248 N 10th [illegible]
Reichelt Charles E (J Anna) (Charles E Reichelt & Co 680 S 18th h do
Charles E & Co (Charles E Reichelt surgical instruments 680 S 8th
Gottlieb r 680 S 8th
Johanna B emp PruInsCo h at Springfield
Lydia B emp PruInsCo r 916 DeGraw av
Martha wid Bruno h 9 8 DeGraw av
Norman E rem to Miami Fla
Reichenbach Ella D wid Herman W r 414 S 16th
Reichenbacher Doris O emp PruInsCo r 470 Belmont av
Martin (Elsie) policeman h 470 Belmont av
Martin C r 470 Belmont av
Reichenstein Annette priv sec (268) PO Bldg r (3E) 5 Pomona av
Bessie wid Abe (Ace Letter Service) 51 Clinton h (3E) 5 Pomona av
Harry S (Sylvia B) city clk (203) 920 Broad h (F4) 25 VanVelsor pl
Jacob (Helen) bnder 850 Dunderdon h do
Louis C (Mildred K) r 59 Lordship ter
Samuel (Bella) ins sleman C 008 31 Clinton h at Irvington
Reichenthal Daniel chauf Summit r 175 Keer av
—Irving r 175 Keer av
—William H (Rose) h 175 Keer av
Reicher Joseph M (Jeannette) diamonds (200) 207 Market h 64 Schuyler av
Karl wid Michael r 458 Jackson av
Louis (Anne) jewelry sleman h 458 Hawthorne av
Milton L (Mollie) comber h 5 8 Belmont av
Sarah wid Solomon r 336 Camden
see Richter
Reichert Albert boxmkr r 93 Speedway av
—Doris emp WElecCo r 78 Garrison
Elizabeth M emp PruInsCo h 344 S 9 h
Eugene Anne A painter 205 W End av h do
Frank J (Louise B) ceramic h 78 Garrison
Frank h F Mildred J emp PruInsCo h 300 Florence av
Frederick Louisa lab h 583 Springfield av
—Frederick C brewer r 301 Sandford av
—Harry C (Marie M) engraver h 505 18th av
—Helen E supr r prin 388 Bergen r 90 N 9th
John C (Marie) dressmkr h 301 Sandford av
—Max (Katherine) h (3) 10 Burnet
Sallie E wid Frederick h 80 N 9th
William (Agnes) rem to Union
Reichey Mary A wid William h 405 Plane
Reichgott Leo (Gertrude) tchr 315 Chancellor av h 179 Vermont av
Reichl Louise M clk PruInsCo 20 Park pl h at Maplewood
Reichle Elizabeth wid Frederick r 443 Avon av
William J Emily C bookkr r 24 Avon av
Reichler Helen stenogram S Orange r 1 5 W Bigelow
Henry chauf r 15 W Bigelow
Jacob (Jeannette) cutting 1 5 W Bigelow h do
—Samuel (Ellen) chauf h 7 Foster
Reichman Arthur J (Ruth Z) h 21 Stengel av
Becky wid Charles h 81 Montgomery
Bernard L Stella B mfr agt (800) 17 Academy h 108 Shanley av
Julius W 2 Stengel av
Rochelle mach opr r 102 Adline
Samuel Nellie dairy products 102 Adline do
Sarah r 19 Pointer
Walter B student r 2 Stengel av
Reichmann Charles W Mrs grocer 433 Central av h do
Reichstetter Emma wid Frederick G r 53 New
Fred G r 209 Stuyvesant av
—John G (Bertha C) sheet metalwkr h 209 Stuyvesant av
Reid A Gordon (Elizabeth) medical agt h (202 39 Lincoln pk
A Lione lwy with Globe Indemnity Co (209) 20 Washington pl r at Glen Ridge
Albert machinist r 34 Hutton
Alberta wid Arthur h 67 Hartford
Alexander M (Margaret C) roofer h 470 Central av
Alice M r 88 Sherman av
Alice R steno r (401) 2 Columbia av
Andrew (Lula) emp Edisons h 234 Warren

Fidelity Union Trust Company — NEW JERSEY'S LARGEST BANK
Member Federal Deposit Insurance Corporation

REID

Ann J radio tubewkr r 503 S 17th
Anna C wid Frank A farm rms 66 Sherman av h do
Anna G wid Caleb J h 65 S 12th
Annie wid Walter S h 65 Deerfield
Arthur r 40 Bleecker
Arthur Gussie elk 39 NJRR r 9 A on pl
Augusta M wid Robert L h 95 83 2d av
Brooksie h 2 6 Broome
Clarence Elizabeth prince 125 S 13th
Constance F wid Charles R r 12 14 W Bigelow
Doris K emp PrulnsCo h 8 123 Park av
Dorothy E emp PrulnsCo h 8 Berwith
Ea Corcoran porter 663 N 8th
Edgar A Rut emp PrulnsCo h A Somerset
Edith C Mrs emp 24 Springfield av h at 2 Orange
Edna Mrs h 9 Avon pl
Edwin B (Katherine) emp PrulnsCo h at Manasquan
—Elmer F Agnes mgr 40 Woodside pl h do
Eres m M emp PrulnsCo h at Highlands
—F Ellen sandrwkr r 39 NJRR
Fergus Jr pres Foster Engineering Co 100 Monroe h at NY
Florence Mrs emp WPA r 3 S Mulberry
Florence Mrs drsmkr r 37 Lincoln pl
Florence E emp PrulnsCo r at Montclair
Frances emp St James Lodge 30 h do
Frank chauf 136 Orchard
George Naomi h Academy
—George F Mary E chauf h 234 Sherman
—George E Jr chauf r 234 Sherman av
—Gracm emp 61 1060 Broad at Fox
Greendown Mrs laundrywkr h 68 308 Orange
—Harold Edith h 8 E Kinney
Harold J (Theresa K) wireman r 450 S 7th
Harold S (Helen E) printer h 51 Wakeman av
Harriet E wid Bert cleaner PO Bdg r 107 13th av
Harry (Marie) lab r 82 Lincoln
Helen housewkr r 234 Sherman av
Helen M Mrs steno 820 Highland av r 95 Montclair
Henry (Alice B) fire agt 7th fl 60 Park pl h at W Orange
Irene R steno 503) 11 Clinton h 12) 558 Broad
James (Mary) h 30 Hillside pl
—James D (Irene M) emp WEleCo h 14 Rose ter
—James E student 14 Rose ter
—James J physician 6 Sussex av
James L r 2 6 Sussex av
James M emp WPA 39 NJRR
—James T Helen M elec h 195 Montclair av
Jean M emp PrulnsCo h at Metuchen
Jeanette M emp PrulnsCo h at Hillside
—John r Academy
John J Ann 331 John
John mgr 207 Broad h at Belleville
John M (Rosemond) emp PrulnsCo h at Bloomfield
John W (Edith A) civil eng Passaic h 80 Beaudoin
Joseph H (Sarah V) sanitary insp 94 William r 67 S 12th
Leslie (Helen A) molder r 84 Waverly
Leona E tchr 295 Chancellor av r (105) 83
Lucile E r (12 141 W Bigelow
Madeline M bkpr 70 William r Kearny
Margaret h (401) 2 Columbia
Mary emp 621 Irvington av r do
Maurice C V Maxine section mgr H&Co h 502 337 Lake
McClinton (Irene O) ice creamwkr h (18) 175 Pennington
Mildred R wid William W r (L) 8 Cedar
Milton lab r 40 Waverly
—Ophelia Mrs h 1 9 Barclay
Philip T (Mary V) h 157 Spruce
Ralph r 84 Magazine
Robert (Margaret) h 138 Charlton
Robert chauf r 3 Ridgewood av
Radie wid William housewkr h 319 Ridgewood
Samuel lab h 396 6th
Samuel J Anna lab 803 S 7th
Samuel M (Mary E) elk 215 Warren
Theophilus (Anna E) h 74 Nassau
—Thomas A (Margaret M) emp PrulnsCo h (A1) 109 S 6th
Thomas J lab r 123 Sherman av
Thomas N (Celia) shipping clk Jersey City h 231 Walnut
Thomas R (Elma) emp WPA r 8 Rose
Troy (Helen M) emp 101 Dorsemus av r 14 47 Rose
Walter r 88 Camden
Walter (Carl E) emp WPA h 403 3d
Wilfa M r 234 Sherman av
William r 70 Bleecker
William (Isabelle) lab r 450 High
William E (Virginia G) emp PrulnsCo h at Irvington
William M Fannie lab h 90 Camden
Willie M presser r 90 Camden
see Read and Reed

Reider Abraham M elk 44 Watson av r 402 Badger av
Emanuel J chauf r 8 Lillie
Jacob (Bertha) peddler h 402 Badger av
Joseph (Celia) peddler h 79 Watson av
—Lawrence J (Johanna) rem to New Brunswick
Mildred R emp PrulnsCo at Summit
Rose M steno 8 Orange 402 Badger av
Sadie wid Isaac h 6 Lillie

REIDER

Samuel (Mollie) printer r 147 Bermuda av
Seymour A elk Union r 70 Watson av
Walter W (Anna) mgr 145 Washington h 111 Vanderpool
Walter W Jr parking atdt r 41 Vanderpool

Reidinger Ethel nurse Hospital of St Barnabas r do
Martin (Mary) ice creammkr h 672 8th av
Sylvester plumber r 844 S 7th
Wilfred A (Katherine M) plumber h 839 S 18th

Reidle Fred J (Florence) cloakmkr h 908 Broadway

Reidman Carolyn K (Abkjar) 3d h 3d Irvington

Reidmeier Leona B (Mary A) chauf h 17 28th av

Reidy David (Aileen) r 82 Richelieu
Joseph student r Richelieu
Eleanor Mrs steno (307 40 Clinton) 83 Pomona av
Henry J (Eleanor) elk 31 Murray r 83 Pomona av
James E (Josephine M) chauf h (2B) 109 Penning
Jeremiah Margaret M) asst n 3 Murray h 83 Pomona av
Joseph Geraldine G garage 630 18th 62 Richelieu
Peter Charles meatkgr 443 Bal of Records h at Wallington

Reif Hattie B Antonia R painter r 580 S
Charles F m s Army 580 S 10th
Edna Anna emp WPA h 478 S 2d
Edward Eleanor D mach h 749 Bergen
Edward F in US Army r 580 S 10th
Frank J Anna foremkr h 318 Waverly av
Frederick Katherine D) painter h 12 Garrets
Helen G M s 8 3 60 Broadway at Nutley
Helene wid Sol 30 Bunsen av
John A Rose M emp Lodge h 58 248 VanHouten
Joseph A Lena M chauf 400 Lincoln
Katherine M alter Garrets
Robert Helen chauf h 140 Wilson av

Reifer Morris S Fannie restaurant h 390 Hawthorne av

Reiff Benjamin A Bloomfield 8 Poe av
Carl W bkapr NY 4 3 77 Lincoln av
Daniel Ruth S producewk 18 Ridgewood
Elizabeth A emp Lincoln at E Orange
Fanny wid Nathan tailor 94 S Orange av h 18 Poe av
Frank steno 3 60 Park pl r 18 Ridgewood av
Fred E M emp PrulnsCo h at Montclair
Hester E Catherine cook 401 Lincoln av
Philip D student r 18 Poe av
Rose lawyer and deputy collector IntRevDept r 18 Poe av

—see Rieff

Reilly Murray lawyr (1016 1 Clinton h at Union
Reilly Grace steno A Metal Works Inc r 52 Johnson av
Barry (Florence) elev oper SCorp r 74 South
Mary M nurse 140 Elizabeth av h do
Reilly Abraham Katherine) allor r (12) 56 Rankin
Katherine Mrs test 61 Belmont av r (12) 56 Rankin
Reilglich Corlene A wid Edward L h 207 Broad
Reigenstreich Clare office see 1048 180 Raymond
Samuel emp GEco 1 Rosedale av
Solomon 20 92 Irvington av
Reiger Margaret M M 3 Dickerson
Pet (Minnie) furnish wks 8 Francis
Reigota Manuel F Anna M inlaywkr h 69
Reiher Elizabeth M cor s wkr r 320 S 9th
Jacob J (Josephine A) printer 68 S 8th
John B dental mech 1 Clarkson av r 330 S 19th
John T (Bertha M) inlay h 4 Dean
Joseph A engineer rodmaker 26 S 19th h do
Joseph Mary E printer 6 S 19th
Josephine J Mae A comptrolr Nat Newark & Essex Banking Co 744 Broad at Irvington
Leo J (Mildred L) auto mech PO Garage 37 Liberty h at Maplewood
Mary B 330 S 19
Mary E Mrs steno Federal Trust Co r 319 S 19th
Reihing Charles F (Alele M) elk 304 Orange h 4 Myrtle av
Edward A (Elizabeth A) sprayer h 1041 Kossuth
Eleanor D elk 496 Orange r 4 Myrtle av
Fanny wid Charles W h 876 S 18th
Harry H auto mech r 876 S 18th
Thomas (Jeannette) bottle exchange Highland h 7 S 10th
Reihl Gustave emp PrulnsCo h at Brooklyn
J Georgie pres Adolph Grant & Co Inc 20 Van Wagenen h at Maplewood
Reihm Elizabeth Mrs caretaker 429 High r do
Harry (Elizabeth) carp r 429 High
Reil David T (R Eyleen) sleman h 34 Dover
R Eyleen Mrs dental asst 456 Sandford av r 34 Dover
Reim Carl rewinder r 4 Plum
Reiney Blair (Frances) mgr (Martin & Reiley) (1109) 744 Broad h 42a Parker
Dorothy M M s entertainer h 20 Pointer
Margaret L emp PrulnsCo h at New Brunswick
Reiney Antoine J wid Terrence 156 Lehigh av
John J h 234 South
Reilly Agnes el oper TelCo h 835 S 15th
Agnes wid Michael J boxmkr h 47 Magnolia
Agnes J nurse (208 220 Rosedale av r do
Andrew mech eng r 1032 Broad
Andrew M chauf r 207 Seymour av
Angela E emp PrulnsCo h 70 S 10th
Angeline G steno H&Co r (21) 61 3d av
Ann B Mrs tchr 5 Factory (23) 140 Rosedale av

REILLY

Anna emp Westinghouse r 481 3d
Anna C elk CelCorp r 325 Elm
Anna F wid Robert J rem to Harrison
Anna J elk H&Co r 13 Bleecker
Anna L elk PSCT 146 S 8th
Anna M mach opr r 73 Bank
Anna M steno NY 428 Avon av
Anna V M s sno TelCo r 40 44 Rosedale
Anne Mrs beauty shop 6 Evergreen av do
Anne C Mrs elev operator 44 Richelieu
Anne R cashier 173 Frelinghuysen av h at Kearny
Anne T school nurse Board of Health h (332) 18 Rosedale
Annie C h 92 Chambers
Annie M h 84 Pennsylvania
—Bartholomew J (Katherine A) plumber State h at Lake
Bartholomew J Jr elk NY r 262 Lake
Bernard r 34 Chestnut
Bernard r 12 S 12th
Bernard A (Marion F) lwyr (640-645 1139 Diamond bldg h 81 Montrose
Bernard J (Catherine T) h 146 S 8th
Bernard J (Margaret M) foreman WPA h 334 3d av
Bernard J Jr mech PSE&GCo r 146 S 8th
Bill Assn 440 18th av
Bridget wid Frank h 58 S Orange av
Bridget D wid John B h 52 2d av
Bridget T Mrs furn rms 204 E Kinney r do
Carole h emp PrulnsCo h at Roselle Park
Catharine A emp PrulnsCo h at Elizabeth
—Catharine M emp PrulnsCo h at E Orange
Catherine A wid Stephen A Fleming av
Catherine J wid Patrick 67 Bergenline
Catherine M r 748 Summer av
Catherine M r 98 Clinton av
Catherine M married George Black
Catherine M emp PrulnsCo Bleecker
Catherine R steno N Water Dept 882 Lake
Catherine R bookmkr CTCo r 3 High
Catherine T emp PrulnsCo h 8 Smith
Cecil J Joan C clerker h 40 S 8th
—Cecilia M r (2) 6 3d av
Charles (Susan) sta fireman N City Hospital h 8
Charles A roofer r 98 Dickerson
Charles A (Annie M) elk nurseryman (307 920 Broad h 394 Sandford av
Charles A (Mae M) emp PSCorp h 810 84 Sumner av
Charles F (Ella H) waterman h 45 3d
Charles J emp PrulnsCo r 19 S 7th
Charles J Margaret A fireman NFD h 167 Grove av
Charles L elk (700) 1060 Broad 824 High
Charles M (Blanche E) sta fireman h 133 Broad av
Charles T (Ann C) sleman h Kearny
Charles W (Helen D) teller Fidelity Union Trust Co North Ward Branch 46 Belgium Belgium
Charlotte H typist 850 Broad r 372 S 11th
Chester E (Beatrice E) rem to Wed Bank
Christopher J foreman Teaneck r 72 W End av
Christopher J (Virginia B) physician 33 13th av do
Cirelda B steno r 173 Bank
Cornelius E Elizabeth A head tallman Essex Club h 508 3d
Daniel J emp PrulnsCo h at Kearny
Daniel J (Grace) bkkpr PSCT h 34 S 9th
Delia wid Joseph T h 37 S
Denis B Marie h 80
Donald emp WPA r 168 3d
Dorothy wid William chemistwkr r 82 4th av
Dorothy K elk M L Reilly Coal Co 170 Sherman av r 44 Chester av
Dorothy J elk 40 156 S 8th bkd r 394 Sandford av
Dorothy L comptometer opr Orange r 428 Avon av
Dorothy M elk 304 High
Edith nurse NY r 40 S 8th
Edna B wid Patrick r 7
Edward elk 47 Sherman
Edward rem to Irvington
Edward h 37 Norfolk
Edward A (Rose M) see Newark Lodge 27 Benevolent and Protective Order of Elks 829 Broad and commissioner Essex County Board of Elections Hall of Records h 262 High
Edward F (Elizabeth) asst v p Fidelity Union Trust Co 755 Broad and 210 Perry h at Orange
Edward J (Mary G) shipwkr h 44 Chester av
Edward J (Sadie C) sleman r 50 Bleecker
Edward P (Katherine M) mech helper NFD h 3 8th
Edward R trainman (BR r 208 N Prospect
Elizabeth emp 80 Park at h (2) 2 Summer
Elizabeth B emp N City Hospital 34 8 8th
Elizabeth C wid Daniel frameskr CTCo 30 3d
Elizabeth G stenograph 709 Broad r 72 W End av
Elizabeth J elk WElCorp r 8 Poe av
Elizabeth M Mrs tel opr LB&Co h (404) 220 Rosedale
Elizabeth M Mrs sandwichmkr h 234 Woodside av

THE KIEB COMPANY
917 Broad Street, Newark, N. J. - - - - - - Tel Market 3-2334
Real Estate
-Insurance-

REILLY

Elizabeth R married Edmund Gilroy rem to Scranton Pa
Elizabeth V baker Fidelity Union Trust Co American Branch r 227 Ridge
[illegible] 27 Springdale av
[illegible] (0) 624 High
[illegible] Martin A 52 Vermont av
Ellen V steno (1909) 31 Clinton h at S Orange
Eugene F (Anna T) policeman h 33 Norwood
[illegible] F Jr letter carrier r 33 Norwood
[illegible] Dorothy E) emp Street Dept h 71 Sunset
[illegible]
[illegible] J Rev asst pastor St Francis Xavier Roman Catholic Church r 248 Abington avW
Eugene T emp WPA r 323 Lyons av
Felix F Mabel E) baker A&PCo 360 New
Florence M tel opr N Evening News r 75 Thlinghast
Francis M emp PrufinsCo r 285 Woodside av
Francis J adv man N Evening News r 209 Mt Prospect
[illegible] clk P see Henry C Reusch & Co Inc 39 4th h at S Orange
Frank clk (020) 1.80 Raymond blvd r 327 Ridge
Frank weaver r 36 Clay
Frank A deputy collector IntRevDept r 44 Chester
Frank B emp PSE&GCo r 167 N 12th
Frank [illegible] Catherine E) acct and lwyr (502 3 Clinton
[illegible] 742 Clifton av
[illegible] Elizabeth B) investigator 254 W Bigelow r S 20th
[illegible] (20) 1.80 Raymond blvd r emp do
[illegible] Anna M) mach PSCT h 40 Poe av
Frank [illegible] Bessie) capt Engine Co No 13 NFD h 227
[illegible]
[illegible] W assembler r 20 Boylan
[illegible] N r 462 Mulberry
[illegible] clk r 284 Woodside av
[illegible] Prudential r at Kearny
[illegible] supt 254 Lehigh av h do
[illegible] teller Lincoln Nat Bank Valley Branch
[illegible] engineer av h at W Caldwell
[illegible] Marie F clk PO Federal sq at S Orange
[illegible] clk NY r 98 Merill
[illegible] chmar h 637 Hunterdon
[illegible] N Arlington r 19 N
[illegible] M clk 709 Bergen r 209 Mt Prospect av
[illegible] h 42 r 61 3d av
[illegible] 29 Dover
—Harry S Essex
Harry [illegible] merille clk 1041 S Orange av h 226 Camp
[illegible]
Helen emp WPA h 31 High
[illegible] 900 Mt Prospect av
Helen T emp PrufinsCo r 52 Vermont av
Henry C (Emma E) emp city h (0) 401 S Orange av
Hugh F (Anna T) sleman h 19 N 7th
Hugh J auto mech h 128 N 13th
J Norman clk St Co h 20 Dover
[illegible] av r 86 Thomas
[illegible] mach 49 Bridge
[illegible] polisher r 158 S 10th
[illegible] Elizabeth) motorwkr h 94 Gillette pl
[illegible] Julia h 112 S 12th
[illegible] A 65 Pennington
[illegible] A [illegible] 8th av
[illegible] (901 784 Broad r 49 Montrose
[illegible] Thelma V clk NY h 45 Commonwealth av
[illegible] E mach r 27 H
[illegible] Mary C) letter carrier r 327 Spalt
[illegible] man h Bond h 27 S 8th
[illegible] 22 Boyce av E Orange
[illegible] 86 Columbia av
[illegible] M (Louise) lwyr 855) 1060 Broad h 3 Mt Prospect av
[illegible] clk Harrison r (3 457 Mt Prospect av
[illegible] 3 S 8th
James P (Mary C) autowkr h 48½ 2d
[illegible] V baker h 28 Fleming av
[illegible] Andrew r 327 Smith
[illegible] Bernard r 45 Poe av
[illegible] (Julia A) checker PSCT h 164 Leslie
[illegible] F draftsman r 360 New
[illegible] wkr r 100 Orchard
[illegible] clk NY r 38 Springdale av
[illegible] h 142 Bleecker
[illegible] r 135 Union
[illegible] serviceman h 127 N 8th
[illegible] emp WPA r 44 Chester avE
[illegible] 18 Oakland ter
[illegible] Anna V see International Excavating Co 48
[illegible] h 404 244 Roseville av
—John (Lucille M emp WPA h (9) 35 14th av
[illegible] r 130 71 VanBuren
[illegible] h 428 Avon av
John F fireman NFD h 1 0 11 h av
[illegible] 20 Clinton h at Maplewood
[illegible] rem to Belleville
[illegible] (Harriet A) grinder h 68 Voorhees
[illegible] plumber's helper r 428 Avon av
[illegible] fireman NFD r 72 W End av
[illegible] mech r 265 5th
[illegible] sta opr PSE&GCo r 154 Leslie
[illegible] airplanewkr r 367 18th av
[illegible] (Anna E) chauf h 173 S 11th
[illegible] J Catherine C) letter carrier h 462 Mulberry
[illegible] (Helen B) h 157 Chadwick av
[illegible] Margaret E) meat cutter h 446 S 6th
John J (Marjorie F) detective h 52 Vermont av

REILLY

John J (Mary) valuator 200) PO Bldg r 331 13th av
John J Jr usher r 446 S 9th
John J jr r 462 Mulberry
John L (Rose L) wire drawer h 772 S 17th
John M vault attd (3th) 469 High h 541 W Market
John M Anna) chauf 8000 h 5 Evergreen av
John N Dorothy E chauf h 31 Lenox
John P route sleman r 48½ 2d
John P (Blanche P) emp PrufinsCo h (8) 400 S Orange av
John R clk 122 Roseville av r 266 N 6th
John T Anna V emp PSE&GCo h 167 N 12th
John V sub tchr r 914 S 17th
John V (Katharine M) physician 520 Sandford av do
Joseph (Ace Tire Shop 417 Frelinghuysen av r do
Joseph r 304½ Plane
Joseph r 48½ 2d
Joseph (Mabel A, brakeman PRR h 62 Ridgewood av
—Joseph A field mgr Federal Housing Administration h (183, 645 Summer av
Joseph B religious goods 57 Halsey h at Short Hills
Joseph B (Grace M) sleman NY h 214 W Runyon
Joseph F h 212 S 10th
Joseph F Catherine T) chauf h 838 Market
Joseph F (Helen E) polisher h 253 Bruce
Joseph J (Martin & Reilly) 108 Cedar av h 72 W End av
Joseph M (Jennie F) metal polisher h 110 S Decatur
Joseph P (Helen A) emp PrufinsCo h at Jersey City
Joseph P (Margaret M) painter h 370 Lafayette
—Joseph P Marie H emp WPA h 58 Madison av
Joseph R purchasing agt NY r 44 Chester avE
Joseph T bookmkr r 20 Boylan
Joseph T Jr U S Army r 425 Avon av
Joseph W rem to Matawan
Josephine C r 77 Weequahic av
Kate A wid Frank C r 9 Winans av
Katherine C wid Michael r 448 S 6th
Katherine L bookmkr r 47 Magnolia
Katherine R wid Arthur house mother 304 High h 3 do
Kathleen V r 32 Napoleon
Kathryn M emp 481 Sandford av r do
L Kenneth (Mildred M) elev opr PO h 371 N 12th
Leo A Katherine M) h 28 Brenner
Leo A (May V clk (102) 920 Broad h 265 Woodside av
Leo M (Catherine) sec Engineers Building & Loan Assn 40 Clinton h 230 Montrose
Lillian G asst in reting dep 478 Central av r 232 3d
Lillian M clk 242 Livingston r 73 Bank
Louis A commissioner New Jersey State Dept of Banking and Insurance Division of Conservation (370) 1060 Broad r 77 Weequahic av
Luey E wid Philip H h 14 Foundry
Lyon wid Frank M rem to Chicago Ill
M Frank emp City Hospital r 64 N 12th
M L Con Co (Mrs Margaret L Reilly) 170 Sherman av
Mae Mrs reservoir attd N Water Dept h at Newfoundland
Mae Mrs r 771 Mt Prospect av
Mae E r 325 Elm
Mae E B blue print opr N Water Dept r 77 Weequahic av
Mae L h 20 Boylan
Margaret h 57 Mercer
Margaret A Mrs emp MBLInsCo r 187 Grafton av
Margaret E r 137 N 14th
Margaret E D wid Terrence J h 102 Baldwin
Margaret O r 108 Lincoln av
—Margaret M wid James W r 103) 357 Lake
Margaret L wid John E (M L Reilly Coal Co 170 Sherman av h 44 Chester av
—Margaret R r 323 Lyons av
Margaret V emp PrufinsCo r 746 Summer av
Marion emp WPA r 77 Woodbine av
Martha V r (21 84 3d av
Mary r 62 13 h av
Mary housewk r 142 Parker
Mary r 62 S 11th
Mary steno (46) 830 Broad h at Elizabeth
Mary Mrs r 61 S 11th
Mary wid Harry J laundrywkr h (2) 181 Newark
Mary wid Thomas h 207 Seymour av
Mary A seamstress N City Hospital h 323 Lyons av
Mary A r (405) 70 Mt Pleasant av
Mary A r 151 S 8th
—Mary A r 882 Lake
Mary A steno r 70 Oriental
Mary A wid Lawrence A 237 Adams
Mary C nurse 98 Clinton av r do
—Mary C h 137 N 14th
—Mary C r 79 Mott
—Mary C wid Joseph T h 27 Wayne av
—Mary E wid James h 168 3d
Mary F r 327 Smith
Mary F chr 75 S 8th r 8 Oakland ter
Mary F emp 775 Broadway r do
—Mary P steno 259 Sussex av r 130 Montrose
Mary R steno WPA r 914 S 17th
Mary W elevator 709 Broad r 218 3d
Matthew C r 701 Hunterdon

REILLY

Matthew J (Mae E) lawyr (502) 31 Clinton h 24 Eastern pky
Michael A clk CelCorp r 88 Darcy
Michael E r 47 Camp
—Michael F chief detective 709 Broad r 52 Vermont av
—Michael J r 42 Isabella av
Michael J r 47 Magnolia
—Michael J (Ann B) eng PSE&GCo h (23 240 Roseville av
Michael L stock clk The Sherwin-Williams Co r 180 S 9th
—Mildred C married Louis Visco rem to Bloomfield
Mildred M tel opr TelCo r 304 Sandford av
—Mildred M Mrs clk Westinghouse r 87 N 12th
—Muriel M r 129 N 13th
Myrtle A emp PrufinsCo h at E Orange
—Nellie h 63 W End av
—Owen carp h 228 Fabyan pl
—Patrick (Annie) sta fireman h 8 Horatio
Patrick (Rose) r 85 Astor
Patrick J janitor 730 Bergen h 228 5th
Patrick J mach h (102, 150 Orchard
Patrick J (Bridget D) emp PrufinsCo h 204½ E Kinney
Paul r 74 Hunterdon
Peter Marie A) wu climmb h 97 Waverlan av
—Peter Mary E utility man TelCo h 211 W Runyon
—Peter J (Lillian E) emp WPA h 226 4th
Philip weaver 385 New r do
Philip A r 325 Elm
Philip F Margaret M emp PSE&GCo h 42 Farley av
Philip B jr r 4 Foundry
Philip J capt NFD h 79 Poe av
—Philip J (Claire) maintenance man h 833 S 15th
Philip J (Elizabeth) hairdyer h 245 Florence av
Philip M papermkr r 370 Lafayette
Raymond J sls mgr fuel oils 436 Doremus av h at Nutley
Raymond R (Louise C) foreman CelCorp h (303, 950 S 8th av
Regina L wrapper LB&Co r 80 Columbia av
—Richard clk 234 6th av r 265 5th
Robert J emp PrufinsCo h at Old Ridge
Robert L (Helen J sleman h (304) 4 Mt Pleasant av
Robert R tchr 357 High r 209 Mt Prospect av
Rosalie P nurse 98 Clinton av h do
Rose wid Michael h 83 Lacey
—Rose A student r 33 Norwood
Rose A wid Bernard J h 914 S 17th
Rose C r 63 W End av
Rose E r 75 Broadway
Rose M 325 Elm
Rose M clk LB&Co r 70 S 10th
—Ruth C Mrs clk MBLInsCo r 64 N 6th
Samuel A pharmacist 833 Broad h at Irvington
Stella emp 31 Roseville av r do
Stephen T Lillian M bookmkr r 173 Bank
Susan wid James E h 77 Weequahic av
Tar & Chemical Corp Frank J Moots mgr 191 Doremus av
Terrence F (Louise B) emp County Board of Elections h 385 New
Terrence P (Wanda J) compositor h 171 Bank
Terry Assn 335 New
Thomas lab r 426 Washington
Thomas Catherine r 37 Lodge
Thomas Gertrude emp PrufinsCo h at Union
Thomas Jane) h 548 Market
Thomas A weelwkr r 462 Mulberry
Thomas A letter carrier h 42 Napoleon
Thomas A (Rosemary) guard 21 Whitney h 24 Eastern pky
—Thomas B (Betty J) stock clk PSE&GCo h 60 9th av
—Thomas C (Caroline) leatherwkr h 717 S 20th
—Thomas F mech h 78 W Market
—Thomas F (Margaret) emp 4 Chester avE h 108 Lincoln av
—Thomas F (Mary) emp city h 27 Summit
—Thomas H Rev asst pastor Sacred Heart Roman Catholic Church r 481 Sandford av
—Thomas J boxmkr r 97 Johnson av
Thomas J lab r 426 Washington
—Thomas J leatherwkr r 325 Elm
Thomas J r 546 Market
Thomas J office mgr 750 Summer av h at E Orange
Thomas J Catherine) lab h 77 S 7th
—Thomas J Elizabeth) painter h 478 Bergen
Thomas J (Ellen K) plumber h 266½ S 19th
Thomas J (Gertrude A) clk 80 Branford pl h 90 Madison av
Thomas J (Mary H) (Dolan & Reilly) 541 Central av h 34 Gillette pl
—Thomas J Jr U S Navy r 80 Madison av
Thomas M (Mary C) sleman h 240 Montclair av
—Thomas R Emma C) emp WPA h 475 Springfield av
—Thomas S (Ellen h 200 Mt Prospect av
Urania M mach opr CTCo r 67 Clay
Victor E (Delia M emp WPA h 4) 287 Lake
Vincent J (Adeline M shipwkr h 9 Winans av
Walter A (Ruth C) chauf h 61 N 6th
Walter F Kathryn H) dentist 796 S Orange av h 20 Eastern pky
Walter H (Katherine C) clk NY h 270 S 15th
—Walter J engraver r 265 5th
—Walter J (Eleanore M) pressman h 88 Shepherd av

James A. Coe & Co. Iron AND Steel

395-401 Washington St
Newark New Jersey
TEL. MARKET 3-2675

REILLY
Walter P (Ruth A) mgr 314 700 Broad h at Glen Ridge
Wilbert T (Edith C) emp PrulnsCo h at N Arlington
William sleman r 329 Broadway
William letter carrier h (405 70 Mt Pleasant av
William r 85 Sherman av
William (Anna) clk PO h 229 5th
William (Helen) r 90 Astor
William Jr r 107 Halsey
William B pres Christian Feigenspan Brewing Company 50 Freeman and chairman of the executive committee Federal Trust Co 24 Commerce h at Orange
William B deputy in charge Passport Bureau (847) PO Bldg Federal sq and clk Criminal Court 3d fl do h at Jersey City
William C (Irene C) loader h 42 Waverly av
William E h 25 S 8th
—William E office sec (619) 11 Clinton h at Irvington
William F clk Washington DC r 229 5th
William F (Julia M) h 108 Chambers
William E baker's helper 66 N 8th
William H (Laura E) painter 787 S 10th ave
William H A (Julia C) foreman Newark Cement Paving & Construction Co 9 Benning pl
William J clk NY r (3) 457 M Prospect av
William J (Cecile G) plumber 372 Sandford ave h do
William J (Elizabeth) policeman h 107 Mead
—William J (Gertrude M) fireman NFD h 32 Columbia av
—William P gen indse 65 12th av h do
—William R stock clk I B&Co r 537 S 10th
see Riley Reilley Rielly Relles and O'Reilly
Reim Andrew K L V 509 High
Andrew K L V Cemetery J Flocal av
Ida M emp PrulnsCo h at Irvington
William H pres Modern Engraving Co 156 Avon av h at Irvington
Reiman Elmer chauf r 261 Mt Pleasant av
Isaac (Ida) h 306 Johnson av
Reimann Carl A (Thelma L) dairyman h 918 S 18th
Ernst Selma carp h 36 3d
Estelle b Mrs wm res r 687 S 10th
Frederick L (Ann A) gas station clk r 208 Ivy
—Hans Anna cabinetmaker r 642 S 10th
—Henry (Bertha) cabinetmk h 450 S 15th
—Joseph S Victoria M cost clk 30 Berry h 227 Brookdale av
Kell sleman r 918 S 18th
Paul chauf r 918 S 18th
Reimer Adam (Irene) mach h 655 S 17th
H Mildred emp PrulnsCo r E Orange
Hugo bookkeeper r 43 Johnson av
—Jeanie P emp PrulnsCo h r E Orange
William J emp PrulnsCo h at Irvington
see Riemer
Reimers Edwin (Elizabeth) dairywkr h 191 Leslie
Etta deskk h 150 Sherman av
Henry L mach r 150 Sherman av
Virginia A wid Frederick B r 207 Eastern pky
Reineth Joseph A (Cornelia) r 71 South
Reinhart Harry (Genevieve E) prod mgr 251 Plane h at Lyndhurst
Rein Bertha C emp PrulnsCo r 518 S 15th
Charles Carrie C (ex assessor 101) 920 Broad h 108 Fremont av
—Charles B Bertha painter h 115 Wainwright
Felix B (Dorothy) pres Black Cat Auto Service Inc 98 Elizabeth av h at Hillside
Frederick C (Bertha) oilmk h 518 S 15th
—Henry (Lillian) route sleman h 150 Clinton pl
John V painter r 733 S 8th
Joseph painter r 733 S 18th
Katherine Mrs h 733 S 8th
—Lois C clk NY r 108 Fremont av
Samuel (Anna) produce Pier Union 91 103 Milford av
Simon Kitte Food Products Co 54 Stanton h at Irvington
Reina Connie r 81 Halsey
Reinagel Ruth C emp PrulnsCo h at W Orange
Reinartsen Otto R (Hazel) steamfitter h (9) 190 Ferry
Reinerts Paul V (Margaret O) asst medical director PrulnsCo h at Bloomfield
Reinhold William office mgr 150 Ferry h at Irvington
Reinhart Charles r 405 S 8th
John Marie foreman Harrison h 710 S 4th
Reincke Anna H wid Helmuth cook h 393 Littleton av
—Florence C emp PrulnsCo h at N Arlington
Reinecke Frank C (Marguerite E) chauf h 26 Edmonds pl
—Hugo rest 18 Fulton h at Madison
Reinck Louise wid John h 624 S 8th
Martha R tel opr TelCo r 624 S 8th
Reinecke Henry (Hedwig) tavern 457 18th av h 590 S 17th
Reiner Abraham restwkr LB&Co r 92 Wainwright
—David (Minnie) painter h 92 Wainwright
Frederick C (Annie) opt 393 40 Halsey h (2) 393 do
—Frieda mgr w Jack Geip
—Julia G Mrs sociaiwkr r 82 583 Mt Prospect av
Leonard r 92 Wainwright
Leonard (Dea) mach NY h (204) 751 High
Leonard (Frances F) tavern 248 Mulberry h (313) 225 Meeker av

REINER
Leopold (Molly) acctn Harrison h 113 Huntington ter
Leopold (Rose A) rem to Orange
Martin (Mildred D) butter r (L) 533 S 16th
Ruth B stenoman 709 Broad h at Irvington
Warren ins mgr 38 Branford pl h at Maplewood
Reinert Edward A junior library asst 1 Washington r 50 Walnut
Edward S Sophie M) h 89 Walnut
Louis C r 89 Walnut
William B emp 25 Washington r 89 Walnut
Reines William (ethr 847 S 16th r 62 Osborne ter
Reinfandt Felix A refrigeration eng h 77 Pierce
Reinfeld Abraham G (Frieda H) physician 354 Clinton av h do
Anna wid Max r 927 S 2nd
Herbert S clk 42 Weequahic av
Irving S (Theodore Grace N) Reinfeld & Sons Inc 98 Prince r 42 Weequahic av
Joseph H Anna pres Joseph H Reinfeld Inc 46 Frelinghuysen av and pres Washington Realty Holding Co 221 40 Branford pl h 83 Vassar av
Joseph H Inc Joseph H Reinfeld pres Harold C Levin sec treas whsle liquor 461 467 Frelinghuysen av
Julius M Stella C 2 Osborne ter
M & Sons Inc Otto H Reinfeld pres David J Erstinsky sec Irving S Reinfeld treas bologna mfrs 98 Prince
Nathan A r 4 Park pl
Nettie wid Wolf r 24 Warren av
Otto H (Bessie) pres M Reinfeld & Sons Inc 98 Prince h 19 Porter pl
Samuel (Pauline) sec treas Washington Realty Holding Co 221 40 Branford pl h 115 Keer av
Saul chairman of board Hebrew Orphanage and Shelering Home 37 Lincoln av 8 Orange
Reinfelder Harold G treas Horn Russell & Co Inc 10 E 31 Clinton h at Maplewood
John F (Eleanore A) emp PrulnsCo h at Chatham
Reinfurt George A emp PrulnsCo h at Elizabeth
Reingold Harry (Anna) carp h 289 Weequahic av
Helen stenog 414 Springfield av r 3 6 Hillside av
Irving student r 250 Weequahic av
Jacob Lena gab h 30 Sayre
Leon 30 Sayre
Max 24 St James pl
Nettie S married Harry Kaufman
Rubin Rose) deliv 18 Hawthorne av h 316 Hillside av
Samuel (Ethel) pres The Charles Liquor Stores Inc 949 Broad and London Raincoat Co 114 Springfield av h 316 Hillside av
William (Rose) mens clothing 227 Springfield av h 30 Sayre
Reinhardt John A Viola) emp WPA h 113 West
Reinhard Ann M laundrywkr r 54 Fairmount av
Bertha married Kenneth Nixon
Charles J welder r 1 Fairmount av
Dorothy married Anton Freeman
Ferdinand carp r 16 Brookdale av
Ferdinand K May E bldg materials 116 122 Lindsley av and carp 169 Brookdale av h do
Frank J Anne shipping clk Harrison h 45 14th av
Harold G Grace E printer r 92 Chadwick av
Harry D amplifierwkr r 54 Fairmount av
Hilda R priv sec Nat Newark & Essex Banking Co Irvington Branch Ferry and VanBuren h at Maplewood
Margaret S married John J O'Dell
H Walter route supv B mobilfield r 339 S 15th
Walter H Mary E) dentist 480 Clinton av h 2 Sussex av
Walter W student r 247 Vassar av
William A (Olive V) clk AmCasualty h 730 S 15th
Reinhardt Abraham (Lillian) women's clothing 24 Academy h 16 Baldwin av
Albert emp TelCo r 712 S 20th
Albert P (Loretta E) fireman NFD h 101 Norwood
Anna wid Henry h 53 Stuyvesant av
August r 213) 225 Meeker av
August B (Veronica) asst mgr PrulnsCo h 75 Grand av
August B Jr (Constance E) emp PrulnsCo h 231 Alexander
Beverages (Andrew Pitka and Frank J Reinhardt bottlers) 480 4th
Cecilia M sleeman I B&Co r 75 Grand av
Charles r 6 Bleecker av
Edna sleman (Albin) rem to Union
Eliza seamstress 2 3 225 Meeker av
Florence Mrs 136 N 12th
Florence T emp PrulnsCo r Irvington
Frank A Anna 9 Fleetwood pl
Frank J (Geo Inc D) Reinhardt Beverages 480 4th h 30 Midland pl
Frederick A furn rms 43 Murray do
George (Pauline C) emp Ocean Gas
Harry W Julia C clk 274 W Bigelow h 83 S 13th
Henry B painter r 153 Stuyvesant av
John D sleman r 903 Lake
Joseph F Nellie M pres treas Joseph F Reinhardt Inc 8 30 h 176 do
Joseph F Inc Joseph F Reinhardt pres treas William Reinhardt sec bev 8 3d
Mary T wid August A r 76 S 9th
Myron mgr 24 Academy r 16 Baldwin av
Regina emp PrulnsCo h at Bloomfield
Robert F (Alice M) emp PrulnsCo r 124 Lindsley av
Russell A inc (7) Clinton h at Belleville

REINHARDT
Ruth clk 24 Academy r 16 Baldwin av
Ruth A emp PrulnsCo r 101 Norwood
Walter F (Ethel L) emp PrulnsCo h at Union
—William (Annie M) sec Joseph F Reinhardt Inc 3d h do
see Rinehart and Rinehart
Reinhart Anna B wid Lawrence h 452 N 11th
Anna M wid Frederick J r 640 S 13th
Anthony J (Rose A) elev opr h 293 18th av
Bernhard Anna M eng h 35 Ann
Edna L asst office mgr 226 Broad h at Roselle
Ethel clk 40 Edison pl h at W Orange
Frank C (Alice) painter h 483 S 17th
Franklin R Mildred B elev r 789 S 8th
Frederick C Margaret M) clk 1.3 Astor Smith
George r 70 Halsey
George I (Catherine V) sleman h 190 S 9th
Henry J (Katherine J) millwright WHeCo r Grand av
Irene A r 483 S 17th
John K Lois M letter carrier h 464 Roselle
Karl mechanic h rear 56 Lynch
Katherine wid William h 8 Earl
Lawrence jewelerwkr r 100 S 6th
May L wid Jacob A furn rms 4 Burnet h do
Philip A (Mary A) packer h 3 9 Walnut
Stanley A (Laura H) waterman PRE&CoCo Hillside av
Reinhiana Doris C emp PrulnsCo h at Irvington
Reinhiene Fred W see Mayflower Building Assn 15 Market h do Union
Jack sleman r 74 Oriental
Reinhold Bertram F (Lillian) fireman NFD r 25 Ivy Panther r 66 Lanark av
Reiniinger John J (C May) steamfitter h 27 Bigelow av
Reinitz David (Jennie) molder h 280 Golden
Leroy r (1) 280 Goldsmith av
Reinke Gustave pres Reinke Machinery & Tool Dickerson h at Irvington
Machinery & Tool Co Gustave Reinke pres 6 Dickerson
Reinking Hugo wid Alfred h 43 Isabella av
Reinman Charles F Mary J) sta eng h 4 Orange
Dorothy A packer r 44 Orange
Elizabeth wid William h 4 8 S 7th
Elsie mrs see Nattie h (512) 2 Barrick
Helen Mrs rem to NY
Rose M bookkpr 2240 180 Richmond blvd 2 Barrick
William J timekeeper r 4 8 S 7th
Reino Anita r 455 S 12th
Carmine (Helen) stockkeeper h 455 S 12th
Giuseppe r 455 S 12th
Joseph mech r 455 S 12th
—Marion A emp PrulnsCo h at Millburn
Reinpold Catherine opr 40 17th av h at Irvington
Max clk 17 Centre r do
Reinstein Harry (Esther) investigator Jersey City r 31 Prince
Reinta Nicholas rem to Hillside
Reis Albert (Mary L) sta fireman h 136 Jackson
Alexander (Stella) shipwkr h 23 Madison
Anthony (Casilda) Sunshine Market) 129 Frelinghuysen 44 Jefferson
Barber Shop (John Reis) 79 Ferry
Carl F (Blanche M) polisher h 4 27 Jackson
Charles J (Minnie) polisher h 42 Abington pl
Claire T brushmkr r 177 Oliver
Feliciano (Angelina S) gab h 59 Madison
Frederick (Gertrude) porter 203 Lyons av h Clinton pl
—Hubert J (Ethel) sleman 850 Frelinghuysen av h Grumman av
—John (Nazarie) (Reis Barber Shop) 79 Ferry Congress
John B metal wkr 7 Oliver
Joseph Louise machinist r 350 301B
Joseph J (Mary M) machinist Adams
Louise Mrs 639 S 2nd
Marie A machinist r 142 Abington
Russell J clk NY r 142 Abington
see Ries
Reisberg Barnet (Fanny) mens 207 W Market h 1 Dewey
Benjamin (Leona) h 100 Rose
Ethel Mrs r 65 High
Harry M sleman r 40 Rose
Jerome L student r 17 Lehigh av
Philip (Sarah) mech 88 Pacific h 17 Lehigh av
Rose dyes mgr at 85 Broadway 17 Lehigh av
Sidney J (Dorothy) N mate seman h 162 Summit av
Reisboard Bernard (Jessica) clk 80 William h (300) 260 Grumman av
Jerman (Fannie) (New York Beef Co) 80 William h 183 Keer av
Reise Alfred C (Helen K) rem to Union
Frederick F (Agnes A) stockkeeper h 437 S 14th
Mildred married Jack Cummings
Reisch Clarence student 22 Weequahic av
Edward A lumber Union r 222 Weequahic av
Harry K (Agnes) lumber Union h 222 Weequahic av
Reisenauer William (Rose V) drivmkr h (10) 8 Gro
Reiser Arthur (Theresa K) detective r 53 South

CO-SERVICE PRINTING CO. • 56-60 EARL STREET, NEWARK, N. J.
TELEPHONES: BIGELOW-8-1020-1021-1022

E SER
...ederick J (Lois B) garment cutter h 267 Ridgewood av
Frederick M (Anna L) cabinetmkr h 50 Adams
... chauf r 87 Kossuth
... Broadway h at Orange
... STCorp r 87 Kossuth
... (Catherine) r 1 South
... (Joseph) rem to Brighton Beach NY
... 87 Kossuth
... George S h 87 Kossuth
... weight handler r 297 Ridgewood av
... Richard mgr 1001 744 Broad h at Chatham
... William A (Lillian) Reising Tool & Machine Shop 327 Academy h 59 Willoughby
... & Machine Shop (Adam A Reising) 327 Academy
... Mrs nurse 31 Green h at Maplewood
... William (Shirley) sheet metalwkr h 68 W ... av
... (Paul) Automobile Service Garage) 68 Broadway mgr 302 Springfield av h 797 S 12th
... 79 Sprure
... (Catherine) elec opr h (202) 20 Camp
... r 797 S 12th
... (Samuel) sleman h 80 Yates av
... r 797 S 12th
... (Willie) meat 112 Prince r 322 Renner av
... Solomon student r 797 S 12th
... Margaret E photometer opr GECo r 176 W End av
... William W Margaret E) boxmkr h 156 W End av
... William r 1 3 Central av
... Reiss Adam ironwkr r 197 Avon av
... Albert opr GECo r 496 S 10th
... Alma A emp PruInsCo h at Summit
... E Mary K) policeman h 503 16th av ext
... B Mr hairdresser r 63 S 7 h
... emp PruInsCo r 174 Bergen
... opr r 98 Schuyler av
... r 223 W Runyon

REISS BROTHERS INC

Joseph Reiss pres Louis N Reiss sec-treas sash cords and trim 36-38 Broadway tels Humboldt 2-1841-2-1842-2-1843

Chris ... h 185 Custer av
Edna ... emp PruInsCo r 58 Hobson
Edw ... r 496 S 10 h
Edw ... chief guard Nat Newark & Essex Banking Co 744 Broad h at Union
Edward ... h 272 Camden
Edwin ... (Loretta) sleman Orange h 103 W End av
Frank W ... polisher r 29 VanBuren
Frederick C Frances S, capt Engine Co No 12 NFD h ... av
... W Helen M) mech PO Garage 36 Liberty h at ... av
... ironwkr r 197 Avon av
George A (Rose M) opticalwkr h 774 Bergen
George A ... Bertha chauf h 496 S 10th
H ... E Ruth) ... r Reiss 10 High h at ... av
... h (Sol h Rb) prest J Hiddle r 193 16th av
... Frances (250) ... 3 Commerce r 358 S 12th
... 39 Branford pl 68 Rosevale av
... Malinda) ins agt Metlife r 10 Ridgewood av
... (Mary) h 228 W Runyon

REISS J C

(Lucille) prescription optician visual educational equipment cameras and supplies optician and microscopes 10 Mdn tels Market 3-1248-3-1249 h 168 Roseville av

... Joseph sleman h 204 Woequahic av
... Frederick T seamstress h (7) 343 S 8th
—Joseph Bertha R) pres R R Holding Co 38 Broadway and pres Reiss Brothers Inc 36 do h 50 Goldsmith ... av
Joseph J (Edna) mrct 1905) 744 Broad r ing do
Joseph J (Etta V) typewriter service man (203) 744 Broad h at Roseland
—Joseph T heat treater r 79 VanBuren
—Katherine H wid John W housewk h 38 Fairview av
Louis (Mona) dentist 488 Springfield av h 122 Clinton pl
... baker r 52 Clifton av
... Theresa ... h 3 Marion av
... student r 13 Marion av
... Sam R) sec-treas Reiss Brothers Inc 36 Broadway and sec-treas R R Holding Co 38 do h 50 Goldsmith av
... music 272 Camden av do
Mary H r 79 VanBuren
Mary B wid Frank M h 79 VanBuren
Matilda J r 79 VanBuren
Michael W (Anna E) rigger h 154 Bergen
Morris (Hattie) r 120 Underwood
... Eugenia ...) clk Federal Trust Co r 358 S 12th
... h 370 S 13th
Samuel 44 Stecher
Samuel (Annie) sleman Elizabeth h 1.4 Peshine av
Sidney H Sylvia D) h 482 Keer av
Solomon (Miriam) chauf h 44 Stecher
—Solomon N (Clara) sleman 38 Broadway h (5) 467 Peshine av
Sylvia ... Mrs slswoman LH&Co r 192 Keer av
William D student r 13 Marion av

REISS
William O brewerywkr r 18 Marion av
see Reis Rice and Rieas
Reissman Erwin physician (1410) 31 Lincoln pk r 15 Hill
Reisner Adam J (Stephanie B) chauf h 356 S 7th
Anna E pocket bookmkr r 272 Hunterdon
Antoinette M rem to Baltimore Md
Elizabeth A wid Louis G h 272 Hunterdon
Florence Mrs laundrywkr r 358 S 7th
Frederick E roswkr r 272 Hunterdon
Henry F Mary A, repair man h 509B S 12th
John P Mildred) ctrlty mgr h 861 S 10 h
Louis A Mary sheet metalwkr h 272 Hunterdon
Margaret ... bkkpr 3 S Jelliff av r 272 Hunterdon
Reister George J clk PSE&GCo r 802 5th av
Jacob Anna C watchman h 802 5th av
Reisz Jacob (Elvira) h 87 2d
... 87 2d
Reitberger Florence Mrs stampwkr r 454 Berger
Herbert J (Anna M) used tires 121-123 Livingston h at Irvington
Reitemeyer Andrew C Carrie M) chauf h 38 Arsdale pl
Anna B wid William r 75 Goble
Frederick A (Margaret A) mach WECorp h 89 19th av
George J (Barbara M) elec h 181 Clifford
Harold (Mae E) emp 140 Thomas h 165 South
Joseph A emp PruInsCo h at E Orange
Joseph A emp 300 Broadway h at Leonardo
Margaret E mach opr r 96 10th av
Rita R rem to Linden
Robert opticalwkr h 75 Goble
William G (Mary E) steelwkr r 165 South
Reiter Claude W r 8 Miller
Emanuel M (Dorothy C) asst mgr (1008) 31 Clinton h r Hillside
Elena garmentwkr r 526 S 17th
H Burt (Margaret S) emp PruInsCo h at Bloomfield
Harry Lorraine G dentist Chatham h (F7) 19 Lyons av
Hope Mrs clerk (2) 258 Hawthorne av r do
Jacob Minnie press opr h 520 S 17th
Martin M r 526 S 17th
Maurice dentist 359 Bloomfield ... at E Orange
Max (Clara) baker Harrison h (B2 92 Maple av
Max M emp WPA h 359 14 h av
Otto clerk S coml (... 7th Huntington av
Samuel Helen (2 h 208 Hawthorne av
Solomon Rae sleman 97 Market h 373 S 10th
Walter A (Elsie A) medical director 300 Broadway h at Summit
William plumber r 359 14th av
Wolf (Dora) h 97 Columbia av
Reitman Charles Anna) pres Clinton H Produce Market Inc 485 Clinton av h 210 Chadwick av
Sara wid Carl h 166 Ridgewood av
Fay slswoman 209 Broad r 288 Belmont av
Frances clk 389 Hawthorne av r 166 Ridgewood av
Frank sec-treas Gleason Inc 284 Jelliff av h at Elizabeth
Gertrude E slswoman LH&Co r 301 Renner av
Harry L Mildred) clk PO h (303) 908 Huntington
Hyman Rebecca sleman NY r 288 Belmont av
Joseph M estimator NY r 301 Renner av
Louis (Jennie) polisher h 30 Renner av
Max h 7 Watson av
Morris r 66 Ridgewood av
Reitz Anthony emp 77 Market r 42 Darey
Anthony J foreman r 48 Merchant
Charles H emp City r 185 Schley
Charles H Jr (Florence H) chauf PSCT h 43 Maine
Frank J (Eleanor L) welder h 609 Bergen
Fred A Zoe M) social investigator 469 High h (E5) 39 Oxford
George A cost clk 401 Frary r 584 S Orange av
George ... (Lora L) h 59 Plane
Ida h 7 Jacob
John A Katherine) watchman Howard Savings Institution h 49 Rockland ter
John ... r 29 307 Verona av
Julia wid Frederick emp PruInsCo h 584 S Orange av
Otto G Ethel) rem to Irvington
Susan wid Henry C r 159 Plane
Violet E manicure h 208 Chadwick av
William P (Hazel L) chauf h 66 Magnolia
Zita M Mrs payroll clk 591 Ferry r (E5) 39 Oxford
Reitzel Christ r 45 Brunel
Relite Inc holding company 535 S Orange av
Fred G dentist 535 S Orange av h at Maplewood
Reizer Ozias (Elsie) r 651 High
Reizer Sarah wid Louis r 292 Goldsmith av
Thelma D r 292 Goldsmith av
Rek Stephen (Hedwig) coilmkr h 442 S 9th
Rekdahl Army F (Violet G) clk 406 Raymond blvd h (K) 40 Lexington
Rekoop Herman (US Beef Co) 46 Plane h at Verona
Jack sleman r 1328 Belmont av
Jacob (Sylvia) lwyr (620) 60 Park pl h at Hillside
Loretta sleep (708) 784 Broad h at Verona
Samuel (Rose) shoes 480 Belmont av h (15) 328 do
Sylvia F Mrs tchr 845 S 16th h at Hillside
Relford Stephen (Lucile) r (1) 39 West

RELAY IRVIN N

(Catherine) general agent Continental American Life Insurance Co (2011) National Newark Bldg 744 Broad tels Market 3-4337 3-4338 h 10 Overhill rd Verona—See p 57

Reliable Alteration Shoppe (Mrs Nettie Colsey) drsmkr (20 116 Market
—Auto Body r (Otto Wet) 537 S 9th
Auto Repairs A Ian Markellos) 428 W Market
Box & Lumber Co Max Goodberg pres Edward Ferguson sec-treas Mech Port Newark
Brake Service Inc Conrad J Gebhard pres Louis W Kensington sec-treas 480 S Orange av
Building and Loan Assn John J Kreiter pres Robert C Ribbons vpres Frank C Snyder sec Martin G Bross treas Mary E Tansey asst treas 261 Orange
Cycle Co Nathan Popick) 115 S Orange av
—Electrical Supply Co Harold Trachtenberg pres Mrs Anna Trachtenberg sec Henry Krug treas 307 Springfield av
—Furniture Corp Samuel Kantor sec-treas 93 45 Market
Improvement Co Gustave A Wiedenmayer pres-treas George J Wiedenmayer sec real est (633) 24 Commerce
Japanning Co Inc Walter F Lynch pres-sec-treas Japanning and enameling 14 Verdon
—Leather Pigment Finish Co Mathew Grum pres-treas Mrs Agnes Grum sec color mfrs 133 Kossuth
—Machine Screw Co (Fred B Williamson) rear 119 Sussex av
—Meat Market Samuel Shorr) 123 Mulberry
—Petroleum Corp Walter F Lynch pres Mrs Florenza Beers sec Mrs Margaret C Forienza treas fuel oil 14 Verdon
Printing Co (Louis Shapiro and Jacob Ames) 54 Jones
—Radio Shop (Otto M Mellito) 42 Bloomfield av
Rule Co Gertrude E chauf) 80 Academy
Steam Pressing Machine Service Inc Morris Tuscanoff treas 30 West
Truck Parts Morris Finkelstein and Samuel M Lowengrub) 141 Livingston
Valet Service (Morris Gordetsky hand laundry 3 Clinton av
Reliance Advertising Specialty Co Inc Henry N Mueller pres-treas Harry M Clay v pres-sec 187 Cedar av
Insurance Co 2-7) 31 Clinton
Relief Finance Co Louis J Nutes pres Isaac Nutes sec **Aaron Baum asst sec-treas loans 151 Belmont**
Finance Co (1310) 60 Park rd
Redford Iola wid Charles rem to Bainbridge Ga
Reliz Anna r 306 S 10th
Frank r 36 Walnut
Frank jr 306 S 10th r do
Frank (Antoinette) chauf h 306 S 10th
—Gaetano route sleman r 306 S 10th
Mary opr GECo r 306 S 10th
Nicola Vincenzo rep and ice 212 14 h av and grocer 306A S 10th h 306 do
Ralph route sleman r 306 S 10th
Rocco chauf 306 S 10th r do
Rocco Rose cond 80 Chadwick av h do
Relse Elsie emp PruInsCo r at Roselle
Relensmann William (Della) welder h 176 Parker
Reines Emanuel v pres Central Paper Co 418 Washington h at Trenton
George Bkkpr 198 Niagara h at Hillside
Harry Lena) cond 35 Hobson h 61 Dewey
Jeannet v clk 93 Springfield av r 61 Dewey
Leonard E (Beverly L clk PO r 61 Jewey
Louis L (Martha) lwyr (705) 17 Academy h at Irvington
Morton B (Ruth) clk PO Federal sq h at Irvington
Relio Donato mach opr r 80 Chadwick av
Relyea Marion clk N Board of Education r 34 Carteret
Rema Washington r 96 Orchard
Remacle Charles A Catherine) mach WECorp h 853 Hunterdon
Remby William (Bessie h 86 Nassau
Remine Raymond steamfitter's helper r 213 Avon av
Remhart Carl (Marie J chauf's helper h (C4) 32 Barcus
Charles J (Madlyn P) clk (46) 830 Broad h at Belleville
Edward rest 19 Market h at Union
Fred E Ruth W chemist h 55 Eckert av
Mary E wid Jacob J h 881 Hunterdun
William F clk TelCo r 801 Hunterdun
Rembrandt Frederick M r 60 S 14th
Remelka John asst underwriter F InsCo 10 Park pl h at Bloomfield
Remetkas Adam r 152 Ferry
Remenar August (Julia) electrik h 326 Ferry
Emily housewk r 326 Ferry
Mary insp r 326 Ferry
Remer Bertha wid Henry h 346 High
Ida Mrs h (10) 204 Barclay
Max emp WPA r (1) 204 Barclay
Virginia E emp PruInsCo r 10 Railway
Remey Dorothy M housewk r 314 7th av
Remias Elizabeth wid Stephen housewk r (12) 46 Heister
Remine Gilbert L (Mabel M) emp PruInsCo h at Roselle

ROTHROCK-TAILORS INC. Custom Tailors
DRESS SUITS TO HIRE
53 ACADEMY ST. TEL. MARKET 2-4313

Reminger August J Jr (Edith) asst instructor 367 High h at Irvington
Remington Frank (Edith) emp PrulnsCo h at Irvington
—Katherine wid Alvin T saswoman 535 Clinton av h 35 700 de
Leonard J supv 1001) 744 Broad h at Maplewood
Lloyd P pres Remington Tool Co 45 Austin h at E Orange
Mamie Mrs housewkr h 47 Fairview av
Rand Inc Robert J Nye office mgr 500 Broad
Stanley C emp PrulnsCo h at E Orange
Tool Co Lloyd P Remington pres mfrs 45 Austin
William (Nancy) sleman r 125 3d av
Remis Joseph one r 1 Broad
Remley Inez beautician h 1108 53 Spruce
Rommele Frank J (Zitta F) painter h 13 Underwood
Joseph P (Elizabeth M) h 599 S 7th
Rommer Louis (Ethel) h 73 S 18th
Remmy Lewis cookbinder r 30 469 High h at Bloomfield
Remolino Chirico (Filomena) emp Westinghouse h 250 Orange
Joseph mach r 250 Orange
Remollino Domenic (Florence) barber r 130 Wickliffe
George barber 7 Springfield av h 130 Wickliffe
Rocco novelty wkr r 130 Wickliffe
Remondel I Adam T r 302 S 9th
Anna R r 302 S 9th
Anthony (Filomena) title researchwkr h 270 Littleton av
Charles I (Catherine) recording clk 143 S Kinney h 32 Vincent
Charles T (Mary) r 302 S 9th
Eva radio wkr r 302 S 9th
Janet nurse N Memorial Hospital r do
John married Joseph Tuzzolo
Louis mach opr r 363 S 7th
Louise wid Francesco h 270 Littleton av
Louise wid Fiorentate mattress h 363 S 7th
Mary r 303 S 7th
Michael r 214 Littleton av
Nicholas press opr r 363 S 7th
Peter (Amelia) clk-interpreter (412) 920 Broad h 214 Littleton av
Raphael E (Nancy A) physician 216 Littleton av h do
Raymond A (Cora M) h 224 S 17 h
Rocco R (Mabel C) identification clk police dept h 432 S 17 h
Rose wid Pasquale emp WPA h 57 S 7th
Sylvia r 214 Littleton av
Theresa M emp PrulnsCo r 214 Littleton av
Thomas deputy collector (office hdqr and ins 270 Littleton av) r do
Thomas mach opr r 303 S 7th
Remonko David L mach sleman h 67 Ogden
Rempkowski John P (Mary A) shipwkr h 14 Belmont av
Walter (Agnes) shipyardwkr h 24 Gold
Rempler Jack P (Ida M) steel turner h (7) 25 Johnson av
Rems Esther F sub tchr 70 Jackson
Tatdore (Ella) dry goods 189 Ferry h 130 Jackson
Philip (Bessie) sleman h 2 Hansbury av
Solomon emp Pyrene Mfg Co r 82 Fairview a
Remsen Agatha Mrs (Jun vrs) dir dancerdon r do
Agatha G emp to Chicago Ill
Charles I (Edna) gen mgr Elizabeth Impr h 7 S Orange av
James V clk Bloomfield r 718 Clinton av
John T toolmkr h 769 Huntington
Stella M brush insp Celforpt r 57 Dorer
William J J emp PrulnsCo h 19 Halsey
Remsitch Abraham (Carrie) foreman 150 St Charles h 60 Weequahic av
Frances ft pris sec 953 Broad r 60 Weequahic av
Remyos Stephen leatherwkr r 426 Washington
Renaissance The apts 32-34 W Kinney
Renales Emilio trunkmkr r 75 Madison
Frank ship yardwkr r 75 Madison
Joseph corsetwkr r 77 Madison
Manuel shipwkr r 75 Madison
Raymond asphalt wkr r 75 Madison
Valentine Manuela shipyardwkr h 77 Madison
Renard Clarence 63 13th av
Renard's Bernard Schwartz mgr snacks and suits 429 Springfield av
Renato Frank (Anna) wholesaler h 28 1st
Renaud Aredie J (Ella) clk in Police Jrs
Catherine E wid Thomas 55 2d
George A (May A) foreman NY h 1039 Hunterdon
Ralph r 70 Burner
Renault A (Ida) painter r 287 High
Florence E sawyer NY h (41) 700 Broadway
Marie W Mrs h (31) 27 Chestnut
Renault's Inc John N Lohman pres-treas women's clothing 157 159 Halsey
Rencher Emma r 94 Tudor
Renczkowski Joseph (Bertha) counterman r 90 Clark av
Michael (Mary) h 127 S Orange av
Russell spotter r 27 S Orange av
Renda Anna r (8) 284 14th av
Joseph emp 221 Stuyvesant av r 37 Brookdale av
Marianto (Theresa) produce 221 Stuyvesant av h 137 Brookdale av
Mary corsetwkr r 137 Brookdale av
Theresa M pocketbookwkr h 406 Hunterdon
Renda Frances cir home economics (335) 31 Green st Jersey City
Rende Americo V (Albertina V) quarrywkr h 80 Chambers
Anthony clk r 10 Madison
Antonio M foundrywkr h 520 Market
Daniel clk r 69 Adams
Frank (Nina) hatter h 300 Lafayette
John r 243 Monroe
John corkwkr h rear 23 Madison
Jose r 8 Madison
Jose furnwkr r (3) 88 Monroe
Jose Victoria 86 Chambers
Manuel furnwkr r 3) 68 Monroe
Marino clk h 1 Madison
Marino emp nationwkr r 18 Austin
Marino clk r 2 Madison
Marino emp PSE&G co r 84 Ferry
Maurice emp Sun Ins Co mach opr h 161 Adams
Marino wid Antonio 43 Monroe
Michael A emp PSE&G co r 43 Monroe
Rendell Charles T (US Army) 57 Mercer
DeWitt T Florence V h (4) 39 Fabyan pl
Florence V Mrs rdr 3 S Griffith av 39 Fabyan pl
Rendfrew Anna M mach opr CTCo h 36 Kossuth
Frank roofer r 14 Fleming av
Frederick (Lillian G) chauf h 38 Kossuth
Rendlina Anna wid Matthew h 447 W Market
Paul S r 447 W Market
Rose r 67 W Market
Vincent r 1 04 Breeder
Rene Lawrence (Sarah) sleman h 2 Cutler
Rose a store Bar Jos r 21 Cutler
Lend h Marie emp 71 Golden h as r do
Renkiniuk Sophie wid George h rear 663 Market
Rene Benjamin restaurant r 74 Kossuth
Reno's Mfg Jewelry Store (Mrs Rene Starks) 97 West
Reiser Inc (Frank Co John Lennon pres 63-67 Lexington
Renfer Frank (Sebastian) shoe repr S 3 Sandford av do
Renfrew Doris E emp PrulnsCo h at Elizabeth
Renfro Paul (Cecilia D) rem to E Orange
Renga Anna M opr 1 7 Summit av E Orange
Antonio r marble Angelo Vendetti
Assunta a seamstress r 26 Academy
Donato M emp Prulnsco h at E Orange
Elizabeth wid Giuseppe h 25 Academy
Filomena seamstress 256 Academy
Gaetano 56 Academy
Guy A Frances musicians h 40 N 20th
Louise A emp PrulnsCo h at E Orange
Mary cutter wkr 65 5th
Michael F Romeo furnwkr h 65 N 10th
Michael Sapolio chauf h 65 5th
Rut mach opr r 65 H
Salvatore (Catherine) emp Ferry h 65 5th
Vincent r 256 Academy
Vincenzo (Jennie) barber 100 W Market h at Irvington
Renger Paul collector (203) 91 Halsey h at Bloomfield
Renick Jean emp 65 Johnson av do
Samuel (Sylvia) court (106 Newsome Exchange) 11 Springfield av 34 Bergen
Renigar Caroline F emp PrulnsCo h at Millburn
Renker Catherine wid Peter h 77 Chadwick av
Michael A packer r 77 Chadwick av
Rudolph (Bertha) bakers helper h 245 Waverly av
Renkert Joseph (Antoinette) cementwkr h 52 Livingston
Renko Victor (Catherine) mailwkr h 68 Mott
Rennia Agostino stu Brennan and emp 57 Monroe h do
Anthony r 31 Garside
Antonio (Columbia) lab h 33 Garside
Arthur (Art's Valet Service) 480 Roseville av r 303 N 4th
Arthur (Carmela) 70 Breeder
Elaine E emp PrulnsCo h at Montclair
Emil M Estelle H, tailor h 348 N 14th
Filomena adjuster r 50 Stone
Frank (Antoinette) tailor h 363 N 7th
Gerardo r 33 Garside
—Joseph (Sarah) shoe repr h 50 Stone
Joseph J (Filomena) powder puffmkr r 57 Monroe
Marie wid Joseph h 31 Garside
Marie Filomena h 77 2d
Marino emp WPA r 308 Brunswick
Mary mach opr 363 N 7th
Rocco barber r 33 Garside
Pasquale shoe repr h 33 Garside
Rose checker r 33 Garside
Renner Adolph J (Rose M) letter carrier h 33 Poe av
Court apts 282 Renner av
—Dorothy Mrs bkkpr E Orange r 69 Roseville av
Edward (Mary V) toolmkr h 14 Leslie
Edward E Irene C pharmacist 833 Broad 3 Winchester
Edwin E r 52 Johnson av
Frank E Helen F) mgr 443 Central av h 48 N 8th
Frank J (Florence J) emp PrulnsCo h 304 N 12th
Frank X Inc Frank E Renner mgr tchr 443 Central av
George W student r 83 5th
George W Jr Harriet E) storekpr Harrison h 4 Quinn
Hester (Betty) laundrywkr h 78 Badger av
Henry W ins (401) 1 Clinton h at Hillsdale
—Hubert H (Dorothy) stock clk 803 Broad h 69 Roseville av
John r 52 Johnson av
Joseph F (Helen E) draftsman h (30) 18 N 12th
Mary C wid Conrad h 72 Garfield

RENNER
Rose D wid Frank Y clk 443 Central av h 63 5th
Rose C clerk 443 Central av 63 5th
Vincent emp PrulnsCo r 214 Leslie
Renner Emanuel Reima D) rem to Orange
Helen B sec Jaussing Soda Vapor Co 1 Arlington h at Springfield
Selma R Mrs rem to Orange
Rennie Frank Rose G) leather goods h 4 Winfield
Robert Ella M) sta fireman h 7 Sussex av
Robert J (US Marines) r 7 Sussex av
Reno Sean packer r 53 S 2th
Anna wid Michael h 53 S 12th
Catherine married Arthur Minette rem to Verona
Charles J r 25 Prospect
Helen P married Howard Bergen
Henry r 25 Prospect
Nicholas C (Katherine) carrier 25 Prospect
Pina mach opr r 53 S 12th
Thomas see Edgar T Wards Sons Co 400 Frelinghuysen av h at Pittsburgh Pa
Renoof Bertha J emp PrulnsCo h at Harrison
Rensehler Emil (Ernestine) h 345 Washington
Renshaw Benjamin T (Gertrude) flag decorator 15 Magnes av do
—Betty sleswoman 700 Broad h at E Orange
Renson Bazel r 48 Bergen
Rensler Doris W policy writer 4 31 Clinton h at Fairview
Renton George H chief clk (307) Hall of Records h 480 Clifton av
—Lillian sleswoman H&Co h (15) 34 Kearny
William (Emma A) silversmith h 37 Springfield
Rentowicz Anthony E emp CTCo r 67 Wardell
Rentschler (Nate M stepm Irvington r 201 Hansbury
Frederick G (Freida C) mfr Irvington h 20 Hansbury av
Henry F (Josephine) checker h 50 Peshine av
Karl F (Frieda) rem to Irvington
Maldon T (Catherine A) supt NY 6 ave
—William 290 Leslie
Woerner H (Ida E) clk Irvington 201 Hansbury
Renz Jane emp PrulnsCo r 98 Other pky
Margaret E office sec (1503) 784 Broad r 98 Reid pky
Re No-H Margaret M Waitsman mgr dry cleaner Academy
Renwick Alexander autowkr r 284 1 h av
Renz Arthur W American (Maltering Co of New Jersey 308) 850 Broad h at NY
Catherine C emp PrulnsCo r 55 Plainfield
Estelle L Mrs tchr 436 Lawthorne av h at Maplewood
Frederick J emp W A 1 5 h av
George H policeman 838 S 8th
Gout lab 570 S 12th
Katharine wid Samuel h 65 S 8th
Martin S wid Frederick A h 65 S 8th
Wilhelmina A wid George J r 318 S 18th
Renzel Aldo S mach opr 77 3 av
Armand N sprayer h 71 13th av
Jennie housekpr r 45 Pine ln
Nancy wid Innocenzo 77 3 av
Renzo Anthony J printer r 2 Kipp
Joseph (Adeline) foreman Tegen & Wiehle Co h 2 Kipp
Josephine A steno 137 Badger av r 2 Kipp
Michael M chauf r 2 Kipp
Philomena A emp 130 Goldsmith av r do
Renzul Francesco (Dina) physician 228 S 7th h do
Renzulio Carmela r 32 Aqueduct at
Gerard r 32 Aqueduct at
Jennie wid Alessandro h 32 Aqueduct at
Stanley A r 32 Aqueduct a
Reo Aniello (Phyllis) emp city h 170 McWhorter
Antonio r 205 Oliver
Frank L (Anna) barber emp 104 Adams r 62 Madison
James A (Antoinette) chauf h 184 Chestnut
Josephine wid Alfonso h 205 Oliver
Louis 82 Madison
Mamie S wid John r 27 S 13th
Mary hucksmkr r 92 Madison
Ralph F r 205 Oliver
Realty Service Corp Ramon S Orlando Jr pres David Riker sec-treas 603 810 3 a
—Rose M spinnerwkr r 92 Madison
Salvatore r 205 Oliver
—Salvatore (Grace R) chauf h 92 Malvern
Santillo (Jennie) peddler h 92 Malvern
Shoe Remodeling Co (Mrs Helen F Mitter) shoe repair 125 Halsey
Vincenzo h 62 Madison
Reock Ernest E Mrs recording sec Contemporary Club of Newark inc mezzanine fl 605 Broad h at Belleville
Repac Joseph C (Marie) shipping clk 68 St Francis h 27 Ridgewood av
Michael (Mary) cut onwkr h 9 Ridgewood av
Pauline I bkkpr 38 St Francis r 27 Ridgewood av
Repale Alfonso (Marie) lab h 9 Kent
Repasky Henry F (Helen M) sheet metalwkr h 915 18th
John mach r 65 Wright
Louis C (Mary A) mach h 65 Wright
Repecki Marie wid Mathias r 24 Ellery av
Repercowicz Edmund J switchmkr 19 385 Chestnut
Helen S r 9 385 Chestnut
Mary wid John h 19 385 Chestnut
Repeta Paul (Martha) ctrs opr 98 Camp h 361 Bergen
William (Katherine) window cleaner h (10) 361 Waverly av

JOS. H. LUCKING, INC. COAL - COKE - FUEL OIL
BROOK ALLEY, ORANGE, NEW JERSEY
Newark 3-1762 Humboldt—Telephones—Orange 3-0450 SUSSEX AVE. AND FIRST ST. NEWARK, N. J.

[illegible] Victoria clk (888-845) 1180 Raymond blvd h at Irvington
[illegible] Anthony waiter 25 Branford pl r 164 Vermont av
[illegible] clk 25 Branford pl r 164 Vermont av
[illegible] Madeline v pres Perri's Restaurant Inc 25 Branford pl h 164 Vermont av
[illegible] r 164 Vermont av
[illegible] (Georgina A) emp PruInsCo h at Irvington
[illegible] wid Andrew r 574 15th av
[illegible] (Antoinette) h 127 W Runyon
[illegible] 127 W Runyon
[illegible] 3 emp r 95 Garrison
[illegible] A (Hilda) chauf h 95 Garrison
Martha emp 139 Chapel r 80 Houston
Peter Emily mech h 80 Houston
William G spint 848 VanBuren r 95 Garrison
[illegible] Supply Co (John C Russoniello) m mfr mimeographic supplies 138 5th
Michael V traffic Investigator PSCT r 218 3d
Vincent s (Lucy) emp 1060 Broad h 218 3d
[illegible] (Antoinette) lab h 144 7th av
[illegible] Roxanna Beauty Salon 410 Lyons av n at [illegible]
[illegible] married Gerard Spatola
[illegible] Serafina h 2 Drift
[illegible] 2 Drift
[illegible] h 138 3d av
[illegible] James chemicalwkr r (2) 190 Ferry
[illegible] 248 Parker
[illegible] packer r 248 Parker
[illegible] Michael E (Anna A) rem to NY
[illegible] 6 12th av
[illegible] r 434 High
[illegible] mdse coal and ice 680 S 11th h 680½ do
[illegible] Frances sleman r 513 S 19th
[illegible] r 29 James
[illegible] clerk LVRR h 49 W Runyon
[illegible] Beryl B eng LVRR h 3.3 Hillside av
[illegible] (Adeline) emp WPA h 520 Mulberry
[illegible] Interne N City Hospital r do
[illegible] Coaling Co Frank J Moots mgr coal tar [illegible]
[illegible] Co of Texas Thomas M McGuy asst mgr [illegible]
[illegible] (Alic Anker real est (40) 116 Market
Noodle Co (Louis Gar) 233 Plane
Pearl Works (Valentine W and Louis Malinoski) [illegible] 4 Johnson
[illegible] Commission of Essex County (1200 744 Broad
[illegible] (40) 132 Delaware av E do
[illegible] 328 Broadway
[illegible] 57 Avon av
[illegible] (Rose) furwkr h 392 Lincoln av
[illegible] Mary r 47 Bruen
[illegible] Katherine [illegible] janitor h 243 4th
[illegible] mach r 229 South
[illegible] Mrs h 103 Chambers
[illegible] Augusta L supt 78 Court h do
[illegible] welder r 422 S 14th
[illegible] Frederick F crediteman 57 Freeman r 270 Osborne
[illegible] Virginia G chef Ad 35 Kent
[illegible] meat cutter r 422 S 14th
[illegible] William A clk 148 Warren r do
[illegible] clk 148 Warren h do
[illegible] 48 Warren
[illegible] wid Vincent h 323 S 2th
[illegible] shipping clk Jersey City r 304 W Market
[illegible] (Alberta A) book binder h 1.0 Centre av
[illegible] Nate J tailor h 462 N 6th
[illegible] r 323 S 2th
[illegible] clk r 323 S 2th
[illegible] chauf r 152 High
[illegible] tailor h 304 W Market
Rosch Stearn P Josephine C rem to Kearny
[illegible] Industries Inc John A Millar v pres 808 [illegible]
[illegible] woman emp US Gov r 698 High
[illegible] US Gov r 698 High
[illegible] Plastic Club Inc 349 S 7th
[illegible] (Michael) r 85 Pennington
[illegible] Celia wid Max M h 16 Vanderpool
—Darin (Clare) foreman 134 Washington h 125 Maple
[illegible] (Rose) adv mgr N Sunday Call h 248 Schley
Resplendent Remodeling Corp Henry F Klein pres-treas Court
[illegible] (Anna) leather goods mfr NY h (17) [illegible]
Resto (Angel) (Frances) janitor h 53 Bayes
[illegible] (Elizabeth C) mason h 252 S 12 h
[illegible] wid John r 252 S 12th
Reuse Walter (Mary) brushwkr h 85 Houston
Reuell Albert (Florence M) collector 400 Stone r 1 [illegible]
Reuere Emil mason h 581 S 10th
Resnick Abraham meat cutter r 761 S 16th
Abraham (Bessie) baker h 66 Watson av
Abraham (Ida) emp h 181 Dewey
Ada r 13 Dewey
Benjamin emp r 13 Dewey
Benjamin (Hannah) metal boxmkr h (46) 555 S 7th

RESNICK
Bertha r 66 Watson av
Betty bkkpr 491 Lyons av r (38) 299 Schley
Catherine stenp (5th) S 60 Park pl r 45 Elizabeth av
Charles (Elva) furrier h 500 Belmont av
—Clothes (Max George and Mrs Ida Resnick) 42 Market
Elias shoe repr 894 S 18th h do
Frank (Rose) shoe repr 387 Chancellor av h at Irvington
Freda clk 506 Frelinghuysen av h (16 92 Quitman
George Resnick Clothes) 42 Market r 761 S 16th
George H (Jeanne A) mgr Plainfield h 18 233 Wenonaville av
Herman clk 137 Park av r (201) 142 Clifton av
Herman (Ida) sleman h 761 S 16th
Ida clk 454 S Orange av r 66 Watson av
Ida Mrs (Resnick Clothes 42 Market r 761 S 16th
Irving Mary v pres-treas Resnick Shoes Inc 224½ Mulberry h (5) 85 Johnson av
Irving A (Helen) druggist 449 Summer av h 25 Rock av
Jacob (Sarah) h 524 S 16th
James (Blanche) lwyr (323 31 Clinton h 114 Bloomfield av
Lena toymkr r 500 Belmont av
Leo painter r 500 Belmont av
Lillian r 66 Watson av
Martin L sub chr r 46 Sterling
Martin M r 524 S 16th
Matilda C wid Jack r 538 Summer av
Max (Sara) upholsterer 45 Elizabeth av h do
Max (Sylvia) Resnick Clothes 42 Market r 14 S Chadwick av
Michael Nellie sleman h (405) 150 Orchard
Morris (Hannah) h 81 Aldine
Nathan (Anna) grocer 137 Park av h (201) 140 Clifton av
Ralph clk 45 Elizabeth av r do
Rhoda priv sec 143 E Kinney r (16) 92 Quitman
Rose steno 323) 31 Clinton r 46 Sterling
Ruth r 500 Belmont av
Samuel (Sylvia) peddler h 213 Hillside av
Shoes Inc Irving Resnick v pres-treas 224½ Mulberry
William peddler r 524 S 16th
Zelda steno 137 South r (18) 92 Quitman
Resnik Jack mgr (604) 24 Branford pl h at Plainfield
Morris (Ella) tchr Hebrew h 4 Nye av
Resnyk Stephen barber r 426 Washington
Resource Building & Loan Assn 48 Clinton
Respess Charles (Anna B) leatherwkr h (C5) 124 Barclay
Ress Cecelia B emp PruInsCo h at Lyndhurst
John steel cutter r 829 Clinton av
Tobias (Kathe R) rem to Union
Ressland Anne emp PruInsCo h at Belleville
Elmer J (Mildred H) emp PruInsCo h at Kearny
Joseph T emp city h 801 Bergen
William G v pres Blanchard Bro & Lane 408 Frelinghuysen av h at W Orange
Ressler Anthony Emily janitor 408 Clinton av h do
Fred B stock clk E Orange r (1A 1 W Alpine
Harry rem to Hollywood Beach Fla
Katherine wid Joseph h 135 Garrison
Mollie Mrs h (1A 1 W Alpine
—Wilton I real est and ins (800 128 Market h at Allendhurst
Rest Well Products (Meyer Greenberg) bedding mfrs (30 W Market
Restaino Alfred A emp 73 Summer av r do
—Amelia h 7 Norfolk
—Andrew F Anna G clk The Sherwin-Williams Co 29 Crane
Angelina Mrs h 68 Cutler
Angelo Catherine painter h 82 Mt Prospect av
Angelo M investigator Welfare Dept r 10 Mt Prospect av
—Anto J (Anna W) druggist (37 7 h av r 465 Parker
—Anna J clk 15 Factory r 10 Mt Prospect av
—Anna M sewwoman 701 Broad r 56 State
Anna M wid Michele h 208 Parker
—Anthony wirewkr r 38½ Jay
Anthony F Barbara cosmetician h 744 Broadway
Armando (Marie T) h 28 Park av
—Carmine shipping clk r 26 7th av
—Carmine Elizabeth polisher h 154 Parker
Carmine (Filomena) wirewkr h 19 Highland av
—Catherine married Howard Wrigley
Charles tailor 255 Clifton av r 37½ Stone
—Charles F (Marcella) physician 1 Hillside r 465 Parker
—Columbia seamstress r 78 7th av
—Concetta L garmentwkr r 17 Norfolk
—Dora E radio tubewkr r 195 Garside
—E Ernest (Nancy) barber 701 Summer av h 78 Stone
Elizabeth P Mrs tchr 255 Central av r 64 Elliott
Emil emp N Evening News r 1 Lock
Emil (Elizabeth P) mach h 64 Elliott
—Emily M clk 78 Broadway r 10 Mt Prospect av
—Enio J (Louise M) emp Westinghouse h 46 N 6th
Florence Mrs grocer 744 Broadway r do
Frances tubewkr r 19 Highland av
Frances laundrywkr r 743 N 8th
Francesco Agatha) h 58 State
Frank r 64 Elliott
Frank emp PSE&GCo r 206 Parker
Frank r 91 Stone
Frank tailor h 38½ Jay
—George C r 38½ Jay
—Gerardo emp WPA r 206 Parker

RESTAINO
—Gerardo (Elizabeth) chauf h rear 25 Hecker
—Gerardo (Lucy) painter h 91 Stone
—Giovanni (Mary h 26 7th av
—Giulio (Jennie) emp city r 148 7th av
—Harry F r 73 Summer av
—Harry T r 56 State
—Helen A nurse St Michael's Hospital r 10 Mt Prospect av
—Helen E r 743 N 8th
—Irma M seamstress r 206 Parker
—John (Catherine A receiving clk Irvington av h (3 73 Clifton av
—Joseph mach opr r 744 Broadway
—Joseph Margaret C newsdlr 73 Summer av h do
Joseph Olympia (Prince & Restaino) (910) 784 Broad and tailor h&Co h (15 225 Clifton av
Joseph A Antoinette tailor h 10 Mt Prospect av
Joseph J (Sophie chauf r 379 New
—Joseph de radiowkr r 78 7th av
Joseph de R radio tubewkr r 195 Garside
—Julius A (Olga M) hat ornmkr h 36 Jay
—Lucian A married Nicholas DeMeo
—Mario optician r 1 Lock
—Michael mgr 248 Halsey h at Maplewood
—Michael Florence h 744 Broadway
—Michael A mgr 29 W Lam av at Maplewood
—Michael A (Theresa h car h 379 New
Nicholas r 33 Drift
Nicholas Rafaella r 10 Factory
Nicholas C Pina chauf h 528 5th
—Nicola C candymkr r 10 Mt Prospect av
—Pasquale clk 438 Riverside av r 744 Broadway
Pauline clk Irvington r 3 173 Clifton av
—Pietro (Genevieve) emp 137 7 h av h 463 Parker
Raffaella wid Pietro h 10 Mt Prospect av
Ralph r 91 Stone
Ralph (Jessie) presser h 11 Lock
Ralph (Maria C) tailor h 18 Norfolk
Ralph Jr lab r 11 Lock
—Ralph clk r 32 Drift
—Rocco student r 78 7th av
Rocco O (Rose R) waiter h 33 Drift
Rose mach opr r 379 New
Rose T radio tubewkr r 195 Garside
Salvatore toymkr r 54 Parker
Samuel T Margaret T shipper h 348 New
William A (Jean M) newsdlr r 130 Broadway
Restabo Thomas (Marie) rem to Bloomfield
Restano Clemente (Mary) h 2 Jules
Philip J chauf r 8 Jules
Restivo Andrew r 327 S Orange av
Andrew (Connie) sleman h (2 204 Fairmount av
—Anthony (Antoinette) emp PruInsCo h 825 Lincoln av
Carmela packer r 327 S Orange av
Catalda emp WPA r 39 Wilsey
Catoldo Rose furrier h 104 Jefferson
Charles (Josephine polisher h 314 N 7th
—Gaetano Antoinette mason h 325 Littleton av
—Joseph printer r 12 78 Bergen
Marian r 432 Jelliff av
Marianne E clk r 104 Jefferson
Mildred E jewelrywkr r 104 Jefferson
Sadie C spint 17 Academy r 104 Jefferson
Vincenza Josephine) furwkr h 433 Jelliff av
—Virginia lampwkr r 327 S Orange av

RESTLAND MEMORIAL PARK
beautifully landscaped perpetually endowed modernly equipped properly managed 604 Central av East Orange NJ tels Orange 5-0628 5-1330 Park office tel Whitpany 3-0225

Restorff Carl M (Rose B) clk PO Federal sq h at W Orange
Resturcia Antonio press opr r 173 S 10th
—Joseph (Catherine) sheet metalwkr h 305 E Kinney
—Michaena seamstress r 305 E Kinney
Reszka Michael (Marie) emp 467 Raymond blvd h 21 Fleming av
Retail Clerks International Protective Assn (291) 207 Market
—Credit Assn of NJ Inc Leon L Dreskin pres-Alvin W Case 1st v pres-Walter Kufer 2d v pres George Messerman sec Charles Sunger treas 106 Halsey

RETAIL CREDIT CO
Leon G Huff mgr (929) Raymond Commerce Bdg 1180 Raymond Blvd tel Market 3-4695

RETAIL MERCHANTS' CREDIT BUREAU INC
Richard J Peer mgr 106 Halsey tel Market 3-0242

RETAILERS COMMERCIAL AGENCY INC
Allen T Tiber mgr (415 850 Broad tel Market 2-1650

Retey Ralph (Ella A) mech eng Elizabeth h (B3) 42 Arlington av
Retired Letter Carriers Assn 704 S 14th
Police and Firemen's Assn 704 S 14th
Retsinas George waiter r (32 93 W Market
Harry (Paris cook h 32) 93 W Market
Spiro waiter r 32 93 W Market
Retsky Abraham (Florence) elec r 247 Hillside av
Anita tel opr 84 Madison r 629 Bergen
Rosa wid Louis r 167 Vassar av
—Florence Mrs clk 11 S 14th r 247 Hillside av

JANCOVIUS

112-116 ARLINGTON STREET — **TELEPHONE MI 2-1335** — **NEWARK, NEW JERSEY**

RUG CLEANING - FURNITURE
DRAPERIES - UPHOLSTERING

RETSKY
Isidor (Eva) lab h 826 Bergen
Jacob (Pippa) h 342 Hawthorne av
Philip (Clara) newsdlr h 142 Watson av
Sara M s 2 Madison av
Simon r 6 Engl
Rettberg Anthony J paperhanger r 5-0 S 15th
Bernard C (Catherine) mach h 5-0 S 15th
Catherine J r 5-0 S 15th
Dorothy M insp Westinghouse r 5-0 S 15th
Joseph A sugar finisher r 5-0 S 15th
Ralph L Lena mach opr h 41 N 20th
Rettenmaier Albert M (Rettenmaier Studio) 3 Sherman av h at Mt Arlington
Studio Albert M and W Lillian W Rettenmaier 3 Sherman av
Wilbur F (Louise J) (Rettenmaier Studio) 3 Sherman av h at Mt Arlington
Rettew Richard E (Addie B) chemist Harrison h (D2) 4 Lexington
Retting Augusta wid William H h 20 Chadwick av

RETTIG COAL COMPANY

Israel Rettig pres dealers in Lehigh Valley Coal 'blue coal' and Koppers Coke and Atlantic Fuel Oil office and yard 162-178 Jelliff av tel Essex 3-8866-7—See p 42

Rettig (West Side Printing House) 240 W Kinney h 86 Hedden ter
Daniel J (Tillie) printer h 86 Hedden ter
Franklin (West Side Printing House) 240 W Kinney r 291 E Boyle av
Gussie stenoman 337 Bergen r 108 Magnolia
Herman J (Elsie) musician h 75 Lincoln pk
Isadore L (Anna G) physician 36 Milford av h do
Israel (Mollie) pres Rettig Coal Co 162 Jelliff av r 291 Hawthorne av
Kopel (Jennie) cigarmkr h (2) 374 Belmont av
Max Hattie (West Side Printing House) 240 W Kinney h 291 E Side av
Minnie wid David h 106 Magnolia
Rhoda M steno NY r 36 M Ford av
Rettinger Anna opr 157 Sussex r 10 Howard
Herbert (Edna M) chauf h 43 Chadwick av
Theresa wid George h 624 S 4th
Retzel Paul (Jennie) chauf r 120 Orchard
Reu Dorothea A nurse emp 27 S 6th r 91 Lincoln pk
Ernest F (Anna B) caretaker 91 Lincoln pk r do
Erwin (Clara) jewelry mfr 68 Orchard h at Irvington
William F (Marie) dismkr h 780 S 5th
Reubel Barnes s ob Orange r 4 S 18th
Lee (Helen) opr h 7 Bartholomew
Reubens Nathan A (Helen Ivy) 20 31 Clinton av
Rooms Suburban av
Reubens Armando 13 Jelliff av
Friedrich s woman B&Co r 3 Jelliff av
Frohn wid Copas r 2-3 Jelliff av
Morris r 213 Jelliff av
Reuck Grace wid George M h 80 Farley av
Reuen Dorothea L Mrs F & D Reuen) 365 18th av r do
F & D Ferdinand and Mrs Dorothea L Reuen, beauty shop 365 18th av
Ferdinand (Dorothea L) (F & D Reuen) 365 18th av h do
Reul Florence B wid Jacob G h 273 Ellery av
Florence C emp PruInsCo r 173 Ellery av
George M chauf r 343 Summer av
Gertrude C comptometer opr 370 Orange av r 343 Summer av
Michael (Agatha) chauf h 343 Summer av
Reupert Alice R r 1040 18th av
Carl C brewerywkr r 1040 18th av
James O brewerywkr r 1040 8th av
Otto C (Alice R) mach h 1040 8th av
Reus Club 9 Belmont av
Nicholas J Minnie brewerywkr 15 Belmont av h 604 Bergen
Reusch Edmund druggist 1-5 Cedar av h at Irvington
Edward (Agnes) plumber h 680 S 20th
Elizabeth R clk (17-6) 344 Broad h at Rosedale
Harriet S wid (Gottfried M) housewkr h 7 Baldwin
Henry C & Co Inc Wal er R Reusch pres Francis P Reilly sec David Ford treas neckwear and underwear mfrs 30-51 4th
Lewis B asst treas Christian Feigenspan Brewing Co 50 Freeman h at Irvington
—Ruth C clk 92 Washington h at Irvington
Walter G pres Henry C Reusch & Co Inc 30 4th h at Queens Village LI NY
Reusche E Fred (L Reusche & Co) 2 Lister av h at E Orange
Hertha (L Reusche & Co) 2 Lister av h at NY
L & Co (E Fred and Hertha Reusche) mfrs ceramic color 2-6 Lister av
Reusche Ida P wid William C h 471 Summer av
Reusing Rudolph J (Mary T) linoleum layer h 48 Osborne ter
Reuss Theo er B Sophia K) elk NY h 72 Speedway av
Frederick G (Anna A) emp PSE&GCo h 189 Rose
Reuter August (Johanna) rem to Irvington
Everett T (Mary M) h 25 Gillette pl
Helen R Mrs clk 445 Market r 8 Columbia av
Jacob L r 25 Gillette pl
Joseph Hazel M food and drug emp 94 Williams h (6) 80 Columbia av
Joseph V usher 14 Brentford pl r 81 Columbia av
Leo (Pearl) mach opr h 00 Norwood
Max P (Helen R) piano tuner LB&Co h 81 Columbia av

REJTER
Maxine G emp NFD r (3) High
Ralph W proof reader NY r 3 7-9 High
Reutner Jacob Frances R) porter 85 38 S 14th
George A Thomas L emp PruInsCo h at Irvington
Katherine stenoman 709 Broad h at Irvington
Max hex P (Catherine) metal hg eng h 317 NYav
Sophie wid Charles r 13 Wickliffe
William W Theresa E polisher h 45 Avon av
Revak Peter polisher r 60 Wes
Revere Marion screen r 20 67 High
Revegno Eugene r 8-4 Clarence av
Revelator John r 35 Wickliffe
Revell Charles D (Lola W) painter h 122 Shaw av
Mary Mrs r 95 Court
Zeb Maggie emp WPA h 8 42 Rutgers
Revello Anthony J (Constance) chauf h 481 N 19th
Fred (Irene) h 695 S 8th
Mario (Domenica) r 670 N 8th
Revels Gerald T (Laura E) statuary h 42 Farley av
Rever Herman r 67 Huntington ter
Louis (Jessie) h 67 Huntington ter
—Ralph (Frieda) auctioneer Parkerson h 102 Bragaw av
Revere Henry W draftsman (815) 24 Brentford pl h at Irving av
Revere Paul Life Insurance Co David M Trout gen agt 9 S 24 Brentford pl
Reverendo Frank constructionmkr r 3 68 Monroe
Reverio Cutler mechanic (1-20) 790 Broad r 12 6th av
Joseph E (Ada Lee) h 1-9 Glen av
Revez Dolores M dancer 3 Walnut
Jacob George auctioneer 79 Wilson av
Revis Hazel r 8 Rankin
Helen Mrs 18 Barclay
—William Roy Sarah J pastor First Free Church Bap Church h 18 Rankin
Revill William Gertrude R s sdwkr h 150 Verona av
Revock Mary Mrs tobacnist r 240 Dayton
Rexy Ethel M emp PruInsCo h at Irvington
Rexa Anna Mrs married Alexander Chas Harry Antoinette) lab h 120 Howard
Joseph baker r 1 Broome
Rexroth Andrew Mamie J laborer h 803 S 6th
Rex Building & Loan Assn 5 4 Clinton av
Clerks Inc Joseph Lesher mgr 72 Market

REX CONTRACTORS EQUIPMENT

Dale & Rankin Inc distributors 113-115 Frelinghuysen av—See p 46

Irene emp 30 Farley av r do

REX JEWELRY AND OPTICAL CO INC

Edward Parrella pres Harry E Parrella sec-treas wholesale and retail jewelers and opticians (11) 199 Market tel Mitchell 2-9755 main office 110 W 40th NY City tel Pennsylvania 6-9416

Rex Air Sales & Service Roy Nichols mgr elec appliances (4) 1 Branford pl
Rexroth Christian M (Mary) bologna and sausage casing mfr NY h 120 Heller pky
Rey Arsenio (Florence) chipper h 95 NYav
Emanuel (Nannette) h 808 S 13th
Esther married Joseph Sousa
Rosario bulbmkr r 95 NYav
—William T Agnes B florist 832 S Orange av h at E Orange
Reyes Benjamin Y Dorothy C) chemicalwkr h 453 Springfield av
Edward (Edna F) h 321 Clifton
H Dennis model r 23 E Alpine
Jeanne (Mrs) musician 134 PennAv
Manuel W (Ethel A) chief h 23 E Alpine
Quinn musician r 134 PennAv
Reynaud James R special rep PruInsCo h at Bloomfield
Reynold Lillie M wid Frederick h 73 Court
Paul ne R steno 97 Chestnut r 73 Court
Reynolds Adolphus (Maude B) foundrywkr h 8 33 Monmouth
Alan B mech 590 Broad r 40 Norman rd
Alice W emp PruInsCo h at Cedar Grove
Alma wid Conley presser h 49 Barclay
Andrew R inverted gauge Roses
Anna M wid John W r 153 N 8th
Anthony A (Marjory E) maintenanceman h (4) 211 Nes
Ashley r 65 Verona av
Benjamin E (Maude A) r 8 Hopkins pl
Bernard P r 589 Hunterdon
Blanche Mrs clk TelCo r 658 Mt Prospect av
Brian P emp St Paul Apts (1) 82 Bleecker h do
Bridget H wid John J h 73 Parkhurst
Carrie Mrs housewkr r 44 Somerset
Charles r (1) 82 Bleecker
Charles (Selma) emp WPA h 95 Montgomery
—Charles A (General Printing Co) (318) 50 Columbia h at Orange
Charles H (Mary O) textilewkr h (2-0) 302 6th av
Charles Lee sec executive sec Presbyterian Union executive sec New Jersey Temperance Society supt Church Extension Board of Newark Presbytery (8) 909 Broad and sec NJ Council of Religious Education 45 Bleecker h 320 Clifton av
Clara M Mrs 407 Broadway
Comley h 127 Barclay
Consuance E emp PruInsCo h at Hillside
Doris G clk 300 Broadway h at Point Pleasant

REYNOLDS
—Edith D Mrs tchr 85 Webster h 104 Bamford pl
—Edward r 434 High
—Edward C (Dorothy V) emp WPA h (14) 20 Berkeley
—Edward D (Rose) emp WPA h 32 11th av
—Edward J r 116 Vanderpool
—Edward P (Angela S) emp N Water Dept h (30) 990 18th av
Electric Co (John J Reynolds) 178 Broadway
Elizabeth h office see (1508) 2 Springfield at Summit
Elizabeth M Mrs r 42 Salem
Elmer L with The Great Atlantic & Pacific Tea Co 337 Sherman av h at Summit
—Erwin J (Rovena) painter h 39 Baldwin
Ethel wid Walter D r 86 Court
Ethel A clk 295 Chancellor av r 6 Park View pl
Eulalia A emp PruInsCo h at Elizabeth
Fannie Mrs housewkr h 54 Barclay
Frank emp WPA r 308 High
Frank r 32 Clinton av
George J (Florence E) chief Police Dept h 35 Grand
—George L (Margaret M) shipper h 1 S 8th
George T (Mary M) clk Merchants & Newark Trust Co 683 Broad h at Orange
Grace clk Fidelity Union Trust Co 755 Broad r at E Orange
Guy N mgr 180 Pulaski h at E Orange
Harold Myrtle) oil burner installer h 403 S 12th
Harry A oiler r 269 Central av
—Harry A gr oiler opr h 269 Central av
Haywood (Carrie) r 44 Somerset
Hazel E office see (860 1050 Broad h at E Orange
Helen Mrs h 180 Littleton av
Helen H wid Charles R h 14 S 10th
—Henry E (Helen) sketchmkr h 8 Hopkins pl
Horace assi mgr 90 Arch h at Nutley
James r 73 Court
James (Annie) h 90 Barclay
James Marion) chauf r 60 N 9th
James r r 357 S 7th
James A Edna H repairman N Water Dept Bloomfield ter
James A Florence emp WPA h 6 Whitney
James A (Victoria E) bricklayer h 49 S 10th
James S (Edith D) oilburner 42 Walnut h 18 Beaumont pl
Janice E emp PruInsCo h at Nutley
—John painter r 16 Warren pl
John C (Agnes C) gas station h 2 30 Prospect pl
John F emp 407 Raymond blvd 8 N 10th
John J h 11 Littleton av
John J Ellen M) (Reynolds Electric Co) 61 Broadway h at E Orange
John M (Margaret) foreman 407 Raymond blvd 84 N 10th
Joseph F (Helen W) (Du-All Conditioning Co) rm 751 Broadway h (D5) 9 Oxford
Joseph W (Anna) rem to Bloomfield
Julia M steno (738) 1050 Broad r 287 Broadway ter
Katherine wid Fred h 299 Academy
Laura M guard 21 Wilsey h at Verona
Laura V wid William J h 75 Stanley av
Lavant r 49 Barclay
Leonard chauf PSCT r 700 Chancellor
Leonard B (Anna) emp WPA h 50 Hunterdon
Lorraine wid George h (7) 49 Belford
Luke M (Anna) chauf h 48 Gotthart
Mabel tel opr 2d fl 920 Broad r ing do
Mae housewkr r 106 Spruce
Mae Mrs nurse emp 65 High
Margaret P priv sec 7-5 Broad r 20 Clifton av
Margie C housewkr r 146 Sherman av
Marion student r 4 Beaumont pl
Marion E opr 40 17th av h at Kearny
Marjorie auto parking 136 Academy r do
Martin A Ella) h 82 Peabody pl
—Martin E elec r 21 N 6th
Marvin J r pres Lithium Corp The 1-1 Sylvan av and (1410) 1180 Raymond blvd h at Upper Montclair
Mary wid Patrick h 187 Richelieu av
Mary A Mrs emp Westinghouse 8 Wilburton pl
Mary J clk First Co 10 Park pl h at Harrison
Mary E Mrs clk PSE&GCo 675 Highland av
Mary R laundrywkr r 7 Oliver
Melita opr GRCo r 700 Chancellor
Michael 484 Belmont av
Mitchell Elizabeth) metalwkr h 302 5th av
Monroe (Carrie) emp WPA r 2 23 W Kinney
Richmond J (Valerie T) stenog h 330 W Hughes
Nelson M Mrs r 31 3 Oxford
Peter E Beatrice M) foreman NFD h 2 S 8th
Patrick J (Ann J) slasman h 27 S 10th
Paul R emp PruInsCo h at Union
Peter steamfitter 22 Lee pl 145 Elwood ave
R E r 15 Hill
Robert A r 96 Court
Robert D lawyr (Reed & Reynolds) 101 Broad h at W Orange
Sarah E wid Thomas G h 389 Mulberry
Sylvia L r 1095 Broad
Theresa wid Thomas A h 9 S 6th
Thomas shoeman r 31 Saybrook pl

The Mutual Benefit Life Insurance Co. 300 BROADWAY
L. D DAY, GENERAL AGENT . . . . . 744 BROAD STREET NEWARK, N. J.

RYNDLDS
[illegible] A (Grace C) trucking 437 Central av r 74
[illegible] emp 273 Market h at E Orange
[illegible] Blanche chauf h 658 Mt Prospect av
[illegible] 30
[illegible] University of Newark 40 Rector
[illegible] 13th
[illegible] eng NY r (50) 375 Mt Pros-
[illegible] Thomas C h 39 Ogden
[illegible] 69 Springfield av
[illegible] (Bertie E) emp PruInsCo h at Belle-
[illegible] A as t examiner FireCo 10 Park pl h at
[illegible] US [illegible] 3 Nelson pl
[illegible] 6 Wayne
[illegible] Clara asp h 44 Brill
[illegible] Sophronia r 209 15th av
[illegible] Joaquin M (Julietta) constructionwkr h 11
[illegible] Marianna mach h 65 Jackson
[illegible] emp 449 Highland av r do
[illegible] chauf r 42 S 7th
[illegible] A married Angela Silversage rem to
[illegible] married Rubin rem to Irvington
[illegible] pr TelCo r 77 Av L
[illegible] 96 Summond
[illegible] in US Army r 77 Av L
[illegible] Elizabeth) sta fireman h 77 Av L
Martin P Jr packer r 77 Av L
Paul R Helen C) chauf r 23 W End av
Valeria M clerker r 77 Av L
Benjamin M sec-treas Orange Lighting Fixture Inc 63 Hoyt h at Caldwell
Ferris conf 223 Lafayette r 317 Hillside av
[illegible] clk 223 Lafayette r 317 Hillside av
[illegible] Bernard (Margaret) welder Elizabeth h 205
[illegible] America (Nancy) counterman h 240 S 6th
[illegible] Rudolph A (Irene T) clerk Berger r 58 Hayes
[illegible] (Elsie C) shipman 9 Ashburn
[illegible] r 57 Bleecker
[illegible] John A Bleecker
[illegible] Raymond r 107 Halsey
[illegible] Mfg Co Melvin W Young mgr steel barrel mfrs 95 Av [illegible]
[illegible] R (Rena J) dist supv (405) PO Bldg Federal h at E Orange
[illegible] Angelo Cemetery 530 S Orange av
[illegible] Eugene P (Elsie B) policeman h 21 Beverley
[illegible] (Dorothy) h (5) 70 Broad
[illegible] 7 Magnolia
[illegible] emp rstr o h at E Orange
[illegible] laundrywkr r 21 Beverley
[illegible] Alexander US probation officer 34[illegible] PO Bldg [illegible] at Union
[illegible] Ale M emp PruInsCo h at Nutley
[illegible] r 731 S 8[illegible]
[illegible] F Anna B [illegible] or 234 Court h [illegible]
[illegible] Charles r 30 Clinton
[illegible] Thomas housewkr h 287 W Kinney
[illegible] Rose emp W'ts h (18) 128 Brookie
[illegible] 290 15th av
[illegible] wyr (4416) 24 Commerce h at Mont
[illegible] L Mrs h 47 Lillie
[illegible] wid mach [illegible] Belmar
[illegible] Margaret T fabricator h 406 New
[illegible] Cornelius B h 100 4th av
[illegible] r 93 Winans av
[illegible] Jes (Aldeza) lab h 191 Charlton
[illegible] M r 95 Clinton av
[illegible] fire ins 5 Clinton av r do
[illegible] rem to Philadelphia Pa
[illegible] janitor 295 Chancellor av h 95
[illegible] mary r 22 Park
[illegible] (Irene T) foreman 105 Av L h 9[illegible]
[illegible] av
[illegible] John M (Mary) h 186 N 8th
[illegible] Cleaners (Frank S Edwards) 125A War-
[illegible] Insurance Co Theodore R Roller state agt 9 Clinton
[illegible] A Scott (Lourania F) emp Westinghouse r 40 Bleecker
[illegible] Mary optometrist (1005-1006) 605
[illegible] h at Maplewood
[illegible] mach h 59 NYav
[illegible] E (Lillian G) mach h 85 Brunswick
[illegible] John h 504) 31A Mt Prospect av
[illegible] 94 Johnson av r 29 Vernon av
[illegible] William h 13 Rutgers
[illegible] Jean r 291 Market
[illegible] mgr NY r 20 Linden
[illegible] Clara L pres The Mutual Benefit Life Insurance Co 300 Broadway h 339 Elwood av
[illegible] wid Alfred E r 85 Brunswick
[illegible] wid Charles r 527 Berger
Frank A Elizabeth B) presser h 32 Montgomery
[illegible] N (Ruth) rctor r [illegible] 3d
[illegible] Douglas Anna B) h 29 Vernon av
[illegible] r h mech eng h (10) 277 18th av

RHODES
—Hugh Mrs housewkr h 352 Washington
Howard R r 70 S 7th
—Howard P (Margaret M) chauf h 128 S 9th
Jeanette emp PruInsCo h at Belleville
John Joseph L Rev r 15 184 Peshine av
—Joseph [illegible] agewkr r 22 New pl
—Joseph R (Marguerite A) barber h (15) 184 Peshine av
Mary (Louise) h 151 Mulberry
Lawrence Margaret rem to Irvington
Louise Mrs asst chef 945 Broad r 15 Mulberry
—Mabel W wid Daniel McK h 310 W Kinney
Marguerite A hairdresser r (15) 184 Peshine av
Martha Mrs furn rms 236 Broad r do
Myron W (Mary G) rem to Hillside
—Richard E Catherine J mgr 103 Washington r 358½ S 19th
Robert R clk National State Bank 810 Broad h at E Orange
Ruth E wid Marshall h 228 18th av
—Susan L wid G Irving h 401 Woodside av
—Thomas Martin) auto mech h 236 Broad
Victoria emp WPA r 65 Boyd
William 190 Morris av
William C h 527 Bergen
see Rhoades and Rhoads
Rhodius Max emp 235 NJBlue r 6.1 High
Rhone Cecelia E tchr 1.4 Oliver h at Passaic
John foundrywkr h rear 57 Dawson
Lizzie Mae Mrs r rear 57 Dawson
Ma tchr 264 Waverly av r at Passaic
Rhones Joseph (Elsie) lab h 12 Wilsey
Rhoney William (Carrie B) emp WPA h 45 Lincoln
Rhumm Andrew (Margaret) mach h 428 Springfield av
Rhyns Landy P (Sallie) steelwkr h 107 Barclay
Rhynes Jessie M laundrywkr h 130 Somerset
—Mary Mrs r 24 Hillside pl
Otis (Artester) lab h 84 Belmont av
Riallto Building and Loan Assn 514 Clinton av
Parking Service Joseph Harris auto parking 342 Vanderey
Theatre (Raygold Amusement Co) branch 915 Broad
Riancho Rose Mrs h 51 Davenport av
Riba Andrew (Mary) steelwkr h 223 Ferry
—Andrew Jr steelwkr r 223 Ferry
Emery leatherwkr r 105 West
Rudolph C (Mary R) polisher h 67 Sussex av
Ribardo Delia dressmkr r 33 Hecker
James (Jean) painter r 33 Hecker
Joseph H at mason h 33 Hecker
Ribas Drogito stevedore r 34 Columbia
Jose r 77 Ferry
Mary Mrs restwkr 92 Ferry h 195 do
Ribback John chemical plumber r 1.00 Broad
Ribbans George F h 21 Warren pl
Robert C (Myrtle K) physician 63 Central av h do
Ribbie Charles A rem to Asbury Park
Ribeiro Dominick N (Mary M) waiter h (4) 344 Orange
Fernando (Anna) emp PSE&GCo h 25 Nichols
Joaquim emp PelCorp r 72 Prospect
—John rem to Portugal
Jose B r 78 Prospect
Joseph (Mabel V) lab h 30 Madison
Leonora dressmkr r 59 Madison
Manuel lab h 72 Congress
Mary mach opr r 25 Nichols
Rosalina leatherwkr r 26 Nichols
Riberio Anthony G (Theresa M) porter h (22) 103 Dayton ter
Riben Hermine Mrs furn rms 162 and 168 Clinton av r 162 do
Vincent Hermine) mech h 162 Clinton av
Ribie Vincent H treas Workingmen's Building and Loan Assn 253 Springfield av h at Belmar
Riboer Max (Jean) display man h 406 100 Grumman av
Samuel wyr (1011) 700 Broad h at Irvington
Ribolit Joseph (Jersey Multigraphing Co) 270 Market h at Hillside
Rupert (Trade Typesetters) 6th fl 270 Market h at Irvington
Riboulon Amelia rem to Catskill NY
Stephen Julia leatherwkr h 100 Parkhurst
Ribuardi Mariano Josephine) h 67 N 3
Ribolovsky Israel (Sarah) h 120 Aldine
Ribortella Antonio r 601 N 6th
Domenico h 601 N 6th
Frederick lab r 601 N 6th
Joseph r 601 N 6th
—Vincent M (Letizia) emp WPA h 0 S 5th
Ribotelin Della r 28 Wakeman av
Joseph (Sarah) h 159 Prince
Ribulot Catherine mach opr r 92 Bruce
Jennie wid Angelo h 92 Bruce
Ricarello Antonio r radio dbewkr r 718 S 12th
Ernest mach opr r 718 S 12th
Mrs Louis cos. 694 S 2th h 7 S do
Rose radio dbewkr r 718 S 12th
Ricasy John Madelene [illegible] h 48 Magnolia
Ricardi Anthony R (Lucy) chauf h 330 Fairmount av
Ricca Angelo (Mary) emp 870 Mt Prospect av h 807 Summer av
Anthony caller r 252 S 6th
Anthony S gen mgr 703 Summer av h at Belleville
Bianca wid Matteo h 38 Dickerson
Bianca seamstress r 38 Dickerson

RICCA
Bros Coal & Ice Co Inc Nicholas Ricca pres Mrs Mary Ricca v pres John Ricca sec-treas 793 Summer av and 881 Mt Prospect av
Christina M r 807 Summer av
Frank Josephine) [illegible] h 88 3d
Genevieve C r 88 3d
Gerardine [illegible] Albert Fugioli rem [illegible] Belleville
Irene r 88 3d
—James Tessie h 33 Hughes [illegible]
Jennie F [illegible] r 33 Dickerson
Jennie r 104 High
John r 104 High
John sec-treas Ricca Bros Coal & Ice Co Inc 793 Summer av h at Belleville
John T r 88 3d
Joseph P Clara [illegible] coal and ice 872 Mt Prospect av r 807 Summer av
Joseph T r 88 3d
Lena M married Emilio Fugioli
Louis P (Grace M) r 33 Dickerson
Mary M [illegible] Ricca Bros Coal & Ice Co Inc 793 Summer av h at Belleville
Mary E packer r 807 Summer av
Michael member 279 Clinton av h at Irvington
Nicholas (Mary) pres Ricca Bros Coal & Ice Co Inc 793 Summer av h at Belleville
Rose M [illegible] r 807 Summer av
Salvatore shoes and shoe repr 164 High h do
Salvatore (Carmela) h 252 S 8th
Vitale emp 40 Lincoln r 45 State
Riccardel Antoinette embroiderer r 429 N 13th
Riccardi Anna T married Salvatore DiBello
—Anthony J fixture fitter r 93 Summit
Antoinette married Alphonse Farina
Charles Irene) auto mech r 27 Humbolt
—Clara seamstress r 32 Mt Prospect av
Felix Michel) h 4 Stone
Francesco (Rose h 245 Finterdor
Helen M [illegible] r 68 228 Parker
John r [illegible] Agent
Joseph (Antoinette) leatherwkr r 32 Mt Prospect av
Josephine bkkpr 209 S Orange av r 9 M Prospect av
Josephine wid Paul r (5) 306 N 6th
Julia Mrs steno (230A) 1 80 Raymond blvd h at Ridgefield
Louis r 490 Garside
Louis Julia S Searing
Louis (Theresa) barbershop h 1 Pine h 8
Luigi Rose [illegible] h 70 Norfolk
—Margaret L wid Dominick r 344 N 6th
Michael (Rose) h 8 Army 334 Fairmount av
Nicola (Carmela Rose) 90 Garside
—Pasquale Florence bearingwkr h 93 Summit
Paul [illegible] r 68 228 Parker
Rocco R (Filomena) tailor 14 7th av h 9 Mt Prospect av
Vincent r 93 Summit
Vito (Filomena) tailor 228 Parker h (6) do
Riccardo Albert (Rose) toywkr h 220 Adams
Anthony J (Gary R) clk West Side Trust Co 247 S Orange av h at Glenwood
Grace V married Raymond [illegible]
Marion wid auto r 276 Park av
Nicholas barber r 757 S 19th
Ricci Alfred Annunziata forwkr 268 E Kinney
Anna cutter r 324 Littleton av
Anthony J drewkr r 102 Delancey
Armando (Raffaela) chef h 274 S 9th
Carmela 28 N 7th
Carmela Sarah cross r 297 Camden
Domenick (Agnes junkwkr h 300 Chestnut
Donato junkwkr r 192 Delancey
Eugene Mary chemistwkr h 20 E Sylvan av
—Frank Elizabeth A) h 192 Delancey
Giacomo (Antoinette janitor h rear 13 Sheffield
John (Elizabeth) chauf 678 N 7th
Leonard restwkr r rear 3 Sheffield
Louisa wid Giuseppe h 430 Market
Louise seamstress rear 3 Sheffield
Louise M emp Pullman av Orange
Mario restwkr r rear 13 Sheffield
Nicholas r 102 Delancey
Orazio (Balsted Poultry Market 185 Halsted h at E Orange
Peter Carmela) file sorter 777 N 6th
Peter Rose auto 297 Camden
Rocco F (Florence M) stock clk 709 Broad r 297 Camden
Serafino restwkr r rear 13 Sheffield
Vincent clk r rear 13 Sheffield
Vincenzo Rose) emp W A o 638 N 7th
Riccardes Amedeo r 4 Drift
—Anthony Josephine h 4 Drift
—Antonio Maria auto h 87 Parker
Fiore emp WPA r Drift
Florence r 4 Drift
Frank Josephine R) chauf h 20 Aqueduct av
—Genevieve tailor r 58 Camden
George auto r 20 Aqueduct av
Joseph emp WPA r 187 Parker
—Joseph shoe shiner r 4 Drift
Lorenzo (Olaeunda parking sub addt h 21 Highland av
Louisa wid Giuseppe h 58 Camden
—Marie P bkkpr r 158 Camden
—Mary Mrs r 63 Wincoee
—Richard shoe shiner r 14 Drift

Fidelity Union Trust Company — NEW JERSEY'S LARGEST BANK
Member Federal Deposit Insurance Corporation

RICCIARDELLI
V o (route sleeman r 187 Parker
Ricciardi Alexander r 33 6th av
Alexander (Anna V) welder h 0 344 Orange
Alfred F (Marie J) bkkpr Montclair h 183 Bishop ave
Alphonse r 573 15th av
Anna wid Joseph h 83 W Market
Anthony mason r 706 Summer av
Anthony clk r 77 Spruce r 492 Belmont av
Anthony (ab h 3 Grandside
Anthony (Louise) tailor emp 78 Morris av h 160 Hunterdon
Anthony Jr in US Army r 13 Grandside
Antonio r 60 Hoyt
Benjamin (Alexandrina) h 573 15th av
Benjamin A asbestoswkr r 83 W Market
Carmine meat 296 S Orange av r 203 Bergen
Carmine J mason r 706 Summer av
Donato (Helen) emp WPA h 4 Hartford
Elizabeth seamstress WPA r 573 15th av
Filippo M (Mary) mason 706 Summer av n do
Florence wife Rocco ironwkr r 226 W End av
Frank mach obr r 890 DeGraw av
Frank Carmine tailor 16 Bunn dun
Frank (Rose) ranger r 5 8 8th
Frank A (Joseph) 154 Ridge
Frank P assembler I sprayer 26 Camden
Gabriele (Angela) [illegible] r 219 S 6th
Gaetano 60 Hoyt
—Harold E r (6) 344 Orange
Henry F emp LB&Co r 226 W End av
James (Marion J) route sleeman h 43 Hanford
Jennie C married Nicholas Sello
—Joseph (Armonia) h 206 Bergen
Joseph J (Julia E) chauf PSCT h 262 Berkeley avW
—Joseph L (Theresa A) paint 177 Spruce h 492 Belmont av
Joseph P (Marie A) chauf r (1) 344 Orange
Josephine H seamstress r 97 Clifton av
Louis asbestoswkr r 83 W Market
Louis emp BACorp r 262 Berkeley avW
Louisa r 60 Hoyt
Margherita r 60 Hoyt
Marie A M insp r 344 Orange
Marion V [illegible] r Hartford
Mary R seamstress r 706 Summer av
Michael P h (263) 221 S Orange av
Michele A (Veronica) mason h 806 Belmont av
Pasquale Agnes [illegible] r 346 N 6th h do
Pasquale (Mary) [illegible] repr 250 Warren h 4 Hartford
Ralph (Mary) 813 90 Park pl r Bloomfield
Ralph (Margaret) tailor h 250 Camden
Ralph (Marie) [illegible] h 22 Hawthorne 1st
Robert (Phyllis D) tailor r 97 Clifton av
Rocco r 226 W End av
Rose wife Giuseppe h 97 Clifton av
Rose V r (6) 344 Orange
Thomas student r 346 N 6th
Ricciardelli Rose M opr GECo r 7 8 S
Riccio Agnes seamstress r 81 New av
Angelo in US Army r 290 Fairmount av
Caroline candymkr r 290 Fairmount av
Catherine A clk 58 Orange r 480 S 13th
Ferdinando (Annunziata) [illegible] r 53 Wallace
Frank A emp WPA r 23 Davenport av
Frank J (Angelina C) clk r 4 12th av r 276 Mt Prospect av
Frank N chauf r 617 N 6th
Gaetano emp WPA r 181 New av
James Lee pharmacist Elizabeth h 80 Lincoln av
John Maria cigarwkr h 617 N 9th
John M (Marie K) grocer 14 and 180 12th av and produce 12A do h 53 Wallace
Joseph A clk 180 12th av 53 Wallace
Josephine office 3-7 20 Clinton r 290 Fairmount av
Leonard Margherita h 7 Bloomfield av
Lillian Jennie brick layer h 80 S 3d
Liliana Josephine mason h 843 [illegible]
Louis route sleeman r 480 S 13th
Mafalda F radio mechr r 290 Fairmount av
Margherita (Mrs) bkkpr 17 Bloomfield av r do
Mary wid Gaetano h 181 New av
Mary M wid Vincent W h 25 Davenport av
Nicola (Theresa) r 617 N 9th
Raffaele (Elizabeth) [illegible] r 290 Fairmount av
Rosalia (Mary) mach h 870 Dunterdon
Salvatore (Antoinette) [illegible] h 4 S Walnut
Venanzio V [illegible] (Joseph Toto
Ricciardi Albert in US Army r 107 Peshine av
Luigi (Mary) rag sorter h 107 Peshine av
Mary jewelrywkr r 107 Peshine av
Nicholas (Mildred) oil burner installer h 68 Sussex av
Ralph L lab r 107 Peshine av
Thomas cigarwkr r 107 Peshine av
Ricco Carmen (Grace) [illegible] h 334 Clifton av
Horace [illegible] checker h C 7 Somerset
Riccuzzo Federico emp CTCo r 604 5th
Michael Catherine mach CTCo h 604 5th
Rice Adelbert L sec treas New Jersey Motor Truck Agency Inc and executive sec New Jersey Motor Truck Assn 673 McCarter hwy h at Maplewood
Alice farm rms 54 James h do
Alice L tchr 187 Broad h 12 18 Kearny
Alonzo (Beatrice L) salesmanwkr r 20 Hillside pl
Ann housewk r 277 Hawthorne av
Anna wid Milton r 68 Nairn pl
Annie wid Lawrence r 277 Hawthorne av
Annie B beauty shop 170 13th av r ing do
Annie C r 884 Highland av
Arthur H (Margaret J) emp PruInsCo h at Kearny
Baking Co (McDonald Co Inc) 8 Springdale av 70 Watson av and 134 Elizabeth av
—Bowl Club Hung) rest 222 Mulberry
Charles D r 64 8 7th
Chester (Edith M) chauf h 11 Sherman av
Clarence H (Caroline) dyer r 209 Camden
Daniel B (Rose E) r 80 Orchard
David S (Rebecca P) mgr 49 Montgomery h 288 Belmont n
Doris Mrs beauty shop 170A Prince r (1) 113 Lillie
Dorothy r 297 Avon av
Edgar C (Gertrude C) emp 222 Parsile h 9 N 7th
Edward E (Loretta) watchman r 64 8 7th
Edward W (Jane) research asst 367 High h at Verona
Elizabeth emp PruInsCo h at Cedar Grove
Elizabeth F r 137 3d av
Emma wid Dennis S r 102 Tichenor
Ernest Ernestine foundrywkr h (4) 39 Somerset
Eugene stenog Nat Newark & Essex Banking Co r 68 Nairn pl
Eugene S library asst 1 Washington r 302 6th av
Fay mar fed Jules Nemberg
Floyd (Anne) rem to Cleveland O
Frank Nancy ironwkr h 488 10 n av
George r 7 [illegible]
George A (Elizabeth H) ironwkr h 100 S Munn av
George P (Josephine P) h 405 3d Mt Prospect av
—Harry bkkpr 39 Branford pl h at Elizabeth
Helen clk 272 Broad r 97 6th
Helen A emp Allen h 30 [illegible] 082 Belmont
Herman Helen rail examiner 7 Nelson pl and Vailsburg Station h 13 Northland rd n do
Herman M Lottie D cook 18 Belmont av h do
Horley Annie R emp PSE&GCo h 19 Lillie
Irving [illegible] Hotel see Wer Jersey City r 55 Hobart av
Jacob r 43 Van dyke
Jacob A (Mary) h 8 [illegible] 502 Summer av
James h 277 Hawthorne av
James J (Mae) (Peter W Rice & Son) 272 Broad h 20 Hillside pl
John (Fannie L) ironwkr h 155 Plane
John (Katie B) poultrywkr h 209 Camden
John A (Mary) sleeman r 73 Parkhurst
Joseph farmer r [illegible] Chur
Joseph (Anna) Belmont Tire Exchange 287A Belmont h 287 Avon
Joseph (Sophie) emp WPA r 807 8 17th
Joseph F emp Westinghouse r 64 8 7th
Joseph M (Violet M) bus opr PSCT h 8 305 13th av
Joseph W (Anna C) lab h 423 8 7th
—Josephine (Mrs) clr 42 Park av r 311 Mt Prospect av
Knoeganda wid Leo r 61 Gotlbert
Lawrence (Jean) shipwkr r 32 3d av
L D Mrs rest 118 Belmont av r do
Louis janitor 145 13th av r 127 3d av
Mabel L r 333 N 10th
Martha J r 42 Hansbury av
Maurice E (Pauline C) sec Uco Food Corp 850 Frelinghuysen av h 1 8 Hansbury av
Melissa Mrs h 4 Prince
Mildred pros sec 18 Jones r 297 Avon av
Minnie clk Jersey City r 425 Wolff av
Nathan (Amelia) mech 290 Ferry h 31 Salem
Nathan Gussie grocer 218 W Runyon h 110 Hedden ter
Nathaniel (Doris) foundrywkr h (1) 118 Lillie
Odell dyewkr r 66 Howard
Olga D (Beatrice L) emp WPA h (C5) 110 Barclay
Patrick J (Catherine) stationfireman h 51 18A S 7th
Paul a prime tanner 37 3d av h do
Peter W & Son James J Rice opt 272 Broad
Rebecca F Mrs Montgomery Public Garage 49 Montgomery r 293 Belmont av
Reginald chef BACorp h (4) 28 Tichenor
Richard A Eunice S repr o Madison
Roland B Adriana B mech r 435 Summer av
Sarie Mrs r 196 Shepherd av
Salem glasswkr r 0 Mt Pleasant av
Sallie r C6 52 Barclay
Samuel Mae h (5 455 Hawthorne av
Samuel W (Helen B) pres Uco Food Corp 850 Frelinghuysen av and pres Hebrew Orphanage and Sheltering Home 141 Lincoln av h 12 Hansbury av
Samuel Z Fannie Y, sleeman 28 William r 248 Warren
Sarah wid Max h 425 Jel av
Sarah wid Samuel clk 100 Belmont av r (10) 157 Renner av
Selma r 470 14th av
Theodore r (C6 52 Barclay
Theodore G Mae h auto painter h 2043 13th av
Thomas T Fannie L men cutter r 333 N 10th
Thomas J (Mary) brewerywkr h 79 Fairmount av
Thomas P (Viola A) clk 50 Park pl h (17) 577 Broadway
Ulysses insp 841 820 Broad r 200 Camden
RICE
Ulysses paintwkr r 30 Hillside pl
Viola A Mrs office sec 58 Gould av r [illegible] Broadway
Walter chauf r 250 Parker
Walter h mgr 37 Empire h at Livingston
Walter M r 653 Bunnel
Wilfred M Betty A asst cashier Nat State Bank 108 Nassau pl
William D Julia A sta eng h 340 W Market
William E (Mabel E) rem to Lawrence Harbor
—William H Jr rem to Lawrence Harbor
William G poultrywkr h C6 52 Barclay
—William [illegible] Mae) emp city h 251 4th
—William L r 64 8 7th
William M (Little D) watchman h 5 Columbia
W Hale X (Blanche) clk h 84 94 Barclay
Wilma M Mrs h 21 720 High
Wyckliff O underwriter (1101) 744 Broad h at Fanwood
Rice John C (Sally A) acct State h (106) 635 Bamford av
Rich Aaron W (Augusta) sec Part Oil Distributor Inc of New Jersey 43 Lincoln pk r 15 Crescent
Ada Mrs (Safety Service Station) 324 Washington and 48 Clifton r 49 Milford av
Adele F student r 97 Weequahic av
Albert h 68 Summit pl
Alber sleeman r 21 Schuyler av
Alfred student r 243 Walnut right
Alfred emp WPA h 198 8 7th
Alvin student r 91 Schuyler av
Alvina M wid William h 55 Columbia av
Andrew M (American Printing Co 57 New h 8 Orange
Angelo h 287 Littleton av
Anna J Mrs clk 88 Elizabeth av r (44W) 30 Farrington
—Bag 216 Market
—Benjamin sleeman r 0 Belmont av r 913 Bunterdon
Benjamin L Valerie I sec treas Central Discount Co (201) 996 Broad h 175 9 Lyons av
Charles (Aurelia A) physician 190 Littleton av
Charles H Ada Safety Service Station 324 Washington and 48 Clifton av 49 Milford av
Charles J (Dora A) sleeman LB&Co h C 8 [illegible] minister
C Homer chir 5 6 High h [illegible] Maplewood
Daniel B stenwkr r 23 Stirling
—Dorothy R nurse emp 201 Lyons av r ing do
Dustin wid Frank 207 Shepherd av
Edward Augustus [illegible] 1 ngl
Edwin E asst Pet Ambrosia r 95 Grantham av
Elmer [illegible] 6 S 6th
Emil S [illegible] E Orange r [illegible] 76 N 9th
Eva S clk 300 8 contract [illegible] Verona
Evelyn cdir music 97 Weequahic av r do
Frances student r 5 Cen
Frank r 67 Spruce
Frederick (Agnes) stock clk 777 Broad h 58
Gabriel M sec William S Rich & Son Inc 201 Springfield av h at W Orange
George (Rose) policeman h 117 Midland pl
George L (Anna M) pipefitter h 44W 30 Presidential
Grace M bkkpr 558 Broad r 1 93 8 7th
Gussie wid Nelson h 121 Schley
Harry (Harry Rich & Co 370 Broad h at Arlington
Harry (Ella) h 2-3 Lehigh av
Harry B Sophie V physician 3 32 Broad h do
Harry & [illegible] Rich floor coverings 450 Broad
Herman E sleeman r 8 Mercer
Irving r 4 9 Farlington ave r 95 Walnut
Isaac (Rose) tailor 58 Thom h 913 Bunterdon
Isadore M [illegible] 11 Clinton av h do
Jack [illegible] rem 129 Farlington ave h 57 Hawthorne av
Jacob (Gertrude) rem to Chicago Ill
Jacob [illegible] (Rose M) pres Pen [illegible] Discount Co 201 1098 Broad h 91 Schooley av
James r 546 Brunswick
Jane M [illegible] 10 [illegible]
Jerome H Leah produce [illegible] Keen av h do
Jerry Eve [illegible] emp N Wat [illegible] h 250 Warren
John mach r 25 [illegible]
John 3d [illegible] emp WPA h [illegible] Prince
John Anna M r 75 Rome
Joseph manager r 49 Mt [illegible]
Joseph C Anna D [illegible] Lincoln h r 8 Orange
Julia F clk 257 600 Broad r 105 Grantham av
Leopold Sadie pres William S Rich & Son Inc 201 Springfield av h 27 Ingraham [illegible]
Lillian E sleeman Rich [illegible] Grantham av
Lorraine M clk LB&Co r [illegible] Crescent av
Louis (Anna) special policeman h 10 [illegible] Fairfax av
Louis Leah sec Bel [illegible] Products Co 46 Ferlinghuysen av [illegible] New Brunswick
Lucy chr Belleville r 193 8 7th
M George sec pres Standard Stationery & Printing Co 226 Halsey h at Bloomfield
Maggie wid Lucius r 592 N 6th
Manny sleeman r 84 74 Clinton av
Mae Mrs Mrs roof 114 Broadway (5 0) 2 Hasters
Mae Mrs married [illegible] emp to Louisville Ky
Mae Mrs married [illegible] h at Roselle
Mary opt 40 12 [illegible] h at Roselle
Maurice A (Sadie) clk 750 [illegible] Charles h 97 Weequahic av

BUDDY RUTKIN — N. J. PHOTO SUPPLY CO. "EVERYTHING PHOTOGRAPHIC"
1238 RAYMOND BOULEVARD (Between Washington and Halsey Sts.) Phone: MARKET 2-5713

RICH

[illegible] Bath. emp (405 Pll Bldg h 246 Renner av
[illegible] (Martha) slsman h (510 2 Halleck
Mollie Mrs h (B4 741 Clinton av
Monty Agnes C sheet metalwkr h 106 Penna
Morris (Lena h 21 Schuyler av
Nathan (Rose) emp WPA h 202 W Runyon
Nathaniel J (Frances S) pres Standard Stationery & Printing Co 229 Halsey h 105 Grumman av
[illegible] h 85 Walnut
[illegible] r 4 Court
Raymond (Rosemond) h (L) 193 S 7th
[illegible] clk 34 Commerce r (41) 81 Seymour av
[illegible] 9 Lincoln pk r do
[illegible] tailor 18 Mercer h do
Samuel Minnie ins and coal 243 Wainwright h do
[illegible] dry goods 588 Orange h 9 N 12th
Sidney slsman r (B4) 741 Clinton av
Sylvia married Nathan A Schaenerman
Tillie Mrs h (24) 738 High
Ulysses A (Annie L) emp city h 136 W Kinney
Vera M radiowkr r 287 Littleton av
—William (Helialene) lab h (A51 62 Barclay
—William S & Son ns Leopold Rich pres Gabriel M Rich sec loans 201 Springfield av
[illegible] Adrian J (Janet M) toolmakr h 10 Summit
Alfred J (Helen M) emp PSCT h 293 S [illegible]
Anna K wid August h 552 Springfield av
[illegible] Water Brdge
[illegible] 2 Hillside pl h 31 Finley pl
[illegible] (E) 90 Berger
Charles H (Helen S) clk NY h 574 Hawthorne av
Cornelius C (Burpo Company) 3d fl 189 Market h at [illegible]
Edward 34 Finley pl
Evelyn and Eugene C h 35 Sterling
[illegible] J parts Kearny h 395 Springfield av
Harry W (Muriel) route slsman h (1031 225 Meeker
[illegible] h r 107 Montgomery
Helen F Mrs chr 145 13th av h at Brooklyn NY
Henry (Burpo Company) 3d fl 192 Market h at Roselle pl
[illegible] Standard Tailor Co r (1E) 901 Bergen
[illegible] Summit r 34 Finley pl
Alberta r 184 Warren
[illegible] (Josephine M) route slsman r 771 Haw
[illegible] wbowkr r 130 S 14th
[illegible] musician r 101 Monmouth
[illegible] Mildred clk Harrison r 460 Clinton pl
[illegible] 195 Springfield av
Margaret [illegible] stewardess Irvington r 552 Springfield av
[illegible] St Barnabas Hospital r 34 Finley pl
[illegible] Mrs caretaker 65A Nelson pl r do
Michael A (Mary B) steamfitter r 65A Nelson pl
Robert E landscape gardener r 34 Finley pl
[illegible] to Irvington
[illegible] Alfred F (Estelle) mgr 59 Market h 344 S
[illegible] Ruth R, rights of way mgr Tel Co h 34
[illegible] av
[illegible] Hornboy r (B) 293 14th av
[illegible] Anthony Emma A slsman 568 15 h av
Roland clk 31 Clinton r (91) 283 14th av
Rose Mrs h (9) 298 14th av
Ruth S Mrs pstr sec (1302) 734 Broad r 34 Goldsmith av
[illegible] Gustave W (Louisa W) polisher h (12) 567 Springfield av
[illegible] Steve A emp PrulnsCo h at E Rutherford
[illegible] 347 Mulberry
Vera E stenog T. Clinton h at Railway
—Arthur (Mary A) silversmith h 48 Peck av
[illegible] foundrywkr h 185 13th av
[illegible] Presbyterian Hospital r 3 Roseville av
[illegible] A insp Collorp h 37 F Moore

RICHARDS CLARENCE G

[illegible] general insurance broker and agent American Surety Insurance Co and Bankers Indemnity Insurance Co 716 17 Academy tel Market 2-7281 h 25 Porter av tel Waverly 3-3755—See top line

RICHARDS CREDIT DEPARTMENT STORE

Max H Jefferson mgr clothing for the family on easy payments 73 Market tel Market 2-5007

Beverly wid Frank G clk 11th & 31 Clinton h 78 [illegible] av
Edith E emp PrulnsCo h at E Orange
Edith M clk 40 Ann r 40 Mapes av
Edward cutter Fidelity Union Trust Co Citizens Branch 504 Clinton av h at Roselle Park
Edwin S Jr (Ethel S) eng emp 287 S 9th h (303, [illegible]
[illegible] office mgr 203 Jefferson [illegible] at E Orange
[illegible] 18 Peck av
Florence [illegible] r 435 3d av
Frank (Freda E) oil burners 87 Mapes av h do
[illegible] r 34 S 11th

RICHARDS FREDERICK B

(Mary F) lawyer (716) 17 Academy tel Market 2-7281 h 202 Lyons av tel Waverly 3-6162

[illegible]derick W (Bertha M) decorator h 156 Sherman av
[illegible] Viola insp US Govt r 87 S 10th

RICHARDS GEORGE D

patent lawyer 905-906-907 Griffith Bldg 605 Broad tel Market 3-1841 h at Chatham—See p 62

George H sec-treas Celluloid Corporation 200 Ferry h at Montclair
George J (Edith I) rem to Poughkeepsie NY
—George W (Stella E) chauffr helper h 43 Morton
Grace housewkr r 24 8th av
Gwendoline N comptometer opr A&PCo r 570 13th av
—Hayden J (Emma J) route slsman r 188 Seymour av
Henry (Christine G) musician (86 [illegible] Penna
James G (Margaret J) emp PrulnsCo h at Paterson
—Jennie bkkpr 709 Broad r 435 3d av
John (Lily) cabinetmkr h 570 13th av
[illegible] emp physical education [illegible] 203 208 3d [illegible] av
Joseph sign carrier h 9 Durand
—Katherine emp public relations dept 109 Market h at Montclair
[illegible] opr TelCo r 570 13th av
Lewis W (Elizabeth R) rem to Union
Lillian Mrs housewkr r 47 West
Lottie M Mrs h 30 Bedford
Louis H office mgr 273 Elizabeth av h at Maywood
M C Studios of Dancing The (Michael C Richards [illegible] Broad
Magnolia L wid Emmett r 81 Hunterdon
Margaret L emp PrulnsCo h at Springfield
Margaret F umbrellawkr r 185 13th av
Marjorie B emp Prudential h at Irvington
Mar[illegible] (Jean) mach PSE&GCo h [illegible] Warren
M[illegible] wid Peter 34 S [illegible]
Mary A h 162 Summer av
Mary W Mrs r 285 Roseville av
May [illegible] wid Charles A clk AWCA r 244 N [illegible]
Mig[illegible] (William Richards) [illegible] and wire number of [illegible] Law office
Michael C (The M C Richards Studios of Dancing) [illegible] B [illegible] Maplewood
Peter (Mary) lab h 358 S Orange av
Phil p (Annunziata) lathe opr h 239 Lafayette
Ralph L (Elma C) eng PSE&GCo r 94 Oxford
—Raymond (Adelle) porter h 55 Hillside pl
Raymond A (Ann A) elec PSE&GCo h 883 Bergen
Raymond L (Gladys B L) clk Belleville r 748 Ridge
Raymond L (Jennie C) tavern 61-63 Springdale av h 435 3d av
Robert [illegible] r 581 Bergen
Robert J [illegible] Richards & Zusi Lumber Co inc 240 N Pleasant av h at Bloomfield
Rose 23 Lafayette
Russell r 572 Springfield av
Thomas Mary B) conf 5.0A Marks and clk Dept of Public Works r (10) 3 Adams
Viola Mrs nurse 87 S 10th [illegible] do
W Edward (Verna) teller F del [illegible] Union Trust Co Citizens Branch 504 Clinton av h at Roselle Park
Walter (Gertrude) housewkr h 581 Bergen
Walter F Margaret C) emp Prudential r 48 Peck av
—Warren A clk (1601) 1180 Raymond blvd r 73 Lindsley av
William (Richards Mfg Co) 51 Lawrence h at Roselle Park
William emp 2d fl 920 Broad h at Newfoundland
—William janitor r 435 Sandford av
William E (Katherine H) cricket agt NY r 48 Peck av
William E (Lettie B) h 40 Mapes av
—William H clk 720 Freylinghuysen av r 87 Mapes av
William H (Elizabeth A) supt 27 Goldsmith av h do
Wilson S r 88 S 13th
& Leier (Oscar A Oler) patent lwyrs (15.0-1011) 1180 Raymond blvd
& Zusi Lumber Co Inc Robert J Richards pres William A Zusi sec lumber 146-150 Mt Pleasant av planing mills 190 do

Richardson Abraham rem to Bridgeport
Agnes T h 420 Woodside av
Albert S (Marie J) sand blaster h [illegible] 8th av
—Alexander (Jennie) chauf h 299 Hunterdon
Alice [illegible] Bowen ave
—Alice E corsetwkr r 135 715 av
Andrew h 194 Charlton
Andrew K (Ethel I) janitors helper 5.0 lab h 2056 S 10th
Ann T emp LB&Co r 58 Ridgewood av
Anna r 27 Prince
Anna M r 52 Spring
Anna wid Rody h 127 Somerset
Anthony sheet metalwkr r 503 S 15th
Bdg 50-58 Columbia
Beatrice mu. to James Gray
—Beatrice A r 320 Johnson av
Beatrice E rem to Columbus Ohio
Betty A steno (228) 34 Commerce h at Maplewood
C Avis student r 854 S Orange av
—Carl V (Laura M) emp PrulnsCo h at Hasbrouck Heights
Carrol E (Agnes C) osteopath 854 S Orange av r do
Charles porter 700 Broad r 322 Hunterdon
Charles [illegible] (Julia C) emp city 85 Waverly av
Charles E [illegible] Fairview av
Charles E osteopath 19 Montticello av h do
Charles T pieces helper r 820 Johnson av
Charlotte wid Lawrence r 174 Chestnut
Clarence porter 838 Broad 322 Hunterdon
Dalsylline teacher home economics public schools r (1) 265 Stuyvesant av

RICHARDSON
—Dorothy r (4) 47 Baldwin
—Dorothy K emp PrulnsCo h at Irvington
Dorsey Minnie) emp MBLinsCo h 73 Delavan ave
E Caroline wid Benjamin M h 283 Seymour av
Edward Ernest lab h 92 Wilsey
Edwin A (Bertie) plumber h 346 Hillside av
Edwin H (Maggie M) rigger h 43) 97 Somerset
Elmer Loretta mill wright h rear 47 Lincoln
Eleanor insp 75 Hudson r 80 Lindsley
Elias C (Julia C) cook h 19 Sayre
—Elizabeth wid Edwin L h 25 Westguide av
Elizabeth A packer 320 Johnson av
Emily F (Dorothy B) emp WPA h rear 37 Quitman
Emma wid James h 47 Prince
Emma [illegible] Dickinson ave
Emma F wid William farm rms 204 Mt Pleasant av h do
Emma M Mrs h 854 S Orange av
Enos pres Richardson Mfg Co (110) 50 Columbia h at Virginia
Ernest Pauline) emp WPA r 407 Washington
Ernest Sarah H) supt 845 Lake h do
Estle M r 237 Somerset
—Estelle D laboratorywkr 201 Lyons av r 211 Osborne ter
Eugene chemicalwkr h 28 Hunterdon
Eugene A (Mary F) wirewkr h 118 Montgomery
Evelyn r 27 Prince
Everett (Adele) emp PrulnsCo h (B4) 51 Somerset
—Florence Mrs rem to Hartford Conn
Frank mach r 61 Pechine av
Frank Mrs r 14 Monroe
G Van examiner 15 Washington av Nutlam
George Alma) lab h 28 Somerset
George Lucile clk 103 Montgomery h 203 W Kinney
George M (Bertha) emp 300 Broadway h at Keyport
George Nurse Presbyterian Hospital 19 S 11 h
Gilbert wid Benjamin J (Jennie) Quitman h do
Gordon [illegible] rem to Hillside
Gerald (Sarah T) (B4) 14 Barclay
[illegible] Mrs h 78 Wayne
Harry A Sarah G) clk 300 Broadway h at Somerset
Harvey lab h 179 W Kinney
Helen r 27 Prince
Henry (Gertrude) cook h 25 Clay pl
Henry A rem to Caldwell
Horace r 82 Wickliffe
Ike (Etta) supt 1.3 Little h 49 do
Ira J Margaret R) auto bodywkr h 536 Hawthorne av
Irving E (Mabel L) toy mfr h (D8) 2 Osborne ter
Isaac (Jennie) rem to Bridgeport
J Marshall state agt (829) 31 Clinton h at Summit
Jackson r 29 New
James [illegible] 15 Broome
James lab r 1[illegible] 35 Harlton
James Beatrice presser h 69 Pechine av
James Virginia emp WPA h 24 Boyd
James M Gertrude M fireman NFD h 90 Lindsley av
James M J Margaret F junior fire alarm opr NFD h (1) 251 Stuyvesant av
Janice M student r 854 S Orange av
Jessie wid James furn rms 64 13th av h do
John h rear 38 Boyd
John (Cora) emp WPA h 123 Newark
John Florence) barber r 87 Wright
John (Emma) laundrywkr h (2) 100 Hardy
John (Trude) lab h 81 Pechine av
John C (Lucinda) emp MBLinsCo h 50 W Market
—John D (Catherine W) draftsman N Water Dept h 64 Poe av
John E emp TelCorp r 314 S 11th
—John J emp PrulnsCo r 420 Woodside av
John [illegible] r 1[illegible] Woodside av
John S (Helen A) chauf h 94 Beecker
Joseph S (Flossie) r 283 Norfolk
Julia C Mrs beauty shop 85 Waverly av r do
Katherine M steno (603 [illegible] Broad r 64 Poe av
—Kathryn Wm emp PrulnsCo h at Springfield
Kate wid Dallah h 33 S 14th
L Lee Gertrude K pres Richardson & Richardson Inc 78 78 Garden h at Nutley
Lee r [illegible] Somerset
Lee E rem to Orange
Leo gatingwkr r 514 Mulberry
Leon (Evelyn) lead cutter h 118 Broome
Leonard L r 353 Washington
Leverne wid Emanuel h 38 Hillside pl
—Lorraine nurse emp 275 9th h at E Orange
—Lucy S wid Charles F r 74 Columbia av
Lucretia C Mrs r 65 Warren
Luke (Sarah H) emp WPA h 174 Chestnut
Margaret A wid Jack r 310 Hillside av
Marie Mrs housewkr h 30 Lewis
Marion r (4 47 Baldwin
Marion L wid Arthur beauty shop 80 W Kinney (4) 47 Baldwin
Mary wid h lab housewkr r [illegible] Sayre
Mary wid Joseph h [illegible] 1st [illegible]
Mary M wid Theodore [illegible] 35 [illegible] av
Marie M Mrs r 327 Ridgewood av
Mfg Co Elmer Richardson pres Frederick B [illegible] sec treas mfg jewelers (110 50 Columbia
Mildred M steno CelCorp r 233 Seymour av
Minnie wid Edwin [illegible] 71 Monmouth
Mitchell steelwkr r 54 Livingston
Mollie wid James h 63 Prince

CLARENCE G. RICHARDS GENERAL INSURANCE

(716) 17 ACADEMY STREET — TEL. MARKET 2-7281 — NEWARK, N. J.

RICHARDSON

Morris (Rose) foreman 196 Waverly av h 21 Osborne ter
Moses Z [illegible] 72 Richmond
Nancy housewife 65 Camden
New [illegible] (Lavinia) bookk r 254 Prince
Olga wid Alfonzo rem to Norwalk Conn
Olive (Diana) lab h 458 Mulberry
Pearl [illegible] 3th av
Peter Mrs 40 Toward
—Pelma emp 20 Elizabeth av r 261 Belmont av
Robert O (Louise) [illegible] & Richardson Inc 76 Garden h at Bloomfield
Rodney [illegible] emp WPA h 154 Livingston
Romeo (Annie) lab h 49 97 [illegible]
Ruth A b [illegible] 207 Mulberry prospect av
S Jack [illegible] rem to Florida
Samuel rem to Bridgeton
Samuel (Cornelia M) lab h 1[illegible] Sherman av
Stephen painter h rear 174 Newark
Stuart S (Elizabeth B) emp [illegible] h 11 17 Oxford
Sylvester emp WPA r 8 Boyd
Theodore T (Josephine L) bricklayer WPA h 57 Summer
Thomas (Annie) r 2[illegible] 8 9th
Thomas A (Eugene A) draftsman [illegible] 920 Broad h 1[illegible] 63 W Pleasant av
Thomas T (Agnes) [illegible] emp PRR 324 Johnson av
Veronica rem Belleville 203 Sherman av
Vida J A 403 Huntington
Vida M [illegible] h at Rocking Bridge
Walter (Gertrude) h 54 Rutgers
William r 28 Pointer
William [illegible] wid asst to gen agt [illegible] 744 Broad h at Maplewood
William [illegible] 47 West
William A (Helen) [illegible] Wick Ter
William C [illegible] emp WPA 4[illegible]
William R mg [illegible] Springfield av h at Springfield
William W clk 300 Broadway at Maplewood
Willie Sadie porter h 24 Avon
Woodrow (Eva) emp WPA r [illegible]
& Richardson Inc Lee Richardson [illegible] Robert O Richardson secy-treas [illegible] 58 Jordan
Richardson Edna wid Moses D 2[illegible] Court
Richard Ruth A emp Prudential h at Irvington
Richard W William [illegible] r 26 Gould av
Richie Edward B (Ruth) diemkr h 14 S Orleans
Eugene R (Ethel C) chemical opr CelCorp h 62 Houston
Richmond Rec [illegible] Investment Building & Loan Assn 9 [illegible] h at E Orange
[illegible] (520) 469 High h at E Orange
[illegible] Jacob rem to E Orange
Robert secretary clk 143 E Kinney r 18 Baldwin av
Richelieu Building and Loan Assn 880 S Orange av
Philip stone cutter r 380 High
Richter Raymond C (Minnie D) h 35 Harding ter
Harvey L student r 484 S 15th
[illegible] (Jackson) 35 Harding ter
Israel C Rev [illegible] mgr 302 Fairmount av h 474 S 3
Jack C asst cashier 2d b 920 Broad r 35 Harding ter
Leo A r 35 Harding ter
Seymour A clk WPA r 484 S 3
see Richter
Richter Douglas J Jr 2 Rosalie
Fritz A [illegible] 3 50 S 13th
Harry Asst mach h 649 M Prospect av
Richerson Marvin B (Wanda M) bkkpr Harrison h (E9) 68 Montclair av
Richey Edgar C (Edith B) chauffeur h 30 Hawthorne av
John R [illegible] Speedometer Service Co Inc 281 [illegible] h at Bloomfield
Richfield Oil Corp of New Jersey gasoline [illegible] Broad and 305 Central av
Richie Capitola wid Thomas rem to Harrisburg Pa
Edward adv man r 414 Plane
Fred r 65 Pennington
Hugo printer r 414 Plane
Samuel rem to Trenton
Richkias John P Helen F wireman h 134 Elizabeth av
Richland Rose stenoman r 780 S 11 h
Richlano Jean L emp Westinghouse r [illegible] Clifton av
Joseph R r 105 Clifton av
Mary seamstress r 105 Clifton av
—Richmond J Margaret K emp r 105 Clifton av
Richter Abraham r 248 Wainwright
Carol Evel floor scraper 282 Schley h do
Joseph (Ida) steman h 182 Mapes av
Richbusk Helen opr GECo r 61 Renner av
Richman Abraham (Nettie) steman h 155 Hansbury av
Abraham (Sylvia) chauf h 291 Ridgewood av
Albert (Evelyn N) pres Lightning Electric Service Co Inc 917 Broad h 48 Westphalia av
Benjamin (Emma) sec Potts & Distributor Corp 180 Frelinghuysen av h (21) 25 Johnson av
Bess Mrs h 565 Interdon
—Claire F clk 82 Central av r (306) 56 W Runyon
Clara bkkpr 59 Branford pl r 238 Schley
Edward rem to Hartford Conn
Evelyn r 42 27 Johnson av
Gussie wid Jacob r 48 Axon
Harry J (Dora) steman h 180 Schley
Harry M (Irene) poultryman r 292 W Runyon
—Henry emp N Beth Israel Hospital r 54 Goodwin av
—Irving B (Alice W) bkkpr NY h (301) 784 High
Jack (Frances) emp WPA h 359 14th av
Joseph (Freda) emp WPA h 5[illegible] 28th av
Louis [illegible] 48 Astor
Max (Fannie) (Branford Electric & Locksmith Co) h at Branford pl h 2[illegible] Schley
Morris clk 84 Prince r 10 222 Court
Morris Eug [illegible] 84 Lorne h 321 Hobson
Samuel mach r 48 Astor
Samuel (Bessie) [illegible] 84 Prince [illegible] 222 Court
Samuel (Bessie) rem to Roosevelt
Samuel (Dora) steman h 37 Fairview av
Saul H (Ruth) druggist [illegible] Ferry h 95 Ann
Sidney (Sarah) steman h 534 595 Elizabeth av
Tillie E steno (1208) 744 Broad r 48 Astor
Walter C dentist (201) 16[illegible] Broad h at Maple Wood
William (Sarah) [illegible] 49 Demarest
Richmond Anna B wid John J h 103 Summit
Arthur A pres-treas Richmond Brothers Company 173 Chestnut h at S Orange
Big 78 Richmond

RICHMOND BROTHERS COMPANY

Arthur A Richmond pres-treas Donald C Richmond v pres tec metal stamping-washers toy and costume bells 173 177 Chestnut tel Market 2-4864—See p 72

Donald C v pres-sec Richmond Brothers Company 173 Chestnut r at Summit
Elizabeth G junior library asst Washington r 103 Summit
Frank Jane V loader h 329 Sandford av
Frank Jr loader r 329 Sandford av
—Frank M (Marjorie) cleaner h 63 Kent
Fred M (Marjorie W) [illegible] 187 Broadway h at Nutley
Garage Samuel Leibman 300-302 Norfolk
Gertrude A mgr adjustments 98 Market h at Brooklyn NY
Israel [illegible] 46 Renner av
John F chemicals opr (1028) 1 80 Raymond blvd 329 Sandford av
John emp Prudential r [illegible] Summit
Nathan steno 6[illegible] 1 Clifton 63 Summit
Paul F emp Prudential Co r 13 10 229 Roseville av
Rose r 438 High
Simon r 16 Belmont av
Teresa rem to Bloomfield
Victoria R recreation tchr 42 S Orange av r 103 Summit
Richmond Building & Loan Assn 18 Renner av
Richter Ella winder GECo r 1 8 9th av
Richmond sect (408 810 Broad h at Irvington
Lamar packer r 18 9th av
James F (Bertha D) [illegible] h 1 8 9th av
Katherine F emp Prudential Co h at Irvington
Max [illegible] Warwick NY
Theophilus [illegible] of 40 Rector h at NY
Richter Albert F meter [illegible] r Beverley
Albert P [illegible] 18 Crown
—Alice E Mrs [illegible] 263 Summer av h 609 80 2d av
Anne [illegible] Lincoln
Arthur [illegible] jewelry wkr r 77 Reservoir
Augusta W Mrs [illegible] 648 S [illegible]
Benjamin (Ruth) gasoline 272 H Belle av h [illegible] 120 Schofield
Berthold (Clara) r 93 Astor
Bessie wid Morris r 7[illegible] Summit av
—Carl Sar [illegible] h 56 Shandley av
Carl E Assortment mgr h 724 S 8th
Charles A G (Rose) h 505 8th av
Charles W (Edith) shipping clk 1053 Raymond blvd h 10[illegible] Avon av
Emma wid Theodore h 142 S St
Ernest asst sec Commercial Casualty Ins Co asst sec Firemen's Ins Co of Newark NJ and asst sec Metropolitan Casualty Ins Co of NY 10 Park pl h at Chicago Ill
Florence F wid William r 11 191 Chadwick av
Florence R married Benjamin Sharpe
Frank R (Marie A) emp Prudential h at Irvington
Genevieve A r 41 Providence
George Marie mech h 2 Ferdinand
George N mgr Elizabeth r 833 S 5th
—George [illegible] emp Prudential h at Bloomfield
—Harold A mgr 57 Broadway h at Arlington
Harry J chauf r 42 S 8th
Herman jewelry wkr r 820 S 20th
—Herman O (Minnie C) battalion chief NFD h 251 Potomac av
—Irving Hospital Equipment Co of New Jersey (605) 17 William h at Orange
Joseph r 93 Astor
Joseph with Continental Purchasing Co Inc (53 830 Broad h at E Orange
—Julius J chief clk (1803 60 Park pl h at Clifton
—Katherine wid August r 2[illegible] Renner av
Leo (Caroline) restwkr h 509 S 19th
Lillian A clk (810) 1130 Raymond blvd r 406) 225 Meeker
—Lillian M wid Benjamin J h 833 S 15th
Louis steman r 78 Court
—Louise R wid John T r 23 [illegible] Rose [illegible] av
Manning (Hospital Equipment Co of New Jersey) 605) 17 William h at Orange
Marie C emp Prudential Co r 189 Avon av
Mary M wid Joseph H housewk h 488 Avon av

RICHTER

Morris (Bessie) h 280 Leslie
—Otto (Mary C) jewelrywkr h 70 Beverley
Paul r 103 New
Richard C chemist emp 277 Passaic r 341 Princeton av
Robert E office sec 1226 Broad r 646 S 10th
Robert H grinder r 833 S 15th
Samuel (Frances) r 851 Leslie
Theodore E (Doris M) clk CelCorp h 40 Fillmore
Theodore K Mary A) clk PO h 142 S 8th
William F Mary A) seller CelCorp h 41 Providence
William F Jr r 41 Providence
William L (Viola P) emp WPA h 131 Wabanaki av
Wilma F housewkr r 706 Springfield av
Wilma M dressmkr r 20 Presidential dr
Richtman Emma C emp ProfinCo h 4A 25 Astor
Richtscheidt Philip J clk The Sherwin-Williams Co Lister av c Brown h 88 W Englewood
Riciardi Joseph (Mary) emp WPA h r 9 Avon av
Ricigliano Alexander A (Marie) grinder h 95 Summit
Alfred R student r 79 30
Angelina seamstress J&Co r 29 [illegible] 4 h av
—Anthony Sadie M auto mech [illegible] 24th av
—Dante r 58 Hecker
Domenico emp city h 285 4 h av
Domenico [illegible] emp WPA h 233 Hunterdon
Donatuck Katherine driver r 420 S 5th
Donato (Rose) [illegible] 38 Hecker
Frank [illegible] r 79 30
Frank Jennie [illegible] h 28 [illegible] 4th av
Frank Jr Anna emp in Bloomfield
Giuseppe h 233 Huntington
—John D (Maria A) h 25 Clifton av
John D Jr r 255 Clifton av
—Joseph in US Marines r 38 Hecker
Margaret wid Dominick r 158 Pacific
—Mary mach opr r 38 Hecker
—Michael J (Joyce) 25 Clifton av
Rocco (Louise) emp N Evening Sun r 264 S 8th
—Rose M housewkr r 255 Clifton av
Sadie investigator Dept Public Welfare r 343 Avon av
Victor carr r 38 Hecker
Victor A (Violet A) 27 3
Vincent J cavil emp WPA 38 3d
William F [illegible] emp PSEG 28 4th av
William C (Carl R) [illegible] officer [illegible] of Records h 226 Clifton av
Riegel Arsenio [illegible] emp city h 87 S
Rick Esther wid Samuel h 424 18th av
Martha Rev [illegible] 49 Broad r 32 5th av
Sidney [illegible] 24 S av
Richard Jeannette C (Mr [illegible]) 510 3 [illegible]
[illegible] h Baldwin
R Stanley Ruth M) emp Prudential h 58 Sandford
Richard C [illegible] 6 Vesey
—S Julian (Jeannette D) emp SOUCo h 49 Baldwin
Richards Theodore L Mrs (el opr (520) 1040 Broad h at Roseville pk
Rickel Albin plumber r 60 Goodwin av
Kenneth L (Ruth) plumber 69 Goodwin av h do
Mortimer N plumber r 69 Goodwin av
Rickenbacher John chauf r 97 Court
John M (Christina) h 98 Chadwick av
Rufus J [illegible] 435 S Orange av h at Maplewood
Transportation Inc John Kirpatrick v pres-mgr 705 706 707 708 709 Broad
Rickenmack William lab r 33 Lawrence
Rickenberg Charles H (New Jersey Flooring Co) 379 M Prospect av h at Passaic
Ricker Melvin Emma R) rem to Belmar
Ralph H (Emma L) elec eng NY h 153 N 12th
Susan Mrs 25 [illegible] cans
William (Agnes) chauf home r 540 Summer av
William H (Clara A R) h 62 Leslie
Ricker nurse Charles circuit r 58 Bergen
—Fred (Matilda B) chauf h 383 Bergen
George chauf r 87 Berg
John (Mary M) welder h 53 Hunter
Joseph C emp ProfinCo h at Union
Rickert August L Betty C) seller Fidelity Union Trust Co City Trust Branch 500 Orange h 100 Fulton
Frank yardman h 8[illegible] Avon av
Frederick R (Frances J) eng [illegible] 4th
Rickes Louis L Anna maintenance man h 75 Ann
Mathilda A opr GECo r 75 Ann
Rickett Florence A wid Hugh H showroom LB&Co h 459 Rose [illegible]
Rickett Henry E Mary T) physician 3 Green and (606) 3 Lincoln pl h 5 Stirling pl
Jane [illegible] emp Prudential [illegible] Mill
Washington T [illegible] 206 [illegible] and rear 7 E
Moffatt & Co 204 204 [illegible] Maplewood
Rickey Charles [illegible] Victoria M [illegible] h 346 [illegible]
Rickles Laura M wid John C [illegible] Newton
Max Mary) h 75 [illegible]
Ricks Amy Mrs housework [illegible]
—Bernie W (Pearl) [illegible] h 8 9 Monmouth
—Claude (Mamie) porter Fidelity Union Trust Co American Branch r 38 Barclay
Clifford Clerk emp WPA h 57 Ogden
Cora E wid William r 90 [illegible]
Evelyn C housework r 5 Avon pl
George (Elizabeth) emp WPA h rear 69 7th av
—Ida wid James housewk h 9 31 W Kinney
Jack L mgr ground B [illegible] Broad h at E Orange
John cook r 420 Washington
—Josephine housewkr r 107 Lillie
—Louis (Margaret) chauf h 123 Brunswick

FOR EFFICIENT OFFICE EMPLOYEES CALL MITCHELL 2-0480
NEWARK PREPARATORY & COMMERCIAL SCHOOL
1004 BROAD ST COLLEGE PREPARATORY • SECRETARIAL TRAINING • BUSINESS MACHINES NEWARK N. J.

CKS
[illegible] (3) 147 Charlton
Mamie Mrs presser r (7) 52 Avon pl
Marcellus Isadora, aisman r (10) 118 Lillie
Mitchell wid Isaac r (5) 110 Monmouth
[illegible] Elizabeth emp Dugan Bros of New Jersey [illegible] 5th
Ro[illegible] frame cvrs r 35 Lillie
Rose [illegible] porter 35 Market h (7) 52 Avon pl
Sand[illegible] lab h (10) 118 Lillie
Sylvanus A clsmn r (9) 311 W Kinney
William r 57 Charlton
Wilson Jennie R wid John C h 261 Sherman av
[illegible] Joseph leatherwkr r 251 Walnut
[illegible] dyer r 84 Baldwin
[illegible] M cosmetrwkr r 253 Elm
[illegible] Corey [illegible] h 203 Elm
[illegible] mach wkr r 253 Elm
[illegible] masonic h 70 NYav
[illegible] Pacific construction Co Inc 33 Pacific
[illegible] mach wkr r 253 Elm
[illegible] wkr r 253 Elm
[illegible] leatherwkr r 253 Elm
[illegible] see Pacific Construction Co Inc 33 Pacific
[illegible] Mac[illegible] mach opr h 9 17 Goble
[illegible] (Clifton L) emp PrulnsCo h at Bogota
[illegible] r 30 Roseville av
[illegible] Matthew housekpr r 30 Roseville av
[illegible] Alex C polisher h 94 Spruce
[illegible] r (4) 68 Barclay
[illegible] Joseph emp WPA r 16 Hunter
[illegible] E polisher h 16 Hunter
[illegible] Mrs h 88 Waverly av
[illegible] Nellie S) chauf h (C3) 66 Barclay
Willie (Dorothy) presser h 581 Bergen
Willie Edgar A (Dorothy G) yard foreman LVRR h [illegible]
[illegible] R&Co r 430 Central av
[illegible] woman 701 Broad h at Mulberry
[illegible] h 62½ Rutgers
[illegible] Roger J watchman GECo r 327 N 7th
[illegible] r 143 Little
[illegible] emp [illegible] 5 Lake r do
[illegible] Gertrude opr PSCT h 746 S 18th
[illegible] E industrial eng (21L) 920 Broad
[illegible] ok
[illegible] see Ryder and Ryder
[illegible] Auto Supply Co Solomon Rosebal) 104 Bloomfield
-Elizabeth wid John J guard 130 Newark h 533 Central
[illegible]
-James [illegible] 45 Hazelwood av
-Service Garage Anthony S Mario) 173 Ridge
-Walter W Rose K) plumber h 97 Brookdale av

RIDGE VIEW

Harry J Stevens development mgr 478 Central av
See Front Cover and p 87
[illegible] A Robert mech r 217 N 7th
[illegible] Lynds L chemenglwk h 374 Avon av
[illegible] eagles r do
-Myra V emp PrulnsCo h at W Orange
Ridgewood The apts 398-400 Clinton av and 31-33 Ridgewood av
[illegible] Mrs see Newark Emblem Co Inc (308 [illegible] Lake
-Philip S (Joy G) pres-treas Newark Emblem Co Inc [illegible] Market h 730 Lake
-Philip S [illegible] student r 730 Lake
-Richard F Josie M) clk PSCT h (42) 830 Mt Pros[illegible]
Rillie Eric clk TelCo r 434 S 8th
-Howard meat cutter r 434 S 16th
[illegible] 807 r 434 S 16th
[illegible] publisher r 434 S 8th
[illegible] Blanche S shipping clk 234 Palmer [illegible] 127 Rd
Rillings Earl A (Grannell M) h 209 E Kinney
Riller Albert W (Edna) policeman r 75 Walnut
[illegible] Betty P emp PrulnsCo h at Union
[illegible]
-William T Anna) h 190 N 6th
Rilley Arthur [illegible] Elizabeth) button cutter h 68 Irving
-Charles [illegible] Bertie M) sta fireman h 170 Academy
[illegible] Mary [illegible] mech h 10 Nassau
[illegible] Market
[illegible] 70 Academy
Marjorie W married Harry Gilmore
Milfred [illegible] student r 170 Academy
-William J r 406 Market
Rilner Arthur [illegible] (Ethel L) chauf h (204) 77 Mt Pleasant av
[illegible] Marjorie A) adv 88 Elwood ave h do
-Natalie (Nancy D) dle setter h (8A) 161 Clifton av
Rilous Percy H (Anna E) h 23 Hawthorne av
Rilpath Mary A Mrs h 23 Grant
Rilsdale Roy W (Gladys E) teller US Savings Bank 772 Broad h at Bloomfield
[illegible] 2166 S 1.30 Raymond blvd
[illegible] mgr
[illegible] works mgr Tung Sol Lamp Works Inc [illegible] and 370 Orange h at S Orange
[illegible] Charles policeman h 37 Winans av

RIEBOLDT
—George H tavern 367 369 Broad h at Hillside
-Gladys M Mrs h 1.2 Delavan ave
—Lawrence C chemicalwkr r 37 Winans av
—Marion M r 37 Winans av
Riedley Anna clk CTCo r 146 16th av
—Frank wood carver h 148 16th av
George painter r 148 16th av
Rieck Hubert Martha A brewerywkr h 74 Mead
Riecke Frederick H chairman commercial dept 94 Johnson av h at Maplewood
Rieckmann Rudolph P (Elizabeth A) waiter h 693 S 19th
Ried Oscar V Olga H, elec 48 Tuxedo pky h do
-Virginia I married Andrew Neigel
Riedel Frederick clk Vidl h 9 0 Vanderpool
Harry J [illegible] see FlinCo 10 Park pl [illegible] Gilbert e
Harold B clk NBR r 9 0 Vanderpool
Rieder Clifford A clsman r 7 16th av
Harold L (Ethel M) clk 300 Broadway h at E Orange
John (E May) porter h 84 Baldwin
Thomas R clk 300 Broadway h at E Orange
Riedinger Catherine C wid John P h 257 Rose
-Doris F emp PrulnsCo h at Irvington
-Edward J druggist 568 Springfield av h at Irvington
-Elizabeth [illegible] wrapper r 257 Rose
-Raymond Marion A) wirewkr r 589 Summer av
Riedle Peter Jennie) leatherwkr r 289 Elm
Rieff Evelyn bkkpr 168 Wright r 64 Wolcott ter
-Shirley C bkkpr NY r 64 Wolcott ter
see Reif and Reiff
Riegelhaupt Anna wid Samuel h (4) 985 Hunterdon
-Arthur (Fannie) grocer 22 Smith h do
Dora r (4) 985 Hunterdon
Harry pres Frenchy's Tavern Inc 1126 Broad r (4) 985 Hunterdon
Samuel r (4) 985 Hunterdon
Pauline pub ser (12) 1025 Broad r (4) 985 Hunterdon
William (Pauline H) sec-treas Frenchy's Tavern Inc 1126 Broad h 899 Hunterdon
Rieger Anna E emp PrulnsCo h at Maplewood
August baker r 818 S 16th
Eric C (Carolyn) emp Am Can Co r 84 S 20th
Florence J emp 104 Bur of Records r 30 Lenox
Frances Mrs furs cmw 125 Broad r do
Frank M clk (421) 31 Green r 30 Lenox
Frank W (Gladys E) auto striper h 691 Hunterdon
Frank X (Mary E) h 30 Lenox
—Fred L (Alice M) colormkr h (2) 191 Chadwick av
-John S clk Federal Trust Co 24 Commerce h at Dover
Louis J (Mabel M) detective h 90 Brill
Louise wid Louis r 90 Brill
Martin (Frances) emp Westinghouse h 125 Broad
Martin Jr elec r 125 Broad
Paul (Gertrude) rem to Irvington
see Reiger
Riegger Robert r 48 State
Riegle Madeline M emp PrulnsCo h at Union
Riegler Joseph (Mabel) h 70 Fairgrn pl
Riehl Herman gen patternmkr r 47 Chelsea av
Jacob bldg maintenance h 47 Chelsea av
Wilhelm asst treas-asst Monsanto Chemical & Mfg Co 235 NJRRav h do S Orange
Riehle Anna emp 231 5th r do
Anna R Mrs beauty shop 261 S Orange av h do
Riehm Dorothy K public stenog (1022) 24 Commerce [illegible] (307, 870 Clinton av
Riehman Mathilda M (dbr N City Hospital h (474) 140 Roseville av
Rieke Herman real est 535 High and (12) 244 5th h do
—John G (Helen, mgr 26 Bloomfield av h 24 do
William Leopold(Ethel) baker 26 Bloomfield av h at Belmar
Riel William Emma) lab h 157 Spruce
Rieling Emily seamstress r 253 Roseville av
Rielle Samuel Rose) peddler h (3) 85 Crane
Riely Thomas J packer r 508 Orange
see Reilley Reilly and Riley
Riely Thomas r 42 Chestnut
Riemon Emma M Mrs h 683 Market
Mildred A wid John F r 304 S 16th
Raymond J r 683 Market
Thomas E Anna J, emp WPA h 103 Chambers
William Bertha) window cleaner h 15 Rose av
Riemann Muriel M prfr see Franklin Savings Institution 770 Broad h at Irvington
Riemenschneider John L (colmkr h 303 Johnson av
Lillian housekpr r 303 Johnson av
Louis (Anna L) supt 53 Osborne ter do
Norman L clk PSE&CoNJ r 53 Osborne ter
Riemer Albert F (Martha M) linemen TelCo h 208 Fabyan pl
Bernard W Julia E) h 99 Osborne ter
Elwood H asst Harrison r 90 Osborne ter
Harry (Regina) appraiser and v pres Riemer's Style Arch Shoe Shop Inc 548 Springfield av h 156 Ridgewood av
Joseph v pres-treas H G Mooney Co 301 Frelinghuysen av h at Irvington
Leonard (Helen B) stock clk 205 Clinton av h (504) 50 Milford av
—Morris (Rae F) pres H G Mooney Co 301 Frelinghuysen av and treas Riemer's Style Arch Shoe Shop Inc 548 Springfield av h 49 Marsac pl
—see Reimer
Riemer's Style Arch Shoe Shop Inc Louis Moyshin pres Harry Riemer v pres Fred R Moyshin sec Morris Riemer treas 548 Springfield av
Riemas William H (Minnie E) cabinetmkr h 171 5th
Riembierski Bruno S radio tubewkr r (4) 501 Springfield av
Riemlets Chester A (Fay F) foreman Sears Roebuck & Co h 159 Brookdale av
Riemzi Anthony pressman r 31½ 6th av
-Carmine r 31½ 6th av
—Michael (Anna) h 31½ 6th av
Robert G tchr 357 High h at Rutherford
-Rose seamstress r 31½ 6th av
Rienzo Domenico (Maria) rubberwkr h 83 Colden
-Joseph packing atdt r 83 Colden
Louis r 83 Colden
Michael (Mary) dye setter h 61 Ridgewood av
Riepa Harry E (Frances M) painterwkr h 188 Pacific
Ries Anna M r 485½ Mulberry
Arthur A [illegible] 375 Frelinghuysen av h at Union
Arthur S Irene P) mach h 323 Lafayette
Charles (Louise r 523 Springfield av
Edward W see John G Ries & Sons Inc 27 Carrington h at Union
Francis J mech draftsman r 3 Kent
Frank J rubberwkr h 3 Kent
George C h 736 Bergen
Gertrude clk 339 Mulberry r 759 Bergen
John [illegible] pres John G Ries & Sons Inc 27 Carrington [illegible] 417 Frelinghuysen av
John G & Sons Inc John G Ries pres Edward W Ries see John H Ries treas trucking 27 Carrington
John [illegible] pres John G Ries & Sons Inc 27 Carrington h [illegible] Union
Lillian r 723 Springfield av
Marie wid Charles h 723 Springfield av
Raymond R [illegible] r 3 Kent
see Re[illegible] and Re[illegible]
Riese see Reise and [illegible]
Riesner Margaret E wid John H [illegible] 52 N 6th
Riester Hilda [illegible] r 202 Stuyvesant av
-Kar (Bertha) tavern 202 Stuyvesant av h do
-Mildred r 202 Stuyvesant av
Rieth Lester E (Louise J) clk (421) 3L Green h 20 Gladstone av
—Nettie Mrs emp 555 Mt Prospect av r do
Rieinauer William C Martha M) chauf h 137 Sherman av
Rietz Anthony J Jr chauffeur helper r 42 Darcy
-Frank r 76 Bleecker
-Joseph (Anna) timekpr WPA h 328 Summer av
Rieves Frank Mat le A) chemicalwkr h 75 S 7th
Riffel August L (Mary M) asst head teller Nat Newark & Essex Banking Co 744 Broad h at Union
-Elizabeth Mrs h 87 19th av
Frank J Elizabeth) chauf h 837 S 19th
John (Elizabeth) janitor Washington h 300 Springfield av
Riffey Claude J (Jessie M) emp city h 25 Salem
Rifki Louis E counterman r 36 Lincoln av
Rifkin Bros (Jacob and Samuel) alterers dis 2 Garden
Gussie wid Joseph rem to NY
Herman J (Bertha C) clsman h 297 Clison
Jacob Rifkin Bros [illegible] h at Brooklyn NY
Samuel Rifkin Bros [illegible] Garden h at Brooklyn NY
Rigal Nicholas (Elizabeth) rem to E Orange
Rigato Michael Antoinette) steelwk h 385 S 8th
Rigby Ella N Mrs mach opr h (2) 283 Perry
—George E Virginia) collector r 194 S 12th
Marjorie clk [illegible] 744 Broad h at W Orange
Mary A emp Pru[illegible] Rosch
Ingel Ruth A [illegible] see NY [illegible] Commonwealth av
Winifred restwkr r 75
Rigelsky John [illegible] 322 Morris av
Riggs Alice M marker r 29 3 Adams
Rigg Archie T (Theresa M) emp PRR h 62 Dayton
Riggelman Eric P (Emilie A) chief asst 15 Washington h at Irvington
Rigg Antoinette drugwkr r 37 Norfolk
Dominick (Mary) 37 Norfolk
Jack radiowkr r 37 Norfolk
Riggio Elizabeth S Mrs stenog Bloomfield [illegible] (C5) 31 Oxford
Riggins M Anna Mrs housewk h 280 W Market
Robert W Leonora M) washer r 280 W Market
Riggio Croce S Biagio) ab h 205 Leslie
Gabriel (Josephine) civil eng Elizabeth h 205 Leslie
John [illegible] h 206 Vauxhall
Joseph Sa[illegible] clk 175 Elm h 147 do
Vincent J emp [illegible] Linden
Violet A D chr 14 Oliver h at Bronx NY
Riggs Alice H wid Chester R r 102 Pennington
Della [illegible] 62 Summit pl
Dorothy [illegible] Mrs [illegible] 87 Broadway h at Cedar Grove
Elizabeth J h 176 Lafayette
Fred (Florence A) mach h 309 Hillside av
George B (Jeanne F) ins agt 15 Washington h at W Orange
J Hutton v pres Young & Selden Company (304) 50 Column [illegible] Plainfield
James C lab r 62 Summit pl
John W [illegible] 6 Summit pl
Lawrence F bkkpr r 389 Hillside av
Olive P emp PrulnsCo h at Bloomfield
Wilfred P ins agt (2520) 1180 Raymond blvd h at Cedar Grove
Righetti Henry B (Martha G) emp CelCorp h 85 Jackson
Rightler Bertha L tchr 295 Chancellor av h at Irvington
Flora R wid Edmund K h 344 Clifton av
-Nellie wid William nurse 510 Orange r do

H. B. SALMON CO. Coal - Coke - Fuel Oil Masons' Materials

—EST. 1897— TELE. HUMBOLDT 3-4700 - 3-4701 357 GRAFTON AVE., NEWARK, NEW JERSEY

Rightmire Frank ar Ethel M) dentist Paterson h (B3 129 Lincoln av
—V Alofin dentist 7 W Park h at Deans
Rights d Theodore inspector 367 High h at Verona
Rigler Ruth E stenotypist 143 Broadway r 596 Summer av
Rigner William r 82 Broad
Rigney John M Mary C) masseur h 243 5th
Rigo John Josephine emp 75 Ferry r do
Rigobello Rose M wid Joseph r 63 Sussex av
Rigopoulos Helen Y grocery 36 W Main
Rigrod Herman (Gertrude) poterer h 8 40 Market h 89 Schuyler av
Perry student r 89 Schuyler av
Rigy Michael 34 Beacon
Rihn Joseph L Jessie M) chauf PSCT r 100 Thomas
Rihani Assad S emp 40 Lincoln h at Irvington
Rill Oscar (Helen B) tenor erector 88 Dayton
Riker Abram office mgr 93 Chestnut h at E Orange
Adrian (Elizabeth) rent est Elizabeth h 640 Lake
Albert r 41 Orange
Clarence S (Nettie) Bremen NFD h 517 N 6th
Cornelius E (Josephine L) mach h (3C) 183 Pennington
—Dacia sec-treas The Mortgage Corporation of New Jersey mortgages Rem County Service Corp 603 Broad h 84 Broad h at Belleville
Dorothy M stenog 865 Mt Prospect av h at Belleville
Elizabeth wid Frederick R r 93 Carolina av
Elizabeth R wid James L r 166 S 10th
—Emma W wid James A nurse 84 Valley r do
Ernest W (Ethel M) (Parkside Service Station) 2 Park av h at Orange
Eugene A Emma L poterer h 20 Murray
Faith clk 30 40 Clinton h at Belleville
Florence G clk (3d B) 31 Clinton r 517 N 6th
—Frank R (Christina) leader r 188 Astor
Frederick H h 543 13th av
George W emp WPA r 5 Penn
Gertrude L clk E Orange r 517 N 6th
—Grant A sleman 106 Plane h at Cranford
Hester E h 58 Magnolia
Irving lwyr (Child Riker Marsh & Shipman) 2200 744 Broad h at Fair Haven
James r 41 Orange
—Melvin A r 47 Grand av
Mildred emp 1050 Broad r 48 Mt Prospect av
Mildred E clk 300 Broadway h at E Orange
Minnie W wid Joseph B h 300 Verona av
Muriel E emp PrudInsCo h at E Orange
Richard A (Elizabeth McV) asst treas Prudential Insurance Co 703 Broad h at S Orange
Sallie B H Mrs h 103 N 7th
Sarah emp Prudential h at E Orange
Stacy C Bessie K) r 57 N 7th
Stanley Osman (Ida) Lockwood h at Verona
Warren S (Helen F) policeman 8 Carolina av
Wesley A Edna A) clk PSE&G h 25 Speedway av
—William (Edna) h 266 Springfield av
William (Sadie) h 8 Wakeman av
William C (Ruth M) marine capt CRR h 132 Montclair av
William H (Lillian M) cabinetmkr h 705 Clifton av
William B M Sarah H) sleman h 317 Park av
William J (Mary C) chauf h 220 S 14th
William W Helen) policeman h 47 Grand av
Rice W Mitchell pres-treas Mitchell Oil Sales Co 8 E. Central av h at Montclair
Riles David E Mary E) chauf's helper h (4) 154 Boyd
Riley A (Helen) wrapper L&L&Co r 194 Sussex av
A Inez r 238 Bruce
Alfred A (Ann Inez) underwriting executive N.R Inc 300 Broadway h Glen Ridge
Andrew Grace E 3 Fleming av
Andrew J peddler r 7 Plane
Anna wid William housewk r 39 City
Anna L wid Talbot W housewk 150 Riverside av
Anna T r 84 3d av
B J Mfg Co The Ernest C Baldwin pres-treas Philip L. Baldwin sec-treas goods mfrs 251 NJ 18a
Beatrice stenoman r 92 Astor
Benjamin ski r 426 Washington
Bernard A printer dec taper r 41 Lafayette
—Bernice E 20 Peshine av
Bertha M's housewk 129 3 Somerset
—Catherine E Mrs caretaker 7 E 10th r do
—Catherine L wid William H h 5 Commonwealth h a
—Charles E Evelyn) mason h 194 Sussex av
Charles J emp L&L&Co r 194 Sussex av
—Clara R clk 42 Park av r 84 3d av
David Okkie Jackson r 8 Essex
David J Rosalie) lab h 81 Waverly av
Edward r 93 Lincoln pk
Eleanor M stenoman 775 Broad r 165 Peabody pl
Elizabeth housewk r 82 Stratford pl
Emma examiner r 14 Myrtle av
—Ernest B (Bessie B) traffic mgr NY h (9) 173 Roseville av
Ethel M waitress r 150 Hillside av
Florence K Mrs h 219 N 6th
—Florence M adjustmen opr (880) 1000 Broad r 15 Eckert av
Francis J Helen A) assembler GE'ln h 165 Peabody pl
Francis J Jr stock clk GECo r 165 Peabody pl
Frank emp WPA r 548 Bruce
Frank emp 1007 Broad r do
Frank Anna) h 109 Elm
Frank (Mary) chauf h 242 151st av

RILEY

Frank E (Eugene F) meat insp LS Govt h 62 5th
Frank M emp WPA r 703 Hunterdon
George J archt (200) PO Bldg Federal sq h at West field
George P (Theodosia F) sta eng h 268 206 5th
Gerard C student r 291 Peshine av
Gilbert (Loret A M) emp PrudInsCo h 238 12th av
Grace E r 84 3d av
H Lee r 75 Broad
Harry A Amelia M) crane opr 25 Whittier pl
Harry B rem to Jersey City
Hattie wid Gus h rear 138 West
—Helen C chiropractor (1710) 744 Broad r 100 Beaumont pl
—Henriet a wid Christopher h 165 Central av
Henry C meat cutter 3 Broad
Henry S (Minnie) diamond setter h 1 53 Broad
Howard C Ethel M) clk Clinton Trust Co h at Mines av
Irma A r 4 Lafayette
Isaac Lizzie M) lab h 77 2
James man 678 Broad at N Washington
James chauf r 99 Elm
James Maurice J emp WPA h 53 Bruton
James A (Elizabeth T) chem Jersey City h (2) 8 Ridgewood av
James H Catherine C) storekpr Scully Steel Products Co h 15 Eckert av
James L Mary) checkmaster Dock Master's office Terminal Port Newark 20 St Paul av
James P Margaret M) clk 614 Broad 214 140 Roseville av
James W Lulu M) painter h 17 N 9th
Jane V clk Bloomfield r 46 4 av
John jewelrywk r 20 Sandford pl
John h 39 Wilson av
John sandwrk r 201 Broad
John r 20 Broad
John F Thelma) mach h 564 13 h av
John clk Bloomfield r 15 Eckert av
John T Mary M) carp h 51 S 4th
Johnnie B M r 8 23 Broome
Joseph (Elizabeth D) asst mgr PrudInsCo h at Arlington
Joseph A emp N City Hospital r 42 Hunterdon
Joseph H (Helen C) rem to Rhode Island
Joseph J Julia) rem to Hillside
Joseph L chauf Police Dept r 59 Commonwealth av
Josephine G wid Bernard C h 291 Peshine av
Julia A Mrs emp 20 Lyons av r 29 Astound
Julia wid Michael h 12 Hunterdon
Katherine M 48 Sandford av
Lawrence Marie H 22 Jones
Lloyd H Louise) porter 281 Barclay
Loretta C packer r 25 Whittier pl
Lucious Sylvia T lab h 7 Brunswick
Lucius lab 151 NJ 18a
Luke h (Florence janitor 810 920 Broad h 2 N 7th
Margaret A h 67 Warren
Margaret M Mrs tel opr Nat State Bank r (216) 140 Roseville av
Mary A emp PrudInsCo h at Verona
Mary B wid John M h 41 Lafayette
Mary wid Major housewk h 82 Stratford pl
Mary A clk NY h 146 4 h
Myrtle M Dixie) 40 William r 504 43 h av
Olive M emp PrudInsCo h at Bloomfield
Paul L mgr 2249 222 Market h at E Orange
Percy 7 3 31 m
Reginald W (Clementine) elev opr 99 Pine
Richard r 18 Court
Robert E Jr Marie E) emp PrudInsCo h at Orange
Roscoe W (Frances G) rem to Westfield
Russell A lwyr (905) 744 Broad h at Orange
Russell W president v pres Commercial Casualty Insurance Co and president v pres The Metropolitan Casualty Ins Co 10 Park pl h at Trenton
Ruth A emp PrudInsCo h at Bloomfield
Sadie wid Ebb housewk r 573 7
Samuel Thomas) lab h 50 Newark
Susan A wid Frank r 753 Hunterdon
Thomas E Antoinette E) emp WPA h 7 Elm
Walter J sandwrk r 29 Holland
Walter T plod man WEBcorp r 156 Hillside av
William r 38 City
William C Clara E) emp N Water Dept h (8) 233 Court
William E Sarah A) emp WPA h 108 S 12th
—William F (Patricia E) mech h (6) 2 Myrtle av
son Betsy Rielly O'Reilly Reiley and Reiley
Riley's Sample Shoe Markets (Daniel Dickerman) 64 Broadway
Rill August E (Alberta E) rem to Point Pleasant
Rill Adelgeola Mrs grocer 181 Verona av r do
Desiderio Angelo mason h 57 Boston
Frederick A Adelgeola) grocer 181 Verona av h do
Giacchino J A Mary) emp Westinghouse h 28 Rowland
Joseph J r 23 Rowland
Romeo Clara mason h 25 Rowland
—Romeo J clk 181 Verona av r do
Theresa housewk r 25 Rowland
Rilling Arthur H Evelyn L) rem to Charleston
Rillo Concetta wid Francesco r 67 NYav
Helen M emp PrudInsCo r ing do
J Arthur ins agt 800 744 Broad h at Madison

Rimerman Julius (Mercedes) emp Hotel Riker h 7 Bergen
Rimar George lab r 155 Mulberry
John janitor r 155 Mulberry
Michael lab r 155 Mulberry
Rimassa Joseph F emp 25 Bradford pl r 55 13th av
Margaret married Eugene Donegan
Paolo (Maria) treas Perri's Restaurant Inc 23 Bradford pl h 55 13th av
Theresa stenog Teff r 55 3 av
Rimbach Helen nurse N City hospital do
Rimback Joseph A Pasquanna F) stenog W Orange r 43 Sussex av
William clk 427 Ferry h at E Orange
Rimer Ralph W Leonora) emp WPA h 49 Norfolk
Rines John A (Mildred L) clk h 43 Broad
Rinn Jacob painter r 347 S 9th
Mary wid Jacob housewk h 5 S 9th
Rinnicie Arthur J upholsterer r 101 Dewey
Doris M emp PrudInsCo h at Elizabeth
Frederick Rosemary G) r 585 Mt Prospect av
Frederick J (Gertrude C) clk 34 A Lyons av h 101 Fabyan pl
George C (Gertrude Westinghouse) r 99 Dewey
George J C (Gertrude V) elev opr NY h 99 Dewey
Joseph G (Helen V) conf 341 Lyons av h 101 Dewey
Kunigunda wid Charles B h 100 Dewey
Lillian Mrs r 750 High
Lillian E wid Joseph h 116 Newton
Ralph S brakeman PRR r 116 Newton
Rosemary O Mrs stenog (406) 31 Clinton av h Prospect av
Rinnelspacker Joseph r 61 Sherman av
Rimondi Joseph Gladys, painter 32 Vandenpool h 8
Rinaldi Alfonsina wid Vito sec No-Worry Dental Inc 91 Manufacturers pl h 9 Tiffany blvd
Alfred chauf r 19 Tiffany blvd
Americo toywkr r 183 Parker
Angelo J (Rose) brushwkr r 291 Norfolk
Angelo M r 179 Walnut
Anna cleaner r 145 Hunterdon
Annunzio (Vita) lab h 145 Hunterdon
Anthony rest 71 Pacific h at Irvington
—Antonio (Mary) labeler h 331 Littleton av
Antonio M Frances) pipewkr h 158 S 9th
Arthur r 50 Walnut
Bernard D meat cutter r 45 Hunterdon
Catherine r 468 S 7th
Daniel baker r 308 S 7th
Domenico Mary) pres Peerless Shoe Products Corp 105 Ogden h 83 Parker
Edmond clk 97 Ogden r 18 Parker
Elizabeth married Rudolph R Prisco
Elizabeth Mrs radiowkr 53 Grove
Eugenio L (Angelina A) conf 400 W Market h do
—Frank (Anna) chauf h 54 S 9th
—Helen M Mrs deputy collector IntRevDept 34 Congress
John B Ruth V) sprayer Eclipse 60 N 7th
Joseph r 78 N Jay
Joseph emp Simmons Pipe Bending Work h 66 N Jay
—Joseph Edna) mach opr h 100 Hedwig
Joseph (Mary) toyetkwkr h 26 S 7th
—Leonard clk r 179 Walnut
Louis (Julia B) toolmkr h 480 S 8th
Mariano (Jennie) pipewkr h 91 Union
Mariano J (Helen M) wtr 33 36 880 Broad h 34 Congress
Marie wid Frank h 308 S 7th
Michael Carmela) peddler h 45 Outside
Nicola May C) emp PrudInsCo h at Fenton Place
Pasquale Anna S) efficiency expert 95 4th av h 479 S 13th
—Philip r 308 S 7th
—Pietro emp PRR h 179 Walnut
—Plato J r 19 Tiffany blvd
—Ralph A emp 105 Ogden r 153 Parker
—Raymond emp 95 Ogden r 8 Parker
Raymond A Jr meat r 65 Hill
—Sadie stenoman 4 Warren h Tiffany Blvd
—Samuel S Clara S) radiowkr 81 S 10th
Stephen emp 5 Ogden 8a Parker
Tina J handkerchiefwkr r 7 Ray
Victor (Jeannette) shoe repr h 78 Roseville av
Vincent A (Jean No-Worry Dental Inc Manufacturers pl r 19 Tiffany blvd
Vincenzo r 334 Lister
Rinaldo Sophie Mrs r 168 Orchard
Rinardo Joseph (Mary C) shoe repr 956 Broad h 251 Fairmount av
Rinck Charles P packer r 393 7th av
—Edward (Caroline J M) shipping clk Irington h 251 Central av
—George K emp WPA h 19 Sussex Tichenor
Grace packer r 9 Evergreen
Rudolph Anna) watchman h 33 Ith av
—Walter A wyr care of Point N Strick (901 Broad) h 35 Tichenor
Rindell Arenia H wid J Edward H h 830 Summer av
Carrie A wid Frederick C h 38 Orchard
Rinderer Cecelia wid Joseph rem to Rocky River
Rindfleisch Edward J skate mech r 345 S 6th
Emma L mach opr r 345 S 6th
John H Mary h 345 S 6th
Raymond R emp 880 Broad r 34 S 6th
Rindner Israel (Bertha) furs 3 N Springfield av h do
Rindon Celedonio seaman r 33 Esther

THE Electric "ROTO-ROOTER" The original SEWER and DRAIN PIPE REAMER exclusively operated by SEWER CLEANING SERVICE CO
A COAST TO COAST SERVICE 10 Washington Pl. E. Orange, N. J. Tel OR 3-6470

Samuel R Janet B) auto mech h 132 Osborne
mgr 238 Waverly av h at Union
40 Parker h at Caldwell
wid William A r 163 S 9th
clerk voist FlnsCo 10 Park pl h at Far
emp PrulnsCo h at Arlington
Ruth D) emp Presbyterian Hospital h 37
appl Reinhar
Bertha M emp PrulnsCo h (CO) 345 Lake
wid George F r (CO) 345 Lake
Mrs housewkr r 148 W Kinney
Lorena B) letter Howard Savings
Montclair av
Sarina cond 521 Springfield av h (5)
insp U S Gost h 41 Columbia av
Pline r 200 Waverly av
Tillie rem to Hillside
Toronto Can
41 Mel Allan h at Union
Mag credit man CTCo h 570 Supe
Nat 100 Waverly av
goods 101 Springfield av h at Irvington
Consolidated Investment Co
Clinton 53 Bunnington ter
WPA r 28 Eagles
Pennington
mach h 8 Sidney pl
Tie h 279 Bergen
roof 69 James h at Irvington
205 Hansbury av
maintenance man TelCo h 27 S 8th
Rose) actor 234 Mulberry h 151 Leslie
City A) city editor Newark Sunday
Synott pl
205 Hansbury av
(Rose) garage N Arlington h (202) 180
av
(202) 180 Grummen av
Rose) bldg contr 205 Hansbury av h do
Esther N (E Nelson) 195 Roseville
Josephine M J) elev opr h 195 Roseville
typist (130 469 High r (206 215
decorator r 202 Vassar pl
(Ethel) w h Ringel Bros 717 Broad-
40 Clarendon av
man and Max Ringel, paper and twine
Broadway
Catherine A wid Arthur M emp PrulnsCo h 815
Smith
Florence G r 202 Vassar av
off 652 Doremus av h (15) 52 Lexington
Rutherford r 315 Smith
produce 270 Lyons av r 40 Dewey
93 Goldsmith av r do
Bessie (Ringel Bros) 717 Broadway h at
Maplewood
Louis Rose) paper NY h 508 16th av ext
Marie M stenog New Brunswick r (208) 215 Wain-
wright
Bros) 717 Broadway r 202 Vassar av
Abraham h 202 Vassar av
Nat h (206) 215 Wainwright
Clara r 48 Rome
Tina C carp h 48 Rome
William L) fuel clk DVRK h 48 Rome
emp PrulnsCo r (12) 5 Romaine pl
938 Riverside av r (12) 5 Romaine
r
wkr h (12) 5 Romaine pl
Mrs office sec 88 Franklin r Ing do
Matthew (Julia) emp A&PCo h 702 S 10th
John J (Mary) emp City h 240 Clifton av
240 Clifton av
nurse 98 N 7th r do
David Jr (Anna M) emp PrulnsCo h at Maplewood
William O (Florence) h 128 James
Edward A painter r 337 S 19th
337 S 9th
337 S 9th
waiter h 862 S 18th
S 10th
Anna T) painter h 725 S 19th
mach opr r 70 Hobson
mach opr r 59 Hobson
(Tillie) vending machines 419 Leslie h do
stock lacquerwkr h 424 S 8th
polisher r 424 S 8th
Richard Jab r 426 Washington
William F Lt Col emp WPA r 31 Spruce
Charles W (Gladys A) baker h 272 Waverly av
cemeterywkr r 369 S 6th
Mrs mach opr h 15 Brookdale av
clk r 350 S 8th
3 D S 6th
wid John F h 948 S Orange av
Louis A baker h 14 Highland
Edna F M bldgs 200 Oliver h 70 Nichols
Joseph A vice supt 94 Ogden h at Union
Carl 126 Ellery av
Anna wid Theodore mach opr h 194 Avon av

NEWARK DIRECTORY—1941

Rink Edwin A draftsman r 239 Ferry
—John B Gizella upholsterer 239 Ferry h do
John G (Anna) route sleeman h 784 S 14th
—May B tchr 284 Waverly av h at Maplewood
—Molly Mrs r 85 Emmet
Wesley pub sec (528) Hall of Records r 702 High
see Rinck
Rinker Clarence A (Minnie E) emp Gulf Oil Corp h
110 Schreyer av
Rinks Louise M wid Oscar H seamstress and furn rms
504 Washington av h do
Rinsky Harry B (Estelle K) lwyr (508) 24 Branford
pl h 56 Park View ter
Irving (Elsie) timekpr WPA h 858 S 19th
Morris A r 529 S 18th
Samuel (Sophie) mach DL&W h 529 S 18th
Rioyu John mach r 10 Tichenor
Rio Domingo Manuela (Market Hotel) 291 Market
furn rms 10 Elm 432-434-436 High and 59-61
Columbia h 59 do
Frank cabinetwkr r 81 Columbia
Hotel Ma (or F Anderson) 93 Mulberry
Jesus Emily stockwkr h 19 Ann
Joseph musician r 2 Court
The apts R-26 Custer pl
Riolo Antonio Nancy emp PSE&OCo r 149 Elm
Benigno shipwkr r 93 Prospect
Jose awkr r 98 Brien
Riolo Domenico (Domenica) ironer h 123 Mt Pros
pect av
Riordan Berenice S clk FlnsCo 10 Park pl h at
Harrison
Carol research technician Presbyterian Hospital r
244 S 9th
Edna L Mrs dr rms 170 Broad r do
Isabel M v pres Eastern Cutter Salvage Corp 30
Hilton av h at Irvington
Jack pres American Coils Co Inc 25 Lexington h at
Brooklyn NY
James B Mary G) emp PrulnsCo h at Irvington
John F (Nellie F) h 14 Marshall
John T (Gordan's Diner) 685 McCarter hwy h at
Kearny
John A Mrs housewkr r 187 Smith
A Florence tchr r 43 Tuxedo pky
Margaret emp 507 N 8th r do
Mary C wid Eugene r 36 Fabyan pl
Robert r 1076 Broad
Stephen F Jr (Elsie W) emp 57 Freeman h (F5) 40
Lexington
Thomas F Mary V) chauf LB&Co h (2) 105
Abingon pl
Virginia M clk 56 Ferry r 22 Salem
William F (Edna L) steam eng h 279 Broad
see Reardon
Riordan's Diner (John T Riordan) rest 685 McCarter
hwy
Riordan Edward Eleanor) clk Howard Savings Institu-
tion 744 Broad at Irvington
Rios Joseph Laura M emp Gulf h 36 Clark av
Annabel Margaret) mach opr h 99 Garden
Rioux Francis X Edna G soldmkr h 838 S 10th
Ripa John A (Anne) emp WPA h 84 S 14th
Louis C mgr 40 7th av h at Orange
Ripalda Phillip barber 572 Clinton av and beauty shop
572A do h at Irvington
Ripariaan Waterway Survey Arthur S lobby supv (307
308 309) 805 Broad

RIPLEY DAVID & SONS - W FRANK HOPPING INC

William D Ripley pres William C Ripley v pres W Frank Hopping sec-treas lumber and timber S Dock St Port of Newark tel Market 3-6162—See p 67

—George L Jr clk Federal Trust Co 24 Commerce h at W Caldwell
Margaret wid Henry r 150 Bergen
Sara Mae Mrs 70 Milford av
William C v pres David Ripley & Sons-W Frank Hop-
ping Inc S Dock Port of Newark h at Maplewood
William D pres David Ripley & Sons-W Frank Hop-
ping Inc S Dock Port of Newark h at Belmar
William O (Emma) chauf h 210 Bergen
Ripolla Harry student r 350 High
Ripon Roxie R emp Pennsylvania h at Orange
Ripon Gerard F (Margaret A) chauf h 204 Dayton
Ripp Joseph shoe shiner h 544 Market
Joseph Josephine h 530 S 11th
Rippel Augusta h 101 Chadwick av
Bldg 46 Clinton
Edna M h 855 140 Roseville av

RIPPEL J S & CO

Julius S Rippel pres Edward S Hinckley v pres-treas investment securities 18 Clinton tel Market 3-3430—See p 26

John (Thelma A) bottler r 436 S 15th
Julius A pres-treas Julius A Rippel Inc (1714) 744
Broad h at Madison

RIPPEL JULIUS A INC

Julius A Rippel pres-treas Austin H Patterson sec investment securities (1714) National Newark Bldg 744 Broad tel Market 3-5331—See p 27

Julius S Fannie E) pres J S Rippel & Co 18 Clin-
ton and chairman of the board and pres Merchants
and Newark Trust Company 703 Broad h 67
Johnson av

RIPPEL

—Mildred A h (18) 81 Seymour av
Ripper Frank A (Eleanor A) auto mech h 25 Columbia
av
Rippley John M (Rita M) h 16 Camden
Ripper Jillian Mrs see Neon Displays Inc (B105) 672
Broad h at NY
Rippo Louis (Minnie A) chauf h 237 Astor
Paul (Stella) mason h 34 Goble
Ralph (Katherine) mason contr 888 S 15th h do
Rippy Tinney wid George H (5) 826 17th av
Risark Herman Sylvia r 19 Mercer
—Isidore used stores 181 Prince r 208 Spruce
Risberg Dorothy J emp PrulnsCo h at Roselle Park
Risby William emp WPA h 41 Prince
Risch Andrew r 775 Bergen
Anna wid John h 24 Carolina av
Bernice A Alma M) emp PrulnsCo h at E Orange
Edward r 450 High
—Frederick capt NFD h 730 S 18th
—Frederick J Frances G) saw filer h 778 Bergen
Helen wid Frederick r 730 S 18th
Henry L (Sadie) mach opr h 287 Waverly av
Herbert polisher r 287 Waverly av
John Jr America A fireman NFD h 32 Ellery av
Lawrence J bank page NY r 321 Ellery av
Marjorie Catherine C h 32 St Paul av
Robert A shipper 4 Park pl r 32 St Paul av
Rischmann Anna R sorter r 824 S 7th
Catherine wid August E h 824 S 17th
Edward opr PSCT r 824 S 17th
Ella wid Joseph 840 S 13th
Genevieve M Mrs emp PrulnsCo r 403 S 8th
Harold T Florence rem to Maplewood
Hupprich wid Joseph P h 830 S 16th
Magdalena Mrs h 84 Renner av
Rischmuller Evelyn M student r 20 S 9th
Frank (Meta W) copiwkr h 120 S 9th
Risegno Josephine wid Joseph h 246 S Orange av
Riseigno Joseph wirewkr r 200 Newark
Louisa wid Nicholas h 210 Newark
Louis A cigarmkr r 200 Newark
Madeline wirewkr r 200 Newark
Peter cutterwkr r 200 Newark
Rishel John Mary A mach opr h 210 Norfolk
Risden Frances F wid Charles r 111 S 10th
Frank mgr National Newark & Essex Banking Co
744 Broad h at Kearny
John B (Florence V) shipping clk 44 Lafayette h 56
Chadwick av
Thomas Elizabeth, rem to Miami Fla
Risemini Joseph R mach r 523 N 6th
Lucy M wid Domenico r 523 N 6th
Marie A mach r 523 N 6th
Ralph A (Carmela A) eng Paterson h 523 N 6th
Risk Betty r 47 Tichenor
Clara r 47 Tichenor
Helen r 47 Tichenor
Inspection Bureau Inc George E Brixner pres-treas
Paul A Becker sec ins credit reports (303) 672
Broad
James C shipfit ass't helper r 80 Fairmount av
Robert (Lily) watchman h 80 Fairmount av
—Robert Jr (Kathleen) mech DACorp h 180 S 11th
Riske Mary H emp PrulnsCo h at Rutherford
Risko Andrew r 85 Ferry
John chauf r 196 Warwick
Michael (Stella A) mach opr h 196 Warwick
Tessie Mrs r 96 Warwick
Risley Doris M radio tubewkr r 898 Avon av
Emory C Ruth H) lwyr (2500) 744 Broad h at
Orange
Frances R see Chas Dallas co 4th fl 58 Park pl h
at South Plainfield
Frank F (Cecile A) ironwkr h 42 Marne
Katherine C wid William F h 398 Avon av
Marie T clk NY r 208 N 7th
Roy W Elsie M chauf h 450 Springfield av
William B shipper Jersey C mach r 54 Nelson pl
Risso Mary wid Pasquale r 210 3d
Michael (Frances) compositor FlnsCo h 461 S 14th
Philip B emp LB&Co r 210 3d
Rispir Alphonse A Catherine plumber 447 N 8th h do
Emily M h 97 N 3th
Giuseppe Emma emp 353 5th h 77A Garside
Joseph chauf r 33 6th av
Joseph A Marie plumber h 140 Parker
Salvatore r 77A Garside
Risuol Alessio (Stefana) meat 183 South h do
Alphonse A ironwkr r 27 Wheeler Point rd
Andrew B emp 83 South r 27 Wheeler Point rd
Angelo mach r 440 S 12th
Anna M r 27 Wheeler Point rd
Antoinette M married Jean Pagola rem to Union
Antonio A wid Antonio r 22 Thomas
Armando Anna mech h 232 Wright
Emilio P unions h 103 Mt Prospect av
Filippo (Marie) lab h 64 Park av
—Frank Antoinette) emp 143 E Kinney h 278 Walnut
Frank A r 83 South
Gabriel (Anna) r 2 6 Gates dr
Gabriel (Cochiusa steel) ser h 93 Mt Prospect av
Jimmy (Louise) emp City h 27 Wheeler Point rd
John (Anna) polisher h 483 S 17th
Joseph (Mary) emp Hess r 87 New
Margaret forewoman Slenderform Dress Co Inc 127
Broad r 103 Mt Prospect av

ROOFING-SHEET METAL-SKYLIGHTS-FIRE DOORS

M. H. DONOVAN & CO. Bigelow 8-1800 361-367 JELLIFF AVE. NEWARK N.J.

RISPOLI

Marie housewkr r 278 Walnut
Marie housewkr r 37 Wheeler Point rd
Nina housewkr r 4 Park av
Phillip [illegible] r [illegible] Prospect
Rose housewkr r 278 Walnut
Thoma P (Ann) emp WPA r 297 Lafayette
Vincent Antonio [illegible] 44 S
Vincenzina wid Vincent [illegible]
William [illegible] chauf Mapleg
R [illegible] 905 S 7th
Edwin F [illegible] 28 S 7th
Mat [illegible] J (Violet R) clk PSCom h 65 Isabella av
R [illegible] (Helen K) bottler h 302 S 17th
R [illegible] John (Palmina K) pawnbr h 1A 195 Penning-ton
Rist Adolph G (Catherine E) mach r 122 Hobson
Benjamin A meat cutter r 47 Hecker
Louis G (Ida) rent artist 47 Hecker h do
M [illegible] 30 [illegible]
The [illegible] 344 [illegible]
R [illegible] S 7 h
Ristas Emma E emp [illegible] Prospect
[illegible] mach opr r 53 [illegible]
John [illegible]
R [illegible] 08 N 2d
M [illegible] E [illegible] 08 N 2d
Sylvia F Mrs driver Elizabeth h 108 N 2d
R [illegible] Matilda) lab h (1) 9[illegible] sander
V [illegible] fish 250 S Orange av h 248 Camp
R [illegible] Steve (Catherine) wkr h (10) 30 P Kinney
Rizzko Andrew r 150 P [illegible]
R [illegible] 83 1st av
Angelo [illegible] clk r 591 N 8
Anthony (Rose) [illegible] 30 P [illegible]
[illegible] 14 M [illegible] 83 1st av
[illegible] M [illegible] Union
Gerardo Mar [illegible] N 8
Katherine M M [illegible] Elizabeth av
M [illegible] 283 [illegible]
Vincenzo Alfred [illegible] r [illegible]
John [illegible] T Elizabeth N [illegible] N
James [illegible]
Louis [illegible] boxmk r [illegible] 4th
Marian [illegible] foundrywkr h 615 4th
Mary L mach opr r [illegible] 4th
Salvatore T [illegible] S Arlington r 76 Nassau
Thom [illegible] r [illegible] 4th
6 [illegible] Paul (Pauline) meat 20 6th av h do
R [illegible] Albert J (Anna M) emp PrulnsCo h 407 La Fayette
Ritchel Charles E bkkpr 516 Broad h at Arlington
Ritcher William pharmacist 833 Broad h at Lyndhurst
Ritchie Clara beauwkr h 34 Magnolia
—Frank D mgr 969 McCarter hwy h at Verona
Isabelle [illegible] dressmaker h do
John emp PrulnsCo 140 Bank
—Margaret historian N City Hospital r 77½ S 10th
—Margaret B wid James B h 77½ S 10th
—Muriel L emp PrulnsCo h at W Orange
Paul L mgr 408 Orange h at E Orange
Rebecca L waitress r 77½ S 10th
R [illegible] Annie C wid Albert r 80 Alexander
Arthur student r 105 Alexander
Arthur S (Rachel A) press opr r 83 Somme
—Edward C (Mildred) candy mach repr r 12 E Sylvan av
Elmer r 577 S 17th
Fred O in US Army r 347 VanBuren
Harold E (Josephine W) mech eng and v pres Frank P Farrell Inc 269 Camden h 107 Mayhaum av
—John M (Angelina) chauf r 64 Tillinghast
Richard r 107 Mayhaum av
Robert J (Louise E) sisman h 105 Alexander
Rose Mrs h 577 S 17th
Roy M r 105 Alexander
William baker helper [illegible] S
Rit[illegible] Arthur B (Addie A) porter h 86 Hayes
—Inez wid Walter H h 13, 124 Broome
Rite Sale Co (John Russo) silverware 115 Wright
Shoe Co The (Henry Siegel) 200 Springfield av
Way Cleaners & Dyers (William Carolin) 119 Warren
—Way Cleaners & Dyers (Louis Kretchmer and Milton Newman) 84 Pulaski
Way Garage Louis G Pace) 453 S 10th
Ritese Minnie Mrs boxmkr r 279 M Prospect av
Riteway Rebuilt Tire Service Fred E McLaine 358 Broadway
Riger Albert R sec Thrift Building & Loan Assn 4 N 9th and clk 45 Orange r 491 5th
Edward F wr [illegible] r 302 N 11th
Edwin R emp 390 Avon av r do
Elizabeth A r 49 5th
Exc [illegible] or Pottery The Peter F Ritger pres-treas William A Ritger v pres Sebastian A Ritger sec 495 5th
Frank painter r 398 Avon av
Frank J investigator NY r 302 N 11th

RITGER FREDERIC C

(Cecelia A) lawyer (1211) National Newark Bdg 744 Broad tel. Mitchell 2 7500 h 69 Dover
—Frederic C Jr photographer emp 168 Elizabeth av r 69 Dover
John A acct 7 Orange r 491 5th

RITGER

Joseph W clk NY r 302 N 11th
—Lillian A clk 396 Avon av r do
Marie E stenog Bloomfield r 481 5th
Mary wid Anton h 491 5th
Otto (Helen) baker 396 Avon av h do
Paul A real est 495 5th h at Bloomfield
Peter F (Mary E) pres-treas The Ritger Excelsior Pottery [illegible] 30 N 11th
Sebastian A [illegible] sec The Ritger Excelsior Pottery [illegible] at Montclair
William A [illegible] pres [illegible] Ritger Excelsior Pottery [illegible] at E Orange
William A Mrs [illegible] auto [illegible] 3 S Avon av
R [illegible] John R [illegible] 871 Broad [illegible] Mt Prospect
Reynold M [illegible] Bendix h [illegible]
R [illegible] Mary S (International Barber Shop [illegible] Prospect
R [illegible]
[illegible] Prospect
Nestor lab h 754 Bergen
Victoria M [illegible] Prospect
R [illegible] Albert (Christina) grocer 34 Delancey h do
Dominick mach opr r 34 Delancey
[illegible] George E Kinney
How [illegible] Englewood av
R [illegible] Somerset
Edw [illegible] Ashbourne
[illegible] WPA [illegible]
Jamie [illegible]
Margaret [illegible]
[illegible] Pennsylvania
Robert [illegible] Pol 124 [illegible]
Rose [illegible]
Thomas C (Hazel H) clk PO Federal sq h 8 E Orange
Virginia R emp r 221 12th av
Walter A (Elizabeth M) driver h 19 N 11th
Walter A Jr r 19 N 11th
[illegible] Wa
William T [illegible] Wa
Rit[illegible] Mildred chauf 814 S 18
—Birdie wid Elizabeth waiter r 43 S 18
[illegible] Rose V mech [illegible] 7th
Ludwig [illegible] 93 S 18
Rose V Mrs r 25 Hoyt r 87 S 17th
[illegible] Jacob L Minnie E tchr 337 High and [illegible] music 86 Schuyler av do
[illegible] 60th fl 1,80 Raymond Blvd (2) Rahway
Minnie E Mrs tchr music 86 Schuyler av do
[illegible] Antoinette nurse St Michael's Hospital r do
R [illegible] Anna W wid Stanley A furn rms 10 Linden h do
Arthur [illegible] steelwkr r 97 S 7th
Edward V (Edna) maintenance man h [illegible] S
Thomas B elec NY r 867 Belmont av
Ritger Alice B Mrs furn rms 40 Halsey r do
Ardenia housewk h 84 S 14th
Armin (Blanche) taverndwkr h 212 Hillside av
Arthur C (Helen M) brewerywkr h 308 S 19th
Bertha [illegible] Charles C h 360 S 19th
Bertrada B seamstress 719 Broad r 212 Hillside av
Catherine J Mrs pres Texas National Glass Co Inc 393 Halsey h at Union
Charles mgr 314 6th av h at Union
Charles E h 220 Wright
Dora Mrs emp 38 Park pl h 19 Kearny
E William jr (Martha B) printer h 9 Myrtle av
Eleanor r 19 Kearny
Florence L emp PrulnsCo h at Lyndhurst
Florence V emp PrulnsCo h at Harrison
Frances A emp PrulnsCo h at Maplewood
Frederick Bea tec soldmkr h 360 S 13th
Harold E mgr [illegible] Market h at NY
Helen M [illegible] 8th av [illegible] of on av
Imelda C [illegible] r 119 Summ
John E [illegible] 3 4 Dorrance av h at Garwood
John T (8 Louise) rem to Arlington
Joseph delivery clk r 920 Hunterdon
Joseph G (Margaret) emp PrulnsCo h at Union
—Lena emp PrulnsCo h at Orange
Lou [illegible] r 744 High
Louis J (Alice H) h 70 Halsey
Mamie Mr rem to Philadelphia Pa
Margaret [illegible] wid William F h 55 Oxford
Margaret R [illegible] emp r 55 Oxford
Marie T Mrs emp WPA r 119 Summit
Mat [illegible] r 119 Summit
M [illegible] jewelrywkr r 98 Wakeman av
—Paul r 67 Park
—Paul A (Fannie H) horticulturist h 920 Hunterdon
Philip E (Ritter & Sussman) 173 Emmet h at Irvington
Regina R student (E2) 55 Oxford
Roland emp LVRR r 6 Jabez
Walter sisman r 368 7th av
Walter woodwkr h 549 Springfield av
Werner (Lillian) in US Army r 48 South
—William F (Catherine M) policeman h (L) 20 Lexington
& Sussman (Philip E Ritter and Harry Sussman) butter and eggs 173 Emmet

Rittenhand Clara Mrs stewardess 709 Broad h at Parkav
—George r (16) 559 Broadway
Philip J (Margaret) rem to Ridgewood
Ritterbeck Joseph L (Catherine M) meat cutter Broome
Ritterbusch Harry F (Ruth W) instructor 361 Ropes av Union
Rittershach John (Dorothy M) plumber r 30 Osborne ter
Rittershacher Alfred (Katherine F) dentist [illegible] 73 Lincoln pk h do
Ambrose E plumber r 68 Dewey
Charles C (Elma V) chauf h 123 Taylor
Helen F Mrs tchr 85 Morton h (18 [illegible] Park
Jacob Jr checker LVRR r 68 Dewey
Jacob P plumber 68 Dewey h do
Philip (Hedwig) (Progressive Oil Burner Co) Lincoln pk h do
Philip Jr clk apothist Lincoln pk h do
Thomas (Ina) plumber h 2, 239 Littleton av
Rittershofer Ben (Florence L) emp Prulnsco h 23 Alexander
Charles J painter [illegible] S
John W (Mary R) emp Prulnsco Belleville
Loretta C r 681 S 18th
W [illegible] Belleville
Rittershoffer Robert H h 453 Springfield av
R [illegible] Union
Rittersporf [illegible] 1st
R [illegible] 94 Mt [illegible] Brook
Ri[illegible] Arthur J (Anna [illegible] Ellis
Barbara wid John B r 320 Fairmount av
Barbara H opr (Geo) r 440 Fairmount av
Charles B M dred R [illegible] Broadway Maplewood
Conrad J Margaret M [illegible] Ellis
Dorothy M emp Westerglasse Ellis
Frank (Schuyler) h 90 [illegible] Broadway
John (Minnie G) [illegible] Ridgewood h Fairmount av
John D r 440 Fairmount av
Louis C Marcella [illegible]
Margaret M em Wes Ingleside Ellis
Mary wid John h [illegible]
Max S [illegible] 440 [illegible]
Ritz Agency Frank A Rizzolo [illegible] S
Charles Roberts [illegible] Glen Sta-Sta
Charles F Edna N [illegible] Milford
Charles wid Emma r [illegible]
Charles E emp r 79 Mulford
Chemical Co Walter L Schuyler r 238-240 Broad
Garment Co Israel Rieber [illegible] mfrs 392 Fairmount av
George A painter r 79 S
Jennie D r 79 M [illegible]
John [illegible] VanNess [illegible]
[illegible] Bess (Sta Ann R [illegible] Co 36 Broad Irington [illegible] Carter av
M [illegible]
Sonia sec International Workers Order Lodge No [illegible] Light [illegible]
Theatre Warner Bros [illegible] Springfield av
William A sisman r 882 S 20th
—Wine & Liquor Stores Inc Sarah Mate pres Mrs Rose Mate v pres Murray J Mate sec-treas 44 Springfield av
Ritz Joseph (Concetta) barber [illegible] Fairmount av
Ritz Edward E [illegible] 40
Ritzel Eric h Avis r 40
Simone wid Albert mach S [illegible]
Ritz Raymond (Florence N) [illegible] 488 S 20
Ritzo Gabriel (Rose) [illegible] McWhor
Ritz Harvard W rem to [illegible]
Paul Lillie 67 William h at Irvington
Riveles Jacob A real est 1825 790 Broad h at Irvington
Riveles Evelyn M wid Lawrence P h 46 Lewis
Lawrence [illegible] emp WPA
Rivch Cecilia wid [illegible]
—Eleanor D emp Prulnsco [illegible] Sandford pl
—John (Julia E) pres Rivoli Stained Glass Co Inc [illegible] S 11th h 136 S 4th
Stained Glass Co Inc Jr [illegible] 356 S 4th
Thomas J (Ann V) opr PSCT 38 S 14th
William L (Edna M) bkkpr (B3) 920 Broadway Sandford pl
Rivoli Josephine wid Frank r 84 Blake
Rivolo Gerard J (Martha M) sisman h 35 N 2d
Rivera Anthony J (Rose M) chemicalwkr h 521 S 7th
Gloria [illegible] 46 Broadway
Leonard B 2 Edmond
Leonard F Concession B [illegible] 2 Edmond
Manuel B [illegible]
Robert L [illegible] S E
Rivolo Louis Carlo [illegible]
Rivos Carmine [illegible]
Dorothy J clk MBLiles [illegible] 3d av
Fosbo Ma [illegible] Bloomfield
Elmer emp WPA
Flora wife Jam [illegible] Pennington
Herman [illegible] Westfield
James painter h 5 [illegible]
John J poultrywkr r [illegible]
Laura S wid John A [illegible] Roselle
Noelle (Odell) foundry [illegible]
Peter r 48 Quincy

C. AUGUSTIN SONS PULLEY LINE POLES
ESTABLISHED 1867 WOOD AND STEEL TURNED CLOTHES POSTS
180-170 SO. ORANGE AVE. COMPLETE INSURANCE COVERAGE
TELEPHONE MARKET 2-4251 NEWARK, N. J.

...rsdale Dyeing & Finishing Co Sigmund Janke pres ... L Bush sec-treas 96 Roanoke av
...(Wm Alex Lucal A Peterson) 16 Maine
...b (Rose) tailor 36 Ferry h 116 do
...Alfred L emp telegraph dept N Evening News r ... Stone
...(Lillian) color mixer h 91½ Stone
...(Lizzie) grocer 148 High h do
...6 Stone
...42 Garside
...h 142 Garside
...h 35 Sheffield
...office sec 1111 1113, 17 Academy r 102 ...ellfield av
...48 High
...Marie J) emp WPA h 169 M. Prospect
...Louis Annette T) autowkr h 30 Nassau
...Michael (Clara R) mach h 636 N 8th
...Robert T (Josephine R) sleman h 93 2d
...h r 91½ Stone
...dingding elk Kearny r 91½ Stone

RIVIERA FLORIST SHOPPE

...Cohn pres Sarah Bendel sec-treas fine flowers and member of Telegraph Delivery Assn 177 Clinton av tel Bigelow 3-8171

...6 mouse St Columbia n do
...Ill ...ulius h h at Summit
...(Frances) grocer 155 2d
...Spring
...67 Spruce
...laundrywkr r 4 Chelsea av
...Ellen dressmkr h 332 Littleton av
...16 r h 4 Chelsea av
...338 S 6th
...Perry
...Nicolena hatter h 338 S 6th
...r 338 S 6th
...opr r 338 S 6th
...Domenica) sailor h 331 Littleton av
...r 338 S 6th
...r 4 Chelsea av
...Perry mgr motion pictures 208 Perry
...P pres-treas Charles P Rix Inc 92 Con... h at Scotch Plains

RIX CHARLES P INC

Charles P Rix pres-treas John M Dudley sec coal coke and fuel oil 92 Congress tel Market 2 3415

Mollie Mrs cigarwkr h 85 Wallace
...Priscilla L Mrs steno (830) 1180 Raymond blvd h at Nutley
...Joseph (Lucy) h 186 S 7th
...Louis Sylvia, ice 110 Littleton av h do
...Mary wid Pietro r 191 Berkeley avW
...Michael h at Jamaica NY
...Charles Maria) sheet metalwkr h 290 Fairmount av
...William C Marie A) jeweler emp 709 Broad h (404) ...Summer av
...in US Army r 169 8th av
...Jame ...S Army r 169 8th av
...Angelina bikam h h 150 8th av
...chauf r 167 8 h av
...Mary J) Firemans Building Barber Shop 78 Broad h 342 7th av
...r 342 7 h av
...Carmela mach opr r 533 5th
...James (Rose) shoe shiner and conf 588 6th h do
...John r 583 6th
...John (Mary R) h (10) 10 Cutler
...Mary mach opr r 583 5th
...Antonio (Helen M) hatter h 62 Crane
...(Rosario) h 62 Crane
...Maria A) doorman r 62 Crane
...Agnes M) h 686 N 7th
...(Helen) h 679 5th
...mach r 407 Peshine av
...(Catherine) chef h 407 Peshine av
...(Anna) press opr h 132 PennAv
...(Mary G) rest 209 12th av h 378 Littleton
...Anna M radiowkr r 828 3d
...Anthony cutterwkr r 839 18th av
...Anthony h 285 Bergen
...Anthony Emma T) pres opr Edisons h 421 S 10th
...Antonio (Mary C) emp WPA h 459 5th
...wid Domenico r 285 Bergen
...r 380 Sussex av
...r 380 Sussex av
...Catherine C) tavern 301 Peshine av h 328 Waverly av
...Eileen A r 380 Sussex av
...Fortunato Gaetana) h 839 18th av
...Frances M laundrywkr r 378 Littleton av
...Frank r 867 N 6th
...farm rms 25 E Kinney h do
...Gandolfo (Irene) lwyr (918-922) 11 Clinton h (6) 262 Kenmore av
...Grace M dressmkr r 839 13th av
...John M r 826 3d
...Joseph mgr Maplewood h 630 3d
...Joseph Jr dresmkr 374 Summer av r do
...Louis mgr Montclair r 826 3d
...Mary r 3 Littleton av r ing do
...Raffaele R) press opr h 7 Mt Prospect av
...Mary wid Pasquale h 657 N 6th
...Michael elk Brooklyn NY r 657 N 6th
...Nicolas T r 420 N 13th
...Paul M r 378 Littleton av

NEWARK DIRECTORY 1941

RIZZO

Rocco (Mary) emp city h 515 S 14th
Samuel S Rev (Celina C) pastor Portuguese Presbyterian Church h 6) 90 2d av
Teresa V married John Carolra
Theresa L radio fitwkr r 857 N 6th
Thomas N Mildred C) emp Telco h 429 N 13th
Toby Jr US Army r 407 Peshine av
Vincent R r 289 Sussex av
Vito (Rose) grocer 12½ Cutler h 12 do
Vito C Theresa barber 349 Sussex av h 238 do
Rizzuto Clara wid A Ralph r ... Peck av
Hugo V interne Baltimore Md r 15 Peck av
—Luigi physician 15 Peck av h do
Rizzolo Adelaide seamstress r 95 Park av
Adelaide married Thomas Contelli
Adolph A (Virginia C) h 105 State
Adolph R (Elvira B) physician 175 Clifton av h do
Agnes T tchr 217 Abington avW r 264 Garside
Albert emp WPA r 227 1st
Albert E (Lucia C) sleman h 99 Peck av
Alfonso J (Mary N) musician h 95 Summer av
Alfred R Rose) tem to NY
—Alfred T (Josephine T) clk 113 Sussex av h 261 Orange
Allen A S lwyr (621) 11 Clinton r 264 Garside
Alphonse (Pasqualina) ironwkr h 11 High
Americo P (Rose T) chauf h 41 Jay
Angelo (Filomena) h 264 Garside
Angelo (Raffaele) emp WPA h 26 Cutler
Anthony rem to Asbury Park
Anthony (Mary) plumber h 125 7th av
Anthony J waiter r 465 N 6th
Antoinette clk 777 Broad r 24 Stone
Antoinette wid Daniel h 297 S 9th
Antonia G r 297 S 9th
Armand P 93 Clifton av
Armando E r 264 Garside
Atty S r 264 Garside
Carl V Jr messenger Federal Trust Co 24 Commerce h at Arlington
Carmine Anna B chauf h 35 3d av
Charles r 68 Roseville av
Clara M emp PrulnsCo r 25 Bloomfield av
Concetta wid Generoso h 631 N 6th
Connie clk 254 W Bigelow r 424 N 7th
Daniel (Mary) emp city h 75 High
Delia (Mrs) clk 15 Factory r 385 N 7th
Donato (Agnes) r 49 7th av
Dora A student r 81 M Prospect av
Eleanor A sleswoman 689 Broad r 207 8th av
Elsie L emp WPA r 97 High
Erminio student r 181 Mt Prospect av
Felix J ...wkr 6 Elm r 264 Garside
Filomena r 14 Stone
Filomena wid Frank h 424 N 7th
Frank r 227 1st
Frank Nellie H barber W Orange r 392 5 h
Frank A (Elvira) lwyr and real est and ins 550 N 7th h do
Gaetano h 207 8th av
Genovese r 264 Garside
Gerald S student r 253 Garside
Gerardo Pasina C) doorman h 136 Verona av
Helen r 207 8 9 h
—Helen A Mrs h 140 N 13th
Homer P Helen A) assembler h 414 N 12th
James clk 1081 920 Broad r 424 N 7th
James J Elizabeth stone cutter h 405 N 6th
James J Jr mach r 465 N 6th
Jennie married Alfred Crocci
John r 429 N 9th
John F (Sally C) chauf h 383 N 6th
John V physician Arkansas City Ark r 181 Mt Prospect av
—Joseph Jr glass blower r 68 Bruce
Joseph S Lena S) tailor E Orange h 453 N 6th
Joseph T r 465 N 6th
Joseph wid Peter h 97 High
Leonard D student r 465 N 6th
Leonard S Mary) tailor NY h 453 N 6th
Lillian r 424 N 7th
Louis John A) pipefitter h 213 Summer av
—Luigi J printer 535 N 11th r do
—M Adelina M r 93 Clifton av
Marie mach opr r 203 Smith
Marie wid Charles r 68 Roseville av
—Marie K emp PrulnsCo r 465 N 6th
—Marie A r 424 N 7th
Martin (Rita) emp WPA h 68 Roseville av
—Mary M r 93 Clifton av
Michael student r 453 N 6th
Michele (Amelia) shoemkr Kearny h 181 Mt Prospect av
Mildred C r 15 Peck av
Nardina M stampwkr r 622 N 8th
—Nicholas L Lucia C N) carp h 531 N 11th
Pasquale polisher h 14 Stone
—Peter Lucy M pressman r 26½ Cutler
Peter F Angelina J clk Harrison h 23 Sheffield
Peter R Del a C chr 68 S 10th h 895 N 7th
Philomena T clk NYA and sec New Jersey Social Hygiene Assn (309) 45 Branford pl r 297 S 9th
Raffaele S Maria G h 535 N 11th
Ralph In US Navy 535 N 11th
Ralph M mate carp h 188 William
Ralph Rose h 227 1st
Richard Josephine helper h 101 Cutler
Rocco T plumber 93 Clifton av r do
Samuel threadkr r 68 Bruce

RIZZOLO

Silvio student r 453 N 6th
—Silvio J (Gertrude A) chauf h 531 N 11th
Tobia Filippa C shoes 25A Bloomfield av h 25 do
Tobia (Nellie h 63 Clifton av
—Vincent rem to NY
Rizzuti Ernest S (Rose) h 850 W Market
Ernesto r 435 High
Gaspare (Maria) h (14) 230 Academy
Robert (Antoinette) h 850 W Market
Salvatore E musician r 850 W Market
Rizzuto Angelina sleswoman LB&Co r 451 S 15th
Anna seamstress r 451 S 15th
—Benjamin (Mary) beauty shop 27 Halsey h at E Orange
—Catherine F junior library asst 1 Washington r 451 S 15th
Joseph Rose) mason h 119 Brookdale av
—Josephine sleswoman LB&Co r 451 S 15th
Mary wid Pietro h 375 S 7th
Michael Helen M dairywkr h 7 Dorchester av
—Pietro A Rose mason h 451 S 15th
Rose mach opr r 1 Brookdale av
Rose Frances auto mech h 417 S 15th
Roach Charles C Doris E) chemist h (18) 4 S 6th
Frank V r 52 S 2d
Winfield N Edna M mech h 90 Stone
Grace M emp PrulnsCo h at W Orange
Harold L emp 828 Broad h at Belleville
James leatherwkr r 184 S 11th
Jennie wid William r 70 Boyd
John N Virginia B) color matcher h 30 Farley av
Katherine T wid Joseph h 33 Lincoln
Minnie entertainer r 204 Broome
Margaret Mrs r 99 Court
Margaret M clk Fosdick r 52 S 12th
Mary wid Thomas laundrywkr h 52 S 12th
Ozel Estelle M lab h 204 Broome
Rose Mrs garmentwkr h (4) 3 Nutman
Thomas P (America B) clk PO 1 Alling h at Belleville
William emp N Water Dept h at Little Falls
William Hoolenmwkr r 18 Grant
William r 244 Broad
William H emp WPA r 31 Boston
see Roche
Roache Charlotte wid Percy housewkr h D4) 52 Barclay
Eva N wid Austin E 234 Roseville av
John F r 51 Quitman
Patrick L Mabel A) h 32 Plum
Patrick M insp (B4 920 Broad r 32 Plum
Rose E wid John F h 6 Quitman
Thomas P Permelia A shipwkr r 43 Thomas
Roake Laura M tchr 145 13th av h at Maplewood
Roalofs Mary E h 138 4 h av
Roap Frank A 2d v pres Commercial Casualty Ins Co and 2d v pres The Metropolitan Casualty Ins Co of NY 10 Park pl h at Summit
Roane Louise wid Isaiah h 31 Rutgers
Roanoke Inc Lister av c Brown
Roar Lashen Mrs h 130 Newark
Roarty William L deputy collector IntRevDept 5th d PO Bldg Federal sq h at Hoboken
Roath C sec-treas Prices Construction Co (715) 24 Branford pl h at Elizabeth
—George W (Florence) auditor emp 109 Market h at Elizabeth
Sophia M Mrs r 285 Roseville av
Roback Christine sleswoman LB&Co r 126 Chester avE
John (Helen S yardman h 5 Lentz av
Rohak Anthony rem to Berkeley r 742 S 2th
—Anthony D draftsman r 341 Camden
—Charles A emp PrulnsCo r 341 Camden
Chester L lwyr 58 Jones h at Maplewood
—Michael clk 1 h do
Walter mechr r 42 S 12th
—Walter (Mary mach opr h 12 74 6th av
Wladyslaw Antoinette lab h 34 Camden
Roberge Bernice steno 72 20 Clinton r 118 Grafton av
—Henry L Agnes) ironwkr h 506 Summer av
Jane M wid Fred C r 3 Grafton av
Robert mechr r 13 Grafton av
Robb r 8 S wid James L r 16 Tichenor
George R Olive h clk NY h 16 Tichenor
J Addison Jr (Inez C) emp PrulnsCo h h NY
John C (Alice) mech eng r 16 Tichenor
Joseph A clk Am Can Co h 00 Kenmore av
Marie L emp PrulnsCo h at Lyndhurst
Naom B rem to E Orange
Rose wid John r 00 Kenmore av
Robberecht Robert sleman r 81 Hunterdon
Robbie James M Meta W) h 130 Bloomfield av
Robbin Lewis Helen physician 18 Clinton pl h do
Robbins Albert G r 383 S 18th
Albert emp r 296 5th
Albert N (Sylvia) interior decorator emp 579 Broad h 64 Woodside av
Ann Rae Mrs pres William S Roe Inc 165 Mulberry h at Short Hills
Annette Mrs farm rms 59 Wright h do
Belle wid Hartley h 735 Lake
Benjamin sleman 1st fl 40 Clinton h at Nutley
Bert sign carrier r 61 James
Bristol r 735 Lake
C D & Co Charles D Robbins pres Clarence G Wolfe v pres Mrs Helen W Robbins sec-treas securities (704-705) 810 Broad

Fidelity Union Trust Company — NEW JERSEY'S LARGEST BANK
Member Federal Deposit Insurance Corporation

ROBBINS

—Charles D pres C D Robbins & Co (704-705 S O Broad) h at Maplewood
Charles M (Frances) physician (706) h 3 Lincoln pl h 52 Goldsmith av
Charles W (Katherine C) r 188 N 9th
Charlotte married Benjamin Laska
Earl J r 57 Beverley
Edward (Sadie) mgr PSCT h 413 Lost av
Eugene M (Frances) sales r Textbook Co Port Port New York h at Union
—Frank D (Dorothy) lampwkr h 3 3 S 18th
—Frank P (Olive L) staff member Second Presbyterian Church h 375 Mt Prospect av
George (Sarah) cook r 18 James
George D h 63 Elizabeth av
George W Jr (Eleanor V) asst div mgr PrulnsCo h at New Providence
George W 3d (Constance S) emp PrulnsCo h at Summit
Helen E emp PrulnsCo h at Roselle Park
Helen L (The Lace Shop) 1001 Bergen r 62 Goldsmith av
Helen W Mrs sec-treas C D Robbins & Co (704-705, 810 Broad h at Maplewood
Howard r 356 Washington av
Ira student r 62 Goldsmith av
Jacob student r 130 Goodwin av
James (Ann) r 23 Avon
James J (Ethel V) r 86 Osborne
James M (Virginia P) associate prof 367 High h at Maplewood
—Jean C (C K) 390 Broadway h at Bloomfield
—Jessie r 43 Yates
—Julius (Julia) sleeper r 57 Beverley
Julius A (Sophie) sleeper h 136 Goodwin av
—Kathryn Mrs furn rms 48 James r do
—Leona Mrs clk 179 Mecklenburg r 165 Columbia av
—Leonard J v pres rem William S Roe Inc 165 Mulberry h at Stirling
Louis (Anna) chauf r 292 W Runyon
M Jeannette Mrs r 750 High
Margaret married Cornelius Bross rem to Hackensack
Margaret A Mrs h 84 Richmond
Marion F wid John A r 4 Springfield
Millard L (Marion E) chauf h 295 5th
Morris (Leona) clk BrEx r 165 Columbia av
Nathaniel B clk 310 (owner av r 130 Goodwin av
Ralph (Lorraine Luggage Shop) 983 Broad h at Hillside
—Ransom r 289 S
—Ruth K clk (714 2) Bamford pl r 3 3 S 18th
—Ruth N (Joseph) sec 404 242 Broad
—S Isabelle wid Marshall r 63 Elizabeth av
—Stanley (Mary E) draftsman WhleeCo r 245 S 10th
—see Robbins
Robeck Helen seamstress r 11 Charlton
Joseph (Sadie) garagewkr h 11 Charlton
Robechi Frank H (May) printers helper h 658 S 20th
Robel Stanley W (Stella F) furnacewkr h 61 Speedway av
Roberge Jerry D bdg supt 222 Market do
Robertson Robert J (Janet G) 24 William r 41 Orchard
Roberson Arthur S (Viola) porter r 143 Livingston
—Edward (Mariana) chauf h 205 Sherman av
—George B (Anna M) auto wrecker h 142 Livingston
—John (Barbara A) streetlifter h 72 Boston
Leslie Mrs housewkr r 24 Larfar
Luther (Rachel C) batterywkr r 372 Mulberry
Paul emp WPA h 28 S Orange av
—Roshie Mrs h 2 4 Charlton
William Mrs h 63 Summit
Robert Alma r 441 Broad
George r 14 Scott
The apts 245 Delevan ave

ROBERT TREAT HOTEL THE

Robert Treat Hotel Co props Lloyd G Robinson v pres-gen mgr 50 Park pl tel Market 2-1000

—& Tom (Robert Bonasso) beauty shop 566 Clinton av
Roberts Beauty Parlor Patrick J Brescia) 125 Halsey
Robertazzi Anna M radio tubewkr r 40 Union
—Giovanni (Mary) r 60 Oliver
—James Antoinette M lab h 206 E Kinney
—Jennie A hookemkr r 365 Mulberry
—Jerry tavern 38 Central av h at Irvington
—Mary wid Giuseppe h 105 Nichols
—Rocco (Margaret) mach opr h (2C) 110 Seth Boyden ter
—Rose wid John collwkr h 305 Miller
William Nettie, mach h 170 Oliver
Robertello Angelo (Mary) emp WPA h 749 S Orange av
—Anthony (Rose) shoe repr h 775 N 6th
—Cosmo T dipper WhleeCo r 21 3d
Josephine M radio tubewkr r 21 3d
—Rose wid Angelo r 21 3d
—Vincent A (Sarah) plr r h 10 High
Robert Anna wid Biagio r 5 W Park
—Domenico barber 45 Park av r 76 State
—Joseph (Antoinette) designer h 226 Fairmount av
—Joseph (Grace) mgr 131 Prince h 76 State
Mathilda L steno PSCT r 52 Bruce
—Michael emp 107 Halsey r 76 State
—Phyllis student r 226 Fairmount av
—Robert G (Mary A) tailor h 718 S 17th
—Victor (Anna) steelwkr h 52 Bruce

Robertello Albert pipefitter r 34 Bergen
Alfred A metalwkr r 446 N 11th
Angelo chauf r 630 3d
Angelo (Catherine) peddler h 672 N 6th
Anthony V mach opr r 34 Bergen
Concetta wid Pasquale h 506 N 11th
Emilio (Theresa M) photographer emp 47 Colden h 446 N 11th
Felicia wid Antonio h 44 Bergen
Frank T mach opr r 34 Bergen
Jerry (Angela) r 44 Bergen
Joseph A (Leonia) r 34 Bergen
Joseph A Jr r 34 Bergen
Joseph C (Ann) mach r 506 N 11th
Lawrence emp (Co r 506 N 11th
Rocco clk 334 W Market r 34 Bergen
Virginia Elizabeth peddler h 867 N 6th
Roberto Alexander mason h 31 7th av
Americus (Mary) jewelrywkr h 293 S 6th
Angelo (Vincenza) lab h 698 N 7th
B Joseph (Rose V) plastlewkr h 280 Summer av
Florence M mach opr r 214 Camden
—Frank (Michelina) dairywkr h (4) 216 Bloomfield av
Louis A bottlepmkr r 241 Camden
Louis r 3 7 9 av
Mary E engrs blueprinter r 498 N 7th
Michael (Josephine) mason r opr 84 7th av
—Nicholas (Jennie) cutter r 4 Camden
Orlando (Carmelina) r 289 Adams
Orlando (Mary) jewelrywkr h 142 Fairmount av
Richard (Margaret) leatherwkr h 4 Clay
Rose wid Nicola h 224 Camden
Stephen (Anne) opr r Avon av at Bloomfield
Roberto Angelo (Carmela) opr 87 Lincoln
George (Josephine) h 87 Union
Pasquale (Teresa) wkr r 87 Union
Rocco (Anna) opr r 87 Union
—William W pres Hillside Auto Wreckers Inc 358 South and pres Lincoln Auto Sales Inc 360 Elizabeth av h at Hillside
Roberts Adelaide wid Thomas B h 97 Renner av
—Albert (Anna) (Co) r 75 Mechanic
—Albert (Anna) mach r 192 Warren h 201 3d
—Alice Mrs emp PSE&G Co r 15 Astor
—Alice L r 50 Wright
Alice L emp PrulnsCo h at Elizabeth
Allen E (Josephine) h emp Linden
Arlene M clk 330 Broadway at E Orange
Arlson H physician 4 S Park h do
Amanda M Mrs rest 302 W Kinney 53 Barclay
Anne clnr 302 Seymour av r do
—Anthony N (Doris H) route salesman h (7) 569 Springfield av
—Arthur (Sadie) stonewkr r 181 Place
Brenda M wid Moses h 293 Springfield av
Benjamin student r 25 Holden ter
Benjamin (Sarah) leatherwkr h 62 S 14th
—Bennett r 92 S 14th
Bertie (Geo) lab h 86 S 13th
Carlmin wid Louis h 79 Columbia av
Cecil A (Eleanor A) emp PrulnsCo h at Rutherford
Charles lab h 85 Warren
Charles (Joseph) wkr r 124 Elm
Charles J (Marie A) salesman h 201 182 Delevan ave
Charles E r 370 Elm
Charles M emp 201 Lyons av r 146 Huntington ter
Christopher v pres Weldon Roberts Rubber Co 351 6th av h at Montclair
Coal Co The Harry E Roberts pres Walter J Patterson sec-treas 617 W Market
—Constance E sec NY r 556 Mt Prospect av
Daisy Mrs h 223 Broome
—Daniel J (Margaret B) rem to Irvington
Donald bdr and paint 144 South h do
—Doris K clk MBLInsCo r (7) 630 Central av
—Dorothy F r 33 Chester ave
—Dorothy I emp PrulnsCo h at Elizabeth
—Dorothy M housewkr r 22 Somerset
—Doris L wid Albert hairdresser h 611 W Market
—E Olivia steno 158 Spruce r 22 Somerset
Edgar V (Pearl M) emp Westinghouse h (10) 86 Brunswick
—Edith M wid Lloyd housewkr r 61 Goble
Edna S tchr 745 Ridge h at E Orange
—Edward B (Rosa M) parking sta attd h 186 Norfolk
—Edward E emp WhleeCo h 171 Chadwick av
—Edward H (Josephine D) h (16) 187 Barclay
—Edward L pump mechs helper r 27 Renner av
—Edwin electr r 1063 Broad
—Eliza M r 285 Roseville av
—Elizabeth wid Andrew housewkr r 350 Parker
—Elizabeth T wid Harry G furn rms 606 Broad h do
—Emery A shipwkr r 611 W Market
—Erwin J (Grace M) h 1 328 Belmont av
Estelle Mrs emp WPA r 42 Boyd
Eugene emp Edisons r 79 Columbia av
Eugene J (Anna M) h 52 Belmont av
—Evelyn r 15 Astor
—F G r 8 Essex
Florence P steno 27 NJBRat h at N Arlington
Frank r 50 Montgomery
Frank r 173 Pennsylvania
—Frank Eva janitor h 586 Orange
—Frank R (Margaret V) rem to Buffalo NY
—Fred (Ada L) scrap ironwkr r 121 Delancey
Fred (Emma) steamfitter r 73 Columbia
—Fred A branch mgr 596 Market h at Trenton

ROBERTS

Frederick E (Veronica) r 308 High
Garrett sec-treas Weldon Roberts Rubber Co 351 6th av h at Montclair
—George (Anna M) emp WPA h at Montgomery
—George H h rear 603 Orange
George W (Mary E) chauf h at Oriental
Gertrude Ac Amon Wills Inc 985 Broad h at E Orange
Grace J emp 170 Vassar av r do
Griffith (Ruth) sellwkr h 732 S 5th
Harold (Ida) Harrison r 322 S 3th
Harry E (Maude) pres Roberts Coal Co 61 W Market h E Orange
Hattie Mrs r 23 Halsford
Hattie M Mrs beauty shop 328 Belmont av
Helen M Mrs insp h 270 S Orange av
Herman (Matilde) emp WPA h 47 Rose
Howard A supervising eng (1703 80 Park pl h Bellevale
—Howard B (Elizabeth) emp PrulnsCo h at E Orange
Ida emp PrulnsCo r 79 Columbia av
—Ida Mrs r 54 Parkhurst
—Inez married Woodrow Williams
Irene housewkr r 82 Summit
—Irving W (Lil) emp 6 Sandford av h 1596 689 do
—James A (Ella B) carp h 22 Somerset
James A (Viola) welder h 4 av
James D (Ruby R) supt 210 Mt Prospect h do
—James H lab h 108 Clinton
James J (Anna S) grocer 98 Pulaski h 4 Almeda av
Jean L Mrs office emp 302 3 Lincoln pk r 330 Mt Prospect av
—Jennie wid James M h 62 Summit pl
Jennie B Mrs furn rms Fulton r do
Jennie E wid Selwyn W h 5 Mt Prospect
John h 370 Mulberry
—John (Daisy) rem to E Orange
—John J (Eva M) watchman h 58 Milford av
—Joseph H v pres Edgcomb Steel Corp 350 Frelinghuysen av h at Maplewood
Joseph V h 173 Peshine
Josephine A r (18) 197 Barclay
Joyal J stu eng r 27 New
Kenneth D (Grace S) emp PrulnsCo h at E Orange
Kenneth G (Mary) shipping clk Kearny h 70 Peshine av
Laura L emp PrulnsCo h at Orange
Lelia Mrs laundrywkr r 67 Clay
—Leo Helen F) candymk h Lincoln av
—Leo (Ruth F) chemist h 203 Hillside av
LeRoy chemicalwkr r 7 Bruce
Leroy H emp Prulns Co h at Irvington
Lewis Inc John Edison pres William P Gaul pres Max P Knight sec-treas 72 6 Clinton
Lillian Mrs cond 612 Sandford 304 Belle
Lisle B rep 33d N 1180 Kearny h 4 Seven Plains
Lorraine E r 63 1.3 Somerset
Louis H in PSCT corps r 223 Broome
—Louisa W wid James W h 3 Berg
Lulu married Joseph Simmons
M Franklin Nettie h 76 Burnham
Margaret r 130 Broadway
Margaret L emp NYA r 33 Lincoln ave
—Marion entertainer r 457 High
Marian L priv sec 12th B 27 Academy h at S Arlington
Mary wid Alexander h 6 Bond
Mary wid Walter h 525 Bergen
Maurice A lawyer 422, 423 500 Broad h at Irvington
Maurice A Lillian O'Donnell r 60 Clinton
—Mildred lawyer H&S r 68 Tracy av
Mildred emp PrulnsCo h at E Orange
Minnie Mrs housewkr r 3 97 Palmer
—Muriel Mrs nurse emp 94 William S 2 9 Hawthorne av
Neadom (Ida P) janitor 5 Kearny
Nellie Mrs r 29 Pennington
Otto roofer emp 138 Norfolk Columbia av
Owen R (Mabel M) supt 2 K 6 Park
—Page M Mrs clk 113 Astor h 86 Brunswick
Philip leatherwkr r 27 Belmont
Printing Co Inc William P Hedges pres A Cunningham v pres Robert P Hedges sec-treas 1039 Littleton av
Raymond J jr U S Army Somerset
Richard J (Mary M) emp
Robert A (Ethel) mailer h 3 ave Irvington av
Robert A pumpmkr r 1 S 5th
—Rose wid Joseph a sandwkr h 1 27 Bleecker
—Roy (Annie) auto repr 16 Bleecker r 3 Newark
—Russell (Maggie) drywkr r Waverly
—Ruth A emp PrulnsCo r 27 Renner av
—S E r 16 Park
—Selwyn W rem to Orange
—Thomas r 283 Astor
Thomas H leatherwkr r 7 Renner av
Walter r 525 Bergen
Weldon pres Weldon Roberts Rubber Co 351 6th av h at Montclair
—Weldon Rubber Co Weldon Roberts pres Christopher Roberts v pres Garrett Roberts sec-treas mfrs rubber goods 351 365 6th av
—William pres Employ-Ease Corp (1125) 24 Commerce h at Elizabeth
—William (Dorothy B) mach h 3 E Kinney pl
—William A lab r 611 W Market

PARK VIEW COAL CO. 90 ELIZABETH AVE. PHONE BIG. 3-3892
LEHIGH VALLEY COAL 'blue coal' FUEL OIL - OIL BURNERS
KOPPERS COKE

BERTS
[illegible] Somerset
[illegible] C (Emma D) h 478 Summer av
[illegible] Bureau of Records r 62 Summit pl
[illegible] Beatrice J) janitor United States Sav [illegible] (A6) 91 Somerset
[illegible] (Jennie D) slgnwkr h 45 Fulton
[illegible] R Jean C) contr (231 330 Mt Prospect av
[illegible]
[illegible] Agnes A) slsman h 118 Cedar av
[illegible] Jos) 22 Newton
[illegible] Kenneth W cutter 187 Summit h at Living-[illegible]
[illegible] Abraham N (Dorothy R) asst mgr PruInsCo [illegible]
[illegible] E emp PruInsCo h at Roseland
[illegible] Mrs nurse N City Hospital r 181 Washington
[illegible] 56 Park View ter r do
[illegible] housewkr h 20 Rose
[illegible] asst sls agt (1.24 744 Broad h at [illegible]
[illegible] wid James S mach opr r 6 James
[illegible] (Mabel) emp LB&Co h 177 W Market
[illegible] (Elizabeth J) emp PruInsCo h at Kearny
[illegible] (Emma) repairman r 202 N 9th
[illegible] wid Archibald J r 842 Parker
[illegible] Ethel E) whol florist 94 New h 21 [illegible]
[illegible] Martin B ins and real est (316 20 Colin Parker
[illegible] Mrs housewkr r 30 Spruce
[illegible] Lopez Candle Craft Inc 220 Jelliff av h at [illegible]
[illegible] 2 S 9th
[illegible] married George Karg rem to Kearny
[illegible] emp WPA h 37 Arlington
[illegible] r 285 Roseville av
[illegible] B rem to E Orange
David Elizabeth chef h 62 Monmouth
[illegible] W (Harrie P) h 455 4th av
Donald (Anne E) emp PruInsCo h at Westfield
[illegible] E key puncher PlnsCo 10 Park pl h at Irv [illegible]
[illegible] cutter r 178 N 6th
PennAv
[illegible] painter r 50 Court
[illegible] (Ruth) emp PruInsCo h at Belleville
[illegible] swman E Orange r 18 Vermont av
[illegible] B Mrs nsg GECo r 10 04 Belmont av
[illegible] V chr Irvington r 78 N 9th
Emma A steno 18 Congress r 174 3d
Ethel E Mrs furn rms and drsmkr 21 Kearny r do
Flor A housewkr r 186 Norfolk
Dorothy h 86 Pennington
George L emp PruInsCo h at Verona
George L (Caroline M) h 408 Clinton av
Georgiana wid Wesley S r 247 6th av
Gladys M emp PruInsCo h at Kearny
[illegible] H chr Madison Elem 845 S 16th h at Irv [illegible]
Harry B (Helen M) ins NY h (11) 211 Summer av
Helen L emp PruInsCo h at Hawthorne
[illegible] M Mr tchr 255 Central av r (11) 211 Summer
[illegible] M wid David E h 78 N 9 h
Hugh T real est 127 Roseville av h at Verona
Irene L emp PruInsCo h at Bloomfield
Isabel J emp PruInsCo h at W Orange
James G r (B1) 110 Barclay
James H (Marjorie) h (10) 158 Delavan avE
[illegible] clk MBLInsCo h (C1) 104 Wakeman av
Jean examiner 15 Washington h at Kearny
Jean S clk PlnsCo r 1.2 Oakland ter
Jennie 963 Garside
Jennie L emp PruInsCo h at Madison
[illegible] canvasser h 263 Garside
[illegible] N Water Dept h 66 Arlington
[illegible] 375 High
John C (Agatha M) mach opr h 181 Vermont av
[illegible] Dorothy) porter h 12 Atlantic
Julia M r 178 N 9th
Julia M nurse Bergen County r 21 Kearny
Louise K wid Raymond r 14 Linden
Lydia M emp PruInsCo h at Arlington
Margaret F Mrs tchr 346 Mt Prospect av r 794 Parker
[illegible] emp PruInsCo h at Irvington
Mary M (S) 123 Broome
[illegible] wid Milton housewkr h 99 Howard
[illegible] C wid William L furn rms 58 New and 213 Plane h do
[illegible] wid Joseph r 40 Baldwin
Mat or R (Anna) painter h 269 Waverly av
[illegible] Frances emp WPA h (7) 156 Charlton
[illegible] Caroline K chauf h (A11 48 Barclay
Rebecca A r 202 Mt Prospect av
[illegible] 10 Park pl h at Kearny
[illegible] Mary) chauf r 25 Quitman
[illegible] Elizabeth) mach 127 Wilson av
[illegible] Agnes supt 2 Nor pl h do
[illegible] nurse Presbyterian Hospital r 202 N 9th
[illegible] J wid David h 798 Raymond blvd
[illegible] (Margaret F) acct NY h 794 Parker
[illegible] emp WPA r 145 New
Thomas Jr [illegible] r 145 New
Thomas J (Agnes J) pipe coverer r 181 Washington
Timothy (Vicker B) lab h 217 Court
Vincent in US Army r 416 Woodside av
Virginia emp 180 Ballantine pky r do

ROBERTSON
W L Co The Charles J Ertz assayers and refiners 38 Liber
[illegible] mgr PruInsCo h at E Orange
William emp PruInsCo h 870 S Orange av
William C Annie carp h 2 Oakland ter
William E chemist E Orange r 870 S Orange av
William G Amelia B) emp PruInsCo h at Elizabeth
William J (Margaret) emp WPA h 59 Sherman av
William L (Mary) h 70 Wall
William S die caster r (2) 558 Springfield av
William W Reginald chauf TelCo h 180 Wilson av
Robinson Aaron K Loretta watchman h 2 Columbia
Averill r 2 Columbia
George S foreman NYD r 70 S 3 h
Robey Lee (Esther) milk 167 Goodwin av do
Robichaud Waldo A (Jennie J) chauf h 258 N Yan
Robideau Edward r 26 Earl
Robideaux Joseph scale mfr 75 Summit h at E Orange
Roble Mistie wid John r (2) 215 Charlton
Roblieu Eleanor wid Angelo h 431 N 12th
Eleanor C clk LB&Co r 418 Summer av
Francis F Marie D) supv of maintenance City h 418 Summer av
Francis F Jr in US Army r 418 Summer av
Marlene Eleanor chaf sman Harrison r 431 N 12 h
Robino Antonio packer r 288 S 6th
Robinson Albert r 85 Hobson
Ella wid Harry h 20 Lesq
Irving clk Jordan r 85 Hobson
Louis A slsman r 20 Lesq
Louis A Gertrude bu der 185 Hobson r do
Meyer Fannie) builder 185 Hobson h do
Ralph R Selma E) slsman h (A3) 418 Belmont av
Reuben E Mrs steno 70 20 Branford pl r (A3) 4 8 Belmont av
Sidney (Rose) meat 378 Avon av h 371 do
William H (Celia (Physician's Exchange) 70 Shaw av h do
Robins Albert corp emp 372 Plane h at New Providence
—Arthur deH emp PruInsCo h at S Orange
David (Sally) physician (421) 24 Commerce and 77 VanNess pl h do
Dorothy C stenoman 709 Broad r 407 S 15 h
—Elizabeth L wid Charles A h 46 Varsity rd
Ethel M interviewer (681 Broad r 173 Osborne ter
Harold A slsman 77 VanNess pl
Harvey clk 461 Frelinghuysen av r 9 Hobson
—Irene emp PruInsCo h at Hillside
Jack r 73 Osborne ter
Jacob r 9 Hobson
Jessie F Mrs 420 Hunterdon
—John F emp Westinghouse r 46 Varsity rd
Julius C (Ruth) asst sec Workingmen's Building and Loan Assn 253 Springfield av h 389 Badger av
Lillian Mrs librarian (810) 671 Broad h at Arlington
Lola G emp PruInsCo r 77 VanNess pl
Louis W (Esther) slsman r 73 Osborne ter
Louise A steno (120.) 8.0 Broad h at Elizabeth
Mortimer M student r 407 S 15t
Myra F M nsg GECo r 46 Varsity rd
Robert chaf sman Westinghouse 720 Hunterdon
Samuel F Anna ins agt reing co h 406 S 13th
William Flat) pharmacist NY h 407 S 15th
William K gen contr 73 Osborne ter h do
see Robbins
Robinson A Elizabeth housewkr r 30 State
Aaron H Selma K) pres-treas Three Star Magnesia Inc 88 Stuyvesant av h 178 Renner av
Adelaide G r 225 Mt Pleasant av
Alan L slsman h E 4) 780 Broadway
Albert cook r 420 Washington
Albert C (Emma) r 301 Ridgewood av
Albert F maintenance man r 651 Bergen
Alice A emp NYA 33 Bedford
Alice A M housewkr r 81 Sherman av
Alfred L slsman 31 Murray r 42 24 Johnson pl
Alice wid Geo h 7 Crawford
Alice L emp PruInsCo h at Rahway
Allen J Julia J) emp WPA h 5 Sayre
Anna Mrs emp WPA r 37 Somerset
Anna M Mrs r 108 S Orange av
Anna M Mrs emp WPA h 27 Nut man
Anna T rem Bloomfield
Anne J tchr 288 int av r 14 Heller pky
Arillous (Anna) lumberwkr h (7) 384 W Kinney
Arthur C (Margaret A) supt 681 Elizabeth av h (6) do
Arthur D Mazie A) feltwkr h 181 Little
Arthur R v pres Colyer Robinson & Co Inc (2703) 1.80 Raymond blvd h at Meadham
—Attaway emp WPA h 198 Thomas
Aurelius (Bessie) longshoreman h rear 2 6 Broome
—Barbara wid Clarence A hatter h (9) 501 Springfield av
Bartholomew J (Nellie E) emp WPA h 372 S Orange av
Benjamin mason r (2) 155 Charlton
Bernice r 608 S 12 h
Bertha wid John r 214 Broome
Brown (Florence) painter 24 S 18th h do
Bruce B physician dept child guidance public schools r 6 Park pl
Burton slsman r 13 W Kinney
—Calvin (Dora P) r 96 Parkhurst

ROBINSON
Carrie Mrs h 158 Bleecker
Carrie N h 186 Orange
Catherine Mrs h 951 Bergen
Catherine M J r 5 Bergen
—Celia wid William r 46 Lock
—Cenolia Mrs r 283 Norfolk
Chandler dig r 67 Whitney
Charles shipwkr r 56 Charlton
Charles lab r 75 Lillie
—Charles A (Mary) janitor YMCA h 224 Peshine av
Charles F ins agt 56 (20th av
Charles J Sarah) elev opr LB&Co r 816 Halsey
Charles B Sarah J stevedore h 66 Brunswick
—Charles L Mace welder h 62 Tracy av
Charles N (Sarah) h 83 Halsted
Charles W (Edna F) installer TelCo h 81 Stuyvesant av
—Christian (Elsie) lab h 117 Bergen
—Clara B Mrs h 480 Mulberry
Claude Amanda emp WPA h 102 Tichenor
Cliff (Jennie J) stevedore r 88 Livingston
—Clinton A (Emma S) foundrywkr h 3 2 Orange
Daniel (Elizabeth) planer h 660 N 8th
David Margaret) rem c slsman h 24 Pierce
David (Pauline) lwyr (Robinson & Morris) (402) 81 Clinton r 2 Shanley av
David (Rose) steelwkr h 197 Belmont av
DeForest r 52 Walnut
Dolly wid Bellis h 52 Wallace
—Donald E (Marjorie) correspondent NY h (148) 140 Roseville av
—Donald W (Florence E) purchasing agt Brooklyn NY h 336 Woodside av
Dora wid Edward S h 14 Kent
Dorothy E emp PruInsCo h at Irvington
Dorothy E r 51 Fairview av
Douglass F (Verna M) enameler h 27 Wakeman av
Edgar S student r (35) 825 S 10th
Edmund C (Mary) painter h 325 8th av
Edward (Odessa) h 152½ Barclay
—Edward (Sarah F) lab h 215 Norfolk
Edward M conlwkr r 261 Sherman av
—Edward W (Nellie M) sub sta opr PSEaCo h 113 S 14th
Elder r 46 Lock
Eli B (Odessa emp WPA h 216 Court
Eliza emp 41 9th av r do
Elmer Phyl ed emp WPA r 144 Monmouth
Elsewe painter r 325 6th av
Emanuel (Lulu M) lab h 288 W Kinney
Emma wid George T h 249 N 7th
Emma C r 23½ High
Ernest r 143 Monmouth
Ernest r 7 Pennington
Essie L Mrs sec Robinson-Singer Inc 221 Halsey h at Maplewood
Estelle Mrs housewkr h 143 Prince
Ethel Mrs h 41 Lewis
Ethel wid Henry h 99 High
Ethel M emp PruInsCo h at N Arlington
Ethel M emp PruInsCo r 25 Burnet
Eugene J (Mary R) porter h (A5) 92 Barclay
Eva Mrs r 96 Wilsey
—Evelyn Mrs housewkr 51 Fairview av
Ezra (Bessie M) emp 2d S 920 Broad h 138 Charlton
Fannie r 3 2 Orange
—Fannie wid William housekpr h 853 S 14th
Forlisbia M wid John h 479 Washington
Florence Mrs housewkr r 52 Waverly av
Florence G Mrs furn rms 54 Oriental r do
Frances M rem to Montrea Canada
Frank emp WPA h (10) 17 Colden
Frank r (11) 210 Bruce
Fred W rem to Rye NY
Frederic W asst treas Hanonia Chemical Mfg Co 235 NJRlas and sec Alpine Press Inc 80 Chestnut h at Short Hills
Frederick Mamie) porter h 65 Monmouth
Frederick (Margaret M) slsman h 54 Cedar av
Frieda r 180 Newark
Furman L (Lulu) sec-credit mgr Hooton Chocolate Co 855 6th h at Belleville
G Howard paintwkr r 3 5 8th av
Gene mechc h Schenwkr h 67 Whitney
General rear 180 Warren
Genevieve L Mrs emp WPA r 242 Plane
George r 2 Chestnut
George (Flossie) conf S Boyd h do
George G jns eng (1728) 24 Commerce h at Woodbridge
George J Charlotte E) emp 300 Broadway h at Bloomfield
George L eng CKR h 308 Avon av
Georgie r 67 Howard
Gladys housewkr r 87 W Kinney
Gladys housewkr r 84 Monmouth
Gladys E emp PruInsCo h at Montclair
Gladys M housewkr r 124 S 18th
Grace A Mrs r 99 Columbia av
—Granville C (Estelle E) rem to Hackensack
Harold lab r 90 High
Harold chauf r 40 Bleecker
Harold C r 197 Pennington
Harry G (Bertha M) rem to E Orange
Harry G Jr rem to E Orange
Harry L deputy collector IntRevDept 8th & PO Bldg Federal sq h at E Orange
Harry T h 196 Broome

James A. Coe & Co. Iron AND Steel

395-401 Washington St
Newark New Jersey
TEL. MARKET 3-2675

ROBINSON

—Harry T chief miscellaneous tax div collector Internal Revenue Dept 5th fl PO Bldg Federal sq h at E Orange
Hattie wid Carl housewkr r 34 Ridgewood av
Hattie wid Grant h 34 Clay pl
Hattie A wid Jesse J r 84 Monmouth
Hattie wid Grant h 44 Monmouth
Hazel r 54 Rutgers
—Helen nurse Presbyterian Hospital r 74 S 11th
Helen waitress r 14 Kent
—Helen E Mrs h 730 Heberdon
Henry cooper r 90 Monmouth
Henry r 15 17 Lillie
Henry J r 11 Richmond
Henry S Edith M garagewkr h 271 Broome
—Henry T hotelwkr r 92 Wallace
—Herbert J student r 273 Park av
Herman emp WPA r 50 B ville pl
Hersel housewkr r 84 Monmouth
Hilda A Mrs clk NY r 307 810 Broadway
Hunter Carrie nb h 234 Warren
Hunter Rebecca emp WPA h 74 Rutgers
Hortense saleswoman r 93 Columbia av
Howard r 238 Mulberry
Howard Ruby emp WPA r 88 Livingston
Howard N emp 256 Vanderpool r 146 Brunswick
Hugh Anna Co shipwkr h 32 84 Barclay
Irving L Maude G) chauf h (C3) 17 Somerset
Irwin Evangeline NY h 288 Eastern pky
Isaac radio repairer r 22 W Market
Isidor L dentist Science practitioner 134 Heller pky h do
—Jack mgr 194 Ferry cor Orange
Jack (Minnie) h 187 Clarkson
Jacob (Estelle) sleman h 321 Hawthorne av
Jadie Mrs emp WPA r 94 Belmont av
James r 24 Grant
James h 236 Woodside av
James r 531 Bergen
James r 433 Plane
James Rev 58 Bailey
James Bowling emp WPA 214 Broome
James Hesse emp WPA r 230 W Kinney
James Thomas chauf r 13 Hunter
James A Charlene G rem to NY
James Caroline porter h 493 S 15 h
James emp 520 Clifton av r do
Jean A pris sec 17 Halsey h at Belleville
Jesse emp 95 6th av r 328 Park av
Jesse A (Florence) sleman h 54 Oriental
Jesse Pennington
Jesse W (Ella) emp WPA h 261 Livingston av
John r 206 Prince
John emp WPA h 87 Prince
John Dorothy clerk h 51 Crawford
John (Ella) emp N Water Dept h 183 Barclay
John (Virginia) meat r 49 Lillie pl
John R r 207 W Kinney
—John B Jr (Rosalind F) emp PruInsCo h at Caldwell
John E (Florence A) emp DL&W h 45 Camden
John H (Eva R) painter r 55 Delancey
John J see Beckwith Chandler Co Delancey c Rutherford h at Long Branch
John W student r 45 Camden
John W (Ella V) emp WPA h 260 Springfield av
Johnson clk r y r 187 Livingston
Joseph emp WPA h 214 Court
Joseph Edna emp WPA h 107 Pennington
Joseph T (Annie F) painter h 50b Bergen
Josephine r 69 Market h at E Orange
Jules Sidney sleman h 4 322 Clinton av
Julia and Charles r 73 S 14 h
Julius F Florence h 200 W Kinney
—L Boardwright (Marion) lab h (1) 39 West
Dorothy tchr Arlington r 141 Heller pky
Lannie Mrs r 60 13th av
—Laura wid John r 169 Sherman av
Lavinia wid Alfred h 83 Prince
Lawrence B Gazette (6) emp WPA h 328 W Market
Lawrence Barney L lab 269 Livingston
Lee W (Clara M) h 361 Morris av
Leon Mr housewkr 30 S 15th
Leo J Jessie B emp WPA r 380 High
Leroy (Estelle) emp WPA 20 Boyden
Levi Rose clerk opr r 107 Camden
Lillian saleswoman J R&Co r 61 Rose
Lillian V wid Peter h (5) 184 Peshine av
Lindsay E Phyllis F physician 338 Park av h do
Lloyd G Mildred A mess gen mgr The Robert Treat Hotel 50 Park pl h do
Lola Mrs housewkr r 2 Hartford
Lottie housewkr r 127A South
—Louis cat r 268 Livingston
—Louis lab r rear 18 Beacon
—Louis A (Lillian R) ass eng NY h 245 Fabyan pl
—Louis H (Edna S) physician (1108) 31 Lincoln pk h 351 825 S 10 h
—Louise office sec 407 850 Broad h at Bloomfield
—Louise r 200 Livingston
—Louise wid Wesley r 813 Orange
Lucille E r 68 S Orange av
Lucy E Mrs h 315 18th av
Lucile F steno (443) 409 High h at Livingston
Luther emp NYA r 186 Thomas
—Lurber Irene) chef h 39 Newark
—M Edna wid John r 87 Livingston
Mabel Mrs housewkr 8 Summit pl
Mach (Beulah) rem to Florida
—Mamie E Mrs housewkr h 11 Richmond
Marcel lab r 547 Market
—Margaret wid Joseph emp WPA h 150 Waverly av
Margaret B Jenny cutter or LaResDept 5th fl PO Bldg Federal sq h at Bayonne
Margaret emp 924 Peshine av r do
Margaret M housewkr 169 Prince
Margaret S wid Louis r 27 40 av
Marie Mrs r 2 284 W Kinney
Marie F Mrs Cosmos Tea Room r 206 800 Broad h at Elizabeth
Marjorie married T Weiss
—Marvin A Arline E) maintenance man h (A2) 124 Barclay
Mary emp PruInsCo h at Arlington
—Mary Mrs housewkr h 37 S Orange av
Mary Mrs emp 325 Broadway r do
Mary wid Bartholomew r 16 Brooker
Mary wid Charles h 84 Montgomery
Mary wid John housewkr r rear 216 Broome
Mary F Mrs laundrywkr 48 Waverly av
Mary E wid Nicholas r 84 Boyden
Mary wid Thomas W r 305 Verona av
Maud housewkr r (1) 88 Barclay
Maude saleswoman R&Co r 35 Lincoln pk
Melvin garagewkr r 107 Pennington
Merritt P emp PruInsCo h at Upper Montclair
—Meyer (Mary) Lyons Auto Sales 3 5 Lyons av h 398 Hobson
—Milton L (May) dentist 418 Springfield av h (21) h B ville av
Minnie L wid George E r 8 Chester av E
Monroe Flossie nb 11 West
Muse Rev Mary E minister r Kedlwood h 76 Pennington
Myra T wid Lonnie h 28 Lewis
Naomi r 33 Bedford
Nellie Mrs r 22 Clayton
—Nellie wid James r (0A) 7 N 19th
—Nich longshoreman h (1) 2 0 Bruce
Norma F Mrs mgr 782 Mt Prospect av h at Belleville
Norman plumber r 12 S 9th
Ollie musician r 207 W Kinney
Oscar H Reba rem to Jersey City
Pauline waitress r 84 Boyden
Patricia M cashiewkr r 951 Bergen
Patrick C (Katherine) jewelrywkr 119 Monroe h 98 Columbia av
Paulie wid John r (A2) 21 Somerset
—Perry leatherwkr h 70 High
Peter Sophia) h 61 Rose
Pauline (Edna) janitor 17 Lillie h do
Richard (Irene) route sleman h 781 S 15th
—Richard H Hazel E) floorman h (C4, 36 Barclay
Robert r 217 Elm
Robert h 40 Broome
Robert Alice M r 20 Chester av E
Robert (Catherine) 93 Peshine av
Robert Ruth porter r 47 Fred ogilvysen av
Robert (Thelma) nb h 347 15th av
Robert E car washer r 35 S Orange av
Robert P (Lillian R) trackman PRR h (B5) 44 Barclay
Robert J Rev (Ada M) missionary r 321 Warren
Robert Gwendolyn M) emp PruInsCo h at Kenilworth
—Rome Benjamin h 780 3 h av
Rosa Mrs h 78 Crane
Rosie Mrs rem to NY
Roy E (Thelma D) mechanic helper h 36 State
—Roy F Jr (Hazel) emp r 30 Stone
—Russell R (Louise M) lab h 400 12th av
Ruth r (1) 2 0 Bruce
—Ruth E emp PruInsCo h at Orange
Sadie wid Isadore beauty shop 743 Clinton av h 37 581 Clinton av
Sallie chr 202 Warren h at E Orange
Sallie B wid John R h 279 Broome
Sampson lab h 194 Thomas
Samuel lab h 15 Hoyt
—Samuel janitor carpet cleaning wkr r (B) 200 Prince
—Samuel janitor h 36 Rutgers
—Samuel Sol (Esther) emp WPA h 85 W Kinney
Sarah r 59-A Washington
—Sarah W wid Edward h 21 Bearing
Sarah W housewkr r 2 Hightmount
Schelley housewkr r 2 Norfolk
Selma L Mrs see Three Star Magnesia Inc 88 Stuyvesant av and music av r 176 Renner av
Sidney emp 454 Chamberlain av r do
Sidney Naomi) h 33 Bedford
—Singer Dr William Robinson pres Jacob Singer v pres treas Mrs Essie I. Robinson sec stationery 227 Halsey
Solomon r 223 Broome
—Spurgeon chauf r (15) 50 Boston
—Stacy Mrs housewkr h (11) 136 Somerset
—Sylvester r 4 Boyd
—Sylvester G r 207 W Kinney
Thelma L r 81 119 Broome
Theodore G Ruth E sleman 92 Washington h at Wood Ridge
Thomas (Jessie) sleman h 51 Winthrop
Thomas F (Edith M) clk (102) 930 Broad h 31 Hillside ter

ROBINSON

Thomas G see Sargent Dumper Inc 30 Clinton av Bloomfield
Thomas H Hattie) lab h 30 S 19th
—Thomas R (Etna) chauf h 38 Lincoln
Timothy Caroline E) gardener h 88 Irving
Vassie Mrs h 29 Boyd
—Victor N (Henrietta) mgr 47 Clinton av h at Bayonne
—W Russel May E. chauf h (306) 77 Mt Prospect
W Theodore r 279 Broome
W Walter porter r 124 S 13th
Walter steelwkr h (10) 27 Hillside pl
—Walter W (Alice) trav passenger agt CRRNJ h Broad h at Jersey City
Wilhelmina V r 107 Pennington
—Will (Fannie M) h 482 Washington
—William r 95 Prince
William auto mech r 48 Clay
William lab r 4 Nassau
William lab r 51 Fairview av
William (Amal.) lab h Bearing
William Essie T pres Robinson-Singer Inc 31 Bayonne h Maplewood
William Georgia emp Bakelite h 39 Sussex
William (Inez) h 90 Prince
—William (Lillie M) chauf h 86 Morton
William (Rose) r 403 9th av
William (Vanessie) r 7 Newark
William (Alice R) chauf eng NY h 49 Lee
William mgr 14 Bonnell n Orange
William J (Thelma R) ass or Bethel Presbyterian Church 83 Bergen
William R Mayme M march h 37 New
—William S Rev h 141 Heller pky
William T (Gertrude) foreman WPA h 273 Park
William T Jr emp Westinghouse r 273 Park
Willie (Zel) laundrywkr h 69 13th av
Yetta wid Harry h 98 Miller
Zella steno 18 Clinton r 240 S 7th
—& Morris (David Robinson and Irving Morris) (402) 31 Clinton
see Robson
Robinson-El Phoenix emp WPA r 105 Broome
Robisk Alexander A (Catherine M) rem to Cleveland
Robison Charles J pres see Vice-pres Corp of Aber and (1736) 180 Raymond Blvd 50 Pat
Cora clk 848 Fred ogilvysen 82 32 av
Edward G v pres treas v sec Corp 40 Aber and (1736) 80 Raymond Blvd r 50 Park
Esther V Mrs lampwkr h 83 Newark
Kelly ironwkr r 51 Washington
Rena (B2) 82 Dayton
Robitz Katherine waitress r 3 Jones
Robles Julian P (Mary A) elec opr h 50 Astor
Robin Edythe E steno 2 Ogden r do
Robott Peter J mgr 158 Market h at Trenton
Robroehr Agnes Mrs (ch) 409 S 8th r do
Caroline M cotter machine r 409 S 8th
Frank (Agnes) h 409 S 8th
Frank G toolmkr r 21 Quitman
Hilda M married Lee A Connelly
John (Catherine) fireman NY 278 O
Joseph A (Margaret C) h 82 Elizabeth pl
—Joseph C (Ethel L) chauf police dept h 265 Ave and ter
Lois H priv sec 182 Frelinghuysen av r 103 Aldine ter
Margaret E priv sec 101 Central av r 52 E Kinney av
—Marcella wid Frank P h 400 4th av
Wilhelmina wid Anthony J h 11 Quitman
Robshaw Charles mach adjuster 40 15th av r Scotch Plains
Charles W r 57 2d
David emp PruInsCo h at Kearny
Dixon sexton Centenary Methodist Church r 61 Bay pl
—Harry J (Julia C) h 207 W Market
Margaret wid Albert housewkr r 540 W Market
Robsky Paul W Louise B) investigator 405 Federal sq h (312) 80 24 av
Robson Alexander E hoisting eng r 51 Bond
Annie M wid Frederick W Robson Plumbing Heating Co 269 Broadway r do
Delphine S emp trimmer r N Plainfield
—G Edna sales designer r 5-6 Bradford
Henry S (Margaret C) elev PRR h 993 S 15th
—Mae Mrs r 11 John
—Plumbing & Heating Co (Mrs Annie M Robson) Broadway
—Robert E (Margaret) special agt (600) 50 Broad h at Glen Ridge
—Robert H emp 611 680 Broad h at Harrison
—Thomas M Margaret E) painter h 548 Sussex
William F (Mary M) mgr 985 Broadway h see Robinson
Robuck Helen wid Frank mach opr h 83 Pierce
Helen D emp PruInsCo 53 Pierce
—Muriel N laundrywkr r 53 Pierce
Robustel, Matthew T Helen) h 148 Brunswick
Roby Ellen nurse Presbyterian Hospital r do
—Philip R letter carrier h 386 N 11th
Rocco Francesco restwkr r 800 Mt Prospect av
Thomas (Mary) tavern 24 Shipman h do
Roccasecca Angelo (Margaret) baker's helper h 88 Palm
Rocchetti Luigi (Pasqualina) mach opr h 88 Ba

Roseland Florist FLORAL DESIGNS— WEDDING DECORATIONS
75 JONES ST. (Cor. Springfield Ave. and Belmont Ave.) PHONE MARKET 2-3697 NEWARK, N.J.

Anna (tab h 100 Hotaling
Chrisco h 28 Cutler
r 28 Cutler
mapwkr r 38 Garside
Michael Sparow
machinist r 33 Goble
SPCorps r 145 Tichenor
Automotive) h 145 Tichenor
mature winder r 146 Tichenor
M Mrs h 10 Emmet
mature winder r 145 Tichenor
wkr r 145 Tichenor
wkr r 33½ Goble
foundrywkr h 138 Garside
mach opr r 62 Park av
media) emp WPA h 1000 Broadway
Antoinette) beauty shop and barber 767
Clifford av h do
(Josephine) r 171 Parker
17 Parker
stenog 282 South r 171 Parker
ailor 006A S Orange av h at S Orange
A h r 171 Parker
M assembler r 16 Smith
min (Assunta) barber 501 Broadway h 63
h av
mach r 16 Smith
Vera M) constructionwkr h 85 McWhorter
checker B4) 820 Broad r 63 Park av
Jennie physician 720 Summer av h 370
repairer av
(Rose) peddler h 363 Garside
(Antoinette) carp h 67 High
see 7 7 Sandford av r do
ident 17 Parker
wkr r 171 Parker
rem to Orange
Theresa h 30 Factory
Lang h 23 Dunton
Angelina march h 533 Bloomfield av
wkr h Dickerson r 143 Dickerson
Rose M (John Bayonne) h 304 N 7th
17 Parker
Mabel h 16 Smith
hairdresser r 52 Park av
Angel r 378 Market
Fernando r 307 Warren
Giuseppe h 8 40 Cutler
12 Grant
r 301 Central av
39 Central av
A march opr r 301 Central av
Grace W sect opr h 38 Vincent
48 7 N 12th
Rose, food handler 7 22 Drift
J (Elvira F) emp PSE&CoC h 140 Elm
construction wkr r 90 McWhorter
bookmk r 5 N'ay
M student r (22) 380 Clifton av
collector IntRevDept 5th & PO Bldg
h at Rutgers
clk PO r 273 6th av
W Market r do
Arthur M clk Hoboken r 20 Cedar av
clk W A r 57 N 6th
J (Margaret) emp WPA h 196 Parkhurst
Jr (Mary Harrison & Roche) (1201) 810
Orange
W wid Edward J h 410 S 16th
emp PrudInsCo h at Verona
H (Florence C) emp WElecCo h 246 W
B (Madeline E) service man 92 Washington
Maplewood
married John Engelhorn rem to Union
painter h 48 Ellis av
mach r 410 S 16th
J grinder repr h 581 S Orange av
P r 167 Lafayette
M h 8 N 7th
clerk r 273 6th av
underwriter FireCo 0 Park pl h at E Or
wid William parker h 33 Norfolk
razor blade grp r 257 Chadwick av
clk 367 High h (404) 49 Jolt
emp PrudInsCo h at Bloomfield
clk TelCo r 273 6th av
mech h (4) 131 Johnson av
L train dispatcher ERR r 1034 Broad
nurse Elmer r 184 S 11th
chauf r 81 Green
A (Hazel B) mgr 367 Chestnut h (202) 17
Hedeck
plumbers helper r 58 S 7th
(Jennie) emp PSE&CoC h 84 Pulask
(Mary R) elev opr h 257 Chadwick av
Jr r 257 Chadwick av
(Winifred R) painter h 79 2d
married Charles Geo
—Katherine A clk Nat Newark & Essex Banking Co
Ironbound Branch Ferry and Vanblunen h at Irving-
ton
Lawrence F (Catherine A) rem to Orange
M Gertrude r 57 N 6th

ROCHE
Marion M wid Vernon J foreman LB&Co h 20 Nye
Ale av
Martha C color carder r 410 S 16th
Mary wid George W r 46 11
Mary stenog Caldwell 273 6th av
Michael Engineer rem to Bloomfield
Nicholas S emp PSE&CoC 84 S 11th
Nora B wid David P r 2021 329 Park av
Peter r 81 Hoecker
Peter (Mary A) press opr and supt 730 Broadway h
do
Philip (Elizabeth M) stoman h 21 Dover
Raymond P (Gertrude S) rem to Florida
Richard H clk 57 Freeman r 273 6th av
Richard F (Margaret M) h 273 6th av
Thomas F Kathryn V) insp WElecCorp h 431 Badger
av
William F M Commerce h 57 N 6th
William J in US Army r 4 0 S 10th
see Roche
Rochedieu George E route sleman r 198 S 8th
Roche Ann Mrs radio ultewkr r 128 Broad
Roche Frances M emp PrudInsCo h at N Arlington
Rochester Alfred A (Elizabeth B) law clk (1001) 180
Raymond (rm) h 400 Spruce
Clara Mrs r 16 Somerset
Clifton policeman r 49 S Orange av
—Lubricator Co August C Widman mgr lubricator mfrs
13 Kirk pl
—R Stanley (Elsie F) chauf h (88) 17 Somerset
Rodgers & Cushman Joseph Kerman mgr typewriter
supplies (B3) 972 Broad
Teresa office sec 53 Lupton ck h 406 53 Spruce
Rochette A four in US Army r 3 N 1
Arthur J (Margaret) mason h 5 N
Clarence (Theresa) elec r 27 Brunswick
Rochfort Ida B wid John H rem to Maplewood
James E (Jane F) govt insp h 36 Mead
Kenneth B rem to Maplewood
William P acct NY r 36 Mead
Rochkinc Nathan (Rebecca) painter h 49 Astor
Sophie r 49 Astor
Roch Joseph (Sophie) tailor h 203 61 Mulford av
Rebecca R emp PrudInsCo r 203) 61 Mulford av
see Rochlen
Rochmaker Emanuel (Anna) dept mgr 589 Broad h (9)
132 Delaware av
Rochow Helen M housewkr r 309 S 19th
Theodore C pres-supt Otto I Oppenheimer Co 832
Frelinghuysen av h at Millburn
Rochwacker Pauline wid Mendel r 110 Spruce
Rock A M tom (Mabel F) buyer NY h 9 Abbotsford av
Agnes M r 1 S Harrison
Albert N (Joan B) asst office mgr NY h 784 Lake
Alfred R Anna M) carp emp 201 Lyons av h 258
Vassar av
Anna M Mrs school nurse 84 William r 258 Vassar
av
Charles D clk PO Federal sq n at Irvington
Daniel (Catherine) steelwkr h 31 S Orange av
Edward (Katherine) peddler h at Bergen
Frances J nurse emp 685 High r 70 Fabyan pl
Frank shipwkr r 100 Ferry
George E sign dept mgr 444 Raymond blvd h at
Union
Harry Peg Mfg chauf h 440 32 Barclay
James Nellie janitor 40 Ann 18 Garrison
Mamie A publicwkr 7 Huntington
Matthew Rosa E) r 24 Chester av S

ROCK OF AGES MEMORIALS
Newark Monument Co dealers 310-322 Lyons av tel
Waverly 8-1300—See top lines

P Joseph clk 251 Morris av r 7 Somerdon
Peter (Mamie) chauf h 319A Ogden
—Ruth hairdresser r 70 Fabyan pl
Sidney S (Jennie) dresser NY h (D30) 40
Chester av
Thomas h 48 Broadway
William F machine M stoman r 70 Fabyan pl
—William J chemicalwkr h 275 W Kinney
William J carpet sorter Orders dept h 318 Garrison
see Lacelle
Rockafellow Gordon W stoman r 81 S Mount av

ROCK - A - WAY LADDER CO THE
G L Kimmarle & Bro Inc props ladders etc 579-
581 Springfield av Newark tel Bigelow 8-2727 E
2728 and 1160 Springfield av Irvington and 615
Bloomfield av Montclair and 48 Washington Mor
ristown NJ—See p 81

Rockaway Abe (Bunde) cigars 248 Broadway h do
Blanche hairdr r (6) 88 16th av
Harry in US Army r 8) 88 16th av
Jacob r (6) 88 16th av
Milton r 248 Broadway
Samuel (Dora) junk (B) 88 16th av h do
Sylvan opr JCCo r 6 88 16th av
Rockefeller Ethel L emp PrudInsCo h at S Orange
John D rem to Philadelphia Pa
Rockefeller Sadie B Mrs r 285 Roseville av
Rocker Abraham mgr 990 Broad h at Elizabeth
Rockford Dorothy clk FireCo 10 Park pl h at Maple-
wood
Rocke John (Josephine) h 210 8th av
Rockington B T r 407 Washington
Rocol Frank (Theresa) bakers helper h 59 Winona av

Rockland Chemical Co Inc N Wattpenn Jr pres-treas dis-
infectant mfrs 839 N 6th
Rocklein Amanda wid George r 26 Dover
Ernest F compositor 30 430 High r 433 Bergen
George A Emma policeman h 4 Netherwood pl
—Mathew (Mary) shoe cutter at Lincoln h 423 Bergen
Rockoff Gustav W student r (04) 7 Milford av
—Joseph (Celia) sleman h (04) 71 Milford av
Rockolin David (Ida) sec-treas Jersey Rocklin Optical
Co (205) 50 Branford pl h (209) 525 Elizabeth
av
Rockolin Edward J (Marjorie V) shipping clk h 380 18th
av
Frances R radio ultewkr r 10 Garels
—Frederick J tubewkr r 10 Garels
Henry A coolmkr WElecCo r 10 Garels
Valentine r 10 Garels
Rockoupf J Samuel (Lillian) sleman h (1) 27 Gold
smith av
Jacob (Kate) mgr furniture dept 888 Broad h (835
40 Chancellor av
Joseph L (Charlotte) sleman 596 Market h 40 Sten
gel av
Rockowitz Mary Mrs housewkr h 10 Garels
Rocks Rose emp 377 Parker r do
Rockwell Florence wid Charles r 290 Broad
Harvey rem to E Orange
Mary A wid Joseph 500 S
R Mrs treas Bronze Art h Acure to 40 Park h at
Avoyton Ohio
Rockwish John (Sophie) construction wkr h 487 18
av
Rockwood Appliance Corp Mrs Catherine M basis pres
Louis Werner v pres Angelo M deMarco sec-treas
Beauty shop equipment (500) 17 19 William
Elbert h clk r 81 Tiffany blvd
Rodman Jos A pres of 478 Avon av h at Irvington
Rod Sign Shop (Roy Rod prop) 303 Halsey
Rodia Wm r emp Lyons av r 107 Ferguson
Rodahaver Mary E hat trimmer h 350 N 7th
Rodas Samuel (Mary) tab 86 Walnut
Roland Frederick hat 777 S 17th
Roelberg Edward crane operator r 47 Stratford pl
Harry Rose emp 58 Montgomery h 178 Spruce
Jerome dipper r 47 Stratford pl
Sallie (Rebecca) sleman h 371 Schley
Louis sleman r 78 Spruce
Milton (Sally) dipper h 41 Quitman
Yetta wid Max h 47 Stratford pl
Rode Byman Stanislus) r 154 Schooter av
John J Helen A clk cat r h 22 Chadwick av
LaVerne A sec RR r 1 Taylor
Roderk Roy W machs helper r 28 Mulber
Walter A machinist r 26 Mulber
Rodock Stanley Johnny M) Universal Copper Works
59 Walnut h 896 S 15th
Patrick A pres Jos A Fine Plumbing & Gas Asp
1 Jones r 899 S 19th
Paul A (Gerard) mgr 1 6 Walnut r 899 S 19th
Roegner Thomas Katrina jewelrywkr h 747 S 19th
Roehl John P (Marjorie E) painter h 38 Dayton
Roehmann Henry C (Elsie K) supt Fairmount Memorial
G D Cent av h do
Roemer Elizabeth wid Charles r 77 Tiffany blvd
—George J Laura M) printer h 77 Tiffany blvd
Roen A four M (Frances K) painter h 29 20 av
George r Chestnut
George J sleman 281 Market h at Hillsdale
Paul E (Catherine A) collector 150 Ferry h 28 Glen
stone av
Stanley Vera E 76 B rockline av
Vera E Mrs clk Fidelity Union Trust r 78 Broad
dale av
Walter D staff adjuster (830) 31 Clinton h at Pas-
saic
Roedenbeck Ernest pres Prenu Construction Co (715) 24
Branford pl h at Elizabeth
Roedenbeck John W (Virginia E) ins agt PrudInsCo h 220
Sunset av
Roedelfen Charles (Bertha) h 11 Nye av
Roder Bernice G emp PrudInsCo h at Bloomfield
Emma wid George r 265 6th av
Olive L library asst 520 Clinton av r 837 S 13th
Paul G (Olive L, lwyr (10 8) 60 Park pl h 837 S
13th
Paul W (Katherine T) rem to E Orange
Walter emp 201 Lyons av r 107 Ferguson
—Walter H clk NY r 837 S 13th
Walter Beatrice U) hwy eng city h 132 Pomona
av
—William H (Alice G) h 86 Shipman
Roderer Charles Gustav S polisher h 201 Camden
Charles S air compressor r 291 Camden
Henry polisher r 64 Astor
Roderick Frank r (4) 95 Monmouth
Roderman Ida G wid Watson rem to Trenton
Rodewald Charles C rem to Nutley
Emma wid Peter r 292 Leslie
Tessie Mrs sleswoman 799 Broad r 274 Leslie
—William E (Tessie) painter r 274 Leslie
Rodger David (Margaret) opr PSE&CoC h 352 Wood-
side av
David Jr emp PSE&CoC r 352 Woodside av
—Gilbert sec-treas Theo Andreas 33 Orange h at
Shrewsbury
Irene clk 60 Nassau h (206) 781 Sandford av
—James (Mary R) acct emp 1080 Broad h (304) 17
[illegible]

ROTHROCK-TAILORS INC. Custom Tailors
DRESS SUITS TO HIRE
53 ACADEMY ST. TEL. MARKET 2-4313

RODGER
Loretta L wid Robert r sleeman 167 Market r (208) 78 Bradford av
Mae F emp PrudInsCo r 352 Woodside av
Rodgers Albert r 1086 Broad
Alexander (Alberta Q) chauffr helper city h 91 Rose
Anna C bkkpr 33 S 6th r 20 S 9th
Anna E clk Jacobson r 336 Elm
Catherine Mrs emp PrudInsCo r 230 S 15th
Catherine L emp CelCorp r 338 Elm
Catherine L Mrs tel opr TelCo r (302) 17 Hallock
Charles C clk Howard Savings Institution 856 Spring field av h at Glen Ridge
Colina lab r 15 Fairview av
Edna r (2) 92 Grafton av
Edward P letter carrier r 126 S 7th
Edward T (Catherine) shipping clk Bobbins h 230 S 18th
Elizabeth M emp PrudInsCo h at Arlington
Elizabeth R folder r 201 S 9th
Emily stenog (2304) 1180 Raymond blvd h n Orange
Frank J (Lucia H) policeman h 338 Elm
Frederick G asst sls mgr Cyclone Fence Co 796 Frelinghuysen av h at Mountainside
George r 28 St Paul av
George r 437 High
George E deputy collector InterDept 50 h PO Bldg Federal sq h at Jersey City
Ignatz (Margaret) h 2) 308 Orange
Isabelle Mrs housewk h 40 Union
James P pres Press The Roto Co 245 Sussex av h at Bloomfield
James P constructionwkr h 542 Market
James P (Helen M) policeman h 14 Grand av
—Jeremiah A (Catherine A) supt 717 7th High h (5) 719 do
Jeremiah J clk Elizabeth r (5) 7 S High
Jesse (Florence) shoewkr r 192 Sherman av
John M clk Harrison r 7 Richelieu ter
John M (Patricia) pattrnwkr h (4) 90 Ridge
—Joseph A (Catherine L) emp 60 Freeman h (802) 17 Hallock
Joseph M (A Esther) detective h 71 Richelieu ter
Joseph P plumber r (5) 710 High
Lizzie wid Grady r rear 78 Bruen
Lottie wid Charles L housewkr h 75 Quitman
Manuel (Anita) lab h 42 Congress
Margaret Mrs supr TelCo r 74 Woodbine av
Margaret wid James P h 281 S 9th
Mary A stenog 27 Haynes av r 95½ Wakeman av
Mary A wid Thomas J r 196 S 7th
Mary F r (5) 710 High
Matilda Mrs h 214 Cour
Michael J (Mary A) h 95½ Wakeman av
Nicholas (2) Mrs h 27 Livingston
Norman C (Vivian M) (Rodgers Radio Service) 5 41 Broadway r 60 Wakeman av
Ida Sister Norman C Rodgers 5143 Broadway
Richard M (Margaret F) mach h (2) 68 Broad
Richard mach opr r 30 Monmouth
Rose M jewelr r 26 S 9th
Ruby R clk Trenton h 36 Monmouth
Rufus (Marcella) h 20 Hamilton
Thomas r 140 Sunset av
Thomas (Ida K) W Bigelow r (84) 645 Summer av
Thomas J mach opr r 28 S 5th
Thomas P (Margaret R) cutlerywkr r 74 Woodbine av
William J clk PRR h (84) 645 Summer av
William J (Grace) fireman SP h 201 S 6th
see Rogers
Rodriguez Manuel (Catherine) tolwkr h 63 Monroe
Rodham Howard C (Margaret) emp PSE&GCo h (192) 90 Mt Pleasant av
Rog Angelo C (Marjorie O) chef (494) S 12th
Roger Arthur A (Pauline) jewelry shop 506 Orange h at E Orange
Olive Miss h 29 Sunset av
Roger Anna married Joseph Irvine Jr
Leonard A mach carp h 555 N 7th
Pasquale B r 47 Clifton av
Pellegrino (Antoinette) mach opr h 47 Clifton av
Peter W Jr lawyr (239) 45 Branford pl r 47 Clifton av
Rogers Theodore C (Elizabeth) mgr 185 Market h (17) 12 PennAv
Rodmacker Christopher J clk r 435 Avon av
John F (Claire M) pipe fitter PSE&GCo h (18) 7 S High
Margaret C wid Christopher h 435 Avon av
Rodman Agnes C wid Norton B investigator city h 70 N 7th
Jerry (Mamie) h 83 S 4th
Louis (Anna) rem to Hillside
Murray rem to Hillside
Reynolds rem to Hillside
Rooney Keith R sleeman 350 Frelinghuysen av h at Elizabeth
Rodriguez Juan S lab r 206 Market
Rodrigues Antonio A (Mary J) tolwkr h 86 NYav
Anthony P pattrnwkr r 93 Prospect
Antonio mach r 18 75 Madison
Antonio rectwkr r 84 Madison
Antonio emp PSE&GCo h 41 Ferry
Armando emp PSE&GCo r 50 Oriental
—Aurelia mach opr r 65 NYav
Daniele (Elvira) furwkr h 108 Elm
Domingos sock washerwk r 40 Dodd al
Dominick r 288 Springfield av
Dominick emp PSE&GCo h 86 Ferry
Emanuel H interpreter h 103 Ferry

RODRIGUES
Emma B r 93 Ferry
Ernest foundrywkr r 64 Congress
Frank Lucy foundrywkr h 539 Market
Frank Mae L street bumper h 52 Jefferson
Gaspar rectwkr r 49 Jefferson
Herminia C Mrs r 92 Ferry
Jean Mrs rem to Portugal
Joaquin Victoria shipwkr h 51 Mott
Jose lab h 50 Jefferson
Jose mach opr r 165 Jefferson
Jose janitor r 77 Ferry
Jose lab r 492 Market
Jose emp PSE&GCo r (3) 75 Madison
Jose clk rectwkr h 18 Stirling
Joseph chemicalwkr h 263 Walnut
Manuel cigarmkr r 46 Bradford pl frg do
Manuel leatherwkr h 93 Prospect
Manuel r 7 Ferry
Manuel (Grace Ana) h 94 Warwick
Manuel (Pilar Ana) metal finisher h (13) 54 Monroe
Manuel (Rosinia D) furwkr h 143 Grove
Manuel C moulder r 15 Adams
Thelma lab r 280 Market
Rodriguez Alfonso (Dolores) shipyardwkr and farm rms 130 Bruen h do
Amadeo (Olga) tolwkr h (6) 153 Union
Amadeo cook 112 Ferry h (3) 157 Adams
Anthony cutlerywkr r 84 Ferry
Anthony A (International Barber Shop) 40 Ferry r 57 Livingston av
Antonio (Jessie) (Cotonial Meat Market) 84 Ferry h do
Antonio mach opr r 120 Elm
Daniel rectwkr r 84 Ferry
Emmanuel wid Louis farm rms 112 Bruen h do
Francisco Maria emp PRR h 153 Lafayette
—George (Nancy) shipwkr h 46 Rowland
Joaquim (Josephine) laundry 133 Elm h 136 Union
Jose cutlerywkr r 64 Prospect
Jose (Dorothy E) shipwkr h 54 Plane
Joseph (Fannie) yardman h 92 Hunterdon
—Louis A (Alice J) emp PRR h 57 Prospect
Louis A (Vesta H) polisher h 867 Hunterdon
M Ascension cigarmkr r 104 Bruen
—Manuel carp r 387 Mulberry
Manuel J (Emily C) grocer 65 Jefferson h 58 do
Raymond lab r 238 Mulberry
Raymond chauf r 68 Edison pl
Rodrigo R (Mary C) gr order h 60 Bruen
Roy (Red Rigs Shop) 383 Halsey h at Hillside
Salvador cook r 178 Plane
Sebastian stevedore r (6) 153 Union
Rodriguez-Bulle Tocchio emp BACorp r (3) 179 Plane
Rodriguez-Moggeotti Joseph (The Swirl Shop) 1231 Raymond blvd r 1080½ Broad
Rodrigue A iron workwkr r 38 Jefferson
Herman sta Bremen r 6 Orchard
John (Anna) furwkr h 285 E Kinney
Jose foundrywkr h 43 Adams
Julia 31 VanBuren
Madeline emp PSE&GCo r 99 McWhorter
Manuel lab r 51 Madison
Rodrigues Manuel (Catherine) toolwkr h 442 Belmont av
Rodwell Arthur mach opr r 82 Spruce
Roegen Joseph C mach opr r 8 Belmont av
Stanley mach opr r 116 Belmont av
Rodziewicz Lottie nurse N Memorial Hospital r do
Roe Alma R packer r 190 N 3d
Charlotte wid H Clark housekpr r 335 Broadway
Clifford A garder r 202 Summer av
Fletcher J (Gilian) r 106 N 2d
—Florence H chemicalwkr r 202 Summer av
Josephine V wid Irving N r (35) 2 Stratford rd
M Clyde garagemgr r 202 Summer av
Margaret wid Alexander M Matthew h 202 Summer av
Marion Mrs office sec (1628) 1180 Raymond blvd h at E Orange
Melvin M (Willie M) lumber yardwkr h 90 Hunter dun
Raymond A Caroline M route sleeman h 190 N 13th
Robert bookkeeper r 582 S Orange av
Warren A prin Alexander St School 53 Alexander and Speedway Av School 44 Speedway av h n S Orange
Wayne lab r 1 50 Boston
William S inc Mrs Ann Roe Robbins pres-treas Edwin J Bailey executive v pres Leonard J Robbins sec mfg supplies 165-171 Mulberry
see Rowe and Rob
Roeben Paul Margaret room artist r 30 Oakland pl
Roeber Anne G emp PrudInsCo r 47 Dewey
William A lab r 47 Dewey
William O Gertrude E, sleeman h 47 Dewey

ROEBLING COAL CO INC

William Leirie pres general mgr Anne Messner sec Benjamin Kaufman treas coal coke and fuel oil wholesale and retail 134-140 Frelinghuysen av tel Bigelow 3-5100—See p 42

Service Station gasoline and oil 140 Frelinghuysen av
Roebrecht George H grocer 77 12th av r 825 Bradford av
Roebuck Agnes D wid Stephen J furn rms 261 Broadway h do
Charles A sls mgr paint div 4 Chester ave h at Maplewood
Joseph H (Eva G) emp LB&Co h 134 New
Mary wid Robert J r 28 Halsite pl
Richard emp WPA r 22 Astor

ROEBUCK
Robert J Esther r musician r 6 270 Prince
Robert J (Stella V) chauf r 28 Halsite pl
Roeckle Maria R clk at McClellan h at Elizabeth
Roed Olga C nurse 93 2th av r do
Roedel Edna H Mrs clk 300 Broadway r (15) 130 Delavan av
George W (Edna H) margin clk NY h (15) 130 Delavan av
Roeder Charles F (Christina) clk Irvington h 301 Ridge
George B Ruth B) draftsman Kearny h 49 N 2th
George M (Louise F) h 808 S Orange av
see Rederer
Roedler Hans (Anna) rem to Irvington
William H (Margaret L) emp PrudInsCo h at Irvington
Roedy William (Maria) jeweler h (2031) 55 Sprout
Roeg Joseph (Gladys) mach opr h (10) 315 Wilsey
Roege Miriam D key punch opr 15 Washington Berkeley
Roeger John (Johanna) cutler h 317 16th av
Roehl Frank bodmkr 128 PennAv
Roehm Alma C milliner L B&Co r 834 S 18th
Carl E (Anna) painter h 250 Norfolk
—Charles G (Lillian) clk NY r 347 Ridge
Clara F h 500 Avon av
—Freda wid Albert h 834 S 18th
George A (Anna M) h 347 Ridge
John r 309 Sussex av
—John O F (Helen B) letter carrier h 149 Abington L Dun h 45 Kenmore av
Roehn Herman metalwkr r 467 Springfield av
Roehnelt Albert (Mary) mgr 206 Market h 331 Jackson av
Roehrbein Anna mach opr r 560 Broadway
Frederick W (Della) fireman h 745 S 18th
Roehner Betty O emp PrudInsCo h at Jersey City
Roehrl Agnes wid Alois r 850 Chapman
Alois A (Elizabeth) guard 21 Wilsey r 777 Mt Prospect av
Roehrich Caroline h 43 Farley av
—Charles C (Theresa M) mach h 36 Cortland
—Charles C jr machinist's helper r 36 Cortland
Christian A emp r 70 Ann
—Christine C stenogr r 550 Bergen
Frederick B letter carrier r 76 Ann
Frederick C (Stella C) letter carrier h 22 Ivy
Margaret T wid Christian A Ann
Mary T radio fitter r 520 Bergen
Michael (Theresa) mach 40 Bergen
—William (Julia M) carp 24 earl av h do
Roehrick Margaret T paint filter r 36 Cortland
Roehr Charles (Theresa) h 58 rear
George E Marie sleeman h 58 Ridge
Walter J fire and special agt (2000) 51 Clinton Palisades
Roela Antonio constructionwkr r 30 Market
Roelink Mary A wid Archibald E Cortlandt
Roelke Edward E Margaret E gas sta attd h 49 Jersey Ile av
Roelofs Mathia A Mrs r 755 Bergen
Roelofsen Max Erna brewer h 417 S 6th
—Rudolf K Paula cutlerywkr h 344 E 14th
Roemer Augus E (Vera A) [illegible] Roemer Trucking Co [illegible] Bros Trucking Co [illegible] T Roemer pres Roemer [illegible] Plane h at W Orange
Carl J (Henrietta M) emp PrudInsCo h 15 Helen
—Charles F pres MJ Motor Truck Assn 973 Mechanic h at W Orange
Charles T pres Roemer Bros Trucking Co Inc 8 Plane h at W Orange
Clarence J sec-treas Roemer Bros Trucking Co Inc 8 Plane h at S Orange
Emma nurse East Side Day Nursery 317 Elm
Frances A Mrs nurse 93 Lenox
Helen E married Frank Cardillo rem to Irvington
Henry h US Army r 34 Kossuth
Herman (Wilhelmina) [illegible] 90 Clinton
John h US Army 3 Kossuth
Margaret A married John Robertson [illegible]
Mary wid Frank 100 Kossuth
Philip emp r 34 Kossuth
Philip jr (Marie) electrician r 34 Kossuth
Roth emp PrudInsCo h at S Orange
Theodore wid William E [illegible] S Orange
William F Mary A h 4 [illegible] av
William J (Frances W) painter r 43 Cliff
see Roemer
Roemmele August real est and ins 29 Astor h at Maplewood
Beatrice L r 80 Garden
Donald L shipping clk LB&Co r 80 Garden
Dorothy E hairdresser Irvington r 80 Garden
Edward (Alma) plumber h (314) 77 Lincoln av
Eldon M industrial eng Bethlehem Pa r 38 Tremont av
Ferdinand chauf r (314) 77 Lincoln av
George (Florence C) h 77 Ann
George A (Sophie M) h 80 Garden
—George A L (Viola C) emp PrudInsCo h at Maplewood
Gustave A (Anna M) route sleeman 10 Dove
Henry F (Emma M) undertaker 88 Tremont av
Herbert M jeweler NY r 80 Garden
—Julius F (Hedda A) funeral director 55 Kline h do
LeRoy B assembler r 80 Garden
Martin undertaker 98 Carolina av h do
Milton E emp LB&Co r 80 Garden

JOS. H. LUCKING, INC. COAL - COKE - FUEL OIL

BROOK ALLEY, ORANGE, NEW JERSEY

Newark 3-1762 Humboldt—Telephones—Orange 3-0450 SUSSEX AVE. AND FIRST ST. NEWARK, N. J

[illegible]

[illegible] Parker r [illegible]

[illegible] Mrs r 285 Roseville av

[illegible] 10 Lexington

[illegible] F Mina mech h 500 Springfield av

[illegible] F) mech eng Jeanette Pa r 805 S

[illegible] emp PruInsCo h (B4) 10 Lexington

[illegible] Leon A Watson [illegible] Clinton h [illegible] Orange

[illegible] (Elizabeth H) labeler r 283 S 9th

[illegible] mech h 83 Schley

[illegible] mgr r 83 Schley

[illegible] dairymn r 586 S 13th

[illegible] 721 S 2d

[illegible] Adam toolmaker helper r 0 Penn

Charlotte E emp PruInsCo h at E Orange

[illegible] Mary K) mach r 700 S 12th

Kurt (Ilse) rem to NY

William examiner FInsCo 10 Park pl h at [illegible]

[illegible] and Charles H r 202 S 10

Edgar J (Ida B) rem to Asbury Park

[illegible] r 90 Renner av

[illegible] Hermann Roessler Inc 47 [illegible] Grard pl

[illegible] Samuel Roessler pres Hermann Roessler [illegible] furs and rubber 47 Market

[illegible] Mrs, sleeman r 23 Shaw av

[illegible] woman r 74 Grard pl

[illegible] (Elizabeth C) r 90 Renner av

[illegible] lawyer (1005) 60 Park pl h 39 [illegible]

[illegible] Seymour av

[illegible] George J (Angeline) carp h 288 5th

[illegible] Mrs clk TelCo r 36 Melrose av

[illegible] A Martin H) clk 354 Park av h at Livingston

[illegible] (Emma O) bkkpr 354 Park av h 36 Mel

[illegible] Schuyler

William B (Hannah B) heat reviser h 394 S 8th

[illegible] Richard R chemist B. Newark r 78 L. Inside av

[illegible] Robert (Rose) sleeman h 105 Schroeder av

[illegible] (Pauline S) projectionist h 320 Custer av

[illegible] August J (Sophie) mem cutter h 283 5th

[illegible] A [illegible] opr TelCo r 286 5th

[illegible] Fred H ins 237 Clinton av h at Livingston

Fred [illegible] Jr optometrist 237 Clinton av h at Hillside

[illegible] Allen L emp WPA r 289 S 18th

[illegible] emp S Washington at Maplewood

[illegible] and W [illegible] L 50) S [illegible]

[illegible] Dave Stern Co Inc 1009 Broad r [illegible] Elizabeth av

[illegible] man (706) 744 Broad h at W Cald

[illegible] court av r (601) 469 Elizabeth av

[illegible] R Anne Fr asst sec The Mutual Benefit Ins [illegible] Broadway h at W Orange

[illegible] emp PruInsCo h at M Horn

[illegible] John r 289 S 8th

[illegible] h (601) 469 E Elizabeth av

[illegible] Lawrence R) asst sec NY h 250 S 18th

[illegible] agt Philadelphia Pa h 403 Bergen

[illegible] (Wilda K) instructor 700 Raymond

[illegible] Stefanie clk 550 Orange h at Bloomfield

[illegible] PO r (31) 258 Wright av

[illegible] 254 Wright av

[illegible] Jean) agt PruInsCo h at Livingston

[illegible] Mary) bookkeeper h 76 Chambers

[illegible] Stephen) h 482 Market

[illegible] 23 17th av

[illegible] r 91 Sommer

[illegible] opr 230 Plum

[illegible] helper h 8 Hobson

[illegible] 124 17 av

[illegible] Andrew [illegible] Sommer

[illegible] Sommer

[illegible] opr r [illegible] Sommer

[illegible] 2 Springfield av h 131 Bel

Stella K Mrs clk E Orange r 61 Hobson

[illegible] painter r [illegible] Sommer

Walter J Stefanik, from molder h 61 Hobson

[illegible] Elizabeth apr TelCo r 36 Stratford pl

[illegible] (Charlotte) h 155 Lafayette

[illegible] Max r 0 Lincoln pk

[illegible] 117½ PennAv

[illegible] Frederick E (Evelyn V) sleeman h 120 Milford

[illegible] supervisor candymkr r 190 S [illegible]

[illegible] (Michael) tailor h 18 Wolcott av

[illegible] public relations counsellor (1.24) 700 Broad r 15 Wolcott [illegible]

[illegible] wid Abraham h 526 Hunterdon

[illegible] letter carrier h 16 Wainwright

[illegible] W [illegible] 526 Hunterdon

[illegible] Henry Solon (May Eyer and Mabel Moyer) [illegible] S Orange av

[illegible] Beatrice supr 700 Broad r 5) 213 Hillside av

ROGENSOF

Samuel Idu) real est and ins (5, 213 Hillside av h do

Roger Arthur (Della) porter r 882 Mt Prospect av

Hen[illegible] Mrs cook r 95 Montgomery

Frank chef r 82 Beecher

Rogers Adline Mrs h [illegible] Morris

Adelle wid Joseph h 3 St Baldwin

—Adelaide A priv sec 718 S Orange av r 768 Ridge

Agnes E sleeoman B&Co r 31 Fleming av

Agnes E mach opr r [illegible] Oliver

Alber emp 47 Clement r 43 do

Alber [illegible] Pennsylv R at Livingston

Alber [illegible] Mabel) case h 357 5th av

Alber L Harriet H) tool designer h 61) 100 N 6th

Alber T [illegible] H) bkkpr 105 Av L h 52 Grafton

Alfred P (Florence E) clerk opr Dept of Records h 45 [illegible] st

Alfred W Mary E) h 8 [illegible]

Alice Mrs h 72 Elm rd

Alvin G [illegible] Hollowell

Amelia A r 118 Bowers

Andrew D (Evelyn) (Noll & Rogers) 273 Lafayette [illegible] 2b

Anna wid Thomas h 53 PennAv

Anna M Mrs tel opr (520) Hall of Records r 180 [illegible]

Annie Mrs housewkr h rear 180 Warren

Annie R furnkr r 18 Hampden

A Emp M r 23½ Hunt [illegible]

Barbara Mrs r 1 1 Miller

Bertey emp WPA 25 Calumet

Bella wid Joseph h 104 Adams

Bet y B Chestnut

Booker T [illegible] Hall lab h (A4) 253 Sussex st

Bridget emp Babies Hospital do

[illegible] r 65 Pennsylv st

Catherine waitress r 10 Chestnut

Catherine emp WPA r 119 Oliver

Cecil (Mary) r 347 W Market

Cecilia r 285 Clinton av

Charles emp 42 Engles r do

Charles [illegible] NY

Charles (Jennie V) chauf h 842 Berger

Charles F (Marie) foreman 245 Thomas h 39 Elizabeth av

Clarence F [illegible] r 87 Ferguson

Cora L wid Charles L h 104 Warren

Cora L H emp NYA r 101 Warren

Daniel F (Leonora) motor vehicle insp r 100 5th

Dolores r 72 Emmet

Dolores nurse Presbyterian Hospital r do

Dorothy M nurse emp 94 William r 239 N 7th

Douglas A elec h 42 88 Montclair av

Earl (Caroline) barber 474 Ferry h 423 Walnut

Earl M (Violet) cutter h 377 Peshine av

Edison porter r 24 Warren

Edward C (Grace F) emp PruInsCo h at Chatham

Edwin C (Catherine) h 2.8 Oliver

Edwin M mach adjuster C&Co r 2.8 Oliver

Eleanor A Mrs sleeoman B&Co r (305) 3 W Run [illegible]

Elizabeth M wid Timothy J housewkr r 68 Fairmount av

Elizabeth B gen sec YWCA 53 Washington r at Nutley

Elizabeth W Mrs cust 30 Fleming av r do

Elmer H chauf r 1 Miller

Emily emp PruInsCo h at Kearny

Emma J Mrs housewkr h 14 [illegible] av

Eugene J (Eleanor A Rogers Tavern) 108 1st r 196 5th

Eugene E (Jewel I) platform man h 68 High

Evelyn wid George furn emp 20 Court h do

Fanny bookbinder h rear 86½ Academy

Florence Mrs h 40 Arlington

Florence E Mrs dentist asst 195 Montclair av r do

Frances E wid Waldo h 3 Montgomery

Frances S wid Warren 50 480 Clifton av

Frances V bookkeeper 400 Market h at Bellevue

Frank [illegible] (Bertha K) emp [illegible] Chester apts h [illegible] 77 Lincoln av

Frank E Margaret) assembler h 8 Ferguson

Frank [illegible] (Julia K) checker WPA 53 2d

Frank M emp 709 Broad h at Livingston

Frank wid Andrew h 120 Sherman av

Fred [illegible] (Sara) h 34 Arch

George [illegible] h 28 Plum

George A clk (421 31 Green h at Maplewood

George E (Bessie E) emp WPA h 17 N 13th

George J Broad Street Bowling Alleys 645 Broad h at New Brunswick

George F Jr (Elsie) emp PruInsCo h at Maplewood

George W r 17 N 13th

George W (Julia M) policeman h 14 Hunter

Gertrude M clk FInsCo 10 Park pl h at Maplewood

—Gilbert T clk NY r 307 Lake

Grace Mrs clk Wheeler h 53 William

Grace A supervising r gels 501 15th av at Haledon

Grace S kindergarten direc or 65 Webster h (5) 480 [illegible] av

Gray G Margaret E) press opr a 120 Summit

—Grethel Mrs housewkr r 40 PennAv

H Gordon r 475 Ridge

Harry r 54 Avon pl

Harry W watchman h 5 Oriental

Henry B (Maude P) r pres Hospital of St Barnabas for Women and Children 685 High and pres The Mount Prospect Sections Bank 684 Mt Prospect av h 475 Ridge

ROGERS

Henry P ringer h 64 Avon pl

Herbert emp Westinghouse h 40 Tuttle

Herbert Lucel) lab r 85 Avon pl

Hines [illegible] Lulu lab h 134 Newton

Horace E emp NYA r 204 Warren

Irene married Adrian O Marques

Isabelle Mrs h 340 Prince

J Edwin r 2 4 Summer av

James r 14 12 h av

James (Lucy) r 6 42 Somerset

James Margaret C) h 354 Camden

James (Sheila) emp WPA h 118 Howard

James r 14 Prince

James J comptroller Essex County Board of Chosen Freeholders h [illegible] of Records h [illegible] E Orange

Jennie wid Peter r 73 Weequahic av

Jesse (Dorothy) mech h 236 N 7th

John [illegible] shipwkr h 150 Polk

John D Gertrude C) policeman h 48 Hazelwood av

John F rem [illegible] Belleville

John F r 35 Potsdam

John F (Elizabeth W) h 30 Fleming av

John [illegible] mgr 3 D Sherman av at NY

John J Nancy) furn rms 2.0 Broad h do

John O porter r 119 O [illegible]

John R ins broker (417 00 Park pl h at Maplewood

—Joseph C Hazel M) rem h E Orange

Joseph G (Vera) clk RyEx r 9 Tichenor

Josie Mrs housewkr r 9 Roseberry

Julius (Vincent A) 62 Ferry

Kelly A (Angelina L) furnkr h 84 VanBuren

Laura L Mrs wid rem r 405 Lib 400 av

Lawrence E Anna M, (Rogers Tavern) 108 1st h 09 5th

Lee [illegible] 142 Lockwood r 211 [illegible] 8th av

[illegible] A h 82 [illegible] Osborne ter

[illegible] bakerywkr r 120 Sherman av

Lilly J r 98 Fabyan pl

—Lloyd G Victoria) [illegible] r 258 Mt Pleasant av

—Lucille wid Jerrolds housewkr r 68 Stratford pl

Mae housewkr h (8) 510 Bloomfield av

Mae R wid Richard J h A4) 98 N 6th

—Marceline V h 367 4th av

—Margaret r 479 Ridge

Margaret E Mrs typist Jersey City r 11 Unity av

Marie Mrs laundry r 376 Plane

—Marie E emp Westinghouse r 30 Fleming av

—Mary r 141 Prince

Mary waitress r 16 Chestnut

Mary Mrs r 62½ Nelson pl

Mary A Sherman av

Mary wid Allen F housewkr h 154 Livingston

Marvin Katie M) [illegible] r rear 58 Monroe

Matthew plumber h (53) 7 Hillside av

Maude housewkr r 22 New

Michael chauf r 18 Livingston

—Mildred Mrs r 12 James

—Muriel R emp PruInsCo h at Roseland

Nellie wid Frank caretaker 8 Crawford h do

Nellie wid Ransom r 56 Wallace

Patrick emp WPA r 30 Grant

Patrick M lab r 14 8 6th

Paul (Elizabeth) emp Westinghouse r 42 Lincoln av

Paul (Rose) h 43 W Market

Paul C (Anna L) ship fitter h 327 N 7th

Perry A [illegible] mgr 24.6) 1 80 Raymond blvd h at Irving pl

Peter (Elizabeth) h 103 Chambers

Peter A r 241 16th av

—Peter F (Margaret K) clk h 11 Unity av

—Philip Mary) 31) 305 14th av

Phoebe Mrs nurse Board of Education r (304) 379 Sandford av

—Priscilla I Mrs r 170 N 9th

Queen wid General h 42 Camden

—Quillie K wrapper h 87) Summer av

Ralph J Idelle R) stu eng h K4) 4 Lexington

Recreation Co John J Petrunev mgr bowling alleys 700 Broad

Redmond P emp PruInsCo h at Milburn

Robert r 374 Plane

Robert Lulu garagewkr h 258 Belmont av

Robert F Margaret R) [illegible] h 209 N 1 th

Robert [illegible] physician 49 9th av h do

Roger R r pres The Prudential Ins Co 783 Broad h at Maplewood

Sally Mrs restwkr r 68 Stratford pl

Salvatore (Sylvia) tailor h 241 18th av

Sarah J nurse 73 E 10th r do

—T Frank Florence E) ins underwriter NY h 195 Montclair av

—Tavern Lawrence E and Eugene J Rogers) tavern 108 1st

Thomas clk 580 Orange r 61 9th av

Thomas A Phoebe) sleeman h 304) 379 Sandford av

Thomas A sleeman 58 Park pl h at Bloomfield

Thomas T (Margaret M) tavern 70 Varsity rd h 64 St [illegible] av

—Timothy J Nora E) emp N Water dept h 65 Newton

—Victor J I lab r 162 Ferry

Vincent P Maude E) emp PruInsCo h at E Orange

—Virginia J r 768 Ridge

—Walter sheet metalwkr BACorp h (12) 85 Tichenor

—Wanda C emp PruInsCo h at Belleville

—Wesley r 526 S 10th

—William D eng emp 8th & L Clinton h at Vernon

William P special agt FInsCo 10 Park pl r at E Orange

William T firewkr r 189 NJRav

JACOB HIRSCHHORN REALTOR INSURANCE
830 BROAD ST., NEWARK, N. J. Ma. 3-2585
REALTY MANAGEMENT APPRAISAL — MORTGAGES INDUSTRIAL — SALES LEASING — RENTING INSURANCE IN ALL ITS BRANCHES

ROGERS
- see Rodgers
Roggenkamp Harry (Millicent) mgr 161 Warren h at Verona
—Millicent Mrs (Tumble Inn Luncheonette) 151 Warren h at Verona
Rogich Frank (Katherine) emp CelCorp h 65 Alexander
Violet V grly see E Orange r 65 Alexander
Roglewicz John (Agnes J) molder h 326 NYav
Mateic K r 326 NYav
Rogle Sophie S Mrs clk 42 Park av h at NY
Roginski Chester T (Aide E) galvanizer h 120 Maine
Rogderi Anna textilwkr r 240 S 7th
John (Ma) emp WElec h 240 S 7th
Joseph emp WElec r 240 S 7th
Sam laundrywkr r 240 S 7th
Rogner George (Lucian) porter h 307 Springfield av
Rogoff Frances wid David r 142 Peshine av
Leah packer r 42 Peshine av
William M Rose secretary r 1(B 400 Belmont av
Rogol Max (Rose) produce 423 Orange h do
Rogosin Ray wid Abraham clk 254 W Bigelow h 177 Lehigh av
Rogoski Helen L emp 49 Passaic av r do
Rogovin Abraham r 275 Waterwright
Edith H nurse 275 Waterwright r do
Mildred married Charles Urban rem to Irvington
Rose w r Herman h 275 Waterwright
Rogovoy J Bernard Sylvia salesman r 584 Clinton av
Rogow Anna Mrs clk 116 Market h 338 Waverly av
Eugenie housewife 336 Waverly av
Joan F mgr (.06 50 Columbia r 339 Waverly av
Michael (Grace) ice (.310) 128 Market and sec Savings Building & Loan Assn 255 Springfield av h 77 Hunsbury av
Seymour r 77 Hunsbury av
Rogowski A ivan chemicalwkr r (.13) 34 Gray
Edward painterwkr 48 Lenox av
—Mary wid Stanislaus 90 S Tigrine
—Peter (Olga A) barber 1110 Broad h 793 Hunterdon
Rogowsky John (Anna) varnishwkr h 17 Clarendon
Mary married Stephen Jaworkow
Michael painter r 7 Charlton
Walter signmkr 7 Charlton
Rogoza Alice Cost CelCorp r 32 Fleming av
Rogozinski John B Joseph mr painter h 437 S 7th
Rogsters John (Mary) painter h 49 Crawford
Rol Charles (Mary E) floorman T S Barings Bank 772 Broad h at Irvington
Charles J pres Murphy Varnish Company 324 McWhorter pres Wilson Imperial Co 115 Chestnut pres Chalmers Chemical Co 1 23 dir 4 pres Newark Chamber of Commerce (1906) 24 Branford pl and trees Hospital of St Barnabas for Women and Children 1905 Rgt and member Essex County Board of Education 321 Hall of Records h n Montclair
Robert F (Helen) physician (1003 67 Broad av Westfield
- see Roe and Rowe
Rohel George M (Violet M) painterwk h 77 West
Rohald Emanuel (Hilda) tchr Hebrew h 174 Mapes av
—Hilda Mrs rest 405 High and 88 W Market r 174 Mapes av
Rohaly Burton B (Isabel V) emp CelCorp h 172 Wainwright
Rohan see Rowan
Rohde Edgar F underwriter (1101) 744 Broad h at Upper Montclair
Rohe Aug laboratorywkr r 680 S 20th
Henry apprentice toolmkr r 680 S 20th
Henry F W (Marie A) mach h 680 S 20th
Rohleder Modalyn A emp PruInsCo h at Roe
Rohlf Mary wid Gilbert r 54 Nelson pl
Rohlfs Henry E h 134 Prospect
— Herbert E (Adda F) supt Elizabeth h 11 Shepherd av
Jane A stenog r 11 Shepherd av
Rohlfs Eugene T emp Fidelity Union Trust Company N Ward Branch 464 Broad h at Montclair
Rohloff Carl C (Ruth E) clk TelCo h 222 Florence av
Rohmer Edith R wid Leo emp WPA r 5 150 S 18th
Victor Nan sleeman r 174 S 9th
Rohm Oscar K (Charlotte M) cook (1) 288 Hawthorne av
Rohr Frederick J (Wilhelmina) mechanical engr h 24 Dover
Gertrude J Mrs tchr 5 Wickliffe h at Montclair
Herbert G (Lilian C) attorney PruInsCo h 81 Woodbine av
Walter C (Emma) letter carrier PO Federal sq h at Irvington
William L (Doris M) emp PruInsCo h at Bloomfield
Rohrstock Elbul M emp PruInsCo h at Orange
Rohrbach Howard E (Gloria M) insp Westinghouse L 158 Clifton av
Irene r 674 S 4th
Janet clk 41 Dickerson r 674 S 4th
John H (Catherine M) mach h 248 4th
Rohrbacher John (Anna) watchman h 108 Lillie
Rohrbach Jesse (Camille) chemist 36 Spring h (5 228 N 12th
Rohrberg Celia F Mrs tchr 2 Hillside pl r 61 Rock av
Morris (Celia F) tchr Brooklyn NY h 61 Rock av
Rohrer Gertrude B Mrs tchr 681 16th av r 134 Fabyan pl
—John (Mainie) h 180 Pomona av
John A (Gertrude B) refrigeration eng NY h 134 Fabyan pl
Rohrman Charles H (Anna E) carp h 256 Peshine av
Rohs Marie rem to Irvington

ROHS
Veronica M Mrs housewife h 140 Grove
Rohwedder Henry chief r 106 Bleecker
Rolbal Joseph R (Laura) teacherwkr h 171 Walnut
Roig Mercedes A r 65 Plane
Sidonia A Mrs h 195 Plane
Roikowsky Stanley (Agnes) mach h Springfield av
Theodore carpenter r 252 Springfield av
Rolinek Bernard S St Michael's rectory r do
Joseph M NY 9 Broadway
Mary E tel clk Sheraton h 30 Belmont av
Rolo Christine wid Anthony rem to Arlington
John rem 8 Ivy av
Lucian H mach opr r 6 Clay
Lucy Mrs 8 Ivy
Mary rem to Arlington
Mary J mach opr r 6 Clay
Mildred rem to Arlington
Nicholas P (Anna) rem to Arlington
Nicholas R inspector helper 6 Ivy
Rojek Peter A (Sophie M) boiler h 271 NYav
Wacław (Helen) molder h 158 Belmont av
Rojewski Joseph Salomea furwkr h 20 Garrison
Josephine M mach opr r 20 Garrison
Mary wid Lawrence restwkr h 18 Paris
Rojs Geo Mrs lab brewerywk h 547 15th av
Roly Joseph (Rose) cleaner and dyer Orange h 56 Telford
Rokus T A 1 Clay
Roke John S Helen A painter 247 Waverly av
Mary E wid William h 10 Old Post
Rokitoins John r 47 Nott
Rokins Bertha 44 Quest
Jennie clk 44 West
- John emp N Water Dept h 64 260 Prince
John Jr in USCGCorps r (4) 260 Prince
Rokle Charles Mary A chef h 52 Orange
Rokohl William E Josephine h 209 5th
Rokostow Anna laundrywkr 5th av
Frank P gardenwkr r 59 5th av
John (Anna) mach h 597 15th av
Rokosny Aloysius J (Josephine K) chauf h (1, 870 S 20th
Anne J student r 243 Alexander
John (Janet) emp 30 Rlwy h (E10) 502 Summer av
Joseph A Mary J mach opr h 243 Alexander
Roland Frank interwkr r 27 Nelson pl
Frank W Augusta A baker 47 18th av and turn sms 63 Nelson pl h do
Frederick chemical wkr r 169 M Ford a
Hazel emp Prudential 8 S Orange
June R 9 Summer av
Leo F Carpenterwkr r 146 Norfolk
Mary T rem to Jersey Pl
R Virgil Evelyn C roofer h 142 Norfolk
John F emp PruInsCo h at W Orange
Thomas T (Elena W) roofer h 146 Norfolk
Roland's Garage (Joseph Greenfield) repairs 391 19th Bergen
Rolando Edward G J steelwkr r 835 Summer av
Eugene R clk 878 M Prospect av r 412 Woodside av
John gas sta mgr r 412 Woodside av
Joseph E (Mary M) identification clk N Police Dept h 412 Woodside av
Margaret wid Zeferino h 412 Woodside av
Peter A (Corrie P) h 835 Summer av
Rose R typist (.203 60 Park pl r 412 Woodside av
Rolek Victor (Mary A) cab h 354 Hunterdon
Rolenski Antoinette emp 630 Thomas
Rolfe Doris M tchr Wilmington 4 Bridge
E Jerome r 1 Bridge
Gertrude wid William h 5 42 Summer a
- Mary wid Mary m h 48 Spruce
Stanley sam yd supt in school 3 5 3 Grove
h 43 Bridge
Rolfes Lucretia stenog 8 Central av 301 25 Morgan av
Rolfs Margaret A mgr 7 6 744 Broad h n Summit
Rolfsrud Lenora nurse S City Hospital r do
Roland Mary nurse N Memorial Hosp do
Rolnick Robert sales mgr engrs 93 Hillside av
Rolker Augustus (Genevieve) pr wr gr h (9) 127 3d
Roll Anne M recept dental h (.05) 218 Highland av
A Joseph bel mkr r Sherman a
Edward P r 169 Tuscan av
George emp WPA r 273 Roseville av
Lizzie M emp PruInsCo h at E Orange
Lucy L k 300 Broadway h at Bloomfield
Kenneth C Irmgard W emp PruInsCo h at E Orange
Myrtle A clk 15 Washington r 51 Elliott
Richard Jr r (2209) 744 Broad h at E Orange
Robert F clerk Mayo r Fairfield
William baker r 43 Sherman
Rol and John E Mary E chauf 844 Mapes
Joseph a r 8 Mapes
Rolle Edward emp TelCo r 80 Broad
Frank emp Martin Eng emp PruInsCo h at Laurence Harbor
Frederick J (Gertrude F) compositor 18 Emerson pl
emp laundrywks r 21 N 7th
—Nathan lab r 26 Warren pl
Vincent baker r 92 4th av
William C (Emily B) pressman N Evening News h 126 Isabella av
Roller Anne F Mrs engraver r 122 Brookdale av
Arthur rem to Irvington
Arthur C (Emma M) attorney PruInsCo h at Morristown
Daniel mach opr r 173 Hobson

ROLLER
Edward C (Emma B) insp agt 7th & 60 Port Elizabeth
- Florence M stenotype 865 Broad h at E Orange
George emp Gen r 1007 Broad
— George J (Elisabeth A) policeman h 18 Chelsea
—Harold E Isabella A dairywr h 456 3 16
Henry J rem to Roselle
Herman stenotyp r 34 Abbine
Isadore stenotyp r 34 Schuyler av
J Frederick Barbara janitor h 123 Grove
Jacob J janitor 322 Broad h 22 Brookdale a
Jerry J clk chr r 125 Osborne av
Lillian stenotyp 40 Market r 73 Hobson
Lillian A r 8 10 Park pl h at Irvington
Meyer (Sarah) rep r 73 Hobson
Otto (Celia B) roofer h 334 S 8th
—Robert Natalie furn rms 34-36-38 Centre h 18 Clinton
Theodore R state agt (7090) 11 Clinton h at Jersey City
- William Helen meat cutter h 3 Osborne
William G (Anne F emp Hey Dept r Irvington av
Rollert Anthony (Florence M) foreman 444 Broad av h 219 Silian av
—Attilio L clk NY r 342 Woodside av
— Aurore r Broad
Benedict (Caroline) h 342 Woodside av
Christopher V Mary M emp PruInsCo 93 Summer
De Indi M Rose Belleville r 342 Woodside a
Domenico siberine chambermaid h 156 Irvington
Edward (Margaret) plate printer NY h 415 Summer
Ernest Lucy waiter h 59 Stratford av
- Felicia r 342 Woodside av
Florence C married John Lynch
Frank P Mary mach opr r 342 Summer
- Frederick Jennie mach h 653 Summer av
—Johanna M Youth Beauty Studio) 316 Broadway Winthrop
- John F emp Ralfon Sta Stratford av
Joseph A mach opr 82 Summer
- Joseph J Mary emp Steel 57 Winthrop h do
- Leon wid Giuseppe 82 Summer
Theresa Mrs married Frank Massa
—Valentino Mary cook h 382 Lincoln av
Victor P paint mixer r 342 Woodside av
Rolley Emily cashier 32 34 Clermont h at Belleville
Rolli Clara wid Anthony 14 Cowles pl
Rolli Edward Wagner 3 Norfolk 5 Springfield
Roll h 1 housewife r 3 Rose
Mildred emp PruInsCo h at Belleville
Rollins George S (Rosa) chef h 7 Wellington
George S Jr dancer 7 Wellington
John Magnolia longshoreman h 67 28th
John Jr clerk r 7 Wellington
—Mae Mrs housewife 8 Camden
Margaret H r 2 Wellington
Mary clk 833 Broad h Newark
Richard P Agnes F garageman h 8 Camden
Thomas emp PRR clerk av
Rollinson Carol dental ass 20 Lyons av h Clifton
S Lincoln (Cecile B) 20 agt 2 Clifton
h at S Orange
Rollmann Anna h 400 Walnut
Charles W r 400 Walnut
Margaret bkpr 838 Broad h at NY
Rollnick Louis M (Eva G) sec-treas Schmidt Bakery
Minnie h 87 Summit av
Sheldon S r 87 Summit av
Rollo James (Martha A) arch 245 W Kinney
James Jr clerk clk 43 S 6th r 43 S 6th
Rolls Maude C clk (364) 78 Post Office h 1020 Summer av
Rolph Jess F crew eng 3 0 Lyons pl
Rolphe Jr cabinet emp 30 Grove pl
Rolsing Philip J (Frances) chief 1 Kane
Rolundus Joseph emp WPA 5 Rose
Roma Bros Frank Roma baker Ann St
Frank Roma Bros Raymond Roma S h at Irvington
telephone
Furniture Co Inc Joseph Fazzar pres
Fazzar secretary 8 Holland
—Importing Co Bernardino Carlesimo pres treas
v pres Charles J Carlesimo sec treas
—John (Nellie M) checker h 34 N 10th
—Joseph emp WPA 62 N 6th
Louis A M operator clerk r 93 N
—Michael C State E checker r N E
— Peter manager Joseph Lilletti 5 W Park
— Restaurant Joseph Lilletti 5 W Park
Romadello Antonio (Josephine) 18 Miller h Bloomfield av
Romagnoli Angelina wid Joseph h 22 Kinsler
Armando bookkeeper r 22 Bloomfield
—Lucy B wid John clerk 22 Bloomfield
—Nicholas carpenter r 22 Bloomfield
—Sadye r 229 S 9th
Romain Anna nurse N City Hospital r do
—John emp WPA r 114 Pell
Matthew A (Vera M) chief h 59 Brookdale
—Richard Florence emp PRR h 433 3 9th
William R mgr 1067-1075 Lyons av h Orange
Romaine Court apts 5-9 Rosalie pl
Dolores D pric sec 1846-848 Broad h (8) 530 Central av
Dorothy Mrs 10 Bond
—E Jessie W Alexander 3 167 Chestnut

he Mutual Benefit Life Insurance Co. 300 BROADWAY
DAY, GENERAL AGENT . . . . . 744 BROAD STREET NEWARK, N. J.

s R b h at E Orange
r 471 S 15th
George R chauf h 681 S 11th
Frank F painter h 390 Fairmount av
r 43 Murray
wireless str repair r 1084 Broad
Navy r 83, Parker
Bertha M dental technician (2) 530
h 235 ch
cashier r 75 8th av
h 75 8th av
Francesco mach h 3 S NYav
h E elk WElecCo h 42 Napoleon
Stella B real est and ins (805) 11
Clermont
WTelCo r 251 NYav
helper PSE&GCo h 9
chauf PSE&GCo h 178 Elm
helper PSE&GCo r 178 Elm
(gt 2314) 1180 Raymond blvd h at
8 Elm
WTelCo r 25 NYav
NYav
737 High
76 Elm
tailor 31 33 Ellingham h 29 Mil-
r 19 Sidney pl
h 537 Summer av
chauf r 251 NYav
h 25 NYav
& Roman, 006 Bergen at Eliza
Sales rep c Elmwood
mechanic 433 Howard
Prince r 29 Milford av
ProlusCo h at Perth Amboy
Mfg varnish mixer h 52 Brill
Wm Hosp Pd William h 4 Salem
7 Summit h at Irvington
photographer r 89 Columbia
52 W End av
2 Bridge av
James Hosp al r do
mach h 453 Fairmount av
5 Orange
h 255 Orange
Fairmount av
r 265 Orange
chemicalwkr 122 Bergen
Fairmount av
7 N
emp h 7 N 6th
Alice F painter h 238 Prospect
radiowkr r 22 Mott
Margaret) h 918 N 6th
h 5 Clark
918 N 6th
emp 40 7th av h at Elizabeth
wid Theodore h 386 Littleton av
painter r 130 Bruce
mach h 183 Summer av
h 475 S 11th
Garside
painter h 76 Boyt
56 Garside
13 87 14 h av
machinist h 189 18 av
Mrs 98 Elm h do
tailor h 56 S 7th
76 Stone
S 7th
machinist 874 5th
machinist r 87 12th av
machinist h 313 N 12th
machinist h 117 Summit
r cutter EHR h 229 Garside
r 56 Garside
painter 240 Warren r do
8 9th
6th av
S 7th
r 65 6th av
Ar (3) 85 14th av
40 808 Broad h at Union
Fire
8 Elm
Summit
135 Ridge
65 6th av
r 65 6th av
Bloomfield h 172 N 10th
Frank Rosa rem to Irvington
Orange
Sears Roebuck & Co r (10) 899

ROMANO
Daniel J fuel oil 98 Elm r do
David (Raffaela) h 365 S 8th
Dominick T r 24 Warren
Emily B tubewkr r 68 Bloomfield av
Erminio (Rose) barber h 172 Warren
Fedele (Anna) leatherwkr h 65 4th
Felix auto mech 86 Wallace
Felix Emilia jeweler 488 Sandford av do
Flore mason r 86 Garside
Florence M rem a 484 488 Sandford av do
Fortunat r 430 86 14 h av
Frank (Antoinette) h 240 Warren
Frank (Victoria) clk (Bd) of Records h 444 S 7th
Frank A r 436 N 12th
Frank B (Leon T) waiter h 383 S
Frank E sub tchr r 734 Broadway
Gerard J (Marie M) foundrywkr r 87 8 N 6th
Gilda P tubewkr r 168 Bloomfield av
Giovanni (Angelina) h 37 Ridge
Giovanni (Carmela) h 355 Fairmount av
—Giuseppe (Assunta) musc 158 Warren h 101 Summit
Giuseppe (Rose) h 173 85 14th av
Gloria (Carmela) student r 734 Broadway
Guagio r 405 Chestnut
Helen packer r 395 S 9th
James (Caroline) sleeman 82 87 Summer av
James P (Helen) mechanic h 86 Wallace
James W (Ida) dresser 506 Clinton av 555 5th
Jennie cigarmkr r 240 Warren
John r h
John (Michele) mason helper h 86 N
John (Florence) metal 110 Wallace h do
John (Mary) tailor r 104 Garside
Joseph elk Westfield r 83 Summer av
Joseph (Donna) h
Joseph sent repairman 8 Elm
Joseph packer 355 Fairmount av
Joseph (Carolina) stretchkr 170 Newark
Joseph (Helen) painter r 285 Lafayette av
—Joseph (Rosalie) mason h 419 S 15th
—Joseph (Mary) h 70 Elm
—Josephine wid Angelo r 70 Hoyt
Leonardo (Sam) emp elk h 144 McWhorter
Liberatore (Maria) emp SS&Co r 240 Walnut
Louis F r 240 Warren
—Lucille seamstress r 105 Garside
—Lucy J seamstress r 172 Warren
Luigi (Grace) 259 N 1st
Mary r 37 Ridge
Mary A parker Westinghouse r 65 4th
Matteo (Helen) furnkr h 203 Clinton av
Matthew W (Theresa) painter 355 Fairmount av h do
Michael painter r 419 S 15th
Michael lab r 70 Stone
Michael elk 70 Mt Prospect av r 183 Summer av
Michael emp I Leidigh av r do
Michael (Flavia) tailor 95 6th av h do
Michael (Marion M) r 98 Elm
Nicholas M h 34 N 7th
Nicholas student r 65 4th
Nicholas J (Mamie F) attendance officer (421) 31 Green c 34 Broadway
—Norma tailor r 150 S 7th
—Pasquale student r 70 Stone
Pasquale (Eleanor E) meat 309 Orange h do
Pasquale R butter 168 Bloomfield av
Philip (Carmela) emp WPA h 200 S 6th
Raffaela A r 61 Summit
Ralph (Elvira) barber h 552 5th
Ralph A r 101 Summit
Ralph A (Rose R) surveyor WPA h 523 6th
Ralph S molder r 172 Warren
Roland (Esther) baker Belleville h 168 Bloomfield av
Rose saleswoman BH Broad r 65 4th
Rose radio tubewkr r 70 Elm
Salvatore printer r 419 S 15th
Salvatore (Maria) stone cutter h 106 Garside
Salvatore D barber r 168 Bloomfield av
Samuel (Daisy) chief clk Kearny h (10) 899 Belmont av
Santo r 355 Fairmount av
Silvestro (Catherine) emp city h 293 Littleton av
Stanley M r 101 Summit
Teresa R deputy collector IntRevDept r 101 Summit
Thomasina F saleswoman LB&Co r 419 S 15th
Vincent r 135 Ridge
Vincent E ship surgeon r 488 Sandford av
Vincent J (Rose M) emp PRR h 459 N 12th
Viola married Peter Catarello rem to Nutley
Vitacreserza wid Domenico r 144 McWhorter
Vito (Catherine) furnkr h 17 Summit
Vito F (Mary) billiards 144 Walnut h 98 Elm
—William painter r 70 Elm
William (Dorothy) lab h 144 McWhorter
—Zachary (Giovina) shoe repr 354A W Market h 123 S 7th
Romanov William r 46 Lincoln
Romanowicz Elias (Bessie) rem to Irvington
—John rem to Irvington
—John (Julia) emp PRR r 2 3 Morris av
Romanowsk Anna emp 201 Lyons av r 8 S 18th
—Anthony (Bridget) lab h 082 S 20th
Frances T married Edward Kilchock
Frank B (Theresa J) oiler h 490 Springfield av
Peter L presswkr r 082 S 20th
Joseph A grinder r 082 S 20th

ROMANOWSKI
—Mary wid Adolph h 78 Houston
Walter A ins 18 Army r 78 Houston
Wanda curtainmkr r 78 Houston
Romanowsky Jewel Mrs (Golden Beauty Salon) 46 Brandford pl h at Kearny
Romanski Caroline Mrs h 98 Green
Romanski Anthony tommkr r 46 Winans av
Dominic cigarmkr 625 S 11th
Mary wid Joseph h 46 Winans av
Mildred radiowkr r 46 Winans av
—Rose wid Joseph emp WPA h 625 S 11th
Romanuccio John (Mrs) (22 3) 1180 Raymond blvd r 75 Hunterdon
Romano George rem to S Carolina
Romanyshyn Karol (Anna) steelwkr h 37 Jackson
Victor radio assistant r 37 Jackson
Romar Acc T wid William h 445 15th av
Romay Manuel constructionwkr r 98 Prospect
Rombola Anthony rem to Italy
Rombone Carmela wid Dominick rem to Belleville
Frank rem to Belleville
Rome Sanitary netting co Domenico A Sotia pres Frederick G Sotia sec Felix Sotia treas-mgr 17-19 Griffin av
Romeo Alfred (Josephine) tailor 1024 14th av h 319 Camden
Anna wid Michael tailor 379 S 2d h
Christine (Rose) tailor 4 Clifton av
Frank mech eng h 550 Bloomfield av
Frank (Carella A) paintwkr h (1B) 182 South
John punchwkr r 4 Clifton
John N mach opr h 1 1th
Joseph r 46 B
Joseph Jr 18 Army r 550 Bloomfield av
Joseph (Jeannette) painter h 43 4th
Joseph A plasterer r 98 McWhorter
Joseph M (Carmela) elk 457 S 14th
Mario wid Frank 525 S 18th
Mary (Rocco) r 4 4th
Michael (Josephine) emp CRR r 141 S 8th av
Michael (Marie) h 100 Oliver
—Michael Jr elk Irvington r 141 8th av
Michael J (Anna) color matcher h 3 346 14th av
Nicholas plater r 41 8th av
Philip r 46 Green
Ralph (Mary) Bradford
Rose married Vincent Sellitto
Salvatore (Rose) Supreme Knife Grinding Co) 153 Frelinghuysen av r 9 Bradford
Vito (Mary) leatherwkr h 100 Chestnut
Romer Burton M kindergarten director 709 Bergen h at Summit
Mildred A Mrs (The Sandwich Shop) 7 2d av r (C5) 104 Wakeman av
—Molly wid Hyman rem to Bradley Beach
—Richard P mech r (C5) 104 Wakeman av
—Sadye clk 35 High r 49 Vassar av
see Roemer
Romero Emanuel A (Mary E) h 260 Broad
—Mary E Mrs caretaker 260 Broad r do
Romes Vincent h 484 Mulberry
Romesk Anthony rose h 40 Winans av
—Chester mach opr r 40 Winans av
Walter mach opr r 40 Winans av
Romelack Frederick eng r 72 New
Romeyn Peter (Wilhelmina) custodian h 55 1st
Romine Fred W (Florence L) real est 851 S 12th h do
see Rommine
Romio Anna Mrs r 43 Central av
Rominelli Lew packer r 83 Grand av
Roy steelwkr r 201 Barclay
Romine Anna r 9 August Jr 92 Belmont av
Angus J emp WPA h 32 Belmont av
Charles J foreman publisher h 551 S 12th
Charles W freight handler r 218 Stuyvesant av
Christian S VanNess pl
—Frederick W (Elizabeth J) h 14 Richelieu pl
George E L ins E pressman r 408 S 12th
—Harry toolmkr r 38 Chestnut
—Helen r 32 Belmont av
Helen E (chr 53 Alexander r 14 Richelieu pl
Ida M Mrs cashier 709 Broad r 88 Norwood
John h 55 Charlton
—John (Dorothea M) emp N Water dept h 36 Pierce
—John (Frieda P B) mech h 443 S 18th
—Louis (Controlled Records Bureau) (200) 17 William h at E Orange
Louis C (Mary) carp 2 S Stuyvesant av
Madeline C typist FinCo r 36 Mapes av
—Paul E (Ida M) mech r 188 Norwood
—Pauline C wid Louis L h 188 Norwood
Philip (Theresa) sleeman (80) 28 Pennington
Walter F Lorena M shipping clk Elizabeth h 83 Garrison
William I with J S Rippel & Co 18 Clinton h at Maplewood
—William C (Rose E) polisher h 238 Oliver
—William F (Ida P) pres treas Wm P Rommel Supply Co Inc 190 Mulberry h 30 Mapes av
Wm P Supply Co Inc William P Romine pres-treas Pasquale A Scarpino sec bar fixtures and dairy supplies 190 Mulberry
Rommel Ferdinand (Elizabeth) watchman CelCorp h 9 Niagara
William L Mrs r 284 Hunterdon
Ruth mgr 160 Halsey h at Irvington
Rommer Frieda steno 114 S 8th r 468 Peshine av

JACOB HIRSCHHORN REALTOR INSURANCE
830 BROAD ST., NEWARK, N. J. Mu. 3-2585
REALTY MANAGEMENT APPRAISAL MORTGAGES INDUSTRIAL SALES LEASING — RENTING INSURANCE IN ALL ITS BRANCHES

ROGERS
see Rodgers
Roggendamp Harry (Millicent) engr 151 Warren h at Verona
— Millicent Mrs (Tumble Inn Luncheonette) 151 Warren h at Verona
Roglich Frank Katherine emp CelCorp h 85 Alexander
Voylet V priv sec E Orange r 65 Alexander
Roghwick John (Agnes J) molder h 326 NYav
Ma zie K r 326 NYav
Rogin Sol a S S [illegible] Park av h at NY
Rogiroski Theo or T Adele F guarantor h [illegible] Maine
Rogiroski Anna restaurant r 240 S 7th
John Mary emp Wehle Co r 240 S 7th
Joseph emp Wehle Co r 240 S 7th
Sam laundryman r 240 S 7th
Rogner George [illegible] Springfield av
Rogoff Emma wid Israel r 2 Peshine av
Leo [illegible] r 42 Peshine av
W [illegible] M (Rose) [illegible] (OB) 400 [illegible]
Rogoff Max [illegible] r 4 Orange h [illegible]
Rogge Rho w d Abraham clk 2d W [illegible] h 177 Lexington av
Rogiski Henry L emp 49 Vassar av r do
Rogovin Abraham r 275 Washington
F [illegible] r 27 Wainwright r do
M [illegible] married [illegible] h [illegible]
Rose wid Jerome h 27 Avalon [illegible]
Rogovoy Bernard Sophie [illegible] 684 Clinton av
Rogow Anna Mrs clk 16 Market h 339 Waverly av
Ernestine housework r 339 Waverly av
Jean E mgr (109) 50 Columbia r 339 Waverly av
Michael (Ethel) arch 510) 128 Market and see Savings Building & Loan Assn 5 Springfield av h 77 Lansbury av
Seymour r 77 Lansbury av
Rogowski Achin chemical wkr r (13) 81 Gen
Edward painter r 48 Lentz av
Mary wid Stanislaus h 90 S Decline
Peter (Olga A) barber 1110 Broad r 203 Hunterdon
Rogowsky John (Anna) candlewkr h 17 Charlton
Mary married Stephen Jankiow
Michael painter r 7 Charlton
Walter signmkr r 7 Charlton
Rogoza A see Lydot CelCorp r 32 Fleming av
Rogoz nski John B (Josephine) painter h 437 S 17th
Rogners John (Mary) painter h 49 Crawford
Roi Charles E Mary E floorman US Savings Bank 772 Broad h at Irvington
Charles J pres Murphy Varnish Company 224 Mc Wonder pres Wesson mfg co [illegible] Chamberlin Chemical Co 23 do [illegible] Newark Chamber of Commerce 608 24 Branford pl and trans Hospital of St Barnabas for Women and Children 665 Broad and member Essex County Board of Education 32 Hall of Records h at Montclair
Robert F (Lena) physician 603) 671 Broad h at Westfield
see Roe and Roge
Roiad George M (Violet M) painter h 77 Wes
Roiald Emanuel (Hilda) tchr Hebrew h 174 Mapes av
— Hilda Mrs rest 495 High and 88 W Market r 174 Mapes av
Roiaty Burton B (Isabel V) emp CelCorp h 172 Wainwright
Roiano see Romano
Roiche Edgar F underwriter (101) 744 Broad h at Upper Montclair
Roiho Alex labora orywkr r 690 S 20th
Henry apprentice [illegible] r 68 S [illegible]
Henry F W (Marie A) mach h 690 S 20th
Roiheider Mariano A emp [illegible] r Rose av
Roih F Mary wid Gilbert r 54 Nelson pl
Roiffe Lucy E h 134 Prospect
— Herbert E A (Ida F) supt Elizabeth h 11 Shepherd av
Jane A student r 41 Shepherd av
Roiffe Elizabeth B stenn Fidelity Union Trust Company N Wm d Branch 484 Broad h at Montclair
Roiloff Co C I (Leo) E clk Tel h 222 Florence av
Roimer Edith R wid Leo emp WPA r 68 15 S 7th
Victor (Nora) [illegible] r 70 S 9
Roimunder Oskar K (Charlotte M) cook r 288 Hightstown av
Roin Frederick J (Wilhelmina) meat cutter h 24 Dover
Gertrude J Mrs tchr 15 Wickliffe h at Montclair
Herbert H (Hallion C) attorney Prudential h 81 Woodbine av
Walter C (Rena) letter carrier PO Federal sq h at Irvington
—William L Doris M) emp Prudential h at Bloomfield
Roinstock Ethel M emp Prudential h at Orange
Roinbach Howard E (Gloria M) insp West inghouse h 158 Grafton av
Irene h 874 S 4th
—Janet clk 48 Dickerson r 674 S 4th
John H (Catherine M) mach h 246 4th
Roinbacher John (Anna) watchman h 102 Lillie
Roinbank Jesse (Camille) chemist 36 Spring h (5) 326 N 12th
Roinberg Celia F Mrs tchr 2 Hillside pl r 61 Rock av
Morris (Celia F) tchr Brooklyn NY h 51 Rock av
Roiner Gertrude B Mrs tchr 561 15th av r 134 Fabyan pl
John (Melanie) h 130 Potomac av
John A (Gertrude B) refrigeration eng NY h 134 Fabyan pl
Roinman Charles H (Anna E) carp h 256 Peshine av
Rois Marie rem to Irvington

ROHS
Vanden M A housework h 1 [illegible] Gen Ham
Roinschider Henry chief r 108 Bleecker
Roiski Joseph E P Laura gratewkr h 171 Walnut
Roig Vercelle A r 195 [illegible] ave
Roiech A M 155 Plane
Roiekowsky Stanley (Agnes) mach h 272 Springfield av
Theodor [illegible] r 272 Springfield av
Roiinek [illegible] Mrs St Michael 1058 [illegible] r do
Josephine M clk NY r 49 Brevoy
Mary J Mr [illegible] P Sta & Co h 310 Broadway
Roile Chas [illegible] and Alfred [illegible] to Arlington
John rem [illegible]
[illegible] M [illegible] r 4 Gay
Lucy Mrs [illegible]
Mary [illegible] Arlington
Mary [illegible] r 6 Gay
M [illegible] r 6 Arlington
Nicholas P (Anna) rem to Arlington
Nicholas B machr [illegible] r 6 Gay
Rojek Peter A Sophie M [illegible] r 27 NYav
Wacław [illegible] molder r 78 Belmont av
Rojewski Joseph (Salomea) furnk h 20 Gen [illegible]
Joseph Jr mach opr r 29 Gen [illegible]
Mark wid Lawrence restaurk h 118 Pacific
Rojs Leo Matilda) brewerywkr h 547 15th av
Roly Joseph (Rose) cleaner and dyer Orange h 56 Telford
Rolan T A r 42 Chestnut
Role John S Helen A) painter r 27 Waverly av
Mary E wid Wilmer G h 406 Park
Rolenbach John 47 Mott
Rolins Bertha r 44 West
Jerome chauf h 44 West
John emp N Water Dept h (4 260 Prince
John Jr in USCGCharge r (4) 260 Prince
Rolle Charles Mae A, chief r 82 Orange
Rolnik William F Josephine h 209 5th
Rolo [illegible] Anna rubber r 67 25th av
Frank P gr agewkr r 597 15th av
—John (Anna) mach h 597 15th av
Rolosny Aloysius J (Josephine K) chauf h (1) 370 S 20th
Anne J student r 243 Alexander
John (Janet) emp 30 River h (810) 502 Summer av
Joseph A (Mary J) mach opr h 243 Alexander
Roland Frank saturwkr r 27 Nelson pl
Frank W Augusta A) baker 470 18th av and furn rms 61 Nelson pl h do
Frederick chemicalwkr r 169 Milford av
Hazel G emp PrulnsCo h at S Orange
James H r 92 Summer av
Lois O rubberwkr r 146 Norfolk
Mary T rem to Jersey City
R Virgil (Evelyn C) roofer h 142 Norfolk
Ruth F emp PrulnsCo h at W Orange
Thomas T Rena W roofer h 146 Norfolk
Rolandi's Garage (Joseph Greenfield) repr (10) 102 Berger
Rolandelli Edward L J steelwkr r 835 Summer av
Eugene R clk 676 Mt Prospect av r 4 2 Woodside av
John gas s a atdt r 412 Woodside av
Joseph E (Mary M) indust fixation clk N Police Dept r 2 Woodside av
Margaret wid Zeferino 112 Woodside av
Peter A Carrie B) h 835 Summer av
Rose R typist (1203) 60 Park pl r 412 Woodside av
Rolek Victor (Mary A) lab h 354 Hunterdon
Rolenak Anthony cook r (30 45 Thomas
Rolfe Doris M tchr W Orange r 435 Ridge
S Jeanne r 435 Ridge
Gertrude wid William h (5) 427 Summer av
Mary wid Morris h 38 Spruce
Stanley F (Emily V supt of schools (335) 3 Green h 430 Ridge
Rolfes Loret a steno 484 Central av h (3011 22 Meeker av
Rolfs Margaret A mgr (716) 744 Broad h at Summit
Rolnitzles Lenota nurse N City Hosp at r do
Rolnick Sadie nurse S Memorial Hospital r do
Rolnik Bronislawa wid [illegible] 23 Hillside av
Rolper August W Catherine J wr [illegible] 9 127 36
Rol Anne M receptionist h (10 218 Highland av
Arthur Delaware r 3 5 Seymour av
Edward P r 149 Clinton av
George emp WPA r 273 Rose av
Hurst M emp Prudential r at E Orange
Janet [illegible] r 310 Broadway h at Bloomfield
Kenneth E engaged W [illegible] Prudential r at E Orange
Myrtle A clk 16 Washington r 51 Elliot
Richard lawyr (2200) 744 Broad h at E Orange
Ruth E emp Prudential r 51 Elliott
William baker r 43A South
Rolland John E (Marie F) chauf h 841 Morse
Joseph J r 841 Morse
Rolle Edward J emp TelCo r 30 Broad
Frank J (Martha E) emp Prudential h at Laurence Harbor
— Frederick J (Gertrude E) compositor h 18 Emerson pl
Helen laundrywkr r 27 N 7th
Nelson [illegible] r 26 Warren pl
Vincent baker r 92 4th av
William C (Emily B) pressman N Evening News h 120 Isabella av
Roller Anne F Mrs engraver r 122 Brookdale av
Arthur rem to Irvington
Arthur C (Emma M) attorney Prudential h at Morris Town
Daniel mach opr r 173 Hobson

ROLLER
Edward C (Emma K) [illegible] agt 7 h 60 Pulaski
Elizabeth
Florence M stenoman 665 Broad h at E Orange
George emp Govt r 607 Broad
—Gustave J (Elizabeth A) dairywkr h 158 S 11th
Henry J rem to Roselle
Herman stenman r 44 Abbott
Isadore stenman r 93 Schuyler av
Frederick (Barbara) janitor h 28 Beaver
Jacob janitor (20 Broad h 122 Brookdale av
Jerry E sub [illegible]
Lillian stenoman 65 Market h 73 Nelson
Lillian A clk [illegible] h at Irvington
Meyer Sarah carp h 73 Jessen
Otto Leon H [illegible] h 384 S 8th
Robert (Natalie) furn rms 34 38-39 Centre h 31 do
Theodore R state agt (709) 11 Clinton h at Jersey City
William (Helen) meat cutter h 12 Odgen
William G Anne F) emp Jury Dept r 122 Brookdale av
Roller Anthony J (Florence M) foreman 624 Broad h 9 Sylvan av
Attilio L clk NY 3 Woodside av
Adrote r 1 Broad
Benedict C Caroline h 342 Woodside av
Christopher V Mary M emp PrulnsCo h 97 Nelson
De ulio M Image Reliverine r 34 Woodside av
Domenico [illegible] chemical wk h 56 Crete
Edward J Margaret pin [illegible] NY h 440 N 5th
Ernest Lucy waiter h 76 Grafton av
Felicita r 342 Woodside av
Florence C married John Lynch
—Frank D (Mary) mach opr r 102 Summit
Frederick Jeanne mach h 688 Summer av
— Johanna M Vaudeville Beauty Studio 8 9 Broadway Wint rup
John F emp PACorp r 59 Grafton av
Joseph A mach opr r 82 Summer
— Joseph J (Mary, pipe fitter 57 Winthrop h de
Lena wid Giuseppe h 182 Summer
Theresa Mrs married Frank Massa
Valentino (Mary) cook h 387 Lincoln av
—Victor P paint mixer 342 Woodside av
Rolley Emily cashier (320) 31 Clinton h at Keene
Rol l Clara wid Anthony h 14 Gomez av
Rol le Edward W grocer 3 Norfolk r 155 Springfield av
Rol lin Mae housework r 3 Rose
Mildred J emp PrulnsCo h at Belleville
Rol lins George S (Rosa L) chief h 117 Wickliffe
George S Jr dancer r 117 Wickliffe
— John (Magnolia) engineer h 36 Livingston
John F [illegible] r 117 Wickliffe
—Mae Mrs housewkr 18 Camden
Margaret H r 1 7 Wickliffe
Mary wid 833 Broad h at NY
Richard P (Agnes E) [illegible] Blum
Thomas emp PRR r 24 [illegible]
Rollinson Carol dental asst 201 Lyons av h at Elizabeth
—S Harrison Jr (Teyntje B) ins agt (2000) 744 Broad h at W Orange
Rol mar Anna L h 400 Walnut
— Charles W r 400 Walnut
Margaret Hope 828 Broad h at NY
Rolnick Louis M (Eva G) see Louis Schenkel's Inc 8 Market h 97 Summit av
Sheldon S r 97 Summit av
Rollo James (Martha A) emp h 245 W End av
— James Jr stock clk 41 S 6th r 245 W End av
Rolls Maude C clk (206) US Post Office h (314 50 Summer av
Rolph Jean F (Irene) supt 3 0 4th av h (32) 4th
Rolphe Josephine emp 30 Irving av r do
Rolsing Philip J (Frances J) chauf h 32 Kossuth
Romanine Joseph emp WPA r 5 Jessie
Roman Bros Frank Roma) barber Raymond Plaza W
Frank Roma Bros) Raymond P [illegible] h at Belleville
Furniture Co Joe Joseph Fazzio [illegible] Mrs Jennie Fazzio see [illegible] Jersey
— Impart op Co Bernardino Carlesimo pres Oporto Pasta r pres Charles J [illegible] see stud ner 390 Market
John Nelson M checker h 301 N 10th
Joseph emp WPA r 102 N 6th
Louis A Margaret chauf h 102 N 6th
Michael G (Grace F) checker N 8th
Peter restaurk r do Plane
Restaurant Joseph J Hosie 5 W Park
Romanelli Antonio (Josephine H) setter h 37 Bloomfield av
Romagnoli Angelina wid Joseph h 221 Bloomfield av
Armando leatherwkr r 221 Bloomfield av
—Lucy R wid John tailor h 220 S 6th
—Mario leatherwkr r 22 Bloomfield av
Nicholas chauf r 221 Bloomfield av
Sadye r 229 S 6th
Roma n Anna nurse N City Hosp at r do
—John emp WPA r 1 S Polk
—Matthew A (Vera M) chauf h 50 Brookdale av
Richard (Florence) comp PRR h 435 S 15th
William R mgr 1067 1075 Raymond blvd r at S Orange
Romaine Court apts 5-9 Romaine pl
—Dolores D pvt sec (646-647) 1120 Raymond blvd r (3) 530 Central av
Dorothy Mrs r 104 Broad
—E Jessie wid Alexander h 107 Chester av

The Mutual Benefit Life Insurance Co. 300 BROADWAY
D DAY, GENERAL AGENT - - - - - - 744 BROAD STREET NEWARK, N. J.

A NE

[illegible] S 8th h at E Orange
[illegible] W r 47½ S 15th
[illegible] (Bernice M) chauf h 681 S [illegible]
[illegible] Fr painter h 280 Fairmount av
[illegible] r 33 Murray
T [illegible] window stripper r 1084 Broad
[illegible] Nancy r 831 Parker
[illegible] ceE
[illegible] (Ira M) dental orthodontist 42 530
[illegible]
[illegible] r 75 8th av
[illegible] r 7 S 8th av
[illegible] Express mach h 315 NYav
[illegible] elk WEstCo h 42 Sussex
[illegible] (H) real est and ins 605) 11
[illegible] pint
[illegible] WUTelCo r 2 NYav
[illegible] boiler mnt PSE&GCo h 9
[illegible]
[illegible] (Joseph) chauf PSE&GCo h 178 Elm
[illegible] Stone Cutting Co r 178 Elm
[illegible] 714 1 80 Raymond blvd
[illegible]
[illegible] r 8 Elm
[illegible] WUTelCo r 251 NYav
[illegible] 251 NYav
[illegible] 7 7 High
[illegible] 178 Elm
[illegible] (Vivian B) tailor 31 33 Tichnoast h 20 Mil
[illegible]
[illegible] 3 Sidney pl
[illegible] 537 Summer av
[illegible] r 25 NYav
[illegible] 25 NYav
[illegible] & Romano 1904 Bergen h at Eliza-
[illegible]
[illegible] Russell Sewn rem to Elizabeth
[illegible] Anna woodcutter r 73 Jewett
[illegible] 20 Prince r 20 M Ford av
[illegible] Pasquale h at Perth Amboy
[illegible] 2 Bell
[illegible] Joseph 104 Williams h 4 Salem
[illegible] 7 Summer [illegible] at Irvington
[illegible] Columbia
[illegible] r 52 S Eric av
[illegible] 2 Badger av
[illegible] & St James Hospital r do
[illegible] Joseph 153 Fairmount av
[illegible] 5 Orange
[illegible] 255 Orange
[illegible] 4 Fairmount pl
[illegible] 255 Orange
[illegible] 22 Bergen
[illegible] Fairmount av
[illegible] 571 N 6th
[illegible] emp city h 571 N 6th
[illegible] (Alice E) jumper h 138 Prospect
Michael [illegible] r 22 Mol
[illegible] Margaret h 918 N 6th
[illegible] M h 5 Grove
[illegible] 918 N 6th
[illegible] emp 40 17th av h at Elizabeth
[illegible] Anna wid Theodore h 386 Littleton av
[illegible] 386 Littleton av
[illegible] Littleton av
[illegible] Julia painter r 130 Bruce
[illegible] 83 Summer av
[illegible] h 475 S 12th
[illegible] 60 Garside
[illegible] pinter h 76 Hoyt
[illegible] 9th
[illegible] r 108 Garside
[illegible] 31 85 14th av
[illegible]
[illegible] plumber h 99 [illegible] av
[illegible] M [illegible] 8 Elm h do
[illegible] r [illegible] 56 S 7th
[illegible] AFA 75 Stone
[illegible] 153 S 7th
[illegible] plumber 674 5th
[illegible] h 187 25th av
[illegible] mechanic h 313 N 12th
[illegible] 17 Summit
[illegible] cleaner RHA h 229 Garside
[illegible] r 160 Garside
[illegible] 249 Warren av do
[illegible] 95 S [illegible]
[illegible] 9 [illegible] av
[illegible] 93 S 7th
[illegible] r 65 S [illegible] av
[illegible] emp WPA r (13) 85 14th av
[illegible] (107) 808 Broad h at Union
[illegible] 7 Elm
[illegible] 98 Elm
[illegible]
[illegible] Summit
[illegible] 35 Ridge
[illegible] emp [illegible] 5 6th av
[illegible] r 65 S [illegible] av
[illegible] av
[illegible] Bloomfield h 172 N 10th
[illegible] Rose rem to Irvington
[illegible] S Orange
[illegible] stenographer Roebuck & Co r (10) 389 Belmont av

ROMANO

Daniel D (Joel) [illegible] 106 Elm r do
Daniel Raffaele [illegible] S 4th
Domenick T r 24 Warren
Emily R (Roberts) [illegible] S Bloomfield av
Ernesto (Rose) barber h 172 Warren
Felice (Marie) [illegible] h 85 4th
Fr[illegible] mach r 86 Wallace
[illegible] (Frank) grocer 488 Sandford av h do
Flora hatter r 100 Garside
Florence M cond [illegible] 488 Sandford av r do
Fortunato r 13 85 14th av
Frank (Antoinette) h 240 Warren
Frank (Victoria) clk Hall of Records h 444 S 7th
Frank A r 438 N 1st
Frank S (Lena T) waiter 1 383 S 7th
Frank S and clk 734 Broadway
Frank J (Madeline D) boondoggler h 670B N [illegible]
Gilda F (Libenato) [illegible] (Pompilio) av
Giovanni (Angelina) [illegible] Ridge
Giovanni (Caroline) h [illegible] Pennington av
Giuseppe Assistant meat 156 Warren h O. Sommit
Giuseppe Rose h [illegible] 40th av
Giuseppe [illegible] Broadway
Gussie 407 [illegible]
Helen [illegible] 98 S 9th
James [illegible] Alfred A Sumner h 82 S 2 Summer av
James (Alfred) painter h 86 Wallace
James W [illegible] r 6 Lehigh av
Jennie [illegible] Warren
John 5th
John [illegible] mason [illegible] 88 N [illegible]
John F [illegible] 19 Washington h do
John Mary [illegible] h 1 Gouverneur
Joseph [illegible] Wallace 183 Summer av
Joseph [illegible]
Joseph [illegible] 98 Elm
Joseph [illegible] 355 Fairmount av
Joseph (Caroline) [illegible] h 70 Newark
Joseph (Helen) painter r 203 Littleton av
Joseph [illegible] mason 110 S 15th
Joseph (Mary) 70 Elm
Josephine wid Angelo r 70 Hoyt
Leonardo (Emily) emp city h 3 McWhorter
Liberatoriale Maria emp PSE&GCo r 36 Warren
Louis F r 240 Warren
[illegible] r 3 Warren
[illegible] r 3 Warren
[illegible] 5 N 7th
Mary r 13 Ridge
Mary A [illegible] r 5 4th
Michael (Helen) [illegible] h 383 Littleton av
Michael W (Theresa) painter r 3 5 Fairmount av h do
Michael [illegible] r 19 S 15th
Michael [illegible] 46 Stone
Michael [illegible] 91 Prospect av r 183 Summer av
Michael emp 1 Lehigh av r do
Michael (Olivia) tailor 65 6th av do
Michael (Marion M) r 98 Elm
Nicola Mrs h 3 S 7th
Nicholas [illegible]
Nicholas J Mamie F attendance officer 42 3 Green h 231 Broadway
Norma [illegible] 5 S 7th
Pasquale [illegible] 70 Stone
Pasquale (Lorenzo E) meat 309 Orange h do
Pasquale [illegible] 68 Bloomfield av
Philip (Carmela) emp WPA 209 S 6th
Raffaele A r 40 Summer
Ralph [illegible] 572 5th
Ralph A r 101 Summer
Ralph A Rose R surveyor WPA h 523 S 6th
Ralph S molder r 172 Warren
Roland [illegible] Belleville h 68 B [illegible]
Rose stenographer 697 Broad r 65 4th
Rose radio cabinetmaker r 70 Elm
Salvatore painter r 410 S 15th
Salvatore (Maria) stone cutter h 106 Garside
Salvatore [illegible] r 68 Bloomfield av
Samuel (Ida M) chief clk Kearny h (10) 389 Belmont av
Santa [illegible] r 355 Fairmount av
Silvestro (Concetta) emp city h 203 Littleton av
Stanley M r 10 Summit
Teresa R deputy collector Int RevDept r 101 Summit
Thomasina F stenogrpr B&Co r 419 S 5th
Vincent r 36 Ridge
Vincent F [illegible] surgeon r 458 Sandford av
Vincent J Rose M emp PRR 459 N 14th
[illegible] married Grace Cipardello rem to Nutley
Vitaccuenzia wid Domenico r 44 McWhorter
Vito (Mary) [illegible] 144 Walnut h 98 Elm
William painter r 70 Elm
William (Dorothy) [illegible] h 44 McWhorter
Zachary (Giovina) shoe repr 354A W Market h 123 S 7th
Romanot William r 46 Union
Romanowicz Elias (Helen) rem to Irvington
John rem to Irvington
John (Julia) emp PRR r 313 Morris av
Romanowski Anna emp 201 Lyons av r 316 S 15th
Anthony (Bridget) [illegible] h 882 S 20th
Frances T married Edward Klimchock
Frank B (Theresa J) oiler h 490 Springfield av
Helen [illegible] pressmkr r 882 S 20th
Joseph A grinder r 882 S 20th

ROMANOWSKI

Mary wid Adolph h 78 Houston
Walter A [illegible] US Army r 78 Houston
Wanda curtainmkr r 78 Houston
Romanowsky Jewel Mrs (Odile Beauty Salon) 40 Brunswick pl h at Kearny
Romanski Carolina Mrs [illegible] Grove
Romansky Anthony [illegible] r 48 Williams av
[illegible] cigarmkr r 825 S 14th
Mary wid Joseph [illegible] 46 Williams av
M [illegible] 46 Williams av
Rose wid Joseph emp WPA h 325 S 11th
Romanzio John [illegible] 22 2 80 Raymond blvd r 751 [illegible]
Romano George [illegible] S Carolina
Romanyshyn Kuzil (Anna) steelwkr h 37 Jackson
Vic [illegible] 37 Jackson
Romar Alice T wid William h 445 15th av
Romay Martin [illegible] r 63 Prospect
Rombola Anthony [illegible]
Rombone Carmela wid Dominick rem to Belleville
Frank rem to Belleville
Rome Stone Cutting Co Inc Domenico A Roma pres Frederick L Sotta sec Felix Sicca treas-mgr 17-19 Grafton av
Romeo Alfred (Josephine) tailor 102½ 14th av h 319 Camden
Anna wid Michael tailor h 370 S 12th
Constantine Rose tailor h 4 Clifton av
Frank mach eng h 750 Bloomfield av
Frank [illegible] h [illegible] 182 South
John [illegible] r 4 Clifton
John M mach opr [illegible]
[illegible] 10 [illegible]
[illegible] 5 [illegible] Bloomfield av
[illegible] h [illegible]
Joseph J [illegible] r 98 McWhorter
Joseph M [illegible] elk 457 S 4th
Maria wid Frank h 22 S 8th
Mary clerk 12 [illegible]
Michael Domenico emp CEB h 141 8th av
Michael [illegible] 10 Miller
Michael J [illegible] h 1 1 8th av
Michael J (Anna) tailor machine 131 346 14th av
Nicholas painter r 8th av
[illegible] r 90 [illegible]
Ralph Mary h Lanford
Rose wid Vincent Stellato
Salvatore (Rose) Supreme Knife Grinding Co 153 Frelinghuysen av r Lanford
Vito (Mary) [illegible] 60 Chestnut
Romer Bertha M bookkeeper director 7 10 Bergen h at Summit
Mildred A Mrs (The Sandwich Shop) 7 3d av r (CS) 104 Wakeman av
Molly wid Lyman rem to Bradley Beach
Ruth [illegible] r 104 Wakeman av
Sadye [illegible]
See Roemer
Romer Sarianne A Mary E h 60 Broad
Mary F Mrs caretaker 60 Broad r do
Romes Vincent h 934 Mulberry
Romesch Anthony Rose h 46 Wilson av
Chest r mach opr r 4 Williams av
Wil [illegible] 10 Wilson av
Rometsch Frederick emp r 72 New
Romeyn Peter (Wilhelmina) custodian h 55 1st
Romine Fred W (Florence L) real est 851 S 13th h do
See Romine
Romini Anna Mrs 43 Central av
Rommelfaus Lew [illegible] 85 Grand av
[illegible] r 20 S Clay
Rommel Anna wid August r 32 Belmont av
August D emp WPA r 32 Belmont av
Charles J Elevator [illegible] 55 S 12th
Charles W freight handler r 2 8 Stuyvesant av
Christian 80 [illegible]
Frederick W (Elizabeth D) h 14 Richelieu pl
George [illegible] h 1 presman r 498 S 20th
[illegible] r 38 Chestnut
John r 132 Belmont av
[illegible] 53 Alexander r 8 Richelieu pl
Jos M M [illegible] cashier 702 Broad r 88 Norwood
John h 55 Clinton
John [illegible] emp N Water dept h 36 Pierce
John (Frank P) mech r 443 S 20th
Louis [illegible] Records Bureau 200 17 William [illegible] at E Orange
Louis C (Mary) carp h 218 Stuyvesant av
Mildred C typist PSE&GCo r 36 Mapes av
Paul E [illegible] mech r 88 Norwood
Paul [illegible] wid Louis J h 138 Norwood
Philip (Theresa) [illegible] 430 29 Pennington
Walter E Loretta M shipping clk Elizabeth h 33 Gary ave
William C with J S Rippel & Co 18 Clinton h at Maplewood
William C (Rose E) polisher h 233 Oliver
William [illegible] pres-treas Wm P Rommel Supply Co Inc 136 Mulberry h 86 Mapes av
Wm P Supply Co Inc William P Rommel pres-treas Pasquale A Scarpone sec Inc fixtures and dairy supplies 136 Mulberry
Rommel Ferdinand (Elizabeth) watchman CelCorp h 9 Niagara
Lillian L Mrs r 284 Hunterdon
Ruth mgr 168 Halsey h at Irvington
Rommer Frieda steno 114 S 8th r 483 Peshine av

Fidelity Union Trust Company — NEW JERSEY'S LARGEST BANK
Member Federal Deposit Insurance Corporation

ROM

Helen L junior library asst r Washington r 463 Peshine av
Jack J Claire physician 25 Ingraham pl h do
Rose wid Adolf h 463 Peshine av
Thomas student r 463 Peshine av
Rommelsheim Walter W (Margaret A) metal cutter h 831 S 17th
Romoser Frederick barber's helper r 218 Norfolk
Frederick W h 106 Colden
Romoski Paul (Helen) furniture Irvington h 268 Water
Reg n k Tel Co r 261 Waverly av
Sophie asst Tel Co r 269 Wa y av
Romowitz Joseph r 98 Orchard
Romp Frederick W (Edna M) pres International Hoist and Machine Co 556 Ferry h (L2) 8 Oxford
Romyn Mrs r 348½ Sussex av
Ron Dezo (Susan) (Rona Travel Bureau) 351 Spring
Bo h av h 52 Wilson av
Margaret emp r Wilson av
Tra lon ur ezso Rona) 351 Springfield av
Rona Elizabeth wid Lency seamstress 323 High r do
Peter E emp PruInsCo h at E Orange
Ronald Edward H Eleanor L emp PruInsCo h at Kenilworth
Ronaldson Jane emp 709 Broad r 149 Mt Pleasant av
Mae emp 709 Broad r 140 Mt Pleasant av
Ronap ld M (Margaret L) longshoreman h rear 42 Barbara
Ro ald Cement Co Inc NY r 55 3d
Ronder Rosemore Co emp Pr nsCo h at Maplewood
John T carrier PO ainsCo h at E Orange
Ro ne r 246 N 14th
Margaret d ward Michael owner 1120 Broad r 52 Garden
Patrick sec Ludwold Sole Leather Co Inc 410 Frelinghuysen ave h at Elizabeth
Raymond J mach opr r 39 Ann
Stanley I Emma A mech PSCT h 53 Chadwick av
Thomas A chauf h 7 Harrison
Veronica E m d ed John Matthew
Wi ie E mach cutter 9 Ann
Ronca Co r 277 N 12th
Eugene F (Rose) barber 277 N 12th
James V ta 45 Market r 277 N 12th
James V Mary barber 90 Orange h 53 Summer av
Katherine M cashier 45 Market r 277 N 12th
Mae E ret opr Tel Co r 277 N 12th
Michael E shipping clk 42 Warren r 53 Summer av
Pasquale Chichina h 41 6 Roydon
Vincent G sub tchr r 53 Summer av
Rouches Peter B asst night shipper 33 S 6th h at Harrison
Ronco Alfonso (Mary B) mason h 162 Adams
Alfred Ida B) mach h 217 Pulaski
Daniel A supr Tel Co r 567 Market
Lena Mrs housewr h 327 Ann av
—Michael Lucy h 340 Adams
Michael Jr (Jennie) mech h 340 Adams
—Pasquale (Jennie) rem to E Orange
Thomas musician r 32 Orchard
Ronesdevitz August J shipping clk 9 Johnson r 238 South
—Charles (Wilhelmina) meat 147 South h do
Charles S dist designer r 147 South
Edward A supr sleeman r 138 South
John V Mary mech cutter h 238 South
William J Veronica E emp 147 South r do
Rondeau Louis slasman r 172 Washington
Rondeau Anna Mrs furn rms 793 High r do
Pierre Anna h 793 High
Rone Charles Josephine) emp city h 618 S 13th
Charles E Jane) policeman h 10 Alexander
Edward Laura) bookr r 618 S 13th
Eleanor emp PruInsCo h at Rahway
Joseph (Helen) emp PruInsCo r 618 S 13th
Ro h ert opr Tel Co r 57 Carolina av
William metal wkr r 172 Livingston
William E (Elizabeth F) policeman h 57 Carolina av
Roney John H r 22 W Kinney
Roneker Frederick (Agnes) foreman 73 Norfolk h 848 S 11th
Kathryn M wife Albert r 70 Park
Mary A wid Joseph h 387 S 6th
Mary H deputy collector IntRevDept r 348 S 11th
Roney Michael (Victoria) laboratorywkr Westinghouse h 845 S 15th
Victor student r 845 S 15th
Roney Cornelius (Millie) r 70 Sussex av
Andrew A sleeman r 454 Broad
Joseph W clk PSE&CoNJ r 21 5 Milford av
William C (Rose P) sleeman h 119 Lindsley av
see Rooney
Ronk William K (Theresa C) pilot DL&W h 58 Beaumont pl
Ronke William r 88 Magazine
Ronkowicz Frank (Agnes H) auto mech h 216 Maine
Ronkowicz Frederick J mach opr Elizabeth r 434 17th av
Joseph (Marie) route sleeman h 184 7th av
Ronkowicz Rodolph U R (Sophie J) maintenance man h 49 S 8th
Ronnie Clyde U Kathleen F) sleeman 33 S 6th h 219 Alexander
Ronnie's Beauty Shoppe (Mrs Ronnie Sellers) 1011 Bergen
Ronson Products Inc razor mfrs 7 Mulberry

RONSON

Sperlin C Co metal goods mfrs 7 Mulberry
Winter E (Lottie B) sheet metalwkr h 8 Smith
Ronzo Joseph A (Mary) wirewkr h 47 Hecker
Julius lab r 8 Wood
Lang Mary) auditeuwkr h 8 Wood
Rose candywkr r 16 Wood
Ronzone Benjamin P (Harriet C) clk WPA h 404 Summer av
Rood Abraham Jennie M) inc 330 Broad r Hackensack
Alexander (Gertrude) mech 824 6th av h Long Branch
Edward sey R Harrison r 284 6th
E ward L 27 Bunner
Joseph (Sarah) foreman sleeman h 70 Wilson
Julius sorter r 27 Bunner
Morris student r 27 Bunner
Myron L (Caroline M) leatherwkr h 884 S 18th
Raymond G Delia R) time clk 360 Lent av h 86 4th
Raymond Charles Jim) emp Westinghouse h 284 4th
Roland leatherwkr r 884 S 18 h
Vernon J (Clara E) emp PruInsCo 428 S 14th see Rude
Roole Ruby nurse N Eye & Ear Infirmary r 238 Plane
Roolenbaugh Dora r 220 Chadwick av
Roodenberg William painter r 85 Broad
Roof Coating Co of NJ Inc Donald F Wal ch pres roofers 394 S Orange av
Henry newsdlr r 88 Bleecker
Roofing Wholesalers Inc Fulbar pl and Lyons av

ROOK HARRY B

successor to Everett & Rook aw offices exclusively patents trade marks copyrights in the patent office federal courts and foreign countries (933-934 Federal Trust Bldg 24 30 Commerce tel Market 2-4071 h s Maplewood—See p 62

Rookstis Frank L at Lab D wrecker r 170 Norwood
Roon ook Louise M cashier by r 23 W End av
Noonan wid John T h 23 W End av
Roop Cornelius Mar A foreman NSD h 27 Chelsea av
James L dispatcher r 27 Chelsea av
Katherine E mgr 717 Springfield av r 27 Chelsea av
Peter R (Elizabeth S) mach h 41 37th S 9th
Rooney Anna housekpr r 76 Carolina av
Arthur F sprayer r 200 Mt Pleasant av
Arthur F tool crib man r 88 May
—Charles R (Elizabeth S) insp 18.3 1060 Broad r Paterson
Charles (Mary F) sta fireman 25 Melrose av
Eleanor sales 47 Broad r 25 Melrose av
Elizabeth C mach opr CTCo r 38 May
Elizabeth R emp PruInsCo h at Orange
Elyse M P Mrs asst buyer L&Co h (15) 8 Orleans
Emma E wid Richard P r 7 Nutwood
Grace A supr Tel Co r 8 Kenmore av
—James R meter inspector PSE&Co r 63 S 8th
James R Rev tchr 8 Orange h 65 Oakland
John R (Lillian M) asst sec Fireman's Insurance of Newark New Jersey and asst sec Commercial Casualty Ins Co 10 Park pl h 819 Summer av
John C lab h 13 Liberty
John F (Alice J) mgr 420 Raymond blvd h 38 May
John J emp 300 Broadway h at E Orange
John T (Grace E) guard Irvington h 137 N 9th
Lucy M clk 42 31 Green r 55 Oakland ter
—Mary emp Rookwood av r do
Mary wid Bernard J F Kenmore av
Mary wid George r 157 Orchard
Mary A Mrs nurse emp 3 Green 3C) 561 Clinton av
Mary E clk Tel Co r 373 N 9th
Patrick emp Bridget B r 425 N 1 h
Peter r 41 Barbara
Susan T wid Matthew J h 168 S 8th
Veronica emp PruInsCo h at Jersey City
Wallace M Marie M) h 245 W Kinney
Roonie May emp PruInsCo h at Kearny see Rooney
Roos Charles P (Fannie) jewelrywkr h 319 Waverly av
Florence A emp PruInsCo h at Glen Ridge
Reima clk Tel Co r 555 Sandford av
—William (Gertrude M) treas MacBride Miller & Company (5.3) 744 Broad h 110 Norman rd
—Joseph r 319 Waverly av
William A (Katherine) sta eng h 555 Sandford av
Virgie A (Ella E) radiator 26th fl 1180 Raymond blvd h at Caldwell
Roosevelt Cleaner & Dyers (Joseph S Kessler) 741 Clinton av
—Hunting Club Inc rear 141 14th av
Renting Agency Inc Harry Gruber pres (801) 207 Market
—The apts 784-790 Clinton av
Theatre (Warner Bros Corp) Louis Stein mgr motion pictures 796 Clifton av
Roose Peter (Angelina M) emp PruInsCo h at Livingston
Root Edward L safety eng 290 Ferry h at E Orange
Elizabeth L Mrs commodities 330 Park av
George L sleeman 400 Frelinghuysen av h at Roselle
George L Anne R) emp PruInsCo r 240 Astor
—George S h 248 Astor
—Gertrude K steno 275 Mulberry h at Middletown
Glenford (Catherine) sta eng h 788 S 14th
—Harriet V rem to Pittsburgh Pa
—Helen L steno 275 Mulberry h at Middletown

ROOT

Walter (Myrtle M) policeman h 9 Silo
Rooth James emp WElectric r Park
Rooyers Adam Mrs furn rms 313 Summer av
William J (Anna) baker h 373 Summer
Rope Edith F placement adviser 320 Bal h at Ocean Grove
Roper Elizabeth housewr h (80) 118 Barclay
John W (Marie C) supt 184 Peshine av h 49 Ann
Margaret M s housewr h (3) 303 15th av
Mae de Mrs h (10) 154 Charlton
Ropers Hans J (Martha M) boat capt h 30 Elizabeth av
Martha M Mrs furn rms 304 Elizabeth av
Walter H mach opr r 304 Elizabeth av
Ropes Albert r 66 Pennington
Ropos Frank S brewerywkr h 68 Walnut
Louis J r 68 Walnut
Roppolo Anthony P polishr r 33 4 h
Nicholas Anodizer lab h 537 4th
Nicholas sheet opr r 3
Roque Louise (Andrew) 208 Market
Roquemore Samuel (Pat tchr) h 187 Ann
Rorick Nellie G h 8 James
Rorke Rebecca r 294 Bronx
Rormao Jose cat r 8 Windsor
Rorrer Helen L Mrs h 9 Sussex
Rosa Anna laborer r 5 Commonwealth av
Anna M emp Westinghouse 21 Clifton
Ilford T Anderson Studios 400 32 Market
a Bloomfield
Donato Antonio shoe repr 2 Orange
Edward R Lillian E sleeman h 99 Plane
Eileen Anna E chemist Wa 8 Wanamaker
Jerome 108 mold aller h 34 Clifton
Joseph seamstress 321 Clifton av
Joseph clk Jones lab h 5 Fairmount
Joseph Vin r 24 Clifton av
Margaret meat opr 63 Silver
Mary Mrs rem to California
Michael Catherine M) eng BRR h 89 Gidney
Michele Mary tailor 4 Silo h 63 do
Nicholas D bo tdr 64 Commerce ship av
Nicholas D J student 9 Commonwealth
R a clk r 709 Broad r 4 Arlington
Thomas Elizabeth int h 5 Arlington
Vincent mach opr r 267 Fairmount av
William usher r 24 Clifton av
William (Louise) tailor h 2 Clifton
William J office boy 2500 44 Broad r 9 Wa drop
Rosalia's Beauty Shoppe (Rose M Miguel) 5 Ida
Rosalie Beauty Shop (Charles J Fellello) 5 Prospect av
Rosalia John Tessie B) lab r 44 Pacific
Rosalie Beauty Salon Mrs Rose Lato 383 Summer
Rosamilia Adele A Mrs orlando 3 7 Springfield
437 N 12th
Alfonsina F emp PruInsCo 700 Camden
Alphonse clk r 408 N 8th
Angelina seamstress r 425 N 8th
Angelina Mrs h 300 Camden
Angelo r rear 37 Sheffield
Angelo A (Evelyn C) clk 2 VanBuren r 73 Clifton av
Anna M emp PruInsCo h at Bloomfield
Anthony 91 Cutler
—Antoinette J clk Welfare Fed 300 Camden
Antonio S repair r 30 av
Armando (Helen) h Boulder
Bros Gas Oil and Mach co plumbers 34 Cedar
Carmine (Marie Jessie N) N 18
—Carmine (Columbia) h Grandin
Carmine (Louise) stdt 58 Clifton av h 83 Garden
Concetta r
—Daniel valet cleaner 28 Avon h 220 Parker
Eleanor M radio stores 34 Colden
Ernest carpenterwkr r 3 Sheffield
Fayella J r 65 7 av
Florence V r 30 Lester
—Frank (Florence) h 50 Rosellis av
Frank (Carolle V) shipping clk h 438 N 9th
Gaetano dr emp Essex County Park Commission h 83A Carlisle
—Gaetano (Jennie) lab h 3 2 N 10th
Gaetano Mary (Rosamilia Bros) 34 Colden h
Gerard A (Margaret R) playground director 370 9 h h (3) 227 Mt Prospect av
Gerald T Adele A) druggist (4) 31 Central av h 437 N 12th
Geraldine A r 83A Carlisle
Gerardo Barbara) silver 435 N 6th
Gerardo A (Helen) candlestick h 80 Cutler
Gerardo A (Rose A) tailor 20 Parker
Gerardo E (Ida M) leather h 97 N 4th
Giovanni Maria r 9 Mt Prospect
Giuseppe M Filomena r 431 8 h
James P student r 31 ave
—John (Concetta) auto mech h 23 Mt Prospect
—Joseph tel opr NY r 61 N 10th
Joseph (Felice) dairymen h 64 10 Cutler
Joseph Felicia) conf 50 Carlisle h do
—Joseph jr painter r 50 Carlisle
Joseph A chauf 83 Carlisle
Josephine M paperwkr r 83A Carlisle
Julia A dental nurse 4 3 Central av h 3c Colden
—Leo (Lillian M) rem to Belleville
Marie N r (44) 10 Cutler
Mary G druggist r 49 Mt Prospect av

WASTE PAPER
BILL SUPPLIES
OLD METALS

PATSY RAGONESE

TEL. MARKET 2-7411
64 CLIFFORD ST.
NEWARK, N. J.

M A

[illegible] barber h 64 Roseville av
[illegible] Rosania (a Bros) 34 Colden h do
[illegible] 12 8th av r 83 Garside
[illegible] Garside
[illegible] h 425 N 12th
[illegible] 12 9th av
[illegible] County Park Comm stone r 93A
[illegible]
[illegible] emp N City Hospital h 83
[illegible]
[illegible]
[illegible] Colden
[illegible] barber
[illegible] 8 Roseville av r 329 2d av
[illegible] 65 7th av
[illegible] h 400 N 6th
[illegible] N 6th
[illegible] dressmkr 480 N 7th h do
[illegible] emp Edisonia h 620 4th
[illegible] mat opwkr r (9, 12 6th av
[illegible] congressmnwkr h 38 Sheffield
[illegible] and bind Fairard
[illegible] N 1 th
[illegible] Colden
[illegible] h 27 7th av
[illegible] Cutler
[illegible] chauf h 122 Stone
[illegible] mach opr 3 275 S Orange av
[illegible] emp 537 4th h do
[illegible] Saffar r 32 Colden
[illegible] r 42 Mt. Prospect av
[illegible] 3d
[illegible] h 13 Garside
[illegible] Isabeth Mr h 87 Roseville av
Anto peddler h 4 Wood
(Raffaela) emp PRR h 77 Mt Prospect av
[illegible] Cliff r 428 N 12th
[illegible] opr r 5 275 S Orange av
[illegible] trackman PRR h 8 3d
[illegible] grocer 180 James h do
[illegible] Albert Lemongello rem to Belleville
[illegible] shipping clk h 428 N 12th
[illegible] figurmkr r 110 Mt Prospect av
[illegible] Brian r 537 4th
[illegible] M Prospect av
[illegible] mkr r 537 4th
[illegible] Theresa pres Rosania & Sons Coal & Truck
[illegible] emp 537 4th h do
[illegible] Mr emp WPA h 110 Mt Prospect av
[illegible] 37 4th
[illegible] Helen emp 537 4th h do
[illegible] Coal & Trucking Co Inc Nicola Rosania pres
Mrs Frances Sewell sec-treas 537 4th
[illegible] Catherine r 570 N 9th
[illegible] Mrs cleanwoman 697 Broad r 335 N 13th
[illegible] L (Theresa M) polisher h 151 Brookdale av
(Concetta) chauf h 335 N 13th
[illegible] mkr r 576 N 9th
[illegible] formkr r 378 N 9th
[illegible] (Josephine) lab h 136 Ridge
[illegible] h 576 N 9th
[illegible] Shop (Ida Friedman) 20 William
Anna A r 65 Davenport av
(Rachel) barber 404 Broad h 65 Davenport av
[illegible] John (Anna) rem to Bloomfield
[illegible] 25 Springfield av
[illegible] r 32 Springfield av
[illegible] barber h 338 N 18th
[illegible] rooms and suite 32A Springfield av
[illegible] do
[illegible] Sussex av
[illegible] 4 Sussex av
[illegible] r 41 Bank
[illegible] r 78 Pine
[illegible] r 3 11 Thomas
[illegible] Mrs M chauf h 25 Magnolia lab
[illegible] Garside
[illegible] h 303 B 10th
[illegible] h 86 Orange
[illegible] h av h at E Orange
[illegible] 4 do
[illegible] r 20 Garside
[illegible] M) grocer 52 Ferry h 54 do
[illegible] shipwkr h 146 Union
[illegible] h 206 Bergen
[illegible] Aaron L cutter 304 Central av r (8) 611

OSBERGER LOUIS P

[illegible] Gold Seal Bedding Co Inc and lawyer 261
Park av le Humboldt 2-3355 h at Irvington
[illegible] The (Hoeth Century Bedding Co) 304
[illegible] 18th av

OSBERGER SAM

[illegible] Gold Seal Bedding Co Inc 261 Park av h at
Irvington—See Back Cover
[illegible] Seal Bedding Co Inc 259-261
[illegible]
[illegible] Fairmount av
[illegible] 290 S 8th
[illegible] h 305 Fairmount av
[illegible] Mrs rem to Kearny
[illegible] Godinsky h (A6 780 Broadway
[illegible] Mrs h 254 Verona av
[illegible] Dominick (Martha) r 411 N 7th

ROSCIOLI

—Peter (Micheline) porter h 267 S 8th
Vincenza M (Mary) lab h 17 Mid man
Rocco Alonzo (Grace H) pipefitter h (22, 65 4th av
Anna r cnr 377 Fairmount av r 626 15th av
Anthony (Anna) fruit brwkr h 626 5th av
Anton J (A Christine) plumber N Water Dept h 316
Chapman
Elizabeth seamstress r 526 16th av
John A (Barbara) foolmkr h 143 Norwood
Louis Jr (Rita) mach h 33) 170 Badger av
Mary emp 145 Market r 125 Mt Pleasant av
Roscommon House (John J Foley and Leslie E Smith) p)
tavern 378 S Orange av
Rosecrola Margaretta E clk 57 Orange h at E Orange
Roseup Barbara A wid George r 849 S 8th
Roscus Frances wid Frank h 94 Tichenor
Frank J r 48 Pennington
Rosdeutcher Eva wid Max dept store 208 Springfield
av h 765 S 18th
Sylvia P stenog NY r 765 S 18th
Rose Aaron (Margaret A) metal patternmkr h 115 Os
borne ter
Abbott (Flora) emp WPA h 344 5th av
Abraham (Florence) sleman h 124 W Harlem
Adelaide (married Jerome Stein
Albert Mr chauf h 5 483 S 13th
Alexander (Lucille) r 3 Wolcott ter
Anna wid Joseph r 72 Abbott ave
Anna M emp Prudential h 3 Humphrey
Anna M M furs rms 5 Stevens
Anne wid Frank emp Westinghouse h 57 N 4th
Anthony emp WPA r 20 Howard
Anton R (Mary) bacteriologist PruInsCo h at Edge
water
Arthur emp 983 Bergen r 32 Shepherd av
Arthur W (Almira W) agent NY h 623 Highland av
Bessie wid Paul r 67 Grummar av
—Bessie M buyer Bridgeport Corset (506) 80 2d av
Bessie M wid John h (506) 80 2d av
Beth E emp (F3) 25 VanVelsor pl r do
Bros James and Michael florists 480 Clinton av
Building & Loan Assn 40 Clinton
C Clare Carrie L h 207 Schley
Carol (Margaret) tailor h 125 Spruce
Charles Jr 80 Corps r (5) 463 S 8th
Charles stog r 246 Market
Charles (Florence A) peddler h 150 Norfolk
—Charles (Ida) masseur emp 4 William r 14 Gates
rent a
Charles (Renee) sta fireman r 217 Plane
Charles R (William J) emp MB Co h 32 Mt Pleas
ant av
Charles S (Florence H) r 29 Abbott place
Cleaners & Dyers (Abraham Greenstein) 389 Lin
thorne av and 388 Avon av
Clifford bakerywkr r 305 Norfolk
Court apt 79 81 13 h av
Dairy Products (Irving M Dickson pres Samuel S Zax
sec-treas Sass treas 302 S 12 h
Daniel (Mary T) clk 480 Clinton av h 608 Bergen
David musician r 18 Edmonds pl
David S Evelyn dentist 18 Bloomfield av h do
Mrs Mrs furn rms 177 Orchard h at Maplewood
Dorothy rem to Maplewood
Edgar O Lore a special agt 727 24 Commerce
h at Irvington
Edith L stenog (A3) 3 Green h at Union
Edward (Mary) sleman h 135 Huntington ter
Edward Marylee coalwkr r 50 Orchard
Edward L v pres Public Service Corp of NJ 80 Park
pl h at Trenton
Edward J (Ruth P) house wrecking eng h 29 Bissel
way av
Eileen C Mrs priv sec 25 Washington r (108) 781
Sandford av
Elizabeth wid Stephen h 35 Wolcott ter
Elsie r r 30 Littleton av
Emma stenogwkr r 31 Littleton av
Esther bkkpr 50 Union r 522 S 7th
—Eva clk 245 Market r 207 Orange
Fannie emp 4 James r do
Fannie Mrs sec-treas Rose Printers & Publishers Inc
2 Shipman r 3 Poe av
Fannie Mrs tchr 229 180 av r (C1) 19 Lyons av
Floral Co Louis Rose (wholl) 1 Arch
Frances wid Wilfis housewkr h 24 Fairview av
Frances E junior library asst 1 Washington r 679
Parker
Frank chauf r (3) 23 Tichenor
—Frank (William) gen mgr Michael's Dept Store Inc
Market and Washington h at E Orange
Frank A (Dolores M) elec eng (C1) 19 Lyons av h do
Frank A (Marie E) sleman h 283 Ridge
Frank C emp 480 Adams h at Englewood Cliffs
Frank E emp PruInsCo r 26 Park pl
Friedla rem to Irvington
Fur Shop (Harry Rose) 91 Branford pl
G M mgr (1133) 24 Commerce h at Elizabeth
—George C div supv American Credit Exchange (649)
1000 Broad h at Doul
George L (Lillian E) ins agt PruInsCo h 48 Avon av
George P (Marion H) clk 11th fl 31 Clinton h at
Kearny
Gordon J r 48 Avon av
—Hand Laundry (Mrs Rose Rose) 983 Bergen
—Harold J (Elsie A) pres Rose Printers & Publishers
inc 2 Shipman h 314 Florence av
Harry (Rose Fur Shop) 91 Branford pl h at NY

[illegible]
Harry sign painter 162 Monmouth h do
Harry (Ida) carp h 18 Edmonds pl
Harry A (Hannah) (Rose Shoppe) 361 Springfield av
h do
Harry C (Ethel) h 144 Wakeman av
Helen r 204 Sherman av
Henry (Ely) painter h 409 S 20th
Henry Q rem to E Orange
Herbert chauf r 20 Market
Hilda stenoman 147 Market r 361 Springfield av
Hill Bros Church 92 N Nay
Hiram E (Lillian L) painter h 371 N 11th
Ida Mrs sec Ida A Rose Inc 953 Broad h at Hillside
do wid John h 738 Bergen
Ina M emp 520 Central av h 3 do
Ira A treas Ira A Rose Inc 953 Broad
h at Hillside
—Ira A Inc Ira A Rose pres-treas Mrs Ida Rose sec
furniture 953 Broad
Irving (Rose) mgr 983 Bergen h 132 Shepherd av
Isidore (Lamoure Dress Shop 754 Ferry r 286
Broad
Jack upholsterer 940 Broad r ing do
Jack (Rebecca) beauty shop 940 Bergen h 170 Mapes
av
Jacob (Catherine) sleman h 205) 61 Milford av
James (Rose Bros) 480 Clinton av h at Irvington
James Florence M) r 28 Rutgers
James J emp PruInsCo r 144 Bergen
James J (Helen R) emp PruInsCo h 371 Summer av
James stenog CTCo r 283 Ridge
Jerome mgr Lafayette Theatre 396 Hawthorne av
h at Orange
Jesse B (Louise) h 444 Heller pky
Joe Cocktail Bar Inc Mrs Esther Lebrhoff pres Samuel
S Lebrhoff sec-treas (seven 808 Broad
John J Mr sales Jr emp WPA h 123 Warren
Joseph chauf r 438 High
Joseph (Helen) layer 23 Springfield av
Joseph (Hilda) 60 Norfolk
Joseph r 137 Broad
Joseph (Anna M) carp h 24 State
Joseph (Edith) clk Elizabeth h (203) 56 W Kinney
Joseph P (Edith H) wyr 30th fl 180 Raymond blvd
h at Union
L Bertram student r 3 526 Central av
Leonard (Leah) music opr r 303 Broadway
Leslie clk 9 r 274 Seymour av
Leo J Jr h 30 Kolmar
Lillian L Mrs asst clk 550 High h at E Orange
Louis (Rose Floral Co) 1 Arch h at NY
Louis (Carrie) real est (402) 207 Market h at E
Orange
Louis (Marie) sleman h 288 S 6th
Louis (Sarah) barber 817 Bergen h 520 Clinton av
Louis E Inc Louis E Rosenfeld pres-treas Mrs Anna
Rosenfeld sec-treas interior decorators 78 Lyons av
Louis M h 131 Somerset
Lucy B nurse 20 Lyons av h do
M June student r 623 Highland av
Marie Mrs campwkr r 20 Fairmount av
Max B Sadie M sergeant 1st District Court h
C2 48 Chancellor av
Mary Mrs clk h 203 418 S Orange av
Marylin B waitress r 18 W Kinney
Max Bessie rem 68 High h 207 Orange
Michael (Rose Bros) 480 Clinton av h at Irvington
Michael J in US Army r 24 State
Morris rem to Penrose av
More Essie slot machine 359 Bergen
Myron real est 207 Market h at E Orange
Nathan Clara rem to Hillside
Nicholas Louise F foreman 1,3 Monroe h 201
22 W Bigelow
Oscar r 437 Plane
Oshmer C Clara M) clk NY h 378 Avon av
Paul J Edith (wyr 30th fl 180 Raymond blvd h
at Union
Philip Fannie) mgr 2d fl 805 Broad h 48 Poe av
Printers & Publishers Inc Harold J Rose pres Mrs
Fannie Rose sec-treas 2 Shipman
Raoul C (May C) supv NYA h 388 Littleton av
Robert Ethel V) floor finisher h (108, 77 Mt. Pleasant av
Ronald L Louise E clk r 48 Avon av
Rose interior r 618 S 11th
Rose Mrs (Rose Hand Laundry) 983 Bergen r 132
Shepherd av
Ruth wid Owen d J waitress r 57 N 14th
Sadie Mrs stenog 68 Broadway r (407) 2 Halleck
Sadie Mrs sec-treas Mottel Hecht s Inc 77 Mercer r
(C2) 148 Chancellor av
Samuel Sadie fight promoter h (407) 2 Halleck
Shoppe (Harry A Rose) women s clothing 361 Spring
field av
Solomon (Sarah) tailor 91 New h (4) 276 Hawthorne
av
Stanley L artist Washington DC r 361 Springfield av
—The apts 328 Park av and 26-28 Rose
Theresa wid Walter lampwkr h 21 Hudson
Uniforms Inc Morris S Rosenberg pres Joseph Chaffin
sec-treas 585 Broad
Virginia emp Westinghouse r 57 N 14th
Walter (Ethel) lampwkr h 130 Littleton av
Walter W (Gladys N) laundrywkr h (B6) 101 Somer
set
Wilbur D (Eileen C) clk NY h (108) 781 Sandford
av

ROCK OF AGES

AUTHORIZED DEALERS

ROCK OF AGES

NEWARK MONUMENT CO.

310-322 LYONS AVE. NEWARK, N.J.

TELEPHONE WAVERLY 6-1300

ROSE

William chauf r 31 Humboldt
William Weader (Sk&Co) 69 Isabella av
William (Anna) v pres treas Christian Feigenspan Brewing Company pres treas Oranian Amusement Park pres treas Hen Feigenspan Co gen mgr Oranian Park 50 Frelinghuysen av
William (Anna) foreman 204 Chestnut
William mgr Christian Feigenspan Brewing Co 50 Frelinghuysen av
William Chance 1 Broadway
William Chance 1 Broadway
Rosecrans Edgar B (Vail) 27 Belmont av
Rosecrans Wallace 74 Elston
Rosecrans William Tecumseh Tyrone Pa
Rosebud Samuel (Sadie) grocer 17 Nelson pl
Rosehill Flower Shop Samuel Marzulli 95 Bloomfield av
Rosebure Anna wid Henry h 14 Boyd
Rose (Mollie M) lab r 18 Boyd
Wright Lattie E lab r 14 Boyd
Rosecrans Chauncey emp WPA r 162 Lake
Rosecrans Jennie A rem to Oryde NY
Rosecrans Thomas Fleet
Rosehill The apts 160 Bergen
Rosoff Ben (Esther) bkr 41 Montgomery h (308) 234 Monroe pl
Mack Ann M) bkr 300 Washington r 298 Goldsmith av

ROSELAND FLORIST

(Kostas Kataris, floral designs wedding decorations fresh cut flowers daily and delivery anywhere 75 Jones r Market 2 8697—See top lines

Rose (Albert A) (Alice) rem Prudential h 37 Springfield
Rosman A (Bessie B) mgr Prudential h at W Paterson
Rose (Nicholas (Evelyn) mgr Prudential h at W Caldwell
Rosman emp r 850 Broad r at Atlantic City
Rosado (Juan M and wid Antonia) 1 Carlisle
Rosato Salvatore M (Marie Rosella) 3 New
Rosamine V newsdlr 202 Washington r 123 S 12th
Rosato (Christopher A (Nitalie A) mach opr h 364 S 12th
Rosice (Grace) h 550 N 9th
Rosin P (Beatrice M) steelwkr and supt 942 18th av h 14 do
Rosica Mfg Co Inc Arthur Earle pres Irving Mintz v pres Nathan Goldberg sec-treas 88 W Market
Rosnick co-metalwkr r 556 N
Rosman A partner r 666 N 8th
Rosnick A (Mary) engwkr h 666 N 8th
Rosie Mrs (Rosella Beauty Salon) 82 New r do
Rosell A r 2 S 2th
Rosa (Ida) r 40 Orange av r do
Rosa (Angelo) (Angelina) rem r Brooklyn NY
Rosa (Ida) (Jerome) Beauty Salon 31 New do
Rosa M paper newsdlr 6 6 N 8
Rosa (Ida) (Mary) h 67 Sussex
Rosa (Angelo) engwkr 23 S 12th
Rosato Samuel r 123 S 12 th
Rosa r 550 N 9th
Rosa (Margaret) tavern 64 Telford h do
Rose (Frances J) mach opr r 233 S 9th
Rose mach opr 233 S 9th
Rosa (Angelo) (Angelina) r 286 S 9 th
Rosa (Angelina) (Angelina D Jacofrio
Rosa M paper newsdlr r 43 Lorraine
Rosa (Ida) (Jerome) 233 S 9 th do
Rosa (Genevieve) 238 S 9th
Rosa (Joseph) (Josephine) wkr 238 S 9th
Rosa (Angelina) (Angelina) driver Rybka 32 Lorraine
Rosa (Mary) emp WPA h 53 Hayes
Rosa (Angelina) 1 Lines
Rosa (Angelina) h 1 Sheffie
Rose to Jane (Rosalie) h 14 Lock
Rosenman A and (Anna) chauf h 208 Peshine av
Rosen wid (Rebecca) h 1 Hedgewood av
Rosen (Viola E) chauf h 178 N 12th
Rosenfeld (Sadie) wrapper r 2 Hedgewood av
Rosenfeld Mrs (Olive) 1 6A Lawthorne av r 45 do
Rosenfeld (Sadie) (Sadie) h 1 Lawthorne av h 4 2 do
Rosenfeld Jack (Sarah) Neckwear Co 1 Market h at NY
Rosen wid (Charles) h 410 Lawthorne av r 4 2 do
Rosen John (Jane) mach h 2 S 1
Rosen Anna pres Vane Hook & Eye Co Inc and pres Prime Fastener Co Inc 72 Warren h (65) 28 Johnson av
Rosenzweig (Jack Rosenman and Louis Salsburg) 172 Market
Rosenzweig treas Prime Fastener Co Inc 72 Warren r (65) 16 Johnson av
Rosenzweig Abraham 29 Ridgewood av
Rosenzweig Samuel (Mary) printer h (1) 29 Belmont av
Rosenzweig Victor r 2 S 1
Rosenzweig Yetta 14 Arlington av
Rosenwald Jacob h 8 Montgomery
Rosenwald George (Ida) r 40 Barclay
Rosenwald John (Willie M) mach r 43 Somerset
Rosenthal Clement (Ev) 35 Mel Ham
Rosenzweig Andrew J Frank L treas Bankers Indemnity Insurance Co and asst treas American Insurance Co 15 Washington h at Woodcliff Lake
Rosen Abe r 128 Court
Abraham conf 237 Clinton av h do
Abraham r 48½ W Runyon
Abraham (Eva) importer NY h 100 Hanbury av
Abraham (Yetta) producewkr h 301 Osborne ter

ROSEN

Abraham (Ida) student r 196 Renner av
Abraham I counterman r 444 S 18th
Abram S rem to NY
Alexander (Frances) carp h (2) 57 Willoughby
Alice (Leo) radio tubewkr r 98 Gotham
Anna (B N) War Dept r 320 Peshine av
Anna wrapper r 49 Hillside av
Anna (Max) Hillside
Anna (Max) 8 Springfield
Anna (Max) r 231 Keer av
Benjamin (Mary) grocer 418 Stratford pl h do
Benjamin (Sarah) r 29 S 9th
Benjamin (Sarah) and rem 18 Walton ter h do
Ben (Max) elk 238 VanBuren h 8 Irvington
Bernard (Ida) 1 Hill av
Bernard (Sarah) r 231 Keer av
Bernard (Anna) gen contr 164 Lyons av h do
Charles (Rose) emp (3066) 90 Broad r 21 Fessenden
Dan (Anna) wkr r 46 7 Eight
Isaac (Ida) 8 Florence av
Ira (Ida) h 7 4 Rankin
Charles (Ida) (Anna) h Sage
Charles (Ida) 45 S 1
Daniel J Sales 147 6 h r do
David (Ethel) furrier h 352 Wainwright
David (Rose) floor coverings E Orange h 204 Scheerer
Irving (Sarah) 22 Bradford pl r (5) 296 Renner av
Dorothy r (11A) 624 High
Edward (Joseph pres-treas Casecraft Inc 1000 Broad and pres American Alloy Company 72 Lamark av h do
Eleanor r 200 Ridgewood av
Emanuel (Ida) opr 24 B 920 Broad r 202 Hunterdon
Emanuel (Pearl P) physician 692 High h do
Ernest r 181 Plane
Ethel steno (702) 17 Academy r (401) 686 High
Everett rug cleaner r 512 Hunterdon
Florence Mrs cutter h (2B) 182 South
Frances steno (808) 31 Clinton r (302) 93 Parker av
George producewkr r (48) W Runyon
George elk WPA r 203 Hunterdon
George (Mildred S) lwyr (324-327) 700 Broad r 864 S 15th
Gerald (Nesor Alloy Products Co) rear 46 Green h W Orange
Gertrude tel opr 855 Broad r (BB) 10 Osborne ter
—Hannah wid Frederick r (B35) 323 Belmont av
Harold A (Ann) (Guy & Constellation Shoes 834 Broad and (Cliff Comedian Shoes) 56 Park pl h at Maplewood
Harry coilwkr r 50 Grumman av
Harry (Paulette F) sec Universal Color Press Inc 27 Haynes av h (307) 10 Lehigh av
Harry (Sally) (Y Rosen & Son) 178 Central av h 55 Grumman av
Henry (Frances) (Bergen Sweet Shoppe) 1071 Bergen h do
—Henry (Ida) pres Imperial Bottling Works Inc 86 Somerset h 208 Ridgewood av
Herman (Helen) elec h 938 Belmont av
Herbert masseur r (40) 51 Milford av h do
Ida Mrs r 98 184 Peshine av
Ira M 8 Plane
Irene (Gertrude) sec-treas Lawthorne Service Garage Inc 360 Lawthorne av h (6) 48 Mulberry av
Isaac junk dlr 154 Raymond blvd h at Bayonne
Israel (Beatrice) emp 154 Raymond blvd h 98 Lyons av
Jacob (Sarah) h 645 S 18th
Jennie elk 254 W Bigelow r 207 Mapes av
Joseph r 153 Milford av
Joseph emp WPA r 27 Sterling
Joseph (Anna) gen contr 164 Lyons av h do
Joseph (Anna O) mech PRR h 98 Gotham
Joseph (Ida) shoe repr 48½ W Runyon h do
Joseph (Rose) emp 232 Miller h 86 Seymour av
Joseph A r 14A 624 High
Lawrence (Margaret T) sman h 439 Springfield av
Leon wid (Herman) h 196 Renner av
Leo (Sarah) coiner of PSE&G Co r 21 Fessenden pl
Leonore r 98 Lyons av
Lester (Leo) (B&Co) r 598 S 13th
—Lot to Mrs r 30 4 shop av
Lot to wid (Abraham) r 70 Merchant
Louis carpenter r 98 Stratford pl
Louis (Sarah) pres Lawthorne Service Garage Inc 360 Lawthorne av h 106 Huntington ter
Louis (Esther) plumber r 13 21 Avon av
Louis (Anna) furniture repr 15 Marie pl h do
Louis (Lillian) sleman r 24 Broad
Louis (Mildred) furrier h 6 346 Belmont av
—Louis C (Reza) carp h 212 W Runyon
—Louis L (Lillian) sec-treas Imperial Bottling Works Inc 86 Somerset h 24 Broad
Louis S (Lee R) mgr 148 Halsey h 88 Park View ter
Morgan elk 122 Stratford pl r (5) 209 Renner av
Mary (Leo) h 5 2 Ingersoll
Matilda P Mrs tchr 327 Avon av r 891 S 18th
Maurice W (Edith) sls mgr Jersey City h 50 Grumman av
—Max coml trav r 7 Baldwin av
Max (Dinah) rem to NY
Max (Minnie) painter h 132 Goodwin av
—Max (Leta) mason 202 Osborne ter h do
—Max (Matilda P) sleman NY h 891 S 18th

ROSEN

Max (Mollie) emp 22 W Kinney h 10 High
Michael r (1B) 150 Seth Boyden
Michael (Della A) sleman h 79 Elm av
Mildred bkkpr 700 Broad r 132 Goodwin
Milton bkkpr 108 Sylvan av r 352 Wilbright
Milton producewkr r 48½ W Runyon
Milton sleman 208 Weequahic av
Mollie Mrs used furniture 3 W Kinney h 10 High
Morris 14 S 18th
Morris (Miriam) investigator State h 6 Kearny
Morris (Martin) grocer 44 Walton h do
Morris (Samuel) 21 Schreyer av
Moses (Rose) tailor 4 Sussex emp mixer h 90 Elm av
Nathan Rose h 320 Peshine av
Nathan Minnie h Lehigh av
Paul emp (B&Co) r 83 Johnson av
Peter T (Helen) mech h 10 Hobson
Philip (Anna) (Rosa) 4 Lansdale r 27 Meeker av
Philip (Pauline) chef h 398 Florence av
Ray opr (BE'Co) 329 Belmont av
Raymond (Anna) mgr 663½ Bergen h do
Rebecca wid Jacob h 296 Belmont av
Robert 645 S 9
Rose Mrs sec-treas American Alloy Company 72 Lamark av h do
Rose wid Abram r 47 S 6th
Rose wid Jamet h 4 S 8th
Rudolph (Rose) sleman r 98 S 3th
Rudolph elk 234 Monroe r 31 S 6th
Rudolph (Joseph) r 10 Hillside av
Sadie (Leo) (Ida) h Bigelow r 20 Mapes
Sally seamstress Orange r 110 Hillside
Samuel sec-treas h Mercer h 14A 624 High
Samuel r (4) 16 Hobson av
Samuel mason r 296 W Runyon
Samuel (Gideon) r 30 Osborne ter
—Samuel laundry Bronx NY h 309 Weequahic av
—Samuel (Annie) upholsterer 606 Bergen h 19 Hunter av
Samuel (Bessie) h 512 Hunterdon
Samuel (Gussie) (Wilson Food Market) 16 Sussex h 42 Tillinghast
Samuel (Sarah) sleman (3009) 3 Clinton pl
—Samuel (Lena) sleman h (302) 83 Parker av
Samuel (Tillie) grocer 15 Plane h do
—Samuel A elk (B10) 920 Broad h 293 Avon
Samuel A (Sadie) mgr (3.8) 24 Clinton h 409 Plane av
Samuel H physician NY r 202 Osborne ter
Samuel J (Ethel) sleman h (C) 92 Mulberry
Seymour elk NY r 444 S 18th
Sidney 132 Goodwin
Simon B (Esther) mach opr h 93 Weequahic av
—Sophie V emp Prudential r 98 Gotham
—Stanley J student r 66 Park View ter
—Sylvia L married Henry Cutts
—Victor (Julia) furnwkr h 3 Goodwin
William (Myra) sleman h 360 Wainwright
William P (Lea) pharmacist r (18) 98 Quitman
Y & Son (Mrs Yetta and Harry Rosen) dress mfrs 178 Central
Yetta wid Abraham h (3 206 Renner
Yetta wid Benjamin (Y Rosen & Son) h (B8) 10 Osborne
—& Schutze (Matthias) (Lottie) tailors 90 Ferry
Rosenband Albert (Minnie) metalwkr NY h Stratford pl
—Minnie Mrs interior decorator (7) 18 Stratford
Rosenbaum Aaron (Jenny) grocer 87 Pierce
—Abraham (Dorothy) sleman h (5G) 16
Alex (Ethel) sleman h 7 12 Hillside
Alexander H (Mary) sls Huntington
Anna office sec 243 E Kinney r 31 Smith av
Anna wid Barnett r 151 Bergen
Anna wid Meyer r 298 Belmont av
—Bessie H purchase clk (B6) 920 Broad r 316 Chester
—Benjamin D (Ann) bdg contr W Orange h 106 High
—David (Rose) mgr 95 Halsey h 13 Pine
—Dorothy Mrs priv sec 84 Madison r (90) 9 Carlisle
—Edward student r 4
—Edward (Ethel) r 2 8 Belmont
—Esther dictaphone op 1 Commerce r 16 Goodwin
—Ezra (Esther) engineer engr h 577 High
—Frank Nathan (Ida) 301 Academy Weequahic av
—George (Anna) mgr 85 Elizabeth av h 414 Lyons
George G (Anna) sleman h 671 Bergen
Gussie billing clk 243 E Kinney r 87 Pierce
Helen r 307 Seymour av
—Herman (Clara) sleman h 374 Belmont
—Herman (Hedwig) h (4) 7.7 High
—Ida wid Joseph r 207 Hobson
—Idel meat 203 Belmont av h do
—Irvina technician 201 Lyons av r inq do
—Irvina Celia projectionist h (1) 181 Chadwick
—Irving E (Irvina) coal artist (105) 18 Stratford pl r inq do

HOME FOR FUNERALS | WM. F. MULLIN & SON | 976 BROAD STREET | LOUIS V. MULLIN | NEWARK, NEW JERSEY | CALL MARKET 3-0660

SENBAUM
[illegible] dry goods 230 Prince and 17 [illegible]
[illegible] pres Independent Food Products Co [illegible] h 387 Seymour av
[illegible] painter h 24 Ridgewood av
[illegible] Kinney r (3C) 270 Goldsmith av
[illegible] mfr 20 Boston h 40 Lehigh av
[illegible] W [illegible] 506 744 Broad h at Orange
[illegible] tailor h (109) 50 W Runyon
[illegible] (55) 825 S 10[illegible]
[illegible] r 61 Plane
[illegible] Freda G) lwyr (1601) 744 Broad h 34
[illegible] mach r 95 Goodwin av
[illegible] 3 [illegible] av
[illegible] NY r 80 Wesquatic av
[illegible] Mrs housewife h 315 15th av
[illegible] Frederick) chemist r 124 Ridgewood av
[illegible] Molly corsets Elizabeth h 671 Bergen
[illegible] maintenance man r 38 12 h av
[illegible] Judge Clark (3031) PO Bldg r (50
[illegible] h av
[illegible] Seymour av
[illegible] Elizabeth and 671 Bergen r do
[illegible] Independent Food Products Co Inc
[illegible] 387 Seymour av
[illegible] 387 Seymour av
[illegible] Bertha) shirts h (9) 7 Belden ter
[illegible] (Estelle R) shirts h (1) 374 Hillside av
[illegible] h (50) 15 Goldsmith av
[illegible] Mark 102 Watson av
[illegible] 56 W Runyon
[illegible] h 70 Broad r 124 Ridgewood av
[illegible] Mach & Tool Works Inc 1[illegible]
[illegible] h av h at Maplewood
[illegible] 7 Pierce
[illegible] Independent Food Products Co Inc 58
[illegible] Seymour av
[illegible] Lady Corsets) 17[illegible] h do
[illegible] Commerce h at E Orange
[illegible] Ambulance Phys Exam Supply h 3 Lin
[illegible] Mrs h (3C) 270 Goldsmith av
[illegible] Michael) emp 24 Washington h 10 Rose ter
[illegible] (203) (180 Raymond blvd r 80
[illegible] Mines lwyr
[illegible] Independent Food Products Co
[illegible] Dewey
[illegible] Irvington ter
[illegible] r 3 7 Seymour av
[illegible] 8 4 960 Broad r 374 Schley
[illegible] U S Army r 42 Bergen
[illegible] student r 40 Lehigh av
[illegible] Vet ap rest 96 Belmont av h 105 Goodwin av
[illegible] Vincent M (Irene) sleeman h 477 Belmont av
[illegible] 93 Jewett r 1 at Asbury pk
[illegible] Roger Brooks Inc 16 Commerce h Orange
[illegible] (Anna) whol produce 2 3 Miller h (B35 Belmont av
[illegible] Molly) window cleaner 8 4 8 19th h do
[illegible] Eds. (Eckerts Pharmacy) 107 Ferry
[illegible] sleeman r 3[illegible] Grumman av
[illegible] Grumman av
[illegible] sleeman h (1B) 557 Clinton av
[illegible] (Abbig) hatcher h 171 Peshine av
[illegible] mechanic r 597 Hunterdon
[illegible] Herman grocer 300 W Kinney h 377 Mor
[illegible]
Anna [illegible] Israel r 1[illegible] Murray
Anna [illegible] Morris r 382 Peshine av
[illegible] cutter r 668 S 14th
[illegible] see (307A) PO Bldg Federal sq h at
[illegible] 30 0 Clinton r 106 Hillside av
[illegible] (320) 480 High r 451 S 15th
[illegible] Samuel baker h 640 Belmont av
Bentzler r 22 Shepherd av
Bella wid Ignatz h 108 Osborne ter
—Benjamin N (Celia) pharmacist 803 Sandford av h 86 [illegible] av
[illegible] 2 Poe av
—Bernard A sleeman 535 Broad r 30 Stanley av
—Bertha L agt (730) 1180 Summer blvd h at Perth Amboy
Bert [illegible] S (Rose) sleeman h 55 Dewey
[illegible] y sleeman r 248 Nye av
[illegible] M tailor h (5) 534 S 16th
[illegible] Mrs visiting tchr public schools r 836 Belmont av
[illegible] Speedway av
[illegible] Antonio) sleeman New Brunswick h (307)
[illegible]
Bidd r 45 S 15th
David (Nellie) milk Irvington h 126 Vassar av
Bernard (Sadie) grocer 314 A 51st av h do
[illegible] Shirley Rosenberg & Schleifstein) 148 S [illegible] h 66 Willoughby
[illegible] 83 Milford av
[illegible] wid Isaac r 74 Badger av
Bian E Mrs (Dora's Art Dress Shoppe) (003) 784 Broad r Irv do
—Timothy housewhr r 275 Norfolk
—Edith wid Moses r 1004 Bergen

ROSENBERG
—Edna wid David saleswoman 1008 Bergen r 30 Hollywood av
Edward L sleeman r 233 Wainwright
Elias r (6 386 Belmont av
—Elizabeth wid David r 135 Schuyler av
Ella Mrs h 608 S 14th
Elsie fashion artist r 377 Morris av
Emil sleeman r 668 S 14 h
Essie steno 254 W Bigelow h (B10) 50 Osborne ter
Esther sleeman Bdg h 35 Selby av
Esther wid Louis [illegible] 277 16th av
Etta Mrs 18 Rose ter
Eva Mrs tailor 45A Prince r 192 Ridgewood av
Evelyn married Milton Cohen
Fannie Mrs h 216 Nye av
Fannie wid Ignatz h 125 S 31st
Florence beautician 816 Broadway r (3) 277 18th av
Frank F (Shirley G) meat 201A Clinton pl h (5 7 Willoughby
Frank S (Katharine) clk 920 Broad h 623 S Orange av
Harry (Emma) tailor h 33 Hansbury av
Harry (Esther) ins agt MetLifeInsCo h (5) 770 S 3 h
Harry (Florence) office mgr 143 E Kinney h at E Orange
Harry (Mary) Superior Printing & Multigraphing Co 4 Market 246 Nye av
—Harry H (Sarah) sleeman h (2) 645 Elizabeth av
Harry J office mgr 143 E Kinney h at E Orange
Helen S Mrs h 22 Norfolk
—Helen S sal clk r 5) 53 S 6th
Helyn S steno 40 Albert av r 233 Wainwright
Henrietta chr music 125 S 31st r do
Henry J Helen G) clk Bloomfield h 30 Keer av
Herbert warehouseman r 151 Leslie
Herman (Frances) letter carrier h 289 Schley
Herman H (Ethel) sleeman h 37) 163 Delavan av E
Herman L (Margaret M) clk E Orange h 51 Underwood
Hyman S (Frances) Associated Lawyers Publishing Co 1407 40 28 Broad 140 Vassar av
Ida wid Morris h (B2) 74 Clinton av
Irving clk (200) PO Bldg r 331 Bergen
Irving Seth H) business mgr (14) 800 Broad h h 134 Alexander
Irving Genevieve rem to Orange
—Irving (Lillian) shoes 43 Fleming av h do
Irving J lwyr (430) 24 Commerce r 91 Grumman av
—Irving M (Pollie) sleeman 506 Market h 241 Leslie
Israel (Rusie) h 327 Peshine av
Jack student r 640 Belmont av
Jack (Celia) sleeman h 233 Osborne ter
Jack (Eleanor) comml artist h 323 S 16th
—Jack (Pearl) sleeman h 146 Hunterdon ter
Jack J (Violet D) deputy collector Int RevDep h 216 Grumman av
Jack P (Ruth N) sleeman 980 Parke h 352 Harry av
Jacob clk 300 W Kinney r 377 Morris av
Jacob (Mary) tailor 405 Chancellor av h 130 Belmont av
Jojada Mrs pres Texas Mechanical Art Works 630 S 6th 0 Osborne ter
Jerome sleeman r 270 Pomona av
Jerome sleeman 19 Osborne ter
—Joseph pres Roger Brooks Inc 6 Commerce h [illegible] NY
Joseph Anna C Brody & Rosenberg 2 7 Monterey h 50 Summit av
Kay wid Adolph h 85 Randolph st
Kurt M factorywkr r 171 Peshine av
L Charles physician 41 Murray h do
—Leo (Hilda) r 420 Vassar av
Leslie mfg jeweler (200 50 Columbia r 35 Randolph st
—Lizzie wid Solomon dry goods 372 15th av h do
—Louis (Minnie) tchr 297 Avon av r 291 Hawthorne av
Louis (Minnie) sleeman h 117 Schley
Louis Rose mach opr h 451 S 15th
Louis (Sadie) rem to NY
Louis (Sophie) pres The Charles Liquor Stores Inc 949 Broad r 14 Fleming av
—Louis J (Eva) mgr 45A Prince r 192 Ridgewood av
Martin r 720 Hunterdon
—Maurice (Annie) sleeman h 270 Pomona av
Max rem to Trenton
—Max (Bella) Rosenberg & Geiger 350 W Market 85 Commerce
Max (Celia) emp S and h 082 Hunterdon
Max Ray) grocer 540 8th av do
Max (Rosie) physician 51 Summit av h at Hillside
—Max Sophia L (Supreme Table Pad Co) 132 Bradford pl h 183 Grumman av
—Meyer (Shirley) sleeman h 570 Schley
—Michael r 23 Park View ter
Michael Ella) (A & R Hat Co) 242 13th av h at Hillside
Minnie wid Meyer (A2) 64 Hillside av
—Moe Frances sleeman h 218 Wesquatic av
Mollie and David used clothing 32 Fleming av h do
—Mollie wid Paul r 253 Wainwright
—Morris tavern 503 W Market h at Hillside
—Morris (Eleanor I) tchr 95 6th av h (46) 784 Clinton av
—Morris S (Etta) pres Rose Uniform Inc 535 Broad r 30 Stanley av
—Myra J office sec (317 972 Broad r 23 Park View ter
Natalie r 130 Seymour av

ROSENBERG
—Nathan (Sophie) (Roya Tire & Supply Co) 218 Elizabeth av h (4170) 1 Mapes av
Norman com to Hadley Bond
Pauline steno (604) 17 Academy r 33 Hansbury av
Pearl pris see (1021) 744 Broad r 253 Wainwright
Philip 83 Milford av
—Philip (Ida) h 306 Badger av
—Philip (Sylvia B) lwyr (630) 60 Park pl h 196 Osborne ter
Ragnold v pres Newark Sales Inc 226 Central av h at W Orange
Raoma married Herman Gold
Reba student r 933 Osborne ter
Robert Rae route sleeman h 14 Tillinghast
—Robert K (Florence F) lwyr (314) 17 Academy 212 E Kinney
Rose B examiner r (18) 700 Dunterdon
Ruth student r 85 Grumman av
Sam (Ida) tailor r 54 Peshine av
Samuel hairdresser shop 2 4 870 Broad h at Belle
Samuel (John) sleeman r 331 Bergen
Samuel (Sophie) conf 379 Chancellor av h (208 390 Leslie
Samuel (Sophie) garage 157 Mulberry r 82 Fleming av
Samuel A rem to NY
Samuel B (Ida) with Eckerts Pharmacy 107 Ferry h 33 Walnut
Samuel V sleeman NY r 5 S 13th
Saul A (Frances L) (Superior Printing & Multigraphing Co 4 Market r 62 Oriental
Sevmour march 339 Schley
Sidney rm Ferry r 117 Market
Sidney (Gertrude) sleeman r 55 Dewey
Sydney Rae tcr American Dog & Cat Hospital 7 Elizabeth av h do
Sylvia married Bernard Abelew
Sylvia r 35 Randolph st
Sylvia clk 781 15th av r 640 Belmont av
William (Georgetta) sign painter h (17A) 1 W Alpine
& Keller Jacob Keller and Max Rosenberg) coal branch 349 W Market
—& Schleifstein (David Rosenberg and Samuel Schleifstein) meat 48 S Orange av
Rosenberger Ludwig (Theresa) meat grinder h 208 Ridgewood av
William (Bella) dry cleaner h 368 Peshine av
Rosenfeld Samuel wid Isidore r 433 Belmont av
Rosenfeld Abe Chemistry buyer 709 Broad h 87 Grumman av
Abe (Rita) conf 22 16th av h do
Abe Stella) emp WPA r 37 Reeder
Adolf (Clara S) h 178 Spruce
Albert (Molly) elec 209 Avon av h do
Anna Mrs emp Westinghouse r 30 State
Barney wid produce 213 Miller h 8 Goodwin av
Bernice r 6 Bgt
Bessie wid Abraham r 463 Clinton pl
Charles Rose) h 471 Orange
Clara Mrs see Waldenberg's 78 Spruce r do
Edward Bessie) sleeman h 190 Mapes av
Esther Mrs r 136 Bragaw av
—Gertrude Mrs office sec (702) 11 Clinton h at Irvington
Harry I (Gussie) gen mgr Elizabeth h (D1) 25 Van Velsor pl
Julius (Fannie) r 326 W Runyon
Jonathan r 190 Mapes av
Max (Bertha) rem to W Orange
M I on E Pauline) sleeman r 255 Avon av
Miriam H clk Prudential Co r 432 Bergen
Morr (Rebecca) painter and New Jersey Ex terminating Co 931 Bergen h 932 do
Morris (Jane) clk 19 Jacobus pk h 18 Vassar av
Murray proofrr Newark r 73 Demarest
Nathan v pres Texas American Pearl Button Corp 6 NJRRav h at Brooklyn NY
—Nathan (Milton) mgr 900 Bergen (308) 198 Hillside av
O Ive D Mrs furs 18 S Blecker h do
Paul D r 290 Avon av
Phyllis see American Pearl Button Corp 61 NJRRav h at NY
—Salem pres American Pearl Button Corp 61 NJRRav h at Brooklyn NY
Saul (Rose) dress mfr Elizabeth h 703 S 10th
Rosenblatt Beatrice bkkpr 3074 Broad r 127 Howard
Lulu emp LB&Co r 127 Howard
—Wolf Frieda peddler h 127 Howard
Rosenbloom Abraham (Mary) cleaning and dyeing 302 Renner av 401 Badger av
Helen clk r 384 Hunterdon
—Benjamin cut tr r 2 Shepherd av
—Evelyn sal clk 20 Lyons av r 192 Shepherd av
Fay Mrs (McLaney Hat Shop) 103 Halsey r 164 Lyons av
—Frances nurse N Beth Israel Hospital r 192 Shepherd av
Harry (Kay) furwkr h 314 Peshine av
Joseph (Sarah S) carp 192 Shepherd av
—Meyer Fay r 184 Lyons av
—Morris prk see 20 Haynes r 192 Shepherd av
Nathan rem r 192 Shepherd av
Rosenblum Abe Minnie clk 282 Park av h do
Abraham r 207 S 10th
Bella wid Samuel r 239 Hillside av

HERMAN H. OTTO

BOILER AND PIPE COVERING
HOME INSULATION

112 Third Street, Newark, N. J. **Tel. Humboldt 2-4**

ROSENBLOOM
—Charles (Beatrice) metal stamping Elizabeth h 86 Goldsmith av
Doris H student r 603 Clinton av
Gus mgr 201 Ferry h at Irvington
Gussie Mrs real 938 Bergen r do
Harry (Lucille) route salesman h 16 50 S 13th
Irving metalwkr r 66 Goldsmith av
—Jeanette r millinery 16 Bloomfield av r 40 Beacon
Jerome dental mech r 83 44 Walnut
Joseph (Rhoda) mech h 481 Hawthorne av
—Katie mach opr r 239 Hillside av
Leonard metalwkr r 66 Goldsmith av
—Lloyd student r 603 Clinton av
—Louis (Anna) (Mutual Service) 100 Broadway h (22) 92 do
Louis W (Laura E) salesman h 172 Grumman av
Minna Mrs conf 28 Park av r do
Minnie Mrs h 42 Beacon
Morris salesman r 290 Wainwright
Morris (Fannie) rest 418 Hawthorne av h 74 Hobson
Morris (Sadie) dentist 603 Clinton av h do
—Morris (Shirley) roofer h 144 Watson av
Morris E emp adv dept 1 of Market h 42 Short Hills
Nathan (Edna) route salesman h (G3) 603 S 13th
Samuel (Gussie) chauf h 938 Bergen
William E rest (1407-1409) 784 Broad r inq do
Rosenbluth Abraham A (Rachel) druggist 109 Springfield av h (14) 835 High
Gussie wid Adolph r (A3) 51 Summit av
Rosenblut Alice student (BS) 6 S 5th
Bertha wid David treas Newark Finance Corp 306 Academy r (BB) 116 N 5th
Rosenbush Jack stock clk r 128 Hedden ter
—Leopold (Selma) watchman h (2) 393 Clinton av
Rosencrans Ida Mrs r 285 Roseville av
see Rosenkrans and Rosenkranz
Rosenfeld Abraham (Esther) hatter h (15) 386 Hunterdon
Albert (Sally) insolesm layer h 271 Hobson
Anita R Mrs pres Fidelity Home Improvement Co Inc 59 Penn Av r 147 Grumman av
Anna rem to Bayonne
Anna clk 203 Plane r 177 Shepherd av
Anna Mrs sec-treas Louis E Rose Inc 78 Lyons av r 143 Goldsmith av
Anna wid Isidore conf 117 Bloomfield av h do
Arthur salesman r 143 Weequahic av
Bernice married Rudolph Saffer rem to Irvington
—Bessie saleswoman LB&Co r 519 Belmont av
Chester see Rosenfeld Coal Co 364 Elizabeth av r 228 Weequahic av

ROSENFELD COAL CO

Joseph P Rosenfeld pres Chester Rosenfeld sec anthracite and bituminous coal-coke and fuel oil office and distribution yard 364-384 Elizabeth av on Lehigh Valley RR tels Bigelow 3-8353 3-8354 3-8355—See p 45

David emp WPA r 83 Avon av
David (Ida) chauf 431 Freilinghuysen av h 55 Wolcott
Dora 83 Avon av
Dora wid Solomon h 83 Bloomfield av
—Edward T cutter r 455 Leslie
Emanuel W (Sally) ins agt (2013) 744 Broad h 171 Goldsmith av
Esther h clk 384 Elizabeth av r 228 Weequahic av
Eugene h pkg spices 470 S 8th av r 733 S 13th
Eva saleswoman E Orange r 40 Monticello av
Fannie Mrs h 43 Weequahic av
Fanny Mrs r 400 Hunterdon
Frank (Esther) r 240 W Kinney
Gustave (Jacob) h 40 Monticello av
Harry (Nettie) mach moulder 83 Avon av
Helen married Louis Lupkin
—Herbert J (Anita R) salesman h 43 Grumman av
Isadore conf 57 Pacific r do
Isadore cutter r 83 Avon av
Israel (Lena) tailor h (4C) 400 Belmont av
Jacob L salesman r 510 Belmont av
—Jerome salesman r 20 Harding ter
—Joseph (Sadie) grocer 333 16th h av h 517 16th
—Joseph P (Gussie) pres Rosenfeld Coal Co 364 Elizabeth av h 228 Weequahic av
Julius Bernard waiter h 386 Avon av
Lena r 177 Shepherd av
—Leo Sarah E) (Eligene Tire Co) 311 Halsey h (6) 12 Belmont ter
Louis E (Anna) pres-v pres Louis E Rose Inc 78 Lyons av h 133 Goldsmith av
Mathilde saleswoman LB&Co r 177 Shepherd av
Max (Anna) h 455 Leslie
Max (Rebecca) 3 4 Bergen
Max (Sylvia) conf 160 Plane h 178 do
Minna B bkpr r 143 Weequahic av
Minnie saleswoman 60 Halsey r 40 Monticello av
Morris (Tillie M) furniture Jersey City h 76 Stecher
Nathan (Estelle) grocer 486 18th av h do
Nathan (Sarah) h 177 Shepherd av
—Philip salesman r 519 Belmont av
—Philip (Pauline) trunkmkr h 20 Harding ter
—Roselyn office sec (203) 40 Clinton r 198 Johnson
Sadie saleswoman LB&Co r 40 Monticello av
Samuel clk 67 Pacific h do
Selma married Stanford Kassel
—Sidney (Anna) baker's helper h (203) 312 Belmont av

ROSENFELD
Sidney salesman r 143 Weequahic av
Walter r 455 Leslie
William r 240 W Kinney
William D (Jennie) h 519 Belmont av
Rosenfelder Antoinette A tchr Washington r 16 Monticello av
Frank C (Catherine E) laboratory asst PSE&GCo h 1002 820 Broadway
George J (Emelia) Asst Police Dept h 16 Monticello av
—Katherine E Mrs tchr Lyndhurst r (202) 810 Broadway
Rosenfelt Grace wid Charles E h 308 S 19th
Rosenfield Bernice women's clothing 387½ Chancellor av h at Hillside
Charles (Pauline G) pres United Machinery & Salvage Co Inc r 1 Concord h 110 Huntington ter
—Dora housewife r 334 Johnson av
—Eva S Mrs clk 1039 Bergen r 44 Harding ter
—Faye saleswoman 387 Chancellor av r 44 Harding ter
George (Marguerite) floor waxer h 272 Meeker av
—Irving mach opr r 334 Johnson av
Jack (Celia) mgr 59 Broadway h (407) 27 Mt Pleasant av
Leonard salesman r 34 Clinton pl
Louis Grace printer h 178 Plane
Max pres Lincoln Products Inc 138 Tichenor h at NY
—Max salesman r 34 Clinton pl
—Rabinowitz United Machinery & Salvage Co Inc 11 Concord r 34 Clinton pl
Rose wid Leon h 334 Johnson av
Ruth emp NYA r 178 Plane
Samuel (Esther) peddler h 429 Jelliff av
Samuel Gertrude L rem to Florida
—William C (Eva S) h 44 Harding ter
Rosengard Murray A deputy collector IntRevDept 5th fl PO Bldg Federal sq h at Jersey City
Rosengarten Arthur E student r (22) 299 Clinton av
—Isadore B (Helen A) real est agt (510) 1000 Broad h (22) 299 Clinton av
—Michael (Sylvia) salesman 289 Bruce h do
—Miriam M Mrs clk 14 W Kinney pl r 70 Hedden ter
—Nathaniel S prod clk r (22) 299 Clinton av
Richard T r (22) 299 Clinton av
Rosenhaft Louis laundrywkr r 836 Hunterdon
Morris (Zina) h 836 Hunterdon
Rosenhain Ann L steno 263 Sussex av r 1167 Broad
Rosenhand Harry Mary severn 225 Fabyan pl h 34 Harding ter
—Helen bkpr 225 Fabyan av r 34 Harding ter
Rosenhaus Irving R (Ruth L) lwyr (501, 1060 Broad h 306 Meeker av
Rosenkrans Allen B bkpr 316 Jelliff av h at E Orange
Thirza G wid Edgar r 44 Bryant
Rosenkrantz Abraham (Dora) jeweler NY h 121 Weequahic av
Evelyn assembler r 120 Nye av
Joseph Sophie emp city 129 Nye av
Mark r 121 Weequahic av
Morris worker 241 Prince h at Brooklyn NY
Morris Mildred salesman h 337 Leslie
Rose emp Hospital of St Barnabas r do
Samuel W (Clara) ins 388 Leslie h do
Shirley B emp PrudsCo r 356 Leslie
Sylvia saleswoman 145 Market r 120 Nye av
Rosenkranz Jesse E wid Walter rem to Trenton
Walter L Leonora W) rem to Trenton
Rosenlof Margaret F Mrs clk LB&Co r (C3) 9 Oxford
Steve H Margaret F) draftsman Am Can Co h (C3) 9 Oxford
Rosenman Bernard (Florence R) sec-treas Yale Hook & Eye Co Inc 73 Warren (C6 148 Chancellor av
Cyrilla (Helen) 262 Osborne ter
John bkpr 55 Market r 262 Osborne ter
Julius (Sadie) furwkr h 42 Ridgewood av
Rosenme r Anton supt 30 Backus h at Avenel
Rosenquest John B dist mgr 282 Jefferson h at Bronxville NY
Rosenquist Mildred E Mrs tchr 303 Sussex av h at Brooklyn NY
Rosenshine Betty married Goodwin Peterson
Dorothy married Frank Aaronson
Michael (Mary) carp h 128 Avon av
Rosens ark Ethel student r 223 Lehigh av
Ida wid Bernard h 223 Lehigh av
Rosenstein Alex (Sophie) carp h 9 Sheridan av
Anna wid Samuel h 57 Underwood
Benjamin (Hannah E) meat 105 Mulberry h (306) 725 High
Benjamin (Sadie) mgr 506 Bloomfield av h 444 N 12th
—Betty nurse emp 201 Lyons av r inq do
Charles (Rose) conf 360 Hawthorne av h do
David B parking sta addt r 57 Underwood
Elizabeth see Kim Parking Stations Inc (618) 17 Academy h at E Orange
—Fred (Betty) salesman 380 Hawthorne av
—George H (Frances W) lwyr (821) 60 Park pl h 22 Conklin av
Harold parking sta addt r 57 Underwood
Harriet Mrs h 305) 55 Spruce
Joseph Sonia r 565 High
Leon S (Frances R) salesman h (D5) 1 Lehigh av
Leopold 156 Potomac av
Libby student r 437 N 12th
Louis (Clara) ins agt (823) 744 Broad h 2 Homestead pk

ROSENSTEIN
Manuel (Elizabeth) treas Kim Parking Stations Inc (618) 17 Academy h (7 112 Hillside p
Max (Anna R) rest 506 Bloomfield av h 437 N 12th
Max L (Pauline G) lwyr 821) 60 Park pl h at Maplewood
—Nathaniel salesman r 131 Goldsmith av
—Sawel L physician 2 Homestead pl h at Van Ness
Simon r 9 Sheridan av
Rosensteel Mary wid Floyd r 105 St Charles
Rosenstock Chaskel (Fannie) h 58 Hawthorne av
—Harry (Edna) meat 283 Orange h 58 Hawthorne av
—Leo (Johanna) r h 8 Millington
Leo L Selma (G 346 Belmont av
Max (Rose) meat 351 W Market h 335 Ridgewood av
Max (Rose) sheet metalwkr h 278 Johnson av
—Moses (Lena) h 8 Millington av
Rosenstrauch Charles M (Mary A) salesman h 34 Sherman av
Laura sec-treas W S Rosenstrauch Inc (321) 9 Clinton h at E Orange
—Leon (Pauline) tanner h 60 Walnut ter
Max wid Leon J h (404) 10 Lehigh av
Wm S Inc Philip Gilbert v pres Laura Rosenstrauch sec-treas Inc (302) 30 Clinton
Rosenswaig David r 116 Milford av
Esther wid Herman r 292 W Runyon
Hyman produces 854 Orange r 945 Wainwright
Rosenthal Abner (Fay E) dentist ceramist 12 Washington h (407) 234 Clinton pl
Abraham H (Blanche) painter 265 Peshine av h do
—Albert r (203) 90 Spruce
—Albert rem to NY
Alex (Esther) ins agt 209 30 Market and ins 307 Chancellor av h do
—Alice Mrs assembler WE orm r 67 Thomas
—Anna C emp PrudsCo h at E Orange
—Anshie wid Louis h 371 S 8th
Arnold J Max hx physician 968 Clinton pl h 4
Arthur (William) roofing agt NY h 58 Cypress
Benjamin salesman 4 Broad 26 Tracy av
Benjamin Ruth salesman 897 Broad 22 Speedwell av
Benjamin (Sarah) h 4 56 Rose
Corinne married Robert Kolodin
—Daniel M salesman r 184 Huntington ter
David L bkpr Orange r 36 Wainwright
David M peddler r 406 Belmont av
Edward Selma broker NY 76 Goldsmith av
—Edwin M Laverne M tchr r 88 Milford av
—Elmer W comm artist 711 S 8th
Elsie V wid Walter F Lady Louise Gift Shop 7 S 11 h h do
—Esther Mrs office sec E Orange r (3) 387 Chancellor av
Eva gowns 19 Hill r 15 do
Eva wid Israel h 496 Belmont av
Fannie r 496 Belmont av
—Fanny Mrs beauty shop 169 Clinton av r (306) 777 High
—Frank r 685 Hunterdon
Gussie housekr r 75 Farley av
—Harold printer NY r 685 Hunterdon
Harriet dental asst 456 Renner av r 184 Huntington ter
Harry clk Elizabeth r 406 Belmont av
—Harry (Ida M) acct emp (100) 810 Broad h 132 Hansbury av
Helena wid Bernhold r 788 S 10th
Herman Sarah dry goods 610 Avon av 112 Peshine av
—Hyman W lwyr 26 13th av h at Paterson
Ida wid Isaac h (5) 114 Johnson av
Irving salesman r 184 Huntington ter
Irving (Gertrude) salesman LB&Co r (304) 109 Hillside av
—Isaac (Fannie) h 145 Wilson av
Isaac (Lena) brusher h 20 1.3 Beth Boyden ter
—Jacob hatter r 121 16th av
—Jacob (Lillian) rem to Brooklyn NY
—Joseph (Fannie) r 264 Clinton pl
—Joseph A (Elise) eng United Color and Pigment Co h (93) 15 Goldsmith av
—Julius rem to Flemington
Leon (Theresa) div mgr Louisville Ky h (504) 60 Elizabeth av
Leon J Williams Insurance Agency and sec-treas (Rosenthal & Klein Inc) 40 Clinton h at Orange
—Lillian Mrs chr music 8 Summer r do
—Louis mgr 831 Broad h at Bayonne
Louis salesman (5) 114 Johnson av
Louis (Celia) tailor h 264 Clinton pl
—Louis (Pearl) painter h 39 Ridgewood av
—Louis (Regina) tailor 358 Bergen h do
—Louis (Sadie) mgr 6 Elizabeth av h 184 Huntington ter
Marcia rem to Freehold
—Margaret waitress r 20 W Kinney
—Margaret Mrs r 7 Broad
—Max (Fanny) h (306) 777 High
—Max (Ida) h (108) 302 6th av
Mildred steno (511) 460 High h at Irvington
Milton (Minnie) salesman r 15 Schuyler av
—Morris (Julia) variety store 150 Springfield av h 1 Baldwin av
Morris M r 264 Clinton pl
—Morton (Esther) r 20 Tracy av

Newark's Oldest OLDSMOBILE Dealer

BURACK OLDSMOBILE CO., Inc.

18 YEARS AN OLDSMOBILE DEALER

185 Clinton Ave. Tels. Bigelow 3-4121-2 Newark, N. J.

Most Modernly Equipped Service Department in Newark

ESENTHAL
[illegible] Prop y (Rosenthal & Co) 26th fl and [illegible] 80 Raymond blvd h (H) 25 VanVelsor pl
[illegible] J physician 586 Clinton av r 16 Camp [illegible] 323) 3 Clinton h at Irvington
[illegible] wid Harry r 494 S 13th
[illegible] furnishings 456 Broad h 26 Treacy av
[illegible] drug cli Jersey City h (3B) 7 N 12th
[illegible] Herman Katzin [illegible] S St [illegible] pl
[illegible] W Bigelow
[illegible] h 387 Lafayette
[illegible] 60 Park pl r 5) [illegible] Johnson
[illegible]
[illegible] clk 152 Springfield av r 1 Baldwin av
[illegible] (Ida) painter h 494 S 13th
[illegible] M Sophie G) [illegible] h 98 Treacy av
[illegible] (Sol) rem to Brooklyn NY
[illegible] 47 W Bigelow
[illegible] T (Rosenthal & Co) 26th fl and [illegible] Raymond blvd h [illegible] Palisades
[illegible] physic at 95 Wilson av h do
[illegible] 4 Clinton av r 45 114 Johnson av
[illegible] r 300 777 High
[illegible] Farley av
[illegible] ladies cons Orange h 364 Wren
[illegible] Irene E) emp PrudInsCo h at Maplewood
[illegible] junk 466 Schuyler av h do
[illegible] and Sidney Rosenthal ins 26th fl [illegible] blvd and investments (2731) do
Klein [illegible] Julius Klein pres Leon J Rosenthal sec-[illegible] 48 Clinton
[illegible] (Anne) warehouse man PRR r 307
[illegible] Adolph S chauf PSCT r 84 Harding ter
[illegible] apts 212 216 Morris av
[illegible] Sarah) sleeman Hackensack h 34 Harding ter
[illegible] Joseph r 31 Meeker av
[illegible] (Clara) sleeman h 243 Wainwright
[illegible] r 243 Wainwright
[illegible] ing op
[illegible] CCCorps r (B) 115 Prince
[illegible] man r 9 Conklin av
[illegible] I. Bertha) clothing Harrison h 17 Osborne
[illegible] pres The Silver Stores Inc 3 S Springfield av
[illegible] NY
[illegible] Mrs Sch 42 Park av r (401) 234 Clinton
[illegible]
[illegible] r 46 Sumner
[illegible] r 24 Belair pl
[illegible] Bertha h 25 Bragaw av
[illegible] N (Rebecca) h 15 Sheridan av
[illegible] M Mrs tele 220 18th av r 110 Shanley av
[illegible] tester r 16 Stirling
[illegible] Bragaw av
[illegible] walter h 403 Peshine av
[illegible] sleeman NY h 16 Stirling
[illegible] R painter h 27 Conklin av
[illegible] sleeman r 10 Conklin av
[illegible] R h 394 Badger av
[illegible] h 30) 825 S 10th
[illegible] 23 Spruce
Matilda) mgr 110 Prince h (B) 115 do
Esther M) pharmacist 664 S 18th h 110 [illegible] av
[illegible] Margaret E) musician h 24 Belair pl
[illegible] schoolgirl r 403 Peshine av
[illegible] Bradford Studio) (204) 008 Broad r 27 [illegible]
[illegible] 5 115 Prince
[illegible] Grace S pharmacist 218 Clinton pl h [illegible] do
[illegible] pres The Silver Stores Inc 319 Springfield NY
[illegible] ing Harrison r 7 Osborne ter
[illegible] J mgr (1212) 207 Market h at NY
[illegible] Antoinette M) mach h (108) [illegible]
[illegible] F (Emma H) cook h (304) 79 18th av
[illegible] Satin Mrs Rose Chaney) 567 N 6th
[illegible] Albert emp WPA r 429 High
[illegible] catherwkr r 2 Nelson pl
[illegible] mason h 27 Holland
[illegible] h 253 Bruce
[illegible] 3d
[illegible] Theresa) emblerwkr h 593 N 11th
[illegible] emp h 284 Norfolk
[illegible] 69 Broadway
Nicola R tailor h 18 [illegible] av
[illegible] Nicola) cigarmkr r 6 Columbia
[illegible] Art Studio (Mrs Theresa Zandol) photographers 324 Roseville av
[illegible] Assn F [illegible] Sullivan sec-treas 384 7th av
[illegible] Club [illegible] Domenico sec 474 Roseville av
[illegible] Tavern (Mrs Fannie Brancato) 457 Roseville av
[illegible] Baptist Church 558 W Market
[illegible] Beauty Salon (Mrs Grace P Monihan) 478 Orange
[illegible] Academy (Nelson E Wheaton) 487 Orange
[illegible] Assn Morris L Barr pres Elmer S Carr [illegible] Theo C Eggerking sec David C Kirk [illegible] 75 Roseville av
[illegible] & Dyers (Benjamin Gordon) 329 3d av

ROSEVILLE
—Discount Co David H Katz pres-treas collection agency 4) 24 N 7th
K Orange Hebrew Assns 543 W Market
Engineering & Machine Works (O to P R Lehmann) 98 [illegible] av
Evangelical Church 87 5th
Ra[illegible] apts 92 Roseville av
Masonic Temple 63 Roseville av
Masonic Temple Assn 63 Roseville av
Methodist Church 533 Orange
Methodist Church Parish Hall 516 Orange
P & P Club Inc 654 5th
Presbyterian Church 38 Roseville av
Pres (Vito J Mafucci) 461 N 11th
Sadi & Lour Co Vincenzo Lepre 6 S 12th
Storage [illegible] Frank [illegible] Mc[illegible]rath pres-treas Anna V McGrath sec 24-26 Cabinet
The apts 96-98 2d and 340-342 7th av
—Wedling Co (Charles F Wiener) 11 Hadden pl
and B Orange Hebrew Assn Cemetery entrance 201 S 20th
Rosewood The apts 108 N 8th
Rosiberg Eli (Ida) grocer 2 Howard h do
Roshon Lloyd M (Mary A) sla eng r 1109 Broad
Roslow Fred Bertie) chauf r 26 E Alpine
Rosin John (Katherine M) radios 145 Fleming av h 52 Larkins
Rosle Carrie r 52 High
Viola wid Charles emp WPA h 53 High
Rosien Edward A (Bertha E) clk PO Federal sq h at E Orange
Rosin Abraham (Rose) h 158 Hobson
Charles Anna) auctioneer 14 William r 15 Hill
Louis gen mgr S O Freightwaysco h at W Orange
Ruth tchr 91 Johnson [illegible] r 102 Wesquahic av
Simonin F (Sophie wife Charles Rosin) 14 William h 102 Wesquahic av
—Thelma prin sec (226) PO Bldg r 102 Wesquahic av
Rosina Salvatore baker r 188 Broad
Rosinger Ernest mgr 58 Somerset h at Irvington
Florence office sec 45 Bleecker h at Irvington
Laura E wid August W h 381 Ridge
Rosinoff Abraham chauf's helper r 208 Ridgewood av
Isadore clk r 208 Ridgewood av
Morris (Dora) tailor h 208 Ridgewood av
Sarah r 208 Ridgewood av
Rosinski Anton (Bronislawa) foundrywkr h 525½ Market
Benjamin Big Ben Mfg Co) 96 Magnolia r do
Edward student r 525½ Market
John [illegible] r 525½ Market
—Maryan dle cn [illegible] r 44 Orchard
Rosipsky Frank wid Barbara r 17 Poe av
Pinket wid Solomon r 175 Peshine av
Harry (Esther) clk 120 Springfield av r 117 Lehigh av
Joseph Riley h 280 18th av
Louis r 45 Stratford pl
—Rubin Mollie) leatherwkr h 45 Stratford pl
Sarah sleswoman 709 Broad r 45 Stratford pl
Sophie wid Harris h 522 S 17th
Rosie Sophie housewkr r 479 Belmont av
Roskos Joseph Josephine) mgr 617 18th av h at Irvington
Mary wid Michael h 496 Bergen
Richard J meat cutter 617 18th av h at Irvington
—William (Catherine) sprayer r 96 Magnolia
Roskein David (Leah) lwyr (708-710-712-714) 17 Academy h at S Orange
Graham (Lillian P) reporter Union City h 107 Alpine
Louis (Bertha) h 70 Schuyler av
Roskelly Harry (Mary A) crane opr h 43 Goble
—Harry J r 43 Goble
Hazel O emp PrudInsCo h at Irvington
Mary A Mrs conf 155 Thomas r 43 Goble
Thomas W stockwkr r 43 Goble
Roske George (Anna E) lab h 839 S 12th
Michael F mach r 839 S 12th
Michael F (Olga L) gear cutter h 510 S 16th
—Milton Anna) produce 345 Sandford av h 344 do
Roskosky Frank A (Ida M) inkmkr h 199 Plane
Roskosz Edward J auto lubricator r 8 Schalk
Henry crane opr r 8 Schalk
John (Frances) r 8 Schalk
Katherine clk 601 Broad r 708 S 15th
Rudolph L r 8 Schalk
Theodore Anna) hand scraper h 708 S 15th
Rosier Irving (Frances) waiter h 358 Schley
Ka[illegible] stockwkr r 74 Park
Rosiowski Helen wid Anthony h 74 Belmont av
—William emp wElecCo r 74 Belmont av
Roslyn Market Nicholas Engel) meat 3 Fleming av
Rosmarin Emanuel [illegible]cker r 18 Shanley av
Nancy B r 8 Shanley av
—Samuel Rose) emp Govt h 663 Hunterdon
Rosmus Janet M jewelrywkr r 33 Darcy
Joseph S emp CelCorp r 33 Darcy
—Mary wid Stephen h 33 Darcy
Rosner David I Elizabeth P) watchman h 100 Elm
—Florence married Abraham Reisky
—Frank Rose) chauf h 195 Renner av
Harry A (Rose) clk PRR r (352) 49 [illegible]
—Irving D (Velma E) candlewkr r 82 Smith
Judith student r 303 777 High
—Louis (Tessie painter h 804 18th av
—Morris (Etta) furrier h 247 Hillside av

ROSNER
Sol (Adeline H) baker's helper h (10) 540 S 13th
Velma E Mrs clk Harrison r 82 Smith
see Rosenzur
Rosoff Herman (Bertha) conf 656 18th av h (1) 659 S 20th
—Isabel A emp PrudInsCo h at Morristown
Louis see The Textolite Corp 220 Jelliff av h at NY
Samuel r 65 Osborne av
Rosol John J r 52 Livingston
Ludwik (Karolina) buttonmkr h 52 Livingston
Miron (Dora) tavern 183 Court h do
Rosolie Angelo Frances) repairman h 116 Garside
Rosow Dyle (Max Jim) tailor h 8 717 High
W [illegible] dentist [illegible] r 18 [illegible] 7 High
Rospath John W (Carole) foreman Orange h 102 Grand
Rospond Cecelia rem to Bloomfield
Felix [illegible] Rospond & Rospond) (1405-1409) 1180 Raymond blvd h Bloomfield
J Thaddeus [illegible] (Rospond & Rospond) (1405-1409) 180 Raymond blvd h [illegible] W Orange
Jeannette M emp Westinghouse r 158 Belmont av
John rem to Bloomfield
Julia wid Stanley rem to Bloomfield
—Mieczislaw F mach opr r 158 Belmont av
Vincent W (Estel) r H plumber 108 Pine Grove ter h do
Wojciech (Adela) tailor h 158 Belmont av

ROSPOND & ROSPOND

(J Thaddeus and Felix Rospond) lawyers (1405-1409) Raymond-Commerce Bldg 1180 Raymond blvd tels Market 2-1710 2-1711

Ross A H & Co (William S Pyle and Robert L Ross) roof & Bridge
Aaron F (Alice A) housewkr h 87A Garside
Agnes M emp PrudInsCo h at S Orange
Albert r 64 Barclay
Alexander A Matilda M chemist h 177 Wesquahic av
Alfred Madeline) auto repr 169 Summit r inq do
Ambrose Elizabeth) carp h 18 N 12th
Amelia E emp PrudInsCo h at Kearny
Andrew Ella M) emp [illegible] h 27 Johnson
Anna Mrs r 9) 27 Hillside pl
Anna wid Richard r [illegible] S 13th
Anna M Mrs h 231 Prince
Arlie wid Joseph h 20 Dodge
Beatrice emp 60 Tuxedo pky r 31 Montgomery
Beauty Salon (Rose Sensenzello) 1288 Raymond blvd
Benjamin S (Sadie) com trav h (401) 185 Johnson av
Bertha bread slicer r 314 Ferry
Bessie r 85 Livingston
Betty r 6 Berger
Burton A student r 803 S 13th
Carrie Mrs housewkr h 1 Scott
Charlotte B r 92 Commerce
Charles A clk 18 Washington h at Harrison
—Charles emp N Water Dept h at Stockholm
Charles r 92 Mulberry
—Charles Anna) agt MetLifeInsCo h 308 Verona av
Charles Margaret) emp WPA 279 Warren
Charles Hayde) pres Automatic Merchandisers Inc 437) 1060 Broad h at Elizabeth
Charles Jr r 308 Verona av
Charles T (Hilda H) electkr h 2 1st
Clara E Mrs r (B2) 58 Barclay
—Clarence A agency supr (504) 11 Clinton h at Montclair
Daniel ab h 92 Tichenor
David mgr 10 William h at NY
Dora r (5) 382 Clinton pl
Doris E student r 834 Fabyan pl
—Dorothy F r (401) 185 Johnson av
Edward Estella) orderly 823 Irvington av h 145 Colgate av
Edward Lottie) mason r 115 Wickliffe
Edward E porter 621 Irvington av r do
Edward T Jr (Margaret H) technical eng Paterson h 98 Isabella av
Ella wid Harry supt 373 Fairmount av h (8) do
Eleanor married Turquin Rochelle rem to Washington DC
Elizabeth Mrs supt 38 N 12th r do
—Elizabeth rem to California
—Ellinora wid Harry housewkr h 73 S Orange av
—Elmer E Winfred W) pres-treas Positive Lock Washer Co 181 Miller 33 Parker
—Elsie M Mrs chr 75 S 8th h at E Orange
—Emanuel G Janet H) welder h 70 W Alpine
—Ernest student r 42 Fairview av
—Eugene S Lillian M) mover h 214 Court
Eva Mrs h 164 Barclay
—Everett L (Nora B) sleeman Westinghouse h 320 Ellery av
—Felix tailor r 308 Verona av
—Frank foundrywkr r 43 Murray
—Fred W (Ross Wall Paper Co) 32 Central av h at Irvington
—Frederick (Elizabeth) mach h 91 Astor
—George D r 184 Barclay
—George D (Louise H) houseman h 53 Ogden
—George H Elmo L) elec welder h 363 Lake
George R porter PRR h (B) 32 Barclay
Gerald M (Rose [illegible]) h 14, 132 Denton ave
—Gilda Mrs seamstress r 14 Stone
—Gladys B housewkr h 31 Montgomery
—Guilford N clk 15 Washington h at Maplewood

E. J. MAIER M.A.I.

Real Estate Appraiser and Analyst
Tax Specialist
187 MARKET STREET Telephones MARKET 2-1735 1

THE HE PRICE & LEE CO'S

ROSS

ROSS

ROSS

ROSSBACH & ROSSBACH

oner & Smith Chemical Co. ACIDS-CHEMICALS-PAINTS and OILS
COMPLETELY DENATURED ALCOHOL AND METHANOL TANNING MATERIALS
374 Mulberry St., Newark, N. J. - - - - - - - - Phone Market 3-1906

r B&Co r 150 William
r 152 Hunterdon
Interdon
h 49 110 av
mor Pl radio tubewkr h 52 Bergen
Hunterdon
ncesor r 237 Clifton av
r 27 Fairmount av
h 63 Engl
r 4 Davenport av
50 Delaware
r 47 Fairmount av
46 Belmont av
emp WPA r 30 Hunterdon
Elizabeth M, parker h 120 Park View ter
Mary A) h 4 Ridgewood av
r 24½ Webster
W h
mach h 2½ Webster
emp NYA r 7½ Webster
h Elizabeth Int r 75 Lo
Mary cem Bloomfield
R Judge M elk PO Federal sq
elk 110 S Orange av r 212 Sout
emp Prudential h 8 Orange
h 72 Schuyler
maintenance supervisor
Ann chair
Charles pl
h 200 Grid pl
h
r 200 Clinton pl
super Integer h 383 Springfield av
mech Germain PSE&GCo
publisher h 405 S
r 383 Springfield av
Loretta C) h 60 Calder
440 Morris av
Springfield
(Mabel furniture refinisher h 478
Charles R elk 200 S 10th r 415 S
Florence A, shipping clk 127 Hudson h (3
r F) painter emp 50 Freeman h
mantenmwkr r 415 S 18th
(Pauline R) bussman h 415 S 18th
(Te r 5 S 18
schoolwkr r 417 S 18th
h 8 S Orange 83
clk check r 43 Clifton
Evelyn E) emp PrudisCo
Adolf (Helen A) jewelrywkr h 838 S 13th
mod hr) gardener h 701 S 15th
mach h 700 S 15th
F (Mildred M) policeman 311 Eastern pky
Clarence L travel ag freight ag (205 11 Clinton
Foster
worker r 79 S
Chadwick a
ing r 518 Broad
Edwin mil operator
Hadwick av
emp r 35 Annet
Edith clerk NY r
mach h 631 N 6th
pres Reo S Inc mfr Snap
Raymond Plaza W h
N
631 S
Nora fireman 137 Parker
Anne Potenzione emp Belleville
r 3 N 6th
r 3 N 6th
631 N 6th

ROSSO'S FRUIT SHOP INC

F and Rosso prest treas steamer and fruit baskets
Stations Terminal Bldg 80 Park pl tel
r 164 branch Pennsylvania RR Station
Plaza W at Market tel Market 3 5358
elec h 5 Orchard
S City Hospital r do
7 Halsey
rms 1 5 Orchard r do
5th Col.
6 Montgomery r 18 do
r 46 Montgomery h 8 do
8 Montgomery
J) Insp Ex 1 0 Watson av
h 6 Wilson av
r 83 S 12th
E motor Germain Emmanuel
Church h 238 Verona av
M ment cutter h 40 Seymour av
wkr h 20 Joseph
h 200 Clinton pl
r 46 209 Clinton av
299 Clinton av
J Estelle clk 8 0 Prettinghuysen av
ng
Helen J mach opr h 606 S 12th

ROSTKOWSKI
Mary J wid William r 606 S 18th
Rostoff Jacob (Evelyn) auto repr 256 Lyons av h at Irvington
Rostow Art Publishing co Herbert G Storch pres greeting cards 445 Washington
Blanche tchr 443 Pershing av h at E Orange
Rostyak George J (Marie) r 30 Bedford
Mary wid Edward h 4 Mercer av
Stephen J metalwkr r 4 Mercer pl
Rowel, Joseph (Elizabeth V) insp Kearny h 171 Bank
Rosy's Accessories Inc warehouse Port Port Newark
Rozel Amelia wid Andrew h 3 30
Rozake Sophia steno 39 Branford r 638 Hunterdon
Rozkowsk Hedwig E married Matthew Sorowier
Helen emp Edisons r 1 Fairview av
Joseph (Mary) emp PSE&GCo h 308 E Kinney
Winnery (Stella) welsorwk h 11 Fairview
Theo r (Rose h 2 Parker
Gerardo clk Th r 148 M Prospect av
Josephine M clerk Ger Co 48 M Prospect av
Giuseppina Wm Giuseppe 18 M Prospect av
Paul (Angela fuel oil 122 Carlisle h do
Theresa radio tubewkr r 48 Mt Prospect av
Rotary Club of Newark No 1 Frederick Weber pres Ralph M Osmun v pres A a Partelow sec Richard H Ranger treas F K Schwinn asst sec (1002) 67 Broad
Rotax Mfg Co (Leonard A Harris) chemicals, mfrs auto accessories rear 2 Orange r pl
Rotberg Abraham mgr r Clifford S Tracey av
Abraham R Rosal a R Harder h 82 Grantman
Adolph Selmo NY r 95 Osborne
Harry (Frieda) gen contr E Orange h 138 Tracey
Helen r 331 Keer av
Herman (Mary) with Wales Fur Dressing & Dyeing Corp rear 27 Haynes av h 317 Hunterdon
Joseph (Fannie) furrier NY h 205 Osborne
Louis (Mildred) dryr (1914) 1180 Raymond blvd h at E Orange
Max (Minnie) furrier NY h 33 Keer av
Rothlatt Anna wid Jacob h 207 Stuyvesant av
Rae A r 207 Stuyvesant av
Rote Melvin A (Anne A) elec eng NY h (14, 30 Wa
Rotella Anthony (Mary C) Frank Rotella & Son 53 Adams r do
Frank (Lucy) (Frank Rotella & Son) 53 Adams r do
Frank & Son (Frank and Anthony Rotella) pot ter 53 Adams
Roter, Joseph C Mrs furn rms 18 Elizabeth av r do
John L (Helen K) chauf h 18 Elizabeth av
Rotgin Abraham (Sussie) mgr 633 18th av h 32 Fulton pl
Joseph P chauf r 325 Fulton pl
Paul ice clk city r 325 Fulton pl
Roth A Jacob upholsterer 123 Roseville h at E Orange
Aaron Simon r 418 N 3
Aaron F Rose 254 Park av r 50 Shepherd
Abraham r 2 80 Clifton
Albert emp WT A r 264 Clinton
Albert (Ed) mach r 241 Broadway
Albert L Harrison mech PSCT h 97 Mayhew
Alice r 240 Church av
Anna P Vincent r Newton h at Vineyewood
Arthur wkr Van Broad h at Blairs
Archie R (Emma) Osman h 4 S 3th
Arline (Jessie) C R NY h 74 Johnson
A student r (14) 22 VanNelson pl
Barnard A emp PrudisCo h at Nutley
Benjamin (Fay) ins agt Jersey City r
Johnson
Benjamin (Rose, dentist Rutherford h 430 Florence
Benjamin P (Minnie) emp 607 Broad h 2 Renner av
Bertha wid Fishel h 154 Clinton pl
Bertha wid Samuel r 5 Avon av
Bernard (National Housing Engineers) (9 124 Branford pl h at Irvington
Bernard Byrdine) ins agt (920, 744 Broad h 90 Belden
Bernhardt (Gertrude luggage mech h (13) 555 S 17th
Betty Benatlelan r 83 Avon av
Bluemann Co (Samuel Roth and Arthur W Bluemann) contrs 349 Mt Pleasant av
Byrdine Mrs office sec (20.2) 17 Academy r 90 Belden
Carol elk 15 Washington h at Monroe
Carrie widow CPCo r Triton
Charles cem to Irvington
Charles Andrew painter h 70 Bergen
Dewey Sarah sleman h 102 Abbott
Diana 720 Hunterdon
Donna P gas sta attd r Co Wilkinson av
Dora Mrs h 770 Hunterdon
Doris V showroom E Orange h at Magnolia
Edna C emp PrudisCo h at Bloomfield
Edward rem to Irvington
Edward A pres treas Roth Paper Box Co 164 Penning on h at Irvington
Eleanor 12 S Fair
Eleanor M mach opr r 120 Schofield
Elizabeth A emp PrudisCo 74 Wakeman
Ella N wid Morris r 41 Magnolia
Emmanuel Theresa prop Continental Tavern Inc 433 Washington h 56 W Kinney

ROTH
Estelle bkkpr 185 Miller r 65 Vassar av
Eugene brewerywkr r 313 S 17th
Evelyn E r 20 Schofield
Fred R emp PrudisCo h at Elizabeth
Fay mar r Albert Cushing
Florence H Mrs furn rms 47 Tichenor r do
Frank A sawyer r 73 S 8th
Frank W (Madeline) mach opr 57 Chadwick
Frank (Estelle) r 17 Clifton
Frederick mach h 709 Hunterdon
Frederick (Sadie E) h 185 Norfolk
George H sales E see NY h 3 449 Summer
George Mabel E route sleman h 3 364 4th
George H (Gertrude) h 547 S 11th
George H Jr (Lillian M) mech h 504 S 17th
George J (Rose M) bakerywkr r 470 Central
George J Jr cook r 470 Central av
Gilbert Augusta T sleman h 20 Tillinghast
Grace Mrs h 2 Grain
Harold J (Mary I sleman h (1B) 152 Roseville
Harold L r 15 Milton
Harry Lily r 426 Washington
Harry 29 Hunterdon
Harry Sutar R super 709 Broad h 194 25 Van
Harry W cigar mfr 2 Milton h 15 do
Hat in Ass garment cleaner 146 Stuyvesant av r do
Hazel W Phil 773 DeGraw
Helen mun ter Perry Wesper
Henry M Miller ins mfr h (8) 850 S 20th
Herman Bessie) asst mgr (1008) 31 Clinton h 81
Simon
Herman (Sylvia) elk 254 W Bigelow h (20) 57
mgr by
Hymen M (J L Cohn & Co) (1001) 810 Broad h at Maplewood
Ignatz (Henrietta) h (404) 18 Broad
Israel (Esther) 472 S 13th
Jack elk E Orange r 50 Stuyvesant
Jacob peddler (3) 220 Court
Jacob (Ethel garage E Orange h 237 Bobley
Jacob N meat 83 Union pl h do
Joseph H see treas Edmund S Schicer Inc 215 Valley
Elizabeth
Joseph J Sec bd physician Board of Education and (110) 31 Lincoln pk h at Passaic
John r 800 Bergen
John A (Estella) painter 96 Ward
John F (Eleanor sleman r 300 Chancellor
John F (N Rose B sleman 2 Morrison
John S (Mary) elevator h 208 Bears
Joseph chart 359 S Orange
Joseph (Fannie) ins agt (917) 744 Broad h 172 Hillside av
Joseph (Jean) foundrywkr h 356 S 7th
Joseph (Jeannette) wind producer 185 Miller h 95 Vassar
Joseph H emp 46 Stuyvesant av r do
Joseph R (Beatrice C) cashierwkr h 41 Chadwick
Julius mach opr r 507 N 7th
Katherine emp PrudisCo h at S Orange
Katherine clk City r 235 Mt Pleasant
Katherine wid Martin furn rms 80 and 80A 4th h 80A
Kathryn wid Daniel press opr h 1007 Bergen
Leo painter r 154 Clinton pl
Louis Minnie hosiery h 83 Avon av
Louis M (Theresa M mech 20 Schofield
Lucille M r 56 W Kinney
Martin W John P h 5 Osborne ter
Martin Elizabeth r VanNess pl
Martin Josephine) cutter mach r 80A 4th
Martin Sadie) boys (900) 744 Broad h 1048 Summer
Mary I Mrs clk Tel r 48 2 Roseville
Mary Mrs mineralwkr r 27 S Hunter
Max (Sophie emp 476 S 6 Perry
Max G Malcolm plumber 73 Osborne ter h do
Meyer Rose dipper 81 Wainwright
Michael E (Della F) grocer 853 Bergen h at Spring
Milton (Ruth) sleman r 9 Rock av
Morton A (Nel M) office mgr 847 Broad r and do
Morris meat cutter r 29 8th ing
Morris (Ida) metalwkr h (3B 108 Bet Bayden
Harle E emp PrudisCo h at Glen Rock
Nathan Friedel (Clinton Laundry) 562 Clinton
r 667 Bergen
Oscar (Amelia watchman h 19 Camden
Oswald H (Mary A physician 210 Clinton
do
Paper Box Co Edward A Roth pres-treas mfrs 164 Pennington
Pauline wid Aaron h 731 S 13th
Peter Valentine L chauf 71 Wakeman
Peter Margaret T trimmer h 27 Grand
Philip C metal forger h 1 80 Clinton
Robert student r 430 Florence
Robert W (Helen A auto mech h 9 Quitman
Roberta student r 55 Baldwin
Rose G Mrs clk (203 and of records h at Orange
Rose K Mrs h 36 18th
Rose M r 240 Clinton
Rudolph H bakerywkr r 65 Mt Pleasant
Ruth E prin 80 57 Summit r 68 Irving
Ruth L Mrs shop filter 40 Lincoln r (301) 738 High
Samuel rem to NY

Fidelity Union Trust Company — NEW JERSEY'S LARGEST BANK
Member Federal Deposit Insurance Corporation

ROTHAUSER RADIO & APPLIANCE STORE

ROTHBARD SAMUEL L

ROTHROCK FRANK P

ROTHROCK S CHARLES JR

ROTHROCK TAILORS INC

THE KIEB COMPANY
Broad Street, Newark, N. J. - - - - - - Tel. Market 3-2334
Real Estate
-Insurance-

KIEB
S student r 29 Schoerer av
foreman Outside r 99 Hobson
Bertha r 99 Hobson
Chas C secy and lwyr (708-709) 784 Broad h at
treas Lincoln Hospital 6 Avon av
av
r 49 Scheerer av
Nacy (pres Vanity Products Corp 3d
off av h 373 Wainwright
(Sylvester) tailor h (1) 53 Willoughby
wkr 226 Charlton
meat 40 Wabash av h 16 Belmont ter
watch repr 127A S Orange av h
38 S Orange av
r 14 Oliver r 169 Clinton av
married Jacob Gold
Clarendon
Sadore B tchr physical training
h 16 Lyons av
mgr and auditor (209) 1060 Broad h at
S. Hillside av
Kids Fr tchr mental training public schools
203 Seymour av
route salesman h 334 Clinton pl
Patrick
82 Hillside av
r 24, 555 S 17
Verona r 8 Shepherd av
Fairview av h 480 Sussex av
Noah h 37 Lincoln
tailor h 1 Ridgewood av
repr 217 Charlton h do
38 S Orange av
& Weinberg) 205 Broome
Shepard av
tailor 215 Lafayette h at Jamesburg
Robinson and Louis Weinberg)
Broome
emp Prudential at E Orange
mgr 221 McWhorter h at Elizabeth
shipper Federal Trust Co 24 Commerce
av
Rose G, shipper r 136 Elwood ave
Prudential Co (33) 845 Summer av
(Ruth L) tavern 93 Feelinghuysen av
Benjamin F C furniture 93 Feelinghuysen
Anna H) secy h 83 615 Summer av
wkr r 285 2d av
mechanic wkr h 28 2d av
wkr r 285 2d av
r 285 2d av
(Harry Rotman) refrigerators 106
fixtures 187 Camden (H Rotman & Co)
(The Koldaire Co) 106 Washington h 359
Osborne ter
emp 37 Camden r 353 Osborne ter
37 Camden r 353 Osborne ter
Washington mgr r 353 Osborne ter
James F Rodgers pres and treas Harry H
pres Art pres E Abercrombie pres
Anna h 194 Academy
S steelwkr r 141 PennAv
emp PrudenCo at Elizabeth
Salvatore h 141 PennAv
(Romeo) h 71 Norfolk
(Anna) steelwkr r 141 PennAv
Rosario r 141 PennAv
tchr r 71 Norfolk
Lincoln engraver r 300 N 7th
Malvern
N 7th
(Clarence) 209 Bloomfield av
Claude r 209 Bloomfield av
Thomas Beardone
41 Clinton r 241 Mt Prospect av
much opr 300 N 7th
salesman h 176 Highland av
(Lorenze) jewelrywkr h 00 S 12th
Dickerson 209 Bloomfield av
P) tailor h 07 Radwell av
r 241 Mt Prospect av
r 209 Bloomfield av
(M Carmela) asst janitor 25 Wilson av r 153
Malvern
Joseph A lwyr (805) 60 Park pl r 241 Mt Prospect
av
2d
Gordon
r 300 N 7th
r 91 2d
Warren
2d
98 920 Broad h 134 2d
janitor h 91 2d
barber 86 Orange and rms est ann
Mt Prospect av h do
270 Berkeley avW
plumber r 250 Berkeley avW

Rotondel Matthew lagwkr r 48 11th av
Rotondi Alfred G (Josephine D) clk (83) 920 Broad
r 249 Clifton av
Amedeo chauf r 10 Jay
Americo R (Christine M) emp PrudenCo h 400 N
12th
Armando cu p r 10 Jay
Carmine emp Westinghouse r 10 Jay
Edward 249 Clifton av
Gene S (Ann V) clk Bloomfield av h 871 N 11th
Jennie r 249 Clifton av
Leonard chauf r 249 Clifton av
Marie wid Sabino h 10 Jay
Nicholas J (Italy Ice L) clk Dept of Public Affairs h
379 N 14th
Sabino r 10 Jay
Salvatore (Olympia) h 249 Clifton av
Salvatore emp Westinghouse h
Silvio (Nancy) assembler Westinghouse r 133 7th av
Angelo S (Anna M) h 22 Lock
Anna seamstress r 610 N 7th
—Anna Mrs r 143 South
Anna wid Frank h 506 Bergen
Antonio (Annunziata) plumber h 3 7th av
Antonio shoe repr 31 16th av r do
Armando r 310 7th av
Carmela forewoman Am Can Co r 506 Bergen
Carmine (Serina) 4 Mt Prospect av
Charles J (Josephine L) director Rotondo Funeral
Home 32 W Market h do
Daniel A (Josephine) emp PrudenCo h 310 7th av
Edmund (Mary E) mech h 567 N 11th
Emilio A presseman r 320 7th av
—Francesco (Evelyn) undertaker emp 32 W Market h
396 N 7th

ROTONDO FUNERAL HOME

Charles J Rotondo director funeral directors and funeral home 32 W Market tels Market 2-5673 Market 3 2327

Gerardina M spinner C Co r 3 6th av
Gerardo (Columbia) emp PSCT r 666 N 8th
Gerardo J r do
Jennie wid Raffaele h 610 N 7th
Joseph asst janitor 25 Wilson av r 153 Malvern
Josephine (Angelina) tailor r 239 S Orange av
Josephine wid James 480 N 6th
Nellie wid Michael A r 42 Ferry
Pasquale (Marie) emp water dept h 310 7th av
Pasquale jr r 310 7th av
Paul Lem mach opr h 48 7th av
Philip F (Ruth) shipper h 46 Bergen
Ralph chauf r 1 D N 7th

"ROTO ROOTER" SEWER CLEANING

Sewer Cleaning Service Co 10 Washington p E Orange—See top lines

Rotor Tool Co The Michael A Hortock mgr pneumatic tools (803) 15 Washington
Rotsky David r (204) 71 Milford av
Harry (Annie) cleaner h (204) 71 Milford av
Rot Edward r 107 Halsey
William chauf r 176 N 14th
Rottenberg Jacob J (Quality Engraving and Rubber Stamp Works 70 William h at Irvington
Rotter Marion A emp PrudenCo h at Irvington
Paul T emp PrudenCo h at E Orange
Rottinger Adam (Anna) baker h 370 6th av
Elizabeth A typist Orange r 370 6th av
Frank A Myrtle R emp PrudenCo h at W Orange
Rottman Carl (Agnes M) mach h 231 Brookdale av
—Frances H emp PrudenCo r 131 Brookdale av
—William H (Mabel) chauf h 100 S 10th
Rottmann Joseph B (Lucile A) seaman h 22 Morton
Rottner Emma L emp WEICorp r 20 S River
George J (Lillian) ins 67 Columbia av h do
Mary Emma mach h 20 S River
Martin J Jr (Gladys) elec r 18 Mead
Rotunda Constantine A sub tchr r 34 Mt Prospect av
—Frank novelywkr and musician r 18 Warren pl
Gaetano A (ins assessor 10) 920 Broad r 34 Mt Prospect av
Jerome (Louise) clk 285 Orange r 109 N 7th
John J clk 1100 Raymond blvd r 34 Mt Prospect av
—Joseph (Mary N) cooper h 34 Mt Prospect av
Josephine J r 34 Mt Prospect av
Lena A student r 34 Mt Prospect av
—Margaret married Nicholas D Angelo
—Pauline student r 34 Mt Prospect av
Ralph student r 34 Mt Prospect av
Rotwein Anita clk r 214 Lehigh av
Isadore (Esther) dress mfr 30 r 28 Halsey r 214
Lehigh av
Rou Edward (Eunice) h 378 Mulberry
Rouan James J deputy collector IntRevDept 5th fl PO
Bldg Federal sq h at Cliffside Park
Rouch George A clk 354 Doremus av h at Hackensack
Roudi Elmer corsetwkr r 12 Union
Frank Matilda M) poultrywkr r 27 Murray
Mary R crushwkr r 112 Union
—Michael (Celia M) mach h 112 Union
Rose V laundrywkr r 12 Union
Roulette Everett M (Sally C) welder h (9) 21 Thomas
Roulhorg William seaman h D11 55 Lincoln av
Rougel Leo C watchman WPA r 73 Springfield av
Lionie V h 73 Springfield av
Roughly Gertrude wid Walter pennwkr h 272 Chadwick av

Roulston John L (Charlotte E) sleman r 16 Honiss pl
Round Bar & Grill (Philip Marech) tavern 60 Frelinghuysen av
—Charles H (Stella A) stock clk h 240 7th av
Table Bar & Grill Inc Saul Cowen pres Leonard N
Cowen v pres A Nathan Cowen sec Mrs Lillian
Cowen treas 285 Market
Rounds Alfred (Dorothy) letter carrier h 445 Jelliff av
Ernest (Florence) shipwkr h (4) 63 Boston
—James lab h 115 Spruce
—Norman F (Mildred) mgr (801) 801 Broad h at New
Brunswick
Roundtree Byrd r 182 Badger av
Charlmon (Virginia T) wirewkr h (14) 274 Prince
Dorothy Mrs housewkr r 39 Montgomery
Elizabeth Mrs 180 Charlton
Henry (Mamie L) emp 281 Fabyan pl h 37 Peshine
av
Lonnie wirewkr r 218 Charlton
Moses G (Lucille M) mgr 2 S Charlton h do
Roungewal Frank r 55 Nelson pl
Rounsavell Leon (Ruth) emp PrudenCo h at Arlington
Rountree John W (Ruth C) emp WPA h 39 Hillside pl
Ray F (Ozie R) lab 103 Monmouth
Roy Za Mr emp WPA h 70 Orlne
Roura Angela tchr 315 1st h at Ridgewood
Rourke James (Alice) shipyardwkr h 105 Fairmount av
—see O'Rourke
Rous Andrew (Florence) sleman r 142 Lehigh av
Louis Bessie painter h 343 Osborne ter
Sadie Z Mrs tchr 205 Chancellor av r (51) 15 Goldsmith av
Samuel M (Sadie Z) claims examiner Perth Amboy
h 15 Goldsmith av
Solomon r 243 Osborne ter
W Giles Ins 40 20 Clinton h at Maplewood
Rousel Edwin F emp PrudenCo at Lincoln
Rouse Catherine H wid Frederick matron r 363 Ridgewood av
—Frederick r 2 Astor
Joseph emp WPA r 200 15th av
Larry E mechanic presser r 37 S Orange av
Mary N emp PrudenCo r 773 Sandford av
—Matthew (Liam R) dentist 223 224, 60 Branford
pl h 39 Shepherd av
—Nellie Mrs h (7) 773 Sandford av
William 138 Wickliffe
Roush Lena V wid William 55 James
Rousko Jobi cemenwkr r 203 Elm
—William J (Bertha K) foundrywkr h rear 203 Elm
Rousseau Roland F emp 680 Broad r 71 Tiffany blvd
Roussel see Russell
Roussel Amur E (Winifred D) steel reader h (C2 55
Oxford
Rout Douglas J (Ruth C) chemicalwkr h 30 4th
Routh Austin Mrs h 3 E Alpine
Frederick D (Mildred) h 43 Bruce
Mildred L Mrs see West End Cigar Co 180 S Orange
av r 43 Bruce
Rove Joseph mach opr r 30 Broad
Rovello Samuel F (Julia) roofer h 53 Oriental
Rovensky Alex r 124 Lincoln av
—Bernard r 124 Lincoln av
Dominick r 124 Lincoln av
Rovers Lorenz Mrs waitress h 11 S 10
Rovi Anthony gardener r 70 Hayes
Benjamin (Anna) foundrywkr h 70 Hayes
—Eleanor M r 70 Hayes
—James V gardener r 70 Hayes
—Joseph (Sante) gardener h 70 Hayes
—Nancy M seamstress r 70 Hayes
Rovins Nathan John r 651 High
Rovinski Louis Anna 437 S 3
Rovnak Vernon D emp 50 Vassar av r do
Rovner Irving (Evelyn) rem to Irvington
Rowan Carl A J emp PrudenCo h at Montclair
George Mary h 388 Clinton av
James (Anna M) emp ColCorp h (604) 50 Spruce
—John ins agt (1128) 1180 Raymond blvd r 107 Halsey
Joseph F clr 357 High h at W Orange
Robert D emp PrudenCo h at Montclair
S Veronica x ray technician 31 Green h (B3) 40
Lexington
—see Rohan
Rowana George janitor's helper 205 Chancellor av r do
Rowbotham Albert r 30 Green
Elmer E (Theresa M) painter 79 2d av
Frank wirewkr r 1.5 Dickerson
George D (Agnes R) porter Nat State Bank h 115
Dickerson
George W (Mildred E) pln inspwkr h 8 2d
—Patricia M Mrs clk 223 Morris r 83 S Orange av
Richard r 115 Dickerson
Robert (Patricia M) mach opr h 381 S Orange av
Rowden Charles S r 47 Carteret
—Elizabeth N cafeteria mgr 94 Johnson av r 47 Carteret
—Emily B wid Robert H h 47 Carteret
—Phoebe J r 47 Carteret
Rowe Ada r 53 12th av
Adam J (Mary A) maintenance man h 189 Norman rd
Agnes S Mrs h 140 Newark
Alfred wyr (1909) 744 Broad h at E Orange
Arthur mgr Harbitor r 782 High
Arthur J (Gertrude) emp 180 Clinton av h at Nutley
Augustus plumber r 20 Park
Azuville housewkr r (6) 18 School
—Carrie wid Isaac 12 Wright

James A. Coe & Co. Iron AND Steel 395-401 Washington St
Newark New Jersey
TEL. MARKET 3-3075

ROWE

ROWLAND

ROWLEY W EVERETT

ROWLEY & TALBOT

ROYAL

ROYAL INDEMNITY CO

ROYAL INSURANCE COMPANY LTD

ROYAL LAUNDRY SERVICE INC

ROYAL PLATING AND POLISHING CO

CO-SERVICE PRINTING CO. • 56-60 EARL STREET, NEWARK, N. J.
TELEPHONES: BIGELOW-8-1020-1021-1022

ot r A wid Antoni h 152 Belmont av
Belmont av
ber r 152 Belmont av
(Bonnie) bakers helper h 21 Longworth
Belmont av
wid Isadore h (14) 193 Mifford av
Bertice B) laundrywkr h 176 Mapes av
palmer r 300 Peshine av
E) painter h 7 83 Johnson av
14) 93 Mifford av
r 300 Peshine av
M) sheetmetal h 323 Lafayette
Lafayette
Eva) emp PSE&GCo h 50 Morton
(Pauline) crane opr h 201 NYav
S Army r 59 Morton
P emp WEleCo r 201 NYav
(Annie) h 201 Bruce
mach opr r 60 Morton
(Irene J) chauf h 10 Garrison
Walnut
Michael h 395 Walnut
Walnut
395 Walnut
Sonin clothing 136 Ferry h 831
S 8th
NY
345 Wason light
r Quitman
(Mary V) laundrywkr h 423 Walnut
J Anna M) ticket agt (205) 21 Clin
Lincoln
W Helen O) mech h 808 S 5th
(Bertha) stockwkr h 487 8th
Mary) blksmith h 663 S 15th
h 8 oilmkr h 2 S 5th
helper 663 S
Samuel) sleman h 304) 568 S 5th
Broad Trenton av
chauf Trenton av
h (66) 70 T Douglas
r (14) 299 Hawthorne av
baker h (14) 299 Hawthorne av
power wkr r 22 Vanderpool
(Ella) leatherwkr h 29 S 13th
Vanderpool
h 2 Vanderpool
S 13 do
student h (45) 58 Clinton av
(Elizabeth) mech h 80 Ann
wkr r 89 Ann
Ann
Mary h 17 Heulder
of opr Tel Co r 80 Ann
Charles (Mary) gen h 350 Morris av
Jersey City r 15 Chadwick av
Teskins suitcase mkr h 25 Chadwick av
Joseph Mary) carp h 9 Malvern
Mrs r 473 Belmont av
(Ma F) screwdr h 56 Morton
boxes opr r 34 M Ford av
Margaret M cel molder h 86 Jeffer
pressmkr r 474 Clinton av
carp 86 Warwick h do
Louise M cabinetmkr h 9 Warwick
Angelina) emp County h 454 Clinton av
grocer 64 Oliver h do
r 64 Oliver
Lena machinist h 235 S 8th
r
8th S 17th
Sandrah A) h 365 New
Mary E) meat insp govt h 148 S 10th
inf helper r 856 S 17th
30 New
pressmkr r 26 Washington pl h do
New
Timothy 290 Belmont av
Park View ter
sleman h 1 2 Park View ter
Yetta, baker h 541 Belmont av
(Gertrude) furrier h 541 Belmont av
r 54 Belmont av
(Elsie) lawyr (Gulinck & Albach) (1405)
h 8 Orange
Meyer R Gulinck and Maxwell M Albach
55 Park pl
Mrs mince 453 S 10th do
W polly sec 50 Freeman h at Nutley
(Mary) h 597 Berger
WUTelCo r 597 Bergen
h 597 Bergen
Rice & Jensen Co 387 Central av h at
r 2201) 80 Raymond blvd h at
Sophie h (28) 210 South

RUBEL
& Jensen Co (Harry L Rubel) bag ing apparatus 587 Central av
Ruben Hans A (Margaret) rem to Union
Helmut W (Dorothy E) h 2 20 Barclay
Lewis M (Helen) sleman h 306 Goldsmith av
Louise A wid Joseph G r (12) 20 Barclay
P August (Anna A) solderer h 13 Sherman av
Rubenfeld Abraham asst mgr 94 Washington r mg do
Joseph emp 67 Broome r do
Rubenfeld Aaron B pres Middletown Milk & Cream Co Inc and pres State Hill Milk & Cream Co Inc and pres Cream-Rich Inc (512) 1060 Broad h at Mt Vernon NY
Rubenstein A wh & stock clk LB&Co r 180 Morris av
Evelyn steno Morristown r 90 Morris av
Henry P wyr (1321) 60 Park pl r 80 Morris av
Lena R wid Barney H h 80 Morris av
Rubenstein Adolph (Ruth) ins insp NY h (C23) 140 Chancellor av
Albert (Florence M) jeweler NY h (C2 20 Irving
Anna bkpr 137 Jackson r 5 Seymour av
Bertha sleeman B&Co r 209 Grummen av
David chiropodist 123 Halsey h at Trenton
Emma Rue Mrs tchr 2 5 Lafayette r (F1) 19 Lyons av
Fanny wid Harry garment cleaner 131 Ferry r mg do
Harry (Fanny) sec-treas New Wall Paper House Inc 30g New and painter 158 Hawthorne av h do
Herman (Sylvia) sleman 209 Plane h r 7) 624 High
Herman H (Emilie Rue) dept mgr NY h (F1) 19 Lyons av
Irving clk 388 Broad r 248 Clinton pl
Isack (Lillian H) pres Service Sales Inc 850 Bergen h 209 Grummen av
Isadore Tillie) h 306 Belmont av
Jacob r 2 S Mulberry
Lee rem to Miami Fla
Leon (Mariam) editor h 248 Clinton pl
LeLian H Mrs sec Service Sales Inc 850 Bergen r 209 Grummen av
Michael (Rose) wg er h 1 290 Hawthorne av
Milton clk r 248 Clinton pl
Morris E sleman 95 Broome h 85 Court
Morris Vera tailor h 5 Seymour av
Nathan (Eva) dentist 18 735 High to
Ray clk E Orange r (5) 256 Renner av
Rose wid Joseph h (101) 94 Spruce
Samuel pres-treas R & S Construction Co Inc 309 S Orange av h at Irvington
Samuel Lena) grocer 250 S Orange av h 306 Johnson
Sidney (Gussie) 422 Springfield av
Sidney S (Beatrice O) clk PO Federal sq h at Irvington
Rubertelli Frank (Francis) barber h 50 Vermont av
Rubertelli Louis (Rose) lab 263 Lafayette
Michael (Concetta C) gauge opr h 165 Lumberton
Rubiez Stephen (Elliott) dealer h 34 38 Orchard
Rubin Aaron clk NY r 210 Chadwick av
Abe (Belle) ins agt Prudential Co h 20 Jackson
Abraham (Bella) clk 100 Pacific h 413 Belmont av
Abraham (Mary) peddler h 88 Hawthorne av
Abraham (Rose) tailor 244 Peshine av 210 Chadwick av
Abraham (Rose C) (Rubin Bros Drug Sales Co) 194 Badger av and (Rubin Drug Store) 103 Belmont av h 79 Elizabeth
Adam horse trucking 5 Avon av h do
Albert (Frances L) chem Jersey City r 20 Leo pl
Albert M r 74 Peshine av
Alexander shipper r (21) 555 S 17th
Anthony 300 Washington r 58 Wilkinson
Anna Zucker Dress Shop) 5 Wilkins r 12 Lehigh av
Anna F emp Prudential r 100 Osborne ter
Belle r 77 Scott 67 do
Benjamin student r 108) 418 Belmont av
Bessie wid Benjamin conf 269 Market h do
Harry clk 8 Bond 2 Chadwick av
Blanche r 6 Bergen
Bros Drug Sales Co Abraham and Herman Rubin 94 195 Badger av
Charles elec helper h 20 Market r 10 Christie av
Charles (Esther) mgr 282 Orange r 105 7th av
Charles I (Bertha) window cleaner h 440 Jelliff av
David mach opr r 816 S 19th
David sleman r 29 Twelfth
David h rem WPA r 947 Bergen
Sara opnr 2 9 Chadwick av
Sara wid Isadore h 9 88 9 av
Drug Store (Herman and Abraham Rubin) 63 Belmont av and 382 Chancellor av and 900 Bergen
Ella h wid Jacob h 90 Osborne ter
Esther Mrs meat 82 Orange r 105 7 th av
Esther Mrs feed 30 h 35 Peshine av
Eva Mrs r (4) 635 High
Fannie opr GECo r 237 16 th av
Fannie clk 689 Broad r 329 Peshine av
Fannie wid Morris r 10 Seymour av
Frieda Mrs tavern 87 Norfolk r 100 Huntington ter
George Esther) sleman h 301 Renner av
Gertrude h (1) 64 4 side av
Gertrude M Mrs r 304 535 Hawthorne av
Hattie Frances) h 448 Farnham pl
Harold L sleman r 43 Dewey

RUBIN
Harry mgr 2d fl 789 Broad h at Brooklyn NY
Harry pres Economy Bag & Burlap Co 747 S 3th and tavern 519 S Orange av h at Irvington
Harry (Katherine C) newspaperman NY r 82 Girard pl
Harry (Rose) shoe repr Kearny h 144 Hedden ter
Helen insp r (9) 88 8th av
Henry sleman NY r (212) 56 W Kinney
Herman (Sadie) (Rubin Drug Store) 163 Belmont av and (Rubin Bros Drug Sales Co) 194 Badger av h (97 15 Goldsmith av
Herman Yetta peddler h 849 S 19th
Hyman (Jennie) shoe repr Kearny h 424 13th av
Hyman (Pearl H) pres Jean Coat Co 78 Boston and clothing 79½ Avon av h 84 do
Hyman (Rose) conf 77 South h 65 do
Irving student r 12 Lehigh av
Irving (Ethel) lawyr 297 Peshine av h do
Irving (Frieda) mgr 87 Norfolk h 90 Huntington ter
Isadore (Anna) sleman h 54 Steeber
Isadore (Goldie) tailor h (212) 56 W Kinney
Jack proofreadr r 88 Hawthorne av
Jack B student r 121 Lehigh av
Jacob comptrolmn r 82 H
Jacob (Anna) 647 Bergen
Jacob (Frieda) elec h 420 Jelliff av
Jacob (Gladys) tailor 695 Springfield av h 816 S 19th
Jacob Rose sleman 63 Dewey
Jacob (Sophie) sleman h (21 555 S 17th
Jessie wid Benjamin h 429 Jelliff av
Jerome S (Tillie) sleman h 287 Hobson
John (John Rubin & Son) 34 Park pl h r 8 Orange
John (Vet) conf 7 Academy at E Orange
John & Son (John and Leonard Rubin) cigars and tobacco 34 Park pl
Joseph r 48 Orchard
Joseph sleman r 210 Chadwick av
Joseph (Mary) pres Modern Provision Co 217 Broome 22 Huntington ter
Joseph Sophie F sleman h 36 E Alpine
Julius (Sarah) (Triangle Service Station) 345 Bridge av h 26 Lincoln
Lena Mrs r 74 Roselle h av
Leo (Beatrice) autos Elizabeth h (B4, 51 Summit av
Leonard sleman r 220 Custer av
Leonard (Sarah A) (John Rubin & Son) 34 Park pl h 24 Yates av
Lily wid Morris h 780 S 14th
Louis dentist 60 Fairmount av r do
Louis r 237 16th av
Louis Anna dresses NY h 89 Grant pl
Louis Belle pres Bassett Laundry Co Inc 2 Wainwright h 235 Lehigh av
Louis Ida minor 211 Union pl h do
Louis Sophie tick 11 Lewis 2 Schuyler av
Morris Sara h 74 Peshine av
Morris (Dorothy) sleman h 2 7) 235 Avenue av
Max (Becky) 90 Fairmount av
Max 329 Peshine av
Max (Fox) granite monument 5 7 8 (31
Max A Minnie 2 4 Chadwick av
Michael L foreman r 71 Peshine av
Milton Estelle sleman h (202 19 Springler av
Minnie 76 Morningside av
Moe Bertha auto sleman h 140 Goodhue av
Morris Jennie elgbr mgr 199 Market h 32 Bill
Morris (Minna) proofreadr r 395 Johnson av
Morris Sally emp h 9 370 Clinton av
Morris L (Gertrude M) industrial designer h 58 Mapes av
Moses (Zena) (Moro Candy Co) rear 19 Malvern h 250 Waverly av
Murray (Leah) sleman h 53 Schley
Murray A sleman r 214 Chadwick av
Nathan emp 2 7 Broome r 22 Huntington ter
Nathan treas & M Aaron Co Inc 130 Paris h at Irvington
Nathan L musician and tailor 09 Pacific r 3 Belmont av
Norman L student r (4) 635 High
Norman J (Ruth) dentist 256 258 Renner av h 1 25 do
Rachael wid Abraham h 278 Livingston
Rebecca wid Abraham r (108, 108 Johnson av
Rose Mrs clk 77 South and fancy rms 65 do r do
Rose wid Louis r 980 Wainwright
Rose S Mrs clk 45 8th av h at Brooklyn NY
Rudolph (Mary, conf 152 Huntington ter h 2 7 Shepherd av
Samuel tailor r 70 Mercer
Samuel (Fannie) baker's helper h 457 Jelliff av
Samuel Frieda M Central-Colden Service Station) 188 Centre av h 357 Madison av
Samuel (Gertrude M) sleman h (304 635 Haw Grove av
Samuel (Tillie) peddler h 523 Bergen
Sarah nurse Dept of Health and 293 Seymour av r do
Sarah steno 217 Broome r 22 Huntington ter
Sarah wid Louis h (1) 110 Hillside av
Sarah A Mrs clk PO r 24 Yates av
Saul (Anna carp 121 Lehigh h do
Selma A opr GECo r 237 16th av

ROTHROCK-TAILORS ! Custom Tailor
DRESS SUITS TO HIRE
53 ACADEMY ST. TEL. MARKET

RUBIN

RUBINSTEIN

RUCCI THOMAS D

RUDAK

S. H. LUCKING, INC. COAL - COKE - FUEL OIL

BROOK ALLEY, ORANGE, NEW JERSEY

3-1782 Humboldt—Telephones—Orange 3-0450 SUSSEX AVE. AND FIRST ST. NEWARK, N. J.

Anne radio tubewkr r 95 Brill
[illegible] pelt
95 Bro[illegible]
tubewkr r 95 Brill
[illegible] r 1 4 Oliver h at Long Island NY
[illegible] emp PruInsCo r 239 Rose
239 Rose
Melva E) press opr h 417 Frelinghuysen

[illegible] h 281 Ferry
[illegible] h 2 Meeker av
[illegible] r 26½ Ferry
welder h 5 Meeker av
[illegible] Lucian Bohmer rem to Bayonne
Meeker av
[illegible] h 146 Norwood
[illegible] Sylvia R elk h 41 46 Baldwin
[illegible] h 456 Leslie
[illegible] Terminal and Transportation Co
[illegible] union
[illegible] sisman h 89) 140 Chancellor av
[illegible] John Clayton
[illegible] r 131 Renner av
[illegible] r 31 Renner av
[illegible] h 63 12th av
[illegible] PruInsCo r 63 12th av
[illegible] Hall r 131 Renner av
Sherman av
[illegible] h 89 Sherman av
[illegible] worker h 108 Spruce
[illegible] h 131 Renner av
Esther F) meat Bloomfield h 357 Wain-

[illegible] Evelyn W) carp h 446 S 19th
[illegible] student r A2) 526 S 14th
[illegible] R sisman h A2 526 S 14th
[illegible] h 683 Bergen
[illegible] (John) r 304 203 Shepherd av
[illegible] 203 Shepherd av
[illegible] (Rose) h 30 Monmouth
[illegible] r 30 Monmouth
[illegible] 30 Springfield av r 34 Dewey
[illegible] NY h 36 Monmouth
[illegible] upholsterer Elizabeth h (407) 723

[illegible] Viola mech eng Westinghouse h 579 S
[illegible] Henrietta) dentist 19 Fairmount av h (D13)
Lyons av
[illegible] sisman r 36 Monmouth
L [illegible] baker's helper h 34 Dewey
B Mrs clnr 53 Alexander r 146 Goldsmith av
[illegible] painter h 6 Stratford pl
[illegible] baker h 932 Bergen
[illegible] Elizabeth r 407 725 High
trucking 432 Leslie [illegible]
5 Broad r 34 Dewey
[illegible] Mary [illegible] 49 Kenmore
[illegible] r 49 Kenmore
[illegible] Rebecca) [illegible] h 1.0 Sunset av
[illegible] Ocean Leather Corp 42 Garden h at
[illegible] A (Thelma L. packer h 658 S 11th
[illegible] emp PruInsCo h 685 S 20th
[illegible] baker h 720 S 20th
[illegible] bar er h 97 8th av
[illegible] r 599 S 10th
[illegible] h 599 S 10th
[illegible] grocer 32 Broadway h (4 do
[illegible] rem to Irvington
[illegible] 16 Market h (33) 88 Milford av
[illegible] Frank rem to Irvington
[illegible] cook h 4 Hawthorne av
[illegible] PruInsCo [illegible] Arlington
[illegible] 229 Chestnut 185 Walnut
[illegible] S S Pennock Co 20 Arch h at
[illegible]
Margaret R shipwkr r 76 Bleecker
[illegible] Manaz [illegible] h at Union
[illegible] emp WPA h 567 S 10th
Smith
[illegible] (Frances) h (8) 22 Drift
[illegible] Chas rms 1000 Broad h do
[illegible] Frederick S h 117 Wilson av
[illegible] Chas rms 77 Thomas h do
[illegible] Broad r 17 Wilson av
[illegible] Irvington

DOLPH PHOTO STUDIO

(Rodolfo Colamedici) photographic work in all its branches special care for weddings the only photoceram mark for memorials in the state studio 101 Broadway tel Humboldt 3-3476

DOLPH PHOTOCERAMIC ESTABLISHMENT

(Rodolfo Colamedici) 101 Broadway tel Humboldt 3-3476

[illegible] 40 High h at Maplewood
[illegible] opr r 25 Smith
[illegible] 500 S 10th
[illegible] Central Stamping Co r pres Savory
[illegible] Ice and v pres Savory Inc 501 Ferry
[illegible]
[illegible] (James Stella) 435 Springfield av
[illegible] sisman r 88 Goodwin av
[illegible] mgr 121 Halsey r 68 Goodwin av
[illegible] emp PruInsCo r 68 Goodwin av

RJDOMINER
Morris Mayl druggist 102 Waverly av h 68 Goodwin av
Rudowski Amelia radio tubewkr r 171 Aton av
Jennie Mrs mach opr h 171 Aton av
Sophie radio tubewkr r 171 Aton av
Rudowsky Anne mgr 183 Market r (203) 214 Wainwright
Bella wid Abraham h (203) 214 Wainwright
Harry (Belle G) route sisman h (A2) 352 Belmont av
Isadore sn US Air Corps r 208 Leslie
Meyer (Ida) chauf h 821 S 10th
Samuel sisman r 203) 214 Wainwright
William serviceman r 203) 214 Wainwright
Rudy Andrew cut er h 305 W Market
Helen r 305 W Market
John (Anna O) jewelrywkr h 48 Bruyneant av
Mary wid Michael h 268 8th av
Mary F emp WPA r 268 8th av
Michael window trimmer r 305 W Market
Mitchell h r 48 Jacob
Olga A emp PruInsCo h at Belleville
Robert J B m R) estimatorwkr h 42 2d
Shirley r 94 Lyons av
Walter E poultrywkr r 48 Jacob
William [illegible] h 48 Jacob
Rudy's Garage Howard H Lessing auto repr 18 Brunswick
Rudyanski Michael Anna cabinetmkr h 188 N 10th
Rudolph Thomas emp PruInsCo r Nutley
William ob 86 N 6th
Rudyk Amelia Mrs mach opr h (15) 74 16th av
Peter Pun inc A baker's helper h 868 Hunterdon
Rudzinski Jennie A packer r 4 Hawkins
John A Stella B) diemaker h 41 Lawkins
Stanley [illegible] diepowkr h 22 Joseph
Stanley [illegible] brewmaster r 4 Hawkins
Rue Edward (Eunice) h 9 Belmont av
Ruebens Sabina Sophie Standard Safety Service Lab 204 Washington and fire oil 773 S 13th h do
Rued Otto (Emma) sisman r 2 3 N 6th
Ruedebush Edith H 6th 300 Broadway h at Lawrence
William E elk 300 Broadway h at Hawthorne
Rueff Eugene (Philippine) h 203 W Runyon
see Ruff
Ruefle Gustav W (Alice) fireman PRR h 62 Midland pl
Rueger Ernest J (Rose) schr Bloomfield c 65 Pine Grove ter
Ernest R emp WElecCo r 65 Pine Grove ter
William J elk 560 Broad r 65 Pine Grove ter
see Reger
Ruegg Edward J (Daisy T) baker h 388 S 9th
Ruegner Emil O (Anna) brewerywkr r 65 Marion av
Emil O Jr (Sophie) meat 948 18th av h 940 do
Ruehl Albert F Gertrude A) pres Ruehl & Lindfield Inc 60 Kenmore av h do
Gertrude A Mrs sec-treas Ruehl & Lindfield Inc 60 Kenmore av do
Lillian emp PruInsCo r 57 Lehigh av
Margaret E r 57 Lehigh av
Michael h 57 Lehigh av
Phil p (Margaret F) emp PruInsCo h 114 Aldine
& Lindfield Inc Albert F Ruehl pres Mrs Gertrude A Ruehl sec-treas plumbers 60 Kenmore av

RUEHLE E G & CO

(E Harold Ruehle) blue prints photostats drawing instruments and materials Midtown Post Office Bldg 30-32 Clinton tel Market 3-1607—See Front Cover

RUEHLE E HAROLD

(Myrtle R) (E G Ruehle & Co) 30 Clinton h at Nutley—See Front Cover

Ruein Jose A (Angela) furnwkr h 196 Oliver
Ruelin Antonio Felicieda) furnace man h 146 Congress
Jose A lab r 146 Congress
Ruemler Arlene M emp PruInsCo h at Elizabeth
Ruerup Charles F 6th Union News Co r 180 2d
Mary A wid F William h 180 2d
Ruesch Edg 40 492 Monmouth

RUESCH H J MACHINE CO

John A Kreitler pres J Robert Dorer treas metal working machinery mfrs 401-411 Mulberry tel Market 3-0759—See p 70

Ruesen Lillian Mrs (Jersey Central Garage) 15 Lafayette h at Irvington
Paul mgr 15 Lafayette h at Irvington
Virginia R elk Nat Newark & Essex Banking Co 744 Broad h at Irvington
Rueski William restwkr r 57 Wallace
Rueter Bernard (Marie E) painter h 36 3d
Elizabeth Mrs h 698 Market
Joseph emp 470 S 11th r 2801 Hunterdon
Lizzie wid Paul emp PruInsCo h 496 S 8th
Martin Felix) rug cleaner h 698 Market
Ruet eber Lydia seam [illegible] 85 S 14th
Ruf Anna wid [illegible] 659 S 8th
Annie mach opr 659 S 8th
Kate jewelrywkr r 2 2 S 20th
Rufebach Heavy mgr 500) 60 Columbia c 28 Walnut
Terry Manufacturing Co Inc Henry Rufebach mgr jewelry mfrs (600) 50 Columbia
Ruff Adam upholsterwkr r 60 Rome
Agnes M r 257 S 11th
Anna T elk 70 Wilson av r 168 do
August Minnie) h 503 Hunterdon
Augustus L (Ruth V) drug clk 490 Orange h (21) 351 7th av

RUFF
Dahlia I Mrs h 278 Morris av
—David (Esther) clk 190 Chadwick av h do
Edward R r 50 Ferguson
Esther Mrs mem 190 Chadwick av r do
Frank Marie M) rem to Atwood
—Frank W (Mary E) sisman h 255 S 19th
Fred (Elizabeth B M) emp WPA h 70 Ferguson
Fred R v pres-mgr Tire Trading Co 237 Halsey h at Belleville
—Frederick Irene) lab h 49 Howard
Frederick E loader r 60 Rome
Frieda C r 168 Wilson av
George J mgr 1020 S Orange av h at Union
Henry J plumber r 257 S 11th
Jacob W grocer 170 Wilson av h 168 do
James S (Mabel G) asst mgr PruInsCo h at Morristown
John R (Lula) emp city h 10 Rutgers
Joseph J h 257 S 11th
Louise E clk 170 Wilson av r 168 do
Mae C nurse 257 S 10th r do
Marie B bkkpr P Ballantine & Sons r 168 Wilson av
Sadie S Mrs r 257 S 15th
William Jessie) emp N Water Dept h 255 S 19th
William E Florence M h 230 S 6th
William F (Grace) sisman r 168 Wilson av
Ruffa James lab r 194 Lyndale
Ruffalo Dominick r 630 N 8th
Felix (Victoria) pres opr h 630 N 8th
Ruffer Gertrude v Home for the Aged
Ruffin Annie Mrs housewkr r 11 Arch
Cecil housewkr 8 S N 6th
Daniel Sarah E h 73 W Market
Frank E photographer r 300 Orange
Frank E Josephine 300 Orange
—Joseph tailor h r 2 [illegible] Bedford
Julia O wid J [illegible] 485 5th
Mary N wid Charles S 27 Arlington
Mamie Mrs r 607 N 8th
Moses shoe shiner r 452 Washington
William (Beulah) emp WPA h 26 W Kinney pl
William T (Mary L) photostat opr Howard Savings Institution h 85 1 3 Somerset
Rufino Louis Fortunato furnwkr h 69 Malvern
Ruffins Edward r 75 Crane
Joseph hatsmaker r 90 Howard
Ruffo Angelo Elsie L mechanic r 308 S 20th
Ruffness Conner B clnr h Hawkins 28 Vassar av
Sylvia clnr 255 Chestnut av 28 Vassar av
Thelma nurse Sulkar Lawrence rem to Passaic
William Celia B mech Bruce 28 Vassar av
Ruffman Ruth M Mrs tchr 303 Sussex av h at S Orange
Ruffner Fred E A mgr PruInsCo h at Maplewood
Eugene F Elizabeth car washer h 60 Kearny
Frank E Elizabeth auto mech r 25 13th av
Ray W (Mildred B emp PruInsCo h at Livingston
Rose r 249 S 20th
William (Elsie L) draftsman Ampere h 769 S 25th
Rufo Andrew (Catherine) jewelrywkr r 129 Park av
Louise r 129 Park av
Palmiera R mach opr r 129 Park av
Rufino Frank A (Rose) shoe repr 55 Elm rd h do
Rufolo Angela A r B 104 Seth Boyden ter
Anthony F emp WPA r 106 NYav
Gaetano (Amelia) h 96 NYav
James V Ruth) sisman h 7d Ann
Joseph J Catherine E) butcher h 25 Astor
Nicholas bondsman (800) 730 Broad r 25 N 14th
—Nick A (Louise) lab h (2B. 1.2 Seth Boyden ter
Pasquale (Margaret) sta eng h (2B. 104 Seth Boyden ter
Pasquale N A Anna) emp PSE&GCo r 198 Elm
Philip Anna butcher h 40 Hoyt
Vito r (1D) 104 Seth Boyden ter
—William N (Micheleina) sisman PSE&GCo h [illegible] Washington
Rufus Emily Mrs housewkr r 214 Court
Frank (Helen) shoe setter r 53 Spruce
Rosie housewkr r 2 4 Court
Rug Joseph Mary maintenance man h 4 Orange
Rugak Michael r 333 15th av
Ru Gu Beauty Salon Ruth A Conner) 44 Elizabeth av
Rugg Arthur B rubberwkr h (4B 444 Orange
Arthur B Theo M route sisman h 584 S 11th
Rugge Minnie F emp PruInsCo h at Montclair
Ruggerio Domenick Mary) farmhand r 474 N 9th
Frank emp PruInsCo r 45 1th av
Ruggiano Dominick J (Frances) emp WPA h 303 14th av
Mary wid Michael r 476 N 13th
Ralph F (Concetta) painter h 476 N 13th
Ruggieri Albert (Theresa) lab h 449 S 18th
Ruggiero A M Inc Angelo M Ruggiero pres Mrs Louisa Ruggiero sec-treas in dry 458 Broad
Adelaide seamstress r 288 S 8th
Alberigo r 200 Jefferson
Albert (Lena) shoe repr h 81 18th av
Alice M cashier 245 Market r 214 Lafayette
Angela wid Anthony r 5 0 S 15th
Angelo auto mech r 50 Parker
Angelo A accounts emp 501 Passaic av h 138 NYav
Angelo M Louisa pres A M Ruggiero Inc 458 Broad h Bloomfield
Anna r 33 S Dr
Anna T sewing machine H&Co r 803 N 8th
Anthony (Pasquaina) emp city h 494 S 18th
Anthony B (Catherine A) sisman h 390 N 1th
Anthony J (Rose M) r 255 E Kinney

JANCOVIUS
112-116 ARLINGTON STREET
TELEPHONE MI 2-1335
RUG CLEANING - FURNITURE
DRAPERIES - UPHOLSTERING
NEWARK, NEW JERSEY

RUMBON FOOD PRODUCTS

he Mutual Benefit Life Insurance Co. 300 BROADWAY
. DAY, GENERAL AGENT . . . . . 744 BROAD STREET NEWARK, N. J.

r T barber 700 Broad r 98 Milford av
L credit adjuster 700 Broad r 56 5th
comptometer opr Harrison r 15 Shaw av
ose NY r 920 S 19th
S & 30 r 3[illegible] S Orange av
chauf h 12 Merchant
A C (Martha D) baker 148 Plane h do
L (Anna C) clk 560 Belmont av h 446 S
W apprentice Westinghouse r 448 S 7th
baker r 264 S Orange av
of (Mrs Mary Rupp) coal 14 Merchant
920 S 19th
grace L salesman LB&Co r 440 S 7th
emp PrulnsCo h at Bloomfield
Joseph W (Estate of J W Rupp) 14 Merchant
Merchant
S Orange
supp 557 501 Clinton av r 557 do
radio technician Passaic h
Irvington
264 S Orange av
(28E) 30 Pennington
Laura M lunch h 23[illegible] Stuyvesant av
lunch r 9 N 7th
L agent T salesman h 98 Milford av
operator Indiana 708 S 9th
(Vill) r 229 South
Allan W) emp PrulnsCo h 108 Grand av
mach opr 50 Freeman r n Irvington
26 7th av
(Evelyn E) banker h 11 Norwood
Esther E chef h 26 17th av
emp 22 Randolph pl r do
(Agnes) clnr h 80[illegible] S 19th
C&B r 701 S 18th
r (411) 54 Stone
335 Bergen
N J Lt emp Prudential h at Irvington
Brunswick
Pauline masseuse 82 Brunswick
(Paul) polisher h 7 Fairmount av
S Arlington av
Belmont av
pres Krebs Pigment & Color Corp 256
h at E Orange
Thomas Knight Co) 280 Sherman av h at
emp PrulnsCo h at Irvington
Insurance Agency 201 208 30 Clinton
Johnson av
jewel 46 Home
operator h 4 7 S 6th
r 25 S 8 h r 30 Grand av
Lawrence T emp WPA h 351 S 17th
Grand av
A salesman 3 Lane av
Otto F Ruprecht pres Albert C Me-
sons wholesale floor coverings 175-179 Mt
C F Ruprecht Inc 175 Mt Pleasant av h
Upper Montclair
James J lacquerwkr h 238 Ferry
emp r 238 Ferry
repr r 238 Ferry
E (F Jean) solicitor 403, 2.2
Stella B) mach opr 57 S 4th
Sophie S) polisher h 39 S 19th
(Mary) bookbinder h 858 S 15th
W civil eng emp (511) Hall of Records
Caldwell
L (401) 21 Clinton h at Towaco
(Pat) section hand BRR 30 Verona
opr r 30 Verona av
bookbinder r 30 Verona av
M clk 178 Central av r 352 Elm
(Martha) carp h 69 Lang
mach opr r 353 Elm
866 Broad r 843 S 15th
emp h 847 S 15th
route salesman h 843 S 18th
h 353 Elm
PrulnsCo r 353 Elm
3 Elm
r 64 Warren
M) supt PO h 903 Sandford av
(Emma) battalion chief NFD h 14
av
r 321 S Orange av
200 8th av
bookbinder r 321 S Orange av
open wkr 321 S Orange av
(Rosa) h 231 Jefferson
(Rose L) barber 31 Lincoln pk h at
barber 201 Washington h at Irvington
Michael h 144 Fairmount av
Wilhelmina 695 Broad r 144 Fairmount av
r 41 Fairmount av
Helen G opr GECo r 135½ S 6th
opr GECo r 135½ S 6th

RUSCITTI
Rengio P (Bessie A) h 135½ S 6th
Rusiovick John N (Anna) elec TelCo h 169 W Kinney av
Michael F (Anna A) milk 47 Lindsley av r do
Russell John (Mary) mach r 18 Chestnut
Rush Albert A (Helen C) letter carrier PO Federal sq
h at Arlington
Andrew M (Gillian C) tax collector (2111) 900
Broad h 461 14th av
—Anthony mach r 691 High
Augustus T pres-mgr Newark Paper Box Co 216
High h at Orange
Bernard A (Gertrude J) hospitalwkr h (2) 209
Camden
Bridget wid Patrick h 1 4 Mead
Catherine wid John J h 45 Stuyvesant av
Daniel V emp (d.1, 1000 Broad h at Sewaren
Davis (Ethel) emp 134 S Orange av h 14 Edwin pl
E L sec Waring Realty Agency (503) 784 Broad h
at Short Hills
Edna A r 2 2 N 6th
Eleanor wid Dominick laundrywkr h (20) 392 Central
av
—Esther L clk 7th S 60 Park pl h at Kearny
Florence M (Jesse) Newark Paper Box Co 216 High h
at Orange
George painter boxwkr r 7 2 Lake
Grace L radio tubewkr r 70 S 7th
Harry L (Mol c) salesman NY r 80 Shanley av
Helen (Steen) h 8 805 Broad h at W Orange
I L sec Jens Riverside Dyeing & Finishing Co 90
Roanoke av at N Arlington
John K r 1 21 av
James L (Susan) letter carrier h 100 Peabody pl
Jess P (Monica P) carp h 624 S 18th
John F lab r 70 S 7th
John F r 45 Stuyvesant av
John F probation officer (104) 400 High h at
Belleville
Joseph shipyard wkr r 330 S 10th
Joseph P emp PrulnsCo r 114 Mead
Martin J (Mary) h 70 S 7th
Martin J Jr r 70 S 7
Mathew T (Genevieve) policeman h 46 Kenmore av
Mary Mrs r 80 4th av
Mary wid James r 171 Elizabeth av
Mary A r 14 Mead
Michael J (Winifred M) h 25 Montgomery
—Nell (Anna M) policeman h 38 Seymour av
Patrick J (Rose H) sergt police dept h 45 Stuy-
vesant av
r emp (611) 1060 Broad h at South Amboy
Philip A bldgr r 45 Stuyvesant av
Richard A tchr Montclair r 4 Mead
robert J baker r 212 N 9th
Robert E (Helen A) meat cutter h 790 Hunterdon
Robert W (Theresa A) carp h 312 N 9th
Seymour L salesman r 1 Edwin pl
Thomas E (Catherine M) fireman NFD h 74 S Divine
Walter W (Vera J) in US Navy r 5 Wilkenson av
Wesley W regional director 85 Dorsemus av h at
Verona
William lab r 32 Monmouth
William (Susan Mae) h 4 Delaney
Rusiecki Wm r inc r 420 Washington
Rusiecki Samuel M) cellulosewkr r 382 Littleton av
Rusiguolo Albert (Rita) chemistwkr r 370 W Market
Rusiguolo Anthony carp r 114 Littleton av
Anthony (Leonora) h rear 298 Lafayette
Anthony B emp 56 Stone r do
A hair C rear 298 Lafayette
Charles (Grace M) h 1 High
Charles (Josephine) h 47½ S 12th
Charles A (Josephine) chauf 40 Stone av do
Cosimo (Rose) upper 58 Stone av do
Helen tailor r 114 Littleton av
James V (Ose B) mach opr 50 Littleton av
Joseph T stemo 41 E Kinney r 46 Stone
John (Vincenza) mason h 58 Bruce
John J mach opr r 114 Littleton av
Joseph h 114 Littleton av
Joseph Lucy emp 9 Johnson av h 91 Littleton av
Joseph ne mach opr r 194 Elm
Maria wid Francesco h 194 Elm
Mariano (Maria) route salesman h 218 8th av
Thomas (Viola C) roofer h 86 Littleton av
Rusin Marie radio tubewkr r 728 High
Rusinlak Stella T wid Frank drawkr h 156 S 12th
Rushton Archie J (Beatrice F) autos Hillside h (41)
5 Pomona av
Irving (Anne) photoengraver 48 Walnut h do
Jacob (Jennie) ins agt MetLifeInsCo r (A2) 345
Lake
—Max pres-treas Alanar Corp (303) 901 Broad h at
W Orange
—Ruth photographer r (A2) 345 Lake
Samuel lawyer (510) 128 Market r 224 Broad
Rusk Edna M Mrs bldgr 287 S 18th h at Summit
Rusk, Michael (Mary) emp PSCorp h 436 S 9th
William chauf r 436 S 9th
Ruskin John chauf r 61 Lincoln pk
Russing Helen J steno (402) 60 Park pl h at Irvington
Russnack John mach opr r 502 Bergen
Stanley Sophie press opr 87 Tube
Russnak Maria emp Francesco h 60 N 10th
Yolanda emp LB&Co r 60 N 10th
Russoff andore student r 105 Goodwin av
Jules A (Mary) salesman h (M.) 1 Lehigh av

RUSOFF
Max Rachel salesman h 85 Goodwin av
Rutto prb sec (513) 60 Park pl h at Hillside
Russ Bernadette emp PrulnsCo r at Orange
Charles (Minnie) construc worker h 95 Prince
Clifford T (Grace A) supt (8 St B, 40 Clinton h 262
Eagle av
Dash Anna D emp ATA h 7 Monmouth
Doris E emp PrulnsCo h at Christopher
Ella furniture 5 Johnson h do
Elsa emp 96 Milford av r do
Francis inc r 297 1st
Frank sal r 6 52 Avon pl
—Frank salesman r 15 John
George (Catherine) clk NY h 195 2d
Harold D Susan asst buyer LB&Co 109 Market h
at Elizabeth
Harry tailor r 218 Broadway
Mathew Vanessa r 297 John av
Nelson P war work rem to Beaumont Tex
Thomas E Anna B emp r 19 Day
Ulmer inc 401 21 Clinton at Glen Ridge
& Kroll h store repairs 84 Mulberry
Russnek Alexander mach opr h 98 Bergen
—Anne h 97 N 13 h
Helen nurse N City Hospital r do
Julia wid opr 833 Broad r 47 N 13 h
Michael foundrywkr r 189 Ferry
Russnak Alexander cook 108 McWhorter r 75 Walnut
Milton clk 444 Morris av r do
Nathan (Anna) conf 444 Morris av h do
russnakaw Samuel salesman r 109 Clinton av
Russo Albert (Rosie M) h (A2) 88 Barclay
Alexander emp PrulnsCo r 58 Johnson av
Andrew (Anna) lab h 62 Broome
Anna Mrs foot press opr r 58 Market
Anna (Mrs John J) 10 Orange
Anna M bookwkr Parfile
Anna R r 8 256 W Market h 35 New
Annie M Mrs h 282 Norfolk
Argie (Olive J) fireman PRR h 461 Summer av
Arthur B r 19 21 Bruckles
Barbara F dental hygienist (1306) 31 Lincoln pk
Irvington
Charles r 85 Pennington
Charles (Rose) supt 143 E Kinney h (70) 34 John-
son av
Charles F (Ellie M) emp PrulnsCo h 643 S 17th
—Charles F (Josephine A) h (5) 588 S Orange av
—Charles emp Westinghouse r 354 New
Charles W (Anna V) chauf h 441 18th av
Charlotte Mrs cleaner (1126) 700 Broad r 380 S
9th
Chester B v pres Horn Russell & Co Inc (1011) 31
Clinton h at E Orange
Christian A (Matilda R) mach h 281 NYav
—Christina tchr 295 Chancellor av r 125 Weequahic
av
—Clarence (Ruth) r 1) 8[illegible] Springfield av
Clifford R in US Army 4 Halleck
Daniel C (Clara A) (Knapp & Russell) 138 W
Market h 682 Bergen
David B (Evelyn C) elec h 80 N Munn av
Donald M student r 381 S 10th
Doris J emp PrulnsCo h at Irvington
Edith M wid Charles L h 61 Charlton
Edward (Charlotte) steelwkr h 386 S 10th
Edward J (Mary A) emp PrulnsCo h at E Orange
Edw B E sec and associate publisher Newark Morn-
ing Ledger Co and The Morning Ledger 217 Hussey
r big do
Elizabeth housewkr r 1 N Chestnut
—Elizabeth C nurse emp 9[illegible] Washington (110) 140
Roseville av
Elizabeth E clerk h 1 2 W Market
Elizabeth V emp Prudential r n Verona
Elizabeth McK wid Daniel r 273 Broad
Emily emp PrulnsCo r at Nutley
Emma E wid Richard h (5) 27 Johnson av
Emmet (Florence) in h 2 West
Empire (Julie M) presser h 3[illegible] Montgomery
Eugene student r 354 New
Eugene M (Mildred) salesman 20 Arch h (C8) 104
Wakelman av
Evelyn emp PrulnsCo r 158 Johnson av
Florence M, married Frederick Wilson rem to Orange
Frank A Joseph ne S stationery h 150 Selby
Frank J (Helen L) jewelrywkr h 68½ 9th av
Frank M (Virginia B) painter h 9 E Alpine
Frank H (Mabel M) stock clk 812 Frelinghuysen av
r 13 Vanderpool
—Frank P Campbell ne M pres Russell Invest-
ment Corp 109 Frelinghuysen av and asst credit
mgr Nat Newark & Essex Banking Co 744 Broad
h at Elizabeth
Fred W Ella D rem to Scotch Plains
Frederick cutterwkr r 21 Littleton av
Frederick A asst instructor 307 High h at Dover
Frederick C fireman r 771 S 24th
George auto mech r 1 5 Newton
George L r (B) 21 Somerset
—George H (Elsie) shipper Harrison h 43 Valley
—George H (Hilda A) molder r 749 S 6th
Graham L cashier 716 B 30 Park h at Jersey City
H Irving ins agt (209) 207 Market h at Belleville
—Hayden B sec-treas Central Engine & Mfg Co 37
Verona av h at W Englewood
Henry J asst factory supt 9 Johnson r (27) 780
High

Fidelity Union Trust Company — NEW JERSEY'S LARGEST B...

Member Federal Deposit Insurance ...

UDDY RUTKIN — N. J. PHOTO SUPPLY CO. "EVERYTHING PHOTOGRAPHIC"
38 RAYMOND BOULEVARD (Between Washington and Halsey Sts.) Phone: MARKET 2-5713

(Angelina) h 604 5th
Arlene chef r 202½ 13th av
emp repr 162 Ferry h at Harrison
Re r 130 Garside
watchman h 187 Bruce
peddler h 40 Malvern
16 Fleming av h do
h 126 Summer av
emp city h 295 S 7th
Rose wbol bev 189 2d h do
mach r 199 2d
r 104 5th
ame) waxmkr h 607 5th
r 622 N 7th
r 163 Warren
h rear 70 Highland av
Anna) plasterer h 229 8th av
Alessandro h 330 S 6th
Mary) lab h 191 NYav
goes shoe st mkr h 126 S 7th
(Angelina) shoemkr h 157 Newton
Jennie) mach opr h 11 7th av
finisher r (4) 153 W Market
Rose M) mach h 39 12th av
opr r 80 Broad
27 Walnut
r 450 S 18th
mach opr r 478½ Mulberry
barber 120 Pacific h 68 Garden
Jennie R) clk NY h 83 Belsted
helper r 419 N 6th
mch opr r 19 Lindsley av
Genevieve H) mech h 116 Fleming av
mkr r 470 S 12 h
mason h 206 Elm
Margaret tailor h 607 4th
S Army r 450 S 18th
Philippina h 200 S 8th
waiter r 53 Nassau
r 601 S 8th
72 Bergen
clerk U N Water Dept r 91 3d
PSE r 457 N 7th
Mildred) emp WPA h 68 Hoyt
musician r 64 Highland av
mach s helper r 38 12th av
Rose A supt 344 S Orange av h 384 S
Albert Jacqueline S) h (33) 10 Lexington
Anthony W Frances) cocemkr h (2) 5
(16) 6 Boyden
(Florence autowkr h (6) 6 Boyden
asst prin New Brunswick r (7) 141 Park av
r (16) 6 Boyden
C cigarmkr r (2) 5 Boyden
Mrs tavern 647 W Market r ing do
M steno 46 Franklin r ing do
dressmaker r (2) 5 Boyden
(Margaret D) supr Dept of Public Wel-
24 Taylor
(16) 6 Boyden
(Katherine A) sleeman h 542 W Market
Viola h 384 N 6th
r 64 Dunterdon
PSE&GCo r 64 8th av
student r 9 Mt Prospect av
Donato married Antonio Merola
mach opr r 8 Mt Prospect av
Francis) tailor h 8 Clay
clk 200 Mt Pleasant av h 41 Park
asst clk 238 VanBuren r 166 Summer av
M wrapper r 10 Stone
86 Nesbitt r 166 Summer av
son r 9 Grant
tailor h 4 Garside
ralph Martine
tailor h 182 8 h av
Antonio seamstress h 127 8 h av
Pauline waitress h 450 N 12th
dressmaker r 181 8th av
opr r 417 N 6th
Victor h 41 8th av
seamstress r 16 Clay
driver emp 89 Park av r 367 New
8 h av
Lawrence r 36 7th av
chr r 287 Parker
Louis h 36 7th av
Lorenzo h 170 8th av
Sr 32 Academy
clerk carp r 38 7th av
Selective Draft Board No 20 (108) 42
146 Summer av
emp WPA r 41 8th av
M r 6 Clay
Garside
clk emp PSE&GCo h 36 Sheffield
radiowkr r (4B) 165 Clifton av
Alex opr r 417 N 6th
Angelina) broker Jersey City h 267
Parker
college see 355 Central av r ing do
Angelina) h 29 Crane
opr r 428 5th
in US Army r 302 8th av

RUSSOMANNO
Gerardo r 41 8th av
Gerardo in US Army r 10 Stone
—Gerardo (Angelina) emp PSE&GCo h 205 8th av
Gerardo (Anna Y) emp WPA h 502 N 6th
—Gerardo (Concetta) embalmer emp 240 Mt Prospect av h 162 Ridge
—Gloria C emp city r 367 Parker
—Herman lawyer (33C) 45 Branford pl r 166 Summer av
—Herman J (Josephine) mgr 6 N 9th h 415 N 7th
—Ida r 170 8th av
—Idolo (Maria) tailor r 384 N 6th
—James r 202 8th av
—James r 36 Sheffield
—James G (Margaret E) R Russomanno & Son) 44 High h 46 do
—Jennie r 23 Sheffield
Jerry A r 367 New
—John (Mildred C) truck mg 44 High h do
—Joseph elec opr r 417 N 6th
Joseph janitor r 170 8th av
Joseph (Anna h 160 Summer av
Joseph (Geraldina) lab h 143 Garside
—Joseph (Teresa) crane opr h 472 N 18th
Joseph A r 41 Garside
Joseph r 68 Summer av
Josephine rubberwkr r 205 8th av
Josephine seamstress r 181 8th av

RUSSOMANNO JOSEPHINE MRS

beauty shop 6 N 9th te Humboldt 3-3591 r 415 N 7th

Lawrence (Marie) h 367 New
Lena railowkr r 170 8th av
Lorenzo (Lucy) h 212 Clifton av
Louise seamstress r 27 8th av
Mary radiowkr r 10 Stone
—Nicholas (Angelina) bricklayer h 8 Mt Prospect av
Nicholas (Marie F) chauf h 93 State
Nicholas W emp Edisons r 271 Academy
Oliver C r 41 8th av
Pasquale h 28 7th av
Pasquale Anna) emp PSE&GCo h 181 8th av
Pasquale (Carmela) grocer 176 8th av h do
Paul J student r 212 Clifton av
R & Son James C Russomanno emp 44 High
Rachel M r 78 8th av
Raffaela wrapper r 9 Mt Prospect av
—Raffaela wid Donato h 10 Stone
Raffaela wid Rocco E r 100 7th av
—Raffaele (Mary) cond 137 8th av h 143 do
—Ralph r 41 Garside
—Ralph (Elizabeth) dairywkr h (15 8 Stone
—Raphael (Anna) physician 631 Mt Prospect av h do
—Raymond L physician 212 Clifton av r do
Rocco laymkr r 181 8 h av
Rocco emp PSE&GCo r 36 Sheffield
—Rocco (Catherine) lab h 4 Garside
—Rocco (Elvira M) corset cutter h 41 Highland av
Rocco (Jennie) h 98 8th av
Rocco V (Ada) wirewkr h (13) 8 Stone
Rosa wid Pasquale grocer 125 8th av h do
Rosina wid Vito r 202 8 h av
Sadie M deputy collector IntRevDept h (4B) 165 Clifton av
Salvatore (Arlene F checker h 170 8 h av
Salvatore (Catherine J) tailor h 6 Clay
—Salvatore (Concetta) ta or emp 62 Broadway h 1 Stone
Serafina wid Alfonso r 472 N 13th
Teresa Mrs typist FinanCo r 472 N 13th
—Thomas G Mary E) rem to E Orange
Vito h 122 8 h av
Vito elec r 27 8th av
Vito r (2) 8 Stone
William Evelyn barber r 41 8th av
Russomanno Albert A (Mildred plumber h 130 5th
—Alfonso (Grace) h 254 Highland av
—Angelina H seamstress r 450½ N 12th
Anthony D (Concetta M) stock cleaner r 285 Clifton av
Carmela r 109 Commerce
Columbia C r 198 Commerce
Elizabeth M r 254 Highland av
Frances P typist r 778 DeGraw av
Fred F (Mary R emp WPA r 48 New
Geraldine N r 778 DeGraw av
Grace L r 366 New
—Harold C r 778 DeGraw av
Joseph (Jennie) h 109 Commerce
Joseph Rachel h 778 DeGraw av
Joseph Jr emp BACorp r 770 DeGraw av
—Josephine M clk Columbus Trust Co r 254 Highland av
Lawrence A (Maria, h 366 New
—Ma hew (Grace J) corset cutter r 63½ Parker
—May D Mrs hair 25 Factory r 778 DeGraw av
—Peter Jennie E) emp city h 39 Peck av
Ralph (Mary) barber h 63 State
—Raymond H Margaret) messenger h 237 Clifton av
—Rocco (Mildred) emp PSET h 800 N 8th
—Rocco P job r 109 Commerce
Sadie J deputy collector IntRevDept Federal sq r ing do
Samuel (Mary E) barber h 450½ N 12th
Russomanno Anthony M (Camille M) rem to Belleville
—Joseph M Jennie M) ins 257½ Garside h do
—Matthew student r 257½ Garside

RUSSONELLA
Matthew Theresa h 257½ Garside
Russoniello Angelo r 120 8th av
Anna M r 228 2d
Domenica wid Pasquale h 52 Nassau
—Gerardo r (6) 94 Mt Prospect av
—John (Replica Supply Co) 138 5th r 228 2d
Josephine r 301 Mulberry
Josephine opr 40 17th av h at E Orange
—Michael D (Mary A, barber h 446 N 6th
—Michele (Mariel h (8) 94 Mt Prospect av
—Nicholas emp WPA h 120 8 h av
—Nicola lab shoe repr 270 Orange h 228 2d
—Peter Mary ice 30 Mulberry h do
Salvatore Josephine r pres Superior Auto Parts Co Inc 210 Central av h 502 N 7th
Samuel Genevieve mason h 34 Smith
—Samuel N sleman r 228 2d
—William chauf r 82 Nassau
Rust Augus C gas sta mgr h 339 S 18th
—Donald C in US Army r 330 S 18th
—Edna P asst dean New Brunswick r 787 S 13 h
—Eleen M mach opr r 330 S 18th
—Mildred M clk 142 Newton r 787 S 13th
Otto Mary r 804 S 13th
—Otto J (Pauline L carp h 787 S 18th
Rustell Frances wid Isadore h 232 14th av
Ruston Harry (May) produce Hillside h 304) 160 Lombardy av
Rustum Shafee sleman r 22 Park
Rusty s Long Bar (Morris Suffer) tavern 99 Broadway
Rustya Joseph I serviceman r 1 John
Theresa M radio tube wkr r John
Rutan Alice L hearing insp r 6 Vincent
Emma A wid John r 110 Peabody pl
Florence J wid Ernest W furn rms 69 Rosetille av h do
Frank (Marion O) fireman NFD h 48 Cortland
George r 37 Grant
—George D Henrietta R) h 10 Vincent
George D Jr (Rita V) paintmkr h 29 Vincent
Harry F (Catherine rem to Irvington
Howard h emp 501 Ferry r 10 Vincent
—John J emp Edisons h 110 Peabody pl
Lewis h 358 W Market
May V Mrs chr 15 Factory r 4a Caldwell
—Raymond A shipping clk W Orange r 358 W Market
—William H mech cutter r 358 W Market
William H Alice A) shipping clk 605 Broad h 158 Sherman av
William R (Tina P) junk 30 Elm r do
Rutan Johanna wid Joseph r 95 PennAv
Joseph Pauline rem to Cleveland Ohio
William J (Theresa C h 95 PennAv
Rutberg Bessie F priv sec FinanCo 10 Park pl h at E Orange
Sara G steno Nat State Bank of Newark 810 Broad at E Orange
Rutenberg John file forger h 157 Orsen
—Leo draftsman (704) 24 Branford pl h at Bloomfield
Rutgar Inc Mrs Ruth K Garcia pres-treas gift shop 14 Halsey
Rutgers Paul C (Edith C) clk 300 Broadway h at Madison
The apts 29 Tichenor

RUTGERS UNIVERSITY

College of Pharmacy Ernest Little PhD dean Broadway L ncoln and Arlington Ave tel Humboldt 2-5670

University library 37 Lincoln av
Ruth Alber J mach r 142 Isabella av
Albert J jr clk PSET r 796 Bergen
Andrew Amelia h 197 Belmont av
Bessie S wid Thomas inf pres-treas Ruth Realty Co and v pres-sec Robt J Emory Co Inc 31 E Runyon h 67 Hillside av
—Beulah rest 89 Monmouth r ing do
Frank A shipper r 27 Belmont av
George h 37 Avon pl
George W (Jennie F) ironwkr h 134½ Newton
Henry Mrs h 726 Bergen
Henry Pauline) lab h 187 Jelliff av
—Josephine Mrs h 29 Prince
—Realty Co Mrs Bessie S Ruth pres-treas 31 E Runyon
Sarah Dec library asst 1 Washington r 60 Hillside av
—The apts 642 High
—Wilbur A (Vera M) emp PruinsCo h at Irvington
Ruthia Apts The 81 Gray
Ruthenbeck Eloise wid Charles r 5) 204 Fairmount av
Ruthenberg R D r 78 Court
Ruthenburger Geraldine M emp PruinsCo h at E Orange
Ruther Bernhardt Margaret E) mech h 98 Broad
Elaine R priv sec 827) 744 Broad h at Irvington
Florentine L Mrs buyer Elizabeth h (3, 467 Peshine av
Frank O (Theresa emp PruinsCo h at Irvington
—Margaret R housekpr r 37 Grand av
Mary T r 107 N 12th
William J musician r 1 Bryce
William J jr (3) 467 Peshine av
Rutherford Annie M Mrs shoe shiner 197 Prince r 18 Avon pl
Clyde chauf r 65 Walnut
Donald W (Elizabeth) sleman h 776 Mt Prospect av
Eppert elec opr r (7) 17 Pennington
Frederick Anna M) mech r 10 Poinier
George D (Margaret R) emp WPA h 37 Coeyman

CLARENCE G. RICHARDS GENERAL INSURANC

(716) 17 ACADEMY STREET TEL. MARKET 2-7281 NEWARK, N

RUTHERFORD

—Harold G emp PrulnsCo r 78 N 9th
-Helen wid Joseph r 178 N 12 th
Howard V Esq r R varnishmaker r 453 High
Robert J carrier h letter carrier h 764 S 6th
William M Louise B sleeman h 908 Clifton av
Ruthin Martha showman 209 Broad r 18 James
Rutnikoff Joseph W Winifred T) emp PrulnsCo h at Little Falls
Rutitz Frieda furskr r 69 Aldine
Jacob Gussie furrier h 109 Aldine
Meyer furrier r 69 Aldine
Sandie wid Baer r 69 Aldine
Rutka John Mary tavern 219 Bruce r at Union
Leon W mech r 464 S 10th
Rutkiewicz John J emp in Chicago Ill
Mary wid Frank bookeepr h 371 S 7t
Rutkin Anne S Mrs r pres N J Photographic & Sport Supplies or 1238 Raymond blvd r Shanley av
-Benjamin Z Anne H exec Shanley av h do
Charles P (Freda W) furrier NY h (74) 299 Clinton av

RUTKIN DAVID H—"BUDDY"

treas-gen mgr N J Photographic & Sport Supplies Inc 1238 Raymond blvd r 1 Shanley av—See top lines

Florence M sec N J Photographic & Sport Supplies Inc 1238 Raymond blvd h at NY
Herman Louisa h 304 E Bigelow
Lucille mar fed Seymour Puskow
M (Bertie Supply Co Meyer Rutkin pres Myron D Rutkin v pres 77 Halsey
Meyer (Myron Rutkin pres M Rutkin Electric Supply Co 27 Halsey h Millington av
Morris (Helene sales man h 2 Meeker av
Myron D Dorothy pres M Rutkin Electrical Supply h 277 Halsey r 2 S Willow gbl
Ru ko joseph grinder 300 N av
Josephine J emp r 300 N av
Rukowski Anthony h 97 Jackson
Bernard steelwkr r 9 Fulton
Bolesław (Jennie) h 576 Market
Peter Anna M shipwkr h 508 Avon av
Regina buttonwkr r 19 Fulton
Rulenge Alexander J (Helen T) chauf's helper h 58 Wilson av
Annie wid Hershel h 343 Norfolk
Bertha wid Henry r 4 W Bigelow
Charles A sales r opr SPT 97 S 8 th
Edith D stenog 31 Mulberry r 51 Elmsdale pl
Edward J (Mary M) r prin 145 13th av h 327 Chapman
Edward W High
George W (Minnie M) 125 S Munn av
Hugh h 77 Hayes
John Anna) h 321 Lafayette
John A Agnes manwkr r 321 Lafayette
Lawrence elec PS&G Co r 25 S Munn av
Mary emp Lafayette 8 S Munn av
Mary wid Alexander wander r Tel co h 5 Elmsdale pl
Oscar L 8 S Munn av
Raymond S r 3 Lafayette
Robert H 2 S Munn av
Walter V r 32 Lafayette
Rulenman Nicholas Anna) r 737 S 5th
Rulf Jones Mr collector revenue agt 401 180 Raymond blvd r (41) 83 Milford av
Ruttenberg Dorothy r 558 Junkerdon
John emp PSTC r 103 Mayhaven av
Sudie R wid John h 558 Hankerdon
Rutter Eleanor M stenog (1786) 1.80 Raymond blvd r 65 S 11th
Eugene C Doris S. sleman 40 Liberty h at Belleville
Harold D emp PrulnsCo h 38 Grafton
Minnie D wid William G r 38 Grafton
Walter J (Ethel C) foreman Tel Co h 65 S 11th
Rutger Katherine E wid Peter H r 62 Grand av
Rutziger Henry C (Ruth (1027) 744 Broad h at Milburn
Rutzler Geiza mach r 284 E Kinney
Pauline wid Julius h 284 E Kinney
Ruzynowski Henry r 47 Nelson pl
Michael r 47 Nelson pl
Stanley Louise) r 47 Nelson pl
Ruiz Charles R chauf 100 Clinton av r do
Louise M s h (402) 38 Lincoln pk
Ruizler Caroline wid Charles r 30 Norman rd
Charles F (Mae F) h 30 Norman rd
Edward (Mary) r 120 Bleecker
Ryno Anne stewardess L B&Co r 200 Highland av
Christine wid Pasquale r 200 Highland av
Gaetano conductor 418 Orange av
Nicholas M Louise chauf 500 N 7th
Ryotin Alexander Carmela 142 S Walton
Angela F emp W A r 162 Walton
Baldassare brick r 68 Summer av
Joseph Agnes chauf PSTC r 79 N Prospect av
Ryn Dorothea B emp in office h 36 Harrison
Frederick stenog (4 39) r 37 Nutter
Ryckhaver William carp roof Jersey City h 7 351 7 h av
Ryzlassin Victoria wid Nicholas r 488 Bergen
Ryzlein Louis (Emily C) foreman 247 Verona av h 759 Mt. Prospect av
Ryzlin Joseph (Christina) emp 100 Market h at Lyndhurst
Ryzlin Joseph (Mary) wire drawer h 130 Elizabeth av
Ryzlska Elizabeth Mrs cigarmkr r 593 S 10th

1941—THE PRICE & LEE CO'S

Ruzzuto Louis (Mary R) mech h 34 Goble
Peter Antoinette M. emp city h 236 Murray
Thomas (Rose) rem to Providence RI
Ruzzi Anthony emp WPA r 592 N 6th
Natale emp city h 592 N 6th
Ruzzo Ralph (Inez R) chauf h 705 N 8th
Ryall James J emp N Evening News r 54 Hobson
Mary J clk MetLifeInsCo r 54 Hobson
Michael G r 54 Hobson
William D (Elizabeth E) shipping clk PRR h 54 Hobson
William J laboratory asst r 54 Hobson
Ryale Clarence h rear 135 Prince
Hattie R wid Edgar laundrywkr r 90 Orange
Thelma rewkr r 90 Orange
Ryan Agnes emp PrulnsCo h at Harrison
Albert W chauf r 8 Grant
Alice clk r 31 Lenox
Ambrose F plasterer r 36 Summer av
Anastasia packer r 160 S 9th
Andrew A (Mary h (2) 245 Springfield av
Andrew J (Catherine) tavern 302 Orange h 107 4th
Andrew P (Margaret M) emp WhlCorp h 90 S 8th
Anna Mrs r 1116 Broad
Anna C rem to Irvington
Anna B r k Fidelity Union Trust Co r 144 Elizabeth av
—Anna M Mrs see Lackawanna Press Inc 21 Division r 181 Renner av
Anne C rem 263 Summer av h at E Orange
Annie M r 1 Wilcox ter
Annie T wid Thomas F h 160 S 9th
Anthony carp PRCorp r 161 S 10th
Arcadielle kindergarten asst 288 1st av h at E Orange
Arthur P (Hadegarde M) mach r 73 Dover
Beatrice cleaner 84 Jefferson
Benjamin J (Catherine W) foreman Orange h 41 Lima k
Bernard A route sleman r 2 Arch
Bridget J wid Thomas r 191 N 9th
Bus Service (Timothy J Ryan) 358 Woodside av
C Columbus clnr 45 1306 av r 38 Roseville av
Caroline E wid Richard J h 1 11 av
Catherine clk 46 S Clinton h at Linden
Catherine Home for the Aged
Catherine A clk PSTC r 442 S 1
Catherine E wid James T h 133 Waverman av
Catherine V wid Richard V h (405) 103 4th av
—Cecelia M emp PrulnsCo h at Irvington
Cecil R (Lena) emp Westinghouse h 31 Broadway
Celia Mrs r 17 Vernon av
Charles h 175 Broome
Charles Inc h 150 Camden
Charles (Catherine) h 27 Grumman av
Charles (Helen) shipyardwkr h 56 S 8 th
Charles E pres-treas Linde-Grill Construction Co 5 Passaic h at Maplewood
—Christopher (Sarah D) Real h 109 N Munn av
Claire L married James Vodin rem to Kearny
Clara A steno (106) 23 Market h (8 181 Johnson av
—Daniel A (Lorena) chauf h 39 Schalk
-Daniel A (Mary C) emp (B16) 920 Broad h 44 Bruce
Daniel C watchman r 88 Sherman av
Daniel F (Louise E) hallman PSTC h 442 S 10th
-David J r 34 13th av
Julia E nurse 44 Orleans r do
Delia I h (25) 515 Roseville av
-Dennis B (Dora B) pharmacist h 283 S 10th
Dennis J Jr chauf's helper L B&Co r 144 Elizabeth av
Dorothea A asst buyer L&Co r 314 Ridge
Dorothy W Mrs nurse (15) 1 5 N 6th do
Eben r 88 Sherman av
-Edith A Mrs r (253) 140 Roseville av
Edmond F (Susanna) masseur h 411 S 14th
Edmond A (Melvina H) health insp 94 Williams h 60 Tuxedo pkw
Edmund J (Catherine C) sta fireman h 127 S 9th
Edmund P (Gladys C) emp B&Corp h (5) 80 Columbia av
Edna B Mrs furn rms 73 Murray r do
Edna M clk MetLifeInsCo r 207 Walnut
Edward smoelle 1 ab h 59 Bernet
Edward A Caroline F clk Westinghouse r 73 Long fellow av
-Edward C in US Army r 99 N 10th
Edward F (Marie C) acct emp 178 Central av h 38 Myrtle av
Edward J clk Passaic r (405) 683 Broadway
Edward J (Anna M) pres Lackawanna Press Inc 21 Division h 81 Renner av
—Edward N meteorologist Harrison h (253) 140 Roseville av
Edward W clk PSE&GCo r 58 Cedar av
Edward W (Mary J) emp WPA r (41) 823 Park av
Edwin J (Dorothy W) emp N Evening News h (15) 115 N 6th
Edwin W (Virginia h insp 500 Frelinghuysen av 500 S 12th
Eileen M stewardess 161 Market r 44 Bruce
Eleanor A student r 27 S 5th
Eleanor M cleaner r 24 Lenark av
Elizabeth A emp PrulnsCo r 56 Mt Pleasant av
Elizabeth h B r 127 S 6th
Elizabeth E clk 3.0 Sherman av r 0 Watson av
Elizabeth E wid George A h 68 Cedar av
Elizabeth J Mrs furn rms 13 Grant r do

RYAN

Elizabeth S tchr 2 Hillside pl h 50 Bruce
Elizabeth T wid Thomas F h 34 Bruce
Elsie wid William opr UECo r 144 S 13th
Ernest r 63 Boston
Eugene A mgr (602) 60 Park pl r Kearny
Eugene E r 139 Alexander
Evelyn E Mrs tchr 80 Montgomery
F Chester (Edna S) sales supervisor
Florence C Mrs pas opr h 344 Sussex
Frances R h 56 Mt Pleasant av
Francis E sec Frank P Farrell Inc 93 Lincoln Maplewood
Francis J (Anna M) letter carrier PO Fairfield Bellerville
Frank (Eleanor) rem to Irvington
Frank C (Frances D) sr eng NY h Kearny
Frank E (Dorothy M) clk PSE&GCo
Frank E (Elizabeth A) elec h 18
Frank J r 144 Elizabeth av
Frank J emp PrulnsCo h at Orange
Frank J r 25 Fort
Frank J Anna) emp WPA h 2 Nelson
Frank J (Rose A) cleaner h 336 Bruce
Frank T Christopher) clk 20 Newark
Frederick A emp PS Station 98 N av
Frederick M examiner Elec co 10 Park Orange
Genevieve M clk 40 Halsted Roseville av
George C 407 Watson
George E emp city r 29 N 9th
George P Jr Margaret L policeman
George W state policeman 98 Fabor
Grace M emp 8 1 Broad h
Harold R (Jessie h route sleman h
Harry on brewery Union
Harry F policeman r 8 13th av
Helen Mrs tel opr 4 S 6th
Helen B Mrs r 30 404 High Orford av
Helen F student r h av
—Helen E wid Dennis J h 44 Elizabeth
Helen L emp P Bell (405) 103 4th
Helen J wid John detectives Pa
Helen M clk h Helen pl
Helen M opr Commerce Union av
—Henry D detective h 870 S 19th
—Henry L (Elizabeth D) treas P B Ryan Inc 21 Division av h 288 Roseville av
Ida M wid John r 3 4th av
Ina M emp Irvington
Irene O M sales record av
Isabel S emp Federal Hog Wilson
Jack pres Essex Carpenters Carpenters 60 W Park h at E Orange
James clk 32 Lock
James Elmer L Jr PSE&GCo Myrtle av
James A rem Irvington
James A h Broadway
James F clk 4th av
James E elec 9th av
James J (Julia M) foreman L Washington h 13 pl
James J (Margaret A) clk Westinghouse h Nutman
James J (Mary A) sleman L B&Co h 89 S
James J Jr steelwkr r 12 Helen pl
James J Jr student r 89 20
James P restaurant Bakken
Jane nurse emp 20 at h at Lackawanna
Jane F married Frederick A Bauman rem Orange
—Jean N Mrs steno 845 Central av 131 Vine av
Jennie T laundry wkr 6 S 8th
Jennie T wid Daniel Grafton av
John Irvington
John r 5 Ashton
John r 13 Bu
John rem to Jersey
John doorman 40 Roseville av
John (Marie order
John A Sr miller h 75 Ro
John A clerk B&Corp h
John A (Margaret emp PrulnsCo h av
John C (Louise J emp 202 Broad 4th av
John E (Mae E) sleman 989 McCarter hwy Ellery av
—John E (Ruth) policeman Jersey City r 196 Bruce ter
—John E emp 702 Ogden do
-John F (Elizabeth J) h 16 Grant
John F (Nora E) emp PrulnsCo h at Nutley
John F (Susan C) watchman city h 53 Verona
John J (Annie) Sr Monroe av
John J march r 99 N
John J lab 4th
-John J elec r 319 S 9th
John J emp N Evening News r 44 Central av
-John J r 144 Elizabeth av
John J (Anna M) r 302 Orange r 10
John J foreman 430 Broad h at E Orange
—John J (Margaret A) h 164 Norfolk

FOR EFFICIENT OFFICE EMPLOYEES CALL MITCHELL 2-0480
NEWARK PREPARATORY & COMMERCIAL SCHOOL
BROAD ST COLLEGE PREPARATORY • SECRETARIAL TRAINING • BUSINESS MACHINES NEWARK, N. J.

-- h 3) draftsman PSE&GCo r 248 S 20th
-- Tel Co r 136 Alexander
-- argonia (F) rem to Nutley
-- WPA r 89 Peabody pl
-- chauf h 807 S 12th
-- Tel Co h (505) 370 Sandford av
-- ence E wrewrk h 105 Hartford
-- Mr Pass Lackawanna Pass Inc 2
-- ion h at Jersey City
-- (Elizabeth C) clk 880 Highland av h (12) S
-- Annie R) ironwkr h 594 Bergen
-- r 594 Bergen
-- man r 70 Hussey
-- 18 South r 162 Warwick
-- ng h 189 Camden h at Maplewood
-- Broadway
-- ager h (15) 1 W Alpine av
-- 98 Harrison r 12 Helen pl
-- & Trucking Co 36 Madison av h do
-- Mathias A) maintenance man h 710 S 12th
-- Josephine) chauf h 88 N 11 h
-- ember r 700 S 12th
-- H Morrison Ryan & Barrington) 622)
-- Beach h at Montclair
-- Elizabeth A) stock clk Garfield (26)
-- Delaware ave
-- Josephine pipefitter h (4 240 16th av
-- Clarence A jewelrywkr h 120 Stuyvesant av
-- Mary mgr 700 M Prospect av h at Or
-- Patrick jewelrywkr h 26 Dassing av
-- mgr 62 Broad r 81 Montclair av
-- Geraldine A) painter h 24 N 11 h
-- Mary emp PrudInsCo h at E Orange
-- Mary nurse 80 26 r do
-- Director Catholic Daughters of America 277
-- ner av r do
-- 28 Livingston av r do
-- Montclair r 288 Roseville av
-- Newark Beth Israel Hospital r 151
-- Hospital of St Barnabas r do
-- John r 320 Sussex av
-- John r 31 Prince
-- M H Detrick Co 111 Gotthart h at
-- Geraldine R) route salesman h 161 S Munn
-- emp PrudInsCo r 201 N 9th
-- Mary nurse 30 3 Gray h do
-- opr 64 h 9 605 Broad h at Kearny
-- 279 M Prospect av h do
-- N 9th
-- married Frank Kornes
-- pkr sec (1414) 744 Broad r 285 Wood
-- office sec (804) 810 Broad h at W Or
-- Bloomfield r 120 Richelieu ter
-- emp PrudInsCo r 870 S 10th
-- rem to E Orange
-- Mrs stenog (621) 60 Park pl h at Eagle
-- hampwkr Harrison r 12 Helen pl
-- clk Jersey City r (905) 583 Broadway
-- Wes nghouse r 150 Ellery av
-- Elizabeth O Park pl h at E Orange
-- American Metal Bed Co 117 Mr
-- h at E Orange
-- central av r (4 40 av
-- Arthur
-- Charles A Nied rem to Irvington
-- emp PrudInsCo r 83 Heller pky
-- emp PrudInsCo h at S Orange
-- Beatrice rem to Union Cit
-- r 56 Seymour av
-- Mildred M) 9 Watson av
-- Robert 9 Augusta av
-- 5 N 7th h do
-- 50 street
-- h 248 S 20th
-- R 84 Orchard
-- William J saleswoman 240 Halsey h 91 Caro
-- bank
-- jewelrywkr r 10 S Ro
-- Jeremiah 207 Walnut
-- William C r 87 Ivy
-- William C h 26 Bar
-- Caroline
-- Joseph avern 327 Belmont av h do
-- Henry derbermaln rem to Rochester
-- 50 Seymour av
-- Livingston ky
-- h 13th av
-- 3 h av 288 Roseville av
-- E Orange
-- N Water Dept h at Belleville
-- h 81 4th
-- Mrs supv of nurses 94 William r 69 Tuxedo
-- freight handler r 161 S 10th
-- Clare M supt TelCo h 137 Alexander
-- Helen M) fireman NFD h 8 Montticello

RYAN
—Michael J emp WPA r 194 N 11th
—Michael J probation officer (104) Hall of Records h at Nutley
—Michael J r 472 S 17th
—Michael J (Cecilia J) chauf h 30 Stuyvesant av
—Michael J (Mary) h 34 Fillmore
—Michael P (Martha V) chauf h 87 Brill
—Michael P Rosanne watchman h 77 Merchant
Mildred h 4.5 S 6th
Myrtle C emp PrudInsCo h at Belleville
Natalie M clk 26th fl 180 Raymond blvd h at Caldwell
Nathaniel J (Catherine M) brakeman PRR h (401) 70 Mt Pleasant av
Neal J (Gertrude F) crane opr r 40 S 7th
Nell (Anna) musician r 9 Stirling
Nellie r 240 Broadway
Nellie N wid John mgr 464 Springfield av h (8) 530 Central av
Nellie V laundrywkr r 101 S 8th
—Nora E insp r 127 S 9th
P Edward (Margaret) r 250 Ellery av
P H Inc Thomas J Ryan pres Henry L Ryan treas feed 32 Sussex av
Patrick C (Margaret C) plumber h 129 Richelieu ter
Patrick F (Anna M) opr PSCT h 10 Brenner
Patrick J chauf r 425 Washington
Patrick J sta fireman r 34 13th av
Patrick A (Ada T) chauf h 66 Gotthart
Patrick J Marcella watchman PO h 129 Richelieu
Peter (Gladys M) carp PSCorp h 161 S 10th
Peter V (Anna M) checker h 288 Summer av
Philip stage hand r 882 Broad
Pierce (Christina) mech h 66 322 7th av
Ralph J Mary) clk A&PCo h 47 N 9th
Raymond J clk 145 Market r 207 Walnut
Regina M student r 91 Carolina av
Richard r 775 Mela er pky
Richard (Helen B) mech h 65 Isabella av
Richard C Mary E. draftsman NY h 403 Roseville av
Richard J (Margaret M) blacksmith emp 36 Victoria h 151 Brill
Richard J Jr (Kathleen C) emp PrudInsCo h (38) 7 N 12th
—Richard L insp r 383 Springfield av
Robert job r 1110 Broad
Robert E coremkr r 594 Bergen
Robert E (Rose) sleman h 383 Springfield av
Robert E clk 150 Riverside av r 621 S 11th
Robert E (Helen) h 31 porter h 323 N 7th
Robert M spinner r 77 Merchant
Robert R emp PrudInsCo r 1 h av
Rose A r 33 7th av
Rose M wid William F h 73 Hopper ave
Rose R emp PrudInsCo r at W Orange
Ruth R radio mechanic r 11 do av
Samuel emp PrudInsCo r 79 Ampere
Stanley r 5 Astor
Stanley H F union clk 40 r Broad h (40) 7 Riverside av
Sue K emp PrudInsCo r at Caldwell
T F 10 Hussey
T Raymond V probation officer (104) Hall of Records h 73 Lamp av
Thomas A r 7 Central av
Thomas Insurance 27 Van av
Thomas 1453 Broad
Thomas emp Presbyterian Hospital r 233 6th av
Thomas B (Ruth A) mech h 167 Frelinghuysen av
Thomas Josephine M h 944 Bergen
Thomas F Edna B, butler h 73 Murray
Thomas F porter r 160 S 9th
Thomas J clk 50 Freeman r 51 Brill
Thomas J traffic and office mgr 134 Lister av h at Elizabeth
Thomas J sign painter 32 S 3d Summer av
Thomas J (Regina M) pres P T Ryan Inc 62 Sussex av h 1 7 41 av
Thomas J (Julia M) mgr 26th fl 180 Raymond blvd h 128 Mt Vernon pl
Thomas T r 92 Edison pl
Thomas V (Elizabeth C) clk 20 High h 38 Linden wood
Thomas W (Emma L) service man h 26 N 9th
Thomas W Lucille) sleman 1018 Broad h 93 Astor
Timothy job r 33 Lawrence
Timothy F emp WPA r 118 Grafton av
Timothy J (Margaret A) (Ryan Bus Service) 3.8 Riverside av h do
Timothy J Jr (Eleanor A) chauf 358 Woodside av r 708 Parker
Vina wid W Isaac h 62 S 8th
Walter rem to Jersey City
Walter r 1 6 Broad
Walter J emp city r 61 Brill
Walter J (Matilda) mech h 128 Seymour av
West Bank Note Co Inc William F J Ryan mgr printing and engraving (3031) 972 Broad
Wilfred A (Mildred A) mgr real est and axes NY r 39 W Park av
William mechanic h (1031) 56 W Kinney
William rewkr r 433 N 7th
William Inc r 1110 Broad
William (Lorraine) rem to Washington DC
William r 8 McWhorter
William rewkr r 180 Broad

RYAN
William lwyr (Koplin and Ryan) (658) 1050 Broad h at Irvington
William A clk BACorp r 8 Montticello av
—William A (Anna M) plumber 735 M Prospect av h do
William A (Elizabeth V) capt NFD h 99 N 10th
William E underwriter (1102) 744 Broad h at Nutley
William F chauf r 51 Brill
William F (Leonora) emp Westinghouse r 73 Hunterdon
William F J mgr (303 972 Broad h at Livingston
William H r 79 Austin
William J pres Sweeney Ryan Corp 454 Broad r do
William J bookkr 25 Earl
William J (Julia A) h 162 Warwick
William J (Katherine C) emp WPA h 185 Elwood av h
William P (May) sergt police h 55 Richelieu pl
Ryanes Benjamin r 22 Dey
Columbus A Katherine salesman h 22 Dey
Dennis Jessie sawyer h 15 Newton
Ryans Anna pres sec 2 7 744 Broad h at Kearny
Arthur Katie h 5 Burke
Bessie Mrs housewkr r 7 Sidney pl
Charles Bessie foundrywkr r 7 Bruce
Elizabeth wid of John h 7 Peddie av
Frank J teamster r 72 Richmond
Mary P emp Baltimore Mfg r 72 Richmond
Rayford J clerk Inb h 72 Richmond
Rayford Dorothy E mach opr h 13 Quitman
Louise Louise J sta hat embosser h 40 Hoyt
Warren 15 Camden
William (Mae) L galvanizer r 299 15th av
Wardraw Anna operator r 26 Newton
Ryansk Edward W r 74 Charlton
Walter Mary r 4 Tuttle
Walter Jr US Army r 1 Charlton
Rybczyk Bolesław Mary varnishwkr h 61 Lillie
Edward P mach opr r 61 Lillie
Stanley W (Gladys) mach opr h 61 Lillie
Rybak Frank shipper 96 Waverly av
Mary (Anna) mach 290 Waverly av
Sylvia M married Peter Dubak rem to Pompton Lakes
William F mach r 290 Waverly av
Rybarczyk John T (Jennie M) fireman NFD h 494 Bergen
Rybarsack Robert (Jean) auto sprayer h 218 Waverly av
Rybkiewicz Mary S sale clerk 20 S 7th
Stephanie wid Frank 40 N 7th
Walter A (Catherine A) h (112) 318 Belmont av
Rychlicki Frank Anastasia molder h 69 Hawkins
Jenny coremkr r 69 Hawkins
Joseph A feltwkr r 69 Hawkins
Stephen P (Rose) feltwkr h 69 Hawkins
Ryck Dorothy M emp PrudInsCo h at Irvington
Stanley grocer 187 Wilson av h at Kearny
Walter Pelagia O grocer 50 S 10th h do
Rydberg Eric T (Isabelle M) emp PrudInsCo h at Bloomfield
Trygve J Marie J) mech r 16 Thomas
Trygve M chr music 16 Thomas r do
Ryckell E R r 1060 Broad
Ryden Elizabeth wid Daniel J h 102 S 10th
Ryder Dorothy M emp PrudInsCo h at Irvington
Guy M (Helen G) sec Container Equipment Corp 204 Riverside av and bkkpr 165 Mulberry r 712 Parker
James A Elizabeth E) opr PSCT h 2 Bullington
Jesse W Frances L) mech r 91 Wright
John J Mildred) porter h 8 Eaton pl
Laura E wid Henry W h 712 Parker
Louis E assembler r 8 Eaton pl
Marie C Mrs r 75 Broadway
Mildred B insp r 8 Eaton pl
Mortimer F (Mary A) policeman h 80 Mountain View pl
Nancy wid Jesse r 91 Wright
Otis A (Caroline) emp PrudInsCo h at Nutley
William A (Catherine J) repairman h 312 Camden
Winfred r 91 Wright
see Rider
Rydlick Joseph mach opr r 457 High
Rydzewski Edward r 395 Lafayette
Frank (Stephanie) bottlewkr h 103 Pulaski
George (Margaret B) chauf h 65 Houston
Irene rem to Perth Amboy
Leo M oiler r 395 Lafayette
Regina student 395 Lafayette
Stanley (Mary) mach h 395 Lafayette
Rydzicki John (Josephine) wire drawer h 263 S 10th
Rye Charles h 514 3d
Edwin W emp PrudInsCo r 831 Clifton av
Frederick F r 814 3d
Ryer Howard G (Irma W) clk L Alling h at Belleville
Roger W Gladys H clk Merchants & Newark Trust Co 763 Broad h at Hillside
Ryerson Arthur V emp PrudInsCo r 98 Chelsea av
Carol A emp PrudInsCo h at Maplewood
Clarence (Elizabeth E) supt 280 Clinton av h (20) do
Dorothy E emp PrudInsCo h at Irvington
Elmer H furn rms 335 Broadway h do
Emily E benchwkr r (25, 296 Clinton av
Evelyn E Mrs stenog (707) 20 Clinton r 471 Avon av

H. B. SALMON CO. Coal - Coke - Fuel Oil
Masons' Materials
—EST. 1897— TELS. HUMBOLDT 3-4700 - 3-4701 357 GRAFTON AVE., NEWARK, NEW JERSEY

RYERSON

S & M GRAND RAPIDS FURNITURE COMPANY OF NEWARK

Mylnar Stores [illegible] 84-92 Madison and 125-125 [illegible] 2-7545

SABATINO

Electric "ROTO-ROOTER" The original SEWER and DRAIN PIPE REAMER exclusively operated by SEWER CLEANING SERVICE Co. 10 Washington Pl. E. Orange, N. J. Tel OR 3-6400
COAST TO COAST SERVICE

[illegible] H (Bertha) treas Phoenix Hardware Co Inc [illegible] h 139 Mapes av
[illegible] Alexander (Anna) emp N River Works h 101 [illegible]
[illegible] wkr r 91 Jackson
[illegible] Mary C) compositor 26 Trent pl h [illegible] Clifton av
[illegible] George (Georgia P) chauf h (C2) 130 Barclay
[illegible] office sec (211) 60 Park pl r 42 N 12th
[illegible] mach opr r 42 N 12th
[illegible] sec dir 117 Roseville av h 42 N 12th
[illegible] N 12th
[illegible] clk 85 Monmouth r 269 Clinton av
[illegible] 70 N 14th
[illegible] mach Edisons r 687 S 20th
[illegible] (Florence W) mach r 604 Bergen
[illegible] 698 S 20th
[illegible] 50 Howard
[illegible] 2 Ivy
[illegible] Rose) medicine opr h 170 N 11 h
[illegible] dissetter Edisons h 687 S 20th
[illegible] assembler r 687 S 20 h
[illegible] E Orange r 23 Ivy
[illegible] one cutter h 698 S 20th
[illegible] helmet repr h 589 Hunterdon
[illegible] dent r 70 N 11th
[illegible] monitor r 689 S 20th
[illegible] Emma M) sleeman h 85 Summit av
[illegible] Emma) diamond cutter h (1) 108 Grafton
[illegible] 20 Lyons av r 726 S 12th
[illegible] student r 65 Summit av
[illegible] machinist r 82 Wakeman av
[illegible] Virginia B) route sleman h 55 Summit av
[illegible] M) clk Tel Co r (1) 108 Grafton av
[illegible] Annie) rem cut 82 Wakeman av h do
[illegible] M) tchr Montclair r 14 Reynolds pl
[illegible] A Elizabeth R) plumber 14 Reynolds pl h
[illegible] 98 Tichenor
[illegible] wid Stephen h 108 Tichenor
[illegible] John M Mrs cigarmkr h 19 Concord
[illegible] Office H (Kathryn B) tchr 425 S Orange av h
[illegible] Pine Grove ter
[illegible] C James
[illegible] A molder h 102 Hobson
[illegible] Mrs cook 709 Broad r 145 Ridgewood av
[illegible] 92 Hobson
[illegible] sleman r 102 Hobson
[illegible] Anthony (Marie) sta eng h 176 Johnson av
[illegible] glasswkr r 176 Johnson av
[illegible] r 178 Johnson av
[illegible] r 128 Orchard
[illegible] chauf L B&Co r 84 Delancey
[illegible] wid Fr (Ida) h 84 Delancey
[illegible] B&Co r 84 Delancey
[illegible] (Mary J) emp 444 Raymond blvd h
[illegible] ship yardwkr r 48 South
[illegible] Daniel A (Mollie) men cutter r 172 Nye av
[illegible] Margaret r 96 Thomas
[illegible] Ralph Anna) barber h 256 Garside
[illegible] John (Marina) (Smith) h 630 S 19th
[illegible] Giuseppe (Immacolata) labor h 79 Garside
[illegible] Angelina) sign painter h 407 N 12th
[illegible] J Eleanor N) clk Kearny h 28 6th av
[illegible] E Orange
[illegible] Leonard Julia P) h 531 15th av
[illegible] Catherine R) furniture polisher h 226 Bergen
[illegible] Angelina) wirewkr h 120 Boyden
[illegible] ironwkr r 196 2d
[illegible] produce 113 7th av r 109 do
[illegible] Leo (Ethel 308) 920 Broad r 686 High
[illegible] F Eleanor) mech h 14 Richmond
[illegible] T married Frank Amato
[illegible] chauf 65 Monroe h do
[illegible] Carmela) ironwkr 196 2d h do
[illegible] r 196 2d
[illegible] Virginia) mech h 270 Park av
[illegible] and Pasquale r 531 4th
[illegible] emp WPA r 351 W Market
[illegible] Mrs barber r 14 John
[illegible] 196 2d
[illegible] Bus Co 10 Park pl h at N Bergen
[illegible] machinist r 196 2d
[illegible] Elma E) ironwkr h 53 High
[illegible] 60 12th av
[illegible] ironwkr r 56 12th av
[illegible] (Antoinette) mach opr h 20 Drift
[illegible] wkr r 96 2d
[illegible] congoleumwkr h 14 John
[illegible] helper r 284 Clifton av
[illegible] Thomas r 299 Lake
[illegible] Elizabeth r 284 Clifton av
[illegible] (Caroline) (Eagle Rapolt Co) 284 Clifton
[illegible]
[illegible] chauf r 284 Clifton av
[illegible] M (wife (318) 11 Clinton r 284 Warwick
[illegible] r 324 Broad
[illegible] (Carmela) route sleman h 144A Mt Prospect av
[illegible] (Anna) h 72 Nelson pl
[illegible] r 72 Nelson pl
[illegible] John (Mary) barber LVRR h 308 NYav
[illegible] emp LVRR r 308 NYav
[illegible] F mach r 308 NYav
[illegible] (Rose) chauf h (14) 817 Hunterdon

Sachsenow Edward E (Ruth) sleman h 230 Custer av
Sacher Alexander J (Elsie) letter carrier h 573½ S 11 h
William (Lulu E) lieut police h 6 S Munn av
William M clk WElecCo r 6 S Munn av
Sachers Cornelia M Mrs sleswoman L B&Co r 152 Roseville av
Sacks Abraham h (12A) 103 Milford av
Abraham S (Mary) sleman h 411 Lyons av
Adolph (Jennie) upholsterer h 27 Wolcott ter
Anna h 725 S 4th
Arthur C (Annie) used cars 700 S Orange av h 26 White ter
Bertha r (12A) 103 Milford av
Bertram (Minnie) r 157 Richelieu ter
Bessie E (A chr Y) emp L B&Co r 25 Cypress
David pres-treas Washington Outfitters Inc 93 Springfield av h at Verona
David Mrs sec Washington Outfitters Inc 93 Springfield av h at Verona
Davis r (12A) 103 Milford av
Elliot (Home Jewelry Co) (4) 800 Broad h at NY
Evelyn bkkpr 2d fl 50 Branford pl r 200 Clinton pl
F Harold (Ruth P) emp PruInsCo h at Nutley
Gail r (12A) 103 Milford av
George pharmacist emp 280 Broadway h (498) 77 Mt Pleasant av
George L (Thelma) lwyr (640-645) 1180 Raymond blvd h at Maplewood
Harold H (Veronica) auto repr Irvington r 424 18th av
Harry I r 27 Wolcott ter
Helen D r 200 Clinton pl
Henry sleman r 687 High
Howard R (Josephine B) used autos Irvington h 247 W End av
Ida bkkpr r 5 Hawthorne pl
Ida buyer L B&Co r 503) 408 Elizabeth av
Isaac C (Dorothy) ins agt 504 11 Clinton h (101) 330 Leslie
Jerome J dentist (102) 755 Clinton av h do
Joseph (Anna) emp GECo h 107 Magnolia
Joseph (Helen E) projectionist h (603) 489 Elizabeth av
Joseph Jr (Dora F) press opr h 109 Chadwick av
Joseph W student r 411 Lyons av
Julius (Fina) passenger rep PRR h 12a Schofield
Kalman (Esther) h 237 Potomia av
Kurt (Josephine) rem to Hillside
Leon (Leo) lwyr (701) 17 Academy h 165 Hunterdon av
Leonard rep est and ins 2732) 1.20 Raymond blvd h 157 Richelieu ter
Leonard (Beatrice) chauf h 4 Dewey
Lillian R sweno 54 Clinton av r 200 Clinton pl
Louis pres-treas Sachs Furniture & Radio Co 75 Market h at Paterson
Louis I (Ida) cosmetics Elizabeth (631) 25 Vanderpoel pl
Mabel Mrs housewkr h 174 Spruce
Malvina clk Linden r 35 Mapes av
Marion P pile mounter r 28 White ter
Max (Deborah) painter (64) 499 S 13th h do
Meyer painter r (2A) 103 Milford av
Mildred r (23) 700 Hunterdon
Morris (Martha) peddler r (102) 755 Clinton av
Morris H (William) painter h 32 44 Beecher
Phillip (Bella) shipper h (23) 700 Hunterdon
Pincus (Jennie) ins 200 Clinton pl h do
Samuel (Estelle H) clk 94 William r 180 Custer av
Samuel (Gertrude G) clk Elizabeth h (33) 645 Elizabeth av
Samuel D (Helen) delica 275 Lyons av h (6) 367 Clinton pl
Seymour man r 411 Lyons av
Sylvia cashier (2-523) 1180 Raymond blvd r 200 Clinton pl
Thomas (Nellie) rest mgr Red Bank h 115 Norfolk
William (Johanna) tailor h 667 High
see Sachs and Sax
Sachs Furniture & Radio Co Louis Sachs pres-treas 75 Market
Sachse A Richard (Elizabeth) bkkpr Jersey City h 825 Clifton av
Albert O (Frances) emp PSE&GCo h (10) 80 Mt Pleasant av
Muriel E emp PruInsCo r 825 Clifton av
William W (Esther M) chauf h 376 Bergen
Sachs John B (Lucia) med NY h (D2) 140 Roseville av
Sachsleben Edward V (Ida M) elec h 747 S Orange av
Sacino Angelo M r 12 Drift
Michael A r 2 Drift
Sack Alexander C h 69 Brookdale av
Joseph mech h 5 Chadwick
Julius (Sally R) ironwkr h 6 Hunterdon
L Raymond (Zoe G) h 209 Broadway
Zoe G priv sec 15 Hill h at Glen Ridge
Sacke Alfred A (Rose C) (Pole and Tube Works) 230 Pacific h 353 Elm
Rose C Mrs office sec 230 Pacific r 353 Elm
Sackel Emma wid James r 36 Atlantic
Ethel A Mrs furn rms 36 Atlantic r do
Joseph A (Ethel A) patternmkr h 36 Atlantic
Mary wid Percy painterwkr h 7 Atlantic
Sackin Albert wrapper r (4) 104 Clinton pl
Max bkkpr 190 Belmont av r 150 Clinton pl

SACKIN
Morris M Brice H asst mgr 418 Springfield av h at E Orange
Samuel (Rose) linoleumwkr 24 Washington h (4) 104 Clinton pl
Sackman Edward Rose B r 23 Stirling
Eleanor candywkr r 23 Stirling
Henry oilwkr r 23 Stirling
Rose B Mrs housekpr r 23 Stirling
Rose M Mrs h 453 Springfield av
Sackmann A [illegible] h 814 S 20th
Charles R (Mildred E) janitor h 376 18th av
George J (Pearl A) polisher h 684 S 11th
Joseph L Edna A) polisher h 8 a S 20th
Karl C (Mildred M) assoc e sls mgr PruInsCo h at Maplewood
Margaret seamstress r 52 Blum
Robert E emp PruInsCo h at Maplewood
Sackmeister John (Magdalena) janitor h 414 Roseville av
Mathias welder r 414 Roseville av
Sacknoff Maurice Edith) sleman h 436 Florence av
Sacks Abraham (Ida) mech h 180 Goodwin av
Alexander Fannie) sleman Elizabeth r 736 Sandford av
Andrew J (Nellie G) mgr 251 Stuyvesant av h 360 Chapman
Barlow Foundries Inc David L Sacks pres-treas David MacIntosh v pres Otto H Mayer sec 257-261 Wilson av
Beatrice F Mrs tchr 255 Central av r 179 Pomona av
David Mary) h 278 Belmont av
David L (Pearl) pres-treas Sacks Barlow Foundries Inc pres-treas Star Heel Plate Co Inc pres-treas Newark Malleable Iron Works and pres-treas Brass Foundry Supply Co Inc 257 Wilson av h at E Orange
Frank M (Sadie) r 73 N 6th
George J noveltywkr h 715 S 17th
Gertrude F demonstrator 700 Broad h at Hillside
Harold T Ursula A clk L B&Co h 334 Littleton av
Harry Lindsp sleman h 280 Waverly av
Jennie Mrs pres Joseph Sacks Inc 533 Ferry r do
John R insulator r 56 W End av
Joseph sleman Passaic r 180 Goodwin av
Joseph Jennie) sec-treas Joseph Sacks Inc 533 Ferry h do
Joseph Inc Mrs Jennie Sacks pres Joseph Sacks sec-treas avern 533 Ferry
Lee A priv sec r 132 Grumman av
Lena A Mrs sleman Bd of Records r (202) 90 Spruce
Louis (Gertrude) sleman h 730 Bergen
Maurice A (Mayme S) sleman h 132 Grumman av
Milton F (Beatrice F) lwyr (525, 24 Commerce h 179 Pomona av
Minnie wid Morris h 514 S 20th
Nathan K (Lena A) furrier h (202) 90 Spruce
Oscar P (Katheryn P) assembler h 56 W End av
Philip dentist 152 Clinton av r 5.4 S 20th
Philip (Sara) foreman 364 Frelinghuysen av h (12) 233 Weequahic av
Rose 736 Bergen
Samuel (Rose) wldr State Normal Garage 52 4th av r 514 S 20th
Vincent asbestoswkr r 55 W End av
Sacred Heart Convent 6-18 Fairmount av
Heart Rectory 48 Sandford av
Heart Roman Catholic Church 1052 S Orange av
Heart Roman Catholic Church 100 Park av
Heart School 81 6th av and 1058 S Orange av
Heart Spiritual Store (Julius Barnes) 85 Mercer
Sacrilan Marcel p cook r 33 Esther
Sada Mary wid Juan r 112 Jefferson
Sadankas James M (Mary E) tool grinder h 86 Rome
Sadeck Anna M Mrs h 122 N 6th
Henry (Elsie A) draftsman NY h (A7) 116 5th
William E (Catherine) chauf PSCT h 680 S 18th
Sadie Dress Shoppe (Mrs Sadie Lippin) 511 Avon av
Sadkin Bertholt artist Cedar Grove r 5 Harding ter
Eleanor student r 5 Harding ter
Samuel Sophie gen mdse 1049A Bergen h 5 Harding ter
Stanley M (Rick) economist h (105) 1 Mapes av
Sadler Frederick Susanna A, h (6) 295 S 10th
Roberta Mrs housewkr r (A3) 84 Barclay
William oil r 65 Stratford pl
William J oil r 130½ Newark
Sadloch Earl J lwyr (830) 1180 Raymond blvd h at Garfield
Sadloff Ruth sleeper (203) 60 Park pl h at E Orange
Sadlon Adam J elec r 192 Roseville av
Anna emp 65 Schuyler av r do
Martin Elizabeth E) supt 102 Roseville av h do
Mary entertainer NY r 102 Roseville av
Sadoff Nathan (Pauline) painter h 844 S 18th
Sadofsky Edward R clk 358 Halsey r 104 Tracy av
Joseph stock boy r 104 Tracy av
Lillian bkkpr r 104 Tracy av
Sadolf Edith r 121 Dewey
Edith sleswoman L B&Co r (2) 540 Clinton av
Samuel (Sarah) (Automotive Service Garage) 108 Broome h 121 Dewey
Sadon a The apts 124 128 W Bigelow
Sadowicz Samuel (Ida) emp WPA h 8 107 Charlton
Sadowski Antonina wid Joseph h 133 Belmont av
Chester S emp B&Corp r 53 Winans av

Fidelity Union Trust Company — NEW JERSEY'S LARGEST BANK
Member Federal Deposit Insurance Corporation

SALERNO
Gerardo (Josephine) tailor h 428 5th
—Gilda V married Frank Cupito
Jacob press opr r 562 15th av
Jeannette r 379 N 7th
Jerry (Minnie J) toolmkr h 562 15th av
John lab h 379 N 7th
—John (E Salerna & Sons) 325 Chestnut r 107 Bergen
Joseph in US Marines r 93 Carlisle
Joseph (Della) emp 90 Lincoln h do
Joseph (Ella) autowkr h 484 N 7th
Josephine F clk r 8 McCarter hwy r 28 Drift
Kimberlie F wid Clements h 128 Telford
Liberto (Campioke) r 9 Drift
Lorenzo R M clk 75 Washington r 203 Highland av
Louis (E Salerna & Sons) 325 Chestnut r 107 Bergen
Louise Mrs 290 Parsifal
Mario M h 69 7th
Marie emp h 128 Telford
Mary N examiner r 534 15th av
Mary R married Dominick Ponte
Mathilda C clk 240 Sherman av r do
Michael r 534 15th av
Richard D (Helen) h 30 Factory
Madred r 379 N 7th
Nancy wid Anthony h 304 N 7th
Nicholas (Florence S) clk 2d fl 920 Broad h 93 Garside
Nicholas (Lucy) mgr 340 Bloomfield av h at W Orange
Nicholas (Vera) chauf L B&Co h 25 Stanton
Nicola (M Josephine) butter h 19 Drift
Pasquale emp LB&Co r 20 Hunter
Pasquale (Rosalie) painter h 474 S Orange av
Patrick wrecker r 240 Sherman av
Patrick J (Georgia C) chauf h 217 Sherman av
Peter clk 882 S Orange av r 128 Telford
Peter (Anna) grocer 2 Sherman av h do
Peter (Mary) mgr Jersey Shore h 168 N 10th
Peter (Rose) clk 294 Sherman av
Peter L (Sylvia) [illegible] Belleville
Philip (Rose) emp PSE&GCo h 534 15th av
Ralph (Anna) chauf r 555 N 7th
Rocco (Mary) tailor r 502 15th av
Rocco (Rose) chauf r 9 Market h Railway
Rose Mrs seamstress 49 Orange r 45 N 7th
Rose (Carmen) wkr r 184 N 7th
Salvatore r 2 Garside
Salvatore (Angelina) collector h 359 N 12th
Salvatore (Josephine) tailor 116 Garside h do
Salvatore h (300) 5.5 Roseville av
Thomas r 3 Carter
Thomas (Rosa) razor bladewkr r 240 Sherman av
Thomas (Philomena) bookkeeper h 58 5th
Thomas (Mary) clerk h 29 Hunter r do
Tullio (Rose) elec and musician h 44 Garside
Victor (Hallman R) chairman dept physical training 49 Park av 293 Highland av
Vincenzo r 2 Garside
—William (Geraldine) tailor h 1021 Mt Prospect av
W Lee A wrecker r 9 Drift
Salesi Elmer (Fannie M) h 189 Chestnut
Joseph (M Agnes) wire drawer h 475 S 11th
Ruby Mrs housewkr r 5 Sayre
Sarah wid Sam r 45 Wolcott ter
Violet Mrs housewkr r 75 Witham
William J (Mary G) policeman h 265 W End av
Salio Anthony F (Christine M) presser h 34 Stuyvesant av
Saletan Samuel pres-treas Barker Live Poultry Co 219 Vanderpool h at N Arlington
Saletta Rocco (Adeline) mach opr Westinghouse h 178 1st av
Salfisberg LeRoy v pres-gen mgr Ivers-Lee Co 215 Central av h at S Orange
Salfrank John (Catherine) watchman h 247 Springfield av
Salgado Antonio celluloidwkr r 121 Prospect
Castro (Josephine A) foreman Harrison h 8 Fleming av
Salgado Frank B felt mkr h 46 Union
Salguero Manuel D (Louisa) emp PSE&GCo r 116 Monroe
Salhamer William cook r 82 Centre
Salicch Anna seamstress r 484 N 11th
Mario (Madeline) emp 22 Lincoln pl h 484 N 11th
Salierno Joseph (Marie) [illegible] Vitanza
—Lou (Carmela) mech Bloomfield h 34 Park av
Pasquale P (Anna B) press opr h 204 Camden
—Rose M r 464 N 8th
Thomas (Rose) camp h 464 N 8th
Vincent (Rose) sec-treas Eagle Optical Mfg Co Inc rear 21 Beach h at Belleville
Saligman Mendel emp 651 High r do
Salih Nancy (Dime Museum) 283 Market h at Brooklyn NY
Salikis Anna wid Michael h 127 Montgomery
Joseph (Anna N) emp WPA h 54 Beacon
Salimone Angela C r 82 McWhorter
Annunziata wid Frank h 319 Lafayette
—Anthony steelwkr r 134 NYav
—Anthony (Marie C) service man h 1D) 28 Elizabeth av
Benjamin (Ella) steelwkr h 134 NYav
—Carmine (Angelina) h 31 Warwick
—Francesco (Julia) cashier r 67 Congress
James C r 92 McWhorter
—Joseph lumberwkr h 52 Delancey
—Joseph P in US Army r 92 McWhorter

SALIMBENE
Julia dresser 52 Delancey
Lillian E brush wrapper r 92 McWhorter
Louis (Helen M) jeweler h 177 Jeliff av
Marie r 67 Congress
Michael 92 McWhorter
Michael (Carmela C) steelwkr h 134 NYav
Michael r 52 Delancey
Milano C r 3 Kinney
Nicholas (Rosa) emp r 67 Congress
Nicholas furnkr r 3 8 Lafayette
Nicholas (Filomena) mason h 33 Warwick
Nicholas (Frank) finder h 92 McWhorter
Nicola h 67 Congress
Rocco glassmkr r 52 Delancey
Salin Stephen r 333 W Kinney
Salinard Frank (Ann) emp PruInsCo h at Orange
Joseph J (Teresa C) mech 251 Plane h at W Orange
Mary emp PruInsCo at Bloomfield
Salisbury Ira (Mildred M) wholesaler h 77 Van Vechten
Joseph (The Joseph Co) office 208 24 Brenford to hats and caps 24 Brenford pl
Joe (Joanne A) dispatcher NY h 37 Cedar av
Mabel nurse Hospital of St Barnabas do
Mildred M Mrs beauty shop 77 Van Vechten r do
Robert A emp Westinghouse r 112 Lincoln av
Roy (Barbara) ship fitter h 12 Lincoln av
Walter M (Florence I) plumber h 12 Garfield av
Walter T r 34 Sedgwick av
Salitore Frank (Ida) grinder h 53 Treat a
Salizzo Michael emp r 37 Falmouth av
Salkeld Andrew G (Mildred B) assman 74 Passaic h at Belleville
Salkind Harry (Irene H) sprayer h 9 Schuyler av
Salkins Clifton L clk 208 Avon av r 21 Chadwick av
William sta fireman r 29 Chestnut
Sallaine Andrew (Mary) mach h 361 Woodside av
Andrew Jr clk MB Insurance 361 Woodside av
Arline Head nurse 284 Midland av h do
Joseph emp PruInsCo at Bloomfield
Mary (Nick) L&Co r 36 Woodside av
Phyllis J emp PruInsCo r 361 Woodside av
Salle August H (Margaret V) janitor 85 Morton h 184 Columbia av
—Frank r 134 Columbia av
John J wrecker r 134 Columbia av
Salme Frank P (Mary) emp CelCorp h CN, 196 Ferry
Salley Alice r 73 Monmouth
Charles J Mrs r 73 Monmouth
Emanuel emp city h 12 Triton ter
—J David (Thelma) lab h (C5) 31 Somerset
James emp WPA r 73 Monmouth
Leo r 12 Triton ter
—Louis r 12 Triton ter
Mary wid Roy H r 12 Triton ter
Mae wid Roy H r 73 Monmouth
Roy jr emp Sid r 71 Peshine av
Walter r 12 Triton ter
Salloway Alice (Walter) r (10) 413 S 15th
Josephine (10) 413 S 15th
—Mary tailor r (10) 413 S 15th
—Nancy wid Anthony h (10) 413 S 15th
Salle Agnes D r 63 Niagara
Elizabeth M housewkr r 63 Niagara
Emily E featherwkr r 63 Niagara
Frank r 175 McCarter hwy
Helen J housewkr r 63 Niagara
Joseph R (Helen F) bus opr PSCT h 547 15th av
—Karol (Frances) h 63 Niagara
Salis Albert F rem to Irvington
—Ruth H stenograph 145 Market r 1043 Hunterdon
—Samuel G (Ida L) resident buyer h 1043 Hunterdon
Salinstro Angelo r 74 Parkhurst
Anthony J r 74 Parkhurst
Elia E Mrs steno (403) 510 Broad r 356 New
Frank chauf r 74 Parkhurst
Joseph A (Ella E) chauf h 356 New
—Leonard (Louise M) chauf h 74 Parkhurst
—Louise M Mrs furn emp 74 Parkhurst r do
Sally Arlene Mrs laundrywkr r 58 Hunterdon
—Beauty Shoppe (Mrs Sadie Schiffman) (1) 549 Clinton av
—John (Mary) r 14 Camp
Salm John W (Anne M) peddler r 93 Gotthart
Salman Charles (Peerless Beverage Co) 498 Hunterdon h at Irvington
Salmon A Dickerson (Aubrey) membership sec 107 Halsey h at Chatham
—Catherine M wid Frank A h 87 Madison av
—Edith M clk 26th fl 180 Raymond blvd h at Irvington
—Edward L clk NY r 422 Summer av

SALMON GEORGE G CO
coal coke fuel oil lumber masons supplies cement blocks 417 Valley S Orange NJ tel S Orange 2-1900

SALMON H B CO
Alfred T Mourille pres coal-coke-fuel oil and masons supplies office and yard 357 Grafton av tel Humboldt 3-4700 and 3-4701—See top lines

—Hal V (May C) sleman h 65 Lincoln av
—Harry B with H B Salmon Co 357 Grafton av h at Hartley
—Hattie R wid James H h 97 Brookdale av
—John F (Catherine V) maintenance man h 72 Oriental
—John P (Florence G) asst foreman 224 McWhorter h 422 Summer av
—Joseph policeman 115 Clifton av h at Belleville
—Lela J Mrs h 201 Charlton
—Margaret emp PruInsCo h at Bloomfield

SALMON
N Henry r 285 5th
—Nellie C tchr 303 Camden h at Belleville
—Nettie E emp PruInsCo h at E Orange
—Royal E steamfitter r 87 Madison av
—Russel W (Frances C) emp Peinert's Pharm h do
—Sidney G (Maude) janitor 367 High h 9 Mills
William F bkbpr R S Freneghuysen h at Hillside
Salmorin Adrian K (Josephine) lab h at Ridgewood
Salof Irving S (Gussie) tailor h 23 F Vista
Saloka Michael h 11 Liberty
Salomeia (Clementine wid John) dry goods 18-20 167 do
Hilda brushwkr r 187 Elm
Salomon Ethel tchr 10 Lawrence h at Elizabeth
—Helen M (Lucy A) supr NY h 101 (C 18 Pleasant av
—Henry clk 183 Chestnut r 7 Clifton av
—Jennie wid Philip r (10) 47 Mt Pleasant av
—Lucy A Mrs hairdresser LB&Co r 47 Mt Pleasant av
—Maurice subscription agency (450) 1000 Broad at E Orange
—Morris W whol magazine distributor 4 Sh E Orange
Sidney A clk 349 Grafton r 7 Clifton av
—Sidney H (Dorothy M) sleman h 7 Clifton av
—see Solomon
Salomone Elia E married John Maturo
—Henriet a seamstress r 40 Ridge
—Iris tubewkr r 140 Ridge
N Pasquale (Anna) [illegible] 140 Ridge
Pancrazio P (Rosina) shoe repr LB&Co h 48 Littleton av
Paul emp LB&Co r 382 Littleton av
Philomena mech opr r 382 Littleton av
Salopin Charles (Victoria) furnkr h 25 Sigelou
Salor H Leslie (Betty) optometrist 74 Johnson av
Joseph H (Anita L) optometrist 695 Bergen h Goodwin av
Mortimer Z (Florence G) sleman 333 S 10th h Midland pl
Salovitch Joseph (Nettie) sleman 106 Market h 61 High
—Marcia H cashier LB&Co r 75 High
Salow Benjamin S (Annie) sleman r 194 Scheer
Salowe Benjamin (Jennie) Old Eagle Cleaners 1 Park 109 Rose av h 1 3 do
Salowey William Mrs housewkr r 5 363 Springfield
Salpaugh Jane L (Cyrstal 1203) 60 Park pl h at Hills
Salper Joseph whol jeweler (613) 125 Market h Caldwell
Salpietro Giovanni (Joyce) 3 4 7th av
Salsano Alessio (Rosalie) Beauty Salon 4 Brenford pl h Cedar
—Amedeo (Mary) sewing machine h 68 Nichols
Salsberg Doris clk LB&Co 2 3 21 Jackson av
—Louis Bossman Screw Co 1 2 Market h 1
—Ralph H physician 9 Johnson av h 2 and 7 fl
Salsbury Sally F wid Leslie W hairdresser Belleville 43 700 Clinton av
Salstead Robert dairyman r 55 High
Salt Edwin E computer 7 Mulberry h at Glen Ridge
Saltarelli Marie packer r Maitero
—Marie E r 127 Farmount av
—Michael H rubberwkr r 127 Farmount av
—Ralph lab h 41 h
Rose M wid John h 159 Maitero
Salte Rudolph brewerywkr r 345 Chadwick av
Saltenoff Paul huckster r 173 Goldsmith av
Salter Allen (Violet) h 9 Hillside pl
Dorothy D Mrs r 9 Hillside av
Dorothy M Mrs rem to E Orange
—Edward F gas [illegible] r Barclay
—Eleanor L wid Edward F 80 Barclay
Elizabeth C wid Samuel [illegible] wkr h 149 Hillside
G Robert (Dorothy) emp PruInsCo h at E Orange
Mabel J Mrs furn emp Taylor r do
Mary Mrs h 205 W h
—Nellie wid Edward C Taylor
—Pearl A r Taylor
—Robert C (Mabel) h 8 Taylor
—Virginia D clk [illegible] h at Irvington
—William C Emp [illegible] 9 Clayton
Wilton emp WPA r Rutgers
Salterelli Rose wid Henry h Fairmount av
Salters Christine housewkr rear 44 S Orange av
Lucius lab r 426 Washington
Saltman Alice M Mrs tchr 295 Chancellor av h at NY
—Ella (Alice) social secretary h 70 Baldwin av
Saltman Ralph with Ralph G Schreibmeier h 3 (1814) 244 Broad r S Orange
Salts Herbert M (Bertha H) emp PruInsCo h at Irvington
Saltsberg John painter h 9 Peshine av
—Louis (Mary) painter 97 Nye av h do
Marcia seamstress r 1 Peshine av
Saltzman Arthur P batterywkr r 502 Bergen
—Isador (Sockolow & Saltzman) 31 Joseph h at Bayonne
—Mary wid Arnold h 502 Bergen
—Max H (Sadie S) chauf h 127 W Bergen
—Oscar E (The Sign Shop) 277 Market h at Bloomfield
—Rudolph A painterwkr r 502 Bergen
Saltzmann John A assembler r 56 Winthrop
Stephen C in US Army r 56 Winthrop
—Theresa wid Frederick h 56 Winthrop
Salva Carmela Mrs seamstress h 70 Market

RK VIEW COAL CO.
ELIZABETH AVE. PHONE BIG. 3-3892
LEHIGH VALLEY COAL
'blue coal'
FUEL OIL - OIL BURNERS
KOPPERS COKE

(John F Pauline) h 263 Bergen
Adjustment Corp Peter L Delise mgr (810 60
(Underwriters Protective Assn) 227 Washing
Michael h 188 Summit
nha A clk NY r 19 Summer pl
(Olive) clk Irvington h 614 Hunterdon
(Rosie) emp 345 Central av h 19 Summer pl
Angelina) h 15 Drift
T Rose M peddler h 609 5th
mp Fin'T h 8 5th
A comkr h 6 8 18th
clerkmr furwkr h 125 Malvern
mkr r 510 S 18th
mkr r 510 S 18th
mkr r 510 S 18th
r 510 S 18th
Army Bdg The No 2 46 Broadway
Emergency Home The Mrs Myrtle R Nathan
on 231 5th
at 25 Jacob

VATION ARMY MEN'S SOCIAL SERVICE CENTRE THE

Commander Robert Kiepzig supt 72 Tichenor hotel men clothing and furniture dept 65-69 Panning-at N.R.Rar tels M tchut) 2-0370 2-0371 2-0372 service stores 237 Washington and 69 Penn-ington

VATION ARMY THE

Divisional Headquarters Maj Ralph Moller Div onal Commander 237 Washington tels Market 5092 and 3-5093 Newark Citadel Corps Adjt K Pickering command ng officer 75 Halsey Corps Capt Clarence Dell commanding 46 Broadway Westside Corps Maj Alfred command ng officer 25 Jacob Red Shield Boys Club Head cor Providence Emer Home 231 5th
r 49 High
New
140 High
emp city 211 New
laundrywkr r 837 N 6th
h 149 High
emp res r 211 New
r 337 N 6 h
clerk a Mr h 71 Colden
clerk ng 634 5th h do
4 Warren
emp WPA h 30 Colden
Foreman V h 241 New
Mary boxmkr h 337 N 6th
r 211 New
49 High
emp WPA r 903 Broadway
meat 297 Sussex av h 52 2d
student r 199 Fairmount av
war r 188 Malvern
foreman Belleville h 13 Summit
Inter
Anna L carp h 484 Avon av
Sadie V emp WPA h 289 Sussex av
wrwkr r 36 NYav
h 136 NYav
brkmkr r 215½ Garside
M hat boxmkr r 289 Sussex av
grocer 56 Sussex av h do
Annie h 7 63 High
Philomena M h 132 Newton
J (Forest av) barber h 158 Peshine av
r 49 Fairmount av
9½ Fairmount av
clerkmr 282 Mulberry r do
Mary A barber h 156 Peshine av
3 NYav
PA Corp r 5½ Clover
Adolph E rem to S Orange
clerk rem to S Orange
(Marie) lab h 106 Fairmount av
(Minnie) mattressmkr h 188 Malvern
E furwkr r 136 NYav
Jane tailor h 7 Chelsea av
Jennie h 215½ Garside
married Daniel Mantone
no r 353 Fairmount av
married Albert Valentine
NYav
wid Hortensia h 445 15th av
r 436 S 12th
bricklayer h 721 N 8th
F Madeline T baker h 211 Chadwick av
2 5½ Garside
mkr r 689 N 7th
Clementine tailor h 353 Fairmount av
plumber 68 Sussex av h do
Co h 101 West
(Grace) pumpwkr h 699 N 7th
C (Katherine E) bkpr 85 Parkhurst h 213½ Garside
married Frank Doreto
wid Nicola h 620 N 7th
J married Harry M Miraglia
(Margaret M) h 245 Clifton av
(Nancy) tailor h 437 S 12th

SALVATORE
William G (Celia A) chauf h 709 N 8th
Salvatoriello Angelina mach opr r 702 N 8th
Anthony peddler r 560 N 7th
Anthony wirewkr r 323 N 10th
—Anthony (Catherine) emp PruInsCo h 95 Parker
Donato Lucy lab h 287 N 10th
Donato A carmen M plumber r 85 Davenport av
—Eleanor A bkkpr Verona r 95 Parker
—Frederick restwkr 569 N 5th
—Gerald J (Beulah A) ins agt (817) 744 Broad h 172 8th av
Gerardo boxwkr r 323 N 10th
Gerardo A packer r 482 Delavan avW
Gerardo A (Maria A barber 287 N 10th h 335 do
Jerry D (Jennie) J & S Plumbing & Heating Co) 702 N 6th h do
—Joseph (Josephine) h 323 N 10th
Joseph A mach opr r 482 Delavan avW
Joseph R Fay winder h 335 N 6th
Lawrence autowkr r 482 Delavan avW
Lorenzo (Josephine) h 482 Delavan avW
Mary I artist NY r 95 Parker
Nicholas Julia baker h 158 Ridge
Pasquale Antoinet r scissorswkr h 97 Davenport av
Philip chauf r 287 N 10th
Rocco (Rose) h 560 N 7th
Rose C clk NY r 95 Parker
Violet D emp PruInsCo r 95 Parker
William r 287 N 10th
Salvemini Antonio (Lucrezia) h 130 14th av
Salvest Alsie clk 138 Mt Pleasant av h at Harrison
Salvet George emp 546 Frelinghuysen av r 78 Mt Pleasant av
Salvi James r 373 E Kinney
Salvia Laura E married Philip Visco
Tom clerk S r 320 South
Gregorio (Victoria) h 320 South
Joseph student r 320 South
Peter J chauf r 320 South
Rose M radiowkr r 320 South
Salvitani Adolfo Francesca watchman h 63 N 13th
Elizabeth bkkpr 459 Summer av r 63 N 13th
Salvia Joseph J Arcenia M h 283 S 11th
Salvo Antonio Mary furwkr h 107 NYav
Consolato V novelltywkr h 97 Warwick
—Frances furwkr r 97 NYav
James rivetwkr r 107 NYav
Joseph F Josephine mech r 740 N 7th
Mamie seamstress r 107 NYav
Michael F (Carmela M) congolenmwkr h 798 N 7th
Samuel C mul igraph opr r 740 N 7th
Salwen Paper Co Irving M Goldberg mgr (1006) 207 Market
Salyer William D (Grace) surveyor 56 Richelieu ter h do
Wilma K married Russel T Kirk rem to Lambertville
Salyers Ruth intake clk Am Red Cross 343 High h at E Orange
Salz Babyland (Charles Salz) baby carriages 988 Bergen
Charles (Anna (Salz Babyland) 988 Bergen r 174 Vermont av
Isaac (Wechsler & Salz) 349 Springfield av and pres Schneider's Pharmacy Inc 278 16th av h at Irvington
Milton J (Frieda) sisman h 314 Belmont av
Samuel (Ruth M) chauf h (3) 942 18th av
—Tina sec Schneider's Pharmacy Inc 278 16th av and stenn (4071) 17 Academy h at Irvington
Samano Anthony r 112 Madison
—Anthony Assunta M) chauf h 73 Nichols
—Anthony S Sophie C chauf h 8 Barkus
—Charles C chauf r helper r 112 Madison
—Frank (Maria h 5 607 N 6th
Frank J (Rose toolmkr r 48 Nichols
Frederick R metalwkr r 20 Marne
Gennaro (Carmella emp 301 Grove h 112 Madison
James N (Elizabeth) gasoline 310-312 Walnut h 280 Adams
—John F in USCGCorps r 20 Marne
M Susie novelltywkr r 112 Madison
—Mary A married Francis Murtagh
—Nicholas (Rose emp city h 280 Adams
—Philip Mary mach opr h 242 E Kinney
—Ralph h 20 Marne
Rose H novelltywkr r 3 5 E Kinney
—Salvato E emp PSE&GCo r 112 Madison
Saba o P Jennie toolmkr h 315 E Kinney
Sadie forewoman NY r 20 Marne
Salvatore h 3.6 E Kinney
Samuel tractor opr r 2.3 Oliver
—Samuel L Mary A assembler h 237 Jefferson
Samarulo Michael Germania tailor h 478 S 11th
Serafino Olga tavern 88 14 h at h 687 S 19th
Salzbach Frederick C (Mollie M) chauf h 368 S 19th
Salzberg Albert sisman r 784 Hunterdon
—Emanuel (Ruth) pharmacist 219 Central av h 20 Jay
—Helen E r 53 Poe av
—Joseph G (Estelle M) agt MetLifeInsCo h 185 Shepherd av
Louis H (Matilda, pres-treas Hughes Consolidated Inc 58 Colden h 63 Poe av
Salzer Andrew (Sanford Center Market) 808 Sanford av h at Irvington
—George tavern 104 Wallace h do
—Harry Sarah leatherwkr h 72 Nelson pl
—Herman musician r 72 Nelson pl
—Irene r 72 Nelson pl

SALZER
Josephine nurse N Beth Israel Hospital h (302) 298 Shepherd av
—Louis Sanford Center Market) 808 Sanford av h at Irvington
—Meyer (Olga) upholsterer h 485 Delavan avW
—Rudolph R (Nobial) r 399 S 15th
Salzinger Ada Mrs clk Kent Cleaners r 152 Seymour av
—Samuel (Beatrice signs 26 Prince h 37 do
Salzman Abraham Minnie) grocer 34 Hensler h do
—Annie C clk PruInsCo h at Elizabeth
—Edna Mrs treas Jersey Discount Co Inc (402) 972 Broad h at S Orange
Herman B (Anna) sisman The Price & Lee Co (801) 850 Broad h at Irvington
—Joseph A (Anna B chauf h 634 S 19th
—Max (Esther) clk 75 Frelinghuysen av h (36) 25 Johnson av
—Milton (Edna) pres-sec Jersey Discount Co Inc (402) 972 Broad h at S Orange
Ruth steno 659 High h (23) 187 High
Salzmann Joseph cutlerywkr r 237 Ferry
Salzone Philip (Mary) (Blue Ribbon Restaurant) 108½ Ferry r inq do
Sam Chu laundrywkr 698 Sandford av h do
Willie (Mollie) presser h (81) 58 Barclay
Sam's Auto Exchange Samuel Levine) auto supplies 278 Clinton pl
Samaha Mary J wid Asef rest 317 Jefferson av r inq do
Samalin Nathan (Sarah) baker h 160 Mapes av
Rose steno 11 E Runyon r 160 Mapes av
Samalowitch Joseph (Pauline) baker 122 Elm h do
Samansky Samuel Sarah) watch repr 365½ Chancellor av h 287 Hobson
Samargi Samuel rem to Brooklyn NY
Samarie Jacob J (Katherine) baker h 106 Milford av
Samarin William G (Margaret G) (A D Sign Service) 78 Bank h 5 2 Wolcott ter
Samanuk Anton r 18 James
Sambach Charles A Mabel I emp CRR h 134 Broad
Sambataro George R (Josephine) baker h 339 S 6th
Samber Blanche Mrs h (24) 58 Downing
—Joseph L (Florence R) auto mech h 286 15th av
Samberg Philip chauf r 856 S 18th
Samborski Felix (Olga) shoe repr 539 Market h 240 Ferry
Sambrot James mach opr r 264 Walnut
—John Mary 254 Walnut
William metermkr r 254 Walnut
Samel Adrin rem to NY
—Blanche bkkpr A&PCo r 492 S 18th
—Fannie bkkpr E Orange r 492 S 18th
Ida wid Adolph h 492 S 18th
Leo Bessie rem to Chicago Ill
Louis R Shirley mfr Riverside h (505) 1 Mapes av
Maurice rem to Chicago Ill
Samer Frank R (A Ruth) shipping clk The Sherwin-Williams Co h 344½ S 12th
Sames Moses foundrywkr r 4 264 Prince
Samet Gilbert Byron res 284 Market h at NY
Isadore Sylvia sisman h 44 N 12th
Joseph Esther res NY h 55 Wolcott ter
Seymour student r 44 N 12 h
Sameth J Edwin v pres-treas Western Exterminating Co Inc ground fl 1060 Broad h at Orange
Maurice E pres Western Exterminating Co Inc ground fl 1060 Broad h at Glen Ridge
Samford Reeing mach opr r 163 Johnson av
Hugo meat cutter r 63 Johnson av
Rose mach opr r 63 Johnson av
Rudolph sisman r 63 Johnson av
Samuel h 63 Johnson av
Samhamer Peter J r 374 W Market
Samhammer Eugene J weatherwkr r 433 Mulberry
Peter J sec E street metalwkr r 433 Mulberry
Raymond P Elizabeth E mech h 28 S 10th
Sami Anthony Kate opr r 480 S 19th
Olga wid Mario laundrywkr h 480 S 19th
Samiljan Harry student r 549 Clinton av
Louis Mary sisman NY h 14 549 Clinton av
Samko Alexander r 102 Peshine av
John Pauline sign foreman h 102 Peshine av
John chem 62 Peshine av
Samluk Vincent mach h (6) 80 Baldwin
Sammarco Angelo Angelina mech h 409 Roseville av
Angelo Josephine W rem to S Orange
Antonina N chr 627 S 17th h 3.9 S 19th
Archie Catherine barber h 592 5th
Archie A sculptor r 592 5 h
Frances r 319 S 8th
Marie R married Joseph M Leo
Philip foundrywkr r 400 Roseville av
Ralph emp WPA r 97 Warwick
Sammartino Anthony A Geraldina clerkwkr h 134 Ridge
Gennaro A (Mary A mach h 104 Houston
—John restwkr r 110 Mt Prospect av
Ralph V concert mus h 1 4 Mt Prospect av
Sammer Charles J rem to Irvington
Gertrude C mach opr r 449 Avon av
—John Mary A porter h 449 Avon av
Sammis Walter Jr underwriter FireCo 10 Park pl h at Rutherford
Sammler Katherine A wid Otto W rem to Hoboken
Sammon Helen R married Thomas F Grogan
John M (Helen A carp h 225 Woodside av
Kathryn A nurse NY r 235 Woodside av
Sammons James W (Alice E) emp Swift & Co h 106 Pointer

James A. Coe & Co. Iron AND Steel 395-401 Washington St Newark New Jersey TEL. MARKET 3-2676

SAWKINS

[illegible]

—Pearl Mrs tailoress r 10 Bergen

[illegible]

—Simon (Sarah) farmer 9 Bergen h do
—Solomon clerk r 146 Ferry

SAWSEN

[illegible]

—Lee druggist 734 Springfield av h at Irvington

[illegible]

—Maurice baker Bloomfield r 74 VanNess pl
—Mildred E married B Fleming
—Nathan [illegible]

[illegible]

Sammers Alexander (Edna J) barber h (3A) 179 [illegible]

[illegible] window cleaner NY h (300) 150 [illegible]

SANCHEZ

[illegible]

—Herbert Rebecca [illegible]
—Herbert F (Essie) [illegible] at Maplewood
—Horace G [illegible]
—Hyman (Celia) [illegible]
—Irving (Jean) [illegible] 10 Edwin pl
—Irving Marion [illegible] Bergen [illegible]
—Jack (Clara) [illegible]
—Jack (Lottie) [illegible]
—Jacob [illegible]
—Jennie wid Isaac [illegible]
—John H (Kathryn E) [illegible] Milburn
—John W (Charlotte) [illegible] (10th) 15 N 12th

Roseland Florist FLORAL DESIGNS— WEDDING DECORATIONS
JONES ST. (Cor. Springfield Ave. and Belmont Ave.) PHONE MARKET 2-8097 NEWARK, N. J.

ERS
[illegible] restaurk r 52 E Kinney
[illegible] elk 201 Lyons av r 128 Hedden ter
[illegible] S wid Austin R b 201 N 6th
[illegible] (Pauline) buyer L&S Co h 153 Hansbury
[illegible]
[illegible] wid Joseph r 91 Prince
[illegible] Bessie) cookwk h 60 13th av
[illegible] h 47 Rose
[illegible] 324 Clinton pl
[illegible] 38 Monmouth h
[illegible] de Agell
[illegible] 21 Dickinson av
[illegible] 5 Lafayette h at Belleville
[illegible] wid Benjamin r 5 Seymour av
[illegible] Dorothy) asst sta mgr Jersey City h 322
[illegible]
[illegible] 9 Parker h at Maplewood
[illegible] Corp 60 N 13th
[illegible] 95 Osborne ter r do
[illegible] Nancy) mach helper b 2 0 Waverly av
[illegible] 96 S [illegible]
[illegible] 66 3rd av
[illegible] 20 Jefferson
[illegible] 84 Broome r 150 do
[illegible] 93 Barclay
[illegible] projectionist 185 Market h 28 Ivy
[illegible]
[illegible] (Irving Sanders) 806 Bergen
[illegible] NY r 1.8 Hedden ter
[illegible] wid George W h 1.8 N [illegible]
[illegible] Glass Laboratory) 21 Beech r 128 Hedden
[illegible] (Willie) roofer h 17 Sheridan av
[illegible] clerk r 5 Seymour
[illegible] Market r 279 W Market
[illegible] emp Prudential h at Montclair
[illegible] Mrs nurse N City Hospital r 50 Monticello
[illegible]
[illegible] mgr 604 20 Clinton n ne E Orange
[illegible] h 4 [illegible]
[illegible] elk NY h 45 85 N 7th
[illegible] mgr WPA r 80 Walker
[illegible] 1[illegible] Prince r 17 Livingston
[illegible] Francis) emp PrudInsCo h 100 Sth
[illegible] 12 Eagles
[illegible] Pennington
[illegible] Adolphe N) emp WPA r 18 Halsite pl
William A Mildred C) oil burner repr h 62 Ridge
[illegible]
[illegible] (Sam) textile engraver emp 33[illegible]
[illegible] (401) 2 Hallock
[illegible] Verne M) longshoreman h 147 Somerset
[illegible] Sanders and Max Friedman)
[illegible] painter 205 Miller
[illegible] Saunders and Sandberg
[illegible] Anna M) r 55 Noble
[illegible] emp PrudInsCo h at Belleville
[illegible] wid John h 509 S Orange av
[illegible] S emp PrudInsCo h at Bloomfield
[illegible] and Charles emp 2 Park pl r do
[illegible] W (Helen B) emp PrudInsCo h at Maplewood
[illegible] H emp PrudInsCo r (14) 427 Summer av
[illegible] elk 182 Orange r 256 Clinton av
[illegible] lwyr (Sanderson & Engel (504) 17 Academy
[illegible] h at E Orange
[illegible] cutterwkr r 1 88 Broad
[illegible] 730 Bergen
[illegible] NY
[illegible] emp (Sandco h (4) 427 Summer av
[illegible] mach 296 Broad r 167 Broad
[illegible] see The Family Circle Inc (501-2)
[illegible] Raymond bfld n at Madison
William chauf r 37 West
William mgr 762 Broadway h at S Orange
William (Martha P) pipefitter h 161 717 High
William Jr (Florence) comt artist emp 755
[illegible] 7 High
[illegible] emp 20 Park
[illegible] 645 Summer av
[illegible] Frederick W engel and James H Spinder
[illegible] 7 Armitage
[illegible] chauf h 34 West
[illegible] Wilmer 583 Summer av h do
[illegible] Arthur R h 619 Clinton av
[illegible] Benjamin R Sandford pres Alfred S Nugent
[illegible] 205 20 Washington pl
[illegible] 658 Sandford av
[illegible] emp PrudInsCo h at Irvington
[illegible] pres The Sandford Corp (205) 20
[illegible] h at S Orange
[illegible] Ben elk 300 Broadway h at Morris
[illegible]
—Joseph [illegible] supt 29 Lockwood h at Ocean Grove
—Katherine W Mrs steno (814) 790 Broad h at E Orange
—Margaret J cl opr 48 Commerce h at Kearny
—William B r 183 Rosedale av
[illegible] Sarony
[illegible] John A Anna M) brewerywkr h 125 Wilson av
—Mary h 43 Fleming pl
—William Frieda A) tavern 18 Hensler h do
[illegible] Alfred (Flora, painter r 106 Albert av
[illegible] Abraham elk 304 Elizabeth av r 28 Hobson
—Max Frieda tavern 416 Clinton av h 28 Hobson
—Sylvia mgr 452 Orange r 28 Hobson
[illegible] Evelyn B emp WKICorp r 303 7th av

SANDLAND
-George H Leonora) die cutter h 303 7th av
-George W stock clk WEICorp r 303 7th av
—Leonora A emp PrudInsCo r 303 7th av
Sandlieben John C (Henrietta C) (John & Harry's) 523 Broadway h (C0 125 Lincoln av
Sandler Clara Mrs h 4.8 S 15th
Edith I clk 4.6 Halsey r 4.8 S 15th
-George r (13) 377 13th av
Harry Rose K [illegible] h 45 Wolcott ter
Isaac tailor 217 Ferry h 533 Clinton av
Jacob student r 355 Seymour av
—Kasper E (Beatie) sleman r 90 Grummon av
-Lillian E sec-treas Arrow Vending Inc 11 Coes pl r 355 Seymour av
—Louis Rose) tailor h 355 Seymour av
-Marlene garmentwkr r 418 S 15th
Max mgr 101 Market h at Bayonne
Minnie wid Morris r 130 Hedden ter
Ralph M (Mae M) pharmacist Mountainside h (B3) 1 S Chatham av
-Sadie priv sec 855) 1060 Broad r 355 Seymour av
-Samuel (Kate) drunkr 34 Marshall r ing do
Sandles Joseph Mary) fuel oil NY h 320 Renner av
-Sandler (Ralph J) lwyr (836) 1130 Raymond blvd h 122 Sebury
-Lillian steno r 320 Renner av
—Rosemary steno 125 Chapel r 320 Renner av
Sandmeyer William E lwyr Sandmeyer & Meisner) (1505-1509) 1130 Raymond blvd h at Short Hills
& Meisner (William E Sandmeyer and Max W Meisner lwyrs 1505 1509) 80 Raymond blvd
Sandu Joseph G (Dorothy) sand blaster h 18 Madison
—Owen H mgr (606, 671 Broad and (517) 850 do r 15 Bill
Sandmeno Peter Florence) emp WPA h 101 Mt Prospect av
Sandoi Anton (Anna) painter h 552 Springfield av
-Frank brewerywkr r 170 W End av
-Mary student r 552 Springfield av
Sandoia Rose M wid Hugo J h 281 Adams
Sandow Louis emp 297 50 Pleasant av r 224 Broad
Sandowski Vincent crane opr r 55 Hartford
Sandoz Albert M Marion J) cook h 82 100 Harrison
-Charlotte wid Alfred E h 94 Lyons av
-E May emp PrudInsCo r 94 Lyons av
Sandquist steno r 436 High
William H Mary E) benchwk h 47 S 8th
Sandra Beauty Salon (Ms Elsie Schwartz) pres Mrs Sandra Lewis emp 27 Washington pl
Sandrezzi Olga Elizabeth M clk 300 Broadway h at Point Pleasant
Sandritter Fred J sheet metalwkr r 45 31 Broad
Mae M Mrs h 21 Seymour av
Marion rem n Elizabeth
Sandtrie Bernice E Mrs clk 550 Broad r 796 S Orange av
Clarence W Bernice E) elec Bloomfield r 796 S Orange av
Sands Albin E (Catherine C) jeweler h 110 Morton
Anna wid Lyle 222 3d
Charles W Esther M) sleman r (10) 577 Broadway
-David A painter r (4) 8 Barclay
Elizabeth J Mrs clk do Nassau r 51 N 6th
Esther M Mrs clk MB InsCo r (B) 577 Broadway
Florence A wid Louis housewk r 206 4th
Gladys M Mrs nurse 206 4th r do
Harold L (Gladys M) chemist Kearny h 206 4th
Harry porter h 1 Pennington
Mabel wid Charles 263 Academy
Marion L (Lyons) 95 Parkhurst r 259 5th
Mary B Mrs h 37 Lehigh av
Mary E wid Henry r 3 Fleming av
—Nelson r 225 Mt Pleasant av
-Richard W emp WPA r 642 Bergen
-Sam rem n Mount Vernon NY
-Theodore A Bessie M) clk Harrison r 259 5th
-William Frances E) emp WPA r 34 Arlington
-William H signs 106 Broadway h at Monte Park
Sandt Ernest A (Florence) clk 50 Sherman h (13) 136 Court
Sandusai Frank druggist 237 Adams h 400 S Orange av
-Rose Mrs seamstress h 128 S 6th
Sandwich Shop The Mildred A Romer-Edith M Moulding and Elsie M Osborne) 7 3d av
Sandwick Andrew r 65 Pennington
Sandy Andrew (Veronica) window cleaner h 102 Avon av
-Bessie married John Ham
-Frank cleanwkr r 162 Avon av
-Joseph r 162 Avon av
-Terrence r 162 Avon av
Sanecki Edward S in US Navy r (2) 92 Pulaski
—Stanley J (Helen) crane opr h (2) 92 Pulaski
SanFilippo Angelo (Nicolena) barber h 340 Littleton av
-Antoinette packer r 264 Fairmount av
-Antonina wid Agostino r 347 Fairmount av
-Arthur E (Maria C) barber 104 Wright h 772 Clifton av
-Bassi Anna r 496 S 16th
-Concetta r 81 Davenport av
—Edward L (Louise) chauf h 388 S 10th
-Genevieve J tchr 10 State r 772 Clifton av
-Gerardo r 81 Davenport av

SAN FILIPPO
-Giuseppe r 193 Bruce
-Helen H supt NY r 772 Clifton av
James meat cutter r 320 S 7th
-Joseph Julia M emp WPA h 345½ S 9th
-Joseph J r 327 Fairmount av
-Josephine mach opr r 264 Fairmount av
Mario crane painter h 40 Sunset av
Michael Mildred C polisher h 489 14th av
Nicholas ab Annunziata h 264 Fairmount av
Nicholas Rosario) 490 S 12th
Nicola (Lena) h 327 Fairmount av
Nunzio (Antoinette) h 320 S 7th
Philip Margaret) emp WPA h 81 Davenport av
-Philip (Mary) lab h 400 S 10th
Rose seamstress r 496 S 6th
Virginia R 772 Clifton av
W Eugene law clk 90 Clinton r 772 Clifton av
SanFilippo James Pat & Jim's 54 Avon av [illegible] Arlington
-Philip Marie C) cutterwkr h (8) 287 Adams
SanFilippo Angelina M married Louis Casalo
SanFilippo Agostino (Antoinette) h 196 Bruce
-Angelina A packer r 490 Bruce
-Carmine K r 196 Bruce
-Charles (Fay) chauf h 531 N 11th
-Joseph P r 196 Bruce
-Salvatore A 96 Bruce
SanFilippo Anthony Concetta) r 562 S 12th
-Frances r 562 S 12th
-James Elvira 340 S 12th
-Salvatore Jennie h 28 Chestnut
—Thomas h 347½ S 9th
Sanford Anna emp N Memorial Hospital r do
—Arthur (Charlotte) rem to Beechwood
-Battery & Ignition Service Jack Gant Jr) 830 Sandford av
-Bessie wid N h 42 25 Lincoln av
-Center Market (Andrew and Louis Salzer) produce 809 Sandford av
—David K watch repr r 29 Elm
-Joshua Mrs r 118 Springfield av
—Edwards S lwyr (420) 820 Broad h at Orange
-Edwin D r 107 Murray
-Edwin M (Ella D) h 793 S 11th
-Flora R Mrs housewk r 247 Prince
-Frederick O (Anna Freddie's Tavern) 1103 Broad h 1140 do
-George F (S Frances) shipping clk The Sherwin-Williams Co h 150 Schley
-Geraldine B emp WPA r 30 Stirling
-George S rem to Beechwood
— Halsey R (Gertrude R) emp WPA h 10 Grand av
-Harry L (Anna M) h 66 Newton
-Helen Farquhar wid Walter A r 170 N 7th
-Herman musician r (17) 730 High
-Investment Co Inc (2 3 40 Park pl
—John (Pearl) lab h 3.7 Mulberry
-Louise H wid Joseph E nurse (206) 41 Mt Pleasant av r do
-Minnie wid Henry h 220 E Kinney
— Margaret Mrs r 175 Orchard
— Margaret V wid Gaston emp WPA h 140 S 8th
— Mary Mrs r 10 Court
-Mary C emp PrudInsCo h at Caldwell
-Minnie L Mrs h 545 Bergen
-Napoleon r 74 Stratford pl
— Percy Sarah) rem to Beechwood
-Philip mach r 107 Halsey
-Russell 32 Broad
-Samuel G (Marion C) chauf h 73 West
-Theresa M Mrs r 6 N 12th
-Towers apts 825 830 S [illegible]
-Upholstering Co Peter C Stachowski) 478 18th av
-Victor radio mech r 132 Academy
-Virgie L wid Alexander emp 379 7th av r do
-Walter in 78 Army r 21 Elm
-W Lloyd S (Florence M) clk E Orange h 235 Alexander
see Sandford
Sang George restaurk 500 Central av h do
-Mae laundry 374 Clinton av h do
-Yee Laundry 1095 Broad h do
-Yee Laundry 57 Wright r ing do
Sangari Jennie wid Carmelo h 316 Littleton av
-Luigi r 3.6 Littleton av
-Raymond Philomena) beatwkr r 414 S 8th
Sangiblasi Rudolph guard r 35 Stirling
Sangiorgio Joseph Vincenzo r 66 Bruce
Sanger Charles B Ada May B) credit man 700 Broad h at Nutley
-David M student r 118 Chadwick av
—Ernest Irene Art Photo Engraving Co Inc 155 Washington h at Nutley
-Florence Mrs steno (1205, 31 Clinton h at Bloomfield
—Otto H Helen Y) cook h 21 Esther
-S Janet steno r 118 Chadwick av
-Seymour Minnie S) letter carrier h 118 Chadwick av
—Wesley see Art Photo Engraving Co Inc 155 Washington h at Rutherford
-400 Springer
SanGiacomo Angelo see SanGiacomo's Sons Inc 187 South at Hackensack
-Anna Mrs h (14) 463 S 13th
-Anthony F emp WPA r 395 Chestnut
-James J Concetta L) auto mech h 434 Summer av

ROTHROCK-TAILORS INC. Custom Tailor
DRESS SUITS TO HIRE
53 ACADEMY ST. TEL. MARKET 1-4[illegible]

SAN GIACOMO
Josephine r 257 Walnut
Marion (Anna) Farmers [illegible] h and 6 Cornelia
[illegible] 10 Hunsbury av
Marion (Mary) treas SanGiacomo & Sons Inc 137 South r [illegible] Warwick
Michael F v pres SanGiacomo Sons Inc 137 South h at E Orange
Michael N (Letitia C) elk 221 Frelinghuysen av h (D4) 31 Oxford
Mildred R married Carl O VonHielten
Nellie V r 257 Walnut
Pasquale J [illegible] 10 Hunsbury av
Pasquale [illegible] h 395 Chestnut
Richard [illegible] Sons [illegible] 137 South h [illegible]
Richard (Christine) brazer r 58 Vonilleren
Rocco (Marie) foundrywkr h 257 Walnut
Rose r 10 Hunsbury av
SanGiacomo & Sons [illegible] Richard SanGiacomo treas [illegible] Michael F SanGiacomo v pres Angelo SanGiacomo sec Vincent SanGiacomo treas [illegible] materials 137 South
SanGiacomo Angelina [illegible] 7 Mulberry r 290 Walnut
Anthony [illegible] emp N Jersey Works r 64 Monroe
Carlo [illegible] foundrywkr r 64 Monroe
Dominic Rose [illegible] 386 Market 384 do
Gaspar [illegible] 290 Walnut
Frank r 64 Monroe
Giovanni [illegible] 64 Monroe
Vincenzo emp 7 Mulberry r 290 Walnut
William [illegible] 74 Park
Sangiglio Joseph [illegible] Montgomery Sound [illegible] Orange at Elizabeth
Sangiorgio Alfonso (Jennie) emp city h 182 Pacific
Carmela A metalwkr r 182 Pacific
Carmelina M model opr r 182 Pacific
Frank P h US Marines r 182 Pacific
Margaret mach opr r 182 Pacific
Mary R married Frank Dallessio rem to Hillside
Santoanoni Anthony h US Army r 457 N 11th
Anthony R (Angeline M) auto mech h rear 74 Hoyt
Joseph T stone finisher of Records r 81 Hoyt
Frances M [illegible] 308 Washington r 2 Cutler
Francesco (Louisa) h 81 Hoyt
Frank painter [illegible] N 11th
Frank J [illegible] r 81 Hoyt
Louis R sign painter r 81 Hoyt
Ralph W electrician bkkpr 58 Adams h 21 Cutler
Sangster Alexander M (Nora) mother o 370 Elm
Ann E emp Westinghouse r 370 Elm
Mary Dorothy E) emp PrelinsCo h at Madison
Sanitario Alfred (Anna) emp 102 Ferry h do
Sanitized [illegible] The Andrew McCabe v pres Mrs Nellie M [illegible] sec Herman A Johnson treas disinfectant [illegible] 28 Longworth
Sanig Doris married Paul Siegel
—Mary M Kaufer musician h 357 S 6th
Sanis Anthony [illegible] Nicholas A h 50 Goldsmith av
[illegible] 50 Goldsmith av
Pierce elk [illegible] 50 Goldsmith av
Tamar h 50 Goldsmith av
Sanitest The Service Co (Harry G Zepf) 980 Broad
San Juan C [illegible] Andrew A Kubicek pres George J [illegible] treas manf works 27 Fabian pl
Sanitary Hand Laundry (Mrs Ethel Marcus) 387 A Clinton av
Meat Market (Nathan Braslawsky) 588 Prince
Plumbing & Heating Corp Benjamin J Blumenthal pres-treas Mrs Ida Blumenthal sec 187 Belmont av
Products Corp Morris Kadish pres Israel W Simon v pres Samuel Kadish sec janitor's supplies 329 Mulberry
Santiate Grace M wrapper r 15a Hunterdon
[illegible] r 15a Hunterdon
Mary [illegible] chauf 586 S [illegible]
Nicholas r [illegible] Hunterdon
Pasquale (Ida) shoe repr 403 Central av h 151 Hunterdon
Victor [illegible] 267 Adams
Santillo Doctors [illegible] Co Emil J Kamen mgr laboratory 340 Bloom
Santo Lila J emp PrelinsCo h at E Orange
Sankowitz Anna wid Carl h 93 West
Nicholas chauf r 95 West
Olga mach opr r 95 West
Sankus Beatrice wid Alexander (Jack) h 5 Merchant pl
SanMartin Anthony (Elizabeth) painter h 51 16th av
Joseph A grinder r 53 Parkhurst
Sann Richard (Lydia) cutlerywkr h 29 Alexander
Richard jr toolmkr r 23 Alexander
Sanne Gustave C (Frida J) toolmkr h 136 Vermont av
—Ruth S hairdresser 1113 S Orange av r 130 Vermont av
Sannelli Ferdinando (Amelia) emp WPA h 605 5th
Sanner Charles S (Bettina A) elk PSE&CCo h (3) 136 Court
Clarence W (Virginia B) dept mgr NY r (42) 65 4th av
Virginia B Mrs elk Bloomfield r (42) 65 4th av
Sannelo Angelo conf 83 Newark h [illegible] Belleville
Sannino Luciano (Rose) engwkr h rear 12 Drift
Sannitt Amelia candywkr r 335 S 11th
Anna wid Arthur F [illegible] 335 S 11th
Philip candywkr r 335 S 11th
Rose M elk Bloomfield r 335 S 11th

Sanns William J (Florence) maintenance man h 477 S 6th
Sannino Joseph mach helper r 8 Hanford
Mary laundrywkr r 8 Hanford
Salvatore F (Olga H) mach h 83 Livingston pl
Sano Service Co Joseph J Gorman mgr exterminators [illegible] 18 Raymond blvd
Sano [illegible] Jacob mgr exterminators rear 103 Monroe
Sanosky George rem to Wilkes Barre Pa
SanPietro Anna [illegible] 572 Broadway
Sanpedro Joaquin Joseph [illegible] grinder h [illegible] Ferry
SanRemo Apt [illegible] Broadway
San Roman [illegible] mech h 270 Mulberry
[illegible] J [illegible] US Army r 278 Mulberry
Sans Ruth A wid Michael S r 220 S 10th
SanSalvador Elliot B Mrs stenog Elizabeth r 101 Camden
SanSerio Anna sampwkr r 253 Garside
John clerkman h 253 Garside
Nicholas r 253 Garside
Salvatore sampwkr r 253 Garside
Sansevino Alessandro r 735 N 8th
Alfred r 198 New
Anthony forwkr r 198 New
Antonio Antonietta) emp 20 Bridge h 735 N 8th
Antonio (Lena) furrier h 198 New
Charles A Helen M) shoe repr h 23 Bearing
Michael in US Army r 198 New
Palmira M seamstress r 198 New
Sansig Anthony bkkpr (203) [illegible] Ransey h at Irvington
Armand in [illegible] r 303 872 Springfield av
Celia Mrs h (303) 872 Springfield av
Marie r r 303 872 Springfield av
Sansom Helen wid George B h 474 S 12th
Sansone Anthony (Madred) h 527 Springfield av
Rose wid Peter r 74 Chelsea av
Trevor J Margaret M) steamn h 154 Parker
—Vincent M (Concetta) steamn h 498 Orange
—William R (Helen M) steamn h 866 N 12th
Sansoni Carmela J emp WPA r 80 Cutler
—Marie J h 80 Cutler
SanSouci J George Edna J) brewerywkr h (33 81 Oxford
Sant John (Charlotte H) with Weyerhaeuser Sales Co Marsh Port Newark h at E Orange
Santa Carmine mach r 365 New
—Ignazio mech r 365 New
Paolo Mary bul ctmkr h 365 New
Virginia M seamstress r 365 New
Santabrogio Angelo emp WPA r 15 6th av
Santagada Americo (Mary) emp 872 Broadway h 53 State
—Emelia seamstress r 88 State
Vincent h 83 State
Santalucc Angelo wid Frank r 18 Merchant
Anthony [illegible] h 18 Merchant
Nicholas elk r 18 Merchant
SanMiguel Adelino T r 478 Market
Antonio E gas sta attd r 478 Market
Augusto (Catherine T) auto mech h 20 Salem
Daniel V leatherwkr r 122 Morris av
James emp 504 Orange r 51 Myrtle av
James (Ines) tavern 478 480 Market h 478 do
James E student r 20 Salem
John r 122 Morris av
—Joseph mach opr r 46 South
Joseph R A gas sta attd r 478 Market
Josephine Mrs forwkr r 202 Jefferson
—Lawrence V mgr 590 Orange h at Elizabeth
—Letitia Mrs cest 468 Market r 478 do
Louise r 478 Market
Michael (Letitia) (Market Service Station) 468 Market h 478 do
Michael A (Mary) war 19 Market h 212 Schofield
Santamaria Anthony r 62 Prospect
Dominick Teresa emp PRR h 82 Prospect
Dominick jr painter r 82 Prospect
—Giuseppe Maria) h 595 N 6th
—John B (Rose T) emp PRR h 6 Adams
—Louis (Pietrina) h 307 Stuyvesant av
Rocco R Rev rem to Jersey City
SantAmbrogio William (Mary C) rem to Bloomfield
Santambrogio Americo M (Mary G) emp WPA h 128 Stone
—Enrico lab h 15 6th av
Santana Ferdinand A restwkr h 44 Jefferson
—Louis M (Carmen) bulb blower h 295 Lake
Rose M wid Richard r (3 216 Bloomfield av
Santandrea Frank elk A&PCo r 479 N 11th
Gennaro (Lory) cotemkr h 479 N 11th
Michael cotemkr r 479 N 11th
—Thomas r 479 N 11th
Santandreano Club Inc 15 Cutler
Sant Angelo Fannie stswoman B&Co r 138 Hillside av
Frank Carmela elec h 138 Hillside av
—Stephen elec r 138 Hillside av
Santangelo Andrew (Rose M) tavern 153 Walnut h 116 Brien
—Angelina A radiowkr r 86 Summer av
Angelina C r 116 Bruen
—Annette R r 146 Ferry
—Anthony (Jennie) h 146 Ferry
—Anthony A painter r 86 Summer av
—Antonio (Lucia) carp h 298 Clifton av
—Antonio (Rose) barber 67 6th av h 26 Highland av
—Bartolomeo (Antoinette) h 204 Astor
Carmela C wrapper r 146 Ferry
—Casper assembler r 425 S 10th

SANTANGELO
Catherine R married Kenneth Brown
—Concetta T emp Prudential 236 Clifton av
Dominick r 116 Bruen
—Fortunato (Mary) mach opr h 45 [illegible]
Frank r 116 Bruen
George P (Carmela) longshoreman h 29 [illegible]
Innocenzo (Angelina) [illegible] h 444 S 10th
John M painter r 80 Summer av
—John P (Hortense) elk Belleville 204 [illegible]
—Joseph student r 286 Clifton av
—Joseph mason's helper r 425 S 10th
—Joseph A auto wrecker r 26 Hanford
Josephine A r 80 Summer av
—Julia P stswoman NY r 286 Clifton av
Lena M brush insp r 46 Ferry
—Maria wid Antonio r 86 Summer av
—Mary wid Joseph r 45 Hunterdon
—Mary R asst buyer 799 Broad r 268 Clifton av
Michael (Carmela A) [illegible] parker h 96 [illegible]
Modestino J house painter h 46 Ferry
—Nicholas meterman r 6 Bruen
—Rose seamstress r 424 S 10th
Vito (Catherine) lab h 424 S 10th
Santanielle Alfonse L (Letitia M) (Santanielle Bros) Summer av h do
Anthony restwkr 3 0 South
Bros Alfonse L and Joseph A) elc contr [illegible] mer av
Cle (Lizetta) candymkr h 8 Nichols
—Gennaro (Lucy R) h 3 9 South
—Joseph A (Constance S) Santanielle Bros [illegible] mer av h 128 N Yale
Lorenzo (Anna F) [illegible] Summer av
—Lucy M furrier r 434 Summer av
—Pasquale A painter r 2 South
—Philip S (Carmela) elec r 434 Summer av
—Salvino (Anna) candymkr r 6 Nichols
Samuel boxmkr r 314 South
Thomas stock clk LB&Co r 434 Summer av
SantaPietro Pasquale (Lucy) produce 99 [illegible] at E Orange
Santarcangelo Peter (Mary) baker h 31 [illegible] av
Santariga Pietro (Maria) emp WPA h 31 Johnson
Vincenzo r 131 Jefferson
Santarsiere Giuseppe (Marie) h 88 14th av
Santarsiero Charles L (Jane) barber 56 Kinney h Maplewood
—Joseph r 260 Garside
Katherine V [illegible] Longbranch
Theodore elec h [illegible]
—Thomas (Rose) h 260 Garside
—Thomas Jr r 260 Garside
—William V (Julia S) r [illegible] Garside
Santasire Alfred J [illegible] 13th av
Santasiri Louis J (Mildred A) [illegible] h 119 South
Santay William Margaret T asst mgr 339 Williams
5a Selby pl av
Santel Anthony (Rose M) [illegible] drawer h [illegible] Garside
Santella Anthony [illegible] 60 Garside
—Domenica wid Co[illegible] Nesbitt
—Filomena married [illegible] Tedesco rem to Dover
John B Carmen [illegible] Garside
—Josephine M bookkeeper [illegible] Garside
—Pasquale (Emanuel) [illegible] h [illegible] Wood
—Vincenza bookkeeper [illegible]
Santeni Antonio [illegible] h 39 Jones
Santeramo Michael [illegible] 109 [illegible]
Santero John (Anna) [illegible] 50 [illegible]
Santeusanio John [illegible] Camden
—Josephine clk 740 S [illegible] Camden
Santiago Alfredo (Consuelo) [illegible] mkr h 106 Elm
Consuelo seamstress [illegible]
Domingo (Anna) [illegible] Ferry h do
Eduardo r 44 [illegible]
Elizabeth A [illegible] 302 Walnut
—Jennie wid Pe[illegible] Walnut
—John longshoreman [illegible]
—Joseph restwkr [illegible]
—Joseph A Harry [illegible] 62 Mulberry
Manuel General [illegible] h 21 Ferry
Santiere John [illegible]
Santiff Lawrence [illegible] 180 Bloomfield av
Santillo A Thomas [illegible] emp PSEG h 34 [illegible]
Edward J Sterling [illegible] John
Joseph C hospital [illegible] Steel Products Co h Bessemer h [illegible]
—Louise nurse N [illegible] do
—Nicholas Bridge [illegible] 223 Elm
Santimone A [illegible] av
—James (Mary) chauf [illegible] h [illegible]
Vincent (Blue Circle Bar & Grill) 341 [illegible] av h do
Santin Anastacio (Encarnacion V) emp PSE&CO h [illegible] Elm
—August Leona [illegible] av
—Augustine Adolfa [illegible] 36 Brookdale av
—Augustine Jr [illegible] 36 Brookdale av
—Emil F grinder r [illegible] av
Evangeline A r 3[illegible] B[illegible] av
Santinelli Anthony [illegible] 26 Street
John M elevmkr r [illegible] South
Nicola Nancy [illegible] South
Theresa cutemkr r [illegible] Stone
Santini Angelo (Mary) lab h 457 15th av
Santliffer Anna wid Morris h 310 Palisade av
—Harry tailor 289 Mulberry r do

S. H. LUCKING, INC. COAL - COKE - FUEL OIL
BROOK ALLEY, ORANGE, NEW JERSEY
3-1762 Humboldt—Telephones—Orange 3-0450 SUSSEX AVE. AND FIRST ST. NEWARK, N. J.

men's clothing Paterson h 15 Scheere
(Ida) sleman h 178 Kaer av
(Meyer Leviton
Fairmount av
(Made ne V jewelrywkr h (7 151
Jo eph emp WPA h 820 M Prospect al
Schock) 107 Clifton av
90 Ferry h or NY
ppr r (7) 5 Clifton av
r 7 51 Cliff on av
5 State
Gerard Peters ne
Roero h 95 State
est ator Zamba
mach 303 Summer av h 16 Laurel pl
lab r 160 Vanfluret
Mary R priv sec 40 Liberty h at Bloomfield
A Proctor emp PrulnsCo h at Nutley
PrulnsCo h at Nutley
Laundrywkr r 293 Clifton av
M h 77 N 8th
h 43 Sheffield
clk Rosalind h 43 Sheffield
Patricelli
Marie T) rem to Bloomfield
Jean L) emp Westinghouse h 740 N 8th
r 43 Sheffield
Antonio Lucy) linoleumwkr h 42 196
Elsie restwkr h 125½ Union
lumberwkr r 25½ Union
Bella Lepore & Santoro 324
h 416 S 17th
(Sophie R) h 385 S Orange av
(Catherine M) lab h 52 Delancey
Rose A) asst foreman city h 438 S 12th
Mrs Mrs tchr 238 VanBuren h at Maplewood
Ellen M) route sleman h (10) 559 Springfield
mech r 378 Lincoln av
S pipe fitter h 378 Lincoln av
Jersey City r 67 3d
r 485 5th av
r 373 Green
h 373 S Orange av
r 67 3d
chauf h 303 Sherman av
Lucien) chauf city h 102 Elm
E physician 362 Roseville av h do
r 3 Green
Sleman 341 Lincoln av
M Mrs grocer 485 15th av r do
Marie) teacher h 30 N 10th
(Clara leatherwkr h 666 S 14th
M (Mildred A) leatherwkr h 548 S 17th
Rose J) stock clk 281 Johnson av h 41
ding ter
tchr r 543 S 17th
h 353 S 9th
M emp WPA r 353 S 9th
Mario) varnishmkr h 22 Thomas
moulder 32 NYav
(Jo) baker emp 186 Jefferson h 132
r 132 NYav
baker h 100 Tichenor
r 41 235 Fairmount av
shirtwkr r 205 S Orange av
metalwkr r 87 Jefferson
U S Army r 60 12th av
Army r 8 141 Park av
Summer av
musician r 29 Watson av
Emma) chauf h 205 S Orange av
F mech r 60 12th av
Rose lab h 473 S 16t
mach opr r 60 12th av
wid Pasquale r (3, 273 S Orange av
(Joseph) sleeman 145 Market r 347 S 11th
NY r 72 S 8th
105 S Orange av
NY r 2 2 8 8 h
U S Army r 8) 141 Park av
(Josephine) h (14) 3 Wood
3,0 Fairmount av
Sadie art metalwkr h 87 Jefferson
Jessie) mech h 836 N 6th
Michelina) h 366 Summer av
(Antoinetta) h 253 Fairmount av
Filomena) foundrywkr h 606 N 8th
317 S 11th
M a or NY h 28 Arsdale pl
Marie r 205 S Orange av
George Bruzzo
M) tchr 45 Factory h 879 N 13th
Anna) tailor r (3) 278 S Orange av
Rose C) tailor h 347 S 11th
Elizabeth) sec-treas Santoro Lumber Co Inc
Adams and Malvern h at Chatham
r 253 Fairmount av
(Edith) adjuster FireCo h 116 Peck av
(Grace) meat 29 Watson av h do

SANTORO
Joseph (Rose) clk NY h 473 S 16th
Josephine wid Alfonso r (4 235 Fairmount av
Louis Elsie wire tester h 212 Garside
Lumber n Inc John J Santoro sec-treas Adams ave Malvern
Michael r 600 N 8th
Michael Margaret) secy-treas Columbia Trust Co 1 Jo n h 240 Ridge
Michael (Theresa M) builder h 60 12th av
Mildred J stenog (61) 116 Mulber r 20 Warren av
Pasqy Erma W) emp PrulnsCo h at Livingston
Paul Louis) barber r 443 S 6th
Peter r 75 Garside
Peter (Helen) foundrywkr h rear 167 Green
Petito (Lucy) tailor h 214 Bergen
Pietrino D pres Durable Life of Newark 39 Broadway h 8) 141 Park av
Pompeli mach opr r 253 Fairmount av
Ralph emp WPA r (14) 3 Wood
—Raymond V (Anna L) emp WPA h 91 Smith
Rocco r (8) 14 Park av
Thomas printer r 347 S th
Thomas A Anna physician 272 S 8th h (B6) 106 5th
Tobia A (Mary) coals NY h 272 S 8th
Tobias (Eleanor) beautician r 2,4 Bergen
William L dairywkr r 265 S Orange av
Santos Albino dos furnace man r 60 Monroe
Alberto barber 89 Jefferson 38 do
Albino crane opr h (9) 54 Monroe
Alfonso r 68 Mulberry
Amelia wid Joseph furn emp 74 S 11th h do
Anthony G helen A) shipyardwkr h 9 Pine aS
Antonio bowlr h 7 3 Adams
—Antonio constructionwkr r 60 Adams
—Antonio S constructionwkr r 42 Jefferson
—Benedito Sebastiana bearingwkr h 339 Walnut
Charles grinder r 23 Parlin
Concepcion tchr 388 Bergen r 549 S Orange av
Domingos (Minnie) foundrywkr h 121 Union
Ernest baker h 834 Raymond blvd
Francisco Marianna emp PSE&GCo h 122 Prospect
Frank Anna roadwkr h 7 Adams
Gonsalo (Celeste) lab h 87 Warwick
Helen mach opr r 229 Clinton av
Henry R (Lucy T) h 127 Congress
Jose (Lena) fireman PSE&GCo h 18 Madison
Jose A emp PSE&GCo h (2) 68 Monroe
—Joaquim dos furnwkr r (8) 68 Monroe
John Mary jewelrywkr h 229 Clinton av
John R Helen) waiter h (4) 87 Nichols
Jose shipwkr r 99 Union
Jose S emp PSE&GCo h 42 Jefferson
—Joseph (Marie A) metal finisher h 107 Union
Juan A Micheline) feltwkr h 129 McWhorter
Lazario furniture h 96 Nichols
Leonard T Joseph ne shipwkr h 79 87 Nichols
Manuel rane man r 9 54 Monroe
Manuel Catherine vardman c 97 Nichols
Manuel F auto mech h 86 Prospect
Manuel G Maria Dol) furnace opr h 10, 11 Van Buren
Marco rem to Jamaica L I NY
—Mary furnwkr r 122 Prospect
Mary h 275 Lafayette
Mary wid Manuel h 118 Bruen
Mary A seamstress r 121 Union
Michael J (Marie B) bewrkr h 409 Lafayette
Paul lab h 8 Barclay
Pedro J (Rose M) wood turner h (2B) 188 South
—Ricardo engineerman r 187 Union
—Theodore gas sta attd r 118 Bruen
Santosuosso James r 67 Peck av
John (Adele) pharmacist Medical Corps US Navy r 67 Peck av
Joseph (Florence) pharmacist 525 Bloomfield av r 488 N 12th
Louis mech r 67 Peck av
Vincent tailor r 281 N 6th
—Vincent J (Marion) bricklayer h 67 Peck av
Santowasso Leo C V pres-gen mgr William Corbitt Inc 61 River h at Rahway

Santro Arms Apts 20 Irving
Santucci Anthony G (Mary D) emp PRR h 18 Gladstone av
Anthony P r 14 Summit pl
Benjamin lab r 18 Gladstone av
Carmine (Christine) press opr h 12 Jabez
—Carmine T (Constance M) sheet metalwkr h 60 Clottman
—Daniel emp WElecCo r 18 Gladstone av
—Edward D (Angela) press opr h 88 Ann
—Elsie stenog 9 h fl 1180 Raymond blvd r 87 McWhorter
—Ernest C lathe opr r 87 McWhorter
—Ferdinand N (Josephine E) h 87 McWhorter
—Frank boxmkr r 86 Smith
Frank M 14 Summit pl
Jennie C stenog Bellerose r 87 McWhorter
John emp to L Orange
John S clk 700 Broad r 14 Summit pl
Joseph boxmkr r 12 Jabez
—Joseph (Angelina) emp city h 89 Smith
—Kenneth assembler r 14 Summit pl
—Louis boxmkr r 86 Smith
Michael Lurera emp 14th h 14 Summit pl
—Mario clk 40 Frelinghuysen av r 18 Gladstone av
—Pasquale (Anna) pipefitter r 60 Gotham
—Pasquale F (Mary V) clk LB&Co r 152 Huntington

SANTUCCI
Rose emp WElecCo r 18 Gladstone av
Viola mach opr r 86 Smith
Sapiglio Grazia M chauf r 98 Bergen
— Pasquale slaman r 98 Bergen
Pompeo Antonio lab h 98 Bergen
Sapiumo Alfred (Rose) steelwr h 80 Summer av
Sapuoso Anthony shipfitmkr r 164 Garside
—Gerardo L (Fannie) mason h 164 Garside
James F Rose A mason h rear 490 4th
Rocco (Rocha C) elec West inghouse h 295 5th
Sarawand Peter J Jane rem to Fort Bragg N C
Frank F B auctr reporter N Sunday Call 91 Halsey h at Bloomfield
John carpenter h 75 S 9th
John Jr sandman WstCorp r 75 S 9th
Mary Z Mrs emp PrulnsCo r 90 11th av
Robert F (Mary Z) insp N Water Dept h 90 11th av
Robert F Jr r 90 11th av
William emp PrulnsCo r 75 S 9th
Sarazira James R Carmela M) maintenance man h (2C) 102 Seth Boyden ter
Sarbori Ernest (Angelina F) utility man h 28 Newark
Philip (Bridget) carpentmkr h 22 Newark
There n gn textilwh r 22 Newark
Sarcentinopoet Anna h wid George 42 Nairo pl
Sarna Antonio grinder r 238 Mulberry
Sarnat Mary Mrs stenogrpr r 7 South
Sarnaune Angelo ne seamstress r 134 Hudson
Anthony Anna lab h 84 Hudson
Anthony (Rose) emp city h 100 14th av
Frank upholsterer r 34 Hudson
Gerardo r 134 Hudson
Gerardo r 73 Stone av
Joseph emp WPA 20 8th av
Nicholas (Mary) h 173 Street av
Pasquale Mary ab h 205 8th av
Rocco r 205 8th av
Sapin Edward R Jeannette r 48 Columbia av
Theodore A Carol M) tailor h 48 Columbia av
Sapiro Andrew M shipwkr r 32 Hr
Merline J Caroline I emp h 32 Bell
Nicholas J emp 501 Ferry r 32 Bell
Saper Peter (Victoria P) asst mgr 3d fl 241 Springfield av h (206) 335 Osborne ter
Saperstein Anna stenog Beth Israel Hospital r 134A Quitman
Bernard J sub tchr r 817 S 15th
Bertha milliner 736 High r 134A Quitman
Bessie wid Isaac r 45 Harding ter
Eleanor H stenog (1001) 810 Broad r 817 S 15th
Herman Lillian whol fruit 192 Miller h 160 Gold
Irving (Frances M) h 817 S 15th
Jack sign servicemap r 5 Belmont av
Leslie clk SS&Co r 67 Belmont av
Louis R stenog ins agt 15 Vernon av
Max Helen emp WPA h 855 Belmont av
Michael (Ella) emp M or h 28 Bayard pl
Molly wid Jacob r 246 Chestnut av
Murray chauf r 8 Shaw
—Murray Mildred) salesman h (7 3 0 Wainwright
— Saul wid Max h 9 Johnson
Theodore sign mech h 246 Peshine av
Sabine L 22 Ann
Sapeta Alexander (Rose) radiowkr h (D2) 18 Jay
Frank radio repr r 79 Sherman av
John (Mary) mach opr r 79 Sherman av
Joseph student 7 Seth Boyden av
William Isabel) mach r 79 Sherman av
Wm F clerk elec h 52 Brinsmark
Sapiner & eclerick draftsmen emp 1502 790 Broad h at NY
—Julian chemist emp 480 Frelinghuysen av r 112 Goldsmith av
Sapphire Herbert K (Rose) Ironbound Service Station 400 Market r 499½ Bergen
Joseph (Agnes A) mech h 127 Elm
Saphirstein Charles Johnsonh rem to Long Island NY
Frederick rem to Long Island NY
Sapienza Frank Catherine 146 NYav
Frank Sadie h 89 Lesie
Frank N r 493 S 12th
Frank S (Viola A emp WPA h 418 New
Gerard V chemicalwkr r 326 W Market
James J (Rose) radio repr 344 Bloomfield av h 858 N 7th
Jean wrapper r 84 Leslie
Joseph Jr U S Army r 493 S 5th
Joseph painter 8 Eaton pl h nr E Orange
Joseph (Marie T) clk B Ferry h 320 W Market
Joseph J clk 457 High r 320 W Market
—Joseph A (Rose) barber 508½ Springfield av h at Maplewood
—Josephine B forewoman 401 High r 106 NYav
—Josephine L r 493 S 12th
—Marie emp Prudential h at Maplewood
—Nicholas Lillian R tailor h 328 4 h av
—Nicholas (Lucy M barber h 493 S 12th
Rose married Frank Vissotis
—Russell Mary) press opr h (8A) 112 Seth Boyden ter
—Samuel J jewelrywkr r 100 NYav
Sapienzo Joseph fruit and produce 230 S 6th h 240 do
Sapieta Andrew (Victoria) wirewkr h 80 W Kinney
Sapko Walter J mgr 791 Broad r 1050 do
Sapolnick Morris Ethel mech r 1,0 Shepherd av
Sapuoso Achille R Lillian painter 03 Schley h do
—Daniel (Anna coremkr h 717 N 6th

JACOB **HIRSCHHORN** **REALTOR INSURANCE**

830 BROAD ST., NEWARK, N. J. Mu. 3-2585

REALTY MANAGEMENT
APPRAISAL – MORTGAGE
INDUSTRIAL – SALES
LEASING – RENTING
INSURANCE IN ALL ITS BRANCHES

SERVICE

SARANAC REALTY COMPANY

SERVICE

SERVICE

SARGENT DUMPER INC

SERVICE

he Mutual Benefit Life Insurance Co. 300 BROADWAY
D DAY, GENERAL AGENT - - - - - - - 744 BROAD STREET NEWARK, N. J.

[illegible] at h 33 Tichenor
[illegible] 34 Tichenor
[illegible] J paint mixer h 38½ Kossuth
[illegible] brewkr r 99 Niagara
[illegible] r 99 Niagara
[illegible] h 99 Niagara
[illegible] Westinghouse r 160 Niagara
[illegible] N. S. F. gradkr h 15 Bond
[illegible] Frances) nurse r 794 Merchant
[illegible] r 97 Lafayette
[illegible] 147 Lafayette
[illegible] Mack's Long Bar Inc 126 [illegible] Brooklyn NY
[illegible] America) baker h 72 10th av
[illegible] Fannie) chr music 125 Wainwright h
[illegible]
[illegible] Roberta [illegible] 5) r 25 Johnson av
[illegible] emp railroad h 331 735 Clinton av
[illegible] (Sophia) asstman h 197 Grumman av
[illegible] (Ida M) physician 10, 1021 680
[illegible]
[illegible] 33) r 757 Clinton av
[illegible] mach 38 Stecher
[illegible] (Ida) 56 Morlot h at E Orange
[illegible] mkr 19 Grummann av r do
[illegible] Sarah [illegible] 200 S 4th
[illegible] janitor 24 Waverly av h do
[illegible] WPA h 24 Waverly av
[illegible] r 124 Waverly av
[illegible] P (Frances L) tavern 20 West r do
[illegible] Nancy M) clk 500 Frelinghuysen av h 100
[illegible]
[illegible] h 20 West
[illegible] 20 West
[illegible] Camp
[illegible] A Mrs rem to Trenton
[illegible] h 373 S 9th
[illegible] emp 673 Lightlind av r do
[illegible] 180 Raymond Blvd h at Union
[illegible] r 373 S 10th
[illegible] treas Rose Dairy Products 702 S
[illegible] 4 8 S 17 h
[illegible] r 600 S 15th
[illegible] (Mrs) handlemkr h 609 S 15th
[illegible] r 263 Clinton av
[illegible] housewkr h 458 S 17th
[illegible] S r 9 Oakland ter
[illegible] Richard J 013 S 18th
[illegible] eng h 900 S 17 h
[illegible] musician r 354 S 8th
[illegible] WPA r 28 S 8th
[illegible] 378 Belmont av
[illegible] r 8 S 18 h
[illegible] (Mrs) [illegible] 53 9 h av
[illegible] 3 Clinton r 180 Sleep
[illegible]
[illegible] 80 Shepherd av
[illegible] Shepherd av
[illegible] 10 Parker r do
[illegible] emp WElectro h 872 Chatterdon
[illegible] 90 Parker r do
[illegible] r 90 Parker
[illegible] 90 Parker
[illegible] M h 43 203 26 av
[illegible] h 28 7th av
[illegible] clk Jersey City r 99 Parker
[illegible] 3 W Runyon do
[illegible] 28 7th av
[illegible] 2 Tichenor
[illegible] L B & Co r 525 Roseville av
[illegible] foreman 82 st
[illegible] clnnr r 143 Wilson av
[illegible] r 225 Roseville av
[illegible] Kearny r 60 Parker
[illegible] h 525 Roseville av
[illegible] h 13 04 M Prospect av
[illegible] Orange r 99 Parker
[illegible] M truck dr rer 1053 Raymond
[illegible]
[illegible] (1203 60 Park pl
[illegible] av
[illegible] T) housewkr r 24 Summer av
[illegible] 99 Lake
[illegible] 189 Lake
[illegible] Lake
[illegible] 709 Broad h at N Arlington
[illegible] wkr h 97 Ferguson
[illegible] foundrywkr r 6 Fleming av
[illegible] wkr h 46 Fleming av
[illegible] Fleming av
[illegible] h 15 Fleming av
[illegible] porter r 28 Rose
[illegible] John r 55 Broadway
[illegible] r 404 Pomeroy av
[illegible] Harry F married Arthur J Connolly
[illegible] 8 2 Bond r 97 Halsey
[illegible] r 4 Portage r 220 Mulberry
[illegible]
[illegible] Stanislaw housewkr h 7 67 Pulaski
[illegible] shipping clk 80 Commerce h 93
[illegible] ProUnsCo h at Bloomfield
[illegible] Joseph h rear 193 W Kinney
[illegible] Benjamin (Beatrice) welder h 2-8) 755 Clin-
[illegible] J [illegible] mgr 73 12th av h at Irvington
[illegible] Sarah Satsky pres trucking 73 12 h av

SATSKY

Meyer (Mary) pres M Satsky Co Inc 73 12 h av h 204 Vienna av
Samuel (Kate) r pres-sec Mack's Long Bar Inc 126 Market h 236 Washington
Samuel (Minnie) welder 220 Howard h (5) 393 Belmont av
William (Ruth M) acct (927) 24 Commerce h 58 Nassau
Satulles Peter (Elizabeth M) peddler h (10) 126 Seventh Boyden ter
Saucian Charles E (Hattie L) mach r 21 Pomona av
Saucier Eugene (Marie) brakeman PRR h 407 Lyons av
Satterer Elmer (Florence W) fireman NFD h 39 Carolina av
Frank (Margaret J) draftsman NV h 37 Garden
Judith student r 39 Carolina av
Satterthwaite Alice clk 133 Bloomfield av h at E Orange
Nat (Marie) acct Kearny h 301) 78 N 6th
Satterwhite Goodie housewkr r 2 3 N [illegible]
William r [illegible]
Sauder Charles A sec Stone Manufacturers Corporation 182 Mulberry and v pres Mars Realty Co 184 do h at Brooklyn NY
Elsie M Mrs (Frank John C McClure) r 7 Oliver h at Woodbridge
Emma L Mrs beauty shop 501B Broadway h 441 100 Mt Pleasant
Frances r 457 High
Meyer S (Alma) rem to Hillside
Samuel (Bertha) plumber 466 Bridger av h do
Saturnino (Ruben) Empire Dress Co 36 Greene [illegible] Bronx NY
Saulis Anieta r 41 Monroe h 203 Elm
Anna wid Jesse r 203 Elm
Edgar [illegible] bakerywkr r 203 Elm
Frank [illegible] mach r 203 Elm
Helen (Julia) tubewkr r 203 Elm
Saltz Anna bkkpr L O Dickerson r 73 Goodwin av
Anna wid Benjamin gift shop 235 Court do
David M (Ruth) mdse Saltz Tomlinson & Morse 2 Park pl r 11 S Orange
Herman (Frances S) rem to Belleville
Irving (Audrey) h 44 735 Clinton av
John (Olga) bearingwkr 444 Morris av
John [illegible] (Anna C) leather glazer r 80 Weequahic av
John J Jr clk 207 Plane r 189 Weequahic av
Joseph (Anna) h 95 7th
Libbie mgr 235 Court r do
Milton Mrs clk H&Co r 202) 775 High
Louis (Eva) sec-treas Saltz Wholesale Grocery Co Inc 1 Dickerson 73 Goodwin av
M [illegible] r 3 Goodwin
Molly wid Abraham v pres Saltz Wholesale Grocery Co Inc 6 Dickerson h 73 Goodwin av
and bearingswkr r 4 Morris av
S Owen (Tessie) (The Three Jogs) 167 Belmont av
real est 28 18 Stratford pl h do
Sadie married Benjamin Satsen
Sophie opr r 45 Co r 444 Morris av
Stephanie opr 65 Co r 444 Morris av
Wholesale grocery Co Inc Sender Binenstock pres Mrs Molly Saltz v pres Louis Saltz sec-treas 110-12 Dickerson
William (Lillian) emp 10 Dickerson (202) 775 High
Saltzger Dorothy M clk 407 Mulberry r 252 VanBuren
Florence A nurse N City Hospital r 252 VanBuren
Frank J Mary T chauf h 14 Underwood
Henry H (Anna M) fireman NFD h 252 VanBuren
Herbert J (Jean) clk h 105 Pedine av
John J carp r 14 Underwood
Louis (Gertrude) mech h 202 Elm
Salub Emma [illegible] r 48 Providence
Mary S seamstress h 40 Providence
Salutelle Walter (Eleanor) chemicalwkr r 11 Warren pl
Salzer Antonia r 71 15 Fabyan pl
Samberski Andrew hoisting eng r 121 N 6th
Angelo hoisting eng h 121 N 6th
Anthony T clk (Isabel) chauf h 8 Newark
Antonio (Minnie) emp 140 Commerce h 203 Lafayette
— Benedetta wid Cosimo h 12 Drift
Carmine (Filomena) foundrywkr h 31 Orange
Carmine wid Charles 203 Lafayette
Clementine M married Rocco Christiano
Cosimo A [illegible] stitcher r 121 N 6th
Frederick gas [illegible] h 39 203 Lafayette
Gennaro T r 2 N 6th
Harry [illegible] optical wkr r 12 N 6th
James W (Frances S) printer h 32 Spanilcon
Joseph Margaret [illegible] burner Orange h 48 Hudson
Joseph Angelina foundrywkr h 40 Bay
Louis (Rose) crane opr h 105 4th
Maria wid Antonio 31 Orange
Mary A seamstress 777 Broad r 95 4th
Michael chauf r 3 11 Orange
Michele Emilia h 16 High
Pasquale A Helen B) chauf h (15) 136 Court
Thomas L (Geraldine) mach h 131 4th
Sanchez Adelaide (Edith) chemicalwkr h 104 Morris av
Sauer Aaron M (Kay) (Interstate Home Study Bureau) (306) 890 Broad h (B3 18 Lyons av
Adam (Emma) mach opr h 35 Camden
Albert janitor r 105 Court
Alvin (Marion) tchr 48 Parker h 128 Hobson
Anna wid Carl h 227 Rose
Arthur (Lucy) fireman NFD h 322 Ellery av
— Arthur W (Genevieve M) draftsman Bloomfield h 45 Underwood

SAUER

Catherine A tchr Elizabeth h (306) 1 Grumman av
Catherine V emp ProUnsCo h at W Orange
Christopher T (Helen T) fireman NFD h 341 Elm
Edward H Elizabeth [illegible] 174 Kearny av
Edwin T Flora brewerywkr h 33 Colleen
Elsie [illegible] emp ProUnsCo r 220 Rose
Evelyn [illegible] 276 Central av h at Maplewood
— Fred W mach 7 Oliver h at Red Bank
Henry H (Lilly L) displayman 700 Broad h at Irvington
Howard W (Dorothy M) painter h 91 Winans av
Lena stenotypist 715 Broad r 86 Pine Grove ter
Mary L r 322 Ellery av
Otto [illegible] baker h 860 S 12th
Otto O baker r 176 Sherman av
Otto W (Mary A) clk Mountainside h 176 Sherman av
Paul A Marion F) chauf r 478 Avon av
Sauerhier Emily [illegible] h 56 Chester ave
Sauerbrey Alfred J rem to Peoria Grove
Anna M pkg sec Westinghouse r 124 Lehigh av
Eugene F chemist Clifton r 124 Lehigh av
Otilia (wid Conrad J) h 24 Lehigh av
Sauerbrun Arnold (Rev Edith L) pastor Christ Presbyterian Church h 43 Yates av
Mary C organist St James Episcopal Church r 43 Yates av
Sauerlamb Vivian E emp ProUnsCo h at Linden
Saueressig [illegible] Christian baker 256 Broadway h do
Saunderlicher George E clk 240 Market r do
Saunemann Lewis [illegible] Hy serviceman 203) 900 Broad h at Bloomfield
Saurew [illegible] Emil M wife Anthony bkkpr 717 S Orange av r 3 [illegible]
Louise C r 50 E Kinney
William J (Eva M) battalion chief NFD h 435 Belmont av
Saul Ada housewkr r 590 Bergen
Anne (Charlotte) r h 428 Springfield av
Alexander shipper r 303 Morris av
Arthur A (Mary A) insp h 590 Bergen
Charlotte r r 428 Springfield av
Clarence W (Phyllis) tchr New Brunswick h (A8) 240 Roseville av
Elwood A mach opr r 428 Springfield av
Frances H press opr r 428 Springfield av
Isidore (Mollie) mach h 25, 271 Goldsmith av
Jesse H asst sec-asst treas Fidelity Union Trust Co 753 Broad h at Upper Montclair
John F (Rose) mech h 515 S 6th
[illegible] 8 Springfield av
Marie emp 64 Pomona av r do
Samuel (Bertha E) fireman NFD h 40 Fleetwood pl
Samuel (rem to E Orange
Rhoda tubewkr r 47 Montclair av
Warren E clk Scully Steel Products Co r 40 Fleetwood pl
Sauler Ralph Ann M musician h (22) 14 W Bigelow
Saulino John J (Lucy M) emp WPA h 287 Berkeley avW
Saulle Antonetta Mrs h 550 N 9th
Diamantek [illegible] Garside
Nicholas S (Marie) [illegible] r 57 Davenport av
Salvatore (Elsie) carp h 625 S 10th
Saulisber John K (Martha J) polisher r 557 Central av
Mary C wid Albert C [illegible] Wainwright
Wilfred B Stella M) toolmkr h 149 Orchard
Sauls Geo pk policeman [illegible] Seymour
Sauls Thomas emp Pkg r [illegible] Camp
Saum Charles M emp ProUnsCo [illegible] Irvington
Saums Belle R typist 418 Central av r 500 Sandford av
George C (Lydia A) toolmkr h 500 Sandford av
Hugh [illegible] 500 Sandford av
Saunder Robert [illegible] Avon pl
Saunders Aaron G Mary J) painter h 206 Livingston
Ada M bkkpr Orange r 251 Lehigh av
Agnes sleepingmk r 1076 Broad
Anna L Mrs h 8 Barclay
Arthur [illegible] emp WPA h 173 Camden
Arthur W h 32 Camden
Benjamin chauf helper r 327 Ridgewood av
Benjamin (Sarah) lab h 249 Norfolk
Booker T r (12) 91 Monmouth
Carl lab r 2 Norfolk
Carter C (Lucinda M) chauf helper h 68 Hartford
Carter M (Lillian E) elev opr 145 Market h (B3) 44 Barclay
Cecile nurse emp 750 High r do
Charles H r 604 High
Charles [illegible] Frances) clk NY r 14 Mt Vernon pl
Cleo N Elmer R watchman h 322 Johnson av
Edgar [illegible] elev opr r 152 Jelliff av
Edmund [illegible] r 68 Hartford
Edward W r 500 Belmont av
Effie M emp WPA r 134½ Newton
Eustace P r 14 M Vernon pl
Elizabeth emp 122 Pomona av r do
Elizabeth wid Jesse r 76 Somerset
Elizabeth C [illegible] (2416) 1130 Raymond blvd r (24) 400 S Orange av
Elizabeth M beautician h (C2) 114 Barclay
Ernest [illegible] chief insp (8th fl) 11 Clinton h at Elizabeth
Eva M r 68 Hartford
Evelyn housewkr h (4) 134 Somerset
Florence cigarmkr h 117 W Bigelow

Fidelity Union Trust Company — NEW JERSEY'S LARGEST BA
Member Federal Deposit Insurance Corp.

SAUNDERS

SAVACOOL

SAVERINO

ASTE PAPER
ALL SUPPLIES
OLD METALS

PATSY RAGONESE

TEL. MARKET 2-7411
64 CLIFFORD ST.
NEWARK, N. J.

see Inc Ashley F Wilson pres Walter H
Lyndhurst Wilson sec William O
ress household appliances 591 Ferry
W son pres Walter W Randolph v pres
Wilson Jr sec William O Wherry treas
appliances 591 Ferry
Osborne ter
shop (Joseph Cecilia) 165 Springfield av
Foundry Andrew Chirichello 32 Ogden
wid William rem to Simpsonville Md
M S erberg) 338 Roseville av
emp PrudInsCo h 82 63 Somer-
Virginia) dentist 206 Mulberry h at
94 Broad
Warner Bros Theatre) George Barlo mgr
Springfield av
K (Eva M) conf 350 W Market h do
Josephine) carp h 89 Livingston
533 S 16th
h (1) 533 S 16th
wkr h rear 8 Wall
8 Wa
67 Howard
Angelo press opr h 120 Howard
John A in US Navy r 447 S 9th
Mrs cleaner h 447 S 9th
Ferry Wine & Liquor Store 168 Ferry
285 W Kinney h at Irvington
mach opr WEElecCo r 822 Morris av
(1) aver 507 Bergen h at Hillside
Alma) laundrywkr h 822 Morris av
Katherine cookwkr h 79 Ann
79 Ann
mach opr r 79 Ann
John r 5 Hamilton
Mrs (Blanche Cleaners & Dyers)
ange av r do
Stephanie) draftsman h 49 Tiebener
hatter h 888 S 13th
shewkr r 329 Lafayette
wkr r 1.3 PennAv
Philadelphia Pa
Stella K) shipper h 828 Lafayette
(Anna C) (Essex Welding & Body Co)
h 648 S 18th
washer r 16 Chestnut
Newark Book Exchange, 502 Broad
NY
Elizabeth
(C2) 210 Roseville av
426 Washington
J Mrs priv sec (630) 31 Clinton h at
wod
Mrs beauty shop 304) 0 Hill r 55 Lincoln
S Mrs tchr 44 Speedway av h at Westfield
52 Berkeley av r do
Mrs h rear 99 Barclay
artist 439 Belmont av r do
wid Thomas housewkr h 38 Calumet
elk MBLInsCo r 351 Woodside av
of St Barnabas r do
1 351 Woodside av
(C2) 210 Roseville av
F h 439 Belmont av
h B, rem to Plainfield
reader WEICorp r (3) 374 Belmont
Alm J, sleman h (C1) 42 Arlington av
mech r (3) 374 Belmont av
Mine M) mech h (3) 374 Belmont av
Katherine) jewelrywkr h 70 4th
Alma) title searcher 972 Broad h 159
Lehigh av
emp PrudInsCo r 76 4th
emp PrudInsCo r 76 4th
emp PrudInsCo r 76 4th
48 Branford pl r 159 Lehigh av
S) rem to Hillside
Central av
Florence M emp B12) 19 Lyons av r do
George F (Edna M) chauf r 60 Holland
Antoinette M) h 708 Summer av
M) strctwkr h 804 Summer av
167A PennAv
Thomas F Doyle
George H deputy collector IntRevDept 5th
Federal sq h at Jersey City
Mamie) meat cutter r 32 Whitney
605 Broad h at W Orange
Trust Branch Fidelity
Company 2 Ferry r inq do
Grant
32 Millington av
26 Wakeman av
auto finisher h (1) 245 Springfield av
32 Millington av
Patricia E) branch mgr 860 Broad h
chauf h 26 E Alpine
8th
133 Milford av
D rem to Belleville

SAXTON
Harold N detective r 877 S 17th
Howard C rem to Belleville
Kenneth F rem to Belleville
Louis elk CFCo 710 Ridge
Moses h 43 Wright
Rhoda F rem to Belleville
Thomas Clarence H, repairer h 62 Ridgewood av
William O (Alma M) emp Westinghouse h 81 70 Broad
see Sexton
Saylor oil Building and Loan Assn 306 308) 784 Broad
Sayer Alma K elk 300 Broadway r av Belleville
Charles (Jennie M) mach CelCorp h 172 S 7th
Coulson B asst sec and treas Firemen's Ins Co of Newark N J and asst treas Commercial Casualty Ins Co 10 Park pl r 10 Millburn
—Daniel J (Marion) furnh h 231 Lafayette
Edward A r 88 Willoughby
Gabriel J (Salma) h 214 Lafayette
Helen E insp r 172 S 7th
—Joseph J emp PO r 172 S 7th
Mary wid Sayer A r 172 S 7th
Michael emp CelCorp r 172 S 7th
Nuntallah (Salemy) furrier h 88 Willoughby
Peter G newsboy r 172 S 7th
Saykl Anna press opr h 305 Fairmount av
Peter (Ida) mach opr h 349 Lafayette
Sayre George L usher 15 Washington av r Irvington
Sayler Frank J (Florence M) lwyr NY h 58 Farley av
Richardson W in US Navy r 58 Farley av
Sayres Christopher (Ella D) mach opr h 22 Underwood
Saylor Anna F Mrs see Wylie Saylor Granite Co 316 Lang ston r do
Blanche L Mrs tchr music 3 Chadwick av h do
Howard L D Elizabeth Ky h 26 Eastern pky
Louise screen 307 High h at S Orange
Mae rem beautician Hill side r 78 Lehigh av
Rodney Edith B organist Old First Presbyterian Church h 259 Delavan av E
Roger B chairman dept physics and general science 40 Parker h at E Orange
Walter K (Anna E) press man Wyckle Saylor Granite Co 310 Dayton h do
Saynor William H (Olive M) emp PrudInsCo h at W Orange
Sayre Amelia J supr Tel Co h 208) 658 18th av
Annie E wid Edward J h 30 Fairmount av
Arthur L (Caroline W) (Sayre Funeral Service) 221 Broadway h do
Bdg 334 340 Mulberry
Cornelia H cit MBLInsCo h 43) 279 Mt Prospect av
Dudley O asst agt 16 Washington h at Montclair
—Edward W (Marie C) see NY h 370 Highland av
F Richard (Hope) window decorator h 199 Plane
Funeral Service Arthur L Sayre) 221 Broadway
George S r 264 W End av
Helen K Mrs receptionist Board of Education h 205 W Runyon
John A emp 40 7th av h at Clifton
James C bakers helper 204 W End av
James H Jr Edna) clerk h 58 S 7th
James H sr & Co Furnish S h gate pres W Edward Burgess sec bdg mgr treas 130 Branford pl
L A (Ella) h Lyons pres George A Mitche l sec treas bdw mfrs 334 Mulberry
Leonard S (Dorothy) polisher r 82 Parkhurst
Mabel S emp PrudInsCo h at Maplewood
Marjorie W emp PrudInsCo h at Chatham
Mary wid Frank r 206 456 18th av
Mary M wid Anthony A h 264 W End av
Ralph S sergt police h 12 Ruby pl
Raymond L elk Rykr r 264 W End av
Realty Co Charles J Barkhorn pres Leon J Barkhorn sec treas 22 Sayre
Russell N (Sayre's Express) and (Arkay Delivery Service) 107 S 6th h at Maplewood
-Russell W plater r 12 Ruby pl
—Walter V supr 100 744 Broad h at Chatham
& Fisher Brick Co 110 Branford pl
Sayre's Express (Russel N Sayre) 107 S 6th
Sayres Dorothy E Mrs laundrywkr r 927 Broadway
John Laura A M rest 431 S 6th h 427 do
Sarah Mrs r 18 N 6th
Sayre Frank T (Adele) sleman LD&Co h 230 Eastern pky
—Genevieve L r 90 Smith
James W bdg insp 40 920 Broad r 90 Smith
Saywell John E seman r 24 351 7th av
Violet E cashier r 24 351 7th av
William E elk h 24 351 7th av
Sazer Gertrude elk Elizabeth r 53 Tillinghast
Irving Rut mgr 505 7 Academy h at Irvington
Lena Mrs clkkpr WPA h 295 Jelliff av
Louis Zeidin crowh h 53 Tillinghast
Ruth M clkkpr 046 Broad r 53 Tillinghast
Sbarara John emp WPA r 8 Barnet
Sbarra Carlo emp WPA r 0 S N 8th
—Frank meat 13 Garside h 12 do
—Frank C (Leonilda N) physician 189 Roseville av h do
George r 913 N 8th
Margaret seamstress NYA r 913 N 6th
Nancy cigarwkr r 913 N 6th
Rose B nurse St James Hospital r 190 Roseville av
Savino (Mario) coal 613 Delavan avW h at Belleville
Savino (Mary) foundrywkr h 913 N 6th
Sbarro James D (Margaret M) chauf h 41 Cortland

Sbicciorio Felix (Mary) h 12 Willoughby
Sborgnio Alice M radiowkr r 523 5th
Samuel Josephine) mason h 523 5th
Sbrano Archbald Domenica) lab h 30 Sherman av
Scabel Angela R cigar packer r 508 Belmont av
Daniel W cigarwkr r 508 Belmont av
Frederick mach opr r 521 Bergen
James (Angela R) h 508 Belmont av
Lawrence Mary A) cook h 306 H Dale av
Mabel J wid Anthony married Edwin Booth rem to Newark
Margaret radio fitter r 508 Belmont av
Michael W (Helen M) metalwkr h 170 Wilson av
Scabel James F (Sadie B) mach h 2) 297 Hawthorne av
Scaglioski Stanley (Josephine) grinder h (4) 559 Springfield av
Scagnarato Salvatore mech r 294 8th av
James V emp WPA r 294 8th av
Pasquale Jennie h 294 8th av
Scarello Joseph L Nancy (O) chauf h 266 Camden
Scarciafero Pasquale Joseph or A elec h 485 S 17th
Scarciaferro Angelina r 83 S 6th
Joseph sanitary mech r 483 S 16th
Martha sub tchr r 709 Sandford av
Martha F rem to Passaic
Salvatore (Sarah D) emp PSCT h 483 S 16th
Scardino Anthony Ella N) peddler h 199 Lake
Michael Mt Prospect av
Philip Mary peddler h 417 N 12th
Scardo Anthony (School of Fencing, 89 James h at Rahway
Domenico (Isolina) mason h 446 N 12th
Dominick elk 1185 McCarter hwy r 446 N 12th
Lydia P radio tubewkr r 446 N 12th
Mario T r 446 N 12th
Scarfede Joseph meat 452 Florence av h at Maplewood
Scaff Elias (Antonia) (Louis Scaff & Son) 181 Chestnut h 59 Nichols
George wkr 59 Nichols
Louis & Son (Louis Scaff) fur trimmings 181 Chestnut
Scafidi Mary wid Rosa housewkr h 61 Garrison
Scafidio Sylvester chauf r minister r 808 S 17th
Scagnone John American Pure Ice & Scranton Coal Co 750 S 7th h at Maplewood
Joseph B (Agnes M) rem to Nutley
Louis R electrical optician h 323 N 8th
Scagnelli James F foreign peddler r 31 Heller pky
Michael C (Margaret) fireman (B.01) 920 Broad h at Trenton pk
Scala Victor (Gem Dressing Mc LifeInsCo h 310) 283 Ivy av
Scalano Dominick (Madeline) painter h 504 S 12th
Scalella James r 38 Newton
Maria wid Mauro r 38 Newton
Samuel J h 38 Newton
Vincenzo (Domenica) h 288½ S 6th
Scalia Louis tailor h 356 S 6th
Scala Agnes wid Ralph N seamstress h 25 Cutler
Anna saleswoman 709 Broad r 12 W End av
Andrew clerk service man 25 Hoyt h at Belleville
Chris A (Lillian R) barber 845 Sandford av h 1.0 10th av
Edith Mrs saleswoman 709 Broad r 136 Lincoln av
Edward (Angelina C) tailor h 288 S 6th
Fanny Mrs married Anthony Dellorsano
James (Margaret E) rem to Maplewood
James V Anna) barber 407 Littleton av h do
John B toymkr r 88½ Mt Prospect av
John C Estelle repair station 105 Brookdale av
John J Helen) chauffs helper h 103 Clifton av
John L laborer wkr r 12 W End av
Katherine A wid Christopher h 1.0 9th av
Leonard A (Irene M) ins agt PrudInsCo h 12 W End av
married Albert Romano rem to Union
Louis r 8 S 20th
Mary wid James h 8.8 S 20 h
Michele S Sieno h Clifton h 405) 75 N 7th
—Marie radio tubewkr r 25 Cutler
Michael Aurora painter h 62 Blum
Olga T r 8 S 20th
—Pasquale J (Margaret) beauty shop 251 S Orange av h at E Orange
—Peter Anna) assembler h 266 8th av
Roland rem to Maplewood
Rose A cigarmkr r 12 W End av
Salvatore (Lena) h 340 S 7th
Scalamongna Joseph (Madred) h 135 Clifton av
—Joseph Jr ironwkr r 135 Clifton av
Peter Mary) lab r 135 Clifton av
Scalamon Edith M married Alfonso Cerrone
—Gerard M emp WPA r 89½ 7th av
Josephine wid Joseph h 89½ 7th av
Margaret M emp Westinghouse r 89½ 7th av
Samuel H Emily waiter h 13 Summer av
Scalavono James M Elizabeth J) autowkr h 612 N 8th
Scaley James Margaret barber h 7) 2.0 Sunset av
Scaldini Louis Anna) patternwkr h 45 Warwick
-Peter chamois hanger r 46 Warwick
Scale David Esther carp h 45 112 Clinton pl
-I Blanche r 5 112 Clinton pl
Scales Anna E seamstress r 472 Roseville av
-Anthony P Mary F barber 10 Walnut h 3.4 S 10th
Joseph L Eleanor) chauf 464 Roseville av
-Thomas (Lucia) barber 288 Sussex av h 472 Roseville av
Scalera Marie Mrs h 119 Morris av

ROCK OF AGES AUTHORIZED DEALERS — **NEWARK MONUMENT CO.** 310-322 LYONS AVE. NEWARK N.J. TELEPHONE WAVERLY 6-1300

[illegible]

Scar[illegible] Frank W (Genera M) [illegible] ProlesCo [illegible] E Orange

Sca[illegible] 1st r 12 M[illegible] av

[illegible] 30 Garside

[illegible] Garside

Sca[illegible] 33 Kenwood

Sca[illegible] Peerless [illegible] see Frank

Scarz[illegible] WPA r 2[illegible] W

W[illegible] J (Ethel) sweeper h (B) 380 Central av

Scar[illegible] Terence B emp ProlesCo r [illegible] Colden

—Jefferson L (Katherine E) clk RyEx h 43 Summer p[illegible]

—Joseph H mail clk FlesCo r 43 Summer p[illegible]

Sca[illegible]

—Bernadette M [illegible] 37 N 13th

—Catherine T [illegible]

—Catherine [illegible] Vanderpool

—Coal Co Inc Mrs Elizabeth S Scan[illegible] pres Mrs Caro[illegible] 470 G [illegible] sec [illegible] Ferguson av

SCANLON

[illegible] policeman [illegible] Belleville p[illegible]

[illegible] Broadway

[illegible] B & [illegible] Branford

[illegible] H and William H Scanlon

[illegible] E Orange

[illegible] E Caun

[illegible] custodian B10 [illegible] Broad

[illegible] mech eng 100 Sylvan st h 5 Kee[illegible]

[illegible] Broad r 67 Lang

[illegible] Broad

[illegible] Vanderpool

[illegible] Montrose

[illegible] Orange

[illegible] 35 N 13 h r do

Scan[illegible] Margaret M mech PSCT h 2[illegible] N 9th

[illegible] Sandford av

[illegible] High r 37 Park av

[illegible] ProlesCo r 21 Lombardy

[illegible] GECo r [illegible] Park pl

Scannella Anthony P (Rose) beauty shop 646 Clinton

[illegible] Smith

[illegible] WPA [illegible]

[illegible] S 20th

SCANNELLI JAMES

plumber 10 Washington pl E Orange (a) Orange 3 6426—See 100 ...

Scannello Carmine construction[illegible] r 218 Lyons av

—Frank A (Generosa) treas Filippone Scannello & Co Inc 2[illegible] Lyons av h 316 do

[illegible] Burnet

Sca[illegible] r 343 Highland av

[illegible] 43 Highland av

[illegible] Auto Repair Co Inc [illegible] Highland av

[illegible] Highland av

[illegible] Auto Repair Co Inc [illegible] Highland av

[illegible] Highland av

Thomas [illegible] Highland av

Scara[illegible] emp N Water Dept h 1[illegible] Pa[illegible]

Scarall John r 23 Garside

—Joseph A r 23 Garside

—Louis chef 33 Garside h 23 do

—Michael r 23 Garside

—Pasquale r 23 Garside

Scapa Thomas clk r 151 Hunterdon

Scapa[illegible] (Henrietta A) mech PSCT h 245 Waverly av

—Pom[illegible] tailor h 287 S 6th

—Victor L mech PSCT r 245 Waverly av

Scapicchio Anthony clk NY r 215 Hunterdon

—Joan [illegible]

—Margaret seamstress r 215 Hunterdon

—Michael [illegible] 433 S 17th

—Nicholas (Lucille) tailor h 249 Bergen

SCAPICCHIO

[illegible]

Sca[illegible]

Scar[illegible]

—Claude [illegible]

—Harriet A [illegible]

—Theodore student r [illegible]

OME FOR ERALS

WM. F. MULLIN & SON
976 BROAD STREET LOUIS V. MULLIN NEWARK, NEW JERSEY

CALL MARKET 3-0660

M r 294 8th av
r 294 8th av
294 8th av
kr r 294 8th av
emp WPA h 284 8th av
r A painter h 105 Walnut
18 Orchard
Rb mason h 35 Nichols
r 35 Nichols
laundrywkr r 201 Morris av
Rb mason h 41B 5th
Mary Ice 95 Schley h do
Walnut
(Pauline) h 239 Walnut
h 195 Walnut
3 Sherman av
Anthony (Madeline M) candywkr h 179
S 1 b
h 19 Delaney
mach r 253 Warren
4 77 Newark
r 91 Cliffort av
5 Norfolk
M chauf N Evening News h 5
A r 4 177 Newark
(Rose) shoe repr 604 Summer av r
Michael Donata molder 747 N 8th
Ant (Concetta) nickel purer Edisons h 761
Angelina 44 N 6th
Dominick (Mary M) warehouseman h 18
polisher r 14 Richmond
sailor h 14 Richmond
Anthony (Pauline) marketwkr 89 Mt
(Lucille) ironwkr h 105 7th av
r 281 N 12th
r 203 Broad
80 Broad
F Rose, supr Wagner Baking Corp h 389
40 Stone
40 Stone
h 18 Army r 72 Bonito av
r 2 Sunset av
r 2 Sunset av
carto helper (B5 926 Broad h
Sunset av
Anthony (Margaret) constructionwkr h 118 S
A Blanche M foreman WElecCo r 32 Kos-
ber 230 Academy
constructionwkr r 148 S 9th
(Grace) Academy Trucking Co 252 Acad-
S Sunset av
wid Daniel h 10 Varsity rd
r 719 Broad r 8 S 9th
casketwkr r 26 Orange
chine asst janitor 115 Ivy h 48A 3d
r Wm P Hommel Co Inc 138 Mulberry
Bloomfield r 20 Orange
elk 151 Market r 380 N 12th
mgr 321 Jelliff av h r Hillside
r 102 S 8th
r 102 S 8th
r 102 S 8th
r 102 S 8th
(Clarence) painter h 102 S 8th
A 1 Lawrence
S (Clarence V) spot welder h 228 Mt Prospect
r 102 S 8th
r 102 S 8th
director N Evening News 215
h at Summit
Michael pres Kenhue Paper Box Co 107 Ver-
av h at Ridgefield
34 W Market
Inamorato & Scasserra, 54A Ferry
carp h 237 Bloomfield av
h 54 Ferry
Joseph av
mach opr r 54 Ferry
A Sophie dispatcher PRR h 34 W Market
Beatrice A r 95 Bergen
(Minnie) paintwkr h 95 Bergen
A Rose elk FlnsCo h 342 Littleton av
(Mary) lab h 338 S 9th
wkr r 241 Bergen
r 241 Bergen
do
Bergen
(Angelina) tailor and barber 3.8A
S 7th
Rose 68 Norwood
Co h 138 S 8th
h 34 14 h av
Co r 86 Smith
carp h 86 Smith
88 Smith
(Lorette R) elk Linden h 200 14th av
George (Dorothy E) chauf h 764 S 16th

SCEFCYK
Henry (Grace) driller h 585 S 19th
Joseph (Helen) sta eng h 168 Columbia av
Joseph P rem to Irvington
Joseph P Jr (Elizabeth C) emp PrulnsCo h at Irving-
ton
Scelfo Anthony (Anna) emp 340 Thomas h 69 Lafay-
ette
Art mr R (Rose T) h 125 N 14th
Carlo (Lucy M) barber Maplewood h 125 Union
Conrad J 109 Lafayette
Frank (Anna) chin h 61 Newton
Frank mach 2 N 14
Giuseppe (Marie) h 69 Lafayette
James (Louise) chauf h 234 Warren
John brushmkr 61 Lafayette
Joseph A (Anne) mach h 5 S 7th
Mr (Rose T) elk r 127 S 13th
Mr (Rose) mgr 65 Park pl r Passaic
Thomas lather mach r 402 N 7th
Thomas S (Grace) r 60 Lafayette
Vincent (Mary) plumber 32 Sum rd h do
Scelsa Anthony J deputy collector Int Revenue 7th fl
PO bldg Federal, sh h at Bayonne
Peter mgr 1708 40 Clinton h at Lyndhurst
Scappinocerla Antoinetta wid Pasquale mach opr 92
Stone
Concetta presser r 93 Boone
Scerbo Louis (Josephine L) sleman h 681 S 12th
Scerci Albert presser r 25 Bruce
Antonio presser 25 Bruce
Mary (Louise) r 25 Bruce
Rose A mach opr r 25 Bruce
Theresa wid Joseph h 251 Bruce
Scesny Leon T (Stella) emp PrulnsCo h (P3) 93 N
h
Sigmund J r 291 Clinton pl
Walter (Mary V) luggagewkr h 802 Bergen
Scevoli Pietrosato (Anna) emp WPA h 200 S 6th
Frances M G M sec rem Ensunna & Sons Cont &
Trucking Co r 737 4th do
Concetta B Frances M clothingwkr r 737 4th
Mary (Louis) r 260 S 8th
Sceverzyzzo Vincent baker r 330 Ridgewood av
John mach opr r 33 Ridgewood av
Julia wid Anthony r 330 Ridgewood av
Schaab Dorothy brushmkr r 75 Bell
Louis (Christopher) r 8
Louise (Joseph H) mach opr r 155 Brill
Marie E (Ile elk (1203) 60 Park pl r 155 Brill
Robert G (Pauline) foreman S Kearny h (5) 407
Belmont av
William metal polr r 8 Willis ter
William C (Cecelia E) foreman 410 Frelinghuysen av
h 14 70 Oxford
Schaad August H (Katherine) h 170 VanBuren
Emil H (Florence M) mach h 14 Holland
Geo Eine C r 14 Holland
Joseph F (Helen G) woodwkr h 33 Woodside av
Margaret T Mrs typist 254 W Bigelow r 37 Reed
Marie A (rep Westinghouse r 170 VanBuren
William F (Margaret T) foreman TelCo h 37 Reed
Schaaf Alfred G dr Schaaf Bros 587 Hawthorne
av r Irvington
Bert m Mrs h 75 17th av
Bros (Paul Karl and Alfred) razor blade mfrs 587
Hawthorne av
Carrie wid Richard O h 7 Laurel pl
Ethel M emp PrulnsCo r 7 Laurel pl
Freda emp 584 High r do
John F (Tillie M) painter h 576 S 12th
John G (Caroline M) h 102 Littleton av
Karl (Elizabeth) (Schaaf Bros) 587 Hawthorne av
do
Mae L nurse and clk adm (ing office Hospital of St
Barnabas r do
Marjorie M emp PrulnsCo h at Union
Norman A (Anna R) printer h 102 Littleton av
Paul (Paula) Schaaf Bros) 587 Hawthorne av h do
Royal A (Helen T) physician 413 Mt Prospect av h
do
Royal S student r 4 3 M Prospect av
cutting a draftsman Scully Steel Products Company
ft Brasemer h at Union
Theresa E r 703 Sandford a
William R r 68 Alexander
Schaal Charles J (Catherine D) carp h 217 4th
Schabacka Anna r 225 Mt Pleasant av
Frank S h 56 Summer av
William (Betsy) mach h 278 Bruce
Schaber Maude W wid John h 744 S 10th
William r 73 Magnolia
Schaeba Anna h (4 91) 20 Camp
Joseph r 20 Camp
Schanses (Ad elk r 108 Lehigh av
Schachat Harry r 126 Johnson st
Schachman Herman elk Irvington r 756 S 11th
Isadore student r 756 S 11th
Isadore (Rose) upholsterer h 43 Dewey
—Morris (Gertrude) grocer Irvington h 756 S 11th
Sa y salesm 2 h 17 Academy r 43 Dewey
Schachner Herman (Sylvia Z) tavern 419 Market h 382
Peshine av
Irene stenoman LB&Co r (7) 408 Leslie
—Joseph (Sophie) sleman h (7) 408 Leslie
Lawrence L student r 382 Peshine av
Schacht Edwin H (Emma H) elk NY h 816 S 18th
Frederick A brewmn A buttonmkr h 816 S 18th
Schachter Abraham (Martha) emp 67 Broome r do
—Adolph (Bella) sleman h 374 Wainwright

SCHACHTEL
Louis Bessie) chauf 67 Broome r do
Morris Anna baker 67 Broome h do
Schichtele Charles F (Agnes V) emp PrulnsCo h at
Kearny
Schichter Aaron (Anna) h 208 Goldsmith av
David (Rose) emp 510 Frelinghuysen av h (4B) 2
Custer av
Florence priv sec Harrison r 208 Goldsmith av
Gertrude L rem to Philadelphia Pa
Harry A (Eva L) physician 6 M Ward av h do
Hester L (Marjorie) office mgr 101 Riverside av h
209 L Maple av
Max A employment opr r 100 Chadwick av
Philip (Pauline) h 100 Chadwick av
Philip (Rose) r restwkr h 2 Avon av
Rose V stdr 45 Bruce r (4B) Chestnut av
Rose wid Max r 37 Adline
Sarah wid Norman r 42 W Runyon
Sign mr r 93 Harding av
Toby Mrs mgr (625) 24 Commerce h at Brooklyn
NY
Schachtelman Joseph (Anne) chauf h 443 Hawthorne av
Schack Harry (Lillian) sleman h (17) 858 S 16th
Leon r 417 S 18th
Rose wid Benjamin r 4 7 S 18th
Schadinford Malcolm M Jr Margaret (Krosser Press)
r 1 4 Broadway h 15 Bloomfield av
Schaefaber David B (Gertrude) lwyr (1024) 1 80 Ray-
mond blvd h 18 292 Renner av
Schafer Marie (Anna) foreman WPA h 29 Sickel av
Schae man Irving elk 138 Avon av r 303 Fabyan pl
Schafe George grocer and meat 214 Bloomfield av h at
E Orange
Irma E (Fairest Beauty Salon) 60 Scheerer av h at
Irving
John elk r Beaver r 38 Spruce
William F (opell er h (203) 775 High
Schafale Matilda h 123 Hunterdon
Schafer F William Mary A chauf 692 Hunterdon
Schafer Alex packer r 31 Barbara
Catherine A radio operator r 7 Wilson av
Charles A elk r 623 S 19th
Edward Bertha F A policeman h 218 Florence av
Elizabeth K r 3 Kent
Frank (Lannah) guard 623 S 19th
Gertrude S corsetwkr r 12 Kent
Hannah R wid Charles r 132 S 10th
Helen r 37 W 4th av
Jacob Barbara h 9 Emerson pl
Jacob Jr junior fire alarm opr NPD 10 Emerson pl
John (Carrie) mach opr h 416 S 6th
John (Ann) tavern 21 Wilson av 128 do
Lydia h hairdresser 93 Wilson av 97 do
Mr (Louise) Fed emp r 6 W Wilson av
Phillip mach r 67 W Wilson av
Phillip (Catherine) fegtherwkr h 87 Wilson av
Ruth nurse emp 95 Avon av r 9 do
Schaefer Alma M priv sec NY r 6 St Paul av
Bernice D hostess 20 Clinton r 192 Eastern pky
Charles T (a US Army r 65 St Paul av
Edgar F sec Schaedel & Bros Co 130 Bruce r 65 St
Paul av
Frederick W (Marion) letter carrier PO 11 Aling
h at Irvington
Henry J pres Schaedel & Bros Co 130 Bruce r 65
St Paul av
Joseph A (Edith) policeman h 62 Eastern pky
Raymond L (Laura M) sleman h 1 6 Shaw av
Robert L sleman 37 Lombardy st h at E Orange
Rosina wid John F h 65 St Paul av
Rosina M money waiter Pennsylvania r 65 St Paul av
Theresa M emp 40 Lincoln h Hillside
William A pres Schaefer & Bros Co 130 Bruce r 6
St Paul av
& Bros Co Henry J Schaedel pres Edgar F Schaedel
sec William A Schaedel treas dig centers 130 Bruce
Schaefer William A (Jessie R) pres-sec Heyeck & Co 88
Crawford h 18A S 10th
Schaefer Alexander F (Theresa) brewerywkr h 97 Nia-
gara
Alvin F sleman r 85 Joseph
Andrew W (Katherine) polisher h 81 Frelinghuysen av
Anna wid Peter r 92) 55 Oxford
Anna C pr h Morton Street School r 102 Lyons av
Anthony emp 270 Market r do
Anthony W court audit (40 r Court House h at Irv-
ington
Barbara wid Emil h 98 Niagara
Barbara J h 51 27 3d
Benjamin (Hattie) tavern Hartland h 80 Pomona av
Blanche M emp PrulnsCo h at Belleville
Charles r 92 Thomas
Charles A sleman 85 Joseph
Charles A (Nora M) policeman h 119 Fabyan pl
Charles F Rose mach h 70 N 11th
—Conrad emp PrulnsCo h at Maplewood
Dorothy bkkpr 38 Crawford h at Hillside
Edward sleman h 34 Hessler
Edward Elsie mach 43 489 18th av
Elizabeth C married Joseph P Scefcyk rem to Ir-
ington
—Elsie B Mrs h 95 Columbia av
—Emil U (Rose A) assembler Westinghouse h 38 Ca-
dine av
Ernest Anna bookbinders supplies 171 3d h do
Ernest F printer r 98 Niagara
Ernest W r 88 Columbia av
Frank restwkr r 57 Wright

HERMAN H. OTTO BOILER AND PIPE COVERING HOME INSULATION
112 Third Street, Newark, N. J. Tel. Humbolt 2-

SCHAEFER

Frank (Gizella) watchman h 138 Wilson av
—Frank M (Hilda M) upholsterer h 799 S 14th
—Fred (Ruth) chauf h 486 18th av
Fred W (May M) tool polisher h 674 Hunterdon
Frederick F (Eleanor E) mech eng Kearny h (422) 140 Roseville av
—Frederick J pres-treas Schaefer & Beyer Inc rear 50 Bragaw av h 52 do
Frederick P elec h 70 Ann
Frederick W bkkpr 50 Freeman h (2d) 25 Astor
Frieda Mrs r 254 Weequahic av
—George pres Bakers Mutual Protective Fire Insurance Co 108 Lillie h at Irvington
George carp h 854 Bergen
George A (Adelaide) driver h 200 4th av
George E (Helen S) asst mgr 677 Broad h 985 S 20th
George F (Frances J) mgr Irvington h 61 Lenox
George J (Agnes) barrel burnisher h (11) 449 Summer av
George T r 21 Alexander
George T (Mae M) breserywkr h 360 N 11th
George W sleman 825 Jelliff av h at Roseine
Grace A tchr 145 18th av r 48 N Munn av
—Harold (Theresa M) chef h (301) 672 Springfield av
Harry (Dorothy) clothing Paterson h 191 Scheerer av
Ixel M wid Ernest carelaker h 3.2 High
delon C Mrs stenp NY r 14 Darcy
Jeanette M stenp (2501) 13 Commerce h at Jersey City
Henry (Isabel) emp PruInsCo h at Maplewood
Herman R bkkpr (108) 826 Broad h 48 N Munn av
Hermina J wid Frederick J h 102 Lyons av
Howard see W S foundations Inc 48 Warren and sec Benjamin & Johnes Inc 42 do h at Montclair
Hugo O (Anna E) knitter h 1[illegible] Lenoir
Irma A emp PruInsCo h at Gillette
Isadore (Minnie) peddler h 850 Hunterdon
James hatter r 23 E Kinney
James L clk NY r 48 N Munn av
John E emp PSE&GCo r 770 S 19th
Joseph meat cutter h 231 Rose
Joseph A elec A porter h 32 Irving
Julius (Elizabeth) h 184 Wainwright
Katherine A wid Frederick conf 812 Bergen h 810 do
Lillian G r 85 Joseph
—Louis A (Elizabeth K) meat cutter h 174 Wilson av
Andrew J Mrs h 24 Ashland
Margaret stenp 165 Morris av r 770 S 10th
—Margaret Mrs stenp (421) 31 Green r 67 Aldine
Margaret wid Urban L h 38 Cedar av
Margaret A housewkr r 38 Cedar av
Marie A stampwkr r 25 Palm
Martha T Mrs bkkpr r 76 Bunnell
Mary wid Charles A rem to Boston
Max foreman 377 5th h g Bloomfield
Mildred clk NYA r 24 Ashland
Mildred L r 97 Maine
Milton D mach r 60 Pomona av
Paul T (Mary A) bkkpr Federal Trust Co h 638 S 19th
Pauline F wid Frederick h 107 Maine
Peter (Elizabeth) asst foreman 308 Jelliff av h 180 Avon av
—Peter A (Katherine) policeman h 113 Midland pl
Peter P (Victoria D) chauf r 304 Fairmount av
—Philip orderly St Michael's Hospital r 80 Bleecker
—Philip G adjuster FInsCo 10 Park pl h at Ridgefield Park
R W Mrs treas Walter A Schaefer & Co 47 New h at Nutley
Richard W (Helen M) elec h 781 S 13th
—Robert J emp PruInsCo h at Hillside
—Sidney sprident r 131 Scheerer av
Sylvia wid Samuel r 15 Grant av
—Urban L (Theresa) chief clk (308) 920 Broad h 28 Varsity rd
—Verna cashier 709 Broad r 95 Columbia av
Walter A pres Walter A Schaefer & Co 47 New h at Nutley
—Walter A & Co Walter A Schaefer pres Marion A Cramer sec Mrs R W Schaefer treas 47 New
Werner W stuffer CelCorp r 70 Ann
—William chauf r 267 W Runyon
—William C (Myrtle K) emp PruInsCo h at Union
—& Beyer Inc Frederick J Schaefer pres-treas Frederick J Kessler v pres Frederick A Kessler sec blow mch mfrs rear 50 Bragaw av
—see Schaeffer Schafer Schaffer Shafer and Shaffer
Schaefer A Duffield Anna secretary American Chewing Products Corp 138 Mt Pleasant av h 93 Goodwin av
Adrian G clk (2600) 744 Broad h at Union
Alice B Mrs h 23 325 Park av
Anna wid Isadore h 208 Chadwick av
—Anna B h 58 17th av
—Anna E Mrs clk Washington DC r 64 Littleton av
—Catherine M r 21 Bruce
Celia Mrs clk r 800 S 19th
—Clarence A (Margaret) emp PSE&GCo h 284 Peshine av
—Co Inc Henry R Herring pres Mrs Leola B Schaefer sec photographic supplies 38 Halsey
—Daniel J student r 93 Goodwin av

SCHAEFFER

David (Ethel) h 404 Belmont av
Elmer C (Hospital atdt) r 728 S 15th
Emily r 58 17th av
Emma E wid Jacob F noveltywkr r 19 Chelsea av
F A Leather Co Inc Henry P Schaeffer pres treas 57 Bergen
F William (Bubbette M) auto mech h (17) 110 Hills dr av
—Frank A (Martha) v pres F A Schaeffer Leather Co Inc 57 Bergen h 67 do
—Frank C r 21 Bruce
Frank J (Mary T) maintenance man h 41 Read
—Fred (Alma) emp PruInsCo h at E Orange
George teamstr r 69 Broad
—George J stock clk 380 Jelliff av r 20 Vanderpool
—George J (Jean R) route sleman h 728 S 15th
George V (Olive R) asst mgr PruInsCo h at Maplewood
George W (Eleanor B) capt NPD h 11 Schofield
Gladys P clk WElec Co r 489 Springfield av
Hazel R student r 93 Goodwin av
—Helen E emp PruInsCo r 21 Bruce
Henry (Mary M) noveltywkr r 710 Bergen
—Henry J (Mary C) installer TelCo h 52 Norwood
Henry P (Catherine M) pres treas F A Schaeffer Leather Co Inc 57 Bergen h 63 S 9th
Herbert (Kathleen) service sleman 251 Plane h at Harrison
Herman in US Navy r 53 N 7th
Howard J r 170 W Runyon
Howard J chauf PSCT r 21 Bruce
Ida wid Abraham h 84 Ridgewood av
Ida wid Peter r 28 Bruce
Israel foreman r 84 Ridgewood av
—James E gas sta atdt h 306 78 N 6th
James E bookmkr r 72 Elm rd
—Jeannette M stenp 7 Nelson pl r 65 S 9th
—Jerome J variety store 280 Market r 208 Chadwick av
—John J (Mildred C) leatherwkr h 80 9th av
John M (Barbara) roller bearingwkr h 87 Sunset av
John P (Mary A) emp WPA h 39 Fleming av
Joseph P r 175 W Runyon
—Josephine E riveterwkr r 85 Houston
Katherine M h 28 Bruce
Kathryn M sleswoman LB&Co r 66 S 9th
Leo clk 321 Warren r 21 Bruce
Louis emp WPA r 70 Merchant
Louis (Celia) conf 489 Avon av h 800 S 19th
—Louis J (Johanna) elec opr h 553 18th av
—Louise M r 213 N 9th
—Margaret M Mrs r (306) 78 N 6th
—Marie C wid Herman h 53 N 7th
—Marie L tel opr TelCo r 11 Schofield
—Marion solderer r 489 Springfield av
—Martin J elec eng NY r 93 Goodwin av
Mary wid Frederick laundrywkr h 38 High
Mary wid Joseph r 77 Seymour av
Mary A wid Frank A h 2 Bruce
Mathilda wid Edward C h 170 W Runyon
May emp Presby chan Hospital r 175 S 11th
Michael r 56 S 19th
Patrina bookbinder r 486 Summer av
Paul ne C Mrs r 489 Springfield av
—Peter P (Pauline C) riveterwkr r 85 Houston
Philip (Dorothy) gas sta atdt h 604 Belmont av
Richard H r 53 N 7th
Robert E (Viola A) furniture wkr h 157 Thomas
Rudolph (Emma) h (1) 40 Heusler
—Simon P brushmkr r 85 Houston
—Sylvia wid Samuel r 84 Ridgewood av
—William (Florence) emp 285 Market r 208 Chadwick av
—William C janitor 194 Charlton h do
—William F Jr (Betty) auto repr 104 Charlton r do
—see Schaefer Schafer Schaffer Shafer and Shaffer
Schaen Dora wid Abraham h (1) 540 S 18th
Harry (Esther) mailer 80 Bank h 583 S 19th
Leah r 533 S 19th
—Samuel newsdlr r (1) 540 S 18th
Schaetzle Charles (Elizabeth A) toolmkr h 923 S 18th
Charles W stampwkr r 923 S 18th
—Edith M rem to Trenton
Elizabeth r 923 S 18th
Mae M waitress r 20 Norfolk
—Margaret C wid Henry laundrywkr h 9 Kent
Marie bkkpr 184 Pennington r 923 S 18th
Schaezler Charles (Theresa) h 348 Woodside av
Elaine M r 348 Woodside av
—Myrtle r 348 Woodside av
Schafer Anne E Mrs mgr G W son av h at Riverdale
—Anthony A (Marion) clk NY h (6) 15 Myrtle av
—Anthony B mgr 162 Brunswick h at Hillside
Arthur W mgr 440 Broad h at Orange
Benjamin r 210 Belmont av
Charles lumberwkr r 82 West
Edward F Schafer & Weiss 950 Frelinghuysen av h at Irvington
Edythe L emp PruInsCo h at Hillside
Florence h (2) 291 Broadway
—Frances E married John Calvert
Frank R (Anna S) sta eng h 69 Wakeman av
—Frederick (Ida) steamfitter h 62 West
Helen hairdresser r 23 Hancock
—John A (Edith C) carp h 109 Chadwick av
—John H purchasing agt 205 Frelinghuysen av h at Montclair

SCHAFER

—Josephine R emp PruInsCo h at Irvington
Kenneth J (Lucy V) sleman r 104 Chadwick
—Lorraine Mrs nurse Presbyterian Hospital r 15 Myrtle av
Louis (Anna) supt 190 Belmont av h 210 do
—Marion Mrs nurse (6) 15 Myrtle av do
—Meta wid Peter h 739 S 6th
Otto (Sadie E) emp PSCT h 849 S 7th
Philip h 10 S Munn av
Solomon plumber's helper r 210 Belmont av
—William B (Anna M) patrolman 22[illegible] Irvington
—& Weiss Edward F Schafer and Andrew J Kirsch wagon mfrs Frelinghuysen av
see Schaefer Schaeffer Schaffer Shafer and Shaffer
Schaff W inst sleman r 68 Edison rd
Schaffan Stephen (Atlas Tool Co) r 3[illegible] av h at Irvington
Schaffer Alfred W foreman FRB r 83 Wainwright
Alice E emp PruInsCo h at Roselle
Benjamin auditor Trenton r 28 Berry
Benjamin Rae R county detective HCPO House h 348 Keer av
—Charles H (Louise S) supt 47-44 and 48 av h 53 do
Edna M mailing supt 109 Market r 6 Clifton
—Emily R stenograph r 81 Hunterdon
—Esther wid Joseph h 202 Shepherd av
Eretha M tchr 2 Hillside pl h 206 do
Etta A emp PruInsCo h at Union
Frederick J (Teresa A) elec h 720 S 15th
George H packing LB&Co r 64 Hunterdon
George J 20 Vanderpool
Harold M sleman r 538 Broadway
Harry lawyer 2 [illegible] 744 Broad h [illegible]
Harry (Ruth) clk 347 Hawthorne av h 16 Bigelow
—Henry (Josephine M) h 728 S 7th
—Joseph (Julia) furrier h 26 Pine
Irving clk r 49 Grimman av
Isadore (Fannie) peddler h 41 201 Brinkerhoff
—Jacob dent st 904 31 Lincoln ct r 1[illegible]
—Jacob (Ellah) sleman h 509 493 Chadwick
—Jacob Z Nettie sleman h 9 Hunterdon
—Katherine Mrs tailor 6 Broadway r 52 do
Leon (Regina) h 94 Prince
Leonard clk 29 William r 205 Osborne
Loretta clk NY h 298 40 Roselle
—Louis (Rose) asst Jersey City and sec 1[illegible] Broad r 28 Rankin
Marcus Rev asst rabbi sleman r 843 S 17th
Max Lena (Schaffer Milk Co) 65 9 Park at Maplewood
—Milk Co (Max Schaffer) 105 W Peddie
—Morris (Ida) h 98 Montgomery
Morris (Jean) ins agt MetLifeInsCo h 556 Ter
Morris Rosel peddler h 811 18th av
Nathan physician 2000 31 Lincoln pl h at Elm
—Nathan (Etta) ins agt MetLifeInsCo h 465 S
Nathan (Yetta) refrigerator rep 38 Lincoln
Pauline clk Bloomfield and tchr music 434 S r do
—Rebecca stenp 37 Market r 98 Montgomery
—Rose r 99 Montgomery
Rose wid Isaac S 3 S 17th
Samuel Raincoat mgr 5 6 Broadway r 2[illegible]
Samuel (Sophie) sleman 457 Frelinghuysen r 40 Grimman av
Sidney student r 5 Broadway
Sol Mollie furrier h 142 Leslie
—Sophie E wid Joel h 38 Shepherd av
William r 201 Sussex
—William J Ida r 9 Vandeventer
—see Schaefer Schaeffer Schafer Shafer and Shaffer
Schaffernoth Ella N nurse N City Hospital do
Schaffert Virginia M emp PruInsCo h at Cranford
—William (Anna M) outfitter h 91 W Bigelow
Schaffery William J (Ethel M) emp h 21[illegible]
Schaffhauser August furn mfr 6 Warren pl h do
Schaffner Carl rep Victor Safe Equipment Corp 744 Broad h at Cranford
Gladys stenp 5 4 Hoffman av r 868 183 Lyons
—Grace Mrs waitress h (303) 233 Ivy st
Schaffran Victor emp 147 Halsey h at Paterson
Schaffter Frank F (Minnie) WElecCo 3 9th av
William G Alice A mach WElecCo h 31 Elm
Schaffin Ernest Ida emp WPA h 60 Jackson
Schafranek Arthur Irene mach h 381 Ivy st
Schafside Albert Anna B roofer r 316 Hawthorne
—Arthur J Leah B policeman h 7 Shepherd
Catherine L radiowkr r 549 Rutherford
Charles F (Emma E) molder h 549 Rutherford
—Elizabeth emp PruInsCo h at Irvington
—Jacob r 31 Berry
—John F policeman h 172 Wainwright
John J (Aloysia) shipping clk 1953 Raymond
h at Maplewood
Josephine M Mrs h 63 S 10th
Lena E r 78 M Prospect st
—Louis C (Peggy) r 5[illegible] Hunterdon
—Mary A nurse 533 13th av h do
—Otto J (Madeline) (The Promenade) 201 Belmont
h at Union

Newark's Oldest OLDSMOBILE Dealer

BURACK OLDSMOBILE CO., Inc.
18 YEARS AN OLDSMOBILE DEALER
185 Clinton Ave. Tels. Bigelow 3-4121-2 Newark, N. J.

Most Modernly Equipped Service Department in Newark

[illegible] 340 Rutherford
[illegible] US Army r 533 13th av
[illegible] James (Crescenza) rem to Hamilton [illegible] 899 Springfield av
[illegible] painter helper 360 Central av r 215 [illegible]
[illegible] (Rose) slatman h 250 Keer av
[illegible] B (Rose) painter City h 78 Mt Pros-[illegible]
[illegible] (Angelina F) chauf r (8) 21 Camp
[illegible] Florence bkkpr 78 Springfield av r 850 [illegible]
[illegible] h 850 Hunterdon
[illegible] checker h (202) 388 Leslie
[illegible] Flus Co r (203) 380 Leslie
[illegible] Irvington r 850 Hunterdon
[illegible] slatman h 786 Hunterdon
[illegible] 850 Hunterdon
[illegible] (Helen) musician r 154 Ferry
[illegible] W Robyson h 518 Belmont av
[illegible] W Robyson r 518 Belmont av
[illegible] Belmont av
[illegible] man r 98 Wesson av
[illegible] form rms 21 Court r do
[illegible] vacuum cleaner h 24 Court
[illegible] Sarah K man mtnmkr mfg h 111 [illegible]
[illegible] TelCo r 44 B 13th
[illegible] Broadway
[illegible] Pen Co r 62 Netherwood pl
[illegible] Nat Newark & Essex Banking Co [illegible] wood pl
Alice R detective h 62 Netherwood pl
[illegible] r 62 Netherwood pl
[illegible] telephone chauf h 416 Grove
[illegible] Adm rem to Philadelphia Pa
[illegible] asst Washington r 102 Wood-[illegible]
[illegible] 18 W Kinney
[illegible] Edisons h 142 S 8th
[illegible] M slatman h 183 Woodside av
[illegible] ake
[illegible] brewer h 117 Emson
[illegible] S 8th
NY r 71 Lake
[illegible] Store Equipment Co) 484 Broad
[illegible] Ave rems Brady & Schall Co 27 [illegible] ake
[illegible] 98) 30 Clinton h 6 E Orange
[illegible] slatman h 301 738 High
[illegible] bkkpr 46 Nesbitt h at Caldwell
[illegible] Frederick h 722 S 18th
[illegible] 732 S 18th
[illegible] emp WPA h 116 New
[illegible] 732 S 18th
[illegible] supt 457 S 12th h do
[illegible] 571 S 12th h at Maplewood
[illegible] Quartz Products Mfg Co 3 Garden h at [illegible]
[illegible] emp PruInsCo h at Elizabeth
[illegible] chauffeur r 108 S 8th
[illegible] elec h (4 4) 203 Broadway
[illegible] 102) 31 Lincoln pl h at E Orange
[illegible] 66 Park pl h at Irvington
Kate H wid Melanchthon h (10) 75 S [illegible]
[illegible] Carl G Helen A route slatman h 478 Clin-[illegible]
[illegible] wkr r 16 Fabyan pl
[illegible] 284 N 7th h at Clatham
[illegible] C information clk N Sunday Call 91 Halsey
[illegible] bakeshop h 16 Fabyan pl
[illegible] Mrs r 140 Union
[illegible] policeman h 129 Elizabeth av
[illegible] emp State Hwy Dept r 129 Elizabeth av
[illegible] 120 James
[illegible] (Miriam) asst mgr 695 Broad h
[illegible] S Hay dorme av
[illegible] slatman h 541 Belmont av
[illegible] h (10) 81 Johnson av
[illegible] 541 Belmont av
[illegible] peddler r 541 Belmont av
[illegible] Edwin radios 230 Mulberry r ing do
[illegible] Ann Mrs prin sec NY r 124 W Bigelow
[illegible] contr 48 Demarest h do
[illegible] r 932 Bergen
[illegible] Wm r 367 Leslie
[illegible] 3 Renner av
[illegible] 932 Bergen
[illegible] h 367 Leslie
[illegible] Bergen
[illegible] peddler h 932 Bergen
[illegible] 11, 24 Bradford pl r 310 Renner
[illegible] (80) 11 Commerce r 124 W [illegible]
[illegible] Abraham Weissbrod
[illegible] laborer r 409 Sherman av
[illegible] WPA r 725 Hunterdon
[illegible] wkr r 108 16th av
[illegible] Abraham h 725 Hunterdon
[illegible] Max r 295 Hunterdon

Schankroff Charles slatman r 73 Court
Schantey Charles B Virginia A) emp PruInsCo h at Woodhaven
Schanno Frank B osteopath 02 4th av h 80 do
Schanta Alfred (Sadie) clk LVRR h 371 Wesquanic av
-Christian J elec r 485 Avon av
Emanuel dentist 393 Springfield av r (D2) 2 Osborne [illegible]
-[illegible] Adrian emp PruInsCo h at Ocean Grove
-Harry Sadie dent st 44 Harding pl h do
Howard clk NY r 485 Avon av
Ida 200 S 11th
-Ida wid Louis h (D2) 2 Osborne [illegible]
Joseph pharmacist h 209 Renner av
Marie W emp 799 Broad h (41) 502 Summer av
Minnie wid Christian J h 485 Avon av
Minnie F bkkpr 21 K Runyon r (2) 2 Osborne [illegible]
-Rhoda L emp (501) 2 Academy r 209 Renner av
Seymour janitor F chauf h (4 2) 46 Baldwin
Walter G Ruth B insp r 108 Springfield av
Schantz Henry P sec Park Building & Loan Assn 73 Springfield av h at Maplewood
Ruth nurse N City Hospital r do
Schanzenbach Charles B (Eleanor A) insp 813 1000 Broad h at Leonia
-Edna B r 68 Columbia av
George F Sec Ins Mt h 68 Columbia av
Schaper Elsie B rems 709 Market h at Irvington
Leonard W emp c W Orange
Schapiro William F (Advertising Agency Service) 2 1 45 Academy h at Atlantic Highlands
Schapira Maurice (Gillian) lwyr (809) 17 Academy h 209 Custer av
Schapiro Beatrice bkkpr Fidelity Union Trust Co r 47 Milford av
Benjamin (Augusta F) (The Stanford Pharmacy) 258 Mulberry h (10) 450 Belmont av
Joseph J clk 258 Mulberry r 47 Milford av
Mary nurse 47 Milford av h do
—Philip (Hetty) (Belmont Auto Spring Service) 308 Belmont av h 363 Wheeler av
Samuel Jean trucking Elizabeth h (205) 22 Meeker av
Sol Claire slatman h (C2) 52 Maple av
see Shapiro
Schappel Bertha E wid Frederick h 32 Isabella av
Edna s emp Verona r 32 Isabella av
Gertrude clk Verona r 32 Isabella av
Max r wid Emil h 551 Springfield av
Theodore r 32 Isabella av
Schar Nathan (Elizabeth) h 16 Bloomfield av
Scharage Eleanor Mrs mgr 107 Ferry r 8 Pointer
Irene G cosmetologist opr 124 Washington r 78 Huntington ter
Sidney (Eleanor) lumberwkr r 8 Pointer
Scharadin Mary A emp PruInsCo h at Elizabeth
Scharer Jack poultrywkr r 273 Lehigh av
Scharf Abraham (Jennie) (National Ladies Shop) 19 Market h 61 Huntington ter
Andrew E F (Loretta) mach h 338 N 7th
Benjamin B (Irene) r 205 Renner av
Benjamin slatman r 50 S 8th
Bernice M student r 7 Huntington ter
Catherine C wid John G rem to Jersey City
Catherine T wid John painter NY r 745 Ridge
Display Studios (O Bert Scharf) signs 2 Shipman
Edward r 300 S 8th
G Bert (Mary) (Scharf Display Studios) 2 Shipman h (2A) 795 High
Harry (Anna) musician h 300 S 8th
Ira (Helen E) lwyr (1 24) 790 Broad h (302) 71 Milford av
Irving (Jeannette) rem to Hollywood Cal
Jacob porter 201 Lyons av r ing do
Jacob (Gussie) signs 293A S Orange av h 263 do
John L (Evelyn) rem to Jersey City
Joseph W (Edith M) (La Vine Studio) 315 Plane h 1 S Mon av
-Leonard W emp c Jersey City
Leonard W r 710 Ridge
Louis Anna musician h 183 Belmont av
Meyer (Helen) slatman h (18) 787 High
Sarah steno 1108 Broad r 205 Renner av
Sidney J real est mgr (318 11 Clinton h 205 Renner av
Sophia deputy collector IntRevDept 5th & PO Bldg Federal sq h at Irvington
Tessie married Herman S Sunshine
Scharfe Richard A (Wanda C) 4th v pres Jane Dairy Products Co Inc 108 Sylvan av h 152 Norman rd
Scharfenberg Paul (Louise L) clk 25 Broadway h 755 do
—Peter (Anna) baker 535 Central av h do
Ruth M emp Westinghouse r 935 Lake
Scharff Aubrey Viola J office asst PSE&GCo h 128 W End av
-Conrad rem to NY
Joseph H Louise rem to W Orange
Marie L rem to W Orange
Stewart (Eleanor D) sgt 7th & 60 Park pl h at Nutley
—see Sharff
Scharffenberger John F (Catherine E) receiving clk 168 Elizabeth av h 243 Belmont av
Leonard J Josephine M) press opr r 719 S 14th
Scharfstein Charles (Sophie) emp 250 Clinton av r 129 Peshine av
-Sophie Mrs mgr 250 Clinton av r 129 Peshine av

Scharin Bader (Tillie C) (Olof Scharin & Son) 472 Clinton av r 20 Girard pl
-Elizabeth wid Olof h 20 Girard pl
-Olaf B painter r 20 Girard pl

SCHARIN OLOF & SON
(Balder Scharin) painters paper hangers and decorators 472 Clinton av tel Bigelow 3 5752

Scharnach Anna M Mrs boxmkr r 234 Academy
James E r 2 6 S 6th
Theresa r Home for the Aged
Scharting Eb h M office sec 755 Summer av h at Upper Montclair
Emma Mrs pres Scharting & Co 755 Summer av r 574 do
Henry E (Edna C) sec Scharting & Co 755 Summer av h at Upper Montclair
John C (Doris W) v pres Scharting & Co 755 Summer av h at Caldwell
John H (Edna) treas Scharting & Co 755 Summer av 574 do
& Co Mrs Emma Scharting pres John C Scharting v pres Henry E Scharting sec John C Scharting treas cheesecrm dis 755 Summer av
Scharnitz Ann M (plat 40 830 Broad r 100 Ann
Benedict M student r 100 Ann
Chamberlin D emp (46) 830 Broad r 100 Ann
—John P J Rev curate Elizabeth r 100 Ann
Joseph D (Mary) steel mercr and special policeman h 100 Ann
Scharpf Albert (Catherine L) painter h 67 Broad
Catherine L Mrs furn rms 1187 Broad r do
Scharpnick Stanley T (Mary R) grinder h 832 Raymond blvd
Scharrer Adam Carrie N) h (16) 730 High
Scharringhausen Bertha D dresser 2 3 M Prospect av h at Bloomfield
Emma h 8 Richelieu ter
Florence F wid Herman h 470 Parker
Scharroff Abe M lined slatman h 04 Voorhees
-Celia wid Julius r 1 5 Adline
-Gladys mill inspr wkr r (28) 730 High
-Harry (Belle) furniture West New York h (28) 730 High
-Irving J (Helen) traffic mgr Perth Amboy h 1006 Bergen
Sadie M clk 432 Springfield av r 96 Clinton pl
Schary Harvey L mgr 143 Avon av r 52 Johnson av
Schary's Rats (Samuel Moses) 988 Broad
Schatel Nat deputy collector IntRevDept 5th & PO Bldg Federal sq h at Union City
Schatke Pauline wid Walter h 2 Clifford
Schatzen Erwin J student r 80 Keer av
Joseph J (Agnes S) slatman h 80 Keer av
Sam clk 81 Wallam r 81 Keer av
Schattelmeier Sylvester statistician PruInsCo h at Maplewood
Schatz Florence E novelty wkr r 447 S 10th
—Gustave C (F Edna) painter 447 S 10th h do
-Herbert E (Charlotte) emp PruInsCo h at Clark Township
John J mach r 447 S 10th
—Martin R r 447 S 10th
-Otto G jewelrywkr r 447 S 10th
Theodore steno (P300) 744 Broad h at E Orange
Schatzberg Douglas M student r 1 81 Chadwick av
Joseph Shirley Acme Exterminating Co and (Abex Mothproofing Co) 667 Bergen h (11) 181 Chadwick av
Lazarus S Louise L) slatman h (300) 61 Milford av
-Sigmund cutter r (300) 61 Milford av
Schatzle Frank (Ida clk PSE&GCo h 109 Seymour av
-Frank Jr jewelrywkr r 109 Seymour av
Schaub Amelia E emp PruInsCo h (215) 755 Clinton av
Anne E wid Frederick J h 10 N End ter
—Charles elev opr r 537 Hunterdon
-Elmer J sec Van Owners Association of NJ 300 Lyons av and v pres-sec John T Schaub & Co Inc 437 S 18th r 435 do
-Ernest Gertrude M) emp WPA h 537 Hunterdon
—Ernest Jr r 537 Hunterdon
Frederick H (Emma) h 275 Rose
George (Margaret) printer h 81 Norwood
Harry L upholsterer r 275 Rose
Harry P pres sec-treas Harry P Schaub Inc (1220) 744 Broad h at Summit
—Harry P Inc Harry P Schaub pres-sec-treas investments (230) 744 Broad
Henry Emma) jewelrywkr h 34 Baldwin av
-John C (Amelia C) bakers helper h 510 Bergen
John T (Anna F) pres treas John T Schaub & Son Inc 437 S 18th h 435 do
John T & Son Inc John T Schaub pres-treas Elmer J Schaub v pres-sec ens 437 S 18th
Lester J Marjorie M emp PruInsCo h at Dexter
-Louise emp 225 Mt Pleasant av r do
—Mary Miss 700 Broad h at Belleville
—Philip J emp PruInsCo h at Hillside
William r 17 Cypress
William G mgr Jersey City r 17 Cypress
Schaubel Francis (Club Esquire) 177 Clinton av h at Linden
Schaublin Hazel M emp CTCo r (104) 18 Broad
-Henry H (Sadie) emp PSE&GCo h (104) 18 Broad
Schauer George (Marion V) polisher h 86 Fairmount av
—Harry F (Catherine M) chauf h 47 Evergreen av

E. J. MAIER M.A.I. **Real Estate Appraiser and Analyst**
Tax Specialist
187 MARKET STREET Telephones MARKET 2-1735

[illegible]

SCHECHNER SAMUEL

real estate insurance and mortgages [illegible]

[illegible]

—Peter B (Jennie) [illegible] 305 Leslie h do

[illegible]

—Frank (Theresa) [illegible] Avon av

Frederick C (Anna M) [illegible] city h 138 Palm

[illegible]

Scheffler Adelbert A (Ada M) [illegible]

—Adelbert F [illegible] (1431) 24 Commerce r 65 Seymour av

—Earl J (Josephine E) [illegible] 40 Park pl h 65 Seymour av

Elmer J (Gertrude M) [illegible] h 206 Sch[illegible]

Mae Mrs h 109 Ingraham pl

[illegible] 109 Ingraham pl

[illegible]

Richard J [illegible] West Side Trust Co r 35 Sandford

Scheick Bros (William J and Edward B Scheick) cigar [illegible] Market

Edward B [illegible] Scheick Bros [illegible] Market h [illegible] Irvington

Henry [illegible] McCarter hwy

William J (Scheick Bros) [illegible] Market h [illegible] Irvington

[illegible]

oner & Smith Chemical Co. ACIDS-CHEMICALS-PAINTS and OILS
COMPLETELY DENATURED ALCOHOL AND METHANOL—TANNING MATERIALS
174 Mulberry St., Newark, N. J. - - - - - - - - Phone Market 3-1005

[illegible] r 54 Ludlow
[illegible] b 151 4th av
[illegible] NY r 5 40th av
[illegible] 40 Sherman av b 32 Harding

[illegible] Broadway
[illegible] A r 52 Roseville av
[illegible] 25th av b [illegible] Irving pl
[illegible] b 155 W Kinney
[illegible] Belmont
[illegible] (Ida) policeman b 83 Palm
[illegible] Belmont
[illegible] wid Constantino b 238 Sherman av
[illegible] mach CRR r 238 Sherman av
[illegible] 60 Broad
[illegible] 80 Broad
[illegible] maintenance man b 307 Rose
[illegible] mach b 279 Springfield av
[illegible] NY r 24 [illegible] press
[illegible] r under b 24 Cypress
[illegible] rem to Trenton
[illegible] Jerrie A) mech b 165 Orchard
[illegible] r 145 1st
[illegible] r 8 349 N 7th r 308 do
[illegible] r 308 N 7th
[illegible] 34 [illegible] and 105 [illegible]
[illegible] 8 N 7th
[illegible] r 146 Newton
[illegible] r 7,9 Bergen
[illegible] (James W) [illegible] & Schenck, [illegible] Broad b 99 Berkeley ave
[illegible] r 229 Nye av
[illegible] opr b 400 Belmont av
[illegible] 29 Broadway
[illegible] 2 Woodside av
[illegible] b 62 Mapes av
[illegible] 3 Ridgewood av
[illegible] American Lamp & [illegible] Inc
[illegible] Orange
[illegible] b 60 Belmont av r do
housewife r 129 Baldwin
[illegible] Prudential Co b at Irvington
[illegible] Aurin policeman b 229 Nye av
[illegible] b 860 S 20th
[illegible] A Elenor P ins adjuster (1028) 1180 Raymond blvd b at Teaneck
[illegible] Brown
[illegible] Nelson) b 30 Walnut
[illegible] see American Hame & Bit Co Inc 57 NJRR
[illegible] of Northwood
[illegible] Lloyd b 77 Darcey
[illegible] Mrs office sec (634) 1000 Broad b at Pines
[illegible]
[illegible] Wilhelmina C r 605 Mt Prospect av
[illegible] r 75 Ann
[illegible] Bookswalk b 125 Baldwin
[illegible] The Eagle Pencil Lead Co r 75 Ann
[illegible] emp Prudential Co b at Paterson
[illegible] Lanesford
[illegible] wid Otis b 29 Hartford
[illegible] Alfred M emp Prudential Co b at Irvington
[illegible] clk Fidelity Union Trust Co r 412 Woodside
[illegible] 43) 330 Mt Prospect av
[illegible] Richard V b 20 Second
[illegible] 6 9 S 23rd
[illegible] A student r 1.5 Walnut
[illegible] (Elmer) porter Federal Trust Co r 177 Barclay
[illegible] (Louise T) lathe opr b 890 Sommer av
[illegible] Nat Newark & Essex Banking Co r 6 5 Mt Prospect av
[illegible] 24th L) insp b (202) 17 Elwood pl
[illegible] (Dorothy) steelwkr b 102 Monmouth
[illegible] J (Matilda) emp WPA b 1.5 Walnut
[illegible] Schenck
[illegible] emp Prudential Co b at Elizabeth
[illegible] Abraham S (Anna) junk 5.4 S 20th b do
[illegible] Sylvia) scrap iron (2) 435 Clinton av
[illegible] do
[illegible] wkr r 719 S 12th
[illegible] Anna) peddler b 719 S 12th
[illegible] r 7.8 S 12th
[illegible] Max (Lidda) rem to Omaha Neb
[illegible] Charles (Mary) mason b 69 Kent
[illegible] Mrs rem to Bloomfield
[illegible] adjuster (1028) 1180 Raymond blvd b at Clinton
[illegible] Adolph (Marcia G) emp Prudential Co b at Summit
[illegible] packer b 58 Webster
[illegible] Margaret M) policeman b 157 Norman rd
[illegible] NY r 424 Chancellor av
[illegible] Frederick E b 257 Hawthorne av
[illegible] Belmont
[illegible] Wilhelmina
[illegible] 38 Bunterdon
[illegible] W (Emma) mech b 424 Chancellor av
[illegible] emp Howard Savings Institution 350 Spring
[illegible] av b at E Orange
[illegible] F (1905) 1180 Raymond blvd b at W
[illegible]
[illegible] (Anne F) emp Prudential Co b at Irvington
[illegible] Clarke's Saw and Machine Works) 140 Lafayette b at E Orange
[illegible] M Mrs probation officer (.04 400 High
[illegible] E Orange
[illegible] F clk emp Hillside r 434 Chancellor av
[illegible] M (Ruth M) engraver r 434 4th

SCHENK

Whitlam (Evelyn) r 17 Cottage
Schenkin Elias A slsman r 100 3d av
Godfrey F (Lillian) slsman 72 William b (D2) 148 Chancellor av
Schenke Ernest R (Elsie M) cost clk PSCT r 027 Ferry
Schulz E married Walter Tuchner rem to Bloomfield
Schenck [illegible]
Ann married Jack May
Anna [illegible] Harrisburg av
Arthur (Vina) janitor 226 W Market do
Bernard (Jennie) real est 143 Schuyler av b do
Bessie stenograph 978 Bergen r 54 Goodwin av
Dorothy typist 355 Plane r 50 Aldine
Edward (Sadie) emp 106 Commerce b (301) 680 Clinton av
Elizabeth student r 143 Schuyler av
Eugene rem to Washington DC
Evelyn married Carroll Stokes rem to Jersey City
Fannie wid Louis b 1 Hillside pl
Frank clk 8 Sandford av r 91 av
Frederick J r 209 N [illegible]
George (Jennie) produce 347 [illegible] do
George (Mary) Schenkel Point v Market 37 1530 av r ing do
George V (Mildred) [illegible] 3 A State pl do
George B (Lillian B) sec Yarden Plumbing & Lea [illegible] Supply Co 280 [illegible] Market b (D2) 116 5th
George [illegible] Market [illegible] wkr [illegible] 3 [illegible] b 1 [illegible] 4th
[illegible] Lawrence [illegible] 20 Vandeventer
[illegible] Aldine av
Harry [illegible] James [illegible] b 452 Leslie
[illegible] 355 Plane b 50 Aldine
[illegible] Irvington sec av r b Summit av
[illegible] Matthew salesman 50 [illegible] S
[illegible] r [illegible] Mildred av
[illegible] (Helen) (Schenkel Point [illegible] 37 [illegible] av r Chestnut av
Jacob [illegible] Sache with Newark Hardware and Plumbing Supply Co Inc 248 Mulberry b 83 Aldine
Joseph [illegible] plumbing supplies 308 W Kinney b [illegible] Lincoln av
[illegible] Elsa collecting [illegible] 77 Schuyler av
Max [illegible] wid Louis b 19 Newark
Max (Minnie) real est and ins 104 Seymour av b do
Muriel clk 737 S 1 Rd r 54 Goodwin av
Nathan (Lena) grocer 404 Lyons av b 357 Lester
Pointry Market (George and Henry Schenke) [illegible] av
Ray wid Max b 36 Chelsea av
Rebecca wid Samuel b 54 Goodwin av
Robert [illegible] r 54 Goodwin av
Salmon 14 S [illegible]
Salmie Vine Rd [illegible] Schenkel's Inc 65 Clark [illegible] r ing [illegible]
Sayde Jessie 245 Clinton av r 109 do
Sidney Elsie cult c dealer 45 Harding ter
Theodore [illegible] mgr NY r 19 Newark
William [illegible] man r 5 Lorenzo pk
William [illegible] clk 371 15th av b 26 Chelsea av
William [illegible] Inman 16 Shipman b 91 Ivy
William Miriam sec Jean Nobby Men's Shop Inc 1 9 Springfield av b 77 Pomona av
see Schenke

Schenke [illegible] Samuel C Schenkel pres Louis M Roll clk sec Jean tailors 63 Market
Schenkel Louis A (Blanche S) slsman b 42 800 S 1 b
Schenker Max W (Ida) [illegible] S 7th
Michael (Ida) [illegible] av r 158 do
Schenkler Nettie r 38 Fairman
Schenkkap Herman Rich [illegible] 71 Milford av
Sally nurse [illegible] Milford av r do
Schenkman Harry emp 154 Wainwright r do
Samuel Esther bags 204 Wainwright r do
Schenskie Margaret wid Joseph r 304 Elm
Scheper August r 4 Humboldt
Bernard C sheet metalwk r 4 Humboldt
George F Mary C) mech b 109 3d
George H (Freda E) r 4 Humboldt
Henry C steelwkr r 4 Humboldt
Joseph F auto mech 4 Humboldt
William clk 8 Orange r 4 Humboldt
Scherpa Secondo M Rose hatter 147 Outside
Scherpa [illegible] (Mary) [illegible] 519 S 8th
[illegible] (Laura) meat cutter [illegible] Scherer av
Scher Aaron painter r 208 Clinton pl
Abraham 9 Stratford pl
Abraham [illegible] 56 Pennington r 118 Milford av
Ann [illegible] 902 31 Clinton 67 Belmont av
Anna [illegible] Mrs tchr 2 Lafayette b at Pranford
Beatrice married Louis Ginsberg rem to Brooklyn NY
Bel [illegible] r 747 S [illegible]
Charles comptroller Weber & Scher Mfg Co Inc 26 Sussex av b at Parkinback Lake
Charles (Anna) furrier NY b 172 Pomona av
David r 64 Morton
David (Esther) tailor b 747 S 12th
David (Selma) chauffeur Irvington b (C O) 300 Wainwright
Eugene A stylist NY r 172 Pomona av
Frances M student [illegible] 3d av
George [illegible] Weber & Scher Mfg Co Inc 283 Sussex av [illegible] Orange
Harry (Gertrude) solicitor 939 Bergen b (3, 125 Osborne ter
Harry (Sarah) slsman b 57 Wolcott ter
Harry (Shirley) furrier Jersey City b (.6) 43 Hillside pl

SCHER

Harry A (Jennie) lwyr (307) 20 Clinton b (311) 20 Stratford pl
[illegible] garage wkr r 59 Stratford pl
Jacob chauffeur Irvington r 238 Osborne ter
Jacob [illegible] r 5.7 S 19th
Jennie A Mrs [illegible] Parker pl
Jerome [illegible] Dorothy S [illegible] 520 [illegible] Commerce b [illegible] Lister av
[illegible] Carlyne stock clk NY r 172 Pomona av
—Joseph Annie) chauffeur Irvington b 238 Osborne ter
—Joseph B (Ida) conf 56 Pennington b 148 Milford av
Joseph S rem to NY
Lee Mrs stenograph 685 Broad r 681 Clinton av
Lena wid Elias r 738 Hunterdon
Louis (Minnie) atty 60 South b 58 do
Louis [illegible] Parker b 485 Jelliff av
Marvin B rem to NY
Maurice A (Hilda E) physician 137 Lyons av b do
Max r 485 Jelliff av
Max [illegible] Sun Heating & Hemstitching Co) 47A [illegible] 3 [illegible] b at
Meyer [illegible] (Dorothy) lwyr (1601) 744 Broad r ing b
Michael Mollie b 58 Stratford pl
Milfred R color artist 201, 850 Broad r 430 Good [illegible] av
Minnie Mrs conf 175 W Kinney b at Irvington
Paul [illegible] Irvington 238 Osborne ter
Philip (Ida) street cleaner b 675 Belmont av
Robert T clk 083 Broad r (31) 20 Stratford pl
Sarah r 238 Osborne ter
Sarah wid Samuel r (2) 105 Mapes av
Shirley emp WPA r 59 Stratford pl
Vi [illegible] exander [illegible] Richards & Geier (1510) 1.30 Raymond blvd b at NY
W [illegible] press-see Weber & Scher Mfg Co Inc 203 Sussex av b at S Orange

Scherer Annie emp Prudential r 52 Cypress
Barbara M seamstress b 22 Broadway
Benjamin [illegible] 68 Market r 8 Howard
Bernard [illegible] 95 Huntington ter
Catherine [illegible] 2 Hillside pl b at W Orange
[illegible] 58 Camden
[illegible] Margaret) chauf b 258 Camden
Elizabeth [illegible] Mrs tchr 40 Ann b at Nutley
Everett M (Vera M) lwyr (2200) 744 Broad b at E Orange
Fred (Lillian M) lwyr (604) 128 Market b 791 S 9th
Frederick C Alice M supt 350 S 8th b 1603 80 2d av
George C (Viola P letter carrier PO Federal sq b [illegible]
Hermann (Harriet) capt Engine Co No 17 NFD b 867 S 17th
Herman A chief eng 215 Central av b at Summit
J Harold (Philomena E) mech b 243 Smith
Jacob [illegible] 49 Gold
Leo C (Augusta T) receiving clk 423 Elizabeth av b [illegible] Vroom av
Leonard elevator r 94 3d
Louis [illegible] clk 105 Chestnut 20a S 19th
Max J (Rose V) painter 52 Pleasant av b do
Paul F Catherine B rem to W Orange
Peter housewk 95 Huntington ter
Philip Anna b 238 Hudson
Philip (Jean S) stellist 67 233 Wesquacie av
[illegible] Huntington ter
Sabina Mrs [illegible] 8 Howard
Theodore [illegible] Huntington ter
Vera M Mrs tchr 2 Arlington ave b at E Orange
William Anna carp b 52 Cypress
see Scherer and Scherrer

Scherf Edmund E Anna H [illegible]
[illegible] wid George r 27 Rose
Serge John Raffaela emp WPA b 21 Park
Scherf [illegible] baker b 6 44 S 10th
Scherf [illegible] Alexander M Margaret M [illegible] b 2 Hanford
Karl (Susie) b 21 Hanford

Scherling Esther married Solomon Stellner
Harry (Jennie) b 64 Wolcott ter
Louis optometrist 20 fl 857 Broad r 64 Wolcott ter
—Robert lwyr (.525, 24 Commerce r 64 Wolcott ter
Schermaley Alfred railroad r 23 PennAr
Schermerhorn John band trader (418) 11 Clinton b at Florham Park
—John L v pres-sec American Transformer Co 173 Emmet r at Nutley
Scherrow May furs polisher r 239 Peshine av
Scherr Alfred J (Marguerite M supt NY b 84 Underwood
Charles (Magdalena M) iron molder b 5.7 S 15th
Erwin I Lillian R) mach opr b (7) 46 Baldwin
Fred b 3) 76 Broad
—Frederick (Clara hospitalwkr b (3) 76 Broad
Frederick C [illegible] wkr b 261 Verona av
—Jack Nan [illegible] b (3D) 305 Osborne ter
Scherrer Joseph emp r 93 Mulberry
—Walter G (Florence W) clk 203 920 Broad r 405) 810 Broadway
—see Scherer and Scherrer
Scherry Archie opr 40 17th av b at Irvington
Scherrie Harry Sophia B) b 120 Norwood
Scherts Nathan r 85 High
Scherzer Benjamin (Fanny) variety store 79 Ferry b do
Dina Mrs 69 Tillinghast
Harry (Helen) chauf b 69 Tillinghast
Leon mach r 77 Wolcott ter

Fidelity Union Trust Company — NEW JERSEY'S LARGEST B[illegible]
Member Federal Deposit Insurance Co[illegible]

SCHERTZER
Rose H Mrs h 77 Wolcott ter
—Sidney clk Elizabeth r 77 Wolcott ter
Sylvia C saleswoman 898 Broad r 77 Wolcott ter
Schertzler Albert (Ida) emp PSE&GCo h 21 Bragaw av
Scherwin Bror T (Alma N) emp PruInsCo h at Nutley
Emil (Elizabeth) porter [illegible] Vermont av
Lawrence F [illegible] Weatherall Sales Co [illegible] Vermont av
Scherzer Benjamin S [illegible]
Herman [illegible] NJ College of Pharmacy [illegible]
Isidor [illegible]
Samuel [illegible]
[illegible]
Scheu [illegible]
[illegible]
Schewkowski Jacob [illegible]
Nicholas [illegible]
—Pauline [illegible]
Schi [illegible] Washington pl [illegible]
Schi [illegible]
[illegible]
[illegible] Broad [illegible]
[illegible]
Schiano Vincent [illegible] Fairmount av
[illegible] Broadway
[illegible] emp WPA [illegible]
[illegible] 69 Lang
[illegible]
[illegible]
[illegible]
Simon [illegible]
[illegible] Irving
Schiaffino Peter [illegible] Irene M [illegible]
Pl [illegible] 29 S 19th
Schiaffino [illegible] Alice L emp WPA [illegible] 233 Bruce
Edward G (Pauline M) metal polisher h 846 S 18th
Joseph [illegible] Washington
Schiaff [illegible] Romano [illegible] do
Schiaffone Emma wid Paul F [illegible] Goodson [illegible]
[illegible] Goodson [illegible]
Schianchi E [illegible] Mayne
Schiapp [illegible] Frances [illegible] PruInsCo [illegible] Henderson
Grace M wid [illegible] Henderson
[illegible] cart [illegible] 293 5th
Ka [illegible] Inc 725 Broadway [illegible] Irvington
Vincent r 479 5th
—Walter J (Ruth A) [illegible] h 491 5th
Walter W emp PruInsCo [illegible] 491 5th
William J (Ann [illegible] h 330 Bloomfield av
Schiano Adolph J [illegible] h 3[illegible] S 16th av
Schiano Anna M [illegible] 2[illegible]6 Vanderpool r [illegible]308
[illegible]
Elsa [illegible] 56 [illegible] Johnson av
—George [illegible] 3[illegible]
Margaret wid [illegible] 13th
Schiar Arthur chauf [illegible] 6 Boyd
Schiator Hedwig wid Constantine [illegible] Sheridan av
Herbert baker [illegible] Sheridan av
—William baker [illegible]
Schiavo [illegible] Broad [illegible] Broadway
Ira Jr student [illegible] Broad
Lillian C wid Herman C [illegible] Broadway
Schiavo Concetta [illegible] Richard N
[illegible] Noble
Schiavo Rose wid Emil [illegible] 70 Chelsea av
Schiavone Louis cabinetmkr r 6[illegible] N 6th
—Raffaela mach opr r 6[illegible] N 6th
Vincenzo (Vincenza) lab h 6[illegible] N 6th
Schiavonne Antoinette [illegible] 40 [illegible] Woodhurst
Schiappetta Gaetano (Maria) mason h 606 Morris av
Schiapparelli Catherine wid Clio r 29 W Market
Schiarli Michele [illegible] r 3 6 E Kinney

Schiattarella Frederick (Teresa) presser h 199 18th av
Paul R (Mildred V) clk PO h [illegible] 386 S 20th
Schiava Corinne wid Ralph h 3[illegible] Sheffield
Schi[illegible] Anthony (Carmela) meatcutter r 274 Littleton
—Nicola (Antoinette) tailor h 144 Alexander
Schiavino Anthony V mech Water Dept r 354 Fairmount av
Cecilio P A (Josephine P) polisher h 311 S 7th
Eva mach opr r 311 S 7th
Ida costumer r 354 Fairmount av
James V tailor r 311 S 7th
John B [illegible] clk PO h [illegible]6[illegible] Eastern pky
Pasquale (Anna) [illegible]aker h 31[illegible] S 7th
Rose V [illegible] Pignone
Vincenzo [illegible] Fairmount av
Schiavo Anthony [illegible] 3[illegible] av
Antonio [illegible]maker 1280 [illegible] 122 2d
Elizabeth M [illegible] r 40[illegible] 8th av
Michael [illegible] meatcutter [illegible] 122 2d
Michael (Rose A) mach opr h 55 Webster
Nettie wid Ralph [illegible] 302 8th av
Ralph [illegible] 2d
Vincent F [illegible] r 302 8th av
Schiavone Concetta wid Antonio r 413 N [illegible]
Florence [illegible] 8th av
James r 4[illegible] S [illegible]
Joseph [illegible] r [illegible] 8th av
Joseph F [illegible] grocer 21 13th av [illegible] do
[illegible] pres Schiavone Corporation [illegible] Noble [illegible] Glen Ridge
Michael W (Rose) tool designer r 3[illegible] 2d av
Thomas A r [illegible] 13th av
Schiavoni Antoinette wid Domenico grocer 636 S [illegible] h do
Vincent [illegible] emp WPA r 636 S [illegible]
Schiazzano Joseph (Katherine) [illegible] A & J Fish Market [illegible] 2[illegible] Fairmount av
Schibl Joseph (Geraldine) [illegible] 296 N 10th
Joseph A [illegible]maker h 296 N 10th
Schick Adela M wid Harry C pres Harry C Schick Inc [illegible] Chestnut [illegible] Madison
Charles A r [illegible] Littleton av
Edna [illegible] h 3[illegible]3 Rose
Elmer T student r [illegible] Peshine av
Florence Mrs [illegible] Irvington
[illegible] wid Joseph seamstress r 754 S 17th
Harry C Inc Mrs Adela M Schick pres Robert W Schick [illegible] mfg jewelers 105 Chestnut
Herbert H (May) [illegible] Irvington
Jennie Mrs seamstress h 65 Littleton av
Joseph (Julia A) lather h 186 S [illegible]
Katherine r [illegible] S [illegible]
Katherine [illegible] 40 Thomas r 175 Broadway
[illegible] radio [illegible] r [illegible]
Raymond R packer r 65 Littleton av
Robert W sec-treas Harry C Schick Inc 105 Chestnut [illegible] Madison
Rudolph (Catherine C) lather [illegible] 49 3d
Theodore (Carolina) elev opr h 165 Peshine av
William (Anna) [illegible] 6th
William R (Gertrude L) painter h 296 Sussex av
Schicke Anna wid Otto [illegible] Pierce
Carl [illegible] emp PruInsCo r [illegible] Bergen
Edward J (Emma S) h 23[illegible] Peshine av
[illegible] Paul [illegible] h 41[illegible] S 6th
John L (Carrie E) mach h 5[illegible]9 Bergen
Louis chauf r 24[illegible] Peshine av
Margaret [illegible] 538 Bergen
Wilbur E (Bertha) stock clk Montclair r 231 Peshine av
Schickhaus Edward (Louise D) [illegible] pres Fidelity Union Trust Co 755 Broad h 57[illegible] Parker
Schieber Eunice C emp PruInsCo h at N Bergen
Frederick chauf r 29 Howard
Schieck Carrie L h 268 Ridge
Schied Anna B Mrs furn rms 74 Elizabeth av r do
Henry T (Anna B) h 74 Elizabeth av
Schief S[illegible] Mrs r 572 S 12th
Schiefer Eva E [illegible] opr [illegible] r 51[illegible] Kearny av
Genevieve V emp PruInsCo h at Arlington
Margaret H Mrs emp WPA r 354 6th av
[illegible] 90 Lyons av h at Arlington
Schieferly Joseph jewelry mfr (402) 60 Columbia h at Bloomfield
Schiele Viola H Mrs r 2 Gladstone av
Schieler Richard H clk Federal Trust Co 24 Commerce h at Montclair
Schienbloom Isadore (Eva) garment cleaner 310 Belmont av [illegible] do
Schienhaus Bessie wid Morris h 333 15th av
Schient Jacob (Elsa) h 714 Bergen
Schier Mary A wid Frederick r 179 Broad
Schieren Chas A [illegible] Henry D Clark mgr leather tanner 94 Plane
Schiester George A (Agnes) [illegible] Irvington
George F (Mary) candymkr h 63 McWhorter
John E mach r 69 McWhorter
S Elizabeth wid George C r 69 McWhorter
Schiesel Joseph A Jr (Livia E) mach h 78 Van Vechten
Schiestelman Selma I married Max Grueber
Schiewerk Matilda emp PruInsCo h at Linden
Schifano Rosario (Grace) lab h 50 Camden
Schiff Benjamin (Ruth) laundry 5[illegible] Court h [illegible]25 [illegible]631 High
Carolyn S asst buyer 709 Broad h at W Orange
—David (Rose) carp r 96 Rose ter
—Edith Mrs asst treas Hebrew Orphanage and Sheltering Home 137 Lincoln av h at Hillside
Hyman (Mary) furrier 1076 S Orange av h at S Orange

SCHIFF
Ida R M[illegible] Morton [illegible]
—Louis R (K[illegible]) clk PO Feder[illegible]
—Marshall (Ida R) h 43 [illegible]
—Morton [illegible] New Empire B[illegible] Park pl [illegible] Orange
Morton [illegible] emp Pruins[illegible]
William [illegible]
Schiffel Emma [illegible]
Joseph F [illegible]
Schiffenhaus Bros [illegible] Joseph W Schiff[illegible] Fenditt[illegible] corrugated box mfrs 320-334 Br[illegible]
—Daniel E (Gertrude F) emp 201 [illegible]
Hannah B steno 320 Riverside [illegible]
—Harry (E[illegible]) [illegible]
Helen B [illegible] Hedden [illegible]
Joseph W (Mar[illegible]) [illegible]
[illegible]
—Lena wid Max [illegible] 320 [illegible]
Mary [illegible] 64 [illegible]
—Sarah wid Daniel [illegible] Hedden [illegible]
William M [illegible] pres Schiffenhaus B[illegible] Riverside [illegible] Ver Nei[illegible]
Schiffer [illegible]
[illegible]
Schiffino Joseph [illegible] Clay
Louis [illegible]
Ralph [illegible]
Schiff B[illegible]
Schiffler [illegible]
Schiffman Aaron [illegible] Orange av
Abraham (Rose) [illegible] Restaurant [illegible]
Beck [illegible]
A [illegible] Agency [illegible] Orang[illegible]
Auto Agency [illegible] Schiffman [illegible]
Arthur A [illegible]
193 Pomona [illegible]
Betty R [illegible]
David [illegible]
—Jacob [illegible]
—Esther wid [illegible] 3[illegible] Quitman
Joseph [illegible]
Morris [illegible]
—Raymond [illegible]
—Sadie [illegible] Beauty Salon
Clinton [illegible]
Samuel [illegible] Spruce [illegible]
—Samuel [illegible]
Seymour [illegible]
Schiffner [illegible]
Schiffnosky [illegible]
283 do
Schilare Joseph [illegible]
—Philip [illegible] Kossuth
—Rose A [illegible]
Schild Aimee [illegible]
Andrew [illegible]
Edward [illegible]
[illegible]
Irving [illegible]
Paul [illegible]
—Robert [illegible]
Samuel [illegible]
143 [illegible]
Schildbauer [illegible]
Schildkraut [illegible]
Frank M [illegible]
Helen M [illegible] Orange
Herbert E [illegible]
Robert V [illegible]
Schildkraut Ha[illegible]
Isadore [illegible]
—Milton [illegible]
Robert [illegible]
[illegible]
Schildkret Ann [illegible]
—David [illegible]
—Edythe [illegible]
Joseph [illegible]
[illegible]
Schilke William [illegible]
Murray [illegible]
Schill Bertha [illegible] Alexander
Catherine [illegible]
—David [illegible]
Steve [illegible]
—Edwin A [illegible]
[illegible]
Elizabeth [illegible]
—Herbert J [illegible]
Joseph (Caroline) [illegible]
Margaret [illegible]
Otto K (Emma [illegible])
Richard [illegible] Alexander
Schill's Electrical & [illegible]
Watson av
Schillaci Antonio (Giovanna) [illegible]
—Carmela Mrs [illegible]
—Frank B (Anne S) [illegible]
Schillat-Farrell [illegible] William H Farrell [illegible]
Schillenberger Frank [illegible] Eagles
Schiller Adele J student [illegible]
—Adolph O [illegible] 2[illegible]0 [illegible] do
—Arthur (Agnes C) [illegible]
Catherine wid Frederick [illegible] 433 [illegible]

mp Westinghouse r 905 S 18th
Bergen
chef h 189 Ellery av
mp PrulinsCo h at Union
S 8th
Caroline Fl clk Fidelity Union Trust
branch 404 Broad h at Union
NY h 805 S 9th
mgr Spanjer Bros 267 M. Pleasant
Orange
k Teller r 432 S 14th
S 18th
S Orange av r 432 S 14th
painter h (A3) 85 Kent
r 276 Meeker av
asst supt PO r 786 Bergen
emp PO h 705 S 18th
r 735 S 18th
r 807 S 9th
Edward Ross rem to Elizabeth
75 Meeker av
clk 210 12th av r do
physician 29 Girard pl h do
Edisons r 432 S 14th
West
mgr 3 Center av h 309 S 18th
jeweler h 1 S 8th av
r 795 S 8th
jewelrywkr h 804 S 14th
(Inez) clk 373 Plane h (7) 201 Mt
William R chiropodist 303 Mulberry h at Long
Eva C) radio cdr NY h 61 Vassar av
61 Vassar av
Florence E stenog h 407 Florence
K chemicalwkr h 112 Baldwin
Jean P) mech eng 188 Lockwood h 116
12 S Munn av
wid John C h 373 S 20th
wid Charles h 48 Harbaca
LLING E A & W A
A 1938) and William A Schelling) coun
law (1217) National Newark Bldg 744
Market 2-8130
Fidel y Home improvement
Av r 20 Harding
Broad h at Irvington
Charles C r 78 West
r 88 Bo av
Dorothy E) clk Fidelity Union Trust Co
Springfield av h at Short 10th
Mary) eng emp 100 Monroe h 10
40 E Kinnes
clerk h 258 S 1
h 313 Bergen
708 S 15th
Boyd
peddler h 319 Belmont av
Bradley h (208) 50 Milford av
40 705 av h at Nutley
repair man N Water Dept r
emp PrulinsCo r 528 S 20th
Savings Bank r 61 Pomona av
Dorothy Z) rem to Maplewood
Speier Schilling & Skiff) 410 Plane h
Lorraine L. rest mgr 655 Broad h 58
av
clk (308) Hall of Records r 208, 50
Milford av
E A & W A Schilling (1217) 744
Mentmorenc
back h 84 West
emp PrulinsCo h at Livingston
Roy m r 28 West
mach opr h 319 Belmont av
Adolphus E mason r 273 Montclair av
wid Anthony C press opr h 695 Springfield av
baker r 273 Montclair av
clerk h 273 Montclair av
clerk h 705 Johnson av
John r 3-5 Johnson av
clerk r 3 Johnson av
Pauline G 218 Hansbury av
Hy stenog h 28 Hayes av
Vincent Josephine masseur h 41 Warwick
Adolph see Flynn Restaurant Inc Haynes av
170 Lehigh av
(Ida) 242 Broad
Rafel clk 190 Ridgewood av h do
P Susie M) brewerywkr h 64 Napoleon
Mrs conf 180 Ridgewood av r do
gas sta mgr r 178 Lehigh av
(Sophia R) gasoline 202 Lyons av h 202
Cable
music 202 Leslie r do
Ada M) chef h 2 7 Lake
Stevens chauf h 608 S 12th
mechanic h 80 Sm h
Mabel chauf city 2 Beverley
Catherine M dle cutter h 800 Ridge

SCHEMPF
George J (Mary G) detective h (34) 106 Roseville av
Joseph J Jr (Theresa B) policeman h 90 9th av
Joseph J 3d meter reader r 80 9th av
Marie A stenog 717 S Orange av 90 9th av
Mary G Mrs pvte sec 24 S 8th r (34) 198 Roseville av
Mildred M emp PrulinsCo r 90 9th av
Schlack Robert shipper r 374 Aron av
Rudolph A (Emma M) papermkr h 374 Aron av
Schindel Philip W (Alexandra) employment mgr 100 Market h at Verona
—Tekla wid Frank r 544 Bergen
Schindelman Philip (Sylvia) milk 26 Schley h do
Schindlewolf Charles r 12 4th av
Charles J (Anna M) clk NY h 658 M Prospect av
Emma M r 630 S 1 h
Laura S Westinghouse r 2 4 av
Schindle Ida r 7 Boome
Morris Anna h 67 Broome
Sadie clk Bamboo r 167 Boome
Sam married Philip Sacher rem to NY
Schindler Anton Theresa h 9 Kossuth
Anton Jr clk Ins Berry 9 Kossuth
Edna married Albert Kane
Fred E. Mollie N clerk h 301 W Runyon
Milton Anna J furnwkr h 75 Harvey av
Schinke Joseph mach r 20 Nassau
Schinel Harry (Mary A) chauf house dep 158 Alexander
Schingo John Lucy T millwkr h 612 9th
Maria wid Valentine 6 2 5th
Schinl Jack r see shoe repr 678 Bergen h do
Schinze Fred clk 542 Broad h 95 Wainwright
Schippers Pauline M h 638 291 Schley
Schipper Schoop Sa at carp h 4 Fairmount av
Schipper Albert W mach r 172 W Ringgold
Herman metal goods mfr rear 531 S Orange av h at Irvington
Horace B (Mildred M) cutter West Side Trust Co Peoples Branch 247 S Orange av h at Union
Marie E emp WEI emp r 768 S 18th
Markus Fannie) junk 44 Lilly h (5) 127 Johnson av
Schippert George A clk r 724 S 19th
Jacob shoe cutter 40 Lincoln h at Maplewood
Joseph F (Marie E) (Flat Iron Paint & Supply Co) Springfield av h 724 S 19th
Schirald Vincenzo Grazia lee 201 Norfolk h do
Schirmeister Andrew jewelrywkr h 33 6th av
Schirer Margaret M wid George F r 2 Underwood
Schirm Ann clk 77 Market h at Irvington
Elenora emp PrulinsCo h at Irvington
Frederick P (Monica P) letter carrier h 201 N 13th
Schirmer Bernard (Katherine) underwriter 15 Washington h at Irvington
George Mary B h 72 Springfield av
Irving (Marie M) meat cutter 843 S 4th
—John (Anna) emp WPA h 174 Aron av
Schirnbrand Anton (Anna) eng emp 139 Lockwood h 46 Cortland
Stephen r 40 Cortland
Schirner Joseph Mary clk 4 Washington h 16 Baldwin
Mary M r 4 Washington 6 Baldwin
Schiro Bertha A stenoman 145 Market r (11) 18 Ridgewood av
Frank W clk Summit r 8 Ridgewood av
Margaret stenoman D&Co r 81 Ridgewood av
Nicholas B agr barber h 18 Ridgewood av
Samuel Sampson r 8 Ridgewood av
Schisler Morris (Rose) umbrellawkr h 184 Haw horne av
Schlachman Samuel rem to NY
Schlach M Sam r 6 Haw horne av
Morris cutter 96 Haw horne av h do
Rache wid Isadore r 196 Haw horne av
Schlachter Bessie wid Abraham r 202 10th av
Schlacter Jacob Ruth stenog h 20 41 W Bigelow
Schlaefle Elizabeth wid Richard 150 S 3d
Theodore Winfred E) baker h 5 150 S 3d
Schlaflin Ernest clk 23 Camden
Schlafmuta Abraham r 64 Hawthorne av
Louis (Sarah) garment cleaner 164 Hawthorne av h do
Schlagintweit Frederick J purchasing agt 18 Congress h at W Orange
Schlaikjer Jes tchr 550 High h at NY
Schlaich Auraham (Sadie) dismen 23 271 Goldsmith av
Edith married David Becker rem to Elizabet
Morris H Gertrude dismen h 2 Treacy av
Schlammer Louis (Stella B) chauf r 742 S 18th
Schlanger Bernard B r 153 Sunset av
Esther bkpr Irvington r 30 Keer av
—Harry (Tillie H) (Grey Horse Tavern) 515 Central av h 153 Sunset av
Miriam hairdresser r 153 Sunset av

SCHLANGER NATHAN
(Rose) (Concrete Block Co of Irvington) 452 Chancellor av Irvington NJ tel Essex 3-1255 3-1256 h 361 Keer av tel Waverly 3-7534—See p 70

Schlank Edwin M student r 486 Hawthorne av
Ethel R wid Meyer h 486 Hawthorne av
Joel sls mgr 334 Lafayette h at Jersey City
John (Catherine M) fireman NFD h 74 Isabella av
Louis h (A7 ol 5th
Reginald R clk Washington DC r 435 Haw horne av

SCHLANK
Susan wid John h 105 Morris av
Schlarbaum August (Caroline M) treas Container Equipment Corp 204 Riverside av h 387 4th av
Schlaudier Frederick C (Marie L) h 1049 S Orange av
Michelda wid Emil h 38 Alexander
Schlat August r 74 Columbia
Schlatter Marie wid Paul r 619 Kossuth
Schlauch Ernest emp 20 Lyons av r 71 Wolcott ter
Michael Judith emp 20 Lyons av h 71 Wolcott ter
—Michael plasterer 71 Wolcott ter
Schleef Edgar S Alice L elec h 8 Broad
Schlecht Harry J (Susan M) chauf h 1196 McCarter hwy
Martha wid Andrew h 290 Sussex av
Schlechte Lena M wid K George h 151 Brunswick
Mildred A shipper r 15 Brunswick
Schleicher August V (Augusta C) jewelrywkr h 172 Seymour av
Burns V r 1 Fabyan pl
Charlotte M emp PrulinsCo r 98 3d av
Dorothy M married John W Nuffort
Edgar H (Nita P) fireman NFD h 792 S 15th
Edith A Mrs sec Walter H Schleicker Inc 98 3d av r do
Edwin E mach adjuster 40 17th av h at Irvington
Herman F W (Jessie) jeweler h 12 Fabyan pl
Mildred C wrapper L&Co r 98 3d av
Olive opr 40 17th av h at Irvington
Raymond R (Myrtle) telephone opr NY h 12 Fabyan pl
Walter H (Edith A) pres-treas Walter H Schleicker Inc 98 3d av h do
Walter E jr Walter H Schleicker pres-treas Mrs Kat H A Schleicker sec plumbers 98 3d av
Schleicher Ernest W clk 2 Tunnel pl h do
George emp 8 Bridge r 436½ Summer av
Helen H Mrs asst clk 94 Johnson av h at Union
Schleier Robert Josephine) shipwkr h 95 Napoleon
Schleewein Walter F (Ruth O) service man 92 Washington h at Irvington
Schlegel Conner g used cars Irvington r 393 Osborne ter
—Andrew G (Helen) huckster h 237 Smith
Andrew G Jr photographer E Orange r 237 Smith
Anna B nurse emp 31 Green and nurse 303 Osborne ter r do
Anna E wid Herman h 143 Norfolk
Catherine J clk N Evening News r 237 Smith
—Charles A (Gertrude A) emp PrulinsCo h 560 Broadway
Charles W (Elizabeth) policeman h 50 Richelieu ter
Edward P clk A&PCo r 383 Osborne ter
Elizabeth A wid Edward r 80 Montrose
Henry J Ann M) emp PrulinsCo h at Scotch Plains
Johanna W r 393 Osborne ter
John Magdalena baker h 902 S 20th
—John W rem to Edgewater
—Leo J r 393 Osborne ter
—Leonard E wrapper r 295 Seymour av
Leonard E (Alice E) state auditor Trenton h 295 Seymour av
Louise M r 802 S 20th
Louise P 393 Osborne ter
Magdalena wid Kaspar h 50 Columbia av
—Marie C typist Federal Trust Co r 237 Smith
Mary M nurse 802 S 20th r do
Pauline wid Charles h 393 Osborne ter
—Pauline M tchr 53 Alexander r 50 Columbia av
Robert A real est (1322 00 Park pl r 393 Osborne ter
Theresa A tchr 142 Newton r 50 Columbia av
William E clk PO r 237 Smith
Schlegel Johanna emp PrulinsCo h at Union
Schleicher Carrie wid Joseph r 28 Irving av
Charles (Josephine) amusement park Lake Hopatcong h 305 Ridgewood av
Dorothy A emp PrulinsCo r 3 Hillside av
Edna M bkpr 183 Mulberry r 75 Pierce
Ethel J bkpr Retail Ctr r 28 Irving av
Frank J Marie K) jewelrywkr h 3 Hillside av
Frederick E Theresa J wire drawer h 28 Irving av
Frederick P Jr mach r 28 Irving av
Frederick W (Susan M) emp Edisons h 315 S 11th
Victor (Dorothy) bkpr (1041) 17 Academy h at Belleville
Walter H (Louise) chef 75 Pierce
William A Mary M h 3 S 4th
Schleif Evelyn C emp Prudential h 8 E Orange
William stenog (1220) 741 Broad h at W Orange
Schleifer Adam F pressmkr Westinghouse 53 Cedar av
Catherine typist Linden 58 Cedar av
Katie E wid Adam F housewife 58 Cedar av
Louis in US Army r 7 98 Quitman
Max opt r 22 72 Mulber h at Kearny
Max Rose housewife h 7 98 Quitman
Victor plumber r 47 98 Quitman
Schleifmann Louise emp 556 Ridge do
Schleifstein Samuel Sadie (Rosenberg & Schleifstein) 48 S Orange av h 260 Schley
Schleip wid Max T paperhanger 87 Strecker h do
Ethel Mrs conf 30 Clinton pl r 48 Demarest
Harry (Ethel) clk 30 Clinton pl r 48 Demarest
Schleister Benjamin W tailor 30 Kearny
Schlemper Bernetta wid Emil r 145 Blanchard av
Schlenger Aaron chauf h 4 390 Belmont av
Alex Elsa tires 89 Clinton pl and auto renting 853 S 16th h do
—Alfred r 3) 383 Clinton av

James A. Coe & Co. Iron AND Steel

395-401 Washington St
Newark New Jersey
TEL. MARKET 3-2075

SCHLENGER

[illegible]

SCHLESINGER - HELLER AGENCY

Louis Schlesinger pres Frank B Heller v pres treas
Ins 2 1 Crocker sec insurance 1st Essex
Bldg 31 Clinton tel Market 2 6500—See a 58

[illegible]

SCHLESINGER LOUIS INC

Louis Schlesinger chairman of the board Joel
Schlesinger pres treas real estate in all its branches
1st floor Essex Building 31 Clinton tel Market
2 6500—See a 86

[illegible]

Schlosbom Arthur F foreman 4"S Central av h at W Orange
Angel F Anna L maintenance man h 23 Gotthart
Schlosmacher Harry L Daisy H [illegible] h 751 1124 Broad
Harry T Mary A [illegible] NY
Schlosser P [illegible] C h [illegible] man 3" Schley
Schlosser Bernard [illegible] WPA h 189 Rosevelt av
Schlotterbeck Lucy L Hortense M) lawn (1609) 744 Broad
[illegible] 3 Clinton av h 99 Hedden
[illegible] Rubber Co Inc 99 Hedden ter
Schlosser [illegible] St James Hospital [illegible]
Schlosser Wm M [illegible]
Schlosser [illegible] Mary H [illegible] William Bierman
[illegible] H [illegible] Martin [illegible] Poe av
M [illegible] Martin [illegible] Poe av
M [illegible] W Alpine
M [illegible] 54 Market [illegible] Poe a
[illegible] 482 S [illegible]
Ambrose T [illegible] man 5 Wright h 166 Peshine av
Henry C r 156 W Kinney
[illegible] Freeholders Building & Loan
[illegible] Freeholders Building & Loan Assn 43
[illegible] Mulaski r 482 s 16th
[illegible] garment cleaner Summit [illegible]
[illegible] fireman NFD h 142 Brookline av
[illegible] Mary emp 213 Bloomfield a h [illegible]
[illegible] Underwood
[illegible] C 5 Underwood
[illegible] Broad h 479 S 19
[illegible] Lorraine
[illegible] Pat [illegible] turner [illegible] 866 Berger
[illegible]
H A [illegible] NY r 199 S 10th
Herr [illegible] Nydia A chemist ETCo h (107, 3"
[illegible]
Hector [illegible] Lorraine pl
[illegible] Jerome tchr 238 VanBuren r 198 S 10th
[illegible] Mrs canvasser h (4) 398 Clinton av
Louis (Anna) h (5) 204 Prince
[illegible]
[illegible] M [illegible] 49 S [illegible]
Nathan A M [illegible] NY [illegible] Lake
[illegible] Huntington av
[illegible] Springfield av Huntington
[illegible] Lorraine av
[illegible] Huntington
W [illegible] 41 Lorraine
[illegible]
William L [illegible] 45 S [illegible]
Schloostein Grant A pres Schloostein Holding Co 93
[illegible] 248 M Pleasant av
Holding Co Grant A Schloostein pres real est 93 Lafayette
Schoolham Frederick W (Minnie) letter carrier h 53 S
Schoolman Anthony L (Henrietta B) baker h 135 Son
Frank A rem to Irvington
[illegible] rem to Irvington
Jane h rem Prudential [illegible]
Mark [illegible] Norman [illegible] Wood
[illegible] 247 14 Rana
14 do
Schlotter A Louis Marie) mech h 133 S 8th
[illegible] S 8th
Schlueter Reginald [illegible] asbestos av
Rice r 1 [illegible]
[illegible] h 67 Isabel av
Schlumpf Robert D Mr [illegible] 3" Mt Prospect av
John [illegible] Broadway
Schlund Henry chef r 293 High
Schlunk Marie M married Leslie Gould
Schlumer Bernard C (Edna) clnr h (107) 781 Sand
Edna Mrs clk Zeller r (107) 781 Sandford av
Schmachtenberg Frederick A (Margaret) draftsman Belleville h 102 Hedden ter
Frederick W [illegible] Hedden ter
Richard (Elsie) grinder h 71 Kent
Schmaeling Margaret M asst librarian (2011) 744 Broad h at Rahway
Schmacher [illegible] 8 S 3rd
Joseph [illegible] William [illegible] 28 S 13th
Schmalberg Abraham (Mae) m liner emp 164 Spring
[illegible] Mercer
Harold clk r 10 Mercer
Schmall Ludwig J (Anna G) emp L&Co h 22 Speedwa
Schmalzrich Clara M clk 164 Emmet h 205 S 10th
[illegible] W [illegible] S 6th
Schmaltz Adolph (Carrie) baker 364 S Orange av h do
Alexander (Augusta) baker 989 S Orange av h do
Edna M r 989 S Orange av
Ena emp Prudential r 30 S Orange av
Emma clk MBLIns Co r 364 S Orange av
Helene B clk Irvington r 989 S Orange av
Rayr technician Batavia NY r 989 S Orange av
Schmaz George (Elizabeth) cabinetmkr r 408 Springfield av
Lorraine V clk Bendix r 955 Broad

SCHMALZ

Norman W clerk clk 700 Broad r 31 Ol
av
Peter F [illegible] man h 435 Bro
Roy R [illegible] h 922 Ave
William F [illegible] J jeweler 15 Rector
Ellery
William P [illegible] r 122 Ellery
Schmalzriedt [illegible] Margaret [illegible]
Brooklyn
William K Kate F [illegible] carrier a 70 Ha
Schmand Josephine M [illegible]
Schmande Helen [illegible] Memorial Hos
Schmander [illegible] E [illegible]
Stone H
Bertha [illegible] Berg
Clara [illegible] Paper
Elleer M [illegible] seelbrand
Gustave W [illegible] mach h 65
Virginia [illegible] Berge
Schmandt [illegible]
Schmanz [illegible] Coalbaugh
M T [illegible]
Carrie [illegible] 5 Order
Paul collctr h 73 [illegible]
Schmeeth William P Anna M chiropractor
Hage h at NY
Schmeide [illegible] Fern [illegible]
Schmeie [illegible] Eugene [illegible] Pa
Schmeier [illegible] 5th av
Joseph [illegible] av
Mar [illegible] h av
Rudolph [illegible] Prudential
av
Schmeier [illegible] N 4
William E [illegible] Bloomfield
Schmeie [illegible] 83 S
Anna M [illegible]
Schmeil Edward [illegible] Mutual pressure
[illegible]
Henry [illegible]
Joseph [illegible] mar h 26
Raymond [illegible]
Schmeilzer Sara wid N [illegible]
Schmeich Helen B M [illegible] Rosellville
Rd
Leo E m [illegible]
Schmeide William [illegible] Pa
Newark
Schmeie [illegible] Sigfried
Hi [illegible]
D [illegible] Hamburg
[illegible] Hamburg
Rudolph N [illegible] Broad Hamburg
[illegible]
Siegfried [illegible] Broad Sheet
av
Schmeie [illegible] Springfield Sta
do
Schmeierahl Marjorie F m Prudential h at Nutley
Schmieder Alfred [illegible] rem to Cornelia
Anna M [illegible]
Robert [illegible] Springfield av
Schmid A Frank [illegible] foreman United
& Pagnier 23 Garfield av
[illegible]
Far Emma [illegible] Springfield
[illegible]
[illegible] 44 Chadwick
[illegible] 39 av
[illegible]
Edward [illegible]
Ernest [illegible] 8th
Frank L [illegible]
Gerald [illegible] 3
Hans Jacob [illegible]
Harold [illegible]
Harry J [illegible] 8
Peter [illegible]
Herman [illegible] 40
Springfield
Jeanette [illegible] 48 Broad
John [illegible] 133 Milford
Joseph [illegible] 33 Littleton
S [illegible]
Karl H [illegible] Florence
Marie K [illegible] h at E Orange
Mary M [illegible]
Mary P wid [illegible] 08 W Pleasant
do
Mildred J rem [illegible] Works r 106
Broad
Otto pres Lax [illegible] Inc [illegible] 48
Union
Susie [illegible] 49 S 10th
Theresa E [illegible]
Vera M emp [illegible]
William E clk [illegible] r 46 Chadwick
[illegible] Smith and Bagh
Schmidbauer Alot [illegible] emp Prudential
Camden
Robert A (Evelyn E) emp Prudential h 315
av
Schmidek Walter Helen [illegible] h 62 Court
Schmidt Anton W Hildegarde h (103) 48 Broad
Schmidlein Mary F Mrs nurse emp 293 Broad
213 Highland av
William E Mary F) foreman WHCo h
213 Highland av

CO-SERVICE PRINTING CO. • 56-60 EARL STREET, NEWARK, N. J.
TELEPHONES: BIGELOW-8-1020-1021-1022

Abraham grocer 97 9th av h at E Orange
r 22 Clinton av
95 Ridge
Christine K) h 51 Springfield av
(Barbara F) mach h 65 Ridgewood av
Nellie) file cutter h 881 Mt Prospect av
S 17th
American Tool & Stamping Co 184
Skylow
G chg helper r 232 Ellery av
J (Elizabeth M) h 232 Ellery av
L (Mary K) bottler r 287 S 17th
Edw R detective h 365 Florence av
Viola R photo engraver h 85 Carolina av
Mary) h 74 Garrison
Charles chauf h 342 Clifton av
r 45 Woodside
15 Washington h at E Orange
tubemkr r 27 Lenox av
mp PrulnsCo r 691 Mt Prospect av
investor (Ol) 930 Broad r 61 Lincoln

Butler r 351 Bergen
Leona E) emp PrulnsCo h at Caldwell
Caroline E, h 75 Napoleon
85 Hudson
mach h 174 Littleton av
clk Teff'o h 67 32 Delaware av E
birmwerkr r 74 Garrison
Lincoln av
r 85 Ridgewood av
Edgar R and Richard A Schmidt, print
Kearny
Barbara photographer and chop 12 Walnut r do
Mary) mech h 84 Chadwick av
mach Westinghouse h 80 av
770 S 10th
supt 642 S 19th h do
Sigismund r 5 334 Belmont av
Stuyvesant r h 1 Orange
clk h 446 Orange
Magazine
A Katherine) policeman r 46 Kossuth
Florence E) clk r 4 9 Avon av
Anna M jewelrywkr h 410 Avon av
clk 55 Edison pl h at Irvington
mach Westinghouse h 80 av
Mary F) chauf h 243 2d av
mechanic h 243 2d av
mechanic Co asst mgr 423 Springfield av
Delano
Tires Associated Housing Co Inc 870 Broadway h at Belleville

SCHMIDT CHRISTIAN FURNITURE CO

William Schmidt pres William Schmidt Jr v pres Louis H Hare treas-gen mgr retail furniture dealers 157 159 Springfield av 1st Market 3-3600

Frank F marker LB&Co r 136 Alexander
(Ida) wid August W r 157 Sussex av
Louis wkr r 217 4th
wid Henry C h 602 S 8th
Frank W (Frances M) silversmith r 78 Napoleon
Hugo H r 65 Ridgewood av
E Orange
Anna N v pres American Tool & Stamping Pennington h 235 Peshine av
(Ida) pres Broad Electric Service Co Inc 481 105 Hansbury av
PrulnsCo r at Hillside
M clk WEICorp r 234 Fulyan pl
R (Helen M) C P Schmidt & Son) 11 Kearny Belmar
emp PrulnsCo r 39 Lincoln pl
Dorothy stenog r 329 S 10th
asst sec Buhl & Cuffrey Inc 85 Hudson h at
Mary G) footmkr h 110 Lincoln av
wkr r 36 1st
rem to Rearsburg
emp PSE&G'o r 30 Astor
Gertrude F 344 Bergen
mg PrulnsCo r 89 389 Clifton av
wkr 217 4th
August h 302 8th av
Carl h 73 S 5th
C Henry r 223 Alexander
form mg 45 South do
Mrs (Henry Metz Estate) 31 S Orange
Dorothy G) laundrywkr r 408 Littleton av
Irvington
shipping clk 298 Delaware h at Mont
(Augusta D E) h 28 8th
wid Joseph h 27 Lanford
Edwards Rd
Fowler
S 18th av r 302 do
Mon Belle av
clk Clinton Trust Co 597 Clinton
Irvington
Highland av r 792½ Ridge
S 18th
Emma R) eng NY h 837 DeGraw av

SCHMIDT
Ethel M rub tchr r (15) 283 Milford av
Evelyn M emp PrulnsCo h at W Orange
Ewald r 110 Lincoln av
Ferdinand (Eda) mach h 58 Magnolia
Florence steno (9th fl) 672 Broad r 11 N 10th
Florence Mrs r 1102 Broad
Florence F clk 238 Watson av r 6 Garrison
Francis X emp PrulnsCo r 2 Midland p
Frank 150 Seymour av
Frank C (Anna) opr PSCT h 74 Garrison
Frank M (Olga) rest 883 Broadway h (12) 92 Graf on av
Frank W mach emp 40 17th av h at W Orange
Frank X (Mae M) policeman h 2 Midland p
Fred (Florence H) h 157 Norfolk
Fred W (Newark Armature Exchange and Dix Magneto Co) 176 Central av h at Maplewood
Frederick (Anna) jewelrywkr h 456 Hawthorne av
Frederick (Anna R) h 122 Clinton av
Frederick (Elsie) landscape gardener h 658 S 12th
Frederick (Helen) chipper r 177 Lincoln av
Frederick C (Emma C) oil burner mech h 17 Richelieu pl
Frederick C (Margaret E) repairman (421) 81 Green h 110 Garrison
Frederick C Jr chemist Bound Brook r 110 Garrison
Frederick W Orange r 9 Avon av
Frederick H (Minnie A) boiler 902 S 18th
Fredrica emp PrulnsCo h at Bloomfield
Fredrick wkr r 346 Belmont av
F 2 F Louise h 148 S 2d
George mch 25 Montrose
George A clk S Orange r 27 Montrose
George A (Elizabeth M) jewelrywkr h 414 Chadwick av
George C (Elsie) toolmkr h 5 8 9th
George E Jr jewelrywkr h 50 Waverly av
George E Jr (Irene) r 50 Waverly av
George G (Carol H P) draftsman (301 26 Broad h 208 Florence
George r 9 Chadwick av
George F (Lillie) policeman h 320 S 11th
George F K (Minnie) clk PO Federal sq h at E Orange
Gottlieb A h 504 Hunterdon
Gottlieb F (Margaret M) emp WPA h 456 Bergen
Grace A steno E Orange r 243 2d av
Gustav mech (21a) 870 Broad h at Bloomfield
Gustav Milford Park Garage 88 Elizabeth av h at Maplewood
Gustav A (Helen B) clk 411) 480 High h 15 Vernon pl
H Arthur emp PrulnsCo h at Maplewood
Harold Theresa chauf h 303 Springfield av
Harold (Lydia) chauf h 101 Marne
Harold E subpoer 3 44 Bergen
Harold E (Marguerite V B) emp PrulnsCo h at Glen Ridge
Harriet L wid Louis r 770 S 12th
Harry F chemicalwkr r 108 S Dehlie
Harry (Mary T emp h 521 S 10th
Harry L Ethel A M) sleman h 17 Monteith
Hattie wid Henry h 11 N 10th
Hazel C opr HECo r 602 Hunterdon
Helen emp PrulnsCo h at Irvington
Helen J emp PrulnsCo h at Hillside
Helen M emp PrulnsCo h at Jersey City
Helen M clk 479 Clinton av r 112 S 15th
Helen O deputy collector InrRevDept 5th fl PO Bldg Federal sq h at Jersey City
Henry rem to Livingston
Henry h 787 S 17th
Henry Elizabeth H, eng Westinghouse r 189 N 8th
Henry C silversmith h 86 Bemper av
Henry G meat cutter r 1 N 10th
Henry J Anna M) emp PrulnsCo h at Belleville
Henry O bottler r 602 S 8th
Herman Erna insr 89 (960 Broad h at Paterson
Herman Minnie mach Westinghouse h 9 E Jersey
Herman A Martha J) painter h 782 S 17th
Herman F Marie J chauf h 36 N 12th
Herman E Mary E, shipping clk 220 Elizabeth av h 20 Usner av
Irene M emp PrulnsCo h at Belleville
Irving Bklyn Trenton r 5 334 Belmont av
Jacob Anna 30 Tichenor
Jacob A grev clk 30a Sherman av h 51a Emmet
Jacob C Allan K watchman h 50 9th av
Jacob F Mary L mech h 213 Florence av
Jacob J mach opr r 51½ Emmet
James 34 Elm
Jean A emp PrulnsCo h at E Orange
Jeanette K r 41 Montrose
John r 258 High
John Chestnut
John painter emp 22 Coe's pl r 102 N 7th
John (Gladys K) rem to Bloomfield
John (Joannah) h 30 Darey
John F clk (24a) 1280 Raymond blvd r 16 Grand
John F (Mary M) boat pilot h 46 Fairmount av
John G shipping clk r 30 Darey
John P (Caroline C) watchman h 136 Alexander
John J Anna K) caulkerwkr h 25 Foundry
John L (Anna) supt 825 S 10th h do
Joseph watchman r 81 Broad
Joseph (Annabelle A) emp WEICorp h 327 Elizabeth av
Joseph A (Julia) opr r 7 Lenox av
Joseph A sleman 805 Broad h at Irvington
Joseph B (Marie R) shipping clk LB&Co h 15 Ayers

SCHMIDT
Joseph F (Ethel M) sta eng h (15) 188 Milford av
Julia A wid Felix r 84 Napoleon
Julius G (Theresa) pres American Tool & Stamping Co 184 Pennington h at Maplewood
Karl L prin Bragaw Avenue School 1-1 Bragaw av and prin Hawthorne Avenue School 436 Hawthorne av h 8 Short Hills
Kate T teacher r 67 Pennington
Kate Mrs r 284 Ridge
Katherine F E wid Gustave G h 84 Schalk
Katie wid Charles F h 1 Komorn
Lena L h 368 Lincoln pl
Lillian E emp Insp r 329 S 10th
Lillian E wrapper LB&Co r 232 Ellery av
Louise Mrs S Hospital r do
Louis A Florence A emp PrulnsCo h at Union
Louis A Helen M asst sec Prudential Insurance Co 763 Broad 13) 380 Clifton av
Louise Mrs mart opr r 546 4th
Louise emp co S Caldwell
Louise nurse (R7 345 Lake r do
Ludwig W Maxine shipping clk Harrison h 428 703 Broadway
Lydia M Mrs sec-treas The A F Conrey Co 20 Oliver h at Arlington
Madeline A married Louis Habich rem to Newburgh NY
Margaret C radio tubewkr r 16 Grain
Margaret R emp PrulnsCo h at E Orange
Marie clk 37 Lane r 17 Stratford pl
Mary wid Anthony h 27 Lenox av
Mary wid Anton 351 Bergen
Mary J Mrs h 82 Bleecker
Matilda wid George 8 9th
Matilda emp 32 Shanley r do
Matilda R emp PrulnsCo h at Elizabeth
Michael C Mary) shoe repr 606 Springfield av h 64 S 13th
Michael C Jr clk 641 S 13th
Miriam C rem to Irvington
Myrtle O key punch opr 15 Washington h at Irvington
Olive R wid John r 40 Montrose
Oscar H Dagmar) rem to Livingston
Otto (Mary) meat cutter h 826 Springfield av
Paul (Ruth M) clk NY r (203) 155 S 17th
Peter Katherine 234 Fulyan pl
Peter Sophie serg police 6 Caldwell
Peter W auto mech r 16 Grain
Philip r 8 Essex
Ralph M (Margaret L) auto mech h 78 S Dehlie
Ray E Marie A, clk 660 Sandford av h (H) 658 do
Raymond M (Helen) foundrywkr h 8 NYer
Regina wid Frederick h 848 S 7th
Richard A E A Katherine) C P Schmidt & Son, 11 Kearny h 46 Garrison
Richard A student 46 Garrison
Robert rem see Associated Housing Co Inc 879 Broadway h at Belleville
Robert C office sec 53 Broad h at E Orange
Rose A emp PrulnsCo 37 S 18th
Rubin I Florence emp IntRevDept h 17 200 Lawrence av
Rudolph Triangle Stage Tool & Die Co Governor h at Irvington
Rudolph B home fireman NFD h 157 Sussex av
Ruth E wid William 1 2 S 5th
Ruth M Mrs r NY r (203 55 S 15th
Sidney B auto bodymkr r 30 Darey
Sophie F r 174 Jefferson av
Stephen Pauline) baker h 705 Ridge
Veronica M r 450 Lawthorne av
Victor J wirewkr r 50 8th av
Walter J Jr v pres-comptroller Firemen's Insurance Co of Newark NJ and 2d v pres-comptroller Commercial Casualty Insurance Co 10 Park pl h at Maplewood
Wendlin (Theresa) hairdresser h 106 Wickliffe
Wenard h at S Army r 50 8th av
William ob r 152 Bergen
William Augusta stk fireman h 302 Osborne av
William Emma) pres Christian Schmidt Furniture Co 157 Springfield av h 825 S 11th
William Jr v pres Christian Schmidt Furniture Co 157 Springfield av h at Union
William A examiner FIneCo 20 Park pl h at Brooklyn NY
William A 2d Elizabeth M) fireman NFD h 70 Carolina av
William C auto mech 1225 Broad h at Springfield
William C Emma W watchman h 94 Napoleon
William C Rose) emp PrulnsCo h at Union
William F Myrtle A painter h 448 S 8th
William G Anna M) baker 463 Broadway
William H Charlotte A emp PrulnsCo h at E Orange
William J Lillian rem to Passaic
William J Margaret A h 11a Ferry
William J Mary A mech r 723 Bergen
William L Mary E rem to E Orange
William P Caroline platform man Ryka h 692 Hunterdon
Xavier F Elizabeth A) pres Xavier F Schmidt Inc 225 Market av h 217 do
Xavier F Inc Xavier F Schmidt pres Theodore Armbruster sec-treas garage 237 Milford av
see Schmid Schmidt Smith and Smyth
Schmidtberg Ernst (Ida E) antiques finisher h 451 Avon av

ROTHROCK-TAILORS! Custom Tailor
DRESS SUITS TO HIRE
53 ACADEMY ST. TEL. MARKET 2-4[illegible]

[illegible]

Schmidt Edna M Mrs h 94 Harper
Schmidt [illegible] wid Jacob r 62 Plymouth
[illegible] Schmidt & Lowe Inc 7 S 14th h at E Orange
[illegible] J [illegible] 44 Broad h at Verona
Schmidt [illegible] Frank F [illegible] 18th av h 37 [illegible]
[illegible] emp CelCorp 333 N[illegible]
Frederick (Pauline) pipe fitter h 1 Kenmore
Frederick E (Kathleen M) route driver h 3 Romaine pl
—Gladys tel opr Weyerhaeuser Sales Co r 17 Kenmore
—Henry R (Elsie A) toolmkr h 195 Walnutwright
—Hubert [illegible] Pauline E) fireman PSE&GCo h 582 [illegible]
[illegible] emp PrulnsCo h [illegible] Clifton
[illegible] M [illegible] Plainfield
[illegible] Charles [illegible]
[illegible] emp PSMT h 97a Waverly av
[illegible] Irvington
[illegible] N Co hospital [illegible]
[illegible] Bergen
[illegible] Emily V A emp PrulnsCo h 537 13th av
[illegible] A emp PrulnsCo r 537 13th av
[illegible] Frederick machinist [illegible] Wa[illegible]
[illegible] Kenneth
[illegible] Thomas A emp WPA h 4 Niagara
[illegible] H Mary M [illegible] Belleville
[illegible] Benjamin [illegible] plant mgr and [illegible] 37 High h at NY
[illegible] Henry A emp PrulnsCo r 37 Fulton
[illegible] Henry F (Mary O) lab h 242 [illegible]
[illegible] Charles C bus checker r 53 Seymour av
Charles F (Anna M) h 148 William
Charles W (Elsie R) (Schmehl Prefendaal) Pharmacy 661 Springfield av h do
[illegible] emp LB&Co r 263 Garside
[illegible] Pantry Co supt 108 Houston h 53 Seymour
[illegible] LB&Co r 263 Garside
[illegible] Pharmacy (Charles W Schmehl) 66 [illegible]
[illegible] NJ
[illegible] M [illegible] Washington h 108 Watson av
Dora wid William h [illegible] 721 Belmont av
Fred [illegible] Robert [illegible]
Jack [illegible] 109 Washington av
Mary [illegible] Los Angeles Cal r 721 Belmont av
Schmidt [illegible] M [illegible] Los Angeles Cal
Schmidt [illegible] Angeles emp 38 Ingraham pl r do
Schmidt [illegible] (James S Beatrice) supt 730 High h do
Schmidt William F (Charlotte M) emp PrulnsCo h at E Orange
Schmabel Elizabeth h 73 Howard
Joseph Ida E clk Belleville h 57 Irving
—Mildred M stenog 157 Summit h at Rahway
Milford C emp PrulnsCo h at Irvington
[illegible] Stephen
Schmalz [illegible] Daniel L freight handler h 197 Hunterdon
Dorothy M r 167 Weequahic av
William [illegible] (Gertrude A) adjuster PSMT h 265 Weequahic av
Schmaltz Edna Mrs stenographer 115 Market r 300 Hawthorne av
Erwin E (Edna) fireman h 200 Hawthorne av
Goldie wid Louis r 115 Keer av
Schmaltzberg John H emp PrulnsCo h at W Orange
Schmaltzman Nathan A (Sylvia) law clk 24 Edison pl h 3A) 152 Roseville av
—Sylvia Mrs stenog 24 Edison pl r (3A) 152 Roseville av
Schmalz Katherine jewelry [illegible] 607 High
Schmalzried Charles r 399 N 12th
Schmarndorf Elizabeth wid August h 134 N 7th
Schmarr Caroline K wid George H h 185 4th
—Cora D wid Samuel J ins (201-208) 30 Clinton and 91 N 7th h do
Florence M [illegible] 340 Elizabeth av
Gertrude D [illegible] Academy r 91 N 7th
Harry [illegible] Army r 205 3d
John A Marie A (Ida) clk 583 Central av h 185 4th
Louise C [illegible] TelCo r 205 3d
Louise E wid Harry F tailor NY h 205 3d
Schmatter John F (Josephine H) mach h 99 Smith
Schmatzer Frederick J (Marie E) emp h 4 Commonwealth av
Norman Lorraine emp PrulnsCo h at Bloomfield
—Peter emp N Water Dept h at Newfoundland
Robert C r 643 N 7th
William h 643 N 7th
Schmatz George G (Marie A) emp PrulnsCo h (11) 839 S 19th
George H h 836 S 19th
Lillian L prin sec NY r 836 S 19th
—Marie A Mrs typist WElecCo r (11) 839 S 19th
Paul N prod clk 560 Belmont av r 836 S 19th
Schmauder Arthur Mary) plumber h 420 S 18th
Charles W (Catherine) printer h 407 Springfield av
—Dorothy nurse Hospital of St Barnabas r do
—Elizabeth K wid Frederick h 97 16th av
George roofer r 99 16th av

Schmauder Edward [illegible] Market
George W Mrs [illegible] Washington [illegible]
—Joseph [illegible] emp NY [illegible] Summer av
Schmeide F [illegible]
Schmer [illegible] 202 [illegible]
—Miriam [illegible] Springfield
Schmeck [illegible] Cabro
[illegible]
Bernard M [illegible] Prudential Col 60 [illegible] do
Harry M [illegible] Washington av
—Herman [illegible] Columbus [illegible]
[illegible]
Schmeeman [illegible]
Bertram [illegible]
Schmee Herman [illegible] PO [illegible]
[illegible]
—Mildred [illegible] Maplewood av
Olga P [illegible] Bergen 6 High av
—Samuel [illegible] Martin [illegible]
Schmeiz [illegible] Dover [illegible] 5 Brunswick
Schmele [illegible] Schmeiz pres Co Sem [illegible]
[illegible]
—Carl [illegible] Schmeiz Bros [illegible]
Max [illegible]
Schmel [illegible]
Schmegleberger [illegible] Chicago [illegible]
[illegible]
David [illegible]
Schmeid [illegible] Clinton [illegible]
Schmeidecker [illegible] Paul F [illegible]
[illegible] Ruby [illegible]
Schmeider [illegible] Wm [illegible]
A Ru [illegible] Smith
Abel [illegible]
Abraham [illegible] Oakley
Adam [illegible] 108 S [illegible]
Adel [illegible]
Adolph [illegible] 8th
Agnes [illegible]
Albert [illegible]
Albert [illegible] W Runyon [illegible]
Albert [illegible] Wa[illegible]
[illegible] R [illegible]
Albert [illegible] Hunter
—Alexander [illegible]
—Alexander [illegible]
Alexander [illegible]
Alfred [illegible]
Alfred [illegible] 39 S 7th
Alice M [illegible] Montclair
Anna [illegible]
Anna M [illegible]
Anna [illegible]
Anna P [illegible]
—Anna T [illegible] 3 Alexander
—Annie M [illegible] 510 S 18th
—Anthony [illegible]
Anton [illegible] Dolan Dying Co
[illegible]
Arnold [illegible]
Arthur [illegible] Woodside av
Arthur [illegible] NY h (B1 18th)
Augus [illegible] 3 Seymour
Barbara [illegible]
Beatrice [illegible] 360 S 9th
—Benjamin [illegible]
Benjamin [illegible] and dyeing [illegible]
[illegible]
Bernard R [illegible] Specialty [illegible]
[illegible]
Bertha [illegible] Cedar av
Bessie M [illegible]
Bessie M [illegible]
—Bessie M [illegible]
—Blanche B [illegible] N 6th
—Carl A [illegible]
—Carolina M [illegible] S 9th
—Caroline [illegible] Norfolk
—Carrie [illegible]
Catherine [illegible]
—Catherine M [illegible] 3 Grove
[illegible]
Celia wid [illegible]
Charles [illegible] Bloomfield
Charles [illegible]
Charles [illegible] Schlo
Charles [illegible] Marine
Charles [illegible] Clinton
Charles H [illegible] Tuxedo
Branch 206 Orange [illegible]
—Charles H [illegible] 323 Smith
Charles J Corrine [illegible] Chancellor
Stanley av
Charles M (Ella) dentist [illegible] Broadway
—Charlotte r 17 Beacon

DS. H. LUCKING, INC. COAL - COKE - FUEL OIL
BROOK ALLEY, ORANGE, NEW JERSEY
ark 3-1762 Humboldt—Telephones—Orange 3-0450 SUSSEX AVE. AND FIRST ST. NEWARK, N. J.

ER

Mrs radio tubewkr r 777 Highland av
Anne M) clk NY h 208 Montclair av
PhnCo r 104 Hobson
(Eric M) mach 35 Liberty h at Irvington
(Leslie) opr PBCT h 852 S 16th
ington r 54 Goodwin av
h 84 Johnson av r 834 Clinton av
epist FinsCo 10 Park pl h at Irvington
367 High h at Irvington
ck 300 Broadway h at Irvington
WPA r 160 Plane
ump carp h 21 Cedar av
ev emp PSE&GCo h 76 Holland
nna M) interior decorator h 468 S 16th
Emma carp h 132 Wickliffe
h newkr r 21 Cedar av
S Army r (3) 97 Peshine av
(Clara M baker h 825 Parker
mary Press) 913 Hunterdon h at Hillside
17 Court
dmrkr r 580R S 2d
s pres Henry I Schneider Inc (803) 50
h at Irvington
r 20 Norfolk
emp NY r 374 S 13th
wid Cuno r 584 Orange
h 704) L Clinton r 428 Belmont av
r 1 Emerson pl
ssortmkr r 96 Wilson av
Anna M draftsman NY h 64 S Peshine
ng wa chmkr h 82 1 6th av
Anne P carp h 59 N Nye
gnetine peddler h 694 Springfield av
h 694 Springfield av
ng George h 625 S 18th
r 374 Lafayette
ckhp Perth Amboy r 9 Windmont av
Sup Co r 53 Parkhurst
man h 203 30 2d av
ma h 197 Clinton pl
nmkr r 69 Ann
ner Berta wkr 4 Hobson
Theresa shipwkr h 382 80 av
Louise A cooper h 43 Booth
r 804 Hunterdon
h 20 Marshal
handle E emp L&Co h 3 S Chan
Elizabeth M tromkr r 109 19th av
S Vincent
J 40 r Colt emp h 20 Vincent
Elizabeth A) asst chief clk Howard Sav
ution 94 Broad h at Maplewood
Anne M maintenance man h 34 Eier
William (Ella) r 8 Jacob
mkr r 4 Hobson
ckhp r 301 7 Academy h at Irvington
ter L&Co 199 Seymour av
emp Co Corp r 483 Kearney
Jr Baker s helper h 3 Kent
ga r main tenance man h 16 Jacob
mers mont cutter h 190 Seymour av
276 Eastern pkwy
N Jacob Israel Hospital r 20 Lehigh av
ruinsCo h at Irvington
r 96 Wilson av
W Kinney
William h 17 Beacon
Vermont av
Fife Ry Union Trust Co 755
Orange
(S) moulder h 48g Kearney
Joyce 203 M ter h 45 Field pl
Mr carp r 428 Belmont av
Fr carpenter h 590 Bergen
Ship Shaw av
ing 21 Hunterdon
mkr h 130 S 4th
Princeton r 741 Parker
Mrs Mercy I Schneider Inc
Columbia h at Irvington
Henry I Schneider pres Mrs Elizabeth
pres Inc Anna M Hemmer sec-treas
(803) 50 Columbia
r 428 Belmont av
925 S 19th
M) auto mech 224 S 10th
Katherine J plumber's helper h 28 Ship
ace 257 6th r 566 S h
h 33 Kent
emp WPA h 84 140 av
Baker h 4.4 Grove
h at Irvington
emp I S Ch Aeronautics Author
E Kinney
Tel r 25 Marne
mgr 510 Orange r 232 Walnut
Broad r 961 83 2d av
h at h Hillside
man h 3 Marie pl
92 Chadwick av
M) sleeman (10 83 2d av

SCHNEIDER

Jacob lwyr (Schneider & Schneider) (930-935) 1180 Raymond blvd r 60 Park pl
Jacob pres White Owl Super Service Garage Inc 443 Bergen r 17 Wolcott ter
Jacob Anna chauf 487 Orraff av
Jacob (Laura) painter h 520 S 17 h
Jacob (Jerome) mgr Perth Amboy h 9 Wyckhoff av
Jacob (Theresa) h 18 383 Clinton av
Jean emp PruInsCo r 435 75a High
Jeannette clk L&Co r 102 Warson av
Jenkie wid Samuel furn rms 47 Broad and 30 16th ave r do
John h 4 A L
John mach h 925 S 18th
John (Catherine) emp A Gross & Co h 96 Wilson av
John (Lucy) r 48 Burnet
John (Theresa) emp WPA h 423 Hawthorne av
John (Vera E) caster h 44 Wilson av
John mach opr CelCorp r 45 A L
John (Elizabeth) brewerywkr h 604 Hunterdon
John route slsman r 69 Ann
John J mach 3 4 Lafayette
John J (Frances) emp Westinghouse h 320 Waverly av
Joseph 1 80 (cons r (3 97 Peshine av
Joseph Daisy T) r 14 Beach
Joseph (Rose) peddler h 566 S h
Joseph P (Teresa M) mach Edisons h 430 Avon av
Joseph V doorman 14 Hawthorne av
Julia L wid William H (D) 658 Sandford av
Julius clk 83 Broadway r 45 Field pl
Julius r 566 S 11th
Julius (Rose) cutter h (207) 413 S Orange av
Julius tailor 831 S 11th h do
Julius Lydia) rem to Hillside
June emp PruInsCo h at Irvington
June (clk 2500) 44 Broad h at Verona
Karl (Emma) gardener h 295 10th av
Karl wid Donald h 7 Wolcott ter
Karl (Ione wid Joseph 275 1 Highland av
Laura E supp 77 4 ent g av r do
Lawrence J emp CelCorp r 2 Wall
Lawrence M cu ductmkr WElecCo 538 S 17th
Leo dissector 53 Lincoln pk and 39 Hillside av h do
Leo Anna cu 480 S 18th
Leo F (Alice A) clk Nat State Bank 870 Broad h at Hillside
Leopold Rev (Lydia H) pastor Emmanuel Methodist Church h 12 Hedden ter
Lillian emp InsCo h at E Orange
Louis rubber stamp 2 Market h at Maplewood
Louis Eunice h 1 physician 374 S 3 h do
Louis (Marion wid Schneider & Schneider (930-935) 1180 Raymond blvd h at E Orange
Louis (Rose) clk PO 3 S 3 h Belmont av
Louis I gas sta attdt r 7 Walcott ter
Louis E (Ida H) painter 26 S 7th h do
Louis M Anna h 224 Brookline av
Louise West
Louise A (Louis) mrs 43 South do
Lucille K emp PruInsCo h at Bloomfield
Marie F emp PruInsCo r 37 N 8th
Marion married Eugene Wassermanger
Marion K clk NY 209 Montclair av
Mar ie (Phillip) wrapper r 33 Kent
Mar ie Mr emp chauf h 1.2 Rose ter
Ma ie H (Caroline) real est slsman h 374 Lafayette
Martha W constructionwkr r 374 Lafayette
Mary wid Michael h 7 Wil
Mary A wid Frederick meterwkr h 1 3 S 9th
Mary N Mrs s pr h 4 Oliver r 79 N 9th
Ma ie Mr (Ida) h 539 S 17 h
Max r K Cook av
Max M Anna E emp WPA h (2) 97 Peshine av
Michael clk 357 Wilson av h (7) 3 Alexander
Michael clk 230 Pacific r (7) 3 Alexander
Michael chr mgr r 16 Thomas h
Michael Rose mrs N wid 93 h 11 Wal
Mildred A sta 45 Bleecker h at Irvington
Minnie emp 77 entral av h 4 P 795 High
Miriam M pl see 750 Summer av 85 S 6th
Morris Rose) slsman h (7) 39 Fabian pl
Morris H (Helen) ins agt MetLifeInsCo h 321 Leslie
Muriel B emp PruInsCo h at W Orange
Nathan 227 al
Nathan (Esther) laundry Bellevilleh 144 Walnut
Noel J (Frieda) shipping clk Harrison h 9 N 20th
Norbert (Anna) h 548 S 10th
Olga wid Henry h 741 Parker
Oscar F Rhea) tchr 125 13 h at h 13 Fleetwood pl
Paul P see White Owl Super Service Garage Inc 443 Bergen r 17 Wolcott ter
Pearl rem to NY
Pearl garmentwkr r 528 S 17th
Peter foundrywkr r 96 Wilson av
Peter McKee) sheet metalwkr h 67 Ann
Peter M (Bertha) tacker h 535 S 17th
Philip (Rose) jeweler 216 Hawthorne av h 14 do
Philip (Tillie K) emp PruInsCo h at Irvington
Rachel hand laundry 510 Orange r 232 Walnut
Rachel wid Henry h (2) 161 High
Ralph 39 Avon av
Ralph cashier Cashier's office (20) Federal sq h 140 Ferry
Richard interne N City Hospital r do
Richard A (Margaret A) coal 413 S 9th
Richard C student r 374 S 3th
Robert Edna M. chauf h 108 Chadwick av
Robert H rem to Indianapolis Ind

SCHNEIDER

Robert L steno Kearny r 852 S 6th
Robert W Elsa) counterman h 43 23 Johnson av
Rosamond C Mrs pub rec (2501) 13 Commerce r 061 18 Irving
Rose wid Philip mach opr h 281 Lehigh av
Rudolf (Ruth R) furrier 667 Bergen h do
Ruth nurse N Memorial Hospital do
Ruth r 141 Hawthorne av
Ruth Mrs office sec 016 1 Clinton h at Irvington
Samuel student r 44 Wainwright
Samuel r 586 S 3d
Samuel Esther rem to Roxbury Mass
Samuel Fannie painter h 81 James pl h do
Samuel (Rose) upholsterer h 142 Court
Samuel Rose slsman h 94 Clinton pl
Samuel Ruth Garden of Nowark) 290 16th av r 448 Fairmount av
Sarah r 144 Wainwright
Selma wid Frederick furn rms 156 Washington h do
Solomon leatherwkr r 162 Court
Stanley J welder 3 97 Peshine av
Stephen Theresa watchman h 75½ Marne
Susan wid George h 335 W Kinney
Valentine Theresa h 2 Monmouth
Valentine J Marie policeman h 423 Fairmount av
Valentine F Bonnie R chauf r 28 S 13th
Valentine W chauf r 28 S 13th
Vincent Valeria movi wkr h 371 Morris av
Walter clu tchr music 44 Woodside av r do
Walter student r 374 Lafayette
Walter F auto mech r 413 Woodside av
Walter G Madeline av clk 487 Orange h 570 Bergen
Wanda wid Rudolph h 4.0 S 9th
Wilhelmina wid John H h 440 Woodside av
William r 10 Ridgewood av
William r 20 Wilson av
William repair man 22 Cortlandt pl r 57 Ivy
William 38 Walnut
William emp WPA 486 Bergen
William assembler 520 S 5th
William slsman r 76 Beverley
William printer rear 84 Beverley h at Irvington
William (Agnes A foreman 150 St Charles h 175 Wilson av
William Annie) tailor emp 6 S 8th h 510 S 18th
William foreman laundrywkr h 18 R S 12th
William (Elsie M mar 520 S 5th
William J emp PruInsCo h at N Arlington
William foreman W public service 789 Sandford av r 277 S 11th
William (Myra M) toolmkr h 418 Woodside av
William M Rose treas Schneider's Pharmacy Inc 278 S 10th av h 278 do
Yet a wid Meyer rem to Boston Mass
& Schneider (Jacob and Louis Schneider) meats (930-935) 1.80 Raymond blvd
see Snyder
Schneider's Pharmacy Inc Isaac Sulz pres Tina Sulz sec William M Schneider treas 278 10th av
Schneidermann Benjamin Mollie news dlr h 456 Leslie
Eva saleswoman 145 Market 3 Belmont av
Fannie r 325 Belmont av
Harry Louis salesman 77 Lincoln
Irving Lena V news dlr h 175 Lehigh av
Louis Ye a news dlr h 333 Leslie
Max Rose) peddler h 325 Belmont av
Mildred R office sec (7.1) 20 Clinton 325 Belmont av
Morris Lillian) plasterer h 45 Adline
Nathan Frances clk eng NY 41 Rose ter
Philip Frieda) news peddler h 375 Leslie
Samuel A (Agnes) slsman h 112 Wainwright
Schneiderman William H asst supt (221 Hall of Records h at Verona
Schneiman Samuel (38 433 S 13th
Shriel Antoinette h 292 8th h
Chester A Lorraine E) mach WElecCo h 463 S 18th
Clarabelle L emp PruInsCo r 186 S 10th
Edwin H (Clara L) auto trimmer h 180 S 9th
Edwin J wid WElecCo 292 Smith
Emma wid Frederick r 825 Ferry
George (Mary) sta fireman h 681 S 10th
George J installer TelCo h 16 Ashland
Henry restwkr r 138 Wickliffe
Joseph r 52 Cypress
Joseph J clk WElecCo r 292 Smith
Katherine wid William H cotton goods 3 N 4th
Philip carp coatmkr h 70 Hedden
Susan Mrs restwkr r 372 Hunterdon
Valentine I policeman r 292 Smith
William emp WElecCo r 513 N 8th
William F v pres treas Tele-Radio Corp 86 Sherman h at Irvington
Schnellbach Charles H (Catherine V) emp MBLInsCo h 88 Hawkins
Schnellbacher Bertha (clk (121) 744 Broad r 57 W End av
Edward F clk 238 South r 57 W End av
Rosa wid Frederick h 57 W End av
Schnelle Hedwig Mrs clk Delaware r 465 S 19th
Schneller Otto A (Hilda H) tailor h 590 Hawthorne av
Schnepf Albert J (Mary K mech eng Jersey City h 104 Garrison
Chester Emma) clk PruInsCo r 50 Mountain View av
Emma A mail clk 591 Ferry h 101 Garrison
Ernest (Juliette emp PruInsCo h 3B) 159 Clifton av
Frieda wid Frederick r 284 Berkeley ave

JANCOVIUS RUG CLEANING - FURNITU[RE]
DRAPERIES - UPHOLSTER[Y]
112-116 ARLINGTON STREET TELEPHONE MI 2-1335 NEWARK, NEW JE[RSEY]

—Barry (Ruth) chauf h 350 New

Schocket Albert student ... Hillside av

he Mutual Benefit Life Insurance Co. 300 BROADWAY
DAY, GENERAL AGENT . . . . . 744 BROAD STREET NEWARK, N. J.

Abraham Schofel pres-treas Max Schofel sec
duce 175 Miller
r
Rebecca emp 173 Miller h 16 Bay View av
dent r 16 Bay View av
see Schofel Bros Inc 175 Miller h 141
emptier
man h 3 Fairbourne
Mohawk Dairy Products Co) 568 S 11th
omas av
S rem to Chicago Ill
Delia molder r 9 S 13th
Florence L) pressman h 624 S Orange av
7 Miller
(97 Miller
emp PruInsCo h at Belleville
Frederick M h 289 Morris av
Ben jan
ing co r 80 Columbia av
83 S 7th
h 7 M
ing ter
ngton r 8 Columbia av
mister h 12 Lyons av
9 Yorker h at Maplewood
98 Kearny r 490 Belmont av
R emp PruInsCo h at Irvington
ck jr
m Bos N Evening News 80 Column
ker h 145 645 Summer av
Adre E) h 85 Hunterdon
h stock clk L B&Co r 85 Hunterdon
Broad r 80 Columbia av
97 Miller
Mil sales r 16 Clifford av
I. (Rosalie) clk 300 Broadway h at Belle-
clk N Evening News r 80 Columbia av
Halsey
Madlyn 730 H
Joseph h 338 Clinton
200 Osborne
pres-treas Becker Construction
Atlas Roofing Co 20 Wall
S Orange
Maggie emp 775 High h do
77 High
(Sarah W) lwyr NJ h (108) 568 M
r
chr 35 Monmouth r (106) 560 M
Pro-Ju recording Corp 23 Raymond
NY
siswoman LB&Co and see Hart Jewelry
Lafayette r 286 Bergen
painter r 1 S Broad
The School Co 7 Pointer h at
School pres Mrs Beatrice B School
Alber Cons Food 417 Pelham
Tel co 2 S
ubrick r Ch Irvington
ward Savings association 47 Bel
Edward D&W Cl 100 Central
1014 Broad h 8 Orange
31 pres The School Co 1 7 Pointer
Christina B Hneman Tel Co h 707 S 15th
store cashier 126 Stuyvesant av
Jose Jeremy Tels h 47
Summer
Hneman NJ h 43 Underwood
church av h 240 Bergen
Hauf h 74 S 6th
r 112 Summer
S 11th
40 Lexington r do
Frederick P h 821 40 Lexington
Orange r 126 Stuyvesant av
r 504 S 9th
Elizabeth Lincoln pk
4 7 Bergen
Dock builder h 33 S 5th
William T r 50 S 20th
solicitor 591 Broad r 20 Stuyvesant av
(John O) Hneman Tel Co h 470 Belmont av
Shop Rob Apgar mgr shoes
h 36 Clay
(Mr) supt 190 30 Gray
J sls rep 203 1900 Broad r 6 S Sum
emp PruInsCo h at Irvington
Olivia M h 505 S 19th

SCHOLZ
Arthur E student r 65 Kenmore av
Arthur L (Edith) clk Kearny h 65 Kenmore av
Charles M rem to E Orange
Evelyn F (Olga) emp N Evening News h 6 Chester av
—Frank collector r 78 Court
Harriet C wid Charles D rem to E Orange
Olga M clk 702 Springfield av r 6 Chester av
Oscar Jr (Helen) pharmacist 131 Wilson av h at Union
Oscar R R Elm druggist 3 Wilson av h do
—Peter (Louise) mech h 720 Hunterdon
Robert O h 45 Seymour av
—William A underwriter FireCo 10 Park pl h at Cranford
Schomacher Catherine L Mrs r 14 Cabinet
Schomas Joseph (Mary) h 623 S 20th
Schomer Eileen H clk NY r 60 N 14th
—Joseph H (Eleanor C) rem to Denville
—Max Jwyr (1010) 60 Park pl h at Passaic
Max r 22 Park
Nicholas polderer h 60 N 14th
Victor K clk NY 6 N
Schomp John V (M Irene) h 83 Broad
Schon pl Frances emp Tel Broadway h at Irvington
—William mgr 108 Market h at Bronx NY
Schonat ap Julius pres-treas r 7 Lafayette
—Michael Ruth) h 15 Lafayette
Schonberger Howard Evelyn rem to Irvington
Schoner Agency (Frank and Franklin M Schoner) ins
emp 34 Clinton
Charles (Sadie) mechanic 8 Ro
Clifford J (Esther C) emp PruInsCo h at Irvington
Frank (Helen F) (Schoner Agency) (34 18 Clinton h 465 S M Prospect av
Franklin M (Mae P) (Schoner Agency) (304) 10 Clinton h at Maplewood
Irene T chr 81 Ch av r 67 Monroe
—Julia A wid Edward B r (304) 725 High
Kenneth mech bakerywgn 9 Elizabeth av
Leola H Mrs see Schoeffer Co Inc 80 Halsey h at E Orange
Mabel A clk 388 Bergen r 105 Monroe
—William E (Margaret A) toolmkr h 105 Monroe
Schonner Florence M emp Ins co h at Irvington
Schonfeld Alexandre (Valerie) spec at of Motor Bro Co M Prospect av h (E.S) 502 Summer av
Pete (Ze pas draftsman PSEG h 6 Collar st
Schongut Geo dele emp 1 Central av h at E Orange
Schonlau Emil jr spec sel co 51 Lawrence h at Irvington
Schonlaub Maurice mg 30 N
Schong emp 700 Sherman av
Schonleber Walter E (Ethel) h 98
Schonthal Annette floorwoman r 518 Belmont av
George L r 518 Belmont av
—Max (Fannie) ice cream distributor h 5 S Belmont av
S A h Orange r 8 Belmont
Schonwald Aaron r 9 Wyndmoor av
Schonwalter Edmund clk Elizabeth r 777 S
Robert clk Elizabeth 777 S 10th
Schonwetter Jacob M Rose Inc h 15 Harding
Schonzeit Emanuel (Gertrude) millin and clothing wear 1 Broadway h 4 6 Clifford av
Schoof lumber carpet asst r 249 Rose
School Dutch Gladys L chmst h 224 Chestnut
Edward Elem S porter h 33 Jacob
of Dancing Anthony Sean 88 James
Schoolcraft Joseph WPA r Cabinet
Arden N man r 64 Court
Elizabeth N r 64 Court
John E asst
Mary see NY 2 Beechet
Mary wid Russel H h 64 Court
Richar M Mary oil h 248 S 1 h
Schoonover Ann wid Frank B 35 S h
Schoonmaker Alice E emp ins co r 1 Chestnut
Edgar W h mgr 27 20
—Henry C Margaret M) h 95 Eastern pkwy
Katherine E nurse 34 Berkeley av E
Lillian V wid Winslow P h 273 Grafton av
Myron C Jr Gwendolyn C rem to NY
Schoonover William J opr FireCo 10 Park pl h at Rose Park
Schoonover Charles T Mary A h N
Caroline W (Florence L) wrapper h 30 5th
Evelyn M emp PruInsCo h at Woodbridge
Margaret A see Nason Electric Service Inc and sec W Schoonover & Co 104 Emmet h at Bloomfield
Mabel Mrs clk NY r 320 5th av
Stephen J clk WPA r 173 Richelieu ter
W & Co W Jam L Schoonover pres-treas Harold A Cammarata v pres Mrs Margaret Schoonover sec-v pres r 104 Emmet
William L (Margaret) pres-treas W L Schoonover & Co and treas Nason Electric Service Inc 184 Emmet h at Bloomfield
Schour Bernice M stenogr 885 Broad r 26 Schley
—Clara r 201 Schley
Elizabeth stenographer 438 Springfield av r 201 Schley
Fanny emp Bur of Records Tax 308 Walnut apt
Joseph Bakery h 20 Schley
Lillian emp W A r 20 Schley
Max 5) 3 10 Walnut apt
Schopka James D sc worker r 67 Pierce
John (Mary) crane opr h 67 Pierce
Schopp Albert F student r 38 Manchester pl

SCHOPP
—Albert W (Elsie I) ins librarian PruInsCo h 38 Manchester pl
Rudolph E Maplewood r 810 S 16th
Schor Frank clk Pl 109 Renner av
Schock Anna T wid Henry h 257½ S 18th
Schorn Ida wid Christian r 26 Cedar av
Reinhold J (Jane E) policeman h 137 Stuyvesant av
W Annie r asst accountant 920 Broad
h 39 Schley
Schornel Sy A motor clk Ice Mot ay h at Irvington
Schoroeder Benjamin painter r 12th av
Fannie h 31 12th av
Florence asst floorwoman r 4 S h
Gabriel sleeman r 219 Renner av
Harry Sylvia, (Hazel Specialty Co) 919 S 18th h at E Orange
Herman (Anna) painter h 219 Renner av
—Isadore baker r 31 20th av
Jacob (Bertha) packer h 919 S 18th
—Joseph (Gussie) baker h 33 12th av
Leo (Lea B) sehr music teacher 120 Vassar
—Mildred clk 315 Chancellor av r 219 Renner av
Sigmund Grace chauf h 203 Ald av
William baker r 31 20th av
William Sylvia dress h Hawthorne av h do
William M chiropodist 11 Maple av r do
Schorr Albert Anna slsman h 10 Schley
Bernard r 142 Seymour av
Dorothy Rose stat 87 Bruer h (108) wgtr
Edward mech r 77 Quitman
Elizabeth wid Ernest housewk r 731 R h
Elmer C gardeneman 30 Victoria r 82 Va
Harold P (Mary C) chauf h 252 S 12th
Harry Minnie tailor 20 Parkhurst h 48 Brunswick
—Isidore (Bilmo) tailor 71 Pacific h 57 do
—Joel P r 62 Valley
Julius J (Mt Pleasant Garage) 63 Mt Pleasant av h at Irvington
Kenneth Myrtle F) meter tester h 34 Stuyvesant av
Lena wid George h 177 Quitman
—Paul F (Adeline A) chauf 2d fl 020 Broad h 62 Valley
Paul F jr Florence C mnc opr h 37 Stuyvesant av
Pauline F stenog 4 McCarter hwy r 57 Pacific
Perry (Eleanor) route slsman h 155 Schley
Sarah wid Abraham 1 9 Schley
Victor (Emily) optometrist (225) 60 Branford pl h 93 Tenney av
Schortoff Dora wid Jacob r 196 Clinton pl
Sarah siswoman 346 Hawthorne av r 190 Clinton pl
Schotling William (Hannah) mach h 54 S 12th
Schotland Clement E Edith R nurse slsman 41 Leslie
—Harrison & Schotland (Philip J Schotland-Joseph Harrison and Joseph J Schotland) lwyrs (1005 11 Clinton
—Joseph H tchr 357 High r do
Joseph Teaching r (Schotland Harrison & Schotland) (1005) 11 Clinton h 83 Treacy av
Louis (Rose) v pres M Wolf Gelb & Co inc 232 Market h (306 508 S 18th
Philip stenogrpher Schotland Harrison & Schotland (1005 11 Clinton r 169 Clinton av
Schott A Carroll student 91 712 Highland av
Anna wid Charles h 289 Orange
Catherine wid Edward W 108 Belmont av
Cheste Frank Bridgeville 2 Columbia av
Edward Ruth 980 S Orange av
Edward W clk 2 Elizabeth av 2 Van Ness pl
Elizabeth F wid Michael 2 Van Ness pl
Florence Bellevue 72 Columbia av
Frank A Elsie Schott's Tavern) 3 3 Elizabeth av h 3 Lawrence
Frederick Mary grinder h 40 Seymour av
Frederick h Van Ness pl
George (Susan E) elec welder h 5 Stanton av
Gertrude wid Joseph E h 632 Belmont av
Grace A forewoman 83 Frelinghuysen av r 435 7th av
—Harold A Matilda h 55 Avon av
Harry Marie L) hatter r 22 Gould av
Harry typesetter h 328 S 8
Helen B r 25 Van Ness pl
Henry T Sarah A grocery Schott's & Son 610 W Market 80 S 31
Henry & Son Henry T Schott bus pres 610 W Market
—James emp Westinghouse r 247 N 6th
John winder r 370 Avon av
John C (Margaret D) mgr New Brunswick h 10 212 Highland av
—Laura K clk FireCo r 72 Columbia av
Lillian emp PruInsCo r 5 98 Delaware av
Lorraine C siswoman LB&Co r 822 Belmont av
M Elizabeth supv WPA r 91 2.2 Highland av
—Peter inspr opr 370 Avon av
Richard Marion Brennan NFD 227 Washington h 371 S 12 h
Ruth E clk MBLifeCo r 45 Seymour av
Ruth M clk (2.20 1 Raymond blvd r 622 Belmont av
Schott's Tavern Frank A Schott) 313 Elizabeth av
Schott Mathias C (Ruth) & Schott 7 809 Broad h at Irvington
Schottenfeld Abraham (Violet) cemetery and mausoleum 72 74 and 230 Springfield av and Dean Floor Covering Co 3 9 Broad h 67 Vassar av
Asim C law clk (1x5) 60 Park pl 1 7 Vassar av
—David clk 72 Springfield av r 107 Vassar av

Fidelity Union Trust Company — NEW JERSEY'S [illegible]
Member Federal Deposit Insurance [illegible]

SCHOTTENFELD

SCHREIBER

SCHREINER

DDY RUTKIN — N. J. PHOTO SUPPLY CO. "EVERYTHING PHOTOGRAPHIC"
RAYMOND BOULEVARD (Between Washington and Halsey Sts.) Phone: MARKET 2-5713

[illegible] musician r 323 Halsey
[illegible] r 176 Broad r do
[illegible] Elizabeth E) mason h 280 Sussex av
[illegible] (Maude A) emp PruInsCo h 106 Grand av
[illegible] married Peter J Cogan
[illegible] Mrs cigar wrapper r 98 Wilson av
[illegible] (15) 642 High
[illegible] Alexander
[illegible] h 102 [illegible] h av
[illegible] PruInsCo 10 Park pl h at Orange
[illegible] 7 Mulberry r do
[illegible] Hair Felt Co Edward A Schroeder Jr pres
[illegible] Schroeder sec-treas Blanchard
[illegible] Agnes D chauf LB&Co h 187 Palisade
[illegible] A rem [illegible] Irving on
[illegible] exterminator r 105 Fairmount av
[illegible] (Margaret B) mach opr h 105 Fairmount av
[illegible] clk r 418 Avon av
[illegible] Mrs nurse Presbyterian Hospital r (1vA)
[illegible] av
[illegible] rear 580 Chatterton
[illegible] Atlas Refinery 242 Lockwood h at
[illegible] h 3 Whitman av
[illegible] rem to Shore Acres
[illegible] mkr r 61 Pierce
[illegible] Sherwin Williams Co Lester av c Cleveland O
[illegible] h 839 Hunterdon
[illegible] Edward rem to E Orange
[illegible] 33 Beker av
[illegible] Jersey City r 78 Lansbury av
[illegible] Sophie M pensioner 693 Springfield av
[illegible] B pharmacist h 68 141 W Bigelow
[illegible] 1 80 Raymond
[illegible] Pigtonist av
[illegible] T brewer wkr r 578 Broadway
[illegible] 3 Orleans
[illegible] housewkr h 105 Baldwin
[illegible] Blythe emp PruInsCo h at Irvington
[illegible] (Ruth J) investigator 405 PO Bdg Fed
[illegible] Charles E
[illegible] Clare G mach h 44 15 Myrtle av
[illegible] jewel wkr h 504 18 [illegible]
[illegible] R R Brant Co) 840 Broad r at Maple
[illegible] Claire G) emp PruInsCo h at Orange
[illegible] (Lucy D) emp PruInsCo h 24 N 8th
[illegible] Alexander G (Ruth M) coolmkr h 146 N
[illegible] Por Newark 80 S 12th
[illegible] 83 Jacob
[illegible] and Frederick r 66 Burbank
[illegible] (Yolanda) coolmkr h 340 Waverly av
[illegible] Elizabeth) eng emp 107 Halsey h 110
[illegible] rem to E Orange
[illegible] Philipine carp h 1025 S Orange av
[illegible] r 34 Hunter
[illegible] r 379 Belmont av
[illegible] Angie W) emp PruInsCo h at Roseland
[illegible] Helen R emp PruInsCo h at Garwood
[illegible] nces B emp PruInsCo r 440 S 17th
[illegible] h 440 S 17th
[illegible] PRR 440 S 7th
[illegible] M Rosary) painter h 458 Mulberry
[illegible] (Edith) pres Corrosopts Inc 39 Broad Irvington
[illegible] Telma chauf h 32 Longworth
[illegible] Corrosopts Inc 39 Broadway h at
[illegible] emp PruInsCo h at Irvington
[illegible] Charles Benjetta) mailer h 133 Leslie av
[illegible] Charles J (Alice C) h 104 New
[illegible] wid William seamstress h 104 New
[illegible] (Estella) polisher h 098 S 20th
[illegible] ferrous metals 39 Hyatt av h at Spring
[illegible] (Catherine) roughboreman h (B) 475 N
[illegible] PruInsCo h at Rockaway
[illegible] wkr r 64 3 Oxford
[illegible] Westinghouse r 84 New
[illegible] 6 80 Park pl h at Irvington
[illegible] (Margaret A) photographer emp 800 Clinton
[illegible] S Orange av
[illegible] Mrs visiting clk public schools r 61
[illegible] office sec (1203) 744 Broad h at E
[illegible] (B) 475 N 12th
[illegible] Mrs 4 Atlantic h at
[illegible] mgr 113 Wilson av r do
[illegible] A Baker 113 Wilson av h at Irvington
[illegible] 6 Park pl h at Irvington
[illegible] Wilsey h 18 Wilsey
[illegible] ashe r 48 Wilsey
[illegible] h 54 Belmont av
[illegible] 2 8 Belmont av
[illegible] carrier r 64 Belmont av
[illegible] mech r 278 Belmont av
[illegible] r 541 Belmont av
[illegible] Edward (Cora) emp W A r 22 Bruce
[illegible] Grace L married George Dilndt

SCHRUMP
-Harold pres Newark Sales Inc 226 Central av h at Mountainside
-Harry E Elizabeth M) rem to Linden
-Harry H (Mary B) freight condr PRR h 775 S 17th
Schrumpf August (Rose) h 682 S 14th
Schryver Francis J policeman r 328 Highland av
Walter C Schryver & Geyler) 424 S 30 Raymond blvd h at Cadwell
—& Geyler Walter C Schryver and John H Geyler agts United States Fidelity and Guaranty Co and agts Fidelity & Guaranty Fire Corp (2416) 1480 Raymond blvd

SCHTILLER & PLEVY

(Isidor Plevy) cornices and skylights metal windows fireproof doors copper and bronze store fronts-sheet metal and roofing contractors Kalamein work 693-695 S 12th Lr Bigelow 3-0282

Schubach Albert J (Ludwig C) carp h 199 Belmont av
Schubarth Robert G (Susie H) ins agt 41 Clinton h 132 Elwood ave
William r 26 Warren
Schubel George geol mgr (5) 310 Clinton av h at Irvington
George (Katherine V) plumber r 234 N 6th
Peter L (Hilda) SV r 439 S 13th
Katherine V Mrs nurse emp 94 William r 234 N 6th
Kathryn emp PruInsCo h at Irvington
Raymond W draftsman Plainfield r 430 S 13th
William mach opr h 430 S 13th
William (Eleanor) rem to Irvington
Schubert Alfred J emp Pulpboard h at Roseville
August F h 868 S 8th
Carol (Ethel) mach h 47 112 Clinton pl
—Charles B (Margaret M) trans-mast sec New Jersey F & Marine Ins 828 Broad h 5-2 Bridge
—Charles E (Irene) carp helper h 798 S 17th
Charles C jr painter's helper r 759 S 17th
Charlotte E sociologist Dept of Public Welfare r 61 St James pl
Edward E credit mgr 81 Market h at Maplewood
Emil G plumber r 783 S 17th
Eric B (Gordon) (2500) 744 Broad h at Livingston
Erich Marion meat cutter h 146 Polk
Frederick emp 16 Park pl r 72 Fulton
—Gustave H (Gertrude G) foreman 150 St Charles h Oakland ter
Helen r 7 Ferdinand
Helen r 61 St James pl
J Rose wid William r 22 Palisade av
John Mary h 725 S 8th
Joseph (Stephanie) (New Jersey Leather Machine Co) 101 Tichenor h at Arlington
Lydia beautician 541 S Orange av r 7 Ferdinand
Marcelle Mrs chemist emp 237 South h at NY
Marie wid Emil h 783 S 17th
Marie E pric sec FinCo 10 Park pl h at Maplewood
Minnie Mrs clk 146 Market r 149 Polk
Melanie [illegible] Bruce
Raphael clk Kale Pa r 379 Madison av
Sophie M emp PruInsCo h at Arlington
William Florence [illegible] Ferdinand h do
Schubiger Charles (Alice) emp WPA h 16 Sturgis [illegible] av
—Henry A (Elizabeth R) chauf LB&Co h 212 Smith
Minnie M opr 40 17th av h at Irvington
Schuhan John benchwkr r 743 S 18th
Joseph [illegible] 743 S 8th
Schuch Louis (Helen) painter r 812 S 17th
Herman wid Jacob furn rms 148 Hughes h do
Otto C (Bertha) h 237 Bruce
Schuchman Milton H (Ethel) fireman h 109 Huntington ave
Samuel [illegible] Fannie) painter 526 Hunterdon h do
Schuck Anthony G (Amelia) receptionist 471 Clinton av h 85 Isabella av
Frieda F Mrs emp PruInsCo h 93 Carolina av
George A sec H G Mooney Co 301 Frelinghuysen av h at Maplewood
—Helen emp PruInsCo r 23 S Munn av
Herbert J (Ruby L) ins agt 280 [illegible] 180 Raymond blvd h 32 Vermont av
Joseph E (Mildred C) platform man 50 Freeman h 11 Noll pl
Louis wid Jacob r 138 Pine Grove ter
Martha A wid Joseph S h 23 S Munn av
Peter J Matilda) foreman 84 Johnson av h 386 S Orange av
Schuckhans Adele student r 48 Chadwick av
Doris student r 48 Chadwick av
Hugo O (Anna) h 46 Chadwick av
—Paul tavern 7904 Mt Prospect av h at Kearny
Schuckle Emil chainmkr r 603 S 17th
Schuckman Freda married Leonard Yeager
Hyman clk 49 River r 270 Broome
Jacob clk 172 Spruce r 270 Broome
Louis [illegible] (Esther M) Buer & Schuckman 102 Spruce h at Boone
Philip (Rose) h 270 Broome
Schuehel Henry emp WElecCo r 31 Mead
Schueler Anna wid August h 319 S 12th
Anthony L brewmaster 50 Freeman h 17 do
Edward E sexton St Patrick's Cathedral h 74 Central av
Fountain Co Mrs Elizabeth Vogt 69 S 8th
Franklin Ela clk PRR h 785 S 16th
Herbert Mer gas sta 40th h 74 [illegible] av
—Kate r 48 10th av

SCHUELER
-Leon h 48 19th av
-Lloyd J cushionwkr r 785 S 16th
-Ludwig E Jr (Dorothy A) executive eng 50 Freeman h at Maplewood
Paul aluminum spinner r 81 S 8th
Stanley mach opr r 785 S 16th
Theresa wid Edward r 74 Central av
see Schuler
Schuetzer Wm or Alice G) emp PruInsCo h 302 S 5 Avon av
Schuetzer Frank H emp WPA h 17 Elliott
Schuetze Clara M rem to Irvington
Elvin J (Rose) rem to Irvington
Schuessler Anna M wid Herman r 325 Mt Pleasant av
—August T (Ellen T) fireman NFD h 158 Alexander
Harold L dist supv (756) 1060 Broad h at W Orange
Irving G deputy collector 5th & PO Bdg Federal sq h at Kingston
-William C Jennie S) h 34 Blum
Schuetzen Emma M office sec Welfare Dept h 403 Clinton av
Emma M wid George C r 103 Clinton av
Schuette Helen K deputy collector 5th & PO Bdg Federal sq h at Union City
—Paul W r 107 Halsey
Schuetz Anna M wid William r 130 Alexander
—Edward M (Antoinette R) fireman r 108 4th
—George A v pres Larter & Sons Inc 88 Parkhurst h at E Orange
-George W Theresa J) packer h 73 Kent
-Herman C pres Newark Memorial Hospital 16 12th av h at S Orange
-Joseph A elec r 186 Sunset av
Mario wid Paul r 88 Sunset av
-Paul L auto mech h 438 Sunset av
—Paul R Margaret A) repair man h 11 Monticello av
William G (Marie A) draftsman TelCo h 226 Sunset av
Schuff Eleanore J r 808 S 13th
Louise O pric sec 245 Thomas r 809 S 13th
Martha h 921 S 17th
Orville C wid John h 800 S 13th
William (Blanche B) mgr mortgage dept Federal Trust Co 24 Commerce h at Montclair
William E (May C) emp PruInsCo h 921 S 17th
Schuffman Lena wid Jacob rem to Brooklyn NY
Schug Ellsworth F Ernestine A) emp PruInsCo h at Union
—Evelyn M emp PruInsCo h at Springfield
—Lulu E emp PruInsCo h at Bloomfield
Schuh Edward W (Mollie B) collector PSE&CoN h 288 S 12th
Elizabeth wid Joseph G h 882 S 17th
—Joseph A (Lillian) bkkpr Arlington r 882 S 17th
Schuhmann Charles J novelty wkr r 509 18th av
John G Katherine C) novelty wkr h 509 18th av
Schuhnicht Arthur emp PruInsCo h at Nutley
Schuhmer Irving r 58 Richmond
Julius painter 58 Richmond h do
—Samuel (Mollie) painter 126 Schley h do
Schuit Eleanor D Mrs steno 97 Chestnut r 15 Willoughby
-George (Eleanor D) auto mech r 15 Willoughby
Victor C mgr 7 Springfield av r 59 New
Schulak George auto mech r 20 Belgium
—Julia Mrs stenotype LB&Co h 20 Belgium
Schulitt Anna B wid Erich L h 186 W Runyon
Arthur J (Ruby) asst mgr PruInsCo r 186 W Runyon
Erich H (Anna S) fireman h 186 W Runyon
-Helen wid Conrad h 655 S 11th
-Longworth Zita L (Security Roofing Co) 330 Osborne ter h 2 Bungalow ct
Schulein Jacob collector r (1) 3-8 Belmont av
-Sally wid Harry h (1) 318 Belmont av
Schuler Alice E Mrs (Courtesy Beauty Shop) 23 Warren h at Bloomfield
—Beatrice M packer r 63 Halsted
Carl Riley M gasoline 1009 18th av h 187 W End av
Charles M bicycles 920 S Orange av h do
Edward foreman city h 848 Seymour av
Edward J warehousewkr r 12 Atlantic
Elizabeth M wid Frederick A r 216 Bergen
Frederick (Mae) brushmkr r 63 Garrison
—George F Amelia chauf h 458 Bergen
—George F Kathryn emp PruInsCo h 16 Ellery av
—George J Mary janitor 34 William h 3 [illegible] av
—H Hazel Mrs r 440 Avon av
Harry K Evelyn C) policeman h 47 Richelieu pl
Henry F Sarah M chemist h 8 34 Bergen
John J Mary R mech r 49 Boulevard av
John Margaret A r 50 South
Katie wid Nathan emp WPA h 71 Prince
Louis Margaret h 63 Garrison
Louis J Anna A collector h 93 Garrison
Margaret A emp PruInsCo h at Nutley
—Marie J wid Jacob C housewkr h 88 Garrison
Minnie B wid Frederick r 62 Halsted
Oscar r 523 S 12th
Paul G (Irene) route sleeman h 37 Norman rd
Regina I emp 345 Central av r 62 Halsted
—Robert shipping clk 395 Washington h at Irvington
—Robert (Mattie L) photo engraver h 128 Mt Vernon pl
Sarah T wid Henry H r 3 Emmet
Wallace (Ethel) emp WPA h (1) 807 W Kinney

CLARENCE G. RICHARDS GENERAL INSURANC

(716) 17 ACADEMY STREET TEL. MARKET 2-7281 NEWARK, N

SCHULER

[illegible]

SCHULTHEIS

Mildred B wid Frederick h 861 S 14th

[illegible] Charles P McCann 29 Park [illegible]

Raymond [illegible] PSCT h 366 Chad[illegible]

Schultz Anna K physician Health Dept and 207 [illegible]

[illegible] Joseph furn [illegible] 130 Orchard h [illegible]

[illegible] 92 Quitman

[illegible] h 293 S 15th

[illegible] Irvington

[illegible] Adams

[illegible] Pacific

[illegible] Maplewood

[illegible] Prospect

[illegible] Broad

[illegible] Springfield

Mary wid Frank J h 339 Oliver

[illegible]

Oscar Lillian L [illegible] 294 Johnson av

Paul (Grace V) h 1131 S [illegible]

SCHULTZ

Pauline [illegible]

[illegible]

SCHULZ & BEHRLE INC

[illegible]

FOR EFFICIENT OFFICE EMPLOYEES CALL MITCHELL 2-0480
NEWARK PREPARATORY & COMMERCIAL SCHOOL
24 BROAD ST COLLEGE PREPARATORY • SECRETARIAL TRAINING • BUSINESS MACHINES NEWARK, N. J.

MACHER
[illegible] ne attendance dept (421 [illegible] G [illegible] h
[illegible] Johnson av
[illegible] Marie C) foreman N Paper Box Co h 41
[illegible] ne av
[illegible] F (Katherine) asst eng (306) 920 Broad h at
[illegible] Bloo
[illegible] ino Prudential r 9 Warren
[illegible] M emp PrudInsCo h at Bloomfield
[illegible] N Mrs clk 300 Broadway h at Maplewood
[illegible] (Dorothea M) photographer 14 West h do
[illegible] Katherine C mach h 778 S 18th
[illegible] S 19th
[illegible] 778 S 18th
[illegible] J (Florence M) policeman h 113 Midland pl
[illegible] M wid August W h 267 S 6th
[illegible] A wid Charles A h 344 S 14th
[illegible] wid John E h 82 Columbia av
[illegible] 1 [illegible] website av
[illegible] W r 267 S 6th
[illegible] man chiman 730 McCarter hwy h at Arlington
[illegible] Louis Annie) r 1 67 Broad
[illegible] Joseph h (207) 83 20 av
[illegible] Abraham (Sadie) projectionist Capitol Theatre
[illegible] Johnson av
[illegible] Jacob and Fred Benjamin B Supra
[illegible] Wilcott ter
[illegible] Bessie (Wiergik & Schuman) 444 Ber-
[illegible] (304) 909 Hunterdon
[illegible] emp West inghouse r 175 Peshine av
[illegible] (Gertrude) clk A&P Co h 65 Wolcott ter
[illegible] 290 [illegible] h do
[illegible] PO r 75 Peshine av
[illegible] mach opr [illegible] White ter
[illegible] 17 Johnson av
[illegible] r 551, 1060 Broad r 31 White ter
[illegible] emp city r (10) 440 Mt Prospect av
[illegible] & Son (Gustave F and Irving Schuman) jewelers
[illegible] Maple av
[illegible] F (G F Schuman & Co) 94 Maple av h do
[illegible] do
[illegible] y h 36 [illegible] av
[illegible] Schuman & Dunchl) 155 Summit h at Irving-
[illegible] ton
[illegible] (drive guard h (58) 89 N 5th
[illegible] clk LB&Co h 92 Columbia av
[illegible] (G F Schuman & Son) 94 Maple av h at Hill-
[illegible] side
[illegible] h 56 Charlton
[illegible] Peshine av
[illegible] (Sarah R) [illegible] for NY h 31 White ter
[illegible] (Olga) chemist Belleville h R O 780 Broad-
[illegible] W in 38 Navy r 92 Columbia av
[illegible] mach opr r 36 16th av
[illegible] emp WPA r 36 16th av
[illegible] Jeanette) projectionist h (5E) 2 Custer
[illegible] av
[illegible] mgr bank dept (620 34 Commerce h at
[illegible] ford
[illegible] Harry Schuman and Samuel Dunchl) jew-
[illegible] elers 157 Summit
[illegible] Marie M [illegible] stenogr h 20 Bergen
[illegible] (Magdalene) painter 17 Elizabeth av h do
[illegible] r 247 Hawthorne av
[illegible] (Bernard) foreman Irving [illegible] 47 Law-
[illegible] ence av
[illegible] mach h 293 W Runyon
[illegible] emp [illegible] h do
[illegible] seng [illegible] Clifford h at S Orange
[illegible] Ernest R Fix pres Robert F Boucher
[illegible] Mrs Elsie Lox sec surgical instruments 23
[illegible] av
[illegible] (Doris E) garage 145 N 6th h (18) 127
[illegible] d
[illegible] Rene Blaze r 50 Charlton
[illegible] Pilot h 49 Park pl h n London
[illegible] George W (Augusta L) h 317 Mulberry
[illegible] (John) signalman h 71 S 14th
[illegible] Augustus A emp PrudInsCo h at Irvington
[illegible] stenog (1205) 3 Clinton h at E Orange
[illegible] deliver h 577 S 10th
[illegible] mach h helper r 135 Elizabeth av
[illegible] mach h 135 Elizabeth av
[illegible] clk NY r 333 Broadway
[illegible] N [illegible] PRR h 90 W Runyon
[illegible] Mt letter carrier PO Federal sq h at
[illegible] ne
[illegible] Louis clk Fidelity Union Trust Co
[illegible] Pomona av
[illegible] Mt patternmaker 40 Herman 33 Clin-
[illegible] ton
[illegible] Broad
[illegible] Charles G (Mary A) acct Kilgane h 74 Mon-
[illegible] ford
[illegible] ng students [illegible] 782 S 13th h 600
[illegible] Arnold [illegible] ater r 31 493 Central av
[illegible] bkkpr 281 Central av r 4 N 5
[illegible] Mrs emp 402 Mt Prospect av r do
[illegible] (Edith A) furn rms 118 Orchard h do
[illegible] emp 300 Broadway h at Maplewood
[illegible] (Elizabeth) elec MDLInsCo r 492 Mt Pros-
[illegible] pect
[illegible] S emp PrudInsCo r 20 Netherwood pl
[illegible] Bernice) special agt (1115) 744 Broad h 20
[illegible] Netherwood pl
[illegible] dentist Irvington r 20 Netherwood pl
[illegible] Alfred R Pauline C) h 70 Hillside av
[illegible] Chester T (Mae C) h 8 Clark

SCHUREMAN
William R (Ella) emp WPA h 80 Morton
Schuren Augus (Eugenia) carp h 10 Ogden
Henry J (Anna M) baker's helper h 572 N 9th
Schwickert Arthur R (Christina E) emp 345 Central av
h 728 S 20th
Hans surveyor r 34 Seymour av
Richard (Francesca) mach h 344 Camden
Schwartz Meyer (Fannie) shoe repr 182 Elizabeth av
h do
Schurr E Walter H mach r 275 N 12th
Elsie L priv sec r 275 N 12th
Emma 251 Keer av
Ernest E (Hedwig) sta eng r 27 N 12 h
Marie M clk 300 Broadway h at Belleville
Ruth V emp PrudInsCo h at Irvington
William H stenog 17 South [illegible] Irvington
Schurz Eric F Elizabeth A) cabinetmkr h 2 Fabyan pl
Schuse Alice nurse N City Hospital r do
Luther nurse N City Hospital r do
Schussler Kenneth [illegible] rent in Belleville
Schuster Abraham (Rose) h 25 Maple av
Caroline R wid Gotthard F h 5.3 Ferry
Charles C (Anna) clk PO h (6) 294 14th av
Dorothy M nurse emp 27 S 9th r 26 Cut land
Emma V hairdresser r 2 S 2
Faign Mrs 65 High
Frank [illegible] r 4 Richmond
Franklin B clk 728 Broad r 134 W End av
Frederick W (Mary) assembler h 553 S 12th
Fr [illegible] Elizabeth shipping clk 104 Little h 541 S
5th
Gotthard [illegible] Mary E. loomfixer r 6 Cortland
Harry L [illegible] box welder h 523 S 4th
Henry [illegible] painter r 29 S 20
Herbert J apprentice mach Harrison r 56 Cortlandt
Hilda wid Albert r 54 S 18th
Isabel A [illegible] Jersey
John Anna baker h 29 S 12th
John (Dora) foreman r 85 Brunswick
Joseph sta eng r 27 Paris
Joseph mgr 74 Avon av r do
Joseph printer r 441 Broad
Joseph J May serviceman 203 900 Broad [illegible]
Bakery)
Joyce B clk r 25 Maple av
Katherine J emp PrudInsCo h at Maplewood
Marie Mrs r 332 High
Max emp Bureau of Standards 400 Market [illegible] H
side
Michael Mary) h rear 17 Roseau
Richard [illegible] diesel [illegible] r 513 Ferry
Rudolph C (Helen S) sta eng 238 Vanburen h 27
Palm
Victoria B Mrs tchr 49 Parker h as NY
William [illegible] (Louise) cooper h 84 W End av
Schuyler Irving Schulen r 48 Wolcott ter
Jacob [illegible] r 48 Wolcott ter
Louis [illegible] 46 Wolcott ter
Morris [illegible] furnkr h 48 Wolcott ter
Schutsky Alexander (Minnie) shipper h 360 Bergen
Schutt Anna hairdresser r 162 Clinton av
Ettie M Mrs [illegible] rms 9 Pointer r do
Robert [illegible] (Ettie M) jeweler h 9 Pointer
Schutze Edwin A mgr 38 Mulberry r 3 Farley av
Elizabeth T h 31 Farley av
William M emp PrudInsCo h at Arlington
Schulford Joseph (Stasia F) upholsterer h 457 Avon av
Michael mach r 86 S 15th
Rose Mrs h 86 S 15th
Schulz Joseph (Frieda) statuary h 175 Goodwin av
Schulze Florence nurse N City Hospital r do
Schulz Helen wid Alexander janitor 168 Belmont av
h (6) do
Schultzman Louis (Frieda) real est agt (605) 31 Clin-
ton h (14) 148 Chancellor av
Saul C (Gertrude) lawyr (Rothbard & Schultzman)
(838 [illegible] 0610 Broad h B12) 19 Avon av
Schulzke Benjamin B wid Charles S 53 Hawthy
Charlotte V Vartan [illegible] Fisher and Dur-
[illegible] Corporation [illegible] Bloomfield
Harry K Florence maintenance eng 1 5 Clifton
[illegible] Montclair
[illegible] F Florence 10 upholsterer h 69 Bragaw av
Richard [illegible] 1 Avon av r 69 Bragaw av
Schwab Benjamin wid Otto h 307 S Orange av
C Allen Inc (Howard C Schwab pres Mrs Lillian
Zimmerman sec-treas wood turners 15 53 Wil-
liam
Charles (Jane) rem to Bloomfield
Charles E (Alice M) mech h 74 Wilterry
Christian mgr 199 Washington h 62 Eastern pky
Edward upholsterers supplies 65 Bloomfield av h at
Union City
Emma L Mrs [illegible] pres C Albert Schwab Inc 151 William
h at Irvington
Ernest H (Caroline) [illegible] 152 Shepherd av
Ernest J (Dorothy) emp PrudInsCo r 152 Shepherd av
C Albert C pres C Albert Schwab Inc 151 William
at Irvington
Greta rem to Detroit Mich
Herbert F (Marie A) rem to Belleville
J Alvin emp LB&Co r 118 Badger av
John mech r 145 Polk
John F (Jean L) emp CrCorp h (3A) 203 Pepping
ton
John J emp PrudInsCo h at Belleville
Kate wid Frederick h 725 S 10th
Lee K Mrs nurse B) 115 N 6th r do
Lillian E Mrs waitress r 5 N 7th

SCHWAB
Mary E Newark Du-Cart Shoppe 199 Washington
r 162 Eastern pky
Mary L clk Fidelity Union Trust Co r 397 S Orange
av
Otto C (Loretta M) bacteriologist h 97 Cabinet
Robert (Lee K) clk NY h 3 [illegible] S 6th
Russel E (Sandra) emp WPA r 118 Badger av
[illegible] Arch h 60 McWhorter
Walter W emp PSE&CoCo 397 S Orange av
William Margaret kitchen helper h 32 Evergreen av
Schwachacher Henry Ruth men's furnishings 232
Springfield av h at Irvington
Herbert S emp PrudInsCo r 175 N 20th
Sigmund Bernice seed emp 350 Central av 17 N
[illegible]
Schwalie Anna 196 S 4th
Schwalier Hal 503 Springfield av
Hugo Tavern 593 Springfield av
Schwalbacher Sangerland 593 Springfield av
Schwalb Rhoda mach opr r 30 Grant
Schwarcin Gladys stenog LB&Co 744 Broad h at Irv-
ington
Schwarde Helen Mrs elec supplies 81 Broadway h do
Robert D clk 52 Orange r inq do
Schwardron Nathan (Celia) peddler h 718 Hunterdon
Schwarlenscher Damien Verola 704 S 14th
Schwarger Arthur gasketmk r 75 Pierce
Elizabeth M Mrs [illegible] LB&Co h 67 Kossuth
Eric chauf r 67 Kossuth
Erickson emp Prudential 75 Pierce
Frank [illegible] counterman r 67 Kossuth
Leo (Frieda) leather shaver h 75 Pierce
Louis (Tillie) painter LB&Co h 871 Belmont av
Schwahl Charles A (Mary) h 303 Seymour av
Charles R clk (203 820 Broad r 40 Chancellor
av
Edward D (Anna T) welder h 6 3 R S 8th
Frederick J (Regina E) chemist 338 W [illegible] av h
143 S Main av
George and appraiser Federal Trust Co r 40 Chan-
cellor av
Gustave M (Rose B) policeman h 39 Pierce
Harry rem to Elizabeth
Helen V Marriage [illegible] Clara
Louis [illegible] meat cutter 203 Seymour av
Katherine wid Edward h 40 Chancellor av
Mary R wid William h 36 Lincoln
Phoebe A r 1 2 S 5th
Robert molder r 3 [illegible]
William E emp A&P Co 37 Lincoln
William J (Louise) signman h (9) 1207 Broad
Schwalbold Herbert (Ruth A) clk 8 Orange h 136
Norwood
Schwalb Dora wid Hyman S h 32 Ridgewood av
Harry sleman r 151 Broad
Hyman R Dora restaurants 4 7 h av r inq do
Julia r 132 Ridgewood av
Nathan (Ida) plasterer h 51 Aldine
Sedelle bkkpr r 132 Ridgewood av
William G r 132 Ridgewood av
Schwalbe Sidney M (Beatrice J) sleman h 807 S 8th
[illegible]
Schwall Edward (Antoinette M) fireman PRR h 340
Lafayette
George (Mary L) brakeman PRR h 377 Belmont av
Schwamb Albert J emp PrudInsCo h at N Arlington
Della wid Charles F r 2 Court
Schwanenfeld Rose rem to NY
Schwanb Charles F Eleanor emp 40 Lincoln h 48
Jones
Schwanenmann Otto H (Margaret W) h (54) 25
Goodwin av
Schwaner Fred E (Frances) Woodside Diner) 777
Broadway h at Fair Lawn
Schwan Inger John J (Louise D) ins (505 31 Clinton
h 15 Columbia av
Louise D Mrs ins (505 31 Clinton r 15 Columbia
av
Schwarbe Angus Emma chemistwkr r 58 Rome
Elsie A insp [illegible] 46 Rome
William [illegible] yard h 287 W Runyon
William [illegible] 287 W Runyon
Schwarbert Albert Agnes G lab r 6 Norman rd
Albert C (Florence E) police serg h 68 Alexander
Alice H emp PrudInsCo r 15 Willoughby
Eleanor D married George Schulz
Emma [illegible] Louis F h Willoughby
Harold A [illegible] Lo motorman r 15 Willoughby
John [illegible] (Nellie H) policeman r 62 Leo
William F Cynthia pipe coverer h 4 Twighost
Schwarga Eugene (Olga E) clk N News Co h 64
Montclair av
Olga E Mrs comptometer opr 6 0 Fed Reinsurance
r 1 Montclair av
Schwarzenbach Samuel sleman h 63 64 Hillside
Schwartz Louis Betty sleman h 305 61 Milford av
Schwartz Aaron (Gertrude) clk 83 Halsey h (308)
2 5 Warwick
Aaron (Lena) window cleaner h 161 700 Hunter-
don
Aaron J (Anne) agt MetLifeInsCo h 120 Wilmwright
Abraham watchman r 175 Lincoln
Abraham r 65 High
Abraham (Celia) mgr 97 Market h 43 Florence av
Abraham (Gertrude) route mgr 771 S 16th h (301)
515 Avon av
Abraham (Pauline) baker's helper h 305 Peshine av
Abraham (Rose) painter h 190 Hillside av

H. B. SALMON CO. Coal - Coke - Fuel Oil
Masons' Materials
—EST. 1887— TELS. HUMBOLDT 3-4700 - 3-4701 357 GRAFTON AVE., NEWARK, NEW JERSEY

SCHWARTZ

[illegible] r 33 Peshine av
Abraham H (Fannie) comb mkr h 204 W Runyon
Abraham W (Pauline) mch instructor h 25 Roberts
[illegible]
Adolph r 23 Grand av
[illegible]
[illegible]
Albert [illegible] (Felicia) (of Bloomfield) [illegible] Packer
Albert Friedel sleeman h 61 Lehigh av
Albert A [illegible]
Albert M (Rosamond M) dent [illegible] Market h [illegible]
—Alex [illegible] asmr 500 Bergen [illegible]
—Alfred Henriet A M director 180 S 10th [illegible] Stanley av
Alma wid Edward r 66 Nelson
[illegible]
Alfred [illegible] Hawthorne
[illegible]
Anna [illegible] Light
[illegible]
[illegible] Ridgewood
[illegible] Springfield
[illegible] peddler 403 Jeff
[illegible] Ashington av W h at Hillside
Bessie wid Charles r 23 Pomona
[illegible] y Mrs see Schwartz & Nagle Inc 82 Prestingho
[illegible] r 223 Chancellor av
Boris M sub tchr r 633 Springfield
Bros Tricoteen Inc Joseph Schwartz pres Robert Schwartz sec treas 162 Rose
Carl (Betty) pres-treas Schwartz & Nagle Inc 8 [illegible] r 223 [illegible]
[illegible] Springfield
Carl [illegible] 8 Mercer
Carl mgr 1 0 Hawthorne
Carl [illegible] Magnolia
Charles [illegible] r 240 Roseville
Charles (Fannie) h 744 Hunterdon
Charles (Ida) sleman Jersey City h (11) 7 Hedden
Charles F prod mgr 40 17 [illegible] at h at Irvington
Charles M (Pearl) pres Peerless Laundry Co Inc rear 442 Elizabeth av h at Hillside
Charlotte H married Allan Schwartz [illegible] Paterson
Clara r 572 Ferry
Alfred (Dorothy) dent 8 Bergen h 206 [illegible]
John mgr r 18 Army r 203 Jeff
[illegible] Anna [illegible] Ferry h [illegible]
Daniel sleman r 144 Wainwright
[illegible] r 361 Fox
David (Fannie) news and cigs 95 Clinton av r do
David I (Helen R) mason r 22 Tracy av
David L lwyr and acct (619) 60 Park [illegible] (1204) 3 W Runyon
David S mdse counsellor L&Co r 1050 Broad
Dora r 240 Prince
Dora wid WPA r 16 Mercer
Dora wid Benjamin r 141 20 Prince
Dora wid Joseph 203 Jeff
Doris student r 50 Shepard av
Doris pvte sec 58 Park pl r 280 Washington
Dorothy bkkpr 35 West r do
Edna r 326 Osborne ter
Edward (Hazel) (914 744 Broad h (403 108 Johnson av
Edward (Ida) sleman Jersey City h 207 Hillside av
Edward (Regina) sleman h 98 Mt Vernon pl
—Edward I (Rose P) auto mech h 337 Lyons av
Edward L office mgr 20 Beaver r 10 Conklin av
Edward V clk NY r 408 [illegible] av
Eleanor stenoman E Orange r 144 Wainwright
Eleanor G Mrs pvte sec (508) 60 Park pl r (104 535 Hawthorne av
Elias (Ida) masons 58 Peshine av h do
Elizabeth wid Joseph M r [illegible] Ann
—Elizabeth M bkkpr 406 Broad h (15) 830 S 19th
Elsie Mrs pres Sandra Beauty Salon Inc 25 Van Vleet pl r at NY
—Emily E h 183 Lincoln av
—Emily M Mrs steno NY r 41 Fairmount av

SCHWARTZ

—Eugene [illegible] Regina [illegible] sleman r [illegible]
—Eugene [illegible] r 58 Ingraham pl
—Eugene [illegible]
—Esther clk r 4 Bruce r 38 737 High
—Estelle [illegible] teacher Science
—Eugene [illegible] woman [illegible] Broad [illegible]
[illegible]
—Ethel cashier 90 Market r 72 S [illegible]
Ethel K Mrs h 118 Chancellor
—Eugene Clara cashier h 592 [illegible]
—Eugene Julia ins agt Prudential [illegible] W Runyon
—Gussie and Harry mgr 10 [illegible] Hunington
[illegible]
—Eva married [illegible] Bauman
—Eva [illegible] h Lake
—Eva [illegible] h [illegible]
Fannie [illegible]
Fannie M [illegible]
Fannie R Mrs [illegible] Belmont av
Florence [illegible] 54 W Bigelow [illegible] Belmont av
Florence mgr Bag [illegible] Light
Frances [illegible] Broad [illegible]
Frank [illegible] Hawthorne
Frank M [illegible] Rose
Frank P r Niagara
Frank W [illegible] Beauty [illegible] Rutherford h [illegible] dentist [illegible]
Fred [illegible] r 23 Stirling
Fred A Mrs tchr 443 Peshine av r 85 Denise
Frederick Anna S mech h (1051) 71 Milford av
Frederick W Rose) night mgr 144 Hawthorne av h at Hillside
Frieda bkkpr 62 Springfield av r 47 Hawthorne av
Fur Shop dr Gussie Schwartz r 2 [illegible] New
George Ella [illegible] r 2 [illegible]
George E Elizabeth Arma [illegible] & Generator Exchange 288 [illegible] av h Orange
George A Olga [illegible] emp 16 [illegible] Ave
George M Margaret assembler h 53 Gotham
Gertrude stenoman 120 Halsey r 434 Belmont av
Gertrude Mrs meat 3 8 Osborne ter r (12) 112 Hoyt av
Gertrude wid Israel r 29 Seymour [illegible]
Gertrude E r 294 Ridgewood av
Gladys M typist FlinCo 10 Park pl h at Carteret
Goldie Mrs v pres Hudson Handkerchief Co Inc 22 Prospect r 264 Elm
Gottlieb H (Anna) mach opr h 367 18th av
Gussie bkkpr Bloomfield r 837 S 20th
[illegible] clk r 103 838 High
Harold physician Harrison r 20 Crescent av
Harold sleman Bradford pl r (102) 335 Osborne ter
Harold V (Ethel R) news dlr 8 M Kington av
Harold J Margaret sleman h 818 Hunterdon
Harry see Park Grille and 48 Park av r (6) 317 High
Harry gas [illegible] r 190 S 4th
Harry mach adjuster WElecCo r 592 S [illegible]
Harry (Minnie) chauf h 1 Edwin pl
Harry Rose ins agt (909) 31 Clinton h (303 10 Lehigh av
Harry B errand boy r 33 Peshine av
Harry I lwyr (10) 790 Broad r (1) 268 Hawthorne av
Harry K (Blanche) sleman h (53) 27 Johnson av
Harry L (Laura F) pres treas Kent-Kraft Laboratories Inc r 47 Washington h 15 Hansbury av
Helen r 72 Huntington ter
Helen typist 99 Madison h at Hillside
Henry (Henry's Curiosity Shop 77 S Orange av h at NY
Henry tchr 15 Factory r 215 Pomona av
Henry (Florence) lwyr (1008) 207 Market h 38 Ingraham pl
Henry A mach opr r 83 Long
Herbert blacksmith h 18 64 Hillside av
Herman chauf h 33 Highland av
Herman Anna 223 Springfield av r 10 Beacon
Herman (Ida) h 13 St Rose
Herman (Rose) real est (901) 1180 Raymond blvd and 10 459 Belmont av h do
Herman (Vera) chauf h 301 Badger av
Herman (Henriet A) tavern 339 Plane h (059 Hunterdon
Hyman mach opr 31 Hunterdon
Hyman clk E Orange r 55 Hobson
—Hyman Sadie emp (208) 889 Broad r 52 Adine
Ida clk 81 Shipman r 365 Bergen
Ida C clk r 720 Hunterdon
Ida B Mrs r 21 Schuyler av
Irving mgr 312 Market av NY
Irving Anna) dentist r 76 N 9th
—Irving (Fannie) meat cutter h 522 Hunterdon
Irving (Ruth) sleman h 330 Belmont av
Irving W (Hannah) tchr 35 Monmouth r 458 Belmont av
Isabelle M furn rms 444 Broadway h do
Isadore r 651 High
Isadore (Bella) mason r 493 Jeff av
—Isadore (Belle) furnr h (304) 280 Goldsmith av
Isadore K (Jennie) mgr 48 Clinton h 772 S 20th
Jack mens clothing [illegible] Bradford pl r (102) 335 Osborne ter
Jack (Ida) sleman h 478 Hawthorne av

SCHWARTZ

—Jack E Lillian P) sub tchr h 46 Hillside
Jacob sleman r 185 Avon av
Jacob (Schwartz & Mandel 18 Cedar r [illegible]
Jacob (Irene) eng (Bx) 1050 Post [illegible] (726) 34 Commerce h (OP) 5 Pomona
Jacob (Lena) rest 206 Belmont av h [illegible]
Jacob (Sonnie) [illegible] h 39 Poplar
Jacob & flour waiting 108 Magnolia h do
Jacob M Eleanor G) dentist h [illegible] horne [illegible]
Jacob [illegible] market [illegible]
Jacob [illegible] Milford [illegible]
Jeanette [illegible] Wilson [illegible]
Jeanne [illegible] W Runyon
Jeanne [illegible] Belmont [illegible]
Jeanne [illegible] Belmont [illegible]
Jeanne Ray [illegible] Prince [illegible]
[illegible]
Jerome emp Bag [illegible] S [illegible]
Jerome Rip [illegible] Grant av
Jerome [illegible] Kinney [illegible] 9th [illegible] Monticello av
Jessica R M The Empress Beauty Salon [illegible] 9th [illegible]
John [illegible] R Mary [illegible] Bergen
John Elmer [illegible] W Fenton [illegible] Bag
John Geo [illegible] h 25 Ridge [illegible]
John A [illegible] Rose
John J W [illegible] Kissell
John J Rose [illegible] Hunterdon [illegible]
[illegible] Prince
John J Ann [illegible] Robert
John M [illegible] h 294 Ridgewood
Joseph [illegible] Sandford [illegible]
Joseph Agnes [illegible] Bergen
at E Orange
Joseph (Barbara) janitor 38 Maple [illegible]
Joseph Flora pres Schwartz Bros Trading 83 Rom Maplewood
Joseph [illegible] Bergen
Joseph [illegible] Belmont
Joseph [illegible] Hillside
W Bigelow
Joseph Ray [illegible]
Joseph Rose [illegible] 3 [illegible]
Joseph [illegible] Bergen
Joseph [illegible] Hudson Handkerchief Co Inc [illegible] Elm
Joseph B M [illegible] Hunterdon
Joseph B [illegible] Bergen
445 Fairmount av
Joseph L clerk 524 S [illegible]
Joseph M (Helen G) mach opr h 34 [illegible]
Joseph S tens clk Kearny r 33 Peshine av
Julia r 107 508 S 19th
Julius Betty 315 352 Belmont av
Julius L [illegible] R) mgr 433 Clinton av h 9th
Kane r 358 Madison av
Larry (Mary) meat 23 Mulberry h 190 [illegible] dent av
Lena wid Charles [illegible] Outside av
Lena wid [illegible] Keer av
Lena wife Simon [illegible] 2 S 19th
Leon Rea [illegible] Jeff av
Leo (Hortense K) (General Candy Co) 34 [illegible] h at E Orange
Leonard (Shank The Clothier) 48 Market [illegible] 27 Johnson av
Lillian married Vernon Stetser
Lillian r [illegible]
Louis chef [illegible] 190 Broad h at Hillside
Louis grade [illegible] Huntington ter
Louis [illegible] 9th
Louis r [illegible] Ingham
Louis wife [illegible] 8 S 9th
Louis (Bertha) [illegible] 405 6 Milford av
Louis (Fanny) h 90 Rose ter
Louis [illegible] indoor cleaner h 253 Peshine av
Louis Katherine [illegible] Milford av
Louis Leo [illegible] 38 Clinton St
Spruce
Louis (Miriam) sleman h 35 Clinton pl
Louis Pauline emp 320 Miller h 13 Lehigh
Louis (Rose) [illegible] 458 Belmont av
—Louis (Sarah) mason h 339 Lyons av
—Louis (Ellie emp PrudenCo h 75 Miller
—Louis C 26 v pres A Hollander & Son Inc 8 Kinney h at E Orange
Louis D Rose [illegible] h 32 Court
Louisa wid Solomon [illegible] 206 56 N Broad
Louise dress [illegible] Beth [illegible] Lyons av h at Irvington
—Louise F pvte sec (805) 9 Hill h at Irvington
—Ludwig Naomi ins agt (1003) 31 Clinton [illegible] Irvington
Margaret Comp Prudential r 26 19th av
Marion bkkpr 234 Morris av r 186 31 Bergen
—Martin C [illegible] Clinton h 8 Schuyler
—Mary [illegible]
—Mary r 240 Prince
Maurice (Rose) h 92 S 20th
Max h 226 Osborne ter
Max sleman NY 3 Seymour av
Max chauf [illegible] 10 S 9th
Max chauf [illegible] 24 Commerce r 235 Broad
Max lwyr [illegible] 24 Commerce r 235 Broad
Max (Esther) sales and Schwartz 31 Spruce av h (101) 60 Spruce
Max (Esther) sleman h 40 Beacon

ric "ROTO-ROOTER" DRAIN PIPE REAMER
SEWER CLEANING SERVICE
A COAST TO COAST SERVICE 10 W N. J. Tel OR 3-6

chauf h (19) 290 Hawthorne av
290 Hawthorne av h n Irvington
editor h (7) 270 Hawthorne av
ab h 521 S 12 h
(Wm L) camp director Young Mens Hebrew
Poe av
R) pres Franklin Discount Co 12
Broad h 118 Keer av
treas Park Grille Inc 248 Park av h
pl
(1010) 60 Park pl h n Belleville
mgr 278 Halsey r 338 Hawthorne av
ice and coal 184 Hardy h 103
collector h 230 Renner av
slsman 278 Halsey h 3.0 Peshine av
(cbr 388 Bergen r 16 Mercer
(921) 8 Clinton h at Elizabeth
Hudson Handkerchief Co Inc 22 Pros
Chicago Ill
31 Prince
boy r 521 S 12 h
Samuel D Schwartz & Sons) 24
(E4) 1 Lyons av
S 8th
80 Park pl r 40 Hanbury av
53 Alexander r 23 Poe av
r 733 Hunterdon
31 Prince h do
(93) S Milford av
Joseph h (B8) 2 Osborne ter
Studios Inc 9th & Hill h at Mill
emp 2d & 24 Commerce r 215 Hillside av
NY 280 Wainwright
h (3) 203 Spruce
(Ida) milk 384 Avon av h do
(Mathilda (Jersey Auto Wreckers) 177 Lin
h 480 Hawthorne av
(Mol) tailor h 607 Belmont av
(Pauline) hatter h 633 Springfield av
(1031) 836 High
peddler 538 S 19th
20 Crescent av
(Jos) 450 Belmont av r do
Newark Check Cashing Service 2d & 4
h n Brooklyn
24 Hillside av r rng do
(Jos) 1 Watson av
(Isabel) nurse h 10 Conklin av
Cliff av
78 Clinton pl
h 144 Wainwright
Prince r do
Rose men Elizabeth h 140 Hanbury av
472 S 10th
Bowey
293 7th av
Max h 110 Avon av
Mrs beauty shop 16 Goodwin av r do
married Emanuel M Margarsten
r 524 S 14th
Hillside av
(Adolph L) physician 875 High h do
(Israel) 308 Hawthorne av
(Jas) 317 Leslie
(Joseph) 3 4 Borgh r 5 Farley av
baker 87 N Yay
J secretary Schwartz Bros Trucking
Rome h at Union
painter r 33 Lang
80 Washington r (102) 335 Osborne ter
peddler h 240 Prince
clerk h 175 Howard
(Jos M) Bamyor r 215 Hillside av
N 610 r 638 2 Osborne ter
Pru neCo h at Crescent
r 74 Schuyler av
Washington r (3) 1 Watson av
r 127 S 8th
Shirley av
(Julius) (Jersey Dairy Products 59
2 4 235 Meeker av
woman J R&Co r 62 Adline
(Max) 60 Park pl r (13) 6 Milford av
Washington ter
r 457 High
r 5 Goodwin av
r 720 Hunterdon
r 325 Renner av
r 103 Wrequadic av
Eichlinghuysen av h n Maplewood
emp Prudential h 75 Grand av
(Mina) see Mathias Brief Case Co Inc 183
(Jos) treas Merit Leather Strap Co Inc do
r av
(Jos) agt Pru Co h 202 Hillside av
baker h 877 S 20th
march opr h 504 S 14th
March h 480 Belmont av
painter 478 Hawthorne av
(Dr) 10 Osborne ter
(Dorothy) chauf h (B6) 1 Lehigh av
(Esther) delica 389 S Orange av r 375 S
mach opr h 28 Sigar av
(Gertrude) peddler h 114 Chadwick av

SCHWARTZ

-Samuel (Ida) tailor h (404) 84 Spruce
-Samuel (Minnie) slsman h (18) 93 Avon av
-Samuel (Sara M) lwyr (708-709) 784 Broad h (1071) 50 Milford av
Samuel (Yetta Springfield Wine & Liquor Co) 90 Springfield av h (204) 56 W Kinney
Samuel C (Martha) rem to California
Samuel D (Samuel D Schwartz & Sons) 24 Branford pl h at E Orange
Samuel D & Sons (Samuel D and Milton Schwartz) men s clothing 24 Branford pl
Samuel H (Katherine C) clk PO h (C7 125 Lincoln av
Sarah slswoman H&Co r 72 Huntington ter
Sarah married Joseph Gelubchik
Sarah wid Joseph h 720 Hunterdon
Saul r 479 Hawthorne av
-Selig lwyr (Schwartz & Schwartz) 2901) 1180 Raymond blvd r (8) 430 Belmont av
Seymour (Zella) rem to Irvington
Shirlee student r 118 Keer av
Shirley H emp PruInsCo r 173 Goodwin av
Sidney emp WPA r (6) 7.7 High
Sidney rem to NY
Sidnee (Sadie) trucking 88 Abinger pl h do
Simon M (Harriet L) credit mgr 50 Lafayette h (02) 636 High
Sol (Rose) foreman (1) 272 Hawthorne av
Solomon tailor h (7) 370 High
Solomon (Yetta) peddler h 346 Bergen
Sophie (widst 138 Washington r 206 56 W Run yon
Stephen (Carolyn J) constructionwkr h 846 Ferry
Sue s woman 709 Broad r (102) 335 Osborne ter
Sumar A (Jeanette R) slsman r 468 S 14th
Susie F wid John h 83 Lang
—Sydney furrier r 595 Bergen
Sylvia slswoman 438 Springfield av r 31 Prince
Sylvia C office sec 734 S 12th r 814 Clinton av
Tobia bkkpr 4 Pine r 19 Avon av
-Tobias (Moline) peddler h 502 Belmont av
Tobias H (Frances E) egg candler 187 High h 314 Peshine av
Walter slsman 320 Broad r 314 Peshine av
Walter H instrumentmkr h (C14) 780 Broadway
Walter (Pauline) (Ritz Chemical Co 238 Murray h 38 Wilbur av
Walter S (Julia) furrier h 42 Lehigh av
William chauf r 14 Edwin pl
William clk 187 Washington r 119 Avon av
William (Gazella) upholsterer h 45 Peshine av
William (Jennie) painter 270 Jelliff av h do
William A plumber s helper r 204 Ridgewood av
William B rem to California
William F mach opr r 88 Lang
William L (Bertha) slsman Elizabeth h (202) 130 Hillside av
Wilson (Emily M) emp PruInsCo r 41 Fairmount av
Yetta M s r 31 Watson av
& Minnie (Jacob Schwartz and Abraham Mandel) dress mfrs 9-2 Centre
& Nagle Inc Carl Schwartz pres-treas Mrs Betty Schwartz sec-treas 82 Frelinghuysen av
& Schwartz (Selig Schwartz) lwyrs (2901 1180 Raymond blvd
Schwarzbach Bernard I student r 251 Osborne ter
David Martha lab h 10 Oakfield av
Joseph A Anna) clk 850 Frelinghuysen av r 136 Goodwin av
(Wm W (Sadie) cutwkr h 251 Osborne ter
Rose r 27 Miller
Ruth V emp PruInsCo r 251 Osborne ter
Schwarzbach Harry r (5) 54 10th av
Sissie widd Herman r 5 54 16th av
Schwarzbaud Samuel (Pauline) chauf h 103 Ridgewood av
Schwarzburg Frederick barber r 153 Seymour av
Schwarzburg Abraham (Esther R) treas Kolbo Wreck ing Co Inc 955 Frelinghuysen av h 187 Vassar av
Boris (Elizabeth) March Candy Co) 107 S Orange av h 208 Goldsmith av
Epiphanie r 288 Schley
Ruth A s rem Washington r 5 54 Shepherd av
Samuel (Sarah) real est h 74 Shepherd av
Schwarzfeld Howard S Interne N Beth Israel Hospital
Schwarzmann George J Yvonne F emp 581 Ferry h 75 Wayside
Helen M s 80 Badger av
John Margaret S) watchman h 77 Waydell
John J Lola G) emp WPA h 23 Bruce
Lawrence (Progressive Stamp Exchange) (405 128 Market h n E Orange
Louis Sophie) carp h 188 Badger av
Maurice (Celia) pres Jersey Nut & Candy Co 1032 Broad h (6) 24 Tichenor
—Max (Pearl) meat cutter h (5) 820 Belmont av
Morris (Standard Decorating & Wallpaper Co) 49 New r rng do
Nettie supv 226 Sherman av 682 S 8th
Nancy B PSCT r 75 Waydell
Schwarzstein Alexander slsman r 3 Fairview av
Alexander plumber s helper r 55 Summit av
Getz (Hannah) salad h 55 Summit av
Lillian Mrs (Lillian Frocks) 886 S Orange av r (207 370 Sandford av
M (Jim G (205) 370 Sandford av

SCHWARTZSTEIN

—Nathan (Norma warehouseman h 181 Schuyler av
Norma Mrs clk 168 Belmont av r rng do
Samuel mgr Jersey City r 65 Summit av
Sylvia bkkpr 10-12 Green r 65 Summit av
Schwartzwelder Frank slsman Whippany r 16 Mt Vernon pl
Schwarz Amelia T housewkr r 850 S 15th
Anna packer r 83 18th av
Bertha Mrs rem to Irvington
Betty h (D6) 106 5th
Charles r 24 Carolina av
Charles (Caroline) sta eng h 631 18th av
Charles O mason h 186 S 14th
Charlotte L emp PruInsCo h at Union
Florence C eng emp 744 Broad r 148 Goldsmith av
Crescent Co Louis M Schwarz pres Mrs France E Schwarz sec Jacob Reim treas beer distributors 110 W Market and 72 William
Dorothy C emp PruInsCo h n Irvington
Dorothy C clk 300 Broadway h at Short Hills
Drug Stores (or Sylvan S Schwarz pres Samuel Schwarz v pres Ira I Schwarz sec Jacob Eisen treas 457 nw 783 C in out av
Druggists Inc Samuel Schwarz pres Sylvan S Schwarz v pres Joel Schwarz sec Ira I Schwarz treas 887 Broad 58 Broadway and 114 Springfield av
Edna B baker 508 Springfield av h at Maplewood
Elmer I pres-treas Lincoln Laundry Inc 831 Frelinghuysen av h n E Orange
Elsie E bench wrapper r 631 18 h av
Emil C (Ida B) mach opr Westinghouse h 1 4 4th
Ernest A Frieda) polisher h 227 Mt Prospect av
Eugene (Gisele) pres American Commercial Equipment Corp 602) 11 Clinton av r E Orange
Eva E rem to Irvington
Fannie E wid Jacob L see Schwarz & Son and see Schwarz-Crescent Co 72 W Jam h at E Orange
Frank G (Evelyn R) plater h 207 Jelliff av
Fred A asst sec Howard W Hanscom Inc 972 18th av h at Irvington
Frederick (Matilda) stock clk 156 Wilson av h 114 Garrison
Frederick C Anna M checker h 788 S 18th
Frederick C (Anna packer h 550 S 12th
Frederick W Ruth T h 806 Summer av
Fredda sand chun 86 Market h at S Orange
Fredda Mrs slsp 227 Mt Prospect av r do
Gustave H Elizabeth M) social investigator 443, 465 High at W Orange
Gustave W (Sharon) cryslr r 850 S 15th
Harry (Ona L) auto mech Kearny h 504 Avon av
Helene G Mrs sec American Commercial Equipment Corp (602) 11 Clinton r (2) 125 Osborne ter
Henry J (Stella) elec Cel Corp h 20 Fillmore
Herman (Pauline) furrier h 40 Homestead pk
Herman K (Freida C L) mach h 27 N 7th
Herta clk 240 High r 704 S 15th
Herman (Gertha) checking clk h 490 Jelliff av
Esther R treas Schwarz Druggists Inc 887 Broad and sec Schwarz Drug Stores Inc 457 Clinton av h 50 Shepherd av
Irving E (Thelma) slsman h 170 Osborne ter
Joel J (Eva L) sec Schwarz Druggists Inc 887 Broad h 46 Farley av
Johanna (widst (180 469 High h at Watchung
John A rem to Union
John widd Jacob A h 64 Johnson av
John L wrapper r 631 18th av
Lena B M s milliner 644 Springfield av r rng do
Leo D (Helene G) lwyr (602) 11 Clinton (2) 125 Osborne ter
Louis pres Schwarz-Crescent Co 1.0 W Market h at E Orange
—Louis K (Lillian) real est and (The Parkhurst Hotel) 11 Lincoln pl h 48 Vassar av
Louis K Jr student r 48 Vassar av
Louis M pres Schwarz & Son and pres Schwarz-Crescent Co 72 W Jam h at E Orange
Louise K and Charles J r 72 Tillinghast
Lydia clk FirstCo 20 Park pl h n Westfield
Max A rem to Union
Mildred clk 127A Ferry h n Union City
Oscar (Regina pres U S Felt Manufacturing Co Inc 18 Chestnut h 80 7.7 High
Phillippine wid Charles W r 143 Chadwick av
Richard F (Paula W) jeweler 342 S Orange av h do
Richard J chauf r 4 4th
Richard L student 40 Homestead pk
Robert rem New Brunswick Chemical Co 318 River side av n Brooklyn NY
Samuel pres Schwarz Druggists Inc 887 Broad and v pres Schwarz Drug Stores Inc 457 Clinton av h 18 Renner av
Saul (William) art chr 550 High h (303) 636 do
Shirley nurse Presbyterian Hospital r do
Sidney (Rose) mach r (7) 167 Charlton
Sylvan S pres Schwarz Drug Stores Inc 457 Clinton av and v pres Schwarz Druggists Inc 887 Broad h at Maplewood
Theresa E s cigarwkr r 317 Lafayette av
Tillie Mrs seiger clk 254 W Bigelow r 170 Osborne ter
Walter M (Elsie H) mach r 27 N 7th
William (Amelia B) physicn Instructor 21 Bruce 850 S 15th
William C (Bertha E) baker h 794 S 15th
William F draftsman r 701 S 15th

ROOFING-SHEET METAL-SKYLIGHTS-FIRE DOORS
M. H. DONOVAN & CO. Bigelow 8-1800 361-367 JELLIFF AVE. NEWARK N.J.

SCHWARZ

[illegible]

SCHWEBEMEYER RALPH G & CO

Ralph G Schwebemeyer pres Lee Henry F Schwebemeyer sec real estate insurance management appraisers 1814 National Newark Bdg 744 Broad & Market 3-4730—See p 59

[illegible]

[illegible] Clarence J dentist 68 Belmont av h at [illegible]

[illegible] E cashier 1903 920 Broad h 38 [illegible]

[illegible] M [illegible] 192 Broadway

[illegible] h at Morristown

[illegible] (Gladys) emp WECorp h 499 [illegible]

[illegible] Agnes C M bkkpr 773 McCarter hwy h at S Orange

[illegible] Broad

[illegible]

[illegible] Broad h at Caldwell

[illegible] Frederick supt 124 Washington h at Belleville

George M brushmkr r 430 S 16th

[illegible] h 21 Columbia av

[illegible] foreman Bloomfield h 23 Speedway av

[illegible] 21, 31 Green r 62 Magnolia

[illegible]

[illegible] Magnolia

[illegible] A&PTCo [illegible]

[illegible] W End av

William A emp PruInsCo and treas Newark News Radio Club 215 Market r 430 S 16th

William P (Emma W) policeman h 223 W End av

Schweiker Charles P emp PruInsCo h at Nutley

—Daniel R (Lottie C) salesman h 419 S 11th

—Eberhard S (Evelyn G) polisher h 37 Valley

—Edward (Anna) paperwkr h 17 [illegible]

[illegible]

—Lee J [illegible] 920 Broad

—Paul F [illegible]

[illegible] Broad

—Virginia L Mrs tchr 709 Bergen h at Irvington

—William E (Edna) emp 40 L [illegible] Bloomfield

Schweller Bertha packer [illegible]

[illegible] Chadwick av

[illegible] Seymour av

[illegible] Rose

—Herbert [illegible] PruInsCo [illegible] Brooklyn NY

[illegible]

—Joseph M [illegible] Rose

—Rose [illegible] 54 Willoughby

—William J (Mary) policeman [illegible] 230 Leslie

[illegible]

Schwerd Henry J [illegible] Bloomfield [illegible] 340 N [illegible]

—Olive L Mrs steno Port Newark r (4) 340 N 7th

Schwenk Dorothy S Mrs tchr 142 Newton h at Bloomfield

Schwer Charles P (Kathryn B) [illegible] Red Bank

—William H (Annie E) [illegible] 766 N [illegible]

Schwerdt Edward [illegible] Orchard

—Emma wid Edward [illegible] Rosedale av

—Henry Adam (Emma L) [illegible] h at Irvington

—M Isabelle Mrs [illegible] 44 Mulberry h (S0) 222 [illegible]

Schwerdtfeger Arthur L (Grace L) [illegible] 52 [illegible]

—Frank H (Hazel) [illegible] Broad h at Chatham

Schwerer William L (Theresa) policeman [illegible] 26 [illegible]

Schwerin Bessie wid Nathan M r 651 High

Schwerstetz Max (Bessie) grocer 2 Peshine av h do

Schwert Hans designer Harrison r 22 [illegible]

Schwerter Anton r h Essex

[illegible]

Schweiz Georg [illegible]

—Joseph [illegible]

—Joseph J [illegible] PruInsd [illegible]

—Mary E [illegible]

—Michael [illegible]

—Olga [illegible]

—Peter [illegible]

[illegible]

—Blanche [illegible]

[illegible]

. AUGUSTIN SONS PULLEY LINE POLES
ESTABLISHED 1867 WOOD AND STEEL TURNED CLOTHES POSTS
0-170 SO. ORANGE AVE. COMPLETE INSURANCE COVERAGE
TELEPHONE MARKET 2-4261 NEWARK, N. J.

ELD
M seamstress r 74 Elm
ns opr 40 12th av h at E Orange
ngelina furwkr h 97 Warwick
phonse A (Anna) mason h 17 Adams
Josephine) upholstrwkr h 64 Summer av
hem Harrison r 64 Summer av
stenog r 17 Adams
Adams
WPA r 59 Camden
Theresa b 59 Camden
Anna V riveter h 435 14 h av
Vincenza 31 Jacob
Angelina M toywkr h 31 Jacob
seph Rose M) dairywkr h 174 Garside
amin Frances E mach opr h (S) 10 Boy
(Josephine D) mason h 92 NYav
ickslayer h 120 Norwood
(Josephine) mason Railway h 22 Nichols
Eugene) barber h 20 Norwood
Leon) furwkr h 20 Norwood
em restwk r 47 Brecker
Angelina o Domenico Frisoni 18
ng (Frank Russo) 13 Newark
ea A bino r 458 S 14th
Angelo (Theresa) lab h 338 Littleton av
mach opr r 338 Littleton av
& P Co r 338 Littleton av
wife Gaetano h 322 S 7th
J mach opr r 338 Littleton av
(Josephine) lab h 338 Littleton av
Filippo (Filipina) fish 81 W Market h (1) do
Carl (Rose L) platform man h 49 Delancey
Lawrence (Cecelia) emp WPA h 13 Orleans
Anna rem to E Orange
rem to E Orange
Anna rem to E Orange
Oscar A wife Joseph mach opr r 77 13th av
John Margaret E) coremkr h 30 Dussing av
Josephine) pantywkr h 170 Fleming av
r 312 Ridge
812 Ridge
F mach opr r 76 4th
ngsloreman r 380 E Kinney
mech r 686 Hunterdon
E Kinney
(M Christina) shoe repr 419 Central av h 76
P Mary B press opr h 29 4th
married Jean A Wolkowski rem to E Orange
r 288 4 h
ricklayer h 360 E Kinney
wkr emp WPA r 113 Summit
M rubberwkr r 1 B Summit
Pasquale h 1 B Summit
Asst for 1 Summit
Mary emp WPA r 113 Summit
A r B Barclay
A (Mildred) emp State r 113 Summit
wife Joseph h 42 Boyd
A r 13 Summit
carp h 9 Hampden
married Carlester Davis rem to NY
J mech r 13 Summit
phine asst prin Rutherford h (34) 34 Kearny
Henry (Mary) (Standard Leather Co) 414 Frelinghuysen av h 444 Clinton pl
wife Samuel h 127 Peshine av
Anna V emp Westinghouse r 661 S 19th
(Victoria) freight handler h 661 S 19th
Westinghouse h 626 18th av
r 61 S 9th
emp Essex Foundry h 129 Pulaski
M press opr r 061 S 9th
Joseph G restwkr r 200 Livingston
Edna rem to Mont erlo NY
Miguel Josephine fish 129 Prince h do
K 10 Spruce r 27 Prince
Mary R lunch opr r 457 N 7th
Alexander (Mary) mech h 301 Oliver
Mrs caretaker 06 Brecker r do
Barbara J mach r 106 Bleecker
Edward J (Barbara J) maintenance man h 18
inghast
dept asst 367 High r 18 Tillinghast
J Martha J) hearing aids Trenton h
25 VanVelsor pl
Mrs tchr 217 Abington avW r (35) 25 Van
Velsor pl
M tchr 94 Johnson av r 176 Walnut
T seamstress r 176 Walnut
mbler r 225 Adams
(Incornata) furwkr h 176 Walnut
Vincenzo (Antoinette) furwkr h 225 Adams
Sascia F (Carina R) barber 415 Fairmount av
S 6 h
Frank (Josephine) hustonwkr h 87 3d
Joseph (Josephine) shipper r 34 Highland av
Joseph mach r 398 N 11th
Arthur L wid C Sewell r 298 Park av
Charles A (Edna P) emp WPA h 894 E 19th
Charles F r 284 N 11th
Charles W (Elsie E) porter h 586 Hunterdon
chauf's helper r 70 Oliver
Edward D (Mae) stock clk 10 Washington h (7) 468 Clinton av

SCOFIELD
Elizabeth wid Charles A h 73 W Alpine
—Elizabeth E wid James J emp N City Hospital h 77 12th av
Elmer A (Margaret) h (6) 114 Johnson av
Emily P wid Eugene P r 170 Rosedale av
Emma J bkkpr h 298 Park av
Ernest C mech r 72 W Alpine
Frederick (Lillian M) foreman WElecCo h 284 N 11th
—James J in US Army r 77 12th av
—John J clk 78 Jay r 77 12th av
—John J (Laura) chauf h 657 Bergen
Mary B married Thomas Corbett rem to E Orange
—William E r 569 S Orange av
—see Schofield
Scognamiglio Filomena wid John h 178 8th av
Nicolet n seamstress r 178 8th av
Scola Alice C jewelrywkr r 250 Jefferson
Anna emp PruInsCo h at Orange
Arthur (Mildred) Scola Bros) 40 Watson av h 139 Mulford av
Biagini Nancy Scola Bros) 40 Watson av h 665 Belmont av
Bros Arthur and Biagino barbers 40 Watson av
Grace M (Barbara's Beauty Salon) 763 Broadway r do
John (Lucy) fisherman h 196 1st
Pasquale (Louise) h 250 Jefferson
Patsy A mach r 635 Belmont av
Peter (Susie M) stoman h 767 Broadway
Ralph C (Rose C) chauf h (2B) 205 Pennington
Teresa M r 767 Broadway
Scolamiero Maria A sub tchr r 93½ Mt Prospect av
Michael A (Fannie) clk WUTelCo h 93½ Mt Prospect av
Michael V student r 93½ Mt Prospect av
—Peter r 93½ Mt Prospect av
—Peter L G photographer r 93½ Mt Prospect av
Scolurino Benjamin Corretta M emp PruInsCo h (2 Boyden
Scollan Edward L insp r 22 VanNess pl
—Joseph J varnishwkr r 22 VanNess pl
M Elizabeth) married Joseph Growney rem to E Orange
Mary C wid Thomas F h 22 VanNess pl
Thomas F rem to NY
Scol n Anne M emp PruInsCo r 95 4th av
—Francis F (Irene E) clk Morristown h 95 4th av
Wilham F clk Bendix r 95 4th av
Scolnick Anne Mrs stenoman LilCo r (A11) 352 Belmont av
Eli (Anne) sleman h (A11) 352 Belmont av
—Louis (Frances) sleman h 33 Aldine
Nathan (Esther B) dairywkr h 292 Seymour
Scolnikes Ben n emp 96 Caesar av r do
Clarence emp St Francis Hotel r 586 Orange
Scompico (Gene Mary) mgr I B Wright r do
Scooklin Isadore (rem Fireside Building Co Inc 95 Mead r do
Scopp Maurice E Florence G) sleman h (8) 78 N 9th
Paul Gertrude E) rem to Irvington
Richard W student r 9) 78 N 9th
Scoppettone Casimiro (Concetta) special mastery in chandery and hwy (1414) 744 Broad h 39 Van Ness pl
Casimiro Jr (Helen) junior executive TelCo r 39 Van Ness pl
Orlando tchr College Parks Md r 39 VanNess pl
Scoppettuolo Carmen (Catherine) molder h 583 15th av
James r 582 15th av
Josephine M r 0 Brookdale av
—Michael A emp WPA h rear 424 S 9th
Mildred L emp WPA r 10 Brookdale av
Pauline M mach opr r 582 15th av
Rose T hairdresser 186 Market r 582 15th av
—Stefano (Genevieve) barber 45A 14th av h 10 Brookdale av
Scoppettuolo Charles (Mary L) tailor h 251 14th av
Michael S student r 251 14 h av
Scoras Catherine wid James restwkr h 136 W Market
John J rest 26 walnut r 136 W Market
—Mary C cashier Brooklyn NY r 136 W Market
Peter J counterman r 136 W Main
—William J restwkr r 36 W Market
Scorchen Ethel married Abraham Reis
Samuel bkkpr h (110) 1 Maples av
Scorcs Angelo O h 29 Clay
Antonio Rose) ice 68 Wakeman av h do
Clara r 68 Wakeman av
—Domenick brakewkr r 68 Wakeman av
Joseph J Philomena ice 105 Montclair av h do
Rocco peddler r 29 Clay
Rocco J Ann C mech h 1 Summer pl
Scordio Basil H Victoria gardenwkr h 638 S 9th
Scordio Antonio Elizabeth C n setter h 15 Wood
—Dominick (Jennie) emp h 740 N 7th
—Joseph (Ida setter r 15 Wood
Scorsonecca Frank mgr 26 Branford pl h at Jersey City
Frank Fannie bicycle repr 434 15th av h do
—Harry bkkpr 23 Chestnut h at E Orange
—Isabel M r 434 15th av
—John (Sprohrer Compressor Service Co) 168 Newton r 434 15th av
—Marcia engrwkr r 434 15th av
—Salvatore r 434 15th av
Scorpati Joseph V Catherine A mach h 778 N 6th
Scorsonetti Carmelo Elizabeth Z watchman h 40 Warwick
Scorsonello Carmelo Elizabeth A) furwkr r 234 Jefferson
Scotch Doris married Morris Pitner

SCOTCH
Freda wid Benjamin h (102) 61 Milford av
George clk 689 Broad r (102) 61 Milford av
Mary clk WPA r (102) 61 Milford av
Scotellaro Michael tailor r 160 S 8th
Primo 160 S 8th
Scotland Janet C clk FinsCo 10 Park pl h at Nutley
Ruth M emp PruInsCo h at Nutley
Scot Ada r 135 Howard
—Ada Mrs housewkr r 83 Davenport av
—Addie wid James emp PruInsCo r 220 Alexander
—Addie wid Russell h 11 Bedford
Agnes C wid John h 18 S 3d h
Albert M music P emp WPA h 246 Broome
Alexander emp WPA r 74 Chadwick
Alice interviewer (461) PO Bldg r 14 Mulford pl
—Amy M wid Charles L furn rms 62 Oriental h do
Andrew H (Helena B) builder 308 Weequahic av h do
Andrew H Jr acct PSE&GCo r 308 Weequahic av
—Anna A emp PruInsCo r 80 Cedar av
—Anna r 322 Broadway
—Anna rem to Florida
—Anna wid William C r 25 Tracy av
—Anna L married Burke Ward
Anna M wid James J h 16 Hunterdon
Annie wid Robert 79 Isabella av
Archie M emp ProInsCo r 221 S 10th
Armstrong lab r 304 Washington
Arthur r 0 Broad
Arthur emp PRR r 27 Boyd
Arthur F Louis M) rem to E Orange
Arthur J Anna S woodwkr h 596 Hunterdon
Bene cigarwkr r 155 Howard
Benjamin Rosa) porter h 42 Boyd
Benjamin Marie B) emp WPA h 19 Prince
Bert Mae rem to W Orange
Bertha Mrs hairdresser r (C4) 44 Barclay
—Bertha H Mrs h 858 Mt Prospect av
Bertha J wid Charles h h 64 Orange
Bertha M Mrs housewkr h (A4) 66 Barclay
Bertha S emp PruInsCo r 221 S 10th
—Bertha S furn rms 418 Central av h do
—C Robert gas sta attd r 205 Roseville av
—Cal Juanita ins agt (42) 196 Market h (B2 35 Somerset
Carrie Mrs hairdresser r 170 Spruce
Carrie wid Clarence housewkr h (B6) 100 Barclay
Carrie wid John h 285 Norfolk
Catherine C r 77 Weequahic av
Catherine M emp PruInsCo h at Arlington
Catherine M opr GEXo r 0 Hunterdon
Cecil L Verle B garagewkr h 8 Nevada
Charles 775 McDonough way
Charles B chauf h 1 West
Charles L r 0 Park
Charles L (Reba W) chauf h (C5) 97 Somerset
Charles R (Jean B) h 607 Clifton av
Charlotte C married Nathaniel Henry
Chauncey Adelaide E mgr PruInsCo h at Belleville
Chester T elec eng Harrison r 190 Roseville av
Claude J (Elsie M) h 295 Mulberry
—Cora C Pollie) h 85½ Boston
—Cornelius Sallie) h r 7 36 Livingston
Cornelius J laundrywkr r 0 Hunterdon
—David (Ruth) asst buyer 99 Market h at E Orange
—David G Lillian V) pack c k NY h 150 Norwood
—David L Loretta R foreman 4-4 Frelinghuysen av h (B2) 586 S 9th
—David M clk NY r (412) 538 Summer av
—David M Helen E) h (412) 538 Summer av
David M Jessie M emp PruInsCo h at Bloomfield
Deanna W Matoka) h 57 S 8th
Dexter (Carol) lab h 138 Pennington
Delbert T clk Paterson h 183 4th av
Dinah rem to Baltimore Md
—Dolores emp CTCo r 1 0 Broadway
—Doris M emp PruInsCo r 412) 538 Summer av
—Dorothy Mrs tchr Hs (side h (408) 55 Spruce
Dorothy E emp PruInsCo h at Roselle Park
Dorothy J emp PruInsCo h at Irvington
E Vernon soda wkr h (C4) 30 Barclay
Edith W tchr 495 S Orange av h 398 N 7th
Edward grinder r 155 Howard
Edward L (Ben F) emp WPA h 404 S 11th
Edward D r 67 Whitney
Edwin A Jr pres Newark Metal Ceiling Co 144 Leslie h at Irvington
Edwin L (Mamie) lab h 52 High
Elor M Mrs furn rms 285 Mulberry r do
—Eliza wid Abner C h 24 Monmouth
Elizabeth C h 292 S Orange av
Elizabeth G wid James H 50 New
—Ella wid William r 405 Washington
Emma Mrs r 350 Washington
Eugene porter r 51 Camden
Fannie wid Andrew h 1 0 Broadway
Florence M emp PruInsCo h at Union
Florence M stenog WPA r 281 Jelliff av
Frances E Mrs nurse Dept of Health and 317 Ogden r do
—Francis J Rev (Irene G) pastor First United Presbyterian Church h 602 Summer av
—Frank (Carmen) clk 355 S Orange av h 80 St James av
Frank Caroline E) printer h 207 N 11th
Frank E Jr (Elizabeth M) emp PruInsCo h at E Orange

Fidelity Union Trust Company — NEW JERSEY'S LARGEST BANK
Member Federal Deposit Insurance Corporation

SCOTT

—Louise butcher r 75 Pennington
—Louise Mrs beauty shop 5 Hillside pl h (C4) 59 Barclay
—Mabel [illegible] Bloomfield
Mae Mrs [illegible] 3 6 Place
Maggie Mrs Rooms 40 Monmouth
Margaret [illegible] Mrs Pr h 335 Camden
Margaret A [illegible] 52 Stone pl
—Margaret [illegible] Prof Co h 32 Kearny
—Margaret [illegible]
Mary [illegible] Morris av
—Mary K [illegible] 290 Broad h [illegible] 907 Broad
Mary E [illegible] h 88 E Orange
Mary [illegible]
—Martin F and Thomas [illegible] 8 Irvine
—Martin [illegible] 77 Rogers
Martin [illegible] W and H [illegible] H&Co r 46 Thomas
—Mary [illegible] 37 Quitman
Mary A Mrs [illegible] Pennington [illegible]
Mary A and Rose F [illegible] 2 Jelliff av
Mary F Mrs [illegible] Prince
Mary F and Edwin A [illegible] Newark Metal Ceiling [illegible] 44 [illegible] Irvington
Mary [illegible] C [illegible] 37 Darcy
Mary J and W [illegible] 37 Quitman
Mary F [illegible] 64 Avon
Maude [illegible] Rd
Members number Board of Assessors and Revision of Taxes [illegible] 998 Broad h 4 Mulford pl
—Mina [illegible] W emp ProfLeCo [illegible] E Orange
—Mina [illegible] and Joseph [illegible]
Minnie [illegible]
Myron R and Patrick [illegible] 37 Nye h [illegible] Crawford
Nancy Mrs h 142 Newark
Nelle [illegible] 28 Boone
—Odessa Mrs [illegible] 87 Monmouth
Olive Mrs [illegible] h 203 Nye
—Pag [illegible] 37 Nye pl
—Pearl [illegible] Bertha [illegible] wrapper h C4 44 Barclay
Pearl [illegible] Charles A emp WPA h 409 Halsey
Phoebe Anna P [illegible] 504 5th av
R Horace Clarence H [illegible] 205 Roseville av h [illegible]
—Raymond R [illegible] 152 W Market
Raymond h 491 140 Roseville av
Raymond E [illegible] Park [illegible] at Caldwell
—Richard V emp [illegible] h at E Orange
Robert [illegible] 10 Arlington
Robert Mrs [illegible] B chemist h 109 Fleming av
—Robert Jr Detective emp Truck Co No 7 NFD h [illegible] Ridge av
—Robert C Rich L purchasing ag 240 High h 697 [illegible]
Robert [illegible] emp ProfLeCo r 78 S 10th
Robert H [illegible] 97 Boyd
Robert J A and M [illegible] h 183 S 9th
Robert J Charlotte E janitor 49 Washington h 75 [illegible] av
Robert [illegible] Dorr M plumber h (C5 42 Barclay
Robert J Rose M [illegible] 50 Freeman h 184 N [illegible]
Robert J Jr [illegible] 75 9th av
Robert O [illegible] 237 Nye pl
—Robert W M Florence [illegible] 28 Cortland
Rose M [illegible] 3 Mulberry
Roy F [illegible] 4 S 9 Orange av
Roy [illegible] 10 Summer av
Ruth [illegible] Ridgewood 207 Clifton av
Ruth C [illegible] Florence 9 Park h at Springfield
Ruth T [illegible] Howard Rogers
—Ry [illegible] W [illegible] 1 West
Sampy [illegible] 37 Orleans
—Samuel [illegible] emp CelCon h 35 Darcy
—Samuel [illegible] emp WPA h 74 Wilkinson pl
Sarah Mrs [illegible] 34 5th av
Sarah J [illegible] Wechsler r 241 Jelliff av
Sarah P r 18 Mulberry pl
Sidney S clk Edison r 241 S 10th
—Spencer Carrie [illegible] h 94 Barclay
Sig [illegible] 270 Prince
Sig [illegible] Chester r 59 High
Theodore [illegible] 3 Mulberry
Theodore Clyde [illegible] h C61 91 Somerset
Thomas Jesse emp 197 and 197½ Plane h 197½ de
Thomas Martin mach h 77 10th av
Thomas T mach 160 Somerset r do
—Thomas Jr C Winfield H and J VanCleve Scott) 5 Spring
—Tile Mfg Co Paul C Rose rep 838 Broadway
Virginia r 7 Johnson av
Walter r 107 Hazel
Walter [illegible] 101 Mulberry
Walter emp 24 Mulberry r 88 do
Walter [illegible] 15 Warren
—Walter Rosie Mrs r 220 Broad
—Walter Cathedral chard r rear 85 Monmouth
Walter Carolal emp WPA h 24 Mulberry pl
—Walter Maggie Mrs r 31 38 Boyd
Walter A Incandescent emp [illegible] h 14 Isabella av
Walter A Jr Margaret C emp ProfLeCo h at Carlton
Walter G farm hand r 148 9th av
Walter G Lena M emp WPA h 148 9th av
Walter G Hoover presser h 17 Fairview av
Walter I r 653 Boston
Walter J (Jessie K) butler r 28 Cortland

SCOTT

Walter S Carrie [illegible] 454 Boyd
—William [illegible] 42 S Orange av 3 Boyd
—William r 44 Nye
—William emp Edison [illegible] Pennington av
—William Lenny [illegible] Washington
—William [illegible] 5 Madison
—William [illegible] Orchard
William [illegible]
—William Harry E [illegible] 31 S 7th
William [illegible] 299 Mulberry
William Mabel [illegible]
—William [illegible]
—William [illegible] Sidney p
William B Mary [illegible] h 5 Sussex
William B [illegible] Belgian [illegible]
William H [illegible]
William J [illegible] Stephen av
—William Louis [illegible] Hazel
—William [illegible] h 17 Pitney
William F Edna [illegible]
William [illegible] Mary F [illegible] Bo [illegible]
—William M [illegible]
William [illegible]
—William W [illegible]
—William W [illegible] h 17 Pitney
Willie Hazel [illegible] 5 Hillside pl
Willie J H [illegible] Sussex [illegible] Irvington
—Zoe Mrs [illegible]
Scott Bar Beth M [illegible]
James [illegible]
—John [illegible]
Scott Benjamin [illegible] 71 Mulberry
Daniel [illegible]
—Frederick [illegible] Mulberry
Scott Jr R [illegible]
Rite Hassler [illegible] 4 S 8 Prall
Fitz [illegible]
Scotton Mary [illegible] Orange h [illegible]
Scotty Steve F [illegible] Orange av
William [illegible]
—Frank Fred [illegible] 35 4th av
Scotty Geo [illegible] Maywood
Scovan Joseph M [illegible] emp WPA r [illegible]
George [illegible]
Scovine Harry [illegible] 11 Market
Scovill George [illegible] Hill
Scovile Frank [illegible] Mrs Dorr
Scovion George [illegible] 556 N 7th
Scovronek [illegible] Roseville
Scovron Engineering [illegible]
Lena M [illegible]
Gertrude [illegible]
Rose Mrs [illegible]
Scow [illegible] Wilbur [illegible]
Ranger
Range [illegible]
—Washington [illegible]
[illegible] av [illegible] Pa
Scowcroft [illegible] Park
Scowcroft Peter V [illegible]
Scowcroft John B [illegible] Nye
Scowcroft Jamel [illegible]
[illegible]
Scoville Theo [illegible] Parsons
Scott J [illegible]
J [illegible] Maywood
Scott G [illegible]
Scotting [illegible]
Pete [illegible]
Berger
Philip [illegible]
Scotting [illegible] Fredon
Lucy [illegible]
Alfred [illegible]
Charlie [illegible]
Frank [illegible]
—Gilmore [illegible]
—Jessie [illegible]
—Joseph [illegible] 400 Broad h 158 S 10th
—Michael [illegible] 11th
—Mildred [illegible] 9th
—Paul [illegible] 9th
—Peter Jr [illegible] Prospect av
Phillip [illegible]
—Pietro Angelina [illegible] 9 Mt Prospect av h [illegible] 361 N 8th
Scotto Caroline [illegible]
—Celestine [illegible] 188 Summer av
John chef [illegible] 87 Summer av
—Joseph [illegible] 83 Summer av
—Michael [illegible] Summer av
—Michael Jr [illegible] 8 W Orange
Scottsbury Charles L [illegible] Broad h at Prospect
Platte
—Ethel T George W [illegible] 42 Arlington av
—George G [illegible] 35 N 9th
Scottson Dalee C [illegible] 105 S 9th
—Lee [illegible]
—Margaret and Herbert [illegible] 105 S 9th
Scottsman Fiona [illegible] Jelliff av
—Mildred M emp Prudential [illegible] 2 Jelliff av
Scottsville Bruno Emma [illegible] 188 Summer av
—James (Armida) plasterer [illegible] Summer av h de
—Joseph (Florence) h 455 Summer av

ARK VIEW COAL CO. O ELIZABETH AVE. PHONE BIG. 3-3892

LEHIGH VALLEY COAL 'blue coal' FUEL OIL - OIL BURNERS

KOPPERS COKE

[illegible] (Mary) Mazzuto & Co) 387 Washington
[illegible] Clifton av
[illegible] emp 287 Washington r 229 Clifton av
[illegible] radiowkr r 718 N 7th
[illegible] hdqr mkr r 718 N 7th
[illegible] J (Theresa) mech h 712 N 7th
[illegible] A clk GECo r 718 N 7th
[illegible] (Frances) h 718 N 7th
[illegible] Frank L (Anna) chief PSCT h (3) 169 Cliff
[illegible]
[illegible] ank (Jennie) [illegible] h 434 S 17th
[illegible] mes L (Louise C) cook h 85 Ferry
[illegible] Robert O (Bella) supt 338 Clinton pl h do
[illegible] Max (Celia) tailor 96 Pacific h do
[illegible] Lavina mach opr h (3) 15 Bord
[illegible] Salvatore mgr 2nd E 18 Washington pl h at Roselle Park
[illegible] Dorothy r 58 Lock
[illegible] (Jessie) upholsterer r (9) 328 Morris av
[illegible] Mary J wid Edward r 411 Halsey
[illegible] Anna h 58 Lock
[illegible] 294 W Market
[illegible] T (Ella) chauf h (2B) 188 Pennington
[illegible] mas r 58 Lock
[illegible] Domenico tailor r 230 Garside
[illegible] Anthony (Mary) barber emp 706 Broad h 19
[illegible]
[illegible] seamstress r 10 Drift
[illegible] (Olga) chemicalwkr h 82 Magnolia la8
[illegible] Theresa seamstress r 18 Drift
[illegible] married Joseph Thomas
[illegible] N Mrs h 537 Bergen
[illegible] Q artist 40 Manchester pl r do
[illegible] Abram H h 96 Badger av
[illegible] Annie O) janitor 147 Charlton h (1 do
[illegible] R (Vivian T) h 582 5th
[illegible] W (Katherine) publisher N Evening News and (The Evening News Publishing Co) 215 Mar- h 34 Ballantine pky
[illegible] W asst to gen mgr business dept N Even- News r 234 Ballantine pky
[illegible] wid John r 537 Bergen
[illegible] W Mabel L emp WPA h 221 Broome
[illegible] W wid Wallace M h 610 Parker
[illegible] 96 Badger av
[illegible] Harry archt (3089) 40 Clinton h at Brielle
[illegible] r 78 Waverly av
[illegible] 3 Mrs h 78 Stratford pl
[illegible] Mrs housewife h 433½ Washington
[illegible] H emp city dept N Evening News r 234 Ballantine pky
[illegible] M married Robert Lambert
[illegible] (Gilman D) chauf h bus opr h 295 S 19th
[illegible] house J student r 144 Ridge
[illegible] M parker r 144 Ridge
[illegible] R emp PrulnsCo r 144 Ridge
[illegible] pharmacist 709 Broad r 144 Ridge
[illegible] N Mary bdg contr 144 Ridge h do
[illegible] Mary A mason h 66 Summer av
[illegible] r 144 Ridge
[illegible] Theresa M saleswoman H&Co r 144 Ridge
[illegible] Joseph G mach opr r 176 S Orange av
[illegible] Mary meat cutter h 225 Hunterdon
[illegible] Mary A r 176 S Orange av
[illegible] Nicholas O (Frances) tailor 176 S Orange av h do
[illegible] Dorothy M married John Schwartz
[illegible] Edna r 17 Dover
[illegible] John S h 17 Dover
[illegible] night watchman 107 Halsey h at Lincoln Park
[illegible] 17 Dover
[illegible] Marjorie R priv sec Bloomfield r 54 St Paul av
[illegible] Samuel A (Jane) clk (813) 1050 Broad h at [illegible]
[illegible] Theodore V (Marie) emp Essex County Park Commission h 348 Elizabeth av

Scullen Daniel mech r 601 Clinton av
Scullin Margaret F wid Michael h 20 Sandford pl
—Margaret M steno (202, City Hall r 20 Sandford pl
Scullion Elizabeth R emp PrulnsCo h at Paterson
Scully Blanche E clk CRR r 115 N Munn av
—[illegible] Co (W Andrew Scully) air conditioning (30) 240 High
—Edward P emp WPA r 19½ Fillmore
—Harold W student r 19½ Fillmore
—John glass blower r 35 Haybrook pl
—John (Eugene D) musician and tchr music (D) NewAv h do
—John G Mary policeman h 275 S 20th
—[illegible] sta fireman h 19½ Fillmore
—[illegible] Jr r 19½ Fillmore
—[illegible] service man 40 17th av h at E Newark
—[illegible] T h 39 S 6th
—Malachi J (Vera) maintenance man h 19½ Fillmore
—Margaret clk 560A Springfield av r 668 do
—Margaret J clk (402) City Hall r 98 Mead
—Margaret T radio tube wkr r 296 Hillside av
—Maurice A sleman r 98 Mead
—Nora J r 31½ S 6th
—Nora M wid Michael J h 80 Horatio
—Patrick J (Margaret T) bus opr PSCT h 296 Hillside av
—Robert E r 77 Monticello av
—Steel Products Company Charles Kramer dist mgr subsidiary of United States Steel Corporation R Bessemer n PRR
—Thomas F attendance officer (421) 81 Green h at Hillside
—Thomas F (Mary A) h 98 Mead

SCULLY
Vincent mgr (603) 31 Clinton h at Jersey City
W Andrew (Scully Bryant Co) (301) 240 High h at Teaneck
Sculthorp Marguerite A wid LeRoy nurse (404) 17 Elwood pl h do
Sculthorpe Emma A wid Lenton J auditor A&PCo h (62) 691 Elizabeth av
—Frederick Louella) cement finisher h 101 Osborne ter
—Thomas mach opr r 44 Howland
—Walter laundrywkr r 101 Osborne ter
Scuncio Ralph F (Catherine H) bookmkr h 183 Mt Prospect av
Scuorza John Angelina E) h 286 Van Buren
Scuocco Amedio F emp 218 Jefferson r 394 Walnut
—Angelina married John M Hitchings
—Anthony woodwkr r 225 Elm
—Antoinette G wirewkr r 204 Walnut
—Carmine emp 768 Frelinghuysen av r 64 Tillinghast
—Carmine (Antoinette) h 204 Walnut
—Carrie B Mrs tchr 215 Lafayette r 80 Jefferson
Emil A (Theresa) tailor 218 Jefferson h 204 Walnut
Emil D r 108 Jefferson
Ernest (Carrie B) lwyr 80 Jefferson h do
Frank (Marion A) chauf r 189 Seymour av
George A (Palma M) letter carrier h 91 Nichols
—Joseph (Cecelia R) chauf h 108 Emmet
—Josephine wid Emil h 64 Tillinghast
Lena r 3 S Walnut
Leona wirewkr r 64 Tillinghast
Michael A (Anna T) factorywkr h 772 Bergen
Paula lwyr 80 Jefferson r 109 do
Pasquale (Marie) barber 285 Oliver h 108 Jefferson
Theodore M Mrs tchr 2 Hillside pl h 326 S 11th
Scura Abraham A (Ruth) h (18) 182 Badger av
Scurcia Anthony F (Angelina M) barber emp 485 Central av h 385 do
—Daniel J (Florence R) deputy collector IntRevDept h (D1) 106 5th
Elizabeth M sample mkr r 385 Central av
Florence R deputy collector IntRevDept r 385 Central av
—Frank J sleman 33 S 6th r 385 Central av
Joseph (Connie) metalwkr h (D8½) 9th av
—Mary M married Carmine Galanella
—Michael shoe repr 425 W Market and barber 435 Central av h 385 do
Scurko Stephen (Laura) shipyardwkr h 317 15th av
Scurzo Antonio peddler r 11 Pine la8
Scut av Joseph A (Frances M) mech h 391 S 6th
Scye George W mech r 448 N 12th
Sczczerbinski Nellie apr 40 17th av h at Union
Sdratkowski Peter B emp 33 Littleton av r 109 16th av
Seabert Clarence (Ruth) r 14 Broad
—James (Ella) shingler h 120 Oraton
—James Jr shingler r 120 Oraton
—Ruth E packer r 120 Oraton
Seabird Peter bus opr h 9 N End ter
Seabiom Elizabeth emp 201 Lyons av h at E Orange
Seaboard Distributing Co Charles P Kunzmann pres (4.6) 20 Clinton
—Fire & Marine Ins Co William B Holmes mgr (411) 40 Clinton
—Freight Lines Inc Jack Roche mgr trucking 267 Chestnut
—Insurance Company 41 Clinton
—Storage Corp John Rothenberger mgr warehouse office ft Jerseyus av
—Surety Co of N Y Robert B Lemcke mgr (1434) 24 Commerce
Seaborn Edward A (Elizabeth J) porter h (B6) 91 Summer
—Paul (Mary) leatherwkr h (3) 231 Court
Peter T chemical eng Harrison h (508) 810 Broadway
Seabring Allen wid Clinton h (3) 1 Gouverneur
Alice C r 3 Gouverneur
—Beulah M comptometer opr PSE&GCo h (306) 482 Summer av
—Katherine M radiowkr r 3 Gouverneur
Seabron Ella R housewkr r 416 142 Somerset
James T Mattie) flagman 74 Pastule h 89 do
—Lena Mrs h 140 Boyden
Seabrook Leonard Louella) mech h 69 N 14th
Lyman Minnie) leatherwkr h 22 Oxford
Seabrooks Mary Mrs r 601 5th
Seabury Mary A housekpr r 108 N 6th
Seader Alice steno (1003) 11 Clinton r 46 Tillinghast
—Edward E junior library asst Washington r 46 Tillinghast
—Elsie stenog 7th S 80 Park pl r 46 Tillinghast
H Benjamin sleman r 46 Tillinghast
Joseph emp WPA h 11 25 Astor
Leo Rose) cabinetmkr h 46 Tillinghast
Lillian M Mrs clk 227 Avon av r 74 Shepherd av
Nathan R Sophie) sleman h 155 Schley
Seager A Louella tchr 187 Broadway h (107) 254 Mt Prospect av
—Frances clk (229) Hall of Records r (106) 230 Roseville av
—Harold Z wid Richard r (107) 254 Mt Prospect av
—Leo D (Frances W) painter h (108) 230 Roseville av
—Norma L emp PrulnsCo r 840 Parker
Seagraves Frank J (Sarah E) radio repr 472 Roseville av h do
Seagren Dorothy E r 16 Charlton
—Helen comptometer opr Bloomfield r 17 St Paul av

Seagull Henry (Frieda) sleman h 108 Goodwin av
Melvin student r 108 Goodwin av
—Meadel (Sylvia) collector h 372 Wainwright
Reuben Betty sleman h (10) 163 Huntington ter
Seal Adrian A Marion) painter r 17 Humboldt
—Jacob M h 17 Humboldt
—Margaret A emp PrulnsCo h at Plainfield
Rose Mrs r 90 [illegible] High
—Rutherford H special policeman h 70 Stuyvesant av
—William E Matilda H) painter 45 Hacker h do
William J service man Sears Roebuck & Co h (100) 777 High
Seale Arthur J treas Black Cat Auto Service Inc 198 Elizabeth av h at Hillside
Sealey Mary wid David rem to Texas
Seals Edna K Mrs emp 701 Clinton av r do
Frank father r 79 12th av
George Elizabeth M) h 605 Bergen
Joseph C Flora A) splicer's helper PSE&GCo h 78 Winans av
—Paul R (Anna) chauf h 509 S Orange av
Wilbert (Madeline) insp city h 12 N 6th
Wilbert Jr emp PrulnsCo r 12 N 6th
Sealy Helen E student r 565 High
—Joseph C Carrie C) machinery NY h 585 High
—Marie P budget director 109 Market h at Rahway
—see Sealey and Seely
Seaman Aaron r 463 Belmont av
Alexander Ruth K, lwyr (705) 17 Academy and tchr 425 S Orange av h (B4) 10 Osborne ter
Andrew emp WPA r 87 New
—Arthur mgr 517 Central av h at Irvington
—Audrey A student r 777 S 17th
—Clinton porter h 772 Bergen
—Clinton E with Epple & Kahn (1701) 15 Washington h at Westfield
—Daniel R Edna R) eng NY h 806 S 19th
—David auto tops 360 Washington h at W Orange
Doris E clk TelCo r 82 Osborne ter
—Duane H sleman PSE&GCo r 82 Osborne ter
Earl F archt emp (200) Federal sq h at Milltown
Edward F (Blanche) sales r 285 Broadway
—Edward L clk PO 475 Hawthorne av
Esther r 463 Belmont av
—Ethel B Mrs h 82 Osborne ter
—Frances Y emp PrulnsCo h (A9) 55 Lincoln av
—Fred (Minnie M) fireman NFD h 777 S 17th
—Fred C r 777 S 17th
Harry r 475 Hawthorne av
Howard A Alice A) clk Fidelity Union Trust Co 464 Broad h at W Caldwell
—Howard E emp PrulnsCo r 896 S 19th
—Howard H (Lucy) cooper h 2 5 Schley
—Howard L (Victoria M) sleman h 214 Wilson av
—Josephine nurse St Michael's Hospital r do
—Lennie Mrs h 400 Washington
—Laura B wid Walter F r (A8) 65 Lincoln av
Lee (Rose) mgr 80 Central av h 462 Belmont av
Louis r 609 S 11th
Louis F h 155 Riverside av
Martha R wid Herman F cleaner r 300 NYav
Otto h 609 S 11th
—Rose Mrs Newark Auto Top & Body Co) 80 Central av r 463 Belmont av
Ruth K Mrs tchr 49 Miller r (B4) 10 Osborne ter
Sarah wid Maurice h 475 Hawthorne av
—Sidney J (Lyons Friendly Service) 315 Lyons av r 475 Hawthorne av
William J corp r 337 12th av
William W Anna) policeman h 272 4th
—see Seaman
Seamanik Jane nurse St Michael's Hospital r do
Seamon Alice r 294 Mulberry
—Blanche O nurse emp (761) 1060 Broad h (2.) 18 Kearny
—John r 154 Plane
Search Dorothy emp PrulnsCo h at Paterson
—F Edgar student r 97 Hobson
—Fred G Gertrude E) elec eng TelCo h 97 Hobson
—Theodore R sleman eng PSE&GCo h 116 Mapes av
Searcy Earl (Estelle) h 87 Livingston
James W Australia peddler h 209 N 10th
Searfoss Charles G (Sophia) sta eng 109 Broad h 49 Unity av
Donald E Erma L) layout man WElecCo h (14) 277 18th av
—J Richard in US Army r 114 Elwood ave
—Russell D Isabel D) printer Orange h 230 N 6th
Searfross Donald E Erma L) mach h (14) 277 18th av
Searing Frederick D W lwyr NY r 101 Wakeman av
Ida L wid Frederick F farm rms 101 4th av r do
John R (Ida E) trainman PRR h 32 Chestnut
William W trucking 101 Wakeman av h do
Searlaski Jane R clk (515) 17 Academy h at Jersey City
Searle Charles W ins (800) 17 19 Williams h at Nutley
—Flora B wid Arthur H r 185 Woodside av
Robert A emp PrulnsCo r 107 Halsey
Searles Charles E Jr (Merlyn) renting agt 478 Central av h 29 Alexander
Elmer C (Mildred R) sleman 83 S 6th h at Plainfield
—Helen C emp PrulnsCo h at Riverdale
Lillian L emp PrulnsCo h at Springfield
Margaret T emp PrulnsCo h at W Orange
—Mary Mrs r 18 State
—Walter G Mary E) sleman h (D) 28 Pennington
Sears Alfred J (Lillian G) foreman Elizabeth h 434 Belmont av

James A. Coe & Co. Iron AND Steel 395-401 Washington St Newark New Jersey
TEL. MARKET 3-2675

SEARS

—Annette R clk WECorp r 811 Belmont av
-Bertram H emp WPA h 16 3d High
—Charles F (May L) r 79 South
-Ernest clk PRR h 445 Clinton p
-Hattie S Mrs r 34 Camp
-Henrietta philip The Community Loan al r do
-Henry bakerywkr r 83 Wickliffe
-Henry J (Lot e M) mach h 6 1 Belmont av
—Lillian H emp PruInsCo r 6 1 Belmont av
—Louis (Jennie) emp WPA h 17 Broome
—Mary L Mrs nurse 340 15 h av h do
—Mary J wid Clarence C furn rms 40 South h do
-Moses emp WPA r 27 Broome
-Raymond L toolmaker's apprentice WEICorp r 811 Belmont av
Roebuck and Co Chester D Rowland mgr dept store 168 Elizabeth av
—Roebuck & Co Fred W Bolze gen mgr of factories branch, bdg materials Marsh Port Newark
W Arnold (Clara V) millwright helper r 68 South
W Clarence (Ella A) emp WPA h 33 Fairview av
W Wm Sinclair r Plaine
Seane Anna V Mrs r 28 S 8 h
Searlore Express Co William P Fallon 105 W Kinney
Searon Fdn bridge 43 E Kinney r 3 Mapes ter
Stamps Alvin h Riverside
Katherine L Mrs r 294 Lyons av
Searser Guy 49 Belgrove av
-Robert (Sarah) hosiery wkr h 30 Pierce
Searing Fred B wid John F h 31 7th av
Searled Anna K r 1076 Broad
Searer Raymond P (Frances E) ins agt 18 Washington h h W Orange
Searerns Genevieve steno (303) 11 Clinton h at Elizabeth
Seavey Annabelle Mrs h 19 Conklin av
Seay [illegible] clk 43 Warren r 14 Braton
Sebast an Anne stock clk J&Co r 235 Peshine av
-Claire M emp PruInsCo h at Irvington
-Gabriel waiter r 560 High
-Herman (Ethel M) rem to Elizabeth
-Rainer (Mamie) carp h 435 N 7th
-Ramiro machr r 435 N 7 h
Thomas (Josephine) carp h 520 4th
Wenzel (Anna K) rem to Irvington
-Wenzel (Anna K) rem to Irvington
Sebastiano Anthony J student r 80 Irving
—Domenick J chauf r 80 Irving
-Domenick bus opr r 398 Lincoln av
Nancy R married John Rinaldo rem to Poughkeepsie NY
—Pasquale (Marie) chauf h 66 Irving
Pietro Mat chauf h 398 Lincoln av
Sebastian Charles B (Mary C) elec h 170 Wainwright
Sebbe John (Susan) 275 Garside
Sebert Charles F (Hattie R) acct WEICoCo r 70 Chester av E
Sebeto Frank restwkr r 280 Ferry
Seber Andrew h 321 Grafton av
-Frieda (Mrs Fehr) 264 Waverly av r 318 Florence av
—Henry (Frieda W) shipping clk Matavan h 318 Florence av
Emil r 3 emp 21 810 Broad r 121 Grafton av
Sebern John M Jr r 603 3d
Margaret W (John) (Thomas)
Thomas (Ann) Thomas
Sebert Bernard emp 89 Aldine r do
Gavin (Frances) window cleaner 89 Aldine h do
Max (Lillian) tchr 260 W Kinney h 1 126 West
Seber Frances stewardess Bloomfield r 5 173 Hillside av
Harry r (5) 173 Hillside av
Jacob sorter r (5) 173 Hillside av
Morris sales tchr r (5) 173 Hillside av
Samuel (Dora) h 5 173 Hillside av
Sebida Albert J (Eleanor P) clk h 4 Smith
Sebio Carmelo campwkr r 63 High
Sebolno Pio (Jenie (Antonia) h 19 Monroe
Sebor John (Hedwig) 14 Pierce
Meyer (Lillian M) tchr music public schools h 462 Lyons
Philip J (Elizabeth) deputy chief police h 250 Madison av
Seborowski Alex A (Agnes A) toolwkr h 20 Wainwright
Alexander (Pauline V) grocer 30 Houston h do
Frank A toolmkr r 36 Houston
Peter S sales wkr r 20 Houston
Joseph (Nellie) stationeman h 87 Hillside av
—Joseph P (Stephanie R) mach opr WEIecCo h 8 68 Summer av
Raymond W emp WElecCo r 30 Houston
—Vincent (Anna Mrs) r 20 Houston
Sebring Doris M emp PruInsCo h (5) 304 6th av
—Isabella Mrs r N 1 h
Sebrisk Anna Z Mrs furn rms 76 Elizabeth av r do
—John F (Anna Z) painter h 76 Elizabeth av
Sebrowski Milton A (Ruth M) clk PruInsCo h at Irvington
Sebrun Jesse (Pearl) lab h 88 S 15th
Sebulsky John rem to Wilkes Barre Pa
Secbling George H shipp Harrison r 663 S 18th
—Henry (Kate) mach h 663 S 18th
Seck Herbert T (Marada M) carp h 573 Summer av
Herbert T Jr in US Army r 573 Summer av
—Julia A wid Bernard T r 57 Tillinghast
Secker Frederick C G (Rose M) drug clk 490 Orange h 209 N 9 h

SECKER

Marion C married John G Mergott rem to New Paltz NY
Secker Arthur (Katherine H) mgr NY h 352 Elm
A Jun ar r 352 Elm
-Florence T wid Herman H r 314 Clifton av
Seclow Benjamin (Sarah R) pharmacist Irvington h 43 Wolcott ter
Sec Jean (Steno Harrison r 777 Lake
Julia clk NY r 777 Lake
Peter (Antonia) h 777 Lake
-Robert A (Doris E) rem to Warren Point
Second Hungarian Sick Benefit & Burial Assn John Stern sec 58 Kossuth
Presbyterian Church 22 Washington
Presbyterian Church Reading Aleys Christian K Mortensen mgr 15 James
Secondulf (Geraldine (Pauline) blacksmith h 120 8th av
Secondulf Alexander lab r 25 Union
Secor Frederick R (Florence L) supt 322 Clinton av h do
Leonard S (Elizabeth E) flagman DL&W h 10 Myrtle av
James r 31 Chestnut
—Jeanne steno (8th fl) 11 Clinton r 10 Myrtle av
Morris B (Muriel M) r 223 Clifton av
Securities Company of New Jersey Julius S Rippel pres 18 Clinton
Security Building and Loan Assn 34 Ferry
Insurance Co Paul M C Hauser special agt (227) 31 Clinton
Roofing Co (Lonsworth Schuldt) 386-388 Osborne ter
Seeanny Alexander foundrywkr h 35 Freeman
Stella housewkr r 35 Freeman
Seda Jr Robert Rose machr opr h 40 Sedgwick av
Sedano Elena V kindergarten director 95 Bethelem ct h Rockaway
Seder Edward r 249 Lyons av
Florence stenog 237 Lyons av r 249 do
Lena (Mrs) (204) 17 Academy r 249 Lyons av
Sedar [illegible] (Nora) clerk h 72 13th av
Seeder Leigh K (Gladys M) stock clk 190 Murray h 139 Pennsylvania
Hugh M r 39 Penn av
-William E service mgr 190 Murray h at Union
Seldon Mildred C wid Richard G r (402) 220 Roseville av
Seder Frank D (Edith H) h 226 Academy
Leonard M Mrs r 15 Hunter
Jennie E wid W Joseph h (238) 140 Roseville av
Sedgley Chester A (Alfreda J) emp PruInsCo h at W Orange
—John (Mary) silversmith h 210 [illegible]
Sedicino Domenico (Louisa) lab h 93 Garside
-Emilio (Marie) shoeshine mixer h 63 Verona av
-Frank r 63 Verona av
John F (Jennie) cementwkr r 720 Clifton av
Joseph [illegible] seamstress r 93 Garside
Nicola candywkr r 93 Garside
Samuel student r 720 Clifton av
Samuel J r 63 Verona av
Sebastian F r 93 Garside
Sedlacek Anna A Marie L collector r 64 Summer av
Sedlack Anna wid Daniel h 506 S 10th
Daniel E slesman r 506 S 10th
Sedlak Anne married Victor Roucek rem to Hillside
Anthony (Ruth) gas sta attd r 80 1203 Broad
Edward C (Mary) photographer and (West Side Studio) 339 S 14 h r 57 New av
-Edward [illegible] rem to Union
Elizabeth A drugwkr r 57 [illegible]
-John brewkr h 67 [illegible]
John foundrywkr r 105 Napoleon
-Joseph E (Katherine O) draftsman NY h (C3) 18 Irving
Joseph J (Rose M) clk PSE&GCo h 43 Jacob
Margaret A office [illegible] 339 Broadway r 90 Tuxedo pky
—Martin (Elizabeth) foundrywkr h 105 Napoleon
Martin Jr r 105 Napoleon
Stephen cookwkr r 95 Napoleon
-Stephen J (Ruth M) mgr r 85 Washington h 310 Grove
—Steve (Jane) lab h 180 Wilson av
William W (Marie M) brewerywkr h 90 Tuxedo pky
Sedlar Charlotte H Mrs emp PruInsCo r 141 Isabella av
Helen insp r 237 S 11th
—John J emp LB&Co r 237 S 11th
—Joseph E (Charlotte H) roofer h 141 Isabella av
—Stephen (Mary) glass cutter h 237 S 11th
Sedlek John Ruth A icemkr r 825 Ferry
Sedlock Joseph A Mary A mech PSE&G h 904 13th av
Sedo William Margaret clk 239 Broad h 286 Parker
Sedor George Bertha r 93 Mulberry
-George h 224½ Astor
-George Jr h 48 Ferguson
Anita hosiery r 408 Peshine av
Michael K emp Colorp r 224½ Astor
Sedorowicz Stephanie M emp PruInsCo h at Irvington
Sedorie Anna Mrs emp 43 Keer av r do
Sedowski Peter S (Mary) grinder h 10 Kent
Sedowsky Lena wid Joseph housewkr h 222 Waverly av
See Allan P Madge emp eng NY 308 302 6th av
Arthur Sadie S) collector h 294 Grafton av
Arthur S (Ann) collector r 294 Grafton av
Florence E adjuster 709 Broad h at Jersey City
Florence M married Herbert Albrecht rem to Hamden Conn
John A Ella E) porter h 102 Quitman
-Marion B steno NY r 294 Grafton av
—Sylvia S buyer 109 Market h at E Orange

SEE

—Yee wid Lung Hong r (5) 191 Mulberry
Seebach Julius F J [illegible] emp HUB 60 Metric NY
William M gas sta attd r 61 Astor
Seebauer Hans (Magdalena) brewerywkr [illegible]
Seebeck Horace J [illegible] United Cigar Stores Mt Olivet av h [illegible] Maplewood
Seeber Frederick (Amelie) [illegible] h 51 [illegible]
Seebold Julius M (Elmira H) compositor Gray
Richard J chauf r (4) 8 Gray
Seebolt John F (Margaret M) chief PSE [illegible]
Seefeld Henry doorman 40 Park pl r [illegible]
Seega Max r (Anna) mark Boulevard 37 [illegible]
Seeger Arthur E emp Prudential h [illegible]
Arthur E Statistician Aetna Life Insurance Co h do
Arthur W Ruth M r [illegible] h do
—Herman (Anna) baker h 148 S Orange
—Ruth M Mrs hairdresser r 105 S 8th
see Seger
Seehaus Paul canvasser r 42 Orchard
Seeholzer Ruth K asst supr FinCo 10 Pat pl h Elizabeth
Seelaber Ada Mrs emp city r 30 Marshall
Seekell Harold T (Alice) stock clk 587 Broad h 731 Sandford av
Seeker Irene M [illegible] Angelo Bro
Seeler Mary Mrs r [illegible] aged
Seeley Adelbert R wait 2 Hubert st
A Jun r Elizabeth emp WPA h 17 Seeley
Bruce (Bertrice) r [illegible]
Charles A (Mae) [illegible] Belleville [illegible]
Donald E [illegible] Savings Institution 380 Clifton av
Dorothy E 438 S 9 h
-Dorothy wid Vincent H chr [illegible] h 90 Broad (14) 38 Clifton
Elizabeth [illegible]
Elsie wid Wilson [illegible]
Emma A Mrs 65 Lafayette
Ethel Mrs supr [illegible] New av r do
F B creas The [illegible] Foundry Co [illegible] emp do
Franklin A N Louise) radio inspector h 19 [illegible]
George r 791 Bergen
George R (Newark Music School) 8 W Park [illegible] Boston Mass
—Herman E r 33 Columbia
—Howard McC (Emma) mech h 791 Bergen
Isabella wid John S housewkr h 13 Berl
James A [illegible] h [illegible]
Jennie wid Lee M [illegible]
John Mamie) platform [illegible] 495 [illegible]
—John J Lillian M) shipper h 38 Sherman [illegible]
Julia Mrs [illegible]
June E emp [illegible]
-Lester [illegible]
Madeline M Mrs [illegible]
Mildred stenog [illegible] Broad h at [illegible]
Robert L [illegible] 1180 Raymond [illegible] Westfield
-Sarah S wid [illegible] h [illegible]
Thomas r 15 Astor
Tube & Box Co William W Hills pres 380 [illegible]
see Sealy and Seely
Seelig Carl shoeman r 77 Rose ter
Charles C (Helen) mfr 279 N 7th h do
Charles P (Lillian) chauf r 288 N 7th
Freda r 77 Rose ter
-George seestream Longbar Inc 199 Raker h at Hillside
Helen A stenog 53d [illegible] 2 Raymond blvd [illegible] N 7th
-Henry Anna M M [illegible] 4 Avon [illegible] 730 High
Jacob (Bertha) [illegible] Rose [illegible]
Johanna r [illegible]
—Marion L emp PruInsCo h at Bloomfield
Seelinger Charles M (Martha M) German NJ h [illegible] 19th st
—George (Anna) chauf r Barbara
—Josephine wid Peter h 31 Isabella st
Marcus [illegible] Kamerer
—Mary bkkpr Eat [illegible] r 31 Isabella st
Philip [illegible] Kamerer
Seelman Amelia woman Irvington r 201 Lock
-Benedict [illegible] Louis B Hoffmann Inc [illegible] 10th h at Maplewood
-Charles assn mgr [illegible] Orange [illegible]
-John W Sarah 575 13th st
Seely Anne cor [illegible] NY r 300 Delaware [illegible]
Cude Inc [illegible]
Edward W L [illegible] 29 S
Frederick (Elizabeth) [illegible] Delaware [illegible]
William emp HACo [illegible] Broad
William H Grace M [illegible] PruInsCo r 300 Delaware [illegible]
see Sealy and Seely
Seeman Anna [illegible] Pennington
Anna Mrs h 67 [illegible] Market
Anna C clk Union Nat [illegible]
-Bernard asst buyer [illegible] Brooklyn NY
-Bros Inc Morris Rel mgr wholesale grocers 512 Chestnut st
—Jacob C cond 115 Wilson av h do
—see Seaman and Seamon
Seemann Agnes Mrs tel opr TelCo r (13) 21 Clay

seland Florist FLORAL DESIGNS— WEDDING DECORATIONS
NES ST. (Cor. Springfield Ave. and Belmont Ave.) PHONE MARKET 2-8697 NEWARK, N. J.

[illegible] emp Hotel Douglas h [illegible] 21 Camp
[illegible] M emp Prudential [illegible] h 80 Belmont
[illegible] 87 Washington h at Hillside
[illegible] and James r 1 Vincent
[illegible] nurse Hospital of St Barnabas r do
[illegible] emp [illegible] dir SDD Co r 74 Finlay pl
[illegible] B Mazda service opr GECo r (204) 79

[illegible] C married Joseph Zblick rem to W Orange
[illegible] Wm Patrick J r 1 S N 8th
[illegible] sergeant c'k Police Dept r 73 Farc

[illegible] Emma K) chauf Police Dept h 73 Eure-

[illegible] Peter H [illegible] pres Newark Umbrella [illegible] Prospect [illegible] 66 Heller pky
[illegible] 53 [illegible] ave
[illegible] pres Newark Umbrella Frame Co [illegible] Heller pky
[illegible] 50 chamber [illegible] 5 50 Summer a
[illegible] 559 Summer av
[illegible] Joseph av av
[illegible] A [illegible] 439 Roseville av
[illegible] r 51 Lafayette
[illegible] emp city h 9 N Roseville av
[illegible] M Joseph r 74 Finlay pl
[illegible] R Sherman NND h 183 Ellery av
[illegible] r 439 Roseville av
N [illegible] c'k ERR ft Highland av h at Paterson
[illegible] Marvel march h 173 Johnson
[illegible] J [illegible] r 637 Bergen
[illegible] c'k [illegible] 31 Clinton h [illegible] Hillside
[illegible] P Mary [illegible] chauf h 20 Chadwick av
[illegible] R [illegible] 63 emp PrudinsCo [illegible] 8

[illegible] 44 Hunter
[illegible] emp WEstorp r 24 Boylston
[illegible] (Lucy) printer emp 295 Jelsey h 143
[illegible] merican House Lancers 78 Sherman

[illegible] Prence A) [illegible] 208 [illegible] r 13 Good

[illegible] 830 Broad r 130 Avon av
[illegible] r 48 Chadwick av
[illegible] agent [illegible] 13 Summer
[illegible] 74 Kearny
[illegible] lwyr (401) 850 Broad h [illegible] 93
[illegible] at av
[illegible] married Nathan Louis
[illegible] c'k 908 Court r 134 Goodwin av
[illegible] wholesale provisions 270 Sebley h do
[illegible] pres Helen's Beauty Shop
[illegible] h at Hillside
[illegible] Ringewood av
[illegible] Blanche J [illegible] pres Essex Inc pres
[illegible] Machinery & Supplies Inc and Harris Ap
[illegible] 67 Prelinghuysen av h 8 2 S

[illegible] Mrs executive sec Jewish Social Service 082
[illegible] 709 do
[illegible] Mary) peddler h 428 Jel M av
[illegible] and Max r (14) 824 High
[illegible] (John S G) alsman h 769 High
[illegible] Frances) lwyr (Segal & Segal (505) 9
[illegible] 440 Weequahic av
[illegible] 30 Prospect pl
[illegible] 7 Crescent av
[illegible] 9 Clinton av do
[illegible] 120 do
[illegible] (Pauline) acct emp 102 Miller h (3) 181

[illegible] lwyr (Segal & Segal) (505) 9 Hill h at

[illegible] Barnard h 173 Bergen
[illegible] c'k (108) 026 Broad h (34) 825

[illegible] Oil Co Inc 257 Plane r 93

[illegible] Hillside
[illegible] L [illegible] 1 01 13 Broad
[illegible] emp 40 Sherman av h do
[illegible] Max M Segal [illegible] 105

[illegible] Siegel
[illegible] 28 Mulberry r 26 E Kinney
[illegible] Harman [illegible] 9 Cheyman
[illegible] R N [illegible] 1, 330 N 11th
[illegible] Samuel r 128 Lehigh av
[illegible] 300 Lafayette
[illegible] 100 Lafayette
[illegible] r 73 Lister av
[illegible] carrier NY h 863 Hillside av
[illegible] r 800 Market
[illegible] r 224 Osborne ter
[illegible] 77 Bron r 537 Burnerdun
[illegible] 537 Hunterdon
[illegible] meat cutter r 27 Elwood av
[illegible] r 537 Burnerdun
[illegible] Nelson r 303 Hillside av
[illegible] 237 Hillside av
[illegible] 86 16th av
[illegible] Mildred) buyer 100 Market h as E
[illegible] undrywkr Presbyterian Hospital r 23
[illegible] undrywkr h 33 Mercer
[illegible] rubberwkr r 226 Murray

SEGANY
-Helen M married Stephen Malchenky
-Joseph A (Julia) millman h 98 Tichenor
-Lena wid Anthony cleaner h 226 Murray
Segura Edward [illegible] r 21 Bank
Segear Charles E (Anna) auto painter h 554 S 15th
-George F emp PrudinsCo r 804 S 15th
-George E chauf helper A&PCo r 108 Brunswick
-Jack [illegible] r 80 S 15th
-Joseph r 804 S 15th
-Rose Mrs h 804 S 15th
Segel Rubin pres-treas American Mineral Water Co 66 S 11th h at Hillside
—Yetta Mrs rem to Chicago Ill
Seger John r 26 Earl
[illegible] h 26 Ea
—see Steger
Segessenmann Ernest chemist Cel'Corp h (E1) 4 Lexington
Seggel Albert G (Helen S) auto mech h (3A) 446 Orange
-Charles [illegible] c'k 41 Mechanic av h Meriden
-L Lawrence (Mary) pres-treas Dodge Newark Supply Co 28 Market h at Nutley
-Mary M [illegible] Dodge Newark Supply Co 28 Market at Nutley
Seggermann Fred T pres Seggermann & Nixon Corp 82 Pelham h at NY
-& Nixon Corp Fred T Seggermann pres P J Nixon 1st v pres-treas whol bar 82 Pelham
Seggle John r 335 Mulberry
Segler Thomas (Anna) porter h 15 Baldwin
Segln Arthur S alsman r 3 Pacific
-George W (Marie) conf 130 Elm h 8 Pacific
-Ruth M married Neil Solman
Segner Elizabeth Mrs r 22 Earl
Segnes Benjamin (Rachel) grocer 70 [illegible] h [illegible] 01
[illegible]
—Rose G r (101) 2 Hillside av
Segnaro Olive C married Harry Cart
-Theresa wid Patrick h 61 19th av
Segraves Edward E (Carrie) chauf h (3B) 175 Pennington av
Segreto Anna R married Fred Hassell
—Anthony (Mary P) emp WPA h 72 Nichols
-Charles r 283 Verona av
-Como Mary emp PRR r 270 [illegible] av
-Giuseppe (Theresa) c'k 283 Verona av [illegible]
-Theresa Mrs grocer 283 Verona av h do
-Thomas cor er 12 Beaver h [illegible] Passaic
Segschine dec'd [illegible] Anne r h 859 Smallford av
Segal [illegible] (Rose) [illegible] h 318 [illegible] av
Segala Em r A (Mayme) M mech h 719 Williams av
-Emile C (Violet B) draftsman h 990 Clifton av
-Lee [illegible] age (819) 31 Clinton [illegible] Montclair
-Martin office sec (500) 20 Clinton h at Irvington
Segno George B (Katie M) rem to Orange
-Jane T wid William [illegible] cashier 08 [illegible] h (5) 125 Osborne ter
-Robert W c'k Hall of Records r (5) 125 Osborne ter
Segundo Dias r 712 Elm
—Manuel emp PRR r 828 Raymond blvd
Sehnert Florence V wid Henry B h 58 Dover
—Frank H student r 56 Dover
-Marion P artist r 56 Dover
-Paul J student r 56 Dover
Seib Paul mach h 8 8th av
Seib Anna wid Henry h 38 Norton
-Samuel W (Wanda) glazier h 49 S 14th
-Gustave A (Emma E) emp city r 74 South
-Josenia V married Andrew Lyons
-see Sieb
Seibel Dorothy sec-treas W B W Mercantile Co 93 S Orange av r 340 S 18th
-Herman M (Lena) tchr [illegible] 23 Seymour av h do
-Joseph wyr (609) 7 Academy r 23 Seymour av
-M & Son (Meyer and Philip Seibel) women's clothing 68 Broadway
-Meyer M Seibel & Son 68 Broadway r (6A) 299 Clinton av
-Philip (Bessie) (M Seibel & Son 68 Broadway r (1) [illegible] Clinton av
-William C Freda alsman h 450 Leslie
Seiber Joseph [illegible] wid Frank [illegible] r 2 Burnet
Seibert Claude L mgr (300) 50 Branford pl r 108 Clinton av
-Ernest H (S Elizabeth) supv Recreation Dept 203 3 Green r (1) 375 Mt Prospect av
—Evelyn V c'k MBLInsCo h 807 Mt Prospect av
-Frank c'k 477 Washington r 42 W Kinney
-Frank mason r 94 Jackson
—Fred E (Billy Dorn Music Store) 104 Springfield av h at Irvington
-George ironwkr r 94 Jackson
-John in ISCCorps r 94 Jackson
-Ludwig (Marie) supt 287 Mt Prospect av h do
-Walter E (Annie) servicemen h 21 Brenner
-William (Margaret W) painter 240 53 Clinton av h do
-William F (Joseph) [illegible] ironwkr h 75 9th av
-William H (Therese F) h 73 8 11th
Seibert Louise C emp 304 High h 49 Gold
Seid Alice G Mrs tchr 701 Bergen r 779 S 16th
-Earnest P Mrs tchr 35 Monmouth r 32 Rock av
-Irving L (Esther P) chr 94 Johnson av h 32 Rock av
—Jerome M (Alice G) acct emp (601-602) 9 Hill h 779 S 16th

SEIO
—Sabina S Mrs tchr 142 Newton r 302 Chadwick av
—Samuel S (Rachel) ins agt MetLifeInsCo h 377 Morris av
—Saul (Sabina S) tchr 295 Chancellor av h 302 Chadwick av
Seide Morris M alsman 7 Mulberry h at Brookline Mass
Seidel Alfred E h (101) 242 Broad
—Herbert L (Eleanor M) mech and supt 451 455-458 Hawthorne av h [illegible] 450 do
-Laurel L wid Joseph A hairdresser r 7[illegible] Broadway
—Martha K nurse (5) 322 Clinton av h do
—Michael (Susie) letter carrier r 607 Belmont av
-Oscar rem to Philadelphia Pa
-Pauline [illegible] cashier h [illegible] Chadwick av
-Sophie wid Charles r 61 Chadwick av
-William O clerk h 18 Crittenden
Seidemann see Seldman
Seiden Belin wid Bernard r 250 Wainwright
-Charles M (Catherine E) alsman h (C2) 1 Lehigh av
-Jacob chauf 250 Wainwright
—Sigmund (Anna) elec h 380 Clinton av
Seidenberg Ann E wid Abraham E 102 Dayton
-Harvey Berner's Restaurant and Bar 20 Green h do
-Charles H (Mary J) alsman 438 Roseville av
-David alsman r 875 S 20th
—Frank C [illegible] cost 339 10th av h do
—George T (Ola M) chauf h 70 Sebley
-James [illegible] r [illegible] 180 S Orange av r do
—Kitty E r 102 Dayton
—Mary hairdresser E Orange r (103) 102 Roseville av
—Sadie h 875 S 20th
Seidlemeyer Andrew [illegible] Mary E emp Prudential [illegible] at Murray
-Anthony Lazzis assembler r 83 Littleton av
Seidler [illegible] opr 350 Prelinghuysen av [illegible] at F Orange
Seidlin Minnie Mrs r 322 Hawthorne av
Seidl Catherine opr 40 17th av h at Irvington
-Geraldine girls director 534 Clinton av r do
-Henry c'k PSE&GCo r 201 Renner av
—Max (Pauline) watchman h 283 Waverly av
—Otto r 283 Waverly av
Seidler Abraham J (Anna G) (Seidler Printing Co) 69 Elizabeth av h [illegible] 737 High
-Adolf V [illegible] night mgr Hotel Douglas h A35 352 Belmont av
-Alexander pres-treas Seidler Chemical & Supply Co emp 16 Orange h at Belleville
-Anna G Mrs sieno (910) 11 Clinton r (15) 737 High
-Beatrice c'k 730 Broad r (27) 29 Sebley
-Chemical & Supply Co Alexander Seidler pres-treas Cornelius G Whitford sec emp 16 Orange
-Coal and Federal Trust Co (A35) 3 9 Belmont av
-Elizabeth M 266 Sebley
-Fay c'k 153 Monroe r (27) 29 Sebley
-Fred B mgr 322 18th av h at Irvington
-Frederick P chauf's helper LB&Co r 7 N 7th
-Harriet S c'k 254 W Bigelow r 200 Hawthorne av
—Harry emp WPA r 181 Hunterdon
—Harry (Anna) sailor h 748 High
—Helen H stenog 32 Washington pl r 7 N 7th
—Hetta r 175 Broadway
-Ira c'k 363 Camden h [illegible] Springfield
-Jack Sylvia c'k PSE&GCo h 871 High
-Jacob (Helen A) chief c'k 528 Hall of Records h 61 Walnut [illegible]
-Joseph salesman r 27 29 Sebley
—Leonard E emp PrudinsCo r 7 N 7th
-Louis M Elaine [illegible] Teen pl h (13A) 323 Belmont av
—Louise M wid Louis A h 7 N 7th
-Max R [illegible] (Minna) h 357 N 8th
-May L clerk 222 Belmont av
-Morris [illegible] dry goods 300 Jackson av h do
-Pen [illegible] 38 Springfield av r 227 Hillside av
-Printing Co (Abraham J Seidler) 69 Elizabeth av
-Richard A r 7 N 7th
-Rosalina r 206 Lawrence av
-Ruth E stenog 17 4 744 Broad h at E Orange
-Samuel [illegible] h 65 Webster 268 Sebley
-Samuel S [illegible] Harness and Saddlery Co 346 Mulberry h at Irvington
-Sydney sec Foundation Building & Loan Assn (300) 128 Market and chr 49 Parker h at Maplewood
-William [illegible] 227 [illegible] av h do
-see Seidler
Seiferth Gadient steelwk r h Fairfax
Seldman Anna seamstress NY r 16 Seymour av
—Benjamin alsman 981 Bergen r 16 Seymour av
—Edwin A physician 580 High r do
-Elizabeth F wid Jacob J cont 118 Dewey r 119 do
-Elizabeth R wid Marcus 580 High
-Fannie Mrs r 126 Sebley
-George mgr Jersey City r 921 Hunterdon
—Irving M Rose S New Harmony Laundry & Dry Cleaning 285 Lyons av h 128 Chancellor av
-Jacob Frances mgr 121 Spruce h 116 do
-Joshua I physician (1000) 3 Lincoln pk r 16 Seymour av
-Julius H student r (103) 20 Lehigh av
-Lena hatter r 16 Seymour av
-Louis (Mae) sec Rudish Cleaners & Dyers Inc 128 Chadwick av and tchr 114 Oliver h 1.1 Weequahic av
-Mary A Mrs lwyr 215 Court r (108) 10 Lehigh av

ROTHROCK-TAILORS | Custom Tailor
DRESS SUITS TO HIRE
53 ACADEMY ST. TEL. MARKET 3-0

SEDWAY

SEILER

SELBY

SELBY WILLIAM E. & CO.

OS. H. LUCKING, INC. COAL - COKE - FUEL OIL
BROOK ALLEY, ORANGE, NEW JERSEY
ark 3-1762 Humboldt Telephones—Orange [illegible] SUSSEX AVE. AND FIRST ST. NEWARK, N. J

[illegible] wid John h 113 Mulberry
[illegible] clerk mach eng 200 Mt Pleasant av
[illegible] S 7th
[illegible] h 58 Ridgewood av
[illegible] Steve h 102 Hunterdon
[illegible] Co r 158 Ridgewood av
[illegible] Mr brushmkr r 70 Madison
[illegible] M married Angelo Marino
[illegible] clerk WPA h 62 Madison
[illegible] wid Anthony Simone
[illegible] Nancy baker h 308 Elm
[illegible] (90 N 7th
[illegible] mkr r 62 Madison
[illegible] 306 N 7th h do
[illegible] Sonia bearingwkr h 70 Madison
[illegible] Maria foundrywkr h 68 S 12th
[illegible] r E 25 Fairview av
[illegible] 700 Broad h at Jersey Cy
[illegible] Pearl) lab h 9 Avon pl
Dorey S emp PrufinsCo h at N Arlington
[illegible] chauf r 78 S 10th
[illegible] r 43 N 7th
[illegible] r 700 Broad r 38 N 2th
[illegible] Mrs emp 21 472 18th av r 43 N 7th
[illegible] Minnie E) h 136 N 20
[illegible] MBLinsCo r 136 N 12th
[illegible] Brien B) clk 24 William h 43 N 7th
[illegible] Frederick J Amelia) clk 158 Market h 11
[illegible] av
[illegible] Elizabeth C) seamstr h 44 Stryker
[illegible] autowkr r 53 Johnson av
[illegible] chauf r 42 Lillie
[illegible] garmentwkr r 104 Boyden
[illegible] Mr emp WPA r 36 [illegible] pl
[illegible] 42 Pennington
[illegible] 54 Monroe
[illegible] of r 201 Charlton
[illegible] Mary barber 174 S Kinney rear do
[illegible] h 104 Boyden
[illegible] emp WPA h 23 Camden
[illegible] 68 Springfield av
[illegible] Freeman h rear 20 Elm
[illegible] Sally [illegible]mkr h 153 Elm
[illegible] Mary [illegible]ender h 83 McWhorter
[illegible] (Gladys E) asso clk 58 Springfield av
[illegible] 8 5th
[illegible] Alice Mrs h 557 Center av
[illegible] Wilber H h 62 Ingraham pl
[illegible] wid Thomas r 207 Florence av
[illegible] r 3 Mulberry
[illegible] emp PrufinsCo h at Irvington
[illegible] E. agency director (730 737)
[illegible] boxmaker bind h at Rochelle Park
[illegible] emp PrufinsCo h at Millville
[illegible] 3 Mulberry h do
[illegible] emp PrufinsCo h at Verona
[illegible] Mrs r (3) 7 9 High
[illegible] baker h (R2) 10 Osborne ter
[illegible] M fireman NPD r 73 [illegible]
[illegible] comp trav h 42 Goodwin av
[illegible] adv dept 700 Broad r 42 Goodwin av
[illegible] Christian) emp WPA h 169 9th av
[illegible] Charles Jasman r 1154 Broad
[illegible] 9 Clifton r 296 5th
[illegible] wid Joseph r 72 Kenmore av
[illegible] r 125 Maine
[illegible] F (Florence I) leatherwkr h 87 St Francis
[illegible] J mach opr r 125 Maine
[illegible] 25 Maine
[illegible] F (Edith M) emp 51 Freeman h 10 Lentz av
[illegible] wid John H h 125 Maine
[illegible] 18 Army r 125 Maine
[illegible] Weyerhaeuser Sales Co Marsh h a
[illegible] Grace) lumberwkr h 169 838 High
[illegible] 20 Somerset
[illegible] Mrs press Century Glove Co Inc 104
[illegible] h at Maplewood
[illegible] A Mrs emp 232 Elwood av r do
[illegible] Louis
[illegible] Edna M) photographer h 429 S 7th
[illegible] jewelry r 18 W Kinney
[illegible] I (Emma R) rem to Nutley
[illegible] Mrs landscape archit Maplewood r 606 Springfield av
[illegible] Clara M Mrs housewkr r (A2) 84 Barclay
[illegible] lab r 17 West
[illegible] B Mrs clk MBLInsCo r (D8) 98 Mont
[illegible] R (Edwina R) title searcher (D8) Hall of Records h (D8) 98 Montclair av
[illegible] meat cutter h 76 W Market
[illegible] clk 98 Broad r 15 Acme
[illegible] Eleanor V) tchr 205 Chancellor av h
[illegible] 6 Osborne ter
[illegible] Mrs clk MetLifeInsCo r 257 Osborne ter
[illegible] Elizabeth r 90 Hobson
[illegible] 98 Broad r 15 Acme
[illegible] 205 Chancellor av r 90 Hobson
[illegible] painter h 90 Hobson
[illegible] (Chas & Sons) 4 Warren h at TJ NY
[illegible] (S & Sons) 4 Warren h at TJ NY
[illegible] (Barbara D) mar d Warren h at Rutherfordville
[illegible] Hons (James and Carlo Selvi) shoes 4 Warren

Selvage Charles Co Norman Selvage v pres Lester Selvage sec-treas ins adjusters (312 790 Broad
-Lester sec-treas Charles Selvage Co (312) 790 Broad h at Essex Fells
-Norman v pres Charles Selvage Co (312) 700 Broad h at E Orange
Selvaggi Carlo physician 82 Congress h (47) 730 High
-Joseph (Adelina) garmentwkr h 206 Littleton av
Selvaggio Alma wid Enrico embroiderer r 70 Mt Pleasant av
-Enrico tailor r 109 8th av
-Irma married Angelo Roncolato
-Michael (Sabina) sta fireman h 100 8th av
Selvante John clk Port Newark r 531 Roseville av
-Michael painter r 53 Roseville av
-Rose F clk 375 Bloomfield av r 531 Roseville av
-V W Inspr emp Dugan Bros of NJ Inc r 531 Roseville av
-Vito baker's helper r 648 5th
Selvey Adolph r 23 Astor
Selvidio Frank Marie E) lab 22 High
Selvy Leonard dressing r 944 Mulberry
Selway George W Edith) asst branch mgr (31 Johnson av h at Kearny
Selwel Press Co (Meyer Copen and Morris Cohen) mfrs 97 99 Morton
Selwin Thomas M (Lillian D) emp 220 Sherman av r 19 Park View ter
Selzer Andrew C selsorwkr r 95 Winans av
-Andrew J radiowkr r 60 17 h av
-Andrew T (Louise) h 95 Winans av
-Charles r 1 Mt Pleasant av
—Charlotte C office sec (4) 0 24 Branford pl r 60 305 Osborne ter
-Harry doorman r 357 S 8th
-Henry mach r 452 Bergen
-Henry T packer r 60 17th av
-John J sec-treas Henry Lohne Co Inc 223 Raymond blvd h at Maplewood
-Joseph C h 60 7th av
-Max r 290 Belmont av
-Sophie Mrs h 60 305 Osborne ter
Semak Alexander J chauf r 54 Richards
-Edward J emp 54 Richards r do
-Felecia J r 54 Richards
-Kunstanty (Victoria) baker 54 Richards h do
-Simon Mary mach opr r 412 Badger av
Semanek Ann radio subwkr r 679 S 12th
—William M Mary A) window cleaner h 679 S 12th
Semanik see Semon
Semanison John Anna) porter 20 Lyons av h (4) 205 Sherman av
Semane Marjorie emp 225 Mt Pleasant av r do
Sember Andrew J (Mary M) rem to Union
-Anna Mrs seamstress h 424 18th av
Semborski Joseph guard DACorp r 67 Bryant
Sembrot Ruby steno (1004) 7 Academy r 334 Walnut
Semere Edward r 719 S 20th
-Frank painter r 719 S 20th
-John mach r 493 S 6th
-John Mary) h 719 S 20th
-Joseph plumber r 719 S 20th
-Wilma emp IntRevDept r 719 S 20th
Seme A R & Son Anthony R Seme) excavating contrs 721 S 12th
-Anthony R (Bella) (A R Seme & Son) 721 S 12th h
-Daniel J r 164 Columbia av
-James (Mollie) chauf r 721 S 12th
-James J (Cecilia) 164 Columbia av r do
-Therese wid Angelo R h 72 S 12th
Semet Augusta Mrs Wigler Bakery 334 Chancellor av r Ing do
-Harriet archt r 17 Winans av
-Elmer chiropodist (203) 128 Market h at Irvington
-Harold (Augusta) (General Landlords Information and Protective Assn) and constable (11) 40 Park pl r Ing do
-Harry (Leon) carp 17 Winans av h do
-Laurence (Esther S) lwyr (1111) 80 Park pl h (203) 745 S 10th
-Meyer M lwyr (1111) 80 Park pl h at Millburn
-Monroe Aseman r 17 Winans av
-Moses r 54 Milford av
-Sidney aseman r 17 Winans av
Semenovich John (Mary) warehouseman h (3) 181 Belmont av
Sementa Joseph A (Jennie) chauf h 408 N 2th
Semenik Anna clk 145 Market r 408 S 7th
-Dimitro window cleaner h 408 S 7th
-Harry h DRCCorp r 408 S 7th
Semenyna Wladimar eng r 28 S 9th
Semesian America r rem to Orange
-Antoinet leatherwkr r 270 Walnut
-Dominick (Rose) tailor h 270 Walnut
Semethy Eugene A (Anna) insp Motor Vehicle Dept r 87 Tillinghast
-Michael (Catherine) mach h 87 Tillinghast
Semikinoe Rita (Rose) poster h (1A) 102 South
Semina Louis emp PrufinsCo h at Montclair
Semipara Concetta paper boxmkr r 112 Davenport av
-Frank Josephine) paper boxmkr h 112 Davenport av
Semjan Joseph bakerywkr r 592 N 8th
Semjanare Charles r rear 49 Jones
Semjinkine George (Margaret) janitor h (4 220 Court
Semjnan John (Anna) painter h 431 Lyons av
Semkewye Alexander (Agnes P) h 148 South
-Alexander Jr r 148 South

Semko George lab r 47 Hawkins
-Thomas window cleaner r 18 Court
Semkus Anna L emp PrufinsCo h at E Orange
Semmel Jewelry Co (Edward Okin) 68 Market
Semme William T Ruth (Exchange Generator and Starter Service) 234 Jeff av h at Union
Semmons Isabelle Mrs clk 122 S 15th r 67 N 11th
Semon Albert L Hilda (Operant Engineering Co) 258 S 20th h (5, 6 Valley
-Amelia wid Leonhardt h 84 Gotthart
-Arthur R r 86 Gotthart
-Charles K Operant Engineering Co 258 S 20th h at E Orange
-Ethel R stenio 1001 744 Broad h at Irvington
-Evelyn R wrapper 700 Broad r 104 Gotthart
-Fred F Cynthia M emp WPA h 35 Bergen
-Gladys M steno 57 Napoleon r 86 Gotthart
-Gotthart A Henrietta) paint mixer h 86 Gotthart
—J Edwin Margaret E) paymaster (39 Chape) h 190 W End av
—Joseph sleman r 80 Broad
-Leonard G Elizabeth, condr PRR h 104 Gotthart
Sempepos Leo (Louise) cook r 46 W Market
Sempere Ramon (Remedios) steelwkr h 9 Clover
-Ramon Jr buttonwkr r 9 Clover
-Therese brushmkr r 9 Clover
Semple Anna wid Michael r 44 Hazelwood av
—Arthur F emp LB&Co r 8 Speedway av
-Catherine M r 44 Hazelwood av
-Clara A clk TelCo r 44 Hazelwood av
-Michael A (Mary M) clk 43 Clinton h 95 Fleming av
-Rieger Co The Alfred G Leone mgr printers (227) 31 Clinton
—Robert A sec J L Hammett Co 101 W Peddie h at Monroe
-Thomas Ann B chauf LB&Co h 107 Cedar av
-Thomas A (Mae da M) boilermkr h 18 Speedway av
Semran Edward Emma) carp h 867 S 14th
Sen Eng laundry 67 Halsey h do
-Eng Lady Quie emp 212 Mulberry h 62 Lafayette
Sena Alphonse barber 500 S 18th r 612 15th av
-Amelia R r 549 S Orange av
—Angela clk 357 High r 549 S Orange av
—Anna Mrs h 462 S 8th
—Anthony mason r 348 Springfield av
-Jeanne G married Donnie Vinne
—Dominick r 789 S Orange av
—Emil D dentist Weehawken r 549 S Orange av
—Frank (Rose) conf 463 S 8th and elec 150 Norman rd h do
-Frank A Mary) carp h 333 S 11th
—Frank W Geraldine E) physician 18 Isabella av h do
—Fred A Louise J) chauf helper h 123 Smith
-Gloria A clk 1226 Broad r 462 S 5th
—Grier Mrs mach opr h 649 S 9th
—John J Filomena M) r k 220 Reegan h 282 8th av
-Joseph Anna) tailor r 533 S Orange av h do
—Joseph Anna janitor r 90 Bleecker
-Louis mason h 256 19th av
-Louis A (Margaret) dept sc (1) 390 S Orange av h at Orange
—Marie A physician 549 S Orange av r do
-Marie chauf r 533 S Orange av
-Mary h r 789 S Orange av
—Michael (Antoinette) shoe repr 789 S Orange av h do
-Nicholas ice and coal 537 Bloomfield av h at Belleville
—Richard P rem to E Orange
—Robert (Madell) mason h 537 S 19th
—Rosa wid Dominick h 612 15th av
-Sophie opr r 23 Engel
—Theresa Mrs h 549 S Orange av
Senatore Adele furnkr r 390 Chestnut
—Albert C lab r 250 Chestnut
—Alfonso Carmela emp LVRR h 3001 Oliver
—Andrew r 14 S Kinney
—Angelo R Michelina P) emp LVRR h 250 Chestnut
—Anna r 3001 Oliver
—Anna F steno 20 Elizabeth av h at Irvington
—Anna V married James DeRosa rem to Hoboken
—Anthony r 396 Chestnut
-Carlo Florence) foundrywkr h 396 Chestnut
—Carmen r 27 Malvern
-Carmine (Josephine) rest 390 Chestnut h do
—Frank peddler h 27 Malvern
—Frank L Jane T) h 23 Plover
—Gennaro A (Lucille J) painter h 47 Hawthorne lnS
-Jennie T r 135 Palm
-Jerry r 1B, 103 Pennington
-John (Anna) clk 93 Monroe h 135 Palm
-Joseph clk Bloomfield r 135 Palm
—Joseph Jr DRCCorp r 201 Elm
-Joseph Mary) baker h 164 Isabella av
-Louise Mary) emp DACorp h 44 Wallace
—Louis J Yolanda M) leatherwkr h (2) 276 Adams
-Luciano (Anna) toymkr h 65 Malvern
-Marie wid Andrew h (7B) 103 Pennington
—Maria (Louise M) gen contr 54 PennAv h do
-Muriel A Mrs r 85 Mills
-Nunzia (Josephine) painter h (1B) 205 Pennington
-Pasquale contractor r 201 Elm
-Pasquale emp 131 Oliver r 396 Chestnut
-Peter (Anna poultry Elizabeth h 135 Palm
Sender Louis (Fannie) rem to Irvington
-Louis (Pauline) tailor h 934 S 20th
-Max (Mary) h 175 Goodwin av
-Sidney tchr r 934 S 20th

JACOB **HIRSCHHORN** REALTOR INSURANCE

830 BROAD ST., NEWARK, N. J. MA. 3-2585

REALTY MANAGEMENT
APPRAISAL MORTGAGE
INDUSTRIAL
LEASING - BUYING
INSURANCE

The Mutual Benefit Life Insurance Co. 300 BROADWAY
D DAY, GENERAL AGENT . . . . . 744 BROAD STREET NEWARK, N. J.

ELLA
(Mary) lensbewkr r 88 Av C
r 88 Av C
r 465 N 7th
wrapper B&Co r 555 N 7th
(Ell) A) tailor h 60 State
(Elizabeth) plumber 472 N 11th h do
(Lorena) emp WPA h 465 N 7th
h 950 N 8th
leadbewkr h 88 Av C
N 7th
Josephine R) chauf h 555 N 7th
Pennington
33 Drift
Franklin r 302 N 7th
r 302 N 7th
Pasquale r 88 Av C
N 7th
r 88 Av C
302 N 7
(Lena) tailor 88 Av C
r 88 Av C
h 30 3r
(Margaret) driver 142 Miller h 90 Av C
(Edith) aldman LB&Co h 466 N 7th
umbrellawk 60 State
33 Drift h do
(Mary) emp WPA h 248 Elm
(Angelo) contr 126 Norman rd
(Nicoletta) contr 126 Norman rd
Stein firm rms 34 Elm h do
Co (Morton Schloss) sporting goods
Market
Frank (Nellie) tailor 137 Belmont av h do
L (Lazel) policeman h 587 S Orange av
M packer r 137 Belmont av
emp 137 Belmont av r do
37 Belmont av
emp Melchney School 15 Factory h at
M Mrs tchr 75 S 8th and chiropractor 383
av h do
Domenick (Yula) painter h 523 Roseville av
Art or R dentist 250 Clinton av r do
469 High r 352 S 13th
Anna aldman h 250 Clinton av
Roberta r 858 S 13th
r 858 S 13th
98 ave r 858 S 13th
Apron & Towel Supply Co (Sidney A
402 S 11th
Joseph elec's helper r 758 S 14th
wid Daniel r 785 S 14th
and dentist Co Inc Milton B Hirschfeld
William jewelr v pres-treas Mildred L Gold-
sec 33-35 NYav
Michael M Mrs) 294 S Orange av
Marie Furcelli 425 Clinton av
(Saul Becker) 361 Lyons av
Corp investment securities 822) 744
Joseph Mennel pres James V Cappiello sec
(3) 263 Clifton av
Tire Co (Anthony) h 94 Jabez
upholstering co Clarence S Mackie
Mackie v pres Edward A Mackie
Mrs renovators 82 Stuyvesant av
Corp George E Jerolemon pres Mrs
Jerolemon v pres Frank C M Wolf sec-
Lawrence
Wolf ed Mr mgr WUTelCo h 3A 84
Station (David Meyers) 146-162 Washing-
Inc Clark C Collins v pres collections (1018,
Clinton
Rubenstein pres Samuel A Garten-
Mrs Lillian I Rubenstein sec
plumbing supplies 850 Bergen
Selram 50 New
Konze mgr 115 Gotthart
Plume
604 836 Broad h at NY
Richard S Amsden comptometer sup-
and repts (708) 40 Clinton
Columbia r 81 Stone
Stone
Clement carp r 81 Stone
Bonnick chauf LB&Co r 294 S 6th
lce 294 S 6th h do
to Paesipinny
emp PruInsCo r 105 Broadway
(Nellie) rem to Paesipinny
emp 370 N 7th
to Paesipinny
to Paesipinny
Charles H Brook) 127 Sussex av
Albert Jr) warehouse man h (25, 6 Milford
baker r 3) 61 Johnson av
Frank Nellie) cook h 165 Peshine av
housewkr r 105 Peshine av
Grace R) restwkr h (2A) 109 Seth Boyden
John r 48 Orchard
Stephen (Ethel) chef h 927 Broadway
Bessa Alfonso (Rosa) emp PSE&GCo h 45 Mt Prospect
av
Attilio (Josephine) tailor h 493 S 16th
Helen M seamstress 3d
John Mary h 30 3d
Michael (Nicolena) tailor h 9 3d
Pasquale M march opr r 9 3d
Sabatino (Anna) h 80 Summer av
Rocco F int dumbler r 9 3d
Vincenzo Mary N stenog 380 Bloomfield av
Vincenzo (Raffaela) emp PSE&GCo h 80 Cedar
Besse Pasquale (Teresa) mech 41) 200 8th av
Besser Ann (Jos) E pstn 873 S 20th
Goodie Mrs (Geoffrey) (Amphenetics) 3 1 Ridgewood
av r 207 N
Irving (Louise) chauf h 205 Ridgewood av
Jacob (Rose) baker 873 S 20th
Bessing Albert T (Elizabeth M) painter 3 5 Lafayette
h do
Frederick A collector PSE&GCo h 64 Beverley
Henry S Minnie painter r 169 Broad
Julia E Mrs r 302 Lafayette
Robert S mech r 315 Lafayette
Bessler Max M (housewkr h (1) 308 Orange
Marietta housewkr r (3) 308 Orange
W (Ida A) omnibus r 19 Marshall
Winnifred housewkr r (3) 308 Orange
Besso Amelia opr GEC r 498 Delavan av
Antonio (Angelina) h 485 Delavan avW
John (Edna) emp Essex County Park commission
h 498 Delavan avW
Mirtune (Carmela) gardener h 602 N 8th
Peter M r 498 Delavan avW
Yolanda M opr GEC r 498 Delavan avW
Bessoms Cleveland (Anna L) chauf's helper r 5) 273
Prince
Florence Mrs housewkr h A3 3 Somerset
Herbert (Mary J) emp WPA r 234 Charlton
(Ed and I) 208 Prince
James emp r (63 h 23 Nutman
James h 79 Spruce
Joshua Mae I 706 Prince
Lloyd (Mamie) emp Ellis h 23 Nutman
Mamie housewkr h 179 Spruce
Ruby wid Willie housewkr h 123 Livingston
St Elmo (Alice C) lab h 14 ave
Walter C r (A3) 3 Somerset
Willie rubberwkr r 156 Somerset
Bestia Joseph (Alma) restwkr r 77 Park
Bestayo Nicholas h 5 3d 34 Columbia
Bestero Andrew boiler h emp WPA h 458 S 7th
Antonio Dorothy emp WPA h 578 N 8th
Louis (Peter) hairdresser 387 Haworth av h at
Ken av
Michael barber r 578 N 8th
Betrik Anna wid Ignatz h 370 Bergen
John S (Lorraine) r 370 Bergen
Betel Daniel (Mary) painter h 2) 382 Belmont av
Evelyn stenotypist LB&Co r (2) 382 Belmont av
Harlie wid Morris h 65 Leslie
Stella stenog (1008) 60 Park pl r 65 Leslie
Sydney Bertha distributor Jersey City h 231 Custer
av
Beth Boyden Cleaners (Michael Lieb) 819 Frelinghuysen
av
Boyden Court apts 101 103 Dayton av and 101 117
ave 2-120 Seth Boyden ave
Bethlehem Lumber Co Joseph Kaufmacher pres Joseph C
Kaufmacher and Morton S Stern v president
Richard S Kaufmacher sec Joseph V Clark treas
62 Verona av
Amy S r 5 Oakland ter
Bet Amb Service Inc Joseph h 52 7th av
Bet Editor Anna M r 79 State
(Clement) folder r 78 State
Joseph investigator 254 W Bigelow r 79 State
Pasquale (Ida) r 79 State
Rose wid Nicola h 78 State
Betrabeucto Anthony (Katherine) asst janitor 80 Burnet
h 60 8th av
James A Elsie insp h 341 N 13th
Bet el Harry A (Debe) (Tichenor Tavern) and (New
Washington Hotel) 4-5 Washington av 743 High
Bet el Herbert meter r 20 Dewey
Jennie wid Harry 20 Dewey
Norman r 20 Dewey
Bet Stefano (Cornelia) emp WPA h 256 8th av
Bet ner Angelo (Carmela) h 248 Camden
Angelo A meat opr WEaref r 248 Bergen
Frank (Anna) 297 Camden
Joseph A welder r 8 Bergen
John 248 Camden
Sara married Anthony Tedesco
Vincenzo (Filippina) h 2 8 Bergen
Bet el Edward V D (Delia) emp PruInsCo h at Belle-
ville
Bet ner Ann (Catherine) emp WPA 24 23 Broome
Betzer Frieda M emp PruInsCo h at Union
Glenn roof 281 Broome av
Beuher Joseph (Elizabeth M) rem to Bloomfield
Beufert Rudolph Amelia janitor Howard Savings In-
stitution 164 Bloomfield av h at Irving on
Beuffert Donald C student r 437 Avon av
Joseph A student r 437 Avon av
Joseph A (Irene F) fireman NFD r 437 Avon av
William F (Emp Ins) carrier h 820 S 19th
Beugeng Lucille emp PruInsCo h at Caldwell
Bevelick Ottilie R emp PruInsCo h at Elizabeth
Bevelk Anton r 78 Court
Bevelra Manuel Amelia) furwkr h 153 Pacific
Seven Sons Headquarters and Tabernacle 123 Prince
Seventh Ward Building & Loan Assn 1st fl 40 Clinton
Seventy Four Bailey Inc Irving Mazen mgr auto park-
ing 74 Bailey
Sever Rose P nurse 44B 3d r do
Severet Fred H (Ada M) emp WPA h 48 W Market
Raymond W fn 118 Army r 40 W Market
Severin Clarence A (Margaret B) ironwkr h 363 Summer
av
Severin Elizabeth laundrywkr r 138 Sunset av
Frank F (Margaret M) painter 425 S 13th h do
Gaspano Marie T seamstr retirgton 38 Poe av
Leonard Rose mason 770 S 10 h do
Paul W (Gertrude) rem to S Orange
Rocco chauffeur r 3a Rose av
Shawn nurse Clinton Camp 38 Russel av
Sheridan Jr (Helen) 38 Russel av
Severino Vincent painter r 4 Vincent
Anthony (Mary) mech h 79 Niagara
A (Assunta) h 4 Vincent
Dominick chauffeur r 41 Vincent
Paul W (Angela) ironwkr 33a Telford
Severin James (Rosa) garage r 635 Montfiello av
Vincenzo Lena E 635 Montfiello av
Stevens 88 Newmarket av
Sewell engineering Co Bruce r 44 30 N 6th
John L (Clara) r 36A Fulton
Sewell Bonnie emp Prudential h at E Orange
Andrew (Mary E) painter r 24 Camp
Sexton Betty F Mrs skipr Longworth h at Belle-
ville
Ella F wid John H rem to Stroudsburg Pa
Frederick M (Betty F) (Empire Chemical Products
Co) 10 Longworth h at Belleville
Sexton Tire Repairing Co E Orange r 56 Walnut right
Hen r 175 h 175 Shepherd av
h 28 Wainwright
William (Mary) colonist h 260 Wainwright
Sewall Alfred (Hah M) rem to NY
Harold (Rose G) alumna h (301) 706 High
Rose G Mrs tchr 215 Lafayette r (30) 706 High
Seymour Dorothy Mrs housewkr h (23 Clayton
Edgar (Anna V) 40 Lehigh av
Walter sustat r 40 Hickory
Walter L Dwyer 227 741 Broad h at Orange
William E (Catherine) rem to Kenilworth
Sewell Albert (Patsy) r 64 Fairview av
Clete A (Lola D) v pres American Coils Co Inc 25
Lexington r 73 High
Margaret nurse Hospital of St Barnabas r do
Clarence (George h) 7 3 Pl 15 h av

SEWER CLEANING SERVICE CO

James Scannelli-Lessee featuring "Roto-Rooter" sewers drains and waste pipes cleaned without digging of lawn damage-residential and industrial 10 Washington pl E Orange to Orange 3-6426—Sat top nes

Sexauer Frederick H pres Dairymen's League Co-Operative Assn Inc (221) 1000 Broad and 278 Elizabeth av h at Auburn NY
Sexton Alan M (Mildred) (Alan M Sexton Co) (7) 1 Clinton at Bloomfield
Alan M Co (Alan M Sexton) Ins (7) 1 Clinton
Anna C r 8 ave
Bertha M Mrs supt 7 Halleck ave
Christopher M student r 68 Jacobus av
Frances D Mrs buyer 451 Clifton ave r 875 S 10th
Frances E emp Prudential h 6 Orange
Frank B fireman NFD h 81 3d av
George D gardener r 101 Winona av
George W Anna M) shipping clk h 101 Winona av
Hazel E emp PruInsCo r 633 Highland av
Irma J steno TelCo r 7 Halleck
James J (Clara) h 36 N 8th
James J Jr (Helen M) emp TelCo h 447 Fairmount av
John T (Bertha M) maintenance man h 7 Halleck
Joseph G (Julia D) market supr h 689 Mt Prospect av
Joseph J (Mary H) buyer PSE&GCo h 108 Renner av
Joseph M student r 108 Renner av
Joseph F clk 337 Sherman av r 50 N 8th
Julia H Mrs sociawkr 96 central av r 689 Mt Prospect av
Katherine E wid Elmer K h 103 S 11th
Lewis A janitor 40 Washington h 633 Highland av
Lillian r 633 Highland av
Margaret A r 81 3d av
Marie married Salvatore J Tedesco
Mary A steno NY r 108 Renner av
Nelson Amanda 102 S Orange av
Patrick P Frances E opr PSNT h 875 S 10th
Peter r 32 State
Robert A tele eng TelCo (2) 80 Mt Pleasant av
Susan A wid Charles A r 140 W End av
William Emma elec h 224 Roseville av
William C (June R) mgr 14 Madison h at Kenilworth
Wray K pain App Street School 40 Ann h at Maplewood
see Saxton
Seybold Anna r 8 Myrtle av
Edna Bling clk 5 Washington h at Elizabeth
George (Emma) mach opr r 453 High
Henry W h 101 Broad
Louise Mrs grocer 725 Springfield av r do
Theodore (Louise) clk 725 Springfield av h do

Fidelity Union Trust Company — NEW JERSEY'S LARGEST B
Member Federal Deposit Insurance

SEYBOLD

SHACKAT

SHAFFER

ASTE PAPER
LL SUPPLIES
OLD METALS

PATSY RAGONESE

TEL. MARKET 2-7411
64 CLIFFORD ST.
NEWARK, N. J.

Abraham (Shirley) h 187 Ridgewood av
[illegible] cond 170 Prince r 150 Leslie
[illegible] mason h 9.7 Hunterdon
[illegible] r 917 Hunterdon
[illegible] plumber h 150 Leslie
[illegible] Florence sleman h 729 S 13th
[illegible] man r 729 S 13th
[illegible] man h 729 S 13th
[illegible] 13 19th Belmont av
[illegible] man r 729 S 13th
[illegible] packer r 20 N 6th
[illegible] opr h 20 N 6th
[illegible] chauf r 20 N 8th
[illegible]ky Alexander W (Anna) lab h 61 Stirling
Bernice Mrs r 66 Nelson pl
[illegible] chauf (Rose) felowkr h 15½ Esther
[illegible] man (Bertha) button hole mkr 301 15th
[illegible] Lehigh av
[illegible] n A (chr 425 S Orange av r 229 S 10th
[illegible] Joseph h 229 S 10 h
[illegible] coinyardwkr r 27 Fulton
[illegible] wid Joseph r 35 Peshine av
[illegible] Bertha) carp h 304 W Runyon
[illegible] Frances) ship
[illegible] usher 304 W Runyon
[illegible] emp Prudnsl'o h at Montclair
[illegible] Lucy emp PrulnsCo h at Belleville
[illegible] Carrie h 107 Court
[illegible] Esther M capt Bronan NFD h 116 May-
[illegible] nurse St James Hospital r 116 Maybaum av
[illegible] Mar M clk Federal Trust Co 24 Com-
[illegible] Lawrence) labor
[illegible] Minnie) janitor h 694 Bergen
[illegible] US Army r 116 Maybaum av
[illegible] gies B, painter h 33 Ogden
[illegible] Margaret M) fireman NFD h 287 NYav
[illegible] Summer av h at Belleville
[illegible] W emp PrulnsCo h at Belleville
[illegible] oven man r 694 Bergen
[illegible]y Raymond J (Catherine V) letter carrier PO
[illegible] h at E Orange
Audrey M emp PrulnsCo h at Cranford
[illegible] John r 2.3 Chadwick av
[illegible] Baker h 416 New
[illegible] dary A wid Peter r 5 Cooyman
Alice stenog (416) 1060 Broad r 127 Bragaw av
[illegible] Jr emp PrulnsCo h at E Orange
[illegible] stenog (422 1060 Broad r 127 Bragaw av
[illegible] wid Joseph emp 147 Waverly av h 78 Badger av
[illegible] (Elizabeth) emp PrulnsCo h at Leonardo
[illegible] W (Mary K) mgr Kearny h 580 Hawthorne av
[illegible] mech 78 Badger av
[illegible] Mary) junk 174 Boyd h 147 Bragaw av
[illegible] A Sra emp r 580 Hawthorne av
[illegible] man mgr 705 Broad r 182 do
[illegible] 86 Warson av
[illegible] peddler h 86 Warson av
[illegible] Jim Eng hgr 209 Mulberry
[illegible] Mary) waiter h 45 12th av
[illegible] r 780 S 13th
[illegible] I (Jeanette) h 798 S 13th
[illegible] B (Mae) dept mgr Passaic h (A3) 300
[illegible] 154 Peshine av
[illegible] Joseph h 154 Peshine av
[illegible] (Arthur (Leonard Schwartz, tailors 68
Market
[illegible]y Lawrence A (Winifred L) emp PrulnsCo h at
Orange
[illegible] county business agt Bricklayers & Mason Local
[illegible] No 3 (4) 260 Washington h at Maplewood
[illegible] r 46 Fu. on
[illegible] wid Samuel r 17 Poe av
[illegible] emp PSEG h 869 Hecker
[illegible] emp PrulnsCo h at N Arlington
[illegible] Mar ha T [illegible] pub-gen solicit of The Pru-
[illegible] ance Co 703 Broad h at Montclair
[illegible] Emma M) emp WPA h 322 15th av
[illegible] Jacob C h 218 4th
[illegible] Alberta H shipyardwkr h 508 Central av

ANLEY AGENCY INC THE
[illegible] Fire) Shanley pres insurance 955 Broad tel
[illegible] 2 4646
[illegible] John T h 488 16 h av ext
[illegible] (Eleanor F) emp PrulnsCo h at
[illegible]

ANLEY BERNARD M 3d
[illegible] Young Shanley & Foehl (1106-1112)
National State Bank 5th 810 Broad tel Market
2-2341 h Drydon rd Bernardsville—See p 63
[illegible] 48B 3d
[illegible] woman Irvington r 48B 3d
[illegible] emp 2.. Commerce h at Orange
[illegible] Tomo r 498 16th av ext
[illegible] E Marie) hatter h 368 Aron av
[illegible] archt 32 Washington and emp (1805)
60 Park pl h at Bloomfield
[illegible] Ticket agt ERH h 48B 3d
[illegible] Pennington
[illegible] sec Fairlie & Wilson Coal Co 128 Aron av
[illegible] (1528) 1180 Raymond blvd h at Or-
[illegible] Margaret) pressman h 286 N 12th
[illegible] clerk 25 Wilson av h 87 Brunswick
[illegible] M stenog 57 Freeman r 498 16th av ext
[illegible] inserted Frank Hawkins rem to NY
[illegible] (Helen) tailor 528 E Orange av h do

SHANLEY
—R Elliott pres The Shanley Agency Inc 988 Broad h at Orange
Thomas A adv 709 Broad r 498 16th av ext
Towers The apts 860 S 11th
William chauf r 803 Broadway
—William maintenance man Fidelity Union Trust Company 2 Ferry h at Union
William R chauf r 18 Wakeman av
William T clk Harrison r 498 16th av ext
Shannahan Joseph r 29 Stirling
Shannock Nicholas (Martha) painter h 554 S 12th
Paul suffer r 554 S 12th
Shannon A Catherine wid Thomas A emp N City Hospital r 170 2th av
—Alfred J rest 875 Broadway h at Belleville
Bernard D man r 457 High
Beodie (Ed) John ten hewkr r 104 Niagara
Catherine Mrs 70 Murray
Charles F Nancy C mech h 544 N 8th
Chester A (Bessie I mech PSE&COo h 583 Bergen
Elizabeth wid George r 405 Mt Prospect av
Florence M r 15 Fleetwood pl
Frances T elev opr r 243 W End av
Frank J (Rose T) sergt police h 149 Atemnier
Frank R (Beatrice V) janitors helper 15 Factory h 303 Florence av
George A M Ruth) gen insp (23 920 Broad h 346 Chapman
George W clk NY 346 Chapman
Helen M jewelry wh r 65 Hunterdon
Herbert J emp Prudnsl'o r 61 Norman rd
—Howard F mgr 807A PO Bldg Federal sq h do
—J Albert chauf r 5 Fleetwood pl
James B left clk 9 Sm h 28 Sharon
James (Mary N) emp WPA h rear 34 Newark
James C Florence V radio repr 537 Bergen r do
James P stenoswkr r 377 Summer av
—Joseph J watchman h 65 Hunterdon
—June E emp Prudnsl'o h at Belleville
—Leslie M (Bertha A) pipefitter PSE&COo h 15 Fleetwood pl
Margaret M r rear 34 Newark
Mary nurse Columbus Hospital r do
—Mary A wid John W h 161 Norman rd
—Matthew J emp WPA r 29 Salem
—Matthias J r 435 Plane
—Melda M library asst 1 Washington h (503) 502 6th av
Patrick J mech r 120 S 11th
Peter H bkpr Linden r 188 Hillside av
Peter L (Mary J) fireman NFD h 248 W End av
Richard A (Elizabeth) mach h 27 Summit
Robert r 443 7th av
Rose emp WPA h 187 S 11th
—Rose A r 65 Hunterdon
Rosemary clk J&C'o r 16 Norman rd
Vincent L in US Navy r 243 W End av
Shannon-El Joseph (Catherine emp WPA h 149½ Howard
Shansky Fannie wid Charles rem to NY
Shantz Minnie A wid Howard H h 17 Hunter
Shapinski Joseph (Mary) assembler h (5) 587 Springfield av
Paul (Mary N) lab h 8 587 Springfield av
William lab r 5 587 Springfield av
Shapiro A Eugene emp r 28 Chestnut
Aaron (Ella) interior decorator 108 Schofield h do
Abraham (Ida) chauffr h (14) 373 Fairmount av
Abraham (Jennie) pres Essex Lumber & Millwork Co 5.8 S h h .82 Dewey
Abraham (Jennie) cantor Temple B'nai Abraham h 10 Conklin av
—Abram B (Shirley) gen contr 90 Schuyler av h do
Abram S (Rita D) sleman h (26) 01 Johnson av
Albert E (Sarah) rest mgr 652 High h (9) 635 do
—Alexander mgr 742 Broad r (4051) 47 Mt Pleasant av
Alexander C clk Montclair r 11 770 S 18th
Allan J sub tchr r 31 Goldsmith av
Anna cigarwkr (14) 378 Fairmount av
Anna wid Louis h (18 167 Quitman
Anna N Mrs file clk N Water Dept r 169 Clinton pl
—Arthur (Gertrude) clk NY h (2) 5 Milford av
—Arthur Anna N wyr NY r 169 Clinton pl
—Arthur A h 108 2 Keer av
Barnet (Blanche) sleman h 880 S 20th
Barney pres Associated of Interstate Motor Carriers 5.7 1060 Broad h at Maplewood
Beatrice r 805 S 15th
Bella bkpr 0.7 Broad r 146 Johnson av
Benjamin B Blanche investigator (405) PO Bldg h A6 148 Chancellor av
Bernard C r 80 493 S 13th
Bernice (chr 357 High r 154 Grumman av
Bertha Mrs druggist 77 Spruce h at NY
Bessie wid Joseph h (2 88 Rose
—Bet y saleswoman 95 Halsey r 88 Rose ter
—Betty R Mrs h (6 876 Belmont av
—Blanche H wid Nathan r 409 Rose ter
Carl clk 298 Market r 10 Conklin av
—Charles r (24) 805 Leslie
—Charles (The Milky Way) 258 Orange h at Irvington
—Charles (Anna) delica 157 Osborne ter r 200 do
Clara r 493 S 14th
Clara bkpr 749 Orange r 12 Patten pl
Clara wid Israel h (8) 498 Central av
—Charles A deputy collector IntRevDept r 85 Goodwin av
—David h 155 Ridgewood av

SHAPIRO
David (Pat) sleman h (1) 137 Johnson av
—David (Mona E) clk Elizabeth h 87 Scheerer av
—David (Sadie) resa Confection Cabinet Corp 234 Central av h at S Orange
—David (Sadie) packer h 298 Peshine av
Doris rem to NY
Dorothy B Mrs asst bkpr 440 S Orange av r (404) 588 S 19th
—Edward H (Sarah) tailor h 11 Hobson
Elliott A (Anna) chauf h 89 Hobson
Emanuel (Phyllis L) dentist Irvington and 3 Pine Grove av h do
Emanuel Rae clk 309 Washington r 25 Stengel av
Emil dentist 1 493 Central av h at E Orange
Emma wid Samuel h 417 S 8th
—Esse wid Samuel H bkpr 840 Frelinghuysen av h 311 Goldsmith av
Esther r 11 Hobson
Ethel L emp PrulnsCo r 26 Vassar av
Felt Rug Co Inc William Shapiro pres Morris Shapiro sec-treas m'rs 77 St Francis
Frances saleswoman J&C'o r 146 Johnson av
Frank Anna peddler h 92 Charlton
Frank Leona L supv Newark Felt Novelty Co Inc pres Stanley Hat Co Inc and (W Shapiro & Son) 410 Morris av h at S Orange
Frank A (Fannie) dry goods Montclair h (11) 770 S 13th
Furniture Co (Sidney Shapiro) 41 Market
George compositor NY r 838 Belmont av
Gertrude clk 386 Broad r 81 Wolcott ter
Gladys bkpr 220 Elizabeth av r 253 Clinton pl
Gwendolyn B clk 20 Lyndon av r 31 136 Hawthorne av
Harold student r 39 Beck av
Harriet E (chr 285 Chancellor av r 86 Goodwin av
Harry 651 High
Harry (Betty) h 148 Johnson av
Harry (Clara) delica 396 18th av h (5) 942 do
Harry sleman h (FG) 19 Lyons av
Harry Minnie slimmer h (R) 747 W Bigelow
Harry Molly sleman NY h 439 Clinton av
Harry (Sadie) news agt Maplewood h 28 Chestnut
Harry A (Regina L) sleman h (18 81 Chadwick av
Harry B tax assessor (161) 920 Broad h 300 Peshine av
Henry (Anna B) sleman 880 Broad h (11) 288 Jelliff av
Herbert sleman 282 Market r 805 S 15th
—Herbert B (Elsie) lawyr (624) 1180 Raymond blvd h 98 Vassar av
Herman (Ethel) h 303 W Kinney
Hymen (Dorothy B) mgr Bloomfield h (404) 568 S 19th
Ida E stenog (53) 830 Broad h at Brooklyn NY
Irving r 108 Schofield
Irving carp h 148 Peshine av
Irving (Sylvia) h (B9) 10 Osborne ter
Isadore (Fannie) painter h 638 Belmont av
Isadore (Frieda) carp h 805 S 15th
Isidor (Fannie) mgr 77 Spruce h (302) 761 High
Jacob sec-treas Prudential Furniture Co Inc 27 Market h at NY
Jacob (Rose) shoes 182 Ferry h 251 Vassar av
Jacob (Sarah) tailor 152 S Orange av h do
Joel A gas sta attd r 35 Goodwin av
Joseph r 78 Court
Joseph (Anna) dress cutter h 253 Clinton pl
Joseph (Sally R) peddler h 533 Belmont av
Joseph (Sophie) h (A1) 300 Wainwright
Joseph O (Auto Radio Sales & Service) 48 Lock h at Irvington
—Juliet office sec (1126) 744 Broad r (18) 131 Chadwick av
Julius r (18) 187 Quitman
Julius (Ida) upholsterer h 81 Wolcott ter
Julius J (Gwendolyn) batterywkr h (3) 136 Hawthorne av
LaMont r 457 High
Leon r 468 S 11th
Leon clk Montclair r 417 S 18th
Leon wid Samuel rem to Elizabeth
—Leon mgr 289 Market r 10 Conklin av
Leona B Mrs sec treas New Jersey Felt Rug Co sec-treas Newark Felt Novelty Co Inc and sec-treas Stanley Hat Co Inc 410 Morris av h at S Orange
Lo ian rem to Elizabeth
—Louis pharmacist r 78 Court
—Louis (Amelia B) physician public schools and 146 Broad h do
—Louis (Anna) restwkr 117 William h do
—Louis (Lena) peddler h 179 Aron av
—Louis (Mollie) scrap iron 147 Waverly av h 95 Leslie
—Louis (Rebecca) peddler h 146 Johnson av
—Louis (Sophie) (Reliable Printing Co) 64 Jones h 428 Leslie
Louis B Bertha E faltwkr h 682 Hunterdon
—M Bernice rem to NY
Martin r 805 S 15th
—Marvin I student r 154 Grumman av
—Mary clk 689 Broad r 95 Leslie
Mary wid Israel r 83 Rose ter
—Max rem to Elizabeth
—Max sec General Color Co 24 Av B h at NY
—Max lwyr (1425) 24 Commerce r 17 Yates av
—Max (Belle) mgr Airport Garage Inc h 44 Blengel av
—Max (Gussie) rem to Irvington

ROCK OF AGES
AUTHORIZED DEALERS

NEWARK MONUMENT CO
310-322 LYONS AVE. NEWARK, N.
TELEPHONE WAVERLY 6-1300

SHAPIRO

SHAPOSHNIKOW

SHARP

WM. F. MULLIN & SON
976 BROAD STREET LOUIS V MULLIN NEWARK, NEW JERSEY
CALL MARKET 3-0660

emp 80 Mulberry h at E Keansburg
r 96 W Runyon
rem to Washington DC
Machine Co Inc David E Frazee Jr pres
ude V P asst sec E J Campbell
Adolph tube 330 Lawthorne av
wkr h 64 W Kinney
ester H Acoustic Rubber Cut-outs
Fleming av
E Orange r 329 Lyons av
9th fl 605 Broad h at Ridgewood
(Sophie M) stenog h 1031 24 Bruen
charge 42 Park pl h at E Orange
S W Kinney
r 128 S 9th
rem to E Orange

ELECTRIC CO

A Shaw pres treas Genevieve M Stanley
mod electrical work 102 Central av tel
3030 2 4031 Montclair 2-9756
Court mat B furn rms 78 Mt Pleasant av
h
housewk r 141 Prince
(Leon) (Shaw Bros) 330 Lawthorne av
53 Osborne ter
er PruInsCo h at Elizabeth
clearwkr r 27 Sayre
wd Ashley h 6 Ogden
(Leon) h 101 Morton
h
ngth ser 865 Mt Prospect av h at Arlington
and Edward A h 365 W Market
prtnr r 507 Bergen
(Vera T) welder h 128 11th av
(C) mason h 840 Hunterdon
Newsted Building & Loan Assn Liquid
Green h at Bloomfield
h A tchr music 60 5th av do
emp (5275) 740 Broad r 230 N 7th
B mnrl r 543 13th av
r 9 Washington
saddler 77 Barclay h do
emp PruInsCo h at E Orange
r 262 Warren h at E Orange
r 7 Bergen
h 257 W Runyon
r 81 Ridgewood av
Edgar
Annie) h (200) Grantmor av
cmr B Ellie seller h 469 Summit av
h 9 ag agt PruInsCo h at Belleville
h in Washington DC
h 27 Drift
Sr cdk Merchants & Newark Trust Co
at E Keansburg
A wd 8th r Unemployment Comp
mmission 47 Seymour av
Mr emp PruInsCo h 54 Norwood
ser N Water Dept h 190 Pennington

R Mulberry r 128 Union
nitowkr h 144 S 13th
(Ruth E) orange cpr h 105 Hedden ter
ghnf r 105 Hedden ter
for Mrs Rose Shaw pres Edwin V Eckert
90 Mulberry
M chauf 30 Vanderpool
V Middleton asst h 83 Highland av
ch of h 106) 242 Broad
ngton
of h 17 E Alpine
M asst Mgr Lombardi h 330 Camden
h E Orange
r 120 Norton
h 960 Broad
Charlotte av r (200) 7 Grantmor av
S 9th
ontral av
V chauf h 94 Clinton pl
h 18 Boyd
r 170 Vanderpool h at E Orange
h (6) 220 8th av
PruInsCo h at E Orange
h av
mech h 50 High
4 High
wkr h 20 Beecher
Pennsylvania elk PO h 96 Aldine
h 84 Beecher
Charles r (203) 484 Clifton av
(Radie C) policeman h (B) 8 Longfellow
h
P asp h 23 Fulton
h r h (D3) 706 Broadway
clerk h 159 Barclay
741 Broad r 8 Warren pl
Commerce h at Caldwell
h r 27 Livingston
155A Prince h 100 do
h 94 Hunterdon
Norwood
Jane emp PruInsCo h at Verona
John pres John Shaw Press Inc 180 Mulberry h at E Keansburg
tel opr TelCo r (D3) 706 Broadway
rem to Washington DC

SHAW

Samuel Elizabeth W) banker NY 323 Ridge
Shaw Saul Shaw & Co 24 Walnut h at Verona
—Saul & Co Sam Shaw stockbrokers 24 Walnut
Serena widow of Nathan rem to Passaic
Stephen av (Helen M) insp r 581 5th
Steve (Rachel) emp WPA r 177 Barclay
Theodore Molly) emp TelCo h (D3) 376 Bergenline av
Thomas A (Margaret R) insp N Water Dept h 192 Pennington
Turner (Elizabeth) housekeeper r 120 Arling pl
Virginia housewkr r (1) 3 Summit
Walter Mabel) sign painter h 3 S Orange av
Wilbur emp Prudential at Newark
W Clarence r e 90 Lyons
William A pres Shaw Electric Co and pres Brook Elm Realty 102 Central av h at Montclair
William B (Gertrude) conductor PRT h 44 Montclair av
William Elizabeth mech h 9 Warren pl
William Jr investigator r 19 Warren
W Blair A mech r 43 Bleecker
William Z r 9 22 8th av
Willie M (Mabel) h (10) 271 Prince
Showerman Bernard F studio NY r 719 S 5th
John E dir Bur r 7 9 S 15th
Mary V Mrs h 719 S
Raymond J mach r 7 9 S
Robert E In JS Army r 7 9 S 15th
Ruth A clk 300 Broadway h at Bloomfield
William mech r 145 4th av
Shawger Osborne A wid Eugene C r 77 N 11th
Ortel av B wd Edmund S h 330 8th av
—Cora r 330 Woodside av
Gertrude A emp PruInsCo h at E Orange
Edna S r 340 8th
Laura I emp PruInsCo at E Orange
Louis M 7 12 High
Lucilla M Mrs h (17) 642 High
Margaret H wid William H h 55 Myrtle av
W H and Son Estate of (William N Shawger) mnrl 490 Orange
William N Olive av Estate of W H Shawger & Son 48 Orange h 20 Smith
Shawton Thomas cab r 61 Avon pl
Shay Isabelle Mrs 5 Warren
Peter R wd James A 258 5th
James r janitor N 258 5th
Josephine emp PruInsCo h at E Orange
Robert Florence L) route sleeman h 122 S 15th
Stephen W Jean F) emp WPA h 174 N 20th
Shayman Henry L (Florence) peddler h 1 Lehigh av
Lymon (Anna) turner r 5 Clinton av 99 Fabyan pl
Shea Alfred A Anna M R h 80 Lawkins
Alfred J radiowkr r 89 Lawkins
Augusta M Mrs dkkpr 172 Frelinghuysen av h at Maplewood
Christopher Louisa) patternmkr h 33 Alexander
Daniel F Theresa M sleeman 10 Belmont
Dennis E S Assyr rel en rte r 24 Gould av
Elizabeth J housewkr h 1 6 Ward
Elsie A clk Ass Lighting r 8 Tel
Eugene J sales M mgr NY h 944 S Ridge
Francis V (Joan A) asst buyer 109 Market h at E Orange
Frank J emp 4 S 6th r 3 7 Lake
Frank M (Marie A) dkkpr 94 William h 104 1 Broad
George W rec clr Bureau of 5 Oakland ter
Herbert M chief clk to gen sls mgr 9 35 Broad r 45 Oakland ter
Harry T (Geraldine H) policeman h 975 18th av
Helena C clk 700 S 11th h at Jersey City
J Joseph (Marion E) jeweler Jersey City h (456 371 Lake
James A Magdalene) painter h 123 Chadwick av
James D r 148 Bergen
John E r 330 Parker
John F r 148 Bergen
John F sleeman 976 Broad h at E Orange
John J r 975 8th av
John J (Margaret M) emp PruInsCo h at Millburn
John (Mary A welder h 518 3d
Joseph Clara B auto mech 9 S Bergen
Katherine wid James J 48 Bergen
Lawrence M Mary E) bus rr r Palmer
M Catherine worker r 5 8 Ric
—Margaret Mrs emp WPA h 23 7 Eldridge av
—Marian F emp PruInsCo r 975 8th av
Marion E Mrs tchr 187 Broadway r (406) 37 Lake
—Mary K Mrs soc New Jersey Blower & Mfg Co Inc 76 Ogden r 106 Broad
Mary M radio tubewkr r 89 Hawkins
Michael J r 26 Orleans
—Michael J (Ollie M) elec h 32 Poplar av
—Nona C office sec 8 S 6th h 204 357 Lake
Patrick E clk r 3 Kersey av r 204) 357 Lake
Patrick J Nora C) roofer 102 3d h do
—Robert P emp 75 Ogden r 195 Broad
—Robert V yardman r 89 Hawkins
Thomas A r 89 Hawkins
Thomas J (Mary) carp PO h 69 Richelieu pl
Timothy emp WPA r 148 Bergen
—William A (Gertrude M) miller h 45 Oakland ter

SHEA

William J (Mary K) press-trans New Jersey Blower & Mfg Co Inc 75 Ogden h 105 Broad
William H Jr (Anna) v pres New Jersey Blower & Mfg Co Inc 75 Ogden h (42) 95 Linden av
see O'Shea
Sheafer Rena Mrs nurse (10) 135 Johnson av r do
Gregory Bella) pharmacist NY h (401) 135 Johnson av
Shead Henry color matcher r 54 Harbaru
Michael J Mary M painter h 4 Barlage
Sheaffer Allie 4 Sidney ct
Sheahan Nora Mrs mgr 518 Broad r 725 Ridge
Timothy D (Nora) (Forest Hill Employment Agency) 7 S Broad h 724 Ridge
Sheal George L mgr Arrow Carrier Corp 189 Astor h at S Orange
Shear Anthony (Louise E) bookkpr r 478 N 4th
Harry (Claire) h 169 Shephard av
Irving emp in Orange
Michael Susan) meter reader h 206 Tichenor
Paul Sadie mgr leather 8 Bruce
Selma stenog 169 Shephard av
Walter R Marie M) elk h (400) 169 Johnson av
Shearer Aaron wind r Norfolk
James (Lila) (shoewkr) h 207 Norfolk
Nancy beauty shop 285 Norfolk r do
Robert (Dora) aluminumwkr h 259 Norfolk
Shearer Albert (The Park Bench) 91 193 Bloomfield av r 100 do
Haywood r 308 Orange
James (Mary E) emp 300 Broadway h at Mountain View
Samuel C pres General Color Co Inc 24 AvB h at Arlington
Shear Bessie r 504 Hunterdon
Martha Mrs r 43 Plane
Robert P emp PruInsCo h Bloomfield
Solomon W (Bessie F) porter h 58 Hunterdon
Shearer Louise F emp PruInsCo h at Elizabeth
Sheb Alfred gas r 4 dr r 18 W Kinney
Shebach Joseph chauf r 319 High
Shebat Anna dkkpr Kearny r 51 9th av
Anna wid Edward h 51 9th av
Suzanna stenoman LB&Co r 51 9th av
Shechner Esther Mary 255 Clinton pl
Isadore nor physician 30 av h do
—Meyer (Anna) sleman h 556 S 2nd
Sherking Daniel (Lillian) agt New Jersey Industrial Agency 805) 790 Broad h 3-2) 263 Broadway
Sheid Paul C (Edith T) associate prof 307 High h at Bloomfield
Sheidler Florence steno 1230 McCarter Hwy r 147 Vermont av
James M (Annie) ins agt (1828 1180 Raymond blvd h 117 Vermont av
James R commkr 287 Vermont av
Sheidlow Theodore J (Nina D) elk Westinghouse h 108 Hobson
Sheidrick Clementina V rem to NY
Irene Mrs housewkr h 283 Camden
Sheely Marie wid John h rear 62 Crane
Sheehan Ann A wid Mago 9 Kearny
Agnes J emp 20 Lyons av r 20 Norton pl
Catherine A emp PruInsCo h at Roselle Park
Catherine wid Patrick h 190 Ridge
Charles (Anna) stone cutter h 58 Shaw av
Cornelius emp A Maple Highlands
Daniel emp 43 Lum
Dennis dkkpr 7 W r 32 N 5th
Daniel C (Mary P) physician 583 Sandford av h do
Dennis J (Anna B) emp PruInsCo h 653 S 20th
Dorothy married Richard Kullinge
Edward P (Lucy C) sleman h 48 N 12th
Elizabeth A clk PO Federal sq h at Belleville
Burgold J r 58 Shaw av
Emily E teacher Sandia v emp 94 William h 91 Beaumont pl
Helen stenog (2) 3 744 Broad h at Verona
Helen emp Prudential h at Elizabeth
J Thomas wrapper 82 S Orange av
James A (Theresa A) sleman h 41 Park av
James A mach (D) 141 Park av
James C (Mildred S) sleman 144 Washington h 77 Brookdale av
John M (Harriet M) sleman Jersey City h 809 18th av
Joseph r 10 Beech
Lawrence E waiter 20 Lyons av r 149 Dewey
Leonard r 26 Nairn pl
Lucy wid John cook h 149 Dewey
Margaret A cl opr TelCo r 14 Park av
Margaret K Mrs chr 315 Chancellor av h at Maplewood
Martin J (Winifred) elk Belleville h 323 S 11th
Mary A wid William M h 27 Gould av
Mary J wid Daniel cleaner h 267 NYle
Mildred M razor bladewkr r 58 Shaw av
Raymond F div mgr (2013 744 Broad h at Verona
Timothy F special agt PruInsCo 15 Park pl h at Jersey City
Virginia M emp PruInsCo r 149 Dewey
—William A (Margaret) sleman h 605 S 20th
—William H (Rosemary T) checker h 5 Fairmount av
Sheely Michael J (Harriet) mnp (8131 1090 Broad h at Asbury Park
Robert (Henrietta) emp 781 Broad h at Passaic
—Virginia L emp PruInsCo h at Asbury Park

HERMAN H. OTTO

BOILER AND PIPE COVERI
HOME INSULATION

112 Third Street, Newark, N. J. **Tel. Humbold**

[illegible]

SHEITELMAN FURNITURE & RADIO CO

Samuel Sheitelman refrigerators washing machines ranges radios oil burners and home furnishings 483 Springfield av tels Bigelow 3-5842 3-5843

[illegible]

SHELBOURNE

[illegible]

SHELDON

[illegible]

SHEPARD

[illegible]

Newark's Oldest OLDSMOBILE Dealer

BURACK OLDSMOBILE CO., Inc.
16 YEARS AN OLDSMOBILE DEALER
185 Clinton Ave. Tels. Bigelow 3-4121-2 Newark, N. J.

Most Modernly Equipped Service Department in Newark

[illegible] Henry P h 76 Columbia
[illegible] E [illegible] 1110 av
[illegible] Ernest M [illegible] 38 Penning on
[illegible] 75 S 8th h 25 Hillside er
[illegible] 70 Grumman av
[illegible] 80 Spruce h 68 Clin ton
[illegible] Lakewood
[illegible] Court h do
[illegible] 88 Fa rview av r (7) 330 Belmont

[illegible] 830 S [illegible]
[illegible] 336 Belmont av
[illegible] 190 Spruce r 168 Charlton
[illegible] Dorothy S shipping clk 157 Sum
[illegible]
[illegible] Mach s per h 29 Webster
[illegible] S mgr 4 Tichenor (7) 181

[illegible] 2 Walcott ter
[illegible] 573 5th av r 487 S 15th
[illegible] 666 Clinton av h (102) 670

[illegible] Park View ter
[illegible] 78 Hun ington ter
[illegible] 300 Lyons av h do
[illegible] Specialty Leather Products Co
[illegible] smith av
[illegible] r 282 Walnwright
[illegible] (102) 870 do
[illegible] 1250 S Raymond [illegible]

[illegible] Park View ter
[illegible] 38 [illegible] 5th av h 487 S 15 h
[illegible] Stella R patrolmn h 98 Pulaski
[illegible] S Burnet
[illegible] 23 Tichenor h do
[illegible] 30 43 Thomas
[illegible] 35 Magazine
[illegible] Magazine
[illegible] 97 Magazine
[illegible] ubewkr r 270 Ferry
[illegible] 872 Ferry h 270 do
[illegible] 31 Clinton h at Jersey City
[illegible] 519 Belmont av
[illegible] agt Jewish Morning
[illegible] Mansky & Shereshewsky
[illegible] (Mansky and Shereshewsky) [illegible]
[illegible] 775 do
[illegible] American Paper Products Co
[illegible] 29 Johnson av
[illegible] WPA h 147 Lincoln av
[illegible] 42 West
[illegible] 8 Orange av
[illegible] 31 Cottage
[illegible] 1 Speedway av
[illegible] Cumberdon
[illegible] James
[illegible] 72 Speedway av
[illegible] b 276 Sussex av
[illegible] Herman r 222 Richelieu ter
[illegible] r 775 McCarter hwy
[illegible] 3 N 14th
[illegible] Summer av
[illegible] R policeman h 77 Woodhouse av
[illegible] 77 Woodhouse av
[illegible] 22 Morris av
[illegible] (4.6) 56 Beecher
[illegible] Alexander h at E Orange
[illegible] route sleman h 772 S 20th
[illegible] r 166 S [illegible]
[illegible] chauf h 65 S 9th
[illegible] r 22 Speedway av
[illegible] 5 Richelieu pl
[illegible] 3 300 Belmont av
[illegible] h 5 S 7th
[illegible] City Hall r 31 Cottage
[illegible] PruInsCo h Maplewood
[illegible] NPO h 120) James
[illegible] 5 Beacon
[illegible] 288 [illegible] av r (395) 140 Roseville

[illegible] clk Federal Trust Co h 350
[illegible] S Savings Bank r 80 PennAv
[illegible] chauf h 105 Beecker
[illegible] M Beschwkr h 370 Springfield
[illegible] director attendance dept (421) Dover
[illegible] Army r 10 Dover
[illegible] ishun h 259 Florence av
[illegible] ubewkr h 130 Wickliffe
[illegible] South
[illegible] PruInsCo h at Irvington
[illegible] Prospect av
[illegible] r 68 S 9th
[illegible] Presbyterian Hospital h 94 S 8th
[illegible] 50 56 Beecker
[illegible] 183 M lford av
[illegible] clk GECo r 250 Florence av
[illegible] 25 Beacon
[illegible] emp PruInsCo h at Belmar
[illegible] Co h at E Orange
[illegible] baker h 416 S 7th
[illegible] inspector TelCo h 17 Summit
[illegible] 68 S 9th

SHERIDAN

—James J emp WPA r 276 Sussex av
—James J messenger FIntCo 40 Park pl h at Irvington
James J h 57 Littleton av
James J Jr asst janitor 45 Bruce r 57 Littleton av
Jane E radiowkr r 187 2d
—John inb r 220 South
John A chauf 397 High r 1035 18th av
John E mgr (909) 16 Washington h at E Orange
John F deputy collector IntRevDep 5th fl PO Bldg Federal sq h at W NY
John J (Mary) janitor Franklin Washington Trust Co h 166 S 8th
John S chauf's helper LH&Co r 300 Camden
Joseph [illegible] r 11 Beecker
Joseph [illegible] r 84 Sedgwick r 608 S 9th
Joseph F guard PO Federal sq r at Irvington
Julia [illegible] 407 Broad r 74 Hunterdon
Julia M emp PruInsCo r 1035 18th av
Julia V wid Anthony [illegible] 1035 18th av
Julia V radio wkr r 187 2d
Laura wid Bernard mindrwkr h 717 S 14th
[illegible] policeman r [illegible] 9th av
Lula wid James A r 4 S 8th
—Louis r 276 Sussex av
Minnie M Mrs [illegible] 16) 56 Beecker
Margaret wid Wm Jm J r (3) 300 Belmont av
Margaret M r 57 Littleton av
Mary M (James) painter h 187 2d
Mary E attendance officer (421) 34 Green r 10 Dover
Mary E wid Patrick A mindrwkr h 2 N 6th
Michael J (Margaret B) road contr (5) 128 Fairmount av h do
Michael J Jr (Margaret B) civil eng CHR h 50 Bagelwood av
Peter r 80 Beecker
Peter asst agt 354 Jefferson av h at Bayonne
Peter r r 10 Vandeventoot
Philip [illegible] Jr asst underwriter FIntCo 10 Park pl h at Irvington
Philip T (Julia A) h 183 Milford av
Rita C radiowkr r 52 Hawthorne av
Robert (Rachel) bottler r 184 S 6th
Sylvia [illegible] r 772 M Prospect av
Thomas emp PruInsCo h at E Orange
Thomas (Charlotte M) baker h 7 N 14th
Thomas (Ann Marie) emp PruInsCo h 418 S 7th
Thomas A jewelrywkr h 622 Broadway
Thomas A printer r 60 S 9th
Thomas [illegible] plumber's helper r 1035 18th av
Thomas K chauf r 2 Chadwick av
—Veronica P emp PruInsCo h at Irvington
Victor W painter h 46 E Kearny
[illegible] clk 300 Broadway h at Crawford
Wallace R (Eleanor C) [illegible] h 92 Broad
William A (Irene M) h 3 Cottage
William C (Doris) packer h 133 Belmont av
William J ins agt White Plains NY h 3) 390 Belmont av
William K (Julia M) emp 40 Lincoln h at Kearny
William P (Esther H) office mgr NY h (395) 140 Roseville av
Sheriff Clarence W (Blanche) shipyardwkr h 56 Bergen
Bruce W Mrs clk 15 Clifton av h at Bloomfield
—James [illegible] r 93 Mulberry
Sherlak Patrick ab r 83 S 8th
Sherl Bernard junior insp (40) PO Bldg Federal sq h at NY
Sherlock Charles O (Catherine C) repair man h 263 Waverly av
Edward W (Mary A) r 255 Fairmount av
Edward W Jr men carrier r 255 Fairmount av
Edward V soldiers r 255 Fairmount av
Elizabeth [illegible] Mrs [illegible] 8th fl) 11 Clinton h at Mountainview
John W emp WPA [illegible] 304 S [illegible]th
—Mary J wid John J r 35 Schaik
Robert (Elizabeth L) claim adjuster (8th fl) 11 Clinton h at Mountainview
—Thomas emp WPA r 62½ Nelson pl
Thomas J (Isabella) ironwkr h 81 Chelsea av
—Thomas J Jr student r 81 Chelsea av
—See Schurlock
Sherman A Kendall (Gladys) investigator city h 104 Wickliffe
A Russel (Augusta A physician 706) 671 Broad h 608 Clifton av
Abraham (Rebecca) carp h 498 Jelliff av
Abram (Lillian) grocer 102 Prince h 40 Beacon
Addie L married Rudolph Winfred
—Albert (Ethel) (Sherman Bros) 334 W Market r 95 Ridgewood av
—Albert J (Alice) emp WPA h 62½ Rutgers
Benjamin radio service man r 443 Jelliff av
Benjamin [illegible] r 103 Spruce
Benjamin (Rebecca) h 174 Ridgewood av
—Bros (Albert and Zadel) produce 334 W Market
—Caroline clk 488 Frelinghuysen av r 103 Spruce
Celia stenog 54 Spring r 57 Demarest
—David R Sarah) h 158 Hawthorne av
—Doris L radio [illegible]wkr r 555 S Orange av
—Dorothy L emp PruInsCo h at Belleville
—Elbert S physician (703-706) 67 Broad h (8E) 376 Mt Prospect av
—Eldon (Grace) chauf 2 Park pl h rear do
—Eleanor C wid Gardner B furn cmn 634A Broad h do
Eleanor D r 161 Hillside av

SHERMAN

Elie chemist Irvington r 186 Hillside av
Elliot jewelrywkr r 231 Leslie
Elsie clk Westinghouse r 103 Spruce
Elton r (10) 52 Avon pl
Engineering Co (Irving Hirsch) 429 437 Frelinghuysen av
Emory emp PHR h 240 Prince
Evelyn [illegible] emp WPA r 23½ Leslie
Frank chauf r 240 Prince
Frank (Ida) novelrywkr r 30 Spruce
Frank (Irene) mason h 487 Springfield av
Fred r 8 Burnet
Frederick (Alice) rem to Hillside
Garage The (Harrison A Townley) 33 Sherman av
Gary Mary conf 370 Mulberry h do
George restaurk r 73 Burnet
George E (Alice M) emp PruInsCo h 1 372 S 20th
George H chauf r 203 N 6th
George [illegible] clk Westinghouse h 332 Ellery av
Harold Anna rem to E Orange
Harriet Mrs Charles r 171 Milford av
Harry pres A dm Electrical Co Inc 71 Central av h at E Orange
Harry Annal 419 Jelliff av
Harry (Bessie) h 443 Jelliff av
Harry (Catherine M) emp WPA h 113 West
Harry (Edna) coal 17 S Main av h do
—Harry Leahy used clothing 63 Broome h do
Harry (Regina) cleaner and dyer 319 Hawthorne av h 180 Hillside av
Harry W lwyr (924) 744 Broad r 16 Park pl
Helen M wid John J h 498 S 8th
Henry paper r 133 West
Henry (Mary) tailor 107 Springfield av h 8 West
—Henry (Mary) sleman 190 Springfield av h (207) 380 Leslie
—Hettie wid Charles E rem to Irvington
Ida C tele oper TelCo r 443 Jelliff av
Irving upholsterer r 403 Jelliff av
Isadore [illegible] sleman 207 Chancellor av
James (Caroline) r 86 Thomas
—James A r 3 Camp
James [illegible] letter carrier h 104 Wickliffe
Jeanette wid Isadore garment cleaner 395 Bergen h do
—Jerome J Sister G elec eng Westinghouse h (A4, 100 5th
Jesse r 3 Boyd
John F Sherman Studio) 571 Broad h at Hillside
John [illegible] Mary J meat cutter h 105 9th av
John K emp PruInsCo h at Irvington
John [illegible] r 132 Peshine av
John M [illegible] Inner [illegible] Chadwick av
John P (Rose) mach [illegible] 8 Orange av
Joseph H (Pauline) clk E Orange h 800 S 12th
Lawrence [illegible] (Ruth M) furrier h 50 Holland
Lizzie wid Louis h 930 S 20 h
Louis sleman r 186 Hillside av
Louis rem to Hillside
Louis (Anna) tailor 357 Camden h 306 Bergen
—Louis (Gertrude) linoleum layer h (30) 555 S 17th
Louis (Gertrude) lwyr (4.5) 60 Park pl r ing do
Manus L (Lydia E) elev oper PO h 555 S Orange av
Margaret Mrs housewkr h 188 Prince
Marion C (Christina A) h rear 35 Prince
—Martin student r 300 Bergen
—Mary Mrs pres Kaufman Shops 190 Springfield av r 207 380 Leslie
—Max lwyr (1056) 24 Commerce r 207 Chancellor av
Max curtains and linens 432-434 Springfield av h at Millburn
—Max Rebecca sleman h 161 Hillside av
—Mildred steno Harrison r 419 Jelliff av
Mildred D clk 850 Summer av h at Irvington
—Milton 55 6th av
—Minnie wid Jacob h 23½ [illegible]
—Morty [illegible] h 10 Scholes
—Morgan Anna chauf h 180 W [illegible]
—Morris (Gertrude) furrier h 57 Demarest
—Nathan route sleman r 207 Chancellor av
Nathan (Celia) upholsterer h (3) 349 Peshine av
Otto barber 240 Broome h do
Paul emp 55 16th av r do
Paul Fannie upholsterer h 347 Leslie
Philip checker r 74 Ridgewood av
—Rebecca wid Herman 55 18th av
Rhoda r 56 Hawthorne av
Richard L (Fay) sleman 48, 105 Mapes av
Rose bkpr 702, S 12th h 8 West
Rose mgr 662 Bergen r 5 Johnson av
Rose married Eugene Weiner
—Ruth A r 61 Hillside av
Ruth G Mrs pianist 94 Johnson av r (A4) 105 5th
Samuel A ins lab h 105 Littleton av
Samuel (Minnie) mason 207 Chancellor av h do
Sonue [illegible] r 105 Littleton av
Selma stenogram 145 Market r 136 Hillside av
—Sidney student r 55 16th av
—Sidney musician 30 Watson av
—Social Club 30 Sherman av

SHERMAN STUDIO
(John F Sherman) photographers 571 Broad tel Market 3-0876

Sylvia C clk NY r 174 Ridgewood av
—T C general agt Pacific Mutual Life Ins Co (2528-2534) 180 Raymond blvd h at Maplewood
Walter decorator r 426 Washington
—William (Frieda M) clk PO Federal sq h at Hillside

E. J. MAIER M.A.I.

Real Estate Appraiser and Analyst
Tax Specialist
187 MARKET STREET Telephones MARKET 2-[illegible]

SHERMAN

William [illegible]
Wor[illegible] Bunting [illegible]
Yetta r 91 Wright
Zundel (Sarah) (Sherman Bros) 334 W Market h [illegible]

Shermund Harold H student r (20) 20 Pennington
Lucy H Mrs clk WPA h (20) 20 Pennington

Sherotsky Amy H Mrs bkkpr 208 [illegible]7 Academy r 103 Vassar av
George (Amy H) sec Roseland B & L Assn [illegible] Academy and bkkpr [illegible] 920 Broad h 103 Vassar av

Sherotsky George clk N Water Dept r 214 Chancellor av

[illegible]
[illegible] 38 Washington r 393 Seymour av
[illegible] married Walter J Zimmerman rem to NY
[illegible] 393 Seymour av
[illegible] of death h 763 Lake
Margaret H student r 763 Lake
[illegible] student r [illegible] Mt Prospect av
[illegible] Howard W [illegible] Mt Prospect av
[illegible] student r [illegible]
[illegible] Andrew J (Nellie) condr PRR h 18 Valley
[illegible] 33 Romaine
[illegible] K messenger N Evening News r (5) 33 R[illegible]
Russell A [illegible] (5) 33 [illegible]
Vincent A (Dorothy L) toolmkrs helper h 55 R[illegible]

[illegible] Katherine G [illegible] r 148 S 10th
[illegible] 854 Doremus av h at Nutley
[illegible] emp PrulInsCo h at W Orange
[illegible]
[illegible] tchr McKinley Elementary School 15 Fa[illegible]
[illegible] emp PrulInsCo h at Bloomfield
[illegible]
Monmouth
[illegible]

Sh[illegible] Catherine Mrs bkkpr 1009 S Orange [illegible]
[illegible] Catherine [illegible]
[illegible] slsman [illegible] 82 Belmont [illegible]
[illegible]
Margaret J and James E waitress h 279 Sum[illegible]

[illegible]

Sidle[illegible] Alfred G (Margaret) h 373 S 18th
Alfred [illegible] student r 373 S 18th
Anna [illegible] Caldwell
Bert [illegible] Howard
[illegible] (Susan) [illegible] 274 Prince
David M (Rosemary F) textile engraver r 428 Rose[illegible]
[illegible] 222 Peshine av
Edw[illegible] 772 Hunterdon
Elizabeth [illegible] Mrs [illegible] Shields & Co [illegible] Green h at N Arlington
[illegible] 188 Broad
Eugene [illegible] emp [illegible] E Orange
[illegible]
[illegible] Elizabeth
[illegible] Lincoln av
Herbert J (Margaret E) slsman (203) 900 Broad h 3[illegible] Florence av
Hugh F (Margaret E) clk (B10) 920 Broad h 95 Montclair av
J Hawes slsman r 1[illegible] Broad
James B Rudson Bergen editor N Evening News 21[illegible] Market h at N Arlington
John F [illegible]man NF[illegible] h 746 S 20th
John [illegible] r 746 S 20th
John R mgr (B83) PO Bdg Federal sq h at Bloomfield
Joseph insp N Water Dept r 36 James
Joseph D (Veronica T) polisher CTCo h (9) 12 [illegible]
Joseph J (Anna E) slsman 50 Freeman h at Boston Mass
Mar[illegible] 147 Lincoln av
Mar[illegible] Waverly av
Mar[illegible] 45 Ridgewood av
[illegible] WPA r 24 Richmond
[illegible] South
[illegible] emp WPA h [illegible] Court
[illegible] Howard
Richard r 19 PennAv
Robert J (Anna M) mach h 145 Ridgewood av
Thomas A (Rhoda M S) tchr 215 1st h (201) 212 Highland av
Thom[illegible] L) (Shields & Co) 93 Green h [illegible]
[illegible] 45 Newark
[illegible] 89 13th av
[illegible] Broad
[illegible] Central av
[illegible] and Mrs Elizabeth [illegible] Shields gold [illegible]
[illegible] Hunterdon
[illegible]
Sh[illegible] Bergen [illegible]
[illegible]
[illegible] Shafman [illegible]
[illegible] L Shafman [illegible]
[illegible]
[illegible] Orange
[illegible]

[illegible]
[illegible] High
[illegible]
[illegible] Irvington [illegible]
[illegible] Edwin [illegible]
[illegible] Bergen
[illegible] Bergen
[illegible] Sadie [illegible] emp WPA [illegible]
[illegible] Bergen av
[illegible] Marion [illegible]
[illegible] Walker
[illegible] Hillside
Shiloh Baptist Church [illegible] Thornton av
[illegible] Rev
Shiman Abraham pres-treas Shiman Mfg Co [illegible] Monroe [illegible]

SHIMAN

Daniel [illegible] pres [illegible] Alan-Shiman [illegible] Mfg Co [illegible] Monroe [illegible]
Leonard [illegible] pres Shiman Mfg [illegible] Maplewood
Mfg Co Abraham Shiman pres [illegible] pres Daniel Shiman sec [illegible] Monroe
Theodora [illegible] 60 Market
Shimkowitz [illegible] cigarmkr [illegible]
Jacob [illegible] clk 66 [illegible]
Rebecca [illegible] 66 Waverly
Shimk[illegible]
Shimkow[illegible] Dragon
Samuel [illegible] Pauline [illegible] peddler
Shimm[illegible] Fannie [illegible]
Sh[illegible] Bergen
Shimm[illegible] S[illegible] eng [illegible]
Sh[illegible] Philip [illegible] r 332 S[illegible]
Shinback [illegible]
Shinbaum [illegible]
Shindel Ruth M nurse emp [illegible]
Shindle R[illegible] emp PruInsCo [illegible]
Shine Anne J M[illegible]
Anna M [illegible]
Arthur M [illegible] detective [illegible]
Cora [illegible] Broome
Edward [illegible] mech [illegible]
Elwood [illegible]
F[illegible] underwriter [illegible]
[illegible] r 19[illegible]
Mary A [illegible] ghouse
Mary [illegible]
Mic[illegible]
Sylv[illegible]
Shine[illegible]
Shing[illegible]
Shingler Solomon (Allie B) tem to [illegible]
Shingo James sec treas F & S [illegible] Creston [illegible]
Shinn[illegible]
David B [illegible]
Edw[illegible]
Lola [illegible]
[illegible]
Shin[illegible]
Shinp[illegible]
Shire[illegible]
Shirk[illegible]

r & Smith Chemical Co. ACIDS-CHEMICALS-PAINTS and OILS
COMPLETELY DENATURED ALCOHOL AND METHANOL—TANNING MATERIALS
374 Mulberry St., Newark, N. J. Phone Market

chr 47 Parker h at Short Hills
Shirley Gwaine, 311 Clinton av
B 78 Woodlaine av
mgr 428 31 Green h at Glen
auto sl man 52 Broad r (5)
chauf r 431 4 h av
deal
hosiery setter h 209 Rose
8 Woodbine av
Elizabeth av r 78 Woodbine av
housewkr r 40 Brien
Leigh h at Short Hills
(Florence) dentist 10 James h n Sum-
r 78 Woodlaine av
Shirley B (Gelin) 372 Springfield
Gladys G) slsman h (A11) 706
woman 145 Market r A11) 706 Broad-
Bress r 67 Peshine av
pot er B&O h 67 Peshine av
107 Peshine av
M) clk h 3 7 Hillside av
asst 1 Washington r (201) 78
B eng emp 174 Emmet h 20 78
wid Early h 169 Livingston
mgr h 57 College pl
Monte Hamilton 67 Shaw av
2 1060 Broad r 67 Shaw av
Mrs (Variety Vacuum Stores) 993
Ad 1 Lehigh av
x
lyn D mgr 993 B oad h A9) 1 Lehigh
supv Babies Hospital r do
1 man r 64 Huntington ter
Gertrude (L S Bag Co) 426 8th av
Schuyler av
Sarah dry goods 303 S Orange av
ange av r do
ard repr WHeleCo r 2A) 93 M ford av
2A 93 M ford av
Eva conf 5-1 S Orange av h 531 do
a 1 cu p h 308 Peshine av
er M) carp h 308 Peshine av
Peshine av
gr r 308 Peshine av
Ray optometrist 249 Springfield
ington
Mrs stenog 1022 744 Broad r 143
housewkr r 18 Loy
h 117 West
Camden
Montmouth
M ment cutter h 2.3 Waverly av
clk 109 South r do
Eye & Ear Infirmary r 188 Plane
Winfield H h 18 Hoyt
Lillian M) molder and grocer 109
Hoyt
506 av
1051 r 340 S 11th
M) painter 340 S 11th
mond r 348 W Kinney
h 346 W Kinney
W clk NY 2 30 6th av
clerk 24 Elwood av
Elwood av
Anna M painter r 85 S 10th
Mulberry pl
mgr 344 Raymond Blvd r 67 Highland
M) slsman 12th & 700 Broad r ung
A bkkpr h 23 N 6th
Elmore av
A B nred 38 N 12th
h 10 Park pl h n Livingston
Ted h r 420 Elwood av
39 Branford pl h at Irvington
3 Washington
wid Anton r 31 Kinney av
Eda wid Sigmond h 150 Renner av
Rob. W) mgr Irvington h 107 Mapes av
wyr (Shoenholz & Shoenholz) (1019) 60
pl r 160 Renner av
M) asst sec Fried & Co Inc (1403) 1180
mond blvd h at Orange
G h r (Shoenholz & Shoenholz) (1019) 60
pl h at Orange
holz Jacob T and Milton G Shoenholz)
10 10 60 Park pl
h 62 S Clifford pl
28 22 Seth Boyden ter
r (28) 122 Seth Boyden ter
wid Peter h 28) 22 Seth Boyden ter
B & Co (Jacob B Shoham chemical refrs
Av C

SHOHAN

Jacob B J B Shoham & Co) 2 A W Orange
Shohander A fred Helen mech 35 Liberty h at Nutley
Shohler David (Gertrude B) archtect city h (408) 77 Lincoln av
Shoies John E (Mabel) foreman NY h (211) 140 Rosen av
Shoik Barney (Friedman and Shoik) 33 Central av h n Orange
Bernard R Rachel h 372 Avon av
Cecelia bkkpr NY r 372 Avon av
Bernice B stenogrpr Elizabeth r 372 Avon av
John J chauf r 372 Avon av
Shoiv Helen L socialwkr 25) W Bigelow h (8 79 Plane
Shoman Margaret wid Frank r 56 Palm
Shomon George A (Alberta E) mach opr h 64 Waverly av
Shomonski Helen r 37 Mercer
Marc wife Stephen h 37 Mercer
Shomsdroe John Louise author 81 Sussex av h do
Shon Chester S (Helen) h 3, 82 Bleecker
Shoneman Louis (Jewel) buyer 709 Broad h 87 Poe av
Shonge Abe x-ray technician N Beth Israel Hospital r do
Shonter Walter (Elma E) sin fireman h 80 Fairview av
Shonpick Fannie wid Morris M r 148 Grammon av
Shoot Jason K (Merlin & Shoot) 47 Broad h do
Shood Max x-ray r 204 st r 173 1st h r
Sc Austria window cleaner h 73 Hill av
Shope Joe A (Chrisline) internal revenue agt 151 St Ra upon blvd h 51 237 Lake
William E (Helen I) policeman h 539 13th av
Shopland Grace E married Robert Horen rem to E Orange
Walter H (Minerva F) patternmkr h 300 Woodside av
Shoppe Thrift The (Mrs Mary G Flood) antiques 382 W Market
Shopping News of Northern New Jersey Charles H New or pres pub shers 49 Clinton
Shor Lida stenogrpr 172 Market r 7 Hillside av
Nathan (Sarah) painter h 171 Hillside av
Shore Alfred slsman r 5 Hill
A dir 1 r 410 12th av
Joseph C (Dorothy M) emp PrudnsCo h 93 Tremont av
Louis (Frieda) tavern 110 12th av h do
Shoremont The apts 449-455 Summer av
Shore Leo x emp 82 Spruce r do
Nathan emp 181 Spruce r do
Samuel Rochelle Metal Mfg Co 143 Mulberry r at Belleville
William (Hilliard) clk 256 Vanderpool h (24) 2 Kenney
Shorrock Albert (Helen I) foreman SS h 137 Avon
Andrew M emp PrudnsCo r 2 Kenney
John emp PrudnsCo r 130
Mary A clk PrudnsCo r 30 5th
Short Agnes nurse 113 S 12th r do
Albert A (Katherine E) section foreman CelCorp h 10 Burham
Dorothy J emp PrudnsCo r at Maplewood
E Francis clerk h (7) 3 Broadway
Edward E Lillian C) business agt 202 Washington h 299 S 18th
Eva F r 3 50 Lincoln av
Frank A auto opr r 3 50 Lincoln av
Frank C Rose M) insp h 40 Clover
George C Anna M) foreman h 31 Orchard
George W auto mech L painter h 97 Baldwin
Grace W emp PrudnsCo r 7 Hill
James mechanic r 1 3 S 20th
James A Lenis Pets-Lee Co 215 Central av h at Maplewood
John W (Agnes) watchman h 113 S 12th
John W (Stella M) special agt 41 Clinton h at Maplewood
Major junkmkr h rear 20 Oxford
Margaret A stewardess 581 Orange r 113 S 12th
Mary A wid James J furn rms 28 Halsey h do
Mignon S Mrs (dir 45 Bruce h n Avon
Rupert R Mary M emp USCCCorps r 30 Somerset
Sarah clk E Orange r 3 S 20th
Wilhelmina D wid Edward h 97 as
William F asst supt 10 Magnolia r 14 3d av
Winfred W clk 12 Clifton h (3) 58 Lincoln av
Short Co Louis wife Theodore h (D) 51 Rankin
Theodore r (D) 51 Rankin
Shot er Clifton C (Martha C) lab h 22 Governor
Fred Stella) h 4, 146 Charlton
John (Anna) warehousewkr h 104 Lock
Joseph (Louise) foundrywkr h 98 South
Marione E emp PrudnsCo h n Dover
Shotman Edward (coilmkr r 48 Pennington
Marion clk 1295, 31 Clinton h at Bloomfield
Roland clk 40 Jermon r 37 S 11th
Shotts William painter r 91 Bruce
Shotty John r 36 Walnut
Shoubles David (Martha) slsman h 122 Hanburry av
Mollie r 22 Hanburry av
Shoumy Theodore S (Eugenia) h (115, 20 Lexington
Shoutak Anna bookkr r 482 S 10th
Dominick (Stella) butterywkr h 482 S 10th
Joseph r 482 S 10th
Joseph (Ida C) porter h (2, 440 18th av
Stella emp mkr r 482 S 10th
Walter 482 S 10th
Shouth Albert (Celia) h 608 S 12th
Shotsky Hyman (Gertrude) jewelrywkr r 458 Hawthorne av
Shotto Frank J (Margaret D) fireman NY h 93 Wright
Margaret D Mrs furn rms 93 Wright r do
Oxford F engineman r 93 Wright
Shotwell Carl C chief eng 20 Lister av h at Roseville
Edmund H see Woodland Cemetery Co Inc 68 Brenner at Maplewood
Edward (Marion E) rem to Leonardo
Shotyk Katherine emp 755 High r do
Shoulis Victoria E Mrs emp PrudnsCo h 55 West
W am r 220 Broad
Shoudy Arthur R (Helen M) embosser h (3A) 118 Sel Boyden ter
Gerard W clk 300 Broadway h at Nutley
John M emp PrudnsCo h n Nutley
Lucan E r 84 Dayton
Thomas A leatherwkr r 84 Dayton
Walter W leatherwkr r 84 Dayton
Shourds Mica E rem to E Orange
Shouse Bessie (Susan) baker h 426 Orange
Shovers Andrew M (Susan A) silver finisher h 624 S 20th
Shovelle Arthur F r 105 Fairmount av
Bernard S (Sophie B) clk Orange r 105 Fairmount av
Frank F (Helen B) clerk h (40 730 High
John (Anna M) mach h 105 Fairmount av
Joseph A Helen M) acct Kearsby h 105 Fairmount av
Robert J (L Mae) h 55 West
Sophie B Mrs forewoman BelleOil r 105 Fairmount av
Shovelle Forrest F (Della B attorney PrudnsCo h at Maplewood
Shove Norman (Esther) decln 9 1 20th av 148 Lyon av
Shover Philip S mgr 120 Lister av h at Montclair
Thomas A agency r 61 Warren
Showers Charles (Maxine W porter 117 Albert av
Shower Ada I m stenogrpr r 28 Sunrise
Maurice N Ares mechwk r car 9 Wallace
Car ob 36 Sigler
cars car r 14 Montgomery
Shower Margaret wid Jacob r 84 Norwood
William V mach h 184 Norwood
Shpakowych Mary laundrywkr r 304 Bergen
Olga r 304 Bergen
Stephen Catherine mach h 30 Bergen
Shpiner Benjamin Rebecca) emp WPA h 510 Hunterdon
Carl B student r 51 Chamberlain
Fannie D wid Joseph baker 94 Watson av h 7 Peshine av
Joseph Sophia S w Ringson h 467 Peshine av
Tillie S clk NY r 467 Peshine av
Shram Pop emp PrudnsCo h at Springfield
Shrednik Barney (Ida M) slsman h 70 W Kinney av
Shreeban Robert wid James J emp E Orange
Luke E clerk V physician 829 Summer av h do
Mary E stenogr 1 h 9th Broad h at E Orange
Peter Frances sleeman r 84 Rosedale av
Shrengel Margaret r 218 Waverly av
Shreinshock Joseph (Josephine M) clk Brooklyn NY h 8 Hillside av
Shrensel Charles chauf r 370 Hawthorne av
Sadie Mary w pres Brown & White Co Inc 43 Morris av h (13) 70 Seth Boyden ter
Rebecca wid Samuel bdw 3 6 W Market h do
W am h 37 Hawthorne av
Shrew ar dirr Mrs see New Jersey Tube Culture Laughing nr 1 E Kinney h nr Pleasantville
Shrey Frank wid Milton h 4 450 Belmont av
Milton E emp PrudnsCo r 450 Belmont av
Shriner Charles E W Mrs h 104 Beaumont pl
Miriam C emp Westinghouse r 104 Beaumont pl
Rich S (Mary V) foreman and supt 392 Clinton av h do
Shroud Juanita Mrs stewardess 241 Washington r 40 N 6th
Kenneth (Juanita) emp 41 S 6th r 40 N 6th
Shrubbe Leroy cyclin chauf h 56 High
Shrump Kennedy F (Helen) carp h 472 Bergen
Shrock Elizabeth A emp PrudnsCo h 31 3 Oxford
Margaret E clk NY r 31 3 Oxford
Shtel Lucille Marilyn The Lordon Co 1028 Broad r 94 Huntington ter
Nellie dkgr 46 Albert av h (B7) 741 Clinton av
Shulin Mary A stenogr 95 Grammar av
Oscar J clk see B clk Irving sp r 95 Grammar av
Shubert Herbert slsman r 28 S 10th
John E Helen E mgr PSCT h 629 S 20th
Richard r 378 7th av
William upholsterer r 27 Orchard
William r 378 7th av
Shubilevicius A phone cementwkr r 189½ NYav
John J cementwkr r 189½ NYav
Shubinsky John stevedore r 40 Nelson pl
Joseph J r 40 Nelson pl
Mary Mrs 40 Nelson pl
William B chauf r 40 Nelson pl
Shubnik Adam S (Nellie) longshoreman h (19) 58 Downing
John (Helen N) loader h 80 Ave L
Shuey Jennie A wid John S 51 Hinsdale pl
John J r 51 Hinsdale pl

E. J. MAIER M.A.I.

Real Estate Appraiser and Analyst
Tax Specialist
187 MARKET STREET Telephones MARKET 2-1778

SHERMAN

WB,Jun F (Alice M) h 330 15th av
Wolf r 78 Huntington av
Yetta Mrs Wright
-Zindel Sarah (Sherman Bros) 334 W Market h (4) 310 Peshine av
Shermond Harold H student r (20) 29 Pennington
Lucy H Mrs clk WPA h (20) 29 Pennington
Sherotsky Amy H Mrs bkkpr (208) 17 Academy r 103 Vassar av
George (Amy H) see Renowned B & L Assn (101) 17 Academy and bkkpr (2d fl) 630 Broad h 103 Vassar av
Sherotzk George clk N Wh[illegible] r 214 Chancellor av
Sherrow Harold L clk Flint[illegible] r 42 N 3
Jeremiah Mary C mach opr h 42 N 3th
Sherr Goldie wid Max Dotty's Dress Shoppe 104 Bergen r 303 Seymour av
Harry Geraldine mech h 380 Seymour av
[illegible] (Paul ine) tchr 436 Hawthorne av h 197 Alexander
[illegible] 38 Washington r 393 Seymour av
Marjorie S married Wal er L Zimmerman rem to NY
M[illegible] woman 7 10 Broad r 3 3 Seymour av
Pearl m liner 1043 Bergen r 3 3 Seymour av
Sherrer Mary Norwood
Sherrer d Frances S (Margaret H) research eng N Board of Health h 746 Lake
Margaret B student r 746 Lake
Sherrer d[illegible] student r (4 B) 375 Mt Prospect av
Katharine V wid Howard W h (68) 375 Mt Prospect av
Lillian student r 51 Camden
Sherrer Andrew J Nelson cmdr Pub h 9 Valley
James A clk NY r 1 Valley
Sherrow Grant J (Margaret) chauf h 51 33 Romaine pl
Jerome K messenger N Evening News r (5. 33 Romaine pl
-Russel A r (5) 33 Romaine pl
Vincent A (Dorothy L) toolmkr's helper h 55 Bryant
Sherry Charles R (Katherine G) baker r 43 S 10th
Christopher P agt 354 Doremus av h at Nutley
Ethel A emp PrudInsCo h at W Orange
Franklin h 162 Bruce
Irene C rem to Irvington
James J (Ruth F) mgr Hillside h 24 Commonwealth av
John A tchr McKinley Elementary School 15 Factory h at E Orange
Juanita F emp PrudInsCo h at Bloomfield
Madeline R wid James H h 525 S 10th
Mary C emp Prudential h at Summit
Robert H (Julia A) landscape gardener h (C) S Kent
Sherrle Harry (Sophie) chauf r 120 Norwood
Sherrzer Albert (Yetta) glazier h 138 Ridgewood av
Ethel Mrs h 141 Monmouth
Max glazier r 225 Waverly av
Samuel L (Florence J) printer N Evening News r 141 Monmouth
Seymour clk Brooklyn NY r 138 Ridgewood av
Sherrick Joseph sign r 224 Broad
Margaret S Mrs 149 Roseville av
Robert S pres-treas-gen mgr Petty's 833 Broad h (211) 418 S Orange av
Williams Co The George A Martin pres Arthur W Scudder v pres Thomas G Murphy sec Luther H Schroeder treas asst mgr Stanley E Brown asst Frank [illegible] agent mgr [illegible] 87 Broad
Sherwood Bessie emp Prudential h at Hillside
Ethel Mrs clk 103 State h Arlington
John (Anna) leatherwkr r 2 Pine
Katherine R library asst 1 Washington h at Summit
-Kellogg E real est supv 253 Springfield av h at E Orange
Mary Mrs paper boxmkr h 22 Camden
Walter K (Theresa) real est and ins 1002 744 Broad and 100 Broadway branch 600 Ridge h at Bloomfield
William [illegible] 58 Wickham av
Shetler Matthew (Florence A) carp h 553 Orange
Shew Ernest H r 1076 Broad
Shevelose Catherine Mrs bkkpr 1000 E Orange av r 94 Tuxedo pky
Joseph A (Catherine) Bay State Beef Co 1000 E Orange av h 94 Tuxedo pky
Shevitz Louis Celia) slsman h (18) 323 Belmont av
Shevlin Edward shipwkr r 51 26 av
Hugh r 291 Market
Margaret J wid James B waitress h 379 Summer av
Patrick jan or r 436 Plane
Shevlow Henry pres Porcelain Store Front & Fixture Co 844 McCarter hwy h at E Orange
Shew Georgine emp PrudInsCo h at Lit le Falls
Shewczyk Kozma h 268 Ferry
Shibe Jacob (Dorothy T) mach opr Westinghouse r 846 Lexington av
Shiber Frederick O (Thelma) opr PSCT h 223 S 7th
Shick J Martin sta fireman r 4431 N 2th
—Shaver Service Corp George A Wakefield mgr (810) 1.80 Raymond blvd
Shidell Marion priv sec 744 Broad h at E Orange
Shifer Leon (Hortense B) X-ray technician 1025 Broad 56 Hillside av
Shiel Mae W wid William C h 355 W Market
—Wilbert V (Lorraine J) chauf BellCo h 51 N 12th

SHIELDS

Alfred G (Margaret) h 373 S 18th
Alfred G Jr student r 373 S 18th
Anna L h 14 Cabine
Bertha M Mrs h 81 Howard
Caleb L (Susie) porter h (6) 274 Prince
David M (Rosemary E) textile engraver r 428 Roseville av
David P (Jean A) shear setter h 222 Peshine av
Edwin A (Lillian M) painter h 772 Hunterdon
—Elizabeth L Mrs (Shields & Co) 93 Green h at N Arlington
Elizabeth M wid John h 188 Broad
Eugene emp PrudInsCo h at E Orange
George (Margaret) rem to Arlington
Helen M emp PrudInsCo h at Elizabeth
—Helen T r (7) 147 Lincoln av
-Herbert J (Margaret E) sleman (303) 900 Broad h 394 Florence av
Hugh F (Margaret E) clk B.O) 920 Broad h 95 Monroe av
-Haley s sman r 7 0 Broad
James F Hudson Bergen edit or N Evening News 215 Mulberry at N Arlington
John F Freman NY h 746 S 20th
John J mach opr r 740 S 20th
—John R mgr (B83 PO Bldg Federal sq h at Bloomfield
Joseph insp N Water Dept r 85 James
Joseph D (Veronica T) polisher CTCo h (9) 12 Gouverneur
—Joseph J (Anna E) sleman 50 Freeman h at Boston Mass
Marie wid Michael h (7) 147 Lincoln av
Mary r 28 Wakeman av
Mary E Mrs r 145 Ridgewood av
Nathan emp WPA r 24 Richmond
Orrie (Anna) r 74 South
-Oscar (Lenna) emp WPA h 7 Four
Plummer [illegible] 140 Howard
Richard r 9 PennAv
Robert J (Anna M) mach h 145 Ridgewood av
Thomas A (Rhoda M B) tchr 215 1st h (201) 212 Highland av
—Thomas P (Elizabeth L (Shields & Co) 93 Green h at N Arlington
William garagewkr r 145 Newark
William clk 50 Howard r 80 13th av
William Jr clk NY r 110 Broad
William J (Mary H) tractor opr h 55 Central av
& Co (Thomas P and Mrs Elizabeth L Shields gold alloys mfrs 93 Green
Shiels James (Margaret M) h 501 Hunterdon
James A (Mary M) radio repr h 229 17th av
Michael J (Margaret M) lab h 315 Plane
Shiffman Katie wid Morris grocer 40 Bergen h do
Ruth clk 40 Bergen r do
Shiffrin Dorothy A emp LB&Co r 307 680 Clinton av
Laura wid Benjamin h (307) 680 Clinton av
Raymond PrudInsCo r (307) 680 Clinton av
Shiffman Anna clk PO r 820 S 20th
Arthur M (Rose) with Shiffman Bros 1 Mott h 201 Lansbury av
Bros Samuel Shiffman pres Milton L Shiffman v pres Simon T Shiffman sec-treas mfrs mattresses 1 Mott
Harry s sman h 880 S 20th
Mary wid Morris r 880 S 20th
Milton L v pres Shiffman Bros 1 Mott h at E Orange
Samuel pres Shiffman Bros 1 Mott h at S Orange
Simon T sec-treas Shiffman Bros 1 Mott h at Maplewood
Shipman Pauline nurse St James Hospital r do
Shiffen Reuben (Esther) baker h 18 Shaw av
Ruth wrapper r 18 Shaw av
Shikora Joseph shoe repr 88 Avon av h (k) 85 do
Shilkoglu Joseph W (Doris) supt N Arlington h (4) 7 High
Ruth priv sec 22 Coes pl r (4) 717 High
Shiland Andrew v pres Savarese Realty Co (602) 790 Broad h at NY
Shilberg Clara Mrs Irvington r 46 Ingraham pl
Shilleish Ignatz (Josephine) junkwkr h 108 Albert av
Stephanie married Edwin Kusiewski
Shi Belle R Mrs steno (401) 1180 Raymond blvd r 13 738 High
Benjamin Belle R) physician 13) 738 High h do
Ethel married Seymour Levine
Rose wid Philip h 159 Huntington ter
Shilcock Joseph H (Cecelia B) h 482 Bergen
Joseph T (Loretta C) pumpwkr h 763 S 15th
M Catherine married Ralph Ryan
[illegible] clk LB&Co r 482 Bergen
William F (Inez) chauf PSCT h 180 N 12th
Shillman Thomas E (Sadie M) emp WPA h 170 Belmont av
Shiller Fannie wid Samuel r 908 Lake
Harold house furnishings 908 Lake r do
Mark (Mildred) sleman h 300 Ralger av
Shilling Alfred A (Claire B) stoc r 65 Marion av
Daniel (Josephine) toolmkr Westinghouse r 160 Ridge
Edward (Evelyn A) radio repr r 57 Wallace
Lena wid Jacob laundrywkr h 57 Wallace
Mayer (Rose) clk Jersey City h (12A) 110 Hillside av
See Schilling
Shiloh Baptist Church 80 Davenport av
Baptist Church 58 Boyd
Shilman Abraham pres-treas Shilman Mfg Co 113 Monroe h at NY

SHIMAN

Daniel v pres-sec Alan-Shiman Inc and Shiman Mfg Co 113 Monroe h at Maplewood
—Leonard v pres Shiman Mfg Co 113 Monroe Maplewood
Mfg Co Abraham Shiman pres-treas [illegible] v pres Daniel Shiman sec mfg [illegible] Monroe
Theodora S buyer 100 Market h at E Orange
Shimansky Freda elegantwkr r 862 Hunterdon
Sarah (Rebecca) clk 66 Waverly av
Rebecca Mrs grocer 66 Waverly av h (6) do
Shimko John (Stella L) mach h 31 Cedar
Shimkowitz Esther priv sec 104 Washington
Brazow av
—Samuel (Pauline) peddler h 133 Hope
Shimmel Isadore (Fannie) sleman h 423 14th
—Shirley stockroom 671 Bergen r [illegible]
Shimnick Samuel mem cutter r 3[illegible]
Shimon Philip mach r 332 N [illegible]
Shinbach Jacob mailer h (L) 46 Walnut
Shinbaum Ernest (Lilly) adv solicitor r 1[illegible] Pleasant av
Shindell Ruth M nurse emp 201 Lenox av h Irvington
Shindle Ruth M emp PrudInsCo h at Hoboken
Shine Anna J Mrs pres opr r 50 Sussex
Anna M h 192 S 11th
Arthur M (May A) detective h 3 [illegible]
Cora E h 216 Broome
Edwin D (Rose C) mech N Bale Dep Elwood ave
Elmer P (Mary A) undertaker 102 W h 25 S Paul av
—Helen E clk Irvington 92 S 11th
Mary A insp Westinghouse r [illegible]
Mary E wid John N rem to E Orange
Michael T (Mary A) h 38 Mor[illegible]
Sylvester J clk Harrison r 88 Morris
Shiner Edward W E Amin shipwright
Shingle Samuel E (Anna G) pharmacist 281 Mt Prospect av h do
Shingles Solomon (A dic B) rem to Elizabeth
Shingo James ser Gen E & S North Ty Cross h at Clifton
Shinn Betty nurse 1 7 Dean r do
—David B (Jane F) consulting eng 6 Park
Edward r 65 Pennington
Edward jr pres-treas [illegible] Co Inc 30 Ogden h at W Orange
Edward T v pres-treas International Corp Providence h at N Arlington
Elizabeth S nurse emp [illegible] h at [illegible]
Reba clk J B&Co r [illegible] Clifton
Shipillo A executive Mary rem to Glen
Shipley Agnes L Mrs [illegible]
Anna (Alice) chauf h 4[illegible] Belgrove
Anna Mrs dress shop 1[illegible] h 128 Bergen
-Bertha Mrs r 2[illegible] Avon pl
Blanche V Mrs r 36 Plane
Edward W lab r 79 Lillie
Frank R r 138 Plane
-Henry (Anna) emp PrudInsCo h at [illegible]
Howard H (Katie) h 22 Lillie
-Joshua (Jennie) emp [illegible] h 920 Broad
Otho B porter r 24 Avon pl
Robert E Chas Hope chauf h [illegible]
—Walter H emp Pr Ins Co h at Irvington
Shipman Addie wid Elmer h 7 Prince
Albert S Paul mel store 538 Bergen
—Alberta R clk 77 S [illegible] 538 Bergen
Arthur [illegible] h [illegible]
—Audrey r 75 Prince
—Benjamin (Flossie) sweepwkr h (2) 15 [illegible]
Charles J emp PSE&Co h 173 Methodist
Eloise G wid Frederick W r (400) 17 [illegible]
Florence Mrs clk GE Co r 111 Eastern [illegible]
—Floyd painter r 75 Prince
—Frank Eunice [illegible] h [illegible]
—Jesse G (Geraldine [illegible]) Child Hygiene [illegible] 200 [illegible] Broad h 3[illegible]
John [illegible]wkr r 2 Morris av
L Juanita student r [illegible] Prince
Louis leatherwkr r 214 Morris av
Lucille M Mrs waitress 87 S 4th
Mamie (Mary) porter h 214 Morris av
—Marie Mrs presser h 56 Walker
Mae Lee sleman h [illegible] Vassar av
Machine housewkr r 4 Spruce
—Nat emp 44 Treacy av r do
Roy Theodore wkr (43) 24 [illegible]
Ruth G clk 561 15th av h 401 [illegible]
Thelma M Mrs clk MBLinsCo r (C) 39 [illegible]
Shipp Morris Rose emp 303 Peshine av
Shippee Charles J [illegible] Kensington
—George E garage supt 400 Grove h at [illegible]
—William H (Elizabeth L) watchman [illegible] do
Shippman Leslie Mrs rem to Arlington
Shipula Helen A Mrs clerk h [illegible]
James Helen A emp h [illegible]
Shire Marjorie E emp PrudInsCo h at [illegible]
Shirer Ruth Mrs waitress r 205 Mt Prospect
Shirin John Mary ticket collector [illegible] Brunswick
Shirk Joseph (Viola D) clk NY h (10) [illegible]
—Viola D Mrs steno Fidelity Union Trust [illegible] 210 Sunset av

ner & Smith Chemical Co. ACIDS-CHEMICALS-PAINTS and OILS
COMPLETELY DENATURED ALCOHOL AND METHANOL—TANNING MATERIALS
374 Mulberry St., Newark, N. J. - - - - - - - - Phone Market 3-1906

D Mrs (chr 40 Parker h at Short Hills
Shop (Mrs Shirley Galane) 311 Clinton av
and Thomas h 78 Woodbine av
r 420 31 Green h at Glen
Lillian L auto stamp 524 Broad r (5)
Lillian C) chauf r 431 4th av
r 109 Bruen
(Mary) diamond setter h 299 Rose
mason r 8 Woodbine av
(Jr clk 125 Elizabeth av r 78 Woodbine av
wid Edward G housewk r 109 Bruen
chr 350 High h at Short Hills
Florence dentist 19 James h at Sum-
r 78 Woodbine av
Sta H Co 372 Springfield
Tabac Globe (Stamatis) (All, 706
Stamatis 5 Market r (All) 706 Broad-
r 6 Peshine av
Lilian h 107 Peshine av
Hill side av
Washington r 201 78
emp 74 Emmet h (201 78
Early h 169 Livingston
h Orange pl
Samuel h 87 Shaw av
Road r 67 Shaw av
(Variety Vacuum Stores) 893
Lehigh av
Evelyn E mgr 893 Broad h (AG) Lehigh
wid Hyman r 64 Huntington ter
(L S Egg Co) 136 16th av
George Sarah) dry goods 303 S Orange av
do
WEleCo r (2A) 93 Milford av
2A 93 Milford av
rmf 521 S Orange av h 531 do
rep h 303 Peshine av
rep h 303 Peshine av
308 Peshine av
superintendent 21 Springfield
711 Broad r 145
West
South do
at Infirmary r 188 Plane
h 78 Hoyt
(J) molder and grover 109
Bell
r 340 S 4th
Joseph M painter h 340 S 11th
W Kinney
Kinney
301 6th av
h 124 Elwood ave
painter 85 S 10th
Raymond blsd r 87 Highland
M) station 12th & 700 Broad r Ing
Alexander bkkpr h 230 N 8th
Elwood ave
Mary A Dr archt h 30 N 10th
Park pl h at Irvington
Tel r 124 Elwood ave
Branford pl h at Irvington
Washington
wid Anton r 3 1 Ellery av
Etta wid Sigmund h 100 Renner av
Schmolitz & Shoenholz) (1019) 60
Fried & Co Inc (1403) 1130
Schmolitz & Shoenholz) (1019) 60
Milton O Shoenholz)
Stratford pl
22 Seth Boyden ter
22 Seth Boyden ter
Peter 28) 22 Seth Boyden ter
B & Co Jacob B Shoham) chemical mfrs 2

SHOHAN
Jacob H (J B Shohan & Co) 2 Av C h at W Orange
Shoiander Alfred (Helen) mech 35 Liberty h at Nutley
Sholder David (Gertrude B) archt city h (408) 77
Orange av
Sholes John E (Mabel) boatman NY r (21A) 140
Roseville av
Sholk Sidney (Friedman and Shoh 733 Central av h
at Orange
Bernard R (Rachel) h 372 Avon av
Cecelia bkkpr NY r 372 Avon av
Jennie wid Elizabeth r 372 Avon av
John J chauf r 372 Avon av
Sholly Helen L socialwkr 254 W Bigelow h (8) 170
Plane
Shomaris Margaret wid Frank r 56 Palm
Shoman George A (Alberta E) mach opr h 64 Waterloo
av
Shomanski Helen r 37 Mercer
Mary wid Stephen h 37 Mercer
Shomsdem John (Louise) tailor 94 Sussex av h do
Shon Chester S (Helen) h 31 82 Riverview
Shonefan Louis (Lowell) buyer 709 Broad h 37 Pine av
Shoner Alex x-ray technician N Beth Israel Hospital r
do
Shontell Walter (Elma E) sta fireman h 80 Fairview av
Shonnak Fannie wid Morris M r 148 Grantman av
Shour Jason K (Morris & Shour) 1147 Broad h do
Shourd Mary J clk 204 1st r 173 16th av
Nestor J (Justine) window cleaner h 173 16th av
Shope Roy V (Florence) interna extreme agt 60
L St Roymond blsd h 75 257 Lake
William E (Helen H) policeman 559 19th av
Shopland Grace E married Robert Bloren rem to E Orange
Walter H (Minerva F) patternmkr 300 Woodside
av
Shoppe The (Mrs Mary G Flood) antiques 382
W Market
Shopping News of Northern New Jersey Charles H Sess
ler pres officers 40 Clinton
Shor (Tillie) statcomp 172 Market r 171 H Jersey av
Nathan (Sarah) painter h 17 H Jersey av
Shore Allen sleman r 25 Hill
Arthur H r 1 0 12th av
Joseph C (Dorothy M) emp Pru InsCo 93 Trenton
av
Louis (Frieda) tavern 110 28th av h do
Shorehan The apts 44 55 Summer av
Shore Harry emp 18 Spruce r do
Nathan emp 18 Spruce r do
Sidney (Delicious Meat Market) 223 Mulberry h
Lindhurst
William (Lillian) clk 250 Vanderpool h (34) Kearny
Shorrock Albert (Helen E) fireman NPD h 430 5th
Almira M emp Pru InsCo h at Kearny
Lydia emp PruInsCo r 30 5th
Mary A clk PruInsCo r 430 5th
Short Agnes nurse 43 S 20th r do
Albert J (Katherine E) section foreman CelCorp h
101 Barbara
Dorothy M emp PruInsCo h at Maplewood
E Frank steerwkr h 7 32 Broadway
Edward E John C business agt 262 Washington h
29 S 18th
Eva E r 31 56 Lincoln av
Frank S tailor opt r 43 56 Lincoln av
Frank E Rose A emp h 48 Clover
George F Anna V foreman 31 Cortland
George W L Jim L painter 7 Hadley pl
Grace W emp PruInsCo 107 4th av
James art metalwkr r 113 S 12th
James A treas Ivers-Lee Co 215 Central av h at
Maplewood
John W (Agnes) watchman h 118 S 12th
John W (Stella M) special agt 41 Clinton h at
Maplewood
Major janitor h rear 20 Oxford
Margaret A saleswoman 581 Orange r 113 S 12th
Mary A wid James J foreman 38 Halsey h do
Minnie N Mrs clk 45 Bruce h 8 Avon
Raphael (Mary M) emp USCG Corps r 30 Somerset
Samuel clk E Orange r 43 S 8th
Wakefield J wid Edward h 107 4th av
William F asst supt 10 Magnolia r 114 3d av
Winifred W clk 2 Clifton h (31) 56 Lincoln av
Short Eli Lulu wid Theodore h (0) 51 Rankin
Theodore r 9 51 Rankin
Shorter Clifton C Martha E pats 29 Governor
Fred Stella h 4 Charlton
John (Anna) warehousewkr h 194 Lock
Joseph (Louise) foundrywkr h 90 South
Mildred emp PruInsCo h at Dover
Shortman Edward sculptor 48 Pennington
Marion clk 1205 31 Clinton h at Bloomfield
Roland clk 40 Dermon r 37 S 11th
Shorts Walter painter r 20 101 Broad
Shorty John r 80 Walnut
Shoshkes David (Martha) sleman h 122 Hunsburg av
Mollie r 122 Hunsburg av
Shoupey Theodore S (Eugenia) h (H5) 20 Lexington
Shostak Anna housewk r 482 S 10th
Dominick (Sofia) butterwkr h 482 S 10th
Joseph r 482 S 10th
Joseph J (Ida C) porter (2) 440 18th av
Steve h laborer 482 S 10th
Walter r 482 S 10th
Shotkin Albert (Celia) h 608 S 12th
Shotsky Hyman (Gertrude) jewelrywkr r 458 Hawthorne av
Shotton Frank J (Margaret D) fireman NY h 98 Wright
Margaret D Mrs furn rms 93 Wright r do
Gerford F counterman r 98 Wright
Shotwell Carl C chief eng 120 Lister av h at Railway
Edmund B see Woodland Cemetery Co Inc 68 Brenner
h at Maplewood
Edward (Marion E) rem to Leonardo
Shotwell Katherine emp 755 High r do
Shoudis Victoria E Mrs emp PruInsCo h 55 West
William r 225 Bruen
Shoudy Arthur R (Helen M) embosser h (8A) 18
Sid Royden ter
Gerard W clk 300 Broadway h at Nutley
John M emp PruInsCo h at Nutley
Lillian E r 84 Dayton
Thomas A leatherwkr r 84 Dayton
Walter W leatherwkr h 84 Dayton
Shoupels Mira E rem to E Orange
Shour Howard sausage maker h 426 Orange
Shovers Andrew M Susan A silver brasher h 621
S 20th
Shoul Arthur F r 105 Fairmount av
Bernard S Supt in B, clk Orange r 105 Fairmount
av
Frank F (Helen B) elec h (48) 730 High
John (Anna M) mach h 105 Fairmount av
Joseph A (Helen M) acct Kearny h 105 Fairmount av
Robert J L Mae) h 55 West
Sophie B Mrs forewoman Belleville r 105 Fairmount
av
Shoulder Forrest P (Della J) attorney PruInsCo h at
Maplewood
Showe Morris (Helen) dulce 91 16th av h 848 Little
ton av
Showers Philip S mgr 120 Lister av h at Montclair
Thomas A (Carrie) r 16 Warren
Shoyer Conrad (Maxine B) porter h 107 Albert av
Shrakers Ada I missionarywkr r 280 Marke
Blanche N Mrs housewkr h rear 95 Walnut
Carl lab h 36 Stone
Henry lab r 94 Montgomery
Shrave Margaret wid Lucas r 184 Norwood
Walter V mach h 184 Norwood
Shpakowych Mary laundrywkr r 304 Bergen
Olga r 304 Bergen
Stephen (Catherine) mach h 304 Bergen
Shpiner Benjamin (Rebecca) emp WPA h 510 Hunter
don
Carl B student r 510 Hunterdon
Fannie D wid Joseph baker 104 Watson av h (7,
167 Peshine av
Jacob A man 18 W Ringgold r 167 Peshine av
Tobie S clk SS r 167 Peshine av
Shraw Pearl stat PruInsCo h n Springfield
Shrednick Harry (Bertha) sleman h 176 W End av
Shreeman Eldge wid James emp h E Orange
Edna h Helen A dig-tchr Summer
Max E sleman (400) 1100 Broad h at E Orange
Peter (Jennie) sleman r 6 Rose
Shreiner Margaret r 8 Water av
Shrem Jacob Josephine V clk Brooklyn NY
(19) 1 Linden av
Shropes Charles chauf r 370 Hawthorne av
Isadore (Kay) r pres Brown & White Cab Assn
Inc 43 Morris av h (1C) 101 Seth Boyden ter
Rebecca wid Samuel bdw 340 W Market h do
William S 370 Hawthorne av
Shreve Caroline R Mrs see New Jersey Tuberculosis
League Inc 15 E Kinney h at Pleasantville
Sieger Hanna wid Milton C h 74 450 Belmont av
Pauline emp PruInsCo r 74 450 Belmont av
Shrigley Charlotte W Mrs h 94 Beaumont pl
Miriam C emp Westinghouse r 104 Beaumont pl
Oscar S Mary A fireman and supt 393 Clinton av
h do
Shrout Juanita Mrs saleswoman 24 Washington r 40 N
6th
Kenneth (Juanita) emp 41 8 6th r 40 N 6th
Shrubb Leroy (Lydia) chauf h 56 High
Shrubb Kenneth E (Helen) emp h 472 Bergen
Shryock Elizabeth A emp PruInsCo h (41) 3 Oxford
Margaret E clk NY r 3 Oxford
Shtelt Jacob (Marion) (The Jacobson Co 628 Broad r
1 Huntington ter
Moisie bkkpr 46 Albert av h (B7) 74 Clinton av
Shuba Mary A stenog r 95 Grumman av
Oscar J (Lillian B) clk Irvington r 95 Grumman av
Shubert Herbert sleman r 28 S 8th
John E (Helen E) opr PSCT h 620 S 13th
Richard r 378 7th av
William upholsterer r 27 Orchard
William r 378 7th av
Shubkeriotus Alphonsas cementwkr r 894 N Ave
John J cementwkr r 894 N Ave
Shubooey John J restwkr r 49 Nelson pl
Joseph J r 49 Nelson pl
Mary Mrs h 49 Nelson pl
William B chauf r 49 Nelson pl
Shubsda Adam S (Nellie) longshoreman h 1107 53
Downing
John J (Helen N) loader h 89 Av L
Shucy Jennie A wid John S 3 Rindale pl
John J r 51 Rindale pl

Fidelity Union Trust Company — NEW JERSEY'S LARGEST BA
Member Federal Deposit Insurance Corpo

Shuffman Roslyn office asst (413 1060 Broad r 12 PennAv
Shuford Craig A (Mabel E) auto mech h 4,4 Avon av
Shufro Milton (Sally F) buyer NY h (205 1 Stratford pl
Sally F Mrs clk 148 E Kinney r (205) 10 Stratford pl
Shugard Louise D 64 Clinton av
Shugrue George A Wardn court addt (401) 23 Market h at Bloomfield
Lottie M wid Michael R 22 W Market
Shubala Catherine cancer diagnosis 16 Hillside av
Frank 9 Clinton
Frank (Mary) painter carrier h 165 Hillside av
John emp 560 Belmont av r 12 Hunter
John mach opr 2 Elizabeth a
John opr Mfg elec h (3) 183 Mulford av
Julia Mrs emp 20 Lyons av 334 Elizabeth av
Katherine r 33 Elizabeth av
Mary wind opr r 152 Elizabeth a
Michael wire drawer r 65 Hawthorne av
Michael w rower 2 Elizabeth av
Nicholas bricklayer Bloomfield a
Nicholas (Anna) steelwkr h 152 Elizabeth
Nicholas [illegible] h 3 Elizabeth
Peter emp 560 Belmont av 7 Hunter
Rose M Mrs bkkp 3 4 h 3 Tuc M [illegible]
William J (Mary A) [illegible] Belmont a [illegible] Ridgewood av
Shull John 238 Rutger
Shulman Abraham (Bessie) Shulman & Katz) 61 Fairfield h 13 Belmont
Abraham E (Clara) garmentwkr [illegible] 348 Belmont av
Abraham J r (1) 544 S 16th
Anna emp 47 Branford pl r 183 Scheerer av
Annette r 21 757 High
Benjamin Sec [illegible] Shulman Coal Co 60 Polk h 150 Van [illegible]
Benjamin (Sara) [illegible] Rutherford
Bert hairdresser 1037 Bergen r [illegible] Fairfield
Charles Co fin [illegible] and [illegible] Harrison h 1 Wainwright
Charles Ben [illegible] Shulman pres Shulman Shulman r [illegible] Jacob J Shulman sec-treas h 60 Polk
[illegible] r 92 Fairfield
Eva [illegible] Bayonne Fairfield
George [illegible] Shulman 4 Market Belmont
Harry [illegible] packing h Belmont
Hyman emp Hyman Shulman Inc [illegible] Shulman h at Arlington
Hyman Inc Hyman Shulman pres Mrs E [illegible] Shulman h at Arlington
Ida [illegible] r 374 Washington
Irving [illegible] 374 Washington
Jack [illegible] 4 Market
Jacob [illegible] Schuyler
Jacob S [illegible] Swans S Shop [illegible] Scheerer a
Jeffrey [illegible] Van
Joseph T [illegible] Washington h 9 Quincy
Julius J Sales [illegible] Shulman Co [illegible] Polk [illegible] Parmenus
Louis Exp barber 54 S [illegible] 54 S [illegible] Fairfield
Madeline [illegible] 2 Ferry r 43 Schuyler a
Marcus office sec 237 Belmont av [illegible] 325 [illegible]
Max [illegible] shman r 65 Seventh
Max Shulman & Sons 44 S [illegible] Keansburg
Morris M (Ida) dellca 365 Chancellor av h 257 Lehigh av
Mortimer J [illegible] 158 Schuyler a
Murray W Augustus [illegible] 913 S [illegible] h do
Nathan [illegible] 409 Rutherford
Nicholas Swift St [illegible] 47 Branford [illegible] 93 Scheerer av
Ka [illegible] Mich
Samuel r pres Shulman Coal Co 60 Polk [illegible] Ridge
Samuel pres Moses Shade & Auto Co Inc 6 Broadway [illegible] Belleville
Samuel ladies dry goods 8 Bloomfield av h do
Sarah U saleswoman 509 Broad h at NY
Victorine Mrs milliner 50 Branford pl h at Maplewood
William [illegible]
William V (Ida Z) Shulman & Son 44 S 2 44 S [illegible]
& Katz William Shulman and Ben Katz [illegible] machinery Eureka av
& Son Max and William V Shulman [illegible] 441 S [illegible]
Shuler Charles [illegible] 36 Avon
Shull Foster R Pres [illegible] draftsman r 20 Court
George W Res evangelist h 4 [illegible]
William C 4 [illegible]
Shull Max [illegible] Washington [illegible] Hagaman Park
Shull Roger [illegible] 4 S [illegible]
Shultz Star [illegible] 2363 Bergenline
Shultz Elizabeth wid Walter 27 Denver
Shum Alexander in U S Army 329 Elizabeth av
Andrew Machinists mate 3 c 329 Elizabeth av
Anna (twin) Willetta 329 Elizabeth av
Katharine stenog Am Can Co 329 Elizabeth av
Shumaker Harold Hate M emp Prudential Ins Jersey City

SHUMAKER
Ivsses cook r 323 Washington
Shuman Esther r 349 Lyons av
George student r 24 James
Lottie Mrs r 109 Lyons av
Max (Fanny) gen contr 349 Lyons av h do
Roy L supt chemical specialties 200 Ferry r 43 Fulton
Sarah r 349 Lyons av
Shumanow Michael (Viola) mach opr 539 S 12th
Shumarts William (Ida) sleman h 575 S 10th
Shumate Frederick C Grace M railroadwkr h (10a) 220 Roseville av
Grace M Mrs stenog Essex Foundry Co r (108) 220 Roseville av
Shumeka Anna M Mrs clk Taylor r 77 Ferguson
John (Agnes) h 472 Ferry
Michael J (Anna) brewerywkr r 77 Ferguson
Shummer Adolph (Sarah M) ins agt MetLifeInsCo h 258 Schley
Shumno John steelwkr r 110 Jackson
Stephen Z (Tessie M) lathe opr r 183 Ferry
Zachary B Bernice emp PRR h 119 Jackson
Shumrich Frances clk 67 Maine r 47 Salem
Frank (Anna) h 47 Salem
Mary [illegible] r 47 Salem
Reginald [illegible] wkr r 47 Salem
Rose emp Westinghouse r 47 Salem
Shunn [illegible] Mary A [illegible] Irvington h 492 Sandford av
Shumsk, Alexander (Annie) trunkwkr h 47 Beacon
Constantine barber 55 Mercer h at Union
—Stefania cosmetologist r 47 Beacon
Shumsky Herman (Pearl) mgr Westfield h 183 Lehigh av
—Jacob J r 851 High
Shung Sam laundry 180 Clinton av h do
Shup Frank M r 142 Mulberry
Shupe Ada wid William r 156 Chadwick av
Gussie A r 94 PennAv
—John F r 94 PennAv
Shupp Louis r 109 Central av
Shurkin Bernard Selma lawyr (309) 17 Academy h 127 Crawford av
Shurley Graydon (Clara) molder h 91 Mercer
Shurman Abraham (Jennie) sleman h 194 Ridgewood av
Jack student 194 Ridgewood av
Shurtleff Alva D Vera A) comptroller NY h 31 Lake
[illegible] emp Prudential Ins Nutley
Law Blanks Inc Wilbur C Stephens pres-treas 85-87 Academy
William W Mary M) stock clk 95 Parkhurst h 316 Sussex av
Shusko Catherine E emp 50 Tenney av r do
[illegible] emp 377 Ferry r do
Shuskye Elizabeth A mach opr r 102 Warwick
Joseph Anna) h 102 Warwick
Shusta William S Shirley B) sleman h 28 3 Adams
Shustak Charles sleman r 96 Summit av
Charles J junior library asst 1 Washington r 349 N 7th
Harry (Clara) coal 349 N 7th h do
Henry (Pearl) tailor 79 Avon av h do
Louis (Minnie) baker h 96 Summit av
Max r 96 Summit av
Rose r 96 Summit av
Shuster Fannie mach opr r 135 Huntington ter
Shuster A J emp radio service dept 603 Broad h at Union
Benjamin barber upholsterer r 69 Aldine
Dora wid Oscar h 69 Aldine
—Florence steno (1901) 1180 Raymond blvd h at Bloomfield
Frances M Mrs h 64 Charlton
Grace clk 659 S 2th h at Roselle Park
Harry C (Mae) archt emp 88 Johnson h (R9) 2 Osborne ter
Howard B collector 109 Market h at Nutley
Irving C r (C4) 300 Wainwright
Jack (Ethel F) chauf r 69 Aldine
Louis (Anna) chauf h 50 Dover
Ruth druggist 427 Lyons av h at Irvington
Rebecca wid Jacob h (C4) 300 Wainwright
—Sarah emp 201 Lyons av r 501 S 19th
see Schuster
Shusteroff Herbert (Gertrude) chemist h 207 Osborne ter
Shuttleworth M Elizabeth housewkr h 37 3d av
William (Mary) clk NY h 216 Smith
Sibyl Mary wid Randolph r 762 Bergen
Sigr Adelbert emp 330 Seymour av r do
Shwarger Sonia wid Morris seamstress r 121 Schley
Shwager Frieda wid Herman h 94 Avon av
Shwam Morris (Clara) baker r 30 Irving av
Shwam Max (Fannie) mgr 50 8th av h 618 Hunterdon
Shwedsky Bertha wid Max h (5) 323 Belmont av
Frances r (5 323 Belmont av
Shwerz Carl cook r 424 High
Shwicke John emp A&P Co r rear 150 Howard
Sophie wid Harry h rear 150 Howard
Shyers Bookbinding Corp John F Shyers Jr pres Henry J Shyers sec Joseph A Shyers treas 212 Johnson av
Henry J see Shyers Bookbinding Corp 212 Johnson av h at Union
John F Jr pres Shyers Bookbinding Corp 212 Johnson av h at Union
Joseph A treas Shyers Bookbinding Corp 212 Johnson av h at E Orange
Siguto Anna r rear 815½ Ferry

SHYMKO
John I emp 591 Ferry r rear 615½ Ferry
—Mary wid Nicholas h rear 615½ Ferry
Peter emp 591 Ferry r rear 615½ do
Sia Frank r 413 N 6th
Gloria E examiner r 413 N 6th
Joseph masonr r 43 N 6th
—Marianna wid Raffaele h 43 N 6th
Vincenzo emp Westinghouse r 43 N 6th
Yolanda stenotypist 76 Broadway r 43 N 6th
Siano Alfred A r Pres 325 Bloomfield pl Orange
Alfred R (Colette C) packer h 3,2 Orange
Angelo (Maria) emp city h 61 Gobel
—Anna L furwkr r 77 Pacific
—Emilio foundrywkr r 61 Gobel
Frederick J (Elizabeth B) leatherwkr h 77
—Louis r 77 Pacific
—Peter M (Grace L) lab r 59 Stone
—Philip S (Mary) boxmkr r 77 Pacific
—Sabato (Sadie) h 77 Pacific
Vito 77 Pacific
Siarla Andrew feltwkr r 5 Esther
Siara Kasimira wid Joseph h 306 S 9th
Stephen h carp 306 S 9th
Siarkowicz Lottie R student r 40 Florida
Sias David K Mabel L) clk National State Bank Broad h at Short
Siatkowski Leonard T S Margaret chauf h 5 Stanley r 7 Elm
Sibbald Robert M driver carrier PO 135 Rosetta pl E Orange
—William M Frances E mgr Essex County Tool h 439 Summer a
Sibben Luigi r carp h 48 Verona av
Sibello Ida opr 40 17 as h at Bloomfield
Siberry Edward J Margaret h 8 Cast
Margaret Mrs [illegible] emp h Camp de
Sibert Corp The Frank Sibert Jr pres [illegible]
—F Jr & Co Frank Sibert Jr pres [illegible] High
Frank Jr pres F Sibert Jr & Co and sec Dr Corp 457 High h at Orange
Sibilia Agnes J garmentwkr r 65 Sill
—Al Fiumeno mach r 37 Norfolk
Alfonso (Julia) [illegible] 210 [illegible]
Alfonso (Ag [illegible] N Ward
Angelo Fiumeno h 65 2 h at
Angelo M (Angeline) h 7 5 N 6th
Anna C wid Anthony r [illegible] Orange
Anthony r 65 [illegible]
Columbia r 96 S [illegible]
Fred A r 96 S [illegible]
Gaberson J Lawrence M grinder h 323 Mulberry
—Genevieve M emp WEleeCo r 51 Webster
Gerald V sleman r 580 N 7th
Gerard emp r 36 Hallock
Gerard r 208 Orange
—Helen E bkkpr Belleville r 5 Webster
Isadore M (Annette M) emp WPA h 3 Florida
Isadore R (Vincenza) h 37 Norfolk
—Jennie garmentwkr r 6 S N 7th
—John radiowkr r 580 N [illegible]
John Mary railway mail clk h 47 Berg
John D Marg [illegible] agt MetLifeCo r Webster
Joseph emp WPA [illegible]
Joseph B [illegible] emp WPA [illegible] N 6th
Katherine M nurse 3 [illegible] h do
William E op 40 17 h at Kearny
Louis emp [illegible] 47 B [illegible]
Margaret E Mrs stenog Elizabeth [illegible] Webster
Marie r 145 [illegible]
—Mary C r 35 Hancock
—Mary S Mrs milliner 36 Bloomfield av r 39 Highland
Mary T married Morris E [illegible]
Nicholas Josephine M [illegible] h 613 5th
Nicholas Mary h 71 W [illegible]
Nicholas J emp [illegible]
Nicholas M Susan M [illegible]
—Nicholas S framemk 3 [illegible]
—Nicola (Serafina) h 67 N 7th
—Pasquale r Antoinette [illegible] 9 S 12th
Pasquale [illegible] 4 1st
Pasquale Mag [illegible] Factory
Peter I [illegible]
—Raffaele (Filomena) [illegible] 580 N 5th
Raffaele [illegible] 95 Orange
Ralph candywkr r 9 [illegible]
—Rocco mech r 14 Farlow
Rocco A (Elizabeth V) [illegible] h 26 Hecker
Rose [illegible] r 9 S [illegible]
Salvatore F Agnes A [illegible] h 22 Earl
T Frank Mary S emp PSE&GCo h 39 Highland
—Thomas h 35 Hancock
Thomas (Carmen) 4 [illegible]
—V Libero Mary D [illegible] 5th av h 475 Clifton
Vitale A Rose) insulator h 64 Summer av
William P r 35 Hancock
Sibilio Frank G Antoinette M) lab h 41 Jay
—Rose T lampmkr r 41 Jay
Sible (Liberato (Geraldine) [illegible] h 35 2d
Sibley Elizabeth Mrs emp WPA h 95 Wilsey
—James L student r 95 Wilsey
Sibrano Angelo (Rose) restwkr h 132 8 7th
Sibulsky Minnie triplet (130) 460 High r (C9)
Hawthorne av
—Samuel h (102) 474 Hawthorne av

HE KIEB COMPANY
road Street, Newark, N. J. - - - - - - - Tel. Market 3-2334
Real Estate
-Insurance-

r 58 Bolton av
Mary h 158 Quitman
r 146 High
(Theresa, grocer 42 State h do
(Grace F) h 33 8th av
wkr r 42 State
h married Daniel Albanese
packer r 34 Drift
wrapper r 14 Drift
wid Gerardo conf 20 Boyden h 22 do
A r 146 High
Boyden
(Catherine) emp city h 315 2d av
(Rose) peddler h 28 High
h 502 N 13th
Emma (a) baker h 395 N 7th
(Pauline) autobrsh h 639 N 6th
Boyden
r 46 High do
ipl L&Co h 46 High
WPA r Drift
42 State
r 36 Orange
tor h 117 3d
Shoe repr 108 Jackson h 294
Liquor Distributor
Drift av 502 N 7th
r 7 N 7th
Shanley av
r 69 Shanley av
Burlington av
Shanley av
Shanley av
Pr h at Maplewood
new master 57 Freeman
new master 57 Freeman
h 525 S 17th
records 73 S 10th r ing do
Pru ins Co h at Nutley
r 8 Webster
r 8 Webster
Road h at Cardiff
clk 380 Bloomfield av h 96
r 8 Webster
emp r 7 High
mech h 100 Elm
S h av h 28 Sheffield
omfield av r 101 8th av
r 98 Ridge
28 Factory
57 Oakside
PSE emp r 772 S 16th
r 77 S 10th
cutter WEnt Co h 23
Summer av
Summer av
Orange
A caterin mgr Blessed Sacrament
Osborne ter
emp meter opr r 90 Osborne ter
Metro 60 Park pl r 96 Osborne ter
Berlin powderwkr r 85 Sebley
H emp Prudin Co h at Montclair
135 Sebley
Sebley
r 42 Central
96 Pine
Fairmount av
(504) 379 Sandford av
NY r 256 N 7th
Sickles Co 134
(416) 24 Commerce and
ing Service (48) 31 Ful-
(Mae) h 34 Plane
Highland av
Union Trust Co 755 Broad
Joseph G r 346 Highland av
emp Prudin Co h at Kearny
Reporting Service (Dionysius Sickles Jr) photo
(43 E Fulton
Ben B mech h 83½ Wakeman av
Elizabeth P wid William P housewk r 674
Summerson
pres The NJ Coal Dealers Assn 24 Fulton
at S Orange
Andrew Lewis h 210 Summer av
Summer av
Summer av h do

SICLARE
Lena Mrs conf 7 S Summer av r do
Vincent draftsman helper Harrison r 716 Summer av
Siclari Domenick (Lucy) chauf h 69 McWhorter
Lena opr 40 17th av h at Nutley
Margaret L assembler r 69 McWhorter
Sico Enrico (Mary) lab h 154 Oliver
Hesan A packer r 154 Oliver
Joseph r 154 Oliver
Mariano S (Catherine) mach h 149 Thomas
Salvatore shoe shiner r 154 Oliver
Vito (Sadie C) moulder h 203 E Kinney
Sicoli Anna M candywkr 396 Bloomfield av
Antonio (Josephine) la or 396 Bloomfield av
Frank E (Irene) tailor h 529 Roseville av
Josephine V mach opr r 529 Roseville av
Samuel W (Josephine) rem to Belleville
Victor (June) rem to Nutley
Vincent tailor h 529 Roseville av
Vincent P (Mary A) (Apex Tailors Cleaners & Dyers, 356 Bloomfield av h 671 N 6th
Vion married Vincent Lanzet
Siconolfi Frank (Filomena) baker 5 6th av and 43 Stone h do
Siconolfi Alfred V clk NY r 129 N 6th
Angelo M (Anna R) la or 239 24 h av
Benedetto sale asstor 40 Lincoln r 44 S 16th
Florence M married Samuel Raffa
John R emp Edisons r 29 Highland av
Raven M (Carol) h 20½ High and av
Siconulfo A (Ida) mach opr r 406 6th
Anna R clk Thomas r 4 6 N 6th
Nicholas Joseph inc M co r 146 N 6th
Sicurello Caroline emp WPA r 318 S 12th
Frances M painter r 346 S 2
Nicolena radio ohrwkr 346 S 12th
Sid Samuel Frances clothing 77 Bradley h do
Siddig Joseph sec supt New Jersey Fire Alarm Co 37 S 8th and 826 Broad sec New Jersey Electric Protection Co do and elec eng 37 S 8th h 28 29½ do
William F eng emp 37 S 8th h at Berkeley Heights
William M asst supt 37 S 8th h at E Orange
Siddons Florence Mrs furs emp 39 Thomas r do
Vincent Florence 39 Thomas
Side Samuel (Rose) furrier h 256 Peshine av
Sidenstricker Athina married James Gilkins rem to Philadelphia Pa
Christopher r 8 Quitman
John F (Mary) sandpaperwkr h 8 Quitman
Virginia r 8 Quitman
Siderlis Spiros (Mary) furrier r 667 High
Siderman Abraham (Mary) chauf h 63 Homestead pk
Charles (Pauline) chauf PSCT h 302 Peshine av
Clara Mrs sec Economy Auto Service inc 308 Chancellor av r 42 Goodwin av
Dora r 352 Bergen
Edward N h 8 Avon r 42 Goodwin av
Jack (Jean) chauf 495 Springfield av
Mary wid Sidney h 352 Bergen
Max (Clara) prod Economy Auto Service inc 308 Chancellor av h 142 Goodwin av
Norman stenog r 142 Goodwin av
Sidgreaves Caroline A wid Henry r 30 Parkhurst
Sidgreaves George J Novelty Lamp Shop 30 Parkhurst r do
Sidle Leona H Mrs stenog (12.6) 744 Broad h at E Orange
Sidille Mary wid Eugene r (9) 501 Central av
Sidlauskas John P (Anna M) emp PrudinsCo h at Irvington
Sidney Mabel wid William C h 164 Morris av
Paul Kathleen M, slsman h 110 Montclair av
Sidney's Inc Sidney Solomon press-trons tem 82 Prince
Sidnor Richard (Cleo) chauf r 844 Bergen
Sido Joseph porter 20 Lyons av r 203 Court
Sidoli Andrew r 49 Lincoln
Andrew (Rose) mech PSE&GCo h 225 N 6th
Anthony (Camilla) emp PSE&GCo h 49 Lincoln
Joseph chromium wkr r 300 Orton
Joseph (Claire M) upholsterer 501 Hawthorne av
Rubber barber 225 N 6th
William (Mary) radio repr h 596 3d
Sidon Richard C (Sarah) h 36½ 635 High
Sidor Gus emp 85 High r do
Sidorak Frank (Anna M) autowkr h 4 5 S 9th
Siebert Edward H mech eng Summit r 906 DeGraw av
George J Elizabeth E printer h 904 DeGraw av
Sidwa Anna wid Jacob M h 314 Elm
Edward r 3 4 8 m
John S Anna mech 75 Fairview av
Joseph S (Helen) polisher h 75 Fairview av
Sie Mary chauf r 50 Avon pl
Sadie housewkr r (14) 1.9 Monmouth
Sieb Adam V (Marie C) bottler 57 Freeman h 39 Hawkins
Alicia M emp PrudinsCo h at Irvington
August A (Cecilia C) baker emp 1 6 Fairmount av h 50 Ivy
Floyd (Marie A) painter h 562 S 10th
Herbert F stu eng h 295 Peshine av
William (Rose) clk 360 Broadway h at Union see Seib
Siebelts Arthur J (Mary A) rem to NY
Arthur M (Sarah B) photo engraver NY h 19 Kearny
Hubert B rem to Passaic
Willard M production eng Bloomfield r 19 Kearny
Sieben (Cecelia) typist 8th fl 11 Clinton 77 Seymour av

SIEBEN
Gertrude A bkpr r 77 Seymour av
—Louis A printer r 77 Seymour av
—Louis W (Theresa M) grocer 90 New h 77 Seymour av
—Margaret B Mrs r 105 Parker
Norbert J (Emily) r 772 Hunterdon
Siebenhuhner Frank O (Augusta A) tanner h 399 Bergen
Frank W engraver r 399 Bergen
Margaret married Leo O'Reilly
Siebenlist Max (Bertha A) mach h (B5) 42 Arlington av
Sieber Albert M Jr clk FinCo 10 Park pl h at West Orange
—Felix G (Emma) polisher h 37 Fabyan pl
Felix G Jr emp ERR r 37 Fabyan pl
Frieda wid Frederick mach opr h 512 Avon av
Herman M Jr deputy collector Int Rev Dept 5th & PO Bldg Federal sq h at Perth Amboy
Rose Marie packer r 512 Avon av
Sander Rena sec to assistant r 42 83 Wainwright
Siebert Caroline wid Frederick r 465 Avon av
—Edward A (Helen M) rem to Paterson
Frank (Josephine S) h (15) 448 Summer av
Frederick W Rev (E Leah) pastor First Evangelical Church h 465 Avon av
George R mgr (210 45 Academy h at Union City
Jacob r 110 Hedden ter
John C h (500) 56 W Kinney
Max O janitor 355 Osborne ter r 169 Isabella av
Richard H tube hand r 40 E Kinney
Rudolf A (Jane) painter h 110 Hedden ter
Sarah J wid Henry J h 190 Norfolk
William L Rev (Elsie A) pastor Roseville German Evangelical Lutheran Church h 42 8 12th
William S mech r 42 8 12th
see Seibert and Seybert
Sieburg Gladys E emp PrudinsCo h at Irvington
Sieder Adolph L (Clara A) real est and ins 105 N Munn av h do
Emily E clk 820 Highland av h at E Orange
Otto E clk 550 High h at Maplewood
Roswell C (Gladys A) emp Prudin Co h at Nutley
William F Ethel div mgr PrudinsCo h at E Orange
Siedler Edward A Katrina insp PSE&GCo h 317 Waverly av
John h 307 Waverly av
John Jr (Anna) floor layer r 307 Waverly av
Theresa A married Herman Puleh rem to Port Monmouth
Siedor (George) rewkr r 21 Liberty
Siefer Bernard (Tessie) r 10 Pat ex pl
Siefert George Jr chauf r 390 Livingston av
Siegal Asher (Selma) slsman h (15) 634 High
Abraham M (Yetta) bkpr h 50 Wesquahic av
Anna Mrs h (30½) 222 Chancellor av
—Edward mining eng New Mexico r (15) 634 High
Ernest Ruth mach h 43 Eckert av
Fannie wid Irving r 275 Peshine av
Harry 193 Barclay
Max student 193 Barclay
Max Fannie slsman h (17) 93 Avon av
Morris (Rose) peddler h 193 Barclay
Siegel A L Co inc Abraham L S regst pres powder puffs and novelties 33 Monroe
—Abraham Anna conf 192 Hawthorne av h do
—Abraham (Dora) (Star Bottling Co) 569 S 13th h 569B do
Abraham (Gussie) rewkr 825 Broad h (501) 636 High
Abraham L pres A L Siegel Co Inc 138 Monroe h at S Orange
Abraham M pres-trons and mgr Is Siegel Inc S Charlton and mgr Charlton Wall Paper Co 10 do h at S Orange
—Abraham M lawyer (1008) 744 Broad h at Livingston
Albert (Shirley) avern Cedar Grove h 357 Ellery av
Anna Mrs r (63) High
Anna Mrs conf 453 Florence av r 423 do
Anna wid David ladies wear 987 Bergen h 153 Shepherd av
Anna wid Louis S h 133 Hunsbury av
Anna M Mrs h (108) 233 1st av
Anna R clk Elizabeth r 28 Belmont av
—Benjamin (Esther) slsman h 110 Mapes av
—Benjamin (Harriet) h (5) 830 Clinton av
Benjamin (Rose) slsman h (2B) 53 Osborne ter
—Benjamin (Sadonia) emp 483 Central av h do
Bernard (Irene) (Acme Hand Laundry) 96 Plane h 130 Hedden ter
Betty student 90 S 10th
Betty married Bert Krugman rem to Irvington
Betty wid Daniel supt 137 Lincoln av h do
Charles Kensington office mgr NY h 115 Maple av
Chester A Marion L draftsman NY h 187 Dickerson
—Dorothy typewkr r 306 Belmont av
Edmund Nettie elec opr h (9) 81 Johnson av
—Edward h 62 Napoleon
Edward W Evelyn M) slsman Irvington h 84 11th av
Esther married David Timlinsky
Esther Mrs sec-treas Jersey State Beverage Distributors Inc 177 Somerset r 110 Mapes av
Eva r 116 Shaw av
Fanny wid Jacob furs rms 305 Johnson av h do
Florence C clkr Sears Roebuck & Co r 62 Napoleon
Frances clk Dept Public Welfare 471 Clinton pl r 179 Osborne ter

James A. Coe & Co. Iron AND Steel 395-401 Washington Newark New Jer
TEL. MARKET 3-2875

SIEGEL

Frank (Fannie) repairman h 604 S 18th
Franz Order Friedensloge 593 Springfield av
Frederick R emp WPA 62 16th av
Frederick W (Ida) carp r N 6th
George Virginia F [illegible] 29 [illegible]
Haymond B d h 1 E Orange
[illegible] PO r 61 Goodwin av
Gus (Mrs) [illegible] Pennington
Harold clk Jersey City h 175 [illegible]
Harold clk Bloomfield r 423 Florence av
Harry r 385 Johnson av
[illegible] (Dorothy) rem [illegible] under
Harry (Esther) [illegible] h 4 31 W Runyon
Harry W (Ella J) [illegible] 68 Clifford h 438 Florence av
Helen S (Mrs) clk 264 Summer r r 57 Linden av
Henry The Hub Shoe Co 201 Springfield av r 10 [illegible] Rankin
Henry (Miriam) h 62 16th av
Henry (Miriam) grocer 258 Broadway h 131 G[illegible] win av
He[illegible] [illegible] NY and 87 Boiler pky h d
H[illegible] 73 Bloomfield av [illegible]
Sellers
[illegible] (Florence) [illegible] 25 Poe av [illegible]
[illegible]
[illegible] Sara [illegible] J [illegible]
[illegible] [illegible]
Howard M [illegible] 17 W [illegible]
[illegible] Charles [illegible]
[illegible] Frederick W [illegible]
[illegible] 423 Florence av
[illegible] Fleming av h (Mil) [illegible] Lexington
—Ira (Rachel) [illegible] 137 Renner a
[illegible] Abraham M Siegel pres [illegible] 40 M Siegel [illegible]
Isador Rose [illegible] Broad [illegible] (3 [illegible]) M [illegible]
Ladue [illegible] Rankin
Ladue [illegible] contr 360 Chadwick av [illegible]
[illegible] (Bessie B) [illegible] 38 Johnson av [illegible]
[illegible]
[illegible] Sara [illegible] Goodwin [illegible]
[illegible] W [illegible] 90 S [illegible]
[illegible] NY [illegible] 8 [illegible]
[illegible] [illegible] Frederick
[illegible] Florence [illegible] NY [illegible]
[illegible] Nat [illegible] 8 18th
[illegible] B [illegible] 184 [illegible]
[illegible] M [illegible] 26 S Orange [illegible]
Lely A M [illegible] Pub [illegible] W [illegible]
Leo [illegible] Mapes [illegible]
[illegible] B [illegible]
[illegible] 7 [illegible]
[illegible] 48 [illegible] Kearny [illegible] 8 [illegible]
[illegible] M [illegible]
Martin J student r 225 Littleton av
Matilda M clk (104) 489 High r 137 [illegible]
Max (Annie) cabinetmkr h 270 Clinton
Max (Sarah) [illegible] Madison av
Max B Berry E (Clinton Dental Supply Co) 350 Clinton av h (3031) 135 Johnson av
—M[illegible] M see Is Siegel Inc 8 Clinton h at S Orange
Morris r 101 Avon av
Morris see Broad Auto Supply C[illegible] B[illegible] [illegible]
—Morris (Anna) mgr [illegible] 8 Florence av h 423 do
M[illegible] Bernard [illegible] Bloomfield h 665 Bloomfield
Morris Leon [illegible] Belmont h do
Morris (Ma[illegible]) peddler [illegible] Bliff av
Morris (Ka[illegible]) [illegible] h 7 Dewey
Morris B [illegible] 28 Belmont av
Morris J [illegible] 109 28 [illegible]
Nathan bakpr [illegible] Orange p
Nathan [illegible] Madison av
Nathan (Rose) [illegible] Jupiter [illegible]
Nathan (Rose S) tailor 99A [illegible] Dewey
—Nathan Sadie r 48 Ha[illegible] av
—Paul photographer M [illegible] Vernon 267 [illegible] av
Paul (Doris F) mens furn [illegible] Bloomfield r 87 S [illegible]
Paul (E [illegible]) [illegible] Sellars h [illegible] 383 Turner [illegible]
Philip Marie emp [illegible] Florida
Philip Rose baker Le[illegible]
Robert student [illegible] 8 1090
Robert I Selma clk Elizabeth h 24 Mapes av
Rose emp W A T Madison av
Rose and Aaron [illegible] 346 Belmont av
Rose wid Samuel 16 Marie pl
Sally (Harry) Sidney Bogelman
Samuel [illegible] 8 Rose
Samuel (John) 27 [illegible]
Samuel Vice of Metro Sales 449 Springfield av [illegible] Bridgeton
Samuel (Gazanfer) [illegible] h 816 8 [illegible]
Samuel Coaster Inducon [illegible] 48E 37 Pennington
Sandie (Hilda) slsman 248 Belmont av [illegible] Washington
Samuel (Nettie) conf 236 Ferry h do
Sernie (Rose) meat Montclair 83 Vassar av

SIEGEL

Samuel (Sophie) service mgr Perth Amboy h (207 [illegible]
Samuel W (Anna) laundryman r 211 W Runyon
Sarah wid Murray clk 206 Chancellor av h 423 Flo[illegible] av
Seog (Rose) [illegible] h 226 Leslie
Selma R r 6 [illegible] Rankin
Sophie Mrs clk 15 Lafayette r (207 50 Milford [illegible]
Stella [illegible] Bernard Orange rem [illegible] Irvington
Stella I r 207 Jeffrey av
Theodore student r 102 Hawthorne av
Theodore (Anna G) [illegible] h 40 Myrtle av
Wesley L student r 97 Dickerson
Wholesale Produce & Fruit Co Inc Louis W Spiegel mgr 4 Carmelia
William (Varsity Mens Shop 399 Springfield av h at Irvington
William [illegible] mech r (302 61 Milford av
see Siegel and Sega
Sieger Beig [illegible] Springfield av
Siegerman A[illegible] (Ora) peddler h 8 Hawthorne av
Siegel [illegible] C (The White Mfg Co) 107 Lafayette r [illegible] Seymour av
[illegible] (Sadie) [illegible] h (18 18 Stratford pl
[illegible] apt 3 7 Seymour av r do
Siegendorf Emanuel (Ethel V) chauf h 46 Nye av
Herman see New Elkhorn Tavern Inc 986 Broad h at Passaic
Ma[illegible] S Mrs [illegible] 45 Ridge h at Passaic
Saul pres New Elkhorn Tavern Inc 988 Broad r [illegible] do
Sieger A[illegible] 31 [illegible] W Willoughby
[illegible] emp 148 General av r N [illegible]
Mo[illegible] tailor h (3[illegible] W Willoughby
W[illegible] (Rose) [illegible] Orange [illegible] 5 N 12 h
Siegfried W Dam [illegible] 775 Bigelow av
Sieg[illegible] (Rose) emp President h at Jersey City
Ferdinand R [illegible] mgr Penn Paper Box Co 60 Mo[illegible] Wheeler h at [illegible] Bridge
Lu[illegible] emp [illegible] at Elizabeth
Siegle Lydia (Sid) [illegible] cutter 4 Belmont ter
[illegible] h 44 S 16th
Fred A [illegible] emp elt h 2 Waydell
Frederick C mach adjuster r 14 Dickerson
Frederick W (Katharine) foreman NFD h 114 Dickerson
George H clk J B & Co r 544 S 101
Irving [illegible] instrumentmkr r 414 B 10th
Margaret [illegible] Lenny [illegible] J B & C h 544 S [illegible]
Sieg[illegible] [illegible] Kremmer Siegler and Siegler 10 1 780 B [illegible] 32 Neubach rd
[illegible] (Mrs) h 8 [illegible] Kremer Siegler and Siegler [illegible] 790 Broad h 49 Baldwin av
Julius (Mabel) [illegible] W J A h 130 Goodwin av
Nathan (Florence D) archt 3 31 Broad [illegible] Weequahic av
Roller W emp PrudinsCo h at Bergenfield
Samuel Anna real est 77 Leslie h do
Zigy M steno (421) 60 Park pl h at Hawthorne
see Sigler and Sieg
Siegmann Gertrude I Mrs (ydst 46) 830 Broad r 784 S 18th
William P (Gertrude D) h 784 S 18th
Siegmaster Grace H welfareclk 254 W Hightow h 829 S 19th
Siegmeister Butcher Saw Supply Co Inc Isadore Siegmeister pres Morris Siegmeister v pres Max Kulick sec Esther Siegmeister treas 7 Oliver
Clifford [illegible] emp PrudinsCo r 230 Meeker av
Ernest treas Siegmeister Butcher Saw Supply Co Inc 7 Oliver h at Union
Isidore pres Siegmeister Butcher Saw Supply Co Inc 7 Oliver h at Elizabeth
Morris v pres Siegmeister Butcher Saw Supply Co Inc 7 Oliver h at W Orange
Robert (Esther) toolmkr h 68 Mapes av
Siegmund William J (Cecilia M) mech 524 Broad h 116 S 14th
Siegwarth Christian (Mary) h 17 Carolina av
Katie wid John r 102 Hedgewood av
Leonard roofer r 77 Pierce
Walter [illegible] 17 Carolina av
Sieka Helen emp [illegible] r 31 Holland
Ludwig Mr (Janet) [illegible] 31 Holland
Theodor emp [illegible] r [illegible] and
Siekmann Rella wid Meyer r 32 [illegible] av
Siele Charles A Pauline M, mach [illegible] 318 Belmont av
W[illegible] W (Helen M) [illegible] 3 Heller pky
Sieler Jaroslaw P Rosa h [illegible] Highland
Joseph [illegible] h [illegible] Highland
Julian [illegible] S Army r 9 Highland
Michael [illegible] NY [illegible] Highland
Stanley (Blanche) h 40 Winans av
Sielski Frederick [illegible] Belmont r 5 Hazelwood av
Louis F (Julia A) h 184 Atlantic
Sielski Dorothy Mrs nurse N City Hospital r 116 Fairmount av
Siemaitowski Joseph F (Helen E) porter h 414 Chestnut
Siemering Babette wid Herman real est 245 Livingston h do
Siemiński Anna V radio tubeskr r 318 Lafayette
Helen T wid Frank h 348 Lafayette
Stanley J trucking 348 Lafayette r do

Siemon Anna V S Mrs treas Siemon [illegible] Penna h [illegible] S Orange
Colors Inc William F Siemon Jr pres [illegible] mon sec Mrs Anna V S Siemon [illegible] 274 Pennsylvania
Hilde L Mrs clk 11 Bragaw av h at Irvington
William F sec Siemon Colors Inc [illegible] Orange
William F [illegible] Siemon [illegible] S Orange
Siemssen George waiter h r 31 75 [illegible]
Siemsich Helen V emp PrudinsCo h at Irvington
Sienkiewicz Agnes S wid Boleslaw h 47 [illegible]
Anna M laundryman r 101 Brookside [illegible]
Catherine laundryman h Brookside
Henry V emp [illegible] h Brookside
Henry Stella 43 Boston
Joseph Anna B [illegible] Kearny [illegible]
Stanley meat packer r 521 Bridge
Walter (Mildred) toolmkr h 91 Brookside
Sienko Catherine r 89 Frances
Siepnick [illegible] Belmont av
Victor Florence [illegible] h [illegible]
Sieprukos Helen [illegible] r 150 VanBuren
John Jennie [illegible] h 50 VanBuren
Sieritz Saul B [illegible] 116 Park av
Siepe Dorothy E emp PrudinsCo h at W Orange
Florence [illegible]
Gertrude tel opr 15th h 90 Park pl h at [illegible]
John r 5 8 S 16th
Siepman Herman [illegible] Orange
Patha wid Theodore [illegible] Orange
Siepmann Frederick [illegible] machinist [illegible]
John [illegible] M [illegible] h 35 E Kane
Siepolino Andrew [illegible] 8 Dorey
Anna wid Andrew [illegible] Dorey
Peter Anna [illegible] 8 Dorey
Sieracki Alexander [illegible] 22 Wardell
Andrew Bertha emp Am Hair & F [illegible] del
John A Helen F [illegible] h 642 [illegible]
Sierchio Alexander [illegible] h 30 [illegible]
Alfonse [illegible] 203 2d
Alfred [illegible] 2 [illegible]
—Angelo V [illegible] 203 2d
Antonio J (Ann [illegible]) h 251 [illegible]
A[illegible] Ridge
Carmine [illegible] 8 [illegible]
Concetta wid Gerardo r 18 6th av
Daniel candymkr r 9 6th av
Daniel Rose [illegible] Clifton av
Daniel Rose [illegible] 8 N 8th
Dante Jr r 8 N [illegible]
Donato F Anna [illegible] 254A Clifton av
Edward Mar [illegible] WPA h (402 [illegible]
Erma meat [illegible]
Genoffa [illegible]
George Anna T [illegible] 49 N 1st
Gerardo (Jean [illegible]) [illegible] 84 [illegible]
Gerardo (Anna [illegible]) 60 Ridge
Ida G r 84 M Prospect a
James (Mafalda) oil burner installer h 38 Pet[illegible]
James P [illegible] Summer av
John h 203 Norfolk
John J r 251A [illegible]
Joseph [illegible] 2d A Clifton av
Joseph B [illegible] Greenwood Mark[illegible]
Lentini [illegible]
Lawrence B [illegible]
Margaret [illegible] 20
Mario r 2 1A [illegible]
Mary emp W [illegible] 60 Ridge
Michael [illegible]
Michele emp [illegible] 8 Ridge
Michelina cigars [illegible] Clifton av
Mildred r (402 [illegible]
—Pasquale [illegible] Mt [illegible] av
Raymond A [illegible]
Rocco Elvira [illegible] Mt Prospect
Theresa M emp W [illegible] 66 Ridge
William emp [illegible]
William (Geraldine) cement finisher h [illegible]
Sierebo William A (Alice) [illegible] 381 [illegible]
Sieredzki John P (Julia) emp WEleeCo h 486 [illegible] pky
Siernos Stanley Te[illegible] Irvington
Siet a Ethel M Mr [illegible] Bafford r 395 Summer
Marcellino (Mary [illegible]) 21 Monroe [illegible]
Mary Mrs [illegible] Granite Mrs
Serafin (Gaudalupe) [illegible] Adams h 376 S [illegible]
Sierzega Agnes V wid [illegible] Parle
Henry F chauf r [illegible]
Walter F Adele [illegible] 8 14th
Sieslodzki David Be[illegible] elec clk PRR
Goldsmith av
Herbert M r 142 Goldsmith av
Martin mech r (202) 329 Park av
Martin (Anna) patternmk h 358 14th av
—Miriam clk (401) 1480 Raymond blvd r 31 [illegible]
Mollie wid Bernard grocer 3 [illegible] 9th av h do
Siesholz Louis (Helen) h 921 Hunterdon
Siesputowski Edward (Elizabeth) baker's helper h [illegible] Belmont av
—Jean wrapper r 295 Belmont av
—Sigmund J (Cecelia T) [illegible] r 115 8 19th
Victor (Emilia) meat clk [illegible] h 295 Belmont av

CO-SERVICE PRINTING CO. • 56-60 EARL STREET, NEWARK, N. J.
TELEPHONES: BIGELOW-8-1020-1021-1022

...rgiana C r 434 3d av
...M emp PrulnsCo r 434 3d av
...rle E (Sadie) h 434 3d av
...ob L (Emma C) grocer 798 Mt Prospect av h
...N 2th
... r S (Lewkins) h at Maplewood
... (Edna C) investigator PSE&CoNJ h
...
...
...
...clifton av
...Joseph P auto mech h 121 1st
...D (Mary) 222) 11 Clinton h at Elizabeth
...emp PrulnsCo h at E Orange
...
...Cliffon av
...(Ida A) chamber h 289 W Market
...sisman h 148 Seymour av
...director Eliot Preparatory School (2) 851
...Schuyler av
...R r (Lydia) 11 Lyons av
...J Florence S) tchr 217 Abington av W h
...h 9 Lyon av
...Broad r 55 Schuyler av
...Nicholas (Lula) restwkr (2) 273 Prince
...(Jerome N Beth Israel Hospital) r do
...(Esther) carp h (10) 22 W Runyon
...9 Shepherd av
...repr 24 Pacific h 218
...
...r 202 2d
...Adelaide R emp PrulnsCo h at E Orange
...P (Harold) porter 48 8th av
...Atlas Vitae Co 282 South h
...
...r 282 South h at W Orange
...emp PrulnsCo h at Lyndhurst
...Christopher P (Elizabeth R) chauf h 73 Lang
...welder r 73 Lang
...mach opr 70 r 67 Broadway
...67 Broadway
...38 Broad
...Springfield av
...Springfield av
...Broadway h at Verona
...Park pl h at Irvington
...(John) 9 Springfield av
...Car W Bush Co 518 Broad h at
...
...203 R av
...764 r 67 Broadway
...mp 107 Halsey h 388 5th
...(E) emp PrulnsCo h at Verona
...
...Fendler 16 Park pl h at W Orange
...Seigler and Siegler
...Edward (Marie E) plster h 27 Norwood
...Mrs rem to Irvington
...(Caroline A) checker h (TR) 246 VanBoren
...J r of Holland
...P (Ida A) grindmkr h 228 S 11th
...61 Holland
...Rose (Ruth) cutter r 516 Summer av
...August F (Freda) cabinetmkr h 19 Winans av
...ch h 2 S Avon av
...Ruth) emp Am Cun Co h 38 Fairview
...
...Winans av
...Fulton
...Evelyn F married Harry Potter
...Sussman (R&Co) r 3 3 Hillside av
...(Rose) foreman h 3 3 Hillside av
...Henry r 238 S 18th
...married Ruth Posner
...man h 8 Fairmount av
...76 365 Osborne av
...mgr 295 Washington h (405 1
...Osborne Bake Shop) 295 Osborne
...do
...Freylinghuysen av r 35
...
...r 35 Freylinghuysen av
...(Lillian) emp PrulnsCo h at Union
...R PrulnsCo 40 Park pl h at Cliffwood Beach
...emp PrulnsCo h at Irvington
...The E Solitzman) 277 Market
...& Manufacturing Co Joseph J Ke
...218 741 Broad
...sisman r 133 Washington
...(Teresa) (Bergen Tailoring Service
...Bergen h
...gas station r 41 Bergen
...gas station r 41 Bergen
...station 41 Bergen r do
...r 1 Bergen
...Bergen
...Jeanne wkr r 203 Avon av
...Ville
...r h 203 Avon av
...NPI r 540 Belmont av
...(Larry P) emp A&PCo h 20 Smith
...& Orange r 20 Smith
...20 Norwood
...(Harriet) lab r 20 Norwood
...r Orange
...ck mach h 54 Norwood
...Bergen
...Summer av & Orange
...& Verona av
...Angelo) gardener 853 Summer av
...Verona av

Sigrist Virginia E emp PrulnsCo h at Irvington
Winter r 79 Burns
Sigrist Frank lab r 84 Newark
Sigwart Harry emp Fashion r (N) 103 2d av
E Margaret M sock MfgCo h 8 103 2d av
Sigue Frank Elizabeth stevedore h (17) 154 Clinton av
Silino Sebastiano (Vincenza) h 420 14th av
Silipigni Salvatore R Mrs h 842 NYav

SILKS CHAIRS

Brenner Desk Co dealers 334-336-337 Plane—See emp This Page and p 78

George L Mrs h 160 E Kinney
Silkey Jack mach opr r 23 Crescent av
Silly Charles cabinetmkr r 3 8 Orange av
Helen sisswoman 95 Springfield av r 3 8 Orange av
Julia wid Alexander (Perfect Fit Dress Shop) 94 Springfield av h 3 8 Orange av
Sikora Adele B Mrs razor blademkr r 188 Fleming av
Andrew J razorwkr h 207 Elm
Anthony in USCG Corps h 24 Vincent
Benjamin J (Julia V) foundrywkr h 32 Joseph
Casimir r 24 Vincent
Frank J steelwkr r 34 Vincent
Frank J (Edith) foreman J Wiss & Sons Co h 337 Lyons av
Frank clk 320 E Jacobus av r 337 Lyons av
Jennie r 32 Joseph
Joseph S Alice S rem to Linden
Stanley minder r 24 Vincent
Walter P r 32 Joseph
William T machinist h rem 409 S 6th
Skorski Joseph chauf r 32 Beacon
Sophie wid Mitchell h 32 Beacon
Skudy Elizabeth wid Steven r 105 Pulaski
Skugel John (Rose) station 247 Halsey 473 S Sandford av
Slaikka Otto emp PrulnsCo h at W Orange
Slankowski Anna seamstress r 110 Ashert av
Frank carpenter r 110 Ashert av
John (Helen) molder h 1 Ashert av
Tessie seamstress r 1 Ashert av
Silance M Jon R emp PrulnsCo h at Maplewood
Silanro Joseph emp WElecCo r 18 W Kinney
Silano Peter (Rose) chauf 677 S 17th
Salvatore sisman r 18 Innerdor
Silas A (Carrie) 205 Bruen
Anne emp (4K 5 Pomona av do
David (Louise) hospitalwkr h 348 Bloomfield av
Linwood (Kate) stevedore h (3 230 Broome
Silber Abraham restwkr r 42 W Kinney
Alfred museum asst 49 Washington h 428 N 7th
Belle Mrs stenog (208) 1060 Broad r 287 Jelliff av
Benjamin (Rose) clk Elizabeth h 127 W Runyon
Catherine Mrs nurse mgr r 320 W Market
Charles lwyr (1014) 1180 Raymond blvd h at S Orange
Charles (Dora) tailor 396 7th av h 428 N 7th
Clara clk 24 Branford pl r 105 Schuyler av
Ely S Lottie new emp 130 Ogden h 87 Lehigh av
Erwin (Caroline) sisman h 72 Bergen
Ethel sisswoman 687 Broad r 105 Schuyler av
Ethel Mrs (Bergen Lunch) 65 Bergen r 105 Schuyler av
Fannie wid Max (28) 645 Elizabeth av
Ferdinand P pharmacist Hackettstown r 643 Parker
Gertrude student r 350 Nye av
Herman C (Jewnes) (Webb Flavoring Products Co) 643 Parker do
Irving student r 345 Fabyan pl
Irving I (Esther A) rem to Hillside
Israel clk 250 Nye av r do
Minnie married Philip Singer rem to Irvington
Moule wid Ralph conf 250 Nye av r do
Monroe (Belle) r 287 Jelliff av
Morry M (Ruth) sec Independent Auto Wreckers Inc 374 Frelinghuysen av h (3) 645 Elizabeth av
Osie M lwyr (1014) 1180 Raymond blvd h at S Orange
Rose sub tchr r 172 Huntington
Samuel r pres Consolidated Cigar Co 88 William h at NY
Samuel weigher 71 Boyd r 105 Schuyler av
Samuel (Frieda) (Hayes Cut Rate Drugs, 264 15th av h 345 Fabyan pl
Samuel E (Goldie A) dentist 94 Jefferson 15 Fairview av
Samuel S dentist 125 Clinton pl h at Irvington
Tillie wid Seelig h 105 Schuyler av
William (Dorothy) sec Prudent Building & Loan Assn 236 Lyons av and tchr 285 Chancellor av h 342 Keer av
Silberberg Jacob G pres-treas Royal Glass Works Corp of New Jersey 120 Frelinghuysen av r NY
Silberfeld Esther stenog 31 Market h at NY
Milton rem to NY
William (Rebecca) rem to NY
Silberfeld Julius (Anna) rabbi Temple B'nai Abraham 65, 825 S 10th
Morton (Florence N) acct r (65) 825 S 10th
Nathan tchr 205 Chancellor av h at Irvington
Silberg Abraham (Jennie) tailor Harrison h 32 White ter
Annette H stenog 386 Market r 32 White ter
Lena wid Charles r 187 Nye av
Max (Rose) 5 3 S 14th
Morton chauf r 5 3 S 14th
Morris r 518 S 14th
Silberman Abe mens furnishings Elizabeth h 802 Chadwick av

SILBERMAN

Alex E (Ethel) acct 184 Lyons av r do
Alexander J chiropodist (2d fl) 827 Broad r 189 Shepherd av
Arthur (Sylvia B) lwyr (1048) 1180 Raymond blvd h at Elizabeth
Benjamin h 53 Demarest
Erna Mrs sec-treas Detage Inc (602) 17 William h at NY
Harriet r 802 Chadwick av
Helen M Mrs packer r 104 16th av
Henry I (Sadie E) (Sorger & Silberman) (1702) 80 Park pl h (631, 525 Elizabeth av
Herman L radio writer r 236 Vassar av
Ira (Frieda) sec-treas-mgr Kinney Drug Co 171 W Kinney h (506 706 High
Isadore r 547 S 17th
Isadore (Gussie) ins agt 15 Washington h 183 LeGrande
Israel (Rose) emp MetLifeInsCo h 849 Clinton av
Joseph F (Mollie) ins agt MetLifeInsCo h 189 Shepherd av
Louis Anna rocking 230 Vassar av h do
Max (Sadie) h 12 Nye av
Mildred B deputy collector IntRevDept r 183 Leslie
Milton (Dora) sisman h (12) 307 Chancellor av
Morris sisman NY r 53 Demarest
Morris L (Bessie M) optometrist 107 Springfield av h 157 W Kinney
Paul R (Adele) pres Commercial Agency Inc (1 01) 80 Park pl h (328 755 Clinton av
Rebecca wid Philip h 243 Pennsylvania
Richard B lwyr Silberman & Stern (836) 1180 Raymond blvd at Elberon
Robert P (Tillie) lwyr (1101) 60 Park pl h at Maplewood
Rose tchr 35 Monmouth r 302 Chadwick av
Samuel mgr 187 High h at E Orange
Samuel sisman L&Co r 53 Demarest
Sylvia tchr r 12 Nye av
& Stern (Richard E Silberman and Benjamin L Stern) lwyrs (836) 1180 Raymond blvd
see Silberman
Silberter Edward sisman 706 Broad 567 S 17th
Eleanor C r 277 Hawthorne av
Emanuel N Tillie lwyr (911 60 Park pl (403 346 Elizabeth av
Herbert R physician 1 Hillside av h do
Lena wid Max h 63 Goodrich av
Lillian wid Benjamin (S & N Liquor Fu niture Co) 06 Springfield av h 567 S 17th
Samuel (Gussie) grocer 94 PennAv r 104 Hillside av
Samuel (Lena) photo engraver NY h 277 Hawthorne av
Silberstein Abe J archt (12) 24 William h at Linden
Clarence mg 730 1180 Raymond blvd h at Paterson
Edward mgr National Window Trimming Co at 8 72 William h at Brooklyn NY
Herman (Bertha) mgr 93 Springfield av h at Hillside
Ida clr 388 Bergen r 58 Cypress
Max Sophie h 58 Cypress
Melvin draftsman (12 24 William h at Linden
Michael B Beatrice h 54 Avon av
Bernice sisman r 58 Cypress
Singer Herman wid Joseph r (5) 54 18th av
Gussie Bridger r (5) 54 18th av
Regina mach opr r (15) 54 10th av
Silidat John G (Josephine R) radio repr 423 Avon av h do
Silberchin Nancy nurse N Cty hospital r do
Silen Andrew (Caroline C) 438 S 18th
Frank (Theresa) h 137 18th av
John Anna opr PSCT r 1 7 18th av
John J (Filomena M) (Italian Tribune) and (The Tribune Publishing Co) 265 Orange h 120 S 7th
Joseph tailor r 75 N Munn av
Joseph (Rose) h 521 S 18th
Lena D married Philip Adams rem to Irvington
Louis Theresa 14 Fulton
Michael A (Theodora M) printer h 365 14th av
Vincent mg (301 Market h 75 N Munn av
Siler Joseph Vion E chef h 8 Jacob
Joseph Jr rem to 58 Jacob
Paul jr (8 Army r 8 Jacob
Vion E Mrs 5 Hillside pl
Siles Mary Mrs masseuse h 123 Adams
Siliesta Andrew (Bertha) emp WPA h 453½ N 2th
Dominick florist r 453½ N 12th
Silencio Frank (Josephine) h 473 S 14th
Joseph emp WPA r 473 S 14th
Sealker Ann married Philip G Schaneman
Hermine engineerman r (2) 407 Chancellor av
Ida C clr Woodbridge r 8 Burns
Jacob (Minnie) tavern 66 Plane 24 W Bigelow
Joseph (Sarah) tavern 128 W Market h 9 Baldwin av
Sarlan clk 168 Plane r 24 W Bigelow
Ruth clr (7 5) 60 Park pl r (2 407 Chancellor av
Silisia Carl C (Virginia C) lab h 248 Parker
Silk Aaron (Tessie) druggist Harrison h 72 Hillside pl
Cecilia R wid Robert E deputy collector IntRevDept h 317 S 11th
Frank engineer r 3 W Market
Frederick brushby chemicalwkr 2 Broad
James J Mary A) sisman Orange h 107 S 9th
Thomas T fireman NFD h 2 173 Clifton av
Silker Barbara wid Theodore r 372 Hillside av
Silk Molly sisswoman 55 Market r 245 Hunterdon
Philip dairywkr r 245 Hunterdon

ROTHROCK-TAILORS INC. Custom Tailor
DRESS SUITS TO HIRE
53 ACADEMY ST. TEL. MARKET 2-49

Silva Lucie E wid R VanRensselaer emp WPA h 178 N [illegible]
Silva Frank (Marie) conf 411½ 15th av h 340 S 6th
Thomas (Ann J) shipper r 340 S 6th
Silbeck William M Jr dept asst 307 High h [illegible] Milburn
Silver Frederick (Charlotte G) mgr Certain-Teed Products corp Port Port Newark h at Livingston
Silverman Fr underwriter Finsto 10 Park pl h at [illegible]
John [illegible]
Silinski Raymond S Helen J painter h 8 Magnolia
Silver Mary A upholst elect h 5[illegible] S 20th
Silvia Frank J (Helen) chauf PSUT h 34 Elm
Silverstein H (Edythe M) emp PralnsCo h at Hopat[illegible]
Silverman I [illegible] Sherwin Williams [illegible]
[illegible] Brown h [illegible]
Simple Charles Pauline [illegible] 12 Hillside av [illegible]
Lillian e 16 112 Hillside
Seymour R Sally S [illegible] 16 112 Hillside av r [illegible]

Silogy John r 42 Chestnut
Silver Abraham [illegible] 76 Vassar av
Louis (Mary) h 70 Vassar av
Nathan (Carrie B) druggist 306 W Market h 307 [illegible]

Sim Anthony [illegible] 2 Central av r 224 N 9th
Michael lab r 147 Springfield av
Sika Ado A (Jeannette) trackman PRR and grocer 43 Union h 38 do
Alfred mach opr r 138 Bank
Alfred J (Florence) grocer 150 Hudson h do
[illegible] emp PSE&Co r 113 [illegible] 08 Monroe
[illegible] mach opr h 79 Prospect
[illegible] Sara chauf h 282 Warren
Anna [illegible] St Michael's Hospital do
Anthony grocer r 7 Fleg h do
Anthony [illegible] r [illegible]
Anthony Mary [illegible] h 54 Monroe
Anthony Mary [illegible] h 38 Elm
Anthony Emma M chauf r [illegible] Elm
Anthony [illegible] 102 Elm
Anthony [illegible] r 1[illegible] Monroe
Anthony [illegible] r 7 Beer
Anthony [illegible] r 10 Ferry
Anthony [illegible] h r 58 James
Anthony Nadir chemics elec r 71 Madison
Anthony [illegible] 7 Prospect
Armando [illegible] h 174 Jefferson
Anthony [illegible] 58 Jefferson
Augustine [illegible] furnitr h 83 Nichols
Benjamin R Sylvia A [illegible] 75 Nichols
[illegible] Market
[illegible] F Nr radiotechnic h 14 [illegible] furnerdon
[illegible] 38 Bank
[illegible] furnitr 13 Somerset
[illegible] Drake 7 Monroe
[illegible] h 61 Monroe
Dorothy [illegible] 127 Prospect
Ed [illegible] emp WPA h 23 7 [illegible]
Edward Mrs [illegible] opr [illegible] 17 Monroe
[illegible] William M h 29 Market
[illegible] N [illegible] furnitr h 23 Madison
Frank [illegible] furnitr 8 7 Madison
Frank [illegible] r 20 Monroe
Frank [illegible] furnitr r 18 Ferry
Frank [illegible] Bernard PSE&Co r 81 Van Buren

Frank M foundrywkr r 141 Jackson
Gloria r 34 Monroe
Grace wid Manuel furnitr r 141 Jackson
Jerry (Mary) timekpr E Orange h 47 [illegible] St
Jesse [illegible] war r 6 7 Thomas
John E (Mary) welder h (6) 68 Monroe
John [illegible] (Mary) sta fireman h 79 Prospect
Joseph foundrywkr 42 Jefferson
Jose [illegible] furnitr r 17 Lafayette
Jose emp PSE&Co r rear 23 Madison
Jose [illegible] PSE&Co h 30 Monroe
Jose [illegible] roofman h r 240 Oliver
Jose [illegible] buttonwkr h (2) 134 Ferry
Joseph foundrywkr h 44 Jefferson
Joseph restwkr h 34 Mulberry
Joseph r 126 Bruce
Joseph (Alice) lab h rear 7[illegible] Garden
Joseph (Pasqualina) emp PRR h 377 Chestnut
Joseph V (Angelina) furnitr h 68 Houston
Julius emp PSE&Co h (10) 46 Benster
Julius restwkr r 61 Ferry
Julius leatherwkr h rear 23 Madison
Julius r 238 Mulberry
Louis S r 32[illegible] Morris av
Lionel Frances shipping clk r 156 S [illegible]
Louis J wid Anthony h [illegible] Monroe
Manuel emp PSE&Co r [illegible] Adams
Manuel [illegible] r 90 Grove
Manuel Agnes mach opr h 28 E Kinney
Manuel Amelia construc wrkr r 32½ Elm
Manuel Pauline furnitr r 46 Nichols
Manuel (Rosalina) [illegible] 18 8 Nichols
Manuel (Teresa) garmentwkr [illegible] 22 Ashland
Manuel L lab r rear 42 Jefferson
Manuel A (Marie C) concretewkr h 68 Monroe
Manuel F foundrywkr h 42 Jefferson
Manuel J lab r 5½ Clover
Manuel M shipwkr h 14[illegible] Jackson
Manuel M dr h rear 63 Monroe
Manuel N chauf h 2[illegible] Downing

SILVA
Manuel V (Cresclida S) lab h (1) 315 Walnut
Max r h 78 Boyd
Michael chemical-wkr h (5 3 Adams
Oliver (Veronica) [illegible] h 587 N 6th
Celia M [illegible] 3 Ferry
Peter mach opr 138 Bank
Philip painter 3 74 Broad
Sally M assembler h 149 Adams
Sebastiano [illegible] h 140 Ferry
Silvagni Domenick emp ch [illegible] Stone
Silvetra Arthur M Anna T mach r 478 Ferry
Julia O wid Joseph T h 478 Ferry
—Manuel H (Rosalore E) merch 1326 Broad h 51 Quitman
Verissimo (Mary S) shipwrk [illegible] 164 Walnut
Silver Aaron Norma r 2 [illegible]
Adolph (Miriam) baker emp 447 Hawthorne av r 445 do
Agency Inc Samuel Silver mgr real est and ins (6) [illegible] Linton
Aaron student r (21) 860 S 12th
Anna wid David baker 447 Hawthorne av h 445 do
Arthur student r 348 Bergen
Arthur Silver sec-treas Silver Bros Inc and Silver Troy Mirror Co 92 Lock h at Hillside
Bad Inc The Louis Silver mgr rest 103 Broad
Beatrice [illegible] Frederick emp [illegible] Leslie r do
—Benjamin (Jane) r 7 47 Mountain View av
Benjamin [illegible] r [illegible] salesman h (E8) 2 Osborne ter
Bertha wid Louis S h (2) 860 S 14th
Betty wid Joel G emp LB&Co r 79 Rose ter
Boris (Dora) mgr 7 63 S 11 h [illegible]
Bros Inc Fred Silver pres Arthur Silver sec-treas [illegible] glass 92 Lock
Charles student r 527 S 17th
—Daniel E (Kara F) (Sterling Chemical Co) 283 Mt Pleasant av h 482 do
David (Belle) musician h (37) 211 Avon av
David (Rose) lwyr (Silver & Silver) (220-223 [illegible] E Orange
David B (Ethel) lwyr (5 7 20 Commerce r 413 Schofield
Dora Mrs conf 703 S 11th r do
Doris r 28 Leo pl
Edith (Oscar) cab mfrmkr [illegible] Seymour av
Fay ampwrkr r 5 93 Avon av
Frances mach opr r 68 Seymour av
Frank Lena (Silver & Schwartz) 91 Springfield av h (101 90 Spruce
—Fred (Isabel) pres Silver Bros Inc and (Silver Troy Mirror Co) 92 Lock r 65 Schuyler av
Harry sec treas The Silver Stores Inc 319 Springfield av r 915 S 20th
Harry (Dora) [illegible] 3 208 Spruce
Harry (Sady) mem co [illegible] 3[illegible] 336 Clinton pl
Harry B (Marcia T) school physician 3[illegible] Avon and physician 136 Clinton av 43 Milford av
Harry [illegible] Rose clk PO h (41) 895 Osborne ter
Helen wid John housewrk h 209 15th av
Herman (Mildred R) sls mgr 24 Branford pl h (E8) Lehigh av
Herman (Ruth Silver & Steinberg) 256 Springfield av h 3 Shephard av
Ike ganwrkr h 15) 93 Avon av
Ima Mrs stenob 1 Smith rest 45 Beacon
Irving (Marion M) lwyr (Silver & Silver 220 223 3 Linton h r 8 Orange
Irving M mgr 198 Washington r (3) 68 Mountain View pl
Isaac (Hertha) apron mfr 5 2 Bergen h do
Isadore (Sadie) conf 825 Sandford av h (8) 68 Mountain View pl
Jacob (Mary) emp 310 Springfield av h 915 S 20th
—Jacob (Ruth) deliv 346 Bergen h 348 do
—Joseph (Jennie) canvasser r 473 Avon av
Joseph (Shirley) painter h 33 Waverly av
Lou (Anna) sleman 178 Central av h at E Orange
—Manuel (Fannie) knitter h 76 Chadwick av
Mark (Rose) music director 652 High h 110 Lyons av
Martin bkpr 1[illegible] Belmont av r (15) 93 Avon av
—Martin R (Mollye) treas Crescent Beverage Co Inc 110 W Market h 209 Renner av
Mary Mrs slswoman 319 Springfield av r 915 S 20th
Maurice A lwyr 726) 24 Commerce r (16) 784 High
—Max hotelwkr r 28 Avon pl
—Michael (Anna E) lwyr (404) 972 Broad h 38 Keer av
Moe (Helen P) lwyr (517 20 Clinton h at Orange
Morris (Ivern 284 W Kinney h at Hillside
—Morris E (Henrietta) acct h (C1) 2 Osborne ter
Oliver (Norma) sleman h (211) 55 Spruce
Palmer rem to E Orange
—Philip (Bessie) mason h 39 Eckert av
Rubin R Helen h fish Hillside h 112 Schofield
—Ruth wid Theodore steno 469 High r 834 S 13th
Samuel (Jennie) mgr (6) 1 Clinton and ins 29 Rose ter h do
Samuel E treas Sarbone-Silver Inc (6) 124 Branford pl and ins agt (926) 744 Broad h at Maplewood
Seymour clk 319 Springfield av r 915 S 20th
Shirley Mrs conf 537 Bergen r 233 Waverly av
Sidney S (Edna M) lwyr (503) 973 Broad h at Asbury Park
Sigmund bookbinder h (7) 47 Mountain View av
Solomon H (Nettie N) sleman [illegible] (9) 201 Milford av

SILVER
Stores Inc The Arthur Rosenzweig pres [illegible] Rosenzweig [illegible] pres Harry Silver sec-treas [illegible] rages 319 Springfield av
—Troy Mirror Co (Francis J Troy Fred and [illegible] Silver) 92 Lock
—Walter (Dorothy E) route sleman h 490 Broadway
William (Florence) sleman h 28 Lee pl
& Schwartz (Frank Silver and Max Schwartz) 91 Springfield av
& Silver (David and Irving Silver) lawyers 2231 31 Clinton
—& Steinberg (Herman Silver and Sidney Steinberg) photographers [illegible] Springfield av
Silver [illegible] [illegible] Silver [illegible]
Silvern Mary J Ac [illegible] 12 Wolf [illegible] Richmond
Silverberg Benjamin mgr 66 Halsey r 83[illegible]
Bruno (Sophie) baker h [illegible] Johnson
—Estelle (Estelle Shop) 37[illegible] Springfield [illegible] Ington
Esther r 831 S 18th
F & Sons (Mrs Fannie Silverberg) [illegible] 138 Market
Fannie Mrs F Silverberg & Sons [illegible] NY
George e h 333 Roseville av 336 [illegible]
—Harry (Lottie) mgr 333 Roseville av h 336 [illegible]
—I A [illegible] Samuel r 83 S [illegible]
—Jacob (Jennie E) r 158 Ridgewood av
Leo (Beatrice) see Co [illegible] Interstate Steel [illegible] 22 Bedford h 58 Summit av
Leo M (Savoy Delicatessen) 333 Roseville av h 4th av
Lyda M sub [illegible] r 58 Summit av
—Martin sleman r 144 Huntington ter
—Meyer (Fanny) millinery (5) 875 Broad h Huntington ter
Samuel (Bessie) h 831 S 18th
—Sidney (Sarah) Mayfair Millinery 92 Springfield av r 831 S 18th
Silvergold Jack (Grace) trucking [illegible] 79 High [illegible]
Silveria Anna mach opr r 190 Oliver
Edward (Mary) carp h 199 Oliver
Silverlight Arthur M emp Cell mfg 814 Clinton
Benjamin (Rose) sleman h 8 4 Clinton av
Silverman A & G Alfred H and Gabriel Silverman real (9) 68-70 Clinton av
Ace (Sarah) gen supt 148 E Kinney h 231 [illegible] er
Abraham (Anna) sleman h [illegible] Dewey
Abraham Rebecca shoe repr 147 Osborne ter h Nye av
Abraham Tessie [illegible] Seymour av
Ada mgr 400 [illegible] Watson
Alexander r [illegible] Ridgewood av
Alexander Rose [illegible] h 328 Belmont av
Alfred A & [illegible] 15 Ingraham av
Andrew S physician [illegible] 98 Nye av
Ann J bkkpr 2[illegible] Market [illegible] 98 Nye av
Anna wid Joseph r [illegible] Linden
Arthur eng NY [illegible] Belmont av
—Arthur mgr 308 Plane r 165 Schuyler av
—Arthur E (Sadie F) (M C Canfield Rose) 81 [illegible] h 101 Westguable av
Belle wid Henry h (E) [illegible] Osborne
Belle h Mrs rem [illegible] Lincoln av
—Benjamin gas sta attd [illegible] 57 Hamel av
Benjamin (chir 215 Lafayette h at Irvington
Bernard (Julia) clk [illegible] 7 Academy h [illegible] Maple av
Bertha mgr 38 Hawthorne av 2[illegible] Nye av
Bertha r [illegible] Ingraham av
Blanche N r 38 Lehigh av
Burt (Ruth) clk Hat [illegible] 9[illegible] Leslie
Carl emp 3[illegible] Plane [illegible] Schuyler av
Celia Mrs h 103 Westguard av
Charles sleman Jersey City r (8) 388 Hunterdon
Charles (Rose) lwyr (317) 1 Clinton 149 [illegible] av
David mech r 170 Schuyler av
David (Molly) plumber h [illegible] Badger av
David (Rose) carp [illegible] 7 Charlton
Edward C (Catharina) proprietor [illegible] Elizabeth av
—Edward J coml [illegible] 3[illegible] E Kinney av
Emil H (Clara) [illegible] 68 Washington
Estelle R laundry 3 [illegible] av
Esther M s h (308 3[illegible] Leslie
Esther wid Frank h [illegible]
Ethel finisher r 295 Seymour av
Etta wid Pincus h 87 Hamel av
Fannie saleswoman 739 Broad r 10 42 W Kinney
Fannie wid Frank I [illegible] Hunterdon
Fannie wid Meyer h 170 Schuyler av
Felge wid Isaac h (3 177 Charlton
Florence office sec (1124 700 Broad r 20 Fairmount
Florence Mrs priv sec (1102 60 Park pl r 36 Clinton pl
Frank I (Frances) sleman h 1[illegible] Tillinghast
Frieda r 1004 Bergen
Gabriel (Fannie) (A & [illegible] Silverman) 91 [illegible] av h 51) 880 S 14th
Gussie Mrs h 1 136 [illegible] Avenue av
Harold H (Rose) elec eng S Wallace h 33 [illegible] bury av
Harriet r (15) 6[illegible] Hunterdon

S. H. LUCKING, INC. COAL - COKE - FUEL OIL
BROOK ALLEY, ORANGE, NEW JERSEY
rk 3-1762 Humboldt—Telephones—Orange 3-0450 SUSSEX AVE. AND FIRST ST. NEWARK, N. J.

MAN
dler r Johnson av
mp WPA h 775 Hunterdon
man r 67 Clinton
mach sheet metalwkr r (3) 177 Clinton
mach r Newark h 302, 215 Wan
Director, sisman h (A1) 290 Wainwright
man (11) 390 Belmont av
r 248 Nye av
Newark Die Co Inc 22 Scott r 730 523
Ridgewood av
wkr r 182 Hawthorne av
Dept of Public Welfare r 20
king stdr h 505 Belmont av
man h 860 S 16th
r 49 Seymour av
dler h 186 Johnson av
Permit eng Bd prfle h 464 High-
Broadway r do
300 Peshine av
280 Clinton av r 31 Leo
emp WPA h 3 Wickson av
r 17 Schuyler av
B&Co r 303 varnishmaker
& J Lockwood Co r 174
Distributing Co 312 Fre
E 19 Lyons av
303 1 Grumman av
Buffalo NY
man h 356 Fabyan pl
mgr 633 Springfield av r do
r 58 Plane
Summer 3 1 Meeker av do
8 printer 29 Hunterdon do
policeman 46 Strecher
Satch 8 engr 1 3 2 Fre
B ledge av
Cleaners & Dyers 633 Spring-
S 1916
Seinayer av
S 391
Ridgewood av
WPA 1 A Jancie
emp 4 A 20 Jackerson
Washington r E 0 10 Osborne ter
mach or av
Wm H Silverman Agency
364 Wainwright
94 Montgomery h 757 Hunterdon
gradewkr h 298 Seymour av
man h 294 Goldsmith av
Elec gas sta attdt G Jones h (108) 1
405 Belmont av
h (1) 435 Clinton av
Plastic Co Mfg Co 56 Brau
valve sp pl
Superior Auto Radiator and
Works) 125 Somerset 124 Fabyan pl
(306) 390 Leslie
Lincoln av do
417 Hunterdon
h 5 192 Chadwick av
Co 1 Clinton av
S Vineland av
1 61 av
70 Sedgley
93 S 17th
mp 708 Broad r 888 S 18th
Ferdinand Stationers & Printers 1182
201 280 Goldsmith av
milliner wkr r 248 Nye av
Raymond Bird r 186 Johnson av
h 503 S 17th
18th av
31 Johnson av
5 Demarest
cond 50 Livingston h (108) 100
dler
helper h 182 Hawthorne av
Rubber Stamp Co 21 Bakery
S & S Corp Haynes av h 187
Baker h 41 Huntington av
29 Cumberce h at Nutley
Somerset r 24 Fabyan pl
S 17th
S Beth Israel Hospital r do
B mass 204 Lyons av h at Morristown
Florence clk r 56 Clinton pl

SILVERMAN
Sol (Dale G) organizer h (2B) 381½ Springfield av
—Sol (Kate) painter h 366 18th av
Sue Mrs (Foremost Stationers & Printers) 1182 Raymond blvd r (204) 280 Goldsmith av
Sylvia (Mrs) 148 E Kinney r 224 Osborne ter
—Sylvia Mrs steno 56 Burnet r 1178 Bergen
Tillie r 182 Hawthorne av
Yetta wid Morris drapkr h 1004 Bergen
see Silverman
Silversmith Gladys E r 256 Leslie
Harry A mfrs agt (408) 20 Clinton h at Jersey City
William I supt 16-24 Johnson av h (21) 24 do
Silvers Charles chief clk PRR Freight Office Port Port Newark h at Metuchen
Roger r 234 Mulberry
Silverson Ferdinand (Helen E) h (404) 75 N 7th
Ruth K steno 3 Shipman r (404) 75 N 7th
Silverstein Abe lwyr (818) 6 O'Park pl h at Millburn
—Abraham publicity counsel and executive clk City Dept of Revenue and Finance r 258 Chadwick av
—Abraham (Anna) h 292 W Runyon
—Abraham (Hannah) dentist 257 Clinton av h do
—Abraham (Rose) carp h 166 Barclay
Adele stewoman 700 Broad r 258 Chadwick av
Ann J (chir music 187 Mapes av r do
Anna r 98 Quitman
Anna rem to NY
Anna F wid Joseph demonstrator 700 Broad h 62 Belmont av
Benjamin J (Gertrude S) physician 32 Hillside av h do
Carole E wid Samuel h 258 Chadwick av
Charles (Gertrude) serviceman h 438 S 18th
Chester conf 850 Broad h at Irvington
Clorinda junior library asst 1 Washington r 857 S 18th
—David peddler r 44 Avon pl
David clk 1112 Broad r 59 Homestead pk
David Anna ins agt PrulinsCo h 857 S 18th
Elizabeth Blume lwyr (32) 196 Market r 62 Osborne ter
Evelyn E r 59 Homestead pk
Fannie clk 40 Peshine av r do
Hannah A r 558 Springfield av
Harry (Berta) cutter 533 S 7th
Harry (Rose) rodman (306) 921 Broad 230 W Runyon
Harry (Mary) tailor 322 Washington h 104 Lillie
Ida stewoman 45 Market r (2) 645 Elizabeth av
Irene (Sarah) carp h 24 Rock av
Jack (Minnie Aiken Co 30 710 Broad h (40 681 Elizabeth av
Jacob r 16 Seymour av
Jennie wid David h (2) 645 Elizabeth av
Joseph mfrs y mfr 34 Clinton h at Orange
Joseph (Minnie) letter carrier h 3 293 Hawthorne av
Marcus S emp PrulinsCo r 857 S 18th
Marjorie executrix The Hub 248 Market h 45 Stirling
Max in mgr Nord & Company Inc (48 830 Broad r (21) 645 Elizabeth av
—Max M (Lillian) painter h (12) 136 Hawthorne av
—Meyer (Beckie) thismith 559 Springfield av h do
Michael (Katie) carp r 187 Mapes av
Morris mar ted Gerald Yeskin
Mathie adtowkr r (2) 645 Elizabeth av
Morton clk r (2) 645 Elizabeth av
Paul S Sophie J draftsman TS War Dept h 192 Shepherd av
—Ralph dental mech 181 Market r 202 W Runyon
Raymond 857 S 18th
Robin Anna cart h 59 Homestead pk
Samuel sisman r 292 W Runyon
Samuel (Blanche) women's furnishings 440 Clinton av h 2 756 do
—Samuel (Gertrude) Silver's Luncheonette 108 Broad 9 80 Mt Pleasant av
Samuel bsns mgr of (The Hub) 248 Market
Sophie Mrs married David G Lohr
Sophie J Mrs steno (310) 11 Clinton r 122 Shepherd av
Sylvia r 559 Springfield av
Thelma priv sec 40 Freilinghuysen av r 621 Belmont av
—William (Lillian) roofer h 478 S 17th
William R physician 49 Avon av h at Bradley Beach
Silverston Betty clk NY r 55 Goodwin av
Charles (Fannie A) pharmacist h 55 Goodwin av
Fannie A Mrs steno (206) 903 Broad r 55 Goodwin av
Silverthorne Stern (Mary) steamfitter h 152 Clinton pl
Silvester Milton G (Jennie) ticket clk PRR h 280 Chadwick av
Silvest Alfred r 100 Monroe
Alfredo 378 Hunterdon
Christine presser r 378 Hunterdon
Cosmo wrkr r 378 Hunterdon
Ferdinand Antoinette) grocer 374 S 20th h do
Frank (Pauline) constructionwkr h 100 Monroe
—Gennaro (Olida) suitcasewkr h 238 Hunterdon
George r carmkr r 100 Monroe
—John (Carmela) rest 242 18th av h 378 Hunterdon
John (Fannie) grocer 364 Bloomfield av h do
Joseph r 378 Hunterdon
Vincent produce 380 Bloomfield av h at E Orange
Silvestrin Victor (Anna) carp h 137 Sunset av
Silvestro Francesco (Carmela) peddler h 93 Malvern
Joseph (Catherine) toolmkr h 363 N 7th
—Leonardo (Frances) mach h 180 14th av
Silvey A Eileen clk 759 Summer av r 44 Thomas
—George J (Grace M) clk Lyrjana h 183 2d
Helen E clk 272 Sussex av r 48 N 3th
Joseph E (Mary A) emp 44 Thomas h do
Silvia Alfred (Edna A) customkr h 11 Clark
Georgianna radiowkr r 139 Sunset av
Jess mach r 139 Sunset av
Joseph h 189 Sunset av
Joseph (Minnie) h 21 Highland av
Manuel (Claudine E) h 20 Downing
Manuel A (Mary C) (Ace Vacuum Service 116 Orchard do
Marion Mrs h 5 Parcle
Mary C Mrs furn rms 116 Orchard r do
Silvio Frederick chief r 45 State
Gennaro lab h 775 N 8th
Silvio's Beauty Salon Silvio DeCroce 754A S Orange av
Silvis Concetta wid Antonio h 181 8th av
Silvy's (Silvy Valor) barbers 22 William
Silva Anthony (Jean) tavern 43 S 7 h h 415 do
—Helen married William DeCatalido
Joseph E r 418 S 7th
Sim Dora W Mrs r 191 Hanahan av
John A policeman 48 Fairmount av
John A (Anna M policeman h 39 20 Irving
John J policeman 115 Clinton av h at Belleville
Sima Joseph (Anna) carp h (6 265 Sherman av
Victor (Clara) lab h 28 204 Beth Boyden ter
Simandl Edwin emp r y c 08 Fabyan pl

SIMANDL HAROLD

(Bertha) lawyer (503 Chamber of Commerce Bdg 24 Branford pl (c) Mitchell 2-0085 h 106 Keer av
Rosalind steno city r 108 Fabyan pl
Sarah wid Max h 108 Fabyan pl
Sidney lwyr (503) 24 Branford pl r 108 Fabyan pl
Sylvan B sisman 758 McCarter hwy r 108 Fabyan pl
Simarro Augustine (Jennie) emp 591 Ferry h 5) 88 Monroe
Simberloff Jacob A (Clara) emp Grys h 9 Porter pl
Simbo Edward counselor 67 Congress
Simbol Ralph (Rose) painter h 91 3d
Simchak George (Anna) polisher h 171 Howard
Simcox Alice E office sec 45 Bleecker h at Hillside
ida M doctor 18 Clinton at Bloomfield
Sime Elizabeth W emp Fabisch h at Arlington
Simeide Antonio lab r 200 Prince
Simel Joseph (Amelia) cart h 747 Hunterdon
Walter J mach r 747 Hunterdon
Simen Joseph (Catherine) lab h 20 Hawthorne av
Nicolas mach opr r 20 Hawthorne av
Peter r 20 Hawthorne av
Simeone Achille tailor r 10 Ayr
Bartholomew Christine J) insp Harrison h 472 5th
Christopher (Antoinette) tailor h 10 Ayr
Crescenzo (Elizabeth) al h 24 Becker
Gaetano Theresa 2 Summer av
Jean Sophie h 650 S 11th
Julia M Mrs emp CTCo r 86 Peabody pl
Katherine r 27 Summer av
Lorenzo Anna) tailor h 2 Speedway av
Louis J Evelyn M emp WPA h 72 Hartford
Palma r 27 Summer av
Patrick W Leona E opr PSCT h 21 Wallace
Ralph tailor r 10 Ayr
Salvatore A (Theresa lwyr (3) 31 Central av h at E Orange
Samuel Dorothy A emp WPA h 163 Sussex av
Viego Mary tailor 48 Palm
Vincent Concetta stretch h 63 Winthrop
Viola pocketmkr r 10 Ayr
Simile Nicholas (Angelina) h 42A Stave
Simin Anna wid Cosmo h 127 Park av
Filomena M floorwoman r 127 Park av
Frank r 27 Park av
Josephine M mach opr r 127 Park av
—Luigi (Bertha) leatherwkr h 67 68 Geraldo
—Gerald J lawyr r 127 Park av
Siminoff Aaron r 42 Tillinghast
—David r 285 Peshine
Irving acct emp (100) 810 Broad h at Linden
Irving (Tillie) emp WPA h 261 Wainwright
Irving E (Lyon) sheet metalwkr 848 Hunterdon
Louis (Lillie) sisman 538 Orange h (101) 535 Hawthorne av
—Marion Mrs office sec (207) 784 Broad h at Linden
—Meyer chauf r 848 Hunterdon
Simione Angelo lab r 214 8th av
Carmine 214 8th av
Joseph (Josephine) emp DL&W h 214 8th av
Michael r 214 8th av
Nicholas bootblack r 214 8th av
Simkins Alene D socialwkr 58 W Market r do
—William (Mary) lab r 8 Wickliffe
Simko Anna r 290 Weequahic av
Elizabeth A stewoman 700 Broad r 75 Demarest
George insp LVRR h 75 Demarest
Helen r 75 Demarest
—John emp LVRR r 290 Weequahic av
John (Anna) emp LVRR h (301 2 Hillside av
—Joseph E rem to Hillside

JANCOVIUS

RUG CLEANING - FURNITURE
DRAPERIES - UPHOLSTERING

112-116 ARLINGTON STREET — TELEPHONE MI 2-1335 — NEWARK, NEW JERSEY

SIMKO

[illegible]

Norwood

[illegible]

Joseph fireman r 244 Mulberry
John Co Ralph Heres mgr pipe mfrs 40 Edison pl and 234 230 Pacific
[illegible] Rose h mar [illegible] Ave
[illegible] 859 Summer av h at Glen Ridge
[illegible] Hu Dept r 106 4th av
[illegible] tester PSE&G r 392 Florence av
[illegible] stock clk 40 Edison pl h at Montclair

SIMMONS

Joseph [illegible] Berger
Joseph C Lenore 2d lamp insp PSE&G c h (B) 395 [illegible]
[illegible] Barbara
[illegible] h 20 Downing
[illegible] Frederick [illegible]
[illegible] Edith M lab h 35 3d
[illegible] wid George A r 418 Summer av
[illegible] wid William waitress h 230 Summer av
[illegible]
Lloyd (Viola) emp WPA h 116 Rose
Lloyd F emp WPA r 224 Chestnut
Loretta L waitress Howard Savings Institution r [illegible]
[illegible]
Mae [illegible] 31 Stanhope
Mae N w d James W housewkr r 59 Lexington av E
[illegible] Judson
[illegible] WPA r 682 N 8th
[illegible]
Mae B M [illegible] Broadway h do
[illegible] WPA r 74 Clinton
[illegible]
[illegible] Barbara
[illegible] Hix N Hill r do
[illegible] Irvington
[illegible] Prince
[illegible] Hudson
[illegible] WPA r M [illegible]
[illegible] Broadway
[illegible] Mountain
[illegible] Pennington
[illegible] Teaneck
[illegible] Wanda
[illegible] Riverdale
[illegible] Hamilton
[illegible] Paulsboro
Stella Mrs housewkr h (11) 42 Rutgers
Thomas taxicabdr r 831 140 Barclay
[illegible] James
[illegible] WPA r 43 Crawford
[illegible] Broadway
[illegible] James
[illegible]
[illegible] May
[illegible] Pennington
[illegible] PRR h 166 [illegible]
[illegible]
Walter W painter r 29 4th
—William r (19) 70 Stone
William (Margaret A) industrial policeman Barr [illegible] Lehigh av
William H (Mary E) used furniture 284 Mulberry and painter 62 Waverly av h do
[illegible] Inc T 194 New
[illegible] Elizabeth
[illegible] Barbara
[illegible] Hannah ab h 22 West
[illegible] boy 60 Waverly av
Simm [illegible] r 58 [illegible] av
[illegible] 29 Stone
[illegible] 226 Norfolk
Benjamin F [illegible] 7 Burger
Edward [illegible] housewkr r 47 West
[illegible] Ridgewood av
[illegible] W [illegible] 207 Bruce
—George W (Gertrude M) tel repr WElect'o h 653 [illegible]
Gertrude E social investigator (104) 469 High h at Orange
[illegible] (Constance) r 47 Rose
Ida S wid Winston housewkr 34 Richwood
[illegible] r 248 Broome
[illegible] salesman
Leona M emp WPA r [illegible] 48 Bedford
Lorraine E r 405 Bruce
Mae (Theodia M) r 58 12th av
Ms E r 905 Bruce
—Mary novelltywkr r 45 Nelson pl
Richard r 36 Parkhurst
Robert B porter h (34) 277 18th av
Stanley L (Marie H) watchman Nat Newark & Essex Banking Co h 1.8 Ridgewood av
Winston W student r 34 Richmond
See Sims
Simoes Joseph (Helen) cabletwkr h 458 15th av
Samuel (Alexandrina) chemicalwkr h 133 Adams
Simon Abe (Leah R) publicity man emp 625 Broad h (24) 193 Broadway
—Abraham (Bessie) carp h 437 Lyons av
—Albert treas St Regis Cafeteria Inc 34 Park pl h Bailey av
Albert stock clk r 31 Jedden
Alexander (Josephine) [illegible]wkr h [illegible] 267 Adams
Abraham [illegible] 267 Adams
Anna H M [illegible] 220 Hall of Records r (305) 630 High
Anna M wid George J furn rms 915 Broadway h do
Anne M Mrs nurse 4a Ann h do
Annetta emp WPA r 141 Norfolk

SIMON

Arthur (Anna B) man h (303) 634 High
Benjamin (Veda) lumberman r 95 Mead
Benjamin S dentist 3d 365 Chancellor [illegible] High
Bernard mach opr r 188 Avon av
Bernard (Louise G) druggist 56 W Market 3d av
Blanche [illegible] 325 Hunterdon
Blanche R [illegible] Willowta
Carrie wid [illegible] 46 Belmont av
[illegible]
Charles r 30 [illegible]
[illegible] Waterlight [illegible]
Chas [illegible] 58 Stag
Doris H [illegible] Prentice
Edgar [illegible]
Edward A [illegible] 37 High
[illegible] Wrequatown
[illegible]
[illegible] 3d Rose
[illegible]
[illegible] Park
[illegible] Range st
[illegible]
Frances D optst r 826 3a Clinton h at [illegible]
Frank (R 53 Willoughby)
Frank J [illegible]
Freda clk r 57 Ferry r 520 Hunterdon
Frederick M (Helen V) car [illegible] Mosella
—George (Sarah) cleaner [illegible]
George [illegible] Wilson [illegible] Irvington
Gerrude B r 68 Stengel av
Hannah Mrs r 103 Court
Hannah Mrs engr 121 Ha [illegible] E Orange
[illegible]
Ha [illegible] W [illegible] Big
[illegible]
Harry deptd [illegible] 190 Big Fr [illegible] Big [illegible]
[illegible]
Hat [illegible] W [illegible]
Ha [illegible] Hunterdon do
Harry [illegible] M [illegible] Lo [illegible] do
Harry [illegible] Hunterdon
[illegible]
Helen [illegible] Hunterdon
[illegible] do
Henry A Bertha G chauf h 204 3 W Rose
Henry Helen M [illegible] 74 N [illegible]
Henry G Maude [illegible]
[illegible]
Herbert M [illegible]
[illegible]
Herman [illegible]
Howard [illegible] Elizabeth
Irman H [illegible] Hunterdon
—Ida M [illegible]
Ida wid Samuel [illegible] Alberts [illegible]
[illegible]
Ira M [illegible] Evelyn Jacob [illegible]
[illegible]
Irving mach opr r 43 [illegible]
Isaac [illegible]
Isaac [illegible]
Isadore [illegible] Rose
Irma [illegible] emp 329 Mulberry h at W Orange
Isola [illegible]
Jack [illegible] Lafayette [illegible]
Jack (Kitty) draftsman [illegible] Johnson av
Jack Rose [illegible]
Jack E watchman [illegible] High
Jacob (Helen) [illegible] interior h at Irvington
Jacob Minnie) [illegible]
Jane r 4 63 [illegible]
Jennie wid Abraham [illegible] High
Johanna [illegible] 33 Schuyler
John emp N Rich [illegible]
John [illegible] Springfield av
John [illegible]
John F [illegible]
Joseph [illegible]
Joseph [illegible]
Joseph Annie [illegible]
Joseph [illegible]
Joseph (Esther) [illegible]
Joseph J (Marjorie M) [illegible]
Lena wid Herman [illegible] Chancellor av
Leona emp Prudential r 96 Rose ter
Lester D (Hilda M) [illegible] 278 Camden av
Louis tchr 295 Chancellor av h at NY
Louis (Belle) tchr music public schools h (101) 10 Huntington ter
Louis (Shirley) painter 236 [illegible]
Louis D (Juliette V) shadewkr h 25 32 Broadway
Ludwig L physician 201 Fer [illegible] do

The Mutual Benefit Life Insurance Co. 300 BROADWAY
D DAY, GENERAL AGENT - - - - - - - 744 BROAD STREET NEWARK, N. J.

[illegible] (Emma M) [illegible] 014) 60 Park pl h 887 S
[illegible] Lucet Paterson r (8) 53 Willoughby
[illegible] (Joseph) [illegible] 22 Madison av
[illegible] wid Julius A h 41 Norfolk
[illegible] (Samuel) h 31 Hedden ter
[illegible] 48 Bergen
[illegible] r 90 Hunterdon
[illegible] (Beatrice) conf 2000 Bergen r 84 Mapes av
[illegible] wid Samuel h 96 Rose ter
[illegible] Building & Loan Assn 10 Avon
[illegible] 8th
[illegible] (4) Avon av 786 S 18th
[illegible] NY h 117 1 S 5 h
[illegible] pl r 96 Rose ter
[illegible] h at Union
[illegible] Wainwright
[illegible] Bridgewood av
[illegible] Samuel h 91 W Kinney
[illegible] 1 S 5th av
[illegible] Simon Inc 1236 Raymond
[illegible] Bridgewood av
[illegible] painter 370 Hawthorne av h do
[illegible] (Arlington) h 124 Grumman ter
[illegible] PO Bldg r 20 Farley av
[illegible] 305 Lake
[illegible] 2 Osborne ter
[illegible] West Market Department
[illegible] Market h [illegible] 635 High
[illegible] Atlantic City
[illegible] (1.20) 790 Broad
[illegible] 78 Clinton av
[illegible] h at Stirling
[illegible] 099 Bergen r 98 do
[illegible] Market r 682 S 18th
[illegible] Broadway r (48) 2 Osborne ter
[illegible] 8 Belmont av
[illegible] milk 257 Wainwright h do
[illegible] (Celia) crockery 316 Hawthorne av h 325 do
[illegible] Camden ter h 186 Avon av
[illegible] Mrs dry goods 305 15th av r (5) do
[illegible] wid Philip 0 Farley av
[illegible] Farley av
[illegible] wid Mendel rem to NY
[illegible] (Rose) window trimmer h 353 Wainwright
[illegible] (Johanna) h 99 Tenney av
[illegible] (Frieda) real est 208 Keer av h do
[illegible] wid Samuel h 632 S 8th
[illegible] goldsmith h [illegible] Irving av
[illegible] Farley av
[illegible] PSE&G r 12 Avon av
[illegible] 2 Osborne ter
[illegible] (Mary) 014, 60 Park pl h 800 S
[illegible] (Ann A) [illegible] (R) sorter FinaCo h [illegible] Mapes ter
[illegible] (Sarah) carp h 317 Peshine av
[illegible] (Julia C) emp PruInsCo h at Livingston
[illegible] wid Isaac h 28 Mercer
[illegible] (Leigh Mac) emp TelCo h 479 S 8th
[illegible] cutter h 37 13th av
[illegible] Oliver
[illegible] do
[illegible] (Joseph) homemaker h 42 W [illegible]
[illegible] (Ethel) seamstress h 21 Hartford
[illegible] r 94 Bergen
[illegible] mk h 94 Bergen
[illegible] 37 Wilsey
[illegible] pres Weiss & Simone Inc 7-9 Euclid av h
[illegible] Kearny
[illegible] (Marie) tavern 29 Bedford h at Arlington
[illegible] (Genevieve) emp BACorp h 93 Bruce
[illegible] mech cutter h 24 Camden
[illegible] 4 Wilsey
[illegible] 410 S 5 h
[illegible] mech h 172 N 12 h
[illegible] h 28 Newark
[illegible] (J) 294 14th av
[illegible] mach opr r 410 S 15th
[illegible] wid Joseph A h 44 12th av
[illegible] press opr r 44 12th av
[illegible] Chelsea av
[illegible] Anna [illegible] r h 10 85 14th av
[illegible] radio mechr r 44 20th av
[illegible] clerk h [illegible] (J) 294 14th av
[illegible] r 44 [illegible] av
[illegible] Pl [illegible] rept h 4 S 15 h
[illegible] Joseph 7 Chelsea av
[illegible] Frank [illegible] (Mrs A) fire service man h 896
[illegible] Springfield av
[illegible] Mary S [illegible] sistmp 55 Nesbitt h 78 Dellar av
[illegible] Joseph Rosita) clk NY r 302 Eastern pky
[illegible] Domenico emp city r 354 Fairmount av
[illegible] Howard r 3 Chestnut
[illegible] Donald chauffeur r 352 S Orange av
[illegible] Nancy presser h 83 Clinton av

SIMONINI
Giulio Elvira, shoe shiner 356 S Orange av h 352 do
Louis (Julia) lab h 25 Sunset av
Marie radiowkr r 352 S Orange av
Simonoski Frank (Elizabeth S) furnacemn r 438 Walnut
Simons Aaron (Rose) emp PruInsCo h 77 Stratford pl
Anna wid Frank J h 11 Durand
Annie Mae r 78 Clinton av
Anthony shipwkr h rear 22 Monroe
—C J & Co Charles J Simons pres-treas Ins 14 Park pl
—Charles H (Susan) furn rooms 425 Clinton av h do
—Charles J pres-treas C J Simons & Co 14 Park pl h at S Orange
Clothilda married Willard Lugsose
David (Lillian B) route manager h (2A) 4 S Jelliff av
Delbert (Louise) foreman Kearny h 304 S 12th
Edmund W chauf r 354 S 17th
Dorothy J [illegible] opr TelCo h (108) 17 Lindeck
E R Co Jesse B Simons sec-treas real est and Ins 407 850 Broad
Frances typist 254 W Bigelow r 30 3d
Fred B sec-treas E R Simons Co (407 850 Broad h at Point Pleasant
Jack carcasser r (22) 529 Clinton av
Jack S Augusta (Ivy) statmn 873 Broad h (C8 148 Chancellor av
Jacqueline P Mrs rem to New Bedford Mass
Jennie r 30 93 Spruce
Jeremiah R (Jennie M) sergt (VFR h 5 Delaware av
John A grinder h 260 Ferry
Loretta T clk 139 Lockwood h at Belleville
Martha steno 327 Washington r 77 Stratford pl
Pauline wid Isadore h (30) 93 Spruce
Phyllis r (13) 95 Monmouth
Ralph (Estelle M) emp WPA h (7) 440 18th av
Robert A clk Bloomfield r 354 S 12th
Ruby Mrs h (3, 95 Monmouth
Russel D mechs helper r 354 S 12th
Samuel r 1.54 Broad
Simonsen Tommy L emp PruInsCo h at E Orange
Simonson Albert J (May) h 22 Varsity rd
Ann h (7) 15 Fabyan pl
Annie wid George S r 127 Sunset av
Edith M asst clk 295 Chancellor av r (7) 15 Fabyan pl
Emma F wid Robert P r 35 Myrtle av
George E (Gertrude) clk Harrison h 127 Sunset av
Hester K Mrs copyholder 30 Bank r 729 S [illegible] h
Herbert M [illegible] r 202 Osborne ter
James [illegible] 7a S [illegible] h
Laura A wid Fayette S h 730 Clifton av
Louis (Bessie P) physician N Dept of Heal h and 202 Osborne ter h do
Louis E wid Charles J r 25 S 1 [illegible]
Marshall [illegible] student r 325 Osborne ter
Morris M (Ruth C) shipper h (14) 138 Orchard
Walter D emp PSE&GCo r 175 S 11th
William r 149a 4th av
Simonton John (Henrietta) emp WPA h 13 Livingston
Simoons Fred J emp PruInsCo r 00 Mercer
Stephanie Mrs h (5) 60 Mercer
Simos James (Sophia) restwkr h 35 Lincoln
Simpkin Allen lab h (4, 95 Rutger
Grace E packer r 31 3d
[illegible] nitewkr r 21 3d
Maude E wid Thomas W h 2 3d
Simpkins Clara L wid Robert K h 1 7 Bergen
Florence G student r 13 Shaw av
Fred D (Mamie B) packer Edisons h 174 Newark
Jeff lab r 248 Warren
Joseph S (Florence) sta eng PSE&GCo h 13 Shaw av
Theodis (Katoryn A) lab h 208 Camden
William (Ena) lab h 55 Boyd
William B (Bertha M) porter h 344 15th av
Simplex Auto Parts James W Monday 17 W Kinney
—Time Recorder Co Harold Hehmann agt (211) 972 Broad
Simpro Corp Mrs Esther Schoenfeld pres Abraham Metrod sec Jacob Schoenfeld treas metal novelties 39 Av L
Simpson Ada L bkkpr r 24 Peck av
Ada M Mrs h 324 Morris av
Albert law clk 2200 744 Broad h at Irvington
Alexander emp WPA r 20 Bedford
Alexander (Annie C) mach h 93 Peabody pl
Alexander (Margaret emp WPA h (11) 35 Rutgers
Alexander L mech h 19 Burnet
Alfred K Ruth emp PruInsCo h at Bloomfield
Alice D emp PruInsCo r 322 Park av
—Allen J collector PSE&GCo asst masseur YMCA h 24 Peck av
Arthur (Mae) gas sta attd h (2, 400 S 5th
Arthur H (Laura L) emp PruInsCo h 38 Manchester pl
—Arthur J (Susannah G) asst eng 1st fl 820 Broad h (411) 80 2d av
Beatrice wid Henry seamstress h 278 W Kinney
Benjamin carp r 30 Beacon
Benjamin R (Katherine A) lab h 419 Central av
C Cather ge office sec 503 17 Academy h at E Orange
Charles A (Emma C) h 432 Bergen
Charles H (Beach Simpson Agency) 603) 30 Clinton h at Westfield
Clara wid George r 75 Peshine av

SIMPSON
Clarence J (Marie A) painter h 825 Orange
Clifford F (Louise A) emp PruInsCo h 187 S 11th
Clinton V (Luetta) tester 360 Central av h at N Arlington
Dinsmore L r 46 Alexander
Donald D lithographer r 296 Meeker av
Doris L nurse Presbyterian Hospital r 29 5th
Edna married Bruce P Orr
Edward L (Helen M) clk Rider by Union Trust Co h 88 [illegible] 5th
Elton G emp PruInsCo h at E Orange
Eliza wid Edward h 159 Barclay
—Elmer L (Laura M) asst supt mails PO h 39 5th
Ernest (Alma J) emp PruInsCo h at Orange
Ethel musewk r 67 Pierce
Evelyn clerk Presbyterian Hospital do
Florence wid J Edward h 88 4th av
Florence [illegible] (cdr Maplewood r 105 Mapes av
Frank L (Helen M) doorman Loew's State Theatre h 38 Hunterdon
Frederick scissorswkr r 416 S 16th
Frederick H (Thelma E) mech h 369 Bergen
George r 75 Peshine av
George bkkpr 30 Lockwood h at Arlington
George rem to Long Valley
George brewerywkr r 410 S 18th
George C (Elizabeth J) auto mech h 910 S 18th
George J (May S) clk 300 Broadway h at N Arlington
George R (Frances A) v pres C G Wilms Co 241 Ridgewood av h 584 Highland av
George W (Mary) watchman h 719 Smith
Gertrude Mrs 651 High
Gladys [illegible] emp [illegible] r 231 Chadwick av
Harry molder r 4 0 S 2d
Harry (Martha E) watchman h 294 4th
Harry E (Bertha) chauf r 678 High
Helen K Mrs housekpr r 22 Broad
Henry A (Helen G) porter h 130 Monmouth
Hilstop G chauf r 12 N 12th
Howard L (Rose M) furn wrkr h 33 Chester av
J B Co Gustav R Lindemann mgr tailors (304) 850 Broad
James M (Ruth M) emp 16 Park pl h 34 James
Jane E Mrs clk (2600) 744 Broad r 820 Ridge
John roofer r 52 James
John (Pauline) plumber h 364 High
John D emp WPA r 159 Barclay
John L (Mildred) clk PO h (151) 10 Lexington
John T metal emp 6 Atlantic h 322 Park av
Joseph [illegible] emp PruInsCo h at Lyndhurst
Joseph Lance A L chauf [illegible] Bergen
Joseph Ruth C steelwkr h 333 S 20th
Kadee [illegible] wid James furn rms 52 James h do
Kathrine A rem to Arlington
Kenneth G (Leila A) program and guidance sec YM [illegible] 27 [illegible] (R) 16 5th
Kenneth S emp PruInsCo r [illegible] Orange
King (Mary) emp [illegible] h 80 Barclay
Lauriel E emp PruInsCo h at E Orange
Louis G (Bessie D) auto salesman 243 Central av h (4) 27 Johnson av
Louise emp WPA r 4 Boyd
Louise Mrs rear 217 Bergen
Lucille emp Howard Savings Institution 704 Broad h at E Orange
Mabel W r 322 Park av
Mae Mrs tel opr TelCo r (2) 400 S 15th
Marie r 1182 Broad
Marjorie A r 564 Highland av
Marjorie Mae chauf r 40 Rose
Mary S clk 300 Broadway h at Nutley
Maxine S sctg S [illegible] High h at Elizabeth
Milton Jacob S emp 58 Park pl h at S Orange
Minnie wid Charles h (5) 293 Springfield av
Muriel A emp [illegible] r 94 Beaumont pl
Nathan T Catherine A) h 18 Navy h 220 4th
Oliver P Helen J radio service man h 84 2d
Patrick M housewkr r 88 [illegible] Barclay
Paul T Mary seaman [illegible] (A4) 150 2d av
Pauline Mrs furn rms 304 High r do
R Wesley Thelma B) emp PruInsCo h at E Orange
Ralph B (Louella M) r 477 S 10th
Ralph V (Rena B) platform man h 8 Vincent
Raymond D stock clk r 432 Bergen
Reginald C r 62 Monmouth
Richard (Margaret M) sta fireman h 12 N 12th
Richard F (Deborah E) brakeman PRR h 87 2d
Robert window cleaner FinaCo 10 Park pl h at Kearny
Robert J Florene F designer Jersey City h 195 Mapes av
Ruth M Mrs furn rms 34 James r do
Sadie Mrs r 149 Norfolk
Sadie M emp PruInsCo h at Nutley
Salie wid Lane B 18 Pennington
Susan laundrywkr (B4) 78 Barclay
Susan M Mrs h 4 Boyd
Thomas V Helen M chauf h 758 Bergen
Walter Ruby M) h 177 Broome
William mech r 88 Court
William die setter r 465 Central av
William mach r 12 N 13th
William H (Catherine E) h 222 Waverly av
Sims Ada Mrs rem to Lincoln
Ada B wid William R r 908 Bergen
Albert E h 43 Rutgers
Alonzo R (Pearl P) h 95 Wickliffe

Fidelity Union Trust Company — NEW JERSEY'S LARGEST BA
Member Federal Deposit Insurance Corp.

SINS

SINCLAIR

SINGER

UDDY RUTKIN — N. J. PHOTO SUPPLY CO. "EVERYTHING PHOTOGRAPHIC"
s RAYMOND BOULEVARD (Between Washington and Halsey Sts.) Phone: MARKET 2-5713

[illegible] r 6 Boyd
[illegible] Chester avE
[illegible] h 38 Monmouth
[illegible] Somers
[illegible] av
[illegible] 114 Sherman av
[illegible] wid Plumer r 52 Wallace
[illegible] av h 21 Stone
[illegible] LRR 60 Irving
[illegible] h (1) 97 Peshine av
[illegible] av
[illegible] Newton
[illegible] grapher 78 N 10th
[illegible] Angelina) baker 407 15th av h do
[illegible] 407 5th av
[illegible] 4th av
[illegible] 8 N av
[illegible] Alberton Charlotte h 148 N'ks
[illegible] r 28 N'ks
F Tillie Jr upholsterer h 106 Peshine av
[illegible] 8 N'ks
[illegible] ice and coal 210 Norfolk h do
[illegible] elec h 773 S 17th
[illegible] dry h 903 Clifton av
[illegible] 4th
[illegible] st and ice 78 2d h do
Mary [illegible] Springdale av h do
[illegible] r do
[illegible] 903 Clifton av
[illegible] Springdale av
[illegible] 4 Springdale av
[illegible] r 903 Clifton av
[illegible] Norfolk r do
[illegible] 41 Lindsley av
[illegible] shipping clk 165 Mulberry h 47
[illegible]
[illegible] 41 Lindsley av
A [illegible] r 54 Gotthart
W Helena G press opr h 54 Gotthart
[illegible] Mrs cleaner h 695 Springfield av
[illegible] r 54 Gotthart
[illegible] 695 Springfield av
[illegible] C M Wands. emp rear 42 Walnut h 107
[illegible]
[illegible] Wallace mechanic r 58 Mt Pleasant av
[illegible] Sadler foreman Harrison h 52 Roos
[illegible]
[illegible] Theresa [illegible] foreman h 123 Polk
[illegible] marrie William Lauck rem to Irving on
[illegible] Helene W foreman Harrison h 52 Houston
[illegible] insp r 113 Polk
[illegible] Willard J (Carole) musician h 130 W Kinney
[illegible] Mabel Mary [illegible] 280 [illegible] 180 Raymond blvd h at
[illegible]
[illegible] 118 Bergen h do
[illegible] M [illegible] 2 ingraham pl h do
[illegible] r 52 ingraham pl
[illegible] see The Howard Savings Insti
[illegible] Irvington
[illegible] Dorothy P) emp PrulinsCo h at
[illegible]
[illegible] Stoker & Co 12 14 Beaver h at
[illegible] M Sargent) nedls 12 14 Beaver
[illegible] 81 plumber r 58 Kossuth
[illegible] plys
[illegible] Anthony H (Susanna) conf 1037 S Orange av
28 Fleta pl
[illegible] Louise G h 555 Broadway
[illegible] Bachofner pres Karl Bachofner pres-treas Ed-
[illegible] P Sinnock sec metal refining and plating
[illegible] 337 Murray
[illegible] Sinnock Bachofner Inc 329 Murray
[illegible]
[illegible] P Alfonso A clk Hall of Records h 65
[illegible] pl
[illegible] P Jr student r 65 Beaumont pl
[illegible] wid William [illegible] r 65 Beaumont pl
[illegible] Arthur [illegible] editor N Evening News 215 Market h
[illegible]
[illegible] reporter N Evening News h 188
[illegible]
[illegible] 38 Head
[illegible] Wilfred [illegible] r 4 Somme
[illegible] 98 N 9th
[illegible] 12) 351 7th av
[illegible]
[illegible] Helen M [illegible] mond B Orange h 14 Somme
[illegible] Maine
[illegible] Katherine [illegible] postmaster N Post Office
[illegible] (555-57) 116 5th
M library asst 1 Washington r 188 N 9th
[illegible] 00 Lincoln av
[illegible] Raymond E Orange r 71 Chelsea av
[illegible] r 188 N 9th
[illegible] r 27 Pine Grove ter
[illegible] E wrapper r 19 Maine
[illegible] J Marion A. collector 709 Broad h at
Arlington
[illegible] Helen Jaden City h 27 Pine Grove ter
[illegible] G clk PO r 38 Read
[illegible] J (Nellie C) emp city h 19 Maine

SINNOTT
William W (Margaret E) foreman N Water Dept h 71 Chelsea av
Sipo Antonio r 399 S 10th
Sipon Fred W (Margarethe W) [illegible]sman 865 Broad h at Maplewood
Margarethe W Mrs r pres Wiss Sons Inc 865 Broad h at Maplewood
Sinordak Walter (Regina) [illegible]cher 104 Belmont av h 382 Hunterdon
Sinoway Benjamin (Annette) av optometrist Perth Amboy apt 342 S 10th r do
Beaule S Mrs optometrist emp 516 Orange r 61 Myrtle av
Boris I (Beaule S) optometrist 516 Orange and pres Newark Finance Corporation (308) 117 Academy [illegible] Myrtle av
Jennie a Mrs office sec [illegible] 180 Broad 342 S 10th
Sinowitz Morris used clothing 313 W Kinney h at Brooklyn NY
Sinram Augusta wid August conf 253 Verona av h do
Sinsel Alice w d August housewkr r 86 Cedar av
Joseph M Mr [illegible] clk h 96 Wainwright
Regina M [illegible] 36 Wainwright
Sinsheimer Benjamin [illegible] r 56 Park pl
Reta [illegible] emp PrulinsCo h at Verona
Sinton George H Martha) rubberwkr h (2d) 43 Thomas
John rem to Rutherford
Raymond J Margaret barber 392 N 9th
Sintzer Anna B (Park Shoe Co) 533 Broad [illegible] NY
Sinusky Charles window cleaner r 114 16th av
Sipigo Augusta rem to Jersey City
Joseph (Louise M) rem to Jersey City
Sipl Anna wid John h 674 S 8th
John (Mary) r 674 S 18th
Sipos Jack (Janet) h 477 S 12th
James [illegible] 201 Lyons av r 138 Huntington ter
John (Louise) carp h 730 S 18th
[illegible] Nellie barber r 8 Court
Sipp Howard J (Lucille) [illegible]sman h 5 5 Mulford av
Sippel Anna wid Charles W furn rms 48 Clay h do
Lillian E stenog Bloomfield r 48 Clay
Sippel Emma spin NY r 9 Seal h
Paul A [illegible] rem to Woodbridge
Robert [illegible] 258 Elizabeth av r 54 Stafford av
Theodore Hoboken r 12 Miller
Sippel Evelyn D emp Prudential h at Springfield
Siracusa Anthony emp NYA r 36 W Market
Antonio Santa h 36 W Market
Frank [illegible] garagewkr h 79 Hoyt
John r [illegible] W Market
Siraglusa Dominick (Anna) grocer 500 S 19 h [illegible] 732 S 20th
Sirakides Nicholas (Elizabeth) restwkr h 263 Warren
Sirato Mary nurse emp 304 High r do
Sirbuck Helen nurse N City Hospital r do
Sirchio William Mildred) painter WPA h 100 High
Sire Irene Mrs h 76 James
McFeed emp PrulinsCo r 22 Millington av
Robert R The Library Press 350 Plane and furn rms 163 New h at S Orange
Samuel W rem to Atlantic Highlands
Siren Constantine (Mary) mach h 400 Central av
Elise L emp 32 Beck av r do
Sylvia emp Westinghouse r 5[illegible] S 8th av
Sirera Joseph Ording mach opr h 224 Elm
Sirian Lamp Co Herbert A Yerkes pres Albert E MacFarland v pres-treas Mrs Fanny N Norris sec 200 Sherman av
Wire and Contact Co Albert E MacFarland pres Mrs Fanny N Norris sec William J Beer treas offs 200 Sherman av
Sirianni Anthony F (Angela) cutter h (4) 315 Walnut
Sirl Laura H prin sec WElecCo r 100 Ridge
Mary E emp PrulinsCo r 100 Ridge
Pasquale (Josephine) mach h 100 Ridge
Romeo G clk Columbus O r 100 Ridge
Rosa le M r 106 Ridge
Sirin Mae Mrs r 14 Nye av
Sirkiney Thomas F (Elizabeth L) garagewkr PSCT h (40) 56 W Kinney
Sirkin Charles S (Mary) treas Sirkin Fashion Clothes Inc 204 Market h 108 Clinton pl
Doris E prin sec NY r 5 Bay View av
Edith office mgr 276 Clinton av r 281 Belmont av
Eva w d Isadore h 48 Sterling
Fashion Clothes Inc Morris I Sirkin pres Jacob Sirkin sec Charles S Sirkin treas 204 Market
Harold A bkkpr r 281 Belmont av
Harold C (Judith B) mgr Irvington h (E11) 300 Wainwright
Harry (Sarah) mgr 160 Springfield av (306) 29 Stratford pl
Hyman emp 741 Broad r 5[illegible] S 18th
Inc Harry Sirkin mgr women's clothing 168 Springfield av
Irving candy butcher r 516 S 18th
Jacob (Hadie) sec Sirkin Fashion Clothes Inc 304 Market h 843 S 20th
Judith B Mrs stenog (811) 11 Clinton r (E11) 300 Wainwright
Maurice (Mollie) treas Admiration Co Inc 330 Market h 15 Bay View av
Max H (Sylvia) lwyr (311) 850 Broad h (209) 29 Stratford pl

SIRKIN
Morris I (Celia) pres Sirkin Fashion Clothes Inc 204 Market h 281 Belmont av
Sidney [illegible] r 281 Belmont av
Wolf (Esther) tailor h 5[illegible] S 18th
Sirom Edmund F (Teresa M) [illegible] agt MetLifeInsCo h 888 Clifton av
Sirot Wolf (Eva) h (E12) 19 Lyons av
Sirota Felix mgr The Bridge Club (703) 9 Hill h at Irvington
—da wid Hyman r 279 Schley
—Joseph Felicia dry goods 102 Prince h 37 do
Max res 14 Park h at Bilfside
William r 40 Beacon
Siry John sta fireman r 16 Orchard
John Mrs furn rms 38 Walnut h do
Sisba [illegible] mgr 109 11 Broadway h at Nutley
Sisbarro Angelo (Angelina) h 134 Hunterdon
Catherine garmentwkr r 516 S 8th
Florence garmentwkr r 34 Hunterdon
Florence Mrs 147 Bergen
Gerald C [illegible]sman Hedenfelt r 20 Salem
Jean candymkr 5 6 S 18th
John (Marie) meat opr h 353 N 8th
Joseph [illegible] 2 Bacon
Laura Mrs seamstress h 422 15th av
Louis [illegible] h 61 Downing
Margaret garmentwkr 5[illegible] S 18th
Michael [illegible] r 422 [illegible]th av
Michael emp r 148 Ridge
Milfred r 51[illegible] S 18th
Pasquale (Carmela) mason h 138 S 7th
Pasquale Clara M hairdr h 417 S 7th
Pasquale (Mary A) polisher h 148 Ridge
Theresa married Orland Mastrangelo
Thomas Pauline) butler h 230 Oliver
Sisco Marino (Alda) clothes presser h 83 Halsted
Philip (Grace) lab h 292 Fairmount av
Sisco Angelo Marie) lab h 26 Newark
Arthur emp N Water Dept h at Newfoundland
Charles W emp N Water Dept h at Newfoundland
Clara E r 147 17th av
Daisy B r [illegible] 3th av
Frances emp WPA h 127 17th av
Frank r 26 Newark
Howard C hatwkr r 103 Broadway
Jennie agentr r 26 Newark
Joseph [illegible] Jewel Cosmetic Co) 406A) 850 Broad h [illegible]
John N Margaret V) r 75 Hawkins
Philip S 76 Boston
Rosa B w d Clarence cleaner h 20 13th av
Wilbur emp N Water Dept h at Newfoundland
William Isabelle [illegible] h 82 Brookdale av
Siska Andrew [illegible] tchr 425 S Orange av r 158 S Munn av
Siskel David Ida) tailor 239 S Orange av h (9) do
Siskin Bessie married Jacob Gazer rem to NY
Dorothy E r 267 Leslie
Harry [illegible] real [illegible] Cedar h (4) 70 Broad
Martin restwkr r 207 Leslie
Morris [illegible] mason h 291 Leslie
Siskind Eugene L (Lena) Siskind Roman) 1006 Bergen h 434 Peshine av
Harry Esther) tailor h 333 Morris av
& Roman (Eugene Siskind and Morris Roman) barbers 1006 Bergen
Siskin Helen T shirtwkr r 457 Fairmount av
John E foreman Hardison r 38 Mott
Joseph [illegible] textilewkr h 38 Mott
—Mary F emp PrulinsCo r 457 Fairmount av
Michael R (Anna) leatherwkr h 457 Fairmount av
Sophie M radio tubewkr r 38 Mott
Stephen M (Nellie A) h 331 Waverly av
Sisler Anna M Mrs [illegible] r 388 Bergen h at Orange
Sisselman Esther w d Moses h 376 Peshine av
Sisserson James F (Elizabeth M) asst sec The Mutual Benefit Life Insurance Co 300 Broadway h (503) 311 Mt Prospect av
T Langdon (Chrysta G) emp PrulinsCo h at Maplewood
Sistman Anna library asst 1 Washington r (440) 755 Clinton av
Eli J (Corinne) [illegible]sman h 19 Tracy av
Lena wid Solomon h (440) 755 Clinton av
Sisson Genevieve E wid William r 759 Clifton av
Jessie wid Charles h 5 20½ Willoughby
Lenit E (Helen) mach h 91 2d
Marion Mrs emp 345 Central av r 20½ S 8th
Sistrunk Alexander (Ann) [illegible] h 21 Abbotsford av
Sister A Angela superior Sisters of St Basil the Great r 85 Baldwin
A Leonia r 85 Baldwin
A Euphrasia r 85 Baldwin
Adelia Drago tchr r 273 Oliver
Adelia Marie tchr r 182 Broadway
Agnes rem to Chili
Agnes Angela tchr r 226 W Market
Agnes Berchmans library an r 226 W Market
Agnes Clare r 28[illegible] S 8th
Agnes DeSales tchr r 226 W Market
—Agnes Eucharia tchr r 295 Warren
—Agnes Grata tchr r 143 Madison
Agnes Maria tchr r 143 Madison
Agnes Melania r 28[illegible] S 8th
Agnes Mercedes tchr r 020 Clinton av
—Agnes Mildred tchr r 205 Warren
Agnes Perpetua Superior St James Convent h 143 Madison

CLARENCE G. RICHARDS GENERAL INSURANCE
(710) 17 ACADEMY STREET TEL. MARKET 2-7281 NEWARK, N. J.

SISTER
Agnes Philomena prin St Columba's Parochial School h 7 South
Agnes Rosalie tchr r 559 W Market
Agnes Rosaria tchr r 620 Clinton av
Agnes Virginia tchr r 39 Bleecker
Agatha Maria tchr r 45 Freeman
Albertina rem to Warwick NY
Alexandra r 304 High
Alexandrine r 304 High
[illegible] Woodside av
Aloysius tchr r 12 Amity
Aloysius Marie tchr r 187 Park av
Aloysius Mary tchr r 143 Madison
Ambrosina r 304 High
Anna Xavier tchr r 279 Woodside av
Ann [illegible] tchr r 4 Freeman
Anna Jane [illegible] r Hazelwood av
[illegible] Kearny
Anna [illegible] Broadway
[illegible] Warren
[illegible] Kearny
[illegible] 4 Madison
[illegible]
[illegible] Hazelwood av
[illegible] Freeman
[illegible] Broadway
[illegible] St [illegible] Convent 42
[illegible] Bleecker
[illegible] Goble
[illegible] Amity
[illegible] Broad
[illegible] High
[illegible] High
[illegible] Perth Amboy
[illegible] High
[illegible] Haze Pa
[illegible]

SISTER
Fidelis Maria tchr r 293 Warren
Fidelma rem to Englewood
Florence Marie r 28 S 8th
Florita r 304 High
Frances Eucharia tchr r 64 Custer av
Frances Joseph tchr r 143 Madison
Frances Regis r 14 Stone
Frances Therese tchr r 6 Hazelwood av
Frances deSales tchr r 295 Warren
Frances Mary tchr r 16 Hazelwood av
Genoveffa superior St Michael's Convent 182 Broadway h do
Georgine tchr r 160 Sussex av
Gerard Marie tchr r 620 Clinton av
Gerard Case tchr r 12 Amity
Gertrude [illegible] tchr r 434 Plane
Gertrude [illegible] tchr r 6 Hazelwood av
Gertrude [illegible] Warren
Gertrude Mary rem to Jamaica Plains Mass
Grace Agatha tchr r 55 W Market
Grace deLourdes rem to Paterson
Grace Immaculata tchr r 82 Broadway
Grace [illegible] r 281 S 8th
Grace Regina superior Sisters of Charity 107 Park av [illegible]
[illegible] W Market
[illegible] Marie [illegible] 43 Madison
[illegible] r 34 Bleecker
[illegible] Kinney
[illegible] Broadway
[illegible] South
[illegible] Warren
Emma [illegible] Amity pl
[illegible] 4 Goble
[illegible] r 226 W Market
[illegible] NY
[illegible] W Market
[illegible] 226 W Market
[illegible] 143 Madison
[illegible] South
Jean Elizabeth tchr r 7 South
[illegible] Berchmans superior St Joseph's Convent 297 Warren h do
[illegible] Paul [illegible] Stone
Joseph [illegible] 559 W Market
Joseph [illegible] Warren
[illegible] Clinton av
[illegible] Sussex av
[illegible] Marie tchr r 1 Park av
[illegible] Catherine tchr r 7 South
[illegible] Custer av
[illegible] High
[illegible] Park av
[illegible] Goble
[illegible] High
[illegible] 304 High
[illegible] High
[illegible] Amity
[illegible] High
[illegible] Amity
Louis rem to Hoboken
[illegible] 304 High
M [illegible] Shipman
M [illegible] 3 Livingston
M [illegible] rem to Perth Amboy
M [illegible] Broadway
M Alacoque tchr r 20 Belmont av
M Anacleta superior St Peter's Convent 25 Belmont av h do
M Andrea tchr r 130 Livingston
M Angela superior Benedictine Sisters 41 Shipman h do
M Anne Caroline r 79 Barbara
M Annunziata superior Loretto Convent 173 Broadway h do
M Antonella tchr r 130 Livingston
M Antonia r 41 Shipman
M [illegible] rem to [illegible]
M Beatrice tchr r 79 Barbara
M Berenice tchr r 226 W Market
M Carmela tchr r 41 Shipman
M Carmen [illegible] Belmont av
M [illegible] tchr r 41 Shipman
M [illegible] r 41 Shipman
M [illegible] rem to Jersey City
M [illegible] 3 Livingston
M [illegible] rem to Morristown
M Clara r 41 Shipman
M Columba tchr r 239 Woodside av
M Dulcie tchr r 130 Livingston
M [illegible] r 6 Hazelwood av
M [illegible] r 41 Shipman
M [illegible] rem to Trenton
M [illegible] rem to Jersey City
M Editha rem to Philadelphia Pa
M Edwarda tchr r 239 Woodside av
M Enda r 75 Broadway
M Ernesta r 41 Shipman
M Fidelis tchr r 26 Belmont av
M Febina rem to Wilmington Del
M Felicissima tchr r 130 Livingston
M Fernanda tchr r 26 Belmont av
M Fides tchr r 79 Barbara
M Florian r 41 Shipman
M Florian superior St Benedict's Convent 79 Barbara h do
M Gonzalvo rem to Convent

SISTER
M Grace tchr r 79 Barbara
M Grace nurse St James Hospital r do
M Hilda Meier rem to Jersey City
M Hildegard tchr r 239 Woodside av
M Hillery rem to Elizabeth
M Idalia rem to Wilmington Del
M Inviolata tchr r 130 Livingston
M Irene tchr r 239 Woodside av
M Irmina r 41 Shipman
M Johanna r 41 Shipman
M Julia rem to Wilmington Del
M Julita tchr r 226 W Market
M Leona r 41 Shipman
M Leonarda r 41 Shipman
M Lucille tchr r 79 Barbara
M Martha r 41 Shipman
M Matilda r 41 Shipman
M Maura r 41 Shipman
M Michelina r 75 Broadway
M Mildred sup St James Hospital r [illegible]
M Miriam tchr r 239 Woodside av
M Natalie tchr r 226 W Market
M Nazaria nurse St James Hospital r do
M Ott[illegible] Warren
M Patience [illegible] Belmont av
M Pauline tchr r 79 Barbara
M Prax[illegible] r 130 Livingston
M Ra[illegible] Belmont av
M Rita r 41 Shipman
M Ruth r 41 Shipman
M St Xa[illegible] Woodside av
M Stanislaus sup [illegible] St Stanislaus Convent 146 [illegible]
M Theodrieda [illegible] Belmont av
Maera tchr r [illegible] av
Magdalena r [illegible]
Margaret Angela [illegible] Clinton av
Margaret [illegible] W Market
Margaret Ann [illegible] Broadway
Margaret Anna [illegible] Warren
Margaret Cabrini [illegible] Custer av
Margaret [illegible] W Market
Margaret [illegible] Clinton av
Margaret [illegible] W Market
Margaret [illegible]
Margaret F[illegible] Rochelle Park
Margaret H[illegible] Madison
Margaret [illegible] South
Margaret Mar[illegible] av
Margaret Pa[illegible] [illegible]
Margaret Rose [illegible] Freeman
Margaret R[illegible] Bleecker
Margaret T[illegible] Antonine [illegible]
Margaret Th[illegible] W Market
Marg[illegible] av
Maria [illegible] High
Maria [illegible] W Market
Maria [illegible] Broadway
Maria [illegible] St Cha[illegible] Convent [illegible]
Maria F[illegible] Hazelwood av
Maria Igre[illegible] W Market
Maria Ma[illegible] Bleecker
Maria Per[illegible] Freeman
Maria Reg[illegible] [illegible] av
Maria R[illegible]
Maria T[illegible]
Maria [illegible] Hazelwood av
Marian Pa[illegible] W Market
Marianna [illegible]
Marie Esther [illegible] W Market
Marie [illegible] Woodside av
Marie [illegible] Madison
Marie Isabel [illegible] Broadway
Marie [illegible] High [illegible]
Marie [illegible] W Market
Marie Vincent [illegible] South
Marie W[illegible] Madison
Marion [illegible] Pa
Martha F[illegible]
Martha Pa[illegible]
Martha Ma[illegible] Pa
Mary Ada [illegible] Kinney
Mary Adeline [illegible] 7th
Mary Agatha [illegible] Barbara
Mary Agatha [illegible] av
Mary Agnes [illegible]
Mary Alexander [illegible] av
Mary Albert [illegible] Hazelwood
Mary [illegible] S 7th
Mary [illegible] av
Mary [illegible] av
Mary Amanda [illegible] E Kinney
Mary Amata [illegible] Hospital r do
Mary Angela [illegible]
Mary Ang[illegible]
Mary Anna [illegible] Barbara
Mary Anne [illegible] E Kinney
Mary Anselm [illegible] av
Mary Ann[illegible] av
Mary Anthony tchr r 376 S 7th
Mary Anthony r 385 13th av
Mary Antoinette tchr r 79 Barbara
Mary Antonia tchr r 146 E Kinney
Mary Antonian [illegible] S 7th
Mary Agnes superior Sacred Heart Convent [illegible] wood av h do
Mary Aquinata [illegible]

FOR EFFICIENT OFFICE EMPLOYEES CALL MITCHELL 2-0480
NEWARK PREPARATORY & COMMERCIAL SCHOOL
BROAD ST COLLEGE PREPARATORY • SECRETARIAL TRAINING • BUSINESS MACHINES NEWARK, N. J.

Augustine 385 13th av
Bonifacia r 114 Stone
Barbara rdhr r 594 N 7th
Bergata emp St James Hospital r do
Bernadine superior St Peter's Orphan Asylum
Bernard r do
Beatrice superior Sisters of St Dominic h 594
Bernard r do
Bernard rdhr r 334 Lyons av
Bernard 38 9th av
Bernadine rdhr r 376 S 7th
Bernadette rdhr r 334 Lyons av
Bernadette 38 13th av
Bernadine rem to Jersey City
Bernadine r 334 Lyons av
Bernard 8 8 7th
Bernard 8 9th av
Bernadette r 594 N 7th
Bernadine r 8 Hazelwood av
Bernadine 385 3th av
Bernadine r 594 N 7th
Celestine superior Sisters of St Dominic Convent
Celestine r do
Celestine superior St Bridget's Convent and prim School 504 Plane h do
Celestine r 385 13th av
Charitas rem to Philadelphia Pa
Christopher rem to Jersey City
Christopher r 194 Plane
Christopher r 4 Stone av
Christopher rem to Jersey City
Clarence r St James Hospital r do
Clarence rdhr r 320 W Market
Clarence superior of nurses St James Hospital r do
Clarence r do
Clarence rem r 366 E Kinney
Clarence rdhr r 366 E Kinney
Clotilde r 385 13th av
Clotilde superior Blessed Sacrament Church
Clotilde r do
Clotilde r 8 Custer av
Clotilde 385 3th av
Clotilde r 334 Lyons av
Clotilde rem to Elizabeth
Clotilde r 334 Lyons av
Clotilde rem to Jersey City
Clotilde r 366 E Kinney
Clotilde r 374 S 7th
Clotilde 38 13th av
Clotilde r do St James Hospital r do
Evangelista emp St James Hospital r do
Ferrer rdhr r 376 S 7th
Gabriel rdhr r 10 Hazelwood av
Gabriel r 366 E Kinney
Gabriel rdhr r Singson
Gabriel 8 8 8th
Gabriel 385 3th av
Gabriel r 94 N 7th
Gabriel r 79 Barbara
Gabriel r St James Hospital r do
Gabriel r Freeman
Gabriel r Lazewood av
Gabriel rdhr r 366 E Kinney
Gabriel 38 3th av
Gabriel r 46 E Kinney
Gabriel r 38 9th
Gabriel r Jane Hospital do
Gabriel rdhr r 366 E Kinney
Gabriel r 334 Lyons av
Gabriel r 3 Roger Park LI NY
Gabriel r 6 E Kinney
Gabriel r 4 N 7th
Gabriel r 4 Court House pl
Gabriel r 4 Freeman
Gabriel r 8 9th av
Gabriel rdhr r 334 Lyons av
Gabriel rdhr r Gable
Gabriel rdhr r superior Federal Sisters Convent h do
Gabriel r do
Gabriel r 366 E Kinney
Gabriel r 366 E Kinney
Gabriel r 366 E Kinney
Gabriel r 4 Stone
Gabriel rdhr r 334 Lyons av
Gabriel r 3 8 av
Gabriel r 386 3th av
Gabriel r 366 E Kinney
Gabriel r 366 E Kinney
Gabriel r 4 Stone
Gabriel r 334 Lyons av
Gabriel r 3 8 av
Gabriel r 386 3th av
Gabriel r 385 3th av
Gabriel r 385 3th av
Gabriel r Sacramento r 385 3th av
Gabriel r Trinity r 385 13th av
Gabriel r of Jesus r 385 13th av
Gabriel r Eucharist r 385 13th av
Gabriel r 385 13th av
Gabriel r 385 13th av
Gabriel r 385 13th av
Gabriel r 385 13th av
Gabriel r Conception r 385 13th av
Gabriel r Infant Jesus r 385 13th av
Gabriel r Presentation r 385 13th av
Gabriel r Pure Heart r 385 13th av
Gabriel r Sacred Heart r 385 13th av
Gabriel r Sacred Wounds r 385 13th av
Gabriel r Visitation r 385 13th av
Gabriella emp St James Hospital r do

SISTER
Mary Patricia rem to E Pittsburgh Pa
Mary Patricia r 385 13th av
Mary Patrick rdhr r 594 N 7th
Mary Paula rem to Caldwell
Mary Peter r 4 Stone
Mary Philip rdhr r 550 W Market
Mary Potentia rem to Notchcliffe Md
Mary Praxedis r 334 Lyons av
Mary Providence rem to Philadelphia Pa
Mary Quintina rdhr r 334 Lyons av
Mary Rogata rem to Notchcliffe Md
Mary Rosalie rem to Philadelphia Pa
Mary Rose r 385 13th av
Mary Sabina rdhr r 366 E Kinney
Mary St Catherine r 385 13th av
Mary Sanforo rdhr r 273 Oliver
Mary Saviour superior of the Missionary Servants of the Blessed Trinity h 14 Stone
Mary Sebastin r 239 Woodside av
Mary Stella rdhr r 404 Plane
Mary Symphorosa rem to Bayonne
Mary Therese rdhr r 14 Court House pl
Mary Therese superior Sisters of Charity St Aloysius Convent h 45 Freeman
Mary Tuscano rem to Morristown
Mary Veronica r 385 13th av
Mary Vincent r 385 13th av
Mary Vinetta rdhr r 370 S 7th
Mary Wenceslaus r 334 Lyons av
Mary Zephyrina rem to Wilmington Del
Marymarda rem to NY
Matilda Mosabella rdhr r 273 Oliver
Mercedes Marie rdhr r 107 Park av
Michael r 304 High
Miriam Dolores rem to Chester Pa
Miriam R a rdhr 239 Woodside av
Mirian Gabriel rdhr r 182 Broadway
Mother Mary Immaculate Heart superior Dominican Convent Sisters of Perpetual Adoration h 385 13th av
Myra rdhr r 620 Clinton av
Olimpia rdhr r 2 Amity pl
Patricia rdhr r 2 Amity pl
Pauline rdhr r 620 Clinton av
Prisca r 304 High
Raymond r 12 Amity pl
Regina r 385 3th av
Regina Angela rdhr r 620 Clinton av
Rita Delores rdhr r 60 Clinton av
Rita DePaul rdhr r 143 Madison
Rita Geraldine rdhr r 239 Woodside av
Rita Gertrude rdhr r 550 W Market
Rita Margaret rdhr r 376 S 7th
Robert Anna rdhr r 620 Clinton av
Robert Marie rdhr r 620 Clinton av
Rosario superior St Lucy's School and St John the Baptist Convent h 2 Amity pl
Rose Alma rdhr r 45 Freeman
Rose Aloysius superior Sisters of Charity Convent 39 Bleecker h do
Rose Cecilia rdhr r 273 Oliver
Rose Certia rdhr r 226 W Market
Rose Celestine rdhr r 7 South
Rose Hedwig r 175 Broadway
Rose Edward rdhr r 226 W Market
Rose Marita rdhr r 182 Broadway
Rose Perpetua rdhr r 39 Bleecker
Rose Regis matron 35 Thomas r 7 South
Rose Veronica rdhr r 550 W Market
Rosalia rdhr r 82 Broadway
Rosalia r 143 Madison
Ruth Clare rdhr r 226 W Market
Ruth Therese rem to Westfield
St Emily rdhr r 239 Woodside av
St Mildred rdhr r 239 Woodside av
Salvatrice rdhr r 2 Amity pl
Scholastica rem to NY
Serafina D'Alessio rdhr r 273 Oliver
Silva r 304 High
Sophia r 12 Amity pl
Sylvester rdhr r 7 South
Sylvia rdhr r 39 Bleecker
Tarcisia r 2 Amity pl
Teresa Angelica r 281 S 8th
Theodora r 28 S 8th
Theresa rem to Brooklyn
Theresa Constantine rdhr r 273 Oliver
Theresa Gabriel rem to E Orange
Theresa Mercedes rdhr r 239 Woodside av
Theresa Orlando r 41 Gable
Theresa Vincent superior Our Lady of Good Counsel Convent 239 Woodside av h do
Therese Alma rdhr r 550 W Market
Therese Bernadet rdhr r 550 W Market
Therese Carine rdhr r 84 Custer av
Therese Dorothy rdhr r 39 Bleecker
Therese Eucharia rdhr r 84 Custer av
Thomas r 304 High
Venard rem to Jersey City
Vera r 304 High
Veronica rdhr r 12 Amity pl
Veronica r 4 Gable
Vincent r 2 Amity pl
Vincent rdhr r 107 Park av
Virginia Rebecca superior Our Lady of Mt Carmel Convent 273 Oliver h do
Virginia Mary rem to Ridgewood
Vita rdhr r 160 Sussex av

SISTER
William Marie rdhr r 14 Court House pl
William r 304 High
Sisters of Charity 205 Warren
of Charity 14 Court House pl
of Charity 39 Bleecker
of Charity 28 8 8th
of Charity 143 Madison
of Charity 45 Freeman
of Charity 7 South
of Charity 84 Custer av
of Charity 16-18 Hazelwood av
of Charity 558 W Market
of Charity 107 Park av
of Charity 404 Plane
of Charity of St Vincent Academy 226 W Market
of Christian Charity 160 Sussex av
of Notre Dame 28 Belmont av
of St Basil the Great 85 Baldwin
of St Benedict 79 Barbara
of St Dominic 378 S 7th
of St Aloysius rdhr Convent 504 N 7th
of St Dominic Convent 376 S 7th
of St John the Baptist 2 Amity pl
of St Joseph 620 Clinton av
Sla Filippina 273 Oliver
Slati Pasquale (Carmela) lab h 54 Webster
Slato Adele jewelrywkr r 87 Prospect
Angelo (Mae) h 447 5th
Angelo J (Lucille) emp PrulnsCo h 147 Mt Prospect av
Anthony (Dorothy) emp 143½ S Orange av r 145 do
Antoinette radiowkr r 22 Hudson
Arthur Catherine G emp PrulnsCo h at Union
Augustine (Ida A) painterwkr h 136 Emmet
Charles (Jean A) painter h 445 54 Stone
Charles C (Grace V) h 256 Ridge
Charles F (Mary M) emp PrulnsCo h at Irvington
Frank h 147 Mt Prospect av
Frank (Caroline) insulator h 73 Parker
Giuseppe (Alfonsina) h 22 Hudson
Grace radio inspwkr r 78 Bergen
James J (Betty M) h 72 Bergen
James V radio repr 201 18 h av h do
Joseph mech r 216 Garside
Joseph (Mary) mach h (D4) 18 Jay
Joseph J cpl US Army r 147 Mt Prospect av
Julian (Manuela) batterywkr Edisons h 224 Elm
Lawrence W (Florence) (Larry & Mack) 569 Broad h 24 4th
Maria wid Pasquale r 216 Garside
May T wid Frank h 77 Bloomfield av
Michael (Frances M) burner h 072A N 6th
Michael (Isabelle) h 429 S 11th
Ramon (Concetta) emp Edisons h 87 Prospect
Rocco (Violet M) musician h 6 [illegible]
Sebastino r 201 13th av
Theresa radiowkr r 22 Hudson
Vito (Rosina) shoe repr 143½ S Orange av h 145 do
Slatsma Charles (Ada) emp WPA h (2) 270 Prince
Henry (Mary A) foundrywkr h 210 Newark
Lillian wife Jesse housewkr h 106 W Kinney
Mary Mrs housewkr r 247 Livingston
Slaum Adolp O P asst supv 40 7th av h at Irvington
Slick Andrew (Antonia) ten hewkr h 677 S 18th
Frank S (Helen F) emp PrulnsCo h 723 S 19th
John A rem to Orange
John F (Anna) h 233 Ferry
Joseph J ironwkr r 233 Ferry
Joseph M (Mildred M) emp PrulnsCo h 126 Vermont av
Martin (Anna N) pants mfr rear 87 Blum h 87 do
Stanley L tailor r 37 Blum
Stephen clk 206 Adams r 233 Ferry
Slies Arthur T rem to NY
Sligrenes Madelyn L emp PrulnsCo h at Nutley
Sliklewics Alexander waiter r (3) 75 S Orange av
Slo Bertha V emp WPA r 21 200 Oliver
Joseph E grocer 894 13th av h at Bloomfield
Stanley roof 281 W Kinney h do
Sloik Helen M clk r 7 S 19th
John F boxwkr r 7 S 19th
Joseph J (Mary J) baggagewkr PRR h 713 S 18th
Joseph S (Jane T) mach h 30 Marne
Slopes rene em WPA r 25 Clayton
Paul h 2 Clayton
Slto Peter (Katherine) baker h 36 Livingston
Slit Bertha housewkr h 470 14th av
Stephen (Rose) foundrywkr h 675 Ferry
Sliter Florence clk r 250 Nye av
Harry Sarah turrier h 250 Nye av
Helen radiowkr r 250 Nye av
Minnie Mrs tel opr (725) 744 Broad h at Irvington
Slizs Ignace rem to Irvington
Sliits Walter (Dorcha) painter h 98 S Derine
Sliit Martin (Josephine K) sta fireman h 435 Walnut
Slick Slick emp 40 Dock av r do
Slells Arthur C (Catherine) sterlwkr h 126 Central av
Sliver George W (ps 304) 11 Clinton c av Bloomfield
Slocco Pasquale (Alice) r 162 N 7th
Sloiella Anna M steno TelCo r 245 Clifton av
Dominic S emp city r 600 N 6th
Edith shewoman 790 Broad r 245 Clifton av
Helen R r 245 Clifton av
James (Edith) sanitary insp 94 William h 723 N 8th
Jean L seamstress r 245 Clifton av
Lucy C wid Vito h 245 Clifton av
Marion R r 245 Clifton av
Mary wid William h 609 N 6th

H. B. SALMON CO. **Coal - Coke - Fuel Oil Masons' Materials**
—EST. 1897— TELS. HUMBOLDT 3-4700 - 3-4701 357 GRAFTON AVE., NEWARK, NEW JERSEY

SIVOLELLA
—Mary P shirtmkr r 245 Clifton av
—Nicholas W physician 59 South r 245 Clifton av
—Rocco J student r 245 Clifton av
—William [illegible]
Sivek He[illegible] mach [illegible] Fleming av
—Stanley J student r [illegible] Fleming av
Sivic Anthony [illegible] Hunterdon
—Charles [illegible]
—Edward A [illegible]
—Frederick [illegible] Hunterdon
Siwa Ward [illegible] Morris av
—Ward [illegible] 235 S 6th
S[illegible] Park pl
S[illegible] N 5th
S[illegible] 67 High b [illegible]
[illegible]
Slade Charles M [illegible] Raymond blvd
[illegible]
[illegible]
[illegible]
[illegible]
S[illegible] Belmont av
[illegible] Belmont av
[illegible] Belmont av
[illegible] Joseph
[illegible]
[illegible] Joseph
[illegible]
[illegible] Joseph
[illegible] Chadwick av
[illegible] N 6th
[illegible] Wainwright
[illegible]
[illegible] Prulns[illegible] Elizabeth
[illegible] 5 Mar[illegible]
[illegible] 30
[illegible]
[illegible] Georgina M D [illegible] rem to New Brunswick
[illegible]bolt Louis (Rose) slsman h 691 S 19th
[illegible] John (Mary) drop forger h 150½ Jackson
—John S hatter r 150½ Jackson
—M[illegible] r 150½ Jackson
[illegible] Alexander [illegible] Belmont av r 29 Long
[illegible]
[illegible] Longworth
[illegible] George Trust pres Edward Leary sec-treas
[illegible] Montgomery
[illegible] E Kinney
[illegible] E Kinney
[illegible] Watson av r do
[illegible] h 70 Palm
[illegible] Mich
[illegible] Agnes M (Peter Bar[illegible]) Watson av h 80
[illegible]
[illegible] emp Westinghouse r 70 Palm
Sk[illegible] Arthur S (Alice M) purchasing agt 351 6th av b
[illegible]
—B[illegible] A married Charles Dispenza rem to Bloomfield
Skeen George C mgr PrulnsCo h at Maplewood
Skeever John B conf 320 16th av h at Irvington
Skeffington James J lwyr (1203) 744 Broad h at S Orange
—Marguerite steno (517) 850 Broad h at Carteret
Skelan John J (Margaret E) fitter PSE&GCo h 300 S 19th
—William mach r 824 Delavan av
Skeninger Catherine V emp PrulnsCo h at Laurence Harbor
—Charles F (Florence B) route slsman h 470 14th av
—Frank J rem to Laurence Harbor
—Margaret E wid John H rem to Laurence Harbor
Sker[illegible] James D (Julia H) die caster and photographer 5[illegible] Springfield av and 60 Chadwick av h do
—Julia H Mrs furn rms 60 Chadwick av r do
Skellinger Charles carp r 32A Clay
Skelly Anna G mach opr r 78 Lang
—Harry J r 404 Washington
—Helen E wid Michael h 78 Lang
—John S (Ethel G) ins agt PrulnsCo h at Westfield
—John W chauf r 78 Lang
—Joseph A (Lillian C) assembler h 203 Chadwick av
—Joseph J (Stella V) trucking 60 Vincent h do
—Josephine wid James h 404 Washington
—Margaret C r 30[illegible] 5[illegible]
—Marie married Leo Duff rem to E Orange
—Michael L h 300 5th
—Robert E (Marie C) chauf city h 43 Darcy
—T Anthony emp US Govt r 434 Roseville av
—Theresa r 29 Speedway av
—Theresa M r 404 Washington
Skelton Dewey (Irene G) painter h 150 Brookdale av
—Gerald M (Barbara) rem to Montclair
—James P [illegible] r [illegible] Jelliff av
—John G (Almira P) h 234 Summer av
—John W [illegible] US Army r 237 Jelliff av
—Walter V r [illegible] 76 Broad
Skem John [illegible] 91 S [illegible]
Skema Joseph (Paulina) mach PRR h [illegible] Ridgewood av
Skempczynski Anthony F (Patricia) [illegible] 54 82 Pulaski
Skender Margaret r k 889 Broad [illegible] Madison av
Skenes Booker emp WPA r 125 Waverly av
Skepka Ignatz (Prudential Mattress Co) 56 Kent r 1nq do
Skerbe William jewelrywkr r 730 S 17th
Skerlo Mathias (Agnes A) shipper h 81½ Wakeman av
Skey Edward r 33 Lawrence
Skiba [illegible] 43[illegible] S 15th
—John (Anna) [illegible] h 104 Avon av
—John T [illegible] r 104 Avon av
—Joseph (R[illegible]) h 43[illegible] S 15th
—Leon [illegible] r 43[illegible] S 15th
—Louis [illegible] 4 Avon av
—M[illegible] S 15th
Skibbe Charles J (Edna V) upholsterer h 235 16th av
Skibiak Anna R radio tubewkr r 360 Morris av
—John papermkr r 360 Morris av
—M[illegible] h 360 Morris av
Skibicki [illegible] J (Charlotte C) [illegible] r 33 Wa[illegible]
Skibinski Anna wid Frank h 66 Vincent
—Raymond [illegible] Vincent
Skib[illegible] George J (Sophie M) assembler h 267 Mc W[illegible]
Skidmore Achelle P (Jeannette M) policeman h 328 Florence av
—Alfred (Rose) baker h 35 Homestead pk
—[illegible] Newton
—Dorothy A clk 300 Broadway h at Rutherford
—Edward [illegible] h 2[illegible]
—Edward freight handler LVRR [illegible] Homestead pk
—Ha[illegible] 31 Irving
—Elizabeth wid George r [illegible] 13[illegible] S 13th
—Harold [illegible] mchpr Essex Foundry r 70 Na[illegible]
—Henry A [illegible] chauf h [illegible] Mt Prospect av
—James [illegible]
—Jane emp PrulnsCo h at H[illegible]ville
—John [illegible] 47[illegible] Belmont av
—Rose A [illegible] 53 Market [illegible] Homestead pk
—Russell H (Marjorie M) [illegible] mgr NY h 165 S 9th
—Russel L [illegible] Montclair av
—Ruth nurse N [illegible] Hospital [illegible]
—Thomas H (T Irene) [illegible] h 418 Summer av
—Wilbur B (Regina) [illegible] 472 Belmont av
—William F [illegible] Allwood [illegible] 115 Montclair av
—William F (Hazel V) emp 839 Summer av h 115 Montclair av
Skiffington Francis A (Margaret M) chauf h 66 Elliott
—George B mgr Allied Building Credits Inc Marsh Port Newark h at Jersey City
Skikos Charles M (Valeria B) checker h 94 Jackson
—Stella wid Charles r 125 Ridgewood av
Skiles John D (Edith V D) rem to Bloomfield
Skill Anna cook 584 Clinton av r 1nq do
—Nicholas (Anna) h 5[illegible] Bergen
Skillen James r k Grange r 172 Washington
Skillin J Harold tchr manual training public schools 31 Green h at Springfield
—John E (L[illegible] M) passenger rep 10 Commerce h at Rahway
Skillman Alda Mrs cook 285 Roseville av r do
—Anna wid William F h 252 Camden
—Eugenia matron r 531 Irvington av
—J Earl dentist [illegible] 80[illegible] Broad h at Montclair
—John M emp [illegible] 1060 Broad h at E Orange
—Nettie M housewkr h 3[illegible] Central av
—Ollie M wid Alfred V h (3B) 305 Osborne ter
—Roy carp r 77 Park
Skinder Aaron publisher New Jersey Law Journal and (New Jersey Lawyers Service) 24 Edison pl h at Hillside
Skinner Ada E wid Mark H furn rms 20 Court h do
—Alfred P (Eliza J) h 74 Newark
—Bertram A (Pauline A) hand laundry 232 12th av h 410 13th av
—Bertram L laundrywkr r 410 13th av
—Cur[illegible] W mchpr N Water Dept r 150 Chadwick av
—Dewitt C mach r 20 Court
—Dorothea office sec [illegible] W Kinney r do
—Ela wid Robert r 175 Spruce
—Florence wid Howard furn rms 172 Plane h do
—Florence A radiowkr r 33 Saybrook pl
—Frank H (Grace I) mach r 20 Court
—Frankie A Mrs mgr 675 Broad r 67 Avon av
—Hattie laundrywkr r 60 Waverly av
—Hattie wid Joseph housewkr r 131 Charlton
—Herman A (Ola) porter h 15 Montgomery
—James J laundrywkr r 410 13th av
—Jessie (Russell) h 30[illegible] 15th av
—Leo V (Elsie A) h [illegible] 76 Kearny
—LeRoy (Caroline J) rem to Toledo O
—Lucille M emp PrulnsCo h at Belleville
—May E wid Frank C h 150 Chadwick av
—Morris P lwyr (2100) 744 Broad r 52 Park pl
—Pauline M stmpwkr Westinghouse r 410 13th av
—Robert B pres New Jersey Laundry Owners Assn (3d fl) 1050 Broad and pres Crescent Laundry Service Inc 387 [illegible] h at Jersey City
—Walter emp PSE&GCo r 38 James
—Walter J see Northern Manufacturing Co 31 Spring h at Belleville
—William E (Christine) (Refrigeration Supplies Distributors) 63 Garden h 164 McWhorter
—William W (Elsie M) clk 300 Broadway h at Millburn
Skipit Genevieve J steno 31 Clinton r 134 Seymour av
—Marion T bkkpr 254 W Bigelow r 134 Seymour av
—Paul (Agnes A) emp city h 134 Seymour av
Skipper Albert (Catherine) r 110 Wickliffe
—Edward r 7 Rankin
—General (Hassie) longshoreman h 7 Rankin
—Gus A r 7 Rankin
—Louise S r 103 Lake
Skiptunis Leo leatherwkr r 67 Warwick
SKIPTUNIS
—Veronica D seamstress [illegible] Warwick
Skipworth Cornelius (Lucile) h [illegible] 93 Burnet
—Eleanor housewkr [illegible] Prince
—John (Bessie) emp city h 41 Monmouth
—Mildred Mrs h 31 Boyd
—Thomas (Mary) emp [illegible] 22 Broome
Skirman Joseph W (Mary E) tailor h 30[illegible] Springfield av
Skiro Eugene J court [illegible] 23 Market [illegible] 10th
—Mary wid John h 164 S 20th
—Michael clk r 164 S 20th
Skirven George H (Dorothy C) slsman 500 Broad h at Bloomfield
Skislak Helen A Mrs waitress PSE&GCo r 431 [illegible]
—John P (Helen A) route slsman h 431 S [illegible]
Skistaitis Walter E (Ala[illegible]) (Skistaitis & [illegible]) [illegible] Ferry h [illegible]
—Walter Jr student [illegible]
—& Mikola (Walter [illegible] and Joseph [illegible]) [illegible] 69 Ferry
Skivington Edward H (Ella M) mech [illegible]
—Frederick r 52 Orleans
Skivinski Tecla Mrs laundrywkr [illegible]
Sklar Abe (Sklar Bros) 30[illegible] Frelinghuysen av [illegible] Wainwright
—Adolph (Jennie) [illegible] S [illegible]
—Bros (Abe and Philip) [illegible] 309 Frelinghuysen av
—George (Charlotte) [illegible] 29 Schofield
—George T (Laura) [illegible] Prince av
—Harriet Mrs steno Beth Israel Hospital [illegible] Milford av
—Herman N (Frances) [illegible] Huntington ter
—Jack (Anna) [illegible] Hawthorne av h 123 [illegible]
—Jerome (Harriet) emp 214 Livingston h 181 Milford av
—Jerome M emp 72 Belmont av r [illegible] Huntington
—Julius mach r [illegible] Waverly
—Kate steno [illegible]
—Louis (Ida) [illegible] Waverly av
—Louis (Ida) carp [illegible]
—Max (Ann) [illegible] Kiddie Shoppe [illegible] Clinton av h 42 [illegible]
—Morris W (Fannie) [illegible] Market [illegible] Beth Boyden av
—Norman J tobacconist [illegible] S 7th
—Philip (Clara) (Sklar Bros) 309 Frelinghuysen av [illegible] 94 Schley
—Sarah emp PrulnsCo r 1[illegible] Lehigh av
—Sidney student [illegible]
—Vera wid Harry r 3[illegible]
Sklarey Harry A (M[illegible]) [illegible] (209) 920 Broad [illegible] 403 Sherman av
—Louis (Th[illegible]) [illegible] House h 3[illegible]
Sklarovitz Morris [illegible] 30 Badger av
Sklary David (Florence) [illegible] 30 Badger av
Sklarz Leo [illegible] pres [illegible] & Pigment Co [illegible] h at Maplewood
Sklaw Coleman clk Orange r (10) 393 Belmont av
—Herbert slsman [illegible] 393 Belmont av
—Ida wid Harry h [illegible] Belmont av
—Jacob (Hilda) [illegible]
—Morris (Fannie) New York & Interstate [illegible] Labor Union (428) [illegible] Commerce [illegible] Johnson av
—Selma steno r (10) 393 Belmont av
Skledar Agnes Mrs emp 83 18th av r 384 Fairmount av
—Ivan (Agnes) polisher and tavern 83 18th av [illegible] Fairmount av
Sklar Florence L emp PrulnsCo h at Linden
Sklon Ida wid Rubin [illegible] Clinton av
—Ruth slswoman 567 Broad [illegible]
—Walter (Ida J) [illegible]
Skocypiec Paul (Mary) mach h rear 47 Brunswick
Skocznek John (Mary) blksmith h 8 Hunterdon
Skoczylas Anna pocketbookwkr r 33 Ridgewood av
—John (Mary) tailor h 33 Ridgewood av
—John B (Josephine) paint mkr h 313 Bergen
Skoczynski Stanley J [illegible]
—Walter (Helen) grocer 287 Sherman av h [illegible]
Skoglund Gustaf F (Anna C) mach h 359 S [illegible]
Skokan John B asst examiner FlasCo [illegible] Irvington
Skolar Anna radio [illegible] Row
—Nicholas (Sophie) [illegible] Rosary h [illegible]
Skold Margaret [illegible] h at S[illegible]
Skoler Arthur K (Miriam S) [illegible] Seville
Skolnick Abraham (Jennie) grocer 140 Chadwick av [illegible]
—Albert C asst mgr 170 Springfield av h [illegible]
—Bernard (Mildred) agt MetLifeInsCo h 10[illegible] borne ter
—Charles (Kay) crane opr h [illegible] S 18th
—David tchr 357 High h at Glen Ridge
—Irving (Bunny) mgr 418 Springfield av h [illegible] smith av
—Irving (Lillian) [illegible] h [illegible] Hillside av
—Leon r 1080½ Broad
—Leonard J (Rose) tchr manual training public schools h 17 Baldwin
—Lou [illegible]
—Pearl wid Abraham r [illegible] W Bigelow
Skolnik Bennett [illegible] Pedlike av
—David in US Army r 1[illegible]
—Eleanor A office sec [illegible] 20 Clinton [illegible] Lyons av
—Fannie clk LB&Co h 143 Pedlike av

ectric "ROTO-ROOTER" Original SEWER and DRAIN PIPE REAMER
SEWER CLEANING SERVICE
COAST SERVICE

[illegible] r 19 Schuyler av
[illegible] 89 Market r 148 Peshine av
[illegible] ment 470 Hawthorne av h (4) 535
[illegible]
[illegible] mistress h (2) 242 Lyons av
[illegible] Elizabeth h 148 Peshine av
[illegible] pher r (2) 242 Lyons av
[illegible] 18th av
[illegible] bewkr r 800 Bergen
[illegible] elsowkr h 300 Bergen
[illegible] married John Sitek rem to E Orange
[illegible] Harry (Ida) emp 449 Central av h 301 Clinton
[illegible] musician h 122 Shepherd av
[illegible] Lyons av h do
[illegible] Clinton pl h 301 do
[illegible] Lincoln pk
[illegible] Kathryn av r 301 Clinton pl
[illegible] (Bessie) emp WPA h (1) 535 S
[illegible] h 64 Watson av
[illegible]
[illegible] Pierce r (1) 536 S 14th
[illegible] h goods 64 Watson av r do
[illegible] assor 43 Elm rd h do
[illegible] Emma J jeweler 112 Halsey
[illegible]
[illegible] Mabel 18 Hawkins r 170 Johnson av
[illegible] Long Valley r 170 Johnson av
[illegible] (Catherine M) packer h 47 Prov
[illegible]
[illegible] S (Christina C) pipefitter h 45 Schuh
[illegible] Joseph investigator 1010) 31 Clinton r 100
[illegible]
[illegible] r 109 Elizabeth av
[illegible] Stephen 109 Elizabeth av
[illegible] Elizabeth av
[illegible] Walter h (44) 81 W Market
[illegible] (Lena K) casting chipper h 26 Wilson av
[illegible] bewkr r 26 Wilson av
[illegible] 26 Wilson av
[illegible] Leiger r (307) 335 Osborne
[illegible] married Richard Greenberg
[illegible] NY h (307) 335 Osborne ter
[illegible] emp PrulinsCo h at Elizabeth
[illegible] Shapley av r do
[illegible] meat 150 Stuyvesant av h at
[illegible]
[illegible] Market r (1) 451 Hawthorne
[illegible] Bertram foreman Harrison h 457
[illegible]
[illegible] (Clover) h 5 Clover
[illegible] 5 Clover
[illegible] Read r do
[illegible] janitor h 542 S 20th
[illegible] Clinton r 1. Read
[illegible]
[illegible] 20 ister av h 11 Read
[illegible] Mulberry
[illegible] r 5 Clover
[illegible] emp Royal Packing Co r 93 Houston
[illegible] RAC 93 Houston
[illegible] Packing Co r 93 Houston
[illegible] 93 Houston
[illegible] Houston
[illegible]
[illegible] PrulinsCo h at Roselle
[illegible] bewkr r 373 E Kinney
[illegible] E Kinney
[illegible] 373 E Kinney
[illegible] 373 E Kinney
[illegible] Kinney
Mary chauf h 373 E Kinney
[illegible] Emily K restwkr r 80 Pulaski
[illegible]
[illegible] Rose (Marcyanna) janitor mech h 293
[illegible]
[illegible] 208 NYas
[illegible] mach r 81 VanBuren
[illegible] Adam (Tillie) h 68 Mott
[illegible] S (Mary) chauf r 68 Mott
[illegible] Frank J Elizabeth M) h 121 Maple
[illegible] emp 19. Ave L r 87 do
[illegible] 5 Ave L h 87 do
[illegible] bewkr r 83 McWhorter
[illegible] molder h 83 McWhorter
[illegible] McWhorter
[illegible] Harrison r 357 Walnut
[illegible] 357 Walnut
[illegible] 357 Walnut
[illegible] mgr WElecCo h 336 Oliver
[illegible] r 357 Walnut
[illegible] 104½ Charlton
[illegible] (Caroline) h 40½ Charlton
[illegible] Julius chemicalwkr h 40 Clover
[illegible] Charles J (Florence R) chauf h 177 Peshine av
[illegible] emp WE Corp r 90 Court
[illegible] Christine V) (Metro Printing Ser-
[illegible] 207 Market h 90 Littleton av
[illegible] Edward T emp CelCorp r 290 NYas
[illegible] bewkr r 290 NYas
[illegible] married Stanley Krock rem to Elizabeth
[illegible] (Agnes) molder h 290 NYas
[illegible] at John) emp WElecCo r 70 Marion

Skubik Irene O clk LB&Co r 1 4 Peshine av
Julius P Anna E welder h 116 Peshine av
Rudolph J (Olga E) mach h 116 Peshine av
Susie wid Julius h 114 Peshine av
Walter emp WElecCo r 114 Peshine av
Skubinsky Anthony r 34 Centre
Frank J r 10 Atlantic
James J r Atlantic
John T pipefitter r 9 Atlantic
Skurge Edward A mach r 68 Fairmount av
Elizabeth E wid Matthew h 68 Fairmount av
Skuja Daniel (Tillie) polisher h 488 Broadway
Skula Mary emp PrulinsCo r 22 Ivy
Skulla John r 28 Oxford
Paul Minnie mach h 28 Oxford
Skupien Frank sashmkr h (307) 535 Hawthorne av
Joseph S upholstery h 7 223 18th av
Skupin George (Anna) upholsterer h 15 Wolcott ter
Meyer (Helen) tailor h 647 S 12th
Skuratofsky Emanuel chauf r 128 Schley
Harriet r 268 Pomona av
Harry chauf r 128 Schley
Harry (Rebecca) h 98 Aldine
Henry (Pauline) builder 283 Pomona av h do
Jacob (Sue V, slumon h (101) 309 Hunterdon
Rose clk 550 3d r 283 Pomona av
Ruth bkkpr Harrison r 98 Aldine
Samuel (Bessie) foreman 2 Mott h 128 Schley
Samuel (Gertrude) chauf h 183 Barclay
Sarah r 98 Aldine
Skuraton Jacob P (Anna grocer 408 Aldine h do
—Philip J (Lillian N) mgr Rubin Drug Co Inc 392
Chancellor av h 247 Wainwright
Skursky Anna wid Joseph r 280 S Orange av
George shoemkr r 5 West
Skurlis Eddie r 51 Abinger pl
Joseph mach r 51 Abinger pl
Joseph Margaret r 51 Abinger pl
Margaret clk r 51 Abinger pl
Skuta Michael painter r 851 S 18th
Skurupacki Adam J (Mary) carp h (6) 289 Adams
Skurowski Charles emp CRR r 1.0 Jackson
Skursky Rose wid Joseph h 40 Fleming av
Stanley r 40 Fleming av
William J (Adele E) mach h 32 Fleming av
Skurzenska Anthony (Elizabeth) polisher h 227 Brick
Skvarnik Katherine wid Paul r 8) 308 Waverly av
Skwarek Anthony rubberwkr r 444 Bergen
John rubberwkr h 444 Bergen
Walter Stella h rubberwkr r 358 181 av
Skwersky Joseph Stella physician 176 Hawthorne av
do
Skwierut Adele L milliner bewkr r 409 Lafayette
Bert married Edward Tued rem to Irvington
Caroline jewelrywkr r 87 Gotthart
Edward minister 87 Gotthart
Joseph cigarmkr r 409 Lafayette
Henry 87 Gotthart
Jacob (Caroline) brokerywkr h 87 Gotthart
Joseph G (Frank M) drill press opr h 136 South
Julia radio tubewkr r 409 Lafayette
Louis J (Caroline) emp Estonia h 70 Elm rd
Sophie wid Joseph housewkr h 409 Lafayette
Stanley J machs operator r 87 Gotthart
Stanley W in U S Army r 70 Elm rd
Sky Louis (Ida) rabbi h 627 S 17th
Way Diner Inc Andreanus VanLeiden pres 148 Raymond blvd
Skylos Dorothy housewkr r 28 Beach
Mae housekpr r 3.5 N 10th
Mary wid John r 7 Longworth
Skyta Eugene S clk 247 Springfield av r (4) 144 do
Stephen (Rose) invest 147 Springfield av h (4) 144 do
Skyway Restaurant (Harry Bennett and William Paskowitz) Haynes av n Port
Slabey Emily A emp PrulinsCo h at Hillside
Slabinski Edward C Gertrude T) meat cutter h 459 S 10 st
Slaikowski Boleslaw cementwkr r 103 Avon av
Henrietta C (Mary P) mach opr CelCorp h 103 Avon av
Teofil J Zuzanna molder h 63 Avon av
Walter (Rut in U S Army r 63 Avon av
Slack Anna D wid Charles A r 78½ Berne
Arthur H Jr (Virginia S) ins (9.1) 1180 Raymond blvd at Bloomfield
Charles P emp PrulinsCo h at Bloomfield
Dennis (Bessie) mach opr h 530 Orange
—Kate C wid Andrew L r 103 Bruen
—Minnie wid Alonzo r 48 Mercer
Slacker William r 423 High
Sluczek Andrew J Sophie emp The Sherwin-Williams Co h 21 Freeman
Antonina wid Anthony h 82 Houston
Slade Benjamin treas Slade Bros Inc 278 Bergen h at Irvington
Bros Inc Harry Slade pres Jerome Alper sec Benjamin Slade treas poultry 278 Bergen
—E Bruce emp PrulinsCo r 14 J 40 Roseville av
Eleanor nurse (12) 32 Beecker r do
Ernest B elec mfr Elizabeth h 41 46 Roseville av
Harry pres Slade Bros Inc 278 Bergen h at Irvington
Jesse L student r 94 Union
John S (Frances M) power press opr h (8C) 101 Broad
Joseph H Rev (Theresa C) pastor St James African Methodist Episcopal Church h 94 Union
—Joseph R Jr r 94 Union

SLADE
—Lillie emp (5) 147 W Bigelow r do
—Max (Yetta) carp h (105) 79 Tillinghast
Minnie E wid Vignon housewkr h 240 Prince
Vernon (Vera) foundrywkr h 57 Orchard
William chauf r 537 Market
William A (Ellen L) porter h 243 Warren
Sladek Joseph (Mary) mason h 2 D Florence av
Mary A clk NY r 219 Florence av
Slader Allie B Mrs r 142 Shaw av
—Donald D (Lillian C) roofer h 142 Shaw av
Slafley Exley (Henrietta) h (1) 89 Prince
Slagle George r 76 Green
Slaher Mabel V emp PrulinsCo h at Lyndhurst
Slaight Frank W (Ella M) (Dieterle & Slaight) 97 Ann h at Verona
Fred A (Euphemia H) h 69 Stuyvesant av
Lena emp 201 Lyons av h at Irvington
—Mae P sec Lewis Roberts Inc 72 Union r 59 Stuyvesant av
—Marie S mach opr h 800 Hunterdon
Slaiwienski Gustave bottler r 537 Market
—Pauline D r 537 Market
Stanley (Lottie) foundrywkr h 537 Market
Thomas r 537 Market
Slaley Mary hairdresser Maplewood r 58 Brookdale av
Slamar Frank student r 100 Ingraham pl
Frank G (Tessie) mach h 100 Ingraham pl
Irene clk 118 Astor r 100 Ingraham pl
Tessie Mrs supt 100 Ingraham pl r do
Slamowitz Gussie wid Isadore h 479 Hunterdon
Joseph shopwkr r 479 Hunterdon
Samuel Mollie) chauf h 10) 207 Hawthorne av
Slanloff George (Lillian) paper hanger h 409 Hawthorne av
Slanika Anna wid Agnarious h 532 Bergen
John B Emma) brewerywkr r 433 S 19th
Joseph F r 532 Bergen
William J novelrywkr r 532 Bergen
Slansky Abraham (Sadie) meat 7 Spruce h (33 738 High
Benjamin (Lena) grocer 470 Hawthorne av h 3 Dewey
Slapin Anna wid Israel rem to Cleveland Ohio
Benjamin (Ruth O) steno (38) PO Bldg h 4C) 7 N 12th
Ruth Mrs bkkpr (302 20 Clinton r (4C) 7 N 12th
Sadie rem to Cleveland Ohio
Slappy Bernard (Mozella emp PRR h 2 Mercer
Slade George J Edna S detect sgt h 259 Eastern pky
Hill Milk & Cream Co Inc Aaron J Rubenfeld pres Nathan Wedeen v pres Donald Pembleton sec treas (512) 1 160 Broad
Paul J emp PrulinsCo h at W Orange
and Tile Roofers Local No 5 704 S 14th sec Sadight
Slaton Floyd J A (Lucille) emp WPA 599 Orange
Jesse N (Beatrice C) clk PO h (B2 32 Barclay
Martin C r 403A New
Nannie B wid William L h 403A New
William V (Marion A) emp WPA h 29 Boyd
Slauer Albert H pres-treas Slater's Inc 9 Hill h at Paterson
Albert H chauf r 94 Sylvan av
Anna V Mrs clk NY h 158 Lincoln av
Augusta Mrs r 357 Washington
Augustus A acct FlinCo 10 Park pl h at Montclair
Bernard H pres Manhattan Screw Co Inc 91 Edison pl h at NY
Charlotte Sarah L asst v pres The Howard Savings Inc director 204 Broad h at Maplewood
Ed H E Mrs emp PrulinsCo r 27 Kane
Edward see Slater's Inc h 1 E h at Paterson
Edward J sec Essex Trades Council and business agt (D 5) 207 Mercer h at Irvington
Emma wid Robert B h 15 West
Fannie wid John J housewkr r 78 Elm
Frank (Helen) chauf h 94 Sylvan av
Frank jr mach r 94 Sylvan av
Frederick G (Ed in N) shipyardwkr h 27 Elliott
Hazel B Mrs clk treas dept PSE&GCo r 235 Mt Prospect av
Herman E clk PO Fredericksburg h at Hillside
Jack v pres Slater's Inc h Paterson
Jay H musician 5153 Academy h at E Orange
John housewkr 2 Court
John laundry foreman 27 S 9th h at Colonia
John Frieda A mason h 48 T ingham
John S (Margaret M) h 22 Warren
John W (Anna) chauf h 85 Fairmount av
John W (Wilhelmina) h 78 Elm
Louis (Mina) rem to Irvington
Margaret E clk MB InsCo r 317 Montclair av
Mark Maud R disc opr NY h M2) 25 Van Velsor pl
Martin wid William H h 35 Prince
Max Sarah D) slumon 1 Conklin av
Muriel R r 156 Lincoln av
Nathan h 57 Beecker
Olivia 7 Bruce
Paul chauf (30) 7 Hillside av
Paul Lillie A baker 585 Hunterdon
Wilbur E sec N L) emp PrulinsCo h at Orange
William C (Theresa M) mech 81 Prospect
William L (Hazel B) elec Westinghouse r 235 Mt Prospect av
Slater's Inc Albert H Slater pres-treas Edward Slater sec-treas 9 Hill
Slatin Benjamin tchr Elizabeth r 179 Peshine av
Goldie wid Solomon r 62 Summit av

ROOFING-SHEET METAL-SKYLIGHTS-FIRE DOORS

M. H. DONOVAN & CO. Bigelow 8-1800 361-367 JELLIFF AVE. NEWARK N.J.

SLATIN
Harry (Pauline F) asst [illegible] 201 330 Leslie
Jacob (Sophie) h [illegible]
Joseph J (Fannie) spotter h 378 Linden
Louis (Maxine) sisman r 234 Mulberry h [illegible] Pet[illegible]
Rose emp city r 45 Broad
Samuel A (Ed) h mach h [illegible] Pe[illegible]
Slatkowitz Adam (Annie) baker h 5[illegible]
Stanley in U S Army r [illegible] 75 [illegible]
Slaty Max A Mr h 413 S 18th
Slazinick Abraham mach opr r 598 S 13th
[illegible] Bro[illegible] W [illegible]
[illegible] 193 Miller h at Hawthorne
[illegible] (Sophie) mach opr h 588 S [illegible]
[illegible]
Mil[illegible]
Sabine [illegible] Wa[illegible]
Sam[illegible] 45 [illegible]
Sl[illegible] Mrs milliner 2[illegible] Clarke [illegible]
[illegible]
Slaughter Agnes [illegible]
[illegible] 10 Bigelow
[illegible] Mr pres [illegible] S Orange
[illegible] Mr [illegible] B [illegible]
[illegible] Sup[illegible]
[illegible] Sup[illegible]
[illegible] Hales
[illegible] (Elizabeth) mach 35 Liberty h at Morris
[illegible]
William H [illegible]
Sl[illegible] Andre[illegible] [illegible]
[illegible]
Harry R Suzanne [illegible]
[illegible] W A [illegible] Bro[illegible]
[illegible] F Mary lab h [illegible]
Rob R Alice M [illegible] Broad h at Spring
Thomas E (Mary E) copperwkr h [illegible]
Thomas [illegible] Bloomfield
Wi[illegible] Theory L [illegible] 143 [illegible] Norfolk
Slaupas Michael J ((Adele) lab h 4 Myrtle av
Slavik Emil (Antonio Beauty Shop) 2d fl 643 Broad h at Clifton
Slavin Barnett (Rebecca) book binder h (2) 450 Belmont av
—Celia wid Hazadie r (41) 73[illegible] High
Charles (Carrie) pres-treas Irving on [illegible] Osborne ter
[illegible] (Mae R) meat 212 Ridgewood av h 204 do
Charles (Mary) elev opr h 184 N [illegible]
Fannie wid Isaac corsetiere 4[illegible] Hawthorne av h (31) 144 Clinton pl
Florence L Mrs [illegible] 48 Commerce r (6F) [illegible] av
George F r 207 Osborne ter
Harry (Anna) corsetiere 308 Hawthorne av h (6) 2 Wolcott ter
Harry A (Anna L) rem to Kearny
—Harry A Jr rem to Kearny
Helen C clk H&Co r 2[illegible] Eastern pk
Irving Esq B [illegible] 267 Fo[illegible]
Jacob [illegible] Florence [illegible] and office mgr 46 Frelinghuysen av h 6E 2 Custer av
Margaret A emp Prudential h at Kearny
Margaret M compositor emp Elizabeth r 230 Eastern pky
—Marvin Helen) clk 382 Washington h [illegible] Summer av
Michael h 323 S 11th
Paul physician (802) 31 Lincoln pk h (4) 730 High
- Richard F chauf h 230 Eastern pky
—Samuel Ethel [illegible] 48 Parker h 267 Osborne ter
Slavinsky Julius V (Helen M) laundrywkr r 314 Elm
Slavitt Alexander M (Anne) sisman 38 Brunford pl h 106 Eastern pky
-Arthur Birdie) lwyr (Slavitt & Slavitt) (908) 17 Academy h at Maplewood
-Frank Irene) h 6F) 2 Custer av
—Frank H pres Hebrew Free Loan Assn 27 Howard r (6F) 2 Custer av
-Gertrude Mrs bkkpr 220 Miller h at Irvington
-Jacob lwyr (Slavitt & Slavitt) (908) 17 Academy r 6F) 2 Custer av

SLAVITT
Philip Rich pres New Jersey Credit Adjustment Bureau 34 Park pl and office mgr 805 Broad h (B2) 37[illegible] Belmont av
Rose asst supr PrudentialCo h at E Orange
& Slavitt (Jacob and Arthur Slavitt) lwyrs (908) 17 Academy
Slavonsky Frederick J Matilda H auto painter h 122 Rose ter
Slawkowski Benjamin (Josephine) emp WEleeCo h 250 Vanburen
Rose wid Adam r 2[illegible] Vanburen
Slawsky David Bessie [illegible] 3 Hillside pl
[illegible] Broad r 73 Hillside
Max Be[illegible] chauf LB&Co h 3 [illegible] Inside pl
Slawsk[illegible] mach [illegible] r 48 Lodi
Henry Sophie [illegible] 4 Ferry h 148 Frank
Sl[illegible] mach [illegible] r 1 Rose
Slaw[illegible] wid Adolph G pocketbookmkr r [illegible] Washington
Slawsk Albert r 14 Pulaski
Adam M clk 95 Archhurst r 149 Chambers
Stanley baker r 1 U Pulaski
William (Vilma A) welder h [illegible] Chambers
Slawson Wa d W [illegible] [illegible] emp (3500) 920 Broad h 30[illegible] 311 Mt Prospect av
Slawta Anna [illegible] r [illegible]
Mary wid Paul 40 Bergen
[illegible] Bergen
Slazinck (Charles M) window cleaner h 54 Beacon
Walter (Elsie) buttonwkr h (101) 80 Charlton
Slaymaker Samuel L (Cynthia A) supr 88 Broadway h 145 Brookdale av
Samuel N (Minnie) guard Westinghouse h 7[illegible] N 13th
Slayton [illegible] (Elsie) mech r 396 Washington
Sl[illegible] Edward [illegible] wid Walter lampwkr r 3[illegible] S 9th
Sleeka[illegible] John [illegible] K National Newark & Essex Banking Co 734 Broad h at Kearny
Sleddon Barbara dietitian Babies Hospital r do
Sledge Henry lab r 260 Broome
Sleep-Rite Corp [illegible] Bratten pres Mrs Minnie Bratten [illegible] Irwin Bratten sec-treas mattress mfrs 74 [illegible]
Sleeper Edward A (Nora B) h [illegible] S 1[illegible]
Janice M emp PrudentialCo 71 S [illegible]
Lloyd A mgr 35 VanBuren h at Nutley
Robert B Lee) grocer 40 Norwood h do
Sleeptimaster Products Co (Nathan Gennet) bedding mfrs 504 Frelinghuysen av
Sleight Earl mech r 12 Emerson pl
Edith M Mrs h (4[illegible] 98 Broad
John C steelwkr r 402, 1082 Broad
Muriel Mrs conf 113 Broad h at Bloomfield
Slein Bessie Mr [illegible] Harding av
Sleth Joseph A [illegible] r 39 Wilson av
Mary J wid Charles [illegible] W [illegible] av
[illegible] M Sally) [illegible] 6 Grand
William emp WPA r 788 S 18th
SlenderForm Frocks Co Inc Raphael Vom pres Mrs Jessie Vom treas 127 Broad
Slenis Joseph Vera F) tavern 214 Mulberry and furn rms S Columbia h 88 Walnut
Vera F Mrs furn rms 88 Walnut r do
Sletteck Marie V seamstress r 8[illegible] W [illegible]
Sleptowitsky Edward A (Adele M) mach opr h 404 S [illegible]
Tytus (Julia) watchman r 37 Norman rd
Sleziek Martin baker r 403 Morris av
Sleziske Victor J (Ida M) (Broad Sign Shop) 362 Broad h 360 do
Slezak Edward M awningwkr r 406 Hunterdon
John J (Katherine) glass blower h 406 Hunterdon
Stella A r 406 Hunterdon
Slick Beatrice lampwkr r 102 4th av
Robert M Margaret V) state rep Massillon Ohio h (AS) 68 Montclair av
Slick-Shine Co Inc The Jacob Mandel pres Louis Mandel sec treas polish mfrs 178 VanBuren
Sleith Anna M Mrs housewkr r 23 11th av
Slifer Harry Harriett) letter carrier h 61 Bragaw av
Helen L bkkpr 655 High r 9 Clayton
Herman Rose) (Slifer Typewriter Co) 655 High h at Irvington
Martin letter carrier r 9 Clayton
-Max (Winifred) pres Madison Tavern Inc 628 S 14th h 826 do
Samuel (Rose) h 9 Clayton
Sidney typewriter mech 655 High r 9 Clayton
Typewriter Co (Herman Slifer) 655 High
Sligh Benjamin (Anna E) h 405 5th
Slifer Agatha C Mrs cashier 145 Market r (405) 375 Clifton av
Charles r 64 Orange
Eleanor M emp PrudentialCo h at Jersey City
H S care alter 107 Halsey h at Newton
John J (Agatha C) sisman h (405) 375 Clifton av
Lawrence S (Ethel D) lwyr h 47 2d
Lawrence W emp Prudential [illegible] Irvington
Paul W Maida M rem to 80 Louis Mo
Robert F (Bertha H) rem to Cleveland Ohio
Viola E Mrs clk 709 Broad r (64) 17 Oxford
William S (Viola E) mach opr h (L4) 17 Oxford
Slikerman Harold E (Maude B) acct PSE&CoCo h 751 Highland av
Slim Michael (Marie) h 288 8th av
Slimko Adam (Susan) h 24 2d
Adam J foundrywkr r 24 2d
Celia mach opr CTCo r 24 2d
Frank W (Ella) batterywkr h 37 S 12th

SLIMKO
Helen radio [illegible] r 24 2d
John J (Bertha) checker h [illegible] 350 Central
Joseph M buttonwkr r 24 2d
Victoria A mach opr [illegible] 24 2d
Slimowitz Abraham Rose) [illegible] Sewing
Alexander Bertha) foreman [illegible] 42 Schuyler
Sarah wid Israel r 42 Schuyler
Slinchak John Mary) yardman h [illegible]
Sliney Erna E wid Thomas [illegible]
Slinger Doris M emp PrudentialCo h at Elizabeth
Margaret S clk Finston 0 Park [illegible]
Ruth M married Robert Rutrick [illegible]
Walter J (Sophie F) welder h [illegible]
William R [illegible] mach h [illegible]

SLINGERLAND ARCHIBALD

Lawyer Smith & Sumpland 2401 [illegible] Newark Bdg 744 Broad tel Market [illegible] 3-0583 h at Montclair—See p 62
Clarence r 416 High
Edward G lwyr (2401 744 Broad h at Irvington
Slingland Clarence lab r 324 High
Slinky Barbara Mrs [illegible] Treacy av
Louis G (Anna M) packer [illegible]Co h [illegible]
Margaret C mach opr r 8 Treacy av
Slobiak Anna M Mrs clk (5[illegible]) 700 Broad r [illegible] wick av
Joseph (Anna M) emp Prudential [illegible]
Slipock Harry r (107) 109 Hillside av
Morris Jennie) h (107) 109 Hillside av
Slipp Arthur H [illegible] [illegible] h [illegible] av
Mildred r 201 Waverly av
William (Ida) carrier h 8) 293 High av
Sliski Sophie restwkr r 66 Warren
Slitkin Charles C optician emp 3[illegible] Broad [illegible] do
[illegible] Anna [illegible] 3[illegible] Broad [illegible] 301 do
Irwin I elec r (17 301 Broad
Slizz Paul L (L Anna) chef h 39 Kemper [illegible]
Slizinske Arthur R outside man 4th fl [illegible] Elizabeth
Slizka John F Vera V [illegible]
Slivoska Anna emp [illegible]
Sliwinski Henry [illegible] 130 Raymond [illegible] 13) 95 [illegible]
Helen wid Joseph [illegible] S 29th
Sloan Alice r [illegible]
Alexander N [illegible] Margaret W [illegible] Newark Supply [illegible] Halsey h at Maplewood
Andrew L [illegible] 400 Berg[illegible] 00 [illegible]
Anna r [illegible] Waverly av
Anna M wid [illegible]
Anna S clk 50 Fa[illegible] Belmont av
Anna S mach opr [illegible] Ridge
Belle C wid Wal[illegible] [illegible]
Benjamin sis rep [illegible] Comp [illegible] Pulaski
Caleb C rem to Orange
Carrie wid Neil L housewkr h 681 High
Celia rem to Orange
Charles [illegible] 5 Nelson pl
Corne[illegible] 336 [illegible]
Dorothy [illegible] High
Elizabeth wid John [illegible] S 18th
Elizabe[illegible] B r 681 High
Ethel bkkpr 204 Jelliff av r 3 7 Belmont av
Eugene N [illegible] Orchard r [illegible]
Florence clk Nat Newark & Essex Banking Co 167 Quitman
Frank r 4[illegible] Washington
George E emp [illegible] h at Kearny
George W (Carrie) clk N Water dept h 30[illegible]
George W J [illegible] N Water dept 6 Union
Hannah [illegible] 62 [illegible] Pl
Harry Mary [illegible] Ridge
Harvey emp [illegible] S 29th
Henry rem [illegible]
Robert [illegible] Belmont av
Horace emp WE [illegible] High
Irene M [illegible] Broad h at Totowa Boro
Isabore r [illegible]
James Christo[illegible] [illegible] h 854 S 29th
James W Estle [illegible] soldiers h [illegible] Edgar
John r 26 Baldwin
John asst buyer [illegible] Broad h at Passaic
John (Spruce Garage 102 Quitman r [illegible]
John B Jr r 2[illegible] Amherst st
John B mach r 328 7th av
Josephine wid William J h 328 7th av
[illegible] r 418 S 18th
Lincoln chauf [illegible] High
Lizzie wid Carl [illegible]
M M Agency Meyer M Sloan [illegible] pl
Mack (Nettie [illegible] Ridge
Maude E wid William [illegible] S 18th
Maude [illegible] Mrs h 21 Aqueduct st
Maurice Ethel [illegible] r 96 Rose [illegible]
Meyer M Bessie B M M Sloan Agency [illegible] 60 Park pl h r [illegible]
Morris I chauf [illegible] Ridge
Roscoe G Helen chauf h 17 [illegible]
Rose Mrs h 3[illegible] Belmont av
Rose A M [illegible] stenog [illegible] 30 Belmont [illegible] Union
Ruth clk 309 Washington r [illegible]
Sarah E h 1[illegible] Washington av
—Seymour L clk 135 NJRRco r [illegible] Orchard

AUGUSTIN SONS PULLEY LINE POLES
ESTABLISHED 1887 — WOOD AND STEEL TURNED CLOTHES POSTS
170 SO. ORANGE AVE. — COMPLETE INSURANCE COVERAGE
TELEPHONE MARKET 2-4251 — NEWARK, N. J.

Helen M) clk (1013 60 Park pl h 105
clk N1 r 9 68 Astor
grocer 18 Orchard h do
mgr meter opr Irvington r 260 Ridge
lorine L lithograph opr h 301 Lin
Maplewood
r 3_8 7th av
Dunnies prem George Kirschner treas
61 Mt Pleasant av
Irene insp h 201 Seymour av
Bromley
Mack
wkr r 152 Badger av
Schlinger clk pop interior wood
60 Broad
Market
r 10 Mercer
Clifton
4 av
insp h 164 N 8th
r 29 Kent
64 N 9th
r 64 N 9th
r 64 N 9th
pkr r 14 Lincoln av
Distributing Co 15 Ship-
ing
60 Bloomfield ter
man h (C7) 10 Lyons av
r Syr av
Irving on
A Rus c emp PruInsCo h at
Vera executive v pres and adv mgr L
& Co 69 Market h at Glen Ridge
Kelly elec insp Jersey City h 16 Marne
792 Mt Prospect av r 166 El
F clerk 792 Mt Prospect av r 166
Beckwith Chandler Co Delaney
Fankood
Elmira F) housekeeper h 46 Seabury
radio Eb chauf h 68 W Kinney
shop man (2)4 870 Broad h at
ave 11th h 31 Clinton h at Red Bank
(Birch E) elec h 252 Dayton
E married Charles Tomasso rem to Elizabeth
E r 68 W Kinney
tailor (Julia) woodwkr h 07½ 16th av
(Mary (Frank's Tavern) 51 10th av h 504
Millside
woman 145 Market r 86 Hawkins
s beauty shop Irvington h 160
r 06 Fairmount av
radio tubewkr r 75 Chadwick av
feed cutter h 75 Chadwick av
wid Washsaw r 114 West
(Genevieve) meat cutter h 114 West
Frances) mach h 147 S 2d h
47 S 8d h
polisher h 492 Avon av
wid Telesfor h 201 Belmont av
(Stanislaw K) mach opr h 264 Springfield av
A shoe 39) chauf h 319 NYav
mach opr CTCo r 28 Oxford
M) baker h 17 Magnolia
h 141 Fleming av
r 29 Oxford
(Stella) blksmith h 28 Oxford
E r 29 Oxford
Betty dressmr r 104 Hawthorne av
r 104 Hawthorne av
mfr rear 58 S Orange av h 29
58 S Orange av r 30 Maples av
h 225 W Runyon
clk Trenton h (B5) 1 Lehigh av
worker r 104 Hawthorne av
r 104 Hawthorne av
collector Int Rev Dept 5th fl
at Long Branch
B&Co r 4 B 34 Roseville av
man h 498 3d
B 54 Roseville av
mach h 305 Roseville av
Pr InsCo h 18 Harding ter
druggist 250 Lyons av h 38 Schuy-
press opr h (104) 288 1st av
mach opr h 12 Bergen
1 66 Reiner av
Sandor coremkr h 112 Elm
Helen C sleeper 69 Springfield av h
92 Beecher

Sloski Joseph Marie mach opr r 44 James
Sloss Margaret A emp PruInsCo h at Chatham
Slotnick Max (Minnie) sec treas American Distributing Co 338 Plane h 95 Clinton pl
Philip Flora) poultry 307 15th av r 711 S 14th
Samuel Celia (Newark Pickle Works) rear 32 Beacon and 332 Peshine av h do
Slotroff George rem to Atlantic City
Slott Anna wdr Israel r 4 4 Chancellor av
David (Betty) mach r 368 7th av
—Louis shoe mg goods 41 Sussex r 4 4 Chancellor av
Slovack Anthony A B wid John h 264 Chadwick av
Slovak Full Gospel Mission 51 Jacob
Gymnastical Falcon Assn 358 Morris av
Political Club 227 Bruce
Sokol Hall 378 Morris av
Slovene National Benefit Society No 756 56 10th av
Slovensky Rohotnicky Club 52 West
Sluser Beatrice L Mrs h 17 Commerce pl
Slow Sue Mrs seamstress r 287 Ridgewood av
Slowry Harriet L Mrs clk 300 Broadway h at Bloomfield
James A Mary A sw chasis D&W h 2 D Bruce
John A (Harriet) clk 300 Broadway h at Bloomfield
Mae A clerk (2 88 Graham av r do
Norman S Catherine dry goods NY h 482 Mt Prospect av
Slowik Joseph (Hannah) steelwkr h 23 Adams
Slowinski Ignatz A (Tilley) insp 40 Lincoln h at Irvington
John (Jennie) crook h 592 S 13 h
John J (Katherine B) insp h 482 14th av
Marie V clk Fidelity Union Trust Co American Branch r 253 Roseville av
Walter A Eugenia B) toolmkr h 253 Roseville av
Walter A Jr student r 253 Roseville av
Sluboski John (Olga) catherwkr r 327 Waverly av
Sigmund S (Ethel R) carpetmkr h 77 S 7th
Slupinski Joseph r 47 Ann
Victoria r 18 Woodbury av
Sluck John screwwkr r 25 Mount Pleasant av
Slusarczyk Helen hand embroiderer r 54 Brill
Vincent (Victoria S) mach h 54 Brill
Slusbnik George h 52 Belmont av
Slusser Aaron A h 33 Lentz av
John P (Virginia M) brewerywkr h 36 Lentz av
—Sadie E steno Hoboken r 33 Lentz av
Slutsker David (Sima) with Lorstan Studios (201) 850 Broad h 85 Goldsmith av
Lawrence M (Lorstan Studios) (201) 850 Broad and sec-treas Eastern Importers-Exporters Corp (300 do h at S Orange
Stanley V Sophie (Lorstan Studios) (201) 850 Broad and pres Eastern Importers-Exporters Corp 309) do h at S Orange
Slutsky Abraham (Anna) (New Deal Delivery) 101 Hawthorne av h at Hillside
Herman F rem to Hillside
Louis Emily) asst sec Charin Lumber Co 667 S 10th h 229 Renner av
Slutter George Helen) mach h 67½ S 13th
Sluzaki Morris R salesman r 200 Johnson av
Sluzky Ann r 80 10 Osborne ter
Harry Rose painter h 487 S 7th
Meyer (Esther) adjuster 20 Washington h 20 Stanley av
Morris wid Louis r (C5 4 S Belmont av
Robert machinewkr 40 High r 20 Stanley av
Sluzy John M Mary) shoewkr h 56 Farm
Sly Clifford emp NJ A r 163 Camden
Edna Mrs housewkr h 63 Camden
Slyder Frances E rem to Maplewood
Slyss Katherine Mrs housewkr h 308 Springfield av
Smack Charles C (Hattie) carp h 43 Warren pl
Dorothy A tel opr Clinton Trust Co 605 Clinton av h at Kearny
Smaga Helen radio tubewkr r 335 Lafayette
John Frances) h 335 Lafayette
—Mary radio tubewkr r 335 Lafayette
Sophie radio tubewkr r 335 Lafayette
Smagorinsky John chauf r 27 Charlton
Pauline wid Michael h 27 Charlton
Smagowicz Alfred F r 485 16th av ext
Emily C emp PruInsCo r 485 16th av ext
Katherine cigarwkr 165 Morris av r 485 16th av ext
Mary married Robert McManus rem to Orange
—Mary I M h 485 16th av ext
—Sidney r 485 16th av ext
Smagowicz Ignatz r rear 301 Norfolk
Smagula John usher r 658 S 8th
Joseph (Anna) polisher h 658 S 18th
Nicholas roofer h 658 S 18th
Smaik Frank brewerywkr h (1) 50 Chelsea av
Margaret clk F InsCo r (1) 50 Chelsea av
Virginia r 1 50 Chelsea av
Smail Paul Margaret A h 331 NYav
Selma married Julius Lucas
Smaje Jessica wid Albert r (204) 583 Mt Prospect av
Smakowicz John (Frieda) mach r 130 Court
John (Frieda C) insp r 98 Polk
—Mary M presser r 290 Florence av
—William (Josephine) molder h 290 Florence av
Smaldone Gaetano C trunkmkr r 393 E Kinney
—Leonaldo Rose h 393 E Kinney
Michael J r 393 E Kinney
Smalcknas Louis student r 81 VanBuren
Margaret wid Louis h 81 VanBuren
Small Albert E W (Emma L) steamfitter r 48 Parkhurst
—Albert S r 20 Cottage
—Alfred laundrywkr r 90 Orange
—Alice V ins agt 1510) 744 Broad h at Essex Fells

SMALL
Alvin (Lottie) herb grinder h (5) 288 Prince
Andrew S (Hattie M) purchaser h 28 Cottage
Anna B Mrs office sec (412) 1060 Broad h at N Arlington
Anna R Mrs r 860 S 17th
Arthur J (Leila A) tree surgeon Essex County Park Commission h 408 Summer av
Charles pres Knickerbocker Ice Co 69 Hayes h at NY
Charles G (Ruth E) sleeman 40 River h at Parkanack Lake
Cora Mrs h (18) 176 Newton
—Cupid (Stella E) janitor Montclair h 100 Highland av
Daisy r (1) 264 Prince
Edson I (Anna) h (10) 7 N 12th
Edward repairman 2 James
Edward r 169 Schuyler av
Edythe Mrs office sec 412 Halsey r 40 h 706 High
Ernest T clk E Orange r 42 Massac pl
Florence emp PruInsCo h at Arlington
Gertrude steno 97 Chestnut r 25 Wakeman av
—Henry G chauf's helper r 474 Washington
Herbert L (Olive G) ins agt (1603) 744 Broad h 26 Wakeman av
Hyman (Rebecca) carp h (3) 21 Johnson av
Ida wid Hyman r 108 Magnolia
Ira pressman 138 Washington r 70 Halsey
Isidore (Home Hand Laundry) 5 Thomas r (61) 27 Johnson av
James H (Ruth) h 68 Nesbitt
John F det sg carrier PO Federal sq h at E Orange
Journeay H Frances L h 16 Earl
Leroy chauf h 275 Morris av
Lillian bkkpr Passaic r 108 Magnolia
Louis r 185 13th av
Louis r 7 Atlantic
Louis (Jennie) r 147 W Market
Louis L Charlotte D) rem to Jersey City
Lucille Mrs r 241 Avon av
Marie M h 24 Cottage
Olive G emp PruInsCo r 25 Wakeman av
Philip r (1) 2 Johnson av
Rebecca r 1 Seo t
Samuel G (Edythe) sleeman h (401) 706 High
Samuel S Minnie) mach h 109 Schuyler av
Secretarial School (Mrs Ida M Toothill) (11) 31 Central av
Sidney (Joseph) mach h 30 Watson av h do
Solomon (Julia) emp WPA r (2) 98 Waverly av
Thomas r 133 W Kinney av
Thomas r 303 Murray av
Thomas C mach r 42 Massac pl
Thomas W Harriet G) stone cutter h 42 Massac pl
Timothy W (Dorothy M) rem to E Orange
Watson (Metta) ab r 107 Montgomery
—William r 124 3d av
William Ella) cementwkr r 46 Crawford
William H r 14 Earl
Smalls Inc 855 Broad
Smalley Alexander A Kathleen J) elec eng h 87 Poe av
Blanche Mrs r 147 Schuyler av
Calvin (Cora) h 347 Summer av
Catherine A Mrs clk Board of Health r (204) 212 Highland av
Clifford G hat trimmer r 10 Rankin
Doris H key punch opr 15 Washington h at Maplewood
Douglas steno 478 Central av h at Lyndhurst
E Russel Florence M) chauf h 432 S 5th
Edgar K Alice L) h 70 Rankin
Edgar K Margaret T service man h 98 Highland av
Eleanor nurse Episcopal of St Barnabas r do
Erwin S (Sallie K) emp PruInsCo h at Irvington
Herbert A Ida) chauf r 109 Brecker
Herbert Catherine K) chief elec r 24 Camp
Jerome A Ida B) mach 2 Lunderdon
John A Anne B) foreman h 31 11 3 Broad
Mary M wid John F r 250 Chadwick av
Morgan I (Mary E) emp 372 Plane r 157 Orchard
Sara physician 530 Cliff on av h do
Walter M) mfr h 518 Broad
Walter M (Catherine A) insp Westinghouse h (204) 2 2 Highland av
Webb Eleanor) mach opr r 15 Miller
William (Estelle) chauf h 200 Hawthorne av
—William W Olive A) asst janitor 42 Park av h 13 Longworth
Smalling Helen L emp PruInsCo r 327 Sussex av
Percy R (Martha M) roofer h 327 Sussex av
Walter R in US Army r 327 Sussex av
Smanis Elizabeth wid Thomas h 16 Barclay
Esther) Louise) ab h (C5) 74 Barclay
Justina musician r 47 West
Smallwood Albert (Clara) supt 16 Redford h (1) 28 do
Arthur C (Hazel M) shipping clk NY r 29 S 14th
Bethel (Ethel G) cook h 64 Waverly av
Elmer G presser r 64 Waverly av
Gladys Mrs press opr r 195 Sherman av
Smallman Lucius medical asst r 81 W Alpine
Monroe mgr 146 Halsey r 81 W Alpine
—Rose Mrs pres P B Levy Inc 146 Halsey r 81 W Alpine
William (Rose) treas P B Levy Inc 146 Halsey and mgr 30 Academy h 81 W Alpine
Smarako Russell (Olga) meat cutter h 307 Littleton av

Fidelity Union Trust Company — NEW JERSEY'S LARGEST BANK
Member Federal Deposit Insurance Corporation

Smarth Nina Mrs hairdresser 689 S 14th
—Stephen [illegible] 5 [illegible]
Smart Alexander B (Mary G) [illegible] Vassar av
—Castle Mrs housewkr h 4 [illegible]
—Charles H [illegible]
—Elizabeth [illegible]
—Elizabeth M [illegible]
—Fannie Mrs [illegible]
—Forrest B [illegible]
—George [illegible]
—Joseph [illegible]
[illegible]
—Pio [illegible]
—Rose [illegible]
[illegible]
[illegible] Broad [illegible]
[illegible]
Lawrence M (Anna) emp WPA [illegible] Monmouth
Smith [illegible] Anna [illegible] Tompkins h 941
[illegible]
[illegible] 944 Bergen
Smeraldi Michael J (Kathleen C) [illegible] r 319
[illegible]
Sm[illegible] W [illegible]
—N[illegible] Hunter
Smeraldi Benjamin (Sadie) [illegible] Confection Cabinet [illegible] W Orange
Smerdon Carl (Bertha) roof 140 [illegible] h 62 Richmond
[illegible] Richmond
Smer[illegible] Marne
Smerling [illegible] pres Perfect Laundry Co Inc [illegible] Jersey City
Smerling Bernard [illegible] E Bigelow r 138 Milford av
Smerling Arthur F [illegible] pres Eleventh Ward Building & Loan Assn 487 Orange and treas New Jersey Building & Loan League 508 S Hill h at S Orange
Smi[illegible] [illegible] emp PSE&GCo h 546 Market
—Bertha T [illegible] r 546 Market
—Bronislaw [illegible] Pulaski
—Helen [illegible] r 546 Market
—Joseph P [illegible] r 546 Market
—Lottie clerk [illegible] 63 Market r 546 do
—Louis A [illegible] h 524 Bergen
—Mary [illegible] r 546 Market
—Robert [illegible] Market
—S[illegible] Jane [illegible] NY av
—Teddy [illegible] Bergen
Theresa [illegible] r 546 Market
Smilowitz Charles F (Stefanie M) painter h 114 Chapel
—Henry [illegible] 15th av
—R[illegible] Irvington
Thomas (Magdalena A) eng h [illegible] 15th av
Walter [illegible] Irvington
Smira Clarence J (Elizabeth A) mach opr h 793 S 15th
Smidt Samuel (Jennie) mgr 410 Frelinghuysen av h 19 Bragaw av
Smidth Alexander (Fannie) slsman h 46 [illegible] S 11th
—Henrietta married Frederick Weber
Smigiel John W r 355 S 20th

SMIGIEL
Josephine [illegible] h 385 S [illegible]
R[illegible] 3 1 Norfolk
Smigielski Alexander B (Bertha) color mixer h 501 S [illegible]
Smith Mary Mrs emp 399 Clinton av r do
Smith [illegible] Margaret [illegible] h 203 W Kinney
B[illegible] K [illegible] Eagles
[illegible] Grant
Edw[illegible] Clinton h at Jersey City
[illegible]
Ma[illegible] Broadway h at Glen Ridge
[illegible] Broad h at Elizabeth
Sm[illegible] 3 Mercer r 559 S 19th
[illegible]
[illegible]
Sm[illegible] mace r 516 Hunterdon
Sm[illegible] h 569 S 15th
[illegible] S 1[illegible]th
Smith A[illegible] L emp PruInsCo h 70 Magazine
[illegible] Napoleon
[illegible] M wachman LB&Co h 35 Napoleon
[illegible] Napoleon
[illegible] h 39 M[illegible]
Smith [illegible] Tillinghast
[illegible] Tillinghast
Sm[illegible] 780 Broad
[illegible] WEIC [illegible] 11 Stuyvesant av
[illegible] Nassau

SMITH A P MFG CO THE

fire hydrants valves meters and water works supplies and specialties 545 N Arlington av E Orange N J tel Orange 3 6000—See p 98

[illegible] Central av h 512 [illegible]
[illegible] 322 Mor[illegible]
[illegible] Lee
—Ada [illegible]
Ada F wid Charles W r 29 Ridgewood av
Addie M [illegible] George [illegible] Mt Pleasant av
[illegible] Boyd
Adele L Mrs [illegible]
Adline M wid [illegible] 142 Somerset
Adeline [illegible] B&Co [illegible]
Agnes [illegible] W Kinney
Agnes B steno Fidelity Union Trust Co h 76 Beaumont [illegible]
Agnes F tchr [illegible] Verona av
Agnes M d[illegible] N [illegible]
—Agnes M [illegible] 41 W Bigelow
—Alan J (Catherine A) power plant supv 531 Irvington av [illegible] Columbus av
Albert [illegible]
Albert lab [illegible] 24 P[illegible]
Albert (Mary) emp WPA h 151 NJRRav
Albert A (Caroline T) slsman h (203) 48 Broad
Albert B (Arabella E) packer h 139 Seymour av
Albert B (Vesse) [illegible] h 233 6th av
Albert C (Katie) h 134 Highland av
Albert F (Bessie Lee) longshoreman h 31 27 Prince
Alberta [illegible] Amy [illegible] h 119 Chadwick av
Albert [illegible] r 45 Goldsmith av
Alberta [illegible] 50 Newark
Alberta B emp PruInsCo [illegible] at E Orange
Alberta M Mrs emp N Beth Israel Hospital h 629 Bergen
—Aletha Mrs r 120 Broad
—Aletha E wid Edward J [illegible] h 62 12th av
Alex [illegible] h 6 Huntington ter
Alexander r 6 Broome
Alexander [illegible] BAI orp r 65 Broad
—Alexander [illegible] h 9 Broome
Alexander A [illegible] r 200 Chadwick av
Alexander B (Agnes V) slsman h 213 Peshine av
—Alfred lab [illegible] Wickliffe
Alfred (Maggie) watchman h 150 S Orange av
Alfred A J (Florence M) janitor 309 N 7th h 205 N 9th
—Alfred D (Mulberry Garage) 308 Mulberry h at Irvington
Alfred F (Essie M) car polisher 1226 Broad h 346 S 6th
—Alfred H meter man PSE&GCo h (1F) 93 Milford av
Alfred J (Lance D) chauf h 169 Jelliff av
Alfred T mach Westinghouse r 136 Lincoln av
—Alice Mrs housewkr r 24 Avon pl
—Alice Mrs r 1175 Broad
Alice L Mrs h 151 Howard
Alice L wid William J tchr Kearny h 264A Mt Pleasant av
—Alice M housewkr r 174 Camden
Alice M packer CelCorp r 154 Brill
—Alice R emp PruInsCo h at Union
—Alice S emp PruInsCo r 207 N 9th
—Alida J wid Thomas J h 58 Cranford
Allen D r 33 Alton av
Allen L (Hattie) emp WPA h 780 N 6th
—Allen T (Amelia) emp WPA h (3) 51 Rankin
—Alison chauf 160 Springfield av h at E Orange
Alma B Mrs h (1) 156 Spruce
—Aloysius J (Ruth C) route slsman h 220 Sunset av
—Alphonso r 66 Boston
—Alvin (Hattie) h 96 N 9th

SMITH
Alvin W pres Greyhound Transportation [illegible] (Margaretta) h at Summit
—Amelia C wid Alfred H [illegible]
—Amelia P emp [illegible] Mt Prospect av r [illegible]
—Amos garagewkr [illegible]
Amy Mrs [illegible] Kenmore [illegible] at Hillside
Amy A Mrs [illegible]
[illegible] Irvington
Andrew J [illegible]
Andrew J [illegible]
Andrew [illegible]
Andrew [illegible]
—Angelo chauf [illegible]
—Ann nurse Hospital [illegible] Barnabas do
Ann F M[illegible]
Anna r [illegible]
Anna emp Pru[illegible]
Anna [illegible]
Anna B wid [illegible]
Anna B wid [illegible]
Anna [illegible]
—Anna E [illegible]
—Anna E [illegible]
Anna E [illegible] Broad [illegible]
Anna [illegible]
—Anna J emp Pru[illegible]
Anna K M[illegible]
Anna L [illegible]
Anna M [illegible] Marys [illegible]
Anna M M[illegible] Sterling
Anna M Mrs [illegible]
—Anna M wid [illegible]
Anna M wid T[illegible]
—Anna R bakerywkr [illegible] W [illegible]
—Anna S [illegible]
Annabelle [illegible] B[illegible]
Anne emp [illegible]
—Anne M [illegible] M[illegible]
—Annie laundrywkr [illegible]
Annie Mrs housewkr [illegible]
—Annie wid E[illegible]
Annie L Mrs [illegible]
Annie V Mrs [illegible]
—Anthony [illegible] M[illegible] NY [illegible]
Anthony F [illegible] Springfield [illegible] 15 Belmont [illegible]
—Anthony [illegible]
—Archibald [illegible]
Archie [illegible]
—Archie B [illegible]
—Ardee M[illegible]
Arnoldine [illegible]
Arthur [illegible] Broadway
—Arthur emp [illegible]
—Arthur A [illegible]
Arthur B [illegible]
—Arthur C [illegible]
—Arthur C (J[illegible]) [illegible] Paterson
Arthur D [illegible]
Arthur D [illegible]
Arthur E [illegible]
Arthur E [illegible] Livingston
Arthur F [illegible]
Arthur G M[illegible]
Kee[illegible]
Arthur H [illegible] E Orange
—Arthur H [illegible] E Orange
—Arthur J [illegible]
Arthur J [illegible] 345 Central av
313 [illegible]
—Arthur J (Jane F) [illegible]
—Arthur J [illegible] 136 [illegible]
Arthur L (C[illegible]) [illegible] Boston
—Arthur R (Florence) [illegible] 419 S 6th

SMITH ARTHUR SEARLES

(Marion D) lawyer 2 [illegible] 18 Market [illegible] h Mendham rd Tel [illegible]—See p 62

Arthur W [illegible] Woodside av
—Arthur W (Jane W) [illegible] Broad h 39 [illegible]
—August [illegible] Broad [illegible]
—August S (Ger[illegible]) [illegible] W Market
—Barbara Mrs [illegible] 19 Lincoln pl
—Barbara S clk [illegible] h at E Orange
—Beatrice nurse S[illegible] Hospital r do
Beatrice Mrs [illegible]
Beatrice Mrs (Clare B[illegible] Shop) 145 S Orange av r 123 Wick[illegible]
—Beatrice [illegible] 19 Lex[illegible]
—Beatrice C typist [illegible] Bldg [illegible] 94 Sumner av
Belle H Mrs [illegible]
—Benjamin [illegible] 111 Broad
—Benjamin F [illegible]
—Bennett Corp [illegible] branch [illegible]
—Bernard leatherwkr [illegible]
—Bernard cementwkr [illegible]
—Bernard (Margaret) [illegible] 120 S 12th
—Bernard A chauf [illegible]
—Bernard A mach [illegible] Summit
—Bernard A emp Harrison [illegible] Ward
—Bernard H clk [illegible] Stevens av r 778 Bergen
—Bernard T (Emma L) [illegible] and Montgomery h 18 Mead

ARK VIEW COAL CO. LEHIGH VALLEY COAL 'blue coal' KOPPERS COKE
O ELIZABETH AVE. PHONE BIG. 3-3802 FUEL OIL - OIL BURNERS

[illegible] chauf r 373 Morris av
[illegible] W Sarah A) emp WPA h 186 S 9th
[illegible] Warren pl
[illegible] emp Prudential r 20 Hudson
[illegible] L Mrs h 35 Little
[illegible] M wid Edward F h 80 W Market
[illegible]
[illegible] Mrs housewkr r 108 Newark
[illegible] furn rms 42A James h do
[illegible] Bridgeton
[illegible] 507 18 h av h do
[illegible] wid Ruben housewkr h (B) 121 Oliver
[illegible] C Mrs housewkr h 28½ Norfolk
[illegible] Lock
[illegible] 36 Mulberry
[illegible] Hospital r do
[illegible] Newark
[illegible] Wrapper clk 838 Broad h 107 Newton
[illegible] wid Peter h 92 Elwood ave
[illegible] F Everett h 47 N 9th
[illegible] 216 High h at Arlington
[illegible] Boylan r 82 Chambers
[illegible] h 33 Somerset
[illegible] mech 69 Monmouth
[illegible] physician 622 Sandford av h do
[illegible] Smith) experimental laboratory
[illegible]
[illegible] 17 Somerset
[illegible] 234) 460 High h at Montclair
[illegible] T h 119 Chadwick av
[illegible] h 63 Chambers
[illegible] dressmkr 840 Bergen h do
[illegible] Charles E h 90 Vanderpool
[illegible]
[illegible] furn rms 1.3 Central av 131 Wash
[illegible] Bleecker r do
[illegible] emp PrudinsCo h at Maplewood
[illegible] r 715 S 10th
[illegible] Boyl
[illegible] h J 7 Bardwin
[illegible] William laundrywkr r 162 W End av
[illegible] r 378 Elm
[illegible] Charles J h 149 Watson av
[illegible] R r 614 Summer av
[illegible] r 788 Hunterdon
[illegible] emp PrudinsCo h at E Orange
[illegible] St Michael's Hospital r 7 Summit
[illegible] wid Edward A h 112 Miller
[illegible] h 27 St
[illegible] Dorothy J emp PrudinsCo h at Glen Ridge
[illegible] Armando J chauf h 5 330 Morris av
[illegible] Wilson J rem to Jersey City
[illegible] 293 Broad h do
[illegible] r 10, 203 Howard
[illegible] Stop h
[illegible] emp L&NRR r 220 South
[illegible] Rose
Charles [illegible] 11 Hartford
Charles r 27 Fairmount av
Charles Aaron furn rms 1.16A Broad h do
Charles (Annie E) lab h 470 S 8th
[illegible] auto mech h 5 Barclay
[illegible] lab h 136 Summit
[illegible] laundrywkr h 277 2d av
[illegible] lab h 32 Morton
Charles Saul S painter 830 S 16th h do
Charles [illegible] r 40 W Kinney
Charles A (Isabelle B) rem to Irvington
Charles A Maude E) laboratory asst WEICorp h High
Charles B Ella M) producewkr h 160 PennAv
Charles C underwriter (1101) 744 Broad h at Ridgewood
Charles [illegible] Norman) steelwkr h (4) 186 Somerset
Charles F (Ethel E) assembler h 9 Irving av
Charles [illegible] M (Fred F) painter h 12 E Sylvan av
Charles P A emp WPA r 286 Waverly av
Charles G C G Smith Co 36 Clifton h at Elizabeth
Charles H painter r 58 Bryant
Charles [illegible] r 98 [illegible]
Charles [illegible] mgr 806 Broad h at E Orange
Charles E (Anna H) mech 85 Liberty h at Bloomfield
Charles H (Bertha) h 80 12th av
Charles H (Emma M) h (86) 281 Mt Prospect av
Charles H (Evelyn) h 122 Walnut
Charles H (Fannie N) polisher h 67 Jacob
Charles H (Helen G) porter h 43 Lewis
Charles H Josephine A) sleeman h 67 Jacob
Charles H Josephine O) emp WPA h 127½ Union
Charles H (Lillian J) sta eng NY h 430 Roseville av
Charles H Nellie T) Interne Hospital of St Barnabas h 502 [illegible] High
Charles H Sadie B) (Smith Glass Works) 312 Springfield av h 14 Tillinghast
Charles J pres Acme Fuel Co Inc 60 Riverside av and pres S Smith Gas & O Co 50 do h at Bloomfield
Charles [illegible] reporter N Sunday Call h 455 Orange
Charles J [illegible] rackman 775 S 13th h do
Charles J Louise) real est 58 Seymour av h do
Charles S [illegible] 130 Chadwick av
Charles M Marie policeman h 357 Ridgewood av
Charles N Mrs (Ada A) r 89 Tichenor
Charles N Marie E) porter 43 Lafayette h 367 Chestnut
Charles O (Helen) sleeman h 58 Bryant
Charles O (Mary E) clk 10 Smith r do

SMITH

Charles R asst supt (221) 480 High h at Maplewood
Charles R emp PrudinsCo h at Hillside
—Charles R rest 207 Sherman av r 60 PennAv
—Charles R (Nancy L) lab h 125 Littleton av
—Charles S wyr (1405) 1180 Raymond blvd h at Interlaken
—Charles S Irma E) auto mech r 3 S Lafayette
—Charles T (Marie E) painter h 133 Wainwright
Charles W emp PrudinsCo h at Nutley
Charles W Bertha R) r 79 Chadwick av
Charles W (Catherine A) emp WPA h rear 96 Howard
Charles W (Charlotte Q) emp PrudinsCo h at Maplewood
Charles W Madeline E) real est agt 214 Halsey h (14) 125 Osborne ter
—Charlotte Mrs r 760 High
—Charlotte A mgr Cushman Sons Inc Raymond PlazaW h at Irvington
—Charlotte F h (9) 307 Verona av
—Charlotte M Mrs h (3A) 7 N 12th
Charlotte M Mrs novelty wkr r 330 S 10th
Chester B r 719 High
Chester F asst mgr 831 Broad h at Irvington
Chester H (Marion A) fireman NFD h (C8) 10 Irving
Christiana wid Oscar A benchwkr h 155 17th av
Christina stone 2500, 744 Broad r 377 N 12th
Christine wid James h 10 S 12th
Christine S Mrs radio clockwkr r 79 Sonome
Christine W nurse 30, 730 High r do
Christophe A (Anna M) ironwkr h 183 Seymour av
Christopher G (Alberta) emp WPA h 78 Nassau
Christopher J (Frances A) mach h 6 Wilburton pl
Clara Mrs clk TelCo r 489 Summer av
Clara M wid John A h 95 Wingate av
Clarence emp WPA r 122 Newton
Clarence (Anna) h 463 Belmont av
Clarence (Rey) lab h 4 Assoc
—Clarence C Pearl E) auto mech h 400 Central av
Clarence F emp WPA r 374 Avon av
Clarence O (Dorothy B) elec h 114 PennAv
Clarence H (Lena L, foreman Swift & Co r 22 W Market
—Clarence J (Anne) coal Belleville h (A3) 68 Montclair av
—Clarence W chauf r 642 N 6th
—Claude (Carrie C) lab h 248 Warren
—Claude (Cornelius) steelwkr h (2) 210 Bruce
Claudia Mrs h 247 Livingston
Cleo wid Frank housewkr h (1) 308 Norfolk
Cleveland (Geneva) umbrellawkr h 117 Prince
Clifford assembler r 20 Hudson
Clifford RC Ly & Rd h 20 Hudson
Clifford T r 436 Summer av
—Clyde Verlenn A) mach h (12) 52 Avon pl
—Coley h 77 Leslie
—Constance M tchr Brooklyn NY r 60 VanNess pl
—Constantine Susan mech h 150 S 10th
Content clk 1035 Broad h at E Orange
—Continue C Mrs r 84 Monmouth
—Cooley M (Roberta B) supt Belleville h 37 Humboldt
Cora B r 72 Bleecker
Cora L r 325 13th av
Cornelia B stenog 72 William r (B3) 17 Oxford
Cornelius L r 60 21 Bruce
—Cornelius W Monroe instrumentmkr h 187 N 10th
—Cortland C clk 1 Bloomfield av h at Irvington
—Corey wid William housekpr r 400 12th av
—Daisy Mrs h (8) 170 Prince
—Daisy wid Edwin r 777 Clifton av
Daisy M clk 972 Broad h at E Orange
—Damiean Rev prof St Benedict's Preparatory School r 528 High
Daniel (Blanche W) h 121 Littleton av
Daniel Gladys) lab h rear 174 Newark
Daniel B mgr (2100) 744 Broad h at Glen Ridge
—Daniel E (Fannie C) h 250 Prince
—Daniel F r 70 9 Thomas
—Daniel H (Anna A) cleaner and dyer 104 Davenport av h do
—Daniel J (M Elizabeth) lab h 194 Newark
David mech r 83 Lewis
—David elecwkr r 629 Bergen
—David (Agnes) metal finisher h 25 Triton ter
David (Emma J) lab h 3B) 17 Livingston
David D insp r 145 N 12th
David E clk NY r 8 S 12th
—David H real est 773 Hunterdon h do
—David M clk FinsCo 10 Park pl h at Maplewood
David W r 136 Highland av
—Dedic umbrellawkr h (C2) 122 Summit
—Delia emp 242 Elwood ave r do
Delia T wid Peter h 535 S 11th
Dennis L Helen V) painter h 196 W Market
Denton R (Elizabeth) ins agt (1628) 180 Raymond blvd h at Summit
—DeWitt r 36 Liberty
—Diana A clk PrudinsCo r 44 Chadwick av
—Diane wid Roy C furn rms 286 High h do
—Donald A lab r 44 Montgomery
—Donald J messenger Fidelity Union Trust Co r 39 Hadeck
—Donald L chauf r 19 Brookdale av
—Donald S mail boy FinsCo 10 Park pl h at Montclair
—Donald W (Ruth A) examiner FinsCo h 138 Lehigh av
—Dora wid Alvin h 152 Livingston
Dora A housewkr r (B) 98 Barclay

SMITH

Doris housewkr r 173 Morris av
—Doris rem to Montclair
—Doris wid Arthur h 57 Hayes
—Doris A emp PrudinsCo h at Maplewood
Doris E emp PrudinsCo h at Union
—Doris J priv sec FinsCo r 21 Sandford pl
—Dorothy r 254 Somerset
—Dorothy E bookkeeping mach opr Nat Newark & Essex Banking Co 744 Broad h at Hillside
Dorothy E emp PrudinsCo h at Jersey City
Dorothy H emp PrudinsCo h at Nutley
Dorothy L mach opr r 187 17th av
—Dorothy L clk 30 Division r 34 Eastern pky
Dorothy L r 58 Esther
—Dorothy M housewkr r 333 Woodside av
—Dorothy M emp PrudinsCo h at Kearny
—Dorothy R married George Christiansen rem to Elizabeth
—Dorothy T elsewoman r 775 S 13th
—Douglas restwkr r 42 E Kinney
Douglass emp WPA r (2) 2.5 Charlton
—E A Esther A Smith) tel exchange (303) 972 Broad
E Allen (Helen H) executive v pres-trust officer Merchants & Newark Trust Co 793 Broad and treas Hirst & Richards Inc 43 Salvage h at E Orange
—E W & Son (Thomas M and George E Smith) trucking 28 Mt Pleasant av
—E William r 457 High
—Earl B elec emp 22 Coe's pl h at Hillside
—Earl K treas Electrons Inc 127 Sussex av h at W Orange
Early (Maggie) h 84 Belmont av
—Edgar A h 322 Sussex av
—Edgar C (Helen H) rem to Hillside
Edgar H r 20 Broadway
Edgar J (Mary V) assembler r 652 S 10th
Edith umbrellawkr r (C2) 122 Summit
Edith L wid Charles E C h 25 South
—Edith M r (2) 339 Clifton av
—Edith M Mrs r (9) 148 S 13th
—Editor (Mollie) coach cleaner PRR h 186 S Orange av
—Edmond G (Dorothy) sta eng 858 Summer av h at Cedar Grove
—Edmund L Marie C) eng county h 77 Sandford pl
—Edna A steno (1603) 744 Broad h at Irvington
—Edna E Mrs h (14) 154 Charlton
Edna L emp PrudinsCo h at W Orange
Edward lab h 291 W Kinney
Edward restwkr r 122 Broad
Edward r 18 7 Thomas
Edward r 33 Lawrence
—Edward chauf r 25 N 6th
—Edward dentist (1302) 16 Washington h (46) 380 Mt Prospect av
—Edward gas sta attd r 442 Belmont av
—Edward chairmkr r 186 13th av
—Edward Dora) painter h 764 S 18th
—Edward (Katherine) chauf h 174 Sherman av
Edward Mary) tailor h 11 Seabury
Edward Jr chauf r 77 Brookside av
Edward A Army Typewriter Exchange (505) 307 Market h at W NY
Edward A (Agnes B) emp N Star-Ledger r (23W) 30 Pennington
—Edward A (Charlotte A) emp WPA h 292 8th av
Edward A Edith C) emp PrudinsCo h at Bloomfield
Edward A (Lucy P) sanitary insp 94 William h 160 Delaney
Edward B (Bessie) emp N Water Dept h 49 S 13th
Edward E emp N Water Dept h at E Orange
Edward G (Dorothy F) clk 351 Doremus av h 36 Conklin av
—Edward G (Marion) sec-treas Blue Ribbon Diner Co Inc 855 Mt Prospect av h at Belleville
Edward H auto mech h 84 Bleecker
Edward H Bertha) clk Merchants & Newark Trust Co h 17 Lehigh av
—Edward I (Alice M) clk PO Federal sq h at Hillside
Edward J mech r 192 N 6th
Edward J lab r 41 Boston
—Edward J (Helen V) chauf h 168 Brill
—Edward J Josephine M) foreman Am Hair and Felt Co h 68 Bri
—Edward J Marion M) clk West Side Trust Co h 81 Columbia av
—Edward M (Emily W) h 28 Stratford pl
—Edward M (Harriet B) maintenance man h 442 Belmont av
Edward P r 77 Montclair av
Edward P policeman r 88 Mead
Edward P (Rose E) leader h 18 St Francis
—Edward R Bertha) (Wesquaic Decorating Shop) 1056 Bergen h do
Edward R Frances R) tax assessor (20) 920 Broad h 46 7 h av
—Edward R Jr [illegible] r 1056 Bergen
—Edward T (Margaret A) shipwkr h (16) 1207 Broad
—Edward T (M Margaret) oilwkr h 92 Mountain View pl
—Edwin H business rep 68A Bloomfield av h at Union
—Edwin H r 102 Lincoln av
Edwin J (Helen M) clk TelCo h 21 Silver
Edwin J (Lillian H) apprentice mach Harrison r 300 Ridge
Effie emp 488 Mt Prospect av r do
Eileen rem to Belleville Kan

James A. Coe & Co. Iron and Steel 395-401 Washington St. Newark New Jersey TEL. MARKET 3-2675

SMITH
—Eileen typist (24.6) 1180 Raymond blvd h at S Orange
—Elbert J (Eda H) carp h 815 Ridge
—Eleanor entertainer r 18 W Kinney
—Eleanor Mrs laundrywkr h rear 44 Mercer
—Eleanor Mrs housewkr h 6 Rutger
—Eleanor M Mrs steno NY r [illegible] 3 Oxford
—Eleanor N housewkr r 214 W Kinney
—Eleanor P emp PruInsCo h at E Orange
—Eleanor R deputy collector Int Rev Dept [illegible] PO Bdg h at E Orange
—Eli treas New Jersey Hotel Supplies corp 9 Eagles h at S Orange
—Elias A mach opr [illegible] 50 [illegible]
—Elijah mach opr r 85 W Kinney
—Elijah E [illegible] leatherwkr r 53 Hartford
—Eliza [illegible] Mrs [illegible] Hayden
—Elizabeth [illegible] 564 S [illegible] at E Orange
—Elizabeth [illegible] Washington [illegible] at Jersey City
—Elizabeth [illegible] 537 Ridge [illegible]
—Elizabeth Mrs [illegible] Rutger
—Elizabeth M [illegible] 768 Broad
—Elizabeth wid Bernard [illegible]
—Elizabeth wid George [illegible] 7th [illegible]
—Elizabeth wid Walter W [illegible] r 80 Columbia av
—Elizabeth wid W [illegible] Essex
—Elizabeth A [illegible] S [illegible]
—Elizabeth [illegible] Bergen
—Elizabeth Mrs [illegible]
—Elizabeth wid James P [illegible] Peabody pl
—Elizabeth [illegible] Alexander
—Elizabeth [illegible] M [illegible] av
—Elizabeth H Mrs [illegible] pres [illegible] Nursery School 346 Mt Prospect av [illegible]
—Elizabeth [illegible] r 145 Vermont av
—Elizabeth [illegible] Madison av
—Elizabeth Mrs [illegible] Peabody pl
—Elizabeth M Mrs [illegible] "69" Frelinghuysen av h at New Brunswick [illegible]
—Elizabeth M wid [illegible] W housewkr r 90 Monmouth
—Elizabeth P Mrs h 34 Newark
—Ella rem to Belleville [illegible]
—Ella wid William housewkr r 151 Emmet
—Ella J emp PruInsCo h at Maplewood
—Ella R r 595 High
—Ellen M [illegible] Bernard
—Ellen A [illegible] Woodside av
—Ellen A [illegible] J [illegible] Walnut
—Ellen [illegible] John W [illegible] Highland av
—Ellen [illegible] emp Pru [illegible] Alexander
—Elmer F [illegible] college [illegible] h [illegible] pl
—Elmer [illegible] Mary F [illegible] WPA [illegible]
—Elmer [illegible] PruInsCo r [illegible]
—Elmer [illegible] emp [illegible]
—Elmer [illegible] r [illegible] Vermont av
—Elmer J [illegible] 441 Mt Prospect av
—Elmer M [illegible] 409 Broad r 43 Watson av
—Elmer M (Florence [illegible] r [illegible] Nelson pl
—Elmer W [illegible] r 69 Nelson pl
—El [illegible] r 270 Broome
—Elsie B office sec 17 Lombardy h at Maplewood
—El [illegible] E Mrs steno TelCo r 61 Kenmore av
—El [illegible] M candywkr r 775 S 18th
—Elwood H (Isabelle I) civil eng Bloomfield h 39 Oraton
—Emery J (Julia M) printer h 409 Woodside av
—Emily S steno NY h (33) 531 Clinton av
—Emma Mrs [illegible] 42 Verona av
—Emma Mrs h 2[illegible] Springfield av
—Emma wid Henry r [illegible] Bruen
—Emma wid Joseph R laundrywkr [illegible] 74 Somerset
—Emma A Mrs [illegible] 64 Belmont av
—Emma I Mrs charwmn [illegible] New
—Emma L r 90 Vanderpool
—Emma L wid William P h 28 Beverly
—Emma M wid John W h 65 S 9th
—Emma R opr 40 17th av r 507 Bergen
—Emma T wid Madison rem to W Orange
—England emp PO [illegible] 83 [illegible] Barclay
—Equinas emp 51 Poe av r do
—Ernest mach opr r 167 Sherman av
—Ernest (Lilla M) h (6) 124 Broome
—Ernest B (Georgiana M) emp PruInsCo h at Morristown
—Ernest M (Newark Sports Tool & Machinery Co) and [illegible] pres Federal Razor Blade Co 97 St Francis and Triangle Gage Tool & Die Co 11 Governor h at S Orange
—Ernestine M priv sec 5 Lombardy h (2E) 174 Mt Prospect av
—Essie L housewkr r 87 Wickliffe
—Estelle Mrs housewkr h (3) 280 Prince
—Estelle Mrs priv sec (309) 40 Clinton r 127 Broad
—Estelle E Mrs h 37 Brunswick
—Esther benchwkr r 845 N 7th
—Esther Mrs h 345 15th av
—Esther A public steno and (E A Smith) (303) 972 Broad r 15 Hill
—Esther E married Frederick Thompson
—Esther E steno 654 S 17th h at Orange
—Etelka B emp PruInsCo h at Summit
—Ethel r (10) 120 Livingston
—Ethel r 76 Beaumont pl
—Ethel Mrs h (18) 42 Bedford
—Ethel wid George h (18) 28 Prospect pl
—Ethel F wid William A nurse 596 Summer av r do

SMITH
—Ethel K saleswoman r 531 S 11th
—Eugene canvasser r 1201 Broad
—Eugene truck driver 251 Plane h at Belleville
—Eugene M (Elizabeth A) surveyor NY h 466 Belmont av
—Eugenia housewkr r 180 Jelliff av
—Euler L (Eugenia) mech 37 Liberty h at Bloomfield
—Eunice A wid Charles P r 158 Chadwick av
—Eva r (46) 33 Mt Prospect av
—Evelyn Mrs [illegible] N City Hospital r do
—Evelyn wid Alfred r (1F) 93 Milford av
—Evelyn [illegible] supv Babies Hospital r do
—Evelyn M [illegible] 38 Park av
—Evelyn B M [illegible] TelCo r 37 [illegible] 2d
—Evere [illegible] Spruce
—Everett B lwyr (Reed & Reynolds) and police judge Belleville (1102) 810 Broad h at Belleville
—Everitt clk r 334 Broadway
—F Elizabeth r 180 Smith
—Fleming T (Frances E) ship yardwkr h (3) 58 Rutgers
—Fletcher A (Jeanne M) [illegible] (511) 469 High h (1) 31 Oxford
—Flora J wid Howard A h (7) 2 Nell pl
—Florence entertainer r 18 W Kinney
—Florence waitress r (2) 11 W Bigelow
—Florence Mrs r [illegible] Penn av
—Florence wid James beauty shop 50 W Market h do
—Florence A emp PruInsCo h at Union
—Florence A with Mulberry Garage 308 Mulberry h 314 do
—Florence B wid Gaius A hairdresser r 39A Wakeman av
—Florence C married Thomas Leonard rem to S Amboy
—Florence E nurse emp 31 Green and nurse 407 7th av r do
—Florence E Mrs clk (421) 31 Green h (8) 649 Clinton av
—Florence E wid Henry h 38 N 6th
—Florence J steno Nat Newark & Essex Banking Co 744 Broad h at Irvington
—Florence J Mrs h 329 2d av
—Florence M tubewkr r 45 Lang
—Florence M married John V Beyer
—Florence M emp PruInsCo r 531 S 11th
—Florence M steno 221 McWhorter (365) 731 High
—Florence M nurse emp 84 William h 70 Halsted
—Florence M wid William F (E) 4 Lexington
—Florence R Mrs clk 65 Webster [illegible] Belleville
—Florence V key puncher FInstCo r 183 Elwood av E
—Foreman (Lillian L) lab h (2) 70 Broome
—Frances h (20) 42 Rutger
—Frances [illegible] 108 [illegible]
—Frances emp WPA r [illegible] S [illegible]
—Frances M furwkr h 158 McWhorter
—Frances G married George F Keegan
—Frances G r 198 Somerset
—Frances [illegible] emp Westinghouse r 10 Astor
—Francis A policeman h 58 Fisher
—Francis E (Zelle C) emp PruInsCo h at Dover
—Francis J (Madeline D) route slsman h (10) 142 5th
—Francis S (Frances A) chauf RyEx h 238 Chadwick av
—Francis X (Ruth S) stock clk 50 Freeman h (31) 52 Lexington
—Frank emp WPA r 309 Broadway
—Frank r 29 Chestnut
—Frank r 13 Lawrence
—Frank [illegible] 1169 Broad
—Frank news dlr r 48 Warren
—Frank h 110 New
—Frank rem to NY
—Frank (Alice) emp WPA h rear 81 Montgomery
—Frank (Caroline) r 354 6th av
—Frank (Christine) h rear 217 Bergen
—Frank (Cora E) emp 300 Broadway h at Belleville
—Frank (Edna M) wireman WElecCo h 99 Komorn
—Frank A (Bridget) asst janitor 42 Alyea h 82 Chambers
—Frank A (Elizabeth B) eng [illegible] h 56 Christie
—Frank A (Margaret) ironwkr h (7) 830 Clinton av
—Frank E chauf r 653 S 10th
—Frank F (Mae) pres Newark Steel Heat Treating Co Inc 69 Clifford h at Arlington
—Frank F (Myrtle) venetian blindmkr h 188 Broad
—Frank H asst wire chief TelCo r 24 Lanark av
—Frank J (Elizabeth V) h (2) 65 8th av
—Frank J (Hazel M) mgr 820 Broad h (3A) 108 Bath Boyden ter
—Frank J (Jessie B) commissary mgr PruInsCo h at Maplewood
—Frank L (Bridget) asst eng h 15 Columbia av
—Frank M chauf r 39 Read
—Frank N fireman NFD h 146 Vermont av
—Frank P (Pearl M) carp h 111 Isabella av
—Frank R mach r 7 Warren
—Frank W emp PruInsCo r 354 6th av
—Frank W (Cecelia H) h 145 N 12th
—Frank W (Lolas V) sheet metalwkr h 142 Palm
—Frank W (Mary A) watchman h 61 Sherman av
—Frank W (Minnie S) mach r 368 7th av
—Frank W Jr (Elizabeth S) insp r 125 3d av
—Franklin (Theresa M) r 851 S 14th
—Franklyn W (Bessie A) emp WPA r 120 New
—Fred (Ellen) constructionwkr r 12 Fairview av
—Fred (Bertha) h 272 Livingston
—Fred B (Dorothy) policeman h (7) 1182 Broad
—Fred C (Carrie L) h 682 Ridge

SMITH
—Fred D (Evelyn L) emp PruInsCo h [illegible]
—Fred D (Louise B) with American [illegible] 343 High h 3 [illegible] Elizabeth av
—Fred L (Margaret) shoe shiner 47 Bank [illegible]
—Fred W ar clk 416 Duremus av h at [illegible]
—Freda B clk 15 Washington h at Bloomfield
—Frederic G (Dorothy E) policeman h 9 [illegible] pl

SMITH FREDERIC W

lawyer (Smith & Slingerland) [illegible] Newark Bdg 744 Broad tels Market 3-0582 [illegible] 3-0583 h at Maplewood—See p 62
—Frederick (Smith Sign Shop) 454 S 7th h at [illegible]wood
—Frederick (Margaret L) chauf PSCT h [illegible]
—Frederick (Mary J) laboratorywkr h [illegible]
—Frederick A (Anna C) foreman Harrison [illegible]
—Frederick [illegible] M [illegible]
—Frederick E [illegible] Central av r [illegible] do
—Frederick F chauf r 135 Wickliffe
—Frederick F [illegible] Prince
—Frederick H [illegible] 16 Treacy av h [illegible]
—Frederick J (Theresa) [illegible] 29 Delavan
—Frederick S r [illegible] Ridgewood pl
—Frederick S (Dorothy) mech h (4) [illegible]
—Frederick T sign painter 454 [illegible] S 7th h at [illegible]wood
—Frederick T (Martha) [illegible] 29 Broad
—Frederick W rem [illegible] Paterson
—Frederick W (Ada) [illegible] emp PruIns[illegible]
—Freeborn J (Goldie) [illegible]man r 320 [illegible]
—Frieda [illegible] wid [illegible]
—G Aloysius [illegible] clk Bloomfield [illegible] 38 [illegible]
—G Stewart pres G Stewart Smith & Co [illegible] Broad h [illegible]
—G Stewart & Co [illegible] G Stewart Smith pres [illegible] 202) [illegible] Broad
—Garland H [illegible] h at Orange
—George m [illegible] r [illegible]
—George emp 107 Halsey r 69 Roseville av
—George lab r 426 Washington
—George [illegible] 28 Voorhees
—George (Florence) [illegible] Smith
—George (Jeanne) [illegible]
—George [illegible] W [illegible]
—George (Maude) [illegible] 5 Kearney [illegible]
—George (Marion) [illegible] Belmont av
—George (Virginia) [illegible] 267 Sherman av
—George A emp [illegible] Beverly
—George A radio [illegible] 9 S 12th
—George A [illegible] 244 [illegible]
—George A (Marie J) [illegible] NFD h [illegible]
—George B r 38 High
—George B (Adr[illegible]) [illegible] WPA h 22 [illegible]
—George B (Gladys) [illegible] NFD h [illegible]
—George D [illegible] h at [illegible]
—George D (Florence) [illegible] NY h [illegible]
—George E emp 605 Broad [illegible] 25 Poe av
—George E r 46 E Kinney
—George F (Eleanor M) [illegible] E W Smith & Son [illegible] Pleasant av r do
—George E (Ernestine K) furnace opr h 590 [illegible]don
—George E (Grace E) coal sls rep PSE&G [illegible] Elliott
—George E [illegible] emp PruInsCo h at [illegible]
—George E (Lillian [illegible]) [illegible]man N Water Dept [illegible] Sandford pl
—George E (Margaret) [illegible] But[illegible]
—George F rem to Caldwell
—George [illegible] (Marie) emp WPA h 75 Sherman av
—George H h 122 Camden
—George H (Clara) counterman h 84 Nichols
—George H (Diana B) h 168 VanBuren
—George H (Julia B) h 70 Lang
—George H (Lucille) [illegible] PruInsCo h at [illegible]
—George H (Ruth) [illegible]
—George H (Viola E) [illegible] 73 Monmouth
—George J plumber r [illegible]
—George J (Anna A) emp WPA h 5 Essex
—George J (Genevieve A) auto mech r 24 S 1[illegible]
—George J (Madge M) policeman h [illegible]
—George L (Angelina) [illegible] h 299 [illegible]
—George L (Emma B) [illegible] h 563 [illegible]
—George L (Hazel) [illegible] h 168 Ridgewood [illegible]
—George N (Catherine) [illegible] [illegible]
—George N (Emma B) h 28 Alexander
—George P h 169 S 10th
—George S (Annetta M) sta fireman h 85 S 10th
—George T rem to Orange
—George W r 115 11th av
—George W chauf r 186 S 10th
—George W (Elsie M) clk h 297 Ridgewood av
—George W E (Helen M) emp city h 48 [illegible]
—George W J (Anna [illegible]) emp PruInsCo [illegible]
—Geneva Mrs r 73 [illegible]
—Genevieve E emp Pru[illegible] r 69 St Paul av
—Georgia M Mrs emp WPA h 30 Boyd
—Gerald F [illegible] 215 Fairmount av
—Geraldine housewkr r [illegible]
—Gertrude Mrs beauty shop [illegible] Broome h do
—Gertrude E tchr speech improvement public school (328) 31 Green h at E Orange
—Gertrude E benchwkr r [illegible] W Bigelow
—Gertrude E wid Newton h nurse emp [illegible] r 64 N 9th
—Gertrude G wid Edward J h 14 Beverly

oseland Florist FLORAL DESIGNS— WEDDING DECORATIONS
ONES ST. (Cor. Springfield Ave. and Belmont Ave.) PHONE MARKET 2-8897 NEWARK, N. J.

de H r 285 High
de M wid Arthur E h 28 Clayton
de S wid Herbert B h (302) 41 Lincoln av
T Margaret E) rem to E Orange
A Winifred C emp PrudnsCo h at Morris
do
r 136 Summit
housewkr r 2 Baldwin
r 42 S 11th
wid William housewkr r 214 Broome
F Mrs r 40 Ridgewood av
L, clk P&G & Co r 537 S 11th
Walter 263 Summer av h at Nutley
E Smith, 322 Springfield av
our House h at E Orange
S of St Barnabas r do
Mr Norman r 8A Wakeman av
at Cedar Grove
Interdon
h (75 Parker
clk Hawker r 540 3d
3) 1100 Broad r 34 Eastern pky
S 781 Broadway r (A12) do
R&Co r 5 Columbia av
Worker rs h 87 Orraton
St Smith
(1) 76 N 9 h
new mgr N Evening News r 17
emp PrudnsCo h at Kearny
William
C supr (.02A) 920 Broad h 7
Patrolman H) policeman h 140 Ellery av
The H E Smith Co 135 S 15th h at
Orange
The H Elliot Smith pres-treas H Clark Smith
res L C Smith sec dupliating mach supplies 135
th
Elliot pres-treas The H E Smith Co 135 S 15th
Orange
Ess fur trimmers materials 505 Ferry
Estelle Pr chauf h 14 Triton ter
emp 201 Lyons av r 34 Sebley
Waverly av
Jersey City h r 27 Grove ter
Miller Tel Co r 8 Durham
F emp W A h 537 5th
NY r 5 4 h
S Orange
Bogelow
Rodgers
clk 300 Broadway h at Irving-
Gertrude M) laundrywkr h 377 6th av
Erlon F) paymaster 50 Freeman h at
B. Federal sq h at E Orange
WPA h 235 S 8th
dentist 2 3 Haw Borne av h 223
do
T Mr emp PrudnsCo h at E Orange
William Z) examiner FidnsCo h 31 Sandford
wid Thomas r 133 Wainwright
Wood ship h (18) 123 Broome
S Elizabeth av
(14) 9 Johnson av
Bloomfield
S Arnay r 105 Monmouth
chauf h 400 Bunterdon
housewkr h 758 S 10th
WPA r 65 Kim
grocer 574 S 10th h do
rem to Irvington
4th
M r 218 Broadway
mgr John J Jecko Co r 127 S
h
Mary C (Louise E) prince investigator h (A3) 345
Lake
seaman r 116 Broad
PrudnsCo h at Union
and designs dept 200 Ferry h at
Side
E r pres Clarion Chemical Corp 88 Maine h at
Brooklyn NY
T) h 17 Shanley av
jewelr r 548 3d
Mr wire weaver h 402 Summer av
L chauf r 107 Newton
L eng emp 357 High and supt 870 S Orange av
h do
J r h 150 Chadwick av
S Mr Irvington h at E Orange
Fur (phine) r 33 Fleetwood pl
P Marguerite J bkkpr Kearny h 34 Eastern
pl
R celluloidwkr h 120 Howard
R (Katherine V) jeweler h 874 Clifton av
R (Mary C) sleman 234 Poinier h 33 Fleetwood pl
W clk 408 Broad h at Caldwell
(Barbara) rem to Belleville

Harvey J eng Harrison h (21A) 220 Roseville av
Hattie r 260 Norfolk
Hattie wid John cook h 203 Mulberry
Hazel E emp PrudnsCo h at E Orange
Hazel M emp PrudnsCo r 98 N 6th
Hazel P r 474 Summer av
Helen Mrs h 20 Augusta
Helen Mrs emp PrudnsCo r 58 Bryant
Helen Mrs housewkr h (13) 35 Rutgers
Helen A laundrywkr h (4A2) 408 Broad
Helen A emp PrudnsCo r 8 do
Helen A Mrs emp 62 High do
Helen E emp PrudnsCo r E Orange
Helen C wid Roy E emp WPA h 382 Parker av
Helen J emp PrudnsCo h at Upper Montclair
Helen K r 63 Chambers
Helen Mrs tchr 2 S Lafayette h at Orange
Helen F rm 301 Broadway h at Pompton Plains
Helen B Mrs furn rms 68 High h do
Helen J emp PrudnsCo h at Orange
Helen M r 251 4th
Helen M Mrs housekpr r 353 Peshine av
Helen M wid John A h 5 Wakeman av
Helen M wid William A Invern 470 Central av h 25
3d
Helen N office mgr (.006) 810 Broad r 3rd Mt Prospect av
Helen P rem to Hillside
Helen P wid Charles G h 88 Lathrop av
Helen V bkkpr Fidelity Union Trust Co r 81 S 12 h
Henrietta emp 676 Sandford av r do
Hennie Mrs h 7 130 W Market
Herbert Mrs housewkr r 418 Webster
Henry r Lunie for the Ages
Henry emp WPA h (A) 74 Summit av
Henry elderly 201 Lyons av h at Brooklyn NY
Henry r 7 Morris av
Henry pumpwkr r Rodgers
Henry furn rms 73 Vinton st h do
Henry Elizabeth, dyewkr h 66 Dewane
Henry Gussie 40 84 Peshine av
Henry Samuel 34 54
Henry Rose B h 206 W Kinney
Henry A Margaret) foreman The Shewin-Williams Co h 541½ Lockwood
Henry E painter r 92 Mountain View pl
Henry E Frank Smith & Randolph Inc 87 Bergen h at Hillside
Henry (Margaret C) elec r 104 Chestnut
Henry J Grace A) sleman h (22) 122 W Bigelow
Henry J (Leah) press opr h 541 Central av
Henry Mary) clk 107 Vernon av r 175 Broadway
Henry T Marjorie C) ment cutter h 68 Myrtle av
Henry T (Nora C) emp WPA h 1.5 1.6h av
Henry T (Rita O) sec Frank Newark Steel Lath Trim Inc 69 Clifford h at A wood
Herbert (Luther) emp WPA h 40 7 Montclair av
Herbert (Esther) service man 1 7 Montclair av
Herbert Corn R wyr Tansey & Sm h and fur 207 120 S Orange av h at E Orange
Herbert (Elizabeth) guard h 76 W Kington
Herbert J (Ida) auto mech h 94 N 6th
Herbert L (Jeannette) drummer r 184 3d av
Herbert M sleman 290 Elizabeth av r (302) 41 Lincoln av
Herman (Jean Z) grocer 151 Wainwright h (3) 30 Shaw av
Herman (Rosie T) foreman 202 Passaic h 185 Prince
Hertha M Mrs photographer (633) 1060 Broad h at E Orange
Hetson Hilda r 41 Charlton
Hetzer r 7 High
Hetzer Boys (407 408) 808 Broad Essex Fells
Hetzer S Newark Radio Labora orien 103) 50 Columbia h at Side
Horace r 138 Orchard
Horace Mary C) policeman (B3 63 Somerset
Horace (Anna) emp WPA 48 Lawrence av
Horace T Catherine V) waiter 208 3d
Hosea M Julia) sawmill wkr h 67 77 Prince
Hosey A auto parking rm h rear 78 Beach
Howard clk 285 South r 408 15th av
Howard Leonard) mech h (A4) 130 Barclay
Howard A (Edith L) crane opr h 63 400 Central av
Howard A (Esther M) clerk r 38 Thomas
Howard A (Gerda M) clk 294 McWhorter h 228 4th
Howard A Winifred M) heating contr 76 Roseville av h 203 40 do
Howard C Hazel M) chauf h 377 Lyons av
—Howard E Anna D) mech h 73 Kent
—Howard J (Gregor G) rigger h 578 Orange
—Howard J (Gerald de N) clk NY h r 21 1 Nell pl
Howard R (Alice M) foundrywkr r 109 Elm
Howard W (Stella) chauf PSCT h 222 Peshine av
Hubert gas sta attdt r 223 Camden
High r 354 High
Hugh B Jr (Gertrude C) h 143 S Munn av
Hyman (Bertha K) State bank examiner h 114 Grammer av
—I Elizabeth Mrs furn rms (7) 17 Pennington h do
—Ida bkkpr r 43 Waverly av
—Ida wid Frederick r 377 Lyons av
Ida B Mrs r 72 Bruce
Ida H Mrs (Ida & Anna 485 Central av r 96 N 6th
Ida M housewkr r 8 Somerset
Ida M wid George W h 78 Tracy av

Imelda V Mrs steno (433) 460 High h at Irvington
Ina C emp PrudnsCo h at E Orange
Ina P emp PrudnsCo h 15 Stirling
Ira V supt The Childrens Temple Inc 225 E Kinney r do
Irene H Mrs housewkr h 174 Avon av
Irene M wd opr TelCo r 28 Underwood
Irving Estelle engraver r 127 Broad
Irving M (Elizabeth C) clk 237 Park av h 853 Mt Prospect av
Irving H C Jr clk Winston 0 Park pl h at Irvington
Isaac N (Theresa B) candy man h 500 S 8th
Isabel A s emp 80 fl 1 Clinton h at E Orange
Isabel E ins agt 15 Washington h at Chatham
Isabella A emp PrudnsCo h at Arlington
Isabelle M seamstress 115 1 h
Isabelle M wid Charles h r 5 Fairmount av
Isadore (Ella) emp WPA h 24 Hester
Isadore (Helen) grocer 355 Avon av h do
Ishiro (Sue) glasswkr h 203½ 1 Mapes av
Israel opera Presbyterian Hospital r do
—Iva N wid Edgar R furn rms 85-87-91 S 10th h 87 do
J Ballard (Dorothy W) clk PSE&GCo h 22 Melrose av
J Charles (Nellie) painter h 530 4th
J Joe wid Philip h rear 62 Camden
J Edward r (A4) 88 Barclay
J Edward r 4 S 13t
J Helen M rem to Hillside
J Otto sls mgr 38 Halsey h at Irvington
J Robert (Margaret M) emp leaf dept 351 Park av h 8 E Orange
J Russell r 789 S 12 h
J Wm acc sls mgr 49 Liberty h at Chatham
Jake musician r 63 Monmouth
Jack wrapper 23 Clinton a
Jack (Smith's Ring Shop) 22 Halsey h at Brooklyn NY
Jack (Joan J) chauf r 68 S 18 h
Jack Mary J chauf r 299 S Kinney
Jack L pwr contr 26 S Mulford av h do
Jack W r k 470 Central av r 25 4 h
Jacob (Vera) presser h 9 S 14 h
Jacob K (Ida M) foreman 57 Freeman h 127 S 12th
James warehouse mgr 281 Market r 95 Washington
James car washer 300 Central av r 70 Grafton av
James cementwkr r (8) 274 Prince
James foundrywkr r 141 Warren
James r 775 McCarter hwy
James r 153 Stuyvesant av
James porter r 130 Somerset
James mtlwkr r 58 Crane
James foundrywkr r 18 Pennington
James (Anita A) shipper h 24 Johnson
James (Anna) foundrywkr h 505 N 6th
James Bertha) dyer h 70 Hope
James (Bessie) r 30 Pennington
James (Catherine) foundrywkr h 904 Camden
James (Dalsey B) leatherwkr h 314 Norfolk
James Dorothy H) dept h 75 S 6 h
James (Ernest) emp WPA h 33 Wickliffe
James (Esther) nb r 16 Seel
James (Flora B) printer Kearny r 9 S 13th
James (Margaret D) machinewkr h 22 Herman
James (Marion) leatherwkr h 4 Chester ave
James (Martha) emp WPA h 210 W Kinney
James (Mary) h 192 S 9th
James A (Anna) rubberwkr h 69 S 13th
James A (Catherine M) foreman 50 Ferry h 21 Hawkins
James A Clara E r 83 Long
James A Mary E chauf h 20 3d
James A (Rose A) chauf h 80 Fairmount av
James A (Sadie) auto repr 485 S 13th h 411 do
James B (Anna M) watchman r 63 Camden
James E (Anna M chief clk 31 Clinton av h (E6) 106 5th
James E rest 26 A S Orange av r at E Orange
—James F (Dorothy F) fireman Police Dept h 18 Salem
James F (Eileen C) plumber 69 Longfellow av h do
James F (Mary A) janitor (B10) 920 Broad h 57 S 9th
James F Jr student r 69 Longfellow av
James F Jr asst sls mgr 50 Ferry h at E Orange
James F Jr opr 40 Lincoln r 57 S 9th
James G comm agt 802 7 1 Broad h at E Orange
James G emp WPA r 23 Camden
James H r 77 Montclair av
James H clerk clk NY r 270 8th av
James H (Rose) supervisor wkr h 31 Peshine av
James H (Margaret V) chauf h 240 S 10th
James H (Mary A) lab h 402 4th
James J Rev pastor St Rose of Lima Roman Catholic Church h 11 Gray
James J r 63 Jacob
—James J elev opr (B10) City Hall r 258 S 10th
—James J (Jennie M) caretaker City Hall h 39 Read
—James L in US Army r 72 Clarton
James L sec McGann Warehouse & Transfer Co 902 McCarter hwy h at Paterson
James L chauf PSCT h 133 Elizabeth av
James L (Cleophus) h 33 Lock
—James L (Mary A) supr 700 Broad h 50 Watson av
James M r 43 Lewis
—James M (Laura J) carp h 48 Lang
James P emp PrudnsCo r 74 Beesley
—James P cleaner and dyer 194 Spruce h at NY
—James P (Anna) x ray supplies 313 S Orange av and druggist 315 do h do

ROTHROCK-TAILORS INC. Custom Tailor DRESS SUITS TO HIRE 53 ACADEMY ST. TEL. MARKET 2-4

SMITH

James F (Imogene) rem to Livingston
James F (Lola, r 42 Boyd
James F (Margaret E) fireman NFD r 81 Tiffany blvd
James R pres Triad Tool & Die Co 300 Fa rmount av h 8 Union
James R auto wrecker h 280 W Kinney
—James R (Gertrude) chauf h 55 Delaware
James S carp r 33 Grant
James T pres Industries 410 Frelinghuysen av h at E Orange
—James T investigator (4431) 480 High h at Maplewood
James W secretaries 2-539 900 Broad r 447 S 14 h
James W chauf 5 Clinton
James W carpenter 30 palmer r at Broadway
Jane R wid James P h 9 Beal
Jane R wid Oscar r 8 Summ
Jay O jr h 323 Hollywood av
Jay R plumbing supplies and pipe 127 Van Buren h at Belleville
Jean physical therapist 201 Lyons av at Bloomfield
Jean nurse N City Hospital r do
Jean E emp PrulnsCo h 6 E Orange
Jean M Mrs tchr 39 Maple av h (416) 80 2d av
—Jeanette R steno Howard Savings Institution 784 Broad h at E Orange
Jeffrey C Martin Tool gauge maker r 587 N 6th
Jennie Mrs housewkr h 67 Burgess
—Jennie A nurse Presbyterian Hospital r 115 S 11th
Jennie R wid John W h 36 Springfield av
Jeremiah Lola L emp WPA h 41 233 Court
Jesse (Ethel) h at 8 Hornblower
Jesse ostler h 29 Warren
Jesse Rose secretary h 1 Broome
Jesse T Patricia A welder h 67 S 10 h
Jessie Christina laundrywkr r 90 Bruce
Jessie Mrs emp WPA r 345 Mulberry
Jonathan wid George 37 Orchard h av
John laundrywkr r 50 S Orange av
John lab r 108 Orchard
John pumpwkr r 50 Warren
John auto res 610 Ferry h do
John r 6 Orchard
John r 432 High
John painter r 74 Tremont av
John r 56 Chestnut
John rem to E Orange
John h (D) 680 Summer av
John inkmkr r 35 Stirling
John chauf's helper h 24 Sterling
John restwkr r 33 Grafton av
John emp 500 Ferry h 168 S Orange av
John emp WPA r 25 Boyd
John r 92 Broad
John emp WPA r 149 W Market
John pharmacist 27 S 8th h at Hackensack
John chauf's helper r 382 Market
John chauf r 25 N 6
John letter carrier PO Federal sq h at Arlington
John (Anna M) emp MBLInsCo h 15 Chelsea av
John (Dorothy) r 148 New
John (E Pear) lab h 212 Court
John (Ida E) long-foreman h 305 Plane
John (Katie) meat packer h 20 Bedford
John (Martha) painter h 789 N 6 h
John (Pauline) chauf h 575 S 10th
John (Pauline D) laundrywkr h 302 Walnut
John A elec r 5 Wakeman av
John A (Florence) route salesman h 436 S 9th
John A (Linda, eng emp 94 Johnson av h 248 Norfolk
John B r 84 Magazine
—John B (Myrtle) painter h 14 Quitman
John C rem to Surley
John C (Celia) emp city h 259 Chadwick av
John C (Evelyn L) chauf h 79 Bergen
John C (Viola B) lab h 21 West
John F h 68 St Paul av
John E r 41 Burnet
John E bldg insp (401) 920 Broad r 95 Belli
John E emp PrulnsCo h at Nutley
John E emp 90 Johnson av h 44 Montgomery
—John E (Helen T) emp [illegible] 380 Springfield av
John E (Louise M) tavern 97 99 Lang h 378 Elm
John E (Paul ne U) mgr 40 Green h 289 S 12th
John F clk 352 Broadway h do
John F teller Ironbound Trust Branch Fidelity Union Trust Company 2 Ferry h at Hillside
John F weaver h 258 S 10th
John F fireman NFD r 335 S 6th
John F student r 81 Peabody pl
John F emp WPA h rear 66 Bergen
John F (Adeline) lab h 49 277 Prince
—John F (Catherine J) steward r 71 Garrison
—John F (Katherine I) clk 186 PennAv h 171 Summer av
John G clk National Newark & Essex Banking Co 744 Broad h at Arlington
John G in US Army r 57 S 9th
John H emp 340 S 10th r 346 do
John H r 541 Richmond
John H r 116 Broad
John H r 238 Broad
John H (Isabel E) h 41 Charlton
—John H (Josephine L) roller bearingwkr h 315 Morris av
John H (Laura E) mgr 152 Spruce h do
John H (Mae E) h 585 Orange
—John H (Martha) yardwkr h 36 Montgomery

SMITH

John H (Nellie K) emp WPA h 56 Crawford
John J clk Bloomfield r 109 S 10th
John J bookmakr r 128 Wickliffe
John J weaver r 426 Washington
John J rodmakr r 426 Washington
John J emp Passaic Valley Sewerage Commission h 351 S 12th
John J filter CelCorp r 323 Walnut
John J chauf r 39 Reed
John J painter r 34 Kearny
John J Rg PrulnsCo r 72 S 28th
—John J (Anna) chauf's helper h 60 Mott
John J (Anna) mach h 84 Gillette pl
John J (Clara S) chauf h 71 Riverside av
—John J (Eva) emp Electrolux h 546 3d
John J (Frances) tra emp LVRR h 287 S Orange av
John J (Grace A) undertaker 370g W Market h 27 Fairmount av
—John J (Jennie) clk mech h 103 Holden av
John J (Lucy) [illegible] h 283 1st av
John J (Mary) mech PSE&CCo r 63 9th av
John J (Mary) chauf h 12 Foundry
John L (Elizabeth L) h 128 Watson av
John M r 4 Millington av
John M caulker r 546 3d
John N (Katherine) plumber 45 Hensler h do
John P chauf's helper r 156 Lincoln av
John P (Margaret A) foreman 50 Ferry h 22 Beck av
John P (Nellie E) file setter's helper h 38 High
John P Jr chief eng 158 Summit h at Verona
John R foundrywkr r 137 [illegible]
John R (Bertha) emp WPA h 27 Lock
John R (Elizabeth) chief h 31 New
—John R (Mildred E) lab h 77 24
—John R (Rose A) carp h 211 Brunswick
John T emp Pittsburgh Plate Glass Co r 35 Renner av
John T (Katherine E) h 26 Gothart
—John T Rev (Mary M) h 209 13th av
John W (Agnes) molder h 235 Chadwick av
John W (Annie L) chauf's helper h 107 S 18th
John W (Barbara) steelwkr h 111 305 15th av
—John W (Christina S) rem to Detroit Mich
John W (Elsie B) loader h 138 S 8 h
—John W (Phyllis M) roofer h 720 Broadway
—Johnnie emp 22 Conklin av r do
Joseph r 33 Lawrence
—Joseph in US Army r 107 Mayhaun av
—Joseph rub sta opr PSE&CCo r 276 Broad
—Joseph r 9 Gladstone av
Joseph roofer r 511 S 17th
—Joseph lamp insp PSE&CCo r 451 Broadway
Joseph autowkr r 112A Broad
Joseph r 744 Market
Joseph Beatrice lab h 123 Wickliffe
—Joseph (Bessie) plasterwkr h 174 Camden
Joseph Catherine emp WPA h 196 Oliver
Joseph (Emma) chauf h (A6) 114 Barclay
—Joseph (Emma) tavern 19 Kent h do
Joseph (F Mildred) chauf h 223 Sherman av
Joseph (Julia) guard r 12 Miller
—Joseph (Lena) shipwkr h 1,2 Bruce
—Joseph (Mary) mason h 178 Wainwright
Joseph (Mary J) watchman h 3 Hawthorne lad
—Joseph (Pearl) h (6) 93 Barclay
—Joseph A r 64 Bergen
Joseph A (Eleanor) emp CelCorp h 24 Darcy
Joseph A (Kathleen V) policeman h 156 Lincoln av
—Joseph B (Anna M) route salesman h 776 Bergen
—Joseph B (Ida B) emp BACorp h 7 Durand
—Joseph B (Martha) salesman h (2) 201 Mulford av
Joseph H (Mary G) detective h 78 Tuxedo pky
—Joseph C (Elizabeth T) leatherwkr h 28 W End av
—Joseph F janitor 188 14th av h [illegible] Stuyvesant av
Joseph F student r 36 Longfellow av
—Joseph F (Grace G) elec r 15 Columbia av
—Joseph G (S & M Service Station) 109 S 14th h at E Orange
—Joseph H clk Federal Trust Co r 52 N 9th
—Joseph H (Grace) emp WPA h 156 PennAv
Joseph H (Sarah A) emp PrulnsCo h at E Orange
Joseph J yardman h 79 Ferguson
Joseph J student r 7 Summit
—Joseph J medical referee (1606) 744 Broad and physician 325 13th av h do
—Joseph J (Anna L) policeman h 66 Fabian pl
Joseph J (Helen) chauf h 63 Jacob
Joseph J (Helen D) office mgr (490) 1000 Broad and member Board of Assessment and Revision of Taxes 1011 930 do h 13 Synot pl
Joseph J (Margaret) h 51 Littleton av
—Joseph J (Marie E) clk NY h 74 Kent
—Joseph L (Emma L) shoe cutter 40 Lincoln h 778 S 17th
Joseph L (Florence M) lwyr (1525 1130 Raymond blvd and judge Circuit Court (808) Court House h 655 Lake
—Joseph M h 37 Park av
—Joseph M (Hedwig) chauf h 454 Bergen
—Joseph P (May M) emp WPA h 167 Thomas
—Joseph P (Olga) r 149 Bank
Joseph R (Catherine L) h 53 Beacon
—Joseph T elec emp 872 Plane h at Irvington
Joseph W sleman r 30 Clay
—Josephine C match opr r 73 Bergen
Josephine C wid John r 302 Hunterdon
Josephine M tchr 42 Park av r 306 Mt Prospect av
—Josephine M Mrs produce 108 Fleming av r do
—Josephine Q Mrs h 205 Avon av

SMITH

—Juanita P billing clk 54 Austin r 16 Bergen
—Julia Mrs housewkr r 23 Ridge
Julia wid John P h 72 Bergen
Julia A nurse 350 Lyons High h do
—Julia M drugless r 40 Lang
—Julia M emp PrulnsCo h at Sussex
Julia M r 141 Little
—Julia R emp PrulnsCo h at S Orange
—Julia S wid William C h 52 Howard
—Julia T wid John P h 20 Ferry
—Julia T wid Patrick W r 196 S 9th
—Julius foundrywkr r 74 Quitman
K Gertrude Mrs housewkr 360 24 Ferry r
Karl G (Catherine) emp WPA h 34 Bergen
Karl J (Catherine) emp WPA h 34
Kate wid Charles F h 810 Hunterdon
Katherine A stenog 4 Green 05 8
—Kather ne T [illegible] emp Tr [illegible] r 43 S Thomas
—Kathleen E emp Prudential h at Elizabeth
Kathryn R steno (2100) 744 Broad h at Grove
—Katie D wid Price L h 40 3th
Kenneth [illegible] lab h 96 Court
Kenneth Mary gas [illegible] r 8 Pennsylvania
—Kenneth C Aschen M emp PrulnsCo h at Belleville
Kenneth L peddler 4 [illegible] nice
—Kenneth P emp PrulnsCo h at Elizabeth
—L C see The H F Smith Co 354 3th
—L C & Corona Typewriter Inc Leslie [illegible] (1-11 1000 Broad
—L Elizabeth tchr 94 Johnson av r 33 Vernon
Lacey A sew emp WPA h 283 3th av
Laila M Mrs housewkr h 60 Norfolk
—Lamb r 280 Mulberry
—Larene C wid Will J emp Federal Housing Administration h 723 Highland av
Laura r 20 Gould av
Laura emp 58 Bauhan av h do
—Laura B opr 40 17th av h at Vaux Hall
Laura G typist Howard Savings Institution N 13th
—Laura E wid George H r 31 Bradford pl
—Laura L Mrs r 83 [illegible] Barclay
Laura L wid Robert h [illegible] Goldsmith av
—Laura P emp PrulnsCo h at W Orange
—Laura T wid Richard T h 83 Vernon av
—Laurence farmhand r 362 High
—Lawrence r 167 Hunt
—Lawrence (Bridget) emp city h 356 S 19th
—Lawrence (Leola) emp city h 3 Montgomery
Lawrence C (Anna L) h 144 Isabella av
—Lawrence E (Lillian E) insp N Water dept h 1 S 14th
Lawrence J clk 68 Broad r 23 Webster
—Leanora wid Fred E Commonwealth av
Lee (Kate) h 68 Montgomery
Lee Mrs [illegible] NY 3 [illegible] Bergen
—Leo r 45 Mercer
—Leo r 19 Pennington
—Leo A (Gilberta) asst mgr 142 Market r 87 Belleville av
—Leo C (Lucille V) foundrywkr h 13 Burgess
—Leo J (Catherine F) emp WPA h 43 S 9th
—Leo S (E & L Battery & Ignition Co) 22 Walnut h at E Orange
—Leon (Mary L) cellulaidist 31 Park
—Leonard J (Dorothea B) emp PrulnsCo h at Orange
—Leonard M (Katherine) h 731 Mt Prospect av
—LeRoy (Ella) furniture finisher 77 Market h at Orange
—LeRoy (Pauline) painter 298 Belmont av h at Broad h at Bloomfield
—LeRoy F (Lydia E) emp PrulnsCo h 36 Dayton
—Leroy r 95 Emmet
—Leroy (Gussie) porter h 101 Howard
Leroy (Wilfred) lumber h 186 Academy
—Leroy R rem to E Orange
—Leslie (Estelle) h 283 Norfolk
—Leslie C mgr (1730) 24 Commerce h at Orange
—Leslie C mgr (846-847) 888 Raymond blvd h at 37
—Leslie E (Margaret I) (Rosemont Home) 1 Orange av h at E Orange
—Leslie T (Pauline) painter 298 Belmont av h at Broad h at Bloomfield
—Leslie W (Mary W) leatherwkr h 39 Hallett
—Lester P (Essie R) emp Essex County Park Commission h 4 Warren pl
—Lethia A r 186 13 h av
—Lewis L (Ethel A) tailor NY h 149 Ridgewood av
Lila Mrs caretaker 90 Court r do
Lillian married Paul Neubert
—Lillian r 70 Halsey
—Lillian Mrs pris sec 94 Commerce h at Irvington
—Lillian Mrs h 242 Broome
—Lillian Mrs steno 1205 [illegible] Broad h at Irvington
—Lillian wid Edgar H h 10 Broadway
—Lillian A jewelrywkr r 111 Brunswick
—Lillian C Mrs h 98 S 12th
—Lillian E r 75 W Runyon
—Lissetta M r 105 S 9th
Lissie wid Albert C h 87 Wickliffe
—Lloyd A (Estelle) pressman h 12 E Alpine
—Lloyd W foundrywkr r 229 W Market
Loretta A emp 845 Central av r 87 S 9th
—Loretta A clk LB&Co r 1 022 9 S Highland av
—Louis furn rmn 77 Milford av h do
—Louis auto painter r 6 14th av
—Louis (Anna) h 876 S 20th
Louis (Caroline W) h 248 N 11th

S. H. LUCKING, INC. COAL - COKE - FUEL OIL
BROOK ALLEY, ORANGE, NEW JERSEY
k 3-1762 Humboldt—Telephones—Orange 3-0450 BURLEX AVE. AND FIRST ST. NEWARK, N. J.

-wkr h 210 Sussex av
-wkr h (12) 236 Academy
-mech r 613 Hudson
America K policeman h 198 S 9th
(Margaret fish 306 15th av h 143 Morris av
emp PrulnsCo h at Maplewood
student r 114 Crumman av
wid William H rem to Manasquan
dean Kearny r 24 Fulton
h 34 8th av
222 Court
80 Raymond r 58
29) 40 Roseville av
E Kinney
John L. vaughn
Paper
317 h 325 Ridgewood av
(Florence) r 17 Harley
W wid Wendle W h 503 S Orange av
Mrs emp WPA r 65 Camden
emp WPA h 155 Howard
E Orange
W nurse N City Hospital r do
(Mildred) emp PRR h 177 Bleecker
ele h Richelieu ter r 71 2 Nob. pl
ele N Evening News r 5 Wakeman av
27 Newton
to New Brunswick
Ron Mar and Mary E Smith) coal 60 Bergen
83 r 37 Oxford
26 Warren
A h 30A Wakeman av
Pershing av h 6 Orange
Hall of Records h 35 Taylor
49 S 6th
Milford av
Eye & Ear Infirmary r 183 Plane
Benjamin J tavern 97 Houston h do
302 Avon av
30 Primrose
140 Broome
r 190 Court
Mulhern H clk W Orange r 37 Hunt
33½ Washington
Carolina K Miss (R) physician PrulnsCo h at Morris
(Martha M) sleman h 68 Elizabeth av
housewk r (4) 27 Bedford
1 Mrs h 280 W Kinney
press opr r 62 Goble
5 Avon
90 Newark
70½ PennAv
h 68 S 7th
wid 26 Broome
wid Edward housewk h 658 S 10th
A painter (Hotel Douglas r (8) 9 Thomas
A wid Dunbo F h (3) 9 Thomas
B Arlington
emp h 381½ Central av
48 Broom
Central av
PrulnsCo h 204 Wakeman av
Market
Columbia av
Maynard
Irvington
Leonard K driver
Broadway h at Belleville
Eugene C h 8 Earl
Richelieu r 20 Hudson
wkr r 20 S 12th
Thomas J h 9 Wilburton pl
wid William M r 913 Lake
h 285 Waverly av
Market r 102 N 8th
nurse emp 1225 744 Broad h 122 do
3 6 Mt Prospect av r (51) 99 2d av
r 68 Howard
emp 142 Broome h 140 do
Sherman av r do
(Mary) 17 Elwood pl
clk TelCo h 69 Elwood ar
00 VanNess pl
emp PrulnsCo r 74 Kent
wid Peter housewk h 186 Highland av
emp PrulnsCo h at Plainfield
28 Roseville av
Mrs pres Blue Ribbon Diner Co Inc 855 Mt
h at Belleville
A emp 3-5 at ff av r 68 Fabyan pl
F 12 Prospect
(R) 66 W Kinney r do
Pres r (85 28½ Mt Prospect av
emp (1934) 31 Lincoln pk and
23½ 30 Pennington h do
K emp PrulnsCo h at Arlington
r 20 Hamden
A probate clk (201) Hall of Records h 64 N 9th
special rep (2614) 1130 Raymond blvd
h (38) 780 Broadway
E sleut The Salvation Army r 179 Banner av

SMITH
Marshall (Jeddie M) chemicalwkr h 2.4 W Kinney
Martha Mrs furn rms 29 Broad r do
Martha wid Paul r 281 Broome
Martha L Mrs housewkr h 195 13th av
-Martha L wid John h 99 High
Marthan wid John laundrywkr h (6) 217 Prince
Marvin F (Hotel L) emp PrulnsCo h at Union
Mary clk TTCo h (10) 76 Broad
Mary r 357 Washington
Mary r (4) 1 D Broome
Mary housewkr r 26 Charlton
-Mary emp N Beth Israel Hospital r do
Mary r 3 New
Mary emp CalCorp r 845 N 7th
—Mary r 32 Fulton
Mary laundrywkr r 30½ Walnut
Mary M Sons & Son 69 Bergen r do
Mary emp 326 744 Broad h at E Orange
Mary r 5 Emmet
Mary Mrs clk (6) Fire Engine Co 6 av h 813 S 7th
Mary Mrs r 22 Fairview av
Mary Mrs nurse emp 236 Garside r do
Mary Mrs housewkr h rear 78 Bruen
Mary clk 750 Clifton av
Mary Mrs r 17 Montgomery
Mary Mrs housewk r 663 N 8th
Mary wid August h 247 S 8th
Mary wid Charles h 281 Broome
Mary wid John h 37 Richelieu ter
Mary wid Joseph 78 S 20th
Mary wid William h 95 Emmet
Mary A mach opr r 1 PennAv
Mary A Mrs housewkr h 85 Tichenor
—Mary A wid Arthur h 63 PennAv
Mary A wid James F h 207 N 9th
Mary A wid John J h 200 Chadwick av
Mary A wid Michael 28 Cabinet
Mary B (Hilton (510) 24½ Springfield av h at E Orange
-Mary C housewkr h 135 S 9th
-Mary C Mrs h (2) 1183 Broad
Mary C wid Charles H r 98 Plane
Mary wid John W conf 183 Sherman av h 177 do
Mary E wrapper r 53 Roosevelt av
Mary E clk 13 N 3 r 1 Tuxedo pky
Mary E Mrs housewkr 84 William
Mary E wid Harry C r 160 S 9th
Mary E wid James F (M Smith & Son) 60 Bergen h 1 Marion av
-Mary E wid Julian O h 4 Bedford
Mary G Mrs chr 06 Richelieu ter r 78 Tuxedo pky
Mary wid Joseph H ironwkr 5 6 Hawthorne av h do
-Mary L Mrs nurse 8 Park r do
Mary L wid George housewkr h 131 3d
—Mary M wid Joseph housewkr h 406 S 12th
—Mary L wid Willard W r 322 Sussex av
-Mary M emp Westinghouse r 26 3d
—Mary M real est 779 Dunterdon r do
Mary R dimpler opr WTTe Co r (3A) 7 N 12th
Mary T wid James E r 25 Richelieu ter
Maryrose h 208 583 Mt Prospect av
—Mason O (Edna E) steno 836 Broad h at E Orange
—Mathew r 226 Plane
-Mathew J r 364 Ferry
-Mathew J (Katherine E) deputy chief probation officer (104) Hall of Records h 105 S 7th
Mathew J (Louise C) emp LB&Co h 165 Summer av
—Mathew J dr chr Arlington r 165 Summer av
—Mathew M (Catherine) r 117 New
-Maude B wid William H r 166 Camden
Max (John Auto Sales) 355 Lyons av r 234 Leslie
-Max (Elizabeth) h (21) 135 Barclay
Maxwell B (Ida C) clk NY r 315 Ridge
May Mrs h 422 S 9th
—May A wid William A r 234 Richelieu ter
—May C steno (1906) 744 Broad r 68 St Paul av
—May L r 6 Pennington ter
—May R Mrs supp 15 Lombardy h at Irvington
Maule N Mrs (chr 60 Ann h at Arlington
McDonald chauf r 4 S 8th
Melvin (Margaret) h 203 Mulberry
Melvin V (Grace) watchman h 69 Springfield av
Mercedes F Mrs (chr 495 S Orange av h at Nutley
Merrill, Alma, yardman h 41 Boston
Mettie Mrs h 186½ 13th av
—Meyer P (Nettie D) chr 550 High h A2) 140 Chancellor av
-Michael r 11 Brookdale av
—Michael 92 Schofield
-Michael r 41 91 Johnson av
—Michael Bernin chipper h (6) 171 VanBuren
—Michael A emp PSEG&Co r 245 Roseville av
—Michael F emp Westinghouse r 7 Summit
—Michael F (Madeline E) letter carrier h 70 Lang
—Michael J mech r 60 S 7th
-Michael J chauf r 70 Jackson
-Michael J clk 97 Lang r 378 Elm
Michael J (Mary G) bill poster h 127 11th av
-Mildred radio tubewkr r 32 Chambers
-Mildred emp PrulnsCo h at Kearny
-Mildred wid Frederick waitress r 78 Seymour av
—Mildred D drugwkr r 76 Lang
—Mildred J emp PrulnsCo h at Roselle
—Mildred L married Edward C Ritchings
—Mildred M radio tubewkr r 150 Chadwick av
-Mildred M Mrs sleuwoman 146 Market r 586 S 18th
-Mildred O mgr travel bureau National Newark & Essex Banking Co 744 Broad h at W Orange

SMITH
Mildred S emp PrulnsCo h at S Orange
Mildred T tchr 14 Hawkins r 207 N 9th
Mildred W Mrs priv sec TelCo r (A7) 125 Lincoln av
—Miles h 68 Howard
-Miles H (Carrie C) ab h 26 Arlington
—Minnie emp Presbyterian Hospital r (39) 730 High
Minnie wid Albert sl h 687 S 7th
Minnie L Mrs furn rms 12 14 plum h do
Minnie Mrs h 69 Monmouth
Molly B tchr 581 5th av h (30) 8 Montclair av
Morris clks opr PSEG 14 91 Johnson av
Morris Alene emp WPA r 30 Beacon
Morris (Elizabeth) mach opr h 234 Leslie
Morris A (Maywood) landscwkr h 116 South
Moses Oxzie L grinder Edisons h 20 Hamden
Muriel L married Arthur Moore
Myra emp PrulnsCo r (46) 320 Mt Prospect av
Myrtle Mrs housekpr r 293 Broad
-N Douglas (Marjorie W) emp PrulnsCo h at Chatham
Nancy wid WLlie r 7 Rankin
Nancy r 80 PennAv
—Natalie F priv sec (230) 21 Commerce h at E Orange
Nathan (Mar h 63 Monroe
Ned S emp (CB r 06 court
Nev Mary C field supv 254 W Bigelow 36 Longfellow av
Nelle M tchr 94 Johnson av r 193 Broad
Nellie Mrs dar opr r 80 Lindsay av
Nellie Mrs r 146 Bergen
Nellie B r 258 S 8th
Nellie B wid A Lincoln 78 Stratford pl
Nellie M T Mrs h 337 18th av
Nelson (Smith & Neubert) 38 Pennington h do
-Nelson M (Ruth E) physician emp PrulnsCo h at Maplewood
Newton sleman h (18) 38 Orchard
—Noble (Hattie) steelwkr h 51 Rutgers
Nora Mrs housewkr h 193 West
Nora N wid Michael h (03) 17 Elwood pl
Norman J sue-treas Cochrane & Stitch Inc 126 Emmet r at Bloomfield
Norman S (Hattie C) tiremkr h 07 Fairview av
Olive emp PrulnsCo h at Glen Ridge
Olivia nurse Hospital of St Barnabas r do
Oscar lab r 23 Monmouth
Oscar painter r 130 Lake
Oscar J (Katherine M) chauf RyEx h 75 Grand av
Oswald H (Gwendolyn E) auto repr 68½ Warren r 2 5 Peshine av
Otho J (Anna V) mach r 142 N 6th
Otis (Estella) longshoreman h 92 Pacific
Owen emp WPA r 2 Nelson pl
Owen (Winifred) emp h SanDiego Cd
Patrick r 41 Spring
Patrick ironwkr r 43 Walnut
Patrick A leatherwkr r 12 S 8th
Patrick A foreman NFD r 69 S 7th
Patrick D (Mac T) chauf h 24 Darcy
Patrick J painterwkr r 34½ Jewell
Patrick J r 56 Christie
Patrick J elev opr r 78 Plane
Patrick J Anna M) h 254 Ferry
Patrick J (Jessie) checker h 72 S 8th
Patrick J (Mary) mech's helper h (23) 5 Milford av
Patrick J (Mary) toolsmith h 7 Summer
Patrick S deputy chief NFD h 1040 18th av
Paul mech r 25 N Alpine av
Paul B clk PO Bldg (8 D) Federal sq h at W Orange
-Paul H (Margaret B) emp WPA h 77 Palm
Paul S (Dorothy B) emp h 86 S 6th
Paula Mrs (Ed) opr TelCo r 308 7th av
Pauline wid Leroy emp WPA r (6) 208 Howard
—Pearl M Mrs priv sec 836 Broad h at W Orange
—Peggy M emp PrulnsCo h at Elizabeth
—Percy (Willie M) ironwkr 0 Hayes
—Percy W asst mgr Irving oil r 133 Elizabeth av
Peter veg. est 550 N 7 h 0? Pine
—Peter E dr r 167 Grand av
-Peter P (Anna T) chauf h 97½ Vesey
Philip (Elizabeth A) h 34 Sanford av
—Philip (Mac) asst janitor 203 Summer av h 234 Clifton av
Philip A emp PrulnsCo h at Plainfield
—Philip A (Elizabeth M) fireman NFD h 336 Woodside av
—Philip B (Helen B) branch mgr 580 Broad h at Rahway
—Philip C (Josephine M) sleman h 143 W End av
Philip C (Mac J) insp 87 S 8th h 204 W End av
Philip J jewelrywkr r 150 Delancey
Philip J serviceman r 61 Peabody pl
—Philip J batterywkr r 69 S 9th
—Philip J (Rose C) policeman h 20 Colleen
—Philip L Jr (Alice B) route sleman h 204 Summer av
—Philip H (Mary) h 63 Madison av
—Phoebe M Mrs r 871 S 18th
Pleas (Elizabeth) foundrywkr h 36 Fairview av
—Preston D watchman h (4 150 S 18th
—R Burr asst prof 40 Rector h at Plainfield
—R G Tool & Mfg Co (Robert G Smith) 245-251 South
—R Lindon Jr real est and v pres C F Kraemer Inc (306) 784 Broad h at Montclair
—Rachel Mrs r 40 Rose
—Rachel wid John r 28 Hillside pl

JACOB HIRSCHHORN REALTOR
830 BROAD ST., NEWARK, N. J. Ma. 3-2585 INSURANCE
REALTY MANAGEMENT
APPRAISAL — MORTGAGES
INDUSTRIAL — SALES
LEASING — RENTING
INSURANCE IN ALL ITS BRANCHES

SMITH

-Ralph chauf r 19 Marshall
-Ralph (Julia) conf 43 Waverly av h do
-Ralph (Mary) em WPA r (7) 18 Bedford
-Ralph E [illegible] 44 [illegible]
-Ralph [illegible] M [illegible] agt PRR h 143 34 Kearny
—Ralph E Margaret [illegible] supt (1114) 25 Washington [illegible]
—Ralph [illegible] Mathew S gasoline 432 Broadway h at Nutley
-Ralph K Martha L letter carrier h 172 Avon av
—Ralph M Florence A r 439 Summer
-Ra[illegible] M Mary S food trader (420) 41 Clinton h [illegible] Ridge
-Ramsey Georgia em Edisons r (2) 273 Prince
-Ra[illegible]
-Ra[illegible]
-Raymond Evelyn lab r 1[illegible] Peter Av
-Raymond Marie r [illegible] Tichenor
-Ra[illegible] W [illegible] h
-Raymer A [illegible] 8[illegible] Sun[illegible]
-Ra[illegible] F [illegible] 28 High
-Ra[illegible] 143 Watson av
-Ra[illegible] J [illegible] r [illegible] Lincoln av
-R[illegible] J [illegible] (K2) 39 Oxford
-Raymond P Elsie E switchman Tel Co h 61 Kearny av
-Ra[illegible] P [illegible] M) foreman NFD h 45 Palm
-Raymond [illegible] r 47 [illegible]
-Rebecca [illegible] r 44 W Market
-Rebecca [illegible] Frederick [illegible] h 38 [illegible]
—Regan[illegible] court stenog 417 [illegible] Market h at Orange
-Rest F at (Grace W) tchr 215 [illegible] h at Maplewood
-Reynolds mach opr r 114 Smith
-R[illegible] wid Robert r 3[illegible]
-Richard chauf [illegible] 78 [illegible] Ford pl
-Richard [illegible] 384 Washington
-Rich[illegible] [illegible] r 41 Boston
-Richards A Helen A steward 629 High h do
—Richard [illegible] Water Dept r 81 Warren
-R[illegible] L h [illegible] Fair
-R[illegible] M radio [illegible] r 82 Chambers
-Robert r [illegible]
-Robert [illegible] r 34 New
—R[illegible] r 32 [illegible] ave
-R[illegible] opr r 6 Gottlieb
-Robert [illegible] supt 37 Clifton av h do
—Robert [illegible] clk NY r 127 Broad
-Robert M [illegible] chauf r 84 Boecker
—Robert [illegible] Wesley Jr route [illegible] h 754 Summer av
-Robe[illegible] A Smith & Sorrell 206) 20 Washington [illegible] Walnut
-Robert [illegible] Barrett [illegible] High h 897 Ridge
-Robe[illegible] deputy collector Int Rev Dept 5th D PO Bldg Federal sq h at Jersey City
-Robert D chief field deputy collector Internal Revenue Dept 5th D Bldg Federal sq h at Jersey City
-Robe[illegible] [illegible] M [illegible] field executive (304 11 W [illegible] Manchester pl
-Robert [illegible] Jane M [illegible] 5 Thomas
—Robert [illegible] 206 [illegible] 663 Broad h at Teaneck
—Robert E Mary A emp BACorp h (C10) 51 Penn Av
-Robert E (Ruth H) clk 300 Broadway h at Livingston
—Robert F Anna K) fireman 30 Burnet h 31 Orleans
—Robert G Bertha B) (R G Smith Tool & Mfg Co) 245 South h at S Orange
-Robert G Dorothy E) emp PrulnsCo h at Springfield
-Robert B (Amelia M) emp PrulnsCo h at Bradley Beach
—Robert J Susie) emp WPA h (A6) 48 Barclay
-Robert K car polisher 1228 Broad r 346 S [illegible]
-Robert L (Anna M) houseman h (U) 74 Barclay
—Robert L (Florence) emp WPA h (A4) 117 Somerset
—Robert L (Mollie) mlr Long Branch h (L4) 2 Van Velsor pl
—Robert P atchit 773 Hunterdon r do
—Robert P in US Army r 271 6th av
-Robert V (Mina) mgr PrulnsCo h 47 Underwood
-Roberta A Mrs h 49 Delaran ave
-Robinson A (Margaret L) emp PrulnsCo h at Nutley
—Rodney E (Mildred W) dept mgr H&Co h (A7) 125 Lincoln av
-Roland emp Water Dept h rear 160 William
—Roland E (Mary O) chauf h 890 Clifton av
—Roland J (Isabelle D) finisher WElecCo h 447 7th av
-Roletta presser r 68 Howard
-Romine Sa[illegible] h [illegible] 51 Bank
-Rosalie Mrs housewk r 20 Monmouth
-Rose waitress [illegible] 3[illegible] Cottage
-Ros[illegible] h 4[illegible] W Kinney
-Rose wid Joseph h 5[illegible] West
-Rose wid [illegible] housewk h 2[illegible] N 10th
-Rose B h 39 [illegible] 30 High
-Rose [illegible] wid Robert h 20[illegible] Commerce
-Rose M [illegible] opr Te[illegible] Ether
-Rose S wid Lee em 318 Roseville av r do
-Rosemary C married Frederick Rimmele
-Rosetta Mrs hairdresser h 18[illegible] 95 Monmouth
—Ross F Marie R coremkr h 81 Ralph
-Roy (Amelia) h 24 Waverly av
-Roy (Paula) fireman r 393 7th av
—Roy C tchr 39 Maple av h at Livingston
-Roy K emp 50 Freeman h (B2) 17 Oxford
—Roy L foreman Harrison r 26 Montfield av

1941—THE PRICE & LEE CO.'S

SMITH

-Roy L (Annie T) fatern 733 Mt Prospect av h 333 Woodside av
-Roy M (F Jane) emp PrulnsCo h at W Orange
-Ruby r 392 Plane
-Russe[illegible] F L Gan[illegible] clk 17 Washington h at Livingston
—Russel J [illegible] r 322 Sussex av
-Russel W mgr 185 Ogden h at Arlington
-Ru[illegible] h Wickliffe
-Ruth [illegible] emp PrulnsCo h at Irvington
—Ruth D Mrs socialwkr (503) 241 Springfield av [illegible] Vaux Hall
-Ruth E emp PrulnsCo h at Wallington
-Ruth G r 875 Monmouth
-Ruth R clk 507 18th av r do
-Ruth W Mrs emp WPA h 63 S Orange av

SMITH S COAL & OIL CO

Charles J Smith pres Frank L Pitt sec-treas coal Koppers Coke and fuel oil office and yards 50 Riverside av and 69 Johnston av Kearny tel Humboldt 2 2344—See p 45

—Sallie wid Emanuel r 183 McWhorter
-Sallie I Mrs r (333) 240 Roseville av
-Samuel r 775 McCarter hwy
-Samuel foundrywkr r 66 Boston
-Samuel [illegible] lab h 28 Richmond
-Samuel Frieda peddler h [illegible] 8th av
-Samuel (Lee) produce Irvington h (3E) 901 Bergen
-Samuel (Sadie) peddler r 177 [illegible]
-Samuel B [illegible] janitors helper 497 S Orange av h do South
-Samuel D Elsie) h 77 Irving
-Samuel G Augusta P) maintenance man LB&Co h 81 Walnut
—Samuel J (Natalie) chemicalwkr h 54 Vanderpool
—Samuel L Anna E) h 180 Smith
-Samuel T (Maude L) porter h 148 Badger av
-Sarah wid Frank h 844 Bergen
—Sarah A wid John F r 655 Summer av
-Sarah Silver Top 47 Beacon r do
-Saul T Mo[illegible] spotter h 493 Jel[illegible] av
-Seab (Mabel) emp WPA h (2) 280 Prince
—Selina D priv see First Presbyterian Church r 115 William
—Se[illegible] M packer r 115 William
—Senior Annie) chauf h 273 Orange
—Seth Myra B emp PRR h 121 Waverly av
-Shirree L emp PrulnsCo h at Montclair
-Shirley steno (802) 1180 Raymond blvd r 25 Brangan
—Shirley E E emp PrulnsCo h at Arlington
-Shirley F emp PrulnsCo h at Hillside
-Sidney chauf r 133 Milford av
-Sidney Gene[illegible] C chauf h 5[illegible] N [illegible]
-Sidney A (Anna E) clk PSE&GCo h (B2 109 N 6th
-Sidney E meter reader PSE&GCo r 341 S 6th
—Sidney R (Gladys E) technical repr Arlington h 129 Moulton
-Sign Shop (Frederick Smith) 454-462 S 7th
-Silas (Lonie M) lab h (B3) 78 Barclay
—Simon r 161 Hillside av
-Simon Ruby) clk Edgewater h 43 Tillinghast
-Sophie wid William rem to Nutley
—Sibley H upholsterer r 99[illegible] Camden
—Stanley H (Ida M) plater h 141 Hillside av
—Steel (Emma) lab h 58 Boyd
—Stella polisher r 575 S 10th
—Stella B wid Percy W r 134 Elizabeth av
-Stephen Mary) orderly h 23 Webster
-Stephen F assembler r [illegible] S 6th
—Sterling (Martha) elev opr LB&Co h 41 Webster
-Stewart T archt and appraiser with Edward J Maier 187 Market h at Chatham
-Sue Mrs steno (300) 128 Market r (208) 1 Mapes av
-Susan furn rms 193 Broad h do
—Susan wid Thomas r 103 Broadway
-Susanne S student r 368 Highland av
—Susie rem to Staunton Va
-Susie rem to Louisville Va
-Susie Mrs housewk h 99[illegible] Camden
-Susie M Mrs h 71 Boston
—Sylvester C Jr (Thalia G) lwyr PrulnsCo h at S Orange
—Sylvester F h 77 Peabody pl
-T Bryan prof law 40 Rector h at Long Branch
-T Gibson (Ruth J emp PrulnsCo h at Basking Ridge
-Teresa A steno (813 1060 Broad h at Irvington
-Thelma seamstress r 472 4th
-Theodore see Lincoln Pleasure Club 11 Boston r inq do
—Theodore (Barbara) h (3A) 445 Mt Prospect av
—Theodore (Charlotte A) eng DL&W h 53 Roseville av
-Theodore C (Catherine F) in US Army r 1.6 Bloomfield av
—Theodore E (Jessie B) emp PrulnsCo h at Montclair
-Theodore J (Sophie E) fireman NFD h 10 Mt Vernon pl
—Theresa C nurse Cedar Grove r 86 Halleck
-Theresa G wid Joseph A emp WPA r 270 Mt Pleasant av
-Theresa S wid Peter F r 147 Court
—Thomas r 48 Pennington
—Thomas leatherwkr r 40 Camp
—Thomas r 138 S 8th
-Thomas r 775 McCarter hwy
—Thomas newsdlr r 332 High
-Thomas cook Elizabeth r 64 Wright

SMITH

-Thomas (Helen) chauf's helper h 23 [illegible] 19th
-Thomas (Laura E) laundrywkr h 389 S Orange av
-Thomas (Lessie) peddler h 495 Hunterdon
-Thomas (Mary) emp [illegible] 6 Water
-Thomas A r 834 Raymond blvd
-Thomas A Indentification clk Police Dept [illegible]
-Thomas A (Claire E) fireman NFD h [illegible] Milford av
-Thomas A (Lillian M) policeman h 876 S 15th
-Thomas A Jr 2d v pres Firemens Ins Co of Newark Commercial Casualty Ins Co 10 Park pl h at Cliffwood
-Thomas A Jr [illegible] S Orange r [illegible]
-Thomas B molder r 3 Warren
-Thomas C chief office deputy collector Internal Revenue Dept 5th D PO Bldg Federal sq h at Perth Amboy
—Thomas E (Josephine V) emp Prudential r [illegible] Orange
-Thomas E (Virginia M) [illegible] r 79 Roseville av
-Thomas F (Theodosia B) supv insp dis 1[illegible] Park pl h at Ridgewood
-Thomas H (Anna M) checker LB&Co [illegible]
-Thomas J mach opr h 3[illegible] N 9th
-Thomas J [illegible] Prudential h at Belleville
-Thomas J r 595 Springfield av
—Thomas J (Anna) [illegible] carrier h 44 Waverly
—Thomas J Annie) [illegible] h 36 Lincoln av
-Thomas J (Helen C) [illegible] h 97 Scenic
-Thomas J L [illegible] F r 175 Norfolk
-Thomas J Mae E [illegible] 2[illegible] 6th pl
-Thomas J Mary F policeman h 86 Mead
—Thomas J (Mary T) [illegible] and ins [illegible] Broad h 836 Clifton av
-Thomas J (Theresa M) examiner 36 [illegible] 20 Washington pl h 212 Eastern pkwy
—Thomas J Jr [illegible] r 3[illegible] Lincoln av
—Thomas J D [illegible] r [illegible] Lamark av
-Thomas J (Hannah C) [illegible] bender 85 Chester h 60 VanNess pl
—Thomas M (Flora) [illegible] Smith & Son) 26 [illegible] Pleasant av h do
—Thomas P (Matilda E) emp WPA h 627 Ferry
-Thomas R (Harriet) bldg supt 216 Market [illegible] Orientia
-Thomas V porter r 131 24
—Thomas W r 12 Avon
-Thompson P clk 54 Ad[illegible] r 35 Elizabeth av
-Tillie J library asst Washington h (B) [illegible] borne ter
-Tirzah E wid Thomas h int designer 309 Washington 436 Summer av
-Tony C (Claudia) [illegible] h [illegible] 153 Barclay
-Ulysses Carol emp [illegible] 69 Camden
-V Gertrude wid W [illegible] r Norman pl
-Vance J [illegible] mach [illegible] 8 Orange [illegible] Cedar Grove
-VanTuy[illegible] Highland av
-Vera J housewkr r [illegible]
-Vera M radio [illegible] r Chambers
—Vernon sch agt r 1 [illegible]
-Veronica E college r 43 Watson av
-Veronica T 834 Raymond blvd
-Victor porter r 185 W [illegible]
-Victor A chauf r [illegible] Grove av
-Victoria Mrs r 3[illegible] 9th
-Vincent C clk LB&Co r 53 Seymour av
-Vincent J sprayer [illegible] Prince
-Viola Mrs emp WPA h [illegible] Prince
-Violet B emp [illegible] 744 Broad h at E Orange
-Virginia wid Elsworth [illegible] h [illegible] Livingston
-Virginia F emp PrulnsCo r 4th
-Virginia C r 970 Highland
-Virginia D emp Pr[illegible] r 153 [illegible] st av
-Vivian C emp Pru[illegible] Bride
-W Glenn Clara [illegible] 4 Summer pl
-W Halsey pres Sm[illegible] 180 Clinton pl h 186 Ballentine pkwy
—W James in U S [illegible] Howard av
-W John (Hannah) chauf [illegible] N 6th
-W Kenneth [illegible] r [illegible] mona av
—Walter sleman r 270 M
-Walter chauf r 155 [illegible]
-Walter Alice [illegible] Monmouth
-Walter (Vera) mar [illegible] 13th av
—Walter A Gertrude A [illegible] r 21 W Eastern
-Walter A Lucia F [illegible] Pomona
-Walter A (Olga J) [illegible] West h [illegible] Barclay
-Walter C shipr 487 Raymond blvd h at E Orange
-Walter C (Florence M) [illegible] NFD h 325 Flower av
—Walter F emp PrulnsCo h at Bloomfield
-Walter J r 39 Reed
-Walter J (Muriel A) mach h (G3) 20 Lexington
—Walter P (Josephine M) produce cleaner h 103 Flushing av
—Walter F (Marie C) shipwkr h 119 Magnolia
—Walter W teller Merchants Newark Trust Co 840 Broad h at Hillside
-Walter W pres Smith & Randolph Inc 875 Bergen h at Hillside
—Wardell r 68 Howard
—Warren mach opr r (3A) 9 N 12th
-Whitfield W (Helen D) chem[illegible] emp 54 Austin h 100 Montclair av
-Whitley Marie) chauf's helper h 72 Whitney

he Mutual Benefit Life Insurance Co. 300 BROADWAY
D DAY, GENERAL AGENT . . . . . 744 BROAD STREET NEWARK, N. J.

[illegible] lab h 1164 Sherman av
[illegible] Waverly av
[illegible] underwriter 28th fl 1.30 Ray-
[illegible]
[illegible] B. 1.7 Somerset
[illegible] Totowa Borough
[illegible] wkr h cl 138 Livingston
[illegible] foreman Harrison b 115 Chelsea
[illegible] K (Bertha A) emp PrulnsCo h 15 Richelieu
[illegible] Hensler
[illegible] Morris av
[illegible] ington r 112 S 13th
[illegible] High
[illegible] Montgomery
[illegible] Walnut
[illegible] Springfield av
[illegible] 2 Willow r lnq do
[illegible] Court
[illegible] W Kinney
[illegible]
[illegible] Riecker
[illegible] 4 S 16th
[illegible] spooler h 7 Prince
[illegible] chauf h 83 Riecker
[illegible] (Will) 41 M Pleasant av
[illegible] chauf [illegible] N 7th
[illegible] ington Inc 1.0 Halsey h
[illegible]
[illegible] 3-4 Broadway
[illegible] M) lab h (5) 233 Court
[illegible] (Gertrude) freight handler DL&W h 124
[illegible] mech h 568 Hunterdon
[illegible] Palm
[illegible] wkr h 28 Clayton
[illegible] opr h 17 S Orange av
[illegible] of h [illegible] 80 Stone
[illegible] Keith porter h 86 13th av
[illegible] A (Sarah) [illegible] Hill h [illegible] Brooklyn NY
[illegible] r 186 Waverly av
[illegible] judge of Circuit Court (222
[illegible] Sussex
[illegible] asst solicitor PrulnsCo h [illegible]
[illegible] collector carrier h (D2) 46
[illegible] A. M [illegible] emp Falsons h 59 Jones
[illegible] opr 5 Belmont av h at Vaux
[illegible] tangler h 1 7 Custer av
[illegible] opr W A r 274 Broome
[illegible] to E Orange
[illegible] M [illegible] 30 S 19th
[illegible] 62 W East av
[illegible] Washington av
[illegible] Harrison h 744 S 15 h
[illegible] motor opr N Evening News
[illegible] emp PrulnsCo h at Kearny
[illegible] to Morristown
[illegible] r 20 Summit
[illegible] r 250 S 11th
[illegible] Broad
[illegible] 400 Parker
[illegible] Co r at Bloomfield
[illegible] Smith & Martino) 295 Halsey
[illegible] F US District Attorney (449) PO Bdg
[illegible] New Brunswick
[illegible] Park pl h at Bloomfield
[illegible] Planner or av
[illegible] Waterproofing Co, 63 Mt Pleasant
[illegible] Orange
[illegible] H (Anna) h 196 Bruce
[illegible] B (Elsie) h 68 Madison av
[illegible] B (Georgia E) h 171 Scheerer av
[illegible] H (Katherine E) h 24 Lanark av
[illegible] H (Mae) lab h 81 19th av
[illegible] B (Mildred D) emp PrulnsCo h at Rahway
[illegible] Scott button cutter h 557 Hunterdon
[illegible] Hrdy (Gladys G) lwyr (1024-1026) 790
[illegible] Mt Prospect av
[illegible] ton
[illegible] WPA r (3) 9 Thomas
[illegible] man r 377 N 12th
[illegible]
[illegible] PSE&CoCo r 315 Verona av
[illegible] S Riley
[illegible] Orange
[illegible] 200 Lake
[illegible] Orange
[illegible]
[illegible] to Maplewood
[illegible] special policeman h (14) 182
[illegible]
[illegible] rem to Livingston
[illegible] M [illegible] wire drawer h 56 Plane
[illegible] Nora M [illegible] ownwkr h 270 S 12th
[illegible] Rust M, emp Edisons h 108 S 18th
[illegible] J (Ruth) lab h 405 5th
[illegible] J (Sarah M) emp WPA h 152 Charlton

SMITH

William J P mgr 145 Market h at E Orange
William K Edf h [illegible] painter h 127 Monticello av
William [illegible] mgr 579 Broad h at Belleville
William [illegible] emp W A r [illegible] 90th av
William [illegible] house driver RcEx h 131 S [illegible]
William M watchman r 465 [illegible] av
William M [illegible] 243 Prince
William M Amelia F policeman h 108 Grand av
William Ame [illegible] jewelrywkr h 459 S 4th
William B carp r 24 [illegible] av
William B supt 178 Emmet [illegible] Maplewood
—William R prin Abington Avenue School r 270 High-
[illegible] av
William [illegible] chauf h [illegible] Emmet
William S elk Port Newark r 8 Huntington [illegible]
William T (Edna) car washer h 185 W Kinney
William V stone setter h 52 Hinsdale pl
William W [illegible] spin) stock elk 24 Barlow pl h 578
Orange
Willie M (Lula M) longshoreman h 14 Baldwin
Wilson Zipek Mrs sec-treas Essex Tool & Die Co, Inc
2 Garden h at Irvington
Winfield D [illegible] Halsey
Zaka [illegible] Samuel [illegible] 2 Bingen a
& Gregory Co (Stephen S Gregory) auto repairs 27-29
Sussex av
& Martin [illegible] William F Sm [illegible] and [illegible] Rosaire Martin
auto repairs 295 Halsey
& Neuber [illegible] Nelson Smith and Paul Neuber [illegible] tavern
38 Pennington
& Randolph [illegible] Walter W Smith [illegible] Mrs Amy Smith
sec [illegible] Henry F Smith treas glass 871 Bergen
—& Sewell (Robert A Smith) mach mfrs (208) 20
Washington pl

SMITH & SLINGERLAND

(Frederic W Smith-Archibald F Slingerland-David Trauth-Elmer F Holtz) lawyers (2401 National Newark Bdg 744 Broad tels Market 3-0581 3-0582 3-0583—Sts p 62

SMITH AND SMITH

W Halsey Smith pres G Franklin Guinay v pres F Hayes Ranck sec C Harry Caspersen treas directors of funerals 160 Clinton av tels Bigelow 3-2123 3-2124 and 3-2125

see Schmid Schmidt Schmied Schmith Schmitt Schmitz Smidth Smit Smythe and Smythe

Smith [illegible] ing Shop Jack Smith [illegible]
Smith-Bey Anna seamstress WPA r 7 [illegible]
-Daisy wid William h 74 Rutgers
Smith-El Alice wid George h 211 Charlton
Smithbauer George [illegible] opr r [illegible] Tracy av
Smithe Edward J (Janet F) [illegible] 31 Locker h do
Irving C (Susie E) h 826 Raymond blvd
Smitherman Bertha housewkr r 148 New
Edward emp WElecCo r (9) 540 Clinton av
Elizabeth A Mrs h 3 Columbia
Smithers William T (Lucy) motorman PSCT 558 4 h
Smithies Thomas H asst mayor 109 Market h at NY
Smithkewski Joseph h 90 Avon av
Smit [illegible] Joseph A [illegible] Johnson av
Smit [illegible] Emil [illegible] M [illegible] shipping clerk h 5 Winans
av
Florence r 378 [illegible] av
Sm [illegible] J emp [illegible] h at Rutherford
—George R (Anna E) signman h 128 Newton
Smolcock Jacobs A M (Ruth H) lab h 150 W Kinney
Smilis Peter r (8) 7 Thomas
Smilin John F leather finisher r (208) 150 Orchard
Smith Margaret J [illegible] 74 Boston h at Clifton
Smoake [illegible] Carolyn M [illegible] r rear 39 Summit
Smock A (Ted) [illegible] A [illegible] [illegible] 73 Kent
Charles [illegible] fireman r 496 Washington
-Ethel M Mrs rem to Spotswood
-Kenneth Helen [illegible] mech r 117 New
William cutterwkr r [illegible] Kent
Smoes Adam Theresa [illegible] Harrison h 78 Holland
William asst foreman Hat [illegible] r 78 Holland
Smola Michael (Mary) h 100 Chambers
Smolar [illegible] M emp PrulnsCo [illegible] at Rahway
Smolarek Helen P radio tubewkr r 65 Ann
Jennie L radio tubewkr r 65 Ann
-John C mach r 65 Ann
-Stanislawa suit casewkr r 65 Ann
—Wladyslaw h 65 Ann
Smolek Stephen (Bertha) h 92 Harper
Smolen George (Tessie) route [illegible] h 603 S 19th
Smolenak Alexander B (Catherine A) foreman 180 Lockwood h 70 Halsted
—Benjamin J (Victoria F) sleman N Farmer's Market
Inc h (G2) 56 Oxford
—Joseph (Jennie) roller ColCorp h (5) 277 13th av
Stanislaw (Louisa) foundrywkr h 123 Baldwin
-Stanley r 78 Court
Smolin Aaron H acct emp (215) 24 Branford pl r 147 S
Orange av
—Fannie Mrs clk 144 Ferry h 163 do
—Harry (Fannie) grocer 144 Ferry r 163 do
—Ida r 163 Ferry
Mynnie saleswoman 164 Ferry r do
Nathan Ida grocer 137 S Orange av h 147 do
Sarah R cashier NY r 153 Ferry
Smolnicki John (Josephine) h 283 W Kinney
-Joseph S (Olga T) grinder h 83 West
Victor F Jennie A counterman h 163 Avon av
Smolinsky William (Antoinette) beltwkr r 280 Waverly
av
Smolka Martin r 81 Ferguson

Smolsky Alexander C (Minnie M) watchman TelCo h 871
S 17th
Smoluk Harry h 18 Charlton
Smoody Helen rest 133 Broadway r lnq do
Smook Mary W Mrs baker [illegible] S 8th r do
Peter W Mary W elk 610 S 18th h do
Smoot Arnold W eng NY r 274 N 6th
Smoots William B G (Ruby P) chauf h 12 Garden
Smorol John J (Mildred M) [illegible] fireman h 15 Bremer
Mary M Mrs (Mary's Beauty Shop) 459 18th av r
[illegible]
Smorra Anthony Accounts mach r 302 N 7th
-John r 95 Garden
Pasquale (Adelinda) molder h 95 Garden
Smothers Morris [illegible] glazier h 232 Central av
Smoyk Vera r 51 Cor[illegible]and
Smoyak John (Victoria) mach opr h 519 S 17th
Smudzin Scobon (Sadie) scissors polisher h 83 Lang
Smulcer [illegible] h 18 Array r 101 Somme
-Morris (Ida) elk 313 Ferry h 101 Somme
Philip (Gladys) elk Pa [illegible] 7 81 Seymour av
Smul[illegible] Edward C h 25 Sp[illegible]
-Frank [illegible] inspector r 27 Sp[illegible]
William [illegible] chief investigator dept Public Welfare r
2[illegible] Kalmia
Smulowitz Freda Mrs saleswoman 700 Broad r 854 Bergen
Louis (Freda) h 854 Bergen
Louis M [illegible] Pl r 330 Fulton pl
Smuzinsky Nicholas mach r 54 Green
Smyger [illegible] T [illegible] 98 Davenport av h at Jersey
City
Smykla [illegible] chauf r 400 Dunterdon
Smykil Kel h (108) 80 3d av
Smykin Frances wid Stanley h 792 S 19th
Mary E rubberwkr r 792 S [illegible]th
M [illegible] (Mary E) emp 23 Johnson av r 36 Haw-
thorne av
Stanley [illegible] wkr r 792 S 19th
S [illegible] R buttonwkr r 792 S 19th
Smykowsk John (Nellie S) polisher h 607 S 11th
Smylek Anastasia wid Charles h 238 Bruce
Smysser Jane J elk NYA r 1A 16 Seth Boyden ter
Walter B (Pearl F) h (1A) 1.6 Seth Boyden ter
Smyth Charles F [illegible]wkr h 4.7 S 11th
Edmund W r 62 Kossuth
George T (Esther E) emp WPA r 417 S 11th
Gerald J (Mary A) [illegible] 221 2d
Jullian C Mrs r 82 St Paul av
Marcella J laboratory technician Barnes Hospital r do
see Schmid Sch[illegible] [illegible] Smith
Smybel Lena wid Joseph h 132 Wickliffe
Smible Albert C (Mildred C) [illegible]wkr r 26 Camden
Anna L wid Charles h 669 Dunterdon
Arthur S [illegible] A [illegible] [illegible] 469 Hunterdon
Edwin [illegible] 2d High
—Stale emp PrulnsCo h at Irvington
Frederick W Helen M mach opr h 635 Ferry
—J Frank mach opr r 196 Orston
John F (Lucy M) [illegible] Edisons 106 Orston
Maude E r 368 [illegible]
-Myron A chemist 850 Summer av h at Basking Ridge
Wilbur H elk Paterson r 681 Dunterdon
William D Emma M emp [illegible] h 681 Hunterdon
see Sc[illegible]
Smadel Joseph Mildred L [illegible] Belleville r 447 High
Smap [illegible] Club [illegible] Nassau
Smoge Joseph (Clara E) h 92 3d
Snapel [illegible] Jesman r 30 Tracy av
-Jennie R r 30 Tracy av
-Klemens h 30 Tracy av
Snaw-On Tools Inc Frank T [illegible] mgr branch 429
Central av
Snapp Paul [illegible] emp [illegible] h 109 Livingston av
Snaper [illegible] Jerome elk The Lowell Savings Institution r
831 Delaware av
Earl [illegible] physician and medical director 623 Irvington
av opp N City Hospital [illegible]
Evelyn [illegible] 98 14th av h at Belleville
Francis G Marguerite [illegible] prin Miller Street School
h 834 Delaware av
Harry G (Anna R) [illegible] 49 Parker h 39 Scheerer av
Snell Alan rem to E Orange
Clara B wid Joseph h 87 Frelinghuysen av
David (Goldie) teacher tracker [illegible] 18 School
Dorothy A (Mabel) museum helper h 75 S 14th
Edward [illegible] 250 [illegible] av
Emma housewkr r [illegible] 19 Monmouth
Evelyn Mrs [illegible] av
Harvey (Jennie) emp WPA h 37 Livingston
James emp 82 Eagles r do
James emp [illegible] r (5) 50 Somerset
Jesse Camden h 156 Bleecker
John emp RAFcorp r (6) 9 Tichenor
John B (Minnie) foundrywkr h 25 Aqueduct al
Lillian Mrs emp 718 [illegible] r do
Mary A wid Emanuel r [illegible] Wesley
Merrill [illegible] foundrywkr r 2 24 Morris av
Olive Mary E lab h 80 Frelinghuysen av
Susie E wid Joseph r 89 Frelinghuysen av
Sneddon Thomas Janet D) roller bearingwkr r 359
PennAv
Snedeker Harold H (Loretta) fireman NFO h 404
Florence av
Norman optician emp 10 H [illegible] h at Irvington
Sneden Joseph S (Anna B) emp MetLifeInsCo h 90 Mead
Joseph S Jr labor ary asst r 98 Mead
Walter B Evelyn) emp PrulnsCo h at Maplewood
Snee James J gas sta audit r 247 Walnut
-Michael J (May L) painter 247 Walnut h do

SNEE

Raymond J (Eleanor L) painter r 247 Warren
Russell T gas sta attd r 247 Warren
William mach r 34 Spruce
Sneed L Beatrice Mrs r 22 Rankin
E Alonzo [illegible] r 67 Somerset
Marcella [illegible] r Delavan ave
Rena C wid Edward h 203 Newark
Snel John J emp PrulnsCo [illegible] Glen Ridge
Snelgrove George mgr (8th) [illegible] Broad [illegible] N Arlington
Snell Ann W wid Frank H [illegible] Snell Press Inc [illegible]
[illegible] r [illegible]
Carl [illegible] Thoma [illegible]
[illegible] Walmer [illegible] 44 Richard
[illegible] r 39 Sumner
Edna [illegible] Stuart Blair av
[illegible] r [illegible]
Elmer [illegible]
Ha[illegible] Bat[illegible]
Hon[illegible]
[illegible] Bedford
Ma[illegible] Sue Pre[illegible]
Nathan [illegible] 39 Sumner
Pere[illegible] Ingham
Pe[illegible] Mrs Amy A Sne[illegible] 66 Rose[illegible]
Sadie [illegible]
[illegible] Mulberry
W[illegible] Commerce
W[illegible] Broad
W[illegible] h 828 Mt Prospect av
W[illegible] William Snell Inc 10 Columbia
[illegible] Montclair
William Inc William Snell p William H Snell sec [illegible] Columbia
W[illegible] r 62 Stengel av
Snelson Bernard [illegible] policeman [illegible] Orange av
[illegible] Clifton Freeman NED h [illegible] N [illegible]
Snelling [illegible] 142 Charlton
[illegible] auditor
[illegible]
Vanigore (Cecelia) [illegible] Warren
Snelson [illegible] emp [illegible]
[illegible] (Anna) grocer [illegible]
Sobel [illegible] student r [illegible]
Snider Harry (Mae R) service mgr Kearny h (4) 370 S 20th
William P (Anna E) emp WPA h 230 Sherman av
Sniderman Edward mgr 116 Market r Ing da
Snitzek John P (Mary) [illegible] h 104 S 12th
Sniffer [illegible] H (Natalie K) tchr 215 1st h av Verona
T DeWitt (Ann R) sisman h 45 Delavan ave E
Sniffin Anna [illegible] h 175 Dickerson
Snihur Joseph (Joan) tchr music [illegible] h do
W [illegible] bar[illegible] [illegible] r 631 S 11th
Snipper Louis [illegible] elk 106 Ferry r 402 Badger av
Mollie wid Reuben h 402 Badger av
Rose L steno Lyons r 402 Badger av
Snippy Henry F (Winifred A) radio repr Irvington h 201 Brookdale av
Snitkin Emanuel in U S Air Corps r 421 Leslie
Max (Dora, boxmkr h 321 Leslie
Snitko Alex (Nancy) wedding 426 Springfield av h (B2 418 Belmont av
Andrew Susie bar tender h 19 Baldwin
Lillian restwkr r 19 Baldwin
Milton student r (B2) 418 Belmont av
Stephen (Julia) handlemkr h (3B) 117 Seth Boyden av
Snitzoff Leo (Lucille) sisman h (57) 738 High
Snitzer Michael mech r 658 High
Snively Charles O (B Elizabeth) clk PSCT r 23 Wakeman av
Charles L dentist 486 Broad h at E Orange
Snitzek Katherine investigator Board of Health r 601 High
Snoddy Helen M emp PrulnsCo h at Elizabeth
Robert B Bessie) elev opr r 210 Rose
Snodgrass Howard H Rene B) investigator US Treasury Dep h (5) 15 Goldsmith av
Lida Mrs housekpr 38 James r 42A do
Snook Clark [illegible] r 7 Bunsey
Curtis P (Helen A) sisman 560 Broad h at Montclair
Elmer E (Louise) elk PSE&GCo h 36 Pine Grove av
Estella R h 22 Poe av
Frances student r (3A1) 220 Roseville av
Lydia C clk 272 Sussex av r 22 Poe av
R Beatrice emp PrulnsCo r 22 Poe av
Snoiser Charles F lwyr (209) 744 Broad h at Glen Ridge
Frederick W sec Metropolitan Building and Loan Asso and real est and ins 275 Mulberry h at E Orange
Snow Aaron E (Gertrude M) steelwkr h 457 18th av
Al (Snow's Esso Station) 974 McCarter hwy r 481 Summer av
Albert W painter r 27 Norwood
Allen W (Anna C) furnace man h 8 Vincent
Alpheus W painter r 604 High
Anna Mrs pencilwkr r 506 Bergen
Anna Mrs receptionist 281 Market h at Union

SNOW

Arthur W (Emma J) foreman 830 Highland av h 710 do
Curtis R (Irma) clk 300 Broadway h at Nutley
Doris M r 714 Bergen
Edna M asst treas Carteret Savings and Loan Association 866 Broad r 67 Dover
Edwin [illegible] mgr 9 Prospect h at NY
Elizabeth W Mrs r 169 Clinton av
Ferdinand r 170 Washington
George A Grace E polisher h 604 High
George W Augusta reamer h 54 S [illegible]
Grace E M s fur rms 604 High r do
Hector B student r 7 Highland av
John (Lucy) 307 High h at E Orange
[illegible] Katherine chauf h 516 Chancellor
Vanine V Mrs [illegible] Georgia
Harris W (Anna) [illegible]
W [illegible] Hamburgers (George Carson) rest 7 Hanford pl
Wilfred W [illegible] S Army r 7 0 Highland av
Snow [illegible] Station (A Snow) [illegible] 492 McCarter hwy
Snowden Aron [illegible] Dunbore 220 Broome
Lorand W [illegible] The [illegible] Savings Institution 280 Ro[illegible] Orange
John [illegible] Park [illegible] Kearny
Robert [illegible] av
Sabin [illegible] 5 S 31
Thoma W [illegible] h [illegible] av
W [illegible] Vermington
W [illegible] Mulberry
Snowdon Baron F (Helen M) emp PrulnsCo h at Ar[illegible]
John A emp PrulnsCo h at Union
—Marie G Mrs nurse emp 36 Washington h (3071) 160 Orchard
Snowman Harry (Marion) mgr W NY h 6 Underwood
Snyder Aaron P (Mabel) auto finisher Irvington h (D5) 90 N 6th
—Abraham (Sue) sisman h 91 03 Aron av
Abraham P sec-treas Harrington & Co Inc 78 Lin[illegible]
A A produce wkr r (12 45) Belmont av
—Alice E steno (205, 3A Clinton r (15 21 Summer av
Anna wid Samuel h 224 W Runyon
Arnold W Ruth H) bkkpr E Orange h (3) 21 Stuyvesant av
Arthur E (Florence A) shipping clk Harrison h 358 Hunterdon
Augusta Mrs r (102, 1003 S Orange av
Barbara Mrs waitress r 210 S 19th
—Bernard I (Anne) treas Superior Cleaners Inc 660 S 18th h 270 Schley
Betty Mrs h 1 0 Vanderpool
—Blanford I Ruth C) roundsman h 8 Stuyvesant av
—C Raymond pres Ironbound Manufacturers Assn 14 Ferry and v pres-treas Emile Snyder Inc 300 South h at S Orange
Cur[illegible] Dora) mess 92 Waverly av h (6) 135 Barclay
Catherine Mrs (Elca Ba 1008 S Orange av h at Irvington
Catherine A M s (Insurance Brokerage Co) 32[illegible] Verona av r do
Celia wid Jacob fish 204 [illegible]th av h do
Charles r 731 Summer av
Charles r 20 Kensmore av
—Charles (Dora) millwright h 395 Badger av
—Charles F Annie B) r [illegible] 68 S 8 h
Charles B Vance B assembler h 8 Alonzo pl
Charles P (The Snyder Signs) 928 S Orange av h do
—Charlotte clk 38 S Orange av r 73 Willoughby
—Clarence N (Nellie C) cashier 267 Chestnut h (A8) 736 Broadway
Cora M wid John steno (427) 24 Commerce r 401 Woodside av
—Daisy L married Benjamin Louis
—Donald J (Rose B) opr PSCT h 162 Sherman av
—Dorothea R emp PrulnsCo [illegible] Elizabeth
Dorothy steno 9 Elm r 305 Goldsmith av
E James (Ida) sisman [illegible] (4B 557 Clinton av
E Richard draftsman Harrison r 303 Johnson av
Earle W (Louise J) emp PrulnsCo h at Kearnsburg
Edward B (Elizabeth R) h 77 Brookdale av
Edward I Hazel J) painter r 67 Thomas
Edward W r 72 Brookdale av
—Edwin F (Agnes C) emp PrulnsCo and roofer 23 Freeman h do
Elizabeth E wid Robert A housewkr h 70 N Munn av
Ella wid Jacob r 385 Bergen
Elmer A (Elizabeth) h 486 Belmont av
—Elsie r 36 Aron pl
—Elwood S (Doris) dentist (4) 507 Orange h at W Orange
—Emile inc Otto Snyder pres C Raymond Snyder v pres-treas Katherine Frankenhoff sec assayers and refiners 308 South
—Ernest h (Elsie) mech eng h (D4, 780 Broadway
Ethel milliner r 75 Scheerer av
—Ethel Mrs nurse 387 4 h av h do
—Ethel G Mrs h (140) 140 Roseville av
—Ethel M emp PrulnsCo r (102) 1003 S Orange av
—Evelyn emp 345 Central av r (51 1st
—Evelyn C wid William H pass sec Mt Pleasant Cemetery Co 375 Broadway h at Maplewood
—Fannie r 224 W Runyon
Florence Mrs r 126 Orchard
—Florence E bkkpr 204 Jeliff av r (4B) 557 Clinton av
—Frances emp 270 Ellery av r do

SNYDER

—Frances r (9 93 Aron av
Francis A (Armine E) clk CTCo h (4B) [illegible] av
—Frank (Annie) whol produce 19 [illegible] h do
Frank (Betty) chef r 119 Orchard
—Frank E (Catherine A) h 325 Verona
—Frank (Helen M) emp city h [illegible] 850 Sandford
Frank (Mary) [illegible] sisman h [illegible] B Washington
—Frank [illegible] Building and Loan Assn [illegible] 29 [illegible]
Frank W contr 37 [illegible] h do
Fred (Hilda) plumber [illegible] do
Frederick J pres [illegible] Refining Co [illegible] wood [illegible]
George [illegible] Belmont [illegible]
George (Marion M) [illegible] 654 Bergen
George F [illegible] Raymond [illegible] Brookdale
George [illegible] George Snyder [illegible] Berger
George H J [illegible] Chatham
Grant Brookdale [illegible] 900 do
Harold [illegible] r 30 Goldsmith av
Harold [illegible]
Harold E [illegible] 348 High
Hilda J Florence [illegible] 348 High
Ira V Bazel [illegible]
Harvey [illegible] r [illegible] Stanley
Helen M [illegible] Orange [illegible]
Helen [illegible] Broad
Helen S [illegible]
Henry clk 581 Belmont av r 657 Parker
Henry G (Ida M) [illegible] S 29th
Henry W (Lillian M) marine capt h 08 Court
Herman dairywkr r 7 Johnson av
—Herman I Rose [illegible] 78 S 29
—Herman R Minnie [illegible] 73 Willoughby
Hyman Edith [illegible] Orange h [illegible]
—Irving H emp [illegible] Scheerer
Isaac Mollie [illegible] Scott
Isabelle r 8 [illegible]
Jacob (Rose) [illegible] Aron pl
Jane H emp [illegible] Clifton
Jessie mgr [illegible] do
—John emp PSE&GCo [illegible] Lincoln
John emp EVRR r [illegible] South
—John emp Prulnsco h at E Orange
John (Eva) [illegible] 3 Seymour av
John C Gertrude [illegible] Nat State Bank Broad [illegible]
John [illegible] (Ann M) plumber 169 N 6th
—Joseph (Gertrude) [illegible] r 7 Aron av
Joseph A Anna J [illegible] r 27 Schuyler
Julia M wid [illegible] W [illegible] Parker
—Kathryn M emp PrulnsCo 73 Summer av
—Kenneth J emp EVRR r 6 Jones
—LaVern A (Genevieve G) embalmer h (3B) 20 Sherman
—Leonard (Snyder's Bar & Grill) 57 Parkhurst
—Leonard M (Mrs) [illegible] 80 Raymond Blvd h 116 5th
—Lenore M emp Prulnsco at Irvington
Leroy H emp PrulnsCo h at Irvington
Leslie H (Viola E) gas sta attd h 412 4th av
—Lillian M Mrs furn rms 103 Court r do
—Louis F Christine) sisman h 452 Roseville av
—Mabel Mrs supr Presbyterian Hospital r (B2 9) 6th
Marcella K pvte sec WKCorp r 54 Poe av
Margaret M Mrs steno r 18 Burnet
—Margaret M Mrs h 60 Warren av
—Margaret V Mrs [illegible] r (26B) 271 [illegible]
Marie [illegible] r 112 Lincoln
—Martin E Ruth V) [illegible] r 175 Chadwick av
—Mary wid Morris [illegible] h
Milford M Ida [illegible] B) 2 Osborne
—Mollie Mrs r [illegible] High
Molly clk 106 Market r 73 Willoughby
—Morris (Rose) sisman h 91 1.33 Broad
—Myer (Fanny) h 342 S 18th
—Myron R pasmaker 303 Frelinghuysen av r 6 Stuyvesant av
—Nellie E wid Harry [illegible] r (4B) 46 Orange
—Nellie V wid Andrew [illegible] 490 Central av
Otto pres Emile Snyder Inc 300 South h at S Orange
—Pearl typist 254 W Big [illegible] r 204 16th av
—Peter mach opr r 117 [illegible] ing av
Philip J asst treas [illegible] Coe & Co 395 Washington h at Union
—Ralph (Minnie) sisman h 5[illegible] 48 Millington av
—Raymond S (Bruce & Snyder 249 High h at W Vernon NY
—Robert E Louise A) sisman h (1071) 65 Grove
—Robert F sect emp (1110 60 Park pl r 336 Vine av
—Robert H chemist Nutley r 731 Summer av
—Rose Mrs corsetwkr h 750 S 10th
—Ruth H Mrs clk PSE&GCo r (6) 21 Stuyvesant av
—Ruth L emp PrulnsCo h at Railway
—Ruth M bkkpr NY h 1003 S Orange av
—Ruth M Mrs clk MBLife InsCo r 288 S 19th

WASTE PAPER
MILL SUPPLIES
OLD METALS

PATSY RAGONESE

TEL. MARKET 2-7411
64 CLIFFORD ST.
NEWARK, N. J.

[illegible] Julius J h (A8) 1 Lehigh av
[illegible] h 305 Goldam rh av
[illegible] upper r 31 92 Pulaski
[illegible] h New Brunswick
[illegible] Miss plumber h 295 Nye av
[illegible] R erecting man 94 Market r (9) 68 Avon av
[illegible] emp PruInaCo h at Palisade
[illegible] Bergen r 75 Schreiner av
[illegible] Charles P Snyder) 926 S Orange av
[illegible] painter r 6, 80 Charlton
[illegible] Nemetz
[illegible] wid Abraham h (8) 80 Charlton
[illegible] Mrs hairdresser 1011 Bergen r 10 Stra
[illegible] ter 105 Morris av r 133 S 7th
[illegible] h 211 Sumrier av
[illegible] grave r do
[illegible] emp PruInaCo r 888 S 19th
[illegible] D (Margaret V) tchr 627 S 17th h (209)
[illegible] Lane
[illegible] spotter r 224 W Runyon
[illegible] auto mech r 66 Warren
[illegible] print r (8) 80 Charlton
[illegible] court mill (222) 23 Market h at Irv
[illegible] engine man PRR h 76 Park
[illegible] leatherwkr h 251 1st
[illegible] r (6) 496 Central av
[illegible] (J) toolmkr h 321 Chadwick st
[illegible] (M) roofer h 116 Fleming av
[illegible] (Leonard Snyder) 57-59 Park
[illegible] ing Shain res Albert Shain sec
[illegible] 97 Market
Shop Benjamin N Steck mgr 217 Springfield av
[illegible] (Evelyn E) clk h 194 Avon av
[illegible] Harson R checker h 73 Grummen av
[illegible] per 36 Hobson
[illegible] h 2 Merchant pl
[illegible] (M) h 2 Merchant pl
[illegible] 80 Jefferson
[illegible] Walnut
[illegible] rem to NY
[illegible] h 28 Pacific
[illegible] 8 Jefferson
[illegible] (Mary M) h 246 Ferry
[illegible] fireman h 80 Jefferson
[illegible] Mrs Artist Studio of Beauty) 208 18th av
[illegible] Ferry r (2) 75 Madison
[illegible] emp PSE&CCo h 105 Jefferson
[illegible] r (2) 75 Madison
[illegible] emp. WElecCo and watch repr
[illegible] Madison
[illegible] 54 Ferry
[illegible] r 2 75 Madison
[illegible] r (2) 75 Madison
[illegible] toolmkr r 1 Bergen
[illegible] ps av r 381 Hawthorne av
[illegible] Elm rd
Carmella T typist FlinCo 10 Park pl h at
[illegible] Ann E) emp BL&W h 469 7th av
[illegible] student r (10) 112 Hillside av
[illegible] treas West Market Department Store
[illegible] Market h at NY
[illegible] B sleman h (6) 381 Springfield av
[illegible] (V) sleman h 381 Wainwright
[illegible] Mr sor Dept Public Welfare r 200
[illegible] sleman h 237 Belmont av
[illegible] r 287 Peshine av
[illegible] 83 Peshine av
[illegible] married Wilbur Rubin
[illegible] Mrs h (11) 540 S 13th
[illegible] Clinton pl
[illegible] 32 Demarest
[illegible] William r 58 West
[illegible] Belmont av
[illegible] S City Hospital h (12) 19
[illegible] Mrs saleswoman LB&Co r 228 Hawthorne av
[illegible] nurse emp (1310) 91 Lincoln pk h at E
[illegible] Wm tailor h 438 S 12th
[illegible] 125 Washington r (11) 540 S
[illegible] av r 28 Ivy
[illegible] 287 Peshine av
[illegible] Essex Undergarment Co 800
[illegible] 3 Grumman av
[illegible] Nat State Bank r (6 381 Spring-
[illegible] motor tester r 200 Charlton
[illegible] Clinton r (10) 112 Hillside
[illegible] drug [illegible] 8 Broadway h at Orange
[illegible] Park pl r 283 Peshine av
[illegible] sheet metalwkr h 227 Peshine av
[illegible] Philip A Sobel & Co 13 Commerce and as Composite Building & Loan Assn 21 Market h at S Orange
[illegible] Philip A & Co 29 Philip A Sobel pres-treas Evelyn E [illegible] ins and real est 13 Commerce
[illegible] tailor r 426 Washington

SOBEL

[illegible] A r 18 Park pl
—Samuel (Betty) tailor h (16) 249 18th av
Samuel (Irene S) sleman h 223 Hawthorne av
Samuel K wkr (1028) 24 Commerce h at E Orange
Sarah wid Louis h 58 West
Sidney A buyer 709 Broad r 16 Park pl
Solomon baker 58 PennAv r (10) 112 Hillside av
—William (Anna) mach h 306 Seymour av
William (Anna) v pres West Market Department Store r 84 W Market h at NY
Sobelson Alexander clk 54 Branford r (5) 83 Milford av
—Lester student r 596 S 19th
Marcus (Alice) h 517 S 17th
Milton J designer r 517 S 17th
Selma wid Emil h (5) 83 Milford av
Stanley Jr (Kent Theatre) 858 Mt Prospect av r 596 S 9th
Stanley S (Jessie) mgr 300 16th av h 596 S 19th
Sober Evelyn nurse (45) 20 Pennington do
Sobey Helen J emp 53 Goldsmith av r do
Sobie Walter K (Dorothy M) cost and trucking 420 S 18th do
Sobieck Andrew (Amelia) h 582 S 13 h
Theodore (May) r 100 PennAv
Sobieszanski Maryan (Sabina) patternmkr rear 231 Ferry h at Irvington
Sobin Ann emp PruInaCo h at Irvington
Julius (Sarah A) physician Board of Health and 24 Waverly av h do
Morris (Frances) h 77 13th av
Sobka Anna opr GECo r 718 S 19th
—Anthony S painter r 307 Elm
Eleanor A radio tubewkr r 307 Elm
Felix P Amelia M emp CelCorp h 188 Warwick
Henry J (Annie M, grocer 618½ 18th av r 713 S 10th
Leo S Matilda) chauf h 388 Hunterdon
Leon L Wanda S moulder h 307 Elm
Lucet A A radio tubemkr r 61 18th av
Louisa r 307 Elm
Martha F (Leo) opr TelCo r 617 S 17th
Stephen S (Marcella) ins treasmkr h 617 S 17th
Valentina wid Joseph h 61 18 h av
Sobkiewicz Anna J wid Peter h 61 Belmont av
Henry J r 61 Belmont av
Stanley S (Florence M) clk Essex County Park Commission h 98 Magnolia
Victor P polishmkr r 61 Belmont av
Sobko Alfred H mach s helper r 92 Ferguson
Janina wid Wacław cond 22 Ferguson h do
Sobin David r 50 Bond
Sobo Aaron (Beatrice B) wkr (4 3) 1000 Broad h (403) 8 Stratford pl
Beatrice bkkpr Clifton r 58 Aldine
Charlotte mgr 228 Prince r do do
Daniel B sleman r (B10) 19 Lyons av
David E (Elsa H) wkr Irvington h (483) 755 Clinton av
Elsa H Mrs clk LH&Co r (433) 755 Clinton av
Gustave whol mant 126A Orange r 8 E Orange
Jacob C (Kate) sleman NY h (B10) 20 Lyons av
Joseph P sleman Elizabeth r (300) 100 Johnson av
Leslie M pres NY r Stanley av
Minnie (Rose) sleman h (4 3) 225 Meeker av
Morris (Susie) h 58 Aldine
Nettie (Leo) Stanley av
Nor on H adv NY r 1 Stanley av
Paul Rac, (Merit Cleaners) 28 Norfolk h (403) 19 Stratford pl
Rose wid Max h 1 Stanley av
Rose wid Phil r D h (300) 100 Johnson av
Sobocienski Antoinette Z Anna T) inkmkr h 426 Walnut
Stanislaw B (Frances) eng h 30 Walnut
Sobol Carl h clk 321 Mt Prospect av r 626 Highland av
—Harris emp 321 Mt Prospect av r 626 Highland av
Herman interne Irvington and v pres Towers Sweet Shoppe Inc 321 Mt Prospect av r 626 Highland av
Max pres-treas Towers Sweet Shoppe Inc 321 Mt Prospect av r 626 Highland av
Nathan N sec Towers Sweet Shoppe Inc 321 Mt Prospect av r 626 Highland av
Philip emp W A r 5 E Kinney
Rose bkkpr 321 Mt Prospect av r 626 Highland av
S Mrs waitress r 399 Florence av
Selma steno 321 Mt Prospect av r 626 Highland av
Sophie wid Harry h 626 Highland av
Sobolewski Benjamin H mach opr r 97 Mercer
—Celia married Harold Petty
Helen wid Felix r 427 18th av
Mary wid John h 97 Mercer
Richard (Stella) buffer 427 18th av
Sobolewsky Samuel (Wanda) rem to NY
Stanley rem to NY
Walter rem to NY
Sobon Adolph M cammkr r 38 Fillmore
George J (Sally) patternmkr h 38 Fillmore
Helen C typewkr r 38 Fillmore
Ludwig (Anastazia) h 7-1 S 13th
Sobota Edward lab r 559 Hunterdon
Sobral Antonio (Julia, carp h 66 Congress
Antonio Jr polishr r 66 Congress
Sobrano Rebecca Mrs h 98 Peshine av
Sobucki Walter (Amelia) handlemkr h 3-0 Morris av
—Wanda (Julia) treas American Leather Handle Mfg Corp 54 McWhorter h 15 Lillie
Sobulsky Peter pres American Leather Handle Mfg Corp 54 McWhorter h at Hillside

Socci Carmine M Pauline J clk A&PCo h 41 Highland av
John (Doris) baker h 41 Highland av
Joseph rugwkr r 144 Garside
Louis (Louise) congoleumwkr h 106 Mt Prospect av
Raffaele Mary linoleumwkr h 144 Garside
Sochs Frank rem to Irvington
John r 438 Walnut
—Joseph J Mary R) res agt Elizabeth r 567 S 12th
—Michael (Julia) h 438 Walnut
—Sophia J emp PruInaCo h at Garfield
Stephen (Josephine) welder 365 Adams h 182 Eastern pky
Sochacki Frank toolmkr r 77 Chambers
Sochan John (Maud C) conic starter h 83 Chelsea av
Katherine Mrs h 104½ Garside
Sochocki Theodore in US Army h 77 Chambers
Socitor Eckart M (Mary A) polmkr h 595 S 17th
Matthew h 578 S 18th
Olga A steno Bloomfield r 578 S 18th
Rudolph M asst pressman FlinCo r 578 S 18th
Social Labor Party 509 High
Service Bureau Edward L Parker gen sec main office 1-3 Hirecker and district offices (501-508 241 Springfield av 108 Roseville av and 378 Market
Service Exchange 11th fl 24 Branford pl
Socialist Party of New Jersey William J. Becker organizer (10) 34 Park pl
Societa Artana JePuglia inc 41 Garside
Pontecorvese Sun Giovanni 8 Gobie
San Sebastiano 304 7th av
Societies—See Associations Clubs and Societies—Classified Directory
Society Club Beverage Corp Jacob Cott pres Mrs Leah Grubstein v pres Harry Grubstein sec Mrs Gussie Cott tr 8 49-51 Pierce
for the Relief of Respectable Aged Women Mrs Alice F Goldsmith supt 225 Mt Pleasant av
Socket Bessie wid Nathan H h 177 Nye av
Sockler Albert F (Alice M) bus opr PSCT h 46 Isabella av
Rose opr 40 17th av h at Vaux Hall
Sockolow Nathan (Sockolow & Saltzman) 31 Joseph h at Bayonne
& Saltzman Nathan Sockolow and Isador Saltzman) whol produce 3 Joseph
Socolowski John (Jennie) radio tubewkr h 27 Brill
Socony Vacuum Oil Co Inc C Franklin Fretz dist mgr (B151 15 Washington
Soda Frank h 600 N th
Michael mach opr r 509 N th
Shop Jack (Jacobson) cond 83 Park pl
Theresa mach opr r 509 N th
Sodano Anthony r 350 Clinton pl
Anthony sleman 1 Market r 903 Hunterdon
Caroline (Jean) forcer h 2 9 Hawthorne av
Dominic Margaret K paperhanger h 30 Sherman av
Dora J packer 903 Hunterdon
Filomena r 903 Hunterdon
Florence R beautician r 336 Clinton pl
Frances A dental asst (202) 1039 Broad r 116 Custer av
Frank delivery ctl LB&Co r 903 Hunterdon
Frank (Ed) h molder's helper h 350 Clinton pl
Gennaro (Anna) molder h 116 Custer av
Joseph poultry 431 16th av h at Madison
Josephine 903 Hunterdon
Joseph (Caroline) lab h 6 3 S 19th
Joseph Raffaele carpenterwkr h 903 Hunterdon
Joseph (Rose) mach opr r 21 Becker
Josephine R mach opr r 903 Hunterdon
Lucy (Mrs) clk 600 Bergen r do
Michael Lucy produce 900 Bergen h do
Nicholas (Phyllis M) dr ywkr h 903 Hunterdon
Raffaele carpenterwkr r 40 Sherman av
Rose typewkr r 903 Hunterdon
Rose J clk LB&Co r 903 Hunterdon
Rose V typewkr r 116 Custer av
Sodo William R (Clara M) pitcher h 572 S 10th
Soden Anna r 105 Thomas
Anna E wid Alfred J h 585 Summer av
E Floyd Jr office boy (1625 1180 Raymond blvd h at Bloomfield
—G Claire office sec Linden r 585 Summer av
George A (Lyda E) physician NY h 377 Lake
George M Evelyn E) h 150 Pacific
Harry Ella A) opr CR&R h 332 Ferry
James r 5-0 18 h av
—Margaret A Mrs emp 460 Avon av r 304 S 17th
Mary nurse Babies Hospital r do
—Ruth emp PruInaCo r 377 Lake
—Warren H (Margaret A) conf 456 Avon av h 304 S 17th
Soderlind John carp r 184 E 8th
Soderstrom Kenneth O (Dorothy V) emp PruInaCo h at E Orange
Sodoma Olga K Mrs atern 574 Springfield av r 572 do
—Otto (Olga K mgr 574 Springfield av h 572 do
Sodono Anthony P (Marie A) h 377 15th av
Joseph P farmwkr r 377 15th av
Sodowich Benjamin (Anna) h 485 Springfield av
—I Samuel (Jane J) lwyr (1328) 24 Commerce h at Irvington
—Joseph (Lillian) (New Jersey Jewelers Supply House) 95 Bank h 288 Aldine
Sodrosky Ann radio tubewkr r 40 Littleton av
Soefling Emily R r 70 Chadwick av
—Julius (Minnie) porter h 545 S 11th
—William (Florence) jewelrywkr h 104 Milford av

ROCK OF AGES AUTHORIZED DEALERS — **NEWARK MONUMENT CO.** 310-322 LYONS AVE. NEWARK, N. J. TELEPHONE WAVERLY 3-1300

Seelbrandt A Fred (Eileen M) emp PrulnsCo h at Irvington
[illegible]
Soil Wm Gladys A emp PrulnsCo h 29? Fairmount av
Suge Eugene mech r rear 134 Elm
Sokal John (Katherine) emp WEstrCo h 2? Fairmount
[illegible]
Sokal Albert Bench h 43 Paris
—Frank Vera, cabinetmkr h 43 Isabella av
—Helen emp Westinghouse r 43 Isabella av

SOKALSKI
John (Rose E) h 93 Ave L
—Joseph (Julia) emp CelCorp h 171½ Polk
—Wm r 22 Paris
Wm (Jean) emp CelCorp h 22 Paris
Soklow Max (Rose) Ezra G h 53 Hauser
[illegible] Orange h 53 Hauser
[illegible] Hillside av
Harold [illegible] Broad h at Orange
[illegible] 2 Hillside av
Max S (Pauline) [illegible] B Sokolow & Sons Inc [illegible]
[illegible]
[illegible]
Sokolow Bros (Ernest and Sokolow Bros 262 S Orange av
[illegible] Sokolow Bros 262 S Orange av
[illegible] Benjamin Zeunker
[illegible] Weequahic pl h do
[illegible] 252 Weequahic av
[illegible] emp PrulnsCo h at Irvington
[illegible]
Mary [illegible] Lang
Mary (Anna) widow Gustaf 10-12 Wilson av
[illegible] Lang
Paul [illegible] widow Simon 574 S 14th
[illegible]
Mary [illegible] Prospect av
[illegible] Joseph Kanobel
[illegible] St Ferry
[illegible] Camden
[illegible] S 17th
[illegible] Wilson
Max M Ma' ambassador Beauty Salon 449 Clinton
[illegible] Bergen
[illegible] 692 Bergen
[illegible] VanBuren
[illegible] Washington
—Paul Oil Co Alphonse DeQuercio mgr 123 Riverside av
Oil Co Edward J Perry mgr gasoline 546 S Orange av
[illegible] 258 E Kinney
[illegible]
[illegible] Sterling
[illegible]
[illegible] Hillside av
[illegible] Barbara
[illegible] Barbara
[illegible] Irvington
—Joseph P mach CelCorp h 94 Barbara
—Stephen J emp CelCorp r 94 Barbara
Soldan John W (Mary T) helper h 764 S 20th

Soldiers Burial Jour E Cust mgr [illegible]
Records
Soldan Elsie E r 43 Ender av
—Harry M [illegible]
Solde Anthony (Rose) [illegible]
Charles [illegible]
—Charles J (Nellie M) emp [illegible]
Dorothy r 32 [illegible]
Frank (Mildred) [illegible] 414 Mulberry
James [illegible] 414 Mulberry
[illegible]
—Jean F [illegible]
Joseph [illegible] Norfolk
Margaret [illegible]
Mary [illegible]
Nicholas [illegible]
Nicholas M [illegible]
Orchard
Robert [illegible]
William A [illegible] 414 Mulberry
[illegible]
[illegible]
Soldier Frank A [illegible]
[illegible]
Soldier Edward [illegible]
[illegible]
Sollag Anthony [illegible]
[illegible]
Solomon Albert [illegible]
—Nathan [illegible]
Solms [illegible]
Sol. William [illegible]
Solda Anthony [illegible]
[illegible]
—Fred [illegible]
—Frederick [illegible]
[illegible]
Bumber E Ames [illegible]
Bollender Herbert [illegible]

HOME FOR FUNERALS

WM. F. MULLIN & SON
976 BROAD STREET LOUIS V. MULLIN NEWARK, NEW JERSEY

CALL MARKET 3-0660

...ward W (Helen M) press opr h 557 Hunterdon
...ast Areas Fifty Bar Inc 50 Hermon h at Hillside
...Mrs pres Fifty Bar Inc 50 Hermon h at Hill
...
...Douglas (Economy Refrigeration Co) 74 Colden
...E Orange
...Street watchmkr r 344 Summer av
...h (33) 7 Hillside av
...Inc pr Antonio and Louis Puopolo
...
...mfr NY r 69 Clinton av
...B&Co r 69 Clinton av
...103 Bull of Records r 284
...
...Rose painter h 284 Seymour av
...(Lorenzo) teacherwkr h 15 D'Auria
...Arbor sawoman 145 Market h (D8)
...
...16 13½ court
...
...detectivewkr h 174 Hillside av
...William C Marie baseball umpire h 10 Emer
...
...see W Ettinger Corp (.103) 1180 Ray
...ind h at Irvington
...W ...rene) mech r 54 Jefferson
...cashier (530) 24 Commerce
...
...William Antonia springmkr h 89 Magnolia
...Andrew (Rose) ...ullor h 10 W End av
...r 10 W End av
...in VSWCorps r 0 W End av
...h r 18 ...av
...ntent ...W End av
...W End av
...(Caroline) brushmkr h 144 Congress
...70 McWhorter
...r 144 Congress
...Congress
...Mar... grocer 70 McWhorter h do
...mfr ...shoes 32 ...th av h do
...emp 92 Prince h 374 Wainwright
...
...Mar... ...h 42 Holden ter
...S John rem to Arlington
...h (.0) 745 S 10th
...Mary) paradiwkr h 5 Rose
...M (Margaret) emp Westinghouse h 14 Grant
...
...Israel Hospital h 134 Scheerer av
...Holden ter
...Hill 888 S 20th
...rms 9 Wright h do
...Hoffman av
...Israel Hospital r do
...S 20th av
...Market r (C7) 10 Osborne ter
...Ferrant Inc 2.8 Vanderpool
...
...S 20th
...h 24 Avon av r do
...h 4.5 352 Belmont av
...ge 30 Fairmount av and (Fa r
...9 do h 438 do
...7 207 Hawthorne av
...(Irene) r 5 Burnet
...Belmont av r 438 do
...2 asst h (C7) 10 Osborne ter
...Mario E) (American Mattress Co) 733
...and Best American Beauty Bedding Co
...28 Rock av
...
...r h (3) 185 W Bigelow
...
...meat cutter r 26 Stratford pl
...Sadie (Buchman & Solomon) 224 Miller
...194 Grumman av
...Helen) clk Elizabeth r 28 Madison av
...Bridgeton r 204 S 20th
...(Edna) ...mgr 188 Market h at Kearny
...(Rachel) clk 2 1 Spruce h (6) 92 Quitman
...dentist 105 Leslie h do
...Academy
...Sophie) ...city adv Jersey City h (4H) 2
...
...Anna ...ker h (6) 27 Goldsmith av
...Inc av
...Park r 62 do
...chauf's helper r 38 Hawthorne av
...Elizabeth sleman r 54 Warren
...Mrs housewkr r 75 W Market
...Mrs Solomon's Employment Agency Inc
...295 16th av
...Mrs h (C6) 22 Custer pl
...(Lillian) sleman h 221 Weequahic av
...r 438 Fairmount av
...Mrs h 370 Plane
...Mrs r 194 Grumman av
...D wid Wade housewkr h 136 Bruce
...Anna) sleman h (101) 315 Wainwright
...(Doris) caller h 283 Peshine av
...wid Simon r 196 Hillside av

SOLOMON

Meyer (Soltron Manufacturing Co) 5th fl 78 Shipman h at NY
Meyer clk r 527 Clinton pl
Mildred K tchr 709 Bergen r 42 Holden ter
—Milton furrier NY r 249 Avon av
Milton C (Anna M) coffeman Kearny h 33 Newton
Minnie sawoman LB&Co r (C6) 22 Custer pl
Mollie wid Moses emp 709 Bergen h 137 Elizabeth av
Morris Catherine, h 29 Newton
Morris Sophie, furrier NY h 249 Avon av
Morris A Beatrice M, with American Mattress Co 733 S 11th h (.108) 335 Osborne ter
Nathan (Bertha) pres The American Fat and Tallow Co Plum Point ln h 52 Clinton pl
Oscar (Mary) chauf h rear 220 Charlton
Pauline wid Harry h 36 Hawthorne av
Pearl wid Meyer r (7) 7 High
Rachel M ...cmf 2 ... Spencer (46) 92 Quitman
Ralph Ethel letter carrier h (330) 753 Clinton av
Richard Sylvia com trav r 204 Scheerer av
Robert ... Marion foundrywkr h 1 Sayre
Rose sawoman r (A25) 372 Belmont av
Samuel (Lillian) poultry (.0) 202 Vanderpool and see Rose Cohen & Solomon Inc h at Passaic
Samuel Belle mach h 9 2 W Alpine
—Sarah wid Anton r (207) 225 Meeker av
—Sarah S emp PrulnsCo h at NY
Saul Minnie rem to NY
Seymour chauf's helper r 30 Hawthorne av
Seymour J lwyr (.028) 31 Clinton h at S Orange
Sidney (Tillie M) pres-treas Sidney s Inc 62 Prince h 358 Keer av
Simon ... (Harriet A) h 407 Peshine av
Sylvia married Lincoln G Peyser
Theodore gasoline 954 S Orange av r 438 Fairmount av
William (Ernestine) r 42 Fairview av
Yetta wid Isadore r (A25) 352 Belmont av
—see Salomon and Salmon

Solomon's Employment Agency Inc Milton Guttman pres Chester L Robak sec Mrs Lena Solomon treas 58A Jones

Solomon-El Marion lab h 83 Livingston

Solon Ludwig (Catherine) sec S & L Solon Inc 205 Murray ... Union
S & ... Inc Stanley Solon pres-treas Ludwig Solon sec hosiplmers 205 Murray
Stanley (Josephine) pres-treas S & L Solon Inc 205 Murray ... Irvington

Solonda Benjamin (Anna) conf 14 A Ferry h 146 do
Benjamin M Betty H sec-treas Solonda Brothers Co Inc 47 Lyons av h 347 Keer av
Brothers Co ... (Israel Solonda pres Benjamin M Solonda sec-treas furniture 471 477 Lyons av
Israel (Sophie) pres Solonda Brothers Co Inc 471 Lyons av h 295 Keer av

Solonetz Beatrice E married Samuel Rosenzweig
Joseph (Rose M) peddler h 31 Aldine
Marie clk ... r 31 Aldine

Solorzano Thomas S chauf's helper r 26 Central av

Solovey Lily ... (Anna) ... h 520 S 15th

Solon Anna apr ... h 873 S 14th
Beatrice clk Jersey City r 18 Schuyler av
Etta clk N Beth Israel Hospital r 259 Clinton pl
Irving (Charlotte L) bicycles Cranford h 18 Schuyler av
Mollie wid Jacob r 259 Clinton pl

Solowey Alex counterman r 185 Hillside av
Estelle office sec ... 24 ... Commerce h at W Orange
—Henry A (Elsie) sec-treas Richmond Mattress Co Inc 9 Ferry h 130 VanBuren
Jacob Rose (Thrysta Sandwich Shoppe) 881 Broad h 85 ... S 6th av
Joseph (Jennie) meat cutter h 253 Lenox
Leo (Elizabeth) meat cutter h ... Lyons av
Milton tinsmith Jersey City r 185 Hillside av

Solowey Michael plumber's helper GECo r 532 S 11th
Peter (Sonia) h 533 S 11th

Solowitz Hannah B bkkpr 324 Clinton pl r 407 Chadwick av
Irving counterman r 407 Chadwick av
Samuel (Esther) tailor Irvington h 407 Chadwick av

Solowy Stanley chipper h 75 Adams

Solpha Stanley r 1137 Broad

Solsik Agnes wid Frank r 172 W Runyon
Bernard janitor r 171 W Runyon

Solstad Dagny C emp PrulnsCo r (4) 449 Mt Prospect av
Olga T Mrs h (4) 449 Mt Prospect av

Solzhenoff Bertha Mrs r 362 Clinton p
Morris student r 5) 101 4th
—Pauline B clk 709 Bergen r (5) 101 4th
Samuel Sara r cmf 454 Orange h 5) 101 4th
Sarah Mrs clk 454 Orange r 5) 101 4th

Soltan Anna wid John h 534 Hunterdon

Solters Helen emp 234 W Bigelow r do

Solth Joseph r 52 Baum

Soltow Barbara K wid William r 120 Chester ave
Harold W Eugenia H) right supt 139 Lockwood h 129 Chester ave
Robert E student r 120 Chester ave

Soltron Manufacturing Co Meyer Solomon and Cell Tribell clothing mfrs 5th fl 78 Shipman

Soltys Andrew T rather finisher r 123 Vermont av
Anthony emp Am Can Co r 89 St Charles
Anthony mach opr 704 S 17th
Anthony Catherine) emp Am Hair and Felt Co h 42 Fleming av
—Catherine T housewkr r 704 S 17th

SOLTYS

Frieda radio tubewkr r 14 Seymour av
George J mach r 14 Seymour av
Irene J radio tubewkr r 14 Seymour av
John (Mary A) ... h (335 3) Green r 403 E Kinney
John (Mary A) gas sta mgr h 78 Fleming av
John M (Anna) emp Celloorp h 166 Gotthart
Kazimierz (Mary) emp Am Hair & Felt Co h 663 Market
Mary H emp WElecCo r 15 Wall
Michael (Nellie) cleaner CelCorp h 18 Wall
—Paul (Mary) crane opr h 99 St Charles
Regina wid Joseph h 403 E Kinney
Robert J radiowkr WElecCo r 23 Vermont av
Sophie emp Am Can Co r 89 St Charles
Sophie wid Ignacy h 14 Seymour av
Theresa C r 15 Wall

Soltysik Frank (Mary M) shipping clk r 433 S 10th h ... (Mary M) platform man h 204 Avon av
Helen r 582 Bergen
Jacob (Esther or S) ...anner h 422 S 17th
John (Mary) ...wkr h 82 Bergen
Joseph ...h 582 Bergen
Stanley mach r 82 Bergen
Thomas ...mach h 797 Clinton
Walter E Sussex Brake Service Co) 54 Sussex av h ... Irving
...

Soltz Max ... NY r 74 Stecher

Soluch Harry (Jessie) r 304 Seymour av

Solway ... assemblyer r 37 S 7th
Emma wid Siegert h 472 S 17th

Solvent Recovery Service Inc Raymond S Anderson pres chemical mfrs Lister ave c Brown

Solys Helena K married Wallace F Benjamin
Jardine Mrs furn rms 116 Washington and 5 Linden r do
Walter (Jamina) auto body builder h 5 Linden

Soman Nathan Martin G) novelties 31 2d av h do

Somardyck Gardiner ... 139 Market h at NY

Somarouk Stella married Joseph Spender

Some ... B Sarah A rep MetLifeInsCo r 92 Grumman av

Somer Arthur L r 94 Vermont av
Bernard (Gertrude) emp PrulnsCo h 90 Goodwin av
John (Tessie) h 1120 Broad
Mary emp 43 Ingraham pl r do
Robert A (Syd) awnings and shades Irvington h 306 Seymour av
Tessie Mrs furn rms 1.20 Broad r do

Somerindyke John rem to Woodbridge

Somers A Carl Elizabeth A) mgr 200 Miller h 95 W End av
Anna D emp PrulnsCo h at Bloomfield
Benjamin (Helen R) rem to Irvington
Daniel R foundrywkr r rear 556 Broadway
Edward W (Florence M furn rms 1 A Chestnut h do
Elizabeth W sawoman 709 Broad h at Upper Montclair
J Howard chr 550 High h at S Orange
Joseph A (Ruby E) emp PrulnsCo h at Belleville
Kathleen J emp PrulnsCo h at Woodbridge
Norman I Agnes P) guard 24 S 6th h 738 S 18th
William chr Teil r 378 High
William R (Dora T) h 44 5th
William T (Mary H) ...(Gertrude) 275 S 7th
see Sommers and Summers

Somerset The apts 42 Somerset

Somers Harry (Grace) emp ... h 127 Leslie

Somma Alfred V shipper r 4 Clifford
Angelina R ...clerk r 4 Clifford
Anna ... (Ida) Ford
Antonio Emma grocer 23 ... h do
Assunta C ...wkr r 282 E Kinney
Carmine T (Frieda) claim adjuster NY h 247 Littleton av
Dominick L shipper r 24 Clifford
Frank A (Ruth C) hatter h 157 Newton
Luigi shipper h 124 Clifford
Marie R r 232 ... av
Michael r 232 ... h do
Rose A married Thomas ...
Rose V wid Frank h 282 E Kinney
Thomas G mgr 775 S Orange av h at W Orange

Sommer Anna V wid Joseph h 86 Shipman
Anne ... (Elsie ... 10) 323 Belmont av
Aswood E (Margaret emp PrulnsCo h at Irvington
—Augus F (Helen) sleman SOlCo h 120 N 18th
—Babetta r (3) 2 Stratford pl
Badge Mfg Co (W Wallace Sommer) 71 Liberty
—Bertrand W (Bessie V) emp WPA h 10 Orleans
Bessie L married Elmer J Aber
Carl A (Mary E) foreman Solvents Recovery Service Inc h 10 Seabury
—Carol ne wid Bernhart h (21) 2 Stratford pl
Catherine F rem to Chatham NY
—Charles (Clara M) r 227 Custer av
Charles (Maud) r 478 S 8th
—Charles F packer r 30 Seabury
Charles W mgr Columbus Trust Co S Orange av Branch 298 S Orange av h at Union
Della H steno 7021 50 Park pl r 65 Tillinghast
—Edith bkkpr 46 Plane r 55 Tillinghast
Edwin F Music T, color art ... S 10th h do
—Edwin F Jr ...sman W Orange r 9 S 10th
—Elizabeth R packer r 20 Triton ...
—Elsie dresser (0) 289 Clinton av h at S Orange
—Ethel wid Harry h (10) 323 Belmont av
—Etta M tchr 345 S 16th h at Orange
—Felix M rem to Deal Beach
—Florence h 55 Tillinghast

HERMAN H. OTTO

BOILER AND PIPE COVERING
HOME INSULATION

112 Third Street, Newark, N. J. **Tel. Humboldt**

SOMMER

—Frank H [illegible] 302 [illegible] and chief [illegible] Board of Public [illegible] 106 Hi [illegible]

Fred E G F Sommer [illegible] 704 11 Clinton [illegible] Maplewood

—Frederick (Marie) tavern 797 Sandford av h [illegible] 7 S 00

—Frederick F May B [illegible] h 20 Triton ter

—Frederick J meat cu [illegible] h 763 S 11th

—Frederick W rem to Irvington

G F & Son Gustave F and Fred E Sommer ins (704 11 Clinton)

—George D (Josephine) [illegible] h 154 Seymour av

—George E (Abigail) lwyr (303 [illegible] Academy h 156 Hi [illegible]

—Gustavus F G F Sommer & Son 704 11 Clinton h [illegible] Orange

—Harry F Jes [illegible] rem to Dea. Beach

Harry J rem Dea. Beach

—[illegible] 1 [illegible] 4 [illegible] E

—Herman E Mildred E Herman Sommer & A [illegible] 135 S Orange av h [illegible] Livingston

—Herman & Associates (Herman Sommer) contr 35 S Orange av

—Irma elk 458 Clinton av r (21) 2 Stratford pl

—Isadore Elsie Harriet) 506 Clinton av h 23 [illegible]

SOMMER J L MFG CO

Charles Mantrich pres Alfred Harding v pres Charles M Mantrich sec William S Harding treas mfrs steel advertising specialties 93-105 Chestnut tel Market 2-8166

—James [illegible] r 20 Triton ter

—John [illegible] (John Sommer Faucet Co 80 Morris av h 4 Abington av E

SOMMER JOHN FAUCET CO

John Sommer Jr) faucets wood iron brass drum Scoop Wood Oil and Molasses Gates Fibre Liquid Measures and Wood Pumps 30 Morris av tel Humboldt 3 1307

Joseph Anna carp h 54 Beacon

Le [illegible] C Katherine M foreman United Color & [illegible] Co h 235 Jelliff av

Li [illegible] r 65 Tiffany st

M [illegible] r 10 Seabury

—Mar [illegible] Henry r 50 Alexander

M [illegible] C emp PrudInsCo h at Irvington

Mar [illegible] 111 136 17 Academy r 32 Ridge [illegible]

—Pe [illegible] Bertha A dairywkr h 113 3d av

—Pe [illegible] Clinton C [illegible] Meat Market 456 [illegible] h 2 2 Sta [illegible]

—Pe [illegible] Jarle emp '43 B [illegible] at Irvington

Ra [illegible] H [illegible] propr [illegible] 224 McWhorter h a [illegible]

—Ro [illegible] M bookbinder r 6 Seabury

Sa [illegible] M Mar [illegible] slsman r 9 Nassau av

—Sp [illegible] r 54 Sandford av

Sta [illegible] R student r 23 226 Clinton av

—S [illegible] h Na [illegible] Bank [illegible] Broad h [illegible]

—W [illegible] Seamless Bridge Mfg Co [illegible] Liberty h at Arlington

—Wa [illegible] E mech r 563 S 1 [illegible]

Wi [illegible] Ber [illegible] rem to Irvington

—W [illegible] emp 965 Broad h [illegible] Ridge

Wi [illegible] F rem to Dea. Beach

—William H optician emp (22) 53 Academy h at Irvington

see Sommers and Spoormer

Sommerfeld Clarice W clk 367 High h at Wood Ridge

Sommerkamp Harry J (Kathryn M D) [illegible] 705 Broad h [illegible] Ridge

Somm [illegible] Harry Jr Jun [illegible] sec-treas Frank Washington Trust Co 782 Broad h at Irvington

Somm [illegible] N [illegible] 94 12 [illegible] av

Sommers Anna [illegible] NY r 135 Quitman

F [illegible] r 232 Summer av

—F [illegible] r 35 Chadwick av

Fred J Jr Edmund T [illegible] h 16 Norwood

—George [illegible] 27 Market

Henry [illegible] 784 Broad and 410 40 Parkin [illegible] Charles st av

Harry [illegible] Catherine K battalion chief NFD h 85 Grumman av

—Herman (Sadie) [illegible] h 135 Quitman

Joseph A Marjorie A [illegible] r 329 2d av

—Marjorie Mrs dental asst 453 Roseville av r 329 2d av

—Morris S [illegible] technician N City Hospital r 135 Quitman

—Pan B Florence A pres The American Insurance Co 5 Washington h at Maplewood

—Richard Fred [illegible] r 205 N 9th

Samuel Rosina Broad Sheet Metal Works 437 Market h 35 Chadwick av

—Sarah Margaret [illegible] r 22 W Kinney

Seymour [illegible] r 371 Chadwick av

Stephen emp WPA r 656 Hunterdon

—William Betty [illegible] h 228 S 18th

William Carrie mech h 155 Norwood

—see Somers

Sommerville Isaac (Dorothy) (B & B Upholstery Supplies 461 Broad h 11 Goodwin av

Joseph Frances slsman 381 Jelliff av h 350 Chadwick av

Sommerville Edwin T slsman r 176 S 12th

SOMMERVILLE

George (Mary E) h 176 S 12th

—Joseph A r 249½ S 18th

Sommese Anthony Rose polisher h 313 Orange

George Sophie nickel plater h 78 Cutler

John r Filomena M plater h 68 Bloomfield av

—Josephine emp PrudInsCo r 4 Myrtle av

Somodi Albert A Sally S h 337 15th av

Joseph F featherwkr r 28 Clifford

Somogyi Alexander J in USCCCorps r 353 Lafayette

Alex A mach [illegible] r 353 Lafayette

Frank J in USCCCorps r 353 Lafayette

—Paul r 353 Lafayette

Somolay Alex (Superior Auto Specialties) 316 Halsey h 26 Court

—Nellie C Mrs opr GECo h 22 Brenner

Somow Steve Mrs h 52 Charlton

—Stephen Mary) press opr h (26 2 Adams

Sona Anna r 186 PennAv

Arthur (Irma D) loader h 183 W Runyon

—Arthur J longshoreman r 41 Elizabeth av

—Charles M (Jeanette E) toolmkr h 181 S 9th

Fred (Ruth) emp WPA h 186 PennAv

—George A Alice M opr PSCT h 166 Astor

M Joseph r 78 Houston

—Martin jeweler 20½ 206 Market h at Jersey City

Sonashine Hans r 138 Huntington ter

Soncuya Joseph (Corona) laboratory helper h (2) 190 Ferry

Sondergaard Christian (Doris J) paint mixer h 84 Arlington av

Sonderman Frank T (Mary A) maintenance man 9 Clinton h 283 Jelliff av

Sondheim Hugo rem to E Orange

—O r rem to E Orange

Sondheim Hugo variety store 281 Orange h at Bloomfield

Morris Irma refrigerators 290 Springfield av h 59 Treacy av

—Otto gen mdse Harrison h (426) 535 Elizabeth av

—Sigismund student r 59 Treacy av

Sonek Frank Mary (Correct Home Laundry) rear 88 Davenport av r 168 Clinton av

Sonenthal Sigmund (Bertha) barber 405 Belmont av h 16 [illegible] Hunterdon

Soner Max [illegible] 709 Broad r 85 Behman av

Sone Diane measurer r 217 Schuyler av

—Michael (Sadie) slsman h 217 Schuyler av

Sonez & Sage Co Charles A Barbier pres Anthony J Moller v pres Charles B Lecker sec-treas law books 73 78 Clinton

Sonia The apts 195 Roseville av

Sonirk Alex r 4 Wall

Sonin Arthur N (Ruth) [illegible] agt MetLifeInsCo h 119 Mapes av

Sonn Albert E Catherine M dept editor Newark Sunday Call h at Montclair

—Edward supt 361 Littleton av h 42 de

Edward Marie A) parking sta attd r (4) 92 16th av

—George r (2) 361 Littleton av

—Julia radiowkr r 2 361 Littleton av

Marie E emp PrudInsCo h at Montclair

—Sadie Mrs r 15 Hill

Sonnabend Bertha wid Emanuel r 116 Chadwick av

—Carl J junior library asst 1 Washington r 65 Stuyvesant av

Ernest (Mathilda) carp h 138 Vermont av

—Frieda wid Henry I h 262 Osborne ter

—Gertrude clk 410 Frelinghuysen av r 182 Hillside av

—Jacob (Metal) lwyr (2) 359 S Orange av h 182 Hillside av

Jerome J (Sylvia G) lwyr (658) 1060 Broad h 768 S 10th

Jerome K (Evelyn A) deputy collector IntRevDept h 378 Schuyler av

—Joseph (Grace D) clk (203) 920 Broad h 68 Stuyvesant av

—Milton M Carolyn R slsman h 27 Marsue pl

Sonnas Alfred plumber h 279 S 11th

—Harold L musician r 279 S 11th

Norman W elec r 279 S 11th

Sonnekalb Frederick W (Rose P) slsman 40 Edison pl h 136 Norman rd

Sonnemann William K (Doris M) rem to Roselle

Sonnen Fred (Anne E) tchr music public schools h (305) 488 Summer av

Sonnenberg Anna T clk 81 Halsey r 52 Magnolia

—Arthur Mary physician Verona h (R5) 22 Custer pl

—Emil Jr rem to Hillside

—Nettie painterkr r 28 James

—Richard (Dorothy) emp PrudInsCo h 83 Nairn pl

Theresa T wid Daniel r 52 Magnolia

Sonnenfeld A Janet radio tubewkr r 194 Sussex av

—Evelyn B stenog 279 Orange r 194 Sussex av

Fred C J student r 194 Sussex av

Henry A checker r 194 Sussex av

—Mary F wid Henry clk 689 Broad h 194 Sussex av

Sonnenschein Frank W (Anna B) auto repr 634 S 11th h at Irvington

Fritz porter 201 Lyons av r 81 Willoughby

—Mint emp 201 Lyons av r 120 Shepard av

—Walter h 87 Willoughby

Sonnett Robert (Carol) leather embosser h 501 S 13th

Sonnick Frank (Mary) laundrywkr r 168 Clinton av

Sonntag Dorothy H emp PrudInsCo h at Hillside

Eric H (Julie N) toolmkr h (15) 49 Orford

—Frederick in US Army r 23 Emerson pl

—Frederick A (Mary) linemans helper PSE&GCo h 23 Emerson pl

SONNTAG

George L clk 56 Ferry r 23 Emerson pl

—Helmut mech r 884 S 17th

—Bert (Hedwig) mech h 921 S 7th

Sonocora Victor (Josephine) shoe repr 251 [illegible] ter h 56 Adams

Sonotone Newark C [illegible] Ferry [illegible] Branford pl

Sonowica Katherine Mrs housewk [illegible]

Sons of Abraham Temple [illegible]

—of Hay Newark lodge No 120 [illegible]

—of St George Building and Loan Assn [illegible]

—of the American Revolution New Jersey Society Ham P Mason sec 33 Lombardy

—of Union Veterans of the Civil War Auxiliary of Marcus L Ward Camp No 18 [illegible]

—of Union Veterans of the Civil War Marcus L Camp No 18 248 Market

—and Daughters of Liberty Equity Council No 3d B 1186 Raymond blvd

—and Daughters of Liberty Goodwill Council Market

—and Daughters of Liberty Ivanhoe Council No 3d B 1156 Raymond blvd

—and Daughters of Liberty Pride of Newark No 248 Market

—and Daughters of Liberty Robert Treat Council Springfield a

—and Daughters of North Carolina Inc 91 [illegible]

Soondadeit Carimir (Frankie) leatherwkr h [illegible]

Sontgerath Joseph P [illegible] h 18 [illegible] beth av

Soo Eng laundry [illegible] Ferry h do

Sooby John A sec J C Wilson Inc 520 [illegible] E Orange

Sood Nathan tailor trimmings 73 Broome h [illegible]

Sooker Harry C mgr [illegible] Freilinghuysen av [illegible] LI NY

Soomas Helen r 148 Warren

James h [illegible] h 123 Warren

Peter Mary clk 33½ Warren h 142 [illegible]

Soon King cashier [illegible] Broad h 109 Ver

Soons Sydney G [illegible] 907 [illegible] Broad [illegible] Englewood

Soos Elizabeth emp PrudInsCo 432 S 7th

—Emrich steel [illegible] r 33 Hillside av

—Frederick S [illegible] Van Ball

—Joseph Elizabeth [illegible] 432 S 7th

Soper Frank E Bertha F [illegible]

—Lincoln J Mae C [illegible] 5 9th

Marion L [illegible] 265 Clinton av

—Mollie Mrs [illegible] Clifton av

Soperstein Isadore [illegible] av h [illegible] Morris [illegible] Vine pl

—Marvin [illegible] Magnolia Vine pl

Sopher Elizabeth [illegible] 21 W End av

Sophie s Beauty [illegible] E Mansfield [illegible] Ferry

Sopko Anna E [illegible] 32 Blum

—Carl Marie [illegible] 249 Jelliff av

John [illegible]

Sue clk [illegible] 249 Jelliff av

Soport Anna [illegible]

Anna Mrs [illegible]

—John [illegible] Jackson

Sopologo Joe [illegible]

Soprano Anthony A Esther F [illegible]

Grace A [illegible] PSE&GCo h 346 [illegible]

—James [illegible] PSE&GCo h 346 [illegible]

—Joseph [illegible] 348 N 9th

—Marie D 34 N 19th

Samuel [illegible] PSE&GCo h 346 [illegible]

—Tobie [illegible] N 9th

Soprano Albert S [illegible] Bedford

—Alfred [illegible]

—Antonio Mrs [illegible]

B Peter M [illegible] 953 N 19th

—Carl [illegible] 19 6th [illegible]

—Dominick [illegible] Lincoln

Sora Marie A [illegible]

Sorael Carl N E [illegible] 29 Magnolia

—Michael D Frank M [illegible] Highland [illegible]

—Rocco [illegible] Highland [illegible]

Verona [illegible]

Rocco Jr [illegible] Verona av

Sorahan Patrick [illegible] Aird

Sorbee Bernard [illegible] 9th

Sorby Anna Mrs [illegible] 553 [illegible]

—George Dora [illegible] 112 Bergen

—James Anne M [illegible] 5th Summer av

Sorce Dante [illegible] 9th [illegible]

—Gaetano [illegible] Magnolia av

—Roger [illegible] Magnolia av

James [illegible] 5th av

Joseph [illegible]

Joseph A [illegible] Alexander

—Vita [illegible] Bloomfield av

—Vito R (Anna M) [illegible] Market h at [illegible]

Sordie Joseph M mr [illegible] NY

Sorentello Alexander [illegible] undertaker [illegible] 10th Palm h do

Soren Harry H [illegible] Elizabeth h (81) [illegible] Custer pl

Sorenson Alan C (Esther B) slsman h (91) [illegible] clkr av

—Christian M chief r 3 E Alpine

Newark's Oldest OLDSMOBILE Dealer

BURACK OLDSMOBILE CO., Inc.
16 YEARS AN OLDSMOBILE DEALER
185 Clinton Ave. Tels. Bigelow 3-4121-2 Newark, N. J.

Most Modernly Equipped Service Department in Newark

EN
-wid M Christian h 3 E Alpine
-juror emp PrudnsCo r 86 Hillside
-Dorothy C checker DL&W h 72 9th av
-Catherine M sleeman h 539 Hawthorne av
-emp PrudnsCo h at Union
-Ann M) rem to Orange
-Vincent
-W r 3 E Alpine
-Edith M) emp 300 Broadway h at Union
-r 43 Tichenor
-C (Sadie) conf 46 Court h 43 Tichenor
-R (Catherine F) mach h 174 Dickerson
-T r 3 E Alpine
-Arnold C (Mabel F) scout executive (804)
-Millburn
-elk L&Co r 362 S 15th
-M wid Arthur h 24 Hunter
-to eng r 285 Mulberry
-Michael r 243 Malvern
-Lucy painter h 243 Malvern
-physician (1) 530 Central av h at E
-ironwkr h 80 Komora
-Kathleen
-Sorg & Sorg) (1302) 744 Broad
-Sorg & Sorg (1302) 744 Broad
-(83) 30 Oxford
-Jan J h (53) 30 Oxford
-Sorg 205 Ballantine pky r do
-h 88 S Devine
-Theodore and Herman D Sorg) lwyrs
-Anna C) elec h 34 Hensler
-(Angelina) peddler h 103 Peck av
-(Anna D) fruit Paterson h 545 5th
-policeman h 282 2d av
-plumber r 480 Avon av
-h 543 5th
-3 Clinton r inq do
-(Adelia L) sleeman PSCorp h 480 Avon av
-wkr h 282 2d av
-R (Rae) medicare 82 Commerce h 444 S 17th
-wid Angelo r 282 2d av
-(Antonina) fruit Paterson h 545 5th
-carpenterwkr h (3) 35 Crane
-J chauf r 545 5th
-chauf PSCP r 125 Clinton av
-C r 5 0 18th av
-David Fannie) (Sorger & Silberman) (1702)
-Park pl h 114 Wrenquishe av
-Silberman (David Sorger-Henry I Silberman)
-(1702) 60 Park pl
-Charles (Eta) march r 498 S 15th
-pres Sorhagen's Inc 68 Shipman h at

RHAGEN'S INC

-Peter Sorhagen pres storage warehouse moving
-wrecking and rigging-theatrical transfer 68 Ship-
-man tel Mitchell 2 8784
-Morland B treas-treas Morland B Soria Inc 940
-Broad h 204 Ridge

RIA MORLAND B INC

-Morland B Soria pres-treas merchant tailors 940
-Broad tel Market 3-0950
-wid Greenhun r 34 7th av
-h 498 Roseville av
-messenger h 179B 2d
-Vincelle
-Thomas emp WPA r 83 7th av
-CS Army r 68 State
-r 62 Winterdon
-foundrywkr h 206 Orange
-mason h 68 State
-carp h 2 1 Mt Prospect av
-98 State
-M emp Westinghouse r 98 State
-M (pnlr) r 211 Mt Prospect av
-Mrs h 179B 2d
-r 211 Mt Prospect av
-Park pl r 355 Clifton av
-mpr 198 M Prospect av r 211 do
-Mary wid 97 Wilson av h do
-engineering eng Long Island NY r 211 Mt
-student r 851 N 11th
-rem to Belleville
-(Anna R) plumber 99A Bloomfield av h 351
-11th
-Florence) welder h 148 South
-Alemar r 96 High
-R mach opr r 24 High
-pnlr sec 287 W Market r 78 Peck av
-D emp PrudnsCo r 355 Clifton av
-research r 4 Clifton av
-Carmelia) peddler h 24 High
-Ernest h (2) 153 Cabinet
-wid Angelo h 77 Bloomfield av

SORIANO
—Marianna rem to Belleville
—Mary wid Frank r 355 Clifton av
Michael A (Angelina M) dentist 95 Bloomfield av r 270 Mt Prospect av
—Nicholas (Antonette R) plumber h 84 7th av
—Pasquale emp WPA h 210 Bloomfield av
Pharmacy (Michael Lanzetta) 208 Bloomfield av
Ralph J chelunkr r 71 Garden
—Robert (Florence D) tavern 169 High h 453 N 13th
—Rocco (Antoinette) h 208 Bloomfield av
Rose radiowkr r 211 Mt Prospect av
—Rose garmentwkr r 7 Garden
—Rose M cigarwkr r 77 Bloomfield av
—Salvatore rem to Belleville
Salvatore (Antoinetta) h 293 Morris av
—Salvatore (Mary) tailor 23 Boyden h do
Santina rem to Belleville
Theresa M steno 75 Bloomfield av r 20 High
Thomas cigarwkr r 77 Bloomfield av
—Tiziano r 210 Bloomfield av
Vincent (Lucy) rem to Belleville
Vi ano Felicia emp WPA r 98 State
Vi o Rosa) polisher h 28 High
William a mac opr r 98 State
Sorice Benjamin r 267 S 9th
—Giovanni (Anna) parker LB&Co h 205 N 10th
Joseph (Antoinette) clk LB&Co h 957 Bloomfield av
Sorle Susie Mrs r 03 Broome
Sorlente Anthony W clk 81 Elm h do
—Gabriele (Rose) mcnt 184 Elm h do
Sorlie Ada steno (1002) 790 Broad r 27 Seymour av
Albert clk 218 Market r 306 S 13th
Benjamin (Sadie) h (2) 173 Sandford av
Betty prir sec (1.07) 207 Market h at Elizabeth
Harry Bertha) rem to Hillside
Jack (Beatrice R) sleeman h 35 Seymour av
John F musician r 306 S 13th
Louis (Rose) sleeman PSE&CCo h (C5) 381 Sandford av
Max auto sleeman 1006 Broad r 306 S 13th
Rose Mrs clk S Orange r (C5) 381 Sandford av
Rose A r 306 S 13th
Ruth married Jules Buch
Ruth S bkkpr PSCP r 306 S 13th
Samuel h 306 S 13th
Samuel (Rose) conf 230 Avon av h 27 Seymour av
Sorkin Abraham (Leonora sleeman h (1A) 450 Belmont av
—Goldie Mrs used clothing 203 Prince r (3) 201 do
Morris (Goldie) boxmkr h (3) 201 Prince
—Samuel (Mary) painter h (6) 29 Belmont av
Sornstein William G (Anna H) sleeman h 165 Milford av
Sorock Charlotte L Mrs tchr 142 Newton r (101 1 Grumman av
Emil M (Charlotte) physician 1 Grumman av h (101) do
Soroczynski Bruno (Mary) baker's helper r 33 Hillside av
Caroline wid Anthony h 423 S 18th
Frank baker's helper r 33 Hillside av
George eng r 423 S 18th
Lena wid Edward cleaner h 33 Hillside av
Leo sleeman r 423 S 18th
Michael baker's helper r 33 Hillside av
Soroka David (Fannie) painter h 13 Leslie
Frank J painter r 40 Lewis
John r rear 234 Ferry
Louisa A wid Theodore h 46 Lewis
Mildred office sec (705 17 Academy r 116 Leslie
—Sol (Hope E) collector h 68 Stecher
Sorokhtas Anthony F (Fannie) polisher h 464 S 10th
Sorokolit Joseph (Rose) steelwkr h 180 Littleton av
Mary machwkr r 654 S 9th
Mary emp Westinghouse r 155 Polk
Max (Victoria steelwkr h 155 Polk
—Peter (Christina) shipwkr h 657 S 19th
Stephanie student r 657 S 19 h
Sorokas Martin (Helen h 94 Chapel
Sorrell Grace r 1 Lincoln pk
Sorrels Daniel r 545 Market
Gracie r 545 Market
Lula M r 5 5 Market
Sorren Clara 4 Lehigh av
Dorothy emp PrudnsCo h 4 Lehigh av
Sorrentino Angela A sewwoman 45 Market r 25 S 13th
Anthony M mach opr r 25 S 13th
Beatrice wid Salvatore F janitor 45 Stone h (6) do
Christina Mrs h 216½ Camden
Dominick B tailor r 216½ Camden
Fiunne mach opr r 532 15th av
Francesco (Vincenza) lab h 532 5th av
Frank Fortunato peddler h 1 Monteith
Frank janitor r press opr h 456 S 13th
Frank Margaret) a or r 215 Parker
Fred (Emilia C) r 301 S 9th
Giovannina Mrs h 295 N Kinney
Giuseppe h 2.6 Elm
Helen paperboxmkr r 216 Elm
—Helen M art metalwkr r 142 Jackson
—Jean r 293 Elm
—John (Lucy) lab h 172 8th av
—Joseph (Mary) junk 823 N 6th h do
—Joseph G (Filomena) barber 57 Garside h 215 Parker
Josephine bagmkr Am Can Co r 293 Elm
Josephine Mrs jewelrywkr r 271 Walnut
Julia wid Genaro h 295 Elm
Lena mach opr r 532 15th av
Lucille insp Am Can Co r 293 Elm

SORRENTINO
Mark wid Antonio h 25 S 3d
Michael (Mary) clk Montclair h 272 N 10th
Michael A (Josephine J) lab r 2.6 Elm
Nicholas (Carmella) toywkr r 26 Bergen
Onofrio (Amelia) wrewkr h 501 S 9th
Paul rem to Kearnburg
Ralph (Anna) tailor h 126 Parker
Ralph A shinglemkr r 142 Jackson
—Ralph A (Mary N) salvage repair man h 217 Bloomfield av
Rita M art metalwkr r 142 Jackson
Rose radio tubewkr r 646 Bergen
Rose M buttonmkr r 142 Jackson
Salvatore (Mary D) barber 646 Bergen h do
Thomas (Gina) sleeman h 125 Clifton av
Vincent M r 216½ Camden
Vincenzo (Louisa) h 20 Nichols
Sorte Katherine Mrs seamstress r 208 Camden
Sortsby [illegible] George E h 530 Lincoln
Wilma Mrs office sec (500) 180 Market h at Clifton
Sortino Frank L shinglemkr r 83 Oliver
Josephine boxmkr r 183 Oliver
—Louis (Rose) emp 40 Hermon h 163 Oliver
Sory Emil [illegible] r 8 Lowell [illegible]
Sosa [illegible]
Sosellor [illegible] 388 Clifton av
Charles [illegible] mgr 1009 S Orange av h 25 Poe av
[illegible] 77A Ferry r 322 Clinton av
Elsie Mrs Greene's Cut Rate Drugs 900 S Orange av r 25 Poe av
Florence married Herman Siegel
Jacob cut or r 7 3 2 Clinton av
Jeanne student r 25 Poe av
Samuel J physician (8.0 3 Lincoln pk h (104) 1 Shipley av
Sosinsky [illegible] married Irving Miller rem to E Orange
Morris Rose) carp h 9 Keer av
Solomon [illegible] r 20 Keer av
Sosinski Francis [illegible] emp L&Co 6 Marsha
John (Mary) emp CRR h 8 Marshall
John J indicatorwkr r 16 Marsha
Soskin Benjamin clk LB&Co r 45 Broadway
Eva Mrs milliner 44 Branford pl r (400) 1 Mapes av
Isadore (Eva, mgr 44 Branford pl h (400) 1 Mapes av
Louis Sylvia, tailor 42 Branford pl h (3A) 25 Van Velsor pl
Max Jennie emp 45 Broadway h do
Nathan Ethel (Ace Bedding Shops 45 Broadway h 380 Seymour av
Sosnicky Peter (Celia) window cleaner h 541 S 11th
Samuel opr 40 7 h av r 54 S 11th
Theodore (Mary) [illegible] casemkr h 346 W Kinney
Sosnowski Andrew (Agnes) shoe repr 55A Jones h 57 do
Louise cuspr shoewkr r 57 Jones
Michael [illegible] 10 Fairview av
Mildred emp CelCorp r 10 Fairview av
Stephen mach r 10 Fairview av
Theodore autowkr r 57 Jones
Sosnow Abraham (Mary) carp h 141 Hawthorne av
—Celia wid Louis h 442 Florence av
—David student r 442 Florence av
—Emanuel (Edith) lwyr (708 21 Commerce h 309 Renner av
Emily F Mrs tchr 448 Pushine av r 403 10 Lehigh av
Harry carp 443 Florence av h do
Harry A (Lee G) acct and lwyr 805 60 Park pl h 297 Goldsmith av
Herman E (Frances (Marrel Kasen) (708) 24 Commerce h 442 Florence av
—Hyman Bessie r 851 High
—Nathan (Ida) chauf h 1 [illegible] 8 8th
Pauline emp PrudnsCo r 442 Florence av
Rebecca wid Isaac h 2.0 700 High
Sarah married Leonard Oben
Zachary J (Emily F) tchr 11 Bragaw av h (403) 10 Lehigh av
Sosnowski Frank A investigator Welfare Dept r 36 Fillmore
John (Mary) gardener h 36 Fillmore
Leo steelwkr r 72 Bleecker
Stephen (Elizabeth) bltmkr r 33 Tichenor
Walter A (Lucille M) mach setter h 32 Fillmore
Walter B emp WPA h 32 Belmont av
Sossin Harry (Club Miami) 118 Clinton av h at W Orange
Max Mrs conf 7.7 Bergen h do
Sossner Gilbert A emp 285 Waverly av r do
May typist 24 W Bigelow r 285 Waverly av
—Poll (Anna) pickers 285 Waverly av h do
Sostak Adolph A r 72 Av L
Alexander (Anna M) h 72 Av L
John P poultrywkr r 72 Av L
Joseph W r 72 Av L
Stanley K tool clk 139 Chanel r 72 Av L
William C (Ann) mach opr h 8) 98 Quitman
Sostmann William A (Anna M) mach 98 Fairmount av
Soutlie Emerson V rem to Holyoke Mass
Sotak Anna M wid George h 195 Schley
Sotella Evelyn mach opr r 527 S 12th
Sotelo Felipe M (Maria T) bkkpr 120 Astor h 281 Aldine
—Ida T r 281 Aldine
Sot ropoulos Alice (Herman) emp WPA h 39 Mercer
Soto Amanda (Emma) longshoreman h 168 Lafayette
Jose (Cecelia) constructionwkr h 75 Ferry
Joseph baker's helper r 75 Ferry

E. J. MAIER M.A.I.

Real Estate Appraiser and Analyst
Tax Specialist
187 MARKET STREET Telephones MARKET 2-1735 1-1

SOTO
Maria A Mrs (widow) h 344 Chestnut
Nada rem to NY
Nita cigar latter r [illegible] Ferry
peter r [illegible] Cottage
Sotiatch John A [illegible]
Sotossa Frank (Lena A) barber h [illegible]
Thomas F (Josephine) baker h [illegible]
Sotomayor Carmine (Elizabeth) emp PSE&GCo h 298 S 8th
Marion r 298 S 8th
Marion M seamstress r 298 S 8th
Souan Thomas C (Alice L) mech r 10 Seymour av
Soubier Esther H Mrs r 5 Lincoln pk
Souey George K (Lavern) 39 W Market h do
Souders Charles H (Elsie M) [illegible] Prudential r 23[illegible] av
Soulson Anna Mrs (widow) r 83 Bleecker
Soule Harold (Margaret) printer h 32 S 10th
Helen M emp Prudential h at Orange
William [illegible] r 48 Bleecker
Sourgos Frank J (Margie E) foundryman h 79 Nichols
Southfield Leo (Rose) [illegible] Jersey City h [illegible] Bonde av
Sousa Antonio (Hamith) r 828 Raymond blvd
Antonio C (Delfina) handbagmkr h 138 Congress
Carlos (Anna L) weigher h [illegible] B 303 Pennington
Carl [illegible] r [illegible]
Celestino T and John [illegible]
Evangelisa clk 134 Ferry r 124 Jackson
Guilherme (Mary) furn rms 14 College [illegible]
Jaques T (Esther) waiter h 30 Stirling
Jose (widow) r 274 Congress
Jose [illegible] caretaker h 38 Congress
Julia (widow) [illegible] Madison
Manuel [illegible]
Manuel A (Ana T) pantryman h 71 Garden
Miguel [illegible] r [illegible] av
Miguel [illegible] r [illegible] Congress
Marion foundryman 30 Calumet
Sousanis Carmela waitress r 73 W Market
Carmine (Marion) Nicholas (Lucia) rem to Wilkinsburg Pa
Jerome Nicholas r 73 W Market
[illegible] r [illegible] W Market
Samuel [illegible] r 74 W Market
Southard [illegible] Nye [illegible]
Peter [illegible] r [illegible]
Thomas [illegible] cleaner and dyer 496A Broadway h [illegible]
Southard [illegible] r 344 Hope
Southgate [illegible] Point Pleasant
Southwick [illegible] r 3 S 8th [illegible] Broad
[illegible]
Edwin M [illegible] William H [illegible] Bloomfield
George [illegible]
Robert [illegible]
Southwick Church 19 E Kearney
Bright [illegible] Inc Mrs Rose Moskowitz pres MD [illegible] Broad
[illegible] Inc Joseph Feldheim pres-treas auto [illegible] 114 Ridge
[illegible] Mortgage Co (Mrs Rose Hollander) 135 S [illegible]
[illegible] (Mrs Rose Hollander) 135 S [illegible]
[illegible]
[illegible] Thomas Kramer [illegible] Abraham Kramer [illegible]
[illegible] Benjamin Wh[illegible]
[illegible] Bergen
Jos T (Marie) bicycle repr 637 Bergen h do
Leon E [illegible] N Presbyterian Hospital h [illegible] 20 Rose [illegible]
—Mary [illegible] Playground [illegible] and 711 Market

SOUTH MOUNTAIN ESTATES

Harry J Stevens sec and mgr 478 Central av—See Front Cover and p 87

Orange Avenue Court The apts 400 S Orange av
—Orange A Sq [illegible] Assn [illegible] Club 223 16th av
Park [illegible] Broad
Park [illegible] 1034 Broad
Side [illegible] Elizabeth av
Side Garage Mortgage [illegible] Elizabeth av
Side [illegible] 93 [illegible] and 4 W Runyon
Side Window Cleaning Co Joseph Friedlander 291 [illegible]
Southard Anna L wid Chester furn rms 446 High h do
—George B r (16) 82 16th av
—Henrietta B wid Robert h 400 Ridge
—Sherman M (Christine H) asst dir mgr PrudenCo h at W Orange
Shirley [illegible] Co (C Park pl) h at Essex Fells
Stella C and Marion L [illegible] r 264 Ridge
—Walter B Essex B Foreman [illegible] h 523 Clifton av
Southgate Frank L (Esther) emp 556 Market h 44 Hudson
Southerland Irene stenog r 105 2d av
—Isiah Ish r 285 W Kinney
—see Sutherland
Southern Andrew F blocker r 46½ Charlton
—Chicken Pie Co (Horace O Wells) baker 903 18th av
—Frederick mach r 126 Orchard
—Harold rem to Bloomfield
—Nelson F (Alberta J) emp WPA h 46½ Charlton
Newark Building & Loan Assn 28 Elizabeth av
Southerner Edward guard r 1078 Broad
Southmayd Donald A (Emma) [illegible] h (A10) 502 Summer av
Emma Mrs clk PSE&GCo r (A16) 502 Summer av
Southward Edgar foreman 58 Gould av h at Nutley
Florence M stenog NY h 5 Dewey
John C (Eva M) supt 254 Mt Prospect av h do
Robert T (Emil) [illegible] emp Prudential at Maplewood
Russell [illegible] head dispatcher PSE&GCo h 128 Mt Vernon [illegible]
Wallace (Annette) porter r 254 Mt Prospect av
Southwick [illegible] Roy F [illegible] gen ag 411 Broad
Southwick Clinton R (Helen) painter r 507 S 17th
Helen [illegible] minor 37 Washington av NY
Roy F supv Parcels School 214 Sussex av r 29 Hudson
Southworth Augustus R Jr (Barbara M) emp Fidelity Union Trust Co 24 Springfield av h at Orange
Winifred W teacher 627 S 17th h at Belleville
Souvenir Beauty Shoppe (Mrs Hedwig C Waligora) 230 Springfield av
Souza Antonio (Gloria) buttonmkr h 1 Merchant pl
Celestino C (Ann R) insp h 47 Downing
Charles chauf r 42 Walnut
Evange (sto meat) 234 Ferry r 124 Jackson
Frank m 1 S Army r 1 Merchant pl
John D assembler r 23 Ashland
John D E (Hortense) emp PSE&GCo h 184 NYav
Jose restwkr r 102 Elm
Jose S restwkr r (8) 68 Monroe
Joseph (Catherine) crane opr h 117 Walnut
Joseph S (Rose C) h 106 Ferguson
[illegible] Jr buttonwk 106 Ferguson
Manuel buttonmkr r Merchant pl
Samuel [illegible] Mt Pleasant av r Ferry
Sova Dan [illegible] r (2) 89 W Market
—Elizabeth H Mrs clk 300 Broadway h at Bloomfield
Frank Lucy emp LVRR h 278 Malvern
Rebecca Mrs baker [illegible] Watson av r do
Samuel (Rebecca) emp 13 Watson av h do
Sovay Madore J (Hattie C) brakeman PRR h 186 Brill
Sovrik Zuzana wid Joseph r 677 S 18th
Sower Herbert F [illegible] of (The Newark Blue Print Co (Mrs Margaret B Sower) 210 Market
Margaret B and brother F [illegible] of Herbert F Sower and (The Newark Blue Print Co) 210 Market h at Maplewood
Sowerbutts Charles mach opr r 281 Littleton av
Joseph F mach opr r 28 [illegible] Littleton av
Nina wid Cataldo mach opr h 28 Littleton av
Sowick Frank (Martha M) [illegible] pressure gen mgr Newark [illegible] Frame Co 26 Dickerson r 427 S 18th
Sowinski Joseph M (Margaret P) wrecker PRR h 65 Astor
Sozi S [illegible] r 2[illegible] Ferry
Sozio Edward J (Hope F) chef r 5 S Summer av
Spaid Edward (Margaret) [illegible] of South
Spaulding Carl C emp Prudential h at Kearny
Spaeth Hooker T r 145 Newark
Charles Jr (Beulah) presser h 218 Morris av
Edward C porter r 147 Camden
Ellen presser r 147 Camden
Eva housewife r 145 Newark
—Floyd r 145 Newark
—Louis Jr [illegible] NY h 145 Newark
Martha Mrs housewife r 68 Howard
Maud M r 145 Newark
Porter presser r (A3) 117 Somerset
—Porter L [illegible] presser h (1) 119 Monmouth
Richard L Beatrice rem to Washington DC
Rosa L student r 147 Camden
Rosa L wid Charles h 147 Camden
Spawers Alcione A emp (C6) 32 Dayton r do
Helen N clk NY r 281 S 11th
Margaret S wid David P h 28 S 11th
Phil P Res (Anna J) r 5 Astor
Samuel lab h 335 Nesa
Spawls Martin (Mary) cabinetmkr h 831 S 10th
Spawka Katherine wid Antanas r (8) 60 Mercer
Peter in US Armory r (8) 60 Mercer
Spefer Vladimer (Lucy) mgr Eastern Importers-Exporters Inc 771 McCarter hwy h (12) 85 Johnson av
Spar Unterstutzungs Verein 704 S 14th
Spazia Albert J (Nellie) patternmkr h 120 Polk
Chester A patternmkr r 120 Polk
—Louis A carpenter r 20 Polk
Mary clk tel opr TelCo r 120 Polk
William J patternmkr r 120 Polk
Speich John P (Sophie) painter h 573 S 17th
Spein George grocer 329 S 11th h do
Spein Alice A (cbir 15 Factory r 239 Ridge
Angelo r 212 Clifton av
—Antonio Marie [illegible] h 87 Summer av
—Carmelinda wid Joseph h 239 Ridge
—Edith office sec (8202) 1.80 Raymond blvd r 239 Ridge
—Esther clk 683 Broad r 239 Ridge
—Flore B (Sue A) asst NY h 69 Clifton av
Joseph student r 239 Ridge
Josephine r 239 Ridge
—Pasquale (Grace M) prin Monmouth and Coes Pl Schools h 97 Clifton av
—Ralph (Antonina) real est 13 Sheffield h 99 Clifton av
—Rose radiowkr r 239 Ridge
—V James (Anita) shoe repr 279 Market h 15 Bergen
Spiropoulos Costas opr 40 Lincoln h 144 Howard
Spaeciante Nicholas (Emma T) emp WPA h 335 Bergen
Space Jack O assembler r 103 Littleton av

SPACE
—Nicholas B clk NY r 103 Littleton av
Spaciante Mary Mrs (Rosa) cutter h 109 Clifton
Spack Harry h 112 William
—Jerome R (Nettie) [illegible] h (14) 30 Barnard
—Rose radiowkr h (7A) 101 Broad
Spada Anna radio [illegible] r 228 W End av
Diana clk 20 Clinton r 228 W End av
—Elvira A wid Luigi h 16 Stone
Jennie cosetwkr r 228 W End av
—Lena Mrs beauty shop r Orange & [illegible]
Louis P tchr music 16 Stone r do
—Louis R h 228 W End av
—Marion F clk LB&Co r 1 S Stone
Peter M [illegible] rem to NY
Spadafo Joseph R (Ada E) rem to Roc Sq N
Spadone Anna L cigarwkr r 108 5th av
—Frank (Theresa) [illegible] h (4) [illegible]
—John G student r 68 S 7th av
Josephine machinist Joseph Digilanto rem to [illegible]
Sabino (Genoffa) h 69 5th av
Savino (Mary) mason h 298 Chestnut
Spadina Anthony C chauf r 438 N 11th
Emil Minnie foreman Hillside h 434 N [illegible]
—Marion cosetwkr r 438 N 11th
Spaeth Anna wid Frederick r 54 S 18th
August (Louise S) 630 S 4th
August G (Aurelia F) clk 254 W Bigelow [illegible] Avon av
—Charles J mdse supt 168 Elizabeth av h at [illegible]
Florence A r 877 S 14th
—Fred H mech's helper 970 Broad r 312 S 12th
—Frederick F (Lydia O) chauf h 611 S 10th
Gregory H mech r 31 S 15th
—Henry r 47 Camp
—Herbert A pres-treas Newark Parquet Floring Inc 10 Boston h at Maplewood
Laura F clk 300 Broadway h at Bloomfield
Louis (Agnes) mech h 877 S 14th
Louis G (Louise K) chauf helper r 877 S 14th
Mildred B Mrs pres Newark Parquet Flooring Inc 10 Boston h at Maplewood
William H Office Clk 300 Broadway h at Bloomfield
—see Spath
Spagna Francis D (Adeline M) emp 804 S 7th
Spagnardi Amelia radio tubewkr r 5 3 ct
Dominick (Marie) mech h 413 N 4th
Elizabeth F married Pasquale Scarelle
Joseph (Doris) clk 170 Abington av r 239 Ridge
—Leo L shipping clk E Orange r 5 3 ct
Louis (Filomena) emp Westinghouse h 5 3 ct
—Sue packer r 5 3 ct
Spagnolia Augustine [illegible] h 096 [illegible]
Ernest R (Helen V) [illegible] h 30 [illegible]
James Rosa [illegible] Walnut
John (Lucille H) [illegible] h 80 Cutler
Joseph A clk PO r 177 Walnut
Josephine F mach opr r 68 Fairmount av
Julia M [illegible] B&Co r 177 Walnut
L Blair F mach opr r 68 Fairmount av
Marion wid Carmine mach opr h 68 Fairmount av
—Pasquale C [illegible] h 493 S 7th
—Ralph R clk NY r 177 Walnut
—Salvatore Anna h 90 Parkhurst
Theresa M bkkpr 55 G Prospect r 177 Walnut
Victor polisher r 264 [illegible] av
Virginia M [illegible] 58 [illegible] av
Spagnoletti Carmine Dr [illegible] Barber Shop
Broad h at Bloomfield
Joseph Milliner h 28 Garside
Spagnoli Anthony (Angelina D) chauf h [illegible]
Margaret C Mrs branch mgr 832 Broad h at Bloomfield
—Samuel (Anne) asst foreman Essex County News Co Inc h 140½ Summer av
—Samuel (Mary) garbage collector h 105 S 10th
—Samuel Jr sorter Essex County News Co Inc r 140½ Summer av
Spagnolia Samuel (Anna) route driver h (20) [illegible] Broadway
Spagnolo Antoinette wirewkr r 30 3d
—John (Josephine) wirewkr h 30 3d
—Joseph J (Anna M) [illegible] h 29 3d
Pasqualine machinist r 30 3d
Spagnuolo Anthony [illegible] h 119 Broadway
Spagnuolo Joseph [illegible] GECo r 108 S 6th
Spagnuolo Antonio Anna [illegible] 97 Warren h 45 [illegible]
—Edward F r 83 Woodlawn av
—Emma wid Alessandro h 91 Peabody pl
—Frank Margaret F [illegible] Long Branch h 45 Washington av
—Frederick P (Jennie) chauf PSE&G h 307 Norwood av
Stella F artist 91 Peabody pl r do
Spagone Clara seam[illegible] r 303 S 9th
—Dominick (Amelia) [illegible] h 303 S 9th
—Frank F Yolanda clk WPA h rear 270 Hawthorne
—Joseph Louise [illegible] h 458 S 9th
—Ralph paper hanger r 303 S 9th
—Thomas hatwkr r 3 3 S 9th
Spahn Charles A Helen dentist 47 Central av h do
William Emma [illegible] h 240 Bay
Spaid Russell Ellen M mach h (3) 35 [illegible]
—Russell D chauf's helper r 240 Hudson
Spain Benjamin B (Mildred G) draftsman [illegible] h 53 Commonwealth av
—George B (Edith B) [illegible] emp Chadwick [illegible]
—Madeline E wid Harry T r 89 Winona av

ner & Smith Chemical Co. ACIDS-CHEMICALS-PAINTS and OILS
COMPLETELY DENATURED ALCOHOL AND METHANOL—TANNING MATERIALS
374 Mulberry St., Newark, N. J. - - - - - - - - Phone Market 3-1000

[illegible] Mt Prospect av
[illegible] & Sons Inc 88 Parkhurst h a
[illegible] N [illegible]
[illegible] to R emp PrulnsCo h at W Orange
[illegible] 37 West
[illegible] ook h 263 Waverly av
[illegible] 102 18th av
[illegible] wid Gaetano h 68 9th av
[illegible] 9th A (Vera M) bookbinder h 159 Milford av
[illegible] wid Salvatore r 386 S 11th
[illegible] h av h at Irvington
[illegible] 30 S 8th
[illegible] S 6th
[illegible] A bricards 456 S 18th h do
[illegible] mechanic h 358 S 8r
[illegible] 30 S 8
[illegible] r 358 S 8
[illegible] S 8th
[illegible] Alexander r 482 N 7th
[illegible] Vincent 123 Mt Prospect av
[illegible] 42 N 7
[illegible] r 462 N 7th
[illegible] r 193 Mt Prospect av r do
[illegible] engineer h 470 N 7
[illegible] opr r 102 N 7th
[illegible] nurse 494 N 7th
[illegible] r 23 M Prospect av
[illegible] ndolph E agency mgr 92 Washington h at NY
George T mech r 1078 Broad
[illegible] fin (Charles E Hetzel) mineral water
[illegible] Marie
[illegible] Angeline J ticket seller r 362 Camden
[illegible] oyster h 286 S 6th
[illegible] h 362 Camden
[illegible] N 7th
[illegible] Mt plumber 440 S 7th h do
[illegible] 357 High h 443 S 13th
[illegible] mach opr r 962 Camden
[illegible] Anna M) r 559 Highland av
[illegible] emp PrulnsCo h at E Orange
[illegible] eng D&W h 367 N 1
[illegible] emp PrulnsCo r 66 Rome
[illegible] Thomas r 584 Sandford av
[illegible] M sec regs Joseph F Spangen
[illegible] 24 Wilson av h at Irvington
[illegible] Mr 5 In-One Water Heater Mfg
[illegible] 66 Rome h do
[illegible] 24 Wilson av
Marie C int agt PrulnsCo h 584 Sandford av
[illegible] F (Blanche) pres Joseph F Spangenberger &
[illegible] Inc 24 Wilson av h do
[illegible] F & Son Inc Joseph F Spangenberger pres
Spangenberger sec treas plumbers 24
[illegible] M Mrs h 289 S Orange av
[illegible] C nurse 66 Rome r do
[illegible] carry r 437 High
[illegible] wid Isaac r 69 Clinton av
[illegible] Anna M rem to E Orange
[illegible] mech) chef r 134 N 12
[illegible] r 134 N 12th
[illegible] r (1) 215 Charlton
[illegible] William sleeper r 54 18th av
[illegible] 929 Broad h at Bloomfield
[illegible] h rear 3 Telford
[illegible] Amer [illegible] Assn Inc 14 Pacific
[illegible] Spanier pres treas William F
[illegible] Edward Schiller sec wood car
[illegible] 287 291 Mt Pleasant av
[illegible] M [illegible] opr (200) PO Bdg Federal sq h at
[illegible] Arlington
[illegible] pres treas Spanier Bros 267 Mt Pleas-
[illegible] av h at E Orange
[illegible] pres-gen mgr Spanier Bros 267 M
[illegible] h at E Orange
[illegible] Stephen r 3 Stanton
[illegible] Anna S typist 487 Washington r 182 Hans
[illegible] bury av
[illegible] gas sta mgr r 182 Hansbury av
[illegible] Joseph Spanier farmer h 182 Hansbury av
[illegible] Joseph G (Ella) emp PrulnsCo h at Irvington
[illegible] Jr emp r 608 Springfield av
[illegible] Charles C mach h 888 Springfield av
[illegible] Gilbertie B) cosmetic r 237 Chap-
[illegible] r 237 Chapel or av
[illegible] F Miller [illegible] clr 238 VanBuren h 431 Bel
[illegible] av
[illegible] junkyd r rear 298 Miller
[illegible] Jr h 2[illegible] Chancellor av
[illegible] M [illegible] clr 18 Hawkins r 431 Belmont av
[illegible] r [illegible] to Cleveland Ohio
[illegible] Mrs [illegible] 38 Prince
[illegible] Albert (Adelaide L) auto repr 1135 S Orange
[illegible] av h 16 Ivy
[illegible] Lucille Mrs repairwkr h 348 Springfield av
[illegible] Alberto Leonardo) h 198 Hunterdon
[illegible] Pietro [illegible] Inc 280 W Runyon h do
[illegible] will [illegible] r 155 7th av
[illegible] Anna [illegible] emp WPA h 58 7th av
[illegible] Anna M [illegible] wkr r 240 W Runyon
[illegible] laboratory 32 Green r 379 Norfolk
[illegible] Mrs r 31 Washington
[illegible] and Reece h 273 Norfolk

SPANO
Nicholas mach opr r 260 W Runyon
Nicholas (Mary) rem to Plainfield
Pasquale (Mary) lec 145 Shaw av h do
Vincent [illegible] 35 Crane
Spanuth Elizabeth C wid Carston public steno and stenographic (750) 1060 Broad h at Hillside
Spara Frank (Catherine M) packer h 297 Miller
Frank jr Stephanie M emp PrulnsCo h at Union
Sparkenho Samuel h 193 Adams
Sparmino Carmela J bkkpr Paterson r 323 Hunterdon
Philip (Grace) plater h 323 Hunterdon
Sparard Thomas (Vincenza) [illegible] h Aurin
Sparano Rodolfo (Asmith h (23) 190 8th av
Thomas (Ida) presser h 3 Ferry land
Sparanto Rose wid Teodosio h 49 Downing
Sparago Lee Mrs emp WPA h rear 176 8th av
Louise wid Gaetano r 85 Newton
William jr Lee r rear 76 8th av
William R Minnie K 298 Morris av
Sparino Helen emp 157 Goldsmith av r do
Sparkes Edith M wid Frederick H housewkr h 107 Broadway
Harry P sls mgr 95 Orange h at W Orange
J Arthur shipping clk 168 Elizabeth av r 107 Broadway
Mabel Mrs clk CTCo r 824 Mt Prospect av
Olive E Mrs steno (385) 31 Green h at E Orange
Sparkle X Mfg Co (Frederick B Meth) food products 80 Clifton
Sparkler Cleaners & Laundry cleaners 50 Bloomfield av branches 2 and 122 Broadway and 899 18th av
Hand Laundry Frank Hill mgr 86 James
Sparkman Golden (Essie) lab h 73 S Orange av
Sparks Alan (Lucy C) cost mgr Harrison h 82 Berkeley av
Annie P r 86 Sherman av
Harold D acct emp 859 Summer av h at Maplewood
John G (Sparks Manufacturing Co) 318 Jefferson h at Mountain Lakes
Josephine wid David r 80 William
Manufacturing Co (John G Sparks) elec equipment mfrs 318 Jefferson
Marjorie J emp PrulnsCo h at W Orange
Mary E r 285 Roseville av
Robert A (Janet M) sleman h 80 Osborne ter
Robert W (Thelma F) gasolinewkr h 754 Summer av
Russel (Jean) meat cutter h 127 Isabella av
Thelma W Mrs clk 800 Broadway r 754 Summer av
Verna B emp PrulnsCo h at Hillside
Sparkuhl William sta eng N Beth Israel Hospital r 3 Chancellor av
Sparmo Filomena wid John r 122 Morris av
John M (Rose) mach h 122 Morris av
Sparno Angelina clk LB&Co r 114 Peck av
Angelina M mach opr r 98 6th av
Dominick (Anna M) tailor h 114 Peck av
Dominick (Mary) jeweler h 148 4th av
Francis (Frances M) whol produce 13 Cornelia h 366 N 4th
Gemma clk LB&Co r 114 Peck av
Helen M r 36 6th av
John (Mae) whol produce 102 Commerce h 297 M Prospect av
Leon packer r 114 Peck av
Michael (Anna A) sleman h 366 N 11th
Tommaso (Beatrice) h 36 6th av
Sparrow John emp WPA r 101 Morton
Sparta Carmine (Santa) oiler h rear 13 Sheffield
Spartivento Donata wid Anthony r 12 Clark
William (Ann M) Sparty Radio Service 12 Clark h do
Sparty Radio Service (William Spartivento) 12 Clark
Spassino Anna radio tubewkr r 621 N 8th
Antoinette M typist (438) PO Bldg r 621 N 8th
Antonio (Lucy) gardener h 621 N 6th
Louis J mach opr r 621 N 8th
Spata Joseph rem to Florida
Spatafore Philip chauf r 115 Ridgewood av
Spatcher Jeremiah W (Agnes) service man LB&Co h 54 Boylan
William J (Katherine M) plumber h 135 Jefferson
Spath Constance G r (44) 190 Roseville av
E Grace student r (44) 190 Roseville av
Grace nurse 1159 Broad r do
Grace R Mrs nurse (44) 196 Roseville av r do
Nellie wid Benjamin r 21 Gould av
William H (Grace R) fireman NFD h (44) 196 Roseville av
see Spneth
Spatola Alfred D r 249 Clifton av
Alphonse tailor h 107 N 10th
Angelo (Anna) porter N City Hospital h 805 N 7th
Angelo M (Ernestina) tailor 359 Broadway h 811 Mt Prospect av
Angelo M (Rose M) clk PO Federal sq h at Bloomfield
Anthony r 166 5th
Anthony emp WPA r 69 Clifton av
Anna 137 8th av
Catherine M married Victor Barone
Cecelia M mach opr r 605 N 7th
Charles r 89 Clifton av
Edmund Correnne V) painter h 228 N 8th
Edward J (Ida M) clk PO h (33) 18 Kearny
Frances D mach opr r 166 5th
Frank A tailor r 107 N 10th

SPATOLA
Funeral Home The (Gerardo J Spatola Jr) 240 Mt Prospect av
George r 166 5th
Gerald W (Josephine R) emp Westinghouse r 226 N 8th
Gerardo (Raffaela) h (7, 107 Mt Prospect av
Gerardo J Jr (Rose) (The Spatola Funeral Home) 240 Mt Prospect av h 250 do
Grace wid Salvatore h 249 Clifton av
Grace M r 107 N 10th
Herman (Anna M) mach opr r 18 Stone
Ida M Mrs clk TelCo r (23) 18 Kearny
James P tchr 255 Central av r 63 Brookdale av
John A (Maria A) serv sta mgr 301 Clinton av h 63 Brookdale av
Marie L prod checker r 316 Clinton av
Mario in US Army r 107 N 10th
Michael stone cutter h 310 Clifton av
Pasquale h 89 Clifton av
Rae V Mrs r 72 Sussex av
Ralph (Mary) packer h 61 Norfolk
Salvatore T r 67 N 10th
Thomas A (Jennie) emp WPA h 186 5th
Spatrisano Edward (Elizabeth) dept store 812 Mt Prospect av h do
Elizabeth Mrs mgr 812 Mt Prospect av r do
Theresa r 812 Mt Prospect av
Spatuzzi Anthony (Lena) foreman WPA h 420 N 12th
Frank student r 420 N 12th
Louis (Mary) emp city h 438 Chestnut
Vincent A student r 420 N 12th
Spatz Agnes housewkr r 20 Lanark av
Benjamin (Mildred) chauf r 77 Rose ter
Grace A emp PrulnsCo h at Bloomfield
Henry C r 468 S 15th
Herman (Sadie) elec h 354 Schley
Isadore (Rose) junk dlr r 374 Seymour av
Joseph (Molly) tailor h (33) 57 Willoughby
Maud emp PrulnsCo h at Bloomfield
Max (Jennie) painter 77 Rose ter h do
Morris elec r 458 S 15th
Morris gas sta mgr r 77 Rose ter
Rebecca wid Isaac h 458 S 15th
Spatz Mrs mgr 1087 Bergen r 374 Seymour av
Spatzier William E (Helen T) auto mech h (18) 201 Barclay
Spaugh Curry porter r 71 S 15th
Spaulding Fibre Co Walter C Byde mgr (506) 40 Clinton
Forest D (Dorothy A) emp WPA h 49 16th av
Joseph F (Margaret S) ins agt (204) 17 Academy h (41) 55 Oxford
Spaven Emory C Mrs h 133 New
Spawn John F painter r 23 Finlay pl
Nellie M Mrs r 103 Beaumont pl
Richard W examiner FinCo 10 Park pl h at Chatham
Sanford A (Margo H) archt emp (1003) 307 Market h 33 Quitman
Theodore bldg supt 24 Branford pl h 3 378 Belmont av
Theodore Jr tailor NY r (3) 378 Belmont av
Spazian Adele F r 68 Madison
Benedetto r 125 Union
Frank 66 Madison
John jen lerwkr r 125 Union
Louisa garmentwkr r 125 Union
Maria married Angelo Miraglintta rem to Elizabeth
Spearh Ethel M housewkr r 191 Belmont av
Speak Alfred J asst sec-asst treas Fidelity Union Trust Co 755 Broad h at S Orange
Speaker Catherine N emp classified dept N Evening News h 30 Sherman av
Harry emp N Water Dept h at Butler
Speakman G Bacon lwyr (2300) 744 Broad h at Short Hills
Paul V (Anne K) emp PrulnsCo h at Madison
Speaks Morrison G (Grace B) auto repr 6 Atlantic h 15 Central av
Roscoe inh r 282 Mulberry
Spear Arnold r 78 Court
Cameron sls rep Personal Finance Co ground fl 17 Academy h Rahway
Charles emp PSE&LCo r 457 High
David Rebecca sleman h 222 Avon av
Edward r 138 S Orange av
Frank A (Maria) watchman h 138 S Orange av
Harold J (Ellen) carp r 279 Broadway
James r 65 Sherman av
Kenneth v pres Julius A Rippel Inc (1714) 744 Broad h at Plainfield
Roberta nurse St Michael's Hospital r do
Stanley C (Mary) baker h 238 S Orange av
Waldo W tchr 425 S Orange av h at Maplewood
see Speer
Speares Ernestine C emp 21 Schofield r do
Spearman Clara Mrs h 531 Bergen
Spearmon Clyson (Ophelia) emp Newark Star-Ledger r 50 W Kinney
Spears David r 38 Charlton
John B auto cleaner h 264 Prince
Lina h 1 310 W Kinney
Mary wid Albert r 122 Wickliffe
Mary E wid Henry A r (3) 5 Milford av
Mayhelle H Mrs housewkr h 69 Whitney
Verdie Mrs r 133 Somerset
Wiley J (Ruby L) rubberwkr h (3) 28 Avon pl
William (Pearl) emp WPA r 79 Stratford pl

Fidelity Union Trust Company — NEW JERSEY'S LARGEST BA
Member Federal Deposit Insurance Corp

Speary Andrew P (Katherine K) clk 20 B 820 Broad h 68 Lenox
John C engraver r 56 Highland av
Katherine M r 56 Highland av
Margaret M wid Andrew h 56 Highland av
Speca Domenick (Angelina) 25 Davenport av
Specchio Rocco (Palma) peddler h 20 Clay
Specht Anna wid Louis r 8 S 18th
Carl Anne stenographer 199 Robson
—Charles Jr Martha B asst h 3 Hillside av
Charles J (Adelaide T) mgr S Amboy h 63 N Munn av
—Christian Frances mason 96 Kossuth h do
—Edwin emp 139 Chapel r 89 Fleming av
Elizabeth L married Charles L Berlin rem to Woodbridge
Ethel M mach opr r 97 Napoleon
Floyd (Helen) tinsmith r 105 Conr.
Frances E student r 58 Tiffany blvd
Fred 98 Fleming av
Frederick L Mary E janitor 36 High av Kossuth
—Fr[illegible] Fleming av
Rose W [illegible] r 97 Napoleon
Jam[illegible] Tiffany blvd
[illegible] Fleming av
[illegible] helper h 98 Fleming av
[illegible] Fleming dr
Wa[illegible] mar PSCT r 10 Hope
W[illegible] Kossuth
Spec[illegible] Broad
Spec[illegible] Clay S 87
[illegible] Mr Frances [illegible] clerk
Spec[illegible] medicines 145 Fair
Spec[illegible] James Broad
[illegible] Kearny
[illegible] 56 Ear
[illegible] Lexington
[illegible] 6 Pierce
[illegible] Washington av
[illegible]
[illegible] Maplewood
Spec[illegible] Fairmount a
M[illegible] 24 Fairmount a
Spec[illegible] Orange av
[illegible]
Spe[illegible] 480 S 15th
Spec[illegible] Florence S dentist 37 Clinton h [illegible]
[illegible]
Rehmann Frieda clk Elizabeth h 853 Hawthorne av
Berlin 86 Peshine av
[illegible]
Lehm[illegible] 48 Batchelor a
[illegible]
[illegible] Clinton h
[illegible] 332 Peshine
[illegible]
[illegible] 84 Peshine av
[illegible] Amboy a S Peshine
[illegible]
[illegible] mgr 56 Belmont av h 76 Denver
[illegible]
[illegible] 462 Jeffrey av
Mar[illegible] Spec[illegible] 456 Clinton av
[illegible] Broad
[illegible]
[illegible] Hawthorne a
[illegible] Broadway a
[illegible] Washington h do
Raymond [illegible] Hawthorne av
Reub[illegible] 94 Peshine a
Sam[illegible] Hawthorne av
Sam[illegible] S Broadway a
Sam[illegible] Peshine av
Sam[illegible] Washington
Simo[illegible] Pomeroy a Lexington
Spec[illegible] 41 Pelham
Spec[illegible] Warren
[illegible] 8 Orl
Spec[illegible] Clark A
Spec[illegible] Johnson
[illegible] 4 Orl
[illegible] A 480 WPA r 166 [illegible] av
Joseph Rat [illegible] janitor r 56 Hayes
[illegible] F (Catherine B) mail carrier r 25 Broom
Ma[illegible] B Mrs housewife r rear 12 Livingston
Raymond A [illegible] h 265 E Kinney
Sar[illegible] Broad

SPEED
Walter (Maude M) paperhr h 121 Johnson
Speedometer Service Co Inc Clarence M Lane pres John R Richey sec treas 281 Central av
Speedway Sales Corp 10 Boston
Speedwell Garage (Roy Braithwaite) 51 19th av
Speelman Elizabeth r 11 Tracy av
—Louis J (Mildred) office supplies (8.7) 11 Clinton h 11 Tracy av
Speer Beatrice J emp PrulnsCo h at Caldwell Township
—Carrie V r 88 Stirling
Catherine E [illegible] 8 47th h at Maplewood
—Edgar T Jr Helen M emp PrulnsCo h at E Orange
Elsie wid Watson r 692 S 18th
Everett R auto mech r 610 Hunterdon
George F emp WPA 610 Hunterdon
Gladys E emp PrulnsCo h at W Orange
—Grace emp PrulnsCo h at E Orange
—Harold Janet r 187 N 9th
Herbert F Dorothy L clk Fidelity Union Trust Co 464 Broad h at W Orange
Julia C wid George H h 610 Hunterdon
Latimia h 65 Pierce
LeRoy (Betty) auto mech r 48 Warren
Raymond L (Helen V) mach h 24 N 7th
Raymond L jr student r 24 N 7th
S[illegible] B emp PrulnsCo h at Nutley
W[illegible] 24 Mt Prospect av
W[illegible] Elizabeth A lathe opr r 149 S 10th
W[illegible] H gen attorney PSCorp of NJ 80 Park pl h [illegible] Jersey City
see Spear
Speer Charles W (Frances M) emp N Water Dept h 4 S 10th
Spera [illegible] 84 Mt Pleasant av
Sperazza Edward B Helena S) emp 85 Orange h 147 Lyndhurst ave
[illegible] emp PrulnsCo h at E Orange
[illegible] Ann M rem to E Orange
Sperlich Henry W (Viola M) emp PrulnsCo h at Millburn
Mabel F emp PrulnsCo h at Irvington
Sperle Anna V Alvin M clk 234 Polmer h 13 Shaw av
W[illegible] Railway Express Agency Inc [illegible] Washington
Sperling [illegible] Mr mgr 50 [illegible] 50 Broad h at Brooklyn NY
Sperling [illegible] married Arnold Elkind rem to NY
M[illegible] S Kossuth chauf h 63 83 Johnson av
Sperling [illegible] r 64 Orange
Sperling [illegible] painter h 26 Rose
[illegible] Howard
[illegible] 83 Monmouth
Mar[illegible] Clarinda Trackman PRR r 12 121 Spruce
Sperling [illegible] Mrs housewife r 4 80 Monmouth
[illegible] Rooms and cont 122
[illegible]
Spero Signal [illegible] Pomona a
Sper[illegible] Hugh [illegible] 385 Bergen [illegible] Nutley
—Irmgard F Mrs tchr 95 Richelieu ter h at Florham Park
Ruby T emp PrulnsCo h at Arlington
Sperlier Abraham clk supply dept (421) S Green r (E 8th Arlington
Bernard Rose [illegible] 920 Broad h 74 S 10th
Clara [illegible] r 74 S 6th
Edward [illegible] 90 Broad 74 S 16th
Harold [illegible] 37 S [illegible]
Jacob [illegible] Wellman r 6 Boylan
Sp[illegible] Mar[illegible] Wellman r 28 Marshall
Sperlazza [illegible] 390 Belmont av
Nathan Mr [illegible] 457 Jeffrey av
Spe[illegible] Robert r 281 Court
Sperle Carlo [illegible] Maggie emp WPA h 43 Boston
[illegible] r 43 Boston
Spe[illegible] 44 S 15th
Sperlinger [illegible] Frieda mgr [illegible] Belmont av r 380 Clinton av
Anna [illegible] emp PrulnsCo h 28 Newton
E[illegible] M [illegible] N 9th
Emma [illegible] 14 h
Frank [illegible] 12 Garden
Harry [illegible] A&P Co r 8 S 14th
John P Hoboken [illegible] PSCT r 28 Newton
Mary T wid John P A 28 Newton
Orde[illegible] Mr [illegible] 81 S 14th
Peter [illegible] 810 S 17th
Thomas [illegible] 28 Newton
Vincent [illegible] Nelson pl
William [illegible] Florence M [illegible] 309 Mulberry
Sperlman Bernard Helen K emp PrulnsCo h E2 20 Arlington
George E Helen rem to Chatham
Sper[illegible] Fred A [illegible] 225 VanSuyver
Sperlo Alfred [illegible] 501 Broad h R2 47 Schuyler
Alber J (Hattie) linoleum [illegible] Nassau
Alex cook r 28 Stirling
Alm[illegible] Concetta A [illegible] 196 South
—Caroline housewife r 424 Wes
Caroline cook 32 289 Clinton av r do
Dora ag [illegible] Hill Bergen av Jersey City
Elizabeth wid Alexander Nye av
Emma [illegible] 47 Washington
George [illegible] 416 A [illegible] Maxwell
Harr[illegible] Elsie M emp W A r 8 Springfield av
Harr[illegible] clk Clifton 37 Nye av

SPENCE
Jeanette M emp 213 Clifton av r do
—Joseph W porter r 94 West
Lillian O wid Weiss r 187 Ferry
Lucy Mrs beauty shop 58 Montgomery Somerset
Mae r 28 Chatham
—Margaret T wid John J r 476 Bradley
Mary r 37 Nye av
Mary r 136 W Kinney
Mary Mrs housewife r 65 Belmont av
—Parker M sis mgr 2 Lister av h at Brooklyn NY
—Peter K (Rose) cab h 28 Frelinghuysen a
—Robert rem to Hillside
—Sandrus Jr Sadie dishwasher r 5 [illegible]
Thomas A Elmira W [illegible] Warren [illegible]
Walter J Sadie F emp city h 37 [illegible]
—William Louvenia house worker h 2 [illegible]
William [illegible] 96 Belmont av
Spencer Albert mgr 57 Orange h at Milburn
—Albert E [illegible] 5 Orl [illegible]
—Alexander r 485 Hunterdon
—Alexander Jr chauf h 607 Hunterdon
—Arthur B Mary [illegible] mach 86 Victoria [illegible] House pl
Bertha wid Alfred [illegible] S Orange
—Caroline Mrs emp [illegible] Broad r do
—Charity B Mrs [illegible] Broome
Charles L clk Fidelity Union Trust Co h at Bloomfield
—Charlotte L stenog [illegible] 60 Belmont av Nutley
Cornelia F wid Robert S r 330 B 102
—Dorothy wid Jack [illegible] h 30 Nye
—Dorothy J Mrs housewife r 68 Bond
Eddie [illegible] Pierce
Edith [illegible] Upper Montclair
Edith H Mrs [illegible] Hunterdon
Edith L [illegible] Orange av h at E Orange
Edward [illegible] S [illegible] meat h [illegible] Broad
Edward L Mabel [illegible] mgr 10 Ferry [illegible] Broad
Elizabe[illegible]
Frank [illegible]
Frank [illegible]
Frank [illegible] Spence
Frank H [illegible] WE [illegible]
Frederick B [illegible] Springfield av
[illegible] av
George W [illegible]
Gerald [illegible]
Harry W [illegible] Brad
Home Lorna [illegible] Cambridge
James [illegible]
James [illegible]
John [illegible] Berkeley
—Lawrence [illegible] Quitman
[illegible]
Male M [illegible]
Margaret [illegible]
Mary [illegible]
Mar[illegible] Prince
Nelson [illegible]
Oliver [illegible] Prince
Oliver H [illegible]
—Oliver [illegible] 465 Ave a
—Raymond W [illegible] Springfield a
Roger [illegible]
Roger [illegible] Burke
Roger [illegible]
Roger [illegible]
—Samuel [illegible] Elizabeth r [illegible] Lexington
18
Sarah B wid Robert [illegible]
—Thomas P M[illegible] Brooklyn
Turbine [illegible] 24 Commerce
—Walter M[illegible] Pl
Willie [illegible] Spencer [illegible]
Cl[illegible]
W[illegible] Pierce
W[illegible] Spencer [illegible] Wes
W[illegible] Wes
William A [illegible] Berge
—William Mrs [illegible] City
Spendlit [illegible] 8 [illegible]
Spendlove [illegible]
Florence [illegible] 40 [illegible]
Spenge [illegible] Prospect pl
Spenger William [illegible] Grove
Spengler Alber [illegible] Broadway
Walter J [illegible] Sandford a
William [illegible]
—[illegible] Stilinger
Spenlo Ernesto [illegible] Finch
[illegible] A [illegible] Pierce
Spenz Max [illegible] Richmond
Spera Anto A [illegible] Hope
Bro[illegible] Edward [illegible] Mar
Bro[illegible] Ruth
Carmelo [illegible] Spencer
Carmine Frank [illegible] Spencer
Carlotta Rose [illegible]
—Dante [illegible]
Esperanza Mary [illegible] Smith

HE KIEB COMPANY
oad Street, Newark, N. J. - - - - - - Tel. Market 3-2334
Real Estate
- Insurance -

Clara chauf h 37 Stone
(Julia (Spera Bros) 90 Halsey and 262
h 4 [illegible]
[illegible] r 198 Bergen
[illegible] 140 4th av
[illegible] mixer h 3 Summit
[illegible] 168 Bergen
[illegible] Benjamin Volpe
[illegible] r 13 Summit
[illegible] 2010
chauf's helper r 19 Drift
(Mary) emp city 85 McWhorter
[illegible] r 13 Summit
[illegible] Drift
(Spera Bros) 262 Market h at Springfield
M (Frances T) clk 309 Washington h 80
[illegible]
[illegible]wrkr r 85 McWhorter
(Florence) emp Shade Tree Commission h
Mt Pleasant av
[illegible] 7 09 Broad r 42 Richmond
[illegible] (Rose) laundrywrkr r 304 Summer av
[illegible] (Mary) meat 924 5th h 599 do
[illegible] Castano h 551 S 19th
[illegible] r 2 Newton
[illegible] 55 S 18th
[illegible] h 94 Bruce
[illegible] S 9th
(Albert M (Sadie E) mgr Irvington h 37 Keer
M emp PrulnsCo h at W Orange
[illegible] clk 203 00 Park pl h at N Caldwell
[illegible] 1000 Broad r 37 Keer av
missionary wkr h 121 Morton
[illegible] 37 Keer av
[illegible] F rem to Paterson
[illegible] 42 Schuyler av
[illegible] ing contr 2 Goodwin av h do
[illegible] 12 Goodwin av
[illegible] 2 Goodwin av
[illegible] (Clemens) lab h 282 Berkeley avW
[illegible] h 23 Garside
[illegible] repr H&Co h 10 Jay
[illegible] Clifton av
[illegible] 66 Cutler
[illegible] baker 32B Garside h 82 do
[illegible] grocer 124 Morris av h do
[illegible] Cutler
[illegible] mach h 278 Clifton av
(Mollie [illegible]) h 290 5th
[illegible] 5th
[illegible] Vincenzo h 53 Clifton av
[illegible] mach opr r 66 Cutler
[illegible] seamstress r 232 Berkeley avW
[illegible] h 68 Cutler
[illegible] r 66 Cutler
(Louise emp WElecCo h 337 N 6th
[illegible] r 240 N 10th
[illegible] (Rose) h 20 Jay
[illegible] chauf h 891 Broadway
[illegible] engraver r 72 Stecher
[illegible] r 114 Telford
[illegible] (Anna) student h 114 Telford
[illegible] (Helen) supt FlusCo h 1304 66 N 9th
[illegible] (Jerusha) window cleaner h 235 Hu
[illegible] av
[illegible] Bergen r 1 535 do
[illegible] 115 Seth Boyden ter
[illegible] av
[illegible] 232 Chadwick av
[illegible] 66 Beacon h 62 Lyons av
[illegible] 3 Lombardy av
[illegible] Hospital r 62 Lyons av
[illegible] 58 Prince h do
[illegible] window cleaner 72 Bragaw av h do
[illegible] emp WPA h (1) 535 Bergen
[illegible] Schwarz
[illegible] City r 62 Lyons av
[illegible] 285 Hillside av
[illegible] W Kinney
[illegible] mach opr r 181 Hunterdon
[illegible] Prospect pl
[illegible] M emp 43 Morris av h 3 N 4th
[illegible] 507 S 17th
[illegible] baker h (1A) 45 14th av
[illegible] emp L4 25 VanNelsor pl r do
[illegible] h 40 Pennington
[illegible] chauf 40 Pennington
[illegible] Moe Anna rem to Paterson
[illegible] C (Mabel P) chemical research man h (17)
[illegible]
[illegible] 72 Fabyan pl
[illegible] 68 Cedar av
[illegible] Montgomery r 98 Oakland ter
[illegible] A pat eremnkr h 90 Oakland ter
[illegible] N City Hosp tax r do
[illegible] r 2 Calumet
[illegible] h 284 VanBuren
[illegible] r 53 South
[illegible] h 3 Calumet
[illegible] h 163 South
[illegible] wrkr r 284 VanBuren
[illegible] leatherwkr r 163 South
[illegible] mgr 915 Broad r 284 VanBuren
[illegible] J Adelaide (J) chauf city h 32 Calumet
[illegible] C foreman WPA h 163 South

SPEZIALE
John J leatherwkr r 163 South
Joseph (Catherine W) h 73 Malvern
Joseph J [illegible]wrkr r 163 South
Mildred R r 163 South
Peter [illegible] r 163 South
Rudolph A r 32 Calumet
Samuel bkkpr r 284 VanBuren
William J emp BACorp r 163 South
Speranzo Antonio r 656 4th
Spiagia Jame (Antoinette J) chauf h 3 Norfolk
Spiankowski (Henry J) r 325 Elm
Sabina radio tubewkr r 327 Elm
Sophie L housewkr r 325 Elm
Stanley solder grinder h 325 Elm
Stella J married George Lewandowsk
Walter A painterwkr r 325 Elm
Spic & Span Cleaners (John Kedersha 606 Orange
Spica Mary r 98 Jefferson
Spicer Clarence G (Hazel R) emp PrulnsCo h 253 Jelliff av
Dorothy E emp PrulnsCo r 202 VanBuren
Edgar F Eva M emp PrulnsCo h 273 Jelliff av
Elizabeth A Mrs clk 537 Central av h E Orange
Elsworth J Jr 'S Army r 202 VanBuren
Eva M Mrs emp PrulnsCo r 273 Jelliff av
George see Food Bev & Stor Co Inc 22 Ferry h at Maplewood
George W (Vera) emp credit dept Fidelity Union Trust Co Ironbound Trust Branch 2 Ferry h at Maplewood
Harry F (Agnes) bus opr PSCT h 355 Elm
Harry F Jr In US Army r 355 Elm
Helen J (Richard W) clk 300 Broadway h at Bloomfield
I Elsworth (Pauline M) mach h 202 VanBuren
Israel lwyr (1028) 744 Broad h at S Orange
Joseph W canvasswkr r 355 Elm
Joshua (Mary) emp WPA h 23 College pl
Richard W (Helen J) clk 300 Broadway h at Bloomfield
William F Jewelrywkr h 272 Pomona av
Spichiger August (Carrie) mach h 71 Magnolia
Frank (Amelia) pumpwkr h 451 Springfield av
Spida Gloria L emp PrulnsCo h at S Orange
Spiech Agnes B r 333 Elm
Frank (Hattie) mach opr h 307 NYav
Michael (Rose) toolwkr h 65 Niagara
Walter producewkr r 65 Niagara
Spiegal Philip (Lotte) dayrwkr h 8 S 15th
Spiegel Archibald W (Clyde) lwyr (703) 17 Academy h 81 Hartshorn ter
Bernard E (Selma) pres American Paper Products Co 124 Brunswick h (304) 109 Johnson av
Celia wid David h 352 Leslie
David (Rose) delica 112 16th av h do
David B sec Parkcrest Neckwear Co Inc 105 Central av h at Brooklyn NY
Sol A stenotype LB&Co r (4) 374 Hillside av
Esther L Mrs clk (09) 920 Broad r (29) 784 Clinton av
Frances C wid Frederick F h 500 Ridge
Harold r 61 14th av
Harry A (Anna) clk PO h 177 Nye av
Helen M r 596 Ridge
Irene V r 33 Magnolia
Isadore (Rose) tailor B. 18th av h do
Israel collector r 112 16th av
Jack J (Mary C) chauf r 23 Murray
Jean mgr 333½ Roseville av r 6. 16th av
Jo[illegible] PO h 4) 374 Hillside av
Lila r (304) 109 Johnson av
Louis (Rosalie) lwyr (4.0) 790 Broad h 83 Treat av
Louis W (Zena) mgr 4 Cornelia h at Hillside
Matilda steno 178 VanBuren r 112 6th av
Max (Anna) h 263 Lehigh av
Morris r 352 Leslie
Morris rem to Philadelphia Pa
Morris Parnete cigar mfr 55 E Alpine h 207 Schuyler av
Nathan (Harriet) buyer LB&Co h 928 S 20th
Robert E (Esther L) supp WPA h (30) 784 Clinton av
Rose r (4) 374 Hillside av
Samuel student r 352 Leslie
Samuel (Nel) h 315 Leslie
Selma Mrs treas American Paper Products Co 124 Brunswick r (304) 109 Johnson av
Sidney sleman r 352 Leslie
Simon (Paula) wool produce 184 Commerce h 87 Schuyler av
Sol A pres-treas Parkcrest Neckwear Co Inc and pres-treas Hoyt Neckwear Co 105 Central av r flat do
Theresa wid Samuel h 242 W Kinney
Spiegelberg Morris (Anna) clk 84 Prince h 545 S 17th
Spiegelman Arthur chemist Police Dept r 329 Peshine av
Nathan (Clara) restwkr h 329 Peshine av
William W sleman 90 Market r 329 Peshine av
Spielgar Rose wid Joseph r 32 Gladstone av
Spielger Frederick pres General Tanning Corp 137 Jackson h at S Orange
John J (Charlotte N) chemist Union h (8) 114 John son av
Spielberg Benjamin (Helen) sleman h 255 Avon av
Irving A sleman r 255 Avon av
Leah Mrs h 59½ Bergen
Samuel sleman r 381 Hawthorne av
Spielberger John H v pres-sec Oruning's 498 Orange h do

SPIELBERGER
Robert (Gertrude) clk 231 NJBRav r 193 Leslie
Spicer Bernard musician r 128 Scheerer av
Morris (Sadie) h 108 Peshine av
Sidney E steno 330 Paterson av r 108 Peshine av
Spielholtz Goodman (Kate) h (1A) 7 N 12th
Spielholtz Adele steno r (14) 240 16th av
Barney veterinarian NY r 158 Elmer av
Jacob Mollie mgr 223A 16th av h 4 249 do
Mollie Mrs meat 223A 16th av r (14) 249 do
Samuel (Helen) baker h 58 Emery av
Spielman Herbert (Rose) Rosy Interior Decorators) 607½ Clinton av h (2) 358 B 18 h
Jay (Sara) wpr (402) 24 Commerce h 180 Keer av
Max Fannie sleman h 305 Wainwright
Max E bkkpr 7 Grant h (2) 94 Mt Pleasant av
Spielmann Anne L emp PrulnsCo h at N Arlington
Anthony J (Anna J) carp h 189 Leslie
Elizabeth wid Paul h 36 Belmont av
—John A emp 461 Frelinghuysen av r 190 Leslie
Margaret n wid Valentine h 321 Ogden
see Spillmann
Spielvogel Estelle married Samuel Weschler rem to Washington DC
Henry (Lee) lwyr (702) 11 Clinton h at E Orange
Herman (Adele) tailor 108A Springfield av h 484 S 16th
Joseph pres Vogel-ype Adjusting Paper Corp (701) 11 Clinton and (Joseph S Vogel & Co) do h at Hillside
Lee office sec (2004) 1150 Raymond blvd h at E Orange
Louis (Loretta S) lwyr 702) 11 Clinton h 286 Pomona av
Sol r 484 S 16th
Spier Charles B (Freida) gas sta atdt h 11 Farley av
—Gertrude Mrs saleswoman 607 Broad r 217 S 9th
Jesse (Jesse Spier & Co) (828) 1060 Broad h at NY
Jesse & Co Jesse Spier) investment securities (828) 1060 Broad
Stanley A (Evelyn M) com artist emp 215 Market h 104 Mt Vernon pl
Spies Anna E wid Philip h (54 3 Stratford pl
Edward A jeweler 18 William r 83 Cottage
Ken clk 220 Washington av r 174 Warren
Florence M clk 920 Broad r 23 Marsac pl
Harry G clk 1141 S Orange av r 57 Boylan
Ida wid Samuel grocer 34 Howard h 67 Mercer
Morris (Rose) grocer 74 Warren h do
Morton P real est 300 128 Market r (54) 2 Stratford pl
William clk 1143 S Orange av r 57 Boylan
William W (Marie) plumber h 57 Boylan
Spiesbach Catharine M nurse NY r 219 Sunset av
Elizabeth M married William Walsh rem to NY
Francis J policeman r 219 Sunset av
Herman J (Catherine M) mach h 219 Sunset av
—Herman J Jr (Loretta C) welder h 20 Brookdale av
Mary A r 219 Sunset av
Rosemary A emp PrulnsCo r 219 Sunset av
Spiess A William candywkr r 93 Barbara
—Anton (Mary) candymkr h 93 Barbara
Clothes Inc Joseph Spiess pres 823 Broad
Henry F candymkr r 93 Barbara
Joseph pres Spiess Clothes Inc 823 Broad h at Maplewood
Paul (Emma B) millwright h 13 Ferdinand
Walter emp CelCorp r 93 Barbara
Spiesz Martin (Catherine) delica 532 Sandford av h 240 Sm th
Spiewak Abraham (Clara) shipping clk 850 Freling huysen av h 330 Seymour av
Ethel steno 140 Frelinghuysen av r 320 Seymour av
Irene E emp PrulnsCo h at Bloomfield
Minnie (Barbara, Lincoln Press) 393 Halsey h (3) 67 Quitman
Spiezio Frank emp WPA r 103 Norwood
Mildred opr OECo r 103 Norwood
William N (Anna) painter h (2) 65 Bruce
Spillinges Political Club Inc 223 Adams
Spilka Louis (Ruth) h 2 S Avon av
Spillane Ice C opr 157 Summit h at Belleville
Anne steno 14th B 603 Broad r (11) 115 N 6th
Cornelius J (Margaret F) chauf h (B1) 10 Lexington
Cor Is F (Helen M) rem to E Orange
Daniel J (Mary F) capt Engine Co No 18 NFD h 70 Beaumont pl
Edward S fireman NFD r 308 Belmont av
—Elizabeth nurse (.1) 115 N 6th r do
Frances H r 70 Beaumont pl
James A (Catherine T) mach h 228 S 10th
John G emp Holy Sepulchre Cemetery h (.1) 115 N 6th
John H (Josephine M) emp PrulnsCo h at Bloomfield
Joseph D r 52 Bleecker
June B clk Fidelity Union Trust Co r 106 3d
Mary steno 3d floor 20 Washington pl r (11) 115 N 6th
Robert F student r 220 S 10th
Virgie S M emp PrulnsCo h at Lyndhurst
William J (Rose M) lab h 95 3d
Spiller David (Irene) mgr Irvington h (.02) 215 Wainwright
—Gladys sub tchr r (6.1) 469 Elizabeth av
—Jeanette R r (6 1) 469 Elizabeth av
Morris peddler r (7) 305 Spruce
Moses used clothing 240 Prince r rear 177 Charlton
Samuel (Esther) h 6.1 469 Elizabeth av
William Mc Kar emp emp WPA h (18) 535 Perry
Spillers Samuel (Mildred, mgr 25 Central av r do
Spillinger Harry F r 16 Park pl

James A. Coe & Co. Iron AND Steel 395-401 Washington st Newark New Jersey TEL. MARKET 3-2675

Spillman Alfred r 119 S 8th
Edward (Harriet M) lathehand r 60 N 7th
John (Helen M) h 119 S 8th
John J (Clara) printer h 125 S 8th
John F serviceman (1634) 1060 Broad h at E Orange
Spilner Edward W (Bertha) mach h 147 S 19th
Helen R typist FireCo [illegible] Tuxedo pky
Richard C F policeman h [illegible] Cedar av
William A (Helen M) [illegible] Trus American Branch [illegible] Tuxedo pky
Spilsbury Raymond G special agt (913) 24 Branford pl h at E Orange
Spina Angelo (Carmela) tailor h 285 Fairmount av
Anthony S r [illegible] Nichols
Carmela seamstress [illegible] Nichols
[illegible]
Joseph (Mary) [illegible]
Ma[illegible] seamstress [illegible]
Nicola emp PSE&G [illegible]
Pasquale [illegible]
Peter [illegible] Parker
Sabino (Anna P) [illegible] Mulberry [illegible]
Thomas [illegible] 116 Mercer [illegible] Maplewood
Vincent A see The Sea[illegible] Building [illegible] at E Orange
Vincent [illegible]
[illegible]
Spinanger Emma M [illegible] Eastamt
Spinazzola Angelina M [illegible]
Anna [illegible]
Armando [illegible]
[illegible]
Mi[illegible]el (Mary) clk PSE&GCo h 247 8th av
Raimonda D clk 399 15th av r do
Spinch Charles H (Madeline E) elev r 453 Chancellor av
Ma[illegible] E Mrs tchr [illegible] 453 Chancellor av
[illegible]
Theresa wid Louis h 72 Komorn
William E (Salva M) emp PrulnsCo
Spinella Mary r 389 N [illegible]
Spinelli Angelina M radio tubewkr r 320 N [illegible]
Anthony in U S Army r 79 [illegible] Clifton av
Carlo (Josephine) rem to Nutley
Donald H (Dora M) dentist 101 Perry h 19 Columbia av
[illegible]
Em[illegible] h at Upper Montclair
[illegible] 427 S 12th
[illegible]
George [illegible] h 353 S 11th
[illegible] r 989 McCarter hwy h at Kearny
[illegible] barber 13 Stanton
[illegible]
Joseph [illegible] Bloomfield av
Marie [illegible]
Michael r 3 Wa[illegible]
[illegible]
[illegible] Camden
Ralph [illegible]
[illegible]
Samuel R [illegible]
Spinner [illegible]
Spingarn [illegible]
Bdg 188 Market
Bernard J [illegible] Kerr av
Edwin A [illegible] Springfield av r (400) [illegible] High
Edwin E lawyr (1405) 744 Broad h at E Orange
Ezra [illegible] Cedar Grove h 60 Homestead pk
Hannah wid Maurice h 813 S 15th
Henrietta student r 813 S 15th

SPINGARN
Julius (Rose) [illegible] 810 Broad h 60 Homestead pk
Lester r 60 Homestead pk
Samuel (Bertha) h (408) 706 High
William [illegible] Broad r 60 Homestead pk
Spingler Alfred J (Catherine) emp PrulnsCo h at Linden
Florence [illegible]
George E (Minnie) h 30 Valley
Julius F r 53 Chadwick av
[illegible] Sandwich av
Ray E (Aline Z) emp PrulnsCo [illegible] 91 Court
see Spengler
Spin[illegible] on Co Inc Virginio Spinielli pres [illegible] pres treas Roman V Kays sec 427 [illegible]
[illegible] construction Co [illegible] Orange
Spink Henry (Ma[illegible]) leatherwkr h [illegible] S Orange av
Spi[illegible] Michael J (Rose) accounting clk 348 Vanderbilt h at Bloomfield
Spinner Alex J dentist 123 Roseville av r 240 Osborne ter
Anna prin sec Jersey City [illegible] r 240 Osborne ter
Charles (Hannah) slsman h 51 Eckert av
[illegible]
Samuel [illegible]
William D (Annie B) emp WPA h 56 Hartford
Spinning Henry r 21 [illegible] S 6th
Jean [illegible] 6th
Ma[illegible] M [illegible] Wright
Spino Alfred [illegible] mech r 20 Highland av
Anthony F mach opr 98 Nichols
Carmela dress finisher r 98 Nichols
Dominic (Carmela) constructionwkr [illegible] 98 Nichols
Dominick (Minnie) painter h 171 Peshine av
Em[illegible] mach 308 N 12th
[illegible] M [illegible] r 171 Peshine av
Florence married Raymond L Russomano
Frank [illegible] 64 Oliver
John (M[illegible]) [illegible] Seth Boyden ter
Margaret [illegible] 64 Oliver
Mary seamstress [illegible] 64 Oliver
Pellegrino (Raffaela) stone cutter h 20 Highland av
Pellegrino Jr (Olga) printer's helper h 20 Highland av
Samuel (Mary) h (6) 161 High
[illegible] h 164 Oliver
Spinosa Angel [illegible] 317 W Runyon
Angelo (Mary) [illegible] 3 [illegible] S 11th
Frank [illegible] 649 S 14th
[illegible] emp WPA r 3 [illegible] W Runyon
Jennie [illegible] h 3 [illegible] W Runyon
Joseph [illegible] r 649 S 14th
Spinoza Amelia B emp PrulnsCo [illegible] Pine Grove ter
Anna M [illegible] Camden
Frank [illegible] Nichols
[illegible] Camden
[illegible] 97 Pine Grove ter
[illegible] Nichols
[illegible] Pine Grove ter
William [illegible] Valley
Spinrad Jack [illegible]
Joseph [illegible] grocer [illegible] h do
Spinrate Harry (Elsie) [illegible] MacGregor & Spinrate [illegible] 106 Market [illegible] at Irvington
Spinrath Elise (Elizabeth) laundry NY r 273 N 8th
Joseph (Crown Clothes) and owner Spiotta & Co 449 Central av h at E Orange

SPIOTTA & CO

Joseph Spiotta owner clothing mfrs 449-455 Central av tel Humboldt 2-1321

Spiotto Emanuela wid Ralph h 628 [illegible]
Generoso (Columbia) [illegible] 1 [illegible] High
Spira Frank r 424 Walnut
Frederick (Helen) slsman h (13) 114 Johnson av
Spiridigliozzi Francesco (Antoinette) emp PRR h 308 E Kinney
Olive r 308 E Kinney
Wilhelmina nurse emp 201 Lyons av r 308 E Kinney
Spiree Irvin E (Rose) construction eng 486 Doremus av h 167 Ivy
Spires Olive [illegible] 39 Waverly [illegible]
Theodore [illegible] Rutger
Spiridon Nick J (Evangeline) rest 521 Bergen h do
Spirito Anthony (Carmela R) molder h 114 Prospect
[illegible] 17 Park av
Michael (Rose) barber r 17 Park av
Nicola (Filomena) bottle washer h 43 Clifton av
Therese M emp PrulnsCo h at Elizabeth
Spiritoso Frances Mrs [illegible] 6 Newton r do
Joseph [illegible] r 105 Newton
[illegible] (Frances) mach [illegible] 6 [illegible] Newton
Mary A married Vito Rollo
Spiritual [illegible] 130 Monmouth
Church of Mary 73 W Market
Spiritualistic Circle of Truth 158 Springfield av
Spiro Albert (Hannah) letter carrier h 184 N 12th
Albert A (Bessie E) rem to Irvington
Jacob S [illegible] h 207 [illegible] av
Joseph M clk 535 High r 177 Lyons av
Leonard M student r 184 N 12th
—Morris painter r 184 N 12th
Samuel (S S Clothes Shop) 62 Broadway [illegible] at Brooklyn NY
Sarah H wid Morris h 565 Bergen
Tina wid Joseph h (27) 10 Osborne ter

SPIRO
—Wilbur lawyr (501) 972 Broad r [illegible] ter
Spiros John (Mary) restwkr h 46 Bleeker
Spisak Elizabeth Mrs housewkr r 815 S [illegible]
—Jean C baker r 763 S Orange av
Joseph (Victoria) baker 763 S Orange av [illegible]
—Louis (Blanche B) baker 70 11th av h do
Spitalnick Bertha bkkpr 106 Market r [illegible] ment av
Donald slsman r 266 Meeker av
Harry (Rose) pres Star Credit Clothing Co [illegible] Market h 266 Meeker av
Jack (Minnie) slsman h 80 Goodwin av
Joseph L slsman [illegible] Market r 258 Meeker av
Minnie wid David h [illegible] 618 Belmont av
Raymond dentist r 266 Meeker av
Rose clk 106 Market r [illegible] Belmont av
—William (Mildred A) mgr bowling [illegible] and mgr 247 Elizabeth av h 301 [illegible]
Spitalny Abe (Rebecca) r 2 [illegible] Stirling
Abraham (Flora) pntr h 333 Lyons av [illegible]
—Herbert musician [illegible] 333 Lyons av
Irene emp 360 Broad r 90 Summit av
Louis (Mollie) pntr r 90 Summit av [illegible]
William B student r 333 Lyons av
William lawyr 24 Commerce [illegible]
Spitkove Abraham [illegible] 108 Milford av
Bertha r 108 Milford av
Dora wid Isadore h [illegible] Milford av
Marion clk WPA [illegible] Milford av
—Morris r 108 Milford av
William druggist r [illegible] Milford av
Spittel [illegible] High
Spittola Anthony r 146 [illegible]
Spitz Anna wid Albert h 331 Broadway
Clara M wid George h 362 Sandford av
Edgar C [illegible] at Millburn
Frank F plumber [illegible]
Helen r 250 Peshine av
Henry (Renee) ins agt PrulnsCo h 95 Shaler
Jerome H (Sylvia L) slsman h (E) 25 [illegible]
Joseph [illegible] 1066 Broad [illegible] 251 [illegible]
Martin furrier 33 Halsey h at Irvington
Otto [illegible]
Walter E pres Baker Stationery Co 251 Market [illegible] Maplewood
Spitzen Percival (Sonia M) dentist Elizabeth [illegible] 2 Custer av
Spitzer Abraham (Anna) tailor 718 Bergen [illegible]
Frank emp CelCorp r 8 W Kinney
Frank H (Lena) detective h 125 Vermont av
Frederick C [illegible] policeman h 123 S 18th
Harold [illegible]
Harry A [illegible]
Jack R [illegible]
Jean F [illegible]
Joseph [illegible]
Joseph R [illegible]
June R [illegible]
Leo [illegible]
Lillian [illegible]
Lorraine married Leo [illegible]
Margaret E Mrs dental asst (1) 493 Central av [illegible] Bloomfield
Marion [illegible]
Morris [illegible]
Richard [illegible]
Richard [illegible] Federal [illegible] h 549 S 1[illegible]
Richard [illegible] 488 Summer av
Richard [illegible] PSE&GCo h [illegible]
Robert J (Maude) [illegible] 608 S [illegible]
Rose J [illegible]
Rose [illegible]
Rudolph [illegible] S 7th
Samuel [illegible]
Spitzhoff Frederick H [illegible] Newark [illegible] 3 S [illegible] Bloomfield
Gladys M [illegible] Co 3 S Bloomfield [illegible] at Mountainside
Spitzman Jo[illegible] h 498 S 11th
Spitzmann [illegible] Duncan [illegible] N 6th
Spitzig Edmund W (Flora A) toolmkr [illegible]
Spitzkopf William (Helen) real est and ins [illegible] 214 W Market h [illegible]
Spitznagel [illegible] (Adelaide B) special patrolman [illegible] 61 Lister av
John R [illegible]
John T (Rose) [illegible] Joseph
Rose D r 34½ [illegible]
Thomas B (Laura) [illegible] h 97 [illegible]
Spivack Doris [illegible] Court
—Jacob (Fannie) garment cleaner 99 Morton [illegible] Court
Joseph tailor r 131 Court
Robert (Lina) slsman Jersey City h [illegible] merit av
Spivak Monroe (Rae) tchr h (301) 50 Milford av
Spivey Walter J (Bertha) janitor 28 Ann pl h [illegible]
Spiwak Anna r 17 Bearce
Anna opr GECo r 541 S 11th
John (Barbara) emp [illegible] h [illegible] Bearce
Walter (Anna) [illegible] S 11th
Spizel Tillie wid Nathan tavern 58 Boyd h [illegible]

CO-SERVICE PRINTING CO. • 56-60 EARL STREET, NEWARK, N. J.
TELEPHONES: BIGELOW-8-1020-1021-1022

Katherine matron N City Hospital r do
Mrs h 4 Delavan avE
John NY 145 Delavan avE
Joseph N (Virginia) sleman h 57 Jacob
Jean M radio (ubewkr r 37 Norfolk
M r 87 Norfolk
Mary o 87 Norfolk
Margaret r 87 Norfolk
Virginia r 281 Fairmount av
Isabella emp WPA r 281 Fairmount av
r 20 Fairmount av
wid Frederick h 277 Bergen
Bergen
Emma M r 96 Barbara
r 100 Barbara
Ba ara
G (Ida M r H) supt Trenton h (180)
E M chauf's helper h 448 S 3th
M h 73 S 13th
r 0 Gladstone av
(Margaret V) chauf h 86 12th av
F mgr 539 S Orange av r 103 S 18th
Gladstone av
Springfield av
helper r 331 S 18th
mach opr Westinghouse r 9 Gladstone av
r 91 Springfield av
12 Jubet
F Emma B) tavern 642-645 Springfield av
643 do
clk h 748 S 10th
Connecticut Service Co (John Scottsdale
S New on
mach 34 Rose
F mon pl
4 Rose
Joseph tailor 310 Warren h do
wid Clark supt 784 High h do
18 Avery 784 High
H (Jean) mach opr h (31) 784 High
r 784 High
Mr k 157 Summit r 243 Mt Pros
r 46 Amsterdam
chemist wkr h 46 Amsterdam
chemist wkr r 46 Amsterdam
Pasquale (Mary) peddler h 410 N 12th
Elizabeth wid Philip r 60 Tuscan pky
h 2 Broad r 148 do
r 309 S Orange av h at E Orange
r 90 Wallace
F Rose Mr (A S Tailors & Clean
M Ave at E Orange
r 260 Parker
Prudential r 260 Parker
Janice Rutherford
r 481 15th av h do
barber 89 W Market h 29 Brook
W Henrietta C) teller NY r 900
F Mary emp WELCorp h 220 W Runyon
A bar C rem to Brooklyn NY
W Runyon
900 DeGraw av
r 220 W Runyon
Mfg Produce Corp 2 S Emmet
A (Mary C) remainman TelCo h 107
wid Andrew rem o E Orange
John C (Sophie A) mach h 467 Bergen
Chester (Sophie M) dept head Kearny h 64
r 64 Bell
Fleury r 64 Bell
Bell
Charles Sophie skinwkr h 814 S 17th
crane opr r 8 4 S 17th
(Evelyn K) window cleaner 839 Broad r 630
S 20th
polic r 8 4 S 17th
emp Pyrene Mfg Co h 3 S Lesley
r 38 Halsted
Bro h 204 Prince
Willoughby
CRR h 855 Bergen
Molly window cleaner h 153 S 16th
Elizabeth chauf h 54 Willoughby
Elizabeth sect 285 Peshine av r do
Elizabeth L mach opr h 285 Peshine av
L Mr painter 38 Halsted h do
Edward (Angelina) mach opr h 50 14 h av
Thomas sman N Evening News h 522
Charles Elizabeth) elev opr h 879 Bloom
Grill Alfonso Clochette) 704 McCarter
Pimenta wid Vincent h 474 N 8th
mounter r 474 N 8th
James (Clara) emp city h (3) 236 Academy
George elev h 116 Nassau

Spaeschke John (Stella J) foundrywkr r 31 9th av
Spotlight The Arthur A Lyons publisher weekly 402) 899 Broad
Spotwood Howard metalwkr r 128 Somerset
Spottheim Harry (Frieda) vending machs 86 Hedden ter r do
Joseph (Celia, h (A2) 538 S 10th
Spottswoode Lorraine A emp PrulnsCo h at Hillside
Spotts James E (Eileen C) assembler h 88 N 18th
Spottswood Alfonso H (Minnie B) wire drawer h 19 E Runyon
Spotwood Noah W (Elizabeth) wirewkr h (4) 200 Sherman av
Spoyen Marie A Mrs r 403 Walnut
Sprogg Alfred (Catherine C) painter 48 Hartford h do
Catherine C Mrs emp (D10) City Hall r 48 Hartford
Margaret M elev opr TelCo r 48 Hartford
Sprague E Richard clk 4 Clinton h at Nutley
Earl P (Juliette B) emp WPA h 283 Bruce
Edgar H (Mary H) letter carrier h 77 Darcy
Edward W physician 86 Washington h at Orange
Elaine A emp PrulnsCo h at Nutley
Evelyn A radio wkr r 77 Darcy
George executive sec Bonnie Brae Farm for Boys (1412) 15 Washington h at NY
Janet clk (1021) 60 Park pl h at Pequack
John E ins underwriter 7th fl 60 Park pl h at Upper Montclair
Lawrence E Kathleen J) emp PrulnsCo h (A.) 32 Bay on
Marjorie F emp PrulnsCo h at W Orange
Merl H Helen A r 17 Broad
Richard G (Caroline L, painter r 327 15th av
Robert (Helen B) h 378 Stanford av
Sprang Daniel D (Gladys L) mgr 709 Broad h at Elizabeth
Sprano Gaetano (Agnes) barber h 270 Fairmount av
Spratley Annie Mrs housewkr r 103 Lillie
Ida Mrs housewkr h 782 N 8th
John cookwkr h 28 Avon pl
Merritt emp CRR r 90 Bruce
Spratt Catherine E mgr 904 S Orange av r 21 Chelsea av
Fannie emp 489 High h 44 Congress
Francis R (Gertrude C) clk NY h (88) 190 Roseville av
George r 20 Orchard
James A (Mary E) carp h 21 Chelsea av
Ruth C clk 454 S Orange av r 21 Chelsea av
Spratt's Patent (America) Ltd Lewis M Buckle v president mgr refrs dog biscuits 18 Congress
Spreuer Margaret jewelerwkr r 385 Bergen
Spray Elihu F office mgr 80 Frelinghuysen av h at Irvington
J Harold (Viola E) receiving clk 178 Emmet h 898 S 20th
Spreeacenere Dominick (Anna) press opr h 250 Clifton av
Sprechman Abe pres Frozen Produce Co Inc 5 Waverly av h at Passaic
Benjamin treas Frozen Products Co Inc 51 Waverly av h at Passaic
Nat (Mollie) cond 225 Clinton pl h do
Spreeker Charles glass blower emp 5.7 Market h at Rutherford
Spreen Raymond sec 40 Building & Loan Assn sec Newark Building & Loan Assn sec Uptown Building & Loan Assn and sec Forest Hill Building & Loan Assn (420) 60 Park pl h at Nutley
William H Emily E) horsewkr h 65 Clinton pl
Spret Bessie Mrs sec treas The Ferry Tavern & Grill Inc 39 Ferry r 06 Huntington av
Charles Bessie) emp 30 Ferry h 05 Huntington av
Spretta Frank M (Mary) ironwkr h 590 N 8th
Gerald J r 590 N 8th
Salvatore P clk 432 Central av r 590 N 8th
Sprengel Frederick R (Margaret A) patternmkr h 95 N 7th
Sprenger Helen R bookkeeping mach opr Nat Newark & Essex Banking Co 744 Broad h at Elizabeth
Sprenkel Charles E (Velma) office mgr 462 Riverside av h at Belleville
Spressler Martin A (Alice L chauf T.B&Co 72 S 7th
Sprich Emile (Elsie E) tailor 134 N 7th h 23 4th
Spretzer Ferdinand (Crescentia) emp 33 Lincoln av h 23 4th av
Spring Evelyn M actress r 32 Prospect
Mildred M clk FirstCo r 132 Prospect
William H Ida L mason h 132 Prospect
Springbing Lina wid Willie r 138 West
Springs Jean nurse Presbyterian Hospital r do
Spring C N mgr (4) 24 William r ing do
—Charles L (Elizabeth) emp city h 43 Wright
Charles W (Louise M painter h 54 Elizabeth av
Dress Co Inc Max Abramowitz pres-treas 46 48 Spring
Edward A (Mary E) h 221 12th av
—Elizabeth B supv head asst 14 Coe's pl h (4) 80 6th av
Frances Mrs r 321 New
—George W (Elizabeth D) ironwkr h (101) 2 Columbia av
John H (Anna M) truck loader r 534 Hunterdon
Raymour S (Ida B) sleman h 151 Raymour av
Sprec Realty Co 34-36 Spring
Thomas emp WPA r rear 170 Academy
Springdale Esso Service (Wilbur H Seiler) gasoline 71 Springdale av
Springdon Co The (508) 700 Broad

Springel Herbert (Hazel) meat cutter h 40 Unity av
Springer Aaron (Nettie) agt N Star-Ledger r 524 Hawthorne av
Albert G emp PrulnsCo r 139 N 12th
—Albert R (Constance H) bus opr PSCT h 21 Chadwick av
Anita E emp PrulnsCo r 28 Marsac pl
Caroline A wid George W h 139 N 12th
—Charles (Regina) clk N Evening News h 17 Edwin pl
Charles E (Lillian E) framewkr h 275 S 13th
Conrad E (Hazel M leatherwkr h 56 Magazine
Esther emp PrulnsCo r 33 Madison av
Felix mech h 619 Springfield av
Frank J (Elizabeth C) eng PRR h 297 Chadwick av
Frederick W Anne meat cutter r 134 Milford av
George Hannah h 33 Madison av
George C (Pauline R) principal clk (HS) 920 Broad h 28 Marsac pl
Hannah M emp PrulnsCo h at Linden
Harvey W (Sally M) mech h 15 May
Henry mbr 93 Lillie
Herman finisher r 28 Marsac pl
Herman emp LB&Co r 60 Steeper
Herman C (Christine) grinder h 86 S 7th
Ida r 4 Camp
Irene V clk 709 Broad r (109) 482 Summer av
—Irving lehr 357 High r 15 Hill
Isadore (Bertha) window cleaner 339 Hillside av h do
James r 4 Prince
Jesse (D Elizabeth) lab h 92 Prince
John r 74 Columbia
Joseph r 297 Chadwick av
Joseph (Rose E) druggist Bloomfield h 45 Stratford pl
Joseph F (Christine) clk PO Federal sq h at Belleville
Julia M bkkpr 1000 Broad h (B14) 140 Chancellor av
Louis Jr Stockbridge Press) 107 Lafayette h at Nutley
Margaret R clk E Orange r 139 N 12th
Marion emp PrulnsCo h at Belleville
Mary A tchr 1060 Broad r (B14) 140 Chancellor av
Paul C Hilda I meat cutter h 134 Milford av
Raymond L Mary M) chauf PSCT h 178 Pacific
Ruth clk 552 Central av r 239 Hillside av
Sidney M Mrs furn rms 5 May r do
Shirley H steno Elizabeth r 33 Madison av
—Stanley (Helen) r 68 Astor
—Stanley C sec-treas Jas Beil Co Inc 34 Green h (1001) 482 Summer av
Thomas Lulu) emp WPA h 108 Pennington
Vincent R (Helen B) v pres-comptroller Fisher Cadillac Corporation 360 Central av h at Union
Walter meat cutter r 134 Milford av
William (Zella) h rear 37 West
William N (Cecelia T) porter h 266 Academy
Springfield Avenue Auto Laundry Mrs Lal Greenwald) 576 Springfield av

SPRINGFIELD AVENUE BRANCH FEDERAL TRUST CO

bank of deposit and trust company 470 18th av c S 10th tel Bigelow 3-6515—See p 30

Avenue Trust Co's Bldg Springfield av 18th av and S 18th
Bldg 347-351 Springfield av
Bradford Bldg 124 130 Bradford pl
Building and Loan Assn 14 Belmont av
Harry A rem o Bradley Beach
Investment Co Adam J Rossbach pres Arthur Tillmet sec rems 485 18th av
Jeweler Inc Abraham Leeb mgr 451 Springfield av
William plumber emp 201 Lyons av h at E Orange
Wine & Liquor Co (Samuel Schwartz) 80 Springfield av
Springle Anne F tel opr TelCo r 307 Avon av
Joseph W chauf h 307 Avon av
Mary wid Albert F r 307 Avon av
Springstead Harold mgr 272 Orange h at Bergenfield
Lewis L (Charlotte R) chauf h 91 9th av
Viola M laboratory wkr r 3 E Alpine
Springsteen Alice G wid Day G r 269 Florence av
Dorothy E emp Prudential h E Orange
J Russell Dorothy K) clk (335 3) Green h 260 Florence av
Ruth typist FirstCo 10 Park pl h at Nutley
Sprinkle Bertha M emp PrulnsCo h at E Orange
Sprins Helmuth laboratory asst N Beth Israel Hospital r do
Sprinzler Albert installer TelCo r 142 S 10th
Sophie V clk NY r 142 S 10th
Sprout Verda wid Robert sub tchr h (109) 69 N 9th
Sproch Richard mgr 141 Frelinghuysen av h at Nutley
Sprong Mary h 270 Broad
Sprott Daniel T (Frances A) emp Westinghouse h 44 Broadway
Sprowl Clarence I pres-treas Mapes & Sprowl Steel Co 83 Empire h at E Orange
Daniel J clk Kearny r 86 Wright
David B mach opr r 86 Wright
Mildred S wid George M h 86 Wright
R Howard emp PrulnsCo h at Orange
Robert I (Regina E) foreman 258 Vanderpool h 312 S 11th
Spruce Garage (John Sloan) 92 Gullman

ROTHROCK-TAILORS INC. Custom Tailors
DRESS SUITS TO HIRE
53 ACADEMY ST. TEL. MARKET 2-0115

SPRUCE

-Restaurant (Willie Wu) 191 Spruce
Spruce William cook r 18 S 13th
Spruce Edward C Jane B chauf h 198 Ridge
George J (Mildred A) chauf h 1 Clay
Sprutel Jerome Mary A [illegible] h Wallace
Mar M Beauty shop 94 Washington r do
Spul [illegible] Wright
George F Jetems barber r 100 Bruce
James Marion chemist wks r 54 S Orange av
Wilhelm [illegible] chauf h (5) 49 Rankin
Spry Leslie c Viola P asst prof 307 High r 59 Taylor
Margaret clk MHLInsCo r 59 Taylor
Richard L (Violet M) clk 402 Riverside av h 362 Woodlawn av
[illegible] Wm H (Sadie H) h 634 Summer av
Spr[illegible] Mary h 141 Fleming av
Spur Charles (Ethel) conf and toys 435 Springfield av h do
Squirrel Robert emp WPA r 355 Washington
Sq[illegible] clerk r 240 Leslie
Charles emp (CelCorp) r 30 Aldine
[illegible] h NY r 30 Aldine
Rowe [illegible] Washington av
J Mrs chairman of the board Maternal Health Centre Inc 2d fl 42 Park pl h at W Livingston
[illegible] Mary r 24 Leslie h do
[illegible] T M [illegible] 1 S Market h at Livingston
Rudolph [illegible] Aldine
Sallie Sarah r 3 Watson a
[illegible] Sherman av
Michael Olga W rem to NY
Squeris Sr Adam chauf h meat [illegible] Lang h do
[illegible] Chrystler Plymouth
Laura V [illegible] Monmouth av
[illegible] Wanda 703 S Orange av r 67 Lang
Sq[illegible] Frances moulder h 74 Lang
T [illegible] chauf r 74 Lang
W [illegible] Adam oilwkr h 68 Lang
Squyamo [illegible] J (Agnes Jr) h 10 Lowell pl
Sq[illegible] Emanuel (Lena) rem to Washington D C
[illegible] pastor Greek Orthodox
[illegible] Lindsley av
[illegible] 3 Lindsley av
Sq[illegible] emp r 400 High
Squibb [illegible] emp PrulnsCo h at Short Hills
Squier [illegible] Albert (Christine) chauf h 637 5th
[illegible] (Rose A) insp US Govt h 572 N 7th
Francesco (Filomena) mason h 645 5th
Mary wid Attilio h 407 5th
Thomas insp State Motor Vehicle Dept r 572 N 7th
Squier [illegible] Anna marker Edisons h 698 N 7th
Squires Leon waiter h 38 Atlantic
Squibb Calvin J emp WPA r 138 Fleming av
Mary emp PSE&GCo h 8 Clay
Mary [illegible] George E h 138 Fleming av
Squier [illegible] (Squier Schilling & Skiff) 419 Plane h at Orange
[illegible] emp PrulnsCo h at W Orange
Edward E Jr (Kathryn) clk Kearny h 410 810 Broadway
Jerome T Irvina R emp PrulnsCo h at Montclair
Mary E wid Charles W h 120 Broad
Monroe B (Lillian B) sisman r 385 Sandford av
Monroe B Jr (Ruth) emp Westinghouse r 385 Sandford av
Squier Schilling & Skiff (Arthur H Squier and Otto H Schilling) mill supplies 419 Plane
Squiers Garfield emp city h 104 Nassau
Squillaro Alphonso (Antoinette M) buttonmkr h 313 S 7th
Antoinette wid Angelo h 11 Fairview av
—Carmine (Catherine) shoe repr h 353 Morris av
—Frank r 11 Fairview av
Frank Florence (J) barber 342 W Market h 10 Magnolia
Frank M (Mary) barber 308 16th av h 4,2 S 16th
Joseph Laura buttonmkr h 493 S 16th
[illegible] campmkr r 4,2 S 16th
Squillero Caliber on Vincent city r 2 Colden
Joseph V [illegible] opr r 21 Colden
Mildred A r 21 Colden
Nicholas J r 21 Colden
Pasquale grocer 21 Colden h do
Squire Benjamin (Martha J) leatherwkr h 17 Monmouth
—Edith Mrs (Squire's Stationers) 54 Park pl r 1035 Hunterdon
Edmund M (Mary W) instructor 367 High h at Brooklyn NY
Florence P wid Fred C h 474 Summer av
Henry [illegible] 504 N 9th
Josephine T wid John F r (5) 427 Summer av
Lawrence court steno (415) Court House h at E Orange
Neil Margaret B janitor rear 139 Summit h do
Press [illegible] Julia M bar h 159 S Orange
—Randy [illegible] pl
—Samuel E Edith (Squire's Stationers) 54 Park pl h 1035 Hunterdon
William M (Margaret M) clk 274 Orange r 312 do
Yanell Mrs emp WPA h (1) 29 Bedford

SQUIRE'S STATIONERS

Formerly Foremost (Samuel E and Edith Squire) stationery-office equipment and greeting cards 54 Park pl tel Market 3-9888

Squirel Aaron photographer r 430 Orange
Charles M clk Scully Steel Products Co ft Bessemer h [illegible] Orange
Frederick [illegible] (Zina E) credit mgr The Sherwin-Williams Co Lister av c Brown h at Summit
Julius M Bertha dentist 430 Orange r do
Mary E Mrs hairdresser 55 Orchard h (A4) 62 Burnett
Rose M tchr 709 Bergen r 430 Orange
William L (Laura E) chauf h 147 S 8th
Squitier Warren (Helen) sprayer h 56 N 10th
Srapa Martin (Antonia) foundrywkr r 541 S 21st h
Stampes [illegible] Mary lunkwkr h 1,9 Little
Srebnick Augusta beauty shop 784 S 16th r do
Ida B pvte sec NY r 784 S 16th
Katherine E interior decorator 784 S 16th r do
Sarah wid Israel h 784 S 16th
Sreibakauskas Anthony T student r 47 Ann
Frank (Kazimah) warehman h 47 Ann
Frank P furnace man r 47 Ann
Margaret H insp r 47 Ann
Sroka Joseph S (Susan) tailor h 454 S 17th
Srodzenski Josephine R Mrs emp PrulnsCo h at Kearny
Sroka Florence A laundrywkr r 543 S 12th
Joseph Anna supt 393-395 Belmont av h 393 do
Srulowitz Benjamin (Irene) meat 205 Ferry r 265 Schley
David meat cutter 205 Ferry r 265 Schley
Stanislaus Celestine Rev pastor St Mary's Roman Catholic Church h 538 High
George [illegible] (Mary) New Jersey Engraving Co r 2 Garden h 416 Florence av
Staadecker Justin (Ida) buyer 109 Market h at Orange
Staats Albert W (Ethel E) chauf h 21 Irving
Alfred R sisman r 178 S Orange av
Cornelius messenger Howard Savings Institution h 135 Bank
Elias L welder r 12 Beach
Elias W Thelma M parking attd h 13 Orleans
Emma M r 12 Beach
Frank M cashier 348 VanBuren r ing do
Frederick W (Gertrude) emp N Star-Ledger h (46) 780 Clinton av
—J Monteith (Florence W) clk N Water Dept r 135 Bank
John (Annie) h 404 S 6th
John V (Estelle T) detective h 113 Tuxedo pky
Joseph E (Cecelia) parking sta attd h (3A) 197 Pennington
M Elizabeth wid R Frank furn rms 12 Beach h do
Raymond M h 178 S Orange av
Roy C (Jennie) policeman h 28 Isabella av
Staatsberger Lucille Mrs clk Board of Education r 297 7th av
James emp PrulnsCo r 265 N 7th
Joseph Grace M mach opr r 265 N 7th
Stabler Julius L (Anna M) millwright h 437 Badger av
Stabile Anna D Mrs Kindergarten asst 215 Lafayette h at Elmhurst LI NY
—Charles (Mary) barber h 53 Summer av
Edith M married Louis DeMatteo rem to Bloomfield
Em R barber 161 Plane r 53 Summer av
Florence emp PrulnsCo h at Nutley
Frank J clk FInsCo 10 Park pl h at Raritan
—Henry J r 53 Summer av
—James r 53 Summer av
Jerry (Helen) emp PrulnsCo h at Harrison
Julia seamstress r 53 Summer av
Nicholas (Florence) conf 64 Davenport av h 642 N 8th
Raymond P Anna G) emp PrulnsCo h at Madison
Stabile Catarina wid Giulio married Frank Gengerelli
Stabinsky Helen emp 34 Lyons av r do
Stacey Louis r 1180 Broad
—Richard C (Algenette C) sisman h 164 Oakland ter
Richard C Jr mech r 164 Oakland ter
Stach John h rear 55 West
Stachelski Benjamin (Veronica) emp CRR h 546 Market
Sigmund E clk 546 Market r do
Veronica Mrs grocer 546 Market r do
Starber Isadore (Sarah) h 177 Goodwin av
—Jacob (Sadie) ins (402) 700 Broad h 258 Goldsmith av
—Joseph sisman h (M5) 25 VanVelsor pl
Starbera Frances J bookkr r 19 Foundry
John C steelwkr r 19 Foundry
—Patti Josephine gardener h 19 Foundry
—Walter F typesetter r 19 Foundry
Stachler William carp r 18 W Kinney
Stachnik Blanche (Anna) carp h 152 Belmont av
Genevieve M steno (1003) 24 Branford pl r 90 Magnolia
—Helen A steno 113 N 13th r 90 Magnolia
Henry J clk The Sherwin-Williams Co r 90 Magnolia
—Joseph Mary S mason 90 Magnolia h do
William J bkkpr NY r 90 Magnolia
Stacho Stefan rem to Irvington
Stachowsky Alexander (Ludmilla) linoleum layer r 50 Clay
Amanda bkkpr Betterlite r 50 Clay
Stachowiak Peter C (Helen M) Sanford Upholstering Co 478 18th av r 172 Dewey
—Stanley Rev curate St Casimir's Roman Catholic Church r 184 Nichols
Stachowicz Henry W chauf r 4 504 S 11th
—Walenty (Katarzyna) tailor h (4) 504 S 11th
Stachura Adele E radiowkr r 67 Elm rd

STACHURA

Casimir emp WElecCo r 67 Elm rd
—Joseph r 479 Hawthorne av
Joseph F (Amelia R) emp 331 Oliver h 61 [illegible]
—Stella J radio tubewkr r 479 Hawthorne av
—Wanda (Mary) supt 475-479 Hawthorne av h [illegible]
Stachus Julius J (Anna) supt 2 Ar A h at [illegible]
Stack Anna Mrs r 266 High
Bridget A Mrs furn rms 291 High r do
—Bridget M wid William J emp PrulnsCo h 311 [illegible] ing av
—Jane M Mrs furn rms 589-591 High r 591 do
John Jr underwriter (2240) 180 Raymond [illegible] at E Paterson
—John P (Bridget A) orderly h 291 High
—Joseph F (Jane M) writer NY h 481 High
—Louis L (Sadie) emp WPA h 288 Hillside av
—Morris (Rubie) peddler h 8 [illegible]
Ruth L r 288 Hillside av
Stacker Ernest C Jr Isabel M stock clk 3 [illegible] av h 26-34 Broad
Helen M Mrs bkkpr Harrison r (28) 34 Broad
Stackfleth Clara E wid Paul h (5) 127 36
Frederick H Alice V acct Passaic h [illegible]
Stackhouse Albert P h 202 N 11th
Stackle Raymond r 33 Hawthorne av
Stackow Leo at Mrs laundrywkr r 50 Beacon
Michael John h 36 Fairmount av
Michael jr paperwkr r 305 Fairmount av
Stefan r 305 Fairmount av
Stackowicz Co D paperwkr r 51 Richards
—Victoria L wid Michael housewkr r 51 Richards
Stackpole Patrick A tavern 111 Washington av
Stackpool Helen clk 771 Broad r 243 S 5th
Stacpole May r 186 N 7th
Stacy Edward foreman 135 South h at New Brunswick
Herbert S (Margaret D) auto mech h 67 Sherrard
—Ray H Lucy [illegible] mech eng h 10 Noll pl
Stadelhofer Jane M r 56 Hudson
Leslie M Margaret supt 487 Orange r at Tuxedo
Mary H wid Max h 56 Hudson
Stadelman Caroline wid Frederick h 50 Bergen
William G Louise E) emp WPA h 78 192 [illegible]
Stadford Leola Mrs housewkr h 151 Jelliff av
Stadium Court apts 283-289 1st av
—Filling Station Eugene Feltzer) 467-471 Springfield av
Pharmacy Inc Mrs Sadi Rothman pres Abraham [illegible] pres Benjamin K Rothman sec-treas 63 [illegible] ville av
—Welding Shop (Antonio Pappalardo) 421 [illegible]
Stadleman Charles (Mabel N) h 377 15th av
Stadler Arthur W (Emma M) h 538 Hunterdon
Augusta Pauline) moulder r 404 Broadway
—Bertha wid Henry r [illegible] Franklin av
Bertha O wid Charles [illegible] Morristown
—David Florence grocer clk Rankin h do
—Dennis (Clara) auto mech h 3 370 S 9th
Emma M Mrs emp P [illegible] r 538 Hunterdon
Herbert sisman r 31 Goodwin av
Nathan sisman r 31 Goodwin av
S Joseph Corina h 37 Sussex av
Stadlin Harry H (Pauline F) produce Montclair r [illegible] Prehm av
Stadlman Harry Margaret chauf h 29 Wilson av
Stadola Peter P mach's helper r 27 Hanford
Stadtler Dora stewardess 280 Washington r 448 [illegible] av
Staebler Charles H (Margaret J) sisman h 190 [illegible] Johnson av
Clara C h (1A, 53 Osborne ter
John (Jennie) pres Elizabeth h (31) 46 [illegible] center av
Staedtle Charles watchman r 67 Watson av
Staeger Anna emp PrulnsCo r 64 N 11th
—Bernice T steno (7 [illegible]) 7 Academy h at E Orange
Edna C steno Westinghouse r 64 N 11th
Mildred C emp PrulnsCo r at Irvington
Otto h 64 N 11th
Staeglick Emily E wid Morris r 1,5 Isabella av
—Oscar tchr music 115 Isabella av h do
Otto C pressman r 115 Isabella av
Staehle Albert F mach r 571 Bergen
—Amelia L r 571 Bergen
—Dorothea L emp PrulnsCo r 189 Norwood
—Emily E wid Louis L h (24 301 6th av
Frederick Lillian M. capt Truck Co No 1 [illegible] 182 Norwood
Henry h 571 Bergen
Louis V (Julia) drug clk 1[illegible] Orange h at [illegible]
Margaret M emp PrulnsCo h at Springfield
Pharmacy Inc Mrs Elda B Mon pres-treas Henry [illegible] sec 376 Avon av
—Richard B Martha E) physician 34 Lyons av h do
Richard H jr student r 34 Lyons av
Staenberg Benjamin Esther) sisman h 289 Lyons av
Harold r 289 Lyons av
Herman I r 289 Lyons av
Stafano Frank shoe shiner r 223 S Orange av
Staff Charlotte L typist Dept Public Works r 5 Hawthorne pl
John W Sarah h 44 Frelinghuysen av
Margaret rem to NY
Rachel wid George h 5 Hawthorne pl
Samuel Lillian) painter h 230 W Kinney
Stafinell Philip r 50 Clay

S. H. LUCKING, INC. COAL - COKE - FUEL OIL
BROOK ALLEY, ORANGE, NEW JERSEY
rk 3-1702 Humboldt—Telephones—Orange 3-0450 BURNET AVE. AND FIRST ST. NEWARK, N. J.

Alonso emp WPA r 1.0 Pacific
r Home for the Aged
M r 110 Pacific
h 44 Littleton av
Wdockwkr r 144 Littleton av
wkr r 240 Prince
44 Littleton av
M slswoman Elizabeth r 110 Pacific
(Hattie) chemist Jersey City h 49 S Munn
wid C Albert housewk r 137 Monmouth
r 144 Littleton av
L (Lorraine) h 84 Newark
emp PrulnsCo r (15) 559 Broadway
A carp h 1.0 Pacific
policeman h (15) 559 Broadway
559 Broadway
clk 157 Summit h at Kearny
R (Shirley E) toolmkr h 682 S 20th
(Genevieve) clk h (14) 52 Lexington
(Samuel Gilson) 28 New
S G h r (12) 392 Central av
Mrs hostess Hotel Douglas r (14 52
shipyardwkr r 55 James
h (12) 392 Central av
rocker r (12) 392 Central av
75 S St h r Nutley
Grange M r 83 S 15th
38 Howard
r 57 Elliott
emp PrulnsCo h at Irvington
John h 81 Wilsey
Broadway r do
Bloomfield
h 42 Baldwin
R emp r 55 Elliott
W (Louise) mech h (35 30 Walnut
Carolyn H Mrs emp PSE&GCo r (404) 375
Clifton
C Mrs bkpr 50 Freeman h (5) 55 Cartersel
S Margaret R) coppersmith's helper h 192
Bernice M) asst foreman CelCorp h 95
W (Emma M) woodwkr r 42 Hecker
J (Carolyn B) emp PSE&GCo h (404) 375
H M supt 192 Chadwick av r do
Hugh Andrew M lumber resident partner
(45 7) 790 Broad
wid Harold M 46 Bruce
Mrs furs rms 68 Edison pl h do
mech h 37 Newton
Charles W (Mary) h 86 Lindsley av
New York mech h 170 Watson av
(Edith M) supr 256 Vanderpool r 86
Lindsley av
Frank (Mary) meat cutter h 73 Pierce
Alfred (Martha L) physician 55 Lincoln pk h do
H r 90 Niagara
Trenton
N h 98 Niagara
r 28 Empire
459 Sandford av h do
mech r 53 James
M welder h 52 Chadwick av
1203 60 Park pl h at Irvington
140 Milford av
36 Brenner h at Maplewood
S elec h 82 Mayne
designer Clifton h 282 Aldine
30 Milford av
r 297 Parsons
Jennie A buyer 49 Chestnut h 95
Clifton
J (Florence W) baker h 90 Chadwick av
W (Elizabeth) h 280 Highland av
W Jr (Florence) jewelrywkr h 880 Sandford
C mach h 87 Chadwick av
N Mrs (C) furn rms 8.5 Hunterdon h do
(Margaret) clk 73 Warren h (10 374
Hillside av
H (Eleanor L) sub sta opr PSE&GCo h 220
Belmont av
(Helen M) rem to Irvington
r 30 30 a
(Blanche) shade mfr NY h (306 1 Mapes av
C Rose R) sleman h 306 Johnson av
F (Grace M) shipping clk 281 Johnson av
h (75) 64 Hillside av
Lawrence (Emma D) annealer h 776 S 16th
Mrs pocketbookmkr r 550 Bergen
E emp PrulnsCo h at N Plainfield
wid Co emp WPA r 55 Smith
elec opr r 900 Hillside av r 297 do
(Julia M) rem to Union
R clk 1007 744 Broad r 282 Aldine
Mrs clk 309 Washington r 308 Johnson av
foreman WElecCo r 518 Hunterdon
Beatrice H) mgr Jersey City h (D2) 1 Lehigh av
Fred W (Lorena M) emp PrulnsCo h at
Park
Morris (Lillian) career h (22) 88 Milford av
Fred r (4 400 S 12th
Rose H Mrs h 458 Springfield av
Arthur H ins NY r 72 Barbara

STANTON
-Herman (Elizabeth) h 72 Barbara
Robert W ins NY r 72 Barbara
Ruth E r 72 Barbara
Stalb Albert L messenger Brinks Inc r 10 South
Elsa H emp PrulnsCo h at Union
F Edward (Mae B) emp PrulnsCo h at Westfield
George J (Lina) roofer 221 E Kinney h at Irvington
Jacob D roofer 22 Coe a pl r Ing do
Robert (Freida P) sale er h 81 Demarest
Stalger George G (Hazel E T) rem to E Orange
Hazel T clk PlnsCo 10 Park pl h at E Orange
—John G Jr (Florence) mech h 25 Stanton
William G (Margaret, bkkpr 1st fl 81 Clinton h at Bloomfield
Stalkos Arthur florist r 53 W Market
Bessie J r 53 W Market
John T Jennie, barber 58 W Market h do
Stalley Cecelia wid Schuyler C r (6, 845 Sandford av
Stalnagle Carl A cigarmkr r 380 Chestnut
Edward M cigarmkr r 380 Chestnut
Staines Charles T (Anna H) r 294 Grafton av
Charles T Jr (Ruth L teller Fidelity Union Trust Co North End Branch r 294 Grafton av
Samuel T Edith R) h 708 Parker
Stainless Equipment Co (Carl Rasmussen and Charles Buday store fixtures and fittings 472 Broad
Stainton Betty A stenog Fidelity Union Trust Co r 24 Fulton
Stair Gobin (Elsie W) lwyr PrulnsCo h at Madison
-John A mgr 20 Bloomfield av r 268 Broad
Staire Elizabeth M radiowkr r 13 Myrtle av
Theresa wid Thomas h 13 Myrtle av
Thomas H r 13 Myrtle av
Stajek Edward J clk A&P Co r 368 Walnut
Ida assembler r 368 Walnut
Lottie T radio tubewkr r 368 Walnut
Martin (Wladyslaw molder h 368 Walnut
Wanda M radio tubewkr r 368 Walnut
Stakeis Clement rem to Kearny
Isabel rem to NY
Stala Virginia nurse St James Hospital r do
Stalb Helen G priv sec 1st fl 40 Clinton h at Millburn
Stalder Dory L clk 15 Washington h at S Orange
John r 304½ Plane
Marguerite J cater (1209 60 Park pl h at S Orange
Staley Lucille married John Johnson
Mary E r 135 Barclay
Stalgaitis Albert textilewkr r 598 Bergen
Anthony (a) lbwkr r 598 Bergen
Stalk Wood Dorothea r 49 Delavan avE
Stalkpecht Warren J (Frances E chipper r 73 Av I
Stalks Arthur Dora r 43 Delavan avE
Frederick student r 43 Delavan avE
Augustus J Mrs housewife h 70 Waverly av
Timothy Evelyn moulder h 43 Delavan avE
-Woodrow latwkr r 43 Delavan avE
Stallard Harriet A clk 700 S 11th h at Jersey City
Stallbaumer Virgilius Rev prof 520 High r 528 do
Stalling Arthur mach r 837 Broadway
Stallings Uriell H (Marion) physical director 215 1st h at Montclair
Stallman Maximilian M lwyr (806-810) 810 Broad h at E Orange
Stalmack Helen wid Constantine laundrywkr h 187 Ferry
Stalowski John W (Stella I) tin plater Am Can Co h 125 Paris
Stalter Brewster r 424 4th av
—Doris M emp PrulnsCo h at Belleville
Mary D home economics consultant PSE&GCo r 424 4th av
Oliver R D student r 424 4th av
—Raymond H Beatrice A) mach h 238 Central av
—Rowland B (Ora) financial editor N Sunday Call h 424 4th av
Ruth A typist PlnsCo 10 Park pl h at Belleville
Stalworth Clarence (Bertha) lab h 73 W Market
Stalzer Bernard (Sophie) meat cutter h 20 Hanford
Stamas Antoinette slswoman 70 Halsey r 90 Fairmount av
Catherine married Theodore Poletis
—James collector 80 Park pl r 190 Fairmount av
John Jennie) chef h 190 Fairmount av
Stamatakos John (Helen) sec Centra Quick Lunch Inc 120 Commerce h at E Orange
Stamatopoulos George h 15 Comes a
Stama as Alice clk (1716) 744 Broad h at Brooklyn NY
Stambolian Julia emp PrulnsCo h at E Orange
Stamburra Peter stableman r 155 Pacific
Stamenson William Christina rem to NY
Stamer Frederick (Hedwig) rem to Belleville
—Morris Dora) pres Acme Ring Mfg Co 448 S 16th h 47 Montclair av
Shirley S student r 47 Montclair av
Stamos Theologytis (Stella) h 60 Jones
Stamey Marshall C h 273 Morris av
Stamford Geneva Y Mrs office asst 105 Roselle av r 18 Howard
George chauf h 271 Warren
—James C (Geneva Y) musician h 13 Howard
Tellis Princess) emp WPA r 75 Wickliffe
Stamis Michael Josephine M) leatherwkr r 217 Sherman av
Stamko John (Mary) bearingwkr h 66 Mercer
Stamler Joseph H lwyr (Locatis & Stamler) (1205 1200) 1180 Raymond blvd h at Summit
Lazar Pearl) meat imp h 44 Avon pl
Stamm Christian h 9 Wakeman av
—George (Antonia) painter h 838 S 20th
Harold H (Bertha E) clk NY r 586 S 30th
Stammelman David T tchr 357 High r 821 S 12th
—Eva slswoman L&B&Co r 821 S 12th
Gideon (Rebecca) h 821 S 12th
Jacob r 821 S 12th
Louis R (Golda) tchr 94 Johnson av r 821 S 12th
Stammler Andrew (Marie) ins (228) 31 Clinton h at Irvington
Stamnes Ida wid James h 5 Ridgewood av
Stephen elec r 5 Ridgewood av
Stamoutsos Gustave (Despina) Del Mont Coffee Pot) 7 Central av h 136 Plane
—Stephen (Del Mont Coffee Pot) 7 Central av r 136 Plane
Stampe Emil F r 375 Morris av
—Gertrude J wid Emil A h 375 Morris av
Karl E (Edna A) emp WPA h 197 Morris av
Roy R solderer r 375 Morris av
Stamper William Y Hazel L eng Edisons h 230 Roselle av
Stample Joseph J (Blanche polisher h 65 Magnolia
Stample Curley wid Jeff h 15 Hampden
Stampone Joseph (Concetta) chef h 40 Webster
Stanaback Alice H Mrs tchr 202 Warren r 98 S 4th
—Bessie A wid Ernest C chiropodist (1313) 15 Washington h 158 Montclair av
Clarence O r 38 S 7th
Edward A (Mary J r 144 S 8th
—Joseph (Alice H auto repr E Orange h 98 S 7th
Marion K r 158 Montclair av
Stanaway Dorothy M emp PrulnsCo h at Elizabeth
Stanbark Clyde Mary lab r 62 S 5th
Stanbridge Albert J (Alice mech h 554 Ferry
—Alice M waitress 708 Broad r 554 Ferry
—John r 554 Ferry
Stancafe James (Lucy T) mach h 142 Clifford
Joseph (Martha M) cook h 78 Peshine av
—Mary slswoman 701 Broad r 255 Avon av
—Nicholas (Jennie) shoe repr 519 Clinton av h 255 Avon av
Stancavage John J (Mildred E) clk WElecCo h (G1) 30 Oxford
Stancel Anna wid Frank r 108 Houston
Rudolph r 108 Houston
Stephen (Pauline F) boxmkr h 428 S 7th
Stancheski Chester A (Helen F) rem to Philadelphia Pa
Stanchi Louis J (Constance) baiter h (4) 215 Clifton av
Stane h Louise r 120 PennAv
Stanell Herbert J (Carmen E) sleman r 418 Summer av
Stanco Alfred (Rose) chauf helper h 424 15th av
Amedeo (Virginia tavern and bowling alleys 823 W Runyon h do
Angelo grocer 528 15th av h do
—Carmelo (Elizabeth producewkr h 55 Wallace
—Emma seamstress r 528 15th av
Margaret r 55 Wallace
Pasquale (Louise) whol grocer 35 Lillie h do
Pasquale Jr r 35 Lillie
Stanczak Joseph B Helen M) auto mech h 139 Belmont av
Standard Accident Insurance Co John M Durling mgr (2314-2317) 1 30 Raymond blvd

STANDARD AERIAL SURVEYS INC
George J DeGarmo Jr pres-treas Harry A Yuhis v pres Charles H Dean mgr maps surveys and photography-murals-commercial photography and reproductions 54 Park pl tel Market 2-7448

—Aeriures Corp Samuel J Wittner pres Morris H Cohen sec treas radio sets and parts 30-34 Court
—Arthur E for Doyer r 273½ S 18th
Bogel Co (Hyman Gelfond) bakers 287 Belmont av
Bitulithic Co John J Howarth supt paving contrs ft Brill and Passaic Rivers
Brande Inc John J Brade mgr whol grocers 174 William
Claims Adjustment Service Vincent Scully mgr (608 3 Clinton
Clyde E emp B&Co r 273½ S 18th
Concrete Block Co (Anita Fortunato) 154 Clifford
Cut Rate Drugs Inc Albert G Horowitz mgr 307 Centra av
Dalton H (Anna L) elev opr h (B1) 91 Somerset
—Decorating & Wallpaper Co (Morris Schwartzman) 49 New
—Drug Company Inc Jacob Starr pres Morris L Weiss sec-treas 248 South
—Embossing Plate Mfg Co Christian Fleissner Jr pres Anita M Fleissner sec Christian Fleissner 36 treas 129-131 Pulaski
—Equipment Co (William T Hill) fire extinguishers 520 W Market
Everton E (Adelaide A) watchman h 273½ S 18th
Exterminating Co Harry D Brandenberg 111 Aldine and 287½ Lyons av

STANDARD FIRE INSURANCE COMPANY OF HARTFORD CONN
John H Nolan mgr 26th fl Raymond-Commerce bldg 1180 Raymond blvd tel Market 3-3470—See p 52

—Glass and Mirror Co (Joseph Wilkotz) 834 Springfield av

JANCOVIUS RUG CLEANING - FURNITU[RE]
DRAPERIES - UPHOLSTERI[NG]
112-116 ARLINGTON STREET TELEPHONE MI 2-1335 NEWARK, NEW JE[RSEY]

STANDARD
—Insurance Co of NY Arthur J Handel rep (802) 60 Park pl
—Iron Works A Corporation Hyman Mendlen pres Alexander S Mendlen sec-treas [illegible] 6 Badger av
—Leather Co Henry Sasorek [illegible] Frelinghuysen av
—Leather Handle Co Louis Herman [illegible] NaRRat
—Mail Machine Agency Joseph Addio [illegible] 20 Clinton

STANDARD NIPPLE WORKS

Nathan Sugarman and Judah Geifel pipe cut and thread to sketch quick service 327 Frelinghuysen av tel Bigelow 3-7461
[illegible] Office 176 [illegible]
[illegible]
[illegible] Springfield av
[illegible] W Weigh mgr [illegible]
[illegible] Raymond Woods [illegible] mgr 1274 [illegible]
[illegible] Reuben and Emma [illegible] Washington
[illegible] pres William [illegible]
[illegible] & [illegible] Baldwin eastern rep [illegible]
[illegible]ry & Printing Co Nathaniel J Rich pres M [illegible]
[illegible] & [illegible] of NY Eugene [illegible] mgr [illegible] Park pl
[illegible]
[illegible] pres [illegible]
[illegible]
[illegible] Spruce
[illegible] h 163 William
[illegible]
[illegible] 60 Broadway [illegible]
[illegible] Clinton
[illegible] Market
[illegible] Jersey City h 48 [illegible]
[illegible] Ukrainian Pres church [illegible]
[illegible] emp PruInsCo [illegible]
[illegible] pres [illegible] Roseville av
[illegible] Rose [illegible]
Staneck Walter J (Mina E) mech eng Paterson h 705 [illegible]
[illegible] Frank (Millie) [illegible] 54 S 6th
—Frank Jr (Sonia) screw mach opr r 54 S 6th
[illegible] r 54 S 6th
W[illegible] r 54 S 6th
[illegible] polisher r 51 Mercer
[illegible] Mercer
M[illegible] h 5[illegible] Mercer
Sophie P steno [illegible] 29 Market r 51 Mercer
Thaddeus J (Cecelia M) floor scraper h 285 Waverly av
Thomas A (Jean K) beautician h 671 S 15th
Stan[illegible] Elizabeth B opr GFC[illegible] 166 Belmont av
Florence opr GFC[illegible] 166 Belmont av
Stan[illegible] Theodore r 350 Oliver
Stan[illegible] Henry J [illegible] 103 [illegible] Academy h at Montclair
Stan[illegible] Bessie housewkr r 65 Stratford pl
—Elizabeth S emp PruInsCo r (304) 83 Farley av
—Florence mach opr h 2) 219 Prince
—George B (Anna F) rem to Philadelphia Pa
—Harry lab r 89 Bleecker
—James mattressmkr r 2 219 Prince
—Leonard A [illegible] Monroe Loan Society 516 60 Park [illegible] E Orange
—Lena housewkr r [illegible] Camden
—Margaret [illegible] housewkr r [illegible] S 12th
—M[illegible] Richard r 2[illegible] Bergen
—Pa[illegible] h 208 Prince
—Pharmacy The (Benjamin Schapiro) 256 Mulberry
—Richard A (Katherine) mech h (304) 83 Farley av
Stang Arnold (Bertha B) slsman h (B2) 25 VanVelsor pl
—Clifford A clk 33 Littleton av r 95 do
—Edward C clk Fidelity Union Trust Co r 95 Littleton av
—Harold V printer r 95 Littleton av
—Martha H emp PruInsCo r 95 Littleton av
—Valentine (Emma) plater h 95 Littleton av
—Walter B clk 33 Littleton av r 95 do
Stangard Dickerson Corp The Andrew W McCabe pres John F McCabe sec Walter Raskin treas refrigerating apparatus mfrs 48-76 Oliver
Stange Cornelius H watchman r 131 Springfield av
Stanger Charles H mach r 144 Dewey
—Gustave A (Catherine) [illegible] r 144 Dewey
—Gustave A Jr toolmkr r 144 Dewey
—Jacob H (Lillian) elec (404) 899 Broad h 131 Vassar av
—Karl A tailor r 144 Dewey
—William J (Edna M) supt Charles Cooper & Co Inc 348 VanBuren h 69 Schofield
Stangl Anton M (Mary C) maintenanceman h 287 Waverly av
—Joseph mech r 13 Kitchell
Stango Albert (Josephine) tailor h 251 8th av

STANGO
—Americo (Mary) sheet metalwkr h 652 5th
—Anthony r 218 Hawthorne av
—Antonio (Rosina) produce 107A Grove ter h 218 Hawthorne av
—Aquinaldo M (Rose A) foreman PRR h 9 John
—Arthur pipewkr r 448 15th av
—Christian (Edith) chairwkr h 302 Orange
—Donato (Antoinette) stone cutter h 139 Garside
—Donato Jr r 139 Garside
—George M r 118 Stone
—Giuseppe (Giovannina) tailor h 118 Stone
—Hugo B (Lucille) chairwkr r 139 Garside
—[illegible] r [illegible] Garside
—Joseph [illegible] r 118 Stone
—Joseph [illegible] Stone h do
—Joseph [illegible] buttonmkr h 448 15th av
—[illegible] (Marie M) maintenanceman h 148 Morris av
—Leonard W (Jettie L) emp N Water Dept r 221 Cliff [illegible]
—Lucy r 139 Garside
—Marianna [illegible] emp PruInsCo r 118 Stone
—Mart[illegible] r 88 S Orange av
—Mich[illegible]na wid Baldas arro r 118 Stone
—M[illegible] M tchr [illegible] 14 h at r [illegible] Norfolk
—N[illegible] (Josephine M) [illegible] h 403 N 13th
—Pasqu[illegible] needlemkr r 2 S Hawthorne av
—Raffa[illegible] Mar[illegible] h 1[illegible] Stone
—Ruggiero (Christina) [illegible] r [illegible] Norfolk
Stangrecak Anna F foundrywkr r 83 Joseph
—John S pocketbookwkr r 83 Joseph
—Matthew (Veronica) paint filler h 83 Joseph
—Nellie G labeler r 83 Joseph
Stan[illegible] William r 15[illegible] Broad
Stanick F[illegible] cor[illegible]wkr r 438 Summer av
—Mar[illegible] h 438 Summer av
—N[illegible] r 438 Summer av
Stan[illegible] Anne M [illegible] r 452 S 17th
—Zigmun[illegible] W (Ann) [illegible] mach [illegible] S 17th
Stanford Charles W (Julia) director (661) 1060 Broad r 50 Park pl
Stan[illegible] William (Ellen) conf and locksmith 683 Springfield av h 772 S 18th
Stanish Elias M (Mary) h 23[illegible] Court
Stan[illegible] polisher r 12 Jacob
—J[illegible] leatherwkr h 12 Jacob
Stan[illegible] J (Agnes) barber and beauty shop 385 Walnut h do
—[illegible] r 4[illegible]3 High
—John [illegible] (Jeannette) mach opr h 6 Quitman
Stanisaczyk Adam J (Emily) route slsman r 114 Chapel
—Adolph J painter r 33 Freeman
—Andrew junkwkr h 137 Fleming av
—Andrew (Mary) [illegible] 163 Brill
—Bertha housewkr r 33 Freeman
—Frank (Rose) lab h 302 Oliver
—Frank J emp 701 Ferry r 163 Brill
—Joseph W (Constance F) foreman 66 Lister av h 68 Ferry
—Mary R wid John J h 114 Chapel
—Mildred (Mildred & Mary Beauty Salon) 390 Avon av r at Maplewood
—Thomas (Sophie) h 33 Freeman
—Walter J baker [illegible] r 163 Brill
Stanislaus Caroline Mrs emp 80 Vassar av r do
Stan[illegible] (Abbie) [illegible] h 37 Richards
Stan[illegible] W (Mary C) molder h 271 NYav
Stanoulis Bertha cashier 844 Broad r 143 13th av
—Damicela wid Alexander tavern 33 Patterson h do
—Geo M[illegible] mgr 786 Raymond blvd h 67 Elm rd
—Natalie [illegible]th av
—T[illegible] office sec 33 [illegible] r 33 Paterson
—Vito B (Eleanor R) clk PO h 44 N 12th
Stankan Frank porter LB&Co r 152 VanBuren
—George (Anna D) press opr h 152 VanBuren
Stankauska Frank J mach r [illegible] Merchant
—Joseph F mach r 30 Merchant
—S[illegible] (Gertrude) mach h 30 Merchant
Stankew[illegible] Anthony P (Anna M) polisher h 435 S 10th
Stankewicz Bernice A emp LB&Co r 19 Cedar av
—Ella wid Joseph r (B5) 55 Lincoln av
—Felix (Catherine) blksmith h 285 W Runyon
—Frank J (Stella) tailor h 19 Cedar av
—Helen housewkr r 285 W Runyon
—Henry J emp [illegible] 4 Ingraham pl r do
—Irene V tchr 65 Webster h (B5) 55 Lincoln av
—Jean L steno 444 Central av r 19 Cedar av
—John (Wladislawa) polisher h 206 Leslie
—Konstanty [illegible] fireman h 488 Hunterdon
—Vincent J (Stasia M) route slsman h 587 Hunterdon
—William [illegible] Essex
Stanko Andrew M (Eleanor) polisher h [illegible] 16th av
—Anna H cleaner h 54 Magnolia
—Elsie R mach opr r 54 Magnolia
—John polisher r 71 Magnolia
—Joseph (Mary) painter h 737 S [illegible]th
—Mary B radio tubewkr r 54 Magnolia
Stankosien Anna wid Andrew A emp PruInsCo h 42 Rome
—Arthur J (Helen J) mach opr CelCorp h 36 Read
—Helen J Mrs emp PruInsCo r 36 Read
Stankowski Anthony J (Hedwige) brewkr h 555 S 12th
Stanks Ursula wid Justin r 622 18th av
Stankus Benjamin J foundrywkr r 71 VanBuren
—Florence F clk WElecCo r 48 Houston
—James S emp 528 Ferry r 71 VanBuren
—John carp r 189 Ferry
—John W (Sophie A) mach h 39 Foerman

STANKUS
—Marion D student r 48 Houston
—Michael (Antonina) [illegible] VanBuren
—Vincent [illegible] Columbia
—W[illegible] (Apolonia A) foundrywkr [illegible]
Stanley Agnes M Mrs clerk (3) 139 Sch[illegible]
—Alexandria M [illegible] 3 1130 Raymond [illegible] Belleville
—Alfred (Gertrude A) emp WPA h [illegible]
—Carrie E wid William r (8) 229 [illegible]
—Charles E (Adelaide [illegible]) [illegible] State Bank [illegible] Ridge
—Co of America [illegible] Bros Circuit [illegible] Corp [illegible] Academy
—Edward mgr 1249 Broad h at Elizabeth
—Edward O Jr (Mary L) counsel [illegible] Broadway h at Orange
—Frank J (Mildred B) title examiner [illegible] Montclair
—Genevieve M see Shaw Electric Co [illegible] at E Orange
—George F [illegible] Long [illegible]
—Gertrude B casket [illegible] r 54 Dayton
—Gus [illegible] Prince
—Hat Co [illegible]
[illegible]
—Jack (Agnes M) [illegible]
—Jerome [illegible]
—John A (Margaret M) [illegible] Smith
—Joseph (Anna [illegible])
—Joseph J (Agnes M) [illegible]
—Mabel wid [illegible]
—Mildred R [illegible] Broad [illegible]
—Norman (Mary) emp PRR [illegible]
—Paper Co [illegible]
—Percy E (Peter [illegible])
—Phyllis [illegible] Gay Robe
—The [illegible]
—Theatre [illegible] Charles [illegible] 983B [illegible] Orange av
—Tools div of Stanley Works A [illegible] Bennett [illegible] Louis W Young [illegible] Chapel
—Walter B [illegible] Springfield [illegible]
—Walter L (Elmira [illegible])
—William r [illegible] Orange
—William F (Agnes E) emp [illegible] Broad [illegible] High
—William H [illegible] MB [illegible] Woodside
Stanlus Lucretia Mrs r 47 West
Stannabeck Gilbert (Sadie [illegible]) [illegible] Academy
Stannaught George ([illegible]) emp PruInsCo h at E[illegible]
Stannick William [illegible] rem to Long Island [illegible]
Stano Andrew H (Pauline) finisher CelCorp h [illegible]mont av
—Mary labeler [illegible]
—Mary wid George [illegible]
—Pauline labeler [illegible] av
Stanope [illegible]
—Theresa L [illegible] Alexander
Stansberry Annam[illegible] PruInsCo [illegible]
Stansbury F[illegible] emp 300 Broadway [illegible] Bloomfield
—Georgina M r 35 Gotthart
—Georgina M Mrs emp PruInsCo r 35 Gotthart
—Grace E r 903 Lake
—Helen F [illegible] Mt Prospect [illegible]
—John r [illegible]
—John J [illegible] Prospect av
—Josephine A [illegible] Clinton av
—Lydia [illegible] S 9th
—Samuel D [illegible] grinder h [illegible]
—Thelma M wid [illegible]
—William T [illegible] 23 N Prospect [illegible]
Stansfield Samuel [illegible] Orleans
Stansky Charles A (Hat[illegible]) [illegible]
—Harry C [illegible]
—Julius (Mae) [illegible]
—Leonora wid Harry [illegible] Thomas [illegible]
—Mae Mrs [illegible] 309 S [illegible]
—Theodore [illegible]
—Theodore (Mar[illegible]) [illegible] Sherman [illegible]
Stante Dora [illegible]
Stantley Joseph J (Con[illegible]) [illegible] 103 Frelinghuysen av [illegible]
Stanton Adeline M [illegible] h 42 Delancey
—Albert H Rev supt [illegible] Baptist [illegible] recreation [illegible] Maplewood
—Alice C emp PruInsCo [illegible] Elizabeth
—Bridget A wid James [illegible] Littleton av
—Building Co The [illegible] Raymond [illegible] Sakowitz sec [illegible]
—Catherine F emp PruInsCo [illegible] Madison
—Christina Mrs nurse [illegible] William and [illegible] N 6th r do
—Earle W deputy [illegible] Rev Dept [illegible] Federal [illegible]
—Edith J nurse [illegible] r do
—Edward T (Alice M) [illegible] 203 [illegible] 920 Broad [illegible] Grand av
—Edwin M (Catherine K) [illegible] h 193 N [illegible]
—Elizabeth hairdresser [illegible] Raymond blvd [illegible] ange
—Elmer lampmkr r 38 Roseville av
—Eugene A (Rita C) clk W Orange [illegible]

he Mutual Benefit Life Insurance Co. 300 BROADWAY
DAY, GENERAL AGENT . . . . . 744 BROAD STREET NEWARK, N. J.

[illegible] auto mech 334 634 High
[illegible]
[illegible] Orange av
[illegible] 7 S 16th
[illegible] 13 Rose av
[illegible] Stanfield
[illegible] st pastor St John's Roman Catholic
[illegible] cemetery
[illegible] Littleton av
[illegible] notre h 110 Florence av
[illegible] 18 Watson av
[illegible] 30 Roseville av
[illegible] ons to E Orange
[illegible] Perry h 9 Darcy
[illegible] 246 N [illegible] 7 Central av 1 2 7
[illegible] clerk h 465 [illegible] h av
[illegible] Union Trust Co Citizens
[illegible] Henry Axel [illegible]
[illegible] 3 Market 122 S [illegible]
[illegible] Theresa (emp PSCT 46½ Outside
[illegible] h 247 Oliver
[illegible] Wheeler & Standish 233 45 Bran-
[illegible] pl and asst S District Attorney 449) PO
[illegible] of Orange
[illegible] Barnet
[illegible] Anna (poultry 124 8th) h and mgr 120 do
[illegible] 22 do
[illegible] 8 h av
[illegible] clerk h [illegible] 79 Vandeventer
[illegible] h av
[illegible] 38 Peshine av
[illegible] 2 Jefferson do
[illegible] 200 Jefferson
[illegible] h av
[illegible] Sexton av
[illegible] assembler h 228 Murray
[illegible] Peshine av
[illegible] 38 Peshine
[illegible] Anna (forewkr h 336 30th av
[illegible] Ellis M (emp Prudential) r 78 Littleton av
[illegible] H (Hazel) [illegible] 76 Littleton av
[illegible] 3 Clinton av
[illegible] M Mrs 36 S h av
[illegible] Pennington h av Livingston
[illegible] wkr 8 Parsons
[illegible] h 80 8th h 8 Passaic
[illegible] 31 Passaic
[illegible] h Livingston
[illegible] 250 h 501 S 15th
[illegible] emp Prudential h 8 Belleville
[illegible] clerks (30) 469 High h (507)
[illegible] (67) 775 High
[illegible] Alexander (J [illegible] 112 Gouverneur
[illegible] Christine h at Brooklyn NY
[illegible] E 132 Dickson
[illegible] wkr h 60 Penn Av
[illegible] M mech r 25 Burnet
[illegible] h do
[illegible] Emerson pl
[illegible] wkr 54 Penn Av
[illegible] electrical Engineer (015) 744
[illegible] h do
[illegible] h r 206 4th
[illegible] 3 Fleming av r (34) 3 Oxford
[illegible] Fleming av
[illegible] repairman (42) 3 Green h 4
[illegible] Fleshburn Products Inc 24 Av B r
[illegible] h
[illegible] Bellevue emp Prudential h (53) 78 Bar
[illegible] clk Ch Co r 41 Fleming av
[illegible] 2 Comp
[illegible] 217 N 7 h
[illegible] Hotel av
[illegible] NY
[illegible] 43 Kelsey
[illegible] student r 335 Halsey
[illegible] Radiator (Leon Ritz) 309 Washington
[illegible] Truck Exchange Inc Irving L Kessler pres
[illegible] Kessler [illegible] treas 673-675 Frelinghuysen av
[illegible] Hartley Operating Co) 223½ Halsey
[illegible] Mulhearn
[illegible] Nathan (Sarah) mgr 62 Pacific
[illegible] 57 S 24th
[illegible] Memphis mgr 37 30 William
[illegible] 22 Belmont av

R CREDIT CLOTHING CO
[illegible] Spielbick pres Samuel S Levin treas 106
[illegible] Mitchell 2 7425

STAR
Eagle Cleaners & Dyers (Silhan Hadjatian) 1018 Bergen

STAR ELECTRIC MOTOR CO
mfrs electric motors dynamos and motor generator sets Bloomfield av and Grove Bloomfield NJ tels Bloomfield 2-8160-1 2 3 4
Electrical Supply Co (Samuel Forster) 246 Market
Engineering Co (Hilmer Lagergren and Vincent Orlando) tool mfrs 85 Chestnut
Equipment Co (William Froelich) surgical supplies 808 S Orange av
Fixture Co (Isadore Cohen) 120 Avon av
Furriers (Hyman Levine) 110 16th av
Hardware and Paint Supply Co (Joseph Salm) 2 Orange
Iron Plate Co Inc David L Sachs pres treas David Martinoski v pres Otto H Mayer sec 357-359 Wilson av

STAR INSURANCE COMPANY OF AMERICA
Matthew S Reeves mgr 41 Clinton (c Market 2-7851 2 4105—See p 53
Laundry (Harry Eng 456 Lawrence av
Leather Co (Harry Goldstein Paul Beisinger John Edmundson and Julius Stern) mfrs 6-28 Maine
Light Radio (Anthony Martin and Percy L Lester) 290 4th av
of Newark 248 Market
Parking Co Inc Louis H Friedman pres Ceil C Friedman sec Oakley W Tonks vice office (34) 830 Broad and 21 23 Edison pl
Products Co (Peter Sterns mgr [illegible] 708 S Clinton
Silk Store (Max and Joseph S Parr) 130 Halsey
Stationery Co Inc Max Morgenstern pres David Horowitz v pres sec Harry [illegible] treas 123 25 Washington
Starace Chas Inc Angelo stem The Sherwood Williams Co foster av c Brown h at Union
Sysoyev Anna shipping clk 345 Oliver h 1 Elizabeth av
Stolinski Joseph (Anna) [illegible] h 397 Bergen
Joseph Jr sprayer r 397 Bergen
Starenka Anna marriage Max Graf rem to Irvington
Tillie wid Kuzma h 317 W Kinney
Starer Pinkus (Braine) r 651 High
Starest Minnie (Jacob) cabinetmkr r 54 Maine
James A clk Maine r 5 do
Joseph Inc v emp Nat Bel [illegible] Co r 57 Maine
Starger Frederick W (Gussie) h 72 S 5th
Star Edward Regina sheet metal wkr h rear 46 Wilson av
Sigfried Frances) emp PSE&GCo h 46 Wilson av
Starile Frank r 300 Morris av
Starin Arthur N archit (202) 27 Washington h at Morristown
Mildred S student r 12 Vandeventer
Walter L Florence E) sleman h 12 Vandeventer
Stark Alexander (Elizabeth) spectrum New Star Restaurant 9 3 Broad h 3 Sheppard pl
Anna cik 669 Linden r (24) 1[illegible] Belmont av
August [illegible] Marie jewelrywkr h 32 Shaw av
Charles (Hyp) 218 Court r 36 Clinton
Donald M Mrs [illegible] Engl
Edward E Jewr (Stark & Stark) 324 Bradford pl h at Maplewood
Elsie M Mrs office sec Harrison h 34 Summer av
Emil rem to Cal Jersey
Emil wid Charles r 358 Schley
Flora wid George h 235 Peshine av
Frederick J [illegible] r 41 h 12 Shaw av
George A r 235 Peshine av
Gertrude M bookkeeping mach opr Nat Newark & Essex Banking Co 744 Broad h at Kearny
Harry r (24) 322 Belmont av
Herman (Natalie) window cleaner h (102) 389 Peshine
Howard [illegible] r 235 Peshine av
Jacob emp 38 Charlton r 36 do
Jacob Jr sceno Federal Trust Company 2) Commerce h as Caldwell
Jean wid Leighton I h 155 Elizabeth av
John (Cecelia E) supt 105 Mapes av h (1) do
John B r 247 Lafayette av
John H (Grace E) emp MBLInsCo r 34 Elliott
Jules V (Dorothy D) lwyr Stark & Stark) (324) 45 Bradford pl h 33 Park View [illegible]
[illegible] jewelrywkr r 235 Peshine av
Lloyd F Josephine F goldsmith h 2 282 Verona av
Louis W clk NY r (63) N 7 h
Ludwig Hilda sales engineer [illegible] 62 Shaw av
Mary cashier r 67 [illegible]
Mary wid Compert rem to Jersey City
Milo Marie L emp WPA h 82 Nassau
Morris D and Leo supts 38 Charlton h 36 do
Paul L [illegible] upholstery [illegible] 3 Central av h do
Russell C lab r 48 Tichenor
Rutherford clk LI&Co r 36 Charlton
Samuel Esther) h (401) 777 High
Theodore F archit emp 3d S 27 Washington h at E Orange
William H (Frances M) r 78 Littleton av
—& Stark Jules V and Edward E Stark) lwyrs (324) 45 Bradford pl
see Stock
Starlie Herman K (Barbara) rem to Washington DC
Josephine Mrs r 165 Camden

STARKE
Louise A emp PruInsCo h at Union
Morgan (Metta) mayor 109 Market h at NY
Starker Catherine M clk FinCo 10 Park pl h at Lincoln
Starkes Ethel wid Neal housewkr r 114 Spruce
Leonie cigarmkr r 33 Hunterdon
Verne cigarmkr h 33 Hunterdon
Starkey Byron D (Beatrice S) carpetwkr h 78 S 15th
Edward H emp 611 1060 Broad h at Camden
Ernest E (Dorothy) carpetwkr 108 Broadway r do
Ralph W gen agt Railway Express Agency Inc 24 Pointer h at Montclair
William M mech r helper (515) 17 Academy r ing do
William S (Antoinette) assembler h 205 Oliver
Starkman Anna stenographer 709 Broad r 94 Rose ter
Doris stenographer 709 Broad r 94 Rose ter
Hussie wid Jacob h 94 Rose ter
Starks Jerome 316 W Market
William (Anna) lab h 316 W Market
Starks [illegible] r 282 Broome
Ella (Queen A) h (24) 22 Sumner
John W [illegible] C) producewkr h (46) 31 Somerset
Joseph (Sallie) emp WPA h 71 Rutgers
Mary housewkr r 11 136 Livingston
Rene wid James J (Bond's Millinery Store) 97 West r do
Sallie emp WPA r 45 Lincoln
Samuel emp WPA r 30 Mercer
Wiley Sarah) r 132 Monmouth
William (Ella) barber 160½ Academy h 55 Hillside pl
W Inc [illegible] wld Fred D h 2 1 Court
Starks El Ded (Sarah) h (12) 79 Broome
Frisby (Crescent Fuel Service) 28 West r (3) 79 Broome
William (Lillie) emp WPA h 71 Barclay
William W (Dorothy) r (12) 79 Broome
Starlight 16 M M Film Co Bert C Fazio pres (15) 199 Market
Starling Henry (Mary E) h 52 Bruce
Starna John A (Hazel J) driver 374 Mulberry h 723 S 10th
John F (Martha) elev oper 8 Park pl h 723 S 10th
William J Kathryn E) mech 806 Fa h 12 74 Broad
Starner Florence M Mrs h 1 5 Montclair av
Frank S driver 634 15th av
Starnone Ottavio (Nancy) emp WPA h 36 7th av
Staro Enzo (Rosalie) meettywkr h 844 Mt Prospect av
Starobin Leo clk 254 W Bigelow r 833 Ridge
Max (Roberta) grocer and gen mdse 248 Verona av h 833 Ridge
Robert J (Mildred W) sleman h (106) 1 Mapes av
Starosta Fritz porter 201 Lyons av r 138 Huntington ter
Starosle Anna D packer r 110 Chambers
John Anna) h 1 0 Chambers
John [illegible] clk r 1 0 Chambers
Starpin Anna wid Paul r 174 Court
Starr Abraham (Rose) barber h 28) Dickson
Alexander (Sophie) arct (12) 1130 Raymond
Dyl h 320 Osborne ter
Arthur L (Frances A) fireman PRR h 209 Sherman av
Benjamin (Leisa) stoker h 82 Peshine av
Bessie W sal rctr 79 Cedar av
Charles A mus adjuster r 50 Bleecker
Mrs Mrs clkkpr 26 Longworth r (7) 534 S 18th
George Anna L) steelwkr h 406 S 17th
Gladys [illegible] N City Hospital r 110 Fairmount av
Harry (Andrew) [illegible] h (7) 534 S 16th
Harry [illegible] sleman h (6) 358 [illegible] av
Harry [illegible] sleman 281 Dickson
Irving (Cecelia) painter h 443 Jelliff av
Irving C Rev r 70 Cedar av
—Jacob pres Standard Drug Company Inc 218 South r 220 Osborne ter
Joseph (Anna S Central Luggage Shop) 848 Broad h 12 1 5 Osborne ter
Louis (Sophie) grocer 726 S 14th h do
Louis C mech r 115 Grafton av
Minnie S Mrs (chr 65 Webster r (40) 1 Grummon av
Morris toymkr r 82 Peshine av
Press (Murray Elman) printers 67 William
Rachel wid Chauncey h 220 Osborne ter
Reuben A (Rose) painter 62 Voorhees h do
Samuel S Minnie B lwyr 701) 24 Bradford pl r 4 1 Cumman av
Sonia r 220 Osborne ter
Stella seamstress r 608 High
Theodore Mar [illegible] wkr Starr 5 1 5 Grafton av
—Theresa A married John Schoe
Walter (Abney Starr) 213 Chestnut h at NY
William (Elizabeth) opera 243 Elm h 73 Merchant
Starrach Lou S Sussex Brake Service Co 54 Sussex av h at Union
Starrett Elizabeth D clk Atwood r 708 Parker
William mach adjuster 40 17th av h at Belleville
Starrs Joseph (John M) mech PSCT h 833 Highland av
Joseph L clk Belleville r 833 Highland av
Margaret M married John Moe
William E (Eleanor A) clk Federal Trust Co 24 Commerce h at Maplewood
Starsch Mary T h 59 Sussex av
Starsky Nat clk 901 18th av r do
Starsser Edward A Jr mech PSCT h 27 Jacob
Starsuch Floyd J r 11 Napoleon

Fidelity Union Trust Company — NEW JERSEY'S LARGEST BA
Member Federal Deposit Insurance Corp

STARUCH
Michael (Victoria L) cooper h 1 Napoleon
Starusta Felix porter 201 Lyons av r 238 Huntington ter
Starzer Lena M Mrs r 753 S 20th
Starzman Carl J chauf r 849 S 14th
Charles F (Anna C) metalwkr h 849 S 14th
Frederick J (Bertha) supt 91 S 9th h (71 do
William (Gertrude E) asst foreman 2 Malvern 846 S 9th
Stay [illegible]
Jack R [illegible]
Margaret [illegible]
Staszek Bertha M [illegible] 10 Osborne ter
Doris M [illegible]
Jack [illegible] Osborne ter
Staszewski Joseph [illegible] Pennsylvania av
Sadie wid Ralph [illegible] Pennsylvania av
Sam [illegible] Pennsylvania av
Stathopoulos Thomas Bridget 49 Vincent
George J machinist eng r 49 Vincent
Stat[illegible] Anthony F emp PrudInsCo h at Orange
Grace A emp [illegible] do
[illegible] 38 Magnolia
[illegible] 36 Magnolia
[illegible] Magnolia
[illegible] Hospital [illegible]
[illegible] N Y
[illegible] S 14th
[illegible] Shanley av r do
[illegible] 50 50½ Wakeman av h do
[illegible]
[illegible] Hospital [illegible]
[illegible] Virginia W [illegible] Broadway h at E Orange
[illegible] N Y
[illegible]
Stauffer Michael cab h 76 Chamber
[illegible] Anna emp 608 High r do
[illegible] Advertising Press (Irving Friedman and Morris Z [illegible] Spring
Appliance Co (Morrison M Chorost) heating appliances [illegible]
[illegible] Capitol [illegible] Rosby pres Emanuel Bausman sec treas auto finance (511) 830 Broad
[illegible] Stoller Company pres [illegible] Bay
[illegible] Sup [illegible] Abraham Rabinowitz wholesale meats 7 Orange

STATE MUTUAL LIFE ASSURANCE CO OF WORCESTER MASS

Fred Lieberich Jr genera. agt for State of New Jersey (917) National Newark Bdg 744 Broad tels Market 3-2727 3-2728—See p 58

[illegible] Garage (Louis Wagman [illegible] 4 [illegible] av
Produce Co (Harry Polonsky and Harry Bernstein Miller
Tim[illegible] Inc Sc S Kaye pres newspaper 56 60 Ea
Wa[illegible] Purchasing [illegible] Joseph Tur[illegible] gen mgr [illegible] Halsey
[illegible] T [illegible] Edward C [illegible] 44 Broad
[illegible] machine mach opr r 329 Fairmount av
Marcel Contractor M [illegible] 24 Clifford av
M[illegible] wid Salvatore mach opr r 329 Fairmount av
Rose [illegible] N Y [illegible] 53 Dean
Stauer Alma [illegible] 78 Plane
[illegible] Summ.
Ros[illegible] Broad h do
Stauf[illegible] Dorothy [illegible]
Edward and [illegible] son to Woodbridge
Stau[illegible] M [illegible] Washington r 33 Rose ter
Sau[illegible] 33 Rose ter
Stau[illegible] Alexander P emp WPA r 32 [illegible]
Paul J Jacqueline L rest 148 Central av h 38 12th av
Stau[illegible] Cafe [illegible] 307 Market
Rea[illegible] Corp [illegible] Park pl
Tre[illegible] Bertha Amusement Corp) 305 Market
Sta[illegible] Supply Mfg Co Edward R Burr & Co agts 305 Market
Stauman [illegible] E Drake [illegible] High
Stauman [illegible] physician [illegible] Leslie h do
Bernhard J Sally physician Belleville r 69 Hamburg av
Geo[illegible] Mae Bauer
[illegible] Mania F [illegible] man 13 Commerce h 34 Ave E
[illegible]
Herman Cassie [illegible] 43 Hunterdon
Joseph [illegible] 490 Morris av
Staropoulos Sarandos Bessie h 33½ 93 W Market
Star[illegible] Frances W E [illegible] detective PRR h 173 Oliver
Staub J Henry treas Paragon Phono Parts Mfg Co Inc 156 Astor h at Hillside
Leopold J (Mary) tavern 38 Kossuth h do
Mary wid Lee h 33 Darey

STAUB
Walter A v pres New Jersey Council of Religious Education 45 Bleecker h at Short Hills
William W (Catherine) policeman h 92 Ridgeline ter
Staub [illegible] 58 Kossuth
Staubert Christina [illegible] 801 S 12th
Frank [illegible] car washer r 538 Hunterdon
John meat cutter r 801 S 12th
Katherine C emp PrudInsCo h 861 S 12th
Lodge D Dorothy C [illegible] 92 Washington h at Nutley
Marie F 801 S 12th
W C [illegible] Park
Stauber Elsie stenog 20 fl 790 Broad h at Livingston
Theophilus R Elizabeth M jeweler emp 105 Chestnut [illegible] R Cedarwood av
Staubmasser Lillie wid Anthony R h (1A 557 Clinton av
Staudt Adam (Marie) roofer r 526 S 18th
Stauder Anna E shoe fitter 40 Lincoln h at Irvington
Joseph L (Irene) emp PrudInsCo h 319 5th
Allov chauf r 262 5th
Thomas [illegible] 262 5th
William L Doris D auditor Merchants and Newark Trust Co 768 Broad h at Hillside
Staudermann Jared B emp PrudInsCo h at Scotch Plains
Staudt Anna M wid Frederick r 587 Hunterdon
Joe M r 597 Hunterdon
Stauffenberger Alexander R (Mary K) chauf 429 Springfield av
Alice [illegible] Frederick J h 108 Carolina av
Edward J rem [illegible] Irvington
E Worth (Jessie) (National) Metal Products Co) 248 Astor h at Union
Fred J (Helen L) emp PrudInsCo h 21 Commonwealth av
Howard W (Anna) sheet metalwkr r 103 Carolina av
[illegible] opr r 57 Summit r 365 Bergen
Hugo and Henry L h 365 Bergen
Stauffer Charles W sleeman h 92 S 10th
Florence V (ctr Perth Amboy r 92 S 10th
Howard eng LVRR r 60 Hallock
Robert shipper r 43 Hinsdale av
Stauffer Edwin H chauf helper r 39 Alyea
John Stefanie molder r 39 Alyea
Stauffer Charles [illegible] Catherine A investigator [illegible] h 794 Ridge
Charles [illegible] stock clk [illegible]&Co r 794 Ridge
Joseph A clk PO r 564 Mulberry
Katherine R r 794 Ridge
Lee J sexton St John's Roman Catholic Church h 564 Mulberry
Staum Morris (Sarah) coef 511 Hawthorne av h do
Staunton Jacney seamstress r 113 Rose ter
Na[illegible] J [illegible] h 208 Parker
Staunz Edward asst cashier (504) 850 Broad h at Union
Frederick (Ethel M) brewer h 239 3d
Margaret married Rudolph A Ernstberger
Rose Mrs r 214 Wainwright
Walter text lecter r 214 Wainwright
Stauton Cora E wid Robert J h 37 Warren pl
Staub Anna Mrs housewkr h 348 Morris av
Susie Mrs cleaner h 542 S 20th
Walter r 196 Esther
Staub Alfred novelty wkr r 95 Sylvan av
Stavenik Leo V (Bertha) sheet metalwkr WElecCo h 108 Mt Vernon pl
Stavish Max treas Alliance Button Co 91 Edison pl h at NY
Stavitsky Abe (Ethel) cls agt (211) 60 Park pl r 141 Weequahic av
Abraham B student r 831 S 18th
Albert B law clk (1403) 60 Park pl r (19) 322 Clinton av
Alfred (Edith) cloak (211) 60 Park pl h 183 Goldsmith av
Charles (Jessie) produce 1097 Bergen h (31) 845 Elizabeth av
Gertrude wid Isaac r 226 Sebley
Ida Mrs sec Newark Trunk Co Inc 30 Kent r 831 S 18th
Isay (Esther) chauf r 78 Badger av
Louis Sadie v pres-treas Newark Trunk Co Inc 30 Kent h (19) 322 Clinton av
—Michael A (Eva) (Michael A Stavitsky) pres New Empire Building & Loan Assn (211) 60 Park pl and v pres Capital Securities Co Inc (213) do h at Murray Hill
Michael A Co (Michael A Stavitsky) real est and ins (211) 60 Park pl
Nathan (Ida) pres Newark Trunk Co Inc 30 Kent h 831 S 18th
Samuel A (Cecelia) plumber h 170 Morris av
Stavron Cristos Sophie h 61 Stirling
George sleeman 330 Plane r 61 Stirling
Stavropoulos Georgia furwkr r 118 Bank
Panagiotis Amalia [illegible] Rome
Stavros Alexander mach r 138 Springfield av
Anna [illegible] mach opr r 138 Springfield av
James E Bessie) h 138 Springfield av
Stavrou Aretie wid Carpos h 44 Stirling
Constantine cab 190 Market r 44 Stirling
George benchwkr r 44 Stirling
John (Margaret E) mach opr r 12 Valley
Nicholas insp WElecCo r 44 Stirling
—Venia r 44 Stirling
Stawara Casimir J feltwkr r 149 Fleming av
Frank P (Mildred B) mach opr h 149 Fleming av

STAWARZ
George F Katarzyna meat 49 Fleming av
Stella [illegible] r 149 Fleming av
Stawasz Catherine wid Thomas h 83 S Dean
John J felwkr r 39 Niagara
Joseph (Madeline) h 39 Niagara
Josephine cigarwkr r 39 Niagara
Milton F [illegible] r 39 Niagara
Stanley T [illegible] Army r 39 S Clark
Walter feltwkr r 39 Niagara
Stawicki [illegible] Prudential [illegible]
Julia C emp [illegible] h at Elizabeth
Stawinski Helen F [illegible] r 319 Ellis
Henry E [illegible] 319 Ellis
Jane A [illegible] r 319 Ellis
Stanley [illegible] r 319 Ellis
Stawiski Stephen Frances h 233 Ellis
Stayorth Annie wid Amos E 188 Pine
Stawski Leo [illegible] mach h 94 [illegible]
Marie [illegible]
Stayvas Catherine N [illegible] Irvington
Steachel William [illegible] mkr r 955 Broad
Stead Joseph 65 Cooper
Margaret wid George W h 35 Delt
Steadfast Building and Loan Assn [illegible]
Steadle Anna wid Peter 448 S 5th
Steadman Chas [illegible] 278 New
Elsie V [illegible] Washington h at Nutley
—William A [illegible] (401 11 Clinton h at E Orange
Steady Eugene M (Mary M) emp PSE&G [illegible] ford av
Steager Agnes [illegible] Hosp
Charles [illegible] Coal Co Inc 3 Irvington
Edward Frank Essex Coal Co Inc 738 Irvington
Steam [illegible] William R [illegible] chairman board of hospital of St Barnabas for Women [illegible] do
Steare Alfred mech r 22 Grant
Frank clk r [illegible]
—Pius (Lena) [illegible]
Joseph [illegible] Hunterdon
see Sterp
Stearns A B [illegible] Broad [illegible]
Cecelia L M [illegible] Wilson [illegible] clerk av
Elmer T wid [illegible] Weequahic [illegible]
Frank L [illegible] h 30 Sax
Frederick [illegible] Dept [illegible]
John B [illegible] Pennsylvania [illegible]
William [illegible] [illegible]
[illegible]
Stebbins Harry [illegible] Corlies
Howard [illegible]
Norman [illegible] h 195 [illegible]
Steber Eugene [illegible] Hillside [illegible] 20th
Steberger Paul [illegible] h 3.0 Fleming
Stebler Jacob
Joseph [illegible] Irvington
Stec Anna r [illegible]
Bronislaw [illegible] Polish
Bruno P [illegible] 377 Wilson [illegible]
[illegible] Camp
Frank S [illegible]
Jennie T [illegible] Other
Joseph A [illegible] r 294 Other
Joseph P [illegible]
Joseph W [illegible]
Josephine [illegible]
Nicolas [illegible] h at Irvington
Theodore A [illegible] Other
Thomas A [illegible] Polish
Stechak Th [illegible] Broad [illegible]
Montclair [illegible]
Stechhardt [illegible] 290 [illegible]
Sophie M [illegible]
Stecher Alex [illegible] h 60 S [illegible]
Alexander J [illegible] man emp h Hillside
Alois J [illegible] Rutgers
Anna wid J [illegible] Broome [illegible]
Anna C [illegible]
Axel A M [illegible] av
Ferdinand [illegible]
Ferdinand A [illegible] Hillside
Harry J [illegible] Hillside S Peter's
Jacob M [illegible] Asylum
John [illegible] Beverly
Joseph J [illegible] Bergen
Louis [illegible] 5 Bergen
Ruth [illegible] do
William [illegible] Bergen
Stechhan Stay [illegible]
Stechrohr [illegible] Springfield
Varsity rd
Steck Bro Anna [illegible] Springfield
ence av
Bertha Mrs [illegible]
Charles C Rose [illegible]
Dorothy E emp [illegible]
—Elizabeth [illegible] S 5th
Fred (Rose [illegible]

DDY ROTKIN — N. J. PHOTO SUPPLY CO. "EVERYTHING PHOTOGRAPHIC"
3 RAYMOND BOULEVARD (Between Washington and Halsey Sts.) Phone: MARKET 2-5713

[illegible] ng Prudent [illegible] at Nutley
[illegible] (Mary M) coal 805 S 14th h 708 S 15th
[illegible] 208 S 5 av
[illegible] 93 E Kinney h at Irvington
[illegible] PrulnsCo r (8A) 375 Mt Prospect
[illegible] av
[illegible] (Annie) r 843 S 14th
[illegible] Frank J lab r 565 13th av
[illegible] Anna M, lab h 565 13th av
[illegible] Alber student r 20 Orleans
[illegible] 98 Quitman
[illegible] h 15 [illegible] Quitman
[illegible] Marion E) slit mgr 73 Clinton
[illegible] av
[illegible] emp Prel Co r at Irvington
[illegible] A Carolyn E, editor (24) 6 180 Raymond
[illegible] 98 Chestnut
[illegible] F [illegible] ewrkr h 570 Bergen
[illegible] chauf h 80 Gardner
[illegible] Burnet
[illegible] 20 Maine
[illegible] chauf h 350 S [illegible]
[illegible] (Helen) steelwkr h 4 Wa[illegible]
[illegible] b) mach h 20 Eagles
[illegible] 1928, r 180 Raymond blvd
[illegible] Mulberry r 245 Avon av
[illegible] 245 Avon av
[illegible] Avon av
[illegible] 0 (Louis M) investigator Int Rev Dept h
[illegible] av
[illegible] emp Prulnsco r 58 Brookdale av
[illegible] A mach rel George E Manning
[illegible] F (John) policeman h 259 Meeker av
[illegible] 6 Walcott ter
[illegible] chief rest 835 Springfield av h at Maple
[illegible] 63 Springfield av h at Maplewood
[illegible] Warren A eng NY r 206 Roseville av
[illegible] Daniel (Ellie) sta fireman h 48 Maine
[illegible] A mach opr r 49 Maine
[illegible] h US Army r 49 Maine
[illegible] Elias Mary) meat packer h 327 S 6th
[illegible] Stephen reswkr r 317 15th av
[illegible] Henry Co Inc Oscar H Stedenfeld pres-treas
[illegible] Mrs Gertrude S Ratchford sec awnings 4 Court
[illegible] House pl
[illegible] Mrs h 304 W Market
[illegible] Stedenfeld Co Inc 4 Court
[illegible] Irvington
[illegible] pres The Prudential In-
[illegible] Broad h at Morristown
[illegible] M Prospect av r do
[illegible] Pauline) u [illegible] Wkr h 201 S 11th
[illegible] L Minnie) chauf h 16 Hillside av
[illegible] chauf h 2 Blum
[illegible] polisher h 317 Waverly av
[illegible] 17 S 20th
[illegible] r 47 S 12th
[illegible] 18 Army r 161 Hillside av
[illegible] elec eng 78 Emmet h (28)
[illegible] bus opr PSCT h 335 S 21th
[illegible] eng h 40 Palm
[illegible] August C Fischer pres Harry F
[illegible] F Fischer treas toy mfrs 2
[illegible] Plum
[illegible] eng 185 N 13 h
[illegible] Radio r 50 Monticello av
[illegible] Monticello av
[illegible] Market at Maplewood
[illegible] ing Co Inc Arthur Meister pres
[illegible] William Gries treas mfrs store
[illegible] (Ruth) 180 Raymond blvd h at
[illegible] 43 Richelieu ter
[illegible] Caroline B) mach h 50 Monticello av
[illegible] Jr emp PrulnsCo r 50 Monticello av
[illegible] (Sophie) emp (800) 24 Branford pl h
[illegible]
[illegible] G h 43 Richelieu ter
[illegible] Dorothy C) emp PrulnsCo h (2) 81 17th av
[illegible] Albert V r 10) 184 Pedine av
[illegible] W (Tilly) fireman (1120) 790 Broad h at
[illegible]
[illegible] 16 W (Elizabeth) clk 4 Chester av h 350
[illegible] Broadway
[illegible] O wid John W h 68 Burnet
[illegible] fireman 145 Market r 66 Stecher
[illegible] emp Prulnsco h at Irvington
[illegible] Arthur fireman 300 South h (3) 1 Somerset
[illegible] W (Louise M) chauf r 39 Clay
[illegible] dist m 436 Doremus av h at Summit
[illegible] rem to NY
[illegible] E and bgr (900) 15 Washington h at
[illegible] Irvington
[illegible] 176 McCarter hwy
[illegible] J gas sta attd r 68 Burnet

STEELE
Gertrude E wid Raymond A matron 920 Broad r 77 Nairn pl
Gladys L r 68 Burnet
Harriet O steno (8220) 1180 Raymond blvd h at Union
—Harry steelwkr r 47 Bleecker
Harry T r 68 Burnet
John chauf r 58 Wallace
John E Frances S guardians 418 W Ma[illegible] Central av h (3) 19 S 7th
John S (Dorothy M) rem to Summit
Louisa Mrs cigar stripper h 375 Halsey
—Margaret r 13 Taylor
Mary Mrs emp WPA r 8 Taylor
Mary wid Andrew C rem to H[illegible]side
Minnie E Mrs matron 48 Washington h 888 S 16th
—Nellie Mrs form rms 482 Washington h do
Pasquale rem to NY
Pauline clk TelCo r 86 Stecher
Percy F (Marie A) chauf h 121 Wilson av
Philip (Ann clk PO r 48 Demarest
Ralph E auto repr 20 Frelinghuysen av h at Scotch Plains
Richard r 101 Warren
Robert r 65 Pennington
Rose A clk 173-180 Frelinghuysen av h at Bloomfield
Roy L (Anna C policeman h 157 Hobson
Russell H special agt (820) 31 Clinton h at Glen Rock
Ruth nurse St James Hospital r do
Samuel (M Susan) janitor h 138 S 13th
Samuel Jr clk 148 E Kinney r 136 S 13th
Van S (Mathilde) emp PrulnsCo h at Orange
Viola L steno 360 Central av h at N Livingston
Viola M r 198 S 13th
William (Leah) h 36 Stecher
William R (Jennie M) h 239 N 7th
William S pres Munn and Steele Inc 130 Lister av r at Rahway
see Steel and Stiehl
Steelman Andrew J lwyr (Lindabury Steelman Zink & Lafferty) 1927) 24 Commerce h at Montclair
Elm rem to Atlantic City
Steelpix Mfg Co Charles A Kanzilla) mfrs metal flower picks 101 103 Edison pl
Steen Charles A r 229 Bruce
Charles E Jr (Rose F) meat emp 634 S 17th h at W Orange
Minnie I wid Charles A h 229 Bruce
Robert J capt NPD r 248 Woodside av
Steenbock Martin (Dorothea) rigger 92½ Clinton av h 678 Bergen
Martin Jr emp 402½ Clinton av r 673 Bergen
Steenburgh Eugene M (Lillian M) sec Woodside Building & Loan Assn 857 M Prospect av h 895 Lake
Steengrafe Gustave H ins 49 Clinton h at Hillside
Steenhuis Frank In (Anna M) supp Dept of Public Welfare r 74 Bay
Steensen Nancy A asst mgr 205 Springfield av h at E Orange
Steermeyth Elizabeth T Mrs (chr 217 Arlington av) h at W Orange
Steeple Florence E r 939 S 10th
Harold (Warren Service Station) 384 High h at Bloomfield
Steers Marie T opr 49 17th av h at Irvington
Steeves William E (Vivian I) mach h (10) 501 15th av
Stefan Anna wid Michael r 8 Marie
Cir (Effie P) coal tray r 894 18th av
John (Josephine) h 278 15th av
Julia wid John h 254 S 11th
Stefanopus Peter restwkr r 327 Plane
Stefanelli Amedeo (Antoinette) route sleuth h 339 N 12th
Angelina Mrs umbrellawkr h 94 Tichenor
Angelo (Mary) lab h 27 Clifton
Antonio (Mary) hacker emp 90 Bloomfield av h 23 Lake
Anna V r 218 Mt Prospect av
Anthony (Mary) peddler h 45 Garside
Caesar J (Jennie) emp city h 28 S 6 av
Carl F clk (104) 829 Broad r 74 N 10th
Chester J (Rose) emp PSE&CCo r 9 Hunterdon
Conrad N marr ad James Cicenas
Dorfeo toolmkr r 28 8th av
Emilio L lab r 221 Bloomfield av
Enrico Elizabeth M) carp h 478 Roseville av
Eugene R (Rachel) physician 218 Mt Prospect av h at Bloomfield
Frances A mach opr r 438 Orange
Frank emp city h 44 Smith
Frank (Mildred) peddler h 40 Mt Prospect av
Frank (Mildred rem to New London Conn
Frank J emp WPA r 127 Clifton av
George (Lena) mgr 32A Garside h 36 do
Gerard A (Grace R) researchwkr Harrison h (C5) 80 Lexington
Gerardo (Mildred h 108 8th av
Grace R Mrs emp PrulnsCo r (C5) 80 Lexington
Guglielmo S h 428 Orange
James r 22 Bloomfield av
John J emp CTCo r 221 Bloomfield av
Joseph elec r 15 D Auria
Joseph R (Mary) h 221 Bloomfield av
Josephine V (chr 143 Newton h 213 Mt Prospect av
Kathryn G student r 497 N 21h
Louis H r 213 Mt Prospect av

STEFANELLI
—Louis (Louise M) pres-treas Louis Stefanelli Inc and pres-treas Art Homes Bdg Co Inc 497 N 12th h do
Louis Inc Louis Stefanelli pres-treas Mrs Louise M Stefanelli sec builders 497 N 12th
Louis N Margaret D) emp PSCT h 9 Hunterdon
—Louis W (Anna C) lab h 28 7th av
Louise K student r 497 N 12th
Louise M Mrs sec Art Homes Bdg Co Inc and sec Louis Stefanelli Inc 497 N 12th r do
Luigi (Assunta) plumber h 584 N 11th
Mary clk 110 Halsey r 28 8th av
Michael J student r 9 Hunterdon
Minnie G dressk r 195 Garside
Paolo (Margaret) h 15 D'Auria
Pasquale chauf r (2) 45 Merchant
Raffaele (Marie) h 195 Garside
—Ralph A primer's helper r 231 Lake
Randolph O (Josephine A) plumber 428 Orange h do
—Rocco r 270 Market
Rocco J clerk r 127 Clifton av
Theresa E r 95 Garside
Victor S (Mary C r 195 Garside
Vincenzo (Pasquaina) h 74 N 10th
William r 231 Bloomfield av
William A (Mary C) painter h 21 Merchant pl
Stefan Rocco (Josephine) grocer 119 Bank h at Irvington
Stefanick Elsie emp PrulnsCo h at Belleville
Joseph (Jacqueline) lensmkr r 9 Pointer
Rose M emp PrulnsCo h at Belleville
Stefanik Albert B (Julia) tailor h 186 Vermont av
Charles J rem to Long Island NY
Emma packer r 169 Vermont av
Florence D emp Westinghouse r 169 Vermont av
Frank R Margaret) waiter r 686 Hunterdon
—John J Elsie polisher h 636 Hunterdon
Joseph L emp BACorp r 169 Vermont av
Julia V radio sheetwkr r 169 Vermont av
Stella wid James r 636 Hunterdon
Stefanko Frank chef r 48 Bleecker
Stefano James G (Victoria) cook h 12 Richmond
Stefanowicz Alex W (Helen) chauf h 653 S 19th
Helen radio tubewkr r 19 Merchant
John F Katherine) polisher h 404 E Kinney
Joseph mach r 404 E Kinney
Laura K corset insp r 404 E Kinney
Stanley J Helen rem to Rahway
Stephania Mrs h 407 S 7th
Walter emp PL&W r 407 S 7th
Stefanowicz Stanley H Mae C coolmkr h 42 Carolina av
Stefanska Beatrice nurse Hospital and Home for Crippled Children r do
Stefanski Albert W (Victoria A) baker h 784 S 17th
Ernest V (Anna M) toolmkr h 46 14th av
Frank V grinder Edisons r 184 Seymour av
Robert (Cecilia) metalwkr h 201 S Orange av
Stefany Emil (Israel N) mason h 246 Fabyan pl
Frank (Vera T) sec 854 Clinton av and clk 244 Fabyan pl h 246 do
George J mach 40 17th av h at Vaux Hall
John x-ray technician N Beth Israel Hospital r do
John mgr sporting goods dept 840 Broad h at Irvington
Michael mason 244-246 Fabyan pl h at Maplewood
Russell J (Isabel) emp PrulnsCo h at Union
Stefelk Andrew Rose lent-wrkr h 15 Evergreen av
Barbara E Mrs r 3 W[illegible] pl
Stefel James Matilda w rewkr h 518 Mulberry
L James stock boy r 5 6 Mulberry
Steffan Lena wid Andrew h 279 15th av
Steffanauer Minnie wid Henry r Home for the Aged
Steffanelli Peter (Alma) lin PSCCorp h 320 W Market
Steffen John (Ann) chauf h 28 Wainwright
Steffens Antoinette M wid Julius furn rms 51 Oraton h do
—Emil W v pres Foster Steel Treating Co 220 Clifford at Rutherford
Lillie R wid August T h 153 Littleton av
Lorraine F steno (7-4) 671 Broad r 300 S 10th
—Michael J (Eleanor) rem to Maplewood
—Peter E baker r 425 S 10 h
Peter J (Alma M) grocer 425 S 10th h do
William (Frances M) press opr WEICorp h 200 S 19th
Steffey George E upholsterer r 71 Jacob
Howard K (Elizabeth C) painter h 71 Jacob
Steffke Bertha M wid Louis A r 73 Long
Steffuk Helen steno 20 Union r 93 Fairview av
Nicholas (Sophie) scraper h 93 Fairview av
Stephen clk F Orange r 93 Fairview av
Stefkovich Elizabeth Louise N City Hospital r do
Stefunyszyn Michael (Mary) janitor h 75 17th av
Stegar David D Louise J) weaver h 841 S 15th
Eleanore M bill ing mach opr Kearny r 841 S 15th
Emanuel r 9 Livingston
Esther cigarette r 9 Livingston
George mach r 302 Hunterdon
Gustave lab brckr r 9 Livingston
Sarah Mrs h 9 Livingston
Steglitz Jerome (Charlotte) slasher h (205 706 High
Mildred T Mrs r 15 Stanley av
Samuel (Catherine) pres Red Top Cab Co 40 Frelinghuysen av h (6B) 2 Custer av

CLARENCE G. RICHARDS GENERAL INSURANCE

(718) 17 ACADEMY STREET TEL. MARKET 2-7281 NEWARK, N.J.

STEGLITZ
William (Mildred) mens furnishings 880 Broad r 78 Court
Stegman Edward M mach r 201 Vassar av
Gilbert bkkpr 312 Frelinghuysen av r 101 Vassar av
- Pauline wid Max h 101 Vassar av
Photo Co Inc Homer E Dennis Jr pres Edward Jr Forest v pres treas Mrs Rose DeForest sec 360-362 Clinton av
Stegmann Frederick C (Myrtle L) splicer TelCo h 323 Florence av
Stegner J Wendel ins (401) 11 Clinton h at Hillside
—Josephine wid Frederick h 519 Ferry
Peter L foundrywkr r 519 Ferry
William F coremkr 519 Ferry
Steguin Mary opr CSCo r 728 S 20th
Stephen (Sarah) 728 S 20th
Stehle Kathe wid August h 58 Elm
Stehler Thomas J emp WPA r 6 4 S 20th
William R (Germaine) brasswkr h 133 Walnut
Steil John H (Barbara) (Swanson & Steil) 710 Springfield av h 615 S 20th
John F (Jeannette) rem to Irvington
Lorraine K married Robert F Patterson
Steilik Christian h USCFCorps 33 S 6th
Edward J r 379 S 4th
Joseph Anna emp WPA r 339 S 6th
Steidle Alvina M waitress 910 Clinton av
Stein Albert (Lena) 142 Frazee av 102 Milford av
Jerome Ada dec r 403 13 Johnson av
Stein Alex mach opr Westinghouse 639 S 13th
Alex W bookkpr 63 S 3rd
Anthony timberman h 633 S 3d
John L r 633 S 13th
John T (Catherine M) special policeman h 633 S [illegible]
Joseph A (Helen V) emp ProlinsCo r 658 Sanford av
[illegible] treas Andrews Steel Inc h [illegible] Bloomfield
Max W brewer r 633 S 13th
William (Margaret) emp ProlinsCo h 658 Sanford av
Steinding Elder Hilda H elec h 70 [illegible]
Steinh Ernest M with Fidelity United Tow Co Bloomfield av h at Montclair
Steinle Anna emp 441 Parker r do
Steinel Belle stenog (16261) 24 Commerce r 177 Nye av
Benjamin Yetta furrier h 177 Nye av
Estelle married David Sager
Steinfels Adr r 117 Rose ter
[illegible]
Steinig Abraham Rev mohel h 3 Maple ter
Anna M 33 Lafayette
Arthur W watchman CelCorp h 11 Patterson
Bernard M electrical Universal Electronics Co 42 Springfield av at Maplewood
Charles F (Anna M) rem to Montclair
Frederick Louis Montclair
Fred Leopold (Lottie) r 875 Dorian av
Frieda F Vice h 18 Brenner
Jacob adjuster 40 17th av
Max emp 93 Broad h at NY
Morris L clk 328 Broad r 533 Hunterdon
Mary 533 Hunterdon
Max radiatorwkr r 533 Hunterdon
Max clk [illegible] agt h 697 Hunterdon
Pet [illegible] (Logswell & Boulton Mfg Co and real est) 34 Spring h at Maplewood
Ralph B dairywkr r 533 Hunterdon
Robert A K (Elsa F) chem at Kearny h 1 Patterson
Sophie nurse N Beth Israel Hospital r 533 Hunterdon
Steigerwald Use emp 7 Baldwin av r do
Steigerwall Irene clk 490 Grove r 449 36 av
Steigler Charles (Mary) h 122 Dragon av
Charles S Estelle H optician 11 Central av r 53 Rock av
David r 470 Hawthorne av
Estelle S Mrs see Morris Steigler Inc 236 Market r [illegible] Pomona av
John (Anna) wiper h 578 Bergen
Morris V (Estelle V) pres Morris Steigler Inc 236 Market r [illegible] Pomona av
Morris Inc Morris A Steigler pres Mrs Estelle S Steigler sec-treas 236 Market
Samuel 95 Lincoln pk
Steigitz Anna E [illegible] 79 Bergen
Chas C baker 579 Bergen
Philip Mat 579 Bergen
Max I W [illegible] (112) 736 Bergen 579 Bergen
Stein F [illegible] machinist 739 S 18th
Steinan Mary dry goods Elizabeth r 318 Renner av
Simon Ida dry goods Hoboken h 318 Renner av
Yetta 316 Renner av
Stein Abe salesman 1 Brenner
Abe R Lillian [illegible] 2 S Central av h (12A) 83 Johnson av
Abraham (Flora) painter h 53 Milford av
Abraham (Lizzie) chauf h 50 Denny
Abraham (Mary) chauf h 79 Farrington av
Adolph (Molly) baker 329 Peshine av
Albert 94 Magnolia
Albert (Rebecca) garagewkr h 509½ Belmont av
Alfred Emma A clk PO Federal sq h at Union
Amy C wid Harry h 80 W Kinney
Anna tem to NY
Anna wid Charles h 433 E 7th
Anna wid Jacob rest 820 Frelinghuysen av r 201 Weequahic av
Anne r 88 Stecher
Annette B Mrs typist (101) 820 Broad r (11) 424 S Orange av
Anthony C lwyr (1004) 17 Academy h at Cranford
Belle h 827 S 13th
Benjamin r 64 Nelson pl
Benjamin Fannie h 205 Renner av
Benjamin (Leah) painter h 103 Schley
Benjamin Lorette chauf and janitor 14 Clifton av h 102 do
Benjamin E (Lillian) furrier h 249 Hawthorne av
Bertha d Antonio ag MetLifeInsCo 279 Renner av
Bernice dictaphone opr 1130 Raymond blvd r 825 Belmont av
Carl (Miriam) h (3) 842 High
Carl P (Nellie) sergt police h 105 Pine Grove ter
Carl W (Violet) porter h 296 17th av
Cell r 73 Aldine
Celia wid Philip h 80 Ferry
Charles r 57 Milford av
Charles r 24 Chestnut
Charles Lena G) sleeman r 6[illegible] Belmont av
Charles mach r 13 Niagara
Charles Eleanore A metal polisher and plater r Pine Grove av
Charlotte nurse 201 Lyons av h at NY
Clarence mgr 8 4 744 Broad r 16 Park pl
Dave r 400 S Orange av
David (Jeanne) rem to Florida
David Rose) manf h (12) 80 Milford av
David Rose A meat 368 Hawthorne av h 369 do
David Sara chauf h 16 Wilson av h do
Doris N [illegible] Bridgeton av
Dorothy Mrs clk 48 W Kinney r do
Dorothy Mrs clk B&Co r 48 Belmont
Edith r 457 Orange
Edna L clk B Orange r 150 Beethoven av
Edward S 7 S 13th
Elizabeth M stenographer r 3 Niagara
Emanuel emp 6 Wilson av do
Esther Mrs r 403 Renner av
Eugene G stenog B&Co Broad r 509½ Belmont av
Frances wid Frederick h housewife 4 Stacy
Frederick (Mae) salesman r 48 Hawthorne av
George bookkpr r 41 Ordenal
George P student r 342 Morris av
Gertrude stenog WF Cort [illegible] Schley
Grace Mrs [illegible] NJ General Hospital r Inc 13 William
Harold Betty salesman h 6 S Johnson av
Harold M in S Army r Weequahic av
Ha (Dorothy) salesman h 103 22 Cosden
Harry (Ida) (Guarantee Sheet Metal Works) 107 Waverly h 403 Belmont av
Harry (Nellie) produce 32 Hawthorne h 194 do
Harry J (Sue) florist 81 Park pl 9,18 S 20th
Helen r 10 Dayton
Helen S pos see 238 High r 686 Bergen
Henry (Annie) side walls 490 Belmont av r do
Henry (Lillian) watchman h (2A) 113 Seth Boyden ter
Henry Alan pres-treas Alan-Stimson Inc 113 Monroe h at Maplewood
Henry E emp 201 Springfield av r 381 Osborne ter
Henry W (Margaret D) sleeman h 785 Parker
Herman mgr Plainfield r 509½ Belmont av
Herman Ida tailor h 14 Nye av
Hyman (Fannie) (Belmont Cycle Co) 390 Broad h 34 Goodwin av
Ida remployment opr 810 Frelinghuysen av r 201 Weequahic av
Isadore rem to Union Cty
Isadore (Eva) carr h 897 18th av
Isadore Marilyn salesman 42 Tillinghast
Isidor Sarah Joseph 329 S 6th h 342 Morris av
Jacob A (Rose) (Triangle Welding Works) Kearny h 102 Morris av
Jack Esther sleeping h 4 Homestead pk
Jack (Gertie) meat 343 Hawthorne av h 370 do
Jacob route sleeman r 112 Avon av
Jacob (Celia) pres-treas Stein Store Fixture Co Inc 15 S Orange av r 309 Johnson av
Jacob (Frances) h 377 Parker
Jacob Ida conf 400 S Orange av h (10) 400 do
Jacob (Kate) h 110 Dayton
Jacob Minnie) sleeman 217 Broome r (4) 318 Belmont av
James V in USCFCorps r 113 Niagara
Jennie Mrs r 439 Plane
Jennie wid Harry h 28 N 12th
John (Annie) musician and (chr music 240 Osborne ter r do
John (Elizabeth G) sec Second Hungarian Sick Benefit & Burial Assn 58 Kossuth h 113 Niagara
John B Jr Anna M salesman h 24 Kossuth
Joseph r 185 Belmont av
Joseph rest 831 McCarter hwy h 686 Bergen
Joseph florist 613 Orange h at E Orange
Joseph (E Alice) chauf h 76 Chapel
Joseph M (Dora) upholsterer h 239 Leslie
Joseph S (Molly) sleeman h 148 Denny
Julius lwyr (1111 1118) 17 Academy h at Maplewood
Julius (Nettie) (Mona Candy Co) rear 194 [illegible] at Brooklyn NY
Laura stenog 852 High r 403 Belmont r
Leah wid Solomon r 70 Schley av
Lena emp Prudential r 309 Johnson av
Lena wid Charles 432 S 7th
Leo (Benzol Produc Co) and (Delta [illegible]) South h at E Orange
Leo (Annette B) letter carrier h (1) 681 [illegible] av
LeRoy B (Miss B) sec Assessment Board of [illegible] of New Jersey Inc 1042 Broad h 393 Clinton
Lester (Ethel) counterman r 319 Renner av
Lillian saleswoman 192 Springfield av r 509½ Belmont
Lillian L rem to NY
Lottie wid Joseph h 85 Belmont av
Louis mgr 796 Clinton av h at Maplewood
Louis sleman r 426 Peshine av
Louis clk r 10 Hawthorne av
Louis (Beatrice) upholstery cleaner h 299 Ferry
Louis (Celia) sls mgr Wm S Rich and Son Inc 1[illegible] Osborne ter
Louis (Esther) contact 24 Hanford av h [illegible]
Louis (Joanna) cond 47 Peshine av [illegible] mont av
Louis Kate [illegible] Fireside Building Co [illegible] Mead do
Louis (Tolra) cond 60 Sandford av h do
Louis R (Pearl B) emp ProlinsCo h 29 [illegible] av
M Elizabeth mach opr r (2B) 26 Elizabeth
Martin Mrs [illegible] r 3 0 S
Max minnie war Arlington
Max [illegible] to NY
Maurice K Anna [illegible] 62 Prince h 60 [illegible] mont av
Max r 417 Badger av
Max salesman NY [illegible] S 7th
Max (Emma) [illegible] 900 Leslie
Max (Esther) Meyerson & Stein) 206 Clinton 50 Thirlington
- Max (Margaret L) [illegible] h [illegible]
Max (Rose) dry goods 1043 Betten h do
Michael mach [illegible] 98 Parker
- Mildred nurse 33 Market 53 Market
- Milton (Pearl) [illegible] Springfield Peshine av
- M [illegible] (Pearl) [illegible] E Orange
Minnie wid [illegible] Schley
Miriam T mas [illegible] Brown
- Mollie wid [illegible] S Pine av
- Morris [illegible] 70 Walnut av
- Morris Bertha 56 Chadwick av
—Morris (Jessie) Enterprise Bargain House 207 Market h Lincoln pk
Morris (Rose) cond 708 Springfield av h
Morris I [illegible] salesman h 33 Hawthorne
- Morton [illegible] 240 180 Raymond blvd
Renner av
- Murray [illegible] Milford av
- Nathan Rachel [illegible] manager h 64 Steeler
Nettie Mrs [illegible] Candy Co) rear 194 Milford Brook h NY
Norma [illegible] av
— Otto (Esther) [illegible] Amherst
Pauline r [illegible] Miller
Pauline [illegible]
- Peter [illegible] Hudson pl
Philip [illegible]
- Philip [illegible] Johnson av
- Philip [illegible] 40 W Kinney h do
Philip (Fannie) [illegible] counter h (A2) 380 [illegible]
—Philip J [illegible] smith emp 246 Central av h Bridgeton av
- Ralph r [illegible]
- Ralph [illegible]
- Reba Mrs [illegible] see Council of Jewish [illegible] of [illegible]
- Robert V Elizabeth [illegible] 3100 Broadway [illegible] field
—Robert T emp [illegible] 42 State
Rose wid Aaron [illegible] NY
Rubin (Minnie) [illegible] 73 Aldine h do
- Rudolf (Ella) [illegible] r (7) 346 Belmont
- Rudolf [illegible] Klim [illegible]
- Ruth mgr Heyer [illegible] Park pl
- Ruth Mrs stenog 20 S 30th Washington 322 Peshine
- Rudolf (Sarah) [illegible] 100 S Orange av
Samuel [illegible]
Samuel Rose [illegible] h 1 Brenner
Samuel Reba [illegible] (54) 21 Johnson
Samuel M (Claire) meat 216 Hillside av
Sanford Anna [illegible] h 80 Denny
Sarah Mrs [illegible] High
Sarah wid Joseph [illegible] 384 Broome
Sidney lwyr St [illegible] Stein (1106) 1 Academy Maplewood
Sidney (Rose) [illegible] Belmont av
Sidney (Sidney) [illegible] h 79 Goldsmith
Sidney J salesman 33 Huntingdon ter
Sidney N [illegible] mgr Perth Amboy h [illegible] Belmont av
Simon Dorothy [illegible] welder h 48 Richmond
Sophie rem to [illegible]
Stephen J r [illegible] Niagara
Stephen (Anna) [illegible] 7th
Stephen Pauline [illegible] 108 Parker

FOR EFFICIENT OFFICE EMPLOYEES CALL MITCHELL 2-0480
NEWARK PREPARATORY & COMMERCIAL SCHOOL
BROAD 57 COLLEGE PREPARATORY • SECRETARIAL TRAINING • BUSINESS MACHINES NEWARK, N. J.

[illegible] Jacob Stein pres-treas Abraham 8 Orange av
[illegible] Wolcott ter
[illegible] Florida
[illegible] Paul h 4 W Runyan
(Ella) shipping clk r (12) 63 S 11th
[illegible]
(Ella) E chauf h 53 Delmont
(Jessie mgr 820 Broad h (202) 109 John-
[illegible] (Ludwig A) garageman city h 160
[illegible]
[illegible] bkkpr 604 Doremus av r 150 Heidelberg ter
[illegible] Stein and S Arthur Stein) lwyrs
[illegible]
[illegible] Prudence Co h at Irvington
[illegible] musician h (2) 2 Sussex av
[illegible] M Judd Inc 1240 Raymond blvd
[illegible]
[illegible] wkr r 431 Avon av
[illegible] Springfield av
[illegible] ter
[illegible] produce 685 Springfield av h do
[illegible] 431 Avon av
[illegible] candywkr h 431 Avon av
[illegible] W rem to Harrison
[illegible] mach opr 319 Orange
[illegible] (R) supt 495 Springfield av h
[illegible]
[illegible] at US Army r 15 495 7th av
[illegible] chauf h (6) 495 7th av
[illegible] 4 5 7th av
[illegible] (Weiss & Steinberg) 301
[illegible] Heights
[illegible] Shepherd av
[illegible] h 30 Seymour av
[illegible]
[illegible] S (Gert) r 453 Jelliff av
[illegible] S (Ella) r 1 Harding ter
[illegible]
[illegible] The Mansion av
[illegible] Peshine av
[illegible] (1040) (180 Raymond
[illegible]
[illegible] Peshine av
[illegible] 158 Peshine av
[illegible] upholsterer 305 Broad r 31 2 do
[illegible] carp h 54 Tillinghast
[illegible] (13) 31 Gray
[illegible] treas Osborne Pharmacy Inc
[illegible] 201 Pomona av
[illegible] Lehigh Drug Co 1130 Ber
[illegible]
[illegible] 21 1610 av
[illegible] Fr steel shelfmkr h 98 Gouverneur
[illegible] 21 1610 av
[illegible]
[illegible] treas Stirling Distributors Inc
337 Dawtmouth av
[illegible] Renner av
[illegible] man h (12) 2 Osborne ter
[illegible] 8 13th
[illegible] 201 Vassar av
[illegible] Ingalls
[illegible] Jamison av r (410) 234
[illegible]
[illegible] 95 Regent av
[illegible] Chadwick av
[illegible] 217 Orange av W r (47) 39
[illegible]
[illegible] 8
[illegible] Bay View av
[illegible] 3 Jamieson
[illegible] Hampton av
[illegible] 10 S 31
[illegible] S Stirling Distributors Inc 54
[illegible] Schley
[illegible] h 80 Willoughby
[illegible] Prudence Co h 77 Summit av
[illegible]
[illegible] Law horne av
[illegible] 305 Camden
[illegible] av
[illegible] av
[illegible] 7 1 Hemet r at Elizabeth
[illegible] 91 Pearse
[illegible] 22 W Runyon
[illegible] metalwkr 44 S Franklin h at
[illegible]
[illegible] 83 Garfield av
[illegible] 63 Bergen av do
[illegible] Belmont av
[illegible] 334 Camden
[illegible] Chadwick av h do
[illegible] Lansbury av
[illegible] Renner av
[illegible] 3 M Ford av
[illegible] cleaner h 92 S 13 h
[illegible] apparel 164 Ferry do
[illegible] Wrestling dir (22) 31
[illegible]
[illegible] h 24 Chadwick av
[illegible] Belmont av
[illegible] Sisman h (47) 601 Elizabeth
[illegible]
[illegible] Orchard Refining & Smelting Co
[illegible] Peshine

STEINBERG
Lawrence chauf's helper r 30 Seymour av
Lena wid Louis r (10) 450 Belmont av
Lipman r (6) 201 Pomona
Louis paper boxwkr r 336 Camden
Louis h 245 W Bigelow
Louis (Anna) painter 291 Pomona av h do
Louis (Evelyn) mach h (24E) 30 Pennington
Louis J (Jessie E) civil eng H Dalde h 47 Stengel av
Martin r 190 Chadwick av
Max window cleaner r 279 13th av
Max (Rose) produce 1 Orange r 272 Schley
Max S (Bessie) r 18 Jelliff av
Meyer A sisman r (28) 5 Pomona av
Morris (Anna) [illegible] Harding ter
Mortimer Bergen [illegible] 225 W Runyon
Mildred S student r 25 Summit av
Milton (Lillian) sisman NY h 81 Pennsylvania av
Minnie candywkr r 32 16th av
Minnie wid Morris r 905 S 13
Morris sisman r 501 Belmont av
Morris (Ruth F) v pres Stirling Distributors Inc 54
Elizabeth av r 333 Leslie
Morris (Sophie) window cleaner 430 Peshine av h do
Murray A (Adele) sisman h (9) 297 Dawtmouth av
Murray mgr 404 S Orange av r 600 S 3
Myer M (Minnie) sisman (29) 5 Pomona av
Nathan agt [illegible] 9 Seymour av
Nathan (Nellie) r 337 Dawtmouth av
Nathan S (Gilbert) sisman h 318 Madison av
Norman upholsterer r 3 Old Orchard pl
Paul (Mabel) gen contr 2 Bay View av h do
Paul J (Genevieve) mach h 32 Elm
Pauline wid Avraham grocer 4 2 Chadwick av h do
Philip produce wkr r 337 Hawthorne av
Philip (Philip & Rose) 27 Elizabeth av h (36) 73
Bigl
Reba wid Harry dress opr 1 39 Stratford pl
Rose wh Union r 190 Chadwick av
Rose clk r 39 Stratford pl
Rose M (Rose) 1 01 Broad r 201 Pomona av
Samuel (Anna) waiter 37 Boyd h 308 Peshine av
Samuel (Gertrude (Silver & Steinberg) 250 Springfield av r 201 Vassar av
Samuel M (Sophie) tchr 2 Old Orchard pl h 83 Jelliff av
Simon clk 50 Belmont av r 336 Camden
Sam sisman r (19) 450 Belmont av
Sam (Kate) junkwkr h (103) 70 Tillinghast
Sidney (Pearl) food purveyor r 84 Grant pl
Solomon (Helen) sisman h 618 Hunterdon
Solomon J (Esther R) h (410) 234 Clinton pl
Tevin (Sarah) tailor h 40 Warren av
Steinberger Antonino J (Anna A) pastry baker r 374 Elm
Simon (Sara) men cutter h 32 Naples av
Steinbock Ezra I (Felicia S) swimming director Bigh r 109 do
Frieda S Mrs women's physical director 652 High r 109 do
Steinbrenner Fred floors 3 6 Waverly av h do
Fred C metalwkr r 316 Waverly av
Theodore (Advance Metal Stamping Co) 226 Jelliff av h 11 Union
William O carp r 306 Waverly av
Steinbrick Charles A (Al in Mt) h 65 Mint
Steinbrum Charles E mach r 4 19th av
Frederick (Emma) clk h 648 S 30th
Frederick W (Hermine C) watch repr h 4 19th av
Robert Amalfio chemicalwkr h 16 Kent
William C mach 4 9th av
Steinbrunner Anthony Mrs [illegible] 39 4th av
George clk Bay [illegible] 34 39 4th av
Steinbupek Ewald cementwkr r 346 Lister
Otto mech PSCT r 346 Grove
Steinen William pres-treas William Steinen Mfg Co 43
Bolton h at S Orange
William Mfg Co William Steinen pres-treas Frederick
Stoddard sec-treas 43 Bolton
Steiner (Helen) (Giselle) tailor h 30 Stirling
Albert Anna F mach r 348 Ellery av
[illegible] 70 Quitman
Anna wid [illegible] h 4 [illegible] 6th av
Arthur sisman 6 Lenox
August Theresa sta Bremen h 37 Marne
Carl elec emp 90 17th av h at Irvington
Caroline wid Harry L laundrywkr h 81 Vermont av
Charles sander 8 Vernon av
Charles 188 S 11 h
Charles F clk Federal Trust Co h 12 Ricord
Charles J Lillian F) policeman h 458 S 16th
Chester shoe shiner r 533 Bergen
Edna S Mrs clk 300 Broadway h at Maplewood
Edwin A Marion H) foreman [illegible] h 10 Dewey
Edwin sisman L pressman [illegible] 3 Sherman pk
8 Vernon av
Edwin Jr sisman r 8 Vernon av
Ella emp Prudence Co r 31 80 [illegible]
Elsie married Leon Seligoff
Erich studio mad 5 1 Broad r 385 Belmont av
Ernest Vincent A [illegible] h 2 Heinel pl
Florence saleswoman 450 Springfield av r Bel 8
Frank (Ella) plasterer 691 S 9th
Fred [illegible] 026 744 Broad h at E Orange
Gisella wid Adolph h 203 1 M Ford av
Hans clk 52 Market r 885 Belmont av
Harry stock clk 689 Broad r 203 7 McFarlane av
Harry lwyr 503) 24 Hereford pl h at Orange
Henry K (Leon D) Quitman Recreation and Tavern
580 Springfield av h 435 Florence av
Herbert S sheet metalwkr r 20 Quitman

STEINER
Herbert Z sec Ever Ready Building & Loan Assn-Vulcan Building & Loan Assn-Lawyers and Home Makers Building and Loan Assn-Manhattan Building & Loan Assn and sec Midtown Savings & Loan Assn 1033 Broad r at Maplewood
Ives Co L T Ives pres oven mfrs 14 Av L
J Frederick (Heather S) watchman h 373 S 11th
Jacob (Rose) r 80 Lyons av
John (Mary) mach h (35) 176 Badger av
John A (Lucille) F baker h 17 Wall
Joseph (Emma) meat cutter h 464 S 16th
Joseph (Jeannette) lwyr (640-645) 1180 Raymond
blvd h at E Orange
Joseph (Mary T) plasterer h 99 Brill
Joseph P (Natalie B) coremkr h 704 S 10 h
Kurt (Nora) hatter h 34 Gillette pl
—Laura r 81 Baecker
Loren B stenog r 69 sabella av
Louise R clk Metlife Inc Co 12 Ricord
Margaret M A emp Prudence h at Harrison
Marion nurse (R) 162 Naples av h do
Mary C tchr 407 High r 12 Ricord
Matilda student r 220 Brookdale av
Matilda J priv sec (820) 31 Clinton at Union
Max asmith (10) 150 Somerset h do
Max (Aline) sisman h 352 7th av
Michael M (Irene M) foreman h 516 S 17th
Mildred C stenog WEICorp r (203) 71 Milford av
Mildred C clk NY r 36 Sterling
Morris (Minna) linoleum lwyr h 295 Schley
Otto supt 352 Doremus av h at Hillside
Paul L emp 22 Coe st pl h 488 S 19th
Paul L Jr r 488 S 19th
Samuel (Bertha) real est and ins (103) 70 Milford
av h do
Samuel L wyr (000) 17 Academy h at E Orange
Sidney Frieda mach 150 Naples av h do
Sigmund (Charlotte) h 385 Belmont av

STEINER SOLOMON
(Rose) (Concrete Block Co of Irvington) 482
Chancellor av Irvington NJ tels Essex 3-1255
3 1256 h 231 Pomona av tel Waverly 3-1210—
See p 70
Stephen (Helen) h 2 Gillman
Stephen emp Prudence r (43) 20 Irving
Theodore (A3) 20 Irving
Virginia M emp Prudence h at Rosemond
William E (Freda L) mach City Garage h 99 Isabella
William F (Anna M) checker h 303 Rose
Steinert Anna F clk Irvington r 477 S 41
Gertrude wid John 477 S 41
Steines Anna [illegible] 7 10 Market r 7 4 do
Anna M bkkpr 7 Market h 7 1 do
Anton Est [illegible] emp 706 Market
Clara F [illegible] 706 Market 7 do
Henry J Frances K) bkkpr Harrison h 28 Hillside
av
Henry J Jr emp Prudence Co r 28 Hillside ter
Steinfeld Abraham (Lillian) emp circulation dept N
Evening News h 138 Ridgewood av
Benjamin pres and sec Stone Beverage Distributors Inc
77 Somerset Naples av
Benjamin (Cassie) hatter h 3 8 225 Market av
David (Steinfeld Luggage Factory) 138 Mulberry
h at Brooklyn NY
David Caroline emp [illegible] h 5
Doris r 425 Jelliff av
Jacob M (Rita E) h (508) 20 Stratford pl
Joseph M (Rose) clk 77 Market h 425 Jelliff av
Luggage Factory (David Steinfeld) 138 Mulberry
Manuel H (Judith Y) clk 177 Somerset r 110 Naples
av
Milton M (Fredrina) Elizabeth r 425 Jelliff av
Sidney clk 177 Somerset r 10 Naples av
Steingard Abraham (Sarah) h 28 Camden
Frances bkkpr 83 Pome r 28 Camden
Rebecca wid Nathan r 30 interdiction
Rhoda 35 Hunterdon
Rose bkkpr 83 Pome 28 Camden
Sadie wid Max h 27 S 19th
Samuel junk 28 Camden do
Samuel F mech r 28 Camden
Sidney [illegible] clk 0 Union r 305 Hunterdon
Steinhardt Gustav pres Steinhardt Leather Co 197 New
Whitter h at Deg Road
Joseph H lwyr (1714-17.21) 1180 Raymond blvd
h at S Orange
Leather Co Gustav Steinhardt pres Ralph O Steinhardt v pres-treas Andrew A Clark sec 185 203
McWhorter
Max pres Max Steinhardt Inc (300) 442 Broad and
whol meat 2A Lackawanna av h at E Orange
Max sec Max Steinhardt pres whol meat (302 4 3
Broad
Ralph O v pres-treas Steinhardt Leather Co
McWhorter h at E Orange
Steinhart A fire cleaner r 309 Springfield av
Bert r 1007 Broad
Ferdinand S Steinhart Sons Co 44 Plane h at Glen
Ridge
Harry (S Steinhart Sons Co) 44 Plane h at Maplewood
Irving O (S Steinhart Sons Co) 44 Plane h at W
Orange
—Jacob B (Bertha (S Steinhart Sons Co) 44 Plane
h 150 Pomona av

H. B. SALMON CO. Coal - Coke - Fuel Oil Masons' Materials

—EST. 1897— TELS. HUMBOLDT 3-4700 - 3-4701 357 GRAFTON AVE., NEWARK, NEW JERSEY

STEINHART

-S Sons Co ,Irving G Ferdinand Harry and Jacob, B Steinhart) whol meat 44 Frane

S einhauer Florence clk F W Woolworth co r 283 Pe shine av

Jacob (Helen) peddler h 283 Peshine av

Steinhaus Kurt C (Stella A) painter h 396 F Kinney

Steinhauser Hesh M [illegible] South

-Carl (Christina) dieman [illegible] Seymour av

Francis X (Margaret) watchmaker emp 1248 Spring field av [illegible] av

Jac[illegible] The S & [illegible] at Bea[illegible]

Michael Frances, ironwkr h 217 Rose

Nicholas [illegible] 217 Rose

Pius J student r 217 Rose

Steinholb Arthur C clk (2416) 1130 Raymond blvd h at Irvington

Steinhoff Alexander (Bessie) route sleman h 614 S 20th

Benjamin Sarah chauf 38 Wainwright

Herman emp Prudential h 68 51 PennAv

[illegible] Parcile Mutual Door Co h [illegible] 738 Summit av

Joseph (Rebecca) clk 231 Albert av h 33 Field pl

—Reynold student r 33 Field pl

Samuel (Steinhoff & Neidorf) 121 Albert av r 38 Field pl

-& Neidorf (Samuel Steinhoff and Leon Neidorf) tavern 21 Albert av

Steinholtz Harry [illegible] mec [illegible] W Kinney

-Lillian emp WPA h 407 [illegible] av

Steinholtz Essie stenog 5 81 [illegible]man h Hillside

Lena tchr 205 Chancellor av h at [illegible]

Ste[illegible]inger Wilhelmina emp Wes[illegible]ngloomer r 89 B road

Steinolz Lawrence [illegible] Carolde T [illegible] Kent

S[illegible] Adolph Saul [illegible] wat [illegible] h 78 Pacific

Edward mach opr r 178 [illegible]

Eleanor M Mrs saswoman 474 Clinton av r 5 Hob[illegible]

-Elsie emp Essex House h (38E) 30 Pennington

Fred Alvina J) rest 194 Stuyvesant av h 403 [illegible] av

Ch[illegible] av (Amelia) sta fireman h 48 Hobson

John mech r 178 Pacific

Louis [illegible] Eleanor M [illegible] Hu[illegible]

-[illegible]ngh (Dorothy [illegible] mechanic h (104) 2[illegible] Camp

S[illegible]dLuf Sadie B [illegible] [illegible] chauf h 123 Sebier

[illegible] Anna Lest

[illegible] Ukkpr F [illegible] S[illegible] S 90

Mi[illegible] saswoman 1 B & [illegible]

Max r [illegible] [illegible]

Ruth clk Kearny r 7[illegible] Sebier

[illegible] 875 S 20[illegible]

Steinle Freida K wid Jacob h 41 S 12th

Ste[illegible]mlechner August P (Anna M) [illegible]ronwkr h 82 Rose [illegible] av

Steinmetz Harry J (Emma) druggist 499 Orange h at Elizabeth

S einlight Benjamin J (Sadie) interviewer 254 W Bige[illegible]ow r 137 Shepherd av

Charles (Molly) meat cutter h 253 Belmont av

Dorothy office sec (402) 206 Market r 131 W[illegible]

-Samuel (Irene) window dresser 145 Market h (301) 79 Tillinghast

S einmacher Anthony C asbestoswkr r 49 Barbara

Joseph F garagewkr r 49 Barbara

Julius J Margaret A foundrywkr h (3A) 186 South

Katherine Mrs housewkr h 725 Springfield av

Mary E wid Mi[illegible] J h 28 Gothar

Sebastian M leatherwkr r 49 Barbara

S epien W (Antoinette H) h 64 Kossuth

Theresa C r 49 Barbara

Wendel (Anna E. emp CelCorp h 49 Barbara

Steinmack Joseph (Lena) r 15 Cogsman

Steinman Albert (Florence) clk West NY h 26 Shaw av

Celia rem to E Orange

Ethel wid Samuel rem to E Orange

Ignatz C (Rose) h 183 Stuyvesant av

Jacob r 183 Stuyvesant av

Martin M sleman (Cat B) 00 Park pl r 183 Stuyvesant av

Meyer (Lillian) conf 686 Springfield av h do

Morris A (Anne L) cooper h (13) 307 Chancellor av

Samuel deputy collector IntRevDept 5th & PO Bldg Federal Sq h at Somerville

Sol S elec r 183 Stuyvesant av

Steinmark David Guyer (Petroleum Combustion Company) 1 9 Quitman [illegible] 3 271 Goldsmith av

Ethel G Mrs sec-treas National Aircoil Corp 471 Broad h at Hillside

Harry D pres National Aircoil Corp 471 Broad h at Hillside

Joseph (Anna B) sleman r 44 Goodwin av

Steinmetz Annette treas Colonial Ice Cream Co Inc 40 Gobie h at Hillside

C W Arthur mgr (201) 249 High h at Bogota

-Catherine R wid Henry h 286 Ridge

Charles Rich r [illegible] 43 S 18th

Charles F Elect M [illegible] h 448 Springfield av

Clifford r 51 Sherman av

-Emma housewk 321 S [illegible] h

Fred L clk 954 18th av h at E Orange

Frederick (Regina) caretaker 601 High h do

George H mech eng r 138 E 8th

—Harold sec Colonial Ice Cream Co Inc 40 Gobie h at Hillside

Harry H (Grace) market carrier h 151 Sherman av

STEINMETZ

-Hazel M typist Kearny r 389 Ridge

-Henry P J v pres in charge of sales Public Service Electric & Gas Co 80 Park pl h at Maplewood

Joseph A vice Colonial Ice Cream Co Inc 40 Gobie h at Hillside

Joseph F [illegible] r [illegible] 15th h at Bloomfield

-Leather [illegible] Peter [illegible] 38 S 8th

-Leo T adjuster Firstco 10 Park pl h at Rutherford

Margaret r 308 S 15th

Margaret E emp PrudinsCo h at Montclair

Olive [illegible] 151 Sherman av

Robert steno 69 Prospect h at Maplewood

Steinreich Alexander M (Ethel) tchr 388 Bergen h 403 234 Clinton pl

George (Ida) h 874 S 18th

Jo[illegible] (Rose) [illegible] 78 Market h 17 Wainwright

Otto S (Helen B) interne N City Hospital [illegible] 74 S 18th

S[illegible] r 674 S 18th

Steinrich Lillian priv sec (752) 1600 Broad r 37 Hollow

Max (Ida) clk 104 Mulberry 37 A[illegible]

Steinwand Christian (Anna) car [illegible]SCT and supt 523 S 14th h do

Steinweiss Sarah bkkpr E Orange [illegible] Stecher

Zalel (Fannie, egg candler 658 Raymond blvd h 98 Stecher

S[illegible]ner [illegible] Esther N married Joseph Levine

-Harry clk 86 Belmont av r do

-Leon Annie) whol dry goods 86 Belmont av h do

S[illegible]rman Bernhard T (Ida) [illegible] 7 Avon pl h (OTA) 4 S 19th

-Isadore clk 90 Waverly av r 1 Avon pl

Martha grocer 90 Waverly av r 1 Avon pl

Rebecca wid Joseph h 1 Avon pl

S[illegible] Bernard (Harriet) painter 495 Leslie

George I student r 4[illegible] Leslie

Steltz Charles A emp Prudinsco h at Irvington

Claire T comptometer opr 9 Vesey r 229 W End av

Edward P cashier-trust officer Mount Prospect National Bank 684 Mt Prospect av [illegible] at Springfield

Elizabeth h V steno 354 Park av [illegible] at Irvington

[illegible] r 22[illegible] W End av

Fred T J [illegible] h 32 Clinton h at Irvington

Wa[illegible] (Minnie) mason h 229 W End av

S[illegible]nale Anna wdo Benjamin [illegible] h 36 Pine av

S[illegible] Julius L Elementarie A chauf h 842 S [illegible]

Stefanowski Theodore J (Lydia) rou[illegible] sleman h 77 [illegible] av

Stek Ka[illegible] emp 85 Wainwright r do

Ste[illegible] Peter (Catherine) foundrywk 2 Pennington av

Stelber Joseph (Emma) sprayer h 180 Verona av

Joseph C (Nora F) sprayer h 180 Verona av

Ste[illegible] Rutherford B H sec-treas Myers & Ste[illegible] Inc (1002) 1 Clinton h at Belleville

Ste[illegible] [illegible] N 6[illegible]

Andrew V [illegible] 12[illegible] 29[illegible] av

Angelina J [illegible] 265 Bainbridge av

Anthony T (Lillian E) route sleman h 209 Nye av

Antonio (Carmela) [illegible] h 12[illegible] av

Carmel and Samuel h [illegible] 6 N [illegible]

Frank (Emma) bud carrier h 265 Ba[illegible]

Leonard N[illegible] butter h 609 [illegible]

Ste[illegible] Vincent sh[illegible] 484 S 17th

The apts [illegible] W Kinney

Stel[illegible]ella Frank Lucy peddler 1[illegible] Nassau

Gennaro Carmela [illegible] 24 Ro[illegible] av

Stelle Bet C steno (1[illegible]16) 744 Broad h at Mil[illegible]ington

Ida M wid Irving G clk 48 Franklin h [illegible] Dayton

Irving M (Ida M) laboratory asst 94 William r [illegible] Dayton

Stellenerf Julme R (Genevieve M) rem to E Orange

William G (Marie A) sleman 49 River h at W Orange

Stelter Arthur Sophie v pres-treas Chapin-Stelter Inc 81 Warren h at Irvington

4 May r 229 2d

George L Martha T) clk PRR h (42) 198 Rose [illegible] av

Herman (Beatrice) route sleman h 497 Jelliff av

Ida wid John h 229 2d

Theodore J r 229 2d

Stelterlo[illegible] Samuel R Pu[illegible] Co combustion h 4[illegible] N 7 h

Stellger W[illegible]ma A (Edith C) asst supt PrudinsCo h 287 South

Stelthorn Alfred F (Betty Y) emp PrudinsCo h at E Orange

Stealing Alfred R (Louise M) clk 465 Central av h (12) 530 do

George H (Jean) ironwkr h (14) 172 Roseville av

Howard C (Helen W) rem to NY

Louise M Mrs asst bkkpr 49 Dickerson r (12) 530 Central av

Raymond W clk (1603) 744 Broad r 463 Central av

Rudolph (Emma) conf 465 Central av h 463 do

Ste[illegible]ngel Gladys P radio [illegible]wkr r 417 Lafayette

Mary E wid Peter A carpenter [illegible] LB&Co h 4 7 Lafayette

Stell[illegible]ano Fred C (Yolanda D) h 346 Littleton av

Stel[illegible]ja Frederick D v pres T&L[illegible] 69 Broad h at E Orange

John b wid Henry h 328 Sussex av

Wilhelmina E clk Barrison r 326 Sussex av

S[illegible]tman Ann pharmacist Rutgers University r 482 Summer av

Bernard (Eleanor) rem to Irvington

Michael Katherine) supt 482 Summer av h do

Steinach Julia Mrs h 149 Newton

S[illegible]maszczyk Helen M cigarmkr r 353 S 7th

STEINMASZCZYK

John W mech [illegible] S [illegible]

Steinnok Michael R (Stella W) meat cutter h [illegible] nut

Steloff Irving (Gertrude) sales Union City [illegible] av

Stelton The apts 322 7th av

Steltzer Benjamin (Catherine) r 21 Chadwick av

Irving Sarah) peddler h [illegible] Jackson

Samuel Lie[illegible] peddler [illegible] 30[illegible] fine av

Stelzer Leo (Anna M) meat cutter h [illegible]

William (Elsie) mach h 52 Astor

Stelzner Mildred E comptometer opr 490 Broad Salem

Stenbol Frank [illegible] Joseph [illegible] D Orange [illegible]

-Helen [illegible] Hat [illegible] Rose Shaw

Joseph h [illegible] Newton

William [illegible] NY [illegible] Nodell

Stembler Max [illegible] Fairmo[illegible] [illegible] av

Stemm Mary wid Henry r 38 Wilson av

Stemmer Bernard (Hazel E) route sleman [illegible] PennAv

Stemmle John emp Prudential [illegible]

Stemmler Arthur R John F chief [illegible] Water [illegible] and [illegible] plumbing [illegible] 49 Grove [illegible] Mulber[illegible]

Stempe A[illegible] [illegible] Broadway Nut [illegible]

Eleanor E [illegible] 48 Ha[illegible] [illegible]

Elizabe h wid [illegible] housekeeper [illegible]

Stempien Anna F [illegible] 38 S [illegible]

John T mach opr 38 S 7th

Stanley P [illegible] mach opr Rose[illegible] 7th

Stemple Charles [illegible] Sewing & Nd [illegible] Sumin[illegible]

Frank W [illegible] Vicinia mach [illegible] S Pa[illegible]

Stempler Anna [illegible] Hat[illegible]

Alec Estelle [illegible] Fur Shop 31[illegible] and gt fiber [illegible] 639 [illegible] 589 Pennington

Bertha wid N [illegible] S 8th

John wid [illegible] 6th av

Isadore [illegible] Bergen h 59 Pa[illegible]

Jack student [illegible]

Joseph Fanny Adelle

Morris emp [illegible] Waterwks

Philip A 74 Cedar

Samuel Ada E [illegible] goods [illegible] Prince h [illegible]

Gottlieb [illegible]

Theodore r 90 [illegible]

Stempler's Fur Shop (Alec Stempler) 21[illegible]

Stenstad Ruth E mar [illegible] Osborne [illegible] Orange

Ste[illegible]

Stelmer Lo[illegible] [illegible] Madison

Stenbeck (Dor[illegible] [illegible] at N Arlington

Stengel Anna [illegible] 304 Highland av

Charles D [illegible] St Louis Mo

Charles B [illegible] building eng SV [illegible] av

Charles A [illegible] Coal Bal[illegible]

Chapel [illegible]

Frederick [illegible] Irvington

Frederick [illegible] Grumman av

Harry F [illegible] 4 Grumman av

Harry E [illegible] 4 Grumman av

Ida wid Charles A h (306) 569 Mt Prospect

-James M (Anne F) asst undertaker 55 h 3[illegible] av

Joseph [illegible]

Mamie I [illegible] John H Hippel

Mildred [illegible] Joseph Shaw rem to E O[illegible]

Otto [illegible] N Elk S Helen [illegible]

William A [illegible] Highland av

William [illegible]

Stenger Dora [illegible] Broad

Ethel M [illegible] Broad

Frances [illegible] Hanover

Peter M [illegible]

Jacob M [illegible] Marbe

Joseph M [illegible] emp CelCorp h 31 [illegible]

Nicholas J [illegible] West

Theresa M [illegible]

Stengerwa[illegible] [illegible] NYRR r 53 Gothar

Stephen Lola[illegible] Mo asst cashiers [illegible] Bdg [illegible] Secretaria[illegible] 238 Summer av

Stenstrom E [illegible] Wainwright

Mary H M[illegible] Highlands Wet Wash [illegible]

Stenslund Barnard [illegible] Inc [illegible] Shore Hill

Georgiana B [illegible] Highlands Wet Wash [illegible]

rem to [illegible] at Shore Hills

Stenson Anne [illegible] Clinton h at S Broad

—Joseph P (M[illegible] [illegible] Pa h [illegible]

Ma[illegible] [illegible] March Belgium [illegible]

Stengel [illegible]

Stepanjak Anton [illegible]

Stepanuk John [illegible] emp [illegible] Eastern [illegible]

Stepelnick [illegible] Inc [illegible] Bear

John Dorothy [illegible] Ky [illegible] Deep

Walter H [illegible] William av

Steph Char[illegible] [illegible] Clifton av

Elizabeth [illegible] [illegible]

Louis r [illegible] Hoboken av

Stephan Anna [illegible] & Brenick Co Inc [illegible]

Anton [illegible] [illegible] av NJ

ectric "ROTO-ROOTER" The original SEWER and DRAIN PIPE REAMER as
A COAST TO COAST SERVICE — 10 Washington Pl E Orange N J Tel OR 3-6400

[illegible] (Inger 111 Bragaw av h 137 Leslie
[illegible] Auto Repairs) 330 Broadway h
[illegible] E (toolmkr h 12 Wainwright
[illegible] emp h 221 N 6 h
[illegible] 49 Brookdale av
[illegible] h (208) Ridgewood av
[illegible] 34 William h 13 Speedway av
[illegible] Mt Pleasant av h at Bloomfield
[illegible] Bernard E Stephan 839
[illegible]
[illegible] Ellie B Mrs steno-bkkpr 70 Davenport av h
[illegible]
[illegible] Violin M) emp PrulnsCo h at Maple
[illegible]
[illegible] h 64 Badger av
[illegible] Sam Building & Loan Assn 37
[illegible] Lexington
[illegible] supt bldg and equipment 307
[illegible] Baker Printing Co 251 Mar-
[illegible] Continuum
[illegible] metal refiner r 64 Badger av
[illegible] wkr r 64 Badger av
[illegible] Badger av
[illegible] Nina) mol setter h 26 Edwin pl
[illegible] h (3) 393 Belmont av
[illegible] Lexington av
[illegible] Helen) chauf PSCT h 254 S
[illegible]
[illegible] Andrew F (Grace M) rem to E Orange
[illegible] painter h 8 Fleming av
[illegible] T (Ida M) h 25 Unity av
[illegible] (Rosa J) elk 57 Parkhurst h 68 Madison av
[illegible] M) hairdresser r 68 Madison av
[illegible] Washington
[illegible] Orange
[illegible] chauf PSCT h 278 Pa ave
[illegible] PrulnsCo h at Irvington
[illegible] Albert) h 69 S 10th
[illegible] rem to Livingston
[illegible] PSE&GCo h [illegible] 79 [illegible]
[illegible] housewkr r 80 Boyden
[illegible] h 153 Prince h 240 W Kinney
[illegible] PrulnsCo h at Lyndhurst
[illegible]
[illegible] rem to Union
[illegible] h 20 Belmont av
[illegible]
[illegible] Albert r (402) 312 Belmont av
[illegible] emp Westinghouse r 357 N 6th
[illegible] watchman h 077 18th av
[illegible] S 19th
[illegible] mldrwkr h 60 S 12th
[illegible]
[illegible] 92 S 10th
[illegible] Petersburg Fla
[illegible] 30 S 8
[illegible] h at Cranford
[illegible] 245 Broad h do
[illegible] 128 Wright
[illegible] Market
[illegible] Shaw av
[illegible] h (C1) 69 Somerset
[illegible] investigator Dept of Public
[illegible] Brunswick
[illegible] mgr 501) 605 Broad r 17 Fulton
[illegible] 92 S 10th
[illegible] University of Newark 40 Rector h at
[illegible]
[illegible] 7 New
[illegible] Engineers Inc 858 Summer
[illegible] NY
[illegible] h at Elizabeth
[illegible] VRR r 128 Wright
[illegible] bkkpr 9 Bridge h at Arlington
[illegible] Shirts Law Blanks Inc
[illegible] Maplewood
[illegible] wchman h 876 S 15th
[illegible] (Minnie F) harnessmkr h 80 S 8th
[illegible] 104 Union
[illegible]
[illegible] of h 73 72 Hayes
[illegible]
[illegible] B&Corp r (3) 17 Pennington
[illegible] West
[illegible] Broad
[illegible] Brand
[illegible] 180 Chancellor av r 26
[illegible]
[illegible] 386 4th av
[illegible] h 25 Eckert av
[illegible] 386 4th av
[illegible] h 50A 3d
[illegible] checker r 25 Eckert av
[illegible] 04 West
[illegible] Roselle av
[illegible] Aeronautical Corp Haynes
[illegible] Sussex
[illegible] ment public schools h (503)
[illegible]
[illegible] Park pl h at Arlington
[illegible] (Liberty) 201 Lyons av h (25) 738
[illegible]

Stepita Mary wid Adam h 327 S 19th
Stepka Agnes T married Frank Pribula
—Bertha E wdrsss R&Co r 25 Patterson
Emma M emp 48 Mapes av r do
—Jacob T (Helen F) h 25 Patterson
John J (Helen) carr h 17 Wilmot av
Joseph Katherine h 0 Chambers
Joseph (Susan) mldrwkr h 225 Bruce
Mary M laundrywkr r 225 Bruce
Stepner David M (Ruth) atdt 94 William h 073 S 17
—Harry A (Minnie) r 748 High
Morris S (Lillian H) sleman 709 Broad r 45 Wol cott ter
Stepney Samuel (Elizabeth) emp 800 Broadway h at Kearny
Stepniak Helen wid Mieczyslaw baker 179 Elm h do
Irene S student r 179 Elm
Tadeusz M emp 179 Elm r do
Stepontilis Adam press opr r 153 Elm
—Elsie wid Joseph h 153 Elm
Madeline dancer r 153 Elm
Stepp Ella wid Robert housewkr h 605 N 6th
Steppes Queen H wid Arthur h 21 Searing
Stepps Leroy (Eleanor L) foundrywkr h (A3) 58 Barclay
Steptoe Dora (Mabel) gdn h 209 Norfolk
Ster Lusar (Rose) h (55) 27 Johnson av
Sterbach John painterkr r 76 Walnut
Sterenberg Walter (Lillian R) emp Westinghouse r 510 Central av
Sterling Adding Machine Co (John Pastorino) (410) 899 Broad
Beulah F emp PrulnsCo r 140 S 10th
Chemical Co (Daniel B Silver) janitor s supplies 283 Mt Pleasant av
Court Apts 28 W Kinney and 1130-1132 Broad
Emma Mrs r 22 Park
Fur Cutting Corp Werner Bink mgr 37 N av
Inc furniture 51-53 Market branch 780 Frelinghuysen av
Laundry & Dry Cleaning (Irving Wimincetz) 493 High
Lawrence B (Dorothy G) sleman h 228 S 6
Leather Works F Eugene Schwarzwaelder pres Chas Herbert A Schwarzwaelder v pres-sec 323 Freling huysen av
Magnesia Co Inc The Abraham B Kemper mgr mfg chemists 88 90 Sussex
Motors Corp Charles F Wendt mgr 12 Fleming av
Photo Co George I Schreiber pres treas Nathan T Schreiber v pres Herman Schreiber sec 226 Sher man av
Products Co (Harriet K Schupha) emp mfrs 782 S 18th
Products Inc Hyman Wernick pres mfrs metal bldg 1 St Francis
Robert M student r 140 S 10th
Roofing Co (Saul M Ginsberg) 1 3 Alpine
Roy V rodman 308 920 Broad r ing do
Tool & Die (Hilmer Peterson Valentine Wahlie and Ragnar Peterson) machs 251 NJRRav
William M (Amy) porter r 125 Spruce
Sterm Abraham pres Newark Skating Club Inc 305 5th h at E Orange
Sterman Fannie wid Jacob h (3) 203 Spruce
Jenny r 52 Waverly av
Kate r 52 Waverly av
Max slsmn repr 52 Waverly av do
Sterner Katherine M Mrs insp h 397 S 11th
Stern Abraham (Rose) buyer 709 Broad h 423 Florence av
Albert (Blanche) buyer 145 Market h 275 Seymour av
Albert (Eleanor E) laundrywkr h 87 Fabyan pl
Albert G r 127 Lyons av
Alexander (Sheila S) sleman h (8C) 2 Custer av
Alfred J with Metropolitan Window Shade and Awning Co 11 Broome r 88 Seymour av
Ann V elk 24 Washington r 8 Stirling
Anna adm clerk r 82 Girard pl
Anna M s (Stern Mfg Co) 407 Mulberry h at Orange
Archie r 7 Peshine av
Arthur (Martha) mach (304) 7 Milford av
Arthur M (Rose) rem to Long Island NY
Benjamin (Lieberman & Stern) 66 Prince r (F) 50 S 13th
Benjamin h (Rose) sleman h 274 Leslie
Benjamin A inventor r 300 177 High
Benjamin (lawyer Silberman & Stern) 839 1180 Raymond blvd r 27 Lyons av
Bernard (Sarah) h 18 Stirling
Caroline K Mrs playground director 15 School r 18 Nairo pl
Charles E sta eng h 103 Warwick
Dave Co Inc Jacob Stern pres Harry Roff sec treas Chas and Bernice 1000 Broad
David A (Sophie M) physician 127 Lyons av h do
David S (Reva) Colonial Garage) and (Fleet Trucking Co) 461 S 11th h 454 S 15th
Desider (Bertha) chemical eng emp 145 Chapel h (8C) 101 Broad
Dora r 82 Girard pl
Doris E asst buyer 108 Market h at E Orange
Doris M office sec 88 Washington r 18 Stanley av
Edward (Ray) (548) 755 Clinton av
Ernest J Belle mfr NY h (306) 745 S 10th
Eva Mrs r 169 Clinton av
Fanny wid Samuel h (904) 1 Drummond av
Florence Mrs Stern's Bar & Grill 171 PennAv r (7) 58 Astor

STERN
Freda Mrs nurse (D2) 32 Custer pl h do
George baker r 815 Hunterdon
—George E (Minnie) pres-treas Metropolitan Window Shade and Awning Co Inc 11 Broome h at Irvington
—Gertrude wid Leo h 139 Lehigh av
Grace Mrs drsmkr 317) 190 Broad h at Hillside
Gustave (Lena) r 46 E Kinney
Harry tailor r 77 Warren
Harry E (Caroline K) lawyr (203) 80 Park pl r 18 Nairo pl
Harry S (Rosalind D) broker with Eisel & King ground fl 2 Clinton h at Elberon
Hattie married Norman Kruvant rem to E Orange
Henrietta V priv sec 79 Orange r 8.6 S 12th
Henry Vilma elk PO h 63 Boylan
Herbert (D2) 22 Custer pl
—Herman emp L&Co h 184 Renner av
—Hyman (Sophie) pres S & M Grand Rapids Furniture Co of Newark 84 Madison and 123 Ferry h (5F 5 Pomona av
Irving emp L&Co r 184 Renner av
—Irving (Mollie L) r 385 Belmont av
Irving (Regina) plumber 127 Dessoe h do
Isaac (Anna) peddler h 17 Peshine av
Isador (Sara) elk Hackensack h (5) 755 S 12 h
Isadore (Anna) Stern Mfg Co 407 Mulberry h at E Orange
Isadore A Stern & Co 1503 784 Broad h at Maplewood
Isidor C (Annie V D) sleman h 816 S 13 h
Jacob pres Dave Stern Co Inc 1090 Broad h at Paterson
Jerrold M (Florence R) r 43 Girard pl
Joseph peddler r 17 Peshine av
—Joseph parking atdt r 18 Stirling
Joseph (Bessie) garment trimmer r 287 Johnson av
Joseph (Fannie) v pres Capitol Securities Company Inc 2131 60 Park pl pres Confection Cabinet Corp 34 Central av h 43 Grand pl
Julius Hat Cleaner Co 16 Mattie h at E Orange
Leonard buyer L&Co r 668 Clinton av
Lester E (Rose) sec Metropolitan Window Shade and Awning Co 11 Broome r 88 Seymour av
Louis C Hat Co sleman h 72 Goodwin av
Louis S Mrs 3 4 375 Clifton av
M Rose steno NY r 816 S 12th
—Marcel (Bannah) inc Jersey City h 43 Mapes av
Margaret old pantswkr r 274 Leslie
Martin S rem to Long Island NY
Max Tonk mgr 20 Peshine av r (48W) 30 Penning ton
Max (Trude) sleman r 88 Seymour av
Max E (Sally W) physician 2 Milford av h do
—May F married Bernard Lowy rem to S Orange
Mfg Co (Isadore and Mrs Anna Stern) jewelry mfrs 407 Mulberry
Mill op rea est 1023) 744 Broad h at S Orange
Milton (Rosalind) sec Newmann & Stern Co 307 Washington h 18 Stanley av
Mina sec Bigelow Building and Loan Assn 29 Astor h 82 Girard pl
Minnie wid Morris h 8 Wolcott av
Mollie L Mrs tchr crippled children public schools r 335 Belmont av
Morris (Margaret) rem to NY
Morris J (Mary) lawyr (514) 60 Park pl h at Irvington
Morris M (Atlantic Store Fixture Co) 48 E Orange av r ing do
Morton Interne N City Hospital r (5) 755 S 12th
Morton S (May) v pres Seton Leather Co 62 Verona av h at S Orange
Norma S asst dept mgr LB&Co r 304 876 Clifton av
Norman A student r (5) 755 S 12th
Richard teller Fidelity Union Trust Co City Trust Branch 500 Orange h at Hillside
Robert A maintenance man h (191) 89 W Market
—Rosalyn artist emp 700 Broad h at NY
Rose Mrs r 50 Prince
S Arthur (Anne) lwyr (Stein & Stern) (106) 17 Academy h 12 Custer av
Sabina wid Louis h 56 Clinton pl
Seymour M elk 145 Market r 428 Florence av
Sidney upholstery cleaner r (D2) 22 Custer pl
Sidney (Susan) musician h 157 Newton
Sigmund (Jessie) r 160 Clinton av
Stanley K elk NY r 83 Boylan
Sylvia M Mrs tchr 39 Maple av h at E Orange
Tessie married William Rodewald
Victor L (Leonora S) ins agt (623) 744 Broad h (29) 784 High
Walter A in US Army r 103 Warwick
Wilhelmina radio tube tester r 274 Leslie
William (Florence) mgr 171 PennAv h (7) 58 Astor
William (Ida C) rem to Roselle
William E treas National Leather Products Co Inc 98 Av L h at Irvington
& Co (Isadore A Stern) municipal bonds (1503) 784 Broad
—see Stern
Stern's Bar & Grill (Mrs Florence Stern) 171 PennAv
Sterns George (Ella E) mason's helper h (6) 230 Academy
Sternbach Abraham (Ethel E) rest 138 Washington h 40 Baldwin av
—Albert (Pearl) rem to Hillside

ROOFING-SHEET METAL-SKYLIGHTS-FIRE DOORS
M. H. DONOVAN & CO. Bigelow 8-1800 361-367 JELLIFF AVE. NEWARK N.J.

STERNBACH

[illegible]

STETZ

James (Ma[illegible] Rudolphs Bakery) r 435 Spring
[illegible] h 439 do
Theodore [illegible] r 29 Ridgewood av
[illegible] Sofia (Sadie) emp WPA h (2002) 48 Broad
[illegible] Dav[illegible] R asst medical director 300 Broad
[illegible] Summit
[illegible] emp Prudential [illegible] N 12 h
[illegible] J [illegible] 0-3 Raymond [illegible] r 17[illegible] N 2[illegible]
[illegible] Wm[illegible] E mech h 15 N 12 h
[illegible] Ohio
[illegible] Leonard Ohio
[illegible] r 8 [illegible] 7
[illegible] Frank [illegible] 30 N [illegible]
Steuerwald Andrew furn rm [illegible] do
Steuer Edwin A emp [illegible] 060 Broad h at Fords
Steuerwald Helen C Mrs tchr 145 13th av h at Eliza[illegible]
Sally J dental asst 1041 S Orange av h do
Steuss Peter gasoline 40 South h do
[illegible] Auto Body Shop (Stephen Dankos) 153 Sussex av
Inc Mrs Jean hauser pres unsem [illegible] West
[illegible] William (Hattie E) asst supt Westinghouse h 4[illegible] Brookdale av
[illegible] Allen (Anna V) elk 1 Orleans h 1019 Plane
[illegible] r 249 Parker
[illegible] Hospital h
Anna [illegible] student r 134 17th av
Anna wid Allen housewife r 1[illegible] Camden
Arthur (Emma) car washer h [illegible]
Benjamin (Mary) [illegible] N J [illegible]
Cecile B (1409 [illegible]) Broad
[illegible] elk [illegible] Ferry [illegible]
[illegible] 90 Summer av
[illegible] Margaret C mgr [illegible] dept [illegible] Centre [illegible] Woolworth
Charles G opr JCCo r 34 [illegible] av
Charles [illegible] 403 S Broad [illegible] at Crawford
Charles [illegible] Walnut
Chester G Dorothy M) gas sta attdt h 39 Stuyvesant av
Clarence J (Katherine) shipyardwkr r 578 Hunterdon
Clifford E v pres Stevens Products Inc 46 Spring at Glen Ridge
Clifford J (Loretta A) mach PSE&GCo h 106 Haw[illegible]
Cornell J platform man r 46 Astor
Daniel P air conditioningwkr r 132 Walnut
[illegible] r 16 Quitman
Dorthy tel opr TelCo r 185 New
Dorothy G emp PrulnsCo h at Orange
Dorothy M emp PrulnsCo h at Hunterdon
E[illegible] A emp PrulnsCo h at Irvington
[illegible] at Asbury Park
Ethel F married Americo Manuel rem to Irvington
Eugenie wid Frank C r 42 Eastern pks
[illegible] wid Bayes h 385 New
Frank (Gertrude) h 333 S 6th
Frank (Irene) emp WPA h 64 Montgomery
Fred (Lillian) rem to E Orange
George elk Elizabeth r 551 High
George [illegible] (Genevieve R) upholsterer h (21) 168 Delavan ave
George E (Viola M) mach Edisons h 26 N 12th
George V examiner FinsCo 10 Park pl h at Palisades Park
Gertrude elk 854 Market r 52 South
Gloria r 169 Broad
Gretta wid William J emp 416 Clinton pl r do
Harold lab r 101 Morton

STEVENS HARRY J

(Lillian M), real est realtor and ins member of American Institute of Real Estate Appraisers development mgr Larchmont Estates-Ridge View New Providence Rd just beyond Summit sec and mgr South Mountain Estates-sec Holland Bdg & Loan Assn and Trustworthy Bdg & Loan Assn 478 Central av tels Market 2-3580 2-3581 2-3582 2-3583 2-3584 and v pres Franklin Washington Trust Co 505 Orange and member New Jersey Real Estate Commission-Director Federal Home Loan Bank r ing do—See Front Cover and p 87

Isaac wid Tank leatherwkr h 14 Calumet
Isaac B Mr fur [illegible] 80 Elizabeth av r 80 do
Helen [illegible] 446 Rosell[illegible] av
Helen M wid John r 97 Montclair av
Helen T wid Henry interior decorator h 578 Hunterdon
Hilda M wid Theodore W r [illegible] 98 Barclay
Ida L r 189 13th av
Inez hairdresser r 74 Stratford pl
Irving H (Mary E) ins agt (1603) 714 Broad h at E Orange
Isabelle nurse emp 65 [illegible] av r 50 do
Ira H r 273 Hillside av
J Vincent (Alice) computator emp G Vesey h at Bloomfield
Jack F mach r 162 Rosewood av
James (Anna C) emp PSE&GCo h 20 Lillie
James (Elizabeth) emp WPA r 38 Bond
James (Elizabeth) furn rms 54 Milford av h do
James B (Julia D) rem to Irvington
Jane r 308 High
Jay B orthodontist (810) 21 Lincoln pk r 14 Park pl
—John pendulumwkr r 30 Ridgewood av
John (Daisy) lab r 13 Howard

STEVENS

—John (Rozelle) linoleum mech h 320 Broad
John T office mgr 700 Bergen h at Orange
—Joseph B (Mary) pharmacist h 39 Kearney av
—Julia V Mrs cleaner h 423 S 8th
Junius W chairman English dept 49 Park [illegible] Glen Ridge
Kenneth Mc Elsie [illegible] h 776 Hunterdon
Leonard (Elsie L) sta fireman h 379 S [illegible]
Leslie pres Alsite Stevens Inc 300 66 [illegible] at Montclair
Leslie (Alice B) pres Stevens Products 46 Spring [illegible] Glen Ridge
Lessie wid John sandwrkr 49 Spring
Lillian [illegible] Maplewood
Lorel A [illegible] T [illegible] 06 Hawthorne
Lorraine [illegible] Broad
M Leonora [illegible] Hunterdon
Mabel F M [illegible] 60 Barclay
Mabel L [illegible]
Margaret [illegible] Montclair av
Marie Mrs fur [illegible] Bergen r do
Marion E [illegible] of Education [illegible] Park av
Marjorie [illegible]
Mary wid Floyd [illegible] Barclay
Mary J [illegible] at Union
Mary Louise [illegible] Orange [illegible] h at Monroe
Mary S [illegible] Taylor
Maude B Mrs emp PrulnsCo r 18 Tuttle
Merrill A (Monica M) rem to E Orange
Oscar B (Bertha R) pharmacist 9 Willow [illegible] Florence av
Paul [illegible] Agent
Products Inc F [illegible] Stevens [illegible] diaphragms [illegible]
Q Victoria [illegible] Chester ave
Ralph [illegible] Summerset [illegible]
Reuben Marg[illegible] h [illegible]
Robert [illegible]
Robert H engraver NY h 282 8th av
Robert H (Mary L) auto mech h 1 B W Rand[illegible]
Robert L elk 98 Broad r 42 Eastern pk
Robert L [illegible]
Roderick R [illegible] 190 Federal [illegible]
Roscoe L (Haz[illegible]) [illegible] Finder h 80 E 24th
Rosemary emp [illegible] at Kearny
—Rozelle Mrs fur [illegible] Broad r do
—Russell (Mary [illegible]) h 3 Orange
Russell E (Ida [illegible]) Raymond [illegible] Notch
Ro[illegible] E & [illegible] Stevens [illegible] 1180 Ra[illegible]
Sidney E [illegible]
S[illegible] 30 13th av
Sues [illegible] 189 13th av
Simon [illegible]
Sophie [illegible]
Theodore [illegible] Barclay
Thoma[illegible] 224 McMurray [illegible] Maybaum
Thoma[illegible] Stratford [illegible]
Thoma[illegible] Ridgewood
Thomas J [illegible] Ridgewood av
Ulysses G (Mary L) 74 Stratford [illegible]
Vernon E (Marjorie E) route [illegible] h 56 [illegible]
Veronica elk 708 Broad r 131 Washington
Victor [illegible] r h 725 N
Victor [illegible] h [illegible]
—Victor J [illegible] at
Wesley [illegible] emp PrulnsCo h [illegible]
Wilbur [illegible] 1013) 60 Park pl [illegible] Clifton
Wilbur A (Marion [illegible]) teller Howard Savings Institution 784 Broad [illegible] Montclair
William [illegible] Newark
William [illegible] at Hillside
William [illegible] Bigelow
William [illegible] 87 Chestnut
William [illegible] WEICorp h 191 [illegible]
William [illegible] at
William W [illegible] PSE&GCo r [illegible] gen
William W [illegible] Hunter
Woodrow [illegible] Thoma
see Shepherd [illegible]
Stevenson [illegible] at South
do
Alexander B [illegible] h 66 Bergen
Amelia r [illegible] 401 Broad
—Amy A wid W[illegible] Plane
Anna M Mr [illegible]
Benjamin R [illegible] Rosedale
Charles [illegible]
Charles M [illegible]
Charles V [illegible]
Edward [illegible]
Edwin T mgr [illegible] Broad h at N Plainfield
Ernestine Mrs [illegible] at Elizabeth
Evelyn M [illegible]
Fannie wid Fr[illegible] 60
Florence P [illegible] Bergen
George W (Fl[illegible]) h 60 Prabash
Harold Lest[illegible] Bergen
Harold (Margar[illegible]) [illegible]

. AUGUSTIN SONS PULLEY LINE POLES
ESTABLISHED 1867 WOOD AND STEEL TURNED CLOTHES POSTS
COMPLETE INSURANCE COVERAGE
-170 SO. ORANGE AVE. TELEPHONE MARKET 2-4251 NEWARK, N. J.

[illegible]

[illegible] (436-1438) 1.80 Raymond blvd

[illegible]

[illegible] E Mr [illegible] 444 Orange

[illegible] Mrs housewkr h 3 Wilburton pl

[illegible] emp Sterling, selectors 205 Thames av

[illegible]

[illegible] L (Alice B) (J D Stevenson & Co) 200

[illegible] h 29 Cypress

[illegible] H (Fannie) pipe fitter h 146 Hillside av

[illegible] 18 School

[illegible] B Paramount Beauty Salon) 348 S Orange av

[illegible] Beauty Salon) 55A Academy r 100

[illegible] h (A5) 47 Somerset

[illegible] Jones Herbert L Stevenson anc

[illegible] (Ingel) whlst produce 200 Miller

[illegible] 74 Stratford pl

[illegible] emp 437 Washington av W

[illegible] 21 Randolph pl

[illegible] h (9) 33 Romaine pl

[illegible] chauf r 680 N 6th

[illegible] h 40 Arlington

[illegible] (Mabel) meatwkr h 346 15th av

[illegible] E Mrs housewkr h 304 Littleton av

[illegible] W Mrs roadwkr h 20 Hillside pl

[illegible] W Kearny

[illegible] emp ERR h 849 N 7th

[illegible] F Solicen chauf h 24 Wright

[illegible] (Patricia E) cementwkr h 125 Highland

[illegible] Jr paper hanwkr r 125 Highland av

[illegible] ruinsCo h at E Orange

[illegible] B Mrs library asst r Washington h (309 [illegible]

[illegible] 36 Somerset

[illegible] g contr (1005 207 Market h at

[illegible]

[illegible] H [illegible] G) h 182 7th av

[illegible] mach h 207 Jelliff av

[illegible] Lack h at Short [illegible]

[illegible] 23 Hillside pl

[illegible]

[illegible] William H h 2.1 102 Broadway

[illegible] (Sallie) painter r 234 Broad

[illegible] (Anna) seatherwkr h 480 S 17th

[illegible] (Percy) emp WPA h 38 Nassau

[illegible] 474 Washington

[illegible] prin Fifteenth Avenue School 561 15th

[illegible] Hillside

[illegible] and Wayland D h 126 S 13th

[illegible] r 78 Charlton

[illegible] Goble

[illegible] A D r 153 Mulford av

[illegible] r 300 Mulberry

[illegible] L (Merill Service Station) Carnegie av r

[illegible] Roselle

[illegible] (PrCo r 73 W End av

[illegible] C Florence H) chauf r 27 Lombardy

Andrew W Bernice L wirewkr h 16 Monmouth

[illegible] wkr r 94 S 14th

[illegible] M) cook h 2 Richmond

[illegible] Broad

[illegible] Wilson av r (C3) 116 5th

[illegible] 2403) 1 80 Raymond blvd h at

[illegible] h 853 S 14th

[illegible] wkr r 325 New

[illegible] Samuel r 73 W End av

[illegible] 603 S 1

[illegible] r 18 W Kinney

STEWART CHARLES H

Supreme law (806-810) National State Bank Bldg 810 Broad tel Market 2-4858 h 924 Sanford av

[illegible] (Beth A) elec h 325 Clifton av

[illegible] PRR r 33 W End av

[illegible] binder r 81 Broad

[illegible] Thomas C clk 2 Broadway h 27

[illegible] emp PruInsCo h at E Orange

[illegible] (Ruth M) chauf r 194 Newark

[illegible] M) oil fireman h 165 Livingston

[illegible] W Lincoln av

[illegible] roofers 125 Avon av

[illegible] 4th

[illegible] E) r 128 Bruen

[illegible] r 330 Clinton av

[illegible] h 306 Broadway h at Belleville

[illegible] metalwkr h 128 Somerset

[illegible] R) serviceman (208) 900 Broad

[illegible]

Ellin L wid William S h 107 3d

Edward (Doris J) emp PruInsCo h at Bloomfield

Elizabeth Mrs cook H&Co r 416 Grove

Elizabeth V clk 820 Broad r 416 Grove

Emma Mrs r 193 Broad

Ethel H emp PruInsCo h (C3) 116 5th

Eugene (Marie) seatherwkr h 140 Brunswick

Euphemia hsw punch opr FInsCo 10 Park pl h at E Orange

Fanny wid John slewsman h (2W) 30 Pennington

Frances B managing clk (808) 810 Broad h at Irvington

STEWART

Frank A (Frances E) cook h 58 Wallace

Frank E emp PSE&GCo r 90 Norfolk

Frederick plastlewkr r 72 Orange

Frederick r 130 Orchard

Frederick J clk 343 High r 148 S Orange av

Frederick R (Elizabeth) supt E Newark h 96 Goodwin av

George heating contr 270 S 20th h at S Orange

George (Mary F) blocker r 7 Ridgewood av

Georgia N clk Howard Savings Institution r (17) 480 Clifton av

Gerald F (Dorothy E) sheet metalwkr h 302 5th

Gladys G emp N Beth Israel Hospital r 640 Bergen

Harry C (Anna B) chauf h 23 S 20th

Helen F emp PruInsCo h at Kearny

Henrietta wid George laundress 14 Lincoln av r do

Hollee (chr 550 High) B 25 Lincoln av

Kenneth (Gladys O K) special investigator US Treasury (405 PO Bdg Federal sq h at Roselle

James roawkr r 33 Camp

James rem to NY

James (Vesper) chauf h 23 Broome

James J emp PruInsCo h at N Arlington

Jane cik 70 Central av r 34 Bleecker

Jessie R wid Leonard h 28 Austin

John mach dm st r 34 Spruce

John emp Hospital of St Barnabas r do

John (Amelia) cooper h 46 Badger av

John (Elizabeth) sleman h 416 Grove

John H winder Westinghouse h 101 3d

John M (Frieda H) emp PSE&GCo h 873 Clifton av

Joseph r 85 Pennington

Joseph (Alberta) trucker h 14 Monmouth

Joseph B (Gertrude A) emp TelCo h (C2) 4 Lexington

Josephine Mrs h 183 Prince

—June r 330 Clinton av

Lena wid Richard (Stewart & Schweikert) 148 S Orange av h 148 do

Leon (Hazel) lab h 155 W Kinney

Louis W emp PruInsCo h at Union

Louise wid David housewkr h 67 Boyd

Mabel laundrywkr r (16) 105 Norfolk

Mabry rem to Caldwell

Margaret rem to NY

Margaret nurse (B1) 125 Lincoln av r do

Margaret nurse emp 225 Mt Pleasant av r do

Margaret wid Charles h 47 Peck av

Margaret A chr 845 S 8th 14 876 S 14th

Margaret L laundrywkr h 203 Orange

Marguerite M clk NY r 47 Peck av

Marie r Home for the Aged

Marie E nurse N City Hospital r do

Martha Mrs housewkr r 234 Mulberry

Mary emp PruInsCo r Belleville

Mary wid Samuel r 80 Goodwin av

Mary E wid Reginald W h 58 12th av

Mary F wid Robert E furn rms 92-94 Clinton av h 94 do

Mathew A (Susan S) h 217 Broadway

Maude K nurse emp 450 Clifton av r do

Max W (Edn M) emp PruInsCo h at Union

Minnie emp 300 Delman av r do

Nellie D wid James r 518 Sandford av

Oliver T watchman h 188 Norwood

Orlando loader r 283 S 9th

Pattern Works (Robert B Stewart) rear 750 Summer av

Polly (Margaret) emp city h (6) 40 Rutgers

R Malcolm wid William H h 65 Eastern pky

Raymond J clk TelCo r 47 Peck av

—Richard (Lola) ironwkr h 218 Morris av

Richard E (Nina) h 274 Belsey

Robert (Anna T) steamfitter N Evening News h 223 Ellery av

—Robert (Minnie) lab r 80 Elm

Robert B (Stewart Pattern Works) rear 750 Summer av h at Belleville

Robert G clk 270 S 20th h at S Orange

Rosalind M supt 750 High h do

Roy W (Nellie M) ins (32) 29 Pennington h do

Rufus (Helen) emp washer r 50 Wright

Russell mgr Kearney & Trecker Corp 834) 1060 Broad h at Summit

—Ruth wid Howard E supt 263 Broadway h (7) do

—Ruth C Mrs (chr 48 Parker h at Maplewood

S Elizabeth emp PruInsCo h at Irvington

Sales & Service Co (Albert J Haig and Herman A Flatburg) autos 175 Bergen

Samuel S (Bessie B) emp 90 Central av h 58 2th av

Selma wid Byron r 128 Chestnut

Shiels L medical technologist 142 Clinton av r 765 High

Stella wid Randal r 170 Boyd

Thomas D (Martha M) steel cutter h rear 58 Monroe

—Venetian Blind Co Samuel Grossman pres Herman Feldman sec-treas 361 S 8th

Vernley rem to Virginia

—Vernon T (Helen L) prof 367 High h at Montclair

Viola housewkr r (2) 134 Somerset

Virginia E clk MBLInsCo r 217 Broadway

Walter r 40 Baldwin

Walter A (Lucille J) platform man RrEx h 94 S 14th

Walter K (Virginia) cook r 140 Brunswick

STEWART WARNER SPEEDOMETERS AND VACUUM TANKS
Tire Trading Co distributors 237 239 241 Halsey tel Mitchell 2-0506—See p 24

—Wilbur W (Adelle D) mach h (B4) 81 Somerset

William mach r 6 Gouverneur

William account checker FInsCo 10 Park pl h at Kearny

William r 233 Plane

—William (Sarah) sleman h 46 N 11th

William T (Bertha M) grinder h 170 Boyd

William Hessle L pipewrk h 152 Boyd

William Jun lab 17 Ridgewood av

—White Ollie L) pipemkr h 172 Boyd

& Schweikert Mrs Lena Stewart & Eugene Schweikert) tailors 148 S Orange av

& VanDuyne Co Henry Hering Jr pres Otilia T Augustin sec carpet cleaners 145 Frelinghuysen av

see Stuart

Steyerly Anthony emp PruInsCo h at E Newark

Stiner Martin Mrs clk NY r 104 Norwood

Stoia Jennie M Mrs h 608 N 6th

Stoussy Robert mgr 2 S Market h at N Bergen

Stiber Frank J (Frederica) jewelrywkr h 460 Hawthorne av

Stibrary Charles (Mary K) metal finisher h 522 S 20th

Marion A r (9) 3 Alexander

Valeria r 522 S 20th

—William J student r 522 S 20th

Stich Hedwiga wid Anton C r (15) 94 Mt Pleasant av

Stichter Andrew R policeman r (302) 220 Roseville av

Emma E wid Charles h 182 Seymour av

Otto E Drill A emp PruInsCo h 182 Seymour av

William E office mgr Irvington r 182 Seymour av

Stick David (Ruth W) plumber 23 Lehigh av h do

Philip r 78 Boyd

Reubin peddler r 231 Lehigh av

Stickel Annie H wid Fred G h 33 Lehigh av

Augustus wid Albert r 494 S Orange av

Auto Sales Corp George C Stickel pres-treas Carl R Stickel v pres-sec 103-105 Lafayette

Carl R v pres-sec Stickel Auto Sales Corp 103 Lafayette and res 125 do h at Irvington

Elmer C Marie R mfg chemist h 13 784 High

Emma A wid George 103 Lafayette

Ernest E chauf r 84 Dayton

Ernest A Gertrude A gas sta audit h 84 Dayton

STICKEL FRED G JR
(H Muriel) lawyer (Stickel & Stickel) (3220) Raymond-Commerce Bdg 1180 Raymond blvd tel Market 2-1300 h 189 Ballantine Parkway—See p 62

Fred G 3d lawyer (3220) 1180 Raymond blvd h at Cedar Grove

Frederick W (Loretta V) fireman NFD h 35 Dickerson

George registrar of Essex County (130) Hall of Records h at W Orange

George C (Helen E) pres-treas Stickel Auto Sales Corp 103 Lafayette and res at and ins 125 do h at Short Hills

STICKEL HALSEY W
lawyer (Stickel & Stickel) (3220) Raymond-Commerce Bdg 1180 Raymond blvd tel Market 2-1300 r 33 Lehigh av—See p 62

Helen G clk WPA r 49 S 7th

Helen L Mrs emp CTCo r 83 Norfolk

Helen M married Russell Ford rem to Orange

Karl (Anna M) cabinetmkr h 64 Falgar pl

Lester W mgr 49 Bloomfield av h at Roseland

Lillian M priv sec 182 Frelinghuysen av r 33 Lehigh av

Richard W student r 183 Ballantine pky

Robert (Helen L) in US Army r 183 Norfolk

William A (Laura) county eng and supv of roads (511) Hall of Records h at E Orange

William O [illegible] searcher h 18 Seymour av

STICKEL & STICKEL
(Fred G Jr and Halsey W Stickel and Harry W Lindeman) lawyers (3220) Raymond-Commerce Bdg 1180 Raymond blvd tels Market 2-1300—See p 62

Stickle Clayton F r 84 Bri

Frederick N chauf r 40 Halsted

George L jewelrywkr r 40 Halsted

Jordan B wid W Scott h 33 Taylor

Lawrence L mach opr r 40 Halsted

LeRoy J (Christine) emp CTCo h 34 Crittenden

LeRoy J Jr r 34 Crittenden

Louis A (Mary C) mason h 40 Halsted

Marie M emp PruInsCo r 40 Halsted

Minnie R wid Simon R nurse 81 S Munn av h do

Minnie P h 348 High

Robert A (Elsie) mech h 54 Lenox

Robert J (Frieda H) jewelrywkr r 54 Maine

William J r 34 Crittenden

Stickler Albert C (Marie) mgr 13 W Kinney h do

Samuel C (Mary E) gen mgr Irvington h (E8) 19 Osborne ter

Stanley C clk NY r (E8) 19 Osborne ter

Stickles Agnes G emp PruInsCo r 384 N 7th

Bertha wid Louis h 18 West

Donald sheet metalwkr BACorp r (12) 85 Tichenor

—Edward E (Effie C) investigator (3028) 1180 Raymond blvd h 95 S 8th

Fidelity Union Trust Company—NEW JERSEY'S LARGEST BA[NK] Member Federal Deposit Insurance Corp[oration]

STICKLES

—Helen A nurse 38½ N 7th r do
Herbert E (A[illegible]) collector [illegible] h 38½ N 7th
Herbert E [illegible] 38½ N 7th
Isaac wireworker [illegible] 243 Summer av
[illegible]
Olga E married Harold F De[illegible]
Robert E [illegible]
[illegible]

STILES

Richard [illegible] pres Stiles & Mayhew Inc (627) 24 Commerce r Irvington
Sadie C emp PruInsCo h 8 Seymour av
Walter [illegible] Burnet
William (Ruth) laundryman 150 Somerset

STILES & MAYHEW INC

A McA Stiles pres Richard C Stiles v pres M F Stiles sec-treas general insurance (627) Federal Trust Bldg 24 Commerce tel Mitchel 2-6420

Stilger Max [illegible] (bookkeeper) auto mech h 35 S 18th
Nell T married Philip Worster rem to Irvington
Still Albert emp city r (17) 154 Charlton
Benjamin D [illegible] clk N Athletic Club h 17 [illegible] 35 Elk
Cat[illegible] housewkr r 36 Hillside pl
[illegible] Mary housewkr r 103 Quitman
[illegible] beauty shop 71 Norfolk h do
Queenie wid Thomas r 36 Hillside pl
Sallie emp WPA r 23 Broome
[illegible] 1[illegible] Broad
Walter (Pauline) longshoreman h (10) 280 Prince
Stiller Aaron L (Edith O) clk PO h (C7) 418 Belmont av
Emanuel [illegible] r 229 [illegible]
Theodore [illegible] emp 207 [illegible] 27 Court
Stillman Abraham J [illegible] Shoes [illegible] Halsey [illegible]
[illegible] h at Bloomfield
Bernar[illegible] rem to Irvington
[illegible] Hawkins
[illegible] insp r 65 Hawkins
[illegible] grocer 37 Thomas h do
[illegible] S [illegible] 33 Springfield av r 37 Thomas
Florence [illegible] housewkr r 65 Hawkins
Florence [illegible] forewoman 13 Springfield av r 37 Thomas
Frank Mae [illegible] chauf PSCT r 296 S[illegible]
[illegible] 2028 [illegible] boul h at [illegible]
[illegible] mach opr r 65 Hawkins
[illegible] apprentice r 589 S 17th
[illegible] emp 2[illegible] Lyons av r 81 Goodwin av
Max [illegible] clk GECo r 296 5th
Margaret C mangle opr r 65 Hawkins
Matthew (Ernestine) mgr 37 Thomas h do
Max (Rebecca) garment cleaner 275 18th av h 569 S 17th
Sophie D wid William K h 65 Hawkins

STILLMAN W PAUL

pres National State Bank 810 Broad treas Newark Clearing House Assn (903) 744 do and v pres treas Bureau of Municipal Research Inc (703) 24 Branford pl h at Red Bank—See p 29

William mgr (603) 810 Broad h at Orange
St[illegible] Ben emp WPA r 55 W Kinney
Louise [illegible] housewkr 55 W Kinney
Margaret wid Frederick D h 2 Governor
Stillwagon Anna Mrs furn rms 14 Beach r do
Charles W r 149 S 10th
Nathaniel W (Anna) carp h 14 Beach
Stillwell David J (Henrietta J) brushmkr h 25 Patterson
Frances married Theodore Healey rem to E Orange
Henrietta G r 25 Patterson
John H slsman 108 Sylvan av h at E Orange
Kenneth route slsman r 481 N 9th
Lorraine V Mrs r 28 Scott
George [illegible] 706 Broad r 199 Roseville av
Marion K wid J Scott antiques 546 Sandford av h do
Stillson James mech h 118 Bank
Stillwell Albert R printer r 793 S 12th
Albert W (Anna K) shipping clk 87 Main h 795 S 12th
—Charles W printer r 795 S 12th
Dorothy G emp PruInsCo r 37 Lindsley av
Elizabeth C Mrs h 47 Crawford
Frederick R (Louisa) painter r 795 S 12th
Ludlow J [illegible] PSE&GCo h 37 Lindsley av
Miriam J typist 15 Washington h at Irvington
—Robert W r 47 Crawford
William J (Marie M) chauf's helper r 47 Crawford
Stima Marie emp 257 Renner av r do
Stimak Joseph (Lena M) shipyardwkr h (C7) 20 Irving
Stim[illegible] Arthur (Anne M) foreman 14 Congress h (5) 108 N 6th
Jack G (Grace A) emp PruInsCo h at E Orange
Stimpson Frederick R painter r 412 15th av
Marie E wid Frederick R h 512 15th av
Stimson Edward [illegible] r 36 W Kinney
State Arthur J Jr (Ruth T) clk 300 Broadway h at E Orange
Charles E acct r 58 Spruce
Charles G (Nettie K) prod clk 341 Oliver h 381 S Orange av
Marion L tchr 295 Chancellor av h at Somerville
Martha C wid Louis rem to Irvington
Morris (Nellie) emp WPA r 149 Bank
Nicholas J (Frances C) h 293 Avon av
Roy L (Mary A) emp WPA h (10) 161 Belmont av
Stella M r 344 Woodside av
see Stein
Stines Francis L r 326 S 19th
James V clk r 326 S 19th
John D chauf r 326 S 19th
Ruth A emp PruInsCo h at Nutley
Susan A wid Bennett P h 326 S 19th
Stina Ruth E emp PruInsCo h at Bloomfield
Stinner Frank (Helen) chauf h 174 Mt Prospect av

Stinson Jessy Mrs housewkr h 26 [illegible]
Donald E r 217 Ferry
Edward A (Amy L) ironwkr h 39 [illegible]
George A (Frieda F) emp The Bierce [illegible] 15 Vincent
Jack longshoreman r 65 [illegible] Prince
June M clk [illegible] 8th av [illegible] 13 Highland
Joseph E E (Hazel M) packer h 2[illegible]
Joseph T bdg insp (401 920 Broad h [illegible] High
[illegible]
Samuel S (Beatrice D) [illegible]
h (K2) 3 Oxford
William J ironwkr h (D5 780 [illegible]
Stinton Francis J (Louisa) plumb[illegible] h do
Stintsman Howard G tchr 238 Van Buren
Stio Angelo A (Josephine M) painter h 150 [illegible]
Peter A painter [illegible]
Vincenzo [illegible] emp WPA [illegible]
Stirgman [illegible]
Stirle Edward F [illegible] Brunswick
George A emp WPA [illegible] Brunswick
Mary A wid J [illegible] Brunswick
Stirling Bertha wid [illegible]
[illegible] Steinberg [illegible]
Fred G [illegible]
Maplewood
James [illegible]
The apts 36 S [illegible]
see Sterling
Stirm John (Eleanor [illegible])
William F (Elizabeth E) [illegible] 62 [illegible]
Stirrat Paul mgr [illegible] at Maplewood
Raymond C mgr [illegible] at Maplewood
Stirrup Frank [illegible]
[illegible]
Vital Products [illegible]
Spooner [illegible]
Stiscia Pompe[illegible] emp WPA [illegible]
Stiso Edward photographer [illegible]
George [illegible]
James J [illegible]
3th
Nicholas (Lucy) [illegible]
Stitch Frank roofer r 48 E Kinney
Stites Burton [illegible]
Nutley
Carolyn H emp PruInsCo h at Elizabeth
Carrie E wid Clifton W [illegible] Summer av
Hattie C wid Oliver [illegible] Walnut
Stith James [illegible] 204 Mulberry
Minnie E [illegible] Zion Gospel [illegible]
294 Mulberry
St[illegible] Bessie emp PruInsCo [illegible] Lincoln
George W [illegible]
George W [illegible] Burnet
Norman [illegible]
Stitzer Mildred [illegible]
Stiuba Luigi [illegible] Elm
Michael chauf [illegible]
Stivaso Dominick [illegible]
Estelle [illegible]
George [illegible]
—Joseph [illegible]
Michael S [illegible]
Orlando [illegible]
Pasquale [illegible] Walnut
—Victoria [illegible] Rutherford
Stivers Bridget E wid [illegible] 83 Fairmount
George W [illegible]
James B [illegible] 83 Fairmount
John M [illegible]
Oliver C [illegible] Orange
Robert C [illegible]
William H [illegible]
Stixs Daniel r [illegible]
Paul mech 28 [illegible]
Stoakes Anna [illegible]
and
John Mary emp [illegible] 11 Highland
—Myron mach opr [illegible]
Theodore Pauline [illegible] 11 Highland
Stobaeus Frederick C [illegible] 8 Orange
Stobbe John A [illegible] Radio Tube Co
736 Frelinghuysen [illegible]
Stober Charles N emp [illegible] at Tabor
Stobie Ruth M r 47 [illegible]
—William (Ida M) forem[illegible] 47 Speedway av
William N gas sta [illegible] speedway av
Stoble Thomas (Frances) [illegible] 260 Oxford
Stocchiero Orazio R (Rose [illegible]) [illegible] 297 [illegible]
Stochla Alice M [illegible] 98 Mott
Stanislaw Magdalena [illegible] 98 [illegible]
Stock Alfred P [illegible] 20 Wainwright
Union
—Frank L roofer r [illegible]
—Gustave h 351 S 12th
—Joseph L (Helen V [illegible]) 203 [illegible]
—Joseph V [illegible] 33 Garrison
Leo G (Lillian) gasoline [illegible] 249 Elizabeth av
Ransbury av

STICKLES (cont.)

[illegible]
Stokes [illegible]
[illegible]
Marjorie R [illegible] Lincoln av
Marie M [illegible] fish 56 Prince r (3) 92 Quitman
M[illegible] Lena L produce 472 M Prospect av h 14 Lincoln av
Samuel [illegible] emp 66 Prince h 33 Quitman
Stiff Hazel S clk 800[illegible] r (2) 34 Kearny
[illegible] 34 Kearny
Thomas [illegible] emp PruInsCo [illegible] at New Brunswick
William [illegible] r 204 [illegible] Roseville av
Stiffler George J emp PruInsCo h at Belleville
Stiger Reba W Mrs clk 300 Broadway h at E Orange
Stigliano Joseph (Antoinette) [illegible] h 51 Parker
Stigliano Alfred (Helen S) welder r 9 North End ter
Joseph Teddy's Auto Repair 75 Stuyvesant av h at E Orange
Morris [illegible] Bridge [illegible] Orange
Nicholas barber [illegible] Fairmount av
Stigrick Sarah Mrs r (2) 297 Hawthorne av
Stigl[illegible] Abraham emp NYSh [illegible] 9 Ridgewood av
Stigil[illegible] 75 [illegible] h Elizabeth
William r 79 Ridgewood av
Stikeleather Walter S clk PSE&GCo [illegible] Park pl at Passaic
Stiles James lab h 222 Plane
Stiles A McAlpine [illegible] & Mayhew Inc (627) 24 Commerce r Irvington
Aaron Fannie [illegible] Broad h 123 Peshine av
Arthur D Annabelle [illegible] 150 Somerset
—Beatrice wid William [illegible] Hunterdon
—Donald [illegible] 70 James
—Edna [illegible] Beauty Salon 49 Academy h (D8) 79 N 6
—Fredric W (Anne W) sheet metalwkr h 25 S 12th
—Helen [illegible] 24 Sussex av h at Nutley
Ishmael Lo[illegible] Charlton
—Jennie [illegible] 63 Seymour av
—John lab h 137 Little
John (Vera) motorwkr h (B4) 35 Somerset
—John B clk 350 Frelinghuysen av h at Nutley
—John M (Marie E) mach h 251 S 19th
—J Eugene Margaret M elec h 547 Summer av
—M F sec treas Stiles & Mayhew Inc (627) 24 Commerce h at NY
Margaret D r 20 Burnet
—Marie B emp PruInsCo r 251 S 19th
—Marjorie bkpr Nat State Bank 810 Broad h at E Orange
—Otis E (Addie) emp WPA h 101 Charlton
—Ralph W Mrs rem to Haworth

RK VIEW COAL CO. LEHIGH VALLEY COAL 'blue coal' KOPPERS COKE
ELIZABETH AVE. PHONE BIG. 3-2262 FUEL OIL - OIL BURNERS

[illegible] r [illegible] 84 Marne
[illegible] r 40 8th av h do
[illegible] r 64 Marne

[illegible] Alfred F Jr molder r 7 Wallace
[illegible] radio technician h 7 Wallace
[illegible] emp Westinghouse r 7 Wallace
[illegible] nurse Presbyterian Hospital r 144 S 11th
[illegible] man 308 Frelinghuysen av h
[illegible] S Washington pl h av Orange
[illegible] emp W Westinghouse r 7 Wallace
Prulnsco h at E Orange
[illegible] abbi Lefton Synagogue h 60
[illegible]
[illegible] M emp PruInsCo h at Rutherford
[illegible] Park pl at Rutherford
[illegible] city h 117 S Orange av
[illegible] 4 S 20th
[illegible] ingfield av
[illegible] Speedway av
[illegible] 27 Speedway
[illegible] mach r 817 Ridge
[illegible] painter h 25 Alexander
[illegible] 101 Maine
[illegible] Park [illegible] 36 do
[illegible] 152 William
[illegible] grocer Howard Savings Inst
[illegible] Wainwood
[illegible] 546 Market h 88 Kossuth
[illegible] Union
Elizabeth F) drill press opr r 118
[illegible]
[illegible] 53 Johnson h at Irvington
[illegible] pres The Dalagraw Co
[illegible] DeGraw av
[illegible] Hospital r do
[illegible] Broad r 7 S 8th do

OCKMAN HENRY C
[illegible] 2525 Raymond-Commerce Bldg
[illegible] Raymond blvd to Market 2-0360 h at Englewood
[illegible] E Glenwood 3-0936
[illegible] 2525 1180 Raymond blvd h at
[illegible] 790 Broad and see Howard
[illegible] 12 18 h av h at Bloomfield
[illegible] Christian Science practitioner NY r 708 Dr
[illegible] av
[illegible] Mrs married William J Little
[illegible] C (Virginia) with The Delagraw Co 83
[illegible] Providence R I
[illegible] r 426 High
[illegible] Lackawanna & Western Railroad Co
[illegible] of Caldwe
[illegible] and James B rem to Bernardsville
[illegible] r 242 Littleton av
[illegible] h Central av
[illegible] Richard h (3B) 375 Mt Prospect av
[illegible] mgr Hardware Indemnity Insurance Co of Minn[illegible] and branch mgr Hardware Mutual Insurance [illegible] of Minnesota 18 Washington pl h [illegible] Hills
[illegible] 794 Broad h 335 Ridge
[illegible] America Wheel & Rim Co Inc
[illegible] h at Bloomfield
[illegible] see American Wheel & Rim Co Inc 216
[illegible] h at Bloomfield
[illegible] Alfred) chauf PSCT r (1) 558 Central
[illegible]
[illegible] (Amelia) porter h 26 Warwick
[illegible] T Tuscle mach h 79 Brookdale av
[illegible] baker r 26 Warwick
[illegible] Ralph A (Carol F) mach opr h 697 S 19th
[illegible] (Lillian) dairywkr h 32 State
[illegible] Josephine emp PruInsCo h at E
[illegible] agt (1506) 744 Broad h at E
[illegible] William Stelnen Mfg Co 43 Brunn h at
[illegible] and Lively) 700 Bergen h at
[illegible] wkr r 331 Johnson
[illegible] Stoddard and Elbert W Lively) Bergen
[illegible] see 1133 Broad r (304) 242
[illegible] M lwyr MHLInsCo 306 Broadway h
[illegible] Bellevue
[illegible] S Elizabeth av r (304) 242 Broad
[illegible] urse (304) 242 Broad h do
[illegible] Ridge h at Bloomfield
[illegible] W emp PruInsCo h at N Arlington
[illegible] chauf r 534 S 17th
[illegible] Shanley av r do
[illegible] Michael (Anna) tailor 361 W Market h 364
[illegible]
[illegible] M route sleman h 286 Broad
[illegible] M glazier h 22 Darcy
[illegible] J) foreman WPA h 505 S 19th
[illegible] Margaret T) bookman PRR h 39 Brookdale
[illegible] Jr which opr PRR r 39 Brookdale av
[illegible] emp CelCorp r 505 S 19th
[illegible] Elizabeth B emp CelCorp h 178 N 12th
[illegible] Marie A painter h 411 Badger av

STOECKEL
Marie wid Alphonse r 78 Midland pl
Marie F r 39 Brookdale av
Robert F (Helen M) plumber h 21 Darcy
Thelma V emp PruInsCo h at Irvington
William [illegible] emp [illegible] Harrison
Stoechler Fabian M [illegible] Lorsman h 780 S 12th
Gertrude F L Mrs h 67 Dewey
Helen E L clk Arlington r 67 Dewey
Ruth M clk 42 Millington av r 780 S 9th
Stoechlein Anthony peddler r 833 N 11th
Lucille stenog 3 Central av h at S Orange
Stoehr Catherine M Mrs furn rms 33 Broad r do
Ernest C Catherine M waiter h 130 Broad
Evelyn K emp PruInsCo h at Irvington
Louise crk sec (1-06) 744 Broad h at Irvington
Stoehr Albert (Elissa) waiter h 4 Crawford
Stoehrman Charles tavern 122 Hawthorne av r do
Stoepel Frank r 150 Orchard
George L Ruth teller Fidelity Union Trust Co Ironbound Trust Branch 2 Ferry h at Irvington
Stoerger Peter F Anna) roofer and caretaker 147 William h do
Stoessel Charles emp PruInsCo h at Livingston
Geraldine L steno NY h (2C) 174 Mt Prospect av
Stoessner Geraldine L stenog NY r 90 Tillinghast
M Louis wid Charles C h 90 Tillinghast
Stoetzel M emp E r 102 Chadwick av
William F trucking 102 Chadwick av h do
Stoetzer Sophie V wid Joseph Wilfe
Richard C Mary A emp city h 150 Elizabeth av
Stoffan Margaret M conf 115 West h 128 Baldwin
Stoffe Jacob L mach r 289 High
Stoffer Louis lwyr Frazer Stoffer & Jacobs 122 744 Broad h at E Orange
Samuel (Sophie) deltca 67 Prince h 187 Court
Stoffers Edna M clk 4 Market r 502 16th av ext
Fred W (Lillian) draftsman PSCT h 890 S 19th
George W gas stn attd r 502 16th av ext
Gustave Edna M policeman h 502 16th av ext
Gustave C chauf r 502 6th av ext
Harry L mach r 69 Smith
Henry (Mary) mach h 100 Smith
Margaret M cashier 100 Broad r 109 Smith
Stoffler Dorothy K emp PruInsCo r 750 S 18th
Emma wid Albert r 750 S 18th
Joseph mgr (534) 24 Commerce h at W Orange
Stofregen Carol L student r 379 Hillside av
Lester E Eleanore L [illegible] NY h 379 Hillside av
Stoffa Gerald A Cecelia T) foreman NFD h 28 Montrello av
Howard V (Helen L) letter carrier r 66 N 12th
Stogrin Elsie H buttonwkr r 5 16th av
Eugene Ina agt (701) 9 Hill r 5 16th av
Samuel (Helen) window cleaner h 5 16th av
Stogryn Michael rem to NY
Walter (Olga M) laundrywkr h (40) 211 Avon av
Stohl H Robert asst mgr American Steel Foundries r 457 High
Marion wid Charles emp WPA r 118 Smith
Stohr Ernest student r 34 Leo pl
Valentine Katie mach h 34 Leo pl
Stoia Alfred Joseph P emp city h 149 Tichenor
Alphonse Mary shipwkr h 98 Delancey
Alphonse (Lorraine) boxwkr r 232 Oliver
Angelo forwkr h 232 Oliver
Antonio Matilda junk 98 Delancey h do
Archie L Mary emp city h 22 Perdon
John emp 98 Delancey r do
Lester conf 306 Chestnut r 98 Delancey
Mildred R boxfolder r 232 Oliver
Nancy R r 232 Oliver
Stoicovy Eugene (Minnie) (Stoicovy & Sons) 192 Warren h at Bloomfield
—James C (Velika (Stoicovy & Sons) 192 Warren h at Bloomfield
—Peter (Stoicovy & Sons) 192 Warren h at [illegible]
—& Sons Elo C James C and Peter Stoicovy) bakers 192 Warren
Stoinlous John waiter r 175 Plane
Stoke Edward F (Ethel M) sleman h (405) 523 Summer av
Stokes Albert E rem to Kearny
Albert [illegible] Dorothy B [illegible] 1040 Broad h at New Brunswick
Anna wid Joseph housewkr r 213 Bergen
—Claude Esther chauf h (C5) 68 Barclay
Donald C beauty shop 101 W Kinney h (B1) 124 Barclay
—Ella housewkr r 158 Littleton av
—Frank W clk Newark Warehouse Co and trucking 110 Edison pl h at Hillside
George W Vassie) porter h 183 Camden
—Hammit r 87 S 6th
Harry A Jr rem to Kearny
Harry H Beatie R bookbinder h 102 Camden
Harry M Jr r 102 Camden
Howard K attorney PruInsCo h at Alamburst
Hugh W mach opr r 182 Camden
—Hurdle [illegible] foreman h 85 Livingston
Irene wid William h 783 N 8th
—Jerry (Loretta) presser r 106 Orchard
—Jessie chauf r 56 High
John C (Louisa C) h 135 Tichenor
—John E garagewkr r (C5) 46 Barclay
Joseph G emp PruInsCo h at Kearny
—Lee lab r 85 Livingston
—Lee T (Elizabeth) shipper h 89 Rose

STOKES
Loretta C sec Pseudo Engineering Co 727 Frelinghuysen av h at Elizabeth
Lucile emp S 7 S 10th r do
Lucille receptionist r 77 Frelinghuysen av
Maggie r 85 Livingston
Margaret M wid Harry A rem to Kearny
Mrs [illegible] M [illegible] emp PRR h 157 Somerset
Michael R Mary M [illegible] h 27 Stuyvesant av
Mildred A wid [illegible] h 327 Morris av
Oscar Anne plasterwkr h 56 High
Philip [illegible] cont 77 Frelinghuysen av h do
R Helen r 92 S 19th
Richard Jr Margaret h 900 DeGraw av
—Rose [illegible] 346 M Prospect av r 900 DeGraw av
Shelley emp WPA r 327 Morris av
Sidney T (Stella) chemistwkr h 95 S 14th
Vivian [illegible] emp PruInsCo h at Elizabeth
—William [illegible] r 782 N 6th
William (Florence) clk PO h (8) 81 Seymour av
Stolbia Walter J Marion [illegible] mach h 836 7th av
Stolarski Rose opr 40 7th av h at Irvington
Stolarun Arthur A emp LB&Co r 4 Hawthorne av
Julia wid Matthew A cook LB&Co h 4 Hawthorne av
Matthew [illegible] emp 7 S Broad r 426 Washington
Virginia r 4 Hawthorne av
Stolatz Frank Stefanie emp CelCorp h 78 Chambers
Stolcetes Mary emp 570 Ridge r do
Stolfi Anna cutter r 480 N 13th
Anna M 88 Garside
Joseph Sheetmetalwkr r 266 Garside
Margaret seamstress r 266 Garside
Ralph Mary meat 505 N 6th h 480 N 13th
Salvatore Mabella blacksmith WPA h 266 Garside
Vito (Anna barber 250 Orange h 212 3d
Stoll Elia Mrs h 2 Gladstone av
Elsie asst supv FlosCo 10 Park pl h at Irvington
George C mach r 8 N 9th
Gertrude saswoman 145 Market r 175 Goodman av
Mary emp PSCorp h 344 High
Maximilian opmbr h 94 West
May C Mrs clk 709 Broad r 872 N 12th
—Otto G tchr 94 Johnson av h at Ocean Grove
Rindell B (Blanche M) district passenger agt 10 Commerce [illegible] E Orange
Robert H opr PSCT r 769 Hunterdon
William emp WPA r 92 Astor
William [illegible] Lydia peddler h 43 19th av
Winifred A May C route sleman h 377 N 12th
Stollberg Charles H Maria) policeman h 48 Salem
Madeline B emp PruInsCo h at S Orange
Stoller Essie wid Christian J r 886 S 19th
Herman Fannie) painter h (15 323 Belmont av
Joseph Rose sleman h (D-4) 497 W 13th
Meyer M (Fae F) dress mfr NY h 179 Lyons av
Stollman Annette R rem to NY
Sidney intne W Memorial Hospital r do
William H Jennie K dentist 10 Lyons av h do
Stoloff David Esther D sleman h 92 Wainwright
Henry (Betty) sleman h 5 600 18 h av
Stolowski Jean A Mrs grocer 408 Walnut r do
Stephen J Jennie [illegible] 408 Walnut h do
Stolp Cornelius J Doris M eng Kearny r 20 Schley
Stolpe Theodore Margaret M baker h 125 Hobson
Stolper Harry M r 103 208 Spruce
Stolte Clara wid emp PruInsCo r 423 S 9th
Edmund J Alma [illegible] 28th fl 1180 Raymond blvd h at E Orange
Harold F emp Range Bialystown r 78 S 8th
Henry J Theresa M h 78 S 8th
Roland B h 423 S 9th
Stolts Adolph [illegible] emp WPA r 8 Broad
Ethel M r 330 7th av
George emp PRR r 122 Orchard
—Leo C (Stolts & Swanwick) 32 Marshall h at Irvington
—& Swanwick (Leo C Stolts and Harry W Swanwick) toolmkrs 32 Marshall
Stoltze Frederick stevedore r 124 Orchard
Stolz Albert [illegible] 57 Hunting[illegible] r 174 Johnson av
Anna wid Stephen h 454 S 8th
Bruno Gertrude packer h 479 S 13th
Emma E wid Florence nurse 88 Donner av h do
Florence emp 401 Lyons av h do
Harry S Anna painter 371 Hillside av h do
John M Matilda diesetter h 454 S 12th
—Lawrence M student r 371 Hillside av
Morris B apprentice r 371 Hillside av
Mortimer Florence A) clk Berkeley Heights h (105) 186 Hillside av
Pauline F wid Philip F h 902 S 17th
—Philip F Jr (Claire D) clk Merchants & Newark Trust Co h 902 S 17th
—Rose E wid Edwin H r 827 Woodside av
Samuel (Beatrice) h 174 Johnson av
Sydney (Mildred chauf h (B2) 25 Johnson av
Stombach Dominick Cecelia, canvaswkr h 205 Parkhurst
Stombaugh Angelo power press opr r 64 Pulaski
Florence K r 64 Pulaski
Grace M r 64 Pulaski
Joseph (Mary C) tool crib attd h (2B) 188 South
Patsy mach opr r 64 Pulaski
Victoria wid Pasquale h 64 Pulaski
Stompf Stephen J Florence M chauf h 25 Taylor
Stonack Anna M wid Michael A h 758 S 15th
Edward S packer LB&Co r 758 S 15th
—John W route sleman r 758 S 15th

James A. Coe & Co. Iron AND Steel

395-401 Washington St
Newark New Jersey
TEL. MARKET 3-2676

Stoneker Daniel r 908 Bloomfield av
—Deborah A clk Fidel 0 Park pl
Harry B mgr 441 cor Halsey av Orange
Leonie A G wid Jacob D h 208 Bloomfield av
Martha L steno 7 h 6 60 Park pl r 321 Ogden
Stone Abraham [illegible] h 15 Fabyan pl
Albert (Sally) with Stone's Cut Rate Store 365 Springfield av r 17 Fabyan pl
Alexander (Fannie) [illegible] 77 Springfield av h [illegible]
—Alexander H elk Washington DC 121 Woodside av
Alice [illegible] Bruce h (44) 130 N 9th
Allen (Violin) [illegible] 63 Monmouth
Archibald M [illegible] h at Newark
Arthur F r 324½ Broadway
Beatrice Mrs bkkpr r 5 Lincoln pk
—Benjamin stenog NY r (1) 15 Fabyan pl
—Bernice L Mrs clk 706 Plane r 28 Marie pl
Bertram sleeman Lib Co r 354 Schley
Caleb (Helen R) 24 v pres The Prudential Insurance h 764 Broad h at W Orange
Calvin J (Grace A) refrigeration man h 468 S 17th
[illegible]
Charles [illegible] T wrapper h 84 Elizabeth
David G clk 300 Broadway h at Bloomfield
E [illegible] (Anna L) ass-treas Stone & Stone Co 14 E [illegible]
Edw [illegible] 8 Marie pl
E [illegible] NY [illegible] Fabyan pl
Florence Mrs waitress r 335 Broadway
Frank sleeman h (E 3) 10 Custer pl
Frank D A Jr agt (10½) 744 Broad [illegible] Bloomfield
Fred C civil eng r (B) Custer pl
George (Celia E) projectionist 800 Broad h 370 Schley
George A (Anna E) [illegible] h 31 N 13th
George E opr PSC T r 31½ S 20th
Gerald (Frances) lawyer 109 Market h at Scarsdale NY
Harriet L supv health education public schools r 37 Lehigh av
Harry (Haber Stone Agency, (310) 700 Broad h at E Orange
—Harry (Anna) (Stone's Cut Rate Store 365 Springfield av h 17 Farley av
Harry [illegible] elk body mech h 36 Rose ter
Ha[illegible] janitor h 12 Karl
[illegible]
[illegible] h Rose ter
[illegible] (S Army r 63 Halsey
[illegible] Marie E stenog [illegible] 40 Fermon h 203 [illegible]
[illegible] 182 Broad
[illegible] (Ambassador 4 Harding ter
[illegible] chauf h 278 Hawthorne av
[illegible] 30 Prospect pl
[illegible] rurale St Rose of Lima Roman Catholic Church r 11 Gray
James H (Mollie D) insp PSCT h 312 S 20th
Jane A r 190 Elwood av E
John r 18 W Kinney
[illegible] r Pennington
[illegible] (Madeline) [illegible] 198 Richelieu ter
[illegible] Margaret [illegible] 214 Johnson av
[illegible] M (Mary C) [illegible] ter h 552 S 13th
[illegible] 29 Linterton
[illegible] 149 Bassett av E
Lizzie M Mrs r 567 Belmont av
[illegible] r 7 Lincoln pk
Louis [illegible] mech r 67 Fairmount av
[illegible] r 269 Clinton av
Ma[illegible] r Riverside av
Ma[illegible] r 47 [illegible] av
Martin [illegible] 98 S 4th Washington r at Avon
Max (Sarah) (31) 30 Prospect pl
Meyer [illegible] 30 Rose ter
Mildred F agency ins d see The Mutual Benefit Life Insurance Co 300 Broadway h at Bloomfield
Murray B (Sara) pres Stone & Stone Co 14 Edison pl h 186 Goldsmith av
—Pauline housewk r 46 S Orange av
—Rachel wid David r (E 3) 10 Custer pl
—Rebecca wid Elias r 354 Schley
—Richard r 177 McWhorter
Richard G (Edelweis A) rem to Long Island NY
Rose Mrs h 295 Hunterdon
—S June emp PrulinsCo h at Kearny
Samuel S (Irene) shoes (0.4) Bergen h 91 Mapes av
[illegible] 14 Nassau
[illegible]
—Street Auto Repair (Tobia Lamberto) 3 Stone
Susan L wid Peter h (24) 290 Clinton av

STONE THOS & GEO M INC

Thomas L Stone pres-treas Thomas Young v pres-sec engravers of metal rooms 502 Mulberry c Murray Tels Bigelow 3 2422 2 3

—Thomas L pres-treas Thos & Geo M Stone Inc 502 Mulberry h at Short Hills
—Wallace lab r 31 N 13th
—Walter J (Hesse & Stone Diamond Co) (402) 888 Broad h at Maplewood
William boilermkr r 56 Voorhees
—William r 36 Rose ter
—William concretewkr r 30½ Reer av

STONE

William J (Lillian J) sleman h 104 20 av
Winfield H (chr 238 Van Buren h at Belleville
Yetta L Mrs r 341 Seymour av
& Stone Co Murray B Stone pres E David Stone sec treas mortgages and ins 14 Edison pl

Stones Cut Rate Store (Larry Stone) pocketbooks and hosiery 365 Springfield av
Expres 80 commercial
Stoney Edmund F r 38 Elizabeth av
Edw'd F [illegible] r 9 Avon
Stoneback Paul [illegible] (John A) refrigeration mech r 79 Green
Stonecipher William (Rose E) mgr Elizabeth r rear 429 S 10th
Stopelle James mech r 192 Elizabeth av
Stoneman Harry G (Florence M) sls mgr Elizabeth r 63 S 7th
Stone Frances J s woman Irvington r 47 Ivy
Henry r 108 Mt Pleasant av
Mildred M (Margaret) supt 134 Lister av h 47 Ivy
Mildred F married Tom Bland
Stonesifer Clarence G waxmkr r 303) 725 High
Edwin [illegible] 72 High
Harry F waxmkr r 303 725 High
Stonier George lab h 39 Boston
Stokes Anna K opt st 15 Washington r 62 N 13th
John J mean cutter r 62 N 13th
M Nat's (Anna) lab h 62 N 13th
Mary H sleeman 709 Broad r 62 N 13th
Stonia Frank M (Nell M) gas sta attd h 288 Florence av
Stonulis Peter (Theresa) cook h 320 Summer av
Stoof Flora emp PrulinsCo h at Elizabeth
Stoolman Gerard H see Tice Trading Co 237 Halsey h at Belleville
Stop & Shop Market (Sidney Gulkin) grocers and meat 83 Broadway
Stopa [illegible] elk NY [illegible] 78 7th av
Anthony (Genevieve) r 37½ 7th av
Henry [illegible] 378 7th av
[illegible] mach opr r 43 Fleming av
Stope Florence Mrs [illegible] see 20 N [illegible] r (108) 150 Orchard
Frank S (Florence D) longshoreman r (108) 150 Orchard
Stopford Edw (Anna J) mach h 29 Brookside av
Stoppa Mary A wid Stephen 63 Monmouth
Stoppel Frank A (Emma) polisher h 278 W Runyon
Joseph A mach opr r 278 W Runyon
John F promotion mgr 31 Washington r 408 W Runyon
Stopper Charles (Elsie A) pres Charles Stopper Inc 954 Broad h 8A, 375 Mt Prospect av
Charles Jr (Carol) Stopper pres Harry E Shaffer sec-treas [illegible] 954 Broad
Max Naples A supt of construction 574 Clinton av h 385 Summer av
Stoppiello Concetta wid Nunzio h 602 N 7th
Joseph (Mary) h shoe repr r 602 N 7th
Mary wid Samuel h 270 Academy
Stoppon Harry (Anna) ransom h 800½ Mt Prospect av
Storm Joseph Frank E [illegible] h 531 S 17th
Storny Bernard (Ellen) produceman r 60 E Kinney
Store Siegfried H crew mgr 87 James r 54 Nelson pl
Storch Charles baker r 240 Peshine av
—Charles C h 88 Weequahic av
Elma S 88 Weequahic av
Emma [illegible] 837 S 16th
Frances J (Jeanette E) [illegible] 405) 484 [illegible]
Joseph W (Elizabeth E) [illegible] h 484 Sandford av
Gerard V Asst Emp PrulinsCo h at Union
Helen A s [illegible] NY r 88 Weequahic av
Jeffrey (B) 68 Montclair av
Herbert [illegible] Process Eng Co and pres Rosson Art Publishing Co 354 Washington r [illegible]
Jeannette E Mrs [illegible] MB LosTo r (405) 484 Clifton av
John mgr 423 Springfield av h at Irvington
Joseph A (Anna M) treas Essex Ideal Laundry Inc 915 3d h 178 S 9th
Joseph [illegible] U S Army r 147 Springfield av
—Lester J Agnes S h 147 Springfield av
Martha M (chr 45 Boyden h 30½ 379 Sandford av
Morris (Annie) [illegible] r 353 Walnut
Raymond F sheet metalwkr r 178 S 9th
Richard W (Cecelia E) [illegible] h 157 Leslie
—Vern A r 147 Springfield av
Vincent L supervising elk Bloomfield r 78 S 9th
William mgr 671 Broad h at Passaic
William Estate of John Storch mgr shoes 423 Springfield av
Storck Gustave r 4 Peshine av
Henry (Anna) h 221 Leslie
—Henry L (Anna E) chef h (E) 4 Lexington
Robert J sleman r 221 Leslie
Sidney L shipping clk 420 Frelinghuysen av r 221 Leslie
Storcks William J (Annette W) emp Westinghouse h 197 Alexander
Storer Eleanor F emp PrulinsCo h at Nutley
Kate wid Thomas h 42 Chadwick av
Vic or H elk Brooklyn NY r 49 S 10th
Stores Mildon C (Margaret D) emp PrulinsCo h 121 Mapes av
Walter J (Catherine M) h 127 Mapes av
Storey Arthur C sleman r 49 White ter
Bernard r 60 E Kinney
—Edna Mrs steno NY r 82 E Dorine

STOREY

Isabel B h 657 Central av
—William T sls eng (801) 605 Broad h at Harrison
see Story
Storgers Fannie wid John W r 168 S Orange av
John W painter h 42 [illegible]
Storlaz Joseph M (Agnes) mech h 7 [illegible]
Storino Angelo A (Marie) chauf h 1 [illegible]
Anthony Marie musician h 84 Bruce
Anthony A (Marie) sels music 380 Falson
Storto opt (Sam) r [illegible] Bruce
Pasquale Theresa h [illegible] Fairmount av
Stork Bert r machinist John [illegible] h Kearny
Rudolph J (Anna M) emp PrulinsCo r at Maplewood
Margaret R emp PrulinsCo h at Kearny
Storm Bertram (Daisy G) h 11 Taylor
Emma r 38 Nelson pl
Genevieve E emp PrulinsCo h at Bloomfield
Helen E emp PrulinsCo r at Millburn
Jacob contractor r 29 High
Max Sophie h [illegible] 60 So. Broad
Seymour at U S Army r 61 Falson
Stormer Adolphus A (Geo [illegible]) 3 Emmet
Carl W Jr eng r 4 Emmet
Charles W (Adolphus) h [illegible]
Storminger August r Morgan R [illegible]
PSE&G Co h 32 S Morris av
Louise marriage W [illegible] Boston [illegible]
Storms A Grant Chas [illegible] h [illegible]
—John G (Ida R) plumber 30 Pointer h 30 [illegible]
Warren A Florence co sleman Garfield [illegible] way
Storms Jr James r 4[illegible] New
Stornelson Frank rem to California
James rem to Keyport
Storozuk Anna F r 836 S [illegible]
John [illegible] wkr h 836 S [illegible]
Storsberg Fritz (Louise) r 92 Broadway
Storz Henry J Mfrs [illegible] h 4 [illegible]
Story Carrie B wid [illegible] Prince
Curtis R [illegible] 30 Lazarus
Mary A wid A [illegible]
Minnie J [illegible] Clifton [illegible]
Pal [illegible] S Kinney
William [illegible] 106 Central
Stotz Margaret A [illegible] at E Page
Gene Lula M [illegible]
William A cooler r 90 N 13th
Stoutzum Catherine wid Peter h 38 193 Penlington
John S (Helen J) chauf h 65A Napoleon
Marie A wid Peter h 41 Napoleon
Stoup Anna wid [illegible] Jose
Stout Bert cigarette [illegible]
David Anna [illegible] Jelliff av
William H [illegible] 40 [illegible]
Passaic [illegible]
Stout Lee [illegible] Main av
Stout [illegible] 50 S 9th
[illegible] 52 S 9th
William [illegible] 9th
Stotz Adolf [illegible] Magnolia
August C [illegible] A Gross & [illegible]
Kenmore
Carl H (Lydia) shipping clk A Gross & Co [illegible]
Kossuth
George E [illegible] N 7th
Lena emp Prud [illegible] Irvington
Mildred L emp PrulinsCo [illegible] Irvington
Stoubler Isadore Annie [illegible] Chestnut [illegible]
212 H Dodd av
Stoudinger Anna [illegible] av
Stoufler Charles [illegible] Irvington
Ralph S (Emma) [illegible] 98 S 9th
Stoumpos Elkos Mary waiter h 42 [illegible]
Stout Albert (Mabel) h 17 Orston
Bros William D Publishing Co 354 Washington r [illegible] James B and Mel [illegible]
Dine Stout, produce brokers (014) 24 Broadway
ford pl
Chester E (Ruth T) [illegible] h 24 Orston
Clarence D (Lola M) emp PrulinsCo r [illegible]
Chester av E
—Doris R emp Pen [illegible] Irvington
Edward G [illegible] 8 N 9th
Elva M [illegible]
Emeline C M (Stout Bros) r 23 Broadway
pl h [illegible]
—Frances sem [illegible] pl
Frances wid George [illegible] S 8th
—Frank R r 3 E [illegible]
—Fred J (Sarah M) Heller Brothers [illegible]
Mt Prospect av [illegible]
G Elbert (Elizabeth) [illegible] 79 Chestnut h 44 Dodd
—George emp WPA r 11 Orston
George D (Millie D) h 3 N 13th
George H (Kathryn A) elev opr h 465 Broadway
—George S clk h 67 Meeker av
—George T (Helen V) mgr life accident group dept Travelers Ins Co 7th & 8th Park pl h at E Orange
—George W r 227 Rose [illegible]
—George W (Verne F) chauf h (303) 471 Springfield av
Harold E (Elma L) [illegible] 47 Meeker av
—Henry A r 30 Spruce
—Howard W (Stout Bros) (10.4) 24 Broadway h at Millburn
—Isaac B (chr 857 High h at Bloomfield
—James B (Stout Bros) (.014) 24 Broadway h at Short Hills

Roseland Florist FLORAL DESIGNS— WEDDING DECORATIONS
JONES ST. (Cor. Springfield Ave. and Belmont Ave.) PHONE MARKET 2-9687 NEWARK, N. J.

[illegible] (Gertrude) mach h 32 S Orange av
[illegible] Alice chauf r 27 Broad
[illegible] Mulberry
[illegible] Orange
[illegible] Lanfiony
[illegible] emp Lavington
[illegible] 278 Mulberry
[illegible] H M Nelson Machine & Iron Works
[illegible] h at Maplewood
[illegible] Vernon
[illegible] 20 S 14th
[illegible] emp Prudential (D7) 2 Osborne ter
[illegible] emp Prudential h (D7) 2 Osborne ter
[illegible] mach h 30 Conte
[illegible] Fiore Pierson & Co Inc 75 Hudson
[illegible]
[illegible] counter r 37 Sherring
[illegible] (Sonia Dra 1014) 24
[illegible] Orange
[illegible] h 195 Water av
[illegible] Fiore Pierson & Co
[illegible] Hoboken NY
[illegible] John M Sarah printer 103 Warren h at Irv
[illegible]
[illegible] Grace M (Stromenburgh & Co) 4 Broad h at Upper Montclair
[illegible] est and inv (500-550) Clinton
[illegible] 40 Market h at Maplewood
[illegible] truck helper h 500 S 20th
[illegible] Stromenburgh merchant tailors 20
[illegible] 50 Jersey

[illegible]OVE MANUFACTURERS CORPORATION

[illegible] W Kreke pres-treas Edwin H Kreke v pres A Sal [illegible] sec stoves ranges furnaces steam and hot water heaters gas ranges and a repair [illegible] 186 Muller v tels Market 2 2913 [illegible] 4 2-2915 2 3373—See p 95
[illegible]
[illegible] Supplies
[illegible] S Orange av h do

[illegible]OW & DAVIS DESKS

[illegible] Desk Co dealers 334-336-337 Plane—See opp Table Page and p 78
[illegible] Madeline painter h 179 Bruce
[illegible] 33 S 7th
[illegible] Angelina wid George F h 170 Lincoln av
[illegible] Dorothy insp Edisons h 90 Schofield
[illegible] mach finder r 6[illegible] S 10th
[illegible] factorywkr r 542 S 8th
[illegible] 45 S 8th
[illegible] 147 Ferr
[illegible] (Katherine) mach opr h 65[illegible] S 10th
[illegible] (Mary) factorywkr h 5-2 S 18th
[illegible] Robert Tenic Hotel r 16 Fulton
[illegible] r 107 Linsey
[illegible] R Lar Be N musician r 20 Pennsylvania
[illegible]
[illegible] Highland av
[illegible] Broadway
[illegible] r 58 Highland av
[illegible] 301 Mt Prospect av
[illegible] Gottshalk h 605 Broadway
[illegible] Washington
[illegible] 50 h 53 Baldwin
[illegible] Irvington r 63 Elizabeth av
[illegible] r 53 Baldwin
[illegible] 76 Mt Prospect av
[illegible] 60 Market h at Metuchen
[illegible] wkr r 63 Elizabeth av
[illegible] 101 Clinton h at Irvington
[illegible] S 8th
[illegible] physician 1073 S Orange av h at S Orange
[illegible] PSE&GCo r 21 Laurel pl
[illegible] Laurel pl
[illegible] W A h 21 Laurel pl
[illegible] 578 S 8th
[illegible] Army r 27 Monticello av
[illegible] 303 S Orange av
[illegible] Julia T) chauf h 66 Monroe
[illegible] S 10th
[illegible] Thomas r 178 Stuyvesant av
[illegible] 72 Burgerdin
[illegible] elk 300 Broadway h at Irvington
[illegible] PSE&GCo h at Irvington
[illegible] 300 Broadway h at Irvington
[illegible] r 248 Norfolk
[illegible] r 248 Norfolk
[illegible] or h 248 Norfolk
[illegible] sign service man h 12 12th av
[illegible] r 28 Boylan
[illegible] 38 Boylan
[illegible] B moulder r 505 Elizabeth av
Stratford Anna wid James r 209 S 19th
-William M Ruth M) tailor h 208 S 19th
Stratfield Antonio peddler h 231 Oliver
Stragalas Costas G (Persa) waiter h 23 Murray

STRAGALAS
-George Angelina M, (Lucerne Restaurant) 1150 Broad h (16) 1183 do
Theano wid George r (8) 1133 Broad
Stragalla August F (Carmela K) welder h 450 S 11th
Strahan A Frederick wid George V r 544 Summer av
David R (Leonore E) h 73 Seymour av
Frank G wd b The Buch Laboratories Inc 35 West h at Long Branch
George R (Margaret) emp WPA h 601 S 10th
Jennie E r 73 Seymour av
John W (Gertrude B) lwyr 79 Halsey h at Maplewood
-Rudolph (D8) 125 Lincoln av
Nathalie V Miss as 79 Halsey h at Maplewood
Robert B (Helen M) (chr 357 High h 544 Summer av
William H h 73 Seymour av
Strain, Joseph (Ellen R) counter h (26) 7 N 24
Strainson Clara M Mrs housewk h rear 36 Beach
Strain Cecelia G r 80 Treacy av
Charles A (Gertrude B) emp h 720 Clifton av
Christina h 84 Treacy av
Daniel (Mary A) h 80 Treacy av
John W elk WPA r 80 Treacy av
Elizabeth M wid Charles H h 248 Richelieu ter
Hazel V stenog PBR r 80 Treacy av
James W elk Federal Trust Co 24 Commerce r at Kearny
Josephine C stenog PO r 80 Treacy av
Madeline I stenog PSE&GCo r 80 Treacy av
Marion E priv sec (1430) 24 Commerce r 248 Richelieu ter
Milbrey T r 248 Richelieu ter
Ruth E comptometer opr Elizabeth r 80 Treacy av
Strait Audrey nurse Presbyterian Hospital r do
& Richards (Richard F Cleary sec E Allen Sm. h rear heater mfrs 3 43 Heritage
Straitmann Anna wid William h 389 S Orange av
Beatrice bookkeeper h 389 S Orange av
Frank r 389 S Orange av
Herman (Blanche) mgr Jersey City h 410 Leslie
Hyman H (Lena) sleman h (1031) 389 Leslie
Nathan dist (Straitmann & Straitmann) 492 Elizabeth av h at Irvington
Samuel (Elizabeth D) (Straitmann & Straitmann 492 Elizabeth av h at Union
William (Florence D) h 231 Stone
& Straitmann (Samuel and Nathan Straitmann) tavern 492 Elizabeth av
Straitmann Agnes Mrs housewk r 389 S Grove
Andrew barber r rear 284 Ridge
Eva A Miss packer Lil&Co h 5-4 Hunterdon
Helen elk Bloomfield 411 Badger av
Grace (Mandie) mach h 5-4 Hunterdon
Jacob elk (2058) 388 S Grove r 514 Hunterdon
Joseph (Beatrice C) mach h 3 Ridgewood av
Mary T nurse N City Hospital r do
Stephen elec manual training public schools 447 Camden
Straiter Geraldine emp 510 Clifton av r do
Mary emp 173 Hoseil r do
Straks Herman (Toby) watchmkr h 39 16th av
Strasbeck Jeanne h Miss Fern Bars 50 S Orange av h at Irvington
Joseph J (Jane A) mach h 228 VanBuren
Strasler Leon Mrs h 310 Sussex av
Strathos Agathon r 220 VanBuren
Joseph (Milly) baker h 340 Elm
Strauch Jacob A (Margaret M) plumber h 26 Ridgewood av
Helen S market r 67 Ridgewood av
Richard A plumber r 67 Ridgewood av
William F packer r 107 Ridgewood av
Straum Joseph (Agnes A) plumber h 7[illegible] S 17th
Straumann Frank (Josephine V) [illegible] 10 Wood
Straumanlino Anthony (Mary) musician WPA h 289 Fairmount av
Josephine student r 289 Fairmount av
Straunat Anna mach opr r 27 Ghendale av
George (Johanna) job h 27 Ghendale av
Straunman Gladys B Mrs furn rms 2[illegible] Broad h at Maplewood
Henry (Gladys B) elk 390 Broadway h at Maplewood
Strauss Alexander (Martha A) emp 3181 Inst'o h 90 Wakeman av
-Alexander C In US Army r 90 Wakeman av
Arthur chauf r 1 80 Broad
—Clara J opr 40 17th av h at Irvington
Edward C cosmo r 833 Lodge
Ethel M Mrs h 402 S 10th
Felicia M married Richard D Belander
—Henry T (Florence V) stock clk PSE&GCo h 677 Hunterdon
—House The apts 172 Washington
—John A (Nellie) sleman h 285 Jeliff av
-John E mach opr r 402 S 10th
-Katherine emp Prudential h at Kearny
—Louis J mach r 402 S 10th
—Martha F stenoman 83 Market r 90 Wakeman av
—Theatre Murray Hirshberg mgr 404 S Orange av
Thomas L mach r 402 S 10th
Walter C (Elizabeth) h 826 Sumner av
—Wilhelmina L r 402 S 10th
—William E toolmkr r 68 Wakeman av
Strandberg John carp r [illegible] 475 N 12th
Strandt Adolph R (Anna) baker 27 Stanton
—Edward (Alice) mach h 370 S 11th
Strandvold Dorothy H clk 15 Washington h at Bloomfield

Strang Benjamin B (chr 357 High h at Brooklyn
Strange Albert rentwkr r 82 Stratford pl
Rachel R wid James W housewk r 82 Stratford pl
-Raymond houseman h 540 N 11th
Robert v pres Wall Products Inc ft Centre h at S Orange
Walter R lab r 258 Lincoln av
Stranger Pearl Mrs housewk r 17 Monmouth
Stranieri A Fonso (Angela M) r 84 Ahlinger pl
Frank A (Elizabeth K) lab dec 84 Ahlinger pl do
Strano Anto K brushmkr r 85 Walnut
Gaetano (Pauline) sanitar h 193 S 10th
Genevieve E seamstress r 989 S 19th
Joseph (Nicolina) emp ColCorp h 67 N 3[illegible]
Marie M married Carl Eschner
Michael (Bertha) clk ColCorp h 85 Walnut
Nancy V stenog 80 Bank r 889 S 19th
Salvatore T (Margaret M) barber Irvington h 689 S 9th
Straubinger Albert H (Helen L) switchman Tell'o h 28 Ashland
Anna M wid Jacob J h 28 Ashland
Frank L mgr 325 Jeliff av h at Newtown Conn
Joseph machinist opr h 62 Lelland
Stashinsky John (Julia) r 2 VanBuren
Victor (Mary) tavern 62 VanBuren h do
Straube George mech Elizabeth h 384 Badger av
George Jr cutter shipcrk r 384 Badger av
Henry T (Sophie M) emp 800 Broad h 384 Badger av
Katherine wid Frank r (8) 20 Irving
William stenog 349 Orange h (8) 20 Irving
Robert mach opr r 384 Badger av
Strassberg Arnold (chr 388 Bergen r 421 Jeliff av
Louis (Lilly) carp h 417 Florence av
Max Esther sign h 21 Jeliff av
Max Eddie 24 Washington r 421 Jeliff av
Rosalie emp [illegible] 7 Florence av
Sam carpdymkr [illegible] 7 Florence av
Zelda r 421 Jeliff av
Strassburg Ernest W (Madeline E) brewerywkr r 47 Fulton pl
Louise E M emp PrudialCo h at Orange
Wilma J clk 40 17th av h at Irvington
Strassburger Augusta wid Herman h 527 S 10th
Louise E wd Anthony cleaner 920 Broad h 38 17th av
Moses (Fannie) sleman h 96 Hudson h av
Philip E (Beatrice E) sleman h (403) 469 Elizabeth av
Strassel Catherine wid Frank h 65 Magnolia
Mary K corsetmkr r 65 Magnolia
Strasser Albert garage 652 S 12th h at Bloomfield
Germaine emp publicity dept 109 Market h at Denville
Jonas (Helen) sleman r 457 Belmont av
Margaret E wid Otto janitor 705 Market r 80 Chapel
Martha E wid George J h rear 91 Elm
Strassman Frederick (Bessie) jewelrywkr h 270 Peshine av
Leonard student r 34 Schuyler av
Max (Hessie) supt Jamaica L NY h 34 Schuyler av
Strastinsky George janitor 534 Clinton av r do
Strate Pauline Mrs h 17 Highland
Stratford Bernard A r 35 Summit
Building & Loan Assn to voluntary dissolution trustees office (627) 744 Broad
Constance M mach opr r 564 Hunterdon
Court The apts 2 Stratford pl
Frank W checker r 279 W Runyon
George (Dunton Clothing Co) h Belmont av r 38 Mercer
Irene E r 64 Lafayette
Mary A wid William r 279 W Runyon
William F (Elizabeth F) r 654 Hunterdon
Stratthmore [illegible] Louis Springer Jr printers 167 Lafayette
Strat[illegible] Lawrence sweeper h 33 Johnson
Strat[illegible] Emanuel mach r 18 Warren pl
Strat[illegible] Asa H Ethel A) radio announcer NY h 301 75 Spruce
Everett I (Elizabeth) sleman 967 Broad h 456 Sandford av
Florence E emp PrudialCo h at Maplewood
Harry G (Margaret M) emp PrudialCo h at Bellevue
Louis D sec Humboldt Building & Loan Assn and real est appr ins 133 Bloomfield av h at Maplewood
Nunga of M wife Charles R h 1 Irving av
Peggy A emp Prudential r [illegible] Irving av
S Elsworth h Evan emp Prudential h at Nutley
William H emp 109 Bloomfield av r 51 Broadway
Straub A win (Martha) stock clk Bloomfield h 53 Johnson av
—Anna K wid William H h 626 Sandford av
Fred C (Anna O) freight handler h rear 41 L Kearny
George M (Florence E) emp PrudialCo h 284 Oxford
Henry r 14 12th av
Joseph E (Anna M) draftsman RACorp h 67 Hunterdon
-Martha Mrs furn rms 53 Johnson av r do
Rose J r 625 Sandford av
William J (Mary Jane) lwyr with James S Kemper & Co (1628) 1.60 Raymond blvd h at W Orange
Straube Walter F (Ella F) emp PrudialCo h at Irvington
Straubel Doris M emp PrudialCo h at Irvington
-John E (Lena D) furn rms 693 High h do
Straubinger Elsa L emp PrudialCo h at Union
-John (Elizabeth) sawyer h 627 S 20th
-Martin K mach opr r 627 S 20th

ROTHROCK-TAILORS | Custom Tailors
DRESS SUITS TO HIRE
C. 53 ACADEMY ST. TEL. MARKET 2-4013

Strauch Adam strpwkr r 85 Marne
Albert (Barbara) h 74 Valley
Alexander emp WElecCo r 89 Houston
Amelia Mrs housekpr r 182 Brookline av
Anna r 85 Marne
Catherine radiowkr r 80 Houston
Charles chauf 29 Waverly av
Fannie Mrs r 6 Leigh
George J pattmkr r 121 Garrison
George K (Hegeler) chauf h 44 Valley
Harry (Bessie) baker h 197 E Side av
Ida wid Samuel Sutter r 189 Sheppard av
Jacob chauf h 403 Badger av
Jacob (Theresa) machinist h 85 Marne
John leatherwkr r 121 Garrison
Karl (Mae K) auditor 75 Valley
Mary packer r 121 Garrison
Max leatherwkr r 21 Garrison
Max (Elizabeth) leatherwkr r 89 Houston
Max Mrs clerk h 89 Shepherd av
Peter (Mary) watchman h 21 Garrison
Sam (Rosadelle) 275 Stone av 80 Shepherd av
Samuel mech 403 Badger av
Shirley clk NY r 89 Sheppard av
Sylvia emp PrulnsCo r 189 Sheppard av
Sylvia r 107 Hillside av
Theresa (radio) 85 Marne
Strauss Burnett W Jr (Daisy) sisman 1st fl 31 Clinton h at E Side
David (Pauline S) mgr PrulnsCo r 853 S 13th
David Jr emp adv dept 709 Broad r 853 S 13th
Helena h (403) 50 Milford av
Howard eng Camden r 5 Schuyler av
Howard junior insp (403, PO Bldg) r 7 Sheridan av
Ida wid Joseph h 199 S 10th
Joseph M (Anna) carp 5 Schuyler av do
Morton J clk NY r 17 Sheridan av
Morris (Ethel) dresses Irvington h 54 24 Johnson av
Moses (Virginia) mach h 329 Park av
Norman M carp 5 Schuyler av
Sadie wid Abraham dresses Irvington h 82 19 Johnson av
Saul (Jessie) tailor 108 24th av h 17 Sheridan av
Sylvia married dancer Cobb av
William Rose Hosp clerk r 44 Teshing av
William Sara tailor 583 Broad r at NY
Strauss-Strang Ann M wid Edward h r 34 Bleecker
Straussler Kurt (Irene) dasher 113A Goodwin av h do Schuyler av
Jack r 36 Schuyler av
Jack Fannie cleaning and dyeing Irvington h 70 Robson
Mildred bkkpr 111 Mulberry h (104) 94 Spruce
Straw Andrew emp 131 S 15 h r do
Straw Aaron (Betty B) r 845 S 12th
Abraham (Rose) mech h 5 Fabyan pl
Abraham carp h 17 4 S Belmont av
Adolph rem to NY
Theresa M h 1 Schuyler av
Anna wid Michael r 305 Wainwright
Annie B wid David h (10) 101 Treacy av
Arthur with The Bach Laboratories Inc 35 West h at Long Branch
Barbara J married Willard Benedetti
Barney Fannie rem to Bronx NY
Bog 14 Bailey
Bertha Mary r 14 Dey
Charles L USCGCorps r 119 Oraton
Charles L (Erma G) pwr h 94th Broad h do
Edward F Mary policeman h Montclair av
Esther V married Robert Nelson
Freddie (Rose) r 9 Patten
Frederick B (Jean B) h 8 S 29 h do
George J (Dorothy V) chauf h 73 Marne
Grace beautician r 3 Lehigh av
Hannah S wid Charles h 133 Shepherd av
Hans artist r 19 Lincoln pl
Harry (Esther) dry goods 176 Prince h 365 Wainwright
Helen clk 496 Clinton av r (308) 670 do
Helen L student r 60 Custer av
Henry C Mary chauf h 1 S Oraton
Henry T (Beatrice) mech h (111) 810 Broadway
Howard G (Ruth M) pres-treas Ardell Razor Blade Corp 9 W Rungon h at Shrewsbury
Ida wid Harry h 74 S 4th
Ida wid Ryman r 2 Vanderpool
Irving Estelle office rms 27 Custer pl h do
Isaac (Rose) h 87 Clinton pl
Isadore (Ruth) detrx 166 38th av h do
Jack rem to Philadelphia Pa
Jack (Sadie) chauf h 243 Hillside av
Jacob mgr 88 Broad h do
Jacob (Blanche) h (411) 29 Stratford pl
James A emp CelCorp r 119 Oraton
Joseph chauf SOHCo r 50 Court
Joseph (Dora) mgr 496 Clinton av h (308) 670 do
Joseph (Theresa) polisher r 149 Huntington ter
Julius (Bessie) plumber h 41 Wolcott ter
Lawrence S sisman r 138 Sheppard av
Leah wid Harry rem to Philadelphia Pa
Leo (Dora) coal trucker 24 Hayes e pl
Louis (Minnie) tailor 502 18th av h 5692 S 12th
Ludwig mach r 128 Hedden ter
M Dorothy mach opr r 119 Oraton
Maurice (Ruth B) mgr life ins dept (1605) 60 Park pl h at S Orange
—Max (Alice K) h 60 Custer av

STRAUSS
Nathan (Pauline) carp h 18 Schuyler av
Norman rem to Philadelphia Pa
Otto F Julia R ironwkr h 11 5th
Pharmacy Inc Leo M McEvoy pres treas Mrs Margaret McEvoy sec 58 Springfield av
Richard (Freda) baker emp 387 Grove h 63 S Munn av
Rose Mrs steno 741 Orange r 12 Patten pl
Ruth M Mrs sec Ardell Razor Blade Corp 9 W Rungon h at Schrewsbury
Sali (Selma) baker h 128 Hedden ter
Samuel (Barry Manufacturing Co) 32 Marshall h at NY
Sidney sec William Penn Restaurant Inc 910 Market h at Orange
Solomon r stukr r 77 Clinton pl
Theodore restwkr r 97 Clinton pl
Strauss-Berg Morris (Bessie) emp city h (22) 305 Leslie
Straver Barney (Florence) receiving clk 50 Jelliff av h 368 Schley
Clara wid Samuel pres-v pres Straver's Service Garage Inc 101 Elizabeth av h 32 Yates av
Daniel (Betty) emp 101 Elizabeth h (304, 50 Milford av
Irving r mgr 101 Elizabeth av r 32 Yates av
Shirley M sec-treas Straver's Service Garage Inc 101 Elizabeth av and sec Jewish Home Publishing Co 60 Badger av r 32 Yates av
Straver's Service Garage Inc Mrs Clara Straver pres-pres Shirley M straver sec-treas 101 Elizabeth av
Strazinsky Dell Mrs seamstress r 20 Elm
Straw Walter L (Julia) mach h 11 Stanley av
Straway Alice wid John r 77 Longfellow av
Robert R (Clara M) checker h 15 Lombardy
Sara E r 15 Lombardy
Strawbridge Karl mech M Mrs clk r 721 Summer av h 29 Farley av
Straw Edward (Emma) r 63 Orchard
Strawder Marie F steno NY r 482 Avon av
Strawser Samuel lab r 38 Monmouth
Strayhart John (Margaret C) steamfitter h 11 Belmont av
Strebinger Augusta G wid Peter C r 1 Ricord
C & Sons (Fred C and Charles E Strebinger) plumbing 412 Morris av
Carl P (Marjorie) with C Strebinger Sons 412 Morris av h at Hillside
Charles E (Elizabeth R) (C Strebinger Sons) 413 Morris av h 408 do
Dorothy B emp PrulnsCo r 408 Morris av
Fred C (Julia B C Strebinger Sons) 412 Morris av and treas Thirteenth Ward Building & Loan Assn 7 16th av h 751 Bergen
Julius E (Edith T) cashier 50 Freeman and ins 1 Ricord h do
Louisa wid Charles E h 410 Morris av
Margaret student r 408 Morris av
Street Roman (Louise M) woodwkr r 82 Kenworth
Streeter Edward J clk 158 Elizabeth av h 54 Richelieu ter
Jean H emp PrulnsCo h at N Arlington
Josephine wid Dietrich G r 54 Richelieu ter
Streehfuss Arnold P rem to St Louis Mo
Carrie M h 42 Montgomery
Clara emp PrulnsCo h at Atlantic Highlands
Clara F sisworman H&Co r 42 Montgomery
Edgar (Mary) r 239 Emmet
Frank J r 157 Sunset av
George A (Ruth E) emp City Park Dept h 131 Brookdale av
Henry chauf r 157 Sunset av
Jacob E fireman NFD r 42 Montgomery
Peter A (Mildred) serviceman (203) 900 Broad h at Maplewood
Peter H (Katherine) leatherwkr h 239 Emmet
Peter H (Lillian M) h 733 S 15th
Streen Morris F physician 908 Bergen h do
Pauline wid Louis h 908 Bergen
Streep Emily M wid Charles r 1 6 Watson av
Street Betty E wid John M r 23 Broome
Dennis D (Bertha O) chef h 68 Boyd
Dorothy Mrs r 58 Webster
Francis A r 68 Boyd
Georgia Mrs housewkr r 118 Vanderpool
Jacob W (Henrietta C) sta eng h 31 Winans av
John E r 68 Boyd
Joseph C (Naomi E) auto mech h 74 Boyd
Katherine A C housewkr r 68 Boyd
Louise housewkr r 118 Vanderpool
Richard Ossie auto mech r 39 Howard
Woodson B (Mellance) emp PrulnsCo h (86) 35 Somerset
Streeter Arthur purchasing agt 182 Chestnut h 44 Oraton
—Beatrice M Mrs r 47 N 11th
Clifford A (Marion E) office mgr 189 Chapel h at Maplewood
—Edward B (Lillian) rem to Lyndhurst
—Ida A emp PrulnsCo h at Nutley
J Kenneth mgr 201 Parkhurst r 44 Oraton
Orlie Mrs h 93 Monmouth
—Vincent R sisman h 833 Ridge
—William M in US Marines r 833 Ridge
Streett Glendel B (Ethel D) emp PrulnsCo h at Irvington
Maurice M clk r 10 Earl
—Orville M (Effie E) sexton N Reformed Church h 10 Earl

Streble Malcolm W (Grace) repairman PSEAGCo h at Sedgwick av
Streib Frances M wid John h 441 1 W Alpine
John P h 363 Lake
Streiber Theodore C (Margaret) v pres Rankin Broadcasting Service 108 Market h at Long Branch NY
Streichenberg Albert treas Deiner & Co Inc 1216 Broad h at Glen Ridge
Streicher Eva R student 2 Heller pky
Frank L (Mary) h 2 8 60th
John S (Olga M) search engineer 231 Nutley 112 Heller pky
Mfg Co Inc Robert (chairman) Henry Asher pres George Ashe treas Jerry Ashe sec Marshall
Michael A student r 42 Heller pky
Sarah wid Herman h (20) 880 Clinton av
Streiner Harry A (Sarah) painter h 7 Dexter
I Lillian priv sec 303 801 Broad r 77 Dexter
Streisguth Caroline C emp PrulnsCo r at Montclair
Streissguth Clara h 290 Market
Herman r 290 Market
Streit Carol S Mildred meat cutter h Magnolia
Frederick janitor r 7 S 9th
Helen r 1 Magnolia
Joseph L (Louise G) loader h 104 Norwood
Laurel C Mrs nurse emp St William r 823 Belmont av
Louise G Mrs clk McBlind's r 101 Norwood
Richard J (Eunice) emp PrulnsCo h 52 S 9th
William L Laura clerk h 823 Belmont av
Streitfer Mary D emp PrulnsCo r 21 Bloomfield
Streiesky Don L Fannie painter 460 Leslie av
Edith (chr r 460 Leslie
Isaac dyer r 460 Leslie
Streko Charles mach r 224 Fabyan pl
Michael (Julia) mach h 224 Fabyan pl
Michael Jr painter 224 Fabyan pl
Streleckt Edward H Mary h 559 S 12th
Ernest E (Josephine) rm ctr PO h 32 Marne
—Frank shipping clk 3 8 VanBuren h at Arlington
John H (Elizabeth) teller National Newark & Essex Banking Co 744 Broad at Arlington
Streletz John (Dorothy) 9 W Kinney
Jacob sisman r 239 W Kinney
Rita wid Abraham grocer 39 W Kinney h do
Strelka Margaret wid Edward seamstress h 60 Bell
Theodore A chauf 40 Bank
Strelkauskas Anthony J (Stefanie T) painter h 33 Houston
James A foundrywkr r 33 Houston
Johanna wid James h 33 Houston
Strell Bayer pres-treas Newark Machine Co Inc 48 Orchard h at NY
Benjamin Dwyr NY r 165 Lehigh av
Meyer (Helen) sec Newark Machine Co Inc 48 Orchard h 165 Lehigh av
Strelsin Max meat American Shoes Inc 710 Broad h at M
Strembell Sara r at
Strenitzer John (M) Providence
solon at auto assn Providence
Joseph steelwkr r 43 Providence
Streton Arthur L Sarah steelwkr h 431 Central av
Curt E (Ruth) mgr Belleville h (108) 154 Mt Prospect
Streun Elizabeth wid John h 3 Highland av
Streig Elizabeth M nr Bloomfield h at Bloomfield
Streso William (Adelaide) mechanic h 5a 19 Clifton av
Strianese Alfonso (Margaret) emp 430 Broad r at Bloomfield
Strich Joseph J (Dorothy M) emp WPA h 204 Norfolk
Stricker Henry Jr (Anna T) clk WElecCorp h 129 Bergen
Michael (Molly M) insp r 93 Bruce
Strickland Angeline M r 58 Broome
Chauncey J pres North Air Service Inc Newark Airport Port Newark
—Ella rem to Detroit
—Ella Mrs housewkr r 8 Boyd
—Frank J Florence wid man h 13 Ridgewood av
Henry emp WPA h 6 Bo
—John L (Rosalie S) cl 220 Bloomfield av
—Roscoe L mgr 728 Broad at Maplewood
—William R lawyr 83 Broad h at S Orange
Strickline Dorothy r 60
Strickon Harry (Eve) r Fenwick av
Stridacchio Concetta M 20
Dionigio watchman r at
Gebellere r 345 S
James Rose A Elizabeth h 345 S 8th
Michael (Phyllis) r S 8th
Striem Sadie F wid B Osborne ter
Stright Alice r 29 h at
Strigl Joseph (Stella) r h 62 Dorr
Strigla Elizabeth J r at
—Nicholas (Rachel) (Vitalon Radio Tube Co) 33 Summer av h 347 Clifton av
Stringer Cordelia C purchasing agt 113 Sunset av h at Madison
Strigus Anthony meat cutter r 55 Brunswick
Striker Albert C (Anna F) sector r 15 12th av
Anna F Mrs actress r 15 12th av
Jean B shipping supt Allied Corp Products Co Port Port Newark h Bronxville NY
John S steelwkr r 12 Badger av
—Stephen (Anna) mech pr r 12 Badger av
Striko Mary wid Andrew h 5 Springfield av

OS. H. LUCKING, INC. COAL - COKE - FUEL OIL
BROOK ALLEY, ORANGE, NEW JERSEY
ark 3-1762 Humboldt—Telephones—Orange 3-0460 SUSSEX AVE. AND FIRST ST. NEWARK, N. J.

ngelo M (Jennie) welder h (5) 258 Acad-
ick Lucy A pressman h (6) 253 Academy
Nancy lab h 250 Warren
S (Antoinette R) packer h 28 Dickerson
and emp Tel Co h 220 Warren
Garrett
e Mrs produce 253 Academy r (5) do
h J (Mary C) plumber h (13) 253 Academy
M r 253 Academy
Frank A Mathilda A) miner h 329 N Nav
Hector C Esther painter h 68 Warren
Anna supt 605 Broad h 264 Ferry
Cora wid Thomas housework h 7 Hillside pl
Mrs candy wkr h 30 Cues pl
Benjamin G C cents r do
ns agt 7th fl 80 Park pl 330
Mrs h 42 Charlton
elk 300 Broadway h at Bloomfield
h h 83 Lill ln
mp Edisons h 364 Rutgers
h h 46 W Kinney
ne CT 189 W Kinney
Bernice F
Elmer (Hattie A) executive 96 Wright r do
B (Elsie M) emp PRR h 10 178 Bergen
PRR 120 Springfield av
h h at Montclair
h the construction 757 S 20th h at Irvington
Anna M married Frederick Rutherford
A elec r 10 Pointer
married Thomas Kelrn
Elizabeth C) cook h 5 A Elizabeth av
S h 10 Pointer
h r (301) 38 Broad
h h engineer r 13 Cabinet
r serviceman 709 Broad h 13
Jr stock clk 39 Sussex av r 13 Cabinet
Mirabe (Grace) sec M & M Tavern Inc h 9
and ice and coal 7 Belmont av h
(Charlotte) h 181 Norfolk
N Norfolk
(Mary M) meat 35 Liberty h 188 Central
E emp 508 16th av ext r do
Tel Co r 18 8th av
Wid Frederick F h 18 9th av
Frederick M Jean polisher h 35 Smith
r 30 Smith
gasoline Lyndhurst h 30 Smith
(Lucy) emp 280 Central av h 378 do
Joseph Pashline av
Frank
carpenter h 30 2 Halleck
h h emp 678 High h do
Eng & Mfg Co 37 Verona av
N Evening News r 116 Peshine
508 S Orange av r 364 S 12th
h 304 S 9th
emp PruInsCo h at E Orange
wkr r 116 Seymour av
h 116 Seymour av
Big 7 33 E Kinney
Emanuel r 62 12th av
Arthur H (Edith L) emp PruInsCo h at E
emp PruInsCo h at Orange
Edward P (Natalie M) elec eng NY h (3) 4
John (Elizabeth) meat cutter h 426 8th av
Mabel r 320 Mt Prospect av
wid Carl A h 101 Roseville av
other Franklin Savings Bank 770
Irvington
barber h 168 8th av
98 8th av
r 61 E Kinney
PruInsCo r (E3) 300 Wainwright
Wm fireman h 778 Bergen
Charles L (Christine L) trainman DL&W h
Chelsea av
Clarence 57 Freeman r 38 Chelsea av
Pantone A emp Westinghouse r 63 Garrison
Richard H (Bertha) mach h 63 Garrison
Wid Ferdinand r (118) 235 Mee-
Corp pres The Hoist Inc 805 Broad h at
Catherine wid Henry h 83 Grant
Charles E (Julia A) leatherwkr h 118 NYav
Angelo (Rose C) cleaner and dyer 68 N Di-
(Angelina) tailor h 241 Clifton av
Carl (Nan) supt 2 Hillside av h do
Peter M Mrs nurse emp 7 Roseville av r do
h (1E) 30 Pennington

TROMBERG CARBURETORS
Tire Traction Co) 237 239 241 Halsey tel M 1-
Shell 2-0501—See p 24

emp N Airport r 16 Taylor

Strome John H P Rev pastor Central Presbyterian Church h 377 Clinton av
John E (Lula A) r 377 Clinton av
Stromeyer Harry (Rose) (Eaker & Stromeyer) 121 Sherman av h (2A) 279 Goldsmith av
Joseph (Anna) h 68 Stecher
Manuel r 68 Stecher
Mildred r 68 Stecher
Stromgren Edith E typist (2600) 744 Broad h at E Orange
Strominger Earl r 775 McCarter av
Stromko Bessie M office sec Union r 581 Hawthorne av
Edward M mach r 581 Hawthorne av
John (Mary) leatherwkr h 212 Ferry
John Jr mach opr r 212 Ferry
Margaret underwkr r 66 Nelson pl
Mathew (Ethel F) painter h 56 Hawthorne av
Michael leatherwkr r 128 Adams
Stephen emp 801 Broad r 212 Ferry
Walter candywkr r 212 Ferry
Stromp John F supt J B&Co h 321 S Orange av
Mary C (Wm) J B&Co r 17 Richelieu pl
Hannah J Rev m asst Bloomfield h 116 4th
William Betty musician h 58 Richmond
Stromley John tem co Oliphant Pa
Strong Bonker (Odessa) steelwkr h 7 Boston
Catherine emp InsCo h at N Arlington
Catherine P wid Albert h 20 Boyden
Charles projectionist r 143 Richelieu ter
Edward C elk Bonsfield r 289 Johnson av
Florence G Mrs housewkr r 87 Spring
Frances Mrs housewkr r 35 Wickliffe
Frances B elk 300 Broadway h at Chatham
Frank L chairman mathematics dept 04 Johnson av h at Chatham
Gertrude M sub chr Board of Education r 201 3d
Gilbert J elk Police Dept r 143 Richelieu ter
Harry H Alston L chauf h 642 Bergen
Hugh A com Hi
James C Margaret M) policeman Essex County Park Police h 278 Sussex av
James L (H General) lab h 14 Somerset
John A or plant supt The Eagle Picher Lead Co h Blanchard h at E Orange
John R (Alice) sergt police h 143 Richelieu ter
John S (Mary B) tanner 238 Johnson av
Leonard (Ida M) chauf 26 Center av
Lewis r 5043 Washington
Mary typist WPA r 153 3d
Richard C restaurk r (10) 56 Harlan
Robert H cleaner B O) 930 Broad h 30 3d
Robert H Irene L cmp PSE&GCo r 22 av
Robert Jr policeman r 122 Th
Robert J Anna V) policeman h 68 S 5th
Seance F wid Charles h 6 Summit
Thomas J (Josephine M) foreman Holy Sepulchre Cemetery h 374 Clark
Willie M Mrs r 32 Rutgers
Wilson D (Viola) elev opr h E Aspine
Strongin Isadore operator r 172 Leslie
Jacob (Minnie) medicine h 172 Leslie
Strongis Anthony h 65 VanBuren
Strongoski Julia Mrs r (5) 567 Springfield av
Stanley ab r (5) 567 Springfield av
Strony Madeline S Mrs director Washington School for Secretaries of NJ Inc 2d fl 1180 Raymond blvd h at Maplewood
Stroock & Wolcoberg August W Mrs plant mgr rosin products 480 Frelinghuysen av
Strope Donald D Jean M) court atdt 106) Court House h 41 Shaw av
Katherine r 41 Shaw av
Stroppa Antonio (Geraldina) tailor h 237 Bergen
Eleanor emp PB&Co r 237 Bergen
Katherine emp PB&Co r 237 Bergen
Michael plantmelst 47 14th av r 237 Bergen
Patsy (Rose) (Modern Radio Service) 335 Bergen h 376 Hunterdon
Stroup Francis I emp city h 98 Central av
Gilbert Gibson r 28 Clayton
Gibson B (Eleanor) deputy collector IntRevDept h (Cli) 67 Somerset
Harold r 89 Tichenor
Harold Edna M) h 399 Plane
Horace janitor 23 25 28 Clayton h 28 do
Paul M asst supr FIns Co 10 Park pl h at Avenel
Theodore Carrie E) presser h 1 Hampden
Thomas J Jessie M) emp WPA h 5 Bayre
William (Johnnetine) emp WPA h 220 Prince
Strothers Ella wid George r 54 Howard
James F (Mary E) tester h (C) 544 Springfield av
Malcolm (Doris) h 62 Houston
Thurmond F r 18 Clayton
Strothmann Henry E (Emma L) lathe hand h 490 S 20th
Stroud Amos barber h 34 College pl
Doris (Willie L) lab h 17 Redford
Ida W wid George tchr 550 High h (3) 85 N 7th
John E pres Mohawk Refining Corp rear 472 Frelinghuysen av r 1180 Broad
—Robert (Kathleen) ticket agt PSCT h (18) 34 Broad
Stroumsos James J sleman PruInsCo h at New Brunswick
Stroup Miles G (Eleanor C) tchr 35 Morton h 193 Richelieu ter
Strouse Albert H r 433 S 8th

STROUSE
Anna M Mrs noveltywkr h 160 Oliver
—Charles H Gertrude B) sleman h (3A) 116 8th Boyden ter
—David S (Ida M) leatherwkr h 3 N 11th
Edwin emp Westinghouse r 46A James
Elmer L tchr 425 S Orange av h at Irvington
Frank Elizabeth, policeman h 398 N 12th
George (Isabelle M policeman h 98 Peabody pl
Harry (Emma C) lab h 438 S 8th
Jean nurse Presbyterian Hospital r do
Robert J supt 9 Victoria h at Baldwin NY
William 4 Cot age
see Strauss and Strouse
Strouss Margaret E emp PruInsCo h at Plainfield
Strovoluklis Gus Warren Restaurant 81 Warren r 18 Summit pl
John h 6 Summit pl
Strouse Judys M emp PruInsCo h at E Orange
William R (Josephine A) emp PruInsCo h at E Orange
Stroyny Martin A (Elsie A) painter r 458 High
Stroz Adam sta fireman h 407 Walnut
Andrew (Alice) sta fireman h 386 Lafayette
Carolina b emp PruInsCo r 386 Lafayette
Charles gasmbr PSE&GCo r 9 Rose
Chester J wireman WEnerl r 407 Walnut
Sigmund steelwkr r 386 Lafayette
Stanley M sgt US Army r 407 Walnut
Teresa T elk Jersey City r 407 Walnut
Thelma T opr GECo r 386 Lafayette
Walter J r 386 Lafayette
Struk Philip C emp PruInsCo h at E Orange
Struhn Emily A steno r 22 W End av
Joseph Theresa A tailor 220 W End av
William emp 209 744 Broad r 220 W End av
Struhsel Benedict J assembler Edisons h 731 S 19th
Catherine T r 5 Stuyvesant av
George M h 15 Stuyvesant av
Henry L Emily M) foreman Bloomfield h 153 N 12th
Margaret M wid Benedict J r 721 S 10th
Mary wid Leonard r 15 Stuyvesant av
William R (Maud W) emp PruInsCo h at Springfield
Strubbe Charles E emp PruInsCo h at Belleville
George W r 10 Oraton
John F Elizabeth C fireman NFD h 544 Broadway
John M Laura R Al sec-mgr Jersey City h 17 Hansbury av
Louis emp N Water Dept h at Butler
Mary A emp PruInsCo h at Nutley
T Barrett asst supr (B3) 920 Broad r 285 Ridgewood av
William utilityman N Water Dept h at Butler
William L (Helen R) mach opr h 101 Oraton
Struck Douglas E (Dorothy E) emp PruInsCo h at Summit
Harry policeman Essex County Park Police 115 Cliffton av h at Bloomfield
Joseph A (Fannie B) h 266 S 12th
Lawrence H sleman r 723 S 17th
Stephen claim examiner FIns Co 10 Park pl h at Irvington
Strucker Walter r 50 Walnut
Strucki Eugene P signwkr r 155 Belmont av
Frank r 74 Johnson av
Joseph bakery helper r 155 Belmont av
Paul Victoria baker h 155 Belmont av
William r 155 Belmont av
Structural Gymnasium Corp Charles N Fowler mgr bldg materials 303 922 Broad
Iron & Steel Corp Joseph C Heinowitz pres-treas Jack Klein sec junk 8 Polk
Struening Andrew J Barbara A) elk 73 Wilson av h 170 Stuyvesant av
—August F (Rose M) h 170 Stuyvesant av
Herbert B mach opr r 845 S 17th
Herbert P (Minnie A J) mach h 845 S 17th
Joseph r 681 Clinton av
Struffolino Celeste married Nicholas Cipolo
Florinda wid Michele r 88 7th av
Florence wrapper r 182 8th av
Florence R emp WPA r 80 Mt Prospect av
Joseph cigarwkr r 80 Mt Prospect av
M Louise wid Gaetano h 80 Mt Prospect av
Margaret r 182 8th av
Michael (Mary) metal finisher h 79 Stone
Michael A (Mary) mech h 76 Mt Prospect av
—Mildred seamstress r 182 8th av
—Thomas G r 80 Mt Prospect av
Strugates Sylvia L Mrs tchr 11 Bragaw av h at Hillside
Struk Peter r 123 PennAv
Strulowitz Abraham L (Belle) meat 365 Bergen h 347 Chadwick av
—Herman (Gisella) meat 367A Lyons av h 205 Hobson
Jacob (Gertrude) meat 83 Broadway h do
Strumolak Anna wid Henry married George Mazar
Strumfield Harry sleman r 471 S 12th
Strumolo Alfonso meat 380 Bloomfield av h at Orange
—Alphonse Alfonsina) emp Westinghouse h 52 Stone
Fannie A r 52 Stone
—Fiore Concetta candywkr r 52 Stone
Joseph r 52 Stone
Salvatore chocolatemkr r 52 Stone
Vincent (Mildred) baker h (4) 22 Delft

JACOB **HIRSCHHORN** REALTOR INSURANCE
830 BROAD ST., NEWARK, N. J. Ma. 3-2585
REALTY MANAGEMENT APPRAISAL — MORTGAGE INDUSTRIAL — SALES LEASING — RENTING INSURANCE IN ALL ITS BRANCHES

STRUMOLO
-Vincent F emp Essex County Park Commission h 32 Stone
Vincent J (Madeline) emp Coe's pl h 52 Stone
Strunk A hair dresser h 8 Jones pl
William (Ruth) diamond setter (206 28 Market
S in Grand av
Strunguisky Leo batterywkr r 11 Read
Strunig William see Newark Photo Engraving Co Inc
Springfield av h at Maplewood
Strunk J hosp furn rms 34 34½ Elizabeth av h 34½ do
Harry W sec-treas Strunk & Son Inc 354 Washington h at E Orange
Peter R pres Strunk & Son Inc 354 Washington h at Irvington
& Son Inc Peter R Strunk pres Harry W Strunk sec-treas wholesale 354 Washington
Strunka Peter J (Mildred E) supt Irvington h (412) 80 2d av
Strunsky Robert chief copywriter 109 Market
Strupp Anthony M wid Anthony dr mk 26 Madison av h do
Strupp Isadore (Betty) rem to E Orange
Struss Margaret S emp 15 Washington h at Belleville
Nicholas (Anna) molder h 2 W Alpine
Strutz Morgan rem to Montclair
Strutz Peter J (Olga) r
Strutz John (Helen A) polisher h 35 Hedland
Strutz Andrew R S A S Bank F Belleville
Strutz Edna J mach Newark
Strutz Veronica A Newark
Stuart Clemens emp Warner
Stuart Anthony (Catherine) mach Newark h 5 S 11th
Frank J Anne M mach Engineer h 5 S 11th
Theodore mech S 11th
Veronica (widow) LB&Co r 570 S 11th
Stutzenberg Helen T waitress h 35 Livingston
Joseph mach r 35 Livingston
Joseph W mach r 35 Livingston
Stryker Alfred B (Anne D) telegrapher PRR h 134 Columbia av
A M wid Robert H r 120 Ellery av
Fred mach Ra r 957 W
F Park Madison
Goodrich Rubber Produc 114 Washington
Jos reas Fleh & Lenox Co 810 McCarter av h at Washington
Baze B (wife Josephine) Dodge & Faulk 744 Broad h at S Orange
Brelingh en av
Wm 622 Broad r 69 Seward
Ann r 7 S 24th
Ra Am 204 22 Roseville av
E M wid Jos r 2 Summer av
Sherman A carp r 426 Washington
Stanley (Jeannette A) floor scraper h 57 Fabyan pl
Sue R psychologist Dept Child Guidance h 278 140 Roseville av
Walter A Aurelia A) watchman h 318 S 20th
William maintenance mgr 26 Bridge h at Belleville
S Alexander heater r 67 B
Stryowski Josephine wid Alexander r 54 Clover
Stu Morgan St Casimir Rom Catholic Church h 250 VanBuren
Stu J Newman Nt W wid
Edward W mach r 114 Pulaski
Frank F radio cabinetwkr r 206 Warwick
Fran and Jan h 30 Whittier Point rd
Hedwig married John h do
John C r 15 Ampere 206 Warwick
Joseph Fur coppersmith h 114 Pulaski
Stephen r 30 Whittier Point rd
Stuart Anna M wid James r 215 N 11th
Arthur L (Ruth C) agt PruInsCo h at Erskine Lake
Calvin r 125 McCarter hwy
Charles F (Stuart's) 7 Commerce h at Maplewood
Charles W (Katherine P) emp PruInsCo h at Chatham
—Frederick F salesman 153 Hudson h at Union
Clara C emp FirstCo 10 Park pl h at Bloomfield
Harry W Broadway
Henry B press opr r 21 Broadway
Howard emp PruInsCo at Arlington
Ida M h 895 Mt Prospect
John r 167 13th av
John emp WPA r 3 2 S Charlton
Joseph r 21 Broadway
Joseph W h 32 Clinton
Mary E Stone emp WPA h 107 West
Moses R wid Wm r 120 Hedden
Peter F sign painter r 426 Washington
Wesley B asst examiner FirstCo 10 Park pl h at Belleville
—see Stewart
Stuart's (Charles L Stuart) rest 7 Commerce
Stubbe Edna D Mrs housewkr h 622 N 9th

STUBBS
Elizabeth housekpr r 50 5th
Jos N 9th
Jos N 9th
Nancy wid mach opr r 45 Gould av
Thomas W mgr E Orange
Wm r 2 Avenue
W 2d
William Lillian D) barber r 39 Rose
Stuben William R Margaret M) clk h 454 S 2d
Stubenbordt Emma F wid Frank R h 315 7th av
Walter A clk MBLInsCo r 305 7th
Stubenrott John S mgr 187 Adams av Milford
Traveling emp Joint S Stubenrott mgr 87 Adams
Stuberfield George Mary E contractor h r Springfield
Mary M stenographer r 1 Springfield
Stuck Dorothy Wm Wm 9 Broadway
Stuck Wm architect director E Kimball av NY
Eugene James r and 84 Norfolk
Stuck Theodore emp Lincoln r Lodge
Stuck Edna G Charlotte
Eugene H Pacific
Frank W Belmar
John J Carpenter h 29 W End av
William Charlotte r 122 Charlotte
Wilson Emma) emp WPA r 148 New
Studdiford James O Eisele King & Studdiford) 9 Clinton h at Trenton

STUDEBAKER MOTOR CARS

Master Motors Corporation distributors sales and service 2015 Broad—See p 23

Studer Anthony handlemkr r 61 Bearen
Michael h 6 Beacon
Studer Arthur Elizabeth h 77 Bleecker
Studer Casimir 431 Central av
E 431 Central av
W T wid Joseph handyman 43 Central av
Theodore engineer M mar 47 Fairview av
Walter M castor Bates r 47 Central av
Studt Augustus C Jr bank McCarter English & Egner
Edward commerce h 8 Montclair
Studt Ernest Martha welder h 234 Grafton av
Studt William A chemist asst 1 Washington h 352 6th av
Studney Aloysius A (Vera) adjuster 1 S 11th
Studnicky George B (Mildred A) h 543 15th av
Lawrence J (Florence D) salesman h 22 Hunter
Studwood Susan wid William housewife h 12 84 W
Studzinski Dominica wid Karol h 82 Chapel
Henry E emp 139 Chapel r 82 do
Studzien Marie A wid William emp
Stuebe Henry F (Mary) real est and ins 168 Stuyvesant av h do
Stuecke Joseph r Home for the Aged
Stuerk Albert E of ara brewerywkr h 588 S 3d
Stuetzman Walter F (Emmy) rem to Albany NY
Stuebner Frederick G (Viola E) h 79 Grand av
George H (Margaret E) press opr h 349 Hillside av
Margaret wid Charles h 68 Garrison
Stuerze Alfred B Margaret) baggage man PRR h 34 Madison av
A freight emp GSCo r 34 Madison av
Bertha F senior clk 1520 Hall of Records 85 Merchant
Charles B Lena M baker 3 Merchant
Edward W (Alice M) painter and sign writer Walnut S Bakery Chapel h 367 Walnut
Stuerz Edwin J Elsie M dipping clk 94 McWhorter 99 Magnolia
Stuhr Anton R Elsie) artificial leather embosser 340 Elm
Harry A in US Marines r 340 Elm
Stuhlinger Anna wid George h 219 Belmont av
Anna F student r 219 Belmont av
Walter C Lillian L) boiler wrecker h 22 Belmont av
Stuhring Henry Emma 1 S 8th h at S Orange
Stuippe Conrad r 127 Ith av
Stu Charles T (Marie R) milk 3 Clover
Edward chemist h 13 Clover
George E Margaret E) salesman h 3 Clover
Jerome Marion r Clover
Maria wid Mathew 13 Clover
Stuke Joseph handyman r 34 Adams
Stuke in Bel rept mgr 145 Market r 514 Belmont av
Ida R saleswoman 145 Market r 514 Belmont av
Ludore r 514 Belmont av
Samuel M dentist 1 2) 322 Clinton av h at Mt
Shia h 514 Belmont av
Stukes August R boxwkr r 196 Oliver
Jacob (Martha) buffer h 196 Oliver
Stukey Floyd A (Louise H) emp PSE&GCo h 125 N 11th
Stukhart Frederick F (Dora M) office mgr 31 Clinton h 1511 140 Roseville av
Stukowski Walter J (Mary A) feltwkr h 99 Pacific
Stulb August C (Florence) supt 55 Carteret h do
Dorothy M emp PruInsCo r 55 Carteret
Howard C (Esther) painter h 558 Hunterdon
Stulba Anthony r (1) 120 Van Buren
—Peter (Mary) foreman Essex Foundry h 263 Waverly av
Stuler Frank (Ethel) color grinder h 69 Ferguson
Stull Ashworth chemist Harrison r 43 Silver

STULL
John Dell Engineer WPA r 86 Pa
Stullich Theodore W M musician h
Stulman Emery Lumber Co Inc
Stulpich Joseph P (Katherine C) rem to
Stulta William D (Helen T) instrument
Stulz Edward A pres Stulz-Sickles Co 31 Lafayette at Fairwood
Sickles Co pres Stulz
Stumm Max W (Frieda) opera 407 Frelinghuysen and furn rms 405 do h do
Nicholas Co (Theodore Eppensmeller) cigar
Stump Raymond
Robert
Tho
Stumpf Anna M
Annie M
Arthur Harrison
Mt Prospect
Barbara
Dorothy stenog 2100 744 Broad h at E Orange
Earl F Adelaide C asst comptroller 368 Central h at Irvington
Elsie E
Springfield av
Erwin
Frank W
Edison Belleville
Frederick J
George Gettler
Harrison
Helen F emp Belleville
Herman gardener Springfield av
John H Hunterdon
Joseph Van Buren
Margaret emp
Marie Hunterdon
May F emp Irvington
Mildred
Norman C
Philip Madison
Robert F emp E Orange
Stumpf George
Stumpp Arthur Broad
Ivy
& Walter Co A Weston Brewer mgr seed
Stungar Edward R
Joseph W mach
Mary wid Court
Walter R
Stupelina
Irving
Max
Meyer
Milton
Samuel
Stupka Joseph Hoboken
Mildred Hoboken
Susan
Stupp Charles chauf h 35 Belmont
Henry M salesman 2 Springfield av h 31
Grace
Joseph
Lorel
William F inter emp (1120) 750 Broad
at E Orange
Stuppin Angelo Belleville
Annunziata h do
Mattia wid Belleville
Sturak Wm Mulberry
Sturchio Anthony tailor h 95 Hunterdon
Anthony 12 Mark
Edna do h do
Etta M Clifton
Eugene Mt Prospect
h do
Jennie F Broad h 94 State
Joseph Fairmount av
Lawrence Prospect av
Lorenzo PSE&GCo h 263 Millburn
Louis r 163
Marie E Academy r 181 Chadwick av
Mary wid Chadwick av
Ralph (Mary Sk
Rose F 94 State
Salvatore Prospect av
Valentine R emp LB&Co h 13 Belmont
Sturcke Helene N Arlington
Sturdevant Charles Orange
Merle C emp Wood-Ide av
—Milton W Wood-Ide av
Sturdivant Myrtle A 49 Washington 11th
Sturdza Adolph emp WPA r 152 Scheerer av
Sturgeon Clarence S Elsie W) h 402 Avon av
Florence W emp PruInsCo r 402 Avon av
Sturges Alfred (Maggie) emp WPA h 80 Tichenor
Bessie M pdr sec WTelCo r 120 Chester av
David B Coleman h 225 Rider
Harvey D news agent 20 Chester av
Jessie A wid George H 125 Lincoln av
LeRoy F r 757 Broad
Marietta r 757 Broad

he Mutual Benefit Life Insurance Co. 300 BROADWAY
D DAY, GENERAL AGENT . . . . . 744 BROAD STREET NEWARK, N. J.

William A (Sallie M) chauf h B.) 58 Somer-
(Minnie A) h 757 Bergen
mach h 637 Hunterdon
(Wolfe) r 757 Bergen
(Caroline E) bkkpr 18 Clinton h (4) 336
Prudential Ins Co Irvington
Tro h 30 Garside
h Garside
r 44 Walnut ter
driver PO h 339 Elm
emp 37 Napoleon h 20 Ann
High
J Sturm pres mfrs truck bodies
pointer 86 Adline h do
& Sons Inc Wilson av e Paris h
h 890 S 13th
Walnut ter
E Bing clk 33 Littleton av r 800 S 18th
r 330 Lim
r 400 S Lincoln pk h at Maple
263 Seymour av
High
Seymour av
ent MetLifeInsCo h 276 Wash
Coleman R (Ruth) sleman h (10) 42 W Run-
Prudential Ins Co h at Rutherford
International Boiler & Machine Co
at Brighton Beach
Carl gen supt The Sherwin-Williams Co Shaver
Brown h at Westfield
emp PruInsCo h at Irvington
(Carolyn) mach h 648 S 17th
A wid Charles janitor 65 Webster r (203) 329
Stephen K r (306) 41 Lincoln av
Mae V sec Elizabeth h 153 Sussex av
W student r 153 Sussex av
H F (Alexander Mac) asst mgr ventilating
equipment (804) 31 Clinton
emp PruInsCo h at Bloomfield
Agency service mgr 524 Broad h at Nutley
Charles (Eleanor L) policeman h 209 Richelieu
Paul (Anna) h 427 Walnut
clerk emp Pyrene Mfg Co r 10 Chambers
emp Pyrene Mfg Co r 101 Chambers
ank 22 Bergen
Jeffrey r 48 S 15th
Henry M (Jean B) tchr physical education
Hall 29 Lounsbury av
T H 279 S 9th
S
brother 71 Pierce h do
clerk 300 Miller
Somerset h at E Orange
2 Plane r 57 Pierce
Germain h 99 S 8 h
wa ress r 3 Lincoln pl
Helen mach h 528 Market
B radio ulbewlr r 332 Broadway
Edgard W mech and supt 92 Crafton
John
wkr 16 Sussex
Frank (Caroline) emp WPA h 107 Polk
emp Westinghouse h 33 Magnolia
Manchester pl
195 Manchester pl
r 87 Manchester pl
mason h 719 S 5th
emp 3-5 Central av r 545 S 12th
r 545 S 12th
F Orange
Hospital and Home for Crippled
68 Delaware av E
wkr r 407 Walnut
E radiowkr r 220 Mt Pleasant av
Mt Pleasant av
Furniture Co Inc Michael A Datre pres 231
Presbyterian Hospital r do
barber h 900 Hunterdon
Air pony carder h 104 New
welder r 7 Fleming av
wkr h 17 Fleming av
h 390 Central av
print press opr h 828 S 20th
r Gaf pav
mkr r 333 Waverly av
r 42 Jefferson
Jefferson
pumpwkr h 73 Monroe
wkr h 45 W Kinney
h 89 Bruen
r 3 Elm
Lafayette h do
Mutual Milk Bot le Exchange Inc
Jersey City
Anna laborer h 95 Grumman av
20th
Mutual Aid Society Inc 180 Bank

Sober Douglas maintenance man h 4 Sherman pl
Gettis Azalar leatherwkr h 80 Stratford pl
Henry student r 4 Sherman pl
Hilary J pres Jones Holmes & Rice Av A c Pointer h at W Orange
Ralph C (Helen) mach h 290 Verona av
Sobers Mary wid Jacob h 102 13th av
Sobield Donald W (Lucy) tailor h 8 Kent
Frederick A (May L) mach h 8 Kent
Hildebrand (Sarah) polisher h 8 Kent
Sabine mach opr r 8 Kent

SUBURBAN COLLECTION AGENCY
S G Biddle prop collection counsellors-collections investigations (303) Hale Bldg 519-521 Main East Orange NJ tels Orange 4-7258 night tel Humboldt 3-4558—See p 45

SUBURBAN PARCEL SERVICE
prompt and reliable service 95 Summit tel Market 2-8352

Sach Alexander S (Olga) sman h (L5) 17 Oxford
John L r (L5) 17 Oxford
Leonard seaman r 238 Bergen
William J r 238 Bergen
Sachanek Joseph r 400 Springfield av
Mary M s h 400 Springfield av
Sachnain Andrew F (Viola M) baker h 305 Bunterdon
Sachnistowski John (Ida) h 55 Clinton
Sachicki Joseph carp h 30 Baldwin
Victor (Dorothy) h 76 Belmont av
Sachman Irving (Martha) grocer 35 Spring h 47 do
Miriam G Mrs (The Child School) 50 Van Ness pl r do
Samuel (Miriam G) ndv 50 Van Ness pl h do
Samuel L (Sarah B) sleman 170 Maples av
Sachnick Anthony cel ulolbwkr r 205 Walnut
Leonard S cembwkr r 205 Walnut
Stella M h 205 Walnut
Thomas F clk 205 Walnut
Sachnofsky Barnes Agnes h 32 Oliver
Edward A (Martha B) stovewkr h 308 Market
G Wawrzyniec (Nancy) window cleaner h 48 Dayton
Genevieve M cementer r 320 Oliver
Joseph S sprayer r 320 Oliver
Julia A cementer r 320 Oliver
Sachsnod Bolmn h ft (Esther S) sheet metalwkr h 384 S 9th
Olympar (Johanna) shoe repr 623 Springfield av r 884 S 19 h
Sachsor Anna wid Isadore conf 117 Magazine h 124 do
Doris cth 596 Market r 124 Magazine
Lillian bkkpr r 124 Magazine
Meyer sub tchr r 127 Magazine
Sack Emma T emp PruInsCo h at Vaux Hn
Sackey Andrew r 70 Dickson
Joseph F (Ida Deen E) chauf r 75 Chestnut
William (Mildred M) bill poster h 350 6th av
Sackno Anna Mrs Oswaman Elizabeth r 69 Foster av
Bros Co Jared Isadore and Samuel Sackno) stair builders 108 W Runyon
Isadore (Ray D) (Sackno Bros Co) 108 W Runyon h 138 Dewey
Jacob (Anna) (Sackno Bros Co) 108 W Runyon h 2 Edwin pl
Mildred bkkpr W Orange r 54 Willoughby
Milton Anne woodwkr r 69 Foster av
Sadmel (Rose) (Sackno Bros Co) 108 W Runyon h 54 Willoughby
Sacky Frances J sec Enterprise Building Co sec New Armstrong Cemetery Assn Inc (104) 7 Academy 72 S 18th
Joseph (Magdalena) leatherwkr h 625 S 10th
Jul jewelrwkr r 725 S 8th
Sadecki Olga B emp PruInsCo h at Garfield
Sadfield Caroline R clk N Star Ledger r 133 W Bigelow
Edward mach h s helper r 236 Bergen
Esther wid Morris h 236 Bergen
Ruth married Jacob Schoch
Samuel O (Sadie) sleman h 133 W Bigelow
Sadfield Joseph (Fanny) asst mgr 166 Market h (204) 909 Hunterdon
Sadleind Sabuco (Frances) lab h 141 Ridge
Sadler Agusta sleswoman NY r 11 Park View ter
Hyman H (Minnie) counsel 1 Park View ter h do
Joseph (Pauline) carp h 68 Schley
Louis (Anna) peddler h 93 Watson av
Ruth r 1 Park View ter
Samuel emp 1 Park View ter r do
Sadnick Frank r 63 Watson av
Sadnis Cor n W upr 40 7th av h at Irvington
George (Marie) artist 33 Murray h do
Sadyka Walter (Sophie) peddler h 858 S 18th
Sadziarski Eugene C (Dorothy S) pumpwkr h 88 Magazine
Viola B rem to Jersey City
Saekus Adele wid Louis rem to Union
Mary rem to Union
Peter L rem to Union
Saell Adeline L emp PruInsCo h at Kearny
Saenderhaft Charles P (Louise E) musician h 508 S 13th
Frank C (Frances E) emp Westinghouse h 877 Bergen
—Fred r 118 Bergen
Fred Jr chauf's helper r 118 Bergen
Saenon Elsie N tobacco r 33 Belmont av

Saechery Charlotte A wid Napoleon B housewk h 107 New
Saesser Dorothy A married Donald Smith
Raymond (Augusta H) route sleman r 127 S Munn av
Rose M wid Christine F h 127 S Munn av
Saesserman Henry (Sophie) physician 380 Lyons av h do
Martha wid Israel h 104 Ridgewood av
Nathan (Helen) used plumbing supplies 477 Frelinghuysen av h (7) 407 Belmont av
Seymour (Pauline) sleman h (12) 81 Johnson av
William W (Gertrude H) sleman Union h 131 Normal rd
Saesskind Bruno (Paula) sleman h 82 Tichinghast
Saeter Dorothy ypist (1268) 60 Park pl r (B10) 140 Chancellor av
Saffel Annette C Mrs steno 70 Boston r (301) 469 Sussexth av
Harold (Annette O) sleman r (301) 469 Elizabeth av
Herman (Ida) bdw 618 Springfield av h 747 S 16th
Saffness Max peddler r 117 Prince
Sagaish Eva Mrs grocer 547 S 11th r do
Felix (Eva) foundrywkr h 547 S 11th
Sagar Row Dance cstu The William Masarsky pres Leon E Masarsky sec treas rest 302 Clinton av
C Albert emp W A r 173 Howard
Fay 103 Watson av
Gertrude Mrs h 73 Howard
Tillie wid Samuel h 93 Watson av
Sagaraian Felix (Frances) conf 845 Sandford av h (4) do
Harry J (Rose) carp h 91 85 Johnson av
Jacob sec Selec Building and Loan Assn 27 Elizabeth av h at Montclair
Joseph 2 Renner av
Joseph J (Jo) foreman WPA r 82 Renner av
Sagerman Nathan (Standard Nipple Works) 327 Frelinghuysen av h at Hillside
Rose wid Louis h 21 633 S 10th
Sages Florence T student r (A) 130 Barclay
Franklin (Alice) chauf's helper h 41 Lewis
Theodore A (Lulu M) grocer and cigar mfr 27 Broome h do
William J (Narcissa) porter NYCRR h (A1) 130 Barclay
Sagin Bernice Mrs married Walter J Gabson
Domenico clk 270 Morris av r 270 Lake
Elizabeth wid Antonio h 279 Lake
Frank R cp US Army r 105 Congress
Margaret C r 279 Lake
Sagrine Catherine E steno Harrison r 205 S 11th
Edward D (Gertrude R) compositor N Evening News h (84) 100 N 3d
Frank G (Sadie V) policeman h 485 7th av
John J r 51 Valley
John R (Mary V) policeman h 51 Valley
Joseph R lwyr (1321) 60 Park pl and asst corporation counsel (215) 920 Broad r 205 S 11th
Josephine J r 41 South
Katheryn G lwyr (508) 790 Broad h (222) 140 Rosseville av
Margaret M r 693 Summer av
Nora M wid Daniel F h 205 S 11th
Robert G (Gertrude A) sleman h 95 Grand av
Sahn Stephen P deputy collector IntRevDept 5th fl PO Bldg Federal sq h at Garfield
Sahr Sidney Joan datrywkr r 188 16th av
Sahnsk Peter sec-treas Newark Welding Co 10 Lillie h at Irvington
Sahostawsky Constantine Rev (Eva) pastor St Peter and Paul Carpatho Russian Greek Catholic Orthodox Church h 377 Elm
Helen C r 377 Elm
Leo C student r 377 Elm
Zena C nurse Morris Plains r 377 Elm
Saiter James B lwyr (2100) 734 Broad h 51 S Orange av
Weyman B (Anne) asst foreman 36 River h 45 Ogden
Saiter William H (Susie) chauf h 70 Livingston
Sajkoski Sophie Mrs paper boxmkr h 404 E Kinney
Sajkowski Anna A married Joseph Piechin rem to E Orange
Unsmir (Etta) steelwkr h 71 Lillie
Anna (Mary) molder h 7 Lillie
Joseph S cutter r 7 Lillie
Sakatchus Edward steelwkr r 303 Lafayette
Peter r 303 Lafayette
Theodore (Anna) steelwkr h 303 Lafayette
Sakieb Frank (Sophie) mach opr h (8) 44 Hessler
Sakmesky Nicholas lab r (4) 93 Morton
Sakonock Sabuco A (Jackson) h 119 Elizabeth av r 252 Clinton pl
Jacob rem to Philadelphia Pa
Mary sub chr r 20 Winans av
Rebecca wid Lyman h 252 Clinton pl
Samuel mason h 20 Winans av
Sale E Isabelle J Mrs seamstress WPA h 703 S 19th
Sale Esther married Clifford Ramsdale
Sales Mary clk 54 Morris av r 202 S Orange av
Stephen (Josephine) grocer 272 Fairmount av h 202 S Orange av
—Victoria E sleswoman 699 Broad r 202 S Orange av
Saleski Boleslaw (Alice) emp 407 Raymond blvd h 50 Waydell
—Chester J longshoreman r 60 Waydell
Henry r 60 Waydell
Salfrian Gerard F (Maria M) supt 192 Malvern h 97 Beaumont pl
Salansky Frank r 319 15th av

Fidelity Union Trust Company — NEW JERSEY'S LARGEST BA
Member Federal Deposit Insurance Corpo

[illegible]

James H (Edna E) plumber h 807 S 17th
James S (Eleanor M) foreman 727 Frelinghuysen av h 21 W Runyon
Jeremiah A (Ida) tester M Lab h 21 Chadwick av
John machr opr 69 Ellery av
John B engineer r 751 S 14th
John A gas sta attd r 5 Howard
John B [illegible] opr PSE&GCo r 3 N 9th
John [illegible] agt (1228, 24 Commerce h at High
[illegible] av
John F r [illegible] 3.8 Bergen
John F mgr Essex Club 52 Park pl h at E Orange
John J shipper r 24 Camp
John [illegible] 1 N 6th
John J painter r [illegible] Fleming av
John J [illegible] 1 7 Mountain av
John [illegible] clerk PrudInsCo h at Maplewood
John [illegible] Lorain bkp 43 Fleming av r 45 Komorn
John [illegible] (Pity Is M) fireman NFD h 42 Unity av
John L sperlin agt FIns'Co 10 Park pl h at Livingston
John L (C Mary) [illegible] smith h 808 Ridge
John P 2 Sterling
John T (Mary R) printer N Evening News h 11 [illegible]
[illegible] A [illegible] 3d h 67 Broad h 1 Midland p
Joseph [illegible] U S Army [illegible]
[illegible] WPA r [illegible] Warren
Joseph [illegible] Tel r 52 Wakeman av
Joseph [illegible] mgr 17 Montclair av
Joseph [illegible] chief h 3 Bayard
Joseph M (Ethel) [illegible] 5th fl PO Bldg Federal av h at Montclair
Joseph W (Mary) gas sta attd h 178 Johnson av
Joseph W [illegible] 11 Fleming av
Justin (Anne) [illegible] NY h 204 S N 12 h
Kathleen C clk WElectCo r 301 Woodside av
Katherine M r 49 S. Pine av
Kate [illegible] clerk A&P Co h 61 Summer av
[illegible] r 303 2 Clarendon av
[illegible] B [illegible] L&B Co r 792 Ridge
[illegible] (Josephine) shoe shiner 158 13th av h 101 William
Lary M clerk PrudInsCo h at E Orange
Mabel A clerk PrudInsCo h at Nutley
Marcell M Mrs mach opr r 119 Orchard
Margaret drsmkr 30 Seymour av h do
Margaret wid Thomas r [illegible] 393 13th av
Margaret V clerk Tel h [illegible] 55 Lincoln av
Margaret M mach opr 15 Factory r 93 PennAv
Margaret M Mrs h 6 Mulford pl
Maria J wid John A r 2 Commonwealth av
Marie [illegible] Westerhauser Sales Co Marsh Port Newark h at [illegible]
Marjorie indexer r 609 Ellery av
Marjorie M clerk PrudInsCo h at Montclair
Mark A (Helen L) mach opr h 38 Hawthorne av
Mary B (Mary) clerk PHR and furn rms 70 Columbia h do
Mary (clar 2-7 Central ave h (B6) 645 Summer av
Mary M [illegible] in Verona
Mary M [illegible] 31 Sussex av
Mary wid Jeremiah r 58 N 7th
Mary wife John R h 5-8 Broadway
Mary A Mrs (of) opr 100 Mt Pleasant av h [illegible] 17 Montclair av
Mary V wid Dennis 172 S 11 h
Mary C clerk PrudInsCo h 203 2 Columbia av
Mary E r 80 Broad
Mary L wid John B [illegible] rms 80 Burnet h do
Mary [illegible] r 177 h
Mary L wid Patrick J r 54 Nelson pl
Mary M r 85 Bryant
Mary M hairdresser 1331 Raymond blvd r 169 Ellery av
Mary M wid John [illegible] h 180 Broad
Mary T clk 401 7th av h at S Orange
Matthew shipper h 122 27 Chestnut
Michael J (Mary C) watchman h 867 Summer av
Mildred F dictaphone opr FIns'Co 10 Park pl h at Irvington
Myrtle V comptometer opr 709 Broad r 341 Hawthorne av
Nell r 67 Halsey
Owen L (Marie S) sprinkler fitter h 130 Hawthorne av
—P Joseph (B Agnes) grocer 264 Broadway h 180 Broad
—Patricia H married Albert C Conte
Patrick r 44 Gould av
—Patrick R (Anne) supt 50 Freeman h at Elizabeth
Paul J r 528 Broadway
Paul M (Gladys E) carp h 11 1162 Broad
Philip J (Elizabeth) elev opr h 93 Maple
Raymond A (Mollie) steelwkr h 163 Elwood av E
Raymond [illegible] (Helen C) emp circulation dept N Evening News h 35 Dickerson
—Regina C bkkpr Fidelity Union Trust Co Ironbound Trust Branch 2 Ferry h at Harrison
Robert carp r 187 Montclair av
—Robert r 77 Parkhurst
—Robert E r 12 Midland pl
Roberta M student r 29 Myrtle av
—Rose M clk TelCo r 45 Pos av
—Rose M wid John H r 43 Chelsea av
—Rose M wid Lawrence L housewkr r 73½ Burnet
—Rose M wid Thomas A r 281 Broad
Rosemary E student r 808 Ridge
Ruth M clk 13 Washington pl h at Arlington
—Sarah Mrs r 15 W Market

Shirley A emp [illegible] h [illegible] Ridge
Theresa R clk [illegible] h [illegible]
Thomas A [illegible] Washington
Thomas A (M Josephine) clk [illegible] Summer av
Thomas J r 100 Plane
Thomas H (Leonie) counter man [illegible]
Thomas V Margaret M) trainman DL&W h [illegible]
Timothy r 38 Breeze
[illegible] emp [illegible] Elliott
Vincent A [illegible] E Sears
Virginia M emp [illegible]
Wallace M [illegible] emp WPA [illegible]
Walter [illegible] entra [illegible]
William [illegible] 7 Burnet
William [illegible] Ac emp PrudIns'Co h at Radford av
William [illegible] h at [illegible]
William E [illegible]
William J [illegible]
William J [illegible] Ac emp PrudIns'Co h at [illegible]
William J Katherine A [illegible]
William J Ruth A mgr Kearny h [illegible] Mulberry
William L [illegible] Ridge
William P emp PrudIns'Co h at E Orange
Woodrow A [illegible] 31 [illegible]
Sillo Bertha [illegible] Summer
Silovsky John r [illegible]
John (Anna E) mach opr h [illegible]
John wife Stella [illegible] Hillside
Martin Paine 7 Hillside
Stephen engineer 700 Broad [illegible]
Paul Eleanor [illegible] dresser h [illegible]
Susan r [illegible]
Silvan Rus N and Paul dr goods [illegible]
Jack (Rose) [illegible]
Louis Sil [illegible]
Sil [illegible]
Silzbach [illegible] Mrs [illegible]
Silzbach (Walter A Louise A) supt 69 Belmont h do
Silzman Joseph (Ro [illegible] h 67 Beckley
Murray (Geraldine) [illegible]
Hilda Pauline [illegible] Holden
Simakis Joseph [illegible] 8th
Simko [illegible]
Rose [illegible]
Solomon J [illegible]
Simms [illegible]
Robert L [illegible]
Simmel [illegible] Bergen
Simmer [illegible] Summer av
—Vanitt Beat [illegible] Summer
Simmerer Edw [illegible]
Frederick [illegible]
Henry [illegible]
John [illegible]
W [illegible]
Simmerfield [illegible]
Gertrude [illegible]
Edg [illegible]
Simmerell [illegible] Port
Wendell
Simmers [illegible] Rector
Clara L [illegible]
Clarence [illegible]
—Dorothy [illegible]
Elizabeth [illegible]
Elma [illegible]
Ernest Wm [illegible]
Florence M [illegible]
—Frank [illegible] Warehouse Tran
tion Co [illegible] Bro [illegible] see T & B B
and Loan A [illegible]
—Frederick A [illegible] mach [illegible] 303 920 Broad
rille av
—Frederick M [illegible] 303 920 Broad
Aeropolis Bu [illegible] Ac Ac 2 Orange
see Columbus Tr [illegible] Building & Loan Ass
Lincoln ck h [illegible]
George acct r 3 [illegible]
—George A Ellen [illegible] h 102 Sterling
—Gussie r 23 [illegible]
Harry E Agnes [illegible] 93 Ave A
—Isadore (Dora [illegible] 23 Prince
Jessie G [illegible] 187 Westside av
—Joseph C (Helen M) [illegible] h 64 Sigourney
—Joseph E [illegible] E Alpine
Josephine wid C [illegible] 95 Ave
—Mae A Mrs [illegible] Irvington
—Martin (Anna M) [illegible] Broad
—Robert J asst [illegible] Montclair
—Ruth A emp [illegible] 819 S 19
—William student r [illegible]
—William C mach opr [illegible] 6th
—see Somers and Simmons
Simmerville Alexander Rubber Co emp Prudential Caldwell
William chief [illegible]
Simmill The apts [illegible]
Simmons Julia R Mrs [illegible] Lock

ASTE PAPER
LL SUPPLIES
LD METALS

PATSY RAGONESE

TEL. MARKET 2-7411
64 CLIFFORD ST.
NEWARK, N. J.

(Arthur J Marzulli) 188 8th av
ngr 830 Broad h at E Orange
Y sta eng h (C4) 99 N 6th
r Richelieu pl
elec r 23½ High
S emp 300 Broadway h at
Gustav E rem to Miami Fla
wkr r 167 Howard
J rem to Oil City Pa
ring mkr r 306 Belmont av
Alfred F Mrs clk 14 Littleton av h at Scotch
Livingston
Central av
Coopersmith 58 Clifton

LIFE ASSURANCE COM-
NY OF CANADA
B Wright mgr 33d fl Raymond-Commerce
Raymond blvd ta Mitchell 2-6365
Frank J McManus pres-treas 36

dist office 436 Doremus av gasoline 29
Bloomfield av 511 Frelinghuysen av 79 River
Irvington
k Hemstitching Co (Max Scher and El-
) 47A Prince
Sloan (Joseph Giunta) 1288 Raymond
2 7 Mulberry
Nagan mgr grocers 212 Mulberry

AY CALL
Newark Call Printing and Publishing Co pub-
s 91 93 Halsey tel Market 3-2700—See p

emp 634 757 High r do
The Italian Publishing Co publishers weekly
201 Bloomfield av
Fine Co 10 Park pl h at Irvington
1 80 Broad
(Ida) carp h 329 Sandford av
3 Astor r 320 Sandford av
r 250 High
269 Mt Prospect av r do
Sheridan
Elk eng h 879 E Kinney
Lillian M) carp h (110) 242 Broad
K Mrs clk TelCo r (B6) 104
clk NY h (B6) 104 Wakeman av
Katherine J) clk Fidelity
h 133 Vermont av
store mgr 49 Liberty h at E Orange
Elfrida cashier 108 Market h at Arlington
to see-treas O Gorman & Young Inc
Broad h at Arlington
mgr PrudesCo h at E Orange
baker h 58 Vincent
mgr Loan Assn 22 Belmont av
wkr r 490 Ferry
Club Inc 257 Littleton av
Hossl and Gasper Barbera
av
painter h 183 Mt Prospect
& Liquor Co Inc Mrs Esther Peck
Lillman see Mrs Hannah Lillman treas
(Gung Hung) 494 Hawthorne av
man h 578 S 10th
clk 145 18th av h (B4 22 Custer
Antonio Reid) meat 122 Ferry
L wwe (1436, 1180 Raymond blvd r 40
31 Clinton h at Jersey City
painter h 40 Rose ter
mr Tr emp FinsCo r 81 Newton
F silversmith h 386 N 8th
r 235 18th av
h 414 N 19th
h 235 9th av
Pa r 235 13th av
r 385 N 8th
Sales (International Art Novelty
demy h 386 N 8th
Angelo Mattia) mfrs
ods 63 Bloomfield av
MacFarlane Inc props grocers
Hinckley bldg supt 128-130
Loan Assn 20 Belmont av and (208) 80
pl
Co Robert Taylor mgr store fixtures
Washington
Hall of Records (520) Hall of
Products Co (Peter Peff) oxygen nitrogen
mfrs 132 Malvern
Inc Robert Thompson pres Salvatore
pres John Hauchmoyer sec-treas
and Welding Works (Michael C Silver-
Somerset

SUPERIOR
-Auto Specialties (Alex Somolay) auto parts 318 Halsey
-Building & Loan Assn 535 High
-Cleaners Inc Sander H Grossman pres Selig Moroz sec Bernard I Snyder treas 866 S 18th
-Distributors Co Alfred L Futterman mgr auto supplies 436 Central av
-Electrical Supply Co (Harry Weinstein (whol) 140 Mulberry
—Garage of Newark Inc Matthew G Feeley pres-treas Mrs Catherine Feeley sec 26 Arch
-Grocery Co Philip Bornstein mgr 348 Bloomfield av
-Linen Supply Co Inc Maxim Fine mgr 94 Watson av
-Lumber & Panel Corp Philip Cohen pres-treas Mrs Sidonia V Cohen sec 00-113 Madison
-Officers Assn 704 S 14th
-Printing & Multigraphing Co (Saul A and Harry Rosenberg (40) 196 Market
-Safety Film Co Frederick Coudert mgr 14 Washington
--Stamp & Die Works (Aaron Agins (406) 206 Market
Supeski Anna M housekpr r 81 11th
Supinski Alexander (Mary) b 413 18th av
-Sophie J mach opr r 413 18th av
-Stanley A (Theresa G) opticalwkr b 445 S 7th
-Stephen M mech r 413 18th av
-Walter A stock clk r 413 18th av
Supnicky Joseph S baker r 185 Norfolk
Suppa Andrea (Giuseppina) grocer 105 High h 59 Stone
Andrew T (Theresa C) bkpr Harrison h 121 N 6th
Angelina r 175 8 h av
—Angelo F buttonwkr r 28 Clay
Anna wid Angelo h (4) 74 7th av
-Anthony (Josephine) emp WPA r 218 8th av
-Anthony A (Lucy buttonwkr h 102 Mt Prospect av
—Antonio (Marianna) decorator h 38 Sheffield
—Domenico r 59 Stone
-Dominick B (Angelina G) florist 108 7th av h do
-Francesco (Maria) decorator b 38 7th av
-Frank (Iona) mach opr h 83 186 8th av
-Frank (Lena M) h 34 Sheffield
-Frank S (Vincenza) h 6 Broadway
-Jack (Florence) mech h 3 253 Norfolk
-Jessie r 36 Sheffield
-Joseph buttonwkr r 28 Clay
-Joseph D (Mary R) buttonwkr b 267 S 18th
-Joseph M Margaret buttonwkr h 17 D'Auria
--Lena seamstress r 38 7th av
-Louis M carpetwkr r 59 Stone
-Luca radiowkr r 88 7th av
-Luca (Maria) h 28 Clay
-Luca (Mary) tavern 175 8th av h do
-Luke decorator r 36 Sheffield
-Mary r 75 8th av
-Michael (Josephine) rem to Bellerille
—Michael (Maria) decorator h 175 8th av
-Peter serv h 92 Carle
-Salvatore florist 108 7th av r 175 8th av
-Thomas house mach r 194 8th av
-Vincent emp WPA r 4 74 7th av
-Yolanda r 28 Clay
Suppe Charles D (Mary A) h 295 Elm
-Em r F Mrs floral emp 6 South do
-Frank G fireman r 66 South
-William A meter wkr r 295 Elm
Suppia Marie W wid William O clk 133 Halsey h 87 Cedar av
Suppio Mary r 238 N 7th
Suppiee Elin emp 216 Goldsmith av r do

SUPREME AUTO BODY REPAIR WORKS
(Joseph Messer-Joseph Bethlehem) specializing on tops-bodies-fenders-Duco painting-welding and collision work 317 319 Norfolk tel Market 3-0652
Bedding Co Sidney Dent 1028 S Orange av
Council of the House of Peace 214 13 h av
Fuel Co Inc Adolph Jurgensen pres Ira VanVliet sec-treas 112 Poinier
-Furniture Mfg Co Morris S Fleisher pres Robert W Reichman sec treas 32 Spring
-Hardware & Electric Co (Irving Fensterman) 278 18th av
-Knife Grinding Co (Salvatore Romeo and Harry Olster) 158 Frelinghuysen av
-Radio Service (Durger Holme) 986 S Orange av
-Table Pad Co (Max Rosenberg) mfrs 182 Branford
Zipper Bag Corp Bernard Biersenbaum pres David I Vishnot v pres Harry Adler sec-treas rather goods 3d fl 72 76 William
Supermant Albert G (Rose) carp h 89 Tichenor
Supner Anthony G (Philomena M shipping clk 25 Hoyt h at E Orange
Suraso Anthony M (Helen E) asst 305 Chadwick av h do
—Louis W emp LB&Co r 134 Hedden ter
-Rose C wid Alfonso h 134 Hedden ter
Surawski Anthony (Mary J) h 437 Belmont av
-Helen E emp YMCA r 437 Belmont av
Surber Hilda wid Frederick C h 688 Springfield av
Surdi Anna R C Mrs (chr 309 N 7th r 184 Mt Prospect av
—Benjamin h 268 14th av
—Leonard J (Rose D) painter h 243 14th av

SURDI
-Leonard V (Anna) sec Varsity Clothing Co Inc 641 15th av h at Irvington
-Leonardo (Antoinette) leatherwkr b 124 S 7th
-Mary A garmentwkr r 124 S 7th
-Peter B (Frances M) teller Columbia Trust Co h 53 Grand av
-Vincent R (Anna B C) tailor h 126 Mt Prospect av
—William J (Edna L) coat mfr 265 14th av h 447 S 13th
-William L (Marie L) dentist 5 Grand av h do
Surdick Joseph watch repr 58 Ferry h at Irvington
-Walter (Jean) driver h 613½ S 18th
Surdykowski Adam Emily H route sleeman h 21 Garrison
Sure Rest Bedding Co Jacob Gennett pres Samuel A Gennett sec Mrs Esther Gennett treas 251-265 Hillside av
Surerus Nellie L junior executive LB&Co b 120 Ellery av
-Wilbur J toolmkr r 120 Ellery av
Sureton Louis lab h 20 Richmond
Suretsky Harry (Adrienne) bottler 220 Badger av h at Hillside
Surety Building & Loan Assn 469 Central av
Surgenor Hugh C (Marion) seaman h 67 Littleton av
-Joseph C painter r 67 Littleton av
-Sarah wid Hugh r 67 Littleton av
Surgent Emma C wid Charles h 87 Fairmount av
Surges Frank C clk 1051 Raymond blvd r 64 Kent
-Helen N married Nicholas Jacobson
-Isadore (Elise) h 579 Sandford av
-Marion K laundrywkr r 64 Kent
-Mary M h 64 Kent
Surgiewicz John rol cender h 43 Hunter
-Philip J (Mary) rem to Kearny
-Sophie A married Carmine Patrone rem to E Orange
Suriano Angelina M garmentwkr r 290 Fairmount av
-Anna F 34 Taylor
-Anthony J r 34 Taylor
-Antoinette C garmentwkr r 290 Fairmount av
-Catherine M typist r 34 Taylor
-Joseph h (4) 130 High
-Joseph (Frances) cutlerywkr h 198 Bruce
-Joseph Jr cutlerywkr r 198 Bruce
-Joseph M clk FinsCo r 34 Taylor
-Josephine garmentwkr r 290 Fairmount av
-Michael (Paulina) emp WPA h 84 Prospect
-Michael (Rose) leatherwkr h 340 S 12th
-Nancy cigarwkr r 290 Fairmount av
-Philip (Catherine M) lab h 34 Taylor
-Philip (Rosina h 271 Fairmount av
-Pietro (Catherine h 290 Fairmount av
Suriniski Anna L waitress r 1 4 Wilson av
-Frank r 4 Wilson av
-Helen T married Joseph Eustach
-Sophie H furnkr r 114 Wilson av
-Steffie wid Paul h 114 Wilson av
Surma Anthony (Christina) lockstitch h 70 Peshine av
-Michael N r 70 Peshine av
Surman Edward rem to Irving on
-Frank emp WElecCo r 77 Lang
-Julia S emp WElecCo r 77 Lang
-Thomas (Marie) emp CelCorp h 10 Fillmore
-Valent ne (Anna) chemicalwkr h 77 Lang
Surmanski Frances student r 281 W Kinney
-John (Antoinette) lab h 281 W Kinney
Surminski Anna wid Anthony r (3) 856 Hunterdon
—John porter h 169 W Kinney
Surmonte Hugo Georgia Leather Co) 444 Frelinghuysen av h at Nutley
Surowiec Alfred A student r 768 S 12th
—Felicia A sleswoman 435 Springfield av r 230 Belmont av
-Hedwig S Mrs opr OECo r (7) 631 S 11th
-Helen J tchr music 768 S 12th r do
-Joseph A (Anna A) h 768 S 12th
—Matthew C (Hedwig S) grinder Paterson h (7) 631 S 11th
-Wladyslaw L (Amelia A) h 230 Belmont av
Surowitz Adam deputy collector IntRevDept 5th fl PO Bldg Federal sq h at Passaic
Surowyex Mary Mrs emp ProInsCo r 534 S 20th
-Nazarko (Mary) leatherwkr b 534 S 20th
-Olga sleswoman LB&Co r 534 S 20th
-William r 534 S 20th
Surpeza Marie Mrs r 450 S 18th
Surry William J Jr emp ProInsCo h at Verona
Surve Anna wid Charles r 485 Hawthorne av
Susee Herman (Anna) h 80 Dickerson
Suschma Luke (Pauline) trucklwkr NY h 223 Ferry
Susen Anthony roofer r 73 Sunset av
-Frederick (Doris A) roofer 73 Sunset av h 125 Alexander
-Gertrude C r 73 Sunset av
-Gladys M clk 15 Washington b at Chatham
-Margaret wid Henry h 73 Sunset av
Sushko Peter (Sophie) emp CelCorp h (3) 57 Pulaski
Susitz Josephine wid Alois furn rms 11 Burnet h do
Suskerich Alexander W (Katherine M) painter h (16) 262 S 8th
Suski Mary J clk 125 S Orange av r do
-Teofil (Julia) rest 125 S Orange av h do
Suskie Anna C nurse 359 Summer av h do
-John F receiving clk 7 Market r 359 Summer av
Suskind Esther r 309 Avon av
-Louis sleman h 309 Avon av

ROCK OF AGES AUTHORIZED DEALERS
NEWARK MONUMENT CO
310-322 LYONS AVE. NEWARK, N.J.
TELEPHONE WAVERLY 6-1300

Sus[illegible] Bu[illegible] sec Castle Cafe Inc [illegible] Elizabeth av r 210 Weequahic av
Irving D writer r 210 Weequahic av
Lester L student r 210 Weequahic av
Samuel (Sarah) pres Castle Cafe Inc 369 Elizabeth av h 210 Weequahic av
Sara[illegible] Mrs treas Castle [illegible]
[illegible] Weequahic av
Sus[illegible]berg T[illegible] Sales mngr [illegible] Hillside
[illegible] Anna M [illegible] h do
[illegible]
[illegible] George [illegible] plumber h (304) 380 Leslie
[illegible]
[illegible]
[illegible] Walker F
[illegible]
[illegible] h 47 Grumman
[illegible]
[illegible] Fabyan pl
[illegible] Sussman pres 215
[illegible]
[illegible] Hoboken
Beatrice office sec 404 Washington r (14) 98 Quitman
Benjamin acct emp 1323 60 Park pl r 496 S 19th
Benjamin (Fannie) chauf h 73 T[illegible]
[illegible] married Har[illegible]
[illegible]
Florence M slswoman Orange r 39 Schuyler av
[illegible]
Frieda wid Morris janitor 23a W Kinney h 131 do
[illegible] H clk (201) 972 Broad r 39 Schuyler av
[illegible]
[illegible]
[illegible] S ratford pl
[illegible]
[illegible] M Kinney
[illegible]
[illegible] Body Supply Co 402 W
[illegible] Watch Materials & Jewelers
[illegible] Court
[illegible]
Sylvia wid B author r 195 Nye av
Watch Materials & Jewelers Supplies [illegible] Morris Sussman pres Mrs Beatrice B Matt[illegible] sec Mrs
[illegible] Quitman
[illegible] W Orange
[illegible]
[illegible] Walnut
[illegible]
[illegible] Avon
Michael waiter r 716 S 15th
Sutar[illegible] Michael Mary emp Hotel Douglas h 75 Wall
Sutcliffe Anna M r 218 Walnut
—George H (Blanche) r 32 Aster
[illegible] Agnes circular distributor h 3 Burnet
—Harry h 218 Walnut
—Ida Mrs h 27 Factory
—Lillian r 218 Walnut
[illegible]
—T Patrick circular distributor r 58 Burnet
[illegible] Newark
Suter Elsie W h 22 N 7th

SUTER
Joseph V (Catherine C) office sec PSE&GCo h 69 Richelieu ter
Myr[illegible] J (Gladys) emp 380 Central av h 652 Hunterdon
Sutera Lau[illegible] 318 S 6th
Rosario (Mary) emp WPA h 548 S 6th
Sutera Antonio (Sara) laundrywkr r 392 N 12th
Sutherland Albert R emp WPA r 53 Avon av
Daniel (Jean) emp PrulnsCo h at Kearny
[illegible]
—Edward r 18 Warren pl
Florence F Mrs tchr Kearny r (1D2) 55 Lincoln av
George [illegible] emp WElecCo h 101 Seymour av
[illegible] High [illegible] at Verona
James [illegible] Maude M [illegible]
James [illegible]
Jean B [illegible]
Lawrence Rev [illegible] Eagles [illegible]
[illegible]
[illegible]
[illegible] Holland
[illegible]
Robert G (Elizabeth) emp PSE&GCo h (4) 283 Broadway
[illegible] PSE&GCo [illegible] Stecher
[illegible] 43 Fairmont av
Sutland Knute dental mech r 39 N Munn av
Sutliff[illegible] Wanda D emp PrulnsCo h at Bloomfield
Sutliffe Harry (Anna) chauf and caretaker 168 Clinton av h do
Suto Frank (Gizella) chemicalwkr h 75 VanBuren
Sutor E Louise steno (204) 972 Broad h at E Orange
Rose A (Emma B) h 140 W End av
Sut[illegible] Ada M Mrs kitchenwkr 60 Wright
Ada V wid Cort B h 3[illegible] Waterman av
Clarence r 16 Triton ter
David B (Marjorie A) opr P&T h 48 Chester av E
David A (Alice) watchman WPA h 16 Triton ter
Frank M asst okspr (1) 0 [illegible] Branford pl h at Irvington
—George B (Charlotte) rem to Maplewood
Henry B [illegible] secy The Prudential Ins Co 763 Broad h at E Orange
J W [illegible] r 13 Waterman av
Kenneth emp PrulnsCo h [illegible]
Mabel emp PrulnsCo h at Orange
Norman [illegible] Triton ter
—Robert M (Muriel N) pattern draftsman h (A5) 50 [illegible]
William B (Stephanie A) asst dir mgr PrulnsCo h at Millburn
Su[illegible] J [illegible] 177 Dickerson
[illegible] 59 Elizabeth av [illegible]
[illegible] 409 Washington r 275 Osborne
Fannie wid Boris clk 209 Washington h 275 Osborne
Sutter Mil[illegible] (Madeline M) mach h 14a Milford av
Beatrice V wid William C married Frank R Shannon
[illegible] 60 Barbara
Frank A emp WElecCo r 60 Barbara
Frank [illegible] Rose A) chauf h 60 Barbara
[illegible] Bleecker
[illegible] PrulnsCo [illegible] Madison
Lou[illegible] J emp PrulnsCo [illegible]
Ma[illegible] 60 Barbara
Minnie wid George h 2[illegible]8 Broadway
William F (Grace M) chief acct WECorp h 129 Weequahic av
Suttale Nicholas (Mary) mach opr (405) 2 Ha[illegible]
Sutton Addison (Addie) ironwkr h 13 Lillie
[illegible] Washington
Alberta C Mrs laundrywkr r 136 Highland av
Alfred clk Bloomfield r 64 Broad
Bertha E el recorder 832 Broad h at Belleville
[illegible] distrkr (4) 116 Market h at E Orange
[illegible] 798 S 18th
[illegible] 39 [illegible]
Edna M wid [illegible] 3 Mt Pleasant av
Edward [illegible] Spruce
Elizabeth [illegible] Munroe 5 1944 Ridge
Estelle [illegible] mach opr 8 Murray

SUTTON-FARKAS CORPORATION

Gregory K Sutton pres-treas insurance and surety bonds 2d fl Federal Trust Bdg 20 Clinton tel Market 2 3080 and 444 Main W Orange tel Orange 4 1300
—Fletcher r 102 13th av
—Grace Mrs r 169 Plane
—Gregory K pres-treas Sutton-Farkas Corporation 2d fl 20 Clinton h at W Orange
H Lawrence (Sybria) physician (101) 777 High h (304) do
—Harry (Kitty) photo engraver h (505) 469 Elizabeth av
—Harry (Sophie P) pipe fitter h 8 Murray
—Helen B Mrs office sec (504) 80 Park pl h at Belleville
Henrietta O beauty shop 24 W Market r 180 do
Ira S (Blanche F) emp PrulnsCo h at Rahway
—J Anderson (Georgia) steelwkr h 10 Hampden
Jack R (Artie B) emp WPA h 180 S Orange av
—Jacob (May) h 58 Bergen

SUTTON
John Althea chauf h 47 [illegible]
John B r 775 McCarter hwy
John H Jennie A mason h 37 [illegible]
[illegible]
[illegible]
[illegible]
Joseph [illegible] at 86 Hayes
Lillie M Mrs laundrywkr r 32 [illegible]
—Mae E Mrs housewkr h 2[illegible] Rose
[illegible]
Mattie wid Henry [illegible]
Nelson [illegible]
Owen [illegible]
Paul emp The Eagle Pitcher Lead Co h [illegible]
[illegible]
[illegible]
[illegible] VanBuren h at Glen Ridge
[illegible]
Wesley [illegible]
William [illegible]
[illegible]
Sut[illegible]
Sutton-Fl[illegible]
Sutula [illegible]
Stanley [illegible]
Suvid[illegible]
George [illegible]
[illegible]
Suyker [illegible]
[illegible]
Suzansk[illegible] Jennie Mrs h 5 Livingston
Svalkauckas Frank floor scraper r 1 [illegible]
Svane Hans T r 8 [illegible] W mason and [illegible]
Svehla Charl[illegible]
Henry [illegible]
John Antonia h 7 Mo[illegible]
William [illegible]
Svelstrup [illegible]
Bound Trust Branch [illegible]
[illegible]
Sverre [illegible] Fulton Hill [illegible]
[illegible] Summ[illegible]
[illegible] Belleville
Sver Mand[illegible]
[illegible]
Svetez [illegible]
Michael [illegible] Waverly
Swider Nicholas rem to Hillside
Swigels Philip mdse administrator and [illegible]
[illegible] Market [illegible]
Swage Ma[illegible]
[illegible] 653 S 12th
Swah [illegible] Broad r 250 [illegible]
[illegible]
Swa[illegible]
Swadesky [illegible]
Swaboda [illegible] Stanley F (Anne K) mach h 394 [illegible]
[illegible]
[illegible]
Swads [illegible]
Swadlen [illegible]
Swaelle [illegible]
Swain Mary [illegible] Broadway
Swain Alfred L [illegible] chief clk (303) [illegible]
[illegible] Mysterius Bogus [illegible]
[illegible]
[illegible] Board of [illegible]
[illegible]
[illegible]
[illegible] Springfield [illegible]
[illegible]
[illegible]
[illegible] Broad [illegible]
[illegible]
[illegible]
Swaine [illegible]
Swainson [illegible]
Swajlow [illegible]
[illegible]
Swalopf [illegible]
Henry [illegible]
John A [illegible]
Stanley [illegible]
Swain Annie [illegible]
Hannibal [illegible]
Swalek Mary [illegible]
Swalm Norman W [illegible]
Walter J Loe[illegible]

HOME FOR [illegible]NERALS | WM. F. MULLIN & SON | 976 BROAD STREET | LOUIS V. MULLIN | NEWARK, NEW JERSEY | CALL MARKET 3-0660

[illegible] B elec WEICorp r 13 Vandurpool
Clara M Mrs furn rms 73 Columbia r do
[illegible] mach h 59 Unity av
[illegible] opr 50 Freeman r 50 Unity av
[illegible] r 50 Unity av
[illegible] h 73 Columbia
[illegible] 9 Somerset
[illegible] 111 Summer av
[illegible] Varsity rd
[illegible] rep PrulnsCo h at Mont
[illegible] emp WPA r 107 9th
[illegible] George Swan pres pipe and tube [illegible] onghorseth av
[illegible] r 180 Barclay
[illegible] S Showell mgr oils and lubri-[illegible]
[illegible] h 700 Broad r 46 Varsity rd
[illegible] Wakeman av
[illegible] Engineering Co Inc 410 Preling [illegible] Nutley
[illegible] Ridge r do
[illegible] Broad [illegible] Nutley
[illegible] do
[illegible] h 303 [illegible]
[illegible] Wakeman av
[illegible] (B) [illegible] Sand
[illegible] longshoreman [illegible] 30 Bedford
[illegible] Lighting Co r 219 Chan
[illegible] M) adv slsman TelCo h B1
[illegible] bkpr PSE&GCo h 34 Hunt
[illegible] Monmouth
[illegible] N 7th
[illegible] supt 725 High [illegible] do
[illegible] mech 36 Victoria h 85 Wood
[illegible] r 3-3 Chadwick av
[illegible] r 365 Chadwick av
[illegible] 280 Belmont av
[illegible] h 303 Chadwick av
[illegible] r 153 Chadwick av
[illegible] Spruce
[illegible] 290 18th av
[illegible] Rankin
[illegible] 595 W Market
[illegible] Anne M wid Arvid W h 84 W Bigelow
[illegible] Arthur Miller and Michael Kovas,
[illegible] h 235 13th av
[illegible] 519 S 18th
[illegible] Schuyler av
[illegible] Sprenger av
[illegible] Stillman [illegible] Branford pl
[illegible] Central av
[illegible] Mary A [illegible] slsman h 18 Ivy
[illegible] 48
[illegible] Mary rem to Livingston
[illegible] McA [illegible] chauf h 703 4th
[illegible] bellman Hotel Douglas [illegible]
[illegible] Army r 43 [illegible] 247 Broadway
[illegible] (8) 457 Mt Prospect
[illegible] Bessie [illegible] rem to E Orange
[illegible] Hillside av r do
[illegible] Washington r 18 [illegible] 457 Mt Prospect
[illegible] emp PrulnsCo h at E Orange
[illegible] Monmouth
[illegible] Colyer [illegible] 15 Commerce h at
[illegible] Ilxon Inc 32 E Kinney h at
[illegible] (Swanson & Stehli) 7[illegible]0
[illegible] Maplewood
[illegible] Caldwell
[illegible] Hunterdon
[illegible] A) coml trav h (A10) 88 Mont-
[illegible] wid John h 20 Ingraham pl
[illegible] C (Alice K) foreman 708 Frelinghuysen av h [illegible] Evergreen av
[illegible] maintenanceman 172 Frelinghuysen
[illegible] h 701 S 15th
[illegible] and supt 50[illegible] 15th av h do
[illegible] 75 S Orange av
[illegible] Hawthorne av
[illegible] 75 S Orange av
[illegible] h at E Orange
[illegible] Chris [illegible] L Swanson and John H Stehli)
[illegible] 10 [illegible] Elizabeth av

Swanstrom A Mrs r 15 Hill
Swantek Henry L (Patricia L) (Dave's Auto Repairing Co) 180 Badger av h 65 Norwood
John [illegible] (Florence H) route slsman h 89 Seymour av
Katherine K wid John r 73 Halsted
Swanwick Charles E clk 39 Sussex av r 256 Ridge
Charles [illegible] (Josephine M) clk NY h 471 Clifton av
Charles M (Pauline) h 256 Ridge
Dorothy A steno NY r 144 Oakland ter
Edw [illegible] r 486 Avon av
Harry W (Anna) (Stoltz & Swanwick) 82 Marshall h 486 Avon av
Leslie I (Kathryn M) addt 94 Wm ann h 144 Oakland ter
Mary A office sec 8 8 Broad r 103 Richelieu ter
Mildred K steno (1013) 60 Park pl r 144 Oakland ter
Pauline Mrs office sec 167 Bloomfield av r 256 Ridge
Richard S clk 709 Broad r 256 Ridge
Robert S printer r 256 Ridge
Robert P (Loretta G) real est 105 Richelieu ter h do
Swany Virginia emp PrulnsCo h [illegible] Bloomfield
Swanzarn Stephen lab h 22 Oxford
Swarbowicz Margaret wid Frank r 351 S 6th
Swarbrick Mary Mrs emp [illegible] r 63 N 13th
William (Agnes) emp Pru [illegible] 47 N 3d
William [illegible] emp Pru [illegible] h 63 N 3th
Swarczyk George (Helen) [illegible] r 18 Orchard
Sward Bertha Mrs emp WPA h (18) 78 Bedger av
Hyman J (Rose) mech dentist h 389 Chadwick av
Swarden Edward (Catherine) mach h 651 S [illegible]0th
Swart Max (Rose) [illegible] r (5) 276 [illegible]
Swartman Frank S (Helen E) [illegible] Livingston
Swartout Alfred S auto mech h 229 Goldsmith av
Harold L (Vivian M) adjuster (24 0 [illegible]) [illegible] mond blvd [illegible] 229 Goldsmith av
Swartz A slsman r 128 Hillside av
Betty [illegible] 980½ Broad
Deborah married Leonard Loden
Dominic r 2 Cottage
Elizabeth [illegible] Charles [illegible] May
Harry [illegible] (Quinta M) emp [illegible] h at Verona
Henry [illegible] lwyr NY and (1055) 60 Park pl [illegible] Goldsmith av
James V (Irene A) emp PrulnsCo h at Livingston
Jane A clk Howard Savings Institution 764 Broad h at Verona
Louis C treas Progress Club 1050 Broad h at E Orange
Martha E tel opr WUTelCo r 2 May
Robert M student r 267 Goldsmith av
Semon S r 651 [illegible]
Wesley B (Angele) crane opr h 472 Summer av
William F (Pauline) rem to Kearny
Swartek Lottie opr 40 17th av h at Irvington
Stella opr 40 17th av h at Irvington
Swatek Walter (Marcella) celluloidwkr [illegible] Warwick
Swatic Joseph J (Anna E) tool grinder h 14 Monroe
Swayland Donald C (Muriel H) lwyr NY h (4D) 375 Mt Prospect av
Stephen S (Ella Y) ins (1027) 744 Broad h Milford av
Swayman Dorothy F r 106 W Market
Thomas D buttonwkr h 106 Prince
Swaynsworth Clifford J (Martha L) sub sta opr PSE&GCo [illegible] Ri[illegible]
Swazy Samuel slsman r 58 VanNess pl
Swayze Daniel B (Viola M) carp h 434 S 13th
Francis J lwyr (1100) 744 Broad h at W Orange
Frank M (Dorothy A) steelwkr r 347 S 15th
Gerard J (Margaret E) sta fireman h 25 Lenox av
Louise B wid Francis J h (507) 311 Mt Prospect av
Mary C h (3) 759 Highland av
S[illegible] Dorothy emp 225 Mt Pleasant av r do
Swearsky Louis [illegible] Mens Market Inc 60 Watson av [illegible] do
[illegible] slsman [illegible] Market r 58 Schuyler av
Rose wid A [illegible] r 6[illegible] Watson av
Samuel (Minnie) meat cutter h 58 Schuyler av
William J (Sadie) chiropractor (105) 745 S 10th h do
Sweasy Mary Mrs r 750 High
Sweat Robert W (Marion W) [illegible] consultant (40) 830 Broad h 83 [illegible]
Sidney L [illegible] r 4[illegible] Nye av
Sweazey Abbie wid William [illegible] 307 Waverly av
Jessie E clk [illegible] r 307 Waverly av
William E mach h [illegible] S [illegible]th
Swede Agnes emp Pru [illegible] Hillside
Swedwensky Anthony [illegible] h 78 Norman rd
Swedwensk Annie wid Anthony furn rms 5[illegible] Green h do
Sweeney Agnes wid Thomas [illegible] h 610 Summer av
Agnes W clk [illegible] r 610 Summer av
Algernon T (Jessie J) lwyr (500) 207 Market h 615 Ridge
Andrew J (Ida F) foreman (B5) 920 Broad h 1 Broad
—Anna M emp 820 Highland av r 493 Summer av
Berton F dentist 116 Kinney av h at Maplewood
Catherine E wid James J h 75½ S 7th
Catherine S Mrs tchr 550 High h at W Orange
Celia [illegible] S [illegible]
Clarence emp Edisons r 18 W Kinney
Cora B Mrs furn rms 450-452 454 High h 450 do
Cornelius emp WPA r 15 Orleans
Daniel J (Elizabeth M) clk 201 High h 800 S 13th
Edward r 28 Broadway
Edward (Fannie) h 130 2d av
Edward J cashier (430) 1 Clinton h at Belleville

SWEENEY
--Edward J dist mgr 444 Central av h at Summit
—Elizabeth Mrs emp WPA r 125 Bergen
Elizabeth Mrs bkpr CTCo r 168 Roseville av
Elizabeth C steno 178 Central av h at Jersey City
Elizabeth F Mrs pris sec (203) 920 Broad r (305) 1 Mapes av
Elizabeth T wid Patrick J r 38 Cedar av
Ellsworth J (Elizabeth) mgr 214 South h (305) 1 Mapes av
Emla [illegible] clk NY r 321 Clifton av
Esther W emp PrulnsCo h at E Orange
Eugene [illegible] (Mary A) conductor LVRR [illegible] 15 Rock av
Florence [illegible] clk [illegible] r 403 Summer av
Frank [illegible] (Jean) auto mech h 785 S 12th
Grace E emp PrulnsCo [illegible] at Madison
Harold T (Mary A) slsman 33 S 6th h 73 Fairmount av
Helen A clk 235 Central av h at E Orange
Helen L nurse 97 S 9th r do
Herbert S (Catherine [illegible]) [illegible] New [illegible]
Hettie [illegible] sec Sweeney Ryan Corp and sec tor [illegible] 454 Broad r do
Hugh (Mary) tavern 1 2 Cabinet h do
Hugh (Mary) dye mixer r 12 Hamburg
Hugh P foreman (B5) 920 Broad r 1 do
James r 134 S 11th
James r 547 Market
James C boiler repairman 34 S Orange av h 24 Stirling
James F insp PO (217) PO Bldg Federal sq h at Maplewood
James J (Alma) fireman 627 S 17 [illegible]
James J (Anna D) v pres Sweeney-Ryan Corp 454 Broad r do
James J Jr autowkr r 175½ S 7th
James P mgr N Evening News r 1 [illegible]
James T emp 345 Central av r 120 Cabinet
Jessie H Mrs tel opr 1060 Broad r (402) 59 Spruce
John A (Mary A) checker [illegible] h 20 Cedar av
John [illegible] h [illegible] James
John J (Nora M) [illegible] h 11 [illegible]
John [illegible] (Ruth A) [illegible] h 407 James
John L treas Sweeney Ryan Corp and mgr The Hotel Berwick 454 Broad h do
John M (Olive M) emp PrulnsCo h [illegible] Orange
John P (Christine) [illegible] h 85½ N 5th
John V (Mary T) [illegible] h 12 N End ter
Joseph F real est 38 Central av r 493 Summer av
Joseph (Anna L) rem to Belmar
Joseph V h 403 Summer av
Lee (Janet) [illegible] r 87 S [illegible]
Lester P (Mary R) emp WPA h 50 Wilsey
Lillian wid George r 337 N 7th
Louisa V tchr 15 Factory r 136 2d
Mary [illegible] 836 Broad r [illegible] Columbia av
Margaret [illegible] h [illegible] S 7th
Mary physician Hospital for Women and Children r do
Mary wid Thomas r 175 Plane
Mary A housewkr r [illegible] S 2[illegible]
Mary nurse 36 2d av r do
Mary P wid Carl C h 10 Columbia av
May V r 61 N 6th
Michael sta fireman r 122 S 12th
Michael F (Marie A) welder h 715 S 11th
Morgan (Geraldine F) clk PSE&GCo h (114) 20 Lexington
Myles J (Rose) emp WPA [illegible] 79 S 7th
Odette [illegible] Mrs emp [illegible] 69 Clinton av r do
Patrick [illegible] fireman h [illegible] 20 Cabinet
Patrick F plumber [illegible] r [illegible] James
Regina C steno P[illegible] r [illegible] Summer av
Richard J paperwkr r 130 Cabinet
Robert [illegible] mech r 275 High
Robert J (Mi[illegible]) [illegible] 327 S 14th
(Sweeney Ryan Corp William J Ryan pres James J Sweeney v pres Hettie Catherine Sweeney sec John L Sweeney treas) The Hotel Berwick 454 Broad
Sadie V emp St James Hospital r 31 S 10th
Sarah A emp 345 Central av r 20 Cabinet
Thomas F (Agnes B) emp WPA h 77 W Kinney
Verna I Mrs mach opr h (10) 25 Branford
Wayne A carp r 830 S 17th
William r 81 Arch
William (Sarah) constructionwkr h 806 W Market
William J (Lillian) office mgr (1813) 744 Broad 77 Shepard av
Sweeny Gertrude Mrs r 80 Van Ness pl
John J lieut police h 80 Lindsley av
John J (Evelyn A) carp h 574 [illegible]th av
Katherine V wid Peter r 8[illegible] Lindsley av
Sweeper David brick layer r [illegible] Broome
Gabriel [illegible] r 101 Monmouth
John (Minnie) emp P R R h 46 Somerset
William (Mi[illegible]) emp WPA [illegible] 80 Broome
Sweers M[illegible] emp PrulnsCo h at E Orange
Sweet Albert E (Mary E) emp WPA h 10 Lewis
Betty wid James r 207 Norfolk
Charles (Maggie) lumberwkr [illegible] 207 Norfolk
Charles A (Marie) chauf h 329 6th [illegible]
Earl V (Elizabeth C) asst medical director MBLInsCo 300 Broadway h at Maplewood
Edith clk Hillside r 185 Mapes av
Ella bkpr [illegible] 323 Belmont av
Eugene F (Mary) fireman NFD h 81 Fairmount av
Evelyn clk [illegible] Badger r 165 Mapes av
Frances bkpr r [illegible] 323 Belmont av
Frederick J (Agnes) policeman h 555 Broadway

HERMAN H. OTTO

BOILER AND PIPE COVERING
HOME INSULATION

112 Third Street, Newark, N. J. **Tel. Humboldt 2-4[illegible]**

SWEET

Grace M emp PrulinCo h at W Orange
Harold Gustie elk 205 Broom [illegible]
Harry A (Lulla L) fireman NFD h [illegible]
Howard A (Asenath) undertaker [illegible]
James J Jr tab r [illegible]
[illegible]
Lena wid Morris h 165 W[illegible]
Margaret Mrs order clk [illegible] 744 Broad h at Linden
Matthew painter r 90 Burnet
Nathaniel (Nata Tatem) 104 Mulberry h 168 [illegible]
Salmon [illegible]
[illegible] George S
[illegible]
[illegible] 63 Hudson
[illegible] Ricord
[illegible] Kearny
[illegible] Frame
[illegible] Ricord
[illegible]
[illegible] Washington
[illegible] Hunterdon
[illegible] Washington
[illegible]
[illegible] NY
[illegible]
[illegible] Bergen 15[illegible] de
[illegible] 564 Broad [illegible]
[illegible] Burnet
[illegible]
[illegible] W Orange
[illegible] 13 Fa[illegible]
[illegible]
[illegible]
[illegible] Parsons
[illegible]
[illegible] Ma[illegible] as
[illegible] WPA r 33 Madison a
[illegible] route woman h 496 Hawthorne av
[illegible] pioneer 3 Madison a
[illegible] Hawthorne a
[illegible] Park
[illegible] manager [illegible] Washington
[illegible] elk 5[illegible] Springfield av n at Irvington
[illegible]
[illegible] Bag
[illegible]
[illegible] Broad
[illegible]
[illegible] Prudent [illegible]
[illegible]
[illegible] Washington
[illegible]
[illegible] emp Prul[illegible]
[illegible]
[illegible] Parsons
[illegible] Ma[illegible] do
[illegible] Park
[illegible] at Irvington
[illegible]
[illegible] mgr The Howard
[illegible]
[illegible] at Brown at W Orange
[illegible] Roseville a
[illegible] Roseville a
[illegible] 24 Bradford
[illegible]
[illegible] WPA [illegible]
[illegible] Roseville [illegible] do
[illegible] Warren a
[illegible] T Sweeney [illegible] Alexander h Bergen
[illegible]
[illegible] A [illegible] Springfield av
[illegible] chauf [illegible] 73 Hunterdon
[illegible] Ar[illegible] LeR[illegible]
[illegible] 714 Broad r [illegible] Blum
[illegible] 4 Belmont a
[illegible] 4 Belmont a
[illegible] Blum
[illegible] Lincoln [illegible] 248 [illegible]
Sweeton Theodore Mildred [illegible] 573 Morris
Sweeton [illegible] Anna Thomas NY h 2 [illegible] S 14 P
Sweeney Abraham R [illegible] Kearny Mrs Market 64 P[illegible]
[illegible] Broadway
Frank [illegible] Broadway
Harry [illegible] Broadway h do
[illegible] Schuyler av
Mary [illegible] 7 and 9 Springfield h 27 do
Paul [illegible] Schuyler av
Swetlow George I physician (4101) 3 Lincoln pk h at NY
Swett A H pres American Tag Co 118 Sussex av h at Chicago Ill
A H Jr treas mgr American Tag Co [illegible] Sussex av h at Verona
Donald see American Tag Co 118 Sussex av h at Chicago Ill
Joseph A (Elizabeth L) asst sec Bankers Indemnity Ins Co 15 Washington h at Maplewood
Swetz Anna wid Elko h 724 S [illegible]
Mary married Michael Medonik
Swezey Mercedes filing clk WPA r 224 Hillside av
Swiatek Frank H (Helen V) h 354A S 12th

SWIATEK

Helen emp H&Co r (16) 17 VanBuren
Peter F (Anna) mech PSCT h 542 S 12th
Vincent J office sec 502 871 Broad h at Irvington av
[illegible]
Swiatkowski Estelle K housework [illegible] 3[illegible] NYac
Frank [illegible] insinkb 35th NYac
Anna wid Frank furnace [illegible] NYac
Pauline [illegible] housekeeping [illegible] NYac
Stefanie A [illegible] 358 NYac
Stephen [illegible] 359 NYac
Swigonier Hector [illegible] Ridgewood av
Joseph Agnes [illegible] 1.6 Ridgewood av
Mieczyslaw mach [illegible] Ridgewood av
Wa[illegible] mach [illegible] Ridgewood av
Swierlak Ludwika wid Ignacy office cleaner h 98 Belmont av
Swift [illegible] 48 Palm
Sarah E wid John R [illegible] 48 Palm
Swigler Anna J librarian Harrison r 388 Hunterdon
Edward F Sa[illegible] h [illegible] 131 486 S 17th
Estelle [illegible] mach [illegible] 350 Oliver
Frank T Jennie [illegible] 4[illegible] Hunterdon
Frank S (Viola W) sheet metalwkr r 45 Hawkins
Helen C steno Arlington r 326 Ferry
Henry S r 326 Ferry
John C (Mary) teller US Savings Bank h 93 Grove ter
John V (Marie M) mach h 448 Avon av
Joseph (Veronica) h 328 Perry
Joseph A mach r 250 Oliver
[illegible] emp 331 Oliver h 3[illegible] do
Katherine M wid Stanley W h 47 Hawkins
Leon A Josephine A painter h 653 S 15th
Lorraine clk Harrison r 389 Hunterdon
Mae F laundrkr r 3[illegible] Perry
M[illegible] wid Peter [illegible] 350 Oliver
M[illegible] wid William r 886 Hunterdon
[illegible] Anna (Joseph) sheet metalwkr h 329 Oliver
Wanda [illegible] Hunterdon
Wanda V [illegible] 17th av r [illegible] do
Swindell Adam r [illegible] av
Alexander Florence mason [illegible] 277 [illegible] av
Benjamin [illegible] rear [illegible] Monroe
Chester [illegible] 277 [illegible] av
Joseph Mary [illegible] 3[illegible] Morris av
M[illegible] 454 [illegible]
Stanley A (Mary B) chauf h 436 Morris av
Vincent (Florence) emp CelCorp h (2B) 197 Pennington
Swierkiski Alexander (Mary) upholsterer h 654 S 19th
Alfred upholsterer r 654 S 19th
Swieck Eleanor W r 422 S 20th
[illegible] emp [illegible] Cedar [illegible] 62[illegible] Smith
Swierkiewicz [illegible] molder [illegible] Adams
Swierzec Andrew [illegible] Orange
Swietlicki Antoinette Theodore [illegible] 53[illegible] Gotchart
Swietlicki Frank (Stephanie) pearl buttonmkr h 88 Belmont av
Swietlowski Helen housewrk r 501 S 10th
Swierat Carolina Mrs h (7) 88 16th av
[illegible] S 16th av
Swiers Edward J (Helen J) accor r 134 17 h av
Swift [illegible] Jr [illegible] emp Westinghouse r 1.6 Pulask
Swift Brian J pres [illegible] Roof Coating Co Ltd [illegible] 13th h at Verona
Elizabeth [illegible] Harry C [illegible] 74 Bragaw av
Elmer F [illegible] eng (1128) 1180 Raymond blvd h at Cauldwell
Frederick [illegible] (401) 11 Clinton h at E Orange
George J (Glen F [illegible]) rem to Montclair
Harry C (Mary M) assembler r 54 Bragaw av
John [illegible] Westinghouse r 412) 2 Halleck
John [illegible] 4[illegible] High
John S [illegible] joseph S office mgr printers 534) 24 Commerce
Joseph r 104 Bleecker
Louis M [illegible] S [illegible]
Lee W [illegible] agt [illegible] 2) 31 Clinton r [illegible] do
Mary A Mrs [illegible] 16 Burnet r do
Mab [illegible] S N [illegible]
Nicholas J Mary A) cutter Westinghouse [illegible] 6 Burnet
Milton A [illegible] and K E) musician h [illegible] 8th av
Pa[illegible] J Elizabeth [illegible] 109 Parlin
Ros T [illegible] agt 4[illegible] Broad h at E Orange
Sarah [illegible] 633 Summit av
William A [illegible] per r 219 S 11th
Winfield S He[illegible] plumber r 43 Bragaw av
& Co Ice S Lapelle mgr wholesale meat 2[illegible] High
& Co Refinery Clarence H Brady mgr shortening refr Marsh Port Newark
Swihowski May J emp 317 Elm r do
Swiler Abraham Anna) rem to Washington DC
Milton rem to Washington DC
Swim John B Estelle E emp PSE&GCo h 872 S 16th
Swimmer Alfred (Rosa) peddler r 105 Central av
Charles (Anna) woman h 243 Clinton pl
Ethel clk LB&Co r 353 Fabyan pl
Isadore (Clara) produce 719A Springfield av h 353 Fabyan pl
Rosa E steno [illegible] 24 Commerce r 133 Dewey
Samuel (Ethel) mgr 212 Bloomfield av h 18 63 Johnson av
Seymour student r 353 Fabyan pl
Sylvia clk [illegible] 784 Broad r 243 Clinton pl
Theodore dentist Elizabeth h 243 Clinton pl
Yetta wid Abraham r 89 Summit av

Swinarski Michael M J [illegible] Broadway
Swinburne Mary A h 81 [illegible] av
Swindel, John W (Freda [illegible]
Swinesbury Albert M [illegible]
Charles R [illegible]
Swine [illegible]
[illegible]
Lester Eva M [illegible]
Swinnerton [illegible]
Swinson [illegible]
Swinton [illegible]
Swirnoff [illegible]
Swirsen E [illegible]
Eva wid William [illegible]
George E r 115 Bates
James P (Ella C) [illegible]
Switrin Alexander r 46 Blum
Jacob emp r 46 Blum
Louis [illegible]
Samuel M [illegible] Blum
Victor [illegible]
Swift Shop T [illegible]
and Jos [illegible] Morgan [illegible]
Raymond
Swift [illegible]
Swiss Anna M [illegible]
[illegible]
Louis Anna [illegible]
Sieger
Sidney [illegible] Brunswick [illegible]
wood
Swizycka [illegible] W Bergen
Julia [illegible]
Swisz Emma F [illegible]
Henry [illegible]
John [illegible]
John J Ma[illegible]
Ladislaus [illegible]
Thomas [illegible]
Switt Fe[illegible]
John [illegible]
Switz A[illegible]
[illegible]
Walter [illegible]
Switzgue [illegible]
Switzerlin [illegible]
Switz [illegible] Maple
Switzler [illegible] Wilkes
Switzer F [illegible]
Jame[illegible]
Jacob [illegible]
Patrick [illegible]
Wi[illegible]
[illegible]
Swizzgue [illegible]
Swobada Adolph [illegible]
Olive R [illegible]
Swoerick Frank [illegible]
Swyberius [illegible]
Swyer A[illegible] Rose ter
Daniel [illegible] Rose ter
Ethel [illegible] Ridgewood av
Jacob Hanna [illegible] Rose ter
Syrack Ma[illegible] Bethel a
Walter [illegible]
Syramore T[illegible]
Sydell Jacob [illegible] 95 Miller h 19
lougder
Sydlowsky William [illegible] Roberts
Sydnor Allen J Ma[illegible] MBLIsoCo h 8[illegible]
Barclay
Anthony [illegible] 38 Gray
Doris A [illegible]
Edith L [illegible]
Leonard P [illegible]
Richard [illegible] Springfield
S LeRoy [illegible] MBLIsoCo h 2[illegible] Orchard
—Samuel L [illegible] & Essex Electric Co
121 Orange
—Sarah L housework [illegible]
Sygaiter [illegible] h [illegible] Nutley
Sygnarski Adam T [illegible] Mulmach h 43 Napoleon
Amelia S [illegible]
—Joel S clk Bar [illegible] Walnut
Matilda S [illegible]
—Thomas Sophie [illegible] 365 Walnut
Sykes Alfred Jes [illegible] Hunterdon
—Anna wid [illegible]
Charles A Fan[illegible] 238 Prince
—Ernest Clara [illegible] 797 Highland av
—Clara G wid A [illegible] 113 Waverly av
—Fannie Mrs [illegible]
—Florence R steno [illegible] Broad h at Irvington
—Fordyce R (Gertrude V) [illegible] TelCo h [illegible] High
—Frances V clk MBLIsoCo [illegible] 30 [illegible]
Fred C r 117 Spruce
—George (Geneva) polisher h (33) 60 Harden
Harry (Grace V) steman 09 Broad h 403 Avon a
—Hazel steno [illegible] Irvington
Hazel A emp Prudential [illegible] Irvington
—Helen T (C-1) 91 Somerset
—Helen L wid William W uniform h (C11) 663 [illegible] mer av
—James (Mary A) emp WPA h (5) 870 [illegible]

Newark's Oldest OLDSMOBILE Dealer

BURACK OLDSMOBILE CO., Inc.
15 YEARS AN OLDSMOBILE DEALER
185 Clinton Ave. Tels. Bigelow 3-4121-2 Newark, N. J.

Most Modernly Equipped Service Department in Newark

E h A 186 South
7th av h at Kearny
r 5 376 S 8th
r Cl) 91 Somerset
Montgomery
emp WPA h (2B) 273 Penning-
newwkr h 25 Clayton
r 64 Monmouth
moyer r 64 Monmouth
William r 64 Montgomery
window cleaner h (A2) 25
r (Cl.) 846 Bummer av
WPA h 17 Riverside pl
r 42 Somerset
r 77 Spruce
Mary garageman h (B) 17 Aqueduct al
Stella lab h (Cl) 91 Somerset
Bldg Co r 94 3d av
r Pierce L supt 537 S 16th h do
W ing L lineman r 303) 233
baker h 303 233 Lafayette
h at Jersey City
joseph county shop 556 Broadway
Arthur 15 Factory r 200 Broadway
R Thomas Bowers pres Philip J
Bowers press real est 189
driver 35 Liberty r 212 Jefferson
millwright h 827 S 20th
r 29 Eckert av
N Evening News 215 Market h
r 227 W Runyon
Joseph A) h 227 W Runyon
Patrick h at Harrison
Herbert av
Florence L emp PruInsCo h 322 Flor-
watchman h 77 Summit av
foreman 94 Ogden h at Bloom-
r Alexander h 67 Elm rd
Eckert av
Eckert av
Robert barber Upper Montclair
emp A&PCo r 154 Broad
Viola P) toolmkr 79 Chadwick
r 62 Charlton h at Irvington
h 432 Hedger av
r 9 Rome
r 7 Rome
Co r 48 Beecher
Walnut
Union
Broad
Robert B h 2 Park pl
Hospital r do
r 3 Park pl
GECo r 677 Springfield av
maintenance man h 724 S 19th
L) pressman h 677 Springfield
Ella F) savings teller National Newark
King Co 744 Broad h at Orange
group Inc Joseph J Klein pres
Co Louis A Kazen pres Mrs Bella
Kazen sec-treas button mfrs
rem to Lyndhurst
Polish Home Building & Loan
Irvington
personal loan mgr Fidelity
Ironbound Trust Branch 2 Ferry
A) emp WPA h 117 Magazine
emp Westinghouse r 117 Magazine
320 Springfield av h at Irving-
wkr r 596 Market
Leon Miller pres James W
main office 1196-1200 Broad
Broadway and 741 S Orange av
Loan Assn Nathan Peraley sec
helper r 782 S 15th
h
5th
h
Elizabeth av r 782 S 15th
Oliver PRR h 782 S 15th
2-8 Fabyan pl h 782 S 15th
welder h 26 E Alpine
r 294 Elm
294 Elm
294 Elm
Pulaski r 76 Barbara
r 282 Morris av

SZA00

Andrew A (Alice M) clk Harrison h 488 Avon av
—Anthony (Hermina O) wire roller h 768 S 13th
Charles (Anna) baker's helper h 98 Baldwin
Jacob elec Westinghouse r 2 Chestnut
—John Anna J peddler h 148 Brill
—John Margaret) mech h 541 S 18th
John Rose) mach r 58 High
Joseph (Mary) (Lincoln Marble Works) 161 Thomas
h at Union
Margaret waitress h 290 Hunterdon
Margaret A r 148 Brill
Mary J emp Westinghouse r 78 Barbara
Michael G emp WElecCo 76 Barbara
Peter Agnes chemicalwk h 76 Barbara
Peter F emp WElecCo r 78 Barbara
Rose 814 Clinton av
Rose Mrs caretaker 581 High r do
Szabrinke Bertha A wid Albert C r 474 S 11th
Szado John (Tessie) meat cutter h 811 S 18th
Stanley J h 54 Peshine av
Szafran Ignacy (Sophie) h 60 Lang
Joseph emp Westinghouse r 30 Lang
Walter F (Helen T) engineer r 212 Chadwick av
Szafranski Frank r 50 Richmond
Szajewski Alexander plumpwkr r 116 Belmont av
Jennie I marr ml John Edmondson rem to Irvington
Peter (Helen) h 115 Belmont av
Szakacs Elizabeth cigarwkr r 104 18th av
Stephen emp r 104 18th av
Steve Mary wire drawer h 94 8th av
Szala Caroline bakwkr r 23 Harrison
Stanley (Irene) meat cutter r 23 Harrison
Wanda M radio tubewkr h 23 Harrison
Szalapka Helen E press opr r 327 Elm
Ignacy Helen) h 327 Elm
Stella emp 518 Broad r 327 Elm
Szalankiewicz Eugene mach opr r 570 13th av
Sirlanna Josephine mach WElecCo h 570 13th av
Walter R (Antoinette) mach opr h 290 Seymour av
Szalay Vincent wid Stephen 75 West
Szalepka Marie furwkr r 324 Lafayette
Peter (Sofia) furwkr h 324 Lafayette
Szalkowski John M marriage license clerk Malady
Chester R chemist Rahway h (202) 108 High
Frank (Marie) loader 408 Green h 128 Carolina av
Frank P (Catherine) rem to Irvington
Harry M Mary) insert 50 cents av h do
John J Josephine steelwkr r 61 Chadwick av
Stanley P Anna M painter h 478 S 6th
Walter mach opr h 343 Lincoln av
Szalubinowicz Edward r 37 Pierce
George Katherine enelwkr h 82 Magnolia
John A (Lorraine L) pfc US Army h 450 S 12th
Julia T wid Anthony J h 37 Pierce
Szalus Peter Clara J restwkr h 93 Belmont av
John Amelia grocer 3 Hawthorne pl
Katherine Mrs grocer 293 Oliver r do
Michael Katherine mgr 293 Oliver r do
Szamek Olga K wid Eugene J r 30 VanVeiser pl
Peter K student r 30 VanVeiser pl
Szamreta Alexander J foundrywkr r 439 Walnut
August W foundrywkr r 439 Walnut
Benjamin r 439 Walnut
Stella Mrs housewkr h 439 Walnut
Szanger Benjamin (Frances) chauf h 290 Wainwright
Harry Jean furniture M Hagen r 209 Waverly av
Joseph baker h 209 Waverly av
Morris (Ida) chauf h 372 Peshine av
Szarik Albert C (Emily P) dismant h 9 Austin
Albert F railway mail clk r 9 Austin
Louise wid Edward r 31 Cleveland av
Szapus Rose wid Stephen h 100 VanBuren
Szarek Albert Sophie M r 3 3 18th av
Benjamin chauf r 3 3 8th av
John heater h (4) 11 VanBuren
Szarko Michael (Ferry Wine & Liquor Store) 168 Ferry
h at Hillside
Szawcka Stanley porter r 62 VanBuren
Szczepura Felix (Catherine) laundrywkr h (12) 113
Lillie
Szczotka Josephine moulder r 69 S 11th
Peter (Nellie) ironwkr r 691 S 11th
Szczech Adam (Mary) emp 560 Belmont av h 583
Hunterdon
—Catherine wid Andrew r 63 Carolina av
—Joseph (Michalina) lab h 104 Avon av
Szczepan Anthony (Carrie C) yardman PSCT h 149
Jackson
Szczepanek Henry M leatherwkr r 390 Lafayette
—John (Carolina J) leatherwkr h 390 Lafayette
—Joseph S r 309 Lafayette
Szczepanski John V (Blanche) auto mech h 323 Waverly
av
—John W (Madeline B) toolmkr h 90 Peabody pl
—Joseph (Helen) mech h 218 Frelinghuysen av
Stanley (Anna) press opr h 9 Quitman
—Stanley Paula, coppersmith h 788 S 15th
Stanley J (Irene D) tinsmith r 61 Belmont av
Szczerbinsk John (Monika) painter h 583 S 12th
John C r 583 S 12th
Szczesniak Frank corewkr r 426 Washington
—Kazimierz (Stella) emp 26 Bridge h 42 Houston
Peter K (Esther M) emp h 42 Houston
Szczesny Casimir T tubewkr r 364 Bergen
—John (Bessie) baker h 364 Bergen
Marion S mach r 364 Bergen
—Michael J longshoreman r 364 Bergen
Szczotka Anna R wid Stanley h 347 Littleton av
—Helen A r 347 Littleton av
—Sophie A opr 157 Summit r 347 Littleton av
Szczupak Joseph V emp CRR r 504 Market
Mary C emp WElecCo r 504 Market
Valent J (Caroline S) car repr PRR h 504 Market
Victoria C married John Sagarski
—Viola C r 504 Market
Szczyglinski Antoni E leatherwkr r 54 Belmont av
Bronislaw (Catherine) cabinetmkr h 64 Belmont av
Chester C (Sophie L) letter carrier h 151 Peshine av
Eugene E r 54 Belmont av
Stanley rem to Irvington
Zigmund J sleman r 54 Belmont av
Szczytowski Antoni (Helen) (Szczytowski Bros) 73
Jones h at Irvington
Bros Antoni and Stanley meat 73 Jones
Edmund J student r 98 Lyons av
Henry student r 98 Lyons av
Stanley Sophia) (Szczytowski Bros) 73 Jones h 65
Lyons av
Szedlmayer Stephen grinder 400 W Market
Stephen Jr cutterwkr r 400 W Market
Szeczi Louis Elizabeth) ironwkr h 207 W Runyon
Szefrank Chas or chauf r 528 Market
Nellie wid Anthony moldewkr h 528 Market
Walter furrier r 528 Market
Szekel Paul newspaper man r 86 Midland av
Szekely Gertrude V emp PruInsCo r 276 Smith
Margaret E wid Frank h 276 Smith
Ruth nurse emp 20 Lyons av h at B Uside
Wilhelmina F emp PruInsCo r 276 Smith
Szela John P Anna) feltwkr h 375 E Kinney
Stella corsetmkr r 375 E Kinney
Susan laborer r 375 E Kinney
Walter A r 375 E Kinney
Szelagowski Antoinette P radiowkr r 93 Lang
Frances R press opr h 126 Jackson
Frances R r 93 Lang
Genevieve S buttonwkr r 93 Lang
Pauline wid Michael h 93 Lang
Stella T radio tubewkr r 93 Lang
Thomas R foundrywkr r 93 Lang
Szeles Elizabeth Mrs h 251 Fairmount av
Frederick J clk 529 Spfd av r 251 Fairmount av
John metalwkr r 140 Thomas
Szelest Edward r 501 Hunterdon
John (Sophie) mach h 501 Hunterdon
Stanley A (Elsie H) real est and ins (805) 11 Clin-
ton and deputy collector IntRevDept h 488 Bergen
Stella B clk 709 Broad r 501 Hunterdon
Szelewa Edward S Jr student r 40 Tuxedo pky
Sydney B (Mary T) probation officer (104) 460
High h 40 Tuxedo pky
Szeliga John P Julia M) polisher h 33 Kossuth
Joseph baker r 55 Gotthart
Szem Alphonse T (Helen M) emp PruInsCo h 126
Alexander
Szemplenak Edward S autowkr r 66 Houston
Roman (Helen V) real est and grocer 66 Houston h
do
Theodore S Rose) rem to Mt Tabor
Szemrelu George h 8 Adams
Szep Salmon (Susan) garagewkr h 87 S 12th
Szepesy Bert Mary) shoe repr 167½ Wilson av h do
Mary Mrs produce 109 Wilson av r 67½ do
Szeremeta Anthony (Julia) mach opr h 470 Bergen
Frank mach r 470 Bergen
Michael lab r 470 Bergen
Peter F mach opr r 470 Bergen
Szerlip Bertha wid David H women's furnishings 116
Lyons av h do
Herbert M A ins (1213 7 S Broad r 116 Lyons av
Leonard student r 116 Lyons av
Leopold (Rea) physician (910) 31 Lincoln pk h 48
Shepard av
Stewart S r 116 Lyons av
Szescsnik Anna A wid Ignacy r 100 Warwick
Szesko Charles (Anna H) r 201 W End av
Szesse John E student r 79 W End av
John J Naom F) steward NY h 79 W End av
Szesko John (Sophie) restwkr h 317 Morris av
Szeszycki Alex feltmkr r 125 Paris
Szewczuk Constantine) h 64 Charlton
Mary lampwkr r 64 Charlton
Szewczyk Anthony steelwkr r 82 Napoleon
John emp PO r 82 Napoleon
Joseph r 82 Napoleon
Leon (Mary) tavern 112 Pulaski h 82 Napoleon
Stanley L (Stephania H) grocer 136 Tichenor h 82
Napoleon
Szewkow Michael (Tessie) h 35 Richards
Nicholas handlemkr r 35 Richards
Stephen mach opr r 87 Richards
Szibja Michael Mary) steward and (Houston House
282 High h do
Szickas Andrew restwkr r 144 Howard
Szigeting Joseph G (Amy B) sls mgr 482 Central av h
113 N 9th
Szikora Anna wid Stephen P h 13 Marion av
Dorothea emp 810 Sherman av r 13 Marion av
Joseph gasoline 667 16th av h at S Orange
—Stephen Theresa porter 10 Park pl h 15 Marion av
Szilassy Julia clk FireCo 10 Park pl h at NY
Szilassy Elizabeth clk Irvington r 108 Clinton pl
Joseph tailor Irvington h 108 Clinton pl
Szilborsk Walenty (Mary) h 250 Hunterdon
Szilke Stella radio tubewkr r 68 Napoleon

E. J. MAIER M.A.I. Real Estate Appraiser and Analyst Tax Specialist 187 MARKET STREET Telephones MARKET 2-1731 [illegible]

Szkola Polska 42 Beacon
Szlachetka Charles (Theresa) baker 328 Market and 51 Fleming av h do
Rudolph (Julia) baker h [illegible] W Runyon
Sz[illegible] [illegible] S 8 Orange av h do
[illegible] S 8 Orange [illegible]
Sz[illegible] office [illegible] (20 1421) 1180 Raymond blvd h at Carteret
Sz[illegible] Edward [illegible] rear 38 Livingston
Konstanty (Anna) h rear 38 Livingston
Sz[illegible] (Sophie) produce 31a 16th av h do
Sz[illegible] Katherine shopwkr h 53 Wilson av
Sz[illegible] Elizabeth auto painter h 254 S 6th
Julius (Theresa) h 37 Montgomery
[illegible] Monroe
[illegible] Barbara
[illegible] Zimmerman
[illegible] Barbara
[illegible] Magazine
[illegible]
[illegible] Barbara
[illegible] Magazine
[illegible] 348 S 6th
[illegible] Hunterdon
[illegible]
[illegible] Mark
[illegible] Linden
[illegible]

[illegible] 24 Marne

[illegible]

[illegible] 45 Fairview av

[illegible]

Margaret W and John J r 443 Bergen

SZUSZKOWSKI
Mary Mrs [illegible] 226 Osborne ter r do
Szuszman Frances T radio tubewkr r (19) 267 Adams
Frank S in U S Army r (19) 267 Adams
—Stephen (Sophie A) mech 859 Summer av h (19) 267 Adams
Stephen A mach opr r (19) 267 Adams
Szwiec Anthony (Mary) mach h 98 VanBuren
Mary T assembler r 98 VanBuren
Szwajkos Kazimierz J (Annie) buttonmkr h 355 Hunterdon
[illegible] Hunterdon
Szwajkowski Adeline M r 722 S 8th
—John J (Adeline V) capt NF[illegible] h 722 S 8th
Szwarga [illegible] NYav
[illegible] married W[illegible] J F[illegible]
John (Mary) [illegible] 35[illegible] NYav
Szy[illegible] furrier [illegible] S Munn av
Theodore bake[illegible]wkr [illegible] S 18th
[illegible] S 18th
Szydlowski Anna wid Frank housewkr h 816 S 10th
—Stella K housewkr r 816 S 10th
Szymanik Edward (Downtown Range Oil Co) 52 Lang r do
Stanley chauf's helper r 52 Lang
—Walter r 52 Lang
William [illegible] h 52 Lang
Szymanowitz Raymond director (313) 1019 Broad h at Hill[illegible] de
Szymanski Alexander A (Stella) mgr 70 Darcy h do
Anna wid Frank [illegible] S Orange av
Anthony (Mary) [illegible] h 16 Garrison
[illegible] Jones h do
[illegible] Garrison
[illegible] Waverly av
[illegible] Darcy
[illegible] and sec Polish National Building and Loan Assn 2 S Nye av h 70 Darcy
Chester J (Mary R) shipping clk 16 Shipman h 568 S [illegible]
Edward chemicalwkr r 16 Garrison
Edward W (Josephine O) meat cutter h 72 Fabyan pl
[illegible] Sylvan av
[illegible] h 68 Darcy
Frank h 29 Fleming av
Helen A radio tubewkr r 9 Lentz av
[illegible] married Stanley Koochak
[illegible] Jones
J[illegible] chauf r [illegible] Sylvan av
—John r 29 Fleming av
—John (Minnie) chiropodist and osteopath (2) 528 Central av h (1) do
[illegible]
[illegible] Hunterdon
[illegible] maintenance man h 44 New[illegible]
[illegible] ins agt Jersey City r 72 [illegible]
[illegible] Darcy
Peter (Magdalene) molder h 323 Waverly av
[illegible] Darcy r do
[illegible] Lentz av
Theresa M [illegible] Sylvan av
[illegible]
Szymborski Adam [illegible]
[illegible]
Szymkowski Alexander [illegible] 434 Lafayette
Alexander (Catherine) steelwkr h 434 Lafayette
[illegible] 434 Lafayette
[illegible] 434 Lafayette
[illegible] Broad [illegible]
[illegible] Marne av
[illegible]
[illegible] WPA [illegible] Adams
Szy[illegible] 3 [illegible] Lafayette
[illegible] Lafayette
[illegible] 306 Lafayette

T B CHEMICAL CO (Mrs Mary E Bennett) medicine mfrs [illegible]
T & [illegible] Bergen
T & T [illegible] Chester
Taaf Andrew [illegible] Bloomfield
[illegible]
Catherine wid Matthew [illegible] 326 S Orange av
[illegible] Bloomfield
—Mary [illegible] Broad [illegible] Roseville av
[illegible] Romaine [illegible]
[illegible] NY [illegible] S Orange av
[illegible] NY
[illegible] Roseville av
William P [illegible] NY [illegible] 220 S Orange av
Tabachow Barney [illegible] painter r 22[illegible] Hillside av

TABACHOW
George r 227 [illegible]
Taback Bertha M [illegible] 598 Clinton [illegible]
David r 65 [illegible]
[illegible]
Louis B [illegible]
Broad h [illegible]
—Max [illegible] Montclair [illegible]
Milton (Lillian) [illegible]
Philip in U S Army [illegible]
Tabak Marie [illegible]
Tabaka Mary [illegible]
—Stella B [illegible]
Tabakian [illegible]
Tabakin [illegible]
[illegible]
Tabasso [illegible]
Tabb John [illegible]
Tabbert [illegible]
Taber [illegible]
Tabernacle [illegible]
[illegible]

[illegible]

ner & Smith Chemical Co. ACIDS-CHEMICALS-PAINTS and OILS
COMPLETELY DENATURED ALCOHOL AND METHANOL—TANNING MATERIALS
374 Mulberry St., Newark, N. J. - - - - - - - - Phone Market 3-1906

[illegible]
[illegible] h 34 4 h av
[illegible] 68 Lehigh av
[illegible] inter h 208 Lehigh av
[illegible] 63 Marion av
[illegible] Summer av r 823 DeGraw av
[illegible] Pru Ins Co 24 Fairmount ter
[illegible] R pres Irvington Electric & Auto Re
[illegible] 830 Mt Prospect av h 823 DeGraw av
[illegible] M (Selma) h 40 Sidney
[illegible]
[illegible] 17th av
[illegible] 634 16th av
[illegible] av
[illegible] Sussex av
[illegible] driver 50 S Orange av r 48
[illegible]
[illegible] 9th
[illegible] 7th
[illegible] 9th
[illegible] r 480 S 9th
[illegible] h 2 Smith
[illegible] Pierce
[illegible] h 58 Washington
[illegible] painter h 7 Bedford
[illegible] Sim
[illegible] William Dunlap rem to Hillside
[illegible] notary insp B William h 3 Stan
[illegible] Bedford
[illegible] Summit av
[illegible] mach cutter h 5 Bedford
[illegible] 26 Smith
[illegible] cob H h 701 S 17th
[illegible] helper h 858 Dunterdon
[illegible] S 17th
[illegible] Pulaski
[illegible] Henry W (Adelbert) h rem to Union
[illegible] 634 16th av
[illegible] clk NY r 478 Orange
[illegible] S Orange av
[illegible] h 631 5th av
[illegible] 634 15th av
[illegible] 5th av
[illegible] The Modern Furriers 478 Orange
[illegible] (Frieda) dry goods 818 Clinton av h
Fabyan pl
[illegible] (Bertha) h 350 Leslie
[illegible] 50 Perry h at Irvington
[illegible] student r 2 Fabyan pl
[illegible]
[illegible] William B lwyr (558) 1060 Broad r 2 Fabyan pl
[illegible] Anna V mach h 2 Pennington
[illegible] Pulaski
[illegible] Simon h 1 Pulaski
[illegible] r 116 Pulaski
[illegible] 3 81 Seymour av
[illegible] seamstress h 43 Seymour av
[illegible] (3) 81 Seymour av
[illegible] Crystal
[illegible] Alexander (Anne) tavern 58 High h 53 Wal
[illegible] h 2 258 Academy
[illegible] W clk 146 Warren r 126 S 7th
[illegible] 7th
[illegible] student r 126 S 7th
[illegible] John sheeskr r 26 S 7th
[illegible] r 26 S 7th
[illegible] Mary) divers 140 Warren h 126 S 7th
[illegible] N
[illegible] dyers nc Mrs Lois M Krumick mgr 894
13th av
[illegible] PruInsCo h at E Orange
[illegible] P emp PruInsCo h at E Orange
[illegible] cleaners and dyers 47A Florence av 500
[illegible] Broadway 374 and 814 Clinton av 480
[illegible] Springfield av and 700 Sandford av
[illegible] W meat cutter h 18 Grammon av
[illegible] Frances M) meat cutter Pinehurst h S
[illegible]
[illegible] r 13 Grammon av
[illegible] E mach h 341 Woodside av
[illegible] (Helene) sub fireman h 129 South
[illegible] E gasoline 622 Springfield av h at Mu
[illegible]
[illegible] chian r 91 Prospect
[illegible] shipwkr h (15) 1303 Bronx
[illegible] mach helper r (3) 201 Barclay
[illegible] Bloomfield av
[illegible] Union av
[illegible] dressmkr 98 Clinton av r do
[illegible] Thomas h at E Bloomfield av
[illegible] mach h 350 6th av
[illegible] Bloomfield 9 Summer pl
[illegible] 350 6th av
[illegible] 326-328 7th av r 328 do
[illegible] cel opr 26 Bridge h at E Orange
[illegible] Harry B h (1) 56 Lincoln av
[illegible] Trust Co r 104 Mt Pleasant av
[illegible] emp WPA h (1) 301 Barclay
[illegible] h at Kearny
[illegible] 140 Bloomfield av
[illegible] (Ida M) supv 330 Frelinghuysen av
[illegible]
[illegible] mach h 328 7th av
[illegible] Van (Louise T) Jr v pres Fidelity Union
[illegible] Broad h 689 Clifton av
[illegible] Nathaniel 7 Grant

Taggerty Andrew (Bertha A) maintenance man WElecCo r 628 S 2th
John (Sarah) h 280 Sussex av
Tagliabosch John J (Marie L) asst eng PSE&GCo h 562 15th av
Tagliaferra Angelo baker helper r 471 N 9th
Giuseppina wid Pasquale h 8 7th av
John super manskr r 471 N 9th
Nicholas wid Giovanna h 3 1 N 9th
Tagliaferri Leon 246 [illegible] av
Pauline mosaics 246 Lafayette av
Rose M mosaics 246 Lafayette av
Tagliaferro Joseph Mary barber 147 Warren r do
Tagliamecle Giuseppe (Maria) emp 24 Mt Pleasant av r 7 Waterman av
Tagney Mary E garmentwkr h (2A) 101 Broad
Tahamont Anna E wid Johnson r 150 Watson av
Anna V wid Joseph h 150 Watson av
Julia Mrs cook LB&Co h 126 S 8th
Tahaney John F (Mary W) maintenance man h 201 S 10th
Margaret emp 22 Leslie r do
Mary S clk r 203 9th av
Patrick J (Catherine) pipefitter h 103 9th av
William P steelwkr r 33 8th av
Wilfred K cashier r 403 9th av
Tahoun Peter (Ina) 346 Warren r 142 do
Tain F Nor sup clk FIns Co 40 Park pl h at Elizabeth
Tasartel Victor (Elizabeth) marblewkr h 18 Highland av
Taillefer E Francis (Teresa P) h 87 McWhorter
Tailor Jack (Dorothy) agt NY r 838 S 12th
Tain Antonio (Mary) musician h 230 Elm
Tainter Philip (Nellie B) clk 883 Broad h (1C) 93 Milford av
Tait Margaret wid John J Mrs matron Essex County Park Commission r 50 N 9th
Wilson F (Mary B) emp PSE&GCo h 608 Parker
Taj Perfume Co (Abdul Karim) 286 W Kinney
Takis Michael s Jean C) eng emp (511) 460 High 48 Orange
Takacs Alexander G press opr r 30 Marshall
Anna wid Michael housewkr r 509 S 9th
Charles J (Frances M) press opr r 30 Marshall
John C lacquerer 316 Jelliff av 130 Seymour av
Mary Mrs h (6) 249 Adams
Ralph A shell eng 84 S 6th r 139 Seymour av
Rudolph Clark parker h 30 Marshall
Rudolph Jr press opr r 30 Marshall
Violet (5) 219 Adams
Takamar John r 436 High
Takarsk Mary Mrs cook h 149 Howard
Takasb Frank clk 2 Market h at Belleville
Takesky Michael P (Verna) chemist r 7 NYw
Takoma Roulette Club 8 Belmont av
Talamonti Louis S Janet C M) sta fireman h 629 Sussex
Moses Teenie (Mike) 447 [illegible]
Suzanne (Josephine) h 450 N 11th
Talarick John 53 Adams
Talarico Antonio [illegible] tailor h 53 Summer av
Gaetano Frances (Gaetano Tailors) 2d fl 850 Broad h at Mt Prospect av
Rosario [illegible] r 7 Summer av
Talarik John J farm hand r rear 34 Adams
Talansky Abraham (Minnie) painter h 538 S 19th
Isaac (Marcia) tailor h 538 S 19th
Samuel Betty painter r 210 Chadwick av
Talbert Van (Cecile) pattern wkr h (B) 106 Barclay
Talbet George D (Elizabeth) emp WPA h 1 Wallace
Talbot Albert J sec-treas Tip Top Tailors Inc 440 Central av h at Toronto Ontario Canada
Bird & Co Inc ins 838-845 1180 Raymond blvd
George A dentist 1004 43 Washington h at Maplewood

TALBOT J VINCENT

(Dora M) (Newley & Talbot) (401-415) 11 Clinton tel Market 3-0235 h 26 Scheerer av—See Front Cover

James (Rose V) emp WPA h 49 Little
James J (Josephine) rem to W Orange
John C v pres Dale & Rankin Inc 213 Frelinghuysen av h at Glen Ridge
Joseph (Marie S) rem to S Orange
Joseph W (Florence E) h 4 Vincent
Julia wid James r 52 13th av
Lillian M Mrs r 4 Wayside
Madeline V Mrs office sec 142 1st av h Bloomfield
Olie (Cora) emp city r 90 S Orange av
William dentist (604) 15 Washington h at Mendham
William J (Lucy) janitor h 59 Brunswick
Talbot Anne B student r 30 Hudson
Josephine C wid Paul T nurse emp 31 Green h 39 Hillside
Talboy Agnes Mrs housewkr h 90 Fairview av
Talburt Chauncey r 105 Frelinghuysen av
Talcott Francis E (Mary E) h (33) 16 Johnson av
Talegmond Ida Mrs h 887 Mt Prospect av
Talens Hidebrand pres Talens & Son Inc 127 Sussex av h at Apeldoorn Holland
& Son Inc Hildebrand Talens pres W Howard Dem arest v pres William M Bosman sec-treas artists materials 27 Sussex av
Taley Mildred L emp 30 Shanley av r do
Tally Frank A elec h 87 14th av
Tallarico Angelo R (Mae) auto mech h 84 S 14th
Harry J (Elizabeth J) lab h 327 New
James shoe shiner h 94 Nassau
Willis (Louise) roofer h 76 S 14th

Talias Michael D (Josephine) druggist 700 Sandford av r do
Talbercio Marie C r 412 Chestnut
Sarro F r 412 Chestnut
Raffaele F (Mary L) furwkr h 412 Chestnut
Talligini Angelo (Elena) welder h 817 M Prospect av
Talis Basil W (Jeanette) h 5 Fairmount av
Christopher r 5 Fairmount av
Theodore clk NY r 5 Fairmount av
Talisman Clarence L (Mina) lwyr (805-808) 790 Broad h 124 Fabyan pl
David (Elizabeth) h 481 Hawthorne av
Joseph (Claire) jewelrywkr h 575 S 10th
Talk of the Town Tavern (Louis Blain) 95 16th av
Talkowski John h 31 Sussex
Stanley 34 Sussex
Talkowsky Isadore r 177 S 13th
Joseph Rose E rem to Monticello NY
Mildred office sec (806) 790 Broad r (6) 384 4th av
Philip chiropodist (225) 86 Park pl r (6) 384 4th av
Samuel (Sophie) pres-treas Manhattan Welding Co Inc 11 16th av h at Irvington
Sophie Mrs sec Manhattan Welding Co Inc 11 16th av h at Irvington
Talks Mary L wid Charles B r 138 Stuyvesant av
Tall Albert C (Marie T) head clk PSCT h 70 Richelieu ter
Margaret M seamstress r 464 S 10th
Stephen (Catherine) h 464 S 10th
Tallagnon Dennis E (Catherine M) cook h 85 Mot
Tallaksen Alfred (Sarah) auto mech h 187 Johnson av
Tallan Bessie C rem to Maine
Max (Anna) (Model Supply Co) 218 Weequahic av h do
Tallarico Antoinette bkkpr 271 S 6th r 47 16th av
Concetta wid Joseph tailor h 47 16th av
Theresa cashr r 47 16th av
Tallau Edward W (Emma S) press The Howard Savings Institution 764 Broad h at Maplewood
Karl B auditor Wilbur B Driver Co 150 Riverside av h at Chatham
William H asst sec-chief acct Commercial Casualty Insurance Co and asst sec-chief acct Metropolitan Casualty Insurance Co of NY 10 Park pl h at Montclair
Talley Maude E wid Clarence housewkr h 183 Bank
Ruby Mrs r 6 Somerset
Sagatta (Edna) emp WPA h 550 N 9th
Tallin Benjamin (Ida B) (Tallin's Apparel Shop) 517 Orange h (204) 75 N 7th
David (Fannie) men's furnishings 271 18th av h 48 Erkert av
Tallin's Apparel Shop (Benjamin Tallin) women's cloth ing 517 Orange
Tallman Ann B emp 138 Broad r do
Clara B wid Charles S rem to Orange
Cortland R sleeman 596 Market h at Allwood
Edna M Mrs notedywkr r 82 Vanderpool
Frank H U S Marshal (307) 10 Bdg Federal sq h at Trenton
Martha wid James hogwkr r 126 Warren
Olga G Mrs emp 284 Broadway r do
Raymond R clk Bloomfield r 226 Academy
Walter h (13) 32 Broad
Tallo Donato mach opr r 54 13th av
Tallyn William H lwyr 350b B 1180 Raymond blvd h at E Orange
Talmadge Belle wid William R h 33 Hornet
Calvin L constructionwkr r 408 Bailey
George W (Mamie) constructionwkr h 45 Crawford
George W (Leontine) emp WPA h 282 W Kinney
Hallys R wid William A h 90 Morton
Hannah E wid Howard W r 48 Broome
Talmage Elizabeth B Mrs clk N City Hospital r 438 3d av
George H emp PruInsCo h at S Orange
Herbert R (Elizabeth) osteopath (1601) 744 Broad r at Irvington
Sylvia Mrs seamstress h 51 Peshine av
Walter H mgr (6) 31 Central av h at Irvington
Talman Will F K (Matilda) mgr 158 W Market h 97 Fairmount av
Talmo Maria wid Vincenzo h (43) 200 S 8th av
Nicholas (Sadie M) foreman r 327 Bergen
Talmon Torah Hebrew School 80 Morton
Talpins Benjamin Jersey City r 243 Riverside av
Jack (Goldie) ironwkr r 243 Riverside av
Samuel (Anita) druggist 233 W Kinney h 90 Custer pl
Talus Paul Ideal Dress Co 53 Broome h at Philadelphia Pa
Tamasco Frederick (Helen C) chauf h 329 Fairmount av
Tamashinsky Anna J married Samuel Santibello
Edward F packing atdt NY r 3 Jefferson
John (Anna C) wirewkr r 20 Warwick
Peter (Mary M) cook 18 Meeker av h 21 Jefferson
Wm Jr F r 2 Jefferson
Tamaguila Anna (Joseph) PSCT h 641 Peck
Tamaszuk Frank S (Sofie) finisher h 50 Ferguson
Tamburino Angelo r 8 250 Washington av
Antonio (Rosa) helper r 20 Walnut
Mary (Salvatore) r 220 Walnut
Tambascia Antonio (Anna) mach r 433 N 4th
Tamosco Florence wid James h 319 Walnut
Minnie P clk 254 W Bigelow r 319 Walnut
Nancy M leatherwkr r 319 Walnut
Nicholas T leatherwkr r 319 Walnut

Fidelity Union Trust Company — NEW JERSEY'S LARGEST BANK
Member Federal Deposit Insurance Corporation

Tambeam Lee E Sidney [illegible] 3d a
-Sidney H Mrs furn [illegible] 3d av r do
Tamblyn Lillian M wid Egbert r [illegible] Ridge
Tamborine John Mary r [illegible] av
Tamborra Joseph A Helen R metallurgist Ha[illegible] h 68 N 8th
Tambure Angelo [illegible]
Anthony Mary A [illegible] Baldwin
Anthony [illegible] 3d Ba[illegible]
Antonio Marie [illegible] 4 [illegible] B
Frank B [illegible] 3d Ma[illegible]
[illegible]
Joseph C Anna [illegible] do
Josephine S [illegible] Ba[illegible]
Leola [illegible] Raymond [illegible]
Mar[illegible]
Nan[illegible]
[illegible]
Tho[illegible]
[illegible]
Tambu[illegible] Gl[illegible]
Jamie [illegible] Ma[illegible] Wa[illegible] do
[illegible] Ba[illegible]
Lu[illegible]
Ma[illegible]
[illegible]
Tam[illegible]
[illegible]
Tho[illegible]
Tam[illegible] Mi[illegible]
[illegible]
Norma T r 175 N 11th
Tamburri Achilles r 339 N 7th
Albert A painter r 120 Union
Amelia P Mrs tchr 38 Magie av r 305 Weequahic av
[illegible]
Angelo (Theresa) h 8 Sidney pl
Angelo [illegible]
Angelo L (Phyllis) chauf h 322 Little [illegible] av
Antonio F [illegible] M watchmaker h 34 Norwood
Anthony R Anna M h 41 Clifton av
Beatrice T Mrs h [illegible] 47 Monroe
[illegible]
[illegible]
Felix r 120 Union
Gilda student r 226 S 6th
[illegible] W [illegible]
Jo[illegible]
Joseph Anna r 87 Wilson av
[illegible]
[illegible]
M[illegible] PSE&G[illegible]
M[illegible]
[illegible]
[illegible]
[illegible]
[illegible]
[illegible]
[illegible]
[illegible]
[illegible]
[illegible]
[illegible]
[illegible]
Tambu[illegible] Albe[illegible] Jenne[illegible] [illegible] 48 [illegible]
Alessandro Christina [illegible] 2 Merchant
Angelina P instrumentmaker r [illegible] Merchant
Antonio Mary A h 3A [illegible] Pennington
Ant[illegible] r 294 [illegible]
Antonio [illegible] NYa
Benjamin Clara L [illegible] 3 NYa
Caesar W [illegible] Mercha
Carmine Marie [illegible] PSE&G [illegible] S Orange av
Carmine A Frances [illegible] NYa
Christine C married [illegible]
Gaetano Antonia [illegible] 264 Fairmount av
Gaetano Pierina [illegible]
Henry M [illegible] Nitp
Henry N [illegible] Monroe
James Marie machinist [illegible] Belmont av
Jeannette P bookkeeper [illegible] 2 Merchant
Jennie wid Louis [illegible] Morris [illegible]
John Mary [illegible] 3 Parker
John H [illegible] Tamburro Memorial Home 345 [illegible] 3d av
[illegible] S Orange av
Joseph A marble [illegible] Nitp
Joseph A (Anna) [illegible] 222 Eure
Joseph L Anna [illegible] 1060 Belmont av h 14 Ferr
Lucy T radio [illegible] r 72 Merchant
Maria C wid Angelo h [illegible] S Orange av

TAMBURRO MEMORIAL HOME

(John R Tamburro) morticians 345 13th av tel Market 3-6083 and 3-2808—See p 51

Michael R asst embalmer 31 13th av r 27[illegible] S [illegible] ange av
Peter (Annunziata) [illegible] 36 [illegible] ston av
Salvatore Josephine Branford Barber Shop 340 Plane [illegible] Bruce
Victor [illegible] Rose M [illegible] h 38 Monroe
Tamchin Arthur (Lea) Vanity Products Corp 3d fl 500 Jelliff av h at Brooklyn NY
Tamilio Michael h 87 N 6th
Pasquale emp WPA r 67 N 6th
Tamnack John [illegible] Nwk
Tamnosa Anna Mrs emp 118 Hobson r do
Tamoczynski Louis M Josephine M barber 126 Tichenor do
Tampanis Democratic Club George Stefanelli mgr 323 Lafayette
Tamsavis Joseph Veronica F leatherwkr h [illegible] 253 Adam
Tam[illegible] James E M Cady [illegible] (Lindsley Drug & Fain[illegible] 2506 [illegible] Broad h at Summit
Tamu[illegible] Edward [illegible] Shirley E) emp Prudential Co h 168 Columbia av
[illegible] 79 Broad r 686 S 19th
Evelyn P nurse N City Hospital r 680 S 19th
Joseph A (Elsie) polisher h 680 S 19th
Tanaglia Anthony J Anna M [illegible] NY av
Tan[illegible] Irene A M [illegible] Wagner
Tanaka Philip A (Ch[illegible]) [illegible] h 44 Parkinson
Tanaka Joseph (Ida) [illegible] 360 Chestnut
Tanden Joh[illegible] Mr[illegible] D[illegible] 42 Arlington av
Tan[illegible] Anna [illegible] 1[illegible] Belmont [illegible]
Tanen[illegible] M[illegible] [illegible] 4 S 8th
Tanelia Ja[illegible] [illegible] A Ferry r 98 do
T[illegible] Ch[illegible] [illegible] 198A Ferry h 198 do
T[illegible] Andrew h 140 Fleming av
T[illegible] Helen L waiter 336 S 19th
T[illegible] R Ma[illegible] machinist 332 [illegible] av
[illegible]
[illegible] WPA h [illegible]
[illegible] 3100 K [illegible] 47 S 7th
M[illegible] 36 [illegible]
Tanerdo Antonio P Emily boxmkr h 110 Garside
Tanerel Andrew (Carmela) cutlerywkr h 108 14th av
Joseph scissorswkr r 108 14th av
Tanelli Anthony (Josephine) emp N City Hospital h 31 [illegible]
Taneu Plumbing Supply Co (Ivor Taneuhaus) 825 [illegible] av
Taneuhaus Ethel Mrs (Blossom Hat Shop) 683 Broad h at NY
Joseph (Anna M) constable h (305) 50 Mulford av
Louis (Gertrude) chauf h 40 Beacon
M[illegible] [illegible] Summ[illegible] h do
Sadie Rose [illegible] W [illegible] do
[illegible] Taneu Plumbing Supply Co 825 Clinton av h 45 Osborne ter
Tanenbaum Joseph (Esther) emp WPA h (12) 187 [illegible]
[illegible] A [illegible] [illegible] h (2[illegible]) 7 Pennsylvania av
Tangarie George T bottlemkr [illegible] S 9th
Jo[illegible] [illegible] h [illegible] S 9th
[illegible] h [illegible] S 9th
Thomas [illegible] h [illegible] S 9th
[illegible] M [illegible] Eleanor M [illegible] h 355 S 10th
Ingeman Ave [illegible] Kinney
Mildred M [illegible] NY [illegible] F Kinney
W[illegible] M[illegible] [illegible] E Kinney
Tange[illegible] [illegible] 3 [illegible]
[illegible] Angelina) h 475 15th av
[illegible] 86 S [illegible]
Ka[illegible] Michael r 406 Huntington
Michael A Rose A emp [illegible] Corp h 82 Brookdale av
Pasquale [illegible] 86 S [illegible] h
[illegible] S 7[illegible]
[illegible] 135[illegible] av
Tangradi Joseph Rose h [illegible] 2 L[illegible]
Julia M [illegible] Frank Fagan
Rita V married Benjamin Mammoone
Tangredi Antonio Michelina) h 206 Chestnut
James [illegible] Chestnut
John M[illegible] [illegible] h 34 S 4th
Michael B [illegible] 2 [illegible] Chestnut
Morris A Julia Greenan NFD h 6 Wolcott ter
Rose Turner [illegible] Chestnut
Tangreti Frederick (Annette D) asst emp 238 Wilson av
[illegible] 283 [illegible] av
Lange Esther [illegible] 23 [illegible] ake
Tan[illegible] Hen[illegible] mgr 206 S 12th [illegible] Belmont
Mildred M emp Prudential [illegible] Clifton

TANK CYPRESS

Alfred B Ayers Co Inc dealers 1196-1228 McCarter Highway—See p 66

Tanke Emil H (Marie) mach opr h 313 Fabyan pl
Tankoos Benjamin C (Mary C) (Bebe Grill) 405 7th av h (4) 384 4th av
Tankoos James (Tessie) rem to Irvington
—William rem to Irvington
Tanlsley Francis r 394 Boston
Hattie P Mrs h 11 Lillie
Tankus Charles (Michelena A [illegible]) h 7 171 Van Buren
—George mach r (7) 171 Van Buren
Tanna Wilson lab h (2) 25 Branford
Tannahill Robert A (Gertrude M) asst div mgr Prudential Co h at Chatham
Tanner Harold D (Harriet W) artist emp 354 Park av h at E Orange
Tanne Joseph (Bela) furwkr h (7) 563 Springfield av
Louis (Jennie) parking sta attd h 16 Wainwright
Tannebaum Joseph (Eleanor) painter r 52 Montgomery
Tannenberger Charles E (Louise) cutter CelCorp h 83 Niagara
Emil H (Madeline) sta eng h 83 Niagara
Emma clk CelCorp r 83 Niagara
Tannelli Anthony r 118 12th av
Tannenbaum Adeline clk 636 B 10th r 900 B 20th

TANNENBAUM

-Charles M Eve[illegible] window trimmer r 41 [illegible]
-Esther R saleswoman 536 B 10th r 900 B [illegible]
-Fay F married Meyer Stoller
-Gertie cash[illegible] 172 Vermont av
Jacob cu[illegible] 104 Green r do
Julian r [illegible] Vermont av
Louis (H[illegible]) 7 39 Hill h at Hillside
-Max (Pauline) Tannenbaum & Kraemer [illegible] h 900 S 20th
Max E foreman 421 31 Green r 307 [illegible]
Michael chauf r 104 Green
Nathan (Etta) rem h 172 Vermont av
Rose rem to Hillside
Sylvia A Mrs [illegible] Camden h at Bres[illegible]
Yetta wid Samuel [illegible] Green
& Kraemer M [illegible] and Louis [illegible] dress mfrs [illegible]
Tannenberg Fr[illegible] B M [illegible] rem h 10 Ridgewood [illegible] r do
Henry [illegible] B [illegible] 10 Ridgewood [illegible]
Tannenbaum Harry Sara cafeteria Meadside Hillside av
Tanner Alonzo J Sue [illegible] Paterson
Calber [illegible] Harry [illegible] 8 Ridgewood
Earl M [illegible]
Emil [illegible] Southard pl
Gabrie Fred M [illegible] Tichenor
George Be[illegible] Leslie
George [illegible] Broad h [illegible]
—Helen E Mr[illegible] [illegible]
Herbert [illegible]
James A [illegible] 22 Summit
John H [illegible] Sherman [illegible]
Lu[illegible] E M [illegible] 3 Cour
Mark [illegible] Spence
Mae [illegible] Mapes [illegible]
Marie A [illegible]
Martha K [illegible]
Mo[illegible] [illegible] 2d [illegible]
Richard [illegible] h N 6th
Robert S [illegible] 204 73 S 6
Tanner [illegible] [illegible] Kearney
Margar[illegible]
Tanning [illegible] B 6th
Lool[illegible] [illegible] & Bo[illegible]
[illegible]
Tansey Adrian M elec PSE&GCo r 765 Clifton [illegible]
-Catherine E stenc Bloomfield r 44 112 Bloeck
[illegible]
Dor[illegible] F
Elena [illegible]
Elia[illegible]
Fran[illegible] Tansey & Sm[illegible]
[illegible] h 103 Leon
Frank V [illegible] 402 City Hall [illegible]
Vaughn [illegible]
Frank V [illegible] [illegible]
Irene [illegible]
Jame[illegible] J [illegible] 690 Sandford [illegible] h 810 6[illegible]
James F [illegible] 12 Bloeck
John J [illegible] at East Orange
Joseph Pau[illegible] Pergas
Joseph E [illegible] do
Mary [illegible] Bldg & Loan Ass[illegible] Orange
Mary M [illegible]
Micha[illegible] R [illegible]
Michael [illegible] 865 Clifton av
Mildred [illegible] h [illegible] East Orange
Patrick B [illegible] 926 Broad [illegible]
Columbia [illegible]
-Patrick J [illegible] 112 Bloeck
Richard [illegible]
Robert E [illegible]
-Robert P [illegible]
Rose M [illegible] [illegible] av
Sara E [illegible] Weston Avenue School [illegible]
Wilson av
—Thomas F [illegible] 35 S 8th
Timothy J janitor B[illegible] City Hall h 144 Columbia av
Timothy J [illegible] Summer av [illegible]
Columbia av
Timothy J [illegible] h 162 S 8th
William A [illegible] 98 Dover h [illegible]
—& Smith (Frank [illegible] Herbert C Smith) lwyrs [illegible]
Tanski John (Th[illegible]) [illegible] h 5 Niagara
Tantlaff Beef Corp [illegible] pres-treas Harry [illegible]
V Tent [illegible]
— Harriet V sec Tantlaff Beef Corp 101 Mulberry r 221 Chancellor av
Hyman Sophie pres [illegible] Tantlaff Beef Corp 101 Mulberry h 2[illegible]
Tanton David (Mary [illegible]) [illegible] Somerset
Tantum Annie A wid [illegible] h 509 Summer av
—Florence A tchr [illegible] 509 Summer av
Helen V tchr 14 [illegible] Summer av
—Mary L steno [illegible] Raymond Blvd [illegible] Summer av
Tanya Millinery [illegible] 5 Haley
Tanywon Christopher emp [illegible] Orchard
Tanz Adam (Dora h [illegible]
-William mach op [illegible]
Tanzer Geraldine A Mrs h 23 366 S 1 [illegible]
Tanzola Anthony M (Helen [illegible]) roofer h 123 Ward
—Charles A emp CelCorp r 48 Adams

THE KIEB COMPANY
Broad Street, Newark, N. J. - - - - - - - Tel. Market 3-2334

Real Estate
-Insurance-

[illegible] r 183 Warren
[illegible] r 48 Adams
[illegible] 33A Warren h 153 do
[illegible] potsher h 48 Adams
[illegible] fish skinner r 163 Warren
[illegible] r 200 New
[illegible] r 163 Warren
[illegible] Josephine h 49 [illegible] h av
[illegible] r 46 14th av
[illegible] Edna B restwkr r 481 High
[illegible] Northern Air Conditioning Corp [illegible] h at Short Hills
[illegible] supv speech improvement public 39 Lincoln pk
[illegible] Sarah) foreman 310 Sherman av h Orchard
[illegible] b 2 Mercer ct
[illegible] Ruth Jr tchr 425 S Orange av h 78
[illegible] r 17 N 14th
[illegible] 201 W Kinney
[illegible] 700 Broad h 331 196 Broadway
[illegible] mon r h 208 N 7th
[illegible] Pro[illegible] h at Ivyside
[illegible] 264 High
[illegible] M sleman h 71 Tiffany blvd
[illegible] sleman r 681 Clinton av
[illegible] 96 Tuxedo pky
[illegible] Michael s Dept Store Inc r 681
[illegible] Tuxedo pky
[illegible] mfr 109 Frelinghuysen av h at Paterson
[illegible] opr PSCT h 384 Avon av
[illegible] Mildred A baker h 514 4th

APPIN'S INC

[illegible] D Goodman pres diamonds watches jewelry [illegible] and clothing dealers cash or time pay [illegible] Broad tel Market 3 1100
[illegible] mach r 34 Fairmore
[illegible] J Abram rem to E Orange
[illegible] wkr r 20 [illegible] Sth av
[illegible] 58 [illegible] Daniel a
[illegible] prosswrkr r 484 N 12th
[illegible] brewer h 13 High
[illegible] N 2 h
[illegible] mstress r 484 N 12th
[illegible] Julia h 484 N 12th
[illegible] M cashier 80 Park pl r 38 S St
[illegible] Bergen
[illegible] Leon clk Big Bear Market h 480 S 10th
[illegible] Samuel tailor h 437 15th av
[illegible] r 437 15th av
[illegible] 15th h 1180 Raymond blvd r [illegible]
[illegible] 437 15th av
[illegible] Rose painter h 16 [illegible] h av
[illegible] 437 15th av
[illegible] Italian Protestant Church 147 [illegible] Nevins
[illegible] produce 400 S 11th h 262 14th av
[illegible] 48 N 13th
[illegible] 50 Jr tailor h 270 5th
[illegible] S Arthur r 270 5th
[illegible] (110) 140 Roseville av r 270 5th
[illegible] h 445 S 12th
[illegible] 2d h 798 Broad r 270 5th
[illegible] student r 270 5th
[illegible] Anthony (Rose) h 289 Littleton pl
[illegible] Jr mach opr r 289 Littleton av
[illegible] Fairmount av r 289 Littleton av
[illegible] r 289 Littleton av
[illegible] r 371 S 11th
[illegible] mp Prudential h at Nutley
[illegible] mstress r 14 Dussing av
[illegible] tor h 4 Dussing av
[illegible] r 4 Dussing av
[illegible] 58 Downing
[illegible] WPA h (21) 58 Downing
[illegible] S Downing
[illegible] W Mary) tavern 148 Delaney h do
[illegible] others opr h 542 S 11th
[illegible] h
[illegible] 12 h
[illegible] Joseph h 702 Market
[illegible] tube hand h 403 Lafayette
[illegible] h 248 Hunterdon
[illegible] NY r 58 Dayton
[illegible] man Westinghouse r 58 Dayton
[illegible] 58 Dayton
[illegible] Adolph H press feeder r 123 Verona av
[illegible] clk TelCo r 123 Verona av
[illegible] Frank h 123 Verona av
[illegible] Harold A Grace (J) bacteriologist Board of [illegible] and physician 13 Pennington h do
[illegible] Richard r 3 Pennington
[illegible] mp 545 Parker r do
[illegible] wife Wilhelm A h 22 Hendricks pl
[illegible] Frank F social investigator (448) 469 High h [illegible]
[illegible] 1 Lake
[illegible] opr r 77 Newton
[illegible] gold refiner h 77 Newton
[illegible] r 264 Seymour av
[illegible] rem 17 Morris av r 264 Seymour av
[illegible] Jack (Betty) dentist 148 Osborne ter h do
[illegible] (Mary) carp h 264 Seymour av

TARCHIS
Nathan (Fannie) carp h 185 Hillside av
Rachel wid Israel r 264 Seymour av
Rose wid Morris r 148 Osborne ter
Tarczynski Anthony (Clara) h 75 Chadwick av
May provisionwkr r 75 Chadwick av
Tardiff Albert C clk 1st fl 31 Clinton r 517 Summer av
Charles N clk NY r 517 Summer av
Howard J emp PrulinsCo r 517 Summer av
Tardino Madge wid William r 9 Marshall
Tardioli Frank (Marie) lce 622 5th h do
Tardiel Julian J M (Anne M) supt 721 Highland av h do
Targansky Herman chauf r 156 Clinton pl
Nathan (Minnie) painter h 156 Clinton pl
Targor George P rem to Long Island NY
Solomon M (Ida) real est 318 Bastmore av h do
Targonski Stanley J counterman r 170 Plane
Targrove Henry (Ethel) meclwkr h (306) 88 Broad
Tarino Adam V (Melanie H) cook h 581 13th av
Tarjan Charles (Mary) rest 30 Central av h at E Orange
Tarjan Edward C editor New Jersey Merchant (205) 217 Market h at E Orange
Tarlinger John metal roller r 48 S Devine
Tarnick Mary M emp 325 Ridge r do
Tarnofsky Abraham (Mollie) carp h 61 Wainwright
Bertha stenotnpt 697 Broad r 419 Belmont av
Louis (Yetta) (Prudential Key Shop) 1243 Raymond
Samuel r 419 Belmont av
Tarnow Kay B Agnes mach h 732 S 19th
Louis Rev r 492 Goldsmith av
Louis Yetta (Prudential Key Shop) 1243 Raymond
Lyd h 672 S 18 h
Morris emp 1243 Raymond blvd r 672 S 18
Rose B baker Metuchen r 182 Goldsmith av
Samuel A sales mgr 68 Elizabeth av h at Elizabeth
Tarnower Irving (Sarah) Norwood Hat Co) 860 Mulberry 136 Pomona av
Tarnowsky Joseph Agnes E) h 77 Chambers
Stephen r 77 Chambers
Tarnpoll Morris (Grace A) eng NY h 100 Goodhart av
Tarolla Alfred Margaret) rem to Maplewood
Angelina w o Angelo 196 S 17th
Louis A (Josephine A) rem to Livingston
Sylvia stenotnpt 308 Springfield av r 496 S 17th
Tarpol Edith wid Meyer housewkr h 345 Belmont av
Tarr George N artist 26 Edwin pl r do
Joseph (Ida) rem to Orange
Philip A (Jean) dentist (12) 738 High h do
Tarraine Cadish R wid George mason r 83 Chestnut
Tarrant David emp PrulinsCo r 474 Mt Prospect av
Jerry emp PrulinsCo r 474 Mt Prospect av
Richard J (Anna J) rem to Montclair
Tarrantez Joaquin h rear 57 Monroe
Tarrant Thomas (Mary V) auto repr 320 E Kinney h 197 Prospect
Tarrello Anthony watchman r 181 Broadway
Tarrence Moyle C foundrywkr h (15) 35 Rutgers
Tarry David carp r 8 Sherman av
Tart Arthur J sprayer r 349 Lafayette
Herman S (Fay C) sleman 10 Springfield av h (c 283 24th av
Lucy C wid Arthur h 349 Lafayette
William A mach r 184 S 10th
Tartaglia Albert F mach apprentice r 489 15th av
Angelo entherwkr r 608 N 9th
Angelo C r 131 Fairmount av
Anthony city L tailor 148 South h at E Orange
Anthony J Nancy F entertainer h 427 N 13th
Caroline E comp ometer opr dictaphone r 36 Napoleon
Crescenzo mach 152 7 h av
Dante V emp PrulinsCo h at E Orange
Donato (Margaret M) emp Pittsburgh Plate Glass Co h (24) 68 Jarvis
Edward D in US Army r 131 Fairmount av
Edward D (Cecilia) mach r 489 15th av
Eleanor G mgr 236 S Orange av r 489 15th av
Frank mach opr r 227 Hunterdon
Frank ta av r 138 Wickliffe
Frank (Mary V) press opr h 1.3 S 12th
Frederick (Amelia) emp Westinghouse h 86 Wilsey
Gaetano (Concetta) tailor h 79 Newton
Gertrude E Mrs cet opr TelCo r 738 Bergen
John cet opr E driver PO r 738 Bergen
John H (Mary J) h 608 Bergen
Joseph A rem to Belleville
Joseph H mach r 131 Fairmount av
Josephine Mrs grocer 606 N 9th r do
Louis Joseph mch h 608 N 9th
Marco emp LB&Co r 17 Hunterdon
Michael Jennie mason h 31 Fairmount av
Michael Celia tailor r 213 Bloomfield av
Michael A Rose printer r 68 Nelson pl
Nicholas Theresa H clk Harrison h 115 Stone
P Anthony (Carmela) h 17 Hunterdon
Paul A (Lucy D) milk 71 Plymouth h do
Pollito Lucy frm presses 230 14th av h 398 S 10th
Ralph (Madeline) janitor h 227 Hunterdon
Rose wid Joseph F h 489 15 h av
Salvatore Angelina rem to Belleville
Sophie opr GECo r 227 Hunterdon
Theresa inop 215 Central av r 163 Isabella av
Victor C rem to Belleville
Tartaglio Joseph r 154 Hudson
Irene wid Francesco h 282 Academy
John route sleman r 282 Academy
Michael P (Mildred) lab h 282 Academy

Tartanella Vincent A (Annette B) (K & T Markets) 122 Prince h at Irvington
Tartar John C (Estelle E) r 24 Wall
Joseph (Anna) peddler h 24 Wall
Tartel Michael E (Jennie M) heat treater h 506 Sandford av
Pasquale (Lorraine C) emp BACorp r 138 Broadway
Tarter Rose investigator (448) 469 High r 1007 Broad
Tartis John J (Ann E) fireman h 516 3d
Tartyka John emp BACorp r 366 Summer av
Tarulio Andrew elec r 107 W Market
Filomena wid Emilio grocer 107 W Market h do
Frank A servicemen r 370 Springfield av
James J clk A&PCo r 370 Springfield av
Mary C Mrs h 370 Springfield av
Theresa seamstress 798 Broad r 107 W Market
Tarter Blanche r (A) 105 Howard
Henry Emma h 98 Sherman av
Jennie housewkr r 95 Sherman av
John (Laura B) emp CBR and furn rms 95 Sherman av h do
Mattie L r 258 Central av
Mehemiah Louise) emp PBR h 70 Waverly av
W Hiram at r 222 W Kinney
Tasanaro Chester Rose chauf h (2) 90 Baldwin
Tasco Anthony F painter r 786 Summer av
Anthony J (Margaret) wire drawer h 30 Drift
Antonio (Angelina) h 23 Drift
Charles P Caroline baker h 207 Ivyside
Eleanor Mrs h 357 Fairmount av
Jean M restwkr r 786 Summer av
John Margaret h 20 Drift
Josephine Mrs r 23 Drift
Mary J housewkr r 23 Drift
Nicholas J Josephine plumber h 23 Drift
Rocco conf 23 Drift r do
Theresa emp WPA r 20 Drift
V William (Maude M) painter h 786 Summer av
Vito (M Yvette) foreman 260 Sherman av h 382 Badger av
Tash Eli (Helene) mdse counsellor 109 Market h at Tenafly
Tashjian John (Bertha) tailor 406 Washington h do
Oscar S (Rose) rugwkr h 135 Elizabeth av
Tashlitsky Israel (Edith) garment finisher r 565 High
Sarah h produce 60 Prince h 555 High
Morris (Eva) peddler h (2) 98 Morton
Tasio John cook r 185 Bank
Tasker Albert J ub r 90 James
Emery (Marie E) drop forger h 144 PennAv
Estelle wid Albert h 90 James
Ethel E laundrywkr h 75 Crane
Gordon R r 364 Clifton av
Rhoda M r 90 James
Tasner Albert sleman r 86 Hillside pl
Arlin A (Henrietta) clk LVRR h 448 Fabyan pl
Eugene tailoresswkr r 86 Hillside pl
Nellie r 144 12th av
Tasney Fred C (Ruth P) asst mgr PrulinsCo h (505) 80 2d av
Leslie D (Edna) asst sec The Prudential Insurance Co 763 Broad h at Nutley
Tasoff Florence rem to Nutley
Meyer rem to Nutley
Mollie rem to Nutley
Tassello Anthony Madeline M lineman's helper PSE&G 4 to h 93 Congress
Esther M housewkr r 93 Congress
Virginia R auto partswkr r 93 Congress
Tassie Stephen (Eleanor) clk h 20 30 Walnut
Tassios Nicholas (Anna) rem to Belleville
Tassmann James P stock clk r 493 18th av
Arthur mach opr HECo h 493 18th av
Tassone Peter emp WPA r 20 Elm
Tassy Coffee Shop (Harry J Berring) 484 Broadway
Tatarko Jack A (Helen M) clk Union r 311 Florence av
Louis J (Elsie P) carp h 3 1 Florence av
Tatarsky Bessie Mrs h (805) 71 Mulford av
Dorothy D r (805) 71 Mulford av
E Bet r showman New Brunswick r 305 71 Mulford av
Tatch Benjamin r 1 Lehigh av
David r 1 Lehigh av
Louis (Fannie) h 1 Lehigh av
Tate Albert D (Dorothy E) emp PrulinsCo h at Roselle
Andrew mach opr WElecCo r 407½ S 11th
Benjamin feltwkr r 177 PennAv
Benjamin emp PBR r 168 Warren
Charles S emp PrulinsCo h at Belleville
Charles W emp Fr[illegible] h at Bergen
Emma wid Henry h 3 304 Hunterdon
Fred mach r (3) 304 Hunterdon
Fred (Louise) carpenter h 17 Quitman
George W emp PBR h 169 Warren
Gertrude A Mrs h 237 Bruce
Henry T (Ruth B) chauf's helper h 69 Springfield av
Herbert H (Irye 2d) h 163 Belmont av r 65 do
Jack M Vera station 40 Lincoln h at Orange
John F Agnes M chauf h 47 S Orange av
John H r 18 Hillside pl
Lloyd (Sarah) (Kelly & Ra) 465 14th av h 7 Quitman
Lloyd S ub r 7 Quitman
Louis feltwkr r 177 PennAv
Mabelle E wid Arthur h (5) 17 Little
Odelia A Mrs hat cutter r 17 Ridgewood av
Sarah wid Lloyd h 342 15th av
Slaughter (Agnes) feltwkr r 177 PennAv
William T (Fanny) furwkr h (A3) 82 Harris

James A. Coe & Co. Iron AND Steel 395-401 Washington St. Newark New Jersey

TEL. MARKET 3-2675

TATE

Wilmer N Arminta E) shipper h (41) 89 Somerset
see Tait

Tatlock R Woodruff Eleanor Y) associate mgr bond dept PrudinCo h at Maplewood

Tatnall James B (Annie) emp WPA r 4 8.3 W Kinney

Tato Joseph A (Mary) funnemaker r 2 4 VanBuren
Michael A stock clk 591 Ferry r 214 VanBuren
Pasquale cooker r 2 4 VanBuren
Rose F r 2 4 VanBuren
Victoria M r 214 VanBuren

Tatoris Anna mark opr r 82 [illegible]
George r 82 [illegible]

Tatoian [illegible] emp PrudinCo h at Belleville

Tatro Thomas T Albertine P) mech h 16 30 Walnut

Tatsoupoulos Jeannette wid Edwin F r 202 212 Highland av

Tattam Alfred T Elizabeth foreman Pyrene Mfg Co h 350 Fairfield av
George J (Gallian B) auto mech r 420 Badger av
Olive R typist PrudCo r 420 Badger av

Tatum James (Blanche) presser r (D) 136 Livingston
Jennie C Sadie B [illegible] Arch
Sarah Y h [illegible]

Tatusian [illegible] emp [illegible]

Tatz [illegible] drug mgr 94 William h [illegible]
Madeline nurse Presbyterian Hospital r do

Taub Anna pharmacist 833 Broad r 119 Walnut
Bernard (Sadie) h 135 Lehigh av
Charles student r (81) NJIrlc
Edward pres treas Taub Plumbing Supply Co inc 451 Washington h at Maplewood
Edward [illegible]
Eugene [illegible]
Gertrude [illegible] Sewaren av
Sonya h 65 Poe av

Jacob (Clara) news dlr h 293 Clinton pl
Max student r 119 Walnut
Max [illegible] helper r 188 NJIrlc
Max [illegible] Newark [illegible] Poe av
Al [illegible] grocer [illegible] Walnut r do
Paul r 5 Pointer
Plumbing Supply Co Inc Edward Taub pres treas 451 Washington
Rebecca (Sylvia) druggist 71 Washington h (308) 29 Bradford pl
Joe [illegible] h [illegible] Stanton
Rubin emp (411) 1067 Broad [illegible] Plainfield
Samuel [illegible] Seymour av
Sarah [illegible] E [illegible] Am
William Sarah S) produce 187 Sussex [illegible] do

Taube Harry S (Lucille) [illegible] 8 Broad [illegible] 30 Lincoln pk

Tauber [illegible] Bloomfield
Stanton [illegible] dismat h 386 Badger av

Taubner Samuel M (Bertha) slsman [illegible] (21) 91 Johnson av

Tauck [illegible] Tauck Motor Tours Inc 102 [illegible] Orange
[illegible] at 8 Orange
Mary T [illegible] Inc Arthur C Tauck pres 1 [illegible]
[illegible]

Tauder Milton C [illegible] 57 Colden
Anthony [illegible] Lindsay
Antoinette [illegible] helper r 57 Colden
Antoinette [illegible] 38 Bruce
Beatrice [illegible]
[illegible] 57 Colden
[illegible] 8 [illegible]
Dan [illegible] 74 8 1 [illegible]
Daniel [illegible] 57 Colden
Daniel A [illegible] 8 [illegible] 209
Daniel A mech r 38 Bruce
Frank [illegible] clerk
Frank Mag porter 57 Colden
Joseph emp PSE&GCo r 57 Colden
Joseph (Mary) porter PSE&GCo h 457 S 17th
Joseph A in US Army r 38 Bruce
Mary wid Antonio h 57½ Colden
Michael (Gilda D) tanner h 99 Elm
Nicholas (Antoinette H) [illegible] 74 8 3th
Nicholas (Jennie) restaurant [illegible] 8 [illegible]
Nicholas Margaret [illegible] 74 8 13th
Peter [illegible] 603 Mechanic [illegible] 59 15th
Peter [illegible] emp 20 New
Peter A Mary shoe repairer 38 Bruce
Victor emp [illegible] r 74 Colden
Vincenzo [illegible] Gibson
William [illegible] mach r 57 Corlett
William [illegible] r 8 Bruce
William [illegible] 74 8 [illegible]
William [illegible] PSE&GCo h [illegible] N [illegible]

Taurisano Antonio [illegible] 8 Prospect pl
Aurelio Filomena watchmaker [illegible] Prospect pl
Jennie [illegible] 28 Prospect
Michael [illegible] Schuyler
Michael [illegible] 37 Stone
Pasquale [illegible] 28 Prospect pl
Pauline r 8 Prospect pl
Thomas chauf's helper r 37 8 one
Thomas Josephine emp State h 18 Prospect pl

Tausch Evelyn E Mrs tchr Belleville r (41) 502 Summer av

1941 THE PRICE & LEE CO.'S

TAUSCH

Jan (Evelyn E) tchr N public schools h (41) 502 Summer av

Tausk Clara r [illegible] Prince
George pres Skuteland Inc 58 Montgomery r hq do
George slsman r 178 Spence
Gertrude cashier 293 Orange r 477 do
Jacob (Anna) emp 256 Orange r 477 do

Tautsch Louis emp Fosgin of 80 Barnabas r do

Tautz Augusta wid Anton 8 Carolina av

Tavani Charles (Clementina) 27 High

Tavares Anthony lab r 31 Downing
Anthony Anthony cook h 333 30 av
Antonio emp PSE&GCo h (421) 253 Adams
Benjamin A (Sanchia) hairdresser 124 Congress h do
Concetta B Mrs h 96 Jackson
Henry A (Mary A) emp PSE&GCo h 122 Polk
Jose A Estrella E lab h 31 Downing
Joseph M [illegible] 1 2 Polk
The Mrs [illegible] 4 Adams
[illegible] E [illegible] Brook r 250 Broad
Precious Mrs r 58 [illegible]
Santina L Mrs beauty shop 24 Congress r do
Venancio h 58 Monroe

Tavaska Frank (Mary) emp CelCorp h 70 Mott
Stella M Mrs leatherwkr h 43 Niagara

Tavel Frank (Rose) emp [illegible] 32½ Jefferson

Tavern The Sample Tanger mgr 444 Elizabeth av

Taverner Germaine B Matilda [illegible] 3 Pacific h 3 [illegible]

Tavlarios Elvira Mrs (Columbus Photo Studio) 211 [illegible] 2 6 Parker
Vincent [illegible] mgr 211 Bloomfield av h [illegible]

Taylor Thomas A (Grace R) cutter h 406 Leslie av

Tawrosky Edward (Anna) leatherwkr 498 Bergen

Taxi [illegible] Andrew G clk 165 Broad r 3 4 Bergen
George Anna meter inspr h 95½ Bergen
George Agnes J welder h 489 Springfield av

Taylor Albert Ann Jr emp PrudCo h 357 Bergen
Anna op G&E Co r 357 Bergen

Taxi [illegible] of N J Horace R Freeston see nsn 45 [illegible] Broad

Taxi Exchange (Samuel S Neiss) 147 Bergen

Taylor Beatrice Mrs h 45 [illegible] Springs av

Taylor [illegible] L Bessie W garment spec [illegible] 22 Chester ave

Agnes C slswoman NY r 197 Eastern pky
Agnes C Mrs h 289 Johnson av
Agnes E Mrs nurse emp 201 Lyons av and 58 N 12th r do
Agnes W Mrs clk 2d Fl 1 St Raymond blvd h at Rahway
Albert B (Eliza J) r 318 Summer av
Alexander (Josephine) autowkr h 109 Ridgewood av
Alfred J comm trav r 239 Lincoln av
Alfred W (Kathe) furn rms 8½ Wright h do
Alice Mrs see Ahrendt & Taylor Inc 30, Mulberry h at NY
Alice E Mrs visitor Dept Public Welfare r 107 Grafton
Alice emp proof rom N Evening News r 6 Orchard
Alice marg 93 PennAv
Alice (Anna) housekeeper h 28 Boyd
Alice V M h 33 Lewis
Alphonse A [illegible] Katherine L presser h 82½ 30 Somerset
Ambrose [illegible] Norfolk
Andrew A pres treas Ahrendt & Taylor Inc 391 Mulberry r at NY
Anna r 40 [illegible] pk
Anna [illegible] 62 Magnolia
Anna M [illegible] 30 Lincoln pk [illegible]
Anna M h 31 [illegible] Sixth Roydon
Anna wid Jerry 42 Summit
Anna wid Newell housewk h 29 W Kinney
Anna M Mrs nurse 66 7 29 Stuart ord pl r do
Anna M wid Frederick G h 298 8 [illegible] do
Anna R wid Levy rem to Irvington
Annabelle housewk h 137 Livingston
Annie Mrs h 95 [illegible]
Anthony wid Charles r 8 W Alpine
Antonio [illegible] r 4 Homestead pk
Arthur [illegible] Weyerhauser Sales Co Marsh Port News h at Irvington
Arthur (Lena) r h 16 Fairmount av h 52 Midland av
Arthur E (Mary E) leather cutter h 23 Marion
Arthur V Susan G h 27 [illegible]
Arthur W emp PrudInsCo [illegible] NY
Ada [illegible] emp MLA r 1 9 Sussex
Barbara A [illegible] 9 Market h at NY
Barrie Anna Sisman h 34 825 8 10th
Benjamin Res [illegible] Jersey City r 170 Brunswick
Benjamin W in S Army r 8 Wilburton pl
Bert [illegible] 180 Charlton
Bertram (Anna F) pin setter r 38 Liberty
Bessie Mrs [illegible] 96 Waverly av
Bryant [illegible] (Bertha W medicine mfr 207 1200 av h do
Burd A emp PrudInsCo h at Irvington
Caroline S w Matthew S (Taylor Mimeographing Service) 752 Summer av h do
Catherine A wid Charles E stens (401) 1180 Raymond blvd h (16) 137 3d
Charles r 454 Beecher
Charles telegraph opr PRR 62 Mounta n View av
Charles E r 365 Broadway
Charles M (Theodora H, publisher's solicitor h 606 Summer av
Charles P (Harriet C) imp h 198 N 6th
Charles W chauf r 672 Hunterdon

TAYLOR

Charlotte M r 632 Broadway
Clara tchr Beadle and Slight Generation [illegible] schools h (29) 66 N 9th
Clara V [illegible] r 28 Badger av
Clarence emp Missouri [illegible] Products Co [illegible] and Rift h at 8 Orange
Clarence E [illegible] 8 Wakeman av
Clarence [illegible] Harrie F chief insp [illegible]
Florence av
Clifford [illegible] Monmouth
Daniel r 84 8 6th
Della Mrs rem [illegible] Bolington
Dock (Mat [illegible]) Barclay
Donald Bessie cost 3 A Bedford [illegible]
Donald P [illegible] 810 Bloed h at [illegible]
Dorothy Mrs laundrywkr h (29) 66 Broadway
E Alvah (Eleanor E) emp PrudinsCo h at Belleville
E [illegible] Warren
Ed [illegible] 2 8 Plane
Ed C painter emp 22 Coe's pl r 5 Grant
Edgar [illegible] laundrywkr h 2 6 Murray
Edith rem to [illegible]
Edith S Albertson NY [illegible] N 6th
Edward (Florence) emp WPA h 75 Arlington
Edward Laura C emp (Elk) 503 Mitchell
Edward J chauf [illegible] W [illegible]
Edward Jr chauf [illegible] Market
Edmund [illegible]
Edward [illegible] James M [illegible] Bergen
Edward M [illegible] 60 Magnolia h do
Eleanor [illegible] Rutherford av
El [illegible] Ridgewood
Elizabeth [illegible] 8 [illegible]
Elizabeth [illegible] N 6th
Elizabeth wid Nathan D r 57 Broome
Elizabeth A [illegible] pres treas Del Glass Co Inc [illegible] r 20 Peck av
Elizabeth M h 632 Broadway
Elizabeth M and Hon [illegible] Aster
Elmer Z [illegible] Mgr Mann Service Co 349 Orange at 8 [illegible]
Emelline wid Vance h 149 W Market
Emma Mrs r 88 Monmouth
Ennis Agency Inc J Dudley Ennis pres treas [illegible] Ennis see ins 307, 40 Clinton
Ernest Viola [illegible] 64 Charlton
Erwin Rev emp WPA h 37 Wiley
Ethel wid Samuel S h 40 Homestead pl
Ethel A musician r 68 168 Delaware ave
Etta Mrs elev opr Fosdick 400 W Market
Eva [illegible]
Eva [illegible]
Evelyn L emp [illegible]
Fannie M [illegible]
Florence [illegible] Lincoln av
Florence A [illegible] Tuttle [illegible]
Florence C [illegible]
Florence M Mrs r 86 [illegible]
Frances Mrs emp WPA h 48 Hillside pl
Frances S [illegible] Lane
Francis H (Lydia M) pres treas Jewel Cut Glass 151 Halsey h 90 Peck [illegible]
Frank [illegible]
Frank [illegible] Mills
Frank emp [illegible] Clifton av
Frank Jennie [illegible] Bruce
Frank [illegible] Pine [illegible]
Frank M [illegible] Upper Montclair
Frank T chauf [illegible] W [illegible]
Frank W [illegible] 40 Lester av
Fred D [illegible] 40 Lester av
Fred Jr [illegible]
Fred L [illegible] Bailey
Frederick [illegible] 32 Burke
Frederick [illegible] W Kinney
G El [illegible]
Gene [illegible] Hoadley av
George [illegible]
George [illegible]
George [illegible] Arlington
George R [illegible] N 9th
George [illegible] W Jer
George E [illegible]
George E [illegible] N 9th
George E [illegible]
George G [illegible] Irvington
George [illegible]
George [illegible] mount av
George R [illegible] Nutley
George W mg [illegible] Parsippany
Gertrude F washer [illegible] 27 Peace
G Ober [illegible]
G Ober [illegible] 53 [illegible]
G Ober [illegible] 38 [illegible]
Gladys [illegible] Orange
Gladys G wid [illegible] Westchester [illegible]
Mate Port N [illegible] 8 Grant
Godfrey [illegible] [illegible] do
Grant Pear [illegible]
Harold chauf h 67 S [illegible]
Harold (Hazel) [illegible] 14 Warren
Harold E (Blanche C) [illegible] h 101 Summit
Harold E Evelyn [illegible] Newark h at Irvington
Harold E (Ruth E) William H Taylor & Co [illegible] Orchard h at Short Hills
Harold F (Hazel M) [illegible] carrier h 14 Garner

CO-SERVICE PRINTING CO. • 56-60 EARL STREET, NEWARK, N. J.
TELEPHONES: BIGELOW-8-1020-1021-1022

W (Vera E) presser h 48 Hillside pl
r 96 Hudson
(A Gertrude) burner Harrison h 52 Bragaw av
(Julia (Kaplan's Meat Market) 64 Prince h
W
L draftsman 24 Scott r 52 Bragaw av
B (Mary A bookbinder 130) 469 High h 270
ber T fireman NFD h 336 Elmer av
M sisman 108 Broad h 78 Boylan
supt 283 St ns h do
M shipper LikeCo h 797 Parker
Montclair r (B) 823 Sandford av
h at Nutley
305 93 26 av
Quitman
Washington
mp W A r 29 Waverly av
supt 683 Broadway h do
NY h 423 Ridge
emp PrulnsCo r at New
Taylor & Co 68 Orchard h at
25 Littleton av
Postman TelCo h 19 Seymour av
32 Warren
K 300 Broadway h at Irvington
h 20
drunkmkr h 400 W Market
Laura A) sexton Memorial Presbyterian
h 288 S 8th
T barber 963 S Orange av r inq do
Harding
n r 133 Isabella av
Orange
Pennington
warehousewkr h 344 15th av
garagewkr h 10 14th av
mar rossmkr r 178 Spruce
r 420 Washington
WEloc'n r 7 Fairmount av
Masserman & Taylor Inc (610)
h at N Arlington
PO Bldg Federal sq r 40 Vermont av
h 23 Camden
Nutley
Prulns Co h at Hillside
66 Nairo pl
3 Boston
housewkr h 61 Fairview av
Chestnut
Trenton h (11) 407 M
sisman h 803 S 7th
Charles lab h 150 Spruce
Nina letter carrier PO Federal sq h at
G (William) emp PrulnsCo h at Union
asst stock clk (102) 60 Park pl h at E
display dept N Evening News r 387 S
(B) 24 Commerce r at Hawthorne
L) emp PrulnsCo h at Bloomfield
emp WPA h 38 Court
2A 193 Pennington
r 234 Miller
clk 270 Market r 297 do
Broad 405 Broadway
Fairview av
7 Sherman av
Wholesaler TelCo r 34 Richelieu pl
PrulnsCo r at Irvington
Verona av r 632 Broadway
Ridge
H r 109 4th
Crawford
Clinton av h at E Orange
letter carrier PO Federal sq
groundswkr h 132 Monmouth
M mach opr h 82 W Alpine
WPA r 140 Waverly av
chauf PSCT h 500 S 14th
Bloomfield av h at W Caldwell
groundswkr r 123 Wickliffe
r 68 Morton
emp h 455 Avon av
photo engraver h (4N) 312 Mt
Prospect av
Elizabeth L. carp h 210 5th
housewk r 28 Chester av
Charles S clk PSE&CoG r 804 S 13th
Harry H oiler 47 Market r 55 Eastern
15th av
2 Bruce
Broome
Jewel Cut Glass Co Inc 151 Halsey
Park av
emp PrulnsCo h at Irvington
Ridge r 7D-E) 375 Mt Pros-
pect av

TAYLOR

Major (Beatrice) car washer h 134 W Market
Major C (Fannie C) emp Westinghouse h (B3) 9 Somerset
Margaret wid James h 7 Fairmount av
Margaret E emp PrulnsCo r 83 3d
Margaret E wid Walter h 16 Crittenden
Margery E clk 300 Broadway h at Irvington
Marie r 102 Magnolia
Martha A wid William H h 265 Academy
Mary E Mrs h 218 Sherman av
Mary E wid Anderson E h 49 Lillie
Mary J wid Archibald S h 187 N 6th
Mary J wid Augustine H h (6B) 168 Delaware av E
Mary M wid William h 347 W Kinney
Mary Y r 198 Roseville av
May J wid Robert W r 199 Bleecker
Mildred F clk 261b R 180 Raymond blvd h at Bloomfield
Milton H (Alice E) emp Dept Public Welfare h 107 Boston
-Mimeographing Service (Mrs Caroline S Taylor) 752 Summer av
-Morgan H M (Grace B) emp PrulnsCo h at E Orange
Muriel W emp PrulnsCo r (6) 147 Lincoln av
Murray C (Helen K) investigator Treasury Dept 4 Bldg Federal sq h Rive
Nelson Amy O) tailor h 71½ 13th av
Norma W Loretta b 453 S 17th
Oberlink r 42 Monmouth
Organista A wid Edward r h 62 Roseville av
Paul auto mech r 30 Astor
Paul Nellie M steelwkr h 682 N 6th
Pearl Mrs hairdresser r 48 West
Philip H coilmkr r 47 Ti Ingham
Playtex nurse Hospital of St Barnabas r do
Pierce see Leslie Blue Agency 46 Clinton h at Millburn
-Provision Co Philip Ruemnick mgr whol meat 9 Lackawanna av
Ralph r 238 Warren
Ralph A mach opr r 58 James
Raymond E lwyr FlnsCo 10 Park pl h at Bloomfield
Raymond J Katherine E hatter h 180 Lake
Richard D (Helen M) gas sta attd r (6) 823 Sandford av
Richard E clk 817 Verona av r 85 Wakeman av
-Robert Installer r 35 Renner av
Robert clk 271 Badger av r 370 B 15th
Robert mgr 88 Washington h at Brooklyn NY
Robert Investment Securities (024 790 Broad h at S Orange
Robert (Louise) lab h 2 Sherman pl
Robert (Monica) painter h 345 Fairmount av
Robert B M (Helen) r 50 Elizabeth av
Robert H city passenger agt DL&W 856 B oad h at Verona
Robert J polisher r 387 F 18th
Robert J r 5 Merchant pl
Rutter W (Margaret r rear 165 Prince
Rose stenoman 701 Broad r 22 305 Lesley
Rose Mrs h 575 Springfield av
Rose D shipper r 126 James
Roy Ossie A coppersmith h h 137 Peshine r
Roy J (Amelia E) emp WPA h 33 Pierce
Roy T (Opal) special agt (1028) 1.80 Raymond blvd h at Bloomfield
—Russell F (Anna M) pipefitter h (607 28 Stratford pl
Russell V r 436 Orange
Ruth steno (624 31 Clinton h at Hillside
Ruth P clr 550 High h at Brooklyn NY
Rynier V Anna M) linotype opr h 877 S 15th
St George Edna S) emp 2d fl 126 Broad h 232 Warren
Samuel h rear 152 E Kinney
Samuel Anna stenoman h 102 Magnolia
Samuel (Thomasina emp WPA h (2) 310 W Kinney
Samuel P mgr Paterson h 15 Stanley as
Samuel R (Bertha L. electro plater h 42 Oriental
Samuel W (Edna) baker's helper h 154 Charlton
Sidney (Jennie) polisher h 387 S 18th
-Sophie M wid Robert W h 148 Schaefer av
-Stephanie A Mrs radio tube wkr r 708 Summer av
-Sula Mrs h 98 State
Sydney C carp r 426 Washington
Sylvester F (Genevieve F) emp PrulnsCo h (108) 8.0 Broadway
T Smith (Nellie R) associate prof 367 High h at Caldwell
Theodore (May E lab h 337 Ridgewood av
Thorlow Immanuel G lab h 321 Broad
Thomas (Mabel) pipefitter r 90 W Alpine
Thomas (Maude) gas sta mgr r 43 Avon av
Thomas H emp PrulnsCo h at E Orange
Thomas N chauf r 33 Waverly av
T Grant elec opr (B.C 920 Broad h 34 Chester av E
-Virginia Mrs r 198 S 6th
—W Floyd gas eng 104 Emmet at New Brunswick
Wallace sisman r 317 High
—Walter A chauf r 48 Little
Walter B bricklayer PRR r 161 Bergen
Walter C (A Elizabeth. opr PSCT h 96 Miller
Walter C (Minnie C, mach GECo h 408 S 16th
Walter C (Ruth L, r 108 Academy
Walter F (Grace V) chauf h 51 Clark
Walter H proof reader N Star-Ledger r 1 Lincoln av
Walter W (Laura B) printer r 26 Taylor

TAYLOR

Walter W Jr Friedman asst emp 41 Clinton h at Bloomfield
Wavely (Frances) lab r 119 South
Webster (Mattie) steelwkr h 203 Mulberry
Wesley bookbinder (130 469 High h at E Orange
William (Edna L) shoe repr h (A6 107 Somerset
William (Jane F) letter carrier PO Federal sq h at Maplewood
William (Ollie) lab h 61 Fairview av
William (Viola, emp WPA h 35 Hayes
William A emp PrulnsCo h at E Orange
William A (Jane A) mech h 170 Goldam h av
William C chief clk (433) 469 High h at Caldwell
William C Laura. emp PSE&CoG h rear 165 Prince
William D thermostat wkr r 436 Orange
William D dentist 20 Fulton h at Short Hills
William D Rev pres Dawn Church of Radiant Light 148 Roseville av h at E Orange
William F bus agt r 280 Johnson av
William F (Helen) h 227 S 14th
William F treas The Family Circle 1180 Raymond blvd at Brooklyn NY
William H Alice B oiler h 405 Washington
William H (Elizabeth H) h 217 Pomona av
William L (Mary B) drill press opr h 300 S 20th
William L & Co (Herbert and Harold F Taylor) mfg jewelers 68 Orchard
William M (Emma barber 288A W Kinney h do
William P r 7 Halsey
William R Maggie emp WPA h 5 Summit pl
William W Pearl emp city h 135 Littleton av
Willis (Louise teacher wk h 33 Waverly av
Wilson H chauf h 330 Avon av
Wine Co Richard Finkelstein office mgr 437 439 Elizabeth av
Yzobel C wid William F h 342 7th av
& Co (Carl H Lester pres jewelry mfrs 47 Chestnut
Taylor Eugene sta fireman h 41 Prince
Lena wid Edward housewkr h 69 Boston
Louise r 69 Boston
Taylorson Ada G wid Harold (Harper Method Shop) 734 Mt Prospect av h 80A Wakeman av
Tayster Food Shop (Max Mintz) rest 61 63 Branford pl
Tazwell, Mary wid James h 89 High
T Bar & Grill (Thomas Mesaline, rest 257 Market
Teatch Herbert lwyr NY r (C1) 1 Lehigh av
Louis (Fannie) produceman h (C1) 1 Lehigh av
Telegraphed cheese co student r 52½ Bri
Joseph (Agnes janitor GECo h 52½ Bri
Teachers Underwriting Agency 484 Central as
Teacuman Chaney K h 56 Chadwick av
Catherine h r 56 Chadwick av
Teague Mildred r 548 Sandford av
Robert W emp PrulnsCo h at Irvington
Stanley J clk 750 Summer av r 41 Roseville av
Thomas painter h 548 Sandford av
Thomas C (Florence) plumber h 50 Hoylan
Teahan John J receiving clk 35 S 6 h r (2) 488 Orange
Rose C wid John J h (2 488 Orange
Teal Anita wid Harry D rent to New Hampshire
Benjamin W Gertrude B manager h 72 N 7 h
Donald W Marion F emp PrulnsCo h at Nutley
Gertrude B Mrs chr music 172 N 7th r do
Leonard (Edna) elec PRR r 368 High
Mildred nurses aide 304 High r 43, 44 Bleecker
Teall Edith L emp PrulnsCo h at Arlington
Teamer Edna wid George housewk h 37 Spring
George (Margaret A) plaster wkr h 18 Spring
Tear Mary forewoman Westinghouse r 286 M Pleasant av
Teasdale George W emp PrulnsCo h at Kearport
Teaster Thomas W (Jessie, painter (17) 400 S Orange av
Teat Sidney (Rose emp WPA h 7 Hartford
Teats Clifford L shipper Scully Steel Products Co ft Bessemer h at E Orange
Jessie E clerk 581 5th av h at E Orange
Tebbe Shirley R (Irene R) fireman NFD h 65 Halsted
Tebus Robert Bally) h 107 Peshine av
Technical Service Council of America Inc Frank Heaton pres correspondence courses (608. 1. Clinton
Tedesco Peter r 434 High
Tedesqui Benigniino (Josephine) coppersmith h 158 8th av
Carmela I market r 21 Littleton av
Dominic molder r 111 Littleton av
Edward D (Mildred I) comptroller (108) 920 Broad h 324 Parker
Filomena M r 158 8th av
Frank (Mary) barber h 111 Littleton av
—Grace student r 48 Oakland ter
Joseph A lwyr 26 13th av h at Maplewood
Rocco E trabe h (Academy Tailoring Co 305 Morris av h 84 Alexander
Tommaso barber NY r 158 8th av
Victor Philomena M (Academy Tailoring Co) 305 Morris av h 48 Oakland ter
Tedesco Adolph (Mary lab h 487 4th
Alexander (Alexandra) h 371 S 19th
Alfonso h 348 Elm
Alfonso P chocolatewkr r 131 Highland av
Angelo M Filomena emp N Water Dept h 30 Cutler
Anthony Sara) h (2) 631 13th av
—Anthony J (Catherine) mach opr h 43 Jones
-Anthony R at US Army r 497 4th
Catherine r 348 Elm

ROTHROCK-TAILORS INC. Custom Tailor
DRESS SUITS TO HIRE
53 ACADEMY ST. TEL. MARKET 3-4[illegible]

TEDESCO
Charles A Mary T chauf (10[illegible]) 920 Broad h 56 Sussex av
Concetta R emp PrulnsCo r 697 N 7th
Dominick A Florence M elk A&PCo h 1A 158 Clinton av
Elector Marrieo Anthony Lecuoli rem to NY
Fedre P emp ColCorp r 497 4th
Filomena wid Anthony h 333 S 11 h
Frances married Angelo Tarla
Frank r 293 S Orange av
Frank r 348 Elm
Frank Rea[illegible] painter 137 [illegible]th av
Frank J Josephine grinder h 161 Summer av
Frank P (Josephine) mason h 697 N 7th
Frank P jr mason r 697 N 7th
Gabrie Carmela lcs 246 Hunterdon h do
Giacomo [illegible] emp WPA h 234 Highland av
Gaetano Ma[illegible] mach opr r 79 Newton
Gerardo Grand [illegible] r 497 4 h
Gerardo Susan M chauf Pe[illegible] 4[illegible] 199 S [illegible]
Gether Dorothy tailor h 422 S 18[illegible]
James Ar[illegible] barber [illegible] W Market n do
Jean [illegible] 371 S 20th
Joseph (Anna) tavern 841 Broadway h at Belleville
Josephine garmentwkr r 497 4th
Josephine emp PSE&GCo r 231 Highland av
Lucbise wid Joseph h (5 [illegible] S Orange av
Marie S r 3[illegible] utler
Michael Domenica h 392 Fairmount av
Michael Rose (J) tile setters helper r 178 Summer av
Mildred mach opr r 333 S 14th
Nicholas M (Angelina) parker h 62 Nassau
Nicola Giovannina h 234 Parker
Pasquale Lucy M metal polr h 247 Oliver
Peter h 609 N 6th
Pompeo R cigarmkr r 30 Cutler
Raffaele [illegible] r 30 Cutler
Rocco Sabina shoe repr 74½ Fabyan [illegible] h 131 Highland av
Sebastiano (Marie) emp 400 Grove h 13 105 Orange pl
[illegible] r 2 53 18[illegible] av
Tr[illegible] emp CTC r 3[illegible] Cutler
Th[illegible] Barber Tuxedo Barber Shop & Beauty Shop r 37 S Orange av h 37 Montrose av
[illegible] mentmkr r 497 4 h
[illegible] assemblr h 23 Cutler
[illegible] F [illegible] elk A&PCo r 87 [illegible] av
[illegible] Anna M emp city r 121 Morris av
Teelon Alfred counterman r 59½ Bergen
Ha[illegible] Rebecca) used clothing 402A Washington h 594 Bergen
Teebu William T (Frances) tanterywkr h 40[illegible] S 7 h
William T Jr stock elk LB&Co r 40[illegible] S 7th
Teel Arm[illegible] M deputy collector In Re Dept h 433 [illegible]
[illegible] rem to Livingstone
[illegible] emp 1001) 17 Academy h at W Orange
[illegible] wwyr (2801) 1180 Raymond blvd h at Roseland
Thomas T r 18 Speedway av
Teeman Alma Mrs h 8 Pointer
Teeling Elizabeth C (chr 115 Ivy h 28 Taylor
[illegible] J Jr in U S Army r 28 Taylor
Regina A emp PrulnsCo h at Harrison
Teemer Florence Mrs housewkr h 107½ Bloomfield av
Wesley L (Jennie L) rem to Belleville
Wesley L Jr (Evelyn W) cook r 109 Oraton
Teeple Ethel Mrs priv sec NY r 90 Peabody pl
Franklin I chauf PSCT r 90 Peabody pl
George [illegible] mach h (104) 182 Broad
Harry r 22 Grant
Irving W lwyr (9[illegible]) 790 Broad h at Leonardo
John M [illegible] 928 [illegible]180 Raymond blvd h at Elizabeth
Marie E emp PrulnsCo h at Nutley
Mary E wid William R h 96 Peabody pl
Percy A Steel [illegible] shipper h 9[illegible] Peabody pl
Rebecca J wid Howard A r 96 Peabody pl
Teer James [illegible] Emma M) elec Westinghouse h 117 S 12th
Robert W Gertrude H chauf h 214 4th
Teeter Anna K wid Reuben R h 4 White ter
Charles K (Emily W) physician 4[illegible]8 Orange h do
Teets A[illegible] wid Ira h 150 Chadwick av
Beatrice bkpr 172 PennAv h at Somerville
Emma M wid Frank r 490 PennAv
Joseph r 720 Bergen
Lewis (Jennie E) policeman h 72 Bergen
Vernon mach r 160 Chadwick av
Teetsen Andrew houseman r [illegible]22 4th
Bridget wid Patrick h 286 N 6th
Catherine G cashier 680 Broad r 286 N 6th
John P (Mary) (The Clipper Ship) 132 Roseville av r 268 N 6th
Owen E museum asst 49 Washington r 286 N 6th
Tefankjian Charles A (Hermine C) (Atlas Cleaners) 83 20 av h 1011 do
Teffer Daniel (Ethel) grinder h 624 S Orange av
Walter r 624 S Orange av
Tegen Ernest J checker HACorp r 27 Halsted
Ernest H F (Mary B) chiropractor Irvington h (3) 944 S 20th

TEGEN FREDERICK H
lawyer (1720) Raymond-Commerce Bdg 1180 Raymond blvd tel Market 2 2081 h at Belleville

TEGEN
Harrison E compt photograviler Rutherford r 27 Halsted
Harrison J Elizabeth, h 27 Halsted
William A lwyr (1720) 1180 Raymond blvd h at Belleville
& Wiebke Co coal main office 128 Avon av branches 492 Clinton av and 109 Badger av
Tegethoff Flora L wid John r 249 S 11th
John (Ethel E) sheet metalwkr h 5 Broad
Teiles John (Margaret) h 57 Flemming av
Louise K cashier 412 Harper r 67 Fleming av
Teich Theodore (Esther) elk NY h (306) 751 High
Teicher Harvey A (Mildred R) shipping clk h (2) 134 Court
Leo (Anna) sleman h 139 Osborne ter
Max (Dora) rest 279 Springfield av h 105 Schley
Teichner Albert student r 47 Park View ter
Emil (Esther) painter 47 Park View ter h do
Teicher Anna r 64 Bragaw av
Teidemann Robert H (Elizabeth) insp Montclair h 142 122 W Bigelow
Teifeld Anna milliner E Orange r 82 Treacy av
Joseph h 82 Treacy av
Joseph Jr r 82 Treacy av
—Lillian saleslady LB&Co r 82 Treacy av
Samuel H (Adele E) dentist 261 Clinton av h do
Teifold Bert r 62 Hillside av
Teiger Samuel (Fannie) mgr 444 Elizabeth av h 150 S Pomona av
Teipere Raymond crane man r 191 Lafayette
Teimer Helen D laboratory technician N City Hospital r 17 Hillside av
Teitel Benjamin S (Leah P) dentist 407 Springfield av h do
Teitelbaum Benjamin (Esther) meat 201A Spruce h at Hillside
Edith P nurse 201 Lyons av r 497 Belmont av
Ethel wid Morris r 78 S 18th
Evelyn sub (chr r 178 Osborne ter
Frieda wid Samuel r 32 W Runyon
George D (Doris M) (Essex Photo Co) 195 Belmont av h 415 Leslie
Glass Co Inc Louis S Teitelbaum pres-treas Mrs Rae H Teitelbaum sec 448 S 9th
Harry lwyr (201) 11 Clinton h at Paterson
Hattie wid David h 7 Treacy av
Henry (Deborah) cemetarist h 157 Newton
Herman E (Estelle H) sleman h 260 Pomona av
Louis (Anne) route sleman h 178 Osborne ter
Louis S (Rae H) pres-treas Teitelbaum Glass Co Inc 448 S 9th h do
Maurice (Janet) physician 47 Elizabeth av h do
Max (Anna M) leatherwkr h (14) 323 Belmont av
Max (Mollie) see Teitelbaum's Inc 968 Bergen h 432 Leslie
Max (Rebecca) (Eagle Knitting Mills) 92 Prince h 238 Renner av
Melvin B r 88 Shepherd av
Michael (Anna) furrier h 89 Shepherd av
Morris student r 238 Renner av
Murray (Eva) shipwkr r 212 Hillside av
Philip student r 432 Leslie
Rae H Mrs sec Teitelbaum Glass Co Inc 448 S 9th r do
—Rose Mrs h 107 Lehigh av
—Ruth sleswoman R. Prince r 238 Renner av
Samuel (Anna M) emp WPA h 144 Adams
Samuel (Rose) meat 207 Spruce h rear 177 Charlton
Shirley D student r 7 Treacy av
Sylvia clk 448 S 8th r do
William (Sarah) glazier h 497 Belmont av
Teitelbaum's Inc Jack Gross pres Max Teitelbaum sec Mrs Minnie Gross treas delica 968 Bergen
Teitelman Benjamin pres Teitelman & Danziger Inc 126 South n at Chicago Hl
& Danziger Inc Benjamin Teitelman pres Bert L Danziger sec treas jewelry mfrs 126 South
Teitler Harry (Pearl) emp 3 E Market r 447 High
Teitschelel John (Martha) coremkr h 80 Montgomery av
—Marion soldiers r 86 Montgomery av
Teixeira Carlos T Mary S furwkr h 65 Warwick
Jose (Josephine) emp PUB h 79 Prospect
Joseph (Maria) h 18 Mulberry
Mario (Mercedes M) chauf h 27½ Lafayette
Teixeria Augusto (Izabel F) color mixer h 147 Polk
Teixiera Antonio corkwkr r 22 Ferry
Teja Ignacio (Ana) ironwkr h 2 Monroe
Jose (Sarah) greenhousewkr h 24 Elm
Tekel Anna r 575 Hunterdon
Anna wid Andrew h 575 Hunterdon
Irene coil winder Westinghouse r 575 Hunterdon
Martin (Helen C) ironwkr h (1C) 208 South
Mary housewkr r 575 Hunterdon
Mary A emp 180 Shepherd av r do
Tekian Robinson pharmacist 833 Broad h at Bronx NY
Tekula Gabriel D carp r 129 Magazine
Joseph B (Mary B) elec h 30 Wilson av
Stephen (Pauline) h 129 Magazine
Stephen G chauf r 129 Magazine
Telan Dmytro Anna, baker r 626 18th av
Joseph emp WElecCo r 626 18th av
—Paul Nancy rem to Clifton
Telasco Joseph toymkr r 465 S 17th
Rose wid William h 455 S 17th
Telelowski Genevieve O r 19 Fulton
Telesia Anthony (Anna) presser h 132 Newton
Telesio Michael (Anna) elk h 601 S 12th
Telephone Bdg 176 Avon av 28[illegible] Washington [illegible] Nam and 63 Bloomfield av
Message Service Co Inc Robert C Case pres Stanley Domagala sec (2016) [illegible] Broadway
Tele Radio Corp Emil Hermann pres [illegible] Schmel [illegible] certifier [illegible]
Teleski Daniel [illegible] Lena A [illegible]
James H [illegible] r 129 S [illegible]
Joseph (Angelina) [illegible] h 267 S [illegible]
Leonard Beatrice h 267 S [illegible]
Mary wid Joseph h 73 Newton
—Mary A [illegible] 3 S [illegible]th
—Mary E [illegible] r 267 S [illegible]th
Mildred [illegible] emp [illegible] Sears
—William Josephine [illegible] h 267 S 10th
William [illegible] emp PrulnsCo h 3133 [illegible]
Telesio Nicholas emp N City Hospital r 216 [illegible]
Teleski John mech r [illegible]02 Frelinghuysen av
Teleshick Abraham r [illegible]2 36 Livingston
Frieda wid Reuben [illegible] 30 Livingston
Max Nora [illegible]
Sam M (Anna) meat cutter h 38 Hesiod
Teleshik Morris Sarah [illegible] h 37 Bergen
Teleszt Adam J Regina M furnace h 938 [illegible]
Anna Bertha [illegible] r 586 [illegible]
Frank A [illegible]
Telfa r Rudolph Mar[illegible] College av
Telfe Em[illegible] Nee Orear [illegible]
—John Anna T [illegible] 490 Broad h 65 [illegible]
Telfer Alfred [illegible]
Dorothy M r [illegible] Gouverneur
Elizabeth T student r 9[illegible] Lane
—Elizabeth T [illegible] 4 Beer h at Nutley
James clk mag [illegible] stenographer dept 3 Hop Manderson
James [illegible] r 211 N 14th
Janet steno [illegible]00 Raymond blvd 211 S 14th
John r 153 Pine
—Margaret R steno 238 Wilson av h at Nutley
Oscar C (Anna C) [illegible] city r 12 Rockland
—Robert B (Mary C) emp PrulnsCo h 929 [illegible]
—Robert B jr elk PrulnsCo r 929 [illegible]
W[illegible] r 12 [illegible]
W[illegible] R [illegible]
Telfuma [illegible] 53 N 12
Telgemeier [illegible] W[illegible] corp h 28[illegible] W Essex
Telkowski Eugene [illegible] collector [illegible] N PC Bdg [illegible] Jersey [illegible]
Tell Charles Marie [illegible] 70 [illegible]
[illegible] wid [illegible] 33 36
William [illegible] Roseland
Tella Delphine compositor [illegible] 3 Monroe
[illegible] foundrymen Montclair
Teller Clifford [illegible] 87 Walnut
Ella Mrs nurse [illegible] Hospital [illegible] Shepherd av
Mary Mrs [illegible] Tr[illegible]
Mary wid [illegible] Stanford av
Tellington Frank [illegible] 7 20 Broom
Franklin [illegible]
Tellone Alfred [illegible] Orange r 5[illegible]
Angelo [illegible]
Angelo [illegible] 6th av [illegible]
Edith [illegible]
—Emil E [illegible] Park av h do
Joseph [illegible] 32 N 14th
Lena M [illegible] 31 [illegible]
Tellone Bar & [illegible] Tellone rest [illegible]
Telling John W [illegible] Orchard
Teloga Fred [illegible] Prulnsco h at E [illegible]
Telymonde Jam[illegible] Middlet [illegible]
Tembrooks S [illegible] wid Emery r [illegible] Hig
Temeles Benjamin [illegible] r [illegible] h [illegible]
Irvin W [illegible] Clough av
Temkin Annie Mr[illegible] [illegible] 201 [illegible]th av
David (Fannie) (Language Repair Shop) [illegible] h (300) [illegible]
Harry (Fannie) painter r 238 Schuyler av
Hyman [illegible] (Language Repair Shop) [illegible] h do
Isadore Sarah [illegible] Huntington ter
Morris (Ro[illegible] Repair Shop) 49 [illegible] (305 [illegible]
Phil [illegible] r [illegible] Irvington ter
Temma Mary Mrs presser [illegible] Broome
Tempel George F [illegible] Federal Tex Commerce h at [illegible]
Tempest Philip T Mildred A [illegible] dresser h at [illegible]
Temple B Nai Jeshurun [illegible] High
—B'Nai Jeshurun [illegible] 17 Waverly av
E Elizabeth emp [illegible] Montclair
John B h 845 [illegible]
Lawrence Elma V [illegible] 186 Bardal
Olive Mrs nurse [illegible] St Barnabas do
Peter Tessie [illegible] 60 Barbara
Sara S Mrs [illegible] improvement public [illegible] h at E Orange
Templeman Rustford [illegible] porter [illegible] S 13th
Clinton [illegible] and local mgr [illegible] Indemnity Co [illegible] Edith wid Rudolph [illegible] 26 S 20
Frank H emp Prulnsco h at Nutley
—Harry J (Dorothy M) [illegible] emp State Hwy Dept [illegible] Bergen
Robert chauf r [illegible]
—Robert H (Katherine H) emp PrulnsCo r [illegible]
Temples Philip (Pear[illegible] h rear 77 Waverly av

S. H. LUCKING, INC. COAL - COKE - FUEL OIL
BROOK ALLEY, ORANGE, NEW JERSEY
k 3-1762 Humboldt -Telephones—Orange 3-0460 SUSSEX AVE. AND FIRST ST. NEWARK, N. J.

n Anna wid Robert B r 68 N 15th
Helen h 482 S 19th
F painter r 237 Int
carpenter 109 Market h at Alpine
A (Ruth) chief identification clk Police Dept
Tuxedo ply
B (Eleanor) clk 1050 Broad h 390 Chadwick

J emp U S Veterans Bureau h 30 Beaumont pl
bldgr 58 Park pl h at Nutley
Broad
Rob I lab h 237 Int
r H (Lois J) produce insp NY h (E) 17 Ox
Rore R emp LB&Co r 91 Sunset av
ore W (Grace) jewelrywkr h 92 Sunset av
Rum h (728-729 180 Raymond blvd h
Realty Co Lewis Cowan pres Mrs Betty W
Howard J Gardner sec-treas M M
rcher asst sec (711, 786 Broad
ck Maude wid John H h 916 S 18th
V bkkpr TelCo r 9.6 S 18th
Park
s V (Carrie D) dist rep NY h 44 Heller pkwy
rt Carrie wid William h 703 S 20th
Carrie 763 S 20th
Madeline shipping clk NY h 88 N
clk (22 Bank of Records
Orange
ng PSE&CO r 300 Sandford av
Bloomfield
asst 35 Clinton pl r 123 S 11th
3 30 Sandford av
Mrs Rs jeweler (45) 116 Market h 300
Genevieve) razor blade mkr 125
Broad r 125 Davenport av
Marie h N 4th
Tell 445 N 12th
Alsman h 82 64 Lafayette av
William S-Stigmatic
Rose optometrist 238 Springfield av h 330
Broad av
allor emp rear 3 Bedford r 93 Rose ter
John emp PruInsCo h at Bernardsville
Jesus Furniture 128 Ferry h 117
Alsman r 887 S 16th
Park View ter
S 19th
to Bronx NY
Broad h 62 225
Tepper Furniture Co
h N2 25 VanVelsor pl
cigars Clinton av h (32A) 735
S 16th
Tepper Furniture Co
(A1) 1 Lehigh av
Sarah Alice repr 150 Livingston h 92 Wil
Park View ter
F Alsuman 145 Market r (32A) 735 High
painter r 13 Mapes ter
office sec (12) 1025 Broad r (302 389
28 Commerce r 12 Mapes ter
Leslie
Frieda) painter 12 Mapes ter h do
Alexander (Beatrice A) alsman h 548 Bergen
28 Park pl
Elleo wid Luigi woodwkr h rear 22 Nor
Charles K (Edna E) janitor 1 Washington
(73) 48 Berkley
W (Viola V) ins 132 Lincoln av h do
J clk (820) 180 Raymond blvd h at Union
Clinton pres Franklin Savings Bank 170
Maplewood
emp PruInsCo h at N Plainfield
wid Richard emp 246 Grafton av r do
Morris av
Morris av
Morris av
Hospital r do
clk 21 W Park h (504
mgr 38 Market h at Union
Mikkw Tuneinbaum pres
Tenn 270 Morris av
h 143 Goodwin av h do
Adams r 14 Beck av
Beck av
Beck av
student r 4 Beck av
Alsie A emp PruInsCo h at Bloomfield
Frances G Mrs r 47 Hoyt
John pres Horse Baumann Balloon Co Inc 189
Philadelphia Pa
mgr 700 Broad h (202, 335 Ox

Tennyck Arshi asst examiner FireCo 10 Park pl h at Bloomfield
Tennyson Herbert W (Rose S) clk 300 Broadway h at Belleville
Tenore Angelina wid Arthur radiowkr r 132 Hunterdon
Anthony (Lucille) papercutter h 170 Oliver
Anthony T r 184 Newton
Antoinette P r 482 S 10th
Antonio (Angelina) tailor h (5) 335 15th av
Catherine M cigarwkr r 184 Newton
Clara M married James Manno
Dominick A chauf r 482 S 10th
Edmund (Rose) chauf h 186 S 6th
Estelle T junior library asst 1 Washington h at E Orange
Ferdinand tailor h 79 16th av
Frank (Anna) tailor h 133 S 6 h
Frank (Grace M) emp PruInsCo h 503 S 18th
Hugo (Mary) tailor r 236 Hunterdon
Joan J junior library asst 1 Washington h at E Orange
M Madeline wid Paul P h 299 Morris av
Michael alsman r 281 Hunterdon
Michael (Concetta) baker 481 15th av h 482 S 10th
Michael A (C Mary) h 184 Newton
Paul (Violet M A) emp WPA h 227 S Orange av
Theresa M march opr r 281 Hunterdon
Virginia wid Dominick h 236 Hunterdon
Tempesta
Elsie
Rose Montclair
Jesse wid Martin J Montclair av
Josephine clk Woolworth r 11 Montclair av
Mary F showwoman 4 Wakeman av
Terre Jose A emp h 237 Lafayette
Terrance B Rev Mrs clk 700 S 11th h at Belleville
Tenth Ward Colored Protective League 87 Tichenor
Tents Hall 39 Chestnut
Tenyo Anna wid Stephen furwkr h rear 306 Market
Teson Edith wid Samuel h 4.7 S 8th
Philip utter r 4.7 S 8th
Tesser Abraham r 109 Wesquatic av
Tesayk Frank r 155 Magazine
Teorn Alfred T drivers helper r 77 Newark
Angelo (Angelina) 77 Newark
Edgar B driver helper r 77 Newark
Ernest M r 57 Newark
Frank 77 Newark
Teresse Social Club Inc 358 Bloomfield av
Tepedino Amo emp PruInsCo r 219 Hunterdon
Tepe Leon wid Jat 47 Goodwin av
Leo r 8 Johnson
Tepper Benjamin Johnson av
Blanche emp PruInsCo r E Orange
Charles M (Florence C) chauf r 32 South
Harry L (Braclow and Tepper) 410-419 1000 Broad at E Orange
Harry (Minnie) alsman h 4 Dewey
Henry A (Rose A, real est) (410) 1060 Broad h 70 Quitman
Irving (Hilda E) egg insp h 26 S 15th
Jacob (Rose) h 65 205 Springfield
Joseph (Ida) mach cutter h 8 Barclay
Jules E L (Jan M) (Braclow and Tepper) (410) 1060 Broad h 64 Goldsmith av
Leo alsman 357 Johnson
Louis Leon sign painter 853 Broad do
Max Kathe h 57 Schuyler av
Minnie Mrs clk 94 William r 4 Dewey
Rose A Mrs pres Daughters of Israel Home for Aged 851 High r 70 Quitman
Samuel (Anna) sheet metal wkr h 490 Belmont av
Shirley student r 14 Goldsmith av
Sylvia E steno 400 Broadway r 495 Belmont av
Victor (Belle A) physician 2 Park View ter h 160 Lehigh av
Tepperman Adolph L (Henrietta G) h 45 Wesquatic av
Albert J mgr NY r 45 Wesquatic av
Edith M sub tchr r 48 Chadwick av
Harry J (Anna G) emp 128 Prince h 48 Chadwick av
Harry P rem to S Orange
Harry P (Ida E) real mgr 700 Broad h 88 Grumman av
Jean emp PruInsCo r 105) 280 Leslie
Meyer I (Lena) real est 170 Goldsmith av do
Mildred clk 652 High r 38 Grumman av
Sidney J Interne Cooperstown NY r 170 Goldsmith av
Sophie G r 45 Wesquatic av
Terahery Frank M (May V C) h 82 N 7th
Teran Abraham (Frieda) (Teran Service Stations) 333 Elizabeth av h (C6) 1 Lehigh av
Anje emp PSE&CO r 13 Union
Elizabeth model NY r (C6) 1 Lehigh av
Service Stations (Abraham Teran) gasoline 333 Elizabeth av
Terry mgr 333 Elizabeth av r (C6) 1 Lehigh av
Terrasavage Mary A emp 68 Tenney av r do
Terlecki Sophie radiotubewkr r 336 Waverly av
Thomas (Rose) carp h 336 Waverly av
Terelick Frank J Josephine) emp PruInsCo h 202 N 6th
Wilhelm F emp PruInsCo r 202 N 6th
Terebecke Walter (Ruth V) chauf h 51 S 16th
Terebush Stanton (Beatie) crane opr h 4 Vincent
Terefick Edna emp NYA r 45 16th av
Joseph emp NYA r 45 16th av
Joseph (Louise) h 46 10th av
Terenghi Agnes M Mrs h 2 Cabinet
Anna wid Carlo h 75 Hartford

TERENGHI
Henry painter r 75 Hartford
Terepka Anthony J (Helen R) rem to Arlington
Helen T rem to Arlington
Laura I rem to Arlington
Wanda rem to Arlington
Teresa Charles A (Yolanda) mgr 537 Orange h 230 Old
ing av
Teresco Joseph Downtown Radio Service) 228 Ferry r 20 Wall
Katherine wid John housewkr h 20 Wall
Peter (Anne) radio repr emp 228 Ferry h 232 do
Tereski George E r 25 Maine
John T (Jennie E) plater h 25 Maine
Joseph E (May) emp CelCorp h 42 Wall
Michael J emp Am Can Co r 25 Maine
Susie wid Michael press opr 304 Ferry h 25 Maine
Teretchenko Dimitri C (Gertrude) emp PruInsCo r at E Orange
Terhune Andrew J (Emma) rocking 76 Wayside do
Annette A wid Clifford L h 75 S 12th
Charles A (Maude M) emp PruInsCo h at Nutley
Cleo K shipr 389 Park av h at Union
Clifford L clk Am Ins Co r 175 N 12th
Elsie Mrs r 780 Lake
Florence A r 359 Parker
Jacques T (Grace) chauf h 128 Bank
Harry C (Mary E) emp 300 Broadway h at Woodbridge
James T
John
Kenneth M (Kathryn J) emp PruInsCo h at Great Notch
Linden Celia) emp WPA h 78 Wakeman av
Mabel M Mrs 33 Norfolk
Peter M Elizabeth emp PruInsCo h at Bloomfield

TERHUNE ROBERT S

Sawyer 1222) National Newark Bdg 744 Broad tel
Market 2 7090 h 359 Parker
William Benjamin chauf r 33 Nelson
William A Alice J shipping clk h 823 Bergen
Terhune Orlando Beatrice William
Terkowitz Anna wid Joseph 94 N 7th
Terlecky Anthony (Catherine) shoe repr 231 Lafayette
Termini John S Margaret A) chief r 780 High
Terminal Food Laundry Philip Feldman 42 Market r
Bar Restaurant Samuel Cohen 80 Park pl
Parking Clinton Oliver pres A Jos Mazza sec
Harry Amsterdam from gasoline and oil 4 Pine
Shoe Shining Parlor John Conforti mgr 80 Park pl
Theatre Haskell M Buck mgr 84 Park pl
Transportation Co (Robert P Donforti) Port Pos Newark
Termini Amelia M Mrs soldierer r 93 Morris
Constantina Mrs h 5.0 Mulberry
Joseph (Nicholena) barber 44 Silver and 71 Frelinghuysen av h do
Rudolph A Frelinghuysen av
Salvatore barber Frelinghuysen av
Victor H Nancy Frelinghuysen av
Termont Joseph Jean h 98 Jewett av
Termini Antonino Fruit Alexander Clement
George Concetta Bob 3 W Market 37 N
Joseph gasoline 272 Plane r 38 N 6th
Joseph Concetta emp PRR h 3 2 Camden
Lillian J clk 317 W Market r 39 N 6th
Theresa mid wid Anthony Atlantic
Terrillo George mach opr 105 High
John (Anna L) cutter 30 Mill
Michael chainmkr r 295 High
Terinsky Michael mach r 6 Green
Terpos Jacob Nettie musician h 86 Hillside av
Sophie clk 126 Lillie r 186 Hillside av
Terrace Court The apts 47 53 Milford av and 351 7th av
Terracino Anthony tailor r 52 Smith
Joseph Theresa) emp h 2 Smith
Katherine finisher r 52 Smith
Vincenzo (Jean) lab h 273 Fairmount av
Terrillon John r 38 Nelson pl
Terrinoni Francesco wid Philip 345 Fairmount av
Frank r 304 S 6th
George A Violet E) rem to NY
James R Beatrice J chauf PSCT h 1 Walker
Joseph (Josephine) painter h (6) 85 14th av
Joseph T student 304 S 6th
Peter Sadie dresser h 249 Littleton av
Peter J (Martha) meat 190 12th av h 304 S 6th
Philip Loretta) chauf h 175 Dewey
Rosario J painter r 304 S 6th
Sarah av h 18 A my 304 S 6th
Sarah operator assembling presser h 330 Lafayette
Vincent shipper r 345 Fairmount av
Vito Sadie 304 S 6th
Terrill Lillian M Mrs r 7 Clinton
Terrazzino Carmine 408 5th av
Carmine emp WPA r 408 N 7th
John (Anna) mattressmkr 408 N 7th
Joseph (Angelina) peddler h 323 N 10th
Joseph (Marie) bedding mfr 408 15th av h do
May Mrs r (6) 9 Butler
Sarlie gardenwkr r 408 15th av
Terrell Alexander A student 7 Rose
Bummer (Hattie) tailor 217 Chestnut h 28 Waverly av
Henry lab r (2) 2 Wood
Johnnie M toy assembler r 128 Waverly av
Margaret mach opr r 83 S 4th
Mary Mrs mach opr r 83 S 12th

JANCOVIUS
112-116 ARLINGTON STREET
TELEPHONE MI 2-1338
RUG CLEANING - FURNITURE
DRAPERIES - UPHOLSTERING
NEWARK, NEW JERSEY

TERRELL
Philip B (Viola C) h 60 Prince
Wilson L r 126 Bruce
Terrer Carmel P Mary S cable splicer PSE&GCo r 1 8 S 4th
Terrer Alfredo musician r 29 7th av
Domino polisher r 32 Bank and
Joseph mattrsmkr r 20 7th av
Rosario and Thomas r 29 7th av
Vincenzo (Elizabeth) h 8 7 h av
Terrezino Benjamin h 4 Ella polisher h 98 [illegible] av
Terrezza Antonio (Emma) chiropodist 73 N 5 h
Anthony (Violet) baker h 47 N 9th
Gaetano seamstress 7 N 9 h
Metropolitan cabinets 7 N
Louis (Concetta) shoemkr h 7 N 9th
Louis (Grace) [illegible] N 9th
Stella married James Del [illegible] emp Pa R Hospital
Terrick Jos h V [illegible] 8 Orange av
Terrill Clara M sec to Frelinghuysen [illegible]
Ella M [illegible] Norfolk r 23 Woodside av
Emma emp [illegible]
Mary A [illegible] Union
Mary A [illegible]
Nellie [illegible] Norfolk h 234 Woodside av
Sam [illegible] M [illegible] 78 Brunswick
Wm [illegible] emp PrudialCo h [illegible] E Orange
Walter [illegible]
Walter D [illegible] summer musn r 3 Fairview
Terrill Daniel [illegible] 29 Chadwick
Nicola (Anna) [illegible] 20 Burnside [illegible]
Terry Albert Anna rooms sleeping h 1052 Bergen
Anna M r 7 Sussex
A [illegible] Sadie entertainer h 5 Hillger
Carrie (Fred) Washing & seamstress [illegible] 29 Fairview av
Charlie porter [illegible] Bar
Dorothy [illegible] 3 Brookfield
Dorothy A emp [illegible] at Bamberg
Ed [illegible] chauf r 9 Avon [illegible]
Elma emp WPA 7 Anthony
Elizabeth asst [illegible] Northdale
Ellen wid John h 3 Vincent
Emerson W (Rosemary W) emp Pru [illegible] Dr
Orange
Emma wid Frank h 38 Ridgewood av
Ed [illegible] Houseworks 38 Ridgewood av
Es [illegible] (Minnie) chauf [illegible] Orange
Es [illegible] Yrs h Rodd
Flor [illegible] r 6 Engel
Florence Mr [illegible] 207 Fairmount av
Frances M r 16 Rose
Frances S housework 58 Breeze
Frank [illegible] Brecker
George [illegible] Bamberdor
George [illegible] 2 6 Broad
George [illegible] Bell
Hum [illegible] Avon
Irene [illegible] (Edwin) 7 Lincoln pl
Isaac [illegible] W A 140 Pennington av
Jeffrey [illegible] 3 Rosal
Jane [illegible] Vassar av
Katherine A wife Albert [illegible] Avon
[illegible] Jos S [illegible] Newark Preparatory & Commercial School h 1 7 Johnson av
Margaret wid George L emp WPA r 61 Sussex
Mely emp PC r [illegible] Fairview av
Meyer [illegible] r 179 Orchard av
Nathan Bessie [illegible] r 737 Bergen
Nathan r 32 Warren
Joel emp Prudential h 40 Sanford
Samuel (Annie) auto Bd state r 170 Leslie
Samuel (Georgia E) [illegible] r 7 Sussex
Sol Mittie h 121 Wickliffe
Viola r 60 Boyd
Virginia L Mrs h 417 Frelinghuysen av
William E (Angelus T) [illegible] 92 Washington h at Montclair
Terstegge Augustus M r 204 N 1 h
Mela h [illegible] Hoboken N J 201 N 12th
Terwilliger Anna R emp [illegible] 29 Fairmount av
Arcadia (Clara) [illegible] rem to E Orange
Arc [illegible] rem [illegible] Orange
Charles [illegible] Bert [illegible] 83 rem to St Petersburg Fla
Charles Jr emp PrudialCo h 49 Montrose
Donald J supt (201) 1186 Raymond Blvd h at Springfield
E Josephine rem to Linden
William T mech Edisons 3 Fairmount av
Terzo Jack M (Bella) cont 47 [illegible] av
Michael student r 47 Clinton av
Terzo A [illegible] grinder r 34 N 3
Angelina [illegible] 38 N 13 h
Anthony [illegible] 385 N 13th
Frances Mrs 3 Storm
Frank (Anna) rigger h 385 N 13th
Frank C Jr Columbia A baker h 385 N 13th
Josephine L housewk 385 N 13th
M Concetta wid Frank r 385 N 13th
Mary M [illegible] 71 Newark
Peter J mach r 38 N 13th
Saul [illegible] Nesa
Terzuolo Anna V [illegible] 29 Broad 18 S [illegible]
Carmelo [illegible] r 482 S [illegible]
James tailor [illegible] 482 S [illegible]
Libero [illegible] r 482 S [illegible]
Ralph [illegible] h 482 S [illegible]
Samuel S (Jean M) mach opr h 396 S 6th
Tesel Anna R r 508 Avon av
[illegible] J Company 750 Frelinghuysen av h 508 Avon av
[illegible] J Jr emp LB&Co r 508 Avon av

1941—THE PRICE & LEE CO.'S

Teesle Edward painter r 32 State
Teeting Henry C (Dorothy) [illegible] 133 Wickliffe
Teetle Chr O brewer h 109 Rose av
Antoinette [illegible] 345 Central av h 900 S 8th
Teetzke Harry Marie V baker 5 East Horne pl
Arthur (Ella) mach h [illegible] East [illegible] av
Teisse George Mathias rem to Florida
Joseph rem [illegible]
Teisse Joseph janitor 173 N [illegible]
Joseph Jr h Marion 173 N 6th
Marie (Louis) op 173 N 6th
Teisma Vay B Mrs r Belvale
Peter T [illegible] 7 Belvale
Teis Joseph [illegible] Mrs r h 680 Bergen r 627 1a2 Rosville av
Michael (Josephine J) [illegible] emp [illegible] Nesbitt h 30 52 Rose av
Teske Frederick T apprentice toolmkr r 94 Elm
John J (Mary) toolmkr h 1 Elm
Julius bakerywkr r 99 Clinton
Teskiewicz Catherine r 190 [illegible]
John emp PRR h 140 Ash
Tesler Albert L porter r 81 Plane
Tessman Hyman (Molie) route slsman h 8 Irving av
Tessmann August (Emma) cutter r 187 Summer av
Ben A clk W Orange 8 Summer av
Robert D gr [illegible] r 87½ Summer av
Tessel [illegible] emp (Mennell & Tessler) 61 Bradford [illegible]
Tessler [illegible] emp [illegible] Aspinwall
Tessler Abraham [illegible] rem [illegible] Orange
Albert r 42 Eagle
Benedict (American Setting Co) 31 E Runyon r [illegible] 271 Goldsmith av
Dorothy Mrs [illegible] NY r 42 Baldwin av
Elaine engr [illegible] Broad 49 S 18th
Fred F Married Th [illegible] 70 Avon av 258 Goldsmith av
gerv (Nellie) Tessler & Sons) 395 Lincoln [illegible] S Grumman av
Max (Charlotte B) (Tessler & Sons) 385 Lincoln h 18 Grumman av
Milton emp 305 Hussey r 1 S Grumman av
Morrie wid Abraham h 400 27 Goldsmith av
Samuel (Bertha) credit mgr 405 Market h at Irvington
Sidney [illegible] r 496 S 18th
Simon (Ida) tailor h 400 S 18th
& Sons (Max and Harry Tessler) auto painters 29 Dodge
Tessmann Hans [illegible] minister r [illegible] Jersey
Testa Angelina assembler 46 Market
Angelo [illegible] 18 Hunterdon
Angelo Company 5 Linden
Anna [illegible] 47 S [illegible]
Anna S emp [illegible] at Arlington
Anthony [illegible] r 42 Webster
Anthony Contractor [illegible] trimmer 653 Hunterdon
Anthony (Mildred) emp WPA h 28½ W Market
Anthony [illegible] 36 160 av
Anthony [illegible] Astor
Anthony W Josephine Y) emp WPA h 30½ Warwick
Antoinette married Joseph Martin
Antoinette M engraver r 9 Bruce
Antoinette [illegible] 209 13th av
Caroline (Margaret K) [illegible] h 240 Bergen
Carmine W (Clara A) emp WPA r 15 Drift
Charles S (Rose) [illegible] 107 Highland av
Concetta wid Michele r 146 S 12th
Josephine wid Michael h 29 Bruce
Constantine married Turnichel [illegible] rem to Belleville
Costino r 174 Warren
Daniel Mary L [illegible] 1150 Broad 4 Astor
Daniel M (Louise) [illegible] Kenny r 390 Lincoln av
Domenico Mary emp PSE&GCo r 42 Webster
Domenico (Margaret Y) cutterwkr r 21 12th av
Donato (Susie) [illegible] h 472 Market
Elizabeth A emp NYA 9 8 [illegible]
Fermanuel [illegible] 859 Mt Prospect pl h do
Frank [illegible] 47 203 Broadway
Frank Rose emp N Water Dept h 67½ Colfax
Frank Vulcanizing Clinton Hill Barber Shop 501 Clinton av h 149 S 12th
Giuseppe (Lucia) shoemkr h 54 Richmond
Harry Anna M restwkr h 76 W Market
Ida M drawer 42 Fairmount av
Jennie Anne M emp Prudential [illegible] Union
Jessie [illegible] mkr r 178 [illegible]
John Maria S h 5 Drift
Joseph chauf r 1 2 Market
Joseph r 41½ S 17 h
Joseph (Anna) 301 Orange
Joseph (Carmela) 9 Bruce
Joseph (Elsie) tailor h 427 S 7th
Joseph Marianna emp WPA h 7 Bedford
Joseph A [illegible] r 4 Fairmount av
Josephine emp PrudialCo r 1 at Arlington
Kathryn J married John Brown
Leonard Mary, tailor h 149 Congress
Leonard A plumber's helper r 30½ Warwick
Louis chauf r 431 N 12th
Louis Marie emp N City Hospital h 200 13th av
Louis P (Rose) tailor h 228 Fairmount av
Louise r 7½ Golden
Louise T laundr r [illegible] Drift
Lucia A married Edward Italo
Lucy wid Louis h 442 S 7th
Madeline L stewardess 351 Market r 29 Bruce

TESTA
Mary gardenstuff r 7 Bedford
Mary R stewardess 51 Market r 29 Bruce
Mary A stewardess R&Co r 54 Avon
Michael tailor r 410 N 5th
Michael (Antoinette) candypkr r 43 Congress
Michael (Harriet E) [illegible] 31 Jackson
Michael (Jennie) emp WPA h 820 S 6th
Michael (Lena) mech h 78 Peshine av
Michael Mary h 133 Sussex
Michael Vincenzo baker h 4 Farmer
Nicholas (Emile) [illegible]
Pasquale r 29 Frelinghuysen av
Pasquale Catherine [illegible] cutter
Peter G married Jennie Morris
Philip [illegible] 98 Central emp PSE&GCo
Pietro [illegible] 8 Fairmount av
Raffaele wid Louis [illegible]
Salvatore 98 Fairmount av
Salvatore [illegible] Sandwich Vendors
Salome Nancy [illegible] Broad
Theodore 40 Avenue
Theresa V packer 209 [illegible]
Theresa [illegible] 8 Rigelos [illegible]
V Michael r [illegible]
Vincent [illegible]
Viola F [illegible] 29 Bruce
Tester Milton E emp PrudialCo r 885 S [illegible]
Testar Anna office [illegible] 38 Norfolk r 35 [illegible]
Ignacy [illegible]
John Ma [illegible]
Testerenko Anthony Frances [illegible]
[illegible]
Testar Stan [illegible] Elizabeth [illegible]
Campbell h 334 Rose [illegible]
Mary F Mary [illegible] rem to Bloomfield
Testemann Edward (Rosie) slsman Metropolitan Shoe co
Sidney [illegible]
Max [illegible] 70 Market
Max [illegible]
Teter Melania [illegible] Hospital
Tetkowski [illegible] Jersey
[illegible] Information
Carl J [illegible]
Carmen [illegible]
Clement T [illegible] Washington
Tetrault Bruce [illegible] 398 E Kinney
Stanton S [illegible] h 56 Magnolia
Tetta Amelia [illegible] shoe repr 17 Rosville
[illegible]
Tetzner Claude C [illegible] emp PrudialCo h [illegible]
Teuber Anna M wid Charles emp WPA h 43 S Orange
Frances wid Frank r 57 William
Frank J Jr (Lillian E) chauf h 301 Avon
Kathleen emp Teuber 43 S Orange av
William H (Mary E) [illegible] Orange av
Teuber Gustave L (Tellie) optical Co 7 Market h at [illegible]
Optical Co (Hessian L Teuber) [illegible] 348 [illegible]
Teufel Charles (Emma) [illegible] h 43 [illegible]
Christina [illegible] r 412 [illegible]
Dorothy [illegible] at Maples [illegible]
Franklin A [illegible] emp PrudialCo h [illegible]
George [illegible] 4 3 [illegible]
Herbert [illegible] mach h 62 North
John [illegible] emp Prudential h [illegible]
Louis (Rose) [illegible] h 64 Goodwin
Lucy M Mrs [illegible] Suburban Plumbing & Heating Inc [illegible]
Lucie M r 38 [illegible]
Martin B [illegible] r 73 Poplar
Norma M emp [illegible] Irvington
Wilhelm [illegible]
Teulon Agnes [illegible] Rosville [illegible]
Willmont [illegible]
Teuscher Arthur [illegible] emp 430 Bergen
Union
Teutsch Christopher [illegible] h 34 Orford
Edward [illegible] Inter h 5 Rose [illegible]
Edward [illegible] h [illegible]
Ethel E [illegible]
Grace physic [illegible] h 59 [illegible]
Leonia waitress [illegible]
Lucille M key [illegible] Washington
William F [illegible] 3 Valley
Teydow Florence r [illegible] Bruce r 46 Seymour
Teydore Lena [illegible] Bruce r 328 Bergen
Philip (Gertrude) h 328 Bergen
Teylin Edward r 115 [illegible]
Jean S emp Prudential [illegible] Elizabeth
John T Sales [illegible] h [illegible]
Philip (Alice) [illegible] R&Co h 73 S [illegible]
Teyalt Robert F (Catherine) 35 trade adjuster NY
Beaumont pl
Teweiow Freda emp LB&Co r 40 111 Johnson
Teves Herman C (Eleanor V) chauf h [illegible]
Texas Co The Paul M Fletcher mfr rep off 2½ [illegible] av
-Wiener Lunch (Zelig Wolf) 253 Park av
Texeira Julius mach opr r 55 Madison
Textile Mfg Co (Meyer Tubalin) 230 Henry
-Products Stanley Yeatel preserves Emmet Tubalin sec waste 210 [illegible] 4 Pennington
Textol Corp The Ernest H Lichtman pres Louis [illegible] sec Eberhard Wolff [illegible] weather mfrs 250 [illegible]

rge A (Theresa V) mason h 618 S 20th
b h 548 S 19th
r 888 Market
(F) carp h 100 Mazie
r 100 Mazie
Victoria molder h 44 Maine
Carrie M) h 47 Hoyt
Alice J) meat emp 7 Summ
Edisons 840 Lake
Bryant
Belleville
L Fritzsche & Co for 180 Wash
Gardner 40 Bryant
Pointer r 40 Bryant
157 Summ
Clinton av
744 Broad h at Hillside
Frederick h 52 Columbia av
C (Ida) sleman r 184 Goldsm
emp PruInsCo h at Roseland
Otter CelCorp 9 Olyen
Philadelphia Pa r (26) 719
W 138 General av
and real est 80 Goldsm h av b do
41 Goldsm
Tin helmet
emp PruInsCo h at Lyndhurst
mandolin h 240 Summer av
estimate av
Sleeman stenographic dept 238
Oxford
22 Rank
housewife h 28 Bro
Jennie B) associate mgr PruInsCo
H r 168 L Dude av
Wayne pres-treas Richard C Cook
M Evelyn sec mfrs 38-41 S) Francis
Catherine B junior N Evening News and
Bartantine pky r do
emp B&W h 404 S Orange av
woman 68 Elizabeth av r 183 H
man 23 Pointer h 168 Hal
de ark B James
emp PruInsCo h at Basking Ridge
S) chemist Brooklyn NY h 155
Mrs junior Dorey ass 1 Washington r
Alice n E r (2) 51 Charlton
Pulitsce h at Bloomfield
Bloom ar NY
Gotham C do
Wm L h 27 Gotham
Hart
do
(Lillian J) fireman NFD 60 Chelsea
257 High
Gertrude H (F) 36 Barclay
superintn r 2 Sherman pl
Armmann as r do
polisher 25 Plane h 54 Kent
S 20th
Orange
chauf h 376 S Orange av
do
3rd av
Oe 13th av
plumber r 104 13 h av
r 64 13th av
adjuster (9th F 11 Clinton h at
(Catherine) demonstrator h (310, 150
(022) 17 Elwood pl do
Pru InsCo h at Irvington
W (Winfred M) carp h 17 Mt Pleasant
Frederick W h 83 Stanley av
George R (Carl Em) trouble man PSE&GCo h
84 Mt Pleasant av
Peter C machn (204) 78 N 6th
Joseph A (Gertrude) sleman h 160 Leslie
John E Sarah B) h 135 Springfield av
Walter instructor 100 Raymond blvd r 24
ing clk 380 Orange h (25, 703
40 Wainwright
ter h 40 Wainwright
h at W Orange
h 2 3 Waverly av
40 Wainwright
W wright

Thelma Edward clk 115 S Orange av at Irvington
Fred 1028 S Orange av
Fred Jr emp B&Co r 1028 S Orange av
Rudolph emp B&Co r 1028 S Orange av
Therese Elsa A wid William r 26 Goldsmith av
Robert sleman r (2) 5 Goldsmith av
Thelen Agnes married George Tuscansky
A bur J clk 218 Market (D3) 55 Lincoln av
Berdin C packer r 825 Ferry
F & Son (Frank J Rudolph A and William J Theiss) meat 750 S Orange av
—Frank (American Case Co) 45 Monmouth h at Irvington
Frank Co Stephen Zravecak musical instrument case mfrs 690 S 12th
Frank F Agnes C) specialty salesman r 625 Ferry
Frank J (Mary) (F J Theiss & Son) 750 S Orange av h 123 Alexander
George L (Elizabeth) chauf h 443 Fairmount av
John (Madlin) produce carrier r 44 Garrison
John wid John h 44 Garrison
—Rudolph A (F J Theiss & Son) 750 S Orange av r 123 Alexander
William produce carrier r 44 Garrison
William J F J Theiss & Son) 750 S Orange av r 23 Alexander
Thelgen John (Gertrude) cook h 108 16th av
Thelle Elizabeth L Mrs saleswoman 709 Broad r 127 Chester avE
Emil P (Acme Pattern Works, 337 Passaic h at Arlington
John A barber M (Ida) and clerk GECo h 98 Keller pky
Per H (Elizabeth H) emp Park Dept r 127 Chester avE
Sally Alta nurse Belleville r 98 Keller pky
Seth H (Olive B) clk Nat Newark & Essex Banking Co 744 Broad h at Bloomfield
Themann Bertha Mrs r 643 Bunyan
William A (Alice N) dentist 103 Clinton av h do
Then Alice r sleep k opr PSCT 539 S 17th
Anthony L (Grace A) tem 6 Orange
Edward sheet mtl wkr Newark NY 57 Tuxedo pky
Elizabeth M wife John A h 9 Bunker
Henry C J emp PruInsCo r 57 Tuxedo pky
Joseph H (Mary A) mason h 67 Garrison
Joseph R (Ida E) auto painter h 107 Garrison
Lillian M married Frank Lawlor tem r 6 Orange
Minnie wid Otto L R r 57 Tuxedo pky
Roller (Philomena) alter 330 S Orange av h at Roseland
Thenadier Edward Florence cook r 34 James
Theobald Allen O (Frieda H) drop hand h 555 S 11th
Edward B r 218 Avon av
Frederick gen mgr 691 S 16th r 689 S 17th
George C Dorothy E) fireman NFD h 473 S 19th
Harry (Elizabeth M) h 46 10th av
Irene Margaret E) emp PSCT h 30 Schofield
John A Margaret) bdg insp 401) 920 Broad h 58 Lulleck
John T mach opr r 58 Halleck
Leslie (Marion M) policeman h 617 13th av
Margaret E Mrs tel opr PSCT r 30 Schofield
Theobold Martin Elizabeth) shipping h 417 N 6th
Theodor Rudolph 138 Tichenor h 141 45 Fabyan pl
Theodoraki John G res wkr r 48 Sterling
Theodorak Stephen counterman r 42 Kearny
Theodore John T (Elizabeth M) clk CelCorp h (4) 17 Van Buren
Theodoulo A washer r 61 James
Angelo r 61 James
Antonio h 61 James
Theodosopoulos Nick (Helen) chef h 177 Plane
Theodhopulos John (Helen) emp PSE&GCo h 158 Wi
Theofilos Gustav (Pola) (The Pro Lunch) 270 Plane h do
John r 270 Plane
William counterman r 270 Plane
Theobarls Theodore rest 2 S Miller h at Orange
Theopulos Ann A r 520 18th av
Guy P student r 520 18th av
Gregory wid Peter h 520 18th av
Theophilos Anthony (Bertha) counterman h 10 Seymour av
Peter upholst r 10 Seymour av
William (Catherine) emp PSE&GCo 37 Norfolk
Thereson Carmel cashierwkr h 154 Orange
Therson's Beauty Shop (Mrs Agnes M El Id) 363 Madison av
Thergesen Allan S asst checker FInsCo r park pl h at Millburn
Therlup Sigfred Viola M) chauf h 457 W Market
Therlupt Asher O Christine) chauf h 38 Lombard
Elmer L Marga G) chemist 21 Camp
Leo A rent 6 Bloomfield
Thermosol Service (James Poole 2 Fu on
Therne Margaret Mrs rest 97 and O Hanson h 10 do
Therotte Catherine wid Francis 124 Dickerson
George A Mary A) mill hand 334 Sussex av
Wm E F (Helen F) longshoreman r 124 Dickerson
Therringer Christian clk Kearny r 46 Pennington
Thet ord Emma L emp PruInsCo h at Belmar
Ther ng Reginald A sta eng r 47 Grafton av
Thete Ben Circ 500 High
Thether Adeline D married Joseph Horgy
Louis L Minnie M) shipping clk 740 S 3 h 825 18th av
M Ident B house 2 Wenonaiie av h do

THEUER
Walter G Emma) fireman h 698 Springfield av
Wm A Elizabeth E) cashier Nat State Bank 8.0 Broad h at Maplewood
Theuer Augusta wid Frederick furn rm 77 Lincoln pl h do
Norman E (Helen A) instructor 100 Raymond blvd 16 Acme
Thevenin Belmont S shipping clk 9 Delaware r 85 Westgate av
Clarence S Emma G) telegrapher 80 10 h 195 Westgate av
Lillian E emp PruInsCo h 609 30 Sherford pl
Thevenn John G (Catherine) bwyr 2 4 Beaver h 180 W End av
Thibaudeau Joseph E A and M) furn ins 20 Thomas h do
Joseph E Jr M dred) h 24 Thomas
Thibaut Alma (Bertha B) bus opr PSCT h 13 Elizabeth av
Albert J gauger (405 Federal sq r 45 Hashine
Alice r Lincoln pl
Armand 45 Rosdale pl
Nelson Josephine 54 Rosdale pl
Wilford (Helen) baker h 4 Seymour av
Thibaut John R (Pearl B baker h 726 S
Olympia wid John housewkr h 613 Bergen
Richard E Inc W John Perine mgr wall paper 63 60 Washington
Thibodeau Arthur T roomsweeper 908 Delaware av
Bertha T pdr see 3 0 Adams 324 N 6th
John F Ethel L) shipping clk 25 Veronica av 908 pl av
John B Jr meet NY r 908 met raw av
Virginia wife see 30 and Co 10 Park pl h at Hillside
Thiebergen Arthur M r 8 Clinton pl
manab 18 Clinton pl
Thiel Augustus S painter r 7 Camp al
Frank L Mary T) emp Emp mgr NY ind Madison Cor
sales mgr 17 S 19th h 308 S
George W Agnes L assembler h 384 18th av
Ruth 21 118 typewriter thd h at Glen Ridge
William L bricklayer 1 Bridge cinder scale h 297 N 3rd
Thiele A R inspector r 276 N
Cornelius (Clara D) mail classifier Franklin Savings Bank 27 Bruce av
F Gaspar
Frederick W Lillian Rose mgr h 88 Wand
Frederick W sales mgr 1 r 288 Bruce
Gladys E emp
Jenny r 18 A Wa
Jenny r 18 A Wa
John E Pro
Mary E Mrs S Mil
Pauline
Philip (Charlotte) 3 4 Clifton av
Richard L lawyer (30) 17 Academy h at Maplewood
Richard H emp PruInsCo h at Irvington
Richard B see Lilienthal Bros Inc 801 Clinton av h at Irvington
Richard J policeman r 3 Clifton av
Robert A Thomas PSE&GCo r 653 Mt Prospect av
Rudolph (Dora S 78 r 653 Mt Prospect av
Theodore Richard) painter and supt 653 Mt Prospect av h do
W Burr J (Mary E clk Tell'o h (403 484 Clifton av
Thielemann Arthur F Emma A maintenance man 288 Clifton av
Anna L married A bur Blair rem to Chatham
Leland J (Marjorie) tchr NY h (D6) 845 Elmwood av
Marjorie Mrs office sec PSE&GCo r (D6) 845 Summer av
O Clifford clk supply dept (42) 31 Green r 73 Wilsey
Warren E Elizabeth M P) h 9 60 av
Thielemann Herbert E (Anna E) filter PSE&GCo 164 Alexander
Thieling Dorothea D rem to Elizabeth
Thiemann S J r 107 Halsey
Thiem Elizabeth L emp PruInsCo r 701 Summer av
Hans packer r 83 Sherman
Henry F (Minnie K) 9 emp PRR h 70 Summer av
Veronica J r 701 Summer av
Thieme Edward h 1 40 av
Edward A Josephine T fireman PRR 102 Peshine av
Ernest (Jean) mech opt r h 313 N 6th
Gertrude C cur 2 5 Lafayette h at Maplewood
Margaret Joseph Elizabeth 65 Peshine av
Norman Mildred clk 340 Broadway h at Union
Theodore L accounting clk 50 Ferry h at Irvington
Thierbrise Ernest A Gertrude E) emp PruInsCo r 86 Emmet
Thierolf Edna K emp PruInsCo at E Orange
Elizabeth C wid Philip L r (C3) 780 Broadway
Thiery John C (Alice) printer h (D1) 845 Summer av
Thies William B Lena A) carp h 208 Ridge
Thiessen Harriet a C h 132 Wilson av
Henry B (Alice clk 300 Broadway h at Belmont
Thiess Charles r 52 Tichenor
Thigh Elizabeth mach opr r 105 Roseville av
Thigpen Josephine C Mrs housewk h (C5) 60 Barclay
Marion B (Lydia F) policeman h 8) 306 Lumberton
N Noble Mrs dresser h 84 West
Thigpenn James L (Adeline E) detective 2 Garside
Nelson T r 252 Garside
Thill Mary K wid Francis r 9 Warren pl
Thimmes Mathias A Rev pastor St Peter (German) Roman Catholic Church h 44 Belmont av

Fidelity Union Trust Company — NEW JERSEY'S LARGEST B
Member Federal Deposit Insurance Corp.

Tilpen William (Corinne) presser h 178 N 10th
Third Avenue Grocery Co Theodore Dorman pres-treas 431 N 8th
Mis wid A Amelia cleaner h 11 Pierson
Presbyterian Church 305 Ridge
Seventh Day Adventist Church 308 Bergen
Ward Building & Loan Assn 63 Mercer
Ward Republican Club 7 Monmouth
Ward Social and Protective Club Stephen V Fusco sec 25 Somerset
Thirsty Rachel wid Matthew 39 Prince
Thomas Pete Jr (Mary) clerk h 1 Beech
District Sec 3 Cl. Dr 70 Webster
Ward Building & Loan Assn 8th
Ward Club 704 N 1
Ward Democratic Progressive Club 3 A 62b av
Ward Social Club 8 Orange
Thatcher Carl A (Mary B) master mech h 33 Lit h 492 Summer av
Muriel A 492 Summer av
Virginia K emp Prudential 8 Orange
Thorb Herman W (Sophie B) baker h 217 781 Clin
Thorne William F mgr 1-4 5 15 Washington h at Summit
Thornton Ann Anna B) carp h 161 M av
Edw emp
Alan A pres
Thorning Ra wid Roman h 6 1 Berg
Wm of W emp
Thogerts emp office mg Wood
Thomas Ann Cabinet Lo 78 Orange
Thomas A F manager W h
Agnes M 8 S
Alice E clerk Mon Ok L&W h 8
Alice E emp h 19 Bloomfield
Alfe H Sales E h 40 Hill
Pa M h 79 Orange
Alice Ann housewk 21 Clinton
Alice Cathly sales
Alice E emp NY
Alvin J (Anna) sculptor h 8 N Arlington
Alvin Stanley Foreman Self & Co h Stephen
Anna wid Isaac housewk h 59 Orange ave
Anna wid Daniel h 213 129 Monmouth
Anna L (cbr 45 Bruce h (CB) 502 Summer
Anna M w George housewk 29 Walnut
Anna M wid Jose M 687 S 1
Anthony Mary) emp PSE&G Co h 97 Highland
Anthony F (Margaret) motorman h 6 Orange
Aptom cutter 3 77 Bergen
Aptom emp 10 Bergen
Arch W mach h 39 Fairmount
Argyle E dig 478 Bergen h 2 Zabriski
Arcangelo (Mario D) baker h 8 Barclay
Arthur mach h 48 Camden
Arthur cl 19 mach h (155) 31 Roseville
Arthur Jewelry
Arthur George emp 2d & 420 Orange h 46 Berger
Asbury pol 38 h
Asher mach h 8 129
August (Rose) 26 Fairview
August (Minnie) 497 Hunterdon
B James (Gladys) chauf 18 Spring
Beatrice I emp Prudential Co h 46 Rutherford
Belle Mrs rem to Linden
Benjamin (Alma M) mgr 780 Broad
Benjamin emp 73 Jefferson
Bet Rs wid Joseph emp W A 2 8 8th
Bessie wid Elijah 786 N 6th
Bader Max 2 Orange
Blanche A emp Prudential Co h 46 Rutherford
Bank Assn 17 Cable
Carol L emp 55 Baldwin
Carrie dressmaker 7 Broad h 19 Summer
Catherine emp 6 Park View
Catherine W Mrs h 149 S
Cecilia Mrs 3 Rutgers
Charles grocer The Thomas Organization 204 Broad
Charles h Pal suites
Chas emp WPA 72 Lagrs
Chas h 164 Barclay
Chas emp WPA h (14) 142 Somerset
Chas emp h 93 High
Chas (Larrie) emp WPA h 240 Prince
Chas (Jane) r 73 Bleecker
Charles (Lillie G) h (2) 95 Howard
Charles Mal Ida A) assembler 450 h 523 S 12th
Charles (Lillie M) chief 19 Stratford
Charles A (Myra M) h 90 Burgen
Charles (Beulah G) emp PSE&G h 58 A pine
Charles E chief chemist 111 Sylvan h 5 N Arlington
Charles W chauf r 523 S 12 h
Charlotte wid William h 24 Boyd
Chester E (Viola M) emp 57 Freeman h 33 Hawkins
Chester Sorter
Clarence Geo (Jennie) h C21 25 Somerset
Clarence W mach 310 N 10
Claude M (Ruth E) elk PO h B24 108 Barclay
Claude S (Margaret V) mech h 1 45 Thomas
Cloutier and Dress (Thomas Barmakian 314 Central
Colin
Colin S Palace
Cora wid William painted Ward and James
Curtis r 118 Camden
Curtis r 118 Camden
Dan r 1 McWhorter
Dan (Mae) h 5 Rutgers
Dan (Roe) chauf h 19 S Orange
Daniel 46 Prince
Daniel (Amanda) emp WPA r 0 W Kinney
Daniel (Stacia) molder h 741 S 12th
David (Mary) foundrywkr h 178 McWhorter
David r foreman 348 VanHoren r 1937 18th
David Mrs janitor 835 S 16th r 68 Lock
Dennis M Jr Broome
Dorothy emp 404 Ann
Dorothy emp Prudential h at Livingston
Dorothy
Edgar (Ella) h 8 Wesley
Edgar emp Prudential h at 8 Anthony
Edgar emp Sallinger 780 N
Edna M wid Porland 3 Kingsley
Edward (Bertha) 46 6 Prospect
Edward sorter West
Edward (Ida) h 53 Beacon
Edward (Katherine R) asst janitor 11 Bragaw
17 S
Edward R printer 84 Alexander
Elaine L elk Bloomfield r 59 N 14th
Eleanor L library asst Washington h r (10) 480 Broad
Eleanor (Martha) pot er h 46 Lambert
Elizabeth wid Howard laundrywkr h 129 Clinton
Elmer r painter
Elmer E (Elizabeth) layer 51 Austin h 8 E Seventh
Elmer h 109 Sherman
Emilie (Estelle) transfer h 42 Wakeman
Emily A wid Frederick J saleswoman L&W h 17 Jersey
Emily M Mrs h 26 Searing
Emery U wid Peter G h 59 N 14th
Emma r 6 W Kinney
Emma Mrs laundrywkr r rear 213 W Market
Emma Mrs r 23 Rose ter
Ernest (Bernice) lab h 109 S Orange
Ernest W (Mary E) acct PSE&G Co h 185 Roseville
Estelle Mrs housewk r 34 Boyd
Estelle Mrs beauty shop 75A Barclay r 26 Fairview
Esther Mrs h 210 Waverly
Esther M nurse Belleville r 352 Woodside
Eugene wid Clarence h 21 Searing
Eugene X (Theresa) painter h 45 Green
Eva Mrs 2d S 14 h
Eva M wid A or housewk r 467 Hunterdon
Everly wid Peter rem to NY
Fanny Mrs laundress h 663 N 5th
Fay M r 5 Lincoln
Frances married Peter Hirschan
Francis W (Jean, lawyer (Lundsbury Depue & Faulks) 250 744 Broad h 8 Orange
Frank Agnes lab h 98 Belmont
Frank Florence E sales 27 W Kinney h do
Frank G r 44 Charlton
Frank R (Louise C) chauf 78 VanBuren
Frank W (Sarah) emp WPA h 152 Walnut
Fred chauf r 76 McWhorter
Frederick F r 120 E Kinney
Frederick W r pres The Clark Thread Co 260 Ogden
Englewood
Frieda wid Herbert r 69 Elizabeth
Garfield Evelyn pol er 1226 Broad r 4 Hampton
George excellent r 57 Lagrs
George Fairlie emp WPA h 37 Rutgers
George Florence cremate 40 Lincoln
George May Mrs r h 787 Hunterdon
George F (Minnie M) emp WPA h 30 Nassau
George F mach 2 S Clare h 158 Lincoln
George Esther motmkr h 364 Rowland
George (Margaret C) rem to Penn
George P glass blower r 50 N 14th
George W (Helen A purchasing agt Harrison h 243 Peshine
George W (Mary C) eng D&W h 46 N 13th
George W Jr (Katherine E) steelwkr h 46 N 13th
Georgia M wid Kinney housewk r 220 Warren
Gertrude M stenographer r 333 Halsey
Gertrude Mrs midwife 30 Pacific r do
Gilmer r 51 Madison
Grady (Viola) r 136 Baldwin
Gw lyn (Lillian) buyer 108 Market h at Orange
Harry mgr 851 Broad h at Kearny
Harry cooks E Orange r 177 Roseville
Harry h 37 Cherry
Harry (Lillie) garagewkr h 172 Camden
Harry J Edna E lab and supp 57 Williams
Hattie M Mrs rem to Saratoga
Hazel E emp 257 Peshine r 1 Berg
Helen Mrs S Monroe Hospital
Helen C elk 29 E 420 Broad r 38 Clinton
Helen S Mrs elk 263 Summer
Henrietta Mrs housewk r 92 Chester
Henry Mrs housewk r 49 278 Prince
Henrietta wid William r 106 S Orange
Henry plumber h 27 Barclay
Henry foundrywkr r 11 Barclay
Henry Leslie molder r 11 Hampden
Herbert cutter r 1 Richmond
Herbert (Sophie E) cashier (4) 31 Clinton Bloomfield
Herman r 49 Prince
Herman L r 20 Waverly
Horace lab 233 W Kinney
Howard chauf r 32 Miller
Howard (Nancy E) chauf h 63 Gould
Hylon J (Louise M) emp WPA h 130 Charlton
Ida M wid Arthur J h 434 Jelliff
Ida housewk r 34 Broadway
Ida Mrs r 526 3d
Ida A emp Prudential r 529 S 12th
Irene saleslady 87 Jefferson
Irene married Howard Barrett
J Philip Air mn state h 2 Rose
Jack motor weightmaster 81 Broad
Goldsmith
James
James James
James S Green
James pot ter yardman h 14 Bergen
James mach h 3 Hill
James Jerome porter h 40 S 13th
James
James 216 W
James 37 Bonne
James Selma
James M mach apprentice 478 4th
James W (Ella) emp 78 Broad
Jane office
Janet R Bergen r 7 Mace
Jean
Jeanette (George) housewk h
Jerry janitor h 43 r Grove
Jessie Bergen
Jesse J (Gertrude M) h 18 Camden
Jesse Ridgeway
Jesse E emp Prudential h 633 Mt Prospect
John r 40 Union
John r 84 Magnolia
John wood 200 W Kinney h 146 Brown
John wd Emma S Kinney
John Emma S Camden
John Stella Seiffe
John Irene emp WPA h 23 Seward
John (Mabel) 2d Sherman
John Mabel upper h 45 210 Broad
John (Mae) emp 330 Broad
John P porter h 98 S 8th
John (Rosina) 1 4 VanBuren
John Sarah Bergen
John
John E 529 Bergen
John J lab cl and appraiser 1330 Broad h
John Emma A Rahway
John E Thomas 48 Barclay
John L
John S chief welder h Hayden
John W emp WPA h 33 Boyd
John W (Ellen) carp h 130 West
John A mech h 573 S 4th
John W Florence 2 S 6th
John A management counselor Market
John W (Lady M) emp WPA h Academy
Joseph r 177 Bleecker
Joseph Washington
Joseph A Caroline 50 h 92 Sussex
Joseph A (Edna B) offset pressman 39 Wallace h 1 S
Joseph G Hotel bellhop h 74 Kent
Joseph J mess waiter Fleet 6 Pat
Orange
Joseph T (Frances L) chauf h 76 Hill
Josephine 20 Pacific
Judamin Orton
Julia Newark 6 h and h Wanda
Julius Clerk h freight handle
Kate Mr emp 3 Mt Prospect
Katherine emp Prudential h at E Orange
Katherine cheeser r 95 Mercer
Katie Mrs emp WPA h 4 College
Katherine waiter r 66 Mercer
Laura Mrs housewk h 28 Camden
Laura wid Grant h 78 Sussex
Laura W Rev 8 Hill
Lawrence Vincent emp WPA 31 Bright
Leander emp 195 Sherman
Leander emp WPA 9 Orange
Leo J (Grace M) barber 38 Elizabeth
Leonard r 210 Waverly
Leonard T porter (11) 303 Orange
Leona N emp WPA r 47 Mercer

DDY RUTKIN — N. J. PHOTO SUPPLY CO. "EVERYTHING PHOTOGRAPHIC"
RAYMOND BOULEVARD (Between Washington and Halsey Sts.) Phone: MARKET 2-8713

[illegible] H carp emp 22 Co's pl h 34 Mid-
[illegible]
Grace A, rem to Rahway
[illegible] h (2) 108 Nassau
[illegible] Wright
[illegible] E h 037 14th av
[illegible] bookkeeper h 458 14th av
[illegible] carpenter r 428 14th av
[illegible]
[illegible] shipper ERR h (C5) 106 Barclay
[illegible]
[illegible] serg police h 872 Clifton av
[illegible] 47 Prince
[illegible] seamstress WPA h 205 Norfolk
[illegible] rem to E Orange
[illegible] 39 3d
[illegible] ab h 164 Nassau
Charlton
[illegible] 115, 74) Broad h at Montclair
Central av h at E Orange
[illegible] Prince
[illegible] bookkpr h (11) 277 Prince
[illegible] h (112) 250 Orchard
[illegible] acetylene torch burner h 123
[illegible]
[illegible] scrubber h (1) 24 College
[illegible]
[illegible] A) emp WEleCo h 215 Lake
[illegible]
[illegible] Guy T centurion
[illegible] 3d
[illegible] 74) Broad h at Westfield
[illegible] 1091
Rhodesde av
[illegible] P h 352 Woodside av
[illegible] Delaney rem to E Orange
[illegible]
[illegible]
[illegible] 4 Willet pl
[illegible]
[illegible] 9 S 30th
[illegible] Howard r do
[illegible] J h 773 Hunterdon
[illegible] h 69 Prince
[illegible] 70 Spruce
[illegible] 29 Park View ter
[illegible] address and furn rms 493 Washington
[illegible]
[illegible] Raymond
[illegible] r do
[illegible] Wright
[illegible] (5th) 130 Raymond av h at
[illegible]
[illegible] Mountain av nr S Orange
[illegible] Arlington
[illegible]
[illegible] 70 80 85
[illegible] 70 Broad r 11 Hampden
[illegible] 6 Waverly av
[illegible] Kinney
[illegible] N Stanley Co I Bx Lincoln av
[illegible]
[illegible] (207) 1003 S Orange av
[illegible] Spruce
[illegible] emp WPA h 38 Lewis
[illegible] mach h 34 Ridgewood
[illegible] Peter Kouroubios
[illegible]
[illegible] do

MAS ORGANIZATION THE
[illegible] Thomas pres publicity director (204) 1094
[illegible] Market 3-0565
[illegible] W A 21 Boyd
[illegible]
[illegible] Pacific
[illegible] h 98 W Kinney
[illegible]
[illegible] man 400 Broad h at Crown
[illegible]
[illegible] h 59 Wallace
[illegible] 8 Amy r 68 Mercer
[illegible] emp WPA r (9) 18 Bedford
[illegible] emp PruInsCo h at Irvington
[illegible] Bruce
[illegible] bookkpr h 2 Norfolk
[illegible] 10
[illegible] J Bertha E mach h 119 Summit av
[illegible] Hunterdon
Edw L [illegible] WPA h 483 Hunterdon
[illegible] 872 Clifton av
[illegible] geologist r 155 Springfield av
[illegible] 160 Norman rd
[illegible]
[illegible] r 26 W Kinney
[illegible] 31 Broad h at Summit
[illegible] h 195 Sherman av
[illegible] Camden
[illegible]
[illegible] 19 N 8th
[illegible] emp E Orange r 101 Roseville av

THOMAS
Ruth wid Clarence housewk h 198 Thomas
Ruth L, rdr Passaic r (400) 81 Mt Prospect av
Sadie r 37 8 Orange av
Samuel r 39 Cabinet
Samuel h 79 Crane
Samuel F printer r 434 Broad
Samuel H (Carrie L) lab h 152½ Barclay
Sarah wid Ira r 20 Bedford
Sarah J wid James r 73 S 14th
Sarah J wid John h 478 Belmont av
Sidney J student r 50 High
Stephen C (Jeannette L) plumber h 130 Pacific
T & Co (Robert G Blum) locksm bn 244 Mulberry
Theodore (Rose) presser h 124 Lincoln av
Theophilus A Vrg ins E lab h 50 High
Theresa housewk r 85 Walnut
Tom (Margaret) steelwkr r 14 Coleman
Vernon (Vivian E) painter h 50 Chester av
Virginia wid Frank W h 82 Mercer
Virginia E Mrs h 91 Nassau
Walter (12) 58 Rodgers
Walter C assembler r 523 S 12 h
Walter A sleeman r 653 Mt Prospect av
Warren P chauf r 32 Mercer
Werner (Caroline) mach h 893 S 20th
Wesley (Virginia) sleeman h 81 Norman rd
W (Daisy) barber 287A Norfolk h (A2) 30 Barclay
W and B Mfg chauf r 82 Vinton
William bowler h 75 S 4th
William r 4 Bleecker
William emp r 30 Vermont av
William r 6 W Kinney
William starter r 320 Broadway
William laundrywkr r 25 Rutgers
William [illegible] emp W A h 98 [illegible]
William Morris E mason h 8 [illegible]
William [illegible] emp WPA 8 W Kinney
William [illegible] sprayer h 277 Waverly av
William [illegible] emp WPA [illegible]
William [illegible] chauf 2 O Sherman
William [illegible] 27 Peshine av
William L Mandle [illegible]
William [illegible] 32 Mercer
William [illegible] chauf h [illegible] 2 Wine
William G (Lucy) sleeman h 7A) 2 N 12th
William (Alfredia) elk Westinghouse h 087 S 17th
William J (Mary A, emp WPA h 442 High
William L r (C2, 94 Barclay
William M (Elizabeth) mason 77 Gen
William M (Roberta) h 35 Whitney
William H (Elizabeth R) detective h 285 Wainwright
William [illegible] (Veronica R) shipper 35 S 6th h 210 Alexander
[illegible] Mrs housewk (12) 58 Rodgers
Zachariah h 14 Pierce
Z housewk r 4 5 Hunterdon
Thomas The Gaylord C Brewster mgr bond s emp (020) 724 Broad
Thomas Ray Ida Mrs h 76 Mercer
Thomas-El Eli (Amy) emp WPA h (4) 208 W Kinney
Thomason Alton B (Elizabeth N) instrum mk NY h 13 4th
Edward (Adelina) h 65 Peshine av
James emp WPA r rear 30 Delaware
Kar W emp PruInsCo h at Summit
Mayor (wife Thomas) r 31 S 2d
Mary Mrs housewk r 237 S 6th
Thomasson Laverne E student r 26 Montgomery
Leonard T (Laura) emp WPA h 26 Montgomery
Thomlison Harry E physician (608 1009, 605 Broad at Upper Montclair
Thomsen Eugene E (Arlene G) mach r 35a High
Thompkin Adam W Rev (Millie) pastor Mt Pleasant Baptist Church 150 Bronine h 104 West
Laura wid Alex r 94 West
Thompkins Lennis (Florence) foundrywkr h 68 Morton
Joseph emp WPA h 154 Coe
Thompson Agnes emp WE Corp r 13 Springfield av
George S Mary A mach h 3 Springfield av
Jack Dorothy L) upholsterer h 13 Springfield av
Thelma novelty wkr r 450 S 10th
William J mach r 13 Springfield av
Thompson A Edward Jr (Judith) elk NY h (4) 15 Myrtle av
Aaron O rem est and ins G C T Corporation 39 Brainford pl h at Plainfield
Addie L Mrs housewk 333 Mulberry
Addie L wid Henry h emp WPA h 2 Nesbit
Agnes M E emp PruInsCo h at Elizabeth
Alan W asst eng TelCo h 300, 636 High
Albert r 12 Chester av
Albert r 65 Pennington
Albert (Thelma) emp WPA r 322 W Kinney
Albert J cutter cake r 150 NYav
Albert W (Nancy W) h 327½ Morris av
Alberta rem to Charlotte NC
Amelia A steno NY h 53 N 13th
Andrew F (Estelle B) sailor 25 Wave h av h 37 Peshine av
Anna Mrs r 183 Livingston
Anna wid Anthony r 160 NYav
Anna R wid James H h rear 142 Norfolk
Annie r 83 H pecker
Annie wid W [illegible] A r 27 2d av
Annie R and Charles L h 58 Summit av
Annie E wid Wm and J furn rms 5 Geddes ter h do
Argo J Marie A) canvas goods 260 W Runyon h do
Argo J Jr (Florence) tabletenter h 879 S 14th

THOMPSON
Arthur r 264 Central av
Arthur S Margaret foundrywkr h 4 Cabinet
Beatrice M nat checker r 615 44 Walnut
Bessie B nurse 891 S 15 h r do
Bertha Mrs 17 West
Bryon rem to E Orange
Byron B (Harriett C) cond trac h 48 Pine Grove ter
Caroline rem to Bailey
Carrie A Mrs h 224 Chancellor
Catherine Mrs nurse 120 Rose ter r do
Catherine wid Joseph h 87 Jefferson
Catherine C Mrs opr 257 Summit r 23 Hunterdon
Catherine A Mrs h 7 Broadway
Catherine h r rear 77 Newark
Catherine W emp PruInsCo r 187 S 6th
Charles (Janie) emp WPA h 204 Summit pl
Charles C housesmith r 159 NYav
Charles E emp 94 William r 187 S 9th
Charles h h 353 Sumner av
Charles H (Frances P) bookkeeper h [illegible]
Charles B (Roberta J) chauf h 13 Sayre
Charles H jr (Florence E) emp PruInsCo h at Belleville
Charles R (Agnes M) h 393 7th av
Chester M (Mildred K) cashier 2240) 1 80 Raymond av (A 4) 502 Summer av
Chrystal M housewk r 5 18 Bedford
Cora wid William h 25 S av
Florence M [illegible] Marjorie M chauf h 58 Carolina av
Clifford r 1 98 Broad
Clara housewk r Bruce
Dora Mrs housewk h 287 Norfolk
David L (Miriam) interne Philadelphia Pa 97 Wickliffe
Donald E elk 273 Elizabeth av h at E Orange
Dorothy steno 410 1000 Broad h at Arlington
Dorothy I steno 72 Frelinghuysen av r 23 Hunterdon
Dorothy M Ridge Fidelity Union Trust Co 500 Orange h at E Orange
Edgar F social investigator City r 208 Norfolk
Edgar F (Margaret E) exam av elk (207 320 Broad h 40 Lake
Edith Mrs elk MS Insurance 400 [illegible] Broad
Edmund Ralph 273 Elizabeth av h at E Orange
Edna nurse S City hospital r do
Edna J emp Prudential h at Passaic
Edward r 23 Hunterdon
Edward (Catherine O) radiowkr h 420 Springfield av
Edward (Emma J) emp 241 Ridgewood av h 82 S 4th
Edward (Elizabeth R) elec insp WEleCo h (L5, 30 Oxford
Edwin L (Marjorie) h (10) 91 Broad
Edward T Josephine R) box springwkr h 150 NYav
Eileen E packer r 279 Roseville av
Elton L mgr Chamberlain Metal Weatherstrip Co 100 Frelinghuysen av h at W Orange
Eleanora L emp City Hospital h 27 Monmouth
Elizabeth [illegible]
Elizabeth B Mrs office sec NY r (L5 30 Oxford
Eliazar M [illegible]
Eileen Mrs emp W A [illegible]
Emily M married James W [illegible]
Emma housewk r 2 4 [illegible]
Emma M M housewk h 7 B [illegible]
Ernest (Bessie) engrmkr h 36 Lloyd
Evelyn Mrs elk 020 Broad r 362 Sandford av
Evelyn married A [illegible] W [illegible]
F Harold elk Elizabeth 18 Magnolia
Fannie Mrs h 209 [illegible]
Finley [illegible] 15 Washington h at Glen Ridge
Frances wid William J chester Hall of Records 0 Richmond
Frank slesman r 155 1st
Frank Florence h 19 Peshine pl
Frank Lucretia furnitureWkr h (A4) 11 Barclay
Frank K (Goldie) lab h 87 Broome
Frank R fra 35 Rosalie pl h do
Frank W packer r 10 Richmond
Fred A Mingle W) pres reus Corn Fix Co m 202 Camden h 2 2 Montclair av
Frederick M B (Mary) h 170 S Orange av
George foreman 140 Thomas r 189 Osborne ter
George Inez h (4) 49 Barker
George A Amelia elk NY h (200) 320 Roseville av
George A (Laura A, com agent emp 7 Beach r 250 Summer av
George K rem to Short Hills
George K Rose A in US Navy r (8 35 Tichenor
George M Laura H h (12) 411 Summer av
George V r 187 S 8th
George V r 121 New
Gerald J mgr 257 Plane at E Orange
Gertrude F wid Chester A r 32 2d av
Grace [illegible] emp [illegible] r 57 Irving
Gertrude T emp [illegible] h at E Orange
Grace nat director Washington h (A2) 90 N 8th
Grace A r 9 6 [illegible]
Harold [illegible] elk 305 Frelinghuysen av h 1 3 Isabella av
Harold W Elizabeth R emp WEleCo h (84) 20 Lexington
Harry janitor 323 High r do
Harry r 61 Maine
Harry O (Anaco) chauf h 17 Bedford
Hattie L Mrs r 50 West
Hazel D r 844 5th
Henry r 33 Lawrence

CLARENCE G. RICHARDS GENERAL INSURANCE

(710) 17 ACADEMY STREET TEL. MARKET 2-7251 NEWARK, N.J.

THOMPSON

Henry (Ann E) mach r 56 Manchester pl
Herbert emp c y r (B) 59 Boston
Horace (Rachel) cook r 149 Monmouth
Ira J (Viola F) emp OEC h 28 Watson av
Irene F clk D P Parkhurst r 23 Brunswick
Isabel E L emp Prudential h n Dunellen
Ion R Mrs h 30 Prince
J Delphia (Pauline H) teller Fidelity Union Trust C Trustees Branch 50 Clinton av r at Fairmount Park
J J r 16 Park pl
James r 81 Columbia
James emp WPA r do Bedford
James emp WPA r rear 196 Court
James h 3 Hillside pl
James (Margaret) mach and supt 436 Clifton av h do
James (Mildred) [illegible]
James A (Olive W) chief's helper h [illegible] 71 S Orange av
James F [illegible] Ridge
Jon [illegible]
Jam S J (Katherine M) emp W N h 2 M [illegible]
Jame [illegible] Tile [illegible] Tos [illegible]
Jame W [illegible] r 2 [illegible]
James W M [illegible] emp WPA h 51 Crawford
[illegible]
Jasmine S Mrs [illegible] reception r
Jean W F (Frances L) furniture designer [illegible] S [illegible]
[illegible] emp WPA r 7 Prince
[illegible] 316 Orange
[illegible] 80 Stafford av
John [illegible] 186 Clinton
[illegible] Moore av
[illegible] A [illegible] 76 Park
[illegible] D [illegible] M [illegible]
[illegible] Cemetery [illegible] 4 Walnut
[illegible] Gertrude M pres New Jersey Real Estate Company [illegible] New Jersey Agents Dir [illegible] New Jersey Realty Title Insurance Company 830 [illegible] h at W Caldwell
John D [illegible] 22 [illegible] pl
John F (Clara W) [illegible] Service [illegible] 8 S Orange av
John F (Elizabeth M) [illegible] Kearny
John H (Julia F) clerking and wood r Sea [illegible] do
John J r 91 Grove av
John J steward 77 Riverside [illegible]
John J Jr [illegible] emp WPA h 97 Park
John [illegible] emp [illegible]
[illegible] (Bertha) [illegible] r 20 Prince [illegible] 249 [illegible] av
John R [illegible] Jersey [illegible] 15 Mark
John S [illegible] K [illegible] pres mgr [illegible] Northern Benefit Life [illegible] h at [illegible] Range
John W [illegible] 7 Lawson
John [illegible] 88 [illegible]
John [illegible] 4 Green
[illegible] Mantle [illegible] Prince [illegible] Brunswick
Joseph [illegible] Jr [illegible] 24 Brunswick
Joseph [illegible] Morgan [illegible] chief h 38 Berna
Joseph J Jr (Queenie) emp WPA h 118 Springfield av
Juanita C (clk) Indianapolis Ind r 97 Wick [illegible]
Judith M [illegible] (Ruth) r (4) 15 [illegible]
[illegible] W [illegible] r 77 Nassau pl
Julia [illegible] r 77 Nassau pl
Katherine M wid T Peter h 50 Murray
K [illegible] (Eva A) turn rms 400 [illegible] W Orange [illegible] 66 do
[illegible] auditor F [illegible] 30 W Runyon
Kyle E [illegible] h 7 Guilford
L [illegible] M [illegible] r 57 Seven
Lambert B [illegible] (PSE&G) h 208 Florence av
Lauri [illegible] r 25 Roseman
[illegible] E [illegible] M [illegible] 8 S 20
[illegible] 6 Oth av
Leon E (Estelle) emp PO h 146 Alexander
[illegible] emp [illegible]
Little wid Henry garmentwkr [illegible] Ring
Lincoln K (Eleanor L) h 82 Johnson av
Louis Lab [illegible] Hamilton av
Louis A [illegible] 2 S M Plea[illegible]
Louis E (Alice A) [illegible] 8 M Plea[illegible] av
Louise M housewk [illegible] 8 S
Lucille A M [illegible] WPA r [illegible] S
Lucius 54 Rodgers
Malcolm A emp Prudential [illegible] h [illegible]
Mamie L wid Matthew F h 599½ 3d
Marcella wid John emp [illegible] 8 [illegible] 710 Mount [illegible]
Margaret wid P [illegible] 15 [illegible] 4th [illegible]
Margaret R emp Prudential [illegible]
Margaret [illegible] h 306 220 Roosevelt av
Martin L stepm Kearny h 35 M [illegible]
Martha T wid Charles E r 54 Waverly av
Martin M [illegible] 3d
Marion C wid Peter W h 880 Bergen
Martha r 268 Springfield av
Martha wid [illegible] (A) 33 Somerset
Martha H wid George r 33 Walnut
Mary emp Prudential h at Kearny
Mary M [illegible] 7 Summer av
Mary wid Henry C [illegible] Pelham h [illegible]
Mary wid Louis r 355 New
Mary wid Winfield S rem to Nutley
Mary A r 187 S 9th
Mary E Mrs h 12 Chester av
Mary E wid Henry E r 115 Penn Av
Mary wid Lillard r (H) 169 Penn [illegible]
Mary E Mrs housewk h 78 Brunswick
Matthew [illegible] r 135 Summer
Matthew B 589½ 3d
Matthew wid Toby seamstress 186 Prince
Mattie B wid Robert E h 44 5th
Max N wid Joseph (The H Bergen) and furn rms 57 M Prospect av h do
Mildred clk 29 Bridge at N Arlington
Mildred K Mrs (A M) [illegible] (A 4) 602 Summer av
Mildred M [illegible] r 24 Brunswick
Mildred T 34
Miller emp WPA 280 Broome
Mollie Mrs housewk 9 Pearl
Murray [illegible] Chemical Laboratories inc 301 Passaic [illegible] NY
Natalie P emp Prudential at Bloomfield
Nathaniel O (Mary L) lab h 70 W Ham
[illegible] 2 Broad
Nels [illegible] Jane G) [illegible] h [illegible] ing
Norman [illegible] emp Prudential [illegible]
C Stanley Jr (Mildred) ser Frank ns Savings Bank 77 [illegible] h at Montclair
Olga wid John married Harry F Voss
Oscar [illegible] r 274 Digt
Oscar [illegible] Verna baker (B) 169 Pennington
[illegible] emp Prudential h at S Orange
P Stanley (Elizabeth) [illegible] and supt 80 M Pleasant [illegible] h do
Ralph [illegible] (Anna M) foreman Kearny r 43 K [illegible]
Raymond R (Evelyn) draftsman N Water Dept r 362 Sandford av
Raymond E (Ellie C) painter h (G) 245 Springfield av
Richard (Margaret) cook h 132 Peshine av
Richard B Ancient H, elk 300 Broadway h at Upper Montclair
Robin [illegible] r 87 S [illegible]
Robert A emp [illegible] h at Elizabeth
Robert 22 Beverley
Robert [illegible] 16 W Market
Robert [illegible] 90 Court
Robert Agnes emp h 59 St Francis
Robert G (Verna B) tel opr PRR h 446 4th av
Robert B (Edith M) chem opr r 770 N 8th
Robert B special (1480) 24 Commerce h at Ridgewood
Robert W clk 300 Broadway at E Orange
Roland L (Eaton) asst eng Dept of Public Affairs Engineers Office Newark Airport Port h 110 Mead
Ross V special Investigator (405) PO Bldg Federal sq h at E Orange
Roy E asst examiner 17 Washington r 315 3d av
Ruth W [illegible] 34 High
Ruth V interviewer L&E Co 353 Summer av
Sally Mr married r dr HH
Samuel landscape gardener r 414 Lamp
Samuel mechr 8 264 Prince
Samuel Emma [illegible] 57 S 8
Samuel L r 35 Alfred av
Samuel R chief r 30 Passaic av
Sara E matron Montclair r 77 Nassau pl
Sarah J wid John H h 28 Broadway
Sidney C (Alice M) emp Prudential h at Irvington
Theodore F adjustor 72 Tichenor r 65 Pennington
Thomas janitor r 49 Bridge
Thomas [illegible] 21 New
Thomas [illegible] 28 Marshall [illegible] do
Thos B [illegible] E Orange r (32) 784 Clinton av
Thom emp [illegible] Lenig [illegible]
Vivian F Mrs housewk h 131 Chancellor
Virginia A mach opr r (B) 245 Springfield av
Walbert Audrey L h 61 Prince
Walter H (Elsie) r 9 6th av
Walter J lab h 72 Broome
Walter J (Theresa M) mech h 1 6 Hawthorne av
Walter V (Clara) watchman h 28½ High
Washington emp WPA h 104 S Orange av
Willard A Margaretta K, garmentmakers helper D&K W h 4 wakeman av
William rem to E Orange
William janitor 248 Broome h do
William (Ella) junkwkr r 139 Brunswick
William A emp D&K W r 5 Crawford
William A (Dorothy K) emp Prudential h at Green Village
William A (Harriet C) clerk CTCo h 12 Broadway
William C (Ann) (The Ann Shoppe) 850 Broadway do
William C Rev (Maud S) pastor St John's Methodist Church h 67 Wickliffe
William H painter r 78 W Kinney
William H janitor h 26 N End [illegible]
William B (Gladys) plasterer h 82 William
William H (Lulu T) h rear 109 Waverly av
William [illegible] driver 833 Broad r 192 [illegible] side av
William F (Catherine C) warehouseman h 23 Hunterdon
William W (Amelia) counterman h 90 Magnolia
Zoe L Mrs bar (403) 106 Bruce r 365 M Prospect av
see Thomson
Thoma Agnes wid William turn rms 19 Fulton h do
Andrew J trucking 27 Sherman av h do
Arthur P (Wanda) painter h 33 Holden [illegible]

THOMS

Bentley L mgr 342 Central av r at E Orange
George J (Ruth B) rem to E Orange
Joseph C (Joseph C Thoms & Co) 30 h [illegible] W Orange
Joseph C & Co Joseph C Thoms and [illegible] (8th fl) 11 Clinton
J C (Joseph C Thoms & Co) 8th fl [illegible] W Orange
Rolline Mrs garmentwkr 7 Prince
Walter L supt painter 279A Miller
William J (Agnes A) maintenance [illegible]
Thomsen Elizabeth wid Solomon [illegible]
Frederick [illegible] 62 James
Hans (Cora B) painter h 94 Norfolk
Thomson A Morris eng Harrison
Agnes R emp Prudential h at Morris
Albert M ser The Ward-Gelin Co [illegible] r 483 Parker
Alexander [illegible] Westinghouse
Andrew sta eng and man [illegible]
Anna wid James N h 243 S 9th
Annie (clk) 75 S 8th h at Millbar
Bertram I wid Henry D h 213 (Tudor)
Charles J (Bertha) [illegible] h 40 Brazen
Charles L (Mary H) mech eng h [illegible]
Charles M impressing 366 Broad
Delight clk [illegible] h at Bloom
Elsie [illegible] Edward Whelan
Frank D Rev [illegible] chaf 1345
George A (Carolyn) [illegible] Utilities Corp 40 Ogden h (30) [illegible] av
Grace R emp Prudential h at Kearny
Herbert G (Elsie) draftsman Tr Board h [illegible] av
J Stewart (Lillie C) textile eng [illegible] dr
Janet R emp Prudential h at Montclair
Jean L clk Carteret Savings & Loan rel pl
Jennett R emp Prudential h at Kearny
John J draftsman 15 Laurel pl
John M emp Prudential h at Elizabeth
[illegible] Thomas [illegible] 12
Mrs [illegible] 109 Broad h at [illegible]
Mark J student Laurel pl
McAdam [illegible] h [illegible]
Nevin L emp Prudential h at Bloom
Oscar T Anna C 18 S 7th
Peter [illegible] emp Insurance [illegible] asst ser The Clearinghouse NY 10 Park [illegible] Storage
Robinson M M [illegible] 70 Beck av
Sidney [illegible] executive [illegible] av E
Robert pres Superior Auto Parts Co Inc [illegible] h at Bloomfield
Robert C (Marie F) ins agent Prudential Life Insurance Co 300 Broadway
Robert [illegible] Broad h [illegible]
S N Typewriter Exchange Boren N Thomson Washington
Boren N (S N Thomson Typewriter Exchange Washington and Typewriters 47 Market) h Montclair
Thoma C [illegible] director Henry [illegible] of the C [illegible] walk [illegible] Street [illegible]
Virginia T [illegible] h at Irvington
Wilhm [illegible] 1 Brent [illegible]
Wm [illegible] h at Arlington
Wm [illegible] (20) [illegible] E Orange
Wm N (Alice M) clk 333 Broad h [illegible] avenue
Thome William A [illegible] chief h 40 High
Thomas Albert [illegible] O radiator [illegible]
Thorbet Catherine clk PSE&Co [illegible]
Thorlin [illegible] h Beth Corp [illegible]
J F [illegible]
Thorer Fulton T Brettle emp Prudential [illegible] wood
Thorn A Fred [illegible] (B) [illegible] h 90 [illegible]
Allen H dentist [illegible] r 82 S 12th
Anna wid Nathan r 70 Seymour
Arthur [illegible] emp city h 88 Forest
Daniel [illegible] Berrigister 20 [illegible] av
[illegible]
Dock r 49 [illegible]
Elsenhor 88 S [illegible]
Elizabeth [illegible] (30) 253 [illegible]
Elizabeth M [illegible] Range
Elizabeth [illegible] 832 S 10
Ernest (Annie) [illegible] h [illegible]
Frank [illegible] mach h [illegible]
Lorenzo Ma [illegible] seller 56 [illegible]
Banking [illegible] h at Irvington
Laze wife Jean [illegible] h 62 S 20
[illegible] W wid George J h 62 S 20
Lillian B M [illegible] Telegr r 60 Forest
Philip [illegible] 1 month h at Vailsburg
Ray r 29 Seymour
Ruth A [illegible] 8th
S Edward (Alice) h 24 Emerson
Samuel h 201 Seymour av
Teresa r 335 Mulberry
Walter E Mary K) gasoline S Orange av

FOR EFFICIENT OFFICE EMPLOYEES CALL MITCHELL 2-0480
NEWARK PREPARATORY & COMMERCIAL SCHOOL
ROAD ST COLLEGE PREPARATORY • SECRETARIAL TRAINING • BUSINESS MACHINES NEWARK, N. J.

W Blanche B) emp PruInsCo h at Ran-
Ruth nurse Presbyterian Hospital r do
ally (c) for Walter A Karas mgr gasoline
Springfield av
mgr 1.5 Clifton av r 630 High-
(C) foreman PRR h 227 Chadwick
W pres Texas Newark Sunday Call 91 Ha
mgr 22 Park h 630 Highland
mgr 280 Jelliff av h 206
84 Peshine av
Beard Insured Blog Treating Co) 180
Army h 188 3d
clk (405 PO Bldg Federal) sq
N 6 h
Ideal Chocolate Co 60 Na-
clk Belleville r 879 Broadway
r 879 Broadway
Thorsen) pdr er LS&Co r 540 S
L conductor h 65 Norfolk
r 426 Washington
46 S 29th
George S r 69 Baylar
h r Maplewood
cutter r 54 Bergen
WPA h 87 Summer av
r 324½ Broadway
r 338 Wisch av r 87 Hunter
Prince
mgr 141 5th h do
Summit
fireman h (C) 16 Bedford
Norm C h 67 Hunterdon
Regina M) anticreman h 22 Columbia av
(C) boilermaker PRR h 609 Bel-
Monmouth
L auditor 77 Market h 21 N
J) mgr r 242½ N 7 h
R housewife r 108 Monmouth
Thomas housewife h 599 N 5th
h
A) route sleeman h 353 Pe-
A Clon rms 15 Lincoln pl h do
shop h 149 A r Pleasant av
Roseville av
r 54 Bergen
(C) magistrate h (C2) 780 Broadway
(Clare D L&W h (4) 510 Bloom
28 Somerset
49 5th Pleasant av r do
Brand r (29) 757 High
h (29) 757 High
Lafayette
Engineering 297 Norfolk
106 Monmouth
N Evening News 260 Walnut
Branford Cafe) 8 Branford pl h
Grange
Washington
Lafayette
Regina) h 16 Rose av
Norris av
WPA h Sherman av
Monmouth
Somerset
(C) 95 Monmouth h
237 Summer r (A4 89 Somerset
(C) 68 Stratford pl
student r 155 Lafayette
emp PruInsCo h at W Orange
h 3 Nassau
emp PruInsCo h at Elizabeth
r 5 Nicholson
r 31 Nassau
Broad
93 William
Berg
Mrs furn h 19 Sherman av r do
Electric Co Inc 8 Wallace h
musician 155 Lafayette
Wm
Estella) lab h 1 8 W Market

THORNTON
Otis D (Ozie L) fish cleaner h 121 303 15th av
— Pearl housewk r 91 Nassau
Reuben O internal revenue agt in charge (401) 1180 Raymond blvd h at E Orange
Robert Louise M radio repr r 36 Monmouth
Robert L r 99 Wick ffe
Robert L packer r 78 Chelsea av
Robert P (Annie B) emp WPA r 23½ Warren
Robert (Elizabeth) lab r 145 Union
Roberta O wid Benjamin r 60 Boston
Rose A married Walter Decker rem to Irvington
Samuel pres Thornton & Co Inc 75 Bloomfield av h at Glen Ridge
Samuel lab r 68 S Orange av
Sarah wid Frank 225 M Pleasant av
Sidney (Lucy pres-treas-mgr Thornton & Co Inc 75 Bloomfield av h at Glen Ridge
Thaddeus L Edna F emp PruInsCo h at Belleville
W Raymond (Marion sec Thornton & Co Inc 175 Bloomfield av h at Glen Ridge
Walter B Louise E) wn cr h 55 3d av
Washington emp WPA r 31 Nassau
William E (ctr 94 Johnson av r at Chatham
William F stock clk 709 Broad r (29) 757 High
William F (Marion M) cost estimator Hurr-son h 28 Highside av
William T (Carrie) sta fireman h 122 Spruce
& Co Inc Samuel Thornton pres Sidney Thornton v pres-treas W Raymond Thornton sec-treas 75 Bloomfield av
Thoro Cleaners (Giovanna D'Lorenzo) mgr 189 Broom field av
Thorp Fannie L wid James h 153 NJRRav
Nancy A r 75 Wright
Ruth L clr 42 S Orange av 66 N 6th
Walter H r 82 Elm
Thorne Alice emp PruInsCo r 19 Tenney av
Archibald N (Margaret A) rem to Irvington
C Herbert mgr (310) 20 Washington pl h at Short Hills
Doris emp PruInsCo h at E Orange
Earl H (Freda C) supt NY h 117 Beaumont pl
Edna C pdr sec Lyons r 9 Tenney av
Eleanor E steno 309 Washington r (105) 140 Roseville av
Ella Mrs copy folder N Evening News h (105) 140 Roseville av
Frederick A (Marion M) chemicalwkr h 87 N 4th
Gertrude L wid Henry E r 227 Elwood ave
Grace I clk TelCo r 19 Tenney av
Harry r 20 8th av
James E chauf h 73 S 14th
James R (Elizabeth J) brewwkr h (9) 124 Broad
James W garage 233 High h at Brookside
Lillian L clr 556 High h at E Orange
Marianne Mrs restwkr h (3) 427 Summer av
Rose A wid Richard J h 19 Tenney av
Thomas (Rose A) r 22 Burnet
Walter H janitor h (rear 70 Belmont av
Thorpe Walter (Lillie) longshoreman r 62 Lincoln av
Thorsen Andrew R (Ruth E) mason h 407 S 14th
Dorothy emp PruInsCo h at Carteret
Henry B fireman r 407 S 14th
Martin (M Fred M) medl eng Belleville h 7 Grad on av
Muriel E r 174 Grafton av
Ruth E emp PruInsCo r 407 S 14th
Sophie I housewkr r 407 S 14th
Thorsen Agt chauf r 7 3d av
Sophie M (The Swed Shop) 1231 Raymond blvd r 28 Kearney av
Thorsen Carlton W Mabel emp PruInsCo h at Irvington
Thorwarth John A (Hazel B) bdg contr 241 Pothoon av h do
Thust F mfg opt 605 Broad h at Lexington
Thoroughgood John B Emma) h 80 Bayard
Thoreless Arthur J ins NY h 256 4th
Thro I D Stephen Helen C) clk mgr 1656 Broad h at Maplewood
Frederick A Emma E) emp 16 Fairmount av h 7 S Munn av
Frederick A or plater WEICorp r 7 S Munn av
Throp Philip C (Mary C) brewerywkr r 141 7th av
Charles J emp PruInsCo r 41 17th av
Eleanor J steno Nat State Bank of Newark 810 Broad h at Irvington
Lillian E clk 830 Broad h at Irvington
Threadcraft Janice T r 208 Prince
Maurice M (Lena M) laundrywkr h 208 Prince
Threadgill C Leon A (ce K) rem st h (C2) 44 Sherman
George S Adelaide C) chauf h 83 Whitney
Gladys V Mrs marcelor James P Lewis
Harold S student 83 Whitney
Norman E student 138 Bradley
Paul Margaret) chauf r 56 Harding av
Samuel E Mary S emp WPA h 138 Baldwin
Stanley G (Helen M) emp WPA h 134 Baldwin
Three Hundred Twelfth Infantry Assn Richard A Smith secretary 620 High
Kings The (S Owen Satz) avern 167 Belmont av
S or Magnesia Inc Aaron H Robinson pres-treas N Y
Seldon K Napoleon sec 98 90 Stuyvesant av
Thrift Building & Loan Assn Albert S Rieger sec 4 N 6th
Throckmorton William I clk 702 Springfield av r (B4) 780 Broadway
Throm Emil A (Dora L) elec h 178 Chancellor av

THRUM
Fred (Madeline) tavern 303 Jelliff av h 334 W Bigelow
— George F h 206 Avon av
— Richard P (Margaret J) druggist 186 Chancellor av h (B1) 92 Maple av
Thrombley Woodwort clk FInsCo 10 Park pl h at Summit
Throne Isaac (Nettie) sleman h 21 Shaw av
Morris sleman r 20 Shaw av
Sylvia S r 20 Shaw av
Throsby Sarah A wid William S h 143 Norfolk
Throssell Genevieve J Mrs proof reader N Evening News r 34 Pine Grove ter
Hiete wid Elmer B h (D4) 845 Summer av
Throw Major lab r 41 Lillie
Throw Anna E clk PSE&GCo r 105 Isabella av
King E clk Bloomfield r 105 Isabella av
Ernest J Henrietta) emp 800 Broadway h at Nutley
Ethel emp PruInsCo h at Arlington
Frederick (Mary E) baker h 99 Chadwick av
Herbert J rem to Maplewood
Oscar E (Nettie C) meat 777 S Orange av h 95 Isabella av
Thueringer Chas 296 16th av
Frieda waitr 7 4 S 14th
Thulie Ethel nurse Presbyterian Hosp r do
Ruby E sec 36 Brenner h at Arlington
Thum Max h wid Solomon r 21 Rose ter
Nora M wid Francis L rem to NY
Thum Anna A (Julia) emp PruInsCo h 136 Magee av
Thuminer Hazel V Mrs tchr 388 Bergen h at Chatham
Thuns Adolphus E (Anna R) h 541 Parker
Arthur E r 146 Elwood ave
Auto Laundry (Bert A Thuns 360 Broadway
Bert A Mabel L) Thuns Auto Laundry) 360 Broadway h 34 4th
Roger A r 349 Broadway
Thurber Thousand ave La Croix Paper Co 50 E Pedile st at NY
Thurberg Myron N emp PruInsCo h at Cranford
Thurel Carl E policeman h 102 Grafton av
Charles R (Geraldine S) mech cutter h 28 305 Broadway
John J chauf r 102 Grafton av
Joseph W (Cecelia E) emp PruInsCo 75 Ridge
Kathleen S Mrs clk MBLInsCo r (28) 305 Broadway
Mildred M emp Westinghouse r 102 Grafton av
Regina B clk 35 Sherman av r 102 Graf on av
Thurber Elizabeth h f wid John W furn rms 80 Ridgewood av h do
Eugene H Jean) h 233 Seymour av
Jason B (Helen M) lab 37 S 10th h do
Howard A Lulu W) emp PruInsCo h 440 Clinton pl
John W r 80 Ridgewood av
Thuren Axel A (Anna E) caretaker 2 Park pl and furn rms 3c Wm
Thurgamd Isaiah M 2 Ridgewood
Thurman Alice wid Joseph r 63 Mulberr
Bill (Margaret) asst supt of agencies 300 Broadway h at Maplewood
Celeste Mrs beauty shop 47 Wright r 121 do
Magnolia A wid Robert h 46 17 Livingston
Oliver Jr ins agt (1001) 744 Broad h at Summit
Oliver M Lucile T pres Marian Beneficial Ins 300 Broadway h Summit
Ruth B 46 17 Livingston
Ruffin garagewkr r 185 13th av
William M (Mollie) h 64 Camden
Willis emp NYA r 203 Mulberry
Thurn Louis M carp 45 Lincoln
Thurn Jacob chauf r 810 S 18th
Susan wid Jacob housewkr 810 S 18th
Thursday Mighters Social & Pol Club Inc 84 Clifford
Thurston V M Co Inc mgr 400 Grove h at Montclair
robert emp 531 Livingston av r do
James W Ethel) supt mgr (400) 9 19th h at Elizabeth
John A Rev Cecile J 224 Stuyvesant av
Lula L wid Walter housewkr h 4 Rutgers
Mary M wid George h Sherman av
Richard T (Helen M) supt 340 N 7 h do
Thutsheim Judge 704 S 14
Thwing James H mgr (225 31 Clinton h at Charlton
Thyberg Allen S Mrs chr 204 Waverly av r 29 Linden pl
Riling S Helen B) (Exterminating Service of N J 63 Ellison pl 29 Baldwin av
Tinsen Mr Hdn nurse N Memorial Hosp r do
Tiano Alberico A (Antoinetta) tailor h 469 N 7th
Delin manicurist r 46 N 6th
George tailor r 469 N 7th
Joseph M Mercedes stereotyper N Evening News r 30 Dayton
Lucinio gardener r 469 N 7th
Tiaglio Domenico Murray lab h 64 Winthrop
Mazin cost tailor r 64 Winthrop
Tibbel Alber G emp WPA r 104 Orange
Helen F Mrs steno 15 Market r 4 73 220 Roseville av
Irene D pdr sec 325 Freelinghuysen av r 224 N 6th
Lawrence H (Helen F) acct 354 Park av h (417 220 Roseville av
Wade r 304 Fulton
Tibbins Frances B tchr speech improvement public schools h (406) 811 Mt Prospect av
Tibbitts John M emp PruInsCo h at Passaic
Tiber Albert (Mary) sleman h (201, 535 Hawthorne av
Anna Mrs clk 134 Howard r 67 Mercer

H. B. SALMON CO. Coal - Coke - Fuel Oil Masons' Materials

—EST. 1897— TELS. HUMBOLDT 3-4700 - 3-4701 357 GRAFTON AVE., NEWARK, NEW JERSEY

TIBER

David (Irene) lumberclkr r 148 Peshine av
Jacob Rose grocer 216 Hillside av h do
—Lillian married Alfred Paul
—Mary Mrs [illegible] r [illegible] 535 Haw horne av
Tiber Eleanor A nurse emp [illegible] r 25 VanVelsor pl r do
[illegible] nurse St M [illegible]
Na [illegible]
Tibom B [illegible]
Fo [illegible]
Tabor Alf [illegible] High [illegible]
Tabure [illegible]
Tice A [illegible]
Ann Mark [illegible]
Ticerelli E M [illegible] mp 340 Broadway h at Belleville
[illegible]
[illegible] Rosemont
Hem [illegible]
Ro [illegible] Dept at Newfoundland
M [illegible] 84 W Kinney
R [illegible] Hospital r do
S [illegible] W 225 Mt Pl [illegible]
Sam [illegible] man r 220 Sub [illegible]
W [illegible] M [illegible] E polisher r 2 [illegible] S
W [illegible]
Ticehurst Amelia Mrs r 471 217 Broadway
Ticehurst Carolyn E steno (223 31 Clinton h at M [illegible]
[illegible]
Ti [illegible] Prospect
Ti [illegible] Perry [illegible]
Ti [illegible] Grove [illegible] Mt Pleasant
[illegible]
Ti [illegible] Tiffany Prutnsco h at Milburn
Ti [illegible] Prutnsco r 818 Clifton av
Tiernan [illegible] Nat y Hospital r do
M [illegible] Milton av
[illegible] Hoff [illegible]
Ti [illegible] A Sp [illegible] W [illegible]
T [illegible] Tichenor
Ti [illegible] r 4 [illegible]
[illegible] Wm [illegible]
F [illegible] William Hoffman [illegible]
[illegible]
[illegible] Lesley [illegible]
[illegible] Edna M [illegible] 49 N 13th
T [illegible] Lesley Co painter h 233 Waverly av
Ti [illegible] Edward C Ursula M emp PrutnsCo h at Springfield
[illegible] 12 Gouverneur
[illegible] M wid William h 51 12 Gouverneur
—Wallace (Margaret) chauf h 145 Ridgewood av
William M (Clara E) chauf h 421½ S 18th
Tidal Terminals Inc 1001 24 Branford pl
Tide Water Associated Oil Co 120 Wilson av 315 Bergen 83-101 E Peddie and 114 Pointer
Tideman Ralph (Astrid) floor scraper 321 Florence av h do
Tidrosky Bernard J (Marjorie L) emp CelCorp h (J2) 52 Lexington
T [illegible] Sanitarium [illegible]
Tie [illegible] Arthur V r 71 S [illegible]
[illegible] r 71 S [illegible]
Tiedemann Adelaide A wid John [illegible] WPA h 59 Jacob
Dorothy Mrs [illegible] r 376 S High r 376 S
Ivan [illegible] Dorothy [illegible] Henry [illegible] 37 High [illegible]
T [illegible] Maria L emp PrutnsCo r at Montclair
Tiefenbacher Robert (Johanna) cutter [illegible]
Tiefenbrunner Margaret R rem [illegible]
Tieke William H osteopath 108 670 Clinton av h do
Tiefel Frederick [illegible]
Tiefel [illegible]
Cl [illegible] J [illegible] r 53 A Prospect
Stephen Emma L [illegible] Leather Goods Corp 39 Dey [illegible]
St [illegible] Master [illegible] Short Dr
Tier Morton M [illegible] 254 Peri
W [illegible] F B Eng M) mach r 334 Bloomfield av
Tiernan Edward P emp 1091 Broad r do
—Walter R (Helen R) shipping clk 168 Elizabeth av h 87 Hansted
William W (Theresa R) emp WElectCo h [illegible] Sandford av
Tierney Andrew [illegible] mach [illegible] Bloomfield
—Anna T wid John J emp WPA r 447 High
David A stenog [illegible] Clinton [illegible]
E Grace wid Nicholas E [illegible] Sandford av
Elizabeth wid Joseph [illegible] Seward
Elizabeth E housekpr [illegible]
Esther G clk Harrison r 536 W Market
—Eugene T deputy collector IntRevDept r 9 South
Florence L wid William r 311 Parker

TIERNEY

Frank J emp PrutnsCo r 218 Sherman av
—George R (Marion E) mach h (409) 71 Milford av
Harriet Mrs nurse emp 623 Irvington av r do
Helen V [illegible] NY r 536 W Market
J R & J F (John R and Joseph F Tierney) chiropodists 57 New
James (Jerome) r 346½ Sussex av
James E r 447 High
James F Elizabeth G h 40 Hinsdale pl
James P (Agnes) rem to Roselle
James P (Margaret) emp WPA h 824 Ellery av
John E (Cecil E) chauf r 853 Sandford av
John J r 447 High
John M Iwyr (534) 24 Commerce r 860 S 11th
John M (Marjorie R) div supt 709 Broad h [illegible] Summer av
John R (Lucy A) (J R & J F Tierney) 53 New h 48 Goldsmith av
John T [illegible] S) sleman 400 Grove h 168 Norman rd
Joseph [illegible] inghouse r 122 N [illegible]
Joseph A rem to Maropin NY
Joseph F (J R & J F Tierney) 53 New h at Maplewood
Loretta M tchr 229 18th av r 60 Hinsdale pl
Margaret A cracker r 2[illegible] Sherman av
Margaret E wid John h 536 W Market
Michael r 119 Orchard
Michael M Mrs h 918 Sherman av
Nic [illegible] S Group
[illegible] Thomas J) painter h (3) 835 Hunterdon
R [illegible] Co R gas sta mgr h 124 New
[illegible] emp WPA r [illegible] Summer av
[illegible] r 1041 71 Milford av
Sa [illegible] Alexander 24 24 Johnson av
Thoma [illegible] Cliffordav
T [illegible] NYa
Thoma [illegible] Jones & Woodland Co 49 Chestnut h at Dor
Timo [illegible] clkr r 426 Washington
Wa [illegible] T Margaret C electroplater h 100 18th av
William J student r (409 71 Milford av
Tiery Irving (Rose) steelwkr r 124 Waverly av
Ti [illegible] H mgr (Harry) cigars and tobacco 2024 Springfield av h [illegible] Jersey City
[illegible] Shepherd av r do
[illegible] emp [illegible] h at Arlington
[illegible] mgr [illegible] Broad h at Florham Park
Tietz Edwin W emp WElCorp r 48 Hazelwood av
Frank [illegible] emp PrutnsCo h 58 Ridgewood av
John W [illegible] h 49 Hazelwood av
Margaret A wid Walter M examiner h 170 Grafton av
Milton M [illegible] August r 38 [illegible] Ridgewood av
T [illegible] r 3 3 Broadway
[illegible]
Tiffany [illegible] wid Frank [illegible] Parker
Ed [illegible] E Orange
Edna [illegible] Montgomery h [illegible]
Ru [illegible] 3 7 High h at E Orange
& Co James B Dickey gen plumb mgr silversm 820 Highland av
Tiger Food Market Inc Benjamin Hornstein pres Hyman D Cohen treas grocers and meat 302-308 16th av and grocer [illegible] Broadway
Tiger Market (Mrs Esther Rothman) 302 16th av
Tiffany r 47 Broad
Herman (Daisy) r 139 Clinton av
Tigges Charles (Magdalena C) (Tigges & Bucher) 38 Ferry h 418 Walnut
[illegible] adjuster (1425) 1180 Raymond blvd r 413 Walnut
Clinton K letter carrier r 48 S [illegible] h
Dolores M r 315 S 7th
Elwood J (Mildred M) opr PSCT h 315 S 7th
Ernest E Anna) h 748 S [illegible]
Stanley J Sarah) chauf r 65 Clinton pl
& Bucher (Charles Tigges and Mrs Ida L Bucher) pet shop 38 Ferry
Tigge Mark A [illegible] h 64 Walnut
Tighe Agnes T [illegible] 68 Elizabeth av 46 O [illegible]
Chr [illegible] A chauf r 55 S [illegible]
Elizabeth E wid Charles [illegible] r 45 S 10th
Francis P chauf r 88 S 6th
Frank M (Sadie) chauf r 88 S 6th
George K [illegible] policeman 159 Stuyvesant av
Helen T emp PrutnsCo h (105) 77 Mt Pleasant av
James J deputy collector 5th fl PO Bldg Federal sq h at Maplewood
John C (Beatrice A) policeman h 250 Woodside av
John E checker PSCT r 13 N 6th
—John J emp TelCo r (51) 92 10th av
John J (Cora A) investigator N Water Dept h 159 Stuyvesant av
John N sheetmetalwkr r 187 Ivy
Joseph M Mary E emp WElecCo h 452 S 17th
Lawrence Carrie E policeman h 87 Ivy
Lawrence R rem to Orange
Lena S Mrs rem to Staten Island NY
M James rem to Orange
Margaret A emp PrutnsCo h at Kearny
Mary A wid Patrick P h 88 S 6th
Mary E laundrywkr r [illegible] 6th av
Mary R wife Elizabeth r 48 Orleans
Matthew Theresa) rem to Orange
Michael painter 88 S 6th
Michael E (Maude R) [illegible] h 7[illegible] 141[illegible]
Patrick J (Mary E) h (51 92 16th av
Rose wid Thomas h 48 Orleans
Thomas H (Elizabeth C) chauf county h 13 N 6th

TIGHE

Thomas [illegible] Summer av [illegible]
Thomas J (Mary) polisher r 797 Broadway
William h 245 VanHouten
William [illegible] wallpaperhr r 848 S [illegible]
William [illegible] High
William T [illegible] Summer av
Tigue John J [illegible]
Tikijian George [illegible] Zabe [illegible]
[illegible] S Grafton [illegible] S Orange
Tilbor Frances [illegible] NY r [illegible]
Jacob (Blanche) [illegible]
Grumman av
Tilden Earl A sleman (617) 1190 Raymond blvd W Orange
S G Inc W [illegible] Wilson av [illegible]
Elizabeth [illegible]
Tile Wolesale [illegible] Inc [illegible]
Ale [illegible]
Tiles [illegible]
Tilford [illegible] Sussex av
Br [illegible]
Tilghman [illegible] A producer [illegible]
Tilken Br [illegible]
[illegible]
Peter [illegible]
Wil [illegible]
T [illegible] Anna V M [illegible]
A [illegible]
[illegible] F T [illegible] Speedy
John [illegible]
Tillbery Jos [illegible]
Tillbrook [illegible]
T [illegible]
Tile [illegible] M [illegible] Business h [illegible]
[illegible]
Tiller [illegible] T [illegible] Bloom Estate
Quest [illegible] 1 F [illegible]
Ra [illegible] W [illegible]
[illegible]
T [illegible]
A [illegible] E musician h 84 [illegible]
Ber [illegible] r 437 Hun [illegible]
Bertine lab [illegible]
Frank W (Mary) chemicalwkr h at Bayonne
Frederick emp WPA r 142 [illegible]
Jeffer [illegible] Maurice) butcher h [illegible] Avenue
Les Estate [illegible]
Leslie Florence) [illegible] 43 Depot [illegible]
[illegible]
M [illegible]
Rosa [illegible] W [illegible]
Seb [illegible] J [illegible]
[illegible]
T [illegible]
J Ed [illegible]
T [illegible]
Fdk [illegible]
Antony [illegible]
T [illegible]
[illegible]
T [illegible] R [illegible]
T [illegible]
[illegible]
T [illegible]
[illegible]
Mon [illegible] S Tillinghast
Que [illegible]
Tillson [illegible] K credit mgr 240 Park av
[illegible] Hills 9 Somerset
Mary A r (Ba [illegible] Somerset
Tillman Addie wid Jesse D h (9) 52 [illegible]
Alice M [illegible]
Jam [illegible]
J [illegible] R [illegible]
Mer [illegible]
W [illegible]
Tillme A [illegible] Inc & Sons [illegible]
St [illegible]
Orange
Arthur E [illegible]
W [illegible]

TILLMES ARTHUR & SON

(Arthur and Arthur E Tillmes) real estate insurance 485 18th av tel Bigelow 3-5372 h Pleasant Valley Way W Orange tel Orange [illegible]

Caroline Mr [illegible]
A E [illegible]
Edwin [illegible]
[illegible]
Mildred [illegible] Raymond E Hall
T [illegible] [illegible] at Jersey City
Tilson Edwin S [illegible] Bergenline
Elizabe [illegible] W [illegible]
Tilsley F [illegible]
[illegible]
Til [illegible] Fred [illegible] Stuyvesant [illegible]
George [illegible]
[illegible]
Leon [illegible] Kearny
Tilp George [illegible]
Cost [illegible] J C Tilp Inc 320 [illegible]
Inga M Mrs [illegible] J C Tilp Inc [illegible]
Matron
J C Inc [illegible]
Mrs Inga M [illegible] Adam [illegible]
Joseph [illegible] Tilp Inc [illegible]
[illegible]
wood

ctric "ROTO-ROOTER" The original SEWER and DRAIN PIPE REAMER ... clusively operated by SEWER CLEANING SERVICE ...
A COAST TO COAST SERVICE — 111 Washington Pl E Orange N J Tel OR 3 64..

Helen F h 104 Sherman av
[illegible] S Molinoff mgr milk 27 29
[illegible] Orange
[illegible] Arlington
[illegible] Broad h at E Orange
[illegible] Broad
[illegible] 62 Spruce
[illegible] Elisabeth D) physician PruInsCo h at [illegible]
[illegible]
[illegible] (Mary) sheet metalwkr h 305 Clinton pl
[illegible] Herbert K clk Belleville h (B6) 1 Halleck
[illegible] Turkstaub watch repr 125
[illegible] h 667 High
[illegible] M) meat cutter h 77 Magnolia
[illegible] h 25 Avon av
[illegible] 36a Camden r 667 High
[illegible] 50 S Day
[illegible] 430 Lawrence av
[illegible] housewk [illegible] Set
[illegible] Harold Cutler rem to NY
[illegible] Irvington r 270 Clinton pl
[illegible]
[illegible] 50 Summer av r 201 S Orange av
[illegible] 201 S Orange av
[illegible] Elizabeth gasoline S... McCarter
[illegible] mech PSCT h 7 Laurel pl
[illegible] h 358 S 19th
[illegible] WPA h (4) 318 Bergen
[illegible] 3 S Bergen
[illegible] welding tchr 34 h 730
[illegible]
Edwin A clk TelCo h (E8) 766 Broadway
Blanche E dancing instructor NY h (5) 132
[illegible]
[illegible] 850 Summer av r (5) 132 Dela
[illegible] (Christine) [illegible] h 42 Fairview av
[illegible] Minnie [illegible] clk 689 Broad h (501) 810
[illegible] r 42 Fairview av
[illegible] McCarter hwy
[illegible] clk WElecCo h (303) 55 Spruce
[illegible] 42 Fairview av
[illegible] Rose
[illegible] 47 Boston
[illegible] 15th av
[illegible] Hillside
[illegible] rem to Hillside
[illegible]
[illegible] Hillside
[illegible] Christina F supt 810 Broadway h (B2) do
[illegible] 18 Warwick
[illegible] 221 Hunterdon
[illegible] S 6th
[illegible] 5 S 6th
[illegible] Warwick
[illegible] 469 S [illegible] h r do
[illegible] S 6th
[illegible] Warwick
[illegible] h do
[illegible]
[illegible] Bergen
[illegible] for the Aged
[illegible] Warwick
[illegible] carp h 406 6th
[illegible] MetLifeInsCo h 32 Hecker
[illegible] 32 Hecker
[illegible] of St Barnabas r do
[illegible] 834 Broad h at Hillside
[illegible] emp WPA h 99 Wilsey
[illegible] 23 N 12th r do
[illegible] N 3th
[illegible] Smith
[illegible] Salem
[illegible] leatherwkr h 7 Salem
[illegible] leather finisher [illegible] 346 L[illegible]
[illegible] h 53 Morris av
[illegible] elec h (A4) 107 Somerset
[illegible]
[illegible]
[illegible] Malvern
[illegible] Malvern
[illegible] leatherwkr h 478 [illegible] av
[illegible] billiards 463 Clinton av r 237
[illegible] helper 22 Coe's pl h at Irvington
[illegible] (Mildred) waiter h 673 5th
[illegible] Margaret) dio setter r 47 Chelsea av
[illegible] Machine Inc 00 High
[illegible] C emp PruInsCo h at E Orange
Winthrop [illegible] clk PInsCo 10 Park pl h at W [illegible]
[illegible] B Mrs tchr NY r (20) 77 Lincoln av

[illegible]
John (Ethel H) h 201 77 Lincoln av
Tinley William E (Gertrude W) porter r 842 Bergen
Tinnerholm Richard G emp planning dept LB&Co r 16 Park pl
Tinney Esther married Arthur Bolles
George V R (Maud L) repr TelCo h 82 Montgomery av
George V R Jr (Mildred L) clk LB&Co h 82 Montgomery av
[illegible] Orleans
James (Grace E) brewerywkr r 354 S 12th
John L (Elizabeth) emp WPA h 474 Bergen
—William A (Lillian L) bottler h 297 Rose
Tinnirello Joseph (Mathilda A) mach h 73 Stone
Tino Carmine mech r 82 N 10th
Frank A (Matilda J) asst mgr h 777 N 6th
Joseph r 120 8th av
Juliet L organist St Charles Borromeo Roman Catholic Church r 85 Bergen
Nicholas A clk A&PCo r 144 Wakeman av
Pelegrino (Anna) florist h 144 Wakeman av
Pompilio (Josephine) shoe repr h 856 Bergen
Ralph (Mary) lab h 120 8th av
Salvatore (Corrine) slsman h 92 N 10th
Susan [illegible] N 10th
Tinohas Louis paintwkr r 87 Wright
Tinsdale Bernard J in US Army r 149 Elizabeth av
Herbert C r 149 Elizabeth av
Roy M (Anna C) h 149 Elizabeth av
Roy M Jr leatherwkr r 149 Elizabeth av
William G (Christina) clk PO Fedora sq h at Avenel
Tinsky Marcus (Sophie) watchmkr h 122 Watson av
—Marvin r 102 Watson av
Tinsley Elizabeth Mrs r 126 James
Ezell (Julia E) h 81 Mercer
Rosie M r 81 Mercer
William H [illegible] Hoyt
Tinstman [illegible] Annie emp PruInsCo h at Rutherford
Tinta William r 330 Clinton av
Tintle Clara wid Harry W h (7) 220 Court
Dorothy E [illegible] Bros of Na Inc r (7) 220 Court
George [illegible] Clinton av h at Nutley
Gilbert J (Elizabet F) rem to Allwood
Reuben A (Bertha E) [illegible] r [illegible] Columbia av
[illegible] (Conception) investigator 7th fl 60 Park pl [illegible] Paterson
Tinto Antonio (Marion) emp PruInsCo h at Cranford
Tip Top Food Center grocers and meat 181 Washington
Top Tailors Inc Albert J Talbot sec-treas mfrs 440 [illegible] av
Tipaldi Carlo C (Assunta) tax assessor 10 [illegible] Prospect [illegible] real estate and insurance 45 Mt Prospect av h 228 do
Louis [illegible] sec-treas L Radoff & Co 253 Fulton pl h 45 Mt Prospect av
Thomas clk Irvington r 228 Mt Prospect av
Tiplady Edwin R (Laura M) fireman NFD h 59 Plymouth
Ella wid Barry rem to Vaux Hall
John J (Josephine A) watchman h 64 W Bigelow
Laura M Mrs clk 400 Grove r 59 Plymouth
Tiplin Louise r 38 Camp
Tiplitz Bessie wid Isadore h 58 Eckert av
David E (Frances S) lwyr (402) 790 Broad h (6) 467 Peshine av
Lee steno 6 Elizabeth av r 58 Eckert av
[illegible] r 58 Eckert av
Samuel [illegible] 17 [illegible] Lehigh av
W[illegible] Irvington [illegible] 87 Van[illegible]
Tipp Emy (Blue) jeweler 480 Clinton av h do
Tipping Edward (Nora) maintenance man h (6) 88 Brunswick
Tipton A Lee (Mildred) mech eng CTCo h (104) 103 4th av
Tiralfuffolo John (Olympia) lab h 448 S 17th

TIRE TRADING CO

Fred E Ruf v pres-mgr Gerard H Stoelman sec service station for Bosch Eisemann Splitdorf magnetos Auto-Lite Delco Remy North East Leece Neville systems Carter Carburetors speedometer and carburetor service 237 239-241 Halsey tels Mitchel 2-0506 2-0507 2-0508 2-0509—See p 24

Tirella Arthur (Ida) meat cutter r [illegible] Hamilton av
Frank J clk E Orange h 51 [illegible]
Jane [illegible] Cosmo [illegible]
Josephine married Frank Coghlan
Nicholas (Josephine T) emp Edisons h 43 Palm
William J (Carmela) clk 795 Sandford av h 38 Smith
Tirico Carmine (Mary L) tavern 100 New h 322 4th
Frank h 510 3d
Gerardo V (Filomena) clk 100 New h 771 S 6th
James r 510 3d
John (Rose) route slsman h 402 N 11th
Mary laundrywkr r 510 3d
Tirinato Vincent (Antonina) h 446 N 7th
Tiro[illegible] clk (220) Hall of Records h at Irvington
Tirotti Carmine (Adela) lab h 21 Mt Prospect av
Gloria D student r 21 Mt Prospect av
Tirondola John (Josephine) hdw 809 Summer av h do
Joseph (Alma) h 248 Summer av
Tirone Felice r 170R Parker
Tirpak Anne rem to Paxton Pa
Tirpak John (Anna) emp PSCT h 174½ Thomas
John J mach helper r 174½ Thomas
John J (Dorothy) emp PruInsCo h (8) 22 Murray
Jonas C (Mary J) foreman PRR h 60 Vanderpool
Tirrell C Malcolm physician 71 Lincoln pk h do
Chester F (Belle) r 71 Lincoln pk

TIRRELL
Margaret Mrs psychologist 502 High h at E Orange
Margaret M C clk NY r 34 Renner av
Robert E (Elizabeth V) merchant NY h 34 Renner av
Robert E Jr r 34 Renner av
Tirshier Elizabeth E emp PruInsCo h at Elizabeth
Tirsht Anna wid Abraham h 236 18th av
Tisch Charles carp h 87 Bunnel av
Harold N (Anna M) acct emp 50 Freeman h at Union
Henry A (Margaret) chemical eng CelCorp h (E5) 4 Lexington
Tischio Anthony J (Angelina A) waiter h 59 Whitney
Anthony J (Jane M) mgr 30 New h 333 N 13th
Joseph mgr 216 Mulberry h at Bloomfield
Tischler Adolph (Anna) grocer 185 Livingston r 239 Wainwright
Anna slswoman NY r 106 Ridgewood av
Benjamin r 106 Ridgewood av
Bertha dressmkr r 550 S 12th
Esther r 106 Ridgewood av
George (Henrietta) furrier r 287 Seymour av
Jacob meat 70 Prince h at Maplewood
Joseph (Tillie) peddler h 106 Ridgewood av
Louis H (Rose) slsman h 10 Ridgewood av
Louis [illegible] (Dorothy) asst mgr Bergen-City Radio Inc 60 Park [illegible] Schuyler av
Max mgr 2 [illegible] Hillside
Morris (Lena) presser h [illegible] S 12th
Rae [illegible] Joseph M [illegible] 287 Seymour av
Rudye r 106 Ridgewood av
Sarah wid George r 239 Wainwright
Saul [illegible] h fl 868 Broad h 423 Leslie
Theodore (Leah) Warner & Tischler Printing Co) 118 William h 239 Wainwright
William [illegible] r 287 Seymour av
Tisdale A[illegible] (Anna) lab h [illegible] 288 Prince
Elmer [illegible] r [illegible]
Glenn W treas New Jersey Automobile Exhibition Co Inc (800) 24 Branford pl h at Maplewood
James r 1 Sherman pl
Olive Mrs housewkr h (4) 171 Spruce
Robert L (Helen) porter r 82 Wharton av
Ulysses garagewkr h (B4) 45 Barclay
Tishenker Godel (Rose) rem to NY
Tishler Benjamin (Claire) supt 50 Milford av h do
Florence priv sec (524) 31 Clinton r 50 Milford av
Napoleon v pres Lexington Electric Products Co Inc 6 Chapel h at NY
Tisk Harry (Gussie) h 572 Hunterdon
Tisko Walter rem to Pennsylvania
Tiso Anna M clk Westinghouse [illegible] 3d
Joseph[illegible] M married Frank Alcamese
Tissecker L[illegible] (Edith) foreman PRR h 18 Kent
Tissot Albert [illegible] [illegible] N [illegible]
Beatrice K [illegible] 4[illegible] S Orange av
Doris [illegible] M [illegible] 4[illegible] S Orange av
Walter F [illegible] r 4[illegible] S Orange av
William [illegible] (Anna M) [illegible] 31 N 7th
Ti[illegible] Larry (Mary) [illegible] 4[illegible] Peshine av
Ti[illegible] A[illegible] [illegible] Elm [illegible]
Titchen John F (Catherine M) rem to E Orange
Titcomb Clifton (Anna C) fireman NFD h 56 Finlay pl
Harold fireman NFD [illegible] W Kinney
J Russell (Mabel C) shipper h 10 Hinsdale pl
Titeflex Metal Hose Co Charles W Fletcher pres P L Proctor v pres-treas Elbert E [illegible] v pres-sls mgr hose mfrs 500 Frelinghuysen av
Title Building The 826-830 Broad
Gerald emp 10 Springfield av r 842 Bergen
John Z (Florence) concessionaire h 842 Bergen
Titon Milton M (Edith L) asst buyer 100 Market h at NY
William (Dinah) buyer 100 Market h at NY
Titone Jennie Mrs tailor h 143 S 8th
John grocer 40 Jay h do
Sylvester r 40 Jay
Sylvester A presser r 143 S 8th
William r 40 Jay
William M presser r 143 S 8th
Titsworth Marjorie rem [illegible]
Tittel Andrew G (Marie K) plumber 51 Wainwright h do
Andrew G Jr clipper Westinghouse r 51 Wainwright
Andrew S (Sarah E) plumber 308 NYav h do
Anna M emp CelCorp r 88 Barbara
Anthony C h (12) 280 Adams
Anthony J printer r (12) 280 Adams
August (Bessie A) driver h 511 S 14th
Bernardine C wid Joseph J h 88 Barbara
Catherine B spinner CTCo r 88 Barbara
Catherine J [illegible] 33 Malvern
Demetria K steno [illegible] 308 NYav
Edward A r (12) 280 Adams
Evelyn E sec Philip A Sobel & Co 13 Commerce h at Irvington
Evelyn M alterationwkr r 51 Wainwright
James H emp PruInsCo r 308 NYav
John (Mary) [illegible] 133 Malvern
John A (Jeanette C) mech h 578 Bergen
Joseph (Mary) carp r 59 Wainwright
Joseph N (Anne C) plumber h [illegible] 280 Adams
Joseph N (Hazel G) plumber 353 Van Buren h do
Joseph P (Elizabeth C) sign builder h 70 Barbara
Madeline E married John Taylor rem to Forked River
Margaret insp r (12) 280 Adams
Marie T packer r 178 Wainwright
Otto A r k 37 NJkitar r 88 Barbara
Richard G in US Navy r 353 Van Buren
Tittelbaum Lena r 158 Milford av

ROOFING-SHEET METAL-SKYLIGHTS-FIRE DOO

M. H. DONOVAN & CO. Bigelow 8-1800 361-367 JELLIFF AVE. NEWARK N

Titus Louis F (Magdalena) mgr 418 S Orange av h (102) do

Titsworth Ma [illegible] emp [illegible] Jaw horse av

Titzert James Jeweler, mach opr h 2 9 8th av

Tiziatek Harry (Celia (Tyrell Auto Sales) 297 Eliza beth av h 44 Jo [illegible] av

Titus Irene M emp [illegible] Orange

[illegible] emp Prudential [illegible] Park

[illegible] Frank [illegible] Broad

[illegible] mach h 3 E [illegible] av

Edward [illegible] Washington

Edward [illegible] Broad

George [illegible] Market

Ida M chr music [illegible]

[illegible] emp [illegible] Radiator Corp 950 Meta [illegible]

Lummel [illegible] emp [illegible] Orange

[illegible]

Vance [illegible] Orange

[illegible]

Van [illegible] Bird

Robert [illegible] Berger

[illegible]

Tivol Adam M r 46 Kolmorn

George (Anna) chauf h 46 Kolmorn

Rose A [illegible] r 64 Kolmorn

Tiernan Frederick X student r 32 Southwestern av

Patrick F (Genevieve R) emp Prudential h 132 S Westwood av

Tivoli Theatre (Stanley Co of America) Mortimer Brot mgr 545 Orange

Tyson Anna E beauty shop 197 Chancellor av r [illegible] Summer av

Tizzano Frank Rose A) sustain h 166 S 12th

[illegible] Belmar 263 Bergen

Tizzano Charles E) sustain h 23 Lincoln

Tjeden Kenneth A (Madred S) emp [illegible] h [illegible] Irvington

Tkachuk Charles (Wladyslawa) [illegible] r 72 Ro [illegible]

Tkacz Anna Mrs emp Westinghouse r [illegible] Court

John (Stella) grinder h 175 Chadwick av

Murray J r 176 Chadwick av

Walter G frameworker r 75 Chadwick av

William (Antrona) emp Prudential h 42 Belmont av

Tlack Mildred C emp Prudential h 42 E Orange

T[illegible] (Ida) deptd connector [illegible] ReDept r [illegible] 43 Lyons av

J [illegible] wkr 47 Franklin r (E3) 19 Lyons av

[illegible]

[illegible] Mary [illegible] AMPI [illegible] M Prospect av

[illegible]

Tod[illegible] Thomas M mgr Prudential [illegible] Orange

Tod[illegible] Lab r [illegible] South

Tobias J [illegible] r [illegible] S. Brook st

Tob[illegible] [illegible] Park

Tob[illegible] [illegible]

Tob[illegible] (Eva) r L [illegible]

Sam[illegible]

Tober Raymond J reamer r 97 Kossuth

William (Mary) peddler h 97 Kossuth

Tobey Caroline r 607 Parker

Catherine M Mrs seamstress WPA h 130 16th av

Frank L J Anna B) physician 11 Hazelwood av h d

Frank L J Jr student r 11 [illegible] av

George A (Catherine) rem to E [illegible]

Joh[illegible] r 4 S 11 h

John R Interne N City Hospital r 11 Hazelwood av see Toby

Tobia Agnes E cigarwkr r 77 Bloomfield av

Albert E (Vera M) seaman 29 N [illegible]

Alexander S (Julia) foreman h 508 N 12th

[illegible] Mary emp WPA h 23 Frank

Alfred [illegible] r 7 [illegible] 8 Stone

[illegible]

Angela M [illegible] Summer

Anthony [illegible] 83 Branch

Armando (Ann [illegible] Summer av

Assun[illegible]

Carmel [illegible] Tempe

Carmelo [illegible] Clare

[illegible] 8 Stone

Dominick (Julia) grocer 118 Summer av [illegible] Bloom

[illegible]

Francesco (Angela M) h 360 N [illegible]

Frank N (Helen) packer h 2 Brook

Gerardo (Mary) rem to Buffalo NY

Gerardo Jr r 29 7th av

Gerardo N [illegible] 8 Stone

[illegible]

Jerry [illegible] 8 Stone

James [illegible]

John R [illegible] N [illegible]

Joseph [illegible] Summer [illegible] Clare

Louis (Carmelina) butcher [illegible] Bloomfield [illegible]

[illegible] Summer av

Lawrence [illegible] h 116 Summer av

Lawrence student r [illegible] Bloomfield

Lawrence messenger W Tele [illegible]

Lawrence (Rose) meats 27 Sheffield h 1 5 Summer av

Leonard (Columbia) h 300 Orange

Louis F emp L B&Co r 300 Orange

Louis J asbestoswkr r [illegible] 3 [illegible]

TOBIA

Albert Rose emp WPA h 77 Bloomfield av

Mary Mrs h 27 Norfolk

Mary F clerk L B&Co r 116 Summer av

Michele Mrs h [illegible] 37 Garside

Pasquale 16 Summer av

Pasquale (Mary) [illegible] 52 Telford

Paul r 508 N 11th

Peter [illegible] 96 N 11

S [illegible] 129 Chadwick r [illegible] 5 Summer av

Tobia Josephine) shoemkr [illegible] 13 16 8 Stone

W[illegible] Rose mach [illegible] 8 N [illegible]

Tobias Anna r [illegible] Light

Edward [illegible] Mamie C) mach opr h 276 Avon av

[illegible] 80 Raymond blvd r 750 S [illegible]

Ella F [illegible] LB&Co r [illegible] 8

Joseph [illegible] M) metalwkr h 750 S [illegible]

Marie emp Prudential h at Maplewood

Max (Esther) mattresswkr h (7) 214 W Market

Tobiassen Karen emp Prudential [illegible] at Elizabeth

Tobin Automotive and Auto [illegible] 290 [illegible]

Dorothy M r 190 1st

Ernest J (Frances R) gas sta attd h 124 S 7th

Tobin Arlene Mrs receptionist (1315) 60 Park pl r 11 Unity av

Bernard r 5 Warren

Edward F (Catherine M) elk Harrison r 283 7th

Edward J (Verne V) engr [illegible] 11 Unity

Emmett sonsman 609 Broad [illegible] Belmont av

Francis P Julia E) [illegible] Broad h [illegible] Montclair av

Frank M (Jean F) garagewkr r 359 Verona av

George r 3 Warren

[illegible]

[illegible]

Henry r 7 S 13th

Herman (Marion C) mgr 333 Orange [illegible] (D5) [illegible] av

Isaac r 56 High

Jack E chr of education 75 Lincoln pk h do

Jacob (Rachel) painter h 545 Belmont av

James M Kathryn E) civil eng 73 Manchester pl

James T (Herman SP) r 32 Crittenden

John F Elizabeth S) press opr h 396 E Kinney

John [illegible] 2

John J Mary [illegible] 8 Chester av E

Lee Anna grocer [illegible] Prince h 265 High

Lillian [illegible] 58a [illegible]

[illegible] Ivanan Lake

[illegible] Elizabeth M) trucking 220 W Market do

Mary Verik FinCo 10 Park pl h at E Orange

Norman L student r 565 High

Patrick F (Mary) sta fireman CTCo h 32 Crittenden

Robert S and Guy M h 742 Parker

Tobiemar [illegible] R (Minnie) h 134 Brenner

Tobler [illegible] mach h 76 16th av

Kenneth H mach opr r 76 14th av

Toby William J (Louise A) rem to Irvington

see Tobey

Tocco Vincenzo (Anna) emp PSCT h 401 Little [illegible]

Anthony J r 401 Littleton av

Dominick (Jennie C) polisher h 294 Camden

Howard [illegible] Park

John P Sarah candywkr [illegible] 12th av

Joseph W [illegible] r 404 Lincoln [illegible]

[illegible]

Theodore (Josephine M) chauf [illegible] (9) 151 Clifton av

Toch Fred [illegible] Josephine mech [illegible] Elizabeth av

Tocek Henry A (Bertha) physician 404 Berger r do

Tod Frank (Melville Shoe Corp) John J Keiner mgr [illegible] 50 Market

Todaro Andrea F [illegible] [illegible] r 4 N 13th

Edward W [illegible] r 163 Norfolk

James E [illegible] 17 N 8th

John Mary [illegible] 439 S 17th

Michele (Maria) h [illegible] Norfolk

Todd Benjamin M Miriam M) h 30 Rosedale pl

Clinton F (Charlotte F) trucking 97 Chadwick av h do

Dorothy [illegible] Telford 5 4 N 6th

Douglas (Lois) r 24 Hewes ck

Elwood (Todd's Garage) 110 Mt Pleasant av h at Maplewood

Ethel M Mrs [illegible] 109 Orchard h do

Frank porter r 160 Penn Ak

Hester [illegible] Andrew h 308 7th av

James B (Jean D) mgr ProfinsCo h 447 3d av

John D (Dorothy M) h 380 Highland av

John J (Virginia R) elev opr PO r 290 11th av

John T Emma M) auto mech h 53 Rosedale pl

John W trucker r 427 Central av

Joseph (Rose) mech h 513 N 6th

Lee T (A Estelle) shipper h (1) 153 Clifton av

Martha Benjamin Silverberg mgr millinery 64 Halsey

M [illegible] emp 70 75 Mt Prospect av r do

Morgan student r 447 3d av

Robert [illegible] Lawrence

Robert [illegible] mgr 40 Broad r 16 Park pl

Robert [illegible] h 148 Brenner av

Roswell B (Dorothy E) elk NY h 40 Bryant

S Elizabeth Mrs rem to Livingston

Sales Co Inc Irving L) treas mgr bank supplies (469 410) 368 Broad

Viola D wid Cornelius [illegible] r [illegible] 16 Rutgers h do

William Esa) emp WPA h [illegible] 303 15th av

William E emp LB&Co r 28 Hussey

TODD

William L mgr The Trans Co 332 Broad [illegible] Lake

Todd's Garage (E Wood) Todd [illegible] 30 Park

TODDY'S AUTO REPAIR

(Joseph Stigliano, complete [illegible] service 1st Essex 3-2765

Todeschini Emile (Anna) cook h 53 [illegible]

Todin George (Mary) dine [illegible] 19 [illegible] 3d

Todino Louis J (Rose M) lab opr (1000) [illegible] al Irvington

Todorowski Charles P mach helper Co [illegible] ty

John P (Eleanor A) foundryman h 313 [illegible]

Todres Isidore (Annie h 202) 4 Milford [illegible]

Joseph (Fanny & Todres) 20 Elm [illegible] 81 M [illegible]

Toffolt George M dept mgr 700 Broad r 35 [illegible] Madeline A beautician r 354 Chapman

William W (Grace M) chill eng [illegible] 354 Chapman

Toegle Hermann (Rose) h 358 Hunter [illegible]

[illegible] J [illegible] Hunter

Roger W [illegible] emp [illegible] 85 Belmont [illegible] Morris

Toerne Sig [illegible] Prudential [illegible]

Toepper Charles B Nettie E) [illegible] BLAN [illegible] ange

Toepfer [illegible] Angelo

Toer Edna [illegible] Norman

Toforell Max [illegible] Emma M [illegible] Edna

Tofel [illegible] Schlak

Frances [illegible] 43 Schlak

Frank J [illegible] coin [illegible]

Stuart [illegible] found [illegible] Stone

Wolf J M [illegible] Stone

M [illegible]

Toffey W [illegible]

Toll [illegible] William [illegible]

[illegible]

Joseph [illegible]

Joseph [illegible]

Walter [illegible]

Toft Bernard [illegible]

Pa [illegible]

Tolier [illegible] Park

Tomio [illegible]

Tokai [illegible] Eagle Shoes [illegible]

Benjamin [illegible]

Norman [illegible]

Tokai [illegible]

Zofia [illegible]

Tokai [illegible] Eagle Shoes [illegible]

Anthony [illegible]

[illegible]

Julia [illegible] James Hospital [illegible]

William [illegible] with Eagle Shoes Inc 210 [illegible] [illegible]

Tokarzewski [illegible] Adam h 30 Maple

Bertha boxmkr [illegible] Maple

Casimir A [illegible] r 30 Maple

Walter [illegible] Maple

Tokes Frank [illegible] Park

Tolan Jame [illegible]

Toland Cha[illegible] Maple

William [illegible] prop [illegible]

Clair [illegible]

Tolbert [illegible]

[illegible]

James [illegible] h [illegible]

Tolf [illegible]

Fred [illegible] r [illegible]

Sigmund [illegible] r 108 Magnolia

Stella [illegible] 68 Magnolia

Tolly [illegible] r 23 Mag

Tolrh [illegible]

Frank [illegible] ing [illegible]

[illegible] [illegible]

Joseph [illegible] 409 Chan

[illegible]

Nat [illegible]

Philip [illegible]

Tolt Wanlada [illegible] W emp R

av

Toledo B [illegible] Weld Mfg Corp 336 S [illegible]

Sea [illegible] [illegible] mgr branch [illegible]

Bro[illegible]

Tolen Robe [illegible] Prudential h at Irvington

Tolentino Jose [illegible] chef

Toler Fred [illegible] emp WPA h [illegible] ton

John L Mary A) h 64 Commerce

William R (Bennie P) emp city h 31 Belmont

Toll [illegible] Frederick [illegible]

Summ[illegible]

[illegible]

Speedy M [illegible] W Virginia

Tollars [illegible] [illegible]

Tollich R[illegible] [illegible]

Tollars L [illegible]

Tolles [illegible] Springfield

Toller R[illegible] M rem to [illegible]

W[illegible]

[illegible] h 209 [illegible]

[illegible]

AUGUSTIN SONS PULLEY LINE POLES
ESTABLISHED 1867 WOOD AND STEEL TURNED CLOTHES POSTS
170 SO. ORANGE AVE. TELEPHONE MARKET 2-4251 COMPLETE INSURANCE COVERAGE NEWARK, N. J.

... painter r 61 Dingaw av
... b 83
... (col) foundrywkr h 250 Prince
... ker r 10 Arch

... 538 Broad h at New Brun

... k Trenton r 47 Seymour av
... (Corp r 90 Clinton av
... First ... k pr h at Birch

... mgr 85 Elizabeth av
... 9 Vanderpool
... B wid Walter H h 177 Roseville av
... ney housewkr h 77 Wickliffe
... b 177 Roseville av r do
... (1) 112 Somerset
... Sonia's Studio of Beauty) 823 Sandford
... k
... emp WElecCo r 40 Napoleon
... wkr h 95 Magazine
... Napoleon
... chemicalwkr h 46 Napoleon
... Mr metal cleaner h 16 Marne
... Livingston
... peddler h 230 Leslie
... 14 206 Belmont av
... Wilfor ...
... (Thomas F McDonough, auto ...
... barber 60 Plane h 68 do
... painter av
... PrulinsCo r 204 Littleton av
... r 204 Littleton av
... Z ...
... aller h 204 Littleton av
... woman 357 Springfield av r 4...
... Hartford Conn r 4... Quitman
... Quitman
... furniture repr h 41 Quitman
... Quitman
... (Jessie S) ...wkr r 42 Houston
... Mary) pres-treas Antonio's Service and
... Jackson h at Irvington
... Service and Row Inc 144
... Irvington
... firearms
... security
... Mr ... pr r h ... 80 W Market
... V ... mach h 80 VanBuren
... & Co r 96 Smith
... (Susie) mach h 151 Ridgewood av
... ridgewood av
... news dr 63 Market h (203) 96

... r 77 W Market
... r 77 W Market
... 7 W Market
... woman 45 Market r 303 18th ...
... mach 303 18th av r do
... foundrywkr h 3... Broadway
... way
... PrulinsCo h at Elizabeth
... V radiowkr r 88 Chambers
... r 88 Chambers
... radiowkr r 88 Chambers
... Alma S pric sec 27th fl 1180 Raymond blvd r
... Leslie
... wood
... r 95 Norwood
... h 95 Norwood
... masson h 145 Leslie
... wood
... Anna E pocketbookmkr r 100 8th av
... Hosiery Sub h 190 8th av
... (Catherine F) polisher h 288 5th
... E ...wkr r 190 8 h av
... mach h 229 Camden
... N Evening News r 100 8th av
... 31) 1060 Broad h at Orange
... av
... wkr r 100 8th av
... polisher h 628 15th av
... 8th av r 100 do
... Marie) purchasing agt 71 Boyd h
... abeth av
... emp Westinghouse r 77 Garside
... r 77 Garside
... emp r 77 Garside
... wkr h 72 Nichols
... ...ler wkr h 77 Garside
... 30 2d
... 646 4th
... baker r 646 4th
... painter r 27 Stuyvesant av
... 5... Market
... Frank J Graham
... Union Beach
... Sr tchr 18 Heller pky h (403) 488
... chef h 201 Avon av
... Elizabeth cutterwkr h 27 Stuyvesant av
... tchr r 69 W End av
... 4 529 Market
... h 210 13th av
... seamstress r 210 13th av

Tomasonni Lucy emp 800 S 16th r do
Tomassi Peter (Ida) carp h 7 Summer av
Tomasock Emma A cem to Irvington
Evelyn E cem to Irvington
John (Helen) cem to Irvington
Lillian I cem to Irvington
Tomasuna Anna cut r r 68 Sherman av
Frank (Mary) emp city h 34 4th
John r 34 4th
John porter (ElCorp r 168 Sherman av
Mary r 168 Sherman av
Michael (Elizabeth) rackman PRR h 108 Sherman av
Michael (Helen M) emp PRR h 27 Stanton
Michael (Mary) ironwkr h 274 Peshine av
Michael J (Shirley E) chemicalwkr h 821 S 16th
Pauline emp (ElCorp r 168 Sherman av
Theresa M radio ubwkr r 34 1 h
Tomasullo (Daniel D Helen T) lab h 40 Newark
Tomasulo Angelina rubberwkr r 233 Hunterdon
Anthony (Jennie) r 415 N 13th
Antonio Fruiterer h 233 Hunterdon
Benjamin M r 415 N 13th
Gaspare (Angela R) physician 225 Clinton av r ...
Joseph (Jennie) emp PrulinsCo h 415 N 13th
Lillian L clk Bank of Commerce r 172 Newark
Lucia wid Sebastiano h 30 Newark
Mary R r 172 Newark
Patrick G clk PSCT r 415 N 13th
Patsy A (Margaret) letter carrier PO Federal sq h at Nutley
Renee F sec Bank of Commerce 513 Market r 172 Newark
Rose M r 172 Newark
Vincent J Mildred C) shoe shiner 256 Market h 172 Newark
Vito chauf r 30 Newark
William J clk PSE&CoC r 415 N 13th
Tomaszewski Apolonia E emp PrulinsCo h at Linden
Edward J in US Army r 157 Tichenor
John Anna molder h 157 Tichenor
John R mach opr r 128 Belmont av
Leon In UNCCoops h 141 S Orange av
Michael (Tofie A) shoe repr 309A W Kinney h 128 Belmont av
Stanley (Johanna) steelwkr h 451 Ferry
Stephen E chauffs helper LB&Co r 128 Belmont av
Tadeusz V Jean L cem to Irvington
Wladyslawa mach opr r 157 Tichenor
Tomb Edmund R (Elsie) associate state sec 45 Bleecker h at Princeton
Tombach Lewis C (Martha) tchr Union h (15) 233 Westguide av
Max (Jennie) dishwsh h 645 Belmont av
Melvin R sub tchr r 646 Belmont av
Tomberlin Florence nurse N Memorial Hospital r do
Tombul Frank restwkr r 29 1 Plane
Tombs Arthur emp 225 Mt Pleasant av r do
Edward r 775 Mt Pleasant av
Herbert dishwsh r 183 Morris av
Jennie T wid Charles emp 345 Central av r 77 S 9th
Lucile E asst buyer LB&Co r 74 Osborne ter
Tomburo Charles F (Mary) emp PrulinsCo h at E Orange
Tomburro John (Angelina) emp PSCT h 257 Waverly av
Tome Sr John (Mary) h 678 S 20th
Tomczyk Adele A opr (ElCo r 244 VanBuren
Anthony P (Elsie) chauf h 130 W Kinney av
Chester in US Army r 86 Jabez
Chester E chauffs helper r 86 Jabez
John chauf r 86 Jabez
John R chauffs helper h 86 Jabez
Joseph r 86 Jabez
Joseph W (Anna) foundrywkr h 244 VanBuren
Constantine emp Holy Sepulchre Cemetery h 86 Jabez
Lottie A opr GECo r 244 VanBuren
Mat hew chauffs helper r 86 Jabez
Stanley A boxmkr r 86 Jabez
Stanley J Wanda H, meat cutter h 129 Schley
Stella H r 86 Jabez
William S (Anne B) emp GECo h (15) 39 Tichenor
Tomeo Dominick (Elizabeth) leatherwkr h 133 Walnut
John Lucian shoe repr 3... W Kinney av h do
Tomer August ... mach r 380 Littleton av
Tomes Esther wid Derse h 105 ...6th av
Tomhall Lawrence (Lola) emp PrulinsCo h at Maplewood
Tomie Frank J (Lillian W) assembler h 83 Halleck
Tomich Michael A (Elsie L) mach h 618 S Orange av
Tomie Mary Mrs mach opr h 102 West
Victor cem to Union
Tomilio Anna R married Lorenzo Manderosa
—Peter M (Angelina) h 622 3d
Tomin Henry (Aeppina) brewery master 400 Grove h 106 Oak
Tominaro Louis (Lucia R) mason h 447 S 13th
Pasquale (Anna) h 178 S Orange av
Tominelli Charles C (Mary) h 329 Littleton av
Tomka Elizabeth candy wrapper r 77 Niagara
Thomas (Elizabeth) h 77 Niagara
Tomkiel Jerry S Bertha B, packer h 326 2d
Tomkiewicz Sidesiny Edna C, mach opr h 140 Dayton
Tardius (Mary) baker h 18 Penney pl
Tomkins Ambrose chairman of board Tomkins Brothers 74 Passaic h at Morristown

TOMKINS BROTHERS

Ambrose Tomkins chairman of board Robert C Bourne pres John H Glassford v pres Harry A Macauley sec treas William Missbach asst sec-asst treas masons' materials face and fire brick sewer pipe lime roofing materials meal lath 74 Passaic tel Humboldt 2-0700—See p 39

Charles J peddler r 23 Elliott
Charles Jr peddler r 23 Elliott
Frederick pres Newark Plaster Co 65 Bridge h at W Orange
James T garagewkr r 23 Elliott
Tomko Andrew (Mary) die caster h 49 Barbara
George (Susie) h 479 Belmont av
George Jr (Anne P) emp PrulinsCo h (11) 46 Baldwin
Michael A mach adjuster GECo r 49 Barbara
Michael C (Mary K) mach h 13 Schley
Sue emp 64 Vassar av r do
Tomkovich Anna M riveterwkr r 333 Lafayette
Anna M wid Frank h 333 Lafayette
Frank A (Angelina F) cutterwkr h 9... Jefferson
John M (Mary) riveterwkr h 205 Ferry
Joseph F ...wkr r 333 Lafayette
Mary A ...pressewkr r 333 Lafayette
Tomkins Elizabeth housewkr h 41 Patterson
Tomlinson Dr V ... lawyer Cont Sutz Tomlinson & Morse (2104 80 Park pl) h at Bayside L I NY
Perry W (Gertrude B) foreman RORCo r 174 Westguide av
Kenneth B emp (611) 1060 Broad h at Basking Ridge
Samuel r 14 Tichenor
Walter J ...man 412 Halsey h at Kearny
Wilbur B (Martha A) chauf h 608 Springfield av
Tommaraazza (Cecil) emp PrulinsCo r 618 Highland av
Tommasone Anthony (Mary) colormkr h 204 Dayton
Charles r 95 Montclair av
Jennie wife Pasquale h 204 Academy
Tomlinson Thomas hospital wkr r 426 Washington
Tomaiolli Anthony J (Carmela L) h 81 3 Nutman
Tomney Mary wid Francis E farm rms 348½ Sussex av h do
Tomon Anthony J barrelwkr r 24 Vincent
Casimer P r 24 Vincent
George Victoria, leatherwkr h 3A) 222 South
John painter r 69 Jones
Joseph P barrelwkr r 24 Vincent
Virginia M wid Stephen J h 24 Vincent
Tompeck Jean pric sec 50 Freeman r 119 Wilson av
Karl Rose h 119 Wilson av
Karl Jr clk 2 Fleming av r 119 Wilson av
Tomper Carl (Oxeel Irving on) Laundry 670 S 16th h at Belleville
Tompkin Henry emp PO r 831 Washington
Paul S mason h 101 Broome
Tompkins ... 20 S Orange and 657 Orange
Calvin B mgr 326 Central av r Maplewood
Edith Mrs clk LB&Co r 23 196 Roseville av
Edward in S Army r 10 W Market
Elizabeth L wid William B social investigator city h 440 330 Mt Prospect av
Herman B ... F emp to Plainfield
Foster V (Alice W) real to Florida
—Frances E emp PrulinsCo h at Metuchen
Frank E (Nellie F) h 25 James
Frank W Mrs ... barber r 204½ 3d
—Frederick sec United States Ka somine Co 65 Bridge h at W Orange
Hiram D Jr comptroller 318 Jelliff av h at Bronxville NY
Horace steelwkr r 94 Waverly av
—Hugh O managing director (540) 1060 Broad h at Interlaken
Inez student r 30½ Monmouth
J Dorothy tchr 40 Ann h at Little Silver
James emp WPA r 19 W Market
John r 19 W Market
—Joseph (Edith) mach h (23) 186 Roseville av
—Lewis V emp (61) 1060 Broad h at Atlantic City
Louis H emp PrulinsCo h at Springfield
Lucius ins agt r 412 63 Boston
Mabale B (Katherine M) ...mon h 424 Summer av
Marion nurse N Eye & Ear Infirmary r 138 Plane
Maude M Mrs married Edward E Keeler
Minna M Mrs emp WPA r 10 Kearney av
Roy D Greechen asst mgr PrulinsCo h at Orange
Ruth M mgr WUTeCo Raymond Plaza W r 424 Summer av
Sidelle F clk FinsCo 10 Park pl h at E Orange
William A (Carrie) ...umberwkr 222 Pacific h 30½ Monmouth
Winifred wid William H h 80 Chambers
—see Tomkins
Tompson Addie L wid Frederick B r 69 Schley
Charlotte wid Thomas W r 622 S Orange av
Ross G (Agnes B) ...sman E Orange h 58 Columbia av
—see Thompson and Thomson
Toms Bessie A emp PrulinsCo h at Rahway
Elsie V W guard 130 Newark h 635 Ridge
Ethel M scene NY r 635 Ridge
Frances R r 850 Broadway
George W Katherine B) sec Potty's 833 Broad and mgr Potty's Laboratory 32 Green h (C9) 502 Summer av
Gladys dental asst h (407) 98 Broad
—Gussie M r 635 Ridge

Fidelity Union Trust Company — NEW JERSEY'S LARGEST BA
Member Federal Deposit Insurance Corp.

TOMS
—Harry r 30 Wright
Katherine B Mrs tel opr 883 Broad r (C8) 502 Summer av
Robert W student r 635 Ridge
Walter E (Elsie A W) sleman h 635 Ridge
Tomsinski [illegible] chef r 72 Emmet
Tomski Helen stenog Bloomfield r 2 7 N 6th
Tomsky Josephine M Mrs housewkr h 1 Ashland
Tonesoni Bertha E wid Thomas supv 11th & 3d Clinton r 78 Cummings av
Toppus Anna M mach opr r 300 Lafayette
Joseph [illegible]
Joseph S Susan M chauf h 306 Lafayette
Michael [illegible] foreman r 309 Lafayette
Susan wid Michael h 309 Lafayette
Tonetic Emily married Benjamin Artab rem to Bloomfield
Matthew (Mary) h 467 Bergen
Matthew Jr radio (theatre) r 467 Bergen
Tonnie Hansson (Christina) emp WPA h 127 Palm
[illegible] Nicholas Tirelli
[illegible] r 27 Palm
Tony [illegible] r 202 Mulberry
Walter [illegible] r 319 High
Toner Daniel mach r 50 Cortland
Edward A (Stanton Press) 48 Watson av h at Irvington
Edward A [illegible] r 56 Waydell
Frank [illegible] 6 Park pl r 38 Fulton
J Edward [illegible] 2306) 744 Broad h at Essex Fells
James J (Margaret A) r 63 Newton
John J (Barbara M) plumber PSE&GCo r 72 Belmore
Katherine wid James E h 56 Waydell
Rita E stenoman 147 Market r 56 Waydell
Walter [illegible] 744 Broad h at Maplewood
Toner Agnes M stenog 8 Clinton r 345 W Market
[illegible] emp Prudinsco r 345 W Market
Elizabeth M [illegible] 347 W Market
Frank A [illegible] r 347 W Market
Joseph F chauf 347 W Market
Louis A Mary E h 345 W Market
[illegible] r 345 W Market
—Mary [illegible] office sec 537 Clinton av r 345 W Market
Tones Annie M Mrs emp WPA h (11) 220 18th av
Anna Theresa [illegible] 43 Camden
[illegible] Kate M [illegible] 223 Broome
Lorey Mrs r 427 [illegible]
Gordon [illegible] h 1 [illegible] Livingston
[illegible] r 336 Livingston
John [illegible] r 23 [illegible]
Mary E Mrs h 100 Spruce
[illegible] r C3 51 Somerset
Roberta r 37 Boyd
Samuel [illegible] r 37 Boyd
Thomas Mrs r 285 Charlton
Warren A Louise [illegible] r 179 Livingston
Tono El Walter r 9 77 Broome
Tong George emp 110 Rose Hill av r do
Don [illegible] r 53 Bleecker
Raymond walter r 217 Mulberry
New mgr 80 Summit do
Tonge Antonio h 2 8 8th av
Tonge Edith H clk FinsCo 10 Park pl h at Elizabeth
Tonis Alexander mach r 28 Morton
Emily radiowkr r 28 Morton
Olga clk 145 Market r 28 Morton
William (Esther) canwkr h 28 Morton
Tonkin Elizabeth J wid William G r 60 Wakeman av
George B (Vivian D) agt Art Metal Construction Co and (Ubreg & Tonkin) (41) 830 Broad h (C1) 99 N 6th
Leonard G (Sylvia) sleman r (40A) 735 High
Vivian B Mrs nurse 94 William r (C1) 99 N 6th
Tonking Mary [illegible] emp PrudinsCo h at Mount Tabor
Tonkonow Beatrice r 463 Hunterdon
Rose Mrs r 463 Hunterdon
Tonkovich Michael (Myrtle) scissorswkr h 322 Lafayette
Tonks Bros Co Richard Drysdale pres Harry C Tonks sec-treas button mfrs 229 High
Harry C sec-treas Tonks Bros Co 229 High h at Chatham
—Russell A sec-treas C F Kraemer Inc (806) 784 Broad h at S Orange
—Russell A J clk (C10) 784 Broad h at S Orange
Thomas (Rosa) h 633 Mt Prospect av
Tonn Henry r 177 5th
Tonner Elizabeth M cleaner (1120) 790 Broad h at Kearny
Tonneson Trygve T Eleanor H sleman h (K3) 17 Buford
Tonnett Gerda E emp PrudinsCo h at Union
William E Freda C polisher h 27 Underwood
Tonnies R William (Muriel) sleman h (244) 140 Roseville av
Tonquin Henry porter PO Federal sq r inq do
Toora Anna F emp 365 Osborne ter r do
Toorel Artis Mrs h 825½ Morris av
—Cornelius r 97 Montgomery
William (Anna L) foundrywkr h (C5) 5 Somerset
Toosul El Charles lab h (7) 79 Broome
Tootl Dino L clk 92 Washington h at Carlstadt
Tontodimamma Filomena sleswoman 709 Broad r 258 S 6th
Mary sleswoman 85 Market r 256 S 6th
Vincenzo (Antoinette) lab h 256 S 6th
Tonus Anthony A (Helen M) inspector opr h [illegible] 342 Broad
Tony W J (Wilhelmina M) r 6 Murray
& Erasmo (Antonio Colucci and Erasmo DiMaio) wnd celery 211 Miller
Tonzola Anthony J press opr r 22 Ferdon
Antonio (Carmela A) asst foreman 359 Wilson av h 467 Chestnut
Carmine [illegible] r 46 Chestnut
Colucci [illegible] r 22 Ferdon
Carmine S 148 Malvern
Jennie T Fannie Mb barber 172 Adams
Della M opticalwkr 367 Chestnut
Domenick A 22 Ferdon
[illegible] cook r 386 High
Helen Mrs r 509 S 10th
James [illegible] foundrywkr 475 Chestnut
Jennie M [illegible]wkr r 405 Chestnut
Jerry r 38 High
John Rose S foundrywkr r 320 Ferry
John A [illegible] 22 Ferdon
Joseph (Carmela) furwkr h 405 Chestnut
Joseph J Stella) foundrywkr h 17 Gotthart
Joseph P painter r 148 Malvern
Joseph Y r Ferdon
Lena wid Carlo h 148 Malvern
Louis machinist opr r 148 Malvern
Sam [illegible] opticalwkr r 367 Chestnut
Mary C emp WPA r 22 Ferdon
Rose M [illegible] r 148 Malvern
Thomas foundrywkr r 405 Chestnut
Tonzola James V (Florence D) foundrywkr h 174 E Kinney
Katherine wid Michele h 153 Malvern
Too Sing cook r 85 S Orange av
Toohers Helen nurse N Memorial Hospital r do
Toother Edward J clk A&P Co r 219 Garside
Florence D Mrs h 238 Florence av
Frances X student r 219 Garside
John lumberwkr r 784 S 12th
John E emp PrudinsCo h at S Orange
John F (William K) clk Tel Co h 308 N 11th
John J (Mary W) emp [illegible] hospital h 784 S 12th
John J Jr commissioner [illegible] 600 Broad and director State of NJ Relief Administration Commission 752 [illegible] Jersey City
John K sleman 416 Central av r 784 S 12th
Margaret M clk FinsCo r 219 Garside
Mary T h 221 Garside
Matthew J Rev pastor St James Roman Catholic Church 250 Lafayette
William [illegible] r 171 Plane
William H emp Harrison r 219 Garside
William J (Mary A) foreman NY h 219 Garside
Tooker Emma C wid Winfield h 238 Chadwick av
F Westervelt dist office eng McCarter Hwy n Haynes av h at Orange
Florence A lampwkr r 238 Chadwick av
George B (Mabel) plumber h 67 Plane
—Harry G (Wanda) chauf h 645 Bergen
Harry R (Edith M) rem to Arlington
Jeremiah J clk Elizabeth r 238 Chadwick av
Norman B v president Milan and Steele Inc 130 Lister av h at Princeton
Ralph r 19 Pennington
William J Dorothy C plumber h 15 12th av
—William T toolmkr h 604 Hunterdon
Toole Angela M steno 531 Irvington av r (407) 1003 S Orange av
Frank B r (409) 1003 S Orange av
Frederick B (Marie M) interior decorator r 86 Emmet
Mary wid John h (407) 1003 S Orange av
Samuel W (Dorothy J, real est mgr PrudinsCo h at Short Hills
Tooley John steelwkr r 27 Saybrook pl
Toolin Patrick r 671 Sumner av
Toolman Loretta clk (515) 17 Academy st at Jersey City
Toomos Clifford wid George h 70 Bruce
Edna E Mrs stock clk 192 Springfield av r 185 N 11th
Eugene (Bertha) solderer h (302) 672 Springfield av
—Eugene M (Dorothy A) emp PrudinsCo h at Irvington
—Frank E garagewkr r 70 Bruce
John (Pauline) r 13 Barclay
Nelson (Helen A) candywkr h 904 S 20th
Toombs-Bey Lee (Louise) emp WPA h 7 Hillside pl
Toomey Ann [illegible] W (Marian G) welder h 142 Hillside av
—[illegible] (Anna) opr PSCT h 89 Vincent
Toomin Hershel (Pattie M) elec eng Westinghouse h (402) 105 W Kinney
—Harry N (Shirley) pres The Ivy Sweet Shoppe 513 Clinton av h 511 do
Pattie M Mrs mgr collection dept (808) 17 Academy r (402) 105 W Kinney
Toons Edward J (Marie A) painter 8 Wilson av h do
—John emp WPA r 27 Holland
Lulu E wid James J h 27 Holland
Toop Leslie W (Elsie G) sec-treas People's Express Co and sec-treas Express Realty Co 497 Raymond blvd h 141 Oakland ter
Mildred D nurse emp 685 High r 141 Oakland ter
Toorenburg Mae Mrs (Helen A) nurse emp h 55½ Wright
Tootu Cora Z housewkr r 89 Montgomery

TOOTE
—Hubert W (Jennie) h 150 Waverly av
William I (John H) emp CRR h 5 Marcella
Tooter Maurice H [illegible] milk S Willard
Tooth Ida M Mrs (Broad Stenographic and Simple Secretarial School) av h at Roberts Park
Top Henry [illegible] Adolph mbr goes 3 Maple
Topperzer Anna wid John h 356 S [illegible]
Topinto Boulius [illegible] emp [illegible]
George E emp [illegible] 13 Laurel
[illegible] r 3 Laurel
Topk [illegible] Theresa wid Andrew r 355 Osborne
Toplansky Bernard Morris Toplansky pres Toplansky [illegible] n [illegible] Hollings
David [illegible] pres Toplansky Bros [illegible] Orange av h [illegible] Maplewood
Morris (Rebecca) pres Toplansky Bros [illegible] Orange av h [illegible] Westcliff
Topliff Charles F (Theresa) h 33 Fairview
Topman David (Lena) h 114 Wainwright
Harry chef r 114 Wainwright
Topolewski Bronislaw (Kazimiera) chauffeur h Morris av
Casimir scissorswkr r 430 Morris av
Walter sheetmetalwkr 430 Morris
Topolnick Anton [illegible] Kossuth
Anthony J [illegible] mach opr h [illegible]
Leon M [illegible] 2 Kossuth
Mary E packer r 9 Kossuth
Michael (Ella) [illegible] h 13 Kossuth
Stella M [illegible] Kossuth
Toporistas [illegible] Charles J [illegible] grocery 3624 [illegible] av
Toporofsk August Bertha [illegible] 2 Morris
Teresa marble William Sergrelli
Toptras William J marble eng r 34 Oakland ter
Topue Maxwell [illegible] (604) 9-11 Hill h [illegible]
Topper Amelia Mrs h 39 Avon av
Arthur (Rose) iron and steel work 37 [illegible] S 19th
Celia Mrs h 505 Hunterdon
Norbert baker r 30 Avon av
Shirley steno 534 60 Park pl r 850 S 19th
Stella steno 470 Central av r 850 S 9th
Toppeto Louis [illegible] 3d
Alice Mary [illegible] Bloomfield
Vincent (Grazia) baker [illegible] 63 [illegible]
Toppen E Bainbridge [illegible] F bank examiner [illegible] N 9th
—Helen F Mrs clk 303 Sussex av r 64 N 9
Topping Alvin D Virginia sleman r [illegible]
Elsie M [illegible] music 709 Delaware av r do
Frank E E [illegible] h [illegible] W Orange
—Hilton [illegible] h [illegible] McGraw
John emp WPA [illegible] Roselle av
Lottie M [illegible] 18 [illegible] av
Theresa M [illegible] r 37 S [illegible]
—William M [illegible] welder PRR h [illegible] Ridgewood
Tops Lunchroom Leopold Freudberg [illegible]
Torben Agnes [illegible] 9 Wheeler [illegible]
Jesper B [illegible] Bryson r 9 Wheeler [illegible]
—William (Agnes) welder h 9 Wheeler Point rd
Torbensen Evelyn [illegible] wid Valdemar r (584) 9 [illegible]
Torcasio Esther E teln music 284 [illegible]
Ralph [illegible] 229 Roselle av h 384 [illegible]
Robert [illegible] Irvington Tru[illegible]
Torcetta Vincent 82 [illegible]
Torchia A [illegible] 377 New
—Frank [illegible] 377 New
Theresa J mach [illegible] New
Thomas F Madeline [illegible] music h 377 New
Torczinsky [illegible] h [illegible]
Esther bkkpr r [illegible] 2 Belmont av
Pearl bkkpr 474 [illegible] Belmont av
Sarah wid [illegible] 3 2 Belmont av
Tord [illegible] 85 14th av
—Grace B wrapper [illegible] 85 14th av
Joseph Catherine 69 Bergen
Theresa r 8 [illegible]
Vincent furniturewkr r 85 14th av
Torella Angelo [illegible] h 422 Lafayette
—James Margaret [illegible] h 478 S 17th
—James (Mary A) [illegible] Plane h 2 Bank
Joseph Irene M [illegible] h 51 Brian
—Joseph G feltwkr r 422 Lafayette
Torelli Anthony A (A Mary) waiter 194 Market h [illegible] Prospect
—Enazia wid Henry r 3 Parkhurst
James lab r 75 State
Torello Dominick barber r 2 Norwood
—James (Lucy) emp WPA r 165 4th
—John M (Anna) sleman 4 Sussex av
Michael Anna) chauf 450 Chancellor av
—Pasquale r 12 Norwood
Ralph Margaret D [illegible] h 296 S 12th
Raymond Marie barber [illegible] Roselle h 2 Norwood
Torem Jacob (Annie) cont [illegible] 14th av h do
—Louis A clk 218 [illegible] do
Torepi Pietro steelwk 3 Jefferson
Torgersen Thorwald Jr secretary Lawyers Title Guaranty Co of NJ 1 Nelson co and sec-treas National Commercial Title & Guaranty Co (837) 31 Commerce Pl at Ridgefield Park
Mrs h at Ridgefield Park
Torgesen Rose Mrs r (4 22 Murray

RK VIEW COAL CO.
LIZABETH AVE. PHONE NO. 3-3692
LEHIGH VALLEY COAL
'blue coal'
FUEL OIL - OIL BURNERS
KOPPERS COKE

Monroe
Monroe
Works r 93 Monroe
chauf h 102½ NYav
Mc chauf h 102½ NYav
Hallsite
married Joseph M Cunha
Blair presser 411 High r 456 S 15th
h 430 S 15th
produce 818½ 14th av h do
125 Ferry h 52 Jefferson
Jefferson
S 15 h
6th av
emp PruDnCo h at Nutley
opr r 56½ N 9th
Bergenport av
emp PSE&GCo h 73 Fuller
M prospect av
welder h 478 N 9th
emp WPA r 582 N 9th
Magnolia av
Prospect av
emp PSE&GCo h 95 Bergen
emp WPA r 35 S 7th
Adelina M mgr 287 Sussex av h at Irvington
A r 35 S 7th
N 9th
Prospect av
N 7th
emp PSE&GCo h 589 N 9th
Jean chauf h 268 2d av
Lucy lumberwkr h 229 Berkeley avW
chauf N City Hospital h 2d 253
Frances handy man h 448 S 18th
E) tailor h 72 S 12th
Alice M) mach h 852 S 14th
Harold Leth NY r 10 Earl
Lilly M leatherwkr h 21 Richelieu pl
seamstress r 43 Rosville av
opr r 941 S 19th
signs man PRR h 881 S 14 h
Summer 860 S 8th
leather W Orange h 31 Lock
ship fitter h 326 Summer av
cutter h 1 S Union
r r 8 Union
h 48 Magnolia
stowwkr h 5 av
h
op 30 Ferry av r do
M physician 472 Sandford av
M clk 215 Ivy r 224 Oakland av
(Mildred M) emp city h 86 Bullock
Waugh Torpley and Consodine
chauf r 24 Oakland av
V acting comp roller (104) 020
Oakland ter
dentist 456 Sandford av h 95
W Thelma K) supv Arlington r (B)
and Thomas h 8 Nassau pl
Anna M title searcher 469 High h (18)
W Market
PSE&GCo r 81 Prospect
welder h 1 Independent
r 9 Prospect
Summer av
do
watchman h 288 S 9th
h 415 S 11th
wire weaver h 287 N 10th
r 206 S 9th
h 71 Newark
h 18 Commonwealth av
r 4 S 9 h
William Vale I
Lorenzo Tamburo
36 Norfolk
20 S 13 h
Board of Education (401) 31
Grove
mach 409 Badger av
70 Monroe h 7 807 14th av
h 520½ 15th av
emp city h 1 3 Jefferson
r 52 S 15 h
Newark
presser h 970 N 7th
bomber h 53 S 6th
S 9th
307 4th av
h 606 N 8th
(Ida) seamstress h 233 14th av
h 2 Mitchell pl
Schley
pillowkr r 208 S 9th
(Theresa) restwkr h 20 S 13th

Torregiante Samuel (Mary a) baker h 272 Fairmount av
Torregrossa A plumber r 254 Fairmount av
Gregory r 254 Fairmount av
Jose (John M) machinist r 2 Fairmount av
Pina A clerk r 254 Fairmount av
Torregrossa Anthony Anna polisher h 162 Bruen
Torremaggiorese Nicola Flap. Lomb Assn collateral and salary 84 4 h av
Torrente Hertha M mach opr r (1) 123 Broome
Mary F Mrs (1) 23 Broome
Oreste M c 23 Broome
Torretta A rer 3 Oliver
Antonio upholsterer r 2 M Wheeler
Fortunato F Tessie A engineer h
Manuel Pura longshoreman h 2 McArthur
Torrent Pierangelo and Rosa h 423 14 h av
Joseph r 18 Army r 338 Hill av
Joseph M r 8 B M Prospect av
Joseph r Tony (Ella) r Grant av
Mary A op (Ella) 328 14th av
Vincenza J Josephine emp 4KG r 98 Grand av
Torrente Giuseppina wid Gaetano h 3 4 Hill av
Torres Abraham Eugenia cleaner 1 BCT h 308 W Hamilton
Adolph L (Anna M) slasman 32 Monroe
A Cam rem to Jersey City
Caesar r k 4 Chester av E r 58 Arlington av
Dominico C molder & helper r 22 Madison
Eugenia Mrs emp Prudential r 71 W Harrison
Frank Sandy emp PSE&GCo r 31 Ferry
George F Sandy A r ser opr WEbert h 920 S 18 h
John Mr painter 44 Morris av
John (Anna) mach h 338 Orange
Jose la r 103 Union
Jose seaman r 2 90 Ferry
Marie L clk 356 Mulberry r 926 S 18th
Torresa Michele (Helen) grocer 184 Bloomfield av r (7) 238 Parker
Torres A F clerk r 772 Summer av 710 do
Frank Agnes F seaman r 71 Summer av
Laura wid Daniel 7 9 Summer av
Rachel r 7 9 Summer av
Torrey Arthur M sec Employer's Association of North Jersey 30 Central av h at Morristown
Lucretia Mrs r 267 Mt Prospect av
Torricelli Edward (Elvira) h 241 Clifton av
Helen M married Joseph Campolattaro
Yolanda J emp WPA r 241 Clifton av
Torrione August J (Anna) lab h 446 15th av
Torrisi Fidele Mary F ice 308 Camden do
Filippo Concetta A) polisher h 308 Camden
Joseph mach r 2 Fairmount av
Joseph F clk 3 F r 36 S Camden
Joseph J student 308 Camden
Torrium Angelo Emma (Essex Watchmakers) 85 Academy 270 Ridge
Anthony A emp pkr A waiter r 270 Ridge
Rose M married Frank R Corrao
Torry Candida wid John h 195 Montclair av
Jean N waitress r 195 Montclair av
Torsell Peter Helen supt 680 684 Summer av h do
Torsiello Albert J (Emilia W) chauf h 33 Bergen
Albionne radiowkr r 338 13th av
Andrew M (Mary) clk 194 Wright h 338 13th av
Angelina wid Michael cutter h 27 J Morris av
Angelina F mach opr r 510 N 13 h
Angelo M (Anna) tailor 80 Summer av
Anna M mach opr r 37 N 14th
Anna Mrs filter 40 Lincoln r 342 S 6th
Antonio (Mary) h 317 Morris av
Anthony C (Christina) sprayer h 63 S 13th
Anthony B (Elizabeth) emp WPA h 181 Newton
Anthony J mach r 5 6 N 3 h
Ant nette wid Ferdinand r 338 13 h av
Antoinette A seamstress r 58 N 8th
Antoinette J radiowkr r 90 Summer av
Carmela wid Michele h 622 N 9th
Charles A r 37 N 14
Frederick A Mary K chauf h 48 Stuyvesant av
Gerard clk Chem r 37 N 14
John (Anna M) clk Bloomfield h 388 N 7th
Joseph (Anna) radiowkr h 342 S 6th
Joseph Christina chauf 700 N 8th
Joseph Carmelle molder 84 Newton
Joseph Lorna emp WPA r 65 Park av
Joseph (Rose) radiowkr h 180 8th av
Joseph P r k A&PCo r 37 N 14 h
Laura paper hanger r 580 N 8th
Louis radiowkr r 338 13th av
Madeline J r 70 N 6th
Margaret M mach opr r 90 Summer av
Marianna wid Angelo h 25 Factory
Mario R r 90 Summer av
Mary radiowkr r 510 N 15th
Mary A r 338 13 h av
Michael (Concetta) h 501 N 11 h
Michael Pauline h 37 N 14 h
Nicholas emp WPA r 822 N 9th
Pasquale (Mary) h 580 N 8th
Peter Anna mach h 16 Mt Prospect av
Ralph J r 700 N 6th
Salvatore baker's helper r 56½ N 11th
Samuel (Jennie) enameler h 510 N 13th
Samuel (Josephine) r 185 1st av
Samuel F chauf r 37 N 14th
Victor (Theodore) autowkr h 510 N 13th
Vincent but cutter r 80 8th av
Vito baker r 581 N 11th

TORSIELLO
Wa ter V 520 N 8
Yolanda 54 N 1
Tortella Edward Josephine emp WPA h 22 Prospect pl
Tortarelle John r 40 S Broad
Tortarelle Z A or WPA Tel Co 370 174 Mt Prospect av
Tortolano Gustina jewelry 70 Bloomfield av r ing do
Tortora Anthony (Julia M) leatherwkr h rear 8 Norfolk
Edmund travel rep 800 Broad r at Jersey City
Giuseppina wid Michael h 314 Morris av
Nicholas em 0 NY
Tortorella Elsie A Mrs stenog Dept of Public Affairs r 30 3 7 Cable
Frank A Elsie A investigator Dept of Public Affairs h 308 3 Cable
Samuel J Elvira D mach h 87 Schley
Tortorella Michael clk Trenton r 2 7 Summer av
Michael Rosalia 2 7 Summer av
Tortorello Anthony r rear 288 Van Buren
Anthony (Tortorello Bros) 158 Oliver r ing do
Anthony Patrolmn maintenance man Westinghouse 37 4 h av
Antonio rem to Elizabeth
Antonio Ad st weaver h 332 Oliver

TORTORELLO BROS

(Anthony Tortorello) waste paper and junk dealers 158 Oliver tel Market 3 4529

Carmine T meat opr 33 Oliver
Carmine Joseph S carpenter 90 Elm rd
Carmine (Margaret) peddler L rear 288 Van Buren
Carmine r 432 Oliver
Carmine T seamstress r rear 288 Van Buren
Charles Anna) rem to Paterson
Charles P (Isabella C) (Washington Hat Works) 1348 Raymond blvd h 100 Madison
Domenick r 158 Oliver
Dora married Salvatore Pannullo
Felicia Mrs mach opr h 15 14th av
Geronimo rem to J Hillside
George chauf r 158 Oliver
George produce 404 Springfield av r ing do
George (Catherine) mach h 680 Hunterdon
George (Ida) h 430 Springfield av
Isabell wid Joseph h 7 Pacific
Jennie M r 2 Houston
John emp PSCT r 7 Pacific
John J mason emp Elizabeth
Joseph E (Jane) tonic wkr h 112 Houston
Joseph (Mary) emp PSCT h 71 Pacific
Joseph M r 8 B chauf h 324 NYav
Julia r 678 Broad
Mario 33 Oliver
Minnie Mrs h Lafayette 58
Pasquale (Rose M) chauf 226 Ferry
Pasquale rem to Hillside
Peter assembler man 12 Prospect
Rose married Joseph Cortese
Samuel R ry mechanic 33 Wallace
Theresa C assembler r 71 Pacific
Tortorice Costanzo emp WPA r 354 S 7th
Joseph (Vincenza) h 354 S 7th
Joseph P (Theresa R) foundrywkr h 172 Fleming av
Rosalie L r 351 S 7th
Samuel A r 354 S 7th
Tortorelli Anthony student r (5) 237 Littleton av
Emanuel S (Mildred S) bkkpr 165 20th av h 378 S Orange av
George (Gertrude M) slasman h 38 2d
Giuseppina wid Antonio r (5) 237 Littleton av
Philip J (Margaret A) slasman h (5) 237 Littleton av
R A M married Raymond Brown
William r 5 237 Littleton av
Tortorica Frances sports rest r 282 Camden
Frank (Mary) buttonwkr h 280 S 9th
James r 262 Camden
Jennie wid Salvatore h 262 Camden
Joseph emp WPA r 262 Camden
Tortoriella Domenic (Elisabetta) r 122 Orchard
Tortorielle Agnes married Dominick Ricci
Angelo tailor h 56 Sussex av
Angelo Florence stowwkr h 153 Mt Prospect av
Annunziata emp B&Corr r 56 Sussex av
Antonio Florence rem to Elizabeth
Alfred Peter (Ida) painter h 3 400 S 15th
Angelo M emp WPA r rear 23 Cutler
Ann married Joseph Gorio
Anna Mrs h 5 10 Hedge
Anna C clerk 18 Clifford
Anthony Mary mach opr r 844 Chestnut
Anthony Rosa emp PSE&GCo h 130 Thomas
Anthony F r 82 Ann
Anthony C assembler r 447 S 18th
Anthony R Nellie assembler 222 Pacific h 116 Clifford
Antoinette wid Francesco h 411 Chestnut
Antoinette R r 139 Malvern
Antonio (Mary) foundrywkr h 138 Delancey
Antonio Rose M h 245 Jefferson
Blair r 82 New
Blanche Mrs housewife r 82 New
Carmela and Frank h 198 NYav
Carmela A assembler r 245 Jefferson
Carmela J paper hanger r 137 Delancey
Carmine Della h 60 Warwick
Carmine (Yolanda) woodwkr h 1 0 Clifford
Carmine A stowwkr r 188 Delancey
Carmine D (Julia A) cook h (5) 263 5th

James A. Coe & Co. Iron AND Steel 395-401 Washington St Newark New Jersey TEL. MARKET 3-2075

TORTORIELLO

-Catherine Mrs emp Westinghouse r 8 S av
-Catherine wid Peter r 23 Calumet
-Catherine T paper boxmkr r 35 Delaneey
-Christine Mrs assembler n 24 Jefferson
-Cora married Joseph Costantino rem to Nutley
-Daniel (Mary) chauf r 54 N 6th
-Daniel D (Mabel C) r 77 Jackson
-Dante J assembler r 24 Ave B S Clifford
-Domenico A mach emp Pt Lee h 23 Calumet
-Domenico J chauf emp r 54 N 6th
-Dominick emp paper emp r 7 Bergen r Camp
-Donato (Lucy) r 4 1 Columbia av r N 12th
-Dorothy emp Tel Co r 9 Bridge
-Edward (Rita) h 5 Nye av
-Edward (Rita) h 5 Nye r Clifford
-Emma P saw r 4 Ave B r Bloomfield
-Eugene V [illegible] r Paterson
-Fred [illegible] r 58 Delaneey
-Frank [illegible] r 2 8 9th av
-Frank barberwkr r 408 Chestnut
-Frank emp L B & Co r 2 8 Brookdale av
-Frank Mrs [illegible] r 37 Walnut
-Frank P [illegible] r 24 Clifford
-Frank V [illegible] r 5 N 8th
-Frank [illegible] r 1 N Clifford
-Frank [illegible] r 1 N 6th
-Frank [illegible] r 2 8 9th av
-Frank barberwkr r 408 Chestnut
-Frank emp L B & Co r 2 8 Brookdale av
-Frank Mrs [illegible] r 37 Walnut
-Frank P [illegible] r 24 Clifford
-Frank V [illegible] r 5 N 8th
-Frank [illegible] r 1 N Clifford
-Frank [illegible] r 1 N 6th
-Frank [illegible] r 2 8 9th av
-Frank [illegible] r 5 Delaneey
-Frank [illegible] r 5 Delaneey
-George [illegible] r 3 N
-[illegible] r 13 Summer
-[illegible] mach opr r 63 S 9th
-[illegible] Janet candymkr h 234 S 6th
-[illegible] r 2 Malvern
-[illegible] r 2 Malvern
-[illegible] r 12 Delaneey
-[illegible] r 3 N 6th
-James (May) lab r 438 N 11th
-[illegible] V foundrywkr r 408 Chestnut
-[illegible] (Mary) dinner h 1294 Union
-[illegible] r 7 Delaneey
-[illegible] clip mg clk 2 1 Oliver h 408 Chestnut
-[illegible] r 1 N 23rd
-[illegible] r 37 Malvern
-[illegible] r 3 S [illegible]
-[illegible] r N Broad r W Orange
-[illegible] r Angelus [illegible] r Em
-[illegible] r S Orange av
-Jo[illegible] r 10 Sey[illegible]
-[illegible] r 15 S
-[illegible] Antonio C r 40 S [illegible]
-[illegible] seamstress r 24 [illegible] de Soto
-[illegible] r 148 Clifford
-Madeline A Mrs clk Tel Co r 834 [illegible] Irving
—Mary A cigarwkr r 408 Chestnut
-Mary A wid Anthony h 390 Chestnut
-Michael (Rose) press opr h 411 Chestnut
-Michael J student r 411 N 7th
-Nicholas E (Katherine M) engraver h 1 431 [illegible] av
-Nicholas [illegible] r 267 N [illegible]
-Nicolo [illegible] r 5 [illegible] 30 av
-Pasquale h 392 Chestnut
-Pasquale [illegible] r 278 S [illegible]
-Pasquale h 5 Delaneey
-Pasquale [illegible] M 965 Broad
-Pasquale [illegible] student r 36 S 8th
-Peter J [illegible] r 1 3 N [illegible]
-Rocco Mrs [illegible] 443 N 14th
-Rose wirewkr r 189 Delaneey
-Rose wid Carmine h 404 Chestnut
-Rose wid Rosario r 751 [illegible] 8th av
-Rose V r 118 Clifford
-Rose wid [illegible] r Delaneey
-Stella M [illegible] r 8 Ann
-Susie [illegible] mach opr r 5 Delaneey
-Teresa emp [illegible] Broadway
-Thomas B [illegible] boilmkr h 245 Jefferson
-Thomas A (Ella) tailor emp 859 Broad h 218 Brookdale av
-Thomas F Jr (Madeline A) mach h (B3) 20 Irving
—Tomasso J (Laura A) mach opr h (4) 400 S 17th
-Victor F mach r 4 Jefferson
-Victor wid Frank h 506 S Orange av
-Vincent (Genore) barber 383 Avon av h 788 S 4th
-Vito Mary foreman 443 E Kinney h 82 Ann
-William (Ethel) route sleeman h 239 Lake
—Wallace (Jean) mach h 338 N 12th
-William [illegible] Sidney [illegible] emp city h 266 [illegible] 3th av
-William P r 35 Delaneey
Torziano George A clk L B & Co r 141 Summer
Tosato Angelo (Clotilde) [illegible] h 34 Irving
-Bartolomeo (Anna) [illegible] h 35 Irving
—Giovanni (Melania) asst mgr 853 Summer av h 35 Irving
—Luigi (Maria) filewkr h 35 Irving
Toscano Amelia jewelrywkr r 65 Garden
—Angelo M (Louise) [illegible] h 764 S 16th
-Angelo M Jr clk Hillside r 764 S 16th
-Antonio h 65 Garden
-Arnold R glueMkr r 85 Garden
-Bartolomeo A in US Army r 85 Garden
-Domenick r 37 Calumet
-Flora assembler r 47 High
-Flora [illegible] r 47 High
-Ida campwkr r 764 S 14th
-James A Angelina J celluloidwkr h 420 S 13th
—John hotelwkr r 78 Columbia
-John J Marie T paint mixer h 127 Adams
-Joseph P [illegible] chauf h 222 Jefferson
-Lucy clk 357 [illegible] av r 761 S 16th
-Nicola (Mary) junk 37 Calumet r do
-Pasquale clk Bloomfield r 47 High
-Raffaela married Victor Paolantonio
-Rocco (Annunziata) tailor h 364 S 12th
-Rose M seamstress r 37 Calumet
-Salvatore auto mech r 364 S 12th
-Sebastian J chauf r 37 Calumet
-Stella wid Pietro h 47 High
-Vito laundrywkr r 47 High
Tose M & Sons (Michael Tose) trucking 185 Delaneey
-Michael (M Tose & Sons) 185 Delaneey h at Bridgeport Pa
Tosel George A seaman r 87 New
-Henrietta J steno r 87 New
-Henry V (Jean) h 87 New
-[illegible] rms 81 and 82 and 83 New r 87 do
Tosi Edith M emp PruInsCo h at Railway
Tosi Anna B r 186 Verona av
-Angelo A fruit packer r 186 Verona av
-Angelo [illegible] painter r 98 Norfolk
-Louis [illegible] lab h 186 Verona av
-Nelson A chauf r 186 Verona av
Tosi Frederick r 18 Prospect pl
-Frank r 18 Prospect pl
-Philip M (Varsity Press) 10 14th av r 18 Prospect pl
-Salvatore (Jennie) musician r 18 Prospect pl
Tosi Joseph seaman r 54 Orientia
Tot Frank (Irene) longshoreman h 82 E Kinney
Total Abstinence Benevolent Society Building & Loan Assn 45 Judson
Totaroli Arthur J rem to Belmar
Totarello Joseph Adeline emp city r 507 Market
-Nicholas r 507 Market
-Theresa A emp Art Metal Works Inc r 507 Market
Totaro Samuel (Rose) shoe repr 891½ 18th av h 394 S 6th
-Donato A (Julia) emp PSCT h 31 S 8th
-Josephine wid Michael r 30 Morris av
-Mary D Mrs [illegible] FlnCo r 3 1 S 8th
Toto Barbara seamstress Lite r 268 Pomona av
-Carmine M emp Pru Ins Co r 537 S 12
-Cecilia radio tubewkr r 67 High
-Charles baker r 176 Court
-Charles W r 268 Pomona av
-Elizabeth M emp PruInsCo h at Carteret
-Elizabeth T tel opr TelCo r 270 Columbia av
-Frederick (Vilma) panoramic h Madison av
-Ernest (Mary T) auto painter h 410 W Runyon
-Frederick M sleeman r 23 Longfellow av
-Frederick M (Katherine M) tavern 164 Ferry h 88 Tuxedo pky
-Gilbert L (Rosina) packer LB&Co h 246 Pomona av
-John r 587 S 18th
-John [illegible] r 4 Walnut
-John A [illegible] r 176 Columbia av
-Joseph [illegible] wirewkr r 8 Howard
-Joseph A collector 2 5 Market h 170 Columbia av
-Julius F [illegible] installer TelCo h 65 Poplar av
-Michael r 67 Ferry
-Michael r 320 VanBuren
-Stephen A [illegible] sulf wrdwkr h 535 S 12th
-Victoria hairdresser r 1 Madison av
-Vincenzo Mrs teb music 1 Madison av r do
Toti Giuseppe (Elvira) emp DL&W h 30 Mt Prospect av
—Rocco (Anna) blksmith DL&W h 149 7th av
Toto Adelaide M r 312 Lafayette
-Anthony N student r 312 Lafayette
-Antonetta S r 445 S 5th
-Domenick A (Fannie) candymkr r 206 12 h av
-Elizabeth B wid Nicholas C r 170 S 17th
—Filippo Mary V mach PSE&GCo h 679 S 11th
-George mach r 445 S 5th
-Henry N produce 228 Jefferson h at Bloomfield
—James M (Philomena M) emp PRR h (3B) 201 Pennington
-Jennie packer r 43 Warwick
-Joseph P Yolanda V) emp PruInsCo h 249 W End av
—Josephine M married Pasquale Randolfi
-Lawrence (Florence) assembler h 312 Lafayette
-Maria wid Liborio 445 S 5th
-Marie emp NYA r 470 S 17th
-Marie E r 470 S 17th
—Mary A toymkr r 445 S 5th
-Michael J Frances D chauf h 285 Niles
—Nicola Lucy L emp N Water Dept h 43 Warwick
-Peter porter 228 Windsor
-Susan married Nicholas Lombardi
Totten Ada S r 62 N 11th
-Ann A R priv sec 31 Lincoln pk r 56 Chadwick av
-Beatrice E r 20 Sherman av
—Bessie Mrs supv TelCo r 200 Eastern pky
—Eleanor L nurse Presbyterian Hospital r 37 N 6th
—Eleanor M steno NY r (343) 140 Roseville av
-Eleanor V Mrs h (343) 140 Roseville av
-Harry (Mary) r 12 Burnet

TOTTEN

-James B (Minnie) h 11 Earle
-Mary E tchr 5 Factory r 682 Parke
-Vernon L (Bessie) chauf h 206 Eastern av
Tottle In System Inc Ferris W Decker h at Decker ter Ferris W Decker [illegible] abeth av
Tougas G Maxine clk 300 Broadway h at Roselle
Tougher Alice A emp PruInsCo h at E Orange
-Mary clk 26 Bridge h at E Orange
Toubili C Joseph (Caroline M) tilgr painter h at Camp
Touhy Benjamin handy man r 63 Bergham
-Helen clk 401 Market r 597 Summer av
Toumbacaris George (Lucy) h 130 Broad
Toupet Harry G stock clk 846 Frelinghuysen S 14th
-Teresa M wid Walter R h 112 S 4th
Touraine The apts 233-239 Littleton av
Toure Dorothy T r 407 Roseville av
-Jean R clk Einstein r 400 Roseville av
-Mildred F married Eugene Pitner [illegible] town
-Nancy L married Victor V Massa rem to [illegible]
-Tillie wid Frank clk emp PruInsCo [illegible]
Tousignant Albert [illegible] r 10 35 S
Toussaint Ann [illegible] Berrigan M roofer h at Belmar
-Edward [illegible] Mildred R) [illegible] h 230
-Em V C Mrs [illegible] r Locust 307
-Florence r 593 S [illegible]
-Florence A Mrs h 593 S 4th
-Joseph W (Joyce) emp WPA h 558 Orange
-Mildred E emp PruInsCo h at Montclair
-Minnie wid Eugene r 95 Astor
-Raymond [illegible] sleeman 7th floor h at Irvington
Tow Far Polskich 62 Bergen
Towe James (Ora Ale) [illegible] 7 W [illegible]
-Joseph B [illegible] emp WPA r 136 W [illegible]
-Thomas 33 Suffolk [illegible]
Tower Dorothy [illegible] r 403 [illegible] Broad
-Edward S [illegible] r [illegible] h 1 [illegible]
-Fannie wid Alex [illegible] r 25 Hobson
-Fannie Mr [illegible] 90 Ferry r do
-Frank [illegible] r 78 Berger
-George F [illegible] emp PruInsCo h [illegible]
-Ingold [illegible] r 10 [illegible] opr h 7th [illegible]
-Herman (Fanny) Tower [illegible] Stor[illegible] h do
- William (Mary F) night clk Mechanics [illegible] Trust Co 763 Broad h at Colon
Towers Dept Store [illegible] Tower [illegible] Fr
Towers Agnes W [illegible] 278 S [illegible]
-Dorothy [illegible] r S 19th
-Elmer [illegible] r Highland av
-Harold E emp W [illegible] r Highland av
-John T Berge [illegible] r Highland av
-Margaret W [illegible] r 8 9th
-Mary A h [illegible]
-Mary L wid [illegible] Highland av
-Swee Shoppe r W Sodini [illegible] Broad
-[illegible] r pres Nat [illegible] Sodini [illegible] 32 Mt Pr[illegible]
-The apts [illegible] and 50 [illegible]
-Thomas M clk 30 Victoria [illegible] S 19th
-William L (Sarah M) emp PruInsCo h [illegible]
Towey Addie R Mrs tel opr PO r 221 [illegible]
-Alice av
-Bernard (Sarah) emp PruInsCo h at Bloomfield
-Bernard M [illegible]
—Bridget A [illegible] r Fairmount av
-Charles auto mec r [illegible] Belmont av
-Frank W Jr (Ida) (1146-1147) 480 Raymond [illegible] h at Cable
-Hugh C (Mary E) pipe fitter h 7 [illegible]
—Hugh I dentist (1) 350 S Orange av h at [illegible]
-Hugh I fireman NFD h 76 Fairmount av
-John F [illegible] r [illegible]
-John J emp PruInsCo r [illegible] 40 Lock[illegible]
-John J (Addie R) [illegible] mach h [illegible] 40 Lock[illegible]
—John J Mary E [illegible] emp NFD h 5 Nichols [illegible]
-John [illegible] Mary [illegible] man h 37 Hobson [illegible]
-John M bottler 34 [illegible]
-Joseph L clk 83 Orange 2 Jay
-Loretta M [illegible] Telco 25 Underwood
—Malachi T (Lucy A) sleeman E Orange r 133 Isabella av
-Margaret J clk TelCo r 98 Underwood
—Margaret M wid Malachi h 133 Isabella av
-Marie asst housekp 484 Belmont av
-Marie C married Thomas Fitzsimmons
-Mary K wid Anthony L h 441 N 13th
-Michael V Beatrice mach opr h 427 Belmont av
-Thomas [illegible] conductor h 28 Underwood
—Winifred M married James M Delgnan
Towle Geoffrey B [illegible] 308 S 17 Broad r Ha[illegible]
-Henry A Jr (Mary F) insp (101, 996 Broad h [illegible] DeGraw av
—Henry A 3d student r 765 DeGraw av
-L T r 16 Park pl
Towlen George L checker r 48 Orange
-Louis S Maude F mach h 443 Orange
-Marion V Mrs wrapper r 44 Orange
-Maude F clk [illegible] 8 Orange
Towler Elizabeth wid [illegible] r 315 Raley
-George Julia lab 32 Bedford
—Myrtle E emp 209 Lark [illegible] av r do
Towles Julian E (Elizabeth M) mach [illegible] Cross
-Maria J wid Albert housewr r 3 Bedford
Town Bernardine F emp PruInsCo h at Elizabeth

oseland Florist FLORAL DESIGNS— WEDDING DECORATIONS
ONES ST. (Cor. Springfield Ave. and Belmont Ave.) PHONE MARKET 3-8697 NEWARK, N. J.

Cost Co Inc Amorim Giacobbe pres Romolo
ble Co Areas offer 240 Camden
Radio Service (Edward J (Kardinka) repair 771

Edith B Mrs tchr 65 Webster r 108 Sd
M Jr (Edith H) sleman h 106 Sd
Anton Frances) emp CRR h 138 Badger av
H (Mary M) bakerywkr h 56 S 12th
Alfredo) gardener h rear 35 Lock
Joaquin h 2½ 34th av
h 205 Sd
r 78 Sussex av
Prudnl'o h 8 Elizabeth
Margt

Supply Service 56 Bigelow
h at Irvington
wid Frederick S h 564 Orange
Sherman Garage) 53 Sherman av
Bradford n Bloomfield)
Charles F h 212 Lincoln av
James Tomanelli
F) clk 300 Broadway r at Irvington
Dye Co 60 Sherman h at W
T Feldman & Dunziger Inc 126 South
Inspb 578
Pine Dye Co 60 Sherman
Parker
r 270 Market
Steam Dyer GECo h 90 S
Pines Dye Co 60 Sherman
Essex
Hunter h 50 Burlor
h 6 Seabury
Bulgers
housewkr r 117 Prince
(Gertrude) emp WPA h 136 Charlton
Allen (Asa B) painter r 438 Bigelow
r 31 Berry
emp PrulnsCo h at Irvington
(H) emp PrulnsCo h at Nutley
Dewey
r 20 Dewey
Warren h at
Asaph pl
r 308 Summer av
37 Stoddard
workman h 92 Stratford pl
Kearny
Mt chief h 315 Clinton
Brand 30 Manchester pl
Ave r 306 Ave
M) barber 61 Sherman av h 44
Robert h 20 Dewey
emp 70 Baldwin av r do
h 391 mach h 328 N 7th
Rosa sig 1510 744 Broad h at
Robert M r 304 Sussex
W Market
chief h 175 Sherman av
Edith M policeman h 41 Florence
Board of Education 31 Green h at
h 476 Ferry
Mt eng Carteret r 65 Keer av
Stagemont av
emp PrulnsCo h 8 Hillside
Highlands
mach opr h 33 Astor
r 16 Garside
r 6 Garside
Garside
r 256 S h
Garside
mech insp r 259 Waverly av
Garside
emp WPA h 17 Mt Prospect av
E Kinney
do
R) clk 40 Franklin h 101 Garside
r 10 6th av
r 101 Garside
Garside
sleman h 203 E Kinney
A) emp PrulnsCo h 284 E Kinney
Angelina wid Vincenzo h 390 N 8th
r 390 N 6th
Carrera
Mary E) grinder h 618 Dunterdon

TRABALIK
William J (Margaret L) emp PrulnsCo h at Irvington
Trabertman Abraham (Ida) painter h 27 Tillinghast
Trabert Anna wid Gustave F h 14 5th
G Edwin elecwkr r 14 5 h
Trabold Valentine S (Madeline E) collector PSE&GCo h 270 Ridge
William (Adelaide) r 60 S 11th
Trabucco Carmelo (Carmela M) emp city h 148 C Thomas
Pasquale V student r 148 C Thomas
Tracey Anna B Mrs furn rms 12 Burnet r do
Anna J insp CTCo r 151 Ogden
Arthur F garagewkr r 197 S 11th
Cora Mrs h (131) 28 Prospect av
Edward F (Clara) chauf h 820 S 18th
Edward J (Margaret) h 289 S Orange av
Francis J (Anna B) gardener h 42 Burnet
Frank emp 28 Market h at E Newark
Gertrude E emp Pyrene Mfg Co r 509 S 17th
Harvey r 274 Mt Pleasant av
—James C (Josephine A) chauf PSCT h 123 N 11th
Kathleen M insp CTCo r 151 Ogden
Lorraine E (Elsie S) foreman NY h 123 W End av
Margaret M wid John h 509 S 17th
—Richard clk 243 Broadway r (4) 247 do
Robert S (Isabella F) emp CTCo r 274 Mt Pleasant av
Sarah A wid Peter H h 187 S 11th
William J (Anna A) aviator 151 Ogden h do
William J Jr insp BACorp r 151 Ogden
Tractman Beatrice R r 59 Poe av
Louis S (Sylvia) whol grocer 47 53 Euclid av h 59 Poe av
Martin (Margaret E) clk r 508 Sandford av
—Nathan Dorothy C) sleman h 141 Pomona av
Philip (Walter) emp 209 Miller h 23 Baldwin av
Seymour S (Erma S) clk 47 Euclid av h 139 Mapes av
Trachtenberg Anna Mrs sec Reliable Electrical Supply Co 307 Springfield av h at NY
Barnard (Better Sign Service) 78 Bank r mg do
Barney A (Lena R) peddler h 225 Osborne ter
Bernard (chr 357 High r 225 Osborne ter
Charles sub (chr r 15 Yates av
Charles (Pauline B) (wyr (4.0) 60 Park pl h 300 Wordsworth av
David (Grace) supt 46 Frelinghuysen av h (11) 402 S 4 h
Dora wid Joseph h 205 Prince
Esther wid Edward I h 15 Yates av
Harold (Anna) pres Reliable Electric Supply Co 307 Springfield av h at NY
Harry (Sarah) (Ace Uniform Co) 2 Beaver h at Irvington
Irving (Ida) agt PrulnsCo r 225 Osborne ter
Jack junior library asst 1 Washington r 15 Yates av
Jacob (Ida) r 72 Madison av
Jerome (Inger) 4 Edison pl r 46 W Orange
Joseph cleaner and dyer 142 Peshine av h at Jersey City
Joseph (Katherine) test 487 Washington h (101) 56 W Kinney
Lena wid Jerome L r 235 Osborne ter
Leonard sleman r 72 Madison av
Maurice L (Mildred) acct (1201-1209) 1180 Raymond blvd h 200 Osborne ter
Murray (Helen) rem to Irvington
Philip emp Lil&Co r (.01) 58 W Kinney
Rudolph clk Orange r 840 Clinton av
Sylvia r 225 Osborne ter
William Inc r 840 Clinton av
Tractenberg Jack (Lydia) r 164 Lyons av
Tracy Edward (ab h 92 Nassau
—Edward F (Rhoda M) emp PO Federal sq h at Irvington
Edward P in US Army r 217 S 10th
Eileen N r 73 St Paul av
Emma (emp (Dr Elwood arE) r do
Estelle (emp PrulnsCo r 28 Halsted
George A (Alice J) auctioneer h 89 N Munn av
Grace emp WPA h (Au) 376 Belmont av
Isabella C emp PrulnsCo r 105 Richelieu ter
James N (Anne E) garageman 38 Victoria h 73 St Paul av
John chemist h (D5) 645 Summer av
John E clk 320 Elizabeth av r 73 St Paul av
John J (Mabel C) blue print tracer Harrison h 728 Clifton av
John J (Mary) policeman PRR h 217 S 10th
John Jr stenographer PrulnsCo 10 Park pl h at Irvington
—John C emp N City Hospital r 105 Richelieu ter
John J (Ella) WELCorp r 73 St Paul av
Joseph F shipper h 42 S 10th
Mary T r 153 Richelieu ter
Milton E mgr 648-647 180 Raymond blvd h at NY
Norma R emp PrulnsCo r 105 Richelieu ter
Paul J clk 275 Clinton av r 73 St Paul av
Ruth A stenog (802) 34 Branford pl h at Bloomfield
William H elec r 59 Halsey
Tracz Joseph J (Sophie M) emp WPA r 6 Merchant pl
Tractowski Peter (Sophie) h 3.0 15th av
Trade Laboratories Inc Joshua C Brush pres-treas C Benjamin Brush sec mfrs toilet preparations 412-416 Halsey
Typesetters (Rupert Ribnik) 8 ch fl 216 Market

Trager Frank (Martha) clk NY r 67 Mead
William wid Francis L h 67 Mead
Trades Union Law Dept 704 S 14th
Traeger Ellen W Mrs cashier (210) 105 Halsey h at Montclair
Traendly George J dist mgr (2014) 744 Broad h at W Orange
Norman stenog 86 Frelinghuysen av h at E Orange
Traenkle Hans J (Frances) steel engraver 30 Beecher h 110 Wainwright
Traettino Albert (Grace M) bookbinder h 182 Summer av
Florida married Michael Florio
Columbia wid Albert h (5) 10 Cutler
Crescenzo (Angelina) cutlerywkr h rear 86 7th av
Delia r (5) 10 Cutler
Dora M railroadwkr r 48 Summer av
Edward emp WPA r (5) 10 Cutler
Emil J lampwkr r 48 Summer av
Erasmo (Nicoletta) toymkr h rear 80½ 7th av
Frank r rear 86 7th av
Frederick A (Ethel L) musician r 400½ Summer av
Joseph r (5) 10 Cutler
Joseph Helen E polisher h 48 Summer av
Joseph Margaret M) tailor h (8) 76 Crane
Mary seamstress r rear 86 7th av
Trafer Edward Dorothy) plumber h 399 S 8th
Traffic & Street Sign Co Henry C Pfaff pres-treas Henry Ott sec 84 Foundry
Trafficante Antonio Christina) h 200½ Walnut
Trafton Albert supv r 14 E Kinney
Trager Leon (Anna) mech eng 286 South h 133 Osborne ter
Max (Tillie) steelwkr h 71 W Runyon
Tragesser Amelia wid Harry W h 758 Hunterdon
Harold C r 758 Hunterdon
Helena M steno (405) PC Bdg r (8) 55 Carteret
Traglia Alfredo furwkr r 8 Elm
Tragner Harry (Rosella) toolmkr h 444 S 9th
Trahman Eleanor emp PrulnsCo h at Irvington
Harold J emp PrulnsCo r 66 Ivy
William (Elsie M) service mech 444 Raymond blvd h 66 Ivy
Traiano Antonio h (22) 85 14th av
Trail A John emp WELCorp r 464 Belmont av
Alexander W (Florence B) h 464 Belmont av
F Joan married Ralph Schane rem to Watkins Glen NY
Trail George Y (Mildred J) tailor Merchants & Newark Trust Co 763 Broad h at Spring Lake
William S (Jean H) insp h 209 Bloomfield av
Train Joseph (Rose) sleman h (8) 374 Clinton av
Training Table The Frank A Wandle) saxon 120 S Orange av
Traino Cesare chocolatewkr r 747 N 6th
Trainor Alice C wid James F h 78 Nairn pl
Elizabeth C married Charles Bozalis
Ethel Mrs r 37 Deacon
Frank W clk PSE&GCo r 78 Nairn pl
James A Jr r 463 Jelliff av
James J (Mary C) foreman Dept of Streets h 467 Jelliff av
Joan M packer Westinghouse r 110 S 8th
John C (Mae T) branch mgr US Trust Co r 78 Nairn pl
Mae T Mrs (Skipr 930 Broad) r 78 Nairn pl
Mary J r 106 Seymour av
Salvatore (Carrie) painter r 23 N 13th
Thomas A (Lillian E) auto painter h 6 S 8th
Thomas A Jr mach helper r 6 S 8th
Thomas F (Rose L) investigator PSE&GCo h 93 Cedar av
Trajcik John Jr (Adele) watchman PRR h 343 Ferry
Trajlick Joseph J Bertha) welder h 32 Madison
Trajkowski Joseph winder r 30 Rankin
Trakas Frank C (Bertha) steel insp h 158 Jackson
Trakiter Benjamin F (Ida) sleman h 150 Clinton pl
Tramaglini Joseph mach opr h 21 Norfolk
Mary T married Salvatore Cocere
Tramer Charles emp A&PCo h 97 Wallace
Tramm Austin (Florence) emp PSE&GCo h 935 Woodside av
Florence Mrs switch board opr PSE&GCo r 884 Woodside av
Gertrude K clk A&PCo r 296 Chadwick av
Trammell Madison D (Lucille) pipefitter h 4 Bergen
Tramontana Joseph (Marion) porter h 43 Pine aS
Joseph (Marie) emp WPA h 22 Prospect pl
Mary G wife Charles marriot Augustine Ferrulio
Salvatore (Angelina) h 642 15th av
Tramplor Alfred E (Blanche K) pipe fitter h 703 Bergen
Anna wid August h 202½ Waverly av
Arthur A (Nina K) milk 438 S 14th h do
George J (Lorraine M) clk Nat State Bank h 518 S 18th
Tramposch Anna L cashier 680 Broad r 330 S 16th
Joseph (Mary N) furniturewkr h (4) 556 S 10th
Joseph J (Lena M) chief eng h 330 S 16th
Tramsek Michael E (Elizabeth) h 304 Hunterdon
Tramutola Fred P (Emily) paint mixer h 111 Smith
—Luigi Agnes) h 111 Smith
—Mae wid John r 251 S 8th
Tramutolo Benedetta wid Vincent r 30 Webster
Catherine G Mrs r 300 Elm
—Frederick (Ida) 30 Webster
George F assembler r 300 Elm
—Giuseppa (Filomena) stripper h 35 Webster
—John R textilewkr r 300 Elm

ROTHROCK-TAILORS INC. Custom Tailor
DRESS SUITS TO HIRE
53 ACADEMY ST. TEL. MARKET 2-0[illegible]

TRAMJTOLD
Ichro N (Caroline K) pressman h 35 Webster
V bert r 908 E'm
Weddy S (Josephine A) feeder h 133 Summer av
Tranrome Antony A (Grace) emp WElec'Co h 290 8th av
Tranc Co The William L Todd mgr bearing engs 392 Broad
Transfer Rene furwkr r 70 Congress
Transcontinental Insurance Co (3103) 1180 Raymond blvd
Transo Envelope Co Harry Block mgr (303) 972 Broad
Transportation Equipment Co Inc Lloyd A Sleeper mgr 35 VanBuren
Transue Jennie M wid Peter S emp Presbyterian Hospital h 144 Sylvan av
T n Kathleen nurse N City Hospital r do
Tranter Agnes clk FInst'Co 10 Park pl h r E Orange
Cha s H plumber r 1049 18th av
Trapp Joseph A (Jennie) barber 32 Bloomfield av r 225 Clifton av
T pulo Anthony J stock clk I B&Co r 3 0 Florence av
Frank P (Mary J) chauffr helper h 100 12th av
Michael J (Birdie F) emp MetLifeInsCo h 319 Florence av
Tra ancolo Samuel h 53 Hayes
Trapasso Anthony (Mary) baker h 267 Berkeley avW
Louise A wid Angelo h 85 Clifton av
Michael (Marie J) barber h 484 S 19th
Raffae a bakeryakr r 496 Rosedale av
Thomas A gas sta attdt r 267 Berkeley avW
Traphagen Albert P (Estella) plumber h 196 Vermont av
Cora P matron 304) Hall of Record r 196 Vermont av
George W (Grace M) shoe cutter 40 Lincoln h 63 Fremont
LeRoy S (Edith M) eng emp 920 Broad h 285 5th
Tra ahore R radiowkr r 68 Plymouth
Trapido Harold student r 187 Seymour av
Jack (Ida) r 97 Seymour av
Samuel (Ida) peddler 197 Seymour av
Trapo ka Wasy (Mary) k rtenewkr r 242 W Kinney
Trapp ...ian r 4 Tichenor
John S (Florence) asst mgr PruInsCo h at Whippany
Trapper Edna married Arthur Pasnick
George in US Army r 43 N 14th
John (Josephine) sleman h 12 Treney av
John M brewerywkr r 2 Treaty av
...ore a Mrs h 43 N 14th
Mary A r 65 St Paul av
Mary E wid Edward P h 290 Springfield av
Peter T Anna C) clk TelCo h 275 N 19 h
Trapp ...(Minnie) foreman A&P Co h 182 Ivy
Traschen Bertha bkkpr rear 27 Haynes r 181 Goodwin av
Byman (Jennie) furrier h 181 Goodwin av
E ...ne acc r 181 Goodwin av
L married Samuel Shulman
...get mgr Pop ar Mkt r 18 Goodwin av
Trasch Alberto ab r (11) 253 Academy
Ar ...o r 373 N 6th
Cornelia wid Caroline h 3 3 N 6th
Gerar ...ne Mrs h 82 2d
Leon P ...ameless r 82 2d
Orlando packer r 82 2d
Samuel (Mary) plumber h (14) 448 5th
Trask Clara M tchr 94 Johnson av h 57 Weequahic av
Tra ka Madeline Mrs r 107 West
Tra ko Mary wid Jacob h 745 S 13th
S ...ar Lariuewkr r 745 S 13 h
Tile L r 745 S 13 h
Traskowoff David (Sarah) pres Commercial Paper Bag Co Inc 90 Commerce h 132 Grumman av
Sol (Minnie) sleman h 60 Tillinghast
Traskus Beatrice Mrs housewkr h 8 Wilson av
Jo ...h A emp Westinghouse r 8 Wilson av
Trassa Manuel shipwkr r 151 Ferry
Trat Mary wid James emp 66 Custer av r do
Trattler Sophie wid Adolph cont 245 W Kinney h (1) do
Traub Adam ...Nan J ...gar chemist Charles Cooper & ...Inc 3-8 VanRu en h at Elizabeth
Anne tchr 15 Factory r 130 Johnson av
Bertha clk 485 Clifton av r 13 Johnson av
David M ...e peddler h 130 Johnson av
Em ...Rosie M mgr Elizabeth h 46 Scheerer av
Morris A lwyr r 130 Johnson av
Sadie B bkkpr 41 Market r 130 Johnson av
Walter E (Marion A) mach Westinghouse h 460 S 10th
Traubie Jacques sleman r 226 Lyons av
Traubman Howard Florence, sleman Elizabeth r 457 High
Morris sleman r 1050 Broad
Traud Alexander F pres Alexander Traud & Sons Inc 124 Polk h 608 Ridge
Alexander & Sons Inc Alexander F Traud pres. William A Traud treas leather mach 124 126 Polk
E ...Co Edgar (Traud) 128 128 Polk
Edgar C v pres Alexander Traud & Sons Inc 124 Polk and E C Traud Co) 126 do r 608 Ridge
William A ...ress Alexander Traud & Sons Inc 124 Polk h at Irvington
Traudt Harold W (Grace B) emp PruInsCo h at Mendham
—Otto E Jr (Olga E) r 76 Vermont av

TRAUDT
Wilhelmina wid Otto E h 76 Vermont av
Traugott Henry Jr (Stella) marine eng h 153 Grafton av
Trauiseo George H (Alice) gatherwkr h 867 S 17th
Alma (Dorothy O) brewer h 86 Elliott
Traum David h 255 Schley
Harry (Dorothy) emp PruInsCo h 523 S 14th
Max (Evelyn) acct h 186 Wainwright
W liam Clara shipping supplies NY h 326 W Irvington
Trauner David (Adelaide) tailor r 206 71 Milford av
Traurig Friedrich wid Marcus r 2 Treacy av
Irwin student r 45 Manchester pl
Leila wid Joseph r 196 Prince
Max O (Libby) dentist 371 S Orange av h 20 Netherwood pl
— Simon (Mattie) tavern 188 Broadway h 46 Manchester pl
Traut Andrew G rem to Isel n
Frederick S (Anna T) meter repr PSE&GCo h 321 S 19th
Louise M emp 345 Central av r 321 S 19th
Trauth Albert C (Sarah) rem to E Orange
David (Evelyn A) lwyr (Smith & Slingerland (.400) 744 Broad h at E Orange
Herbert M (Loretta) mgr 475 Orange at Bloomfield
— Joseph ne wid Charles florist 475 Orange h do
Trautman Evelyn A emp PruInsCo h at Roselle
Jacob C (Mary) meat cutter h 715 S 15th
Nellie Mrs h 348 Camden
William J mach opr r 348 Camden
Trautmann Jacob Francy (...) carp 69 Schuyler av h do
John (Mary) mach 273 Hillside av
Trautvetter A ...r 514 Avon av
Bernard sleader .226 Broad r 142 Peshine av
Clara A emp PruInsCo r 579 13th av
Jacob A stenog 0-8 31 Clinton av at Nutley
Frederick V (Mary A) chauf h 514 Avon av
Frederick V Jr (Mary I) mach opr h 514 Avon av
Harry (Lillian) chauf (515) 17 Academy h at Irvington
John F r 637 S 12th
John Anna driver h 637 S 12th
Louis F stenog 1228 Broad r 142 Peshine av
Valentine mach r 579 13th av
Winifred Mrs h 142 Peshine av
Trautwein Christian h 140 Seymour av
Emma R wid Henry G h 584 Hunterdon
Frederick L (Mary C) detective h 73 10th av
Lucile E (Cecelia L) clk PO r 152 Hunterdon
Henry Jr (Helen B) chauf 818 Frelinghuysen av h 674 Bergen
Martin stock clk 40-54 Lincoln h at Irvington
Walter assembler r 140 Seymour av
Wilbert C (Dorothy M) clk PO Federal sq h at Irvington
Trautz Anna M v pres The Trautz Co 10 Delancey r 29 Schuyler av
August L (Elizabeth B) pres The Trautz Co 10 Delancey h 58 Fabyan pl
August L Jr mach opr r 58 Fabyan pl
Charles C Jr (Anna) stone setter h 137 Ridgewood av
Co The August L Trautz pres Anna M Trautz v pres William E Trautz sec-treas assayers and refiners 10 Delancey
Harold A clk FInsCo 10 Park pl h at Nutley
Herman C (Ida C) emp WPA h 246 13th av
William E sec-treas The Trautz Co 10 Delancey h 29 Schuyler av
Trauzg n Peter (Sophie) tailor h 442 15th av
Traveler's Bar and Grille (George L Liakos) 5 Saybrook pl
Tavern (Emanuel Lebovitz) 1233 Broad
Travelers Aid Society of Newark Charles F Feltham pres Mrs Selma M Wefferling treas Mrs Josephine R Glass executive sec Alfred Kubil corresponding sec Pennsylvania Railroad Station Raymond Plaza West
Building & Loan Assn 15 Market

TRAVELERS COMPANIES THE

Insurance Company
Indemnity Company
Fire Insurance Company
Charter Oak Fire Insurance Co
Hartford Connecticut Branch Office 7th fl Military Park Bldg 60 Park pl tel Mitchell 2-0700—See p 55

Travelsted Louise tchr 550 High h (23) 136 N 9th
Travers Christopher J printer r 338 S 20th
Evelyn D emp 40 Lincoln r 387 S 7th
— James (Gertrude) emp WPA h rear 74 Chambers
James B (Marie F) supt Harrison h 28 Grumman av
Jennie wid Peter h 336 S 20th
John E (Eva A) dispatcher h 387 S 7th
Joseph W (Elizabeth E) auto mech h 322 S 20th
—Manuel (Mary) molder's helper h 24 Madison
— Marcus wid Joseph r rear 74 Chambers
Peter H Caroline C chauf r 344 S 20th
Philip K roofer 336 S 20th r do
Roller presser r 14 Milton
Ruth nurse N City Hospital r do
William V Sergt emp 957 Grafton av h at Belleville
Traves Antonio r 250 Lafayette
Travisano Joseph lab r 68 W Market
Travino William gas sta attdt r 63 Orchard
Travis Alice wid Andrew housewkr r 530 Hunterdon

TRAVIS
Adela A wid William r 32 N 7th
Cecilia A investigator city r 79 W Alpine
Charles B (Cecelia) r h 72 W Alpine
Christopher T Catherine G emp electric ... Evening News h 19 N 7th
Doris emp PruInsCo h Eastern pk
Dorothy R emp PruInsCo r 26 S 40
Edward R turbine 40 220 S 20th
Fannie M wid Shadrack h 21 M 13th
Frances O wid John H housewkr h 2 T 8th
Frank W (Hattie B) lab h 119 Highland av
Frederick D (Frances B) meat cutter h 1[illegible]
George W (Marie) h 98 Draton
Jeanette E opr GECo r 92 Farley av
Jeanne A Mrs r 303 ...anden h at Hillside
Joseph (Annie) ...ner h 29 S 9th
Lloyd C (Edna) div mgr PruInsCo h at ...
Ruth Mrs ...woman Millburn 65 Eastern av
Samuel T emp ...emp WPA h 81 Highland
Wilhelmina A emp PruInsCo h at Nutley
Travisani Mary B Mrs h 80 13th av
Travisano A (Anna) metal plater r (9) 448 5th
Alfred (Marion) dyewkr h 60 Hayes
Angelo F (Theresa) h 28 Clifton av
Angelo I buffer r 220 Camden
Anna ...wkr r 3 7th Camden
Anna ...emp ...h Norfolk
Anton sleman r 60 ...
Anto (Antonia) h 28 Clifton av
Beatrice married Joseph Barbella
Ben (Bennie Hairdresser) 26 Hayes h at ...
Carmela seamstress r 7 Parker
Catherine A radio inspkr 448 N 7th
Chatura C Mude inc M ...ade solicitor S Stre ... h 179 N 19th
Christie Rose ...ab h 9 Academy
Concetta seamstress r 919 Garside
Elena N r 89 Parker
Elsie A h 9 8 5th
Fannie laundrywkr r 3 ...ll Crane
Frances P student 500 Highland av
Frank r 168 Bergen
Frank (Josephine) buffer h 196 Camden
Frank P student r 500 Highland av
—Frank S (Anna) polisher h 500 S 14th
Gaetano wid Dominic r 15 Parker
Gaetano (Mary) h 61 Hayes
Gelindo r (31) 6 Cuba
Geraldine E student r 448 N 7th
Geraldine M seamstress r 100 Parker
James (Anna) shoe repr 34a Parkhurst h 2[illegible]
James (Francesca) emp WPA h 37 Clifton av
James ...house sl ...r 120 8th av
Joseph A sleman r 60 Parker
Josephine M s h N
Julia r ...
Leonora V ...
Margaret ...
Marie radio ...h N 7th
Mary rem to W 5 ...
Mary scissor wkr r ...Camden
Michael Ma ...Richelieu pl
Michael A (Mar ...) h 320 N 1 ...
Minnie M r 158 Wa ...
Neale M ...36 Court
Nicholas barber 1 ...S Orange av h do
Nicola N emp WPA r 60 Hope
Pasquale N El ...h 287 Clifton
Paul (Florence G) elec h 531 N 1 ...
Peter F (Carmela) Acme Plating Works ... h 500 Highland av
Peter a beauty shop 395 Bloomfield av r 416 ...
Pietro h 634 N 7th
—Ralph A (Mary V ...) ...ic clk Harrison h 41 ...nd
Ralph M (Mary ...) emp 409 N 7th
Rose wid Francesco ...8 Warren ...
Rose wid Frank A h N 7th
Rose E r 287 Clifton
Susan M r 287 Clifton
Teresa laundrywkr ...Crane
Theresa M ...
Vitale 99 Parker
Vito Antonio ...Water Dept h 43 ...
Vito W ...r 69 ...
—William chauf ...
William F ...63 S 7th
Travis Singleton (Pauline) mach opr h 17 Arlington
Trawford Alfred Eileen ...Conklin av
Jeanne E clk 300 Bloomfield h at Hillside
Maud stenog 132 Clifton ...Conklin av
Trawick Brady lab r 4 ...
Doc Marie r ...
Lee cook 74 Mechanic h do
Trawin Edward D (Laura C) watchman city h 12[illegible]
W Russel Ins 910 31 ...h at Nutley
Tray Mary E emp PruInsCo h at Kearny
Trayes Leo ...wid Alice ...Broadway
Traylor Ambus A (Mary ...) emp CelCorp h 453 ...
Traymore Restaurant ...Lager and Brehm
Zuckermann 1087 1089 Broad
Traynor James clk 12 ...r ... 8 ...
—James J (Florence B) ...eng h 14 Bunwick
Martin J Jr Rent ...operator mgr 26th & ...mond blvd h at Verona
Mary T emp PruInsCo h at Kearny
—Rita r 50 Washington

S. H. LUCKING, INC. COAL - COKE - FUEL OIL
BROOK ALLEY, ORANGE, NEW JERSEY
ark 3-1762 Humboldt—Telephones—Orange 3-0450 SUSSEX AVE. AND FIRST ST. NEWARK, N. J.

TREITMAN
Morris (Sarah) h 2 Eac
Rose (Anna S) dentist 44 Walnut h (09) 299 Clinton av
Samuel emp WPA r 87 Chadwick av
Trelle Andrew Mary h 117 Polish
George dish washer r 88½ S 18th h
Helen F seamstress r 887 S 10th
Karol W Eleanora S h 88½ S 18th
Mae S auto driver r 885 S 18th
Wm A lab r 885 S 18th
William S mach opr r 117 Polish
Trelease Charles C Jr lwyr (18 3) 744 Broad h at E Orange
Emily r (3) 147 W Bigelow
George E Jane clk NY h 14 Peck av
Seton Leis Florence r 152 Seymour av
James S oiler r Sterling h 52 Seymour av
Marie tchr music 3 1 W Bigelow h do
Rosamond C emp PrudInsCo r (3) 47 W Bigelow
Wilhelmina F wid George M h 790 S 12th
William clk 52 Seymour av
Trell Alfred F gen delivery supt 400 Grove h at Livingston
Trelle anthracite A emp PrudInsCo r 80½ S 18th
Bert (Mary A) foundrywkr h 80½ S 18th
Frank r 87½ S 18th
John mach opr r 851 S 8th
Joseph mach opr r 80 S 18th
Michael messenger B&O co r 80 S 8th
Steel a emp WPA Corp r 80 S 8th
Stephen B S 17 r 80 S 8th
Walter student r 80 S 8th
Trelle Joseph Anna M chauf h Delaney
Tremaren Carmine r 52 Elm
Frank armoire emp B&O h 150 Penna
George (Mary) emp WPA h 94 Warwick
Joseph Marie R wrecker h rear 38 Adams
Sam B 2 Warwick
Pasquale (Rosina) special officer 94 William h 142 Elm
Salvatore (Carmela) emp city h 142 Elm
Theresa wid Pasquale h 2 Warwick
Vito (Theresa) chauf 90 T S 8th h do
Tremonti Anthony h 68 Bloomfield av
Antonino r M millwkr r 68 Bloomfield av
Edward engwkr r 68 Bloomfield av
Luisa J engwkr r 68 Bloomfield av
Tremo nio Matthew r 280 S 9th
Trembleck Anthony shipwkr r 46 Prospect
Trembleck Anthony emp booker 4 Mor
Joseph emp crane hooker h 4 Mor
Joseph jr r 55 Mott
Trembleck Alexander (Josephine) emp PSE&GCo h 169 Polk
Trembleck Michael J Rena L emp RACorp r 358 High
Trembley Agnes K Mrs supt 747 Central av do
Benjamin J Agnes K coml merchant h 747 Central av
Frank (Leonore D) seaman h 87 S 18th
George V (Catherine E) peddler h 107 Hartford
Madge office sec (300 28 Market h 20 Lexington
Steph J wid Arthur R r (B 20 Lexington
Tremlowicz Hipolite (Julia) emp PSE&GCo h 169 Polk
Tremlowicz Marie M emp PrudInsCo r at Livingston
Tremp John P (Clarice M) mach h 30 N 14th
Joseph A Margaret M 4 Mot
Joseph V rem to Belmar
Mae A rem to Belmar
Mary wid Stephen r 1 Cedar
Stephen emp B&O co r 75 Garden
Tremuel Chas M wid Sebastian h 3 S 8th
Edward C apprentice r 357 S 7th
Elizabeth B clk rlw Edward F h do
George H painter r 3 7 S 7th
James A Minnie A porter h 7 Feeney pl
John F Orina M supt shmkr h 1 6 Peabody pl
Joseph (Vera) mach apprentice 3 7 Springfield av
Phil J foreman M brewerwkr r 72 Ann
Winifred M packer r 357 S 7th
Trenhout Sophie Mrs r 10 Lexington av
The apts 263 Broadway
Trenner Alton C salesman 30 Sussex av h at E Orange
Clarence E emp 40 Lincoln r 278 High
Edward barber h 94 Magazine
Frederick H emp PrudInsCo h at Paterson
Purdy A clerk r 273 Roseville av
Richard H Ruth B emp WPA r 85 West
Rose wid Nelson W h 155 Chadwick av
William Mary h 10 Kent
Trench Arthur G barber 266 Prince do
David B (Rena M) letter carrier PO Kearny h 8 Kearny
Janet H emp PrudInsCo h at Kearny
William A (Christina A) clk Nat Newark & Essex Banking Co 744 Broad h at Kearny
Trenchard Clarence r 26 Green
Trenchin John emp CelCorp r 190 Niagara
Trengrove Edward C rem to Irvington
Frank (Florence R) rem to Irvington
Trehk Joseph (Interstate Live Poultry Co) 204 Vander pool h at Maplewood
Trekle John C r 54 Pine
John C Rose rem to Westfield
Walter W Helen V rem to Westfield
Treisch Bertha V (Ida R) h (4 308 Waverly av
Edward W r (4 308 Waverly av
Rose M wid William A h 98 Garrison
Trem Ira Corp James Mabel J pres mfrs 420 4th
Leslie A (Mamie) h 76 Somerset
Willey M (Laura J) molder h 57 S 5th
Trem G H George acct NY r 144 Bank
John J student r 44 Bank
Joseph Angelina grocer 44 Bank do
Trem Alexander Josephine) h 34 Highland av
Anthony T steeler r 149 8th av
Rogers r 34 Highland av
Charles emp Wes Inglesse r 11 8th av
Colette M Jos M 3 Highland a
Florence M radiowkr 10 8 h av
Grazio (Mary A) steeler h (10) 3 Wine
Rose wid Angelo h 11 8 h av
Salvatore (Rachel) 945 40th a
Salvatore A (Florence) steeler h 110 8th av
Tomasina M r 119 8th av
Vincenza J emp WPA r 34 Highland av
Trenton Folding Box Co M S Wilding mgr (301 872 Broad
Tremp Harriet J wid Thomas housekpr r 43 Lincoln av
Treptown Frank N (Pauline) emp WPA h 23 Bruce
Treppanti Jere M stenographer 997 Hamilton
Anna F Theresa beautician 511 Clinton av h 697 Lafayette
Tresel George J (Lucille A) foreman 224 Broad h at Philippany
Tresente Carmine (Carmela) h (7) 88 Warwick
Carmine Jr chauf r (7 88 Warwick
Frank Mary M auto cover repr h 95 Kossuth
John r (7) 88 Warwick
Joseph lab 22 Richmond chauf h at Hillside
Mildred millwk r 7 88 Warwick
Susan r 7 88 Warwick
Tresback Helen E waitress h (5A) 101 Broad
Joseph A (Helen M) grinder h 185 Jel St
Rose S waitress r (5A) 10 Broad
Tresler M chauf st brakeman CRR r 69 N Munn av
Tresser Pat E Alverta personnel man 35 S 6th h 88 N 11th
Tresser John M A rem to Toledo O
Tressilla Armand engraver r 35 Nassau
Benjamin (Mildred) emp WPA h 35 Nassau
Caroline A newsstand Nassau
Elizabeth J folder 3 Nassau
Ernest r 35 Nassau
James V Rosalie longshoreman h 434 Summer av
Josephine L mach opr 35 Nassau
Louisa wid Vincenzo h 35 Nassau
Pasquale S seaman r 35 Nassau
Trestrail Michael C mgr 55) 830 Broad h at E Orange

TRETHAWAY ROBERT T
mgr Household Finance Corp 4th fl 17 Academy h at Livingston

Treuna Stephen rem to Livingston
Treusch Ferdinand M rem to Philadelphia Pa
Hugo W 393 S 20th
Joseph F shmkr mach r 393 S 2
Marie Hipolita barber 8 8 h av h 892 S 20th
Thomas J (Mary) opr PSCT h 266 Lyndon av
Treulin Theresa Mrs emp 088 Broad r do
Treusch Henry foreman 128 S 14th h at Roselle
Treuting Frank L student r 703 Ridge
Henry H laborer rwy 40 A ave r 703 Ridge
Herbert R (Gladys R) eng NY h 703 Ridge
—Herbert R Jr student r 703 Ridge
Trevaskis Evelyn J emp PrudInsCo h at Hillside
Trevaskiss Joseph Katherine A lab h 310 18th av
Joseph L jr USCGCorps r 3 9 18th av
Louis B (Dorothy F) emp CelCorp h 67 Cabinet
William F jr (18 Army r 319 18 h av
William P (Sarah C) clk Edisons h 51 S 8th
Trevena Samuel Nellie seaman h 70 Bruguier av
Trevenon Betty B clk 300 Broadway h at E Orange
—John H Evelyn D clk 300 Broadway h at Millburn
Treverton Cortland O (Ruth P) used cars 72 Elizabeth av h do
Trevisan Antoinette (Carlo) r 222 Clifton av
Italo R (Flora) insp N Water Dept and rem to and on 222 Clifton av h do
Trevor Anne Mrs r 38 Chestnut
Trevorrow Dorothy W emp PrudInsCo h at Hillside
Trex Engineering & Supply Co Edward H and Joseph H Weiss welding and cutting equipment 005-611 McCarter hwy
Trexler Eleanor M tel opr 7th fl 31 Clinton r 62 S 7th
Harry M (Marie) foreman 272 Sussex av h 62 S 7th
Horace A chauf r 62 S 7th
Trexler George H Naomi M emp PRR r 24 Camp
Treyerand John M Mathilda cook r 45 Chadwick av
Tegan Martin Jr radiowkr r 12 Wall
Tri Art Studio (Ellsworth L Ford and Louis A Kudlik) artists 3d fl 820 Broad

TRIAD TOOL & DIE CO
James R Smith pres William Wichelhaus v pres F Oscar Race treas manufacturers of special machinery tools dies and moulds 300 Fairmount av tel Essex 3-5892—See p 70

Triangle Auto Service (Bernard Kazin) auto repair 150 5th
—Gage-Tool & Die Co (Ernest M Smith-Louis Howarth-Rudolph Schmidt-William Graubitt 11 Governor
-Lighting Co (Ralph Swan) stage lighting equipment 246-248 Chancellor av
-Radio Tubes Inc Hugh Casey mgr 26 City
-Realty Co Louis Orlando mgr auto parking 23 Raymond PlazaW

JACOB HIRSCHHORN REALTOR INSURANCE
830 BROAD ST., NEWARK, N. J. Ma. 3-2585
REALTY MANAGEMENT APPRAISALS · MORTGAGES INDUSTRIALS · SALES LEASING · RENTING INSURANCE IN ALL ITS BRANCHES

TRIANGLE

-Service Station (Julius Rubin) 345 Badger av
-Welding Works (Isidore A Stein) 84 Hartford
Triani Angelo (Theresa) h 25 Hunter
[illegible]
Frank M [illegible] h 143 VanBuren
[illegible] Martanius Sour mixer h 618 5th
[illegible]
[illegible] Brantford
[illegible] 93 Pa kho s
[illegible] Huntington ter
[illegible] 20 Delancey
[illegible] emp N W Dept h 18 Denbigh
Triantafil des Michael (Connie) fisr 431 Washington
Trib[illegible] Arthur (Betty T) furrier r 163 William
[illegible] (Anastasia T) furrier h 163 William
[illegible]
[illegible] Bleefield
[illegible] (Jean [illegible]
Jame[illegible] (Josephine) r 73 Brookdale av
[illegible] WPA r 33 Sheffield
Trice Dock (Victoria) billiards 274 Mulberry h do
[illegible] Sadie [illegible] 49 Rose
[illegible]
[illegible] LVRR r 6 S 10th
[illegible] 13th av
[illegible] Bloomfield r 33½ N 12th
[illegible] ins agt PrulnsCo h 391 N 12th
Tried [illegible] (1120) 60 Park pl h at E Orange
[illegible] (1120) 60 Park pl h at Hillside
T[illegible] emp Westinghouse r 293 High
Edw[illegible] (Madeline D) janitor's helper 398 Bergen
[illegible]
[illegible] 207 Market h at Belleville
-Lucille [illegible]
-Madeline D Mrs clk Westinghouse r (5) 498 18th av
—Stephen (Helen) mgr 5 S Broad r 250 Weequahic
Tries Elizabeth L wid William h 34 Niagara
Trie[illegible] (Anna) h 96 11th av
Trie[illegible] W [illegible] modern language dept 295 Clinton av h at Nutley
William A [illegible] 744 Broad h at Nutley
Trie[illegible] Alberto (Assunta) mach opr Westinghouse h 570 S 10th
Trie[illegible] Robert (Lillian) fishman h (103) 909 Hunterdon
Trigg Thomas K (Joyce H) elec eng h (A1) 99 N 6th
Trigger Audrey E student r (4) 78 N 9th
Trignano Ada steno 15 Shipman h at Nutley
Tri[illegible] Fred wid Morris h (D1) 497 S 13th
Hannah steno 506 Frelinghuysen av r (D1) 497 S 13th
Samuel K stockman r (D1) 497 S 13th
Trim Albert student r 21 Finlay pl
-George ins underwriter (808) 31 Clinton r 21 Finlay pl
-John (Marie C) tailor r 28 Ardsley pl
-Samuel (Rachel) foreman Clifton h 21 Finlay pl
Trimarco Angelina E Mrs h 21 Jefferson
Anthony in US Army r (4L) 246 VanBuren

TRIMARCO

Anthony [illegible] grocer 14 Nichols r 97 do
Domenico Mary [illegible] LVRR h 55 NYav
Domin[illegible] 13 Jefferson
Domi[illegible] emp PRR h 15 Nichols
Frank [illegible] 5 NYav
Frank freight handler PRR r 15 Nichols
Frank (Rose) lumberwkr h (4L) 246 VanBuren
[illegible] grocer 35 Pacific h do
Jo[illegible] J trader PRR r 834 Hunterdon
Joseph (Anna) h 138 Delancey
[illegible] (4L) 246 VanBuren
[illegible] 93 Jefferson
Nic[illegible] (Margaret) emp PRR h 834 Hunterdon
[illegible]
[illegible] PRR r 834 Hunterdon
[illegible] 17 Nichols
Trimarchi [illegible] wid Edward r (7) 47 PennAv
[illegible] mathematician 300 Broadway h at E Orange
[illegible] Lincoln pk r 99 do
T Lee 2d v pres Firemen's Insurance Co of Newark NJ 10 Park pl h at Maplewood
William E (Dorothy A) mech h (4) 446 Orange
Trimborn Charles [illegible] r 335 Bergen
Trimfit Corset Co (Morton Camp) 438 Clinton av
Trimiglozzi Frank (Rose C) acct NY h (208) 10 Lehigh av
[illegible] Bergen r (208) 10 Lehigh av
Trimmer Anna B wid Charles h 469 Belmont av
[illegible] 469 Belmont av
Edward [illegible] 633 Springfield av
[illegible] 18th
[illegible] Orange
[illegible] 16 S 8th
[illegible] Montclair av
[illegible] Gouverneur
[illegible] Kinney
[illegible] E Orange
[illegible] Plane
Ray [illegible] r 147 Schuyler av
Ruth E emp PrulnsCo r 26 Monticello av
Trimming George Jr (Erma) billiards 21b Charlton h do
Lawrence [illegible] h 274 Prince
Trimp William [illegible] 4 William r 682 S 20th
Trimpe Richard H pres Newark River Works 262 Lafayette [illegible] Orange
R[illegible] Newark River Works 262 Lafayette [illegible] S Orange
W [illegible] Newark River Works 262 Lafayette [illegible]
Tr[illegible] Co Samuel B[illegible] display material 86 [illegible]
Trinca [illegible] r 82 Vincent
George R [illegible] engraver [illegible] Stone
[illegible] r 82 Vincent
Margaret wid Anthony h 82 Vincent
Trincone [illegible] Filomena [illegible] h 202 8th av
Trindade [illegible] sorterer h 140 Adams
Tring[illegible] Joseph (Jennie) baker r 467 S 18th
-Josephine wid Carmen r 467 S 10th
-Salvatore (Anna) clusuf h 354A S 12th
Trinity African Methodist Zion Church 28 Waverly av
Cathedral (Episcopal) Broad in Military Park
English Lutheran Church 311 Waverly av
Lutheran Sunday School 311 Waverly av
Methodist Church 569 Clinton av
Parish House 24 Rector
Reformed Church 88 NYav
Reformed Church 475 Ferry
Union American Methodist Church 226 Warren
-Universal [illegible] Co Edward A Butler state agt [illegible] 830 Broad
Trinkett Max (Rose M) chauf h 1971 Plane
Tr[illegible] (Lyman) newsdl Jersey City r 390 Peshine av
Sidney [illegible] 380 Peshine av
Tr[illegible] Albert [illegible] 193 High
Tr[illegible] 213 N 7th
Tr[illegible] Thomas [illegible] 780 Broadway
Trio[illegible] Elizabeth J emp TTCo r 333 Fairmount av
[illegible] Michael h 333 Fairmount av
Matilda A emp TTCo r 333 Fairmount av
Trionfo Mary wid Antonio r [illegible] Kinney
Tripi Salvatore paintwkr [illegible] Morton
Tripode Joseph hatter h rear 95 State
Tripodi Ann Mrs h 25 Magnolia
Charles S (Lena) press opr r 134 Schley
Dominick (Louise) carp emp 22 Cox's pl h 90 Peck av
J Vincent jewelrywkr r 25 Magnolia
Orlando (Catherine K) supt 275 S Orange av h (5) do
-Rocco (Katherine) piewkr h 220 Walnut
Salvatore P (Nancy) chauf h 71 Warwick
Vincent clk r 90 Peck av
Tripodo Carmelo (Anna) shoe repr Orange h 641 15th av
Sarah r 641 15th av
Tripoli Italiana Sociale Club 178½ Verona av
Tripp Carrie E r 185 S 11th
Charles H (Mildred H) mech h 262 5th
Claire M Mrs mgr 218) 60 Park pl r (D8) 106 5th
Eleanor clk WPA h 57 Crawford
Estelle r 22 Clayton
LeRoy M (Belle U) emp WElecCo h 185 S 11th

TRIPP

Margaret [illegible] Nat Newark & Essex [illegible] 744 Broad [illegible] Clifton
Thomas J [illegible]
Tripp[illegible]
Tripple [illegible]
Trippo [illegible] Broad
Emily [illegible] Broad
Frank [illegible] Broad
-Rose [illegible]
Trisone [illegible]
Thomas J [illegible]
Trister [illegible] Meat Co 216 [illegible]
Irvington
Tr[illegible] (Abraham Kerman [illegible])
[illegible]
Trister [illegible] painter h 296 4th
[illegible]
Trit[illegible] Mary [illegible] r 58 S 12th
-Stephen [illegible] S 12th
Tr[illegible] L Mrs r 264 Mt Pleasant av
Tr[illegible] Filomena wid Anthony h 98 Nassau
Tritsch Milton (Kate) [illegible] Maplewood
Tritsch Henry R (Josephine V) [illegible]
[illegible] emp PrulnsCo h at E Orange
Trizna Emma S [illegible] Fidelity Union Trust
[illegible]
-Frank [illegible] 74 S 15th
[illegible] r 740 S 5th
Troala John metalwkr r 436 Avon av
Troast Edward Mabel G (Bruns) Port [illegible] Bergen h do
Trobe Jacob L (Adele S) executive director [illegible]
Trocan Rudolph [illegible] Co freight [illegible] Napoleon
Trochymczuk [illegible]
[illegible] Irvington
Troer Mary wid [illegible] 32 Cedar av
Troeber Florence [illegible] PrulnsCo h at [illegible]
Mary E [illegible]
Troeca John [illegible]
Troendle Frank J (Rose T) [illegible] pres Irvington [illegible] Maple av
Troester Philippina wid William r 46 Nye av
Trofino Anthony (Mary) h [illegible] Merchant
Mary Mrs tavern [illegible] Merchant r do
Marlow [illegible]
Trogdon Cora V [illegible] av r 323 Central av
Troia Angelo [illegible]
Edward R [illegible]
Mary wid Michelangelo h 45 Prince
Michael E [illegible] r 45 Prince
Troiani Americo (Irene) [illegible] 52 Nelson pl
Mary G wid Vincenzo r 52 Nelson pl
Troiano Anna [illegible] Broad
[illegible] Calumet
[illegible] 165 Oliver
[illegible] College pl
[illegible] Delancey
[illegible] h 236 Walnut
[illegible] Delancey
[illegible] County Park Commission
[illegible] PSE&GCo r 19 [illegible]
[illegible]
Margaret [illegible]
Mar[illegible]
Michael [illegible] Goble h do
[illegible] Calumet
[illegible] Chestnut
[illegible] Garside
[illegible] PSE&GCo h 47 [illegible]
[illegible] Calumet
[illegible] 80 10th av
—Paul [illegible] College pl
Raffaele [illegible] PrulnsCo h 83 Prospect
Samuel [illegible] emp 402 [illegible]
Troianski Zan[illegible]
[illegible]
Troilo Anthony (Mildred) painter h 407 N 6th
James painter r 407 N 6th
Josephine radiowkr r 407 N 6th
Troina Angelo clk [illegible]
-Carmela [illegible]
—Domenico [illegible] Hamilton av
Frank (Anna) mar[illegible] S 10th
Fred Delores) emp WPA h [illegible] 105 Pennington
Mary wid John h [illegible]
Rosario [illegible] 55 McWhorter
Troisi Gaetano [illegible] Park pl h at Bricks
Jean P [illegible] h at Irvington
Trojakowski Jan[illegible] h at Irvington
Trojan Frank E [illegible] Monmouth
Julia A wid Frank [illegible] Monmouth
Trojko Margaret clk [illegible] 203 Broad
—Susie wid Kalmon h [illegible] 203 Broad

The Mutual Benefit Life Insurance Co. 300 BROADWAY
D. DAY, GENERAL AGENT . . . . . 744 BROAD STREET NEWARK, N. J.

[illegible] hampwkr h 208 Warwick
[illegible] (Ethel) rem to Baltimore Md
[illegible] M (Willing) actr dept child guidance public [illegible] 339 S Green h at Hillside
[illegible] PSE&GCo h 459 Clinton pl
[illegible] Bloomfield
[illegible] Assn 704 S 4th
[illegible] Theresa brewerywkr h 27 N 14th
[illegible] Asman 700 Broad r 475 S 19th
[illegible] Raffaele h 475 S 19th
[illegible] page
[illegible] 67 High
[illegible] Rose M) chauf h 3) 715 N 8th
[illegible] Daniel Tornatino
[illegible] r 467 N 12th
[illegible] 394 Central av r 467 N 12th
[illegible] Pennsylvania
[illegible] (Bertha M (M-Press Service) 10 [illegible]
[illegible] 95 5th
[illegible] 76 Broadway r 82 Hunterdon
[illegible] Hunterdon
[illegible] mach opr h (1) 83 Webster
[illegible] (Nellie) coral artist h 195 5th
[illegible] 744 Broad r 105 5th
[illegible] r 93 Hunterdon
[illegible] r 105 5th
[illegible] actrs h 230 Mt Prospect av
[illegible] Ranged h) grinder r (3) 68 High
[illegible] A&PCo r 105 5th
[illegible] mgr Washington F C r 92 Hunterdon
[illegible] wkr r 247 Springfield av
[illegible] (Concetta) h 100 Camden
[illegible] r 100 Camden
[illegible] r 106 Camden
[illegible] (Mary C) producewkr h 102 W
[illegible] 92 12th av
[illegible] 3 4) 71 Broad r 2 S Littleton av
[illegible] (Angelina) parking sta attd e 263 Academy
[illegible] r 2 S Littleton av
[illegible] chiropodist 486 Clinton av r 30 Hardin
[illegible] h 30 Harding ter
[illegible] 24 Commerce r 30 Harding ter
[illegible] Birmingham Ann
[illegible] 20 Broad 30 Harding ter
[illegible] Felix r 30 Harding ter
[illegible] Edy Hall r 30 Harding ter
[illegible] stewardess 777 Broad r 19 S 14th
[illegible] 7 7 Broad r 110 S 14
[illegible] 31 Central av r 1.0 S 14 h
[illegible] Tomlinson h 110 S 14th
[illegible] Cornelius V r 64 N 9th
[illegible] Philomena h 126 2d
[illegible] 6 2d
[illegible] payroll auditor 7 h 6 60 Park pl
[illegible] Matilda E mate mech h 728 S 18th
[illegible] Hoch pastor 380 Clifton av h do
[illegible] chauf r 380 Clifton av
[illegible] 380 Clifton av
[illegible] r 457 High
[illegible] h r 33 Prince
[illegible] r 59 Columbia
[illegible] emp WPA h 38 Prince
[illegible] B Pauline sprayer h 62 PennAv
[illegible] optician h 163 Emmet
[illegible] millwright 183 Emmet
[illegible] John Nagel
[illegible] PrulnsCo h at Rutherford
[illegible] (1) 583 Springfield av
[illegible] Stecher
[illegible] manager 120 Roselle av h at E
[illegible] trewkr h 552 S Orange av
[illegible] Anna M) rem to NY
[illegible] (Frances) ironwkr h 136 2d av
[illegible] elev music 56 2d r do
[illegible] 519 5th
[illegible] lab h 203 Parkhurst
[illegible] T r 91 Harper
[illegible] 203 Parkhurst
[illegible] Amelia E mach opr h 156 2d
[illegible] Thomas M chauf r 91 Harper
[illegible] scavenger h 9 Harper
[illegible] 97 S h
[illegible] carpenterwkr h 10 Av C
[illegible] r 203 Parkhurst
[illegible] mgr 284 S Orange av h 286 do
[illegible] 37 S 1 h
[illegible] r 6 5th
[illegible] 519 5th
[illegible] Harper
[illegible] Trust Co 247 S Orange av h at [illegible]
[illegible] emp PrulnsCo r 371 S 11th
[illegible] Alfred J Mildred) chauf h 232 Murray
[illegible] (Anna) chauf h 20 Goble
[illegible] treas Firemen's Ins Co of New-[illegible] Park pl h at Orange
[illegible] Sommers
[illegible] Mrs emp 320 Parker r do
[illegible] J Josephine) assembler h (12, 403 S 13th

TROTTER
—Robert C (Marie) asst despatcher (515) 27 Academy h at Paterson
Wesley (Helen) chauf r 1 Johnson av
Trotti David H (Lucille C) constructionwkr h 311 45 Thomas
Trotto Andrew (Helen) plumber r 35 Clifton av
Trotzioka Michael (Anna E) plater r 19 Marne
Troubfield Clarence L (Mary L) garagewkr h 78 Kennedy pl
Troupas Stephen [illegible] h 44 83 Milford av
Troup Mack C (Gladys O) emp WPA h 7 Hartford
Troupe Lee P (Anna M) chauf h rear 70 Summit
Harrison B Estelle) emp WPA r 84 Wick ter
Trousdell Donald A (Frances M) watchman h 25 Kinnaird
John (Newark Town Supply Co 15 Arch h at Hillside
Trout Carrie wid Harry C h 208 Elizabeth av
David M gen agt (016) 24 Branford pl h at Maplewood
Joseph K clkman r 208 Elizabeth av
Mary Louise nurse Hospital of St Barnabas r do
Paul M (Margaret) rem to Washington ave
Troutman Oliver reswkr r 229 Dewar
Jesse emp WPA h 52 Livingston
William h r 52 Livingston
Trows Frederick A treas Meeker Foundry Company 86 Clay [illegible]
Trowbridge Frederick A (Rose) barber 932 S Orange av h do
John produce 688 S Orange av r 38 Smith
—Josephine wid Frederick h 38 Smith
—Lucy r 38 Smith
—Rose r 38 Smith
Salvatore r 38 Smith
Samuel mach r 38 Smith
Trowbridge Clarence chain examiner PlnsCo 20 Park pl h at E Orange
Frederick J (Elizabeth B) emp TelCo 13 Clinton [illegible] av
Jane A wid Charles S r 39 Gould av
J Grace clk NY r 85) 30 6th av
Leonia M wid Frank U h 185 301 6th [illegible]
Lewis H pres Trowbridge Outdoor Advertising Corp 86 Frelinghuysen av [illegible] Maplewood
—Outdoor Advertising Corp Lewis H Trowbridge pres 86-88 Frelinghuysen av
Paul assembler r 8 Burnet
Troxel Eugene emp PrulnsCo h at Morristown
Sarah [illegible] Orchard
Troxler Katherine D comm [illegible] r 870 S 14th
Troy Anna E wid Patrick [illegible] h 9 Lamark [illegible]
City Laundry Co Mrs Mary T McKeon and Chester C McKeon 422 S 12th

TROY COKE

Edgar P Harrison Coal Co distributors 91 E Padd [illegible]—See Back Cover

Francis X comedian r 9 Lamark av
Francis J S see Troy Mirror h 92 Lock h at Paterson
Harry M (Helen) h 834 S 14th
—James P (Jean) ins agt PrulnsCo r 72 Van Ness pl
Katherine E emp Prudential [illegible] Nutley
Patrick student 9 Lamark av
—Raymond W in US Army and lawyr 14th fl 605 Broad r 9 Lamark av
Troyer George rem to Elizabeth
Troyke Harry (Cel) furrier h 76 Huntington ter
Julius student r 76 Huntington ter
Tru-Ade Co pr The Inc 263 Johnson av
Truppo Daniel J (Mary E) sleeman h 20) 322 Clinton av
Tru Art Porcelain Studio Robert Knopf) dental laboratories (202) 3 Belmont av
Truax Deborah buyer 109 Market h at NY
Truk William E student r 0 Schuyler av
William h (Edna J) sleeman 73 Belmont av h 10 Isabella av
Trube Myrtle M emp (8.5) 27 Academy h [illegible] S Orange
Trubolhorn Philip (Wanda) stu eng h 87 Marne
Trubilo Beatrice cshr 227 Acom av r (207) 83 Farley av
Frances wid Albert h 207 83 Farley av
Trubnick Anna K Mrs nurse (606) 636 High h do
Truby Irvin W emp PrulnsCo h A2 1 Fulleck
—Jane nurse St James Hospital r do
Truchanowicz Mary T mach opr r 365 S 7th
Stella married Joseph Volpe rem to Warren Point
Victoria wid Stanley h 365 S 7th
Truchia Romulus A asst mgr Jersey City r 30, 193 Broadway
Truckior Corp Clayton Farris pres Charles R Lord v pres-sec Charles Lehmann Jr asst treas [illegible] 150 Wilson av
True Friends Building and Loan Assn 14 Belmont av (Colored) Mission 540 Market
Jean A emp PrulnsCo h [illegible] Linden
—Joshua mach r 79 Court
Love Missionary Baptist Church rear 150 Howard
Truchlood Frank foundrywkr h 193 Lillie
Jilin h 202 Broome
Truesdale Carlene Mrs h (11) 13 Waverly av
Lillie Mrs housewkr h 96 Stratford pl
Hosmer emp WPA r 11) 113 Waverly av
Truesdell Alfred B (Agnes D) supv Westinghouse h 2 3 Fairmount av
Clara I rem to Caldwell
—Ella steno (1203) 60 Park pl h at Hillside

TRUESDELL
George W (Martha O) emp PrulnsCo h at Springfield
John L clk Westinghouse r 2 3 Fairmount av
Lena M wid Jesse P r (4) 1 Hunter
Mary wid William r 152 Spruce
William J (Beatrice) letter carrier PO Federal sq at Union
Truex Clyde W (Florence W) checker NY h 1011 68 N [illegible] h
H Acup cashier 88 Broad h at Verona
Truglia Natale emp h (302) 224 S Orange av
Trugman Abraham produce Kearny r 257 Osborne ter
Anna E Mrs cashier 14 Market r 882 Peshine av
Doris married Joseph Stashinsky
Gertrude clkgr r 317 Peshine av
Harry (Bessie) peddler h (3) 167 Charlton
Isaac [illegible] emp h 60 Sagewood av
Jack (Anna K) 882 Peshine av
Sam Anne clk Kearny r 257 Osborne ter
Sam [illegible] Flatbush
Paul [illegible] r 3 7 Peshine av
Sidney Bessie clerkgr h 257 Osborne ter
Sarah [illegible] 257 Osborne ter
Trujillo Barnes [illegible] h 33 Lew
Drummond & Co Frederick L Trull and John R Drummond produce 220 Adler
Frederick (M Vivian (Trull Drummond & Co rem to Maplewood
George D (Jessie) pres Chas George D Trull Inc 17 [illegible] h at Orange
George Jr George D Trull pres Chas Phelps C Driver see wholesgr 171 12 h av
Huydee housewkr r (1) 136 Somerset
[illegible] (730) 1060 Broad h at Belleville
[illegible] 37 Bergen
[illegible] chiropodist r 63 Jones [illegible] NY
Trulley Mazie Mrs h 47 Pennsylvania av
Trum John (Katherine) polisher h St Charles
John M painter r 31 St Charles
Mary J bookwkr r 1 St Charles
Trumbach Frank (Gertrude) emp 500 Belmont av r 11 Pointer
Trumbauer Mary E Mrs clk WI A r 15 Richelieu ter
Milton J (Julia B) mech dentist 60 Roselle av h 853 Mt Prospect av
Trumble William J court atdt (106) Court House h at Maplewood
Trumbull Walter X (Helen S) lawyr (225) 24 Commerce h at W Orange
Trumper Charles C clk NY r 398 S [illegible]
William (Anna) bldg saver CBCo h 384 18th av
Trumpore Milton R (Loretta G) plumber r 125 Schofield
Raymond H (Hilda L) route sleeman r 320 Stuyvesant av
Raymond H Jr Anna M, route sleeman r 320 Stuyvesant av
Trundle Alfred G (Audrey W) asst mgr Aetna Life Insurance (industrial dept) Aetna Casualty and Surety Co Automobile Insurance Co and Standard Fire Insurance Co 26th fl 1.80 Raymond blvd h at Springfield
Trunk Catherine M r 751 S 10th
Edward (Helen) instrumkr h 421 S 10th
Emil wid Hobson emp N C L Hospital r (A5) 106 5th
John janitor h 100 Golden
Margaret M wid Otto B h 427 Central av
Otto P (Caroline A) checker h 184 Belmont
William Marie mech h 393 18th av
Trunkowsky Evelyn sleeswoman 145 Market r 77 Baldwin
Fatima sleeswoman 709 Broad r 77 Baldwin
Jacob chauf r 77 Baldwin
Mary wid Jerry h 77 Baldwin
Trunzo James D (Frances A) meat packer h 300 Orange
Trupkiewicz Michael J (Mary V) chauf h 678 Hunterdon
Trupo Solomon chauf r 27 Elizabeth av
Truppo Anthony mach opr r 115 Telford
Anthony (Lucy M (Vailsburg Ice & Coal Co) 135 Telford h 137 do
Anthony N (Florence Z) sleeman h 158 PennAv
Frank (Stella) tavern 50 E Runyon h do
John (Anna) chauf h 118 Smith
Joseph A (Mamie) mac h 1 Telford
Margaret reswkr r 135 Telford
Mary candywkr r 5 Telford
—Michael (Mary V) mach opr h (8) 38 Springfield av
—Michael (Stella) carp 115 Telford h do
Michael (Stella) h 135 Telford
Patrick F (Thelma) leatherwkr 306 Oliver
Pietro (Louise) chauf TelCo h 137 Telford
Rose radiotubewkr r 1 5 Telford
Samuel J (Mary E) ice and coal S Orange and (Vailsburg Ice & Coal Co) 135 Telford h 40 Finley pl
Truscon Steel Co Myron A Wick pres Kenneth D Mann v pres (801) 605 Broad
Truscott Harold B real est and ins 880 Mt Prospect av r 305 Parker
Truscott Estelle V clk 50 Paris r 122 Shaw av
Leon M (Victoria) tailor H&Co h 122 Shaw av
Truscello Charles (Mary A) painter h 158 Warren
Trushel Grace Mrs steno 273 Elizabeth av h at Harrison
Trushelle John W (Mary) lab h 635 S 13th
Trusko Albert M student r 365 Walnut
—Edward clk Bloomfield r 361 14th av

Fidelity Union Trust Company — NEW JERSEY'S LARGEST BANK
Member Federal Deposit Insurance Corp.

TRUSKA
Elizabeth H wid Michael A h 385 W
Helen stenographer L&Co r 36
Joseph A [illegible] r
Mary wid William [illegible] h
Truska William J Dorothy [illegible]
Truska [illegible] Agnes T [illegible]
[illegible]
Mary wid William [illegible]
[illegible]
[illegible]
[illegible]
[illegible]
[illegible] Springfield av
[illegible] 2 Stratford
[illegible] 744 Broad r 44 2 Stratford
Tru[illegible] P wid Stanley A rem r Summit
Mar[illegible] r 6 Plane
Tru[illegible] Beatrice wid Hyman r [illegible] Quitman

TRUSTWORTHY BUILDING & LOAN ASSOCIATION
Harry J S evens sec meets 2d Tues 524 Central av
—See Front Cover and p 87

[illegible] Orange
Tu[illegible] Mulberry
[illegible]
[illegible] Orange
[illegible] Presbyterian Hosp [illegible]
[illegible] Wa[illegible]
[illegible] Elm
[illegible] Alexander Mark rem [illegible]
[illegible] Nassau [illegible]
[illegible] Orange
Tu[illegible] Eight St dru A Vermilyt 2 S Dover
[illegible] YMCA publishers 107 Halsey
[illegible] Bertha clk PO Federal) sq h at
[illegible]
Tu[illegible] Mr[illegible]
Tu[illegible] 4 Washington
Tu[illegible] 4 Center r 298 4th
[illegible] 25 4th
Tu[illegible] 14 Howard
[illegible] Tube wks 28 N Va
[illegible] r 328 N Va
Raymond S [illegible] 28 N Va
[illegible] Margaret [illegible] N Va
[illegible] N Va
Tu[illegible] Catherine [illegible] h 390 S [illegible]
Tu[illegible] clk 754 [illegible] 060 Broad r 32 Spruce
Tu[illegible] 4 Lafayette
[illegible] P [illegible] mach h 403 Lafayette
Tu[illegible] M (Ethel) carp [illegible] 4 Orchard
F[illegible] Mr furn rms 94 Orchard r dr
Tu[illegible] A L [illegible] h 2 25 Astor
Tu[illegible] mach r 34 [illegible]
George L [illegible] A mach [illegible] Underwood
[illegible] emp Prudential h 48 Elizabeth
M[illegible] 28 Berg
Mr[illegible] R wid Theodore E [illegible] 6 301 B
Stanley M [illegible] elec h 407 Berkeley
Thelma M opr r 4 Berger
Tyvonne Dorothy M radio [illegible] 48 [illegible]
Marie E Mr h 48 Hancock
Tu[illegible] Gertrude mach opr [illegible] Morris
[illegible]
Tu[illegible] Arthur [illegible] r 296 Hunterdon
Frank (Anna) painter r 296 Hunterdon
Mary wid John h 296 Hunterdon
Tu[illegible] Lily wid Alec clk 64 Ferry r Jackson
Tu[illegible] Adam (Pauline) h 30 F Kinney
[illegible] S r 30 F Kinney
Tu[illegible] The [illegible] emp 3 4 High r do
Tu[illegible] Theresa wid Anthony r 3 1 S 7th
Wa[illegible] 371 S 7th
Tu[illegible] M (Lum) filler r 216 Van Buren
Morris [illegible] S mach opr r 2 6 Van Buren
S[illegible] F Wally mach 3 N 10th
Wa[illegible] A Alexander S [illegible] for mach h 2 Van Buren
Tu[illegible] A [illegible] 2 h av
A K M [illegible] 67 [illegible] av
[illegible]
Tu[illegible] 40 3 [illegible] h at Brooklyn NY
Tu[illegible] Ida N r 47 High
Nathan [illegible] cook h 51 High
Tu[illegible] George [illegible] r 51 (3d) av
Tu[illegible] John Mar [illegible] restwrk h 103 Spruce
Tu[illegible] Harmon A [illegible] (607 144 Broad h (K5)
[illegible]
Tsuru[illegible] William Katherine) emp WPA h 436 Walnut
Tsibika Mich [illegible] C (Anna) r 393 Fairmount av
Tsi[illegible] [illegible] wkr r 26 Morton
John [illegible] boemkr h 26 Morton
Ma[illegible] r 20 Morton
Ts[illegible] Angelo [illegible] r 367 6th av
Constantine [illegible] Orange h 367 6th av
Olga r 367 6th
Tsoma Anna [illegible] 7 Broad r 72 S 7th
Chris emp 345 Central av r 72 S 7th
Dorothy emp 345 Central av r 72 S 7th
Gus [illegible] r 72 S 7th
—Norma wid Dmitrius h 72 S 7th
Tsopanak Olga midwife 15 Lock h do

Tsotakos Catherine bkpr Orange r (33) 91 W Market
Catherine Mrs cont 93 Springfield av h (201) 105 W Kinney
Georgia hairdresser Elizabeth r (201) 105 W Kinney
—Nicholas janitor r (33) 91 W Market
Pauline clk 861 Jelliff av r (201) 105 W Kinney
Stella r (201) 105 W Kinney
Stella wid Louis radio tube wkr h (33) 91 W Market
Tubbs [illegible] student r (6) 615 18th av
Floyd W (Elizabeth) supt Kearny h 6 615 18th av
Yvonne J [illegible] 869 Broad r (6) 615 18th av
Tube Garage Tire Raymond DeTuto 86 Mulberry
Reduc ng Corporation John [illegible] White pres William M [illegible] pres M F Burke sec James Campbell treas [illegible] 58 Graf [illegible]
Tubielo Anthony Angelina M) elec h 101 2d
James V Maria M mgr [illegible] do
John chauf r 19 Burne
Mar[illegible] L [illegible] r 40 2d
M[illegible] 12 S h av
M[illegible] Wanamaker 14 2
Rosa [illegible] James A Tuite [illegible] 112 18th av
[illegible]
Rose Mr emp T [illegible] r 49 Nassau
Tubier Alexander (Alice) h 111 Maple av
Charles (Catherine) 50 Hunterdon
Eve (Kept 160 Howard r [illegible] Maple av
Melvin wid M M Bronson & Co (213) h 160 Broad r 11 Maple av
Raymond B (Rose) rem to Washington
Tubier Paul men cutter r 77 Manchester pkwy
Tubio Pasquale (Rose) ice and coal 102 Stuyvesant av h do
Tubis Emanuel J student r 36 Chestnut
Harry A v pres Standard Aerial Surveys Inc 54 Park pl h at Orange
Jacob Anna (Capitol Hand Laundry) 30 Chestnut r do
Tubito James [illegible] r 30 Warwick
Michael chauf r 30 Warwick
Rose wid Pasquale h 38 Warwick
Tubiou [illegible] Herman (Josephine) painter 388 Clinton pl h do
Tucci Domenick [illegible] h 2 Newark
John F (Helen) [illegible] 8th av
Joseph candy [illegible] r 7 Stone
[illegible] paper [illegible] h 26 Warwick
Julia M [illegible] 2 [illegible] 6th av
Mary married Benjamin Acolta
Mario Catherine produce [illegible] 80 [illegible] h do
Tuchlowski [illegible] Max r (91) Chadwick av
Tuchman [illegible] J (Ida) 227 S Orange av r 152 W End av
Tucholta Frederick (Georgiana) autowrk h (8) 649 S 2d
Tucholski Edward M (Marie R) baker h 314 Littleton av
Tucsenbr A Benson student r 330 Schley
Frances M clk N Star-Ledger r 330 Schley
Max H [illegible] emp h 330 Schley
Rachel wid Herman h 28 W Market
Rhea H [illegible] r 42 Halsey r 330 Schley
Tuck Abraham (Rose) paint 632 Springfield av h 335 Chadwick av
Chester W Marth emp WPA h 222 1st
Edward H [illegible] U S Army r 45 47 PennAv
Frederick [illegible] chauf r 67 N [illegible]
Frederick H clk NY r 5 47 PennAv
John T (Rose) [illegible] 54 Fairmount av
Morton mgr 632 Springfield av r 335 Chadwick av
Sarah wid Mendel h 418 Fairmount av
Wa[illegible] W clk 36 Victoria r 3 7 S 11th
William Mar[illegible] h 67 N 7th
W[illegible] clk Harr [illegible] r 47 PennAv
Tucker A Raymond Caroline M) messenger h 4 Pierce
Abraham furniture store r 4 Avon av
Ameria emp To S Carolina
Annette clk 2 Howard r 19 Mercer
Annie E wid Charles C r 3 Webster
Augus [illegible] r 7 [illegible]
Benjamin (Anna F) emp Mountain Ice Co h [illegible] Sussex av
Carolyn M janitor 550 High r 54 Pierce
[illegible] T Ozie C presser h 57 Fairview av
Clinton wid Arthur h [illegible] 313 W Kinney
Daisy Mr h 1 Newton
Dorothy [illegible] 585 18th av r 603 S 18th
Dorothy emp Fruitwood h [illegible] Paterson
Dorothy saleswoman E&Co r 351 Woodside av
Edgar L (Nellie F) construction eng h (206) 83 3d av
Edward (Helen A) emp WPA h 191 W Market
Edward E r 368 Sandford av
Edgar F M [illegible] r 28 Summit pl
Emma M Mrs [illegible] 90 2d av
Enoch H shoe shiner 28 Wright r 177 Brunswick
Ernest W (Helen C) painter h 933 Peshine av
Ethel M Mrs r 138 Union
Fergie Mrs h 94 Camden
Fogie H (Hattie M) emp PRR h 198 Thomas
Frances wid Sidney emp WPA h 228 18th av
Frank [illegible] 50 Miller r do
Freddie (Mary) emp WPA r 180 13th st
Friedh Mrs r 16 Linden
Gladys T M [illegible] 43 Wisley
Grace M Mrs library asst [illegible] Washington r 47 20 Irving
H & Son (Haaron Tucker) store fixtures 74 Richmond
Haaron (Esther H Tucker & Son 74 Richmond h 87 Schuyler av
Harry drop forger r 50 New
Harry clk 168 Elizabeth av r 249 Schley

TUCKER
Harry Hessie linoleum layer h 4 [illegible]
Harry (Minnie) clk 370 Hamilton st h 37 Schuyler av
Harry (Sarah) [illegible] general [illegible] 38 S Orange [illegible] Jeliff av
Hattie L wid George H h 306 Belgrove
Ida wid David r (6) 86 Ross
Isadore (Anna) meat 336 Chancellor av h 2d av
James W [illegible]
Jessie F h 19 [illegible]
John r 32 Montgomery
John [illegible]
John E P [illegible] 367 [illegible] Market and executive [illegible]
Pa[illegible] League of Na 393 [illegible] Hilton [illegible]
Joseph (Anna) painter 50 Schuyler av h d
Kenneth Ruth A) elec eng h (311 [illegible]
Lesser [illegible] NY r 249 Schley
—Lillian dressmaker r 87 Schuyler av
Luke emp WPA r 314 Orange
Maggie wid John [illegible]
Mamie L [illegible]
Mr h [illegible]
Mar[illegible] W [illegible]
Mary [illegible] Schuyler
Mar[illegible] Mr [illegible]
Mar[illegible] Schuyler
Max N [illegible] Schley
Mildred bkkpr [illegible] Schley
Milton Mar[illegible] WPA h [illegible] Howard
Morris [illegible] N 83 [illegible]
Nar[illegible] Sterling
N[illegible] 3 [illegible]
Nic[illegible] Hilton T [illegible] 2d av
Oscar G [illegible] supply Ph [illegible] h at Linden
Paul butcher [illegible]
Paul Ar[illegible] h [illegible]
—Richard L M [illegible] P [illegible] Newark [illegible] do
Roger W [illegible] Newark [illegible] do
Ru[illegible] Schley
Salme [illegible]
Salme [illegible]
Sta[illegible] Ridge [illegible]
Stanley [illegible] Brunswick
Stephen [illegible] 2 [illegible] h
Steven R [illegible] Hoover
Florence
Susie Mrs h 3 [illegible]
—Thadeus Marg [illegible] net
Thomas T [illegible] Union Rail [illegible]
[illegible]
Vernon L [illegible]
Virginia M [illegible] Thomas
—Warren H [illegible] Ferry r 183 Flower [illegible]
Waverly S Jr [illegible] Chestnut r 73 90 St
William H [illegible]
William [illegible] 88 James [illegible]
William E [illegible] Commercial Cas [illegible]
[illegible]
—William G Grace M) [illegible] Tel Co h [illegible] ing
William [illegible] Walnut
William [illegible]
William [illegible]
William [illegible] S [illegible]
William G Rev Ma [illegible] rem to Trenton
Turkley James H [illegible] 938 VanBuren h at Jr. Co
Tudor Max [illegible] Lincoln [illegible]
[illegible]
Turckman [illegible] 2 [illegible] av
Tuell Eleanor [illegible] N [illegible]
Naomi F wid [illegible] N [illegible]
Robert r [illegible] N
Tuers Clara P [illegible] 31 Brooklyn
Elizabeth [illegible]
John H produce [illegible] 369 High h at Brook
Mora M [illegible]
Wa[illegible] E M [illegible] S 20th
William F [illegible] h (8) 372 S [illegible]
Tuesbiro Fred [illegible] Pennsylvania h at Orange
Tueth Ralph [illegible]
Tufaro Dominic F clk FineCo 10 Park pl h at Long City
Tufaro [illegible] Anna [illegible] 03 S 6th
Daniel [illegible] do
Domenica M [illegible] 9 N 6th
Domenick Jr [illegible] do
Felice [illegible] 56 Bowen
James F emp [illegible] h
—Michael [illegible] N [illegible] h do
Angelina Sarah
Vito [illegible] 3 [illegible] 21 Springfield
Tufaro Susan [illegible] do
Tuff Ethel Mrs [illegible] 103 Camden
Tuff El Emerson [illegible] 05 [illegible]
—George [illegible] Linden
Roger [illegible] Linden
Robert (Gladys [illegible] 371 3d av

WASTE PAPER
MILL SUPPLIES
OLD METALS

PATSY RAGONESE

TEL. MARKET 2-7411
64 CLIFFORD ST.
NEWARK, N. J.

[illegible] Curtis sec (901) 605 Broad r (31, 196
[illegible] rem to Harrison
[illegible] wid Salvatore h 71 NYav
[illegible] chief usher r 71 NYav
[illegible] 71 NYav
[illegible] r 71 NYav
[illegible] Mildred N) receiving clk 418 Washington
[illegible] diagnosman 799 Broad r 71 NYav
[illegible] Mrs) 75 Clifton av
[illegible] Dorothy P clk 15 Washington h at Rutherford
[illegible] Broad h at Maplewood
[illegible] 70 Waverly av
[illegible] 17 B r [illegible] Dover
[illegible] installer TelCo h 833 Clifton

[illegible] emp 31 Irvington av r do
[illegible] Rosemary V, policeman h 45 Lenox
[illegible] Andrew M h 765 Broadway
[illegible] av
[illegible] W (Ruth E) rem to Harrison
[illegible] Catherine P Bremke NFD h 218 Fairmount
[illegible] 3 3 Green r 14 Dover
[illegible] Ashland
[illegible] PruInsCo r 765 Broadway
[illegible] Norman rd
[illegible] Broadway
[illegible] Sidmond av
[illegible] Walter 10 Norman rd
Margaret A) policeman h 10 Norman rd
[illegible] 100 Ridge, sq h at Belleville
[illegible] bkwkr h 52 Vanderpool
[illegible] 6 Farrington
Mary V) bus opr PSCT r 101 S 9th
[illegible] (Alice P) h 20 Dover
[illegible] E (Florence) platform man RyEx h 870 Bloo
[illegible] Club Inc 78 Crane
[illegible] Mrs (Gertrude) grocer 3.0 Springfield av
[illegible]
Bernard F student r 100 Keer av
[illegible] Royal Laundry Service Inc 771 S
[illegible] 8 8th r 100 Keer av
[illegible] Royal Laundry Service Inc 77 S
[illegible] 237 McWhorter
[illegible] McWhorter
[illegible] McWhorter
[illegible] bookbinder (2, 84 Jones h at Ma
[illegible] mach opr h 30 Sherman av
[illegible] Morris av
[illegible] Morris av
[illegible] 8 3 S 12th
[illegible] Morris av
[illegible] S 10th
[illegible] 02 8th av
[illegible] 4 S 12th
[illegible] Francesca) featherwkr h 73 Garside
[illegible] emp Westinghouse r 441½ N 12th
[illegible] Highland av
[illegible] 86 mach opr r 436 S 8th
[illegible] M r 103 Highland av
[illegible] 441½ N 12th
[illegible] press opr r 73 Garside
[illegible] oiler h 193 Highland av
[illegible] S 2th
[illegible] inspector h 441½ N 12th
[illegible] (Angelina) clk h 462 N 12th
[illegible] do
[illegible] N 12th
[illegible] West
[illegible] (C5) 30 Somerset
[illegible] r 121 Wes
[illegible] (Woodward Hat Co) rear 50 Walnut h
[illegible] adjuster (24.6) 1.80 Raymond
[illegible] do
[illegible] 2 4 Ferry h 28 Gerhart
[illegible] Fine pres-treas Ralph R Bled-
[illegible] 901 Broadway
[illegible] 137 Berkeley [illegible] do
[illegible] Wilson av h do
[illegible] Allison A. emp PruInsCo h at E Or-
[illegible] Bradford pl
[illegible] 428 S 17th
[illegible] A footwkr h 428 S 17th
[illegible] 2 4 W Runyon
[illegible] Vaughn Harrison h 103 Eastern
[illegible] Millar Co Inc (807 S 11 h
[illegible] Margaret A painter h (1 30 Wal-
[illegible] Voltare Tubes Inc 21 Beach h at
[illegible] let opr (2 00) 744 Broad h at Irvington
[illegible] emp PruInsCo r 2.1 S 10th
[illegible] Mrs Bridge PSE&GCo r 275 S 10th
[illegible] A h 44 Heller pky
[illegible] W (Ann J) h 102 3d
[illegible] J (Katherine) emp city 154 S 9th
[illegible] Mrs tel opr 10 Park pl h at Orange
[illegible] line clk 136 466 High r 6 Tuxedo pky

TULLY

Catherine E wid John T h 102 PennAv
Catherine E r 211 S [illegible]
Catherine I wid Hugh h 270 Mt Pleasant av
Charles H 34 New on
Elizabeth A 182 [illegible]
Emma A 192 PennAv
Gertrude M stenog (10th fl 60 Park pl r 189 4th
Hanson sleman 89 Bradford pl h at Bloomfield
Helen A deputy collector IntRevDept r 2.1 S 10th
J Higgins Co (Thomas A Tully and Lawrence M Higgins) rent est ins and cos 544 Central av
James (Julia A) maintenance man h 436 Hawthorne av
John Helen A h 2.1 S 10th
John F (Elizabeth A) h 189 4th
John F Julia E shipwkr h 60 Kossuth
John F Rose M) clk 1000 Broad h 24 Morton av
John J brewerywkr r 50 Ivy
Joseph J lwyr (1501 (502) 744 Broad r 80 11 h av
Joseph M clk The Sherwin-Williams Co r 21 S 10th
Mary A emp PruInsCo h at W Orange
Mary A emp PruInsCo h at W Orange
Mary R payroll clk (H) 920 Broad r 6 Tuxedo pky
Mortimer T janitor r 7 S 8th r 8 Tuxedo pky
Miriam A chief [illegible] supervisor av
Patrick Edward C supt 417 Pashine av h do
Philip J clk 320 Frelinghuysen av r 211 S 10th
Regina E emp Pro [illegible] r 89 4th
Rose C wid Michael J h [illegible] av
Rose M Mrs cashier 670 Broad r 4 Morton av
Susan E wid Michael J h 48 Isabella av
Thomas (Clara) emp WPA r 109 Pent av
Thomas A (Ann M, (Tully-Higgins Co) 544 Central av r 275 S 10th
Thomas J attendance officer 421 31 Green h [illegible] Tuxedo pky
Thomas J Mary E) janitor s helper 425 S Orange av h 258 S 8th
Thomas J (Helena T) instructor 307 High h at Caldwell
Thomas M Mary M) restwkr h 736 S 20th
William B plumber emp 22 Cox pl r 21 S 10th
William J (Katalleen D) emp I.B&Co h 87 S 10th
Tylinina [illegible] emp 334 Poinier h 56 Herman
Tymowicz [illegible] 47 Lincoln
Tylinskich [illegible] garmentwkr r 87 Beacon
Wiesenia butcherwkr r 37 Beacon
Tulp Albert J (Catherine W) h 178 Mt Prospect av
Everett W (Florence E) bdg contr 4 Arlington av
do
Tulumello Frank (Patricia) h 47 Lincoln
Salvatore shoe repr 15 West h do
Tuly Deisler (Morrison Studio) 177 Ferry h at S Orange
Ruth physician Presbyterian Hospital r do
Tuma Catherine C Mrs dental asst (504 B Hill r 78 Peck av
Doris G Mrs tel opr TelCo r 310 26 av
Frank R Alice T) chauf h 162 Kossuth
Franz C [illegible] baker 3 [illegible] av
Josephine E wid Jul [illegible] h 78 Peck av
Victor J [illegible] textile designer r 78 Peck av
Tumarkin Aaron L Edith D) lwyr (311 314) 1 Clinton
[illegible] 238 Osborne pl
Max Leon variety store 44 Bloomfield av h (13) 272 [illegible] av
Samuel [illegible] pres Idea Chemical Laboratory Inc 704 17 W Diam 146 M Vernon pl
Tumas Stanley (Adele E) rem to Union
Tumble Inn Luncheonette (Mrs Mildred Roggenkamp 13 Warren
Tumileson [illegible] A (Opal M librarian 367 High h at Bloomfield
Tum itski Josephine emp 201 Lyons av r do do
Tumin Edward H student r 63 Rose
Esther B Mrs bacteriologist N Beth Israel Hospital r 16 Edmonds pl
Israel Esther B) sub tchr r 16 Edmonds pl
Melvin S student r 63 Rose
Rose Mrs janitor supv 35 Arlington r 63 Rose
Tumlinski Leon h r 30 W [illegible]
Michael Anna) 30 W [illegible]
Tumolo Anthony (Jacletta) h 430 N 11th
Tung George waiter r (21 191 Mulberry
Tung-Sol Lamp Works Inc Louis Richen pres mfrs 85 8th av 370 Orange non-laboratory 2 Clay
Sol Radio Tube Div Tung-Sol Lamp Works Inc 85 8th av
Tunick David Sadie) pres Orange Lighting Fixture Co 63 Boyd h 225 Wesquahic av
Eleanor r 225 Wesquahic av
Tuplit Angelo B (Geraldine) emp WPA h 372 N 6th
Anna E wid H Raymond restwkr h 728 Clifton av
Benjamin (Sadie) (Benjamin's Garage) 354 Avon av h 181 Mapes av
Bonno B (Alice K physician 5 Farley av h do
Everett V (Margaret E) emp PruInsCo h at Florham Park
Farrand W (Mary D) sleman h (203 533 Summer av
H Wilbur clk FInsCo r 728 Clifton av
Henry C Viola F) laboratory asst PSE&GCo h 54 Whiteman av
Henry F r 54 Whiteman av
Ralph F (Katherine C) featherwkr h 154 High
Tunison Anna stable man r 54 Walnut
Bernice clk 800 Broadway h at Bloomfield
Grace E clk 153 South h at Hillside
Helen E clk 709 Broad h at Hillside

TUNISON

Bernice M (Bessie) sleman H&Co h (.06) 670 Clinton av
William A emp city h 7 Rutgers
William A Jr chauf's helper r 7 Rutgers
William F jr (Grayce L) clk 300 Broadway h at Allwood
Tunnel Gertrude E emp PruInsCo h at Harrison
Ira R clk 4 Clinton h at Kearny
Lorraine J emp PruInsCo h at Kearny
Mary [illegible] Broad h Harrison
Tunnell Louis Fannie candymk 20 Archer
Tunnera Anthony (Caroline) 682 N 8th
Francesco (Mary) parker Edisons h 682 N 8th
Frank S [illegible] Army r 682 N 8th
James [illegible] r 682 N 8th
Tunnicliffe Giuseppe (Josephine) emp city h 124 Union
Tunstall Helen B tchr asst 49 Parker h 8 S Orange
Richard H lwyr (610) 24 Commerce h at W Orange
Rosalinda W matron Nat Newark & Essex Banking Co 744 Broad h at Livingston
Tunston Elizabeth wid John F h 156 Livingston
Tuohey Anna V steno NY r 138 S 11th
Margaret M steno NY r 38 S
Turcotte Bernice M clk MBLInsCo r (5) 680 Summer av
Roger h 22 Summit
Esther C Mrs bkkpr Morristown h (5 680 Summer av
Genevieve B clk MBLInsCo r (5) 680 Summer av
Muriel V emp Westinghouse r (5) 680 Summer av
Norma 22 Summit
William [illegible] Helen, rent to Irvington
Turney [illegible] M clk 90 Dorsman av r 517 Summer av
Mae [illegible] h 63 Clinton [illegible] N Arlington
William P (Catherine A) rubberwkr h 1.3 N 7th
Turollo Arthur M asst to bdg mgr 59 Belmont av r 76 Summer av
Carlo (Frances M, janitor h 170 Summer av
Gerald de T married Armand Nutini
Gerardo (Olga) emp PSE&GCo r 505 N 9th
Linda [illegible] 97 Bergen r 17 Summer a
Michael [illegible] N 11th
Michael F (Angelina A candy m ser h 507 N 9th
Michael D Albertina T) [illegible] 8010 Broadway
Thomas Jab [illegible] 24 [illegible] Drift
Thomas G Sadie policeman 137 Mt Prospect av
Tuozzolo Donato (Virginia) musician h 152 7th av
Tuozzolo Frank (Filomena) emp WPA h 80 Mt Prospect av
Gerardo L mech draftsman r 180 8th av
Rocco [illegible] Carolyn K) press opr 283 Clifton av
Rose C r 180 8th av
Teodoro wid Michele h 180 8th av
Vincent J (Julia) clk 84 Orange r 180 8th av
Victor W canvasser r 80 8th av
Tupper George A (Alice) mine counellor 100 Market h [illegible] Adelaide
Tur John Anna P [illegible] 233 [illegible]
Mary [illegible] 3d av
Turaga Bernice K Madeline L [illegible] r 767 S 17th
Turak Emma rem to NY
Turan Emanuel Rose) sleman h 74 Hillside av
Turano Margaret candymkr r 34 High
Mildred M supr 700 Broad r 34 High
Nicola sleman r 73 Park
Pasquale (Mary) [illegible] r 176
Ruth (Rose) 3 High
Turanski John T [illegible] window cleaner h 743 S 12th
Turbe Annie M wid Abraham M h 20 Palm
Catherine wid Charles r 32 Walnut
Charles E (Ella M) plumber h 18 Palm
Charles T (Grace M trucking 101 Napoleon h do
John C emp PSE&GCo r 20 Palm
John M (Margaret M) sta fireman 791 Summer av
Joseph I (Margaret M insp (1005 700 Broad h 16 Montclair av
Joseph M (Helen M) asst sta master PSE (J2) 3 Oxford
Lawrence P sleman r 20 Palm
Louis elec fixtures S Orange r 333 Chapman
Margaret M Mrs sec [illegible] 501) 241 Springfield av r 16 Montclair av
Sylvia wid James r 67 S 11th
Turbitt William H (Mary A mech h 725 S 18th
Turbush Jeanne M clk 300 Broadway h at Jersey City
Turchetto Ernest B sleman r 24 Triton ter
Robert student r 24 Triton ter
Thomas J (Nancy [illegible] wkr h 24 Triton ter
Turchini Michael (Mae E) sand blaster h 109 New
Turchik Anna housewr r 217 Rose
Turco Benjamin (Minnie) route sleman h 16 High
Florina wid Nicolas h 35 Cutler
Louis Rose [illegible] wkr r 237 Adams
Lena Rochelle h rear 88 Crane
Mary cigarette r 37 Cutler
Turcot Alice M wid Moses h 56 Mead
Charles E [illegible] wkr r 56 Mead
Turcotte Norman I [illegible] 38 Nelson pl
Raymond J Frances mach opr r 38 Nelson pl
Turcsik John W r 20 Darcy
Joseph Anna [illegible] man h 94 Magnolia
Stephen Anna emp WPA h 20 Darcy
Stephen J Bertha grinder 73 Houston
Turcski Theodore A deputy collector IntRevDept 6th fl PO Bldg Kearny h so h at Jersey City
Tureff Arthur (Sophyne) 22 High r NY
Turek John Mary T) foundrywkr h 9 Marne
John (Mary T) sleman h (A61 81 PennAv
Marie M h (24) 81 3d av

ROCK OF AGES AUTHORIZED DEALERS **NEWARK MONUMENT CO.** 310-322 LYONS AVE. NEWARK, N.J. TELEPHONE WAVERLY 6-1300

Turck John r 606 S 10th
[illegible]
Pasquale Mary A [illegible] 64 [illegible]
Turk Abraham [illegible]
[illegible]
Arnold C student [illegible]
Benjamin [illegible]
Bernice [illegible]
[illegible]
George auditor emp 830 Broad [illegible]
[illegible] Anna A [illegible] h 94 Mid[illegible]
George W [illegible] Hazel M [illegible]
[illegible]
[illegible] 193 Montclair av and 54 Shephard
[illegible]
Turley Harold G [illegible] policeman r 452 Roseville av

TURLEY
Isabel W Mrs h 150 3d
John J (Gladys M) emp Prulnsco h at Kearny
Loretta M Mrs laundrywkr h 164 S 12th
Turlington Flotie wid Owen housewkr h 54 Bergen
Stanley T r 341 Bergen
Turlish Peter M (Isabell) baker h 26 Ridgewood av
Turman Gertrude Mrs h 36 Boyd
Helena A [illegible] h [illegible] Livingston
Isaac [illegible] Livingston
[illegible] Hazel [illegible]
[illegible] Livingston
[illegible] emp WPA [illegible] Boyd
[illegible]
[illegible] Sherman av
[illegible]
[illegible] Boyd
[illegible]
[illegible] r 82 S 8th
[illegible] Highland av
[illegible]
[illegible] Prulnsco h at Maplewood
[illegible] Arlington
[illegible] PSE&G [illegible]
[illegible]
[illegible] Orange
[illegible] Broadway
[illegible] Belmont av
[illegible] h 543 S 17th
[illegible] WPA h 236 Court
[illegible] 652 Springfield av h at [illegible]
[illegible] Summer av
[illegible] Mt Pleasant av
[illegible] Arlington
[illegible] S Orange
[illegible] Int Res Dept [illegible] PO Bdg
[illegible] WPA [illegible]
[illegible]
Edw [illegible] 912 [illegible] 44 Broad [illegible]

TURNER EDWIN A

v pres treas New Jersey Stoker Corp 1153 Broad h at Plainfield —See Front Cover

[illegible] Broad h at S Orange
[illegible] Fleming av
[illegible] 34 Kearny
[illegible] Newark av [illegible]
Frances M [illegible]
—Frank emp Prulnsco [illegible]
Frank [illegible] emp WPA [illegible] Broome
George [illegible] 308 Broadway
George [illegible]
George [illegible] 607 W Market
George [illegible] 6 Victoria h (2) 472 Belmont av
George H (Helen M) elec BACorp h 53 Dewey
George L (Eva L) [illegible] Arlington h [illegible] Woodside av
[illegible]
[illegible] W Bigelow r (3) 27 Johnson av
[illegible] cleaner h 107 N 12th
[illegible] emp PruInsCo h at Kearny
Herman [illegible] emp PruInsCo h at Bloomfield
Harry (Corrine) chauf r 53 Montgomery av
Hayward lab r 44 Somerset
Hazel E Mrs r 181 W Kinney

TURNER
Henry emp WPA [illegible]
[illegible]
Herman [illegible]
[illegible]
Jacob [illegible]
James [illegible]
James R [illegible]
James T [illegible]
—Jean M r 341 Bergen
Johanna [illegible]
[illegible]
Turner Edna [illegible]
Turner [illegible]
Turnquist Harry [illegible] 63 Elliott h
Turnus Michael [illegible] 2 [illegible]

HOME FOR FUNERALS

WM. F. MULLIN & SON
976 BROAD STREET LOUIS V MULLIN NEWARK, NEW JERSEY

CALL MARKET 3-0660

[illegible] (Frances) asst mgr [illegible] 008 31 Clin-
[illegible] range
[illegible] Mr parking stn attd h 33 Pine ms
[illegible] 8 7th
[illegible] delivg 243 Stuyvesant av h 242 do
[illegible] emp LB&Co r 136 S 7th
[illegible] metalwkr r 157 Brill
[illegible] M supr Kearny r 86 Dr L
[illegible] bkwkr r 91 Belmont av
[illegible] h 94 Belmont av
[illegible] 84 Belmont av
[illegible] sembler r 28 Hawkins
[illegible] ...ns
[illegible] Ant Cab Co r 23 Hawkins
[illegible] 28 Hawkins
[illegible] Perry r 23 Hawkins
[illegible] jeweler r 28 Hawkins
[illegible] opr 1 Ferry r 23 Hawkins
[illegible] helper h rear 368 15th av
[illegible] Anna E sh packr h 79 VanBuren
[illegible] Th r 9 VanBuren
[illegible] r 203 Eastern pky
[illegible] 203 Eastern pky
[illegible] M h 9 A&Co h 732 S 11th
[illegible] Pr h r 803 Raste n pky
[illegible] 807 Broad
[illegible] Owen W h [illegible] Lumberton
[illegible] spell opr r [illegible] Rose
[illegible] mbl cks h (1) 38 Richmond
[illegible] Sterling
[illegible] carp h 74 Miller
[illegible] h 81 Irving
[illegible] wkr h 155 Sylvan av
[illegible] emp PSE&CoG h 305 N 10th
16 Factory
[illegible] opr r 289 Ridge
[illegible] B rem to W Orange
[illegible] opr 90 Ridge
[illegible] h 232 Garside
[illegible] 279 Orange
[illegible] mbrwkr h 20 Lock
[illegible] h 7 Newark
[illegible] 270 Orange
[illegible] r 22 Webster
[illegible] 22 Webster
[illegible] 322 Elm
[illegible] Kings on
[illegible] Hawthorne av
[illegible] mbrwkr h 42 Hawthorne av
[illegible] h 42 Jackson
[illegible] J pres Albert M Greenfield & Co
[illegible] W O ange
[illegible] The Time (o) 25 Hussey r (412)
[illegible] ...ngal NY h 536 Sandford av
[illegible] Wade Plumbing (o) 270 Hussey r
[illegible] ...mpbell 100 S Orange av h (4.2
[illegible] 5 7 26 [illegible] h [illegible] E Orange
[illegible] Rutherford
[illegible] Clinton [illegible] E Orange
[illegible] 49 Park pl h at E Orange
[illegible] 179 5th
[illegible] Clinton [illegible] S Orange
[illegible] opr NY h 75 Tiffany blvd
[illegible] at Nutley
[illegible] 00 Park pl h at E Orange
[illegible] 810 Broad h at Union
[illegible] 170 [illegible]
[illegible] nurse St Ridge h do
[illegible] English ovat
[illegible] 8 0 Broad h at Irvington
[illegible] clk (335 31 Green h at
[illegible] ...ern 382 Park av h 116
[illegible] shoe repr 920 18 h av h do
[illegible] insp h 562 Hamilton
[illegible] Zakelnah Pilit 10 Foster
[illegible] ...ller WElecCo r 10 Foster
[illegible] 148 Fairmount av
[illegible] h 48 Fairmount av
[illegible] pastor St Antonius Roman
[illegible] 337 S Orange av
[illegible] 1 19 Ave
[illegible] Adams
[illegible] 55 Adams
[illegible] ...ds
[illegible] mach r 51 Irving
[illegible] r 55 Adams
[illegible] Adams
[illegible] (Miluly's Beauty Shoppe)
[illegible] 4.1 Bergen
[illegible] 8 Orchard
[illegible] The H & W Co Inc 22
[illegible] 92 Roseville av
[illegible] eng r 406) 192 Roseville
James K (Margaret M) steelwkr h 72 Fairview
[illegible] 2 Morris av
[illegible] 220 S 7th
[illegible] r 470 S 17th
[illegible] opr PSCT h 4 Norman rd
[illegible] 208 14th av

TuTELA
—Americus V (Emily J) painter h 318 19th av
Arthur C physician 220 S 7th h do
Arthur E polisher r 205 13th av
—Carmine (Assunta) emp 40 Lincoln h 319 S 7th
—Charles E Teresa E, furwkr r 470 S 17th
—Joseph G (Anna) polisher h 205 13th av
—Luigi (Mary) chr music 467 S 14th h do
Marie wid Rocco r 220 S 7th
Olga r 467 S 14th
Rocco Jr investigator city r 220 S 7th
Romeo R student r 467 S 14th
Rose Mrs radio tubewkr h 41 Cabinet
Roy J junior draftsman 248 McWhorter r 3 S 18th av
Tuteur Herbert acct emp (1905) 744 Broad h 129 Mapes av
Tuthill Alma J nurse N Beth Israel Hospital h 204 Pomona av
Edith G emp PruInsCo h at Essex Fells
—George J (Martha J) porter r 22 Morton
Hazel R corn ms 68 Emmet h do
Jack M mgr NY r 68 Emmet
John Kay E maintenance man and supt 709 Hunterdon h do
Martin J Mrs supt 22 Morton r do
—Royden (Newark Awning and Shade Co) 3 9 Ace Jenny at Essex Fells
Tuttles Rose emp 187 Chancellor av r do
Tutko Anna tubewkr r 19 Irving av
Eve office sec Elizabeth r 19 Irving av
George Kathleen foundrywkr h 57 Houston
John foundrych coremaker h 48 Rolland
—Mike Mrs emp PruInsCo r 19 Irving av
Zachar Martha yardman r 19 Irving av
Tutter Anna R housewkr r 1 Prince
J Mary Mrs h 1 Prince
John clk r (8) 53 Boston
Tutoky Stephen M (Anna M) jewelrywkr 164 Emmet h 7 Peshine av
Tutone Josephine A r 295 Market
Peter waiter 161 8th av h 28 Sheffield
Tutschulte Ernest (Cora E) physician 111 Mt Pleasant av h do
Rose E r 111 Mt Pleasant av
Tutt Oren (Lulu) h 396 Washington
Oren jr r 396 Washington
Tutt s A Edward (Elsie) acct Lackensack h (50 502 Stuyvesant av
—Adriana r (108) 311 Mt Prospect av
—Clara waitress r 13 Marshall
David L Gladys M emp PruInsCo h at Rutherford
—Edward G (Mary) opr PSCT h 550 S 10th
Emmett N (Lillie A) in US Navy h (13) 179 Roseville av
Flora wid Edgar r 67 Chester ave
Frank C Anna S h 445 Ferry
George S Rosa K Tut le prop assayer 71 Park
Grace writer r 8 Fulton
Harry arch r 474 Mt Prospect av
Harry L Ella M chauff s helper h 5 Arch
Howard E Margaret A emp PruInsCo h at Orange
James mb h 12 Entmoder
John carr r 823 Bergen
John S pres Bus & Trolleymens Union local No 819 and pres Amalgamated Assn Street and Electrical Railway Employees of America Local No 819 (.201) 207 Market h at Springfield
Joseph C clk 833 Broad r 5 Arch
Joseph L (Sara L) inkerwkr h 637 N 8th
Lyle M emp PruInsCo h at Maplewood
Raymond F asst executive director (452) .080 Broad h at S Orange
Robert E (Emma H) teller Franklin Washington Trust Co 732 Broad h at Union
Rosa K prop George S Tuttle 71 Park h do
William H r 550 S 10th
William J mech h 623 Orange
William W (Louise) furn rms 24 Camp h do
Tut ner Thomas cook r 115 Wickliffe
Tutunjian Alice tel opr Hospital of St Barnabas r 29 Irving
—Ervin cabinetwkr r 29 Irving
Mary wid Thomas 29 Irving
Richard mach opr r 21 Irving
Tutwiler Dorothy J rem to Bloomfield
—E Marie rem to Bloomfield
James S Elizabeth rem to Bloomfield
Virginia C emp PruInsCo h at Bloomfield
Tuxedo Barber Shop & Beauty Parlor Thomas Telesco, .137 S Orange av
—Gift Shop (Gertrude E Jones) 1115 S Orange av
Liquors Inc Edmund A Kronzmann pres Mrs Marie A Kronzmann sec Mrs Elizabeth Hemmerle treas Fam y Wine & Liquor Store) 107 Ferry
—The apts 30 6th av
Tuyesyan Mary wid Nicholas h 51 Hayes
—Stephen bottlewkr r 51 Hayes
Tuyte Catherine wid Henry L h 479 Orange
—Cecelia P r 479 Orange
Tuzzolo Joseph (Julia) mach opr r .270 Littleton av
Twaddell Elbert A Jr (Emma) emp PruInsCo h at Montclair
Twardowski Josephine cigarmkr r 538 S .12th
—Mary h 39 Bruenn
Twardus Sophie clk TelCo r (B15) .140 Chancellor av
Tweed George S food broker (48) 1 Clinton h at Caldwell

TWEED
—James Mary M, rem to Hanover
Jean rem to Hanover
—Mary H M rem to Hanover
Tweedy Kathryn H Mrs h 104 2d av
Thomas foundrywkr r 501 Ferry
Twelfth Avenue Confectionery (Mary A Cifelli) 48A 12th av
Ward Bonding & Loan Assn 14 Ferry
Twelve East Park Street Tavern Inc David Breit mgr .3 Park
Twentieth Century Bedding (Max Rosberger) mattress mfrs 393 Central av
Century Cabinet Co (Abraham and Herman H Schneck) 568½ Central av
Century Club .88 Academy
Century Trade-American Assn 836 S Orange av
—Century Laundry Mrs Julia D Adams) 4 Centre
Century Laundry (David Lazare) 339 Hawthorne av
Century Photo Service (Leonard H Bernstein) 133 Leslie

TWENTIETH CENTURY TAXI-CAB ASSN

see Newark 20th Century Taxicab Assn 62 Jay tel Market 2-0900—See inside Front Cover

Twiddl Frank W Mary O) h 40 Melrose av
Frank n W emp LB&Co r 40 Melrose av
Twigg Jennie E h 207 2d
Twinch Minton H special agt (916) 24 Branford pl h at S Orange
Twiner Owen W emp PruInsCo h at Cedar Grove
Twist Albert clk 23 Nevada r 125 Smith
Francis J emp WFA h 125 Bergen
Harold (Leah) h 393 S 11th
—John (Mary A) r 125 Bergen

TWIST JOSEPH J

lawyer 26 13th av tel Market 2-3743 r 157 S Munn av tel Essex 2-8657

May A clk NY r 6 Park pl
Robert porter Fidelity Union Trust Co American Branch r .06 Barclay
Two O Five Market Street Inc Abraham Kais mgr cigars 205 Market
Twohey Bridie emp 378 Highland av r do
Katherine emp 580 Mt Prospect av r do
Owen J Mary E) ins agt h 138 S 11th
Twoing Annie wid John h 94 S 10th
Edgar M emp PruInsCo r 34 S 10th
J J r .050 Broad
Twombly Frieda D priv sec The Sherwin-Williams Co Brown and Lister av h at Union
Twortschuk Nicholas rem to Hillside
Paul (Tessie) rem to Hillside
Tessie rem to Hillside
Twaryshczuk John chauff s helper r 20 Vincent
Josephine wid John h 20 Vincent
Tworz John mach opr r 333 .8th av
Twymon Laurence janitor r 48 Vanderpool
Tyack Eva M wid Harry J r .20 3d
Tyber Aaron rose sizman (.) 9 Pierce
Tybur Amelia stenog NY r 587 S 12th
Joseph (Amelia) mach h 587 S 12th
Tyburski Joseph P (Marion E) chauf h 241 S 10th
Tybinck Walter r 28 Somme
Tyck Michael photographer NY r 39½ Richmond
William (Mary) jewelrywkr h 35½ Richmond
Tyck Catherine wid John 18 Charlton
Tyco Bienia F (C) 5 Somerset
Julius wid Jacob S r (C) 5 Somerset
Tyesk Walter (Stella) letter carrier h 52 18th av
Tylowski Caesar mach 465 Ferry h do
Michael clk PO h 52 18th av
—S Stanley (Catherine M) mach opr h 877 Springfield av
Zygmunt (Anna M) mach r 465 Ferry
Tyler John W (Mary) rem to Irvington
Tylicsky Anne V clk 709 Broad h at Kearny
Tylek Joseph die wid John h 154 Belmont av
Tyler Albert O clk Bruley Steel Products Co ft Dessomer .4 Irvington
Arthur mech opr r 23 Governor
Arthur E Anna M) mech h 488 S 10th
Charles Nancy emp WFA h 94 Arch
Clyde E Clementine dairywkr h 202 Central av
Constance V Mrs 23 Governor
Cornelius H pres Rossenda n Rubber Co 32 Euclid av
Fredrick Plainfield
Cutler W emp Johnson r 6 78 N 9th
Dorothy housewkr r 372 Plane
Edna Mrs custody d pper r 85 Brecker
Emogene W Mrs clk LB&Co r (6) 78 N 9th
Florence L wid Edmond G h 41 Milford av
Frank sizman r 43 Spruce
Helen r 23 Governor
Henry r 23 Governor
—Jack A (Alberta) emp PRR h .64 Spruce
James (Bertha A) lab h 75 William
James H porter r 148 Charlton
John rem to NY
Laura H payroll supr 109 Market h at Union
Lavinia V wid James A matron 715 Broad h 8 S .40
Lawrence W clk Arlington r 71 Oriental
M A r .1 Lincoln pk
Margaret A typist PruInsCo 10 Park pl h at Madison
—Ollie Mrs mach opr r (A4) 118 Barclay

HERMAN H. OTTO

BOILER AND PIPE COVERING
HOME INSULATION

112 Third Street, Newark, N. J. **Tel. Humbolt 2-[illegible]**

TYLER
Ralph [illegible] (Bertha M) h 36 S 14th
Robert [illegible] h [illegible]
Rollo W (Martha A) [illegible]
Thomas [illegible] r 630 N 6th
Thomas R (Thelma E) [illegible] A6 44 Barclay
W [illegible]
William [illegible] Rossmann Rubell Co 32 Euclid av h at Plainfield
Tylicki Frank (Stella) hatter h 483 S 18th
Louis 483 S 18th
Stanley R hatter r 483 S 18th
Theodore A Helen filler r 580 S 18th
Tylka Walter [illegible] Mrs Josephine h 304 Richmond
Tyrak Ann M [illegible]
Tyrak James [illegible]
Tyrawski Pawel window cleaner r 51 Hayes
Tyre Edward h 98 Polk
Emma G Mrs emp PSE&GCo r 93 Fairmount av
[illegible] 803 Elder
Tyrell [illegible] 2 Nesbitt
Tyrell [illegible] Mary [illegible] h 646 S 19th
Tyrell [illegible] Arlington
Tyrk [illegible] Edward r do
Tyrol Lodge [illegible] 0 Park pl h at Orange
Tyrrell [illegible] 37 Clinton h at S Orange
Tyrrell Alexander student r 3 Clover
[illegible]
Michael Radio gardman h 3 Clover
Tyrrell Lillian Mrs [illegible] 70 Peshine av
Tyrrell Janet D wid [illegible] 78 Montclelio av
[illegible] 4 Lee [illegible]
W [illegible] 4 Baldwin
Tyrrell [illegible] address r 6 78 Broadway
[illegible] 786 Broadway
Tyrrell [illegible] r do
Tyrrell [illegible] 289 [illegible] Raymond
[illegible] Orange
Tyrrell [illegible] Mrs laundrywkr h 20 Hunterdon
M [illegible] William K [illegible]
Tyrrell [illegible] M bookkeeper r R 1 4 Barclay
[illegible] R 1 4 Barclay
[illegible] Kit r R 1 34 Barclay
[illegible] Mrs service man r 2 Baldwin
Tyrrell [illegible] & Service Co Henry Kornath h (266) Mark
[illegible] Supply [illegible] Joseph T Buchanan and Marie [illegible] Thurber [illegible] Washington [illegible]

TYPEWRITTEN FORM LETTER CO

Frederick E and Robert Puffer) printers of office stationery multigraphing typewriting mimeographing addressing and mailing lists 22 Trent pl between Branford pl and William tel Market 2 0816

Tyson [illegible] prof University of Newark r 16 Park pl
Tyson [illegible] M Mrs prop sec [illegible] 744 Broad r 25 [illegible]
[illegible] Broad r 301 [illegible] W Kinney
[illegible] N Arlington
[illegible]
W [illegible] Pine Grove av
Tyson [illegible] Bloomfield
[illegible] 372 Oliver
[illegible] Bloomfield
[illegible] 01
Tyson [illegible] WPA [illegible] Newark
[illegible] Newark & Essex Banking [illegible]
[illegible] 103 Hunterdon av
[illegible] Brunswick
[illegible] A [illegible]
[illegible] Rutgers
[illegible]
[illegible]
M [illegible]
[illegible] Mae A [illegible] PSE&GCo h [illegible] Newark
T [illegible] 30 Wallace
Tyson [illegible] Joseph r 1404 Ferry
W [illegible] Anna E night mgr 738 Broad h 138 [illegible]
Tyson Roy William (Elizabeth, emp WPA h 159 Bar
Tyson Martha drugstr r 20 College pl
[illegible] College pl
Tyson [illegible] Clinton [illegible]
[illegible] Baker [illegible]
[illegible]
U S BEER [illegible] 46 Plane
U S [illegible] Bergen [illegible]
U S [illegible]
U S Industrial Alcohol Co Fred B Arents supt branch 400 Doremus av
U S Tire Dealers Corp William F Regan mgr 1170 Broad
U S Trucking Corp Armored Car Dept Harold H Demopes mgr (1122) 744 Broad

Ulbrich Frank in A emp Prudential h at Arlington
Fred W (Anna C) h 253 N 6th
Jane J prin sec 40 17th av r ing de
Ulbrich Joseph A mech 85 Meeker av
Ulcci Carmine emp LB&Co r 4 7 N 11th
Louis (Filomena) h 582 N 11th
Vincent mach r 417 N 11th
Vincent (Angelina) elev opr LB&Co h 417 N 11th
Ulcida Samuel (Kluge) supt 39 Ashbridge h (112) 4 Lexington
Ule Frank [illegible] Samuel W Rice pres Maurice E Rice sec Conrad Lebelsohn treas whol grocers 850 Freelinghuysen av
Uline Holding Co Embassy Theatre Alex Ulirey pres M [illegible] Dobrin sec runs 80 Broomfield av
Ulle Max (Sonia) pres Baron & Ullin Inc 70 Montgomery [illegible] 70 Shaw av
Ullsky Anna wid Peter h r 72 N Yar
Peter [illegible] r 72 N Yar
Ullland Einar Johanne L [illegible] to Union
Ullmann Rose wid [illegible] h 606 [illegible] av
Ullrich H Co Inc Arnold E Hehrich pres Henry A Ramos sec [illegible] 8 William
Ullmann Anthony R foundrywkr r 289 Elm
Ethel F emp PruInsCo r 289 Elm
Frank [illegible] Mary E [illegible] h 289 Elm
Frank J J [illegible] asst r 289 Elm
Stephen F auto mech h 97 Marne
Ullmann George A (Marie) steelwkr h 432½ S 16th
George A Jr press opr r 432½ S 16th
Wilmer A machinist opr r 432½ S 6th
Ullschmied Erna M Mrs furn rms 12 James r 53 Cypress
Karl (Erna) sheet metalwkr h 53 Cypress
Ulfert Arthur E (Jennie E) mgr Elizabeth h 447 4th [illegible]
Arthur E Jr emp PruInsCo r 447 4th av
Erwin [illegible] r 447 4th av
Ulford Frances wid Henry W h 10 S 12th
Ulgate John R (Edna D) lather h 352 N 7th
Uhde Louise cashier (1512) 1180 Raymond blvd h at S Orange
Uhl Alma radio tubewkr r 44 Freelinghuysen av
Arthur W (Louise) mgr 496 Central av h (8) 498 do
Charles J (Amelia A) chauf BellCo h 102 Isabella [illegible]
Emma E emp PruInsCo h [illegible] Elizabeth
Frederick [illegible] (Carrie) metalwkr h 66 Holland
Frieda wid Anton h 90 Jabez
John T (Marie M) emp WPA h 58 Magnolia
Otto [illegible] (Rose chef h 15 Earl
Uhle Jacob [illegible] r 41 2d av
Uhler [illegible] Elizabeth [illegible] clk 327 Mulberry h 108 S [illegible]
[illegible] Wm [illegible] Tel 165 PennAv
Uhlig Dorothy nurse Presbyterian Hospital r do
Edward [illegible] Anastasia M) chauf helper r 215 NYav
[illegible] N Y 36 Renner av
[illegible] designer NY r [illegible] Robert av
[illegible] Richard W [illegible] Renner av
Stephen [illegible] Edward h [illegible] N Yav
William [illegible] Mary [illegible] 41 S Orange av
Uhlman [illegible] man chief r 49 Bridge
Uhlmann [illegible] Ethel H) foreman Essex Foundry h (111) [illegible]
Gustave H (Mary J) canvasser h 8 Nassau
Jessie wid Charles emp 40 Fulton r do
Ralph (Elsie E) watchman h 251 Waverly av
Uhrin Anne r 44 Wall
George [illegible] treas Sun-Deck Construction Co and pres [illegible] Construction Co 270 Fairview h at S Orange
[illegible] Anna emp 44 Wall do
John Jr Sunset coal and ice 44 Wall h 38 do
[illegible] Anna [illegible] h [illegible] Chadwick av
[illegible] Arthur emp PruIns Co h at Union
[illegible] Thomas [illegible] r 5 Clover
[illegible] NY r [illegible] Vanderpool
Pauline [illegible] Vanderpool
Uhrig Anna wid [illegible] emp 34 Vassar av r do
[illegible] Anna [illegible] Nicholas Recupero
John [illegible] furnwkr h 470 Bergen
Pauline [illegible] Paul Pottich
Uhrman [illegible] Irene wid Thomas r 464 Hunterdon
[illegible] 17th h at W Orange
[illegible] 354 Hunterdon
Ukrainian [illegible] Club 88 90 West
Atlantic [illegible] 18th av

UKRAINIAN CENTER OF NEWARK INC

Theodore Kastew pres Michael J Andrusko sec Peter Bystek treas hal renting for weddings and dances 180 186 William tel Mitchell 2-9502

Hall 677 S 19th
Labor Business Corp 57 Bearon
Labor Hall 57 59 Bearon
National Home 90 West
Orthodox Church of Holy Ascension 677-679 S 19th
School 93 VanBuren
Sokol Hall 506 508 18th av
[illegible] Home Michael Basarab mgr tavern 506-508 8th av
Ula Eugene F student r 310 NYav
Helen F Mrs emp IntRevDept r 299 NYav
—Henry J (Marie) acct emp 153 Market r 310 NYav
Ignatius J student r 3 [illegible] NYav
Mieczyslaw (Agnes) foundrywkr h 146 Bruce
Peter (Frances) foundrywkr h 310 NYav
Theodore J (Helen F) mech r 299 NYav

Ulan Oscar physician 170 Fleming av h do
Ulanello Frank J clk H&Co r 392 [illegible]
Ulanet Beatrice stenoman 145 Market r [illegible] Wainwright
Eleanor stenoman LB&Co r 30 Clinton pl
—Fannie wid Joseph h 83 390 Wainwright
—George Co (German Ulanet) [illegible] E Kinney
Herman (Ann R) (George Ulanet Co) [illegible] h 389 Wainwright
Jacob (Bella) h 50 Clinton pl
Louis dentist 589 S Orange av h at Maplewood
Max (Florence chiropodist [illegible] h at Bloomfield
Ulanowsk, Felix watchman r rear [illegible]
Ulanski Zenon T Gertrude [illegible]
Ularia Fanny [illegible]
Ulas Sergei [illegible]
Ulatowski Edmund [illegible] NY r [illegible]
Fay [illegible] NY r [illegible]
—Jean [illegible]
Valeria wid Zygmunt [illegible]
Zygmunt [illegible] Nutley
Ulbrich Anna [illegible]
Grace [illegible] Arlington
Michael [illegible]
Ulbrich Frieda [illegible] Summit h [illegible]
Ulesky B [illegible] Vanderpool
Frank F [illegible]
John A Mary E [illegible]
Joseph P [illegible] Vanderpool
Paul W [illegible]
—Ruth [illegible]
Victor [illegible] Dayton
Ulians Carl [illegible] Parsippany
Elizabeth [illegible] Parsippany
James J [illegible] Parsippany
Marie [illegible]
Rose [illegible] Parsippany
Ulichny Edward [illegible] 20 [illegible]
Ulicny Anna [illegible] 40 [illegible] av r do
Peter Mary [illegible]
Ulinski [illegible]
Zigmont [illegible] Catherine M [illegible]
Ulivelli Hermina wid William M Colonial Road
James h do
Ullah [illegible] de

ULLERICH CASPAR

(Rosa) interior decorator 301 Rose [illegible] Bigelow 3-2399

Ullman [illegible]
[illegible]
[illegible]
Frieda [illegible]
Jack [illegible]
Max [illegible]
Max [illegible]
Mina [illegible] Quincy av
Robert [illegible]
Ruth [illegible]
Ullmann [illegible] Elmwood
[illegible]
Grace K [illegible] Ridge
Ullrich [illegible] Copeland
[illegible] 73 [illegible]
Fred W [illegible] Washington
George [illegible]
Helen [illegible]
Joseph [illegible]
[illegible] WPA [illegible] Bergen
Joseph [illegible]
Raymond [illegible]
Sign [illegible]
[illegible]
—Roman M [illegible] 500 3
Rudolf [illegible]
William H [illegible]
Ullrich Andrew [illegible]
Anna [illegible]
Mary [illegible]
Regina [illegible]
Sadie B [illegible]
Ullman Anton [illegible]
[illegible]
Hinda [illegible]
Peter P [illegible] Bayonne
Ulmer [illegible] Rose
Frank [illegible]
Ulloth R [illegible]
Ulrich [illegible] 334 N 9
Alfred [illegible]
Andrew J [illegible]
Anton [illegible] Nutley Ave [illegible]
Carl B [illegible] Nutley Ave [illegible]
162 [illegible]
Charles H [illegible]
Charles J Margaret [illegible] Clinton
h do
Charlotte M [illegible] Central [illegible]
[illegible]
Christina A [illegible] Sewell Road
763 Broad [illegible]
Claire nurse 304 S [illegible] de
—Dora E Mrs clk 140 Thomas r 91 Pacific
—Edward F grinder r 116 S 12th

Newark's Oldest OLDSMOBILE Dealer

BURACK OLDSMOBILE CO., Inc.
14 YEARS AN OLDSMOBILE DEALER
185 Clinton Ave. Tels. Bigelow 3-4121-2 Newark, N. J.

Most Modernly Equipped Service Department in Newark

[illegible] Prulinco h at Irvington
Thomas A laundrywkr h 368 15th av
[illegible] W Bigelow
[illegible] L. b 67 Brenner
Emma (515 17 Academy) h at [illegible]

[illegible] W Bigelow
[illegible] (302) 31 Clinton h at Irvington
[illegible] Mr) asst auditor PrulinCo h at

[illegible] Exterminating Co 40 Underwood h at
[illegible] W (Gertrude) tel eng NY h 186 N 6th
[illegible] 80 S 8th
[illegible] S Broad
[illegible] NY
[illegible] Irvington av
[illegible] W [illegible] New
[illegible] M h [illegible] 329 [illegible] av
[illegible] 6 12 PennAv
[illegible] pres and director of sale
[illegible] Supply Co 238 Wason av h at
[illegible] foreman 83 [illegible] h 306
[illegible] W [illegible] r 52 S [illegible]
[illegible] r 92 Leslie
[illegible] Pet [illegible] 9 S 7th
[illegible] dlr mgr [illegible] h at

[illegible] dlr mfg r 90 N 7th
[illegible] r 90 N 7th
[illegible] Mr) clk Kearny h 79 S 9th
[illegible] Adler emp ladies r 45 Scheerer av
[illegible] r 45 Scheerer av
[illegible] and Loan Association 22 Belmont

[illegible] Kenneth, in Wright h 214 Peabody pl
[illegible] wkr 27 S 9th h at Irvington
[illegible] r 30 Magnolia
[illegible] r 3 Magnolia
[illegible] Bernhard assem 72 Branford pl r
[illegible]
[illegible] r 485 Jelliff av
[illegible]
[illegible] 30 Magnolia
[illegible] Jelliff av
Joseph Branke 173 Milford av h do
[illegible] cleaning and dyeing Irvington h C10
[illegible] 85 Jelliff av
[illegible] 88 Int av h at Bloomfield
[illegible] inspector IntRet dept 5th S 70
[illegible] at Carlstadt
[illegible] 744 Broad r at Bloomfield
[illegible] shoe cutter h 363 Junction
[illegible] emp PrulinCo h at Crawford
[illegible] h 32 Cedar av
[illegible] 286
Benjamin (Bertha) mach opr h 1, 107
[illegible] 190 [illegible] av r 78 S 6th
[illegible] 92 Springfield av r 78 S 6th
[illegible] 27 10th av h 78 S 6th
[illegible] 340 Washington av r 78 S 8th
[illegible] Clarence E) foreman 50 Freeman h
[illegible] 32 Wilmot av r do
[illegible] brewerywkr r 838 S 10th
[illegible] Commerce h at N A [illegible]
[illegible] Mac) peddler h 626 Springfield av
[illegible] Doris V) nurse h 1 A 176 Badger
[illegible] Myrtle M h 630 S 12th
[illegible] Adelia Mrs furn rms 280 Broad h do
[illegible] Frances T) steman [illegible]B&Co r (2) 220
[illegible] wid Herman S h 40 Vincent
[illegible] A Cole
[illegible]
[illegible] painter h 191 M Ford av
[illegible] (Margaret) windor PSCorp h 19 Milford
[illegible] and John M h 62 Rome
[illegible] Jack clk r 62 Rome
[illegible] Rome
[illegible] h 155 S 6th
[illegible] Building & Loan Association 371 S Orange
[illegible] Stores Inc David Abramowitz mgr 535
[illegible] Church of God The 88 Morton
[illegible] Allen R pres The J E Margott Co 810 Jelliff
[illegible] h at Summit

UNDERHILL
—Ann M C emp PrulinCo h at Morristown
—Bradley student r 20 Orleans
—Harold H (Viola G) musician h 295 Norfolk
Irma Mrs furn rms 186 Brunswick r do
Paul and Jerome Arthur Brauer mgr wholesale jewelers 2d fl 67 Broad
Robert Joseph investigator Th h 8 60 Park pl h at N Plainfield
Ruth J emp PrulinCo h at N Plainfield
William F (Irma) emp WPA h 135 Brunswick
William S P (Nora) emp WPA h 28 4th
Underwood Alexander Jr v pres-treas Gauter-Hamons Co 59 Broad and 254 Sussex av h at Orange
Earl Mildred M) plasterer r 42 Hoyt pl
Elliott Fisher Co Joseph Fell mgr typewriting machines (203 205 800 Broad)
Frederick W mech WEI corp r 47 South
Grace E h 80 S 10th
James policeman 115 Clifton av h n W Orange
Jessie S r 8 S 6th
John Irene h 42 Hoyt pl
John A (Beatrice) rubberwkr h 266 S 10th
John A (Helen M) foreman 41 Dickerson h 291 14th av
Louis C (Ethel H) clk 300 Broadway h n Nutley
Mary clk h (305) 418 S Orange av
Raymond S (Margaret G) motor r 283 S 18th
Ruth wid Roscoe laundrywkr r 212 3th av
William E publisher (700) 67 Broad h at Ras Brook Heights
Underwriters Agency George V Miller pres 120 Branford pl
Protective Association James T Keegan supt 227 Washington
Protective Service Joseph E Kennard mgr claim adjusters 654 Springfield av
Reporting Bureau Benjamin J (Hilden) mercantile agency 216 50 Columbia
Underwz Benjamin A chir 295 Chancellor av h at Plainfield
Uneeda Cleaning and Dyeing Co Inc Harry Cohen pres Samuel Kaufman sec 170 Livingston
Dairy Corp Jack Fishman pres Irving Lewis v pres butter and cheese whsl rail 508 Frelinghuysen av
Laundry Co Edward M Barss 142-148 S 14th
Window Cleaning Co Raymond F Moler mgr (201) 1180 Raymond blvd
Unfried Barthorn Co Charles J Unfried pres Leon J Barthorn sec-treas underwear and corsets 374 Plane
Charles J pres Unfried-Barthorn Co 374 Plane h at Belleville
Mar n C (Gerald a D) emp PrulinCo h at Nutley
Ruth V Mrs priv sec 330 Broad h at Basking Ridge
Unger Fannie wid Herman r 30 Avon av
Herbert I (Flora K) chauf h 176 Reimer av
Morris (Mary) shaper [illegible] 56 S 13th
Morris Minnie, bdw 452 [illegible] av h do
Stadle clk Kearny r 452 5th av
Theodore student r 9 Prince
William (Sarlan) (The Paradise Restaurant) 8 Mercer h 9 Prince
see Unger
Ungarischer Shuetzenbund 704 S 4th
Ungaro Alfonso r 94 S 7th
Philip emp WPA r 94 S 7th
Philippina wid Joseph h 94 S 7th
Samuel r 4 S 7th
Ungaro-Mancusi see Mancusi Ungaro
Ungelelder Samuel r 60 Park pl
Ungerleich Frank J mgr 687 Broad h Cliffon
Unger Abraham bookbinder r 22 Shaw av
Abraham B salesman h 2a 290 [illegible]
Albert M [illegible] (2201) 18 Raymond blvd h at Orange
Arnold I asst dept mgr LB&Co h (46) 24 Johnson av
Barbara M wid Edward h 70 Roseville av
—Beta court atdt Juvenile Court 214 Sussex av h n E Orange
Brendano wid Samuel J r 46) 24 Johnson av
Carrie Mrs lwyr 52 Wooumble av r do
—Eleanor M steno r 7 Lincoln pl
—Eugene Bello) sleman h (B1) 100 5th
Florence cashier 178 Ferry r 287 Hobson
George E cutter r 79 Roseville av
—Gertrude K r 407 N 7th
Harriet h 2.2 5th
Harry lwyr (200) 207 Market h at Irvington
Harry L walter h 287 Hobson
Irving (Rose) (Uniform Tailoring Cleaning & Dyeing) 461A Hawthorne av h (5) 451 do
Ida Mrs steno 730 Broad r (800) 222 Clarendon av
—Irving rent to Washington DC
—Jack I (Sophia A) chauf LB&Co h 142 Goldsmith av
—Jean bkpr Kearny r (5) 451 Hawthorne av
—Jerome G sleman r (6) 548 Clinton av
—Joseph buttonmkr r 41 Monmouth
—Joseph K r 287 Hobson
—Lillian wid Benjamin h 920 S 8th
—Louis r 320 Elizabeth av
—Louis M Wilma inf of h (9) 209 Hawthorne av
Mary A (Henry) asst I Washington h at Montclair
Maurice M Mathilda) acct NY h (411) 489 Elizabeth av
Milton (Carrie) real est 52 Wooumble av r do

UNGER
—Milton M (Sadie) lwyr (2301) 1180 Raymond blvd h at E Orange
—Morris (Lillian) sleman h 288 Leslie
—Pearl r 287 Hobson
—Ruth E cashier 861 Broad r 185 Hillside av
—S Aron (Janet N) emp PrulinCo h at Irvington
—Samuel (Annie) conf 114 Pacific h 71 Hillside pl
—Samuel (Tillie) meat 480 Clinton av h 195 Hillside av
Samuel J (Pauline) sleman h 48, 549 Clinton av
—Saul (Anna) tavern 60 Waverly av h 459 Leslie
Sidney S clk 480 Clinton r 195 Hillside av
Sidney S (Gussie) shipping clk Bloomfield h (1) 155 Renner av
Violet E steno 48, S. Clinton r 78 Roseville av
William D emp PrulinCo h at Hazlet
Ungerer Adolph E cond [illegible] r 389 S 14th
Amy h 380 S 4th
Ungluuh Charles F (Anna M) grocer 543 13th av h do
Edward (Nu-Way Products Co) 128 Wright r do
—Frederick C chauf h 2 Gladstone av
—George P (Teresa E) baker h 627 Hunterdon
Henry Jr sec-treas Charles Nieder Co 225 Emmet h at Short Hills
—Herman Sch 693 Springfield av h 862 S 14th
Louise E steno 367 High h at Elizabeth
—Otto F polisher r 689 S 4th
Susan M wid Otto r 77 Hunterdon
Ungnad Edward Mary D) clk h 71 Astor
Louise L B emp PrulinCo h at Jersey City
Ungrieht Charles (Bertha B) mech h 259 Chadwick av

UNIBESTOS PRODUCTS
Herman H Otto selling agent and applicator 112 3d—See top [illegible]

Union Amos lab r rear 130 Summit
Baptist Church (Colored) 98 Somerset
Bdg B 5 Clinton opposite entrance 11 do

UNION BUILDING CO
Albert M Greenfield chairman of board Israel J Rachlin pres Abraham H Rachlin v pres Milton A Kemsler sec Oscar L Weingarten treas Agnes G Ayers asst sec Albert C Rachlin asst treas owners and operators Academy Bdg-Union Bdg-Essex Bdg office (204) Academy Bdg 17 Academy tel Market 2-4920—See p 77

Building & Loan Assn 70 Bakey
—Central Life Ins Co of Cincinnati Ohio (1506) 744 Broad
Chemical Corp Frederick E Kowarsky pres-treas Edythe Y Gold sec lacquer mfrs 410 Frelinghuysen av
Essex Agency Frank D VanAndale Jr) ins (1027 744 Broad
Field Cemetery 532 S Orange av
Food Store (Morris Weinstein) grocers 138 Dickerson
Gospel Tabernacle of the United Holy Church of America Inc 25 Prince
Iron Works Ernest A Hamilton mgr boiler mfrs 403 404) 808 Broad
Labor Center 260 280 Washington
Labor Hall 282 Washington
Labor Life Insurance Co The Charles J Grady gen mgr 806 808 Broad
Laundry Co Thomas F Crowley Jr pres LeRoy M Ludlow sec Thomas R Crowley treas 122-148 S 15th
Loan Co Joseph Gottlieb pawnbrokers 289 Market
Mission 7 Prince
—Mutual Fire Ins Co Emerson P Hempstead agt (408 20 Clinton
—Mutual Life Ins Co Edward J Brosbauer dist mgr (408) 20 Clinton
Mutual Life Ins Co William B Lashear mgr (910) 1 80 Raymond blvd

UNION NATIONAL BANK IN NEWARK N J
Arthur A Quinn pres William Dunkel cashier "A bank for all the People" 214 Market tel Mitchell 2-2500—See p 34

News Co rest Raymond Plaza W and 836 Broad
News Co CRR of NJ 888 Broad 1000 do DL&WRR Station Broad c Pine 80 Park pl t Campbell PRR station Raymond Plaza W 882 Broadway
—News Restaurant John Sampson mgr 80 Park pl
Records Reporter 86-87 Academy
Specialty Machine Co Herman K Lanning mgr (1807) 66 Park pl
Steam Pressing Machine Co Hugo Weiss pres Joseph Friedman sec-treas 20 24 Prince
—Switch Corp Thomas F James pres James W Brown sec-treas elec equipment mfrs 85 Columbia
—Temple (Evangelical) Or Index Church 62 Elm
Unique Art Mfg Co Samuel Berger pres toy mfrs 196 Waverly av
Unis Charles B Mathilda M) forewkr h 350 N Yav
Unit Laundry System Inc William B Kerr pres Harold W Kerr v pres-sec Stuart M Kerr treas 111 115 S 15th
Unitas Ralph D (Margaret A) varnishmkr h 74 Ann
United Advertising Agency Theodore S Fettinger pres Max Green v pres S Forest Fettinger sec-treas (2010) 744 Broad

E. J. MAIER M.A.I.

Real Estate Appraiser and Analyst
Tax Specialist
187 MARKET STREET Telephones MARKET 2-1735 1-17

UNITED ADVERTISING CORPORATION

Leonard Dreyfuss pres Joseph A Burrell sec Oliver V Ober treas outdoor advertising (signs bulletins and bill posting) 354 Park av tel Humboldt 3-0215 —See p 21

Airlines Inc Newark Airport Port
American Building & Loan Association Belmont av
—Auto Radiator Work Joseph Tanker 205 Central av
Auto Speedy Service Co supplies Lou Halsey
Autographic Register Co Herbert Thorpe mgr (1412) 20 Washington pl
Awning & Window Shade Co Herman Feldman and Samuel Grossman
Beauty Shop John Fenwick mgr (424) 790 Broad
—Beef Co (Maurice Schlesinger) Mulberry
Benefit Life Insurance Co Raymond F Sheehan dist mgr 744 Broad

UNITED BOX & LUMBER CO

Harry Lubin pres mfrs of wooden packing boxes bottle boxes carboys crates shooks also wholesale and retail lumber 45 Wheeler Point rd at Clifford and Delancey Sts tel Market 2 4500—See p 37

Carbon Chemical Inc William S Rea mgr chemical mfrs 80
Coast Soap Co of America Benjamin Thomashefsky mgr 78 Broad
Coffee Roasters Inc Jacob Wenal pres treas Mr Wenal sec gen mgr 17 Mulberry
—Color & Pigment Co div of Inter Chemical Corp John A Arnold pres Horace J Seebeck sec Leon Sklarz v pres dir 5 Mt Pleasant av
Comb & Supply Service Inc Edward Sheehan Jr pres dir and supply equipment 73 Higbee
Inc Jno Petalas pres treas Paul Petalas sec Tony Kam
Inc Abraham Goldberg pres treas 263 Bar
—Electric Construction Co J A Beaudry and Arthur F Sc v p 988 Broad
Co Rudolph B Amberg pres mfrs radio receiving tubes 42 Spring
—Food Market Henry H Prajgeser mgr grocers and meats 827 Clinton av
Garment Co (Morris Schnur) mfrs 5 Oliver
Grocers Co—See Grocers—Retail—Classified Directory
Hand Laundry (Abraham Haskell) 291 Clinton av
—Hat Pur Cutting Co (Adolph Karlf 348 350 South

UNITED JEWISH APPEAL OF ESSEX COUNTY

Max E Kleeman finance director 652 High tel Market 3-5237

Leather Products Inc Benjamin Pennsynski pres Al Rudnik sec Michael Dombrowski treas mfrs 320 Market
Accident Insurance Co of E Carlson gen ag 31
Machinery & Supply Co Inc Robert Ridgway pres Lewis Greenspan sec treas 41 Lincoln
Mercantile Manufacturing Products Inc Arthur Ashe Inc Robert Wolf pres Arthur W Jernigan v pres treas secretary 58 Broad Bridge
Mirror Inc Lawrence W Burk president mgr 81 Clinton
—Nickel Plating & Polishing Co Thomas D Morgan 443 Frelinghuysen av
Order of J R Goldings Grand Tent No 3 39 Chestnut
Painting & Decorating Co Harry Greenman 899 Lincoln
Paper Specialties of NY Inc Irving J Brown dist mgr 32 Eight branch 354 Plank
Physicians Service Bureau of Essex County 42 Beacon
Printers & Publishers (Frank Calone and Rantier Barbarino) 2 2 N 7
Printing Co Louis Malline pres Mr Bertha P Malline v pres sec treas 49 Lafayette
—Pure Meat Products Co Samuel A Kaplan 202
Radio Transmission Inc Rudolph L Duncan pres Henry R Sieg v p 48 Hill 98 Hill
Rapid Furniture Inc Herbert W Schultz pres 377 Springfield av
Reporting Co mercantile agency (868) 1060 Broad
—Rubber Machinery Exchange Milton J Liebstein pres treas Mrs Celia Liebstein sec 321 Frelinghuysen av
Service Advertising Emil Louis London pres Louis London v pres Morris London sec Nathan London 802 804 806 Broad
Shirt Shoppe Inc Harry Seiger mgr haberdashery 793½ Broad
—Smelting and Refining Co (Samuel B Freedman) 125 Stockton
Spanish War Veterans Franklin Auxiliary No 3 287 Washington
Spanish War Veterans Franklin Camp No 29 287 Washington
Spanish War Veterans Huggins Camp No 31 7 Rutgers
Spanish War Veterans Lodge No 45 58 18 Sussex av

UNITED STATES ELECTRIC TOOL SALES & SERVICE

portable electric tool repairs rentals and sales 967 McCarter Hwy tel Market 3-3206

UNITED
—States Fidelity and Guaranty Co Schryver & Geyler mgrs (2416) 1180 Raymond blvd

UNITED STATES GOVERNMENT

Air Corps Training Detachment 584 Broad
Alcohol Tax Unit Bureau of Internal Revenue (405) PO Bdg
Asst District Attorney Office (449-453) PO Bdg
Bankruptcy Referee George W W Porter referee (457) PO Bdg
Bureau of Intelligence (549C) PO Bdg Federal sq
Bureau of Narcotics District No 3 Thomas W McGeever dist supv (489) PO Bdg
Civil Aeronautics Authority Radio Station Newark Airport Port
Collector of Customs (519-521) PO Bdg
Collector of Internal Revenue 6th fl PO Bdg
Commissioners Officer Joseph F Holland commissioner (3 5) PO Bdg
Criminal Court William B Reilly clk 3d fl PO Bdg
Customs Office (519-521) PO Bdg
Dept of Agriculture
Bureau of Animal Industry Leo V Hardy insp in charge (497) PO Bdg
Economics Fruit and Vegetable Inspection Service (341) PO Bdg
Food and Drug Administration (438) PO Bdg
Home Economics Extension Service Mrs Margaret C Shepard agt (498) PO Bdg Federal sq
Weather Bureau Office Newark Airport Port
Dept of Commerce Bureau of Air Commerce Airline Inspection Section Port
Dept of Interior Historic American Buildings Survey Herbert N Moffett state supv-state headquarters (62) 744 Broad and Louis A Zitzmann supv (1502-1503-1504) do
Dept of Justice Federal Bureau of Investigation (936) 1180 Raymond blvd
Dept of Labor Wages and Hours Division (1005) 790 Broad
Dept of Labor Wages and Hours Division Donald G Cheesman acting supv insp (906-908) 790 Broad
District Attorney William F Smith district attorney office (449-453) PO Bdg Federal sq
District Court (303) PO Bdg
District Court (331) PO Bdg
District Court 357 PO Bdg Federal sq
District Court Clerks Office (345) PO Bdg
District Jury Room (32) PO Bdg
Federal Housing Administration Thomas E Colleton state director (200) PO Bdg Federal sq (108) (311) and (428) do
Federal Security Agency Social Security Board Bureau Old Age and Survivors Insurance (B33) PO Bdg
Grand Jury Court Room (3d fl) PO Bdg
Home Owners Loan Corp Newark dist office John R McConnor mgr 3d fl 20 Washington pl
Immigration & Naturalization Service (B85) PO Bdg
Income Tax Dept (513) PO Bdg

INTERNAL REVENUE AGENT IN CHARGE

(401) 1180 Raymond blvd tel Market 3-3130

Interstate Commerce Commission Bureau of Locomotive Inspection (307A) PO Bdg
Interstate Commerce Commission Bureau of Motor Carriers (439) PO Bdg
Marshal (307) PO Bdg
National Youth Administration Bernard R Miller state youth administrator Port Port Newark (B13) 820 Broad and 38 40 Norfolk
Naturalization Service US Dept of Justice B85 PO Bdg
Passport Bureau (347) PO Bdg
Post Office Dept
Post Office Federal sq
Post Office Building Federal sq
Asst Postmaster's Office (211) PO Bdg
Cashier's Office (201) PO Bdg
Custodian Office Louis H Stenken asst custodian 133 PO Bdg
Directors Dais op (146) PO Bdg
Inspectors Office 217 PO Bdg
Money Order Dept (150) PO Bdg
Postal Savings Bank (50) PO Bdg
Postmaster's Office (211) PO Bdg
Supt of General Delivery (46) PO Bdg
Supt of Mails (1461) PO Bdg
Clinton Hill Station Walter Blackford supt 526 Clinton av
Ironbound Station 24 Wilson av
Market Street Station 11 19 Alling
Midtown Post Office 32 Clinton
Roseville Branch Michael J Herman supt 185 187 Roseville av
Vailsburg Station 7 Halsted
Sub Stations—See United States Post Office Government at Elsewhere
Probation Office C Alexander Rheiner Probation Officer (343) PO Bdg

SECRET SERVICE DIVISION

Fred W Gruber supervising agent (493) PO Bdg Federal sq tel Mitchell 2 2020 night tel S Orange 2-1350

UNITED STATES GOVERNMENT
Selective Service 10 Coes pl
Social Security Board Bureau of Old Age and Survivors Insurance B83 PO Bdg
Treasury Dept Bureau of Internal Revenue Young ter price adviser 3d fl 60 Park
Treasury Dept Investigator in Charge Unit Internal Revenue Service
Treasury Dept Procurement Div John E Dougherty state procurement officer 701
Treasury Dept Treasury Accounts Office Port Bodine acct in charge (708) 1061 Broad
Treasury Department Office for State of New Jersey 562 65 (1061) Broad
United States Army
Headquarters Third Military Area Newark Cam 1400 S Orange av
Recruiting Office Col Harry H Fletcher officer in charge B3 PO Bdg
United States Navy
Marine Corps Recruiting Service B30 PO Bdg
Naval Reserve Communications (B30) PO Bdg
Recruiting Station B3 PO Bdg
Works Progress Administration
Works Progress Administration Robert F Wagner state administrator 240-270 Broad
Administration (1051) Central Plaza
mgr 47 Orange
Book Mending Project Charles F Hope
Construction Project Joseph Saunders supervisor
Dept of Street Repairs Francis J Potter director 3d fl 40 Green
Mattress & Comfortables Project Theresa
supv 120 Pacific
Museum Extension Project Charles M Rosenberg
supv 120 Pacific
Music Project Julius F Young state supv
New Jersey Art & Crafts Project
New Jersey Goodwill Central Supply
supv 24 900 Washington
Sewing Project 18 Central av and 9 Sussex
Toy Mending Project Emil Cheetham
132 Pacific
Workers Service Ethel M Harlan state supv
10 14 N Park
United States Hoffman Machinery Corp Arthur Greenstein mgr 500 Mechanic bldg
—States Knitting Co Hugh W Pearce pres
F Norton Frederick Tuttle
H Mylo Bridge
—States Life of New York Stanford pl
Inc gen 114 Stanford pl

UNITED STATES MORTGAGE & TITLE GUARANTY COMPANY OF NEW JERSEY

Maurice L Wolf pres Arthur Pressler v pres Joseph F Garvey v pres-treas 972 Broad Mitchell 2 6300—See p 97

—States Paper Stamp Co
Raibel
—States Pipe Philip J Stollicker
mfrs
house
—States Rug Co William E
pres Victor
—States Savings Bldg

UNITED STATES SAVINGS BANK OF NEWARK N J

Benjamin Fairbanks pres Kenan T Erdman jr v pres Thomas A Coughlin sec treas Broad and 187 Market tel Mitchell 2-3861 2 3862 2 3863—See p 35

—States School of Nursing
Collins dean
—States School of Photography Prepares
dean 43 Rector
—States Trucking Monahan
Lanzbee Dir 383 F Kinney

UNITED STATES TRUST CO OF NEWARK

Ralph W Crum pres Perry B Keough v pres treas Hugh B Reed v pres trust officer 976 Broad tel Mitchell 2-5400 Frelinghuysen av Frelinghuysen av C Poimler tel Bigelow 3-1[illegible] See p 35

—States Window Cleaning Co (Jac) Ambrose
815 Broad
—Tea Room & Restaurant Cleopatra and
E Geiss
—Theatrical Agency Fred Fried res
R 90 Ma
—Tire Exchange Julius Hong mgr 33 Clifton
—Tire Service (Meyer Horn) 63 Belmont
Unitem Lucy Company Profile Co h at E Orange
Unity Club Inc 2584 13th av
—Furniture Co Inc Philip Fischbein pres
Fischbein sec 82-84 Springfield av
—Life & Accident Insurance Inc Bennett Mitchell
(60) 196 Market
—Political & Social League Inc Bennett Mitchell
31 Pacific

oner & Smith Chemical Co. ACIDS-CHEMICALS-PAINTS and OILS
COMPLETELY DENATURED ALCOHOL AND METHANOL—TANNING MATERIALS
374 Mulberry St., Newark, N. J. - - - - - - - - Phone Market 3-1008

[illegible] Robert B Obrecker mgr 57 E Alpine
[illegible] (Gallertes (Ernest M) high and Samuel M [illegible] 972 Broad
[illegible] Assn Gustave Kirsch sec 27 Eliza
[illegible] & Distributing Co forwarding agts William [illegible] mgr 112 Poinier
[illegible] Curtis mgr forwarding agt 1025 Fre
[illegible] Adler Hostock pres Harry Rosen
[illegible] Cubeck treas 27 Haynes av
[illegible] Ezra I. Culver pres-treas Warren Hub
[illegible]

IVERSAL COPPER WORKS

[illegible] Bucecki) bellies for varnish makers and [illegible] electric welding and lead burning 156 [illegible]
[illegible] and McWhorter tel Market 2 7400

IVERSAL CREDIT COMPANY

Herbert F Matthewson branch mgr Frank A [illegible] mgr (804 1060 Broad tel Mitchel 2 1060
Proofing & Waterproofing Alex H Eisenberg pres [illegible] A Eisenberg v pres William C Eisenberg [illegible]
[illegible] Morris Spector pres Benjamin Krieg [illegible] grocers and meat 505 Broad [illegible] Mercer
[illegible] Robert E Wittenberg mgr Inc (838 [illegible] Raymond blvd
[illegible] E Wittenberg mgr (838-84 [illegible] Raymond blvd
[illegible] Inc Max n Lehrhoff pres Abraham Lehrhoff [illegible] Mrs Eleanor Lehrhoff treas used autos 1021 [illegible]
[illegible] Oscar Segel pres Philip Rosenberg [illegible] 257 201 Plane

IVERSAL PIPE & ELBOW CO

Joseph A Kulbaba and Anthony Fini manufacturers of black galvanized and tin adjustable elbows and smoke pipes 133 Lille tel Bigelow 3-2864—[illegible] 94
[illegible] Pipe Co Inc William Zimpelick pres [illegible]

IVERSAL RUG CLEANERS

(Eli T Lance) over 23 years of satisfactory service [illegible] rug dealers rug cleaning storage etc 151 S 12th [illegible] Humboldt 2 1129
[illegible] 37 Rankin
[illegible] William Lert mgr mens furnishings [illegible]
[illegible] Charles E Muller pres-treas Charles E [illegible] pres Edward L Muller sec 23 Van [illegible]
[illegible] Temple of Temun 31 Bedford

IVERSAL STAMP & STATIONERY CO

Max Lowenstein prop rubber and steel stamps [illegible] badges-stationery and office equipment 265 Market tel Market 3-2441
[illegible] Harry F Weinberger pres Mrs Esther [illegible]
[illegible] (Benjamin Lehm) 325 S 18th
[illegible] Co (Abraham Singer) 340 Muller
[illegible] J Jorgen 45 Lincoln
[illegible] & Dyeing Lyman Cogan 47 [illegible]
[illegible] Church of Christ Inc The 37 Charlton
[illegible] Co Philip Josephson pres Rubin J Hurd [illegible]
[illegible] Carlisle J Parkhill rep mfr (101) 775 High
[illegible] Waterproofing Co Inc William C Eisenberg pres Mrs Elsie G Eisenberg sec Adolph Greenfield treas 185 Ogden
[illegible] Co (Joseph Gottring) (34 [illegible]

IVERSITY OF NEWARK

George H Black pres School of Business (School of Law College of Arts and Sciences 40 Hector
[illegible] Amelia Cudmake h 300 S 10th
[illegible] 99 Fairmount
[illegible] 509 S 18th
[illegible] 12 Maple pl
[illegible] emp PrudInsCo r 90 Fulgan pl
[illegible] Ella wid Saul feln housewkr h 90 Fulgan pl
[illegible] William mach r 509 S 14th
[illegible] Harry (Bertha) clk Linden h (8) 272 Law [illegible]
[illegible] mgr 900 Broad h at Roselle
[illegible] Joseph Rose) emp WElecCo [illegible]
[illegible] Olga h 685 S 19th
[illegible] Charles L ins agt (1528) 1 80 Raymond blvd [illegible]
[illegible] Sadie radio tubewkr r 274 Lesler
[illegible] mach opr r 540 S 20th
[illegible] Max D h 62 Abbotsford av
[illegible] F in PS Navy r 62 Abbotsford av
[illegible] Harry (Industrial Tool Works) 78 Edison pl h at Millburn

Unsworth Joseph claim mgr (801-809) 1180 Raymond blvd h at Glen Ridge
Naomi M E emp PrudInsCo h at E Orange
[illegible] Julius toolmkr r 8 White ter
Universal Edward pres-treas Commercial Photographic Corp 820 Broad h at Elizabeth
Peter (Evelyn) v pres-sec Commercial Photographic Corp 820 Broad h 386 Belmont av
Samuel Sarah watchmkr h 819 S 10th
Universian Esther K Mrs chr 19 Stice r 37 Chancellor av
John J (Sally L) gen mgr 24 Washington h at Maplewood
William M (Esther K) lwyr (816) 1180 Raymond blvd h 37 Chancellor av
Unterseer May E Mrs tchr Maplewood r 6 Taylor
Philip D (May E) chemist r 61 Taylor
[illegible] Otto Kranken-Unterst-Verein 704 S 14th
Unterwald Augustus J emp Prudinsco h at Union
[illegible] Paul (Katherine) h 455 Ferry
Upwin Elizabeth emp Westinghouse r 900 S 11th
Mae Mrs emp 670 Broad h 190 S 11th
Uplis John chef r 93 Mulberry
Updegraff Lorraine tel opr (1405 744 Broad h at E Orange
Upleegrove Mildred K supt 333 Morris av h do
Uplike Clayton C Josephine M clk PrudCo h 509 S 20th
Clifford J (Emily E) shipping clk 3 Washington h 153 Sabine av
Ella I wid Samuel G h 524 S 20th
Leroy O (Anna M) cleaner PSCT h 55 Kenmore av
[illegible] maintenance mach r 3 Sussex av
Uplyke Milton mach opr r 786 Summer av
Upman Margaret stenog (1327 21 Commerce h at W Orange
William J r 18 Warren pl
William (Eugenia) packer r 18 Warren pl
[illegible] Building & Loan Assn 70 S [illegible] h
Upright Frank L emp WPA r 18 Lumpkin
Mary E housewkr r 18 Lumpkin
Rungary M [illegible] 63 Clifton av
William E h 10 Hampden
Upshaw Dewey (Waffie) emp PRR h (2) [illegible] Norfolk
Eugene cab h 214 Court
Lorenzo (Mamie) stevedor r 49 Tichenor
Ann [illegible] 136 W [illegible]
Rose Mrs h 68 Monmouth
Rose S emp WPA West
Rudolph [illegible] r 34 Union
Virginia [illegible] 40 Avon
William [illegible] 40 Avon
Upson Rosa M [illegible] mach opr r 49 Burnet
Upthegrove Clifford M pres upthegrove [illegible] 140 Washington h at Maplewood
Lumber Co Clifford M Upthegrove pres 1409 Washington
Upton A Lane emp PrudInsCo h at Glen Ridge
Evelyn N Mrs clk 700 Broad h at E Orange
F B Inc Lucy Upton pres Lawrence F Bonnell sec-treas wholesale crushed stone 707 11 Clinton
Lucas (Capitol Dental Laboratories) (506) 671 Broad h at NY
Lucy pres F B Upton Inc (707) 11 Clinton h at S Orange
Oscar (Rosa) rest 47 West h 102 Wallace
Up-to-the-Minute Building and Loan Assn 16 Belmont av
Upward Building & Loan Assn Raymond Stroem sec (426) 80 Park pl
Hebrew School 156 Ohio av
[illegible] Works (Benjamin Cohen) 150 161 W Kinney
Pa Team Club 38 Holland
Printing Co Inc Charles Kanzel pres 247 249 W Kinney
Recreation and Tavern Henry R Steiner bowling alleys and tavern 508 Springfield av
Urban John A Elizabeth h 80 Wallace
Joseph (Dorothy) h 631 S 10th
Joseph A r 80 Wallace
Joseph A (Esther M) draftsman 39 Monroe [illegible] Dussing av
Urban Thomas stoem 435 20th av 303 Rose
Urban Morris (Ruth) sleman h 73 Aspen av
Urbani George (Evelyn) physician 187 Chancellor av [illegible] do
[illegible] 2 Market [illegible]
[illegible] 19 Avon [illegible] 3 Belmont [illegible]
Mercedes [illegible] 43 Edgerton [illegible] 612 High
Morris Bo [illegible] goods 40 Prince h (1) 642 High
Stella [illegible] emp WPA r 41 Moses av
Urban Adolph J student r 707 S 18th
Albert (Emma) buttonmkr r 145 Lesler
Amelia clk 714 24 Branford pl r 171 Columbia av
Andrew (Camilla S) emp WPA h (28 30 Prospect pl
Andrew J Tessie painter 21 Vanderpool
Anna J rem to NY
Anna T stenographer 609 Broad r 21 Vanderpool
Anthony E (Elsa C) stock clk 801 Co r 22 Renner av
Building & Loan Assn 39 Branford pl
Charles sec-treas Newark Transformer Co 17 Freling
Daniel av h at Irvington
Charles H (Muriel E) bus mgr PSCT r 60 Burnet
Edward mdlwkr r 156 Chadwick av
Elsie L Mrs chr 442 Poshon av r 22 Renner av
Emma [illegible] NY r 4 Rose [illegible] av
Eva r 146 Elizabeth av
Frank J Marie (I) radio tubewkr 69 Burnet
Fred J (Mary B) emp PrudInsCo h at Maplewood

URBAN
George (Gertrude C) mgr 77 Avon av h 810 S 17th
Gertrude comparer (130) 400 High h at Irvington
Hilary Anna) rem to NY
Harry (Gertrude) administrative supv 201 Lyons av h (33 757 High
Helen r 372 Hillside av
Helen R Mrs stenog (1001) 17 Academy r 96 Bragaw av
Helen S rem to NY
[illegible] rem to NY
Jack r 372 Hillside av
Janet stenog (1032 10241 S. Clinton h at Elizabeth
John rem to Belleville
John sta clg r 48 Tichenor
John mdlwkr r 420 S 7th
John miller r 42 Congress
John (Anna) butcher h 372 Hillside av
John (Catherine) roller and milk 93 Monroe h do
John (Eva) h 171 Columbia av
John (Regina) h (2 209 Oliver
John [illegible] 171 Columbia av
Joseph Mary A foreman Maplewood h 218 Fabyan pl
Julius r 291 Market
Julius wid Frank h 233 Bruce
Laura C married William Traber rem to Harrison
Leonard emp PrudInsCo h at Irvington
Lillian wid Max r 190 Chadwick av
Louis Mae A) mach GECo h 54 Hazelwood av
Louis [illegible] 38 Bruce
Louis G (Anna M) h 412 Roselle av
Mary Mrs h 156 Chadwick av
Mary V rem to NY
Michael J (Rosemary P) h 241 Peshine av
Paul J [illegible] r 372 Hillside av
Paul J Adelina M rest (3) 31 Central av and 757 Parker h do
Peter J [illegible] Lunatic
Rose Mrs r 10 Elizabeth av
Stephen route sleman r 63 Monroe
Stephen (Catherine) leatherwkr h 252 Ferry
Theodore A jr USCGCorps r 21 Vanderpool
Theodore J (Sophie) butcher h 525 S 12th
Walter A r 2 99 Elm
Walter J (Virginia M) chauf h 33 Noble
Walter W Rose mach 888 S 20th
William James 648 Broadway
William Allen R sub tchr h 90 Bragaw av
William J management r Vanderpool
Wilmia A Mrs clk 88 19th av r 707 S 18th
Urbano Giovanni (Anna) asbr h 339 S Orange av
Urbano Angelo (Maria) r 203 8th av
Anna (Anna) carp h 805 Broadway
Mary cigarmkr r 203 8th av
Raffaela cigarmkr r 203 8th av
Rose Mrs Antonia h 665 N 8th
Urbanowicz Leo (Caroline) carp h 73 Noble
Urbelski Nicholas (Caroline V) sleman 190 Ferry r 107 Columbia av
Urbansky Adolph L r 227 Chadwick av
Frank S Mary A) cabinetmkr 426 S 7th
Paul cutter-up porter 227 Chadwick av
Stephen r 227 Chadwick av
Urbick Thomas Mary auto mech h 95 Bradley
Urbinda Emilio P emp PSE&GCo r 205 Parker
Peter (Carmela) cab h 205 Parker
Rocco A emp PSE&GCo r 205 Parker
Theresa mach opr r 205 Parker
Urbinati Bernardo (Jennie house wrecker h 33 Norfolk
Mildred r 33 Norfolk
Pe M in U S Army r 33 Norfolk
Theresa [illegible] 33 Norfolk
Urbinati Anthony r 666 Mt Prospect av
Anthony Co jr painter 84 Norman [illegible] do
Carmela wid (Angelo) h 89 Chelsea av
Carmela emp Pr Inst 89 Chelsea av
Celia r 8 Judson av
Angelo r 7 Stone
John emp WPA r 666 Mt Prospect av
Josephine clk PSCT r 89 Chelsea av
Leon 666 Mt Prospect av
Phyllis married Henry Bouchard rem to Pawtucket RI
Salvato L Clara h 666 Mt Prospect av
Sylvia Antoinette produce 156 8th av and 57 Stone h do
Vincent (Mary S) peddler h 7 Stone
Urbino Pasquale Frances h 432 S 17th
Urbing Albert (Eleanor L) collecting 327 Washington h 283 Lehigh av
Ann interne N J Hospital 22 Wainwright
Anne r 53 Mulford av
Bernard Bessie sleman h 225 Wainwright
Eva M Mrs chr 188 40th av h at E Orange
Maurice (Ann) photographer 657 High h (3) do
Rosalind stenog 126 S 14th r 225 Wainwright
Sol (Sam) sleman h (D) 730 High
Urc Anna F clk 309 N 7th r 60 N 9th
William A (Charlotte V) erecting eng NY h 100 N 9th
[illegible] Andrew S Helen D) gasfitter PSE&GCo h 309 Hillside av
[illegible] Frank (Mary) r 10 Bronx
Urelich Stanley A (Pauline D) emp WElecCo h 300 N 20th
Urello A John (Angelina) chauf h 498 [illegible]
Anthony (Margaret) h 587 N 6th
[illegible] r 665 N 6th

Fidelity Union Trust Company — NEW JERSEY'S LARGEST BANK
Member Federal Deposit Insurance Corporation

URIANO
Gerardo (Rosa) h 666 N 6th
Mildred radiowkr r 666 N 6th
Rose M corsetwkr r 666 N 6th
Uribe John E constructionwkr r 86 Walnut
Urice [illegible] Rose wid Anthony h 283 S 8th
Urich [illegible] Frederika [illegible] Leslie
Pauline Mrs emp [illegible]
Theodore stg eng [illegible]
[illegible]
Ur[illegible] Samuel [illegible] Lewis
[illegible]
Urling Wendell J [illegible] Washington [illegible]
E Orange
[illegible]
[illegible] Belmont av
[illegible]
[illegible]
[illegible]
[illegible] Verona av
[illegible] Becker
[illegible] Montclair av
[illegible]
[illegible]
[illegible]
[illegible] Belmont av
[illegible]
[illegible]
[illegible]
[illegible] Sandford av
[illegible]
[illegible] Speedway Av Playground
[illegible]
[illegible] Florence wid George r 792 High
Ustupski John A (Lottie A) puller h 281 Jelliff av
Uszynski Albin (Mary) h 128 Livingston
Anna C radio tubewkr r 57 Chadwick av
John [illegible] r 2474 Springfield av
[illegible] wid Andrew [illegible]
Mary [illegible] r 128 Livingston
[illegible] Chadwick av
Utech [illegible] Ridgewood av h at E Orange
Utermijk Rudolph (Blodwen) [illegible] 393 Belmont av
Utess Charles (Clara V) chauf h 766 [illegible]
Jean C emp PrulnsCo h at Irvington
Utility Color Co Mortimer Davis pres [illegible] treas 377 395 Frelinghuysen av
Transportation Co Inc Michael B Herman mgr 41 Van Buren
Utter William emp WPA r 32 Hillside pl
Utz Maude r 86 Morton
Uzriga Charles P (Irene M) shipwkr h 187 Ferry

Utter [illegible]orth emp N Water Dept h at Butler
Harry r 36 Ridgewood av
Lillian M wid William F h 190 Lincoln av
Theodore emp N Water Dept h at Charlotteburg
Uttinger James H (James F Collins & Co) 149 Mulberry h at Bloomfield
Margaret T wid William h (23) 6 Montrello av
Uttregetti Charles (Jennie) chauf h 21 Broadway
Uzzarchi Nicholas J (Angelina C) route slsmn h 18 Foster
[illegible] Magnolia
Uva Anthony r 362 S 7th
Emilio (Rose) h 334 S 12th
[illegible] r 334 S 12th
Ha[illegible] emp [illegible] r 334 S 12th
Helen r 362 S 7th
Joseph toywkr r 362 S 7th
Michelina wid Ralph h 362 S 7th
Royce (T J Hamilton Co) 368 Thomas h at Irvington
Uvaeck Edward (Julia) glazier h [illegible] Polk
Uveges Joseph A (Dorothy E) chauf h 818 Hunterdon
Uzar Oscar (Jennie) baker h (14) 135 Barclay
Uzarski Antoinette wid John r 36 Hawkins
[illegible] A tubewkr r 36 Hawkins
John recordmkr r 36 Hawkins
Uzel Edward A [illegible] 877 Bergen
Paul F maintenance man r 877 Bergen
Uzle Paul [illegible]
Uzzolina Anthony M (Mary) emp CelCorp h 604 N 8th
Margaret M laboratorywkr r 604 N 8th
Uzzolino Albert ragwkr h 201 Oliver
Angelo lumberwkr r 22 [illegible]
Anthony [illegible]
Antonio (Carmela) mach [illegible] Kinney
Carmen [illegible] h 177 S 9th
Christopher [illegible] 77 S 9th
[illegible] N Water Dept [illegible] Van Buren
George [illegible] Pulaski
George [illegible]
George [illegible] Jackson
George T [illegible]
Giovanni (Mary) emp city h [illegible] Calumet
Grace M [illegible] r 73 Malvern
Gregory R [illegible] 267 Adams
James chauf r 77 S 9th
John (Anna A) skin puller h 184 Malvern
Joseph (Julia) h 49 Jackson
Louis (Ann) [illegible] 680 [illegible] av
Marie [illegible] r 292 VanBuren
Mary wid Anthony r 17 S 9th
[illegible] (Mary) [illegible] h 73 Monroe
Peter (Frances) chauf h [illegible] Jackson
Peter [illegible] mach [illegible] 267 Adams
Peter (Mildred) h 202 VanBuren
Philip r 177 S 9th

V F T AUTOMOTIVE REPAIR CO INC Thomas Liet sec treas 556 Market
V M Market (Vito Manna) meat 778 S Orange av
V M S Forms Inc Arthur A Vincent pres-treas [illegible] 377 379 Frelinghuysen av
V & L Investment Corp Harry Glick pres plumbing and heating supplies 125 Waverly av
Vaamonde Francesco mach opr r 67 Union
Vaas Charles A (Sophia) emp PrulnsCo h at Maspeth L I N Y
Vacarella Joseph r 7 [illegible]
Vacca Alvina M married Charles Juster rem to E Orange
[illegible] (Mary A) emp PS-&G Co h 150 Walnut
Domenico (Mary) [illegible] fireman LB&Co h 244 Walnut
Edward A (Emily) real est 215 Jefferson h 244 S 7th
Frank (Anna) hoisting eng h [illegible] NY av
Frank C clk 216 Mulberry r 189 NY av
George N (Philomena P) chem st NY h 79 Peck av
James V (Mary J) h 292 VanBuren
John G (A[illegible]) mach h [illegible] Elm rd
Louis A draftsman Am Can [illegible] 43 Midland pl
Madeline N radio tubemkr r 244 Walnut
Marie F wid Joseph N h 43 Midland pl
Mary wid John T h 144 Union
Nicholas (Maria) farm hand h 48 Monroe
Nicholas r 244 Walnut
Samuel (Rose) sta eng h 178 VanBuren
Vacca [illegible] apts 246 248 VanBuren
Vaccarella Anthony cigarmkr [illegible] 220 Camden
Bessie emp LB&I [illegible] Littleton av
Grace r 186 Littleton av
John mach opr [illegible] 186 Littleton av
Joseph mach opr r 186 Littleton av
Patrick J (Florence M) mach h (1) 570 Bloomfield av
Salvatore mach opr h 186 Littleton av
Vincent (Anna) barber h 172 Littleton av
Vaccareci Joseph C (Sadie M) tavern Harrison [illegible] 817 Mt Prospect av
Vaccar[illegible] Angelo emp 26 Verona av r 395 Lincoln av
Angelo [illegible] shipper r 182 Verona av
Anthony gas sta attd r 10 Agate pl
Bruno chauf [illegible] 395 Lincoln av
Christine clk 759 Summer av r 10 Agate pl
Egidio (Adelina) emp 26 Verona av h 395 Lincoln av
Genesio chemicalwkr r 395 Lincoln av
Gino (Eufrasia) h 121 Montclair av
John J (Nella M) printer h 429 Woodside av

VACCARI
Marino (Maria) treas Co-operative Family [illegible] Summer av and mgr 913 Mt Prospect [illegible] Agate pl
Nella M Mrs office sec 238 Thomas r [illegible] av
Pierina wid Antonio h 182 Verona av
Vaccaro Ferdinando barber 483 7th av [illegible]
John (Grace) barber emp 483 7th av h [illegible] Prospect av
John A (Loretta [illegible]) adjuster [illegible] Peshine av
Joseph (Mollie) h 27 Jones
Louise T [illegible] r 305 S 6th
Maria G wid Raffaele h 583 N 6th
Natale r 305 S 6th
Phyllis Mrs [illegible] 33 James
Vacchiano Jos[illegible] chauf r [illegible] Parker
Joseph r 206 Parker
Michael A (Jean) clk NY h 373 Springfield av
Patrick (Pauline) jewelrywkr h 356 S 11th
Rose wid Benjamin h 206 Parker
Sam (Florence) radio tubewkr r 40 S [illegible]
Vacco John chauf [illegible] 188 Morris av
Pasquale (Concetta) emp PSE&G Co [illegible] av
Rocco [illegible] Hunterdon
Rocco N mach helper [illegible] 88 Morris av
Vach John [illegible]
Vacula Michael [illegible]
Vadala [illegible] Irvington [illegible]
Vadnais A [illegible] and Son [illegible] pres [illegible] Fred W Rae [illegible]
Vadasz Jose[illegible]
Vajda Mu[illegible]
Vaden Cla[illegible] Polk
Vaenes [illegible]
Vaeth Frede[illegible]
Henry F r 3 [illegible]
John F [illegible]
Louis A (Maybelle) emp PRR [illegible]
Maybelle L [illegible]
Vafidis Constan[illegible] tailor [illegible] Washington [illegible]
Vagames George [illegible]
Vaggie Agne[illegible] 830 Broad [illegible]
[illegible] Orange [illegible]
Charles F [illegible] PSE&G [illegible] Eastern pky
Sophie M wid Charles R hat trimmer h 106 S [illegible]
Vagianos George [illegible] r 15 Court [illegible]
Vagle Douglas [illegible] US Marine Corps [illegible]
Louis A [illegible] emp N City Hospital [illegible] End av
Vagnoirelli [illegible] 20 Ferry
Vaidis C[illegible] Howard
Vail A Raymond (Ma[illegible]) [illegible] h 21 Warren [illegible]
Alonzo [illegible] Orchard
Anthony [illegible] 587 Ridge
Arthur [illegible] 48 S 9th
[illegible] Park pl h at Weehawken
Catherine wid [illegible] r 540 S 9th
Charles T h 181 Plane
Craig A pres treas Craig A Vail Inc (800) [illegible] Broad h at E Orange
Craig A Inc Craig A Vail pres-treas Marguerite [illegible] sec real est and ins (208) 885 Broad
Cyrus F lwyr (10,0[illegible]) 784 Broad h at E Orange
[illegible]
Elizabeth [illegible] Hampton av
Elizabeth M [illegible] 540 S 9th
Etta wid James [illegible]
Ellis B [illegible] Broad [illegible] Plainfield
Eloise h 530 Parker
Frederick W Jr [illegible] Barclay
Harry K (Central Roofing Co) 18 Plane & [illegible]
Herbert D (Martha V) garage supt NY h 68 [illegible]wood pl
Isabella C wid Frederick W h 189 Barclay
Laura T [illegible] Central av h at Elizabeth
May G Mrs furn rms 13 Warren pl r do
Philetus W (Isabel) h 144 Clinton av
Philip G (Ruth T) [illegible] h 647 S 15th
Robert A J [illegible] h 208 S [illegible]
Sarah B M [illegible]
T William [illegible] 14 Broadway h at Maplewood
Violet A emp [illegible] Roselle pk
V[illegible] student [illegible] Lincoln av
William H [illegible] 20
William B (Anna M) [illegible] Elizabeth h 25 [illegible]mont av
Valle William M eng [illegible] 20 [illegible] 240 High [illegible] Rutherford
Vaillancourt Albert J chauf [illegible] Palm
Anna Mrs h [illegible]
Emil J (Agnes) chauf h 2 Sunset av
—Louis (Octavia [illegible]) h [illegible] Palm
Rudolph [illegible] Palm
Vincent F (Margaret K) mech h [illegible] Brookdale av
Vailsburg Aquarium John F Fordham 571 S Orange av
Ice & Coal Co (Samuel J and Anthony Trapani) [illegible] Telford
Inn (James J Buckley) [illegible] 1085 S Orange av
Masonic Lodge No [illegible] S Orange av
Methodist Church 34 [illegible]
Stamp Co (Herman Rie[illegible]) [illegible] Norman rd
Window Shade & Awning [illegible] Samuel and [illegible] Appel) 785 S Orange av

John chipper r 202 Jefferson
Julia (Sarah) dentist (AS) 2 Osborne ter
Anna B clk Weyerhaeuser Sales Co r 181
[illegible] 31 Vanblunen
[illegible] 48 Burnet
Jefferson do
[illegible] 2 Cottage h do
[illegible] 2 Cottage r do
[illegible] 19 [illegible]
[illegible] 347 Mulberry
married Andrew Provence
[illegible] 40 Clifton av
[illegible] bkkpr (40) 11 Clinton h at
[illegible] 306 Clifton av
[illegible] 74 Peck av
[illegible] 38 Broadway
[illegible] at Montclair
Pietro Olimpia[illegible] casketwkr h 26 Factory
[illegible] Florence [illegible] emp WPA h 443 S 11th
Benjamin chauf r 28 Hillside pl
[illegible] clk 84 Broadway h 138 W
[illegible] Gloria waiter h (10) 183 Broad
[illegible] carmela cutterwkr h 39 Monroe
[illegible] Central Bar & Grill 199 Wright
[illegible] 275 Lafayette
Carmelina r 30 Elm
Francis [illegible] barber 90 Elm h do
[illegible] 49 av
[illegible] h 139 Elm
married Gerald [illegible] 75 Ferry h at Jersey
[illegible] Mrs bkkpr 1000 Broad r 41 Spruce
Samuel H Juanita Co smelter h 71 Ferry
[illegible] 214 Rose
[illegible] 88 Goldsmith av r do
[illegible] Mrs Florence T deValenela dresses
[illegible] baker h r do
[illegible] 31 Foundry
married Steven Dobrosky
[illegible] bolt blower opr r 50½ Joseph
[illegible] Clement av r do
[illegible] Mrs pickerwkr h 130 Academy
[illegible] 5 Monroe
[illegible] emp PSE&GCo h 168 Elm
[illegible] chauf av
[illegible] metalwkr r 257 Lafayette
[illegible] barber h 227 Camden
[illegible] 7 14th av
[illegible] rem to Montclair
[illegible] 5 Monroe
[illegible] rem to 60 Monroe
[illegible] 98 Monroe
[illegible] mgr 10 Park av at Bloomfield
[illegible] NY
[illegible] Aurelio (S) emp PSE&GCo h 83 Prospect
[illegible] Nicholas h 361 Clifton av
[illegible] Highland av
[illegible] metalwk r 277 Lafayette
[illegible] baker (S) 3 Adams
[illegible] wkr r 205 Walnut
[illegible] 90 Clifton av
[illegible] Mary (Mrs) hskpg emp PSE&GCo h 81 Pros
[illegible] 25 Highland av
[illegible] wkr r 80 Clifton av
[illegible] A (Elizabeth) polisher h 277 Lafayette
Pasquale (Marie H) cigarwkr h 628 N 7th
[illegible] Jose r 81 Prospect
[illegible] emp Prudential r 361 Clifton av
[illegible] Mrs h 25 Highland av
[illegible] (Maria) baker 241 Bergen
[illegible] Anna mach opr h 8 16th av
[illegible] J wlcwkr r 235 Walnut
[illegible] h 23 Alexander
Theresa) polisher r Mulberry h 235 Walnut
[illegible] 700 Broad r 230 Alexander
[illegible] Mulberry r 235 Walnut
[illegible] wkr r 68 Bergen
239 Alexander
[illegible] 235 Walnut
[illegible] Adeline A) mach eng r 43 Florence av
[illegible] 235 Walnut
married Anthony Puccierell
Philip (Helen) letter carrier h (40) 188 Orchard
[illegible] Elisa plumber h 49 Clifton av
[illegible] Albert A (Mary) projectionist h 51 Stuyvesant av
[illegible] Stuyvesant av
Albert [illegible] (Clare V) clk Nat Newark & Essex Banking
[illegible] 302 538 Summer av
Andrew A (Margaret L) assembler h 120 Summer av
[illegible] emp Prudential r 424 18th av
[illegible] wid Ernest housewkr r (A4) 117 Somerset
Anna M meat cutter r 157 NYav
Caroline and Thomas Christian NY h (803) 612 Bal
[illegible] painter and furn rms 504 Washington h do
[illegible] (Catherine T) emp PruInsCo h 48 Nutley
[illegible] Anna autowkr h 222 N 9th
[illegible] Jane emp T Monserrey h 8 Montclair
[illegible] 32 Pa[illegible]

VALENTINE
—Edith L housewkr r 75 Frelinghuysen av
Elizabeth wid George B h 40 Goodwin av
Eva wid Edgar h 31 Rose
Evelyne R Mrs bkkpr 48 Commerce r (407) 75 High
Fannie D wid Frank L r 477 Summer av
George meatwkr r 28 James
George C emp PruInsCo h at Dover
George E Emma B) elec h 17 Cedar av
Grace A circulating library 40 Goodwin av r do
Hilary furn rms 82 Broad h do
Hen[illegible] Mrs r 31 Rose
Henry J r 3 34 Broad
Henry A student r (8) 237 Littleton av
Herbert clk 700 Broadway h at Belleville
Herbert L (Ann) chauf r 424 18th av
Herbert W (Florence W) clk PSE&GCo h 34 Grand av
John lab h 208 Miller
John (Pernella) mat remwkr h 157 NYav
Joseph stevedwkr r 184 NYav
Joseph (Loretta A) painter r 855 S 18th
Joseph E projectionist r (200) 909 Hunterdon
Joseph J chauf r (8 237 Littleton av
Joseph W (Sadie B) emp 300 Broadway h at Belleville
Julian I wid Jasper r 153 Bergen
Loretta A Mrs bkkpr 750 Summer av r 855 S 18th
Louis (Louise) supt 15 Goldsmith av h (2) do
Louis H (Ann) clk 139 S Orange av h 424 18th av
Lucy Mrs h 43 Mercer
Mary A welder h 184 NYav
Mary A married Charles McLaylah Jr
Mildred D (Evelyn R) lwyr (512) 17 Academy h (407) 751 High
Milton E (Virginia W) auto repr 88 Fairview av h 84 W Alpine
Nat (Inez Margaret) rem to E Orange
Nellie A corset cutter r 184 NYav
Nicholas A h (8) 237 Littleton av
Nicholas A Jr mach opr r (8) 237 Littleton av
Rufus (Susan) emp 234 Pointer h 43 35 Rutger
Richard R (Ida E) emp WPA h 103 32th av
Shirley (Margaret B) asst cons West Side Trust Co 19 Springfield av and asst sec-asst treas Peoples Branch 247 S Orange av h at Railway
Shirley L emp PruInsCo r 84 Grand av
Sidney F Lillian V) chauf h 643 N 11th
Theodore R (Sylvia L) cab h (8 97 Somerset
Urania wid William r 84 W Alpine
Valentini Vincent (Ann M) tailor h 320 Florence av
Valentino Alfonso R sprayer r 235 Elm
Angelina (Carmela) used furniture 75 Pacific h 217 E Kinney
Anthony (Gertrude M) chauf h 210 E Kinney
Antonio packer r 1 John
Antonio (Lucy) conf 88A Stone h 87 do
Benjamin (Josephine M) mach opr h 211 Parker
Caroline packer r 1 John
Daniel (Mary) chauf's helper h 153 Peshine av
Dominick foundrywkr r 235 Elm
Eugene R (Mary) pumpmkr r 679 S 11 h
Florence stenotypist r 204 Hawthorne av
Frank [illegible] A) [illegible]wkr h 61 Linden av
Genevieve J [illegible]wkr r John
George A Lena, mgr PSCT h 706 Springfield av
Giuseppe (Rose) r 235 Elm
Henry clk 124 Washington r 706 Springfield av
Jesse Jane J) h (1) 314 Bergen
[illegible] r 237 [illegible]
John (Daisy) hotel washer h 58 Wallace
Joseph Jr (Mary) lab h 209 E Kinney
Louis J (Theresa J) chauf h 8 Calumet
Lucy A Mrs mgr 33 Stone r 37 do
Luigi (Carmela) h 1 John
Margaret F stenog 9th & B HOB h at Orange
Marzio Antoinetta grocer 135 Highland av h 237 [illegible]
Rose seamstress r 317 E Kinney
Silvio Frances M) emp WPA [illegible] 6th
Valenzano Anna M mach opr r 215 N 6th
Anthony (Filomena F) mech h 457 N 11th
Cynthia T stenotypist 803 Broad 226 Camden
Giuseppe (Emma) carp h 211 Fairmount av
Joseph C (Vivian C) shipping clk Jersey City h 158 Warren
Nicola (rem) roofer r 48 Burnet
Noel C mech eng r 211 Fairmount av
Paul (Anna) shoe repr 182½ Halsey h 256 Van Buren
Philip J mach opr r 211 Fairmount av
Rosario S (Lena G) solderer h 66 Grand av
Samuel J gardenerwkr r 211 Fairmount av
Stefano (Caroline) elev opr h 226 Camden
Thomas (Lucy shoe repr h 215 N 6th
Valentinuzzo Frank r (6) 236 Academy
Michael (Madeline) grocer 236 Academy h (6) do
Pasquale baker r (6) 236 Academy
Valeri Alfonso (Louise) steman h 123 Mt Prospect av
Frank (Eva M) [illegible] Co h 475 N 13th
Henry M [illegible] h 87 Jefferson
Valerian John M Sophie bench hand h 86 Pulaski
Valerland John pick (Mary) [illegible] h 420 S 11 h
Joseph (Concetta) [illegible] h 323 S 7th
Mario r 323 S 7th
Valerius Albert r 201 Belmont av

VALERIES
Anna wid Charles h 201 Belmont av
Valerio Americo L r 24 Cottage
Elizabeth Mrs furn rms 20-23 Orchard r 22 do
Ernest (Elizabeth) tailor h 22 Orchard
Joseph lab r 73 Columbia
Valerio Marine Margaret chauf h 3 Ogden
Valerio Domingo metalwkr r 3 Warren
Valesio Antonio (Clara) mach h 372 6th av
Mario (Lucy) painter h 474 N 7th
Valesey Constance [illegible] emp (42) 1 Clinton h at Nutley
Valentin Virginia M stenog (A 700 Broad h at Irvington
Valewitz Charles D (Frances) mech h (4) 44 Rankin
Valk John J (Emma) chauf h 69 Waydell
Valliant Anna Mrs r (AS) 861 Sandford av
Valickas Helen M radio tubewkr r 366 Lafayette
John A (Christine) watchman 100 Morris h 369 Lafayette
Joseph I (Frances G) mach opr Westinghouse h 04 Elm pl
Valenty (Anna E) eng Harrison h 371 Lafayette
Valicky Leon M (Josephine W) h 104 Pulaski
Valk John agt (780) 180 Raymond blvd h at Westerly RI
Valla Anthony A stock clk H&Co r 14 Comes al
John J r 14 Comes al
Joseph (Rosina) h 14 Comes al
Vallarch Alexander H (Katherine) with Bell Taxicab Assn h 8 Fairmount av h 8 Vincent
Valla [illegible] Michael A h 705 N 8th
Vallance Frank A (Sadie) weiler h 26 Sherman av
Harry (Agnes) supt 484-486 Clifton av h (002) 486 do
John F (June R) mach opr h 855 S 15th
Vallarin Andrea lab h [illegible] 3 Wood
Vallario Anthony J mach opr 170 Summer av
Ernesto D (Marie J) rem to NY
Frank (Florence M) trucker h 8 Rowland
Frank A (Dora R) physician 333 Clifton av h do
Gerardo tavern 40 Stone h 170 Summer av
Grace wid Dominic r 170 Summer av
Louis radio tubewkr r 100 Highland av
Marie [illegible] r 100 Highland av
Michael L (Fannie) Community The Co) 18 Stone h 98 Highland av
Michael P clk 40 Stone r 170 Summer av
Peter (Loretta A) die setter h 102) 215 Highland av
Salvatore beveragewkr r 170 Summer av
Vallas Florence Mrs h 112 Springfield av
George Grace furn rms 48 Burnet h do
Vallese Politica Club 424 5th av
Sincerio [illegible] Marino Secretary 458 5 h av
Valar Antonio [illegible] r 133 Fairmount av
Anthony Theresa) emp W A h 410 5th
Anthony T (Marie) clk h 133 Fairmount av
Louis emp L&Co r 133 Fairmount av
Valleunga Frances M garmentwkr r 443 S 16th
Rinaldo Nunziata h 443 S 16th
Valley John F mech eng r E Orange
Thomas E Agnes h 37 S 7 h
Valderstamp Joseph (Anna) crane opr h 951 Bergen
Valdier Anne stenog WPA r 282 Seymour av
Hesse Mrs r 282 Seymour av
George waiter r 60 Roseville av
Valletta John J (Theresa) h 365 2d av
Joseph r 195 Sussex av
Rose C emp PTCo r 85 Sussex av
Valley Chemical Co Inc Lenry I Gilbert pres mfrs 78-82 Wheeler pt rd
Joseph M Elizabeth) conf 78 11th av h 80 do
of Blessings Spiritual Art Temple 70 Hoyt
of the Moon Wine Co Inc Samuel Model pres Abraham Model see Mrs Ethel Model secy 87 Mt Prospect av
Valley Arcal A Rose A) h 805 Bergen
Louis Mary Jr chauf LUI&Co h (AB 159 Clifton av
Peter (Antoinette) clk r 517 S 10th
Vallere James E Marjorie M) painter 318 Waverly av h do
Vallillo Anthony musician r 310 S Orange av
Claude Jr B Army r 310 S Orange av
David D Viola tchr music 3 0 S Orange av h do
Vallio Clementina A wid Joseph J rem to Verona
Valio Andrew J (Rose L) rem to Union
[illegible] asst cons L K Carpenter & Co Inc 4 Fre Inghuysen av h at Union
Valmont Clementine D seamstress r 457 N 10th
Clio Domenica (Anna) h 427 N 10th
Isadore clerk r 427 N 10th
Nella M seamstress r 427 N 8th
Valmen John (Madeline) cook h (3) 201 Milford av
Valor Charles Raffaela barber 118 Washington h 7 N 6th
Frank S Alice) barber 304 Jelliff av h do
James Jr US Army r 183 7 h av
John barber r 7 N 6th
John see Centre Civic Assn 20) 24 William h at Nutley
S Frank barber E Orange h 108 7th av
Silvy (Silvy s) 22 William [illegible] Montclair
Valorani Mario (Anna) rem to Irvington
Nicholas rem to Irvington
Valore Anna seamstress r 12 Sheffield
Benedetto jr US Army r 12 Sheffield
Cipriano (Gioletta M) ironwkr h 12 Sheffield
Valot Fortunato (Rose) [illegible] h 9 High

James A. Coe & Co. Iron AND Steel 395-401 Washington St Newark New Jersey TEL. MARKET 3-2675

Vasotsi Frank (Emily) press opr h 2-4 2d av
Vaspreda Ida nurse emp 304 High r 112 Bleecker
Vassak Ann emp 219 Hansbury av do
Vatsano Aldurno clk r 74 Columbia
Alfonso (Mary) grocer 108 Davenport av h do
Andrew [illegible]
Angelo [illegible] 3 Norfolk
Anthony [illegible]
Frank [illegible]
Gerard bakerywkr r 108 Davenport av
Helen T [illegible] Louis Prospect
Joseph carp helper r 108 Davenport av
Joseph [illegible]
Joseph (Mary) pharmacist E Orange h 348 Ridge
Joseph [illegible] Grace [illegible]
Joseph E (Nancy J) emp Essex County Park Commission h 171 Parker
[illegible]

VanArsdale Frank D Jr lawyer (1027) 744 Broad h at [illegible]
[illegible]

George E (Dorothy) painter 287 Broadway
VanBenthuysen Edward G route slsman r 112 Columbia av
[illegible]

Edward clk 845 Mt Prospect av r 49 Irving
Edward G (Louise H) hospital attdt Lyons h 289 S Orange av
Frank (Katharine E) h 60 Mt Pleasant av
Janet C [illegible] 15 Factory r 60 Mt Pleasant av
[illegible] Sophia L court reporter h 2-4 Pomona av

VAN BLARCOM
Joseph R clk Nat Newark & Essex Banking Co 744 Broad h at Nutley
Kenneth M (Marguerite S) slsman 498 Broad h (J3 10 Lexington
William V slsman NY r 60 Mt Pleasant av
VanBlarcum Charles (Eleanor) settler man h 47 Brookdale av
John W (Mary A) r 765 Mt Prospect av
William C (Helen C) baker's helper h 33 Jacob
VanBlargan Dennis R (Nettie C) clk 54 Park pl h 169 Brookdale av
Raymond H sign painter r 169 Brookdale av
VanBlom Frederick J r 54 Waverly av
VanBlum [illegible] janitor 381 397 S Orange av h 367 do
VanBrunt Albert W (Jane A) gas sta attdt r 61 Rodwell av
Alfred D (Florence M) [illegible] 33 Littleton av
[illegible]
Fred r 67 Pennington
J Kenneth (Agnes M) [illegible] NY h 217 Grafton
Jerry E emp 705 Broad h 68 Madison av
[illegible]
Vera emp Prulnsfo h at E Orange
VanBuren Building and Loan Assn 20 Elizabeth av
Don sec-treas Lea Fabrics Inc 768 Frelinghuysen av [illegible]
[illegible]
George [illegible] brewerywkr h 348 Elley av
James [illegible] 8 Broadway r 96 Bruen
John [illegible] 8 5th av
Joseph A (Bessie E) painter h 4 S [illegible]
Raymond S (Mary R) chauf [illegible] Rose
[illegible] Pomona av
VanBuskirk Andrew [illegible] Springfield av r 879 S [illegible]
[illegible]
William F (Elizabeth) [illegible] Bryant Woods
VanCamp Walter A (Stella) slsman r 287 S Orange av
VanCampen Margaret A nurse (25) 109 N 6th h do
Vance Dora Mrs r 3 Sherman pl
Linda M Mrs sec-treas Philip J Bowers & Co 184 Market h at S Orange
Edward [illegible] emp PrulnsCo [illegible] N Arlington
[illegible]
Mary M [illegible] 27 Hawthorne av [illegible]
[illegible]
Vance [illegible] emp PrulnsCo [illegible] at E Orange
[illegible]
VanCleave Richard K Jr (Josephine) emp PrulnsCo h at Orange
VanCleef Charles h carp r 43 Wright
Elizabeth E clk 301 Broadway h at Irvington
[illegible]
VanCleef Alonzo r 75 S 6th
Blanche wid Alonzo laundress h 75 S 6th
Frances L Mrs steno 234 Littleton av h 403 S 7th
[illegible]
VanDine Joseph (Phrone E) porter h 131 Somerset
[illegible]
Vandenberg George J (Jennie R) h 918 S 18th

VANDENBERG
Raymond C (Dorothy) roofer h 381 Penn av
VanDenBerghen Carlita M [illegible]
Emma wid Carlos h 285 Waverly av
Vandenburg Joseph (Catherine D) [illegible]
Joseph Jr r 58 Wallace
Ruth emp [illegible] Hospital [illegible] Barclay
VanDenHeuvel [illegible] Sussex av
Vanderbeck [illegible]
[illegible]

VANDERBILT ARTHUR T
lawyer 2300 National Newark Bldg 744 Broad Market 3-3880 h at Short Hills
[illegible]

VANDERHOOF - LAFAYETTE WAREHOUSES
Lester Hayl pres Robert F Dell [illegible] Donald P Ode [illegible] storage and pet cleaning 392 [illegible]
[illegible]
Vandermark Ethel [illegible]
[illegible]
Vanderoef Anthony
Frank G r 10 [illegible]
James (Mary R) [illegible]

CO.-SERVICE PRINTING CO. • 56-60 EARL STREET, NEWARK, N. J.
TELEPHONES: BIGELOW-8-1020-1021-1022

OSE
Ellen M celluloidwkr r 60 Springfield av
Adrie C rem to Bloomfield
rem to Bloomfield
Nancy M ins clk NY h 750 Summer av
Pete A P Mrs housewkr r rear 120 Warren
wid board r 819 Clifton av
Mrs b 58 Rutgers
kindergarten asst 2 Hillside pl h 372 S 18th
Rutgers
W (Emily B) emp WPA r 18 South
Wilson av h at E Orange
r 44 Orchard
ornelia W pres The Howard Savings
Bread h at Morristown
mech emp 1013 744 Broad h at
lodge
Rudolph (Virginia) of burners 154 Ber
(Kathryn) office mgr Hellerville h
ville av
John (Wilhelmina F) clk A&PCo h 39
Willard R (Julia L) mach h 4 Ro
r 107 Broad
W (Josephine C) chauf h 377 N
foreman 367 W Harrison
r 647 Hunterdon
Maude V emp 100 Fred Harrison av h
emp Prudential h at Ridgefield
A ten rem to California
to Somerset
emp 300 Broadway h at E Orange
Washington (Ida M) 775 High
r 19 S Orange av
300 Broadway h at E Orange
W Wm
41 Plimpton h at Maplewood
wife Palmer r 84 Tremont av
Highland h 91 Tremont av
(Charlotte) rem to Orange
Leslie L dressmaker h 30 N 10th
William h 148 Badger av
Jan emp Prudential r (2) 180 Clifton av
Prudential h (2) 360 Clifton av
Lawrence M (Ruth) Richards Orange h 47
Peshine av r 47 Montclair av
Lucy E wid James W r 271 N 6th
Victor M clerk opr 110 Thomas 6 Bam
Agnes mach r 2 Kearny
W. A wid rem to 91 Rid
wid H M house h 65 N
r 10 South
W wife Wm see Regis R C
Bergen r 1 Hillside av
wid Thomas r 121 E Kinney
Albert C (Regina W) chauf r 49 Unity av
M Lazz 1 chauf 368 M Prospect
r 80 S 20
Agent Assn Trans Fidelity Union
Broad at Hedley
Mt Pleasant av
Wm M h 416 Parker
Andrew VanDissenter pres
VanDissenter v pres see Trans mont
Commerce
Foreman PRR h 432 Mulberry
Electr 51 chauf h 135 Thomas
VanDissenter Brothers Inc 230 21
at Plainfield
VanDissenter Brothers see
Commerce h at Plainfield
foundrywkr h (JB) 212 South
24 1 1 Seth Hayden av
A clk 41 McClellan h at Elizabet
painter 3 S 8 Clifton av
emp RR Clerk r 79 S 4
Stamping r 278 N 9th
chauf PSCT r 83 Cabinet
W A 82 Wallace
emp Westinghouse 69 Court
r 81 Stratford
3 Bank
Tamblyn & Faircle
Broad r 2 3 Bergen av
Marie L (Hol and Paint Restoring
Hill av h do
67 Clinton av do
B (Chemo) emp N Water Bepo h 360
Clark Building & Loan Assn and
Mutual Savings & Loan Assn
Orange
485 Mulberry
Broadway h at Glen Ridge
r 93 41 av
300 Broadway h at E Orange

VAN DOREN
Mary A wid William h 107 West
Robert H Jr emp Prudential r (2) 108 Crafton av
William E supv Float'o 6 Park pl h at New Brunswick
Winifred Mrs emp WPA h 8 51 Rankin
Winifred A Mrs clerk 303 Sussex av h at Orange
VanDoren Elec Co Tom Co Harry L Bullock service eng mfrs 6 8 81 Mechanic bldg
Elton merchrosec 85 117 Sussex
Eugene chemical engr 1 6 Broad
Hazel Mrs stmt opr 6 6 Wh ing
M mach Electric Appliance Co 2 18 h at
Nancy F wid color D h 4 Florence pl
Nelle Mrs stenog r 92 Clinton av
Robert H deputy collector IntRevDept r 16 Florence pl
VanDorrist Izard B (Pamela) numerologist h 381 S 1 h
VanDrake Alfred rem to Alaska
VanDream Florian baker r 93 Mulberry
Vandu John P foreman 78 Goat av h 316 S 1 Br
Leonia wid John A r 3 6 S 1
Vandiver Ernest (Alma M) planer h 6681 N 6th
Vandyke Pen headliglan 86 Market h at Caldwell
Vandusen Peter polishwkr r 104 Mt Pleasant av
VanEmsen A rep W (Marianne L) asst sec-treas Fidelity Union Trust Co 75 Broad 8 Belleville
Bert h 8 war A ter P 671 773 Hight
Charles G (Mary) rem to Woodbridge
Edward W r 626 S 18th
Gertrude E emp NYA r 626 S 18th
Ida agnes N City Hospital r do
Jeanette and Clarence S 626 S 18 h
Lewis B asst ed E ave NY 21 S 2 1
Walter S emp WPA r 620 S 8
Willard (Catherine) stock clk Elizabeth h r 485 Clinton av
see VanEmsen
Van Eyn Frederick (Mary E) painter 29 Elwood ave
VanDuyne Allen E emp PrudinsCo h at W Caldwell
Archie M (Elizabeth) emp WPA h 8 New
Bertie (Mrs John) rem Cincinnati h 5 S 4th
Bessie L kindergarten director 3 Factory r (501) 5 N 9th
Charles V rem to Portland Ore
Cyrus r 404 W Market
Edna emp Prudential r 28 Astor
Edna B kindergarten director 705 Ridge h at Tonnelle
Edna M clerk Prudential Co r 271 Ridge
Estelle H 309 Ridge
Esther O student r 384 Ridge
Frederick Margaret A) cmdr D L&W h 338 Park av
Jacobus see Meeker Foundry Co 90 Clay r 384 Ridge
Miles (Irene) emp h 27 Lodge
Gladys L clk NY r 338 Park av
James A emp PrudinsCo h at Caldwell
Jean P emp PrudinsCo h at Caldwell
John Ralph (Gertrude) chief eng Passaic Valley Sewerage Commissioners 303 24 Brainard pl h 369 Ridge
Lawrence E Marie E) emp PrudinsCo r 338 Park av
Leroy h emp NY
Louise 2 S 1 h
Mabel wid Edward h 63 Wright
Mary A wid Walter h 704½ Broadway
Minna emp PrudinsCo h at Bloomfield
Perry B emp (Ch 11) 300 Broad at Stel on

VAN DUYNE PHILIP R

Lucy B counsellor at law 95 Clay tel Humboldt 2 3020 h 384 Ridge
Philip R 381 Ridge
see Van Duyne
VanDuzer Edward (Alvina) shipper h 97 Court
Ralph (Hilda K) gen land and tax agt LVRR h (3D) 37 Mt Prospect av
VanDyke Arthur W (Elizabeth T) chauf PSCT r 621 Hunterdon
Bertram W wife Louis h 276 Broadway
Elsie wid Charles L supt 70 Orientia h do
Ernest porter 1 1 Wick Rd
Esther M stenographer 833 Broad r 46 51
Frederick A Jr bldgr 320 Elizabeth av r 80 Columbia av
George W chauf r 230 W Kinney
Gilbert Edna M chauf h 55 2d
Harry (Willie M) emp 20 6 620 Broad 13 03 Boston
Harry I (Belle E) lab h 28 4th
Helen C Mrs tchr 95 Richelieu ter h at Springfield
Jacob 48 5 h
James 70 Orange
John H (Nina P) emp railroad h at NY
Joseph A parker L&Co r 924 Hunterdon
Oliver E inspr opr r 70 Orientia
Oliver E wife Louis W h 230 W Kinney
Nancy V Mrs housewkr h 80 Columbia av
P Cornelius (Gertrude) chauf h 703 Summer av
Robert printer r 5 5th
Robert G mach opr r 70 Orientia
Roy welder r 46 5th
Samuel (Mary M) emp WPA r 2 Hamilton
VanDyne Catherine library asst Washington r 101 N 7th
David E emp PrudinsCo r 48 94 Mt Pleasant av
Earle B Roberta and Brooklyn NY 53 Carteret

VAN DYNE
Edward E emp MDLoanCo r (6) 94 Mt Pleasant av
Edwin H mech r 53 Carteret
Elizabeth R wid George E h 191 N 7th
see VanDuyne
VanEasteren Marie see Elk FloatCo 10 Park pl h at E Orange
VanEmsen Paul (Mary E) ironwkr h 100 Dewey
Vanerek Charles r 20 Chestnut
Vanherde Rudolph (Emma) emp 300 Broadway h at Paterson
VanKesteren Cornelius L (Grace) emp PrudinsCo h at E Orange
Vankgri Edward (Sue) sgt police h 25 Chancellor av
Vanehorne Charles Katherine M) emp city h (4) 59 Boston
Vanek James B (A Eileen) electricianwkr h 44 Halsted
VanKeulenburg Cora Mrs rem to S Orange
see rem to S Orange
Vanetta Lawrence r 108 Broad
Leonard (Agnes barber h 80 Hunterdon
VanEmburg Frank N (Quality Products Co) 92 Stuyvesant av h at E Orange
George H (Ed th T) h 42 Delavan ave
Norman W (Quality Products Co 92 Stuyvesant av h at Livingston
Stanley B (Quality Products Co) 92 Stuyvesant av h at Livingston
VanEmburgh Frederick K h 37 Belmont av
Vanfoss John S (Elsie C) chemist broker NY h (21W 39 Pennington
Joseph R (Dorothy A) clk police dept h 204 Avon av
VanEssletyn Helmar mechanics (443) Hall of Records h at Upper Montclair
VanEssletyne John M h 977 Verona av
Vanetta Cyril r 473 High
VanGeron Louise B buyer 400 Market h at Montclair
Vanfe Robert chauf r 47 7 Pennington
VanGieet Barbara B secretary (72) 605 Broad h at Bloomfield
George T (Louise) emp to Irvington
VanFleten Francis emp N Beth Israel Hospital r 104 Schuyler av
Vanfrancel Edward emp 77 Market r 138 Rank
VanHeson Helen J 203 N 6th
VanHeezen Andrew A painter h 5 3 S Orange av
Charles brewerywkr r 194 Eastern pky
Edward A (Marie A) emp 400 Croix r 140 S Munn av
Francis emp Westinghouse r 5 3 S Orange av
Mary wid Valentine business 1 & 2 h 513 S Orange av
Valentine loader r 5 3 S Orange av
William A (Marie) emp PrudinsCo h 17 Fleetwood pl
VanHoor Jacobus M (Violet) 280 8 Raymond blvd h at E Orange
VanHorden Alfred r 15 Wainwright
Chas h (Rose) oiler N Jersey Laf 6 Rubber Bloomfield
Sidney h 25 Warren Wright
VanHouten Nettie see Multiflex applicator Inc 9 Bank h at Bloomfield
Vanguardy John C r 48 27 2d
VanHunton Harry see New Jersey Institute of Wine & Spirit Dis ributors 5201 300 Broad r at Maple wood
VanHall Ernest musician 237 Peshine av
VanHatteldyn John (Dorothy C) chauf 56 5 h
VanHaren Margaret Mrs b 78 Bergen
VanHaelen Grace Mrs emp WPA h 111 W Alpine
VanHassel A William r 64 Beverley
A W mach chauf 64 Beverley
VanHerst Charles (Ed h E) emp PrudinsCo at Kearny
VanHoet Belle L tchr 227 Avon av r 50 Park pl
VanHouten Gerrit C (Inge 184 Badger av h at Glen Ridge
VanHusen Frances M wid Alfred h 85 Chanute
VanHuton John J (Frances E) refrigerating eng 8 2d
Mae Mrs timekpr PSE&GCo h (4) 383 Clinton av
VanHouten John r 48 Orchard
Van Ise Bernice r 1 South
Daniel J clk (1015) 60 Park pl r 263 Peshine av
Edward D (May N) mech PRR h 35 Orchard
Emily Mrs r 1 South
Howard (Kathe) h 100 Congress
May O wid Leslie 1 h 293 Peshine av
Vivian r 8 South h

VAN HISE WARREN K

mortgage and real est securities and real tor (1725) Federal Trust Bdg 24 Commerce tel Market 2-0090 h 293 S Centre Orange

VanHouesen Clark r 66 Pennington
Vanloff John Insp 8 8 680 Broad h at Midland Park
Vanlonspyk Hermann Mabel janitor 400 Central av h do
Vanlom Adele S wid George furn rms 48 Sherman av h do
Agnes Mrs r 1 47 Broad
Alice Elizabeth V) publisher h 202 12th av
Dorothy I Mrs tchr 114 Oliver r 46 Seymour av
Ernest W (Bertha A) waiter h 9 Bremen
Floyd emp WPA 21 Augusta
George C Claire M) rem to Glen Ridge
Harry cook r 106 W Market
Helen S wid Richard janitor 317 Arlington av W h 6 12th av
J Alfred (Dorothy emp Kelsons h 46 Seymour av

ROTHROCK-TAILORS INC.
Custom Tailors
DRESS SUITS TO HIRE
53 ACADEMY ST.
TEL. MARKET 3-4011

VAN HORN

[illegible]

Joice Mrs stenog 31 Fulton r 112 Markham av
Vanfidtiow Dudley C elk Fired b 26 Park pl h [illegible] Livingston
[illegible] Elia Mrs furn rms 1126 Broad r do
[illegible] 1128 Broad
[illegible] (306) 21 Branford pl h [illegible]
[illegible] b 100 Beaumont pl
[illegible] Margaret J ind mixer h 319 Chestnut
[illegible] caterwaiter h 1.4 Johnson
[illegible] Anita peddler h 294 Belmont av
[illegible] Max Bottnspan pres Samuel Lester [illegible]
[illegible] 20 Broadway
Vanfidtiow Robert machr r Atlantic
Vanfidtiow William (Marie H) painter h 58 Prince
VanFleet Frank S emp PrufinsCo b at Eatontown
[illegible] Mrs H pres-treas Harrison h 495 Mt Prospect av
Frederick [illegible] pres Ironbound Transportation Co Inc Margaret a h at S Orange
[illegible] Anotheee
VanHook [illegible] 9 Somerset
[illegible] 777 High
[illegible] painter r Rr 295 h 281
[illegible] To Broad at E Orange
VanHook [illegible] 86 Raymond blvd
[illegible] Bridgeton av
VanHook Jesse M res to Atlantic City
VanHoldon Andreanus (Gertrude E) pres Sky Way Diner Inc 148 Raymond blvd h (11) 408 Sumner av
VanHouten Maurice h 397 S 8th

VAN NESS

[illegible] 3-3 Washington
VanNess James E porter r 36 High
VanNess M and John H h 55 Whitney
VanNess [illegible] B Flagstaff pres-treas Marion [illegible] Summer av at Glen Ridge
[illegible] Florence chauf h 2 4 W Kinney
[illegible] 1 1 h at S Orange
VanNess Richard [illegible] 31 47 Charlton
VanNess Harold Madeline r 149 Broad
VanNess Harry emp WPA r 88 Whitney
VanNess Elbert A (Carrie L) mem dir h 192 Clinton av
[illegible]
VanNess Anne wid Isaac h [illegible] 26 Stuyvesant av
VanNess [illegible] T W [illegible] res Public Service Corp [illegible] Highland Park
[illegible] Washington
[illegible] High
VanNess [illegible] 165 Treacy av
Vanness [illegible] Washington
[illegible] Washington
[illegible] Hog 810
[illegible] Summer av
[illegible] Summer av
Ernest F emp WElecCo r 7 Summer pl
[illegible] 250 W Bigelow r 87 Nairn pl
[illegible] Gertrude J clk 300 Broadway h at [illegible]
[illegible] Summer av
[illegible] Gertrude) chauf h 174 Eastern pky
[illegible] 58 N [illegible]
[illegible] Orange h
[illegible] Broadway
[illegible] Mt Prospect av
[illegible] Gertrude) chauf h 174 Eastern pky
[illegible] 58 N [illegible]
[illegible] Summer av
[illegible] Orange h
[illegible] Broadway
[illegible] Mt Prospect av
[illegible] Prude
[illegible] Montgomery av
[illegible] Bergen
[illegible] Mt Prospect
[illegible] Bandolph
[illegible] Mt Prospect
[illegible] Bandolph
[illegible] Park pl h at Bandolph
Joez Mrs stenog 31 Fulton r 112 Markham av
Vanfidtiow Dudley C elk Fired b 26 Park pl h [illegible] Livingston
[illegible] Elia Mrs furn rms 1126 Broad r do
[illegible] 1128 Broad
[illegible] (306) 21 Branford pl h [illegible]
[illegible] b 100 Beaumont pl
[illegible] Margaret J ind mixer h 319 Chestnut
[illegible] caterwaiter h 1.4 Johnson
[illegible] Anita peddler h 294 Belmont av
[illegible] Max Bottnspan pres Samuel Lester [illegible]
[illegible] 20 Broadway
Vanfidtiow Robert machr r Atlantic
Vanfidtiow William (Marie H) painter h 58 Prince
VanFleet Frank S emp PrufinsCo b at Eatontown
[illegible] Mrs H pres-treas Harrison h 495 Mt Prospect av
Frederick [illegible] pres Ironbound Transportation Co Inc Margaret a h at S Orange
[illegible] Anotheee
VanHook [illegible] 9 Somerset
[illegible] 777 High
[illegible] painter r Rr 295 h 281
[illegible] To Broad at E Orange
VanHook [illegible] 86 Raymond blvd
[illegible] Bridgeton av
VanHook Jesse M res to Atlantic City
VanHoldon Andreanus (Gertrude E) pres Sky Way Diner Inc 148 Raymond blvd h (11) 408 Sumner av
VanHouten Maurice h 397 S 8th

VAN NESS

Lester [illegible] 433 Springfield
Robert [illegible] Edison [illegible]
Walter [illegible] painter h [illegible]
Wilfred [illegible] welder [illegible]
William B [illegible] painter [illegible]
[illegible]
William [illegible] Prospect [illegible]
William T [illegible]
VanNorden [illegible] Bost [illegible]
S Orange [illegible]
VanNorden Maude [illegible] 3 Nelson
[illegible]
VanNostrand [illegible] Prince
Arthur [illegible]
F W [illegible]
Sarah [illegible]
VanNote Audr [illegible]
Harold [illegible]
Madeline [illegible]
Margaret [illegible]
Marion E [illegible]
Vannoten [illegible] Springfield av
M Rose [illegible] Springfield
Vannoy [illegible]
[illegible]
VanNuis [illegible]
[illegible]
VanOlinda [illegible]
Vanderbilt [illegible]
[illegible]
Peter [illegible]
Vanderbilt [illegible]
[illegible]
Harry [illegible]
Joseph C [illegible] Prudential
Jesse B [illegible] Prudential
Joseph F [illegible] Broadway
Mary B [illegible]
Mae [illegible]
[illegible]
William [illegible] Brown
[illegible]
VanDiver [illegible]
VanDiver [illegible]
Vanderver [illegible] Summit
George B [illegible] polisher h 221 24
James [illegible] B [illegible] h [illegible]
Raymond [illegible] h [illegible]
Vanfie [illegible] William r 12 Isabella
Berg [illegible] Bloomfield
Catherine [illegible]
Charles W [illegible]
Carl J [illegible] Mt Prospect
Don [illegible]
Dorothy B [illegible] Clinton
[illegible]
Edward [illegible]
Edward E [illegible]
Blanche [illegible]
George P [illegible] Bridge
Hannah [illegible] Stuyvesant
Hannah [illegible] Hawthorne
Harold [illegible] WPA h [illegible]
Harr [illegible] WPA h [illegible]
Herman [illegible] 98 [illegible]
Julia [illegible] Lombardy
June [illegible] Prince
Leo [illegible] Summer
Leona [illegible] South
Marie [illegible] Mansfield
Mabel B [illegible] Mansfield
Nettie [illegible] Stuart
Russell A [illegible] South
Vera [illegible] Springfield
Wa [illegible] Broad h
[illegible]
William [illegible] Broadway
VanPeenen [illegible] 1 [illegible] 1105 Bend
Parker [illegible]
VanPeperstraten [illegible] (Anna) emp Millinery
Moore [illegible]
Doris E [illegible]
Ear [illegible]
[illegible]
VanPortrien [illegible]
h at [illegible]
Central [illegible]
see [illegible]
Esther [illegible]
Inc [illegible]
Ira [illegible] Warehouse
and mgr [illegible]
h [illegible]
Samuel [illegible] Belmont
Seymour [illegible] 413 Belmont av
Storage [illegible] Inc VanPeenen mgr 41 Hawthorne
VanPutten [illegible] emp 669 Broad [illegible]
Somerset [illegible]
Vanqueen [illegible] Livingston
VanRiper [illegible] Joseph h at Mansfield
Elenore [illegible]
Frank W [illegible] 47 West
George (Barbara) [illegible] WPA r 47 West
Gertrude M [illegible] Bedford
[illegible]
Joseph emp WPA r 29 Bedford
Mary wid Robert r 122 Brunswick

S. H. LUCKING, INC. COAL - COKE - FUEL OIL
BROOK ALLEY, ORANGE, NEW JERSEY
k 3-1762 Humboldt—Telephones—Orange 3-0460 SUSSEX AVE. AND FIRST ST. NEWARK, N. J.

[illegible]

VAN VOLKENBURGH
Howard F r 30 Finlay pl
Leontine A clk 601) 20 Clinton r 509 N 6th
see VanValkenburgh.
VanVoiten John C (Marie B) chauf h 27 Magnolia
VanVoorhees Emma clk NY n (2.D) 2 Hulbch
VanVoorhis George A (Dorothy M) h 805 Lake
Jeanne S clk Belleville r 805 Lake
VanVorla Everet W (Marion B) eng PruInsCo h at Summit
VanWagenen Elizabeth C emp PruInsCo h 41 E Kinney
George A (Edith E) gasoline N Arlington n 77 S 8th
Louise bkkpr NY r 77 S 8th
& Schlechtman Co Michael Gruber see J H Blee & cream whol meat 32 Plane
VanWagner Egbert clk FinsCo 10 Park pl r at Irvington
Frederick J Jr clk NY h (233) 140 Roseville av
Richard news dlr r 30 Bleecker
VanWagoner Helen steno (319) 1030 Broad h at S Orange
VanWayne John W (Ella M) waiter h 17 W Runyon
VanWeel John emp WPA r 85 Burnet
VanWeet Charles Mary confer h 5 Court House pl
Rita r Fairmount av
William E Sr clk chauf h 50 300 S 20 h
VanWhy Bruce R (Elizabeth M) elec h 16 Yates av
VanWickel Louis A (Kathleen M) mgr 544 Bloomfield av h 1 2, 475 N 12th
VanWien Dietrich photographer r 52 Nelson pl
VanWinkle Charles L (Margaret C) mach h 4 Stuyvesant pl
Charles W emp WPA h 25 Broome
Donald R (Ruth M) emp PruInsCo r at W Caldwell
Edward (Marie S) mech r 206 Bleecker av
Elmer emp r 28 Norwood
Frank A Mac sman 8 4 h
Frederick [illegible] 22 [illegible] 401 M trapper av
Louis [illegible] 28 Norwood
Louise wid Frederick r 25 Broome
Russell G (Dorothy B) gas agt 1508 744 Broad h at Metuchen
Rita A clk 50 Grafton av r 4 Stuyvesant av
Warren O clk Nat Newark & Essex Banking 744 Broad h at Bloomfield
William (Mabel) elec r 78 Norwood
Wilmot [illegible] Commercial Casualty Ins Co 10 Park pl h at Rutherford
VanWyk Nicholas examiner FinsCo 10 Park pl h at Paterson
Vanvo John C steelwkr r 19 Johnson
Joseph V (Susan) [illegible]
Matthew Mary h 119 Johnson
Michael A wireminesman r 19 Johnson
Stephen J steelwkr r 119 Johnson
VanZandt James A pres (900) 31 Clinton h at Upper Rock
James A Jr James A VanZandt res [illegible] 31 Clinton
Margaret Mrs chr [illegible] Bayard at Pinehurst
Nora wid George 125 Montclair av
VanZelle Benjamin (Lucretia A) emp WPA h 1 7 Washington
Thomas L (Alma A) mach Westinghouse h 20 4 h
Vance Thomas L (Mary) carp h 53 Madison av
Vance Raymond grinder r 190 Sussex av
Vaon A [illegible] h 30 Warwick
Antonio Josephine Sinnon 17 S 8th
Augusta [illegible] 88 Warwick
Bert [illegible] 88 Warwick
Blumenthal C hairdresser 88 Warwick
Marie [illegible] 200 150 Orchard
Varacchi A wrt J sculptor r 12 W Market
Harry sleeman 42 W Market
Harry [illegible] 42 W Market
Varadi Anna wid John 3 7 8 [illegible]
Helen E clk NY r 307 S 10th
Varadovitz Louis F (Grace M) emp PruInsCo h at W Orange
Varady Alexander (Elma) chauf h (.0) 29 Tichenor
Varalla Anthony (Emma) barber 387 Clinton av h at Kearny
Varallo Dominick Josephine M) painter h 62 Sussex
Varano Frank carp h [illegible] 268 Bradley
Joseph Sarie h 44 1 st
Salvatore mach opr r 41 Bay
Varelpa Chester r 120 Maine
Edward h 98 Navy 120 Maine
Frank h 98 Navy r 120 Maine
John F Mary B clk Fed [illegible] 12 Fleming av
Stanley P Mary B leatherwkr h 20 Maine
Victoria wid Frank h 2 Maine
Vardinks Bruno A (Evelyn) lab h A2 50 [illegible]
Vardi Anna unpaid r 411 8 6 h
Antonio Rose) furwkr h 4 1 8 6 h
Antonio F clk 90 16th av r 41 8 6 h
Varecka Joseph (Mary) metalwkr h 88 Bergen
Louis J student 88 Bergen
Varek Anthony steelwkr r 12 Washington
Varela Esther Lucy carp h 174 Colfax pl
Joseph (Armida) mech [illegible] h 17 Warwick
Joseph jr assembler 17 Warwick
Marguerite nurse Presbyterian hospital r do
Marguerite M emp 700 Broad h at Irvington
Varella Florindo L lab h (14 280 Prince
Varenkamp Robert F (Marie E) acc PSE&CoNJ h 3 3 Oxford
Varey Dwight (Varey & Son) 18 Silver r do
Joseph [illegible] 18 Silver
Joseph J Autobiles (Varey & Son) 18 Silver h do
& Son Joseph J and Dwight Varey) Automobiles 18 Silver
Varga Charles A (Martha A) sleeman 319 Raymond blvd h 231 Alexander
Julius (Rose) mach h 324 Wavertree
Varga Eleanor R clk Nat Ry r 331 Badger av
George A r 33 Badger av
George J Mary G) mach h 33 Badger av
Julius [illegible] r 894 Hunterdon
Variety Michael (Anna) emp PruInsCo r Brenner
Varian Helen wid Joseph r 185 104 Wakeman av
Variety Millinery Mrs Florence Fuller 9 Springfield av
Variety Stores Mrs Evelyn 3 Stanfer 993 Broad and 1 8 Jaber
Varinsky Carl (Mary) cabinetmkr h 572 8 18th
Varlamos James (Mary) h 452 [illegible]
Varlese Angelo chauf r 71 Norfolk
Varley Elizabeth B wid George nurse emp 31 Green h 29 Hudson
George & Sons ne Harry F Varley pres clothing [illegible] Varley see Frank carpe rear 3 Hudson
Harry F pres George Varley & Sons [illegible] 9 Hudson h 9 Sussexen
Ida S h Mary collector 17 [illegible] Summer av
John G emp PruInsCo h 8 Maplewood
Mildred M Mrs clk r 492 S 10th
Varmus Jenelle clk h (313) 28 Sterling pl
Varner John (Sarah) lab h 40 Somerset
Lucille Mrs [illegible] 323 Ridgewood av
Varney Cornelia [illegible] 9 Hudson
Varnhagen A S [illegible] pl
James Margaret pres [illegible] h 2 Halsey h 80 Ingraham pl
Joseph r 40 Halsey
Margaret M student r 80 Ingraham pl
Mary T wrapper 401 Halsey
Thomas [illegible] 80 Ingraham pl
Varnish Walter Mfg Bowlit [illegible]
Varnishout [illegible] Annunciation Ma
Varra Rose wid Nicola 3r Broome
Varro Carmelo r 98 Clinton
Varson Mabel wid Kaiser h 181 Howard
Varrin Jose rem r Portugal
Varsany Victoria wid Stephen h 424 8 7
Varsity Cleaners (Joseph Armino) 98 Bradkline av
Clothing Co ne Morris Mangiaracina pres Paul F Mirra v pres Leonard V Burell sec Samuel Dellionis reas [illegible] 541 15th av
Mens Shop (Samuel and William Siegel) 309 Spring field av
Prop Anthony R Chalfonte Philip M Vasti) 19 4th av
Produce Market (Manuel Tasker) 9 Florence av
Tailors [illegible] I. Balsen) 243A Springfield av
Varton Monroe M (Sonia) mg 1 7 Dig h
Varvaress Jack atter 26 Spruce h do
Varuzza Nicholas N A ice N chauf r 3 N 7
Varvel George Mr [illegible] 8 Emmet
Michael Mary) cupbrwkr h 126 Tichenor
Varver [illegible] (Nancy M) tailor h 322 [illegible] av
Joseph emp N Water Dept r 427 8 16th
Vasarhely Albert Home h 154 8 Munn av
Albert S (Cecilia A) rem to Irvington
William [illegible] 48 Maples
Vasaya Marcus [illegible] 44 Walnut
Moses [illegible] h 16 44 Walnut
Vaschinine Corporation [illegible] r 53 Dunterdon
Joseph Mary [illegible] 53 Dunterdon
John [illegible] r 53 Dunterdon
Vasen Max [illegible] Mary [illegible] NY h 109 Nichols
Vasconcelos Dantes march opr r 887 Bergen
Vasconcelos Frank (Virginia) chief eng Hotel [illegible] 78 Elizabeth av
Vasconcelos Anthony T (Mary F) steelwkr 91 Fox
Christ lab [illegible] 8 Mud [illegible]
Rose T emp WPA r 91 Fox
Vasel Emily clk 15 Washington h at N Berger
Vasey Sol h E clk 5 Washington h at Maplewood
Henry A B Florence C chauf h 73 Wardell
William B Rosalyn Y ins underwr [illegible] 744 Broad h 74 Maple av
Vasfolo Angelo (Ida E) carp 278 E Kinney r do
Frank C 278 E Kinney
Vashey Jeremiah W Mary A chief h 10 Brunswick
Jeremiah W [illegible] r 10 Brunswick
Vasilache [illegible] rear 87 W Market
Vasilik Michael A (Ann A) clk Port Ofc h 60 Inland
Vasilion Nicholas (Jean) mech h 1 8 Howard
Vasilaos Angelina F student r 36 W Market
George A (Anna barber 14 W Market h 36 do
Michael r 87 8 Orange av
Vasilos (Esther [illegible]) h 37 8 Orange av
Vasiliou Afroditi L wid Louis C h 35 8 Munn av
Bernice [illegible] res r 35 8 Munn av
Chris mgr 237a Springfield av r 35 8 Munn av
Louise [illegible] r 35 8 Munn av
Mary L 3 8 Munn av
Vasilopulos Mary wid William r 742 8 16th
Nellie clk 310 Sussex av r 742 8 16th
Vasilopoulos Nicholas G (Anna N) barber 178 Plane
Vasinas Dominic J r 236 VanBuren
Vasiteelin Barbara r 280 VanBuren

JANCOVIUS

RUG CLEANING - FURNITURE
DRAPERIES - UPHOLSTERING

112-116 ARLINGTON STREET — **TELEPHONE MI 2-1335** — **NEWARK, NEW JERSEY**

VASKEVICIUS
Barbara A w [illegible]
[illegible] J r 206 VanBuren
[illegible]
[illegible] Ferry
[illegible] Bruce
[illegible]
[illegible] r 3[illegible] Ferry
[illegible]
[illegible]
[illegible] 246
[illegible]
[illegible] 3 Interdean
[illegible] 3 7 [illegible] av h
[illegible]
[illegible] S Victoria B meat cutter h 345 Camden
[illegible]
[illegible] Orange a [illegible]
[illegible]
[illegible] Sheffield [illegible]
[illegible] (Paramount Radio & [illegible]
[illegible] Orange av r 205 Chestnut
[illegible] r 316 Fairmount av
[illegible]
[illegible] Howard
[illegible] r 7 Bowman
Vassall Laura J w of Francis caretaker 36 James r do
Vassell Anthony apprentice printer 138 Washington r [illegible]
[illegible] P Marie meat cutter Harrison S Heck
[illegible]
[illegible] 443 [illegible] av
[illegible] Broad
[illegible] 83 Broad
[illegible] Leather Co 330 S 6th
[illegible]
[illegible] Academy
[illegible] Block
[illegible] 26
[illegible]
[illegible] 1744 Thomas
[illegible] NY r 42 Harding [illegible]
[illegible] Dodge Packing Co Lister av
[illegible] Orange
[illegible] Hudson
[illegible] Victor
[illegible] 350 Broad
[illegible] 97 Vesey h
[illegible] Lane
[illegible] 74 Hunterdon
[illegible] Grove
[illegible] 8 7th
[illegible]
Elizabeth C w of William J [illegible] S 1[illegible]
Emma [illegible] Nail [illegible] Chamber
[illegible] 50 Fairview av
[illegible] Tompkins
George [illegible] Bethany
James W [illegible] Trimmer
John [illegible] Dodge Packing Co Lister av
[illegible] Stout Mary
[illegible] 799 Broad r 116 Isabella av
Marion M M receptionist (1405) 15 Washington
[illegible]
Mary [illegible] 64 Hobson
Mary E [illegible] (R. 191 S 7th
Mary [illegible] 6 Isabella av
[illegible] 68 Hunterdon r 23 Nairn pl
Mary E [illegible] 8 Sherman av
Matthew [illegible] 71 Spruce
[illegible] 3 Trimmer
[illegible] 186 Mapleton Blvd h at Sussex
W [illegible] 3 Trimmer
W [illegible] 7th
Young [illegible] Alla [illegible] 72 Brunswick
[illegible] (Carl R Bowman) mgr 271 Market
[illegible] 244 Warren
[illegible] Pulaski [illegible]
Edw [illegible]
F M [illegible] Brunswick
George [illegible] Casey Jones School of Aeronautics [illegible] Rockefeller [illegible] Hudson Hts NY
Harry A [illegible]
James [illegible] Nairn pl
Joseph T [illegible] millwright h 432 S 16th
John [illegible] 72 Whitney
Katherine M [illegible] 88 13th av
Olivia and Jesse h 66 Montgomery

VAUGHN
Owen S (Marie M) plumber h 189 Brookdale av
Robert foundrywkr r 52 Fairview av
Virginia housewkr r 249 Prince
Wesley musician r 15 Lincoln pl
William W r 22 Beverly
William W (Louise) emp WPA h 371 Springfield av
Vaughn-Eames Lenore H chr 187 Broadway h at Summit
Vaughn Harry Mrs housewkr h 88 W Kinney
Vaupel George J Mary G watchman h 279 S 18th
John [illegible] r 279 S 18th
Malo [illegible] 179 S 18th
Vaxine Frank G [illegible] L [illegible] trade mgr 444 Belmont [illegible] r 56 S Munn av
Vauter Harry (Anna May) house wrecker r 71 Peshine av
Vavala Dominick r 44 Polster
John (Carmella) barber 70 Frelinghuysen av h 44 [illegible]
Vay Edward L mgr 339 Sandford av h at Orange
Kathleen C Mrs chr 40 Ann h at Orange
Vaz Anthony mason r 92 Elm
Anthony M (Mary) coke opr h rear 34 Adams
Manuel P constructionwkr r 60 Madison
Vazquez Indalecio L restwkr r 53 Green
Raymond (Pura) bilards 138 Green h 158 do
Vecchio Adolph A trunkwkr r 23 Adams
Andrew [illegible] 23 Adams
Anthony Theresa M meat cutter h 50 Delancey
Candolfo (Lucy) h 151 Van Buren
Candolfo (Mary) emp 18 Congress h 231 Adams
Josephine C cleaner r 23 Adams
Maurice (Gilda L) mach setter h 151 Van Buren
Salvatore (M Rose) chauf r 208 N 10th
Veal James hatter r 23 Broome
John N Rosa [illegible] h 168 Penna
John S Gertrude L) watchman r 89 W Kinney
—Louis [illegible] r 23 Broome
Veale John W (Helen S) chemist NY h 40 Eastern pky
Veals Andrew lab r 77 Walnut
Florence M wid Nelson B rem to Linden
Veasey William F Mabel L h 523 Roseville av
Russell W [illegible] r 523 Roseville av
[illegible] Veasey
Veazey John emp 820 Highland av h 14 Oraton
Vecchio (Camil) (Florence) emp 22 Coe's pl h 36 Homestead pk
Concetta mach opr r 36 Homestead pk
Emanuel J r 38 Homestead pk
Margaret r 36 Homestead pk
Vecchiarella Antonio h 304 Lake
James J Lucy M (Irene) h 734 Garden
Michael A (Helen) rem to Union
Joaquin (Mary) [illegible] h 23 Nichols
William J (Rose M) elk city r 230 Oliver
Vecchione Alfonso A [illegible] rem to Belleville
Anthony [illegible] rem to Belleville
Frank [illegible] Belleville
Vecchi [illegible] oymkr 988 Grove
Vecchione Antonio Margaret peddler h 448 S 10th
Anna (widow) r 221 8th av
Lorenzo Mamie h 33 S [illegible]
Florence F [illegible] dresser r 217 8th av
Francesco (Philomena) baker 221 8th av h do
Angelina emp city h 107 Bruen
Adolphe (Rose) baker 77 8th av h do
Angelina Angelina h 89 Mt Prospect av
Joseph S boywkr r 77 8th av
Louis Susan C h 108 8th av
Mary A wid Pasquale h (1) 800 Central av
Minnie Mrs (Minnie's Millinery Shop) 359 Broad r 33 State
Pasquale (Helen A) h 89 7th av
Vincent radiowkr r 221 8th av
Vito radiowkr r 221 8th av
Vece Joseph J (Agnes) policeman 303 Avon av h 746 S [illegible]
Vecchio Antonio (Filippina) asser h 33 Norfolk av r 33 Norfolk
Maria S housecleaner 33 Norfolk
Michael A (Mary L) asser h 30 Mt Pleasant av
Salvatore (Marie) last [illegible] h (403) 48 Clifton av
Vecchiarella Antonio Genevieve dyewkr h 234 Delancey
Vincenzo r 234 Delancey
Vecoli A & Son (Angelo and Eto J Vecoli) shoe shiners 163 S Orange av
Angelo Sacramina A Vecoli & Son 163 S Orange av h 38 Littleton av
Anthony Maria) h (3) 489 18th av
Eto J (Ellen) (A Vecoli & Son) 163 S Orange av r (3) 489 18th av
John S (Maxine A) chauf r 386 Littleton av
Vecire Victor r 1139 Broad
Vedder Mar [illegible] pastor's asst Roseville Presbyterian Church r 97 N 7th
Vedeseggo [illegible] Celia H emp city h 93 Jefferson
Veerk William [illegible] r 18 N End ter
Veerkik John slasman h (7) 203 Ferry
Veenendaal Cornelius (Antoinette) rem to Irvington
Veeney James h rear 78 Webster
Mary housewkr r rear 78 Webster
Vela Mrs h 142 Livingston
Veenza Matthew h 18 Army r 41 13th av
Vega Henry (Anna) barber h 253 Fairmount av
Veghte Jane I r 534 Parker
John C elk Howard Savings Institution 764 Broad h [illegible] Orange
Robert student r 534 Parker

VEGHTE
—Robert D (Alice L) pres Dobow & Co Inc 1[illegible] h 534 Parker
Walter [illegible] & Co Inc 156 Broad
Upper Montclair
Veglia [illegible] emp [illegible] 429 S 5th
Gerardo Mary [illegible] 38 Prince
Raul [illegible] 429 W Bigelow
Velnick Anthony [illegible] r 7 Chadwick
John Stella H [illegible] r 737 Bergen
Joseph A (Sarah) [illegible] h 13 Essex
Vincent [illegible] r 7 Chadwick av
Vincent Jr [illegible] r 7 Chadwick av
Velostage [illegible] Bergen
Tino Natalia [illegible] NY
Henry D [illegible] Oliver
Nelson [illegible] Belle
Louis Sarah [illegible] Shanley av
Velpuri Raymond [illegible] Bergen
Vivian I Mrs (Vivian's Hairdressers) [illegible]
Velpott Murray shipping clk 9 Victoria [illegible] Broadway
Velt George (Jean) h 306 8th av
Jacob F M Elizabeth h 885 S 9th
[illegible]
Joseph [illegible] policeman h 8 [illegible]
[illegible] h PBB h 5 [illegible]
[illegible] NY
Veltch Helen T emp FruitCo h at Arlington
Walter [illegible] Vermont av
Walter P (Magdalene D) emp PBCorp h [illegible] Mountain av
Velt [illegible] Florence [illegible] Springfield av
Emil [illegible]
Frederick Anna D Dreams
Velt Emma [illegible] 775 S 9th
Velt Eugene P [illegible] emp 2[illegible] Fire [illegible]
Jared B [illegible] W Pierce [illegible]
Florence E [illegible] 8 S 9th
Harry [illegible]
Helen [illegible]
Joseph R [illegible] emp [illegible]
Florence
Margaret [illegible] 8 S 9th
Margaret [illegible]
Margaret [illegible] Union
Velu [illegible] Engineer [illegible]
Velundos Peter [illegible] Green
Velurd Nicola [illegible] Mt [illegible]
Velardi Anthony [illegible] h 380 N
Anna [illegible] 2 h do
Anthony P M [illegible] Progressive [illegible]
837 M [illegible] and grocer 44 Bloomfield
h at Bloomfield
[illegible] Millford av 389 S 19
Domenico [illegible] 35 Hedge
[illegible] 89 S 20th
George V [illegible] 44 Bloomfield av h 3[illegible]
Gerardo N [illegible] PA h 159 [illegible]
Grace wid John N 3th
[illegible]
Mario [illegible] Bloomfield
Mario [illegible] Hedge
[illegible] 869 Broad
Mary J M [illegible] Millford av
N Edward [illegible] 33 [illegible]
Nicholas F [illegible] N S [illegible]
Nunzio N [illegible] 383 Lincoln
Peter [illegible] N 3th
Regina M [illegible]
Teresa wid [illegible]
Vivia M [illegible] Bloomfield av
Velardo Adela [illegible] 9 Broad
Anthony J [illegible] 457 High
Christopher [illegible]
Frank (Ella) [illegible] Chestnut
John M [illegible] Adams
Michael [illegible] 7[illegible] Silver
Nicholas C M [illegible] Bloomfield
Pasquale M [illegible] Amherst
Velasco Frank [illegible] 107 Bloomfield
Joseph [illegible] Madison
Matilda wid Fred [illegible] Madison
Velechko Anna M emp Presbyterian Hospital W Market
Velesek Benito [illegible] 3 Bloomfield
John (Mary) [illegible] 2 3 Bloomfield
William Filomena M [illegible] Edgewater h 153 [illegible]
Veleno Edythe L [illegible] City Hospital
Velescarlo James K (Ella Silva) [illegible] 3 [illegible] Market
Veleris Leonard (Mildred) auto mech r 38 Court
Veley Joseph H emp NYA 20 South
Velicky Joseph P Mary [illegible] h 683 S 7th
Velletis Louis restwkr r 23 Warren
Vella Anna Mrs [illegible] r 906 S 18th
Anthony Elena M metal lather h 265 Clifton
Anthony P student r 29 Bergen
Bernardo Lucy h 281 NYa
Catherine M [illegible] r 263 Clifton
Elvira cleaner r 4[illegible] S 5th
Francesco Carmine [illegible] cutter h 305 [illegible]
Frank (Sylvia) h 708 S 7th
Frank A presser r 219 Bergen
Gerardo Rosa [illegible] 251 Bergen

he Mutual Benefit Life Insurance Co. 300 BROADWAY
DAY, GENERAL AGENT - - - - - - 744 BROAD STREET NEWARK, N. J.

(Mildred A) furnwkr h 65 Malvern
sisman r 380 Roseville av
h r 7 S 15th
(Susan) emp WPA h 120 8th av
(Margaret F) receiving clk 243 E Kinney
galer soapmkr r 383 Clifton av
grainer r 249 Bergen
Madeline C) phlebotomist r 14 N 12th
(Jr) 236 Jefferson r 213 Bergen
T seamstress r 383 S 6th
furnwkr 81 NYav
27 S 5th
Rose) chauf 143 E Kinney h 154 NYav
387 S 4th
(Florence) mason emp 201 Lyons av h
S 18 h
S 8th
(Jane) h 156 N 12th
(Joseph) 822 Raymond blvd
h 822 Raymond blvd
(Carmela) billiards 49 Prospect r do
Brunswick Auto Body Co) 162 Brunswick
emp P&S&Co h 123 Prospect
congress
(Michael) packer h 102 Academy
Academy
Academy
mach opr r 27th av
mech h 29 Clifton av
h
mach opr r 52 7th av
W Santa) janitor h 111 S Sherman
emp 520 Sandford av r do
Augustus R Markey) 613
(Mary) laundrywkr r 139 Sunset av
(Rosalie R) sisman N Evening News h
ohnson Elizabeth 785 Ridge
r 229 NYav
student r 292 5th
R barber 5 306 N 6th
S r 5 300 N 8th
r 292 5th
300 N 8
(Claus) barber 3 A Astor h 202 5 h
A angelina) polisher h 196½ Verona av
(Joseph) painter 849 Mt Prospect av h do
Mt Prospect
S 9 Mt Prospect av
h (4) 379 High
Rosel
Lopez
184 Badger av h at Eliza
Westinghouse h 120 160 W
267 Warren
N J
Lab W Market
h 80 Sherman pl
William) Rev rector The House of Prayer h 407
Marie) minister h 206 Ferry
23 VanVelsor pl r do
8 VanBuren
minister
h 15 South
96 Millburn
Ward h av
186 S 1st
Ward r av
plumber's helper h 336 S 21
Waverly av
3 Crane h 8 Kearny
carp h 509 N 13th
Vicin A clk 301 Broadway h at
Carmine Antoinette) grocer 21 Monroe h do
(Natalie M) shipping clk 299 Astor h 18
ch opr h 280 Walnut
h 8 Monroe
h 11 Monroe
Lafayette av
Lafayette
sisman 3 Lafayette r
Lafayette
(Samuel (Anna) elec h 1 Park av
(Louis) electric mechanic h 58 Hartford
shipper r 58 Hartford
J r 58 Hartford
(Concetta) h 309 Orange
M married James Flynn
union cutter r 58 Hartford
M R emp Westinghouse h 29
(Thomas (Louise) chef h 130 12th av
Ruben Michael) dalton 698 Sanford av h
W Kinney

VENETSKY
Sidney r 98 W Kinney
Venney Hayes W (Lucille) emp WPA h 17 Avon pl
Louis (Sadie) h (C6) 1 4 Barclay
Mary r 17 Avon pl
Venezia Angelo (Rose) barber 559 Bloomfield av h at Belleville
Clara r 8 D'Aurio
Constance wid Carmine h 34 State
Domenico (Florence) h 8 D'Aurio
Edward emp r 8 D'Aurio
Filomena wid Carmine h 283 Highland av
Gaetano emp Westinghouse r 8 D'Aurio
Gerard (Angelina) slipcvrkr r 080 N 8th
Jane S Aurio
John J (Margaret M) emp h 2 Nevada
Joseph (Eugene) emp clk h 8 N 8th
Madeline J (Simona Rocco) h 8 N
Mildred married Cuisto) h
Nelson (Doris E) moulder 307 N
Nicholas furnwkr r 400 N
Nunzio (Helen) 30 Garside
Salvatore S 183 Hightstown av
Silvio emp 20 Ogden r S Aurio
Sebastiano (Raffaella) pumpmkr h 400 N 10
Severino cigarmkr r 8 D'Aurio
Theresa S emp Westinghouse r 400 N 12th
Venezianto Alfonso lab r 573 N 6th
Antoinette wid Joseph A mach opr h 201 Parker
Armando furnwkr r 573 N 6
Catherine C trimmer r 201 Parker
Flora (Josephine) emp Essex County Shade Tree Commission h 830 N 6th
Gerardo J (Helen M) painter h 717 N 7th
Joseph barber 642 N 7th h at Belleville
Elias
Angelina emp WPA
Ruth (Dora) tree trimmer
Pietro (Elizabeth)
Giovanni wid Angelo r 75 535 Bloomfield av
Thomas emp Essex County Shade Tree Commission
N 36
Venezzio Albert (Josephine L) chauf helper r 178 S
Pellegrino (Irene) longshoreman 106 Malvern
Ralph Mary E longshoreman h 2
Stacy
Victor (Christine R) furnwkr 38 Vanderbilt
Venn Clarence A wkr Joseph h 206 E Kinney
Venice The sisters of W Johnson
Venner Frances wid Frank NYav
Venolio Agelo N asst (663) 207 Market r E Orange

VENINO BROS & CO INC

Henry Venino pres Oliviar Venino v pres-treas Angelo N Venino sec motors generators electric power wiring motor pulleys and repairs 45 Ham Roberts Mitchell 2 6574-5-6

Edna emp PruInsCo h at Orange
Florence pres sec Nat Newark & Essex Banking Co 744 Broad h at Irvington
Henry pres Venino Bros & Co Inc
E Orange
Oliviar v pres-treas Venino Bros & Co Inc
h at E Orange
Vennard Joseph M (Laura C) asst foreman
h 244 Smith
Venner Arthur J (Marion J) h 253 N 13th
David W clk NY r 253 N 13th
Jane E hairdresser E Orange
Robert M policeman h 32 S 2th
Vennet J) Joseph A (Lillian M) sisman 30 Academy
Vennet III Adam r 67 Ferry
Edward (Rose) chauffeur h 20 Gulson
Giorgio (Clementina) metal 67 Ferry h do
Orazio (Angela M) 220 Academy
Stephanie (Mary) h 102 Market
Vennor Thomas emp W A r 102 Market
Vennoar Irving R (Phyllis G) 703 710 Broad
19 Vinton av
Louis Lena mgr 883 Broad h (203) 78 N 8th
Mildred r (203) 78 N 6th
Phyllis G Mrs priv sec 33 Washington r 13 Vassar av
Sylvia A saleswoman E Orange r (203) 78 N 6th
Venoso Frederick r 410 15th av
Giuseppe Angelina h 419 15th av
Jeffrey emp WPA r 419 15th av
Paul Celia mason h 286 Academy
Venser Margaret C student r 301 Clifton av
Vensike Frank O asso sec Prudential Insurance Co of New Jersey 10 Park pl h at Hillside
Venson Harvey L student r 69 Madison av
Hollis L (Marion T) emp W A h 210 Norfolk
—Jolnie wid William 69 Madison av
William Eleanor M) chauf 41 Washington av
Ventera Andrew D (Helen F) mach opr h 1 Mapes av
Ventimiglia Anthony (Rose M) furnwkr r 412 Chestnut
Venting Arthur G (Gertrude R) emp PruInsCo h at Carlstadt
Ventola America emp Westinghouse r 189 Parker
Angelina A ticker Stamford Conn r 351 N 2th
Angelina wid Luigi h 24 8 h av
Anna furnwkr r 74 Parker
Anthony R meat h 149 Parker
Antonio P Theresa lab 149 Parker
Antonio R (Kathryn) chauf 131 Parker
Armando D (Jennie) conf 8 Ferry h 32 Parker
Carmine (Mildred) chauf h 47 Mt Prospect av
Celia A emp Westinghouse r 189 Parker

VENTOLA
Clara married Alfred Pettinac
Dora wid Samuel h 40 Cutler
Frank r 351 N 12 h
Gaetano wife Salvatore 184 Parker
Gerardo J (Anna M) laundrywkr h 500 N 6th
Helen emp Westinghouse r 282 8th av
Joseph J cook r 184 Parker
—Jeannette married Dominick Russo
Joseph (Anna) emp Westinghouse h 236 Parker
Joseph (Joseph and) grocer 77 Parker h do
Laura furnwkr r 169 Parker
Margaret r 37 N 8th
Mary wid Samuel r 288 Highland av
Michael (Grace) grocer 37 N 12th
Nicholas (Jennie) h 7, 178A Parker
Pasquale (Concetta) emp Westinghouse h 130 Parker
Peter S (Mary G) gas sta mgr h 500 N 6th
Ralph (Emily) h 351 N 12th
Rocco Kenney
Samuel (Catherine) grocer 180B Bloomfield av
143 Ridge
Vincent A mech eng r 160 Parker
Ventolo George grocer 99 Summer av h 220 Clifton av
Henry Rita M clk 199 Summer av h 255 Clifton av
Marie J campaigner 228 Clifton av
William (Lena) emp 99 Summer av r 220 Clifton av
Venter Angela A r 60 Delancey
Angelina Antonia r Garside
Antonio Raffaela h 3 Nichols
Antonio Raffaela h 4 Garside
Elena furnmkr r Garside
Frank Theresa shipper 9 Ann
Frank A
Frank (Lena) furnwkr 90 Delancey
George Venter Trucking Co 24 NYav h 128 do
Giuseppe 3 Nichols
Lambert F chauf r 100 Delancey
James rear 8 Nott
Joseph r 3 Nichols
Joseph (Sarah M) lab h 60 Delancey
Joseph V (Lucille) chauf h 30 Nichols
Michael (Rose K) mech h 206 Orange
Theresa M conf 200 VanBuren h 100 Delancey
Thomas Anna emp r 88 12th av
Trucking Co (George Venter) 1 NYav
Victor A clk 206 VanBuren 60 Delancey
Venturelli Antonio Annunziata h 335 S 8th
Martin (Anna) chauf h 487 av
Peter (Vera) chauf h 508 N
Ventresca Joseph (Angela) 208 Bergen
Nicola h 27 Adams
Venturi Joseph r Warren pl
Venturino William A Mt Ion emp Wilbur's sun (Branch Wash Co) Shop 2 7 Bloomfield av h (3) 210 do
Venturillo Frank garageman 3 Monroe pl
Venturo Salvatore clk 304 S Orange av r do
Thomas pants mfr 55 S 11 h h at Irvington
Venturoni Anthony (Rose M) mason 17 Webster h do
Antonio concrete finisher 8 Fox
Edward J (Elizabeth L) waiter h 65 Winthrop
Ernest (Carmela) h 16 6 h av
Frederick C (Marie) wire opr h 65 Winthrop
John (Mary) furnwkr h 50 NYav
Maria Mrs (C) 207 Vinton
Marie (Josephine M) emp PruInsCo h 384 Lincoln av
Mondea (Antoinette) mason 130 Summer av
Venturi Anthony (Lillian) policeman h 168 Columbia av
Dominick (Jennie) clk 224 Warren h do
Frances C lampmkr r 224 Warren
Jennie Mrs grocer 224 Warren r do
John emp WPA r 298 Camden
Lawrence (Edna M) sisman h 295 S Orange av
Louis D student r 224 Warren
Louis F (Jean J) complaintmkr opr 248 Waverly av
18 Scott
Romeo Antonio (Jo) mason 18 8th h
Silvio (Carmela) janitor h 274 Fairmount av
W Orville geraldine h 298 Camden
Venturini Rosalie Amelia mech h 4 Park av
George (Lucille A) stationary fireman 20 High
Henry M clk 4 Park av
Joseph (Helen) clk Newton r 13 Park av
Victoria emp 478 Central av 41 Park av
Venus Frank Maria emp Wilbur's r Westfield
The 85 Johnson av
Venuto Antonio emp LB&
John r 12 Union
—Serafina wid Charles h 124 Union
—Vincenza R r 24 Union
Venuto Alfred J Lucille L examiner 173 Clifton av
Venuto Antonio r 181 Delancey
—Florence r 8 Delancey
Louis Carmela 8 Delancey
Pasquale r 181 Delancey
Venza B Wm (Pauline B) clk TelCo h 248 Schley
Giacomo (Lillian) laundry wkr h 248 Schley
Louis (Fannie) barber h 248 Schley
Vincent (Catherine) assembler h 417 S 18th
Walter B (Sarah M) emp PruInsCo h at Irvington
Vera's Beauty Shop (Mrs Vera M Benz) 884 Bergen
Verba Anthony J gasolene sta 2 Roseville av h at Irvington
Joseph (Sophie) crane opr h 68 Dayton
Verbenosky Mae Sara route sisman h 406 Badger av
Verberg Emily wid John h 28 Boston
Verbesky Alexander mach opr r 9 Wall

Fidelity Union Trust Company — NEW JERSEY'S LARGEST B[illegible]
Member Federal Deposit Insurance [illegible]

VERBESKY
Andrew N (Helen N) clk Irvington h 8 Wall
Verbiaauw Verna M steno Nat Newark & Essex Banking Co 744 Broad h at Paterson
Vercusa John carp r (25) 15 Thomas
V[illegible]rick Eleanor B wid W Francis rem to Livingston
Verde Dorothy E r 82 Webster
Frank [illegible] r 3 Nassau
[illegible] Mrs r 13 70 Stone
Mildred wid John W h 82 Webster
V[illegible] Josephine M brushmkr 186 Chestnut
[illegible] h 188 Chestnut
Verderis Frank (Angelina) h 531 S 14th
F[illegible] 531 S 14th
Joseph F r 53 S 14th
Rose S mach opr r 53 S 14th
V[illegible] Antonio [illegible] Orange
[illegible] Orange
[illegible] Bergenfield
[illegible]
[illegible] Union
[illegible] Brooklyn NY
[illegible] 101 Monroe
[illegible] South h 88
[illegible]
V[illegible] Paterson
V[illegible] N Water [illegible]
[illegible] Lake
V[illegible] Cottage
[illegible]
[illegible] S Francis
[illegible] Niagara
[illegible] Van Buren
[illegible] Van Buren
[illegible] Van Buren
V[illegible]
V[illegible] 704 S 14th
[illegible] United Branches 704 S 14th
V[illegible] 644 S 10th
[illegible] 644 S 10th
[illegible] 614 S 10th
[illegible] S 10th
V[illegible] 31 S [illegible]
Verlis Beauty Salon [illegible] Fratwell 37 South
Verger [illegible] student r 128 Schley
Sam[illegible] (Esther) [illegible] 128 Schley
Vergh[illegible] Radio & Sound Service) 77 W Market [illegible] Irvington
Verhagen Este[illegible] M [illegible] r 83 Mt Prospect av
Eugene [illegible] (Mary A) h 830 Mt Prospect av
[illegible] r 830 Mt Prospect av
Mary A clk Westinghouse r 830 Mt [illegible] av
Verhoff Sarah wid Max grocer 210 Bloomfield av h do
Verian Helen G steno (618) 24 Commerce h at Belleville
Verino Dominick (Margaret) cementwkr h 124 Sylvan av
[illegible] r 124 Sylvan av
Mario [illegible] peddler h 12[illegible] Sylvan av
Verling Dallie [illegible] Springfield av
Verlt Clair B [illegible] r 103 Chamber
Verizza Carmela [illegible] 206 Hunterdon
Elizabeth [illegible] r 206 Hunterdon
Verle Ethel r 171 S Orange av
VerLinden Roy V (Josephine) chauf PSCT h 108 8th av

Vermeire Vito C (Lena B) route slsman h 137 Newton
Vermilye Alvin G (Louise E) r 430 Ridge
Sherm[illegible] mngr 646 Frelinghuysen av h at Tenafly
Vermont Laboratories Inc Murray Harwin pres disinfectant mfrs 231 Halsey
Vermont Market (George C Whitehead) meat 705 S Orange av
Verna Ange[illegible] M opr 40 1[illegible] av [illegible] at E Orange
Camille emp WPA [illegible] 1[illegible] 8th av
V[illegible]acchio Antonio (Clementina) emp WPA h 41 Colter
Edmond J r 41 [illegible]
F[illegible]
Fedele h 642 N [illegible]th
Frederick carp r 642 N 7th
Hugo S chauf r 33 Davenport av
Louis r 642 N 7th
Lucy designer r 642 N 7th
[illegible] mach opr r 33 Davenport av
Pasquale (Ottina) baker 33 Davenport av h do
Ralph A tchr San Diego Cal r 33 Davenport av
Vernacchio Oddone (Filomena) carp h 185 Sussex av
Ralph M printer r 185 Sussex av
Theresa L benchwkr r 185 Sussex av
Vernasky Albert r 83 Lawrence
Verne Nicholas (Louise) h 138 Columbia av
Verner Anthony V (Josephine C) autowkr h 548 N 13th
Verne Albert (Muriel M) dentist 48 Bleecker h at E Orange
[illegible] egg candler h 124 274 Lehigh av
Flo[illegible] 203 57 Mt Pleasant av h do
V[illegible] 416 419 1060 Broad h at E Orange
Morris M (Sadie) h (40) 209 [illegible]lnton av
Vernick Bernard M (Doris E) slsman Montclair h 108 Huntington ter
—Harold D drug clk Bloomfield r 48 Huntington ter
Herman (Jennie) emp WPA h 486 S 10th
[illegible]man druggist 429 Springfield av h at Irvington
L[illegible] A (Anna B) [illegible] Springfield av h 48 Huntington ter
Samuel (Fannie) h 40 Schley
Vernie Florence Mrs r 188 Prince
Vernieri Ann[illegible] wid Vito h 138 Prospect
Anthony E (Helen M) h 237 4th
Vernlero Anthony (Louise) plumber 221 Clifton av h do
— Anthony N (Ann[illegible]) clk Lyons h (8) 141 Park av
Dante E (Viola G) tchr 205 Chancellor av r 221 Clifton av
Gerardo (Anna) emp 22 Coe's pl h 157 Sussex av
—Gerardo R (Anna) clk Board of Education r 205 Clifton av
—James (Angelina) r 89 Peck av
Jean M r 123 Polk
John J (Filomena) elec h 205 Clifton av
—Marie student r 22 Clifton av
Marie [illegible] rem to Nutley
Martin (Rose M) chauf h 123 Polk
Mary rem to Nutley
Mary wid Rocco rem to Nutley
Michael J dentist Bound Brook r 221 Clifton av
Mildred R r 221 Clifton av
Peter in US Army r 157 Sussex av
—Rocco T r 221 Clifton av
—Samuel E (Angie) luncheonette 68 8th av h 137 Clifton av
Samuel R (Theresa) record clk (118) 28 Market h at Nutley
Susan J married Anthony Ballotti
—Victor chauf r 89 Peck av
Viola G Mrs asst clk 42 Park pl r 221 Clifton av
V[illegible] real est and ins 13 Sheffield h 221 Clifton av
Verno Russell J (Kathryn R) mach h 5[illegible] 10 Burnet
Vernon Charles E (Grace L) druggist 7[illegible] Broadway h 481 Clifton av
Daniel R (Julia L) barber 1 Elm h at Irvington
Esther M emp PruInsCo h at Irvington
G Frances prin sec NY r 481 Clifton av
Hall apts 27 Chestnut
James D (Anita L) display man h 602 Bergen
John r 39 Thomas
The apts 68 71 Roseville av
Vernoni Amalia A clk LB&Co r 6 18th av
Carlo C (Mary D) auto parking 114 Bank h 61 13th av
VerNooy Elizabeth F r 446 S 7th
Lena A wid Arthur W emp PO h 446 S 7th
Vernot Alexander r 172 Washington
Vernotica Michael barber 844 Bergen h at Bloomfield
Vernowsky Ida wid Morris r 94 Grumman av
Vernoy Doris M clk 157 Summit r 16 St Paul av
Edith [illegible] steno Harrison r 16 St Paul av
Franklin P (Bessie M) ins agt 240A Springfield av h 16 St Paul av
Harry E supt FinsCo [illegible]0 Park pl h at Irvington
Vernuccio Ralph (Mary) painter h 142 Fairmount av
Verocca Annunziata wid Nicola h 88 Garside
Verona Chemical Co Edwin Kultroff pres Mary McGroity sec Jacob Ehrlich treas 26 Verona av
Filomena wid Frank h 448 S 10th
Leather Findings Co (John Colalillo) 835 Mt Prospect av
Stella r 448 S 10th
Veronick Fred tailor 843 Avon av h 168 Mapes av
Rose office sec (1448) 1180 Raymond blvd r 168 Mapes av
Veronsky Frank E (Tessie H) grinder h (2) 390 Central av
Verowitz Alexander sec Broad and Kinney Inc 1007 Broad r do

Verpillier Henry E r 31 Clark
Paul C J (Margaret) h 31 Clark
Verrastro Anthony B (Mary) [illegible] 15th av
Verrengia Peter (Angelina) [illegible] way
Verrico Dominick (Julia) mech h 209 Sylvan av
Louis toy opr r 208 Sylvan av
Verrier Allison W wid [illegible] supt 333 [illegible]
Verrigni Carmelo wid [illegible]
Verriotto Domenico h 15 [illegible]
Verrone Rose nurse Presbyterian Hospital [illegible]
Verry George janitor's helper 285 [illegible] Irvington
William A (Florence B) clk Board [illegible] tion 98 Mount [illegible]
Versaille Dominick in US Army r [illegible]
Mary housewkr [illegible] 256 Bleeck[illegible]
Versick John [illegible] H [illegible]
Mary H M [illegible] Florence av
Versolsky Alexander B r 30 Waydell
Michael [illegible] 30 Waydell
Verson Anthony [illegible] Dorothy B [illegible] Madison av
VerSoy Frank E [illegible] S 3[illegible]th
Versoy Gert[illegible] see State [illegible]
VerSpolk Ray F [illegible] R [illegible]
Vertone Rocco [illegible] 274 Broad
Verzon [illegible] wid Antonio r 633 S [illegible]
Verzotaile [illegible]
Leo [illegible]
Pasquale [illegible]
Salvatore [illegible] 38 [illegible]
Verzuer Je[illegible] wid Philip r 50 [illegible]
Verze Angelo [illegible] gardener h [illegible]
Anna [illegible] N [illegible]th
Antoine [illegible] N 8th
Filomena M [illegible] N 8th
Jerry chauf [illegible] N 10th
Mary A [illegible] 617 N 8th
Sadie [illegible]
Vincent A painter r 617 N 8th
Verzellino Mary wid George r 73 Delancey
Nicola [illegible]
Verzi Angelo [illegible] r 284 S 8th
Anthony [illegible]
Antonio [illegible] S [illegible]
Calogero M [illegible] S [illegible]
Christopher [illegible] h 33 [illegible]
Fortuna [illegible] Springfield av r [illegible]
Frances [illegible] S 7th
Joseph [illegible]
Louis [illegible] E Orange
Paul [illegible] PruInsCo h [illegible]
Ralph [illegible] S [illegible]
Salvatore (Mar[illegible] h 28[illegible] S 6th
[illegible]
Vesas Lou[illegible] Mt Prospect av
Veschirk J[illegible] h [illegible]
Vesco A[illegible] h [illegible]
George [illegible] NY h [illegible]
Peter J [illegible] Summer av
Salvatore [illegible] jeweler [illegible]
Vincent [illegible]
Vesey [illegible] h 100 Fleming [illegible]
Edward [illegible] 548 Ferry [illegible]
Fre[illegible] Morin and Gabriel [illegible]
[illegible]
John J [illegible] Seymour av
Margaret [illegible] av
Thomas F [illegible] Orange [illegible] av
Thomas J [illegible] Orange r 104 Bigelow
William T [illegible] platform man h [illegible]
Vesmarinev Anna wid Solomon r 202 W Bigelow
Philip peddler [illegible] W Bigelow
Vesosky Anthony (Louise) baker h 516 S [illegible]
Vespasiano Frank [illegible] emp 508 Market [illegible]
Vesploie Ameteo [illegible] jewelrywkr h [illegible]
Domenic [illegible]
Ernest [illegible] map & [illegible]
Columbia [illegible] av
Vespos[illegible] student r 275 S [illegible]
Vincenzo [illegible] 275 S [illegible]
Vespucci Chri[illegible] Yolanda emp WPA [illegible]
Lorenzo [illegible] Morris av
Raffaele [illegible] h 271 [illegible]
Vessal Berna[illegible] 50 Green
Vessala Thom[illegible] Mulberry
Vessels [illegible] 466 Ferry
Edith [illegible] Ferry
George [illegible] 466 Ferry
George [illegible] 466 Ferry
Vessey Minnie wid [illegible] 95 [illegible]
Vessichelli James [illegible] 5 Sheffield h 23 [illegible]
Luciano [illegible]
Nazareno [illegible] emp WPA h 9 [illegible]
Rosie 23 [illegible]
Theresa r 23 [illegible]
Vessie Ruth L [illegible] of St Barnabas [illegible]
Vesta A[illegible] r 142 Seymour av
Ferne [illegible] 49 Seymour av
Vester Charles [illegible] helper h [illegible]
Emil (Clara M) [illegible] 1300 Maine [illegible]
Genevieve [illegible]
Vestuto Vito [illegible] Fairmount [illegible]
Vetach John J (Rose) [illegible] man [illegible]
Stephen F (Sophia A) [illegible] h 39 Fillmore

DDY RUTKIN — N. J. PHOTO SUPPLY CO. "EVERYTHING PHOTOGRAPHIC"
RAYMOND BOULEVARD (Between Washington and Halsey Sts.) Phone: MARKET 2-5713

A Towel Supply Co (Murray Seigle
ning Service (Marco Carabet av) 130
n Wars Charles Cushing Post No 14
Theodore J Rumsell Post No 164

Mary presser h 1 E Alpine
Joseph F Jun Dir Bd of Records h
Tiffany Road
ne 456 14th av h do
29 James
r 532 N 13th
4 37 Tichenor
8 h av
rem to Bloomfield
Walnut
Ferry
Ferry
Bridge h 69 Wakeman av
rdum r 338 N 10th
Anthony meat r 490 Delaware avW
h 4 03 Delaware avW
mech 6 29 Parker
Parham
238 Bassett pky
AFA 293 S 8th
Sermon av r 860 Frelinghuysen av
A sculptor h 297 W Runyon
Bergen
Chancellor h 1 E Orange
Mary S nurse Hospital of St Barnabas do
Johns (Millie) auto mech h 313 Verona av
Dominick Marie C h 97 14th av
Carmon J (Anna) varnishwkr h 89 Pa m
—Nicholas (Mary) service mgr Bellevue h 363 N 12th
-Pietro emp WPA h 289 Littleton av
Vick Daisy wid Gilbert housewkr r 181 Bradwin
Edward C journalist h 205 Elwood wek
Emil B (Shirley) sleeper h 240 047 Elizabeth av
James C supervisor R sleeper r 2 5 Elwood wek
Vickers Ge r 47 Prince
Dorothy D Mrs h 24 West
Ino Frank Davis mgr mach mfrs (424) 1000 Broad
Mattie wid Isaac h rear 87 Prince
William (Helen V) ins agt 15 Washington h 8 Orange
William W Mary M) dental mech h 32) 117 Somerset
Vickery Ernest emp 201 Lyons av r 8 Bradley
William rem to Milwaukee Wis
Vien Anthony R Jean A porter r 149 Bank
Vicenzo Caroline wid Vincent r 07 Wakeman av
Peter (Theresa) shipper h (18) 3 1 Summer av
Victor Adding Machine Sales & Service James W Voight mgr (508) 972 Broad
—Anthony realwkr r 11 Sidney pl
Arthur W (Ruth F) watchmk emp 660 Broad h 15 Hobson
—Edward cigars and tobacco ground fl 9 Hill h at Paterson
—Ethel C Mrs hairdresser 1008 S Orange av h E Orange
—Evelyn cik 758 Summer av r 115 Clinton
Flush Valve Co (Silvestro V Col Ho. 323 Fairmount av
Frances V emp PruInsCo r 574 13th av
James Rose painter h 2 Summer av
Jennie wid Joseph h (3 18 225 Meeker av
John (Margaret) rem to Camden
Michael J (Florence K) pharmacist Harrison h (109) 225 Meeker av
Murray (Sylvia) conf 330 15th av o do
Nathan r 157 Spruce
Safe & Equipment Corp Carl Schaffner pres (12.8, 744 Broad
—Vi-Carbon Corp Joseph Arendola pres paints 47 Hermon
Victoretto Charles N Mary) cutterwkr h 19 Stone
Victoria Manuel R (Helen M) steelwkr h 68 Fairview av
—Pasquale ab h (20) 107 Mt Prospect av
The apts 203 Mulberry and 3 N 3
Victorson Alma r (17 233 Weequahic av
Hilda wid Abraham h 17 233 Weequahic av
Victory Building and Loan Assn 202 B Park pl
Cake Co Mortimer Shapiro) 175-18) Fabyan pl
—Coat Co Inc Anthony Pascia pres Salvatore Lenzo sec rens mfrs 411 High
Court The apts 434-480 Clifton av and 30 Walnut
Joseph (Carmela) barber 386 Lyons av h 54 14 h av
Storage Co (Theodore W Harris) 407 Dickerson av
The apts 570 Bloomfield av
Victus Paul (Pauline H) mach h 20 Jacob
Vida Ethel stenog (732) 1000 Broad h at Elizabeth
Vidal Frank pumpwkr r 158 Jefferson
Joseph emp CelCorp h rear 23 Madison
Julia wid Andrew seamstress r 103 Emmo
Juncentado (Estela) pumpwkr h 158 Jefferson
Michael Very Rev pastor St Joseph Spanish Portugal Roman Catholic Church r 2 2 Lafayet r
Ramon C Lillian L) agt (1009, 744 Broad h at Montclair
Theresa seamstress r 158 Jefferson
Vidam Mary Mrs r 70 Wall
Stephen (Margaret) mach opr h 70 Wall
Vido George S (Susan) polisher h 217 Roe

VICARISI
-Salvatore (Mathilda) h 52 N 13th
Vicciaro Leonard A Rev pastor Our Lady of Mt Carmel Italian Roman Catholic Church c 176 Edison pl
Vice Aaron h 1 313 15th av
Harris (Gertrude) chauf h 256 S
Henry (Estelle) mach opr h 1 42 W Runyon
Kersey H Lena chauf h 24 E Alpine
—Marcus Kay) sleeman 198 Ridgewood av
Samuel razor blade mkr r 1 313 15 h av
Victor (Dorothy) emp LBEco h 305 Peshine av
William waiter r (1 313 5th av
Vicedo Michael (Maria) folewkr h 294 Morris av
Vicedomin Frank P (Josephine M (Clinton Hill Bar ber Shop) 500 Clinton av h 284 Park av
Vicendese Mildred nurse St James Hospital r do
Vicente Antolin (Doris) shipwkr h 60 Crown
Esteban (Theresa) butcher h 78 Ferry
Vicente Joseph restwkr r 28 Market
Vicenzi Emma nurse emp 304 High r do
Vicidomini Anthony N (Clementine C) shipping clk 181 South h 102 Warwick
—Frank A boxmkr r 180 Chestnut
—Giuseppe Anna peddler h 251 Elm
- Joseph (Anna M) carp h 170 Ave
- Margaret M r 180 Chestnut
Mary F 5 Elm
Mary H r 80 Chestnut
—Pasquale Frances emp 224 McWhorter r 57 Ogden
—Raffaele (Angelina) h 180 Chestnut
- Rose nurse tywkr r 80 Chestnut
Vieth Anna emp 40 Baldwin av r do
John F Elizabeth garageWk h 7
Vietor Edmund B rehr 3 5 Chancellor h 1 E Orange
Mary S nurse Hospital of St Barnabas do
Vieln John (Millie) auto mech h 313 Verona av
Vielnio Dominick Marie C h 97 14th av
Vielno Carmon J (Anna) varnishwkr h 89 Pa m
—Nicholas (Mary) service mgr Bellevue h 363 N 12th
-Pietro emp WPA h 289 Littleton av
Vick Daisy wid Gilbert housewkr r 181 Bradwin
Edward C journalist h 205 Elwood wek
Emil B (Shirley) sleeman h 240 047 Elizabeth av
James C supervisor R sleeman r 2 5 Elwood wek
Vickers Ge r 47 Prince
Dorothy D Mrs h 24 West
Ino Frank Davis mgr mach mfrs (424) 1000 Broad
Mattie wid Isaac h rear 87 Prince
William (Helen V) ins agt 15 Washington h 8 Orange
William W Mary M) dental mech h 32) 117 Somerset
Vickery Ernest emp 201 Lyons av r 8 Bradley
William rem to Milwaukee Wis
Vien Anthony R Jean A porter r 149 Bank
Vicenzo Caroline wid Vincent r 07 Wakeman av
Peter (Theresa) shipper h (18, 3 1 Summer av
Victor Adding Machine Sales & Service James W Voight mgr (508) 972 Broad
—Anthony realwkr r 11 Sidney pl
Arthur W (Ruth F, watchmk emp 660 Broad h 15 Hobson
—Edward cigars and tobacco ground fl 9 Hill h at Paterson
—Ethel C Mrs hairdresser 1008 S Orange av h E Orange
—Evelyn cik 758 Summer av r 115 Clinton
Flush Valve Co (Silvestro V Col Ho. 323 Fairmount av
Frances V emp PruInsCo r 574 13th av
James Rose painter h 2 Summer av
Jennie wid Joseph h (3 18 225 Meeker av
John (Margaret) rem to Camden
Michael J (Florence K) pharmacist Harrison h (109) 225 Meeker av
Murray (Sylvia) conf 330 15th av o do
Nathan r 157 Spruce
Safe & Equipment Corp Carl Schaffner pres (12.8, 744 Broad
—Vi-Carbon Corp Joseph Arendola pres paints 47 Hermon
Victoretto Charles N Mary) cutterwkr h 19 Stone
Victoria Manuel R (Helen M) steelwkr h 68 Fairview av
—Pasquale ab h (20) 107 Mt Prospect av
The apts 203 Mulberry and 3 N 3
Victorson Alma r (17 233 Weequahic av
Hilda wid Abraham h 17, 233 Weequahic av
Victory Building and Loan Assn 202 B Park pl
Cake Co Mortimer Shapiro) 175-18) Fabyan pl
—Coat Co Inc Anthony Pascia pres Salvatore Lenzo sec rens mfrs 411 High
Court The apts 434-480 Clifton av and 30 Walnut
Joseph (Carmela) barber 386 Lyons av h 54 14 h av
Storage Co (Theodore W Harris) 407 Dickerson av
The apts 570 Bloomfield av
Victus Paul (Pauline H) mach h 20 Jacob
Vida Ethel stenog (732) 1000 Broad h at Elizabeth
Vidal Frank pumpwkr r 158 Jefferson
Joseph emp CelCorp h rear 23 Madison
- Julia wid Andrew seamstress r 103 Emmo
Juncentado (Estela) pumpwkr h 158 Jefferson
Michael Very Rev pastor St Joseph Spanish Portugal Roman Catholic Church r 2 2 Lafayet r
Ramon C Lillian L) agt (1009, 744 Broad h at Montclair
Theresa seamstress r 158 Jefferson
Vidam Mary Mrs r 70 Wall
Stephen (Margaret) mach opr h 70 Wall
Vido George S (Susan) polisher h 217 Roe

Vidotto Fabian (Perina) lab h 22 Oliver
Vidor Irving sleeman r 1 1 Scheerer av
Louis g lab r 1 Scheerer av
Vidovich Vustina wid Joseph S housewkr h 50 Bruce
Viere James J (Dorothea) r op h 700 Summer av
Samuel (Anita) carp h 517 Summer av
Vieti Vecna emp PruInsCo r 2W 30 Pennington
Viegas George W Jr 38 A my r 8 Pulaski
Joseph C Agnes C) emp PSE&GCo h 82 Pulaski
Margaret M mach opr r 82 Pulaski
Vieira Angelina S wid Jose furwkr r 275 Lafayette
Anthony 45 Union
— Anthony machinist r 38 Ferry
— Antonio (Mary T) lab h 4 Union
Antonio (Mamie) h 4 Union
Antonio A conductor r 58 Madison
Augusta Mrs emp 400 McWhorter
Eva Mary S autowkr h 1 3 Ferry
Frank (Marie B) auto polisher h 239 Elm
Frank A (Adelaide C) leatherwkr h 47 Madison
Hilda seamstress r 173 Ferry
—Joaquim E (Clara) shipwkr h (7) 75 Madison
—John (Adelina B) Prospect do
Joseph barber r 4 Jackson
- Joseph (Loretta) lab h 30 E m
Joseph Virginia 054 Prospect
Julio Wenlin auto polisher h 77 Adams
Manuel E Ad-Wel Sign Co) 256 Market r (ing do
Manuel J h 250 Raymond blvd
Maria R r 50 Madison
—Marie (Joyce) 27 Adams
Moses Mary) foundrywkr h 28 Downing
Nunes Mary) lab h 93 Parsons
Vieto Harriet M r st supt 750 High r do
Vieuot Bel on C Mrs seamstress r 1 Berg
Josephine wid Joseph F Bergen
Vier Jenny (Mary R) sleeper h 700 S
Vie a Aura wid Joseph h 3 Maine
Francisco ironworkr r 9 Downing
Vierbuchen Louis A (Christine M, motorman PRR h 10 Barbara
Louis A wid Louis r 157 S
William W (Margaret M) fireman NFD h 157 S 8th
Vierling Charles A (Annie) shipping clk NY h 165 Vermont av
Marie A Mrs stenog 106) 23 Market r 77 Murray
William (Marie A) bldg contr 77 Murray r do
Viers Odd foundrywkr r 44 Jefferson
Viers Frank neck 93 Bleecker r do
Viersehling Albert (Clara, polisher h 104 Shaw av
Albert Jr mach opr r 104 Shaw av
Henry W carr r 104 Shaw av
Viersehling Charles A (Marie T) metal polisher h 82 Winnes
Vieser Alice K r 8 9th av
Justine G emp PruInsCo h at Irvington
Mildred A pres Franklin Agency and v pres Franklin Mortgage & Title Guaranty Co 707 Orange h at W Orange
William (Viola S) lwyr (810 11 Clinton av h Orange
William T janitor 157 Summit r 301 7th av
Viesohn Marie M Mrs machinewkr 43 Bleecker r (65) 9 N 6th
Philip (Marie M) lathehand (65) 109 N 6th
Viespoli Adele wid Vincent r 29 Ridge
American jewelrywkr r 209 Ridge
Lato R Minnie) jewelrywkr h 425 Roseville av
James V Lena G) musician h 209 Ridge
Vieto Giovanni (Mary) lab h 3) Sheffield
Viet Erich (Theresa) polisher h 8 S 18th
Mildred nurse Presbyterian Hospital r do
Vieto Joseph Rose emp W A r 140 Nassau
Vieweg Alfred brewerywkr r 360 S 19th
Viex Harry M archt (56) 108 Market r 78 Court
Vigario John temperer r 60 Adams
John foywkr r 60 Adams
Vigeant Andrew L chauf r 855 S 18th
Conrad V Bertha L baker h 263 Chadwick av
George P Florence) rem to Irvington
Henry J (Edna) foreman Kearny h 857 S
Norman J Grace M) molder h 3 2 W Runyon
Richard H plumber's helper r 855 S 18th
Vigiani Antoinette mach opr r 586 N
Gem do r 586 N
Lucy mach opr h 586 N 10th
Viggiano Anthony (Rose M) emp WPA h 0 Mt Prospect av
Vigiani Louis A emp WPA h 3 Brooklyn
Rose wid Andrew mdse 23 Brookdale av r do
Vigiani Scolletti Mildred L sleeman r 32 W Kinney
Vigilante James N Mary h 60 5th
Rosan hairdresser 60 5 h
Vigliotta Joseph Mary R) cart h 45 Clifton av
Vigliotto Angelo T r 93 New
Ferdinando Mary J) hairdresser h 58 Norman
John Margaret L junitor 237 Fairmount av h B do
- Michael A emp A&P Co 93 New
Thomas G emp A&PCo 93 New
Vigliot Alphonse r 770 Hunterdon
-Andrew emp PRR r 127 South
Domenico (Carmela) emp PRR h 127 South
Vignali Andrew A emp 40 Lincoln r 173 Parker
Vignali Andrea shoemkr r 53 Bleecker
Mutto shoemkr h 53 Bleecker
Vigne Dorothy V bkkpr 108 920 Broad r 302 Hillside av
Margaret M wid Louis h 303 Hillside av
Willard T r 302 Hillside av

R CONCRETE VIBRA-
ORS
& Ryan Inc distributors 113-115 Frelinghuysen av
see p 46
Fleetwood pl
Walnut
r 54 Bloomfield av h at Bloomfield
Fleetwood pl
Walnut
r 37 Fleetwood pl
93 Hawthorne av h 701 Hunt
Fleetwood pl
80 Walnut
r 1 Fleetwood pl
r 37 Fleetwood pl
Walnut
h 80 Walnut
Walnut Nutley r 521 N 13th
60 Park pl h at Bloomfield
536 N 13th r 521 do
painter 2) N 19th
Bloomfield av r 521 N 13th

Vigneri Anthony leatherwkr r 112 NYav
Dorothy E floorwoman 40 Bligh r 112 NYav
—Lillian wid Alberto h 112 NYav
Vigneri Concetta wid Destano h 70 Elm
Joseph h 173 Oliver
Maurice M (Rose A) h 15 Oliver
Samuel polisher r 79 Elm
Vignola Dominick A draftsman Westinghouse r 104 Delaney
Frank P emp Westinghouse r 104 Delaney
Louise L mach opr r 104 Delaney
Mary M bookkr r 104 Delaney
Rose stenog Westinghouse r 104 Delaney
Vincenzo (Lucy) junk 104 Delaney h do
Vignoli Andrew shoe opr 40 Lincoln r 178 Parker
Vigoro Mary wid Andrew r 11 Foundry
Vilacche Anna Mrs tailor 253 Ferry h 1 Clover
Villani Cosimero cook r 298 Market
Vilardi Delphine M emp PrulinsCo h 11 Lyndhurst
Vilelkis Francis painter's helper h 390 Walnut
Villemesk, Theodore r rear 49 Jane
Vilk Frank (Clara) stevedore r 28 Green
Vilkaushas Anthony (Martha) furniture polisher h 116 West
Vola Frank meat cutter r 1 S Union
Joseph baker 200 Bloomfield av and 218 8th av h 131 Highland av
Rufino S shipyardwkr r 24 Elm
Villadonga Angelo (Modesta) emp GECo h 325 Clifton av
Edward A emp GECo r 325 Clifton av
Nieves E r 325 Clifton av
Viaggio Antonio (Angelina) h 579 N 9th
Daniel r 68 Nesbit
Filomena r 579 N 9th
Joseph cutterwkr r 579 N 9th
Joseph elk r 280 8th av
Vincent J shipper 40 Frelinghuysen av 68 Nesbitt
Josephine married Julius Longmeyer
Jeanne (Mary) cutterwkr r 672 N 8th
Michele Serafina emp 24 Ward 2 Bloomfield 8 Nesbitt
Raffaele [illegible] h 280 8th av
Rose married Charles Leone
Villar Alfonso (Elsie) [illegible]
Fernando [illegible] r Monroe [illegible]
Vittorio [illegible]
Angel [illegible]
Alan [illegible]
Anna [illegible]
Antonio [illegible]
Antonio V (Marie) [illegible]
Assunta M [illegible]
Carlos [illegible]
Carmine [illegible]
Carlos L opticalwkr r 147 [illegible]
Charles emp Am Can Co r [illegible]
[illegible] cablewkr r 175 Verona
[illegible]
George [illegible] Madison
[illegible] 708 [illegible]
[illegible] Highland av
[illegible] Market
Ida [illegible]
James V (Anne J) [illegible] Fidelity Union Title Co
Underwood Typewriter Co [illegible]
Joseph 47 S [illegible]
Julia emp Coll [illegible] 44 Adams
Julia [illegible] Market
Margaret wid George r 44 Adams
Mary [illegible] 47 Pacific
Mary T married Jagger rem to [illegible]
Michael [illegible] 8 S 13th
Pasquale [illegible] 7 Market
Pasquale [illegible] 47 Pacific
Peter [illegible]
Peter R [illegible] Macdonald
[illegible] Pacific
Raul bookkr r 388 Lafayette

VILLANI RALPH A

(Tessie G) lawyer (1009-1010) 11 Clinton tel Mitchell 2-5279 h 98 Congress tel Mitchell 2-1593

Ralph C (Pauline) meat cutter r 248 Chestnut
Raymond (Amelia) emp WPA r [illegible]
Richard C (Mildred) leatherwkr h 81 Elm
Tessie G Mrs tchr 215 Lafayette [illegible] Congress
[illegible] Alfonso Villani and John B Lobiondo meat [illegible] Ferry
Vitano Andrea lab h 20 Cutler
Andrew (Theresa) barber 384 W Market h 570 S 9th
Anna S married John Deo
Anthony [illegible] to Belleville
Anthony mach r 141 Hobson
Antonio (Mary) grocer 74 Vincent [illegible] do
Carlier Frances press opr h 4 Hobson
Charles A [illegible] E mech [illegible] 8 972 Broad and Nichols h do
Domenic 41 Hobson
Dominick (Catherine) boxmk h 8 Nichols
George chauf r 32 Vincent
George J student r 7 [illegible] av
George S man and musician r 103 VanBuren
James V (Carolina) rem to Belleville
Jeremiah (Theresa) h 103 VanBuren
Joseph F Empire Wax Engraving Co 294 Market h at West New York
Joseph G roofer r 162 Walnut

VILLANO
Joseph P (Rose M) foreman Lancaster Pa h 75 Congress
Josephine married Jeremiah Lasalle
Maria wid Carmo h 60 Adams
Michael (Angelina D) conf 120 Ferry h 270 VanBuren
Nicoletta soldierer r 42 Hobson
Peter E emp PrulinsCo r 103 VanBuren
Peter L (Rose M) h 4 Jabez
Rose T insp r 103 VanBuren
Thomas A (Rose L) die setter r 141 Hobson
Victoria V wid Peter seamstress h 162 Walnut
Villanova Anthony (Bernice V) musician h (16) 88 Monticello av
Anthony (Ethel) elk 427 15th av h 517 8 17th
Anthony R physical therapist r 24 4th av
Antonio (Josephine) ins and real est 27 14th av 678 S 14th
armeia M emp PrulinsCo r 12 Prospect pl
Carmine r 395 S 4th
Dominico (Julia) emp N Water Dept h 396 S 9th
Frank h 390 S 15th
Gemma married Joseph Sigo
George (Lucille) musician h 246 S 8th
Jennie F elk 20 1st r 21 4th av
Laura wid Rocco 3 S 8
Mario A mach opr r 12 Prospect pl
Mario A deputy collector IntRevDept r 21 14th av
Mary elk 211 14th av r 363 S 7th
Mary E [illegible] r 673 S 11 h
Michael (Angelina) meat cutter h 24 239 S Orange av
Michael N (Emily) dentist 23 402 S 14th h do
Michael T meat [illegible] h av r 363 S 7th
Nelda r 7 S 1 th
Nicola (Anna) meat 24 14th av h do
Pasquale V chauf r 12 Prospect pl
Raul A deputy collector IntRevDept r 12 Prospect pl
Ralph N (Italia) interne St James Hospital r 21 14th av
Rocco F 4 r 6 3 S 11th
Rose r 398 S 9th
Rose M r 2 14th av
Saverio (Bernice) emp Industrial 396 S [illegible]
Saverio (Ruth) boxer 2 Prospect pl h do
Theresa M emp PrulinsCo r 398 S 9th
Vincenza Felix rem to NY
Quent [illegible] Elsie R) elk PO h 854 S 15th
Villar Vincent (Bernarda) shipwkr h 97 Prospect
Villard Antonio (Frances) h 406 5th
Joseph Anna barber h 25 Summer
Villari John (Anna) h 125 Delaney
Villaume Bertha nurse 833 Mt Prospect av h do
Ville Marguerite wid Herman W h 244 Alexander
Villecco Anna D radiowkr r 186 Parker
Bruno R route salesman r 186 Parker
Carlo mason r 186 Parker
Josephine radiowkr r 186 Parker
Mario M radiowkr r 186 Parker
Ralph h 186 Parker
Vilbee Henry B (Ruth) sergt police h 62 Unity av
Lillian Mrs deputy collector IntRevDept r 62 Unity av
Luther F (Edna C) tester N Water Dept h 198 Eastern pky
Richard H (Lillian) elk (405) PO Bldg r 62 Unity av
Villiger Emil r 148 William
Villipo Marguerita wid Amaro r 257 Walnut
Vilhoch Alice M wid Louis J nurse Hospital and Home for Crippled Children h (1) 448 Mt Prospect av
Lucia L asst dress designer NY r (1) 448 Mt Prospect av
Richard G elk 57 Freeman r (1) 449 Mt Prospect av
Volume Antoinette M married Michael Romeo
Helen insp r 284 S 9th
Joseph N (Catherine) tailor h 284 S 9th
Vim Electric Co Inc Samuel Ramsover pres radios and refrigerators 800 Broad branch 807-809 do
Vincek I Chester (Stella C) guard WFleeCo h 114 Park
Vincell, Derna P radio wkr r 342 S 6th
Eugene E (Margaret L) loader h 62 S 19th
Salvatore Lena tailor h 732 S 20th
Vincent Anna wid Carlo r 316 Ferry av
Antonio Florence h 359 N 9
Arthur chemicalwkr h (43) 29 Pennington
Arthur A pres treas V M S Farms Inc 377 Frelinghuysen av h at Maplewood
Beauty Shop (Vincent Rabito) 597 Orange
Benanie M r h 86 Prince
Dominick P (Theresa C) checker h 316 Chestnut
Dorothy K emp PrulinsCo h 9 Orange
Elizabeth W (32) 29 Kearny
Fabian E (Dorothea E) emp PrulinsCo h at Summit
Florence M wid Arthur H h 30 N 11th
Frank N cleaner PSCT r 13 Fairview av
George W (Grace L) h 63 Columbia av
Geraldine D emp PrulinsCo h at Belleville
Helen wid Walter J h 13 Fairview av
Jessie M tchr 436 Haw horne av r 24 Cypress
John S Anna M stock elk Allwood h 44 Halleck
Joseph ratherwkr r 47 Parkhurst
Leo mach r 1 80 Paul av
Lillian M museum asst 40 Washington r (157) 311 Mt Prospect av
Mary M wid John r 178 Lincoln av
Oliver F emp 611 1060 Broad h at Bloomfield
Paul J (May) mgr 107 Mulberry h at Irvington
Sherlille Mrs presser h 33 Boston

VINCENT
Thomas dentist 522 Orange h at E Orange
Wesley emp PSE&GCo r 83 Columbia
William J Lillian chauf r 405 19th
William G Helen E h 14 Cypress
Vincente Severino Alice M meat cutter r congress
Vinc Angelina seamstress r 228 Hunterdon
Angelo mason r 228 Hunterdon
Antonio Josephine mason h 224 Hunterdon
Chauncey M seamstress r 228 Hunterdon
Grace M seamstress r 228 Hunterdon
Marie B sewing [illegible] r 228 Hunterdon
Nicholas lab r 96 Garfield
Vincigurra Giuseppe Fortuna baker 48
John Antoinette stenog h 332 [illegible]
Louis Lena plasterer h 60 [illegible]
Vinciguerra Frank Mattie F) [illegible]
James P [illegible] Highland av
Theresa A [illegible] 34 Highland pl
Theresa M M [illegible] foreman [illegible] Highland av
Vincent Charles M checkmaker [illegible]
Vinckewicz [illegible] N City Hospital
Vindiet Alfonso (Ida) 63 Raymond blvd
Carol [illegible]
Louise [illegible]
William (Anna) h 74 12th av
Vinegar Frank (Olive) r 9 Stirling
Vinel Louis waiter r 393 Littleton
Margaret [illegible] Boylan
Vinell, Harry [illegible] h 78 Clifton
Vines Dorothy [illegible] 3 6 Sewall
Florence V emp PrulinsCo h at Westfield
Howard h 38 Livingston
Robert [illegible] Wolfe r 68 Norfolk
Vinet Edmund [illegible] 29 S 3d
Harry [illegible] examiner Chase Bergen
Leonore [illegible]
William J [illegible] 8 Sq
Vingaro Sarto Rose C emp WPA r [illegible]
Vinges Isabel [illegible] 300 Karrer
Peter [illegible] 2 Badger
Vinhal Marino [illegible]
Vinicka George [illegible]
Viniks Anthony T Mary oil burner inspector Brookside
Helen M wid Anthony h 83 Brookside
Vinlingro [illegible] Fishing Tackle Co Ferry M Orange
Vinnie Flor [illegible] 86 Prince
Vinogradoff Nicholas [illegible] 7 X 7th
Vinokgnd [illegible] M [illegible] jewelerwkr
Vinson [illegible] h 904 S [illegible]
James K [illegible] Hill h at Maplewood
Vinstop Oil [illegible] Wood
Vint David M elk NY r (6) 333 Sussex
Elizabeth H elk NY h (6) 333 Sussex
William G [illegible] F fireman NFD h [illegible] av
Vinicenty Edmund Mary bromide h 618 S 18th
Vintere George Angela rem to Roseland
Vinzan Mary Mrs farm rms 182 Littleton
Stephen M [illegible]
Violf Anna M [illegible] Taylor [illegible]
Viola Anna [illegible] 71 Clifton
Annunzio [illegible] h 678 S 9th
Anthony [illegible] h 526 S 6th
Domenic [illegible] r 478 S 20th
Laura [illegible] 58 S 9th
Leo J [illegible] r 138 34 av
Matt h [illegible]
Melchiore [illegible] h 505 N 12th
Vocant Jac [illegible] chauf r 56 Sussex
Violantina J [illegible] h 348 Merchant
John Th [illegible] 4 5 [illegible]
Micha [illegible] wkr r 32 Bragg
Michael [illegible] instructor 87 Brooklyn
Virene Edga [illegible]
Clifton [illegible]
Virga James [illegible] wkr h 1 8 Hunterdon
Virgil Gerard [illegible] h 409 Schley
Leroy r 70 [illegible]
Thomas M [illegible] worker h 94 Cedar
Thomas J [illegible] r 74 Cedar
Virgilio [illegible] 304 High
Pasquale [illegible] h 206 Broad
Virginia Am [illegible] 249 Broad
Antonio [illegible] h 2 9 8th av
Fire & A [illegible] Joseph Kerr
(92 [illegible]
M Rosalia Mrs 2 3 8th av
Nicholas [illegible] h 14 Appleby
Terry [illegible]
The [illegible]
Virginio Anthony [illegible] Roor Lager h 94 Hunterdon
Giuseppe [illegible] h 46 Hunterdon
Guerino [illegible] wkr h 18 Bates
John Marc [illegible] 63 Spring
Joseph mach [illegible] Woodside
Virosek John [illegible] 228 Jo
Pinkerwood
Virtue Claire elk [illegible] r 228 Jo
Edward A elk 94 Parkwood 294 M
Everett h 93 A [illegible] supr Kearny
av
Howard J Edith B emp PrulinsCo h at Belleville
Lincoln A administrator 98 Parkwood 1 [illegible]

FOR EFFICIENT OFFICE EMPLOYEES CALL MITCHELL 3-0460
WARK PREPARATORY & COMMERCIAL SCHOOL
COLLEGE PREPARATORY • SECRETARIAL TRAINING • BUSINESS MACHINES NEWARK, N. J.

FlnsCo 10 Park pl h at Belleville
Thomas J r 12 Schley
of W E Virtue gasoline furnace
Pedrosa
E Virtue Co 98 Parkhurst
rest 487 Broad h 92 Orange
r (5) 158 W Market
Nicholas h (6) 158 W Market
487 Broad r 92 Orange
mach mech r (5) 158 W Market
Matilda F) clk A&PCo h 131 Scheurer

Philip Rosario M) cook h 178 Plane
emp 194 8th av r 12 Mt Prospect av
Louis emp 194 8th av h 12 Mt Prospect

A radiowkr r 320 Clifton av
(Antoinette) coffee 145 7th av h 320 Clifton

baker 96 7th av h do
A Emerson A clk 94 William h 51 N

(Joseph) tailor h 40 Cutler
r 292 Broad
(Jo) sisman h 186 N 10th
W Market
W Market
M emp PSCT 373 Littleton av
3 Clinton pl
emp 4 Lincoln and shoe repr 86

86 Stone
chauf h 97 Winans av
Joseph Angetone
h pl
r 3 Littleton pl
Kent Auto Service) 428 18th av

367 High h av Orange
Clorinda emp Westinghouse h 284 N

mach h 77 N 13 h
ress r 218 8th av
N 6th
ress r 218 8th av
emp Westinghouse r 284 N 6th
h av
wheeler h 333 N 6th
Anthony h 218 8th av
av
emp WPA h 242 8th av
Summer av
baker r 12 Factory
Summer av
apprentice printer r 305 Walnut
Factory
h 8 E Aurie
h 1 Aurie
5 Summer av
12 Factory
Factory

101 r 4 Lawton
12 Factory
gh
Nettie housing eng h 305 Walnut
shoe shiner r 15 Hummer av
married Ernest Ranzari
maintenance man h 28 Newark
47 Newark do
Belleville
Newark
Mt chauf h 521 Bergen
(Olga) h 196 Bruce
S (Mary) r 91 Mt Pleasant av
pres Supreme Zipper Bag Corp 3d fl
NY
(Lillian) paintwkr h 393 S 6th
(Antoinette C) baker h 200 Fairmount av
Thelma h 360 S 7th
S 7th
Stock forwkr h 104 14th av
S 7th
14th av
23 h av
sailor h 360 S 7th
nce B David pres lighting fixtures
Alma A Ewing supt 292 Broad
r 12 John
emp opr h 32 Arch
married Edward Haffren
(Mary) teacher PRB h (8) 265 Sher-
Frank (Rose) bakerywkr h 258 N 10th
Charles M emp WstCorp r 67 Millington av
Mae M emp 87 Pomona av r do
Charles A Robison pres-sec Edward G Rob-
and mfrs 46 Ander av and
Raymond dvd
tailor r 253 Fairmount av
Fairmount av
parker h 462 15th av

VITAGLIANO
Joseph (Grace) producewkr h 565 N 9th
—Louisa wid Joseph h 251 Fairmount av
Vital Mae wid Fred housewkr h 758 S 14th
-Nellie Mrs housewkr h 130 Milford av
—Rose r 758 S 14th
Vitale Agostina wid Giuseppe h 217 Hunterdon
-Alberto (Caroline) polisher h 228 12th av
-Alberto (Christina) mason h 98½ Summer av
-Alfonso (Alberta) carp h 282 Walnut
-Alphonse L mach opr r 282 Walnut
-Angelina F student r 23 Columbia av
-Angelo (Mary) mech h 63 8 6th
-Angelo J parking area attd r 217 Hunterdon
-Anna M radiowkr r 236 Murray
-Anthony laundrywkr r 86 Summer av
-Anthony peddler r 2 9 8 10th
-Anthony in US Army r 186 Parker
-Anthony (Bessie) chauf r 440 S 12 h
-Anthony (Dorothy) chauf h 33 Richelieu ter
-Anthony (Julia) mach opr r 287 Littleton av
-Anthony (Elisa) chauf r 11 570 Bloomfield av
-Anthony H r 2 Prospect pl
-Anthony T law clk (316) 31 Clinton r 217 Hunterdon
-Antoinette A r 217 Hunterdon
-Antoinette R wrapper r 88 Stone
-Antonia wid Antonino h 2 Prospect pl
-Antonio 203 Bruce
-Antonio J stonewkr r 15 Norfolk
-Assunta F student r 123 Columbia av
-Benjamin (Rose) meter repr PSE&GCo h 153 S 6th
-Benjamin R mach r 68 Richelieu pl
-Carl J (Margaret) cigars and tobacco 202 Washington (44A 161 Clifton av
-Carmela r 20 Drift
-Carmine J (Florence F) jewelrywkr h 1 Highland av
-Catalda (Antonina) lab h 281 Fairmount av
-Catherine F office sec 3.8) 790 Broad r 163 S 6th
-Charles (Jennie) barber h 329 Littleton av
-Charles C (Mary T) butcher's helper h (82 214 South
-Dominick r 2½ Astor
-Dorothy A r 219 S 10th
-Edward counterman r 340 13th av
-Elizabeth wid Peter h 68 Richelieu pl
-Ernest (Mary C) emp h 36 Wilsey
-Ferdinand (Margaret) lab h 607 N 1
—Filomena seamstress r 98½ Summer av
-Florence opr CECo r 218 S 10th
-Frances K opr CECo r 2 Prospect pl
-Francesco (Angelina) tailor h 248 Bergen
-Frank (Calcedonia) mason 123 Columbia av h do
-Frank (Josephine) emp city h 104 7th av
-Frank jr lab r 104 7th av
-Frank (Lucy) hatter h 5 Ferdinand
-Gaetano polisher r 37 Nassau
-Generoso (Catherine) h 478 5th av
-Geraldine (Mrs) pvt Edward Mitchell
-Gerald T emp WElecCo r 219 S 10th
-Giuseppe (Mary) 3 Stone
-Giuseppe (Rose) h 287 Fairmount av
-Harry E janitor r 2 9 8 10th
-Henry emp r 219 S 10th
-Ida A wrapper r 88 Stone
-Ignazio C tailor r 331 Littleton av
-Innocenzia G glovewkr r 281 Fairmount av
-James meat 377A 15th av and (Vitale's Market) 133 Elm r do
-James Elizabeth M) platinumwkr h 38 Cable
-James A clk PO r 68 Richelieu pl
-John wid John 103½ Avon av
-John r 248 Bergen
-John A brassworkwkr r 84 Summer av
-John G Lena M credit collector 605 Broad h 1041 S 6th
-Joseph r 162 12th av
-Joseph enamelwkr r 2 Prospect pl
-Joseph roofer r 104 7th av
-Joseph (Antoinette) polisher h 20 Drift
-Joseph (Carmela) chauf h 15 Norfolk
-Joseph (Family S) upholsterer r 110 Oak
-Joseph (Mary) meat cutter h 403 Fairmount av
-Julia married Anthony Vitale
-Louis (Beatrice A) emp WPA h 378 N 10th
-Louis N (Rose) sales r 103 Pacific h 93 Malvern
-Louis N jr chemicalwkr r 93 Malvern
-Louise Mrs clk LS&Co r 175 Eastern pky
-Mary A march opr r 248 Bergen
-Marco (Liberata) foundrywkr h 202½ Astor
-Marjorie Mrs h (6, 180 Badger av
-Mary flagmkr r 88 Stone
-Mary married Rocco LaRocco
-Mary G wid Louis r 104 8th av
-Michael (Ernie) h 219 S 10th
-Michael (Irene) polisher h 37 Nassau
-Michael Louis R) painter 708 N 7th
-Michael C (Margaret M) sisman 750 Summer av h 128 Ivy
-Michael J bkkpr 241 S Orange av r 219 S 10th
-Michele P chemicalwkr r 2 Prospect pl
-Nancy Mrs seamstress 277 15th av
-Nicholas (Catherine) greenerywkr h 53 N 11th
-Nicola tailor 331 Littleton av
-Pasquale (Beatrice) h 15 Norfolk
-Pasquale (Theresa) h 84 Summer av
-Pasquale F leatherwkr r 236 Murray
-Pasquale M leatherwkr r 20 Drift

VITALE
—Pasquale P (Rose M) in US Army r 43 Colden
—Paul (Pauline) meat 20 6th av h do
—Philip chemicalwkr r 283 Walnut
-Philip (Jennie) mech h 342 Littleton av
—Raffaele h 68 Summer av
-Ralph r 103½ Avon av
-Reba A emp PrulnsCo r 426 Clifton av
-Rose umbrellawkr h 286 E Kinney
-Rose seamstress r 282 Walnut
-Rose lampmkr r 219 S 10th
-Rose sisswoman 697 Broad r 297 Fairmount av
-Rose M hat trimmer r 219 S 10th
—Rose M emp PrulnsCo r 103½ Avon av
-Salvatore hatter h 88 Stone
-Samuel clk PO r 217 Hunterdon
—Samuel r 286 E Kinney
-Samuel shoeblewkr r 236 Murray
-Sophie radiowkr r repr 15 Cutler
—Teresa wid Antonio h 287 Littleton av
—Theresa dress finisher r 248 Bergen
-Theresa wid Thomas r 248 Bergen
-Thomas radiowkr r 83 Littleton av
-Thomas porter r 248 Bergen
-Thomas lab r 19 8th av
-Thomas M r 20 Drift
-Thomas T (Louise) clk NY h 175 Eastern pky
-Vincent J (Alice A) tailor 260 Broad h 420 Clifton av
-Vincenzo (Amelia) mason h 261 Berkeley avW
-Vincenzo (Elizabeth) mason h 236 Murray
-Viola clk r 261 Berkeley avW
Vitale's Market (James Vitale and Mrs Anna Attanasio) meat 135 Elm

Vitalino Frank J (Frances) carp h 131 Grove ter
Vitale Betty C Mrs sec O K Food Stores Inc 159 W Kinney h at E Orange
-John C (Elizabeth) musician h 64 Belmont av
Vitale Rudolph J clk Merchants & Newark Trust (o 763 Broad h at E Orange
Vitaletti Josephine radiowkr r 154 Grafton av
-Mary opr GECo r 154 Grafton av
-Rosario (Antoinette) shoe repr 819 Summer av h 154 Grafton av
-Vera 154 Grafton av
Vitanza Alfred sisman r 388 S 6th
-Angelo emp WPA r 372 15th av
-Carmine Josephine sisman r 388 S 6th
-Joseph (Elizabeth J) truck driver PO Garage h 388 S 6th
-Louise J r 388 S 6th
-Peter (Rose) sisman h 388 S 6th
-Sebastiano (Santa) h 372 15th av
Vitanzo Anthony (Mildred) sisman h 145 Bergen
-Mary wid Anthony h 427 Bloomfield av
Vitasol Corp James Gorham mgr food products (408. 20 Clinton
Vitatron Radio Tube Co (Nicholas Striglia) mfrs 31 Summer av
Vitelaner Arthur porter 201 Lyons av r 22 Murray
-Eva clk WPA r 393 Littleton av
-Frank Anna presser h 393 Littleton av
Vitek Irene r 471 S 15th
Vitelli Dorothy C comptometer opr FInsCo 10 Park pl h at Irvington
Vitelle Florence r 226 Hillside av
-Joseph (Antoinette) paintwkr h 226 Hillside av
-Mary r 226 Hillside av
-Rocco A bkkpr h r 226 Hillside av
-Rose paintwkr r 226 Hillside av
Vitelli Antonio wid Luigi h 266 Parker
-Louise Mrs h 50 Union
-Mario A clk LB&Co r 266 Parker
-Nicholas (Mary C) foreman 54 Austin h 26 Ollette pl
-Thomas emp WPA r 266 Parker
-Vincenzo sisswoman 687 Broad r 266 Parker
-William Estelle A) polisher r 71 Newark
Vitello Agnes wid Vincenzo h 1 Cabinet
-Antonio (Marie) auto repr 130 Norfolk h 1 Cabinet
-Charles (Antoinette C) clk Westinghouse h 420 N 13th
-Charles D (Mary A collector 48 Commerce h at E Orange
-Daniel P (Josephine) ins sisman (408) 9 Hill h 687 N 6th
-Dominic T (Geraldine M A) mech h 109 7th av
-Gerardo (Angelina) polisher h 356 W Market
-Nicholas sisman 30 Branford pl r 16 Park pl
-Nicholas twyr 246 Norfolk h do
—Nicholas in US Army r 1 Cabinet
-Rocco r 1 Cabinet
-Thomas A (Mary) clk Westinghouse h 1 Loch
-Vincent A chauf r 1 Cabinet
Vitello Anna housewoman r 149 7th av
-Albert A (Irene) barber h 26 N 11th
-Alessandro (Rosa) h 685 5th
-Alexander shipping clk 422 Elizabeth av r 289 5th
-Alfred J (Rose V) h 4 Garside
-Amedeo r 152 7th av
-Angelo (Bridget) grinder h 293 Sussex av
-Anthony student r 97 2d
-Anthony (Mary) barber Bloomfield h 33 Richelieu ter
-Anthony (Mary) barber h 28 Cutler
-Antonio moldmkr h 95 State
-Antonio lab h 45 Garside
-Armand emp WPA r 32 Richelieu ter
-Blanche seamstress r 149 7th av

H. B. SALMON CO. Coal - Coke - Fuel Oil Masons' Materials

—EST. 1897— TELS. HUMBOLDT 3-4700 - 3-4701 357 GRAFTON AVE., NEWARK, NEW JERSEY

VITIELLO
-Caroline r 169 3d
—Cesare presser r 169 3d
-Columbia R r 45 Garside
-Columbia cigarmkr r 677 N 8th
-Constantino (Anna) h 4 Garside
-Daniel r 33 Richelieu ter
-Dante M barber r 97 3d
-Dante P (Angelina) boxr r 44 Burnet
-Eleanor M married Carl Sacco
-Eleanor R steno (4 th fl) 15 Washington r 289 5th
-Eugene r 98 Cutler
-Evon Mary) emp city h 169 3d
-F hair mach opr r 45 Orfit
-Fanny cigar mkr r 45 Orfit
-Fer (Raph) emp NYA r r 45 Garside
-Filomena T hair dr John Jannarone
-Frances (Mar) opr r Orfit
-Francesco Nat emp r 32 Garside
-Frank (John) hair emp r 40 Bloomfield
-Frank (Anna) emp r 362 N 6th
-Gaetano (Joseph) emp r 362 N 6th
-Gaetano emp r 3d
-Gerardo (Mark) barber r Vanderpool 3d
-Gertrude (Angelina) cigar mkr r 169 Bloomfield av
-Gertrude T clk 40 Bdg r 169 Newark
-Giovanni (Carmelina) lab r 3d
-Edward (Antoinette) lab r 3d
-Helen emp Westinghouse r 249 7th av
-Ida (Willcocks) r 102 Bloomfield av
-Ione E clk 425 S Orange av r 33 Richelieu ter
-Henry G student r 31 228 Parker
-John (Marie) barber h rear 15 Garside
-John (Rose) tailor h 278 N 8th
-John A stamper r 362 N 6th
-John R (Josephine G) hatter h 289
-Joseph (Teresina) r 153 Cabinet
-Joseph (Maria) r 67 N 8th
-Joseph cigarmkr r 153 Cabinet
-Joseph (Mar) r 303 Sussex av r 33 Richelieu
-Mandalena (Mark) r
-Maria (Carl) r 15 Garside
-Marianna wid V h r 3d
-Mary M r 83 Ogden
-M wid Anthony Bar
-Mary h emp Prudential r Richelieu
-Michael r 36 N
-N (Anna) Bar 35 Richelieu
—Nicholas tailor h rear 149 7th av
-Nicholas (Julia) carp h 203 Parker
-Nicholas M (Columbia M) whol conf 206 Bloomfield av
-N (Columbia) emp r Orfit
-N (Mamie) r N
-Pasquale emp 59 Ferry
-Pat (Emma) chauf h 3 Sussex
-Paul (Mary P) job h 28 Garside
-Phil A emp WPA r 49 7th
-Phil (Antoinette) mach opr r State
-Raph (Esther) emp Westinghouse r 38 6th av
-Raymond clk 659 Broad r 4 7th av
-Rose student r Bloomfield
-Salvatore r rear 15 Garside
-Salvatore (Ida) h 3d
-Salvatore in U S Army r 9 Sussex
-Salvatore (Carmela) mach opr r 2 Avon av
-Salvatore (Mary) h 102 Bloomfield
-Salvatore Jr assembler r 148 7th av
-Stella M exhaust opr r 33 Richelieu ter
-Theresa r 95 State
-Thomas (Carolina M) hatter h (3) 228 Parker
-Vincent A student r 280 5th
-Vincent J (Mary) emp city h (14) 45 Stone
-V r 677 N 8th
-V r rear 45 Garside
-V carp r 31 Sussex av
-Vito (Gesolmina) hatter h 148 7th a
-V A in U S Army r 148 7th a
-V N baker r 45 Garside
-William r 169 3d
-William R emp WElecCo r 192 Bloomfield av
-Vittile Michael (Julia) cook r 4 Summer av
-Vitkosky Violet emp 33 Poe av r do
-Vitkovits Stephen (Elizabeth) carp h 538 Hawthorne av
-Vitovitz Anna wid Joseph 45 Marion av
-Emma r 45 Marion av
-Vito Albert (Elvira E) (Electrical Engineering Co) 5 Sheffield h 283 N 12th
-Alfonso F (Filomena) carp h 277 N 12th
-Dominic A (Maria) (Sheffield Garage) r Sheffield h 277 N 12th
-Enrico carp h 3d 3 Wood
-Fannie E mach opr r 277 N 12th
-Gertrude steno 1 Mat h at Carlstadt
-Jessie r 277 N 12th
-Joseph r 2 4th 45th av
-Lawrence J (Mary J) painter h 68 Garside
-Lena M radio tubewkr r 277 N 12th
-Elijah L emp PrudinsCo h at Carlstadt
-Rose Mrs h 14 1 8th av
-Vitollo John (Frances) tce 69 Sussex av h do
-Vitolo Alfred student r (11) 182 Badger av
-Alphonse T (Anna A) chauf h 213 Delaney
-Amelia N (Mary R) ber E Orange r 240 E Kinney
-Henrietta D Mrs stewardess 145 Market h (1B) 196 South
-Charles tailor h (11) 182 Badger av
-Christine wid Dominick h 51 Monroe
-Dominick C (Anna D) chauf r 51 Monroe
-Frances r 240 E Kinney
-Frank emp city h 240 E Kinney
-Frank r (11) 182 Badger av
-Joseph emp Cell corp r 240 E Kinney
-Joseph P (prayer) r 182 Badger av
-Joseph Cell corp r 240 E Kinney
-Louis emp Cell corp r 240 E Kinney
-Margaret student r (11) 182 Badger av
-Salvatore L rem to Elizabeth
-Susan G sub tchr r (11) 182 Badger av
-Vitrano Sabato (Mary) h 202 Astor
-Sabato Jr r 202 Astor
-Vitrolite Store Front & Fixture Co Henry Sheldon pres Lester C Greengrove sec-treas 914-916 Metropolitan bldg
-Vitt Bruno C (Gray B) v pres The American Insurance Co 15 Washington h at Maplewood
-Jean comm art sc emp 709 Broad r 20 Walnut
-Vitteto Michael (Sonia) mgr Irvington h (200) 664 S 18 h
-Sonia clk 326 Springfield av r (200) 664 S 18 h
-Vittorite Anna wid Frank r 138½ S 6th
-Vittorio Dor lamp carp r 447 Summer av
-Vittoria Stefano (Angelina) h rear 47 Lafayette
-Vittorio Cast Dr Anthony Bonardo pres 5 Summer av
-Vittorio (Gaetano) rear 27 Lafayette
-Vincent Edna M emp Westinghouse r 90 Davenport
-Frederick (Anita V) ice and coal 90 Davenport av h do
-Joseph r 8 Summer
-Joseph r 68 7th
-Victor r 8 Summer
-Nicholas cutterwkr h 8 Summer av
-Nicholas cutterwkr r 687 7th
-Theresa M r 687 5th
-Vincent Marie (Justinian) emp 271½ S Orange av h 271 Farmount av
-Vrutto (Baldassare) carp r 145 Hunterdon
-Vincent (Nellie) tailor r 122 Livingston av
-Vitucci Frank A r 132 S 6th
-Josephine wid Frank h 132 S 6th
-Nicholas cutterwkr r 132 S 6th
-Viveggio Michele (Lavinia) h 144 7th av
-Vivian Edna assst Glen Gardner r (1) 153 Cabinet
-Vivers Dorothy L emp PrudinsCo h at Harkensack
-Vives Vincent (Patricia M) emp 591 Ferry h 41 Adams
-Vivian Genevieve r 175 Broadway
-Vivian's Beauty Shop (Mrs Vivian I Velnoit) 244½ Broadway
-Vivino (Antonetta wid Dominic) 600 N 6th
-Domenic toymkr r 606 N 6th
-Edward (Elizabeth) clk 313 15th av h 384 S 19th
-Ernest S (Emma) Ar Engine h 436 S 18th
-Eugene (Rose) tailor h (1) Garside
-Salvatore (Olga) toymkr h 499 N 7th
-Thomas (Anna M) tailor h 607 N 7th
-Vincent A (Flora A) cabinetmkr h 231 Lake
-Viviano Albert A (R Viviano Sons) 327 Jefferson r do
-Arthur (R Viviano Sons) 327 Jefferson h at Hillside
-John M (Lucille C) press opr r 623 N 7th
-Vivian M seamstress r 327 Jefferson
-R Sons (Albert A and Arthur Viviano) auto body repairs 327 335 Jefferson
-Raffaele in U S Army r 327 Jefferson
-Sar wid Raffaele h 327 Jefferson
-Vivino (Anthony) tailor h 2 273 S Orange av
-Frank T (Nettie M) mason h 273 S Orange av
-Joseph A (Mary F) tailor r 2 273 S Orange av
-Joseph M tailor r 2 273 S Orange av
-Vivone (Joseph) (Pauline) tailor (Elizabeth) h 489 11th av
-Vlaci Anthony (Florence) fireman h 433 310 11th av
-Vitolo Joseph (Virginia) mach opr h 50 Blum
-Vitona Angelina r 26 Bedford
-Anthony (Rose) h 26 Bedford
-Anthony B tailor r 21 Hunterdon
-Antonio S Mgr tailor 26 Barbara
-Antonio C (Gabrielle R) h 538 15th av
-Benedetto toymkr r 26 Bedford
-Frank (Maria) barber Irvington h 958 S 7
-Gaetano r 366 Littleton av
-Jean E married Joseph Coppa rem to Orange
-Joseph (Catherine) toymkr h 366 Littleton av
-Joseph (Pauline E) tailor h 487 14th av
-Mariano chauf r 28 15th av
-Mary (Anna) opr r 2 Hunterdon
-Mauriter Angelina sa or r 311 S 5th
-Sebastian h 404 Bruce
-Sebastian r 366 Littleton av
-Vitell Nellie wid Michael h 106 VanBuren
-Vizer Joan E steno (601) 810 Broad h at W Orange
-Vitiello Paolo N r (31) 78 Dawding
-Vitthum Bertha Mrs waitress h 138 12th av
-Vizzard Catherine r 203 S 4th
-James F (Sadie V) stock clk PSE&GCo h 203 S 4th
-Vizzo Frank hatter r 225 1st
-Vizzone Carmela seamstress 606 N 7th
-Frances C seamstress r 606 N 7th
-Gerardo lab r 484 Delavan av W
-Joseph T (Mary T) h 138 Boyden
-Josephine student r 606 N 7th
-Margaret married Paul McElroy rem to Montclair
-Peter M mech helper r 606 N 7th
-Samuel (Carmela) h 484 Delavan av W
-Vizzuso Paul (Mary B) sta fireman h 475 S 12th
-Vlahakes Anthony route driver r 34 Stirling
—John L mech eng r 34 Stirling
—Louis (Mary) route driver h 34 Stirling
-Peter L usher r 34 Stirling
-Vlahos Peter J (Eugenia J) waiter h 47 Lincoln
-Vlangos Constantine (Helen) rest 104 Bruce
-Bruce
-Vlanowsky Caroline packer r 139 S
-Vlasak Clara F sec-treas r 23 Grove
-Vlatkowski (Helen) oper (Elizabeth) r
-Vleit Anna (Louise) emp 289 Broad h at
-Helen M married Louis
-Vliet Charles S (Maggie M) bookkpr
-Clifford S (Agnes) shipyardwkr r 221 Ogden
—Estelle asst buyer 109 Market h at E Orange
-George W jr emp PrudinsCo h at E Orange
-Harry M (Anna T) h 182 4th
-Harry N (Helen B) painter 3 Brazee
-Willard S Mates F h at Fairfield
-Bell
-Vlosanetes Jean student 113 Ferry
-John P student r
-Nicholas cook 59 Ferry h do
-Peter Mary r 59 Ferry h do
-Steve cashier 59 Ferry h do
-Vnuk Max A Engineer dairy products
-Vocatura S (Mary M) cutter
-Vincent
-Vocatura Carmine r
-Vincent
-Vocelli Anthony emp Bellville
-Joseph A (Mary K) rem to Belleville
-Vodarsik John V 6 Maple
-Joseph A Mat chauf h Maple
-Voddler John 98 Spring
-Vodic Mekinley r Hartford
-Voege Gertrude A Prudential
-Hugo (Anna) city mgr E Orange
-man
-Voegelin Carl G 357 High r 306 S
-Voegen Sophie A researcher 530 Broad
-Voegt Jr Jos Prudential S Orange
-Voelcke
-Lou
-Rudolph A
-William F
-Voelker Agnes J
-Anna
-Charles emp Prudential
-Charles L emp Westinghouse
-Frank A S Orange
-Frederick Sterling
-Henry
-Robert
-Rudolph T
-William emp Westinghouse
-Broadway
-Voelkner Ruth 33 Bloomfield
-Robert
-Voelpe Anna Teacher
-Ethel rem to Maplewood
-Frances
-Frederick S Orange
-Voerster E
-Theodor
-Voerster
-Edna 3 Gordon Place
-Voerster B Prudential h at
-Voge Anna mech h 104
-Agnes High
-Albert Albert W Fernwood
-Rose
-Anna S 9th
-Anna 37 Grove
-Anna Fabian
-Anna P
-Anna R Bergen
-Anton
-Barbara W S Orange
-Cecil M Lincoln
—Charles probation officer
-Hugo elk NY h 268 S 19th
-Dorothy 3000 40 Park pr r 306 S
-Edna
-Edward 329 Broadway
-Edward 20 Gordon
-Edward S Orange
-Edwin F NFD h Palm
-Edwin A Hoelle
-Eleanor M
-Ellen S Orange
-Elsie
-Elsie
-Elsie M Elston
-Elsie M
-Elsie M Fairmount
-Eva
-Eva wid Sr Arlington
-Florence
-Frederick Bergen
-Frederick H
-Frederick W emp Essex County Commission S 6th
-George (Ada M) city mgr city h 46 Berg
-George F (Emma A) press clk r 376 Broad

"ROTO-ROOTER"
A COAST TO COAST SERVICE
The original SEWER and DRAIN PIPE REAMER
Consult operator by SEWER CLEANING SERVICE CO
10 Washington Pl. E. Orange N. J. Tel OR 5-6420

[illegible] emp WPA h 330 Avon av
Clara M h 93 S 10th
[illegible] 41 Farm
[illegible] Court
[illegible] 82 Demarest
[illegible] rlr 321 Clinton pl h do
[illegible] Clinton h at Nutley
[illegible] Newark Livery Stables Inc 146 Baldwin
[illegible] Franklin Washington Trust Co
[illegible] r 145 Maple av
[illegible] emp PHR h 145 Maple av
[illegible] WPA h 20 Gould av
[illegible] porter WPA h 380 Avon av
[illegible] fireman NFD h 142 Walnwright
[illegible] 57 Weequahic av
[illegible] Parker r 51 Weequahic av
[illegible] r 32 Hunter
[illegible] painter r 32 Hunter
[illegible] Joseph Spielvogel [illegible] 50)
[illegible]
[illegible] 865 S 19th
[illegible]
[illegible] mgr 88 Park pl h 212 Huntington av
[illegible]
[illegible] 724 Broad r 25 Lincoln
[illegible] Woodside av
[illegible] 339 Abney
[illegible] 82 Demarest
[illegible] Fairmount av
[illegible] Shops 88 [illegible] pl
[illegible]
[illegible] WPA h 474 Bergen
[illegible] pk
[illegible] Fairmount av
[illegible] Katz
[illegible] Lincoln pk
[illegible]
[illegible] emp PrulinsCo r 31 Caldwell
[illegible] Alexander agt (3126) 1120 Raymond
[illegible] 90 S 8th
[illegible] brewerywkr r 45 Manchester pl
[illegible] opr 845 S [illegible]
[illegible] Union
[illegible] plumber's helper h 38 Hunterdon
[illegible] mgr 220 Central av h at Belle
[illegible]
[illegible] PBK r 11 Bridge av
[illegible] 744 Broad r 8 Orange
[illegible] Vogelbach and Robert W
[illegible] Broadway
[illegible] Associates 650 Broadway h at
[illegible] NY

ELBAUM LOUIS

[illegible] American Window Cleaning Co Inc
[illegible] 27 Academy h at S Orange—See p 98
[illegible] Window Cleaning Co
[illegible] Academy h at S Orange
[illegible] Vogeler & Market h 255 Goldsmith av
[illegible] Theodore O and Edwin H) masonry
[illegible] 280 Badger av
(William Brentwaite) dcltcn 161 Washington
[illegible] (Vogeler Bros) 285 Badger av h at Mont
[illegible] Vogeler Bros) 285 Badger av h at
[illegible]

ELER O T & SON INC

[illegible] pres Raymond G Vogeler sec Albert
[illegible] leather and footwear supplies 253
[illegible] Market 2-4369—See p 64

ELER OTTO T

[illegible] T Vogeler & Son Inc 253 Market h 27
[illegible] av—See p 64
[illegible] O T Vogeler & Son Inc 253 Market
[illegible]
[illegible] Vogeler Bros 285 Badger av h at S
[illegible] Richard (Paula H A) supt 112 N 7th h 1
[illegible] Minnie, sec-asst treas Hanover
[illegible] & Mfg Co 235 NJRR h [illegible] Orange
[illegible] S Orange
[illegible] Crawford
[illegible] see Great Barry Soda Shop
[illegible] h [illegible] 262 Renner av
[illegible] Pope (Corp Joseph Spielvogel) [illegible]
[illegible] 1 Clinton
[illegible] 8 Orange [illegible] Irvington
[illegible] 717 Hunterdon
[illegible] dept Nat Newark & Essex
[illegible] at Irvington
[illegible] 176
[illegible] A h 676 S 11th
[illegible] h 57 Wilson av
[illegible] Wilson av r do
[illegible] NY
[illegible] Anthony W chauf r 418 Lafayette
[illegible] wid John H h 38 Patterson
[illegible] I chauffeur r 418 Lafayette
[illegible] emp h 504 Avon av
[illegible] elk h 483 Jelliff av
[illegible] Harriet wkr 49 Chestnut r 483 Jelliff av

Jacob W pres-treas H P H Auto Trucking Co Inc 108 Stockton r 28 Patterson
Jacob W mach opr r 319 Walnut
—John G (Sophie M) painter h 200 S 11th
—John H sec H P H Auto Trucking Co Inc 108 Stockton r 28 Patterson
—John J (Rose M) platform man 108 Stockton h 418 Lafayette
—Julia E r 28 Patterson
Katherine wid John housewkr r 503 S 19th
Rose M laundrywkr r 558 S 10th
Rose M Mrs furn rms 418 Lafayette r do
Rose R wid Frederick emp (22) 0 Monticello av r do
Wilbur J painter r 503 S 19th
William Mary B) chauf h 688 S 20th
William A apprentice coolmkr r 688 S 20th
William J plater r 463 Jelliff av
William H [illegible] h 319 Walnut
Voglino Lucille [illegible] student r 20 Hudson
Joseph Ruth emp WPA h 82 Belmont av
Nicholas Filomena fur cut 20 Hudson h do
Vito (Florence) fuel oil 1 85 Crane h do
Vogman Gussie r (2) 86 Ross
Vogo Frank (Josephine) chauf h 15 Evergreen av
Vogt Albert r 142 Mulberry
Charles E (Margaret) mech h 27 Barbara
Eleanor E emp PrulinsCo at Irvington
Elizabeth wid Joseph (Schuler Foundry Co) 601 S 8th h 658 S 17th
Ercell stenc (1205 1209) 1180 Raymond blvd r 689 S [illegible]
Frank J (Louise M) mach h 251 NYav
Grace L tchr 42 Park av r 279 Broad
Helen A Mrs cashier 835 Springfield av h at Maple
[illegible]
[illegible] Gerard h 270 Broad
Jenny (Dorothy R) painter h rear 71 West
John H (Jennie) mach h 23 Barbara
Joseph mgr (1-8) 14 Commerce r ing do
Joseph jr constable r 689 S 17th
Joseph A Mildred J) slsman h 28 Park View ter
Joseph R emp WElecCo r 27 Barbara
Joseph L (Helen T) fireman NFD h 27 Barbara
June Mrs bookkeep r 188 Broad
Madeline Mrs housewkr r 876 S 19th
Martin E (Ida) emp 50 Freeman h 717 Bergen
Mary R Mrs r 31 Newton
Matthew grocer r 42 Fleming av h at Orange
Norman E student 28 Park View ter
Paul Emma 73 Court
Rudolph r 142 Mulberry
Sophie r 73 Voorhees
William (Lydia) supt 544 S 10th h 30 do
William F window trimmer r 98 Bleecker
Vogel Pauline wid Carl h 89 Jacob
Vogue Foundations Inc Mrs Goldie Friedland pres-treas
Alvin H Friedland sec brassiere mfrs 84 Shipman
Gowns (Gertrude Gurels and Lillian LeBeaux) 1210 Raymond blvd
Mu[illegible] FHA 3 Pb Bldg Federal sq h at Jersey City
Millinery Shop Inc Mrs Rose Harrison mgr 673 Broad
Vohden Cedric P (Beryl E) elk 234 Polcier h 10 Dr Johnson av
Vohdin George (Mary) construction supt h 430 Fairmount av
George G r 430 Fairmount av
Isabel brick [illegible] 430 Fairmount av
Voihl Eric (Jane) slsman r 253 Clinton av
Void John r 67 Fairview av
Voight Arnold F r 117 New
Frank H chauf r 682 Bergen
James W mgr 508) 672 Broad h 83 2d av
Walter E (Foss & Voight) 98 Frelinghuysen av h at Upper Montclair
Voigt Amelia A mach opr r 680 Lanterdon
Bertha J [illegible] 4 Passaic r 31 Colleen
Eugene [illegible] Electrometer Repair Co [illegible] 20 Unity av
Florence E mach opr r 794 S 20th
Frank (Elizabeth K) lwyr Voight & Otto) (506) 8[illegible] Broad h 860 S 20th
Frank O (Emily E) h 17 240 Oliver
Frederick C (Lillian) emp Westinghouse h 25 Vernon av
Frederick W projectionist r 25 Vernon av
John A [illegible] h 794 S 12th
Joseph F [illegible] Voigt & Otto) (506, 810 Broad h at Maplewood
Julius W (Abigail) agt 872 Broad h 1 408 Summer av
Otto (Betty J) pres Crown-Graphic Inc 31 E Kinney h 31 Colleen
Virginia E priv sec NY r 889 S 13th

VOIGT & OTTO

(Frank Voigt Richard Otto and Joseph F Voigt, lawyers 506) National State Bank Bldg 810 Broad Info Market 2 5063 and Market 2-1945—See p 63

Voightlander Ernest U emp export traffic dept The Sherwin-Williams Co Lister av c Brown h at Fair Haven
Voigts Agnes wid Gustave h (2) 81 Seymour av
Hugo (Elsa) emp WPA r (2) 31 Seymour av
Voiteck Marge F emp PrulinsCo h at Elizabeth
Vojacek Bertha wid Vaclaw h 64 Fairmount av
Frank J mach opr r 59 S 7th
Helen M steno 771 Broad r 59 S 7th

VOJACEK
—Joseph J (Anna M) carp h 59 S 7th
—William r 59 S 7th
Vojdeli Michael baker r 325 Littleton av
Nicholas mach r 79 Wall
Vojnik John (Gussie G) painter PSCT h 323 Littleton av
John P elec h 38 Marne
Michael A (Estelle) crane opr h 490 13th av
Volf George mech r 102 Baldwin
—Joseph chemicalwkr r 102 Baldwin
—Sophie wid Paul h 102 Baldwin
Volown Joseph Jr elk FlnsCo 10 Park pl h at Union
Volage Joseph R (Ruth) h 72 Elm
—William M slsman LHdCo r 100 Bruen
—Mary A wid Joseph P h 100 Bruen
Volandi Armando (Rose) bad carrier h 799 Summer av
Volansky Sarah wid Michael cantasser h (3) 189 W Bigelow
Volante Anna r 331 Fairmount av
Anthony presser r 310 Morris av
Croce (Marie) baker h 331 Fairmount av
Edith married James Randazzo
Nicale Fannie [illegible] h 310 Morris av
Volanti Anthony (Sally) fler h 68 Bruce
Frank [illegible] h 68 Bruce
Joseph fler r 108 Bruce
—Palma mach opr r 188 Bruce
Volck Harry E (Nesbit M) emp (808) 700 Broad h (373) 140 Roseville av
—Harry E Jr mach r (373) 140 Roseville av
Volckening Lloyd I pres Ivers-Lee Co 215 Central av h at Glen Ridge
Volcin Jack painter h 80 Badger av
Volgy Louis Mrs emp T molder h (6) 223 Oak av
Volheye Kate wid Alexander h 82 Isabella av
Volin Antonio [illegible] h do
Volick Larry buyer 55 Bank r 601 Belmont av
Rose shipr 26 Lyons av r 601 Belmont av
Samuel Ida) carp 6[illegible] Belmont av
Volkman Joseph [illegible] fireman r 45 239 W Kinney
Volk Anthony Eleanor [illegible] r 163 4th av
Volk Adrian Esther [illegible] r Orange h 292 Keer av
Anna [illegible] mgr 35 Delancey av Metuchen
—Anna wid Philip h 146 N 6th
Arthur A elec 29 Darcy
Bernard rem to Irvington
Charles E (Anna V) toolmkr h 10 Seymour av
Dorothy L married Herman Kress rem to Milwaukee Wis
Edward emp WPA r 30 Norfolk
Edward (Florence C) emp WPA h rear 178 8th av
Everett E (Bertha L) sheet metalwkr r 288 Broad
Frederick (Sophie) [illegible] h 25 Longworth
George [illegible] Jr plate [illegible] emp 29 Darcy
George [illegible] shipr 8 Orange r [illegible] 26 [illegible] av
George [illegible] (Elsie C) director [illegible] 78 [illegible] av
Harry emnl S Orange r 292 Keer av
Harry [illegible] Marjorie [illegible] sec PrulinsCo 763 Broad h at Verona
Ida steno 8 Orange r 292 Keer av
Lillian [illegible] 744 Broad r 10 Seymour av
Louis [illegible] Bank Account Co (425) 24 Commerce
[illegible] 143 Goldsmith av
Mabel A emp PrulinsCo h at Springfield
Philip [illegible] 55 S 9th
Sadie [illegible] wid Joseph h [illegible] 65 Morris av
Sophie E wid George A h 29 Darcy
Vincent (Elizabeth) mach r 16 May
William (Emily) wood turner 686 S 18th r 260 W End av
William A cigarmkr h 29 Darcy
Volker Anna M bearing insp r 22 Vincent
Charles emp WPA r 70 18th av
Dorothy steno (923) 24 Commerce h at Elizabeth
Frank A Anna M h [illegible] Bergen
Frank S [illegible] r 22 Vincent
Louis Mary mech r 73 Magnolia
Dem [illegible] bricklayer r 308 High
John (Julia M) chauf r 22 Vincent
John Jr (Margaret) laboratory asst Harrison r 321 Sussex
Mary wid Frank J h (308 59 S 9th
Walter W Elizabeth M toolmkr h 332 Fairmount av
Volkert Charles J restwkr h 208 N 11th
Herbert (Catherine) sign wkr h 265 Bergen
Volkheimer Leo G elk PSE&GCo r 18 Midland pl
Pearl R M married George Pushkow rem to Union
Volks Margaret F bkkpr Federal Trust Co 24 Commerce h at Irvington
Volkland Anna steno asst (224) 24 Commerce h 8 S (50 Orchard
Volkman Marie Mrs r 54 Clinton av
Volkner Ida F barber r (24) 715 Roseville av
Volkswein Louis Mary [illegible] 96 Spruce
Volksen Michael Sophie chauf 357 Johnson av
Volk Frank Jeannette C chauf 306 5th
Volmer James (Anna) 503 Delavan av W
Volpenk Henry mech h 310 [illegible] av
Volse Anna wid Ferdinand r 27 Norwood
Ferdinand diamond setter (602) 50 Columbia r 51 Pulaski
Ferdinand (Jennie) h 27 Norwood
Henry policeman r 67 Wakeman av
Vollenhover Bernard (Ida B) insp h 119 Mapes av
S Leroy slsman r 119 Mapes av

H. B. SALMON CO. Coal - Coke - Fuel Oil Masons' Materials

—EST. 1897— TELS. HUMBOLDT 3-4700 - 3-4701 357 GRAFTON AVE., NEWARK, NEW JERSEY

VITIELLO
Caroline r 169 3d
Cesare presser r 49 7th av
Columbia R r 45 Garside
Columbia cigar mkr r 677 N 8th
Costantino Anna h 4 Garside
Daniel r 33 Richelieu ter
Dominic M barber r 97 3d
Daniel P Angelina lwyr r 44 Burnet
Eleanor M married Carl Sacco
Eleanor R steno (4th fl) 15 Washington r 289 5th
Essie r 28 Cutler
Fred (Mary) emp city h 260 3d
Esther mach opr r 45 Drift
—Fanny cigarmkr r 16 Drift
Ferdinand emp NYA r rear 15 Garside
Filomena T married John Immarone
Frances mach opr r 15 Drift
Francesco (Maria L) janitor h 32 Garside
Frank (Jennie) baker emp 8 Chestnut r do
Fred (Eunice) ass janitor 309 N 7th r 362 N 6th
Gerard John painter h 84 Sussex av
Gerardo emp B&O r 97 7th av
Gerardo (Caroline) r do
Gerardo (Mary) barber Verona h 7 3d
Gerardo (Angelina) repair r 234 Bloomfield av
Gerardo T clk 4 5 PO Bldg r Newark
Giovanna seamstress r 53 Cabinet
Grace (Michele) lab h 13 Sylvan av
Helen emp Westinghouse r 249 7th av
Helen radiowkr r 102 Bloomfield av
Helen E tchr 425 S Orange av r 33 Richelieu ter
Henry G student r (3) 628 Parker
John (Mary) barber h rear 45 Garside
John (Rose) tailor 5 73 N 6th
John A shipper r 382 N 6th
John R (Josephine C) barber h 230 5th
Joseph (Mary) wrywkr r (1) 153 Cabinet
Joseph (Martha) h 72 Bloomfield av
Joseph (Martha) 677 N 8th
Leonard K engrwkr r (1) 53 Cabinet
Louis J tchr 303 Sussex av h 3 Richelieu ter
Mafalda mach opr r 5 Drift
Marco (Vito A) 153 Cabinet
Marianna w of Vito 63 7th av
Mary Mrs r 93 Highland av
Mary w Dominic r 33 Richelieu ter
Mary R emp Prudential 33 Richelieu t
Michael J r 362 N 6th
Nella emp B&O r 34 Richelieu ter
—Nicholas tailor r rear 49 7th av
Nicholas (Julia) carp h 206 Parker
Nicholas M (Colombia M) whol conf 206 Bloomfield av h do
Nicola (Columbia) emp 59 Ferry r 5 Drift
Nicola (Immacolata) h 16 Newark
Nicolaus emp 59 Ferry r 5 Drift
Peter (Emily) chauf h 95 Stone
Peter J (Mary) lab h 32 Garside
Philip A emp WPA r 149 7th av
Philip M (Filomena) mach opr h 95 Stone
Ralph E (Esther) emp Westinghouse h 36 8th av
Raymond E clk 689 Broad r 11 7th av
Rose student r 5 Bloomfield av
Salvatore r rear 47 Garside
Salvatore r 149 7th av
Salvatore r 95 Stone
Salvatore (Carmela) mach opr r 303 Avon av
Salvatore (Mary) r 102 Bloomfield av
Salvatore Jr assembler r 49 7th av
Stella M exhaust opr r 33 Richelieu ter
Theresa r 85 Stone
Thomas (Carolina M) baker h 3 228 Parker
Vincent A student r 280 5th
Vincent J (Mary) emp city h (14) 45 Stone
Vito r 677 N 8th
Vito r rear 15 Garside
Vito carp r 131 Sylvan av
Vito (Gesolmina) baker h 149 7th av
Vito A in US Army r 149 7th av
Vito N baker r 45 Garside
William r 180 3d
William R emp WElecCo r 102 Bloomfield av
Vittorio Michael J (Julia) chauf 64 Summer av h do
Vitkosky V clnr emp 33 Poe av r do
Vitkovits Stephen (Elizabeth) carp h 530 Hawthorne av
Vitkovits Anna wid Joseph r 45 Marion av
Emma r 45 Marion av
Vito Amer (Elizabeth) Electrical Engineering Co) 5 Sheffield 283 N 12th
Alfonso F (Filomena) carp h 277 N 12th
Dominic A (Maria) (Sheffield Garage) 7 Sheffield h 277 N 12th
Enrico carp h (18) 3 Wood
Fannie E mach opr r 277 N 12th
Genevieve steno 1 Mott h at Carlstadt
Jessie J r 277 N 12th
Joseph r (2) 459 15th av
Lawrence J (Mary J) painter h 108 Garside
Lena M radio tubewkr r 277 N 12th
Lillian L emp PrudInsCo h at Carlstadt
Rose Mrs h 141½ 8th av
Vitolo John (Frances) tcr 60 Sunset av h do
Vitolo Alfred student r (1) 182 Badger av
Anthony T (Anna A) chauf r 2 2 Delancey
Amelia N (Mary B) dev h Orange 24 E Kinney
C Henrietta D Mrs dressmaker 145 Market h (1.B) 198 South
Charles tailor h (1.) 182 Badger av
Christine wid Dominick h 7 Monroe

VITOLO
Dominick C (Anna J) chauf r 7 Monroe
Frances 240 E Kinney
Frank clk city h 240 E Kinney
Frank r (1) 82 Badger av
Joseph emp Celtcorp r 240 E Kinney
Joseph P sprayer r (1) 182 Badger av
Joseph (Rose) cigarmkr r 241 E Kinney
Louis emp Celtcorp r 21 E Kinney
Margaret student r (1) 182 Badger av
Salvatore R cem to Elizabeth
Susan G sub tchr r (11) 182 Badger av
Vittorio Sabato (Mary) r 202 Astor
Sabato Jr r 202 Astor
Vittorio Store Front & Fixture Co Henry Sheviano pres Walter C Greengrove sec-treas 914-916 Mechanic
Vitt Bruno C (Gray B) v pres The American Insurance Co 15 Washington h 86 Maplewood
Jean comp artist emp 709 Broad r 20 Walnut
Vittorio Michael (Sonia) mgr Irvington h 2051 634 S 19th
Sonia clk 526 Springfield av r (200) 664 S 19 th
Vivace Anna wid Frank r 288½ S 6th
Vitale Gaetano carp r 447 Summer av
Vittorio Stefano (Angelina) h rear 27 Factory
Vittorio Castle Inc Anthony Rosarda pres res 2 Summer av
Lena cigarmkr rear 27 Factory
Vivier Edna M emp Westinghouse r 90 Davenport
Frederick (Anita V) ice and coal 90 Davenport av h do
Joseph lab r 98 Summer av
Joseph J peddler r 687
Mirlene 687 5th
Mirlene leatherwkr h 98 Summer av
Michael radiowkr r 687 5th
Theresa M r 687 5
Viviano Mauro (Josefina) emp 271½ S Orange av
234 Falconport av
Vivino Giantelice carp r 145 Hunterdon
Vincent Neffer tailor 123 Lexington av
Vivino Frank A r 232 S 6th
Josephine wife Frank h 232 S 6
Nicholas leatherwkr r 132 S
Vizzola Michele (Carmela) h 144 7th av
Vizzini Edna dental asst Glen Gardner r (1) 15 Clifton av
Vlaeis Dorothy emp PrudInsCo at Harkensack
Voces Vincent (Patricia M) emp 501 Ferry h 44 Adams
Vivian Genevieve r 175 Broadway
Vivian's Beauty Shop (Mrs Vivian A Giantomaso) 145 Ferry
Hairdressers (Mrs Vivian I Velnot 2464 Broadway
Vivino Alfonsina wid Dominic h 946 N 6th
Dominic oymkr r 946 N 6th
Edward Falconbrd wrk 3 3 1 h as 38½ S 19th
Elmer S Pauline A) tailor h 476 S 18th
Eugene Helen A tailor 3 1 Garside
Sarah ore (Gilbert) oymkr h 4 6 N 7th
Thomas (Anna M) sailor 607 N 7th
Vincent A (Gloria A) candlemkr 23 Lake
Vivino Albert A (& Vivino Sons) 327 Jefferson r do
Vivino (R Vivino Sons) 327 Jefferson h at Hillside
John M (Lucille C) press opr r 693 N 7th
Mafalda M seamstress 327 Jefferson
R Sons (Albert A and Albino Vivino) auto body repair 327 335 Jefferson
Raffaele G in US Army r 327 Jefferson
Sarah wid Raffaele h 327 Jefferson
Vivinetto Anthony tailor h (2) 273 S Orange av
Frank T (Nellie M) mason h 304 S Orange av
Joseph V Mary P tailor r (2) 273 S Orange av
Josephine tailor r (2) 273 S Orange av
Vivione Joseph (Pauline) tailor Elizabeth h 489 14th av
Vivoli Anthony (Florence) sleman h (33) 310 14th av
Vlode Joseph (Virginia) mach opr 30 Blum
Vlomi Angelina r 25 Bedford
Anthony (Rose) h 26 Bedford
Anthony B sailor r 211 Hunterdon
Anthony S Mary 46 Barbara h do
Antonio C (Catherine R) 538 5th av
Benedetto oymkr r 26 Bedford
Frank (Marie E) barber 1 Irvington h 375 S 6th
Gaspare r 306 Lexington av
Jean R married Joseph Coppa rem to Orange
Joseph (Catherine) oymkr h 356 Lexington av
Joseph (Angelina E) tailor 487 14th av
Mariano chauf r 538 5th av
Mary mach opr r 211 Hunterdon
Andrew (Angelina) sailor h 31½ S 7th
Sebastian h 184 Bruce
Sebastian r 366 Littleton av
Vlsell Nellie wid Michael h 108 VanHouten
Vizer Joan E steno (301) 820 Broad h at W Orange
Vizaine Paul N r 3 58 Downing
Vizthum Bertha Mrs wid rest h 38 12th av
Vizzarri James 203 S 1
James F (Sadie V) stock clk PSE&GCo h 203 S 1 h
Vizzo Frank baker r 225 1st
Vizzone Carmela seamstress 690 N 7th
Frances C seamstress r 690 N 7th
Gerardo r 484 Delavan avW
Joseph T (Mary T) h 138 Boyden
Josephine student r 690 N 7th
Margaret married Paul McElroy rem to Montclair
Peter M mech's helper r 690 N 7th
Samuel (Carmela) r 484 Delavan avW
Vizzuto Paul (Mary B) sta fireman h 475 S 12th

Vlamakes Anthony route sleman r 4 Sussex
John L mech eng 34 Stirling
Louis Mary route sleman h 3 Stirling
—Peter L usher r 34 Stirling
Vlamos Peter J (Eugenia J) waiter h 47 Union
Vlangos Constantino (Helen) rest 199 Bruce
Bruce
Vlanowsky Caroline packer r 730 S 19th
Vlasak Clara E jewelrywkr h (22) 320 Grove
Vlatkowsky Helen G opr GECo r Cedar
Vleit Anna C nurse emp 292 Broad r do
Helen M married Louis Sullivan
Vlet Charles S Maggie M bonds h do
Clifford S agnes shipperbrk 36 Orchard
Estelle asst buyer r 19 Market h do
George R emp Prudinsco h at Essex
Harry M Anna T h 8 4th
Harry N Helen B painter 316 Broadway
Willard S (Mabel E) inc 7th & 60 Park h 8 5th
Vlyaneles Jean student r 3 Ferry
John P student r 3 Ferry
Nicholas cook 200 Ferry r 3 do
Peter (Mary) rest 200 Ferry h 1 do
—Stella cashier 200 Ferry r 3 do
Vonk Max A (Pauline) dairy product 296 Sussex h 391 do
Vocolero Santo (Carmela M) centerpiece maker
Vincent r 284 Walnut
Vocolero (Carmine) machinewrkr h 60 E Kinney
Vincent r 146 E Kinney
Vocho Anthony emp Bellevale
Joseph Anna K emp Belleville
Vodarsik John V (Helen) r 198 Mulberry
Joseph Mary A chauf h 26 Ware
Vodell Arthur (Julia) cashier r 31 Stirling
Vodas McKinley (Hartford
Voege Geo (Grace A) emp Prudinsco Newark
Inez F Virginia widow mf E Orange
mach r
Voegelin Chas O (Ida) 3 High 10
Voegelin Samuel N (Ida) carcher 440 Broad h do
Voegtlin Irma R emp Prudinsco h at E Orange
Voelcker Frederick W r 18 Littleton
Louis C h 18 Littleton av
Rudolph A 18 Littleton av
-William F r 118 Littleton av
Voelker Agnes C wid Harry J h (108) 60 S 9th
Anna married Nov Queen rem to E Orange
—Charles H (Dorothy B) emp PrudInsCo h at E Orange
Charles L (Josephine) emp S City Hospital 5 do
Ethel C cellophane opr city 705 S 15th
Frank A (Catherine A) h 183 S Orange av
Frederick Jr in 18 Navy r 37 Stirling
Henry mach r 132 Com
Jacob shipper Nassau
Oscar mach opr Stirling
Robert T clerk PSE&GCo r 5 E Orange
William G (Ida) emp Westinghouse Broadway
Voelkner Richard (Anna) h 235 Belmont
Roger painter 6 4th av
Voelpel Adam h 61 Tichenor
Charles E (Ida) mach opr rem to Maplewood
Frances L wid Reginald H h do
Frederick B produce 729 S Orange av
Voelter Elizabeth A (Louis) mach opr h 5 Sussex
Theodore (Josephine) 35 Sussex av h at Belleville
Voelzer Charles (Josephine) tailor r 303 Avon av
Em Sophie (Jacob) 3 Jersey
Voerkel Bernice (Emma) Prudinsco h at Nutley
Vogel Anton (Emma) mach h 208 S 6th
Agnes R wife Herman 67 High
Adam (Mary) Herbert W Fairbanks Rochester N Y
Anna C wid Adolph h 8 9th
Anna C (Chas) 127 Central av
Anna M wid Charles r 18 Edgewood
Anna P Mrs (Jos) 20 Clinton
Anna R (Jacob) 24 Bergen
Anton h 5 S Orange av
Barbara C emp PrudInsCo h at Orange
Celia M wid Jacob h 125 Lincoln av
—Charles A (Florence E) probation officer 300 Hill
Charles F Muriel Elk Nl h 36 Sussex
Dorothy M stenog 300 Hill Pals
Edna C 1 Woodpatch av
Edward student r 320 Broadway
Edward Leo collector r 20 Goodwin av
Edward F (Inge 202) 20 S Orange av
Edwin A Mary C Sherman NPD h 41 Pals
—Eleanor A emp Prudinsco h at Belleville
Ellen C (Carl) cashier r rem to S Orange
Elsie married Robert Littleton
Elsie A Mrs cook 6 Halsey r 92 Clinton
Elsie M emp Prudinsco r 92 Clinton
Ethel M 273 Clinton
—Eva (chr 203 Chancellor av 47 Fairmount av
Eva wid Seth h 1 Livingston
Florence wid George rem to Arlington
Frederick 39 S 4th av
Frederick H Caroline h 5 Bergen
Frederick W (Margaret) emp Essex County Commission h 390 S 8th
George (Ann M) utility man city h 41 Berg
George C (Emma A) store clk h 135 Berg

tric "ROTO-ROOTER" The original SEWER and DRAIN PIPE REAMER
A COAST TO COAST SERVICE — 10 Washington Pl E Orange N J Tel OR 5-6470

emp WPA h 330 Avon av
M h 63 S 10th
r 41 Palm
S Demarest
Clinton pl h do
71 Clinton h at Nutley
Newark Livery Stables Inc 148 Baldwin
Franklin Washington Trust Co
r 145 Maple av
Christine L eng PRR h 145 Maple av
P emp WPA h 20 Gould av
Harry A painter WPA h 330 Avon av
Alfred A fireman NFD h 142 Wainwright
h 51 Wesquahic av
40 Parker r 51 Wesquahic av
mchnr r 32 Hunter
janitor h 32 Hunter
Joseph Spielvogel) adv agts (701
Lincoln av
Philip r 865 S 10th
Herbert av
88 Park pl h 112 Huntington av
Broad r 125 Lincoln av
W Runyon
39 Dewey
h 82 Demarest
Fairmount av
Administration Shirt Shops 58 Park pl
emp WPA h 474 Bergen
Belmont av
Fairmount av
Clifford D emp PruInsCo h at Caldwell
special agt (3.20) 1180 Ray
45 Mapleton
Carol rem to Union
Chas plumber's helper h 38 Hunterdon
mgr 230 Central av h at Belle-
insp PRR r 11 Spengel av
1213 44 Broad h at S Orange
Oscar Vogelbach and Robert W
659 Broadway
Vogelbach Associates) 650 Broadway h at

ELBAUM LOUIS

American Window Cleaning Co Inc
17 Academy h at S Orange—See p 98
American Window Cleaning Co Inc
Academy h at S Orange
Herbert E T Vogeler &
155 Goldsmith h av
Theodore O and Edwin H
Baldwin av
walter Adelbert (R) Washington
Bros 285 Badger av h at Nutley
Vogeler Bros) 285 Badger av h at

LER O T & SON INC

Vogeler pres Raymond G Vogeler sec Albert
treas leather and footwear supplies 253
Market 2-4369—See p 64

LER OTTO T

D T Vogeler & Son Inc 253 Market h 27
Mahlon av—See p 64
O T Vogeler & Son Inc 253 Market
Wentworth av
Vogeler Bros) 285 Badger av h at S
Paula A supt 1.2 N 7th h (1)
Minnie) sec-asst treas Hanovia
Co 285 NJRRav h at Orange
S Orange
Crawford
Ida D) sec-treas Barry Soda Shop
er h (11) 362 Renner av
Paper Corp Joseph Spielvogel pres
Vogel treas mfrs (701) 1.2 Clinton
425 S Orange av h at Irvington
Anna S) h 717 Hunterdon
E mgr analysis dept Nat Newark & Essex
Co 744 Broad h at Irvington
S 12th
A h 878 S 12th
Wilson av
W Wilson av r do
Wilson av r do
W chauf r 418 Lafayette
John H h 28 Patterson
man r 4.8 Lafayette
h 504 Avon av
Mat ck h 483 Jelliff av
Jewelry wk 49 Chestnut r 483 Jelliff av

VOGLER
Jacob W pres-treas H P H Auto Trucking Co Inc 108 Stockton r 28 Patterson
Jacob W mach opr r 819 Walnut
—John G (Sophie M) painter h 200 S 11th
—John H sec H P H Auto Trucking Co Inc 108 Stockton r 28 Patterson
John J (Rose M) platform man 108 Stockton h 418 Lafayette
John E r 28 Patterson
Katherine wid John housewkr r 503 S 10th
Rose M laundrywkr 558 S 10th
Rose M Mrs furr rms 418 Lafayette r do
Rose R wid Frederick emp (22, S Monticello av r do
Wilhelmina housewkr 503 S 10th
William Mary H chauf h 688 S 20th
William A apprentice (toolmk) r 688 S 20th
William J plater r 483 Jelliff av
William W welder h 8 9 Walnut
Voglino Caroline student r 20 Hudson
Joseph Ruth emp WPA h 82 Belmont av
Nicholas (Filomena) fuel oil 20 Hudson h do
Vito Florence fuel oil 1.2 85 Crane h do
Vogman Gussie r (.2) 88 Rose
Vogt Frank Josephine chauf h 15 Evergreen av
Vogt Alfred r 142 Mulberry
Charles B Margaret mech h 27 Barbara
Eleanor L emp PruInsCo h at Irvington
Elizabeth wid Joseph (Schueler Foundry Co) 691 S 18th h 888 S 17th
Karl, steno 1205-1209) 1.80 Raymond Blvd r 689
Frank L engineer M, mach h 251 NYav
Grace D tchr 42 Park av r 270 Broad
Helen A Mrs cashier 835 Springfield av h at Maplewood
J A Gerard h 270 Broad
John (Dorothy R) painter h rear 71 West
John H (Jennie) mach h 25 Barbara
Joseph mgr (4.8) 24 Commerce r emp do
Joseph emp abo 680 S 17th
Joseph A Matthew J stemmer h 28 Park View av
Joseph Emp Wkr rel r 27 Barbara
Joseph (Helen T) Brennan Sch h 27 Barbara
June Mrs housewkr r 188 Broad
Madeline Mrs housewkr r 375 S 18th
Marion E (Edna) emp 56 Freeman h 717 Bergen
Mary R Mrs r 31 New av
Matthew grocer r 42 Fleming av h at Orange
—Norman F student r 28 Park View av
Paul Emma r 173 Court
Rudolph 142 Mulberry
Sophie r 58 Voorhees
William (Lydia) supt 544 S 10th h (3 do
William F window trimmer r 93 Bleecker
Vogtli Pauline wid Carl h 39 Jacob
Vogue Foundations Inc Mrs Odette Friedland pres-treas A h 1 Broad sec branch mfrs 64 Shipman
Louis (Gertrude Lazeis and Lillian LeBeau Rutenberg av
Marcel (Ida FHA (3111) PO Bldg Federal sq at Jersey City
Millinery Shop Inc Mrs Rose Harrison mgr 673 Broad
Vohlen Cedric P (Beryl E) clk 234 Polnder h (.0 9.
Johnson av
Vohlin George (Mary) construction supt h 430 Fairmount av
George G r 430 Fairmount av
Alexander bricklayer r 430 Fairmount av
Voit Carl (Jane) stemmer r 253½ Clinton av
Voit John r 67 Fairview av
Voight Arnold F r 117 New
Frank B chauf r 682 Bergen
James W mgr (508) 672 Broad h 83 2d av
Walter F (Voss & Voight) 98 Frelinghuysen av at Upper Montclair
Voigt Adolph F mach opr r 401 Lafayette
Bernard J assembler Passaic r 3.1 Colfax
Eugene clerk Carburetor & Speedome Repair 20 Central av 20 Clinton
Florence E mach opr r 791 S 2th
Frank Elizabeth K) lawyer (Voight & Otto (506 810 Broad h 800 S 13th
Frank O (Emily E) h (7 250 Oliver
Frederick C (Lillian) emp Westinghouse h 25 Vernon av
Frederick W projectionist r 25 Vernon av
John A Lucille E) stenog 794 S 12th
Joseph F (Letitia) law Voigt & Otto (506) 810 Broad h at Maplewood
William W A digr agt 972 Broad h 409 Summer av
Voigt (Berry Jones Crown-Graphic Inc 31 E Kinney h 31 Lincoln
Virginia E pric sec NY r 860 S 13th

VOIGT & OTTO

(Frank Voigt-Richard Otto and Joseph F Voigt) lawyers (506, National State Bank Bldg 810 Broad (cb Market 2 5063 and Market 2-1945—See p 63

Voigt Ernest emp report traffic dept The Sherwin-Williams Co Lister ave r Brown h at Fair Haven
Voigts Agnes wid Gustave h 32 S. Seymour av
Hugo (Elsa, emp WPA r (2) S. Seymour av
Voitch Marge F emp PruInsCo h at Elizabeth
Vojacek Bertha wid Vaclav h 84 Fairmount av
Frank mach opr r 59 S 7th
Helen M steno 771 Broad r 59 S 7th

VOJACEK
Joseph J Anna M) carp h 56 S 7th
William r 59 S 7th
Vojnick Michael baker r 323 Littleton av
—Nicholas mach r 79 Wall
Vojnik John (Gussie G) painter PSCT h 323 Littleton av
John P elec h 38 Marne
Michael A (Estelle) crane opr h 490 18th av
Volf George mach r 102 Baldwin
—Joseph chemicalwkr r 102 Baldwin
Sophie wid Paul h 102 Baldwin
Volkoun Joseph jr clk FinsCo 10 Park pl h at Union
Volnge Joseph R Ruth h 72 Elm
Louis M stenoemp B&Co r 100 Bruen
Mary A wid Joseph P h 100 Bruen
Volandt Armando (Rose) hod carrier h 799 Summer av
Volansky Sarah wid Michael canvasser h (8) 168 W Bigelow
Volante Anna r 331 Fairmount av
Anthony presser r 310 Morris av
Grace Marie baker h 33 Fairmount av
Ed h married James Randazzo
Natale (Pauline tailor h 3.0 Morris av
Volight Anthony P Mary elec h 168 Bruce
Frank Josephine h 88 Bruce
Joseph R r 88 Bruce
Thomas mach opr r 168 Bruce
Volck Harry E (Nesbit M) insp (908) 790 Broad h 873) 140 Roseville av
—Harry E Jr mach r (873) 140 Roseville av
Volckening Lloyd I pres Ivers-Lee Co 2.5 Central av h at Glen Ridge
Volcic Jack painter h 80 Badger av
Volgyi Louis (Marion T) molder h (8) 223 10th av
Volheye Rose wid Alexander h 82 Isabella av
Volin Antonio billiards 29 Wilson av h do
Volick Harry buyer 55 Bank r 601 Belmont av
—Rose bkkpr 201 Lyons av r 601 Belmont av
Samuel (Ida carp h 601 Belmont av
Volinos Joseph (Lillie M) sta fireman h 51 239 W Kinney
Volpe Antonio (Eleanor T r 163 4th av
Volk Abraham Esther tailor h Orange h 292 Keer av
—Adam C mgr 85 Delancey h at Metuchen
—Anna wid Philip h 146 N 6th
Arthur A elec r 29 Darcy
Bernard rem to Irvington
Charles G (Anna V toolmkr h 10 Seymour av
Doris B mechanical Herman Kreis rem to Milwaukee Wis
Edward emp WPA r 1.2 Norfolk
Edward (Florence C) emp WPA h rear 176 8th av
Everett E Bertha H sheet metalwkr r 288 Broad
Frederick (Sophie jewelry 24 Longworth
George A J plate finisher emp r 29 Darcy
George E tailor h Orange r 520 Central av
George J (Ethel C) cashier 76 Poe av
Harry chauf h Orange r 292 Keer av
Harry J (Marion E) asst sec PruInsCo 763 Broad h at Vernon
Ida rem E Orange r 292 Keer av
Lillian clerk r 744 Broad r 10 Seymour av
Louis (Ceci Essex Discount Co 425) 24 Commerce h 43 Goldsmith h av
Marie A emp Prudential Springfield
Philip meat cutter h 255 S 9th
Sadie C wid Joseph F h rear 105 Morris av
Sophie E wid George A h 29 Darcy
Vincent (Elizabeth mach 15 May
William (Emily) wood turner 686 S 18th r 290 W Kinney av
William A cigarmkr h 29 Darcy
Volker Anita M bearing insp r 22 Vincent
Charles emp WPA r 79 13th av
Dorothy steno (923) 24 Commerce h at Elizabeth
Frank A (Anna M) h 51 Bergen
Frank S checker r 22 Vincent
Larry (Mary) mech 73 Magnolia
Henry (Loretta) bricklayer r 308 High
John (Julia M chauf h 22 Vincent
John Jr (Margaret laboratory asst Harrison r 32 Summer av
Mary wid Frank J h (308 80 N 9th
Walter W Elizabeth M) toolmkr h 332 Fairmount av
Volkert Charles J restwkr r 203 N 11th
Herbert (Catherine) sign wkr h 265 Bergen
Volkheimer Leo G clk PSE&GCo r 113 Midland pl
Peter R M married George Pushkow rms 20 Union
Volk Margaret F bkkpr Federal Trust Co 24 Commerce h at Irvington
Volkland Anna dental asst 1224, 24 Commerce h 305 150 Orchard
Volkman Marie Mrs r 154 Clinton av
Volkner Ida E packer r (24) 515 Roseville av
Volkovitch Louis Mary) h 190 Spruce
Volkotich Michael Sophie) chauf h 357 Johnson av
Voll Frank (Jeannette C) chauf h 306 5th
Volner James Anna 503 Delevan av
Volmark Henry mech h 310 15th av
Volp Anna wid Ferdinand r 27 Norwood
Ferdinand diamond setter (602) 50 Columbia r 51 Parkhurst
Ferdinand (Jennie) h 27 Norwood
Henry policeman r 67 Wakeman av
Vollenhover Bernard (Ida B) insp h 1.9 Hapes av
S Leroy plumber r 119 Hapes av

ROOFING-SHEET METAL-SKYLIGHTS-FIRE DOOR

M. H. DONOVAN & CO. Bigelow 8-1800 361-367 JELLIFF AVE. NEWARK N.J.

Vollenweider Bette M emp PrulnsCo h at S Orange
Vonderhist Charles (Ada safety eng (3416 1180 Raymond blvd r at Livingston
Vo[illegible] Anna Mrs furn rms 68 Bank r do
-George A [illegible] h [illegible] Bank
-George [illegible] rem to E Orange
Voltmer Augustus C [illegible] MBLIns[illegible] r 125 [illegible]
C Jackson r [illegible] Plymouth
Margaret T Mrs emp Prulns[illegible] r 12 [illegible] Gray
-Roberta J emp PrulnsCo h at Lodge
Rut[illegible] emp [illegible]
William F r 200 [illegible]
Wi[illegible] H (Margaret T [illegible] r 12[illegible] Gray
V[illegible] Paul [illegible] M (Ted) [illegible] 480 S 17th
Vo[illegible] Frederick Vin[illegible] 6 Magnolia
George foundrywkr r 60 Magnolia
I Daniel (Madeline) h 647 Sandford av
Herman (Sabina A) peddler h 387 Central av
Vo[illegible] Joseph [illegible] Wa[illegible]
Vo[illegible] Andrew Anna M [illegible] h [illegible]
Vo[illegible] Alfonso [illegible] S Arcy r [illegible] S [illegible]
Alfred r [illegible] Bergen
Alfred L [illegible] r 6 Bergen
Alphonse [illegible] r 6 Bergen
Andrew [illegible] Orange
Angelina [illegible] Orange
Ange[illegible] Carmela 388 S 11 h
Anthony r Hunterdon
Anthony emp [illegible] h 4[illegible] Alma
Anthony (Josephine) h 27 6th av
Anthony (Laura) sisman 50 Freeman h 313 Clifton av
Anthony Laura sisman h 497 Lafayette
Antonio (Carmelin mem cutter h 272 [illegible]tor av
Benjamin [illegible] machine Tr maintenance man 370 Orange r 1041 Hunterdon
-Rosa (Mary meat 540 15th av h at E Orange
Catherine glovewkr r 215 Hunterdon
Daniel [illegible] man r 43 Palm
Domenica w d Domenica h 335 Washington
-Domenico (Angelina) orderly h 383 S 17th
Edward S Jul[illegible] A mach opr h 73 [illegible] Mt Pleasant av
Emanuela glovewkr r 2[illegible] Hunterdon
Em[illegible] Rose grocer 5[illegible] A[illegible] Sta do
Emma M mach opr r 42[illegible] S 15th
Fra[illegible] shipper r 621 High
Gerard 2[illegible] wkr
Gi[illegible] (Carmelia) pumpwkr h 187 Walnut
[illegible] R engarmkr r 188 S 1[illegible] h
[illegible] Catherine [illegible] 8 Watson av
Joseph barber 9[illegible] S Orange av h 3 [illegible] do
Joseph Dell'A wire impr[illegible] 30 N 10[illegible] r [illegible] do
Joseph [illegible] Lanzet r [illegible] Washington
[illegible] Nancy M tailor [illegible] 4 Lanzet [illegible]
[illegible] F (Esther mach opr [illegible] 8th av
[illegible] G (Mary stockwkr [illegible] High
Leonar A [illegible] Al emp PSET 44 N 7th
Leonardo mach opr r 215 Hunterdon
Louis r 8 Essex
Louis (Carmela) rubber bandmkr h 429 S 16th
Lucille chemist emp 443 Raymond blvd r 49 Paint
Marguerite wid Leonardo h 215 Hunterdon
Martino J (Angeline) emp PSE&CoCo 302 Morris av
Mary seamstress r 429 S [illegible]
Mary Mrs umbrellawkr r 7 Nichols
Mary J office sec 801 to 5 Broad r 19 Palm
Mi[illegible] cutter wkr r 388 S 1[illegible] h
Nicola (Anna) tailor h 421 S 15th
Pasquale h 158 Jefferson
Philomena married James Rappa
Phyl[illegible] M married William Pullina
—Ralph G cutter carrier PO Federal sq h at Maplewood
Raymond F clk N Federa sq [illegible] Maplewood
Salvatore Lucy M meat cutter h 210 3d
William A sisman I&Co r (204) 41 L[illegible]coln av
Vogel Severino (Julia), mem cutter h 1 S Telford
Vogelsel [illegible] wid David h 447 S 13th
Frank statistician 447 S [illegible]
Josephine mach opr r 447 S 13
Louise mach opr r 447 S 13th
Michael packer r 447 S 13th
Volpone Dante (Jennie emp [illegible] h 1[illegible] S 10
Jame[illegible] [illegible] h at Sherman av
[illegible] S r 131 S 6th
Voisch Walter E (Amelia mech h 418 Aron av
Volat John packer r 10 Valley
Lena r 19 Valley
William (Marie C) liksm h h 19 Valley
William Jr emp 345 Central av r 19 Valley
Volta Lulu wid Joseph h 82 Pennington
Voltaggio Anthony A clk Essex House r 174 S Orange av
Frank (Laurine r 174 S Orange av
Jeanette M r 225 Hunterdon
Joseph r 174 S Orange av
Leotia d [illegible] r 174 S Orange av
Leonardo wkr Frank h 225 Hunterdon
Salvatore Stella [illegible] 24 [illegible] r 28 Schofield
Santo (Mary tailor h 225 Hunterdon
Sebastian musician r 174 S Orange av
Vincenza wid Vincenzo h 174 S Orange av
Volture Tubes Inc Miles Pennybacker pres-treas Mrs Frances Tulloch sec elec supplies 3[illegible] Beach

Vulter Betty J mach opr r 133 Morris av
Volmer Jean A emp PrulnsCo h at Livingston
Vo[illegible] Joseph Lena chauf r 30 Grande
Volmar John (Cecilia we der h rear 13 Cutler
Volmar [illegible] Grace emp WPA h 29 State
Volz Bert[illegible] 2[illegible] [illegible]ston av
-Florence L [illegible] emp MB Ins r 2 S 10th
John [illegible] emp h 912 S 9th
V[illegible] American safety [illegible] 92 Pacific
of America bldg 2d fl 48 Broadway
[illegible] The Col Richard O Neuderbach leader 81 Halsey
Volz Ralph [illegible] Anna M) baker h 180 W Kinney
Alfred (Helen) foundrywkr r 25 W Runyon
—Amalia M wid Charles C 750 S 20th
Beatrice C emp PrulnsCo r 759 S 20 h
Carl[illegible] M emp PrulnsCo r 758 Parke
Charles G r 22 Norwood
Ch[illegible] aluminumwkr r 89 W Kinney
Christine H (Anna M sergt police h 341 Ellery av
Con[illegible] student r 22 Norwood
Louis M steno 29 S Orange av r 24 Ellery av
Edna [illegible] wid Henry J h 67 N 11th
Edward J (Katherine) varnishmkr h 798 Parker
Elizabeth M steno NY r 28 Montlecelo av
Florence M emp PrulnsCo r 46 Emmet
Frank J clk NY h 28 Montlecelo av
Frederick J (Caroline) asst pointer 928 Ridge h 51 [illegible]
Ge[illegible] r 12 12 Penn Av
Harold [illegible] Hazel M policeman h 297 Hawthorne av
Henry W [illegible]smkr r 48 Emmet
Herman (Dorothea K finisher h 8 Rome
Herman H (Theresa C) mem cutter 105 Fairmount av
Herman L (Margaret draftsman h 46 Emmet
Horace S (Columbia R) probation officer (1041) 46[illegible] High h at Maplewood
Joseph F (Lena B h 89 W Kinney
Joseph [illegible] r 18[illegible] W Kinney
Mary S wid Oscar h 80 Heller pky
Maurice toolmkr h 46 Emmet
Merle A steno emp city r 89 Heller pky
[illegible] Louis r 2 Norwood
[illegible] F r 88 W Kinney
William (Margaret) color dis[illegible] h 2 Norwood
William C Mae N emp PldB r 140 Montclair av
William J (Elizabeth) 146 Montclair av
[illegible]Eugene (Cathy) [illegible] h [illegible] Alexander
VomStein [illegible] (Mathilda) r 538 S 20th
Voigt Rose seamstress WPA r 42 Fulton
Voinch Laura A wid Joseph E steno S Orange r 80 Underwood
VonAex Joseph J (Anna M) emp WPA h 119 Dickerson
Von Bu[illegible]ld Gustave C (Verna C color m ser r 48 South
Verna G Mrs furn rms 48 South r do
vonBuchow Oscar A pres-treas Engraving and Engine Turning Co Inc 52 Edison pl h at Rock ng Ridge
VonBusch Herman Pauline foreman PSE&CoCo h 381 S 17th
VonBusse Erwin Margaret h 37 Chelsea av
Margaret office sec (502) 60 Park pl r 37 Che sea av
Von deeHagen Tronje jewelerwk r 70 Plymouth
VonDenSteinen Edna (elu 22) 16th av h at Maplewood
Vonderau Reinhold M (Hannah d mech h 23 [illegible]
Vonderau Frederick (Minnie hospitalwkr h 67 Warwick
VonderHaar Donald [illegible] (Gladys M shipwkr h (2) 20 Tichenor
Gladys M Mrs supt 29 35 Tichenor r 2 28 [illegible]
von derheide Carl (Daisy M) emp PrulnsCo h at Caldwell
Carolyn E emp PrulnsCo h at Caldwell
Vonderleth Richard (Helen M) caster h 155 Wilson av
Von derLappe Laura pris sec The Sherwin-Williams Co Brown [illegible] Lister av h at Kearny
Vonderwerth Anna A 408 S [illegible]th
Vondran Anna wid Frank r 198 S Orange av
-George H (Kathryn E) Audman Refrigerator Co 790 S Orange av h do
VonDreele [illegible] E emp PrulnsCo h at E Orange
VonEnde Charles E mech r 328 Park av
-E Robert (Fae S) janitor h 356 N 1[illegible]
-Ernest R (Rose M) supt 328 Park av h do
Laura R wid Ernst E h 21 W End av
Mathilda head waitress [illegible]&Co r 357 S 8th
William R (Dorothy) rem to Syracuse NY
VonEnder Anna wid Robert housewk h 42[illegible] S 16th
VonFeil George mgr 144 Astor h at Union
-Norma B typist 15 Washington h at Union
vonGehren Carl A (Magdelena M) druggist 1079 Bergen h do
-Elizabeth J rem to Irvington
-Elizabeth M wid Otto r 1079 Bergen
VonHessert Frederick mgr 600 Ferry h at NY
Vonhof Charles F sec-treas Red Tower Inc (217) 31 Clinton h at Maplewood
-Conrad (Elizabeth) h 831 S 17th
Frederick C lwyr (1120) 1 80 Raymond blvd r 831 S 17th
vonkaczier Harriet wid William h 243 Broadway
von Kerenbach Karl O research chemist 231 NJRRav h 411) 418 S Orange av
VonLange Anna M Mrs h 94[illegible] Elm
-Margaret A r 842 Elm
VonLengerke Esther J married Kenneth C Flagel rem to Elizabeth
-Grace H Mrs emp LB&Co r 437 4th av

VON LENGERKE
-Irma wid [illegible]erman F h 437 [illegible]
-Reuben H (Grace [illegible]sman 43[illegible]
VonLinden Edwin [illegible] Eugenia C) [illegible]
Myrtle [illegible] 83[illegible] S [illegible] h at [illegible]
Von[illegible]sberg [illegible] V r 2[illegible] Ass[illegible]
Harold [illegible] [illegible]cular delivery h [illegible]
—Raymond Frank H emp Prulns[illegible]
Von[illegible]enfeld [illegible] Eugenia F mgr 8[illegible]
vonMinden William associate prof Fdwards [illegible] 40 Rec[illegible] [illegible] saddle River
VonMoes Elizabeth wid C Hamilton [illegible]
mach [illegible] mgr Prulns[illegible] r 26 [illegible]
Rose M married Peter Barden
VonNass[illegible] 33 Rhoda
VonNessi Julia J Minnie M [illegible] PSE&C
VonNovak Charles [illegible] nurse 44A [illegible]
vonOsell Frederick [illegible] industrial [illegible]
Penn A [illegible] S Orange
Vonpo[illegible] Emil [illegible] 9 N 5th
VonRuth William Jeannes Realty Sales [illegible] way h at Nutley
vonSeyfried Emma M [illegible] 9 Ellery [illegible]
-Nelda J [illegible] ale av
-Rudolph E [illegible] 9 Belmont av
vonSiebrecht Margaret [illegible] emp Prul[illegible]
VonSmuda Bernard W Victor [illegible]
-Karl J [illegible] emp Maplewood
Lena wid Kaiser [illegible] Columbia
Victoria Mr steno Kearny r (3[illegible]
vonStein Erle bookbinder r 784 High
VonStetten Carl G Mildred B [illegible]
bury av
-Charles V (Hazel photo engraver h 225 [illegible]
-Herman E r 223 Vassar av
vonSteuben Robert O Violet J) h 438 4th [illegible]
VonSuppiny E Madeline emp Prulns[illegible] 31 [illegible]
-Edmund [illegible] h [illegible]
Edmund Jr [illegible]
VonThader William [illegible] Arms Sa[illegible]
Summit [illegible] S Orange
Vontin[illegible] [illegible] Hoag [illegible]
Crisan[illegible] [illegible] Andi[illegible]
vonTill Olga [illegible] Elizabe[illegible]
Brunswick
vonTobel Julian [illegible] Gibbons Co 966 Broad
Livingston
VonTurk Robin Olga [illegible] music 37 Wenrich
vonWachenhuisen Marie emp Prulns[illegible]
Prospect [illegible]
Voogel Arno L [illegible] Brun[illegible]
Voorhees Virginia S [illegible] 409 [illegible]
Orange
Vi[illegible] [illegible]
A[illegible] W [illegible] h 8 N [illegible]
A[illegible] h [illegible] rem [illegible]
Aqui[illegible] M [illegible]
Arthur L h (107) 75 N 7th
Carleton [illegible] Edis A[illegible] 178 Gort h 1 [illegible]
Charles emp WElecCo r 61[illegible] High
Charles R Laura [illegible]sman h 48 Stirling
—Clifford G Ins adjuster (1203) 31 Clin[illegible]
Meriden
-Douglas F [illegible] Hunter
Edward [illegible]
Eleanor [illegible]
Eleanor [illegible] 29 8th [illegible]
Elsie M wid [illegible] h 464 Belmont av
Elsie A wid Wilmer h 42 Hunter
Evelyn M emp Prulns[illegible] h at Gladstone
Florence E physician (1[illegible]) 140 Rosella [illegible] do
-George h [illegible] Aron pl
—George E (Elizabeth) emp MBLIns[illegible]
—Isaac N (Emma A) h 47 Baldwin [illegible]
J A [illegible] 32 Johnson
James emp WE 62 Plane
-Jane W wid Ch[illegible] 10[illegible] 75 S 7th
John A [illegible] 164 Belmont av
John H [illegible] 16 E Orange h (56) [illegible]
-Leslie [illegible] 178 Broad h at W [illegible]
-Louis [illegible] 424 High
M Mae stenographer [illegible] Livingston 48 Sa[illegible]
Margaret R Mrs h 61 Emmet
Mattie R rem Prulns[illegible] 44 Edgar [illegible]
—Richard E Gertrude W baggageman PRR [illegible] 35 Tichenor
-Roger S [illegible] Edgar [illegible]
-Sadie [illegible] 5 Edgar [illegible]
-Stanley W [illegible] PSE&CoCo 2[illegible] Broad
Tallulah D R M [illegible] director [illegible] Soc [illegible] of Newark NJ for 3 Hill h at Belleville
-William emp W [illegible] Ave
-William A Jr [illegible] 39 [illegible]
-W [illegible] shipping [illegible] 118 Astor [illegible]
Yeoors Olive P wid [illegible] G h 693 Broadway
Yeos Elmer M [illegible] 40 Clinton h at [illegible]
-Frederick A Lucy [illegible] emp TelCo h 215 [illegible]
Yepellini Herman [illegible] Prulns[illegible] h [illegible]
Yorac Co Inc The [illegible] Rich mgr [illegible]
Adams
Yorbach Anie emp PrulnsCo h at Nutley
Yorbach George [illegible] 34 Sherman av
-Georgiana [illegible] 34 Sherman av
Yorberg Rudolph (Alber [illegible] h 98 Sussex [illegible]
Yorek Charles Mary emp h [illegible] 150 [illegible]
Michael P [illegible] 2[illegible] av
Yorhauer Veronica wid Ludwig h 39 Hunter
Yorhees Dorothy dat [illegible] 400 Summit [illegible]

AUGUSTIN SONS PULLEY LINE POLES
WOOD AND STEEL TURNED CLOTHES POSTS
ESTABLISHED 1887 COMPLETE INSURANCE COVERAGE
70 50. ORANGE AVE. TELEPHONE MARKET 3-4251 NEWARK, N. J.

(Margaret E) embalmer h 734 Mt Prospect av
(Jacob E) mach opr CTCo r 91 Summit
A (May) elev opr h 91 Summit
(Charlotte F) emp CTCo r (3) 128 Fairmount

J chemist emp 259 Summer av h (D2) 88

(Mrs) res 229 18th av h 115 Belmont

Anton watchman h 23 S 11th
J roseweir r 231 S 11th
shoe cutter r 23 S 11th
(Mary) grocer 204 McWhorter h do
grocer 38 Wall h do
(Mae) mach h 23 Columbia av
Paris Fur Shop 18 Beecker h do
Metzger hwy
(Orth) E asst mgr (115 741
Newport
res r 858 Bergen
858 Bergen
858 Bergen
Howard Sales Co (403, 17 W
ing av
3061) 872 Broad h at Elizabeth
(Jacob) sleeman r 93 Bleecker
h 229 18th av r (0 172 Rosevile
A at pres Avon Lamp Co 730 S 3 h h at E
Anna E laundrywkr h 168 Walnut
B waiter h (6) 172 Roseville av
6 Izabeth
emp 8 Man square
(Jr) McWhorter h at Nutley
Pol CoCo h at N Orange
W Pleasant av r do
mechanic h 37 Irving
emp Co r 85 Park av
Mrs r 550 N 7th
William rem to Arlington
Edward h at Arlington
Anna B musician WPA r 432 3d av
(Jr) mach r 432 3d av
married William H Riermann
3d
(Jr) elk 300 Broadway h at Nutley
Charles C der r 40 Huntington ter
C (Mathilda) ice cream mkr h 40 Hunting
(Jr) ice F) meat 600 Sandford av h do
machine man PSE&Co h (32 784
M elev opr 708 Broad h 936 S 9th
Agnes M) elev h (B5) 20 Irving
(123 140 Rosevile av
emp WPA r 435 18th
Evelyn F) mach opr h 92 Huntington ter
A 7th S 60 Park pl r 433 Hawthorne
Firemens Ins Co 20 Park pl h at
132 Orange r 116 2d
emp PrulnsCo h at Mendham
C (Leda M) acct Kearny h (D12) 502
Summer av
(Anna) chauf h 543 S 18th
Edna M wid John H steno (801) 11 Clinton
F Orange
Frederick (Martha) (Central Watch and Clock
Repair) 473 Springfield av h do
Ann emp PrulnsCo h at Irvington
Charles H (Mabel G) pres Atlas Printing Co
85 Academy h (24) 634 High
William D cashier (1805) 60 Park pl h at
Belleville
Bernard (Clara J) eng emp 231 NJBlar h
Tillinghast
Antonio (Frances) buttonwkr r 707 S 16th
Joseph brickmkr r 707 S 18th
Bourke J) window cleaner FlnsCo h 404
Bergen
Elizabeth) leatherwkr h 18 Sunset av
Jean A (Margaret) dictaphone opr NY h 70
Park av
Pol A (Emma) chauf WPA h 250 2d av
Neely Rev pastor St Fanourios Greek
Orthodox church 75 Springfield av r 118 Howard
Thomas janitor h 906 Bergen
W joseph opr r 908 Bergen
Stephen r 8 Broad
John button cutter r 559 Hunterdon
Andrew (Adelaide) (Ironbound Garage) 89 Pulaski
at Hillside
Irene typist r 884 S 15th
H r 884 S 15th
Alice housekpr r 448 Jelliff av
John rem to Irvington
Adam (Stella) h (43) 93 W Market
Jessie Mrs treas Slenderform Dress Co Inc 1127
Broad at Orange
Pres Slenderform Dress Co Inc 1127 Broad
at Orange
Edward (Loretta) emp PrulnsCo h at N Arlington
Thomas barber 331A Bloomfield av h at Belleville
Johanna A wid Stephen h 42 Wall
emp CelCorp r 42 Wall

VRABEC
Mary J r 42 Wall
Stephen M r 42 Wall
Vrabel August (Theresa) h 221 Fabyan pl
August J (Mary J, floor layer h 721 S 20th
Frank emp Tel Corp r 86 Rome
Frederick (Ida) S Navy r 221 Fabyan pl
John r 7 Sherman av
—John J elev opr CelCorp r 86 Rome
Joseph J (Matilda) wheelman CelCorp h 86 Rome
Laura M (Jr) stenog r 77 VanBuren
Mary A emp PO Norman ct r do
Rose wid John h 86 Rome
Stephen insp B4 620 Broad 264 Clinton av
Vranas Anna mach opr r 1 75 W Market
Chris mach opr r 1 75 W Market
James soda dispenser r (1) 75 W Market
Pota P wid Peter h (1) 75 W Market
Vredenburgh Byron W (Lillian M) emp PrulnsCo h at
Cedar Grove
Lenora E wid Eugene H r (4) 307 3th av
Wayne T (Erna, printer h (4) 307 13th av
Vreeland Alexander B beauty shop 1 5 Roseville av r
340 7th av
Albert P (Helen F) ironwkr h 154 N 9th
Beatrice opr GECo r 212 Eastern pky
C Wesley agt (12th fl) 605 Broad h at Glen Ridge
Catherine T wid John L h 310 High
Charles A Jr (Ruth W) installer TelCo r 194 S 9th
Clarence E r 291 High
Clarence E (Mabel) sleeman NY r 38 Taylor
Clarence E (Mary C, mach h 26 Ear
Clarence J (Grace T) emp PrulnsCo h at Nutley
Dorothy M emp PrulnsCo h at Nutley
Edwin R sleeman h 90 Elm
Edwin W (Marian M) collector Nat Newark & Essex
Banking Co 744 Broad h at Little Falls
Elizabeth wid Elmer C grocer r 56 Sherman av
Elizabeth (Jr) wid Jacob W r 43 Broad
Elmer H Evelyn L undertaker 86 Elizabeth av h do
Elmer R asst treas Kilgromit Steel Corp 350 Feeling
house av h at Elizabeth
Elsie W r 310 High
Frances M clk LB&Co r 35 Silver
Frances K r 37 N 6th
Frank (Edna C) sleeman h (C7 106 5th
Frank (Mary) emp h 35 Silver
Frank D (Clinton Hill Press) 67 Ridgewood av h
at Maplewood
George emp r 8 Governor
George B emp PrulnsCo h at Bloomfield
Grace V emp PrulnsCo h at Orange
Harriet A dressmkr 433 Central av r do
Harry mach r 154 N 8th
Harry F (Clara M) chauf h 749 Highland av
Helen M emp PrulnsCo r 265 N 6th
Henry (Catherine F John or 30 Burnet h 265 N 6th
Herbert J mach h 43 Broad
Herbert L auto painter r 81 Chelsea av
James H lwyr 55 Halsey h at E Orange
James J (Marie J) (Animale's Fur Shop) 252 Market
h (2B 18 Clifton av
Jessie M wid Bloomfield h (40) 172 Roseville av
John A rem to Brooklyn NY
John W sleeman r 802 S 15th
Katherine Mrs (Clinton Hill Press) 67 Ridgewood av
h at Maplewood
Kenneth W (Boyd & Vreeland (50) 830 Broad h at
Fairfield
Lelia E Mrs clk WElcCo h (6) 307 Verona av
Leslie J (Wanda E) sleeman h 28 Chelsea av
Lillian A wid Frank h 433 Central av
Lillian E emp PrulnsCo h at Belleville
Margaret E housekpr r 2 Mulford av
Margaret emp PrulnsCo h at Bloomfield
Paul E mgr 660 Broadway h at Millburn
Ralph D (Ann) physician LB&Co 109 Market h at
Orange
Raymond J acct Bloomfield r 3 6 High
Robert J (Elsie K) supt 204 Fairmount av h do
Russell H (Beatrice) (Clinton Hill Press) 67 Ridge-
wood av 212 Eastern pky
Ruth nurse N City Hospital r do
Ruth A clk 300 Broadway h at Belleville
Sanford H emp PrulnsCo h at Green Meadows
Sidney H (Mabel A) gen mech 35 Liberty h at Union
Thelma L priv sec 115 Clifton av r (6) 307 Verona
av
Theresa wid Theodore r 54 N 6th
—Walter B (Elizabeth) furn rms 18 Broad h do
Walter H (Ella, r 178 Broad
Walter J auto mech r 433 Central av
Walter W (Catherine M) clk Orange r 265 N 6th
William draftsman r 22 Broad
Vroom Doris Mrs clk 845 Central av h 51 Int
Eleanor nurse emp 750 High r do
Julia M typist Nat State Bank 810 Broad h at West
field
Marion steno (804) 15 Market h at Hillside
Mildred O wid Louis h 818 Broad
Vroneman Alice E wid Edgar J r (2) 323 Park av
Edward A Mae K clk PSCT h (42) 323 Park av
J Marjorie r (2) 323 Park av
Nelson E sleeman h (2 323 Park av
Vroom Stanley r 14 Wilson av
Vryhof Cornelius (Mary) route sleeman h (1) 343 S 8th
Vrsal Charles J mach r 593 S 18th
Frank h 593 S 18th
—Frank J elec welder r 593 S 18th

VRZAL
Leo (Dorothy B) toolmkr h 311 S 16th
Leo apprentice r 593 S 18th
Vuccio Angelo Jr USCCCorps r 550 4th
Anna paperwkr r 550 4th
—Frank Rosalie ish h 550 4th
Vukan (Jr) Rose E brewerywkr r 20 Rome
Vulcan Building and Loan Assn Herbert Z Steiner sec
(03 Broad
Vulgaris Edward (Fannie) chef h 153 Hillside av
Vulkovich Daniel r 51 Mt Pleasant av
Vumbacco Joseph (Anna) toywkr h 13 Nichols
Vuccolo Angelo r 295 NYav
Dominick r 295 NYav
Domenic h 295 NYav
Frank r 295 NYav
John r 29 NYav
Michael bootmkr r 295 NYav
Rose A housewkr r 295 NYav
Vuoglo Pietro (Filomena) h 35 Hayes
Vuolo Agnes r 25 Stanton
Agnes wid Bartolomeo r 25 Stanton
Anna J r 48 53 Clifton av
Arthur r 25 Stanton
Donato (Jr) (23 Broad r 25 Stanton
Grace M priv sec 228 Broad r 25 Stanton
Mariano (Angelina) fireman LB&Co 25 Stanton
Vuoni Anthony (Jr) secretary r 159 High
Catherine M emp PrulnsCo r 287 14th av
Charles A (May C) grocer 186 S Orange av h do
Christina cigarwkr r 159 High
Frank r 159 High
James r 287 14th av
Thomas (Josephine) golf club mgr h 287 14th av
Tommaso (Santa) h 159 High
Vuol o Anthony r 43 State
Vuster Anna wid Edward E h 27 Broadway
Vyniski Andrew M (Cecelia) mach h 190 Academy

W A B C BAR & GRILL (Mrs Augusta Olsen) 297 E Orange av
W B Foundations Inc Edward Keno pres Myles S Friedman v pres-treas Howard G Schaefer sec mfrs foundation garments 46 Warren
W B Paper Box Co (Louis Lambusse) 287 Astor
W B W Mercantile Co Leo B Weisgal pres Dorothy Seibel sec-treas whol dry goods 93 S Orange av
W H B I Broadcasting Studio (Hoyt Bros Inc) 100 Shipman
W J Z Long Bar & Grill (William J Zappulla) 506 Springfield av
W J Z Tavern (Joseph Dino) 535 Springfield av

W O G SUPPLY CO
William O Gunzenhauser prop plumbing and heating supplies 114 Chadwick av tel Bigelow 3-4749

W O R broadcasting station 109 131 Market
Waag Emma E r 46 Orleans
Waas George F dental technician 20 Fulton h at E Orange
Murray (Celia) auto mech h 228 Hillside av
Waberski Ann J asst cashier (2528 2534) 180 Raymond blvd r 23 Kossuth
Benedict (Jr) Bertha E snap 400 New h 8 Barbara
Mary A wid Joseph V h 23 Kossuth
Mary K steno PSE&Co r 23 Kossuth

WAC OUTFITTERS
(William A Cohen) credit clothiers jewelry furniture and dry goods 96 Springfield av tels Market 3 1679 3 1680

Wachauf Frances B wid William V midwife 145 Sunset av r do
—Raymond B Marie C) pipe coverer h 21 Boston
Wachenfeld William A lwyr (Lum Tomlyn & Fairlie) 4th fl 605 Broad and prosecutor of Essex County r 8 3 Market h at Orange
Wachman Anna Mrs v pres Daughters of Israel Home for The Aged 65 High r 184 Pomona av
Benjamin Anna r 84 Pomona av
Bernhard r 314 Peshine av
Frances r 904 S 20th
Frank Yetta) h 314 Peshine av
Harry A Tillie (Wachman and Grossman, 211 Miller h 403 S 15th
Lillian married Moe Tepp
Milton (Jr) salesman r 403 S 15th
—William W (Frances) chauf h 270 Peshine av
and Grossman (Harry A Wachman and Samuel Grossman) rest 2 1 Miller
Wachner Karl (Ellen) baker h 184 S 18th
Wachovsky Matton treas Perfect Ring Mfrs Inc rear 42 Walnut h at NY
Wachowicz Edward J baker r 129 Belmont av
Frank leatherwkr r 120 Belmont av
Louisa wid Walenty h 129 Belmont av
Peter (Virginia C) emp TelCo h 78 Cedar av
Walter baker r 129 Belmont av
Wachs Pearl office sec NYA r 457 Peshine av
Samuel (Etta) clk 4 W Runyon h 457 Peshine av
Wachsmann Israel r (8 830 Clinton av
Louis L (Dorothy) real 16 Beaver h (8 830 Clinton
av
Murray M (Frances) pres-treas Esquire Inc 10 Branford pl h at Hillside
William M (Sophia) men's hats (6) 4 Branford pl
h 206 2 Hillside av
Wachstein Evelyn R student r 731 S 16th
Wachtel Dorothy M emp PrulnsCo h at Verona
Gerard rem to E Orange
Harry L (Lottie) sleeman NY h 78 Maple av

Fidelity Union Trust Company — NEW JERSEY'S LARGEST B[illegible]
Member Federal Deposit Insurance C[illegible]

WACHTEL

Joseph clk r 102 Hawthorne av
—Lisa rem to E Orange
Ludwig Mathilda) rem o E Orange
—Samuel J (Celia) h 103 Hawthorne av
—William P (Winifred B) mgr 81 Elizabeth av h (14) 780 High
Wachter Andrew clk 834 Broad h [illegible]
Dorothy W bkkpr 52 Dickerson [illegible]
—Emil F (Mary B) rem o Fairlawn
George (Wilhelmina) beer distributor [illegible]
do
[illegible] Maplewood [illegible]
—John A (Charlotte C) clk Essex County Park Commr h 20 Carolina av
John M [illegible] S Arlington
Margaret wid George salesgirl [illegible] h 477 [illegible]
Marie wid Frederick r 477 16th av
Michael G (Elizabeth) chauf h 69 [illegible]
Raymond E student r 807 Chester [illegible]
Robert G (Gladys B) policeman 116 P[illegible]
Wachter John A (Mollie) rem o Bloomfield
Wachus Arthur B cornetwkr r 16 Oliver
Stanley (Bertha) foundrywkr h 196 Oliver
Stanley Jr (Mary) foundrywkr h 88 Garden
Wack Mabel G Mrs tchr 25 Wilson av r 168 Wilson
Michael F Margaret T) policeman h 72 Cedar av
Michael H r 72 Cedar av
William J (Mabel G) h 169 Walnut
Wacker Anton (Marie) mach h 510 S 18th
Wackenfeld William h 217 Lakemount av
Wackenhuth Bessie J wid Frederick Ch h 168 Del av
—Mae C combustion eng Elizabeth h (43) 740 Clinton av
Christine wid Frederick c r 238 Delavan av
Edward Wackenhuth & Bro) 275 Mulberry h [illegible] Irving st
Frederick mach r 1 New
Gustav chauf r 1 New
Mae J Mrs [illegible] William r (43) 740 Clinton av
William W Jr (Clare h) wgr Hist Co and 48 Avon av h do
—& Son (Edward Wackenhuth) lapidaries 275 Mulberry
Wackermann William (Jeannette R) r 364 E Kenmore
Wacker Anna M seamstress r 37 Kenmore av
Arthur J emp r 27 Alexander
Caroline F wid Henry G h 37 Kenmore av
Charles L Ida purchasing agt Harrison h 37 Kenmore av
Charles J messenger Fidelity Union Trust Co r [illegible]
Charles J r 27 Alexander
Edward A mainpipfitter r 27 Alexander
Essie G M emp PrulinsCo h at Elizabeth
Harry (John & Harry's) 528 Broadway r 78 Lincoln pk
Helen H bkkpng mach opr Nat Newark & Essex Banking Co r 37 Kenmore av
[illegible] collector in Rec Dept 5th fl PO Box Federal sq h at Roseville Park
Randolph Marjorie) emp WEJ Corp h (B14, 55 Lincoln
Stella C nurse emp 201 Lyons av h at Elizabeth
Walter M toolmkr r 27 Alexander
William A physician 470 Elizabeth av h at Hillside
Wackoff Edward r 80 Elizabeth av
Wacks Sophie Mrs r 651 High
Waczewski Carolyn J radio tubewkr r 88 Clifford
John F (Theresa) ironwkr h 88 Clifford
Waclowsky Joseph Correct Home Laundry rear 88 Davenport av [illegible] Jersey City
Waczuk John breaverywkr r 72 Fillmore
Michael Sadie insp Harrison h 72 Fillmore
William C (Helen A) chauf h 12 Fillmore
Waco Transportation Co (Charles W Wienhop) 38-40 Hanford
Waczor Claude (Ruth B) emp PRE h (7) 121 Spruce
Wagner Anna emp 17 Elizabeth av r do
Waddell Albert H (Lillian) electro plater h 168 Cabinet
—Anna E Mrs h 67 Orange
Elizabeth emp 225 Mt Pleasant av r 6 Gouverneur
Henry r 67 Orange
Katherine J r 67 Orange
Wadden Clyde F clk Finsto 10 Park pl h at West Englewood
Waddington Mabel A Mrs furn cmr 308 High r do
Raymond F Mabel A) buffer h 308 High
Wallace T (Georgina E) clk NY h 58 Parkhurst
—Wallace T jr enameler r 58 Parkhurst
Wade Arthur E r rear 23 W Market
—Benjamin F (Gertrude) coremkr h 289 Peshine av
Charles r (5) 316 Orange
Christine student r 87 Ridgewood av
Clarence elev opr r 55 N 7th
—Earle (R Anna) plumber's helper h 292 W Kinney
—Ellen M nurse emp 9a William and (208) 220 Roseville av h do
—Emanuel (Mary B) emp DL&WRR h 91 Mercer
—George (Mary B) [illegible]wkr h 86 [illegible] 106 Barclay
—George W (Julian A) sprayer h 816 Hunterdon
—Gertrude L emp PrulinsCo h (102 [illegible] 7 Halleck
Gertrude R Mrs pianist 238 VanBuren h at S Orange
—Harry (Margaret) carp r 181 B 11th
—Hattie G wid Henry h 493 Hunterdon
—Henry r 493 Hunterdon

WADE

Howard E lab r 505 Market
James B (Marion D) driver PO r 110 Eastman pky
James W (Eleanor E) chauf h 700 Emmet
Jerome (Mildred A) plater h 246 Emmet
John r 55 N 7th
John (Kay) chauf h 32 Madison av
John B pres Fidelity & Wilson Fuel Co 128 Avon av h at S Orange
John C [illegible] r (1) 87 Stone
John C (Laura M) r 1 2 9th av
John Jos (in branches 506 Broad and 28 Avon av
John [illegible] Alice K) emp PrulinsCo h at Maplewood
John J (Elizabeth) chauf h (17) 74 Broad
John J (Grace) clk Hoboken r 138 4th av
John T (Ida) watchman h 9 Oliver
Juanita presser r 493 Hunterdon
Julius [illegible] r 493 Hunterdon
Katherine wid John r 43 Rutgers
V emp 709 Broad r [illegible] Inside
Laura S Mrs h 86 Stratford pl
Leonard emp WPA r 86 Stratford pl
Leslie Leola emp WPA r 36 Monmouth
Leroy (Sebella J) emp Edisons h 37 Ridgewood av
Mihalie housewkr h (5) 316 Orange
Mary r 74 Clinton av
Mary wid William N h 407 Avon av
Milbert H (Evelyn) clk Nat State Bank r 407 Avon av
Muriel C r 100 Emmet
Nicholas I pres Office of Nicholas H Wade inc 602 972 Broad r [illegible] do
Nicholas H Inc Office of Nicholas H Wade pres archt (602) 972 Broad
Ora E clk Harrison r 407 Avon av
Robert (Victoria) foundrywkr r 175 Peshine av
Rose Mrs r 27 Somerset
Ruth F emp PrulinsCo h [illegible] Arlington
Thomas R (Catherine E) plumber h 88 Baecker
Wadel Albert H (Wadell Engineering Co) 354 Mulberry h at Millburn
Carl A Lucille chauf [illegible] Academy h 3.1 Peshine av
Engineering Co (Albert H Wadel) tool mfrs 354 [illegible] Mulberry
Wadlus Julia radio tubewkr r 28A Broadway
Sidney radio tubewkr r 28A Broadway
Wadley Henry V Ins agt (1610) 744 Broad h at Jersey City
James (Fannie E) molder h 90 Sherman av
Julius h 72 Howard
Leola wid Charles housewkr r 152 Howard
William (Tommie L) trackman PRE h (8, 186 Norfolk
Wadsten Richard A (Edith W) clk 559 Broad h (404) 2 Halleck
—Sten W (Emma) emp Westinghouse h 233 N 11th
William H (Phoebe A) emp LB&Co r 283 N 1st
Wadsworth Alexander W (Clara) slsman h 162 S 8th
Caroline typist Irvington r 73 Demarest
Charles J treas Eureka Corporation 38 W Market h at Nutley
Eleanor B slswoman 689 Broad r 73 Demarest
Ella Mrs hairdresser r 85 Wallace
—Hatcher J laundrywkr r 69 Whitney
—Jennie wid Frank M housekpr r 560 High
John r 22 Avon pl
Leslie L pres General Engine & Mfg Co 37 Veronica av h at NY
Robert used furniture 39 Hillside pl r 155 Charlton
Virginia P buyer Brooklyn NY r 583 Summer av
—William (Johnnie G) laundrywkr h 52 Peshine av
—William H (Angel M) upholsterer h 435 S 13th
Waechter Florence E clk Telco r 381 Sandford av
Henry (Jennie A) r 381 Sandford av
Henry T r 381 Sandford av
—Louise M emp PrulinsCo r at Bloomfield
Waechter Charles L r 117 W End av
Waer Alice M clk 709 Broad r 211 DeGraw av
Frank C Ida E) h 33 Read
—George V route slsman r 211 DeGraw av
Henry B (Ethel) chauf h 319 New
I Mae wid George M h 511 DeGraw av
J Wallace (Jane H) watchman h 325 6th av
—John L (Harriet) pressman Westinghouse h 200 Broad
—John W (Charlotte E) foreman Kearny h 334 Lafayette
—Louis S pen turner h (4) 528 Central av
—Mildred E married Arthur Weining
—Robert J (Dorothy M) chauf h 180 Bank
Robert L student r 211 DeGraw av
Waertendyke Harold P div director Immigration & Naturalization Service B35 Federal sq h at E Orange
Wafle Millard P Dorothy H) rem to Bloomfield
Wagaman Mary C nurse N Beth Israel Hospital r do
Wagenbach August J (Elizabeth F) metal spinner h 814 S 16th
Benedict J Lillian) pres Ace Metal Products Co 682 S 11th h (15 450 Belmont av
—George M (Ada) (Cumbrinus Bar Service) and plumber 133 Columbia av h do
—Helen G Mrs clk 709 Broad r 133 Columbia av
John A orderly N City Hospital h 135 S 8th
—John A Jr emp N City Hospital r 35 S 8th
—John G Helen G) slsman 133 Columbia av h do
Kenneth V student r 185 S 9th
—Lillian Mrs v pres Ace Metal Products Co Inc 682 S 11th r (15) 450 Belmont av
—Margaret E steno (206) 870 Broad r 814 S 16th

Wagenbauer John Eliza) brewerywr [illegible]
Wagenheim Abraham (Frieda) h [illegible]
Bessie H Mrs asst [illegible]
Harold E tchr 35 Monmouth [illegible]
Irving r 32 Washington av
—Morris (Jane F) r 86 Avon av
Nathan Bessie B route slsman h [illegible]
Wager Alice M 548 Clinton av
Arthur A steno 901 B 6 Broad [illegible]
George emp WPA r 149 New
George L Mildred E emp WPA [illegible]
Jennie Mrs r 34 Clinton av
Rose A wid George r [illegible]
Wagera Kleinen [illegible]
Wagger Samuel (Grace) [illegible]
Waggoner Jessica M [illegible]
Wagler Charles D Ida P) clk Barber [illegible] av
David A ins agt 25 Washington h at Irvington
Wagman Benjamin (Gussie) mach h 19 [illegible]
Charles L gasoline and oil 396 Clinton av h do
Harry slsman 64 Nelson g
Harry L E [illegible] at S Orange
Jacob V [illegible] 73 Huntington av
Joseph Rose pres [illegible] Newark [illegible] 309 [illegible]
Louis Sales Mgr Garage [illegible] Irvington av
Meyer (Nancy) [illegible] photographer [illegible] Elizabeth av
Nathan M [illegible] 306 Hunterdon
Nellie Mrs housewkr r 7 S 4th
Pauline bkkpr 700 Broad r 500 Hunterdon
Rose gowns 578 Clinton av h do
Wagnar Joseph r 27 Beacon
Wagner Abe ticket collector PRE 49 [illegible]
Abraham emp [illegible]
Albert Mary [illegible] 27 Walnut
Albert Gertrude h 284 Eastern pk
Anna M H [illegible] S [illegible] E Orange
Anna Martha G emp PrulinsCo h at E Orange
Alfred Eva H chauf r 2 Peshine av
Alfred J sheet metalwkr r 3 Peshine av
Amy D Mrs clk 300 Broadway h at Irvington
Anna wdr Conrad W h 258 S 9th
Anna wid Louis [illegible] For Lee
Anna wid Rudolph [illegible] Wallace
Anna V wid Frank [illegible] Emmet
—Anna B bookkpr r 38 Camp
Anna M emp Pub [illegible] h at Irvington
Anthony [illegible] Exchange [illegible] Park [illegible]
Anthony T [illegible] mach h 80 Beacon
Arthur [illegible]
Arthur [illegible] 8 6th h 39 [illegible]
Arthur A [illegible] emp at 8 6th h 39 [illegible]
Arthur H [illegible] B) draftsman h 657 [illegible]
August E h 40 Wainwright
Baking Corp Frederick W Birkenmier pres [illegible] Hanau and Wahlenmaier Beetjen [illegible] P Fire [illegible] executive office 13-15 [illegible] plant [illegible]
Barbara K [illegible] 830 Broad h [illegible]
Bea [illegible] emp 487 Clinton av r do
—Benjamin [illegible] 854 S
Benjamin [illegible] h [illegible]
—Betty [illegible] 295 Renner av
—C Graham [illegible] 709 Broad Plainfield
Carl A [illegible] 743 S 18th
Carl F [illegible] 6th h at Irvington
—Carl T [illegible] 5 Washington h at [illegible]
Carl [illegible] 117 S 9th
—Caroline [illegible] 8 Orange av h [illegible]
—Catherine [illegible] 8 Orange av h [illegible] 600
—Catherine [illegible] 52 Roseville av
Catherine M [illegible] 488 High [illegible]
—Chancellor P [illegible] Colorado
Charles [illegible] 93 Date
Charles [illegible]
Charles Flo [illegible] Wagner Marie [illegible] Lafayette h 5 S 8th
Charles [illegible] 158 E h 535 6th
—Charles E [illegible] clk 33 New h 41 Broad
—Charles F [illegible] route slsman r 219 S 19th
Charles F [illegible] chauf city h 20 Cortlandt
—Charles F Jr [illegible] r 20 Cortlandt
Charles H [illegible] 1039 20 Market
—Charles J [illegible] sheet metalwkr [illegible]
—Charles [illegible] Gertrude M [illegible] 61 S [illegible]
—Charles W [illegible] foreman 161 [illegible] (410) 240 [illegible]
—Chester T [illegible] plumber [illegible]
Clark Mrs r 37 [illegible]
—Clarence F [illegible] clk Bendix [illegible]
Clark Pauline [illegible] 90 Camp
Clemon [illegible] T [illegible] 293 S Market h [illegible]
Daniel N Nurse B [illegible] 950 Lyons h [illegible]
Sandford av
Daniel N [illegible] r 685 Sandford av
David W Lydia A emp PrulinsCo h at Irvington
Doris A clk 15 W [illegible] r 64 Sandford av
—Dorothy H emp PrulinsCo h at Cedar
—Erim E mach opr r 830 S 20th
—Edward B baker Nutley r 958 S [illegible]

RK VIEW COAL CO. LEHIGH VALLEY COAL 'blue coal' FUEL OIL - OIL BURNERS KOPPERS COKE
LIZABETH AVE. PHONE BIG 3-8892

WALTER

-Lawrence J (Adelia) emp WPA h 32 Magnolia av S
-Lee (el opr r 458 S 15th
-Leslie clk (17.3) 744 Broad h at E Orange
-Leslie J (Catherine) steelwkr h (15) 27b Adams
-William C Mrs clk 26th B 1180 Raymond blvd h at Irvington
-Lillian E steno r 4 Darcy
—Lillian L emp 300 Broad r 285 Sandford av
—Lillian M emp PruInsCo r 47 Myrtle av
-Lillian T wid August h 743 S 18th
-Lizette A r 831 S 20th
-Lizette E wid John F r 530 S 20th
-Louis painter h 4 540 S 18th
-Louis h 295 Renner av
-Louis (Stefanie) toolmkr 189 Hillside av
-Louise S r 47 Myrtle av
-Lucy S Mrs emp PruInsCo r (5) 247 Broadway
-Marcus (Minnie) milliner Montclair h 220 Vassar av
-Margaret h 48 Patterson
-Margaret M wid George J h 67 Clay
-Marguerite E steno 865 Mt Prospect av r 202 S 21st
-Marie D r 278 Woodside av
-Market Co Inc Charles Wagner pres William L Wagner v pres W Howard Demarest sec-treas whol meat 83 Lafayette
-Martha C wid George h 374 W Market
-Martin chemical rollman h (J5) 49 Oxford
-Martin T chauf r 510 Ferry
-Mary seamstress r 1075 18th av
-Mary E wid Philip h 7 Alyea
-Matthew A r 72 Johnson
-Matthew M (Margaret) elec r 51 Farm
-Michael J (Florence) welder 484 Avon av
-Mildred E clk 6 Washington r 71 N 11th
-Minnie Mrs rem to NY
-Myrtle bkkpr 805 Broad r 743 Sandford av
-Norman (Virginia) floor supt 109 Market h at S Orange
-Olive H labeler r 6 Lang
-Otto A (Hazel E) paintwkr h 71 Lang
—Paul office mgr 178 Sherman av h at Livingston
—Paul mason r 842 S 14th
-Pauline h 624 S 20th
-Pauline wid William C r 49 Tillinghast
—Peter A (Mabel E) h 17 N Munn av
-Philip (Anna) brewerywkr h 222 Florence av
-Philip L mach r 510 Ferry
-Philip M (Lydia J) tchr 295 Chancellor av and 550 High h 31 Shephard av
-Raymond O clk r 71 Lang
-Robert supv of transportation (B4) 820 Broad r ing do
-Rose M emp PruInsCo r 278 Woodside av
-Rudolph (Rosie B) chauf h 275 Brice
-Rudolph A emp PruInsCo r 47 N Arlington
-Ruth E emp PruInsCo h at Irvington
-S Lillian receptionist (1205) 31 Clinton r (J5) 49 Oxford
-Susan emp PruInsCo r 78 Mt Pleasant av
-Theodore J (Helen A) sta eng h 28 S 18th
-Theodore J Lawrestine S business sec YMCA 107 Halsey h 46 Myrtle av
-Theodore J jr emp PruInsCo r 46 Myrtle av
-Theresa M married John J Lipyanek
-Walter radio tube wkr h (13) 30 E Kinney
-Walter (Louise) auto mech r 415 18th av
-William furnace installer r 83 Fairmount av
-William sr foreman h 103 Darcy
-William (Emma C) shipping clk 357 Wilson av h 695 S 18th
—William (Katherine) emp 300 Broadway r ing do
-William H Jr (Pearl M) emp PruInsCo h at Irvington
—William L v pres Wagner Market Co Inc 83 Lafayette h at Irvington
-William L (Anna) paintwkr r 102 Albert av
-Winfield S r 25 Pennington
—see Wagner
-Wagner's Aviation Station (George Wagner) gasoline and oil Haynes av
-Wagner C Ernest (Viola C) emp PruInsCo h at Irvington
-Wagnytz Anna wid William h 11 Pierson pl
—Walter W porter r 11 Pierson pl
-Wagoner Annie C wid Charles B h 10 Orchard
—Jessie C tchr 238 VanBuren r 10 Orchard
-Wagrowski Thaddeus (Loretta) pres sec Automotive Refinishing Co Inc 41 Frelinghuysen av h at Union
-Wagstaff Harold S (Edna M) silversmith h (B2) 100 Mt Pleasant av
-Margaret E Mrs supt 323 High r do
-Wah Leo (Bernice F) h 87 Wilsey
-Sam laundry 377 18th av h do
-Wahl Albert J (Elsie V) tchr 357 High h 169 Isabella av
-Alfred A (Violet S) emp PruInsCo h at Linden
-Anthony G h (22) 10 Kearny
-Anthony J sleman 40 Edison pl h at Glen Ridge
-Edward L library asst 1 Washington r 785 High
-Emily E emp PruInsCo h at S Orange
-Evelyn priv sec 352 S 20th h at Hillside
-George P chauf r 62 18th av
-George P state investigator r (22) 10 Kearny
—Helen A comptometer opr Nat Newark & Essex Banking Co 744 Broad h at Westfield
—John A (Loretta A) h 64 Nairn pl
—M Edwin pres-treas O-Thu-Gen Laboratories Inc and sec-treas National Dental Co 261 South h at Convent

WAHL

-Oswald E chief eng 164 Emmet h at Glen Ridge
-Philip P (Margaret J) musician h 3 Colleen
-see Wahl
-Wahler Anna r 111 Orchard
—Carl emp 60 Park pl r 40 Beacon
-Joseph C (Ellen) brick mkr h 49 Rosecter
—Samuel M tavern 106 Albert av h at Maplewood
—William A (Lulla) insp h (10) 457 Mt Prospect av
-Wahlers Henry J (Central Pattern & Model Works) 14 Ardsley el h at Bloomfield
-Wahlgren Agnes G steno (2300) 744 Broad h at Bloomfield
-Wahlstiffer John W peddler r 681 S 12th
-Wahlstrom Hugo K (Theodosia F) sleman h 98 Stratford pl
-Lily wid Hugo W housewkr r 102 Stratford pl
-Waibel Leo C Mrs beautician h (2) 2 Noll pl
-Lena wid Frederick B h 111 Fabyan pl
-Walter W pres Waybell Chemical Products Co 111 Fabyan pl r do
-Waible Valentine (Sterling Tool & Die Co) 251 NJRR av h at Irvington
-Waidelich Alfred F sub sta opr PSE&COo r 15 S 12th
-Elizabeth A wid Christian mach opr r 993 18th av
-Frederick A (Gladys S) capt Truck Co No 3 NFD h 11 S 12th
-Kathleen wid August h 15 S 2th
-William A (Irene W) clk (40) 1060 Broad r 11 S 12th
-Waidner August J tinner r 98 10th av
-Elizabeth wid August J h 86 10th av
-Louis P (Tillie M) coil tinner h 608 Springfield av
-Waimon Charles (Quality Tire Co) 218 Halsey h at Verona
-Ruth H bkkpr Hillside r (12) 642 High
-Sarah wid Louis h (12) 642 High
-Wainen Arthur (Mary) press opr h 240 Lake
-Della T wid Edward h 527 Sussex av
-Edward J (Betty M) chauf h 73 S 7th
-James J watchman WPA r 527 Sussex av
-Robert M (Isabel r 527 Sussex av
-Wainer Cecil (Pauline) chauf 133 Davenport av
-Frank (Margaret) emp WPA h 1040 S Orange av
-Wainstock Louis L emp WPA r 63 Murray
-Waintraub William (Rose) h (9) 407 Belmont av
-Wainwright Earl S chief clk 802 744 Broad h at Woodside LI NY
-George W clk Fidelity Union Trust Co and treas The Credit Corporation (434) 24 Commerce h (105) 434 Clifton av
-Grace M (el opr (4) 31 Clinton h at Hillside
-Harry h (43) 757 High
-Helen rem to Ford
—James K emp PruInsCo h at Hillside
—Nan H office sec (507B) 1060 Broad h at Hillside
-Waisfrod Claire wid Abraham steno IndRevDept h 678 Mt Prospect av
-Wait Dorothy W Mrs clk F'InsCo r (211) 150 Orchard
-George Dorothy W) sleman h (9) 150 Orchard
-Norris v pres P Joyce Inc 41 Garden r 01 Thomas
-Waite Anna r r L&B&Co h A3 361 Sandford av
-Edgar A (Emily L) real est (800) 784 Broad h 30 Sherman av
—Leon F Gertrude S) sleman h 20 Bungalow ct
—Raymond E (Mildred M) polisher h 42 Wallace
-Waiters Hillside Mrs r 140 Livingston
-Waites Edward repairer r 142 Monmouth
-Joseph E ins clk h (1A) 7 Pennington
-Wait & Bond Inc William E Wadsworth pres W Dillon D Knapp v pres-treas cigar mfrs 8 D Sherman av
-Waitul Peter foundrywkr h 6 Cox ter
-Wajda John F fuel oil 119 Ridgewood av r do
-Marion B egg candler r 119 Ridgewood av
—Peter P molder r 119 Ridgewood av
-Sophie P r 119 Ridgewood av
-Victor T clk A&P Co r 119 Ridgewood av
-Victor Z Mrs h 119 Ridgewood av
-Wake Ann M Mrs steno Fidelity Union Trust Co Ironbound Trust Branch r 895 S 20th
-Antoinette wid John h 895 S 20th
-Lawrence J (Ann M) draftsman r 895 S 20th
-William J (Mildred E) draftsman h 800 S 18th
-Waked Alice M clk 83 Market r 503 Belmont av
-George emp 216 Broad r 503 Belmont av
-Louis Corp upholsterer 503 Belmont av h do
-Wakefield Arthur tchr 357 High h 1 Maplewood
-Edward R (Ethel) emp Westinghouse h 805 Parker
-Edwin B research work (10 0 784 Broad h at Caldwell
-Eppie wid Michael r 71 E Kinney
-Pinsell Helena h 150½ Camden
—George A mgr (810) 1180 Raymond blvd h at E Orange
—George R (Aldora L) supt (604, 1st William h 233 Lincoln av
-George W rem to Bloomfield
-Jennie wid Thomas r 112 Brunswick
-Lucinda wid Robert r 315 Morris av
—Margaret steno (829) 1180 Raymond blvd h at Irvington
-Thomas E Ada, silversmith h 362 Woodside av
-William A (Jennie E) emp WPA h 782 Highland av
-Wakhurst The apts 299-301 Sumner av
-Wakelee Edmund W pres Public Service Corp of NJ 80 Park pl h at Demarest
-Wakeley Frederick Q wid Joseph B C rem to Hillside
—Louise A Mrs steno (834 24 Commerce h at E Orange

James A. Coe & Co. Iron AND Steel 395-401 Washington [illegible] Newark New Jersey TEL. MARKET 3-2678

Walczak John (Mary) [illegible] Lincoln
Leo mach opr r [illegible] Lincoln
Olga emp CTCo r 51 Lincoln
Waldinski Peter S (Mary) polisher h 714 S 12th
Walach Sol (Sarah) sprayer h 364 Hawthorne av
Walaszewicz Walter (Josephine T) [illegible] h 9 Van Buren
Walaszkus Frank (Mary) leatherwkr h 144 Walnut
Walbach Bernice Inc William R Walsh pres-treas Mrs [illegible]
Walbaum [illegible]
[illegible]
Walber [illegible] [illegible] Park pl [illegible]
[illegible]
[illegible]
[illegible]
[illegible]
[illegible]
[illegible]

WALBURG HARRY E

lawyer Cox & Walburg 30th fl Raymond Commerce Bdg 1180 Raymond blvd h at Short Hills—See p 60

Peter (Nora L) chauf Rybx h (2b) [illegible] Broad
[illegible] M (Mabel B) [illegible]
[illegible]
[illegible]
[illegible] [illegible] 85 Bergen
[illegible]
[illegible] (Dora E) clk 221 McWhorter r 72 Chadwick av
[illegible] M chauf r [illegible] Bergen
[illegible] (Alma) tanner h 585 Bergen
[illegible] A (Julia [illegible]) shipping clk [illegible] Thomas [illegible] 85 Bergen
Walck Alvin (Marian W) clk Hillside h 145 Chancellor av
Calvin E clk 231 Johnson av r 125 Chancellor av
Walczak Jennie radiowkr r 34 Rome
John (Anna) [illegible] h 439 Walnut
Joseph (Madeline) rem to Hartford Conn
Joseph A (Mary) clk r 439 Walnut
Joseph S r 246 Chestnut
Michael (Catherine) rigger h 34 Rome
Michael Jr mach r 34 Rome
Milton chauf r 34 Rome
Stella corset boner r 439 Walnut
Wald Adolph J mach r 18 [illegible] av
Carl gasoline 292 Clinton pl h at Irvington
Ella Mrs mgr NY h 173 Mapes av
Frank G (Emma M) leatherwkr h 66 Houston
Max (Fanny) slsman h 119 Shepherd av
Radio (Waldemar H Gudlinger) 204 Chancellor av
Simon sec Peerless Laundry Co Inc rear 442 Elizabeth av h [illegible] 409 do
Waldau Ferdinand H (Helene) [illegible] h 280 N 12th
Hildegard [illegible] dept public welfare r 280 N 12th
Walter [illegible] (Claire L) lwyr (Landsbury Depue & Faulks) (2500) 744 Broad h at W Orange
Walter N dept mnt 387 High h at Livingston
Waldeck L Edwin agt (12th fl) 605 Broad h at W Orange
Waldemore August (Catherine A) mach h 880 Broadway
Edward G (Margaret) varnishmkr h 334 S 20th
Walden Benjamin emp WPA h rear 79 Livingston
—Curtis (Lucy) car washer h (7) 113 Little
James (Julia) chauf r 126 S 13th
Jessie J wid Rodrickey housewkr r 55 Quitman
Joseph (Mertie L) clk 300 Broadway h at Chatham
Mamie (Pearl) emp WPA h 107 Charlton
Melvin tire grooer r 12 Nassau
Raymond J (Marcia) clk 300 Broadway h at Chatham
Richard F (Alberta) porter DL&W r 196 S 18th
Wilbur M sec NY r 67 Court
William E r 55 Quitman
William R (Lillian J) rem to Southern Pine NC
Waldenberg Samuel (Shirley) plumber h 20 Hillside av
Walder Lena Mrs h (1S) 277 18th av
Waldheim Dorothy steno 14th fl 605 Broad h at Elizabeth
—Henry (Sarah A) route foreman Kearny h 46 Cliff
—Ruth E clk FinsCo 10 Park pl h at Elizabeth
Thomas H (Gladys) slsman r 46 Cliff
Waldher Anna wid Alois h 155 Smith
—Carl emp CRR r 155 Smith
Waldie Janet nurse St James Hospital r do
Waldman Adele M student r 781 S 16th
—Bros (Morris and Emanuel Waldman) butter and eggs 93 Mulberry
Carl (Rose) fruit 455 Springfield av h do
—David (Mollie) grocer 130 Bragaw av h 188 do
—Emanuel (Waldman Bros) 93 Mulberry r 324 Clinton pl
—Fannie wid Louis rem to Orange
—Herman (Bessie) lwyr (Waldman & Duveneck) (420) 31 Clinton h 155 Chancellor av
—Horace J acct emp (604) 40 Clinton r 78 S 16th
—Hyman rem to Elizabeth
—Irving (Leah) A & B Dairies) 404 Hawthorne av h 187 Huntington ter
—Irving J (Elsie) whol produce 15A Joseph h 61 Wainwright
—Jacob (Sarah) grocer 324 Clinton pl h do
—Lester rem to Jersey City

WALDMAN
Lillian rem to Jersey City
Louis emp 455 Springfield av r do
—Louis (Fanny L) tavern 33 Court h 304 Clinton pl
Louis (Ruth) [illegible]man h (2) 203 Shephard av
Manny clk 93 Mulberry r 324 Clinton pl
Morris (Dora) tailor r [illegible] Goodwin av
Morris (Rose) Waldman Bros 93 Mulberry h (1) 63 Milford av
Nathan (Belle) [illegible]man h (2) 140 Chancellor av
Rose tailor [illegible] h 304 Clinton
Samuel [illegible]man r 133 Bragaw av
Sh[illegible] student r 140 Chancellor av
Sidney [illegible] 324 Clinton pl r do
Sigmund (Rose) [illegible] Jersey City
Simon H [illegible] h [illegible] N [illegible]
& Duveneck (Herman Waldman and Carl A Duveneck) lwyrs (420) 31 Clinton
Waldmann [illegible] (Helen W) [illegible] 69 Hal[illegible] [illegible] 29 Pennington
Peter (Mary) [illegible] Romaine [illegible]
Rose wid [illegible]
Waldo William [illegible]mkr [illegible] 4 Warren
Waldon [illegible] wid Augustus r 25 Baldwin
[illegible] r 52 Washington
Waldor Jack M (Rose L) pres Jack M Waldor Inc 266 Lyons av h 55 Park View ter

WALDOR JACK M INC

Jack M Waldor pres realtors appraisals insurance-bonded property management tax experts 266 Lyons av tel Waverly 6-0700—See p 90

Leo (Lena L) pres [illegible] Record Distributors Inc 344 850 Broad h [illegible] 35 Hig[illegible]
[illegible] (Rose) mach h (2) 305 Leslie
Samuel (Marian) [illegible] 191 Goldsmith av
Waldorf A[illegible] (Mol[illegible]) [illegible]man 31 St James pl
[illegible] (Matilda) clk NY h 28 Richelieu ter
[illegible] [illegible] 100 [illegible] Quitman
Shoe Rebuilders (Morris Wladousky) 323 Plane
System Inc 738 835 and 933 Broad 206 Market and 16 Park pl
Waldren Joseph r 121 New
Waldron Daniel J packer r 618 W Market
Evelyn C [illegible] 76 William r 618 W Market
Harold [illegible] US Army r [illegible] W Market
Katherine [illegible] Pr Insten r 12 S 10th
Margaret A wid James S h 618 W Market
Waldron Agnes B r 80 Arlington
Alfred [illegible] 80 Arlington
[illegible] r 156 Morris av
Arthur R (Lillian) clk Harrison h 230 S 19th
Bernard A [illegible] pres E M Waldron & Co Inc 84 S 6th r 27 Hazelwood av
Bernard G (Pauline) magician h 61 Winans av
Bros Realty Co Inc Edward M Waldron pres William J Waldron sec Edward M Waldron Jr treas (300) 40 Park pl
David E (Ruth B) foreman DL&W h 80 N 12th
E M & Co Inc Edward J Waldron pres Samuel P Waldron v pres Bernard A Waldron sec-treas bldg contrs 84 S 6th
—Edward A (Rose) carp 814 Mt Prospect av h do
Edward J (Geraldine) pres E M Waldron & Co Inc 84 S 6th r 27 Hazelwood av
Edward M (Mary) chairman of board Eagle Fire Insurance Co 18 Washington pl pres Waldron Bros Realty Co and pres Edward M Waldron Incorporated (300) 40 Park pl h at S Orange
Edward M Jr sec Edward M Waldron Incorporated (300) 40 Park pl and treas Waldron Bros Realty Co Inc do h at Maplewood
—Edward M Incorporated Edward M Waldron pres William J Waldron v pres Edward M Waldron Jr sec James R Waldron treas builders (300) 40 Park pl
—**Ella J r 226 Mt Pleasant av**
Frederick A (Anna) sec Martin Dennis Co 859 Summer av h at Bloomfield
—George R emp [illegible] h at Union
George R Jr (Nan B) emp PruInsCo h at Belleville
—Grace H wid John R r 423 4th av
Henry T clk 30 Edison pl r 166 Morris av
Ida F C Mrs r 247 Hawthorne av
James carp r 38 S 9th
James E (Jane C) chauf h 437 S 14th
—James J emp PruInsCo h at E Orange
James R treas Edward M Waldron Incorporated (300) 40 Park pl h at Saranac Lake
James T investigator r 126 N 13th
John (Dorothy V) welder r 54 Oriental
John A bricklayer r 24 Richelieu ter
John M (Mary J) h 220 S 10th
Joseph E (Helen L) acct 353 Florence av h do
Lawrence A (Mary C) printer h 17 Cottage
—Mary C Mrs furn rms 17 Cottage r do
Mary L emp PruInsCo h at Elizabeth
Mary R wid Samuel P h 27 Hazelwood av
Maurice P emp PruInsCo h at NY
—Michael J (Mary A) storekpr Westinghouse h 201 N 6th
Michael J (Mary P) paver h 126 N 13th
Ralph (Olga L) dentist 540 High h do
Robert B r 80 Arlington
Rose Mrs conf 8 4 Mt Prospect av r do
Samuel P v pres E M Waldron & Co Inc 84 S 6th r 27 Hazelwood av
Thomas (Mary A) h 24 Richelieu ter
Thomas A surveyor Panama r 126 N 13th

WALDRON
Thomas F (Mary A) insp Harrison [illegible]
Thomas M (Frances E) fireman [illegible]
William J [illegible] pres Edward M Waldron Incorporated (300) 40 Park pl h at E Orange
William J [illegible]wkr r 4[illegible] Mt Prospect [illegible]
Waldrup James r 3[illegible] New
Walendowski Helen E emp 88 Treat pl [illegible]
Walendzinski Anthony F (Lucy M) grinder [illegible] Seth Boyden ter
Waleski Genevieve opr 40 17th [illegible] r 211 [illegible]
Walenski [illegible] elec [illegible]
Walentia Edmund J (Ruth) [illegible]
Wales [illegible] Dyeing & Dyeing Corp [illegible] Hyman [illegible] sec Jacob [illegible] Hague [illegible]
Theodore [illegible] 40 Park [illegible] Bloomfield
Walesch Catherine wid Joseph r 48 Stuyvesant [illegible]
Jean J r 48 Stuyvesant av
Walesek Alexander (Josephine) [illegible] Hunterdon
—Genevieve [illegible] r 298 Hunterdon
Helen S laundrywkr r 298 Hunterdon
Walfish Hyman (Eva) cantor Congregation [illegible] h 209 Clinton pl
Walga Mary [illegible]
Teresa [illegible] 625 S 11th
Walhart Frank [illegible] leatherwkr r 258 Peshine av
Joseph [illegible] r 258 Peshine av
Mary wid [illegible] h 258 Peshine av
Walicki [illegible]
Walichnow [illegible] Belmont av
Walicke John [illegible] h [illegible]
Walick Alexander [illegible] mach opr [illegible]
Carol[illegible] wid [illegible] r 40 Gotthart
Sylvester J (Josephine S) inkwkr h [illegible]
Waligora Frederick (Hedwig) [illegible] [illegible]
—Hedwig (Mrs) Souvenir Beauty Shoppe [illegible]
Walinskey [illegible] (Mary) [illegible]
Walinski [illegible]
Walinsky [illegible] r 78 Stone
Michael [illegible] h 78 Stone
Stan[illegible] 78 Stone
Walinskiewicz [illegible] 3 Belmont av
Walkay Fire [illegible] Co Walter [illegible] [illegible] 5 Clinton
Walkenberg Frank [illegible] Johnson av
—Joseph (Fannie) [illegible] 488 Springfield av [illegible]
Walkenberg's Inc Jacob Kaslow pres [illegible] Mildred Posner v pres Mrs Clara [illegible] 78 Spruce
Walker A Hazel clk Fidelity Union Trust Co [illegible] Wakeman av
—A S B r 107 Halsey
Abram A (Eva J) porter h 1751 Pennsylvania [illegible]
—Ada B Mrs housewkr h 86 S 14th
—Ada M wid Oscar housewkr h 33 Howard
Addie wid Benjamin furwkr h 33 Hillside [illegible]
Adelaide [illegible] Nurses r 835 Lake
Adele wid Adam r [illegible] Cedar av
Aldean M [illegible] emp PruInsCo h [illegible] Elizabeth
Agnes M clk PSE&GCo [illegible] 307 Summer av
—Aida Mrs r [illegible]
Albert [illegible] emp PruInsCo [illegible]
—Alexander [illegible] [illegible] 105 Hawthorne [illegible]
—Alexander M [illegible] (2d fl) 859 Broad r [illegible]
Alfred C (A Grace) supt (906) 24 Branford [illegible] Synott pl
Alfred J (Jennie M) slsman 1050 Raymond [illegible] 362 Parker
Alice W clk 111 Bragaw av h [illegible] 83 S [illegible]
—A[illegible] [illegible]
A[illegible] [illegible] 60 S [illegible]th
—Amanda [illegible] 3[illegible] [illegible] av
—Amelia [illegible] Monmouth
Amelia [illegible] 283 N 9th
—Anderson [illegible] forger's helper [illegible] av
—Anderson [illegible] [illegible] h 8 [illegible]
Andrew [illegible] Essex County Park [illegible] Clifton av [illegible] Belleville
—Anna A wid Frederick r 96 4th av
Anna [illegible] r 117 Broome
—Anna L wid William housewkr h [illegible] Boyd
—Anna B cashier 104 Clinton av r 114 S 19th
Arlene Mrs r 208 Prince
—Arthur [illegible] r [illegible]
Augustus (Rose) farrier h 512 3d
Barbara wid Philip rem to Walden NY
Beatrice H r 135 Oakland ter
—Bert J Jr collection clk 18 Washington pl h [illegible] Elizabeth
Bertha wid [illegible] h 72 Wall
Bertha [illegible] Broome
Bessie J wid [illegible] 6 Broome
—Blanche M [illegible] 308 Boyd
Burrie wid [illegible] h 140 Prince
C Jesse (Minnie) [illegible] Boyd
C Wesley [illegible] Walker's Sons [illegible] Monmouth
Carl M (Edie) [illegible] 437 Bergen
—Charles [illegible] r [illegible] Hunter
—Charles (Elizabeth) melter h rear [illegible]
Charles (Willie) h [illegible] Barclay

seland Florist FLORAL DESIGNS— WEDDING DECORATIONS
NES ST. (Cor. Springfield Ave. and Belmont Ave.) PHONE MARKET 2-8697 NEWARK, N. J.

lab r (8, 70 Stone
estimator Irvington h 35 Oakland ter
ures Walker Realty Co 220 Roseville av r

(Mr) painter h 72 Beverley
(H) 172 Roseville av
r 44 Hillside pl
ab r 193 Newark
r 48 Mt Pleasant av
emp WPA h 71 Monmouth
PRR h 18 Broome
clk h 5 10 Barnet
h 357 S 7 th
rear 12 Hunterdon
5 Washington 36 Weequahic av
r 27 Broome
emp r h 75 Monmouth
r 4 Webster
Irving
87 Summer av
Wickliffe
Plane
Nassau pl
Oakland ter
dentist 200 Washington h
nd av
A ch PlusCo 10 Park pl r at E Orange
r 142 Clinton av h at Perth Amboy
Prince
r 93 220 Roseville av
WPA h 2-0 Morris av
Spencer h 2) 68 Astor
office mgr Park pl h at Rahway
265 Grafton av
WPA h 133 Belmont av
Market
Harrison h (105) 48 Broad
emp PruInsCo h at Belleville
Susie (M) galvanizer h 147 Broome
Seymour av
Summer av
instrcr h 184 Seymour av
(Mrs Alice B Barnes) 22 Cen
Spruce
Broome
h 9 Seabury
Thomas E rem to Union
Pr Orange
r 27 Wright
clrywkr h 70 S Orange av
emp WPA r 237 Broome
WPA r 15 Astor
h 200 Norfolk
RR h 27 Broome
George 13 Miller
(Mrs) Atlantic
r 8 S 24th
Ward
Sherman av
Florida
r E rem to Park pl h a Engle-
M outdoorman h 743 Mt Prospect av
Summer av
Summer av h do
emp PruInsCo h at E Orange
emp WPA h 61 Bruce
7 Centre
metalwkr r 29 W Runyon
lab h 478 Mulberry
205 Colson
Broad
Orchard
h 300½ Orange
Somerset
housewkr r 52 Fairmount av
lab h 3 W Market
toolmkr h 270 N 6th
Helen W emp PruInsCo h at E Orange
(Mary G) h 400 Broadway
Josephine A) emp WPA 7-6 Bergen
Paterson r 205 Montclair av
Summer av
Brewster
275 Prince
r 222 Prince
North Jersey Underwriters Agency Inc
Clinton h at E Orange
Harrison h 59 Lindsley av
plumber 17 Chester ave h do
Bergen
MBLInsCo r (305, 212 Highland
InsCo 10 Park pl h at Irvington
Edward h 68 Monmouth
Clinton av h at Montclair
Walker Realty Co 220 Roseville
Rosalie
r 125 Chester ave
r 70 Newark
Miller
(E) bakerywkr h 577 N 9th

WALKER

Hattie P Mrs h 17 Barclay
Helen nurse 304 High r do
Helen Mrs bkkpr 709 Broad h at Belleville
Helen C stenog (005) 790 Broad h at Princeton Junction
Hennon cabinetwkr r 67 Rutgers
Henrietta wid Samuel emp WPA r 39 S Orange av
Henry h 15 Barbara
Henry (Elsie) h 28, Waverly av
Henry (Marion C) chauf h 206 Montclair av
Herbert lab r 180 W Kinney
Herman R executive sec Newark Teachers Assn (10 9 Halsey h 265 Seymour av
Hilma M clk 2 Market r 13 Miller
Hol (Mrs Lee) 48 13th av
Howard r 58 Warren
Howard (Cornelia) r 184 Charlton
Howard C (May C) stock clk Irvington h 88 Kossuth
Howard P mach r 83 Kossuth
I Newton (A Mae) h 368 15th av
Ida M h 19 Howard
Ida M Mrs housewkr r 200 W Kinney
Irene E clk 15 Washington r 597 Summer av
Irving H r 150 S Munn av
Isaac Annabelle coppersmith h 706 S 18th
Israel r wid Alexander F r 27 Gilbert pl
Edward (Susie B) bath atdt h 7 Vine
Jacob r 73 Rankin
Jacob Jr emp city 123 Peshine av
James h 62 Belmont
James (Susan) h 8 Dickerson
James (Marjorie M) 290 15th av
James A (Nettie) emp WPA h 25 Bergen
James r rem to Virginia
James D grocer 67 Rutgers h do
James r 625 Ridge
James emp h 233 Court
James (Margaret) forester (B5) 920 Broad h 879 Irving av
James T emp WPA 2) 132 Broome
James emp PruInsCo h at Verona
Janie wid William miss 28 17th av r do
Jean emp PruInsCo r 72 Beverley
Jennie Mrs 82 Livingston
Jerry r 289 New
Jessie (Lulu) emp WPA h 17 Avon pl
Jessie (Minnie S) emp WPA h 240 E Kinney
Jessie married Purcell Woods
Jessie L r 17 Avon pl
John (Ida) eng h (15) 36 Livingston
John r (10) 118 Hamilton
John apprentice lithograph opr r 42 Briar
John r 70 Stone
John (Mabel) salesman Brooklyn NY r 59 Eastern Pky
John (Sarah E) foundrywkr h (B3) 113 Somerset
John (Virginia) pediceuwkr r 108 Washington
John E (Mary M) jewelrywkr h 521 Hawthorne av
John F (Lela B) hat clrywkr h 237 S 10th
John J (Helen M) fireman NFD h 315 Park av
John J (Rose A) clk PO 169 S 10th
John J Jr mach apprentice r 37 Brookline av
John L (Bertha B) nursegowkr r 51 Hunterdon
John M salesman Builders Material Supply Co ft Centre h at W Orange
John P (Dorothy M) porter h (B4) 66 Barclay
John R (Grace M) fireman h 140 S 8th
John T emp ch&Co r 1.7 Chester ave
John T (Ethel) wrecker h 44 Hillside pl
John W (Evelyn V) h 1.4) 678 3d
Johnnie (Mary L) lab h 14 Fredericksen av
Joseph r 206 Belmont av
Joseph (Alice) lab h (12) 2 Wood
Joseph C (Rose) h (7) 27 Hillside pl
Joseph E (Kate) maintenance man h 130 South
Joseph E (Florence) mgr 58 Springfield av h 603 Summer av
Joseph J (Catherine) mach h 752 Hunterdon
Joseph J (Mary A) lab r 272 W Runyon
Kate Mrs r 1 lab chr r 679 Irvington av
Laura Mrs r 42 Broad
Laura E Mrs r 70 S Orange av
Lena M housewkr h 872 Washington
Lena wid William h 33 Boyd
Lenore r 88 3rd av
Leon A (Charles W Walker's Sons & Co) 70 Walnut h at Montclair
LeRoy lab r 130 Bruce
Leslie B r 17 Avon pl
Lester M r 15 Hill
Lewis M (Cora M) salesman Scully Steel Products Co h 70 Pomona av
—Lewis M Jr tchr Tucson Arizona r 70 Pomona av
LHan E Mrs housewkr h 87 Bruce
Linda M seamstress r 3 Miller
Livingstone r 35 S Orange av
Longfellow Co (Geiger Bros) leather specialties 16 Wallit
Lottie L wid Lee h (11 115 Waverly av
Louis A watchman 425 S Orange av and recruiting officer (B37) PO Bldg 68 Cedar av
Louis C h 184 Brunswick
Louise clk 300 Broadway h at E Orange
Louis B wid Byrd h 265 Grafton av
Lucille emp 1 1 Hillside av r do
Lucinda M emp PruInsCo h at E Orange
Lulu Mrs dressmr 17 Avon pl r do

WALKER

Lulu wid Thomas furn rms 140 Bruce h do
Mabel K Mrs umbrellamkr h 187 Bleecker
Macon wid John r (.6) 119 Broome
Mae r 3 328 15th av
Mae Mrs h (2) 128 Broome
Malachi (Dorthia) emp WPA h 35 S Orange av
Margaret emp PruInsCo h at Rahway
Margaret Mrs housekpr r 56 S 14th
Margaret E rev opr r 29 Wright
Margaret (student r 678 Irving av
Margaret B typist (1028) 1180 Raymond blvd h at Bloomfield
Margaret J emp PruInsCo h at Belleville
Marie Mrs h 53 Rankin
Marie C wid Rev Cyrus C h 366 High
Marion A Mrs r 36 Weequahic av
Marion C (H Mae) presser h 200 S 6th
Martha Mrs h (1 29 Bedford
Martha Mrs r 78 Newark
Martin presser rear 95 Warren
Mary r 68 Bergen
Mary Mrs emp WPA r 95 Montgomery
Mary wid Moses h 130 Charlton
Mary A wid Robert J h 35 Golden
Mary Mrs housewkr r (1 235 W Kinney
Mary B student r 679 Irvington av
Mary Mrs r 285 Roseville av
Mary wid Thomas dressmkr 49 Rose r do
Mary G emp 345 Central av r 403 New
Mary V Mrs emp WPA 318 Waverly av
Mathias (Jenny) h 48 Mt Pleasant av
Mattie S Mrs housewkr r 38 Monmouth
Merlen housewkr r 434 S 12 h
Michael (Agnes) 234 S 6th
Mildred wid William W r 274 N 8 h
—Minnie wid Alfred h 129 Wakeman av
Minnie Mrs emp WPA h 11 Hartford
Moses (Margaret) emp Hide h 187 Spruce
Nancy Mrs r 4 Boyd
Nelson (Alice) rem to h Orange
Nettie Mrs r 74 Rutgers
Nettie A Mrs r 277 Orange
Olela E Mrs r 64 Hobson
Oscar C lab r 240 W Kinney
Otis (Willie M) h (3) 105 Howard
P Orie r 70 S Orange av
Paul W student r 205 Montclair av
Pearl E Mrs emp 709 Broad h 20 Wright
Powell lab r 8 203 Howard
Ralph C chauf PSCT r 265 Seymour av
Realty Co Charles H Walker pres H Vivian Walker sec-treas 220 Roseville av
Reginald emp PRR r 25 Jedediah ter
Rena h 7 W Kinney
Reuben (Anton r 18 N 13th
Richard (Elizabeth) h 202 Court
Richard L porter r 13 Miller
Robert r 1.38½ Broad
Robert emp WPA r 4 169 W Market
Robert E (Marie) chauf h 4 Seabury
—Robert J (Grace M) clk MBLInsCo h (305) 212 Highland av
Robert L student r 167 Broome
Roosevelt (Carrie L) lab h 204 Broome
Rosa Mrs rem to Washington DC
Rosamond C r 254 Roseville av
Rose r 195 Sherman av
Rose Mrs emp WPA h 130 Somerset
Rose K Mrs h 90 Livingston
Roy C r 459 Broadway
Ruby laundrywkr r 272 Clinton pl
Rudolph clk 23 Nat Bkr r 184 Seymour av
Russel (Ruth) r 57 Summit r 83 Kossuth
Russell P Rev T gen sec YMCA 107 Halsey h at S Orange
Ruth typwkr r 255 Clinton av
—Ruth D emp PruInsCo h at Livingston
—Sap (Willie M) steelwkr h 21 Spring
Sarah P r 123 Chester ave
Sephus r 210 New
Shirley wid Cornelius r 50 Park pl
—Shirley wid Cornelius cashier 50 Park pl h 776 Summer av
—Sidney (Minnie) salesman h 353 Morris av
—Sonny lab r 165 Spruce
—Stanley J metal hose wkr r 521 Hawthorne av
—Stephen tutor r 15 Lincoln pk
—Stephen tchr r 658 Mt Prospect av
—Sutton r 5 Pointer
—T P pres Commercial Solvents Corp of Delaware ft Blanchard h at Englewood
—Thelma A emp PruInsCo h at Bloomfield
—Thomas (Elizabeth) sexton 305 Ridge h 168 Highland av
—Thomas (Lovinia) asphaltwkr r 68 Howard
—Thomas G judge U S District Court (357) PO Bldg Federal sq h at Arlington
Thomas S mech 1326 Broad r 90 Wright
Thomsen r 42 Arlington
Tutson r 353 Washington
Valeria Mrs h 156 W Kinney
Vivian I bkkpr 989 S Orange av h at Irvington
Virginia Mrs r 85 63 Somerset
Vivian E Mrs housewkr r (6) 8 Barclay
W Mae Mrs seamstress r 31 Morris av
—Walter (Accurate Tool Co) rear 44 E Kinney and mach 126-127 NJHRav h at Irvington
—Walter (Ora) emp WPA h (14, 77 Broome

ROTHROCK-TAILORS INC. Custom Tailor
DRESS SUITS TO HIRE
53 ACADEMY ST. TEL. MARKET 3-4[illegible]

WALKER

Walter T emp WPA r (18) 152 Prince
—Walter W (Mary A) janitor h 63 S 13th
William sh h 150 Spruce
William painter h 82 E Kinney
William [illegible] r 385 Summer av
William [illegible] r 708 S 6th
William [illegible] r 56 Pennington
William (Lenora M) h 128 Army [illegible] 56 Broadway
William (Rebecca) caterer h 44 [illegible] Somerset
William [illegible]
—William Jr (Miriam F) h 18 Army r 193 Smith
—William [illegible] 20th [illegible] 44 Broad [illegible]
William [illegible] adjuster Jersey [illegible] 70 Pomona
William [illegible] Anna L [illegible] N S
William J Julia A h 22 [illegible]
William R Hazel M [illegible] NY [illegible]
-William T Agnes E) acct emp [illegible] Summer av
[illegible] do
W [illegible] housewkr r 3 [illegible]
W [illegible] h S 2[illegible] Howard
W [illegible] garment cleaner [illegible] W Market [illegible] at E Orange
Zo [illegible] Rutgers
Wa[illegible] James W Sons & Co (C Wesley and Leon A Walker) leather belting mfrs 70 Walnut
Walker Eugene E (Helen) brakeman PRR h 737 Summer av
Margaret r 737 Summer av
Wa[illegible] Blanche r 55 Belmont av
Edward C emp 111 Peshine av r 109 do
Ben [illegible] Josephine White Eagle Bottling co 111 Peshine av h 109 do
Rose wid Vincent h 155 Belmont av
Stella N student r 1[illegible] Peshine av
Vincent r 155 Belmont av
Wa[illegible] Raw James D rem to NY
Wa[illegible] Bill [illegible] M wid Robert farm rms 65[illegible] Broad h do
Wa[illegible] George J Elizabeth A gas station attd h 85 Orange
John M Mary mach h 95 Orange
Michael 95 Orange
Wa[illegible] Shoe Store John J Drennan mgr 388 Broad
Wa[illegible] Juvenile Shoes Inc Morris L Lavigne pres Jerman Ramer treas 1[illegible] Raisey
Wa[illegible] A Gertrude wid Richard h 82 Tichenor
Abel E mgr 1[illegible] Meeker av h n Ellsade
A[illegible] emp WPA r 92 Tichenor
Ame[illegible] 44 Clifton av r do
Bra[illegible] Z wid Leo A h 544 South
[illegible] (2120) 1180 Raymond blvd r 53 Richelieu ter
Donald R h 53 Richelieu ter
[illegible] (628) 1150 Raymond blvd h at Irving[illegible]
[illegible] T housewkr r 114 S 15th
E[illegible] Mrs r 92 Wickliff
E[illegible] ams rest WPA r 1[illegible] Bloomfield av
E[illegible] Mr [illegible] opr Tel[illegible] r 187 Lake
E[illegible] Elmo Co [illegible] pl h n East Orange
[illegible] emp Pru[illegible] r 58 Richelieu ter
George Fisher furnitr 3[illegible] 324 Peshine av
[illegible] Mrs h 21 Norwood
—Howard [illegible] Eden V sleeman h [illegible] 287 Lake
[illegible] r 96 Barbara
Johnson h 273 Lafayette
John L [illegible] rem to Irvington
Joseph (Anna) coal yard wkr h (1) 26 Prospect pl
—Leo J clk CTCo r 544 South
Leonard P Florence E platformwkr h 325 Sm[illegible]
Margaret A wid John H h 70 5th
Margaret C wid William W h 89 Barbara
Mary wid Landon h 176 Bloomfield av
—Michael J (Hannah) bdg supt 850 Broad h (1) 34 do
Nellie J wid Charles H emp MBLtnsCo h (8) 577 Broadway
—Products Inc Robert Strange v pres Kaye R McNamara treas plaster paris mfrs 71 Centre
—Robert A bell boy r 98 Barbara
Rosemary clk Welfare Dept 3 784 Clinton av
Rosemary A insp CTCo r 544 South
Roy B (Alice M) chauf h (54) 1.1 New
—Sylvester T (Viola L) clk Bloomfield r 150 Stuyvesant av
—Theodore emp WPA r 1085 Broad
Theodore V rep Delaware Lackawanna & Western Railroad Co 856 Broad h at Millington
Thomas waiter r 32 Grant
Thomas H Ed h L sleeman h (502) 80 2d av
Walter J Myrtle G) service man h 278 Waverly av
Wilbur chauf r 95 Wickliffe
William Edna C contr 21 Vernon av h do
William A (Agnes) laundrywkr h 36 Newton
William E (Elinor V) emp PrulnsCo r 74 Tillinghast
—see Wahl
Wallace Adella O wid William J h 491 Mt Prospect av
Alice T wid Christopher A housekpr r 145 Delavan av E
—Almeda Mrs r 175 Broome
—Anna F Mrs emp 217 Summer av r do
—Anna M h 468 S 17th
Anne Mrs h (8) 70 16th av
Anne L clk Jersey City r 6 Underwood
—Arthur sleeman 560 Broad h at Elizabeth
—Audrey M Mrs h 21 Ridgewood av
B James (Miriam I) airplane parts wkr r 17 Alyea
—Bert (Margaret M E) baker h 83 Garden
—Bertha housewkr r (7) 108 Stratford pl

WALLACE

-Branton see I R Nelson Co 1 Bond h at E Orange
—Building & Loan Assn 22 Belmont av
Catherine r 468 S 7th
Charles painter h 213 Clarkson
Charles (Myrtle) r 105 Summer av
—Clifford T (Marjorie A) grinder h 249 N 11th
-Constance M r 67 Quitman
Daniel chauf r 99 Wright
Daniel J Esther E sleeman h 202 Leslie
David J (Claire A) service sleeman 32 Plane h (16) [illegible] Summer av
Donald (Laura J) draftsman r 424 Summer av
Donald F (Helen D) broker NY h 266 Grafton av
—Doris r 149 PennAv
Dorothy E emp PrulnsCo r (22) 361 6th av
Edith S wid Gustave h 317 15th av
Edward emp CelCorp r 187 Elm
Effie C wid Thomas W h (22) 30[illegible] 6th av
—Elizabeth tchr 145 13th av h at S Orange
Ephraim lab r 426 Washington
Ernest mechanic Wd Tel Co r 3[illegible] 15th av
—Ernest (Mabel) builder 175 Shepherd av h do
—Estelle hairdresser r A4 786 Broadway
Esther Mrs housewkr h (B6 25 Somerset
Ethel I Mrs housewkr h 67 Quitman
F Edith pra sec 16 Washington pl r 175 Shepherd av
Frank welder cleaner r 58 N 7th
Frank Helen M mgr 101 W Market h at E Orange
Frank (Louise) mach opr h 223 Sherman av
Franklin L clk 700 Broad r 447 W Market
Fred L emp N Water Dept h at Paterson
Garage Matthew P Michael) 74 Wallace
George emp N Water Dept h at Paterson
George mason r 20 [illegible] Broad
George [illegible] emp 191 93 S 7 [illegible] 193 do
George Jean ironwkr h 32 James
George Lorina) h 43 Bulgers
George E [illegible] M) hammer man h 2 Waydell
—Grace r 762 High
Grant Louise lab h 57 Livingston
Harold F wrapper r 249 N 11th
—Harold (Barbara A) chauf h 447 W Market
Hu[illegible] Mrs housewkr 33 S Orange av
Hazel H emp PrulnsCo r 83 Carleton av
Helen tchr 138 4th av h at S Orange
—Helen E clk 230 Wright h (B2) [illegible] Halleck
Henry [illegible] bridge 149 PennAv
Henry [illegible] emp WPA h (14) 113 Lillie
Herbert [illegible] 48 W Kinney
Hugh Tillie colormkr r 95 Mt Pleasant
Isabelle Mrs r 198 Barclay
[illegible] H [illegible] dressers branch 506 Broad main office [illegible] Broad
J Harold Sr Sophie S) policeman h 134 Isabella av
[illegible] Harold Jr clk 241 Springfield av r 134 Isabella av
James emp WPA h 87 Adams
James r [illegible] Quitman
James (Janice M) emp PrulnsCo h at Rutherford
James (Viola) billiards 350 Bloomfield av h 778 N 6th
James R (Helen I) used cars (48) 200 Broadway h do
Jane Mrs emp WPA r 200 Parker
Jean r 33 Brunswick
Jean L junior library asst 1 Washington r 266 Grafton av
Jennie wid Grant h 85 Livingston
Joe r 55 Wright
John (Martha) grocer 354 W Market h 68 Littleton av
John (Maxie) paintwkr h 412 N 6th
John B (Harriet M) (Newark State Works) 11 5th h at E Orange
John J press opr WElecCo r 74 Barbara
John M Stella S baker h 1[illegible] Bergen
John T (Automotive Lacquer Co) 270 Central av h (3) 10 Custer [illegible]
Josephine K assembler h (A4) 786 Broadway
Katherine office sec South Park Presbyterian Church 035 Broad r (7) 389 Clifton av
Katherine S wid Daniel h 2[illegible] S 14th
Kenneth V [illegible] (Constance B) sec Essex County Park Commission 113 Clifton av h 310 Ridge
Laura A wid David L h [illegible] 389 Clifton av
Laverne C laundrywkr r 447 W Market
Lawrence r 120 Bleecker
—Leola housewkr r (14) 113 Lillie
Leonard F emp PrulnsCo h (CB) 780 Broadway
Lewis C r 60 Shepherd av
Lois R Mrs tchr 217 Abington av W h (503) 357 Lake
M Lucille investigator NY h (5) 82 Bleecker
Margaret H wid Charles seamstress r 67 Quitman
Margaret P student r 268 Grafton av
Margaret T wid James atdt (B10) 920 Broad h 333 Clifton av
—Marjorie A Mrs steno 26th fl 1180 Raymond blvd r 249 N 11th
-Mary C wid Harry W h 366 Washington
Mary E married Daniel Mano
Mary L wid Walter h 48 Fairview av
Mary M wid James H h 149 PennAv
Matthew M (Mary R) sleeman NY h 33 Ivy
May Mrs farm rms 326 Clinton av r do
Michael painter r 12 Burnet
Michael J (Katherine E) chauf h 42 Gladstone av
Mildred C emp PrulnsCo h at W Orange
Mildred M emp PrulnsCo h at Bellerville

WALLACE

Mina L nurse TelCo r (30) 416 Mt Prospect av
Miriam I Mrs composer (130) 489 High [illegible]
Otto restwkr r 148 W Kinney
Percy L (Cecelia M) janitor r 196 Montclair av
-Perney Mrs r 22 Beverley
—Philemon A tester r (CS) 780 Broadway
Pinkney (Lucy) restwkr r 21 Searing
Ralph (May) meat cutter 328 Clinton av
Ralph W [illegible] Co [illegible] Corp [illegible] Rochester [illegible] NY
Robert r [illegible] Clifton av
Robert T chr Pikesville Md r 83 Hillcrest av
Robert W emp 4[illegible] Orange r 447 W Market
Rose Mrs mach opr r 22 E Alpine
Ruth L student r 24 Isabella av
Sarah L wid Gilbert E r CB 780 Broadway
Shirley Assn
The [illegible] Welfare
Thomas Margaret Jr warehouseman h 206 S [illegible]
Thomas E (Evelyn) executive [illegible] Trust Co 59 Springfield av h at Verona
Thurston (Rose) h 337 Morris av
—Walter W see American National Finance Corp [illegible] S Hill h at Summit
Watson A Victoria emp WPA h 279 Belmont av
Wheatley B [illegible] emp PrulnsCo h at Arlington
Wi[illegible] mach [illegible] Broad
William A Jr emp PrulnsCo h at Nutley
William B carpenter 298 Market av
William [illegible] (Natalie M) secretarial [illegible] 97 Hayes h at Plainfield
William E [illegible] emp WPA h 87[illegible]
William G L [illegible] to Los Angeles Calif
William H underwriter 1101 744 Broad [illegible] Orange
William H Lillian B title examiner [illegible] Broad and [illegible] 920 do h 278 Highland av
Zeb emp WPA r 53 Wallace
Wallach Anne tchr K arm r 503) 795 High
Benjamin Jan[illegible] mach h 8[illegible] 20 Hillside av
Eleanor emp 63 Springfield av 93 Rose av
George [illegible] r 93 Rose av
Helene wid Abraham [illegible] 1 80 Raymond blvd
503 [illegible] High
Herman Ber[illegible] clothing mfr rear 3 Bedford [illegible] Rose av
Martin L r 92 [illegible]
Wanamaker Inc Frank [illegible] Magazine mgr men's clothing [illegible] Broad
Wallack Abraham [illegible] 50 Demarest
—Charles A (Mary R) physician 21 Tracy av
—David (Henrietta T) h (308) [illegible] Milford av
Harry student r 18 Tichenor
Israel clk F[illegible] 93 Hunterdon
Jacob (Esther) furn [illegible] 93 Hunterdon h do
Joseph L (Beulah F) druggist emp 73 Worth [illegible] (31) 93 Empire
Max Exp[illegible] r [illegible] Bragg
—Samuel (Rose) mach h [illegible] 80 W Bigelow
Wallad Harry (Lena) peddler h 837 S 11th
Hyman (Rose) emp 14 Cornelia h 339 Leslie
Nathan r [illegible] Tiffany
Rose Mrs [illegible] Cornelia r 339 Leslie
Wallbrecker [illegible]
Wallbrink A[illegible] Federal Trust [illegible] 30 [illegible] Roseville av
Johanna [illegible] Roseville av
Wallcroft Jos[illegible] Central av r 30[illegible]
Marie [illegible] Central av 287 [illegible]
Wallder Elfrid [illegible] 604) 31 Lincoln pl h [illegible] Belleville
Ethel M [illegible] Prospect rd
Walten Inez [illegible] Sphinxity
Frederick [illegible] Nutley
James E [illegible] 200 Mt Pleasant av h at [illegible] Orange
Joseph M [illegible] 59 Prince h [illegible] Clinton av
Lillian H [illegible] Orchard
Mor[illegible] Pierce av
-Nathan [illegible] Peshine av h do
Wallen Estelle M [illegible] Milford av r do
Wa[illegible] PrulnsCo h at Maplewood
—Charles A [illegible] 190 Clifton av (20A [illegible]
Dorothy M [illegible] 48 4th av r 248 Renner av
Edward [illegible] Washington r (20A) 735 High
Herman [illegible] h 243 Renner av
M & Co Inc Sa[illegible] Louis Steckel pres [illegible] Moore Wa[illegible] Texas men's furnishings [illegible] Market
Morris (Ma[illegible] M Wallenstein & Co [illegible] 932 Mark[illegible] 738 High
-Ralph W emp [illegible] r [illegible]
Russel [illegible] warehsk h 143 S [illegible]
Samuel [illegible] r 225 Cutler pl
Walford John [illegible] 86 Elizabeth av
Walter A fred [illegible] Elm
Almeada housewkr [illegible] on pl
Ashley emp [illegible] h at Bloomfield
C Garfinkel r 88 W [illegible]
Emma Mrs h 55 W [illegible]
Frances [illegible] Elizabeth av
India r 12 [illegible] av
Louis L Cecil F [illegible] h 394 Morris av
-Mary Mrs housewkr [illegible] Mulberry
Walters Joseph C [illegible] Hamilton
Walterstein Charles [illegible] chauf h 307 Peshine av
Earl clk 306 Belmont av r do

OS. H. LUCKING, INC. COAL - COKE - FUEL OIL

BROOK ALLEY, ORANGE, NEW JERSEY

ark 3-1762 Humboldt—Telephones—Orange 3-0450 SUSSEX AVE. AND FIRST ST. NEWARK, N. J

STE N
ite (730) 1.80 Raymond blvd h at
range
h (Jessie) conf 300 Belmont av h do
ther A (Jessie) 15th av
rline (ab) 74 Park
O. Pennington
George M rem. est and ins 308 965 Broad
ing The Medical Tower (1st fl) 31 Lincoln pk
Hopkinson
E (Christian) (700) 31 Lincoln pk h at
g Point
mpwkr h 3.3 Lafayette
5 Hill
(Anna) painter h 483 Orange
wid Aaron r 40 Orleans
Rhes clk 133 Washington h 1.5 Vassar av
clk Bloomfield r 1.5 Vassar av
W (Bertha) agt (1522, 24 Commerce h at
ller H (Catherine) polisher h 52 Walnut
city editor N Evening News 3.5
Northern
h at Madison
wid LB&Co r 14 Rockland ter
r 5 Walnut
Mrs rm rms 52 Walnut r do
sman 46 Mansfield h at E Orange
clk FinsCo 10 Park pl h at E Orange
phone opr FinsCo 10 Park pl h at NY
(Jeanne) emp PruInsCo h 429 2 Street
clk h (44) 20 Kearny
wkr r 52 Walnut
14 Miller r 44 20 Kearny
r 303 S 7th r do
Co 9 Park pl h at E Orange
emp (390) 68 Montclair av r do
mkr r (13) 171 VanBuren
Keyport
(Helen) carp h 586 Lunterdon
Drew J Kazabiera K printer h 782 S 20th
52 S 20th
(40) 74 av h at Irvington
Mary E Mrs furn rms 44 18 New h 48 do
Queen City Tool & Machine Co) 3. Bum
h at Plainfield
nurse 218 Lincoln r do
works mgr American Steel Foundries Av L e
h at S Orange
A (Eleanor M) pressman r 47 Fairmount av
& W Garage) 50 Orange h at NY
S (Gertrude W) emp (Wilsons r 16 Merchant
Anne S Mrs radiowkr r 127 Polk

ALLMAN M AGENCY

Morris Wallman pres general insurance 1110 Broad
Bigelow 3-2335—See p 54
M mgr 5 Academy r 151 Abinger pl
emp CRR h 57 Wilson av
M Wallman Agency 1110 Broad

foreman h 3 Niagara
W A r 882 Broad
r 395 S Orange av
r 405 S Orange av
(Anna) upholsterer 556 Springfield av
clk 95 6th av h 20 Pomona av
VanBuren r 20 Pomona av
Wallwork-Berry Wallwork Co Inc
Village
(40) 18 Hawthorne av h do
Frederick C h 158 Sylvan av
Sylvan av
Stockman LB&Co r 77 Bragaw av
Jonker h 77 Bragaw av
B&Co r 77 Bragaw av
bldgr FinsCo 10 Park pl h at
Sterm FinsCo 10 Park pl h at Railway
J (Catherine A) fireman NFD h 177
emp PruInsCo h at S Orange
r 235 S 6th
Hansbury av r do
WPA r 226 Parker
Eugene G pres Wallwork Bros Inc 339 Park
Montclair
emp PruInsCo h at Kearny
Wallwork pres A Eugene Wall-
treas E Wallwork sec-treas plumbers
(B) sec-treas Wallwork Bros Inc 339
St. Glen Ridge
Wallwork Bros Inc 389 Park av h at
Frank r 77 Newton
emp PruInsCo h 457 S 12th
TelCo r 243 N 9th
Service Inc Leon Wallock mgr gasoline
Freiinghuysen av
Academy (Vincent J Dwyer and John W
Harkenitz billiards and bowling alleys 304 Wal-
nut
Baptist Church 367 Walnut
The apts 44 Walnut

Walpuff Isadore (Catherine) pres K M Aaron Co Inc
36 Paris h 25 Bragaw av
Walrath Reginald J (L Verdilla) emp PruInsCo h at
Verona
Walrick Claire B Mrs r 82 Magnolia
Walrod Raymond J tchr manual training public schools
h at W Orange
Walros Ruth E emp PruInsCo r 384 18th av
Walsack Frank G scissorsmkr r 28 Conklin av
Gilbertine E M nurse D fireman NFD h Tiffany
blvd.
Julia M wid Frank J h 28 Conklin av
Walsak John C (Mary) polisher h 30 Ashland
John J sec-treas Essex County & Vicinity District
Council of Carpenters 60 William h at Irvington
Walser Anna V hostess 68 Broad r C7 68 Mont-
clair av
Jane emp WEleco r C7 68 Montclair av
Katherine A wid John J h 885 S 4th
Lillian E wid Charles h C7 68 Montclair av
William C clk RyEx r C7 68 Montclair av
Walsh A Emmet (M Angelina) sleman 38 S 10th h 364
New
Abraham r 378 Leslie
Adele M r (101) 483 Summer av
Agnes C r 75 Chelsea av
Albert E mechanic wkr 770 Lake
Alexander auto wkr r 20 N 9th
Alice N clk L&Co r 428 S 6th
Alicia A ward clkgr 700 Broad r 502 Summer a
Andrew policeman 115 Clifton av h at Nutley
Ann receptionist 28 Market h (5) 80 M Pleasant
av
Ann J model 157 Summit r 486 Clifton av
Ann M nurse emp 304 High h 22 44 Brecke
Anna emp (Tod) r 262 Parker
Anna K wid Thomas h 235 Norfolk
Anna T wid Thomas L h 10 S 8th
Anna r 310 Rose av
Anne M Mrs r 18 Dean
Anne T Mrs emp 3 1 PO Bldg Federal sq h 8
Bang
Annie C r M Pleasant av
Antonina A Mrs emp PruInsCo r 305 Verona av
Arthur T h S 8th
Belle N (Mrs) r 3 Beaumont av
Bernard (Bessie) clk 15 Shipman h 55 Thalghurst
Bessie Mrs saleswoman L&Co r 55 Thalghurst
Bessie T wid FinsCo r 94 Tremont av
Bridget T emp G Marlson r do
Bros Inc Robert W Walsh pres Thomas A Walsh sec-
treas trucking 354 Adams
Catherine stenog 22 Prospect r 7 Oxford
Catherine A wid Daniel r r 25 W Kossuth
Catherine C wid Michael T h 28 Cabinet
Catherine C h 78 1st
Catherine M wid John J r 7 Oakland ter
Catherine S wid James J h 285 Verona av
Catherine A wid Frank W h 7 Summit
Charles L (Eleanor F) clk 46 Franklin r 87 N 10th
Charles N emp PruInsCo h at Montclair
Chas wid James h 86 Thomas
Chas B wid Frank window slide opr r 303 Springfield
av
Cletus A Mrs tel opr TelCo r 36 Tiffany blvd
Clifford S foundry supplies Brooklyn NY r 87 N 10th
Clinton (Clk NY r (33) 20 Kearny
Collum J (Mary J) crane opr h 184 W Runyon
J Beryl clk 300 Broadway h at Nutley
Daniel r 69 PennAv
Daniel J (Julia V) emp 10 Waydell h 176 Smith
Daniel F clk NY r 94 Tremont av
David J (Ethel) h 302 Sussex av
David Jr mach apprentice r 302 Sussex av
Dolores M clk Fidelity Union Trust Co r 62 Telford
Dominic (Elizabeth L) supr WPA h 830 Summer av
Doris A clk MBLInsCo r 55 Tiffany blvd
Dorothy A tel opr TelCo r 33½ Emmet
Dorothy M r 78 Lincoln av
Dorothy V clk 203 60 Park pl r 5 Montclair av
Edith Mrs 34 Fairmount av
Edna M wid William J r 94 Br
Edward pipefitter r 236 Broad
Edward (Mary) emp PSCT h 683 Belmont av
Edward A platform man RyEx h 1.2 S 15th
Edward E (Gertrude E) sta eng h 140 N 12th
Edward F clk Jersey City r 60 Finley pl
Edward F (Ethel C) deputy collector IntRevDept h
67 Montclair av
Edward J (Catherine M) emp N City Hospital r 67
Lunterdon
Edward J (Emily) mech h 440 N 8th
Edward T laboratory asst r 602 Belmont av
Eleanor G nurse St Michael's Hospital r 5 Summit
Elizabeth r 120 Bergen
Elizabeth wid Thomas F h 94 Beaumont pl
Elizabeth A emp PruInsCo h at Belleville
Elizabeth A wid Frank E h 352 Summer av
Elizabeth M tchr 35 Summer pl r 94 Beaumont pl
Elizabeth V tchr 25 Wilson av h at Kearny
Ella cashier 1050 Broad r 10 PennAv
Ellen wid Patrick r 73 S 7th
Ernest emp L&RR r 283 South
Estelle G emp PruInsCo h at Nutley
Esther C tchr Jersey City r 653 Clifton av
Ethel M Mrs tel opr TelCo r (4) 632 Sandford av
Eugene F mechs helper Police Dept r 79 Montclair
av
Evelyn M emp PruInsCo h at Irvington
Florence D radiowkr r 1813 2d

WALSH
Florence M wid Edward r 97 Montclair av
Frances nurse St Michael's Hospital r do
Frances Mrs r 300 Roseville av
Frances M wid Richard rem to E Orange
Francis (Mary) sexton 87 Washington h 153 Plane
Francis J (Christine A) emp PruInsCo h 132 W
End av
Francis M shauf r 692 Belmont av
Francis R (Loretta M) pumpwkr h 77 Dover
Francis T route sleman r 799 S 13th
Francis T (Anna F) fireman NFD h 79 Montclair av
Francis T (Doris) acct emp 315 Wilson av r 106 S
8th
Francis T Jr r 79 Montclair av
Frank lab r 428 Washington
Frank h 653 Clifton av
Frank r 434 Broad
Frank A r 15 3d
Frank E chief secret service dep Bureau of Inter-
nal Revenue 5th fl PO Bldg Federal sq h at Orange
Frank P Elsie M emp WPA h 32 1st
Frank P (Theresa M) freight agt LVRR h 160 Ina
bella av
Fred H pres Paul H Jachnig Inc 108 Academy h at
E Orange
Fred H Jr sec-treas Paul H Jachnig Inc 108 Academy
h at Rumson
George driver r 428 S 18th
George r do New
George A (Mary R) mason h (3) 178 Badger av
George D (M Walsh Sons) 244 Central av r 55
Bridge
George H (Anne M) emp PruInsCo h at Roselle
Gerald J emp PruInsCo h at W Orange
Gerard T (Marguerite J) steelwkr h 27 N 8th
Geraldine V clk (8th fl) 17 Academy r 87 N 10th
Gertrude Mrs sec Walbash Service Inc 364 Mt Pros-
pect av h at Lyndhurst
Gertrude F Mrs clk 288 1st av h at Arlington
Gertrude G sec Girl Scout Council of Newark NJ Inc
31 Fl r 352 Summer av
Gladys A (Mrs) (7) 2 5 C Hon av
Glossie Mrs prop Walsh Silversmith Agency (1025)
S Orange r 176 Lesli
J Robert emp N City Hospital r 134 S 7th
Harry 18 Penney pl
Harry (Ann J) identification clk Police Dept h
486 Clifton av
Harry J (Agnes G) insp of r 158 3d
Harry R purchasing agt 40 Edison pl h at Bloom-
field
Harry T r 73 Jacob
Helen K wid William H h 320 Ridge
Helen T r 18 N 6th
Helen T sleeman L&Co r 37 Lehigh av
Helen V emp PruInsCo h at Railway
Henry R (Florence M) rem to E Orange
Herbert C (Ethel R) clk 152 Passaic h (33) 26
Kearny
Howard (Georgina A) insp (929) 1.80 Raymond
blvd h at Belleville
Howard V estimator 361 Grove h at Bloomfield
Irene C emp r 78 Lincoln av
Isabelle F wid Francis B h 150 Stuyvesant av
J Howard investigator r 812 DeGraw av
James emp WPA r 47 8th av
James r 127 Elizabeth av
James (Dorothy D) emp PruInsCo h at E Orange
James (Mary) emp WPA h 608 Bergen
James Mary lab h 207 S 10th
James A emp N Water Dept r 780 Clinton av
James A (Frances C) lwyr NY h 84 16 Irving
James E Mary M emp WPA h 805 Lake
James F Caroline h 17 Beacon
James F (Elizabeth B) policeman h 812 DeGraw av
James J clk Kearny r 126 S 8th
James J rem to Brooklyn NY
James J Anna M crane opr h 142 N 17 h
James J (Mabel E) steamfitter 55 Tiffany blvd h do
James J (Mary A) capt NFD h 100 Montclair av
James J (Rose A) sgt fireman h 32 Newton
James L (Catherine T) elev opr r 33 3d av
James P Mary, h 428 S 16th
James R (Gertrude A) sleman 148 Hillside av
Japanning Co (Arthur Hill) 48 Bleecker
Jessie F wid Robert E h 50 3d av
John rest 203 128 Market r 2.5 Clifton av
John D emp PruInsCo r 830 Summer av
John H rem to NY
John emp 2d fl 620 Broad r 789 Clinton av
John A New
John r 100 Central av
John emp WPA r 190 Broad
John (Amanda) lab h 86 S 8th
John (Margaret T) stone cutter h 606 Summer av
John A emp PruInsCo h at Maplewood
John A (Dora) emp PO Federal sq h at Irvington
John C r 60 Thomas
John E clk Bloomfield r 440 N 8th
John E r 73 Jacob
John E emp P&E&GCo h (108, 17 Elwood pl
John E (Felicia V) tailor h (21, 300 8th av
John E (Marion A) h 368 Seymour av
John F clk NY r 233 2d
John F (Charlotte) h 323 S Orange av
John F (Dorothy E) checker h 505 Orange
John F (Elsie) elev h (5) 393 13th av
John F Mary E fireman NFD h 146 S 9th

JACOB HIRSCHHORN REALTOR INSURANCE
830 BROAD ST., NEWARK, N. J. Mo. 3-2585
REALTY MANAGEMENT APPRAISAL — MORTGAGES INDUSTRIAL — SALES LEASING — RENTING INSURANCE IN ALL ITS BRANCHES

WALSH
John F (Rosita R) chauf h 78 Jacob
John F Jr special delivery messenger PO r 323 S Orange av
John [illegible] eng NY h 20[illegible]
John J deputy collector IntRevDept h 56 Monticello av
John J M Walsh Sons 244 Central av [illegible] E Orange
John J mech r 60 Belmont av
John J h 1[illegible] S Munn av
John J (Agnes M) [illegible]
[illegible]
John J (Catherine E) emp WPA h 134 Bloomfield av
John J (Julia V) collector ERR h [illegible]
John L (Frances A) utility man 21 Chadwick av
John P dent at S Orange r 1[illegible]
John P (Catherine M) [illegible]
John P (Florence) policeman
John P (Edith E) shipping clk [illegible] S
[illegible]
John R (Eileen M) [illegible]
John W [illegible] S
Joseph [illegible] WPA [illegible]
Joseph [illegible] Mt [illegible]
Joseph [illegible]
Joseph A [illegible] traff rep 341 Mt Pleasant av [illegible]
Joseph A J (Irene M) [illegible] r 310 S 12th
[illegible]
[illegible]
[illegible]
Joseph F [illegible] Summer
Joseph [illegible] Broad [illegible] 1[illegible]
Joseph [illegible] (Barbara M) [illegible]
Joseph R (Catherine A) [illegible]
Joseph R [illegible] chauf r 7[illegible]
[illegible]
Joseph M wid Phil[illegible]
[illegible] James [illegible]
[illegible] wid James [illegible]
Ka[illegible] clk E Orange [illegible] Montclair av
Kathryn M clk Howard Savings Institution r 620 Summer av
[illegible]
[illegible]
[illegible]
[illegible]
[illegible]
[illegible]
M[illegible] D Walsh
[illegible]
M[illegible] T Ea[illegible]
[illegible]
[illegible] Park [illegible] Ridge
[illegible]
[illegible]
[illegible]
Margaret C student r 140 N 1[illegible]
Margaret wid Thomas J h 3[illegible]
Margaret L tchr 114 Oliver r [illegible] H
Marg[illegible] wid Edward F h 50 Finlay pl
Marg[illegible] M r [illegible] Lawrence
Marg[illegible] [illegible] Kearny
M[illegible] WPA [illegible] Thomas
Marg[illegible] supt [illegible]
Mar[illegible] E Newark
Mar[illegible] Pru[illegible] Belmont
Mar[illegible] Mrs asst cashier [illegible]
Mary M r 66 Hoyland
Mar[illegible] NY r 133 [illegible]
Mary E Mrs [illegible] r 3 [illegible] S
Mary [illegible] M [illegible] ERR [illegible] h at
Mary [illegible]
Mary [illegible] Building [illegible] Inc Mason Port Newark h at E Orange
Mary [illegible] State Bank Bldg [illegible] Broad h at Kearny
Mary Mrs [illegible]
Mary A [illegible] MBLInsCo h [illegible] Longfellow
Mary A [illegible] N [illegible]
Mary A [illegible] T [illegible] 44 Tremont av
Mary A wid Edward [illegible] 44 Tremont av
Mary A wid John [illegible]
Mary A wid Robert F [illegible] 3 Broad
Mary C [illegible] Walsh [illegible]
Mary E [illegible] attendance officer 421 31 Green h at [illegible]
Mary E wid [illegible] J [illegible]
Mary E wid Michael [illegible] Richelieu ter
Mary E wid Philip [illegible] h 300 Roseville av
Mary E [illegible] PruInsCo [illegible]
Mary [illegible] Broadway r 32 Salem
Mary J [illegible]
Mary J married Stephen Walsh [illegible] rem to Hillside
Mary M clk Tel[illegible] r 23 [illegible]
Mary M clk Tel[illegible] [illegible]
Mary M wid John P h 6[illegible] Holland
Mary M clk 16 Park pl [illegible] Ridge
Mary R seamstress [illegible] Lafayette
Mary T r [illegible] S Munn av
Matthew E (Sarah T) plumber h 134 S [illegible]th
Max (Anna) carp h 443 Belmont av
Michael r 65 Pennington
Michael emp city r 5[illegible]3 N 7th

Michael A (Catherine) constructionwkr h 126 S 8th
Michael A (Teresa M) night watchman h 26[illegible] Parker
Michael [illegible] eng emp 35[illegible] High h 80[illegible]
Michael E (Jane) policeman h 7[illegible] Lincoln av
Michael J (Anna M) opr PS&T h 29[illegible] Lake
Michael J (Jane A) [illegible] opr r 583 N 7th
Mildred [illegible] 48[illegible] Summer av
N[illegible] 5[illegible] 80 Mt Pleasant av
Nellie M wid William C h 133 PennAv
Oliver J (Mildred M) furniturewkr h 288 S 9th
Patrick J (Johanna) chauf SOil[illegible] h 64 Hinsdale [illegible]
Patrick J (Mary A) tavern 733 735 S Orange av h [illegible] Synott
Patrick R (Eleanor L) [illegible] clk GEI [illegible]
P[illegible]
P[illegible] 41 Belmont av
[illegible] Walsh-Silverman Agency 102 3[illegible] 2[illegible] Lehigh
Phel[illegible]
Raymond M (Bessie M) [illegible] RACo [illegible] 3[illegible] W Market
Richard [illegible]
Richard [illegible] Bloomfield av [illegible]
Richard [illegible] Brooklyn NY r 87 N 10th
R[illegible] (704) 850 Broad h at Matawan
Robert [illegible] 3 Gracemu[illegible]
Robert [illegible] Union Trust Co Citizens Branch [illegible] Maplewood
Robert J [illegible] foreman r 36 Tiffany blvd
Robert [illegible] F [illegible] 103 2d av
R[illegible] Sandford [illegible]
Robert T r 60 Thomas
Robert W (Violet A) pres Walsh Bros Inc 354 Adams h 306 Sandford av
Ro[illegible] r 34 Belmont av
R[illegible] mach helper [illegible] 222 S [illegible]
Ro[illegible] h [illegible]
Ru[illegible] Pru[illegible]Co [illegible] S Orange
Sa[illegible] Jersey City
Sara[illegible] 34 Bradford [illegible]
Sarah wid [illegible]
Sarah wid Walter F [illegible] 3d av
Silverman Agency Philip Walsh pres Mrs [illegible] Walsh [illegible] Max Silverman sec-treas [illegible] 3[illegible] Clinton
Stanley A see Howard Elliott Corp (208 204) 40 Park pl h at [illegible]
Stanley W [illegible] Fulton Brass Foundry Inc 81 Clay h at Kearny
Stella Mrs forewoman 165 Morris av h (8) 34 Chestnut
Stephen J (Ethel M) emp city h (4) 532 Sandford av
S[illegible] d&C[illegible] r 376 Lesile
Thom[illegible] r 73 Norfolk
Thom[illegible] 14 [illegible] av
Thomas [illegible] r 7[illegible] Court
Thomas [illegible] 1[illegible] Washington
Thomas (Margaret) emp PruInsCo h at Kearny
Thomas (Martha E) bricklayer [illegible] 716 S [illegible]
Thomas A emp CRR r 49 Hawkins
Thomas A [illegible] r 183 Broad [illegible]
Thomas A sec-treas Walsh Bros Inc 354 Adams h at Kearny
Thomas A (Bessie) janitor [illegible] 28[illegible] N 12th
Thomas A (Mary [illegible]) [illegible] 154 B[illegible]
Thomas [illegible] r 149 N 3th
Thomas F emp WPA r 499 S [illegible]th
Thomas F (Helen V) chauf [illegible] S Orange av
Thomas F (Veronica A) chauf h 322 N [illegible]
Thomas [illegible] clk PO r [illegible] 488 Summer av
Thomas J ordlr r 164 W Market
Thomas J mach opr r 695 Summer av
Thomas J Most Rev Arch Bishop diocese of Newark 3[illegible] Mulberry h at S Orange
Thomas J (Irene R) chemist emp 113 Astor h 244 Ridge
Thomas J (Mae C) salesman h 66 Richelieu pl
Thomas J (Margaret M) clk 9 Victoria h 583 N [illegible]
Thomas J (Mary A) machs helper h 33½ Emmet
Thomas J Jr stockwkr r 33½ Emmet
Thomas L clk Fidelity Union Trust Co r 6[illegible] Telford
Thomas M (Minnie) rubber mat mfr 1[illegible] [illegible] h do
Thomas P (Rose) insp 64 William h 10[illegible] Columbia av
Thomas R (Catherine) policeman h 29 Romaine pl
Thomas S (Margaret M) policeman h 107 Schofield
Veronica M mach opr r 1[illegible]1 [illegible]th av
Vincent D (Marie F) [illegible]sman 345 Central av r 8 Goodwin av
Vincent J emp WPA r 11 S Munn av
Viola rem to Irvington
Viola emp PruInsCo [illegible] at Irvington
Virginia R clk 26th fl 1180 Raymond blvd r 125 Mt Pleasant av
Virginia E clk The Howard Savings Institution 764 Broad h at Bloomfield
Walter r (1) 577 Broadway
Walter plumber r 49 Bridge
Walter r 428 S 18th
Walter C r 366 Seymour av
Walter F (Margaret M) mgr NY h 48A 3d
Walter W (Norma M) supr Westinghouse h 10 Mt Vernon pl
William rem to NY
William student r 190 Lincoln av

WALSH
William tanner r 416 Lafayette
William A artist emp 709 Broad h at [illegible]
William F (Margaret A) emp city h [illegible] Summer av
William H r 30 Columbia
William J r 33 Monticello av
William J (Elizabeth A) shipping clk [illegible] 790 B 13th
William J (Mary F) rem to E Orange
William J (Minnie S) r 87 Nelson pl
William M (M Walsh [illegible]) 221 [illegible] Orange
William R [illegible] Walsh [illegible] Mt [illegible] at Lyndhurst
See Wel[illegible]
Wassiler [illegible] M clk 753 Springfield av [illegible]
Frank W (Margaret) emp WPA h 251 [illegible]
Joseph J (Sara [illegible]) PS&T h 88 [illegible]
Joseph J F [illegible] dept S Kresge [illegible] Rose [illegible]
Walsko John emp WPA [illegible] 52 Adams
John J (Mary J) [illegible] filler h 4 Palmer
Michael J (Helen) [illegible] h rear 8 [illegible]
Walsky Jacob (Sarah) [illegible] 73 Fabyan [illegible]
Martha S [illegible] 90 Broad h at E Orange
Milton (Cecilia) mgr [illegible] S Orange av [illegible] ter
Morris (Elizabeth) painter 16 Wainwright [illegible]
Walson Harold special agt [illegible] 24 Branford [illegible] Passaic
Walston Claude emp WPA r 44 Montgomery
Katherine L tchr 49 Parker r 406 do
Walstrom George [illegible] mach h 33 Branford
Walt Donald [illegible] High
Walteck Susan [illegible] Ivy
Walter Albert F [illegible] emp PruInsCo h [illegible]
Alfred J (Katherine E) foundrywkr h [illegible]
August [illegible] Ivy [illegible]
Be[illegible]
Catherine wid Edward shipper h 14 Delavan
Charles house wrecker r 168 Avon av
Charles (Frances) (Walter Letter Co) [illegible] Market h at Maplewood
Charles J emp Pru[illegible] h at Perth Amboy
Charles L (Mary) chauf h 384 Central av
Charles M r 13[illegible]
Charles [illegible] Nutley
C[illegible] M [illegible] h at Irvington
Cha[illegible] 6 S [illegible]th
[illegible]
[illegible] M [illegible] 2 Fairmount [illegible]
Edward [illegible] Ivanhoe
Emil (Ma[illegible]) [illegible] 75 Belmont av [illegible]
Ev[illegible] F [illegible] Newark
Frank [illegible] M [illegible]
Frank [illegible] dumper h 775 S [illegible]
Frank [illegible] Barbara
Frank J [illegible] News r 380 Sandford av
Frank [illegible] S 15th
Frederick A [illegible] engraver h 535 Mt Prospect av
Frederick [illegible] mgr 12th fl 790 Broad h at E Orange
Frederick [illegible] Bank clk West [illegible] Trust [illegible] h at Cedar Knolls
Frederick [illegible] Bank
Frederick [illegible] NFD h [illegible] Rosiere
Frederick W [illegible] 45 High h [illegible]
George [illegible] M [illegible]
George [illegible] M [illegible] S [illegible]
[illegible] 8th av [illegible]
Harold F [illegible] T associate prof 347 [illegible] Summ[illegible]
Henry G (Mar[illegible]) [illegible] Kossuth h 663 Sandford av
Henry J [illegible] Sandford av
Henry W [illegible] S 17th
Henry W [illegible] emp 231 N[illegible] Eastern pkwy
John [illegible] av h 210 Riverside av
John (Mary M) [illegible] 350 Sandford av
John [illegible] r 234 S [illegible] h [illegible]
John M (Mar[illegible]) [illegible] and [illegible]
Joseph H (T[illegible]) [illegible]
Joseph J [illegible] h E Orange
Katherine wid [illegible] 3[illegible] 15th
Leona H [illegible] r 2) 24 Fairmount av
Lester [illegible] r 292 Woodside av
Lester [illegible] multigrapher 205 20[illegible] M[illegible]
Lillian P clk NY r [illegible] Marshall
Mary M [illegible] Pequannock
Max (Clara F) [illegible] h 69 Finlay pl
Mildred M [illegible] 323 Park av
Natalie [illegible]
Oscar [illegible] Sinclair
Otto A [illegible] r 14
Philip (Tetta) [illegible] h 60 James
Raymond E [illegible]
Richard (M [illegible]) foreman Harrison h (13) 28 Park av
Ruth A emp PruInsCo [illegible] Morristown
Samuel J h 161 Bruce
Sarah wid Louis h 268 Leslie
Service (Walter R [illegible]) auto repr [illegible]
Seymour junior library asst 1 Washington [illegible]

[illegible] 80 James
[illegible] Copper Works inc William J Aufberg [illegible]
[illegible] h 224 Warren
[illegible] Walkers
[illegible] New York Express (Walter E A[illegible]) [illegible]
[illegible] Stapleton
[illegible] Merchant 79 Tremont av h 77 do
[illegible] r B4 [illegible] Chatteck
[illegible] r 8 Shaw av
[illegible] r 45 Salem
[illegible] 94 [illegible]
[illegible] clk PO h 234 Osborne ter
[illegible] Dorothy M solicitor (2028) 180 Ray[illegible] Orange
[illegible] Th clk Elizabeth h 455 Peshine av
[illegible] Catherine A mgr 13 Division ave (The 38 Park h do
[illegible] John h 81 Hudson
[illegible] Broad
[illegible] Jersey
[illegible] M (Mary) mens furnishings Summit h 33 [illegible]
[illegible] rem to Belleville
[illegible] Mary) h 186 Central av
[illegible] mgr r 369 Springfield av
[illegible] H Rev (Rose) pastor New Hope Baptist [illegible] h 273 Sussex av
[illegible] h 38 Montgomery
[illegible] J mgr 851 Broad h at NY
[illegible] August Walters, waterproofing 88 Park
[illegible] h (201A) 1082 Broad
[illegible] 4th av
[illegible] mech r 585 S [illegible]
[illegible] welder r 870 S 14 th
[illegible] (Florence E) policeman h 741 Hunterdon
[illegible] H J radiowkr r 741 Hunterdon
[illegible] man h (C3 62 Maple av
[illegible] mgr 15 Washington h at Irvington
[illegible] 91 Elizabeth av r do
[illegible] Chatham av
[illegible] 31 Summer
[illegible] Nutty Hospital r do
[illegible] Mrs steno (810) 784 Broad r 134 Os-
[illegible] married George Dwyer
[illegible] Clerking and furn rms 87 Sherman av
[illegible] h 78 4th
[illegible] Malcolm M chauf h 654 S 15th
[illegible] Jennie C chauf h 205 Fairmount av
[illegible] emp PruInsCo h at Irvington
[illegible] Clarence M elec h (402) 105 W Kinney
[illegible] (Margaret A) dispatcher CRR h 624 4th
[illegible] M mech eng h (8 58 Bleecker
[illegible] route sleman h 736 S 19th
[illegible] S Mrs mgr 183 Ogden h at E Orange
[illegible] E sub clr r 35 Seymour av
[illegible] A r (C3) 92 Maple av
[illegible] C (Alice M) lwyr PruInsCo h at Maplewood
[illegible] E emp 561 High r do
[illegible] R Catherine A leatherwkr h 880 Summer
[illegible] jewelrwkr h 505 S 20th
[illegible] Mrs 320 Broad
[illegible] Mrs tchr home economics public schools r [illegible] N 7th
[illegible] h 8) 90 2d av
[illegible] polisher h 360 Springfield av
[illegible] Navy r 309 Springfield av
[illegible] Rosalie Park
[illegible] Elizabeth av
[illegible] rem os r 351 Seymour av
[illegible] B y S emp Edisons h 154 Green [illegible]
[illegible] lab h 22 Jefferson
[illegible] maintenance man h 282 N 12th
[illegible] h 100 Elizabeth av
[illegible] r 736 S 19th
[illegible] cons Inhoe & Co 800 Broad h at [illegible]
[illegible] S 9th r do
[illegible] h 34 Beaumont pl
[illegible] Scully Steel Products Co ft Bessemer [illegible]
[illegible] Corp h rear 339 W Kinney
[illegible] h 242 Pierce
[illegible] h 105 Emmet
[illegible] Thomas LB&C h 447 7th av
[illegible] Johnson av r 96 Osborne ter
[illegible] Charles h rear 97 Prince
[illegible] r 246 Chestnut
[illegible] J (Ann D) emp PruInsCo h 88 Dayton
[illegible] Dorothy
[illegible] B (Clara B) emp PruInsCo h at Bloomfield
[illegible] Y emp PruInsCo h at Bloomfield
[illegible] Mrs h 870 S 14th
[illegible] Thomas PSCorp r 22 Goodwin av
[illegible] (Esther) letter carrier h 351 Seymour av
[illegible] (Thelma) emp WPA r 218 Prince
[illegible] The (Benjamin Apfelberg) photographers (10) [illegible] Broad
[illegible] or h 26 Montgomery
[illegible] ar av r do
[illegible] mgr of repairs 30 Victoria h 98 [illegible]

WALTERS

William John mr r 538 Broad
William G (Catherine T) baker h 722 Bergen
William F h 44 30 Pleasant av
—see Walter Walters and Walter
Waldenbuin Anna Mrs r 833 Ridge
Waldham Shore Book Co div C W Potter Inc Alex W div mgr stationers 202 27 20 1 30 Raymond blvd
Walther Claude M (Ruth) patternmkr h 510 Amsterdam
Doris E clk 300 Washington r 90 Columbia av
Grace M Mrs h 90 Columbia av
Helmuth K (Irmgard E) clk 580 Central av h 883 Lake
Jacob (Marie E) pres-treas Walther Sign Co Inc 351 Plane h 90 Columbia av
Lotus L furn rms 13 Taylor h do
Sign Co Inc Jacob Walther pres-treas 351 Plane
William Agnes M) leatherwkr h 451½ S 17 th
Waltners Alfred real est Sea Cliff r 428 3d av
Eugenia wid Oscar A 428 3d av
Eugenia C steno NY h 428 3d av
Helen steno 15 Washington r 428 3d av
Walthour George T mgr (1031, 24 Commerce h at Woodbridge
Samuel C (Mary J) h 10 4 S Orange av
Walther Adolphus C metalwkr r 21 Wall
John r 2 Wall
Joseph (Theresa) r 95 Magazine
Joseph J (Elizabeth B) brewerywkr h 2 Wall
Joseph J Jr (Virginia) metalwkr h 20 Wall
Michael (Catherine) metal cleaner h 237 Ferry
Paul J painterwkr r 2 Wall
Walton Albert mach r 439 Plane
Alex cement mixer r 7 Rutgers
Alexander Ruth operator 122 S 3 th
Arthur R gen agt 802 60 Park pl h at Montclair
Bertha laborer r rear 88 Mount
Edward horseshoer r 733 N 8th
Charles restwkr r 415 Washington
Charles Anna M) laundrywkr h 228 18th av
Charles S (Marion E) porter h 73 Delaware ave
Charles W (Emma) rem to Orange
Clarence W (Thelma) sheet metalwkr h 278 Waverly av
David emp 700 Broad r 123 do
Donald F pres New Standard Insulation Co 394 S Orange av and pres-treas Roof Coating Co of New Jersey Inc do h at W Orange
Dorothy G rem to Orange
Effie J wid Benjamin S restwkr 8 Bedford h (C3 94 Harding
Ernest Annie L emp city h 146 Warren
Ernest C (Agnes) jewelrywkr h 307 Waverly av
Ernest C Jr stretcher carrier N C y Hospital r 307 Waverly av
Esta Mrs housewkr r 1 226 18th av
Evelyn G emp NYA r 33 Hunterdon
Fred insp B4 920 Broad r 54 W Market
Frederick Amanda) emp 25 William h 733 N 8 th
George E Anna) r 28 Mulberry pl
George watchwoman h 3 42 Rose
George M (Mildred L) bkkpr 273 Market r 24 Noble pl
Geraldine hairdresser r 36 Central av
Gussie A Mrs h 93 [illegible]
Helen E chr 425 S Orange av r 65 S 1 th
Helen M clk 300 Broadway at S Orange
Henry E chauf r 307 Waverly av
Herbert rem to Orange
Howard C Jean E chauf h 336 Springfield av
Howard M mgr 65 Clinton h at Bloomfield
Ina H Mrs supt 48 Millington ave r (1, do
Jack Merdis) lab h (2) 220 18th av
James r 35 Sterling
James (Virgie) r 50 West
Jennie M emp PruInsCo h at Irvington
Jess H (Christina) watchman h 720 S 18th
—Jesse in US Army r 145 Somerset
Joseph (Josephine) garage mgr r 186 W Kinney
Mena Mrs housewkr h 19 Mulberry pl
Lola Mrs r 33 Warren
Mark carp r 101 Fairmount av
Mat to Mrs r 2 Bateman
Moses Cornelia h 1 Avon pl
Oscar R Leora E) sand blaster h 451 Orange
Ralph E (Ruth M) emp PruInsCo h at Irvington
Raymond J (Marie A emp PruInsCo h 325 Fabyan pl
Roberta F wid Robert h 33 Hunterdon
Stewart S Dorothy M steelwkr r 41 Clay
The apts 303 7th av
Thomas I housewkr r 9 Mulberry pl
Thomas R (Cora L) h 31 Norfolk
William G Charlotte B) vaultmkr h 734 N 8th
William L (Ida R packer h (1) 48 Millington av
Walton's Lawrence Kantor mgr dresses 743 Broad
Waltzak Robert A clk FIosCo r 14 Unity av
William P (Regina M policeman h 14 Unity av
Waltz Godfrey C chauf r 1 77 Broome
Howard L r 77 Broome
Martin C family visitor 46 Franklin r 36 Boston
Martin L janitor h (1 77 Broome
Oreste J (Helen C New Jersey Sign Co 3d fl 256 Market h 39 Dorey
—Ruth [illegible] 96 Market h at NY
—William J r 77 Broome
Waltzinger Anna F wid William B h 00 Vassar av
Fredrick J lwyr (Cole and Waltzinger) (701 810 Broad h at Maplewood
Waluhonis Anna M radiowkr r 150 Polk

WALUKONIS

Matthew (Josephine) watchman h 150 Polk
Vera M steno (2010) 1180 Raymond blvd r 150 Polk
Walulik Stanley waiter 201 Lyons av r 1086 Broad
Walworth Leonard (Freda) mdse counellor 109 Market h at S Orange
Walz Austin H press opr r 44 Holland
Charles J rem to Irvington
Dorothy K emp Teltco r 79 Lincoln pl
[illegible] emp PruInsCo r 1 Ingersoll
Edward [illegible] r 48 Oak ter
Elizabeth Mrs 377 S Orange av
Eugene A (Edna R) sleman h 736 Parker
Evelyn married Alfred LaTulippe
Gertrude A emp PruInsCo r 132 Wainwright
Gertrude E [illegible] McCollum h at Jersey City
Gertrude R packer r 824 N 17 th
Grace nurse dressmaker and Hospital r do
Gustav (Ruth) diamond setter h 132 Wainwright
Lorenz [illegible] wid [illegible] h 824 S 17 th
Hugo (Cecelia) jewelrywkr h 132 Wainwright
Jacob [illegible] machinist r 379 S Orange av
Katherine N [illegible] 8 4 S 7 th
Madeline K student r 379 S Orange av
Mary E laundrywkr r 379 S Orange av
Mildred R emp PruInsCo r 736 Parker
Myra [illegible] opr r 44 Holland
Rose [illegible] Charles A h 48 Oak ter
W Ralph mgr 2 [illegible] 700 Broad h at Union
William F 3 8 [illegible] r
William F (Clara E insp (201) 920 Broad h (405) 2 Columbia av
Walzack John r 270 Market
Walzak Agnes wid Stanley h 188 Ferry
Brian A r 188 Ferry
John r 188 Ferry
Stanley T emp Westinghouse r 188 Ferry
Walzel Gertz rem to Irvington
Walzer Cecelia A (clr 436 Hawthorne av h at Maplewood
Charles E Clara B janitors helper 217 Abington av W h 18 Underwood
Estelle C clr 443 Peshine av h at Maplewood
Fred C mach opr r 18 Underwood
Harold F mach opr r 18 Underwood
Helen R clr 115 Ivy h at Maplewood
John S dental laboratory 12 Central av h at Red Bank
William C brewerywkr r 74 Beverley
Wambsganss Elizabeth C emp PruInsCo r 650 Mt Prospect av
Emilie r 44 S Irvine
George Elsa) watchman h 650 Mt Prospect av
—Magdalena L physician 44 S Irvine h do
Wanamaker Charles C (Marjorie N) r 26 Cypress
Jennie A wid William H h 9 8th av
John M (Elsie) h 308 7 th av
—Russel L in US Navy r (27) 805 Broadway
—Russel J (Elizabeth A) sub sta opr PSE&CCo h 27 805 Broadway
Wandinger Corp Joseph Bulk pres-treas 297 Badger av
Wanowsky Ada wid Abraham h 0 Wolcott ter
Florence married Meyer Dalbach
Sidney rem to Linden
Wapp Esther L umpirkr r 545 S 20th
Helen married Michael Dorosch
John Bertha janitor 108 Hoyt av h do
Joseph steelwkr r 408 N 18th
Sarah K Mrs seamstress h 545 S 12th
Walter (Mary) baker h 45 Jones
Warach Emma wid John supt 504 S 9th h do
Warack William (Regina A) meat cutter r 42 Bunter [illegible]
Ward Joseph (Bertha M) garment cleaner Orange h 280 Wainwright
Philip A student r 280 Wainwright
Wardle John (Anna) laundrywkr h 303 Littleton av
Michael baker r 303 Littleton av
Wardell William E presser h 75 Tillinghast
Wardler Andrew Elizabeth A) baker h 71 Montrose
Earle C emp PruInsCo r 71 Montrose
George E examiner 15 Washington r 71 Montrose
Henry A h 482 S 18th
Henry A Jr mech P&CT r 482 S 19th
Margaret T bkkpr 26th fl 1120 Raymond blvd r 71 Montrose
Wanderer Bernhardt F Anna) maintenance man Fidelity Union Trust Co Ironbound Trust Branch h 19 Carolina av
William F (Harriette B, tile setter h 10 Murray
Wanding Elizabeth Mrs h 183 77 Jackson
Wandle Ann J r 53 St Paul av
Frank A (Regina A, (The Training Table) 1120 S Orange av h 53 St Paul av
Wandling Clarence (Johnnie) mach r 73 James
Dorothy M teatherwkr r 111 Mt Prospect av
Walter J h 111 Mt Prospect av
Wands George P rem to Springfield
Harold E (Ethel M camp director and city wide boys work sec YMCA 107 Halsey h at Springfield
Martha L clk 158 Washington h at E Orange
Wanesko Anna nurse Presbyterian Hospital r 532 S 1 th
Mary opr GECo r 532 S 1 th
Theresa packer r 532 S 1 th
Wang Adolph Dora floor coverings Elizabeth [illegible] Shepherd av
—Fred rem to Plainfield
—Minna Mrs rem to Plainfield

Fidelity Union Trust Company — NEW JERSEY'S LARGEST BANK
Member Federal Deposit Insurance Corp.

Wangeman LE (Ann) wid Arthur r 584 High
Wangler Joseph A (Laura) sta fireman 289 Plane av h do
Wangler Constance B emp PrulnsCo r 1 Richelieu pl
William G (Anna D) sergt police h 11 Richelieu pl
Wanick Joseph machr opr r 304 Chestnut
Vincent machr opr r 304 Chestnut
Vinna V press opr r 304 Chestnut
Walter machr opr r 304 Chestnut
William Charlene h 304 Chestnut
Wankel Anna J (Henry M) clerk h 478 Central av
Robert V (Ann) emp WPA h 265 18th av
Ruth T cashier bkwlkr r 365 8 h av
Wankmuller Joseph (Gertrude M) brakeman CRR h 26 Pontiac av
Wankmuller Frieda F wid Gottlieb r 93 Hedden ter
Oscar H (Rose E) fireman NFD h 749 Ridge
William F Wankmuller & Fass 882 Mt Prospect av
h 39 68 Montclair av
& Fass (William F Wankmuller and Julius Fass) tailors 882 Mt Prospect av
Wankowicz Mike ice deliverymn r 196 Astor
Wan William (Margaret) hwy laborer Accident Ins Co h 1013 60 Park pl at Bloomfield
Wannamaker see Wanamaker
Wannamaker Edna r 90 New
Wanner Frank (Anna R) mason h 14 3d
Wannemacher Anna M) bkkpr FinsCo 10 Park pl h at Arlington
Fredericka W emp PrulnsCo h at Arlington
Robert W dental laboratory 2 Central av h at Lyndhurst Bergen
Norman opr FinsCo 9 Park pl h at Arlington
Wanner Anna wid John C h 454 S 13 h
John C Anna publisher h 773 Bergen
Wanse Joseph rem to Arlington
Victor rem to Arlington
Wanse (Anna M) rem to Arlington
Wanski Peter J Mary A auto mech PSE&T 31 Kossuth
Wanst Dieneergen clk 300 Broadway h at Arlington
William gen mgr 308 Ogden h at Arlington
Wanthon Anna r 891 Broadway
Charles opr PSE&T r 891 Broadway
Frank 89 Broadway
Elizabeth wid Charles 89 Broadway
Wap Louis (Pauline F) r 685 S 20th
Wap Robert F r 167 Renner av
William F mach r 167 Renner av
Wapeel Lydia M Mrs tchr 5 Wilson av h at Plainfield
Wapie Edgar Katherine C h (141) 530 Central av
John W (Ruby E) rem to E Orange
Wapner Joseph L (Sarah D) baker h (D3) 493 S 13th
Wapshare Harry A (Lena) business mgr N Sunday Call 91 B h at Union
James A Bessie M (James A Wapshare Co) 971 Broad h 258 Pomona av
James A Co (James A Wapshare adv 907 Broad
Warafi Anna wid Isadore r 120 Lehigh av
Warasch Benjamin H Frieda S) peddler h 524 Hawthorne av
emp mach opr r 524 Hawthorne av
Nathan stenogr PSE&Co r 524 Hawthorne av
Warbasse Justin dist mgr (1528) 1180 Raymond blvd h at Westfield
Warburg Henry r 285 Roseville av
Warburton Alice wid John r 78 Lindsley av
Robert draftsman r 91 Court
Warchian Albert (Anna M) emp CelCorp 8 Barbara
George lab r 426 Washington
Ward Albert G Margaret H) emp PrulnsCo h at Bloomfield
Albert wid John h 78 Newark
Alice J tchr music 227 Elwood av r do
Angela M beauty shop 947 Prince r 87 Stratford pl
Anna M nurse 162 W End av r do
Anna B r 636 Highland av
Ambrose rem to NY
Andrew R (Ruth) clk PO 135 Roseville av h at Union
Anna housewkr r 23 Rose
Anna C Mrs musician r 37 Washington
Anne C r 772 Summer av
Annie M beauty shop 133 S Orange av h do
Arthur r 36 Ridgewood av
Arthur B underwriter (1101) 744 Broad h at S Orange
Arthur S mgr 31 Pacific r 67 Avon av
Baking Co 4th av c N 13th and branch 93 Prince
Bldg 497 Orange
Bessie wid Robert housewkr h 394 Washington
Bernard A cashier NY r 82 W End av
Bernard A Ada M (Hte examiner State Hwy Dept 33 Trenton) av
Bernard A (Lydia) h 325 S 19th
Bernard A Jr (Elsie E) maintenance man h 326 S 19th
Bernard K h 27 S 11 h
Bertice M wid Lewis r 478 Central av
Bert E comm chef r 93 Hedgewood
Bertha V wid John J 618 S 1
Bessie (Olive) cashier 327 Ridgewood av
Burke (Anna L) printers helper r 7 Boyd
Burt M mgr 53 Plane r 79 do
C Ruth emp PrulnsCo h 145 Court
C W Jr Ernest Wolfson pres Jack K Oelbaum sec Louis Manuel treas dept store 460 Springfield av
Caroline F r 112 Chancellor av
Catherine A steno 820 Broadway h 22 Fairmount av
Catherine E tchr Harrison r 853 Clifton av
Catherine M wid John J r 30 Sherman av
Celestine r 21 Concord
Charles mach opr r 24 Milford av
Charles lab h 12 M tor
Charles roofer r 172 Bank
Charles (Carol) tailor h 148 West
Chester r 22 Beverly
Christopher J (Rose A) emp WPA h 291 Frelinghuysen av
Clara Mrs mgr 1060 Broad r inq do
Clarence lab h 33 Hillside pl
Clarence B (Mary E) millwright h 282 14th av
C H (Laura) h 35 Day
Clyde L (Agnes M) h 106 S 12th
Daniel W painter r 159 Hudson
David emp WPA h 137 West
Donald W messenger Scully Steel Products Co r 195 Florence av
Doris M clk Telco r 7 Vermont av
Dorothy B emp PrulnsCo r 33 Grand
Dorothy E clk 15 Washington r 195 Florence av
Dorothy T typist FinsCo r 588 W Market
E Graham (Eleanor L) supv Montclair h 65 Van Ness pl
Edgar (Etta M) emp WPA r 124 Spruce
Edgar N claim adjuster 20th fl 1180 Raymond blvd h at S Orange
Edward F doorman r 195 Sherman av
Edward F (Kathleen M) brakeman PRR h 428 Woodside av
Edward J (Bessie E) policeman h 70 Vermont av
Edward L clk 603 Bridge r 282 14 h av
Elizabeth B physician 2 Chancellor av r 113 do
Elizabeth pkr sec (3 30) 1180 Raymond blvd h at Maplewood
Elizabeth E wid William J h 772 Summer av
Elizabeth G nurse emp 1.08, 31 Lincoln pk h (1 5, 55 Spruce
Elizabeth M steno NY r 170 Grafton av
Elizabeth M kindergartner director 430 Hawthorne av h 335) 140 Roseville
Elizabeth S wid George H r 83 S 10th
Elizabeth V tchr Maplewood r 25 Fairmount av
Ella N r 42 E Kinney
Elmer J Katherine V) emp PrulnsCo h at Maplewood
Elsie F wid Bernar J h 804 Bergen
Emily clk Sherwin-Williams Co Brown c Lister av h at Irvington
Emily Mrs cleaner 5 Clinton pl
Emma C clk 37 Orange 282 14th av
Eugene Jessie brakeman ERR h 470 Grafton av
Eula wid Howard housewkr r 30 Barclay
Eva L wid Alonzo P h 45 Conf
Eva M rem to Belleville
Evelyn clk 151 Market r 194 Fleming av
Evelyn steno (621) 1180 Raymond blvd h at Fairwood
Evelyn married William T Serbe
Evelyn E Mrs furn rms 11 Linden h do
Everett H r 438 Central av
Ezell Katherine wrecker h (8) 6 Prospect pl
F Edna clk 309 N 7th r 94 N 9th
Francis steelwkr r 98 Park
Frank clk State Hwy Dept McCarter hwy n Haynes av h at Jersey City
Frank J Margaret E) clk (B5) 920 Broad and conf 588 W Market h do
Frank J Jr clk 223 Raymond blvd r 588 W Market
Frank T asst mgr PrulnsCo h at Nutley
Frederick r 70 Halsey
Frederick A (Betty A) elec h (39) 196 Roseville av

WARD GEHIN COMPANY THE

Gustave W Gehin pres A bert M Thomson sec Mrs Eloise F Gehin treas Stacey C Oberman asst sec-asst treas real estate and insurance (1008-1009) 784 786 Broad tc Market 2-0100

Gerald B (Dorothy A detective DL&W h 78 S 8th
Geraldine V tchr Belleville r 772 Summer av
Grace D Mrs r 88 N 7th
Grace W Mrs wdw Arlington h C5 16 Irving
Grace Y emp PrulnsCo r 586 W Market
Harold S Jr emp PrulnsCo h at Rikeside
Harry emp PSE&Co r 63 Howard
Helen V steno Arlington r 57 West
Homer emp WPA r 24 Charlton
Horace R mgr Lincoln Nat Bank Melrose Branch 902 18th av h at Union
Hugh J (Mary E) plater CelCorp h 723 Clifton av
Ida Mrs h 142 Howard
Idella housewkr r 348 5th
J D (Abraham Farber) mens clothing 188 Market
J Douglas (Mary) emp WPA r 105 Sherman av
James (Martha E) emp WPA h 28 Hillside pl
James A (Martha M) r 19 Sherman av
James H Jr (Phyllis R) rem to NY
James J clk 73 Sherman av r 22 Earl
James J (Edna) chauf h 113 B 8th
James J (Florence D) policeman 237 Washington h at E Orange
James P emp PrulnsCo r 50 Bleecker
James W emp PrulnsCo h at Red Bank
Jane wid Henry housewkr h 82 Parkhurst
Janet H wid Philip H h (203) 583 Mt Prospect av
Jasper lab h (18) 151 Chadbo
Jay (Emma P) pipefitter h (18) 49 Mount
Jennie A wid William P h 586 Highland
Jessie Mrs r 72 Monmouth
Jessie Mrs dandywalk 42 Clinton pl Monmouth
Joan C emp PrulnsCo h at Irvington
John (Jean Edgar T Ward's Sons Co 40) Franklin sec av h at Boston Mass
John (Margaret) mach h 3 N 9th
John (Noen) emp WPA h 23 Conant
John A (Catherine V) auto mech h 6 3d
John A M Helen emp WPA h 51 Elm
John E Alfreda h 8 Stratford pl
John J emp N 7th
John J Florence sergeant r 32 Hughes
John Forest B emp PrulnsCo r Belleville
John L Elsie D) emp eng h 5 Sandford
John M furniture 30 Ridgewood av
John Mrs Blanche sorter h Exch mgr 47 Broad
John O Lottie E emp co Irvington
Joseph Anna r 37 Washington
Joseph (Sarah E) clk h 4 80 Springfield
Joseph (Julia R) rem to Jersey City
Joseph A Jr (Ann) emp Jersey City Water Works h 2 Bright r 208 Summer av
Joseph E Abbie I insp 115 920 Broad h Union
Joseph J Vera baker h 8 Grove
Joyce salesman r Market 18 S 9th
Julia B wid Frederick N addl N City Aqueduct h 8 9th
Julia r 7 West
Julia M 33 Howard
Julia 5 Prospect pl
Kenne h Kemp Pickles h 43 Millburn
Laura M 8 Orange av
Laurence Robert F man 330 Central av h 311 Mt Prospect av
Leo 93 Howard
Leonard F Eunice E insp r 804 Thomas
Leslie A insp Dept Motor Vehicles Rock av
Levinta rm r 8 South do
Linda M wid Thomas D h 327 Ridge
Louise stenographer 9 Sherman av
Louis A emp WPA h 20 Ridgewood av
Lucien B mach Lab
Lucille B clerk Sheriff's 68 Sussex
Mabel 8 h 8 5th
Mabel M wid James H h 8 Spruce av
Marcus A Mrs h 9 Irvington 4 W Market
Marion Mrs agent and Respectable Rooms and Women office 4 Bond
Margaret r 8
Margaret tchr h Brighton h at Lowell
Margaret emp Prudential h 9 Glen Ridge
Margaret M h 8 education 67 Grove W End av
Margaret M h 32 8 8
Marian wid 1 Hillside pl
Martha h 8 Charlton
Martha A 50 Rahway
Mary Jr r 72 Burns
Mary r 8
Mary wid 8 Prince
Mary 22 av
Mary r h 8 High r do
Mary emp h Van Ness pl
Mary F emp h 9 Orange
Mary M h 8
Mary M Mrs Broad h at Bloomfield
Max New emp Prudential h at Plainfield
Mildred 8 Stratford pl
Minnie F 8 Broadway 8 Sussex
Nellinda 8 Spruce
Michael Eugene emp State Hwy Dept h Abbott
Minnie A
Monroe 8 Broad 86 Ridge
Nightingale 8 Broad 86 Ridge
Norman emp 8 Orange
Orion M 49 Rutger
Park 28
Patrick F worker r 102 W End av
Percy ins 8 Park pl h at Nutley
Peter r 37
Philip J Thomas plumber 8 Bleecker
Premises Office NY r 2 Chancellor av
Quinton emp h 45 20 Bryant
Ralph B insp h 412 920 Broad
9th av
Raymond S N 8 clerk h 3-2 alt
Richard A Fire fighter helper h 39
Richard J Jr F plater h 34 W Market
Rita B emp Pr Bleecker
Robert Dorothy F Prince
Robert Jane F Earl
Robert S Jr 73 8 8th
Rose A M Mrs furn Burnet r do
Roy lab h 93 8
Ruth r 3
Ruth L librarian 3 lab h 25 Lenox
Samuel E 8 Pointer
Sarah Day Nursery M 8 Bishop
Sarah B rem to Orange
Stephen T Mary T emp PrulnsCo h at

ASTE PAPER
LL SUPPLIES
OLD METALS

PATSY RAGONESE

TEL. MARKET 2-7411
64 CLIFFORD ST.
NEWARK, N. J.

WAE

-Spencer (Elizabeth) cosl and wood 107 Prince h (B) 273 do
Theodore R emp Westinghouse r 191 Broome
Tuson cook r 68 Waverly av
Warech Murray M (Gertrude) rem to Irvington
Warehbrim Luther (Lena) welder h 171 Emmet
-Robert welder r 171 Emmet
Warenreich Bessie C Mrs tchr 205 Chancellor av r (504) 2 Keer av
Edward D (Bessie C) tchr 94 Johnson av h (504) 2 Keer av
Gus dumber 74 Leslie h do
Marie wid Isadore r 74 Leslie
Warenyck Nicholas Anna r welder h 350 Camden
Warfield George student 80 Colleen
-Margo el F married William Wain rem to Maplewood
Robert oper PSE&G h r 80 Colleen
Roy G Esther B elk eng PSE&G h 6 K S 171
Warfuro A Jean r K MBLInsCo r 91 Rose ter
Bert R F M sch music 91 Rose ter r do
Eugene M (Bertha E) jan or Scully Steel Products Co h 91 Rose ter
John Q clk MBLInsCo r 91 Rose ter
Wargo Andrew (Mary) iron molder h 21 S 13th
Anna married Stephen N Kopko
Edward mach opr r 207 Ferry
Frank elec r 249 Bergen
John J carpenter r 207 Ferry
Julia married Victor Stumko rem to Maplewood
Julia wid Michael farmer h 207 Ferry
Julius J r 50 Fairgrove pl
Louis r 5 Fairview pl
Mary Mrs emp rms 21 S 13th r do
William mach r 207 Ferry
Warger Frank H (Emma F) letter carrier PO Federal sq h 8 Orange
-Gerald inr r 30 Mt Pleasant av
Louis Violet P emp PruInsCo h r (24) 41 Lincoln av
Vincent J (Catherine) radio eng h 90 W Kinney av
Wargo Andrew M (Wanda W) rem to Turnson
Anna wid John h 302 Lunterdon
Ethel mach opr r 32 James
Frances L married Joseph Nowak rem to Stratford Conn
Frank A emp PruInsCo r 360 High
Helen r 32 James
Joseph A (Helen E) emp PruInsCo h 358 Florence av
Juanita J rem to Harrison
Louis J chauf PSCT r 302 Hunterdon
Mary E nounewrkr r 32 James
Michael av Mary foundrywrkr h 38 Ann
Michael M (Anna) leatherwrkr h 16 Norfolk
Paul Mary) millwrkr h 94 Tichenor
Warhaftig Aaron (Jean R) peddler h 120 Ridgewood a
Albert D in US Air Corps r 48 Homestead pl
Benjamin r 306 Belmont av
Harry L (Rose A) (Capitol Painting) 64 Demarest h do
Joseph (Lillian) guard h (A22) 352 Belmont av
Louis (Ida S) millwright h 26 Ridgewood av
Matilda Mrs h 48 Homestead pl
Max (Esther) h 20 Hillside pl
Max (Henrietta) r 8 Bay View av
Molly r 306 Belmont av
Rose wid Morris r 306 Belmont av
Rubin office sec 3-2 High r 25 Ridgewood av
Samuel (Anna) shoe repr 60 Maple av h 171 Mapes av
Warhola John A (Pauline) emp WElecCo h 482 S 14th
Warholac Michael roofer r 42 Eagles
Warholick Albert A Marie G) sheet metalwrkr h 275 Bm
-Elizabeth M steno W Orange r 48 Blum
George Catherine) brewer h 48 Blum
Mary T wid Frank rem to Irvington
Warhurst Robert E (Anna L) mach h 38 S 14th
Warick Frank mgr 500A Broadway h at Rutherford
Warlgin Frank (Loretta) h 652 S 14th
Warlo Virginia B emp PruInsCo h at Irvington
Waring Charles D asst eng (300) 920 Broad h at Mt Holly
Edward J v pres-gen mgr Pyrene Mfg Co 560 Belmont av h at Plainfield
-Gertrude M mech 160 Clinton av r 142 Dewey
Laura M wid Andrew G h 142 Dewey
Marjorie Mrs asc Wright Cherry & Colman Inc (11) 1025 Broad h at N Arlington

WARING REALTY AGENCY

Rose F Lee pres E L Rush sec commercial investment and industrial properties (508) 784-786 Broad tel Market 2-8424 residence tel Orange 4-8424—See p 54

Warinowelchik Doris Mary) emp Westinghouse h 60 Stetson pl
Wark Thomas E emp PruInsCo h at N Arlington
Warkalis Anthony chauf s helper r 51 Maine
Victor V oil F chauf s helper h 40 Hemler
Warlick Richard H ins agt (1506) 744 Broad h at NY
Warmack Alma emp 121 W Bigelow r do
Warman Betty H Mrs tchr Perth Amboy r 237 N 8th
-Clara r 237 Prince
-Ethel M wid Percy S r (A) 2 Cutler av
-Harry (Dora) whol produce 28 Cornelia h (A) 329 Hawthorne av
Henry r 281 Prince
-Hyman rem to Irvington
-Joseph (Rose) peddler h 281 Prince
-Morris (Gertrude) chauf h 318 Florence av
-Russell (Betty H) checker W Orange r 287 N 8th
Warne Earle E office sec (1907) 744 Broad r 929 S 10th
James clk 1080 Broad r 50 Green
Warnis Emil J rem to Orange
Robert E (Ann M) emp PruInsCo h 128 Vermont av
Warn Lily Mrs emp 541 Parker r do
Sarine E library asst 1 Washington r (A) 109 N 6th
Warne Minnie C wid George B r 139 Grafton av
Warnecke Charles (Florence R) chemist Berkeley Heights h 2214 6th av
George W & Co inc Hugh W Henry mgr real est and ins 703 (1) 05 Broad
Warner A Craig student r 323 Ridge
Abraham Rose butter and eggs Hillside h 337 Robson
Alfred student r 759 Sherbrand av
Arthur elk 44 Astor h at Cranford
Arthur F r 21 Osborne ter
Bessie Anna R wwyr Treadwell h 323 Ridge
Bros Circuit Management Corp Donald Jacobs gen mgr rms h 17 Academy
Bros Inc 5 Market 863 Broad 33 Branford pl and 6838 S Orange av
Bros Theatres sound projection and maintenance dept Charles J Buchman chief eng 214 870 Broad
Charles route salesman r 121 Hunterdon
Clarence W v pres-treas The Mallinckrodt Chemical Co 240 High h at S Orange
Conrad r 90 Ann
Anne r 90 Ann
Cecil E (Cecilia E) salesman r 59 Shepherd av
Dorothy K married Harry Kaiserliner
Dudley T house M porter carr or h 367 4th av
Edward B emp Westinghouse r 67 Brookdale av
Edward A Mrs 40 Roseville av
Eleanor wid Alan T r 501 N 9th
Frank (Gladys) rem to Roseville
Fredrick S (Elsie) mach h 1 Underwood
George emp r 7 Richard
George r 70 Court
Harry tchr 255 Central av r 108 Belden ter
Harry A (Betty) pipe fitter PSE&GCo h 37 Brunswick
Harry I (Frances) rem to Chicago
Hazel nurse N City Hospital r do
Hazel Mrs r 210 Broad
Helen Mrs cashierwkr r 45 Jones
Helen E emp Westinghouse r 67 Brookdale av
Henry T Frances M guard DAC corp h 67 Brookdale av
J Victor & Gerson Lasker mgr investments (1003) 80 Park pl
J Glenn cashierwkr h 4 220 Roseville av
Jared M asst Trans Jay E Henley Co 31 Baldwin h at Hillside
Jerome J Joanna K salesman 1290 Broad h (308) 535 Newstone av
John Frances H) constable (404) 890 Broad h 247 Vassar av
John DeW forester r (11) 09 2d av
John J Frances) dresser NFD r 78 St Paul av
Joseph (Jean Boulevard Luncheonette Inc 1214 Raymond blvd h at Bayonne
Joseph A (Hannah) emp WPA h 14 Stuyvesant av
Joseph DeW Ella B salesman Elizabeth h (11) 99 2d av
Joseph H lwyr (610 17 Academy r 357 3d av
Leslie J technician emp 305 Roseville av h do
Marie nurse Presbyterian Hospital r do
Mark B r 333 Meeker av
Martin rem to Arlington
Melvin T signs 27 Mercer h do
Mary Mrs r 11 Warren pl
Mary D tchr 300 N 7th r 176 do
Michael T (coal crib atdt r 164 Warwick
Mildred E clk WPA h (1031) 55 Spruce
Miles student r 323 Ridge
Miriam sortalwkr r 2 Leo pl
Morris (Celia) emp WPA h 355 Bergen
Newland S in US Army r (A) 99 2d av
Norman R Edith) draftsman h 144 Bergen
Oscar B salesman r 159 Shepherd av
Quinlan Co Station No 194 Patrick McNulty mgr gasoline 782 S Orange av
Reuben W (Dina chemist Police Dept h 2 Leo pl
Richard M dental technician r 233 Meeker av
Robert M student r 159 Shepherd av
-Russell L (Grace C) serviceman (208) 900 Broad h at Rutherford
-Samuel W Frances H) salesman h (3) 9 Johnson av
-Sanford B (Anna R) salesman 365 Freylinghuysen av r 75 Shanley av
-Thomas F Margaret) h 164 Warwick
-Thomas J Helen E V) surveyor h 183 Central av
Truly Hats Inc Morris Feldman mgr 189 Market
Veronica T clk CIR r 164 Warwick
William L Sadie porter Fidelity Union Trust Co Ann Branch h 500 N 9th
—Yetta Mrs r 182 Mapes av
—& Swasey Co The Eugene R Gardner mgr machs (808) 13 Washington
Warnelzka Sonia P R emp PruInsCo h at Maplewood
Warnick Joseph S (Lily M) h 75 S 9th
Warnken Herman (Anna) wirewkr r 24 Bloomfield av
Warnock Howard A Hilda O) eng 21 Wiley h 576 S 8th
—John (Leona A) checker Edgewater h 9 Emerson pl
-Joseph r 96 Plane
—Raymond F (Muriel E) payroll auditor 7th fl 60 Park pl h at Fair Lawn
Warranty Bldg 15 Market

ROCK OF AGES
AUTHORIZED DEALERS

NEWARK MONUMENT CO.
310-322 LYONS AVE. NEWARK, N. J.
TELEPHONE WAVERLY 8-1300

WARRANTY

Building and Loan Association of Newark NJ Pellegrino Pellecchia pres Meyer Kraemer v pres [illegible] Long treas Mrs Emma C Meyer sec 15 Market
Warren A Mildred wid John [illegible] housewkr [illegible] Quitman
Abbe E wid Edward A h (Cora) 810 Broadway
Alberta housewkr r 307 Norfolk
Alice L tchr 49 Mount h at E Orange
Ap[illegible] clerk 5 Lincoln pk
A[illegible] M Kane shipper h 387 Mulberry
Arthur F r 10 2 Broad
[illegible] T Apts [illegible] sleeman 33 S 6th h at E Orange
Ro[illegible] Mrs nurse 298 Pomona av [illegible]
E[illegible] E Mrs housewkr [illegible] 32 High
R[illegible] & Leon Assoc 49 Clinton
Carrie V M[illegible] emp Presbyterian Hospital h 36 S 9th
Ch[illegible] emp housewkr [illegible] N [illegible]
Clara J steelwkr r 28 Chapel
Country Game Mus Inc Philip L Coffin pres Louis N [illegible] sec John D Coffin treas stone mining 49 Orange
Doris Mrs 38 Fulton
Dorothy [illegible] r 200 Lock
E Le[illegible] Alice L pastor Seventh Day Christian Church h 44 Summer
Elizabeth M wid Gilbert E housewkr h 228 Chadwick av
Emily E housewkr h 10 [illegible]
Emma wid Leon A lawyer H&Co h (2) 78 Broad
E[illegible] Mrs housewkr h 409 Washington
Frank M[illegible] Middleton
Fr[illegible] 26 S [illegible]
Orange [illegible] Peter Lee regar [illegible] 8 [illegible]
[illegible] foundrywkr [illegible]
[illegible] Sante emp WPA h 75 Prince
[illegible] D wid Bidsey supr Presbyterian Hospital r [illegible] 8 11th
[illegible] emp LB&Co r 11 Pointer
[illegible] (Essie M) foundrywkr h 107 Pacific
[illegible] Viola F foundrywkr h 40 Delaware
[illegible] emp PO r 362 Hunterdon
[illegible] Metz [illegible]
[illegible] T (Lore E H) emp PrulnsCo h at Liberty [illegible]
[illegible] & Trucking Joseph (Crescenzi) 74 [illegible]
[illegible] (Etta) h 37 Hayes
[illegible] A shoes 283 Springfield av h do
[illegible] (Carrie) barber emp 218 Charlton h 28 [illegible]
James W Margaret A [illegible] E&Co h 37 Crescent
[illegible]
Jane chr 30 Burnet h at Perth Amboy
John (Catherine B) branch mgr 652 S 12th h 112 S Summer av
[illegible] Charlie M [illegible] 34 S [illegible] Livingston
[illegible] Edna [illegible]
[illegible] (Rose) [illegible] 94 Bergen [illegible]
[illegible] Warren pl
[illegible] Maplewood
[illegible] J (Oba) [illegible] Passaic
[illegible] F emp 42a Clinton pl r do
Mah[illegible] Ambrose C r 19 S [illegible]
Ma[illegible] M dir a dame opr FinsCo 10 Park pl h at E Orange
Marguerite T wid Charles bkkpr NY r 112 S 10th
Martha Mrs housewkr r 11 N 18th
M[illegible] Mrs housewkr r 289 Prince
Mary E Mrs seamstress WPA r 72 Burns
Mary E wid Thomas atdt 281 Morris av r 635 High
Nathaniel brick layer h 171 235 W Kinney
Nettie Mrs laundress r 63 121 Spruce
N[illegible] [illegible] apartments 178 182 Central av
Tr[illegible] emp Prudential h at Plainfield av
[illegible] Stanislaus 82 Warren
[illegible] Frank r [illegible] our
S[illegible] Wilkes h at Belleville
S[illegible] Blanche r 227 Clifton av
S[illegible] Samuel r 8 Stevens pl
S[illegible] Stanley (Irene) steeplejk 384 High
Thomas [illegible] drummer r 98 Chapel
V[illegible] Flora in 234 Mulberry h do
W[illegible] Florence painter r 89 Broad
W[illegible] J h[illegible] 63 Stratford pl
Wayne [illegible] E [illegible] opr PSE&T h 1E 116 Broad
W[illegible] M [illegible] clerk r 8 Parker
W[illegible] wkr r 18 Mulberry pl
W[illegible] r 323 Summer av
W[illegible] hospitalwkr r 23 Lombardy
William r 261 Sherman av
William M emp WPA h (14) 8 Monmouth
W[illegible] M Mrs housewkr r 37 Rose
W[illegible] foundrywkr r 97 Pacific
W[illegible] Eugene [illegible] h 37 Lincoln av
[illegible] D r pres Casey Jones School of Aeronautics r 100 Raymond blvd h at Port Washington LI NY
William T (Anna W) janitor 49 Washington h 78 [illegible]
W[illegible] (Ella) mb h 187 Spruce
[illegible] Anna F [illegible] 371 Springfield av
[illegible] Samuel [illegible] h (1) 85 Monmouth
—[illegible] B r 190 [illegible]
—Morris C tchr 357 High h at W Orange
—Richard M bookbinder r 371 Springfield av
—Walter (Violet B) asst supr Prudential h at Belleville
Warrin Beam B supr r prin 286 1st av h at Bloomfield
Warringer Herbert Lillian sleeman r 18 W Kinney
—John r sman r 30 Watson av

Warzaw Henry (Bertha) r 107 Clinton av
Warschawski Frances stenog (T.O.) 17 Academy r 31 Bay View av
Max r 31 Bay View av
Warshaw Joseph (Ruth) watch repr 60 Park pl h at Irvington
Martha J stenog 2d fl 471 Clinton av r 34 Arsdale pl
Ner[illegible] wid Rudolph r 34 Arsdale pl
Warshawsky Beatrice B Mrs asst mgr 124 Sch Boyden [illegible] r [illegible] 12 Belmont pl
Bessie wid Theodore h 124 Johnson av
Bros (David and Max th) shoes 64 Market
Charles (Bessie) sman h 243 Shepherd av
David Warshawsky Bros 64 Market and (New Jersey Store) [illegible] h r 124 Johnson av
David Beatrice B asst Dept of Public Welfare h [illegible] Belmont pl
Henry L [illegible] chauf h 84 Scheerer av
Ida [illegible] 12 h av r [illegible] Johnson av
Isadore S [illegible] furn [illegible] 169 Clinton pl
Jack (Gussie) [illegible] h [illegible] Lyons av
Louis (Rose) h 84 Scheerer av
Max h (New Jersey Shoe) 64 Market and (Warshawsky Bros) 64 [illegible] r 24 Goldsmith av
Meyer Rose (Meyers Cigar Store) 7 William 107 [illegible] Clinton av
Milton packer r 84 Scheerer av
Solomon packer r 84 Scheerer av
Warshofsky Sophie [illegible] Joseph h 92 S Orange av
Warsnoff [illegible] W sesman r 83 W Bigelow
Dorothy r 83 W Bigelow
Isaac h 83 W Bigelow
Rose K office sec Bullmill Lumber & Sales Co r 180 W Bigelow
Warter Adele A emp PrulnsCo h at Woodbridge
Jeannette E clk 4a McClenahan h a Rutherford
Warusha Anna Mrs h 63 Monroe
Warwel Harry D (Helen E) rem o Belleville
Warwak Hyman (Bertha) r (2) 201 Prince
Warwick George J (Carle C) mach opr h (3) 1 [illegible] Bank
Helen tel opr 273 Elizabeth av [illegible] at Union
Mae Mrs housewkr r 8 Somerset
Mildred H tchr 388 Bergen h at E Orange
The apts 154 Roselle av
Waryhowski Louis S (Stella E) elec welder h 57 Bergen
Warzocha Adele P radiowkr r 57 Garrison
Andro (Tekla) shoe repr 454½ Ferry h 57 Garrison
Frank foundrywkr r 85 Littleton av
[illegible] Fairview av
Wanda radiowkr r 7 Garrison
Wasaw [illegible] r 93 Chestnut
Wasco Anna emp NYA r 8H 246 VanBuren
Gerald [illegible] r 8H 246 VanBuren
John [illegible] (Ethel) 246 VanBuren
Wasene Lance F emp PrulnsCo r 107 Halsey
Waseth Mary wid Jacob married Thomas Synchyk
Stella assembler WEI orp r 432 Badger av
Washko Steve (Anna) furrier r 12a Columbia av
Wash Dan (Cora) h (3) 316 Orange
Washam Floyd J (Mollie M) chauf h 163 Astor
Washburn Harold sec Geo M Judd Inc 1203 Raymond blvd h at Hillside
Mary A wid John W h 891 S 19th
Ruth [illegible] or music 89 S [illegible] h do
Washburne Herbert L (Anna K) signs 408 Market h at Nutley
Kenneth C ins (401) 1a Clinton h at Jersey City
Washco Cyril (Mary M) steelwkr h 18 E Alpine
Wisbeck Adona married Robert Owens
[illegible] housewkr r 144 76 Broad
Wasner [illegible] nurse Presbyterian Hospital r do
Stellow [illegible] (Leona) emp PrulnsCo h at Maplewood
Margaret J office sec 29 24 Commerce r 283 Ridge
Washington Andrew Mrs h 3a Boston
A[illegible] housewkr r 511 Washington
Anna J emp 215 Keer av r do
Anna M Mrs emp WPA h (2) 328 Morris av
Anne R stenog 464 Emmet r 693a S 12th
Annie wid William housewkr h 68 Howard
Fabrome r 15 16 Bedford
Arthur C Isabelle) emp WPA h 17 Avon pl
Arthur W huckster r (4) 122 Broome
—Bernard P laundrywkr r 101 S 12th
Bernice Mrs presser h 395 W Kinney
Bertha Mrs dress opr h 108 Lillie
—Bertha wid George r 69 Wickliffe
Blanche Mrs housewkr r 135 Livingston
Booker T houseman r 218 S 13th
Bottling Works (Mrs Bessie Cook) 212 Rose
Carrie Mrs r 146 New
—Charles h 318 N 6th
—Charles r 54 Rutgers
—Charles Essie rigger h 161 Barclay
—Charles (Mary) emp PRR h (C6) 62 Barclay
Charlotte wid Benjamin r 54 Rutgers
Chester J (Henrietta J) emp WPA h (2) 200 Sherman av
Christopher C Rev (Carrie M) pastor Morning-Star Baptist Church h 18a 38 h av
Cinderella wid Andrew r 191 13th av
Clara Mrs emp WPA h 38 Camden
—Clarence r 43 Lincoln
—Cleora Mrs h 18 Rutgers
—Coffee Pot Charles A Fernicola) 376 Washington
Commercial Studio (Ralph E Hobbs and Wilbur Sheffield) photographers 47 New
—Daniel (Willie) cokewkr h 8 Oriental pl

WASHINGTON

Daniel N (Rose M) porter h at [illegible]
Della Mrs housewkr h (3) 144 Somerset
Douglas h 78 W Kinney
Drew emp PO h 53 Ogden
Edmund M student r 103½ S 12th
Edward [illegible] 110 Barclay
Edward 92 Wright
Edward chauf 39 Barclay
Edward Mat[illegible] rem to NY
Edward F [illegible]
Eleanor A emp (Tico) 93 S 22d
Eliza Mrs housewkr h 44 Miller
Elmer H 8 S 4th
Emma M [illegible] 55a Clinton
F Douglas [illegible] emp Feb emp [illegible]
Florence Mrs h [illegible] 40 Rutger
Florist [illegible] William K Zo[illegible] treas 463 Rose
Francis [illegible] r 42a S 21b
Frank H [illegible]
[illegible] Louis emp WPA 38 Lewis
George [illegible] h r [illegible] hauling
George h 23 Lansford
George h 54 Rutgers
George foundrywkr Warren
George [illegible] Washington
George [illegible] Anna [illegible] carp h 6 Lillie
—George Memorial Park Frank [illegible] office [illegible] 800 Broad
George P [illegible] garageman
George P Jr [illegible] 80 [illegible]
George T r 775 McCarter hwy
George W Alberta foundrywkr h 81 Strabo
[illegible] housewkr h 208 Livingston
Gerald Stoops Joseph Sternberg atty 1[illegible] Irving pl
Harbour [illegible] chauf 394 Central h [illegible]
[illegible]
Harvey [illegible] 56 [illegible]
Hat work [illegible] Tertorelli [illegible] Blvd
Hattie L [illegible] housewkr 3 Rose
Hayhurst Joh[illegible] Hunt rdr
Helen [illegible] 89½ Halsey
Henry [illegible] painter h [illegible] Rose
Horace M [illegible] 9th
Ira S Co[illegible] chauf h 59 S 9th
Jame[illegible]
James William chauf h 3 23 Clifton
James (Margaret) emp WPA h 69 Quitman
James Ma[illegible] emp WPA r 76 Bigelow
Jame[illegible] 52a Huntington
Jame[illegible] 73 Huntington
James T [illegible] Worth av
Jesse Thor[illegible] 75 Schuyler
—Johanna Mrs r 7 Lillie
—John (Harvie) mach h 590 Orange
—John Edw emp WPA h 37 Boston
John [illegible] Jackson
John F [illegible] cooker 90 S [illegible]
John [illegible] Washington
John L [illegible]
Joseph (Sietrie) freight handler h 4 Clifton
Julia Mrs housewkr r 49 Lillie
—Leather Goods Co [illegible] Mrs Clara Wohl pres [illegible] Wohl sec-treas mfrs 300 Halsey
—Leo M [illegible] 1034½ S 22d
—Leroy E (Rose Ca[illegible]) emp WPA r 3 Monmouth
Lillian Mrs h [illegible] S Orange
Lou [illegible] r 34 New
Lucy wid Rob[illegible] 8 Orange pl
M Lulu wid [illegible] 8 [illegible]
—Ma[illegible] [illegible] Fairview pl
Martha Lodge [illegible] Springfield av
—Mary Mrs mach opr h 106 Spruce
Mary A [illegible] h 03½ S [illegible]
Maude E wid [illegible] r 42 Somerset
Mel[illegible] Shop [illegible] Kopland [illegible] 3 Rose
Michael J [illegible] h 6 [illegible]
Moses [illegible] 17 Rose
—National Insurance Co William O Rane sec [illegible] 20 Clinton

WASHINGTON OUTFITTERS INC
David Sachs pres-treas Mrs David Sachs v-p clothiers and jewelers and general [illegible] 93-95 Springfield av tels Market 2-5336-7-8

Paige h 547 M [illegible]
Park bounded by Broad Washington and Washington pl
—Park Garage (George Eberlein) 33 Lombardy pl
Parking Service (Mrs Ida Gellman) [illegible] 340 Washington pl
Parking Station Mrs Pauline Kimmel sec-treas [illegible] 299 Washington
Paul chauf r 30 Leonard
—Pecola Mrs grocer 69 Rutgers h 23 Bergen
Philip (Audrey) mech h (9) 154 Carlton
—Plumbing Supply Co Samuel Sorr pres Harry [illegible] Lens 396 W Market
—Priscilla Mrs housewkr 4 Bedford
—Produce Market (Morris Wohl) 506 Broadway
—Radie (Anna L) emp WPA r 89 Bergen
—Realty Co (Gus D Papias) real est and ins [illegible] 784 Broad
Realty Co Council J Miller mgr auto parking [illegible] Washington pl

OME FOR ERALS | WM. F. MULLIN & SON | CALL MARKET 3-0660
976 BROAD STREET LOUIS V. MULLIN NEWARK, NEW JERSEY

TON
Co Joseph H Reinfeld pres Samuel
treas (22,-223) 60 Branford pl
mnswkr h 10) 18 Bedford
(Gaylord A Barclay) bowling alleys
Washington
Waverly av
b 90 S Orange av
156 Spruce
298 Academy
Annabelle) polisher h 37½ S 14th
William
b 22 Broome
pres Apex Beauty School 163 W Kin
lantic City
Secretaries of NJ Inc Richard T Ely
80 Raymond blvd
(Leo and Samuel August) (204)
5 6 Bedford

HINGTON TERMINAL GA-AGE INC

A May pres Oakley W Cooke-Andrew Mac
presidents Gustave W Gehin sec
B Gorman treas auto parking repairs and
180-190 Washington tels Mitchel
6005
Mel ar el hwy
chief 55 Sherman av
PSCT h 101 S 12th
man h 34½ S 12 h
30 Irvin
& Furniture Co Nathan Cox pres-treas
mfrs 68-70 Springfield av
nswkr r 33 S 4th
h 250 Prince
h r 76 Boyd
WPA 30 Prince
h r 56 Court
40 Mercer
70 Stone
(Elias) emp WPA r 26 Waverly av
(Estelle) h 20 Boyd
grageuwkr r 178 Littleton av
203 Howard
physician 32½ High do
mach PSCT h 34 Boyd
(Leo) h (6) 83 Monument
Prudential r 8 E Orange
Florence rem 1 Bloomfield
maker h 30 L relum av
r 1a Speedway av
way h 12 Speedway av
walter r 18 Elm st
h at Irvington
Emerson Joseph River rem do
Brooks
crane opr h 244 Ferry
r 170 Ferry
(John h 170 Ferry
Antoinette) cook h 62 S
rubberwkr h 688 S 13 h
h
316 Ferry
326 VanBuren
6 Ferry
maker r 320 Vanderveer
26 Market
VanBuren
postemkr r 320 Van Buren
r 350 Morris av
h at Irvington
ell o Irvington
(Stefanie M) mach opr h 395 S
watchman h 387 S 7th
tavern 3,7 W Kinney h do
av
r 55 14th av
h av
(Lena h 618 S 19th
r 674 S 14th
r 674 S 14th
mach h 36 Magnolia
foreman Park Dept h 674 S 14th
tailor sleeman h 28 Whitney
(031) Commerce h at Irvington
50 Freeman r 317 S 9th
Agnes J clk W Orange r 380 Hunterdon
rem to NY
grinder r 380 Hunterdon
(M) baker h 380 Hunterdon
(Katherine) (001) 31 Clinton r 302 18th av
(Anna) medi's helper PSE&GCo h 392 18th
W meterman PSE&GCo r 392 18th av
Nicholas (Auto Service & Repair Co) 610
h at Jersey City
John opr PSCT r 43 Underwood
Charles J (Elizabeth H) clk E Orange r 18 Sd
Jerome) porter DACorp h (5) 124 Fair-
(501) 20 Clinton h (6) 124 Fair-
5) 124 Fairmount av
(M) brewerywkr h 15 N Munn av
robst & Wassall, 892 Broadway h
Nutley

Wassel Cornelius (Ruth E) h 217 14th av
Wassell John sugarwkr r 198 Broad
—Julia M emp PruInsCo r 5 Finlay pl
Vincent J draftsman h 5 Finlay pl
Wasner David furs 87 Halsey h at E Orange
—Walter K (Mamie) asst mgr PruInsCo h 106 Oakland ter
Wassershach Lillian mgr 20 Bloomfield av h at NY
Ludwig Bertha toolmkr h 594 S 11th
Max T bkkpr 109 St Francis r 594 S 11th
Moe dresses 20 Bloomfield av h at NY
Wasserberg Adolph J (Lillian G) pres-treas Keystone Sheet Metal Works 28 Bergen h at E Orange
—Charles (Hannah) sheet metal wkr h 88 Wainwright
—Leon (Mrs) v pres-sec Keystone Sheet Metal Works 28 Bergen h at E Orange
—Samuel emp WPA r 168 Richmond av
Wasserlanger Eugene (Marion) spotter r 45 Field pl
Wasserburger Fritz clk 7th fl 60 Park pl h at Arlington
Herman (Bertha) toolmkr h 76 Washington av
—Milton clk Harrison r 70 Merington av
Selma bkkpr Nat Newark & Essex Banking Co r 76 Washington av
Wasserlauf Bernard C student r 15 Edwin pl
—Louis r 15 Edwin pl
Max (Eleanor) mach opr h 15 Edwin pl
Wasserlos Carl (Elsie) toolmkr h 789 Clinton av
Carl J student r 789 Clinton av
Elsie Mrs furn rms 789 Clinton av r do
Wasserman Abe W lwyr (421 60 Park pl h at Irvington
—Abraham sleman 888 Broad r 56 Wainwright
—Abraham (Sally R) (A & A Food Centers) 71 Wainwright h 103 Watson av
Adolph (Lena) hatter h 189 Hillside av
Albert (Ethel) sleman h 124 Telford
Alfred Mortgage real est 56 Rose ter h do
Alfred B Sylvia B, ins agt Metropolitan Life 3 Hillside av
Anna 32 Sayre
—Anna clk 90 Badger av r 189 Hillside av
—Annette clk E Orange r 56 Wainwright
Benjamin (Dorothy) lwyr (525) 24 Commerce h 105 Lehigh av
Benjamin (Tillie) clk 12th av h 529 S 17th
Bennie student r 243 Court
Charles (Betty) printer h 68) 305 Osborne ter
Daniel S (Esther) mgr 85 S Orange av h 358 Kent av
Dora Mrs dressmkr (622 790 Broad h (209) 389 Leslie
—Elsie Mrs h 267 Osborne ter
Fay steno NY r (23) 335 Osborne ter
Florence stenog 72 Park r 63 Crummond av
Frank 48 Orchard
Frank (Goldie) emp 78 Prince h 56 Wainwright
Fritz (Ida) sleman h 30 Wilbur av
George M (Celia L) pres-treas George M Wasserman Inc 63 Elmira av 80 Seymour av
George M Inc George M Wasserman pres-treas Guitar Wasserman v pres whol produce 63 Euclid av
—Gustav (Myrtle M) v pres George M Wasserman Inc 63 Euclid av h (A7) 418 Belmont av
Harry r 32 Sayre
Henry J emp (611) 1060 Broad h at Jersey City
Herman pres-treas Ben-Levitt Co Inc 377 Seymour av h do
Herman (Celia) furrier 160 Springfield av h do
Herman L (Bessie A) sleman LB&Co h 179 Gold sm h av
Isadore Martha) recreation fchr 709 Bergen h 64 Voorhees
—Jack B (Annie) r 41 Lehigh av
—Jacob Esther furrier NY h 4 325 Hawthorne av
Jess J Ethel Jess J Wasserman & Co) 1 William h at Bloomfield
Jess J & Co (Jess Wasserman and Sidney Jordenberg opt clins 1 William
Joseph Goldie) clk NY h 37 Schuyler av
Kurt sleman r 267 Osborne ter
Leo r 56 Rose ter
Louis connector r 71 Nye av
Louis (Ida) h 677 High
—Marion (Sarah) v pres Wasserman Store Fixture Co 85 S Orange av h at Caldwell
Marion (Rose) womens dresses 90 Broadway h (30 03 4th av
Max dentist mach 81 Market h at Jersey City
Max (Dorothy) 188 Hobson
Max (Mildred) sleman h 195 Ivy
May (Vincent) r 40 Springfield av
Meyer sleman LB&Co r 25 Maple av
Meyer Bernice sleman h 27 Nye av
Milton r 9 Hobson
Moses h 33 Sayre
—Peter emp WPA r 209) 389 Leslie
Reuben Rose sleman 63 Crummond av
—Rose Mrs clk 90 Badger av (30.) 103 4th av
Ruth stenog LB&Co r 19 Hobson
—Ruth J Mrs bkkpr 496 Hunterdon h at Irvington
—S Harriet Artcraft Interior Decorators 2 fl 38 Branford pl h at Irvington
—Samuel r 171 Nye av
—Samuel clk Nat Newark & Essex Banking Co r 124 Telford
—Samuel (Fannie) h (4, 127 Johnson av
Samuel (Joan) sleman 778 Broad h (301) 215 Wainwright
Samuel (Martha) test 564 Broad r 18 Fulton
—Samuel (Sadie) tavern 17 Charlton h 243 Court

WASSERMAN
—Samuel (Sylvia) delica 1067 Bergen h 29 Porter av
—Sarah Mrs pres Wasserman Store Fixture Co 85 S Orange av h at Caldwell
—Sarah wid David h 19 Hobson
Store Fixture Co Mrs Sarah Wasserman pres Marks Wasserman v pres 85 S Orange av
—Sylvia H emp PruInsCo r 47 Nye av
Theodore clk Belles r 271 Court
Tillie wid Nathan r 103 335 Osborne ter
Wasserson Abraham hat mfr 592 S 18th h at Irvington
—George sleman 463 Clinton av r 471 Bergen
Joseph L (Jane B) mgr 305 Central av h 471 Bergen
Louis (Celia) sleman h 35 Huntington ter
Max r 471 Bergen
Wassmer Hazel Mrs mangler r 307 S 7th
—Henry (Augusta) foreman 78 Shipman h 426 S 15th
John J (Ruth U) emp PruInsCo h at Maplewood
Violet Mrs waitress 339 W Market h at Irvington
Walter F (Mae E) waiter h 7 Baldwin
Wassom Edmund A Rev Mary) chaplain police dept h 357 Parker
Rose M wid Clarence E r 209 4th
Ross (Joan) marine capt h (88 104 Wakeman av
Thomas L consul Vigo Spain r 357 Parker
—William A clk NY h 76 N 6th
Wasung Henry M civil eng NY r 539 Hunterdon
Matilda S emp PruInsCo r 539 Hunterdon
Peter Julia) h 533 Hunterdon
Stanley K r 539 Hunterdon
Waszczko John emp Long Island NY
Waszyck Anna wid Henry h 764 Hunterdon
Waszyko Stephen J magnetmkr r 106 Fleming av
William W (Anna) forwkr h 106 Fleming av
Wass Mary S Mrs h 97 4th av
Walter emp WPA r 97 4th av
Waszak Stephen E (Irene) pressman h 348 Elm
Waszczak Benjamin (Wanda) welder h 336 18th av
Chester P (Anna Mae) shipwkr h 336 18th av
John Joseph lab h 382 18th av
Zygmunt mach opr h 382 18th av
Waszczk Max (res 4 5 Central av r 85 18th av
Watchel Solomon h r 593 Orange
Watemaker Nathan Eve oil burner installer h 327 Eastern pky
Watenmaker Edward (Beatrice) (Watenmaker & Davis) 188 Miller h 382 Seymour av
Etta wid sewing sewwoman 983 Broad r 46 Willoughby
—Mary wid Harry 46 Willoughby
—& Davis Edward Watenmaker and Edward Davis, whol produce 86 Miller
Waterbury Donald N v pres A W Lewin Co Inc (2910-2 2d 1180 Raymond blvd h at Westfield
Dorothy E emp PruInsCo r 90 Schofield
Farrel Foundry & Machine Co Robert E Huddleston mgr mach builders (05) 160 Broad
—Frank E Ada E foreman NFD h 239 Stuyvesant av
Harriet L steno 7th fl 60 Park pl r 448 S 19th
Jeffrey J Pauline E policeman h 90 Schofield
Percy stone cutter r 40 Chadwick av
William 149 Polk
William H porter r 55 S Munn av
Waterfield Florence Mrs sleswoman LB&Co r 82 N 8th
Joseph S Katherine M mgr PruInsCo h at Short Hills
Lily emp PruInsCo h at Irvington
Lucille steno Harrison r 535 Mt Prospect av
—Robert J (Katherine M) emp PruInsCo h at Chatham
Sarah Mrs r 535 Mt Prospect av
—Sarah T steno NY r 243 N 4th
Walter Florence) clk NY 82 N 8th
Waterhouse Arthur G (Belle S) sleman h (13) 115 N 6 h
George sleman r 882 Broad
George E (Nellie M) acct E Orange h 418 Roseville av
—Howard L special agt (2828) 1180 Raymond blvd h at Scotch Plains
Waterman Anna r 8 Parsons
Charles D sleman NY r 842 Broad
Jerome emp PruInsCo r 2 3 N 8th
Marie W wid Lorain r 96 Plane
Samuel M (Jean) physician (12) 364 Clinton av h do
Veronica waitress r 36 Central av
William E (Herta P) pres Waitt & Bond Inc 310 Sherman av h at E Orange
Waterman Charles (Carrie) h 826 S 14th
Waters Alfred W (Pauline) porter h rear 267 Warren
Benjamin A Jr cable splicer PSE&GCo r (10) 92 Grafton av
—Catherine wid Alexander rem to Union
Catherine r 80 Chapel
Charles (Doris) emp WPA h 316 Morris av
—Charles A (Margaret) emp PruInsCo h at E Orange
Charles E (Elizabeth) clk 800 Broadway h at E Orange
—Collection Service (John R Waters) 83 Academy
Curtis porter r rear 207 Warren
Della A wid William J r 72 8th av
Dorothy A stenog The Sherwin-Williams Co r 28 Cortland
Earl (Fern) r 1.82 Broad
—Edith S wid Edward sleswoman 700 Broad h 18 4th
Edward (Jeannie) foundrywkr h 63 Hillside pl
Edward M mach h 80 N 7th
Edward W Jennie A, emp WPA h 17 Governor
Eva D wid Moshein S h 387 4th av

HERMAN H. OTTO

BOILER AND PIPE COVERING
HOME INSULATION

112 Third Street, Newark, N. J. **Tel. Humbolt 1-**

WATERS

Ellen A (widow) 17 Nevada 222 6th av
Emily Mrs furn rms 37 Lincoln pk h do
Elmer (Constance) h 26 Wickliffe
Ernest A (Rose M) mgr Bayonne h 604 Summer av
Ernest W (Florence W) elec eng Tel Co r 67 S 10th
- Frances M Mrs h (2d) 82 Clifton av
Frank J agt 91 Jabez r 446 Jelliff av
Gertrude Mrs tchr 303 Camden h at N Arlington
Harold entertainer r 457 High
Harold W sub letter carrier r 72 9th av
Herbert S (Alice H) sta mgr 708 Broad h at S Orange
Irene Mrs nurse 31 Green h at Elizabeth
James r 85 Pennington
James C Verneice A, special policeman h (C6, 25 Somerset
James C Jr mathematician PrudInsCo h at Rahway
James F Estel e B chauf h 91 Lang
James J (Mary R) sanitary insp 94 William h (K4) 39 Oxford
James M (Ida N) r 3 3 Chadwick av
John (Kings) foreman r 2 [illegible] Prince
John (painter (R 80 W Market
John F rem to Arlington
John E Roberta C insp Jersey City h 832 Hunterdon
John J emp WPA 378 15 h av
John J (Essie L) mach h 222 6th av
John J (Julia) ing catcher h 133 Livingston
John J Jr (Olga F) sleman h (204) 29 Stratford pl
John R (Stella Waters Collection Service) 85 Academy 312 Chadwick av
Joseph S chief income tax div collector IntRevDept 506 U S Bdg Federal sq h at Jersey City
Lawrence mgr 738 Broad h (3) 44 Walnut
Lawrence J Mabel M dist mgr h 301 S 1 th
Lois M (widow) h (2) 23 Boston
Louis Spokane r 58 Pennington
Margaret r (8 14 Somerset
Martha (widow) Samuel cigarwkr r 2) 266 Prince
Marvin (Mary) chauf h 128 Waverly av
Mary E steno The Sherwin-Williams Co r 28 Cortland
Mary L wid Bernard r 12 Hampden
Mary J wid Adolphus housewkr r 39 Barclay
Matthew T Her (Mamie B) pastor Metropolitan Baptist Church h (Aa 55 Somerset
Mat[illegible] T jr student r A4 65 Somerset
Ma[illegible] wid Sherman h 8 Hoagey
Ma[illegible] Bergenlit 98 Lock
[illegible] 204 Chestnut
[illegible] Lock Tel Co 19 4th
[illegible] 164th av
[illegible] housewkr r 98 Wilkes
[illegible] T furn rms 50 N [illegible]
[illegible] rem to Irvington
Pearl L h 119 Springfield av
Peter A Mary A chauf h 88 Vincent
[illegible] F (Helen) mach opr h 633 Belmont av
[illegible] h 8 Chapel
[illegible] mfr 38 [illegible]
Raymond L (Edna A) messenger h (C3) 124 Barclay
Roberta L packer r 808 Hunterdon
Robert D elec h 52 Camp
Robert (Rose E) painter h 145 Peshine av
Rose Mrs laundrywkr r (8) 63 Boston
Samuel Jennie sleman h (4) 54 46th av
Sa[illegible] J rem to Irvington
Stella Mrs cor 87 Morton 3 2 Chadwick av
Thom[illegible] r 87 Mulberry h (F3 64 E Side av
Thomas F s emp 596 Market a Lawrence Harbor
Thomas J Mildred chauf h 24 Dickerson
Thomas P (Regina T) chauf h 1 Wright
Wilberforce N (Jane M) sleman h 67 S 10th
William 378 5th av
William J (Rose E) packer 29 Schank
William P (Jean L) clk The Sherwin-Williams Co 28 Cortland
Willie wid Henry presser h 122 Wickliffe
see Waters
Waterston Joan M emp PrudInsCo h at Hillside
Watford Edward (Gussie) chemicalwkr h 27 Howard
[illegible] bakwkr r 27 Howard
Watkins John W [illegible] emp (200) PO Bdg Federal sq h at Bloomfield
John W Jr Virginia C) emp PrudInsCo h at Verona
Watkins Arcomo H chauf 525 Parker r do
Anna Mrs h 19 Lock
Arthur C (Mitzi) mech repair man 34 Victoria h 303 Goldsmith av
Callie Mrs housewkr r 55 Monmouth
-Dexter (Frances) charwkr h 180 S Orange av
E Lloyd (R Frances) cook h (H5) 64 Hillside av
Edward E painter h 80 Palm
Eleanor M wid Arthur M r (C2) 4 Lexington
Elmer L junkwkr r 58 Boyd
Ethel radio tubewkr r 32 N 12th
Frederick r 47 Nelson pl
Frederick L (Anna M) lab h 116 Littleton av
George W (Lydia) lab h 205 Livingston
Gertrude F Mrs emp PrudInsCo r (1) 244 5th
Harriet E student r 138 West
Harry J garagewkr r 275 Orange
—Hattie Mrs housewkr h 275 Orange
—Herman junkwkr r 58 Boyd
-Hilda emp PrudInsCo r 60 Palm
-Huston junkwkr r 58 Boyd

WATKINS

J B Co The Hugo S Genzel gen mgr soap mfrs 281 Johnson av
—James (Gertrude F) gas sta attd h (1) 244 5th
James W painter h 27 Beacon
Janet (chr 85 Morton r inq do
Jasper (Charlotte) foundrywkr r 194 Barclay
Jean L h (39) 757 High
John W Gertrude A) sta fireman h 101 Darcy
John L E (Inez B) painter h 307 Norfolk
John L (Jennie E) shoe shiner r 97 Monmouth
Joseph cook r 32 S 4th
Joshua trucking r 29 Hartford
Katie Mrs r (8 145 Charlton
L Ella wid Clar r 277 Orange
—Leslie pressman r 32 N 12th
Lou r Mrs housewkr r 32 Waverly av
—Lula A wid Milton B h 58 Boyd
Martin A r 1 Littleton av
Mary wid Joseph h 32 N 12th
Melvin D (Inez V) auto painter h (C2) 51 Somerset
- Mildred C r 116 Littleton av
Ned (Gladys E) lab h 245 W Bigelow
Nelson L (Emma L) h 75 Pennington
Odelie presser r 75 Monmouth
R L Co The A H Diebold pres Harry A Weissman v pres James Jill Jr sec-treas mfrs toilet articles 360 Elizabeth av
Robert mason r 436 Washington
Robert A (Catherine L) custodian PO h 126 Wright
Rufus pin boy r 33 Chester avE
Samuel C (Eleanor A) emp WElecCo h (17) 787 High
Thomas L r 33 Chester avE
W[illegible] (Elizabeth) lab h 40 5th
W[illegible] (Marie) h 69 Howard
—Winnie B Mrs rem to E Orange
Watkinson Reginald A (Marion V) sleman NY h 197 Eastern pky
Watkoski Lillian M wid William S rem to Belleville
Watmann Joseph chauf r 793 High
Watolick Etta wid Jacob r 65 Stecher
Lillian wid Herman stewoman E Orange r 79 Baldwin
Mitro s shinglemkr r 595 High
Watson Boris Lena plumber 120 Weequahic av h do
Murray M r 120 Weequahic av
Watras Edward rem to Jersey City
Watrobski Walter P (Josephine A) furnace man h 76 Jackson
Watrous Jeannette receptionist Howard Savings Institution 764 Broad h at Montclair
Watson Ada wid Charles h 79 Boylen
Addison H sec-treas Lupton Archer & Watson Inc [illegible] 60 Park pl h at Elizabeth
Alexander C hot sprwkr r 306 W Market
Alfred emp Pr[illegible] h at Kearny
Anna Mrs emp WPA r 59 Barclay
Arthur r 65 Pennington
—Arthur (Beatrice) emp WPA h (3) 289 W Kinney
Be[illegible] T r 398 W Market
Building and Loan Assn Gustave Kirsch sec 27 Elizabeth av
Car (Ada) rubber h (5) 215 Charlton
Car[illegible] C meterwkr r 223 Miller
Carl C r 5 Sherman av
Catherine wid William r 688 Market
Charles treas Peerless Key-Imperial Mfg Co Inc 401 Mulberry h at Brooklyn NY
Charles Janet S) emp WElecCo h 26 N 12th
Charles A sleman h 170 S 4th
Charles A Mary J jan[illegible] Johnson av
Charles H Jr clk 775 Broad r 151 Johnson av
Charles J (Victoria E) mech 84 7th av
Charles M (Martha) emp WPA h 33 Boyd
Charles M (Mae) rem to NY
Charles M handyman r 337 N 13th
Chester C lab r 142 Summit
-Clancey (Mary) chauf h (2) 113 Lillie
Conrad dental mech 181 Market h at NY
-Darcy C lab r 47 Lillie
Daniel E (Marie L) foreman WElCorp h 118 Fabyan pl
David r 384 Walnut
David (Rebecca) lumberwkr h 178 Chestnut
David F Maybelle chemicalwkr h 76 E Kinney
Doris A Mrs radio tubewkr r 23 Irving
Dorothy J emp PrudInsCo r 127 Montclair av
Electric Motors Henry T Watson 63 Edison pl
Elizabeth Mrs housewkr 87 Summer av
Ella Mrs (2 91 Monmouth
Ellen M kindergarten director 42 Park av h at E Orange
Ellen M Mrs emp PrudInsCo r (303) 56 W Kinney
Emma T Mrs r 12 4th
Ethel wid Samuel h 10 264 Prince
Eugene Dorothy M emp WPA h 188 Spruce
Forest radiowkr r 265 Shephard av
- Frances M emp PrudInsCo h at Madison
Garage Inc The Mrs Bella Lesser sec Louis Lesser treas 152 156 Watson av
Genevieve Mrs r 219 Sherman av
George mach r 151 Johnson av
Geraldine wid Thomas r 170 S 11th
Geraldine M student r 123 Miller
Gladys Mrs r 407 Washington
Golf Equipment Co (Thomas S Watson) (828 81 Clinton
Grace waitress r 425 Summer av

WATSON

Harold [illegible] janitor 24 Bradford pl [illegible] Belmont av
Harry Blanche foundrywkr h 39 Orange
—Hazen (Ida Estella) h 23 [illegible]
Helen Mrs clk h Morton 69 [illegible]
Henry clarinetist 83 [illegible] Segers
Henry T Watson Electric Music 83 [illegible] Rosette
Horace B [illegible] Prince
[illegible] Monmouth
Howard Clarence [illegible] presser h [illegible]
-Isabel [illegible] Milkinsco [illegible]
-Isabel M Mrs [illegible] 749 Orange [illegible]
J C Inc Joseph [illegible] oil pres [illegible] auto dlr 520 Broad
James r [illegible] av
-James (Olat [illegible] painter h [illegible] Prince
—James (Mary) emp PrudInsCo h at Arlington
—James (Mary M) mach h 425 Summer av
James A Ida marine eng h 3 Tower
James B emp WPA h 804 Ridge
—James L [illegible] mech h [illegible]
James M emp Pru[illegible] h at Arlington
John roofer r 33 James
John Carbolene sanitary insp 94 William Montclair av
John (Geraldine M) mach h [illegible] Gordon
- John J [illegible] rem to Bloomfield
John J Jr rem to Bloomfield
John Mrs chauf r [illegible] Ashbach av
John S r 3 4 Camden
Joseph C pres treas J Watson Inc 380 Broad Orange
- Julia W Maggie [illegible] Prince
-Katherine M mgr 673 Broad h at E Orange
Laura M mgr opr h 350 Beech
—Lawrence r 23 Astor
—Leon (Anna M) chauf's helper h 8[illegible]
Leon A exper The Schedule Rating Office of [illegible] 3 Clarendon h at Linden
Leonard F Hermine chauf 33 S 6th h 121 [illegible]
—Leslie Mary C marg opr h 31 Miller
Le[illegible] student [illegible] Miller
Lidia M h [illegible]
Lillian M emp [illegible] W Orange
—Lillie M [illegible] Broome
Louis C [illegible] Nesed checker A&P Co r [illegible]
Louis W [illegible] Perry
- Louisa M [illegible] single B 5 45 W Market
-Lucy M Mrs [illegible] 30 Chester avE
—M Elwood [illegible] agt 204 [illegible] Clinton [illegible] Jane
Margaret E Mrs stewoman h 266 W Kinney
Marguerite A wid William A stewoman 633 [illegible] 183 Montclair av
Marion J [illegible] E Orange
Mar[illegible] A [illegible]
Ma[illegible] Jelliff av
Mary P [illegible]
Mfg [illegible] 744 Bl
Mu[illegible] h [illegible] Reeser av
Myr[illegible] W Market
Nan[illegible] Watson av
Nadine [illegible] Gray
Ne[illegible] M [illegible] h [illegible]
Oscar [illegible]
Philip J [illegible] used [illegible] Broad Block
Ra[illegible] apartment
Robe[illegible] W Market
Robe[illegible] Olive
Ro[illegible] 23 Miller
Roy [illegible] Prince
Sa[illegible] Hazelwood
— Samuel P [illegible] Broad
—Sarah F Inq do
Sh[illegible] W Market
Thoma[illegible] Sleep Hgt Sleep h The Forrestal Co [illegible] 17 A [illegible]
Thoma[illegible] Geo Eastwood [illegible] (682 [illegible] Bergilli
Victor emp [illegible] Lib[illegible]
Vincent [illegible]
-Walter emp [illegible] 30 S [illegible]
Wil[illegible] Livingston
William [illegible] Glenridge av
W[illegible] 74 Broadway
- William [illegible] M constructionwkr h [illegible] W Kinney
—William J (Helen B) [illegible] rep 76 S 15th h [illegible] 10th
Wil[illegible] lab [illegible]
Watsein [illegible] 139 Fairmount av
—Jacob (Lena [illegible] 139 Springfield av
[illegible] 2 Fairmount
Watt Agnes D Mrs [illegible] of University of Vermont
Reeter r 46 Fairmount
—Ann T steno 7th fl 60 Park pl h [illegible] Hillside av
-Caroline Mrs furn [illegible] Warren st [illegible] Columbia [illegible]
—Charles F rem [illegible]
-Dorrce A emp [illegible] Belleville
Edna A emp Pru[illegible] Montclair
-Florence B rem [illegible]

Newark's Oldest OLDSMOBILE Dealer

BURACK OLDSMOBILE CO., Inc.

10 YEARS AN OLDSMOBILE DEALER

185 Clinton Ave. Tels. Bigelow 3-4121-2 Newark, N. J.

Most Modernly Equipped Service Department in Newark

[illegible] John proof reader N Evening News h [illegible]
[illegible] emp PrudInsCo r 72½ Columbia
[illegible] NY h 252 N 7th
[illegible] r 6 N 8th
[illegible] N Evening News r 158 Grafton av
[illegible] Thomas F porter h 9 N 6th
[illegible] em to Nutley
[illegible] porter h 358 Badger av
[illegible] FinCo r 432 Summer av
[illegible] dger av
[illegible] Isidor 216 Lafayette h at NY
[illegible] Bendix r 58 Grafton av
[illegible] 60 Park pl r 283 6th av
[illegible] r 25 N 7th
[illegible] 60 Park pl r (B7) 104 Wake-
[illegible] Midley ay r 72½ Columbia
[illegible] Sherman av
[illegible] plumber h 72½ Columbia
[illegible] 72½ Columbia
[illegible] 8 4th
[illegible] Irene h 748 S 19th
[illegible] Elizabeth emp 235 Ballantine pky r do
[illegible] Angela M student r 78 Bruce
[illegible] barber 110 Wallace h 78 Bruce
[illegible] Ghulps L) osteopath 28 James h (2041) 566
[illegible] Prospect av
[illegible] William W emp FinCo 10 Park pl h at
[illegible] Alma L saleswoman Sears Roebuck & Co h (14
[illegible] Diamond av
[illegible] Frederick C (Maude F) freight claim adjuster
[illegible] N 12th
[illegible] Pennington
[illegible] Jeanette M mgr 20 h 50 Green h 126
[illegible] ile Alex r 750 High
[illegible] Alberta F clerk PSE&GCo h 101 John-
[illegible] Alvey chauf h 249 W End av
[illegible] Co The Susan D Wat s pres Amer [illegible]
[illegible] Ogden
[illegible] av
[illegible] Emma G sta eng h 23 Hawdale pl
[illegible] linwkr r 79 Prince
[illegible] A Veronica C) prod clk GECo h 763 S
[illegible] 79 Prince
[illegible] tray r 104 Ivy
[illegible] (Catherine) stenog h 128 Hunterdon
[illegible] Anna M) chauf h 32 Norman rd
[illegible] George A sr clk 721 Summer av h 460
[illegible] J painter r 509 Central av
[illegible] pl mach opr r 724 Bergen
[illegible] brewerywk h 82 Boylan
[illegible] garet) mech h 509 Central av
[illegible] Dudley R h 82½ Plane
[illegible] Anna M) longshoreman h 86 Rich-
[illegible] 603 Orange
[illegible] Mary E) emp WPA h 316 15th av
[illegible] 67 Ellers av
[illegible] Peter M (Melotone Sound Co) 420 Orange
[illegible] 103 3d
[illegible] Ethel chauf city h 125 Baldwin
[illegible] Edwin M) chauf h (11) 21 Spruce
[illegible] Goldsmith av h 8 do
[illegible] Richmond
[illegible] Elizabeth
[illegible] h 13 Charlton
[illegible] 0 Jacob
[illegible] r 134 Ivy
[illegible] wid John A consulwkr and furn rms 44
[illegible] T watchman 705 Market r (1) 888 4th av
[illegible] Henry 25 West
[illegible] Mrs waitress r 24 Warren
[illegible] Lillie emp WPA h 142 Spruce
[illegible] boy r 74 Somerset
[illegible] shoe repr 150A Spruce r 308
[illegible] lab h 3a Clayton
[illegible] PrudInsCo h at E Orange
[illegible] The Watts-Campbell Co 298 Ogden r
[illegible] pressmen
[illegible] Johnie B. lab h 68 Boyd
[illegible] (Frank) h 331 Mulberry
[illegible] A 29 Jacob
[illegible] E (Ophelia B) cleaner h 113 Barclay
[illegible] chauf h 195 Charlton
[illegible] Oliver RyEx h 28 Chestnut
[illegible] J r 3 Hawdale pl
[illegible] (Madeline C) polisher h 29 Jacob
[illegible] mgr 302 S Orange av h at E Orange
[illegible] Fwyr (Waugh Torpey and Con-
[illegible] 744 Broad h at Verona
[illegible] r 98 Somerset
[illegible] A (Katherine M) acct checker FinCo h 340
[illegible] PrudInsCo h at Arlington
[illegible] housewk h (C8) 44 Barclay
[illegible] FinCo r 240 Florence av

WAUGH

Marie tchr 94 Johnson av h at Verona
Richard G (Eleanor M) elec 6a N 6th
—Torpey and Consodine (Alexander P Waugh Vincent P Torpey and William A Consodine) lwyrs (1712) 744 Broad
William P Margaret A [illegible] 5 Emerson pl
Wause Victor r 59 Columbia
Wauters Harry M (Mildred) [illegible] 33 S 6th h at E Orange
Waverly Building and Loan Assn 158 Bergen
Coal Co (Allie L Carbone) 100 E Fedlie
Garage & Repair Co (Leon Foreman) 118 123 Quitman
P C 280 18 h av
Park Union Chapel 164 Dayton
Tavern (Joseph Gebler & Mrs Helen Michalutek) 205 Waverly av
The apts 808 Waverly av
Tool Co Elbert E Tunstal pres Percy [illegible] Proctor sec-treas 58 Gray
Waverskak Rudolph W (Anne F) supt 138 Grafton av
do
Wavier Andrew r 85 Pennington
Wavra Edward M war chnkr emp 565 Broad h at Irvington
Elsie G emp PrudInsCo h at Irvington
Wavro Michael (Mary S) cutterwkr h 320 Morris av
Michael A r 320 Morris av
Wawrzenik Adam plumbr r 82 Tichenor
Anthony S Annie h 170 Peshine av
John (Constant ma) h 82 Tichenor
Rudolph wirewkr r 82 Tichenor
Veronica V bookwkr r 82 Tichenor
Wawrzynek Lawrence auto bodywkr r 34 Beacon
Wawshiewicz Karol Katherine) rem to Irvington
—Wanda rem to Irvington
Wax Arthur (Celia) rem to Paterson
Louis (Hermine) Louis Tavern 4 W Runyon h 208 100 Barnside av
Waxham Alfred Jr clk mail dept LB&Co r 150 Ridgewood av
Hartmond A (Agnes M) asst mgr 100 Shipman a 156 Ridgewood av
Waxman Alexander (Anna) h 12 Shanley av
Anna Mrs beautician h (8) 125 Johnson av
Benjamin (Rose) whol grocer 18 Camden h 103 Camden h av
Frank R [illegible] 7 S 180 Raymond h
[illegible] mgr
[illegible] wid Samuel h 134 Prince
[illegible] r 1 lwyr (402) 850 Broad r 134 Prince
Isadore lwyr (402) 850 Broad r 134 Prince
Monroe student r 12 Shanley av
[illegible]
Rose wid Harry h (2) 147 W Bigelow
Sidney (Frances) salesman h 104) 203 Shepherd av
& Waxman (Ira I and Isadore Waxman) lwyrs (402) 850 Broad
Waxner Frank restwkr r 438 Washington
Way Alden C (Maggie) porter h 103 Monmouth
Alfred C tchr 705 Market r 4 S 8th
Alfred D (Sonny) bap (310) 1060 Broad r 75 Finlay pl
Ann M wid George D laundress h 102 16th av
Annie K wid Joseph h (9) 147 Charlton
Clarence emp WPA r 264 Mt Pleasant av
Clifford T [illegible] cond 54 S Orange av h do
Daisy R housewkr r 85 Livingston
E Lucille housewkr r 85 Livingston
Frank A (Madelaine A) [illegible] h 498 S 7th
Frank F Phoebe A) clnr h 90 Broadway
Horace (Margaret F) emp [illegible] Essex Fed
Ida B wid Clifford r 54 S Orange av
Isabel A L teacher r 322 S 19th
J Frederick mother 108 Broadway r 53 do
Jonathan dental asst 13 Bleecker h at Bloomfield
John E Anna P cond 59 Watson av h do
Lonnie Beatrice mason's helper h 85 Livingston
of the Cross Church The 123 Prince
Richard H underwriter 28th fl 1 80 Raymond blvd h at Bloomfield
Robert Elsie L) porter h 167 Livingston
Roger (Elizabeth) construction wkr h 138 Prince
Thomas W (Mamie) chauf h 31 Waverly av
William M asst mgr 380 Broad h at Bloomfield
Waybell Chemical Products Co Walter W Waibel pres 11 Fabyan pl
Wayboer John F (Henrietta C) supt 834 Hunterdon h do
Waydell Building & Loan Association 37a S Orange av
House (Mrs Frances Kolski) furn rms 631 Ferry
Wayer Elsa L stenog Marelud Walter A Liedtke
Wayes Ollie emp WPA r 1146 Broad
Waylette Georgia wid Charles r 850 Sussex av
Wayman Arthur Lillian H chauf h 320 16th av
Clarence (Mary F) chauf h 720 S 13th
James S Margaret E foreman Elizabeth h 21 Wainwright
Waymen Wynn r 48 Orchard
Wayne Church of C Mrs r 00 Grand pl
Clara I emp PrudInsCo h at Verona
—Co Inc The Otto T Vogeler pres Raymond G Vogeler v pres-treas Albert O Vogeler sec office 253 Market
Harold B r 25 Van Vorst pl
Henry W (Margaret M) emp PrudInsCo h at Plainfield
Mullin pres-treas Thatcher Furnace Co 30 St Francis h at Essex Fells
—Sales Co Charles J Pizzelli) real est (288) 45 Branford pl
—Securities Co Charles A Herr sec-treas (514) 790 Broad

WAYNE

—Wallace W mgr 456 Avon av h at Irvington
Wayner Claire A (Beatrice) mgr 568 Hawthorne av h 87 Fabyan pl
Wayte John W (Elizabeth W) elev opr h 33 Ogden
Waytowitz Helen H Mrs stenog 222 Clinton av h at Irvington
Waczniak Kazimierz sh r (15) 106 Belmont av
Wazdron John (Catherine) h 228 Chestnut
Wazeka Henry O (Mabel E) brewerywkr h 82 Whitney
Wazuk W [illegible] polisher r 171 [illegible] av
Weadenman [illegible] h housekpr r 1 Midland pl
Nain ly S Mrs office sec (417) 00 Park pl h at Maplewood
Weafer Mary emp Presbyterian Hospital r 106 S 9th
Terrebre elev opr r 105 S 9th
—Thomas Mary) porter h 105 S 9th
Weag Helen E emp PrudInsCo h at Union
Weagle Margaret Mrs r 208 N 7th
Raymond L Marjorie) mech r 208 N 7th
Weakley Harry J (Mary T) finisher h 536 S 17th
Mary L emp PrudInsCo h at E Orange
Weaklem Herbert A (Alma A) foreman Edisons h 61 11th av
Jennie E wid Harry J r 61 11th av
—Vera R emp Edisons r 61 11th av
Wean Dorothy F r 5 Fairmount av
Dorothy G Mrs emp [illegible] 96 [illegible] av
Isabelle J rubberwkr r 5 Fairmount av
Marie drugwk 5 Fairmount av
Marjorie rubberwkr r 5 Fairmount av
Stewart h 5 Fairmount av
Stewart Dorothy R mattresswkr h 86 11th av
Wear Sophie C wid Thomas E r 110 4th
Weatherburn Doris E clk 300 Broadway h at Kearny
Weatherford Evelyn E wid Fernando B h 324½ Broadway
Weatherly Donald B (Sarah S) lab h (10) 71 S Orange av
Wayne D (Mildred) mach opr and rare books 52 Cooyman h do
Weathers Anna L Mrs tailor 58 Montgomery r (A1) 140 Barclay
Charles C Rev (Anna L) state parole officer h (A1) 140 Barclay
Elizabeth Mrs h 680 5th
Elizabeth J rem to Montclair
James presser r 8 [illegible] st
Joseph J (Marie A) emp PSE&GCo h 105 Polk
Mary mach opr r 221 16th av
—Michael Sophie pipe fitter PSE&GCo h 231 16th av
Paul r 36 High
Peter J baker r 22 16th av
William mach opr r 221 16th av
Weatherspoon William Mary 3 Stanton
Weatherspoon Nettie Mrs r 223 Belmont av
Weaver Agnes P clk FinCo r 860 Highland av
Arabelle D emp LB&Co r 305 Avon av
Bruce D clk 383 Orange h (10a) 220 Roseville av
Caroline A wid Harry E h 574 15th av
Carrie wid Anthony h 180 Norfolk
Carroll T (Caroline E) emp 20 High h 14 8th av
Catherine wid Charles rem to Belleville
Chapman r 34 College pl
Charles H h 24 Broadway
Charles M r 240 Norfolk
Clifford E r 249 Norfolk
Elizabeth A emp PrudInsCo h at Morristown
Elizabeth M emp PrudInsCo h at E Rutherford
Ernest M asst v pres Lawyers Title Insurance Corp of Richmond Va (2002) 744 Broad h at Westfield
Florence S Mrs r 307 W Market
—George W clk 525 Central av r 77 S 9th
George W ins agt (1801) 744 Broad h at Westwood
—Harry E (Annabella) h 159 Sherman av
Harry N chemicalwkr h (1) 63 Boston
Helen R Mrs r 325½ Morris av
Henrietta L emp PrudInsCo h at Jersey City
—Hobart S (Florence E) associate counsel MBLIns Co 300 Broadway h at E Orange
Irene D emp 249 Roseville av r do
—John (Annie) h 14 Bergen
John Jr restwkr r 9 Bergen
Lena Mrs h 47 Mercer
Louis (Bessie L) h 249 Norfolk
Mae Mrs beauty shop 1003 S Orange av r (202) do
—Marie C mach opr r 574 15th av
Mary Mrs r 35 Barclay
Maxie Mrs housewk r 100 Bleecker
—Myron emp city r 21 2 W Alpine
Nellie T wid Robert rem to Hillside
Nora wid David C h 85 Wilsey
—Robert J (Ruth E) clk 560 Belmont av h (26) 141 W Bigelow
Roy office mgr (630) 1000 Broad h at Hillside
—Russell Anna M) rem to Irvington
Russell T (Mary A) millwright h 305 Avon av
—Ruth C emp 845 Central av r 26) 147 W Bigelow
Sallie F clk NY r (104) 220 Roseville av
—Samuel housewk r 14 Bergen
Victor W (June) stockwkr h 85 Frazier
—Vivian E emp PrudInsCo h at E Rutherford
—William Carrie) foundrywkr h 2 59 Boston
—William (Mae) meat cutter h (202) 1003 S Orange av
—William J (Helen T) mach opr h (8) 377 High
—William J (Lucille) h 507 Delavan avW
—William L (Laura) meat packer r 188 13th av

E. J. MAIER M.A.I.

Real Estate Appraiser and Analyst
Tax Specialist
187 MARKET STREET Telephones MARKET 2-1735 2-17

Wenter E (Minnie) Mrs h (3) 229 Court
Web ... distributing ... William E Bradley pres-treas Emanuel ... Schreck sec-dirctr 25 South
Webb Albert R (Bertha M) leatherwkr h 159 Prince
Alexander (Jerdman r 70 Sussex av
Alexander (Lorenzo) ... 219 Bergen
Alfred r 104 Warren
Alice r 84 N 13th
Alson Bresser emp WPA r 144 Charlton
Amy Mrs h 104 Warren
Anna Mrs housewkr r 47 Montgomery
Anna Mrs h 192 Wick Mc
Anna A Mrs junior library asst 1 Washington av r 162 Montclair av
Anna E wid David N r 62 Scheerer av
Anna L housewkr r 141 Prince
Anne A emp PrulnsCo h at Maplewood
A Joe (Mattie) steelwkr h 70 High
Bertha L r 16 Fulton
Bertram M Anna M emp WPA h 143 West
C Chester (Helen M) (Newark Typewriter Repair Shop) rear 1st fl 41 H h 44 N 13th
C Douglas lab 1927 23 ... h at Montclair
C Eugene student r 140 Elwood ave
Caroline B r 38 Fulton
Charles emp WPA r 98 Thomas
Charles B (C Marie) chauf h (C2) 31 Somerset
Charles V Jr (Hobart Minard & Cooper) lwyr (230) 180 Raymond blvd h at Orange
Clifton J typewriter repr (204) 51 Clinton h at E Orange
Colin H (Ida) h 75A 13th av
Dagmar M housewkr r 50 Rutgers
Dewey (W May) lab h 383 Mulberry
Donald F (Blanche L) mech r 71 Richelieu pl
Edward W (Ruth C) ab h 45 Arlington
Eleanor nurse Presbyterian hospital r do
Elizabeth Mrs dressmkr h 290 Broome
Elizabeth A h 84 N 1 th
Esther M Mrs h 191 Avon av
Ezra S (Helen) buyer 100 Market h at Orange
Flavoring Products Co (Herman C Silber) 643 Parker
Frances C Mrs office sec (710) 17 Academy h at NY
Harriet Mrs r 72 S Orange av
Harrison E prin Arts High School 550 High h at Summit
Harry W (Frances I) lab h 190 New
Helen A Mrs h 312 Orange
Helen M Mrs h 100 Elwood ave
Henry ... (Mildred W) clk NY h 91 Schofield
Howard W (Carrie E) clrk eng WPA h (7) 784 High
Howard W Jr clk NY r (7) 784 High
Irma F emp PrulnsCo h at E Orange
James (Mary E) emp WPA h 3 Montgomery
Jane E clk NY r 160 Elwood ave
John ... r 94 Warren
John ... r 26 Spring
John F (Anna) h 1 2 Montclair av
Joseph W Grace L banker NY h 38 Grummann av
Joseph housewkr r 242 Plane
Julia wid Quincy r (1) ... Hillside pl
Lee (Mae) ... emp WPA h 60 Camden
Leonard ... Auto Specialties Co 175 Summit h at New Brunswick
Leonard ... painter r (A3) 3 Somerset
Leonard S (Cora May) ... r 7 High
Lelloy P painter h A3 39 Somerset
Leo ... wid Benjamin housewkr h 13 Lulu
Lillian Mrs housewkr r 180 Barclay
Mae E Mrs emp ... h 1083 Peabody pl
Mary M housewkr h 62 Monmouth
Mary wid Alexander housewkr h 2 2 Belmont av
Mary F (Peter Jr) Horner 457 14 Roselle av
Mary ... Mrs housewkr h 4 West
Ma ... wid George A h 7 ... Golden
Maude E Mrs h (6) ... W Kinney
Milred housewkr r (A3) 39 Somerset
Minnie Mrs rem to Staten Island NY
Nancy M married Joseph Sasovetz
Nehemiah Ernest (or) leather washer h 141 Prince
Paul r ... Kearny
Perlina married James Rogers
Rita F stripmakr r ... Avon av
Robert chauf r ... 154 Charlton
Samuel h ... 108 Nassau
Sandy comptrolerwkr r 392 Plane
Service (Harry F Weberhauer) auto repr 197 Pechine av
Sister M Mrs h 193 Broome
Virginia L married Robert Williams rem to Irvington
Walter tanner r (A2) 39 Somerset
Wilena L r (1) 108 Nassau
—William r (13) 247 Charlton
William (Emma) title searcher r 19 PennAv
William C r 102 Wickliffe
William H (Alice F) agency cashier (1603) 744 Broad h at N Caldwell
William J (Caroline) emp Passaic Valley Sewerage Commission h 292 Wilson av
William P (Martha) carp 815 Parker h do
Willie ... chauf r 90 Monmouth
Webbe Edward Thrall (Helen) radio announcer NY h (C3) 55 Lincoln av
- Gale D Rev (Mary E) pastor St Andrews Episcopal Church h 933 S 17th
Helen Mrs cashier 855 Broad r (C3) 55 Lincoln av
Webber Anna Mrs h 9 Kent
Ammunition r 340 Broadway
Charles (Lloyd A) stock filter 40 Lincoln h 7.1 Mt Prospect av
Clifford H tchr 338 Vanburen ... at Hillside
Del ... V comptometer opr 242 Livingston r 77 Norwood
Emma r 193 Broad
—Fred E (Evelyn) carp h 746 S 20th
Frederick G (Caroline L) auto mech h 461 Broadway
George emp city h 558 15th av
Henry W teller Howard Savings Institution 764 Broad h at Morris Plains
Isabel E wid Kenneth B h 489 Florence av
Alfred (Susan M) fireman NFD h 77 Norwood
John A (Gertrude H) motor tester E Orange h (404) 142 Lincoln av
—John P (Harriet B) mech PSCT h 340 Broadway
—John S (Marguerite H) emp PrulnsCo h at S Orange
Joseph T jn U S Marines r (3A 735 High
- Leo waiter r 32 Fulton
LeRoy (Florence E) jewelrywkr h 422 S 17th
—Margaret A r 326 Sussex av
Margaret E emp PrulnsCo h at Irvington
Rosabelle B tchr r 340 Broadway
Stanley R (Edith M) mech r 444 Summer av
Thomas r 556 15th av
See Weber
Weber Adelbert F meat packer r 11 Darcy
Adeline J S Mrs rem to Binghamton NY
Albert A (Rose A) ... h 28 Darcy
Albert F (Elizabeth) emp PrulnsCo h at Maplewood
Albert F Mildred B ... h 617 S 20th
Alfred (Beatrice H) acct NY h 204 Renner av
Alfred A (Florence) steamfitter h 156 Chadwick av
Andrew A (Mildred E) emp PrulnsCo h at Long Branch
Anna wid Charles M h 605 S 19 h
Anna M wid Charles F r 744 S 15th
Anna M wid Edward W h 276 Peshine av
Anna S clk 701 Broad r 344 Clinton pl
Anton Anna B waiter h 438 Orange
Arnold (Anna) engineer bagmkr h 28 Elliott
Arthur F (Ethel N) emp PrulnsCo h at Union
August (Augusta) ... sman h (2) 15 Fabyan pl
August J draftsman Westinghouse r 431 18th av
August N (Cara M L G) supt 152 Roseville av h do
Beatrice rem to Philadelphia Pa
Bernard A rem to Hillside
Bernard B r 377 Lyons av
Bertha Mrs nurse 160 Spruce r 8 203 do
Bertha A wid Frederick W h 65 Ridgewood av
Bertha M emp PrulnsCo h (2 30 Fabyan pl
Carrie wid Adam h 142 Ridgewood av
Catherine wid Christian J r 108 Willoughby
Charles (Katherine) sta eng h 706 Willoughby
Charles A (Helen) ... TelCo h 50 N 13th
Charles E (Marjorie B) fireman NFD h 103 Avon av
Charles H ... Weber Tool Co 10 Maple h at Bloomfield
Charles M (Elizabeth F) mach h 591 S 19th
—Charles W (Cara P) h 40 W Kinney
Charles W (Elizabeth F) emp PrulnsCo h 739 S 14 h
Charles W Jr cutter r 730 S 14 h
Clara cashier 118 Market r 15 Patten pl
Conrad (Mary) h 33 Schley
— Cyril R mgr Mosque Bldg and Mosque Theatre and mgr Seely Cafe Inc 1020 Broad h at Millburn
—David druggist Hillside r 15 Patten pl
Dorothy R emp PrulnsCo h at Lyndhurst
Edgar Gertrude (Public Service Radio Shop 420 Central av h 20 3d
Edna M r 605 S 19 h
Edward electwkr r 15 Jelliff av
Edward A (Marie R) ... h 164 Lincoln av
Edward G Hazel V emp PrulnsCo h at Glen Ridge
Edward J chauffeur r 605 S 19th
Edward V policeman r 71 Scheerer av
Elmer ... jewelrywkr r 70 Plymouth
Elmer L Mae M emp PrulnsCo h at Livingston
Elsie Z married Edward Ramme
Emma T forewoman 22 Lawrence r 170 William
Estelle Mrs nurse 38 Centre r (408) 745 S 10th
Esther M emp 74 Mulington av r do
Eugene r 423 High
Ferdinand carvasser r 2 4 Plane
Frances E h 323 Lyons av
Francis C (Kathryn M) physician 286 Mt Prospect av h do
Frank emp 189 Charlton r do
Frank Jr (Helen M) mach r 33 Lenox
Frank C acct ... (104) 745 S 10 h
Frank J (Anna M) emp 252 Academy h 411 Florence av
Frank P Louise W trucking 51 Jelliff av h do
Frank P (Mary E) clk 16 Washington h at Arlington
Fred C sta eng r (2) 577 Broadway
Frederick r 144 Plane
Frederick J sheet metalwkr r 816 Clinton av
Frederick J painter r 104 Fabyan pl
—Frederick N (Blanche P) draftsman Harrison h 81 Speedway av
Frederick W pres-treas The Landlords Information & Protective Assn of NJ and Ins (1111) 60 Park pl h at Irvington
Frieda housewkr r 681 S 17th

WEBER

Genevieve N wireless WBHCorp r 22 Wilkinson
George clk 37 ... r 344 Clinton
- George (Theresa) painter h 56 Carter
George F (Bessie) archt ... Broad
—George J wireman r 130 June
George ... Mary ... h 31 Martin
Gertrude A clk 29 Lawrence 223 ... r
Gladys E emp PrulnsCo h at Roselle
—Goudie machinist Solomon Rice ... Orange
Harry reporter r 92 Wilsey
Hazel ... r 165 Elliott
Helen B emp PrulnsCo r 85 Ridgewood
Henrietta ... h 4 George h 44 Sigourney
- Henry painter 3d h at S Orange
—Henry h 293 ... av
Henry Jr r 93 ... av
Henry A route ... 42 18th av
- Henry J ... wrapper h 50 Rector
— Henry S Anna F h 311 New
Herman mgr 545 S Orange ... r 1 Jones
Herman M Marion A 157 Plane
—Hermann ... Weber Tool ... at NY
—Hermann Co (Hermann Weber) ... Vernon av
Hubert A (Catherine C) (Elwood Service Station 600 Broadway) h 28 Elliott
—J Frederick (Gertrude C) pres Rotary Club of ... NJ (1002) 67 Broad and ... at Hillside
Jacob (Anna) emp WPA h 42 Orchard
Jacob (Estelle) mgr 38 Centre h ... 7
Jacob J (Christina A B) h 96 Fabyan pl
Jacob W Stella E mgr 77 Monmouth h (3)
—James I Laura B watchman r 35 Grove
Jeremiah messenger 88 Derby
—Joe J real est and ins h 28 William av
—Johanna W house furnishings 123 Berger
John emp WPA r 4 Green
John (Anna) toolmkr 88 Charlton h do
John (Florence) chauf r 74 S 1 th
—John (Hope) ... Irvington
John (Stella V) plumber h 23 Willoughby
—John Jr Shirley h floor scraper h 20 Kearny
John A (Mabel F) policeman h 4 Grove
—John A Theresa A undertaker 455 Lafayette
John E Marie E fireman NFD h 23 W Kinney
John F ... sergeant police h ... Barry
—John J student r Darcy
John ... chauf ... 25 Lafayette
—John L (Margaret) ... h 71 Scheerer av
John L meat ... Lyons av
John L (Emma) ... h 74 Osborne av
John W ... Lila ... 87 Columbia av
Joseph (Fannie) lab 336 Mt Prospect av Nutley
Joseph (Pauline) shoe repr 192 Leslie h ...
Joseph Jr treas Goodwill Hosiery & Knitting Mills 42 Eagles h at S Orange
Joseph A (Elizabeth) h 48 E 8th
Joseph A Jr meat cutter r 40 S 11th
Joseph C sign painter r 125 Wright
Joseph H r 29 Orchard
Joseph E mach ... Ridgewood av
Joseph ... undertaker 255 Lafayette
Joseph P Minnie ... mach h 3 Clinton
Joseph W ... mach h 177 Spring
Josephine I ... John W Weber 276 Berger
Katherine wid John 26 Fox av
L William mgr 40 William h at Maplewood
Lena ... Clifton av
—Leo E ... Johnson av
Louis ... 344 do
Louis ... Berkeley pl
Louis ... pl h at Passaic
Louis (Bessie) h 836 Mt Prospect av
Louis (Katherine) shipping clk Allbrand h at Belmont av
Louis (Katherine) h 628 S 20th
Louis F (Sophie A) emp Westinghouse h 311 Central pl
Louis J meat 1034 S Orange av h at S Orange
Louis M (Mary) mech 380 Central av h at Harrison
Louise wid John A r (2 30 Fabyan pl
—Lucas (Mary E) steelwkr h 50 Jacob
Lucille asst bkkpr 4033 810 Broad h at Orange
—Lucille M ... William ... Leslie
Margaret M ... r 42 Ridgewood av
Margaret ... Chadwick av
—Marie ... John ... Darcy
Marie ... Bloomfield ... Nye av
Marion T ... Telfer ... 70 Leslie
Martin M Florence C ... h 401 Avon av
Mary wid Adam ... Montrose
Mary wid Joseph ... Morris av
- Mary wid ... hairdresser Montclair r 81 Columbia
Mary A hairdresser Montclair r 375 Chadwick
Mary H wid Emil mach opr r 2 89 Fabyan pl
—Mathilda emp PrulnsCo r (2) 89 Fabyan pl
Max (Anna) baker h 36 Grant av
Max Blanche art tchr 550 High h 601 S 14th
Max (Elizabeth) ... Westinghouse h 75 Waverly av
May A psychologist dept child guidance public schools h at E Orange
—Merlin E r 33 Monticello av
Michael A r 323 ... 35
—Morris (Bertha) h 15 Patten pl

ner & Smith Chemical Co. ACIDS-CHEMICALS-PAINTS and OILS
COMPLETELY DENATURED ALCOHOL AND METHANOL—TANNING MATERIALS
374 Mulberry St., Newark, N. J. - - - - - - - - Phone Market 3-1906

M (Emma) asst supt PrulnsCo h 45 Norman

Ber ha, emp 140 Spruce h (8) 203 do
E stone (305) 207 Market h at Hillside
ke wm r h 317½ Ridge
Elizabeth M) h 19 Fleming av
d George A h 377 Lyons av
Margaret N organizer Engineers Union
Fleming av h (20) 33 Romaine pl
[illegible] Coughlin
[illegible] 8th av
[illegible] 51½ 18th av
88&Co r 170 Leslie
[illegible] 87 Columbus av
[illegible] Union
Bridger av r 184 Clinton pl
emp 29 N 9th r do
[illegible] emp 304 High h (12) 44 Bleecker
[illegible] (805) 2[illegible] Market h at Bloom

emp PrulnsCo r 836 Mt Prospect av
Hotty shman h (2) 340 N 7th
[illegible] mgr and rel est and ins (1) 28 William and
flee and ins 57 Edison pl h at S Orange
[illegible] Newark A B C Laundry Inc [illegible]
[illegible] ste
(Hosting) h 421 18th av
[illegible]
N and Joseph J h 304 Johnson av
Forp r 377 Lyons av
[illegible] 200 Freylinghuysen av h at Plainfield
[illegible] &M[illegible] r 161 Mt Prospect av
[illegible] h at E Orange
[illegible] Control Apparatus Co 217
Mapleton ave
[illegible] (1941) 745 S 20th
[illegible] M emp PrulnsCo r 818 Clinton av
[illegible] W Sophia B) fireman NFD h 743 Sandford av
[illegible] red A nickel meat products mfr 494 S 12th h at
[illegible] S 24 h
[illegible] h
[illegible] Kate shman h 237 Lansdowne av
[illegible] Mandia painter h 70 Plymouth
[illegible] (Theresa) window dresser LB&Co h at
[illegible] Margaret V) policeman h 179 Leslie
[illegible] F chairman American Society for Safety
Engineers New Jersey Chapter (500) 24 Branford
[illegible] h at Kearny
[illegible] Edith M) chauf r 113 Wilson av
[illegible] bridge asst h 683 Summer av
[illegible] Young mgr mens furnish dept
[illegible]
[illegible] for George Scher pres treas Walmar
[illegible] dies jigs and fixtures 263 Sussex av
[illegible]
[illegible] h 85 Mulberry
[illegible] Margaret P [illegible] Leslie
[illegible] Berger
[illegible] Service) 197 Leshine av r 46 Leslie
[illegible]
[illegible] 94 Williams r 430 Bergen
[illegible] F elk 300 Broadway h at Irvington
[illegible] (Bertha A) lockmk and supt 531 18th
[illegible] do
[illegible] A (Ann) painter 231 Fabyan pl h do
[illegible] h 73 4th
[illegible] h 66 Newark
[illegible] Hosa
[illegible] Building & Loan Assn 3 Sheffield
[illegible] John [illegible] DeBenedetto sec 4[illegible] 7th
[illegible] r 26 James
[illegible] r 62 Kinmon
[illegible] Dreman NFD h 383 Avon av
[illegible] 137 Hussey r 363 Avon av
[illegible] Portland r 37 Roselle
[illegible] wkr r 162 Clinton av
[illegible] 24 Bedford
[illegible] and John W h 30 Springfield av
[illegible] orders furn rms 210 Broad h do
[illegible] Tr section h 13 PennAv
[illegible] ms 1 3 PennAv r do
[illegible] Broad h do
[illegible] Drivers & Dairy Employees Local No
[illegible] John Broad h at Roselle
[illegible] R elk Harrison r 152 Broad
[illegible] 87 483 7th av and 55 Webster
[illegible] Edward Mayr dist rep Sloan heating
[illegible] 20 Washington pl
[illegible] Montrose
[illegible] Tonie sec 551 830 Broad h at E Orange
[illegible] Joseph M, mgr 45 William h at Hillside
[illegible] music 37 Washington pl h at NY
[illegible] Alfred rem to NY
[illegible] J rem to NY
[illegible] M hdqr 90 Clay r (J4) 25 VanVelsor pl
[illegible] Bella B) rem to California
[illegible] h (Hannah) New York Window Shade Co 20
Broadway h 27 do
[illegible] office 700B Clinton av h (1) 190 do
[illegible] William h (21) 271 Goldsmith av
[illegible] stenog 85 Ogden h 719 S 14th
[illegible] Wechsler & Salz) 349 Springfield av h (J4)
VanVelsor pl
[illegible] I (Eva) shman h 276 Chancellor av
[illegible] emp (6) 1090 Broad h at Passaic

WECHSLER
& Salz (Samuel Wechsler and Isaac Salz) gen mdse
349 Springfield av
Wechler Beside Mrs r 651 High
[illegible] Edith [illegible] mar NY r 2[illegible] Mapes ter
Weck Ann Mrs h [illegible] Bryant
[illegible] r 5 Washington r 5 Beverley
[illegible] shmn h 5 Beverley
Walter Jr in US Army r 85 Beverley
Weckerman Eugene C (Catherine M) janitor 25 Wilson
av h 40 Lafayette
Grace K elk (605 9 [illegible]) r 401 Lafayette
Weckermann Barbara janitor 25 Wilson av h 23 Wall
Blanche M married Barney A Scarpone
Henry G packer r 32 Kossuth
William A (Leona) foreman 238 Wilson av h 32 Kossuth
Weckermann George J r 82 Barbara
Mary A r 82 Barbara
Matilda wid John R h 82 Barbara
Werkesser Charles Jr (Theresa) chauf h 164 NYav
Werkner Adolph A (Marion C) h (372 140 Roselle av
Henry J hdqr Orange r 367 Broad
Jeanne C circulating library Bloomfield r (372) 140
Roselle av
Weckstein Abraham tchr 425 S Orange av r 204) 109
Johnson av
Andrew (Lillian N) chr 18 Lawn [illegible] Mt Vernon
pl
Arthur I grinder r 274 Clinton pl
David L (Jeanne) detective h 274 Clinton pl
Herman B (Cele) lwyr (517) 1060 Broad h 304
Clinton pl
Joseph H lwyr 305 850 Broad h at Hillside
Lillian S Mrs physical therapist Beth Israel Hosp
r 99 Mt Vernon pl
Weberg wid Bernard r 87 Osborne
William h (204) 09 Johnson av
Weddderlen Henry A Minnie A) painter h 55 Brunswick
Weddle Edward F Elizabeth W) draftsman 76 Irving
Wedeen Nathan v pres Middletown Milk & Cream Co Inc
v pres State H Milk & Cream Co Inc (512) 06
Broad and v pres Cream-Rich Inc do h at New
Rochelle NY
Wedekemper Fred W Jr v pres Casion Press Inc 61 NJRR
av h at Summit
Wedekind Benjamin F (Edna M) assembler h 104 Sunset
av
Joseph grinder 130 Chapel r 128 Brookdale av
Wedel George H chmr cabs 1088 18 h at h do
Wedemeyer Sophie A wid John r 304 N 7th
Wedon George C (Florence C) mgr 409 Springfield av
903 8 26th
Wedgbury A bert E (Milton A) guard h 43 Norman
Wedge Grace I prle sec 830 Broad h at Orange
Wedger Patricia Mrs hairdresser r 317 Lafayette
Wedgwood George (Mary) porter h 35 Hunterdon
George H (Evelyn A) shman h 135 Belmont
Weeg Caroline wid Henry r (4A) 375 Mt Prospect av
Weelin Adeline wid John r 389 Springfield av
George Lorenz J mach opr h 59 Sunset
George Theresa emp PSET h 83 Palm
Charles emp PrulnsCo r 83 Palm
John Jos agt PrulnsCo h 389 Springfield av
Weelmore Darwin W Marion K) chauf h 699 Freylinghuysen av
Weed Annamae M r 8 Wayde
Doris M insp r 8 Wayde
Edward G v pres-sec Pyrene Mfg Co 505 Belmont
Maplewood
Ethel parker r 8 Wayde
Florence parker r 46 Vermont av
Irving emp PSE&GCo r 67 Park
Lillian wid Arthur N h 46 Vermont av
William E packer r 46 Vermont av
William E Anna) chauf h 81 Wayde
William E Jr wrapper r 81 Wayde
Weeden Enid A packer r 270 Roselle av
Weekley John F mach opr r 85 McWhorter
Lucille E married John Horowski
William T (Mary D) chauf h 129 McWhorter
William T (Sophie) cook h 85 McWhorter
Weeks Albert M Veronica A) (Majestic Service) 378
Clove h 572 S Orange av
Caleb G tchr 357 High h at E Orange
Charles W wkr (608-610) 810 Broad h at Chatham
George W Florence M) window trimmer Brooklyn NY
r (4B 281 Mt Prospect av
Helen G student 25 Cornelia av
Henry (Catherine h (4) 123 Broome
Henry A caretaker (433 [illegible] of Records h at
Belleville
James Majestic Service 3 S Orange r 572 S Orange
av
John ice creamwkr r 24 Lombardy
John P (Katherine) bldg inspector NFD h 25 Carolina
av
Julia L r (5) 413 S 15th
Robert service man r 346 15th av
Ruth married George Gebhardt rem to Verona
Sarah W wid Glendon P r 124 Baldwin
Thelma entertainer h E3, 84 Hillside av
Vernon A (Ruth) emp PrulnsCo h at Clifton
Walter E elk Federal Trust Co 24 Commerce h at
Roselle
Willard L (Margaret) mach opr h 4 Vermont av
Weems Edward (Mary B) engineer r 4 Barclay
Maude E wid Milton M h 177 N 9th
Weerth Herman emp WPA r 20 Chestnut

Weequahic Auto Supply Co Inc Aaron Katchen pres-treas
Benjamin Grossman v pres-sec 438 Elizabeth av
Court Apts 233 Weequahic av
Decorating Shop (John O Freyberger and Edward R
Smith h 656 Bergen
Free Loan Assn 829 Bergen
High Spot (Seymour Gottlieb) conf 398 Chancellor av
Lake Boat House (Essex County Park Commission,
Weequahic Park h Meeker av
Lodge No 270 F & A M 528 Clinton av
Park 70 Meeker av entrances 118 Dayton and Edgebrook av r Meeker
Park Garage [illegible] Aaron S Katchen pres Harry Leibrich treas 403 415 Elizabeth av
Presbyterian Church 235 Meeker av
Restaurant William Gorokakos) 1004 Bergen
Weege Charles A Dorothy C [illegible] h [illegible]
Weesel Fuel & Co William I Weesel) mfrs rough cor
[illegible] 8 Richmond
William I lwyr 8 Richmond h do
Weferlmeyer Arthur [illegible] treas Newark Tanning Extract Corp
565 Ferry h at NY
Wefferling Berry Wallraff Co Inc William H Wefferling
pres Frederick P Berry v pres-sec John W Wallraff
treas jewelry mfrs 8 Hone
Henry A (Florence) clk 300 Broadway h at Irvington
Henry A Jr clk 300 Broadway h at Irvington
Sidnia M Mrs [illegible] Travelers Aid Society of Newark
Raymond Plaza W h at Maplewood
William [illegible] pres Wefferling-Berry-Wallraff Co Inc
8 Rose h at Maplewood
Weg Milton H Fay K) dentist (A) 860 S 11th h do
Samuel (Stella) tavern 74 Belmont av h 30 Huntington
Wegelin Elizabeth L junior library asst 1 Washington
[illegible] do
Wegeman Cecile M Mrs stenog 60 Shipman h (407) 700
High
Wegenast Lily P tchr 142 Newton h at W Orange
Wegener Edward F (Viola C) painter emp 360 Central
av h at Lawrence Harbor
Fred W shipper r 400 Small
Helen custodian PO Federal sq h at Lawrence Harbor
Weglarz Joseph mach opr r 383 High
Weglas John J Catherine W) mach 1226 Broad h at
Montclair
Wegman Max physician 28 Marshall h do
Wegmann Magdalene clk LB&Co r 143 Bell
Wegner Adolph E (Helen E) policeman h 119 Lindsley
av
Emma L wid Gustave F h 711 S 18 h
George J (Anna A) porter PFirstCo h 514 Bergen
John C deputy commissioner 744 745) 1060 Broad
h at Paterson
Louis elk PSET r 711 S 18
Morris h 55
see Wagner and Wegener
Wegrock Adolph A (Irene B) state assemblyman and
physician 188 Warwick and 588 Sandford av h do
Henry J student r 64 Pulaski
Joseph Jr emp 372 Plane h at Irvington
Louis mgr WEleotric r 95 218 Highland av
Victoria wid Joseph h 94 [illegible]
Wegrzynek Adam S Mrs [illegible] h 118 Shaler
Wegwyzner Margaret Mrs r 94 S 12th
Wehland Arnor Jr baker r 49 Farley av
Freida wid Arno h 49 Farley av
Paul H elk Bloomfield r 49 Farley av
Wehner Charles R Rose F [illegible] h 172 Ridgewood av
Jean Mrs elk 457) PO Bldg Federal sq r 143 Goldsmith av
Joseph M (Jean) lwyr Paterson h 143 Goldsmith av
Leo J r 172 Ridgewood av
Wehmeyer Josephine R married Bernard Schneider rem
to Lyndhurst
Wehner Elizabeth H wid Adolph F h (205) 569 Mt
Prospect av
Karl (Wehner Printing Service) (13) 800 Broad h at
E Orange
Max P h (405) 569 Mt Prospect av
Printing Service Karl Wehner) (13 800 Broad
Wehrfritz Harry L Jr Venner) mgr Bloomfield h 59
Park av
Venner Mrs emp TelCo r 59 Park av
Wehrlheim Henry L Virginia C pres Wehrlheim Machinery Corp 77 Ogden h at W Caldwell
Machinery Corp Henry L Wehrlheim pres Mrs Virginia
C Wehrlheim sec-treas 77 Ogden
Virginia C Mrs sec treas Wehrlheim Machinery Corp
77 Ogden h at W Caldwell
Wehrle Anna B Mrs r 309 S 20th
Anthony R Catherine H) rem to Dover
Charles R (Susan H) policeman h 225 Florence av
Frank W Elizabeth C) chauf LB&Co h 37 Underwood
Helen F rem to Dover
John C (Mary M) salesmanship 580 15th av
John C Jr (Harriet) painter h 30 Hillside pl
Joseph H Helen) chauf LB&Co (303) 890 13th av
Mary married John Graham
Raymond P policeman r 325 Florence av
Robert G r 580 15 h av
see Werle
Wehrlen Jack R deputy collector InRevDept 5th & PO
Bldg Federal sq h at Paterson
We Sele Qie [illegible] r 204 Mulberry
Weibel Edward 31 Savannah av
Edward J Helen C painter h 537 Hunterdon
George M auto painter r 347 W [illegible]

Fidelity Union Trust Company — NEW JERSEY'S LARGEST BA[illegible]
Member Federal Deposit Insurance Corp[illegible]

WEICH A R

(Herbert R Weich) builders and general hardware dealers 91 Broome tel Market 2-4610

Aaron (Lillian) meat 490 Springfield av h 141 [illegible] Pierce
Abraham (Edith) meat 302 Belmont av h 31 [illegible] Avon av
Alexander (Paul) [illegible] meat cutter [illegible]
Bernard [illegible] 254 W Bigelow [illegible] 2 Waverly [illegible]
-Essie O prin sec 109 Ma[illegible] [illegible] E Orange
Herbert R (Lillie P) (A R Weich) 91 Broome h 54 [illegible]
Hugo A clk 91 Broome r 77 Isabella av
Martha A [illegible] Isabella av
Pinkus Leah h 92 Wave[illegible] av
Sol Ma[illegible] meat 68 [illegible] h [illegible]
Weichel Anthony M Aurelia [illegible] h 33 Kossuth
Weichelman M [illegible] wid William r 30 Wilsons av
Weichel Joachim (Katrine) r 77 Clinton av
Weichsold Albert P emp Wh[illegible] & Heig C [illegible] h [illegible]
Anna M housewife r [illegible] 44th av
W[illegible] Adolph F furn rms 65 Edison pl h do
Ma[illegible] E wid Bernhard r 9 [illegible]
Weig[illegible] Elizabeth wid [illegible] r [illegible]
Theodore Marie K [illegible] E Orange
We[illegible] C Mrs [illegible] P [illegible] 9 Vermont av
[illegible] E [illegible] wid [illegible] 8 Vermont av [illegible]
Weickgenant (Karl (Gloria) auto mech h 296 Camden
W[illegible] emp PruInsCo h at Linden
W[illegible] Anna M [illegible] William Thomas
Chas [illegible] Fairmount av
[illegible] Agnes A [illegible] 2 Bridge
A[illegible] wid Raymond [illegible] 38 [illegible] High
Hazel E M[illegible] h 2 Fairmount av
Leon B mach h 232 Leslie
Ma[illegible] M [illegible] r [illegible] Bridge
Mar[illegible] 222 Leslie
Ig[illegible] W [illegible] 122 S [illegible]
Wi[illegible] (S A my r [illegible] Bridge
Weiner[illegible] J insp r 24 [illegible] 61th av
[illegible] F Florence H [illegible] 24 [illegible] av
W[illegible] Gertrude George H (Elizabeth K) emp Pr[illegible]
[illegible]
[illegible] Mathias wid Adam r [illegible]
W[illegible] Arthur F [illegible] 1180 Raymond pl High
[illegible] Andrew r [illegible] High
Nathan [illegible] h [illegible] 21 High
Pauline [illegible]
W[illegible] emp [illegible]
W[illegible] Arthur [illegible]
[illegible]
W[illegible] John A [illegible] S M Prospect
Ma[illegible] George V [illegible] M Prospect
W[illegible] Elizabeth
W[illegible] Elizabeth [illegible] 20 M[illegible]
[illegible] Mortimer av
Weinhardt [illegible] emp Pru[illegible]
M[illegible] NY r [illegible]
W[illegible] Anna [illegible] Paul [illegible] Carlton
Weinman [illegible] Arlington
[illegible] Marjorie B [illegible] to Wanamaker sa
Weinmann Rose (Beatrice) lwyr [illegible] Broad h [illegible] Linden
W[illegible] George W May J [illegible] 539 S Orange av
Benjamin messenger [illegible] h [illegible]
Joseph [illegible] mech [illegible]
Leona [illegible] Pru[illegible]
Leslie L emp B&O [illegible] 330 Isabella av
R Frank [illegible] 561 [illegible]
Robert F (Dorothy) [illegible] 38 Brookside [illegible]
Weir [illegible] Market [illegible] do
William S (Dorothy C) emp [illegible] Vernon
Weiffenbach Elizabeth wid George [illegible] 14 S [illegible]
Erna r 42½ S 18th
Frank W maintenance man PSCT r 42½ S [illegible]
George [illegible] Washington [illegible] S [illegible]
Weig Peter W (Anna) mach 439 S [illegible]
Weigand Bertha R wid Fr[illegible] r [illegible] Wainwright
Edward R (Aurelia) clk [illegible] 62 S 12th
Frederick [illegible] Brunswick 66 Madison
[illegible] Tel [illegible] roofer
Grace J [illegible] Robert F [illegible] Weigand & Doerzbacher Inc 3 Morris av [illegible]
Harry h (Blanche F) Bremen NF [illegible]
Leslie N (Mary) h 365 Fairmount av
Marion E emp PruInsCo r 85 Wainwright
Phyllis R student r 85 Wainwright
William E elec eng WElecCo h 508 [illegible] Mt Prospect av

WEIGAND & DOERZBACHER INC

Charles F Doerzbacher pres A Doerzbacher v pres G J Weigand sec-treas leather mfrs 54-56 Morris av tel Market 2-4779—See p 64

see Weigand

Weigel A George Anna E [illegible] mach h 50 Summer av

WEIGEL

Anna wid Carl housewife r 10[illegible] Niagara
Christine D cashier LB&Co r 67 Astor
E O & Sons Norman E Weig[illegible] pres Louis J Weigel v pres Ernest O Weigel treas mfg stationers 206 1st
Ella r 33 Stuyvesant av
Ernest L emp PruInsCo h at Irvington
Ernest O (Karen) [illegible] treas E O Weigel & Sons 206 1st h at Irvington
Frances wid William C h 115 Hunterdon
Harriet A clk Fidelity Union Trust Co r 67 Astor
Harriet D wid William r 67 Astor
Ha[illegible] r 216 3[illegible]
Henry Theresa [illegible] r 10 3d
Howard C emp PruInsCo h 8 Stuyvesant av
Jeanette A wid Herbert J h 30 S 10th
Louis J Emma [illegible] E O Weigel & Sons 206 1st h at Short Hills
Norman E (Marie) pres E O Weigel & Sons 206 1st h at Short Hills
Walter W Marie C director r 61 S 19th
Weiger [illegible] Louisa W draftsman h 228 Eastern pk
Louis C emp PruInsCo h at Clifton
Weigensberg Abraham (Frieda) carp h 141 Hawthorne av
Isidore Lena carp h 238 W Bigelow
Weigl William emp PruInsCo h at Railway
Weikel Verdela Mrs r 37 Milford av
Weigman Edward E (Dorothy M) [illegible]man 109 Monroe [illegible] 37 Tuxedo pk
W[illegible] Frederick [illegible] S Orange av
Weik Adam J J (Abigail H) payroll auditor (7th [illegible] 80 Park pl h 3 2[illegible]5 S 7th
Fred T emp 11 St Paul av r 153 Milford av
Wei[illegible] Albert 868 S 20th
Alfred M Anne roofer 223 1st h do
Beatrice B Mrs clk PSE&CoG r 447 Broadway
Bessie wid Adolph 3 Pawnbroke av
Blanche nurse 177 Chancellor av r do
Claire L clk 168 Elizabeth av r 105 Rose ter
Dorothy L emp PruInsCo h at W Orange
Dorothy V F M[illegible] nurse Montclair r 1031 83 2d av
Edith wid David h 105 Rose ter
Estelle D Mrs prin sec 502 Springfield av h at Elizabeth
Eulalia wid Adolph h 33[illegible] S 12th
Evelyn Mrs r (3) 82 Broad
George E (Jean D) (The Broadway Central Laundry) 9[illegible] Broadway h E3 300 Wainwright
H Charles (Beatrice B) meat cutter h 447 Broadway
[illegible] S Orange av
Hedy lampwk r 220 Belmont av
Hope Edith E auto mech h 61 50 Baldwin
Jacob S sleman r 205 Rose ter
Jerom L Leah B lwyr (2922) 1180 Raymond blvd h at E Orange
Joseph Grace K) rem to E Orange
Leo Mrs) [illegible] 85 Broad h [illegible] Stanford av
Leroy W Dorothy V E musician h [illegible] 83 2d av
Louis r 10 Park pl
M Anne Mrs nurse 233 1st do
M William treas Radiant Lamp Corp 260 Sherman av at NY
—Margaret conf 397 S Orange av r 335 S 12th
Max F lawyer LB&Co r 51 VanNess pl
—Monroe J sleman r 231 Goldsmith av
Murray B v pres Jane Dairy Products Co Inc 105 Sylvan av h at NY
Otto (Rose, (Reliable Auto Repair) 537 S 19th h 207 Elizabeth av
Paul (Esther) leatherwkr h 75 Tillinghast
—Philip E student r 231 Goldsmith av
Richard Jr (Alene Hall pres-treas L Bamberger & Co 109 Market h at Englewood
Samuel r 56 Broad
Saul J Bella mgr 60 [illegible] h 231 Goldsmith av
Sheldon J [illegible] r 231 Goldsmith av
—Sidney B dairywkr h (C) 768 Broadway
—Stella M Mrs r 295 Hunterdon
Weiland Charles J (Anna M) acct Kearny h 305 Woodside av
Ethel M student r 175 Seymour av
Herbert (Anne) emp PruInsCo h at Irvington
—Katherine M wid Carl H h 305 Woodside av
Weilet Albert P gardener h 83 Frelinghuysen av
Anna wid Matthew h 43 Merchant
Anna F r 28 Komorn
Catherine wid Julius h 28 Komorn
Charles E constable (4th fl) 920 Broad h (8 331 do
—Charles W Ruth) auto mech r 582 S 10th
-Dorothy V Mrs drsmkr emp 36 Green r (2) 531 Clinton av
—Fred (Elizabeth J) elec h 252 Grafton av
Frederick mach's helper r 252 Chadwick av
George J (Mary T) h 600 Bergen
—Henry H gasoline Rutherford r 40 Komorn
Henry J Rose) arch 40 Komorn h do
James F clk A&W[illegible] r 582 S 10th
John C (Theresa B) sheet metal wkr h 70 Merchant
Joseph E (Pauline) carpenter h 83 Magnolia
Julius L (Genevieve E) emp CelCorp h 103 Niagara
Katherine wid August h 152 Chadwick av
Mary wid Martin r 16 Komorn
Mary E Mrs emp PruInsCo h 582 S 10th

WEILER

Matthew Dorothy Weiler & [illegible] hwy [illegible] Austin Highland
Pauline A [illegible] 30 Alster av [illegible] Kossuth
William C Emma C Weiler & Co [illegible] hwy h [illegible] Fairy av
& Co William and Matthew Weiler [illegible] 774 Mechanic hwy
Weill David tchr [illegible] Wickliffe h 406 [illegible]
Weikler Herman gen mgr [illegible] Sylvan av [illegible]
Weiman Anna Mrs 16 Gillespie av
-George N asst sec Capital Securities Co [illegible] 60 Park pl and emp 2 [illegible] do [illegible] E Orange
Lewis architect and eng 502 449 High [illegible] Wood
Walter J emp FirstCo 10 Park pl h at Bradley
Weimann Joseph F Anna E [illegible] NYac
Mildred H musician r 352 NYav
Weimar Agnes v pres K W Trucking Co [illegible] Hawthorne av h at Maplewood
-Andrew [illegible] Alva
-Augusta wid Charles housewife r [illegible]
Charlotte r [illegible] Alva
Frank H [illegible] Bolcker 36 [illegible] Bloomfield
Frederick A [illegible] Miller bearings [illegible]
Hugo [illegible] John [illegible] h 78 S [illegible]
John Carl 39 Rose
Pauline M [illegible] 94 Montgomery h [illegible] [illegible] av
William [illegible] K W Trucking Co [illegible] Hawthorne av h at Maplewood
Weimbs [illegible] and William r 488 Jelliff av
Weimer A Rex M emp PruInsCo h at W Orange
Edith [illegible] emp PruInsCo h at Irvington
George Margaret h 8 Avery 26 S [illegible]
—Minnie A wid Charles h 807 7th av
—Theodore A (Eleanor R) emp PruInsCo h [illegible]
Weinandsdorf [illegible] h Berkley
Morris (Lillian) dept store Montclair [illegible] Osborne av
Sally R [illegible] Wasserman
Weinbaum Paul [illegible] av r 237 Wainwright
Weinbe[illegible] George Rose [illegible] fireman h [illegible]
George M [illegible]
John W [illegible] 38 Gro[illegible]
Joseph W [illegible] 3 Willard av r 58 Gro[illegible]
Weinberg Abner G mach r 84 Stanley av
—Abraham v pres Master Leather Goods Corp [illegible] Linden
Alber [illegible] S [illegible] Hadwick av
Als [illegible]
Ann Bekker [illegible] Bigelow 265 Clinton pl
Anna wid Benjamin [illegible] 273 8th
Arthur [illegible] 267 Osborne av
Ben J [illegible] 258 Goldsmith
Benjamin [illegible] 43 Milford av
Benjamin M [illegible] 20 Harwood S Orange
Bernard mer [illegible] 3 Spruce [illegible] NY
Bertram V [illegible] director of boys and girls summer camp [illegible] h 83 16 Jerome [illegible]
Betty clk [illegible] Broome
Celia bkkpr 3 [illegible] 8 Chadwick av
Charles Florence [illegible] h 102 [illegible]
Claire clk [illegible] Spencer [illegible] Bergen
Clarence E [illegible] Osborne av
Daniel N [illegible] 20 Green av 35 [illegible] pl
Daniel [illegible] 4 Prospect av
David clk 40 E [illegible] do
David Tilda [illegible] and his 420 [illegible] h 45 Baldwin
Edward [illegible] Jackson av
Eleanor [illegible] do
-Ernest [illegible] Pine av
Esther Mrs [illegible] 377 Morris av
Ethel [illegible] h [illegible] 7 Morris av
Frances [illegible] do
Frances M [illegible] 30 Branford pl [illegible] Irvington
Frank jr S [illegible] 3 Keer av
George h [illegible] 308 S 12th
—Gussie wid [illegible] 3 [illegible] Hunterdon
Gustav [illegible] Hunterdon
—Harold r 287 Leslie
—Harold (Gussie) [illegible] h 02 Hawthorne av
Harold B [illegible] NY h (C) 25 Vanfleet pl
Harold L [illegible] 03 Keer av
—Harry (Beatrice) [illegible] Bergen-Lodgh Garage Inc [illegible] Bergen and Longworth Garage 25 Longworth [illegible] 146 Johnson av
Harry (Fanny) [illegible]
—Harry Sarah [illegible] Bakeo h [illegible] Harrison av
—Harry M Ruth [illegible] 03 Keer av
Harris wid [illegible] 3 Clinton pl
Henry (Hilda) [illegible] 291 Market h at Bloomfield
Herman N (Sylvia R) sleman 17 38 Franklin [illegible] Lanark av
Irving I Rose clk PO h 245 Belmont
Isadore (Rebecca) h 360 Hawthorne av
Isidore (Ada K) sleman h 388 S 12th
Jacob lab r 25 Ridge
Jacob (Sarah) weaver h 496 S 13th
—Jacob A (Rose) [illegible] h 90 Sexton
Jerry (Margaret) [illegible] h [illegible] Orange
—Kate married Max Zimmerman

student r (14) 25 Johnson av
Bern L) lwyr (1026) 24 Commerce h 142
rem to E Orange
W Kinney h at Irvington
Anna Rothstein & Weinberg) 205 Broome
line av
Emanuel) watchman 20½ Lyons av h 348
baker h 285 Clinton pl
paint cr h 632 Hunterdon
sec-treas Insdorf Bros Inc 287
r 20 Farley av
married Harold J Schwartz
Anna physician 877 Osborne ter h do
ones 222 W Market h do
48 Chadwick av h do
Plane r 369 Hawthorne av
sec 31 Marsac pl h do
producewkr 174 Spruce h 203
Fr clk LH&Co h 287 Leslie
Leslie
Minnie skinner Elizabeth h 253
h 54 Seymour av
jewel wkr h 103 Bolsom
producewkr 174 Spruce h 2 Mapes
state
rem to NY
Market r 401 S 13th
Pechine av
60 Park pl h at Irvington
N 5 S 16th r (33) 18 Johnson av
Mulberry r 101 Broad
234 Clinton pl
raffle mgr 148 E Kinney h 20
Mrs pres reas Gertrude Gruber Inc 63 68
12 Mapes av
Jacob produce 174 Spruce h 104 Broome
Weinberg & Goss) 132 Commerce r 253
mgr Edward Anspach Opticians 20 Central
h at E Orange
baker 105 Huntington
8 Chadwick av
Robert junkwk 337 Jelliff av h 148 Watson
skinner h 93 Schley
skinner 863 Broad r (14) 25 John
Julius Feinberg
7 St Francis r 23 Lanark av
Stanley av
upholsterer 1030 Bergen h 1024
Bergen
wid Jacob r 315 Leslie
Seig Weinberg and Samuel Goss) produce
132 Commerce
clk Morristown r 274 Leslie
Universal Stationery Co 24
Mountain View
Universal Stationery Co 24
Mountain View
Camden Training Co 31 N Yan
av
brushwkr 491 Broadway
ins agt 17 Academy h 274 Leslie
brushwkr 79 Grafton av
lwyr 918 60 Park pl h at Pas
B Mrs (Fabric Rewearing Co) (403) 123
h at S Orange
185 Hillside av r do
ment cu ter 120 1st av
h 350 790 Clinton av
002 790 Broad h at Perth
B chauf h 217 Schuyler av
William chauf h 585 18th av
Alexander Rose) laundry 459 Broad h 28 State
8 State
8 State
Bolmstead pl
373 Broad r 721 Springfield av
Milling 120 Halsey and Co
48 W Market
meat cutter h 31 555 S 17th
& W Braid Cut Rate Shoe Re-
Plane h 302 W Runyon
52 Watson av
Anna grocer 323 18th av h 448 Fab
h 297 Pechine av
beauty shop 75 Hawthorne av h do
h (303) 60 Grantwood av
30½ 1 Grantwood av
glazier h 586 Springfield av
textilewkr r 818 Peshine av
foreman Elizabeth r 176 Hawthorne av
A emp PO r 77 Stuyvesant av
r 721 Springfield av
r 651 High
Joseph h 111 LH&E
r 364 W Runyon

WEINER
Florence Mrs stewoman 985 Bergen h 316 Peshine av
Frank steman r 338 15th av
Frank Yetta, tailor Irvington h 72½ Springfield av
George H policeman h 77 Stuyvesant av
clk r 173 Ridgewood av
Harold furrier r 69 Homestead pk
Harry (Clara) hdw 52 Watson av h 265 Keer av
Herman Lena) emp 218 Prince h 368 Wainwright
Herman (Rebecca) painter h 31 Harding ter
Ida emp PruInsCo r 76 Huntington av
Ida wid Samuel r 176 Hawthorne av
da S Mrs (Essex Glass & Supply) 585 Springfield
av r do
Isadore tailor r 550 Hawthorne av
Jack clk Jersey City r 173 Ridgewood av
Jack (Pearl) chauf h (8A) 2½ South
Jacob steelwkr r 518 Belmont av
Janet S tel opr r 195 Rosevale av
Joseph projectionist r 59 Homestead pk
Joseph r 16½ Hillside av
Joseph W (Katherine J) emp PRR h 78 Dayton
L Joshua Kate' los NY and (423) 24 Commerce h
195 Rosevale av
Leona bkkpr 192 Miller r 425 Jelliff av
Lillian stewoman 145 Market r 80 Hawthorne
Lillian W grir sec 4 Clinton r 42 Harding ter
Mrs r 78 Elizabeth h
Jennie h 198 Livingston
Louis Marion cutter h (2B) 56½ Clinton av
Louis Rose) tailor Orange h 283 Peshine av
Louis Rose) shoe repr Montclair h 281 Hillside
Marie T r 77 Stuyvesant av
Max student r 283 Peshine av
Morris clk NY r 31 Harding ter
Morris Esther) Arnold's Pharmacy 683 Mt Pro
spect av h 77 Lehigh av
Morris Sadie) prop Broome Street Live Poult
Market Inc 218 Prince 10 Edmonds pl
Morris M (Pauline) mach h 173 Ridgewood av
Pauline wid Louis h 80 Hawthorne av
Rebecca r 49 Hills de av
Rose stewoman 95 Broad r 121 Clinton
Rose married Abraham Becker
Rose wid Samuel conf 370 S h av h do
Rose S married Aaron Zuckerfeld
Sadie Mrs (reas Broome Street Live Poultry Market
Inc 218 Prince r 18 Edmonds pl
Samuel tailor r (7) 54 16th av
Samuel emp Celotex r 80 Hawthorne av
Samuel r 70 Hillside av
Samuel 323 High
Samuel Fannie sec Broome Street Live Poul
Market Inc 218 Prince h 171 Nye av
Sol chauf r 31 Harding ter
Sol J tchr 64 Johnson av r 122 Rose ter
Seymour acct r (31) 555 S 17th
Simon (Mae) purchasing agt 7½ Boyd h 235 Hans
burg
Sophie 80 Hawthorne av
Sophie wid Lucol r 79 Huntington ter
see Wieper
Weiner's Shoe Shop (Mortimer and Mrs Eleanor Kavin
108 Halsey
Weinerman Betty emp PruInsCo r 323 Fabyan pl
Celia married Barney Sherman rem to Irvington
Harry (Anna) carp h 323 Fabyan pl
Irving clk r 323 Fabyan pl
Weinert Aaron h 122 Rose ter
Charles L (Helen D) tavern 213 Bloomfield av h 68
225 Mt Prospect av
Joseph Gertrude) asst sec-asst treas New Jersey
Realty Title Insurance Co and asst sec-asst treas
New Jersey Realty Co 830 Broad h at Maplewood
Julia Z Mrs rem to Passaic
Samuel h 724 S 10th
Weinfeld Henry (Ruth C) tchr 16 Factory h 437 Leslie
Weinfeldt Sidney Rose) gasoline Irvington h (2) 606
18th av
Weingaertner Adeline E r 68 Weequahic av
Joseph M Marie D h 68 Weequahic av
Joseph M Jr rem to Maplewood
Weingartner Helen R insp BACorp r 63 4th
Joseph F (Emily A) plater h 63 4th
Thomas J (Anna C) emp WPA h 123 Cabinet
Weingart Gregor 68 Bergen
Gregor Elizabeth emp WPA h 14 Hunterdon
Ida K correspondent NY r 68 Bergen
Weingartner Charles r 42 Edgar
Edward (Ida) men's furnishings 410 Springfield av
h (309) 18 Stratford pl
Leonard J cigars and tobacco 56 Commerce h at Hill
side
M Son O pres Milton Foundations Inc 471 High av at
S Orange
Morton rest E Orange r 303 W Runyon
Oscar treas Union Building Co (904) 17 Academy
h at NY
Weingarth Elizabeth wid Louis J h 313 S 11th
Frank (Minnie L) emp PruInsCo h at Irvington
Fred M Agnes Hide-Away Tavern) 25 Birch pl
437 W Market
Joseph Lottie H mach h 685 Summer av
William J (Marie C) mgr 152 Washington av 113
Midland pl
Weingartner Helen Mrs mach opr r 697 Bergen
John baker's helper r 578 Bergen
John G Wilhelmina) h 11 Rock av
John J keymkr r 79 Sommer
Joseph r 578 Bergen

WEINGARTNER
Leslie P elec r 1 Rock av
Margaret M Mrs tchr 58 Alexander r 121 Norman rd
Robert G (Margaret M) clk 161 Mulberry h 121
Norman rd
Valentine Mary) baker's helper h 578 Bergen
Valentine J baker' helper r 578 Bergen
Weingart David E tchr 205 Chancellor av r 380 5th av
Harry clk Washington Dr r 386 15th av
Morris I plumber emp 386 15th av r do
Nathan plumber 386 15th av h do
Weinger Meyer Anna route stsman r 75 Quitman
Weingloss Albert clk Edgewater r (6) 403 S 13th
Helen Mrs h (6) 403 S 13th
Weingold Samuel (Anna) furrier h 100 Monmouth
Weinhausen Bertha wid Maurice rem to Jacksonville Fla
Weinick Abraham (Ruth L) furrier h (4A) 279 Gold
smith h
clk h wid Julius S r 23½ Wainwright
David (Ethel K) lwyr (609 17 Academy h 54
Huntington ter
Ethel typist 254 W Bigelow r 181 Scheerer av
Louis Jennie h 181 Scheerer av
Mary A nkkpr 36 Hayes r 231 Wainwright
Phil lp drugglst Bo side r 81 Scheerer av
Samuel (Hattie fur fletcher h 34 Schuyler av
Weinliger Herman dist mgr (223) 223 Market h at
Irvington
Weinik Anna E r 100 Osborne ter
Benjamin clk h 100 Osborne ter
George clk 42½ Green r 643 S 18th
Harry (Minnie butcherwkr h 643 S 18th
Milton lwyr 326 46 Branford pl r 643 S 18th
Weining Anton Caroline S) janitor h 19 S 13th
Arthur Mildred E) steelwkr r (4 628 Central av
Frederick A Alice K) emp PruInsCo h (H3 39 Ox
ford
Robert A clk Baltimore Md r 19 S 13th
Weininger Bertha L bkkpr 341 Jelliff av r 322 Haw
thorne av
Fannie wid Abraham h 323 Hawthorne av
Helen E married Norman Chattin
Weinman Eva clk 1060 Broad r 106 162 Mapes av
Fannie h 334 Clinton
Henry mgr 20 Springfield av r (6) 147 W Bigelow
Jacob Margaret cafetaker 304½ Plane r do
Nettie wid Benjamin r 334 234 Clinton pl
Sadie wid Samuel 50 162 Mapes av
Weinmann Catherine H married Joseph Espagno
Emma M aundrywkr r 59 S 6th
H John clk Nat Newark & Essex Banking Co 744
Broad h at Montclair
Isadore (Rita) dentist (12) 130 Branford pl 406
Highland av
John G (Frances V) supv PO Federal sq h at Irving
ton
John J (Agnes T) h 414 S 6th
Weinraub William (Yorkville Upholstering Co) 323
Academy h at NY
Weinreich Minnie wid Gustave A h 84 Delavan ave
Weinreit William (Sarah) sheetmetalwkr h 550 Haw
thorne av
Weinrich Charles H clk Linden r (6) 449 Mt Prospect
av
Florence E underwriter 15 Washington r 111 Grafton
av
Helen R stewoman 709 Broad r (6) 449 Mt Prospect
av
Herman (Catherine M) shipping mgr Essex Foundry
h (6 449 Mt Prospect av
Mary E wid George W h 111 Grafton av
William Jr stsman h 25 Montclair av
William 3d emp WEleeCo r 25 Montclair av

WEINRICH WILLIAM INC
William H Johnson pres-treas William H Finney sec paint oil and varnish dealers-painters' and decorators' supplies ballers' supplies-factory maintenance supplies 502 Broad tel Mitchell 2-4645

Weinschenk John greeting cards 448 18th av h at
Irvington
Joseph (Mary) mgr 611 Springfield av h do
Mary Mrs printer 611 Springfield av r do
Weinschild Bertha stewoman 395 Springfield av r 138
Mulford av
Weinstein Abraham h 153 Peshine av
Abraham sec-treas Jersey Janitor Supply Inc 44
Lafayette h at Jersey City
Abraham Bertha) conf 288 Orange h do
Abraham (Pearl clk 187 Spruce r (4) 206 do
Abraham I (Hilda) spotter h 233 Bruce
Ada r 560 Elizabeth av
Albert in US Army r 28 Goodwin av
Alice nurse N Beth Israel Hospital h 49 Eckert av
Ann stenog 532 Hall of Records r 43 Eckert av
Ann wid Louis garment cleaner 307 Hawthorne av
h 872 S 10th
Anna 91 10th av
Anna seamstress r 97 Bradwin
Anna Mrs (3 7 High
Anna wid Max r 318 Hawthorne av
Anna wid Nathan h 897 Hunterdon
Benjamin 133 Peshine av
Benjamin (Mae M) chauf h 681 Summer av
Benjamin (Sophie) pres A N Meister Co 401 S
15th h 7½ Keer av
Benjamin (Tillie) chauf 1006 Bergen
Benjamin (Yetta) emp WPA h 3.8 Littleton av
Benjamin Jr stock clk 756 Summer av r 691 do
Benny (Yetta) res 2 Jacob 679 S 12th

James A. Coe & Co. Iron AND Steel 395-401 Washington St. Newark New Jersey
TEL. MARKET 3-2675

WEINSTEIN
—Bessie wid Anton r (B22) 352 Belmont av
—Betty emp PrulinsCo r 782 S 16th
Blanche nib tchr r 9 Prince
Charles (Anna) tailor h 224 Johnson av
—Charles J (Sarah D) conf 280 VanBuren h do
Daniel (Mollie) chauf h (30) 2 336 Clinton pl
David (Sarah) carp h 324 W Runyon
Edward (Nellie) brewerywkr r (310) 9 Hillside av
—Ethel emp PrulinsCo r 248 Peshine av
Evelyn S stenog (802) 972 Broad r 28 Goodwin av
Fanny wid Philip h 55 Tf Highest
—Francis S (Anna P) physician 189 6th av h do
George H emp 206 Market h (B2) 352 Belmont av
Harry (Bella) tailor h 288 Peshine av
Harry Bessie mgr 160 Belmont av h 120 do
Harry Ida (Superior Electrical Supply Co) 140 Mulberry h 40 Stratford pl
Harry (Sadie) store fixtures and 24 26 Prince h 9 do
Harry (Sarah) pres Harsein Holding Co pres-treas Harry Weinstein & Son and pres Peshine Holding Co 44 Peshine av h 168 Shepard av
Harry B (Sally) clk 1002 Broad h (33) 847 Eliza beth av
Harry & Son Harry Weinstein pres-treas Samuel Weinstein sec whol fr 44 Peshine av
Henriet a Mrs sec Jackey Knitting Mills [illegible]
Henry emp 9 Prince r do
Herman r 272 S 2 h
—Hyman (Sophie) emp 38 Boyd [illegible] 326 Peshine av
Ida r 153 Peshine av
Ida rem to Los Angeles Ca
Irving [illegible] r 6 [illegible]
Isaac [illegible] h 115 Rose ter
Isaac M (Mildred) [illegible] Supply [illegible] 44 Lafayette [illegible] h 280 Hill av
Isaac F telegrapher W Tel Co r 817 Bunyon ter
—Isaac [illegible] Bat [illegible] Osborne [illegible]
Isadore (Pearl) tailor h 16 Fairmount pl
[illegible] Rosenberg [illegible] r 3 3 8 [illegible]
—Jack collector r 782 S 16th
—Jack (Henrietta) pres-treas Jack Knitting Mills 66 Springfield av h 106 Grummian av
Jacob [illegible] Elizabeth av
Jame W [illegible] r 681 Summer av
Jennie wid Jr Passaic r 97 Baldwin
Jos [illegible] 4 Beacon
[illegible] junior library asst 1 Washington r 569A S 2
Joseph Fannie peddler h (4) 508 S 13th
Jo[illegible] Mary D [illegible] By Products Trading Co Inc 42 Mulberry h at Nutley
[illegible]
[illegible]
[illegible]
Lou [illegible] S 8th
[illegible] Barbara 569A S 12th
[illegible] paperhanger 356 Waltwright h do
[illegible] Florence h (2A) 103 Seth Boyden ter
Louis B (Minnie P) sleeman h 273 Hobson
Mary T Mrs sec-treas By Products Trading Co Inc 42 Mulberry h at Nutley
Max [illegible] S Orange r (52 S [illegible]
Max [illegible] r 1 Peshine av
Max Rose [illegible] 157 Washington av h 43 Esher av
—Max (Dorothy) (B & W Service Garage) 250 Broad way 230 Goldsmith av
Meyer peddler r 124 Johnson av
—Michael Yettal peddler h B4 296 Waltwright
—Mildred electwkr r 153 Peshine av
Milton K (Kate) stores 39 Boyd h 277 Hobson
Milton K (Sarah) investigator County Welfare Dept h 37) 738 High
Mo[illegible] r 15 Avon av
Mo[illegible] wid Abraham 310 2 Hillside av
Mor[illegible] r 84 Mase av
—Morris sleeman r 288 Seymour av
Morris [illegible] (1012 1018 17 Academy h at Irvington
—Morris Anna (Union Food Store) 138 Dickerson h 39 do
—Morris Sarah h [illegible]
—Mo[illegible] student r 108 Grummian av
Nathan whol grocery 3 Euclid av h at Elizabeth
Pau[illegible] matt [illegible]
Pear[illegible] 2 [illegible] r 128 Osborne ter
—Pearl Mrs clk 157 Spruce r (4) 295 do
Philip (Marcel R) [illegible] 708) 24 Bradford pl h (C3 2 Custer pl
Philip Tillie h 268 Seymour av
Rafael S mgr 800 Broad h at Brooklyn NY
Raymond [illegible] shipper h 46 Wilson av
Robert R [illegible] mgr 130 Sherman av h do
Rose r [illegible] Rose
Rose clk 800 Broad r [illegible]
Rose r 186 [illegible]
Rubin [illegible] man NY r [illegible]
Sadie wid Isadore [illegible] Elizabeth av
—Samuel [illegible]
Samuel foundrywkr r 15 Rose ter
Samuel [illegible] Wilkinson do
Samuel garage Orange r 1 Osborne ter
Samuel mgr 800 Broad h at Brooklyn NY
Samuel store repr r (4) 26 Peshine av
Samuel (Bessie) grocer 246 Peshine av h do

WEINSTEIN
Samuel (Charlotte) chauf h (8) 508 S 13th
—Samuel (Gertrude) sec Harry Weinstein & Son 44 Peshine av h 225 Goldsmith av
Samuel (Helen) tavern 215 Mulberry h 28 Goodwin av
Samuel (Katie) tailor h 135 Avon av
Samuel (Rose) produce 2.9 Prince h 87 Baldwin
Samuel (Sophie) tailor h 47 Hobson
Samuel H (Sara R) sleeman 1053 Raymond blvd h at Caldwell
Sarah laundrywkr r 153 Peshine av
Sarah tchr Roselle r 837 Lanterdor
Sarah hkpr 9 Prince r do
Sarah Mrs sec-treas Harsein Holding Co and sec-treas Peshine Holding Co 44 Peshine av r 168 Shepard av
Saul Anna clk 810 Clinton h (4) 15 Fabyan pl
Shirley pris sec LB&Co r 782 S 16th
Shirley clk 254 W Bigelow r 268 Seymour av
Sidney shipper r 8 Avon av
Sidney B Newark Plumbing Supply Co 248 Avon av h 8 Union
Sol rch 42 Newton r 253 S 12th
Solomon F Sarah butcher h 61 Dewey
Sy[illegible] 508 S 13th
Sy[illegible] Mrs pocketbookmkr r 506 S 16th
Tillie Mrs grocer 813 15th av r 268 Seymour av
Viola emp LB&Co r (8) 717 High
—Wolf (Frieda) h 548 Hunterdon
Weinstock Anna wid Abraham h 37 Mapes av
Arthur Clara [illegible] NY r 117 Nye av
Benjamin foreman Water Dept r 37 Mapes av
Bessie wid Samuel rem to NY
Betty wid Julius h 280 Lyons av
Cecil r 13 Hillside av
Cecil r 181 Weequahic av
[illegible] 206 Ridgewood av
[illegible] emp (2) r 47 Clinton (506) 871 High
—Charles [illegible] (1) 972 Broad 189 Rose
David pres (Ka) [illegible] Amusement Corp 566 Broad h at NY
Dorothy [illegible] Weaving house r 224 W Runyon
Dorothy wid Joseph A 240 Ridgewood av
Gertrude [illegible] Irving on r 189 Rose
George wid Joseph rem to Cleveland Ohio
Hedda 4 W Runyon
Ida Mrs 5 Peshine av h 189 Rose
Jacob emp LB&Co r 224 W Runyon
Jerome B musician r 206 Ridgewood av
Joseph Goodie carp h 1 Nye av
Lea L emp to NY
L[illegible] married Morris J Gilbert
Max (Lillian) pres-treas Weinstock Supply Co Inc 4 Bedford h 234 Hansbury av
Michael B (Margaret) physician Board of Education and 13 Hillside av h do
Minnie wid Jacob r 182 Scheerer av
Morris (Esther) painter h 224 W Runyon
Peter P r 1006 Bergen
Sidney h 86 775 High
Supply Co Inc Max Weinstock pres-treas Max Parody sec plumbing supplies 46 48 Bedford
Weintraub Arnold S junior library asst 1 Washington r 658 Clinton av
Benjamin (Charlotte) dentist 589 Clinton av h do
Weintraub Abraham jewelrywkr r 233 Bruce
Abraham carp h (105) 71 Milford av
Benjamin pres Automobile Loan Society 2d fl 784 Broad h at Plainfield
Charles A smab Irvington r 827 S 19th
Edward Clubman Club 257 Clinton av r 271 Waltwright
Fannie wid Louis r 21 Myrtle av
Gertrude emp LB&Co r (105) 71 Milford av
—Harry (Sarah) painter h 189 Rose
—Irving (Molly H) (Clintonian Club) 257 Clinton av h 2 Goldsmith av
Isaac I Rebecca h 233 Bruce
—Jacob (Katie) (Bat Rite Furniture Shops) 143 Springfield av 21 Wyndmoor av
Joseph mgr (1008 17 Academy r 827 S 19th
Joseph B (Sophie h (A9) 148 Chancellor av
—Leo sec Automobile Loan Society 2d fl 784 Broad h at Plainfield
Lillian B Mrs asst clk 295 Chancellor av r 99 Goodwin av
Louis (Bertha V) r 286 Renner av
—Louis B (Jennie) fur trimmings 4 Dawson h (E3) 25 VanVelsor pl
Max (Florence) [illegible] map Belleville r (1) 213 Hillside av
Max (Myrtle) pres-treas Weintraub Inc 102 Halsey h 1) 27 Johnson av
Meyer h (9) 7 Hillside av
Minnie wid Benjamin h 827 S 19th
Robert jewelrywkr r 233 Bruce
Rose wid Samuel h 271 Waltwright
Ruth r (105) 71 Milford av
—Samuel h 286 Renner av
—Samuel (Lillian H) druggist Westfield h 99 Goodwin av
Sidney (Sadie) Fluorescent Lighting Co 300 Lyons av h 286 Renner av
Victor W emp 4 Dawson r (E3) 25 VanVelsor pl
William mgr NY r (105) 71 Milford av
Weintraub's Inc Max Weintraub pres-treas dresses 192 Halsey

Weintraub Elliott (Anna) tchr 388 Bergen [illegible] High
Weinzerer Anna (Ed) Sigmund farm rms 238 [illegible]
—Paul J r 253 N 7th
Ruth r 253 N 7th
Weipert Edward (Anna) sleeman 55 Nutley h at Irvington
Weippert Arthur C (Mildred E) emp Prudential Irvington
—Elizabeth wid Henry R r 235 Smith
—Herman G Sophie K sleeman h [illegible]
Otto (Frances M) h 593 Springfield av
Weir Andrew mach opr Westinghouse r 62 Adams
—Anna opr 4 7th av h at Kearny
Charles E deputy collector Internal Rev Bldg Federal Sq at Grange
Charles P Jeannette r h 66 Radcliffe pl
Christina Mrs furn rms 48 8th av [illegible]
Delia T wid John [illegible] h 7 Hudson
Edith L M [illegible] sec Federal Construction [illegible] Broadway r 63 do
Frances R [illegible] 44 Broad 7 Hudson
Franklin M Nellie [illegible] sec-treas Service Office Corp 7 Lawrence h at Union
Grace M emp PrulinsCo h at Irvington
Harold M Katherine E [illegible] pres Federal [illegible] Co Inc 643 Broadway h at Bloomfield
James L (Edith) [illegible] pres-treas Federal [illegible] Co Inc 643 Broadway h 831 do
Jeannette wid Ernest mach opr r 191 Hunter
—John B mach CRR r 173 Ellery av
John C (Gladys M) asst supt PrulinsCo [illegible] ville
—Marion C insp r 71 Hudson
—Mary A wid Andrew furn rms 32 Grant h do
Robert F (Mary M) other Howard Savings Institution 184 Bloomfield av [illegible] Kearny
—Sally sub tchr [illegible]
—Viola J Mrs poly [illegible] 8th av [illegible]
William Christina [illegible] fireman CFC h [illegible]
—William A supt PrinsCo 16 Park pl h at [illegible] see Wear and Wire
Weirbach Erwin F Margaret H) stock clk [illegible]
Weirheimer Philip welder r 27 Parkhurst
Samuel welder r 27 Parkhurst
Weirup John r 24 Grant
Weis Anna D wid Joseph J h 293 Belmont av
Arthur Mary F) rem to Scotch Plains
August Sophie mach h 62 S 4th
C H W farm F [illegible] h do Glenside
Caroline Mrs emp N Wash Dept h at Cranford
Caroline L h 230 [illegible] ton av
—Dorothy M emp Prudential h at Irvington
—Edgar L (Margaret) [illegible] Wellington
Eugene G r 223 S [illegible]
Ferdinand J (Flo) counter r 355 S [illegible]
—George (Ann E) foreman 72 S 9th [illegible]
—Joseph barber 630 Springfield av h at Irvington
—Joseph (Mary) [illegible] 255 S 12th
Louise V r [illegible]
—see Weiss
Weisalta Bernard jr S Army r (4) 245 W Kinney
—Samuel (Rose) janitor h [illegible] 245 W Kinney
Weisbecker Charles A Margaret Isenberg Kossuth
Charles F (Ella) [illegible] h 40 Avon av
Charles F Jr musician r 49 Avon av
—George H (Merle) sta fireman h 28 Kossuth
Harry [illegible] h
Weisberg Anna wid [illegible] 2 Stratford
Evelyn tchr 26 [illegible] Weequahic
Harry (Anna) peddler h 525 Hunterdon
Harry (Margaret) [illegible] Collection Bureau (36 [illegible] 8th av h do
Hilda B Mrs [illegible] Raymond Blvd [illegible]
—Howard student r 34 2 Stratford pl
—Lawrence B (Hilda B) [illegible] (1436 [illegible] 110 Raymond blvd r 821 S 12
Louis [illegible]
—Morris (Sadie) [illegible] Weisberg & Co Inc [illegible] 17 Academy [illegible] Irvington av
Morton clk NY [illegible] Stratford pl
Samuel M [illegible]
—& Co Inc Morris Weisberg pres-treas Dale [illegible] v pres Morton Nardis sec adv (8081 [illegible] Academy
Weisberger Hugo E chemical eng Washington DC [illegible] Osborne ter
Joseph (Yetta) [illegible] Hammer Coal Co Inc 71 Ridge [illegible] av h 55 Shanley av
Yetta Mrs sec Hammer Coal Co Inc 72 Ridge [illegible] 55 Shanley av
Weisbrod Anna wid [illegible] 30 Irvington
August (Eva) druggist 980 S Orange av h 70 [illegible] Chancellor av
Ferdinand G [illegible] Chancellor av
—Lawrence M student r [illegible] Chancellor av
—Otto W (Freda T) [illegible] Chancellor av
Weisbrot Elsie E clk [illegible] 1000 Broad h [illegible]
—Emil leatherwkr r [illegible] Bergen
—Joseph emp WPA r 4 Bergen
—Katie wid Joseph h 4 Bergen
—Max (Esther) rem to Elizabeth
—Walter W (Gertrude) [illegible] Bloomfield av
Weisburd Abraham [illegible] 68 Clinton pl
H Edward (Ida) dent [illegible] 447 Belmont av
Herman Mildred [illegible] 447 Belmont av
W Bigelow
Weisch Anna radio tube wkr r 142 Vermont av
Justina Mrs r 142 Vermont av

O-SERVICE PRINTING CO. • 56-60 EARL STREET, NEWARK, N. J. TELEPHONES: BIGELOW-8-1020-1021-1022

May's Beauty Salon Inc 2d fl 126
42 Vermont av
emp PrufinsCo h at Nutley
(Carrie) tailor r 755 S 20th
(Enid A) emp PrufinsCo h at Livingston
mach 44 Burnet
Harry rem to NY
Elsie P clk Westinghouse h 723 S 17th
L priv sec Fidelity Union Trust Co r 723 S
Helen GECo r 723 S 17th
E (Laura) boxing instructor YMCA and emp
Union Trust Co h (303) 49 Hill
Alfred (Frieda) baker 437 Avon av h
1) 640 S 13th
S (Bertha) clk 296 Mulberry h 93
tavern 296 Mulberry h do
orange r 296 Mulberry
r 296 Mulberry
Anna sleeper h 633 Springfield av
emp Celluloid r 87 Hawkins
203 Spruce
Goodwin av
B Oscar h 38 Myrtle av
sleeper h 105 683 Broadway
(Jeanette) lawyer (1405) 60 Park pl h
S 11th
(Josephine) paper cutter h 103 Bergen
Goodwin av
Union
Bergen
side av
emp 43 S Kinney h at S
(Bertha) rem to Long Branch
r 173 Goodwin av
(Frieda) painter 173 Goodwin av h do
Samuel Dorn r 538 S 6th
(Rose) chemistwk h 658 S 14th
B inc W B W Mercantile Co
av h 148 Grantman av
sleeper h (6) 310 N 7th
A wtf F r 61 340 N 7th
M Lydia A) polisher WElecCo r 70
Komorn
rem repr h 754 Marne
emp PrufinsCo h at Irvington
(Clarence) mach h 28 Yates av
PrufinsCo h at Rutherford
(Sarah) wkr 40 Franklin r 121 Lyons av
mfr NY h Lyons av
102 lighting
NY r 2 Lyons av
S auto Kently and mgr 798
Irvington ter
rem Kosher Butchers Assn 25 Bel
21 Lyons av
(43) 555 S 17th
F asst personnel mgr Fidelity Union
Broad h at Union
emp PrufinsCo h at Maplewood
John h 3 S Orange av
M owed (Ires 331 S Orange av h
Orange
r 413 8th av
r 413 18th av
r 413 18th av
r 3 8th av
S Orange av
Henry A Arlington av
Springfield av r 61 Arlington av
Mineola letter carrier h 79 Hobson
clerk h 523 Bergen
carrier h 847 S 18th
(Sarah) r 913 8th av
Albert (Mary) coml trav h 50 Huntington ter
married David Bergman rem to Long Branch
r 704 Lyons av
sleeper r (208) 222 Chancellor av
emp WPA r 34 Watson av
steamfitter h (031) 140 Chancellor
(87) Broad r 104 Lyons av
(Sarah) m h 368 Leslie h do
r 32 Bolson
784 Broad h at E Orange
34 Seymour av
4 Drury
peddler 287 17th av
Paper Co 124 Sussex av h at
Muriel B. lawyer (1405) 60 Park pl h
Newark h at
Kizabeth h 817 S 6th
Paper Co 124 Sussex
Meeker av
Lyons av
PsR h (34) 148 Chancellor av
(Tony) bus agt MetLifeInsCo h 104 Lyons av
Mrs dry goods 313 18th av h do

WEISMAN

Muriel B Mrs tchr 388 Bergen r (21) 13 Goldsmith av
Nathan (Rose) painter h 34 Watson av
Nathan T Freda sleeper h 268 Seymour av
Ruth clk Irvington r 287 17th av
Samuel Anna meat cutter 412 Washington h (51) 20 Stratford pl
Samuel L Sophie sleeper h (6) 83 Johnson av
Simon S Rosy dentist 59 Lyons av h do
Stanley Marie adv NY h (205) Grumman av
William (Mary E) adv NY h (301) 1 Grumman av
William A (Branch Brook Auto Exchange) and (Branch Brook Auto Service) 315 New h at Irvington
see Weissman
Weissmann Jules J Mollye) h 110 Custer av
Marion E nurse N City Hospital r do
Weissmantel Edna Mrs clk Westinghouse r 72 Cedar av
Elizabeth wid Christian h 688 S 20th
Emma M r 284 18th av
Harold (Dorothy M) sleeper h (2) 8 Kearny
Henry director West Side Odd Fellows Hall Building Assn 13 h av 384 8th av
William (Lora E) florist 245 S Orange av h do
Weissmuller Arthur 4 Eagles
Wilbur r 42 Eagles
Welsh Aaron r 154 Broad
Aaron Anna (Mt Prospect Cleaning Co 660 Mt Prospect av h 20 Lee pl
Aaron S parking mgr B&Co r 250 Peshine av
Abraham (Celia) lwr 236A Market h 282 Reuter av
Abraham (Mildred) tailor 178 Lyons av h do
Abraham Minnie) (Insmith h (2) 485 Springfield av
Abraham Rose) (American Oil Burner Co) 82 Mercer h (28) 305 Leslie
Abraham Samuel B) ins agt MetLifeInsCo h 254 Wainwright
Adam clk Fleets r 301 S 11th
Adolph Frances (Ivers 235 Newberry h (506) 135 Johnson av
Adrian A student r 65 Seymour av
Agnes M wid James h 204 S 7th
Albert (Marina) carp h 144 Lakeside av
Alex emp 93 Frelinghuysen av r do
A emp MetLifeInsCo h Hillside av
Alexander (Freda) cmr 45 Bragaw av
Alice M stenotypist B&Co r 78 Peshine av
Alma Mrs corsetiere 233 Lyons av r 200 Lehigh av
Alma nurse N City Hospital r do
Alma Stern r 56 Dewey
Alma wid Gustave J h 6 S 18th
Alma wid Jacob J h 383 S 8th
Alma wid Samuel h (306) 708 High
Alma radio cabinetmkr r 61 Magnolia
Anna L wid Nathan showroom h 65 Seymour av
Anna M Newark r 615 S 18th
Anna M r 75 Marne
Anna M wid Layton E h 8 4 S 17th
Anthony emp 20 Lyons av r 45 Watson av
Anthony restnt r 93 Wainwright
Anthony J Elespo clk WPA h 5 13 Johnson av
Arthur rem to NY
Arthur (Rose) (Weiss & Steinberg) 301 Clinton av h (305) 225 Meeker av
August G Pfa conf 80 Orange h at Nutley
Barney Ann h 302 79 Tillinghast
Benjamin emp 20 Lyons av r 25 Bragaw av
Benjamin dentist 43 Orange Lincoln pk h at S Orange
Benjamin Nel reviewer 387 Hawthorne av h 8 Huntington ter
Benjamin Rose mgr 42 Schley h do
Bernard Jane linoleum merch h 31 Johnson av
Bernard Mollie baker 16 Shipman h 9 Huntington ter
Bernard M rem to Irvington
Bernard S Jane S clk 179 Market h at E Orange
Bernard Bernard (Essex Sheet Metal Works 7 Broome h 1 3 Wickliffe
Bernard Mrs 58 Clair
Bert v stenographer C r 408 Badger av
Burton P emp PrufinsCo h at Bloomfield
Carl O painter r 3 Burnet
Carrie wid Arnold r 42 352 Belmont av
Catherine E wid Jerman h 54 Blum
Charles 65 Pennington
Charles Florence B junc ar 303 Camden h 270½ S 18th
Charles W r 283 S 8th
Charles F Anna M) porter h 75 Marne
Charles F Jr r 75 Marne
Charles H signs 440 18th av r inq do
Charles J (Dorothy A) shipper h 87 16th av
Charles 248 Elm
Charles S Edith M) acct NY h (301) 777 High
Charles S (Chester Printing Service (300) 17 Wallant h at Irvington
Charlotte E asst buyer 109 Market h at E Orange
Charlotte L stenog 388-345) 1180 Raymond blvd r 817 S 9th
Clara 501 35 Johnson av
Clarice M r 868 S 6th
Dagmar wid Axel h 404 Bergen
David clmkr r 237 W Bigelow
David merch 53 Milford av
David clmkr helper r 47 Belmont av
David V guide tax driver h (27) 7 Hillside av
Deborah r 569 Springfield av

WEISS

Dora wid Albert B h 868 S 10th
Earl J jewelrywkr r 76 Komorn
Edith M wid Harry furs rms 388 7th av h do
Edna K G r 118 Leslie
Edward rem to Aneytown Pa
Edward r (204) 338 Clinton pl
Edward Catherine h elev opr h 178 Peshine av
Edward (Frieda) h 74 Kossuth
Edward D (Rose) route sleeper h 53 Tillinghast
Edward H (Clara B) watchman 73 Richelieu ter h do
Edward H (Jessie P) emp PrufinsCo h at Elizabeth
Edward H Jr seaman r 73 Richelieu ter
Edward J (Mildred) (Trex Engineering & Supply Co) 605 McCarter hwy h at Irvington
Edward painter r 78 Peshine av
Edwin h US Army r 144 Hillside av
Elaine stenog 29 Astor r 439 Clinton av
Eli A Anna sleeper 420 Central av h (31) 757 High
Ella wid Edwin B h 68 3d
Ella A stenog sec r 160 Magazine
Emanuel Frances h (503) 135 Johnson av
Emanuel (Mollie) shipper h 38 Nesberwood pl
Emanuel (Norma N) producewkr 63 Mulberry h (1) 934 Hunterdon
Emanuel S Anna sec New Jersey Printing Co 800 McCarter hwy h at Irvington
Emil (Celia) watch mfr NY r 23 Nye av
Emma Mrs clk B&Co r (3) 326 Peshine av
Esther wid Morris h 2 Wolcott ter
Eugene (Ida) spot er h 7 323 Belmont av
Eugene (Meta) h rem 2 7 Wagner
Eva clk WPA r 205 15th av
Evelyn clk (180) 469 High h at Irvington
Evelyn priv sec (102) 60 Park pl r 350 Peshine av
Fannie clk 280 Orange r 415 Jelliff av
Fannie wid Harry 28 Schley
Florence A clk prod opr r 47 Marne
Ford (Ina V) mgr NY (46) 20 Irving
Frances I married Barney Nick rem to Irvington
Frances mar ied Albert Rubin
Frank X (Margaret) molder h 76 Komorn
Fred student r 201 Wainwright
Frederick G (Anna C) foreman Kearny h 32 Vernon av
Frieda clk H&Co r (305) 706 High
Frieda C Mrs r 372 Lincoln av
George (Dorothy) painter r 176 N 7th
George (Irene) conf 211 Milford av r inq do
George A Anna M) watch repr h 113 Leslie
George F emp PSE&G Co r 13 Leslie
George F (Marion P) mgr grocery dept 348 Clinton av h 45 Johnson
George M v pres Newark International Baseball Club Inc 258 Wilson av r Montclair
Gertrude N sub tchr r 41 Hazard ng er
Harold (Beatrice E) chiropodist 70 Weequahic av h do
Harry pharmacist Harrison r 47 Murray
Harry peddler r 295 Hawthorne av
Harry Abraham h 10 Rose
Harry (Eva) h 767 S 19th
Harry (Helen) h 90 Leslie
Harry (Lillian) peddler h 109 Spruce
Harry (Matilda) chauf h 471 Belmont av
Harry B (Anita) wtr (6) 4 186 Seymour av h 90 Eastern pky
Harry H (Belle) clk PO Federal sq h at Union
Harry J (Pearl) shoes NY h 10 Bock av
Harry N (Thelma, Allied Laboratories) 279 Clinton av 25 Porter av
Hattie S wid Jacob h 52) 16 Johnson av
Helen r 278 Lyons av
Helen emp PrufinsCo r 130 Mapes av
Helena Mrs v pres G Loewus & Co 410 Frelinghuysen av h at Orange
Henri (Mary D) sleeper h 145 Hedden ter
Henry see Consolidated Colorcrete Corp 13 Branford pl h at Brooklyn NY
Henry dentist (7) 959 Bergen r 139 Mapes av
Henry r 548 Broad
Henry (Madeline) chemist Bound Brook h 48 Eastern pky
Henry A (Grace M) clk FinsCo h 301 S 11th
Henry F Elizabeth B) baker h (8) 210 Bunsen av
Henry student r 48 Eastern pky
Henry W clk NY r 178 Peshine av
Henry W (Ida E) emp PrufinsCo h at Irvington
Herman painter r 28 W Kinney
Herman Frances 103 7 Milford av
Heyman Jennie baker h 28 Hobson
Hortense M office sec 90 New r 144 Hillside av
Hugo (Edith) pres Union Steam Pressing Machine Co 20 Prince h at Hillside
Hyman chauf r 109 Spruce
Hyman M mint roofer h 6 49 Clinton av
Ida showroom 699 Broad r 25 Bragaw av
Ida stater Herman Epstein
ems L emp PrufinsCo h at Irvington
Irving student r 13 Wickliffe
rwin r 559 Springfield av
Isadore (Ethel) emp WelCorp h 98 Wainwright
Isidore (Ada) delica 413 Central av h do
Israel Sophie h (3) 328 Belmont av
Israel D Marjorie R rcvg cst (306) 160 Market r 160 Clinton av
J Leonard Beatrice M) asst mgr 124 Washington h at Irvington

ROTHROCK-TAILORS INC. Custom Tailor
DRESS SUITS TO HIRE
53 ACADEMY ST. TEL. MARKET 1-4[illegible]

WEISS

Jack (Bella) upholsterer E Orange h 23 Hobson
Jack (Mollie) sleman h 452 Leslie
Jack S student r 84 Eckert av
Jacob rem to Irvington
Jacob r 270 Bergen
Jacob r 282 S 8th
Jacob h 37 Mapes av
Jacob (Ann) h 280 Lehigh av
—Jacob (Bessie E) whol produce 212 Miller h 3 Keer av
Jacob (Christine) emp WPA h (12) 85 14th av
Jacob (Clara) tailor h 162 Chadwick av
Jacob (Mary) emp [illegible] h 810 10 Osborne ter
Jacques (Cecile) dis 42 Harding ter h do
Janet priv sec 13 E Kinney r (200) 50 Milford av
Jean student r 34 Eckert av
Jean elk BST r 250 Pesline av
Jeannette elk LB&Co r 281 Wainwright
Jerome mach opr r 5,7 S 18th
Jesse rem to NY
John die cutter r 98 3d
John waiter r 14 Burnet
John painter h 157 Garsine
John (Matilda E) emp Prudential h 28 Goldsmith av
John A h 10 120 Schofield
Joseph Trans Lackawanna Laundry Co 35 High h at NY
Joseph cutter r 109 Sprung
Joseph mag r 35 Broad
Joseph (Connie) h (B34) 352 Belmont av
Joseph (Minnie) pres Weiss New Jersey Trucking Co 5 Mt Pleasant hwy h at Irvington
Joseph B (Carrie) (Trex Engineering & Supply Co) 605 McCarter hwy h 30 Wolcott ter
Joseph W (Lena) pres-treas Majestic Furniture Factories and (Ballo & Weiss) 53 Broadway h 850 S 19th
- Julius (Clara) emp 273 Elizabeth av h 851 Chadwick av
Julius (Magdeline) h 199 Rose
Julius J restrnt r 199 Rose
Jul[illegible] oblgr 287 Bergen h at Irvington
Lawrence mdlemwkr r 56 Dewey
Lawrence B sleman 16 Shipman r 94 Huntington ter
[illegible] Mrs r 261 W Rose
[illegible] Rose
[illegible] wid Greg A r 394 Hunterdon
Leo Anne painter r 21 Pesline av
[illegible] S grocer 37 Murray h do
Leon student r 113 Wickliffe
[illegible] (Deatrice) clk 124 Washington r 42 [illegible]
[illegible] Yolanda [illegible] h 206 [illegible] 13th av
[illegible] mdlemwkr r 81 S [illegible]
[illegible] emp Prudential r 638 S 19th
Louis waiter r 407 S 7th
Louis (Anna) (Broadway Pharmacy) 597 Broadway h [illegible] pl
Louis (Anna) painter h 38 Wainwright
Louis (Anna) tailor 849 Bergen h 237 W Bigelow
Louis (Henrietta E) physician 519 Springfield av h 521 do
Louis (Ida) springmkr h 406 Badger av
Louis [illegible] Kl wyr (307) 20 Clinton h 8 Patten pl
Louis S (Gladys M) painter r 23 Avon av
[illegible] W and Frederick rem to Maywood
Maude E r 394 Hunterdon
Maude M parker r 178 Pesline av
Max C M [illegible] r 3 Ivy r 229 Schofield
Marian clk 254 W Bigelow r 78 Wolcott ter
Marjorie V emp PrudinsCo h at Elizabeth
Mark r 189 Broad
Mamie slswoman r 18 Baldwin av
Mandell (Miriam) ins agt Prudential (510) 19 Stratford pl
Martin baker r 382 S 8th
Martin (Bella) baker r 38 Harding ter
Martin (Marie R) h 837 S 19th
Martin (Helen) h (105) 215 Wainwright
—Mary r 189 Broad
Mary wid Frank F grocer 100 Magazine h do
Mary wid Max h (204) 339 Clinton pl
Mary A emp LB&Co r 100 Magazine
Max [illegible] Maurice J r 42 Lehigh av
Max pres G Loewus & Co 410 Frelinghuysen av h at Irving
Max (Anna) dental mech h 142 Columbia av
Max (Bella) sleman 215 Springfield av h 880 Hunterdon
Max (Ida) painter 78 Wolcott ter h do
Max (Mollie) r 240 Leslie
Max (Rae) masseur h 342 Hawthorne av
Max (Rebecca) baker h 699 Hunterdon
Meyer (Ida) sleman LB&Co h 139 Mapes av
Mildred Mrs drsmkr 178 Lyons av r do
Milton [illegible] r 19 Beck av
Milton rem to NY
Milton acct and lwyr (517) [illegible] Clinton r (802) 469 Elizabeth av
Milton W (Betty K) social wkr Dept Public Welfare [illegible] 19 Stratford pl
Minnie [illegible] Kearny h (768) 39 Lincoln pl
Minnie Mrs r 6 Vassar av
Minnie Mrs sec-treas American Roofing & Sheet Metal Workers Inc 262 Springfield av r (2) 495 do

WEISS

Mollie Mrs v pres New Jersey Printing Co 800 McCarter hwy h at Irvington
Morr emp 201 Lyons av r 25 Bragaw av
Morris (Anne) emp 20,4 Bloomfield av r (402) 210 Highland av
Morris Fannie tobacco 20 Ferry h (309) 2 Keer av
Morris Minnie dis agt Bloomfield h 272 Leslie
Morris (Rebecca) sec treas Weiss & Simone Inc 7 Euclid av r 1 2 Pomona av
Morris (Selma) foreman Irvington h 286 Wainwright
Morris L (Bessie) sec treas Standard Drug Company Inc 46 Scott 43 Wheeler av
Mortimer H (Gladys L) physician 586 Clinton av h do
Murray (Frances) sleman (386) 93 Milford av
Murray E (Lillian E) entertainer h (16) 709 Hunterdon
Myron (Gladys K) h 204 [illegible] Floral av
Nate h [illegible] r 368 [illegible]
Nat[illegible] r 153 Milford av
- Nathan A (Ida H) druggist 946 18th av h 952 do
Nathan L (Sarah) lwyr (1223) 744 Broad r 90 Rose [illegible]
Norma N Mrs steno 31 Court r (10) 934 Hunterdon
Norman elk 108 Sylvan av r 281 Wainwright
O o (Louise) samplemkr h 237 S 14th
- Ozie [illegible] r 23 [illegible] 10 Stone set
[illegible] emp Bond r 13 Wilson av
Pauline slswoman [illegible] r 1[illegible] 66 Lighthouse wid Aaron h [illegible] 83 Wainwright
[illegible] 4th 48 Parker [illegible] E Orange
[illegible] W min r 80 Wooster av
Ted[illegible] shipper h Shipman r 91 Huntington ter
Pepp[illegible] Jacob [illegible] 469 Elizabeth av
Pet[illegible] Florence T [illegible] sleman (1008) 3 Clinton h [illegible]
Philip (Sadie) gard tires 204 Broad h 240 Leslie
Ph[illegible] Mrs undkerchfmkr 638 S 19th
- Physicians nurse Hospital of St Barnabas r do
Richard engraver h 161 William
—Robert student r 34 Eckert av
Robert emp PrudinsCo r 139 Mapes av
Robert (Frieda May) elec h (107) 163 Huntington ter
Robert Maggie, dentist (12[illegible]) 34 Commerce r 34 Eckert av
Robert pres Ass or Trading Corp of New Jersey (204) 7 William h at NY
Robert [illegible] radio tubemkr r 837 S 7th
Rose [illegible] swoman r 78 Wolcott ter
Rudolf Mary [illegible] r 308 S 14th
Russell [illegible] benchmkr r 78 Romaine
Ruth [illegible] 168 Elizabeth av r 28 Schuyler
[illegible] museum asst 40 Washington r 807 S 17th
Rose L slswoman r 78 Wolcott ter
Sam M [illegible] 37 Summit h at Elizabeth
Sadie A res [illegible] Sheet Metal Works 287 Bergen h at Irvington
Sad[illegible] wid George M slswoman 145 Market h 439 Clinton av
Sad[illegible] S married Nathan Hyman rem to Nutley
Sam Christine K) lwyr (410) 60 Park pl h (D82) 40 Chancellor av
Samuel [illegible] r (31) 83 Wainwright
Samuel [illegible] store 699 Broad h at Jersey City
- Samuel r 406 Badger av
Samuel (Dorothy) mgr Springfield h 74 Hobson
—Samuel (Jennie) mgr 145 Wilson av h 301 Elm
Samuel (Jessie) clk Irvington h (3) 276 Hawthorne av
Samuel (Mazie) clk 445 Hawthorne av h 56 Dewey
Samuel (Roselle) sec Arrow Building & Loan Asso 120 S Orange av h 304 Goldsmith av
Samuel (Sarah) conf 559 Springfield av h do
Samuel (Tessie) h 250 Pesline av
Samuel (Yanka) spotter h 62 Watson av
Samuel R (Rose) whol produce Madison h 272 Wainwright
Saul court reporter (1228) 744 Broad r 83 Mapes av
Selma physician Board of Education and (2) 2 Stratford pl r do
Seymour B student r 42 Lehigh av
Sidney clk 37 Broome r 113 Wickliffe
Sidney William cutter carrier h [illegible] Wainwright
Sol (Ella) garment cutter h (303) 399 Leslie
Solomon (Anna) painter h 14 Johnson
Sylvia sec [illegible] dobooker r (322) 468 Elizabeth av
Sylvia M [illegible] emp LB&Co r 80 Osborne ter
Thelma T Mrs clr 436 Isabella av r 25 Porter av
Theodore A [illegible] h Huntington ter
Victor Bernard painter h [illegible] 209 Hawthorne av
Violet r [illegible] 131 Johnson av
William baker r 383 S 8th
William (Celia) cleaning and dyeing E Orange h 41 Harding ter
William (Rose) sleman h 281 Wainwright
William (Sadie) lwyr Jersey City h 139 Schuyler av
William A h 1[illegible] Wilson av
William F (Rose) letter carrier h 29 Cedar av
William F (Mary F) rest 55 Kossuth h 81 St Charles
William M (Belle) schr 40 Parker h 271 N 12th
& Simone Inc Salvatore Simone pres Morris Weiss sec treas eggs butter etc 7 9 Euclid av
& Steinberg (Arthur Weiss Abe Steinberg) furriers 301 Clinton av
see Weis and Wiese

Wilsdorf Yetta r (13) 99 Quitman
Weissbard Hrus (Harry and Max) drugs 36 Park [illegible] Broad and 40 Halsey
Harry (Selma B) (Weissbard Bros) 36 Park [illegible] 747 Broad h (F3) 25 VanVelsor [illegible]
—Max (Celia) Weissbard Bros 36 Park [illegible] Broad h 799 S [illegible]
Weissberg Aaron (Helen) sleman h (495) 11 [illegible]
Fannie Mrs married Isadore Schaffer
Isadore (Hannah) tavern 390 Orange h 130 [illegible] av
—Joseph mgr 390 Orange r [illegible]
William [illegible] Elizabeth r [illegible] Reeve av
Weissbourd Sophie wid Morris r 83 Keer av
Weisse Frank B (Lillian) mech h 82 Lorch av
- Frank Jr (Mary F) chauf [illegible]
Gustav [illegible] S Vernon av
Myrtle M M [illegible] Capitol Theatre [illegible]
Theodore emp Prudential h at Maywood
Weissenburg Stanton sec [illegible] Price & [illegible] Inc 530 [illegible] Commerce h at Bloomfield
Weisser Joseph G [illegible] gen supt 4 [illegible] S Orange
- Paul (Claire) ber 62 W Market h 74 [illegible] see Weiser
Weissert Adeline B wid Ernest S rem to Irvington
- Bertha Mrs 30 Winans av
Weisfeld Stephen [illegible] h 26[illegible] [illegible]
Weisfing Albert [illegible] 34 Halsted
Gertrude H clk Elizabeth r 34 Halsted
—Oscar F Minnie F meat [illegible] 3 Halsted
Weischolz Anna [illegible] Bakery [illegible] E Orange
E [illegible] B [illegible] 40 [illegible]
Marion [illegible] 3 [illegible] Madison av r [illegible]
Morris [illegible] 66 Clinton [illegible]
- Samuel produce [illegible] 236 Ridgewood [illegible] Clinton pl
Weissel [illegible] Mr France [illegible] 38 Broadway [illegible]
[illegible] 29 Belmont av
Louis shipper 39 Broad r 29 Belmont av
Nor[illegible] constable 3 [illegible] 29 Belmont av
Rose wid Louis r 29 Belmont av
Weissman Abraham (Frieda) cabinetmkr h 484 [illegible] thorne av
Benjamin (Lillian) peddler h 11 Mapes av
- Benjamin (Sylvia) sec U S Felt Manufacturing Co 18 Chestnut h 40 Badger av
—Bertha wid Benjamin h A40 2 Osborne ter
—Coleman eng RR Corp r 54 Renner av
[illegible] Bergen [illegible]
David [illegible] Bergen [illegible]
Elias [illegible] 306 [illegible] Elizabeth
Esther [illegible] 68 [illegible]
Esther [illegible]
Esther emp Prudential r [illegible] Hobson
Eugene [illegible] h 2 Hobson
Fannie r (A10) 2 Osborne ter
—Frank (Gussie L) paper hanger h 101 [illegible] wright
Gertrude r (A10) 2 Osborne ter
[illegible] (8) 1 2 Clinton pl
Harry Bella h 19 Lincoln av
Harry Claire [illegible] h 1 1 2 Sherman av
Harry A v pres The R L Watkins Co 366 Elizabeth h at NY
Harry N (Gertrude) finger print expert 101 [illegible] House h [illegible] Stratford av
Herman [illegible] Grove Net
Herman [illegible] J [illegible] 303 Bergen [illegible] av
Hyman H Minnie baker h 43 W Hudson
Irving gas station r 73 Goodwin av
Isaac (Bertha) peddler h (21) 33 S 18th
Isadore (Anna) used auto parts 43-50 [illegible] h at NY
Jack (Bessie) whol produce 201 Miller h 30 [illegible] pl
Jacob sleman [illegible] Badger av
Jacob [illegible] r 2 35 S 12th
James J driver 51 Bloomfield av r 266 Clinton av
Joseph A [illegible] 3 Springfield av and 39 [illegible] bella av r do
Joseph M [illegible] 70 Tillinghast
Julius r [illegible] Rosemont 16 Rose av
[illegible] 8th
Julius J [illegible]
Leonard [illegible] Roselle
Lorel A [illegible] Roselle
Louis [illegible] 2 Ray [illegible] av
Louis produce [illegible] Mulliner
Max [illegible] Hunterdon
Max Lobby [illegible] S Schuyler av
Nathan [illegible]
Norman Mrs [illegible] Irvington
Paul meat [illegible] Irvington
Philip Mill [illegible] Kearny
Samuel rem [illegible]
Samuel r [illegible] Rose av
Samuel Frances ins agt 206 Leslie h do
Sarah r (2) 755 S 12th
see Weissman
Weissmann J Johanna (Marta) photographer h 107 [illegible]
nel
Weisstaub Benjamin (Jersey Egg Co) 487 Miller h 1[illegible] Lehigh av
Fanny [illegible] 1000 Bergen r 119 Lehigh av

S. H. LUCKING, INC. COAL - COKE - FUEL OIL
BROOK ALLEY, ORANGE, NEW JERSEY
3-1762 Humboldt—Telephones—Orange 3-0450 SUSSEX AVE. AND FIRST ST. NEWARK, N. J.

Morris Reside furrier h 338 Leslie
married Morris Steinberg
w milliner r 14 Grant
Margaret C) emp PruInsCo h at W Peter

ment Rev pastor St Augustine Roman
Church h 170 Sussex av
Car G (Modern Book Shop) 445 Broad r

445 Broad r 19 Grant
pastor 12 Belmont av do
wid Frederick h 464 Avon av
shopr r 250 Clinton pl
asst Washington r (303) 185 S

L Eu W B inventor h (458) 140 Roseville

Broad r 411 Bergen
Railway h (303) 175 S 14th
Clinton pl
h 250 Clinton pl
95 W Kinney
emp (611) 1060 Broad h at Jersey City
Jessie M clk Westinghouse r (A5) 16 Irving
(Jim C) policeman h 342 Sussex av
R painter r 27 Taylor
Avon r 342 Sussex av
r 2 Taylor
policeman h 340 N
r 312 Sussex av
h av
Bradford pl
Prospect av
(12) 208 Mt Prospect av
Mrs tchr 327 S 17th r 144 Pomona

56 Ridgewood av
S Orange av r 27 Sibley
2 Grummanns av
Oscar Newman
(Weltzman Shoe Co) 3 Badger
Meeker av
h 197 Ridgewood av
2 Grummanns av
23 Fulyan pl h do
Grumman
309 High r 112 Grummanns av
fayer (415) 80 Park pl h 144

cleaner h 86 Ridgewood av
(Weltzman) whol shoes 355 Badger

1108 784 Broad r 303 Lyons

23 Ridgewood av
mattressmkr h 492 Belmont av
with Superior Furniture Inc 806 S

clk 143 E Kinney r 515 S 13th
emp 143 E Kinney h 33 Ridgewood

S 13 h
shipper 27 459 Raymond av
r 71 Seymour av
(M & W Plumbing & Heating Co)
h do
grocer 30 W Runyon h do
Mary B h 36 Newark
Bros (Franz A Weisenegger) jewelers 858
Weisenegger Bros) 358 Valley h do
May D tire insp r 143 Summer av
brewerywkr h (2A) 431 S 18th
Shop Abraham L butchr pres-sec
gres res 313 Orange
Charles h 25 Vanderpool
man 92 Washington h 301) 47
92 Ridgewood av
Insurance Co (1601
Raymond blvd h at Union City
Agnes C mgr grocery dept 705 Sandford
S Cleveland av
office sec (1412, 15 Washington h at E
W deputy director (207 920 Broad r 16 Park

341 Avon av
Barbara
Pa insp h 58 L
Edgewood av
M capt NFD h 36 Carolina av
chauf h 301 S 18th
N
(Lillie B) supr Brooklyn NY h 403) 103

Broadway
foreman 310 Sherman av h (407
180 Raymond blvd h at W

(Margaret A) insp NY h (304) 244 Roseville

r 70 Columbia
(Catherine) mason h 250 E 9th
John Charles W h 351 Avon av

WELCH
Josephine M r 64 N 9th
Leslie E asst purchasing agt 365 Frelinghuysen av h at Plainfield
Margaret A Mrs bkkpr 272 Sussex av r (304) 244 Roseville av
Margaret F swimmer E Orange h 64 N 9 h
Margaret T wid Patrick J h 389 Ferry av
Mary Mrs emp N City Hospital h 110A Littleton av
Mary E Mrs h 44 Baldwin
Milliner M (Marion) milliner adjuster 80 Park h 5 Elmwood ave
Minnie wid Mr Ben F h 355 Avon av
Robert E r 35 Avon av
Russell G (Sara) ticket agt NY h 58 Littleton av
Sara Mrs nurse emp 94 William and 58 Littleton av r do
Theodore R junior eng Harrison h (B14) 780 Broadway
Thomas (Margaret B) emp LVRR h 75 Fairmount av
William F leatherwkr r 18 Jacob
William F Jr (Anna) painter h 18 Jacob
William R (Eleanor) h 18A 194 South
see Walsh and Welsh
Welch Bey James lab r 354 15th av
Welcher Cadence A wid Jack h 212 Camden
Ed h Mrs ofc sec r 143 Johnson av
Frances B wid Harold A h 148 Johnson av
Harold A (Edith) chemist Butler r 148 Johnson av
see Welcher
Welchman Edward r 169 Broad
Welcher Louis F emp PruInsCo h at Irvington
Welcome Alice N Mrs emp WPA r 98 Lock
Alessandro
Welder Products Co (Harold Ford and John Jos Seidel) cabs 300 Doremus av
Welder Kate wid Louis r 383 Chadwick av
Welding Training Institute (Charles W Krieg Co Inc) Winter W Mgmt direc or 23-25 Sussex av
& welding Equipment Co (Nicholas D'Alessandro) 8 8th
Welldon Eugene W r 68 Av
James N (Sarah) emp WPA h 68 Av
John R (Josephine) h 59 Eastern aly
Joseph O sishman r 15 Bill
Welly Harriett wid Roy D bkkpr 206 S 12th h (42 R Orange av
Welfare Albert H store policeman r 117½ PennAv
Frances M) clk WEFCorp r 117½ PennA

WELFARE FEDERATION OF NEWARK N J

Henry O Burns executive sec 11th fl 24 Bradford pl tel Market 3-6030

Welge Mortimer Florence V rem to Irvington
Welger Joseph 136 Mulberry
Welgus George (Sarah) pet mr emp PSEG Co 22 Clover
George Jr meter mech opr 16 Stockbridge av
George Jr meter opr 22 Clover
John J Rita glazier 173 W Ham
Louis painter r 426 Washington
Peter mach opr 10 Summer av
Peter Jr ing weaver r 90 Summit av
Welfelt Matthew cabinetwkr r 426 Washington
Welthy Joseph Eva h 574 S 3rd
William J wkr 203 741 Broad r 574 S 3rd
Welt Dolt & Bear Cont Carl L Duckworth pres Edgar Tanning v pres Tom James sec John P Lucas
Valley Drugs and Builders S Lester av
Weltsky Max Sarah emp 30 Osborne te
Welker Angus A W wd cress r 733 S 13th
Frederick A polisher r 50 Magazine
Helen W married Hans
Jerome M wd cress 733 S 3rd
Jean K emp PruInsCo h at Elizabeth
Louis A wire drawer 50 Magazine
Max wid Henry h 733 S 3rd
Mary A wid Jacob h 50 Magazine
Welland Allen A (Ruth H) physician 53 Lincoln pk 403 50 Milford av
Welky John foundrywkr r 304 Ferry
Welland Abraham A (Sylvia) dentist (5) 105 Mapes av h do
August (Ida) orderly N City Hospital h 251 Fairmount av
Beatrice Mrs bkkpr 18 Shipman r 306 Osborne ter
Bernard L (Beatrice) clk 641 Hunterdon h 306 Osborne ter
Wellmann Charles F (Anna) beer cdr repr h 30 Brien
Wellbrock Katherine D r 235 Highland av
Katherine D wid John F r 235 Highland av
Marjorie M statistician NY 235 Highland av
Welle Andrew A Schafer & Welle 850 Frelinghuysen av h at Irvington
Edith (chir 04 Johnston av r 59 Farley av
Elmer telegrapher ERR 41 av r Passaic h at Arlington
Lawrence J (Susanna P) route sleman h 20 Palm
Lawrence J Jr r 29 Palm

WELLEN ALBERT H

(Lotte) asst sec Capital Securities Co Inc and bdg mgr Military Park Bldg 213) 60 Park pl h 121 Bassar av—See p 76

Wellenreuther Henry (Mary) mach h 657 S 15th
Weller Alfred Clarence draftsman r 663 Sandford av
Alice Mrs rem to Baltimore Md

WELLER
Alice M wid Caleb J emp city r 97 Littleton av
Arthur A (Mary E) detective h 43 Peck av
Carl J (Phoebe E) fireman NFD h 300 N 12 h
Charles E wid Jacob r 101 Roseville av
Edith M supv Hospital of St Barnabas do
Frank R sleman r 18 Park pl
George (Jean R) meat cutter h 736 Hunterdon
George G collector 12th fl 15 Washington r 63 Elizabeth av
Jacob emp N Water Dept h at Oak Ridge
John chauf N Water Dept h at Charlotte dng
John trucker N Water Dept h at Newfoundland
John T Catherine C welder h 32 Broadway
Louis (Mary) rabbi Congregation Ansche Israel Ezra Jacob h 62 Sorg food pl
Louise wid Peter engrd 97 Schley
Margie meta wkr r 63 Elizabeth av
Mary F comptometer opr Nat Newark & Essex Banking Co r 18 Brenner
May wid John r 830 Summer av
Monroe R (Naomi R) tchr 1100 Raymond blvd h (304) 73 N 8th
—Rose P wid Frederick r 690 Summer av
—Walter W raffic mgr Weyerhaeuser Sales Co March Par Newark h at E Orange
—William H (Mary) emp city r 301 W Market
—William P (Sarah T) h 301 W Market
William W Mae A) supt Clifton Avenue Bathing 341 26 Kearny
Welles Carder (Marjorie W) buyer 100 Market h at NY
Mabel B Mrs tchr 357 High h at NY
Wellesley Apts The 174 Mt Prospect av
Wellington Arthur P (Helen N) sleman 222 Pacific h 123 S 8th
Arthur D Jr student r 23 S 8th
—Cora A wid William h 247 S 7th
—Esther wid Jacob h 463 Belmont av
Leo emp Gray r 463 Belmont av
The ques 70 Bren
Wells Emma Mrs housewkr r (A5) 21 Somerset
Welsh Sanford V Selma F) optician Summit 340 S 7th
Selma F Mrs tchr 153 Smith r 340 S 7th
Welman Agnes wid Walter C h 102 4th av
Mabel A priv sec E Izabel r 102 4th av
Margaret wid Victor M 102 Ridge
Roy W civil eng r 102 4th av
Thelma emp PruInsCo h at Irvington
Walter E fireman Tel Co r 102 4th av
Wells Alfred R Hildegarde B) auto body builder r 94 W End av
Alfreda E married Roller Holweiner
Ama Mrs h 643 Market
—Amelia wid John H r 74 Newark
—C I Mrs emp 675 Broad r
—Caroline C clk PSCorp r 140 Wakeman av
—Charles Ottilie A) emp WPA h 17 Indiana
—Charles (Rosa) emp WPA h (2) 83 Monmouth
—Charles J mgr 726 S 11 h h E Orange
Charles W h 629 N 8th
—Dane buyer 109 Market h at Yonkers NY
—David DeW rem to Menlo Park
—DeWitt T (Muriel V chauf h 547 Market
Earl H Maud M) h 87 Newton
—Edgar W (May F) clk Belleville h (3) 440 Mt Prospect av
—Eliza wid Melvin V housewkr h 30 Hillside pl
—Elizabeth wid James M emp 384 Ridge r do
Evelyn M J emp PruInsCo h at Dover
—Fargo Armored Service Corp John E Malone mgr (515) 17 Academy
—Frederick M (Lillian S) emp PruInsCo r (397) 706 High
—George F rem to Irvington
George F r 73 Mott
—Gladys A L emp PruInsCo h at Dover
—Gladys R opr 40 17 h av h at Bloomfield
Grace A chr 19 Lawrence h (400 244 Roseville av
Grover (Grace) clk NY h 353 14th av
Hildegarde B Mrs tchr 53 Alexander r 94 W End av
Horace G Southern Chicken Pie Co) 903 18th av r 202 W End av
Israel H rem to NY
Ivory Viola M r 35 Boston
Ivy metalwkr h 304 15th av
J Oscar clk (827) 24 Commerce 3) 449 Mt Prospect av
James (Elsie E) h 73 Mott
—James A Rev pastor Church of God in Christ h (C1) 107 Somerset
James E emp WPA r 73 Mott
John (Emma) tavern 280½ Ferry h do
—John A Jane (Standard Pet Shops) 378 Spring field av h (101) 67 N 9th
—John E emp NYA r 73 Mott
John A emp PelCorp r 280½ Ferry
Joseph in US Army r (2) 83 Monmouth
Louis (Lucile) lab h 141 Orston
Louise B wid Walter M r 853 Sandford av
Lyman L (Esther M) emp PruInsCo h at Bloomfield
Marie Mrs housewkr (5) 270 Prince
Marshall F loader h 682 Springfield av
Marshall F Jr clk 682 Springfield av r do
Mary wid William h 535 Mulberry
Mary E telegrapher NY r 404 67 N 9th
McClain A chauf r 629 N 8th
—Melvin rem to NY
Minnie F Mrs married George E Romaine

JANCOVIUS

112-116 ARLINGTON STREET — **TELEPHONE MI 2-1335** — **RUG CLEANING - FURNITURE DRAPERIES - UPHOLSTERING** — **NEWARK, NEW JERSEY**

WELLS

Moses porter r 80 Monmouth
Norman caste emkr r 13 Sherman av
Paul S Roth B emp PrulnsCo h at S Orange
Peter r 26 [illegible]
Philip M furnace man r 73 Mo
Robert W rem [illegible] NY
—Ho[illegible] janitor stockskr h 190 Prince
Rut[illegible] head fdrjr at Alyea at E Orange
Sadie K wid William J [illegible] S 14th
Sh[illegible] A r 10 Emmet
T Raymond Nash[illegible] rem [illegible] E Orange
Th[illegible] M Mgr [illegible] Pl Fdrs [illegible] at Roseland
Thomas F mgr 405 S Orange av h at S Orange
Thomas [illegible] Newark [illegible] r h [illegible] Broadway
W [illegible] Irvington [illegible] r 44 Mt Prospect av
W [illegible] Roselle [illegible] Fairmount av
W [illegible] Newark [illegible]

Welch Joel supp WPA r 30 32 Broad
Samuel with Lewel Mfg Co Inc 46 Nesbitt h at NY
Welsh Alexander (Elizabeth) teeswkr h 146 Brunswick
Arthur J (Margaret M) emp Westinghouse h 176 S 10th
Charles E (Maud) janitor 178 Plane
Christine K emp PrulnsCo h at Elizabeth
[illegible] PrulnsCo h at Arlington
[illegible] M Marge
[illegible] M Marge
[illegible] WPA h 8 N 9th
[illegible] Jersey
[illegible]
Eugene [illegible] PC Fedrs sup h at Belleville
Frances [illegible] Lakes r [illegible] Sycamore
Frank [illegible] emp 409 Lackawanna [illegible]
Frank [illegible] 744 Broad [illegible] Bloomfield
—Frank [illegible] emp Prulnsl [illegible] Jersey City
Gerald [illegible] Ridge
[illegible] M [illegible] Mulberry
—[illegible] Mr [illegible] emp 409 Lackawanna av [illegible]
[illegible] Prulnsl Co h at W Orange
[illegible] Mr Furn rm [illegible] 42 Mountain [illegible]
J [illegible] J Margaret A r 234 Roseville av
[illegible] Made [illegible] mgr [illegible] 34 Broad
at Belleville Park
[illegible] Bloomfield
[illegible] r 415 Central av
[illegible] Elizabeth C elec furnaceman r 42 Ivy
J [illegible] Broad r 333 Summer av
[illegible] M [illegible] B elk (201B) 20 Washington h
[illegible]
[illegible] 1056 Broad h at Irvington
W [illegible]
Wi[illegible] J Anna V [illegible] h 18 [illegible] av
[illegible] Myrtle av
S [illegible] r 34 Park av
—T[illegible] Bernard av [illegible] 42 Monmouth
[illegible] Made [illegible] emp Prulnsl [illegible] S Berna
W [illegible]
W [illegible] emp WFD corp r 12 Lincoln
[illegible] Walsh
We[illegible] Anna wid Frederick r 136 4th
E[illegible] N Newark Hospital r 236 4th
Jo[illegible] h 236 4th
See [illegible] Other

WELSHONS HAROLD A

sec-treas Hollywood Memorial Park Inc office (407 408) 60 Park pl cemetery Stuyvesant av union h at E Orange—See p 40

Welt Abraham (Anna) beauty shop 317 Hawthorne av h 45 Belden ter
—Ro[illegible] [illegible] r 145 Hedden [illegible]
Jerry [illegible] route sleman h 63 Stecher
Wel[illegible] Andre [illegible] sleman 189 Springfield av h [illegible]
[illegible] av
R [illegible] M Mord av
Ba[illegible] h map (RR [illegible] 18 Cook [illegible]
W [illegible] M Mildred rem [illegible] Belleville
We[illegible] emp Prulnsl [illegible] at Irvington
R [illegible] emp [illegible] Irvington
N [illegible] Elizabe[illegible] M h 56 S 13th
[illegible] A [illegible] M [illegible] caser r 38 Lenox
St[illegible] J Mo[illegible] F emp PrulnsCo h (9) 399 13th
[illegible]
We[illegible] Samuel r 30 Yale av
[illegible] 604 Springfield av h do
W [illegible] F) h 238 W Bigelow
[illegible] h [illegible] do
We[illegible] J [illegible] r 15 Hoy
W[illegible] h [illegible] Wellington
Wel[illegible] R [illegible] r 52 W Runyon
W[illegible] r [illegible] Irvington
We[illegible] 98 Livingston
We[illegible] wid Samuel (Ivern 284 Mulberry
[illegible] h [illegible]
N [illegible] Nathan houseskr r (16) 74 10th av
We[illegible] rem to H [illegible]
We[illegible] Coffee Roasters Inc 117
M [illegible]
J [illegible] Coffee Roasters Inc
We[illegible] Bl [illegible] Immerse h [illegible]
M [illegible]
We[illegible] r [illegible]
Wes[illegible] claim adjuster (503) 11 Clinton
[illegible]
Wes[illegible] Stella I hdlpr 54 McWhorter h at Irvington

1941—THE PRICE & LEE CO'S

Wenck Jennie B h (11) 3 Oxford
Wenda Michael M Mary C emp WPA h 387 Waverly av
Wende Ada wid Henry cleaner h 20 Baldwin
Carl Mary h 192 Hawthorne av
Chas r 407 Clinton av
Charles A (Donnabelle) emp PSE&GCo h 407 Clinton av

WENDEL DANIEL C

(Catherine B) sec-treas Peter Wendel & Sons Inc 464 Cort Irvington NJ h 32 Clinton pl—See inside Front Cover

David clk WPA r 15 Burnet
George (Flora) sleman h 237 1st av
George (Margaret E) stage hand h (1) 188 Grafton av
Harry emp WPA r 175 Lafayette
Harry emp PrulnsCo h at Irvington
Karl W dentist 804 Clinton av h at Livingston
Margaret M office sec Harrison r (1) 188 Grafton av

WENDEL PETER

pres Peter Wendel & Sons Inc 464 Cort Irvington NJ h at Morristown—See inside Front Cover

Peter C Jr emp [illegible] h at Belleville

WENDEL PETER & SONS INC

Mfrs auto bodies motor truck bodies painting lettering repairs 464 Cort Irvington NJ tels Essex 3-9200 3-9201 3-9202—See inside Front Cover

—Thomas D r 32 Clinton pl
William J r 175 Lafayette

Wendell Frederick sta fireman r (15) 301 Broad
—Henry r 39 Clay
Horace toolmkr r 77 Park
Katherine R clk Finsto 10 Park pl h at E Orange
See Wendel

Wender William K (Bertha) opr Westinghouse h 230 Avon av

Wendland Edward G sleman r 108 Washington
Francis J ontlewskr r 71 Houston
Frederick Matilda chauf h 93 Harey
—Margaret A r 7 Boston
Millicent [illegible] emp PrulnsCo h at Elizabeth
[illegible] Mary E papercutter h 71 Houston

Wendlandt Alfred P Anna E [illegible]ctherwskr r 46 Emmet
Charles A policeman h (7 [illegible]) 9 Summer av
Hazel I Mrs h 220 S 15th

Wendle George E (Carolyn) emp 354 Park av h at E Orange

Wendlock Mirlae (Elizabeth) [illegible]ator h 30 Ashland

Wending Anna E wid Michael L h 10 Sunset av
Frank Anne r [illegible] Meier
John P (Anne) chauf h [illegible] Sherman av
Julius [illegible] Gertrude M [illegible]ronskr h 39 Vincent
Rudolph office mgr 50 Earle h at Maplewood

Wendover Jessie M r 42 Nelson pl

Wendrich Dorothy D clk Fidelity Union Trust Co-City Trust Branch 500 Orange h at Irvington
—Harry sec Essex County Printing Pressmen & Assistance Union No 31 (406) 207 Market h at Irvington

Wendroff Benjamin r 282 Lehigh av
Florence priv sec (511-512) 34 Commerce r 282 Lehigh av
Ruth B emp PrulnsCo r 282 Lehigh av
Samuel Molie carp h 282 Lehigh av

Wendt Charles F (Margaret V) branch mgr 12 Fleming av h [illegible] 65 Lincoln av
—Frederick J cashier mgr (903) 60 Park pl h at Elizabeth

Wenegra Samuel (Evelyn) sleman r (204) 2 Keer av

Wener Carolyne wid Alexander teeswkr 98 Orange r 84 do

Wengel John A Janet P) emp PrulnsCo h at Bloomfield

Wengenroth Ernest H toolmkr r 31 N 13th
Frank Bertha J) polisher h 31 N 13th

Wenger Beery tchr 550 High h at E Orange
—Beery (Estelle M) attorney PrulnsCo h at E Orange
Max (Celia) sleman h (302 50 Milford av
Otto H (Martha M) baker h 635 S 20th
William Annetta baker h 294 Leslie

Wengrinovitz John r (15) 717 High

Wenig Anna Mrs fish 223 Prince r 402 Chadwick av
Jacob (Anna) clk 340 Hawthorne av h 402 Chadwick av
Molly wid Nathan r 402 Chadwick av

Wenisch Frederick r (1) 43 Clinton av
Matilda wid Charles A r (1) 175 Clinton av

Wenk Albert Mary carp PRR h 1 9 Tichenor
Charles A married Newton Pollcastro
James r 1 9 Tichenor
Mildred I emp PrulnsCo h at Elizabeth
Stella A stenog r 1 9 Tichenor
Theodore R mech r [illegible] Tichenor
Viola [illegible] assembler r 1 9 Tichenor

Wenke William emp LVRR r 233 South

Wenkler Pauline wid Julius emp 44 Johnson av r do

Wenkowski Ernest J Rose detective h 87 St Charles

Wenman Lois M library asst I Washington r (302) 357 Lake

Wensel Peter rem to Detroit Mich

Wenske Kurt C (Louise M) credit mgr 684 S 17th h 226 Eastern pky

Wensman Stanley foundrywkr h 44 Wall

Went Andrew J (Stella J) emp PSCT h 19 Hawkins
John G (Helen A) rem to Ohio

Wentura E Beatrice steno [illegible] 60 Park pl r 92 Huntington ter
Emily L emp NY r 92 Huntington ter

WENTURA

—Rudolph R (Frances) mgr E Orange [illegible] Center
Rudolph R Jr mech helper r 84 Huntington
Wentworth Charles F (Elsie B) foreman [illegible] Maine
—Clarence L (Margaret E) plumber 211 [illegible]
Doris B Mrs extension sec Evangelistic [illegible] of Newark NJ Inc (2041) 8 Halsey h at [illegible]
—E Frank mgr [illegible] (510) 1136 Raymond blvd [illegible] Cherford
Franklin E (Emily P) sta fireman [illegible]
—Harold C [illegible] (5004) 60 Park pl h at [illegible]
—Robert C [illegible] r 23 [illegible]
Thomas F Mrs [illegible] warehouseman [illegible]

Wentz Charles E wid [illegible] r 85 Rose [illegible]
Emma wid [illegible] r 85 Rose [illegible]
—Harry L Josephine sleman 173 S 15th [illegible] man
—Joseph tailor 8 Court h at Irvington
—Josephine Mrs bkkpr 258 Wilson av
Viola [illegible] Thaddeus Hazen

Wentzel Florence [illegible] sec 830 Broad [illegible]
Marie L emp PrulnsCo h at Lyndhurst
—Nicholas W (Arlene E) office supt (5001) 50 [illegible] h at Orange

Wenzgeh [illegible] M Frances A barber [illegible] Broadway

Wenz Alexander [illegible] Tichenor
Alice M [illegible] High
Kere [illegible] Wilkinson
Marie F [illegible] PrulnsCo h at [illegible]

Wenzak Helen V stampmkr r 29 Fillmore
—Michael [illegible] Clarence H sterling [illegible]
Paul P emp [illegible] Morr r 29 Fillmore

Wenzel Arthur [illegible] Bertha B) ins 66 Mt Prospect h do
Charles J [illegible] mkr h 467 S 10th
Charles S (Flora) pianomkr h 378 60 [illegible]
—Edward [illegible] Lorraine foreman 50 Frelinghuysen [illegible]
Edward L radiowkr r 435 Avon av
—Eleanor E emp PrulnsCo r 467 S 10th
—Elizabeth r 844 S 20th
Florence E [illegible] Bordeaux [illegible]
Frank M [illegible] Collins [illegible]
—George [illegible] Mr h 97 Meeker av
Harry A [illegible] N Branford pl [illegible]
Carol
Indang [illegible] Berger
Henrietta B [illegible] Joseph Bro
Henry A [illegible] 604 Orange [illegible]
Herbert E (Florence A) emp PrulnsCo [illegible]
—Ida M wid Harry A sel opr Telco h [illegible]
Peggy [illegible]
Irene M emp PrulnsCo h at Fisher
Jeanne R emp PrulnsCo r 322 Grafton [illegible]
Joseph [illegible]
Louis [illegible] Bergell
Louis [illegible] S 18th
Magdalena [illegible] 258 Springfield [illegible]
—Mary wid [illegible] r 407 S 10th
Samuel [illegible] 426 Washington
Walter [illegible] U paymaster PSE&GCo [illegible]
Brad [illegible]
—Wilfred [illegible] h at h at Roselle
William (Elizabeth) r 731 S 19th
William F [illegible] r 467 S 10th

Wenzell [illegible] 45 Chester [illegible]

Wenzl H [illegible] Irvington

Wernstrom [illegible] 04 S 12th
Josephine A wid Michael J h 104 S 12th

Werner William Anna prem Gibraltar Savings
Louis A [illegible] S Orange av h at Irvington

Wepplor Dorothy L sub tchr r 84 Montclair [illegible]
George R Julia A) sleman h 84 Montclair [illegible]

Wenagna [illegible] (RR h 14) 12 Peterle

Werb Fr[illegible] Monroe r 26 Morris
Frank J Jr [illegible] 36 [illegible]
John [illegible]
Theresa A [illegible]

Werba [illegible] and ter r do

Werber Hur [illegible] 303 Meeker av
Harry [illegible] 6 Market av h [illegible]
Irvington [illegible]
Herman [illegible] 60 Park pl 65 Berg[illegible]
[illegible]
Morton [illegible] Bergen-Lehigh Garage
1033 B [illegible] 63 Huntington ter
Samuel (Ann [illegible] 303 Meeker av [illegible]
Samuel T [illegible] Belmont av r 6 [illegible]
Irvington ter
Sidney K (Eleanor) lawyr (708) 972 Broad [illegible] Orange

Werbisky William (Sophie) sub h 454 Bergen

Werblowsky Jacob r [illegible] store 652 Springfield av h [illegible] Irvington

Werbowski Anna S clk Belmont av r 51 [illegible]

Frank J elec r [illegible] 13th av
John (Mary E) [illegible] dresser h 515 4th av

Werdann Charles (Georgia B) steelwkr h 420 [illegible] av
Charles R (Julia M) wire weaver h [illegible] Congress
Henry J Anna M emp WPA h 58 S 4th
Kathe[illegible] [illegible] mkr r 18 Congress
Werder [illegible] M rem to E Orange

Weremeyer John rem to Kearny

he Mutual Benefit Life Insurance Co. 300 BROADWAY
DAY, GENERAL AGENT - - - - - - - 744 BROAD STREET NEWARK, N. J.

Alex messenger r 110 Albert av
(...) m to Kearny
... r 1 Albert av
Albert av
Michael (Henrietta) leatherwkr h 337 S 14th
...rse NY r 337 S 14th
... S 11th
...therine wid Max h 443 Springfield av
...nie r 467 S 10th
... corsetwkr r 467 S 10th
...thomas mechanic 467 S 10th
...enjamin (Sophie) lumber Long Island City
... Seymour av
...nual Office Furniture Co) 157 Washing-
... Bloomfield
... Marjorie L. office supplies NY h (K.)
... Vesper pl
... Church & School Seating Co 408
... lawthorne av
Mollie ... ress Public Church & School Seat-
... Market h 430 Lawthorne av
... 830 Clinton av
... ress Public Church & School Seat-
... Market h 95 10 h av
... Washington r 98 2d
...illiam H emp PrulnsCo r 760 Hunterdon
... Oliver Miriam court atdt (106) Court
... h at S Orange
... Mrs r 71 Shephard av
... r 3 W Runyon
... est 320 31 Clinton r inq do
... B sub chr r 71 Shepherd av
...ttie Mrs (Eleanor) 590 Orange h 119 4th
... (Anna) eng DL&W h 293 N 14th
... P Ruth (J) rem to Irvington
... emp PrulnsCo h at Elizabeth
...Felix
... Edwina (D) emp PrulnsCo h at
...
...illam ... bredner r 37 Bruce
... B man r 486 Clinton av
... Bergen
... 1234 S Orange av r 11 St Paul
... PSE&CoC r 128 Montclair av
... m to Bloomfield
...so A Hazel H) r 98 4th av
...ano (201-202, 30 Clinton h at Hillside
... Thomas
... Mr h 432 S 9th
... drugged 50 Wallace av h 54 do
...Minnie h shoe cutter h 65 N 14th
... mgr (206) 297 Mt Prospect av
... emp 580 High r (504) 725 do
... M telephone opr (1638) 1180 Raymond
... 28 Montclair av
... Catherine R) mach opr h 111 684
...
... W painter r 138 Bergen
... wid Edmund h 554 15th av
...n wirewkr WElecCo r 498 S 10th
... dresser r 20 Tiffany blvd
... Mr) policeman h 333 N 7th
... (510) 241 Springfield av h at Ma-
... D clk 300 Broadway h at Nutley
... (Mary) mach h 499 S 10th
... plum 1104 Broad
... mach r 80 Alexander
... Mr chauf h 191 Avon av
... (Marion) auto radiator repr Elizabeth h 62
...ees
... J (Gertrude) mach h 755 S 14th
... J H wkr (308 995 Broad h at E Orange
... (Louisa) h 8 Ayr
... J (Ruth A) emp WPA h 689 Summer av
... pres Rockwood Appliance Corp (600) 17
...lam h at Verona
... supt 1 80 Broad h (1A) do
... 98 487 r 128 Montclair av
... (200, PO Bdg Federal sq h at W Or-
...
... Elsie S mach h 265 Lake
... B dentist (2) 4 Branford pl r 70 Keer av
... (Matilda) watchman h 136 S 10th
... helper r 80 Seymour av
... lab r 554 15th av
... Mary C clerk h (504 725 High
... Mary chauf r 88 Seymour av
... A ... nurse
... helper r 100 VanBuren
... r 659 S 16th
... r 2 Voorhees
... r 805 S 16th
... emp L&Co r 683 High
... mkr apprentice r 516 S 18th
... r 36 S 10th
... office steno 503 Orange r 85 N 14th
... div supt LB&Co h (201) 17 Babcock
... E (Anna) brewerywkr and supt 80 Bruns-
... h (...) do
... wid Alfred r 48 Humboldt
... wid William h 650 S Orange av
... tavern 166-168 Washington h 120 Midland
...
... wid Erick waitress h 15 Hunter
... P (Mildred) musician and chr music 28
... blvd h do

45

WERNER
Paul H (Emily A, h 20 Tiffany blvd
Pauline F clk 85 High r 28 Demarest
Peter B silverwkr r 128 Montclair av
Peter J (Alice C) elec h 128 Montclair av
Ruth emp PrulnsCo h at Elizabeth
Sally D clk r 28 Demarest
Sarah D Mrs cbr 238 VanBuren r 22 S 18th
Stanley H emp Prudential h at W Orange
Theodore Esther T emp WPA h 40 Madison av
Walter r 775 McCarter hwy
Walter porter 118 Clinton pl r do
Walter H (Josephine E) h 25 N 11th
William (trea Best Blades Inc 34 Green h at Belleville
William (Anna, mach opr h 869 S 15th
William (Elizabeth) foreman 500 Chancellor av h 913 Hunterdon
William E (Jeannette S) h 775 S 11th
William J (Julia E) fireman NFD h 521 N 8th
William R (Louise C) chauf h 138 Bergen
Wilma A emp PrulnsCo h at Kutley
Winifred L married William DeParis rem to Belleville
see Woerner and Warner
Wernbaum Dorothy R emp PrulnsCo h at Orange
George painter r 35 Lincoln pl
Wernick Gary J (Carol G) sisman h 68 Warren
Lyman (Esther press Sterling Products Inc 1 St Francis h 46 Maples av
Ida married Bertram W ...g rem to NY
Wernicke Charles (Better Service Garage) 524 S 12th h at Elizabeth
Charles F clk Nat Newark & Essex Banking Co 744 Broad h ... Hillside
Magnolia one wid Fred r 285 Vermont av
Wernik Harry (Ruth) r 231 Wainwright
Irving (Dora) leatherwkr h 164 Hawthorne av
Wernikoff Anna wid Isadore rest 171 Miller h (14 14... S Bigelow
Leonard R sisman 210 Miller r 380 Seymour av
Morris (Susan sisman h 195 Kiel av
Samuel S (Rita) sisman 210 Miller h 380 Seymour av
Wernsman Benjamin E (Ottilie) engraver h 54 S 7th
Wernst Ursula wid Henry J h (8) 441 Mt Prospect av
Werrell Albert r 1.2 S 12th
Gustave W (Gertrude A) shipping clk 127 15th av ... S 12th
Lillian A clk 345 Central av r 152 Lafayette
Louis ... (Ada B emp CelCorp h 152 Lafayette
Ruth E r 152 Lafayette
Werring Frank W porter r (4) 11 Howard
Werrlein Clara B wid Joseph J h (324) 140 Roseville av
Edna r (215) 140 Roseville av
Joseph J (Mary C) brewer Elizabeth h 215 S 7th
Marie C steno (2.00) 744 Broad r (215) 140 Roseville av
William J r (324) 140 Roseville av
Wersinger Peter S (Caroline E) auto mech h 59 Arlington av
Wert Samuel packer r 426 Washington
Wertheim Arthur H interne Philadelphia Pa r 987 N 11th
Eric (Anne sisman h (.0) 50 Baldwin
Harry (Etta) distilled water Harrison h 237 N 7th
Alfred F Mrs tchr 627 S 17th h at Brooklyn NY
Wertheimer Aaron A (Theresa C) sisman h 740 Bergen
Alfred sisman r 740 Bergen
Carrie wid Andrew r 87 Treacy av
Dolph L (Corine) sisman h 58 Montrose
Feliz J L (Dorothy) sisman h (32) 734 High
George J (May F) emp PrulnsCo h at NY
Roslyn L steno 85 Market r 740 Bergen
Werther Alfred (Edith) pharmacist Harrison h (208) 110 Schuyler av
Justus E archt emp (.1 12 68 Clinton av h at E Orange
Wertheimer Joseph (Jennie emp PrulnsCo h 92 Huntington ter
Monroe A ... emp r ... Huntington ter

WERTHMANN ARTHUR A

(Bert A) lawyer (George & Werthmann) (314) 20 Clinton tel Market 3-6399 h 131 Oakland rd Maplewood NJ

Bibiana wid Jacob h 9 Tillinghast
Caroline wid John L housewkr h 61 Wainwright
Della wid Joseph W h 81 Holland
Joseph J (Agnes D) painter PSCT h 41 Holland
Lucretia A Mrs tchr 65 Webster r 409 3d av
Milton W (Lucretia A bkkpr Bendix h 409 3d av
Robert H emp PSCT r 41 Holland
Werthwein Jacob baker h 27 Magnolia
Wertz Alexander (Lillian T) foreman WElecCo h 82 Marne
David r 87 Marne
Elsie assembler r 89½ Marne
Frances wid Anthony r 228 N 9th
George (Amelia h 87 Marne
George Jr painterwkr r 87 Marne
George B rem to Irvington
Herman (Agnes M) bookbinder r (42) 64 Stone
Jacob r 610 4th
Jacob T r 227 Roseville av

WERTZ
Lucas (Suzanne) elev opr h 89½ Marne
Lydia waitress r 97 Marne
Madeline M emp PrulnsCo h at Bloomfield
Margaret F cashier 42 Warren h 100 Alexander
Mary wid Alfred laundrywkr r 133 Davenport av
Mary M wid William A r 100 Alexander
Robert O r 8 9 4th
William A r 8 9 4th
see Wirtz
Wertze see Wurtzel
Wes Mary Mrs grocer 545 Ferry r do
Walenty (Mary h 545 Ferry
Wesch Adolph emp US (30 r 68 Rome
Frieda I student r 95 Kossuth
Wescoe DeWalton E (Dorothy A baker h 518 Springfield av
Howard (Olive) steelwkr h 158 Quitman
Wescoe Andrew r 40 S 7th
Wescomb James R (Edith) emp 94 William r 154 Somerset
Wescott Barbara E wid LeRoy F clk NY h (104) 777 High
George G producewkr r 179 Barclay
Products Co Arthur Geminder mgr nuts 434 18th av
Vera L clk Irvington r (104) 777 High
Weserman Edward H fireman NFD r 913 S 17th
Weskins Henry A (Mary) oolnkr r 333 18th av
Michael mach r 629 S 18th
Wesley Cornelius (Eulabe) emp WPA h rear 175 Oliver
Irene M clk TelCo r 28 Hillside ter
James (Florence) chauf r 14 South
John E (Harriett J) pipefitter PRE&GCo h 292 Woodside av
Josephine C married Alexander Kuzynski
Nancy Mrs seamstress WPA h (5) 419 S 10th
Rhoda E nurse Hospital of St Barnabas r do
Sarah M ... h 86 Wickliffe
Sidney (Gay H) interpreter (32.) Court House h 28 Hillside ter
Weslow Charles mach h 27 Kitchell pl
Wesner Ida Mrs sisswoman LB&Co r 218 Broad
John W (Gaselle A) asst WElecCo h 29 Arsdale pl
Willard L editor and asst PInsCo 10 Park pl h at NY
Wesolowski Michael F (Viola E) mach h 797 Hunterdon
Michael F Jr mach opr r 797 Hunterdon
Wesolowski Eleanor Mrs sec The Kronika Publishing Co Inc 336 Hunterdon h at Irvington
Stanley (Eleanor) pres-treas The Kronika Publishing Co Inc 336 Hunterdon h at Irvington
Walter emp Am Bar & Fr Co r 653 Market
Wm ... (Anna E) emp CelCorp h 59 Ann
Wesp Edward ... clk Am Can Co r 28 Fleming av
Henry J ... pharmac st h 28 Fleming av
William ... Charlotte M ... rem to Union
Wess David W r 69½ N 8th
Eloise Mrs emp 470 Parker r do
Geraldine B housewkr r 69 N 8th
Phillip A (Eloise) h 691 N 8th
Wessels Bernhard (Marie) rem to Bloomfield
Wesser Alex M clk Washington DC r (204) 670 Clinton av
Charles S (Mathilda) insp 94 William h 400 Chadwick av
Hannah M tchr 30 Maple av h (204) 670 Clinton av
Wessling Anthony (Laura, upholsterer r 12 Burnet
Weston Louis (Agnes mason h 56 Morton
Paul P sisman r 718 S 17th
West Alonzo plasterer r (2) 170 Prince
Mark H auto mech r 2 Court
Anna probation officer (104) 469 High h at E Orange
Anna Mrs reas West Machinery & Supply Co Inc 90 Central av h at E Orange
Anna L wid George r 11 Mulford av
Arena wid Jackson h 145 Walnut
Arthur J (Florence M) rem to Bloomfield
Charles E (Eva M) window trimmer h 291 Smith
Charles R (Jennie L) h 228 Charlton
Charlotte r 81 ... 788 Broadway
Clara Mrs emp city h 278 Clifton av
Cole lab r 87 Monmouth
Cora E wid Dorsey N h 82 E Kinney
Disinfecting Co Samuel A Rosen mgr (318 11 Clinton
Donald N (Dorothy) clk NY h 46 N 9th
Dorothy A Mrs tchr Summit r 46 N 9th
Edward A (Alice) patternmkr h 197 5th
Edward C carp h 228 Lafayette
Edward D (Marjorie C) clk 300 Broadway h at Dover
Eleanor M C emp PrulnsCo r 79 Huntington ter
Elizabeth stenog r 85 S 11th
End Building & Loan Assn Bdg 866-868 Broad
End Cigar Co George Pickel pres-treas Mrs Mildred ... South sec 188 S Orange av
End Club 258 S 7th
End Court Apts 568 S 19th
End Jewelry Shop (Alexander Bolognese) 258 S Orange av
End Live Poultry Market (Samuel Gross) 731 S 17th
End Service Station (Gabriel Iannarone) 810 S Orange av

Fidelity Union Trust Company — NEW JERSEY'S LARGEST B
Member Federal Deposit Insurance Corp.

WEST

Sue Theatre Stanley S Robelson mgr 300 16th av
Esther G wid Arthur H h 688 Parker
F Minnie (Hattie M) cook h 86 Vanderpool
F M dec jr laundrywkr r 86 Vanderpool
Felix (Rose A) h 79 Wilsey
Floyd (Mabel A) longshoreman h (12) 235 W Kinney
Frank clk VS Gov r 29 James
George r 37 Decatur
George E butler 90 Ballantine pkg r do
George S (Katharine M) emp WPA h 102 Orange
Gertrude G clk NJ r (209) 810 Broadway
H George (Helen) elec h 298 Garside
Harold W (Clarence) h 275½ Morris av
Helen B nurse r 9 Stone r do
Henry C h 10 Schor
Herbert W paperhanger h 101 9th av
Hudson Investment Co Hugh C Barrett pres William F Hoffmann sr sec-treas real est 773 Broad
Hugh W emp insp PSE&GCo r 93 Isabella av
Hugo L (Ella) chauf h (v) 32 Barclay
Ina Mrs housewk r 41 Rutgers
Isabelle bkkpr The Clinton Trust Co r 597 Clinton av
J Arthur rem to Bridgeton
James (as) r 145 Walnut
James chauf r 283 Broad
James Anna garagewkr h 275½ Morris av
Jean emp PruInsCo r 688 Parker
John A (Helen N) carp h 79 Huntington ter
John F laundry 327 16th av h do
John G emp WPA r 3 Madison av
Joseph porter r 177 High
Joseph F asst mgr Personal Finance Co ground fl 17 Academy h at Elizabeth
Joseph H undertaker 597 Clinton av h do
Joseph H (Inez) chauf h 114 Davenport av
Kathleen tchr Kearny h 28 Fulton
Kinney Garage (Edward LaBeur and Howard Cassidy) 186 W Kinney
Lawrence cook r 426 Washington
Lee furn rms 68 Court h do
Leola housewkr r (v) 49 Rutgers
Leon E Mrs clk 300 Broadway h at Bloomfield
Leonard C (Roberta) polisher r 181 N 8th
Lester J (Naomi A) clk LVRR r 181 Renner av
Lonnie (Nettie) coal 186 Clarkton pl 81 Stratford pl
Luther (Mary) janitor h 177 Spruce
Machinery & Supply Co Inc Ziturl West 3d pres Henry J Eber Jr sec Mrs Anna West treas 80 Central av
Margaret B wid George housewkr r 682 5th
Margaret G emp LB&Co r 401 5th
Market Department Store Inc Mrs Rebecca Simon pres William Sobel v pres Mrs Anna Sobel sec-treas 85 W Market
Mary B wid Jacob r 295 Waverly av
May Mrs r 43 Lincoln
Meta wid Alonzo drawkr h 54 Waverly av
Milton deputy collector IntRevDept 5th fl PO Bldg Federal sq h at Irvington
Nathan T (Harriet D) cook h 89 Bruce
Newark Building and Loan Assn 631 Springfield av
Orie wid Frederick A housewkr h 141 Somerset
Ora Mrs housewkr r 177 High
Park Beauty Salon (Anthony Salandra) 2 W Park
Park Parking Station (William Rayner) 10-20 W Park
Park Tavern Inc Kalman Halpern pres 8 W Park
Paul (Catherine) r 73 Emmet
Philip bus boy r 48 Beecker
Phoebe E wid Charles E h 144½ 4th av
Phoenix h 3 136 Somerset
Presbyterian Church 52 Littleton av
Rachel Mrs h 14 16 Bedford
Reese R (Clara E) roofer r 257½ S 18th
Richard M emp PruInsCo h at E Orange
Robert cook r 86 Mulberry
Roger asphaltwkr r 28 Rutgers
Roy (Beatrice) lab r 97 Monmouth
Ruth Mrs housewkr h 27 Beacon
Sally M Mrs h 277 Morris av
Samuel J (Alice) emp Presbyterian Hospital h 181 N 6th
Samuel W lab h 177 Howard
Sarah Mrs nurse N City Hospital r do
Side Apts 249 251 16th av
Side Battery Lead Co Inc Abe Goldberg pres Morris Reichhandler sec-treas 21 29 E Runyon
Side Democratic Club Inc 501 S 18th
Side Diner (Jacob Van Norde) rest 388 S Orange av
Side Iron & Steel Works (Morris Gowrin) 144 Waverly av
Side Live Poultry Market Mrs Rose Fauer Morton Fauer sec-treas 650 S 13th
Side Odd Fellows Hall Building Assn Henry Weismantel director 13 16th av
Side Park Building & Loan Assn Francis W Barrett sec 631 Springfield av
Side Pet Shop (Edward C Sedlak) 733 S 17th
Side Plumbing Supply Co (Morris and Max Grunt) 40 18th av
Side Printing House (Max Daniel and Franklin Bettig) 340 W Kinney
Side Recreation Club Nicholas Masucci sec 78 19th av

WEST SIDE TRUST COMPANY

Ray E Mayham pres Morrison J Feldman v pres and sec Thomas C Wallace executive v pres Raymond C Buck treas 59 Springfield av at High tel Market 2 5210 South Side Branch Lyons av and Bergen tel Waverly 3 7400 Hawthorne av Branch Hawthorne av and Clinton pl tel Waverly 3-2100 Peoples Branch S Orange av and Bergen tel Mitchell 2-4900—See p 32

Thomas r 42 Chestnut
Thompson emp WPA h 2 156 Boyd
Vincent (Laura L) mach NPD h 291 7th av
Vincent E mach r 291 7 h av
Virginia Hardwood Co (Philip Harris) 260 Summer av
Wilbur A (Pauline L) clk 16 Washington h at Montclair
William (Aneida) clk Harrison h 155 5th
William H color matcher r 291 7th av
William H (Mary E) h 375 Halsey
William R v pres The Automotive Equipment Co Inc 123 Hudson h at Elizabeth
William R sleman r 82 Scherer av
—Zimri 3d (Anna) pres West Machinery & Supply Co Inc 90 Central av h at E Orange
Westberg Gustave M (Helen E) molder h 141 Washington
—Helen W steno (3220) 1180 Raymond blvd h at Summit
Olaf B (Viola E) auto mech r 35 Humboldt
Westbrook Bertha L Mrs supt 132 Delavan av E r do
—Carl J (Bertha L) condr h 132 Delavan av E
Elizabeth S tchr Maplewood h (484) 140 Roseville av
—Helen wid Matthew r (5) 830 Mt Prospect av
Jane L wid Isaac r 278 Peshine av
Margaret B h (5) 830 Mt Prospect av
Maude C librarian Maplewood h 427 3d av
Westby Louis F (Josephine M) emp PSE&GCo h 111 Beecker
Westcott Amy M Mrs tel opr TelCo h 59 H 9th
Bronville (Cora) shipping clk Jersey City h 34 S 14th
Carlton S emp 61 h 1040 Broad h at Atlantic City
—Catherine T tel opr TelCo r 431 H 9th
Floyd V route sleman r 431 H 9th
—Frank r (16) 88 16th av
Frank J (Leona) h (83) 536 S 10th
—George (Rose A) chauf h 482 Orange
Gladys B tel opr N City Hospital h 101 Fairmount av
Harry G chauf r 431 H 9th
John J caretaker 103 New r do
Kenneth C clk 34 Littleton r 101 Fairmount av
Mary C wid Frank h 431 H 9th
Robert H (Edna M) bkkpr Irvington h 20 Fabyan pl
—Robert H Jr sleman r 20 Fabyan pl
Robert P emp TelCo r 92 Richelieu ter
Thomas G Rosaline B, flooring mfr Belleville h 92 Richelieu ter
—Wilbert Rev (Marietta) pastor First Methodist Church h 311 Summer av
—William T clk 528 Ferry r 92 Richelieu ter
Westenberg Anna seamstress h 165 Thomas
Westenberger Alfred V r 107 Halsey
Westenburger Charles J (Marie F) rem to E Orange
Wester Charles (Ida) h 9 Noll pl
—Clara wid Paul h 449 Aron av
Edith G clk WElecCo r 28 Richelieu ter
Edward sleman 38 Branford pl h at Middletown
—Edward E Jr (Lucinda C) emp PruInsCo h at Irvington
—Elizabeth J clk 15 Washington r 28 Richelieu ter
Harry (Bessie C) ins agt (1528) 1180 Raymond blvd h 28 Richelieu ter
Helen L emp PruInsCo h at Maplewood
—Henry P toolmkr r 449 Aron av
Kenneth A office boy (2500) 744 Broad h at Maplewood
Westerdahl C Arnold Elizabeth M) gasoline 284 Clinton pl h 52 Mapes av
Westerdale Frank W (Vera B) emp PruInsCo h at N Arlington
Raymond W clk 2d fl 700 Broad h at Irvington
Westerfelt Frederick mech r 42 Mulberry
Westerfield Frederick W (Hilda) adjuster PSE&GCo h 793 Ridge
Joseph A (Sarah T) baker h 58 S 18th
—William A (Marie L) emp (B10) 920 Broad h 154 Brookdale av
Westerkom Andrew rest 42 E Peddie h at NY
Westerlund Charles A Jr rem to Irvington
Westerman Anna r (9) 450 Belmont av
—Anna L clk TelCo r 281 Leslie
Genevieve Mrs emp CTCo r 84 3d av
Harry (Rose) h (9) 450 Belmont av
—John A (Leviathan Grill) 458 16th av h at Maplewood
—John E (Ellen B) plumber h 281 Leslie
—John F cigarmkr r 281 Leslie
Marion tel opr TelCo r (8) 450 Belmont av
—Richard mech r 290 Verona av
Western Auto Stores auto accessories 40 44 William and 998 S Orange av
Auto Supply Co John J Reid mgr 1007 Broad
Electric Co Clyde A Berry mgr 222 Morris av
Exterminating Co Inc Maurice E Samath pres J Edwin Samath v pres-treas Mrs Allene S Harris sec ground fl 1060 Broad

WESTERN UNION TE GRAPH CO

E J McQuillan supt Judson H Cro mgr main office 832 Broad tel Market branches 412 Broad 472 Clinton av E ington pl 216 Vanderpool 24 Commerce Broad 48 Academy 763 Broad Pen St tion Centre AR of NJ Station Public Terminal 43 Treat pl see Newark
Walter A housewkr r 41 Delavan pl
Westerfeldt Lillian E r 56 Hazelwood pl
Westerfeld Benjamin T (ella) 300 Broadway mill
Ella wid J Dorenus h (305) 180 Roselle
George R maintenance man r 3 E Alpine
Howard W emp PruInsCo h at Caldwell
Mabel H head asst 204 Waverly av Roselle av
—Richard A (Jennie) leatherwkr h 3 E Alpine
William L watchman r 3 E Alpine
Westfield Harold lab r 186 W Kinney
Westgate G Robert (Alma F) rem to E Orange
Westhoven Ella M emp PruInsCo h 210 coln av
Westinghouse Electric Elevator Co Renato district mgr 4 Bridge office (503) Electric Supply Co John N VanDeusen dir equipment 49 Liberty

WESTINGHOUSE ELECT AND MFG CO

motor div Thomas Turner mgr mgr 95 Humboldt 2-0100
X-Ray Co Inc J Wallace Smith div mgr
Westlake Charles Pearl cond 840 S Orange 3 Alexander
Edward J (Lillian) sleman 653 Raymond h at Bogota
—Helen Mrs r 457 High
J Gordon (Jessie B) asst dispatcher h 122 Broad
—Kathleen Mrs r 30 Osborne ter
Shirley E emp PruInsCo h at Bloomfield
Westley Lucy A wid George h 46 Fairview
Mary wid John housewkr h 87 Richmond
Westman Doris A clk E Orange r 16 Cr
Jonas (Ellen A) mach h 76 Grumman
Joseph V pres Newark Pen Co Inc 441 at Union
—Katherine Mrs treas Newark Pen Co Broad h at Union
Mildred E steno 57 Freeman 78 Cr
Norman sec Newark Pen Co Inc 945 Union
Westminster The spns 653 Mt Prospect
Westney Edith S nurse emp 2 Ogden
Weston Ada C wid Frank H mechr h 18 way
Adelaide C stewardess 412 Springfield 10th
—Agnes L office sec (496) 210 Broad h rison
Alice M emp PruInsCo h at E Orange
Anthony (Amelia) h 562 S 10th
—Charles E (Dorothy) chauf city h 300
Charles h r 63 Warson av
Edmund (Angela C) bkkpr real h Union Vil age
—Edna M office mgr 45 Beecker r 301 S
Edward P pres Weston Electrical Instrument 614 Frelinghuysen av pres Jewell Electrical strument Co 4 Davies av and v pres District Telegraph Co 372 Plane h at
—Eleanor emp PruInsCo h at Roselle Park

WESTON ELECTRICAL STRUMENT CORP

Edward F Weston pres Carlton Bowers sec Earl R Metzen treas mfrs of electrical uring instruments 614 Frelinghuysen av Bigelow 3-4700—See p 49
Electrical Instrument Corp Employees Assn 1440
Ethel waitress r 224 Broad
—Florence N wid George H h 80 S 10
Gladys M wid Charles E h 34 White
—Henry S (Dorothy M) city Fidelity Union Co h (302) 569 Mt Prospect
—Herbert C (Viola M) mach h 242 Highland
—Hunt ey sleman 460 Broad r 14 Pillsbury
J Henry (Ida M) bank clk NY h 62 31
John Annie h 3 9 S Orange av
—John B Annie h 320 Ridge
Joseph G chauf r 319 S Orange av
—LeRoy (Louise) rem to Passaic
Louis E (Elizabeth M) mach r 109 N
Louise wid Alfred r 38 Jacob
Margret F steno E Orange r 73 Dickerson
Martin (Dorothy) sleman Montclair h don
Martin G sta eng r 41 Homestead pl
Mary B Jr (Frances D) chauf h 41 Homestead
Mary Mrs housewkr h 21 E Houston
Payson G repair er NY r 22 30 Oxford
—Pinkie Mrs housewkr h 55 S Orange av
Robert clk and furn rms 30 Columbia
—Robert D (Adelaide) clk Fidelity Union
h (2051) 17 Halleck
Thomas r 775 McCarter hwy

UDDY RUTKIN — N. J. PHOTO SUPPLY CO. "EVERYTHING PHOTOGRAPHIC"
18 RAYMOND BOULEVARD (Between Washington and Halsey Sts.) Phone: MARKET 2-5713

J (Carol) steeleir r 8 Lillie
on messer r 251 E Orange av
W le L checker h 198 Walnut
r 498 Washington
r Broome
Inc Alfred A Eisen pres-treas Arnold A
er hsy 800 Broad 571 do and 77-79
Charlotte B Mrs canvasser h 546 Spring
W route sleman r 34 Chadwick av
B desmkr r (300) 220 Roseville av
clk Belleville r 140 N 12th
ker h 140 N 12th
student r 140 N 12th
r 146 Ridgewood av
Annie wid Charles H h 38 Rowland
clk 7th fl 60 Park pl r (2B) 113 Beth
F (Erlinde H) brewer h (18) 81 Oxford
17 Eagles r do
Adolf h (2B) 113 Beth Boyden ter
sleeman r 772 S 19th
mgr 50 Market h 772 S 19th
pr 102 Market r 772 S 19th
07 Halsey
signtgr r 772 S 19th
(Paramount Porcelain Studio)
Broad 134 Court
painter 195 Ridgewood av h do
h 772 S 19th
Jacob Minnie) furrier (7) 85 Halsey h 39
eno (370) 1060 Broad h (43)
(Geraldine) auto wkr h (B2) 66
h M porter r 251 Broome
Summit
Tuller) mfrs gr 50 Walnut
r 546 3d
Frederick J h 8 Summit
Mrs furn rms 206 Roseville av h do
r 206 Roseville av
(Catherine A) chauf h 3 Wa-
Mabel N wid Robert C furn rms 27 Hill
do
Daisy M r 344 15th av
A (Mary E) sls eng NY h (C3) 88
av
Blanche R married Martin Tucker rem to
Mason M foreman WPA h 18 Marshall
Mathia G linoleumwkr r 332 Broad
Margaret T) carp h 332 Broad
ichr 233 Vanfluren h at E Orange
r 332 Broad
Doris M clk NY h 84 N 9th
Tom policeman h 354 Schley
wid Samuel H r 47 Spring
Rose T clk Merchants & Newark Trust
Broad h at Hillside
wid I sleman r 529 Belmont av
Rose T baker h 529 Belmont av
wid John E h 158 S Orange av
emp WPA r 156 S Orange av
Alexander E mgr 780 Broad r inq do
meat cutter r 178 Mapes av
emp WElecCo h 115 Norfolk
Reside fish 351 Hawthorne av h (10)
Irvington av
sleeman h 307 W Runyon
(Willie) meat cutter h 178 Mapes av
Katherine A wid Jacob housewkr h 30
th
Marie tel opr 834 Broad h at Jersey City
George R (Hazel E) photographer (208)
Clinton av r 186 Ballantine pky
Agnes emp Westinghouse r 19 S 12th
Frank K h 41 Bay View av
Anna R h (2) 133 17th av
A (Helen M) meter repr PSE&GCo h
Perry
(Sophie) supt 112 W Bigelow h do
E tchr 187 Broadway h (210) 588 Summer
M Mrs tchr 145 19th av h at Arlington
(Elizabeth M) mach h 509 S Orange av
(Mary) foreman 40 Lincoln h at Union
wid John h 139 Smith
R clk 450 Washington h (205) 58 W
waitress r 182 Broad
L (Caroline K) clk PO Federal sq h at
Mary) mach r 361 Peshine av
K (Hedwig L) sls eng Beth Israel Hos-
and supt 225 Mt Prospect av h do
Samuel G (Jean) chemist Roselle h 1155
G Jr (Mildred) bkpr Roselle r 1155
Kurt clk 88 Central av r 283 High
Ludwig (Clara) rem to Irvington
Stanley (Josephine) h 440 S 13th
Henrietta R clk (1st fl) 1080 Broad r 218 Avon
wid Reuben r 214 Avon av
chauf r 214 Avon av

Wexelman Harry H (Mary M) sleman h (9) 417 Hunterdon
Norma typist r 9 617 Hunterdon
Wexler Becky wid Frank r 415 Jelliff av
Frieda r 199 Livingston
Herbert stock clk LB&Co r (18) 624 High
Herman (Edith) sleman h 230 Seymour av
Herman Rachel furrier h 208 W Runyon
Irving (Jeannette R) sleman NY h (18) 624 High
Isadore Bertha) tires 196 Livingston h 196 do
Jacob H (Tillie) mattressmkr h 471 Belmont av
Louis L (Mildred) projectionist h 61 Waydell
Meyer (Mae) emp city h 36 Demarest
Michael Rose furrier r 65 81 Ridgewood av
Samuel (Hilda) mach h 457 Jelliff av
Wexler Hyman P (Rose H) mfr NY h (405) 29 Stratford pl
Wexner Charles I in US Army r (201) 670 Clinton av
Elias (Olive T) sleman NY h 201 670 Clinton av
Wey Richard chauf r 9 Sussex av
Weyand Charles J (Mary G) jewelry designer h 156 S 8th
Lenora M emp PrulnsCo h at E Orange
Weyant Florence N emp PrulnsCo h at Brooklyn NY
Gerald hosp attendr r 52 Walnut
Kenneth (Ann) assembler h 237 2d
Weyer Arlene C Mrs clk 300 Broadway h at Belleville
Edward T h 122 Ivy
Weyerhaeuser George C (Barbara C) mach h 367 N 12th
J P Jr pres Weyerhaeuser Steamship Co Marsh Port Newark h at Tacoma Wash
Sales Co whol lumber branch Marsh Port Newark
Steamship Co J P Weyerhaeuser Jr pres William H Peabody v pres-treas William L McCormick sec Marsh Port Newark
Weyerich Frederick r 365 19th av
John emp city r 365 19th av
Mary B h 365 18th av
Weyers Blanche wid Edward married James Langmuir
Nancy steno (902) 744 Broad h at Wayne
Weyker Robert G chemist r 200 N 7th
Weyler Emma M drsmkr 389 Orange h do
Weyman Daniel W Margaret A mach emp 644 Frelinghuysen av h (8) 536 S Orange av
Gail G r 12 Edmonds pl
Moe J h 12 Edmonds pl
Wynne chauf r 48 Orchard
Weymouth Eleanor wid Charles L h 825 Clifton av
J. Hazel clk PSE&GCo r 825 Clifton av
Nora E tchr 85 Morton h at E Orange
The apts 35-37 S 11th
Weymuth Homer S (Mary) clk 130 Elizabeth av h 169 Milford av
Mary Mrs tavern 130 Elizabeth av r 169 Milford av
Weyrauch Emma wid George h 1 Midland pl
Weyrick Leo H (Irene) h 284 Academy
Whale Leonard weigher r 238 Broad
Thelma G emp PrulnsCo h at Irvington
Wilbur E (Matilda E) selector A&PCo h 349 Hunterdon
William (Grace) lab h 148 NYav
Whalen Alfred A concessionaire Harrison r 352 W Market
Alice M emp PrulnsCo h at Bloomfield
Anna E r 60 Highland av
Catherine C Mrs nurse 15 S 10th r do
Catherine T r 60 Highland av
Dorothy R married Irving Schultz rem to E Orange
Edward F (Catherine C) ironwkr h 15 S 10th
Eileen A clk (1008) 81 Clinton h at W Orange
Elizabeth J r 302 Ridge
Emily wid Martin J rem to Verona
J Francis rem to Richmond Va
James D Mary F) watchman h 372 Lincoln av
James J Loretta M) clk Police Dept h 245 N 18th
James J Mary H) sergt at arms Second District Court 4th fl) 820 Broad h 355 S 18th
John H Lillian H) h 55A S 18th
John I C (Dorothy R) field asst 7th fl 60 Park pl h at Maplewood
John J clk (2418) 1180 Raymond blvd r 147 N 11th
John J Elizabeth A) brakeman PRR h 188 Christie
Joseph W h 60 Highland av
Joseph W (Anna M) rem to E Orange
Margaret wid John h 147 N 11th
Margaret A cosmt artist r 15 S 10th
Mary C r 60 Highland av
Raymond J chauf r 365 S 19th
Richard R (Ruth A) clk 700 Broad h at Springfield
Sarah r 11 Wakeman av
Thomas Mary radio repr h 70 Belmont av
Walter F (Elizabeth M) h 202 Ridge
Walter V (Elizabeth A) tax assessor (108) 920 Broad h 150 Lincoln av
William A r 365 S 19th
see Whelan and Wheelan
Whaley E Lena Mrs r 88 Barclay
Frank (Beatrice A) h 31 Longworth
Henry (Essie) producewkr h 16 Somerset
Lonnie H (Nancy) barber 350 Bloomfield av h 123 Littleton av
Lucile wid Lonie H housewkr h 195 13th av
Rudolph sleeiwkr r 123 Littleton av
W Frank baiter r 88 Barclay

WHALEY
Walter h 83 Barclay
Whalley Wilfred rem to Ottawa Canada
Whallan Edward V mgr NY r 30 Roseville av
John M student r 30 Roseville av
Walter L Rev (Irene L) pastor Roseville Presbyterian Church h 30 Roseville av
Wharton Adelaide M Mrs steno (1408) 744 Broad r (C7) 502 Summer av
Agnes prin South 10th Street School 504 S 15th and prin Waverly Avenue School 264 Waverly av h at Belleville
Alfred (Mae) emp 746 Broad h (208) 588 Summer av
Alice M clk MSLInsCo r (6) 430 Clifton av
Edward L (Adelaide M) cashier NY h (C7) 502 Summer av
Edward L (Matilda P T) dentist 50 James h at S Orange
Grace L wid John H h (6) 430 Clifton av
Harry J cashier 834 Broad h at Elizabeth
Howard E (Grace) asst comptroller The Mutual Benefit Life Insurance Co 300 Broadway h at E Orange
Mae Mrs clk LB&Co r (203) 538 Summer av
Whatham Richard v pres Casey Jones School of Aeronautics 1100 Raymond blvd h at Hampstead LI NY
Whatley John K r 10 Hinsdale pl
Wha on Joseph J (Anna D) laundrywkr r 122 Johnson
Wheaton John L (Ann T) plumbing insp 74 William h 120 Lincoln av
Julia E Mrs shoe opr 40 Lincoln r 143 Morris av
Robert W (Julia E) chauf h 143 Morris av
Whealdon Rowan executive sec Essex County Tuberculosis League Inc 42 Park pl h at Verona
Wheat Catherine E emp PrulnsCo r 41 Unity av
Charles C office mgr 98 Central av h 41 Unity av
Charles C mgr (1127) 744 Broad h at Verona
Edwin W (Gertrude) h 75 3d av
Ella F clk FinaCo r 41 Unity av
Isabella Mrs r 358 Badger av
Jack H in USMarine Corps r 142 Wakeman av
Marguerite Mrs h 142 Wakeman av
Wheatland Della A wid Charles F junior executive LB&Co r 60 Lindsley av
Wheatley Adele E emp PrulnsCo h at E Orange
Wheatly Phyllis Home for Women 58 W Market
Wheaton A W Brass Works Abram W Wheaton pres-treas Mrs Mabel S Wheaton v pres-sec 110 Walnut
Abram W (Mabel S) pres-treas A W Wheaton Brass Works 110 Walnut h at Maplewood
Arthur A shipping clk 347 Washington r 475 S 15th
Dorothy C emp PrulnsCo h at E Orange
Gordon W (Marie) h 437 Springfield av
Henry shipwkr h (D5) 17 Bleecker
Julia M wid Ralph H housewkr h 54 Bell
Mabel S Mrs v pres-sec A W Wheaton Brass Works 110 Walnut h at Maplewood
N Ellsworth Jr (Eugenia L) emp PrulnsCo h at Bloomfield
Nelson E M Katherine) (Roseville Billiard Academy) and treas Metropolitan Billiard Club Inc 437 Orange h 804 S 19th
R W Co Rolla W Wheaton) mfrs agts 81 Clay
Rachel F wid Louis h 470 S 12th
Rolla W (R W Wheaton Co. 81 Clay h at Union
Ruth W r 904 S 19th
Sister R Isabella M) sect emp 115 Clifton av h 280 N 7th
Thomas J special agt (1115) 744 Broad h (403) 47 Mt Pleasant av
Vera J clk Elizabeth r 754 Bell
William A (Helen) sleman r 470 S 12th
Wheel The (F & R Co) tavern 489 Clinton av
Wheelan Cecile E married Joseph Thunnell
Frances I C plumbing supplies 375 S 19th r do
Raymond X r 344 High
Rita M steno (2615) 1180 Raymond blvd r 344 High
see Whalen and Whelan
Wheeland Groff H emp N Water Dept h at Cedar Grove
Lois E emp PrulnsCo h at Cedar Grove
Wheeler Aeropolis r 15 Hunterdon
Albert (Blanche) lab r 24 Camp
Alineria N Mrs nurse Jersey City h 120 Broad
Anna T Mrs h 286 Orange
Anne S Mrs comptometer opr NY r (13) 115 N 6th
Archibald Mary mach h 23 Garibaldi av
Barbara A steno Nat Newark & Essex Banking Co 744 Broad h at Upper Montclair
Basil Agnes emp WPA r 58 Spruce
Benjamin sleman 87 Maine h at Elizabeth
Charles emp CelCorp r 10 Rutgers
Charles S (Anne S) sleman New Haven Conn r (13) 115 N 6th
Chester chauffs helper r 129 S 12th
Chester T (Kathleen F) restwkr r 85 Howard
Claudia wid Jack h 173 Spruce
David cleaner r 131 Somerset
Ella wid Harry housewkr h 12 Lewis
Emma housewkr r 53 Barclay
Emma G wid William R h 117 West
Emma P Mrs r 285 Roseville av
Enoch auto mech r 327 S 13th
Ethel M wid Harry housewkr h 16 Mercer
Ethel M wid Edward H r 86 Sherman av

WHEELER

Evelyn wid Ralph E furn rms 14 Myrtle av do
Evelyn K Mrs canvasser r 1154 Broad
Frank (Elizabeth J) chauf h 386 Littleton av
Frank (Leona E) fireman NFD h 378 S 16th
Frank J mgr 491 Market h at Jersey City
Frank R window trimmer r 878 S 16th
Frederick E (Julia E) checker h 369 Morris av
Frederick T (Theresa N, foreman 138 Chapel h 11 S 8th
George (Jeannette C N) tchr Irvington h 847 S 17th
George W janitor emp PrulnsCo h at Livingston
Harold investigator 75 3d av
Harriet E wid Morris W clk Board of Education h 90 N 7th
Harry (Daisy) emp WPA r 205 W Kinney
Herbert G r 173 Quitman
Horace R (Barbara) elec h 161 Columbia av
Horace R (Mildred) clk Merchants & Newark Trust Co 763 Broad h at Irvington
Howard (Helen) elec h 137 Seymour av
Irma R Mrs r 1 211 Summer av
Irvine A emp Presbyterian Hospital r 14 Myrtle av
James chauf r 137 Monmouth
James mach r 173 Quitman
—Jennie wid Robert housewkr h 44 Hillside pl
John P ins agt 15 Washington r 107 Halsey
Julia Mrs housewkr h 73 Quitman
Laura wid Jacob r 119 Alexander
Lillian L steno 345 Central av h 18 Kossuth
Mabel Mrs nurse emp 317 Elm r do
Mabel (Mabel O) h 11 Spring
Minnie wid John r 67 Newark
Mary E wid Bradley P h (5) 84 Mt Pleasant av
—Oscar H treas Whitehead & Hoag Co 272 Sussex av h at Summit
Pauline wid Emerson housewkr h 18 Hillside pl
Priscilla H wid Frederick E r 389 Morris av
Randolph r 1 7 S Orange av
Rebecca L Mrs emp WPA h (1) 60 Rutgers
Richard H sleeman 1226 Broad r 161 Columbia av
Robert A (June R) emp PrulnsCo r at Nutley
Robert H J (Anna) messenger 2 Garden h 250½ 13 h av
Robert H J jr garagewkr r 250½ 13 h av
Rose M priv sec 734 Broad h at Jersey City
Ruth married Claude Thomas
Ruth L clk (90) 744 Broad r 878 S 16th
Samuel H r 12 Jewett
Susie L wid George J r (A2) 9 Somerset
Thomas chauf r 207 12th av
W Kenneth (Ann L) physician (1104) 31 Lincoln pk h 274 Highland av
William (Evelyn) lab h 311 71 S Orange av
William H r 117 West
William J r 173 Quitman
Y T (Ruth) rug cleaner h 58 N 7th
Young H (Beatrice) rugwkr h 61 Peshine av
see Whalen

Wheelwright Guy E (Harriet B) ins agt (..28 1.80 Raymond blvd h at W Orange
Lovejoy & Co Inc George S Longley Jr mgr steel 33½ Frelinghuysen av
Walter F (Alice M) furn rms 141 Mt Pleasant av h do

Wheels Inc E R Nelson mgr auto accessories 225 Warren

Whelan Cecilia J Mrs clk 254 W Bigelow r 857 Hunterdon
Denis J Rev asst pastor Sacred Heart Roman Catholic Church r 481 Sandford av
Drug Co Inc 960 Broad and 503 Orange
Edward (Elsie L) mech r 150 Brunswick
Edward J emp Westinghouse r 52 Norwood
Elizabeth E h 848 S 15th
Emily Mrs entertainer and furn rms 118 PennAv h do
Emily A packer r 118 PennAv
Frank H r 84 Fairmount av
Herbert A (Cecilia J) mach h 857 Hunterdon
James r (A4) 98 N 6th
James A (Lucy A) rem to S Orange
Julia M Mrs h 23 Elliott
Katherine M wid William P r 404 Sandford av
Kenneth W lathe hand r 33 Elliott
—Laura E Mrs clk 605 Broad h at Arlington
—Laurence E emp PrulnsCo h at Kearny
Lucy M clk Teller h 40 557 Clinton av
Manch, F (Catherine E) shear finisher 33 Littleton av h 81 Fairmount av
Marjorie C comptometer opr 646 Frelinghuysen av r 681 Hawthorne av
—Mary r Home for the Aged
Sadie N wid Richard M h 52 Norwood
Sarah A wid John J h 220 S 12th
William V (Margaret) bus opr PSCT h 168 S 8th
Whelden Jennie E wid John H r 278 8th av
Whelen Irene F wid Wilbur J h (277) 140 Roseville av
Whelter Charles W (Winifred) supt 751 High do
Whepley Edwin F (Elizabeth C) stock clk 1056 Broad h at Bloomfield
Ethel D steno Merchants & Newark Trust Co 763 Broad h at Belleville
When Things Look Black Inc Edward F James pres laundry 58 Gould av
Whendleton Robert C (Rose) bakerywkr h 017 N 8th
Wherry Elmer G physician 323 Clinton av h 325 do

1941—THE PRICE & LEE CO.'S

WHERRY

J Frederic Edna wife P (pvt Hardin & Skinner) (2100) 744 Broad h 295 Mt Prospect av
Lelia A nurse N Beth Israel Hospital h 97 Lyons av
Mathilda wid William E r 97 Lyons av
William G treas Central Stamping Co treas Savory Inc and treas Savory Appliances Inc 50½ Ferry h at W Orange

Whetham Harold E sta eng h 437 Summer av
Whetstone Charles T (Margaret B) elev opr h 68 Napoleon
James C (Hattie L) foundrywkr h 30 Hillside pl
—Jesse C chauf r 39 Hillside pl
—Robert L r 39 Hillside pl

Whible Mary E r 72 Madison av

Whichard Oscar eng CRR h (44E) 30 Pennington

Whichlebee Harold (Margaret M) emp Westinghouse h 31 Brookdale av
Margaret M Mrs clk LB&Co r 31 Brookdale av

Whidbee James W emp 84 Clinton av r do

Whidby William L (Emma) emp WPA h 59 S 14th

Whigam Margaret E clk 300 Broadway h at Maplewood

Whigham Albert (Lucille) auto mech h (11) 274 Prince
John emp WPA h 208 Camden

Whiggerman Dorothy F Mrs sec Newark Pattern Works 20 Avon h at Nutley

—Herbert J emp PrulnsCo h at Nutley

Whillis James (Elizabeth) mech r 822 DeGraw av

Whimle Jacob J Alice G steward h (5) 18 School

Whindleton Bertha r 71 Pleasant avE

—John S Rose H) chauf h 123 Highland av

Whinery Joseph F asst medical director 300 Broadway h at Summit

Whinn Edward J (Lillian E) tug dispatcher Hoboken h 261 5th

Whipp Viola C emp PrulnsCo h at Irvington

Whipple Leonard S asst designing eng Dept of Public Affairs Engineers Office r 239 Elmwood avE

Whipple Alonzo A (Margaret M) insp 508 3d
Beatrice F tchr 94 Johnson av h at Cranford
Claude A photographer 71 Monroe h do
George T asst gen mgr 95 8th av r 50 Oraton
Helen Mrs chief tel opr 113 N 13th h 385 Summer av
William E (Lillian M) h 50 Oraton

Whisant Fred R (Mary E) sleeman h 585 5th

Whisch Bertha wid Myron C h 362 Chadwick av

Whisler Herb G Arme Rubber Stamp Co) 54 Clinton h at Irvington
Berthold W (Pearl E) sleeman h 220 S 10th

Whistle Bert J roofer h 670 S 11th

Whitaker Agatee Mrs nurse (5) 138 Court r do

—Benjamin J (Dorothy E) r 17 Tichenor
Bessie B Mrs h 9 6th av
Bessie (Anne L) emp WPA h (6) 23 Boston
Edward W buttonwkr r 110 S 12th
Elizabeth Mrs r 220 Prince
Frederick cook r 17 23 Boston
Ben A jr cook r 24 Boyd
Hattie Mrs h 10 W Kinney pl
Jake r (6) 23 Boston
James r 148 Broome
James (Beatrice A) gluewkr h 217 W Kinney
James (Viola B) h 10 Lock
James N emp 200 Mt Pleasant av h (205) 242 Broad
—John (Elizabeth) emp WPA h 12 Oriental
—John E (Mary V) leatherwkr h 110 S 12th
—John J restwkr r 110 S 12th
Lindley (Ethel) emp WPA h rear 44 West
M Nashie Mrs emp WPA h 148 Charlton
Newman S (Azazee) autowkr h (5) 136 Court
Richard (Janie V) porter 24 Boyd
—Sophie A mach opr Westinghouse r 110 S 12th
—Tyler r 232 Warren
—W George H chief eng 540 Broad h at Westfield
William lawyer r (6) 23 Boston
see Whittaker and Wiederkehr

Whitbeck Dorothy H library asst I Washington h at Irvington
Roy Bertie H) cook r 9 Lincoln pk

Whitbray Agnes V emp PrulnsCo r 28 Atlantic
Margaret emp PrulnsCo h at W Orange

Whitcher Charlotte emp PrulnsCo h at E Orange

Whitcomb Claude B (Lucia H) h 16 Columbia av
—Doris B clk WEICorp r 16 Columbia av
Edna M student r 6 Columbia av
Lucille emp PrulnsCo r 6 Columbia av

White Ada Mrs emp WPA r 27 Waverly av
Ada B r 225 Mt Pleasant av
Adam r 76 Somerset
Addie Mrs housewkr r 77 S 14th
—Agnes M rem to Philadelphia Pa
Albert r 100 Central av
—Albert F (Rebecca M) porter h (A4) 35 Somerset
—Albert T cutter PrulnsCo h at Rutherford
Albert W (Arcia M) lumberwkr r 71 Monmouth
Alexander (Josephine M) (White Brake Service) 349 Elm h 321 do
Alfrieda r 259 Norfolk
Alice E wid Clarence C rem to Irvington
Alice L wid John A r 406) 41 Mt Pleasant av
Allen (Julia) h 267 Livingston
Alton P clk 374 Plane r 101 Court
Amanda M wid George W h 32 Doy
—Amy wid Basha h 94 Belmont av

WHITE

Anastasia W wid Robert B receptionist H h 20 Washington pl h 44 391 Ill av
Ann W steno 787 S 19th h at Highland Park
Anna r 252 Dayton
Anna r 91 Plane
Anna wid John H r 8 Quitman
Anna wid Merritt T r 30 Humboldt
Anna D Mrs h 5 Thomas
Anna E wid John r 5 N 7th
Anna K wid Walter r 496 Orange
Anna J Mrs h 31 Jacob
Anna T wid Jonah P h 10 Columbia av
Anna M Mrs h 4 Springfield av
Anna R wid Sidney K h 80 Bill
Anne R wid James r 30 Hasterlee
Annie Mrs h 7 Newark
Archie motor lab r 71 Bessie
Ardene emp PrulnsCo h at Maplewood
Arrow Lunch (Thomas Marouda) 4 Prospect av
Arthur (Art & Bucky's Bar) 240 Sussex av
ing do
Arthur B Mildred M asst sec-asst treas Union Trust Co 795 Broad and 10 Prospect
Fidelity Union Trust Co Officers Bldg Clinton av at Milburn
Arthur D clerk h 103 S 7th
Arthur J Anne E guard Nat Security Banking Co 74 Broad h at Irvington
Arthur Josephine jewelrywkr r 61
Arthur O Agnes A sheet metalwkr h 6 Grove
Arthur R Carlton O) h 5.0 Central av
Babe M computing man r 2 Charlton
Bartholomew clerk rugwkr 394 Ave
Beatrice Mrs r 203 N 7th
Benjamin S sleeman r 73 VanNess pl
Berlee Madelaine laundrywkr h 214 Tyler
Bertha F wid James A r 82 Webster
Bertha Mrs h 90 Arlington
Bessie bkkpr Washington r 200 Montclair
Betty mach opr r 918 Peshine av
Beulah emp Westinghouse r 227 S 9th
Beulah R Mrs r 24 W Market
Blanche Mrs r 98 Broad
Brake Service Alexander White 349 Elm
Calmon G Helen minister h 78 Thomas
Carmen nurse N Memorial Hospital do
Carol ne wid John h 200 Bentley av
Carrie r 1 Newton
Cartaxance Cut Rm The community Hospital
Castle System restr 31 Elizabeth av and Frelinghuysen av and bakery 206 S 12th
Cecile h office nurse 181 Market r 251 Mt Pleasant av
Celeste r (B1) 75 Somerset
Charles chauf h 901 Charlton
Charles emp WPA r 13 Rutgers
Charles (Ella) metalwkr h (1) 47 Rose
Charles B mgr (26 h) 919 Broad h at Hillside
Charles D Ann A R engr 61 Lincoln
Charles E emp WPA r 182 Newell
Charles N janitor 79 Spring
Charlotte E tchr Tech Summer av r (1) 47
Chester R (Marion) foreman 33 Littleton av do
Chrissie Mrs furn rms 2 Mt Pleasant av
Clara Mrs r 1 Nor
Clarence pumper Burner
Clarence emp WPA h 64 Morton
Clarence E mot opr h (3) 19 Frank
Clarence C rem rolling on
Clyde L cond motor 1447 960 Broad
Constance emp h 8 S 10th do
Corinne wid Andrew grocer 33 Boston h do
Cornelius emp PRR h 9 S Orange av
Cross Society for Firm Aid to Sick and Lame Frederick W admin pres Cornelius Lewis
Mary A M rest 3 Hoselle av
Curtis (Clementine) chauf h 20 Mercer
Daniel collmbdbuy 7 Ferdinand
Daniel maintenance man r 75 S 9th
David C r 80 Brill
Della wid William J h (5) 395 12th av
—Depot Hamburgers (Charles Gottfried) rest McCarter hwy
Dicey wid Thomas r 372 Washington
—Dinette (Tasty Food Corp) rest 963 Mt Prospect av
—Dora wid Henry h 203 Court
Doris J steno (3041) 17 William r 704 Parsons
—Doris M r 10 Columbia av
—Dorothy r 228 Plane
Dorothy F musical instrumentwkr h (488) 30 Pennington
Dorothy L file clk Harrison r 35 N 7th
E Mary married William A Barrie rem to Cleveland
Eagle Rotating Co (Henry Wallbecker and Alexander Grochowski) 111 Peshine av
Earl C clk 812 Clinton r 38 Thomas
Earla S Mrs tchr 30 Burnet r 5 Felton
Edmund A Carolyn W clk WPA h (33) 9 Somerset
Edmund S (Helen R) policeman h 69 Tichenor
Edward r 97 Wright
Edward steelwkr r 67 James
Edward E insp r 793 Mt Prospect av
—Edward H (Katherine A) draftsman and supt 731 Mt Prospect av h do

FOR EFFICIENT OFFICE EMPLOYEES CALL MITCHELL 2-0480
EWARK PREPARATORY & COMMERCIAL SCHOOL
ROAD ST COLLEGE PREPARATORY • SECRETARIAL TRAINING • BUSINESS MACHINES NEWARK, N. J

WHITE

J Agnes Jr h 261 Court
Florence R asst auditor PrulnsCo h at
(Mich D) pres Edward J White Co 351
h at Orange
Edward J White pres Mrs Helen E
Frank H Bray treas elec contrs
Rodney
Rose M moulder r 17 Ferdinand
E (Mich) restwkr r 133 Davenport av
Ruth P sleeman h 710 Clifton av
r 49 S Orange av
James Beal
mkr 307 Waverly av
Presbyterian Hospital r do
Thomas clk r S Orange
h 73 Bruce
83 Peck av
waitress r 496 Orange
Littleton av
William laundrywkr h 133 Davenport av
Co carp h 351 N 7th
Thomas Bonilk r 793 Mt Prospect av
Harrisburg h 230 5th
Mulberry pl
Harry J Spence
69 4th r do
Park pl h at Bloomfield
Belmont av
48 Broad
emp PrulnsCo h at Nutley
89 B T
woman H&Co r 32 Kenmore av
William sleswoman 700 Broad (2)
Stanmore av
h 8 Boyd
028 1180 Raymond blvd h at
h r 3 Springfield av
emp Westinghouse h 148 N 12th
Mrs beauty shop 541 S Orange av h at
468 Washington
48 3 h av
Mulberry
372 Washington
asphalt wkr r 468 Washington
Emma M, examiner Arlington h 138 Sey-
av
office opr r 200 Montclair av
Helen H chauf h 180 Camden
WPA r (1) 152 Prince
crane opr h 7 Myrtle av
3 Milford av
clerk 251 Clinton av r do
benchwkr r 791 Hunterdon
Edna E telegraph editor N Evening
655 Parker
woman H&Co r 73 VanNess pl
chauf helper r (6) 58 Rutgers
audit r 253 N 7th
A r 12 Grant
Mae B chauf h 218 Peshine av
(Mich) h (4) 75 Somerset
Theresa M chauf r 453 S 10th
director Pt Church Plate Glass Co 4
at Glen Ridge
(Edna) h (E10) 68 Montclair av
h (18) 235 W Kinney
Paul A) machinistwkr h 196 Thomas
Alva L mailer N Evening News h 50
Florence A) mach h 46 Halsted
Ruby R shecker h rear 85 Kossuth
chauf r 33 Davenport av
A&P Co r 12 Littleton av
James W h 117 N 12th
Mr hairdresser r 510 Hawthorne av
machinistwkr r 76 Monmouth
(Frank) h 85 Quitman
Quitman
238 VanBuren h at Belleville
Broad
Samuel Fischer
chauf h 280 Prince
emp PrulnsCo h at Hillside
clerk eng PRR r 288 Goldsmith
42 N 13th
caretaker and supt 21 Lincoln
h
(Joseph A) watchman h 24½ Atlantic
h
emp PrulnsCo at Morristown
dietitian Jr N Beth Israel Hospital r
Orange av h at NY
48 Brunswick
emp WPA 384 Bank
r 8 Charlton
Rockville pl
stenographer r 85 Somerset
(Mich) h (5) 151 Charlton
373 New
630 Market h do
carp r 69 Court
mach opr r 235 S 6th
to Jersey City

Agnes (Mich) pres Edward J White Co 351
Florence R asst auditor PrulnsCo h at
Edward J White pres Mrs Helen E
Frank H Bray treas elec contrs
Rodney
Rose M moulder r 17 Ferdinand
E (Mich) restwkr r 133 Davenport av
Ruth P sleeman h 710 Clifton av
r 49 S Orange av
James Beal
mkr 307 Waverly av
Presbyterian Hospital r do
Thomas clk r S Orange
h 73 Bruce
83 Peck av
waitress r 496 Orange
Littleton av
William laundrywkr h 133 Davenport av
Co carp h 351 N 7th
Thomas Bonilk r 793 Mt Prospect av
Harrisburg h 230 5th
Mulberry pl
Harry J Spence
69 4th r do
Park pl h at Bloomfield
Belmont av
48 Broad
emp PrulnsCo h at Nutley
89 B T
woman H&Co r 32 Kenmore av
William sleswoman 700 Broad (2)
Stanmore av
h 8 Boyd
028 1180 Raymond blvd h at
h r 3 Springfield av
emp Westinghouse h 148 N 12th
Mrs beauty shop 541 S Orange av h at
468 Washington
48 3 h av
Mulberry
372 Washington
asphalt wkr r 468 Washington
Emma M, examiner Arlington h 138 Sey-
av
office opr r 200 Montclair av
Helen H chauf h 180 Camden
WPA r (1) 152 Prince
crane opr h 7 Myrtle av
3 Milford av
clerk 251 Clinton av r do
benchwkr r 791 Hunterdon
Edna E telegraph editor N Evening
655 Parker
woman H&Co r 73 VanNess pl
chauf helper r (6) 58 Rutgers
audit r 253 N 7th
A r 12 Grant
Mae B chauf h 218 Peshine av
(Mich) h (4) 75 Somerset
Theresa M chauf r 453 S 10th
director Pt Church Plate Glass Co 4
at Glen Ridge
(Edna) h (E10) 68 Montclair av
h (18) 235 W Kinney
Paul A) machinistwkr h 196 Thomas
Alva L mailer N Evening News h 50
Florence A) mach h 46 Halsted
Ruby R shecker h rear 85 Kossuth
chauf r 33 Davenport av
A&P Co r 12 Littleton av
James W h 117 N 12th
Mr hairdresser r 510 Hawthorne av
machinistwkr r 76 Monmouth
(Frank) h 85 Quitman
Quitman
238 VanBuren h at Belleville
Broad
Samuel Fischer
chauf h 280 Prince
emp PrulnsCo h at Hillside
clerk eng PRR r 288 Goldsmith
42 N 13th
caretaker and supt 21 Lincoln
h
(Joseph A) watchman h 24½ Atlantic
h
emp PrulnsCo at Morristown
dietitian Jr N Beth Israel Hospital r
Orange av h at NY
48 Brunswick
emp WPA 384 Bank
r 8 Charlton
Rockville pl
stenographer r 85 Somerset
(Mich) h (5) 151 Charlton
373 New
630 Market h do
carp r 69 Court
mach opr r 235 S 6th
to Jersey City

House Cleaners (Mihail Palanchian) garment cleaners 514 Orange
House Food Shop Chris V Vasiliou mgr rest 237 Springfield av
Howard P (Anna clk h 36 Hunterdon
Hugo V sleman (15.3) 744 Broad h at E Orange
Ida wid Dave housewkr h 210 Morris av
Ida M wid William rem to Belleville
Indiana seamstress and furn rms 5 Rose and 148 and 158 Monmouth r do
Irene nurse Hospital of St Barnabas r do
Irene D priv sec 169 Monroe r 888 S 14th
Irving accountant r 34 N 7th
Isaac (Essie M) emp WPA h 56 Charlton
Ishmael auto mech and furn rms 70 W Kinney h do
J Kenneth sleman r 50 Montrose
J Russell (Jenny M) v pres-gen mgr McKesson & Robbins Inc Newark div 759 Summer av h at E Orange
Jacob leatherwkr r 372 Washington
James r 104 Boyden
James (Anna) lab h (21) 280 Prince
James (Lillie C) compositor r 49 Aster
James (Johnnie M) emp WPA h (21) 27 Hillside pl
James (Lulu) lab h 80 Livingston
James A (Alveretta) emp PrulnsCo h at Verona
James A leatherwkr r 17 Monmouth
James A r 104 Charlton
James A (Kathryn C) mech 36 Victoria h 151 Ivy
James G shipping clk 42 Warren r 169 4th
James H conf 185 W Kinney h do
James J (Elizabeth) watchman (1.20) 790 Broad h at Kearny
James J mach opr Westinghouse r 88 9th av
James J (Anna M) sheet hardener h 625 S 18th
James N (Nova C) painter h 73 Irving
James P (Emma) meatwkr h 197 Court
James R (Elizabeth L) office mgr 84 Lister h 31 James
James T (Margaret) policeman h 83 Peck av
James W (Delia B) sergt police h 38 Speedway av
Janet L emp PrulnsCo h at Kearny
Jean r 83 Peck av
Jean r 263 Belmont av
Jean A emp PrulnsCo h at Montclair
Jesse r 94 Belmont av
John producewkr r 408 Washington
John r 47 Beecker
John emp BL&W r 390 Orange
John r 28 Columbia
John B janitor r rear 87 W Market
John E emp ColCorp r 791 Hunterdon
John F (Mae E) emp ColCorp h (403) 48 Broad
John H student r (41) 83 Milford av
John J pres Tube Reducing Corp 24 Grafton av h at Greenwich Conn
John J (Elizabeth T) v pres Edward J White Co 351 Broadway h at E Orange
John J (Mary J) emp Holy Sepulchre Cemetery h 88 9th av
John L r 396 Washington
John L (Anna E) sleman Maplewood h (10) 210 Sunset av
John P asst bkkpr E Orange r 18 Columbia av
John P (Rose) emp Edisons h 463 Central av
John P (Violet S) bldg supt 320 S 11th h do
John T (Elsie E) counterman h 112 S 7th
Joseph restwkr r 43 Avon av
Joseph r 36 Waverly av
Joseph (Anna) mason h 252 Dayton
Joseph (Laura V) constructionwkr h 272 N 7th
Joseph (Madeline) emp WPA h 433½ Washington
Joseph (Nora V) emp BACorp h 12 Hunter
Joseph A (Lena M) emp WPA h 50 Hawthorne la8
Joseph D assembler r 81 Jacob
Joseph E (Pearl) housewk h 11 Bedford
Joseph S (Jean S) dyewkr h (A3, 32 Borden
Josephine wid Amos h 113 Mulberry
Jordan fish 177 Norfolk r 230 Mulberry
Joy W (Mary M) jewelrywkr h 292 Florence av
Juanita Mrs housewkr r 316 Plane
Julia A Mrs emp PrulnsCo h 285 Woodside av
June M clk NYA r 180 Camden
K Preston clk NY r 73 VanNess pl
Kate Mrs rem to Florida
Katherine housewkr r 120 W Market
Katherine r 298A 5th
Katherine r 112 S 10th
Katherine Mrs housewkr r (6) 233 Court
Katherine G Mrs steno (2520) 1180 Raymond blvd h at E Orange
Kathleen M emp PrulnsCo r 11 Littleton av
Kossuth D elev opr r 128 Charlton
Laboratories Inc James C DeCesare pres Henry Von L Meyer v pres-sec Herman E Willer treas medicine mfrs 213 N 18th
Laura V Mrs chr 40 Ann r 292 N 7th
Laurence B (Ruth C) ins agt 2028 1180 Raymond blvd h at W Englewood
Lawrence A Rev rec J) parser h 23 Quitman
Lena wid Edward r 368 Springfield av
Lenora V wid John W r 43 Broad
Leon H (Virginia) stevedore h 249 Mt Pleasant av
LeRoy D mgr D Clinton h (41) 83 Milford av
Lillian Mrs housewkr r 47 West
Lillian B wid Frank A h (1) 70 Broad
Lillian E emp PrulnsCo h at Montclair

House Cleaners (Mihail Palanchian) garment cleaners 514 Orange
House Food Shop Chris V Vasiliou mgr rest 237 Springfield av
Howard P (Anna clk h 36 Hunterdon
Hugo V sleman (15.3) 744 Broad h at E Orange
Ida wid Dave housewkr h 210 Morris av
Ida M wid William rem to Belleville
Indiana seamstress and furn rms 5 Rose and 148 and 158 Monmouth r do
Irene nurse Hospital of St Barnabas r do
Irene D priv sec 169 Monroe r 888 S 14th
Irving accountant r 34 N 7th
Isaac (Essie M) emp WPA h 56 Charlton
Ishmael auto mech and furn rms 70 W Kinney h do
J Kenneth sleman r 50 Montrose
J Russell (Jenny M) v pres-gen mgr McKesson & Robbins Inc Newark div 759 Summer av h at E Orange
Jacob leatherwkr r 372 Washington
James r 104 Boyden
James (Anna) lab h (21) 280 Prince
James (Lillie C) compositor r 49 Aster
James (Johnnie M) emp WPA h (21) 27 Hillside pl
James (Lulu) lab h 80 Livingston
James A (Alveretta) emp PrulnsCo h at Verona
James A leatherwkr r 17 Monmouth
James A r 104 Charlton
James A (Kathryn C) mech 36 Victoria h 151 Ivy
James G shipping clk 42 Warren r 169 4th
James H conf 185 W Kinney h do
James J (Elizabeth) watchman (1.20) 790 Broad h at Kearny
James J mach opr Westinghouse r 88 9th av
James J (Anna M) sheet hardener h 625 S 18th
James N (Nova C) painter h 73 Irving
James P (Emma) meatwkr h 197 Court
James R (Elizabeth L) office mgr 84 Lister h 31 James
James T (Margaret) policeman h 83 Peck av
James W (Delia B) sergt police h 38 Speedway av
Janet L emp PrulnsCo h at Kearny
Jean r 83 Peck av
Jean r 263 Belmont av
Jean A emp PrulnsCo h at Montclair
Jesse r 94 Belmont av
John producewkr r 408 Washington
John r 47 Beecker
John emp BL&W r 390 Orange
John r 28 Columbia
John B janitor r rear 87 W Market
John E emp ColCorp r 791 Hunterdon
John F (Mae E) emp ColCorp h (403) 48 Broad
John H student r (41) 83 Milford av
John J pres Tube Reducing Corp 24 Grafton av h at Greenwich Conn
John J (Elizabeth T) v pres Edward J White Co 351 Broadway h at E Orange
John J (Mary J) emp Holy Sepulchre Cemetery h 88 9th av
John L r 396 Washington
John L (Anna E) sleman Maplewood h (10) 210 Sunset av
John P asst bkkpr E Orange r 18 Columbia av
John P (Rose) emp Edisons h 463 Central av
John P (Violet S) bldg supt 320 S 11th h do
John T (Elsie E) counterman h 112 S 7th
Joseph restwkr r 43 Avon av
Joseph r 36 Waverly av
Joseph (Anna) mason h 252 Dayton
Joseph (Laura V) constructionwkr h 272 N 7th
Joseph (Madeline) emp WPA h 433½ Washington
Joseph (Nora V) emp BACorp h 12 Hunter
Joseph A (Lena M) emp WPA h 50 Hawthorne la8
Joseph D assembler r 81 Jacob
Joseph E (Pearl) housewk h 11 Bedford
Joseph S (Jean S) dyewkr h (A3, 32 Borden
Josephine wid Amos h 113 Mulberry
Jordan fish 177 Norfolk r 230 Mulberry
Joy W (Mary M) jewelrywkr h 292 Florence av
Juanita Mrs housewkr r 316 Plane
Julia A Mrs emp PrulnsCo h 285 Woodside av
June M clk NYA r 180 Camden
K Preston clk NY r 73 VanNess pl
Kate Mrs rem to Florida
Katherine housewkr r 120 W Market
Katherine r 298A 5th
Katherine r 112 S 10th
Katherine Mrs housewkr r (6) 233 Court
Katherine G Mrs steno (2520) 1180 Raymond blvd h at E Orange
Kathleen M emp PrulnsCo r 11 Littleton av
Kossuth D elev opr r 128 Charlton
Laboratories Inc James C DeCesare pres Henry Von L Meyer v pres-sec Herman E Willer treas medicine mfrs 213 N 18th
Laura V Mrs chr 40 Ann r 292 N 7th
Laurence B (Ruth C) ins agt 2028 1180 Raymond blvd h at W Englewood
Lawrence A Rev rec J) parser h 23 Quitman
Lena wid Edward r 368 Springfield av
Lenora V wid John W r 43 Broad
Leon H (Virginia) stevedore h 249 Mt Pleasant av
LeRoy D mgr D Clinton h (41) 83 Milford av
Lillian Mrs housewkr r 47 West
Lillian B wid Frank A h (1) 70 Broad
Lillian E emp PrulnsCo h at Montclair

WHITE

Lillian R married Walter Sternenberg
Lily wid Silas r 20 Mulberry pl
Lily E wid William emp Hotel Douglas r 1034 Broad
Link The (Ernest R McCain) rest 1230 McCarter hwy
Lloyd G r 73 VanNess pl
Lorena B wid Thomas R h 63 Astor
Louella wid Richard r 34 Fairview av
Louis shoe shiner r (7) 203 Howard
Louis roofer 181 Broad r do
Louis emp Swift & Co h (B1) 75 Somerset
Louis R (Mary E) mgr 283 Frelinghuysen av h 37, 767 High
Louis R Jr gas sta audit r (37) 757 High
Louise emp WPA r 19 W Kinney
Lucille M radio tube insp r 88 Brill
Lucy A wid Harry r 147 N 12th
M Charles (Elsie M) loader h 492 S 20th
Mabel K Mrs steno WPA r (16) 196 Livingston
Mae wid George D seamstress r 150 Badger av
Mae E Mrs clk Westinghouse r (403) 48 Broad
Mae H developer 226 Sherman av r (5) 395 13th av
Maggie r (11) 155 Charlton
Maggie wid George supt 87 Lillie h (3) do
Mamie L Mrs housewkr r (4) 305 15th av
Manuel (Henrietta) peddler h 185 Mulberry
Margaret r Home for the Aged
Margaret wid Benjamin F h 73 VanNess pl
Margaret M Mrs timekpr 272 Sussex av r 143 2d
Marion A Mrs matron 2 Wilsey r 81 Monticello av
Marjorie E Mrs orderly 396 Plane r 48 Crawford
Marshall (Louise) emp WPA h 250 Prince
Marshall (Mollie) chauffeur helper r 857 Washington
Martha cleaner r 398 Avon av
Martha nurse N Beth Israel Hospital and 1 846 Elizabeth av h do
Martha P r 396 Washington
Martin pin setter r 26 Warren pl
Mary audit clk (405) PO Bdg Federal sq h at Elizabeth
Mary seamstress r 212 3th av
Mary Mrs r 168 Clinton av
Mary wid Stephen h 56 Morton
Mary wid Thomas F r 271 N 11th
Mary A steno r 38 Miller
Mary A wid George C r 670 Bergen
Mary E wid Arthur F r 144 S 10th
Mary E wid John housewkr h 14 Jackson
Mary J emp PrulnsCo h at Springfield
Mary M wid Charles rest 22 Hillside pl r 136 W Kinney
Maryn porter r 151 Monmouth
Maurice J (Louise C) mech h 791 Hunterdon
May T G Mrs nurse 38 Thomas r do
McKinney (Rose) rescuer h 201 S 10th
Melissa Mrs housewkr h 68 W Market
Meredith T (Marjorie E) mech h 48 Crawford
Mfg Co The (Charles C Siegelson) water heaters 107 Lafayette
Mildred Mrs sleswoman Elizabeth r (4) 320 S Orange av
Mildred E housewkr r 133 Davenport av
Mitchel lab h (2) 113 Waverly av
Mollie emp WPA r 179 Broad
Motor Co The William D Schilke office mgr trucks 180 Murray
Myra Mrs housewkr r 18 Beach
Nancy F emp PrulnsCo r at Paterson
Nazareth (Mabel) tailor 236 6th av h 471 Orange
Nelson (Sarah) emp WPA h 179 PennAv
Nettie wid Arthur h 187 Spruce
Nettie wid Eugene S h 259 Norfolk
Norman H r (1) 155 Charlton
Norman S asst sec The New Brunswick Fire Insurance Co (803) 31 Clinton h at Short Hills
Novella r 4 Quitman
Olive H r 27 Nelson pl
Owl Super Service Garage Inc Jacob Schneider pres Paul P Schneider sec garage 443-445 Bergen
Palace (Jack Rudhart and Julius T Amsterdam) rest 23 Park av
Paralle Mrs h 143 Howard
Patrick sleman r 27 Nelson pl
Patrick J (Sophia) supt 531 Irvington av r do
Paul B r 35 Chester avE
Pauline rem to NY
Peter (Ruth L) emp PrulnsCo h at Maplewood
Peter J r 1154 Broad
Pharmacy The (Morris Goldberg) 45 Wright
Portia P married John Queen rem to Silver Springs
Priscilla housewkr r (11) 155 Charlton
R Crosby (Aimee S) sleman 248 Halsey h 51 Van Ness pl
Raymond E emp PrulnsCo h at E Orange
Reba Mrs presser h (8) 70 Stone
Renting Co Frank Lozwick mgr auto truck renting 139-143 Charlton
Richard A guard 21 Wilsey r 81 Monticello av
Richard A (Julia M) sleman 534 Broad h at Millburn
Richard F (Nellie H) policeman h 69 Rose ter
Robert window dresser H&Co r 70 Blaney
Robert (Anna) emp WPA h 86 Commerce
Robert (Lena) emp WPA h (6) 40 Rutgers
Robert (Roberta) springwkr h (8) 220 18th av
Robert A (Hazel A) policeman h 32 Kenmore av

Lillian R married Walter Sternenberg
Lily wid Silas r 20 Mulberry pl
Lily E wid William emp Hotel Douglas r 1034 Broad
Link The (Ernest R McCain) rest 1230 McCarter hwy
Lloyd G r 73 VanNess pl
Lorena B wid Thomas R h 63 Astor
Louella wid Richard r 34 Fairview av
Louis shoe shiner r (7) 203 Howard
Louis roofer 181 Broad r do
Louis emp Swift & Co h (B1) 75 Somerset
Louis R (Mary E) mgr 283 Frelinghuysen av h 37, 767 High
Louis R Jr gas sta audit r (37) 757 High
Louise emp WPA r 19 W Kinney
Lucille M radio tube insp r 88 Brill
Lucy A wid Harry r 147 N 12th
M Charles (Elsie M) loader h 492 S 20th
Mabel K Mrs steno WPA r (16) 196 Livingston
Mae wid George D seamstress r 150 Badger av
Mae E Mrs clk Westinghouse r (403) 48 Broad
Mae H developer 226 Sherman av r (5) 395 13th av
Maggie r (11) 155 Charlton
Maggie wid George supt 87 Lillie h (3) do
Mamie L Mrs housewkr r (4) 305 15th av
Manuel (Henrietta) peddler h 185 Mulberry
Margaret r Home for the Aged
Margaret wid Benjamin F h 73 VanNess pl
Margaret M Mrs timekpr 272 Sussex av r 143 2d
Marion A Mrs matron 2 Wilsey r 81 Monticello av
Marjorie E Mrs orderly 396 Plane r 48 Crawford
Marshall (Louise) emp WPA h 250 Prince
Marshall (Mollie) chauffeur helper r 857 Washington
Martha cleaner r 398 Avon av
Martha nurse N Beth Israel Hospital and 1 846 Elizabeth av h do
Martha P r 396 Washington
Martin pin setter r 26 Warren pl
Mary audit clk (405) PO Bdg Federal sq h at Elizabeth
Mary seamstress r 212 3th av
Mary Mrs r 168 Clinton av
Mary wid Stephen h 56 Morton
Mary wid Thomas F r 271 N 11th
Mary A steno r 38 Miller
Mary A wid George C r 670 Bergen
Mary E wid Arthur F r 144 S 10th
Mary E wid John housewkr h 14 Jackson
Mary J emp PrulnsCo h at Springfield
Mary M wid Charles rest 22 Hillside pl r 136 W Kinney
Maryn porter r 151 Monmouth
Maurice J (Louise C) mech h 791 Hunterdon
May T G Mrs nurse 38 Thomas r do
McKinney (Rose) rescuer h 201 S 10th
Melissa Mrs housewkr h 68 W Market
Meredith T (Marjorie E) mech h 48 Crawford
Mfg Co The (Charles C Siegelson) water heaters 107 Lafayette
Mildred Mrs sleswoman Elizabeth r (4) 320 S Orange av
Mildred E housewkr r 133 Davenport av
Mitchel lab h (2) 113 Waverly av
Mollie emp WPA r 179 Broad
Motor Co The William D Schilke office mgr trucks 180 Murray
Myra Mrs housewkr r 18 Beach
Nancy F emp PrulnsCo r at Paterson
Nazareth (Mabel) tailor 236 6th av h 471 Orange
Nelson (Sarah) emp WPA h 179 PennAv
Nettie wid Arthur h 187 Spruce
Nettie wid Eugene S h 259 Norfolk
Norman H r (1) 155 Charlton
Norman S asst sec The New Brunswick Fire Insurance Co (803) 31 Clinton h at Short Hills
Novella r 4 Quitman
Olive H r 27 Nelson pl
Owl Super Service Garage Inc Jacob Schneider pres Paul P Schneider sec garage 443-445 Bergen
Palace (Jack Rudhart and Julius T Amsterdam) rest 23 Park av
Paralle Mrs h 143 Howard
Patrick sleman r 27 Nelson pl
Patrick J (Sophia) supt 531 Irvington av r do
Paul B r 35 Chester avE
Pauline rem to NY
Peter (Ruth L) emp PrulnsCo h at Maplewood
Peter J r 1154 Broad
Pharmacy The (Morris Goldberg) 45 Wright
Portia P married John Queen rem to Silver Springs
Priscilla housewkr r (11) 155 Charlton
R Crosby (Aimee S) sleman 248 Halsey h 51 Van Ness pl
Raymond E emp PrulnsCo h at E Orange
Reba Mrs presser h (8) 70 Stone
Renting Co Frank Lozwick mgr auto truck renting 139-143 Charlton
Richard A guard 21 Wilsey r 81 Monticello av
Richard A (Julia M) sleman 534 Broad h at Millburn
Richard F (Nellie H) policeman h 69 Rose ter
Robert window dresser H&Co r 70 Blaney
Robert (Anna) emp WPA h 86 Commerce
Robert (Lena) emp WPA h (6) 40 Rutgers
Robert (Roberta) springwkr h (8) 220 18th av
Robert A (Hazel A) policeman h 32 Kenmore av

H. B. SALMON CO. Coal - Coke - Fuel Oil Masons' Materials

—EST. 1897— TELS. HUMBOLDT 3-4700 - 3-4701 357 GRAFTON AVE., NEWARK, NEW JERSEY

WHITE

Robert C junior clk 4th fl 17 Academy h at Staten Island NY
Robert C r 11 Littleton av
Robert E emp PruInsCo h at Bloomfield
Robert H (Joy C) rem to Belleville
Robert W lab r 10 Hampden
Robert W (Hattie B) electwkr h (1) 377 Prince
Rolland (Rosie M) janitwkr h 129 Barclay
Rose h [illegible] 132 Prince
Rose Mrs janitor [illegible] Newton r 463 Centralat
Rose [illegible] Pacific
Rose S nurse emp (401) 10 Lehigh av r do
Rosemary L steno 18 Congress r 18 Columbia av
Ruby J wid James h 191 Prince
Ruth Mrs h 35 Livingston
S S Dental Mfg Co Warren S Barth mgr 31 33 Clinton
Sadie wid George h 128 Charlton
Sadie wid Samuel h 307 Waverly av
Sadie E furn rms 66 Columbia h do
Sallie Mrs h 2 5 Morris av
Samuel r 775 McCarter hwy
Samuel H (Dorothy) special investigator 5th fl PO Big Federal sq h at Upper Darby Pa
Samuel K (Gladys E) watchman h 73 Jones
Sandra rem to E Orange
Sarah r 322 Broadway
Saunders (Almetha J) emp WPA h 179 Spruce
Secession L emp 262 Highland av r do
Sharper (Mamie) emp WPA h 235 S 6th
Sidney B chief insp (807) 744 Broad r 50 Park pl
Silo Restaurant (Mrs Charlotte and William Edward) 585 Central av
Star Cleaners (Louis Kaplan) 1060 Broad
Star Clothiers (Moses Lieb and Martin Kaplan) mens clothing 1060 Broad
Star Creamery Inc Charles Epstein pres Herman Epstein sec treas dairy products 189 Spruce
Stewart Mary Jr gardener h 133 Davenport av
Susan wid Leon G r 723 Highland av
Susie wid Richard h (17) 155 Charlton
Sydney B chief insp (807) 744 Broad h at E Orange
Theda B married Paul Comm mgr
Thelma G furn rms 30 Green h do
Theodore P (Mary S) dairywkr h 44 Mercer
Theodore R (Ruth M) jewelrywkr h 48 Halsted
Thomas emp N Water Dept h 44 Wilsey
Thomas Minnie r 86 Thomas
Thomas E (Mattie) h 30 Chester av E
Thomas J Mary T) deputy collector IntRevDept h 169 Montclair av
Thomas L (May) emp WPA h rear 37 Lincoln
Top Hamburgers (Joseph Mende) rest 504 S Orange av
Torre r 14 Quitman
Vernon lumberwkr h 372 Washington
Vincent (Anna) clk 431 Central av h 268 Orange
Virginia P emp PruInsCo h at Linden
W Boyler (Adele H) emp PruInsCo h 32 Peck av
W Irene wid George R h 131 Baldwin
Wallace Alice E) lab h 373 New
Walter asst to prin 295 Chancellor av h at Springfield
Walter jewelrywkr r 1052 18th av
Walter executive messenger (207) 820 Broad r (17) 308 Orange
Walter lab h 45 Delaware av E
Walter (Mildred) emp WPA h 483 Clinton av
Walter F (Catherine) r 79 Parkhurst
Wilbert V sleeman r 151 Court
Wilbur B undertaker 251 Clinton av h do
—William clk 834 Broad h at Irvington
William boxwkr r 323 Lafayette
William garagewkr r 146 Bergen
William r 76 Somerset
—William clk 100 Doremus av h at Jersey City
—William mgr 707 Frelinghuysen av h at Staten Island NY
William Agnes carp h 14 Quitman
William (Anna D) mach r 124 Elizabeth av
—William Margaret) chauf r 41A Chestnut
—William Mary E rem to Philadelphia Pa
—William Ruth lab r 705 Market
William (Sarah E) r (6) 93 Barclay
—William B student r (5) 49 Rutgers
William D (Claire B) sleman 205 Frelinghuysen av h 171 S 10th
—William E (Meta C) sta eng h 204 14th av
William E Jr in US Navy r 274 5th
William F r 145 Isabella av
William G (Vera M) mason h 464 Roseville av
William H r 143 2d
William J asst examiner FIns Co r 58 James
William J (Elsie M) maintenance man r 431 High
William J (Margaret M) mach opr h (1A) 201 Pennington
William J (Marion A) policeman h 81 Montclair av
—William L (Gladys) mattresswkr h 121 Newark
—William R (Alva) day shipper 33 B 6th h at Long Branch
Willie G r (9) 71 S Orange av
—Wilson Jr rep Boenning & Co (402) 744 Broad h at Summit
—Wilson S r 134 W Market
Woodrow W r (9) 71 S Orange av
Young C lab r 90 Monmouth

see Whyte
Whitehead Sidney L (Bertha C) sls mgr E Orange r 79 Treacy av
Whitemarsh Charles F mech h 179 Wainwright
Irene E tube mounter r 179 Wainwright
Whitefield Morris (Mollie) mens cutter h 836 Huntington
Whitford Janet H wid Robert W r 43 Roseville av
M Helen mgr h 880 Clifton av
Margaret M emp PruInsCo h at Belleville
Whiteman Madeline wid Eddie h 96 Thomas
Whitehead A Pennington clk N City Hospital r (103) 17 Elwood pl
Ada I wid Frederick W h (103) 17 Elwood pl
Ada mgr [illegible] Elizabeth av h at Arlington
Brittain emp [illegible] 2 Custer av r do
Charles G chief chemist 212 Wright h at Wickatunk
David r 12 Nassau
Donald E sleman r 11 Lincoln pk
Dorothy married William R Hay
Eugene Sidney r 7 Hillside pl
Ethel Mrs r 87 Richmond
Eugene F Amelia G) painter h 494 S 19th
Fannie wid Benjam h S r 256 Ballantine phy
Frank R pres Chas Chas Whitehead Inc 443 Broad at Paterson
Frank W steelwkr r 187 N 13th
Frederick B emp PruInsCo h at Maplewood
—George peddler r 477 S 18th
George toolmkr r 216 Broadway
—George C (Vermont Market) 795 S Orange av h at Chatham
Gladys M Mrs neckwearwkr and furn rms 941 Broad h do
Gustave H title examiner (204) 15 Market h at Maplewood
Harold treas Precious Metals Developing Co Inc 58 Austin and sec Davis & Averill Inc 28 Fulton h at S Orange
Harry chauf r 477 S 18th
Helen M married Joseph Bock
Helen M Mrs h 187 N 13th
Henry sa fireman r (16) 59 Boston
Herbert restwkr r (7 142 Somerset
J J emp (611) 1060 Broad h at Elizabeth
Jack r 266 High
James (Anna M) sleman h 64 Stirling
James A hospitalwkr r 64 Stirling
John A (Beatrice L) h 157 Scheerer av
Johnson B Anna D) chauf h 112 Avon av
Joseph W clk Harrison r 187 N 13th
—Kate A emp PruInsCo h at E Orange
Margaret M r 64 Stirling
Matilda wid James h 477 S 18th
Maxine Mrs housewkr r 39 Waverly av
Metal Products Co of New York Inc Edmund L Corey mgr 205 Frelinghuysen av
Mil on rem to Richsquare SC
—Moses Lulu J) chauf h 12 Nassau
—Raymond D Florence sec Whitehead & Hoag Co 272 Sussex av h 254 Ballantine phy
Richard C emp PruInsCo h at E Orange
Rose Mrs h 53 Commonwealth av
—Roxanna wid George emp WPA h (7) 142 Somerset
—Ruth r 9D) 10 Broad
—Samuel meter repr PSE&GCo r 191 Newark
—Saul Erma lab h 53 Avon pl
Thomas A (Evelyn E) mgr 117 Ogden h at Maywood
Walter r 65 Pennington
—Walter T (Gertrude L) laundry E Orange h 241 Ellery av
William lab r 99 Baldwin
William F clk 400 Grove r 187 N 13th
—& Hoag Co The Herman C Page sec Philip O Hoag pres Raymond D Whitehead sec Oscar H Wheeler treas ads novelties 272 Sussex av
Whitehouse Betty P steno 48 Commerce h at Springfield
Edith A wid Edward A h 889 S 15th
—Emily Mrs tiemkr r 13 Plum
Herbert G (Z Elizabeth) sleman h 158 Chadwick av
Joseph shoewkr 40 Lincoln h at Livingston
Lester gas sa mdt r 74 Bleecker
Mae sleeman r D21 780 Broadway
Norman F Marie D) chauf and caretaker 64 Oriental r do
Richard A (Helen M) ins agt Plainfield h 139 W End av
Robert G hospital orderly r 15 May
—William A (Cora B) h 102 Willoughby
Whiteburst Arthur (Edna M) r 472 Washington
Era M wid Louis housewkr h 272 Livingston
Lela wid Aaron housewkr h 24 Ridgewood av
Luther garagewkr r 24 Ridgewood av
—Walter (Eldine) shipwkr h 119 Oliver
Walter R mgr (3203-3210) 1130 Raymond blvd h at Cedar Grove
Willie (Mary J) shipwkr h 392 Washington
Whitelaw Edith E Mrs mgr 799 Sandford av h at E Orange
Leroy N Louise E) asst supt PruInsCo h at NY
Whiteley Charles (Mary L) h 40 Orchard
Edward J (Mabel L) chauf h 161 Chadwick av
George (Helen R) fooreman h (3) 1183 Broad
Joseph C draftsman E Orange r 40 Orchard
Marie N r 127 Hillside av
Norman F (Rose) bus opr PSCT r 176 Isabella av

Whitenack Julia office sec [illegible] 310 Broad h E Orange
Whitescarver Paul S trucking 31-130 Frelinghuysen av h at Maplewood
Whitesell E Dorothy r 25 Clifton av
Ira D wid John M h 25 Clifton av
Frederick A r 251 Clifton av
—John S (Isabell D) emp PruInsCo h 156 Lafayette
Joycelyn clk 300 Broadway h at E Orange
Richard R clk (4230) PO Big Federal sq h at Gilt
—William M (Janet F) asst treas The Metropolitan Life Insurance Co 300 Broadway h at E Orange
William M Jr adjuster 8th fl Clinton h at Orange
Whiteside Emily R wid George r 384 S 14th
—Emily W pocketbookwkr r 884 S 14th
William J asst sec Commercial Casualty Ins Co and asst sec Metropolitan Casualty Ins Co of NY 10 Park pl h at Maplewood
Whitfield Alfonso (Minnie) lab h 21 Stone
—Andrew lab r 34 Parkhurst
Arthur (Lillian) baker's helper h 49 Broadway
Charles L (Cornelia) h 384 Summer av
—Edna Mrs [illegible] 3 [illegible] Prince
Eleanor M wid [illegible] Ross r 82 Highland av
Ethel L [illegible] Copen
Evelyn [illegible] 88 Newark
James A [illegible] Prince
Jesse Mabel grinder h 78 Wilsey
J Alexander steelwkr r 88 Newark
L Eugene Jean P [illegible] 603 [illegible] Broad Summer av
Lula wid William housewkr r 135 Newark
Manna Maggie h 56 Wallace
Marie Mrs housewkr 26 Prince
Mildred emp [illegible] 23 Burlington
—Morris [illegible] 264 Prince
Naomi [illegible] 264 Prince
Robert Dale r 5 Barclay
Robert (Roseanna M) soapwkr h 2 Avon
Roscoe foundrywkr h 428 264 Prince
Thurlow P [illegible] r 80 264 Prince
—William emp City r 74 Stratford pl
—William H (Agnes M) long shoreman h 69 Broad av
—William Z (Maggie) steelwkr h 38 Newark
Whitford Cornelius G sec Keller Chemical Co treas 6 Orange h at Bradley Beach
Whitehead Cecelia wid Horace A r 235 [illegible] av
George Jr painter's helper r 477 S 18th
Whitlelo Raymond (Rosa) emp WPA h 21 [illegible]
Whiting Borden C E Louise) lwyr (Whiting & Moore) (520) 31 Clinton h at W Orange
Harry E sleeman r 20A Grand
John B mgr (404 Clinton av h at Jersey City
Leather & Belting Co Inc Ernest A Pennell A Henry sec Frank C Edison treas adv 320 Market
Louise bead clk (209) 469 High h at Maplewood
—Myles lwyr (Whiting & Moore) (1300 [illegible] ton h at W Orange
William B (Anne C) lumberwkr h 235 [illegible]

WHITING & MOORE

(Borden D Whiting Ira C Moore Jr and Whiting) lawyers (520) 31 Clinton [illegible] 3-2260

Whitken Emanuel emp PruInsCo h at Hillside
Whitla John W (Josephine A) dir mgr Prudential Arlington
Whitley Benjamin (Florence E) emp PruInsCo h Irvington
—Charles A jewelry mfrs (603) 80 Columbia h Irvington
—Charles W Jennie) policeman h 215 Avon
—Everett J opr PSCT h (1 [illegible] New
—Frank X emp 33 B 6th r 354 Central av
—George S (Ruth E) elec h 118 Schuyler
—Henry r 42 Monmouth
James (Mary) chauf h 6 Hawthorne
—Joseph M emp WPA h 2 9 Chadwick av
—Katherine C r [illegible] New
—Lorraine clk [illegible] 919 Chadwick av
—Sadie clk [illegible] 564 High
Thomas A [illegible] mach h (3 198 Chadwick
—William E [illegible] A rating clk 195 B 31 Chadwick
h at Fairside
William J Mary A shoe cutter 49 Lincoln h Central av
Whitley Elijunita wid Holly h (8) 43 Hunterdon
Whitlock Daisy V wid John H r 331 Sussex av
—Elliott R (Lydia) emp WHoCo h 1281 Dayton
—Lavinia J Mrs presser r 537 Bergen
—Leon mgr 171 Frelinghuysen av h at Irvington
—Verne E (Sarah B chauf PSCT h 46 Hedge av
William peddler r 33 Lawrence
Zack rem to Portsmouth Va
Whitlow Corne A wid Richard h 6-1 N 7th
—Julius H stereotyper N Evening News 58 Jackson
Whitman Amelia milliner r 33 N 7th
—C Leroy v pres Fidelity Union Trust Co 770 Broad h at Chatham
Clara sleeman L&K Co h 3031 J Broad
—Courtenay S sec Herdman Motor Co 250 Clinton av h at Maplewood
—Dorothy R student r 53 Plane

etric "ROTO-ROOTER" The original SEWER and DRAIN PIPE REAMER
A COAST TO COAST SERVICE — Exclusively operated by SEWER CLEANING SERVICE
10 Washington Pl. E. Orange, N. J. Tel. OR 4-6600

3.5 N 7th
LibCo r 348 High
er h 33 N 7th
(3406 1180 Raymond blvd h at
r 3 Orleans
clk r 19 Orchard
M asst shipper 33 S 6th h at W
Cecelia C Kaye dean 126 Clin-
(Helen E) steelwkr h 13 Orleans
(Martin M) mgr 144 N 6th h 71 S 11th
Murray D Whitman; painters 13 Hal
asst bkkpr 45 Central av h (12) 427
av
r 80 4th av
y Market h at NY
Elizabeth r 50 Dewey
conf 80 Fairmount av h do
Helen A (M D Whitman & Co) 13
and painter 257 Clinton pl h do
Frank r 354 High
poultrywkr h 50 Dewey
stenc 828) 1180 Raymond blvd r 50
Benjamin E Barbara) h 389 Bergen
Bertha S) r 920 S 8th
(Lillian) steward 3d fl 1180 Raymond
302 Springfield av
mer r 392 Springfield av
Mrs hairdresser E Orange r 320
Mabelle L) sisman 380 Central av h
cashier Morristown h 320 Ellery av
son r 162 N 9th
wid William J r 320 Ellery av
mgr 123 Riverside av h at Passaic
emp WPA r 210 Broad
Rose K wid Charles priv sec (917) 744
r 37 Fabyan pl
Catherine wid Alton L rem to Maine
clkn emp WPA h 173 Belmont av
to Irvington
emp PruInsCo h at Lyndhurst
N 7th
Grace F spec NY h 148 Delavan avE
wkr r 69 Court
rem to Irvington
James Bailey
wid Edward A rem to Irvington
Washington r do
mgr N Evening News 215 Market
ington
an M) tchr NY h 52½ Baldwin
New Jersey Assn of Credit Men
Credit Men's Adjustment Bureau Inc
h at Glen Ridge
le wid Earl h (2) 15 Boyd
emp WPA h 43 Peshine av
N Water Dept r 45 Lincoln
Edward r 41 Stanton
Mary chauf h 45 Lincoln
E r 25 Cypress
Nessie E) h 287 Warren
B (Nancy E) actuary PruInsCo h at
J wid Joseph h 764 Hunterdon
rem to Boston Mass
J (Alice) deputy chief eng 115 Clifton av
Verona
E paper boxwkr r 718 Broadway
B r 26 Cypress
A married Wilfred W Heirbour
E (Louise M) tabs opr h 718 Broadway
F Agnes H sisman h 732 Summer av
r 50 Howard
man r 732 Summer av
Edna C) asst mgr Montclair h
S 7th
Samuel (Henrietta) emp WPA h 33 Nassau
Douglas A r 1180 Broad
M clk PRR r 436 Summer av
B wid Charles H h 75 Tremont av
wid Richard T mgr 1180 Broad r do
Frederick W h 436 Summer av
clk PRR r 436 Summer av
(Marguerite F) clk Jersey City h
Richelieu ter
clk Jubilee r 106 Richelieu ter
Richelieu ter
man r 13 Whittier pl
tchr NY r 232 N 11th
(Cecilia L) tchr 215 1st h at E
Whittier Lumber & Millwork Co 27
av h at Maplewood
32 N 11th
& Millwork Co John G Whittier pres
J Ruhle sec-treas 27-49 Haynes av
tchr 309 N 7th h 232 N 11th
179 S 6th
Jacob foreman Bendix h (48. 383 Broadway
Anna E Mrs real est 141 W Market
E Orange

Whittle Lois E priv sec (6004) 850 Broad h at Kearny
—Mabel B steno 40 Hermon h at Asbury Park
Margaret M wid John J r 151 Peshine av
Munford L (Myrtle L) oil refinerywkr h 171 Belmont av
Wilma M emp PruInsCo h at Caldwell
Whittles Harry W emp PruInsCo h at Livingston
Whittlesey DeWitt H with The Sherwin-Williams Co Lister av c Brown h at Cleveland O
Howard (Mabel) h 223 N 8th
Katherine Mrs h 207 Jelliff av
Pauline K waitress r 207 Jelliff av
Ruth N waitress H&Co r 207 Jelliff av
Whitsum Muriel S Mrs cashwkr 376 Market h at NY
Whitty John (Grace) opr PSCT r 235 Mt Pleasant av
John A (Elizabeth C) foreman Edgewater h 237 S 11th
Lillie wid Charles H r 20 Downing
Rosemary E packer r 237 S 11th
Whitworth Eleanor emp PruInsCo r (2) 759 Highland av
James T foundrywkr h 100 3d
James T Jr emp WPA r 100 3d
John W (S Eleanor) sign painter h (2) 759 Highland av
Wheeler Harold C (Leona J) h 385 15th av
Whortenberry Clarence musician r 78 Frelinghuysen av
Whorton James (Regina) chauf r 118 PennAv
Whr'ener Orpha K wid Alonzo h 383 Central av
Whr'ener Marian G asst supv PruInsCo h at Irvington
Whytal Earl H (Florence) installer TelCo h 208 Eastern pky
—James (Emma L) h 269 S 14th
—James Jr in US Army r 869 S 14th
Wigte Alexander (Agnes C) millwright h 266½ Garside
—Andrew asst examiner FireCo 10 Park pl h at Arlington
Anna G mach opr r 156 Elizabeth av
Catherine wid David h 101 Pennington
David A (Myrtle D) chauf h 527 Highland av
Harry R clk 55 Central av h (506) 242 Broad
Hugh McL r 156 Elizabeth av
James rem to Linden
Janet W emp PruInsCo r 156 Elizabeth av
Robert r 156 Elizabeth av
Sylvia B hairdresser 166 Clinton av r (58) 445 Mt Prospect av
William W (Margaret McL) mach h 156 Elizabeth av
William W Jr r 156 Elizabeth av
see White
Wiener Anna r 191 16th av
John J (Helen M) welder h 191 16th av
Wianecki Anatol V baker's helper r 25 Johnson
Louis M r 25 Johnson
—Mary A wid Andrew grocer 25 Johnson h do
Wiarnusky Catherine housewkr r 712 S 15th
Wiaty Edward r 16 Garrison
Joseph J mach WElecCo r 16 Garrison
Wladyslaw cook h 16 Garrison
Wibelitz Charles r 480 15th av
Mary wid Rudolph h 460 15th av
Wiberg Peter E pres Art Wire & Stamping Co 16 Boyden pl h at E Orange
Wiberly Charles C emp PruInsCo h at Glen Ridge
Wicha Alexander clk 87 Kossuth r do
Bertha radio tubewkr r 87 Kossuth
Jennie radio tube mounter r 87 Kossuth
—Stella wid Martin tavern 87 Kossuth h do
Wichelhaus Elizabeth G emp 295 Montclair av r do
Louise B wid William h (22) 515 Roseville av
William v pres Triad Tool and Die Co 300 Fairmount av h at Roselle Park
Wichelio Arthur F toolmkr r 12 Emmet
Arthur R (Emily C) insp r 12 Emmet
Horace R toolmkr apprentice r 12 Emmet
Wichman James J (Margaret M) rem to Connecticut
Wichowski Adela R rem to Irvington
—Edward J (Pauline H) cabinetmkr h 282 Walnut
Raymond furniture stainer r 282 Walnut
Stanley r 347 Mulberry
Wichtman Florence A steno r 281 Woodside av
George H (Florence A) optometrist 1 Warren h 281 Woodside av
Wicinski Marie Mrs topper h 512 Bergen
Wick Helen V tel opr 972 Broad h 85 W End av
—Henry G chauf r 88 W End av
Myron A pres Truscon Steel Co (601) 605 Broad h at Youngstown Ohio
—Sadie E investigator 25 Arlington r 85 W End av
Waldemar J mgr 39 Division h at E Orange
Wickenhofer Edward H janitor 601 S 10th h 164 S 7th
Henry M (Jean) rem to Union
Julia wid Frederick h 716 S 18th
Wickens Albert F (Mary H) deputy collector (162) 920 Broad h 51 Gray
Wicker Andrew (Sadie) mach h 300 Bergen
Wilfred (Inez) mach opr r (3) 23 Boston
Wickers James r 353 Plane
Wickert Ernestine G investigator h 79 N 11th
Winona rem to Elizabeth
Wickham Catherine E steno WElecCo r 251 S 9th
Clarence H (May E) jewelry engraver h 583 18th av
David E Anna) plumber h 111½ 4th av
—Dorothy A typist 134 Bath Bayden ter r 111½ 4th av
Dorothy M steno W ElecCo r 251 S 9th

WICKHAM
—Edward A pharmacist Nutley r 46 Lanark av
Eleanor M r 46 Lanark av
Elizabeth A wid Joseph A h 116 3d
Elizabeth T designer NY h 46 Lanark av
Elmer W (Tina) rem to E Orange
Esther R emp PruInsCo h at Caldwell
—Eugene deputy collector IntRevDept 5th fl PO Bdg Federal sq h at Paterson
James S (Ida L) mech eng Harrison h 28 N 11th
—John J (Helen M) emp WPA h 87 S 18th
Leo J (Alice G) mach h 78 S 6th
Lorraine J rem to E Orange
—Marie saleswoman 139 Washington r 231 S 9th
Marie M wid William H h 390 Springfield av
—Mary M wid John r 70 Halleck
Mildred mach opr r 390 Springfield av
Paul M (Mary A) policeman Salvage Corp h 188 Sunset av
—Raymond E (Cecelia L) checker h 98 Avon av
—Robert M (Ann C) asst mgr PruInsCo h at Nutley

WICKHAM ROSS M & CO

Gertrude M Proehl emp insurance (403-404) Clinton Bdg 20 Clinton tel Market 3-3322

—Virginia A deputy collector IntRevDept 5th fl PO Bdg Federal sq h at E Orange
William (Sophie) chauf h (1 857 Camden
Wickman Albert W Rose F) clk Fidelity Union Trust Co h 47 Finley pl
—Clarence W Verna F) cashier (780) 1130 Raymond blvd h at Fair Haven
Ruth L emp PruInsCo h at Plainfield
William G Jr clk West Side Trust Co 59 Springfield av h at E Orange
Wicks Charles L (Mary E) furn rms 165 Mt Pleasant av h do
Claude C (Hattie) molder h 26 Fairview av
Dorothy D clk WElecCo r 141 Pomona av
Eleanor M clk MBLifeCo r 141 Pomona av
Frank meat 1062 Bergen h at Summit
George W (Alice M) millwright h 284 11th av
George W Jr chauf r 284 11th av
Helen E emp PruInsCo h at Nutley
—James J (Eva M) meat cutter 1062 Bergen h 141 Pomona av
—Rose F Rev (Florence W) h 86 Kearny
Wickstrom Erle E (June W) painter h 21 South
—John (Cora) ironwkr h 57 Columbia
June W Mrs furn rms 35 Lincoln pl and 11-17 South r 1 do
Wickware Lawson H (Freda E) v pres George Brown & Co 374 Broadway h at Madison
Milton E (Kate) rem to E Orange
—Richard D (Lorraine D) financial reporter NY h (24) 757 High
Wickwire Ralph painter r 22 Earl
Widasech Frank (Helen) emp PruInsCo h at Irvington
Robert (Florence A) meat cutter h 87 Mountain View av
Widdop Robert (Martha) associate prof Industrial Engineering and director of Industrial Relations N College of Engineering 387 High h at Maplewood
Wideman Andrew P (Victoria, h 86 Rutgers
Effie h 14 Dey
Estella Mrs housewkr h 121 Newark
Herbert restwkr r 24 Hillside pl
John D (Hosmer) rem to Savannah Ga
Johnie (Clara B) h 835 Washington
Kirby Jessie M ship yardwkr h 20 Avon pl
Victoria housewkr r 20 Avon pl
Wideman-Bey Elmer P (Emma E) lab h 163 Barclay
Wider Lena wid William r 700 Springfield av
Widerhehr Louis W Jr student r 294 Pomona av
Widerkehr Edgar M (Florence V) elec supplies and hdw Maplewood h 87 Wainwright
Louis W Elizabeth K carp h 294 Pomona av
Louis A (Marie) h 264 Wesquahic av
William H (Marie M) mill 189 Wainwright h do
see Wiederkehr
Widerman Milton student r 490 Jelliff av
—Samuel (Minnie) painter 490 Jelliff av h do
—Tessie Mrs h 125 17th av
Wideyko Edward restwkr r 378 Walnut
Widlak Ludwig G delica 555 Grange h do
Widland Essie L emp PruInsCo h at Nutley
Widlund Edith G emp PruInsCo h at Arlington
Widman Albert E (Patience) pres Ace Lumber Co 114 Commerce h at Irvington
August C (Nettie) mgr 8 Kirk pl h 617 N 6th
Bertha A wid Albert V h (87) 108 5th
—Charles r 506 Broad
Charles mach emp 16 Kirk pl r 517 N 6th
Charles Jr clk r 506 Broad
—Charles A clk 920 Broad h 8 Norfolk
Charles A (Grace M) purchasing 114 Commerce h at Harrison
Chris (Rose) chauf r 1.0 Ridgewood av
Christopher H (Mary C) sisman h 140 Ridgewood av
Edith L wid Charles F h (8 299 Summer av
Edward (Matilda) produce 302 Orange h do
Edward A mach WElCorp r 318 Bergen
Emma wid John C h 25 Laurel pl
Florence M r 517 N 6th
Harold C clk WElCorp r 237 5th
—Harold J candywkr r 251 S 10th
Harry E (Hazel E) elec h 237 5th

ROOFING-SHEET METAL-SKYLIGHTS-FIRE DOORS

M. H. DONOVAN & CO. Bigelow 8-1800 361-367 JELLIFF AVE. NEWARK N.J.

WIDMAN

Max furrier r 15 Edson pl
Michael coolmkr r 29 Green
Patience Mrs sec treas Acc Lumber Co 124 Commerce h at Irvington
Rectus (Victoria) coolmkr h 405 S 2d
Ruth s pr sec treas Irvington r 25 Laurel ter
Theresa wid Herman r 132 17th av
Walter F shipper WEJCorp r 237 5th
William (Lillian) radio tubewkr h 210 Rose
-William C sub clk PO r 517 N 6th
see Widman and Wiedmann
Widmann Ethel Verde wid Joseph baker 1151 S Orange av h at E Orange
John Joseph Francis (Catherine) pl h at Irvington
William A (Bessie M) baker h 78 Lindsley av
Widmann Eva M wid John r 168 S 9th
Widmer Benjamin special policeman 145 Market r 84 S 9th
Frank T (The Mirror Beauty Shop) 160A Stuyvesant av h at Irvington
George F (Mary E) rubberwkr h 184 S 6th
John (Anna) chauf r 187 Richelieu ter
M Evelyn wid J H Iselide pl h at Bloomfield
Widman Julius (Bertha) sta fireman r 114 Camden
John Jr mach opr r 114 Camden
Widmer Herbert W (Marie A) emp PrulnsCo h at Chatham
Marion wid William exec opr Nat State Bank Bdg h 3 S 14th
Widowski David student r 28 Demarest
Jack (Jennie) r 28 Demarest
Joseph (Ella) baker h 28 Demarest
Widuto Martin asst mgr Vacuum Ash and Soot Conveyor Co and mech eng Pneumatic Ejectors 445 William av h at Somerset
Widzemiak Joseph (Sophie) leatherwkr r 639 S 16th
Widzemiak Anna Mrs emp PrulnsCo r 541 S 12th
Harry (Anna) handleatkr h 541 S 12th
Sophie (?) 318 Bergen
Petro (Julia) presser h (7) 318 Bergen
Samuel scissorswkr r 541 S 12th
Wiebe Edith M nurse Hospital of St Barnabas r do
Minnie B emp PrulnsCo h at Clifton
Wieber Charles ropewkr h 66 Bloomfield av
Wiedebe Herman W (Mary B) chauf h 152 S 10th
Herman W (Mary E) emp PSCT h 477 S 9th
Otto L (Harriet E) supt 11, 8 15th h at W Caldwell
Wiedel Joseph E (Estelle E) route sleman r 147 High
Wiedemann Ada r 102 Dayton
Edward A chauf h 102 Dayton
Emma wid Frederick r 102 Dayton
Wiedemann Edward J trucker r 15 Congress
John (Mary) cemr crswkr h 45 Congress
John Mary S, meat cutter h 333 Elm
Mary Mrs mach opr r 47 Mott
Walter (Estelle J) auto mech r 270 N Yav
Wiedenbeck Anthony M (Margaret L) metalwkr h 529 Ferry
Clarence (Mary) ship yardwkr h rear 275 Hunterdon
Wiedemann Emil P (Leony) underwr r (0 3) 60 Park pl h at E Orange
Wiedemann Russell emp to Verdon r 19 do
Walter chauf r 19 Verdon
Wiedegreen Albert H emp PrulnsCo h at Maplewood
Elizabeth M r 328 N 11th
Wiedeman Bertha wid Jacob r 86 Chelsea av
Bertha C emp PrulnsCo r 86 Chelsea av
Edna L r 86 Chelsea av
Wiedenmayer Charlotte wid Joseph E rem to Belmore
Donald photographer NY r 517 Clifton av
Emma r 82 Garrison
George J sec East Side Realty Co sec Beitable Improvement Co and sec George W Wiedenmayer Inc (533) 24 Commerce h 82 Garrison
George W Jr Gustave A Wiedenmayer pres-treas George J Wiedenmayer sec (533) 24 Commerce
Gustave A (Emma) pres-treas (George W Wiedenmayer Inc) pres-treas Beitable Improvement Co and v pres-treas East Side Realty Co (533) 24 Commerce h 517 Clifton av
Gustave E (Margaret M) cashier National Newark & Essex Banking Co 744 Broad h at S Orange
Joseph E Jr (Mary H) plant mgr 590 Market h 6 Clifton av
-Robert r 517 Clifton av
-Sanford r 517 Clifton av
Wiederhold Florence G wid Leon A tel opr TelCo r 81 S 10th
Wiederman Clara J emp PrulnsCo h at E Orange
Wiedermeyer Frederick J (Anna) emp WPA h 119 Morton
Wiedersphan M Carolyn emp PrulnsCo h at Union
Wiedersphan Henry (Emma L) emp WPA h 637 S 13th
Wiedie Edgar emp WPA r 78 Thomas
Wiedman Alfred (Ruth G) supr PrulnsCo h at Montclair
Wiedmann Carl W (Mildred) clk 300 Broadway h at Atwood
—Louis (Barbara) waiter h 303 Jelliff av
—Louis E (Marion A) policeman h 139 Columbia av
—Martin H jewelry mfr rear 23 Longworth h at Irvington
—William H lieut police r 105 N 10th
—William T Neilie) supt PSCT h 105 N 10th
—see Widman and Widmann
Wiedmann Ernest E (Marion A) sleman r 23 Kearny

1941—THE PRICE & LEE CO.'S

Wiegand Adolph G Isobel St G) policeman h 280 11th av
—Dorothy J bookbinder r 9 Governor
Frank sec Otto R Greiner Co 65 Plane h at W Orange
George P (Eva M) polisher h 9 Governor
Virginia F Mrs steno (705) 9 Hill h at Bloomfield
see Weigand and Wigand
Wiegers Mary M wid Frank A h 85 Holland
Wiegler Fay D stewardess 196 Springfield av r 387 S 7th
Philip (Cassie) tailor h 387 S 7th
Wiegmann Anna M wid George H r 744 Burnet
Wiehl Frank (Gertrude) emp Am Can Co h 934 S 20th
Joseph Amelia) coolmkr h 626 S 10th
Wiekzykas Victor K (Petronella K) barber h 38 Hemlock
Wiel Philip (Margaret) mach opr h 52½ Baldwin
Wieland Edna Mrs sch Flinsco r 253 Highland av
Ernest (Katherine M) roofer h 285 Prince
Frank Marion S mail NY r 253 Highland av
Ferdinand C (Edna) adjuster FInsCo h 253 Highland av
Frederick J r 65 Prince
Frieda A r Prince
George (Bessie) clk 41 Dickinson h 657 S 15th
George F r 285 Prince
Jacob Ernestine h 80 W Market
Julia F wid William h 175 Seymour av
Leslie plater WElecCo r 111 So W Market
Mary T chief opr PS&GCo r 175 Seymour av
Wilhelmina S (Bobbette Shoppe) 613 Clinton av h at Irvington
Wiehle Charles r 92 Ridgewood av
Wiegus Elizabeth Mrs h 208 15th av
Rose r 208 15th av
Stella parker r 208 15th av
Theodore r 208 15th av
Wieman Augusta wid Carl baker r 123 Hunterdon
Wiemann Frank emp 275 Elwood st E r do
Wiegand Fred wid Mary L emp Brooklyn NY
Eric J (Charlotte) emp PrulnsCo h at Union
Isaac (Clara) h r 2) 467 Peshine av
Max (Nettie) baker h 107 Watson av
Robert (Jeannette) dentist 200 Ferry h 840 S 11th
Walter W press opr r 72 Willoughby
Wienecke Alexander (Sophie) carp h (15) 1162 Broad
Wienecke Emma L Mrs furn rms 95 Orchard h do
Wienckiewicz Stanislaw W (Catherine R) celluloidwkr h 537 S 18th
Wienckus Sophie housewkr h 103 Nichols
Wienczek Edward airplanewkr r (15) 1162 Broad
Stanley clk Bloomfield r 15 1162 Broad
Wienczkowski Josephine wid Frank A h 25 Esther
Wiener Albert (Lillian E) mgr Elizabeth h 33 Grumman av
Alfred J Jessie J, coml artist h 103 Lyons av
Alfred L cleaning and dyeing 227 Schuyler av r 33 Grumman av
Aron A (Bertrice B) musician r 280 Broad
Anne C baker 4 William r 0, 319 Peshine av
-Benjamin conf 457 Bergen r 246 Waverly av
Charles (Anna) mach h 30 Fleming av
Charles (Ida) leatherwkr h (10) 319 Peshine av
Charles jr (Theresa R) maintenance man Westinghouse h 30 Fleming av
Charles F (Roselle Welding Co) 11 Hedden pl h at Caldwell
-Cornelia wid Morris h 326 W Runyon
David Gertrude physician) 96 Weequahic av h do
David jr (Blanche) atty (1102 1105) 784 Broad h 7 Schreyer av
David P lwyr (Wiener & Stanziale) (233) 45 Branford pl r (66) 300 Walnwright
-Emanuel (Lillian T) archt 127 Springfield av r 42 Hardman ter
-Emma r (11) 738 High
Eugene (Rose) mach r 419 Jelliff av
Frank G student r 590 Hunterdon
Gladys M clk LB&Co r 413 18th av
Harold musician r 326 W Runyon
Harold S L rem to Maplewood
Harry musician h (6C) 300 Walnwright
Harry (Helen) sleman r 85 Summit av
Harry (Rose) shoe repr 584 Orange h at E Orange
Herbert I student r 32 Demarest
Ida wid Isadore clk 457 Bergen h 245 Waverly av
Irving (Ethel R) cutter h (18) 207 Hillside av
Irving L (Ida E) gen mgr Jersey City h 129 Park View ter
Isadore (Anna) delica 70 Orchard h do
Jack (Fannie) sleman 405 Springfield av h 515 S 17th
Jeannette L tchr 145 13th av r 32 Demarest
Lawrence student r 440 Jelliff av
Leo (Wiener & Tischler Printing Co) 113 William h (11) 738 High
Louis pres The Hour Glass 57 Branford pl and sec-treas Blue Diamond Inc 75 Bank h at Verona
Max (Ida) emp N Evening News r 371 Seymour av
Max (Rebecca) plumber 440 Jelliff av h do
Merlin G (Irene) lwyr (728-729) Raymond-Commerce Bldg r 80 Raymond blvd h at S Orange
Mollie r 85 Summit av
Morris student r 245 Waverly av
Morris (Anna) h 77 Court
Morris B (Sarah) h 484 S 19th

WIENER

Muriel married Theodore Eren
Nathan lwyr (1102-1105) 738 Broad h at Irving ter
Rae Mrs polisher h 279 Clinton pl
Rose Mrs steno (1108) 17 Academy Jiff av
Rose wid Hyman h 85 Sumpk av
Samuel mgr 65 Bergen r 85 Summit av
Samuel Penn-Wanna Transfer Co) Bergen h at Belleville
Samuel (Pauline) painter 32 Demarest h at
-Saul (Heluise) rem to Maplewood
Sidney r 32 Demarest
Till wid Max h 96 Bell Rock
William M B of H man PSCT r
William (Minnie) cuty meteorologist and Bresse Weather Observatory and analytical consulting chemist 190th & 100 Road Ridge
William M engineering co r 43 Sherman
& Stanziale David P Wiener and Charles J Stanziale) lwyrs 233) 45 Branford pl
& Tischler Printing Co (Leo Wiener and Tischler) 113 William
see Wiener
Wiener Charles M sleman 40 Empire h at Flushing NY
Wienkop Charles W Auto D (Mack Transport Co) r Stanford h at Elizabeth
-Karl Louis h 30 Evergreen av
Rose wid Louis r 30 Evergreen av
William (Eleanor) rem to Union
Wierbicki John (Julia) warehouseman 170 Orange av
Wiesbo Louis (Mary) elev opr h 38 A Gang Louis R (H Marie) clk PO Federal sq h at
Wierzuk Max (Ida) Wheelk & Schuman Bergen h 222 Weequahic av
Sabina dressmk Orange r 222 Weequahic av
& Schuman Max Wierzuk and Benjamin Schuman auto repair 222 Bergen
Wierzulek Edward W Mac Belmont Hotel Belmont av h 7 Hunterdon
Wiese Albert B Viola G) office mgr 87 Clinton
Albert H (Susan H) h 74 Tillinghast
Emma S wid Frederick h 101 Madison av
Fred (Janet) supt LB&Co h 199 Plane
Henry J (Sadie) clk h 203 Aiola av
Josephine Mrs pres Paul F Wiese Inc 500 Bergen 32 Beverley
Minnie wid auditor h 50 Pine tal
Paul F (Josephine) mgr 8 4 Clinton av
Paul F Wiese Inc 500 Bergen h 32
Paul F Inc Mrs Josephine Wiese pres mgr Bergen
-Robert 103 Avon av
Viola M bkkpr 237 South h at Belleville
Wiesch Louis (Rose) painter 233 Peshine av
Mildred R steno 360 Bergen 233 Peshine
Seymour A sgt U S Army 233 Peshine av
Wieser Harry A (Irene) LVRR h 74 Bergen
Elizabeth wid Louis R h 45 Unity av
Marion (Stanley) stenog 1065 715 Jelliff
Wieslinger Adolph O Mary furrier N Bergen Schofield
Wiesner Adolph (Margaret F) chauf h 233 Clinton
Wiest Max (Pauline) clk 146 Bloomfield av r Parker
Wiesman Annette student r (5E) 5 Peacock av
Belle student r (5E) 5 Peacock av
Frank r 14 12th av
Nathan (Hilda, acct Elizabeth h (5E) 5 Peacock
Wiesmann Karl J (Joan) asst buyer 100 Market h at Packanack Lake
Robert J (Dorothy M) emp PrulnsCo h at Belleville
Wiest Adolph A (Mary T) chauf h 94 Underwood
Albert B draftsman NY r 36 Fleetwood pl
Albert F Redwig V) foreman KeelBrewing Co Fleetwood pl
Anton J baker h brewer h 38 Hawthorne
-Emil C fireman r 17 Napoleon
Frieda wid Frank r 17 Napoleon
Louis Louise 45 Lewis av
Turking W auto mech r Napoleon
Mae wid Eugene r 315 Broad
Wietecha John leatherwkr r 421 Chestnut
Wieding Dietrich A (Elizabeth C) painter Eastern pky
Wieghicki Helen R emp 10 Goldsmith av r do
Wiezel Frank J mac opr r 128 Belmont av
-George J Francis Jr carp h 543 Grove
Victor r 24 Belmont av
Victor T Anna J polisher h 38 Belmont av
Wiesenman Fanny wid Jacob h 333 S 19th
Jacob plumber r 33 S 9th
-Solomon r Bloomfield r 535 S 19th
Wieslk Mary rem to Poland
-Rudolph emp 87 Parkhurst r 38 Livingston
-Sophie wid John h 38 Livingston
Wigder Bernard (Rae) pres-treas The Wigder Co 26 Wickliffe h 8 Baldwin av
-David (Esther) sleman 75 Belmont av r Leslie
Howard J credit mgr Elizabeth r 267 Leslie
M B v pres-sec The Wigder Mfg Co 26 Wickliffe E Orange

AUGUSTIN SONS PULLEY LINE POLES
ESTABLISHED 1887 WOOD AND STEEL TURNED CLOTHES POSTS
170 SO. ORANGE AVE. COMPLETE INSURANCE COVERAGE
TELEPHONE MARKET 2-4251 NEWARK, N. J.

ER MFG CO THE
rd Wigder pres-treas M B Wigder v pres-
manicure implements and cutlery mfrs 26
Wickliffe te Market 2-6545
J (Rhoda) rem to Riverside
(Boris) musician b (A2) 36 Bedford av
Sarah (Molly) sewing machs 284 15th
Mrs r 29 Chestnut
R housewkr r 945 Bergen
W Engineer K rem to Nutley
sistant h 7 95 Tichenor
6 Beach
h 104 Broome
Somerset
h 34 Somerset
M h 239 6th av
Sherman av
h 217 Falsey r 39 6th av
Charles Murray
emp WPA h 2 7 Elm
10 Beach
Salvatore V rem to Bloomfield
ident r 81 Peabody pl
mfrs
mech r 39 6th av
motor repr 51A Myrtle av r 55 do
h 239 W Kinney
9 Barclay
09 Barclay
wid Henry h 177 Spruce
h (3) 47 Rutgers
clk PSE&GCo h 70 Richelieu ter
M and supt 314 Belmont av h do
and Antoine 140 Spruce
Anna M) supv Parental School h 81 Pen
Eugene E reporter NY h 91 Delavan av
B janitor's helper 85 Morton r 106 Schley
(13) 1 9 Broome
T Mary E) emp WPA h 110 Sherman av
Harriet emp WPA r 243 McWhorter
Sadie D stock clk 665 Broad h (B1 63
Albert W (Lucilia) lab r 44 Montgomery
Mrs h 44 Montgomery
emp PruInsCo h at E Orange
3 Clinton h at Glen Ridge
Ernest W (Blanche M) supt PSCT 63
Mountain View pl
student r 93 Mountain View pl
asst mgr PruInsCo h 201) 775 High
PSCT r 83 Mountain View pl
Albert Wigler's Products Co 3d fl 3 Belmont
9 Seymour av
coppid) seamstress 607 Broad h 5 Pesh
Mrs Dorothy Friedman and Mrs Augusta
384 Chancellor av
(Gertrude) trucking (3) 382 Clinton
chauf h (7) 299 Hawthorne av
310 Seymour av
and clk 35 Lister av r 310 Seymour av
L Esther) baker 74 Prince h 42 Keer
allor h 382 Hawthorne av
steno r 310 Seymour av
Products Co (Albert Wigler) polish mfrs 8d
8 Belmont av
Hugo W (Henrietta) rem to Livingston
Samuel K eng's asst PSE&GCo r 737 Clinton av
Alfred steward r 97 Houston
Augustus car washer r (8) 230 W Kinney
E Edith A chauf h 10 Lenox av
Martha) carp h 29 Johnson
Margaret J) draftsman Irvington NY r 31
Margaret J Mrs stenog Bloomfield r 31 Grant
Murray G Lillian J) mgr (601-602) 30 Clin
h at NY
John Catherine) mach h 792 Hunterdon
William G (Connie) with Bell Taxicab Assn Inc
Fairmount av r 230 Mt Prospect av
Lorenzo (Esther) h 60 Hillside pl
(Ida) steelwkr h 206 Prince
M wid Lizzy laundrywkr h 179 W Market
Jean K r 63 Peshine av
Agency Bernard W Schner) real est and ins
(4) 128 Market
Arthur 238 VanBuren h n Belleville
(Mabel E) slsman h 25 Broad
specialty mgr 917) 31 Clinton h at Denville
B (Edna M) clk 114 Hudson h 66 Holland
r 156 N 7th
and Edward H r 304 Woodside av
Mrs slsman 25 Broad r do
emp PruInsCo h at Livingston
Sire r 165 Spruce
emp WPA 7 Bayard
(Ruby) meat cutter h 7 Rankin
wid Plumber h 117 Barclay
Anna) lab h 165 Spruce
Hattie) h (11) 48 Bedford
Mrs housewkr h 101 Morton

WILBURN
Walter Helen) lab h (1) 45 Bedford
Wilhelmina Fanny Mrs h 124 Camden
Wilcher Curtis T Rev Mary F) pastor Bethsaida Bap
st Church h 534 5th
Curtis T Jr (Dorothy E) porter h (11) 510 Bloom
field av
Mary wid Francis housewkr r 40 Delavan av E
Roy L car insp lab h 156 Spruce
Wilchinsky Anna G Mrs office sec 944 Broad r 759
S 19th
Wilck Gertrude wid Herman h (408) 680 Clinton av
Wilckens Henry P (Mary M) mgr 153 W Market h
Littleton av
Wilcke laundrywkr r 9 Littleton av
William J elec r 9 Littleton av
Wilcomatic Co The Harry A Wilson pres William F
Morris sec John Magglore treas thermostats 11
Nevada
Wilco-Lene Chemical Co William Coates mgr mfg
20.5 744 Broad
Wilcox Anna J wid John W r 303 Parker
Arthur D sec Wilcox-Sliders Inc 344 Mulberry h
at Nutley
Belle h 86 Court
Carolyn nurse 221 86 4th av r do
Charles R Elizabeth S) pres-treas Wilcox Sliders Inc 344 Mulberry h 723 Lake
Clayton E (Annie J) mach h 86 3d
Edward E (Jennie) rem to E Orange
Edward E (Mary E) ironwkr h 826 Florence av
Edward J (Anna M) wheelsman CelCorp h 10 Wall
Edward J mech r 9 Wal
Eleanor M nurse Robert Sm. h
Emily J wid Herbert furn rms 15 Pointer n do
Francis Cecelia C h 87 Bleecker
H Robert (Edith V) emp PruInsCo h at N Arlington
Herbert R (Alice A) solicitor A&PCo h 30 Earl
Jane S steno (2525) 1180 Raymond blvd r
Lake
Louise K wid Herbert L h 546 Sandford av
Mary E Mrs clk supply dept 421) 3 Green r
326 Florence av
Mary S student r 546 Sandford av
Maude wid Fred r 509 S Orange av
Nelson auto garage 666 Clinton av h at Union
Nesbit (Marie) emp WPA h 48 West
Norman (Cecelia) fireman PO Federal sq h at
Bloomfield
Robert instructor 1100 Raymond blvd r 46A James
Sliders Inc Charles R Wilcox pres-treas Arthur L
Wilcox sec mfl and factory supplies 344 Mulberry
T Robert emp PruInsCo h at Arlington
William Helen) jan. or 215 1st h 220 do
Wilczek William J (Caroline) rem to Union
Wilczewski Eleanor I married Anthony Zelik
Veronica M wid Charles 284 Perry
Walter W (Anna) auto mech h 811 Lafayette
Wilczynski John (Theresa) foundrywkr h 290 Waverly
av
Michael Anna lab h (13) 80 Charlton
Nellie J wid John h (10) Magnolia
Wild Ada L wid Charles F h (402) 80 2d
Donald F mech eng Paterson r 884 S 17th
Edwin P (Mathilda) stock clk Roselle h 145 6th
av
Fred supt 303 Washington h at Maplewood
Harry dentist 42 Bloomfield av h at Bloomfield
Helen L clk MBLInsCo r 884 S 17th
Henry A (Bertha M) letter carrier PO Federal sq
h at Maplewood
Irving L Ruth H) emp PruInsCo h at Linden
John B (Anna L) clk NY h (C2) 391 4th n
John F (Katherine B) foreman Westinghouse h
884 S 17th
Minnie wid Jacob r 154 Chadwick av
William M (Bertha) watchman 40 Lincoln h at
Irvington
Wiley Helen J emp PruInsCo h at Watchung
Lida M emp PruInsCo h at Watchung
Wilde Alex mgr (2021, 180 Raymond blvd h at Maplewood
Alice museum asst 49 Washington r 11 Elwood pl
Appolonia E wid George C r 285 Bergen
Eliza H wid George W h 33 Summer n
Florence F tchr Garfield r 331 Summer n
Frede G emp PruInsCo h at W Caldwell
Harry (Anna D) emp PruInsCo h at Maplewood
Herbert J sect r 331 Summer av
Mary L wid Joseph r 884 Parker
May B Mrs clk WPA h 7 2 Myrtle av
William J roofer r 49 Orchard
Yvonne Mrs cashier (617) 850 Broad h at Maplewood
Waldebuh Sarah W Mrs b (104) 17 Elwood pl
Wildeck Alfred L bdg and loan examiner Trenton r 92
Chelsea av
Emily wid Paul h 22 Chelsea av
Paul L Clara A metal spinner h 22 Chelsea av
Walter sec James E Wordley Co (605 S Clinton h at Bloomfield
Wildeman Lorraine M clk 15 Washington h at Irvington
Wildemann Helen M r 4 Littleton av
Matilda E wid Francis J r 273 Jelliff av
Robert A cutlerywkr r 41 Littleton av
Robert K (Anna B) foreman 33 Littleton av h 41
do

WILDEMANN
William clk (1003) 744 Broad r 4 Littleton av
Wilder Alexander (Nettie W) fender repr 100 Livingston h 172 Boyd
Bertha r 78 Somerset
Clara M hairdresser r 108 Oraton
Clyde (Pearl R) clk 235 Somerset h do
David Elva mech h 1) 134 Somerset
Eleanor housewkr h 99 Oraton
Emory G tchr 238 VanBuren h at E Orange
Erwin N (Olive M) rem to Irvington
Gladys C housewkr h (116) 110 Barclay
Harry A (Jean) lawyr (201) 11 Clinton h at Irvington
Hugo T local mgr (2706) 744 Broad h at Nutley
J W & Co (John W and Harry A Wilder) auto body bldr 238 Central av
John W (Idell E) porter 818 Broad h 541 Bergen
John W (Sophia) (J W Wilder & Co) 238 Central av h at Irvington
Leona Mrs married Moses Huff
Mary wid Edward r 437 Avon av
Milo W Jr treas The Mutual Benefit Life Insurance Co 300 Broadway h at Orange
Morgan emp WPA r 23½ Baldwin
Nancy H wid Thomas emp WPA h 76 Somerset
Pearl R Mrs grocer 145 Somerset r do
Philip V special agt (9.6) 31 Clinton h at E Orange
Samuel lawyr (201) 11 Clinton h at Irvington
Urbin (Louise) forwkr h 108 Rose
Wilderotter Frieda milliner r (37) 209 Clinton av
Joseph J (Thelma) peddler b (18) 180 W Bigelow
Morris P (National Insurance Agency) (316) 20 Clinton h at E Orange
Nellie wid Harry h 79 Pierce
Samuel Fannie) meat 394 Clinton pl h do
Wildermuth John J r 47 S 8th
Otto A (Katherine C) h 47 S 8th
Wilderotter Arthur W student r 439 Fairmount av
Charles J (Augusta) h 439 Fairmount av
Florence B wid Frank r 29 Grand av
Frederick W wyr 4) 825 Broad h at S Orange
Herman J (Elsie) mach h 270 Sussex av
Janis M emp PruInsCo r 54 Chancellor av
John J steno 820) 31 Clinton r 54 Chancellor av
Joseph (Theresa) porter PSE&GCo h 36 Roseville av
Joseph Jr bkkpr 100 Dorsey av r 36 Roseville av
Josephine v pres W Wilderotter Sons Inc 491 Springfield av h at Maplewood
Philip J (Caroline) pres-treas E L Koller Mfg & Coal Chute Co 94 1st h 54 Chancellor av
Philip J Jr (Teresa) sec-asst treas E L Koller Mfg & Coal Chute Co 94 1st h 8 Orange
Richard F (Jeanne E) v pres E L Koller Mfg & Coal Chute Co 94 1st h (45 10 Lexington
Robert G student r 439 Fairmount av

WILDEROTTER W SONS INC

Walter Wilderotter pres Josephine Wilderotter v pres Frances Fisch sec-treas dept store 491 Springfield av and 445-451 18th av tel Bigelow 3-4661

Walter pres W Wilderotter Sons Inc 491 Springfield av h at S Orange
Wilfey Grace typist r 25 Taylor
Jane Payne clk (1604) 15 Washington h at E Orange
Wilfred H (Elizabeth) h 25 Taylor
Wilhagen Anita M emp 9 Clinton r (4) 9 Broad
J Gilson rem to Hellerville
Joseph J (Frances E) ticket agt PRR b (4) 9 Broad
Wilchiron Irving H student r 106 Keer av
Isaac (Rose) whsl eggs 2 3 Miller h 190 Keer av
Wilding M S mgr (304 972 Broad h at Perth Amboy
Wilkinson Elvira wid Edward furn rms 62 Park h do
Jack (Frances) lawyr (1036) 24 Commerce h 70 Grumman av
Rose wid Nathan h 7 Tiffany blvd
Wildstein Beatrice D married Ernest Quittner rem to Bride
Bernard S mgr 197 Washington r 182 Lehigh av
Esther wid Louis h 182 Lehigh av
Jacob (Minnie) bags and burlap 30 Lillie and 52 Mulberry av h do
Jacob (Pearl) tavern 123 South h do
Julius (Frances M) lawyr (1230-1235) 1180 Raymond blvd h (5) 262 Renner av
Louis (Adele) lawyr 38-40 Hayes r 88 Hunting ton ter

WILDSTEIN SAMUEL

(Dora) hopping and burlap dealer 36-40 Hayes tel M Ichell 2 4530 r 169 Clinton av

Wild George F r 771 S 14th
John H (Katherine) fireman NFD h 586 Hunterdon
William watchman r 771 S 14th
Wilender Irving (Sonya) producewkr h 244 Wainwright
Wilensky Albert A (Dorothy) dist mgr 818 Badger av h 346 Schley
Celia wid Harry h 40 Aldine
Eve bkkpr r 40 Aldine
Irving (Selma) slsman 193 Emmet r 755 Hunterdon
Joseph (Ida) h 847 S 17th
Meyer slsman r 40 Aldine
Miriam R cashier Orange r 366 Schley

Fidelity Union Trust Company — NEW JERSEY'S LARGEST B
Member Federal Deposit Insurance Corp

Wilentz David T lawyr and attorney general State of NJ (520) 1060 Broad h at Perth Amboy
Wiley Anna wid Anison r 618 S Orange av
Arthur brickmkr r 216 Prince
Beulah L wid Alexander housewkr h 48½ High
Charles (Louise) lab h 57 Dawson
—Charles A Alice V) mattresswkr h 37 West
Eddie lab h 256 Camden
Edith M r 48½ High
Edward D (Marietta F) grocer 402A 5th h 402 do
—Emma E Mrs housewkr h 84 Nassau
Eva Mrs h 73 Newark
Frank C (Margaret) clk 830 Broad h at Bloomfield
Harold lab h 589 W Market
—Hattie wid Nathaniel canvasser h 33 Fairview av
Lody Mary M emp PRR h 18 Pennsylvania
—Wing L (Florence T) clk 113 Polnier h at Irvington
James A (Maude D) acct IntRevDept h 608 Summer av
James A Jr (Ann) acct Paterson r 608 Summer av
James S (Rebecca) mach opr h 279 Ridgewood av
Marie G Mrs r (N1) 9 Oxford
Marjorie S pub sec (331) PO Bldg Federal sq h at Pompton Lakes
Nettie M Mrs housewkr r 53 Camden
Otto leatherwkr r 28½ PennAv
Paul emp WElecCo r 261 Roseville av
Sarah housewkr r 48½ High
Sarah V r (9) 172 Roseville av
—Thomas Edith lab h 15 Vine
—Thomas J (Leona L) lumberwkr h 206 South
Wabishaw dentist 52 New h at E Orange
Walter Ozella emp city h 131 Orston
—William r 43 Warren pl
William painter r 35 Clark
—William (Anna) plant supt 142 S 14th h at Bloomfield
see Willey and Wylie
Wilezol Cecelia M novelltywkr r (11) 171 VanBuren
Peter G ship fitter r (11) 171 VanBuren
Theresa wid Adam h (11) 171 VanBuren
Wilford Charlotte M clk 300 Broadway h at Verona
Elizabeth A clk 300 Broadway h at Verona
Wilfred Academy 2d fl 158 Market
Wilfeld Beatrice M emp PruInsCo h at Bayonne
—J A Luther (A Alice) emp PruInsCo h at Elizabeth
Wilfroth Clara B emp 706 S 10th r do
Wilgam Walter lab r 426 Washington
Wilgar Eileen J emp PruInsCo h at Kearny
Wilgen Jacob r 24 17th av
Mary wid John h 24 17th av
Wilgus Joseph R (Marie J) mech h 67 Stone
Mae r J Mrs stewardess 20 Bloomfield av r 67 Stone
—William W (Clara M) letter carrier h 829 S 15th
Wilha John leatherwkr r 56 West
Wilhelm Adolph F (Eileen) packer h 58 Seymour av
Albert chauf L&Co r 51 Baldwin
—Andrew M r 49 Darcy
Anna wid Andreas h 72½ Kossuth
—Barbara assembler r 381 Chadwick av
Edna M emp 231 Johnson av r 31 Ogden
Elizabeth packer h 381 Chadwick av
Emil h 31 Ogden
Frederick Louise F meat cutter h 103 S 10th
George musician r 155 Milford av
Gustav O musician r 155 Milford av
Henry J (Alice V) checker h 49 Darcy
Isabel wid Joseph h 331 Chadwick av
Joseph L (Laura) plumber h 267 Watson av
Louise F steno Orange r 103 S 10th
Melita M Mrs emp PruInsCo r 155 Milford av
Minnie M wid Samuel C r (4) 181 Newark
Oscar P (Melita M) garageman 188 Elizabeth av h 155 Milford av
Richard W (Pauline M) emp PruInsCo h at Hillside
William J Jr clk PInsCo 10 Park pl h at Hillside
Wilhelmina Frank sls clk 709 Broad h at Irvington
Wilhite Laura Mrs h 132 Sherman av
Wilish Miranda H wid Hans T furn rms 489 Broadway h do
Wilk Adelaide radio tubewkr r 277 17th av
Agnes radiowkr r 277 17th av
—Albert (Mary A) pipewkr h 82 Napoleon
Albert (Victoria) carp h 89½ Napoleon
—Albert J brewerywkr r 515 Ferry
Alphonse A (Lillian) generator opr h 301 Oliver
Andrew C (Kate A) leatherwkr h 188 Ferry
Anna T h 515 Ferry
Casimir moreywkr r 82 Napoleon
Edward F leatherwkr r 188 Ferry
Edwin assembler r 539 S 11th
Frank (Caroline) emp LVRR h 65 Lang
John A (Jean W) baker h 77 Kossuth
John S bakerywkr r 82 Napoleon
Joseph mach r 82 Napoleon
Joseph F (Jean) Trucking Co 807 Chestnut h at Irvington
Joseph T (Anna) mach h 140 N 13th
Josephine radiowkr r 277 17th av
Leon F r 188 Ferry
—Lucy E Mrs bkkpr 111 Peshine av r 107 do
—Mary T bakerywkr r 89½ Napoleon
—Samuel Sadie r 468 S 14th
Stanley J (Lucy E) fireman 111 Peshine av h 107 do

WILK
Stella radio tubewkr r 89½ Napoleon
Thomas oil clothwkr r 26 Green
Verna T emp LB&Co r 89½ Napoleon
Walter h 39 Boyd
Wilke Agnes Elizabeth A porter h 75 Merchant
—Ernest H (Emma A) meat 503A S Orange av h 337 S 18th
Frederick Anna M spicer TelCo h 330 S 20th
Frederick J pin boy r 330 S 20th
James r 255 Magazine
—Selma A tel opr 300 Central av h 341 S 18th
Wilken David (Irene) office mgr NY h 89 Hedden ter
Wilkenfeld Dora Mrs grocer 137 Norfolk r 331 New
Goldie 137 Norfolk r 331 New
Morris Dora emp 137 Norfolk h 331 New
—Norman chauf r 331 New
Wilkens William F (Elsie A) awning installer h 7 Kossuth
Wilkerson Andrew A (Emily E) h 405 Littleton av
Wilkes Charles L (Alice T) emp 415 Ridge r do
Fletcher Viola A) emp WPA r 504A Washington
Lillian L wid Seymour h 32 Jackson
Ruth C clk 300 Broadway h at Montclair
Stephen F (Matilda B) mach h 13 Brenner
William elec r 637 Broadway
Wilkich Ona married W Hain Pinkewick
Vincent A (Anna) clk PO h 122 Alexander
Wilkie Anna F emp PruInsCo h at Morristown
Don H (Cecilia R) (Pat & Don) 149 Bleeker av h (319) 525 Elizabeth av
Helen H Mrs (Greenwich Beauty Salon, 49 Academy h (11) 502 Summer av
—Rankin W v pres-sec Livesey Surgical Supply Inc 87 Halsey h at Union
Walter Mary R) emp 791 Broad r (15) 121 Spruce
—William sec Alfred J Petit-Clair Association Inc 267 14th av and reswkr WElecCo r (304) 105 W Kinney
William J (Helen H) emp Govt h (D11) 502 Summer av
Williamina mgr NY h (304) 105 W Kinney
Wilkin Louis drug clk 114 Springfield av r 181 Hillside av
Max (Pauline) mach h 181 Hillside av
Wilkins Anna G Mrs r 1 Nassau pl
—Anna M wid John J sec J R W Climax Co 95 Clay h at E Orange
Beatrice E Mrs r 87 Sherman av
Blunt (Lucinia) laundrywkr r 74 Somerset
—Brooksie wid Blunt laundrywkr h 74 Somerset
Clara wid Frederick r 1134 Broad
—Claude L (Christine Z) mech PSCT h 457 S 18th
—Coffee Shop Howard Wilkins) rest 9-11 W Park
David r 74 Somerset
—Edna seamstress r 84 8th av
Edna G tchr 263 Summer av h at E Orange
—Edward J (Katherine W) (American Moving Co) 100 Belmont av h do
—Elsie Mrs priv sec E Orange r 54 S 13th
Ethel L emp PruInsCo h at Nutley
—Florence Mrs steno (1127) 744 Broad h at Glen Ridge
—Frank E coil winder r 19 Mead
Frederick (Mary) emp WPA h 78 Nassau
—George W yard master DL&W r 109 N 11th
—Goldie wid William cook h 63 Bergen
—Harry O (Margaret R) chauf h 111 South
—Howard (Wilkins Coffee Shop) 9 W Park h at Glen Ridge
—Ida T Mrs steno (801) 17 Academy h at Livingston
—Isabelle r 84 8th av
—J Randolph r 84 Wright
—J Stephen lab r 23 Quitman
—Jimmie Mrs umbrellawkr h 573 8th
John emp PSE&GCo r 31 Saybrook pl
—John (Frances) lab r 17 Rutgers
Lyle L (Jennie) v pres VanHouten-Wilkins Inc 469 Broad h at E Orange
Otto C (Lavina M) chauf h 87 Vesey
Robert E (Rose M) supv PruInsCo h at Orange
Rosamond tchr 845 S 16th h at E Orange
—William H Margaret emp 40 Lincoln h 19 Mead
Wilkinson Anna E wid John H h (11) 131 Johnson av
—Ardie E housewkr r rear 126 Warren
—Catherine E r 306 Ridge
—Catherine M waitress r 95 Plane
—Earl C Hannah C) supv PruInsCo h at Summit
—Elvin T messenger LB&Co r 96 Plane
Geddis & Co V Parker Wilkinson pres Theodore R Wilkinson sec George F Fischer asst sec-treas whol grocers 65 Parkhurst
—George (Geraldine) canvasser r 1100 Broad
—George A (Lillian F) elec h 189 Seymour av
—George D Jr Barbara L) associate prof 367 High h at Oreanport
George E sec Commercial Casualty Insurance Co and sec Metropolitan Casualty Insurance Co 10 Park pl h at Plainfield
—George F Mildred R) mgr NY h 306 Ridge
—Helen R wid E Alva h (306) 583 Mt Prospect av
—Howard B emp PruInsCo h at N Arlington
Isabelle C h 96 Plane
—John R (Julia E) emp WPA h 68 Jacob
—John J sleman r (11) 131 Johnson av
—John J (Julia V) deputy chief NFD h (406) 357 Lake
Julia M Mrs h (4) 6 Marion av
Julia V Mrs custodian PO r (406) 357 Lake

WILKINSON
—Lillian L priv sec 257 Summit h at Roselle
Margaret E clk MBLinsCo r 69 Seymour
Marvin r 42 Eagles
—Mildred beauty shop and furn rms 58 Broad h
R Lina wid Joseph r 84 William
—Raymond B (Jean K) sleman 161 Central av h E Orange
—Robert Agnes M) sheet metalwkr and roofer Summit av h do
Robert A P ins M emp PruInsCo r 41 Bleeker
—Samuel (Elizabeth) r 47 Bleeker
Theodore R Catherine B ser Williams Co Co treas Big Chief Bitter and Lime Grocery Co 95 Parkhurst h (20) 16 Mt
—Thomas J (Helen A) Dwyr 2212 Broad h (30) 329 Sandford av
V Parker pres Big Chief Bitter pres Wilkinson Grocery Co and pres Wilkinson Geddis & Co 65 Parkhurst h at Little Silver
William (Florence M) roofer h 101 Sycamore
William J insp N Water dept r 86 Plane
Wimpest Louise bell boy h 70 Warren
Wilkolz George glazier r 71 S 6th
—Joseph Anna (Standard Glass and Mirror 634 Springfield av h 5) 659 S 9th
Max (Eva) tunkmkr h 603 S 9th
—Milton emp 634 Springfield av r (5) 659 S 9th
Wilkowski Anna F r 45 Hill
Frances emp CoCorp r 38 Maine
—James (Veronica) chemicalwkr h 3 Hedge
Stanley r 38 Maine
Veronica wid Wasy furn rms 45 Hill h do
Wilks Albert (Marie) emp WPA h 66 Hill
—Anna seamstress B&Co r 4 W Warren
Benjamin G S (Elizabeth) supervisor 301 Terrace
Claire r 170 Goodwin av
—Eugene A P Martha h 486 Broad
—Florence A wid Augustine D r 404 Clifton
—Goldie wid Max h 170 Goodwin av
Irving H Sarah tailor emp 708 Broad h 41 Hill pl
Lawrence A emp PruInsCo h at Hanover
Mary Mrs seamstress h 206 Warren
Morris clk r 170 Goodwin av
William Fannie L) emp WPA h 55 Pine
William F special agt (2328 1.80 Broad h at Verona
Will Alois J (Charlotte A) lithographer h 520 av
—Amelia C wid Oscar r 297 Market
Charles rem to Union
—Charles K Eleanor R) loader h 113 Florence
Frieda E wid John h 84 12th av
—John H watchman r 352 Hunterdon
—John J emp Westinghouse r 56 Highland av
Margaret wid William A h 352 Hunterdon
—Richard (Mary) h 232 Court
William ress Beck's Terminal Print Shop 10 pl h at N Arlington
William H (Anna M) sta eng h 45 Acker
Willard Albert E (Ruth M) foreman 520 Broad 88 Richelieu ter
Alice J Mrs multigraph opr 256 S 8th h 31 11th
David K (Jane) emp PruInsCo h at E Orange
Edna M wid Roger E tchr music 85 Treat pl
—Harold F dep sp (1121) 1122 180 Raymond h at Short Hills
—Ila clk 250 E 20th r 301 S 11th
—John E musician 68 Bitchelles ter
—Joseph r E Pennington
Mary Mrs r 53 Milford av
Warren W Rev rdtare K rem to Cottell Hos
Willard's Inc Mrs Rose Blumenfeld pres Samuel Blumenfeld sec treas toilet preparations 154
Branford pl
Willbanks James (Clara M) mach h (4) 257
Prospect av
Lorenzo (Esther) r 50 Hillside pl
Willburn James lab r 101 Morton
Willcox Norman F (Margaret A) furn rms 221 h do
& Gibbs Sewing Machine Co (659) 80 Park
see Wilcox
Wille Ethel M supv v prin 217 Abington av h
Orange
Willeke Margaret C emp PruInsCo h at Orange
Williams Ella M wid Joseph F r 48 Chester pl
Grace M steno 200 20 Clinton r 41 Chester
Williamstein Hendrik Alvina sta eng h 163 Jelliff
Willier Herman E emp White Laboratories Inc 1 N 13th h at E Orange
Willet Ernest D emp PruInsCo and northwestern (207) 40 Park pl r (1) 299 Sumner
Willett America wid Joseph h rear 92 S Orange
Ellsworth C emp WPA r (12) 214 W Market
Henry I assessor Firemen's Insurance Co of Newark NJ Park pl h at Maplewood
—Henry J Rose J) restwkr h 150 South
—Ida M Mrs r 301 7th av
—J Fred r rear 20 S Orange av
Minnie H Mrs Stephen r 47 Bleeker
Thelma G emp PruInsCo h at Lyndhurst
Willette Frank A pres Franklin Lumber Co
Port Newark h at E Orange
Lawrence (Lenora) clk PO Federal sq h at Belleville
Margaret M steno (603) 744 Broad h at E Orange
Willetts Dorothy L emp PruInsCo r 318 N 13th
—George r T Rose

RK VIEW COAL CO. LEHIGH VALLEY COAL 'blue coal' KOPPERS COKE
ELIZABETH AVE. PHONE BIG. 3-2692 FUEL OIL - OIL BURNERS

(C Ethel) sign painter h 371 N 11th
[illegible] emp h 282 N 12th
[illegible] emp N Water dept h at Little Falls
[illegible] Mrs bkkpr Newark Air Service Inc
[illegible] Port h at Lyndhurst
[illegible] lab r 217 Court
[illegible] mech r 109 Sherman av
[illegible] Fina M, physician 153 Roseville av
[illegible] (Lavrange) h 256 Broome
[illegible] J elk PrulnsCo h at Highland pk
[illegible] G wvr (51) 20 Clinton h at Red
Anderson L (Ida) lab h 15 Avon pl
[illegible] (Leach) 17 William
[illegible] resser r 70 Wickliffe
(Edw) painter r 39 Kearny
[illegible] (Julia) r 106 Milford av
[illegible] 8 Avon pl
[illegible] mac opr h 188 McWhorter
[illegible] ng city r rear 217 Charlton
[illegible] N Memorial Hospital r do
[illegible] 7 William
[illegible] emp WPA r (2) 40 Bedford
[illegible] Lamer (Emma [illegible]) emp WPA h 44 Bedford
[illegible] (Mam[illegible]) [illegible]wkr h 67 Prince
[illegible] B) emp city r 38 Clayton
[illegible] r 37 Wilson av
[illegible] ntor grinder h (B3 17 Somerset
[illegible] emp Ridge
[illegible] Hubner r 126 Spruce
[illegible] housewkr r 3 Rose
[illegible] M wid Henry housewkr h 98 Waverly av
[illegible] M emp PrulnsCo r (206) 670 Clinton av
[illegible] opr TelCo r 78 Cedar av
[illegible] Joseph h 575 N 7th
[illegible] emp county Court House r 26 Grant
[illegible] Hillside
[illegible] 224 McWhorter h n 8 Orange
[illegible] 123 Newark
[illegible] r 286 W Kinney
[illegible] 93 Barclay
[illegible] h 293 Bergen
[illegible] r 67 S 15th
[illegible] lab h 188 McWhorter
[illegible] poultrywkr h 8 Somerset
[illegible] 32 Hillside pl
[illegible] housewkr r 125 Spruce
[illegible] Mrs h (2 38 Richmond
[illegible] (Lorg) h 299 15th av
[illegible] Lillie B emp WPA h 55 Peshine av
[illegible] T (Helen D) elec eng WElCorp h 87
[illegible] av
[illegible] (Alice h (3) 303 Orange
[illegible] Belle) musician r 182 Livingston
[illegible] C (Nina E) bus opr PBCT h 806 Walnut
[illegible] T photo printer PSE&COo r N4) 52 Lex-
[illegible]ton
[illegible] 181 Norfolk
[illegible] E 12th av
[illegible] wkr r 20 N 9th
[illegible] wid Clarence h 69 Fairview av
[illegible] C Mrs housewkr r (4 215 Charlton
[illegible] R (Marie C) prod elk Arlington h (N4) 52
[illegible]ing on
[illegible] Mrs housewkr r 38 Liberty
[illegible] C laundrywkr h 56 Richmond
[illegible] v pres Precious Metals Developing Co Inc
[illegible] and v pres Baker & Co Inc 54 do
[illegible] Assor h at Montclair
[illegible] (Hattie V) elder 88 Morton h 150
[illegible]
[illegible] bankwkr r 125 South
[illegible] hairdresser Westfield r 136 Vermont av
[illegible] J (Eula) h 14 Beach
[illegible] T r 27 Johnson
[illegible] h 27 Johnson
[illegible] emp PrulnsCo h at S Orange
[illegible] coolwkr r 126 Somerset
[illegible] mp PrulnsCo r 292 Florence av
[illegible] ClubCo 10 Park pl h at Jersey City
[illegible] 8 271 Prince
[illegible] h 4 Summit pl
[illegible] Mr 172 Bleecker
[illegible] Mrs h 20 Rankin
[illegible] M h (3) 15[illegible] Charlton
[illegible] Mrs r 70 Richmond
[illegible] and Jerry J r 78 W Market
[illegible] Mrs r 42 Hoyt
[illegible] wid Frank J h 486 Broadway
[illegible] wid Carrie L h 56 Miller
[illegible] M wid Jerome L W h 27 Murray
[illegible] mechanic r 37 Somerset
[illegible] 486½ Broadway
[illegible] Mrs emp 37 Osborne ter r do
[illegible] wid Harrison r (1) 118 Waverly av
[illegible] C farm rms 30 Grant h do
[illegible] T r 349 Bloomfield av
[illegible] h 32 Newark
[illegible] Sue M) st mgr (12th fl) 17 Academy
[illegible] Stores av
[illegible] wkr r 135 Vermont av
[illegible] T Sherman 39 Branford pl h at Summit
[illegible] W Beatty M) chemistwkr h 125 Peshine av
[illegible] Mrs housewkr h 50 Rutgers
[illegible] r 247 Monmouth
[illegible] mgr Lester Pianos Inc 589 Broad r 61
[illegible]lford av
[illegible] Herman r 426 Washington
[illegible] coal hanger r 111 Barclay

WILLIAMS
Arthur (Johnnie M) emp WPA r 287 15th av
—Arthur B (Viola) shipwkr h 283 Mulberry
Arthur G (Dora J) emp WPA h 134 Newark
Arthur J Elizabeth A emp PrulnsCo h at Orange
Arthur S instructor 367 High h at Elizabeth
Arthur [illegible] Mae, mgr Roselle h 36 Rock av
Arvida wid Llewellyn S r 112 Park View ter
Asbury (Mary A) dresser h 37 Rankin
Augusta Mrs h (2) 236 Broome
Augustus [illegible] h 34 Parkhurst
Augustus L porter r 11 S Orange av
Augustus W (Beatrice E) used stoves 11 S Orange
av h do
Barney F (Winifred) mgr 33 Clover h (B3) 20
Lexington
Beatrice Mrs tchr music 91 Walnut h do
Beatrice wid Lee h 248 Warren
Belton (Vern M) tannerywkr h (B1) 62 Barclay
Benjamin (Gertrude) lab r 8 Barclay
Benjamin A (Bertha M) emp NYA h 351 McWhorter
Berdine r rear 316 Academy
Bernard lab r 116 S 13th
Bertha housewkr r 55 Peshine av
Bertha Mrs housewkr h 38 Camden
Bertha Mrs (Berta Beauty Salon) 261 Prince
(C3) 91 Somerset
Bertha Mrs furn rms 20 Frelinghuysen av h at
Hillside
Bertha E Mrs r 2 Nassau pl
Bessie Mrs housewkr h (C6) 48 Barclay
Bessie C supr Nat Newark & Essex Banking Co 744
Broad h at E Orange
Bessie M wid Clayton h 31 Prince
Betty r 77 Thomas
Brooks (Addie) houseman r (A1) 82 Barclay
Burt E (Amy B) jewelrywkr h 204 Hillside av
Calbie Mrs r 81 Montgomery
Cappus C (Edna M) eng emp 266 Vanderpool h
121 W Bigelow
Carl J conf 154 Charlton h do
Carol nurse Hospital and Home for Crippled Children
r do
Caroline housewkr r 9 S Orange av
Caroline E Mrs caterer 50 Waverly av h do
Caroline E wid Hannibal O h 176 Brunswick
Carrie h 124 Charlton
Carrie r 107 Newton
Carrie Mrs beautician h (7) 310 Orange
Carrie wid Albert h 42 Pennington
Carrie E Mrs h 30 Boyd
Carrie E wid James C h 138 Waverly av
Catharine I emp PrulnsCo h at Elizabeth
Catherine Mrs supt 244 5th h do
—Catherine Mrs clk 272 S 12th h 110 S Devine
Cecelia married Lester Byack
Celestine Mrs h [illegible] 136 Livingston
Cecia Mrs housewkr r 273 Morris av
Charles janitor h 47 Peshine av
Charles r 33 Lawrence
—Charles r 281 Springfield av
Charles r rear 50 Fairview av
Charles (Annie L) drywkr h 81 Stratford pl
Charles (Blossie) novelty wkr h 420 Morris av
Charles (Hortense) lab h (22) 123 Broome
Charles (Lulu) emp WPA h 39 Jackson
Charles A (Jeanette I) mach opr h 12 W End av
Charles E (Anna) lab h 218 Warren
Charles E (Louise W) policeman h 130 Bedden ter
Charles F carp r 42 13th av
Charles H r 508 S Orange av
Charles H packer r 24 Wright
Charles H (Anna) sta eng h (312) 2 Halleck
Charles H (Jessie M) emp PrulnsCo h at Bloomfield
Charles J rem to Orange
—Charles K (Frances H) rem to Nutley
Charles L h 83 Ridgewood av
Charles M (Jessie C) emp WPA h 46 Montgomery
Charles W rem to E Orange
Charlotte Mrs housewkr h 438 Plane
Charlotte L housewkr r 69 Monmouth
Chester cook r 84 Monmouth
Chester r 9 Rankin
Chester T ssman r 22) 305 6th av
Christopher H photo engraver r 35 Colleen
Clara r 38½ Duryea
Clara Mrs nurse 43 Murray r do
Clara wid Frank h 162 Charlton
Clara wid James h 9 Rankin
Clare V emp PrulnsCo h at Harrison
Clarence baker r 160 Livingston
Clarence emp WPA r 89 Wickliffe
Clarence leatherwkr r 65 Columbia
Clarence (Marie) lab h 5 Rose
Claude B (Pinkey L) foundrywkr h 252 Prince
Claudius R (Viola K) leatherwkr h (1) 131 Spruce
Clement (Bessie) h 29 Boyd
Clementine r 55 Peshine av
Cleveland (Mary E) h 94 Wallace
Clifford J (Bridget A) chauf h 87 Emmet
Clotie garagewkr r 58 Broome
Clyde (Anne) r 235 Mt Pleasant av
Collins tailor 23 Boyd h do
Connie Mrs married Milton Weston
Connie B Mrs emp 159 Vassar av r do
Connie W (Cora) h 191 Morris av
—Constance wid George housewkr h 745 S 12th
Cora R Mrs emp WPA r 95 Wilsey
Curly (Betty) leatherwkr h (4) 124 Broome

WILLIAMS
Cody steelwkr h 274 Mulberry
Daisy wid Willie r 51 Peshine av
Daisy M rubberwkr r 107 Newton
—Daisy P Mrs housewkr r (C2) 130 Barclay
—Dallas (Wilhelmina) lab h 38 Court
Daniel musician r 309 Summer av
David peddler r 36 Rutgers
David chauf r (1) 121 Spruce
David house wrecker r 230 Belmont av
David (Daisy) roofer h 107 Newton
David (Mary L) h 212 Chestnut
David J emp Swift & Co r 90½ Jones
David L (Lorena) painter r 55 Hillside pl
Davis (Mary E) emp WPA h 32 Comes ul
Delia Mrs h 29 Barclay
Della wid Benjamin r 26 Fairview av
Denver (Viola) emp WPA h rear 316 Academy
Donald (Lena) auto mech r 22 Governor
—Donald M (Pauline A) dist supv E Orange h 111
32 Broad
Dora tchr 745 Ridge r 94 Osborne ter
—Dora laundrywkr r 389 Halsey
Doris A emp PrulnsCo h (408) 230 Roseville av
Doris E saleswoman 709 Broad r 36 Rock av
Dorothy r 150 Livingston
Dorothy emp PrulnsCo h at Union
Dorothy Mrs emp 534 Parker r do
—Dorothy A musician r (C4) 64 Hillside av
Dorothy A tchr physical training corrective gymnastics public schools h at Asbury pk
Dorothy A married John W Dudy
Dorothy N Mrs tchr 17 Arlington av h (301) 670
Clinton av
Douglas F clk PO r 182 Camden
Duffy h 21 Fairview av
Durham (Catherine) h 75 Monmouth
Durham (Esther) lab r 81 Stratford pl
E Mennen v pres The Mennen Co and v pres Mennen Estates Inc 345 Central av h at Detroit Mich
Earl (Martha) foundrywkr h 176 McWhorter
Earl I (Daisy E) chauf h rear 50 Fairview av
—Essa Mae married Audbon Coleman
Ebenezer I r 88 Arlington
Eddie housewkr r 61 Frelinghuysen av
Edgar (Irera L) trucker PRR h (7) 17 Aqueduct al
Edith Mrs artist (C4) 64 Hillside av h do
Edith wid Cornelius r 47 West
Edith wid Henry h 42 Arlington
Edmund J (Mary M) h 72 16th av
Edna Mrs lampwkr r 282 6th av
Edna S emp PrulnsCo h at Verona
Edward r (8) 305 15th av
Edward mach opr r 17 Quitman
Edward r 13 Crawford
Edward r 54½ Summit pl
Edward mason r 140 Union
Edward lab r 92 Wright
Edward (Anna) r 223 Belmont av
Edward (Mary J) mach opr h 36 Camden
Edward (Mary R) emp city h 215 Waverly av
Edward (Sadie) porter h 202 Sherman av
Edward D (Dorothy) emp WPA r 69 Fairview av
Edward E (Anne) rem to E Orange
Edward F (Louise F) collector PSE&COo h (2A)
901 Bergen
Edward G (Bertha) lab h (A5) 74 Barclay
Edward J mgr 150 Market h at E Orange
Edward J h 134 Pine Grove ter
Edward J (Anna R) h 19 Triton ter
Edward J (Olive) chauf h (B4) 5 Somerset
Edward M (Emily M) emp (401) 1060 Broad h
(B8 55 Lincoln av
Edward V (Anna E) emp WPA h 400 Fairmount av
Edwin T log agt 7th fl 60 Park pl h at E Orange
Effie wid John E h 96 Bruce
Elar E (Rosella) h 50 Fairview av
Eleanor r 204 Broome
Eleanor wid Wilbur r (10) 1207 Broad
Eleanor B married John K White
Eleanor M emp PrulnsCo r 213 Elwood avE
Eli M (Laura T) h 26 Hermon
Elise housewkr r 172 Camden
Elizabeth Mrs emp WPA r 133 Livingston
Elizabeth Mrs housewkr h 68 Boston
Elizabeth Mrs seamstress r 29 Barclay
Elizabeth wid Harry h 346 Chadwick av
Elizabeth B nurse emp 31 Green r 128 Seymour av
Elizabeth R emp PrulnsCo h at W Orange
Ella wid Albert housewkr r 108 Pennington
Ella wid John rem to Detroit Mich
—Ella J bookkeeping mach opr Nat Newark & Essex Banking Co 744 Broad h at E Orange
Ellamae Mrs housewkr h 363 Plane
Ellen r 234 Mulberry
Ellen wid Emanuel r 46 Hillside pl
Ellen F r 429 Ridge
Ellis (Fannie C R) h 34 [redacted]
Ellwood R (Pauline E) waiter CER h (A3) 81
Somerset
—Elmer r 85 Pennington
Elmer lab r 217 Bergen
—Elmer H (Margaret E) h 309 Mulberry
—Eloise A sub tchr r 176 Brunswick
—Elsie Mrs r 301 W Kinney
—Elsie M r (4) 124 Broome
—Elsie r 29 Boyd
—Emeline wid Edward H h 48 N 18th
—Emily H Mrs emp city h 69 Howard

James A. Coe & Co. Iron AND Steel 395-401 Washington St. Newark New Jersey TEL. MARKET 3-2675

WILLIAMS

Emma Mrs housewkr r 351 Washington
—Emma wid Mack h (A1) 47 Somerset
Emma wid Myron r 723 S 15th
Emma B C wid Dudley h 108 Lock
Emma J housewkr r 126 Waverly av
Emma L housewkr r 334 15th av
Emmett Marjorie emp WPA h 51 Hayes
Erline Mrs r 320 Norfolk
Ernest emp WPA h 3 Nassau pl
Ernest painter (3A) 17 Livingston
Estelle Mrs h (10) 155 Charlton
Estelle wid Gene r 205 Norfolk
Esther J Mrs h (1) 27 Hillside pl
Ethel housewkr r 73 13th av
Ethel Mrs h 52 2d
Ethel Mrs housewkr h 208 Prince
Eulalia J priv sec (1934) 24 Commerce h at Jersey City
Eunice wid Thomas L h 24 Lillie
Eunice C Mrs housewkr h 187 13th av
Eva Mrs 297 15th av
Eva wid Julius emp WPA r 22 Somerset
Evelena housewkr r 136 W Kinney
Evelina wid Clarence furn rms 47 West av do
Evelyn Mrs h (0 47 Charlton
Evelyn B Mrs r 224 Charlton
Ezekiel Mattie) shipwkr h 542 Market
Ezra T emp LVRR h 452 Belmont av
Fannie Mrs housewkr r (B4) 118 Barclay
Fannie Mrs h 151 NJRRav
—Fannie C B Mrs furn rms 24 Grant r do
Felix r 89 Hoyt
Fennel Mrs housewkr r 55 Delancey
Freda wid Charles h 89 Tichenor
Florence nurse N City Hospital r do
Florence wid Frank r 83 Livingston
Florence M wid Herbert E h (103) 2 Halleck
Florence P emp PruInsCo h at Nutley
Florence P Mrs emp PruInsCo r 25 Alyea
Flossie Mrs furwkr h 58 Broome
Frances r 35 Wickliffe
Frances L emp PruInsCo h at Bloomfield
Frances L wid Ebenezer J h 88 Arlington
Francis A physician 2d fl 739 Broad h at NY
Francis J (Isabelle M) mach opr h (3) 372 S 10th
Francis J (Mary A) fireman NFD h 28 VanWagenen
Frank h 13 Richmond
Frank r 53 Plane
Frank r 307 Orange
Frank coundrwkr r 58 Charlton
Frank r 64 Emmet
Frank (Martin) supt 45 Jones h do
Frank A (Gertrude C) lab h 108 Bergen
Frank A (Josephine M) ins agt (1603) 744 Broad h 58 Wesquahic av
Frank C r 35 Wickliffe
Frank D tailor emp 275 15th av h (5) 27 Hillside pl
Frank E (Emma) business agt Home Insulators Union Local 328 56 19th av h 660 Mt Prospect av
Frank J (Doris M) waiter h 310 Johnson st
Frank J (Mary) chauf's helper h 301 Fairmount av
Frank (Alice F) elec r 453 High
Frank N elk PO r 66 Monmouth
Frank T mgr 302 9 Hill h at Montclair
Frank W elk Union r 108 Bergen
Fred r 67 Pennington
Fred (Loretta) emp WPA r (16) 18 Bedford
Fred J (Anna M) fireman h 723 S 19th
Frederick enterer h (B3) 107 Somerset
Frederick emp WPA r 16 Burnet
Frederick F (Mary E) elec h 419 Central av
Frederick N r 30 Boyd
Frederick R (Jessie M) lab h 295 W Kinney
Fury emp PruInsCo h at E Orange
Gilbert Rachel h 176 Spruce
Garry (Nora) h 31 Boyd
Gary Jr (Josephine) emp WPA r 29 Boyd
Geneva housewkr r 17 Coes pl
Genevieve wid John h (2 147 Charlton
George fireman r 93 Mulberry
George junkwkr r 7 Booth
George emp WPA 46 Crawford
George (Beatrice) molder h (A5 136 Barclay
George (Mary) baker h 873 5th
George (Sidney) drug clk 108 Springfield av h (C5 28 Barclay
George (Pearl) r 34 Livingston
George A (Dorothy P) porter h 57 Rutgers
George A (Nettie) barber 26 Arlington h 682 N 6th
George R (Esther) h 37 Camden
George C (Kathryn O) emp PruInsCo h (B5) 178 Barclay
George E r 31 Boston
—George E (Elizabeth C) asst trust officer National State Bank 80 Broad h at Montclair
George H mach al repeiser OECo r 486½ Broadway
George I (Frances J) elk NY h 714 Highland av
George J Marion B teller Nat Newark & Essex Banking Co 744 Broad h at Orange
George K acct emp 820 Broad r 102 4th
George L Fredia A barber r 283 Broad
George (Helen M) wire drawer r 166 Eastern pky
—George N houseman r 644 Bergen
—George N (Jessie) elk 258 Prince h 60 12th st
George R (Evelyn M) janitor 501 Central av h do
George T (Hattie P) emp WPA h 75 Cutler
George T (Marion D) chauf r 200 13th av

WILLIAMS

George W emp city h 186 Prince
George W r 429 Ridge
George W (Palmetta F) wrewkr h 102½ Pennington
Gerard J emp PruInsCo h at Irvington
Gertrude r 6 6 N 9th
Gertrude Mrs housewkr r 8 Barclay
Gertrude wid Frank C h 35 Wickliffe
Gilbert S (Eleanor F) mach opr Westinghouse r 88 Plane
Gladys M Mrs rem to E Orange
—Goldie (Julia A E) emp WPA h 121 Arlington
Grace clk 300 Broadway h at E Orange
—Grace J Mrs stewoman LB&Co r (3A) 793 Broadway
Grace T wid Joseph housewkr h 70 Newark
Gussie C wid Will's housewkr h 28 Austin
Gustave (Priscilla) emp WPA h 223 Belmont av
—Guy corkwkr r 196 Broome
—H E & H U Inc Samuel Gold pres leather mfrs 215 Wilson av
—H Mae Mrs housewkr h (B2) 52 Barclay
—Hairdressing Studio (Mrs Marie Cardinale) 53 Academy
Hallie Mrs laundrywkr h (15) 152 Prince
—Hannibal A furniturewkr r 176 Brunswick
—Harding W r 172 Orange
Harold supt Kearny r 875 S 14th
Harold emp LB&Co r 84 Osborne ter
Harold C (Helen R) mach 360 Central av h at Maplewood
Harold D (Nell B) stevedore h (303) 70 Mt Pleasant av
Harold L assembler r 18 Trenton ter
—Harry r 775 McCarter hwy
—Harry (Edna M) emp WPA r 145 New
—Harry E (Albertina A) chauf h 307 S 7th
Harry J (Sadie) collector r 348 Bloomfield av
Harry W conf 84 Monmouth h do
Hattie housewkr r 74 Bruce
Hattie Mrs h (11) 203 Howard
Hattie Mrs r 47 E Kinney
—Hattie Mrs housewkr h 4 303 15th av
Hattie wid Asbury laundrywkr r 79 Waverly av
Hazel rem to Arlington Va
—Hazel emp PruInsCo h at Irvington
—Hazel S Mrs rem to Belmar
—Helen priv sec 162 N 15th r 186 Eastern pky
—Helen Mrs r 334 Broadway
Helen D housewkr h 616 N 9th
—Helen E Mrs h 645 Ferry
—Helen F Mrs kindergarten asst 581 15th av h at W Orange
—Helen G emp PruInsCo h at Nutley
Helen H Mrs nurse (3C) 375 Mt Prospect av h do
Helen M tel opr 720 Frelinghuysen av h (9) 5 Milford av
Helen R Mrs kindergarten director 217 Abington avW h at Maplewood
Helene clk (229) Hall of Records r 56 Miller
Hetmar Mrs emp Economy Cleaning & Dyeing Co 554 Bergen r 549 do
Hendrerson (Elsie) h 294 Wickliffe
Henrietta Mrs h 28 Clayton
Henrietta Mrs h (8) 270 Prince
Herbert wid Samuel h 82 Norfolk
Henry r 35 S Orange av
—Henry r (4) 23 Hillside pl
—Henry r (5) 113 Lillie
Henry (M Alice) emp WPA h 310 Ogden
Henry (Rebecca) 287 New
Henry (Rose E) h 52 Beecher
Henry H (Lila) peddler h (1) 105 Howard
Henry C (4) 215 Charlton
Henry D (Anna) engwkr h 251 Emmet
Henry J chauf r C 25 Somerset
Henry J office mgr 832 Broad h at Montclair
Henry M (Esther) spicer TelCo h 59 Chelsea av
Herbert lab r 64 Wallace
Herbert (Eleanor E) metalwkr h 436 W Market
Herbert A emp PruInsCo h at Maplewood
Herbert H supv PruInsCo h at Maplewood
Herbert L (Alice L) musician h (A6) 97 Somerset
Heyward paperwkr r 14 Bayre
Hiram (Laura M) emp Shade Tree Commission h 203 N 6th
Horace junkwkr r (6) 149 Charlton
Horace r 28 Rutgers
Horace emp PRR h 23 Mulberry pl
Horace K (Edna) lab h (8 169 W Market
Howard (Ella L) lab h (14) 151 Charlton
Howard (Mary A) chauf h 38 Woodside pl
Howard G Wilhelmina) auto painter h (C5) 91 Somerset
Hubert S (Matilda M) maintenance man h 213 Elwood ave
Hugh (Est) papewkr r 478 Mulberry
Huston lab r 130 West
Ida h (5) 111 Howard
Ida Mrs emp 560 Belmont av h 1.5 Mapes av
Ida wid Walter h 132 Spruce
Ida M wife Montclair r 109 Newton
Ida W wid Henry H h 48 Brunswick
—India Mrs emp WPA h (11) 52 Avon pl
Ines emp WPA r 575 N 7th
Insurance Agency Julius Klein and Leon J Rosenbaum ins 49 Clinton
Irma r 575 N 7th
—Irving (Dorothy) warehousewkr h 67 Rutgers
Irving (Evelyn) r 293 Broad

WILLIAMS

Irving L r rear 217 Bergen
Isaac h (8) 136 Livingston
Isaac J (Irene h 41 Avon pl
—Isabella wid James housewkr h 21 Sussex
Isabelle M h Mrs r 109 Bruen
Isaiah (Adelaide) emp WPA h 31 Bruen
Isaiah (Nancy) lab h 18 W Market
Isaiah S (Julia M) painter h 73 Wilsey
Jaller Mrs h 278 W Kinney
J A Co Inc John A Williams pres-treas Trust Building sec toolmkrs 88 E Kinney
—J Albert (Annie E) lab h 2 5 Morris p
—J Edward (Genevieve B) route sleman h 71 Hillside av
J Herbert r 319 Ogden
J Louis r 31 Boyd
Jack (Clara V) chauf h 30 Madison av
—Jack (Mildred) cook h (L) 196 Norfolk
James h 102 Barnet
James r 38 Camden
James r 33 Lawrence
James janitor r 8 Lillie
James h rear 217 Bergen
James emp city h 102 Nassau
James fish 18 W Kinney h at Orange
James Anna porter r 8 Somerset
James Anna M emp WPA h 278 W Kinney
James (Daisy) lab h 2 5 Warren
James (Ella J) cigarwkr h 28 Prince
James (Lorraine) installer h 277 S 10th
—James Mary sailor 68 Oriental h 549 Sussex
James (Rena) emp WPA h (0 63 Rutgers
James Thelma cashierwkr h 234 Belmont av
James A emp WPA r 28 Austin
James C r (4 2 5 Charlton
James E Ethel E steelwkr h rear 95 Hedges
James K Ruth E chauf 236 15th av
James H h 17 Belmont av
James H (Pena) chauf h 150 Barclay
James I Rest. rem to Orange
James L (Annie) lumberwkr h 4 Barclay
James P (Rose) h 433 Plane
—James R (Rosa E) emp WPA h 370 Warren
—James T r 29 Wickliffe
James T r 221 New
James T student r 80 13th av
Jane wid Robert r 34 Clay
—Jane J wid Ace h 260 Bergen
Janet G clk WElecCo r (B5) 48 Lexington
—Jasper emp WPA r 212 Chestnut
Jean Mrs housewkr h 8 Lillie
Jennie h 29 Augusta
—Jennie Mrs housewkr r 12 S 13th
—Jennie M wid Warren h 35 College
Jesse r 217 Charlton
—Jesse (Alice B) chauf h (2) 153 Bird
—Jesse (Arizathia) lab h 100 Monmouth
Jesse (Julia C) janitor h 46 Delancey
—Jesse L (Marguerite D) fireman h 795 S 19th
—Jett (Edna) sta fireman Westinghouse h 18 Orange av
—Jettie T emp WPA h 68 Newark
—Johanna wid Orlando h 385 S 13th
Johanna F emp PruInsCo h at Lyndhurst
—John mach r 323 Summer av
John stevedore 33 Seybourt pl
John emp Bailey r 108 Clinton st
John lab 77 High
John in ESCCorp r 18 Norfolk
John r (3 27 Prince
—John emp NYA r 301½ Norfolk
John 6 Pennington
John emp WPA 7 210 Broome
John emp WPA 4 Boyd
John lab r 14½ Somerset
John (Amelia) chauf h 257 W Runyon
—John (Bessie) chauf h (8) 280 Prince
John (Chin) exterminator r 43 Murray
John (Elizabeth M) shipping clk 34 Avon pl
John (Hattie) h 58 Hunterdon
John (Jessie) 8 S Orange av
John (Julia) r E Kinney
John (Lucille) h rear 208 Camden
John (Louis) emp WPA h 301 Norfolk
John (Mary) cook h 64 Carlton
John (Natalie) h 63 Gould av
John (Orestes) watchman h 97 Frelinghuysen
John (Ora) h E emp WPA h 58 Rutgers
John A Dr Jewel 47 Monmouth
John A (Elsie L) h 81 Norfolk
John A emp Sportsteel r 4 Williams Ct
Kinney h at Hillside
John C shipping clk r 426 Washington
John C Rev (Juanita C) h 291 Bergen
John F (Virginia) sec L Bamberger & Co
Market h at Princeton
—John D (Johnie) presser r 123 Wickliffe
—John E r pres A R Mecker & Co 306 Broad h at Maplewood
John E (Mary T) chauf h 29 Vanderpool
—John F (Alpha E) (Imperial Garage) 1 Mt Pleasant av h at Mountain View
John F (Carrie M) hrd porter h (4) 3 9th
John H emp Fenwick h at Morristown
—John H emp PRR r 4 Bergen
John J emp WPA h 79 Prince
John H (Lucille) emp WPA h 17 13th st
John J exterminator r 217 Emmet
John J (Rose O) physician 88 Walnut h do

oseland Florist FLORAL DESIGNS— WEDDING DECORATIONS
ONES ST. (Cor. Springfield Ave. and Belmont Ave.) PHONE MARKET 2-8697 NEWARK, N.J.

S
Thom McAn 100 Market h n Irvington
Kingdom Building and Loan Assn Inc
Ro elle av ad E Orange
m St Clare r (8) 307 Verona av
ha A shipwkr r 388 High
WPA r 204 Broome
ry h 0 Broome
Sara V metalwkr h 10 Sumner pl
M h 99 Court
wkr r 39 Jackson
5 Fairview av
Mulberry
PSCT r 755 S Orange av
Georgia
r 35 Vermont av
horeman h (25) 154 Charlton
mp WPA h 30½ Norfolk
833 Broad r 47 Lincoln pk
Amanda L sprayer h (8) 42 Rutgers
mity S fireman NFD h 285 Waverly av
motgreman r 415 18th av
B Mae (8) chauf h 105 13th av
Caroline W) supv 214 Sussex av h 43
Helen C mach h 473 Springfield av
Helen M sheet metalwkr h (307) 056
emp 22 Coe's pl h at Union
housewk r 2 303 Norfolk
r 47 Montgomery
wkr presser h 481 Hunterdon
wid Sylvester 200 Howard
Julia r 196 Broome
M r 755 S Orange av
musician h 160 Broome
Lucinda r 23 Mulberry pl
Co Charles Kipping pres Norman L Wyckoff
Frederick treas signs 210 Market
cleaner h 14 Sayre
h (8) 15 Waverly av
housewk h 1.8 S 13th
wid Edward h 87 Richmond
h 226 18th av
Katherine L) motor repr h 227 S 6th
lab r 3 145 Charlton
housewk r 12) 236 Broome
wid James H housewkr h (8) 154 Boyd
housewk r 2.2 Chestnut
wkr r 37 Hoyt
emp WPA r 248 Warren
Ellen F h 13 Marion av
h 24 Hunterdon
Mrs h 324 Morris av
wid Willis housewk h 305 Norfolk
wid William emp WPA h 25 Clayton
C wid Edward E h (208) 070 Clinton av
M r 94 Prince
E chauf h 37 Drift
r S Orange av
lab r 37 Spring
Violet R) teller Fidelity Union Trust Co
Trust Branch 500 Orange h at Bloomfield
r 142 Howard
laundrywkr r 50 Fairview av
r Peshine av
(Pearl R) steward h (A5) 59 Somerset
(Marie V) steelwkr h 21 Ridgewood av
Edith paintwkr h 280 S 7th
M h 35 S Orange av
Clay 330 W Kinney
chauf s helper r 27 Johnson
mgr 68 Bloomfield av h at Irvington
Pauline emp WPA r 135 Wickliffe
Mrs housewkr r 212 Morris av
Mrs produce 232A W Kinney r (1) 105 Howard
Mrs housewkr r 130 Arlington
wid James G h 6½ Peshine av
Sebastian housewkr r 69 Dodd av
wid James h 22 Boyd
porter h 72 E Bigelow
9 Prince
Charlton
emp PruInsCo h 112 Park View ter
man &Co r 323 S 1.th
emp WPA r (1 217 Prince
lab h 54 Howard
WPA r (4 1.3 Waverly av
junior library asst r Washington r 277
h 35 Hayes
Mulberry
mech r 24 Warren
N Water Dept h at Cedar Grove
mech r 33 Rank b
lab h 50 Wallace
George h 172 Orange
housewkr r 72 Brunswick
Henry J r 205 Mt Pleasant av
furn rms 87 Broad and 84 Mt Pleasant
do
A5 74 Barclay
Alma L h rear 38 Boyd
rms 35 Tenney av r do
Mt h 4) Marion
r 15 Boyd
housewkr r 66 Sherman av
(Evelyn) wood 11 Clayton h 9 do

WILLIAMS
Lucy wid Philip h 39 Charlton
Lucile Mrs housewkr r 358 Warren
Lula Mrs toywkr r 322 Astor
Lulu wid John r 132 Monmouth
Lulu V married Elwood Johnson
Lavenia r 25 Rutgers
Lizzie baker h 231 Baldwin
Lyman (Mary H) h 75 Irving
M Beatrice Mrs h 36 Hillside pl
M Magdalene Mrs h 18 W Kinney
M Theresa Mrs r 3 5 Ruth av
Mabel h 64 Chester ave
Mabel wid Walter r 331 Washington
Mabel M wid Lubon r 68 S Orange av
—Mack clk r 118 S 13th
Marion h 9) 123 Broome
Madelyn C r 150 Barclay
Madie wid Young h 156 Warren
—Mae wa tress h (109 538 Summer av
—Maeret a laundrywkr (9) 145 Charlton
Mamie Mrs h 1 1 124 Broome
Mamie Mrs h 204 Broome
Manor emp WPA r 97 Montgomery
Marcella r 538 Mt Prospect av
Margaret wid John r 32 S Orange av
Margaret wid Lance h 24 West
Margaret A clk 42 McClellan h at E Orange
Margaret A forewoman 290 Highland h (B1) 20 Irving
Margaret A wid Frank r (8) 307 Verona av
Margaret E wid Frederick h 95 Bloomfield av
Margaret M emp PruInsCo r 36 Rock av
Margaret M emp PruInsCo h at W Orange
Maria wid David r 87 S 14th
Mar a wid Edward emp WPA r 420 Washington
Marie Mrs h 520 S 18th
Marie wid Bogzle hairdresser h 28 Richmond
Marion Mrs r 228 Charlton
Marion wid Lobon h 12 Barclay
Marion C Mrs h 75 Wright
Marjorie A Mrs r 336 Woodside av
Martha laundress r 80 Somerset
Martha emp WPA r 104 192 Summit
Martha Mrs r 81 S 6th
Martin A wid John housewkr r 22 Jefferson
Martin E wid Walter B h 50 N 7th
—Martha J Mrs housewkr r 18 Rutgers
—Mary emp 289 Schley r do
Mary S rear 46 Mercer
Mary emp WPA r (8, 305 15th av
Mary r 14 Oriental
Mary Mrs r 150 W Kinney
Mary Mrs r 231 Springfield av
Mary Mrs h 81 Lillie
Mary Mrs h 182 Camden
Mary wid John G r 78 Prince
Mary wid William r 185 Spruce
Mary A h 64 Summit
Mary E Mrs housewkr h 30 Austin
Mary E wid Wallace J h 20 S 14th
Mary wid Robert C h 33 Lock
Mary L Mrs housewkr h 109 Newton
Mary L Mrs housewkr r 37 Waverly av
Mary L Mrs housewkr h 2. Avon pl
Mary S wid James h (2 203 Springfield av
Mathilda Mrs h (13) 27 Hillside pl
Matilda V wid James housewkr r 103 Camden
Mattson F (Elizabeth B in US Navy r 1.0 S 8th
Mae housewk r 61 Frelinghuysen av
Maude Mrs r 139 Baldwin
Mattie wid Muck h 34 Comes pl
Mattie wid Richmond r 40 Monmouth
—Maude wid Archibald r 32 Watson av
Maybelle wid James housewkr r 164 Court
Melinda wid John h 42 Pennington
—Melissa Mrs h 427 Plane
Melissa wid William h 254 Bruce
Merle E Mrs h (21 95 Monmouth
Melvin (Alice F) leatherwkr h (A8) 25 Somerset
Michael r 436 S 13th
Michael barber 755 S Orange av h do
Mildred r 30 Magnolia ave
Mildred reswkr h (5) 32 Broad
Mildred M Mrs tchr 217 Abington ave W h at Rutherford
Mildred E (Cordelia) caswkr h (1A) 175 Pennington
Millie r 33 Montgomery
Milton lab r 33 Montgomery
Minnie fe. opr TelCo r 575 N 7th
Minnie wid Richard h (10) 224 18th av
Missouri L wid Hilton emp WPA h (2) 35 Monmouth
M (Mel Frances) clothes presser r (11) 195 Norfolk
Model E emp PruInsCo r 50 N 7 h
Murphy (Minnie) h 179 W Kinney
Myrtle housewkr r (6) 142 Somerset
Myrtle C typist business mgrs office (431) 81 Green r 56 Mill
Myrtle housewkr r 52 Bleecker
Nada Mrs 97 Montgomery
Nancy wid John r 234 Belmont av
Nancy K emp PruInsCo h n E Orange
Naomi emp 6 Berkeley ave r do
Nathan interne N City Hospital r do
Nathan (Charlotte) tailor 375 Washington h do
Nathan (Elma) sulphurwkr h 79 Rutgers

WILLIAMS
Nathan (Rachel) shoe repr 137 Wilson av h do
Nathan Rosalie chauf h 58 Hillside pl
Nat mobile (Carrie) lab h (8 130 Broome
Nazareth (Estelle) emp WPA h 68 Broome
Neil O Mrs furn rms 16 Green r do
Nellie C Mrs housewkr r 7 Bearing
Nellie D tchr 217 Abington ave W h (306) 83 2d av
Norman J congolesumwkr r 414 Avon av
Norman M emp WPA r 30 Charlton
Odell h (Blanche B porter CRR h 70 Walnut
Odessa J Mrs r 1 Orleans
O (Co Lawrence W LaZier) (707) 9 Hill

WILLIAMS OIL-O-MATIC OIL BURNERS
Northern New Jersey Oil Co distributors Essex County 369-407 Riverside av—See p 50

Olaer Mrs housewk h (8) 305 15th av
Olive M stenog (929) 1180 Raymond blvd h at W Orange
Oliver (Eleanor) lab h 47 Livingston
Oliver (Hattie M) emp r 9 Hampden
Oliver (Mary M) h 68 Waverly av
Olive Mrs r 310 W Kinney
Ona Mrs h 238 18 h av
Orange (Irene) mach opr h 32 Avon pl
Orla (Mary M) mach wkr h 133 2d
Oscar H (Gertrude) emp PruInsCo h at NY
Otis (Viola) lab h (B3 84 Barclay
Otto E L clk WElecCo h 105 46 Lexington
Otto h 162 Boyd
Owen (Tina) lab h 334 Morris av
Ozzie janitor 56 Hillside pl r do
Paloma Mrs beautician 139 Somerset r (1)
Barclay
Patrick route sleman h (2) 167 Quitman
Patrick (Viola) emp WPA h 69 Monmouth
Paul r 20 E Kinney
Paul (Minnie) lab r 42 Monmouth
Paul A paintwkr r 35 S 14th
—Paul B (Hadassah) sleman 559 Broad h 104 Mt Vernon pl
—Pauline housewkr r 132 Spruce
—Pauline N Mrs r 69 Warren
Pearl housewkr r 92 Wickliffe
Pearl housewkr h 61 Frelinghuysen av
Pearl housewkr r 30 Fairview av
Pearl wid Charles r 129 James
Pearl wid George h 181 13th av
—Percy F (Flora M) porter h (B2) 115 Barclay
—Perdenave (Bessie) h 281 Warren
Peter chauf h 53 Rose
Peter emp WPA h rear 84 W Kinney
Peter F foreman city h 382 Woodside av
Prince Lavina supt 755 S 14th h do
—Pursers (Victoria) emp WPA h 32 Hillside pl
Queenie wid Charles housewkr r 33 Hillside pl
Quitman (Agnes R) rem to Jersey City
Rachel r 282 Mt Pleasant av
Ralph shoe shiner 572 S Orange av r 73 Whitney
Raymond r 323 Broadway
—Raymond (Eva A emp PO h B1) 17 Somerset
Reginald W (Lucile) ins clk 41 Clinton h at E Orange
Renno M Mrs emp WPA h 138 W Market
Richard (Susie) shipwkr h 54 Howard
Richard A r 123 Newark
Richard E rem to Belmar
Robert r 72 S Orange av
Robert r 21 Pennington
Robert r (C4 43 Somerset
Robert lab r 14) 121 Spruce
Robert r 147 Monmouth
Robert (Anna) constructionwkr h 105 13th av
Robert (Catherine) lab r 81 Lillie
Robert (Florence P) chauf r 25 Ayres
Robert Helen H mach h 213 Pomona av
Robert (Martha) clothes presser h 17 Bedford
Robert Rosetta garagewkr h 45 Rose
Robert A Anna E elec h 28 Boyden pl
Robert C (Flora L) lab r 185 Spruce
Robert D Bertha P) porter h 180 7th av
Robert H Marjorie A) clk Fidelity Union Trust Co h 336 Woodside av
Robert J r 16 Oriental
Robert J Maggie presser r (5) 11 Howard
Robert J (Mary E) lab h 28 Montgomery
Robert L letter carrier PO Federal sq h at E Orange
Robert M Anne E) constructionwkr h 187 Elizabeth av
Robert N (Cora H emp WPA h 621 5th
Robert P chauf r 473 Springfield av
Robert T (Selina A) h 123 Seymour av
Roger H (Grace J) sleman Harrison h (B1) 703 Broadway
Rosalie r 17 Lafayette
Rosalie r 72 Davenport av
Rosalie Mrs h 28 Rutgers
Rose Mrs housewkr h 51 Fairview av
—Rose Mrs housewkr r 348 Bloomfield av
Rose Mrs furn rms 116 Mill h do
—Rose wid Samuel R r (A2 40 Lexington
Rose E housewkr r 34 Clay
Rose musician r (C4 84 Hillside av
Roy T (Ruth W) mgr 45 Hunter h (51) 16 Johnson av
Royal (Ethel) emp city h 74 Bruce

ROTHROCK-TAILORS INC. Custom Tailors DRESS SUITS TO HIRE 53 ACADEMY ST. TEL. MARKET

WILLIAMS

Rufus clk 258 Prince r 101 Sherman av
Rufus (Lula M) lab h 18 Arch
Russel l [illegible] Orange [illegible] 3 Mulber pl
Russel [illegible] r [illegible] Sadley pl
Russel C (Marie B) mach h 514 Orange
Russell W (Pauline Q) h (1) [illegible] Barclay
Ruth E wid Benjamin [illegible] 88 Plane
Ruth M emp PruInsCo h [illegible] Bangania pl
Ruth M Mrs housewkr h 105 13th av
S Randolph (Henrietta T) shipping clk Orange r 10 4th av
Sadie housewkr r 61 Freelinghuysen av
Sadie wid Henry h 544 Summit pl
Sadie wid J [illegible] h 88 Hoyt
Samuel [illegible] Nelson
Samuel h 14 Osborne ter
Samuel [illegible] ingston man r (12) 48 Bedford
Samuel emp NYA r 301½ Norfolk
Samuel [illegible] essie A emp [illegible] h 79½ Dunterdon
Samuel [illegible] emp WPA [illegible] 24 Liberty
Samuel (Louise) plumber h 17 Ridgewood av
Samuel (Mamie) pipefitter h 123 Brunswick
Samuel (Sally) lab h (8) 124 Broome
Samuel A (Madeline A) clk PO Federal sq h at E Orange

WILLIAMS SAMUEL D

counselor at law (1026-1027) National Newark Bldg 744 Broad tel Market 3-3714-3-3715 h at Essex Fells—See p 63

Samuel M Jr (Irene K) special agt 26th fl 1180 Raymond blvd h at Orange
Samuel W (Terrel, carp h 75 Lillie
Sanford (M Elizabeth) ironwkr h 225 Springfield av
Sarah A Mrs h 8 6th av
Sarah A wid Jacob T h 29 Wickliffe
Sarah E wid John E r 827 Ridge
Sarah F Mrs r 81 Livingston
Sarah E wid James H h 23 Mulberry pl
Selden John G lab h 42 Boyd
Seymour J longshoreman h (C5) 25 Somerset
Shirley [illegible] 145 Broad
Shirley nurse Presbyterian Hospital [illegible] do
Sidney Florie M mach op h 52 Lafayette av
Solomon [illegible] ker r 78 Stratford pl
Sophia A Mrs real est 307 Clinton av h at Livingston
Stanley (Grace) chauf h (14) 7 Lillie
Stella housewkr r 78 Hartford
Sue dictaphone opr (1901) 24 Commerce h n. S Orange
Susan A emp WPA r 260 Bergen
Susie L wid Daniel G r 18 Marion av
Sylvester porter r (3) 23 Boston
Thelma laundrywkr r 33 Montgomery
Thelma housewkr h 9 S Orange av
Thelma r 575 N 7th
Thelma Mrs Modern Lady Dress Shop 23 Nel felt r 234 Belmont av
Thelma Mrs h 30 Magnolia aS
Thelma E married Robert E Bieptum
Theodore Esther lab h 101 Camden
Theodore F Marie M lab h 257 Emmet
Theodore R r (2) 233 Court
Thomas emp WPA r 13 Richmond
Thomas fountainwkr h 281 Springfield av
Thomas A (Vashti) concrete mixer h 688 5th
Thomas Agnes M) rem to Elizabeth
Thomas Bertha h rear 15 Hoyt
Thomas Clark S) chauffr helper r 14 Bergen
Thomas Elmer emp WPA h 692 N 6th
Thomas Mamie) galvanizer r 334 15th av
Thomas Minnie L emp 120 Freelinghuysen av h 166½ Academy
Thomas B (Isabella emp WPA h rear 23 Bedford
Thomas F (Helen M) shipping clk 165 Washington h 1.2 16th av
Thomas J (Ivy K) emp Swift & Co h 80½ Jabez
Thomas K (Laura K) chemist 186 Foundry h (N5) 9 Oxford
Thomas L r 108 Bergen
Thomas L (Mildred E, jewelrywkr h 484 18th av
Valeria L cashier 4th fl 17 Academy h at Avenel
Vallie L housewkr r 150 Warren
Van steelwkr r 38 Jefferson
Vera wid Alexander (8, 23 Hillside pl
Verna r 38 Broome
Vernon musician r 132 Livingston
Veronica M emp PruInsCo h at Jersey City
Viola housewkr r 14 Sayre
Viola Mrs observer TelCo r 84 Washington
Viola Mrs h rear 38 Boyd
Viola J Mrs h 8 Broome
Viola K Mrs supt (1) 121 Spruce r do
Violet Mrs housewkr r 11 Longworth
Virgil emp WPA h 28 Springfield av
Virginia clerk 75 S 8th h at E Orange
Virginia A wid Andrew W housewkr h 9 Rutgers
Virginia B typist r 755 S Orange av
Virginia E Mrs h 1.8 S 13th
W Henry rem to Paterson
W Henry (Lucy) steelwkr h 348 Bloomfield av
W Louise student r 95 Willey
Walter A (Burnell P) auto mech h 29 Arch
Walter chauf h 154 Plane
Walter conf 195 Charlton r inq do
Walter r 101 Morton
Walter r 42 Hoyt

WILLIAMS

Walter see Otto F Spronhelmer Co h 82 Firmington sent av h at S Orange
Walter [illegible] 5 7
Walter Beatrice E emp PruInsCo h at [illegible]
Walter (Frances) chauffr helper h 44 Merce
Walter Katie M foundrywkr h (A5) 63 Somerset
Walter (Lena, auto cleaner 49 Newark
Walter Mary 143 Nutlias
Walter Josephine painter h 246 Warren
Walter T (Mary) lab h 75 Monmouth
Warren (Helmar) auto mech h 549 Bergen
Weaver r 27 Avon pl
Wilber Katherine baler h (8) 85 Monmouth
Wilbur porter r 69 Monmouth
Wilbur D lab r 27 Johnson
William Mrs emp WPA r 104 Stratford pl
Willard J clk 15 Washington h at Hillside
William r 775 Meister hwy
William ironwkr r 72 Broad
William emp WPA h rear 156 Beecker
William r 72 Emmet
William painter r 56 Sherman av
William emp WPA h rear 102 E Orange av
William sprinkler driver r 426 Washington
William r 15 Monmouth
William Emma lab r 177 High
William (Louise C, emp Fidelity Union Trust Co h 84 Mt Pleasant av
William (Minnie) carp h 132 Peshine av
William (Neil O) welder h 16 Green
William (Priscilla longshoreman h (8) 89 Monmouth
William (Reging B) h 333 B 19th
William A Dorothy R) pin boy r 13 Malden la
William H Nettie) lab r 63 Howard
William C (Elsie M) paint sprayer h 747 Hunterdon
William G (Flora M) freight condr CRR h 112 Fabyan pl
William H (Lucy) ironwkr h 37 Spring
William H (Lillian policeman h 170 Grove ter
William J (Minnie L) h 495 16th av ext
William M r 553 Ferry
William M (Lila N) clk PO h (C2) 99 Barclay
William P (Mae I) route slaman h 141 Hawthorne av
Willie r 50 Fairview av
Willie h 0 203 Court
Willie lab r 51 Hove
Willie (Florence) fruit sacker h (6) 38 Richmond
Willie (Jean M) auto mech h 116 W Market
Willie (Millie) h 251 E Kinney
Willie Ozella mach opr h 139 Quitman
Willie (Nancy) h 375 New
Willie A Landry porter h 182 Camden
Willie B Mrs h 398 Mulberry
Willie M Mrs housewkr r 26 Boyd
Willie S r 88 Tichenor
Willie W Willie) h 24 Avon pl
Willis student r (12) 236 Broome
Wilson (Inez E) lab h 65 Peshine av
Wordsworth D (chr 238 VanBuren h at Maplewood
Zemoria B Mrs beauty shop 663 N 6th r 20 18th av

Williams Bey Charles (Anna, emp WPA h 105 Broome
Elizabeth Mrs r rear 97 Prince
Richard (Lettie h (7) 70 Stone
Williams El Henry lab r 10 70 Broome
Williamson Albert (Mary J) h (1B) 106 Seth Boyden ter
Alice wid William bookkr r 757 Highland av
Anna E r (C7) 140 Roseville av
C T Wire Novelty Co George A Williamson pres-treas D W A water sec corkscrew mfrs 52-72 Badger av
Cassie h 46 2d av
Catherine emp PruInsCo h at Orange
Cornelius T v pres C T Williamson Wire Novelty Co and v pres New Gem Manufacturing Co Inc 52 Badger av h at Plainfield
Daniel (Margaret emp PruInsCo h at E Orange
Dorothy M emp PruInsCo h at Belleville
Edgar Jr mgr (1106) 734 Broad and asst mgr FIns Co 10 Park pl h at E Orange
Elizabeth waitress Presbyterian Hospital r (16 530 Central av
Elizabeth wid William r 80 Norfolk
Elizabeth B r (107) 140 Roseville av
Ernest T lawyr 836 31 Clinton h at NY
Ethel A opticianwkr 84 Emmet r 71 Oriental
Ethel M wid James L medicinewkr h 71 Oriental
Frances B h 488 Mt Prospect av
Fred B (Reliable Machine Screw Co) rear 119 Sussex av at Kearsburg
George rear 133 West
George A (Margot pres-treas C T Williamson Wire Novelty Co 52 Badger av and pres-treas New Gem Manufacturing Co Inc do h at Fairhaven
George R (Marion L) tel opr 217 Halsey h (104) 469 Elizabeth av
George L (Augusta B) rem to Pittsburgh Pa
Grace L wid William S h 42 Broad
Harry screw mach opr h 757 Highland av
Hazel E Mrs supt 683 Springfield av r (1) do
Henry J Jr (Grace) office mgr 882 Broad h at Montclair
Howard M (Dorothy) lab h (5) 23 Clayton
James A (Edna M) h 544 Clifton av
James P emp PruInsCo h at Kearny
Janet C emp PruInsCo h at Kearny

WILLIAMSON

Jean emp [illegible] 530 Central av
John Mary [illegible] molder h 35 Waverly av
John F Virginia [illegible] bakers helper r 345 [illegible]
Josephine Mrs [illegible] 19 Orange [illegible]
Lillian B assembler r (1B) 106 Seth Boyden ter
Marie wid Joseph h 357 Plane
Mary A wid Arthur F r 27 State
Mary E wid John L hat trimmer h 250 [illegible]
Robert (Matilda carp h (18 530 Central av
Roland T (Lizzie E) auto mech h [illegible]
Ruth L nurse Hospital of St Barnabas r do
W Robert Caroline Co [illegible] (206) [illegible]
Wallace W student r 104) 400 Elizabeth av
William (Martha [illegible] h Bloomfield
William W (Josephine) chauffeur 19 Orange
Williford Byars Arthur) h 85 Waverly av
Willig John D seaman Scully Steel Products Co Rosevelt h at Hackensack
Paul bookkr r (17) 549 Clinton av
Willigas Marjorie L emp PruInsCo h at E Orange
Willsky Katie wid Jack mgr 636 S 10th h [illegible]
Sylvia r 74 [illegible]
Willing Meekness housewkr h 165 S Orange av
Worker Spiritual Mission The 9 Prince
Willingham Joseph seaman r 29 Prince
Willinghams Emma 124 Elizabeth av
William W h 24 Elizabeth av
Willinghouse Dorothy B bakery Howard Savings Inst (Jon 784 Broad r at Irvington
Willington Albert E Bayer & Willington) [illegible] Marie h at Irvington
William T jeweler r 27 Halsted
Willinsky Eva wid Joseph r 347 7th av
Mildred F nurse 347 7th av r do
Willis Ada S wid Alexander h 563 E Kinney
Albert W emp WPA h 72 William
Alphonso boot black r 20 Mulberry pl
Anna B Mrs gift emp h Orange r 238 [illegible]
Anna T wid Robert B r 279 S 4th
Bernice C housewkr r 73 3th av
Birk wid Alonzo r 302 W Kinney
Catherine wid John h 114 16th av
Charles stone sawyer r 39 Kearny
Charles r 44 [illegible] av
Charles R 3d [illegible] Nutley
David J seaman r 8 Emerson pl
Doris M mach opr r 3 4 NYar
Dorothy housewkr 87 5th
Edgar reas W Egbert & Co Inc 30 Edison [illegible] 11 Lincoln pl
Elizabeth B wid John h 24 Kenmore
Ellen wid George 8 8th av
Elroy in US Navy r 3 4 NYar
Ethel M wid John opr GECo h 314 NYar
Eugene refuseman h 541 Bergen
Eugene A (Julia B) real est and taxidermist 14th h do
Eugene J r 4 [illegible] 8th
Evelyn tchr 53 Alexander r 033 Dunterdon
Flora laundrywkr 48 Barnet
Frank (Rose haul 487 Washington h at [illegible]
Frederick r 1065 Broad
George C pte Louis Roberts Inc 72 Dolphin [illegible] Baltimore Md
George J emp NYA r 104 Commerce
George T (Anna B emp WPA h 96 Thomas
Gertrude L Mrs emp NYA r 6 4 Pechine av
Grace M wid Wade W farm mgr 86 Astor h do
Harold M emp WPA r 350 Washington
Harry cutter r 7 Waverly av
Harry L (Elizabeth h painter 277 Waverly av
Henry Mildred A plumber h 818 8 13th
Henry (Vessie M paint mixer h 36 Chester pl
Herbert Ruth rear 88 Belmont av
Howard (Gloria O h 493 Springfield av
James Ann M) emp PruInsCo h at Belleville
Jane B Mrs h 301 8 Broad
John leatherwkr r 302 W Kinney
John (Anita W painter h 916 Bergen
John L emp WPA r 644 Bergen
John L restaur r (23) 2 Somerset
John S Lena C h 614 Bergen
Joseph Edna ab 2B 302 W Kinney
Joseph A lab r 54 Washington
Julia H Mrs dressmaker 33 S 14th do
Lavinia wid Joseph h 6 Somerset
Leola wid Charles h 20 Mulberry pl
Lesander W [illegible] Broome
Louis (Carrie H foreman 231 Johnson av h [illegible] Bergen
Mae T rem to Nutley
Margaret Mrs rem to Pennsylvania
Martin J Minnie F ironmaster h 344 Bergen
Mary C wid John 33 Hunterdon
Mary Jane steno (335 3 Green h at E Orange
McCoy (Augusta chemicalwkr h 514 3d
Mildred M opr GECo r 3 4 NYar
Millie L wid Albert W r 23 William
Nellie Mrs mgr Kearny (1) 88 Brunswick
Ozella wid John housewkr h 84 Ames pl
Raymond G r 580 S 9th
Raymond J (Caroline F ironwkr h r Hoyt
Riley Anna food carrier h (3 29 Prince
Robert A r 238 6th av
Robert E (Anna B clk E Orange h 238 6th av
Sadie wid William H h 350 Washington

S. H. LUCKING, INC. COAL - COKE - FUEL OIL
BROOK ALLEY, ORANGE, NEW JERSEY
ark 3-1762 Humboldt—Telephones—Orange 3-0450 SUSSEX AVE. AND FIRST ST. NEWARK, N. J.

(Lillie) h 316 W Kinney
7th av
ubeckr r 1.4 10th av
WPA r 3.2 W Kinney
outside r (1) 291 Broadway
ousewkr (9) 330 Morris av
clk Rylka 124 Pointer h at Pompton
B (Mae A) rem to Nutley
W (Mary E) packer r 66 Astor
Charles W (Nina W) gas sta attd h 755
Mrs sewoman 494 Clinton h at Maplewood
Harlow H Morgan mgr investments (831)
Robert D (Natalie C) emp PruInsCo h at Irv
Emil H (Katherine M) mach h 54 Pine Grove
E elec h 29 Cedar av
S wid Herman r 29 Cedar av
Benjamin H real est and ins (1111-1118)
Academy h at Elizabeth
G bkpr (1111-1118) 17 Academy h at E Or-
E emp PruInsCo h at Arlington
C (Lillian) meat cutter h (38) 5.5 Rose
Research Corp (404) 17 Academy
Systems Inc Eugene A Kelly mgr detectives
(404) 17 Academy
company The William C Mennen mgr toilet
mfrs 145 Central av
emp PruInsCo h at Hillside
J emp city r 215 Brookdale av
Margaret K) polisher h 84 Valley
T emp PruInsCo h at Irvington
married William Dunifert rem to Orange
A (Frances A) toolmkr h 215 Brookdale av
wid Herman F h 2 5 Brookdale av
W mach adjuster 40 17th av r 84 Valley
Abraham J (Ceil) auctioneer 911) 60 Park
19 Lyons av
ment r 105 Clinton av
wid Morris r 18 Waverly av
(Alice) gen mdse 80 Park pl h (43)
Elizabeth av
(Lacey L) mech 1056 Broad h 140 Alex-
der
C Esther) auctioneer (909) 60 Park pl h
S 11th
Dorothy) awningwkr (1) 508 S 13th
physician Board of Health and 18 Waverly
h do
L (Minnie) sluman 87 Howard h 151 Chad-
wid Joseph r 105 Clinton av
student r 88 19th av
(Helen) tavern 666 Springfield av h 88 19th
physician 205 Clinton av h do
J pres Hoffman Furniture Co Inc 31 Market
pres Standard Arcturus Corp h (107) 69 N
th
Alfred (Martha) coppersmith h 67 Bryant
Frances E clk 92 Washington h at Arling-
(Eleanor) emp PruInsCo h at Arlington
Parking Station William Smith) 12 Willow
Louis Perr pres Mrs Gertrude Perr sec-
84 William
mar r 210 Bleecker
emp WPA h 31 4th
emp PruInsCo r 39 N 12th
Edward C r 226 Mt Pleasant av
(Alice) mach opr r (7) 346 Belmont av
Draftsman DH Govt r 29 James
r 80 Clinton av
A (Anna A) restwkr r 73 S 14th
S 19th h at Irvington
mgr 78 Empire h at E Orange
warehouseman r (12, 42 Rutgers
nurse Presbyterian Hospital r 39 N 12th
B emp WElecCo r 777 S 11th
(Mary L) clk Harrison h 39 N 12th
W J 39 N 12th
(4) h 83 Crawford
B mach opr WElecCo r 777 S 11th
r 818 Hunterdon
C (Rose D) special policeman h 777 S 11th
Elk A Mrs sec Baum & Willse 154 Raymond
h at Jersey City
E (Ella A) pres Baum & Willse 154 Raymond
h at Jersey City
Morris (Miriam) pharmacist Union h 130
Grimsby av
97 N 7th
Estelle supt 340-342 7th av h 340 do
Mary A) chauf h 81 VanVechten
(Ann A) 327A Broadway
county collector IntRevDept 5th & PO
Bldg Federal sq h at Andover
supr TelCo h 26 Laurel pl
Hubert E emp PruInsCo h at Irvington
Adalbert (Agnes) emp CelCorp h 489 S 15th
Oscar clk NY h 30 N 12th

W more George T (Mary M) asst foreman 250 Vanderpool h 121 S 12th
Helen G wid Stephen F housewkr r 101 Emmet
Marie r 169 Prince
Stephen E r 101 Emmet
Wilmot Edyth r 54 Pennington
Frank E Ethel M optician emp 787 Broad h (1) 2 Camp
George lab r 169 N 6th
Josephine Mrs emp PruInsCo h (38) 323 Park av
William V prin East Side C & T High 233 Van Buren h at Irvington
Wilms Charles Anna r 285 Broadway
Wilner Arthur emp 168 Spruce r (303) 100 de
Louis Anna chauf h 335 Peshine av
Max T (Ella) (Grove Upholstering Co) 456 Orange h 3 Woodbine av
Peter (Gussie) rest 168 Spruce h (303) 100 de
Wilpuela Edward R asst treas The Howard Savings Institution 764 Broad h at Roselle
Wilsey DeForest C (Ella F) income tax consultant h 138 Heller pky
Eleanor D tchr 95 8th av r 138 Heller pky
Elizabeth wid Francis r 6.5 Bergen
LeRoy C (Dorothy S) recreation supt Essex County Park Commission r 138 Heller pky
May E wid Jay V h 87 Treacy av
Ward H utility man r 67 Treacy av
William McK (Rose M) roofer h 26 Pacific
Wilsky Hyman (Anna) tinsmith h 84 Stratford pl
Max student r 84 Stratford pl
Rose r 84 Stratford pl
Wilson Aarne (Hilda) painter h 582 S 13th
Aaron sluman r 30 Osborne ter
Abe constable (223) 45 Branford pl h at Irvington
Ada B wid Thomas J h 25 Morton
Adeline wid Johnston h 205 Bleecker
Agnes mach opr r 176 Broadway
Agnes r 306 Camden
Agnes M nurse Hospital of St Barnabas r do
Albert laundrywkr h 13 Avon pl
Albert sheet metalwkr r 300 Bergen
Albert policeman 115 Clifton av h at E Orange
Albert (Marie) watchman r 124 Somerset
Albert (Rachel) h 83 Lillie
Alberta E r 38 New
Alberthia B Mrs h 452 Washington
Albon S (Mary) emp PruInsCo h at Nutley
Alexander lumberwkr r 87 Hoyt
Alexander (Maudie) woodwkr h 26 Orchard
Alexander H (Agnes M) r 257 Lake
Alfred B (Mary E) emp PruInsCo h at Nutley
Alice r 48 High
Alice nurse The Community Hospital r do
Alice Mrs h 222 Charlton
Alice C emp WPA r 232 Charlton
Alice I Mrs emp LB&Co r (A5) 5 Somerset
Andrew Caroline S) rem to Ocean Grove
Andrew (Texanna) emp WPA h 38 Liberty
Andrew S ins agt 18 Washington pl h at E Orange
Ann G bkkpr 40 Lincoln h at Irvington
Anna opr 40 17th av r ing do
Anna housewkr r 433 Washington
Anna Mrs r 148 Alexander
Anna wid William E h 89 Columbia av
Anna E married Russell Thomas rem to Clifton
Anna D Mrs r 134 Osborne ter
Anna K housewkr r 25 Morton
Anna R student r 193 Warren
Anna T wid Samuel J h 216 Academy
Annetta A Mrs h 153 Springfield av
Annie Mrs hatwkr r 87 S 16th
Annie E wid Thomas canvasser r 614 Ridge
Anson G h 156 Bergen
Anthony (Florence E) baker's helper r 42 Tichenor
Anthony J r pres Multi-Products Tool Co Inc rear 123 Hussex av h at Montclair
Arthur r 82 Stratford pl
Arthur H restwkr r 668 Clifton av
Arthur H (Elsie E) chauf h 81 Reunion
Ashley F pres Savory Incorporated pres Central Stamping Co and pres Savory Appliances Inc 591 Ferry h at Montclair
Ashley F Jr sec Savory Incorporated and sec Central Stamping Co 591 Ferry h at Montclair
Benjamin (Martha) pres-treas Wilson Supply Co Inc 102 Belmont av h 315 Goldsmith av
Bennett W emp 45 Academy h (E31) 684 Mont clair av
Bertha B wid Stanley A h 642 Bergen
Byron J (Myra A) mach h 25 N 12th
Carleton L (Elsie) emp 845 Central av h 61 S 6th
Charles emp WPA r 20 Bedford
Charles (Grace E) opr PSCT h (7) 8 Vanderpool
Charles (Priscilla) h 81 Highland av
Charles A baker r 155 Bergen
Charles C auto mech r 207 Peshine av
Charles H tailor and dyer cus 83 Wickliffe h do
Charles J (Mary M) h 138 4th
Charles J Mildred J) steelwkr h 74 Burnet
Charles T shoe shiner r 81 Highland av
Charles W (Gwendolyn A) steward h 310 N 12th
Chester lab r 1 280 Prince
Christian r 65 Pennington
Christopher E (Leah E) emp WPA h (3) 91 W Market
Clara Mrs presser r 281 S 7th
Clara I h 47 Oakland ter

WILSON
Clarence (Marie M) projectionist Orange h 93 Woodbine av
Clemens James Crait) 112 Wilson av
Comwalis picktwkr r 25 Morton
Cora wid Willie housewkr h 875 New
Daisy Mrs housewkr h 27 Boston
Daisy M r 70 Monmouth
Daniel printer r 172 Washington
Daniel (Katherine M) sta fireman h 98 Stratford pl
Daniel J welder r 109 Central av
David (Isabella) mach opr h 499 Broadway
David (Wilhelmina) janitor 257 Lake h do
David E ins agt (812) 60 Park pl h at Montclair
David M emp PruInsCo h at Bloomfield
Darius emp PruInsCo h at S Orange
Dean emp BACorp r 21 Nelson pl
Debra M (Grace E) lab r 16 Lillie
Diner (John Karamusos and Peter Karamusos) 4 Wilson av
Doc (Geneva) lab h 205 Belmont av
Doris A housewkr r 21 High
Dorothy J wid Samuel H r 66 24
Douglas A (Beatrice F) restwkr h 737 N 5th
Early (Rosa P) emp Swift & Co h 109 South
Edgar K commissioner (310) 460 High h at Montclair
Edith I clk 7th fl 60 Park h at W Orange
Edith P wid James F emp MBLInsCo h (D5) 60 2d av
Edna F emp PruInsCo r 688 Clifton av
Edward emp N Water Dept r 216 Warren
Edward lab r 867 Broadway
Edward opr PSCT r 174 Hunterdon
Edward A (Anna) chauf's helper h 45 Marne
Edward D (Marian B) clk 800 Broadway h at Arlington
Edward F shipper r 31 4th
Edward S (Evelyn M) emp PruInsCo h at Pompton Plains
Edwin emp WPA r 832 Broad
Edwin M clk 102 Belmont av r 315 Goldsmith av
Ella emp 124 Vassar av r (4) 11 Hunter
Eleanor L r 31 4th
Elefria Mrs emp 845 Central av r 54 S 6th
Elizabeth Mrs housewkr r 280 Belmont av
Elizabeth Mrs r 586 5th
Elizabeth A churchwkr 584 High h do
Elizabeth M wid Bernard J cleaner emp (B10) 920 Broad h 216 Bergen
Elizabeth S tchr 263 Summer av h at Belleville
Ella h 147 W Kinney
Ella F r 187 N 6th
Ellen J wid Oscar J h 106 S 7th
Ellen M Mrs h 80 Boyd
Ellsworth G (Eleanor I) sheet metalwkr h 389 Elm
Elmer chauf r 229 South
Elmer (Dorothy M) insp h (C9) 89 Somerset
Elmer D (Hattie) pres-treas Elmer D Wilson Inc 41 Astor h 42 Dayton
Elmer D Jnc Elmer D Wilson pres-treas Mrs Hattie Wilson v pres Mrs Alice E Lytle sec elec contrs 41 Astor
Elmer F emp PruInsCo h at Orange
Elmer H emp city h 65 Clinton pl
Elsie rem to Hillside
Elsie M h (E4) 20 Osborne ter
Elva M Mrs r 267 Lake
Emanuel h 15 Hoyt
Emaline C tchr 49 Miller r 73 Abington ave
Emma Mrs r 112 N 6th
Emmet sluman Weyerhaeuser Sales Co March Fort Newark h at Millburn
Ernest painter r 562 S 13th
Ernest (Ida M) lab h (14) 121 Spruce
Estelle F Mrs office sec Bloomfield r 230 Alexander
Ethel wid Joseph housewkr h 82 Wiley
Eugene J (Josephine C) chauf PSCT h 21 Nichols
Evelyn A spint r 381 New
Fannie wid Henry h 11 West
Fannie wid Samuel h 193 Warren
Fannie E h 26 Elm
Fay r 346 Fabyan pl
Florence B Mrs housewkr h 123 Barclay
Florence E framewkr r 508 15th av
Food Market (Samuel Rosen) 103-110 Wilson av
Frances K wid Joseph H r 452 4th av
Frances M housewkr r 375 New
Francis Edward (Emma) elev opr (1120) 100 Broad h at Belleville
Francis J emp WPA r 330 Broad
Frank r 416 Plane
Frank r 128 Charlton
Frank h 31 4th
Frank lab r 8) 17 Lillie
Frank A (Mary) steamfitter h 30 Elliott
Frank J r 42 Dayton
Frank W molder r (3) 91 W Market
Freda Mrs emp 13 Poe av r do
Frederic W mgr Hotel Essex House 1050 Broad r do
Frederick I trust officer National State Bank 310 Broad h at Deal
Frederick P (Nellie B) h 7½ 8th av
George foundrywkr r 259 Halsey
George lab h rear 248 Prince
George (Cornelia) chauf h 512 Ferry
George (Ellen) h 284 Central av
George (Helen) clk r 17 Lincoln pl

JACOB HIRSCHHORN REALTOR INSURANCE
830 BROAD ST., NEWARK, N. J. Ma. 3-2585
REALTY MANAGEMENT APPRAISAL – MORTGAGE INDUSTRIAL – SALE LEASING – RENTING INSURANCE IN ALL ITS BRANCHES

WILSON

George A emp Ward Baking Co r Berger
George A (Jauss & Wilson) (21 53 Academy h
Verona
George A Mat(the) h 116 Badger av
George F Wels chauf r 271 S
George E (Viola M) painter h 11 Bedford
George F (Anna M) mach opr h 505 Bergen
George M (Isabelle R) junior drafsman r 1 N 7th
George M (Mildred R) stock clerk Linden r 33 Summer av
George S (Cora A) emp PrulnsCo eng h at Hillside
Georgia Mrs housewkr h rear 34 Wilsey
Gladys Mrs h 5 Lillie
Gordon E (Edna B) chauf h (C4) 271 Somerset
Gordon H (Anna) h (1) 213 Lake
Grover C (Ruth H) sta fireman h 23 Rose
Grace E wid Herman C seamstress WPA h 130 Boyd
Grace H Mrs T clk 49 Parker h r E Orange
Gus (Sarah) r 54 S 13th
H A Co The Harry A Wilson pres treas Frank H Fry v pres mfrs and refiners of gold and silver office 87 105 Chestnut and factory 42 Malvern
Harold F mech engwkr r 27 R h
Harold P r 887 4th av
Harold S prv sec 215 Fle h r Union
Harold W r 34 Chester ave
Harriet Mrs housewkr h 17 Coe's pl
Harriet H wid Samuel F v pres S F Wilson Inc 475 Clinton av h 863 S 13th
Harriet J married Theodore Rybka
Harry sleman r 32 Mt Pleasant av
Harry h 192 Spruce
Harry (Mary) chauf h 6 Wilburton pl
Harry A pres The Wilcolator Co 23 Nevada and pres-treas The H A Wilson Co 87 Chestnut h s Rumson
Harry B (Lucy L) lab r 219 Bergen
Harry C (Helen M) clk Nat Newark & Essex Banking Co 744 Broad h at Maplewood
Harry E (Agusta) sleman 172 Frelinghuysen av h at NY
Harry F (Elsie M) h (506) 244 Roseville av
Harry H (Gertrude F) foreman Irvington h 23 Kenmore av
Harry J (Marie) h 462 Huntington
Harry R Marion W draftsman h (L4) 40 Lexington
Hartley E (Ruth) constable 45 Branford pl h 302 Peshine av
Hattie Mrs v pres Elmer D Wilson Co Inc 41 Astor r 42 Dayton
Hattie Mrs cook r 115 Peshine av
Hattie Mrs housewkr r 48 Crawford
Hattie E wid James emp 109 Elwood ave r do
Hattie N Mrs housewkr r 69 Boston
Hazel wid Victor D stenog h (4) 846 Broad
Helen wid George h 381 New
Helen wid Walter L resident mgr 5 Lincoln pk h do
Helen M r 105 Bleecker
Henrietta O coder FinsCo 10 Park pl h at Bloomfield
Henry (Anna) emp WPA h 405 5th
Henry (Mollie) emp WPA h 200 Charlton
Henry F (Doris) emp PrulnsCo h s Irvington
Herbert (E & S Cigarette Machine Exchange 242 Mulberry r 84 Ill)
Herbert B (Mae A) emp PrulnsCo h at Belleville
Herman M lwyr (805-808) 790 Broad h at Maplewood
Hesie B v pres-sec Mitchell Oil Sales Co (6) 81 Central av h at W Caldwell
Horace A (Maude M) elec h 18 Whittier pl
Horace F (Estelle P) sleman h 230 Alexander
Howard L r 80 Somerset
Hugh McM r 22 Hunter
Ida B r 193 Broad
Ida B wid Herbert E r 325 Mt Pleasant av
Imperial Co Charles J Rob pres Elmer H Nippes sec-treas polish and varnish remover mfrs 115 Chestnut
Isadore F (Margaret) emp PSE&GCo h 25 Beacon
J Alex v pres Beckwith Chandler Co Delaware r Rutherford h at Elizabeth
J Burns A (Rachel A) chemist Jersey City h 20 N 10th
J Leonard (Anita) sleman 102 Belmont av h 305 Goldsmith av
Jack E Lillian H) asst sec Elmer D Wilson Inc 41 Astor h 15 Murray
Jake emp Sw & Co h 90 Newark
James spr engwkr r 28 E Ar
James emp Aveon
James emp WPA r Rutger
James r 46 Crawford
James emp PHR r 5 S 15th
James Elm st r 87 Frost
James Ella st r 93 Warren
James (Janet B) r 81 Isabel av
James (Mary) r 67 Summer av
James (Margaret R) nr Tube Co r at Bloomfield
James Mary emp WPA r 28 Prince
James Jr (Lydia) r 87 Hoi
James E Beatrice T emp PrulnsCo h at W Caldwell
James E Catherine M) ironwkr h 888 Bergen

WILSON

James E (Edna H) steel cutter h 186 W Kinney
James L solderer r 6 Gouverneur
James L lumberwk r 22 Hunter
James M sup The Evergreen Cemetery 301 Day
James R at Hillside
James M (Katherine J) elec h 230 S 7th
James P Anna M ironwkr h 60 Hawthorne av
James S caretaker Essex County Park Comm stor r 257 Lake
James S (Margaret) shipping clk Elizabet h 1 Ivy 100 av
James S (Virginia) chauf h (A1) 73 Somerset
Jane nurse Presbyterian Hospital r do
Jayne (Fred) foundrywkr h 325 Ridgewood av
Jeanie emp PrulnsCo h Kearny
Jennie mach opr r 30 Fairview av
Jessie r 96 Norfolk
John cutting dis clerk r 78 Burnet
John gardener r 74 Greer
John chauf r 8 S Mary
John 81 Magazine
John r 8 S Orange av
John (Cora) emp WPA h 70 Monmouth
John (Lucille) emp PRR h 72 Bruce
John (Mabel) r 3 Columbia
John (Rose) r 18 James
John (Viola) cleaner r 44 Crawford
John Jr 10 (SKCCorp) r 70 Monmouth
John A eng Edk r 2A) 1160 Broad
John A (Rose E) mach opr h (3B) 126 Seth Boyden ter
John R (Bessie) chauf h (A5) 100 Barclay
John D emp WPA h 241 McWhorter
John D r 108 Dayton
John F shoewkr 40 Linden r 81 4th
John H porter PRR h 21 High
John H r 105 Bleecker
John H h 23 Belmont av
John H (Julia J) asst janitor 35 Summer pl h 42 Eckert av
John H (Mary B) conf 104 Somerset h 100 do
John J (Margaret E) chauf h 770 Huntington
John J (Irene L) r 242 Plane
John M (Mary H) signal foreman NY r 207 Peshine av
John P officewkr 32 Prospect h at Arlington
Joseph r 104 Warren
Joseph mach r 132 Court
Joseph engineforeman r 38 Monmouth
Joseph chauf's helper 20 Summit p
Joseph m Wright r 37 Sterling
Joseph A clk 218 Market r 22 Park
Joseph B pressman r 57 Nelson pl
Joseph C (Jessie M) supt 381 Chancellor av r 101
Joseph F (Mary A) emp WPA r 58 Burnet
Joshua H father r 84 Newark
Julius J (Caroline J) emp PrulnsCo h at Nutley
Kate N r 95 Chadwick av
Katherine r 3 Mach
Katherine C (clk 721 Summer av h 48 Lincoln av
Katherine V r 280 S 7th
Kathryn Mrs cook r 160 Monmouth
Kenneth H (Marjorie C) exterminator h 814 Ridge
Kenneth M elec insp (802) 31 Clinton h at Irvington
Kenneth T pres-treas Wilson Spring Co Inc 320 Market h at Darien Conn
Kenneth W (Ivy L) chauf r 153 New
Laura toywkr r 106 Warren
Lee h 22 Pennington
Leila E emp PrulnsCo h at Paterson
Lena Mrs h 104 West
Lena E wid Samuel H r 78 Schuyler av
Leona nurse Presbyterian Hospital r do
Leona E mach opr r 25 N 12th
Leonard cleaner r 48 High
Leonard (Anna) h rear 825 Jefferson
Leonard G (Lucille C) clk 128 Market h (B1, 345 Lake
Leonard L (Gladys B) dyewkr h 75 Peshine av
LeRoy (Lillian M) painter WPA h 508 15th av
Leslie W r 119 Magazine
Lewis D (Genia P) emp N Water Dept h (12 63 Boston
Lillian housewkr h 29 Rutgers
Lillian emp Westinghouse r 267 High
Lillian Mrs emp WPA h (10) 49 Bedford
Lillian Mrs rem 4 Trenton
Lillian E Mrs h 102 Bruce
Lillian S emp 96 Market h at NY
Lillian Z wid Cecil F clk TelCo r 387 4th av
Lillie wid Sawney housewkr h 139 Monmouth
Lillie H Mrs housewkr h 1 S 12th
Linden G (Vera L) shipping clk Bloomfield h (1A) 92 Seth Boyden ter
Lloyd G (Charles M) elec h 160 Sherman av
Long Jar & Gr (Emanuel M Morgenstern and Edward O Ger 28 W Sun av
Lou h Mrs tem h N Carolina
Louis emp r 192 N 8th
Louis chauf r 66 Mulford av
Louis wid Samuel h 785 Rose
Louis M wid Frank G r 6 Merchant
Lucille hairdresser h 75 Baldwin
Lucy wid Jack r 104 Warren
Lulu F stenog NY r 463 Jelliff av
Lyndon aw clk 1327 24 Commerce and see Sanitary Appliances Inc 501 Perry h at Montclair

WILSON

M Floyd office r 98 Broad h at Nutley
Mabel P Mari r Gouverneur
Mable L emp Prudential h at Maplewood
Madeline M 38 New
Maggie wid Wm housewkr r 57 High
Margaret A wid Harold E h 27 S 10th
Margaret E rem 6 Hillside
Margaret E wrapper r 230 S 7th
Margaret L wid Robert h (55) 16 Johnson
Margaret T wid George A r 24 Foster
Maggie Mrs telephone opr 21 92 Ivy 42a 9 Somerset
Marguerite M steno (1405) 744 Broad h at Orange
Marian B Mrs clk 300 Broadway h at Arlington
Marjorie A stenogrp 575 Orange 2 6 Fl
Marshall clk r 42 93 Clayton
Martha r 47 W Kinney
Martha Mrs emp PrulnsCo h at Belleville
Mary r 97 Clinton av
Mary emp 403 Ridge r do
Mary r 338 6th av
Mary Mrs h 241 S Orange av
Mary M tel emp 78 Lillie av do
Mary M emp WPA r 40 N 6th
Mary Mrs r 48 S 24th
Mary M married Walter T Wolfe
Mary wid James K rem to Caldwell
Mary wid William r 441 8th
Mary A wid W m r 22 Hunter
Mary A wid William O h 175 Lafayette
Mary B wid Frederick F h 73 Abington ave
Mary C tchr 12th & 780 Broad r 218 N 8th
Mary E h 880 S 15th
Mary L nurse Hospital of St Barnabas r do
Mary Mrs h 4 Boston
Mary M Mrs matron B&Co h 98 Sherman av
Maurice M ironwkr h 23 Brunswick
Maurice A wid Joe A 91 Prince
Maude wid Joseph ironwkr h 29 Arch
Maude F wid Harry H furn rms 101-109 Central h 109 do
Maxwell eng r 90 Mt Pleasant av
May A Mrs h 5 Brunswick
Minnie tchr 436 Hawthorne av r long do
Minnie D mach opr r 28 Boston
Mitchell Mary D) emp WPA h 20 Clarke
Mort (Pauline) welder h 1 7 Custer av
Murray Rose foreman h 355 Peshine av
Nannie wid Rob r 97 W Market
Nellie Mrs 4 80 Stone
Norma D M h 82 Holden ter
Norman B emp PrulnsCo r 47 Dalhad ter
Olive Mrs nurse (4B) 26 Elizabeth av do
Olive J clk 300 Broadway h at E Orange
Oscar C (Estelle) r (4) 232 Court
Pearl L Mrs r 58 9th av
Pearlstine Roberta emp WPA h 214 Warren
Peter (Marion) carp h 841 122 Summit
Priscilla Mrs r 61 Court
Randall r 73 Osborne ter
Raymond Editor and co Howard Savings Institution h 4 342 6th av
Raymond L (Alice) chauf h 69 Delaware ave
Raymond M broker NY r (14) 448 Bergen
Richard student r 99 Chadwick av
Richard lab rear 160½ Academy
Richard A Rev 8 Bloomfield h 49 Roseville
Robert tigger r 426 Washington
Robert clk FinsCo 10 Park pl h at Belleville
Robert r 3 Windsor ale
Robert lab 98 Court
Robert v pres General Color Co Inc 34 av h at Belleville
Robert (Beatrice C) chauf h (5) 180 Badger
Robert r 71 Rutgers
Robe man B&Co h 33 1 10th
Robert E 92 S 10th
Robert C P M G emp PrulnsCo h at Maplewood
Robert E clk Washington h 355 Plane
Robert M sec treas Albert M Greenfield & Co 17 Academy h at Philadelphia Pa
Robert M jeweler r 89 Columbia
Robert S (Anna M) carp h 30 E Alpine
Robert W Kay in US Army h (200) 135 High
Roberta Mrs h (3) 119 Broome
Roland B (Shirley B) r 547 Bergen
Rose wid Edward h 13 Maine
Rose A wid Charles E r 9 Cabinet
Rose E clk 40 S h av h at Belleville
Rossel H Harriet E) insp Howard Savings Institution at Montclair
Ruby A widow r Marion
Russe chauf r 98
Ruth man B&Co r Grand
Ruth nurse Presbyterian Hospital do
Ruth Mrs h (C) 88 Barclay
Ruth B sec Kearny r 20 N 10th
Ruth M emp PrulnsCo h at Hillside

WILSON S F INC

S Frederick Wilson pr sec-treas plumbing and heating 476 Clinton av (c) Bigelow 5-9270
S Frederick pres Clinton Title and Mortgage Guaranty Co 505 Clinton av h at Maplewood

he Mutual Benefit Life Insurance Co. 300 BROADWAY
DAY, GENERAL AGENT . . . . . 744 BROAD STREET NEWARK, N. J.

[illegible] Wilson Inc 476 Clinton
[illegible] 138 South
[illegible] 490 Washington
[illegible] 7 Mulson
[illegible] mach repr h (40) 26 Eliza-

[illegible] Mary) porter PRR h 178 Littleton av
[illegible] Mary C) janitor 203 Summer av h 8.8

[illegible] crane opr h 28 E Alpine
[illegible] 3 New
[illegible] Fairmount pl
[illegible] wid Edward press opr h 21 Tillinghast
[illegible] George K. chauf r 71 Congress
[illegible] Kenneth T Wilson pres-treas George
[illegible] 52 Market
[illegible] underwriter FInsCo 10 Park pl h at
[illegible] Inc Benjamin Wilson pres-treas Samuel
[illegible] plumbing supplies 102 Bel
[illegible] Clarence F furn rms 57 Nelson pl h do
[illegible] 5 Boyd
[illegible] 94 Walnut
[illegible] emp WPA r 44 Camden
[illegible] F (Anna M) clerk 119 Magnolia h do
[illegible] Mrs r 413 Washington
[illegible] r 57 Wright
[illegible] Orchard
[illegible] A) insp WElecCo h 7 2 Myrtle av
[illegible] Edward M) engineer r 807 N 5th
[illegible] (Addie C) emp WPA h 400 5th
[illegible] gardener r 125 Broad
[illegible] W (Melrose) lab h 147 West
[illegible] mgr PrudInsCo h at Orange
[illegible] M Lady Fair Beauty Salon 14
[illegible] 1 do
[illegible] amptometer opr 65 Av A r 27 S 6th
[illegible] wkr r 14 Court
[illegible] musician r 562 S 13th
[illegible] 9 [illegible]ionAv
[illegible] N Windsline av
[illegible] opr 360 Central av h at Orange
[illegible] 060 Broad h at Perth Amboy
[illegible] emp WPA h 87 Wickliffe
[illegible] packer h 3 S Washington
[illegible] Elizabeth) wrapper h 13 Ecker av
[illegible] Charles C) ment cutter c 44 Camden
[illegible] B Minnie L) longshoreman 91 84
[illegible] 17 Halsey
[illegible] Mollie T) mech 108 Dayton
[illegible] Emma L) painter h 6 Gouverneur
[illegible] mgr 334 Elizabeth av h at Kenilworth
[illegible] B foreman Harrison r 10 Broadway
[illegible] (Clara) slsman h 95 Morris av
[illegible] (Louisa M) mach h 18 Highland av
[illegible] clerk r 6 Gouverneur
[illegible] Anna M) stock clk 349 Orator h 43
[illegible] av
[illegible] W clerk 194 Halsey r 57 Tiffany blvd
[illegible] W Margaret) structural eng h 208 Grum
[illegible] McWhorter
[illegible] WPA r 49 S Orange av
[illegible] Mrs emp WPA h 40 Monmouth
[illegible] B Mrs emp WPA 180 2d
[illegible] porter r 23 Quitman
[illegible] Club 42 Beacon
[illegible] Club 42-48 Beacon
[illegible] Members in Society 42 Beacon
[illegible] porter r 78 Somerset
[illegible] B wid Clarence A beauty shop 186 Chancellor
[illegible] h do
[illegible] lab r 256 Warren
[illegible] Inc Alfred R Dolder office mgr food pro-
[illegible] 82 Pointer
[illegible] Elizabeth Mrs h 66 Morton
[illegible] Frederick (Jean) chauf LB&Co h 159 Stuyvesant
[illegible] ark
[illegible] h 684 S 18th
[illegible] 43 Vassar av r do
[illegible] Wednesday
[illegible] John J h 289 Orange
[illegible] William Howard r 348 Morris av
[illegible] meat cutter h 505 R 9th
[illegible] deputy collector IntRevDept 5th fl
[illegible] h at
[illegible] foreman 40 17th av h at Irving
[illegible] FInsCo r 49 Kenmore av
[illegible] Co r (1.01) 744 Broad
[illegible] Mrs clk (101) 744 Broad h at Palisades
[illegible] James (Margaret E) baker h (2) 17 Lillie
[illegible] William (Nepple) chauf h 151 Barclay
[illegible] James r 6 Bagley
[illegible] William R h 141 N 7th
[illegible] L (Mary) emp WElecCo r 141 N 11th
[illegible] Blanche Mrs stenog 980 McCarter hwy r 80
[illegible] (Blanche) (Sterling Laundry & Dry Cleaning)
[illegible] High r 89 Aldine

Winsley Marie wid George h 138 Prince
Winsmer [illegible] emp PrudInsCo h at Millburn
Frank [illegible] 26 Lyons av
Frederick [illegible] Hamburg Tr printer [illegible] Summer av
Joubert L mach adjuster 40 17 h av [illegible] Maplewood
Wins Robert R (Erma J) cigarwkr h 325 Morris av
Rose r 71 Monmouth
Winsley John lab h rear 60 7th av
Wan James L h (3) 38 Orchard
Winslow Ethel Mrs rem to Irvington

WINANS O G CO

Wilfam Winans pres George R Simpson v pres Fred W Dusenberry v pres treas Clarence J Burby sec wholesale paper twine and salt dealers 241 Ridgewood av tel Bigelow 3-5800—See pp 82 93

Winans [illegible] Inc [illegible] C h 55 Quitman
Grace [illegible] 10 [illegible] av
Grace K Mrs r 759 High
James D (Elizabeth C) treas Boys' Club of Newark Inc 132-134 High h 406 Highland av
Margaret C Mrs clk 300 Broadway h at Caldwell
Newman K asst mgr Personal Finance Co ground fl 17 Academy h at Caldwell
Richard H (Mabel L) clk PRR h 346 Johnson av
Screen Co (Rudolph Lefke) 461 S 10th
William pres C G Winans Co 241 Ridgewood av h at Interlaken
Winant Anna P wid Joseph r 291 Ellery av
Cornelius J (Dorothy W) rem to Westfield
Herbert F (Dorothy) mach h 42 Edwards av
Hervey F wkr r 192 Elizabeth av
Winer Adolph (Angelus) cementwkr h (14) 87 Nichols
Winard Abraham A (Sadie R) peddler h (8) 320 Belmont av
Bertha bkkpr 238 Central av r (04) 376 Belmont av
Harry r (02) 90 Hillside av
Herman (Ruth K) lwyr (Winard & Winard) (1628) 24 Commerce h (503) 50 Milford av
Joseph L slsman r (04) 376 Belmont av
Louis (Harriet H) lwyr (Winard & Winard) (1628) 24 Commerce h at Irvington
Ruth stenog r (04) 376 Belmont av
Ruth K Mrs tchr 2 Hillside pl r (503) 50 Milford av
Samuel court reporter (1628) 24 Commerce h (102) 109 Hillside av
& Winard (Herman and Louis Winard) lwyrs (1628) 24 Commerce
Winarsky Anna R emp PrudInsCo r 2 142 W Bigelow
Benjamin mgr 73 Belmont av r 179 do
Bernard slsman r 74 Badger av
David r 8 S Hunterdon
Esa (Rose) peddler h 8.5 Dunnerdon
Fannie wid Isadore h 885 R 7th
Frank (Bessie) furrier h 1 2 Chadwick av
Frederick bkkpr r 2 14 W Bigelow
Frieda emp PrudInsCo 2, 142 W Bigelow
Frieda unrelated living Weiter
George enumerator police dept r 886 S 17th
Ida bkkpr 144 Hawthorne av and 39 Belmont av r 2) 141 W Bigelow
Jennie wid Hirsch W h (2, 141 W Bigelow
Louis S (Frances E) furrier r (4) 324 Peshine av
Mier (Fannie, pres Belmont Body Builders Inc 175 Belmont av h 179 do
Nathan (Freda) meat 92 Prince h 295 Hunterdon
Nathan (Lucille) sec-treas Belmont Body Builders Inc 175 Belmont av h (10) 330 do
Sam gasoline Elizabeth r 885 S 17th
Samuel (Lena) mech h 12 William
Sarah r 112 William
Shirley r 74 Badger av
Zelig peddler h 74 Badger av
Winberg Helen E tchr 357 High h at Westfield
Winberry John J lwyr (401) 1130 Raymond blvd h at Rutherford
Winborn Claude H (Grace M) furnace opr r 1 Orchard
Junius student r 11 Orleans
Winborne Willie (Viola N) emp WPA h 242 Broome
Winbush Charles emp WPA h rear 8 1 Morris av
Charles r 216 Broome
Henry L (Lillian W) emp WPA h 17 Sayre
James h 41 12th av
Jelloy (Lila) h 53 Rose
Reginald J (Lillie J) porter h 585 N 11
William J (Rose E) emp WPA r (0) 280 Prince
Winch William chauf r 84 Green
Wincher Dorothy A Mrs furn rms 139 Brunswick r do
Gill (Dorothy A) mason h 139 Brunswick
Winchester John F v pres New Jersey Motor Truck Agency Inc 973 McCarter hwy h at NY
Philip M mgr (1205) 31 Clinton h at W Orange
Winchy Jacob (Ida) r 10 Beck av
Wincless Edna Mrs mach opr h 244 Elm
Winckler Inzel B Mrs tchr 1.1 Bragaw av at Maplewood
Herman L eng FInsCo r 8 Fulton
Lewis H cafeterias r 313 Morris av
Louis (Anna) mechanic h 3.3 Morris av
Louis F elec emp 372 Plane h at Alwood
Patrick (Rosina) chauf h 2.0 Morris av
Walter A clk PO Federal sq h at E Orange
Wincellhofer Ellen J wid Joseph h 261 W Kinney
George J sec F & W V Engelberger Co 153 Jelliff av r 1. Commonwealth av

Winckoski, Benjamin J (Jean) garagewkr r 173 Howard
Winckowski Mary A wid Benjamin J h 118 Morton
Stanley J mach opr r 118 Morton
Wind Augusta M emp PrudInsCo r 25 Vanderveer pl
Edward J (Clinton Florist) 741 Clinton av h at Irvington
Richard D (Anna M) rem to Chatham
William J sec K W Trucking Co inc rear 131 Hawthorne av and [illegible] W [illegible] R Drive [illegible] 159 River side av h at Maplewood
Windahn Charles S (Mildred M) r 117 Branford pl
Winding John J (Mary) mason emp 50 Freeman h at Maplewood
Windecker Margaret F emp PrudInsCo h at W Orange
Windermann Anna wid Benjamin h (4) 200 Prince
Windham Adbenie houseswkr r (8) 17 Lillie
J Cecil r 203 Summer av
John T (Katie E) molder h 203 Summer av
William R sander r 203 Summer av
Windholm Elizabeth M emp PrudInsCo h at Nutley
Windholz Harry B (Anna) bkkpr Elizabeth h (4) 181 Quitman
Windholz Arthur A (Rose) chemist h (8) 756 S 12th
Fannie B typist 254 W Bigelow r 13. Huntington ter
Harry (Gussie) fur dyer NY h 131 Huntington ter
Lyman slsman NY r 131 Huntington ter
Ruth typist r 131 Huntington ter
Sylvia steno 3. Market r 131 Huntington ter
Windlinfield Florence R Mrs tchr 845 S 18th r (63) 860 S 11th
Jerry M (Florence R) slsman NY h (08) 860 S 11th
Windisch Charles (Marie) painter h 8 O Clinton av
Daniel mach h Wainwright
Joseph Jan ors helper 142 New on r 1.9 Wainwright
Joseph F chauf r 1 9 Wainwright
Mildred Mrs tweeb 465 S 18 h do
William bakerywkr r 757 S 9th
Windle Patrick J Millicent sls mgr NY r 4.A Broad
Thomas L (Ann M) chauf h 86 Lincoln av
Windley Ethel Mrs h (8) 17 Aqueduct
Windmuller Marion E Mrs tchr music 80 Farley av r do
Windrow Clarence P (Helen P) sheet metalwkr h 789 S 18th
Windsor Adelaide L wid Adolphus W janitor 15 Factory h 85 Newark
Albert E (Anna D) mason h 259 Florence av
Albert E Jr photographers asst r 259 Florence av
Apts The 83 Johnson av
Arthur S (Dorothy A) mason h 503 S 19th
Bernard r 528 S 13th
Claude D (Rosemary) mach h 28 Peck av
Clothes (Adams Clothes Inc) Irving Schwartz mgr 212 Market
Court apts 1 7 Lehigh av
Hazel (Morris Bender and Carl Lebrhoff) 298 Ferry
Dorothy A emp PrudInsCo r 259 Florence av
Ferdinand r 2 Roseville av
Kay E mg 63 S Orange av h at E Orange
Mollie slswoman r 528 S 13th
Regina G secretary r 85 Newark
Robert clk r 528 S 13th
Rosemary Mrs clk (401) 1060 Broad r 28 Peck av
Ruth A r 85 Newark
William A painter r 85 Newark
Windus John mach h 80 E Bigelow
Mary J r 80 E Bigelow
Michael A (Anna M) tchr 288 Vanburen h 345 N 12th
Paul J press opr r 80 E Bigelow
Windzigl John (Minnie) foreman United Color & Pigment Co Inc r 42 Kamorn
John A press opr CelCorp r 42 Kamorn
Joseph R grinder r 42 Kamorn
Wine Ezekiel (Minnie C) emp WPA h 179 Spruce
Winegar Charles F (Lillian) h 413 Lafayette
Winegliss Anna Mrs slswoman LB&Co r 73 Osborne ter
Mayer printer r 83 Baybrook pl
Winglander Sidney sec-treas The Crepe Kraft Co Inc 14 Adams h at Maplewood
Winer Mildred socialwkr r (3 730 High
Polly houseswkr r 163 W Kinney
Winet Jacob (Pauline R) jewelr r 29 Porter av
Pauline E Mrs kindergarten director 227 Avon av r 29 Porter av
Winetsky Harry (Anna) h 107 61th av
Morris deputy collector IntRevDept 5th fl PO Bldg Federal sq h at Linden
Sophie r 107 10th av
Winey Amelia N tchr 145 13th av h at E Orange
Winfield Anna B Mrs r 48 New
Benjamin [illegible] 3 279 Mt Prospect av
Clara [illegible] Springfield av
Clara L [illegible] NY r 573 13th av
DeWitt [illegible] emp PSC h 576 3th av
DeWitt [illegible] mechwkr r 575 13th av
Ernestine 30 Bow
Francis S lwyr (809) 790 Broad h at Asbury Park
Frederick D (Eleanor M) chauf h 339 S 20th
James lab r (2) 2 Wood
Jesse r 77 Peshine av
John J (Ella M) r 109 Pacific
Mark M (Della M) auto mech h 150 W Kinney
Mitchell mech r 105 W Kinney
Samuel r 109 Pacific

Fidelity Union Trust Company — NEW JERSEY'S LARGEST
Member Federal Deposit Insurance Corp.

WINFIELD

-Seymour h (2) 540 Springfield av
Winfough Herbert H (Mary) rem to Union
Winfrey Arthur Jr (Helen L) presser r 57 S 6th
Lucius T (Olga D) emp WPA h 51 Camden
Mattie Mrs h 57 S 6th
Rudolph porter r 57 S 6th
Wing Charles cook r 82 Green
—Charles laundry 400 Bloomfield av h do
Charles laundry 434 Orange h do
Chung Pak res wkr r 824 Clinton av
Don dishwasher r 2 7 Mulberry
—Elm laundry 10 Bank h do
—Jim emp 872 Mt Prospect av h do
—L J Mfg Co Robert J Strouse mgr steam turbine blower mfrs 9-37 Victoria
Pak (Dong) emp 824 Clinton av h do
—William r 238 Mulberry
Wingard Johnson stone cutter r 33½ S 12th
Wingate Essie housewkr r 52 Charlton
Susanna wid Charles r 320 Morris av
Wingerfield George R porter F PrudCo r 146 Milford av
Winger Ann nurse N City Hospital r do
Edward F clk 180 Murray r 4 876 S 14th
—Emma M wid Lawrence A h 4) 870 S 14th
Wingerter Jacob A Selma S) (Jersey Testing Laboratories) 254 Wright h at Irvington
Winger Emma M wid Everett C h 171 Emmet
Everett C service rep Linden r 171 Emmet
Wingfield Hilda G typist PrudCo 10 Park pl h at Hillside
William porter 181 Market r (3) 310 W Kinney
William M (Irene H) asst dept mgr LB&Co h (B1) 583 Mt Prospect av
Wingler Andrew (Magdalena) porter h 98 19th av
Andrew jr trunkr r 98 19th av
John P (Eleanor H) mach h (E10) 780 Broadway
Winhoa Adolph A (Mollie W) polisher h 140 Clinton pl
Frances B clk LB&Co r 140 Clinton pl
Ruth R bkkpr r 140 Clinton pl
Winifred Rudolph (Addie L) bakerywkr r 106 Littleton av
Winiker Theodore L (Doris E) rem to Lyndhurst
Wink Andrew J (Josephine L) janitor h 28 Shipman
—Cornelius L (Mary E) emp Edisons h 362 Springfield av
Winkelman Catherine E bkkpr 173 Emmet r 122 Aldine
Ella E asst housekpr Hospital of St Barnabas r do
Frank M mech draftsman Orange r 122 Aldine
George M (Lillian M, h (302) 389 Mt Prospect av
John (Katherine C carp h 122 Aldine
Winkelried Charles P bakerywkr r 83 Fairview av
Frederick J (Kate) chauf h 144 Ridgewood av
Joseph J (Frieda J meat cutter h 39 Rose ter
Mary wid Charles h 170 Belmont av
Nicholas butcher r 170 Belmont av
Otto (Margaret) leatherwkr h 93 Fairview av
Robert (Bertha chauf h 889 Bergen
William J chauf r 39 Rose ter
Winkey Wilbur M r 177½ PennAv
William M (Daisy F) emp WPA h 177½ PennAv
Winkiewicz Helen nurse emp 116 Fairmount av r 263 Elm
Winkle Lillian educational director Presbyterian Hospital r do
Winkler Charles (Helen) printer h 421 S 18th
Charles E chauf h 70 Blum
—Clarence D (William) auto mech h 410 S 5th
—Dora Mrs r 316 Hillside av
—Edward J (Anna) h 415 Roseville av
—Erwin (Newark Radio Laboratories) (103) 50 Columbia h at Hillside
Florence F bkkpr r 1064 Bergen
Frederick chemist r 125 Clinton av
Frederick mach opr r 98 Orange
—Harold C (Johanna K) lampwkr h 183 W Runyon
Harriet M emp PrudCo h at Bloomfield
—Harry (Dora) clk LB&Co r 316 Hillside av
Henry A asst cashier and mgr Nat Newark & Essex Banking Co Ironbound Branch Ferry c VanBuren and asst cashier Nat Newark & Essex Banking Co 744 Broad and treas Ironbound Manufacturers Assn 14 Ferry r 110 Hunterdon
—Herman (Rose) sleman h D1) 148 Chancellor av
James E (Nellie E) route sleman h 88 Whitney
Janet wid Charles 130 Miller
Joseph C r 1064 Bergen
—Louisa wid Ernest r 410 S 6th
Lucy F Mrs h 269 Warren
—Miriam M married Albert Rosenberg
—Mollie w d Charles produce 1064 Bergen h do
—Richard P (Beulah M) mach opr h 889 Hunterdon
Tifo r 11 Mt Pleasant av
—William M (Mary E) r 70 Columbia
William R (Yetta) chemicalwkr h 24 Hawthorne av
& Navatier Inc James P Varni pres sec James A Cooper v pres-treas whol conf 412-418 Halsey
Winhoa Josh Marie E married Theodore Dentzer rem to Maplewood
—Michael (Mary) auto mech PSCT h 727 S 11th
Theresa mach opr r 727 S 11th
Winkowski Alice mach opr r 193 Ferry
—John (Catherine V) mason h 63 Fairview av
Joseph F (in U S Navy r 63 Fairview av
Michael S (Marie) brewerywkr h 342 Oliver
Stella I married Stanley Mitush
Veronica T wid John h 193 Ferry
Winks William J (Theresa F) shipping clk 295 Badger av h (101 1 Mapes av

Winn Alice cok 41 Clinton h at Kearny
George (Jean) porter h 107 Camden
George H emp FinsCo 10 Park pl h at Kearny
Goldie housewkr r 267 Ogden
Harry L shipwkr r 84 Thomas
J Roy (William) lab h (B) 155 Charlton
Joseph M r 24 Chestnut
Kate Mrs laywkr h 267 Ogden
Louis H (Golda E) clk 34 Broadway h 550 Hawthorne av
Lucius H laundrywkr r (7) 293 Springfield av
Winne Frederick (Charlotte) emp Edisons h (2) 490 Centre av
George C mgr (209) 744 Broad h at Kearny
Gordon Edith mach r 824 DeGraw av
Winner Hilda tchr 308 Sussex av h at Brooklyn NY
Lucy B emp 207 W Kinney r (B2) 91 Somerset
Mattie O married Carl W Jones
Wallace J office asst 149 W Kinney r (B2) 91 Somerset
Winnerman Henry W (Katherine) sleman h 347 Hillside av
—Robert H mach r 347 Hillside av
Thomas W (Anne) lwyr and ins 847 Hillside av h do
Winnick Dorothy radio tubewkr r 623 Bergen
Michael (Anna) millwright h 623 Bergen
—Nicholas usher r 623 Bergen
Solomon sleman r 96 2d
Winnicki Martin (Frances) window cleaner h 303 18th av
Winnicky Joseph (Josephine) h 167 Columbia av
Winnick Martin J bkkpr (201) 972 Broad r 82 Ridgewood av
Winniman Roslyn stenoman 709 Broad r 148 Scheerer av
—Samuel F (Rose) second hand clothing 83 17th av h 148 Scheerer av
Winningham George W (Florence M) barber h 157 Bergen
Winns Beatrice housewkr r 74 Nassau
Winograd Anna married Barnet Weiss
—Bella wid Samuel h 48 Richmond
David r 48 Richmond
Harry clk 254 W Edgelow r 46 Richmond
Hyman painter & helper r 5 Hawthorne pl
—Isadore (Nettie) painter h 6 Hawthorne pl
Morris (Mollie painter h 27 Aldine
—Sidney r 48 Richmond
Winokur David H (Helen A) sleman 170 Springfield av h (2A) 101 Dayton ter
Sabina wid Charles r 376 Pashine av
Winosky Arthur (Miriam) furwkr r 57 Demarest
Ruth wid Samuel steno h 308 Hillside av
Winowsky Clara r (B) 308 Spruce
Winquist Eric E Florence E) capt Ferry Boat LRR h 167 Remer av
Winrow Maude G emp WPA h 145 Norfolk
Winschiegel Frank (Margaret) h 317 S 17th
Winser Beatrice director N Museum 49 Washington and librarian da h 668 Highland av
Marian G H Mrs librarian Business Branch of the Library 84 Cromwell r ing do
—Nathaniel E deaconess r 668 Highland av
Robert V (Nelly C) metalwkr h 100 Hadden ter
Winship Horace B enameler rear 42 Walnut h at Belleville
Winski Frank J (Mary) set up man h 27 Wall
—Justina wid George furwkr h 29 Wall
Stanley mach r 29 Wall
Winskus Anthony J (Petrona M) emp PrudnsCo h 79 Warwick
Winslow Alice L emp PrudnsCo r 24 5th
Alma J wid Frederick J furn rms 42 Walnut h do
—Co Inc The Louis J Winslow pres Frank L Solinski sec treas elec instruments mfrs 8 Liberty
Frederick I (Clara) h 24 5th
James W r 18 Park pl
—Louis J pres The Winslow Co Inc 9 Liberty h at E Orange
Mary nurse N Memorial Hospital r do
—Seth E emp PrudnsCo h at Nutley
—William V Jr (Charlotte K) life underwriter (1116) 744 Broad h at Chatham
Winsmore Edward C (Florence E) supt 29 Halsey h 304 836 High
Winsor Benjamin (Alice E) watchman h 78 James
Elizabeth J r 304 Belmont av
Florence Mrs comptometer opr PSE&GCo r 100 Columbia av
L Harry (Florence) meter reader PSE&GCo h 100 Columbia av
Winstard James G (Sensbia M) printer h (1) 195 Norfolk
Winstead Anna Mrs h 37 W Kinney
Winstian Nathan S dist mgr 1112 Broad h at NY
Winston Abraham emp 3d fl 671 Broad r 137 Dewey
—Albert F ice S fireman r 487 Washington
Fabrin D rem to Montclair
—Charles N (Lucille) platform man r 183 13th av
Doris C housewkr r 194 Cabinet
Henry asst mgr 15 Hill r do
Henry lab h 37 Kaye
—Isaac mechanicwkr r 137 Dewey
—Jack furn rmt 357 Washington h do
Juanita Mrs h 25 Calumet
Matthew Mary F chauf h 400 5th
—Max wid Max housewkr r 487 Washington
McKinley (Ruth) emp city h 114 Peshine av
Phyllis M supt 2 Ogden h do
Samuel (Bessie B h 137 Dewey

WINSTON

Samuel (Shirley) sleman h 416 [illegible]
Solomon in U S Army r 137 Dewey
Winstock William lab h rear 30 [illegible]
Wint Hussel W Caroline E chauf r [illegible]
Winter Albert r 6 Lehigh av
—Alice R radio tubewkr 106 Park
—Annie A wid Richard H h r [illegible]
Benjamin (South End News Depot 906 [illegible] 928 do
—Benjamin (Rose) (Royal Arts Dye Wks) Central av h 108 Wesquahic av
Clarence loader r 128 Broad
Dolores H opr 40 7th av h at [illegible]
Edward A Mary A expr [illegible] Williams Co h 105 Brookline av
Egon W physician (B4) 125 S 19th [illegible]
Estelle E r 433 Springfield av
—F Clinton (Nora H) supt Fairview [illegible] and ter
F Clinton Jr rem to Wyncrest Pk
Frieda wid Louis h 106 Park
Frank archit (613) 744 Broad h at [illegible]
Garden (Caino nc William Zee [illegible] Springfield av
George R (Helen W butcher h 33 [illegible]
Gladys E emp PrudnsCo h at E Orange
—Henry furniture weaver r 81 Lehigh av
Henry cook r 3.8 High
Herman sleman r 6 Lehigh av
—Irving student r 108 Wesquahic av
Irving (Helen h 216 Osborne ter
Jacob (Sadie) Newark Fur Mfg Co [illegible] h at Irvington
Joseph (Sarah) furrier h 732 Hunterdon
—M Fidelis emp PrudnsCo r 1 5 Oakland av
—Margaret (Patty s Little Tea Room 31 [illegible] at E Orange
—Mary M braider r 514 S 20th
—Michael (Fay) treas Beckler Knitting [illegible] High h 459 do
—Mildred r 109 New
—Milton D chemicalwkr r 106 Park
—Nora E tel opr 750 McCarter hwy r 111 [illegible] ter
Richard h 41 19th av
Susan C steno 33 Littleton av r 171 [illegible]
Susan E wid Richard h 109 New
Walter F (Edith M emp WPA h 433 [illegible]
—William L (Frances V) emp PrudnsCo h [illegible] wood
Winterbaum Harry (Tillie sleman r 303 [illegible]
Winterberger Edward (Frances M Dr [illegible] Dewey h do
Winterbottom June 3 clk Fidelity Union [illegible] r 807 Ridge
—Theodore H Hildegarde J maintenance [illegible] 807 Ridge
Winterburgher Mary housewkr r 92 Clinton av
Winterhalt Philip painter r 146 N 13th
Rosa wid Philip h 146 N 13th
Rose M glazer r 146 N 13th
Winterling Elizabeth B h 50 Morton
Wintermute Elwin S sleman h 282 [illegible] Mt Prospect av
Harry A r 28 Mt Prospect av
—Joseph emp Westinghouse r 205) 31 [illegible]
—Paul S (Irene) truck covers 404 Market [illegible] Denville
Russel A Margaret J) chemist emp [illegible] av (5) 281 Mt Prospect av
Wintermuth Margaretta wid George r 11 [illegible]
Winters Agnes E emp PrudnsCo h at Caldwell
Alfred Irene chauf h 109 Sunset av
Ambrose C Virginia D chauf h 225 Curtis
August R (Charlotte A) bkkpr 50 Freeman [illegible] Oak and av
—Beatrice T bkkpr Nat Newark & Essex Banking [illegible] r 500 Summer av
—Benjamin J (Elizabeth) sleman h (16) [illegible] son av
—Carl r 236 Plane
Caroline E wid William h 47 Seymour av
—Charles F (Genevieve C) supt casualty dept [illegible] 1480 Richmond blvd h at Irvington
Clarence r 730 Highland av
—Clifford stock clk r 708 S 12th
—Edna rem [illegible] E Orange
Elda secretaries r 14 South
—Ellwood V (Mary A redman 308) [illegible] h 205 Seymour av
F Elton (Mary C h 7 Clark
Frank C [illegible] receiving clk 487 Broad h [illegible] Brookside av
Frank T [illegible] M) insp FRR h 411 3 [illegible]
Frederick [illegible] M) r (41) 192 Broadway
George S [illegible] fish Montclair h 366 Lesley
George W [illegible] M chauf h [illegible]
Harry A (Marie K mach h 4 [illegible] Broadway
—Harry H [illegible] clk WPA h 28 Broadway
Henry J [illegible] cooper h 504 S Orange av
James F [illegible] FRR h 411 [illegible]
James F [illegible] Wilbert h [illegible]
John A pro [illegible] r 28 Wall
John F Adel [illegible] h 80 [illegible]
Joseph J [illegible] WPA [illegible] Roseville av
Katherine F Mr [illegible] Roseville av
Kenneth A [illegible] clk FinsCo h 13 [illegible]
Lena M mach opr r 504 S Orange av
Leonard roofer r [illegible] Highland av
Lillian Mrs [illegible] Summer av
Louis r 1 4 S 5th

ASTE PAPER
LL SUPPLIES
LD METALS

PATSY RAGONESE

TEL. MARKET 2-7411
64 CLIFFORD ST.
NEWARK, N. J.

[illegible] ...ss h 337 S Orange av
[illegible] r 3 Central av
[illegible] h at Roselle pk
[illegible] opr r 98 Wilson av
[illegible] Wilson av
[illegible] Prudential h at Paterson
[illegible] emp PrulnsCo h at Irvington
[illegible] artificial flowers 600 Summit
[illegible] r 44 New
[illegible] h (15) 351 7th av
[illegible] emp WPA h 98 Wilson av
[illegible] sheet metalwkr h 40 3d
[illegible] driver h 798 S 17th
[illegible] 45 Brookdale av
[illegible] housewkr r 38 Willoughby
[illegible] clk 9 Clinton r 41 Jeliff av
[illegible] Finsco r 78 Sm th
[illegible] 88 r 7 Burnet
[illegible] (Max M) jewelry repr 84 Marshall
[illegible] Virginia J) emp WElecCo h 161 PennAv
[illegible] (Jennie) carp r 780 Highland av
[illegible] Bertha M tchr Lyndhurst r 558 High av
Catherine B wid William W h 55 Chester
[illegible] G (Frieda S) elec Westinghouse h 80 [illegible] av
[illegible] (Fannie) tailor h (1) 418 S 15th
[illegible] S Wickliffe r (1) 418 S 15th
[illegible] The apts 7 S High
[illegible] S foreman Bloomfield r 42A 3d
[illegible] Bloomfield r 42A 3d
[illegible] W h 42A 3d
[illegible] 3d fl 671 Broad r 42A 3d
[illegible] George R (Ruth A) jeweler 510 Orange h at [illegible]
[illegible] (Joanna M) asst sec-asst treas [illegible] Union Trust Co 755 Broad and asst [illegible] Fidelity Union Trust Co Ambrose Branch [illegible] Schofield av h at Irvington
[illegible] (John K) physician Dept of Health and [illegible] 12th h do
[illegible] (Arturing E) bank examiner NY h 272 [illegible] 12th
[illegible] Agetta C stenog (517) 790 Broad h at [illegible] Beth
[illegible] (Emma) mach h 43 Beacon
[illegible] Frieda L) stockman h 453 Avon av
[illegible] (Jennie) hatter h 368 S 7th
[illegible] Raymond R (Dorothea L) asst mgr 80 Park [illegible] 280 Waverly av
[illegible] nurse N Eye and Ear Infirmary r 138
[illegible] (Edna M) clk 342 Central av h 10 Kent
[illegible] Development Co Inc Frank C Rose mgr (ofrs 420-[illegible] Adams
[illegible] (Michael Mary) presser h 708 S 15th
[illegible] E Jr student r 38 Washington
[illegible] E emp WElCorp h 83 Washington
[illegible] Martin (Tony) cabinetmkr h 387 Badger av
[illegible] Anna K wid Frederick E rem to Mountain-[illegible]
[illegible] (Eleanor G) clk Weyerhaeuser Sales Co Marsh [illegible] Newark h at W Orange
[illegible] Mary mach h 786 S 20th
[illegible] married Fred Holte rem to N Arlington
[illegible] rem to Mountainside
[illegible] W [illegible] nder r 573 Summer av
[illegible] Frederick M h 116 S 14th
[illegible] wid Benno P r (107) 220 Roseville av
[illegible] M (Henrietta M) letter carrier h 860 S 18th
[illegible] 34 S 8th
[illegible] (Alb [illegible] E) emp WPA h 488 Clinton av
[illegible] (Agatha) foreman The National Lock [illegible] 300 Chadwick av
[illegible] emp CelCorp h 413 S 8th
[illegible] personnel mgr 168 Elizabeth av h [illegible] Bayonne
[illegible] Mark h 709 Broad r 175 S 9th
[illegible] Harvey CelCorp r 118 S 14th
[illegible] M [illegible] chauf h 43 Hawthorne av
[illegible] emp WPA h 2 Mercer ct
[illegible] A [illegible] pnr r SOHCo h 30 Hunterdon
[illegible] West-Inghouse r 836 S 9th
[illegible] wid Conrad polisher r 93 Chadwick av
[illegible] A [illegible] r 443 S 9th
[illegible] D clk E Orange r 116 S 14th
[illegible] C bkkpr 418 Plane h (107) 220 Roseville av
[illegible] wlder r 116 S 14th
[illegible] car insp PRR h 28 Gillette pl
[illegible] J (Rose A) h 363 S 11th
[illegible] P married Joseph Ripp rem to E Paterson
[illegible] music 434 S 13th h do
[illegible] emp Westinghouse r 59 Kent
[illegible] 2 Raymond blvd h at Union
[illegible] painter h 59 Kent
[illegible] (Ida) maintenance man PSCT h 838 S [illegible]
[illegible] Marian R nurse Hospital of St Barnabas r do
[illegible] H (Gladys P) emp 7th fl 60 Park pl h at [illegible]
[illegible] M r 101½ Marne
[illegible] Magnolia h 101½ Marne
[illegible] policeman r 101½ Marne
[illegible] clerk-typist National Newark & Essex [illegible] 744 Broad h at Maplewood
[illegible] rep r 426 Washington
[illegible] office mgr (506-508) 790 Broad h at [illegible]

WIRTZ
George (Irene) chauf h 712 S 17th
Irene E Mrs slswoman 145 Market r 7 S 17th
John J (Anne M) utility man h 64 Christie
Joseph J autowkr r 64 Christie
Wallace E special agt (815) 24 Branford pl h at E Orange
Wis Chester officer h r 70 Boyd
Wischie Abraham (Rose) treas City Coal & Fuel Oil Co 287 18th av h 225 Chancellor av
Herbice [illegible] bkkpr 7 Boyd r 225 Chancellor av

WISCHE HARRY

(Ida sec-treas Lowenstein Bros Inc 71 Boyd and 210 Jelliff av and lwyr (802) 1180 Raymond blvd h 219 Wasser av—See Back Cover

Wische John welder 55 S 8th av
Wischnit Vernon H emp Prudential [illegible] Livingston
Wise Charles wid Esther housewkr r 181 Camden
Ethel M steno 72 Broad h at W Orange
Frank E (Sophie A) shipping clk 231 Johnson av r 50 Chadwick av
Frank E lab r 50 Chadwick av
George B (Hazel L) loaner h 32 Hunter
Georgetta wid Reuben h 78 Somerset
Isaiah (Lizzie) h 211 Charlton
James V (Theresa F) receiving clk 130 Chapel h at E Orange
Joan E Mrs beautician 166 Clinton av r 28 Seymour av
Leo real est 0 24 William r 880 S 15th
Leonard A (Marie E) clk Kearny h 20 Vermont av
Louis L clk NY r 5 Leo pl
Luther M emp WPA r 33 Boston
Mamie wid Rufus R r 355 Plane
Marie E wid William S h 242 Seymour av
Mark h 15 Leo pl
Rose M clk 700 Broad r 15 Leo pl
Thomas M (Margaret McG) rem to Orange
Walter J (Jennie M) sleman h 45 Stengel av
Walter L Jr rem to Jersey City
William r 10 Wright
—William E (Joan E) clk 568 Bergen h 28 Seymour av
Wisecarver Beatrice emp 23 Tracy av r do
Wisely Bernard J (Mildred C) emp PrulnsCo h 6 Underwood
Helen V Mrs h 98 Chapel
John S medical supv PrulnsCo h at Elizabeth
Wiseman Arthur (Mildred E) mgr 152 Mulberry h (203) 168 Huntington ter
—Francis r 107 Halsey
Hetty R Mrs r 86 Meeker av
Max L (Ada) emp TelCo h 54 Grumman av
Wishart Leonard P Jr (Mabel D) emp PrulnsCo h at Union
Wishengrad Arthur (Rae) (New Jersey Office Supply Co 100 Market h 44 Midland pl
Wisher George A teamster h 76 S 7th
Lena slswoman LB&Co r 78 S 7th
Wishnatt Benjamin (Esther) waiter r 282 Renner av
Wishnevsky Leo r 256 Peshine av
Philip (Sarah) peddler h 256 Peshine av
Wishnevsky Leo chauf r 296 W Kinney
Louis (Rose) coal and ice 296 W Kinney h do
Wishnewski Frank G chauf r 58 Speedway av
Julian W (Anna) meat 61 Speedway av h 58 do
Wishnie Ann R clk 230 Plane r 178 do
Harry (Marion) mgr 471 Lyons av h 8 Schofield
Samuel sleman 471 Lyons av r 178 Plane
Victor (Mamie) conf 230 Plane h 178 do
Wishnieski John r 50 18th av
Victoria wid Stanley housewkr h 50 18th av
Wishnieski Stanley painter r 48 Charlton
Wiskind Abraham (Dorothy) bags 190 Hobson h do
Bros Inc Herman R Wiskind pres Morris Goldberg v pres Mandel E Wiskind sec-treas whsl grocers and paper 267 269 Prince
Herman R (Sally) pres Wiskind Bros Inc 267 Prince h 487 Clinton pl
Mandel E (Jean L) sec-treas Wiskind Bros Inc 267 Prince h 491 Clinton pl
Miriam steno (1708) 744 Broad h at Irvington
Sylvia slswoman E Orange r 180 Hobson
Wisler Lillian M wid William W h (4) 47 PennAv
Wislicki Andrew rem to Penn
Charles rem to Penn
Dorothy rem to Penn
Wislocky Theodore mgr and (Newark Trade Lumotypers) 11 Clarkton h at Passaic
Wisman Sophia B emp PrulnsCo h at Upper Montclair
Wismann Joseph (Margaret I) meat cutter h 69 Napoleon
Wismar Hildegarde tchr 303 Sussex av h at Union
Wismer Anna M laundrywkr r 144 Hunterdon
Frank E insp I to fl 31 Clinton r 144 Hunterdon
Ida A h 144 Hunterdon
Matilda E clk Irvington r 144 Hunterdon
Wisneski Henry W (Mary K) shipper h 61 Chadwick av
Wisnewsky Joseph L (Magdalena) bottler h 300 15th av
Wisniesk Irene T emp 54 Austin r 239 Avon av
Jean K bookkr r 239 Avon av
Joseph (Alice) emp 40 Lincoln h at Bloomfield
Julia Mrs r 201 18th av
Wisniewski Anna wid Joseph r 258 NYav
—Anna E tube tester r 27 Marne
—Anna V married Stanley F Dziekowski
—Anthony B upholsterer r 439 S 11th
—Benjamin (Gladys) emp 628 Ferry h 60 Brill

WISNIEWSKI
Casimir R (Eleanor J) press opr h 24 Fillmore
Catherine wid Ludwik rag sorter h 52 Belmont av
Emily wid Frank r 116 Belmont av
Eva wid John h 478 Ferry
Frank (Bertha) [illegible] rear 20 Oxford
Frank (Camille) [illegible] h 18 Gareis
Frank (Viola) baker h 43 Elm rd
John (Julia) h 60 Joseph
John P r 27 Marne
Joseph watchman r 80 Reid
Joseph K [illegible] r rear 20 Oxford
Joseph [illegible] Al Inny rem to Irvington
Katherine M wid Joseph A h 27 Marne
Laura C Mrs mach opr r 2 18th av
Margaret M cl opr TelCo r 27 Marne
Peter lab r 428 Washington
Peter (Bertha) emp PRR h 506 Market
Raymond fel wkr r 478 Ferry
Sophie rem to Detroit Mich
Stanley mason r 277 13th av
Stanley mach r 351 N 7th
Victor (Stephonie) polisher h 343 Camden
Walter r 27 Marne
Walter (Anna) scissorswkr r 248½ Littleton av
William r 57 James
Wisot Billy H tchr 153 South r 39 Rock av
Wisotsky Leo (Jeanette) clk h 190 Livingston
Wiss Aaron (Sylvia E) tchr 95 8th av r 16 Tillinghast
Bldg 665-671 Broad upstairs entrance 671 do
J Robert pres J Wiss & Sons Co 33 Littleton av h at S Orange
J & Sons Co J Robert Wiss pres Norman F Wiss v pres treas Jerome B Wiss sec-asst treas cutlery mfrs 33 Littleton av
Jerome B (Grace V) pres-sec Wiss Sons Inc 665 Broad pres-sec Wiss Realty Corp (1014) 671 do treas Officers Board of Trustees 215 1st sec-asst treas J Wiss & Sons Co 33 Littleton av and treas Newark Chamber of Commerce (806) 24 Branford pl h at Orange
Norman F (Mildred) treas Wiss Sons Inc 665 Broad v pres-treas J Wiss & Sons Co 33 Littleton av h at Short Hills
Realty Corporation Jerome B Wiss pres-sec (1014) 671 Broad

WISS SONS INC

Jerome B Wiss pres-sec Mrs Margaretha Sanon v pres Norman F Wiss treas H Victor Paul asst treas diamonds jewelry watches silverware china stationery and gift wares 665 Broad and 22 W Park tel Market 3-5300

Wisschusen Ralph (Grace) teller Federal Trust Co h 453 Clifton av
Wissel John G painter 705 S 18th r do
Margaret emp I B&Co r 122 Leslie
Wissen Carol K slswoman 151 Market r 269 S 11th
Charles (Katherine) plumber 289 S 14th h do
—Charles A (Rose) route supv A Fink & Sons Inc h 795 Bergen
Charlotte R steno r 269 S 11th
Henry (Minnie C) emp Swift & Co h 124 Shepherd av
Irwin (Katherine) buyer 100 Market h at NY
John (Carrie) h 737 S 19th
Wissett Walter millwright r 85 Bleecker
Wissing Hans C (Lillian H) asst TelCo h 170 Oakland ter
Wissoker Ada priv sec 116 Lyons av r 38 do
Wisszothy Max (Sarah) produce and livery stable 133 Monmouth h do
Wist August (Estelle) painter h 49 Wisane av
Wistuk Julia fur dyer r 279 Clinton pl
Michael (Mary) porter 201 Lyons av h 279 Clinton pl
Wiswell Albert N (Mary A) dept supt LVRR h 461 4th av
Wisskowski Margaret comptometer opr A&PCo r 20 Walnut
Witalis Andrew P (Mary F) h 28 Hunter
Andrew P Jr trackman PRR r 28 Hunter
David S baker r 28 Hunter
Joseph J trackman PRR r 28 Hunter
Stanley P baker r 28 Hunter
Witanchak Alyce I emp PrulnsCo h at Hillside
Ida T wid Paul J r [illegible] Dessing av
John A driver PSCT r 438 S 10th
John [illegible] Mathews h [illegible] S Orange av
Witbeck Barbara S emp PrulnsCo h at Little Falls
Witbold Ferdinand (Anna) painter h 661 S 14th
Witcher Lucy Mrs mach opr h 156 Broadway
Nellie Mrs h 210 New
Ralph (Lucille) car sander r 158 Broadway
Witchul Simon chauf r 311 Broad
Witcoff [illegible] r 25 Wilson av h at Arlington
Witczak Julius (Agnes) mach h 141 N 11th
Sophie Mrs r 141 N 11th
Witek Claude (Clara) shirt cutter h 147 W End av
Witenko Leon (Anna) window cleaner h 788 S 16th
Witherell Lester J (Daisy M) printer h (306) 533 Summer av
Winifred M emp PrulnsCo h at Orange
Witheridge Ernest G in US Navy r 58 2d
Nellie E wid Ernest G emp PrulnsCo h 58 2d
Witherington Anne Mrs steno (1901) 1130 Raymond blvd h at Jersey City
Withers Albert G (Ruth B) supt 250 Roseville av h do

ROCK OF AGES
AUTHORIZED DEALERS

NEWARK MONUMENT CO.
310-322 LYONS AVE. NEWARK, N. J.
TELEPHONE WAVERLY 8-1300

WITHERS

Carl K pres Lincoln National Bank 1005 Broad r 16 Park pl
George H baker r (3) 483 Central av
George H (Jennie) [illegible] brewer h 388 6th av
John (And) emp PrulnsCo h at Totowa Borough
Lillian waitress r 154 Bergen
Louise Mrs married A hair W Uhl
Mary wid Patrick h 657 Market
Robert J leatherwkr r 154 Bergen
Robert W (Mary) leatherwkr h 154 Bergen
William P chauf r 657 Market

Withey Ernest W elk r 426 Washington
Witlok George shipwkr r 35 Fleming av
John (Julia) emp WPA h 35 Fleming av
Witkas Alfred emp 605 Broad r 32 Homestead pl
Martin (Eleanor) r 32 Homestead pl
Witkin Alexander (Nelvie) mgr 169 S Orange av h at E Orange
Ida wid Louis A paints 109 S Orange av r 88 Schofield

Witkis Christine Mrs radio tubewkr r 613 S 18th
Witkowsk Helen T emp PrulnsCo h at S Amboy
Witkowsky Benjamin P (Sara) h 752 S 20th
Bernard W [illegible] to E Orange
David T (Mildred M) [illegible] 870 S 19th
[illegible] 3[illegible] Haywood av r 64 Schuyler av
Jacob (Jennie) r 64 Schuyler av
Lena Mrs r 98 West
Louis (Susan) printer h 215 Schley
Mildred r 75 S 20th
Minnie wid Max r 23 S 4th
Philip drug clk Orange r 215 Schley
Selma G saswoman 145 Market r 215 Schley
Witkus Benedict T fireman NPD r 574 13th av
Ignatius (Vera) toolwkr h 574 13th av
Witman Harold I student r 186 Hillside av
[illegible]man F (Lillian S) dentist (1) 407 Chancellor av h do
Lillian S Mrs nurse (1) 407 Chancellor av r do
Samuel (Rose H) emp PrulnsCo h 188 Hillside av
William L chiropractor 940 Broad h at S Orange
Witowski Stanley (Ann) molder h 736 S 20 h
Witort W John emp MBLInsCo r 234 Grafton av
Witowski John r 51 Chambers
Witowski Minnie M opr 40 17th av h at Irvington
Witsch John J elk NY h 176 Grafton av
Viola C steno NY r 176 Grafton av
Witschel Sarah E wid George H r 743 Highland av
Witsnicky [illegible] steelwkr r 72 Becker
Witt Ana h Mrs nurse (304) 880 Clinton av r do
Frederick G (Mignon M) rem to Livingston
George B emp PrulnsCo h at Lyndhurst
George J painter r 107 West
Geraldine L emp PrulnsCo h at Maplewood
Gus av elec r 858 S [illegible]th
Harry A (Clara) rem to Livingston
Henry M Antoinette painter 75 Montrose h do
Louis (Amalia) sleman h (304) 880 Clinton av
Marion L emp PrulnsCo h at Belleville
Matilda wid August h 856 S 17th
Nicholas clk Lacquer Specialties Inc Ar P n Allegheny av h at Jersey City
Walter policeman Essex County Park Police 115 Clifton av h at Irvington
William (Anna G) plumber h rear 654 S 12th
William J (Bertha M A) druggist 819 Clinton av h 874 S 18th
William J Jr coml photographer r 874 S 18th
Witschen John (Susana) h 109 Alexander
Witte Carl H (Marion V) emp PrulnsCo h at E Orange
Carl P (Edith) horticulturist 115 Clifton av h at Maplewood
Ethel Mrs r 36 [illegible]st
Fannie K [illegible]stress r 56 Ravenhill pl
Frances wid Henry r 56 Richelieu pl
George C (Margaret) elk 27 NJBlue h at Irvington
Gwendolyn M tel opr TelCo r 398 Sandford av
Helen S h 110 Shanley av
Jane student r 110 Shanley av
—Jean V Mrs h 3 S 18th av
—Joseph C rem to NY
Julius A photographer E Orange r 187 Columbia av
Katherine T (Mrs) [illegible] George Myers rem to Irvington
Norman [illegible] works pres Olga M Witte pres Mrs Olga M Witte [illegible] Ralph T Witte sec mfrs 870 Mt Prospect av
Olga M Mrs [illegible] pres Witte Novelty Works Inc 870 Mt Prospect av h at Belleville
Olga M (Olga M) pres Witte Novelty Works Inc 870 Mt Prospect av r at Belleville
Ralph T sec Witte Novelty Works Inc 870 Mt Prospect av h at Belleville
Richard F (Ethel V) musician h 398 Sandford av
Witte Albert L (Lydia S) wire drawer r 272 S 11th
Alexander [illegible] 145 Columbia av
[illegible] 45 Columbia av
Frances wid Frederick C [illegible] 63 Hunterdon
John Ralph [illegible] r 57 Montclair av
Leslie Clara R machinist r 8 Mann av
Rudolph (Agnes M) emp WPA h 21 Kent
Rudolph Jr mach opr r 21 Kent
Teresa Mrs emp WPA r 65 Boylan
Witteel Charles (Mildred A) asst janitor 846 S 16th h 154 Leslie
Charles W (Rose) carp h 434 Bergen
—Clarence W (Mildred) emp PrulnsCo h at Irvington

WITTEL

Frederick (Lulu) elk Westinghouse h (307) 664 S 18th
Frederick R (Laura) sec treas L L Noonan & Co 309 2d Clinton and mgr do h at Orange
Gustave cook r 283 S 7th
Jacob Jr (Louise) r 768 S 18th
Jacob 3d (Mary) mech r 768 S 18th
John cook r 283 S 7th
Wittels Anna G Mrs caterer 233 Meeker av r do
Isaac (Anna G) (Wittels Dental Laboratory) (25) 489 Clinton av h 233 Meeker av
Nathan h (10) 360 Hunterdon
Oscar (Sarah) produce 374A Springfield av r (10) 360 Hunterdon
Wittels Dental Laboratory (Isaac Wittels) (25) 489 Clinton av
Witteman Albert F (Margaret R) rem to Union
Wittemeyer Henry emp WPA r 423 High
Witten Charles (Aletta) emp PrulnsCo h at Hawthorne
Fred C h 7 Kitchell pl
William r 385 Lincoln av
Wittenberg Benjamin (Fannie C) emp 909 Bergen h 4 12 Shephard av
Bessie Mrs furn rms 143 Mulford r do
Edward (Minnie B) emp PrulnsCo h 458 Clinton pl
Emily emp 168 Halsey r 535 Mt Prospect av
Fannie C Mrs gift shop 999 Bergen r (4) 112 Shephard av
Florence E clk Orange r 754 Ridge
Frederick E (Ruth B) emp Edisons h 172 Avon
Harriet E emp PrulnsCo r 754 Ridge
Herman A press-trans Parry Envelope & Tag Co 58 Camden h at S Orange
Jerome Sisman r 143 Mulford av
Louis Bessie Sisman h 143 Mulford av
Margaret J clk 2th & 15 Washington r 754 Ridge
Pauline F S wid John housekpr r 33 Haybrook pl
Robert E Washington (1) mgr (838-845) 1.30 Raymond blvd h 754 Ridge
Wittenborn Alphonsus J elk (20) 208) 30 Clinton av h at Hillside
Wittenmeyer Henry (Florence) emp WPA h 348 S 8th
Wittenweiler Mary Mrs nurse emp 214 Sussex av h at E Orange
Witter Alma J Mrs emp PrulnsCo r 70 Hansdale pl
Clara A Mrs library asst 1 Washington r (3D) 28 Elizabeth av
Cyrus B Clara A) h (3D) 28 Elizabeth av
E Walter (Alma J) emp 328 Frelinghuysen av r 70 Hansdale pl
May mgr 3d fl 199 Market h at Irvington
May M emp PrulnsCo r 52 Brunswick
Rosabelle h 115 PennAv
Witter Blanche office sec (410) 790 Broad h at Elizabeth
Wittfield August (Anna M) printer h 309 Hillside av
Wittich Harold W special agt (208) 31 Clinton h at Rahway
Otto (Elizabeth C) elk PO h 28 Mead
William E rem to Maplewood
Wittick Angus rem to S America
Charles E (Madeline) detective h 183 Ivy
Charles T emp Edisons r 162 Fairmount av
Ernest (Emalene E) ship builder h 162 Fairmount av
Irvin (Mae R) chauf h 409 18th av
John (Lena) emp WPA h 610 S 18th
Wittig Bernardine I Mrs bkkpr 709 Broad r 757 S 10th
Eric (Catherine E) toolmkr h 409 Peshine av
Helmut E (Bernardine I) toolmkr h 757 S 10th
Herbert (Freda) chauf h 90 Norwood
Louis A (Anna) mach h 90 Littleton av
Wittik William (Mary M) leatherwkr h 456 S 14th
William F emp PrulnsCo r 456 S 14th
Witting Charles ment 235 Nye av h at Irvington
Frances beneficiary r 742 S 19th
Frances L Mrs h 742 S 19th
Henry jewelrywkr r 405 Littleton av
Jacob toolmkr h 390 13th av
Joseph (Margaret) h 405 Littleton av
Martha F r 742 S 19th
William r 585 Springfield av
Wittish Carl W (Edith F) emp PrulnsCo h at Belleville
Robert E (Helen M) printer h (18) 635 High
Wittkop William S ticket agt 1 N 9th h at Short Hills
Wittkowsk August cooper h 48 Komorn
—Irma B clk 42 Warren r 48 Komorn
Wittle Joseph r 378 Avon av
Wittles Edward Helen F paint mixer h 43 Schalk place roofer r 607 S 17th
Wittlich Alfred J (Doris B) emp PrulnsCo h at Irvington
Wittringer Albert (Katherine) fish 51 Salem h do
—Bertha Mrs furn rms Belmar h 259 Academy
—Ethel wid A William h 65 Norwood
Irene E mortgage clk US Savings Bank r 65 Norwood
—William h 72 Tillinghast
William r 65 Norwood
—William L clk FinsCo r 259 Academy
Witmap Anna married Arthur Hitwigger
Carl H clk r 422 Avon av
—Frank S (Pauline E) emp PSE&GCo r 60 17th av

WITTMAN

Lawrence (Anna) gardener and janitor [illegible] av h (1) do
Teresa wid Frank h 24 Bremer
William (Elizabeth M) maintenance [illegible] Avon av

Wittmann Charles shipping clk CelCorp r 15 [illegible]
Christina wid Ambrose h 223 Ferry
Emma wid Charles h 525 8th av
Frank C (Catherine T) paper cutter 29 [illegible] av h 43 Bryant
John J steel and iron pipes as Finnegan [illegible] at S Orange
Karl H dyer r 237 Perry
Lawrence B (Eveline A) carmaker h [illegible]
Mildred L nurse 43 Bryant r do
—William J Margaret C) emp PrulnsCo [illegible] ville

Wittmeier Florence E tchr 223 Vailsburg [illegible] Orange

Wittmer Edward painter r 638 S 20th
Wittone Sales Agency LeRoy Compton mgr [illegible] medicines 64 West

Wittpenn Dorothea H wid John S h [illegible]
John N Jr pres-treas Rockland Coastal [illegible] 839 N 6th h at Glen Ridge

Wittreich Anna P [illegible] emp PrulnsCo [illegible]
Wittschen John H (Alfreide) rem to Belleville
Wittschebe Henry W M Marguerite [illegible] ington Electric & Auto Equip Co [illegible] Mt Prospect av h at Nutley
Ruth F emp PrulnsCo h at Nutley

Wittstock Alfred G (Florence [illegible]) h [illegible]
Lewis I leatherwkr h 320 Camden
—Sylvan F (Lillian A) jewelrywkr 320 [illegible]

Wittum George h 33 Sherman av
John G r 93 Sherman av

Wituckr Eugene G (Elsie A) elk Wilbur's [illegible] 17 Halleck

Witucki Agnes E wid Marcin K h 323 Marc[illegible]
Helen P nurse N Beth Israel Hospital r [illegible] av
Raymond J (Anna) emp N City Hospital r [illegible] av

Witwer May emp PrulnsCo h at Kearny
Witz Henry (Katherine) h 892 Bergen
William H Enid L leatherwkr h 892 Bergen

Wizburg Frederick student r 75 Ken[illegible]
Martin Anna D [illegible] Globe Management [illegible] Branford h 75 Kent av

Wizel Frank elk 60 W Market r 44 Stirling
Irving R acct r 46 Stirling
Louise M emp PrulnsCo h at E Orange
—Philip (Sarah) conf 60 W Market h [illegible]

Wizig Frederick r 529 S 18th
Wizzkin Ralph r 43 Peshine av
Wizzie Paul J (Hazel J) supt 34 Bruce [illegible]
Wixson Nettie cigarmkr h 14 Hunter
Wirted Bernard (Elsie M) emp PSE&GCo r 19[illegible] beth av
Florence M jewelrywkr r 155 PennAv
Gertrude M tel opr PSE&GCo r 155 Penn[illegible]
Irene E r 155 PennAv
James F Mary [illegible]man r 346 Broad
—Thomas C Nellie h 155 PennAv

Wizwat Frank C waiter r 23 Barbaret pl
Wizgard William emp WPA r 86 Walnut
Wizner John lab r 135 Mulberry
Wladowsky Morris (Waldorf Shoe Rebuilders) Plane h at Irvington

Wladyga [illegible] emp CelCorp r 24 Cortlandt
Julia J wid William h 23 Cortlandt
Wladyka Anthony T Florence M press op [illegible] h 30 Marne
Dmytro [illegible] h 808 S 14th
John P [illegible] E feltwkr h 120 Fleming av
Wladyka Stephen (Anna) leatherwkr h 54 Mul[illegible]
Wlecky Frank baker's helper r 148 S Orange av
Wlipski Joseph emp WPA r 50 Pennington
Meyer emp WPA r 50 Pennington
Wloch Alexander Anna leatherwkr h 12 Tuck[illegible]
John [illegible] r 2 Kossuth
Sophie [illegible] r 12 Kossuth
Theodore [illegible] r 2 Kossuth
Wlodarsk Theresa steelwkr h [illegible]
Wlosok Anthony P leatherwkr r 488 S 11th
Alex [illegible] Stanley r 488 S 11th
Anna [illegible] r 488 S 11th
Mary [illegible] r 488 S 11th
Wloszinski Peter W (Estelle) elec eng E Orange 150 Columbia av
Wludyka Peter (Peter Wludyka [illegible]) 134 Belmont av h do
Loretta [illegible] Cleveland av
Matthew F [illegible] mgr 34 Belmont av
Peter S jr U S Army r 23 Cleveland av
Peter S Sgt (Mrs Karolina Wludyka) [illegible] 134 Belmont av
—Stanley J Stella J) emp 134 Belmont av h [illegible] Cleveland av

Wnek Constantine J (Frances E) tailor h 318 S [illegible]
Wnorowski Theodore [illegible] and rest 300 Tuck[illegible] h at Union

Wnorowski Frances radio tubewkr r 318 Hamilton
Frank (Alexandra) h 288 Hunterdon
Josephine wid Paul h 288 Waverly av
Sophie M [illegible] Waverly av
—Stanley P gas sta attd r 288 Waverly av
Wnorski Anthony J chauf's helper 258 Ferry
Benjamin (Marie) h 258 Ferry
—Stephanie P radio tubewkr r 258 Ferry

OME OR ERALS | WM. F. MULLIN & SON | CALL MARKET 3-0660
976 BROAD STREET LOUIS V. MULLIN NEWARK, NEW JERSEY

(Anna A) emp Fairmount Cemetery h
(Anna) emp WRB h (1) 92 Pulaski
92 Pulaski
wkr r (11) 92 Pulaski
(Jerry) 241 Ferry h do
Laundry 109 Elizabeth av h do
(Far Eastern Restaurant) 228 Mulberry
192 do
mach r 145 Hillside av
(Louis F Helen A) shipping clk 296 South
Chart
(Anna) saleswn h 242 Peshine av
wid Adam h 58 Bragaw av
Sandra) Opera 337 Leslie r do
R Mrs 824 8th av
26 Warwick
h 550 High h n Plainfield
(Jacob h restwkr r 68 Park
(Margaret) clk Jersey City h (31)
dway
opr 40 7 h av h nt Irvington
wid John h 368 Bergen
r 368 Bergen
Stanley 623 S 11th
(Evelyn C) emp PruInsCo h at
P (Josette F) painter h 23 Halsey
George emp PruInsCo h at E Orange
Lorraine dish washer r 592 S 20th
Marie wid Herman furn mfs 104 Clinton av
(Emily) rem to Mass

ILPER GEORGE F
and fur 01 75-77 Napoleon h do tel
2-6954
student r 111 Oakland ter
Katherine E) clk (109) 920 Broad
Oakland ter
C lwyr (2300) 744 Broad h at Irvington
emp PruInsCo h at Irvington
R (Anna) treas Morgan Clan Knit
Inc 717 Broadway h at Maplewood
Mildred B) new car conditioner 360
h at E Orange
emp PruInsCo h at Linden
bkkpr 788 Frelinghuysen av r 46 5th
A (Woerner & Traeger) 30 Court h at
wood
60 Park pl h at Irvington
on h 31 Peck av
ano 17 Academy r 31 Peck av
Herman A Woerner and Carl E Traeger)
mfrs 30 Court
Albert Charlotte) metal spinner h 777 S
h
foundrywkr r 18 Warren pl
B (Rose) corkwkr h 58 Brill
ick Eugene insp Dept of Motor Vehicles r 21
wood
ick William J (Matilda F) sec-treas Pru
tial Laundry System Inc 374 Woodside av
(414) 77 Lincoln av
George T Jr (Anna C) associate mgr Pru
920 Ridge
mechwkr r 122½ Camden
Kenneth A (Marie V) gas sta attd h 620
gen
Jessie M priv sec (205) 1094 Broad h at
Hills
232 Belmont av
(Rose) furniture finisher h 62 Dema
Mr pres Washington Leather Goods Co
0 Halsey r 185 Shepherd av
Sigmund h 40 Waverly av
man r 40 Waverly av
r 85 Shepherd av
Collision Repair Corp 20 Littleton
Market r 40 Waverly av
M longwwkr h (5) 161 Belmont av
wkr r 85 Shepherd av
Washington Produce Market 500
do
do
sec-treas Washington Leather Goods
Inc 390 Halsey h 185 Shepherd av
Charles H sign letterer Police Dept r 333
18th
(Pauline) sign painter h 61 Hobson
Astor A (Katherine) h 493½ Avon av
Margaret Mrs seamstress r 256 Mt Pleasant av
Bernard P (Marie M) cloc emp 372 Plane
Sts S 18th
painter r 24 Edmonds pl
(Margaret M) clk 232 Chancellor av h
Edmonds pl
Emil h 30 Farley av
Anna R wid David P h 67 Bryant
(Rose) sec Best Provision Co Inc 41 Wil-
h 302 110 Schuyler av
Charles F W (Augusta M) auto mech h 436
tral av
married Joseph Ur
Frances A h 420 Lafayette
wid John P r 274 Park av
E emp D L&W r 420 Lafayette
A William F Wohlgemuth pres Thomas
sec-treas barbers 80 Park pl
Mary J receiving clk Harrison h 168
ton av

WOHLGEMUTH
—William F (Mabel V) pres W F Wohlgemuth & Co 80 Park pl h at Belleville
Wohlhagen Hugo F (Hazel M) insp (906) 790 Broad h at Montclair
Wohlten Helen A comptometer opr PSE&GCo r 280 Clifton av
Lulu J W clk Montclair r 380 Clifton av
Minnie wid Lulu h 280 Clifton av
Wohlfeil Helene V draftsman TelCo h (C14) 502 Summer av
Wohlgeben Emil (Edna M) mach h 114 Brookdale av
Wohlman Irving M (Hessie) (Wohlman Sign Co) 45 Lawrence h 212 Grummon av
—Joseph S (Sophie) sleman h 116 Vassar av
Sign Co (Irving M Wohlman) 45 Lawrence
Wohlmuth Co The David Lipman mgr tailors 62 Market
Harry A (Rose) junk peddler h 538 S 18th
Rose Mrs beauty shop 538 S 18th r do
Wohlrabe Gustave M (Jennie) h 188 Norfolk
Wohlreich Abraham J (Rosalind H) lwyr 1060 Broad h 44 Tracy av
Wohlsifer Anna Mrs h 803 Bergen
Charles huckster r 802 Bergen
Wohne Minnie wid Paul laundrywkr r 109 19th av
Wolanos Frank r 48 E Kinney
Wolanus Ida M Mrs hairdresser h 466 Central av
Wolczashen Michael (Anna) mach opr h 535 S 18th
Wolchoske Austin wid Alexander h 90 Montgomery av
Wolchuk Albert (Antonina) chauf h 611 S 10th
Wolinski Jennie M emp 369 Hawthorne av r (12) 168 Belmont av
Kostanty h (12) 168 Belmont av
Wolitkoski Joseph (Helen) mason h 797 S 15th
Wolitkowski Frank Esq cementwkr h 693 S 20th
Helen radiowkr r 693 S 20th
Stella radiowkr r 693 S 20th
Wojciak Adam (Mary) mgr 170 Ferry h at Irvington
Edward R emp WPA r 157 Belmont av
Edward S mach r 29 Brill
Harry W (Stella) toolmkr r 362 18th av
Josephine wid Adam h 362 18th av
Louis J mach r 29 Brill
Mary wid Paul h 157 Belmont av
Stanislaw (Alice) foreman h 29 Brill
Wojcich, Felix enamelwarewkr h 32 Beacon
Paul watchman h 141 S Orange av
Wojciech Edwin bus opr PSCT r 310 18th av
Wojciechowicz Henry P feeder r 84 17th av
Joseph (Mary) h 84 17th av
Wojciechowski Anthony r 72 Napoleon
Gladys emp Westinghouse r 155 Polk
Stanley lab r 428 Washington
Stanley meat 80 Sandford av h at Irvington
Stanley R Jean V h 578 Hunterdon
Wojcik Clara packer r (8) 299 Oliver
Frances wid Stanislaw r (8) 299 Oliver
Konstanty emp WPA h (8) 299 Oliver
Stephen (Anna) lab h 117 Morris av
Walter S r 117 Morris av
Wojdylo Anthony mech r 108 Dayton
John (Rose) elev opr h 50 Richards
Mary mach opr r 108 Dayton
Wojo Adre lampwkr r 294 Bergen
Helen lampwk r 294 Bergen
Wojechowski John leatherwkr r 103 Howard
Joseph leatherwkr r 103 Howard
Michael (Frances) leatherwkr h 103 Howard
Walter leatherwkr r 103 Howard
Wojcoski, Karl (Domitka) press opr h 363 Hunterdon
Nellie J radio tubewkr r 363 Hunterdon
Wojewodka Joseph tucker h 76 Chambers
Wojkowski, Benjamin (Maria) butcher h (10) 110 Hillside av
Wojnar Stanley J (Mary) h 592 S 13th
Wojnas Bartlomiej r 65 Jones
Estelle R Mrs clk 1.81 McCarter hwy r 188 W End av
John steelwkr r 213 Peshine av
Walter T (Estelle B) emp WElecCo h 188 W End av
Wojnowski, Walter A (Mary S) rem to Irvington
Wojnyk Nicholas rem to W Orange
Wojtaek Paul P emp WPA r 54 Nelson pl
Wojtanowsk Frances Mrs (Wolfes Auto Supply) 69 Jones r 38 Dewey
Genevieve A emp PruInsCo r 38 Dewey
Irene R bkkpr 69 Jones r 38 Dewey
John J Frances A cabinetmkr h 38 Dewey
Terry A emp PruInsCo r 55 Dewey
William J (Wolfes Auto Supply) 69 Jones r 38 Dewey
Wojtas Bertha E bkkpr NY r 104 Avon av
John (Katherine M) bedmkr h 104 Avon av
John W (Anna) cutlerywkr h 633 S 12th
—Mary A radio tubewkr r 104 Avon av
Walter H r 104 Avon av
Wojtczak Eugene W (Viola) emp A&PCo h 632 Lyndenhurst
Stella V Mrs signmkr r 360 Chestnut
Theodore rem to Woodbridge
Wojtech Anthony sleman r 65 Norwood
Anton F (A H C Machine & Tool Co) 721 S Orange av h at Irvington
Joseph (Newarkville General Machine Repairing Co) 721 S Orange av h at Vauxhall
Wojtkiewicz Frances M wid Stanley h 13 West
Wojtkowski Louis steelwkr r 70 Boyd
Wojtowicz Anna P radio tubewkr r 14 Charlton
Arthur J (Jean) rem to Rutherford

WOJTOWICZ
Edward R musician and chr music 269 Jelliff av r do
Hedwig wid Frank h 269 Jelliff av
Helen radio tubewkr r 14 Charlton
Henry V riveter r 407 S 7th
—J Walter (Marie H) finisher h 407 S 7th
—John (Martha) ironwkr h 14 Charlton
Joseph (Frances B) musician and mach opr h 27 Kossuth
Kazimierz r 269 Jelliff av
Helen M radio tubewkr r 291 16th av
Victoria K radio tubewkr r 291 16th av
Walter ironwkr r 88 Lafayette
Walter (Josephine) painter h 291 16th av
Wojciechowicz Alexander handlewkr h 282 Ferry
Wojtusiak Andrew A (Julia T) tailor h 54 Speedway av
Helen M radio tubewkr r 54 Speedway av
Wolajo Andrew (Anna) paintwkr h 74 Marne
John A r 74 Marne
—Mary A seamstress r 74 Marne
Stella emp YWCA r 74 Marne
Walter paintwkr r 74 Marne
Wolber C Company Charles H Wolber pres Gustave C Wolber sec-treas printers 48-50 W Peddie
Charles H pres C Wolber Company 48 W Peddie h at Maplewood
Charles W (Emma A) emp PruInsCo h at Irvington
Gilhooly & Yauch (Edward J Gilhooly and John H Yauch Jr) lwyrs (22.2-2221) 1130 Raymond blvd
Gustave C sec-treas C Wolber Company 46 W Peddie h at Maplewood
Mildred M emp PruInsCo h at Maplewood
Wolbert George J (Minnie A) policeman h 843 Clinton av
Wolchik Michael (Katherine) chemicalwkr h 339 W Kinney
Wolchuk Michael (Nellie) ironwkr h 257 Ferry
Walter laboratorywkr r 257 Ferry
Wolcott A May housekpr r 26 Hillside av
—Dorothy M emp PruInsCo r 18 St Francis
Gladys L Mrs radio tubewkr h (3) 14½ 5th
Raymond G (Anna M) acct (217) 872 Broad h at W Caldwell
—Richard N (Cora M) welder CelCorp h 18 St Francis
The apts 2-14 Hillside av
Wilbur S (Elizabeth) elec CelCorp h 274 Ferry
Wold Albert P mach LVRR h 277 Hillside av
Florence L wid Charles C h 327 Woodside av
Woldenberg Herman (Selda) h (1) 201 Prince
Wolek Clarence mach opr r 375 Morris av
Elizabeth Mrs h 375 Morris av
John J in U S Army r 375 Morris av
Paul J mach opr r 375 Morris av
Stefanie assembler Westinghouse r 375 Morris av
Theodore warehouseman 375 Mulberry h at Irvington
Wolensky Frank (Helen N) steel heater h 44 Mott
Wolerdolf Emil r 23 E Kinney
Wolf Aaron N cleaning r 110 Avon av
Abraham (Rose) rem to NY
Adele clk 15 Washington h at E Orange
Albert G rather cutter r 82 Tichenor
Alfred (Celia) varnishwkr h 58 Maine
Andrew D (Mary A) painter h 102 Napoleon
Anna (Wolf Gowns) 903 Broad r (46) 2 Custer av
Anna L wid Albert h 110 Riverside av
Arthur clk 478 Central av h at W Orange
Arthur (Mamie) r 32 Orchard
Arthur B r 562 S 11th
Arthur W (Marie A) asst mgr PruInsCo h at Belleville
Beatrice A married Harold Glucksman rem to Hillside
Benjamin (Esther) sleman h (11) 125 Osborne ter
Benjamin (Lillian) peddler h 415 Jelliff av
Bernard (Florence) painter 430 Leslie h do
Caroline wid William h 32 Orchard
Catherine wid Paul press opr r 174 Avon av
Charles dentist Rutherford r 2 Hazel pl
Charles J (Louise C) h 740 S 19th
Clarence D (Lavinia) scavenger h 35 Court
Clifford C (Miriam V) chemist h 287 Johnson av
Clifford S (Maryrose) mach h 601 Bergen
Daniel A chauf TelCo r 102 Napoleon
David J (Geraldine) soda fountains 114 S Orange av h at Elizabeth
Doris E emp PruInsCo h at Maplewood
Dorothy H emp PruInsCo h at Union
Edgar D mech's helper 1226 Broad r 235 Lincoln av
Edward r 530 Bergen
Edward L cook r 236 Elm
Eleanor training supv 709 Market h at E Orange
Elva R clk Nat State Bank r 770 Bergen
Emil M clk 31 Littleton av r 582 S 11th
Emma C married Frank Poppola
Emma M Mrs tchr 85 Morton at Union
Ernest (Ethel) emp GECo h 605 18th av
Ernest (Jane R) mason h 54 St Pius av
Ernest H (Dorothy R) toolmkr h 857 S 10th
Esther opr GECo r 110 Avon av
Everett D purchasing agt and office mgr 10 Empire h at Rahway
—Fannie wid Benedict h 38 Stanley av
—Fanny L married Saul Gross rem to Irvington
Frank (Sophie) mgr 106 5th h do

HERMAN H. OTTO BOILER AND PIPE COVERING HOME INSULATION
112 Third Street, Newark, N. J. Tel. Humboldt

WOLF
Frank H (treas Proctor Theatre Corp 116 Market h at Irvington
Fred emp WElecCo r 102 Napoleon
—Fred pressman r 304½ Plane
—Frederick A (Marie E) knitter h 337 Ellery av
—Frederick W (Clara E) signalman PRR h 102 Napoleon
Frida cook r 216 Avon av
George janitor PO r 691 S 19th

WOLF GEORGE

(Elsie Newark Monument Co) 310 Lyons av h 264 Wesquahic av—See top ines
George (Rose) [illegible] (8 139 W Bigelow
George J (Anna) h 15 Ricord
George M (Theresa C) painter h 106 Chadwick av
George R (Eleanor) h (6) 147 Lincoln av
George W (Carol V) emp PrulnsCo h at Springfield
Gesine (Anna Wolf) 893 Broad
Gus (Helen) h 504 Market
Gustave W r 562 S 11th
—H Edward lwyr 268 Mulberry h at Millburn
Harry mgr 121 Watson av r 415 Jelliff av
Helen Mrs [illegible] r Wolf's Charmley Cut Rate Drug Shop 164 Halsey h at Maplewood
Helen L wid Henry r 2) 303 Clinton av
Helen M emp PrulnsCo h at E Orange
Henry (Gertrude) (Wolf's Cut Rate Drug Store) 683 Broad h at Maplewood
Henry L (Helen) sleman 487 Washington h at Clifton
Henry T (Edna M) mason h 286 Elm
Herbert C cook r 286 Elm
Herbert H ins agt (1603 744 Broad h at E Orange
Ines S office sec 875 S 15th r 473 Leslie
—Irving sleman h (4G 2 Custer av
Irving (Estelle) court officer h 161 Ivy
Isaac (Sarah) carp r (27 57 Willoughby
J Frederick (Louise) butcher r 337 Ellery av
Jacob (Clara) h (8) 366 Hunterdon
Jacob (Mary) knitter h 5 Farley av
James waiter r 12 Stirling
Jos (Sarah) tailor h 110 Avon av
John r 43 Orchard
John h 560 S 11th
John Florence R) chauf h 309 Sandford av
John (Theresa) rivetwkr h 39 Hensler
John J (Lucile S) clk Federal Trust Co 24 Commerce h at Irvington
John J (Eva C) press opr h 770 Bergen
John W clk 543 Orange r 288 Elm
Joseph gardener r 747 S 19th
Joseph foundrywkr r 7 Barbara
Joseph lab r 560 S 11th
Joseph (Mary) mech h 309 Rose
Joseph (Rosaline M) dentist 595 Orange h 95 Vassar av
Joseph P (Mary) junior pressman h 200 Osborne ter
Joseph G (Sophie A) warehouseman 374 Mulberry h 154 Lafayette
Josephine A wid John h (8) 534 S 10th
Julia Mrs h 235 Lincoln av
Karl J (Emma P) emp PrulnsCo h at E Orange
Kenneth (Helen) emp GECo h 561 S Orange av
—Leon cleaner r 184 Weequahic av
Lester F (Gwendolyn M) sleman PrulnsCo r 110 Riverside av
Louis emp (811) 1060 Broad h at Irvington
Louis r 520 Bergen
M Arthur (Anna) (Wolf & Gluckman) (502) 350 Broad h 473 Leslie
Madeline T mach opr r 82 Tillinghast
Marcus (Mary R) hatter r 187 Seymour av
Marion A r 286 Elm
Mary P wid David L r 738 S 15th
Max mgr 46 Spring h at Brooklyn NY
Max r 110 Avon av
Max payroll examiner (906) 790 Broad h at Paterson
Max (Anna) projectionist h 184 Weequahic av
Morris (Elizabeth) chauf h 557 Hunterdon
Nathan (Minnie) hatter h 2 Hazel pl
Nathan G (Mollie) sleman h 454 Chancellor av
Norman L (Alice A) installer WElecCo h 2 Underwood
Raymond B rem to Dayton O
Robert C (Olive) sleman 58 Park pl h at Orange
Rosine wid Louis h 520 Bergen
Ross sleman r 66 Park
Rubin (Zetta) route sleman h 320 Ridgewood av
Ruth D clk 143 E Kinney r 473 Leslie
—Ruth F emp PrulnsCo r 770 Bergen
Sadie D Mrs tchr 25 Wilson av h at S Orange
Samuel lwyr (1014 31 Clinton r 2 Hazel pl
Samuel (Irma) sleman r 448 Fairmount av
Sarah wid Louis r 781 S 14th
Selma pocket bookwkr r 520 Bergen
Sophie h 87 Seymour av
Stephie M emp PrulnsCo r 734 Summer av
Theresa wid Frank r 244 S 19th
Theresa wid Gustave h 569 S 11th
Walter F cook r 286 Elm
Walter J r 812 Clinton av
William sls mgr 335 Doremus av h at Union
William pres Wolf's Charmley Cut-Rate Drug Shop 164 Halsey h at Maplewood
—Zelig (Beatrice) (Texas Wiener Lunch) 252 Park av h (1) 340 N 7th
★ Gluckman (M Arthur Wolf and Harold D Gluckman) archts (502) 350 Broad

Wolf's Charmley Cut Rate Drug Shop William Wolf pres Mrs Helen Wolf v pres Mrs Sophie W Jordan treas 164 Halsey
Cut Rate Drug Store (Henry Wolf, 683 [illegible]
Wolfarth Edmund (Carolyn) mason h 342 W Kinney
Emelie r 58 Arlington av
Frederick (Marion) insp NY h 19 S 19th
Henry C G (Mary L) painter h 206 Hunterdon
John r 139 Renner av
John B (Irene K) emp PrulnsCo h at Roseland
Sylvia B emp PrulnsCo h at E Orange
Wolfe Adolph A (Peerless Dust Killer Co) 80 Passaic h at Nutley
Albert pugilist r 5 Wainwright
Alexander (Thelma M) sleman 16 Shipman h 395 Chadwick av
Alexander W pharmacist r 7 Farley av
Anna Mrs r 651 High
Arnold S 233 Hansbury av
Augustus L clk 2 Hillside pl r 1 6 3d av
Benjamin P (Gertrude B) (Benjamin P Wolfe & Co) (5L0) 24 Branford pl h 14 Harding ter
Benjamin P & Co (Benjamin P Wolfe accts (910 24 Branford pl
Cammie seamstress PTCo r 73 Burnet
Charles M h 116 3d av
Clarence (Jane H) v pres C D Robbins & Co (704 705) 810 Broad h at Montclair
David J (Rose) tchr 255 Central av and lwyr (315-317) 45 Branford pl h 152 Goldsmith av
Dora Mrs r 80 Lyons av
Doris bkkpr 1060 Broad r 288 Hansbury av
E V r 16 Park pl
Edgar B v pres Canterbury Realty Co and v pres-gen mgr United Advertising Corp 354 Park av h a Essex Fells
Edward P (William R) musician h 90 Mt Pleasant av
Emery (Mary) r 419 Lafayette
Eugene (Katherine B) draftsman N Water Dept h 217 Eastern pky
Eunice J sub tchr r 152 Goldsmith av
Frank Beatrice, grinder WElCorp h 7 Underwood
—Frank C (Marie C) h 48 11th av
George (Sarah) rest 1241 Raymond blvd h 85 Osborne ter
—George D (Mary) office mgr 1226 Broad h 92 Grumman av
George S (Lollie C) sleman NY h 161 Ivy
—Gomer A clk NY r 251 Chancellor av
Harry whol produce 217 Miller h 5 Wainwright
—Harry (Sarah A) supt 95 Ferry and 48 Congress h 21 Chancellor av
Harry A (Anne J) sleman h (A5) 345 Lake
Helen W emp PrulnsCo h at E Orange
Hugo chauf r 26 W Kinney
Ida emp PrulnsCo r 7 Farley av
Ida mach opr r 514 Springfield av
Irving (Mary) sleman h 857 S 16th
—Irving A (Ruth) laundrywkr h 102 Watson av
Jennie opr GECo r 37 Bragaw av
John (Mabel) h 70 Park View ter
John J clk 972 Broad h at Irvington
John J (Anna) h 514 Springfield av
John J (Anna M) rem to Irvington
—Joseph W asst supt N Metropolitan Airport r 261 Chancellor av
Josephine Mrs rem to Irvington
Julia nurse emp 685 High r 8 Lincoln pk
—Lillian R Mrs furn cmr 90 Mt Pleasant av r do
—Mabel M radio tubewkr r 419 Lafayette
Marion C tutor r 70 Park View ter
Mark W (Lillian R) sleman h 233 Hansbury av
Martin B student r 92 Grumman av
—Max projectionist Irvington h 231 Belmont av
—Milton (Bertha) sleman h 405 S 18th
—Nat G (Helen G) sleman E Orange h 93 Columbia av
—Nora M Mrs h 33 Seymour av
Patricia M emp PrulnsCo h at Elizabeth
—Paul E (Marjorie) h (203) 96 Broad
—Paul R emp PrulnsCo h at N Arlington
—Pearl bkkpr 219 Vanderpool r 5 Wainwright
Peter G compositor r (165) 140 Roseville av
—Philip pres American Roofing & Sheet Metal Works Inc 262 Springfield av h at Bayonne
Robert W lwyr (524) 790 Broad r 19 Lincoln pk
Robert W dept mgr 354 Park av h at Essex Fells
Solomon (Pearl) h 37 Bragaw av
—Susan W wid William h (E10) 766 Broadway
—Tillie wid John r (502) 2 Halleck
William pres Wolf's Tavern 814 Bergen r 19 Lincoln pk
William M (Fannie) molder h 419 Lafayette
William W Bessie L) physician 383 Mulberry h do
Wolf's Tavern William Wolf pres 814 Bergen
Wolfenberger Anna L Mrs r 65 Brenner
Wolfenburgh Victor r 34 Bleecker
Wolfendale William emp CTCo r (11) 31 Gray
Wolfer Alvin rem to Philadelphia Pa
Wolferman Hugo (Emily K) mach h 443 S 18th
Wolferth Carla cashier Cameo Theatre r (104) 29 Stratford pl
—Frances wid Edmund h (104) 29 Stratford pl
Wolferts Martha wid Reinhart h 14 Underwood
Wolfers Martha T buyer 109 Market h at Elizabeth
Wolff Albert J (Helen A) plumber PRR h 209 Fairmount av
Alfred A special agt (803) 31 Clinton h at Jersey City
Barry S v pres-treas Newark Cleaning Rag Co 50 Jelliff av h at Cedar Grove

WOLFF
C Virginia emp PrulnsCo h at Hillside
—Caroline A emp PrulnsCo h at Essex

WOLFF D & CO INC

Bernard Friedman pres Mrs Gertrude [illegible] sec Morris Friedman treas credit [illegible] entire family 85 Market [illegible]
Dorothy M receptionist 276 [illegible]
Edward rem to Irvington
Edward J (Helen E) installer WElCo h [illegible] wood
Emma L wid Jabez K h (4) 31 Gray
Evelyn Mrs h (105) 2 Halleck
Evelyn J emp PrulnsCo h at Irvington
Francis W chemist emp 855 [illegible] Montclair
Harold D (Margaret) meat cutter h 231 [illegible]
Harold J pres Bro Lamb & Wolff 38 [illegible] Nutley
—Harry J Rev r 119 Niagara
Helen E Mrs stock clk 49 Dickman r 29 [illegible] wood
Herman A (Anna M) fireman NPD h 71 [illegible] dale pl
—Irma L r 170 Grafton av
—Jack (Ruth G) lwyr (711) 20 Clinton h [illegible] Leslie
Johanna C wid John h (9) 89 Columbia [illegible]
John V splicer TelCo r 309 Fairmount av
Joseph h 119 Niagara
Joseph J (Emily) chemical [illegible] r [illegible] Niagara
Kurt J supt 303 Doremus av h at Jersey City
Leo Bruce emp PrulnsCo h at E Orange
Leopold S special agt (92 31 Clinton [illegible] Plainfield
Louise J wid Julius H h 170 Grafton av
Mabel M emp PrulnsCo r log do
Margaret wid Albert C h 209 Fairmount av
—Martin G clk 90 Doremus av r 19 Niagara
Mary A wid Frank h 119 Niagara
Memorial Presbyterian Church 92 Wilson av
Rev C Hans Evans 25 Brunswick pl
—Morton W elec r (105 2 Halleck
Robert J chauf r 71 S Gray
Ruth C M tchr 188 14th av r [illegible]
—Samuel (Anne) pharmacist h (309 [illegible]
—Samuel D mgr (1) 535 High h at Irvington
Thomas leatherwkr r 508 Sandford av
William Jr Edna M sleman h 9 Wilsonia
Wolfgang (Hesse) maintenance opr 32 Plane [illegible] Ellery av
William button designer r 83 Bleecker
Wolfinger Dorothy F tchr Arts High School 550 [illegible] at NY
—William r 1771 S Orange av
Wolfman Albert asst cashier (106 93 Market [illegible] W Orange
—Ann bkkpr Irvington r 113 Nye av
Fannie married Joseph Sirin rem to NY
—Freda wid Morris tavern 208 Sherman av
Frieda Mrs h 113 Nye av
Herman chauf r (6) 173 Hillside
—Joseph forwkr r (6) 173 Hillside av
—Laura r (6) 173 Hillside av
Marcus S student r 113 Nye av
—Meyer h (6) 173 Hillside av
Samuel S acct emp (104) 207 Market [illegible] Nye av
Sidney (Yetta) lwyr Elizabeth h 93 [illegible]
Sollie lwyr (1008 207 Market r 113 Nye av
Wolfmuller Edward P (Emily E chauf h 93 [illegible]
—Harry r 294 Waverly av
Harry (Gussie) auto mech h 812 Clinton av
Wolfowitz Anna wid Joseph r 318 Osborne ter
—Morris (Mathilda) jeweler (409) 790 Broad h [illegible] Hillside av
Wolf (Bella) h 30 Conklin av
Wolfe Celestia H wid Juan h 615 S 16th
Helen J librarian 94 Johnson av r 615 S 16th
—Inc Jacob Jennis mgr drugs 325 Broad
Marie L asst to prin 94 Johnson av r 615 S 16th
Wolfson A William (Gertrude) h (631 715 S 16th
—Abraham orthodontist (804 31 Lincoln pk E Orange
—Abraham (Henrietta L) fireman NPD h 231 [illegible] ford av
Benjamin (Helen) emp WPA r 564 W Kinney
Bernard (Augusta) suit cleaner h 19 Hillside
Bernard C (Theodora H) asst purchasing agt [illegible] Orange h at Union
Bertha r (5) 346 Belmont av
Betty Mrs (Wolfson Corsetiere) 564 Clinton av
15 Tracy av
Charles (Lena) painter 82 Aldine h do
Charles (Sarah) sleman 44 Pedine av r [illegible] Robson
Corset [illegible] Betty and Louis Wolfson [illegible] Clinton
Dorothy r 972 Lyons av
Edith B beautician emp 409 Hawthorne av r 71 [illegible] side pl
Ernest (Audrey) pres C W Ward Inc 434 [illegible] field av h at NY
—Esther stenogram LB&Co r 167 Elizabeth av
Fannie wid Julius bev Union h 174 Grumman av
Fannie wid Max h 167 Elizabeth av
Florence R r (1) 173 Hillside av
George G gen credit mgr 146 Market h [illegible]
—Harris h 207 Prince
Harry G (Jennie) window trimmer h (1) [illegible] Hillside av

Newark's Oldest OLDSMOBILE Dealer

BURACK OLDSMOBILE CO., Inc.
16 YEARS AN OLDSMOBILE DEALER
185 Clinton Ave. Tele. Bigelow 3-4121-2 Newark, N. J.

Most Modernly Equipped Service Department in Newark

r 36 Hobson
Dice L chemist Harrison h 106 Vassar av
(Jessie) chauf r (5) 346 Belmont av
Mrs steno 12 Palmer r 33 Hedden ter
man r 73 Hillside pl
r 30 Lyons av h at Elizabeth
Wolfson Corsetieres 584 Clinton
Treasy av
(G) h 33 Hedden ter
cont 2 Lyons av h do
r 272 Lyons av
(Edith) butcher's helper h 505 Hunterdon
h (5) 346 Belmont av
opr r 252 Mt Pleasant av
r 74 Grumman av
Adine
r 174 Grumman av
mechanic opr WElecCo r 137 Milford av
Meyer h (3) 300 Wainwright
Summit r 272 Lyons av
woman r 9 St James pl
Grumman av
h Wolfson Corsetieres 584 Clinton av
Treasy av
wid George W h 35 Cortland
radio tubewkr r 321 S 10th
man r 321 S 13th
r 578 15th av
(Elizabeth) meat cutter h 33 Holland
(Dora K) ment 558½ 15th av h 578 do
3 8½ 15th av r 578 do
married Joseph Fader rem to NY
shop 600 307 Market h at Irvington
shoe repr r 176 Mapes av
r Munic (Newark Kalomein & Sheet Works) 235 New h 339 Leslie
(Jessie K) sheet metalwkr 235 New h
60 Grumman av
r 329 Leslie
emp 235 New r 329 Leslie
Mrs conf 481 Bergen r do
(Frieda L) ins agt 484 Central av h 108
(Mollie) sleman h 192 Hansbury av
G (Sylvia S) linoleum layer h 524 Hunterdon
(Lilly) (Royal Beauty Supply Co) 223
101) 222 Chancellor av
Aviation dept LB&Co r 57 Beverly
(Celia) mgr 481 Bergen h do
Cecilia K emp PrulnsCo h at Elizabeth
David (Yetta) tavern 488 Springfield av
Joseph (Sophie) glass 430 18th av h 346
as
Mathew jewelrywkr h (16) 201 Prince
Arnold wid Henry L h 247 2d av
acct emp (725) 24 Commerce r 247 2d av
inolmkr r 578 Market
Albert J (Frances S) emp PrulnsCo h at
Branch
Anne M sec Major Amusement Corp 1060
Johnson av
Louis h 21 Schuyler av
David h 314 Johnson av
mkpr r 75 Miller r 504 S 14th
mkpr 16 Stratford pl r 314 Johnson av
Morris r 528 S 14th
(Bertha) h 604 S 14th
W (Ruth) acct (402) 850 Broad h (E8) 10
pl
Mary peddler h 40 Watson av
emp (324) 1060 Broad r 314 Johnson av
(Sylvia) furrier h 514 S 19th
grocer 30 Watson av r 314 Johnson av
(20) 320 Market r 21 Schuyler av
specialwkr 254 W Bigelow r (E8) 10
pl
(Louis) produce Jersey City h (B2) 298
Wainwright
r 43 Johnson av
(Mary E) sleman 766 McCarter hwy h at
William E pres Concordia Fire Insurance
of Milwaukee Wis and v pres Firemen's Ins Co
Newark N J 10 Park pl h at Milwaukee Wis
Stramont rate checker FinsCo 10 Park pl
Cooper Montclair
(Isaac J Clara) clk NY r 182 Dewey
Isaac K shipping clk 99 Clay r 305
Walker av
r 201 Lyons av r 326 W Bergen
Maria J emp PrulnsCo h at Irvington
Nancy M steno 7th fl 60 Park pl h at
Irvington
Charles r 168 Dewey
wid Henry T married Edward Hornwagen
H emp PrulnsCo r 25 Cleveland av
emp PrulnsCo r 38 Jacob
O (Amelia S) h 25 Cleveland av
Max (Blanche) ins agt MetLifeInsCo h 136
Grumman av
student r 136 Grumman av
conn r 136 Grumman av
(Marie) waiter h 253 S 10th
W wyr (315-3 7 45 Branford pl r
Wainwright
woman NY r (310) 1 Mapes av
Elizabeth mgr 813 Broad h (6C) 270
h av
wid Solomon h (D5) 300 Wainwright

WOLLMAN
Samuel (Evelyn) lwyr (315-317) 45 Branford pl h (310) 1 Mapes av
Wolmuth Edmund W executive v pres Newark Chamber of Commerce (806) 24 Branford pl h at Montclair
Wolner Barbara Mrs r 132 Clinton av
—David L (Mildred) driver 197 NYav h at Irvington
Helene D emp 1506) 744 Broad h at Jersey City
Katherine wid Jacque with Newark & New York Express inc 187 NYav h 196 do
Wolney William asst sec Commercial Casualty Ins Co asst sec Metropolitan Casualty Co of NY and asst sec Firemen's Insurance Co of Newark NJ 10 Park pl h at Maplewood
Wolloch Michael (Adele) h 537 S 19th
Wolna Louis emp PrulnsCo r 454 S 12th
Wolnch John carp h 22 1st
Wolnsen Nicholas (Anna) cementwkr h 29 Holland
Wolnshin Morris (Dina) carp h 46 Wolcott ter
William bkkpr Elizabeth r 46 Wolcott ter
Wolosin Benjamin r 170 Keer av
Wolosowicz Mary wid Peter housewkr h 148 Jackson
Waclaw r 148 Jackson
Wolosz Ludwig (Mary) h 108 Pulaski
Wolosyn Anthony tarwkr r 106 Magnolia
George (Anna) concretewkr h 106 Magnolia
Wolomzynski Katherine wid Frank h 12 Hunter
Wolovlec John (Elizabeth) mach opr h 4.8 Avon av
Wolowich Alexander (Tessie) mach opr h 47 Hayes
Stanley mach opr r 47 Hayes
Wolowiec Stanley buttonmkr h 51 Livingston
Wolowitz Fannie Mrs sleswoman 685 Broad h (1) 57 Willoughby
Pearl married Louis Zarretin
—Sheldon R rest mgr 1060 Broad r (1) 57 Willoughby
Wolper Milton (Celia) dry goods Elizabeth h 675 High
Wolpiuk Michael T (Pauline M) rest NY h (20) 757 High
Wolsifer Adelaide L Mrs cashier 709 Broad h at Irvington
Wolska Sophie Mrs r 735 S 17th
Stephanie umpire r 735 S 17th
Wolski Edward A grinder r 97 Garrison
Henry sa sleman PrulnsCo r 204 Broad
John T (Jennie M) mach h 137 Sunset av
—Sylvester (Agnes M) corcmkr h 97 Garrison
Wolsky Gertrude L opr 40 17th av h at Irvington
Herman (Lillian) conf 188 Broadway h (44) 65 4th av
Lillian Mrs clk 183 Broadway r (44) 65 4th av
Wolsten Jacob h 36½ Nelson pl
Louis sleman r 36½ Nelson pl
Wolstencroft Matthew emp WPA r 32 Grant
Wolstenholme Rebekah Mrs typist (1412) 15 Washington h at E Orange
Wolt Anna sleswoman 397 Springfield av r 254 Peshine av
Harry chauf 430 Broad r 254 Peshine av
Louis r 254 Peshine av
Max (Mollie) h 254 Peshine av
—Selma steno r 254 Peshine av
Sylvia married William Conroy
Wolter Fred L (Grace E) elec h 382 Orange
—Julia S wid Otto L P h 168 Sherman av
—Marvin (Frances) emp HACorp r 68 Emmet
—William r 168 Sherman av
William R (Louise) sleman 80 Clinton h at E Orange
Wolters Anna emp PrulnsCo r 16 E Sylvan av
—Catherine V spinner FTCo r 16 E Sylvan av
Christian J h 16 E Sylvan av
Christina wid Frederick H h (101) 75 N 7th
Christopher (Mabel) h 58 Vanderpool
Elizabeth R jewelrywkr r 64 Astor
Esther L r 16 E Sylvan av
—Frank emp PrulnsCo r 66 Vanderpool
Fredn wid John C housewkr h 26 Komorn
Frederick H (Elizabeth R) instrumentmkr h 64 Astor
Herbert (Eleanor) emp PrulnsCo h at E Orange
John C emp PrulnsCo r 30 Komorn
Norman (Ellen) chauf h 85 Astor
—Reinder T gas sta attdt r 64 Astor
Reinder T (Catherine C) emp WPA h 45 Baldwin
Robert foundrywkr r 26 Komorn
—William Annie C) watchman h 45 Vanderpool
—William (Connie) leatherwkr h 47 Jones
William T leatherwkr r 45 Vanderpool
see Walters
Woltman Anna cook 284 Broadway r do
—Carl ironwkr r 112 Wainwright
—Irving (Estelle) ment cutter r 535 S 10th
—Samuel tester FinsCo r 400 15th av
Wolton John (Maude) chauf helper h 3 Rutgers
Wolverton Austin S (Elizabeth M) h 76 Burnet
Edward (Anna) janitor PO h 84 Speedway av
—Lambert S supv PrulnsCo h 58 Leslie
Wolz Esther Mrs steno WPA r (3 173 Hillside av
Womack Doris C student r 98 Hunterdon
Fannie C beautician r 96 Hunterdon
Helen C opist NYA r 98 Hunterdon
—Jesse B (Daisy) lab h 188 Spruce
Major R constructionwkr r 103 S 12th
—Susie wid Isaac h 98 Hunterdon
William C paper hanger r 96 Hunterdon
Woman's Home Companion Reading Club of Newark Richard V Scott mgr (214) 31 Clinton
Womble Curtis r rear 298 Miller
Wombough Harvey E r 132 Newton
Wonneisdorf John E (Wilhelmina) houseman H&Co h 166 S 12th
—Minard (Grace F) emp PrulnsCo h at Belleville
Ruth E emp PrulnsCo h at Union
Women's Christian Temperance Union 1 Humboldt
Christian Temperance Union Hall 128 Mulberry
Christian Temperance Union Hall (Roseville) 1 Humboldt
—Christian Temperance Union of Newark No 1 128 Mulberry
Womer M Wayne Rev (Mayballe M) r 279 Highland av
Robert S Rev (Velma M) gen sec NJ Sunday League 279 Highland av h do
Wonderlick Mathew (Louise) sleman r 53 Johnson av
Wonderly Frank S pres Frank S Wonderly Inc 9 Camp pl h at E Orange
—Frank S Inc Frank S Wonderly pres Charles Johnson v pres Irene L Wonderly sec-treas carpe 9 Camp pl
—Irene L sec-treas Frank S Wonderly Inc 9 Camp pl h at E Orange
Rose G Mrs r 115 Scheerer av
Wonderpool Tavern (Peter Kurdick) 70 Frelinghuysen av
Wonfor Miriam E r 22 Lenox
Wong Eng laundry 251 W Market h do
George laundry 198 Peshine av h do
Go laundry 42 Bloomfield av h do
—Hain rem to Montclair
—Harry laundry 24 Tichenor h do
—Hent laundry 28 Bloomfield av h do
James laundry 481 S 10th h do
John laundry 38 Fleming av h do
Kee Row (Huie Foy) laundry 138 Clinton pl
Lin May cook h 217 Mulberry
Richard (Chinese American Restaurant) 506 Central av h at Orange
—Tom laundry 294½ Mulberry h do
Wally laundry 124 Waverly av h do
Wongrey Peter (Anna S) baker h 539 S 17th
Wonneberger Walter M service man 9 Halsey h at Clifton
Wood Albert (Catherine) r 574 S Orange av
Alexander W (Minnie H) emp PRR h 152 24
Alfred (Clara) presser h (12) 210 Bruce
Amanda B H Mrs r 285 Roseville av
Amelia V wid Peter T h 280 6th av
Andrew Annie, h 133 PennAv
—Ann wid Harry h 338 Broadway
Anna housewkr h rear 139 Summit
Arthur E (Katherine F) chauf h 750 S 16th
—Bata C wid Charles M E r 15 May
Bert S pres United Merchants & Manufacturers Protective Assn Inc (866) 1060 Broad h at N Arlington

WOOD BROOK FARMS

Ray T Williams mgr producers and distributors of Wood Brook Farms Certified Milk 45-47 Hunter tel Bigelow 3-5113
Carl F emp PrulnsCo r (34) 305 6th av
—Charles J artist r 25 Huntington ter
Charles J (Marie R) carp h (2C) 176 Rudger av
Charles S pres Charles S Wood & Co Inc 27 Lombardy pl h at Montclair
—Charles S & Co Inc Charles S Wood pres Floyd F Cooper sec-treas asbestos material 27 Lombardy pl
—Charlotte R married Ellsworth Jackel
—Chester D cigars 1st fl 45 Branford pl h at Irvington
Clara librarian (810-812) 671 Broad h 759 De Graw av
—David E (Sara E) rem to Greene Village
Dwight L (Reba G) rem to Bloomfield
E LeRoy (Flora A) physician 160 Roseville av h 235 Ballantine pky
—Earl F (Lucille G) rubber molder Edisons h 698 N 8th
—Edgar C (Helen S) sleman NY h 65 Ridgewood av
—Edward F (Ruth M) leatherwkr h 471 S 11th
Edward W r 750 S 16th
—Edwin H mach r 350 Bergen
—Edwin P (Evelyn B) asst cashier 7th fl 60 Park pl h at E Orange
—Ellis H (Jane N) investigator 7th fl 60 Park pl h at E Orange
Emma wid William A h (10) 40 Rutgers
Emma F emp PrulnsCo r (14) 338 Clifton av
—Ethel M binderywkr h (307) 2 Halleck
Florence M emp PrulnsCo h at Nutley
—Frances D married Alexander Rutledge
Frank eng r 240 Roseville av
—Frank E (Claire B) ins agt (209) 207 Market h (203 70 13th av
Fred A (Grace) supt 320 Mt Prospect and 90 2d av h do
George A (Frieda C) loader h 416 Avon av
—George A (Norma E) emp PrulnsCo h (B4) 55 Oxford
George W mgr (1630) 24 Commerce h at Long Island NY
Georgie A wid James housewkr h 48 Avon pl
—Gilbert D (Louise B) emp PrulnsCo h 708 S 13th
Grace B wid John T r 19 Burnet
Harold E, coml trav r 183 PennAv
Harry G (Empire Wax Engraving Co) 294 Market h at Long Island NY
—Hattie wid Joseph r 217 Lake
—Hattie wid Samuel r 638 S 18th
Hattie M wid John B h (34) 305 6th av

E. J. MAIER M.A.I. **Real Estate Appraiser and Analyst**
Tax Specialist
187 MARKET STREET Telephones MARKET 2-1778

WOOD

Leigh S stenog 190 Emmet b at Livingston
Henry C (Jane) r 170 NoRiver
Herbert E (Madeline M) agent emp 32 Plane h 46 Halleck
Herman L crane R cook ERR h 446 75 Somerset
Hubert Everlener chauf Jr (A4 3 Somerset
Horace E (Jane) chief clerk city of Newark 40 Bro on Y at Long Island City NY
Isaac (Ella V) emp rail st co h 22 St Paul av
James chauf r 3 Seabury
James chauf die Elwood ave r do
James E (Jane) res Rose r 10 Co 662 Summer av
James L rem to Greene Village
Jamie L (Sophie) [illegible] officer (Ch [illegible] 47 Summer av
James M Jr (Jennette) chairman Mathematics Dept 46 Parker 652 N 9th
James O (Mildred) [illegible] h 75 Pierce
Jennie [illegible] tchr 27 Addington av W 25 Huntington ter
John r 47 Lange
John [illegible] SE&Co 20 Broadway
John (Mary C) sweeper h 29 Nicholas
John R [illegible] M emp [illegible] h [illegible] Fairmount av
John W (Cecilia M) asst mgr (1.15 741 Broad h at Upper Montclair

WOOD JOSEPH H

pres Newark Terminal & Transportation Co Merchants Wharf ft Madison pres Clinton Capital Corp and pres Clinton Title and Mortgage Guaranty Co 505 Clinton av h at Orange—See p 97

Joseph W jr (US Army) r 99 50 Center av
Lavina matron TelCo r (C6) 502 Summer av
Leonard S bearingwkr h 510 Washington
Lesley M supv N Jers Israel Hospital r do
Lillian [illegible] opr TelCo r (9) 501 Central av
Linda F emp PrulnsCo r (C6) 502 Summer av
Lewis [illegible] H carp 410 4th h do
Loretta B wid Ralph W h 139 S 9th
Lorraine M stenog (2628) 24 Commerce r 823 S 16th
Lydia A wid Harry F h 171 Summer av
Marjorie married Frank Lockwish
Margaret F Mrs clk 300 Broadway h at Madison
Margaret [illegible] 50 Crafton av
Marie [illegible] emp 9 Campbell r 81 Broadway
Marjorie R emp PrulnsCo h at E Orange
Mary E sec Young Womens Christian Assn 20 Jones r 340 Belmont av
Mary L waitress r 42 Bruce
Mildred Mrs siswoman 397 Springfield av r 73 Pierce
Minnie B wid Charles H h 350 Bergen
Myrtle wid Charles emp WPA h 851½ S 16th
Nelson P emp Westinghouse h 63 State
Norma F Mrs stenog The National Casket Co r (B4) Oxford
Norman E (Caroline) h 21 Dassing av
Oliver rem to Montclair
—Oliver T (Lorna B) organizer American Federation of Labor 9 95 Halsey h 42 Bruce
Peter (Mattie) emp WPA h 44 Wilsey
Peter F (Mary M) foreman h 81 Broadway
Preston J (Georgia E) chef ERR 86 S 14 h
Raymond (Alice) lab h 150 Hawthorne av
Raymond P pres Newark Terminal & Transportation Co Merchants Wharf ft Madison h at E Orange
Robert V pres Butcher Corp of America 49 Dickerson r ing do
Rose Mrs recreation tchr 90 Montgomery h at NY
Russell N sls and service man (1218) 744 Broad h at Westfield
Samuel A (Caroline D) h 66 Hinsdale pl
Samuel C Georgia Rd tailor 102 Sherman av h do
Sara r 759 DeGraw av
Sarah wid William W h 863 Parker
Sarah M tchr 295 Chancellor av h (306 375 Clifton av
Sidney A [illegible] mgr 150 Riverside av h at Hillside
Stanley F (Selma A) emp PrulnsCo h at Maplewood
Stanley M (Mildred M) lab h (21 5 Borden
Stella r 30 Walnut
Sylvia J emp PrulnsCo h at Jersey City
Tag r 70 Hoyt
Thomas T (Yvonne) metal finisher h 12 Thomas
W R (of The Globe-Wernicke Agents) Willard B Wood [illegible] Willard B Wood Jr [illegible] office [illegible] 42 Clinton
Walter [illegible] 46 Broadway
W [illegible] (1T) 549 Clinton av
W [illegible] fireman NFD h 813 S 18th
W [illegible] The W B Wood Co 42 Clinton
W [illegible] The W B Wood Co 42 Clinton av E Orange
W [illegible] 780 High
W [illegible] Wood & Hughes [illegible] 0 Crawford h at [illegible]
W [illegible] 0 Cour
W [illegible] 65 Burnet
W [illegible] 269 Broad
W [illegible] Mfg emp PrulnsCo [illegible] mgr 16 [illegible] 18 Somerset h [illegible] do
William A clk 182 Plane r 338 Broadway
William G lawyr 1406 744 Broad h at W Caldwell
William G (Florence M) clk NY r 104 Clinton av
William [illegible] Carbon Chemical Corp 38 Maine and [illegible] The Chapel Jeffier Corp 29 [illegible] h at Jersey City
William E emp [illegible] 1) 980 Broad h at Railway
Winifred W emp PrulnsCo h at Maplewood
[illegible] Hughes William Wood and William Hughes auto repairs rear 10 Crawford
see Woods
Woodall [illegible] S Mary L) [illegible] r 53 Pine [illegible]
John T clk 38 Crawford h 53 Pine Grove ter
Sara wid William E r 268 S 19th
Woodall Raymond G mgr 127A Washington h at E Orange
Silas (Lila) furniture mnfr 9 S Orange av
William mp 776 S 14th r do
William Francesco L emp WPA h 34 Avon pl
Woodbridge Eustace r 90 Bloomfield av
Woodbrook Anna Mrs shipcookr r 265 Norfolk
Woodbury Grace Mrs housekpr h rear 179 Morris av
Herbert E (Helen A) examiner (6th fl) 15 Washington h 24 21 Stuyvesant av
Robert C emp PrulnsCo h at Bloomfield
William L (Florence S) asst mgr PrulnsCo h at Bloomfield
Woodhan [illegible] A wid William R nov rms 100 W Market h do
Pearl W (Ethel) metalwkr h 11 Bedford
Woodcock Amos L (Anne A) elec h (D1) 100 Mt Pleasant av
Charles (Laura L) chauf h 280 S 19th
Woodcraft Store Fixture Co (John J Friedman) 18 Jones
Wooden Theodore emp WPA r 179 Norfolk
Wooders Marie pres New Jersey State League of Nursing Education 1001 [illegible] Academy h at Hackensack
Woodfill Kenneth r 42 Eagles
Woodford Adam G Mary D personnel director Harrison h (C12A) 68 Montclair av
Luke (Lavinia) auto mech h 168 Camden
Woodham Estelle A stenog NY r 167 N 9th
James F (Jennie G) h 167 N 9th
Woodham Anna E emp PrulnsCo h at Nutley
Woodhead Marie G r 115 Wilson av
Ralph W (Lillian C) teller 295 Lyons av h at Irvington
Sarah C Mrs housekpr r 115 Wilson av
Woodhouse Frank E supt W Bat Corp 2 Johnson h at Irvington
Woodhouse George (Katherin R) sluman h 366 S Orange av
—George V estimator 22 Sayre h at E Orange
—John J bricklayer r 341 Woodside av
Woodhull Anna R emp PrulnsCo h at Elizabeth
Caroline wid George r 700 DeGraw av
Charles N h 23 Marshall
Flora L h 54 S 13th
Grace E emp PrulnsCo h at Elizabeth
James lab r 426 Washington
Lilian F h (2) 188 Grafton av
Roy V (Elizabeth R) meat cutter h 219 Plane
Woodie Fannie socialwkr r 200 S 8th
Woodit Roland F (Louise) emp 160 St Charles h 97 Jefferson
Wooding Arthur lab r 102 Howard
Louise M wid Stafford A h 322 Norfolk
Mary emp 102 Howard r do
Roger E r 775 McCarter hwy
Woodings Cora Mrs emp 84 Clinton av r do
Woodkoski Charles (Mary R) county detective (1151 Court House r 95 Huntington ter
Woodland Alice G r 189 N 6th
Cemetery 68 Brenner
Cemetery Co Inc Edith R Hayes pres Edmund R Shotwell sec William H Campbell treas office 68 Brenner
Harry E (Marjorie B) emp PrulnsCo h at E Orange
Harry H (Frances E) emp PrulnsCo h at Plainfield
Herbert D sluman h 189 N 6th
Margaret K editphone opr (1.28) 1130 Raymond blvd h E Orange
Woodley Charles S (Shirley) mgr 1020 S [illegible] h 59 Hazelwood av
Ellis stevedore r 2 Balsam
Henry (Ada) [illegible] 18 Montgomery
Irene Mrs h 102 Commerce
Mary E wid Joseph [illegible] r 42 Charlton
Peter [illegible] shipwr h 8 79 Broome
Samuel h 18 Montgomery
Woodlin Ella M [illegible] Washington r 137 Milford av
Mabel H Mrs h 137 Milford av
—Thelma M clk Howard Savings Institution r 137 Milford av
Woodmen Building & Loan Association 392 Broad
of the World Camp No 54 704 B 14th
of the World Lodge No 76 56 19th av
of the World Washington Camp 593 Springfield av
Woodnutt Charles P (Claire M) asst eng N Water Dept h (933) 380 Mt Prospect av
Woodrich Fred H Augusta emp WPA h 419 S 11th
Woodridge David rem to Farmville Va
Dorothy r 106 Springfield av
Lee (Lucretia S) emp city h 28 Hoyt
Otho r 38 Hoyt

WOODRIDGE

Robert r 106 Springfield av
Sally emp 243 Kaisar av r do
Woodring E Douglas (Ida) Prudential Academy h at Maplewood
Ella M wid Zenas W h 6 Center
Woodrow Walter restaurant h at Vestgate
Woodruff A M emp Prudential Elizabeth
Adele [illegible] wid Edmund [illegible]
Alice [illegible] S 7th N 9th
Anna M cook Parent [illegible]
Antoinette A wid Harry emp Prudential
Arthur r 27 Camden
Bessie h Mrs asst Texas Liquids [illegible]
[illegible] of America [illegible]
[illegible] stenog Franklin Washington [illegible]
Brinell h [illegible] W Orange
[illegible] (Ford) [illegible]
Calhoun and J Raymond [illegible]

WOODRUFF CHARLES A

(Emma H) lawyer (830) Essex Bldg [illegible] Market 3-2526 h 109 Pomona [illegible] 3-2510

Charles C H (Myrtle V) pastor [illegible] mill Church h 290 Mt Prospect
David T [illegible] 13 Ridge
Ella [illegible] M [illegible] Barber
Edward C [illegible] Lo [illegible]
F Marion wid George W h 66 Cypress
Florence B wid Edward G h 9 Milford
Francis [illegible] M dentist 93 Elizabeth
Frank [illegible] Prudential h at Short Hills
Frederick J (Mary T) Manz & Woodruff Ridgewood av r do
Frederick P (Josephine M) emp WPA r 5[illegible]
Gilbert emp [illegible] Roselle av do
Hartwell L 749 W Market
Helen L emp [illegible] 1060 Broad r 46 Upsala
Herbert (Carolyn) [illegible] 12 50 [illegible]
Irving salesman 7 Clinton h at Maplewood
James [illegible] emp PrulnsCo h at Irvington
James C (Lottie) NY r 748 Mt Prospect
Jean B wid Raymond h 803 S 8th
Joseph W pres Lubricating Machines [illegible] Ann [illegible] 03 Monroe h at Elizabeth
Lelitor [illegible] relay man PSE&Co 230 [illegible]
[illegible] PSE&Co 38 N
[illegible] R [illegible] 48 Milford av
Louis W [illegible] Camden
M [illegible] 90 Mt Prospect av
Mabel A [illegible] 32 Goode
Margaret [illegible] emp PrulnsCo h at W Orange
Marion [illegible] secretary NY [illegible] 09 Pomona
—Mary R r 61 Tenney av
Mildred [illegible] Sycamore NY [illegible] 23 Bulfinch
Morris A [illegible] F purchasing agt 40 [illegible] av Vaux Ha
R Susan [illegible] 901 Lyons av h at Irvington
Roy [illegible] M clk 300 Broadway h [illegible] Orange
Sheridan [illegible] emp PrulnsCo [illegible] Haven
Sophie [illegible] James H r 12 Tichenor
William V M [illegible] 40 Mt Prospect
William (Louisa S) emp credit dept N Benz [illegible] r 71 [illegible]
—William [illegible] White ter
Woods Alb [illegible] WEleCo h [illegible] 551 Ferry
Albert [illegible] chauf h 3[illegible] 551 Ferry
Alfred [illegible] plasterer h 135 Grove
—Anna wid George r 58 Broome
—Anthony cook r 7[illegible] Murray
Arthur A [illegible] 937 Raymond blvd
Rose [illegible]
—Blanche L Mrs housekpr h 6 Somerset
—C Lester (Helen S) chief PSCT h (22) 31 [illegible]
Carrie [illegible] h 19 Cox pl
Charles [illegible] PRR r 9[illegible] Prince
Dorothy M [illegible] secretary
Dorothy T [illegible] Lyons av h [illegible]
Eddie [illegible] r 73 Bleecker
Eleanor M [illegible] r Broome
Eli W M [illegible] WPA h 24 Arlington
Elias [illegible] 90 Federal sq h at E Orange
F [illegible] wkr h 16 [illegible]
Ernest [illegible] WPA h 5 Camden
Ernest J [illegible] 291 Lyons av h [illegible]
Ernest J [illegible] arp h 3 Fairview
Ernest [illegible]
Esther M [illegible] 73 Montgomery
Frances [illegible] Seth Borden ter
Frank F [illegible] 409 107 [illegible]
Ing do
Frank J M [illegible] mailer h 98 [illegible]
George W M [illegible] staff's helper r 51 [illegible]
George M [illegible] r 14 [illegible]
Gertrude M [illegible] Michael's Hospital 325 [illegible]
[illegible]
Bar [illegible] Frenchtown
Helen [illegible] 769 Brighton
Helen M [illegible] Mountain
Hen [illegible] 293 Bloomfield
Hen [illegible] 233 W Kinney
—Horace Lab [illegible] 36 Sandford
Howard [illegible] 42 36 Sandford
James [illegible]
James [illegible] Walnut
James Ro [illegible] 223 Norfolk
John [illegible]
John R [illegible] 22 Searing

er & Smith Chemical Co. ACIDS-CHEMICALS-PAINTS and OILS
COMPLETELY DENATURED ALCOHOL AND METHANOL—TANNING MATERIALS
374 Mulberry St., Newark, N. J. - - - - - - - - Phone Bartel 3-4906

wkr r 65 Barclay
h C steamfitter's helper h 732 S
19th av
ange
M) parker h (6) 272 Hawthorne av
r 133 Norfolk
M carcutter 524 Orange h do
nowkr r 101 Fairmount av
60 Parker r do
M) insp r (12B) 46 Thomas
mes J rem to Orange
r 36 Lincoln av
John E wrapper r 33 Chestnut
Michael r 38 Broad
M mach opr r 26 Lincoln av
en A route sleman h 173 Schley
5 123 Broome
60 Livingston
mp WPA h (3) 18 Bedford
m h (3P) 102 Seth Boyden av
N Beth Israel Hospital r 368 Haw
h 56 College pl
Thomas A r 140 Newark
Mrs nurse 107 Spruce r do
P (Mary C) beef handler h 844 Mt Pros
av
mkr r 137 Somerset
Theodore h 4) 307 W Kinney
23 Clayton
Ernest h 309 Hawthorne av
h (C6 81 Somerset
and W m h 101 Fairmount av
r 270 Prince
r 175 Renner av
Susan E) moving 820-823 Hunterdon h
do
wid Jake h 181 Broome
nowkr r 218 Plane
nowkr h (6) 119 Monmouth
Joseph seamstress h 48 Fairmount av
Henry D Clark mgr milk supplies
de
r 124 Somerset
Nora M averu 258 Prince h 63 Whit
J emp LB&Co r 101 Fairmount av
S student r (27) 735 High
Assn The Clifton J Keating pres
Page v pres Eugene M Steenburgh sec
Conway cons 857 Mt Prospect av
contr 27 737 High h do
Schwaner) 777 Broadway

DSIDE FUEL OIL CO

C Catenacci pres A Catenacci v
Joseph E Catenacci sec Edward L Catenacci
fuel oil dealers office 10-16 Grafton av
Humboldt 2-2549 and 2-2043

LB&Co r 57 Elizabeth av
ton (Mrs Elizabeth M Delany) 768
ing Co John J Hampson pres Diuf M
h pres George A Peck sec-treas 180
mar av
field h (20) 22 Boyden
h 74 Marshall
mond r 115 Barclay
Market
nwkr h 6 63 Boston
Pur n h rear 103½ Boyden
nwkr r rear 103½ Boyden
nwkr h 307 Norfolk
r 93 Charleton
Broad
emp WPA h 300 Morris av
pocket h rear 102 Boyden
Mulberry pl
mp WPA h 113 Wilsey
Mary E) h 401 5th
64 31th av
chauf's helper r 23 Mulberry pl
Pink 88 Hawthorne av h do
Company George R Seibert mgr
45 Academy
(Mildred) chauf 234 Montclair av
de
315 N 6th
Vi stock clk 756 Broad h 102
av
(305) 40 Park pl r 685
E pris sec 321, 744 Broad h (1031) 81
M 2d mgr 55 Nesbitt h at S Orange
(Mary) warehouseman LB&Co h 58 N 13th
r 1144 Broad
emp PruInsCo h at Kearny
r rear 31 Quitman
r 68 Johnson av
examiner (1335) PO Bldg r 16 Park pl
Harold H (Violet) route sleman h (8) 247
Broadway
E r 370 S 11th
M wid George A h (A4) 109 N 6th
B Mrs tchr 268 Summer av h at NY
Mrs r 413 Avon av

NEWARK DIRECTORY—1941

WOODWARD
Herbert P prof University of Newark 40 Rector h at E Orange
Jean rem to Niagara NY
Mary B wid Henry N r 685 Broadway
Mary C married Ernest Gehrmann rem to NY
Theodore (Carrie) chemicalwkr h 147 Oliver
Woodworth Douglas H underwriter 27th fl 1180 Raymond blvd h at E Orange
Edward M (Nellie D) emp WPA h 36 Elm
Edward R in US Army r 36 Elm
—Hallsburton (Henrietta A) carp h 8 Austin
Walter (Pauline) watchman r 68 Park
Woody Angie wid Albert h (B1) 52 Barclay
Bertha M Mrs furn rms 328 Broadway r do
Clarinda L Mrs housewkr r 26 Hunterdon
David D undertaker 107½ Bloomfield av h at Orange
Frank r 47 Columbia
Hattie housewkr r (D) 52 Barclay
John H Jr (Bertha M) mach h 328 Broadway
Oliver r 113 Montgomery
Wool Edith wid Abraham bkkpr 520 Central av h 50 Goodwin av
Woolchusick Marie E emp PruInsCo h at Arlington
Woolley Cornelia J Mrs r 360 High
E May wid Edwin D housewkr h 306 W Market
Edgar A h 47 Littleton av
Frederick B foreman 41 Dickerson r 47 Littleton av
Frederick M lwyr MBLInsCo 300 Broadway h at Maplewood
—Hahnut wid Gustave r 306 W Market
William sleman r 75 S 11th
Wooleyhan Roger E (Wooleyhan Transport Co) 178 Pulaski h at Newark Del
Transport Co (Roger E Wooleyhan) trucking 178 Pulaski
Woolf Annette L chr 15 Ivy r 41 Belden ter
Bernard H (Ida) physician 41 Belden ter h do
Thomas clk Washington DC r 41 Belden ter
Woolford Rose H h 75 Crane
Woolfer Frederick A orderly Presbyterian Hospital h 96 9th av
Woolley Arthur (Bertha E) h 66 Hayes
C Kenneth chauf r 66 Hayes

WOOLLEY COAL CO INC

coal coke and fuel oil oil burners and automatic coal burning equipment and service 12 Burnett av at Springfield av Maplewood NJ tels S Orange 2-7400 Essex 2-5390

Dorothy clk 900 Broad r 15 Humboldt
—Frederick M (Irene) lwyr MBLInsCo 300 Broadway h at Maplewood
George E (Lydia L) carp h 832 S 15th
Helen F married Peter Bubbles rem to E Orange
John W mech r 832 S 15th
Joseph C clk 220 Elizabeth av r 22 Gould av
Mammie M wid Joseph C r 22 Gould av
Marie L married Harry Schott
N Eunice buyer bakery 109 Market h at Maplewood
Woolman Leo (Sarah) shoe polish mfr Chicago Ill r (89) Clinton av
Woolridge Bertha married James King
Carrie Mrs 27 Lock
Claudia housewkr r 3 Nassau
Edgar student r 108 Warren
Edna housewkr r 108 Warren
Mary L wid W Alexander housewkr h 108 Warren
Sadie housewkr r 3 Nassau
Walter W housewkr r 108 Warren
Winifred V Mrs copywkr r 8 Ruskin
Woolsey Charles D (Marie B) emp PruInsCo h at New Providence
Woolson Kenneth H coal and fuel oil (918) 760 Broad h at Carlstadt
Woolston C E credit mgr (2014) 744 Broad h at Livingston
Woolverton Margaret C wid Robert N tchr 35 Wilson av r 244 4th
Woolwort Barney (N J Coin Machine Exchange) 385 W Market h at Orange
—F W Co 5 and 10 cent stores 861 and 799-803 Broad 78-80 Broadway 581 Orange 1029 S Orange av 397 and 174 174A Springfield av and 404 Clinton av
Frank L auto mech r 84 9th av
Woomer Charles H (Helen) clk Snyder's Bar & Grill 57 Parkhurst r 55 South
Norman lab r 20 Elm
Paul A (Margaret L) r 20 Elm
Wooster Dave O (Florence H) emp PruInsCo h at Nutley
Edward F (Clara) emp PruInsCo h at Nutley
John S (Katherine D) emp PruInsCo h at Nutley
Myra B wid Benjamin C h 108 W Market
Phillip M (Ruth W) cable splicer CRT h 320 S 10th
Ursula typist 345 Central av r 77 S 15th
Wooten Adrian (Willie M, elev opr h (A6) 62 Barclay
Catherine W r 107 Charlton
Charles M (Jean) lab h (B2) 8 Somerset
Daniel (Annie) porter h (A8) 78 Barclay
Freeman B (Virginia) janitor 16 E Kinney h (C4) 78 Barclay
James (Ida B) emp WPA r 81 Avon pl
James (Virginia) porter h 844 15th av
James A (Thelma) trucking 182 Barclay h do
Jerry emp WPA r 216 Broome

WOOTEN
Lottie Mrs h 80 S Orange av
Marie A emp PruInsCo h at Plainfield
Robert L (Ruby) chauf h 81 Avon pl
Woolton Andrew J (Emilie) asst paymaster N Water Dept h (205) 77 Lincoln av
Thomas W (Beatrice D) steamfitter h 18 Eagles
Violet E nurses' aide St Michael's Hospital r 18 Eagles
Worbitz Stephanie H nurse emp 94 William r 171 Hillside av
Worby Eva W wid Frank r 889 S 18th
Word Joseph (Mary) emp Swift & Co h 59 Newark
of God Temple 67 Lock
Worde Monroe J (Mabel E) chauf's helper h 65 Quitman
Wordell Frederick r 109 Orchard
James Marie rem to E Orange
Marie Mrs rem to E Orange
Marion L clk PelCo h 51 Eckert av
Wordley Charles A (Mary E) sleman h 905 Delaware av
James E (Nellie) pres James E Wordley Co (805) 31 Clinton h at E Orange
James E Co James E Wordley pres Walter L Whiteck sec ins 805 31 Clinton
Stanley C clk PSE&CoC r 905 Delaware av
—Winfred M teller The Howard Savings Institution r 905 Delaware av
Wore Gas roofer r 49 Bridge
Worell Frank A (Blanche E) driller h 700 Summer av
Worlds Essie Mrs presser h 45 Boston
Work Alice M wid Theodore S h 129 Fairmount av
Laura M Mrs women's club editor Sunday Call 9 Halsey h at E Orange
Theodore S metal signs rear 178 S 12th r 129 Fairmount av
Worker Faithful r 165 S Orange av
Workers Alliance 107 Morton
Center 248 Market
Hall 279 Orange
Workers' Loan Assn George L Larkin pres Mrs Mabel G Bateman sec-treas 279 Orange
Relief WPA Union Local 8 105 Morton
Workes Anna I wid William h (4) 68 Astor
John r 4 68 Astor

WORKINGMEN'S BUILDING AND LOAN ASSOCIATION

J William Huegel pres H Percy James sec Vincent H Bible trans 253 Springfield av tels Bigelow 3-2594-3-2595-3-2596-3-6339-3-1213

Workman Henrietta E h 67 5th
James C rector upr r 31 Sherman av
John L r 67 5th
Joseph Johanna E watchman h 41 Jacob
Joseph E Ruth A chauf h 13 Sherman av
Lydia A clk 8 Clifton r 67 5th
Workmen's Circle Cemetery 282 Grove
Circle Lyceum 190 Belmont av
Circle Lyceum Assn Bldg 188 190 Belmont av
Circle Yiddish School No 2 29 Hobson
—Compensation Court John C Wegner deputy commissioner dist No 2 (744-745) 1060 Broad
Workmens Benevolent Assn No 385 704 S 14th
Mutual Fire Insurance Assn 704 S 14th
Works Wallace C (Elsie B) painter h 474 Clinton av
Wort Edward E h 27 High
Worley Owen Johanna M) ironwkr and supt 271 Verona av h do
Russell H foreman WElecCo r 2 Eastern pky
Worlong Blanche B steno (1601) 1180 Raymond blvd r 224 Stuyvesant av
Worls Lillie wid George h 77 Livingston
Wormack Verne lab r 34 Broadway
Wormald George chemist r 8 Gouverneur
—Holmes chief eng 107 Halsey h 8 Gouverneur
Mabel E Mrs furn rms 184 Broadway r do
William J Mabel E) stn eng h 184 Broadway
Worme Amy r 33 Kearny
Wormley Irving (Willie G) lab h 43 Rose
Isabelle r (4) 136 Brunswick
Marjorie Mrs seamstress WPA r 15 Hunterdon
Worms Elizabeth L Mrs sec-treas Houchin Optical Co 88 Broad r 42 Eastern pky
Gilbert Irma cutlerywkr h 121 Rose ter
John C Katherine) dry goods 1074 S Orange av h 9 Montrose
William F (Elizabeth L) pres Houchin Optical Co 88 Broad h 42 Eastern pky
Worne Bernard E emp WElCorp r 15 Farley av
Dorothy E clk Motor Vehicle Dept r 15 Farley av
Howard E chemist r 15 Farley av
Lillian B Mrs sec Atlantic Casualty Ins Co and sec Automobile Assn of N J 484 Central av h 15 Farley av
—Ruth E cashier r 15 Farley av
Wornak Joseph (Rose) h (10) 86 16th av
Matthew buttonwkr r (10) 88 16th av
Worobec Mary comptometer opr r 792 S 18th
—Michael H Anne B O leatherwkr h 793 S 18th
Sophie wid Wasyl h 171 Hillside av
Stanley (Pearl K) warehouseman A&PCo r 792 S 18th
Stephanie E nurse emp 84 William r 17 Hillside av
Worobesky Abraham (Rose) r 112 Hobson
Worobetz Joseph handlemkr r 190 Belmont av
Mary Mrs cleaner h 189 Belmont av
—Mary wid Jacob h 207 Chadwick av

WOROBETZ
Michael loolmkr r 207 Chadwick av
Peter (Anna) h 303 W Kinney
Stella A buttonwkr r 199 Belmont av
Worobor Frank (Rosa) peddler h 182 Hillside av
Irving rem to NY
Mary bkkpr 108 Elizabeth av r 182 Hillside av
Woroszyla Antonina wid Benjamin h 401 Bergen
Edward J packer r 401 Bergen
Helen steno r 401 Bergen
Worrall Ruth N h (D8) 68 Montclair av
Worrell, David T (Rosella E) coach cleaner PRR r 598 3d
James B cashier Jones Town Club 13th fl 744 Broad h at Belleville
- William C (Emma R) h 598 3d
William C Jr Lorel a (D) photographer emp (203) 249 Clinton av h 740 N 6th
Worrill Larney (Marie) foreman 165 Morris av r 58 Riverside pl
Worsard Harvey J (Elizabeth) locksmith h 7 Fairmount av
Worsham Alfred E (Margaret E B) h 117 Grafton av
Betty Mrs housewkr r 645 N 6th
Charles E painter r 117 Grafton av
Joseph L chauf h 645 N 6th
Paul (Jacqueline) leatherwkr r 445 7th av
Worsk John (Olga) rem to Irvington
Joseph r 169 South
Mary Mrs h 69 South
Michael r 169 South
Worsley Charles (Susie A) poultrywkr h 61 Avon pl
Grant (Celesta) poultrywkr r 487 Hunterdon
James W (Elizabeth G) h 364 Ridgewood av
Roland (Marion) coalwkr h 76 Boyd
The ma r 78 Boyd
Thurman (Anna) h 42 Pennington
William chauf h (A2 1 3 Somerset
Worster Barbara nurse Presbyterian Hospital r do
Eleanor mach opr r 330 7th av
John (Julia) barber h 330 7th av
Peter clk 130 Lockwood h at Montclair
see Wurster
Wort Evelyn J emp PrulnsCo r 45 N 6th
Frederick J (Ernestine D) physician 1080 Broad h do
Margaret S Mrs nurse N City Hospital h 45 N 6th
Wortendyke Reynier J lwyr (1901-1912) 1180 Raymond blvd h at Jersey City
Reynier J Jr lwyr (Autenrieth & Wortendyke) (1901 1912) 1180 Raymond blvd h at Millburn
Worters Adele steno (1010) 81 Lincoln pk h at Irvington
Worth Edbert C title searcher r 95 S 7th
Emma C petr sec 804) 972 Broad r 95 S 7th
Fred K Elizabeth B) emp PrulnsCo h at E Orange
Frederick C service mgr 1939 Broad h at E Orange
George M ins agt PrulnsCo r 95 S 7th
Morris (Bertha R) jeweler Rockensack h 198 Osborne ter
Sophia T wid Michael J h 95 S 7th
Sylvia F married Bertram Friedman
Thomas r 58 Stratford pl
Walter H (Thelma M) wheelwr h (G7) 780 Broadway
see Wirth and Worth
Wortham Clarence h 4 Bedford
Constance Mrs housewkr h 111 Barclay
Emma Mrs housewkr h 113 Newton
Herman chicken plucker r 185 Spruce
Merrill O musician and beauty shop 216 Newark r 33 Barclay
Worthen Edward (Pauline) h (1A) 195 Norfolk
Worthing Kola O underwriter Joseph C Thoms & Co 8th fl 11 Clinton h at Scotch Plains
Worthington Claude R shipping clk 157 Summit h at Hillside
- Edna T Mrs clk 300 Broadway h at Belleville
Everett draftsman 322 Elizabeth av r 585 Mt Prospect av
- Francis X (Vera S) emp 109 Market h at Packanack Lake
Gamon Meter Co Edward T Fishwick pres Joseph A Bonnet sec Robert R Anderson treas mfrs water meters 286 South
Jean R emp PrulnsCo h at N Plainfield
Joseph E Jr lwyr (709 11 Clinton h at Springfield
Mary wid William cook h 84 Wakeman av
Olive G mgr The Potter Press (201C) 20 Washington pl h a Nutley
Raymond Elizabeth) emp PrulnsCo h at Kearny
Sarah L wid Harry h 107 Ridgewood av
Virginia M cashier 1226 Broad h at Nutley
Wallace M jewelrywkr r 107 Ridgewood av
William emp WPA h 10 Nassau pl
William S (Alice M) mech h 275 N 11th
Worthkowski Charlotte J waitress h 341 Hunterdon
Edward shipwkr r 341 Hunterdon
Viola waitress r 341 Hunterdon
Worthley Garrett B (Carolyn W) clk PSCT h 259 S 10th
Garrett B Jr (US Army) r 259 S 10th
Worthmann Catherine cook r 271 Waverly av
Frances cutter h 271 Waverly av
Worthy Alfred Edith) longshoreman h (10) 151 Charlton
Lena Mrs laundrywkr h 105 S Orange av
Ruth K Mrs housewkr r 31 S 14th
Worthkowsky Joseph H (Catherine) pipefitter r 20 Lillie
Wortman Edna M Mrs housewkr h 110 New

1941—THE PRICE & LEE CO.'S

WORTMAN
Henry (Bertha C) foreman PRE&GCo h 46 Williams av
Jane (Pauline) h 100 16th av
Samuel F (Eva M) fireman r 187 4th
Wortmann Albert v pres Ludwig Baumann 570 Broad h at NY
Carl A (Theresa M) policeman h 123 Schofield
Frank W clk LH&Co r 123 Schofield
Myra E supv S Amboy r 123 Schofield
Wortlelee Jean Mrs mach opr r 834 Raymond blvd
Joseph (Anna) h 379 E Kinney
Wos A William orderly 201 Lyons av r 257 Lyons av
Wortzel Arthur I rem to Roselle
— Isaiah L wld Morris R h 988 18th av
Henry Helen M sec R Bloomfield Inc 733 S 12th h (302) 163 Huntington ter
Isadore (Anna G) rem to Roselle
Jacob (Anna) druggist 821 18th av h do
Lester I rem to Roselle
Louis (Anna H) steamfitter h 285 Ridgewood av
Louis H acct Leo Schloss Inc 70 Astor h at Orange
Martin H student r 321 18th av
Mathilda R clk Irvington r 988 18th av
Samuel J (Diana S) acct (516-517) 11 Clinton h 48 Goldsmith av
Seymour S bkkpr 17 Academy r 988 18th av
Worzel Frederick W Jr (Bertha) fuel oil 648 Bergen h do
Woskey John P (Ruth L) press opr h 437 Belmont av
Wosko Charles window cleaner r 24 Court
Joseph meat packer r 24 Court
Waskow Esther V bkkpr 26 Bergen r (12) 54 16th av
Frances Mrs dry goods 300 15th av r (12 16th av
Herman (Frances) emp WPA h (12 54 16th av
Leo r 12 54 16th av
Wosnitzer Abe A (Anna M) mfr NY h 816 Clifton av
— Ira h (3B 5 Pomona av
Lena wid Max r (3B) 5 Pomona av
Morris (Ethel L) h 41 Goldsmith av
Wosnik Bronislaw J (Barbara) restwkr h (5) 285 Sherman av
William opticianwkr r (5) 285 Sherman av
Wosting Bernice r 14 Sidney pl
Wostroff Andrew A (Mary A) mech h 78 Pine Grove ter
Wotos Louis J fireman The Price & Lee Co (301) 850 Broad r living rm
Wothers William W (B Mae) steamfitter h 73 Hillside pl
Wotles Auto Supply (William J and Mrs Frances Woltanowski) 69 Jones
Wotis Florence I see Joseph Wotis & Sons Inc 525 Central av h at S Orange
Joseph & Sons Inc Louis H Wotis pres Mark H Wotis v pres-treas Florence Ising Wotis sec-treas whol and retail meat 525-537 Central av Louis S pres Joseph Wotis & Sons Inc 525 Central av h at S Orange
Mark H v pres-treas Joseph Wotis & Sons Inc 525 Central av h at S Orange
Wotowicz Anthony J (Viola) rem to Lindhurst
John S Cecelia L) air brake insp h 578 S 18th
Wotrich Martin A (Josephine) emp WElecCo and supt 6.9 Ferry h do
Woutila Henry W (Stella) clk NY r 410 E Kinney
Woutila Helen nurse Presbyterian Hospital r do
Wowchuck Michael (Katherine) porter h 226 Fabyan pl
- Nicholas chauf r 226 Fabyan pl
- Paul clk 225 Warren r 226 Fabyan pl
Wowk Antoinette steno (11341) 24 Commerce h at Irvington
Woy Charlie laundry 461 Central av h do
Woyciechowicz Adolph (Catherine) trunkwkr h 395 S 8th
Edward F mach opr r 395 S 8th
John J trunkwkr r 395 S 8th
Stefanie M married John M Wasilewski
Woyciehowsky Mary wid John r 858 S 14th
Woytan Wulenty leatherwkr r 45 Elm rd
Woyton Helen packer r 16 Pierce
—John (Rose) auto repr 587 Springfield av and blksmith emp 16 Pierce h do
Woytovich Julia steno r 252 NYav
Nicholas Frances E) cutterywkr r 193 Ferry
—Samuel dyeter r 252 NYav
Wasily (Catherine) h 252 NYav
Wozicki Antoni (Agnes) leatherwkr h 150 Howard
Wozniak Bernice M counter r 410 Badger av
—Edmund S (Helen T) (Eddie's Meat Market) 296 S 10th h 707 S 18th
Edward J (Anna E) (Belmont Coal Co) 229 Hunterdon h do
—Helen T Mrs beauty shop 707 S 18th r do
Henry A Helen B) (Avon Beef Co) 440 Avon av h 554 S Orange av
- John (Anna) lab h 567 S 12th
- John (Tessie photo retoucher 332 Springfield av h do
—John E Florence A) meat cutter h 453 S 18th
—Joseph baker A&PCo h 410 Badger av
Joseph W (Josephine E) varnishwkr h 182 Sherman av
—Lucille clk GECo r 166 VanBuren
Stanley tavern 9 Belmont av r 22 17th av
Walter J (Stella M) leatherwkr h rear 70 Magazine
William Sophie) loolmkr h 146 VanBuren
Wozniakowski Adam A (Anna P) textilewkr r 344 Chestnut
Wozniak Bernice waitress r 89 Broad
Wozniak Alexander (Agnes) h 538 S 12th
—Alexander Jr bookbr r 538 S 12th
- Anthony elec r 172 Pacific
Car mechanic r 5 James
Fannie wrapper r 538 S 12th
Margaret wid Peter cocomb r 172 Pacific
- Stephanie cigarmkr r 538 S 12th
—Thomas r 538 S 12th
- Victoria R cigarmkr r 538 S 12th
Wozniak John M mach r 433 S 7th
John M Christine testiewkr h 433 S 12th
Joseph W mach r 433 S 12th
Wozowicz Charles clk N Star-Ledger 321 Waverly
—Frances cigarmkr r 327 Waverly av
—Laura cigarmkr r 327 Waverly av
Louis Vera) foundrywkr h 327 Waverly av
Wrabeck Frederick Mary) foreman Harrison r 82 Bleecker
Wrable Morris (Sadie) r 585 Bergen
Wrablez Tessie T h 633 S 9th
Wrana Henry K (Emily V) painter h 104
Wranitz John G (Margaret H) emp Prudential Avenue
Wrap-Ade Machine Co James E Corcoran pres Central av
Wray Ethel emp 870 S 15th r do
Howard K (Martha R) clk 84 William h 90
Martha R Mrs furn rms 48 and 50 Oriental
William B (Lillian M) clk Sherwin-Williams 50 Oriental
Wrazz Connie r (2) 123 Oliver
Willie wid Charles housewk h (2) 23 Hoy
Wreczenak Anne wid Joseph r 225 Alexander
Julia Mrs r 18 Wakeman av
Mary V bkkpr Federal Trust Co 221 Glenwood
Wrede George V Julia C sign painter h 309 S
George V Jr emp WElecCo r 309 N 2th
- Walter dent supt 354 Park av h at Verona
Wrege Carl Louise supt 379 Plane h 39 Bergen
Wren Thomas emp PSE&GCo r 9 Warren
Wrenn Emmett auto mech r 56 Court
-Webster B sec Couse Laboratories Inc 300 Park r 22 Park
Wricher Catherine r 29 Tichenor
Wrigglin Ethel E emp PrulnsCo h at Irvington
James C clk 300 Broadway h at S Orange
Wright Aaron (Abbie) emp WPA h 89 Jackson
Ada Mrs rem to Dalton Ga
—Adele M clk 345 Central av r 330 Clinton
Adolph (Dora) chauf h 31 Hartford

WRIGHT AERONAUTICAL CORP
airplane engine manufacturers 132 Rockwell
Paterson NJ tel Sherwood 2-7400

- Albert ah r 426 Washington
Alice B gardr 49 Washington r 37 Hillside
Alice J nee William T A Dayton Street Pharmacy 308 Dayton at Elizabeth
—Alice V rem to Erica Va
Amanda cook r 58 W Market
—Anna A asst janitor 2 5 Lafayette h 91
- Andrew J mach r 173 W Runyon
Anita nurse Presbyterian Hospital r do
Arthur C emp PrulnsCo h at Glen Ridge
Arthur H Sarah E) fireman NY h 143 S 4th
Arthur Ruth W) emp PrulnsCo h at E
Arthur M Marion letter carrier PO Station 135 Roselle av h at Montclair
Arthur V Marion L emp MRLinsCo r 29
Associates inc Samuel G Wright pres Friedman treas real est and ins 1601 William
Bert P (Ruth E) emp PRR h (34) 138 Orchard
—Bertel C Mrs director negro health work 43 pl r (B2 69 Somerset
Bertha Mrs h rear 19 Beacon
Boucher R (Thelma) mgr 336 S 10th Raymond blvd h at Short Hills
Brinson r 65 West
—Bryant (Ophelia) emp WPA h 20 Wickliffe
Burton E (Cornelia) clk 54 Austin h 89 Parker pl
—C Howard (Doris B) codman (308) 226 Broad (21 82 Grafton av
C Wilbur (Elizabeth H) emp PrulnsCo h at Glen Ridge
Callie rem to Tallahassee Fla
Calvert A (Annie F) toolmkr h 40 4th
Carolyn A clk PSCT h 63 Lincoln av
—Carrig Mrs h 24 Clayton
—Carrie L wid Joseph C matron YMCA h (C) 8 Somerset
Cassius M asst to pres P Ballantine & Sons
Freeman h at Bloomfield
—Cecil P Mildred L emp PrulnsCo h 611 Prospect av
Celia wid John r rear 30 West
-Chaney lab r 30 Montgomery
Charles wid George r 2041 29th Mt Prospect
Charles r 5 Sherman av
-Charles r 48 West
- Charles lab h 26 Somerset
-Charles (Genevieve) shipwkr h (16 11 Bow
- Charles F (Mary H) maintenance man r 1 Talon
Charles J Mary M mech NPD h 624 Summit
—Cherry & Colman Inc Robert N Cherry president Mrs Marjorie Waring sec treas (11 1085 Broad
- Clarence r 48 West

(Estella) emp WPA h 162 Chestnut
PO r 34 Lincoln
(Thelma) letter carrier PO Federal sq
Orange
(Victoria) emp WPA h (16) 63 Boston
Beatrice Wl junior eng Board of Health
Ashland
270 Market r do
painter FleaCo 10 Park pl h at Arlington
(Ida) ab Broad
Mrs Ida opr TelCo r (2) 92 Grafton av
h 300 W Market
W kindergarten director 255 Central av h
Bloomfield
(Hattie) ab 33 Mulberry
receiver Mono Service Co 349 Grafton
Meredith
rigawkr r 131 S 9th
emp PrulnsCo h at Bloomfield
(Ida) h (34) 30 Oxford
Stelpen r 276 Peshine av
mech r 107 13th av
miec ab h 57 13th av
(Velma) emp PRR h 148 Somerset
Margaret M) opr PSCT r 42 Gould av
.02 Hadley
(Christian P Hansen) 50
Mrs emp WPA h 117 West
Harry asst 35 Osborne ter r (308)
Summer av
cook r 251 Broome
Wilmington Del r 6 Hunter
Nora cook h 57 Howard
S Lillie
Florence furn rms 323 Washington h do
(Joel W) letter carrier r 136 Summer av
F h 433 Washington
housewkr h 210 Morris av
Olier h 48 West
wid James h 89 High
A steno (505) 24 Branford pl h at
Evelyn porter h 52 2d
wkr r 32 Charlton
wid John E h 837 N 7th
wid Edward r 721 Highland av
wkr r 536 4th
ab h 53 Morton
former opr h 334 Bloomfield av
Frederick M) emp WPA h 168 S 12th
W (Elizabeth V) baker h 77 S 14th
Margaret M) sleeman h 201 Milford
Nancy T) emp WPA h 261 Peshine av
W barber r (A1) 38 Barclay
emp PrulnsCo h at Union
ab (60) h 40 Clinton h at Elizabeth
h 6 Nutley
6 Nassau
Broad
173 McWhorter h do
Bertha sleeman h 287 Broad
Rose J chauf h 294 Oliver
used ranges 435 Broad and (Wright a
Lackawanna av r (rg) do
W (Eva F) emp PRR h (E1) 17 Oxford
W (Helen E) emp PRR h (E1) 17 Oxford
W (Lucille A) lineman NFD h 120½ Fiem
av
W (Theresa M) foreman WPA h 536 4th
W student r 536 4th
Mrs (chr 40 Ann h at E Orange
Edward h 191 Broome
W mgr 55 Clinton h at Rumson
MfgCo r 382 Parker
SCCorp r 197 W Kinney
George K Corns pres William Zerus sec
200 Broad
R 55 Charlton
Mrs (Ida) h 84 Fairview av
Caroline (J) molder r 506 Bergen
wid Edward W clerner h 107 18th av
emp WPA r 65 Orchard
ab h 60 Park pl h at S Orange
Clinton Sq mech h 87 Barbara
B wid Joseph h 70 Nassau
(Gil) 101 Broad
A (Edith M) clk Jersey City h 47 Orange
ab r (12) 200 Prince
W (Ruby T) emp WPA h 20 Boyden
wid Harry h 101 Belmont av
B (Alice A) receiving clk 169 Clinton av
5 Hunter
ard wkr r 395 Plane
(John L) Veelenghuysen av r 885 S 8th
B 32 Passaic av
carrier 109½ Newark
(Andrew) emp WPA h 43 Barclay
(Frances) h 351 E Kinney
Clifford mgr used car dept 190 Murray h at Nutley
Webster (Minnie L) emp N Water Dept h 348
19th av
mechwkr r 725 McCarter hwy
r 92 Parkhurst
Hella emp WPA h 177 McWhorter
Wallace guard PSCorp h 364 Woodside av
r 55 Charlton
(Clara) painter h 214 Broome

WRIGHT

James V baker's helper r 173 W Runyon
James W h 104 Union
James W (Kirkland) emp WPA h 27 Lock
Jean S bkkpr 828 Broad h at Bloomfield
Jesse auto polisher r 80 College pl
Jesse (Fleasie) painter h 89 Stratford pl
John emp WPA r 34 Fulton
John beautician r 268 Littleton av
John (Pauline) lab h (2) 89 Prince
John (Sadie B) painter 09 Peabody pl h do
John Jr (Jeanne E) porter r 345 Mulberry
John B candywkr r 125 South
John H laundrywkr r 18 Lillie
John H garagewkr r 514 Mulberry
John L (Mary M) r 663 Hunterdon
John W (Martha V) supt 55 Spruce h (10) do
Joseph r 33 Lawrence
Joseph (Julia B) sleeman h (303) 80 2d av
Joseph (Rosalind) emp city h 31 Nassau
Joseph E (Ida) laundrywkr h 8 Lillie
Joseph W (Thelma M) garagewkr 50 W Kinney
Juanita W student r 180 7th av
Julia F Mrs (Julia) secretary h 415 Broadway
Julian emp Edisons r 17 Beach
L Carl printer r 576 Hunterdon
Lambert (Mabel) linoleum layer h 130 Garside
Leonard emp WI A r 62 Boyd
Leonard C (Bertel C) supt 15 Court h (B2) 69 Somerset
Lelloy Maude producewkr h A. 28 Barclay
Leroy r 29 Wickliffe
Lester C (Rose F) supt and 2 Halleck h 2 do
Lida W wid Isaac r 182 Roseville av
Lila B Mrs (chr 357 High r (303) 80 2d av
Lillian emp WPA h 138 Charlton
Lillian Mrs housewkr h 149 Spruce
Lillian I bookkeeping mach opr National Newark & Essex Banking Co 744 Broad h at Orange
Lily B wid Jacob P h 22 8th av
Lindsey longshoreman h 1 2½ Prince
Lindsey Jr student r (12) Prince
Louis (Mary) chauf's helper h 432 S 12th
Lucille Mrs presser h (9) 134 Somerset
Lucy Mrs housewkr r 84 Bloomfield av
Lucy wid George housewkr h 80 College pl
Lucy E emp 20 Lee pl r do
Lydia r 750 High
M Elizabeth emp WElecCo r (H4) 89 Oxford
Mabel F Mrs r 74 Holland
Maggie wid Joseph h 31 Rutgers
Margaret L steno 307 High h at E Orange
Margaret B steno 4 Chester ave h 1) 147 Lincoln av
Marie Mrs housewkr r 517 Washington
Marie B Mrs r 5 Sherman av
Marie L married Frederick Caruso
Marion r 549 Bergen
Martha r 110 Prince
Martin (Mabel) emp WPA h 300 Orange
Mary Mrs h (6) 308 15th av
Mary E (librarian Board of Education r 182 Roseville av
Mary L rem to Baltimore Md
Mattie Mrs h 123 Brunswick
May F r 54 Osborne ter
McCoy emp WPA h 88 Waverly av
Mildred emp WPA r 543 Bergen
Mildred E clk 377 5th r 5 Hunter
Milford (Elia) h 92 Tichenor
Minnie L r 127 Monmouth
Mitchell C (Mitchell-Wright Co) 6 VanWagenen h at Arlington
Mollie L record clk Essex County h (31) 84 Broad
Naomi S beauty shop 275 Orange r 30 Baldwin
Navy J r 155 Charlton
Norman L r 5 Wallace
Oliver J r 48 West
Pascal L r 926 Clinton av
Paul L elec eng NY h (882) 140 Roseville av
Pauline K steno 8th B 40 Clinton h (2) 401 13th av
Phyllis A wid John V h 303 Academy
Rachel wid William housewkr r 14 Avon pl
Rachel M r 109½ Newark
Ralph M (Sophie) longshoreman h 757 Bergen
Raymond A r 5 Wallace
Raymond T (Florence M) labeler h 252 Riverside av
Raymond T Jr chauf r 252 Riverside av
Regina E Mrs r 73 W Runyon
Regina G rlk 709 Broad r (B) 34 Broad
Richard A guard ne 90 Freeman h at Union
Richard E (Anna A) emp WPA h (3) 149 Charlton
Robert lab r 16 Nassau
Robert r 663 Hunterdon
Robert r 29 Wickliffe
Robert B (Ruth M) emp collections dept 109 Broad h at Chatham
Robert M (Marjorie L) chauf h (S. 268 Prince
Robert R (Loretta H) h 16 14th av
Robert S (Nora B) chauf h 787 S Orange av
Ruth packer r 162 Clinton av
Ruth D emp PrulnsCo h at E Orange
Ruth P steno (2416) 1130 Raymond blvd h at Kearny
S Alfred r 136 Summer av
Samuel F (Jane E) h 249 E Kinney
Samuel G pres Wright Associates Inc (607) 17 William h at E Orange
Sarah Mrs housewkr r (8) 27 Hillside pl

WRIGHT

Sears (Susan) presser h 136 Bruce
Sherman (Susie R) foundrywkr h 27 Calumet
Sidney L (Charlie M) longshoreman h 189 13th av
Simon P (Margaret) blacksmith h (108) 149 Clifton av
Susan H emp PrulnsCo h at Elizabeth
Sylvia L emp PrulnsCo h at Kearny
Theodore r 370 Mulberry
Theresa M emp MHLinsCo r 33 8th av
Theron (Dorothy) emp WPA 37 Rose
Thomas (Sadie) chemicalwkr h 90 Howard
Thomas B (Emma L) junkwkr h (7) 63 Boston
Virginia L emp PrulnsCo h at Bloomfield
Walter (Helen) collector h 17 Farley av
Walter A (Mary F) clerk NFD h 183 Ellery av
Walter C (Hattie M) bakwkr r 86 Vanderpool
Walter F emp PrulnsCo h at Bloomfield
Warren P (Anna) emp PSE&GCo h 4 E Bigelow
Wendell gen counsel 80 Park pl h at Hackensack
William dyewkr r 20 Richmond
William r 30 Wickliffe pl
William (Hattie B) emp WPA h 10 Brookdale av
William A (Margaret) janitor's helper 395 Chancellor av h 292 Waverly av
William (Kate A) bookwkr h 48 N 13th
William E (Ida M) plumber h 90 Norfolk
William H packer r 84 E Bigelow
William H (Julia) lab h 187 W Kinney
William J Rev h 155 Charlton
William R stamper 58 Ferry h at E Orange
William W rem to Fanwood
William W (Lillian F) emp PrulnsCo h at Short Hills
William (Alphilia) r 54 Camden
Wright's Express (George R Wright) 7 Lackawanna av
Wright Rev Melissa wid James r 83 Livingston
Wrighter Harry C rem to Newton
Wrigley Alvin E (Martha W) sta eng h 216 Chadwick av
Amelia emp (6) 1080 Broad h at Trenton
Anna steno (908) 24 Branford pl h at Paterson
Anne h 22 Broad
Howard J (Catherine) insp h 67 S 7th
John (Anna) h 38 New
Wrobel Anna wid Vincent h 344 Oliver
Brian M boxmkr r 344 Oliver
Mitchell V mill grinder r 344 Oliver
Wrobie Eugene sheet metalwkr r 235 Jelliff av
Felix (Isabel) rus 451 Ferry r 755 High
Richard (Mary) restwkr r 31 Milford av
Wrobleski Pauline J Mrs grocer 20 Dassing av r 44 Gladstone av
Stanley V Pauline J) woodwkr and clk 39 Dassing av h 44 Gladstone av
Walter B Katheryn M) carp h 228 Springfield av
Walter P student r 228 Springfield av
Wrobleski Athin (Anastasia) h 658 S 19th
Edna F priv sec LB&Co r 658 S 19th
Hattie E tel opr TelCo r 658 S 19th
John A tchr 709 Bergen r 658 S 19th
Wroblewski Adolph J (Victoria) car washer h 78 2d
Albert (Katherine) mgr 2 Jones h 723 S 13th
Dora wid Wojciech h 32 Livingston
Edward J dewkr r 78 2d
Henry furniturewkr r 10 Chestnut
Wanda A hairdresser r 78 2d
Zigmund M lab r 132 Livingston
Wrontak Alice Mrs (Alice's Beauty Salon) 658 S 19th r do
Charles (Alice) press opr h 658 S 19th
Wronowski, Anthony (Mary) bearingwkr h (34) 300 Central av
Wronski Frank (Katherine) h 93 Marne
Wrotniak Anne emp PrulnsCo h at NY
Wrubel Ann waitress r (4) 322 7th av
Clara D emp PrulnsCo r 320 Wesquahic av
Frank F (Louise) platform man RyEx h (4) 322 7th av
George P chauf's helper RyEx r 33 Wall
Irene T sudimkr r 4 322 7th av
Jeannette V clk RACorp r 388 Walnut
John apprentice mach r 388 Walnut
John J (Helen B) jewelrywkr h (2) 134 Wilson av
Joseph L roller bearingwkr r 386 Walnut
Michael (Katherine) tinsm 386 Walnut h do
Wladyslaw (Mary) polisher h 348 Camden
Wrzesinski Cecilia married Wilbur Hand rem to Union
Frank (Jennie) millwright h 389 S 8th
Stephen baker r 389 S 8th
Walter J baker r 389 S 8th
Wrzos Joseph (Nellie) millwright h 50 Charlton
Wrzosek Benjamin (Wanda H) musical instruments repr h 654 S 19th h do
Wu Bill waiter r 53 Beecker
Duck mgr Globe Restaurant r 36 Camp
Frank D waiter h (2) 181 Mulberry
Henry waiter r (2) 181 Mulberry
Henry cook h 218 Mulberry
Hing emp 233 Plane r do
Willie (Sprice Restaurant) 101 Spruce h do

WUCKER FURNITURE CO

(Herman and Sidney Wucker) 69 Market tel Market 3-4755

Herman (Wucker Furniture Co) 69 Market h at NY
Sidney (Wucker Furniture Co) 69 Market h at E Orange
Wudeck Charles (Anna) (McCarter Diner) 671 McCarter hwy h (231) 25 Astor

James A. Coe & Co. Iron AND Steel 395-401 Washington St Newark New Jersey

TEL. MARKET 3-2675

Wuensch Harry J (Clara) clk 118 Aster h 463 S 18th
Wuensch's Drug Store (Joseph Y Friedman) 520 Springfield av
Wuerthley Virginia h 303 311 Mt Prospect av
Wuertz Anthony rubberwkr r 537 S 8th
-Elizabeth A wid Joseph V r 27 Demarest
Josephine C Mrs housewkr h 93 Columbia av
William auto painter r 537 S 18th
Wuest A Fred (Marguerite) lath hand h 181 Schley
-George clk 271 Lombardy pl r 17 Mt Vernon pl
George J (Regina) toolmkr h 17 Mt Vernon pl
Vera L Mrs h 21 Bayard pl
William A (Emily) adw 5.8 Hawthorne av h 514 do
Wuestefeld A Fred (Amelia) toolmkr h 411 Florence av
Wuesthoff Gustave A toolmkr r 147 Springfield av h do
-Oscar (Eleanor F) toolmkr 147 Springfield av h do
Wuhl Bros Inc Samuel Wuhl pres Isadore Wuhl v pres Harry A Shafman sec Herman Fadem treas whol produce 1 13 Edwards av
David (Rachel) h 545 S 17th
Ida stenoman NY r 545 S 17th
Isadore (Rose) v pres Wuhl Bros Inc 11 Euclid av h (E10) 19 Lyons av
Jennie stenog r 545 S 17th
-Samuel (Kate) pres Wuhl Bros Inc 11 Euclid av h at Hillside
Wuhs Marie A h 94 Chambers
Wujciak Casimir or Mrs meat 37 Fleming av r 72 Pulaski
Henry J interne N Y Hospital r 72 Pulaski
Jennie A radio tube tester r 72 Pulaski
Peter P (Arling on Coal Co) 72 Pulaski h do
Robert J student r 72 Pulaski
Wunderlich Edward W Helen F mach 360 Central av h at Irvington
Frank Katherine coremkr h 13 Brunsmaid pl
Freda H welder r 3 Brunsmaid pl
George L plumber's helper r 387 Walnut
Stella T jewelrywkr r 363 E Kinney
Thomas J (Anna S) molder h 363 E Kinney
Walter F (Michaelena C) emp PRR h 387 Walnut
Wuhch Arthur S acct emp (1116) 60 Park pl r 200 Weequahic av
Benjamin (Eva) sleman h 200 Weequahic av
Charles R junior library asst 1 Washington r 200 Weequahic av
Howard L r 200 Weequahic av
Wulbrede Gustav (Gertrude) clk 300 Broadway h at E Orange
Wulf Magdelena wid William rem to S Orange
Wulff Eberhard treas TextoBite Co 226 Jeliff av h at Dover
Eleanor M r 542 Bergen
Frederick (Sarah) polisher r 542 Bergen
Katherine H wid Frederick h 542 Bergen
Wulkan Morris (Jennie) clk NY h 580 Bergen
Wumble Judge sleeman h 74 Stratford pl
Wuney Larry mach opr r 80 Broad
Wunder Louis T sleeman Weyerhaeuser Sales Co Marsh Port Newark h at Union
Wunderlich George H emp PrulnsCo r 798 Ridge
Wunderlich Hannah wid Michael h 1 St Paul av
Wunderman Samuel (Sadie) real est 320 Renner av h do
Wuner Lester clk TelCo r 16 Cliff Hill pl
George patrolman h 16 Cliff Hill pl
Viola E P r 16 Cliff Hill pl
Wunnenberg Erwin E (Florence) supt Carteret h 268 8th av
Ida wid Ernest h 9 Spring
Wunner Dorothea E Mrs tel opr TelCo r 294 Chadwick av
Eloise J emp PrulnsCo h at Murray Hill
Marie A wid Frederick J h 381 Seymour av
Russell (Dorothea E) h 294 Chadwick av
Stanley F rem to Bloomfield
William A asst sec Bankers Indemnity Insurance Co 15 Washington h at Rutherford
Wunsch Clemens W Annie H h 51 Richards
Henry F (May) auto mech h 27 S Munn av
Julia A wid Anthony D h 142 Fleming av
Louis A pipewkr r 142 Fleming av
Rudolph (Doris) leatherwkr r 27 S Munn av
Theresa A conf 68 West h do
Wuppy Johanna C wid Carl r 137 Hobson
Wurdeman Henrietta rem to Union
Wurgaft Louis M (Ruth B) sleman 91 Halsey h at Elizabeth
Morris Ruth lwyr 735 790 Broad h (C1) 88 Montclair av
Ruth office sec 75 Hudson h at Orange
Wurst Alice Mrs h 48 Belmont av
Andrew J (Amelia M) mach h 9 Brenner
Eleanor T opr GbCo r 71 Kossuth
Elizabeth radio tubewkr r 71 Kossuth
Elizabeth wid Joseph h 71 Kossuth
Elsie E stenog 1 Hill r 48 Belmont av
Evelyn Mrs nurse 279 Osborne ter r do
John (Marie) emp PrulnsCo h at Murray Hill
Joseph H (Evelyn) projectionist h 279 Osborne ter
Joseph S insp CelCorp r 71 Kossuth
Rita J emp PrulnsCo h at Elizabeth
Rose restwkr r 48 Belmont av
Stephen emp WPA r 16 Summit pl
Stephen jewelrywkr r 48 Belmont av
William (The Mohican Press) 71 Kossuth r do
Wurster Caroline wid Herman A h 832 S 18th
-Charles F leatherwkr r 4 Clover
Charles F Jr platform man h 4 Clover
Christina M wid Fred E housewkr r 70 Cedar av
WURSTER
Doris M mail clk Westinghouse r 61 NYav
Florence E packer LB&Co r 281 W Runyon
Frances M clk PO r 61 NYav
-George L (Wilhelmina D) mach opr CelCorp h 838 S 12th
George M (Marguerite L) elev opr LB&Co h 281 W Runyon
Grace M r 4 Clover
Hazel M radio tubewkr r 832 S 18th
John J (Catherine) asst foreman The Sherwin Williams Co h 4 Clover
Lucy L stenog 50 Cordier r 832 S 18th
Margaret E r 4 Clover
Victor A (Esther M) emp PrulnsCo h at Orange
William A (Nellie A) foreman 42 Garden h 61 NYav
William A press opr r 61 NYav
see Wurster
Wurth Anna wid Joseph C h 31 Gillette pl
Elizabeth married Robert Davis rem to Bloomfield
Elsie A emp PrulnsCo r 31 Gillette pl
-Herbert J ins agt Niagara Fire Ins Co r 31 Gillette pl
-Robert (Mary E) emp maintenance dept 48 Commerce h 229 Montclair av
Robert Jr plumber r 229 Montclair av
see Wertz Wirth and Worth
Wurtman Dorothea C tchr 15 Factory h at Caldwell
Gertrude tchr 3 Hillside pl h at Caldwell
Wurtz Florence A press opr r 271 Walnut
John carp r 86 Ivy
Stella M married Joseph Yuchus
see Wirtz
Wurtzbach Clarence L plumber h 103 Bergen
Elizabeth A wid Frederick J r 103 Bergen
Wurzel Abraham (Rose) adw 50 Spruce h (202) 94 do
Anna L Mrs r (529) 525 Elizabeth av
Gertrude r (202) 94 Spruce
Harry elec r (202) 94 Spruce
Harry (Jean) clk 150 Spruce h (17) 844 S 20th
Jacob rest 201 Halsey h at Irvington
Paul (Anna) egg candler 1053 Raymond blvd and corsets 45 Ferry h do
Wurum Elvira R journalist E Orange r 47 Broadway
-Frank (Mary) (Central Cleaning & Dyeing Co) 47 Broadway h do
Wurzbach Frederick (Elizabeth) emp WPA h 50 Magnolia
Henry E (Louise M) h 614 S 20th
John r 88 Court
Mabel V r 614 S 20th
-Olive wid Oscar G furn rms 88 Court h do
Roy W elec r 614 S 20th
William r 59 Magnolia
Wurzel Benjamin (Adele) garage 275 Belmont av h 266 do
Bernard J shipyardwkr r 32 Elliott
Bessie wid Jacob h (1) 297 Hawthorne av
Celia r (1) 297 Hawthorne av
Herman constable r 201 Leslie
Kathleen T mach opr r 32 Elliott
Maurice L pres United States Mortgage and Title Guaranty Co of NY 972 Broad h at Philadelphia Pa
Milton physician 295 Hunterdon h do
Samuel H (Sadie) garagewkr r 295 Hunterdon
-Solomon (Catherine) shipping clk 62 Verona av h 32 Elliott
Wusaty Anastasia wid Dominico h (4) 361 Littleton av
Michael steelwkr r (4) 361 Littleton av
Wusser William A (Anna A) sleman h 22 Palm
Wustefeld Fred J mgr 776 Bergen h at Elizabeth
Wutke Katherine E wid William C h 188 William
Joseph A jr USCG Corps r 188 William
Wutzler Arno P (Katherine) h 153 Alexander
-Elsie emp PrulnsCo r 153 Alexander
Wyant Albert H (Clara L) h 59 Chadwick av
Wyatt Charles A (Beatrice G) gas sta attd h 15 Hunter
Charles A (Hilda M) color mixer h (4) 237 Littleton av
Charles A Jr rem to Boston Mass
Clare M r (4) 237 Littleton av
Ella D stenog 602 Broadway r 59 Irving
George guard 222 Clinton av h at E Orange
Hilda M emp 945 Central av r (4) 237 Littleton av
Irene r 204½ 13th av
James (Viola) h 53 Camp
-John (Henrietta R) h 256 Prince
John S (Margaret A) insp h 232 Chadwick av
John T (Mae S) bookbinder h 15 Mapes av
Joseph R (Ethel M) physician 135 Clinton av h do
June L emp PrulnsCo h at Kearny
Lonzo (Catherine) emp WPA h (5) 3.1 W Kinney
Lula wid Frank r 62 Boyd
Martin A wid J Henry h 280 Orange
Robert H (Anetta R) h 126 Walnut
Sadie Mrs housewkr h 155 S Orange av
Stephen A (Helen) pullman porter h (B) 110 Barclay
-Thomas C Rev pastor The Overcoming Church of God 230 Court r emp do
Trypheng D wid George emp PrulnsCo h 59 Irving
W Henry peddler r (3) 215 Clarion
William C (Annie L) h 15 Scott
-William J (Mary) crane opr h 200 Eastern pky
Wyber Samuel (Mary E) baker h 711 Mt Prospect av
Wyble George mgr Stuiman Emrick Lumber Co Inc Coastwise h at Cedar Grove
Wycalek Cecelia Mrs r 386 Littleton av
-Dorothy M emp PrulnsCo h at 76 Orange
Frank H motorman r 572 S 21st
Matilda wid Frank h 572 S 21st
Wycall Theodore L (Josephine T) dentist 1 S Orange av h at Irvington
Wyche Lumpkin (Marguerite) millhand 31 Norse
-Samuel (Edna) chauf h 57 Stratford pl
William C (Hazel E) emp Westinghouse r Barclay
Wychor Andrew underwkr h 51 Adam
Wychowanec Anna radiowkr r 28 Orchard
Wycislak Mary C Mrs r 83 Pierce
Wychoff Alfred V D (Ella W) letter carrier PO h sq h at Irvington
Ann M bklpr 49 Empire h at Elizabeth
Annie Mrs h 6 Broadway
Beatrice W married Alfred R Meeker res Haven
-Clarence W (Amanda M) painter h 133 S Ma
—Clifford B (Beatrice) supt NY h 36 Osborne
—Doris M Mrs clk 300 Broadway h at Orange

WYCKOFF EDWARD C

(Anna M) counsellor at law (1202) Nat Newark Bldg 744 Broad tel Mitchell 2-2675 Highland av
Eva L wid Albert C r 32 Stuyvesant av
E Raymond jr emp Pru ins'n h at Belleville
Frederick chauf r 238 Broome
Harry J Margaret L pipefitter h 317 Broadway
Helen T nurse Scotch Plains r 31 Stevens
John A student r 733 Highland av
John L foreman E Newark r 29 Broadway
John M (Myrle) porter r 118 Broadway
Katherine associate r 53 Emmet
Kenneth L mech 20 Norwood
Lillian M wid Charles r h 258 Breese
Louise M radiowkr r 1 6 Broadway
—Marion M tchr 205 Chancellor av h (6) 800 S
Milton (Estelle) lab r 8 W Kinney pl
Myrtle E housewkr r 258 Broome
Norman J see Williams Shipping Co 210 Market
tchr 550 High h at Elizabeth
Phyllis E dancer r 7 Broadway
Raymond emp PrulnsCo h at Roselle
-Richard H (Alberta A) asst sec Jos M Byrne Co
Broad h 838 Clifton av
Ruth rem to Kentucky
Sara L emp PrulnsCo h at Rahway
Steve O r 51 Fairmount av
Theodore asst underwriter FinsCo 16 Pub
Belleville
William R Nora M cutter h 30 Chadwick
Wyczalek William A Helen M policeman h
Wydallis Stanley B insp r 38 3d
Wydraney John (Anna) baker h 93 Houston
Wyden Jennie r 1 605 8th av
-Sidney (Ethel) elec h 62 605 8th av
-Sidney L (Esther) variety store 484 Springfield
do
Wydo Evelyn assembler r 899 Mt Prospect av
Marie clk WUTelCo r 899 Mt Prospect av
Wydro Beatrice wid Frank h 624 15th av
Joseph A Jennie A) h (5) 7.5 N 8th
Julia T (Laura) h 230 Alexander
Walter J r 5 7.5 N 8th
Wyer Charles Theresa C clk Dickerson
av
Herman (Mildred F) garagewkr h 314 7th av
Jacob porter r 314 7th av
-William (Wm Wyer & Co) (1163) 207 Market
E Orange
Wm & Co William Wyer and Cornelia B Wyer
suiting cigs 63 207 Market
Wygant Amelia emp 136 Renner av r do
—Rhoda M emp 136 Renner av r do
Wygera Anna clk 287 Halsey r 15 Finley pl
John (Catherine) mech h 15 Finley pl
Walter clk 605 9 Hill r 15 Finley pl
Wygrendowski Stanislaus Mrs sec American Furniture House Inc 282 Springfield av h at S Orange
Thomas pres treas American Furniture House Inc 282 Springfield av h at S Orange
Wygotsky Nicholas (Essex Machine Repairing Co)
Marshall h 288 Ridgewood av
Raymond r 288 Ridgewood av
Wyka John A (Angela V) millhand h 88 Sedgwick
Wyker May E emp PrulnsCo h at E Orange
Jennie M wid William S emp N City Hospital h 120 20th av
Wyld Mary Mrs r 67 Murray
Wylde Lorraine M (Samuel A) cashier 189 Broad h at Elizabeth
Wyle Herbert (Stella) mgr Hotel Regent 83 Washington r do
Wyles Norbert A mach adjuster 40 17th av h at Kearny
soldier
William J Jr master mech 40 17th av h at Irvington
Wylie Alberta Mrs conf 105 Morton h 70 S Orange av
Frank steelwkr h 5 Hayes
George R (Flora B) emp PrulnsCo h at Belleville
Helen P nurse Presbyterian Hospital h (4) 1
Roseville av
Isabel emp PrulnsCo h at Kearny
Jay restwkr r 5 Hayes
Jean C stenog 5 Washington h at S Orange
Leamon (Alvena) laundrywkr h 10 S Orange av
Mary T prin Oliver Street School 4 Oliver
South St School 153 Hoffman av Harrison

CO-SERVICE PRINTING CO. • 56-60 EARL STREET, NEWARK, N. J.
TELEPHONES: BIGELOW-8-1020-1021-1022

W Eugenie Ave pharmacist 833 Broad
h
PrulnsCo h a Kearny
to Warren K Saylor pres-treas Mrs E Saylor sec 316 Dayton

Elva A chr 25 Factory h at NY
(Mary C) foreman NY h 63 18th av
(Ann) barber 18 Ferry h 376 N 14th
Clara R h 19 Homestead pk
912 8th av
49 New
Mrs clswoman 01 Halsey r 29 Os-
Ruth h 132 3d av
Belmont av r 232 3d av
Essex Tavern 2 12 h av h 87 Vas-

Mrs r 27 E Runyon
Mrs (Jeannette Beauty Shop) 105½
r 255 Davenport av
Jennie Jr porter h 225 Davenport av
(Grace E) baker h 53 New
18 Army r 53 New
emp PrulnsCo h at Elizabeth
mgr claim dept 1928) 1180 Raymond blvd
Wm M r 379 Summer av
r R Montgomery
(Herbert) scrap ironwkr h 120 Summit
opr r 44 S Orange av
28 S 14th
A (Carolyn A) musician h 89 Highland av
W (Theresa) painter h (A2) 47 Somerset
25 Pomona av r do
r X Montgomery
h 185 Charlton
ab h 38 Lewis
cleaning auto cleaner h 90 Newark
emp WPA h 74 Nassau
h 77 Parkquest
wkr h 9 13th av
ab h 34 Monmouth
Montgomery h do
(20th) 160 Grumman av r do
opr 39 Lyons av h at Union
(Bonis R) lab h 574 3d
Anna F) fireman PRR h 867 Hunterdon
librarian WPA r 161 PennAv
mgr 528 Ferry h at Belleville
David h 43 Aldine
Robert S h 833 Ridge
h 161 PennAv
(Martha J) plasterer h 186 Elizabeth av
(Mary E) emp Westinghouse h 138 Seymour

2 Hillside av
r 18 PennAv
77 Market h at Maplewood
chauf 160 Clinton av h at Maplewood
mgr 254 Roselle av h at E Orange
833 Ridge
emp PrulnsCo h at Bloomfield
clk (103) 920 Broad r 127 Oakland ter
emp WPA r 21 College pl
wid General h 21 College pl
Stanley A (Mae E) mach h 234 High
M emp PrulnsCo h at Belleville
Mary N Mrs steno (716) 1180 Raymond blvd
Sigmund av
emp B&Co r 35 Gotthart
steel caster h (11) 57 Pulaski
crane opr h 35 Gotthart
Mary G emp WElecCo h 73 Elm rd
opr r 35 Gotthart
emp CTCo r 35 Gotthart
CTCo r 35 Gotthart
married asst y kept
Louis M mach h 74 Christie
Margaret M) cader r 132 Montrose
John J Josephine L) h 253 Bruce
r 589 S 6th
Sophie Mr forwkr h 380 S 6th
John (Anna elec's helper h 520 S 15th
emp Westinghouse r 520 S 15th
shipping clerk h 2 Chapel r 620 S 15th
Alexander (Blanche) emp WElecCo r 75 Elm

emp PrulnsCo r 38 Winans av
Albina H) h 251 Elm
opr 40 17 h av r ing do
emp r Irvington
Stanislaw h 75 Elm rd
emp TriCo r 212 Eastern pky
r 75 Elm rd
3 Alyea
W (Katherine J) welder Edisons h 38 Winans

(Josephine) metalwkr h 658 S 20th
B Natalia L h 683 S 14th
emp PSE&CCo r 68 VanNess pl
(Sadie A) furwkr h 13 Alyea
r 658 S 20th
T clk A&PCo r 38 Winans av
(Johanna) mach h 212 Eastern pky
A mech 38 Winans av
H foreman r 38 Winans av
Chester cutter r 720 S 15th

Wysocki Alex painter r 426 Washington
Wysowaty Anthony C (Catherine A) paint mixer h rear 169 New on
Wyszynski John mach r 29 Merchant
Raymond Anna J) tavern 200 Ferry h 29 Merchant
Wytlaz Alexander (Anna) cooper h 149 Leslie
John A (Anna M) printer h 147 Leslie
Wm er r 149 Leslie
Wytowitz Kazimer lab r 426 Washington
Wyzykowska Josephine nurse Hospital of St Barnabas r do
Wyzykowk Anthony (Clementine) leatherwkr h 99 Mt Vernon pl
Catherine clk LB&Co r 99 Mt Vernon pl
John F leatherwkr r 99 Mt Vernon pl
Josephine student r 99 Mt Vernon pl
Wytywany Sophie wid Michael r 335 Littleton av
Wzida William restwkr h 54 Charlton

XANTHAKAS PETER mach opr r 403 Littleton av
Stefano (Ellen) restwkr h 403 Littleton av
Xanthokos George cook h 2 Nesbit
Xanthos Louis mach r 774 S 8th
William Paul lab h 774 S 8th
Xavier Antonio Mary steelwkr r 124 Elm
Jerome (Palmira) painter h 99 McWhorter
Manuel mach opr r 153 Union
Xedakis Carmen Mrs cigarmkr r 53 Boston
Xenofanes Athen (Rita) baker h 155 W Market
Xifo Salvatore (Katherine) sleman r 235 16th av

Y & K TRADING CO (David Yedwab and Joseph Kuvat) gen mdse 348 15th av
Y & M Service (Arthur C York and Frank X Moran) gasoline 829 Sandford av
Yablich Benjamin A (Edith) h 42 Baldwin av
Harris (Jennie) h 787 S 10th
Herman sleman r 767 S 10th
Leonard student r 767 S 10th
Louis (Lillian L) sleman h 91 Lehigh av
Max chemist r 767 S 10th
Michael (Anna) ticket agt 411 Broad h 66 Chadwick av
Yablon Anna wid Max wiremkr h 125 Avon av
Fannie r 126 Avon av
Morris student r 125 Avon av
Yablonski Morris (Fanny) h 4, 86 Rose
Yablonsky Alex wyr (517) 1060 Broad h at Irvington
Celia wid Jacob h 301 Avon av
Charles H (Sylvia) office mgr 138 Hunterdon h 67 Schuyler av
David (Evelyn) sleman h 301 Avon av
Harry (Fannie) laundrywkr h 126 Johnson av
Isadore r 262 Pomona av
Isidore student r 89 VanNess pl
Jacob (Rae) mgr NY h 183 Pomona av
Mary wid Louis h 262 Pomona av
Max physician 171 Osborne ter h do
Morris student r 126 Johnson av
Norma clk r 301 Avon av
Peter (Sarah) painter h 272 Peshine av
Rebecca wid Louis h 417 Badger av
Sadie r 262 Pomona av
Samuel (Anita) sleman and real est 69 VanNess pl h do
Sarah tchr 111 Bragaw av r 43 Nassau pl
Yacabone Edward (Margaret) emp city h 27 Vanderpool
Yacavone Frank emp N Water Dept r 68 Isabella av
Yacenda Thomas J r 107 Halsey
Thomas J Grace emp 438 Central av h (365) 140 Roselle av
Yacenia Mary wid Philip tavern 171 Howard h do
Yach Katharine housewkr h (8) 379 High
Yachnik Adam (Sophia M) leatherwkr h 224 Avon av
Wasel (Olga leatherwkr h 168 Peshine av
Yacik Anthony Anna insp LVRR h 20 Pointer
Joseph r 20 Pointer
Kenin radio tubewkr r 20 Pointer
Peter r 20 Pointer
Yack Herman B (Ethel M) auto mech h 132 Waterman av
Yackel Alice K emp PrulnsCo r 9 Mead
Lydia L wid Henry E h 9 Mead
Robert H stock clk 48 Lock r 9 Mead
Yacobelli John (Mary) lab h 8 Hanford
Mary Mrs r rear 80 Monroe
Raffaele Angelina) h 430 18th av
Yacobone Annie seamstress r 38 Jay
Jennie rubberwkr r 38 Jay
Ralph (Mary) landscape gardener h 38 Jay
Yacovelli Dorothy r 310 S 7th
James (Jennie) scissorswkr h 268 Bergen
Lawrence musician r 283 Bergen
Lucy A r 283 Bergen
Nicholas V (Ann) leatherwkr h 894 S 10th
Rachel sampwkr h 310 S 7th
Yacovetti Elizabeth wid Anthony corsetwkr h 19 Mt Prospect av
Yacovone Catherine clk r 483 N 12th
Marino chauf r 483 N 12th
William r 483 N 12th
Yacubisin Joseph r 27 Murray
Yaculio Carl E (Lena M) foreman WPA h 314 New
Caroline clk 370 Orange r 400 N 2th
Frank Gilda L emp WPA h 282 Adams
Joseph F (Anna H) real est and loans 40 Underwood h do
Michael T clk 94 William r 40 Underwood
Patrick Julia) emp WPA h 400 N 12th
Santa C sampwkr r 400 N 12th

YACULLO
Thomas (Lucy A mech 35 Liberty h 110 Johnson
Vincent clk F Mulberry r 400 N 12th
Yacus Constantine Anna sta fireman h 28 Bedford
Michael J Josephine) auto mech h 93 Grand av
Olga pocketbookwkr r 28 Bedford
Stefan autowkr r 28 Bedford
Yacuzzio John (Grace M) mach opr h (1A) 103 Dayton ter
Yartsonik Jacob (Victoria) leatherwkr h 835 W Kinney
Yadamec Anna r 363 S 7th
Igna z Regina) lab h 363 S 7th
Yadkow Harry Ada sleman h 43 Bock av
Yadkowsky Abraham Rose) ins 237 Renner av h do
Emanuel (Elizabeth) physician 837 High h do
Esther wid Meyer r 237 Renner av
Melvin r 237 Renner av
Morris r 8 Yates av
Theodore Dorothy M see National Sales Co 349 Plane h 16 Yates av
Yadley Jules L (Mollie) rem to Hillside
Yadlowsky Andrew (Mary) autowkr h 380 Fairmount av
Yadwin Emanuel B real est 28 Harding ter h do
Irving H sleman 26 Harding ter r do
Lena r 26 Harding ter
Yaeck John (Mary) (Newark Shell Fish Co) 234 Wright h at Irvington
Yaede Joseph (Irene) rem to Bloomfield
Yaeger Daniel (Ruth) mach h (10) 9 Broad
David (Bessie R) baker h 21 Vail
Frank C Anna D) optictwkr h 536 Bergen
Helen r 21 Vail
Jessie clk NY r 21 Va
Mildred married James Canter
Yaest George A mgr 879 Mt Prospect av h at Rutherford
Muriel G clk 300 Broadway h at Rutherford
Yafeak Stephen mach r 422 S 17th
Yafchak Joseph (Rosa A chauf h 222 Sherman av
Yaffe Louis (Mollie) chauf h (15) 189 W Bigelow
Sam pres Benjamin & Johnes Inc 42 Warren h at NY
Yaffee Benjamin actor r 94 Stanley av
Yager Ernest Elsie M h 272 Summer av
Eva r 655 S 15th
Harry (Rose) huckster h 655 S 15th
Paul Sarah) h 572 Hunterdon
William A chauf's helper LB&Co r 855 S 15th
see Yeager and Jaeger
Yagger Ernest C (Muriel B) rem to Irvington
Yagla Anna r 163 Brill
Michael (Mary h 163 Brill
Peter mach opr r 163 Brill
Yagle Laura M wid John O r 58 Farley av
Yagoda Carl J Lillian wyr (1536) 24 Commerce h at Maplewood
Yaguda Asher Marion) physician 88 Clinton av h do
Esther Mrs delica 83 Spruce r (12½) 328 Belmont av
Harold musician r (12½) 328 Belmont av
Samuel (Esther) emp 226 Prince h (12½) 328 Belmont av
Yahn Henry A (Agnes H) h 668 Hunterdon
Mary A wid Otto r 199 5th
see John and John
Yahnke Albert (Minnie P) h 729 S 17th
Yakanovich Vincent mach opr r 45 Brookdale av
Yakich John lab r 120 Court
Yakimovich Adam chemicalwkr r 87 Lister av
Joseph Nora) drum reamer h 87 Lister av
Joseph G emp Doyle Parking Co r 87 Lister av
Mary married Joseph Malinosk rem to Scotch Plains
Yakimchick Frank (Agnes) emp WPA h 375 Bergen
Yakobofsky Frank rest 158 South h at Hillside
Yakubofsk Benjamin A (Mildred C) mgr 188 Pacific h do
Mildred C Mrs tavern 189 Pacific r do
Yakus Alexander (Stella R pumpwkr r 607 S 8th
Joseph (Alice K) congoleumwkr h (8) 23 Tichenor
Yakush Joseph J Julia cook 105 Magazine
Rudolph auto mech r 564 13th av
Yale Edwin Clara r 3 Plane
Gladys emp PrulnsCo h at E Orange
Hook & Eye Co Inc Leo Rosenman pres Samuel I Greenbaum v pres Bernard Rosenman sec-treas tape mfrs 73 Warren
Yalenun Adele C compositor opr 42 Warren r 228 Eastern pky
Yaley Jennie wid John r 81 Broadway
John (Helen M) emp Westinghouse h 108 Broadway
Yalowicz Daisy r 30 Cypress
Harriet E chr 709 Bergen r 30 Cypress
Mae chr 488 14th av r 30 Cypress
Stephen sl h 30 Cypress
Yam Abraham (Pauline) shoe repr 612 Springfield av (2) 208 Wainwright
Henry chr h (101) 357 Lake
Irving J (Rose) emp LB&Co h 267 Goldsmith av
Yamo's Inc Louis Klugman mgr tavern 306 18th av
Yampolsky Abraham (Sophie) painter h 522 S 19th
Annette k stenogr r (D2 148 Chancellor av
Eva wid George h (D2 148 Chancellor av
George Anne mgr Jersey City h 178 Huntington ter
Yanasz John stock boy LB&Co r 82 Baldwin av
Yancey Edward O Jolietta) emp h 2 Baldwin
Roger M B Adele sayr (208) 17 Market h (A3) 4 Somerset
Yancich Anna M wid John A h 335 Bergen
Emma emp PrulnsCo h at Maplewood
John F Ellen A) brewerywkr h 355 Springfield av

ROTHROCK-TAILORS INC. Custom Tailors DRESS SUITS TO HIRE 59 ACADEMY ST. TEL. MARKET 3-4[illegible]

YANCHEK
Pauline S (Jubewskr r 335 Bergen
Rudolph mech h 45 16th av
William R chauf r 335 Bergen
Yanchok Joseph (Mary) wire cutter r 326 8th av
William J utility man r 328 18th av
Yanchoslyn Henry S finisher r 536 S 19th
John (Mary) buffer h 536 S 19th
Yancik Anna wid Andrew emp 501 Ferry h 108 Fleming av
Dorothy M radio tubewkr r 2[illegible] S 18th
John R in US Army r 108 Fleming av
John M (Mary E) h 209 S 18th
Margaret E counter girl r 209 S 18th
Yancosky John J (Rose) h 421 Walnut
Yancy Fred D (Lessie M) chauf r 30 Waverly av
John (Agnes R) mach h 14 Belmont av
Lucy Mrs h 30 27 Belmont
Yandel Don A (Newark Cat and Dog Hospital) 785 Clinton av h at Union
Yando Fred J coolmkr r 25 Central av
Yandoli Arthur [illegible] (Mary C) [illegible] h 13 Dickerson [illegible]
[illegible] (Elizabeth) [illegible] 18 Morris av
[illegible] h 8 Morris av
Yanessoni Michael (Nicholas) moulder 308 6th av
Yaney Max M (Hannah) (chr recreation 436 Hawthorne av r 89 Spruce
Yard Helen (abcler h 563 Summer av
Yankey Stanley F (Elizabeth R) painter h 9 Agate pl
Yanik George painter r 38[illegible] 5th av
Yanik Daniel V (Jean M) [illegible] h 9 Myrtle av
[illegible] mach [illegible] r 5 [illegible] av
[illegible] (Mary) [illegible] 286 W Market h 10[illegible] Grant al av
[illegible] h Mrs Jean & Lil [illegible] Restaurant, 449 Central av r 9 Myrtle av
Yanicade Charles Mrs furn rms 64 Parkhurst h do
Constantine Charles (Charlotte) furrier 620 W Market h do
Yankee Building and Loan Assn Louis G Baurer sec 43 Jones
Mary wid Adolf h 3 Wall
Yanko Michael restwkr r 92 S Orange av
Samuel [illegible] 8 Pop av
Yankovich John r 70 Halsey
Yanow Walter O (Esther) coolmkr h 8[illegible] Chelsea av
Yankowicz Michael (Dorothy M) physician Board of Health h and 128 S 4th h do
Yankow Bernard (Minnie) peddler h (12) 239 S Orange av
Irving N (Ruth) lwyr (701) 30 Clinton h (E4) 1 Lehigh av
Marion bkkpr 78 Shipman r (A40) 352 Belmont av
Sarah wid Isadore married Joseph Israel
Seymour see General Purchasing Corp 215 Court r (12) 239 S Orange av
Yankowsky Joseph (Bessie) painter h 225 Waverly av
Moe test 241 W Kinney r ing do
Yanks Catherine r Home for the Aged
Yannes Anthony (Rose) rem to Bloomfield
Mac [illegible] monetlywkr r 769 N 6th
Ralph (Margaret) h 769 N 6th
Vera M mach opr r 769 N 6th
Yannella Angelo A (Antoinette M) mach opr h 401 15th av
Yannelli Charles (New York Clothing Co) 102 Murray h at Union
Yannello Michael (Mary) varnishwkr h 387 15th av
Yanniciola Frank A (Rosa) tailor h 254 Fairmount av
Yannuzzel, Frances wid James h 335 Camden
Giuseppe (Marie) shoe shiner emp 50 Park pl h 192 Garside
Joseph (Margaret) scissorswkr r 335 Camden
Michael painter r 335 Camden
Ralph garagewkr r 335 Camden
Yannuzzi Alfonso C (Helen J) radio calibrator h (3) 305 6th av
Alphonse C (Helen) tailor h 275 N 12th
Angelo G (Madred C) boatwkr h 33 Read
Antonio (Lubgina) packer h 22 Mt Prospect av
Dominick T (Margaret G) tailor h 311 S 19th
Dorothy radiowkr r 43 Webster
Florence solderer r 43 Webster
Gennaro P (Anna M) sisman h 79 Hoyt
Geraldo P (Josephine J) packer h 230 Jefferson
Helen J Mrs steno WElecCo r (3) 305 6th av
James [illegible] 43 Webster
Lawrence M [illegible] r 22 Mt Prospect av
Lorenzo [illegible] h 43 Webster
Louis chauf r 275 N 12th
Marjorie J Mrs emp 31 Cleveland av r do
Mary Mrs 35 Merrel
Rose laundrywkr r 43 Webster
Yannuzzielle Antonio (Lucy) barber 68 11th av h 318 Camden
Carmela r 3[illegible] Camden
Joseph chauf r 318 Camden
Mariano (Josephine) auto mech h 342 Camden
Rose mach opr r 318 Camden
Yanoff Leo (Louise J) lwyr (415) 60 Park pl h (42) 15 Goldsmith av
Molly r 14 Ridgewood av
—Morris (Sadie) tailor 53 Bleecker h 14 Ridgewood av
Yanosh John E r 112 Bergen
Yanosky Joseph (Pearl M) emp WElecCo h 217 12th av
Yanovsky Louis clk r (6) 43 Hillside pl
Moses (Yetta) h (6) 43 Hillside pl

Yanow Dollie Mrs see National Printing Co Inc 55 Lafayette r 89 Wolcott ter
Irving (Dollie) pres-treas National Printing Co Inc 55 Lafayette r 89 Wolcott ter
Samuel Newark Plumbing Supply Co) 148 Avon av h Union
Yanowitz Benjamin carp h (E10) 300 Wainwright
Louis Helen (Gesten Goldberg & Yanowitz) 170 Bruce h 35 Osborne ter
Louis Lizzie r 74 Millington av
Nathan bkkpr 192 Miller r 74 Millington av
Rose bkkpr [illegible] Broad r (E10) 300 Wainwright
Yanson C Reginald sisman 9 Hill h at Morristown
Yantz Richard r 162 Seymour av
Yantzer Elsie Mrs steno (443) 489 High h at Montclair
Yanuesich Anna H radio tubewkr r 300 Oliver
Charles V steelwkr r 300 Oliver
Frank in US Army r 300 Oliver
Frank A (Sophie) h 300 Oliver
Yanusz Adam (Nora) lea lerwkr h 66½ Mott
Bertha M r 66½ Mott
Brian S married Harry Karcher
Stefanie A mach opr r 66½ Mott
Yanuzzell Frank (Marie) polisher h 50 Brenner
Nicholas F rem to Orange
Ralph usher r 372 Lexington av
Yanuzzi Catherine r 296 2d av
Gerardo (Josephine) r 283 Summer av
Joseph (Mary) emp WPA h 296 2d av
Yanz Frederick H (Sarah B) painter h 61 Watson av
George B emp Am Can Co h (105) 47 Mt Pleasant av
Harold S packer r 61 Watson av
Mabel F radiowkr r (105) 47 Mt Pleasant av
Minnie waitress r (105) 47 Mt Pleasant av
Yapcenski Estelle radio tubewkr r 330 New
Yaquinto Columbus clk LB&Co r 64 Ann
Yarabek Anna emp PrulnsCo h at Irvington
Yaraminas Marie tchr h 4 Oliver r 14 Wilson av
Yaras Victor (Mary) carp r 359 S 12th
Yarawch Nettie married Walter Gurdak
Philip (Anna) foundrywkr h 24 Houston
Stella r 24 Houston
Sylvia A steno 25 Arlington r 24 Houston
Yarbrough Idus L (Mae) mech h 22 Richmond
Sylvester (Florence A) lab h (44) Montgomery
Yard Albert J (Harriet K) clk NY r 347 Park av
George emp WPA r 174 Broad
Lawrence A Jr (Dorothy P) emp PrulnsCo h at Bloomfield
Lawrence A (Elsie E) clk Paterson h 347 Park av
Yardley Calvin surgical instrumentmkr r 50 Broad
Catherine A r 100 Congress
Herbert carp r 100 Congress
Yards Florence M Mrs sisswoman LB&Co r 116 3d
Yarenhewsky Emanuel (Lizzie) h 710 S 15th
Yarish Walter R (Mary M) shipping clk 132 Chestnut h 546 S 21th
Yarmulofsky Freda wid Max r 130 Shepherd av
Yarnall James V (Helen F) editor New Jersey Democratic News inc 157 Verona av h (301, 77 Lincoln av
Mary nurse Presbyterian Hospital r do
Ruth M, opr 684 S 7th h at Maplewood
Yarnell Samuel r 36 Willoughby
Samuel J (Elizabeth) chauf r 37 Hill
Yarnold Arthur S (Claire J) emp WPA h 84 3d
Benjamin R h 84 3d
Charles mach opr r 126 Shepherd av
Donna Mrs (Donna-Mary Beauty Salon) 384 Chancellor av r 41 365 do
Elsie S Mrs h (25) 16 Johnson av
Gertrude steno 652 High r 126 Shepherd av
H B r 15 Hill
Harry (Donna) sisman h (4) 385 Chancellor av
Jack painter h 126 Shepherd av
William (Leah) asst supt 59 E Alpine r 94 Schley
William H (Jean H) acct NY h (AF) 345 Lake
Yarob Margaret H r 249 Bruce
Stephen emp WPA h 249 Bruce
—Stephen J r 249 Bruce
Yaros Thomas R sisman 400 Grove r 63 S Munn av
Yaroshko Michael (Helen W) emp Edisons h (12) 864 Hamilton av
Yarosz Leo (Louise) elev opr h 480 Belmont av
Yarrell Annie Mrs housewkr r 128 Monmouth
John O (Sallie) emp WPA h 207 Charlton
Yarrick John rem to Brooklyn NY
Yarrington Frederick L treas Newark Buick Corp 978 Broad h at New Rochelle NY
Willis W (Jessie M) h 24 1st
Yarrish Joseph M (Mary L) supt 42 W Runyon h do
Yarrow David r 7[illegible] S 15th
Milton clk PO Federal sq h at Irvington
—Milton C lwyr (1132) 24 Commerce h at Irvington
Yarum Anna M steno Belleville r rear 34 Adams
Joseph M clk r rear 34 Adams
Kathryn rem to Irvington
Stephen rem to Galveston Tex
William emp PSE&CoCo h rear 34 Adams
Yaruss Michael agt (730, 180 Raymond blvd h at Irvington
Yarwood Frank R sta eng r 12 N 9th
—Martha A wid Emanuel H h 12 N 9th
Yasarage Carl r 16 Broad
Frank r 16 Broad
Yascur John (Catherine M) ribbon winder h 55 Houston
Yaseynski Mary nurse emp 25 Clinton pl r 484 Belmont av

YASCYMSKI
Michael (Sophie) leatherwkr h 48[illegible] Belmont av
Yaseen Brunetta B real est agt 286 [illegible] Smith av
Joseph T (Jessie) bldg contr 119 Goldsmith av
Yasick Christine C emp 105 Hamilton av r do
Yasko Andrew r 55 Hawkins
George laundrywkr r 55 Hawkins
John chauf's helper r 55 Hawkins
Michael (Anna) h 55 Hawkins
Yasiowitz Solomon (Yetta) plumber h 1[illegible]
Yasner Benjamin (Ethel) (Grebe & Yasner) [illegible] h at S Orange
Yastremski Frank A rem to Elizabeth
Irene A rem to Elizabeth
Stephanie wid Adam rem to Elizabeth
Theodosia M rem to Elizabeth
Yasukaitis Anthony r 62 Vanburen
Yate Tom laundry 215A 16th av h do
Yates August chauf r 157 William
Dorothy emp PrulnsCo h at Orange
Emma wid Nathan h 278 W Market
George [illegible] Mary L) mach h 28 Sussex
George W Bertha chauf 77 Market h [illegible]
George W Jr r 19 Wall
Glenn L physician 40 7th av h at Glen Ridge
Harland C (Margaret) h (6) 209 Berry
J E emp (611) 1060 Broad h at Plainfield
James L Martha h (204) 150 Orchard
James L steel cutter r 186 W Kinney
Perry C steel cutter r 186 W Kinney
Rose M Mrs nurse 157 Thomas h do
Yatman George E r 213 N 9th
Yaskin Margaret A recorder 367 High h at Hamilton
Yatulis Anthony J lab r 425 Walnut
Barbara r 425 Walnut
Barbara Mrs cleaner FinsCo r 425 Walnut
Doris (Helene) r 425 Walnut
John (Barbara) foundrywkr h 425 Walnut
Veronica A steno Harrison r 425 Walnut
Yauch Albert P (Charlotte C) linotype opr 3 [illegible] erly av
Conrad packer h 653 S 11th
Conrad C (Alice A) packer r 653 S 11th
Elizabeth M Mrs floor woman 95 Ave L 47 [illegible]
Eugene J emp 42 Commerce r 30 Dove
Frances wid Albert h 47 Halsted
Frederick J (Elizabeth M) barrelwkr r 5[illegible] Halsted
Herbert E [illegible] court steno (55[illegible] 100 [illegible] h 27 140 Roseville av
John H Jr E [illegible] lwyr Wolber Gilbody & [illegible] 22[illegible] 80 Raymond blvd h at S Orange
John J Elsie T bus opr 8 Hillside h 29 [illegible]
Lena wid Jacob r 564 S 19th
Mildred with Yauch's Restaurant 43 Commerce h Montclair
Yauch's Restaurant (Estate of John H Yauch) 43 Commerce
Yaufmann see Jaufmann
Yaun David emp PrulnsCo h at Kearny
Yawcher Daniel (Nona) dairy products 114 Prince h Morton
Yavits Abraham (Rose) dry goods 2 Orange h [illegible] ton pl
Clara clk 500 Broad r 519 Clinton pl
Rose Mrs hosiery 156A Spruce r 519 Clinton pl
Sylvia (chr 94 Johnson av r 519 Clinton pl
Yavner Irving (Hannah) pres Maple Dairy Co Inc 4 Maple av h 8 S 4th
Max sisman 373 Halsey
Philip Anna Halsey dinery & Boarding House 371 Halsey h 373 do
Yawdoshyn Wasyl (Katherine) lab h 3 6 Orange av
Yawger Ethel M branch mgr 1080 Broad h at Montclair
Yawitz Ada Mrs h 50 Columbia r 980 Goldsmith av
Anna wid Wm h 63 Rose
Benjamin E insert lwyr 604 123 Market h [illegible] Ridgewood av
Katherine C emp r 260 Goldsmith av
Samuel D lwyr (507) 972 Broad r 260 Goldsmith av
Sarah wid Paul h 260 Goldsmith av
Yawman & Erbe Mfg Co George W Hill mgr office supplies 40 (602) 60 Park pl
Yawnick Charles r bkkpr 463 Springfield av r 160 Scheerer av
Max clk r 160 Scheerer av
Norman (Rose) civil eng emp 939 Broad h 160 Scheerer av
Rebecca wid Carl h 160 Scheerer av
—Sol (Gussie) shipwkr r 12 Miller
Yawnik Solomon (Gussie) h 60 Hillside av
Yaworsk Charles A opr r 701 S 11th
—Florian (Katherine) tailor h 701 S 11th
—Helen rem to Irvington
John aircraftwkr r 102 Pulaski
—Joseph h 102 Pulaski
Michael foundrywkr h 331 W Kinney
—Michael mach r 102 Pulaski
—Peter S (Anastasia A) cigarwkr h 301 S 11th
Stephen (Mary) emp CelTorp h 305 Bergen
Walter cutterwkr r 70 S 1[illegible] th
Yeager Anna wid David r 14 Quitman
Anna L Mrs h 2804 Hunterdon
Arthur W (Emma W) elev opr N Broadway Mills h 19th av
—Augusta E wid Joseph J h 331 Woodside av
Harry A r 141 Johnson av

S. H. LUCKING, INC. COAL - COKE - FUEL OIL
BROOK ALLEY, ORANGE, NEW JERSEY
k 3-1702 Humboldt—Telephones—Orange 3-0450 SUSSEX AVE. AND FIRST ST. NEWARK, N. J.

r 594 Sandford av
Mrs cashier 101 Springfield av h (17) 135
Rebecca) h 94 Rose ter
D emp PrulnsCo h at Hillside
(Frank) dental mech emp 1.60 Broad h
Clinton av
cleaner's helper r 230½ Hunterdon
her R) oiler WElecCo h 9 Stanton
Stifford av
504 83 Farley av
propwkr h 39 Belmar pl
Rose mgr 18 Broadway h at Arlington
sleman Belleville av h 88 Vassar av
Ruby S office mgr TelCo h 10 Marion
student r 18 Marion av
m. WPA h 141 Green
Margaret G) electro plating 229 Mul-
l Sandford av
John J (Stella) tavern 285 Mulberry r inq
Ethel M) truck unloader h 5 Esther
housewkr h 143 Camden
J Louise S mgr 362A 15th av h 518
ge P (Theresa) pres Java Coffee Co Inc
Berry h 85 Barclay
m to Philadelphia Pa
ew L seaman h (C3) 78 Barclay
Charles E (Juanita) emp PrulnsCo h at Bloom-
Mary A) mech r 212 Lackawanna av
Louis H pres Louis D Yeeles & Sons
Pacific h 23 Bay View av
sons Inc Mrs Esther F Yeeles pres Theo-
sec treas hdw 110 Pacific
O Pacific r 23 Bay View av
sec treas Louis D Yeeles & Sons
h at Hillside
clk Port Newark r 65 Beverley
r 290 Eastern pky
Y & K Trading Col 348 15th
Renner av
Wong) cook h (8) 202 Mulberry
emp 212 Mulberry h 78 Green
26 Bank h do
shoe repr 178 W Runyon h 757
Sarah h 178 W Runyon
J landscape gardener h 17 Kenmore av
M clk TelCo r 17 Kenmore av
Charles (Christina A) mach h 164 Stuyvesant
mbler Westinghouse r 184 Stuyvesant av
r 185 Thomas
(Viola) lab h 184½ Bruce
married Ernest Walton
D (Nettie pres-treas Public Electric
Co Inc 285 Springfield av r 253 Clin-
pres-sec Public Electric Maintenance
Springfield av r 253 Clinton pl
physician (1) 635 High h do
Rose) floor scraper (301) 583 S 10th
(Rebecca) shoe repr 177 Prince h 305
Springfield av
Mrs tchr 263 Summer av h at Brooklyn NY
tailor h 971 Bergen
man h (7) 290 Renner av
(mgr 97) Bergen r do
25) 30 Prospect pl
Dorothy B) rem to Brooklyn NY
Daniel r 17 Bragaw av

LOW CAB INC
Public Service management Thomas N Mc-
chairman of the board Perry S Young
man of executive committee Edmund W Wake-
John L S Tools v pres in charge of public
George Barker v pres in charge of real
George H Blake v pres-pen solic ter Edward
Thomas N McCarter Jr-Robert A Zackery
presidents Matthew R Boylan v pres in charge of
on William H Fellor sec T Wilson Van
Wadsworth treas Wendell J Wright gen counsel
Service Terminal 80 Park pl tel Mitchell
2020
Sales Corp Ben C Buchley mgr whsl lumber
Thomas
Genevieve M tchr 215 Lafayette r (106) 486
Clifton av
A 142 Newton r (106) 486 Clifton av
Walter C h (106) 486 Clifton av
laundry 672 Mt Prospect av r inq do
Mary E h 37 Arch
laundry 89 Mapes av h do
(Amelia) emp CTCo h 85 Passaic
Ruth emp 69 Passaic h 65½ do
R steno (1825) 1180 Raymond blvd h
Irvington
Frank (Dot) welder h (9) 1113 Broad
Ann M emp PrulnsCo h at E Orange
M clk 253 Springfield av h at E Orange
H (Celena F) supv PrulnsCo h at Maplewood
R emp PrulnsCo h at E Orange

YEOMANS
—Paul r (4) 83 Monmouth
William F (Florence A) commissioner of Assessments for Local Improvements (307) 920 Broad h 7 Abbotsford av
Yepremn Harry (Norma M) tailor 198 Clinton av r 165 Quitman
Yerbury Charles W Jr (Anna) foreman h 741 Hunterdon
—Florence E clk 11th & 24 Branford pl r 741 Hunterdon
Yerganian Arthur H with Weyerhaeuser Sales Co Marsh Port Newark h at Rutherford
Ogden H (Marie) mgr Easton Pa h 12 Chadwick av
Yeretzian Takhouhi Mrs r 9 52 Chester av E
Yerger Alvin A stock r h WKlCorp r 38 Fulton
Yerlan Frederick W (Gertrude E) supt 745 N 10th h do
Yerlich Hyman (Fannie) grocer 895 Clinton av h (4) 474 Belmont av
Yerkes Holbert A pres Sirian Lamp Co 250 Sherman av h at E Orange
R Ermonie asst clk 357 High h at Irvington
Yerusheviciuss Walter J hospitalwkr r 190 Jefferson
Yersley Laura M clk r 149 N 12th
—Marion H married George A Bell rem to Montclair
—Thomas W clk NY r 149 N 12th
William A May L mech eng h 149 N 12th
Yesen Louis J (Susan) toolmkr r 18 Willoughby
Yesel Henry (Rosa) foreman 444 Raymond blvd h 20 Cortland
—Margaret E emp NYA r 20 Cortland
—Reine T (Arlene L) clk Fidelity Union Trust Co r 20 Cortland
Yesenko Ludwina wid Valentine h 471 Hawthorne av
Mary L clk 920 Broad r 471 Hawthorne av
Matilda M emp Westinghouse r 471 Hawthorne av
Yesilis Frank Frances pumpwkr h 65 Adams
Yeskay Theresa M tester r 506 2 Halleck
Yeskel Alexander (Ida) treas Central Bag & Burlap Co Inc 9 Rose ter h 16 Farley av
Eleanor married Bernard Blollman rem to Irvington
Emanuel sec Textile Products 110 Pennington r 14 Grumman av
—Harry (Mary) pres Central Bag & Burlap Co Inc 9 Rose ter h at Verona
—Jacob (Hinda) burlap bags 9 Clifton h 217 Osborne ter
—Mary Mrs sec Central Bag & Burlap Co Inc 9 Rose ter h at Verona
—Morris (Margaret) glazier h 598 S 13th
Morris (Mary) chauf h 618 S 19th
Nettie bkkpr 55 Market r 217 Osborne ter
Sam R (Rose) h (12) 249 16th av
Selma bkkpr 8 Clifton r 217 Osborne ter
—Sidney r 618 S 19th
—Sidney (Pauline E) sleman h (4) 615 13th av
—Stanley pres-treas Textile Products 110 Pennington and v pres-treas William Yeskel & Sons Corp 317 Doremus av r 14 Grumman av
—William (Tillie) pres William Yeskel & Sons Corp 317 Doremus av h 14 Grumman av
—William & Sons Corp William Yeskel pres Stanley Yeskel v pres-treas waste 317 Doremus av
Yeskin Bernard clk Union City r 545 Belmont av
—Gerald (Minna) meat cutter r 156 Barclay
Herman r 202 Shepherd av
Jack (Jeane) emp WPA r 177 Quitman
Samuel (Minnie) h 545 Belmont av
Shirley bkkpr 989 Broad r 545 Belmont av
Yesko Anna wid George housewk r 374 Elm
—Elizabeth emp WElecCo r 323 Littleton av
—Marvin (Anita) sls mgr NY h 153 Vassar av
Yesse Alfred L parking atdt r 380 Elm
—Edward (Emily) meat Niagara h 380 Elm
Lydia E emp Westinghouse r 380 Elm
Yesman Elisa A Mrs laundrywkr h 839 15th av
Emil E (Margaret M) foreman 48 Providence h 37 Houston
—Harry h 89 Gotthart
Yetman W Russell (Jean F) gas sta atdt h 31 Montclair av
Yetter Aimeda B emp PrulnsCo h at Morris Plains
—Casper housewkr r 142 Mulberry
—Claire beautician 186 Market r 454 S 12th
—Daniel (Florence C) emp PrulnsCo h at Irvington
—Edwin C (Bee) eng LVRR h 187 Hillside av
Ethel G clk PInsCo 10 Park pl h at Maplewood
Mildred S clk PInsCo 10 Park pl h at Maplewood
—Otto M (Bertha M) designing eng h (406) 109 Hillside av
Yevchak Stefan Jr feltwkr r 92 Chapel
Yevin John r 108 Tichenor
Yewanis Joseph S (Julia M) porter h 92 Warwick
Yezlak Freda wid Frank h 128 Vermont av
Yezzi Americo painter r 274 Broad
Donald r 242 Mt Pleasant av
Joseph painter r 274 Broad
Samuel bakerywkr r 242 Mt Pleasant av
Yiantinas George rest 327 Plane h do
Yick Lee waiter r 221 Washington
William laundry 250 Orange h (5) 202 Mulberry
Yillich Elizabeth wid Joseph r 490 Hunterdon
Yin Joseph restwkr r 17 Elm
Yindra Emanuel (Cornelia M) stock clk 40 Lincoln h 190 S 19th
Ying Eng Joon (Chinese-American Restaurant) 992 S Orange av r do
—Wong Wah student r 52½ S Orange av
Yingling C & Son (Charles H Yingling) grain bar mfrs 1186 Broad

YINGLING
Charles H (Edith W) (C Yingling & Son) 1166 Broad h do
James J mach opr r 809 Broadway
Marie A emp PrulnsCo r 1166 Broad
Yingan Nicholas P (Mary) musician r 245 FennAv
Yirkaker Laurita S (Winifred T) associate medical director PrulnsCo h at Shrewsbury
Yobbi Alfred A student r 257 Warren
—Americo J emp WPA r 257 Warren
Antonio N cigarmkr r 257 Warren
Joseph r 257 Warren
Rose M garmentwkr r 257 Warren
Samuel (Julia) mason h 257 Warren
Yoblonsky Harry (Lillian) sleman 193 Clinton pl r (2) 158 do
—Israel (Bella) whsl fish 193 Clinton pl h do
—Joseph emp 193 Clinton pl r do
Yobs James r 84 Broadway
—M Theresa Mrs h 20 Broadway
Michael P meat cutter r 184 Broadway
William A rev opr PHEAGCo r 20 Broadway
Yochelson Milton (Sarah D) monotype opr 139 Washington h (10) 320 Belmont av
Yochim Harry M parking sta atdt r 29 Barbara
—Michael H (Bessie H) weigh master 10 Av L h 29 Barbara
Yochum Charles W carp r 1 Av L
—Edward (Elizabeth) mach opr h 54 Winthrop
—Edward A sec Firemens Ins Co 10 Park pl h at Pittsburgh Pa
—Frederick A (Lucille G) gelatinewkr h 88 Elliott
Frederick A Jr sleman 151 Market r 88 Elliott
Helen emp 845 Central av r 717 Clifton av
Mar Mrs emp WPA r 230A Mt Prospect av
Yocus Albin (Viola H) leatherwkr h 206 Elm
—Jean leatherwkr r 205 Elm
—Stephen shingrwkr r 205 Elm
Yoder Frank emp 430 Broad h at E Orange
Yodsky Anna emp 382 New r do
Yoerk Louis N (Margaret A) mach h 531 Bergen
Yoert Charles E (Julia C) curtechan (515) 17 Academy r (306) 83 Farley
Yofa Esther R supv operating room N Beth Israel Hospital r do
Yogg Anna wid Morris h 67 Weequahic av
—Carl Mrs furn trm 64 Nelson pl r 45 do
—Howel J (Ellen C) pres-treas Yogg & Co (11) 29 Elizabeth av and pres Yogg Printers Inc do r 67 Weequahic av
—John imp r 234½ Murray
Lester C (Agnes L) insp r 47 8th av
Lester J (Clara C) foundrywkr h 234½ Murray
—Printers Inc Howell J Yogg pres (11) 29 Elizabeth av
Ralph textilewkr r 234½ Murray
Ralph (Anne) r 1.37 Broad
Raymond (Cecy) mech h 68 Nelson pl
—& Co Howell J Yogg pres-treas adv agency (11) 29 Elizabeth av
Yohannan Andrew E r 127 Scheerer av
—Malcolm B (Mae) emp CelCorp h 582 Bergen
—Marion C r 127 Scheerer av
Sergis (Mary) polisher h 127 Scheerer av
Yohas John G (Anna R) insp r 388 Summer av
Yokum George (Gertrude) insp h 19 Burnet
Yolanda Beauty Parlor (Mrs Anna Galati) 832 Mt Prospect av
Yolando Anna M r 55 Webster
—Joseph (Antoinette) brushwkr h 55 Webster
—Theresa drewkr r 55 Webster
Yolofsky Isidor (Ida) tavern 461 Springfield av h 98 Rose ter
Morton student r 98 Rose ter
Yomtoff Benzie r 531 S 12th
Joseph in USCCCorps r 475 S 13th
Yetta wid Isadore h 475 S 13th
Yon Benola (Ruby) lab h 262 Springfield av
Yonadi Anthony J tavern 24A 13th av h (6) 344 Clinton av
—Dominick (Mildred J) (Modern Barber Shop) 271 Mulberry h 18 Factory
Josephine S r 83 Green
Michael A clk Irvington r 83 Green
Sarah wid Carmine furn trm 83 Green h do
Vincent restwkr r 83 Green
Yonakatis Adele A cornetwkr r 320 Lafayette
—Anna H emp WElecCo r 320 Lafayette
—Paul (Mary) h 329 Lafayette
Yong Eng laundry 507 Market h do
Yonkatis Paul J (Elizabeth M) rem to Laurence Harbor
Yonker Geneva F emp 34 Harding ter r do
Yonkers Ernest D (Phyllis) rem to Bloomfield
Yonneff David H (Pearl L) lwyr (410) 780 Broad h 81 Hedden ter
Yonowitz Simon (Belle) shoes 222 Springfield av h (9B) 400 Belmont av
Yonsef Harry (Miriam) fireman PRR h 118 Dickerson
Yoodkofsky Sarah wid David h 220 Prince
Yool Isabelle Craig emp PrulnsCo h at Kearny
Yordy Howard C mgr 300 Clinton av r (61) 2 Stratford pl
York Mary seamstress r 171 4th av
York Amelia E Mrs h 70 Newark
Arthur C (T & M Service) 320 Sandford av h at E Orange
—Automotive Distributing Co Daniel Jacobs mgr auto radios 177 Central av

JANCOVIUS
112-116 ARLINGTON STREET
TELEPHONE MI 2-1335
RUG CLEANING - FURNITURE
DRAPERIES - UPHOLSTERING
NEWARK, NEW JERSEY

YORK
-C Kenneth (Mildred P) lab r 128 Court
-Clementina J wid Ernest rem to Hillside
-Commercial O.L Burner Agency 49 Bloomfield av
-Corrugating Co Raymond L Lee mgr roofing supplies 337 339 High
-Dorothy R emp PruInsCo r 49 Chelsea av
-Frances Mrs clk Bloomfield and furn rms 6 Park pl h do
-Howard r 520 Broadway
Ida E drsmkr r5 Randolph pl r do
-Jersey Underwriters Agency Inc Harry Vanderslice [illegible]
John J r 10 Warren pl
Joseph P deputy collector IntRevDept 5th fl PO Bdg Federal sq h at [illegible]
[illegible] Howard Corp emp 90 Lombardy h do
Marga[illegible] wid [illegible] r F rem to Connecticut
Mary r 3 [illegible] Sumner av
M [illegible] Mr [illegible] r 1 [illegible] S Court r 128 do
Robert Jos[illegible] Monmouth
Thomas E mech r 49 Chelsea av
Thor[illegible] Margaret T [illegible] Edgewater r 402 [illegible] av
Thomas S Lens [illegible] 77 S 7
William H Louise W painter h 774 Bergen
Yorkans Joseph (Christine) r 144 PennAv
Yorke August (Bertha M) chauf h 1 Spring
Elizabeth nurse [illegible]
Edna [illegible]
Edward T (Margaret T) [illegible] PruInsCo 763 [illegible]
[illegible] 98 Emmet [illegible] at Union
-Joseph (Elizabeth) warehousewkr h 99 Wakeman av
Louis r 10 Warren pl
Yorkoff Claire r 210 Keer av
-George E [illegible] Keer av
Max (Fanny) h 210 Keer av
Trucking Co William Yorkoff r 27 Gotthart
William (Yorkoff Trucking Co) 127 Gotthart h at Jersey City
Yorkovich Alexander r 42 Congress
Yorkshire Indemnity Co William B Holmes mgr (411) 4 Clinton
Insurance Co Ltd William B Holmes mgr (411) 40 Clinton
York [illegible] Contracting Co (William Weintraub) 323 Academy
Yorkano Anthony (Theresa) guard h 19 Clay
-Carmine shoe shiner and locksmith 69 Orange r 78 [illegible]
[illegible] Anna [illegible] cleaner [illegible] 78 State
Michael E (Josephine M) racketeer h 78 State
[illegible] Anthony h 23 Boyden
-Salvatore (Vincenza F) chauf h (101) 48 Broad
Yorsh Leo and Louis r 418 N 13th
Yorsh [illegible] r 69 Jeliff av
Yosavowitz Philip (Rose) h (304) 233 Littleton av
Yoskow Florence E Mrs clk NY r 136 Renner av
-Harry (Anna) forwkr h 11 Patten pl
Jack (Florence R) physician [illegible] 75 Clinton av r [illegible] Renner av
-Lena radio tube wkr r 11 Patten pl
-Samuel J Beatrice [illegible]sman 72 William h (9) 2 Wolcott ter
Yosko Michael (Susana) tailor h 768 S 14th
Walter A emp Harrison r 786 S 14th
Yoskowitz Dorothy r (0) 85 Avon av
-Jacob Jennie R) (Jack's Key Shop) 78 Market r inq do
Jennie R Mrs h (0) 85 Avon av
—Leon J locksmith Elizabeth r (0) 85 Avon av
-Sol mach r (0) 85 Avon av
Yoson John seaman r 18 E Augusta
Margaret radio tube wkr r 18 E Augusta
-Samuel Net [illegible] shipgunmkr h [illegible] E Augusta
Yost Agnes G wid Henry J [illegible] Hawthorne av
Catherine wid Ernest r [illegible] Peshine av
Ernest W [illegible] stock clk 350 Jeliff av h 227 [illegible] av
-Frederick J (Ruth F) h [illegible] 2d av
Gladys H educational director N Beth Israel Hospital r do
Joseph [illegible] man h [illegible] 2
Joseph Mary [illegible] h 168 Avon av
Joseph F student r [illegible] Avon av
Ka[illegible] r 4 VanNess pl
Medicine laundryman r [illegible] 2d av
Mar[illegible] Summit h at Belleville
Norman J [illegible]wkr r 583 Hawthorne av
Pol[illegible] r [illegible] Broad
-Raymond roofer r 133 2d av
Yosyk Andrew Dorothy M restwkr 65 Magnolia
-Dorothy M Mrs cleaner FinsCo r 65 Magnolia
—Stephen in US Army r 65 Magnolia
Youdeska Aldona V clk WEICorp r 80 Brookdale av
Joseph (Katherine) tailor h 80 Brookdale av
Young Albert (Estella) [illegible]man h 169 Goodwin av
Benjamin mgr NY r 13 Wolcott ter
-Louis (Bessie) upholsterer emp 709 Broad h 13 Wolcott ter
Max [illegible]sman r 13 Wolcott ter
Youmans Josie L wid Carl C emp 830 Highland av h (5) 282 Verona av
Raymond W asst clk Federal Trust Co r 64 Norwood
Walter (Julia A) investigator NY h 64 Norwood
Youmes Louis emp WPA r 172 Boyd
Young Ada housewkr r 112 13th av
Adelbert D (Edith) emp WPA h 2[illegible] Lake

YOUNG
Albert J (Elizabeth) mach h 43 N 6th
Albert W r 343 Broadway
Alexander A (Margaret A) shipping clk 201 High h 94 Wakeman av
Alexander A Jr in US Army r 94 Wakeman av
Alfred (Rita F) [illegible]sman Edgewater h 343 Broadway
Alfred D [illegible]ndent r [illegible] Ridge
Alfred I (Frances M) gua[illegible] Nat Newark & Essex Bank [illegible] Bloomfield Branch Ferry and VanBuren h at Union
Alice emp PruInsCo h at Bloomfield
Andrew r 81 Market
Andrew G [illegible] a fireman h 434 18th av
An[illegible] Alexandra 66 Montgomery r (H2 44 Barclay
Ann Mrs [illegible] N Gen Hospital r 234 N 6th
Anna Mrs r 506 Avon av
Anna E wid George H r 671 S 16th
Anna C Mrs pres John Geisinger Corp 53 Bedford h at Short Hills
Anne V emp PruInsCo r 94 Wakeman av
Anthony [illegible] S [illegible] h at Irvington
A[illegible] W [illegible] r 80 S Orange av
Arry wid [illegible] r 63 S 7th
Arthur wirewkr r 335 Verona av
Arthur D (Ethel M) stereotyper h 70 Whitney
Arthur G garagewkr r 67 Wakeman av
Arthur K (Nettie W) bkkpr 56 Arlington h (A2) 148 Chancellor av
Arthur P (Stella) lab h 48 Avon pl
August (Lucille) r 461 Washington
Augusta wid Henry r 19 Gotthart
Bernard E clk Orange h 232 2d
Bernice E emp married Clarence W Sandrue
Bert[illegible] E emp PruInsCo [illegible] at Bloomfield
Bert[illegible] M Mrs emp 64 Wilbur av r do

YOUNG BROTHERS

(William M Young) contractors excavating steam shovels truck rig and tractors teams for hire 233-237 Clifford tel Market 2-0857

Butler W (Pearl) lab h 55 S 15th
C J & Co (Cornelius J Young) gas sta equipment 601 Broadway
Carl (Elsie) mach opr CelCorp h 823 Sandford av
Carl R (Louise G) mach h 386 Chadwick av
Caroline B h 83 Brunswick
Caroline F [illegible] 9) [illegible] W Market
Carol ne J emp PruInsCo h at New Providence
Carol ne L and Peter h 80 41st av
Catherine M r 68 Sandford av
Charles (Lillian) h 58 Astor
Charles E r 2 0 N 7th
Charles E mgr 776 Broad h at Cranford
Charles E (Marion) h 1085 Broad
Charles F (Ollie V) r 233 2d
Charles G (Lillian) supt 22 Custer pl h do
Charles H bricklayer r 582 Sandford av
Charles H Jr (Anna M) chauf h 583 Sandford av
Charles J (Mary) sanitation insp 94 Willard h 346 W Market
Charles J (Theresa S) court aidt (106) Court House h 215 Ellery av
Charles W r 346 W Market
Charles W Jr (Victoria G) foreman N Arlington h 426 Springfield av
Cha[illegible] Mrs steno 361 Jeliff av h (0) 387 Chancellor av
Chester (Beatrice) chauf r 440 S 12th
Ch[illegible] re[illegible] 484 Clinton av h do
Cla[illegible] Mrs emp WPA h 102 Waverly av
Clifford (Bertha) meat cutter r 187 Broad
Clifford A (Eugenia D) clk (335) 3 Green h (20) 6 Montclair av
Cornelius J (C J Young & Co) 601 Broadway r inq do
Daniel A Jr agent (9321) 24 Commerce h at E Orange
David (Muriel B) clk E Orange h 180 N 7th
David L (Barbara) emp construction dept 109 Market h at Boonton
David T (David T Young & Co) (2015) 744 Broad h at Montclair
David T & Co (David T Young) collections (2015) 744 Broad
Dolores A clk (2120) 1180 Raymond blvd r 94 Wakeman av
Dora wid Curtis housewkr h 489 Hunterdon
Dora W Samuel r 384 Rose
Dora M Mrs r 134 Badger av
E Bennett Jr pres Young & Selden Company 304 50 Columbia [illegible] at Baltimore Md
Edgar A (Margaret C) cap NFD h (14) 6 Marion av
Edith Mrs [illegible] 285 Lake r do
Edmund C mech and caretaker 264 Mulberry h do
Edna L Mrs clk 709 Broad h 277 5th
Edsel T baker's helper r 285 Lake
Edward baker [illegible] (E3) 756 Broadway
Edward Jr lithographer Bellevue r 179 N 6th
Edward B (Caroline) eng emp 233 Clifford h 88 Brookdale av
Edward F (Eleanor P) rem to Montclair
Edward E Muriel E leatherwkr h 313 Lafayette
Edward J toolmkr r 23 Marion av
Edward J Jean D lab r 593 Orange
Edward P chauf's helper r 22 Richards
Edwin S emp (611) 1080 Broad h at Atlantic City
Edwin S clk at 6 31 Clinton r 277 5th
Elizabeth r 103 Monmouth

YOUNG
Elizabeth wid Nicholas housewkr r 39 Harris
Elizabeth A Mrs h 77 Chadwick av
Elizabeth F r 136 Slope
Elizabe[illegible] wid Oliver h 68 [illegible] Spring
Emma wid George h 600 S 7th
Ernest H (Sadie M) woodwkr h 235 High
Ernest L (Ruth M) comptroller 472 Blanchard r Wainwright
Essie M Mrs emp 785 Lake do
Estelle [illegible] steam Merchants & [illegible] Broad h at E Orange
Eugenia H Mrs recreation tchr 90 Berger Montclair av
Eva T Mrs [illegible] at Cocoa pl h at W Orange
Flora L wid Samuel h 236 5th
Florence Mrs 97 Sherman av
Florence M [illegible] 103 Warren
Frances housewkr r 40 Highland av
Frances C court reporter (237 1238 [illegible] blvd r at Kenwood
Frank [illegible] Wes
Frank [illegible] 10 James
Frank Alice [illegible] 84 Ogden
Frank H emp PruInsCo h at E Orange
Frank H (Mary A) insp 646 Frelinghuysen r Hawthorne av
Frank W (Helen M) (Mey Co) 481 Washington E Orange
Fred W Marguerite guard PSEG h 234 Sermon av
Frederick (Ida M) lab h 63 Hunterdon
Frederick (Ruth) r 52 PennAv
Frederick A bkkpr Lackenmark r 255 Bergen
Frederick A wirewkr r 249 N [illegible]
Frederick R r 89 Vassar av
Frederick W [illegible] A [illegible] 625 [illegible] motor [illegible] 280 Vassar av
Friedrich emp PruInsCo h at Maplewood
G O P of Eleventh Ward [illegible] (40) Tandy
Gale L Mary [illegible] broker NY r 516 Bloomfield
Gale [illegible] Jr r [illegible] Ridge
George emp WPA r 184 S 8th
George bkkpr 20 Central av h at E Orange
George mg 90 Market h at NY
George [illegible] r 238 Mulberry
George [illegible] Elizabeth [illegible] chauf Poller Dept [illegible] Florence av
George G Margaret mgr 56 Mulberry [illegible]
George W (Katherine M) [illegible] h 13 Baldwin
Gladys 40 Highland av
Grace K emp PruInsCo h at Kearny
Grace [illegible] clk 109 920 Broad [illegible]
Gregory W parker r 196 50 Orchard
H Sherwood mgr 7 (0 7-2) 1130 Raymond blvd h Spring Lake Beach
Hall [illegible] Co [illegible] R Young & Sons [illegible] op as h at Arlington
Hannah wid Joseph 330 Broad
Harold E Ev M [illegible] pres Newark Steel Hat Tank Co Inc 99 Clifford h at Allwood
Harry sta eng 90 Richards
Harry lumberwkr h 135 Fleming av
Harry (Anna) painter h 253 Keer av
Harry E lawyer (604) 1180 Raymond blvd h Orange
Harry [illegible] emp PruInsCo h at Union
Harry J fettwkr r 22 Richards
Harry P (Pearl F) chauf h 62 Brookdale av
Harry W Mabel M) chauf's helper h 201 Kearny
Helen C emp PruInsCo h at Nutley
Helen B nurse emp 201 Lyons av h at Belleville
Henry lab r 42 140 Barclay
Henry (Alice B) lawyer 1600) 744 Broad h 34 Prospect av
Henry Jr E [illegible] R lawyer 608 Broad [illegible] pres counsel Ins Mount Prospect National Bank M Prospect av h 536 Parker
Henry F Rose A) meter repr PSEGCo h at Belmont av
Henry B treas J H Hammett Co 101 W Fulton Cambridge Mass
Henry L technical advisor 30 S 60 Park pl h [illegible] Orange
Henry P emp Tel Co r 764 S 16th
Henry P (Marie M) mach h 348 S 10th
Herbert r 97 Sherman av
Hoge D resident claim mgr (604) 30 Clinton r Bloomfield
Howard H emp PruInsCo h at Irvington
Howard J Nellie M emp FSCorp h 798 S Orange
Ida F h 755 Bergen
Irma B emp PruInsCo h at Bloomfield
Irving L lawyer (709) 40 Clinton h at Irvington
J Oscar h 358 Ridgewood av
J Oscar Jr Florence E [illegible]sman NY r 68 Wingate
Jacob r 20 Clinton [illegible]
Jacob (W Helen) [illegible]smith r 24 Broadway
James lab [illegible] Ivy
James auto mech r [illegible] Highland av
James C plumber [illegible] Quitman
James D h 136 Stone
James E (Norma) chemicalwkr h 232 M
James J Anne T) projectionist h 63 Magnolia
James H Marion A) route [illegible]sman h 226 Bergen
James W r 80 Livingston

h (0) Kerr av
(09 Broad r 8 Watson av
Robert (Grace) rms 38 Milford av h do
Fleming av r 22 Richards
Mr 8 Orange
18 Salem
do mer av
Mr
Co ret Book Shop 8 Commerce
8 Watson av
(Mrs) 09 Broad h 201 Elm
4 St Paul av
asst sec The American Insu
h Summit
(Mrs) 208 W Kinney
(707 20 Clinton 230 Mont
Nathan
r 2 8 Mulberr
8 Salem

G JOSEPH G

(Young Shanley & Foehl 1106-1112)
S ate Bank Bdg 810 Broad tel Market 2
Barnsdale rd Short Hills—See p 63
28E&GCo h 16 N 13th
R 387 Seymour av
WPA 314 Bergen
Peter P parker h (106) 1 st Orchard
7 Montgomery
h 8 H Jude ter
Fidelity Union Trust Co American
Springfield av h ad Irvington
Mr
WPA Music Project 432 Plane
Mr
music 0 Ridge h do
Del r 52 Unity av
Cleveland av
Mary D county forester (508) 460
Peter P Pavlovich
Dorothy R emp PrudInsCo h at Living

Bergen av Union
5 Dewey
Springfield av r 46 Sherman av
der 310 Orange
to Justin
Spruce
Stanley Tools 130 Chapel h av New
Mr 16 N 9th
Mr
Bowell
Dr 24 Bradford
Academy
Woodbridge
h 50 Rutgers
r 76 Blum
emp (810) 920 Broad h (33)
James J rem to Livingston
PrudInsCo h at Paterson
Fleming r 5 Ellery av
58 Hamilton pl av r do
Wilcox 50 Wilcox r do
23 Marion av
h 49 N 12th
r 714 S 18th
r 949 N 7th
h 30 Beacon
h at E Orange
212 8th av

G MEN'S CHRISTIAN AS-CIATION

pres Dr William B Ward Julius
presidents Russell F Walker recording
Esther treas A H Hedden asst treas 107 111
Market 3-0101 2 3-4
Central Area Board James L
Court Street Branch 51-
Bdg 107 111 Halsey
07 111 Halsey
Clinton av
Society of St Peter's Roman Catho-
Belmont av
Political Club 170A Prince

NG MEN'S AND YOUNG OMEN'S HEBREW ASSN

Herman executive director 652 High tel
3-4462
Brunswick
Academy
Angelica Cal
69 Jacob
Robert D Isherwood

YOUNG
William H Mrs (Ella L) r 8 Oliver r 682 Parker
Myrtle (Parker) r 8 Madison av
Nettie wid Joseph h 132 Academy
Nicholas (Maude B) emp agt PrudInsCo h 53 Plymouth
Olga L (Mrs) rem to 682 Parker
Orlo Martin A) mach h 35 Cleveland av
Jean D emp PrudInsCo r 53 Plymouth
Pearl Mrs h 126 Ellis
Percy (Annie) emp city h 81 Wilson av
Percy S chairman parent-teacher committee Public Service Corp of NJ 80 Park pl and v chairman of board of trustees Hospital of St Barnabas for Women and Children 8 Hedge av Montclair
Percy S J emp Pub Service r 47 Montclair
Peter (Ann) r 13 Montgomery
Philip (Ann) clr 350 High h at Orange
R & Son Hamilton H Young rug and home cleaners office 27 Grafton av yards 277 287 Grafton
Raymond (Ruth B) clr Inside L 3 Chancellor av h do
Raymond (Thirlina) emp W A h 85 58 Rutgers
Raymond C Margaret L plater h (18) 168 Delavan av
Robert housewkr r 61 Avon pl
Robert emp 17 Livingston h do
Richard A (Mary P) C) sel ap and 8 S 8th
Robert Andrew h 28 Montgomery
Robert A emp r Union 702 14 Roseville av
Robert S Margaret H dies editor h 140 S 14th
Robert H Mad emp Prudential h do Spark Idlewild
Robert Aden poet r h 63 Wallace
Robert Jr S A m 88 Montclair av
Rodney S n elevating st 3 1 Mt Prospect av
Roger (Isabelle McN) pres 30 Clinton & Young cor (Clinton) 744 Broad h 1 8 Parker
Roy S gr index WPOco 988 8 h av
Roy (The rest) mgr 18 Mulberry h 561 do
Rossie L A (Mary G) mgr PrudInsCo h at Short Hills
Ruth E emp PrudInsCo 8 N 9th
Sarah X Mrs furn rms 205 High r do
Sarah M and Frank A r 203 289 Sandford av
Sally W Nurmat h 287 Norfolk
Saint (Rose) 289 Rose
Sanders Catherine assistant 295 Mulberry

YOUNG SHANLEY & FOEHL

(Joseph G Young Bernard M Shanley 3d and Charles A Foehl Jr) lawyers 1106-1112) National State Bank Bdg 810 Broad tel Market 2-2341—See p 63

Simon I (Ida) chauf Wilsonia
Spencer (Louise) asst ed 9 N 8 18 Raymond blvd h at Rosefield
Stuart A (Eleanor McC) lawyer (1809) 744 Broad h Irvington av
Stuart A Jr student r 3d Abington av E
Theodore (Elsie M) draftsman (309) 820 Broad r 988 8th av
Theodore (Anna) fireman NF 1 h 988 18th av
Theodore R (Ethel L) ins agt NY h 122 Fabyan pl
Thomas V (Frances) Thos & Geo M Stone Inc 502 Mulberry h at Irvington
Thomas sas mgr 8 Congress h at E Orange
Thomas lab h 28 Clayton
Thomas H (Hazel) upholsterer LH&Co h 23½ Summit
Tom Tom laundry 54 W Kinney h do
Tomson O asst adv mgr 500 Belmont av h at Summit
Vern C r 22 Richards
Vincent (Dorothy E) clr manag trading public service r Ellery av
Walter (Sarah) 13 Spruce h do
Walter (Josephine) at h 3 West
Walter (James Vanine) Roof Coating Co 183 N Vernon
Walter 20 Chestnut
Warren N 94 Wakefield av
Willard R Jr Helen B) emp PrudInsCo h at Fair Hills
William chauf 30 23 Tichenor
William (Grace) r Orange
William patrolman 8 Essex
William (Elizabeth A) policeman 52 Lincoln av
William (Maggie L) emp WPA h 81 Livingston
William A ins agt (2403) 1180 Raymond blvd h at E Orange
William C brakeman DL&W h 2 8 Bloomfield av
William E (Julia) printer h 108 Sunset av
William F (Hannah) h 136 Stone
William F (Anna M) tube opr h 41 Elizabeth av
William H asst health officer 94 William h 231 S Orange av
William H Jr (Esther A) emp 82 Court h do
William E 3d student r 102 Court
William (Elsie) colmk h 48 St Paul av
William K in LBCCo h 8 Brunswick
William M (Jennie M) clk 30 Edison pl h 1 4 8 7 h
William M (Mary H) (Young Brothers) 233 Clifford
Wilson 9 Ellery av h do
William (Ethel) radio at Short Hills
William 70 Spruce
William S (Marion) emp PrudInsCo h at N Arlington
William (Irene) r 37 Arlington
William laundrywkr r 129 Clifton

YOUNG WOMEN'S CHRISTIAN ASSOCIATION

53 Washington tel Market 2-7941

YOUNG
Women's Christian Assn (Chapman) Mary L Wood sec 91 Jones
Women's Christian Assn Rachel Hall 53 Washington
Women's Christian Association Beauty Shop Washington
Women's Christian Assn Sayre Hall 53 Washington
& Stephen Company E Bennett Young Jr pres Dutton Biggs v pres wholesalers (3304) 50 Columbia av Youngs and Young
Youngblood Estelle wid August emp WPA r (3) 3 7 W Kinney
Jessie housewkr h 7 14th av
Jessie E rem to N
John J (Ida A) elec r 7 Roseville av
Younger Carl r 28 Sussex
D G r 107 Halsey
Lewis A (Dorothy W) foundrywkr r 174 Quitman
Youngians Harry T assayer and chemist 308 South h at Irving
Youngkin Robert (Sal le M) sleman r 8 Baylan
Youngblete Charles (L V) pres Gray Chemical Co 172 Pennsylvania av E Orange
Youngman George W sleman (25 Chapel h at Jersey City
Joseph F furn rms 279 274 Broad h 274 do
Joseph F (Mary) h 20 Pennington
Mary Mrs furn rms 20 Pennington r do
Youngquist Eleanor M cons dietitian h at Livingston
Youngs Ira E Anna cons collar S Orange h 48 S 15th
John E Elizabeth H real est and ins 44 Bryant
do
William 101 40 av
Yount Mabel radio (Hewlk r 61 322 Clinton av
Yourchek Catherine A rem to Wilkes Barre Pa
Youngs Jack E Florence) marine eng h 247 Prince
Yourich Florence seamstress r 534 Hawthorne av
Lionel (Rose) emp h 524 Hawthorne av
Your ski Joseph R (Edith) route sleman h (10) 555 S 15 h
Yourkoski Daniel E (Elizabeth h (3) 153 Cabinet
Daniel E Jr clk (403) 15 Washington r (3) 153 Cabinet
Joseph F stock record clk 444 Central av r (3) 163 Cabinet
See Jurkowski
Yourmanoff Bessie (dis 1 8 S Orange av h do
Joseph (Matilda) sleman r 58 S Orange av
Louis clk 58 S Orange av r do
Mary (Pearl) dentist 503 Orange h (83) 100 3th
Pearl Mrs steno (228 1180 Raymond blvd r (83) 100 3th
Yourich Harry L mach 36 Halsey h at Scotch Plains
Youse A emp M clk (2240) 1150 Raymond blvd h at Irvington
William E asst sec Fisher Cohen Co 236 High h at E Orange
Youth Beauty Studio (Johanna M Rollet-Julia Berk-Shop 816 Broadway
organization Service Church Mission of Health Mary S Brisley executive director 458 High
Yovino Rose J rem to Belford
Yozel John G (Emily M) clk WElecCo h 14½ Sunset av
Virginia M emp PrudInsCo r 4 4 Sunset av
Yozzary Carlos A (Anna A) porter h 37 Hawthorne h8
Yscol Paul warehouse mg 3 Fre Inglingsen av r Ing do
Yu Chu Co Ruby J Mendelsohn pres Mrs Rose E Mendelsohn sec-treas mfrs sewing machs 807½ Broad
Yuchinta Sarah wid Max r 8 4 S 19th
Yuels George (Mary) h rear 88 Chambers
Yuelas Joseph (Julia) emp 18 Park pl h 84 Norwood
Joseph Jr (Stella) oolmkr r 84 Norwood
Stanley P Agnes M mach h 271 Walnut
Steven Anna M h 124 Gotlandt
Walter P wirewkr r 124 Gotlandt
Yudin Law store (Genevieve A) 205 Walnut
Yudis Edward (Sarah L) produce 578 Orange 30 Monroe pl
Yudizky Bessie wid Louis r 73 James
Yudzing Ambrose (Barbara) electwkr h 417 S 7th
Anton (Mary) lab h 540 Bergen
Frank r 417 S 7th
John r 417 S 7th
John wirewkr r 3 Tichenor
Joseph (Ethel) roofer h 20 Williams av
Yuen Sing laundry 34 Parkhurst h do
Yuengel Edward collector 273 Elizabeth av r at Union
Mary Mrs r 522 Bergen
Yugerwitz Albert R (Claire) emp 80HCo h (14) 034 Bluterdon
Yulius Josephine M steno (501) 207 Market h at Elizabeth
Louis R (Mary S) emp PrudInsCo h 686 Sandford av
Michael emp (3410) 1180 Raymond blvd h at Garfield
Michael (Mary) wire drawer h 92 Harper
Michael J Jr r 92 Harper
Yuhan Adam r 8 Essex
Albert T (Eleanor) emp PrudInsCo h at Allwood
Anna E radio (Hewlk r 34 Houston
Doris E clk 1 h 31 Clinton h at Lincoln
Elizabeth collector WElecCo r 34 Houston
Louis opr PSCT r 172 Washington
Louis (Mary) h 482 S 14th
Mary wid Joseph J h 34 Houston

Fidelity Union Trust Company — NEW JERSEY'S LARGEST B[illegible]
Member Federal Deposit Insurance Co[illegible]

Yuill A Elizabeth wid Robert F r 84 James
Charles H Edna F[illegible] rem to Belleville
Edith A wid John r 84 Peabody pl
James (Jessie) eng emp 21 Whitney h 905 Delaware av
James E (Aileen E) emp PrudInsCo h at Chatham
Mary L Mrs with Crossley and Yuill 327 Broadway r 27 Bellair pl
Richard Mary L (Crossley and Yuill) 327 Broadway r 27 Bellair pl
Yuill Rosel emp 11 Alling h at Kearny
Yuke Herman Sadie L baker 333 Lyons av
Yuson A A (Vera) mach opr r 9 Meeker av
Yu[illegible] Jacob ark r (3rd) 19 Stratford pl
Yu[illegible] M r 300 Lafayette
Yu[illegible] r 12 19 Stratford pl
Yu[illegible] Charles r 7 Warren
Yu[illegible] rem to Irvington
Yu[illegible] office mgr 80 Hackensack r 24 Hawthorne av
[illegible] N Anna B tchr 21 Lawrence av h dr
[illegible] h manager James Murtagh
Yu[illegible] r 295 Fairmount av
[illegible] Marion b 295 Fairmount av
Yu[illegible] A Mrs emp L S Ivy h at S Orange
[illegible] (Hodges) Eli emp PrudInsCo h 23 Laurel pl
Florence R clk 300 Broadway h at Nutley
Grace sta gas sta 75 2d
Yulich Caroline Mrs r 651 High
Yulle Clay on F (Mary) porter h 80 Highland av
Yumbertz Joseph r 172 Thomas
[illegible] r 72 Thomas
[illegible] Alexander h at S Orange
Yundt Charles F (Anna G) baker h 472 4th av
Yundel Zygmon (Helen A) tr mnr h 7 Vivian
Yundt Edward W music at WPA r 29 1st
Yung Victor Madeline 386 Chadwick av
Ezig Joseph 283 15th av h do
Sa[illegible] (A) h Mulberry
T[illegible] 386 Chadwick av
[illegible] Young
Yuoos Peter emp (RR) r 7 Sigel
Yurk Abe (Florence L) chauf h 80 E Bigelow
Bertha Page 24 ft 200 Broad h at Maplewood
Edward J (Susan) bus opr PSCT r 73 Pine Grove ter
Emma [illegible] r 1 Cypress
Peter M [illegible] Park pl r 73 Pine Grove
[illegible] Mrs Edward clk 8 Clifton r 73 Pine Grove ter
Stan Mr r 420 S 17th
Yuse Andrew a press opr 27 Murray
[illegible] r 48 Burnet
[illegible] Jr r 27 Murray
[illegible] Dollie K chauf's helper h 19 Wright
Yurasek John (Josephine S) mach h 19 Monmouth
Yurciuk Nicholas see Newark Farmers Market r 11 Joseph h at Somerville
Yu[illegible] Philip Mrs r rem to Irvington
Yu[illegible] Anna clk Wes Inghouse r 87 15th av
[illegible] helper r 8 1500 av
[illegible] Veronica gr cutter h 48 Underwood
Michael Alice gr cutter h 58 Lith av
Michael Jr grinder r 587 17 h do
Stephen [illegible] r 587 17 h do
William J rem to E Orange
Yuroff Anthony C (Agnes M) polisher h 615 15 Myrtle
[illegible] Presbyterian Hospital r 15 15 Myrtle av
Yurosda Margaret emp [illegible] 362 Clinton av r do
Yurcisek Karl J (Helen) chauf h 41 Underwood
Yurick Joseph Essex Oil Burner Service 23 N 14th
[illegible] Irvington
Viola Mrs h 54 Adams
Yurp Sadie 60 Homestead ok
Yurko Nicholas (Cecelia) varnishmkr h 528 15th av
Yurin Antonia Mrs emp PrudInsCo r 119 S Orange av
Damian (Antonia) h 119 S Orange av
Michael T insp N Water Dept r 19 S Orange av
Olga A mach opr r 119 S Orange av
Yurkiewicz Alexander B (Josephine A) house wrecker h 31 Schuyler
Stephanie J [illegible] r 34 Schuyler
Walter A bookkeeper r 34 Schuyler
Yurkonis Anna Mrs r 277 N Yav
Yurkovic John r rear 316 Morris av
Joseph Anna candymkr h rear 316 Morris av
Yurkota [illegible] emp PrudInsCo h at Irvington
Jerman [illegible] A supvr opr h 16 Spencer
Lillian M [illegible] (438 B) 15 Washington r 16 Spencer
Walter F emp PrudInsCo r 16 Spencer
Yurman I Arthur tr decorator 143 Moses [illegible] av h at NY
Yurowski Anna T cafeteriawkr r 1 3 Broadway
Theresa K wid Mariano packer h 113 Broadway
Yurowski Harry (Bessie) [illegible] Independent Auto Wreckers r 373 Frelinghuysen av h 360 Leslie
Ruth G r 360 Leslie
Yusef Mahamed r 296 Prince
Yuska Charles welder 553 Market
Theodore V mach h 104 Chapel
Yust Jeannette Mrs tchr music 193 Eastern pkwy r do
Nathan (Jeannette) elec 193 Eastern pkwy h do
Yuttal Esther B emp PrudInsCo h at Irvington
Zaay Steve (3051) r Williams h at Hillside
Joseph E (Gertrude) clk Elizabeth h 110 Schofield
Philip (Pearl B) meat emp (1116) 60 Park pl h at Passaic
Yuzzolino Arcangelo (Mary) h 63 1st
Yuzzolino see Iuzzolino
Yva Vincent emp r 97 Warwick

1941 THE PRICE & LEE CO'S

Yzbicki Helen B mach opr r 123 Tichenor
John F (Veronica A) emp PRR h 123 Tichenor
John J m 19 Navy r 123 Tichenor

Z & K REALTY & DEVELOPMENT CO INC G Frederick Kurkle pres Otto Zacher sec treas 826 S 20th

Zabagio Joseph mech r 29 Morling
Zabala [illegible] E Eldred waiter h 170 Lafayette
Stanley P mech r 22 N 8th
Zabansky Jerome Essex Reef [illegible] 53A moon h at Maplewood
[illegible] seamstress r (40A) 735 High
Jerome dentist 43 [illegible] pk r 666 Hunterdon
Joseph clk Mon [illegible] r (40A) 735 High
[illegible] junk 30 Badger av h 231 Hillside av
Max Sarah peddler h 668 Hunterdon
Nathan [illegible] mason h 319 Osborne ter
Sulig Bella b (40A) 735 High
Sophie [illegible] Lakewood r (40A) 735 High
Sy[illegible] clk 709 Broad h at S Orange
Zaborowski Anna married Peter Lifson
Max (Anne) (Max's Pocket Billiards) 400 Haw[illegible] av r 72 Tillinghast
Zachutowski Joseph r 582 S 13th
Michael J conductor h 582 S 13th
Zaccaro Nicholas (Mary) mach opr h 370 Morris av
Zaborney Lottie emp 226 Leslie r do
Zaborny Harry instructor 16 Park pl r 117 10th av
Michael (Pauline) porter h 115 16th av
Zaborowski Joseph M (Bertha) mach's helper h 416 Walnut
Michael (Sophie) leatherwkr h 19 Merchant
Milton E shipper 116 Walnut
Nellie A Mrs housewkr h 303 Elm
Stanley E stor insp r 4 6 Walnut
Theodore [illegible] r 3 Chestnut r 416 Walnut
Zabow Rosalind rem art r NY r (7) 240 [illegible] h av
Saul (Vera) grocer 26 18 h av r (7) 240 do
Zaburaska Anthony (Agnes) cooper 58 Christie
Rose M emp [illegible] r 58 Christie
Zaburinsky Alexander lab r 102 Montgomery
Theodore (Martha) h 102 Montgomery
Wilhelm mach helper r 102 Montgomery
Zabriske John J (Gladys) corrmkr h 96 Kossuth
John J Jr (Anna) checker r 98 Kossuth
Zabriskie Edward F acct r 427 Belmont av
Edward L prof University of Newark 40 Rector h at NY
George (Catherine) shipping clk 46 Mechanic h 437 Belmont av
George [illegible] Em[illegible] H [illegible] corresp cutter Fidelity Union Trust Co 755 Broad h at W Orange
Helen nurse Hospital of St Barnabas r do
Jennie (Helen) h (2B) 110 Seth Boyden ter
Lawrence J (Ann E) janitor 2 7 Market h 53 W End av
[illegible] A (Margaret M) dairywkr h (3B) 184 South
Mary wid Wesley r 427 Belmont av
Mary K stenographer Fidelity Union Trust Co r 427 Belmont av
Russell J promotion mgr 215 Market r 53 W End av
Zabrosky Stephen A (Cecelia S) paintmkr h 594 Brill
Zabroski Stanley carrier r 8 Hillside pl
Zabrosk Peter P (Mary M) lab h 62 Blum
Zabrski Anna wid Wladyslaw r 423 Lafayette
and A (Mary) paint sprayer h 423 Lafayette
Zaccagnino Frances wid Joseph seamstress h 50 Wallace
Michael M dough mixer 50 Wallace
Nicholas A musician r 50 Wallace
Phillis A emp TCo r 50 Wallace
Zaccardi Frank r 403 N 13th
Joseph (Mary A) emp WPA h 384 S 20th
Zaccardo Daniel baker r 425 S 7th
Armide wid Peter h 425 N 7th
Marie A r 425 N 7th
Victoria r 425 N 7th
Zaccheo Thomas r 70 Magnolia
Zacchin Carmine (Margaret) leather tanner h 19 Rowland
Zaccone Mafalda r 23 Clay
Nicholas (Mary) auto mech h 40 Bruce
Peter C r 23 Clay
Rose wid Peter h 23 Clay
Zach Andrew H delivery man r 118 Morton
Helen S tubewkr r 118 Morton
John (Josephine) leatherwkr h 118 Morton
John R clk 850 Frelinghuysen av r 354 S 6th
Josephine [illegible] r 118 Morton
Stanley C mach opr r 354 S 6th
Walter (Michalina) presser h 354 S 6th
Walter A (Helen S) rem to Irvington
Zachar Helen emp 10 Park View ter r do

ZACHAR

Irwin J (Fay M) [illegible] Goldsmith av
Zacharchuk Michael emp Westinghouse [illegible]
Zachares Helen M steno (202) [illegible] h at Nutley
Peggy C clk 15 Washington h at Nutley
Zacharewicz Paul (Louise) chauf h 305 [illegible]
Zacharias Sperro restaurant h 49½ Cuthbert
Zachariasiewicz Stanley rem to [illegible]
Zachary Robert A [illegible] Public Service [illegible] 80 Park pl h at W Orange
Wesley B [illegible] emp WPA h [illegible]
Zacher John W Jr (Grace P) emp Prudential Bloomfield
Zacher Helma M clk 10 Hill h at Irvington
Otto pres Zacher & Kurkle Inc and co-pres Realty & Development Co Inc 826 S 20th Irvington

ZACHER & KURKLE INC

Otto Zacher pres G Frederick Kurkle [illegible] builders contractors carpenters and [illegible] work 826-38 S 20th cor Essex 3-0[illegible]

Zacher [illegible] Samuel r 236 Chester
Zachman [illegible] laundrywkr h 10 Prospect
Zacnak A [illegible] clk r 75 Bleecker
Zack Edward J Nettie D packer h [illegible]
John clk T R&C 83½ S 17th
Joseph policeman r 73 Warwick
Michael cigarmkr 77 W Market
Peter P emp housekeeping dept 30 Market Orange
Sigmund A (Julia) emp CTCo h 356 S 7th
Zacker Bessie nurse Presbyterian Hospital r do
Zackin Solomon (Ida) coml 84 S Orange av
[illegible] 37th st
Zack Abraham (S Mae) coal 130 W Market
211 do
[illegible] 211 W Market
Sidney H [illegible] gen mr mech r 4 [illegible]
Zadie Mr [illegible] Joseph furn [illegible] Cuthbert
Zadepach [illegible] Mendlowitz Kuttner [illegible]
[illegible] h at Elizabeth
Zadlo [illegible] r 2 Pennsylvania
Zadlikoff Jean W mgr [illegible] 222 Clinton av
Zadlo Florence (Margaret) leatherwkr h 86 [illegible]
Frank insp GEC 309 4th av
Joseph wireworker GECo 309 4th av
Zadoff Alvin [illegible] r 296 [illegible]
Earl P (Anita S) director NY [illegible]
Zadnosky Anna emp PrudInsCo h do
Zadnichek [illegible] r 304½ Plane
Zadnichek Edna [illegible] Wilhelm h 10 351 Lafayette
[illegible] 36 [illegible]
Julia [illegible] James Magyar
Stephen [illegible] Newark
Zadrozny [illegible] h [illegible] 526 S 6th
John Sophie J baker h 526 S 6th
Zadwomny Annie wid Stanley housewkr h 129 [illegible]
Zaegifer Andrew (Annie C) shell fish 93 [illegible]
Charles G Helen M shipping 708 Broad h 39 [illegible]
Frank C Anna C emp WPA h 24 Rutgers
Ruth [illegible] 238 Mulberry
George M [illegible] platform man h 30 Hunter
Rita [illegible] Harrison
T Antoinette [illegible] clerk r Rutgers
Zaenich Jacob Miriam emp h 229 Hoyt
Judge office [illegible] 190 Washington [illegible]
Zaentz Abraham (Edna) metallic h at Alder
Samuel (Anna) carp h 1 Schuyler
Zaetz John r Broome
Zag Anita M wid Theodore h 205 Woodside av
Zaga Dominica Mathilda [illegible] h [illegible]
Zager Alfred [illegible] Vineland
Benjamin [illegible] policeman h 47 Ferry
Inf [illegible] 35 Monmouth r 154 [illegible]
[illegible] 54 Prospect st h do
Saul [illegible] Hadley av
Zagermann Leo Toby gas sta 30th [illegible]
Nelson (B) [illegible] 802 Hunterdon h 83 [illegible]
Robert [illegible] 103 Roberts av
Samuel [illegible] 338 Peterson av
Zaga [illegible] Scanlon
John E [illegible] watchman h [illegible]
William J [illegible]
Zagbeck [illegible] Agatha [illegible] 30 [illegible]
Zagnit [illegible] Sherman av 63 Tuper av
Zagorin [illegible] Springfield av
Zagorniak [illegible] Hill Florence
Julia E [illegible] 36 Florence
Lucian [illegible] Newark av
Zagorskas Pauline (Rose) [illegible] h 123 [illegible]
Zagorsk Andrew (Nora) wrapper h 19 [illegible]
Edward r 19 [illegible]
Matthew wrapper [illegible] 250 av
Zagrodzki Alfred shipping clk 68 Warren h 569 [illegible]
Zaharidy Kyriakos (Doerfle & Co) 14 Hill 37 [illegible]
Zaharis Charles (Mary) emp Dlabik h 33 [illegible]
Zahler Irving shoemkr 203 Elm 43 Huntington ter
Max Rose peddler h 6 Huntington ter
Max H (Mae) [illegible] shoemkr h (4) 43 [illegible]
Morton emp 109 Elm r 43 Huntington ter
Ruth r 6 Huntington ter
William (Betty) wind potatoes 103 Elm h 43 Huntington ter
Zaim Jacob (Rebecca) shoe rep Irvington h [illegible] Hunterdon

ASTE PAPER
LL SUPPLIES
LD METALS

PATSY RAGONESE

TEL. MARKET 2-7411
64 CLIFFORD ST.
NEWARK, N. J.

n Lewis 61 Hunterdon
[illegible] rehouse r 45 Burnet
[illegible] h 819 Hunterdon
[illegible] r 404 Lincoln
[illegible] rem to Millburn
[illegible] (Caroline) ar Bergen Base Garage) 449
[illegible] and (Zalin's Service Station) 501 do h 209
[illegible]
[illegible] Emily K) [illegible] station h 34 Strecker
[illegible] h Michael [illegible]
[illegible] mechanic h 8 5th
[illegible] (Benjamin Window Shade Co) 26 Hel
[illegible] painter av
[illegible] cleaner and dyer Irvington h 289
[illegible]
[illegible] Lt capt Engine Co No 10 NFD 2
[illegible] rem to Millburn
[illegible] d George A h 984 Hunterdon
[illegible] emp PrudInsCo h at Livingston
[illegible] (Mae A) operator mnt 400 Bergen r 209
[illegible]
[illegible] Custer av
[illegible] 745 Ridge h (405) 140 Roosevelt av
[illegible] New Jersey Merchants Protective Co) 364
[illegible] h at Lyndhurst
[illegible] Station (Frank V Zalon) gasoline 501
[illegible]
[illegible] unk a gazzler r 784 S 17th
[illegible] W (Catherine P) gazzler h 485 Woodside av
[illegible] (Albert W Jr (Anne C) opr Swift & Co h 297
[illegible] rehouse av
[illegible] emp ProfInsCo h at Bloomfield
[illegible] Joseph A Mary A (stitch h 17 Axson
[illegible] mach PSE&LCo r 7 Alpa
[illegible] Magnolia
[illegible] r 28 Hunter
[illegible] housewk 20 Hunter
[illegible] emp Kearny h 737 Bergen
[illegible] mach opr r 20 Hunter
[illegible] mason h 678 N 6th
[illegible] r 676 N 6th
[illegible] 75 N 6th
[illegible] 678 N 6th
[illegible] 678 N 6th
[illegible] emp PrudInsCo r 235 N 7th
[illegible] stenog h 257 Newton
[illegible] 881 Hunterdon
[illegible] emp PrudInsCo h at Irvington
Margaret M) stenog 605 Broad h at Ar
[illegible]
[illegible] Princess) stenog r Demarest
[illegible] r 95 Columbia av
[illegible] r Columbia av
[illegible] M housewk h rear 58 Monroe
[illegible] 75 Ferguson
[illegible] Bertha H) ship yard wkr h 49 Jones
[illegible] 58 Monroe
[illegible] 62 Ferry r ing dp
[illegible] housewk r 157 Magazine
[illegible] Park r do
[illegible] 8 Roosevelt blvd
[illegible] r 73 Ferguson
[illegible] Sagewood
[illegible] Warren
[illegible] S dockhand r 72 Peshine av
[illegible] h 8 meat cutter h 72 Peshine av
[illegible] pastor St Boniface Roman Catho-
[illegible] 11 Belmont av
[illegible] Virginia
[illegible] r 74 Market
[illegible] r 75 Clifford
[illegible] nurse N City Hospital r do
[illegible] emp PrudInsCo h at Elizabeth
[illegible] Vanderwalk r 6 Vanderpool
[illegible] John r 20 Hanford
[illegible] 20 Hanford
[illegible] r 388 Seymour av
[illegible] (Frank) h 55 Grafton av
[illegible] emp WElecCo r 323 Florence av
[illegible] Drewerwalk h 323 Florence av
[illegible] abine mkr h 731 S 18th
[illegible] wid John r 303 NYpe
[illegible] WElecCo 303 NYpe
[illegible] Featherwkr h 98 VanBuren
[illegible] (Pauline) emp Jersey City h 149 S
[illegible] Ma elk 278 Jelliff av h 76 Peshine
[illegible] rem to Pennsylvania
[illegible] 28 Charlton
[illegible] Mr pipewkr h 228 Charlton
[illegible] wkr 4 Wardell
[illegible] Hannah r 233 Ferry
[illegible] (Mae) panel cleaner h 233 Ferry
[illegible] Jr lab r 233 Ferry
[illegible] Mary Ferry
[illegible] Eleanor) emp WPA h 4 Wardell
[illegible] (John) 15 Washington h at Rutherford
[illegible] Anthony h 85 Warwick
[illegible] K h 33 Esther
[illegible] 33 Esther
[illegible] Freda B) rem to Orange
[illegible] (J30) 400 High h at Bloomfield
[illegible] Mary L barber 223 Belmont av h do
[illegible] John P (Catherine) rem to Hillside
[illegible] Harry (Rose E) pres Hubert Coal Co 743 S
[illegible] h do

ZALEPSKY

Michael mach r 748 S 17th
Rose Mrs mgr 748 S 17th r do
Theodore pilewkr r 551 S 17th
Zales Joseph H (Edith L) foreman 3 Chester av h 436 Roselle av
Zaleski Alexander (Clara) grinder r 103 Park
Anna F stenog [illegible] r 12 Oxford
Anthony (da M) shipping clk h 290 N 7th
Bernard painter r 3 Paine [illegible] Irvington
Eleanor opr GECo r 14 87 Nichols
John F Anna F h 12 Oxford
Joseph Anna window cleaner h 453 Bergen
[illegible] J [illegible] painter h 71 S 17th
Mary married (Jerry Jonsson)
Mr [illegible] emp 352 Paine h at Irvington
Nellie rem to Moorewood
Stanley h 18 Army r 43 Bergen
Stanley r 308 NYpe
Stephen Margaret molder r 32 Scottish
W [illegible] freight handler PRR r 92 VanBuren
Zaleski [illegible] opr GECo r 613½ S 18th
John (Tillie) polisher h 613½ S 18th
Zalewska Vera emp 140 Thomas r 175 Broadway
Zalewski Katherine wid Frank r 385 S 8th
Zalewski Felix (Katherine) r 181 Howard
John W (Sophie J) shipping clk WElecCo h 10 Cortlandt pl
Josephine Mrs h 256 Chestnut
Laura laundrywkr r 250 Chestnut
Max (Helen T) baker's helper r 584 Bergen
M [illegible] Julia S) molder r 382 Chestnut
Sophie [illegible] r 485 Bergen
Stanley J r (5) 277 18th av
Zigmund (Veronica S) batterywkr h 400 S 20th
Zalewski Lawrence mach r 142 Springfield av
Zaliuski George r 548 Market
Zalkin Frances [illegible] LB&Co r 135 Lehigh av
Frieda r 135 Lehigh av
Max [illegible] 35 Lehigh av
Nathan printer 128 Springfield av h do
Sophie (clk 504 S 10th h 135 Lehigh av
William ins agt NY r 135 Lehigh av
Zal Aaron (Anna) produce 80 Watson av h 304 Ridgewood av
Bernard (Rose) opr Elizabeth [illegible] (B3) 376 Belmont av
Benjamin Rebecca peddler 482 Hunterdon
Jack [illegible] 80 Watson av r 304 Ridgewood av
Rose Mrs bldgr 12 Chapel r (B3) 376 Belmont av
Theodore (Rose) peddler h 180 Chancellor av
Zal [illegible] Antoinette wid Frank r 86 Pulaski
Walter mach r 86 Pulaski
Zigmund hospital [illegible] r 88 Pulaski
Zamarel Catherine assembler r 94 8th h
Joseph Rena [illegible] r 8 Smith
Josephine nurse St James Hospital 94 Smith
Zamar [illegible] Vogelin wid 472 [illegible] do
Christian wid Virginia r (10) 307 14th av
Sam J Lucy Sanitary Toy Mfg Co opr 48 New av 380 Frelinghuysen av
Florence sculptor r 380 Frelinghuysen av
Julius (shipping clk r (3) 307 14th av
M Grace mach opr r (3) 307 14th av
Nancy wid Vito h (3) 307 14th av
Paul student 380 Frelinghuysen av
Paul Michelina [illegible] 408 S [illegible] h
Rocco Maria tailor h [illegible] Hunterdon
Zamarkeskie Joseph (Catherine) peddler h 402 Hunterdon
Ruth teln [illegible] Hunterdon
Zamar Jack Philip Minnie peddler h 5 [illegible] av
Zamarnecki Eugene wid Jane r 101 College pl
Samuel Dairy stable 358 Fairmount av h 9 College pl
Zamiaj [illegible] Constantina wid James emp Westinghouse 137 Summit
Zamiell Bernardo (Rose G) [illegible] Lyndhurst
Zambel Anthony (Caroline) [illegible] h 135 7th av
Caroline Mrs drsmkr 45 7th av r do
Zamberlotty Anthony Mary A leatherwkr h [illegible] Hunterdon av
Zambi John (Josephine) lab h 30 7th av
Zambol John (Lucy) cust mid lce 51 Holsom h do
Zambon Angela schoolwkr r 88 Aldine
John Theresa [illegible] 88 Aldine
Thomas chauf r 88 Aldine
Vincent [illegible] tavern 351 Fabyan pl h 274 do
Zambon August J emp PrudInsCo r (51) 68 Adam
Edda clk 300 Broadway h at E Orange
Norman emp PrudInsCo r 97 Murray
Zambonis Paul Julia J) barber r 220 Camden
Zamiryck John Bertha) ing 46 Park pl h 9 Astor
Zamburek Anton J painter 987 S 8th
Rosina wid John 987 S 8th
Robert A chemist r 987 S 8th
Zamechick David emp LB&Co r 110 Hedden ter
Jacob (Anna) barber 481 Osborne ter h 110 Hedden ter
Zamelsky Benjamin Dora Jersey Auto Wreckers 175 Livingston h 380 Peshine av
Harvey S (Phyllis) junkwkr 300 Jelliff av h 142 33 Mulford av
Jacob (Fanny) (Interstate Salvage Co 283 Frelinghuysen av h 508) 60 Grumman av
Joseph B (Beatrice S) junk 300 Jelliff av h 261 Clinton pl
Morton E (Barbara) stenog h 400 Shepherd av
Zamenski Mary Mrs emp 587 S Orange av r do
Zamerie Simon h 45 50 Bleecker
Zamet Michael (Pat) meat cutter h 15 Irvington

ZAMET

Sol mach r [illegible] Irving av
Zambo [illegible] John J mach opr WElecCo r 42 Mo
[illegible] J (Anna) emp WElecCo h 174 Maine
Mary N wid Vincent h 42 Mott
Zamiatek Edward J [illegible] US Army r 548 Market
Zamma [illegible] Anthony (Josephine) wire mgr h 415 S 9
Zummato Joseph (Nancy) [illegible] 15 5th av h 37 Hunterdon
Joseph emp 34 A 5th av r 37 Hunterdon
Nunzio barber r 271 Hunterdon
Zamojski Beatrice E medical technologist St Michael's Hospital r 205 Pomona
Edward H (Beatrice V) [illegible] h 268 Pomona av
James S bkkpr Springfield av h at Bloomfield
Zamozgick William (Frieda M) elev opr h 839 S 19th
Zamping opr Dominelles Elizabeth h 2 8th av
John (Mary) stripper Bloomfield h 83 8th av
Rocco [illegible] 8th av
Zampiano Thomas (Madred A) mech h 242 Clifton av
Zampino Angelo Laura watchman h 583 5th
Zanana Kenny instructor 1100 Harbord Blvd r 8 Fleming av
Louis (Elizabeth) grocer 35 Fleming av h do
Zanat Ethel nurse Presbyterian Hospital r 20 5th
Zanat [illegible] Mary emp 772 S 10th r do
Zanin [illegible] Lager [illegible] elk WElecCo r 56 Pola
Vincent Anna [illegible] wkr 15 Park
Zanino [illegible] (Margaret M) [illegible] helper h 6 [illegible] pl
Zaole Morris S (Kate) grocer 88 James 2 Burnet
Zanler Charles H (Mae B) plumber h 308 Ridgewood av
Elizabeth Mrs showroom 500 Broad r 93 Columbia av
Evelyn clk 145 Market r 93 Columbia av
Gustav Upeman r 357 Hunterdon
John S mach h 8 8th av
Robert (Elizabeth) chauf 93 Lexington h 93 Columbia av
Zanders Edward (Carl) chauf h 3 4 Belmont av
Zandonetti Livia L stenog (1500) 744 Broad at N Bergen
Zane Charles S clk LB&Co r (10) 218 Highland av
Estelle A (Estelle Zane Beauty Salon) (1) 200 Washington h (10) 218 Highland av
Estelle Beauty Salon (Estelle A Zanel) (1) 200 Washington
Jean emp 7 Hubert r do 2 8 Highland av
Zanelli Angela wid Joseph h 28 W Market
Carmine (Mary A) [illegible] opr h 50 5th
Dominick printer r 537 Bloomfield av
Jacob baker r 28 W Market
John W [illegible] Louis house [illegible]
Zaner Dorothy L clk 113 Sussex av h at S Orange
Zaresk Stanley (Helen A) h 37 Fleming av
Zaret John J (Mary) (The French Bakeries Co) 321 10th av r at Irvington
Zanfin Florence tchr 35 Summer pl r 18 Garside
Gerard (Mary) clk 90 h 3 Garside
Philip (Sarah) h 8 Ga side
Theresa wid Joseph (Rose M A) Stoller 324 Rose [illegible] av h do
Zang Henry J (Edith W) ins agt PrudInsCo h at Irvington
William chauf r 229 South
Zanga Albert (Benedetta) gardener h 220 Garside
Zangara Theodore tailor 1 5 Cutler 48 Mt Prospect av
Zangara Pietro lab h 48 Mt Prospect av
Zanger Hefe Mrs showroom 305 Hillside av
John W (Alice S) orig opr 50 Freeman h 56 Cypress
Max baker r 1 Livingston
Zango [illegible] Farmer A (Lucille M) window trimmer h 318 N 7th
Zangwill William J (Lessie) emp 862 S Orange av h (2) 3 Alexander
Zanjo Benedict garmentwkr r 12 Holland
George [illegible] shoemaker h 12 Holland
Mildred seamstress r 12 Holland
Stephen [illegible] grinder h 2 74 [illegible]
Zanlo Antonio emp GECo 7 50
Zankel Joseph (Regina) leatherwkr h (7) 255 16th av
Zanne Joseph rem to Pennsylvania
Zannelli Anthony (Dorothy) emp PrudInsCo h 30 Newton
Gerardo buckster r 526 5th
James buckster r 526 5th
Joseph (Rose) peddler h 526 5th
Leon mar bel leonard Meridian
Zanni Anthony L [illegible] City Hospital r 30 6th av
Antoinetta nurse emp 78 Clifton av r 30 6th av
Dante chauf r 30 6th av
James (Lucia) grocer 30 6th av h do
Zanolini Salvatore (Tessie) h (2) 85 4th av
Zanot Anna M cleaner r 500 High
Doris M married Charles Lanfilm
John [illegible] Clinton
Mary M wid Adam D h 500 High
Nellie M seamstress r 500 High
Noble leatherwkr r 500 High
ZanSuzie George J polisher and furniture 287 High h do
Zantara Alexander welder r 131 Fleming av
Zygmund paint filler r 13 Fleming av
Zant De Pasquale wid Isidore r 2 2 W Runyon
Zanzari Florence wrapper H&F 70 Adams
James T chauf 179 Adams r do
Nicholas clk 250 Mt Pleasant av r 179 Adams
Rose wid Luciano h 179 Adams
Zanzonetti Antonio S h 207 8 7th
Cornelia Mrs r 924 Lafayette av

ROCK OF AGES
AUTHORIZED DEALERS

NEWARK MONUMENT CO.
310-322 LYONS AVE.
TELEPHONE WAVERLY 6-1300

ZANZONICO

Zallnes (Bertha) barber 163 Broom h 101 Mt Vernon pl
Michael (Julia K) mason h 354 Fairmount av
Zaorski Joseph A (Catherine) drug clk Jersey City h 567 N [illegible]
Zaral [illegible]
Zaresin [illegible]
Zaresin [illegible] Sandford pl
[illegible] Sandford pl
[illegible] h 8 Clifton
Za[illegible] Adelphia cred mgr 140 Fleetwood
[illegible] h 37 Maplewood
Z[illegible] John (Eleanor) [illegible] 63 S Orange av h [illegible] Nelf
Z[illegible] Mrs grocer 30 Clay [illegible] 400 Hedden ter
[illegible] Abram r 400 Hedden ter
Zaro[illegible] (Lauretta) mgr 30 Taylor h 100 Hedden ter
Za[illegible] press opr [illegible]
M[illegible] P grinder r 302 Elm
[illegible]
[illegible]
Nathan r 84 [illegible]
Zapp Ann[illegible] M [illegible] (2 Pa[illegible]) h (3Th) 312 M Prospect [illegible]
[illegible] h [illegible] r (3A) 3 2 Mt Prospect av
Za[illegible] (Mary) foreman 23A 198 Sussex h [illegible]
[illegible] h 53 Nichols
Z[illegible] Bloomfield
[illegible] Barber Shop Inc 46 Academy
[illegible] 1400
Thomas [illegible] (Ella A) carp h 10 Mt Vernon pl
Z[illegible] Angelo 388 Lib[illegible]
[illegible]
[illegible] 388 L[illegible]
[illegible]
[illegible] (Louise) lab h 850 S [illegible]
Lee [illegible] r 506 Springfield av
Luigia wid Joseph r 137 Bergen
Rosalia (Josephine) h 209 13[illegible]
[illegible]
Salvatore A [illegible] 202 [illegible] av
[illegible] Rosa [illegible] av
[illegible] J Berg [illegible] Z Long Bar & Grill 508 Springfield av
Zarpa [illegible] Mallowe [illegible] 153 Spring[illegible]
[illegible] 22 S Orange av
Za[illegible] J. Elsie [illegible] h 40 Bergen
[illegible] Jose [illegible] Morr av
Joseph (Fabel) [illegible] 30 [illegible] h [illegible]
[illegible] Jose M [illegible] Fairmount a
Z[illegible] Walter r 432 High
Zaragoza Philip (Viola) chauf h 100 Pacific
Za[illegible] Floris leatherwkr r 46 E Kinn
Zaras Andrea chauf r 106 N Munn av
Anna wid George A h 106 N Munn av
[illegible] shoemaker r 51 Market r 106 N Munn av
John P r 98 N Munn av
Zarasytis George tailor h 82 Nichols
Za[illegible] r 70 Prospect
Za[illegible] (Madeline) leatherwkr [illegible] 7 Jefferson
Za[illegible] Salvatore [illegible] 4 Thirty-first
Za[illegible] (Sadie M) [illegible] 19 Arlington pkwy
Za[illegible] Angelo emp WPA h (16) 10 Cutler
Zare[illegible] (Catherine) tailor h 174 Edison pl
M[illegible] Frank elgarwkr r 37 Stuyvesant av
Zarembin Anna A [illegible] h NY
A [illegible] chauf r 28 S [illegible]
Edward J emp WPA r 7 Brom
[illegible] clk 436 Doremus av r 128 S 14th
Hugo A (Clara) M clk TelCo h 128 S 14th
Lou[illegible] (Mary) nurse r 616 S 10th
Sergeant [illegible] h 429 18[illegible] av
W Frank [illegible] 128 S 21st
Zaremskiki Anton (Stella) meat 65-67 Jones h 65 do
Zaretski Leonard (Anna) [illegible] 540 James
Za[illegible] Jo[illegible] Montgomery
Mirosl[illegible] Montgomery
Za[illegible] Daniel (Marie T) [illegible] 416 [illegible]
Zarelle Anthony V (Josephine R) emp N River Works h 163 [illegible]
Margaret [illegible] Broad at Montclair
Za[illegible] David elec eng Philadelphia Pa r 198 Custer av
Meyer (Rose) gen contr Jersey City h 189 Custer av
Sidney [illegible] 99 Custer av
Zarhirk Joseph F (Eleanor) cathe opr h 218 Oliver
Zarnech Edward shipwkr r 18 295 Oliver
Mary wid Stanley housewkr h 61 295 Oliver
Stanley J mach r (8) 295 Oliver
Zarnotsky Herman (Sarah) rem to Trenton
Zarnowski Anna V office see 26 13th av r 501 16th av ext
Walter crane opr r 99 St Charles
Zaros Angelo (Kalope) hat cleaner emp 12 Branford pl h 44 W Market
[illegible] r 44 W Market
[illegible] r 44 W Market
[illegible] 44 W Market
[illegible] (Margaret) [illegible] shiner h 94 Newark
Za[illegible] Joseph (Carolyn) [illegible] 63 Murray Auto Body Work Inc [illegible] h 4 8 19th
Za[illegible] Angelina V [illegible] 448 5[illegible]
[illegible] (Cecilia) V [illegible] emp Prudential r 116 Schofield
Rosina J, Mrs r 512 Summer av
Camille J clk L&B h r 97 Parker

ZARRA

Catherine wid James h 93 Parker
[illegible]
Cosmo [illegible] Columbia Mt lab h 406 5th
Charles (Tessie T) mach h 65 448 5t
Daniel [illegible] wid Nicholas r 1 4 Stone
[illegible]
[illegible] Stone [illegible]
[illegible] entrer r 283 Clifton av
Edward [illegible] 13 B 49 Park pl h [illegible] Irving pl
Geo[illegible] [illegible] r 3 7th av
[illegible] r [illegible] av
[illegible] h 113 Stone
[illegible] Mt Sterling h 237 Berkeley avW
James Louise M h 53 Heger
James [illegible] h [illegible]
Joseph [illegible] 40 [illegible]
[illegible] N [illegible]
Joseph A [illegible] 445 Summer av
Joseph [illegible] Mach Ar Lockwing eng [illegible] 27 S M Prospect av
[illegible] Margaret [illegible] h 4 4 N 8th
[illegible] Stackwell
[illegible] r 14 Elliott
[illegible] Camille Mt clk [illegible] Pennington h 178 [illegible] av
[illegible] 84 [illegible] 7 2 Hop
Michael [illegible] Parker
Nicholas [illegible] r 13 Stone
Nicholas J (Margaret) chauf h 293 Camden
Oswaldo L r 95 Parker
Ralph R (Frances F) teller The Howard Savings Ins Institution h (12) 21 Summer av
[illegible]
Salvatore Marian emp WPA h 23 7th av
Sarlier [illegible] emp Ideal Dairy Co h 54 N [illegible]
[illegible] 2 Summer av
Vincent [illegible] 3 Stone
Zar[illegible] Anna R r Nichols
Anthony [illegible] 2 4 Stone h 9 Nichols
[illegible] Westinghouse r 43 [illegible] av
[illegible] chauf r Nichols
[illegible] (Adelaide) r Nichols
[illegible] (Pen[illegible]) forwkr h 403 2 Keer av
Marriage [illegible] r Nichols
Za[illegible] (Teresella) mason 87 Clifton av
Zarrel [illegible] 81 Garden
Gerald (Catherine) [illegible] 41 Pacific
James (Jennie) tailor 144 Pacific h do
James C [illegible] r 84 Garden
Louis (Nancy A) barber h 378 15th av
Rose T r 144 Pacific
Za[illegible] [illegible] 3 Madison av
Za[illegible] Anthony (Sarah) corsetwkr h 200 Elm
Anthony [illegible] 665 N 8th
Anthony M (Mae) peddler h 638 N 8th
[illegible] h 7 Warwick
[illegible] 468 Chestnut
Charles (Grace) chauf h 378 N 11th
Charles (Angelina) produce 207 Bloomfield av h 222 Parker
Daniel rest 45 Royes h 47 do
Domenico (Margaret) shoe shiner NY a 388 Chestnut
Frank V [illegible] chauf h 388 Chestnut
James (Josephine) forwkr r 148 Elm
Joseph [illegible] r 388 Chestnut
Joseph E Antonette chauf h 30 Richmond
Libe [illegible] 20 Dowling
Michael M (Victorina) chauf r 237 Clifton av
Michael (Alice) [illegible] 665 N 8th
Pasquale (Rose) forwkr h 146 Elm
The[illegible] G [illegible] N 8th
Za[illegible] Adelaide wid Ra[illegible] 76 N 8th
Alexander [illegible] emp BAcorp r 77 Carside
Al[illegible] H r 400 N 11th
Angelo [illegible] 77 Carside
Angelina [illegible] 8 [illegible]
Anna mach opr r 33 Carside
Anthony boxmkr r 6 6 N 8th
Anthony J [illegible] 58 Park av
Antoinette E [illegible] r 400 N 11
Antonio (Annunziata) grocer 105 Mt Prospect av
do
Assunta [illegible] r rear 3 Cutler
Benedict [illegible] Margaret [illegible] emp WPA r rear 13 Cutler
Concetta wid Gerard r 747 8 12th
Ernest H (Lucy) r 89 Mt Prospect av
Francesco (Felice) emp city h rear 13 Cutler
Frank emp WPA r 28 Cutler
Frank (Angelina) lab h 74 2d
Frank (Marie) h 688 N 7th
Frederick (Catherine M) crane opr h 127 Fab mont av
Gaetano chauf r helper r 123 7th av
Gerardo h 71 Carside
Gerardo A student r 191 Berkeley avW
Gerardo lab r 58 Park av
Gerardo (M Pia) barber h 191 Berkeley avW
Gerardo (Assunta) metalwkr r 122 2d
Giuseppe r 28 Cutler
Grace seamstress r 74 2d
Ice cream [illegible] N City Hospital r do
James V [illegible] M h 568 N 6th
Joseph truck loader r 33 Garside
Joseph r 401 N [illegible]
Joseph (Maisel) boxmkr h 676 N 8th
Joseph J emp BAcorp r rear 13 Cutler

ZARRO

Leda M h 38 Fairmount
Luigi h 33 [illegible]
Marie A r 8 Cutler
Michele [illegible]
Nicholas [illegible]
Nicholas (Esther M) emp Eastman [illegible]
[illegible]
Nicola Josephine h 38 Cutler
Ralph (Jennie) lab h 400 N 7th
Rosa [illegible] r 33 Garside
Rose [illegible]
Samuel J [illegible]
Sylvia [illegible]
Thomas [illegible] 27
Thomas Rose [illegible]
William [illegible] N 8
Yolanda M [illegible]
Zarrow Michael [illegible]
Zartop Steven Ann [illegible] 36 [illegible]
Zart[illegible] Am[illegible] Hospital
Zartel [illegible]
Zarubba Nicholas Joseph [illegible]
Zarus Nicholas Grace Dr h 38 Warren
Zarutski Joseph forwkr r 391 8 8th
Zarych Albert (Katherine) [illegible] Elm
Peter P park [illegible]
Mr [illegible] Elm
Rose V wid Stanley J emp 92 [illegible]
Walter S emp WPA r [illegible] Elm
Za[illegible] [illegible]
John [illegible] 31 8th av
[illegible] Springfield av
Stephen Springfield av
Walter Mr [illegible] h 96 Gothic
Walter F Nina F [illegible] h 103 Ferguson
Zasa Antonio (Gate M) mason h 280 Case
[illegible]
Joseph mason r 100 9th av
Joseph D student r 136 Fairmount av
Saverio V (Lepora C) emp Prudential h [illegible]
[illegible]
Zaskowski John mach 360 Clifton av
Zaszowski Abraham Anna [illegible] h 313 [illegible]
Za[illegible] [illegible] 8 Coal
Susan wid [illegible] 8 Com
Victor W [illegible] h 63 Mc
Wilma [illegible] 8 Coal
Za[illegible] Alexander [illegible]
Edward [illegible] 82 [illegible]
Frank R [illegible]
Jacob [illegible] A [illegible] Clifton
Jacob T [illegible] Z [illegible]
Jennie wid [illegible] 82 [illegible]
John [illegible] Mt [illegible]
John [illegible]
Stanley [illegible] W [illegible] 8 [illegible]
Wm. [illegible] chauf [illegible]
Zatorsk Anthony [illegible] N [illegible]
Anthony [illegible] Kinn
Benjamin [illegible] George [illegible]
Bertha [illegible] N [illegible]
Casimir [illegible] Clarke
Edward [illegible] Hamilton
Helen A [illegible] Cutler
John Y [illegible] N [illegible]
Joseph W (Agnes L) [illegible] h 37 E Kinn
Michael [illegible]
Michelina [illegible] emp [illegible] 102 Chambers
Peter (Josephine B) [illegible] h 83 Mc
Stanley B [illegible]
Stella L [illegible] Kinn
Wm [illegible] Mt [illegible]
Zatorsky Augustine [illegible] 30 Ann
Charles [illegible]
Martha married Walter Stofa
Zatsloff Simon Fannie mach h 491 92 [illegible]
Zauhig Lucy V [illegible] Washington h [illegible] Gardner
Zauhlensky Laura Susan mach h 15 Mc[illegible]
William S [illegible] 6th Park [illegible]
[illegible]
Zauner Helen A [illegible] 1060 Broad [illegible] Rock
Zaunseil George [illegible] Springdale [illegible]
Zauspner [illegible] Charles P pharmacist [illegible]
[illegible]
Ba[illegible] Plum [illegible]
Saul (Jenne R) [illegible] Prutton
Zavada Elizabeth [illegible]
Zavadsky [illegible] 75 Sumner av
Zavagna Anna [illegible] 30 Irving av
Caroline Mrs [illegible] 95 Elm
Louis [illegible] rem to Irvington
Zavaglia Joseph S Mary A gasoline [illegible] 82 Malvern
Zavesky Frank (M[illegible]) tailor h 322 Hawthorne av
Josephine emp [illegible] 5 VanNelson [illegible]
Zaygonce John r 74 [illegible]
Wa[illegible] rollwkr r 84 Fulton
Zaeldi Louis J Elizabeth meth [illegible] Springfield
Zaelikli Barbara wid Spiro rem to Irvington
Zaeski Helen mach opr r 77 Ferguson
Paul [illegible] Ferguson
Stephen [illegible] [illegible]
Sister wid John [illegible] Ferguson
Zaeslin [illegible] Tin [illegible] meat cutter r [illegible] Kinney
Paul [illegible] shipper h 68 Halsted

OME
OR
ERALS

WM. F. MULLIN & SON
976 BROAD STREET LOUIS V. MULLIN NEWARK, NEW JERSEY

CALL
MARKET
3-0660

[illegible] Alma H [illegible] nolliter h 62 Richelieu pl
[illegible] r 62 Richelieu pl
[illegible] Joseph h 8 Napoleon
[illegible] 75 Polk
[illegible] 120 Seth Boyden

[illegible] r 88 Belmont av
[illegible] 366 [illegible] 80 [illegible]
[illegible] 88 Belmont av
[illegible] CelCorp r 81 Napoleon
[illegible] 2 Ferry
[illegible] h 22 Wax
[illegible] 8 McWhorter
[illegible] Ferry
Napoleon
[illegible]
[illegible] nuseuk h 250 Ferry
[illegible] 360 Lafayette
[illegible] r 88 Belmont av
[illegible] emp CelCorp h 67 Niagara
[illegible] r 88 Belmont av
[illegible] CelCorp r 250 Ferry
[illegible] A H) painter h 68 Niagara
[illegible] Martha S shipwrkr h (34) 29

[illegible] Jr (Mary S) welder h 89 Fer-
[illegible]
[illegible] h 7 VanBuren
[illegible] (William H) [illegible] h 610 Raymond

[illegible] Christie
[illegible]
[illegible] r 74 Christie
[illegible] 74 Christie
Jean C) bible seller h 118 Pulaski
[illegible] 8 Pulaski
[illegible] 8 Pulaski
[illegible] 8 Pulaski
[illegible] 8 Smith
[illegible] 138 Smith
[illegible] h 690 Bergen
[illegible] 27 S 9th
[illegible] 70 Magnolia
[illegible] 70 Magnolia
[illegible] Belmont av h 70 Magnolia
Magnolia
Elsie) chauf h 303 S 8th
[illegible] chauf h 208 W End av
Magnolia
[illegible] Alexander foreman [illegible] Beaver
[illegible] Mrs nurse 4 Gothart r do
[illegible] Herman 41 Gothart
[illegible] peggler 72 Pulaski h [illegible] Eliza

[illegible] CelCorp foundrywkr h 65 Niagara
[illegible] foreman CelCorp h 88 Cham-
[illegible]
[illegible] r 44 Maine
[illegible] CelCorp r 88 Chambers
[illegible] CelCorp h 6 Gothart
[illegible] r 65 Niagara
[illegible] r 65 Niagara
[illegible]
[illegible] opr r 202 Avon av
[illegible] r 202 Avon av
[illegible] Anna) waschman h 701 S 10th
(Clifton) sec Rose Dairy Products 702
Lyndhurst av
[illegible] A) barrelmkr r 98 Napoleon
[illegible] h 309 Walnut
[illegible] r 72 Lang
[illegible]
[illegible] smelter h 72 Lang
[illegible] 2 Lang
[illegible] Br
[illegible] Ken av 240 N 6th
[illegible] 10 N 6th
[illegible] 240 N 6
[illegible] r 68 Napoleon
[illegible] 68 Napoleon
[illegible] machinist PSE&CoG h 68 Napoleon
[illegible] helper r 68 Napoleon
[illegible] emp WPA r 28 Adams
[illegible] 28 Adams
[illegible] moldmkr h 70 Jackson
[illegible] 3 Adams
[illegible] painter 708 S 10 h do
[illegible] 3 2 S Orange av
(Sadie h 11 [illegible] house pl
[illegible] lwyr (802) 17 Academy h 77

Mrs stenog (816) 1.30 Raymond blvd r
[illegible]
[illegible] Vincent repr 27 Bank h 28 do
[illegible] Andrew P Zuzzal mgr 22 Pierson pl
[illegible] Nicholas Zuzzal John J Zuzzi h [illegible]
[illegible] whol fruit 73 Miller
[illegible] Edward chauf h 338 N 12th
[illegible] V prop cross Newark French Bakery
[illegible] 144 do
[illegible] Edward (R Zuzzal & Sons) 173
[illegible] House pl
[illegible] S Nicy r 7 Court House pl
[illegible] 73 Miller r 7 Court House pl
[illegible] Salvatore h 28 Court House pl
[illegible] Court House pl
[illegible] Miller 173 Miller
[illegible] Miller 178 N 6th

ZAZZA...
[illegible] P (R Zazzal & Sons 173 Miller r 13 Court House pl
Louise M nurse 72 Normandy pl r do
[illegible] (Catherine M) ins and real est (1905) 11 Clinton and ex assessor (101) 920 Broad h 89 Whitlock
[illegible] room [illegible] Broad room [illegible] Elizabeth
[illegible] E 7 Court House pl
Zazzal [illegible] Estate of R Zazzal [illegible] 22 Pierson pl
Zazzi [illegible] Bonelli [illegible] 37 Netherwood pl
[illegible] Douglas emp [illegible] Warren 18 N 13th
[illegible] 8 N 9th
[illegible] 8 N 8
[illegible] 8 N 9
[illegible] Lucia [illegible] Netherwood pl
[illegible] 185 N 7 h
Nicholas Virginia [illegible] Normandy pl
Pasquale Rose [illegible] Netherwood pl
Peter [illegible] Pellasco r 3 Netherwood pl
Zazzarino Anthony emp 62 [illegible] av r do
Anthony [illegible] Bloomfield
Anthony V emp 55 Nesbit 180 N
Frank elev opr r 222½ High
Frank J [illegible] 20 Clifton av
Joseph [illegible] Nellie T [illegible] 55 Nesbit h 180 N [illegible]
[illegible] (Elsie) asso mgr Police Dept 50 Webster
Michael [illegible] Emily) painter PSE&Corp 20 Clifton av
Pasquale (Sue) route driver h 77 Stone
W Sam plumber r 49 [illegible] 30 Dale
& Dell's sales (Vincenzo DeMasi) [illegible] plumbers 264 Clifton av
Zazzaro Gerard Marjorie chauf h 2 [illegible] av
Zbindlen Albert (Bertha) 554 Springfield av
William M (Bertha) h 134 Dabella av
Zbosny Mary wid [illegible] 12 Westphalia av
Zbozny George J (Rose T) engr Maplewood (Clif [illegible]) 8 Bergen av
Henry P emp PublicSvc r 437 S 31st
John J emp adv dept 910 11 Clinton r 437 S 31st
Julia V nurse N City Hosp al r 370 High
Julius finder 173 Stuyvesant av h do
Margaret H married James Roger com to E Orange
Mary A wid John A r 437 S 13th
Victor r 370 High
Zbinska Emil A (Emilia M) mach h 164 Ridgewood av
Zebnowich Anne stenog (2416) 1.30 Raymond blvd h at Elizabeth
Zaminek Alexander emp 148 Pacific r do
Zebrowski Leary T [illegible] Hawkins
[illegible] W (Clifton) [illegible] Hawkins
Wm [illegible] Hawkins
Zebrowski [illegible] emp [illegible] Lorraine Ave
Zebulak Allen 602 S 18th
[illegible] Jacob J moulder h 605 S 8th
Stanley [illegible] 662 S 8th
Zebulewicz John (Eva) [illegible] h (4) 309 W Kinney
Zebulowski Maximilian (Tessie) [illegible] h 37 [illegible]
Wal [illegible] chauf [illegible]
Zebrosk Adam (Stella) [illegible] 2 S [illegible]
Anna [illegible] r 17 S [illegible]
Joseph [illegible] r 12 S [illegible]
Sigmund baker 12 S 12 h
Stanley mach 12 S 12th
Zdzarski Helen seamstress r 74 Fleming av
Josephine wid Thomas h 3 Fleming av
Zdzielskie Henry P boiler's helper r 574 Hawthorne av
Stanley [illegible] emp 574 Hawthorne av
Zebrowski Henry Nora [illegible] h 188 Vermont av
Zebrik Andrew (Sallie) mach h 83 W End av
John L earn WSlerCo r 183 W End av
Zecaro John A [illegible] elk Weyerhaeuser Sales Co Main bldg Port Newark h at Livingston
Zecchinelli Edward [illegible] 120 Walnut
John Sophie emp [illegible] h 120 Walnut
Walter S emp WEcol [illegible] 20 Walnut
Zebrow Cin [illegible] h 41 Wakeman av
Zebrowska Mary wid John r 37 H
Zebrowski Edward (Sabrewski) r 69 Poshine av
Nel [illegible] Mrs h 69 Poshine av
Vincent [illegible] 69 Poshine av
Wal [illegible] Florence molder h Ridgewood av
Zerega Alexander (Theresa) pressor h 13 Mt Prospect av
Alphonse M M [illegible] r 139 Roseville av
Angelo Rose [illegible] r 42 Springfield av
Anthony Lumbrera [illegible] h 7 149 av
Arthur Jennie [illegible] 22 Cor [illegible] Peck av
Andrew P [illegible] r 403 Roseville av
Christine M Josephine emp 40 Lincoln 223 Ridge
Conrad A [illegible] Harrison r 403 Roseville av
Elvira Mrs mus B [illegible] r 408 Roseville av
Estra V student r 403 Roseville av
Ernest M [illegible] corp h 275 Clifton av
Eva P social service director 89 Park av r 223 Ridge
Harry [illegible] Vina L detective 15 120 Springfield
Irene T [illegible] emp 9 William r 403 Roseville av
James emp r 223 Ridge
Joseph chauf r 417 Bloomfield av
Joseph R M Elvira emp h 403 Roseville av
Mario J personnel man PSE&CoG r 223 Ridge
Nericella wid Peter h 856 N 1
Olga L [illegible] 1st 8 40 Clifton [illegible] Belleville
Philomena V [illegible] North Vail r 403 Roseville av
Rose jeweler 80 Bloomfield av r 223 Ridge

Zerebilio Anthony r 458 N [illegible]
George Teodol [illegible] painter h 15 Bloomfield av
John Nick (Antoinette M) [illegible] h 23 Rockland
Katherine wid Anthony 458 N 2d
Louis F Nellie wrapper h 162 N 6th
Nicholas Susan [illegible] h 256 2d av
Nicholas Jr (Nellie) [illegible] 5 [illegible]
Thomas [illegible] assembler h 70 N 6th
Vincent waiter r 458 N [illegible]
Zeeri [illegible] Alfonso Alma [illegible] h 397 15th av
[illegible] Joseph 7 [illegible]
Paul [illegible] Filippo h 211 Bergen
[illegible] h [illegible] 49 [illegible] av
Zerlo [illegible] Interdom
Zerk [illegible] PSE Wal
[illegible] wid S [illegible] h 9 Wall
Sophie J [illegible] 20 Wa
[illegible]
Zerkendorf A [illegible] h 218 Hansom av
Zerkhal [illegible] 29 Clinton
Sa Brand
Zerkowitz Edward M Hat [illegible] 38 Interdom
Nellie Bojesch [illegible] Lindenhap
Zerula John M (Mary) h 26 Gable
Zeltron Marie V wid Long S [illegible] opr (202) 1180 Hay
[illegible] h 72 Bank
Zeeb Carl (Mary) moulder h 65 S 8th
Zeek Vina R wid Charles L Gem Lunch 79 Centre av
h [illegible] Belleville
[illegible] 74 Seymour av
[illegible] Mrs rem to Brooklyn NY
Louis 42 Eagles
W Sam (Mary) [illegible] 30 Peck av
Zeerah [illegible] emp [illegible] h at Irvington
George [illegible] 68 S 20th
Zegas Eugene [illegible] carrier 2 Pulaski
[illegible] Joseph Mr [illegible] Pulaski
[illegible] (Nellie) [illegible] 8 Walnut h do
John F r 112 Pulaski
Joseph J letter carrier r 38 Walnut
Zegas [illegible] Elsie [illegible] r 204 High
Zegas Bros (Max and Joseph) dealers 320 Mt Prospect av
Joseph (Lena) Zegas Bros 326 Mt Prospect av h 66 Stanger av
Louis clk 42 Tichenor
Max (Lillian) (Zegas Bros. 326 Mt Prospect av h 97 [illegible]
Stanley (Eleanor (Lincoln Press) 393 Kinney r 11 18 W Rigelow
Ted [illegible] Ashley 189 W Rigelow
Zegelbaum [illegible] (Julia) chemist h [illegible] 31 Johnson av
Zegelfeier August (Theresa) metal polisher h 261 Weequahic av
Edna E stenographer LB&Co r 261 Weequahic av
Irene A [illegible] r 261 Weequahic av
Julius Theresa [illegible] 7 Selles
Rose [illegible] r 261 Weequahic av
Zege Boris mech 29 Bridge h [illegible] Passaic
Stephen [illegible] Lawrence av r 151 Ridgewood av
Zeh Anna M wid Edmund W [illegible] Zeh & Hahnemann Co 182 Vanderpool h 9 Elizabeth av
Christina Mrs cook r [illegible] 8 Orange n
Edmund W [illegible] 8 Vinale pent r 18 Mantle pl
Emil [illegible] Grand av
John H (Cecilia R) bdg supt 10 Clinton h do
Nelson F (Lucy) [illegible] emp Pulaski h 34 Jacob
William (Hildegarde) pres-treas Zeh & Hahnemann Co 182 Vanderpool 8 Angle pl
Xavier F [illegible] h [illegible] av

ZEH & HAHNEMANN CO

Wilhelm Zeh pres treas James L Garabrant sec stamping presses dies and special machinery mfrs 182-200 Vanderpool tel Bigelow 3-4747 See p 66

Zehnder A Charles (Mary C) physician 188 Roseville av h do
Alfred A [illegible] r 258 W Runyon
Frank T [illegible] E) mgr 672 Summer av h 258 W Runyon
Frank L Jr mach opr r 258 W Runyon
Kenneth mach r 258 W Runyon
Rena A [illegible] 88 Roseville av
Zehner Frederick asst [illegible] 3 6 Jelliff av r 400 Fairmount av
Zehner Walter L B Pearl F porter h 94 Tichenor
Zeich Eleanor K Mrs clk (208) 985 Broad h at Elizabeth
Zeichner Joseph (Sally D) emp 55 Ferry h 148 Adams
May Mrs grocer 65 Central av h at Union
Samuel (Lottie) grocer 55 Ferry h 222 VanBuren
Zeil Edna computer (130) 160 High r 196 Schuyler av
Rose wid Morris h 196 Schuyler av
Zeidenberg Joseph [illegible] r 35 Bragaw av
Zeidler Caroline wid Walter h 302 S 11 h
Elsie E married Albert M Kobliss
Joseph J Anna M h 408 S 11th
Richard A gen supt 330 Orton h at Secaucus
Samuel (Molly) [illegible] h (208) 18 N 12th
Zeiler Ludwig [illegible] r 723 S 14 n
Zeig Louis Ruth route [illegible] h 7 Pierce
Zeiger [illegible] laundrywkr r 118 Avon av
Mary stenog 172 Frelinghuysen av r 118 Avon av

HERMAN H. OTTO

BOILER AND PIPE COVERING
HOME INSULATION

112 Third Street, Newark, N. J. Tel. Humboldt 2-[illegible]

ZEIGER

[illegible]

Zelinska Katherine wid Michael r [illegible] N, 148 S 13th [illegible] b

Warner [illegible] PSE&G h 29 Holland

Zelenowski [illegible] Walter [illegible] Corp

[illegible]

Seeger [illegible] 373 Fairmount

[illegible]

[illegible] Clifford [illegible] Amp Aromatic Beverage [illegible]

[illegible] Montclair av

[illegible] Arlington av

[illegible] Summer av

[illegible] and weigh [illegible]

Zeigman [illegible]

Zeigler David Gertrude rest Elizabet 60 Vassar av

[illegible]

Zelinskas Helen A emp PrudInsCo h at Arlington

Zemnick Anthony assembler r 47 Niagara

Zemnick Stefanie r 19 Fulton

[illegible] Niagara

[illegible] 374 Morton

[illegible] Wrightstone h 407 8th av

[illegible] r 77 S 15th

[illegible] Lofiano

[illegible] r 78 Beaumont av

[illegible] 6 W Market

[illegible] Lackawanna [illegible]

[illegible]

[illegible] Mary E chemist h 48 Bryant

[illegible] (Robert W) cutter matcher h 40 Bryant

[illegible] (Catherine T) route sleman h 908 Clifton av

Zer[illegible] A (Fred E) Dussy R asst mgr NY h 912 S 19th

Frank L (Eleanor A) checker PSnCo h 669 Hunterdon

H Dorothy r 10 2 S 19th

[illegible] A (Bertha A) stockman h 15 Melrose av

[illegible] (Zella B) emp WPA h 701 Hunterdon

Thomas emp WPA [illegible]

Zeis Edward H elk NY [illegible] T [illegible] av

Jeanette M r 84 T [illegible] av

Theodore (Margaret) emp PrudInsCo h 426 S 18th

William (Jennie D) [illegible] T [illegible] av

Z[illegible] Emma A [illegible] 2 Lake

Z[illegible] Anna K rik NY r 48 Mulberry

[illegible] Henry h 485½ Mulber

[illegible] K W Elect Corp r [illegible] Mulberry

[illegible] A Mc [illegible] mach opr r 1 [illegible] Astor

Z[illegible] h 719 High

Z[illegible] r 141 40 S 13th

[illegible] Hospital [illegible]

[illegible] 2 Oakland [illegible]

[illegible] 600 Broad [illegible] Irvington

Z[illegible] r 38 S Walnwright

[illegible] 368 Walnwright

[illegible] Walnwright

Z[illegible] Mary [illegible] Polk

Z[illegible] S Plank

[illegible] F [illegible]

[illegible] Amos [illegible]

[illegible] R [illegible]

[illegible] W E [illegible] R [illegible]

Z[illegible] E S T [illegible] S

Z[illegible] W [illegible] 14 M Vernon

[illegible] Pine

[illegible] 4 M [illegible]

[illegible] Lenox

[illegible] NY [illegible] Pine

William F (Katherine) elec PSE&G [illegible]

Z[illegible] Mary [illegible] waitress r [illegible] Center st

William J (Jennie) route sleman h 393 Littleton av

Z[illegible] Edith P Mrs milliner 414 Clifton av r do

[illegible]

Z[illegible] 4 S 19th

[illegible] Mark

Z[illegible] Mason

Z[illegible] Fairmount av

[illegible] 257 Orange [illegible]

[illegible]

Mirbor campaign r 341 Fairmount av

Zemanek Frank J (Josephine) baker 27[illegible] h [illegible]

Z[illegible] George (Dazia M) radio tubemkr h 68 [illegible]

Zemanis Joseph S emp Cellorp r 74 Monticello av

Zembino Alfonsina married George Ross

Concetta Mrs radiowkr h 74 5th

Louis emp Dugan Bros of NJ [illegible] 5th

Zembko Frances B emp PrudInsCo h at Summit

Helen J stenog (12211) 60 Park pl h at Summit

Zemble [illegible] Lillian meeh r 73 James

Zembrzuski Mary R pctr sec 116 Market r 62 Hoboken

Teofil (Marianna) watchman (204) 17 Academy h 83 Magnolia

ZEMBRZUSKI

Teofil J [illegible] Magnolia

Victor A [illegible] Belmont

Z[illegible] Garden Theatre [illegible]

[illegible] Garden Furpl [illegible]

Benjamin [illegible]

Bronislaw [illegible]

[illegible] Springfield

[illegible] interior

[illegible] Springfield av

Harriet [illegible]

[illegible] 77 High

[illegible] Washington

Jacob [illegible] 38 Hedden

Jo[illegible] 208 Mark

Ka[illegible] Berge

Lo[illegible] 60 Bergenfield av

Nathan Mine [illegible]

Peter P [illegible]

[illegible]

Zemelman Benjamin J Gertrude [illegible]

Dora wid Isaac 38 Hedden

Herman Mot [illegible] Columbia A Store [illegible]

Lafayette [illegible] Schuyler

Living rem [illegible] Washington DC

Lillian emp [illegible] 38 Hedden

Nathan junior library asst Washington [illegible]

Samuel emp [illegible] 136 Hedden

Z[illegible] Emily [illegible]

Z[illegible] Mt Bernard [illegible]

W[illegible] WPA [illegible]

Z[illegible] Walnut

[illegible] Walnut

Zem[illegible] [illegible]

Zeisler [illegible] Homestead pl

Zeter [illegible] emp WPA h 29 McWhorter

Zemenick [illegible] student 515 S 5th

Nat[illegible] Rose grinder h [illegible] S [illegible]

Zemla John T (Elise K) [illegible] 157 Frelinghuysen

[illegible]

Zemek [illegible] Elizabeth [illegible]

Ma[illegible] S [illegible]

Zeng [illegible] Mary [illegible] barber h 58 [illegible]

[illegible] variety store 20 Forest

[illegible]

[illegible] tailor h 293 S 7th

[illegible] M. polisher h 207 Fairmount

Rose [illegible] barber 629 S 11th h 631 [illegible]

W[illegible] Jean [illegible] earner h 293 Fairmount

Z[illegible] M emp PrudInsCo h at E Orange

Jo[illegible] Auto School 201 [illegible]

[illegible] Irving

ZENITH CARBURETORS

Tyre T[illegible] Co distributors 237 239-241 [illegible]

tel Mitche 2 0506—See p 24

Z[illegible] Fidelio

[illegible] Bloor

[illegible] Elbe

[illegible] Pleasant

[illegible] WPA h [illegible]

Zeiss [illegible] S 5th

[illegible] h [illegible]

W[illegible]

Zer[illegible]

[illegible] 309 S 7th

[illegible] S 7th

[illegible] mgr Columbus Trust Co h [illegible]

7th

Pa[illegible] 309 S 7th

Z[illegible] [illegible] 387 High

[illegible]

band [illegible]

Louise [illegible] 62 Elm

Newark's Oldest OLDSMOBILE Dealer

BURACK OLDSMOBILE CO., Inc.

16 YEARS AN OLDSMOBILE DEALER

185 Clinton Ave. Tels. Bigelow 3-4121-2 Newark, N. J.

Most Modernly Equipped Service Department in Newark

[illegible]

ZICARO

Michael (Josephine A.) candymkr h 710 N 6th
Zieverdi Antonino e mach opr 53 Baker
Sosinick electmkr r 78 Jefferson
Eugenie P student r 249 Fairmount av
Fio A [illegible] N 13
Frank [illegible] 45 N [illegible]
Felix [illegible] r Fairmount av
Jos [illegible] 8 Joffe sch
Josephine A [illegible] 42 Elizabeth av [illegible]
[illegible]
Louisa [illegible] B&C r 749 Fairmount av
Michael A [illegible] r 21 Fairmount av
Nicholas Nel [illegible] Inj mr r 78 Jefferson
Rosalia [illegible] r Fairmount av h do
Zierer [illegible] Manfred [illegible] candymkr h 403 [illegible]
Zieh Robert A [illegible] W Singhouse 128 S 7th
[illegible]
[illegible] 128 S 7th
Stephen [illegible] 128 S 17th
Sigrid [illegible] 128 S 17th
Zieherman [illegible] Jeanette [illegible] Eigh h 8
600 [illegible]
Jacobs Estate L 8 Waterwright
Ida (Bertha) emp 174 W Kinney h 167 [illegible]
Joseph A [illegible] shop 284 Waterwright r do
William S r 284 Waterwright
Zielenski Vincent Synagogue 933 Bergen
Zieminski B Mfg chemiks 30 M [illegible]
Theodore [illegible] Goldmkr h 27 Alexander
Zierlet Eugene E L&Co r 7 Schuyler
Anna [illegible] 8 [illegible]
Zierenberg [illegible] 1 [illegible] 8 [illegible]
Bertha h 774 Seymour
Ziegaraf George F (Sadie E) carp h 649 S 17th
Margaret J wid Daniel h 84 Wheaton
Zieler John H Nathalie milker r 87 Elizabeth av
Zoel Philip (Eleanor) mgr Morristown h 42 [illegible] 79
Clinton [illegible]
Zieonik Joseph [illegible] r 68 Vinton
Gerhard Theodore [illegible] 9 S
Stone av
Nicholas [illegible] 8 Vinton
Wilhelm [illegible] 8 Vinton
Zielonka Anna wid Frank h 687 Ferry
[illegible] emp city r 687 Ferry
Joseph J emp The Sherwin-Williams Co r 687 Ferry
Joseph W chauf r 687 Ferry
William (Gertrude J) mach opr h 27 Foundry
Zieler Alfred (Rita) house mvrmkr h 394 Badger av
Rosa clk 254 W Bigelow r 394 Badger av
Zieg Samuel Beller clk r 356 Madison av
Zieger Gerhard 882 S 18th
Eshkar & Co Lee Co Smith pres H Seymour Elsman
pres-treas Henry C Goldsmith sec leather mfrs
90 Frelinghuysen av
[illegible] Stegge
Ziegele Edward C [illegible] Milliner r 800 S 19th
Edward L [illegible] E guard Cadmus r 880 S 19th
Helen E Mrs [illegible] 800 S 19th
William J (Janet D) clk (200) 96 Big h 23 S
8th
Ziegelhofer [illegible] (Clara R) janitor 5 Milford av
h do
Ziegelman Max Mary milker h 227 Nye
Tillie M saleswoman 5 Bradford pl r 227 Nye av
Ziegenbusch Catherine instructor Presbyterian Hospital h
Zieger [illegible] J pres-treas American Trade Schools Inc
3d fl 789 Broad h (305) 297 Mt Prospect av
Zieger [illegible] F Mrs h 3 [illegible] Walnut
Max J [illegible] r [illegible] Walnut
Ziegler Alvin [illegible] 363 Chadwick av
Alice J [illegible] h (32) 279 N Prospect av
Alfred [illegible] h 7 [illegible]
Anna S [illegible] Boyd
Car T (Jane) [illegible] 30 [illegible] Clinton
Nel [illegible]
[illegible] wid Peter C h 66 S 8th
Charles V [illegible] 1 Jeffersen 5th fl [illegible]
[illegible] at Maplewood
Charles E Elizabeth (Y) emp WPA h 289 Bergen
Charles T [illegible] 304 [illegible] Clinton h at
Vernon
Charles [illegible] Mrs (Ann) [illegible]
Bloomfield h at E Orange
Christian (Antoinette M) [illegible] Dewey
[illegible] emp Prudential h at Maplewood av
Dorothy [illegible] Mathewson
Dorothy E r 18 Walnut
E Eugene meat cutter h (304) 265 Stuyvesant av
Elizabeth R nurse (66) S 10th r do
Ernest A Margaret T) firemen NFD h 216 Leslie
Ernest J [illegible] emp (46) 1180 Raymond blvd
218 [illegible]
Frederick W (Mildred J) rem to Irvington
George Zig's Chop House 589 Central av h at 8
Orange
George 84 Barbara
Gertrude A clk TeKCo r (304) 267 Stuyvesant av
Gertrude E student r 83 Newton
Gustave (Mary) mason h 17 Jawkins
Harriet M clk (403) 734 Broad r [illegible]
Harry [illegible] (Helen M) [illegible] NY h 345 [illegible]
Harry Jr clk LB&Co r 386 Hillside av
Helen R (Ethel) stenog (10) Belmont av r 363
Chadwick av
Henry Fannie sec Richmond Building & Loan Assn
6 Belmont av h 88 Newton

ZIEGLER

Herman asst gen mgr 55 Nesbitt h at Montclair
Howard C emp PrudnsCo h at W Orange
Joseph A (Ella) gen contr 72 Grumman av h do
Joseph D Zig's Chop House) 589 Central av h at
Orange
[illegible]
Julian [illegible] Elizabeth r 86 Newton
Julius (Regina) h 363 Chadwick av
Louis M emp PrudnsCo r at 8 Orange
Lillian Mrs (310) 26 Elizabeth av
Louis A Inspr (6151) 17 Academy h 837 S 1st
Louis J Insp Fire Co 10 Park pl r Ind do
Margaret wid Ferdinand 84 Barbara
Mae A Miss 86 Charlton
Max R r 836 S 12th
Milton L (Ethel) clk h (350) 60 Bergen
Rose (Esther) h 500 Hawthorne av
Napoleon (Edith) [illegible] Foreman Westinghouse h 429
Peshine av
Norman 363 Chadwick av
Ogle M r 180 Charlton
Peter r 293 Rose
Robert A emp WElecCo r 45 Dewey
Ruth N housewife r 84 Barbara
Ruth W with to Yonkers NY
Sadie P stenog 365 Frelinghuysen av r 388 Chadwick
av
Saul A junior library asst 1 Washington r 72 Grumman
av
William M Elizabeth D Zig's Chop House 589
Central av h 68 Joyce av
av Stegge
Ziel John T (Emma) [illegible] 33 S 1st
William C student r 300 S1 av
William McK (Louise) supt 2 Sussex av 300
8th av
Zielinskas Charles Elizabeth [illegible] h 241 Fo
Zielinski Adam (Sophie) driver 1053 Raymond blvd
13 Chestnut
Adolph laboratorywkr r 379 E Kinney
Adolph A blue print man WElecCo r 45 Garrison
Alice T opr 157 Summit r 45 Garrison
Andrew (Ludwig) press opr h 45 Garrison
Angus (Sophie) h 200 Avon av
Benjamin (Josephine) mettmkr r 75 Chambers
Catherine wid Joseph emp 709 Broad h 373 E Kinney
Eleanor J emp [illegible] r 45 Garrison
Eugene [illegible] 82 Raymond blvd
Frank machinist Theodore Brzezinski
Frank railroad 90 Albert av
Henry A 106 Avon av
Jean B radio [illegible] r 8 Raymond blvd
Jennie E [illegible] r 382 Walnut
John [illegible] 373 E Kinney
Joseph foundry [illegible] r 106 Avon av
Louis [illegible] Hosiery Finishing r 387 Walnut
[illegible] wid Joseph r 2 [illegible] Chadwick av
Nellie r 822 Ravenscroft
Nora B [illegible] Armitage & Company r 382 Walnut
[illegible] r 68 Warren
Stanley [illegible] 373 E Kinney
Stella [illegible] 106 Avon av
Theodore S [illegible] 373 E Kinney
Vera W teacher Thomas Alva Ed
Walter Anna M h 77 Ann
Wladyslaw Mary chauf [illegible] h 15 Chambers
Woodrow painter h 82 Raymond blvd
Z [illegible] John P [illegible] Arthur & Company h
13 [illegible]
Sophie housekeeper [illegible] av
Zielinski L [illegible] wid John h 3 Charlton
Zielin William F [illegible] r [illegible] Springfield av
Zielinski Anna [illegible] 18 2[illegible]
Walter J (Estelle B) baggageman PRR h 906 S
7th
Zielman Bertha A bleacher h 61 Margaretta
Zielnika Anthony (Anna E) sal Freeman PRL&Co [illegible]
Vermont
Blanche T emp PrudnsCo r at Carteret
Catherine married Martin Hale
Edward A Machinist 38 Bergen
Edward C [illegible] Am Can Co h 58 Ridgewood av
Florence I [illegible] 8 [illegible] 44 S 12th
Frank M [illegible] 697 Broad r 512 S 18th
George D typist FireCo 10 Park pl h at Linden
Vincent R r 58 Ridgewood av
Magdalie R r 58 Ridgewood av
Richard clk Flemington r 58 Ridgewood av
Stanislaus (Sophie) oiler h 512 S 16th
Stanley J undertaker Fire Co 10 Park pl h at Bloomfield
Ziemba [illegible] emp LVRR r 305 Oliver
Frank J papermkr r 305 Oliver
Helen married Russell S [illegible]
Joseph T in U S Coast Guard r 305 Oliver
Kasper (Regina) emp LVRR 305 Oliver
Z [illegible] Vincent h r 68 [illegible]
Ziemnicka Sophie wid Peter r 67 Jackson
Z [illegible] John [illegible] r 10 Kossuth
Zienkowski Sophie housewife h 850 Raymond blvd
Ziemsk Joseph L emp CelCorp r 114 Pulaski
Joseph P (Eleanor M) mach repr CelCorp h 114
Pulaski
Lucretia housewife r 114 Pulaski
Ziemsky Loretta emp 79 Grumman av r do
Ziemowicz John J (Katherine) painter h 78 Chambers
Zienkiewicz Albin (Magdalina) [illegible] h 148 Belmont av

HERMAN H. OTTO

BOILER AND PIPE COVERING
HOME INSULATION

112 Third Street, Newark, N. J. Tel. Humboldt [illegible]

ZEIGER

[illegible]

ZEMBRZYSKI

[illegible]

ZENITH CARBURETORS

[illegible]

Newark's Oldest OLDSMOBILE Dealer

BURACK OLDSMOBILE CO., Inc.

10 YEARS AN OLDSMOBILE DEALER

185 Clinton Ave. Tels. Bigelow 3-4121-2 Newark, N. J.

Most Modernly Equipped Service Department In Newark

ZICARO

ZIEGLER

E. J. MAIER M.A.I.

Real Estate Appraiser and Analyst
Tax Specialist
187 MARKET STREET Telephones MARKET 2-1735 2-17

ZIENKIEWICZ

Bronislaw J grinder r 148 Belmont av
Frances radio tube tester r 520 S 19th
Peter T radio tubetr r 148 Belmont a
Jo[illegible] Stanley A inspt'r relper PRCT h 106
Sun[illegible]
[illegible] cigarmkr r 48 Belmont av
[illegible] Mary [illegible] h 520 S 19th
[illegible] [illegible] meat cutter r 433 Fairmount av
[illegible] [illegible] h 433 Fairmount av
[illegible] (Victoria E) teacher h [illegible] Hellum
[illegible] [illegible] r 433 Fairmount a
Zlotnick Rose M w h [illegible] Bruce
[illegible] pocker [illegible] Bruce
[illegible] R (Bonnie B) driver NY [illegible] 103 [illegible]
[illegible]
[illegible] Rosa [illegible] Adam
[illegible] [illegible] (Sta. 89) Elizabeth av
Morris (Vera B) pres City Coal & Fuel 00 Co 20 [illegible] av h 54 Goldsmith av
Zog Em S (Ethel) E emp Prudential h at Linden
Leola h cigarmkr 54 Ferry
[illegible] [illegible] h [illegible]
[illegible] [illegible] r 49 S Orange av
[illegible] Sidney
[illegible] Tailor 30 Sussex
[illegible] Fabric [illegible] Restaurant [illegible] S Orange av
[illegible] 3 S Orange
[illegible] 10 Sussex
[illegible] h [illegible]
Zuckman William F Ely fo metal spinner h 88 1700 av
Zuesel Anna radio tube wkr r 310 Waverly av
August A (Henrietta A) foreman 33 LiOleton av h 38 S 10th av
Mildred clk 95 Pa [illegible] 638 S 10th
[illegible] J edger r 638 S 10th
Carrie E radio tubewkr r 310 Waverly av
[illegible] [illegible] passing helper h 310 Waverly av
Mathew C Jr clerk National State Bank 8 S Broad a Arlington
[illegible] Jennie [illegible] h 104 S 2d
[illegible] (Mary) refrigerator [illegible] r 94 S 12th
[illegible] [illegible] 638 S 10th
[illegible] [illegible] 638 S 10th
Zuesank Alfred P autographing cyclist 821 [illegible] av Springfield Park
[illegible] [illegible] h [illegible]
[illegible] (Rosa) [illegible] 16 [illegible] r 80 Raymond [illegible] h [illegible] Orange
[illegible] Stanley [illegible] National Auto Top Co [illegible]
Rosalie h [illegible] Belleville
[illegible] r [illegible] Pennsylvania
[illegible] [illegible] Pennsylvania av
[illegible] [illegible] Joseph D [illegible] and [illegible] M Ziegler res 780 Central av
Zugaro Adolph meats r 227 8th av
[illegible] M married Arthur Gale
[illegible] 2 8th av
[illegible] married [illegible] r 227 8th av
[illegible] [illegible] r 227 8th av
[illegible] (Lucy) [illegible] h 50 Johnson av
[illegible] 7 8th av
[illegible] R married Nicholas De Caprio
Zuga [illegible] A [illegible] emp [illegible] 71 S [illegible]
[illegible] Pa wid W [illegible] r 45 484 [illegible] av
Zuger Gertrude S married Louis Lasher
[illegible] student [illegible] Huntington ter
Simone (Mrs) [illegible] artist NY h 64 Huntington ter
Zuger Sally wid Louis h 81 Morton
Zugan David I (Sarah) [illegible] stamp h 64 Strauss [illegible]
Paul drug clk 175 Elizabeth av r 81 Jeff av
Sarah (Sarah) cart h 8 Jeff av
Zugmier James r Pennington
Zugsmal William [illegible] Mary [illegible] h 3R 240 [illegible]
Zigoo Rose [illegible] r [illegible] Waverly a
Zuk Alex [illegible] Esther
[illegible] emp r 105 Ridgewood av
[illegible] 105 Ridgewood av
[illegible] (Anna) [illegible] h 94 Esther
Joseph mach opr r 94 Esther
Paul (Anna) [illegible] r 105 Ridgewood av
Zuhn Andrew J (Theresa H) painter 78 Bemelmans av do
Andrew M (Anna) h 70 Brookline av
Stephen [illegible] (Carolyn M) mess cutter h 300 S 19th
Zumbrunner Agnes K [illegible] West Side Trust Co 58 Springfield av [illegible] Irving on
Zuk W Leo J Mr [illegible] mach h 582 S 18th
Zulich Charles [illegible] r 178 Verona av
[illegible] Samuel [illegible] scraper h 178 Verona av
Zuma [illegible] Mary [illegible] h 4 1 S 15th
Zumbrunn [illegible] Vincent [illegible] h (11) 308 Waverly av
Zilinskas Stanley (Anna) [illegible] h 91 Darcy
Stephen Mary h 24 Adams
Zilinski Alexander W (Anna) chauf h 179 Jeff av
Carl E (Edith B) florist r 09 Nelson pl
Magdalene A [illegible] 3 Highland av r do
Sophie G printer r 231 Bruce
Zilinto Joseph E Erma M) carp h 876 Summer av
Zilka Paul (Sutagon) wirewkr h 788 S 15th
Paul jr goldwkr r 788 S 15th
Rudolph L r 782 S 15th

ZILKA

William metalwkr r 788 S 15th
Zilka [illegible] Stanley Detroit emp WPA h 3 Fleming av
Zi[illegible] [illegible] emp [illegible] h 4 Clinton
Zinger MB [illegible] emp 52 Wilbur av r do
Zillikens Anna M Mrs furn [illegible] r [illegible] av
George E [illegible] Anna M [illegible] h 14 Wood
Zimmerman George [illegible] 58 Hawkes
Joseph F Margaret painter h 37 S Ann av
Zi[illegible] [illegible] Mae A [illegible] h [illegible] Maplewood
Chas [illegible] 40 [illegible]
Cora C Sing A [illegible]
[illegible] r 27 Newark
Zi[illegible] Frank F Marion [illegible] 78 Sandford
[illegible] Ruth A [illegible] 25 Osborne
[illegible] Newport r 7 Pine [illegible]
Zim Rudolph P [illegible] h 16 Pacific
Zim [illegible] N Rich Israel Hospital h 2 18 Lehigh
[illegible]
Zimmering [illegible]
Zimmle Emile (Margaret) lab [illegible] at Kingston
Zimm [illegible] r 787 S 17 h
Zim [illegible] emp [illegible] S 19th [illegible]
Maria [illegible] wid Alfred r 17 S 8
[illegible] Josephine apmn 47 S
Zim [illegible] Mabel A h 8 Fairmount av
Zim [illegible] (Sophie) bdle Richmond 96 Goldsmith h [illegible]
Zim [illegible] [illegible] office [illegible] 64 [illegible] 790 Broad 608 Belmont a
[illegible] Ann [illegible] S [illegible]
[illegible] Margaret [illegible] A 5 Pomona av
Vincent [illegible] 312 [illegible] av r (2780) 83 Valley a
Raymond 20 Crescent av
Ruth E [illegible] David Guildberg
Simone Frieda) cond 53 Clinton av h (206) 83 [illegible]
Zimm Arthur J molder r 84 Ann
Joseph (Margaret M) emp WPA h 84 Ann
Zimmer Alfred [illegible] Estelle) emp 98 Badger av [illegible] Sebley [illegible]
Alice [illegible] h 10 Park pl h at Lyndhurst
Amand F (Celia A) clk (Lew [illegible] (2315) 140 Rose [illegible]
An [illegible] Reynolds [illegible] 70 Sebley [illegible]
Anna [illegible] Elizabeth av
[illegible] 77 Vassar av
Aaron [illegible] Mabel) painter 102 Alexander
Benjamin [illegible] Langan 76 Sebley av
[illegible] F (Florence R) [illegible] 93 Sussex
Charles [illegible] platform man Sebley
Daniel A [illegible] 31 Sebley
Dolores M student 94 Va
Edna G hair dresser 7 Belmont [illegible] Vt Vernon a
E Paul (Sara L) [illegible] 6 M Vernon p
Edward [illegible] [illegible] 14 Commonwealth [illegible]
Esther Mrs mgr 5[illegible] Springfield av r do
Frank L (Catherine) [illegible] 3 8 [illegible]
Frank F [illegible] 1 St Raymond h [illegible] at Kingston
Helen A Mrs stenog 3200) 754 Broad r 235 140 Rose [illegible]
Irene [illegible] 32 Sayre h at Bloomfield
Helen Tatum 1635) 1180 Raymond blvd r 14 Commonwealth av
[illegible] A (Ann) A&P [illegible] Commonwealth [illegible]
[illegible] (Rose) [illegible] Patterson a 456 Fairmount av
John (Emma) [illegible] age 408 Burleston [illegible]
John A Sarah E) stockman PRR 29 Pomona av
Joseph (Rose) cutter 239 Lafayette av h 79 Schuyler av
[illegible] 2 Spruce 2) 167 Charlton
[illegible] wid Frank 12 Lincoln
[illegible] wid Reuben h r 2 3 S 7th
Ludwig (Ida M) [illegible] Ludwig Zimmer Inc 88 E Kinney 84 Varsity [illegible]
Ludwig E [illegible] 2 Alexander
Ludwig [illegible] Ludwig Zimmer pres [illegible] W Edmund Zimmer sec assigners 88 E Kinney
Margaret wid August M h 159 Polk
Morris (Anna) druggist 136 Spruce h (2) 187 Clinton
Philip E (Rose) barber 289 Lyons av h 41 Monument
Richard [illegible] Mary M [illegible] h 217 Vassar av
Rudolf [illegible] [illegible] Irving on
Roth office sec 203 Johnson av r 41 Monument
Thomas student 2 Pomona av
W Edmund [illegible] sec Ludwig Zimmer Inc 88 E Kinney h 49 Norwood
W Morris (Clinton Radio Service) 80 Badger av r 76 Schuyler av
William (Evelyn H) physician [illegible] Hillside av h do
Zimmerer Eugene J automobile editor N Evening News h 35 Tracy av
Rupert O clk N Evening News r 35 Tracy av
Zimmerman Abraham (Frances) slaman 401 Lyons av h 306 Kerr av
Adamina M Mrs clk 500 Broadway h at Irvington
Adolph (Anna) grocer 125 Central av h do
Alfred K restwkr W Orange h (A29) 852 Belmont av
Andrew engr r (1) 283 Clinton av
Anna r 208 Wenonah av
Anna wid Daniel h (22) 211 Avon av
Anna wid Max h 70 18 h av

ZIMMERMAN

[illegible] Herman [illegible]
Arthur Anna [illegible]
[illegible] [illegible]
[illegible] (Carrie) [illegible] Rosebrook
Augustus W Theodore [illegible]
Bessie [illegible] 20 Lodge
Bella Mrs secretary [illegible] Hanson
Benjamin (Rachel) h [illegible]
Bertha Mrs [illegible]
Bertram A [illegible] 110 [illegible]
Blanche [illegible] Broad r [illegible]
Burnett R (Sara E) [illegible]
Chas [illegible] 2 Nevins
[illegible] Cassie [illegible] Chas A Belmont [illegible]
Charles A (May) [illegible] 242 M Pleasant
Charles [illegible] Washington
Robinson
Charles L [illegible]
Cora [illegible]
Cole S [illegible]
John wife Bernadette [illegible]
Dr L [illegible]
Dr [illegible] Park pl 96 W
Dorothy E emp P [illegible]
[illegible]
E Raymond [illegible] 10 S 3d
Edward (Bessie) h [illegible] 8
Edward L [illegible] dentist 194 [illegible]
[illegible]
Ella Mrs foun [illegible] 242 M Pleasant
Emma wid Emil r 83 N [illegible]
Ernest A (Bertha) [illegible]
Ernest J [illegible] Rice
Ernest [illegible] 70 Orange
Etta clk NY [illegible]
Eugene [illegible]
E Raymond J [illegible]
Fannie wid Simon [illegible]
Fanny [illegible] 90 Stone
Frances P A [illegible] 9 Rice [illegible] 96 Roger
Fred Mary (Mae Ann R) [illegible]
[illegible]
Frederick F [illegible] 95 N
Frederick W student r [illegible]
Gertrude wid John h 10 S
Gus [illegible] PSC [illegible]
Gustfield Eva h 2 [illegible]
Hermine clk 56 [illegible]
George [illegible] 3 [illegible]
George [illegible] Alexander
George [illegible] & [illegible] Bruce
[illegible] NY
Ger [illegible] Hawking
Gertrude M [illegible] 64 [illegible]
Gertrude [illegible] 8 [illegible]
Gussie 20 Avenue
[illegible] Bergen h
Harold emp [illegible]
Harold I Rita J h [illegible]
Harry [illegible] J h
Harold I Ruth I h [illegible]
Harry [illegible] 58 Bigelow
Hart John [illegible] Springfield
[illegible]
Harry A (Clara) peddler h 208 Wenonah
Harry J (Esther B) seaman h 707 M Prospect
Hazel S Mrs clk (5310) Hall of Records r [illegible]
[illegible]
Helen [illegible] LB&Co (22) 211 Avon
Hermetta r 72 Nelson pl
Herrie clk Washington [illegible] 9 Clinton
Herry Mary J [illegible] 304 S 4th
Hesse wid John h [illegible]
Irving mgr 82 Market h at Brooklyn NY
Irving (Minnie) grocer h Orange r 70 19th
Israel A Belle caterer Elizabeth h 201 [illegible] Hanson
Jack h [illegible] 21 [illegible]
Jacob Bertha [illegible]
Jacob (Bessie) sec-treas FH [illegible] Springfield av h 76 Adler
Jacob (Sadie) [illegible] Fairmount
Jacob Mirian [illegible] Varsity 98 [illegible] Irvington ter
John emp 72 Union h at [illegible]
John (Lillie) emp WPA [illegible] Pomeroy
John A (Agnes M) mech [illegible] 400 S 15th
John A (Sophie) emp PSEG [illegible] 48 Allen
John C (Harriet) policeman h 95 Alexander
John C (Madeline D) clk [illegible] Stamping Vermont av
John L (Catherine E) foundrywkr h 337 N
Joseph (Frances) r 104 4th av
Joseph [illegible] 10 Warren pl
Julia E Mrs stenog 71 Bergen 19 Vassar
Leo stenog R Orange r [illegible] Vallee
Milton Mrs sec-treas [illegible] Schuyler [illegible] Irvington
[illegible] A [illegible] 3-2 Belmont
[illegible] R r 212 Lafayette
Louis r 20 Market
Louise (Mrs) 264 Waverly av h [illegible] St Paul
Louise M [illegible] Florence h Park pl h at
Magdalena wid Charles h 72 Nelson pl
Marcel L emp WElectCo r 140 S 13th
Martha emp BACorp r 72 Elmer
Martinda stenog (335) 81 Green r 2 S [illegible]

ooner & Smith Chemical Co. ACIDS-CHEMICALS-PAINTS and OILS
COMPLETELY DENATURED ALCOHOL AND METHANOL TANNING MATERIALS
374 Mulberry St., Newark, N. J. - - - - - - - - Phone Market 3-1905

ERMAN

9 James
r 6 E Dig
S Orange av
r Boose supplies E Orange
W End av

E r 100 r Sumner h 500 Avon av
Bromo 553 Broadway
9 Morris
701 S 20th
51 Shoeferdor
mach opr r 437 S 49th
97 Summer av
Mar M r h 506 Avon av h do
r 500 Avon av
F chief I B&Co 110 Vernon

h 330 Sandford av
48 Sherrine ter
to S Orange
r 298 h 563 S 17th
h 953 Bergen
h 8 Irvington
30 Clinton h at E

St Paul av
Newark City Ice Co 34 Brill r Ing do
Bottler 367 Peshine av h 784

dentra 201 Ferry h 2.9 Clinton pl
Marina seaman h 20 3d
Mary D conf 1002 S Orange av h 5 Ken

IMMERMAN WILLIAM G

Lawrence tel Market 3 2112 h 959
tel Cottonville 2 1058
ing 40 Freeman 90 Wake

h 1 Cedar mech 240 Norfolk
mech 9 James
Bella E wid Valentine J janitor 238
Frederick W 13 Mosh ave
Marie D emp PruDisCo h at Hackensack
chemist emp 113 Avon h 38
Jean 107 Nutne
r Rood h at Elizabeth
conf h (184) 42 Arlington av
Leather Products Co Inc 98 Av
h do
7 Dodge av
Stone 870 Broad h at Columbia
Dibble 591 Sandford av
2 Hinsdale
Tom asst eng r 591 Sandford av
Ker av
mgr h 53 S 9th
chief 726 S 14th
S 14th
ing emp r 726 S 14th
per Sec 3 S 7th av h 30
r H M 217 Wainwright
Stone 63 Market r 36 Hamilton
Wh with Beverages Co inc 245 Fabyan
Dist ers Health Beverages Co Inc 2
H 4 327 Grafton
Florence H 4 638 Bland 247 Wainwright
H Mary B r Irvington av r 30 Lambeton
Shoe cobb congregation Keser Torah h
NY
Nidine
Benner and Max Zinberg grocers 50
Zinberg & Son 50 Stratford pl
merchant av r 52 Stratford pl
r 85 A Olive
Irvington av 305A Springfield av h (1) 9
Zinberg & Son 50 Stratford pl h 58
r 8 Avon
Underwood
r 47 Wainwright
Underwood
Nesbitt r 70 Kent
Finch accountant r 132 Underwood
Nidine cobbler h 47 Wainwright
Wheeler r
Underwood
70 Kent
Donald Jesse A) emp h 470 4th
4th
h 41 4th
Frank chief h 668 4th
emp 4th
Dora A Dora sleeper h 58 Hemstreet
Josephine mach h 30 N 14th

ZINGA

Joseph M Lydia E chemist h 409 Ferry
Zinga Leonardo (Marie) h 398 Stilletto av
Zinga Louis E emp Prudential h at Irvington
h 3 Prudential h at E Orange
Paul P emp mfg h E Orange
Zingales Emil E Anna M h mon NSD h 186 Magnolia
Emil J deer asst 307 Ludlow 186 Magnolia
Zingale Dorothy h 288 Orchard
Zingoli Vincenzo h 625 3d
Zink George Ida steamfitter 33 Littleton av h 52 Hedenberg
Hobart C boys (Lindsley Steamship Zink & Lafferty) r 327 24 Commerce h at Belleville
Jane R girls sec Elizabeth 204 Chadwick av
Mr P Anna B plumber 269 W End av h do
Joseph W (Catherine emp WPA h 393 E 4th
Leonard (Elsie W) h 40 Cornelia
Lillie (Mrs) asst (1405 5 Washington av (3062) 98 Grand
May E undertaker 337 Bergen r 303 S 10 h
Rudolf (Rose) brewer h 63 Fabyan pl
Stephen (Sophie) shipping clk Keller Jr h 160 Ave
Wilhelm (Frances) painter 2 4 Chadwick av
Zinke George (Helen) clk h 47 Clinton
Zinkernagel Carl (Fanny) laundryman h 151 27 Johnson
Emil E meat r (51) 27 Johnson pl
Thomas computometer opr LB&Co r (51) 27 Johnson pl
Zinnkeisen Clothing and Uniforms h 633 Ferry
Felix J (Helen) baker h 383 Ferry
Stella B radio fabricator r 403 Ferry
Zinkin Victor R clk 309 N h 808 S 10th
Zinkoff Alber A Anna S dent 13 Lyons av do
Gloria E student 36 Lyons av
Zinkowicz Stephania E emp B&O r 113 E Kinney
Joseph S oper r 415 E Kinney
Stanley T bd Pennsylvania r 7 E Kinney
Stanley V (Veronica) farmer mach 415 Kinney
Zinkus Stanley mach h 210 Ridgewood av
Zinkwic Alexander A Mr mechanic h 5 8 1
Zinman Bernard mgr r 182 Springfield av
Clara barber Lillie h 32 Springfield av
Zinn Abraham S (Esther) food products 104 Halsey 128 Grumman av
Charles J (Wanda A) mech and supt 192 Barclay h do
Faye clk Halsey r 28 Grumman av
Frederick (Marie) painter h 5.9 Springfield av
Frederick E lab r 9 Baldwin
Harlowe chemist emp 139 Lockwood h at Maplewood
Joseph (Sadie) baker h 58 Hawthorne av
Mayer A wid Frederick L h 9 Baldwin
Carl H mgr WPA r 9 Baldwin
Theodore A lab (1) carpenter h 82 Niagara
Walter G (Theresa M) clk Westinghouse r 93 Clarkson
Zinner Benjamin S (Lydia M) emp WPA h 30 Dorr
Bessie L clk 272 Sussex av r 7 S 8 h
Bertrude A wid Charles C h 155 S 8th
Laura F clk Finch r 155 S 8th
Zinnes Israel (Jennie) tailor 273 Broad h (5) 301 do
Jack (Ida) meat 500A Springfield av h 527 do
Zinol Anthony r 315 E Kinney
Natalie (Victoria) h 3 r 1 Kinney
Zinsar Anthony M (Florence R) investigator (B) 928 Broad h 196 Lafayette
James J (Mary A) car insp 108 h 169 High
Joseph (M Cecilia) bd cleaner helper h 142 Elm
Joseph (Ida) wid Francesco h 90 Lafayette
Zinn George peddler h 1 4 Vanderpool
Zinn Anna G Mrs (el opr Federal Bdg h 800 S 10th
Ross (Jacob and Samuel) wall paper 276-278 Plane
Broadway r 220 Avalon
Samuel M Zinn 774 Sussex Nat Veloso pl
Samuel (Zinn Bros) 276 Plane h at Maplewood
Zinn George A Jr (Ida Sherwin Williams Co Lister av
Harold B mgr h at Kearny
Mr Margaret B designer Bergen
Stabile
Zinn Joseph S S Wall
Julius V (Celia) S Wall
emp E Tampa S Wall
Zinnel Charles L (Martha E) welder r 134 Hobart
Zinge Nicholas (Bertha) mach opr r 505 S 12th
Zinber Joseph (Mac H) dept mgr NY h 47 Kathern
Zinkra Adam (Anna L) mechanic h 43 Goble
Zinkus Alfr A pedler wh 610 Wagner
Arnold S emp B&Co r 91 Edison
mach opr r Kinney
Edward B marble wkr Wilbert r 37 E Kinney
Edward J (Cecelia B) assembler 409 Wainwright
Edward Nurse asst 38 Fleming av do
Elizabeth F nurse opr 38 Fleming av do
Emil J upper leather 38 Edison
Eugene emp Ferry 9 Jackson
Frank J emp Ave 12 Fleming av
Frank P Theresa leatherwk h 307 E Kinney
Helen A 47 Walton
Helen A Mrs waste 52 Fleming av
Lillian T stacker LB&Co 91 Edison
John F emp 46 Fleming av 38 do
John J sorting mach LB&Co 46 Fleming av
John J Julia G sorter h 91 Edison
Joseph Anna emp 40 Fleming av 38 do
Joseph (Anna) emp 38 Fleming av 38 do

ZIOBRO

Joseph E Frances L foreman h 12 Fleming av
Joseph J emp 38 Fleming av r do
Joseph A Jenny A leatherwk h 22 Jackson
Joseph E emp Fleming av
Louis T radio mech r E Kinney
Nicholas and Michael bookecks h 29 Fleming
Pauline wid Louis bookecks h 426 Walnut
Stanley E (Caroline E) machine 1 Kinney
Vincent 77 E Kinney
Viola E meat opr r 29 Fleming av
Walter emp Fleming av
Walter cutter r 1 Walnut
William Barbara E carpenter 19 Grafton
Zioles Alexander h 9 Belmontin 95 West
Alice Mrs cook 2 Belmontin pk do
Ziolkiewicz Alexander h 21 Sussex 23 Fleming av
Anna Catherine h 37 Lafayette
Anna A (Frank) cutter mach h 27 Ferry
Bertha 33 Jackson
Joseph emp Fleming av
Joseph mach opr Fleming av
Stephen Fleming av
William A and Office r Fleming av
Ziombo Alice M emp r 53 Sussex
Stanley A (Angela) N Joseph mach 9 Sussex
Ziomkes Frances D emp 9 Lafayette
Jacob Anna grocer 27 Mulberry 2 do
John Nellie emp Irvington
Mr clerk 9 Mulberry
Theodore emp 9 Lafayette
Zion Baptist Church 78 Mulberry
Evangelical church Alexander
Rev M Pastor 9 Mulberry
I B Sup Church 9 Northfield
Lutheran Parish House 593 18th
Meyer (Anna) h (1 0) 208 Springe
Sarah Mrs r (1) 3 Ira
Slovak Lutheran Church 89 Sussex
Zipek Roman (Rose Kovacs Tom and Co Inc Carlton Irvington
Zipersteto Harry (Mildred) salesman h 371 S 25th
Zipf Catalogue emp PruDisCo r 434 Clinton pl
Adam A (Eleanor E) (Bella Grill) 405 7th av h 90 Beck av
Edythe M Junior Henry av Washington r 1 0 Fox
Leo h 434 Clinton pl
Frederick W (Estelle W) h 110 Ferry
George r 75 Schubert
Harold F clk 26 Academy 1 Lyons
Henry (Johanna) cutterwk 305 S 17 h
Inge Margaret M clk and guard (5 5) 17 Academy h 103 780 Broadway
Jacob W (Elizabeth) emp 1 Dickerson
John emp Essex County Park Police 9 Clifton av
Mildred L nurse Board of Education r 110 Ferry
Paul M (Evelyn) clk h (11) 152 Roseville av
Peter assembler r 124 Dickerson
Rose M wid Bernice J 75 Schubert
Zipfel Anna M r 801 S 1 h
John Jr Atlas see Cable Bldg and Const A 20 Belmont av h 65 Fabian
John Sr (Elizabeth) sec Bldg and Const A 20 Belmont av h 6 Fabian
Zipko Abraham bond r 3 Homestead pl
Harold emp Bldg pattern do
Sam r 3 Homestead pl
Thomas (Olga) (Dayton Farm Products Co 183 NJRRav 33 Homestead pk
clk ship rear 183 NJRRav 3 Homestead pk
Louis married Sammie h do
Louis chauf 3 Homestead pk
Morris (Sadie) conf 43 Avon pl h do
Sammie student 33 Homestead pk
Samuel (Alice) tailor Morris av
Zipp Dorothy Mrs (married) Raymond Vandenberg
Zipper Aaron (Hilda) foreman 3 Lewis 293 Hillside av
Herman (Regina) storage h (107) 635 Hawthorne av
Joseph Edith S Stuart h 1 Avon av
Sam r Theresa 85 Avon
Phil S 203 Hillside av
Zipser Roman Ann A accounts h 201 Avon
Robert Yolanda mineral I&Co 4 S 1 h
Zipsi Amadeo emp 18 Sussex 26 do
Joseph Carla poultry eng 18 Sussex and mach h do
Peter mach 20 Stein
Zipsiro Angelina wid Leon h 30 do
Zipser Home Assn 704 S 14th
Kramer meat dealers Vera 1 S 1
Zirch Alexander engineer h Sussex
Zirk Christopher (Rose) h 24 Bond
Zirn Florence studio 9 Bond
Zirolo Bessie emp 2 Lyons av 3 5 Clarkson
Eva r 1 Lyons av 3 5 Delaware
Zirol Albert (Louise) capt NPD h 22 Hillside
Albert Mildred V emp PruDisCo h at Springfield
Annie D wid Leopold 176 Bergen
Edward student r 22 Hillside
Zirolbach Agnes M wid Joseph J h 22 Bergen
Charles (Anna) emp PruDisCo h at Maplewood
Edward (Rose E) mac h 209 Rose
Leslie J clk 87 Parkhurst r 22 Bergen
Zirolbach Margaret wid Theodore A h 82 Grove

Fidelity Union Trust Company — NEW JERSEY'S LARGEST BANK
Member Federal Deposit Insurance Corporation

Z[illegible] (Dorothy) office sec 605 [illegible] Academy [illegible] Linden
Z[illegible] Jacque inc office sec 40 New h at Kelley av
Zeeman Cl[illegible] (Ralph) h 30 Finlay [illegible]
[illegible] Emorethwirk 30 Finlay [illegible]
Zeibey Thomas (Helen) 634 Broad
Zeind Anna d w m oper r 53 Jefferson
Anthony A gardener r 350 NYav
Anton A [illegible] emp Int Reefbeet h 53 Jefferson
Catherine wid Michael r 40 Orozon
Frank Joan H 49 Clifton
Frederick [illegible] W A r 350 NYav
Jane A (Anthonette) [illegible] h 340 NYav
[illegible] emp h Broad h 295
Lincoln [illegible]
Raymond (Edna) Press [illegible] Fort [illegible] NYav
Theresa A [illegible] r 53 Jefferson
Zeinath Anna M Mrs slsswoman 700 Broad r 43 Holland
Edna (Anna M) slsman h 43 Holland
Anna L [illegible] 827 N 8th r 43 Holland
Zeinick [illegible] (Andrew) [illegible] h 29 Schuyler av
[illegible] 8 Hedgewood av
[illegible] r 186 Hedgewood av
Sam [illegible] emp 35 High h 186 Hedgewood av
Zeiot Chas L wid Henry h 64 Pine Court
Zeiot [illegible] wid George [illegible] h 829 Clinton av
Zeisel August F (Edna L) chauf 27 S [illegible] h
Edna M Mrs emp Prudential r 270 S 10
Zeisler Joseph (Hessie) shipping clk 292 Prince h 7[illegible]
B agent av
Max (Anna) route slsman h 64 Bragaw av
Zeklin Joseph (Fanny) rem to NY
Zelle Richard [illegible] 50 Johnson
[illegible] Clifton [illegible] Johnson
[illegible] emp Wilkes [illegible] 50 Johnson
Zelma Cafe [illegible] clerk [illegible]
Ida wid Abraham h 100 [illegible] Wainwright
[illegible] r 178 B [illegible] r 109 214 Wainwright
Z[illegible] 900 S 6th av h at Irvington
Zelm Jo[illegible] Theresa mach opr h 13[illegible] S [illegible]
Zelm[illegible] Edna [illegible] 59 Nichols
[illegible] wid Nicholas [illegible] Nichols
Nicholas [illegible] 58 Andison
[illegible] (Jessie) mach h 84 Lincoln
Zelch [illegible] Jeanette M clerk h 98 Eastern pky
[illegible] (Sophie) supt 406 Clinton av h do
Mar A Mrs [illegible] Harrison r 130 Alexander
Mar M Mrs h 36 Dover
Zeler [illegible] barber 340 14th h at Irvington
Zilmin Eva wid George rem to W Orange
Zilich George [illegible] 432 High
Zilinis Peter P chauf r 55 Chadwick av
Zilinskas A wid James M h 60 [illegible] av
Anthony (Joseph) 42 144[illegible] av
Anthony (Katherine) mach opr r 488 S 20th
[illegible] opr 71 Adams
Emma [illegible] r 17 Jefferson
Frank [illegible] h 49 [illegible] av
[illegible] Frances [illegible] h 71 Adams
[illegible] (Frances F) barber 254 Chancellor av h 75 Sussex av
[illegible] (Rose) [illegible] 618 Orange h 230 6th av
[illegible] Jennie baker h 112 Woodside av
[illegible] (Rose) emp city h rear 14 Newark
[illegible] (Rose) mach opr [illegible] 150 Oliver
[illegible] Sculpture [illegible] 17 Jefferson
Josephine M [illegible] opr r 71 Adams
Louis [illegible] r 9 Orchard
Mary A mach opr r 7 Adams
Michael (Josephine) watchman h 348 Chestnut
Millicent M wid Phi[illegible] h 32 4th
Nicholas J (Raffaela) barber 39 Washington h 14 Newark
Nicholas [illegible] 34 16th av [illegible] do
Pasquale baker r 112 Woodside av
Pasquale (Elvira) baker h 293 Verona av
Peter [illegible] 71 Adams
Peter (Anna E) tester h 457 Avon av
Rose r 34 Newark
Rosalie nurse N City Hospital r do
Salvatore (Amelia) tailor h 488 S 20th
Thomas P mach opr r 32 4th
W Sam [illegible] r 7 Jefferson
Zelo Carlo [illegible] emp 357 High r 131 Norwood
[illegible] (Catherine C) [illegible] h 31 Norwood
Raymond [illegible] emp Prudential r 31 Norwood
Zilten Joseph barber 800 Springfield av r [illegible] do
Zilten F Adolph Rotts barber 91 Tremont av h 408 S 15th
Z[illegible]erman Margaret clk 30 Lockwood h at Irvington
Z[illegible] Louis J rem to Elizabeth
Zilz[illegible]berger Max inst sec Firemen's Ins Co of Newark
[illegible] Park pl h at Millburn
Zimmer Edwin G (Guarantee Mfg Co) 258 South h [illegible]
[illegible] emp 15031 744 Broad h at Pompton Lakes
Zimmer A [illegible] H Rosie D) emp Prudential h at Hillside
Alba S Theatrice E) slsman 92 Washington h 34 Clinton
Gustav J (Lena) supt PO 11 Alling h at Irvington
Lydia wid Gustav J r 436 S 5th
Theatrice E Mrs library asst 1 Washington r 34 Clinton
Zimgala Andrew (Petrona) baker 182 Van Buren h do
Birita R clk 182 Van Buren r do
Zim Betty D clk 709 Broad r (402) 680 Clinton av
Harry (Elizabeth) slsman h (402) 680 Clinton av
Zimm Edward lab r 238 Bruce

ZIVER
William (Helen) h 238 Bruce
Zimm[illegible] Benjamin (Ebbie) grocer 305 18th av h do
Estelle bkkpr rear 577 S 10th r 305 18th av
Zimos Jennie r 42 W Market
Peter (Patricia) cook h 1 W Market
Thomas waiter 42 W Market
Zinza Alexander cooker r 498 4th
Anthony [illegible] (Josephine) hand screw opr h 20 N 6th
Bertram wid Raffaele h 54 6th av
Chas [illegible] NY r 272 Fairmount av
Clemens (Jennie M) emp WPA r 2 Hawthorne [illegible]
Chas [illegible] r 272 Fairmount av
Clyde (Mary) presser h 346 Fairmount av
Edwin T (Anna E) chauf helper r 30 Norwood
Gaetano [illegible] h av
Jacob J mach opr 54 [illegible] av
M Anna mach opr 54 [illegible] av
Nicholas (Rose M) plumber's helper h 26 7th av
Nicola 8 h av
Philip 8 candywk 8 h av
Peter emp Dugan Bros Inc r 302 Garside
Ralph J (Josephine E) press opr GEC'o h 701 Mt Prospect av
Ralph [illegible] 5 [illegible] av
Robert F (Dora D) jewelrywk 168 Summer av
Rocco (Grace) candymkr h 498 4th
Rosa wid Nicholas h 202 Garside
Salvatore [illegible] h 54 Sussex
Samuel chauf's helper r 498 4th
Susan (Maria) h 272 Fairmount av
Zizzi Anthony J (Eleanor) hewwk h 288 Oraton
Zizzo Rosina wid Carlo h 192 Badger av
Zizzo Edward M emp CRR r 33 Vincent
Frank (Malvina) emp CRR h 33 Vincent
Wanda V press opr r 33 Vincent
Zocha Alexander r 90 Baldwin
Zobeck Stanley J slsman 82 Tichenor
Theodore r 82 Tichenor
Zodicki Angie wid Ignatz cleaner h 111 West
Zoellner Harry L (Gussie) emp 500 Ferry (A421) r 32 Belmont av
Zoelnick Benjamin (Jennie) carp h 236 Avon av
Matilda T married Solomon Kapelsular rem to Maplewood
Zlotkoff Max s Rose delica 121 Watson av h do
Zlydek Valentine J (Helen) sprck clk Edgewater h 350 S 13th
Zlyniczak Harmon hairdresser r 103 Magnolia
Florence [illegible] emp Westinghouse r 103 Magnolia
Frank (Anna) [illegible] h 53 Magnolia
Leona [illegible] (Leona Beauty Salon) 8 Magnolia r 103 do
Stanley presser r 53 Magnolia
Stanley (Mary) mach h 615 S 20th
Zmuczynski Adolph (Mary) finisher PelCorp h 68[illegible] S 10th
Helen radio fitterwk r 681 S 10th
Zmuz Agnes F wid Anthony A r 38 Jewett
Felix (Sabina) casketwk h 675 S 14th
Stephania seamstress r 675 S 14th
Wladyslaw (Wladysława) truckwk r 655 S 14th
Zmiejewski John shipwk r 20 Wall
Joseph emp Lehigh r 20 Wall
Mary wid Peter h 20 Wall
Stanley caulkerwk r 20 Wall
Zmyewski Adam (Helen J) chauf h 352 NYav
Irene L beautician 9 2 S 18th
Stephen N (Helen J) 322 13th av
Walter P (Helen) r 324 King
Walter P (Mary E) rem to California
William M (Josephine) [illegible] h 912 S 18th
Znidarkiewicz Anna emp 288 Ridgewood av r do
Znidle Andrew (Sophie) press opr Edisons h 2[illegible] 6th av
Mary beautician r 210 14th av
Zmuda Edward M [illegible] 18 Marine Corps r 453 Bergen
Joseph in US Army r 453 Bergen
Michael (Katherine) h 453 Bergen
Zmuzkiewicz Anna student r 635 S 20th
Catherine clk 131 Paris r 635 S 20th
Max M (Petronella) mach opr h 635 S 20th
Znyewski Peter C (Mary A) rem to Irvington
Zoelmer Edward A slsman r 97 S 14th
Marie W wid Nicolas h 107 S 14th
Zoew John foreman Hillside r 96 16th av
Zoey Edward r 17 Belmont av
Joseph (Sophie) slsman h 1 Belmont av
Zoher Ella H wid Paul A h 52 Baldwin
Zoberg Joseph (National Beauty Parlor) Sd fl 180 Market h at W NY
Zoch Richmond T meteorologist US Dept of Agriculture r 6 Park pl
Zochowski Anna Mrs (Charm Beauty Shoppe) 40 Wilson av r do
Bronislaw (Anna) jeweler 200 Ferry h 40 Wilson av
Marcella Mrs agent 5 Chambers r do
Zigmunt (Marcella) mgr 51 Chambers h do
Zoeel Josephine M wid Anthony Schuler h 170 Norfolk
Zoebel Herman (Dora) emp WPA h 54 Wilson av
Zoehrer Ernest (Martha A) sta eng h 364 Avon av
Zoeller Florence J Mrs clk (510) 211 Springfield av h at Roselle
Rudolf P (Cecelia E) sheriff's officer (100) 23 Market r at Belleville
Zoem John T (Tillie) h 183 S Orange av
Zoepel Otto shewwk r 48 Read
Zoepfel Herman (Caroline) roofer h 776 Mt Prospect av
Morton M r 820 High

ZOEPFEL
Mary A wid Ernest emp N City Hospital [illegible]
Olga wid Werner emp [illegible] Springfield [illegible]
Zoerher Frederick W rem to Reading Pa
Maria E rem to Mack ng Ridge
Zogopoulos Angelo student 434 [illegible] W [illegible]
Anthony Madelaine h 310 [illegible] W Market
Zografos James h restwk r 47 Bleecker
Theodore (Anastasia) emp Washington Summit
Zohn Josephine wid William h 128 Bragaw
Zois A Ianassios Mirnie M with Washington Florist Inc 565 Broad h 76 Burnet
Felina bkkpr 565 Broad 452 Sussex
Harry N (Aurica) see Washington Florist Inc
Roma and sec-treas Forest Hill Floral Co 110 Bloomfield [illegible] 32 Clifton
[illegible] emp 6 Broad 5 Summer av
Louis N (Mary) with Forest Hill Floral Co h Bloomfield av mgr with Washington F 565 Broad h [illegible] 2 Mt Prospect av
Sidra W in US Army r [illegible] Summer av
William B (Anna) [illegible] Washington 565 Broad h 2 Summer av
William K (Christina) [illegible] Forest Hill [illegible] Inc 49 Bloomfield av mgr 296 Broad [illegible] Washington Florist Inc 565 do h do
Zoitakes Frank ins 13 Commerce r 42 Nelson
Zoitas Joseph (Rose) tailor 202 Jefferson h do
Zoln Beauty Studio (Ol[illegible]) h 8 Zeller Raymond blvd
Zolas Astrid Mrs r [illegible] 7 [illegible] av
Zolbodesky Andrew [illegible] r 68 Tichenor
Zoldak Mary M emp 3 8 Morris av r do
Zolet William r 6 Sherman av
Zoni Esther complometer opr 80 Frelinghuysen r 137 Osborne ter
Eugene r 6 NY 37 Osborne ter
Goldie stenog Elizabeth 31 Osborne ter
Jacob foundrywk r 137 Osborne ter
Rose wid Harry h 13 Osborne ter
Samuel (Regina) sec-treas Elizabeth h 6 [illegible] ave
Zolkowski Walter (Josephine) emp PelCorp h 2[illegible] 277 18th av r 7 do
Zoll Joseph h 142 Newark
Edward H coal oil (507) 307 Market h at [illegible]
Ernest Augusta W slsman h 140 Dodge
Henry J 2 Newark
Jules R polisher r 24 Golden
Julia S wid Richard V h 124 Golden
Marie I student r 142 Newark
Richard J Grace A foreman 304 Jelliff r Chadwick av
Thomas V emp WPA r 142 Newark
Victor A (Myrtle E) painter h 26 [illegible]
Victor R h 142 Newark
Zoller Alfred H Phyl S [illegible] slsman h 80 Meeker
Arthur student r 220 S Orange av
Frank r 18 Beach
Frederick W mgr (50) 1060 Broad h at Maplewood
Gertrude pstr sec (534) 24 Commerce r 100 Ingham pl
Joseph slsman 184 Badger av h at Jersey City
Maria wid Lorenz r 67 S 16th
Mathilda r 70 Ingraham pl
Matilda [illegible] 67 S 16th
Minnie wid Louis B [illegible] 67 W Runyon
Ingraham pl
Orella K (Zola Beauty Studio) 2[illegible] Broad blvd h at Highland Park
Samuel (Mollie) constable [illegible] and [illegible] Orange av h do
Samuel (Sylvia L) chauf 28 Clinton av h [illegible] Jersey av
Saul Evelyn N lawyr (534) 24 Commerce do
Zollinger Katherine wid Albert 82 New
Zollner Frank (Madeline K) [illegible] h 4[illegible] Dorine av
Zolto Anthony P [illegible] 79 Parker
Conrad A M A [illegible] Edward
Erhman (Orella) emp [illegible] h [illegible]
Thomas M (Anna [illegible]) 2 Rutledge
William mach opr r 279 Parker
Zoltner Joseph (Violet) [illegible] 50 Jewett
Zolnowski Edward (Anna) 57 Emmet
—John R (Anna M) assembler r 9 Barbary
Laura hairdresser 57 Emmet
Mary A housewkr r 2 7 Emmet
Zolobosky Andrew Susie [illegible] h 136 Fleming
Barbara B emp GE'o 30 Fleming av
Elizabeth emp PelCorp r 30 Fleming av
Theresa M wid John h 45 Schuyler
Zolotin Harry (Sarah) grocer 508 Hunterdon
Louis (Rose) painter h 8[illegible] Hunterdon
—Miriam stenog (5 124 B [illegible] pl r 8[illegible] Hunterdon
Zolto Josephine Mrs emp Prudential 114 Belmont
Leo [illegible] r 1 6 Belmont av
Stanley (Josephine) painter h 1 6 Belmont
Zenon clk NY r 8 Belmont av
Zolyman Frederick (Helene) [illegible] at 81[illegible] Broad h 3 Springfield
Zomlukas Terry restwk r 32 W Market
Zommer Florstone M beautician 230 Springfield 129 Penn Av
—Joseph H (Christine) leatherwk h 129 Penn
Zomperca Diego (Mary) mach h 161 Seven

man Samuel S (Ida) acct emp 702 S 12th h 47 Seymour av
h Joseph A (Theresa M) rem to Bloomfield
Nicholas A Newark Dist mgr Monroe Calculating
r 20 S 31 Fulton h at Short Hills
Molly wid Michael r 33 Hobson
Nicholas (Evergreen Produce Market) 824 Mt Vernon pl h at Orange
r 405 S 005 Broad h at Trenton
Rose wid Joseph r 485 Hawthorne av
4 Broad
Frank sandwichmk r 173 Howard
M. sandwichmk h 87 Parker
r 9 Norfolk
Lewis Rocco h (3) 63 High
Ny M Sabina M) lwyr (1529) 24 Commerce
7 Sussex av
B Florence ad foreman 28 Hoyt h 20
national rec 35 Grande h do
h Norfolk
seamstress r 350 N 6th
WPA r 187 Parker
seamstress r 32 Mt Prospect av
r 350 N 6th
h 7 Sussex av
r 32 Mt Prospect av
Mt Prospect av
h 191 Bleecker
Norfolk do
397 N 12th
50 Ridge
h 15 Tuft
Mt Prospect av
r 32 Mt Prospect av
Mt Prospect av
h 191 Bleecker
Norfolk do
14 Oliver r 32 Mt Prospect av
h 32 Mt Prospect av
187 Parker
r 19 Bleecker
h 350 N 6th
emp city h 150 Ridge
r 6 Norfolk
Rose) h 12 Luther
9 Dickerson
WPA h 47 Sheffield
Margaret) mach opr h 9 Dickerson
8 Peck av
(Mary) lab h 68 Peck av
Jr Foreman Lehigh Warehouse & Transportation Co rec r 68 Peck av
WPA 3 New
23 Belden pl r 34 Schuyler av
65 Malvern
240 Osborne ter
50 Rose ter
340 S 9th
mach opr h (169) 101 Broad
Advertising Press) 26 South r 2460
(Joseph) 210 Frelinghuysen av
185 Spruce r 56 Rose ter
Elizabeth T clk h (9) 29 Broadway
Frelinghuysen av r 246 Osborne
Sadie emp 165 Spruce h 56 Rose ter
John J molder h 92 Wilson av
M Esther A) asst mgr 153 Ferry h (21)
Joseph (Elizabeth R) clk Harrison h 167
emp h Irvington h av Irvington
423 Central av r 424 5th
mgr 423 Central av h 124
774 S 8th
Bert 1 S 16th
Joseph h 774 S 18th
Frank Ernst
Cheyniak
3 Ridgewood av
510 S 5th
138 Washington r 23 Bloomfield
(Agnes) orlental rugs 23 Bloomfield av
200 Mt Pleasant av r 33 Bloomfield
12 Mulberry
Joseph V) steelwkr h 32 4 h
Wm 115 14th av
Thos emp h 16 Clay
Anthony turnwkr h 115 14th av
15 14th av
married Michael Petrone rem to Mor
115 14th av
turnwkr r 15 14th av
Amelia V conveyorwkr r 28 Highland av
(Theresa) house mover 28 Highland av h do
Joseph P paperhnk r 28 Highland av

ZOTTOLI
Frank B (Mary) gasoline 493 McCarter hwy h 337 N 8th
Joseph A gas sta attdt r 28 Highland av
Lucy C seamstress r 28 Highland av
Nicholas J gas sta attdt r 28 Highland av
Zoubindis Harris (Mary) rest 101½ W Market 6 Sidney pl
Zoumsky David (Yetta) sheet metalwkr 187 Prince h do
Joseph r 187 Prince
Morris mach r 187 Prince
Zreblar Max T opr 40 17th av h at S Amboy
Zrein Kalman (Mary) h 10 Jabez
Zrin Joseph clk 62 S h av 3 4 Falmouth av
Zuness Louis steelwkr r 41 Gates
Stephen Roman s helper h 14 Carels
Zrinsky Enice (Ella) h 64 VanBuren
Frank Vilma) wvr (7) h 19 Clinton r 94 Van Buren
Zschiesche Evelyn J steno 30 Bradford pl h n Nutley
Zsiday Elizabeth wid Joseph rem to S Goshen NY
Joseph Rose L) rem to Brooklyn NY
Zsido John (Mary) h 232 Seymour av
Zsoffak Joseph S h 591 S 11 h
Nat Inas Underwriters 221 Wheaton av
Zub Nan M m hosiery 680 S 1 h
Adelbert Nerlin) restwkr 689 S 11th
Zubak Charles Mary chauf h 231 Seymour av
Zubeck Albert J mach r 37 Magnolia
Emma M nurse 37 Magnolia r do
Joseph P mach r 37 Magnolia
Julia wid Paul J 37 Magnolia
Rudolph A Caroline L) oilmkr h 108 Sussex av
Zuber Frank S S emp h baker h 135 Belmont av
Walter A emp PrudinsCo h at Belmar
Zuberbuehler Ferdinand (Theresa) h 59 Charlton
Zubkov Michael r 651 High
Zubricki Adolf J (Bronislava) barber 24 South h 85 Ogden av
Zubulsky John (Helen) lab h 301 Sherman av
Zuboci Julius v pres A Gross & Co of 652 Doremus av and Westport Conn
Zuccarelli Frank Francesca) h 37 Clifton av
Zuccarello Anthony coal artist emp 397 Market r 154 Parker
Concetta R emp SSA r 154 Parker
Joseph Carmela photographer 154 Parker h do
Salvatore A campwkr r 154 Parker
Zuccaro Alfonsina Mrs h 47 Newark
Laurence 47 Newark
Vincenzo contractor & Realtor 4th fl PO Bldg Federal sq h at Union City
Mary mach opr 47 Newark
Nicholas foundrywkr r 47 Newark
Pasquale lab r 230 Grande
Vincent 47 Newark
Zuel Alice B clk 45 Washington r at Maplewood
Zuchnek John Mary H) chauf r 86 VanBuren
Zuchowicz John (Katherine) rod repairer h 306 15th av
Zuchowski Edward (Jennie) rem to Irvington
Henry E rem to Irvington
John J Jean E route sleeman 783 S 20th
Stanislaus (Sophie C) painter h 950 N 6th
Zuckerbrot Morris (Sarah) h wkr 5 Seymour av
Zucker Aaron Benjamin) solicitor N Star Ledger h 3 Hill 217 Wainwright
Aaron L Elsie see treas L Zucker Inc (B) 200 Market h 103 148 Chancellor av
Abraham r 5 W Runyon
Abraham Anna mgr 322 Lawrence av h do
Albert usher 44 Rose ter
Bernard C emp (41 B) 60 Park pl r 44 Rose ter
Charles r 504 Belmont av
Charles (Fanny) peddler h 123 Avon av
Charles (May) tailor E Orange h 190 Chadwick av
Clara G steno (914) 24 Branford pl r (16) 486 S 17th
Dress Shop (Mrs Anne Robin) 5 William
Emil (Bertha) h 96 Johnson av
Estelle married Saul Herstein
Evelyn office see 120 S Orange av r 100 Chadwick av
Frances E h 5, 480 S 17th
Frank emp (25) 53 Willoughby r do
Fred (Ray) see New Jersey Cake Bakers Assn 119 23 Belden pl h 757 S 14th
Samuel Fannie) sleeman h (20) 635 High
Irving (Rose) pres Irving Zucker Inc (B) 200 Market h 96) 48 Chancellor av
Irving Inc Irving Zucker pres Aaron L Zucker sec treas men's furnishings (B) 200 Market
Isadore chauf 31 Dewey
Isadore physician US Army r (20) 635 High
Jack student r (B11 352 Belmont av
Jacob (Helen) printer h 34 Belmont av
Jean h 504 Belmont av
Joseph (Elizabeth) painter (25) 53 Willoughby h do
Joseph (Lee) sleeman h 348 Madison av
Leon sleeman LB&Co r 15) 486 S 17th
Leo C student r 322 Hawthorne av
Leonard r (8) 255 18th av
Louis Elizabeth) real est and gen contr 348 Renner av h do
Maurice J lwyr (Zucker & Goldberg) 614) 24 Branford pl h at Long Branch
Milton sleeman r 98 Johnson av
Morris r 444 Clifton av

ZUCKER
Morris (Sarah) h 634 Belmont av
Max sleeman r 322 Hawthorne av
George (Jewel) r 14 Aldine
Peter wid Morton r 56 Huntington ter
Rose wid Max h (B 1, 352 Belmont av
Sadie (Anne) teaching 1 4 Aldine h do
Samuel (May) h 218 Waverly av
Samuel Rose) pres (Ca) Auto Body Co Inc 564 Central av r 44 Rose ter
Samuel Sarah) h 89, S 11th
Sadie (Tessie) restwkr r 28 Spruce
Samuel J (Evelyn) lwyr 1226, 24 Commerce h at Irvington

ZUCKER SAUL J
(Alice lawyer (Kristeller & Zucker) (2069) National Newark Bdg 744 Broad tel Mitchell 2-7440 h 329 Terrell av S Orange—Sea p 63.

Sophie wid Morris h 230 Peshine av
Walter (Ida) trimmer r 14 Aldine
W Gus (Fannie) sleeman h 105 Hobson
Yetta clk E Orange r 601 S 11th
& Goldberg (Maurice J Zucker and Louis D Goldberg) lwyrs 914 24 Branford pl
Zuckenberg Anna Mrs r 2, 468 Clinton av
Carl (Anna (Golden Rose) 468 Clinton av h (2) do
David (Lena) h 280 Hillside av
Frank carp h (9) 263 Norfolk
Josephine student r 280 Hillside av
Milton r 4 9 Jelliff av
Simon student r 280 Hillside av
Simon (Ida) meat & poultrie av h 419 Jelliff av
Sadie married Samuel Poinod rem to Irvington
Zucker (nun Rachel wid Jerome r 771 Hunterdon
Zucker (nun Aaron (Eva) dry goods 184 Ferry h 121 do
Celia wid Louis r 405) 225 Meeker av
Ethel stock clk 60 Shipman r (405) 225 Meeker av
Gertrude emp PrudinsCo r 21 Ferry
Irving station (405) 225 Meeker av
Joseph emp 184 Ferry r 121 do
Leon emp PrudinsCo r (405) 225 Meeker av
Morris physician r 121 Ferry
Selma emp PrudinsCo r (405) 225 Meeker av
Zuckerman Abraham clk 209 Prince r 28 Monmouth
Anna Mrs sleeman r 182 W Runyon
Anna Mrs lab r 8 Hedger av
Arthur Ann) window dresser h 413 Leslie
Benjamin see Art Metal Works Inc 7 Mulberry h at NY
Benjamin (Traymore Restaurant) 1087 Broad r 17 Lincoln pk
Benjamin Helen) peddler h 22 Sheridan av
Benjamin Tina) sleeman h 15 Hunterdon av
Charles Anna) garmentwkr h 138 Goodwin av
Charles (Eleanor) mgr 102 Fleming av r Ing do
David r 3 Monmouth
David (Adele) acct (1010) 60 Park pl h at Maplewood
David M mgr 283 14th av r do
Eleanor Mrs newsdlr 82 Fleming av r Ing do
Elmer E Elma W) lumber 11 Hillside h 369 Wainwright
Fannie Mrs cond 282 14th av r do
Florence married Nathan Dalper
Frieda nurse Presbyterian Hospital r do
Gertrude wid Harry h 208 Leslie
Herman h 08 Marlboro r 495 S 18th
Irving H r 556 S 18th
Isadore (Cea) lwyr (81) 17 Academy h at Hillside
Israel (Fannie) h 176 Goodwin av
Jacob (Fannie) garmentwkr h (30) 645 Elizabeth av
Jennie Mrs h 103 Peshine av
Joseph (Jean sleeman r 448 Johnson av
Karl wid Barnet r 38 Mapes av
Lawrence in US Army r 170 Goodwin av
Leah wid William h (200 389 Leslie
Leo vending mach opr r (36) 645 Elizabeth av
Louis r 11 Pfund Av
Louis (Fannie, clk 282 14th av h do
Louis (Mary) sleeman 218 Wright h 348 Hilary av
Louis (Yetta) carp h 495 S 18th
Mary wid Morris r 35 Leslie
Meyer rem to Chelsea Mass
Milton sleeman NY r (30) 645 Elizabeth av
Milton clk 357 High r 33 Rose ter
Morris M r 495 S 8th
Philip Ethel) baker h 733 S 9th
Philip D baker r 495 S 18th
Ray r 495 S 18th
Rosalind sleeman LB&Co r 556 S 18th
Samuel Rebecca carp 545 S 17th
Samuel Sarah) emp WPA h 13 Monmouth
Sarah wid Abraham r 32 Sheridan av
Sylvia clk B&Co r 133 Goodwin av
Yetta wid Samuel h 556 S 8th
Zuckman Harry (Mollie) h 192 Keer av
Zuckschwerdt George supv identification bureau (106) Court House h at Maplewood
Zuconi Joseph (Evelyn A rem to NY
Zuczek Genevieve novelitywkr r 26a NYav
Ignacy (Anna) dockwkr h 261 NYav
Mae P opr GECo r 26 NYav
Zudnik Stanley (Ruth) h 184 Wakeman av
Zues W Jam pres Winter Garden Casino Inc 467 Springfield av h at Irvington
Zuest Charles C (Elizabeth B) lab h 34 Thomas
Edward C (Lillian J) peddler h 368 S 6th
Raymond C (Mary M) 31 Foster

Fidelity Union Trust Company — NEW JERSEY'S LARGEST BANK
Member Federal Deposit Insurance Corporation

ZIVER

W [illegible] (Helen) h 238 Bruce
Zivotof [illegible] (Olga) grocer 39 [illegible] h [illegible] do
[illegible] r 405 140 av
Zizer Jerome J W Marker
[illegible] Pa [illegible] W Market
Thomas [illegible] W Market
Zizza Alexandre [illegible] 34 Ill
[illegible] Joseph [illegible] emp opt h 40 N 6th
[illegible] Buffalo h [illegible] av
[illegible] NY 472 Fairmount av
[illegible] emp WPA h [illegible] Hawthorne pas
[illegible] 79 Fairmount av
Cirardi (Mary) presser h 356 Fairmount av
Edward T (Anna K) chauf's helper h 30 Norwood
[illegible] h [illegible] av
Jacob J mach opr [illegible] h [illegible]
M Anna mach opr 71 [illegible]
Nicholas (Rose M) plumber [illegible] 71 [illegible]
Nicola [illegible] 60b av
Pauline R candlwkr r 51 [illegible] av
[illegible] Angela Rose [illegible] 20 Lincoln
Ralph J (Josephine E) press opr 024 h 70 M Prospect av
Ralph J, r 51 60b av
Robert F (Dora H) jeweler h 58 Belmont av
Rocco (Frances) candymk 98 [illegible]
Rosa wid Nicholas 262 Lincoln
Salvatore tailor h Newark
Salvatore chauf [illegible] r 8 Ill
Sam (Marie) r 277 Fairmount av
Zizz [illegible] Frank [illegible] h 288 Orange
Zizz Rosaria wid Carlo h 22 Badger av
Zizzo Edna [illegible] emp CBI h 33 Vincent
Frank (Mary) emp CBI h 33 Vincent
Wanda [illegible] r 33 Vincent
Zolda [illegible] r 96 Baldwin
Zolnierek Stanislaw smelter r 82 Tichenor
Theodore r 82 Tichenor
Zolnierz Michael and Ignatz chemist h [illegible] We
Zorcinto Dan L (Claude) emp 560 Ferry h (A42) 352 Belmont av
Zbdrick Benjamin (Jennie) emp h 236 Avon av
Matilda T married Solomon Kapelsohn rem to Maplewood
Zdrilikoff Morris Rosa delica 12 Watson av h do
Zydnk Valentine J (Helen) stock clk Edgewater h 351 S 3rd
Zoll [illegible] Eleanor [illegible] r 403 Magnolia
Florence [illegible] emp Westinghouse r 63 Magnolia
Frank Julia [illegible] h 63 Magnolia
Leona J (Joseph Beauty Salon) 8 Magnolia r 63 do
Samuel [illegible] r 103 Magnolia
Stanley (Mary) march h 617 S 20th
Zmarzysk Adolph (Mary) finisher (Elliott) h 661 S [illegible]
Helen radio fabricator r 661 S 6th
Zmarz Anna [illegible] wid Anthony r 48 Lewis
Frank Stanislaw candlwkr h 655 S [illegible]
Stephanie [illegible] r 6 5 S 11th
Wanda [illegible] candlwkr 655 S [illegible]
Zmrzlica Julia shipwrkr 9 Wa
Joseph emp Celotex 40 Wal
Mary wid Peter h 40 Wal
Stanley leatherwkr 40 Wall
Znojowa Adam (Helen) chauf h 3 2 NYn
Peter F beautician r 912 S 7th
Stephen X (Irene J) h 325 1 h av
Wanda (Helen) 3 4 Elm
Walter P Mary E rem to California
W Ann M (Josephine) h av h 912 S 8th
Zmorzlikoffer Anna emp 288 Ridgewood av r do
Zol h Andrew (Sophie) press opr Ellsons h [illegible] 19th
Mary beautician r 210 19th av
Zoanda Edward M sr 19 Marine Corps r 453 Bergen
Joseph sr 18 Army r 453 Bergen
Michael (Katherine) h 453 Bergen
Zobarkiewicz Anna student r 635 S 20th
Catherine [illegible] 21 Paris r 635 S 20th
Mrs M (Pietrapella) mach opr h 635 S 20th
Zmyewsk Peter C (Mary A) rem to Irvington
Zoelmer Edward A [illegible] r 107 S 4 Ill
Marie W wid Stephen 107 S 4th
Zoes [illegible] Freeman (Ida) [illegible] r 108 18th av
Zoes Edward r Belmont av
Joseph (Bessie) [illegible] h 31 Belmont av
Zoiper Ella B wid Paul A 52 Baldwin
Zoberg Joseph Sr general Beauty Parlor 3d fl 1 40 Market h [illegible] W NY
Zoch Richmond T meteorologist 138 Dept of Agriculture r 1 Park pl
Zochowski Anna Mrs (Clara) Beauty Shoppe 40 W [illegible] r do
Bruno (Anna) jeweler 200 Ferry 40 W [illegible] av
Marie A Mrs (Irene) 51 Chambers r do
Zighinol (Marcella) mgr 51 Chambers h do
Zorch Josephine M wid Anthony finisher h 70 Norfolk
Zochel Herman (Dora) emp WPA h 54 Wilson av
Zochner Ernest Martha A) sta eng h 364 Avon av
Zoeller Florence J Mrs clk (510 241 Springfield av h at Roselle
Rudolf P (Cecilia E) sheriff's officer (108) 23 Market h at Belleville
Zoem John T (Ethel) 135 S Orange av
Zoegel Otto bicycle r 48 Read
Zoepfel Herman (Caroline) roofer h 776 M Prospect av
Marion M r 620 High

ZOEPFEL

Mary A wid Ernest emp N City Hospital
Olga wid Werner emp [illegible] Springfield av
Zoerner Frederick W rem to Basking Ridge
Marie F [illegible] Basking Ridge
Zogopoulos Angelo student [illegible]
Anthony Angelo h 31 [illegible] W Ma
Zografo Jane K [illegible] Bleecker
Theodore Alice [illegible] emp Wolfgang Summit
Zohn Josephine wid William [illegible] Summit
Zois Alexander (Minnie A) [illegible] Washington
Inc 565 Broad h 63 Bruce
[illegible] 505 Broad 542 Summit
Hotel N Antonio see Washington Inc Broad and [illegible] Forest Hill
[illegible] Bloomfield [illegible] 73 Hoe
[illegible] emp 565 Broad [illegible] Summit av
Louis N (Mary) with Forest Hill Floral Bloomfield av and with Washington
565 Broad h (16) 225 Mt Prospect
Spiro W In U S Army r Summit
William H Albina [illegible] Washington
565 Broad h 52 Summit av
William K (Clara) [illegible] Forest Hill
[illegible] Bloomfield [illegible] 565 Broad Washington Floral Inc [illegible]
Zokases Frank [illegible] machinery [illegible]
Zokaja Joseph (Olga) [illegible] 20 Jeff
Zola Beauty Studio [illegible] h Zolle Raymond [illegible]
Zolas Astral M [illegible]
Zolodosky Andrew [illegible] r 98 Tichenor
Zolotik Mary M emp 3 8 Mos [illegible]
Zolot William 41 Sherman h
Zolin Estate equipment [illegible] 37 [illegible]
Eugene [illegible] NY [illegible]
[illegible] Elizabeth [illegible]
Jacob Gumbrowa 37 [illegible]
Rose wid Isaac h 3 [illegible]
Samuel (Regina) [illegible] Elizabeth [illegible]
[illegible]
Zomkow (Walter) [illegible] emp [illegible]
277 [illegible] 47 [illegible]
Zoll Dorothy [illegible] 47 Newark
Edward H real [illegible] 97 Market h [illegible]
Ernest (Virginia W) [illegible] 20 Board
Henry [illegible] 12 Newark
Jules R publisher 2 Cutler
Lucile S wife Richard V [illegible] Cobbs
Mr [illegible] student 1 Newark
Richard [illegible] (Clara A) [illegible] 301 [illegible]
Chadwick av
Thomas V emp W N 47 Newark
Victor A (Myrtle) [illegible] 26 [illegible]
Victor S [illegible] Newark
Zoller (Fred H) Pub [illegible] 8 Ill
Arthur [illegible] student r 209 S 6th
Frank r 10 Beech
Frederick W mgr (561) 600 Broad h [illegible]
[illegible] 534 21 Commerce [illegible]
[illegible]
Joseph [illegible] 8 Badger av h at Jones
Martha wid Lorenz h 6 [illegible]
Martha 140 Ingraham pl
Martha M 671 S [illegible]
Minnie wid Lud [illegible] W Simon
Ingraham pl
H [illegible] (Zola Beauty Studio) [illegible]
[illegible] h do
Samuel (Jacob) [illegible] and [illegible]
George [illegible] h do
Samuel Sylvia L [illegible] Newark av
[illegible]
Saul L (Evelyn N) [illegible] 534 21 Commerce
Zoll [illegible] Katherine wid [illegible] 82 New
Zollner Frank (Madeline) [illegible] h [illegible]
[illegible]
Zolto Anthony P [illegible] 79 Pine
Lucille A [illegible] Kalbfleisch
Erbindo (Olympia) [illegible] 8 Ill
Thomas M (Anna) [illegible] Roselle
Will [illegible] mach opr [illegible]
Zombler Joseph Viola [illegible] Jersey
Zomrowski Edward (Anna) [illegible] Jersey
John H Anna S [illegible] 95 Bruce
Laura hairdresser Kimball
Mary A [illegible] 7 Fisher
Zolubosky Andrew Sisie [illegible] h 39 Elm
Barbara B emp CBI [illegible] Fleming
Elizabeth emp [illegible] Fleming
Theresa M wid John h [illegible] Schuyler
Zoloto Eva [illegible] (Sarah) [illegible] Hunterdon
Louis (Rose) painter h [illegible] Irvington
Miriam [illegible] (5) 12 [illegible] h [illegible]
[illegible]
Zorin Josephine Mrs emp [illegible] h [illegible]
Leo [illegible] r 1 6 Belmont
Stanley (Josephine) [illegible] 16 Belmont
Zemor [illegible] NY r 8 Belmont
Zolyman Frederick [illegible] Springfield
Bernard h 33 Springfield
Zombolas Terry [illegible] W Market
Zommer Christine M [illegible] 236 Springfield
129 Pennsylvania
Joseph H (Christine) [illegible] 28 Pennsylvania
Zomperera Diego (Mary) [illegible] h 161 Verona

Harold (Sylvia) arct emp 702 S 20th h
[illegible]
[illegible] A. Thos (Ann M) rem to Bloomfield
Nevin (Ida) mgr Monroe Calculating
[illegible] h 31 Fulton c g Short Hills
[illegible] Michael r 33 Johnson
Evergreen Produce Market, 823
ar Orange
[illegible] 405 Broad h at Trenton
[illegible] r 485 Hawthorne av
11 Broad
[illegible] 73 Howard
[illegible] 87 Parker
[illegible] 59 Norfolk
[illegible] 93 High
[illegible] (Ivy) 15246) 21 Commerce
[illegible]
[illegible] Jr foreman 38 Hoyt h 20
[illegible]
[illegible] lec 35 Garside h do
[illegible] h 19 Norfolk
[illegible] r 350 S 6th
[illegible] WPA r 187 Parker
[illegible] r 32 Mt Prospect av
[illegible] N 40th
[illegible] h 71 Sussex av
[illegible] 34 Prospect av
[illegible] Prospect av
Roseker
[illegible] Norfolk 30
[illegible] h 197 N 17th
[illegible] 80ge
[illegible] h 10th
[illegible] NP r 87 Parker
[illegible] watchman 21 ray
[illegible] Market r 42 Mt Prospect a
[illegible] h 32 Mt Prospect av
[illegible] h (O) 4 1 5th
[illegible] Norfolk
[illegible] 42 Mt Prospect av
[illegible] N 6th
[illegible] 2 Mt Prospect av
Parker
19 Breeze
[illegible] N 6th
[illegible] 159 ridge
[illegible] Norfolk
[illegible] 12 Culver
[illegible] Dickerson
[illegible] WPA h 47 Sheffield
[illegible] mach opr h 4 Dickerson
68 Peck av
[illegible] (Mary) job h 68 Peck av
[illegible] Jr foreman Lehigh Warehouse & Transpor
h Co Inc r 68 Peck av
[illegible] 18 New
[illegible] 3 Holden lec r 21 Schuyler av
[illegible] 67 Marcella
[illegible]
[illegible] 10 Osborne ter
[illegible] 56 Rose ter
[illegible] N 2th
[illegible] mach h 610 S 10th
[illegible] Mich J. mach opr h (1001) 101 Broad
Adver using Press) 26 South r 2460
[illegible]
Milliken [illegible] avenue 219 Frelinghuysen av h
[illegible]
Mr [illegible] 165 Spruce r 56 Rose ter
[illegible] 7 [illegible] 40 [illegible] Broadway
[illegible] engineer av r 246 Osborne
[illegible] 7 Spruce 56 Rose ter
[illegible] molder h 92 Wilson av
[illegible] A [illegible] mgr 73 Ferry h 21
[illegible] Elizabeth R) elk Harrison h 7
[illegible] emp Prudential h at Irvington
[illegible] 523 Central av r 124 5th
[illegible] A mgr 123 Central av h 12
[illegible] r 1 (8 19th)
[illegible] 1 (8 8th
[illegible] 754 S 6th
[illegible] Fort Lauderdale
[illegible] Cayman
[illegible] baker h 13 Ridgewood av
[illegible] A (Dina A) painter h 510 S 15th
[illegible] Wm K emp 38 Washington r 23 Bloomfield
[illegible]
(Agnes) oriental rugs 23 Bloomfield av
[illegible]
[illegible] 200 Mt Pleasant av r 23 Bloom
[illegible]
[illegible] r 42 Mulberry
[illegible] J (Jean M) steelwkr h 32 4th
115 11th av
[illegible] emp h 18 Clay
[illegible] wkr h 115 11th av
[illegible] 1 5 11th av
[illegible] married Michael Petrunc rem to Mor
[illegible]
[illegible] r 5 11th av
[illegible] r 1 5 11th av
[illegible] Michele T confectionerwkr r 28 Highland av
[illegible] Theresa chine master 28 Highland av h do
[illegible] r 28 Highland av

ZOTTOLI
Frank J (Mary) gasoline 402 McCarter hwy h 337 N 13th
Joseph A gas sta attd r 28 Highland av
Mary C seamstress r 28 Highland av
Nicholas J gas sta attd r 28 Highland av
Zoubandis Harris (Mary) rest 1014 W Market h 6 Sidney rd
Zrzovsky David (Celia) sheet metalwkr 187 Prince h do
Joseph r 187 Prince
Morris machr 187 Prince
Zuckier May T opr [illegible] 27th av h at S Amboy
Zucker [illegible] (Max) [illegible] 10 Jacob
Zub Joseph [illegible] 63 [illegible] h [illegible] 204 Fairmount av
Zubrick Louis steelwkr 41 Gove
Stephen fireman's helper h 14 Garesa
Zrinsky Emre (Ella) h 94 VanBuren
Frank (Vilma) wpr (71) 9 Pl[illegible] 94 Van Buren
Zschoche Fred [illegible] 37 Branford pl [illegible] Nor
Zsting Elizabeth wid Joseph rem to Brooklyn NY
Joseph (Rose A) rem to Brooklyn NY
Zuber [illegible] (Mary A) h 232 Seymour av
Zubiak Joseph S 55 S 11th
Wilhelmina [illegible] h 25 Wesquahale av
Zuc Ma [illegible] M [illegible] wkr r 669 S 11th
Antonio Nerino) rewkr h 589 S 11th
Zubak Chas (Mary) chauf h 231 Seymour av
Zuberg Wilhelm J mach r 37 Magnolia
Emma M [illegible] 37 Magnolia h
[illegible] P [illegible] r 37 Magnolia
[illegible] R wid Paul J 37 Magnolia
Rudolph A [illegible] h 168 Sunset av
Zuber Frank [illegible] Sta [illegible] baker h 35 Belmont av
Walter A emp Prudential h at Belmar
Zuberbuehler Ferdinand (Theresa) h 59 Charlton
Zubkus Nathan r 651 High
Zubrick Adolf J (Brunilda) barber 24 South h 6 19th av
Zuberisky John (Helen) lab h 301 Sherman av
Zubrod Julius v pres A Gross & Co inc 652 Doremus av h at Westport Conn
Zuccardi Frank (Francesca) h 37 Clifton av
Zuccarello Anthony rem [illegible] emp 307 Market r [illegible] Parker
Gerardo R emp NYA r [illegible] Parker
Joseph (Carmela) photographer 151 Parker h do
Josephine A campwk 151 Parker
Zuccar [illegible] Louis [illegible] M [illegible] h 17 Newark
Jay [illegible] 47 Newark
Mae deptr, [illegible] Dept 5th fl 20 Bdg
Federal sq h at Union City
Mary mach opr 47 Newark
Nicholas contractor r 47 Newark
[illegible] 230 [illegible]
Vincent r 7 Newark
Zuch Alice B elk 5 Washington h at Maplewood
Zuchek John (Mary L) chauf r 80 VanBuren
Zuchowski John (Katherine) leatherwkr h 380 15th av
Zuckerman Edward (Jennie) rem to Irvington
Henry E rem to Irvington
Jean J (Jean E) [illegible] 783 S 20th
Morris (Sophie C) painter h 950 S 4th
Zuckerfein Morris (Camille) [illegible] h 7 Seymour av
Zucker Aaron Beatrice [illegible] N Star Ledger h (3006) 2 7 Wainwright
Aaron I. (Fay) sec Irving Zucker Inc (B) 200 Market h (108) 248 Chancellor av
Abraham r 55 W Runyon
Adolph Anna mgr 522 Hawthorne av h do
Adler [illegible] 41 Rose r
Bernard emp 1 (B) 60 Park pl r 44 Rose ter
Chas r 504 Belmont av
Charles (Pauline) peddler h 23 Avon av
Charles Max [illegible] E Orange h 100 Chadwick av
Chas [illegible] (914) 24 Branford pl r (15) 486 S 17th
Dress Shop (Mrs Anne Robin) 5 William
Emil (Bertha) h 90 Johnson av
Estelle [illegible] Stadt Res [illegible]
Eve h office sec 20 S Orange av r [illegible] Chadwick av
Fannie r h (15) 486 S 17th
Frank emp (25) 53 Willoughby r do
Harry (Fay) sec New Jersey Cake Jewelers Assn 110 (23) Herbert ter h 757 S 18th
I Samuel (Fanny) salesman h (20) 635 High
Irving (Rose) pres Irving Zucker Inc (B) 200 Market h (98) 148 Chancellor av
Irving sec Irving Zucker pres Aaron I. Zucker sec [illegible] Novelties (B) 200 Market
Isadore chauf 133 [illegible]
Isadore physician 8 Army r 20) 635 High
Jack student r (B) 1, 652 Belmont av
Jacob [illegible] r 24 Belmont av
Jean 504 Belmont av
Joseph E (Zelma) [illegible] (25) 53 Willoughby h do
Joseph (Leo) salesman h 348 Madison av
Leon [illegible] (B) r (15) 486 S 17th
Leo student r 322 Lake Jersey av
Leonard r (B) 255 16th av
Louis (Elizabeth) real est and gen contr 236 Renner av h do
Maurice [illegible] (Zucker & Goldberg) (914) 24 Branford pl h at Long Branch
M. [illegible] r 80 Johnson av
Morris r 444 Clifton av

ZUCKER
Morris (Jean) h 634 Belmont av
Murray (Susan) 322 Hawthorne av
Oscar [illegible] r 114 Adline
Pearl wid Morton r 50 Huntington ter
Rose wid Max h (811) 352 Belmont av
Samuel Anna) trucking 114 Adline h do
Samuel (May) h 228 Waverly av
Samuel (Rose) [illegible] 204 [illegible] Co Inc [illegible] h 41 Rose ter
Samuel (Sylvia) h 691 S [illegible]
Samuel Tessie rewkr r 28 Spruce
Samuel J (Evelyn) [illegible] 4 Commerce h [illegible] Irvington

ZUCKER SAUL J

Atty) lawyer (Kristeller & Zucker) (2009) National Newark Bldg 744 Broad tel Mitchell 2-7440 h 329 Turrell av S Orange—See p 61

Sophie wid Max [illegible] 23 Pledge av
Walter [illegible] trimmer r 11 Adline
William L chiropodist, Essex h 105 Johnson
Yetta elk E Orange 601 S 7th
& Goldberg Maurice J Zucker and Louis [illegible] Judd
[illegible] 914) 24 Branford pl
Zuckerberg Anna Mrs (2) 168 Clinton av
[illegible] (Golden Star) 68 [illegible] h (2) do
[illegible] (Jean) 236 Hillside av
Frank [illegible] h 90) 253 Norfolk
Joseph [illegible] r 23 Hillside av
Milton [illegible] 9 Jewett av
Nathan [illegible] r 239 Hillside av
Nathan (Ida) meat 319 [illegible] h 41 Jewett av
Sadie married Samuel Pearson rem to Irvington
Zuckerman Rachel (40) Jerome r 771 Hunterdon
Zuckerman Aaron (Eva) dry goods 181 Ferry h 121 do
Celia wid Louis [illegible] (405) 225 Meeker av
[illegible] elk (40) Shipman r (405) 225 Meeker av
Geo [illegible] emp Prudential r 21 Ferry
Irving [illegible] (405) 225 Meeker av
Joseph emp 34 Ferry r 121 do
Leon emp Prudential (405) 225 Meeker av
[illegible] city relief 12 Ferry
Sidney emp Prudential (405) 225 Meeker av
Zurke man Abraham elk 20 Prince r 13 Monmouth
Anna Mrs [illegible] r 192 W Runyon
Anna [illegible] r 85 Badger av
Arthur (Ann) window dresser 4 [illegible]
Benjamin [illegible] Works Inc 1 Mulberry h n NY
Benjamin (Traymore Restaurant 1087 Broad r 17 Lincoln pk
Benjamin (Helen) peddler h 22 Sheridan av
Benjamin (Tina) [illegible] h 15 Hanbury av
Charles Anna) garmentmaker h 133 Goodwin av
Charles (Eleanor) mgr 162 Fleming av r [illegible] do
David r 3 Monmouth
David Adele) agent (1010) 60 Park pl [illegible]
[illegible] mgr 282 14th av r do
Eleanor Mrs newsdlr 162 Fleming av r [illegible] do
Elmer S (Susan W) [illegible] 369 Wa[illegible]
Fannie Mrs [illegible] 282 14th av r do
Florence married Nathan Halper
Fresh nurse Presbyterian Hosp r do
George wid Harry h 218 Leslie
[illegible] 8 Mathews r [illegible] 8 18th
[illegible] 550 S 19th
[illegible] 31 Academy h [illegible]
[illegible] 70 Goodwin av
Irvin (Estelle) garmentmaker 70) h 5 Elizabeth av
Jennie Mrs h 93 Peshine av
Joseph (Jean) [illegible] 147 Johnson av
[illegible] Barney r 28 Magnolia av
Lawrence [illegible] 8 A [illegible] r 7 Goodwin av
[illegible] and William h (200) 38 Leslie
[illegible] mach opr r 49 [illegible] Elizabeth av
Louis [illegible] Peoples
Louis Fannie) elk 282 14th av h do
Louis Nathan) salesman 218 Wright h 348 Ellery av
Louis (Tina) [illegible] 405 S 18th
Max wid Max r 351 Leslie
Meyer rem to Chicago Mass
Mildred Aquamar NY r (30) 645 Elizabeth av
Mildred [illegible] 357 High r 93 Rose ter
Morris M r 97 S 18th
Philip [illegible] r 333 S 10th
Phil [illegible] Baker r 495 S 18th
Ray r 195 S 8th
Rose [illegible] Inc h 550 S 30th
Samuel (Rebecca) emp h 545 S 17 h
Samuel (Sarah) emp WPA h 13 Monmouth
Sarah wid Abraham r 22 Sheridan av
Sylvia elk F&C r 33 Goodwin av
Yetta wid Samuel 556 S 8th
Zuckman [illegible] (Walter) h 1 2 Kerr av
Zuckschwerdt George supp scientifica inc bureau (106) Court House h at Maplewood
Zuccoli Joseph (Betty A) rem to NY
Zuczek Gertrude [illegible] r 20 NYas
Ignacy (Anna) dockwkr h 261 NYas
Max F [illegible] r 261 NYas
Zudek Hunter (Ruth) h 134 Wakeman av
Zues William pres Winter Garter Casino Inc 487 Springfield av h at Irvington
Zuess Charles C (Elizabeth R) lab r 34 Thomas
Edward C (William J) peddler h 293 S 9th
Raymond C (Mary M) 31 Foster

Fidelity Union Trust Company — NEW JERSEY'S LARGEST BANK
Member Federal Deposit Insurance Corporation

ZIVER

ZOEPFEL

THE KIEB COMPANY
7 Broad Street, Newark, N. J. - - - - - Tel. Market 3-2334
Real Estate - Insurance -

[illegible]

ZOTTOLI
Frank D (Mary) gasoline s 3 McCarter hw [illegible] N [illegible]
Joseph A gas sta [illegible] r 28 Highland av
Lucy [illegible] r 28 Highland av
Nicholas A gas [illegible] r 28 Highland av
Zoubaldis Ines (Mary) rest [illegible] Market [illegible] Silver pl
Zoucusky David (Nel) sheet metal wk 187 Prince [illegible]
Joseph 187 Prince
Nora [illegible] 87 Prince
Zoubler Max T [illegible] 7 [illegible] h [illegible] S Ashley
Zoom Salmon Max [illegible] h [illegible] Jones
Z [illegible] 43 [illegible] av [illegible] Fairmount av
Zrinsk [illegible] Joseph [illegible] Garden
Stephen Brennan's helper h 14 Garden
Zrinsky Emre (Ella) h 84 VanBuren
Frank (Vina) lwy (711) [illegible] Clinton r 94 Van Buren
Zschiesche Evelyn J stenog 39 Bradford pl h at Nutley
Zsilay Elizabeth wid Joseph rem to Brooklyn NY
Joseph (Rose L) rem to Brooklyn NY
Zsirai John (Mary) h 232 Seymour av
Zsoltak Joseph S 591 S [illegible]
Mildred automobile 22 Weequahic av
Zub Max [illegible] r 639 S [illegible]
Michael [illegible] r 39 S [illegible]
Zubik Charles (Mary) chauf r 23 Seymour av
Zubeck Albert [illegible] 37 Magnolia
Emma M nurse 37 Magnolia r do
Joseph P mech r 37 Magnolia
John R and Paul J h 37 Magnolia
Rudolph A (Caroline G) foreman h 68 Bissell av
Zuber Frank A (Stella F) baker 135 Belmont av
Wm A emp Prospect h at Helena
Zuberbuehler Ferdinand (Theresa) h 59 Clay pl
Zubkins Simon r [illegible] High
Zubrickl Adolf A (Bronislava) bar [illegible] 21 South h [illegible] 19 h [illegible]
Zubrisky John (Helen) [illegible] h 701 Sherman av
Zubrod Julius A pres A Gross & Co off 872 Broadway h h [illegible] Westport Conn
Zuccarell Frank (Francesca) h 37 Clifton av
Zuccaro Anthony cemt artist emp 397 Market r 5 Parker
Carmella R emp NYA r 151 Parker
Joseph (Carmen) photographer 151 Parker h do
Josephine A bookkr r 104 Parker
Zuccato Alfonsina Mrs h 47 Newark
Laurence r 17 Newark
Mac deputy inspector Intlel Dept 5th fl PO bldg Federal sq h at Union City
Mary mach opr r 47 Newark
Nicholas foundrywkr r 47 Newark
Pasquale ab r 230 Lafayette
Vincent 17 Newark
Zuch Alice R clk 15 Washington h at Maplewood
Zuchek John (Mary H) chauf r 36 VanBuren
Zuchowicz John (Katherine) leatherwkr h 390 15th av
Zuchowicz Edward (Jennie) rem to Irvington
Henry s rem to Irvington
John J (Anna R) auto sleeman h 783 S 20th
Stanley (Sophie C) painter h 956 S 6th
Zuckerfeld Morris (Sophie) hatwkr h 5 Seymour av
Zucker Aaron (Beatrice) solicitor N Star Ledger h (901) 215 Walton ave
Aaron Boys see Gene Long Zucker Inc h 210 Market h (108) 148 Chancellor av
Abraham 55 W [illegible]
Abraham (Anna) mgr 32 Dashiell av h do
Albert baker r 44 Rose ter
Bernard F emp [illegible] 13) 00 Park pl r 44 Rose ter
Charles r 504 Belmont av
Charles (Fanny) peddler h 123 Avon av
Charles (May) [illegible] E Orange 190 Chadwick av
Clara [illegible] (Wm) [illegible] Bradford pl r (15) 436 S 17 h
Dress Shop (Sam Anne Rabin) 5 William
Emil (Bertha) h 60 Johnson av
Estelle married Sam Jacobs
Evelyn office sec 20 S Orange av r 60 Charlotte av
Frances F h (15) 436 S 17th
Frank emp (25) 53 Willoughby r do
Fred Fay see New Jersey Case rem to Avon 119 23 Hedden ter h 757 S [illegible]
I Samuel Furniture showroom 300 637 High
Irving Rose pres Irving Zucker Inc (B) 200 Market h 19 [illegible] Chancellor av
Irving or Irving Zucker pres Aaron I. Zucker see Irvens men's furnishings B) 200 Market
Isadore chauf 31 Jersey
Isadore pipefitter 78 Army r (20) 835 High
Jack student r (B.1) 352 Belmont av
Jacob (Helen) printer h 24 Belmont av
Jean h 504 Belmont av
Joseph (Isabel) painter (25) 53 Willoughby h do
Joseph (Lee) shoemn h 346 Madison av
Lena sleeman L.B.Co r (15) 436 S 17th
Leo C student 422 Chancellor av
Leonard r (B 255 [illegible] h av
Louis (Elizabeth) real est and gen contr 240 Belmont av h do
Maurice s mgr Zucker & Goldberg (914) 24 Bradford pl h at Long Branch
Morton sleeman r 90 Johnson av
Morris r 414 Clifton av

ZUCKER
Max (Jean) h 831 Belmont av
Morris (Anna) [illegible] Hawthorne av
Oscar [illegible] r 15 Adline
Pen [illegible] Morton r 70 [illegible] Ave
Rose wid Max h 31 352 Belmont av
Samuel Amer [illegible] 114 Adline h do
Samuel (May) [illegible] 3 B Waverly av
Samuel (Rose) pres City Auto Body Co Inc [illegible] Central av [illegible] Rose ter
Samuel (Sarah J) h 801 S [illegible]
Samuel (Tessie) restaur r 29 Sussex
Sophie [illegible] (Leo) h r (12281) 24 Commerce h [illegible] Langton

ZUCKER SAUL J

(Alice) lawyer (Kreisler & Zucker) (2009) National Newark Bldg 744 Broad tel MArket 2-7440 h 329 Turrell av S Orange—See p 61

Sophie [illegible] Morris [illegible] Pedilne av
Walter [illegible] r [illegible] 14 [illegible] av
William L Fannie [illegible] h 605 Bobson
Wm [illegible] E Orange r 91 [illegible]
& Goldberg (Maurice J Zucker and Louis D Goldberg) [illegible] (B 4) 24 Bradford pl
Zuckerberg Anna Mrs [illegible] 408 Clinton av
[illegible] Anna (Golden Star) 88 Clinton av h (2) do
David Tessie h 230 Hillside av
Frank [illegible] h 83 [illegible] 53 Norfolk
Joseph student [illegible] 230 Hillside av
Wm [illegible] 119 [illegible] av
Nathan student r 230 Hillside av
Sadie (Ida) meat 319 Hawthorne av h 419 Jelliff av
Sadie [illegible] Samuel Feigand rem to Irvington
Zucker [illegible] Rachel wid Jerome r 771 Chancellor
Zucker and Kaiser Jos dry goods 181 Ferry h 121 do
[illegible] work [illegible] 1051) 2 Meeker av
[illegible] (Philomena (1051) 257 Meeker av
[illegible] emp Pennsylvania Ferry
[illegible] 3 Meeker av
Joseph emp (B) [illegible] 2 do
Leah emp Paul [illegible] 95 2 Meeker av
Max [illegible] 2 [illegible]
Selma emp Paul [illegible] (1051 225 Meeker av
Zucke [illegible] Abraham [illegible] 200 Prince 14 Montrose h
Anna Mrs [illegible] r 92 W Harrison
Ann [illegible] r 87 Bridge av
Arthur (Ann) [illegible] h 1 S Leslie
Benjamin see Art Metal Works [illegible] 7 Mulberry h at NY
Benjamin Tragmore (Restaurant) 1087 Broad r 17 Lawson pk
Benjamin Helen [illegible] 25 Sheridan av
Benjamin (Tina) [illegible] h 1 Industry av
Charles Anna garmentmkr h 33 Goodwin av
Charles (Rachel) mgr 1 Fleming av r [illegible] do
David r 13 Montrose h
David (Adele) [illegible] 319 3 Park pl h at Maplewood
David M mgr 282 14th av r do
Eleanor Mrs [illegible] 42 Fleming av r [illegible] do
Elmer E (Elma W) [illegible] Hillside h 309 Washington
Emile Mr [illegible] 205 [illegible] do
Kathryn [illegible] Sigmund Singer
Kenneth nurse Presbyterian Hospital do
[illegible] wid Harry h 298 Leslie
Herman [illegible] 98 Mulberry [illegible] 8 [illegible]
Irving [illegible] 8 [illegible]
Isidore (Ida) [illegible] (3 1) 7 Avondale [illegible] Hillside
Israel (Fannie) h 7 [illegible]
Jacob (Estelle) [illegible] (3) 640 Elizabeth av
Jennie Mrs h 3 Pedilne av
Joseph Jeanne [illegible] h 19 Johnson av
[illegible] wid Harriet 38 Angus av
Lawrence in U S Army r 79 Goodwin av
Leah [illegible] Wm [illegible] (20) 389 Leslie
Leo [illegible] (B) 345 Elizabeth av
Louis 111 Poplar
Louis (Fannie) clk 382 [illegible] av do
Louis Nancy [illegible] 8 Wright h 318 Ferry av
Louis (Stella) emp h 405 S 19th
Max [illegible] Morris r [illegible] pasture
Meyer emp in Chelsea Mass
Mildred stenogrmr NY r [illegible] 845 Elizabeth av
Mildred teh 357 Leslie r 33 Rose ter
Morris [illegible] 95 S 19 h
Philip (Celia) [illegible] h 435 S 9th
Philip D baker r 405 S 19th
Ray 195 S 19th
Rosetta stenogrmr A.B.C.o 550 S 9th
Samuel (Rebecca) emp h 5[illegible] S 17th
Samuel (Sara) emp WPA 19 Monmouth
Sarah wid Abraham 22 Sheridan av
Sylvia [illegible] 33 Goodwin av
Yet a wid Samuel h 558 S 19 h
Zucker Harry (Mollie) h 102 Keer av
Zuckerkandl George emp identification bureau (100) Court House h [illegible] Maplewood
Zucrol Joseph (Evelyn A) rem to NY
Zuczek Demetrose poultrymr r 26 NYa
Ignacy (Anna) dockwkr h 201 NYa
Mac P opr (B&O r 26) NYa
Zudnik Stanley (Ruth) h 34 Wakeman av
Zues W Lam pres Winter Garden Cadillac Inc 407 Springfield av h at Irvington
Zuest Charles C (Elizabeth B) lab h 24 Thomas
Edward C (Lillian J) peddler h 393 S 6th
Raymond C (Mary M) h 3 Foster

James A. Coe & Co. Iron AND Steel 395-401 Washington St. Newark New Jersey TEL. MARKET 3-2675

Zuffa Jolnes J (Max Inc) gasoline 3-3 S Orange av and garage 4-7 Glen h 120 Schuyler
Nagy Gondrykr r 348 Mad av
Ruth S grphr Tr Co r 55 Vance
Susanna wid John h 75 Vance
Wenna M r 55 Valley
Zuh Anna tailor Bloomfield 29 Jones
Harry G (Stella) Jr mach opr h 40 Maple
Mc azon sale mkr r 9 Jones
Mc r 9 Jones
Paul bldg h 9 Jones
Pe r 54 Pennsylvania av
Peter (Olga) r 4 Linden
Wilhelm salesman 44 Pennsylvania av
Zuhalski Joseph L (Helen C) emp CRR h 75 Van Buren
Zukerman Isadore Anna sandwich mkr h 5 Jones av
Zuhalski Joseph L and Anna sales rubber h 9 Jones
Zuker r 9 Jones
Zo Stella wid Kate carrier h 308 W Northfield
Vin 165 Hillside av
Anna sal 9 Hillside
Bernard M 1 Sterling pl
Edward grinder r 8 W Market
Eugene r 8 W Market
Nicholas r 8 W Market
Mary r 8 W Market
Walter bookkpr r 8 W Market
Zolkowski Anthony (Emma) mach h 454 Bergen
Virginia Margaret (Ed) auto mechanic r 235 S 10th
Joseph conf r 54 Berge
Zimmerman Charles F cook 26 Lyons av 312 Elm
Zimmer Clarence A Commerce h at Flora and Park
Floyd S (Carol) comp editor The Intelligencer 900 Broadway at Madison
Zoll Paul electrik r 17 Lore
Zolli Oreste r 43 Morris
Zolnowska Bertha wid John h 9 S
Zimmerman Sidney clerk r 9 Jones
Zoll Emile h 105 Vance
Louis V 103 Murray
Vincent emp P prince mailed 401 Springfield av h 63 Vance
Zoll Jolin Valentine foundryman h 453 S 3d
Pasquale (Rose F) gh h 195 Parker
Samuel bartender r 16 Parker
Zolkowski Frances F laundrr r 127 Grove ter
Helen stenog r 12 Grove ter
Wa r Marcella K mach repr h 127 Grove ter
Zolzer Em W mgr 26 Hill h at E Orange
Zumbrich Walter (Lottie) r 38 Camp
Zumer Sophie (Frieze) r 15 Esther
Zumino Romuni (Mary) shoe repr h 206 S 9th
Giulio butcher r 206 S 9th
Nicholas (Irene) 35 r 374 S 10th
Rosario sewing mchr r 206 S 9th
Zuppone Amelia cashiers r 444 9th
Zurn Andrew F (Ida M) dem av 3-5 Bloomfield av
Edward clkpr Franklin Washington Trust Co 505 Orange av h Livingston
Ernest R (Marian P) printer Westside Trust Co 50 Springfield av r Irvington
Frederick r 1 Hermann
F r 7 ceo S Orange h 1 40 13 Hill av
Mary G Richmond
Cor wh Peter carrier r 64 Richmond
Zundel Wendelin rem to Jersey City
Zumino Frank rem to Italy
Zunk Betty R Mrs stenog (8021) 20 Clinton r 517 S 7th
Max J (Betty R) pcrd emp (.908) 60 Park pl r 5 S 17 h
Zupka Andrew (Marion) shoe repr 1063 Broad h do
John M (Helen R) supr PSEG h 205 Seymour av
Zupkowitz Frank h Hermann av
Zupnik William mrs Fowler Puff Co Inc 15 Vanderpool r 1 Parker
Zuppotta Giovanni (Lucia) molder r 220 Lafayette
Joseph (Angelina) h 220 Lafayette
Philip R packer mrkr r 220 Lafayette
Zurosky John (Ruth) 28 Market
Zurn Anna wid h 9 High
Zoller Vincent letter carrier r emp 116 Foster av
Zurowski Alfred welder r (12) 28 Prospect pl
Frank foundryman r (12) 28 Prospect pl
Frank clerk r 1 Hermann
Henry janitor r 8 Prospect pl
Joseph (Anna) (Chestnut Bakery) 417 Chestnut h do
Julius (Ida) h (161) 277 S av
Peter P machr r 6 277 S av
Vincent die caster Garwood r 16 S av
Zurich Jerome L (Henrietta G) painter 28 Thistle pl h do
Zurcher Bernard F ck 157 Sussex h 8 E Orange
Zurcia Anthony Julia M) tailor r 400 S 7th
Dorothy bookkpr Ann Arbor
Zurcell Stephen (Catherine) contractmaker h 317 S 8th
Zurich Edward (Catherine A) engineerman r 75 Walnut
General Accident Insurance Co George F Bailey Jr mgr (8051) 17 Academy
Mark (Catherine) Zurlet & Bodulich 22 Wilson av h do
Philip (Anna) stenog r 123 Broad

ZURICH

W Hans student r 72 Wilson av
& Bodulich Cola Zurich and Anna Bodulich est 22 W on av
Zurich Barbara wid Martin D h 454 S 18th
Paul Frank P merch h 14 W End av
Rudolph D (Sadie) clk S Orange r 454 S 8th
Zurkowski Edward F Kearny r 43 S 4th
Zurkowski Louis J sales 42 Washington h at E Orange
Zurowski Moses Bronx Market Watch Repair Co 9 W 4th and conf 281 Hawthorne av do
Nelle Linda Lane Lyons 3-7A Bergen h at Irvington
Zuzin Carmela wid Giuseppe r 134 N 7th
Zuzendag Esther M (Ben) Irvington 182 N
Irvington 3-14 Plane
Irving D clerk 23 Springfield av r 182 N
Kenneth mach r 182 N
Sarah M Mrs real Bloomfield WPA r 182 N 10th
Zuzi Anthony (Anna) grocer 244 Ferry h do
Joseph J Bantam r 1 Pine
Zuzulina Wasyldone M (Helen M) emp WPA h 541 Market
Zuzulo Charles E (Emily E) clk 920 Broad h 36 Vernon
Joseph A paperhanger Elizabeth 5 Montrose

ZUSI EDWARD A

Philip J Zusi pres-treas-gen mgr Edward A Zusi Jr v pres brass foundry and valve specialties 101 Monroe to Market 3 1584

Edward A (Anna) Edward A Zusi 10 Monroe r 581 Sandford av
Albert A sale photographer Irvington r 55 Newton
Grace M clk Belleville r 189 Mulchale av
Herbert P Mac policeman h 14 40 18th av
Jason (Margaret) caretaker r 80 Vermont av
Joseph P Mrs Th Montrose
Louis B Agnes C v pres Fairfield Savings and Loan Assn 800 Broad and v pres Newark Building & Loan Assn Appointing Corp 8 Green at Maple wood
Louis B v pres Roofing Co 20 Whitney h at Irvington
Lot M (Wild William) h (2) 106 Rosedale av
Lou L (Christina) porter LBdCo h 288 Hunterdon
Mill r 35 Tuxedo pkwy
Mar pres-treas mgr Edward A Zusi 10 Monroe h 583 Sandford av
Sadie F mr Jacob A h 183 Sandford av
William A Ass V pres Brunnels & Zusi Lumber Co Inc 1 M Pleasant h 1 Montclair av
Zopa Michael Ann emp E Orange
Zuzman Harry peddler 125 Avon av
Zuzzina Angel warehouser r 42 VanRiper
Zuzzuosi Louis M wid Michael conf 45 (4th) av h do
Zuzock Edwin d emp WPA 83 Nest
Zuzon Charles C (Jean) mason h 78 Boylan
Zuzzio Antonia (Mary) emp 2d fl 920 Broad h 31 Webster
Catherine lampsk 3 Webster
Gerald, ice merch 31 Webster
James (Rose) polisher h 329 26 av
Margaret C umpsk r 31 Webster
William Angelina D polisher h 160 N 10th
Zwaifler Nathan (Miriam) physician 40 Wilbur av h do
Zwana Albert r emp (Marie L) emp WElecCo h 44 Brookdale av
Albert R emp WElecCo r 44 Brookdale av
Lorraine M emp WElecCo r 44 Brookdale av
Zwarzycek Louis (Teodie) shipper h 81 Jefferson
Zwalek John (Pauline) emp Am Hat & Felt Co h 58 Waydell
Zwalsky Gertrude bkpr 654 Bergen r 725 Lafayette
Nathan (Sadie) peddler h 725 Hunterdon
Zwang Harry (Gertrude) men r 5 A Lyons av 427 do
Herman (Sara) buyer 96 Sylvan av h 139 Vermont av
Zwankoff Tadd (Dora) wire drawer h 751 S 13th
Zwanziger Otto F rubber (2416) 1150 Raymond blvd 831 S 9th
Zwar Simon painter 208 Pennine av h do
Zweckbronner Louis M (Anna) meat cutter r 65 Penn
Zweckstetter Joseph (Marion) dispatcher NY h (211) 283 1st av
Zweibach David bricklayer r 475 Hawthorne av
Max (Gertrude) meat cutter h 92 Belmont av
Theodore bricklayer r 475 Hawthorne av
Zwibel Abraham B chairman dept molder engineering Parker r W Orange
Max S dentist 922 929 180 Raymond blvd r 87 S 4
George (Lena) 871 S 14
Gerhard physician 87 S 14 r do
Seymour stenog r 87 S 14
Zweifinger Friedrich (Emma M) clk (421) 31 Green h 25 Montclair av
Willard E (Agnes M) tchr 187 Broadway h at Upper Montclair

Zweig David (Bella) cutter NY h 30 Berkeley
Helen clk 709 Broad
Michael stenog 7 Bedford
Tillie clk 351 Vance
S Sheldon L (Lucy) 30 Seymour
Samuel (Rose) r 14
Zweigbaum Charles S k engr
ing New h
Edward A Rose
Frederick sales of Rubber
Kate W (Herman) r S 8th
Zweigel Isadore (Laura) physician 9 W Northfield
Zweig Bertha F Stella
F mont
William M h Pennington
Zweiman Adele G supt nurses 261
Zweig Gertrude F
Julia E emp Prud
Otto F (Sadie) r
Zweiner Adolph (Anna) tailor 10 Pennington
Ruth stenog 44 Fell
Zwerger Anna M wid Anton 98 S
Francis B painter Stoney
Helen J Mrs sec Orange
Marion M emp Prudence 128 Belle
Norman J (Anna) chauf 20 Belle
Robert J foundryman 38 Belle
Rose R priv sec Westinghouse 38 S
Rudolph J (Helen J) Orange
Zwikel Lena wid Samuel Belmont
Zwilling John (Ida) Belle
Zwillman Anna wid Rudolf h 20 Monroe
Barney (Dorothy S) mgr Zwillman
Bertha h 100 Keer
Ephraim (Ida) real h
ida wid Wolf h (1063) Bergen
ering proprietors
Irving John (Rose) r 126 744 Broad
Jacob J (Anna) h S
Lucy Blanche (The Mirror) h 308 33 Belmont
Morris Sally S
Zwing Joseph resin S 29
Steven wid Peter S
Zwingle Julia P wid Wall
Zwiebe John Julia h
Zwierk Anna teacher
Zwolanski Anna dr 39 Jackson
Emma J gaynd 45
Zwolinski Helen wid Leon Spring
Helen R photog Springfield
Richard r 20 Springfield
Walter lab h rear 139 Sussex
Zwolski Sigmund Stella h
Zwytrusky Chester M Jessie
av
Zybolewski Anthony Joseph
Caroline J seamstress r Magnolia
Edmund A (Edith) 37 Belmont
Joseph S auditor NY r Magnolia
Zybura Andrew (Josephine) Belle
John J carrier
Stella A lang
Zyss Anna manicurist Belle
George Belle
Michael emp
Zych Frank (Joseph) 39 Belle
chauffeur
John emp 59 Chapel r 38 Belle
Peter (Helen A) emp LeCo
Zydecy Anna Mrs 5 Bard
Anthony M h 8
Michael sec
William mach
Zyla Viola Mrs
Alice Adam
Stanley Thera
Zylinski William F (Annie A) Belle
Zylinsky Thelma D emp Prudential
Zymnoy Eugene J Belle
Maplewood
Frank J (Helen) (Ginger Shop) Springfield av and Irvington Amsterdam
Zyrn John S and Laura
Joseph (Mary) chemist
Victor emp GE
Zysk Frances M emp Prud
Zyskind John S and David
Zytkowicz Stanley A (Ann) Belle
Zywchl John T (Josephine)
av
Zywinsky Adam M oak
Amelia wrapper r 4
Frank carder
John Regina 10
Joseph T baker r 472 S
Stephen baker r 10
Zywotko Annie marriage
and (Theodore) tailor
Stephanie opr GECo r 139

NIAGARA FIRE INSURANCE COMPANY

NEW YORK

Assets $24,053,062.90

"America Fore"

Established in 1850

91 Years of Satisfaction

Dec. 31, 1940 Surplus to Policyholders $17,705,581.13 Safe and Sure

"Mighty as the Falls"

RESOURCES GUARANTEE POLICYHOLDERS FULL PROTECTION

PROMPT ADJUSTMENT AND PAYMENT OF LOSSES
***By* LOCAL MANAGEMENT**

"We Have Paid Millions in Fire Losses in Newark and Vicinity"

THIS OFFICE IS ALSO A BRANCH OF THE
MARYLAND INSURANCE COMPANY

CHARLES C. LYON, Manager

Newark Branch Office, 31 Clinton Street

Telephone Market 3-2140

NUMERICAL DIRECTORY

ITS PRACTICAL USE IS TO GIVE

Information —as to street descriptions and their location on city map

Information as to the location by number of intersecting streets and their relation to other numbers

Information as to the name of every householder at any given street number

Information as to the name of every place of business and its nature at any given street number

Information as to the location of telephones (△) by street number

Information as to resident home owners.

Information as to the character of any street or district.

Information as to the number of families living at any number and who they are

Information as to the correct spelling of names when addresses are known

Information as to sections capable of producing the greatest amount of business by personal solicitation or "direct mail"

Finally

It takes the "Who is it?" out of your neighborhood and adds another link to your chain of friendliness

THE PRICE & LEE CO.

NEWARK NUMERICAL DIRECTORY

EXPLANATORY NOTES

[illegible] are arranged alphabetically with their descriptions, followed by a numerical arrangement of house [illegible] of business and street intersections. (Arranged by rotation where no numbers have been assigned.) [illegible] abbreviation "r" between the street number and the name signifies "rear."

[illegible] "vacant" after a number signifies that the house, office or store at that number was vacant when canvass was made.

[illegible] indicates telephone at this number.

[illegible] after street description indicates odd numbers on right side of street.

[illegible] following a householder's name indicates that information has been secured during the canvass that the house is [illegible] same member of the family, but as the publishers cannot and do not guarantee the correctness of the information [illegible] the complete absence of mistakes no responsibility for errors can be or is assumed, nor can the publishers furnish further information than that shown.

[illegible] ORD Av fr 31 Band- [illegible] Right odd)
[illegible] W P
[illegible] Mrs nurse
Edward
Victor J ⊙
Ave st begins
Northport ⊙
[illegible] M
[illegible] Mrs
[illegible] William R
[illegible] W C ⊙
[illegible] E
[illegible] beauty shop
[illegible] G
[illegible] ⊙
[illegible] A
[illegible] F
[illegible] ⊙
Delaware st begins
[illegible] E
[illegible] H W
[illegible] R
[illegible] ⊙
[illegible] P
[illegible] J
[illegible] business ⊙
[illegible] A
[illegible] D
[illegible] Mrs
[illegible] Mrs ⊙
[illegible] J
[illegible] Nestor ⊙
[illegible] Michael ⊙
[illegible] D
[illegible] P ⊙
[illegible] G
[illegible] Yard st ends
[illegible] Mrs
[illegible] George ⊙

[illegible] Samuel st W (Right odd)
[illegible]
[illegible] Mrs
[illegible] M cond
[illegible] J
[illegible] Mrs nurse
[illegible] working
[illegible] A publisher ⊙
Boylan c crosses
Brookdale av crosses
[illegible] Thomas F
[illegible]
[illegible] John J
[illegible] M Mrs
[illegible] M Mrs
[illegible] G
Norwood st crosses
Sturgeon av crosses
[illegible] ⊙
[illegible] H ⊙
[illegible]
[illegible] John F
Meleath Albert E ⊙
Todd Edward M

149 Δ Beck E J Mrs
151 Caulfield Thomas P ⊙
Hess Philip H
162 Fogarty Patrick J ⊙
158 Burke Francis I
Mulsen Cyrus J
159 Smith st crosses

ABINGTON AV EAST fr 440 Mt Prospect av NW to 502 Lake (Right odd)
35 Vacant
32 Vacant
33 Clifton av crosses
4 Δ Tulp E W bdg contr
Δ Summer John Jr ⊙
49 Ridge st crosses
56 Δ Young Stuart A ⊙
65 Parker st crosses
73 Δ Wilson M B Mrs ⊙
77 Δ O'Crowley C R ⊙
81 Highland av crosses
88 Δ Rankin R B ⊙

ABINGTON AV WEST fr 646 Bd NW to 430 Bloomfield av and fr 474 Bloomfield av NW to Bloomfield ave
17 Δ Dungan Bros of N J Inc bakers
177 4th st crosses
183 Acanfaro Anthony
Molinaro Nicholas C
Vacant
185 Baltesky Michael J
Δ Pachiano V baker
193 5th st crosses
209 N 6th st crosses
217 Δ Abington av Grammar School
222 Giammarese Joseph
Pichirano Frank
Snell Sadie Mrs
Vacant store
225 N 7th st crosses
243 Δ Tisa Paul R Rev
St Francis Xavier Rectory
247 N 8th st crosses
261 N 10th st crosses
271 N 11th st crosses
285 N 12th st crosses
301 N 13th st crosses

ACADEMY fr 737 Broad NW to 20 W Market (Right odd)
8 Δ Prudential Ins Co of America The mortgage
12 Δ Fidelity Union Trust Co
16 Jones E J Mrs cond
Δ Postal Telegraph-Cable Co
17 25 Academy Bdg
17 Δ Rubin J cond
Δ Lesnick H lwyr
Δ ground fl Personal Finance Co of Newark
Δ (204) Academy Bdg Renting Office
Δ 204 Greenfield Albert M & Co real est
Δ (204) Union Building Co office
Δ (208) Lewis & Tokar adv
Δ (209) Metropolis Agency real est
Δ (209) Cantalupo W S lwyr
Δ (209) Metropolis Artist's Bureau
(2.0) Vacant
Δ (2.5) B A C Corp finance
(301) Vacant
Δ (302) Borris & Kreiger surveyors
Δ (303) Marano F P lwyr
Δ (303) Sommer F H lwyr
Δ (303) Sommer G R lwyr
Δ (304) Brass L lwyr
Δ (304) Brass S A lwyr
Δ (305) McDonough E W Inc ins
Δ (305) Baumgarten S lwyr
Δ (305) Cornell Imhoff & Smith accts
Δ (305) Imhoff T H acct
Δ (307) Morchower H J Inc ins
Δ (307) National Fire & Marine Ins Co of NJ
Δ (308) Newark Finance Corp
Δ (309) Lewis D lwyr
Δ (309) Customers Ins Plan
Δ (309) Rhinehart B lwyr
Δ (31) Finkelstein M J lwyr
Δ (31) Zuckerman I lwyr
Δ (31) Mandelbaum P lwyr
Δ (31) Rosenberg R E lwyr
Δ (31) Miller K T lwyr
(318) Vacant
Δ (317) Carmichael J W ins
Δ (317) Hahn E A lwyr
Δ (317) McDonald & Kolba lwyrs
Δ 317 Meyer E I lwyr
318 Vacant
Δ (4) Household Finance Corp
(401) Belson D C chiropractor
Δ 402 Cliff N A Jr lwyr
Δ (402) Keasby F E lwyr
Δ (402) Azzoni W V lwyr
Δ (403) Stanfield H J lwyr
Δ (404) Willmark Research Corp
Δ (404) Willmark Service Systems Inc detective agency
Δ (405) Cundari D A lwyr
Δ 405 Hartland H L lwyr
Δ (405) Carico F J lwyr
Δ (405) Pappas J N lwyr
Δ 405 Dusimon H T lwyr
Δ 407 Jacobs A M lwyr
Δ 407 Zimmerman J lwyr
Δ 50 Arkus S W lwyr
Δ 50 Essex County Real Estate Directory
Δ (501) Green & Brewer lwyrs
Δ (503) Westinghouse Electric Elevator Co
Δ (504) McCurrie R J lwyr
Δ (504) Morris L E lwyr
Δ (504) Sanderson & Engel lwyrs
Δ (505) Burwell Development Co Inc all producers
Δ (505) Geltzeiler & Meisel accts
Δ 505 Illustration Engraving Corp
Δ (505) Irving Iron & Brass Works
Δ 505 Nestor & Co invest mdse
Δ 507 North American Life Ins Co of Chicago
Δ 508 Halpin J P lwyr
Δ 508 Rickey L S lwyr
Δ (508) Meehan F P lwyr
Δ 508 Kirsch S M lwyr
Δ (508) Woodring E D lwyr
(509) Edwards N H ins
Δ (509) American Window Cleaning Co Inc
Δ (512) Valentine M D lwyr
(512) Lee A M real est
513 Vacant
Δ (5 4 Cole T J real est
514 Vacant
Δ (5 5 Wells Fargo Armored Service Corp
Δ (601) Meirod A I lwyr
Δ (602 Broad Street Realty Co
Δ (602) Lissner & Cross investments
Δ (603) Horr Leise & Herr lwyrs
(603) Leise Edgar & Co real est
Δ (604) Eureka Employment Agency
Δ 605 Goldberg W lwyr
Δ (606) Aumada I E lwyr
Δ (606) Burke E C lwyr
Δ (606) Monerief I W lwyr
Δ (606) Christiansen J P lwyr
Δ (606) Guthrie T F lwyr
Δ (606) Pisarra A M patent lwy
Δ (606) Lowey W J lwyr
Δ (609) Fetis J L cons engr
Δ (609) Seibel J lwyr
Δ (609) Bechner S L lwyr
Δ (609) Weisch D lwyr
Δ (610) Bennett J E lwyr
Δ (610) Benitez & The commercial mfrs
Δ (610) Warner J H lwyr
(610) Vacant
Δ (615) Kirler K Y lwyr
Δ (615) Ziegler L A lwyr
Δ (615) General Fireproofing Co The office furniture
Δ (619) Km Parking Stations Inc
Δ (701) Durna J J lwyr
Δ (701) Gottfried H lwyr
Δ (701) Naiman I N lwyr
Δ (701) Sneht L lwyr
Δ (702) Hugel & Clark real est
Δ (702) Hugel W E real est
Δ (703) B Avella T C lwyr
Δ (703) Grossman & Nudelman lwyr
Δ (703) Spiegel A W lwyr
Δ (704) Collins Gerald & Co investments
Δ (705) Levy & Krauss lwyrs
Δ (705) Rosen A L lwyr
Δ (705) Seaman A lwyr
Δ (706) Gottlieb J H lwyr
Δ (708) Marder A lwyr
Δ (708) Okin C S lwyr
Δ (708) Rechion D lwyr
Δ (710) Cohn H lwyr
Δ (710) Berlin S H lwyr
(710) Cohn G C lwyr
Δ (71 Fierstein S ins
(714) Vacant
Δ (716) Richards C G ins
Δ (716) Richards F B lwyr
Δ (717) Hodes G acct
Δ (717) Hodes & Hodes lwyrs
Δ (801) Foster F C lwyr
Δ (801) Stone H E lwyr
Δ (801) Tripp R B lwyr
Δ (803) McKenna J B lwyr
Δ (803) McKenna J L lwyr
Δ (803) Zazzali A F lwyr
Δ (804) Pognon & Co accts
Δ (805) Gockeler G J lwyr
Δ (805) Lahey G F Jr lwyr
Δ (805) Zurich General Accident Ins Co
Δ (808) Weinberg & Co Inc adv
Δ (809) A A rest office
Δ (812) New Art Fire Protection Equipment Co
(812) Siem & H B eng
Δ (8 4) Black A F acct
Δ (815) Egner A W lwyr
Δ (815) Egner & Beatty lwyrs
Δ (815) Hoover J A
Δ (901) Cresce D real est
(901) Active Mortgage Co
(901) Eight Seventy-Eight Seventy - Six Broad st Corp real est
(901) F & B Investment Co
Δ (90 Fuhlemann J L & Co ins
(901) Fuhlemann & Lehman Co Inc real est
(901) Hochberg B real est
(901) Interburban Co The real est
(901) Progress Land Co
(901) People's Investment & Realty Co
Δ 90 Schechner Agency Inc ins
Δ 90 Schechner E lwyr
Δ 90 Schechner S real est
90 Schechner Samuel Agency Inc ins
Δ (904 Barongat Plant Realty Co Inc
Δ (904 Graham Thomas T & Co Inc real est
Δ (906) Blau I & Shadit lwyrs
Δ 908 Bruss S Investments
Δ (909 Reichman H L mfrs agt
Δ (909) Schapira M lwyr
Δ 9 0 Cunningham H J lwyr
Δ 9 0 Jurek H C lwyr
Δ 910 Lasser S lwyr
Δ 910 Horst E S lwyr
Δ 9 Eisenstein & O'Brien lwyrs
Δ 90 N J Board of Examiners of Nurses
Δ 90 N J State League of Nursing Education
90 N J State Organization for Public Health Nursing
Δ 90 N J State Nurses Assn
Δ 904 Metlzgen E R lwyr
Δ 904 Hoch A C lwyr
Δ 904 Weintraub J lwyr
Δ 904 Metlzgen F J lwyr
Δ 908 Wise H H lwyr
Δ 908 Lipman J L lwyr
Δ 912 Lasser H lwyr
Δ (1012) Hannoch & Lasser lwyrs
Δ (1012 Weinstein M lwyr
Δ (1012 Hannoch A A lwyr
Δ 1012 Lesnik M J lwyr
Δ (1012 Myers W S lwyr
Δ (1012) Gukin S A lwyr
Δ (1101) Continental American Life Ins Co
(1104) Bel Realty Co
Δ 94 Enterprise Building Co
Δ 94 Goebel C real est
Δ 94 Moore A H lwyr
94 New Montclare Cemetery Assn Inc
Δ 110 Schleicher V H lwyr
Δ 94 Syndicate Investors Group Inc
Δ (1106) Roddy D D lwyr
Δ (1106) Conford M B lwyr
Δ (1106) Stein & Stern lwyrs
Δ (1108) Eckreck Victor & Co accts
Δ (1108 Oppenheim & Oppenheim lwyrs
(1109) Vacant
Δ (1 Eisenberg H lwyr
Δ (1 Jacobs H J lwyr
Δ (1 Popper N N lwyr
Δ (1 Stein J lwyr
Δ (1 Willman E H real est
Δ (1 Willman E G lwyr

Academy—continued

17 △ 1 29 Warner Bros Circuit Management org 1 4
△ 1 29 Warner Bros Inc adv and Publicity Depts
18 [illegible] Bldg North Bldg entrance
△ Marilyn [illegible] Shop
19 Vacant store
20 △ Mopsman Book Shop
22 △ Beth S Inc millinery
23 Ber Shanis shoes
24 △ Heinhardt A clothing
25 △ Irwin x Irving Inc clothing 30
26 △ Ellin's Cleb Abl Shoe Shop
27 △ Singer sewing machine
△ [illegible] Inc [illegible] 2
28 Vacant store
29 △ National Dairy Society
30 △ Newark Camera Co
31 △ Brook Fox Inc furs
33 Halsey st crosses
42 △ Fine Gowns Inc
44 △ American Writing Machine Co
45 (2) 20 Vacant 36
(206) Lacoma A Mrs dressmkr
(207) Vacant
△ (209) Markowitz B chiropodist
△ (210) Woodstock Typewriter Co
(21) Vacant
(213) Belsert C O lchr 158
music
4 Vacant
△ 215 Advertising Agency Service 170
6) Strauss Bldg supt office
9) Vacant
46 △ Gibraltar Barber Shop Inc
47 △ King M P [illegible]
48 Gibraltar Bldg entrance
△ Western Union Telegraph Co
49 △ Greenwich [illegible] Salon
50 △ [illegible]
△ Academy Luncheonette The 190
△ [illegible] N beauty shop
Branded Shoe Inc 192
51 Complete [illegible] F shoe repr
△ W [illegible] Hairdressing Studio 191
△ Baker S T [illegible]
△ Robinson Tailors Inc 91
△ [illegible] & W [illegible]
△ [illegible] and [illegible] outfitters
△ [illegible] Uniform Co
△ [illegible] F [illegible]
54 △ [illegible] Beauty Shops Inc
55 △ [illegible] Nu [illegible] Cleaners
56 △ Fine Beauty Salon
56 △ [illegible] R Mrs clothing
Vacant store
58 Bamberger L & Co entrance basement
59 △ Lurie J furrier
59½ Washington st crosses
△ Essex [illegible] clothiers
67 Lombardi C shoe repr
69 △ Adelio Brothers tailors
72 △ Anglo Hairdressing Inc
73 △ Essex Desk Co
(2d and 3d fls) Vacant
75 △ Police Dept Emergency Div Trucks No 1 and 2
76 Vacant store 216
80 Vacant store 220
81 △ (2d fl) Bartenders Benevolent Assn
83 △ Premiums Store
84 Vacant store
△ (2d fl) Prudential Ins Co of America Ind
85 △ Eastern Credit Service Bureau Inc
△ Credit Reporting Co
△ Finance Service Bureau
△ Atlas Printing Co Inc
△ Daily Court Bulletin Essex Records Reporter 230
△ Fidelity Credit Reporting Agency
△ General American Credits
△ Mercantile Corp The
△ Hoffman Mortgest Hudson Records Reporter
△ Shanis Law Blanks Inc
△ Union Records Reporter
△ Workers Compensation Service
87 △ Frank F post cards
89 △ Free Exchange Sales & Service Co
△ Republic State Co
(2d fl) Vacant 232
90 Vacant store
92 Vacant store
93 △ Newark Surgical Store
94 Pro Cleaners
97 Plane st crosses
98 Cleone F barber
106 △ Jachnig Paul H Inc clea

Davis W S auto parking
112 Commerce st ends
Allen [illegible] batteries
Cole Mildred Mrs
Thomas John W
Jones Willie
△ Academy garage
Lockwood [illegible] Rev
Moody Charles
Capitol N [illegible] parking
Vincent Lucy C
Carter Clarence B
Salpe [illegible]
Mel[illegible] J Mrs
Vincente Amelia Mrs
Chunka Stephen
Brandon E Mrs
Jones Benjamin
Young Nellie Mrs
Vacant store
△ Noble S garage
Reynolds M auto parking
Keller John G Inc heating
Vacant
153 High st crosses
[illegible] Edward
Pastoral singer
Sanchez [illegible] A
Sab[illegible]
Sanders W [illegible]
[illegible] Thomas
Young Mack
[illegible] Lane
[illegible]
Twentieth Century Club
Emmanuel E Mrs
Lopez [illegible]
Schoville W A
Vacanno N L Mrs
Lombard [illegible]
Pedrick Bessie Mrs
Mil[illegible] Edward
[illegible]
Vacant [illegible]
Lewis [illegible]
Lockie Thomas A
[illegible] Reinhe
181 Summit st crosses
[illegible] Emil
Verdiek Andrew M
Ruggiero Frank ©
Velotte Carmela Mrs
Vacant
Monroe Anna G Mrs
Rod Salvatore
Roots [illegible] Sister
Berman W A
199 Golden st crosses
210 Henry st begins
Tri [illegible] Chrysler
△ [illegible] Spot Bar & Grill
Janeck Michael F
LaPlace Antonio
Vacant
△ Miele Frank A ©
Quick Thomas M
Cataldo Peter 211
Marster [illegible]
△ Miele Daniel V
Vacant store
Jungo Anthony
Bonis Louis
Wilson A T Mrs
Vacant store
Rodriguez Eugene
[illegible] Vincent A
[illegible] Ralph
Dimaggio Samuel L
Karpie [illegible]
Vacant
Magzeo The and
Rose Sara Mrs
Brunatto Joseph
Biondi [illegible] Louis
Cechino Alfred
Bassarella M Mrs
Seder Frank R
Vennetti Orazio G
Vacant
Antonis Constantine
Murphy William T
Vacant
Iaruss P & Co Inc tailors
Demerles Milton
2 Sabatino Santo
3) Murray Joseph G
4 [illegible] William
Lefebvre Mrs
(6) Sugrue George
7 D'Ascenzo Albert
(8) Gillie George Y
(9) Dunn W Ben J
(10) Vennetti J A
(11) Berardinelli Joseph
2 Biscaglia Rocco
(3) Pizzuto Valentine
14 Rizzuto Gaspare
1 Gomes Gregory
(2) Noonan John J
(3) DeMoulen M Mrs
(4) Kay Claude C
(5) Portell Vincent
(6) Cheney Frank J
Gucci Rose I Mrs
Bauer Anna Mrs

Vacant store
25 △ Oliveto The apts
26 △ Valenzano M grocery
Dicks Harry
Vacant
2 [illegible] F A
Borgia Alexander
[illegible] R A
△ (6) [illegible] M ©
Tekenchin A E
2) Spaziel James
3 Nardozzi C Mrs
Rorrer [illegible] Mrs
Vasquez M Mrs
Smith Louis
3 Potenzaki Xenophon
4 Marino Joseph A
237 Our Lady Queen of the Angels Roman Catholic Church
238 D'Errico Raffaele
Tessa Pasquale
3 Lomuzzo Carmen F
4 Furedy F Mrs
5 Pantagakos William
6 Morgano Richard J
7 [illegible] Vito
243 Wickliffe st crosses
244 Kuskas K [illegible]
21 △ [illegible] Tavern
248 Baker William
Kassakakis Paul
Kassakas Bessie Mrs
Rogers [illegible]
Mandrake Peter
Lopez Anthony
Sandifer James G
Damiano M F
[illegible] James P
△ Vacant Trucking Co
253 Vacant [illegible]
Tuccio Frederick Mrs
Tufo Antonio
3 Sandata Leonard
4 B Rizzo Joseph A
5 Sciarra A M ©
6 Sciarra [illegible]
7 Bernardino Anthony
8) Pastille T Inc
[illegible] Gennaro
(10) Gabriel Antonio
[illegible] Joseph
[illegible] William
[illegible] J
[illegible] Giaglio J B
[illegible] Dominic
[illegible] Eugene
[illegible] Mrs
Vacant
Carlano Alfred F
Longa F Mrs ©
Jeannette Joseph
Oette L A Mrs
Vacant
258 Bernardi Carmen A
△ Pachinko Peter J
Schoni Angelo ©
△ Acacia [illegible]
Wenger Bertha Mrs
Rizzo Michael
261 Colocciolo Leonard
Tommasone J Mrs
Vacant store
Del Tio Nathan
262 Difiorio Daniel
Turtiano Michael P
Turtiano Irene Mrs
263 Sarda Mabel Mrs
Adiario John
Isa Felix
Tropiano Leonard
264 Bruno Leno
Bruno Domenico
Bruno Concetta Mrs
265 Curcuseferes Michael
Curcuseferes Dimitrios
Taylor Martha A Mrs
Vanfleet Armando
266 Springer W N
Venosa Paul
Vacant
266½ Vacant
267 Dolson Frank V
Tobasso Anthony
Vacant
Harrison William
268 Ross Martha J Mrs
Minus Melvin P
269 △ Notte Eugene J ©
Notte Eugene M
270 Reid George
Hopkins John
Scopiolo M Mrs
27 Pregano Dominick
Crescenzi Domenico ©
272 △ Cardillo N Mrs ©
DeCesare Alfred A
274 △ Tanarella C grocer
275 Wilsey st crosses
276 Conwich Frank
Martino Peter A
[illegible] H billiards
278 Brunetto S J
Jemas Theodore
Tabasso Placido

283 Craig James [illegible]
Saunders Gilbert
Vacant
284 Fagan William J
Newark [illegible]
289 Newark st crosses
298 △ Duncan [illegible] ©
299 Rau E C Mrs
Reynolds K Mrs
301 Fobbe William F
301½ Patrino M Mrs
303 Wright P A Mr
303½ Rodolfo Daniel A
305 Dixon John J
305½ Jacobson August
309 Norfolk st crosses
312 Anderson George
Bennet William
Lowell James
Automobile Sales
316 Gatewood James
Mathews Albert
Metles Ransom
316½ William [illegible]
Vacant
19 △ Newark Awning and Shade Co
322 Schrum A M Mrs ©
323 △ Yorkville upholstering
324 △ Carroll E F ©
326 Hermanus Thomas J
Sandos Paul A
Nelson Thomas F
327 △ Dorothy [illegible] A Notary Mgr ©
△ Relsing Tool & Machine Shop

ADAMS fr 3 6 Market SW to LV OR High [illegible]
[illegible] Ward Democratic Club
Rongiamanni Louis
2 Vitale Antonio S
3 Vacant
4 Gelegn Michael
5 Silva Michael
6 [illegible] John
7 Santos Antonio
8 Oliveira Antonio
9 [illegible] James
(10) Brazzano F
(11) [illegible]
(12) Vaughn Manuel
(13) [illegible]
(14) Dotson [illegible]
(15) DeLuca F F Mrs ©
[illegible] DeLuca F J Mrs
Schwartz Joseph
20 Grafle [illegible] E
21) McBride Michael
22 Schmie [illegible]
23 [illegible] Thomas
24 Gag Mary Mrs
25 Kalbfleisch Edward
26 Solano Stephen
27 [illegible] Jose
28 Shusta W S
[illegible] Dorlopoa
[illegible] Cesar
Fabian Joseph
△ Santamaria John B
Vacant
8 Costantin James ©
Mongero Catherine A Mr
Vacant
10 Rieco E Mrs
DeVale James
Vacant
10½ Marques Adriano
Rogers B Mrs
Vacant
11 Vacant store
2 Vacant
14 Hayton Stephen
15 Cwiakala Stanley W
Thomas Julio C
16 Szenechy George
Vacant
16½ Vacant
17 Larangeira Jose C
Marinho Joaquim
Cardoza Abel J
19 Makar Dymitro ©
Vacant
20 Jackson Dunie A
Hankins Mary R Mrs
21 Bankowsky Paul
Leto Stephen ©
23 Piazza Philip
Slowik Joseph
Zazula Jacob
Vacant store
23½ Vacant
24 Bikuk [illegible]
Henelinski S Mrs
Kopura Frank
Moore William R
Szyszowski J R
Zilinskas Stephen
Janeck Mary Mrs
Vacant
29 CRR crosses (Overhead)
33 Corbitt R cooper
34 DeAngelis C ©
Hurkowski Vincent

Bunt Polly
Mustak Gregory
Vacant
34 Fur Laundry
Jurowski [illegible]
[illegible]
[illegible]
[illegible]
Willie
[illegible]
[illegible]
Lenore Joseph P
Tarsia [illegible]
Pesta Joseph
Vogel [illegible]
Vaccaro [illegible]
Vacant
Aiello [illegible]
Cavallo [illegible]
Antinello F [illegible]
Mickie Thomas A
Naya Valiera
43 [illegible] Carlo
Kingkowski [illegible]
Rodriguez Jose
Oliveira Augusto
Vacant
44 Vacant Margaret [illegible]
Moscato Celestino
[illegible] Frederick
[illegible] Julio
△ Mrs [illegible]
46 Lombardi [illegible]
Lomanno Mat [illegible]
47 △ Lomanno [illegible]
[illegible]
48 [illegible]
48 △ Cant J R [illegible]
Rosario [illegible]
Vacant
Rodriguez [illegible]
△ [illegible] Chiaro ©
Rosario [illegible]
Vacant
Vacante Joseph B
[illegible]
△ [illegible] Frank [illegible]
[illegible]
4 [illegible] Mr
Vitale [illegible]
[illegible] J
Vacant Vito Mr
50 Rosato [illegible]
Pace Anna [illegible]
Pace [illegible]
Pa [illegible] James
Vacant
58 [illegible]
[illegible]
Vitale Mar [illegible]
[illegible] Mar [illegible]
[illegible]
[illegible]
63 Downing st ends
Cater [illegible]
Vesle [illegible]
[illegible]
Ferrante Vaiere
67 [illegible] Raffaele ©
69 [illegible] Frank P
Mecca [illegible]
Ba [illegible]
Bra [illegible]
71 [illegible]
Re [illegible]
Zu [illegible]
Sar [illegible]
Weyson [illegible]
73 Fuse [illegible]
△ Tar Brigitta
75 [illegible] Jos
Sorge Stanley
Vacant
77 Cata Joseph H
Vecchio [illegible]
[illegible]
79 [illegible] H
[illegible] Frank
Sig [illegible] Richard T
81 Mel[illegible] Carmen ©
Pe [illegible] Mr
Bro [illegible] Michael
Per [illegible] B Mr
83 [illegible] Angelo
Vacant
85 Lemmo Albert
Lemmo Nunzio
△ Balicco [illegible] Giuseppe ©
87 Wallace James
95 Ferry st ends

[illegible] Frank & Son radio
[illegible] & Son Inc ship-
[illegible] Camping
[illegible] Leather
[illegible] furniture mfrs
Costello Pasquale
Kalinski Michael
[illegible] Mrs
[illegible] Tiel
[illegible] A
[illegible] Co ware-
[illegible] S E real est
Vacant store
141 Lafayette st crosses
Cicero Joseph
Feldbaum Samuel
Capolupo barber
Cerata Raymond
Pinto Alfredo
Vacant store
Tusia Ice cream mfr
Zeltzer Joseph
Silva Katy M
Trandale Rolando V
[illegible] L
Armisano [illegible]
[illegible] dry goods
[illegible]
Pegnato James V
[illegible] J
[illegible]
[illegible] A G
[illegible] John
[illegible] A
Gabilanes Morris
Vacant store
Rendeiro Manuel J F
Bitzer Jacob
Schulz Anthony
Burgesh Benjamin
Angelo Frank
Cicchi W
[illegible]
Rocco Alfonso
Bellano Aldo
167 Elm st crosses
Vacant grocer
Mitchell W J tailor
Bartolomeo meat
Tagliola D T
[illegible]

17 Cerr Pulmarino
Pa Rito Peter
Cappella Victor
175 Vacant
176 Jack shoe Repair
177 Engraving Tilt Co
Lorill V Mrs
Prola Frank
79 Zanzano Angelo
Zanzano Rose Mrs
82 Vacant barber
83 Leonard Rel Assn Inc
Tarantino Gaetano
86 Cosulano grocer
187 Walnut st crosses
183 Carnesa Sale Fuel coal
Napoleone R F
East Side Park
185 Aldo M J Jr undertaker
197 Karas Gaspar
199 Rapo A Mrs confr
201 Lega Rudolph
203 New York av 1st part) ends
204 Independence Park
206 Holy Trinity Lith
Lithuanian Sunday School
207 Holy Trinity Lithuanian RC
rectory
Casimeros Ignatius Rev
209 Holy Trinity Lithuanian
R C Church
211 Warwick st (1st part, ends
219 Martino Frank P
Vacant store
(1 Martino Joseph
(2 Brusaco F
(3 Lagiore James
(4 Gallarugo Ralph
(5 Tavares M Mrs
(6 Lupo Vincenzo
(7 Oliva Philip
(8 Cirello V
(9 Ferro A de W T
(10 Tavares M
(11 Marciano Salvatore
(12 Cicon Marino
(13 Vacant
(14 Angelina Joseph
(15 Ferro
22 Vacant store
223 Spilimbergo Political Club
Inc
22 Lorenzo Albert
Lazzo Mrs druggist
Sroca Vincenzo
Lazzo J B
226 Independence Park
23 Vazzano Gaudiello
Alessi A M
Vacant store
235 Attanasio F confr
Attanasio P S
237 Gelly M A Mrs
238 Vacant store
239½ Nichols st (1st part)
ends
241 DeLuca P A grocer
243 DeLuca Nicola
Parlavecchio Joseph
245 Jones James
Vitale Charlie bil Inc
247 Orsa Pasquale
Turco Louis
247a Ferrante A produce
247b Independence Park Club
249 Gode Remo A
Vacant store
251 Vacant store
253 Vacant store
(1 Marques Manuel
(2 Zagurskas Fulton
(3 Tiseo L Mrs
(4 Vile Henry
(5 Straga Frank
(6 Guerrio John F
(7 Brazeau Michael
(8 Cerolus Anthony
(9 Mella Bonicella Mrs
(10 Tamosiunas Joseph
(11 Sardagna N Mrs
(12 Tavares Antonio
(13 Pecunaitis Anna Mrs
(14 Scudes A V
(15 Vacant
(16 Milkewicz A M Mrs
255 Vacant store
257 E Kinney st (1st part) ends
258 Independence Park
259 Vacant store
265 Cioffi V fish
267 Distaso N tailor
(1 Cleri Irene Mrs
(3 Mocaro A Mrs
(4 Klemm Frank
(5 Sardagna Victor
(6 Fenerolio S L
(7 Bent Harry
(8 Manfrippo Philip
(9 Ambrosio V
(10 Ventura M Mrs
(11 Lizzadro Peter
(12 Simon Alexander
(14 Muscini Angelo
(15 Claus I Mrs
(16 Mullisz Joseph
(17 Vacant
(18 Vacant
(19 Sassaliano Stephen
275 Oliver st crosses
277 Caramito & Cleanse grocers
Falesio Frank P
279 C Mirabello Joseph
(2 Sebastiano S J
(3 Sesto A M
(4 Rapi Edward
(5 Filiscione G
(6 Delfiscione
(7 Notti Anthony J
(8 Aiello Stefano
(9 Ventresca Nicola
(10 Tranni J S
(11 Muzzarella Horace K
(12 Fiumara Giovanni
(13 Vacant
Prete Filippo
Vaghi Leo
283 Sanino & Sanino poultry
286 Salzano James N
Sazzano Nicholas
Leonard barber
286 Vacant
287 Sandora R M Mrs
Velardo Anthony J
289 Sun Ray Politica Club Inc
Fabrizio Jane
Vacant Frank
293 Palma Salvatore
Lusak John
Bellagino Sebastiano
Polizzo George A
Polizzo Stefano
Argento Carmine
284 Vacant
285 Sacchetti Peter
Mattingoni Carmen
286 Ruffardi Mary
Argento
Sanino
287 289 Sabo The apts
287 Sardinia & haggard
(1 Tiberio N
(2 Roberto Orlando
(3 Cleanse R
(4 Cinquino Cesare
(5 Fumagalli L P
(6 Sharoposki A
(7 Pecunaro Salvatore
(8 Bursi Lester
(9 Sabo Stanislaus
(10 Lanza Em
(11 Cinquino Michael
(12 Tiberi Antonio
293 Chestnut st crosses
296 Pasco Meat Products Inc
sausage mfrs
306 Jenkinson R C & Co metal
stamping
310 Vorac Co Inc The lacquer
mfrs
313 Mahwah st crosses
Sanford Lumber Co Inc
320 Adams Stamping Corp
Tilp J
Kelly & Co Inc paper mfrs
supplies
329 Delancey st crosses
Costabile Raffaele
Caponegro C Mrs
Russo Emanuele
Kowalik Anthony
Notaro Michael
Rotten Michael
Zajkowski Frank
349 Clifford st crosses
354 Wasch Bros Inc trucking
358 Elliott Leather Co
361 South st crosses
Brogiato George
Grazz Eugene
365 Sachs S welding
371 Thomas st ends
373 Fernandez J
398 Kelner grain
Essex Metal Alloy Co Inc
Persaud Gunnar
Ware & Equipment Co Inc

AGATE PL fr 30 Tiffany blvd N
E to 90 Greenwood Lake
(Right odd)
8 Graf Frank A
9 Yurecky S F
Vacant Marino
Lynch John F
Nipper Arthur
23 Greenwood Lake st re-
begins

ALBERT AV fr 24 Chapel E to
13 Lockwood (Right odd)
Vacant
31 CNR crosses
Vito Var Corp paint mfrs
57 Cornelia st crosses
73 Catherine st crosses
89 Joseph st crosses
Farmers Tavern
100 Opanowicz Michael
Vacant store
102 Podlas Charles F
Cosso Anthony
Gale Frank
Andrzejczyk Mrs
Zahlin S Mrs
Zahlin Vincent
Vacant store
105 Estone st crosses
Walter S M tavern
Kowalewski Stephen
Zielinski Joseph
Stutz Alexander
Stutz Kazimir
Trombio Vincent Mrs
Johnson A
Simon Charles
Parker Louis
Gilka Walter
Johnson Helen Mrs
Vacant store
Boski Michael
Chmarski V Mrs
Sikorski Jan
Kapsky Andrew
Wermizrak Samuel
Vacant
Cahan John
Falkowski J meat
Gould Henry
Lawrence Andrew
Lenieszka Michael
Steinhoff & Neidorf tavern
Florell A Mrs
Vacant
Imbert George J
Brock S grocer

ALDINE fr 7 Clinton pl NE
Elizabeth Ave (Right odd)
Ave Wm laundry
19 Bragaw av crosses
Schriberg Morris
Friedman Samuel
Schatzkes Rose Mrs
Wing Morris
Ferbel Samuel
Jackowitz Hyman
Gelman Saul
Spar Rubin
Resnick Morris
Solomon Joseph
Gerfond W cutter
Vacant
Mesko J
Sodnick Louis
Ashman Jerome
Berling Isadore
Aperski Lar D
Scott J painter
Jakelstein
Sedrick Max
Gross store
Franklin S plumber
Gels Harry
Wilensky C Mrs
Cohen Harry
Schmer M Tom M
Beeler Herman M
Wynne Dora M
Margolis Angel
Zweig Samuel
Schneiderman Morris
Gleason Charles
Johnson Nathan
Mintz Harry
Schechter Michael
Fohlman Benjamin
Kupinick Abraham
Zaretz Abraham
Schenker Harry
Fine Harry
Sequado Nathan
52 Dubrow Augustus
Notkin Morris
Bleicher Samuel
Miller Harry
55 St James pl crosses
Bernert Samuel H
Sadick Samuel
Sohn Morris
Susse Jacob
Barker Jacob
Wolfson C painter
Kasen Louis
Kibbel Jerome
Schoenfeld Louis
Elman Michael
Elman J
Lilliont Norman
McGigan Philip
McGigan Joseph
Shuser Barg Mrs
Lallanter Herman
Zimmerman Max A
Zimmerman Jacob
Cooperstein Nathan
Malter Samuel
Bank M
Stein K painter
Mirabella Carmen M
Kardos J roofer
Lilman Jane Mrs
75½ Forest pl crosses
Leanik Harry
Ziemas Harry
Tendler Michael
Amerus A
Schwarz Jack
Schwarz
Nader
Kaber
Garnes Max J
Vacant
Vacant
Hoffman
Schutzke
Vacant
Mintz
Mintz
Zillberg Abraham
Gindlin
Goodman
Kotz
Kaber
Sommers
Zaitlin
Gindlin Sam
Sebersky window cleaner
Nagle
Vacant
Cornegio Raymond
Mortano Mollie Mrs
Immerman
Inlamance T Mrs
Ticker
Stein Nathan W
Lefkowitz Benjamin
Schwarzb Samuel
Skolnovsky Harry
Siebel Harry
Asher Samuel
Ailler Saul J
Beleiman S butter
Roth Dorey
Jacob
Grossbeth Benjamin
Cohen Eli
Gabel
Skoron J P grocer
Ortes Robert
Koskelin Graham
Kaufman Peggy
Sencarovsky C Mrs
Gartlinket Benjamin
Rubin Jacob
Leibowitz Morris
Brandenberg Harry D
Standard Exterminating Co
Merlino Samuel
Eggerson Frederick F
Grinberg Ida Mrs
Sterling Roofing Co
Jerome Paul
Berman Samuel
Gabel Philip
Zucker S cracking
Gans Harry
Lignier William
Nichols P Mrs
Becker Abraham
Fromson Abraham R
Ribowsky Israel
Goldman Harry
Anderson William
Sarge Herman
Wakelman John
Acme Electric Motor Co
Berber S
Sang Wah Sun laundry
133 Lyons av crosses
Vacant store
Jarna E painters
Vacant store
141 Weequahic av crosses
161 Pomona av crosses
183 Goldsmith av crosses
203 Vassar st crosses
229 Chancellor av crosses
Mane Charles P fire elec
Nodel Max
Argyes George P
Hendrichs Paul
Schwartz Joseph
Hock Joseph
Hock Joseph Jr
254 Hansbury av ends
Klink Carl
Vacant
Fischbein Max
Leib David
Lepore Anthony
Schwarzschild Sigmund
265 Keer av crosses
Botello Felipe M
Stahl Ernest J
Sorlovich Joseph
Kearney Samuel T

ALEXANDER fr 358 S Orange
av SW to 151 Valley (Right
odd)

Alexander—continued
3 Crestmoor The apts
Westlake Charles
[illegible]
Zangwell W
Lehman Robert
[illegible]
Brady Theodore
Schneider Michael
[illegible]
Johnson R
[illegible]
Nugent M
[illegible]
Bedell George
[illegible]
Vacant
[illegible]
Bachmann Alphonse
Vacant
[illegible]
Free Public Library
[illegible]
Wertz Margaret F
104 Thielemann H R
105 Hutchings Robert J
106 Babcock William K
107 McParland M A Mrs
108 Carroll Joseph D
Troesel Albert C

Minutes W
108 Wittchen John O
Beudet Harold W
Janelli Joseph
Lang G J
Lang Matthias
[illegible]
Roth William
[illegible]
140 Janssen Eugene S
Kane Frank
Mitchell G A
Winter C T
143 Butterly N T produce
144 Gleason A H J
Schaavtele Nicholas
145 Butterly J J producer
146 Ahrens William H
Thompson Lewis F
[illegible]
148 Catalano Anthony
Catalano Joseph
Milo Nichola
149 Roehm John D F
Shannon Frank J
[illegible]
Wurster Arno P
[illegible]
Breunig August C
[illegible]
Schneider August T
[illegible]
Wirs C H William
Kuffner Gustave A
161 Delle-buinicle S Mrs
163 Manning John J
175 Lindsley av crosses
[illegible]
188 Spencer st ends
[illegible]
Martin Raymond
Mccreevy John
Anderson Charles I
[illegible]
192 Regan Mae L Mrs
Zimmer Anton J
[illegible]
Mundy Agnes E
[illegible]
Scanlon James
vonKilgen Eugene
Schurr Julius
Braumille W E
Stueck William J
203 18th av crosses
Bernd Joseph
Frederick Michael
Krumm John H
Thomas William R
Kenney John J
Zeisler Harry A
[illegible]
219 Becker Stanley T
Bonnie Clyde C
Bush James B
Raittenhofer Ben
222 Bryden Robert F
Conran James P
Frey August B

223 Crown Lester R
Donovan Edward A
[illegible]
Mintzer F
226 [illegible]
228 [illegible]
Martin W J
229 Funk William J
Schoenknecht A C
230 Baron Frank J
Wilson Horace F
[illegible]
Chabot Victor A
231 Heinrich A H Jr
Varga Charles A
[illegible]
Lenihan James F
Schweikert A R Mrs
[illegible]
236 Ambrose Thomas G
[illegible]
Whitley Charles W
Laurence George H
Rollason Joseph A
[illegible]
Kearney Charles A

ALLEGHANY AV fr 150 Foundry S and E to [illegible]
2 Foundry st ends
Crossman Mfg Co lubricants

ALLING fr 324 Market SW to 141 Edison (Right odd)
7½ Hayes st ends
1 Post Office
25 Edison p (1st part) ends

ALVEA fr 235 Ferry SE to 26 Lareu (Right even)
[illegible]
Thalheimer Frederick D
[illegible]
Pepsin Michael
Wysocki Stephen
Schmidt J D
Vacant store
17 Wagner M E Mrs
[illegible]
21 Besthorne R G
[illegible]
23 Wiecka John
Dlvalt John
Malisewski Frank
25 Kautter Hilbert C
Kautter F L painter
[illegible]
Radom Frederick
39 Polaire Michael F
Stangalas John
Sieksque M A Mrs
41 Patterson st crosses
42 Alvea Street Public School (for defectives)
51 Hensler st crosses
[illegible]
Weimar Andrew
78 Seidel Edward
82 Murtagh James L
84 Hynes Peter J
Weimar Frederick
86 Dodd Robert N
Knuettemer Frederick
88 Excelsior Supply Co
89 Barraro John A
Dickie Hugh C

AMITY PL fr 120 7th av S (Left even)
8 St John the Baptist Italian R C Orphan Asylum
12 St Lucy's School
Sisters of St John the Baptist

AMSTERDAM fr 253 Wilson av E to 78 Av L (Right odd)
21 Merchants Transportation Co Inc
33 Margaretta st begins
34 Niagara st ends
46 Spomer Philip
51 Mary st begins
58 Bubino Michael & Son leather
68 Hess & Drucker Inc leather mfrs
85 Magazine st crosses
87 Polukiewicz Julia Mrs
Emm Stephen
89 Monaghan John J

ANN fr 40 Elm rd NE to 108 Wilson av (Right odd)
5 Quagliato M Mrs grocer
9 Ventre Frank
11 Vacant
19 Jarosz Stanley J
Landry Laurence J
Rio Jesus
25 Cuzzolino John
27 Ammiano Luigi
Gazel George R
[illegible]
Sturm Henry J
Zoepfel Charles G
Giordano C Mrs
Reinhart Bernhard
Vacant
37 Morris Sarah Mrs
39 Vacant
40 Ann Street School
41 Cole John W
Simon A M Mrs nurse
[illegible]
Groth Theresa Mrs
[illegible]
Kowalski Helen Mrs
53 New York av crosses
Cardinale Vincenzo
[illegible]
59 Kern John
[illegible]
63 Butterweck A Mrs
Stone Anthony
64 Turle O F plumber
Rucci Anthony F
65 Campbell M T Mrs
Smolarek W
[illegible]
Rilsen Emil C
Paust John C
Meyer Herbert C
Barden John P
Schroeder Peter
Ostroski Francis J
Santarel Edward D
Madden John J
Schaefer F P
Rorske Harry A
Lyons Frank J
Huber Joseph A
Huber Franz X
73 Chrzanowski John
Boyce Violet M Mrs
Beutinger Stanley
74 Ciecwisz Peter
Unitas Ralph D
Ciewisz Walter
75 Scheuer James M
Rickes Louis L
76 Roehrich M H Mrs
Rufolo James V
Schwartz J M
Zielinski W
Jamin William
Roemmele George
78 Kapp Joseph
Kull Charles F Jr
Pfeuffer John
Savello Alexander
79½ Kress Lucas
80 Coffey John B
[illegible]
80½ Olohan Agnes A
81 Henkoski John
82 Mascola Vincent
Tortoriello Vito
83 [illegible]
83½ Ortlieb Caroline M
84 Zimm Joseph
[illegible]
85 Crissfull Joseph
86 Burzek Walter
[illegible]
87 Caspanone William
88 Gorrie George
Murray Stephen
Wargo Michael Jr
89 Rozetes Gabriel J
90 Indan A M Mrs
Schwartz George A
91 Coppola Joseph
Corbo John
[illegible]
92 Lasarxota Thomas A
Lonergan William P
93 Clecwisz Frances Mrs
[illegible]
95 Richman Saul B
96 Lasotino Anthony
97 Disterle & Sleight paper box mfrs
Durning John V
98 Giordano John
Cultra Frank
99 Matthews J trucking

ANTHONY fr 830 So NW to [illegible]
[illegible]

AQUEDUCT AL fr 331 [illegible] NW to 33 Clifton av (Right odd)
[illegible]

ARCH
[illegible]

continued
Mamie Mrs
Hamilton
M
Mrs
Mrs

ALLEY CT fr 163 Walnut and fr 3 E Kinney SW
Adam F
painters
Co Garage
Studio comml artists
Pattern & Model Works
Marine Engineering Co shipping dept
Market SW
Transfer
auto park'ng
crosses
Welfare
barber
parking
st crosses
grocer
Mrs
Sawyer
Sumner Mrs
Kessler
Kayes
Hamilton James E
Bohr Frank
O'Neill Mrs
Thomas Rose
Royal Abbe
Langston Edward
Lambert Ralph P
Walsh Edward W
B
Fields W McK
Driggett Inc laboratories
Independent Druggists Alliance of New Jersey Inc
New Jersey Wholesale Drug Co
Holding Soda Apparatus Mfg Co
63 William st crosses
Anderson S Mrs
Carter Charles
Raymond Benjamin
Thomas Minnie Mrs
Loague F Mrs
Manter Esther
Bero Hester
Vacant
Francis M Mrs
Fentel Ethel B Mrs
Jones Willie E
Bowling Herbert C
Norregaard Frank R
Wharton Alfred D
Ellis Joseph
Mrs
Thomas Mrs
Jack
Grundie Ralph R
Malloon Arnold A
Williams J Mrs
Mark William A
Harris Charles
White Bertha Mrs
Johnson John F
Vacant
Ellis J F
Harris Clementine Mrs
Kitchen & Co coffee
Mayfield Charles
Palermoller L C Mrs
Knickerbocker Storage Warehouse Co
Allied Van Lines Inc
WPA Book Mending Project
107 Nichols st ends
Madeline E Mrs
Robert
& Son Inc
Jame
Brown A F Mrs
Flowers Fred

115 Jeffcoat F H
People M Mrs
Travitt Singleton
Vacant
117 Elms Lucilla Mrs
Fennell Minerva
Elizabeth Mrs
Cook Mattie Mrs
119 Corbin A Mrs
Nash John
121 Armour Daniel
Williams Goldie
123△Grant Wilbert H ⊙
126 Featherston Willa Mrs
Jamison Charles L
Smith Miles H
127△Ruffin L N Mrs ⊙
128 Harris Edward
Lowery Pierce
129 Henry H M Mrs

ARLINGTON AV fr 424 Broadway W to Woodside pl (Right odd)
17△Arlington Avenue Bible School
25 Wakeman av crosses
40△Boyle Edward J
42 Rosemere Apts
Dolson Leslie W
A1)Birnbaum D M
△A2 Dunham Elmer J
A3)Cro y James F
(B1)Jubes Edith
B2 Reisy Ralph
B3)Bernstein David A
B4)Zimmerman H A
(B5)Schenitzer Max
(C1)Sawyer William
(C2 Fauteux Raymond
(C3)Imbeal F C
(C4)Scripture C G
(C5)Bruce John M
(D1)Astarita Orestis G
(D2)Heiser Larry
D3)Taylor John
(D4 Dolins M Mrs
(D5)Ewing Harry B
49 Summer av crosses
56 Duncan David J
△Pulaski Stella Mrs
58 Conger Edward J
Mulligan John J
△Nicol Elmer L ⊙
59 Weiringer Peter B
Burns Aloysius J
61△Weisiogel C R Mrs
△Zoll F Clifford W
62 Glaser Karl
Obosky Frank J
64 Woodside pl begins

ARONSON SQ bounded by McCarter hwy Centre and Mulberry

ARSDALE PL fr 573 Cedar av W to 3 Oak
21 Grand av crosses
28△Metzger Henry W ⊙
△Sanford Harry M
29△Jarmicki S J
△Wagner John W
△Marl man M ⊙
30△Curran Thomas E Jr
△Brady Edward A ⊙
Hopkins Mary B
33△Farley N Mrs
Henrich Charles E
△Rosemeyer A C
△Farley Nellie I Mrs
34△Bra man A L acct
Schenkel G A coal
35 Costa Natale ⊙
△Costa Jack
Connolly John J
36△Forbes Lucy E Mrs
Palma Ernest
Patterson James J
37 Oak st begins
40△Flammia Thomas
Vacant

ASHBRIDGE fr Ferry SW to 94 Darcy
80△Gibson-Thompson Co Inc brush mfrs

ASHLAND fr 404½ S Orange av SW to 271 14th av (Right odd)
5 Benedetti L M Mrs
Kessler William
7 Calabrese Joseph
Lombardi Ernest
Mondella Leo P
9 Begley Albert F
Browne W H
11 Tomsky J M Mrs
△Hilser Charles J
12 Hilser Joseph ⊙
14△Schnell George J
Mudermann F W ⊙
18 DeFinis Joseph ⊙
20 DeMartino Pat y
DiPietro Frank
22 Siles Manuel
24 Schaefer L J Mrs ⊙
Schnegelberger A

28△Strasburger Albert H
△Strasburger A M Mrs ⊙
30 Hartman T J
Kamay Alexander
Walsh John C ⊙
△Meck Frieda Mrs
Wendleck Michael
Nemo James J
33△Manning W V
Milano John S
39 Burke M E Mrs
Griscti Andrew
Gristle John
Recchia John ⊙
Bellomo Francesco
Wright Clifton C
Lehman William F
Murphy M Mrs

ASTOR fr 158 Clinton av SE and E hey Av C (Right even)
1△Pierson Florence M ⊙
15-17 Astoria The apts
15△Carney F S Mrs furn rms
△Kaiser Richard M
△Dolmatch Aaron MD
△Moore A Mrs nurse
△Kaiser M A Mrs beauty shop
McGuire Terrence
17 Brunswick st crosses
19 Krieger Charles F
Rothbind Nathan
Zambryck John
20 Galrin J F furn rms
21 Collins William W
22 Galrin J F furn rms
23 Cochrane W C
24 DeHaven A S Mrs furn rms
25 Price Allen L
(1 Goldsmidt Max
(2)Parker Hazel
(3)Summers J Mrs
(4 Kessler G M
(5 Bernard Joseph
6 Redden Pauline
(7 Christensen L
(8)Pearman E nurse
9)Bergo C R
(10)Loible G J
(11)Brader Joseph
(12 Levy Jack
(14)Esterly Daniel L
14A Richtman E C
(15)Jacobs M A Mrs
(16)Caul William F
(17 Foster William
(18)Matty Anne
(19)Palge Robert J
(20)Harvey Mary E
(21)Schaefer Frederick W
(22 Godfried Mack
(23 Winpeck Charles
(24 Bates Ira
(25 Trynosk Celia A
(30)Rost Joseph
26 Bartel Benedict
Bartel L Mrs furn rms
28△LeCompte M Mrs furn rms
29△Lacompte Eugene
29½ Bartel L Mrs furn rms
30△Bigelow B & L Assn of the City of Newark
△Cedars B & L Assn The
△Ninth Ward B & L Assn
△Milford Park B & L Assn
△Roemmele A real est
30 Braun S Mrs furn rms
30½ Taylor E M Mrs
31 Astor The apts
Amey Charles W
△O'Brien John J
Farley Thomas J
△Feuerstein C L laundry
Poets Adrian
Connolly J Mrs
Breese Arnold M
Keller Crawford F
31a Veltre W barber
32△Cohen Benjamin ⊙
33△Engine No 10
35 Sherman av crosses
36△Diamond A grocer
Vacant
40 National Grocery Co
Smith Clarence
Terry K A Mrs
41△Wilson Elmer D Inc elecs
42 Bruey Constant J
Lant Margaret Mrs
Corrigan Anthony J
43 Monaghan Catherine E ⊙
43½ Kuhn W M
44 Jackson G Mrs
Holloman Williams A
Callahan John A
45 Eckert Theodore F
Gaither Joseph P
△Will William H
46 Girouard C baker
Hughes P K Mrs
Holloman Jesse A
Vacant store
48△Richman Gussie Mrs
Washington Edward E
49 Surarino M J Mrs
Hontz William E
White James

50 LePage William
Robles Julian P
Vacant
50½ Anderson James
Kelly M Mrs nurse
Kelly Paul
Vacant
51 Booker Russell
Booker Walter
Foo Eng laundry
Gee Charles C
52 Maloney Daniel J
Stelzer William
Cooke George J
53△Dunn W E ⊙
54 Green M J Mrs ⊙
Nuoton Thomas G
△Testa Daniel
55 Morey Leon M
Bellion John H
Farrell K V Mrs
Gorman R J Mrs
57 Cutrass Victor E
58△Jones Thomas E
Moss William F
Young Charles
59 Pelletier A Mrs
60△Masters Bun Bakery
61 Manny L G Mrs
62△Park James ⊙
△Condit Morgan W
63 White L B Mrs
64 Wolters Frederick R
65△Leuthauser E H Mrs massage
△Leuthauser Frank
66 Willis G M Mrs furn rms
67△Pettit A R Mrs ⊙
68-70 Norton Hall Apts
68△Devlin Alexander J
1)Eisman Henry
(3)Kellogg Alfred
(3)Reeves Florence M
(4)Workes A I Mrs
△(5)Goldfueker H Mrs
△(6)Naunluft Harry
(7)Stern William
(8)Hawrey Hannah Mrs
(9)Dunham A E
△ 10 DeBow Frederick
11 Northrop Sarah
12 Walker E E Mrs
(13) Vacant
(14)Duddy G J
△(15)Menzie Walter
(16)Munson A W
69 Menegoni A S
70 McAvoy W C
Daly Clement M
Ungnad Edward
75 Nobrega Joseph F
77 Pennsylvania av crosses
82 Vacant store
83 Curran Vincent J
Ryan Thomas W
84 Louden E E Mrs furn rms
85 Bass Jacob ⊙
Mayer John
Downey Robert N
△Sovinsk J M
Wolters Norman
86 McMahon Thomas T ⊙
87 Carey James J
Daly Bryan F
Granahan A J
Langston W T
Lutz George H
88△Helzer Herbert G
△Helzer B B Mrs furn rms
89△Cremen A B Mrs ⊙
Cremen John J
90△Helzer B B Mrs furn rms
91 Fedorczyk George
Grausman J F
Rose Frederick
92△Viser A M Mrs furn rms
94 LeBlanc A D furn rms
99△Troiano N P tavern
Vacant store
109 Broad st crosses
115△Baker & Co Inc refiners
120△Ross Sydney Bdg
129 Austin st crosses
135 McCarter hwy crosses
137 P R R crosses (overhead)
139 NJRRav crosses
140△Acco Vending Machine Exchange Inc
144△Adley Express Co Inc
156 Greene E & Co paper goods specialties
Paragon Phono Parts Mfg Co Inc elec equipment
161 French Joseph H
McQuirkin James
62 Bopp Susan L Mrs ⊙
63 Washum Floyd J
63½ McOwen S
64 Allieri Giovanni ⊙
Allieri M Mrs
165 Vacant
166△Rosa George A ⊙
173 Mulberry st crosses

183 Natale Giuseppe
Tozza Vito ⊙
84 Savasta Frank ⊙
185 Lawrence James S
186 Avarado F P
Cicalese Mario T
187△Stubenvoll Trucking Corp
188△Lordi R Mrs grocer ⊙
189△Arrow Carrier Corp trucking
△Diggett T J coal
190 Fedoryak John ⊙
193 Anzelio Anthony
Morrow John F
194 Castaldo T J
194½ Andreoli Achille
195 Goodfellow A Mrs ⊙
196 Alesy Martin
196½ Andreini Alfredo
198 Pesce Vito ⊙
198½△Marrone Vincenzo ⊙
199 Teskiewicz John ⊙
McIlwraith Michael
200 Dilioro Francesco
202 Dier Alfred M
Vittono Sabato ⊙
202½ Viscue Mario ⊙
203 Baumann Henry A
Hollsiegel M A Mrs
204 Santangelo R
204½ Anzelio Vito ⊙
205△Colder Mfg Co padding mfrs
206 Caprioli Giovanni ⊙
206½ DeLuca Romeo
207△Compo-Shoe Inc molded products
208△Joyce Charles F
208½ Pallo George J
210 Pallo Michael ⊙
212 Bernasiewicz Joseph ⊙
214△Vaughan E C nurse
△Vaughan A M Mrs ⊙
216 Lasky Frank
Nauro Francesco ⊙
217△Newark Packing Co food products
218 Crisculli A P ⊙
220△Engel M J Mrs nurse ⊙
222 Davis Eliza Mrs
222½ Engstrom J V Mrs
224 Budnar Frank F
224½ Sedor George
226 Julians Michael
228△Beyer H C grocer ⊙
229 Goble st crosses
237 Bottiglier Maria Mrs
Patermaster Frank
Kolkin Stephen
Rippo Louis
Andreoni Oswaldo
Nette James
238△National Metal Products Co
239△Bibell Mary A
Bibell Mary A Mrs
Pollerano Frank ⊙
242 Vacant store
243 D'Amore Francesco ⊙
246△Reed George R ⊙
247△Izzo John
△Izzo J C fuel oil
vacant
248△Iunte Angelo
Centenipe James J
Anselmo Pasquale
249 Horton Bert J ⊙
250△Iunte A Trucking Co Inc
251 Francomore C Mrs ⊙
Rufolo Joseph J
260 Vacant
△Schloss Leo Inc meat
261 Av C crosses
287△Essex Paper Box Mfg Co
△W B Paper Box Mfg Co
△Safety Paper Box Mfg Co
301 Vacant store

ATLANTIC fr 21 Bridge SW to
20 Lombardy (Right odd)
Vacant
Drukeford E Mrs furn rms
Drukeford K Mrs furn rms
6△Lighting Studio Inc
Speaks M G auto repr
7 Sackel M Mrs
Stanton E J nurse
8 Nazzi Charles G
Foster Walter H
Kenney Fred
9 Clifford A R Mrs furn rms
Bixby Frank E
Sieropin Joseph
O'Brien C M Mrs
Kistler Eugene W
Kistler E Mrs furn rms
12 Caldera Frank J
McGuinness B M Mrs
Robertson Joseph
13 Deegan John G
14△Holiday Charles T
Hopp John F
Lane Edward G
16 Clifford Roy
Clifford A R Mrs furn rms

Atlantic continued
Vacant
Vacant
White Harry P
Vacant
Belford furn rms

AUGUSTA fr ... SW to ... Shipman (Right odd)
13 Arlington st crosses
23 Nicholson st crosses
Vacant store
Lewis Joseph
Smith Helen M
Williams ...
Vacant
Brown Robert

AUSTIN ... Thoma SW to ... (Right odd)
Stanis Albert C
Licks William S Sons jewelry mfrs
29 Parkhurst st crosses
Stewart J B Mrs
Vacant
Parr Electric Co
55 Murray st crosses
65 Astor st crosses
Ross Sydney ... druggists sundries

AVENUE A fr ... Emmet SW bey Poinier (Right odd)
17½ Wright st crosses
Golden Manhattan ...
35½ Miller st crosses
57 Vanderpool st crosses
American Stores Co warehouse
Holmes & Ilare screw mach products
69 Poinier st crosses

AVENUE B fr ... Emmet S ... Poinier ...
Ness S D gasoline
19 Wright st crosses
Ad-Co Color Corp
Blackburn Products Inc leather mfrs
Keldin Corp insulating materials mfr
29 Miller st crosses
37 Vanderpool st crosses
45 Poinier st crosses

AVENUE C fr 213 Parkhurst SW to 291 Vanderpool (Right odd)
2 Shohan ... B & Co chemicals
12 Harper st rebegins
13 Cicalone Carmine
Imbrenda Thomas G

Trotta Geoerbino L
Kopeck John
Saratelli T F
Vacant
Unrik Luigi
Laudat A trucking
31 Murray st ends
Savola D C trucking
Savola Mary Mrs
Branch Motor Express Co
Vacant store
Vacant store
49 Astor st crosses
Frisco George J
Perry Archie
Bartolomeo Anthony
Bartolomeo Salvatore
Vacant store
Oro P grocer
Balmer Joseph W
63 Emmet st crosses
Gribble Joseph
McQuikin A F
73 Wright st ends
Freese Francesco
Freese B Mrs grocer
Heilbanno Salvatore
97 Miller st crosses
109 Vanderpool st ends
Mercantile Refrigerating Co
Monmouth Products Co food products
... warehouse
Vacant store
Vacant store

AVENUE I fr 35 Backus SW to NY Bay RR
1 Backus st ends
21 PRR crosses (overhead)
23 NY Bay RR crosses
25 LVRR crosses
31 Delancey st ebegins
... Frank M
... Arthur

AVENUE K fr 254 Wilson av SW

AVENUE L fr 291 Wilson av NE to ... Parris (Right odd)
Hayes William N
... tavern
Champion Paper Products
Strauss ... oven mfrs
15 Margaretta st crosses
Engelhorn John Sons Inc
Cahoon Harry N
Kojak Stanley J
Newark Pattern Works
Ammann Frederick
Bronish Edward J
Butler Edward F
Davis J M Mrs rest
31 Mary st crosses
Bierdemphle Cork Products Co Inc
Simpro Corp metal goods mfrs
Fleischer ... grocer
47½ Thornton st begins
Pergola Adeline
Cellupiastic Corp celluloid mfrs
Niemasz M J Mrs
62 Magazine st ends
63 Herbert st begins
Pierognowicz W fuel oil
Reigota Manuel F
70 Ciufia Anthony
72 Kostak Alexander
73 Hemminger Otto
Stalknecht W J

75 Krubs William
77 Roznak Max
78 Amsterdam st ends
83 Edward st begins
American Steel Foundries Newark Works
Vacant
89 Bauman Anton
Sholoda John J
Ehart E Mrs
Markus James P
Szydlosi George F
Zaentel A fish
Beltan Agnes Mrs
Lux Electric Mfg Co ... mfrs
Ameri ...

AVENUE P fr ... Virginia ...
1 Allegheny av ends
31 CRR crosses (overhead)
61 Plum Point la begins
Conqueror Specialties Inc

AVON AV fr 24 ... Clinton av W to Irvington Line (Right odd)
3 Somerset st ends
Hobart Sales Agency scales
Krain B rest
Pat & Jim's barbers
Greenberg A ...
Aaron Company jobber
Kellerman & Mrs furn rms
17 Barclay st ends
Colter S ... MD
Meinik Isadore
Ayers J S MD
Macknet R A Mrs
Oertel Gustav
Brooks Blanche Mrs
Lateran L J
28 Buob Frank G
Eakley C M Mrs
Baldwin Charles A
Keleh William H
Lawson M C Mrs
Vanblarcom Harold
Schultz C T
Baldwin Jeremiah
Moran John F
Rist Max
Kayne N M Mrs furn rms
Conover F Mrs furn rms
Casper N E Mrs
Leonard Joseph
33 Ryan T H Y
Reskin Abraham
Snyder Joseph
Burke T V Mrs
Fishman Rubin
Friedman Samuel
41½ Avon pl ends
Grapenthin E Mrs furn rms
Grapenthin Herman
Last ... tchr music
Booker V L Rev
Heinke Frederick F
Rose George L
Silverstein W R MD
Wuckenbath W W Jr lawyer
Ross A T Mrs furn rms
Weiss George R
Scher Harold A
Vacant
Teusch Grete
Baker Elizabeth
57½ Stratford pl crosses
Lincoln Hospital
Friedman Nick Civic Assn Inc
Lloyd L Mrs furn rms
Manchester Tailor The
Lewis Albert
Stockhamer Doris
Walsh Joseph E
70 Roberto S shoe repr
Begnes B grocer
73 Hillside pl ends

74 Hillside av begins
Avon Goods Shoppe ...
Veteran Coat Apron & Towel Supply Co
77 National Grocery Co
Rubin Hyman
Margulies William
Shwager F Mrs
Cohen ... dentist
Rubin William ...
Friedman Morris
Pace I Charles E
N Chanin Mayer
Yoskewitz J R Mrs
Dubin Isadore
80 Fach S elec
Sonderegger Christian
88 Amster Hyman
Bruno Mary Mrs
Purzycki Anthony
89 Belmont av crosses
Brauman M M MD
Gillard George P
Feldman Is clothing
Friedman Nicholas
Weisel Abraham
Snyder ... Isadore
Backer I B
Auerbach Isadore
Rasnick Joseph
Snyder Abraham
Prager Irving I
Isaac Meyer J
Schwartz Joseph
Eaker Samuel
Schwartz Samuel
Siegel Max
Jacobs Anna Mrs
(20) Vacant
98 Sidkorn ... shoe repr
99 Smithgemski J
Wickham R E
Pernin Finvel
Rothwider Abraham
101 Bomberg Morris
102 Meyer D printer
Fleischer I ...
Greene Warren V
103 Vacant
103½ Vale J Mrs
104 Conner S F Mrs
East R R Mrs
Sarasch Joseph
Weltas John
Skiba John
Hennessey C Mrs
105 Rubin A trucking
105½ Livingston st ends
107 Parnes R barber
107½ Jong Joe laundry
109 Buday Anna Mrs
Culdera Leo
Lewis Arthur
Dexter John F
Morris Eugene F
Plotnik August
Ihrach H tailor
Levant N C dentist
Mandell J C rest
Wolf Joel
110½ Ridgewood av begins
111 Janowski Joseph
Lynch Bernard F
Mark Nathan
112 Geudi ... R tavern
Greenberg S Mrs
Schachter Philip
Geiser Rose Mrs
Whitehead J B
Lanes Auto Repair & Sales
Goldberg H Mrs conf
116 Cooper C grocer
Cooper Samuel
117 Steinberg A Mrs
Berman Max
Gruber Isadore
Katz Morris
Nitkin Anna Mrs
118 Rosenthine Michael
Cawley J B Mrs
Seiger R Mrs
Vacant store
119 Jordan S E

Kaplan Max
Schuler ...
Siegel M grocer
Stewart ... roofers
Weinstein ...
125½ Badger ...
Howard M Mr
Orfman ...
Reiter ...
131 Jackel C coal
133 P RR crosses
141 Jeliff av crosses
157 Washing ... pl
163 ...
169 Phillip A
Krueger Richard R
173 Hunterdon st crosses
174 ...
Seldimer John
Munk A Mrs
Anna's Tavern

Jordan Harry A
McIntyre L A Mrs
Schweitzer John M
209-21 Avon The apts
210 Jayson William
Evans T H
Krichus A W
Angerame Blanche Mrs
Baruda E K Mrs clairvoyant
Baruda Louis
Maier Leo
21 △ Holoch Berthold A
△ (1) Hondler Isidore
(2) Regenstein J
△ (3 Salber S S
△ (4 Kanaszer Sidney
△ (5) Krug Solomon
(6 Katz Michael
(20) Vacant
△ (21) Bross Katherine A
△ (22) Zimmermann A Mrs
(23 Weiner Joseph
(24) Zipper J I
25 Vacant
△ (26) Goffman Paul
27 Cohen Michael
△ (30 Karpoff Milton
△ (31 Kaplowitz A
△ (32 Koppaport Max
△ (33 Sevlay Anne E Mrs
(34) Bronfman Charles
(35 Garrett Oscar
△ (36 Barenz Louis
△ (37 Silver Harold
(40) Stingrye Walter
(41) Macy Michael
(42) Rochberg Reuben
43 Rosen Louis
(44) Kaplan Albert
△ (45) Olsen A F
△ (46) Bess Louis
△ (47) Golub Abraham
214 Tucker Harry
Cohen Max
Kordin J J
216 Herzog Hyman
Kalish Clifford N
Spilka Louis
Liekley M W Mrs
△ Goldschmidt Siegfried
Rand William
217 Congregation Ahvath Israel
218 Black John C
Sigloch Emil
Courter Maggie M Mrs
△ Maas Bertha M
Kane John J
Thomas Elizabeth B
222 Nelson Vernon M Mrs
Olsen Henry
Arend Samuel
Mistretta Samuel
Schmaz Roy R
Spear David
224 Collier Louise B Mrs
Dembroski Benjamin
Yachnik Adam
Reichle William J
Abbotson Theodore J
Cataldo Frank
226 Seymour av begins
Avon Avenue Playground No 9
227 △ Avon Avenue Grammar School
230 △ Sorin Samuel conf
232 △ Epstein P Mrs grocer
234 Fischmovich Isaac
Lerensky Max
Reitner J inc
236 △ Greenwald Milton
Berger Karl
Zielnick Benjamin
238 △ Buehler Frederick
Braun Frederick
△ Zern P P
288 △ Sussmann Emanuel
△ Wender William K
Braun Elwood K
240 Kokot Paul P
241 △ Feldberg Michael A
△ Mesel D B MD
Swerskes Abraham
245 △ Fader William
△ Feinstein S I
△ Steckler S Mrs
248 Farley av begins
249 △ Levine Zadel
△ Greenfield Benjamin T
Solomon D MD
△ Solomon Morris
251 △ Fleiman Julius
△ Levy Morris
△ Hamlop Hugh
252 △ Mossesof S Mrs conf
253 △ Moses B mest
255 △ Nesick Benjamin
△ Spielberg Benjamin
Stancat Nicholas
256 Forman A Mrs grocer
Harris Albert
Kaufman Leon
Mossesof Sarah Mrs
Scheckman J produce
Vacant
258 △ Levy M cleaner
259 Vacant

Osterwell Emanuel
260 Prince M vending machs
260a Plaplan S shoe repr
261 △ Abrams Louis
△ Levy Samuel
△ Becker Jacob
273 Treacy av crosses
287 Bruder Harry D
△ Penn H M real est
Lesser Max
289 Kirchner Martin A Jr
△ Kirchner Martin A
290 Baldwin av begins
291 Vacant
293 Stone Nicholas J
Collier Edward J
△ Kaiser K Mrs
297 △ Gerber Ralph T
△ Parente Rebecca Mrs
299 △ Bernstein Arthur
△ Rice Joseph
299 △ Rosenstein A cler
DeSalvo Arthur
Vaccinaccio Louis J
301 △ Lorey Sidney
△ Yablonsky Celia Mrs
Yablonsky David
303 Cantrow Thomas F
△ Randolph Louis
△ Robinson George L
306 Lockwish Frank M
Wesser Russell T
△ Brody Samuel
307 △ Slipe Nathan
△ Springer Joseph W
309 △ Clarke John F
△ Suskind Louis
Dwyer Alan H
315 Shanley av crosses
320 △ Hartman F MD
323 △ Rosine Oscar E Rev
327 △ St Stephens Parish Church
339 S 10th st crosses
347 △ Avon Pharmacy
△ Vernick F cutter
△ Berman S grocer
349 Burkard Charles P
△ Koeffe Erich J
△ Kaufman F clerk
349 △ Cross Vincent
△ Chiodi Anna
Pry Frances E
350 Berman Samuel
△ Jones Amber
Weiss Anna Mrs
Vacant store
353 △ Zimmer A conf
△ Bernstein S garage
Lee Jim laundry
△ Sauer I grocer
Weber Minnie Mrs
357 △ Union Awning & Shade Co
Kersh Stanley B
△ Sharon A wine conf
Sullivan Joseph Co
361½ S 11th st crosses
Kellerman Frank X
Lill Avon
Vaccaro Adolph
△ Gorten Joseph
Stoup A J
Sweet E tavern
362a △ Sarep J cleaner
363 Haas Frederick
Webster Clarence S
Vacant billiards
366 Hess Harry R
Schneiderman Robert E
△ Kee Jean Mrs
Zuckner Erlene
Bailey I D
Pickel Frederick A
367 Rankin Sigmund
Cox A M shoe repr
Vacant
368 Britton Raymond A
Gifford Thomas
Drybick Anne Mrs
Jones Adam
Pierce Elizabeth Mrs
Shanley Robert
369 △ VanNamee P meat
371 △ Ballerie George
Pulsenblick August J
Vacant
371 △ Malbourne Benjamin
△ Rubinow Esther
△ United Grocery Co
372 △ Kern Leopold A
△ Krumer Israel
△ Shotik Bernard R
373 △ Rubinowitz S meat
374 Grieshaemer M A
Bridgeway J T
Schinck Rudolph A
375 Vacant store
376 George Irene M Mrs
△ Sterling Pharmacy Inc
377 △ Tunes F W grocer
△ Meny W F meat
378 Maier Minnie A
Pryor John B
Eppel George J
Prince Ernest R
△ Deutsch M tailor

Rose Oskner C
Roeder L A oils
380 Johnson E
Gaulick Ulrich
Lamonda Peter
Taylor Wason H
Voge John F
Voge George J
381 S 12th st crosses
383 Gandel Sarah Mrs
Tortorello V barber
Goldberg Max
Venezzan Victor
Vacant
Berkowitz Ida Mrs
384 Angelo Alfred A
Berthold Dominick
Fusco Frank
△ Schwartz M mus
Tapper Simpson
△ Feinberg Abraham W
385 △ Bromberg S inc painters
Greer Harold
386 Rosenfeld Julius
Rose Cleaners & Dyers
△ Heberman L grocer
△ Miller Larry L
387 Fingerman Jacob
△ American Radio Service
Bassano J shoe repr
△ Bopp George E
Miller Irving
Kaempfer A J
△ Mandy R cont
Rosen Benjamin
388 Sendz W A B barber
389 △ Madred and Mary Beauty Salon
391 △ Congregation Ahawas Achim B'nai Jacob
393 S 13th st crosses
394 △ Mercantile J tailor
Reser Israel
395 △ Book & Ladder No 9
396 △ Rieger O baker
398 Lodion Theodore J
Franklin Nathan
△ Rivers A L Mrs
Schwarzman Joseph
△ Rieger W A
△ Mankoff Larry
400 △ Christensen G J Rev
402 Beck John
Hamilton Thomas F
△ Kurth Blanche Mrs
Smith George
Sturgeon Clarence S
Sykes Harry
404 △ Geyer Michael
Britton James J
Inchore Walter C
Gill Mildred A M
Meise Walter
Vonopek Frank
407 △ Holy Trinity Slovak Luth Church
407½ S 14th st crosses
408 McGuire D T
Mink Ferdinand F
409 △ Cywa M C Mr grocer
410 △ Fleischbein F tavern
△ Kanczuk Theodore
Schmidt Charles G
412 △ Beck K grocer
Kessler Bertha Mrs
Leeds Frederick
413 Ballsover N barber
Lynch Peter
Ivan Charles
Schroeder Andrew L
414 Duffy John W
Peterson Rose Mrs
Stafford Craig A
Long George
Williams John
Kerth Jerry
415 △ Singer & Mueller auto repair
418 Ferel Charles
Wom George A
Wellemer John
Voisch Walter E
Moneck Nicholas
Oakes Walter L
420 △ Ingmann M fruit
422 △ Lomondar Michael
Kemmerle Fred
△ Wittman William
423 Kiesler B H
Harrison Joseph B
Stifler J I radio repr
424 △ Schwab Harold
△ Simonsky L tavern
Rodin George
425 △ Friedman H D conf
Hayward Albert F
Douglas Donald B
425½ S 15th st crosses
426 Hermel Charles H
Bagnato Lou
Dorfman S grocer
Janosy Barbara Mrs
427 △ Weisenbacher A baker
428 Cole Harry F
Fay Edward L
Reidy John F

430 △ Meister W M inc
Schneider Joseph F
Schoenacher Edward
431 Goebel Richard A
Heuninger Louis J
Ludson Sophie Mrs
Steinbacher L Mrs
Pfeiger Henry L
Haberstroh John H
432 Gilly Louis H
△ Kaiser Max
Vanflouten T R
434 Keller P W Mrs
△ Dorfman Joseph
Moll John J
435 Conerty John L
Schellick Frank
Gorias Frank J
Isenmann Frank
Roadmaker M C Mrs
Schmid Mary Mrs
436 Oppel August T
Brunowski S tec
Landman Ann Mrs
Vacant store
437 Gregorius John M
Lukasko Karl
Baumer Joseph
438 △ Heim K A tailor
Powers Emily Mrs
Muffel Nicholas
438r Maffe N shoe repr
440 △ Avon Beef Co
441 △ Simon M grocer
441½ S 16th st crosses
442 Hill Temple Presby Church
448 Burdick Walter W
Kuchler Andrew
Fesca A painter
Gambino John A
△ Nullman S grocer
445 △ Orts Cora M Mrs
Searcy Jack
Vacant
446 △ Arti Mario A Mrs
Schuler H Hazel Mrs
447 Forglone James A
Koch Adolph F
Gerson M B
Vorhoffer Theresa Mrs
448 Altrath Oscar
Probst Walter
Vacant
449 Summer John
Hanninger Frank
Wesser Ann Mrs
450 Hornlein William F
△ Hornlein Frank
Irene William H
Neumann Frederick E
451 Eichhorn Max
Wagner Frank
Keeds W B Mrs
452 △ Essex County Curtain & Rug Cleaners
453 △ Geiger Frederick
Geiger Frederick W
Wiffler H J
454 Vacant store
455 Vacant room
Reutter William W
Taylor Louis
456 United Grocery Co
△ Sorlen W H conf
457 Schuller Joseph
Vagnetta R shoe repr
Zeh Peter
Magnetta J J rest
458 △ Kurtz P grocer
Vallarelli A N barber
459 S 17th st crosses
460 Lidecker Charles J
Wagner Louis C
Hanke Albert
463 First Evang Church
464 Wolfland Clara P Mrs
Wagner Michael
464r Vacant
465 △ Sicher F W rev
466 Flesch Joseph
Pulio Joseph
467 Fricke Martha L
Gleason Christian
468 Swider John V
Vacant
469 Vacant
470 △ Kuehne J C garage
△ Kuehne Co
△ Kuehne Service Station
△ Reichardt O E auto repr
471 △ Kremp Herman M
Metzger Elizabeth C
473 △ Bacalsco B G cleaner
Bernard Leo
△ Cohn Eva Mrs
474 △ Feit T Mrs grocer
△ Foster C T Mrs
Handschuh E J
Fuetterer J M Mrs
Haag Raymond
475 S 18th st crosses
476 △ Petrie G G tavern
478 Fugarczyk John
Morgner Fred G
Johnson John

Avon Av—continued
470 Hoffman Martin P
480 Heron Alexander J
Hoops George
Sorge Paul
484 Gaffney Henry
Grine Joseph P
Schmidtberg Ernest
492 Lichtenberger Edward A
Jaynes Mary Mrs
△Sporniak Zygmunt ⊙
494 Brinkley John
Rabus Frederick F
Spaeth Angelo G
498 Grant Richard F
Osborn Barry
Sarratore Christine F
500△Lures Lucy nurse
△Burey Julia Mrs
△Burey Joseph L undertaker
△Schantz Minnie Mrs
vacant
506 Fisher Michael ⊙
Lindsay Charles
Swanwick Harry W
508 Draggity Samuel
Richter Mary M Mrs
△Rummel H W tavern
Spencer Oliver S
Szabo Andrew A
510△Schaeffer L conf
489½ S 19th st crosses
490△Kraus O grocer
Vacant
492△Borts David
492△Lieberman Minnie Mrs ⊙
Sussman Morris
Jabbiet A auto repr
△Olsen Philip
△Wunell Adolf A
△Lockerman Louis D
△Massano Joseph
△Conde Mary Mrs
△Berg Norris S
Manto Stanley
Turner William
Goldrick John J
Seivel Leo J
Zimmerman N J
△Zimmerman H E milk ⊙
△Pressi Ernest J
Vacant store
Leisner Frederick J
Schwarz Harry
Vogler Frank
505 S 20th st crosses
Roehm Clara P
Gregentin Fred
Ott George
Krause Martha Mrs
Kroll Samuel
Schwarz Anna M S Mrs
Kaufmann Walter
Schwartz Albert A
Tesch Otto J
Bergmann Otto
Bongo N M nurse
Bongo Thomas
Lugs Victor E
Vacant
△Sachs Dress Shoppe
△Apple Morris
Bartholomae G E
Arrott G A M S
Stoller Pauline E Mrs
Steiner Leola M
Eiber John C
Vacant
Krause Paul C
Trautwein F A
Trautwein F A jr
Vacant
10△Hodes Maurice D
(102) Price George L
(102) Price Irving
(104)△Klein Harry
201 Messinger C I
2 2 Hickstein Harvey
△(202) Plotnizer Morris
△(2 4) Forschink Louis
(2 6) Schwarz Abraham
2 Schneider M F
(3 2)△Fields Jerome
△(30 4)△Fischel Abraham
△ 40△Kaplan Morris
402 Bloom David M
△(403) Bauer C nurse
△(403) Bauer M nurse
404 Kaiser J R

AVON PL fr 88½ Waverly av S to 41½ Avon av (Right odd)
1 Allen Anna Mrs
Jenkins A A M S
Johnson nurse
Stockman H M
Wagner Moses
7 Clover William
△Sherman Bruce
9 Sellers Lance
McClendon G Mr
Reid Edna M
10 Cooper Jerrold
O'Neal Turner

Manning S Mrs
Walker Alameda
Williams Isaac
2 Eyre G Mrs
Lester Mary M
Dugan Walter
McMahon S B
Meade Robert M Rev
Whitfield Andrew
3 Carter William
Brannon Vance M
Chinn Cornelius
Tilghman James R
Baine Peter
Wilson Aaron
4 Warnick Nellie M
Gould W Thornton
Lane M W
Wood G A Mrs
Hutchinson J M
Bunge F Mrs
17 Walker L Mrs dressmk
Helsamy Lindsay
Washington Arthur C
Yerby Hayes W
Jackson Gladys Mrs
LaRue H Mrs
Walker Jesse
18 Dasher Odessa Mrs
William A J
Penn Robert R
19 Kennedy L Mrs
Green Dorothy
Pierce M Mrs
20 Pleasant Isaiah Jr
Wideman Kirby
Vacant
21 Williams M L Mrs
Black Moses D
Richardson Willie
Vacant store
22 Jackson Leroy B
Marshall William E
Shafer Lee
James John W
Simmons Evelyn Mrs
Wadsworth Lizzie Mrs
23 Byrd E Mrs
Johnson Isaac
Holmes A Mrs
24 Charis Herman
Williams W W
McLaughlin James
Jeffries Dorsey B
Shipley Josiah
Zweig Philip ⊙
27 Marshburn R Mrs
Harper Gabriela Mrs
Payton L Mrs
26 Fabris Jerry
△Kornhandler J grocer ⊙
7 Dent H Mrs
Jenning Wallace
28 Johnson Jackson
Spratley John
Charles M F Mrs
(2) Moses Green M
(3 Spears W J
(4 Brooks Lucie
(5 Bailey William
(6) Bailey M Mrs
(7 Reese James
(8 Boyd Walter
(9 Spivey W J
(10 Vacant
(11) Hodge Clement
(12) Johnson Frank
(13 Lowell E Mrs
(14) Miller Emma Mrs
(15 Grimsley S Mrs
(16 Green Lola Mrs
30 McCullough Henry
Radetsky M Mrs dressmk
Radetsky Michael
Tilery Jefferson
31 Rose George
Freeman Walter
Plunkett C Mrs
3 Santino L Mrs
Agnew Gerald L
Ross James
32 Johnson Thomas
Williams Orange
Jones A Mrs
33 Fort Harry
Jones Sandy
Moore John E
Vacant store
34 Phillips Jack
Woodard William
35 Peterman Willie
△Prager Benjamin
△Prager G Mrs conf
Snyder Jacob
Bynum Calvin
39 Rose st crosses
44 Alexandrowitz A
Stamler Lazar
Levine Morris
45 Alexandrowitz J
Barrick C C ⊙
47△Mack M Inc del co
Brown William E
48 Polczyski A Mrs
McCrady Ida B Mrs
Young A P
Johnson Robert B

△Morton Charles
50 DeSantis A D
Mahoney J W
Emerton M F Mrs
52 (1 A Simon Joseph
2) Penn Harold L
3) Vacant
4 Griffin Floyd
(5 Collins James A
(6 Lewis Ada B
7) Hicks Robert M
(8) Cole Samuel
(9) Vacant LeRoy
10 Tillman A L Mrs
(11) Washington I Mrs
(12) Smith Clyde
(14)△O'Neal Robert O
5) Pikes B M nurse
(15) Middleton Fred
(16 Harper H P
7 Moseby V Mrs
3 White Saul
55 Lawery G J Mrs
56 Vacant store
57 Pospil James F
Sedlak Anton L ⊙
Kilmer John E H
58 Johnson A Mrs dressmk
Mann L B Mrs
59 Bishop William
Lee J Simmons
Curtis L L M
60 Chapman William
Johnson A
Moore Tilton
6 Huff L Mrs
Mendinger C Mrs
Lang Roger
Lassiter Roger
△Wooten R L
Worsley Charles
62 Lacon Israel
Clement Albert
63 Griffin James
64 Grimsley George
Clark Walter
Rogers Henry P
Saunders Robert
Voorhees George
Willis O Mrs
5△Baldwin F L veterinarian ⊙
66 Hastings George
Gaylor W Jun
Jackson Sunny
67 Lawson V J Mrs
69 Cornell Allen
72 Berger Minnie Mrs
Kaplus A junk
Gelband S Mrs

AYR for Ahnstedford av N to E Orange line (Right odd)
8△Werner Gustave ⊙
0△Simmons Christopher ⊙

BACKUS fr 8 Wheeler Point rd SE to 1 Av I (Right odd)
△Economy Foundry Co
9 Salzano Anthony S
DeLucia Joseph
12 Jubrusko Mary Mrs
Kalucki Andrew ⊙
Vacant
15 Lodato Antonio ⊙
Lodato Antonio Jr
17 Fairchild William J
Kiecha Charles
20 Jabez st begins
35 Av I begins
38△Northern Feather Works Inc

BADGER AV fr 78 Waverly av SW to 905 Meeker av (Right odd)
43 Rose st crosses
46 Stewart John
Mathews M Mrs
Naylor Nellie Mrs
48 Cook B bottler
48 Cunningham Chester
4 △Newark Coal Co
52△New Gem Mfg Co Inc soda fountain supplies
△Wilkinson T Wire Novelty Co
54 Stephens C C Mrs
73△Hammer B real est
△Lamme Cos Co Inc
74 Bradley E C Mrs
Kubrick Benjamin
Jeb N B le Mrs
Stess Robert
Tucker Bellaire
Winnesky Zeig
78 Johnson Lawrence
Moore Earl C
Marshall George
Lewis Thomas
Cowart Melvin R
Galer Joseph A ⊙
78 Mansmith M Mrs
Katz Jacob
Epstein Mary Mrs
Mellor C A Mrs
Renner Gustav
Shane Dora Mrs
80 Chopik Ruth Mrs
Schulman Louis

Sabel Samuel
Volein Jack
Schwartzman H Mrs
Vacant
85 Avon av crosses
95 Faurie & Wilson Coal Co yards
96 Cook Charles C
Flournoy John H
Scudder C Mrs
98 Hynes William D
Giles John N
Phillips Nathaniel
100 Zabarsky J junk
108 Cottone Convenient
Fleming William
109△Teger & Wiehke Co coal
110 Wilson George A
112 Clay William
Napier William
1 4△Standard Iron Works a Corporation
118 Dambier Andrew J
Bonifacio Harry
Pinchney Gustave O
Martino Gabriel
Nicholson H M Mrs
Schwab Russell E
120△Marano Antonio ⊙
Vacant
122 Bonner Mamie Mrs
Mielkowdzki A T
Bowd Nellie Mrs
Rachiele B Salvatore
△Ziegler Rosina Mrs ⊙
122r Curtis C lee
128 Cisco Julie
Harris Alexander
Joe Frank
129 Dickinson W B
Dickinson M A Mrs ⊙
130 Norris Jerry
△Sklaros & Morris ⊙
Sklary David
131 Jeffries Theodore
Pope Clyde
132 Hunt William
133 Thomas Robert
Friedman Michael ⊙
Townes Anton
134△Hutchins Leroy
Young D M Mrs
Jones Peter
135 Cares Thomas J
135½ Madison av crosses
130 Cohen Anna Mrs
Schwartzman Louis ⊙
137△Atlas Coal Co
138△Bernowsky M tailor ⊙
Flanagan E A
140 Hien Joseph F
Labed John
McMahon R E
Vacant store
144△Badger Garage
146 Johnson F T
Johnson Ray
Tillery Frank W
148 Smith Samuel T
VanDerveer W J ⊙
150 Lovett M L Mrs
Lowe Jackson T
Lowe James A
152 Hutchins C S
Lewis Richard F
153 Vacant store
154△Fitts Nathan ⊙
△Neylus Charles L
158△Franklin S roofers supplies
159 A B C Development Co contrs
△Federal Appliances Ind (elec)
△Kurstedt Co cabinetmkrs
165△Harmon & Miesward store fixtures
167△American Electric Coop refrigerators
169△Dave's Auto Repairing Co
176-183 Princeton The apts
(2A) Garcia F C
3A) Steiner John
△(1B Wind Rocha Mrs
(2B) Gontkowsky Thomas
(3B) Roscoe Angelo Jr
(4C) Oberfield Morton
(2C) Wood Charles J
(3C) Majewski John J
177 Clinton av crosses
178 (8) Walsh George A
9) French John
180△Clinton Radio Service
5) Wilson Robert
6) Vitale M Mrs
(7) Miller Edward
(8) Aarons Louis
182 Goldberg John D
Lack Walter D
(10) Wilson Charles
(12) Vacant
(13) Sears A A
(14) Perry George E
(14A Lawrence J W
(15) Deary William A
(16) Chovanko M E Mrs
(17) Berke Barry
(17A) Kosky M M Mrs

18) Mitchell Charles
19) Smith W
(20 Mandell H Mrs
(20A) Colliers Natural Inc branch
185 W Alpine st crosses
190△Jewish Chronicle publishing Co
Jewish Chronicle newspaper
△New Jersey Freie Presse newspaper
194△Robbin Bros Drug Sta
200△Moores & Moores fur mfrs
206 Vacant store
210 Vacant store
214 Vacant store
Bloomfield Bottling Co
239 W Bigelow st crosses
250△L & K Ice Cars
Ant Hollo Water Co
272 Vacant
280△Auliberg Iron Works
28 △W & M Limited
△Vogeler Bros clothing mfrs
Vacant
△Anco Steel Iron Works
△Wanango Oil
298△Colon Bros paint
301 W Bowman st crosses
3 9△Quinlan Pretzel Co
334△Precision Designs Co dies
34 Dunn William R
△Lindeman & Co mfr
343 W Peddie st crosses
Triangle Sales Corp
347 Hawthorne st crosses
△Wittman Shoe
3 8 Wa John
360△Shelley Mark
△Barney Max ⊙
Allen Dinner
Lorraine Michael
Kurtz Morris
Pertstein Louis
Plotkin Charles
Schwartz Herman
Jacky Louis
368△Ashinzel L Mrs
△Newark Coat & Apron Co
Neglin Mary Mrs ⊙
360 Eagles Edward
△Spencer Plumber
368△Rosner Bella Mrs ⊙
△Mrs
△Mrs M
Jubilee
Rudolph Max
Shneider Maria Mrs ⊙
Fogerman P T
Vacant store
374△Adler Sarah Mrs ⊙
Kittinghoffer William
Greenhill Samuel
Benjamin
Ralleigh
Thomas
Rotelle Harry
Simon
Carr
Charles ⊙
Thomas
Joseph
Frantzel Max
Vargo George
Marchinkoski E
Tasco Vito
Mrs
George
Strayle Henry T
Lees
Schlaine
Gerald
Stretsky Louis
Martin
Edward
Mary Mrs
Mary Mr
Benjamin
Robbins Julius C
Peter P ⊙
Stanley ⊙
Nicholas
Samuel
Peter E
Gibbs G Hartley
Goldstein P Mrs
Solomon
A Mrs
Louis
Charles ⊙
John W
Frank G
Charles C Jr
Fisel Walter
Kuelson George

Phillips B A Mrs
Sajko Andrew
20 △ Carpent Ercole ●
Wendel Ada Mrs
21 △ Henley Jay E Co dental supplies
22 Kelly Charles
23 △ Abrahams James A
23½ △ King Anna Mrs
24 Gates Charles C
25 Schildhauer J F
Hansen Max B
26 △ Muldoon M J
28 Mems Edward
Mems Michael ●
29 Co's p ends
30 △ Adams Frank ●
Jones Harold L
32 Fetsky Jerome C
△ Ron William J ●
32½ Jones J C Mrs
Schneider Albert H
33 △ Cordoni L grocer
36 Higgins Albert F
△ Ran George R ●
38 △ Chadwick D W
△ Tumburello Anthony
Tumburello Frank B
39 Vacant
40 Hopkins Benjamin
41 Bove Gennaro ●
42 Kurl Frederick
Wolters Reinder T
44 Allen M Mrs
Beckman Isabelle
Welch Mary E Mrs
46 △ Krouse Clifford E
1) Greenberg Samuel
△ 2 Fruchley E C Mrs
3) Kaiserman C Mrs
4 Rudman A J
5) Harkinger Louis
6) Thomas David
7) Scherer F
8) Fuller Raymond
9) Mekavish Julius
10) Mytonas Peter
11 Tumko George Jr
△ (2) Schmitz Seymour
△ 3) Kerrigan C H
△ (4) Frankel A Bert
(5) Berman W W
(6) Saunders Peter
47 (1) Lloyd Tel's
(2 Johnson W
(4 Richardson M L Mrs
(5 Vacant
50 Campbell W A
△ Kickham J A nurse
△ (2) Lappen Herman
(3 Rogers A L Mrs
(4 Kloss M R Mrs
(5 Grub Henry J
△ (6 Well Fargo
(7 Henderson P J
8 Mahoney W Jam W
9 Consoulis G K
10) Worthoim Eric
11 Dominick James
12 Lelwig M G
△ 13 Mayzel Barney
14) Fagor Charles A
(16 Fitzgerald J W
(18) Lucey R J
51 Bugloisky S Mrs furn rms
52 Fox Augusta Mrs
Miller George R
Zober E D Mrs
52½ Frankel Samuel A
Whitney William
Wiel Philip
53 △ Crate Louis
△ Meister M B nurse
Mouris Peter G
△ Sieck Jacob A ●
54 Fulton Louis G
Lombardi S B
Meehan I B
57 Mode Cleaners
59 △ Bulletin Press
63 High st crosses
75 Chilson Charles E
△ Fischer Louis ●
Sid B clothing
77 Goldstein Milton
△ Messer Ines J
△ Trunkowsky M Mrs ●
79 △ Karkowsky Max ●
Wilson Lucille
80 Morris Vlendoro
81 Friedman Max ●
Smith Ross E
82 △ Fletcher Robert E
83 △ Hodes Hyman ●
84 Rice Victor
Rieder John
85 Sisters of St Basil the Great
86 Cowhig John
Vacant
86½ Quitman pl ends
87 Anagnostopoulos T ●
89 Flanigan P J
△ Gogos John K
Paprcka John M
90 (1) LaRose Ella D Mrs ●
△ 2 Tassnaro Chester
3) Vacant
4) Melillo Mary Mrs
5 Lazzo Norma Mrs
6) Samiuk Vincent
7) Gagliano J M
91 △ Moroz T garage
92 Motsovotos James
Beal W R
Vacant
94 △ Brach B F tchr music
△ Jelinz Anton ●
95 Gorman S C Mrs
Klimchuk Michael
Conway James F
Mucens Fischer ●
96 Sobiuk Thomas
Gulkin Bohdan
Sydlowsky William
97 Rockway Anthony
Slupr George W
△ Weinstein Samuel ●
98 Galloway Robert H
99 Szabo Charles
Moses Stephen
Quigley M Mrs
100 Burns Edward
Martin J Rosaire
Surbrick Joseph
100 Gyma Mary Mrs
101 Barna Karl
Mazzner J R ●
102 Doody Michael T
Evans Joseph F
Nemesek C M Mrs
Reilly M E D Mrs
Burr Henry J
Vogt Sophie Mrs
103 △ Greenberg Samuel ●
Burgos Bert G
104 Kusny Michael ●
Barna Joseph
Mendolovitch Ernest
105 Bahn R Mrs
Lasook John
Schroeder S Mrs
Beman William J
Jacobs Gustave ●
106 Thomas A F Mrs
100 Fritz Carl H
Jelwig Anna Mrs
108 Perkins Kenneth F
Pokryska M L Mrs
Kornish Samuel
110 Chrupczak John
Gunsen D A Mrs
Klucek Henry J
112 Arnottos Raymond
Sokyszkiewicz John K ●
Schilling Andrew G
113 West st crosses
114 Downey M Mrs
△ Fischbein Samuel ●
Matusski Joseph
Phillips Esther Mrs
121 Kuropatka Wasy
Mrabaw Josef
Vacant
122 Kurut Bert
123 Blackwell E H L
Smoronsk Stanislaw ●
Dylik Jennifer
123r Innowaski M
124 Curtis Richard A
Fecks Wesewick C
Singer Mary Mrs
125 Douglas Henry
Green Benjamin
Wall Austin
126 McNamara Evelyn V ●
McTague Thomas J
Papolungo Pasquale
127 Diehl Frank ●
128 Sinclair Margaret M ●
129 Gunning Herman L
Schenck A Mrs
Mungenat Leon
130 Baldwin Garage
131 Glover Mack C
White W F Mrs
Williams Lurie
132 Blum Harry H ●
Zemenes K Michael
Vacant store
133 Fee Jane
Fee John ●
134 Haygood Lapleton
Leake B C Mrs
Threnghi S G
Mitchell W Mrs
136 Cain Benjamin
Gaylen Irene Mrs
Jones Harrison
Simmons Frederick
137 Vacant
138 Macedonian Baptist Church
Alexander N Mrs
Chantham H Mrs
Gates Moses
Cook El Orin
Lewis Mary Mrs
Threnghi S E
Blum H H conf
Gorham Walter
Mitchell Pearl Mrs
Hodge Elijah
138½ Vacant store
139 Dawson J B Mrs
Reynolds Ervin J
Nor h Jersey Non Partisan League Inc
139½ Howard st crosses
144 Vacant
146 △ Becker R horse shoer
148 △ Newark Livery Stables Inc
151 Vacant store
155 Adams Carrie Mrs
156 Moskowitz Bros Co sheet metal works

BALDWIN AV fr 290 Avon av SW to 591 Clinton av (Right odd)

1 Dietz Ludwig
△ Flax C H MD
△ Rosenthal Morris
2 △ Herbowitz Emanuel ●
Brewer L M Mrs
△ Frank L M MD
6 △ Pollack Robert H
△ Wagder Bernard ●
7 △ Levit Nathan J ●
Clark William F
△ Levy Meyer R
9 Jones John W
Vacant
△ Sibiker J ●
10 △ Sherbenschmidt H A
Gane Martha W ●
△ Kaufman Louis
11 △ Handel Samuel
△ Home Improvement & Construction Co contrs
Morgantoff Boris
Vacant
12 △ Higgons J E
△ Lowenstein Isaac ●
13 △ Devers Harry ●
△ Peng Louis E
16 △ Muss Irving M
△ Reinhardt Abraham ●
17 △ Kahlsman Samuel
△ Meyer Lucile
△ Shotwick Leonard J
18 △ Hollander T Mrs ●
△ Bergheim Emil
19 △ Lorin Sarah Mrs ●
△ Gold Joseph
Koonsman Julius
20 △ Eiser Joseph
△ Mounse Charles J ●
23 △ Dunton Francis P
△ Trachman Philip ●
24 △ Metz Ida Mrs ●
VanNess Harry L
27 △ Fleischmann A
△ Kenker Jerome
28 △ Forsbing Milton
△ Jedel Henry ●
29 △ Thyberg Hilding S
△ Cohn Leonard H
31 △ Bower Fred J
△ Neu K H Mrs ●
32 △ Kilmko Mathew ●
△ Laskin A G
34 △ Freeland W W ●
△ Schmit Henry
35 △ Kuhner Ernest
△ Berger F M painter
36 △ Craven Fred
△ Fenker Charles N
39 △ Schechman A L
40 △ Radley Joseph
△ Sternbach Abraham
△ Prince Morris ●
41 △ Morgab Robert F
Vacant
42 △ Cohen Philip
Hopkins Edward J
△ Yuhlick Benjamin A
45 △ Gilbert Stanley G
△ Weinberg David
Vacant
46 △ Marx Harry H ●
△ Moore Andrew R
Vacant
47 Voorhees Isaac N ●
Feller George
Schwinger Joseph
48 △ Marx Jacob A
△ Bilwine Max
Perez Fernando
49 △ Goldsmith Celia Mrs ●
Rickard S Julian
△ Siegler Joseph J
49½ Madison av crosses
50 Katzin Bernard S
△ Katzin Bessie Mrs ●
△ Katzin E M MD
51 △ Parent S S MD ●
Vacant
52 △ Barbash A Z MD
56 △ Roth Samuel R ●
58 △ Popik David N ●
59 △ Fast Louis A ●
60 △ Darnofsky Meyer E
62 Kantor R E chr music
△ Kanor Samuel
△ Morray Leonard S
63 △ Kroupa Louis C

BALLANTINE [illegible]
Prospect [illegible]
(Right odd)
190 △ Connolly [illegible]
193 △ Stricklan [illegible]
198 △ Smith W [illegible]
196 △ McDonough [illegible]
191 Vacant
195 Clifton av [illegible]
197 Vacant
200 △ Jackson Edward W [illegible]
211 Vacant
212 △ Byrne J M Jr ●
213 Ridge st crosses
214 △ Miller John M ●
224 △ Lamont Ethel Mrs ●
225 △ Wood E LeRoy ●
229 Parker st crosses
234 △ Scudder Edward W ●
243 Highland av crosses
248 Vacant
250 △ Pellecchia F ●
254 △ Whitehead R D ●
255 △ Anthony H W Mrs ●

BANK fr 156 Broad NW to 178 Summit (Right odd)

1 Aronson L newsdlr
18 Prudential Co's Bldg (Main Bldg entrance)
181 Library st ends
19 Prudential Bldg North Bldg entrance)
30 △ (2d fl PrudCo (purchasing dept)
40 Bamberger L & Co Bldg
41½ Halsey st crosses
49 △ A's rest
51 Gibraltar Bldg entrance
△ (6th fl Dryden Memorial Library
55 △ Collier P F & Son Corp publishers
56 △ Weissbard Bros medicine
57 △ Coronet Hat Shops
59 △ Maurice Hairdressers Inc
61 △ Boom Emanuel Inc optometrists
65 Washington st crosses
67 △ Co-operative Purchasing Bureau elec appliances
(2d fl Vacant
70 Vacant store
72 Vacant store
74 Vacant store
75 △ Blue Diamond Inc tavern
76 △ Mallnart F tavern
△ Ad-Sign Service
Vacant
78 △ Cardoni F rest
Berrut Anthony
Butler Sign Service
79 △ Downtown Stamp Co
80 Ledger Bldg
87 △ Bank Street Parking Station
88 △ Bamberger L & Co warehouse
91 (2d fl Vacant
93 △ Falcone A tailor
93½ Chantiglas C tailor
95 △ New Jersey Jewelers Supply House
97 Bell Louis
103 Plane st crosses
107 Wing E laundry
110 Boyd Joseph
Hayes Ralph
△ Pappastamatis P grocer
Balletti Jennie ●
Balletti & Contini tavern
114 Vernont C C auto parking
115 Chambritlio A grocer
Johnson G Mrs
McRae Dorothy T Mrs
117 Cook Lily Mrs
Poggio L tavern
Rainbow A B Mrs
117½ Comes p crosses
118 Chrisostamos Peter
Daszkevitz Daniel
Dimakos Costos
Economou John N
Kennedy Patrick J
Natale Carmine
Vacant
Peperis Angelo
Kostiunkos Thomas
Costas Zachary
Geiger Edward F
Stilson James
Starropoulos P

Bank—continued
19 Economopoulos T
Poggioli Lazarus
Stefan K grocer
120 Fried Samuel
△Aroma Coffee Co Inc
121 Paganetti Louis
Torella James
Forni Joseph
123 Osborne James D
Hampson S Mrs
Terhune H T
Vacant
125 Moore George
Flemings William
Gaynor W M Mrs
126 Corbran R J
Yee Yee
127 Zazzara A auto repr
128 Konkantakos Gregos
Mimites Thomas
Zazzal Antonio
Molnari John J
Eliazas Louis
Pascas Gustas
Vacant store
128a Vacant store
130△Carrino R Mrs meat ●
130½ Pierson p ends
131 Kelly Fred T
Moore William
Tracy M E Mrs
135△Sciarra Cornelius ●
136 Bot Domenico
Pesce Cesare ●
Petrucco Louis A
137 Bryant George W
Bryant M Mrs furn rms
138 Haney Catherine Mrs
Decillis Michael O
Hotel John P
Pargulski John
Hangge Richard R
Chirembalski M
Sisca Cesare
Vacant
139 McCoy R Mrs furn rms
McCoy Lonnie P
140 Marouk s Thomas
Connors James F
Sirolka M Mrs
141 Molinari Antonio ●
Pappastamo Jos P
142 Court House pl begins
143 Ba ke Hector
Michelle Frank
△Newark French Baking Co
144△Zazzali Daniel G
△Trent J grocer ●
145△Borgo Anthony E ●
△Borgo M Mrs grocer
Cuffa Cesarina Mrs
147 Schiro F P Mrs furn rms
148 Schiro L P Mrs furn rms
151 Fesler Morgan K
Rebol Chester
159 High st crosses
165△Oberg T M furn rms ●
168△Volmann A Mrs furn rms
△Volmann George ●
169△Na L V Mrs furn rms
Sabo plus Mutual Aid Society Inc
Fire Ins Lin B & L Assn
170 Fredericks Joseph ●
Fagotani Pasquale
Marouk s Michael
171 Roswell Joseph C
Bailey Frederick
Forlani G Mrs
Nelly Terrence P
172 Zedrun Marie V Mrs
Savanual Lola V
Walter P W
173△Rey s Stephen T
174 Duff M Mrs furn rms
Mathews F E Mrs
Korn Harry C
175 Beer Marie A Mrs
177 Vacant store
179 Vacant store
1) Vacant
(2) Monahan James P
(3 Vacant
(4 Smith G E
(5) Vacant
6) LeDoux A R
7) Vacant
8) Warwick George J
180 Brown John F
Gorman A M Mrs
Ware Robert J
181 Vacant store
183 Piccirilli Benjamin ●
Bore Gaetano
Gesas S rest
185 American Greek Club
Cantelmo Felix ●
Cantelmo Anthony R

BARBARA fr 163 Wilson av NE to 21 Magazine (Right even)
5 Krajewski P grocer
7 Kacky Anton
Hayden Albert F
8 Waborski R J ●
Warchola Albert
9△Tien E M Mrs ●
10 Vierbuchen Louis A
Fischer George L ●
11△Lecture Frank P ●
Mann Frederick A
△New Jersey Nut Products
12 Schoenwaldes S Mrs
VanBuskirk Gilbert
Walker Henry
Dubberstein P Mrs ●
Vacant store
13△Vivona A S tailor ●
Reuter Leo
Wells Charles
Vacant
14 Rodia Fred
Mason Albert F
15 Schroeska John F ●
19△Hirsbaum Joseph A
Anderson M F Mrs ●
20 Mayer Frank R
Zmenfel Leonard
21 Ban John
Sogrinand Dan E ●
Müller Carl F
23 Lessler Alexander
Regedas Mathias
DiMonnon Otto
King George
24 Zmenfel Frank G
25 Hess C Mrs
26 Perrence Michael
O'Connor Edward F
Piscella Nicholas ●
Russo Mary Mrs
Vacant
27 Vogt Charles B ●
△Vogt Joseph L
28 Crosso O Ralph
Izidro V P Mrs
Vacant store
29△Plonamer H A
Yochim Michael H ●
30 Geier David
Klaus Roman
Kaczowich Joseph
Krzyston V Mrs ●
Vacant
31 Potts Frank ●
33 Rathsam Frederick W
Roher S Mrs
Sokerki Joseph ●
34 Klier Ignatz ●
35 Murphy Joseph T
Vacant
Podkowicz S ●
36 Englert Edwin R
Szalonai Michael J
37 Grimes Anthony
Hornack Louis
38 Engert John
40 Molnar Peter
Vacant
42 Hittman George J
Perezin Anna Mrs
43 Dehenstee Paul
Rosen David M
Dokus Cecelia Mrs ●
Michael ●
47 Conrad Louis
Mueller Adolph G
48△Schilling C R Mrs ●
Steinmetzer Wendel
Tomko Andrew ●
Kocak A Mrs
49 Lazorchak Joseph
Ogden Alexander
50 Miller George Jr
Beccale Carl D Jr
Pabe John ●
52 Ast Carl ●
Vacant
53△Oberle C L tavern
53½ Niagara st crosses
54 Shead Michael J
55 St Benedict s R C Church
56△Bornauer J H plumber ●
△Bornauer J H Jr chiropodist
58 Davis Thomas E
Koenig Otto F
Mutual Grocery Co
Schmieder H C
60△Neuhauser Joseph
△Schmieder A E Mrs conf
Temple Peter
62 Dolberg George J ●
Dolberg George J Jr
64 Eichenberger J J
Gleason John W
Lord Frank A ●
65 Lee Walter Rev
△St Benedict s Rectory
66 Sutter Frank C
Mueller August B ●
Walter Frank O ●
68△Mueller N H baker ●
Vacant
69△Fischer William
70 Baumgartner A Mrs ●
Tittel Joseph P
72△Baumgartner A J
Stolinton Herman
74 Yeskovich P T Mrs
Miles Frank J
Hayes Robert N
76 Cerstvik Peter
Pickarski John ●
Szabo Peter
78 Jesse Alexander ●
79△St Benedict s Convent
△Sisters of St Benedict
80 Lau Leonard
Herman Michael ●
82 Weckermann M Mrs ●
83 Kunz A S Mrs
Pfeifer Frank n J
84 Jauck K Mrs ●
Ziegler M Mrs
85 Bauer Joseph F ●
Simmons E Mae
85½ Zaepfel T A ●
86 Gardina Stephen J ●
87 Becker Michael ●
88 Tuttle R C Mrs ●
89 Ensmann Joseph J
Raffaisson M Mrs
91 Mulvaney J J
91½ Hedges Joseph ●
92 Gaven James E
Russell Richard D
Jusinski Chester
93 Flattery Frederick
Spiess Anton ●
94 Nemecka Stephen ●
95 Lipp Michael ●
Zimmerski John R
96 Soldan E Mrs ●
Vacant
97 Jankowski Joseph J
Lang John
O'Connell Philip F
Peringer E Mrs
Wright Harry O
Darlick Lena Mrs
98 Blum Pauline Mrs ●
99 Lupo J milk
Miller John
Walz Margaret C Mrs
100 Spillhoff Henry J ●
10 Gorczakowski A A
Short Alfred J
Vacant
103 Auriliter Frederick W
Miller August ●
106 Gess Frank C
Nagengast A C

BARCLAY fr 200½ W Kinney SW to 17 Avon av (Right odd)
6 Jones Emma Mrs
Pierce M Mrs
Santos Paul
Saunders A L Mrs
Tepper Joseph
Boggs Ranzer
Carter Allen A
△Newman Morris ●
9 Dunkins E trucking ●
10 Reynolds James
Vacant store
1△Pelmer D Mrs conf ●
Davis Lulu Mrs
Thomas Mary Mrs
12 Jones James T
McCray C Mrs
Murphy Luther
Rayford A V Mrs
Simmons E Mrs
Stevens M Mrs
Taylor Dock
Williams M Mrs
Jenkins E Mrs
Vacant
13 Clayton st crosses
14 Vacant store
16 Hill C Mrs
Smalls E Mrs
18 Jackson Charles
Hedges Helen Mrs
20 Edward
Vacant store
25 Montgomery st crosses
28 (A1) Wright LeRoy
(B) High school
△ A2 Churchman G E Mrs
B2 Logan Fred
A3 Patrick Oliver
B3 Murray James
△ A4 Cuse W Lam
△ B4 Blanchard Nita
A5 Bea Evelyn G
B5 Harmon Della
29 Martin William
Deans Nellie Mrs
Williams Della Mrs
31 Cohen A R Mrs grocer
House Eli
McCray James
32 (A1) Lee Addie Mrs
(B1) Ross George R
(C) Evans Harry L
(A2) Browne A D Mrs
△ (B2) Simson Jesse N
△ (C2 West Hugo L
A3 White Joseph B
B3) Jones Jack A
(C3) Hunter George M
(A4) Rock Harry
(B4 Carrich Tolliver
C4 Rembert Carl
(A5) Robinson E J
(B5 McCoy Calvin K
C5) Seldon James
33 McBride Susie Mrs
35 Hall William
36 (A) Dudson Morris
(B) Notis Jacob
(C) Thaxter Wilbur H
△ (A2 Thomas Will
(B2 Shepha d John R
(C 2 Moody Jacob
△ (A3 Hooper Crawfor
△ (B3) Henderson G V
(C3) Pace E Mrs
(A4) Jones L
(B4 Bertrand A E
(C4 Robinson Richard
(A Robinson Jerry C
(B (illegible) Lester R
(C5 Mo y
37 Thomas Henry
38 Jenkins N Samuel
Wright Nathaniel
McLain Mrs
41 Brandridge William
Savery John
Mumford Margaret
Weems Edward
Rockw Walter
Chapman William
Vacant
42 Bogar Isidor
Booth Mary Mrs
Chapman Ichabod F
O'Neil A Mrs
1 A (illegible) S
B1 Chamberlain B M
C (illegible) Judge B
B2 Bigford Louis
(C 2) Thursday C Leon
(A3) Rogers W H
(B3) Saunders C M
C 3 Essex Ernest
(A4) Dietrich E C Mrs
B4 Dawson James
C4 Scott Pearlley
(A5) Savage Silas
(B5) Robinson Robert F
(C5 Benson Frank D
A Tyler Thomas R
(B6 Wilson Leon
C6) Waugh J O Mrs
45 Boardright Prophet
Merriman John H
Flines Eliza Mrs
Green Jeffrey
Pleasant Lafayette
Vacant
47 Highsmith B W
Lydell Laura Mrs
Page Minnie Mrs
48 A1) Robertson Paul
(B) Shipley
(C Clark Charles H
(A2) Jones George W
(B2 Seymour C I
(C2 Loper Aaron
(A3 Johnson R J
(B3) Reid Roosevelt
C3 Tenbrock C K
(A4 McCloud S Mrs
B4 Tisdale Ulysses
C4) Brown F Mrs
A5 Carpenter F D
B5 Johnson William
C5) Rawles A Lonzo J
A6 Smith Robert
B6 Hodges Bessie Mrs
C6) Williams B Mrs
49 Chavis Robert
Reynolds Alma Mrs
Hudson Cory
51 Rogers William
Lewis Pearl Mrs
Smith Charles
52 A1 Kelly P Mrs
(B1 Woody Annie Mrs
(A2) Nichol J B
(B2) Williams H M Mrs
C1 Lightfoot J J
(C2) Palmer Bessie
(A3) Miller V G
(B3) Baskerville Ella
△ (C3) Davis Virgie L
A4 Harris G C
B4 Roache C Mrs
(C4 DeLatch Joseph
A5 Ellis Macon
(B5) Johnson E C
C5 Jones Thomas
(A6) Austin Charles L
(B6 Pinerow O Mrs
(C6) Rice William O
53△Turner E M Mrs
Longus Richard H
Royal Sadie Mrs
55 Brock Archie B
Jordan Lizzie Mrs
Mitchell Emmett Rev
55½ Downs Evelyn
Johnson Edward
Jones Henry
57△Furer Celia Mrs ●
Lawson P grocer
58△ (A1) Gould James A
(B1) Sam White
(C1) Parker P Mrs
(A2) Clayton Booker T
(B2) Graham Robert
(C2 Jackson Bryan
A3 Bridges Lewis
B3 Scott H
C3 Hall Wm
A4 Bailey
B4 Elliott
C4 Scott
A5 Harley Angel P
B5 Jordan S C Mrs
C5 Parker
A6 Park Edward
B6 Fo
C6 Gaines
A7 Hodge Hattie
B7 Smith A M
C7 Washington
59 Chamberlain F H
Jameson L Mrs
Keller Frederick
61 Herbert Tabernacle
Meth Church
Eighth Latth Ms
Simpkins P
62 (A1 Mitchell R S
(B Harvey Jasper
(C Moss William
(A2) Hayes Theron
(B2) Wesley Clarence
△ (C2) Williams W H
A3 Cardwell William
B3 Lewis Harvey
C3 Riddick Thomas
A4 Scott R M Mrs
B4 Walker John P
C4) Carter Emma M
A5 Johnson Henry
B5) Sykes George
C5) Hicks Cecil
A6 Green Hunter
B6 Jones Thomas
C6 Fountain James
67 Brown Charles
Hicks Walter
Vacant
69 A Gamble M Mrs
Logan Guile
James Aleman
Bryant John
△Greenman H pedler
Sykes Ed William
3 Holbrook Jones
Carley Raymond
Jones Camilla Mrs
A1) Abrams J E H
△ B Greene F E Mrs
Smith H
A2 Clark Harry W
B2 Manders C
(C2) Posey B V Mrs
A3 Ray Duncan
B3 Petersen Louis
C3 Delaney Jeffry
△ A4 March M P
B4 Elliot William
C4 Presler James
A Williams Edward
B Slaughter J D
C Smalls Forbes
[illegible]
75△ Thomas Jones Bonny
75S △ (B1) Barnes E F
C1 Thomas Joseph
A2 Stokes Wm
B2 Jackson Arthur
C2 Holland Alonzo
A3 Wooten Oscar
B3 Smith Silas
△ C3 Torrence
A Andrews Nathan
B Simpson Sam
C4 Wooten Freeman
A5 Collins Edward
(B5) Green Cecil
C5 Williams George
82△ A1 Oliver P C Mrs
B1) Rogers James
C1) Harris Otis
A2 Bessie Jones
B2 Hamilton
C2
△ A3 Moss Robert
(B3) Smith Freeland
(C3) Cotton Bernard
A4 Mitchener G B
(B4) Rick William
(C4) Ford Virgil

△Harrison Apts
△Hill [illegible] O MD
[illegible] W G
[illegible] Hugh
[illegible]
[illegible]
[illegible]
Wilson William B
[illegible] James
[illegible]
Spence st crosses
[illegible] A M
[illegible] Harlen
[illegible] Ruth Mrs
[illegible] A R
[illegible] Jasper
[illegible] Poesle
[illegible] H Mrs
[illegible] J C
[illegible] A R
△Cauldon Johnnie
[illegible] Rose Mrs
[illegible] F
[illegible]
[illegible] Earl L
Reed Cornelius
[illegible] S Mr beauty shop
[illegible] A Mrs
[illegible] F shoe shiner
[illegible] Cornelius
[illegible] Hugh
[illegible] William
[illegible] Chas
[illegible] Mrs
[illegible] Marion
[illegible]
[illegible]
[illegible] W J
[illegible] Burleigh
[illegible] Geoffrey
[illegible] H
[illegible]
[illegible] Mrs
[illegible] Simon
[illegible] Robert
[illegible] William N
[illegible] H
[illegible] W T Mrs
[illegible] C Mrs
[illegible] W R
[illegible] C F painter
[illegible] Allen
[illegible] R M Mrs
[illegible] Daniel C
[illegible] S Mrs
[illegible] Andrew
[illegible]
[illegible] C
[illegible] Mrs
[illegible] James C
[illegible] C W
[illegible] W Rev
[illegible] Alber
[illegible] John
[illegible] W R
[illegible] C Mrs
Gordon Isaac H
[illegible] Mason E
[illegible] A E Mrs
[illegible] John
[illegible] J Leroy
[illegible] C Mrs
[illegible] Lawrence C
[illegible] C Mrs
[illegible] H
[illegible] John W Rev
Simon
[illegible] T
[illegible] Fulle Mrs
[illegible] Edward
[illegible] Charles
[illegible]
[illegible] D Mrs
[illegible]
Martin F L
[illegible] Van
Pinckney W J
[illegible] Cardell
[illegible] Thomas C M
[illegible] Richard McKinley
[illegible] A
[illegible] Rufus H
[illegible] Bland Alan L
Vacant
[illegible] Jack dec
Monroe A W Mrs drs-mkr
(C1) Monroe Georgia
(C2) Harris Eddie
(C3) Vinnes C G
[illegible] Louis
(C4) Wade George
(C5) Chandler James
(C6) McRimmon S Mrs
[illegible] Frank
[illegible] F P
[illegible] Frank
[illegible] Emmett
(C7) Williams R M
(C8) Wirlin Minnie Mrs
(B1) Pollard John H
(B4) Chandlam A W
5 Vacant
(B) Hutchings Clarence R
7 Smith Tom
8 Mendheim G Jr
110△(A1) [illegible] T M
B1 Wyn S A
(B1) Montgomery James
A2 Evans James
△ B2 McManuel Thomas
(B2) [illegible] Richard H
(A3 Cook George L
(B3 Sydnor Alan J
(C3 Burger S E
A Chambers Charles
B Evans Robert
(C4 Johnson J M Mrs
(A5 Duncan G W
(B5) Gosier Millard
(C5) Rice Orlin
△ A6) Frazier W M
(B6 Walker G C
(C6 Dodson Charles H
1[illegible] Sanders Norman
Williams C M
118 Cameron L C furn rms
Easton Francis E
Watts Wade H
1[illegible]△ A [illegible] Roy [illegible]
(B [illegible] Benjamin A
(C1 Clyburn John R
(A2 Jordan Roy
(B2 Tenn George R
(C2 Saunder E M
A3 Baird Joseph
(B3 Wooten [illegible] Mrs
(C3) Ware Benj
(A4 Thompson Frank
(B4 Key Aaron
(C4 Prosser Theodore
(A5 Johnson Andrew
(B5 Evans V B Mrs
(C5 Andrews A E Rev
A6 Smith Joseph
(B6) Downing A M
(C6 Veney Louis
115 Mitchell J Mrs
Swinton Rev Mrs
117 Collins James
Lockwood A Mrs
Wilburn J Mrs
118 A Hampton Rose
(B Briggs Ro
(C1 Hoskins R
A2 Lewis Albert
B2 Williams P F
C2 Brown Harold
A3 Moore Charles E
B3) Dennis T J
(C3 Connolly Ernest Jr
(A4) Allen L Mrs
(B4) James Thomas J
(C4 Sands David
(A5) Morris D A Mrs
(B5 Williams G C
(C5) Perkins T [illegible]
(A6) Rice George A
(B6) Roper Elizabeth
(C6) Champion Richard
10 Moore George W
McBride Lillian
Reid Orbelin Mrs
Draughn L L Mrs
Jones P grocer
Vacant
121 Vacant store
123 Higelow W B
Holden Samuel
Wilson F B Mrs
Vacant store
124 A1) Parker G W
△ B1) Stokes D C
△(C) Burnes John H
(A2) Robinson M A
△ B2) Bowers L B
(C2) Johnson Clarence F
△(A3) Jones M G
(B3) Randolph Roscoe
△(C3) Waters R L
(A4) Grant Elmer T
(B4) Harris John
(C4) Hickman Floyd
△(A5) Darling R A
(B5) Hardy Dallas C
(C5) Respess Charles
△(A6) Peterson J M
(B6 Atkins Vera P
(C6 Bland William
125 Beard Etta L Mrs
Morris Andrew L
Dickerson R E
127 Miles Joseph
Vacant
Reynolds Conley
Miles M Mrs conf
129 Denney John B
White Rolland
Vacant store
129r△Lustrite Hat Co mfrs
130 (A1) Suggs W J
(B1) Booker Richard Jr
(C1) Nelson William L
(A2) Godfrey N L
(B2) James Irma Mrs
(C2) Sabin George
△(A3) Culver Eugene
(B9 Johnson M V Mrs
(C3) Davis Herbert
(A4 Smith Howard
△(B4 Gendorff C V Rev
C4 Collette Helen
A5 Gooding Robert
B5 Mason James F
(C5) Nickens J T Jr
131 Foster Connell
Bolding J Mrs
Toombs John
135 Michler Harry
2 Schwartz E Mrs
(3) Tilles B Mrs
4 Clarke Robert R
(5) Dickey J N
(6) Kimmel Max
(7) Nanesky David
(8) Snyder Carl
(9) Rothman Max
(10) Grobel William W
(11) Dougan J W
(12) Eisenlohr C Mrs
(13) Clarke William
(14) Lean Oscar
(15) Kane Harry
(16) Scheff Samuel
(17) Yeager H Mrs
(18) Trebonak Samuel
(19) Martin Stephen
(20) Singer A Mrs
21 Smith Max
136 (A) Tucker William
(B1) Jones Charles B
(C) Thomas Arrington
A2) Hopson Claude A
(B2) Gibbs Allen S
(C2 Wyche W C
(A3 Chappell Dock
(B3) Moore M T Mrs
(C3 Moxam Stanley
(A4) Phoen x A A
△(B4) Marrow H P
(C4 Scott F Vernon
(A5) Williams George
(B5) Barnes Daniel
(C5) McGee Bennie
139 Waverly av crosses
140△(A) Weathers C C Rev
A2 Cook Ruth
(B2) Carter Edward M
(A3 Brewer Eliza Mrs
(B3) Newberry Hattie
A4) Vacant
△(B4) Tillery Albert A
△(A5) Brown W A
(B5) Gary Anna M
145△Caposiena I. I. welder
146 Durham Ira L ⊙
Gatlin George H
147 Cannons Harry I
149 Britt Elmer J
150 Jackson James
Law Roosevelt
Gateway Richard
Williams James H
151△Winbish William
152 Jones H Frank
Butler Delmar
Shaw Reuben
152½ Johnson Enoch
Robinson Edward
Thomas S R
153 Manns Thomas
Manns Willie
154 Reynolds F Mrs
Murray Frank ⊙
155 Vacant store
156 Dudley Roy
Vacant J L
Sternstein Abraham ⊙
157 Thomas M junk ⊙
157r Vacant
158 Curry William ⊙
159 Tyson Roy W Jr
△Cook George
Simpson E Mrs
160 Jones R Mrs
Simpson King
161 Brown Vernon
Washington Charles
162 Earl E M Mrs
Wooten J A trucking
Wiseman Roy E P
163△Heller Isadore ⊙
Szarentofsky Samuel
Lesane Rose Mrs
164 Ross Ken Mrs
165 Graves Freddy A
Cooper Hannah Mrs
Hamptor Morris
166 Mitchie Louis
Cheek M E Mrs
Clemons James
167 Sheshia I L Jim
Jackson Eugene
168 Mayfield Lois Mrs
170 Hargrave C H
171 Powell William
Peterson Samuel
Mont Abraham
172 Lewis George
McKinnis Arthur
Marshall Aaron
174 Vacant store
177 Adams Leander
Kornegay O Mrs

Schenck Helen Mrs
Shaw Harry
Walker H P Mrs
Hunter J M Mrs
177½ Rose st crosses
179△Reichman S grocer
Morris William G
Y Donn James
8 McKey [illegible] R
Cameron Lewis
Hughes Jerry
183 Clark Thomas
Robinson John
Vacant
185 Fitzgerald E J Mrs
Moore James A
Vinloney Leo F
186 Cross Harry W
Lightfoot Sanane
Hall Eschee Mrs
Cage George P
Chris V A W
Jenkins J [illegible]
187 Force Daisy Mrs ⊙
Hall Catherine Mrs
189 Bader Joseph ⊙
Vail I I Mrs
190 Farey Mary M
McNamara John J
Ke I J [illegible]
Salter F L Mrs
Trestler F J
Vacant
D △Borstein [illegible] ⊙
192 Marcenne John R
McLoughlin Mary A
Brown A Elizabeth Mrs
Brown Raymond
Zinn Charles J
Vacant
193 McGuire Charles
Siegel Morris
194 McClain Mack
Schwartz M Inc
195△Vesuntakis G P ⊙
197 Fisher Maynard
(2) Schuster Max
(3 [illegible] Frank
(4 Hauser Fred M
(5 Gerard Joseph
6 Berry [illegible] Mrs
(7 Sentz James E
(8 Conyers Ruth Mrs
(9 Kingler Edward E
(10) Crispin W L
1 [illegible]
12) Kron M V Mrs
13) [illegible] E L
14 Scrivenoff R A Mrs
(15) [illegible] John J
(16) Roberts E I
198 Jones Victoria Mrs
200 Henderson Herbert
Jones Fred
201 [illegible] R J
2) McQuaid John
(3 Vacant
(4 [illegible] Harry
(5 Palmer Oscar P
C McCrea Frank
(7 [illegible] Julius
(8 Palmer Jack
(9 Burke J D Mrs
(10 Remer I Mrs
(11 McGarry [illegible]
(12 Robson H W
(13) Spitzer W E
(14) Reynolds E C
15 Brady G Mrs
(16) Yates Harland C

BATHGATE PL fr 535 Orange N to 423 7th av (Right odd)
4△Vanecin Shoppe clothing
10△Quinlin T Gerard ⊙
17△Essex Troop One Hundred Twelfth Infantry
18△Continental R & L Assn
△Fraternal R & L Assn
△Montecoft R R real est
△Pioneer R & L Assn
△Maple oft J W [illegible]
20 O'Brien P J
22△Feerd Eaton M Mrs ⊙
24△Lowy R D burlap
△Strauss Leo
24r△Rotinx Mfg Co chemicals
26△Ruane P J furn rms ⊙
28 Campbell Robert R
Davis M W Mrs
Hartop Margaret C
30 Vacant store
△(2d 6) Byrnan H F elec eng
31 D.L&WRR crosses

BAY AV fr N of NY Bay RR S to Wheeler Point rd
— NYBay RR crosses
— LVRR crosses
— Wheeler Point rd ends
△Transit Station
Vacant store

BAY VIEW AV fr 812 Chancellor or SW to Union Inc (Right odd)

8△Okenfus Eugene Co boiler mkrs
△Okenfus M L Mrs ⊙
△[illegible] Lyman
△Greenberg B trucking ⊙
△Fader Ann
15△Engle M carp ⊙
△Stein Maurice
1[illegible]△Schafer Lyman ⊙
17△Frombach M window cleans
△Vacks Leo
2[illegible]△Greenberg Harry
△Steinberg [illegible]
23△Ferrer E E Mrs ⊙
△Laska B Mrs
24△Sabo Benjamin
△Singer Meyer A
25 Grainger Charles ⊙
26△Carter Eugene A ⊙
29 Obie m Co ⊙
31△Cunningham S ⊙
△Huberman Simon
32△Gibber Solomon ⊙
37△Lucker Charles ⊙
△Lucker John H ⊙
39△Antokolsky E M Mrs
△Feezenberg Benjamin
△Kuhlkoff A Mrs
39½ Keer av crosses
4[illegible]△Mulick Paul ⊙
41△Wenze C M Mrs ⊙
45△Gannon William F ⊙
47△Kaufer Max S ⊙
48△Fishman Israel ⊙
51 Gerrnet Irving E

BAYARD PL fr 74 Schofield SW to 9 Ivy
△Kominiarz Harry ⊙
△Kantrow [illegible] B
△Wiest V L Mrs ⊙
15 Cleveland av begins
28△Lorg Martin ⊙
Saperstein Michael

BEACH fr 30½ Orchard E to 295¾ Mulberry (Right odd)
7 Calenguo Ernest
Cook C [illegible]
8 Vacant store
9 DeWolfe F D auto parking
Leyden Daniel F
10 deMartino Basilio ⊙
DeMartino T Mrs furn rms
12 Stoats M E Mrs furn rms
Hall Myrle Mrs
14 Stillwagon N W
Stillwagon A Mrs furn rms
Vacant
16 Williams Andrew J
17 MacTeer Ernest
△Bresler Wm H inc printers
18 Baskerville Addie
19 Powell R E Mrs
Thompson M Mrs
Vacant
20 Egnell Lesliel
Dreisughun J Mrs
21△Corning Glass Laboratory
△Endicott Manufacturing Corp dies
△Voltare Tubes Inc elec equipment
21r△Eagle Optical Mfg Co Inc
22 Lemus Walter Adam ⊙
Vacant
23 Neul F Mrs
25 Lieb G coal mfr
28 Lampkins Evans
Leonard Oliver
Vacant
29 Pepsman Nathan

BEACON fr 114½ S Orange av SW to 224½ Springfield av (Right odd)
2△Peckermann N clothing mfr
△Morris Vest Co
3 Hoffman Herbert D
Kucharczyk Albert
Vacant
Abernese Gerardo
Hinchliffe G E
3r Vacant
5 Vacant store
7 Vacant store
8 Gorski Anton ⊙
Holinchek Andrew
Lillig Charles
10 Cisecki Dmytro
△Schillint-Ferrell Press Wks
Vacant
11 Vacant store
14△Freonauf Trailer Co
15 Bansky Joseph
Hamm Andrew
Pustushenko S M Mrs
15r Darling M S Mrs
Vacant
17 Lasso E F Mrs
Jackson M Mrs
Schneider H Mrs

Beacon (continued)
7 Spisak John
Welsh James F
Manion Marline
Schuster Michael
9 Barnes Sylvester
Mourning J W
Bryant Leo
Flakes Pallie Mrs
10r Johnson F Mrs
Jones Pearl Mrs
Robinson John
Wright Benjamin Mrs
2 Jones Nancy Mrs
Holden Jessie H
Coleman Washington
Inzler Henry
Oesler Robert
Thomas P Mrs
20 Washington P Mrs
22 Vacant
24 Atlantic Bag Co
26 Donald George
Lutz V Mrs
Barnard Charles
Bennett R
Wilson I F
Walker James A
28 Jones C Mrs
Black James W
West Hill Mrs
29 Vacant store
30 Mann Michael
Manion L Mrs
Starkey Theodore
30 Brown Mrs
Dixon Mrs
Bogdanski S Mrs
Florko T tavern
Vacant
32 Zaun Charles Mrs
Wojcik Felix
Sikorsk Sophie Mrs
Drozdin John S
33 Newark Tickle Works
34 Lenoroff James
Kruchkowic Adam
Kruczek B Mrs
Belowski Peter
Dukano M Mrs
Kurbik Frank
Medwedik Paul
Prochnowicz M Mrs
3 Sheppard J M Mrs
Pacekowicz Thomas
Dominik Anthony
36 Lipman Max M
Young Melvin
36r Spencer George
Stabotar Mrs
37 Mesnik John
Cline Rollin
Tilkowicki Vincenty
38 Moore John
Vacant
9 Krystyna William
Lucha Stephen
Twardowski Mary
40 Kaufher Jacob
Mosky Charles S
Tannenbaum Louis
Manin Arnold
Greenfield
Schwartz Max
Sherman Abram
Rosenbaum M Mrs
Sherman Mary Mrs
+ Mandrella Anthony
Boyle Gregory
Brooks Nicola
42 American Legion Roman Schneider Post No 98
Polish National Auditorium
Polish National Home Inc
Wilson Woodrow Democratic Club
United Polish Democratic Clubs of Essex County
Wilson Woodrow Athletic Club
43 Dziakowski Peter
Kowalski Mary Mrs
Wigl Henry
45 Baxter Leroy
Brown Samuel
Silver Inn rest
Brown A Mrs
Holmes John
Johnson Henry
45r Holmes Hudson
Porter E Mrs
46 Vacant store
47 Chrusciel C grocer
Skalinski Alexander
48 Vacant store
49 First Ukrainian Presb Church of St Peter and St Paul
50 Arankowzik Stephen
Lewchuk A Mrs
Carpentsky Edward A
Doroshenko C Mrs
Hopkins John
Vacant
50r Lock Joseph G
5 Carrie Mrs
53 Smith Joseph R
Thomas Edward
Pierson Robert
Schmidt Joseph
Wiesenfeld Louis
Sabbs Joseph
Stewart Stanley
Nyeburg M Mrs
Zawistowski A Mrs
55 Jacob Antonas
Marmak Peter
Kongos M Mrs
Fenga F Mrs
Archie Joseph
57 Ukrainian Labor Hall
58 Vacant store
60 Park Agency real est
Vacant
61 Vacant store
Kasinak Pius
Kotz Ethel Mrs
Simonitis Michael
Niegowski Joseph
Vacant
62 Vacant

BEARDSLEY AV fr 10 N 11th and 5 Bloomfield av NW
Bloomfield Bar
301 N 11th st crosses
307 N 12th st crosses
Carpenter shop repr
Minutes B
Mercier & Co annusement Co
vending machs
Barbella Rocco
Lepore Nicholas
Nigro Anthony
Russo Joseph
321 N 13th st crosses
Lachner Michael T
Vassallo Joseph
Fay Frank
DiPino William
Cosentino A A
Pirone M L
DelCorso Carl

BEAUMONT PL fr 301 Grafton av NE to 332 Verona av (Right odd)
15 Hughes G W engr
16 Forest Hill Club
D Angelo Philip
17 Eastman Jefferson
Rosetti James
5 Ewing Charles H Rev
Tendelow L J
33 Spencer E Inspr
34 Walters Josephine Mrs
35 Popp James A
Hunninger Martin
39 Lynch A
44 Sullivan Jeffrey M
47 Bloomfield George I
48 Bate Walter S
53 Montclair av crosses
58 Rook William K
60 Reid John W
Simnock Edwin P
66 Byrne F M Mrs
69 Marshall Robert M
70 Spillane Daniel J
73 Vacant
75 Meier Anna F Mrs
76 Smith Agnes B
77 Wappenhans D H Mrs
80 Hughes Arthur J
81 Bell Albert B
82 Tewal Robert F
84 Inzer Louis
85 Grossberger C A
87 Pope Charles H
88 Mathison Duane F
89 Brooks Harold E
90 Meier John T
93 Bonno Joseph A
Vacant
94 Walsh E Mrs
96 Brown Albert
97 Laplerre A Mrs
Sullivan Gerard F
100 Moore William H
Vosingen Jane C
101 Burke Arnold
Farsher James F
Cronigan Thomas M
Sheehan Harry E
103 Mount Victor G
104 Dailey Mrs K
Reynolds James S
Shriber C W Mrs
106 Chapin Margaret F Mrs
Jones Kenneth F
Stevenson A R
107 Lowe Peter H
109 Vacant
110 Dunny Paul P
Holbrook E M
Hossfeld Kermit C
112 Carter Stanley R
Leonard Ira J
Vanflorn R O Jr
115 Hudson Richard F
Vacant
116 Harding A W J
Apolin Frank
Neuringer Philip
117 Johnson Robert
Bernard Michael E
Thorne Earl I
118 Miller John H
119 Vacant
121 Verona av (1st part) odds

BEAVER fr 295 Market NE to
Clinton (Right even)
Bloom Bldg
2 Acme Uniform Co
Hat cap mfr
Newark Stamp & Dye Works
Little Princess Co Inc clothing mfrs
Vacant store
Manhattan renovator
Shop
Freeman
2 Kane N
Stoner & Co accts
& Sons lawyers
Tiny
signs
6 Wachman
17 Essex st ends
8 Vacant store
20 Bauersburg E H real est
Smith Arthur Charles lawyr
Electrical Products Co mfrs
Junior Order B & L Assn

BEDFORD fr 2 4th av SW to 276 Springfield av (Right odd)
4 Smith M E Mrs
Plumeri Louis Mrs
Lipton Curtis M
Worthum Theodore
Fasso Georgia
Peter Catherine S Mrs
Little William
Martin John N
5 Boyle Daniel
Tafaro William J
Green Aaron
Konopka S Mrs
Masiukos Trofim
Stassiel Vincent
Marcano Nicholas
Schlanel George M
Jogler Clarence J
Kasnych Alexander
Tafaro Pasquale
Tafaro Vito
Vacant store
5a Lane W J barber
7 Emmide Leo
Testa Joseph
Vacant store
8 Dougers Cliff tavern
Gordon Guy C
11 Griffin W M Mrs grocer
Brown James
Plater Mrs
Armstrong Mamie Mrs
Griffin Alphonse
Sheffield John S
Scott Adele Mrs
Brooks Nell
Collins William
White Joseph E
Turner M Mrs
Woodbury Pearl W
Wilson G E
Fennin Thomas
Higginbotham Walter
11a Mi Lady Fair Beauty Salon
13 Blackman Sophie Mrs
Owens Leroy
Roberts Louisa Mrs
Hayes James
14 Morstmore S ice
Lopari Pietro
Morlachi Angelo
15 Caldwell J W
Jones E A
Vacant store
16 Vacant store
(1) Lane Addie Mrs
(2) McNair Sally B Mrs
3 Woods Mary Mrs
(4) West R Mrs
5) Biggins S Mrs
(6) Armstrong W N Mrs
(7) Vacant
(8) Harris James E
(9) Clark Viola Mrs
(10) Thornton Charles
(11) Guilford Agnes Mrs
(12) Rollin Joseph
(13) Cohen John T
(14) Bradford L Mrs
(15) Washington T Mrs
(16) McCoy Elizabeth Mrs
17 Johnson Arthur
Stroud Donie
Williams Robert
Alexander Samuel
Armour Joseph
Thompson Harry O
18 Vacant
(1) Smallwood Albert
(2) Brown Nina Mrs
(3) Hardy William
4) Simmons H Mrs
5) McCant Gertrude Mrs
6) Harvey Ida Mrs
7) Smith Joseph
8) Norris Mrs
9) Jones Sally Mrs
10) Washington R Mrs
11) McCray N Mrs
12) McCray Mrs
(13) Moore F Mrs
14) Alexander Jesse
15) Andrews B R
16) Jones Dolly Mrs
19 Bibello Rose Mrs
Seiger Jack
20 Baldwin Larry
Freeman S M Mrs
Potter Albert A
Jones Jackie Mrs
Lennox Mary L Mrs
Murray Joseph I Mrs
Farmer W T Mrs
21 Longness N M Mrs
McCray R Mrs
Purdie James G
22 Holden Herbert
Interstate Sheetmetal Inc
Perry Walter
23 Blount Vannie
Davis Portense Mrs
Plata Angelo
23r Plemmer Joseph
Brown Anderson
Williams Thomas D
24 Long Samuel C
Webster Gilbert
Watson W
25 Cooper Vera
Clymore W grocer
Plata Pietro
Plata Maria Mrs
Jackson A Mrs
Vacant
25r Lech Walter
James John A
26 Shepherd Rufus
Smith John
Vivian Anthony
27 Vacant store
(1) Jackson P L Mrs
(2) Mundrd R Mrs
(3) Yancy L Mrs
(10) Monroe M Mrs
(11) Vacant
(13) Sheffield A Mrs
(14) Barnes W M Mrs
28 Kusnak Joseph
Lackowitz B A Mrs
Varnis Constantine
29 Simone S tavern
Henry M Mrs
1) Vacant
2) Morgan John
(3) Jordan Louis
4) Langhorn L Mrs
5) Rice Bruce
6) Harmond M L Mrs
7) Squire V Mrs
(8) Vacant
(9) Vacant
(10) Vacant
(11) Walker M Mrs
(12) Dibble M J Mrs
30 Gregor Catherine Mrs
Vacant
Lotoski C L Mrs
31 Conner George T Rev
Dudley George L
Toler William R
Universal Spiritualist Temple of Truth
31r Goldstein C button mfr
Wausch H clothing mfr
32 Archer Mary Mrs
Muldrow Anna Mrs
Vacant store
Mauney Lula
Vacant
33 Towler George
Baskerville F Mrs
Montgomery J B
Taylor Donald
Robinson Sidney
Vacant store
33a Taylor D coal
33r Vacant
34 Cirello Rocco
Dimitropoulos C
Crawford H J
Lampakes John
35 Jackson Ezekiel
Sargent O Mrs
36 Littles S Mrs
Littles Wendell
Richards L M Mrs
Swan Monroe
Powell John J
Vacant store
41 15th st ends
Williams Rev
Green
Shell Wing
Beulah Bap
Kelly O E
Williams
Brown
Harris Eugene
Hall W
Windsock
plumbing supplies
Integration Bap
Mt Hermon Bap
Vacant
Mack
Jason
Edmondson
Green
Wilson
Williams
Dubose O
Adams
Jackson
Smith Ethel
Sanders
Vacant store
Vacant
Savage Stanley
V & P Tex
Vacant store
Vacant store

BEECHER fr 6 N Grove
Right even
Vacant store
Vacant
Shaw
Vacant
Motor Inc
Jenkins Henry
Karl
Shaw O M
Marie
Bond & Co mfrs
Hill Willie P
Berle & Bar
barbs
Pearce P dressed
Tenerille B J
Jenkins Ella
Scott Park
Guise
Burrell John
Vacant store
McMillan S B
Colored
Vacant
National Auto Top

BELGIUM fr 56 N 10th (High even)
Charles
Superior Heater
Sperringer H
Dodge Ralph
Vacant
Schlefelick E Mrs
Schulds Julia Mrs

BELLAIR PL fr 333 Grafton av NE to Montclair av
5 Grafton av ends
11 McGlynn Joseph
Farmer Brew
Johnson John
Scanlon Edward J
15 Murray Harmon
Sigler
Jones
Ralph A
Clifford
Richard
Rosenzweig Peter
Jones W W elec
Mabel L
Thomas K
Lourorn H F
Vogger Oscar
Charles P
Gerlicks G J
William George W
Cirello Nicholas
Cavalchini F
Reilly George E
Hagenbuch Jacob
Montclair av ends

BELMONT AV fr 379 Grove NW to 217 Hawthorne (Right even)
3 Amalgamated Bak
Vacant store
(92) Vacant
(103) Vacant

[illegible] Ave continued
[illegible] Vacant
[illegible] Porcelain
[illegible] Dental Laboratories
[illegible] Vacant
[illegible] Fisher
[illegible] Laboratories Inc
[illegible] Wigler's Products Co polish mfrs
[illegible] Court st ends
[illegible] Admin-istration of New Jersey
[illegible] Kodzlak L J news dlr
[illegible] S steamship agt
[illegible] Kapenowicz M Mrs rest
[illegible] Tavern
[illegible] laboratories Inc
[illegible] supplies
[illegible] B Mrs
[illegible] Bal rest
[illegible] & L Assn
[illegible] Assn
[illegible] real est
[illegible] & L Assn
[illegible] John P
[illegible] B & L Assn
[illegible] Karl
[illegible] B & L Assn
[illegible] Samuel
[illegible] L Assn
[illegible] B & L Assn
[illegible] Charles
[illegible] L Assn
[illegible] T Assn
[illegible] & L Assn
[illegible] Window Cln
[illegible] B & L Assn
[illegible] Vacant B & L
[illegible] B & L Assn
[illegible] & L Assn
[illegible] L Assn
[illegible] Assn
[illegible] B & L Assn
[illegible] B & L Assn
[illegible] Assn
[illegible] Leonard
[illegible] Jenny
[illegible] Elizabeth Mrs
[illegible] Bertha Mrs
Zucker Jacob
[illegible] M & Son printers
[illegible] R dentist
[illegible]
Jacoby M P lwyr
Krueger's Auditorium
[illegible] Window Shade Co
[illegible] Samuel
[illegible] Mrs
St Peter Convent
[illegible] Notre Dame
29 Mercer st ends
[illegible] Petroleum Co
[illegible]
[illegible] German and English school
[illegible] S
[illegible] Orphan Aid Society of St Peter's R C Church
[illegible] German R C
[illegible] Res
[illegible] Mrs
[illegible] J Mrs
[illegible] Mrs
[illegible] A
[illegible] M
[illegible] & L Assn
[illegible] Assn
[illegible] Assn
[illegible] & L Assn
[illegible] R & L Assn
[illegible] Mrs
[illegible] Co
[illegible] Brookshaw

Halaburda Martin
Malesak Marie Mrs
56 △ August N Jr & Co Inc plumbing supplies
Sulkowski A Mrs
Chernich Stephen
50 △ Krueger O Drewing Co bottling dept
61 △ Reigelhaupt K Mrs rest
Krulkowski B Mrs
Sobkiewicz A J Mrs
Vacant
62 Lascala Remigio
Herbert Earl
Kepeck Mary Mrs
Mazur Arthur S
Hoberg K J
Stoll in Radio
63 △ United Tire Service
Vacant
64 Michalczek F Mrs
Smith Emma A Mrs
Bal T
Vitello John C
△ Turol Joseph R
△ Zembrowski V Mrs
66 [illegible] Mrs ●
Tolwinski Harry M
Vacant store
68 △ Jakubik C A conf
Markowski Theodore
△ Schweitzgrdt C J dentist
70 Brown F teacher
Whitley Thomas
Koenig C Mrs
70r Dopowski Walter
Thorpe Walter H
72 △ Lesser & Field Co lumber
74 △ Weg S overn
Hospel M A Mrs
Fleta A M Mrs
Roslowski J Mrs
△ Krueger C Brewing Co
△ Parmenonn Realty Co 75½ W Kinney st crosses
76 △ Lordat J druggist
Smelson Harry
Sapelnick Victor
Vacant
78 Rosdinn Walter R
Maier Max rest
Vacant
80 Chekofsky Louis
Journey Charles S
Mazyszkiewicz J K tailor
Lewandowski K Mrs
80a Vacant store
82 △ Agnieszka J tailor ●
Dusik Stephen
Vogelson Joseph
Gorski Henry
Sosnowski Walter B
82a Fitzmann S barber
84 △ Cohen M tiny
Vacant
Smith Early
86 Meizel Jacob
△ Steinhartzel L dry goods ●
88 Kirka Karl
Lapinski Theofile
Cosson Helen Mrs
Gawlik A M Mrs
Sutcovik Frank
Vacant store
Zawacki Sophie Mrs
88r Eppe Jacob
Willis Herbert
90 △ Davidson D plumber ●
△ Davidson I J plumber
△ Kaufman Max
Gerlick Mary Mrs
92 Klein Simon L
△ Chinoke Abraham
Zwielsack Max
Marcus Jacob
94 Esterwoods Leo
Kelly Thomas
White Amy Mrs
96 Griffin Bernice Mrs
Rivers Otis
Thomas Frank
Drayton Charles
Vacant store
96a △ Hilgism H M E Mrs beauty shop
98 △ Standard Sash & Door Co
Spence Mary Mrs
Dart J E Mrs
98a △ American Moving Co
△ Wilkins P J ●
Mierzkowski Edward S
Vacant
101 Montgomery st ends
99 △ Wilson Supply Co Inc plumbing supplies
101 Sobrotzk W barber
106 Rosenbaum W rest
(1) Bond Harold A
(2) Fredericks Carl
(3) Rabushny John
(4) Owsink John S
(5) Kelemen A Mrs
(6) King Mary Mrs
(7) Albright H H
(8) Lynch Andrew
(9) Kozinsky Alexander
△ (10) Robertson E R Mrs
(11) Holubek M
(12) Kapel Michael
(14) Krutzik Peter
(15) Mazylewicz A
107 Lukas Cecelia Mrs
△ Kadzlel P meat
Carson Richard J
Godzik Mary Mrs
Burlow William
Vacant
Brezinal Frank D
Palmer R A Mrs
107a Vacant store
108 Vacant
109 △ Marcus H I rest
110 △ Greenberg J lwyr
△ Greenberg Sash Door & Supply Co
111 Lazar Joseph
△ Okrasinski F A tavern ●
Otrok Jacob
111r Mateski Stephen
Mateisky Theodore
113 Hunter William E
Pres Morton A
Mikin John
Szpajcher Peter
115 Kapelbrocki M Mrs
Szajewski Peter
Vacant store
116 LeFleur Leo P
Jabkowski Alexander
Winiewski Emily Mrs
Zolto Stanley
Sipinick Victor
Zelony John
117 Gregorowicz Joseph
△ Incorporated Neon signs
Jozwick Vincent
118 △ Rice T D Mrs rest
△ Rice H M
Eyres Patrick
119 Damato Frank
△ Uk P upholsterer ●
Vacant
120 Korac Joseph
121 △ Rank A Mrs cleaner
Cline John
Jeremus King O
Morek Adam
Szpara John F
Weinstein Harry
121 Sarnowsk Ludwik
△ Polish Falcons Athletic Club
Polish Republican Club
122 △ Rancher L plumbing supplies
Szulck Peter
Vacant
123 △ Bernheim F & Sons undertakers
△ Bernheim William ●
124 17th av begins
127 △ Kulesh Charles S
Roth Andrew
△ Nuz n Packing Co meat
128 Kalbenbach Frank J ●
Kotchum Raymond V
Rucinsk Antoni
△ Kasprowicz A J grocer
Wiezel Victor T
Tomaszewsk Michael
128½ Palma G barber
129 Stupczuk Joseph B
Wachowicz T Mrs
130 Wordzinski John
△ Krygier Zygmunt ●
Vacant store
131 △ Laskowsk F P undertaker
Rogalsk Stanley
132 △ Belmont Florists
Bil Samuel
Jaffa J A Mrs
Rommel August H
Vacant
132r Peterson Arthur J
133 Sheridan William C
Hardaway Kenneth
Sudowsk A Mrs ●
Bryant Jackson
Cummings J Williams
Jackson Stephen
Walker Ella Mrs
Vacant store
134 △ Wlodeka K Mrs ●
△ Wlodeka Peter & Son undertakers
135 D Rias Michele
Cangerosa P
Wolkowski George H
Napolitano M Mrs
Zuber Frank J
Dombrowski Thomas
Boston Sign Co
△ Brunkner W food products
Frank Hans
Rass Katherine Mrs
136 Davis Charles D
Herzog H Mrs
Perry John D
Sample Thomas Mrs
Spielmann Elizabeth Mrs
Vacant store
137 Serkan F tailor
Zdunowski M
138 Bierbaum Louisa Mrs
Pawlak L Mrs
Dunn Charles H
Paraluk A W
Vacant
138 △ Sunco E H garage
143 △ Jaworowski J E conf
Contessi Peter
Mirakoski M Mrs drsmkr
Foeing Abraham
Mika Albert A
Horowitz S Mrs
Vacant
143r Wassilowsk John
Hinsley James H
143½ Vacant store
144 St Stanislaus (Polish) R C Church
45 Kozlikowsk E Mrs
Motok A grocer
Grabowy Joseph
Vacant
Potusik V Mrs
145r Fila W Mrs ●
Vacant
146 △ Hiszowsk Joseph Rev
△ St Stanislaus Rectory
147 Burgbardt Peter
Kozlowsk C Mrs
147r Jawarsk John K
Szczepiec Paul
148 Niemier Josef J
Zienkiewicz Adam
Dubicki Konstanty
149 △ Kramer Samuel Inc plumbers
Markowski B Mrs
Chilanni Louis
Dolinsky Lena Mrs
Kremlinski L Mrs
150 Gancarz Kasper
Sadowsk Walter
Sapara Walter
151 Cushman M A
△ Relief Finance Co
△ Kramer Samuel ●
152 Putz M John
Sachuk Rikel
Moriksa Rodwig Mrs
Rozanski A A Mrs ●
Rakowsk S A furniture
Lacz Edward J
152a Putz M J radio repr
153 Danesak John ●
Hartelorn Lena Mrs
Cipolli Joseph
154 △ Vanderpoll R of burners
Gaydi J Mrs
Krajewsk Mary Mrs
Tylak Josephine Mrs
155 Jaworowsk Teofil ●
Strucki Paul
Wiklewicz Rose Mrs
156 Koenig Frank H
Olszewski A meat ●
Seibuch Joseph
Vacant
157 Kotnowsk E M Mrs
Wojciak Mary Mrs
Gaseinik Samuel
Mudroff John
△ Chimaroff M Mrs rest
158 Fox William T
Morgan Charles W
Pechopchak Larry
Sagiese L J barber
Rojek Andrew
Rosipoal Wojciech
Prankaan Peter
159 Beckler Max
Friedman Monnasho
Hall Frank B
Parker S J
Vacant store
159a Glickman N locksmith
160 △ Belmont Lunch & Confectionery Inc
161 Chin Dirry laundry
Kalnitsky S jeweler
(1) Friedman Isadore
(2) Goldstein H Mrs
(3) Semenovich John
(4) Jaworsk C Mrs
(5) Wolf Louis
(6) Pufal Walter
(7) Kramer Harry
(8) Perlman B Mrs
(9) Berstad Morris
(10) Stone Roy L
(11) Gentile Rocco
(12) Charlotnuk A Mrs
(13) Smith E A Mrs
(14) Arnot Leo L
161½ Spruce st ends
162 △ Cohen L plumbing supplies
163 △ Rubin Drug Store
△ (2d fl) Gilbourne A F dentist
△ (3d fl) Tate H H lwyr
164 △ Fox Max tavern
166½ 18th av begins
167 △ Three Kegs The tavern
168 Peter Pan Inc cleaners
Vacant
(1) Only Stella Mrs
(2) Crowell Frederick S
(3) Kortes William B
(4) Howell B A
(5) Marsh M L Mrs
(6) Sebuzki H Mrs
(7) Radlinska E Mrs
(8) Beckmann E A
(9) Kozakiewicz J
(10) Bedick R Mrs
(11) Kowalska E I
(12) Wojnis Konstanty
168½ △ B ng A conf
△ Handler F Mrs tavern
169 Beard Timothy J
Fredlander S barber
Gray Abram
Harold Jackson W
Hicks Jerry
170 Burnsky Peter
Fleury Joseph
Sullivan Thomas E
Drumm Konigunda Mrs
Vanderbilt E J
Winterbie Mary Mrs
171 Bakes Claude
Wh o Munford L
Williams James J
Mcconnon Thomas C
Vacant
171a Muzzupappa A shoe repr
171b Prince W rest
172 Mathis Jack
Vacant store
Knotts Carl
172a △ Schmuck O Mrs ●
Vacant store
173 Thomas S J Mrs
Whitney Charles
Merlino J billiards
Vacant
173r Drake Walter
Ingram William
174 △ Dunbar Club rest
175 △ Belmont Body Builders Inc
176 Odom Ernest S
Cherry Leslie
Duncan S C
Edler M O Mrs
Scott L watch repr
Davis Will
Borrod Harold
176a △ Belmont Hand Laundry
178 Ross Joseph A
Shipley A Mrs
Childs T Mrs
178a Jupna L Mrs rest
179 Fox or M F
△ Wimarsk Mier ●
180 Blalowszczyk W
Rekoon S shoes
Glaza Stephen
Brennan M A
National Hat Cleaners
Vacant
182 Prudential Amusement Corp
△ National Theatre The
183 Fardmuto L barber
Cox Henry S
Schaef Louis ●
185 △ Rugelbart J J radio repr
Hermann Kurt
Stein Little Mrs
Hellow Z Samuel
188-90 △ Workmen's Circle Lyceum Assn Bldg
188 Cohn S rest
189 Jones Clara ●
190 △ Workmen's Circle Lyceum
192 Rue Edward
Kulon J sheet metalwkr
Davenport Oscar
Wright H Mrs
193 △ Feo Anthony
Scalus Felix
194 Edwards Joseph
Morgan J J
Robinson J Mrs
Houston Robert
Johnson Burton
Jenkins Josie Mrs
195 Blinglow Frank
△ Essex Photo Co
Ostrowsk Steve ●
O'Donnell Andrew M
Ruppert Walter
197 △ Sanitary Plumbing & Heating Corp
Flinter James
Mace Edward
Robinson David
199 Gerra Anthony
Murzinkowsk Wasyl
Schubach A J
Muller Emil E
△ Casper Joseph W ●
Swiecinski L Mrs
Gelbond Harry
Worobetz Mary Mrs
200 Barron Estella Mrs
△ Rotomun & Cohen sheet metalwkrs
201 Blomkowsk A M Mrs ●
Valerles A Mrs
202 Beverley James E
△ Billy's Beauty Salon
△ Lockett William B
Price Mattie D Mrs
Webb Mary Mrs

Beacon—continued
17 Sphrak John
Walsh James F
Manko Michael
Schuster Michael
19 Barnes Sylvester
Mourning J W
Bryant Hulda
Flakes Paul Mrs
19r Johnson E Mrs
Jones Pearl Mrs
Robinson Louis
Wright Bertha Mrs
21 Jones Nancy Mrs
Bolden Jessie H
Coleman Washington
Dozier Henry
Gosier Robert
Thomas E Mrs
23 Δ Washington P Mrs
23r Vacant
23r Δ Gillette Bag Co
Gould George
Harvey Mrs
Howard James
Bennett F R
Wilson F
Walker James A
27 Lane C Mrs
Watkins James W
West Ruth Mrs
28 Vacant store
29 Iwanoski Michael
Mulson Mrs
Δ Florko Theodore ©
30 Brown C Mrs
Paxton Pearl Mrs
31 Bogdanski S Mrs
Δ Florko P Sperro
Vacant
32 Gaum Charlotte Mrs
Wojecki Felix
Sikorska Sophie Mrs
Ortega John S
33r Δ Newark Pirkle Works
34 Cedoroff James
Kruchkowski Adam
Kruczek B Mrs
Belowski Peter
Dulko M Mrs
Kuchek Frank
Medwedik Paul
Prochaczek M Mrs
35 Dougata M Mrs
Pickiewicz Thomas
Ostaniuk Anthony
36 Lappman Max M ©
Young Melvin
36r Armour George
Strahorn C Mrs
37 Misniak John
Ganss Roman
Tulowiecki Wincenty
38 Moore John
Vacant
39 Krystyna William ©
Luzim Stephen
Twardowski Mary
40 Kutcher Jacob
Mesky Charles S
Tanenbaum Louis
Δ Mann Arnold
Hey Ira M
Schwartz Max
Sherman Abram
Rosenbaum M Mrs
Slawuta Mary Mrs
41 Marchak Anthony ©
Boyko Gregory
Hewko Vincent
42 American Legion Roman Schnecker Post No 98
Δ Polish National Auditorium
Δ Polish National Home Inc
Wilson Woodrow Democratic Club
United Polish Democratic Clubs of Essex County
Wilson Woodrow Athletic Club
43 Dzikowski Peter ©
Kwashnew Mary Mrs
Wipf Lenny
45 Baxter LeRoy
Brantley Samuel
Δ Silver Ion rest
Bell A Mrs
Holmes John
Johnson Henry
45r Holmes Robson
Porter E Mrs
46 Vacant store
47 Δ Chrusciel C grocer
Shumski Alexander
48 Vacant store
49 First Ukrainian Presb Church of St Peter and St Paul
50 Arlamczuk Stephen
Lowchuk A Mrs
Carpentay Edward A
Dorochenko C Mrs
Hopkins John
Vacant
50r Lock Joseph G

53 Δ Carrie Mrs ©
53 Smith Joseph R
Thomas Edward
55 Pierson Robert
Summer Joseph
Weinstein Jonas ©
Salski Joseph
Slawuta Stanley
Nyelan M Mrs
Zapustowski A Mrs
55 Romik Antonius
Romiak Peter
Frances M Mrs
Fraga P E M nurse
Arche Joseph
57 Δ Ukrainian Labor Hall
58 Vacant store
60 Δ Flaks Agency real est
Lewis ... motor vehicles
61 Paulyshin Harry
Kashnik Dimitro
Gets Ethel Mrs
Sundemy Michael
Nagorski Joseph
Vacant
62 (r) Vacant

BEARDSLEY AV fr ... N 11th ... 2 Grafton ... av NW
1 Bloomfield Hue
30 N 11th st crosses
307 N 12th st crosses
311 Curtiss ... stone repr
313 Monroe ... tailor
3 Δ ... & ... Amusement Co vending machs
319 Barbarino Rocco
Lemire Nicholas
Puglisi Anthony
Rocco Joseph
321 N 13th st crosses
325 Rocco Michael T
(r) Gruosso Joseph
2 Fax Frank
3 ... William
4 ... A ...
5 Pirone M L
6 DelCorso Carl

BEAUMONT PL fr 301 Grafton av NE to 332 Verona av (Right odd)
15 Δ Hughes C W contr
16 Δ Forest Hill Club
DiAlessio Philip
17 Δ Foster Lafon A
21 Δ Fowler James J
27 Δ Evans Thomas I Rev
29 Δ Templeton L J
33 Δ Carpenter E lawyer ©
34 Δ Walter Josephine Mrs
35 Δ Pope James A ©
38 Lammerer Martha ©
41 Δ Barss Arthur A ©
45 Δ Ludlow LeRoy M ©
47 Δ Baskerhoff George I
48 Δ Sayer Walter S
53 Montclair av crosses
59 Δ Bonk William K ©
61 Δ Reid John W
67 Δ Schenck Edwin P ©
68 Δ Byrne F M Mrs
69 Δ Marshall Robert M
70 Δ Smith Daniel J ©
73 Vacant
75 Δ Meyer Anna F Mrs ©
76 Smith Agnes R
77 Δ Whitford D H Mrs ©
80 Δ Hughes Arthur J ©
81 Bell Albert B ©
82 Δ Town Robert F ©
84 Δ Lines Louis ©
85 Δ Ernst-Berger C A ©
87 Δ Pope Charles H ©
88 Δ Morrison Dunne F ©
89 Δ Brooks Harold E
90 Δ Miller John T ©
93 Δ Blupna Joseph A
Vacant
94 Δ Walsh E Mrs ©
96 Δ Brown Albert ©
97 Δ Lapierre A Mrs
99 Δ Sullivan Gerard F
100 Δ Moore William H ©
Δ VanIngen Jane C
101 Burke Arnold
Δ Farmer James F
Croghan Thomas M
Δ Sheehan Harry E ©
103 Δ Mount Victor G ©
104 Δ Dailey Earl K
Δ Reynolds James S
Δ Shriner C W Mrs
106 Δ Chapin Margaret F Mrs
Jones Kenneth F
Stevenson A R
107 Lowe Peter H
109 Vacant
110 Donay Paul P
Δ Holbrook E M
Δ Hassfeld Kermit C
112 Δ Carter Stanley R
Δ Leonard Ira J ©
Δ VanHorn R O Jr

115 Δ Dubson Richard F
Vogt ...
Vacant
... Δ ... A W Jr
Monroe Frank C
Δ Neuburger Philip
Dethlow Gilbert
Record Adelaide F
Δ Thorne Earl H ©
118 Δ Miller John H ©
119 Vacant
121 Verona av (1st part) ends

BEAVER fr 295 Market NE to 21 Clinton (Right even)
2-4 Barton Bldg
Δ ... Co
Δ ... mfr
Δ Newark Stamp & Dye Works Inc
Δ ... Princess Co Inc clothing mfrs
5 Vacant store
Saman W hat renovator
8 Gerber Barber Shop
Δ ... tailor
Δ ... Nuera
Δ Sliner ... co ... s
Δ Sarno & Sarno lwyrs
Δ Thomas ... lwyr
... Bros signs
11 Wachsman ... rest
17 Essex st ends
18 Vacant store
20 Δ Salvenburg E H real est
Δ Smith Arthur Searles lwyr
Δ Electrical Products Co mfrs agts
Δ Junior Order B & L Assn

BEDFORD fr 2 14th av SW to 270 Springfield av (Right odd)
4 Smith ... Mrs
Clemons Rosie M Mrs
Le... ... Mrs
Marshall Clarence
Fasso Giorgio ©
Le... ... S Mrs
Lane William ...
Alexander John N
5 Koppel ...
Tufaro William J
Miller Aaron
Kaltuparis S Mrs
Maslakos Trofim
Stasolet Vincent
Marcato Nichols
Cilumbri George M
Dozier Clarence J
Karoych Alexander
Tufaro Pasquale
Tufaro ... ©
Vacant store
5a ... W J barber
7 Emanuel Leo
Testa Joseph
Vacant store
8 Δ Dodgers Grill tavern
Gordon Guy F
11 Griffin W M Mrs grocer
Brown James
Plater R Mrs
Armstrong Mamie Mrs
Griffin Alphonse
Sheffield John S
Scott Addie Mrs
Brooks ...
Stiles William
Whalen Joseph E
Turner M Mrs
Woodbury Pearl W
Δ Wilson G E
Fennell Thomas
Higginbotham Walter
11a Δ My Lady Fair Beauty Salon
13 Blackman Sophie Mrs
Owens Leroy
Roberts Louisa Mrs
Hayes James
14 Moramarco S ice
Alpori Pietro
Morland Angelo
15 Caldwell J W
Jones E A
Vacant store
16 Vacant store
(1) Little Addie Mrs
(2) McNair Sally B Mrs
(3) Woods Mary Mrs
(4) West R Mrs
(5) Biggans S Mrs
(6) Armstrong W N Mrs
(7) Vacant
(8) Harris James E
(9) Clark Viola Mrs
(10) Thornton Charles
11 Guilford Agnes Mrs
(12) Ruffin Joseph
(13) Cubro John T
(14) Bradford L Mrs
(15) Washington T Mrs
(16) McCoy Elizabeth Mrs
17 Johnson Arthur
Stroud Doris

Williams Robert
Alexander Samuel
Vinnier Joseph
Thompson Harry O
18 Vacant
(1) Smallwood Albert
(2) Brown Nina Mrs
(3) Lundy William
(4) Simmons H Mrs
McCann Gertrude Mrs
(6) Harvey Ida Mrs
7 Smith John
(8) Norris J Mrs
(9) James Sally Mrs
(10) Washington R Mrs
(11) McCray N Mrs
(12) McCoy G Mrs
(13) Moore ... Mrs
(14) Alexander Jesse
(15) Andrews E R
16 Jones Dolly Mrs
19 Bishop Rose Mrs
Seigel Jack
20 Baldwin Larry
Freeman E M Mrs
Porter Albert A
Mason Louise Mrs
Leonard Mary L Mrs
Morley Lillian I Mrs
(r) Conner W L Mrs
21 Douglass N M Mrs
McCray R Mrs
Putnam James G
22 Golden Herbert
Δ ... Sheetmetal Inc
Peel Walter
Brown Minnie
... Inez Mrs
Platt Angelo ©
23r Plummer Joseph
Brown Anderson
Williams Thomas B
24 Laing Samuel C
Webster ... ert
Wilson Willie
25 Cooper Vera
Gilmore W grocer
Plate Pietro
Plain Maria Mrs ©
Jackson A Mrs
Vacant
25r Leak Walter
Jones John A
26 Sheppard Rufus
Scott John
Vicena Anthony
27 Vacant store
(1) Jackson P L Mrs
(2) Millard R Mrs
(3) Yancy L Mrs
(4) Monroe L M Mrs
(5) Vacant
(6) Sheffield A Mrs
(14) Barnes W M Mrs
28 Katosk Joseph
Lackowitz B A Mrs
Yarus Constantine
29 Simone S tavern
Henry M Mrs
(1) Vacant
(2) Morgan John
(3) Jordan Louis
(4) Langhorn L Mrs
(5) Lee Bruce
(6) Harmond M L Mrs
7 Squire Y Mrs
(8) Vacant
(9) Vacant
10 Vacant
(11) Walker M Mrs
(12) Dibble M J Mrs
30 Gregor Catherine Mrs
Vacant
Lotoski C L Mrs
31 Conner George T Rev
Dudley George L
Toler William R
Universal Spiritualist Temple of Truth
31r Δ Goldstein C buttonholemkr
Δ Wasach H clothing mfr
32 Archer Mary Mrs
Mudrow Anna Mrs
Vacant store
Mauney Lula
Vacant
33 Towler George
Baskerville F Mrs
Montgomery J B
Taylor Donald
Robinson Sidney
Vacant store
33a Taylor D coal
33r Vacant
34 Vallo Rocco ©
Dimitropoulos C
Crawford H J
Laspalakos John
35 Jackson Ezekiel
Sargent O Mrs
36 Littles S Mrs
Littles Wendall
Richards L M Mrs
Swan Monroe
Powell John J

Vacant ...
41 15th av ...
Williams ...
... Belcher ...
Shelton W ...
Beulah Beach ...
Kelly O L ...
3 Wilburn W...
... Brush ...
7 Harris ...
... Hui W ...
41 Δ Westrop ...
... Smelling ...
47 Congregation ...
... Beth ... Ha ...
... Vacant
... Mark H ...
... Jason ...
Edmonson ...
Green ...
Heer ...
11 Burnett ...
7 Kavanagh ...
9 Brown Fred ...
... Vacant
... Wilson ...
... Wilson ...
13 Dubois ...
... Adams ...
15 Jackson W...
19 Smith ...
7 Stone ...
50 Vacant store
... Vacant
... Δ Gessinger John ...
... Savage Starters ...
... ... & P ...
... Vacant store
... Vacant store

BEECHER fr 6 W Kinney ...
... Gates ...
Vacant store
Vacant
... Snow M M
Vacant
... Crawford Mr...
... Sweeney M...
22 Jenkins Jessy
... Bar...
... Shaw G M ...
... Mattie ...
26 Δ 2 ... Brad ... mfrs
27 Hill Willie P
30 Δ Brohl & Hat... Jr ... saloon
Δ Bearce & P ... diamond ...
Tweedle ... engr
Δ Jenkins Ellis C
Δ Smith Park ... House
... John ...
... store
... Δ ... A ... S D ...
... Δ Flatt G W auto ...
... Δ Colored Pub Assn
43 Vacant
... Δ National auto ...

BELGIUM fr ...
... Charles
... Δ Ellsopp ... Herman ...
Herrmann H A
DeMeo Rafe J
... Vacant
10 Schnelack E Mrs
... Δ ... Julia Mrs

BELLAIR PL fr 333 Grafton ...
... Montclair av ...
... 5 Grafton av ends
... McGlynn Joseph A
... Carrier Sven
... Δ Ahlstrom John T
... Δ Scanton Edward J
... Δ Pfantary Herman
... Δ Smith A S
18 ... James H
... Δ Moore Ralph A
... ... Clifton
... Δ ... Richard ...
24 Δ ... Peter E
30 Δ ... W W ...
... Δ ... Mabel ...
... Δ ... Thomas R
Tamburo ... F
Vieager Oscar
40 Δ Eccles Charles P
45 Δ Fredricks G ...
... Δ ... George W
45 Δ ... Nicholas W
... Δ Purachini L P
49 Bellis George E
50 Δ Fingerbach Jacob ...
51 Montclair av crosses

BELMONT AV 23?? ... field av SW to 207 ... (Right even)
3 Amalgamated Bag ...
Vacant store
(103) Vacant
(105) Vacant

[illegible] Vacant
[illegible] Parcelain
[illegible] Fisher
[illegible] Laboratories
[illegible] Products
[illegible] mfrs
[illegible] Court st ends
[illegible] Admin
[illegible] New Jersey
[illegible] news dir
[illegible] steamship
[illegible] M Mrs rest
[illegible] tavern
[illegible] Laboratories Inc
[illegible] supplies
[illegible] B Mrs
[illegible] Hal rest
[illegible] R & L Assn
[illegible] & L Assn
[illegible] real est
[illegible] R & L Assn
[illegible] John P
[illegible] B & L Assn
[illegible] & L Assn
[illegible] Service Window
[illegible] Co
[illegible] & L Assn
[illegible] Winter B & L
[illegible] & L Assn
[illegible] B & L Assn
[illegible] & L Assn
[illegible] B & L Assn
[illegible] B & L Assn
Vacant
[illegible] B & L Assn
[illegible] B & L Assn
[illegible] B & L Assn
[illegible] & L Assn
[illegible] Leonard
[illegible] Henry
[illegible] Mrs
[illegible] Bertha Mrs
[illegible] Jacob
Katz M & Son printers
[illegible] B dentist
[illegible] Sanitorium
[illegible] Window Shade Co
[illegible] Samuel
[illegible] Mrs
[illegible] Vacant
Sisters of Notre Dame
29 Morton st ends
Liberty Petroleum Co gasoline
St Peter's German and [illegible]
[illegible] Orphan Aid
[illegible] S, Peter's
[illegible] German R C
[illegible] German Rec
[illegible] Rev
[illegible] Mrs
[illegible] I J Mrs
[illegible] Mrs
[illegible] A
[illegible] M
[illegible] & T Assn
[illegible] Assn
[illegible] Assn
[illegible] & L Assn
[illegible] B & L
[illegible] C Mrs
Vacant
Colman [illegible] Co
Pitter Ernst
[illegible] Bronislaw

Lusberda Martin
Malesak Marie Mrs
50 △ August S Jr & Co Inc plumbing supplies
Sulkowski A Mrs
Chernick Stephen
50 △ Krueger G Brewing Co bottling dept
61 △ Reigelhaupt K Mrs rest
Krolikowski B Mrs
Sulkowicz A J Mrs
Vacant
62 Jasenia Remigio
Herbert Karl
Kepper Mary Mrs
Mason Arthur S
Ribber E J
Stretz Radn
63 △ United Tire Service
Vacant
6 Michnusek F Mrs
Sto h Emma A Mrs
Hill T J
Vata s John C
△ Turni Joseph S
△ Zembrzuski V Mrs
68 Lesser I I Mrs ●
Howard Larry M
Vacant store
68 △ Jakubiak C A conf
Zurkowski Theodore
△ Schwickhardt C J dentist
70 Brown F barber
Wilson Thomas
Kaempf C Mrs
70r Dopowek Walter
Thorpe Walter H
72 △ Jesser & Field Co lumber
7 △ Weg S tavern
Haspel M A Mrs
Fluria A M Mrs
Rosnowski R Mrs
7 △ Krueger G Brewing Co
△ Prominent Realty Co
75½ W Kinney st crosses
76 △ Landau J druggist
Simpson Harry
Sichicki Victor
Vacant
78 Boulura Walter R
Ma or Max rest
Vacant
8 Chekofsky Louis
Journey Charles S
Mazyszkiewicz J K tailor
Lewandowski K Mrs
8 la Vacant store
82 △ Agnieszka J tailor ●
Dusek Stephen
Voglino Joseph
Gorsk Henry
Sosnowski Walter B
82a Fiumara S barber
84 △ Colucci M boy
Vacant
Smith Early
86 Mazroi Jacob
△ Steinmartzel L dry goods ●
88 Kirkin Karl
Gumosk Theofile
Cassop Helen Mrs
Gawlik A M Mrs
Swierski Frank
Vacant store
Zawacki Sophie Mrs
88r Kopp Jacob
Willi e Herbert
90 △ Davidson D plumber ●
△ Davidson I J plumber
△ Rufus Max
Cronicke Mary Mrs
92 Jacobs Simon I
△ Clinsky Abraham
Zwieback Max
Marang Jacob
94 Cosmopolis Leo
Kilby Thomas
White Amy Mrs
Griffin Bertrice Mrs
Rivenes Otto
Thomas Frank
Drayton Charles
Vacant store
98a △ Ingham Th M B Mrs beauty shop
99 △ Standard Sash & Door Co
Spence Mary Mrs
Jacobs E E Mrs
100 △ American Moving Co
△ Wilkins F J ●
Mazakowski Edward S
Vacant
101 Montgomery st ends
102 △ Wilson Supply Co Inc plumbing supplies
101 Sparaglia W barber
106 Rosenbaum W rest
(1) Hand Harold A
(2) Frederick Carl
(3) Rutkolny John
(4) Owsiak John S
(5) Kolemen A Mrs
(6) King Mary Mrs
(7) Albright H H
(8) Lowdo Andrew
(9) Worlocky Alexander
△ (10) Robertson E B Mrs
(11) Holubek M
(12) Kapel Michael
(13) Krutuk Peter
(15) Matylewicz A
107 Lukas Cecelia Mrs
△ Kadziel P meat
Carlton Richard J
Godzik Mary Mrs
Borow William
Vacant
Brezna Frank D
Palmer R A Mrs
07a Vacant store
108 Vacant
109 △ Marcus H I rest
△ Greenberg J lawyr
△ Greenberg Sash Door & Supply Co
1 Lazar Joseph
△ Grasinski F A tavern ●
Grok Jacob
1 Matusek Stephen
Minelsky Theodore
13 Lesser William E
Dreo Morton A
114 Micko John
Sapejeher Peter
1 Kazakowski M Mrs
Szulowski Peter
Vors George
16 LeFleur Leo P
Jabkowicki Alexander
Wisinowski Emily Mrs
Zalo Stanley
Siemiek Victor
Zemny John
Gregorowicz Joseph
△ Incorporated Neon signs
Jugwick Vincent
118 △ Rice L D Mrs rest
△ Rice H M
Eyres Patrick
118 Damato Frank
△ Elk P upholsterer ●
Vacant
118r Korne Joseph
120 △ Bunk A Mrs cleaner
Cline John
Doremus King O
Morek Adam
Szopra John F
Weinstein Harry
21 Sarnowski Ludwik
△ Polish Falcons Athletic Club
Polish Republican Club
122 △ Rauscher L plumbing supplies
Szulyk Peter
Vacant
123 △ Bernheim E & Sons undertakers
△ Bernheim William ●
124 17th av begins
127 △ Kuzinski Charles S
Huth Andrew
△ Martin Packing Co meat
28 Kalembach Frank J ●
Ketcham Raymond V
Rurinski Antoni
△ Kasprzewicz A J grocer
Wiezel Victor T
Tomaszewski Michael
28½ Palmer J barber
29 Szaurzak Joseph R
Wachowicz L Mrs
30 Wardzinski John
△ Kreuger Zygmunt ●
Vacant store
3 △ Luckovich E P undertaker
Rogalski Stanley
32 △ Rosenbaum Florists
Ral Samuel
Jaffe J A Mrs
Rommel August H
Vacant
32r Pearson Arthur J
33 Sheridan William C
Pardaway Kenneth
Sadow K A Mrs ●
Bryant Jackson
Cummings J William
Jackson Stephen
Walker Ella Mrs
Vacant store
34 △ Wladicka K Mrs ●
△ Wladicka Peter & Son undertakers
35 DiBlasi Michele
Cuppernolo P
Wedgwood George H
Napoli on M Mrs
Zuber Frank J
Dombrowski Thomas
Bretor William
△ Bruckner W food products
Frank Hans
Rasz Katherine Mrs
136 Davis Charles D
Herzog H Mrs
Perry John D
Snipe Theresa Mrs
Spielmann Elizabeth Mrs
Vacant store
137 Serwan F tailor
Zdunowski M
138 Bierbaum Louisa Mrs
Posiak J Mrs
Dunn Charles H
Pavlak A W
Vacant
139 △ Cuneo E H garage
143 △ Jaworowski J E conf
Contessa Peter
Mirzinski M Mrs drsmkr
Fertig Abraham
Mika Albert A
Horowitz S Mrs
Vacant
143r Walashowski John
Hinsley James H
143½ Vacant store
144 St Stanislaus (Polish) R C Church
145 Korzikowsk E Mrs
Morek A grocer
Grabowy Joseph
Vacant
Polanek V Mrs
145r Fu W Mrs ●
Vacant
146 △ Olszewsk Joseph Rev
△ St Stanislaus Rectory
147 Burghardt Peter
Brodowsk Mrs
147r Jaworski John K
Skocyplec Paul
148 Niemiec Josef J
Zienkiewicz Albin
Dulicki Konstanty
149 △ Kramer Samuel Inc plumbers
Markowski P Mrs
Chlebowski Louis
Dolinsky Lena Mrs
Kremusk L Mrs
150 Gunzara Kasper
Sulowski Walter
Szopra Walter
151 Cahoun M A
△ Reliel Finance Co
△ Kramer Samuel ●
152 Putz M John
Stachnik Blazej
Mordwa Hedwig Mrs
Rozanski A A Mrs ●
Rakowski S furniture
Lacz Edward J
152a Putz M J radio repr
153 Dunosak John ●
Hartdorn Lena Mrs
Cipolla Joseph
154 △ Vandergut R oil burners
Gaysa J Mrs
Kozlowski Mary Mrs
Tylak Josephine Mrs
155 Jaworowsk Teofil ●
Sarnecki Paul
Wiklendrz Rose Mrs
156 Koenig Frank H
Olszewsk A meat ●
Sejbuch Joseph
Vacant
157 Kumarony E M Mrs
Wojciak Mary Mrs
Onisimuk Samuel
Malinoff John
△ Chomanoff J Mrs rest
158 Pres W John T
Morgan Charles W
Prokopcunk Harry
Pugliese L barber
Rojek Wacław
Rosnon Wojciech
Pezekazo Peter
159 Drexler Max
Friedman Moskowitz
Ball Frank B
Parker S J
Vacant store
159a Glickman N locksmith
160 △ Belmont Lunch & Confectionery Inc
161 Chin Harry laundry
Kaplansky S jeweler
(1) Weisdman Isadore
(2) Golds on H Mrs
(3) Semenovich John
(4) Jawinski C Mrs
(5) Wohl Louis
(6) Pulaf Walter
(7) Kramer Harry
(8) Perlman B Mrs
(9) Bershad Morris
(10) Stine Roy L
(11) Gennaro Rocco
(12) Charnouk A Mrs
(13) Shanis E A Mrs
(14) Arno Leo L
161½ Spruce st ends
162 △ Cohen L plumbing supplies
163 △ Ruhle Drug Store
△ (2d fl) Gilbourne A F dentist
△ (2d fl) Tate B H lwyr
164 △ Fox Max tavern
165½ 18th av begins
167 △ Three Kegs The tavern
168 Peter Pan Inc cleaners
Vacant
(1) Daly Stella Mrs
(2) Crowell Frederick B
(3) Kortas William B
(4) Howel R A
5 Matsch A L Mrs
6 Schultzka H Mrs
7 Rozinska S Mrs
8 Beckmann E A
9 Kizankiewicz J
10 Bierbick R Mrs
11 Lewinda E L
12 Wolinis Konstanty
168½ △ Blunt A coal
△ Lindler F Mrs tavern
169 Beard Timothy J
Friedlander S barber
Gray Abram
Carroll Jackson W
Ticks Jerry
170 Bunusky Peter
Piraino Joseph
Sullivan Thomas E
Drenel Kamegunda Mrs
Vanderbilt E J
Winsterlich Mary Mrs
170a Bettes Claude
Wh e Mulford L
Williams James L
McConnel Thomas C
Vacant
171a Muzzupapa A shoe repr
171b Prince W rest
172 Anthis Jack
Vacant store
Knotts Co
172½ △ Schmukler D Mrs ●
Vacant store
173 Thomas S J Mrs
Whitney Charles
Merlino J billiards
Vacant
173r Lake Walter
Ingham William
174 △ Dunbar Club rest
175 △ Belmont Body Builders Inc
176 Odell Ernest S
Chr v Le e
Duncan S
Eller M G Mrs
Scot 1 warth repr
Davis Wil
Forest Harold
176a △ Belmont Hand Laundry
178 Hass Joseph A
Shipley A Mrs
Childs L Mrs
178½ Lunna L Mrs rest
179 Postel M F
△ Winarsk Mier ●
180 Bulowczyk W
Rekson S shoes
Salen Stephen
Brennan M A
National Hat Cleaners
Vacant
182 Prudential Amusement Corp
△ National Theatre The
183 Cardinale L barber
Cox Henry S
Scharf Louis ●
185 △ Engelhart J J radio repr
Hermann Karl
Stein Lorde Mrs
Liebowitz Samuel
188-190 △ Workmen's Circle Lyceum Assn Bldg
188 Cohn S rest
189 Jorns Clara ●
190 △ Workmen's Circle Lyceum
191 Rue Edward
Kalson J sheet metalwkr
Davenport Oscar
Wright H Mrs
193 △ Feo Anthony
Szulus Felix
194 Edwards Joseph
Morgan J J
Robinson J Mrs
Jones Robert
Johnson Burton
Jenkins Jessie Mrs
195 Bialogrow Frank
△ Essex Photo Co
Sikowski S exc ●
O Donnell Andrew M
Ruppert Walter
197 △ Sanitary Plumbing & Heating Corp
Flumer James
Mace Edward
Robinson David
199 Gemin Anthony
Marcinkowski Wusy
Schubach A J
Muller Emil H
△ Cooper Joseph W ●
Swiezinski L Mrs
Gelbond Harry
Worobetz Mary Mrs
200 Barton Estella Mrs
△ Rothman & Cohen sheet metalwkrs
201 Slomkowski A M Mrs ●
Valerios A Mrs
202 Beverley James E
△ Billy's Beauty Salon
△ Lockett William B
Price Mattie D Mrs
Webb Mary Mrs

Belmont Av continued
Rothschild J W
Campbell B J
△Kamowitz
Vacant store
Edwards Edward
△Pollock H S sheet metal
Wilson Doc
206△Schwartz J rest
Michaelson John
Prabylowski Joseph
Smith George
Miller Benjamin
Vacant
Marble Vincent
Brooks Charles D
Chardik S Mrs drugs
208△Belmont Auto Spring Serv
209 Berowitz T Mrs
△Gershenbaum S grocer
Miller Peter
Vacant
Belmont Tavern
Ginsberg Morris
Schuler Louis
Gerchenbaum Samuel
Kurlanski Michael
△Turck
△Hogan
△Kalmus J conf
Mrs
Mrs
219½ Waverly av crosses
Baginski Frank
△Nutes I tavern
Stahl John H
Przybylkowski Vincent
Mrs
Hirschoff Margaret Mrs
William J
Stahlinger W C
Mrs
Henry
Pomilleson Philip D
Royal Flora M
Williams Gustave
Rumph Nicholas
Miller L M Mrs
△Pest control and Supply Co
Andrew
Zaremba W barber
Julius M
Joseph
Berger Mrs
Berger Frank C
Edward J
Sumner W L
Howard
Brooks John A
△Sanitary Co exterminators
Wilson John H
23 Greenberg Israel
Wolfe Max
Jesse
Jackson Stephen
Morton Paper & Supplies warehouse
234 Williams James
Pickle Products Co Inc
Mrs
235△Bleicher leather
Richard
Emily
Mrs
Benjamin O
236 Jenner Herman
Albert
Vacant store
237△Food products
Vacant
Wolff A Mrs
Kroner Y Mrs
McGinty G Mrs
O'Brien M A Mrs
239 Fallbusch C Mrs
Vacant store
Bees George
Peterson Peter B
Peal G Mrs
239½ Woglom Lois P
243△Bitner A rest
Scharffenberger J F
245 Kaupp Anna R Mrs
Kaupp Bernard A
247 Delaney Albert A
Sighod Michael
249△Hungarian R C Church of the Assumption
251△Hungarian R C Church of the Assumption Rectory
253△Goldberg Jacob
Horowitz Lizzy Mrs
Gold Stephen
Koznowicz K Mrs
Toldi William J
Straight Charles
△Esso Service Garage Inc
Rogers Robert
Ellenberg S eggs
Vacant store
Vacant store
Moserman J barber
Residence
△Moserman Thomas
Vacant store
△Zimmerman Charles
Kukis John
Cutrone Angelo
Stanton
Marcus
Adelsman Tessie
Nemetsk K Mrs
Mendel Samuel
Greenfield S
Mrs Theresa Mr
Kaplan Sidney
Vacant
Tolin Love
Larry
Mrs
Heber Fenia Mrs
Kowsky J
Schwartz F Mrs
△Zimmerman Leon
Jordan George W
Walter William
Jerdel W coal
Lewis Mrs
Esther Baking
Forest Wm
Jenkinson C Mrs
Mrs
△Kopelman K Mrs
263½ Rose st crosses
Mrs
Mrs
△Mrs
Mrs
Congregation Arsenic Dept
Landsman Benjamin
Kelso Louis
Hugh Frederick
△Sacks
Karasik Edward J
△Mrs F garage
Brown Orlie W
Johnson Solomon
Wagner W A
Rice Francis
Siegel Morris K C
△Sirk Morris J
Dinnerman B Mrs
Dinnerman Ira
△Ice David S
Chernoff Theodore
△Locko Max
Beer Samuel
Bauer Annie Mrs
Swanger Louis W
Friedman Louis
Bagel Harry
Shapiro Max D
Winze Benjamin
287△Standard Bagel Co bakers
287a△Belmont Tire Exchange
288 Vacant store
Beck Harry
Miller Joseph
Miller Fertig
△Heilman Hyman
Ostrich Norris
290 Jacobowsky C Mrs
Fleischmann Bernie Mrs
Cohen Abraham
△Levine Isaac
Kurnspan Edward
Kurnspan D tailor
291 Vacant store
△1 Radin Morris
(2) Koretzky Louis
(3) Gershenbaum S
(4) Linson Irving
5 James Milford
△6 Sorkin Samuel
(7) Bull Joseph
(8) Bull Morris
9 Rosenthal Samuel
(10) Rubinowitz H K
(11) Klash Samuel
292△Christoffel Fred
△Geiger Frederick
Geissler Walter K
292r△Geiger F metal spinner
293△Koretzky L conf
294△Beyer L Mrs tavern
Greenberg Ida Mrs
Vanitsky Abraham
Goldberg Simon
Nadelhoff Samuel
295 Siegmanowski Edward
Siegmanowski Victor
Comer Michael
296△Cox John P
Jordan C Mrs
Dawson Roosevelt
Mercer Agnew B
Smith L T painter
Jenkins Earl
297 Gross Abraham
Vacant
△Sobel Charles
298△Brown Abraham
Parnell Robert
Pierson Joseph
Rose R
△Rosenquist Lumber
Residence
Fuchsman Emanuel
Marson David
300 Ben grocer
△Ben Jacob
Kalowsk Charles
Keicher Frank F
302△Bernstein Isaac
△Mrs Mrs Baker
△Wolf meat
304△Mrs clothing
△Cohen Philip
305 Avon av crosses
Thomas
Davis Joseph
△Mushkowitz Herman
Rose Mrs
△Wagner S roof
Friedman James
Cook Bernard
Morris
Siegel Rose M
Gubenstein I
△Salman Sol I
306△Mushkowitz J grocer
310△Schlichtman I cleaner
I
△Schlichtman I
Goldberg Benjamin
Berskin Simon
Bernberg Rose Mrs
Isaac
Kaplan Max
Meyers F Mrs
Isenberg David
Apter Jules
Rossler K Mrs
Goldberg Anthony
Rosenfeld B
Dunne Albert A
△Valentine C Mrs
Jessman Meyer
Lutgens W
Loeffler F J
Mark E M
311 Lichtenstein B
△Wiggins Roy
Kasper Samuel
Muster Julius
Beckman Robert L
Miller M Mrs
Sutz W John
Zunders Edward
317 Sloan Jesse Mrs
Green Morris
△Feldman Philip
318 △1 Schulein S Mrs
Vacant
Jabotkin Saul
Stein Jacob
Kaufross Herman
Stein M K
Marcus Harry
Landi Marco
Podolsky Dora Mrs
Sole C A
△11 Lynch C O
Zydlowicz W A
319△London H plumber
△London A Mrs
Schulung Yetta
Mandeans Jack
Sc Ing Ira
320 Katz Samuel
(1) Goldman L L
△(2) Stein Louis
(3) Kaufus J Mrs
(4) Hoffman Irving J
(5) Schwarzman Max
(6) Brookes Max
(7) Kuntzenetsky Samuel
(8) Winur Albert
△(9) Nesseroth Frederick
(10) Nicholson M
(11) Hugh Max
(12) Brooks Irving
321 Goldstein Norman
322 Zibko William
(1) Cohen Samuel
(2) Judas Philip
(3) Gurbey Joseph
(4) Pickne R Mrs
△(5) Neumann G Mrs
(22) Cohen Herbert
(23) Olinsky Barney
△(24) Kramerman I
△(3) Pearl Samuel
△(32) Friedman L tailor music
(33) Glassner Harry E
(34) Janoff Max
(4) Weitzner Charles
(42) Goldman Frank
(43) Arnet Hyman
△(44) Minutes Isadore
323 Gishan Harry
Oliver Herbert
△1 Magod Isaac
(2) Friedman Harry
(3) Vacant
(4) Greenspoon Louis
(5) Shapiro B Mrs
(6) Vacant
Gerson Eugene
Cohen B Mrs
△(9) Schwartz Jesse
△Sommer Robert Mrs
(1) Jagerill Harry
(2) Hoffspiegel
(3) Scull L M
(4) Teichmann Max
(5) Stoner Herman
(6) Bondenberg Harry
△(7) Isaacson S accts
△(8) Stewart Louis
△(9) Kohn Abraham
△Tabacky Harry
△Hamerson Harry
△Schneiderman Max
327 Vacant
328△Roberts H M Mrs Beauty Shop
Langley Frank
△(1) Roberts Erwin J
(2) Weiss Saul
△(3) Goldwin Herman
△(4) Anton Morris E
△(5) Elving R T
△(6) Aronson Alexander
(7) Cohen Meyer
(8) Beatty Abraham
(9) Freedman B
△(10) Dorset Max
Alexander Emanuel
△(2) Bomberg Jack
△(3) Nugeda Samuel
△(4) Aronson Morris
△(5) Rekson Samuel
△(6) Shipman Abraham E
329△Eustein Paul
△Polansky J Mrs
△Sternstein A
330 Montrose The apts
Gzryb William
△Nutes Isaac
△Ostrow Nathan
△Tendler M E
Fischer William
△Ross Harry
Vacant
331 Hatcher Leopold
James Joseph
Stern Benjamin
334 Belmont The apts
Coryell Lubert I
△(1) Goldoff Sarah Mrs
△(2) Cohen Robert D
△(3) Malsman Nathan
(4) Kampenir Moses
(5) Schmid Irving
(6) Ingert Joseph
(7) Greenberg Jerry
(8) Kaufman Samuel
△(9) Urmanov Moses S
(10) Cooperman Jack
(11) Sorkin M Mrs
△(12) Koffler C Jacob
(13) Murray G J
(14) Grod Max
(15) Mostein Max
(16) Vacant
335 Gottlieb Morris
△Lasser Sarah Mrs
△Ranger Elias
336 Parkview The apts
△Clair John P
(1) Brown Hayes
(2) Merloff Benjamin
(3) Halpern Hugo
(4) Kantrowitz I
(5) Feldman Sol
△(6) Brand Tillie Mrs
(7) Shops Saul
(8) Plotkin Benjamin
(9) Edwards M W
(10) Schneider Louis
(12) Lopez Raymond M
337△Deltzer L R Mrs
Kimmel Samuel
340△Bell T MD
348△Bull John
344△Fink August C
△Klein F Mrs
345 Tarpel E Mrs
346 Parkside The apts
△Lombark Raymond
△(1) Kaplan Henry A
(2) Vacant
(3) Miller Annie Mrs
(4) Maumet Aaron S
△(5) Wolfson Nathan
(6) Rosen Louis
(7) Lehman Max
(8) Shapiro R Mrs
(9) Rosenstock Leo L
(10) Bernstein J
352-356 Buckingham The apts
352△Cohen S L dentist
(A1) Martin George
(A2) Rudowsky Harry
△(A3) Gregory J F
△(A10) Melamer Isadore
△(A11) Beckick Eli
A 2 Pollet L
△A4 Cohen P J
A15 Schwartz
B10 Gabel Hugo
B11 Zach
△B12 Schlar
B 4 Kich
△B35 Stanek
Zimmerman
Gaylanis
△Mosko
△A24 Tuchinsky
△A22 Sulerus
B20 Samuel
B21 Gandi
B22 Weinstein
B23 Sphon
Stanek
Pollet
△B31 Bernstein
△B32 Schlar
Schlar
B30 Kantrow
B34 Krulik
△B33 Tillman
B3 Weiss
B3 Rosenberg
Fishman
Vacant
Zlobecker
Schlar
Sarge
Fisher Samuel
B40 Sergeant
B4 Rugar
△B42 Perso
B44 Kamelin
B4 Burke
357 Madison av crosses
363 Clinton av crosses
△Gerson Joseph
△2 Silverstein
△2 Blevie Edna
△2 Schlar Louis
△3 Magnell Arthur
△3 32 Nicky Hymes
Sinkenson C V
△2 Sacco Louis
△Berman Jack
△Cohen William S
Swanowsky J
Morris
Vanderbilt P M
Vacant
Chief of the apts
△Beauty Mode clothing
Stein Max
Rosel
Spencer W T
James F
Jack A E Mr
Fisher H A Mr
Bassel Jennie Mrs
△Cohen D J
Schwartz Nathan
Vacant
Vacant
A1 Gel Gilas
△Schlitzmann
Phillips Thaul
Jan
Greenberg K Mrs
△Bateman Harry
Bernard
Jule John
△Apple F
Jackson Pauline
Nicholson Nella
Bernard E M
Morris
Bailey
Jack
△D3 Shaw Theodore
△D4 Kessler J D Mrs
D5 Shapiro B B Mrs
378△Miller John A
Purple N F
1 Rosset L Eugene
(2) Nemeth Albert
△(3) Spawn Theodore
△(4) Meyer E Mrs
△(5) Ugent E E
(6) Irving
370△Berman A J
Hughes W A
Mr Jack
Lillian
Mrs Ida Mrs
Marcus
382 Berman Murray
△Gotel Daniel
△Schlander D
Cowley John J
Bellantine G B
△Schlar William F
Schlar E N Mrs
385 Steiner Raymond
△Hadley Harry
△Brown Irene E
Davis A E Mrs
Lyons Bernard
Vacant
386△Lutzerman Peter

[illegible] Judas
[illegible] Joseph
[illegible] W J
[illegible] Mrs
[illegible] Harry
[illegible] B
[illegible] Mrs
[illegible] The apts
[illegible] Rudolph
[illegible] Victor J
[illegible] George R
[illegible] Louis
[illegible] Mrs
[illegible] Vernon
[illegible] Edward
[illegible] Larry
[illegible] Ida Mrs
[illegible] Freedman Samuel
[illegible] A L
[illegible] Jacob
[illegible] Barney
[illegible] Herman W
[illegible] Ronald
[illegible] Kenneth F
[illegible] Theodore
[illegible] Mrs
[illegible] The apts
[illegible] apts
[illegible] P G Mrs
[illegible] A A
[illegible] Mrs
[illegible] Ivanon
[illegible] Meyer
[illegible] A
[illegible] Paul
[illegible] Morris
[illegible] Samuel
[illegible] Harry
[illegible] Morris M
[illegible] Sidney N
[illegible] C J
[illegible] D
[illegible] Nathan
399 W Avon st crosses
[illegible] A
[illegible] nurse
[illegible] J H
[illegible] A J
[illegible] L
[illegible] Harry
[illegible] Louis
[illegible] Mrs
[illegible] Harry
[illegible] Max
[illegible] Simon
[illegible] Mrs
[illegible] Harry
[illegible] P
[illegible] Israel
[illegible] Saul
[illegible] R
[illegible] Bernard
[illegible] Wilbur
[illegible] J J
[illegible] J C Mrs
[illegible] Co
[illegible] S
[illegible] Barber
[illegible] Fruit
[illegible] Morris
[illegible] Mrs
[illegible] Josephine
[illegible] W
[illegible] Albert G
[illegible] Tillie
[illegible] Nathan
[illegible] W M
[illegible] William
[illegible] Morris
[illegible] Louis
[illegible] Fuman
[illegible] V Mrs
[illegible] W
[illegible] S Mrs
[illegible] laundry
[illegible] H cont
[illegible] R Mrs tailor
Vacant
Millin D cabinetmkr
[illegible] L S shoe repr
[illegible] Louis
Quinn Joseph C
[illegible] Stephen
[illegible] Abraham
[illegible] Patrick W

Leibish Beulah H
415 Green Bessie Mrs
Scheller Joseph
Feldman William
417 Caldaro J Ice
Stripponi M Ice
Vacant
418 Kroesschmar Edward V
Sulzbach G A
(A Lukes David
(A2 Moskowitz F Mrs
(A3 Robinowitz B B
(A4 Fagut Harold
(A5 Lerzenblum B Mrs
(A6 Lemberg William
(A7 Wasserman G
(A8 Spielbuck M Mrs
(A9 Kornel Saul
(A10 Rossman Isidore
(B Harris Sarah Mrs
(B2 Sin Ar Alex
(B3 Vacant
(B4 Engelman S M
(B5 Kuczenberger S Mrs
(B6 Kaufelick B
(B7 Berger Roxy S
(B8 Greenberg B Mrs
(B9 Rappaport Israel
(B10 Kaplan Morris
(C Narol Hersh Y
(C2 Spandler Louis
(C3 Mailman Louis
(C4 Naiman Morris
(C5 Baron Ida Mrs
(C6 Vacant
(C7 Sailer Aaron G
(C8 Lerman M J
(C9 Heller Joseph
(C10 Lumansky Saul
(D Sussman Harry
(D2 Goldberg L Mrs
(D3 Gildberg Max
(D4 Lustbader Max
(D5 Kurtzman J Mrs
(D6 Miller Samuel
(D7 Brenner Abraham
(D8 Dressler Herman
(D9 Denburg Harry
(D10 Dimofsky Jacob
419 Cohen Barnett
Tarnofsky Louis
Macdonald James W
421 Towey Michael A
Tkacz William
423 Cruitt Jeremiah J
Burns Joseph H
424 Nuse E E nurse
Nuse Mary Mrs
425 Mann Gerson
427 Zalewskie George
Lauyer Ernest J
Vacant
428 Corbett Milton
Sobel Paul
Schuler Henry
429 Tolman N A Mrs
Schoen Julius L
Schoen Leopold C
430 Rydenburgh R S
Post James D
431 Howe Henry
Adace Paul
Spann Fred E
32 Eglowstein N H
Klein Sarah Mrs
Brown Hyman
433 Roberts Daniel
Parre Frank J
434 Hammer R F
Sears Alfred J
Liebermann Benjamin
435 Brown Alexander R
Cove J Leonard
Sauerwein W J
436 Naeutler F C
Franke Martin
437 Fik Daniel
Sarowski A
Wiesley John P
438 Fackler F W
Piper Cay
439 Sawyer N A Mrs
Sawyer M R artist
440 Gordon C Mrs
Walsh Peter V
441 Newman K M T
Hawke M E Jr
Krueger Nathan
442 Smith Edward M
Rodriguez Manuel
443 Beermann Jack
Walsh Max
Chernus S Mrs
446-450 Pershing The apts
447 Adelmann David A
Hamel Robert
Kern Leonard J
449 Marks John E
Copper Joseph
Vacant
450 Nagy John A
(1) Prag Sophie Mrs
(2) Slavin Barnett
(3) Pink Dora
(4) Shrier H Mrs
(5) Greenberg R Mrs

(6) Schwartz H tailor
(6) Schwartz M MD
(7) Geller Joseph
(8) Goldman Bertie Mrs
(9) Westerman Harry
(10 Semmel B
(11 Sorkin Abraham
(12 Smyrlis F produce
(13 Vacant
(14) Mayer Lyman
(15 Wagenbach B J
(16 Wolff Bernard S
(17 Weisser Joseph
(18 Lerberg Abraham
(19 Schelle Irving
(20 Lamel L
(21 Jevins Arthur
Williams Ezra T
(23 American Office Co
Bailey Mrs
(24 Forstenzer Blair
(25 Herman
(26 Levitz Samuel
(27 Morgan Jacob
(28 Kaufman C M
Turner Arthur
(29 Venne Howe
Ralph Andres
(30 Allen Nathan
Pollock Sander
(31 Schwartz Louis
(32 Mayer F A
Prass Frederick W
(33 Portnoy Benjamin
Rosenblum Max
(34 Greenblatt Max
Greenblatt Benjamin
461½ W Bigelow st crosses
(35 Fischer B Mrs
Mekelvage A Mrs
Pequet R R S
(36 Stoumap Lee
Weiblinger Bertner Mrs
Squibb Lawrence
(37 Deffaum Harry D
Sohl Albert A
Perry Brown
Tom Alexander W
Jilkerman Jonas
Voorhees E M Mrs
(38 Chasan Marion Mrs
Snyder Elmer
(39 Smith Eugene W
(40 Eisenman D Mrs
Ehle Edward
(41 Magnet William J
Schlaken Walter
Pfaltzer T M
(42 Gerns ner Harry
(43 Trimmer Anna B Mrs
(44 Lyde Myer
(45 Schott William P
(46 Reichenbacher Martin
(47 Feuerbach Paul M
Meyer Jacob B
(48 Weiss Harry
(49 Skidmore W H
(50 Turner G D
(51 Ebon Arthur
(52 Metzger Erick
(53 Bozas W
(54 Klas Herman
(55 Nachlas Nathan
Glow Charles
(56 Kushner Samuel
(57 Bryden Harry
(58 Wimmin Lawrence
(59 Berger E Mrs
(60 Mengel Warren
(61 Vorich Hyman
(62 Vacant
(63 Mason J B
(64 Martin John W
Regedon Paul
(65 Fryer Charles
Rosenberg Aaron
Vacant
(66 Davidson George H
Karl Jack
O'Toole Nellie Mrs
(67 Joker Jack M
Tomko George
Drabowsky Andrew
(68 Burke Joseph
Howard Thomas
Varosz Leo
(69 O Connell John J
Leonard Carolyn E
Marsh Emma Mrs
(70 Skakum Ignatz
Gano Frank
Sweigart C E painter
(71 Berkerman Louis
Towey Mae
Vasrymski Michael
(72 Long Adolf
Vacant
(73 Ellenberg Samuel
(74 Hauser Bertha
Christine C M Mrs
(75 Haberstick H M Mrs beauty shop
Lykes Henry P

(76 Grider Jacob
Shafman Samuel
(77 Grosken Jacob
Kgeb Jacob
Gasarny C W
Stein Henry side walk
(78 Goodman Abraham
Gerstelman Abraham
Giordanelli J L
(79 Pasley Louis
Klurman B milk
Graw Harry
Stein Larry
Jeiter Norton
(80 Moskowitz Nathan
(81 Gruber Joseph H
Steinmeiler David
(82 Simon Jackie Mrs
Rosenman E Mrs
Temper Samuel
(83 Schweiger Morris
Torchiliam William
(84 Goldstein Jack
Balk Bernard H
Mannus Andrew
(85 Schwartz Samuel
Vacant
(86 Berg Benjamin
Resnick Charles
Kotz Robert W
(87 Lefkowitz M window shades
Heilbrutz Samuel
Steinberg Joseph
(88 Schwartz Tobias
Vacant store
(89 Abrams Harry
Auto upholsterer
(90 Kokoskin Louis
Zinker
Sweezoff R Mrs
(91 Feldman Louis
Silverman
(92 Brown T Mrs
Best Samuel
Levine William
(93 Goldberg Max
Levenstein William
(94 Goldstein Larry
Scanel James
Pittnes S M
(95 Berger Emanuel H
Nuffalis Max
(96 Aser Jacob
Stein Alex
(97 Chernick Isaac
Krantz Herman
Deichelman Max
(98 Kaufman Harry
Kaufman
Van Gazlak Samuel
(99 Klein Morris
Sikin
Zeiler Leon Mrs
Kleinfeld
(100 Friedman Herman
Lerner Abraham
Reicher M L
(101 Dodd Leonard
Kline Abraham B
Schuman Max
Kriedman Max
Fischer Max
Schalowitz Harry
Abel Samuel
(102 Ackerman Harry
Diesenberg R H
Lempkowitz Harry
Rosenfeld W
Nathanson Jacob
Vacant
521 W Runyon st crosses
529 Edelstein Abraham
Mlanick Israel
Litwack Morris
Weisskitz Rose Mrs
Vacant
533 Law Isaac
Ackerman Bernard
Shapiro Joseph
Cosenza Frank A
Nach Aaron
Vacant
537 Blackman Louis
Feldman Charles
Goldstein Morris
Koriot Yetta Mrs
Lucas George R
Lyons R Mrs
541 Schaumann Abraham
Ruback Joseph
Schrull R Mrs
Belenosky Morris
Birnbaum Samuel
Ruback Isaac
545 Marangi H trucking
Lewis Charles
Tobin Jacob
Yeskin Samuel
Rothbart Harry
Vacant
549 Furst E plumber
Goldman Harry
Horowitz Jacob

Loretto Silvio
Fredericks Samuel
Singer Abraham
553 Vacant store
555 Atlantic Mfg Co collapsible tubes
560 Pyrene Mfg Co fire extinguishers
569 W Peddie st crosses
581 Hawthorne av crosses
587 Malang Charles
Nosenlier Samuel
Sorza Anthony
Kolen Herman
588 Campbell Duncan
Diez Joseph A
590 Hammond G F
Cole Leltoy C
Vacant
591 Bergstein J D
Carlon John J
593 Freeman George J
594 Cohen Louis
Marcus Bessie Mrs
Crum Benjamin
595 Hodge John
Ladue Joseph
596 Rockman Abraham
Kotzage Joseph
Pinterich Robert L
597 Bykowski S J
Mintz Paul C H
Vacant
598 Maitland Mary Mrs
599 Pentlicky Valentine
600 Belmont ter begins
601 Calick Samuel
603 Englert Edward
604 Schaeffer Philip
Vacant
605 McBride Daniel L
606 Congregation B'nai Israel School
607 Mailer Emanuel
Schwartz Morris
Bernstein Sarah
608 Congregation B'Nai Israel
609 Lansky Abraham L
Pincus David
Kemper Albert S
611 Sears Jerry J
Buel Jack J
Lavagne W painter
612 Grebner Morris
615 Vacant
616 Rowe Francis
617 Feldstein Samuel
Gennett James
619 Reiner Samuel
Reiner Louis
Marsa Benjamin
621 Silverstein A F Mrs
Mailer Benjamin
Fechtman Samuel
622 Schn Gertrude Mrs
623 Lee Rose E
Sorell William L
624 Greer August
625 Kolek Peter
Stein Charles
628 Kalnitsky Abraham
Gilmano Frank
629 Dillon Michael J
Ignatunas Kalistas
630 Marie pl begins
631 Kay William
Tumbarro James
Plotkin Harry H
632 Greenberg Fred
Brownstein J J
Kaini Alfred
Beserman Frank
633 Gray W H painter
Waters Peter F
Lopreste Antonio L
634 Greenberg Abraham
Mintz Herbert
Zinker Morris
635 Dreskin Benjamin
Dile Robert
Scola Biagino
636 Abramowitz J chir music
Sawrence John F
Eerkinson C E
638 Cohn Samuel
Rosen Herman
Shapiro Isadore
639 Francis Celia
Gaiser Albert G
Abramowitz M W
640 Fishman Samuel
Rosenberg B S
Bronstein R Mrs
641 Gershkowitz E Mrs
Gershkowitz A L buses
643 Vacant
644 Kuperman I plumber
Lembrick Alfred H
Moriarty John F
645 Laico Joseph
Lisick Simon J
Tomback Max
648 Vacant store
651 Watson av crosses

Bergen- continued

3 Spearman Clara Mrs
Reddick Willis
Duncan B Mrs
McCloud L Mrs
Logan Edward
Simmons Charles
3[illegible] Masters John S
Masters Harry
Duch Julia J
Mazurk Stephen
Pelan Michael
Slapka Anna Mrs
33 Belford [illegible]
Dorrity [illegible] M
Seiler [illegible] J
Horn Joseph F
Gebhardt William
Jetrich William
3[illegible] [illegible]
(2) Panke [illegible] Mrs
(3) Panke Nicholas P
(3) Panke S R Mrs [illegible] smke
(4) Panke John
(5) Grabowski J P
(6) Moore [illegible]
3[illegible] Kaymon Elizabeth Mrs
Rauer Philip [illegible]
Kaumanger John
Yanger [illegible]
Bilderback [illegible]
Poplinger [illegible]
37 Scindlin A N Mrs
Hester Wellore A
Walker [illegible] M
Machi [illegible]
Crooks [illegible] R
Shannon [illegible] repr
Silver S [illegible] conf
Lauer [illegible] M
638 Montooth Harvey
△Regan John
Lacey Edward A
Bird M A Mrs
Grumbach Charles
Shipman Albert S
41 Moorman [illegible]
W [illegible] Eugene
[illegible] Joseph B
Turangeau Florence Mrs
Bentley Lester M
Winder John W
42 Geyer Frederick
Wulff [illegible] B Mrs
Hild Robert
Lehzelter Paul
Beatum Carl A
Conklin E T Mrs
7[illegible] Lee William [illegible]
Rawls Sarah Mrs
Holmes [illegible]
Chi[illegible] Clarence J
Jones Susie Mrs
Faust John
744 Fabert Arthur J
[illegible] Stanislaus J
Bauer Mathilda Mrs
Morgner [illegible]
Kinsey Edgar W
Jarosinski William
47 Atties Bro Thomas A
Sanford Minnie L Mrs
Outwa Jacob
Powell [illegible] Mrs
Sheffield James
Green Joseph A
Brudman Daniel A
Moore [illegible] Mrs
Dixon Armstead J
△ Harris [illegible] F Mrs
△ [illegible] Joseph S
748 Bassczyszyn R Mrs
Meer [illegible] Earl
Tenerelli Alexander
△Worzel F W Jr fuel oil
Bou[illegible] B C
McKiernan E W Mrs
549 Federico James
Williams Warren
Hayes William
D Agostino Nicholas ⊙
Epps Thomas
Marcone Anthony
550 Roehrich Michael
△Hendsign Walter
Kantan Abraham
551 △Jacobs S tavern
552 LeMaure A barber
△Johnson Herbert E
Sorby James
554 △Economic Cleaning and Dyeing Co
Kolchert R Mrs produce
55[illegible] Vacant store
560 Tuft Stores Inc cleaners
562 [illegible] Edward F
Donnelly Eva Mrs
Buckenberg I produce
Foley W J
Tuckenkopf S
563 △Greenfield H MD
563½ Avon av crosses
564 △Moore A T conf
685 Vacant
Great A & P Tea Co The
Sepor Samuel
△Kreitsberg Morris
Spira Sarah I Mrs
△Krich Mollie Mrs
[illegible] △Wiese Paul F fuel meat
[illegible] △Frankfort S paint
[illegible] Robinson Joseph T
Grebe R P Mrs
Zarra James
[illegible] Duncan Morris
△Frankfort Sanitac ⊙
[illegible] △Grimm Louis
Steckel August H
Schneider Winter O
[illegible] Edward A
Lerman Morris ⊙
Vacant
Carter Raymond F
Jerner William
Schulte Henry ⊙
△[illegible] Benjamin
LaPorta Louis
74 △Otto Bros coal
△Otto & Co real est
Allhouse Lance B Mrs
Jupiter James S
[illegible] H J Mrs
Kurzek Adam
Kurzer Willetta S
Lan[illegible] George
[illegible] Annie Mrs
△Jones W [illegible] J
Warychowski L S
78 Be[illegible] M Mrs
Th[illegible] John A
Treon Mabel
Weingartner Valentine
King Carrie Mrs
Steigler [illegible]
790 Nieman Harry H
Schirke [illegible] L
Seligman Julius
8[illegible] Richter [illegible] Walter
Yoerk Louis N
Foegle M M Mrs
792 Becker M C Mrs
△German A W Mrs ⊙
Sch[illegible] John
Yelmaner Malcolm S
Middleton Harry F
Vacant
83 Shannon Chester A
Pulask Florian
Duncan Albert J
81 Hoffman Rose Mrs
△Supermarket Indw
Zawak Max
8[illegible] Wachuk Nicholas
Wachuk Nicholas A
Lawrence Charles
787 Drechsler T R Mrs
△Zeller Harry B ⊙
△Nagengast John
[illegible] △Schlinder Harry ⊙
Kuntler Isaac
Rothman Samuel
8[illegible] △Spinn Joseph C ⊙
Schmidt John
[illegible] △Vickaright James
Schneider Henry
[illegible] Cascone Nicholas S
Spielberg L Mrs
Fitzsimmons M A Mrs
Cook Louis J
Tedlow Harry
Jacobson Samuel
[illegible] Hoffman Wendelin
Dula Theodore
Kresge Henry J
Ryan John T
Brookins Joseph G
Vacant
Finkelstein Albert
Kreiter Victor
Herr Julius
△Schwartz A tailor
Vacant
796 Bulcto Raymond
Kazakevich Peter
Kazakevich A
797 Bernstein Arthur
Mulvaney P J
Rubenstein John
798 Leone Casper
O'Reilly W F
Little C C
[illegible] Margulies Bennie
Meltzer Mrs Bella Mrs
Gullino Louise Mrs ⊙
799 Ramos Manuel C
Mellee Patrick
Saul Arthur A
800 Mock Norman
Rebstin Lawrence
Weller G J
801 Mueller Alfonse
Thoenig Barbara Mrs ⊙
Wolf Clifford S
802 Fields James F
803 △Renz Christian ⊙
Gorgonzolas C
804 Coombs Christopher
Norz Walter C
Rose Nicholas J ⊙
805 △Flord F elec
Seals George
Vacant
808 △Bonded Bedding Co mfrs
807 Dasey Martin H
Bohun Thomas J
809 △Mas Floor Surfacing Machinery Corp
[illegible] Beach & Heath cleaners
810 Ag[illegible] Frank C
Cunnigham A barber
Kugler Charles A
△[illegible] Jenny W
Reitz Frank [illegible]
Walsh James
609½ Madison av crosses
[illegible] Carter Charles N
Burke John
△Dreckster L R Mrs delica[illegible]
[illegible] John
Vacant
[illegible] Vacant
[illegible] △Sto[illegible] P Mrs conf
Bills Jane Mrs
Clark [illegible] James J
[illegible] △Moore [illegible] J Mrs ⊙
Par[illegible] Charles L
[illegible] Arthur H
Melcher Joseph E
[illegible] △Kopack Stella Mrs
Co[illegible] Walter J
Tolbert [illegible] Mrs
[illegible] Schmitz Henry E
Gable Louis O
Motka E Mrs
[illegible] Bendle Henry
Neidermeier George
Lingard W L
Buch Edward A
[illegible] William J
[illegible] △M [illegible] Holding Co gasoline
[illegible] Lugine Charles F
Dragon M [illegible]
Parente Raphael
[illegible] Jagger James
Morgan Harold H
[illegible] △Wiendick Michael
Hiemer Robert
Terbine William A
[illegible] △Bieler Gustav A ⊙
△Clinton Pill Storage Co
[illegible] △Modern Refrigeration Co
Miller Joseph A
Inman Frank C
Reisky Isidor
Smith A M Mrs
Wolfram Kenneth A
[illegible] Rodman Bros garage
637 Fernandez M R
Puccierello Patrick
South J T bicycle repr
639 Engel Abraham
Kolokowski Joseph ⊙
Kunstle John
Bernstein Jacob
Gardner Helen Mrs
Cavanaugh J J
[illegible] James Marshall
Geier Edward
Sm[illegible] C R Mrs drunks
[illegible] △Bernstein S J chiropodist
△Goldfisher H dentist
△Max Pauline
Pearl Irene C
[illegible] Wilson B B Mrs
△[illegible] M tavern
Strong Harry B
643 Hart William
△Lochberg Herman
644 Smith Sarah Mrs
△Evans Charles
Wi[illegible] John S
645 Reeves Arthur C
Agnew Robert F
Hummer J Mrs
Tooker Harry G
Newark Morning Ledger Dist Office No 3
Lever John A
Vacant store
646 Barrone [illegible] S barber ⊙
Elder E J Mrs
Jordan James M
647 Sing Eng laundry
Shepard Emil
Rubin Jacob
Hearge R A Mrs
648 Hill Ruby Mrs
Holmes Latnes
Vacant store
649 Lamato Joseph
Durando David C
Wrlen L tailor
650 △Service Sales Inc plumbing supplies
651 △Bergen Lunch
Metzinger F W
Mazzioldi A jeweler
652 △Dazaris G S rest
654 △Snyder George Inc plumbers
655 △Sailer J R optometrist
656 △Borden E Sch
657 Moretta T barber
Priddy Helen Mrs
Scofield John J
658 Pascente V shoe repr
662 △Deane Dolly Stores millinery
664 △Graulard A tailor
665 E [illegible] av crosses
666 Stevens M Mrs furn rms
Stevens William W
667 △Vacuum Accessories Co
Lindberg P Mrs
Alex Motherproofing Co
669 [illegible] Daniel
Tagliola John B
△Rosel S upholsterer
670 Lee William H
△Everybody's B & L Assn
△Ackerson William F & Co [illegible]
Reddon Barry N
△Beacon B & Assn
△Cooper B & L Assn
△Dividen Hill B & L Assn
671 △Borrowitz S A real est
△Rosenbaum Louis
△Rosenbaum George G
△Rosenbaum M Mrs corset [illegible]
△[illegible] B & L Assn
△ [illegible] M A B & L Assn
△Borrowitz M lwyr
672 △Morris Tire Co vulcanizing
673 Steenbock Martin ⊙
674 Beans Daniel
△Trautwein Henry J
675 △[illegible]oth C J optometrist ⊙
676 △Berda School of Music
△Berita P B tchr music ⊙
677 △Ba[illegible] Tavern The
△Karst Arthur A
△Gatto Joseph [illegible]
678 Seldin [illegible] shoe repr
△Newark Evening News
Vacant
679 △Seligmann S carp
680 Middlecoop J J
Burrell Walter
Jahne William C
681 Varecka Joseph
△Landgraf K J Mrs beauty Shop ⊙
Bickey Charles F
682 △Russel Daniel C
△Farrow L V Mrs beauty Shop
683 △Brown D M plumber ⊙
684 Herring A J
Bechardt Harry
Wilson James E
Lauer Gustav
Green Jacob
Stein Joseph
687 △V F W Lieut Leslie J Hummell Post No 104
690 Zawislak Catherine Mrs
Dickerson Harry L
Prall Meyer
691 Davis Thomas E
691½ Hartman M C Mrs
692 △Goldman Nathan M
Sotano Victor M
Vernon James D
△Goldman Nathan
693 Curran Thomas T
694 Mazinosk Joseph ⊙
△Shinnahan James F
696 △Meier Bros plumbers
698 △Marshall A & Son Co arch supporters
△Marshall Adam ⊙
700 △Stoddard & Lively machs
703 Trumpler Alfred E
710 △Pedersen H Mrs conf
Colsey Bertha Mrs
708 △Acme Roofing Supply Co
709 △Bergen Street Grammar School
710 △Gelsner August G ⊙
Barber William
Maher Richard A
712 Olsson Rose Mrs
Kasny Stephen
714 Geller Joseph ⊙
Schloni Jacob
Snow M M Mrs
Vacant store
715 W Bigelow st crosses
716 Walker George S
Eulo John
Frezer D Ian
Oiler Wesley
△Latham W R roofers supplies
Boutilatte George E
717 Baker Andrew J
Goldfarb Louis
△Sossin M Mrs conf
Jordon Martin E
Tower Edward S
Vogt Martin E
717a Meyer A sheet metalwkr
718 Liebman Joseph A
△Spitzer A tailor
Kotukowski John
719 Christiansen Arthur F
Powers Charles
Schoenck George
720 Vacant store
721 Arnold Anna Mrs
Schultz Harry
Markey P M Mrs
[illegible] △Baker [illegible]
Elizabeth [illegible]
Kuisper John
[illegible] Coughlin Elias [illegible]
Scandell William
[illegible] Brown Marion
Shaner Walter
[illegible] Stelling [illegible]
[illegible] Stengel Frank E ⊙
720 Byt John
[illegible] Lawrence
Sulin Helen M
Dopes Leon
[illegible] [illegible]
[illegible] [illegible]
[illegible] Schwartz Joseph [illegible]
[illegible] Hallgarten John
[illegible] Stephen
Vacant
[illegible] △Huenle Walter R ⊙
[illegible] Donnell M B Mrs
Sark [illegible]
[illegible] Ida Mrs
[illegible] Nathan
△Barber Catherine [illegible]
[illegible] William [illegible]
[illegible] △Sengus [illegible] Palm
[illegible] Hill Realty
[illegible] Ferguson [illegible] W
Rickenots Julius
[illegible] Williams A A
[illegible] Jane A
Bigs [illegible] F
[illegible] Hartberg John
[illegible] Harrison A M
Sauer [illegible] Clarence
[illegible] W [illegible] Jr
[illegible] Mary E Mrs
△Hale William [illegible]
[illegible] Paul
△[illegible] J H vacuum clean repr
717 △T[illegible] Meier Carriage
719 [illegible] Helen
Lange Louise M
△Sam[illegible] orthodontic [illegible]
[illegible] ⊙
[illegible] △N[illegible] Samuel S [illegible]
[illegible] Edward
[illegible] Herman M
[illegible] Edward F
△[illegible] William [illegible]
[illegible] Elizabeth E Mrs ⊙
[illegible] Frederick
[illegible] N R
753 [illegible] Henry
△Sea[illegible] Wet Wash [illegible]
△[illegible] Fred C [illegible]
[illegible] Robert W
Bauer William C
[illegible] Arthur [illegible]
[illegible] R G
756 [illegible] F
△[illegible] E
[illegible] John
757 Sk[illegible] Nicholas
[illegible] Wilber
[illegible] Ralph M
Za[illegible] John
△Stragis Frank H
758 Simpson T V
759 Bre[illegible] Frederick [illegible] ⊙
Br[illegible] Louise M
[illegible] Frank
[illegible] Thomas A
[illegible] Charles W
[illegible] Jesse P
[illegible] Walter F
762 [illegible]
763 [illegible] Mrs
[illegible] Joseph
[illegible] George C ⊙
768 [illegible] Joseph ⊙
[illegible] Ernest ⊙
769 △Brooks B upholstery
770 △Herrich G Irving
△Wolf John L
772 △Friedman P H conf
Sussman Clinton
Scorzo Michael A
773 △[illegible] M delica
[illegible] James F
[illegible] John C
[illegible] George B
773½ W Bigelow st crosses
774 [illegible] Gustave W ⊙
Drueller F E
Reiss George A
Fitzgerald James J
△Helm R baker
York William H
776 △Beckmeyer E P Mrs ⊙
Stecher Louis J
Stecher William J
778 Great A & P Tea Co The
Adam Frederick W
Stroh Frederick W
Stecher Ferdinand A
△Smith Joseph R
Zickel Annie D Mrs
777 △Ferris M barber ⊙
Post John

[illegible]
[illegible]
[illegible]
[illegible] gar
[illegible]
[illegible] R
[illegible] Lord
[illegible] Mrs
[illegible] Jr
[illegible] MD
[illegible] Mrs
[illegible] upholsterer
[illegible] Jr
[illegible] A
[illegible] W
[illegible] Mrs
[illegible] C
[illegible] R
[illegible] McC
[illegible] W radio repr
[illegible] S
[illegible] F
[illegible] E
[illegible] F
[illegible] M
[illegible] A
[illegible] Lucas
[illegible] W
[illegible] B
[illegible] S
[illegible] Albert
[illegible] T
[illegible] Andrew T
[illegible] H W
[illegible] Service Garage
[illegible] Mrs
[illegible] Benjamin
[illegible] Joseph T
[illegible] Mrs
[illegible] Mrs
[illegible] Mrs nurse
[illegible] meat
[illegible] upholsterer
[illegible] H
[illegible] barber
[illegible] carpenter
[illegible] Edmund O
[illegible] Alfred A
[illegible] A A
[illegible] Mrs
[illegible] George H
[illegible] Mrs
[illegible] store
[illegible] Harry W
[illegible] William P
[illegible] W F
[illegible] Baker
[illegible] Max
[illegible] George
[illegible] Mrs
[illegible] William O
[illegible] grocery Co
[illegible] A Mrs
[illegible] P delica
[illegible] dentist
[illegible] E A Mrs conf
[illegible] John F
[illegible] A P
[illegible] Frank J
[illegible] Tavern
[illegible] store
614 Hawthorne av crosses
[illegible] repr
[illegible] barber
[illegible] E
[illegible] M A Mrs furn rms
[illegible] store
[illegible] Charles B
[illegible] tailor
[illegible] Mrs
[illegible] Morris
[illegible] William
[illegible] Philip H
[illegible] H
[illegible] store
Black Edward F
Ackerman David D
Geiger Alfred H
[illegible] Raymond
[illegible] store
[illegible] Martin
[illegible] P beauty shop
△Hinter Harvey H ⊙
Hartig Vernon H
△Hobe P M radio repr
Goldstein Abraham
△Fletcher Sigmund

Goldstein M Mrs
△Mager Sons Inc trucking
△Mager Benjamin
832 Kiefer Charles M
[illegible] John
Kolnik George
834 △Ross Albert ⊙
Middleton Chester L
Vacant store
835 Cimman R W ⊙
McLoughlin J M Mrs
838 Ignomirello A tailor
838 Ignomirello Anthony
Haladin Michael
Vacant
839 Jacks Charles ⊙
Shields James A
842 Marsh Claude A
△Loc M [illegible] nurse
△Mullingar A W
Schmoring Charles [illegible]
[illegible] J
Rogers Charles
Tice John Z
843 Donnelly R J
846 Banta L J Mrs
Brittain James F
Brown Robert M
Goodhart John [illegible]
Middleton Joseph
Gill E [illegible] E
847 △Huebner A F ⊙
850 △Deuchler Albert J
Deuchler Roy C
Kuhmann Edward M
△O'Rourke Edward V
Moschansky John
Curt Alfred
852 Franklin Thomas [illegible]
Heeney Walter ⊙
Arnolo Percy J
Lynch George K
Mulock Edwin
Packard R W
853 △Rice M H grocer
854 △Schnefer George
Simulowitz Louis
McKeveth Agatha C Mrs
855 △Cantor Harry
Laskin Abraham
Melkin Charles
Medin Umberto
Spoon Joseph
Vacant
856 Tina Pompilio
Adler Sidney
Fastow Charles H
858 Vandenfluch T Mrs
Proulx Joseph J
Copner Thomas
859 △Curr Equipment [illegible] Inc [illegible] equipment
860 Kuscerar Louise Mrs ⊙
Thompson M C Mrs
Chiaia John
862 Moser Frederick O
Meinard Derrick
Mechin W J ⊙
863 △Felix L grocer
863a △Rosen A Mrs conf
△Rosen Raymond
864 △Mechin W J tavern
865 △Strulowitz A L meat
866 Persons W H
Herrige Fred ⊙
Niglio Joseph ⊙
866a △Schlosser G wood turner
Lightfoot B stair builder
867 Jeffrey st begins
870 Heitmann C E ⊙
Miller Jacob
871 △Smith & Randolph Inc glass
873 Brinton George
Adams M Mrs
Dow Donald
Voiers Charles R
Hirshoren J Mrs
Vacant
876 Postel Charles H
Sachse William W
△Marcus Hyman
△Marcus I N Mrs drsmkr
877 Uzdin Edward A
△Bazama Paul ⊙
878 Congregation Beth Hamedrosh Hagodol
879 Vacant store
881 △Berger M grocer
Hershek L tailor
882 Congregation Beth Hamedrosh Hagodol School
883 Richards Raymond A
Peel A L Mrs
△Zimmerman Harry ⊙
Rudner Louis
Zimmerman Edward
Meyer S Mrs
884 △Bonz F meat ⊙
△Vera's Beauty Shop
Bens Carl F
885 Bonn Ethel Mrs
Perrin Evangeline Mrs
Gebhard L E Mrs ⊙
Cohen Max
Mulligan Walter J
Vacant

887 Adorna J barber
Jardin Joseph
Janusaka T Mrs
Custos Frank W
Custos John M
Mickein E C ⊙
888 Watson av ends
889 △Friedman A dentist
Hodes W [illegible]
Geiger Albert
△Lefkowitz L tailor ⊙
Weisberg Robert
890 △Lefkowitz Sol conf
891 △Jaffe Benjamin
892 Witz Henry ⊙
Witz William H
893 △East Orange Art Antiques & Furniture Galleries Inc
895 △Janos John J
△Sherman J M [illegible] ⊙
896 △S & S Reliable Mate Lounge
[illegible] Edward
△Sanders Rosling Mfg Co
897 Reiss Katherine S
△Sandefeld John J ⊙
900 Stecher Joseph J
Sudano M produce ⊙
Abbott [illegible] M
901 △I A Cleaners [illegible] A
△Devereux F L
△Cohen Tobias
△H Jarvis J junk
△(1-3) Richard C Mrs
△A Williams Edward E
△B Samuel [illegible] Samuel
△C [illegible] George E
△D [illegible] Samuel
△E Roy Abraham
△F Roy Irving
△(1-3) Schnapper Joseph
△G [illegible] Sidney
△(1-3) Zeigler M
△E Smith Samuel
902 △Valenza A M
△Marcotonia V shoe repr
904 △Arrecchia M mason ⊙
Epstein Aaron
Nassiri [illegible] S
905 Ackermann K Mrs
Kaiser [illegible] ⊙
△McMullen James A
906 Vowles Thomas
Lurcey John
Vacant store
907 △Las Window Trimmings Co
908 Isaac R Mary Mrs
Street P [illegible] Mrs
△Green M E MD ⊙
△Samson S furs ⊙
911 Hawthorne st begins
912 Carroll Patrick J
△Healy Daniel
913 Rosbach Bertrand B
△Burger George J ⊙
Jensen John A
△Keller [illegible] grocer
Roschin Arnold R
915 Paolercio N V Mrs drsmkr
Paolercio Augustus
916 Willis John
△Cucco E drsmkr
Cucco Domenick
Kingston H Mrs
917 △Bowers C A Mrs ⊙
918 △Beathcote Clifford
△Interstate Awning & Shade Co
Shea Joseph
919 Gergely Joseph S ⊙
Booth John H
920 △Calda J tavern ⊙
Vacant
921 △Furst William
△Kapoor [illegible] Mrs cleaner
△Feldman Morris ⊙
△Garfinkel [illegible] C furs
Ascher Benjamin
△Kaiser Jack
922 △Garfinkel W upholsterer
Willis Louis
McGovern James J
925 △McDonnell John H
△Maley S M real est
Kusch Frank A
Vacant
927 Hershkin Aaron
928 △Winter Benjamin
Mahoney John
△Gorsky Jacob ⊙
△Kay Abraham
Kream Jacob
Markowitz Benjamin
929 Congregation Zichrolo Moshe
Wesquake Free Loan Assn
931 Markowitz Charles
Ottenstein David
△Ottenstein Nathan
932 △Newark Pet Shop
△Trenst Edward
△Rosenblatt Morris ⊙
Rudnick Meyer
Opperman M Mrs
△Rubinson Joseph
△Schanerman Joseph

934 △N J Exterminating Co
△Rosenblatt M plumber
937 △Scampler's Fur Shop
938 Rosenblum Samuel
△Rosenblum G M [illegible] conf
939 △Bempler A cleaner
940 △Rose [illegible] beauty shop
943 Custer av crosses
944 Byrne William [illegible]
Ryan Thomas D
Hammer John L
△McGee [illegible] tavern
Simcrecky Andrew
Vermilion M barber
945 △Warner J M tavern ⊙
Wiggs [illegible] Herman
946 Marinos C C Mrs
△South Ward News Depot
Grant [illegible] Joseph B
949 △Compton [illegible] J
Horne Andrew
Muller Andrew [illegible]
Rubin George E
Cigunick [illegible] Y
Vacant
Vanderschaaf Joseph
Molin M H
Robinson [illegible] Mrs
953 △[illegible] upholstering
Fanon [illegible] Morgan
△Centre Dare Inc rug cleaners
955 △Fleischer H furs
956 △Busch Bros Service Station
[illegible] Frankel H dry goods
[illegible] Lando Lane Inc
[illegible] △Greenstein M A produce
△Vandelbaum I meat
△(1-7) Weiss B dentist
959½ Renner av crosses
960 △Berling W J meat
[illegible]
961 △Weissman [illegible] drugs
962 △Wisson [illegible]
△Heumann's Radio Shop
963 △Kantor Molly Mrs
△Kantor & Levell grocers
964 Loy F E laundry
965 Pupier Harry
Pupier Morris C
△Pupier's Bake Shop
966 △Hoit's Tavern
Gonnella G shoe repr
967 △Fox S hats
△Schneider R furs
968 △Potts A garage
969 △Renner [illegible] beauty shop
971 △Sewer M tailor
△Potts Abe
△Wolfson Isadore
Nellon G Mrs [illegible]
972 △Harrison Rose Mrs
Fischer M [illegible]
973 △Sciarra [illegible] Jr gasoline
974 △Fischer H E Mrs conf
△Kroger [illegible] co
977½ Scheerer av crosses
978 △Gutel S baker
980 △Great A & P Tea Co The bet
981 △Odryk M garage
982 △Great A & P Tea Co The
983 △Marck A beauty shop
△Rose Hand Laundry
984 △Green's 5¢ to $1.00 Store
985 △Kirby Bazaar clothing
985a △Kobitz Z corsetiere
987 △Siegel A Mrs clothing
988 △Teichbaum's Inc delica
990 △Ruhm Drug Store
991 △Newfield S Mrs clothing
993 Shepard av crosses
995 △Metsky M L curtains
996 Vacant store
997 △Thomas F Mrs beauty shop
998 △Kroner Louis
△Newfield A meat ⊙
△Katz Babyland carriages
999 △Weisberg F C Mrs gifts
1000 △Brossman S Mrs
△Chase Hanna Mrs
△Simon M conf
1001 △Mandelstein David
△Mandelstein P Mrs clothing
1001½ Vacant store
1002 △Goodman's Produce Market
1003 △Goldsmith S conf
1004 △Silverman Y Mrs
Panineri's Mens Shop
Georgakos William
Wesquake Restaurant
1005 △Dumbroff B meat
1006 △Schgroff I J
△Rickind & Roman barbers
△Kaplan's Inc meat
Weinstock Benjamin
1007 △Feinberg Joseph
△Fragin Abraham
Roth K Mrs
△Zeller Louis M ⊙
△Cohen H delica
1009 △Applebaum J corsetiere
△Farber D milliner
1011 △Bonnie's Beauty Shoppe
1012 △Lovely Lady Inc beauty shop
1013 Mapes av crosses

1014 △Stone S shoes
1016 △Bernstein A produce
△Kessler S J dentist
1017 △Belov H dab
△Star Eagle Cleaners & Dyers
1018 △Sportswear Inc
1018 △Park Produce Market
1020 Vacant store
1021 △Fink S meat
1023 △Modern Modes The clothing
△Cornstein N shoe repr
△Weinberg Wadam
Leonardis James
1025 △Rotgesser H Mrs milliner
△Park Pharmacy
1026 △Weinberg W upholsterer
Leong F rest
1027 △Lubetkin's Inc furniture
1028 △Gertrude Dress Shop
1031 △Track No 10
△Goldstein Irving
△Jenner N rest
1033 △Bergen-Lehigh Garage Inc
△Friedman M produce
△Berg A auto repr
1033½ Lehigh av crosses
△Kall A fish
△Lehigh Drug Co
△Hart Ann Beauty Shop
△Pearl J conf
△Ramp [illegible] corsetiere
1039 △Lehrhoff's Bake Shop
1040 △Masur W jeweler ⊙
Cupida Emil
Denner A J
1041 △Fischmann A M Mrs clothing
1042 Lee Wah laundry
1043 △Sherr F milliner
1044 △Greenberg M upholsterer
1045 △Betty's Dress Shoppe
1046 △Brunner L Inc furs
△Brunner Louis L
△Brunner L A ⊙
△Shapiro S S cleaner
1048 △Foster Charles G
Karger Joseph
△Kaselman P H tailor ⊙
1049 △Bro-Herb's Book Shoppe
△Brody Samuel A
1049a Sadkin S gen mdse
1050 △Littmann N furs
1051 △Pilez L delica
1052 Goldberg Albert
Terry Albert
△Goldstein J produce
1052a Mangino A shoe repr
1053 Harding ter begins
1054 △Cohn J meat
1056 △Freyberger John O ⊙
△Smith Edward R
△Wesquake Decorating Shop
1057 △Handler E F dentist
△Portable Spray Equipment Co
△Ames I M radio repr
△Tabatchnick J delica
△Giordano S C beauty shop
1058 △Michael's P clothing
1059 △Morgison P B gen mdse
1060 △Licker Israel
Blumenfeld Abraham
△Weisstaub F milliner
△Hirshoff S meat
1061 Vacant store
△Scheff Jacob
△Chapowick J I
△Berkowitz Joseph
△(1) Bommer Benjamin
1062 △Wicks F meat
1063 △Steinberg I M conf
Stern Max dry goods
Zuppo A shoe repr
1064 Cupida E conf
△Winkler M Mrs produce ⊙
1065 △Neuman M Mrs meat
1066 △Hudman Mary Mrs
△Hudman S optometrist
Paris Cleaners & Dyers
1067 △Wasserman S delica
1068 △Megale A Bake Shop
1069 △Kaye L H druggist
1071 △Bergen Sweet Shoppe
△Rosen Henry
1072 △Granata C M barber ⊙
Silver Erwin
Green Paul
1074 Vacant store
1075 △DeJackno M Mrs beauty shop
△Fishman F tailor
△Polly Jeanne Dress Shop
1077 △National Grocery Co
1078 △Goodfriend C A druggist ⊙
1079½ Lyons av crosses
1080 △West Side Trust Co South Side Branch
1081 △Ignatoff W B chiropodist
△Simon Max
1087 △Lifkor Louis conf
Adorno A shoe repr
1089 △Singer I delica
1091 △Disc Shop The phonographs
1093 △Simon B Mrs beauty shop

Bergen—continued
1095 △ Freed G tailor
Knight Walter J
Nechemie Max
1097 △ Slavitsky produce
10971 Weequahic av crosses
1101 △ Nechemie M mer
1103 Pomona av crosses
1139 △ Steicker Henry jr
1131 Goldsmith av crosses
1183 Vacant
1187 △ Farkas Herbert L
1141 △ Marx Philip A
1145 △ Seiler Sigmund L
1145½ Vassar av crosses
1147 △ Rotschild Philip B
1153 △ Vacant
1155 △ Weitzner Samuel
1160 Wilbur av ends
1161 △ Rosenberg
1163 △ Lipton Morris
1171 △ Segal Nathan
1177 △ Trellner William C
1179 Chance av crosses
1189 Hamilton av crosses
1199 Keer av crosses
1209 Grumman av crosses

BERKELEY AV EAST fr 278 Mt Prospect av NW to 345 Hawk
Right odd
2 △ McCombs Edward W
31 Clifton av crosses
31 △ Schumacher K B nurse
3 △ Gemecke August H
38 △ Cocco William F
△ Cocco Domenic
△ Collins E J
4 △ Mason Ernest E
43 Ridge st crosses
44 △ Peppers Emmet
48 △ Standifer T V
51 △ Abach M M
52 △ Carrington E J Mrs
55 Parker st crosses
60 Vacant
6 △ Schenck Alexander T
70 △ Hudenhop Robert
73 High and av crosses
82 △ Spence Alan

BERKELEY AV WEST fr 680 3d NW to 507 Broomfield av
156 3d st ends
— △ Dugan Bros of NJ Inc garage
171 4th st crosses
176 Montesano Nicholas
Mida Joseph
177 Mesia Pasquale
Potenza Antonio
179 △ Cherone J J tailor
Corrado Antonio
183 Vacant
Reale Dominick
184 Cirocco Cosimo
Androsiglio Philip
DiLorenzo Fred
Moll to Anthony
185 Vacant store
185½ 5th st crosses
187 D'Amico Mariano
Fricano Carmelo
Ferrara Angelo
Russo Joseph
Castiglione A
Vacant store
191 Ferrara Nicholas
Zarro Gerardo
193 Cusano Joseph M
Ricciotti Gerardo
194 Angel Sanzio
Cordi Lamarick
Vacant
195 Cogenti G fruit
Politano Joseph
201 N 6th st crosses
204 Vacant store
2 Capeci Leonard
Elfino Dominick
Colasuonno Hugo E
Ferrara D J Jr
Prigge George H
212 Baker Rose A Mrs
Aiello Robert C
Pecci Harry
2 Candore E Sinco
Candore Nicholas E
217 Mongione John
△ Nuzzolo Alberto
219 N 7th st crosses
218 △ Carolino Salvatore
222 Ferrante Pasquale
Dispaestro William
Gamble Roger
Tognoni Vincent
Magliozzi Pasquale
Mongiardo Charles P
230 Ciardi D Mrs
△ Guarino C operator
Miller John J
232 Fiscella A C
Sperduto Angelo
234 Grasso Nicola
235 Generazio Frank
Zarra Harvey
Panna John
236 △ Calaway Clifford W
McGuire Edward T
237 Cancellier F Mrs
Cendisi Mrs
238 Peoples Undenominational Church
241 N 8th st crosses
DeCroce Philip
Rotunde Vincent
251 Imperial Open Air Theatre
255 N 9th st crosses
258 Principe Paolo
Fiscella Frank
Ciardarelli Alexander
Cinciarelli Carmelo R
Buffardi Christopher
Vitale Leonard
Riccardi Joseph J
Forzio Joseph R
Avallone Antonio
Bersani Alfred
Musto Armando
Fiscella Thomas
Montalbano Salvatore
Cappello Vincent
Nemiso Lena Mrs
Cordano Salvatore
Tagliasco Antonio
Sabino John J
268 Carrera Salvatore
Nicastro Michael J
271 N 10th st crosses
285 Broomfield av crosses

BESSEMER fr 100 Bayers av S W and S Jersey Cemetery City Cemetery for Polish Fiete
△ Scully Steel Products Co subsidiary of U S Steel Corp
— △ Gilligan J B-Casey Co asphalt

BEVERLEY fr 534 Leslie NW to Evergreen av Right odd
4 △ Prout Edward A
Metzger John L
△ Fisher Francis
Flemm Charles T
15 △ Haurk Louise M Mrs
16 △ Bessinger Helen M
17 Keser Emil
△ Frank J
8 △ Light Theodore
21 △ Copsey Michael H
21 △ Rhiem Eugene F
22 Hartwell Lemuel
Chapman E W
26 △ Jensen C A contr
28 △ Smith E L Mrs
29 △ Flache Adolph
32 △ Wiese Paul F
33 Maynard M Mrs
Allison Robert
Kuzmirsky John
41 Fabyan pl crosses
5 △ Betz Boniface P
53 △ Pellegrin Charles F
56 △ Dubois M R Mrs
△ Dubois William
57 △ Tessmins M R Mrs
58 Ott William J
△ Bernard Jr
60 Allen Leroy I
Crouse Earl F
McCurdney Wilson
61 Critchlow Thomas
Overmeier W A Jr
64 Felmby John
△ Sessions
65 Kopp Frank
Weck Walter
68 △ McClymont Thomas
Nicol Robert J
70 Schimpf Frank J
△ Richter Otto
72 △ Walker Charles H
△ Doran Joseph
74 △ Smith G G Mrs
Stocker John
76 △ Hammel G J milk
Schneider C Mrs
78 Lehman Gustav
Vacant
80 Wagner A T
Oberst Charles G
84 Schneider W printer

BIRKS PL fr 582 Hawthorne av SW to 287 Nye av Right odd
6 △ Borus clp Sidney
Fischer W
Markmann Frank
9 △ Hoe or John P
11 △ Nimsgern Harry C
Donovan J P
18 △ Lusher y E Mrs
△ McGovern William T
19 Reiter John
21 McSweeney Peter
25 Dunny August
△ Hide-Away Tavern

BLANCHARD fr 221 Raymond Blvd N to Passaic River
19 △ Newark Boxboard Co
△ Belmontor Frederick
△ Maurer Mfg Co feed
△ Standard Tailor Co
△ Eagle Picher Lead Co The
△ Commercial Solvents Corp of Delaware chemical refrs
— International Petroleum & Resin Corp warehouse

BLEECKER fr 39 Halsey W to Block Right odd
7 Vacant store
9 Bleecker Parking Station
9 △ New Jersey Hardware Co Inc
Vacant
Vacant store
8 △ Bleecker Garage
Feaster E Walter
27 Washington st crosses
34 Bulicki S Mrs furn rms
36 Gilchrist & Sons shipping desk
38 △ Carroll E osteopath
39 St Patrick's Convent
△ Sisters of Charity
Boswell Lawrence L Mrs
△ Social Service Bureau
△ Gerard F S dentist
△ Barrington A A dentist
△ Maxwell T dentist
14 Meiners Winfield
(10) Vacant
1 Meiners Melvin
2 Weber Ruth V
△ 20 Moores Anna M
△ Press Samuel
△ (22) Walsh Ann M
△ 23 Collins Mary F Mrs
△ (30) Broe Arthur L
(31) Duncan Stanley
△ (32) Sachs Morris H
(33) Young M Mrs
△ (40) Pugrelli P C
△ Frank I
△ 42 Clark Florence B
△ 43 Lipinski Frances
(50) Todeschini Emilie
(51) Hart William B
△ (52) Marshall C nurse
△ (52) Sligo A H nurse
(53) Crane Douglas
45 △ N J Central Area Board
△ New Jersey Council of Regional Education
△ Croll Anna Mrs
47 Baise A Mrs furn rms
Baise Thomas S
48 Hill George C K
Hill E M Mrs furn rms
49 △ Loskot F L dentist
△ Graff A J dentist
△ Verrell A dentist
50 Marlow Ernest L
Judge M B
Collins Albert B
Tanner C M M
△ Murphy Mary C Mrs
51 △ Lampoli Alice E
Jenkins married
52 Fitzsimmons Sarah E
△ Ford Daniel J
△ William Henry
Germann John J
53 Tong Pan
Yanoff N tailor
54 Murray N D
Little Robert T
Doherty C A
Gaisford James
56 Lockwood A J
Austin Robert W
△ (2) Clark
Brady Pauline Mrs
(4) Joscak R F
(5) Zumerle Simon
(6) Bach Joseph
(7) Moser Edward
(8) Walters George M
(9) Lynn George F
(10) O'Donnell Thomas
(11) Gann Joel E
(12) Brown Louis
(14) McGovern F
(15) Casanova Rose
△ (16) Sheridan M M Mrs
57 Lyons Sarah P Mrs
Miller Frank
Thompson Jane
58 Conner Alfred
Vignali Mario
Lockwood H rest
Fleming John L
Gangemi Domenick
O'Neill H G Mrs
58a Gangemi D shoe repr
60 Vacant store
62 Lowe Elliott Mrs
63 Plane st crosses
60 △ Millstein J G Mrs laundry
70 Herold M Mrs furn rms
71 Clark Catherine Mrs
Everett Mrs furn rms
73 △ Lee M Mrs
74 Treff John J
Treff L M Mrs furn rms
75 △ Oberle E H Mrs furn rms
76 Lindtgen A E Mrs furn rms
Lindtgen Reginald L
77 Christione The apts
(A) Bruno Joseph P
(A) Harris Walter
(A3) Vacant
(A4) Vacant
(A5) Vacant
(AA) Phillips Bernard
(AA2) Lopez Thomas
(B1) Schwartz John
△ (B2) Boylan Anna
(B3) Simmons Margaret
(B4) Partwig Joseph D
(B5) Brandenstein Philip
(B6) Vacant
(C1) Stewart A Jr
(C) Kelly Eugene H
(C3) Vacant
(C4) Gray Joseph
(C5) Perry Joseph
(C6) Vacant
(D1) Roberts Rose Mrs
(D2) Stone Frederick
(D3) Herbern Edward F
(D4) Knobloch William
(D5) Wiegand Henry
(D6) McMahon Sarah
78 △ Brennan A Mrs furn rms
79 △ Lorenz A furn rms
80 △ Metropolitan Supply Co house furnishings
Medlon James
Medlon S Mrs furn rms
81 Rosenblatt Mrs furn rms
82 St Paul The apts
△ Joseph
△ (1) Reynolds R P
2 Wenbach Frederick
(3) Shoemaker S
(4) Schmidt Mary J Mrs
(5) Wallace M Lucille
(6) McCabe Charles W
(7) Mooney Nelson M Mrs
(8) Jung Tom D
(9) Hughes Llewellyn
10 Royce Vincent
11 Valentine Alfonso
△ 12 Valentine E Mrs
△ (13) Slade E nurse
△ (13) Sullivan nurse
△ (28) Deschauer L V nurse
△ (29) Lorenzo A T nurse
(14) Toffa Harry L
△ 5 Bevans John H
(16) Grout Joseph
83 Smith C M Mrs furn rms
Smith William
84 Smith Edward H
84a Gibbs C J Mrs
85 Jordan E E Mrs furn rms
86 Wade Thomas H
87 Wilcox Francis
Kestner Joseph J
Flatley William T
88 △ Mooney S E Mrs furn rms
89 △ Fisher A Mrs furn rms
△ Fisher John B
90 △ Kelman H M Mrs furn rms
91 △ Vorrius Theodore
△ Parks Fur Shop
92 △ Bauer F S furn rms
93 △ Hotel Regent
△ Hotel Regent Bar & Grill
McCleary D agent
Viers Frank agent
94 Kellegher James J
Richardson John S
Lupkowich William
Barbour J C
94a Smith Frederick
96 Hathaway Elwin
98 Vacant
100 Ferrichiello Gustino
102 Gray E furn rms
108 Moran Bernard J
Moschacker George J
104 Anderson M Mrs furn rms
105 Ardisa James G
Monnet, Ford A
Sheridan Eugene J
Wilson Adeline Mrs
106 Anusikis C furn rms
107 McGibbon Enos J
Albore Louis
VanNest Arthur T
108 △ Moore Lillian Mrs
109 Crawford Milton H
Crawford B I Mrs furn rms
Molina Peter
110 △ Derwart B Mrs furn rms
110a △ Derwart B Mrs furn rms
111 Weathy Louis F
Lassala Albert
112 Normandie The apts
Reilly John
(1) Coleley Arthur J
Schelle Edgar
Tanner William
Schelle Mary
Keegan T
Hiser Joseph
Mitchell Christopher
Mitchell J E Mrs
Hiese G E
Hiese Earl F
Hiese M E Mrs
121 High st crosses
Aalson B Mille
Vacant
131 Carroll John A
Gauthier Oscar
143 Summit st crosses
△ Bertoia Tony
Vacant
Vacant
148 Wise Joseph
△ Goldberg Hyde
△ Bartolo Frank
△ Bucci Placing
△ Mountain Valley Water
156 Earsey John
Vacant
Thomas John H
Adams William
Smith J L
Anderson
Robinson Mr
Bittelsbach M
Vacant
161 Colden st crosses
Roberts H auto
Kenny Adelle dr
Nagle James M
Neill E O dr
Vacant
Joseph F M
Pegel M
Hope W Hom
Roe M K Mrs
Gordon Phillip
Terry Frances S
Gordon Mr
Holmes M M
Sacerno William
Johnson Rita Mr
Hill Mrs
Sassoon
Williams
Knight Stella Mr
M Mr
Johnson Jessie
Adams Mrs
Gunn Eddie
Edgar John E
Mason Mabel dr
175 Hoyt st crosses
Mellow H
Moore Mary Mr
Johnson Mallet
Lang James
Slate Nathan
Smith Luther
Moore Thomas H
Mrs Vera C
Bates Ann Mr
Moriarty K Mr
Elizabeth A
Zappi Giuseppe

BLOOMFIELD AV fr Broadway NW to Bloomfield
Right odd
△ Hunter
△ Carbonling Corp
△ Trust Co
Vacant
Vacant
Vacant
Hope Theatre
6 Jack Bargain Outlet
10 Blue Ribbon Cleaners
10a Fortunato A A hat cleaner
11 △ Chick E & L Asso The
△ Broadway Mutual Savings
Loan Assn
12 Mazzone George
Stella Thomas shoes
Nicolosi Vincent
12a Cirlato
Birds W dry goods
Schenkeford M M Jr
15 Schenck Nathan
Rosenstein J C military
17 △ Nolan Leonard
18 △ Simmons S dry goods
19 Lopez H jewelry
△ Pozach food rest
△ Gate Lock Gill Barber
20 Weisbach M clothing
Lingerio Paul
Cohen Samuel
31 △ Dilisquale A barber

[illegible] Av continued
[illegible] A J optometrist
[illegible] Leo
[illegible] ⊙
[illegible]
[illegible] ⊙
[illegible]
[illegible] Wes[illegible] av begins
[illegible] Rosevale st ends
[illegible]
[illegible]
[illegible] produce
[illegible] barber
[illegible] Wagner
[illegible] Jr
beauty shop
[illegible] J
[illegible] clothing
[illegible] charles
[illegible]
[illegible] Mrs milliner
[illegible]
[illegible] James
[illegible]
[illegible] grocer
[illegible] conf
[illegible] V A
[illegible]
[illegible]
[illegible] & Range Co
[illegible] Mrs
[illegible] M M Mrs
[illegible] Shop
[illegible] Constantino
[illegible]
[illegible] laundry
[illegible]
[illegible] Co rest rat
[illegible] Co plumbers
[illegible] trucking
[illegible] variety store
[illegible] T Mr ⊙
[illegible] Michael A
[illegible] conde
[illegible] Agnes Mrs
[illegible] J J
[illegible] Joseph C
[illegible]
[illegible] Ins V
[illegible] grocer
[illegible] repr
[illegible] Harry J
[illegible] Social Club
[illegible] Burner
[illegible] Interiors
[illegible] Oil Burn-
[illegible]
[illegible] & Laundry
[illegible] Pot
92 High st begins
93 Crestmont st ends
96 Park av begins
[illegible] Seat Cover Co
[illegible] Telephone Bldg
N J Bell Telephone Co
[illegible] Floor Coverers Linoleum
[illegible] Union No 2219
[illegible]
[illegible] M
[illegible] upholsterers sup-
[illegible]
Super Products Laboratories cleaning compounds
[illegible] Mrs
[illegible] Jr
[illegible] Robert
[illegible]
Vacant
[illegible] J
[illegible] baker
[illegible]
Vacant
[illegible] Shop
[illegible] Mrs
[illegible] jeweler
[illegible] Mrs
Vacant
Royal Ballroom
Royal Alexs bowling
Marion conf
Vil Min Joseph
Vacant
Siegel H tailor
Marion David
Mafia Press Inc The
Vitale B J gasoline
Soriano N Mrs
Tobio Lucy
Risto Max T Mrs
Aligier Charles M
Flore C Mrs rest

Vacant
40 Embassy Theatre
Udec Holding Co amusement company
81 Fa[illegible] Ralph
Paris J tailor
83 Rosenfeld D Mrs
DeRogatis E barber
Kingland George E
85 Lucci [illegible] J A tavern
86 Goldhammer H D dry goods ⊙
Leo Katherine Mrs
87 Summer av crosses
88 Wong L laundry
88a DeRogatis L Jr tavern
[illegible] Pirrag[illegible] Donato ⊙
Vezzoli M Mrs
92 Ballisca S meat
[illegible] Lucky S shoe repr
93a Sor[illegible] J plumber
94 Economy Auto Accessories Co
95 Rosedale Flower Shop
Sor[illegible] M A dent st
Williams M E Mrs
95 Stone st ends
[illegible] Lambariello J shoe shiner
98 Casa[illegible] V [illegible]
Casa[illegible] Mary Mrs ⊙
99 Buffalo Steel Betts Workers
Reed Anna Mrs
Jackson Mary Mrs
100 Albanese Antonio ⊙
[illegible] S beauty shop
Cardinale D D
10[illegible] Gerard
Bonanno Domenick
Bonner Thomas G
102 Angiolo Cosimo E ⊙
Vitiello Salvatore ⊙
103 Cenaff A Joseph
Rossi John
Lipponis Julius
104 Vacant
105 Cooper E E & Co Inc tea
Barbara James
Jacangelo J J
108 Cocchiarella P S
Junior League Shop gen mdse
107 Badaracco & Co elecs
DiPalma Donato
Velasco Joseph
107½ Brown Kelsey S
Coulton Robert E
Teomer F Mrs
Woody D D undertaker
108 Capaccio Vincent
Newark Barga n Center dry goods
Sapor o Paul
1[illegible] Scherch a Herman ⊙
Mu[illegible] Paint Co
Vacant
1[illegible] Ace Music Shop
Dicaro Peter J
Desimone Gerardo
Sabat no Antonio
1[illegible] Carbone T Mrs grocer
Carmen Ida Mrs ⊙
1[illegible] Lillo John
Turi Joseph
1[illegible] Como Ciro
Pop[illegible]ll John
Vacant
114 Club Ivanhoe Inc
Ciro[illegible] Anthony
McQuade Mary E
115 Munno P meat ⊙
115a Mossa P E grocer
115½ Barnes Edward
116 Taggart [illegible] Mrs
Vacant store
117 Rosenfeld A Mrs conf ⊙
118 Albanese L Mrs
Lombardo Michael
110 Ammanzato M jeweler
Muselli Joseph
20 Carino J grocer
121 Kelly Anna Mrs ⊙
123 McCormick J T decorator ⊙
125 Reciuelle Frank
127 Catena Gerard
Vacant store
128 Nardone B tavern
128a Empire Meat Market
128½ Patten S J Mrs
Melegh R Mrs
129 Dom[illegible]ano Alfred S ⊙
130 Guttman W conf
Vacant
131 DeCarlo G shoe repr
Iannuzzel I P tailor
131½ Garside st crosses
132 DiLorenzo E tailor
133 Stratton T D ins
Humboldt R & L Assn
Meyer & Meyer Inc elecs
134 Carangelo Anthony
Gardner Harry J
Nicodemo Nicholas
Torresse M grocer
Walsh John J
135 4th av (1st part) ends

136 Hanch John V H
Bifulco Daniel
Farina Samuel
136½ Chinie Elsie E Mrs
DeLuca Carlo
Apostolico Louis M
137 Aromando A barber ⊙
Mason Leon E
138 Crampton H W
Ehlers William A
Kennedy M B Mrs
140 [illegible] A [illegible]
Giunta Joseph
Robbie James M ⊙
140 Brogue John J
Katz Solomon ⊙
Katz E [illegible] chiropodist
[illegible] Frank
Messal Edward
Sandersson M produce
142 Katz Samuel
W[illegible] st
McGreary Patrick E
144 [illegible] grocer
146 Great A & P Tea Co The
146a Forest Hill Fishery
146½ Kielb J baker
147 Schwartz A delica
[illegible] Meat Market
Vacant
[illegible] E A R Mrs conf ⊙
[illegible] Floral Co Inc
Gordon J conf
149½ Mt Prospect av crosses
150 Carbone A barber
Kielb John
150a Matuszel J shoe repr
[illegible] druggist
[illegible] Mary M
C & D Liquor Co
Zeech or Cesare
153 Ciotti J jeweler
154 Franklin Ben Stores dept store
155 Vanderhoof E L meat
156 Kent Stores Inc cleaners
157 High S & Co cleaners
159 Alvino & Ciccone barbers
161 Cardone N beauty shop
Lehmann F G ⊙
162 Micubelia A M druggist
163 Bethsalda Bapt Church
164 Howard Savings Institution
165 Clifton av crosses
166 Kim Hom laundry
Marsella J rest
Wieber Charles
167 Harringer B & L Assn
Mollica J P Jr optician
North Western B & L Assn
168 Blue Ribbon Cleaners Inc
Ferri C J MD
Romano Clara A
Romano Roland
Vacant
169 Angelillo M C MD
Cummings E dentist
Nagor Thomas J
170 Kilgannon W P tavern
Kilbride Michael J
Lusk A G dentist
Carluccio V Mrs
171 Multan Grocery Co
172 Amato Louis
Central Paint & Wall Paper Co
Maglione C Mrs
174 Forest Hill Civic Club
Lombardi's Plumbing Supply Co
Thornton & Co Inc hdw
Kaliler John F
Randolph Edwin B
176 Forest Hill Electric Shop Inc
Wal[illegible] Mary Mrs
Cooke Isaac W Rev
178a Zenna F produce
177 Rock F H lwyr
Block M T MD
Block A E ⊙
Block W J conf
178 Marcus J produce
179 Lombard Antonio ⊙
Pinto M J meat
180 Curcio A Mrs
DiPerla Anthony R
Zecca R jeweler
Ruotolo Matthew
Sorce Vito R
180a Cappelli F meat
180½ Ventola S U grocer
181 Bongermino Harry
Bucco Thomas J
Rose D S delica
183 Ferrara's bakery
Morano Vincent
185 Andres W grocer ⊙
Vacant
186 Hancock Walter L
Castelli R meat
Douglas Reginald
187 Quin H J druggist
PO Sub Station No 10
187½ Ridge st crosses

188 Branch Brook Paint & Supply Co
189 Thorn Cleaners
190 D Domenico P barber
191 Park Beach The rest
192 Fanfarone [illegible] M A Mrs beauty shop
194 Ridge Auto Supply Co
Sacco G dry goods
195 Boy[illegible] Inc tavern
196 Miele L baker
196a D'Ambola J meat
197 Vacant store
197½ American Athletic Club Inc
198 Pol[illegible] J shoe repr
199½ Carino J produce
199 [illegible] meat
199½ Al[illegible] musical instruments
200 [illegible] baker
200½ Pugliese M fish
201 [illegible] L shoe repr
201½ Weiss M conf
202 [illegible] A A grocer
Miele Luigi ⊙
203 Lombardy F M tailor
204 D Aselta The Chemist drugists
[illegible] Broadcasting Co
[illegible] Publishing Co
Sunday Courier The news paper
Vacant
205 [illegible] R musical instruments
206 Berger A Mrs shoes
Vitiello N M conf ⊙
206½ Modesto P conf
207 Zarrilli C G produce
207½ Parker st crosses
208 Brown [illegible]
[illegible] Mrs
DeCar[illegible] James
Soriano Pharmacy
Soriano Rocco
209 Bradley James A
Fredman S grocer
Nicotola Gerardo
Rotonda Anthony
Tra[illegible] William S
210 [illegible] Domenico S conf
Gaeta Joseph
Sorino Pasquale
211 Columbus Photo Studio
212 Great A & P Tea Co The
Gentempo A Mrs ⊙
213 Alvino Nicholas A
DeStefano Caroline Mrs
Nicolotti James C
Spinell Joseph
Ver[illegible] John
Vacant [illegible] tavern
214 Brown W M
Schude G grocer
215 [illegible] rest
216 Tobin [illegible] barber
Anastasio Dominick
Young William C
[illegible] Mrs
[illegible] Opera John P
3 Ventrice W J
4 Roberto Frank
5 Vacant
6 Guarriglia Joseph
7 DeCristofaro M Mrs
8 Cersone A Mrs
9 Guarriglia Ralph
10 Cassano Rocco
11 Maiorca Charles
12 Catarinsso Michael
216½ Vacant store
217 Sorrentino Ralph A
Branch Brook Cycle Shop
D'Alessandro L ⊙
218 Highland Men Market
218a Vacant store
219 Cusciano N grocer ⊙
Cusale Assunta L Mrs
220 D'Alessandro J tailor
1 Jesse Ignazio
2 Mistot Vincent C
3 Strickland J L
4 Giannini Michele
5 Middleton Anna Mrs
6 DeLeonard M M Mrs
221 Montana F Mrs tavern
Romagnoli Angelina Mrs
Stefanelli J B
Vacant
222 Melillo J produce
223 Capucci N upholsterer
DelQuercio Nicola
224 Public Service Co-ordinated Transport garage
224½ Highland av crosses
225 Carpenter W H gasoline
229 Fala o A tailor
231 Nicolet a Nicholas
233 Gardner Matthew
235 Acc[illegible]ro Benjamin E
Cat[illegible]amo Joseph
236½ Longo Pasquale
Mauro Anna Mrs
237 Scassera Carmine
Snyder Frank
239 Paolotti A conf

Castellano John
DelSante Frank
2[illegible] Vi[illegible] R J gasoline
241½ Lake st crosses
306 Branch Brook Park
308 City Subway crosses
314 Newark Clock Co
320 Balsamo B F gasoline
321 3d st crosses
322 Brandner H W [illegible]
Neary Michael J ⊙
324 Eighan Michael
Vacant store
325 Mo[illegible] Esso gasoline
326 Abington H & L Assn
Mar[illegible] A Mrs beauty shop
328 Grande Joseph ⊙
Park View Gym gymnasium
330 Ingnan J A artist ⊙
Dognan P A shoe metalwkr ⊙
Schempone William J
3[illegible] Buono Antonio
Ferrotti J ⊙
Oliver James
Lee Paul E
Vacant store
332½ Pasquale V watch repr
334 Pagano A M
Sc[illegible] Dominick
Toppetti [illegible]
Wright Frank
Tier Water F B
336 Cerelli S meat
338 Mansfield & House tavern
340 General Auto Service Station
341 Vacant
343 4th st crosses
344 Polandra Vincenzo ⊙
Sapienza J J radio repr
346 Adler A conf
Cirmino Nicola ⊙
347 Gockeler gasoline
348 S[illegible] acid
Williams W Henry
349 Superior Grocery Co
350 Evans Edith L Mrs
Wa[illegible] Richards
Whaley L L barber
[illegible] shoes
Casa[illegible] shoe repr
Belangio Mrs
Cava[illegible] Augustine G
354 Adajian S H rest
355 Murphy N A Mrs gifts
357 Ferrara A barber
358 Fo[illegible] barber
Fe[illegible] P meat
359 Ro[illegible] M dentist
Arnold's Wines & Liquors
Tourse Social Club Inc
Cassa[illegible] B MD
360 Barber A delica
Pereira S J MD
Pa[illegible] G shoe repr
Pereira Cono ⊙
Newark City Water Dept Pequonnock Gate Tower
361 Alfano B grocer
361½ 1st av crosses
363 5th st crosses
365 Gassman M Mrs hdw
DelGuercio O MD
369 Vacant
37 Covello Joseph
Marky V conf
PO Sub Station No 35
372 Pan Tex Cleaners
375 Nicotoli Gerardo
Longmuir James ⊙
Longmuir B Mrs baker ⊙
377 International Electrical & Flag Decorating Co Inc
Kerbel Andrew J
Vorustas Julius
378 N 6th st crosses
379 Bleicher S conf ⊙
Sportelli Charles
380 Sessa Vincenzo
Kennedy John M
Lieber Nathan
Romania A meat
380½ Linber N dry goods
381 Pione M rest
381a Vozzo T barber
382 Doria S tailor
382½ DeFranceschino O delica
383 Brower M [illegible]
Pollcastro C Paul & Co real est
Campbell J C real est
383½ DeLuccia M shoe repr
385 Cupoli Michael
Great A & P Tea Co The
387 Newark Importing Co grocers
390 Silvestri V produce
391 Morrone R M photographer
392 Blue Ribbon Cleaners Inc
395 Travisano P J beauty shop
396 Morrone Rocco M
Fatanello Benedict
Sicoli Anthony

Bloomfield Av—continued

[illegible] Tailors Cleaners & Dyers
Lucarelli J Mrs
Molinaro J A barber
[illegible] Vacant
[illegible] store
[illegible] store
[illegible] goods
403 N 7th st crosses
[illegible] grocer
[illegible]
413 DeSantis Alexander
[illegible]
417 Vacant
[illegible] Real Estate [illegible] used car dept
[illegible] Vacant store
421 Studiano Welding Shop
[illegible] Vaccaro J A shoe rep
[illegible] Jule Frank
Washburn Frank L
Pagliaro P confr
[illegible] Welding The
Ermino Michael
Vaccaro Mario A
Zeccardi [illegible]
[illegible]
[illegible] Mrs
[illegible]
434 Roseville av ends
437 N 8th st begins
[illegible] Public School Playground
439 Abington av W (1st park) ends
[illegible] W [illegible]
[illegible]
[illegible]
[illegible] A T gasoline
465 N 9th st begins
[illegible] Stadium Filling Station
[illegible] P & Sons coal
[illegible] Pasquale
Sciaga John
474 Ashington av W begins
[illegible] Tabernacle
489 N 10th st crosses
[illegible] J Sons Station gasoline
[illegible] M [illegible] A [illegible]
Mitchelini M Mrs dolls dresses
Vacant store
[illegible] Rosenstein M rest
507 Berkeley av W ends
509 N 11th st crosses
[illegible] The
[illegible]
[illegible] Mrs
[illegible] George B
Thornton [illegible] A
[illegible] E
[illegible] Mrs
[illegible] Mrs
[illegible] Mae
[illegible] Edward
[illegible] Calhart Henry J
[illegible] Watcher C T Jr
Baltz-Howell Co Inc mill work
(2) Bolter William
512 Beardsley av begins
[illegible] gasoline
[illegible]
Bifano A barber
Mirabella [illegible]
Urso J Mrs baker
[illegible] Carlo
D'Andrea A barber
Toppolo Victor
Petronella Samuel
[illegible]
533 [illegible]
D'Agostino Tiberio J
[illegible]
Solano Anthony
535 [illegible] druggist
(2) [illegible]
(3) Lagen Thomas
(4) [illegible]
(5) [illegible] Gerardo
(6) [illegible] Alfonso
(7) Ombinsky Joseph
536 Newark Motill-Service gasoline
537 [illegible]
539 [illegible] gasoline
544 [illegible] Tavern rest
546 [illegible] grocer
548 [illegible] shoe rep
549 N 12th st crosses
550 Pino [illegible]
Romeo Frank
Benedet Angelo
[illegible] produce
Vacant George V
552 Giovanni Food Market grocers
554 Vacant store
556 Ideal Hardware Co
557 DeMeo Anthony
Iapolo Arsenio
Romaniello Antonio
Barlee Joseph
559 Italiano F J dentist
Veneziano A barber
560 [illegible] gasoline
563 Merrill Ernest L
Magnani M [illegible]
Vacant store
566 N 13th st ends
[illegible] Angelina M
[illegible]
[illegible]
[illegible] Mrs
[illegible] Elmer S
[illegible] druggist
Vacant [illegible]
[illegible]
[illegible] Patrick J
[illegible] Charles T
[illegible] W
[illegible] W
[illegible]
[illegible] C
[illegible]
[illegible]
[illegible]
[illegible] Michael
[illegible] John
[illegible] M
[illegible] W
[illegible] C
[illegible] M
Vacant store
Ferrato Frederick
Cerrato F Mrs grocer

BLUM fr 1821 Springfield av N to 1828 N 10th (Right odd)
[illegible] Thomas F
[illegible] Frank J
Wolkenberg [illegible]
Wolkenberg Joseph
[illegible] Barnes
10 Vacant store
11 [illegible] S V
[illegible] William H
[illegible] Numbers
1 Vacant store
14 Connell W F
Fitzgerald C J Mrs
[illegible] L Mrs
15 Gates st begins
[illegible] Michael
2 Parmenter W L
[illegible] Reformed Church
3 [illegible]
[illegible]
[illegible] Thomas J
Cambon [illegible] T Mrs
3 [illegible] Bookhardt W V
Schneider W [illegible]
[illegible] Frank J
3 Nunz Manuel [illegible]
3 Herrick Matthew Jr
Herrick Matthew J Jr
Lacey John
Gallagher Frank
Stock Martin
[illegible] Manufacturing [illegible]
[illegible] John J
Lengel Charles A
Nierzytek S painter
[illegible] Walter
Sienkiewicz J
[illegible] Hugo A
41 Grober Henry D
Weisbrot Walter W
[illegible] Treiber [illegible]
44 Alfonso Fred R
Lazop Mary Mrs
45 Renne Leslie A
Neuman S P Mrs
46 Manfredo Joseph
Sarsio Louis
47 Hendricks Charles
48 Reuder E A Mrs
Reuder William H
Wardenick George
49 Breault Helen Mrs
D'Angelo B John
Fischer Albert J
Modica Rose
Vacant store
50 Marelli John
Marzal T barber
Vivolo Joseph
52 Niggemeyer A C
Vacant store
Michak Matthew P
54 Bu[illegible] Joseph
Brazie J C Mrs
Weiss [illegible] E Mrs
56 Gold st begins
60 Caesar Leonard R
DiCicconello Nicholas
Byrne F grocer
62 Zabrosk P P
Hudzyeski Anthony
Klein John E
Neczytek John
Sczan Michael
Stecher John
65 [illegible] Richard P
Su[illegible] F J
66 Beasley Earl N
Vacant
Foote Robert O
68 Hydra Social & Athletic Club
[illegible] Bongar [illegible]
Wirth [illegible]
72 Burel James
Vacant [illegible]

BOCK AV fr 345 Seymour av NW to 1228 Osborne ter (Right odd)
[illegible] Vacant
7 Dankins T E Mrs
[illegible] Jones
9 [illegible] Frank J
[illegible]
[illegible]
[illegible] Mrs
[illegible]
14 [illegible] Mary Mrs
Tenner [illegible]
15 Sweeney Eugene P
19 [illegible] J
Schlachter [illegible]
[illegible]
20 [illegible] W
[illegible] Bernhat
[illegible]
2 [illegible]
22 [illegible] W B Jr
Smith John T
24 [illegible] L Rent
[illegible]
Vacant
[illegible] Oliant
Rassolinog Samuel
Resnick [illegible] A
28 Solomon I N
[illegible]
[illegible]
29 Wolly [illegible]
[illegible] Harry
Archambault Frank
31 [illegible]
[illegible]
Feldman Bessie Mrs
32 Pepper Jack
[illegible] Bustave
Seid Irving I
35 Kurtz Joseph
Seiffman Abraham
Kobsch Jack M
36 Williams A Jur W
39 Shaw [illegible]
40 [illegible] Edward
42 Hacha Frank
Carter Meyer
Ma[illegible] William
43 Schaap Irving
Varsow Harry
Schulman Max
46 Cuss[illegible] Joseph
[illegible] Louis S
[illegible] Samuel
47 Gold Morris
Vacant
51 Goldberg Bernard
Goldberg Morris
Cohen Samuel D
53 Gas[illegible]
[illegible] Sidney P
Steigler S
54 Levenson [illegible] Mrs
56 Gersten Harry
57 Vacant

BOND fr 105 Norfolk W to 112 Hudson (Right odd)
1 Nelson I H Co elec repairs
14 Grossman S H Inc autos

BOSTON fr 126 W Market SW to 898 S Orange av (Right odd)
2 Vacant store
4 Boston Pizza Bar & Grill
7 Strong Booker
Green Wallace
Turk Herbert
9 Benefield Leslie Mrs
Hayes G J Mrs
Metcalf Jeremiah
10 Newark Parquet Flooring Co Inc
Speedwax Sales Corp
11 Banks John
Hayes William
Lincoln Pleasure Club
12 Vacant
14 Chisholm B V Mrs
Mitchell Cleveland
15 Vacant
16 Angsman Elizabeth
Denton Belle Mrs
Pearson M Mrs
18 Crescent Beverage Co Inc garage
19 Vacant store
21 Vacant
23 (1) Blunt Herbert
(2) Waters Lola Mrs
(3) Redding Martha Mrs
(4) Thomas Jesse
(5) Byrd Mildred Mrs
(6) Whitaker Bonner
(7) Herring Odella Mrs
(8) H[illegible] Lucille Mrs
24 Anderson W J Mrs
Smith Isadore
Vacant store
26 Heath James
Hood Elmer T
London Richard
[illegible] Tas
[illegible] James [illegible]
[illegible] Cora Mrs
Andy Richard
W[illegible] Mrs
28 Thomas A M Mrs
[illegible] George I
9 Lodge William R
Wyche L Richards
Jones Lucian Mrs
31 Addison [illegible]
Ballard John
Washington A M
Jackson Curt
Daniels James
Johnson [illegible] J
33 White C Mrs grocer
Vincent S Mrs
34 Hampden pl ends
35 Bailey W I trucking
Bay [illegible] F
36 Dock [illegible]
Thomas A [illegible]
Cotch Ethel Mrs
[illegible] Lee P
37 Kearney Nathaniel
Sidney George
Crawford Hester R
39 Clark Charles
Payne Philip V
41 Cooper [illegible]
Herring W C barber
Smith Morris
Wilson Mary L Mrs
Vacant
[illegible] Benjamin J
43 Herring William C
Freeman Charles A
Speller Garfield
Ward Thomas H
Plummer O D Mrs
Taylor Jessie Mrs
45 Christian G P Mrs
Worlick Essie Mrs
[illegible] Victor
46 Third [illegible] Presby Church
Barnes Ada Mrs
Smith F [illegible] shoe shiner
McNeil Leonard
49 13th av crosses
52 Jeffer James
Massey Joseph
Johnson Maude Mrs
53 DiCarlo Michael
Petrakakos John
D'Angelo Carlo
Barycek Paul
Cardarella John
Meeker M Mrs
54 Vacant
55 Vacant store
58 Eidenbaum Morris
57 Cassidy A Mrs furn rms
Cassidy Bridney
58 Adams [illegible] M Mrs
Doughty [illegible]
Williams Elizabeth M
59 (1) Chambers Lester
(2) Weaver William
(3) Blackwell John A
(4) Vanchorne Charles
(5) Franklin L Mrs
(6) Jones Thomas
(7) Charity Robert
(8) Avant Lafayette
(9) Carter James
(10) Gibson Howard
(11) Jackson Frank
(12) Longus Howard
(14) Owens Daniel W
(15) Graham Henry
(16) Bailey L Mrs
(17) Legrand A B Mrs
60 Economy Press
Gitter Ora L Mrs
Hedrick B M Mrs
Vacant
62 Cobb Frank
Connell W
Vacant store
63 (1) Weaver H N
(2) Gilliam James L
(3) Eley James
(4) Bounds Ernest
(5) Hanson Edward
(6) Woodson Irene F
(7) Wright Thomas D
(8) Clark Florence Mrs
(9) Williams James
(10) Glover George
(11) Mandeville Girard
(12) Wilson Lewis D
(13) VanDyke Harry
(14) Jones Roberta Mrs
(15) Lovett Ada Mrs
(16) Wright Cleveland
64 Hayes J trucking
Jefferson Beatrice Mrs
Dillard George R
Kerry E Henry
65 Davis Ella C Mrs
Smith Arthur L
Hammond James L
65½ Noel Joseph L
Scott Coco C
Saul Walter S
Booker Sarah Mrs
[illegible] Mrs
Strickland Herr
Thornton [illegible]
[illegible] Albert
Moore [illegible]
Cherry Selina M
Stapleton James L
68 Adams [illegible]
69 Stephens Mary [illegible]
Simmons Samuel
Taylor [illegible]
Jordan [illegible]
[illegible]
[illegible]
70 Milton st ends
Vacant
Mosley Thomas
Smith Rose M
Vacant store
Conlon T barber
Robinson John
73 Newark City garage
74 Hetrick John
Vacant
Charles
Robert [illegible] barber
78 Eagle Sales Co Inc home appliance
[illegible]
Vacant
[illegible] Coal Co
Schulz [illegible] & Son furnishings
[illegible] Jewel
Koch Louis

BOYD fr 967 Springfield av N to 1 Warren av (Right odd)
4 [illegible] James
Duncan John
[illegible] Charles M
Morgan Edward
Shapiro P grocer
Simpson Susan M Mrs
Vacant
Vacant store
6 Redd James
Roberts M Mrs
7 Vacant store
8 Brodsky Philip & Son plumbing supplies
9 Robinson G confr
10 Brodsky Philip
Bartashnik R Mrs
11 Fourteenth Ward Tax Assn
[illegible] Vacant store
[illegible] [illegible] star
Vacant
14 Evans Bannibel
[illegible] H L Mrs
Rosebaire Anna Mrs
Rosebaire Wright
Miller A confr
14a Vacant store
15 [illegible] Marie Mrs
[illegible] Estelle Mrs
[illegible] Serafina Mrs
[illegible] Robert A
[illegible] Thomas
[illegible]
16 Cover Walter
[illegible] William
[illegible] rockets
[illegible] Stones
Parl[illegible] mer
Vacant
17 [illegible] G E
[illegible] M D Mrs
[illegible] M A
[illegible] Franklin
[illegible] store
[illegible] Carrie Mrs
18 [illegible]
[illegible] Mrs
[illegible]
[illegible]
[illegible] William
Shaw [illegible] Mrs
Whi[illegible] Mrs
Vacant store
18c Scott [illegible]
19 Vacant
19a Vacant store
20 [illegible] M junk
Vacant
2 Slate [illegible]
Vacant
22 Vacant
23 Gi[illegible] Mrs
William C tailor
Gilm[illegible] Daniel H
23a Vacant store
24 McQueen Julia E Mrs
Thomas Charlotte Mrs
Wh[illegible] Richard
24r Vacant
26 Sm[illegible] Mrs
Bush [illegible] Mrs
Lawrence Anna Mrs
Aikens [illegible]
Thomas A Mrs
Mercer [illegible] E
26 Holman Phillip
Russell T[illegible]

[illegible] M [illegible] cleaner
[illegible]
[illegible] James
[illegible] F
[illegible] Mrs
[illegible] Mrs
[illegible] W [illegible]
[illegible] B
[illegible] Mrs
[illegible] M Mrs
[illegible] E Mrs
[illegible] Mrs
[illegible] Mrs
[illegible] Mrs
[illegible] arry
[illegible] Mrs
[illegible] M [illegible]
[illegible] W Mrs
[illegible] M Mrs
[illegible] Robert
[illegible] Lunch
[illegible] Mrs
[illegible] Mrs
[illegible] es M
[illegible] Mrs
[illegible] e Mrs
[illegible] Mrs
[illegible] arles
[illegible] William T
[illegible] ack
[illegible] B Mrs
[illegible] Mrs
[illegible] ude Mrs
Turn [illegible] M
[illegible] A Mrs
[illegible] waste
[illegible] Samuel
[illegible] Anna Mrs
[illegible] Samuel
[illegible] K stores
[illegible] John
[illegible] Lucian
[illegible] Mrs
[illegible] Monroe
[illegible] Mrs
Jeff [illegible] Alex
[illegible] Thomas
[illegible] Mrs
[illegible] Mrs
[illegible] Benjamin
[illegible] George
45½ W Kinney st crosses
[illegible] Emmanuel
[illegible] Mrs
[illegible] er L
[illegible] Mrs
[illegible] Fred
[illegible] M Mrs
Terry [illegible] green Mrs
[illegible] ford
[illegible] Mrs
King Thomas
[illegible] William
[illegible] V Mrs
[illegible] Anthony J ⊙
McDuff [illegible] Mrs
McK [illegible] Thomas
Johnson [illegible] Mrs
[illegible] ard
[illegible] am
[illegible] Labor Club
[illegible] Church
[illegible]
Watkins [illegible] A Mrs
[illegible] Adams Charles A
[illegible] △Appel [illegible] ⊙

61 Bostick Charles
Mitchell Daniel
Odum Adelaide Mrs
Odum Lucretia Mrs
Foster Nettie
62 Johnson Jacob S
James Stoney
[illegible] Leroy
Davis John
Hicks Nora Mrs
Leath Louis B
65 Coleman Mary L Mrs
Kornspan Philip ⊙
Rhodes Victoria
66 Vacant
67 Gaines Lizzie Mrs
[illegible] John
[illegible] Odel Mrs
[illegible] Harold
Stewart [illegible] Mrs
McNeary Arthur H
68 [illegible] Clifford
Street Dennis D
Watts Terrel
69 Daniels Robert A
Blake Mary Mrs
[illegible] Willie M Mrs
[illegible] Mrs
Sapp Stonewall
Vacant
70 △Lewandowski A tavern ⊙
Schilling Large A
71 △[illegible] Bros Inc scrap iron
Medoff J Mrs conf
72 Blue D Mrs
Maltz Meyer ⊙
72r Bradford M C Mrs
Mathews Robert
74 Abis Jaron
Patterson Sallie M Mrs
Street Joseph C
76 Davis Moses
King Wesley
Mack Susan Mrs
Oberson Clarence L
Worsley Roland
Vacant store
Washington James
78 Fischman Solomon ⊙
80 △Drazin Bros bed spring mfrs
93 17th av crosses
00 Allen George
Collins Rollie
Bedden James C
Mack Ralph W
04 △N J Empire Pickle Works
114 Vacant store
126 Vacant store
128 △Fox Max ⊙
Lapowitz Samuel
Skiar Jack
Vacant
135 18th av crosses
139-171 Hayes Park
152 O'Connor Clyde
Scott Liddia Mrs
[illegible] Oral
Nieliwocki John ⊙
Nieliwocki Kostanty
Stewart Willie
54 1 Jenkins Mary E Mrs
2 Haynes Sinclair A
3 Berry Robert
4 R[illegible] David E
5 Walker A L Mrs
(6) Williams L Mrs
156 (1) Carson Edward F
2 West Thompson
(3) Gibbons Albert
(4) Parker James C
(5) Gaines Anderson
(6) Harris S Mrs
58 (1) Greenlee R Mrs
(2) Blackwell Henry
(3) Williams Jesse
4 Osborne C H
(5) Scott George
(6) Scott Walter
60 Bennett F Edward
Brown Butler W
Killebrew Charles
Terry Frances Mrs
Jackson Georgia
Wilson Grace E Mrs
162 Williams Otto
△Rodes J grocer ⊙
163 △Hayes Park West Pool
164 Gottesfurcht Samuel ⊙
Houston John
Forrester Ernest E
168 Bowen John J
Bland Charles
Hoernlein Richard
Matzko Norman A
Miller William
Prairie Henry F
170 Stewart William T
Crute Thomas
Edmonds Lewis P
Latimer Adam
172 Alexander Andrew
Wilder Alexander
Cooper Marie Mrs
Stewart Willie
Johnson Elbert

Williams L M Mrs
74 Shane N junk
175 △National Wax and Paper Mfg Co shipping dep
176 Ackerman A & S Co junk
182 △Birenbaum Metal Co
188 △Spazel T Mrs tavern

BOYDEN fr 14 S 8th av SW o
37 Sussex av (Right odd)
5 [illegible] J shoe rep
Popaleo A produce
(1) Santino Salvatore
(2) Russoma [illegible]
(3) [illegible] S Mrs
(4) [illegible] Domenic
(5) Ceres S Mrs
(6) Padmano J Mrs
(7) Chiaravallo Joseph
(8) Capuccio Ernest P P
9 Onofrietta Joseph
10 Ceres Vincenzo
11 Wood Stanley M
(12) Ferrara Peter
6 Chiarava[illegible] A [illegible]
1 Rotura Pasquale
(2) Benjamin Benjamin
(3) [illegible] Vincenzo
(4) A[illegible] Frederick
(5) [illegible] Louise Mrs
(6) Chiaravallo A
△ 7) Mattia Rocco
(9) [illegible] Domenico
(10) Esposito John
11) Marino Maria
12 Be[illegible] Hugo A
13 Rocam [illegible]
14 Be[illegible] A [illegible]
15 Vacant
16 Russomano E A
8 Vacant store
9 Luciano Giuseppe
(1) Gerarsi Francesco
(3) [illegible] Antonio
5) Cerasuolo Anthony
8) Cuzzone Giacomo K
10 △Corbo S monuments
[illegible] F oil burner repr
△ 2) [illegible] Salvatore ⊙
3) Sellitto Benjamin
4 [illegible] Joseph
6 Mor[illegible] C Mrs
Vrom Alphonse
7 [illegible] Joseph B
Johnson [illegible]
Lemongello Peter
Vacant
11r Buron Louise Mrs
Ogel Thomas
Vacant
13 Glennon Matthew ⊙
14 Coslett B Mrs grocer
15 Laurentano Nicola
Cusolino Vito
Vacant
16 State st ends
17 Porcelle Antonio ⊙
Vacant store
19 Vacant store
20 DeVose Frank
Robinson LeRoy
Lindsay John R
Turnipseed James
Watson Ada Mrs
Hawkins Irene Mrs
MoneVerdi John
Slen F Mrs conf
Tagles Charles
English M Mrs
Lighthower Warren
Johnson Iva M
Sharp E Mrs
Strong C P Mrs
Wright Herbert W
21 Amato A baker ⊙
Amato John
Buonanno Matteo
Giolno Felix A
Vacant
22 Vacant store
△Sica Filomena Mrs ⊙
(19) Crawley Major L
(20) Woodson Archibald
(21) Moore Robert
(22) Sims James D
(23) Benton Lucy Mrs
(24) Lee Woods
(25) Matthews M Mrs
(26) Grady Alfred B
(28) Harris Eula Mrs
(29) Lasure Robert
(30) Hill Drew
(31) Neal Marie Mrs
23 Yolano R Mrs
Pascale Carmela Mrs
Soriano S tailor
24 Vacant
24½ Vacant store
25 Vacant
26 Reed Benjamin H
Vacant store
31 Vacant store
33½ Nassau st crosses
35 DelluMonaco C
DeLuca George
Thomas William D
Vacant store

72 Vacant store
74 Vacant store
80 Vacant store
82 Conover George C
Peter Barbara Mrs
84 Eanes William B
Gant Charles Jr
Gunn Marvin
[illegible] Mabel
86 Contreras Carl
M[illegible] S Mrs
Thoroughgood John H
Simmons Edgar
88 Jackson H Mrs
Carey Samuel A
Ma[illegible] W[illegible]
100 VanWingenen & Schlekkaus Co garage
102 △Ceres Joseph M ice
Freeman-Rogers Assn Inc
Perre Frank ⊙
102r Windsor [illegible] J
104 Windsor James M
[illegible] Earnest
106 Garner [illegible]
[illegible] A Mrs
Seiler [illegible] Bell
108 Vacant
111 Freser Arthur G
McCormack James J
115 James st crosses
116 Dobbs William J
St Leger Walter ⊙
118 △Friedhammer L M mem
Singerling J J
120 Knowland James J
Vera Santiago ⊙
122 Enzor Eugene J
Mussomano Jack
124 [illegible] George E
[illegible] Louis ⊙
126 [illegible] Louise Mrs ⊙
Saccone Vito
128 Mangia[illegible] Mrs ⊙
130 DePue George J
O'Neill Thomas ⊙
132 Engalbena John
134 [illegible]
136 Vacant
138 Alban [illegible]
Vizzone [illegible]
140 [illegible] George H
Radlee M A Mrs
140½ Barbour J Clarence
142 Vacant
144 Franco Nazzario
146 Seabron L L Mrs
148 △Bryant Charles W ⊙

BOYDEN PL fr 231 High W (Right even)
4 △Art Wire & Stamping Co
24 Luke R V Mrs
26 Williams Robert A
28 Pierson J S Mrs

BOYLAN fr 898 S Orange av SW bey Abinger pl (Left even)
10 [illegible] William
Spetser Jacob
12 [illegible] Charles ⊙
14 △Sprecher Jeremiah W ⊙
16 Monaghan Patrick J
△Vinel Margaret Mrs ⊙
20 Reilly Mae I ⊙
28 Verberg Emily Mrs ⊙
32 △Munge Nicholas J
Zeigler Anna S ⊙
38 Ferrari Dante
Ferrari Emilio ⊙
40 △Boylan Street Open Air School
46 Ferrari Anthony R
Niese Walter W
48 Bufano Peter A
Nock Frank [illegible]
50 Latino Theodore
Kerner Stella Mrs
Teague Thomas C
△Schultz G C oil burner repr
55 △Hynes William J
Huck M Mrs
57 △Spies William W
Coleman W J
59 Burns Harry P
△Jinks Edward T
63 △Stern Henry
Palazzo Joseph
65 Falcin A Mrs
Mansfield Leslie H
66 △R F Mfg Co Inc elec appliances
67 △Fahringer M L Mrs
Serra Rosario
68 George F W
Mulraney H J Mrs
69 △Butler William L
Dietsch Charles
70 Langbein L E coal
Forst Herman H
72 Crozier E M Mrs
DeBrey James J
Fontaine A E Mrs
O'Mullan J P acct
Jackson William J
Plum J J painter

75 Boltz John B
Kerb Henry E
77 Conor Michael
Steenman F J
△Hu[illegible] William H
Martin Joseph T
Gregory Richard L
[illegible] Eugene E
79 Barnes Raymond J
Eick Robert D
△Knof Stanley J
Bogner John
△Taylor Harry J
△Zuzzia Claude C
82 Brattia Anthony
[illegible] Larry
84 △[illegible] Hector
△[illegible] Stanley
86 △Lewis Joseph L
Lewis Leonard J
Masclola A N
88 Vacant store
101 Abinger pl crosses

BRAGAW AV fr 247 Clinton pl NW to 76 Schley (Right odd)
7 Congregation Keser Torah
11 △Brook Herman
△Furst Albert A
△Goffman Max
Krasner Frank
14 △Co[illegible] Adel[illegible] ⊙
M[illegible] Joseph F
Oram William J
17 △Overbaugh Catherine F
△Smith Samuel ⊙
19 Aldine st crosses
[illegible] △Gildenberg H dentist
Scheurler Albert
Gildenberg Abraham
△Gildenberg Paul ⊙
Levine Harry
25 Rosenzweig David
△Smith Zenana Mrs
△Weiss Alexander
26 Feinman A junk ⊙
Sanders Hyman
27 △Bilek Abraham
Gottfried Emanuel
Walpuff Isadore
28 Vacant
29 Chapman George W ⊙
Bowers R A Mrs tchr music
30 △Olsen Peter
Tretella Samuel
[illegible] Lucano
32 [illegible] Jacob
[illegible] Martin
[illegible] Michael
33 △Ve[illegible] Mary A Mrs ⊙
35 △Wrege Carl ⊙
37 △Hurowitz [illegible] Mrs
△Burke Samuel
△Needle Benjamin
Solomon William
Telesnik Morris
△[illegible] Solomon
38 Willoughby st begins
43 Franz Philip J ⊙
Kramer George J
50r △Schaefer & Beyer Inc plumbing supplies mfrs
51 Demarest st ends
52 Schaefer F J ⊙
△Taylor Harry
54 Fink M E
Swift [illegible] Mrs ⊙
56 Kreisbeck William ⊙
57 △Benedick Rudolph
(201) [illegible]schultz Louis
△(202) [illegible] Max
(203) Zwillman I Mrs
△(204) Levy Jack
(205) Goldberg Jack
△ 202 Pfeffer Celia Mrs
△ (203) Davies Philip H
△ 204 Kanger Martin M
301 [illegible] William
302 [illegible] Louis
(303) Vacant
△ 304) Bershkowitz N
58 △Kupper John C
Wadey K A Mrs ⊙
60 Schlenker Ernest R ⊙
Vetter Max
Kurz Joseph
Slifer Harry
Tullin Harold A
62 Hoffman Louise Mrs ⊙
Hoffman Paul J
63 Claren Joseph
△Chodakowitz Hyman ⊙
△Kaufman Louis
64 △Brooks Beatrice ⊙
△Ziskind Max
66 △Jaeder John ⊙
△Honigfeld Joseph
69 △Markowitz B conf
Schuyler Joseph F
70 △Massaro C meat
71 Dewey st crosses
72 △Sperling J window cleaner
△Levy Jacob ⊙
73 Dee Thomas ⊙
△Siegel Herman
74 △Miller Frederick W ⊙

Bragaw Av continued
5 Beer ... Eugene
Tanner Kamille
Wa... Joseph
Ziekerd ...
Ro... Evangeline ...
Bragaw ... The
... R
... Morris
Baxter Benjamin
... Jacob
Goldman Reuben
Landis Joseph
82 Kornmann Joseph E
McLaughlin W J
85 Hobson st crosses
89 Kr... David
93 Dele... ...
Jenk... M Mr
94 M... ...
... McLane
Goldberg ...
... Maurice
... Morris
... Henry
... W...
... M...
... M...
... Morris
...
Vacant
103 ... st crosses
Bragaw Avenue Rehab
Gessner P H
... Louis
... Frank
117 Wainwright st crosses
Cl... M
Ma... George H
... Larry
... Max
... Walter
... Joseph
Vacant store
...
... Charles
... Charles
... John
... Aaron
... Harry
... J A
...
... Pierre T
... Raymond C
...
... Samuel
...
... Ada
... Abraham
... Max
... David
Wachman D grocer
Madge Morris

BRANFORD PL fr ... Elizabeth av E to 205½ Frelinghuysen av (Right even)
Branford Linen Supply Co
Empire Linen Supply Co
... Michael
(2) Tanna Wilson
3 Coleman John
(5) La... D Mrs G
6 ... Joseph
7 ... M M
(8) ... Joseph
(9) ... Ralph
(10) Sweeney Verna L Mrs
(11) Lavitola Frank
26 International Harvester Co
27 Cirigliano M Mrs G
Cattenace Onorio
Cirigliano Joseph
Cirigliano Pasquale
D'Andia Saverino
Hycock John
35½ Sherman av crosses
41 VanBuskirk H U Sign Co
54 Brandman B hatters fur mfr
55 Ideal Plating and Polishing Co Inc
56 Gorewitz Max & Co leather
Gorewitz B waste
59 Engineering Co of Newark N J The radio appliances
Range Repair Corp
Fluores-O-Lite Mfg Co lamps
Advance Printing Co

BRANFORD PL fr 8 ... Broad W to 51 Springfield av Right odd)
Schwartz J clothing
4 Joe's Luncheonette
(1) Vacant
(2) Lohman N R chiropodist
(2) Werner I B dentist

3 ... Newark ... cashing Service
4 ... Beauty Salon
... Leme M ...
6 Wachsman W ...
... Fur ...
... Hamburgers
... Shoe Shop
91 Nutria st ...
Luskin A G optometrist
12 Branford Theatre
13 Branford Shoe Dyeing and Hat Cleaning Co
14 Hochenjos J J Co painter
16 Treat ... begins
... Selva ... & Sons
... Barber Shop
(2d fl) Delehanty ...
(20) ...
(20) ... B & L
... Life ins
206 ... The ... fare office
208 Salisbury ...
(2 ... Hewlett B F lwyr
(2 ... Lurich C C Jr lwyr
(2 ... Manson A I Jr lwyr
... Grocers of New Jersey
(215) ...
(215) ...
401 Rex A ... Sales & Service ... appliances
(40) ... Donald E Co ads
... M ...
... M ... lwyr
... & Greene ...
... Alexander &
...
Vacant
... H ...
... Gerber S lwyr
... B lwyr
500 American Society of Safety Engineers
500 Eastern Safety Conference
500 Newark Safety Council
503 Smandl ... lwyr
(503) Smandl S lwyr
(503) Rohrer A acct
... Jersey Brewers Assn
(508) Precker & Precker
(508) Rinsky H R lwyr
(51..) Bean I R lwyr
(511) Colton L L lwyr
(511) Colton I H lwyr
514 Stiefel O A lwyr
(515) National Accident & Health Insurance Co of Philadelphia
600 Vacant
(602) New Jersey State Firemen's Assn
(603) Vacant
(604) Fuller Brush Co
(605) Golden & Golden lwyrs
(605) Hebert A E ads
605 A ... A lwyr
(605) Greenberg L P archt
(608) Callahan James A Inc real est
610 Morris Traubaum Inc ...
(610) Greenhouse I E lwyr
(612) Freund L R lwyr
(612) Gross I D lwyr
(612) Isserman L P acct
(615) Dwokin A R acct
615 Munson Supply Co typewriter keys
(615) Mazur M lwyr

710 Vacant
... Bessinger F S acct
... Star S S lwyr
...
... Bureau of Municipal Research ...
... Kierman F B archt
... Green & ...
... Kenrick H lwyr
... Parthymos A B real est
8 Coffey M W acct
8 Padalino P P lwyr
8 Weinstein ...
... Merchants Protective Credit Bureau
...
8 ... N J Automobile Exhibition Co Inc
800 Newark Automobile Trade Assn
802 Carlough E D real est
802 Carlough F V ins
806 Newark Chamber of Commerce
...
... Co
...
...
...
...
... est
... Oppenheim A D & Co accts
(10 ... Perrone A real est
... S acct
(810) Wolfe Benjamin P & Co acct
(8 ...) Karsch D M lwyr
9 ... Mancuso ... & Mancuso ...
9 ... Newark ... heating aids
9 ... Zucker & Goldberg lwyrs
914 Goldberg L H lwyr
(915) Revere Paul Life Ins
(915) Mass Protective Assn
... Mass Protective Life Assurance
(1000) Kasner M lwyr
1000 Kessler J L lwyr
(1000) Loveright F J real est
... Posner J M real est
1001 Tidal Terminals Inc
(1001) Bay Terminals Inc
(1003) Weskin & Dreskin lwyr
(1003) Kaith H acct
(1005) Prudential Ins Co of America
(1 ... Stout Bros brokers
1015 Vacant
... Social Service Exchange
(11th fl) Newark Community Chest
(11th fl) Welfare Federation of Newark N J
25 Perry's Restaurant Inc
26 Vanity Vacuum Cleaners Co Inc
27 Botnick L W clothier
28 Adams Theatre
Branford Bowling
Pedal on Brand Clothes Inc
Vacant
2 ... craft Interior Decorators
29 Schoenlaber's Newark Pipe Shop Inc smoking pipe mfrs
30 Compact B & L Assn
Adamson B & L Assn
Aggressive B & L Assn
Assembly B & L Assn
Delta B & L Assn
Globe Management Co real est
Hudsex B & L Assn
Inwood Co real est
Rohr E ins
Normal B & L Assn
Mt Prospect B & L Assn
Parker B & L Assn
31½ Halsey st crosses
32 Capano's Barber Shop
Hobby's De lux essen
33 Vacant store
34 Green B Mrs dresmkr
35 La Mode Millinery
(2d fl) Kolbert S M chiropodist
(3d fl) Branford Sign Shop
36 Linder S furs
38 Hankow Restaurant

38 Alpha B & L Assn
Valmony Sheen B B & L Assn
Broad & Lackawanna Realty Co
Capital B & L Assn
Charrie Corp real est
Fortinetto J real est
Trinity B & L Assn
Lee E T Corp real est
Pacific B & L Assn
Thompson ... real est
40 Vacant store
41 Baldwin Newark Co piano
Newman B barber
Laskin L tailor
43 Deb Shoppe clothing
Sweet ... Shop
43a Palmer & Peterson ...
44 Essex Engraving Co
Seskin ... Mrs milliner
Branford Prof Bdg
Vacant store
... Wood ...
204 ... William ... concrete
204 Ehrenk ... M ...
204 Ehrenk ... S ...
204 Vacant
... Vacant
... 216 Vacant
218 Cohen N dentist
... Vacant
... Vacant
224 ... Vacant
227 Mayer & Freeman agt
(228-230) Vacant
(233) Dressler & Klein accts
(233) Bianco A P lwyr
(233) Bresk Advertising Agency
(233) DiBenedetto ... real est
233 Wilson A constable
233 Wiener & Stanziale lwyrs
234 Congelton M A surveyor
(235-238) Vacant
(239) Wayne Sales Co real est
(239) Belfatto ... lwyr
(239) Melfo F lwyr
239 Rudine P W ...
307 Vacant
308 Vacant
309 New Jersey Soc ... Hygiene Assn
310 Vacant
3... Vacant
315 Bland A ... real est
315 Rothenberg J lwyr
315 Wolman D A ...
315 Wolfman S lwyr
(315) Wolfe D J lwyr
316 Vacant
(320) Barr & Barr lwyrs
(320) Netwirth E S lwyr
(320) Netwirth ... lwyr
(321) Vacant
323 Handy & Boesen photographers
(324) American Register Co
324 Colannino N J lwyr
324 Stark & Stark lwyrs
(325) Vacant
326 Wasnik M lwyr
326 Levy D Z lwyr
327 Vacant
328 Vacant
(329) Imperial Multigraphing Co
(329) Prag S D lwyr
(330) Farco M V lwyr
(330) Russomanno H lwyr
(332) Vacant
(333) Botteri R archt
(333) Botteri R Jr acct
(334) Vacant
335 Vacant
336 Vacant
337 Drescia N lwyr
337 Capodanno G T lwyr
337 Colavito A G real est
337 Giovanni J J ins
337 Maurel A J lwyr
(338) Cariff V acct
(338) Nisivoccia A lwyr
(339) Italian American Democratic League of NJ
46 Rodrigues M cigar mfr
Laingo A rest
47 Thomson S N typewriters
(b) Meister's Wine Room rest
49 Golda Beauty Salon
50 New Branford Bdg
Don & Barney's Oyster House rest
Shulman V Mrs milliner

(205) Dorbe ... Co
207 ... Cleaning ...
208 Metropolitan ... Picture Co
210 Vacant
211 Pellecchia ... Co
214 Vacant
Vacant store
Branford ...
Hindes R ...
Royal Restaurant ...
Hour Glass ...
59 Branford ...
60 ... Restaurant
Mendel & ...
Sumner ... Supply
Page E ... optometrist
Kaufmann ... jewelry
Singer E ...
... Bank N ...
202 Vacant
203 Brown ... distiller
205 Vacant
206 Holzer B ...
208 Moniter R ...
208 Schorr B ...
207 Karn S ...
208 Acme Window ... Co
208 Vacant
210 Vacant
217-219 Vacant
(215) Liberty ... Agency
218-219 Vacant
220 Blank ...
(220) Premier Union ... Co
... Washington ... Holding Co
... Drury ...
... Monte ...
... Schuyer V ...
... Taunton Food Stores ...
65 Washington st crosses
... Butler M R ...
Branford Parking ...
... New Jersey Electric ... Co
... Paper ...
... Leff ... dentist
... Shiff S ...
Vacant
97 Plane st crosses
... Jersey Auto Stores
... Shoe Shop
... ...
... Service Station
... Auction Gallery Inc
98 ... st crosses
... May & Sons ...
108 Nicholson st ...
... Trade ... Shop Inc
...
...
...
...
...
...
... Springfield ... Branford
...
...
... Calculator Sales
...
...
... lwyr
... lwyr
... Silver ...
... Co of NY
... lwyr
... lwyr
... National Housing ... surveyor

[illegible] Costume Co
[illegible] & Importing Co
[illegible] instruments
[illegible] & Fisher Brick
[illegible] James R Jr &
[illegible] materials
[illegible] & Co Inc
[illegible] mfrs
[illegible] D I dentist
[illegible] Distributing
[illegible] Essex Corp
[illegible] S x Realty
[illegible] W T lwyr
[illegible] Paul Co

[illegible] 08 R 10th E to even)
[illegible] man
[illegible] rous M
[illegible] O
[illegible] David
[illegible] ery
[illegible] nel
[illegible] me P
[illegible] rew J
[illegible] ald P
[illegible] ck
[illegible] W
[illegible] ick F ⊙
[illegible] Patrick J ⊙
[illegible] M s art goods ⊙
[illegible] er F ⊙
[illegible] Frederick R
[illegible] aw ⊙
[illegible] nelin
[illegible] J ⊙
Fallaman Ernest S
Chadwick George J
Barber G J
Kistner Robert G
[illegible] erine Mrs
Bell Leo A
Fritz Russel N
Steiger Frances F Mrs
Lang Christopher A ⊙
Bauer John F ⊙
Supelar Nellie C Mrs
Fisher Louis S
McManus William J
Wittman T Mrs
Vacant
[illegible] ard
[illegible] mny H
[illegible] ngelo
75 Kent st crosses
Johnson William Inc mfrs
[illegible] Nicholas
[illegible] ⊙
[illegible] Warren S
[illegible] ⊙
[illegible] ⊙
[illegible] G
[illegible] A ⊙
[illegible] J
[illegible] J
[illegible] E
[illegible] R
[illegible] Mrs
[illegible] H
[illegible] Frank
[illegible] George
[illegible] ⊙
[illegible] M Mrs
[illegible] ⊙
[illegible] Mrs ⊙
[illegible] L Mrs
[illegible] F
[illegible] H
[illegible] J
[illegible] Cemetery
[illegible] Cemetery Co Inc
[illegible]
[illegible] M
[illegible] Sampen &
[illegible] Co

[illegible] Broad SE to [illegible] (Right odd)
[illegible]
[illegible] A Jr garage
[illegible]

8 Johnson Mandeville Co
9 △ Ross A J & Co coal
14 △ Westinghouse Electric Elevator Co
Fleming John P
18 △ Adel Diner
181 Sarabrant ct begins
21 Atlantic st begins
23 △ Berberian S rest
25 Bednarski William A
Cunanan M & Mrs
Macdonald John
30 △ Alderney Dairy Co
△ Newark Milk & Cream Co
37 Harrell Lottie Mrs
McGlone John
Weidule George W
41 △ Anca M auto top repr
△ Grace Mary F Mrs ⊙
33 Vacant
35 McCaffery John W ⊙
37 Vacant store
43 Vacant store
45 Vacant store
48 Vacant
47 Vacant store
49 Barry P J ⊙
Garry E E Mrs furn rms
Kehoe John B
51 Pistilli Albert J
Torella Joseph ⊙
Vacant store
55 △ Molloy M tailor ⊙
57 McCarter hwy crosses
65 △ Newark Plaster Co
△ United States Kalsomine Co

BRILL fr 546 Raymond blvd E to 190 Christie (Right odd)
23 Rytupa J Gerard
Kelly Thomas J
25 Furry Catherine Mrs
Grom Charles L
△ Titus Richard W ⊙
27 Amberg John J
Boczkowski John
28 Midgard Neil
29 Wojcik Stanislaw ⊙
Gumbrecht John
Mueller Victoria Mrs
31 Barsh Thomas
Kobylinski Lucyan
32 Klimczewski Thomas A
Sapura Michael J
33 Foster William F
Nenninger Charles A
34 △ Newark City Ice Co
Birczak John
Patch George E
Vacant
41 Fleming rd crosses
51 Dubulis A A Mrs
Kunzle William
△ Lipinski Joseph ⊙
52 Gaska Victor J
Mitchell Alexander J
Roman S W
53 Tchorzewski Joseph
△ Durr John T
Jacobsen Isaac
53 △ Angelo Michael C
Schreiber Anton
54 Czarnomas Michael
Sliwczyk Vincent ⊙
Sulinski John J
56 Ziaskowicz Nicholas
56r Jurwik Thomas
Ziaskowicz John
58 Dziekowski S P
Woessner William H
59 Dunczak Michael
Czarnecki Leo
Borkowski C Mrs
Zabrouski S A
Przystajok Anton
Horry Joseph
60 Wachter Michael G
Wiatrowski B
61 Kowalczyk J J
Pusunko Joseph
62 Flak Peter P ⊙
Koch grocer
63 Biroick John ⊙
Maksiak Stanley
64 Lipa Stanley J
Sporczyk Chester
Sporczyk Walter ⊙
Mosker Lottie Mrs
77 Ferry st crosses
84 LaMotta Frank ⊙
88 △ Sitar A real est ⊙
Turoczy Joseph
87 Creedon Jennie A
Laubinger F J ⊙
Ryan Michael P
90 Barrett Emmett G
White Alma R Mrs
90 △ Pioeta Frederick R
Rieger Louis ⊙
94 Armiel Gertha Mrs
△ Mullins Joseph A ⊙
95 Fix Otto W
Horter Joseph E
93 Doyle Michael T ⊙
Brooks A M
94 △ Metzger Peter W ⊙
95 Flis Gabriel J
Smith Jane B Mrs ⊙
Sudirsky Anthony
96 △ Ert Joseph ⊙
McDonnell Thomas A
97 Green James T
Jerry Edward F ⊙
△ Maloney Alice Mrs
98 Beyer Frederick
Shaffrey C A painter ⊙
99 △ Herrscher John G ⊙
Steiner Joseph
100 Macco W G ⊙
Kinsella W A
Noon Joseph M
103 △ Horsley Harry
△ Patuna A S fuel oil
Kling Cars
△ Gluhm John A ⊙
103 △ Haverson Patrick J
△ Charters J P plumber ⊙
105 Fitzsimmons E A Mrs ⊙
Hager John
107 △ Richter Joseph E ⊙
△ Richter Joseph E Jr
108 △ Goldsheimer H ⊙
McCabe Patrick
Grassle Frederick J
112 Falzer Henry G
Fetzer Matthias ⊙
Vacant
113 Jordan John J
△ Macdonald J L carp ⊙
Vacant
116 △ Herling John ⊙
118 LaMotta Charles A
△ Linkowitz Mary M
124 Czaikowski C P
Pawnowski Philip
Pijanowski C Ice ⊙
126 Hanna Thomas ⊙
128 LaMonaco Dominick ⊙
Perry Joseph A
131 Powers Henry J
132 △ Connelly L A painter
Hartmann Theodore P ⊙
133 LaMotta Jasper ⊙
136 Dugan Andrew J
Gibson Anna E Mrs
137 Schroeder John
Gi Michael ⊙
Napierkowski Leo
136 Grensmard st begins
143 Foerster A J ⊙
144 Brecht August C
Heitinger Robert N
Orme John F
Reynolds W J
Dombrowski Anna Mrs
O'Hay Mary C
146 Kolfrider Frederick J ⊙
147 Schroeck T O plumber
148 McElvaine Robert C
Szabo John
151 Ryan Richard J ⊙
152 Firuta Frank F
Gronowicz A Mrs ⊙
△ Krystofiak A J
153 Lubinsky Stanley F
Pinozzi Thomas D
154 Walsh Thomas A
Wheaton J M Mrs ⊙
155 Schaab Louis ⊙
157 Kowalski Leon E
158 Bauer Frederick G
Bauer Frederick ⊙
160 △ Columb C A ⊙
162 △ Keegan Joseph P ⊙
Keegan Joseph E
163 △ Rowker T B grocer
Perschinger K Mrs
Stein Herman H
Stanislawczyk Andrew
Yagla Michael
166 Kastelic L M Mrs ⊙
△ Horay Madres J
168 Aram George R
Smith Edward J
Smith Edward J
Vacant
△ Standard Bitulithic Co road contrs

BRINSMAID PL fr 138 Brill E to 63 Hawkins (Right odd)
9 Gutowski Frank J ⊙
Roman Boleslaw
10 △ Jaekel F rge
11 Oeckel J M expressman
Pozatowski Julius F
12 Ban John
13 Piechowski Walter
Mechanic John M
Wojcik Frank ⊙
15 Schneider George J
Tanchak John
McGrath Luke A
16 Ferguson R M Mrs
△ Fitzhughsus Arthur

BROAD fr 48 Harvey S and SW to 285 McCarter hwy (Right odd)
1 △ Alberson A R Mrs ⊙
△ Sweeney A J
Fleiter Edward P
2 Essex The apts
Rothfuss Charles F
(1) Christman Ralph O
2 Dederick C M Mrs
3 Meyer Gerard
4 Nelson David P G
5 Furnell E C Mrs
6 North M M Mrs
△ 7 Rachmiel Charles
△ 8 Fuller Frank C
8 Rachmiel Saul S
△ 10 Appleby Grace Mrs
(1) Mooney Clifford C
(2) Vacant
2B Cameron F H
△ 4 Rachmiel Harry
6 Morgan Joseph R
△ 8 M'Kinnon T C Mrs
3 △ Anderson Herman R
Foley Michael
△ Morris Michael
5 Gallagher John J
Klein W Thos
Tegethoff John
7 Dolters P furn rms
8 Gibson M A Mrs furn rms
9-11 Pleasure The apts
9 △ Miller M H
1 Schlear Edgar S
2 Blowey James J
3 Finnigan Patrick
4 Corbet R J
(4) Whidingen J J
△ (5) Trippet Frank
△ (6) Elliot Edward J
(7) Kelly James J
(8) Daniels D A Mrs
9 Glur Paul J
(10) Yaeger Daniel
(11) Dillon Henry J
(12) Runge M D
(13) Johns Philip H
(14) Kuechler Henry
(15) Rowley Peter G
(16) Crandall Jane Mrs
10 Gibson Richard J ⊙
Gibson M A Mrs furn rms
12 Gibson Richard J Jr
13 △ Planck Herman E ⊙
14 Haslagen Louis W
15 Johnson M J Mrs ⊙
16 Moore Ross A
Moore S Mrs furn rms
17 Horan Alfred
Horan E Mrs furn rms
18 Martha The apts
Scanlon J A
(101 Cullen G E Mrs
(102) Barden Peter
(103 Mooney Joseph A
(104) Schaublin H H
△ (201 Davis Stephen L
(202) Magee Isabel Mrs
(203 Loeffler F C
△ (204 Singler John E
(301 Willis J B Mrs
(302) Desmond M E Mrs
(303) Wiseman Clara
(304 Ratchford William J
△ (40. Leonard James B
△ (401 Leonard M A Mrs tchr education
(402 Horn Harry
(403 Vacant
(404) Rose I F
24 △ Newark Model Laundry Co
22 △ McLaughlin A V furn rms
23 △ Massey S E conf
24 Fox J furn rms
Jensen L Mrs furn rms
25 Wilbur Charles
Wilbur M E Mrs furn rms
26 Vacant
27 △ Baker E Mrs furn rms
29 Smith F O
Smith M Mrs furn rms
31 △ Page Margaret Mrs ⊙
32 △ Engelbracht George F
1) Fuatz Lester D
2) Taylor Edward E
△ 3) Rich R H MD
(4) Loucela Edward
(5) Williams M Fred
(6) Gil W Hiam
(7) Fuatz C E
(8) Rubenck E Mrs
(9) Chisamore Chris
(10 Murray James M
(11 Williams Donald M
(12 Balla Joseph S
(13) Tallman Walter
(14) Encke George A
(16) Vacant
33 △ Moran C Mrs ⊙
34 40 Majestic The apts
34 Wiese Paul
(1) Wall Michael J
2 Hardwick M L Mrs
(3) Mastic Louis A
(4) Howard James
△ (5) Maurer K Mrs
(6) Prokopowicz Michael
(7) Peterson Hugo C
(8 McKenna E Mrs
(9 Hofer John M
(10) Runyon William H
(11 Schultz Hans O
(12 McGuinnes J E
(13 Stroud Robert
△ (14 Craven Leonard H
(15 Bowers C
△ 16 Hoffman E Mrs
(17) Bough Charles F
△ (18 Brochin Wolfgang
(19) Gustafson R H Mrs
(20) Purcelnik J B
(21) Ergenzinger L M
△ 22 Boecker Oliver
(23) Decker David W
(24 Oliver N W
(25 Burnet T W
(26 Stocker F C Jr
△ (27 Devine J Howard
△ (27 Devine M A Mrs nurse
(28 Pellegrini Rose Mrs
29 Boyagian Seth
(30) Vacant
(31) Wright Mollie I
△ (32) Jackson Robert J
35 Small Earl S
Smith S A Mrs furn rms
37 Donovan N M Mrs furn rms
39 Effinbr A Mrs furn rms
Effinbr Theodore ⊙
41 △ McGuinness M J ⊙
41r △ Dunlap A G Mrs ⊙
42-44 Geraldine The apts
42 Meyers George
Carpenter Caroline Mrs
Ratchford Anthony B
Hawley Albert H
Fern Wallace E
Lee M V Mrs
Lilienthal W O
△ Petola L J
△ Schoengaard Christian S
Wagner Charles E
Harrison Elizabeth Mrs
DeLorme William J
△ Moore May V Mrs
Baldwin Fred A
△ Keller Willard D
Williamson G L Mrs
Vacant
48-45 Carlton The apts
48 Cassaday J E Mrs
△ Eysold Marie Mrs
△ Garrigues H H Jr
Quintard M W Mrs
Himes John F
Vreeland Herbert J
Miner Philip R
Outrander F V
45 △ Anseling Arnout
Anderson Mary E
Falk Samuel
Low Albert M
△ Blatin Jacob
Mella Harry J
Pekrol John
Pridmore A A Mrs
Vacant
47 Kilmeke Albert B
Schneider J Mrs furn rms
47½ Hawley A H garage
48 Marlo The apts
△ McKinstry Minnie M
(101 Yorano Salvatore
△ (102) Peter E Mrs nurse
△ (103) Peters John L
(103) Schoengaard John R
(104 Vacant
(105) Walker E Mrs
△ (106 Manning C E
△ (201 Cole O S
(202 Steinler Sam
(203 Smith Albert A
△ (204 Brown Louise L
(205 Gantner Louise
△ (206 Schwelkert J F
(301) Benson R C
(302 Lytell Rose
(303 Hille John C
(304) Hill Joseph A
(305 Kunte Marie
(306) Martin F S
(401 Schmut Jennie Mrs
(402 Heilman Otto
(403) White John F
(404) Carney Elizabeth
(405 White Esther
△ (406) Smith Margaret C Mrs
49 Vacant
50 △ Mading M Mrs furn rms
51 Hopkins Oels E
Petersen Earl L
Vacant
54 △ McCarry James T ⊙
55 △ Pedagog H furn rms ⊙
56 △ Borders John
57 Normile Edward J
Normile H Mrs furn rms
58 △ Bertino R Mrs conf
59 △ Beeman C dentist
59a △ National Grocery Co
59½ Oriental st crosses
60 △ Mulins Grocery Co
△ Ruffkess W I meat
63 △ Moreland R W
63a Silverman E C Mrs furn rms
64 △ Swenson A M Mrs furn rms

243 Amato A G Mrs furn
Amato Frank V
Stephens M C Mrs furn
Ant L J furn rms
Bartnick Harry W
Ant J furn rms
Amato
Ant L J furn rms
Carangelo
Carangelo P Mrs furn rms
262 Pond William G
263 McTighe M M Mrs furn rms
Chase R A M Mrs
264 Perry Harry C MD
265 Jacobson L cabinetmk
267 Tennessee R M Mrs
Wright George A
Cook W Frank C
Rogers A Fred F
Joseph John E
Vigne V J
Zerlie G E tailor
Liebmann Joseph
Akers R furn rms
Daly Laura F
Hill William W
Mucciante Pasquale
Smart Forrest

Typewri
housefurnishings
... begins
... crosses
... floor cov
... ring Corp
... bowl
... Shop
... Covering Co
... Shoe
... barber
... photo stud
... tavern
... The
... Lumb Co
... books
... Bldg
... lam F
... tavern
... upholsterer
... Mrs
... of coal
... John
... optometrist
377½ Rowley crosses
... Co
... Mark Co
... Bros upholsterers
... antiques
... shoe shiner
... sealing eng
... Ward B & L
... Assn
... & L Assn
... furniture
... Company
... laundry
... furniture
... & Sharkey tires
... barber
... coal
... Home
House of Prayer The (Epis)
404 Grant st begins
409 State ... begins
410 Cross ... begins
... passenger sta
... Inc
... Service
... Trading Co
... shoe shiner
... Agency
... Telegraph Co
Union News Co
411½ Plane st begins
417 D L & W R R crosses
... shoe shiner
... Mrs
Vacant
Plog F J & Co paint
Street Shop Inc
Vacant ... mtrs
... P barber
... & F Co Inc The trucking
D L & W R R Co freight house
... F M
Lackawanna ... & Grill

434 Fiete D E Mrs pet shop
435 Δ Wright ... store
437 Vacant ...
439½ Lackawanna av begins
441 Δ Geraldine ... D M rest
Nangus ... furn rms
443 Δ ... Shoe Findings ... ings
Δ (120) ... P Co ...
... warehouse
(204) Vacant
(301) Vacant
Δ (302) Steinhardt ... mea
(303-304) Vacant
443a Δ Newman E Mrs rest
445 Modern Book Shop
446 Division st begins
446 Δ American Products Co meat
North ... meat
448 Δ Dwyer E J tavern
449 Δ Moore John & Co meat
451 Vacant
453 Δ Broad Auto Supply Co
Δ Farell E ... las
Palmer M barber
Δ Hotel Berwick The
Sweeney John L
455 Δ Rosenthal ... P men's furnishings
457 Vacant
458 Δ Ruggiero A A Inc tailors
459 Melnar A laundry
Δ Broad ... tavern
4... Carter ... shoe shiner
460 Δ ... Store Equipment Co
461-463 ... Bldg
461 Δ S & B Upholstery Supplies
461 Anderson Bldg
Δ Crabtree Refrigeration Corp
463 Vacant store
465 Δ Fidelity Union Trust Co
467 Δ Holburn Food Shop rest
468 Δ Banister & Geyer Co hdw
469 Hoffman P men's furnishings
Δ VanHouten Wilkins Inc dental laboratories
471 Δ Herman E cigars
Δ Area Burner Co
Δ National Arcoll Corp oil burners
Δ Demoulakis S rest
471½ Vacant store
471½ Orange st crosses
472 Δ Stainless Equipment Co store fixtures
Vacant
2d fl Vacant
473 Vacant store
Δ Johnson Letter Co
474 Δ Pettit ... Gile & Son store fixtures
2d fl Vacant
3d fl Vacant
475 Vacant store
476 Δ Krause A upholsterer
477 Δ Franklin Washington Trust Co
478 Morris Leone I Mrs
Δ Multigraphers Supply Co
... & Witnesses
480 Δ Vassar Pile ... Holding Home
Δ Lewis ... A dentist
Δ McGarry J T musical instruments
Δ Scheer B optometrist
481 Newark Motorcycle Club
Δ Broad Electric Service Co Inc
(1) Vacant
(2) Vacant
(3) Vacant
(5) Crawford C B photos
(6-10) Vacant
(25) Vacant
(27) Vacant
(28) Vacant
482 Δ New Jersey Cash Register Exchange
Vacant
483 Δ Irvington Center Hardware & Paint Co
484 Bryant Charles F
Δ Combined Store Equipment Co
Vacant
485 Δ City Pharmacy
486 Δ Bryant C F phones
Δ Maisely C L dentist
Wilkes Eugene A P
487 Visas G rest
488 Δ Soldo J J tavern
Vacant
490 Vacant
492 G & M Luncheonette
Vacant
493 Δ Griggs Motor Sales Inc
494 Oraton Bdg
Oraton Hall
Rosano J barber
(1) Vacant
Δ (2) Howell J tailor
Δ (3) Galmaday Washer Service Co
(4) Vacant
Δ (5) Railroad Employes Publishing Co

496 Δ Johnson Mandeville Co mill supplies
498 Δ Kazin S men's furnishings
498½ Bridge st begins
500 Δ Ford J W ...
Δ Kelman ... Mrs
Ta... Stores ... cleaner
Schmidt ... W
501 Washington st begins
Washington Park
502 Δ ... J William
Δ Weinberg William ... paint
504 Δ Broad Street Book Shop The
506 Roberts ... T Mrs furn rms
Δ Fairlie & Wilson Coal Co The
Reeve Agnes S & Sons coal
Waterman Coal Co
Wallace J H coal
514 Δ North Reformed Church
516 Δ ... A M dentist
Δ Fox T J & Son printers
Δ Davidson ... dentist
518 Δ Forest ... Employment Agency
Smulley Walter S
Δ Bush ... motor cycles
3d fl Vacant
520 Δ Watson ... C ...
524 Δ Newark Nash ... mtrs
528 Δ Calabrese M barber
Δ Ferguson L L N
Δ Postos P rest
530 Δ Fessler T ... books
Vacant
532 Vacant store
534 Δ U S Air Corps Training Detachment
Stevens W rest
536 Δ Goodrich B F Co The warehouse
Δ Goodrich Truck Tire Service Station
540 Δ Lincoln National Bank
Δ N J Bell Tel Co main office
Δ DiFede T A barber
Δ National Telephone Directory Co publishers
Δ (201) Telephone Bureau for Police Auxiliary
Δ (205) New Jersey Bell Telephone Co ... dept
Δ (1000) New Jersey Bell Telephone Co Div ... Engineer
5... Moore ... James
546 Lombardy st begins
548 Δ Rawitz L tavern
Lowds ... barber
550 Δ Cuomo ... F rest
552 Δ Dresser C F books
554 Vacant store
556 Δ Franklin Ice Cream Co
557 Washington pl begins
558 Vacant store
560 Δ Electric Writing Machine Div
Δ International Business Machines Corp
Δ International Scale Div
Δ International Time Recording Co
Δ Electric Accounting Machine Div
560 Δ Remington-Rand Inc office supplies
Δ Lowenstein L & Sons Inc furniture
561 Vacant store
562 Δ Little Theatre The
Δ Camp Leonard H
Δ Camp S N Mrs drsmkr
Δ Newark Book Exchange
563 Vacant store
564 Δ Wasserman S rest
565 Δ Washington Florist Inc
Vacant
566 Δ Cooper C W optometrist
567 Δ Doll Hospital Supplies
Δ Gevas James E
Gevas George E
Δ United Tea Room & Restaurant
568 Δ Broad Theatre
Gas Consumers Assn gas governors
Δ Raybertz Amusement Corp
(1) Vacant
(2) Vacant
(33-36) Vacant
569 Weiss S variety store
Vacant
Δ Larry & Mack beauty shop
570 Δ Lowitt Max druggist
570½ Fulton st begins
571 Δ Weston & Co Inc ...
Δ Richards M C Studio of Dancing The
Δ Sherman Studio photographers
Δ (1) Jeannette's Beauty Parlor
(2) Ball J R chiropractor

Δ (3) Harrison J C chiropractor
573 Δ First Bapt Peddie Memorial Church
5... Δ Washington Mens Shop
5... Δ Feinstein J cigars
Δ New York Fur Co
577 Δ Peneks Flowers
577½ Central av begins
578 Δ Baumann Ludwig furniture
583 Park Shoe Co
585 Δ Rose Uniforms Inc
Δ Rowland Studio The photos
Δ Gray's Cut-Rate Drugs
586 Broad Central Parking Station Inc
587 Δ Sherwin-Williams Co The paint
589 Vacant
(2d fl) Vacant
591 Δ Lauter Piano Co
Lauter Hall
Δ Lauter-Humana Co pianos
595 Δ Universal Food Market Inc
Zeger B meat
598½ Park pl begins
St Mary Park
Trinity Cathedral Epis
600 Rector st begins
601 Δ de Sordo Beauty Salon Inc
Gandi C linens
Δ Hertz School of Music Inc
Δ Globe Restaurant
603 Δ Page Shoe Stores Inc
605 Δ Griffith Bdg
Henderson J C cigars
Δ Contemporary Club of Newark NJ Inc The
Δ First Church of Christ Scientist
Δ Griffith Piano Co Inc credit dept
Δ (200) Griffith Music Foundation
(202) Vacant
(205) Vacant
(206) Vacant
Δ (208) Essex County Symphony Society
Δ (401) Jacobs A dentist
Δ (402) Automobile Legal Association
(406) Vacant
(407) Vacant
Δ (408) Douglas Damon C Co builders
Δ (500) Abeles-Stevens Inc, Realtors
(505) Vacant
Δ (506) Institutional Listings Inc publishers
(507) Vacant
Δ (508) Gulf Oil Corp
(601) Vacant
Δ (604) Medlin Myers & Lindsley lumber
Δ (605) King ... Mrs beauty shop
(607) Vacant
Δ (608) Freeman ... Memorial Park Assn
Δ (608) Brockelbank G H lwyr
Δ (608) Brockelbank & Brockelbank accts
(701) Harris N dentist
(702) Vacant
Δ (703) Warnecke George W & Co Inc real est
Δ (704) Wagner H chiropodist
(708) Vacant
(709) Vacant
Δ (801) Truscon Steel Co
Δ (804) Beacon Employment Agency
Δ (806) Union Labor Life Ins Co The
Δ (807) Riparian Waterway Survey
Δ (901) Harris W lwyr
Δ (905) Richards G D lwyr
Δ (908) N J Lumbermen's Assn
Δ (1001) Skillman J E dentist
Δ (1003) Ellend H M lwyr
Δ (1004) Butcher O L osteopath
Δ (1006) Rhodes A A optometrist
(1007) Vacant
Δ (1008) Thomson H F MD
Δ (1101) N J State Chamber of Commerce
(1106-1109) Vacant
Δ (12th fl) Massachusetts Mutual Life Ins Co
Δ (1301) Household Finance Corp
Δ (1305) ... H M Mrs C S practitioner
Δ (1305) Jackson C C S practitioner
Δ (1306) Bleakly H G C S practitioner
(1307) Vacant

Δ (1308) Smart-form Inc corsetieres
(14th fl) Bunne ... P ...
Δ (14th fl) Burpee R lwyr
(14th fl) Gerhart E lwyr
Δ (14th fl) Bu... lwyr
(14th fl) ... lwyr
Δ (14th fl) ... lwyr
(14th fl) Ehlers F E lwyr
(14th fl) ... J lwyr
Δ (14th fl) ... R lwyr
Δ (14th fl) Lum Tamblyn & Fairlie lwyrs
Δ (14th fl) Niebling C R lwyr
Δ (14th fl) Tamblyn E J lwyr
Δ (14th fl) Troy R W lwyr
(14th fl) Zook D H Mrs lwyr
600-625 Hahne Bdg
609 Δ Hahne & Co dept store
631 New st begins
636 Δ Loew's State Theatre
Vacant store
641 Δ ... man & Sons Inc
643 Δ Paterson Silks
(2d fl) Gipsy Tea Room The
Δ (2d fl) Nunzio Accordion School
Δ (2d fl) Antonio Beauty Shop
Δ (2d fl) Preston S J chiropodist
(301) Vacant
Δ (303) Lippel School of Dancing The
(304-308) Vacant
Δ (309) New York Dental Laboratory
310-312 Vacant
645 Δ Broad Street Bowling Alleys
Δ Norban Linda clothing
649 Δ Public Service Bazaar Inc variety store
651 Irish Linen Depot
655 Δ Child's Restaurant
657 Δ Newark Lining Store Inc
661 Δ Woolworth F W Co dept store
Δ (2d fl) Zimmerman O P beauty shop
Δ (3d fl) Berry's Dancing School
665-671 Wiss Bdg
665 Δ Wiss Sons Inc jewelers
671 Δ Wiss Bdg (upstairs entrance)
Lee Anna Hosiery
Broad Street Linen Shop
Δ (2d fl) Fleming C beauty shop
Δ (2d fl) Sternberg Button Co
Δ (3d fl) Underhill Paul and Jerome jewelers
(3d fl) Vacant
Δ (402) Gierding E C dentist
(406) Vacant
Δ (407) Franklin School of Nursing Inc
Δ (4...) Dental Assistants Training Institute Inc
(408-412) Vacant
Δ (413) Brown I M Mrs C S practitioner
Δ (413) Eder M V Mrs C S practitioner
Δ (413) Cush M A Mrs C S practitioner
Δ (414) Dun & Bradstreet
(415) Vacant
Δ (502) Ney J M MD
(504-505) Vacant
Δ (506) ... Dental Laboratories
(507) Vacant
Δ (508) Kaby Employment Agency
(509) Vacant
Δ (5..) Ehnes F C collections
Δ (5..) Freeman J J lwyr
(514) Vacant
(515) Vacant
Δ (601) Keller R E dentist
Δ (603) DeGeorge E electrolysis
(605) Vacant
Δ (606) Quigley M J lwyr
Δ (606) Quigley M J Jr lwyr
Δ (607) Hippel F J optician
(609-611) Vacant
Δ (612) ... L dentist
(614) Vacant
(615) Vacant
(701) Vacant
(702) Vacant
Δ (703) Sherman E S MD
Δ (706) Sherman A R MD
(707) Vacant
Δ (708) Hookaylo J jeweler
Δ (709) Underwood W E publisher
(710) Vacant
Δ (711) Schreiber E C optical goods mfr
(713) Vacant
Δ (714) H & M Agency Inc ins
Δ (714) National Casualty Co of Detroit
715 Vacant

...tinued
...l lwyr
...ll lwyr
...lwyr
...lwyr
...W H lwyr
...F lwyr
...lwyr
...A M lwyr
...P lwyr
...ol I lwyr
...bnsh E L
...lwyr
...W is real
...Agency
...& Gram
...T lwyr
...W lwyr
...& C
...& Assn
...Investigation
...Section Sec
...R lwyr
...J lwyr
...& Mfr wys
...Electrical
...ending &
...R neer
...Insu
...n of Rich
...& Zucker
...Unitd Advertising
...ental Ameri-
...Insurance Co
...ngs & Co
...Benefit
...Accident
...Benefit Life
...Bond &
...Investment Co
...T R sur-
...Chemi-
...Equipment
...ing Devel T &
...W I lwyr
...Bardlit &
...W H Jr
...M P wyr
...lwyr
...Marsh &
...T Jr lwyr
...lwyr
...M lwyr
...lwyr
...lwyr
...Bobbitt and
...Wilson ...ohre
...lwyr
...lwyr
...T lwyr
...lwyr
...lwyr
...Agency
...& Gram
...T lwyr
...W lwyr
...& C
...& Assn
...Investiga-
...Section Sec
...R lwyr
...J lwyr
...& Mfr wys
...Electrical
...ending &
...R neer
...Insu
...n of Rich
...& Zucker
...Unitd Advertising
...ental Ameri-
...Insurance Co
...ngs & Co
...Benefit
...Accident
...Benefit Life
...Bond &
...Investment Co
...T R sur-
...Chemi-
...Equipment
...ing Devel T &
...W I lwyr
...Bardlit &
...W H Jr
...M P wyr
...lwyr
...Marsh &
...T Jr lwyr
...lwyr
...M lwyr
...lwyr
...lwyr
...Bobbitt and
...Wilson ...ohre
...lwyr
...lwyr
...T lwyr
...lwyr
...lwyr
...Agency
...& Gram
...T lwyr
...W lwyr
...& C
...& Assn
...Investiga-
...Section Sec
...R lwyr
...J lwyr
...& Mfr wys
...Electrical
...ending &
...R neer
...Insu
...n of Rich
...& Zucker
...Unitd Advertising
...ental Ameri-
...Insurance Co
...ngs & Co
...Benefit
...Accident
...Benefit Life
...Bond &
...Investment Co
...T R sur-
...Chemi-
...Equipment
...ing Devel T &
...W I lwyr
...Bardlit &
...W H Jr
...M P wyr
...lwyr
...Marsh &
...T Jr lwyr
...lwyr
...M lwyr
...lwyr
...lwyr
...Bobbitt and
...Wilson ...ohre
...lwyr
...lwyr
...T lwyr
...lwyr
...lwyr
...Agency
...& Gram
...T lwyr
...W lwyr
...& C
...& Assn
...Investiga-
...Section Sec
...R lwyr
...J lwyr
...& Mfr wys
...Electrical
...ending &
...R neer
...Insu
...n of Rich
...& Zucker
...Unitd Advertising
...ental Ameri-
...Insurance Co
...ngs & Co
...Benefit
...Accident
...Benefit Life
...Bond &
...Investment Co
...T R sur-
...Chemi-
...Equipment
...ing Devel T &
...W I lwyr
...Bardlit &
...W H Jr
...M P wyr
...lwyr
...Marsh &
...T Jr lwyr
...lwyr
...M lwyr
...lwyr
...lwyr
...Bobbitt and
...Wilson ...ohre
...lwyr
...lwyr
...T lwyr
...lwyr
...lwyr

Δ 2000 Lancord Accident and Indemnity Co
Δ 2000 Kirchner H C ins
Δ 2000 Kohl A A acct
Δ 2000 Thomson & Young Inc ins
2000 Vacant
Δ (2700) Automobile Company of America Home Office Pittsburgh Pa
745 Δ A s rest
746 Δ Chesly G optometrist
747 Δ Weissbart Bros drugs
748 Δ Cohen s cafe
750 Δ Wolfarth s fur clothing
75 Δ Dorr clothing
752 Clinton st begins
Δ Nursery Shoe Store
755 Δ Fidelity Union Trust Co
756 Δ Browning King clothing
758 762 Broad Street Bdg
759 Bank st begins
760 Δ Hamilton Restaurant The
Δ A Zeiler lwyr
Δ Cowen A optometrist
Δ Gordon N R dentist
Δ American Electrolysis Institute
Δ (3) Dixie Uniform Co
(4 6) Vacant
(8) Vacant
(10) Vacant
(1 3 Vacant
761 763 Prudential Insurance Co of America The
Bldg upstairs offices
Δ James K J Arcs rest
Δ Merchants and Newark Trust company
Prudential Barber Shop
Δ Prudential Insurance Co of America The
(5 6) Japan & shoe shiner
Δ (7 8) Western Union Tel
(9 10) Vacant
Δ (2d 3d) Metropolitan Life
dental Insurance Co
Δ (6th 8) Prudential Ins Co
Δ (7th 8) Prudential Law Dept
Δ (7th 8) Prudential Law Library
Δ (7th 8) Prudential Ins Co
publicity dept
Δ (7th 8) Prudential Ins Co
mortgage dept
Δ (8th 9) Prudential Insurance Co
764-768 Howard Savings Institution Bdg
764 Δ Howard Savings Institution The
770 Franklin Savings Bank Bdg
Δ Franklin Savings Bank
772 Δ Liggett Drug Co Inc
772 774 Δ United States Savings Bank Bdg
773 Δ United States Savings Bank of Newark N J
Δ Lynch Realty Co
Δ West Hudson Investment Co
775 Δ Lobel s Kiddy Shop
776 Δ Weber & Heilbroner men s furnishings
777 Δ Bamberger R & Co dept store
780 Δ Dime Savings Institution The
Δ Firemen s Building Barber Shop Inc
783 Δ Shops clothing
Prudential Insurance Co acct dept
(7) Vacant
784 786 Broad and Market Bdg
784 Δ 2d 6 Automobile Loan Society
Δ 2d 6 Stoll Edinburgh & Co
(200) Bamford Beauty School
21 Vacant
30 Bamford Beauty School
Δ (300) Kraemer C F Inc real est
(300) Gildart R W real est
(300) Haybrook H & L Assn
Δ (300) Smith R J Jr real est
(300) Waite E A real est
Δ (3 6) Moving Picture Machine Operators Union Local No 244
401 405 Vacant
Δ (406) Electrolysis Service
(1 7 409) Vacant
Δ (410) Calabrese F lwyr
Δ (4 6) DeNegro & DeNegro wys
Δ (4 6) Gallinella R B lwyr
Δ (6) Hershman A Ins
Δ (501) Kober J C lwyr
Δ (50) Osterwell W lwyr
Δ (50) Osterwell I E wyr
Δ (505) Weisman H lwyr
Δ (506) Acqua Prof Inc bdg materials
Δ (500) Inst N T ...ance
(507) Vacant
Δ (508) Kunz L F & Co real
Δ (509) Waring Realty Agency
Δ 510 Christ Bros jewelers
(601 609) Vacant
Δ 608 New York Times
Δ (607 Zeno Pomeranz & Co accts
Δ (6) Nowak R & I Share Exchange
701 705 Vacant
Δ 706 Hor P ins
Δ 706 Medical Protective Co
Δ 707 Hempstead Co rubber stamps
Δ 708 Lew C S M lwyr
Δ 708 Schwartz S lwyr
Δ 708 Stadt I acct
Δ (708 Kuch M K lwyr
Δ (708) Reinholz N T lwyr
Δ (708 Rothwell C lwyr
Δ (7 9 Mandelbaum I lwyr
Δ 80 Colle Family Finance Co home
809 Vacant
(807) Vacant
Δ (808 Ashley & Co Inc real
Δ (808) Smith T J real est
Δ (8 9 A Inc industrial Development corp real est
Δ (810 Born ...ins Inc ...
(90 Caspar A W lwyr
Δ (90 Kohl F lwyr
Δ (90 Hoagland lwyr
Δ (9 Neilly J B wys
Δ (905 Mulleo M A lwyr
Δ (905 Gines & Feller jewelers
Δ 907 Grosbermer J A optometrist
Δ (908) Dress Arc Dress Shoppe dresses
909 Vacant
Δ (9 9) Chico & Rosanno clothing
(90) Bloch Laboratories chemists
(1001) McDonnell A J real est
Δ 903 Metzger C E Jr wyr
(907 Vacant
Δ 908 Stock or R lwyr
Δ (908 Wildwoods Co The real est
Δ (1008) Jeffin C W real est
Δ (1010 Adler L real est
Δ (1010 Cui C H wyr
Δ (1010 Collegiate Employment Agency
Δ (1012 Chuchus H lwyr
Δ (1102 Kaskin H H lwyr
Δ (1102 Weber N lwyr
Δ 1102 Fox E M wyr
Δ 1102 Fox I acct
Δ (1102 Goodman E acct
Δ (1102 Plotkin M M lwyr
Δ (1102) Wagner D H lwyr
Δ (1106 Broad & Market Bdg rental office
Δ (1 107) Bicker Realty & Mortgage Co
Δ (1108) Reynstein D E wyr
Δ (1108) Bernstein S C wyr
(1108) Pappas ...real est
Δ (1108) Zickerman M I real est
Δ (1108) Washington Realty Co
(1110) Vacant
Δ (1120 Barber & Drew Inc adv
Δ (20 Home ...Life Ins Co
Δ (1207) Grosman C M lwyr
(1208) Vacant
Δ (1200) Citizens Union of Newark The
Δ (210) Aridan & Aridan lwyrs
Δ (210) Cole Inc F J real est
Δ (30) Flex S F ins
Δ (301 Mersfelder A lwyr
Δ (301) Mintes S J lwyr
(306) Gelman L E real est
Δ (307 Chadbourne F M & Co investments
(310) Vacant
Δ (1401) N Y Technical Institute of NJ
(1406) Vacant
Δ (1407) Harris D H lwyr
Δ (1407) Rosenblum W E acct
(1407) Associated Lawyers Publishing Co
(1 410 Vacant
Δ (1501) Kaiser J F real est
Δ (1501) Clarke M J real est
Δ (1501 Kaiser S W lwyr
Δ (1501) Tully J J lwyr
Δ (1503) Stern & Co brokers
(1505) Vacant
Δ (1 507 Angelo C R lwyr
Δ 1507 Hellerd C real est
Δ 1507 National Collection Co
Δ 507 Parkes A H wyr
509 Vacant
Δ 5 9 Anderson I L lwyr
Δ 5 9 Samson J lwyr
Δ 5 9 Anderson J G lwyr
Δ 5 9 Roger J A lwyr
Δ 5 9 Saunders M lwyr
Δ 60 Sherr A G real est
Δ (6 Hopewell Park & Bear Pond Land Co
Δ 1600 Mt Arlington Lakes development Co Inc
Δ (160 Dines C S real est
(806) Cutler I J lwyr
Δ (1606) Fischer E C patent lwyr
Δ (1606 Somners H lwyr
Δ (1606 Coyne E L lwyr
Δ (1600 Greenfield S lwyr
Δ (1606 Seligsberg J K lwyr
Δ (1606 Seiler A W lwyr
Δ 1 9 Schofield E R research work
735 Δ Century Beatery
Δ (6 Michael Beauty Salon Inc
736 Δ Burns K & Son Inc jewelers
Richlots E ins
Vanfleit W W cigars
737 Δ Harris M I optician
Geer s Nut Shop
Sidney R J M D
737½ Market st crosses
738 762 Kinney Bldg
739 Δ United Cigar Stores Co of America
2d 6 Community Optician
2d 6 Williams F A MD
3d 6 American Trade Schools Inc
740 Δ Belmore Cafeteria
Δ Kinney Building Barber Shop
Δ Levy Moe & Son of NJ Inc clothing
Hochstein B news dlr
Δ Green S W dentist
1st 6 Cohen H cigars
Δ 2d 6 Post & Flagg investments
Δ 30 Adson ...jewelers
Δ 308 Cooney M J tailor
Δ (309 Polish A S dentist
Δ (310 Haber-Stone Agency Inc
Δ (311) Pure Filter Corporation of America
Δ (312) Selvage Charles Co Inc adjusters
Δ (314 Guadford J L lwyr
Δ (314) Meyer H H lwyr
Δ (3 4 Reilly W P lwyr
Δ 3 6 Minkoff I clothing
Δ (3 7 Stern O Mrs dresses
318 Vacant
Δ (320) Commercial Casualty Ins Co
Δ (320) Peerless Casualty Co
Δ (320 Hale Charles W Inc ins
Δ (321 Golden Charles P & Co real est
(324) Federbush H lwyr
Δ (324 ...ins Books
Δ (324 Pietrucha F J lwyr
Δ 324 Rosen C lwyr
340 Vacant
Δ (402) Tighlis D E lwyr
Δ (402) Stacher J ins
Δ (402 Kessler J ins
Δ (403 Weinstein M jeweler
(404) Vacant
(405 Vacant
Δ (409) Miller DC Phd chiropractor
(410) Schwartz H I lwyr
Δ (410 Kahn & Gladstone lwyrs
Δ (410) Lieb H A lwyr
Δ (410) Spiegel L lwyr
Δ (410) Kocken H lwyr
Δ (410) Fox Jacob lwyr
Δ (4 0) Youngff D H lwyr
Δ (410) Potter H lwyr
Δ (410) Speiser E C lwyr
Δ (410) Sokol I H lwyr
(416) Vacant
Δ (420) Mueng Oscar A Co tool mfrs
Δ (421) Bruckner J lwyr
Δ (421 Court Press Inc The
Δ (421) Globe Floor Scraping Service
Δ (421) Globe Painting and Decorating Service
Δ (421 Kipp F lwyr
Δ (421 Goldberg J M lwyr
(421) Roberts M A lwyr
Δ 421 Good Beauty Shop
Δ (502) Klein S L archt
(503 Vacant
(504) Vacant
Δ (506) Hyman S jeweler
Δ 506 Gassert F J lwyr
Δ 508 Gascoyne C H lwyr
Δ 508 Springdale Co The
508 People s Security B & L Assn
Δ 508 Quack Peter Estate of office
Δ 508 Murphy T S lwyr
Δ (508 Sugrue K G lwyr
Δ 509 Mitchell A J Jr lwyr
(510 512) Vacant
Δ (5 4 Wayne Securities Co
Δ (517 Stagg Mather & Gough accts
(510 Vacant
(5 0 Vacant
Δ 52 Gordonian Jewelry Co Inc
Δ 524 Dean C lwyr
Δ 524 Dean N ins
Δ 524 Wolfe R W lwyr
Δ 526 Muenz Oscar A Co mfrs agts
Δ 602 Advance Investment Co
Δ 602 Sunnac Realty Co
Δ (604 Kirman L A Jr lwyr
Δ 604 McCluskey T J lwyr
(605 Dreher Monroe F Inc adv
Δ 606 Kizma W lwyr
Δ 606 Liebman M lwyr
Δ 606 Pepper Brothers real est
606-6 2 Vacant
Δ 6 4 Schultz V lwyr
Δ 6 7 Lefkowitz H lwyr
Δ 6 7 Nardiello J F lwyr
Δ 617 Belfatto P E lwyr
(618-621 Vacant
622 Wasserman D Mrs dressmkr
Δ (624 Davis A W ins
Δ 625 Jubowski S A lwyr
Δ 625 Kraemer L real est
Δ 625 Flanagan W K lwyr
Δ 702 Amsterdam C J lwyr
Δ 702 Franklin Loan Co
(704 Vacant
Δ 705 Richenbacher Transportation Inc
(708) Vacant
Δ (7 6 Rosenberg A lwyr
Δ 710 Sivin Collection Service
Δ 711 Ten-Boro Realty Co
Δ (711 Goodrich S A real est
Δ (712) Harris D D acct
Δ (712) Lowinger E S lwyr
Δ (7 2) Englander B lwyr
Δ (7 2) Kretzberg S ins
Δ (7 2) Cohen J E lwyr
(716-720 Vacant
Δ (721 Dow Jones & Co Inc news service bureau
Δ 722 Friedman J J real est
Δ (724) Leeds C J surveyor
Δ (725) Rederson S acct
Δ (725) Fort H H lwyr
Δ (725) Lafkowitz C acct
Δ (725) Jan H W lwyr
Δ (725 Wurgaft M lwyr
Δ (725 Handler C lwyr
(802-804 Vacant
Δ (805 Lion s Head Lake real est
Δ 805 N J Industrial Agency Inc
Δ 805 Barbone & Barbone lwyrs
Δ (806 Talisman C L lwyr
Δ (806) Wilson H M lwyr
Δ (808) Norton W M lwyr
Δ (808) Leuhinger M D lwyr
808 Rufolo N bondsman
Δ Kirkpatrick J J lwyr
Δ 811 Kieran J B real est
Δ (8 Laulicht S E Mrs stenos
Δ (812) Meehan William J Insurance Agency
(814) Bennett S C constable
Δ (814) Philipson H lwyr
Δ (814 Philipson W lwyr
Δ (8 4 Krieger B L lwyr
Δ (8 4 Krieger A lwyr
Δ (817) Brief Linn & Brief accts
Δ 819 Fugnidus E L lwyr
Δ (8 9) Huebner R A lwyr
Δ (8 9) Rupp C L lwyr
(819) Biederman A J lwyr
Δ (8 9) Brange C C lwyr
Δ 821 Friedman Mfg Co The check writers
821) Kissing A P billing machs
Δ (821) Gaudioso P lwyr
Δ 821 Goldstein J L lwyr
Δ 821 Mintz E R lwyr
(824) Vacant
Δ (825 Cohen S lwyr
Δ (825) Abrams B lwyr
Δ (825) Breitkopf M F lwyr
Δ (825) Flood L T lwyr
Δ 826 Hicks J A real est

Broad continued
Adams R wy
Meacham J W J
Strauss Porteous
Smith dentist
Labor Wage
Edison T
Bergman S
Reilly A J
Sherwood A
Bailey L
Balz J L lwyr
(11) Hartman M N lwyr
(18) Brauer & Pollak
Vacant
Vacant
(2) Alberi John J & C
Kuss Colin & Kohn lwyr
Gleckman & Albert
Shaffer lwyr
(3) Newark Business College
Loft Inc conf
United Shirt Shops Inc mens furnishings
Bank of New Jersey
Canadian Fur Trappers Corp
American Shops Inc clothing
Woolworth F W Co variety
Investment Bldg
Newsreel Theatre
Vim Electric Co Inc radios
Matthews Food Shop Corp
(1) Avalon Beauty Shop
(2) Pollack J chiropodist
(3) Agrams A R electrolysis
Vacant
(4) Rome Jewelry Co
(5) Meagher George E Jr Management Co cemetery office
(6) Washington George Memorial Park office
Artist Studio
Vacant
Retail Clothing Sales
Lipton Harold Co Inc household appliances
Weiner
(14) United Retail Employees Local 108 C I O

15 Equity Builders Inc
17 Five Dollar Eyeglasses Inc
17 Bersh I R MD
Becker A R
806 Edison pl begins
National State Bank Trust Dept
(402) Bracken J J surveyor
(4) Johnson David T Co
(402) Johnson Kennedy Agency Inc ins
(4) Hamilton R I
Langtal E F agent
Kirbner A R acct
Lemassena T F & Son Inc real est
(410) Rafferty W V lwyr
(410) Blum F A stocks
(5) Newman A L lwyr
Colburn R M osteo
Mortgage Corporation of New Jersey The
(603) Neu Realty Service Corp
603 American Title Agency Inc The abstracts of titles
603 Mylod J F lwyr
601 Hoover J F lwyr
602 Weeks C W lwyr
Tobin B F lwyr
Mckenna A lwyr
(704) Robinson C D & Co
(75) Vacant
Kane J J lwyr
Teeling
Rothfeld M ins
Feinfeld B B lwyr
806 Taylor P lwyr
806 Stewart C H lwyr
807 Goldstein G real est
902 Cobb W R lwyr
903 Bianco J G lwyr
903 Raffaele S lwyr
903 Anzalone P lwyr
904 Hare T R lwyr
(1001) Goldstein H & Co accts
(1004) Brown J A trustee
(1008) Bedden C L lwyr
(1008) Lehlbach & Ormond lwyrs
(1009) Ten Kerkopf C lwyr
(1102) Dunning T S Jr lwyr
(1102) Bennett J H lwyr
(1102) Reed & Reynolds lwyrs
(1108) Fitzpatrick H L lwyr
(1106) Young Shanley & Foehl lwyrs
(1108) Wallace W H abstracts of titles
(1201) Lombard G L lwyr
(1204) O'Rourke A W lwyr
(120) Darby R F lwyr
(1205) Harrison & Roche lwyrs
(1209) Stanford E S lwyr
811 Ginsburg A dresses
8 Hausman & Sons Inc shoes
815 Bradford Credit Jewelers
819 National Shirt Shops Inc

819½ Branford pl begins
820 First Presb Church
828 New Jersey Electric Protection Co burglar alarm
Byrne Jos M Co Inc
New Jersey Fire Alarm Co
831 Hockenjos Bldg
Commercial Photographic Corp
Sheffield Milk Bar rest
Stark A dentist
New Jersey Realty Co
New Jersey Realty Title Insurance Co
New Jersey Realty Agency Inc
McCarthy J J lwyr
(33) Physicians Service collections
(33) Pollock L lwyr
Rayner Coal Mining Co
Seat Parking Co Inc office
Penn Realty Corp
Koenig A S real est
Citizens Preparatory Institute
(41) Art Metal Construction Co office supplies
(41) Iberg & Tonkin office supplies
(42) Vacant
(43) Green L lwy
(43) Goldman L N lw
43 Nord & Company Inc chemical mfrs
(44) Colonial Assurance Co of Philadelphia Pa
(44) Doyle E J Insurance Agency
(45) Newark Printers
46 Lindley & Gross Inc ins
(48) North American Accident Insurance Co
(51) State Commercial Corp financing
(52) Schulman S acct
(52) Sokoloff I lwy
(53) Continental Purchasing Co Inc finance company
Ohio Casualty Insurance Co
(56) Boyd & Vreeland ins
(56) Trinity Universal Insurance Co
(57) Hirschhorn J real est
(57) Chadwick C W lwyr
(57) Sloane W & J partitions
(57) United States Plywood Corp wood products
(58) Ray Engineering Co Inc
831 Florsheim Shoe Store C
832 W U Tel Co traffic dept
833 Penn Bldg
Peoples druggists
2d fl Vacant
3d fl Vacant
(4th fl) Andrus coml ar
834 Central R R Co of N J office
(2) Strickland W B lwyr
835 Nunsecraft Uniforms Inc mfrs
Crescent Photo Studio
Waldorf System Inc rest
836 Railway Express Agency Inc
Union News Co rest
Central RR of NJ passenger station
Baltimore & Ohio RR ticket office
(200) Vacant
(203) Baltimore & Ohio RR freight office
837 Colyer & Co clothiers
Regal Shoe Co
838 Conte Louis barber
Union News Co
840 Brant R R Co stationers
842 London Shoe Co
(2d fl) Vacant

3d fl Vacant
Blumfeld Balabaum
Vacant
843 Plum Bdg
844 Cancellation Shoe
Vacant
845 Kolb W W conf
Ward John Men's Shoes
Vacant
Vacant
(200) Kahn I R mimeographing
(201) S Window Cleaning Co
(208) United Hatters Union
(209) Plum Stephen
(3) Grasso A cmdr
Vacant
(3) Northern Benefit
Vacant
Vacant
Vacant
Jewelry Co
Vacant
Baggage Shop
850 McGregor Bdg
Pascale S barber
(201) Jordan Studios photographers
Price & Lee Co The publishers
(302) New Jersey Publishing Co
(303) American Diathermy Co of New Jersey
(305) O'Connor C J Jr contractor
(305) O'Connor Charles J Inc ins
(3) Vacuum
Famous Pure Silk Hosiery
Agency
(309) Eastern Importers Exporters Corp
(311) Kimmel M archt
(311) Distler F lwyr
(31) Distler Agency The ins
(31) Sirkin M H lwyr
(312) New Jersey Publishing Co
(314) Favor Record Distributors Inc
Better Home Government Corp
Kaplan lwyr
401 Feldman W lwyr
401 Segal D N lwyr
(40) Gelber & Gelber lwyrs
(401) Pyramid Corp real est
(402) Eichler S A lwyr
(4) Farber lw
(40) Lillenberg S N
402 Waxman & Waxman lwyrs
(403) Wakstein H W acct
403 Asarnow B lwyr
(403) Asarnow
(403) Levine J lwyr
403 Eichler A lwyr
403 Elman M lwyr
(403) Polonsky S lwyr
(403) Zeller J acct
403 Forgang B lwyr
(404) Vacant
(405) Blessing J R Jr dermatologist
(405) Mayfair Beauty Salon
Federated Key Co
(406A) Lady Jewel Costume Jc Co
(407) Berman L lwy
(407) Dienst A E lwyr
407 Strauss W
(407) Rhoans F B Co ins
(408) Vacant
(409) Vacant
(410) Vacant
(411) Vacant
(41) Retailers Commercial

3d fl Vacant
Vacant
3d fl Vacant
854 Pierce G H
Vacant
858 Mentor Credit
Goldstein S C
Vacant
Tuppins Inc
863 Globe Theatre
Ginsburg A clothing
Savoy Dress Co
Bowler S jewelr
864 Lafayette
865 West End
868 Interest Banking
Assn of Newark
867 Franklin Shoe
(404) Vacant
(405) Industrial
Vacant
872 Mayer
873 Black & Flow
873½ William

[illegible] jewelers
[illegible] Studio photographe-
[illegible] M dentist
[illegible] jewelers
[illegible] R artist
[illegible] photographers
[illegible] R artist
[illegible] V mill ner
[illegible]
[illegible] Shoppe
[illegible] Co
[illegible]
[illegible] Shop
[illegible] clothing
[illegible]
[illegible] Vacant
[illegible] Inc
[illegible] Radio
[illegible] Store
[illegible] W dentist
[illegible] Photog
[illegible]
[illegible] Window
[illegible] Window
[illegible] News
[illegible] Budget Ser
[illegible] A M real
[illegible] in crior
[illegible] Men's
[illegible] Shop
[illegible] Bar Inc
[illegible] Co
[illegible] Inc
[illegible] Store
[illegible] Company Inc
[illegible] Home
[illegible] V V Incorical
[illegible] The pub-
[illegible] Inc
(40) Bauer R S real est
[illegible] constable
[illegible] Society
(408) Atlantic Gurney Realty Co Inc
[illegible] Ma-
[illegible] Inc
(408) Dixon appraisers
(408) Art School League
[illegible] Ideas
[illegible]
(411) Service housing Authority Tenant Relations Dept
Norm Bdg
Hardegen jewelers
[illegible]
203 Underwood Elliott
Fisher C [illegible]
[illegible] Equitable Beneficial
Life Health and Accident
[illegible]
[illegible] F [illegible] rowell
[illegible]
20 Monroe Loan Society
[illegible]
[illegible] Annual [illegible] Ins
103 Lustbader P lwyr
[illegible] Mayo Herbert & Co
[illegible]

Δ 507) Epstein S N lwyr
(507) Property Service Corp real est
Δ 507) Alper L lwyr
(507) Hertel R A Hoens
Δ (51) Gross R lwyr
Δ (52) Lee [illegible] real est
Δ (53) Pinckleton R B & A lwyrs
902 Green st begins
903 Δ Paris Dyeing Corp
(1) Vacant
(2 2 203) Vacant
Δ (204) Branford Studio photographers
(205 207) Vacant
Δ (3d fl) Eichenbaum J photographer
907 Δ (Boody Street Shop Inc rest
909 Δ London Leather Shop
Δ (3) Policy Holders Analysis Service as advisors
Δ 4 Jamesol Consolidated agencies
(5) Vacant
(6 Vacant
Δ 7 American Playing Card Device Co
Δ 7 Rosset & Schotte lawyers
Δ 7 Kraemer H R lawyer
Δ 7 Safed Sight Tested C
Δ 8 Church Extension Board of Newark Presbytery
Δ 8) New Jersey Textile Shoppe
911 Vacant store
913 Δ New Rio to Restaurant
Δ (1) Mosaic Beauty Shoppe
Δ 2) Morvay S [illegible]
9 Vacant
Δ 1 Winter Studio The photographers
917 Δ Clark Theatre
Δ (Royal Amusement Co
919 Δ Gregory R [illegible]
Δ Lightning Electric Service Co Inc
Δ Kist Co The real est
Δ Advance [illegible] dental laboratory
Δ (3d fl) Dumas F A Stone Inc jewelry repairs
919 Δ Parisian Fur Co Inc
Δ (2d fl) American Optical Co
(3d fl) Vacant
920 Δ City Hall
(B) Russo G shoe shiner
(B) Lachopa M [illegible] roof
Δ B3 State Civil Service commission
Δ (B Bureau of Public Lighting
Δ B1) Bureau of Street Repairs
Δ (B1) City Gas Inspector
Δ (B1) Crosswalk Inspectors
Δ (B3) Bureau of Street Cleaning and Refuse Collection
Δ B3) Bureau of Street Sewers Drainage Sewer Repairs Street Lighting
Δ B4) Bureau of Transportation
Δ B5) City Shade Tree Div
Δ (B8) Dept of Central Purchases
(B8A) Vacant
Δ B1C Cashiers Office
Δ B1 Sealers of Weights and Measures
Δ B12 Dept of Water Photographer
Δ B13) National Youth Administration
Δ B20, Dept of Printing and Stationery Supplies
B23 Vacant
Δ 101) Board of Assessors and Revisions of Taxes
Δ 102) City Auditing Dept
Δ 102 City Treasurer's Office
Δ (102A) Addressograph Dept
Δ (103) Arrears of Personal Taxes
Δ 104) City Comptroller
(105) City Auditor
Δ (107) Dept of Revenue and Finance
Δ (108) Receiver of Taxes
(108) Addressograph and Billing Board of Assessment
Δ (2d fl) Water Dept
(2d fl) Div of Accounts
Δ (201 Mayor's office
Δ 201 Director of Public Affairs
Δ 203) City Clerk
Δ (205) Public Safety Dept
Δ (207) Dept of Public Works
(207) City B & L Assn
208 City Planning Commission
Chamber
Δ 210) Dept of Public Safety License Div
Δ (2 Dept of Parks & Public Property
Δ (211) Smoke Abatement Bureau
Δ (214) Smoking Fund Commission
Δ (1 Dam Dept
Δ (3d fl) Police District Court
Δ (3 2) Dept of Public Affairs
Δ (3 4) Retirement Board
Δ (3 6) Bureau of Plans and Estimates
Δ (307) Commissioners of Assessments for Local Improvements
Δ (308) Bureau of Sewers
Δ (312) City Board of Adjustment
(313) Vacant
Δ (314) Fire Headquarters
(315) Firemen's H & L Assn
Δ (3 5) Bureau of Combustibles
Δ 316) Insurance Fund Commission
Δ 320) Bureau of Streets
Δ 320) Bureau of Street Cleaning & Refuse Collection
Δ 320) Bureau of Street Repairs
Δ 323) Dept of Public Affairs Chief Engineer
Δ (4th fl) Second District Court
4th fl) Weiter C E constable
Δ 4 Building inspector
Δ 4 Bldg Dept
Δ 4 City Engineer Bureau
Δ 4 Fire Alarm Telegraph
Δ 4 Bureau of Public Buildings
Δ 407) City Telephone Dept
409) Vacant
Δ (4 Marriage License Bureau
Δ Bloomfield Green house
923 Vacant store
925 Δ Hy Hal Barber Shop
Vacant store
(2d fl) Vacant
3d fl Vacant
Vacant store
(2d fl Vacant
Δ (3d fl) Newark Chal Studio Inc
929 Δ B P O E Lodge No [illegible]
Δ Friedmann Stone Repairing
Δ Friedmann P roof
933 Δ Wanford Sweets Inc rest
934 Franklin st begins
935 Hl st begins
936 Δ United States Trust Co of Newark
937 Δ Church of the Redeemer (Episcopal)
939 Δ Rabinowitz I Beauty
Klampers Joseph R
Marlborough Restaurant Inc
Δ 2a fl) Criterion Press
Δ (2d fl) Musso leather goods
Δ (2d fl) New Jersey Masonic Supply Co
940 Δ [illegible] B F
Δ Stella Maynard R Inc (Hat)
Δ Wittman W L [illegible]
Cohen Mellissa Mrs
947 Δ Fandos M F Mrs
Δ Kay J [illegible] Inc tailors
Δ Whitehead G M Mrs Greeting
Kosin Betty
Δ Ribbons M L dentist
Δ Frank's Luncheonette
Δ 2d fl Fischer J dentist
943 Δ [illegible] Stamp Inc rest
944 Δ Kramin R C arch
Δ Pulver I C photographer
Δ Stopper Charles Inc painters
945 Δ Newark Pen Co Inc
Pike Charles
Lacey embroidery
946 Δ Regerson The Hats
Δ Regerson's florists
Δ (1 M or Anna D
Δ (2) Kirkmacrick R P
(3) Nassau Robert W
(4 Wilson Hazel Mrs
Δ (5) Fisher Walter E
(6) Dassing Lillie Mrs
Δ (7 Brown M F Mrs
(8) Gerstein Anna
9 Strauss D L lawyer
947 Δ Electric Food Center
949 Δ Clark Lunch Stores Inc The
949 Court st begins
950 Δ Grace R C Church
951 953 Commercial Investment Bldg
951 Δ Royal Crown Hosiery Co
Δ (1) Finn A E dentist
Δ (2 Kilot Preparatory School
Δ (3 Forest Paper Co
Δ 3 Stigler N [illegible]
Δ (3 Ostrowitz P lwyr
(4 Vacant
(5 Vacant
Δ (6) Hewson George F Co real est
(7 Vacant
(8 Vacant
(9 10 Vacant
953 Δ Rose Ira A Inc furniture
955 Δ Miles & Co elec appliances
Rhardt J shoe repr
Lauer John S
Schlentz Perry F
Vacant
956 Walnut st begins
957 Δ Pines Cleaner Motor Sales Corp
960 Δ Whelan Drug Co Inc
962 Δ Lake S [illegible]
Post Office Barber Shop
Δ Lewis Nathan and Associates rest
964 Δ Wenger Bdg
965 Δ Corday Hat Shop
Δ Ward T M Co [illegible]
Δ 200 General Electric X Ray
Δ 203 Godfrey J T optician
Δ [illegible] Blumberger M dentist
Δ [illegible] Springfield A [illegible]
Δ (206) Jay & Jay [illegible]
(206) Metropolitan Realty Co
Δ (206) Sharff M [illegible]
Δ [illegible] Cuig A Inc rest
Δ 209 Jean Mirville Sales Company
Δ (Vacant
Δ (Eggers [illegible] bombler [illegible] Inc Counts [illegible] ties
Δ (210) Anderson D I Mfg public [illegible]
Δ [illegible] Nelson A F engineer
Δ (2 [illegible] Gaise G M lawyer
Δ (300) Cities Service Oil Co
Δ (3 [illegible] Business Men rest
Δ (303 Werner G J H lawyer
Δ (310 Kegs Register Co [illegible] machs
Δ (400) Hughes L W MD
Δ 400 [illegible] G I MD
Δ 400) Post A I MD
Δ 400 Podolsky R MD
966 Δ Golden Book Dress
Δ Flame F W
Δ Gibbons A Co office supplies
967 Δ Modern Home Appliance [illegible]
969 Δ Rose upholsterer
969a Vacant store
970 Δ Defranzo Motor Co
971 Δ Jackson W H [illegible]
(2d fl Vacant
97[illegible] Nine Hundred Seventy Two Broad Street Bdg
B10 Rite Equipment Co hospital supplies
Δ (United States Mortgage and Title Guaranty Co of N J
Δ (B101) Crosson Refrigeration Service
B103 Vacant
Δ B104 Rynar Construction Co
Δ (B105) Neon Displays Inc sign painters
Δ (2d fl) Herman A cigars
Δ (20 Broder Credit and Collection Service
Δ (201 Gerson H lawyer
Δ 205) Nel [illegible] F lawyer
Δ (205) Harrison J J Jr lawyer
208) Vacant
Δ 208) Partelow I K [illegible] setter
Δ (21 Simplex Time Recorder Co
(213) Vacant
Δ 217 Gifford F [illegible] & Kiss [illegible] lawyers
Δ (2 7) Miller H L real est
Δ (2 7 Lanza A M lawyer
Δ (2 7) Wolcott R G acct
Δ 217 DeRossetti L [illegible]
(218) Vacant
(221 Vacant
(222) Vacant
Δ (301 Price A T lawyer
Δ (302) Nachman S L dentist
Δ (303 Fire Surveys Corporation agents
Δ (303 Pantgen Corp mercantile agents
Δ (303 Garage Fan Co rent [illegible]
Δ (303) Cleveland Steel Tool Co
Δ (303) Gilman Fanfold Co Ltd ventilators
Δ 303 Bersach Machinery Co
Δ (303) Abco Inc vacuum cleaners
Δ (303 MacMillan J S D plumber
Δ (303 Nage P C [illegible]
Δ (303) Oschwald Brick Works Inc
Δ (303 Oschwald Realty Co
Δ 303 Hick Inspection Bureau Inc
Δ 303 Rochester Ribbon & Carbon Co typewriter supplies
Δ 303 Ruse-Weir Bank Note [illegible] printing
Δ 303) Smith Esther A stamp
Δ 303 Structural Gypsum Corp Bldg materials
Δ (303) Smith E A [illegible] exchange
Δ (304 Tamco Envelope Co
Δ (304 Trenton Folding Box Co
Δ 304 Fisher Co The [illegible] mfrs
Δ (305) Helsley E G & Co bank supplies
Δ (305 3 M Dent Products Co [illegible]
Δ 306 Picker X Ray Corp
Δ (307 Rino C appraiser
Δ 307 Jersey Industrial [illegible] Inc finance company
(404) Weinstock C lwyr
Δ (40 Silver M lwyr
Δ (40 Lumber Mutual Casualty Insurance Company of NY
(40 Vacant
407 Vacant
Δ (50 Bresse S lwyr
Δ (50 Sternsky S C lwyr
Δ (50 Stryke N L lwyr
Δ (501) Spiro W lwyr
Δ 503) [illegible] T lwyr
Δ (503) Silver S S lwyr
Δ 505) Landis T [illegible]
Δ 508) Victor Adding Machine Sales & Service
Δ (507 Sussfeld J lwyr
Δ 507) Barber Investment Co
Δ 507 Pipe J consultant
Δ (507) Vantz S D lwyr
Δ (508) Schiffman Alen Agency Inc
508 Vacant
Δ 501) [illegible] Gil [illegible]
Δ (507) Wade Nicholas H [illegible] Office of credit
504 505 John J E lwyr
Δ [illegible] Chase M B wy
Δ 701 Ingel S F lwyr
Δ 7 Ingel S lwyr
Δ 702 [illegible] E J lw
Δ (7 2) Berger S S lwyr
Δ 7 2 Bernstein D lwyr
Δ 706 Cohen L M lwyr
Δ 7 16 Wertle S A lwyr
Δ 707 Emerson & Epstein lawyers
Δ 707 Burg A [illegible]
Δ 7 7 Epstein B A acct
Δ 7 7 Bernar H lwyr
Δ 707 Lowenstein M lwyr
Δ 7 [illegible] Inspection Service of New Jersey
Δ (801) Hartford Steam Boiler Inspection and Insurance Company The
Δ 802 [illegible] Service Advertising
Δ (804) Clancy C B lwyr
Δ (80 Clancy C B Jr lwyr
Δ 804 Dutz J F lwyr
Δ 80 Lee E C lwyr
80 Mt View Amusement Inc
Δ 805) American Federation of Labor
Δ (806 Acton Realty Co
Δ (806 Cavanagel V F real est
Δ (806 Heller Construction Co
Δ (806 Lehman Engineering Co mach mfrs
(806 Lehman J H real est
Δ (806 Heller J L Jr real est
Δ (806 Lehman D J archt
Δ (806 Lehman J H builder
Δ (806 Lehman W E archt
Δ (806 Lehman W E Jr archt
Δ (806 Volant C A archt
Δ (806 Realty & Investment Co
977 Δ Reg Tor Hamburgers rest
975 Marshall st begins
976 Δ Mullin Louis V
Δ Mullin William F & Son undertakers

Broad- continued
978 △ Newark Buick Corp autos
982 △ Continental The dance hall
Vacant
983 △ Lehde Inc furniture
985 △ Amon Willys Inc autos
986 △ New Elkhorn Tavern Inc
△ O'Sullivan Health Institute
△ O Sullivan M F Mrs O
988 △ Stanley Agency Inc The
△ Hemdrjian Bros rugs
△ United Electric Construction Co
989 △ Allied Construction Co contrs
△ Imperial Outfitters clothing
△ Schary's Hats
△ Sanimetal Tile Service Co
990 △ Broad Street Pontiac Inc autos
Teffer J barber
△ Metropolitan Life Ins Co
991 △ Lamy's Luncheonette
993 △ Cohen B D & Co tailors
△ Weat [illegible] clothing
△ Variety Vacuum Stores
994 △ [illegible] autos
995 △ Iron Forge Studios Inc The
996 △ Hagin & Kaplan Inc autos
1000 △ Alpine Village rest
△ Sonny Gustice
00 △ Brase A S photographer
△ Mem Cafe co
△ Schu & Reiple Inc interior decorators
△ Fischer L L metal
△ Vogelgesang J [illegible]
△ 201 Ridgedale L B artist
10_ △ Reich Bros autos
004 △ Newark Preparatory & Commercial School
△ [illegible] & Corona Typewriter Inc
[illegible] Vacuum
1001 Edwards J MD
1001 Edgar A M D
1 △ Lincoln National Bank
△ Parker Equipment Leasing
△ 20 Essex County Chapter of the American Institute of Banking
1005½ W Kinney st begins
1 △ [illegible] Bros Autos
0 △ [illegible] Belmont
[illegible]shury J M
△ Western Auto Supply Co
[illegible] E Kinney st begins
0 △ [illegible] & [illegible] elec equipment
1011 △ Holderness M Tavern
South End Club of Newark Inc
1012 △ [illegible] N N Mrs
1013 △ [illegible] National Inc furniture
△ [illegible] Motors Corporation
0 6 △ Wischer Charles Inc autos
0 △ Medical Arts Bldg
△ Beltman E druggist
△ 201 Richman W C dentist
202 Vacant
(203-205) Vacant
△ 206 Dreyfuss D real [illegible]
(207) Vacant
(208) Vacant
△ (209) Beltman A A surgical appliances
△ (210) Kirby W N chiropractor
Vacant
△ (2 3-2 + Arbeson Colloids Corp laboratories
△ 400 Harmelin H S ins
△ 400 Harmelin Sons Ins
△ 400 Harmelin M L ins
1020 △ Mosque Building The
△ Hotels Reservation System
△ Mosque Theatre
△ Fisher Travel Service
△ Seely Cafe Inc rest
△ Mosque Theatre Ticket Service
△ Mosque office Shoppe
△ Schultz [illegible] Inc lwyr
102 △ Universal Motors Inc
1025 1027 Franklin Bldg
1027 △ House of Gift Folder Inc interior decorators
△ Lacore Medical Corp physicians supplies
△ (1) Drug & Professional Employment Agency
2 △ [illegible] R work room
△ 9 Sheen [illegible] Inc steam specialties
△ 14 Widenmier F W lwyr
△ 5 O'Brien W F & [illegible] ins
△ 5 Mutual Fire Agency
5 △ Taxi Alliance of NJ
△ 5 Freeston Horace R Corp inc
△ (6) Corrado-DeGrodt & Co civil engs
△ (6) Jarvis Ernest & Co contrs
△ (7) Detroit Steel Products Co
(8) House of Gas Holder Inc work room
△ 9 Lion B F dentist
△ 10 Miller W B Inc loans
△ 11 Middlams Thomas E Co ins
△ 11 Wright Cherry & Colman Inc ins
△ 12 Franklin Discount Co
(14) Vacant
△ (15) Epstein R ladies tailor
△ (16) Krugman C dentist
△ (20) Kuminsky I J dentist
△ [illegible] Co The [illegible]
△ 0 [illegible] Office Furniture Co
020 Vacant [illegible]
021 △ Combins A rest
△ Kruger Jenry
Kruger C Mrs furn rms
△ Jersey Nut & Candy Co
1033 Ever Ready B & L Assn
Lawyers and Home Makers B & L Assn
△ Manhattan B & L Assn
△ Vulcan B & L Assn
△ Midtown Savings & Loan Assn
034 △ Cook E E Mrs furn rms
△ South Park Restaurant
△ South Park Presb Church
1036 Chestnut st begins
1039 Lincoln pk begins
South Park
040 △ Metropolitan Parking Co
014 △ [illegible] of Church Inc rest
1046 Camp st begins
050 △ Hotel Essex House
Hixon S A engrs
△ Progress Club
3 [illegible] New Jersey Laundry Owners Assn
056 △ National Cash Register Co The
1060 △ Industrial Office Bldg
△ Vincendum Bros surgical supplies
△ Automatic Stores Inc vending machs
Kahn S L lwyr
△ Lasercraft Inc optical goods
△ Lawyers B & L Assn
△ Jankow M dental laboratory
Wohlreich A J lwyr
△ Industrial Office Building Corp
△ Western Exterminating Co Inc
△ Major Amusement Corp mfrs
White Star Clothiers
△ Industrial restaurant Inc
△ Union News Co
△ Independent Barber Shop
△ Addressograph Multigraph Sales Agency
△ Kevin's Restaurant
Kaplan Shoe Repair Service
△ [illegible] O Sub Station No 37
△ White Star Cleaners
△ Western Union Telegraph Co
△ Schulte D A Cigar Co Inc
△ [illegible] 6 Longwear Hosiery Co
△ [illegible] 6 Toledo Scale Co
△ [illegible] 6 Ashland Rings
△ [illegible] 6 Muskin M jeweler
△ 20 [illegible]ring E E chiropractor
△ (20) [illegible]ight Inger C M chiropractor
△ 201 Jacobs J M chiropractor
△ 30 Eastern X-Ray Laboratory
210 Vacant
211 Vacant
△ 212 Brumberger A dentist
△ 213 Bronson M M & Co accts
214 Newark District No 9 Mantle Club
[illegible] 5 Vacant
216 Vacant
△ 217 [illegible] J M lwyr
△ 217 Brams H W lwyr
△ 217 [illegible] S S lwyr
△ (22) Waterworks League [illegible] Assn Inc
(222) Vacant
(224) Vacant
(225) Vacant
△ (228) Chiropodists Society of New Jersey Academy Division
(229) Vacant
(230) Vacant
△ (231) State Dept of Institutions and Agencies
△ 240 [illegible]
△ (30) State Housing Authority
△ (307 N J State Dept of Banking and Insurance
△ 31 State Dept of Tax Motor Fuel Division
△ 310 State Beverage Tax Division
318 Vacant
(320 Vacant
△ (32) National Broach & Machine Co
△ (324 Gallard Advertising Agency Inc
△ 333 State Good Will Commission
(336-339) Vacant
(356 Vacant
370 Productive B & L Assn
△ (370 Immigration B & L Assn
△ (370 Dept of Banking and Insurance Division of Conservation
△ (40 Board of Children's Guardians Essex District
(407) Vacant
△ (408 Atom Products Inc [illegible]
△ 409 Motor Credit Co [illegible]
△ 41 Lincoln T L wyr
△ (4 D) Kessel M Q lwyr
(4 2) Marks I J constable
△ 412 Golden A A wyr
△ (4 2) Lipetz B J lwyr
△ 413 Sohn A lwyr
△ 414 Essex County Democratic Committee
415 Vacant
△ (4 6) Tepper H A real est
△ 416 Backstein A A lwyr
△ 416 Bradlow and Tepper lwyrs
△ (4 6) Bradlow A lwyr
△ (4 [illegible] Golden G A lwyr
△ (4 8 Verney B J lwyr
△ (4 [illegible] Walter H lwyr
(420) Vacant
△ (421) International Ladies Handbag Pocket-Book & Novelty Workers Union A F & L
△ (422) Jackson Brokerage Co food products
△ (423 Liebel Flarsheim Co Inc mach
△ (424) Hayman H office supplies
△ (424) Atlas Fence Co
△ 424) Vickers Inc mach
(427 Vacant
4 [illegible] Agencies [illegible] M real est
(432 Vacant
△ (433 McTigue Inc real est
(434 439 Vacant
△ (437) Automatic Merchandisers Inc conf
(438 Vacant
(439 Vacant
(445 Vacant
△ (449 Bueltner F A lwyr
△ (446) Quinn J J Jr lwyr
△ (446 Bueltner F A Jr lwyr
△ (447) White C P food products
△ (448 State Board of Architects
(448A Vacant
449 Vacant
△ (450) Solomon M subscription agencies
△ (452) State Commission for the Blind
△ (460 Kastenhuber and Lehfeld smelters
48 Vacant
462 Vacant
463 Vacant
464 Vacant
465 470 Vacant
△ (501) Braverman H & Co accts
△ (50 Rosenhaus I R lwyr
△ 503 Chivian & Chivian lwyrs
△ 506 National Biscuit Co
(507 Vacant
△ 507A VanEngeorom A lwyr
△ 507B Erickson G A typewriters
△ (507B) Air Line General Travel Agency
△ 508 Milk Drivers & Dairy Employees Local No 680
△ (509) Jeselsohn D S lwyr
△ (510) Ellreesy - Newspaper Worker's B & L Assn
△ (511) Equitable Life Assurance Society of the United States
△ (512 Middletown Milk & Cream Co Inc
△ (512) Creami - Rich Inc milk
△ (512) State Hill Milk & Cream Co Inc
△ (513) Allis - Chalmers Mfg Co machs
△ (514) Hynes H W mach tools
△ (514 Hall H Co mach tools
△ (515) Carboloy Co Inc tools mfrs
5 6 Vacant
△ 517 Dubin W lwyr
△ (5 7 Pine [illegible] A lwyr
△ (517 Yablonsky A lwyr
(517) Assn of Interstate Motor Carriers
△ 517 Werkstein H B J lwyr
△ (517) Leshin H P lwyr
△ (520) Kesselhaut B lwyr
△ 520) Markey A J lwyr
△ (520) Wilents O T lwyr
△ (520) State Attorney General's Office
△ 52 Harrison H L & Son Inc contrs
△ 522 Meat Cutters & Butcher Workers Union Local No 281
(523-527) Vacant
△ (528) International Salt Co Inc
△ 529 N J Institute of Wine & Spirit distributors
(530) Vacant
△ (532) Hershey Chocolate Corp
△ (533) Dolphin Engineering Sales Co
△ (533) Lewis John D Inc paint mfrs
△ (534) Hafstrom Agency real est
△ (534) Information Service Bureau
(535 537) Vacant
(538 Hammons C E elec eng
△ 539 Pepper [illegible] P laboratory
540 Vacant
(541 Vacant
(542 Vacant
(543 Vacant
△ (544 U S Treasury Dept
△ 546 Keer E F lwyr
△ (546 Keer E W Jr lwyr
△ 547 [illegible] & [illegible] Inc R & H Chemicals Dept
(548) Vacant
△ (549) Fuel Merchants association of New Jersey
△ (550) Spindell Irving & Co ins
△ (550) Industrial Gloves Co
△ (55 Shelby Salesbook [illegible] The stationers
(552) Vacant
△ 553 Edmore Realty Co
(554) Vacant
555 Vacant
△ (556) Cabinet Gas Stove Co
△ (556) Goodman Electric Machinery Co
△ (556) Great Lakes Carbon Co
△ 558 Hess Inc cos
△ (559) Macey C painter
△ (560) National Accident & Health Ins Co
△ 560 Spanuth E C Mrs steno
△ (560A National Crime Prevention League
△ (562) O Brien William C & Staff court reporters
(563) Vacant
(569) Vacant
△ (560) Needleman Wasserman & Miller Manufacturing Furriers
△ (560 Hedley Furs mfrs
△ (561 Ditto Sales & Service duplicating machs
(562) Treasury Disbursing Office for State of New Jersey
567) Vacant
(568) Vacant
(569) Vacant
(570) Vacant
△ (6.1) State Public Utility Commissioners
△ (614 State Board of Public Utility Commissioners
(632) Vacant
△ (443) Agents [illegible] reporter
△ 633 Bulmer H [illegible] reporter
△ 633 Hunter [illegible]
△ 634 Keuter [illegible] Corp mat
△ 634 [illegible] Inc [illegible] mach
△ 635 Measure Tool Co
△ (636) [illegible] Corp
640 Vacant
641 Vacant
642 Vacant
643 Vacant
△ (644 Vacant
(645) Vacant
△ 646 State [illegible] Commission
△ (649) Special Service [illegible] Corporation agency
△ (649) American Credit [illegible] change
△ 650 Warren [illegible] Foundry & [illegible]
653 Vacant
△ (652) [illegible] Vine & Vine [illegible] Parsle
654 Vacant
655 Vacant
△ (654 Metro [illegible] Carrier [illegible]
(657 Vacant
△ 658 Koplin and [illegible] lwyrs
△ 658 Tuffel W B lwyr
△ (658) Flynn B F [illegible]
△ 658) Koplin [illegible]
658 Stamatelos [illegible]
659 Vacant
△ 660 Harrison [illegible] Inc
△ 660 Board [illegible] and National
△ 660 [illegible] Corp [illegible]
△ 660 [illegible]
△ 660 [illegible] Corp [illegible]
△ 660 [illegible]
△ 660 [illegible] Procurement [illegible]
△ 660 Working [illegible] Station Bureau [illegible] hearing
△ 660 Working [illegible] Station Bureau [illegible] hearing
△ 660 [illegible]
△ 660 [illegible]
△ 660 State [illegible] Legal [illegible]
△ 660 Working [illegible] station [illegible]
△ 750 Hamilton [illegible] graphic [illegible]
△ 750 Gaserud A J [illegible] [illegible]
△ 660 State [illegible] Wage [illegible]
△ 660 State [illegible] [illegible] [illegible]
△ 660 State [illegible] Commission [illegible]
△ 660 State [illegible] Rehabilitation [illegible]
△ 660 State [illegible] School for [illegible]
△ 660 [illegible] Minimum Wage [illegible]
△ 660 [illegible] Box H B lwyr
△ 660 [illegible] & [illegible] lwyrs
△ 660 Kaiser & [illegible] lwyrs
△ 660 Vacant
△ 660 Vacant
△ 660 Board of [illegible] Bureau Supervisor
△ 660 Turkovich [illegible]
△ 660 Fiorentino A [illegible]
△ 660 State [illegible] restaurants
△ 660 Law Library
△ 660 Vacant

op 8
Vacant
Vacant
B & A Audit Co The
auditor A F acct
ac
S Imports & Ex
Vacant
stone L lwyr
H lwyr
Richard & Schutz
lwyr
Richard S L lwyr
Court of
lwyr
Margolis M M lwyr
Margolis A M lwyr
Neuman D lwyr
Construction
P lwyr
M lwyr
S M lwyr
of the Su
Court of N J
Co
Merchants
Manufacturers Pro
Assn Inc
Reporting Co
agency
B lwyr
Vacant
Vacant
Vacant
Institute
The dictating
machine
Vacant
Progress Advertis
ing
1070 Pennington st begins
R W auto park
ing
1073 Lincoln pk ends
Newarker
Harris P
M D
Mrs furn rms
Sil Bal Inc The rest
The apts
Morris G
Pendergast
James
Rocco S F M D
Kelly E C Mrs
Tuttle G J
C B Mrs
Michael
Jr
Edward
Irene Mrs
Henry H
John
Schneider R N
Kelly John
Bernard J
Newsome E B
Shauer A L
Peter J
Fred F E
Earl
Helen A
Merle V
Wright E M Mrs
Robins P M Mrs
Cogan E L nurse
Charles G
Hilton M T
Infan E M
1082½ Tichenor st begins
Schmidt M K Mrs furn
rm
Eberhard A H Mrs furn
rm
Bauer A Dunn F
Bauer Mr
Miller Mrs
Young Helen E
Istoff I tailor
Dietrich A tavern
1088 Margaret The apts
Hotel Margaret
Deely E L Mrs
Eberhardt Corp rental
apts
Vienna restaurant

089 20 Vacant
2022 Luther L dentist
203 Vacant
301 Vacant
302 Vacant
303 Vacant
1089½ South st crosses
060 Rudolph J L furn rms
Fleischman L J cleaners
Ostenk W H furn rms
093 Vacant
1094 Broad & South Laundry &
Dry Cleaners
Lee Chinese
Building
Trades Council
1304 Thomas Organization
The adv agency
1305 No Pass Book
Brown Street Home
Bedding Home M Mrs
Sang Y laundry
96 Jack's Liquor Market
23 H Smith Stewart
& Co investments
20 Long al Insurance Co
finance
1098 Newcomer W C furn rms
099 Steen Inv Co Inc tires
100 Cassidan John A
Cassidan M E Mrs furn rms
Feder M N cont est
Stanton Engraving
Freddie's Tavern
2d H Vacant
Bright Street Laundry
Laundry
Kures E M Mrs furn
rms
1105 Vacant store
Oyster Bay Restaurant
Tiffany Fancy
107 Arax Printers
Cantore Edward
Flores A M Mrs
Sutcliffe Archie
Vacant
11071 Thomas st crosses
108 Vacant F Pers
Ellbank conf
109 Fagan A Inc R
Nelson John P
Rogowski P inspector
Blue Ribbon Cleaners
Waltman M Agency
Lion Inc Ins
Columbian Protective Assn
of Binghamton NY
Reeves Bessie E
Mercanus Marble Inc mfrs
Mercanus Motor Coach
House furnishings
Mercanus Benjamin
123½ Passaro Samuel
13 Lorraine The apts
Johnson Berger G
Guy John T
2 Conf Richards
3 Sullivan John A
4 Gerard Jesse L
5 Connolly John
6 Chambers J F
7 Eisenschiml M & Mrs
O
8 Larsen John
9 Yeoman Frank
10 Bartles Peter
11 Fowlkes R O
12 Kessler Edward
13 Golden W M
14 Vacant
15 Gee Arthur
111a Hogan B A Mrs furn rms
Hogan Edward
114½ Perlinsky E furn rms
5 Duffy Martin F
Duey A B Mrs furn rms
110 Hogan B A Mrs furn rms
Perlinsky E furn rms
A Smith C furn rms
17 South Broad Delicatessen
Inc
17½ Pachman S conf
118 Perlinsky E furn rms
Vacant
20 Bork R J Mrs furn rms
31 Amsich Noyme
Amsich C Mrs furn rms
2 Bork R J Mrs
23 Vacant store
1123½ Parkhurst st crosses
24 Federal The apts
Spencer Harry W
Lowenstein H Mrs
Howard W D
2 Perry Robert
3 Perry L M Mrs nurse
4 Clark Walter J
5 Pennel Thomas
6 Thorne James R
7 Wrenfield P F
8 Schneeberg H L
9 Eden Arthur L
10 Packer Barry R
11 Lassiterie O J
2 Nolan Thomas J
4 Spencer Edward
5 Beauregard A V Mrs
Breitinger
13 Lincoln Pharmacy
31 Billy's Beauty Shoppe
Vee Vending Inc
16 Frenchie's Tavern Inc
Bell C Mrs rms
Bell James
12 Hogan William W
Hogan A Mrs furn rms
137 Sandiford Press Co Inc
138 Annie Sanford
Yaniec F W furn rm
Sodier John
Sodier T Mrs furn rms
140 Alice Mrs M D
Yaman J Mr furn rms
Marlow M furn rms
Marlow Albert E
33 American Federation of Labor
International Union
Wood Wire Work
ers
Cokkas Edward
Gandolfo A tailor
Kramer A tailor
Kanouse Emma Mrs
Kravitz S shoe rept
Olsen E S Mrs furn rms
Olsen Albert E
Keeler Sales & Service
Corp vending machines
130 Makes Typewriter &
Adding Machine Co
Gilmore John A
Langer Edgar
Langer M Mrs furn rms
Vacant
Sledgh M Mrs conf
1137½ Goethe pl ends
38 Brophy A Mrs furn rms
38½ Bey G M Mrs furn rms
39 Sloan A B Mrs furn rms
Vacant
Murray Corp
Murray George
Murray A M Mrs furn rms
141 Amusement Board of Trade
of New Jersey
Sour Brook Garage Inc
142 Bezzino A Mrs furn rms
143 Baldwin Albert B
Baldwin A M Mrs furn rms
144 Perlinsky R furn rms
Bezzino A Mrs furn rms
Andrews E M Mrs helper
145 Andrews Alexander
Andrews E Mrs furn rms
146 Lawrence Harold E
147 Lattus A A Mrs furn rms
Merola & Shoar real es
McTighe A furn rms
McTighe A real est
Florida William
Florida C Mrs furn rms
149 Lucerne
Lucerne Restaurant
Testa proprietor
Vacant
152½ Cohen S cleaners
153 Kelley Henry B
N J Stoker Corp
1153½ Murray st crosses
Clark James V
155 Klein Morris
Klein J Mrs furn rms
157 O'Connor M A Mrs furn
rms
1150 Burke R H Mrs furn rms
Smith G nurse
160 Stanford Frederick O
1 A Warner Lane T
1B Lee Ben Julius W
C Fine Samuel
1D Vacant
1E Warren Wayne
1F Vacant
2A Wilson John A
2B Lapedis Lorenzo W
2C Acero Raymond
2D Wilbury Peter
2E Kennedy Anthony J
2F Vanderwerf Stein M
3A Graf Richard B
3C Burlacher Joseph M
3D Eberhardt Edna A
3E Jones Jules
3G Minard Raymond T
4A Vacant
4C Devine Frederick A
4D Sagarese James R
4E Ellis William
4F Grimm Frank X
162 Fernwood The apts
Kuropsne
Poole M F Mrs
Pimentel Philip
Engoslet M A Mrs
Brown James
Vacant
Pardini C M Mrs
Green D E Mrs
Mikado Artie
Lawler Edward
Thompson Nelle
Sullivan Paul S
Benjamin
Rathkage Paul G
Bildenmann A Mrs
Wiemeck Alexander
Clark W Inc E
Valentine Furn
Kanes E M M
rms
1165 Grant A & F Tea Co The
1166 Yingling Charles
Yingling & Son
1167 Schupp Albert
Schupp A L Mrs furn rms
1168 Belan A J furn rms
Sterling Laundry
1171 Astor st crosses
75 Premier Machine Ex
change vending machines
176 Inc and Repair garage
180 Sterling Laundry
183 Fulton The apts
Leslie Arthur F
Vacant
Snyder Morris
Wheeley George
Bingerfield Inc
Bieber Edward
Vassos Richard
Smith Fred B
Pennington John
Bennison Charles
Vacarro Anthony
Smith A C Mrs
McKenna P J
Pellon Alexander
Stragalis George
Eskus John E
Bell Inc R A
Antibiotic Inverse
Bernson Office
Lenox Service Station
Emmet Pontiac
1189½ Emmet st crosses
Motor
Settlemoir N A Mrs furn
rms
Nuland H real est
System Brake Service
Parent A Mrs furn rms
Jesuit B rep
107 Wm The apts
Nicolas M
Ambrose T
Jackson L B Mrs
Mr Mr
Mr Mr
Mr Mr
Kienza Angelo
Sedlak William
Salerno Frank
Trojic S Mrs
Schredlo Robert
Cirsek Louis
Lee Leonard
Gestakis George
Tages Raymond
Singer Charles
Weiss P res
Haum Frank E
Sidy
Hughes Jesse
Long Jerd R
Babcock Jesse L
Hollants Richard
Jordon F S
Burns Joseph
Schwoy W J
Mosleh
Kessler Allan B
Cranney
Kundig Walter
Smith Edward T
1207½ Wright st crosses
Wright Oil Inc
Brown John
Darning Charles
Hughes W Ham
Higgins J B
Eggers Herbert
Knox John
1212 American Oil Company
1214 King st begins
Delow & Co
Auto Mart Co
Public Service Electric
and Gas Co power plant
Breksulade A Mrs
Dailey William
Vacant store
1221 Miller st crosses
1220 State Commissioner of
Motor Vehicles
Driver Motor Co
State Dept of Motor Vehi
cles
1235 Vanderpool st cross
es
1237 Hine & Regan gasoline
1238 Brown Walter L
Travelers Tavern
Travis Frederick D
1238½ Acme Electric Lamp Co
Clark Bishop
1239 Mack International Motor
Truck Corp
1240 Bender gasoline
1241 Pointer st crosses
1246 New Branford Brake Co Inc
1249 Richfield Oil Corp of New
Jersey
1250 Paul F W coal
Pennsylvania RR freight
yards

BROADWAY re 343 Broad NE to Second River (night odd)

2 Sparkler Cleaners & Laundry
Sagarino C A dentist
Pellegrino C real est
4 Vacant store
6 Broadway Linoleum Co
Baskerville H R
Suppa Frank S
Nelson Hugh
Doty J T plumber
Vacant
7 Vacant store
8 Finkelstein L A shoes
10 Bray plumber
North End Outlet stores
Mcafferty Nora Mrs
Smith L Mrs
12 Cook Mary A Mrs
Thompson W A
Dautzik S avers
14 Gaiser S H glass
16 Bracciale Frank J
Moore Shade & Awning Co
Inc
Hughes Harry J
Phoenix Upholstered Fur
niture Co
Hirschhorn Ephraim
Morocco E M Mrs
18b R & L Supply Co dry
goods
18 Floor R J
Gilda's Beauty Salon
Lichtat V M Mrs
18 Broadway Window Shade
Co Inc
Moscato F Mrs
Shepard Cleaners
20 Morrell bacher
Carolina Hugh
Yohe J T Mrs
21 Grand Furniture Exchange
Inc
Turnschil Charles
Kurus Louis
Stuart Harry W
Vacant
22 Rafer M Mrs variety
store
Schiere Barbara M
Meier Otto
23 Mullaney M I Mrs
Vacant
Burns conf
Houghton I M Mrs
Wenner Charles B
25 Jaeger Henry
Mcafferty George W
Rosa V & Sons Inc pre
mium store
27 Gertel W pres
Weckser sands
Vasser Anna Mrs
28 Kopse Inc Co
Left Michael M
LaRue Margaret M
Thompson Sarah J Mrs
Young Jacob
28a Friedman S clothing
28½ 7th st begins
29 Decker Everett R
Dorey Agnes T
New York Window Shade Co
30 Mayflag Essex County Sales
& Service Co elec appli
ances
3 B B Furniture Exchange Inc
Ryan Cecil B
Lynch John R
Stoolowitz J meat
Rasnof S grocer
(1) Blake James
(2) Simon Jude D
(3) Blake Anna V
(4) Rudolf Samuel
(5) Marino Anthony
(6) Jackson E C
(7) Short L Francis
(8) Krisanda G T
(9) Hanley Michael
(10) McFadden Dorne
(11) Quinn Frank J
(12) Pacuk Nicholas
33 Mistiano Joseph V
Cagno Joseph

Broadway [illegible]

[illegible]

Ace Bedding Shoppe
Ma[illegible] M Mrs
Max [illegible]

[illegible]

Morris B Mrs furn [illegible]
Morris Millinery & Dress [illegible]

[illegible]

Moll Storage Warehouse
[illegible]

[illegible] begins
[illegible]
Bellinger Mc
Acorn Cafe
Essex Home Furnishings
Mc[illegible] James J
[illegible] & P Tea Co The
[illegible] Shop
Ames Walter
[illegible]
Riley's Sample Shoe Market
[illegible] Vacant
John's Shoe Repair Shop
Frank's Beef & Provision Co
[illegible] Ladies Inc
[illegible] Mrs
[illegible]
[illegible] info
[illegible] M
Ward F M
Mi[illegible] James A
Sente M A Sur clothing
[illegible] Antonio A
[illegible] Ed
[illegible] Donald G
[illegible] Dry cleaners
[illegible] T
Jacoby John V
[illegible] W M
Nachmann A C dentist
National Shoe Store
[illegible] Charles
[illegible]
[illegible] & Russell shoe [illegible]

73 Clark st begins
[illegible] B & clothing
[illegible] F druggist
Page Shoe Store [illegible]
[illegible] A M
[illegible]

[illegible]

[illegible]

[illegible]

Wassenman M clothing
Brandt [illegible] & Logue [illegible]

[illegible]

[illegible]

[

d
Bernard W
rest
J
Frederick A
st begins
B
Tire Ser
laundry
nursery st begins
Cemetery
F florist
harles H
Service Inc
Co
N J
Service Inc
Estate
tavern
A
of Pharmacy
University College
North
24 Livingston av begins
26 Lincoln av begins
gasoline
435 Herbert pl begins
H
John A
A
Edward W
Robert A
Anthony A
Samuel
grocer
Domhnick
Vacant
Stewart F
Vacant
store
Mrs furn rms
Thomas P
chiropractor
Margaret Mrs
A A
B Mrs furn
Mrs furn rms
Co
Inc undertak
J
Rosen
James W
John W
office Shop
B
pets
Harl P
Beatrice B
Wilbur B
Mrs
Mrs furn rms
490 Silver Walter
Dougherty Mary Mrs
491 Weldberger Henry
492 Vacant
19 Nemet Stefanie Mrs
Brown James L
490 Vacant
497 Zeller Harold
498 Esposito tavern
Purcell Thomas J
498a Hay's Floor Maintenance Service
Sims Kate T grocery
499 Dreskard J M Mrs
Foster Patrick
Wilson David
500 Vacant store
500a Schreiber S grocer
501 Lee J laundry
Baron B painter
503 Main Or Shine Box Lunch
504 Greer J S dry goods
505 Industrial Supply Co sec equipment
506 Cook William W
Washington Produce Market
Clark R F Jr
Wohl M produce
507 Vacant store
509 Bloom J Mrs rest
510 Broadway Chair Market
Mamolis J produce
512 Majoski A S baker
513 Mc
514 Jordan
Rodgers Radio Service
Greer Elbert S
Kotsch
Schlitzbaum P
510 Schaffer K Mrs tailor
517 Chester ave crosses
518 Vacant store
519 Bender gasoline
520 Chester Drug Co Inc
Hazelhurst L Mrs
Reible
22 Friedman L M cont
523 John & Harry's tavern
524 Goldie & Lodica
527 Lanza L
528 Moncrief M Mrs
National Super Market
Sullivan Mary Mrs
529 Andenmakers M A Mrs
530 Aeminzhalo P barber
Logan Peter F
Green Erines
Green E Mrs clothing
532 Hanson Amelia Mrs
Parillo F produce
533 Coakley T real est
Coakley N Mrs furn rms
534 Jumbino F shoe repr
536 Vacant store
537 Hoshen Mr Mrs
538 Collins Edward
Keto Thomas G
McKwen Thomas C
Peterson A W Mrs
Schaffer Samuel
Crater Nellie
539 Johnson S E Mrs
540 Conner Perry A
542 Castle Anthony F
DeFranco Daniel
Vacant store
544 Struble John F
Persina Samuel
545 Leche Anna M Mrs
546 Fish
Gogo A Mrs
Myers Ethel H Mrs
Segel Abraham
547 Marsel M K Mrs
548 Osberg N E Mrs
549 Opdyke S A Mrs
Cohen William
550 Lamel Russell J
552 Sumodra Francesco
Vacant
554 Vacant
555 Sampson Henry
Sauer Frederick D
Krug
Kaya Robert A
556 Syzer C B beauty shop
Lyons Bridget A
Flynn M T Mrs
558 Byrne Thomas
Button William S
Hayes Susan Mrs
559 Elwood Manor apts
Longhi Charles
(1 Pollock Ellen Mrs
(2 Cocco F L osteopath
(3 Vacant
(4 Winters Harry A
(5) Hammond Frank N
(6) Brown Joseph
(7) Peterson Arnold
(8) Ramson Harry G
(9) Myers E
(10 Ackley William C
(11) Vacant
Reid
13, Blake K Mrs
114 Lammond C A
115 Stafford W E
Seltzer David
562 Elton Thomas E
564 Bingham William H
Carpenter Oscar G
Bryce E
Mc
Schlegel C A
567 Kraft Edward J
VanPelt E E
568 Pagan William J & Son fine meat
570 Drancy G K dentist
571 Christ Reformed Church
572 Lepis William
National Grocery Co
Tucker William I
Abraham J tailor
574a Chinney C T cont
575 Delevan ave crosses
576 Gibbons R barber
Lawrence William
Matthews A W
577 583 Orford The apts
577 Mc Jaques
Marble Viola
Peterson C L Mrs
Obies Thomas R
Jacques Alexander
Clarke Gordon T
Koehler Charles T
Jackson M
Wolf Nelson Mrs
George K D
10 Plata B M Mrs
VanNess M Mrs
13 Dickerson H R Rev
13A Brunner Percy P
Higgins E Mrs
Dudley G K
Burnett F M
17 Rice Thomas P
Rosen Dorothy
Fay Adelaide Mrs
Scingle
Garland Thomas
Seitz E M Mrs
Logan M E Mrs
580 Hopper C E dentist
McDermott A A Mrs
McDermott R M beauty shop
Tobin R D Mrs
582 Adams Edward R
Fink P C contr
583 Vacant
584 Berglof August A
588 Sampson Wallace A
Norman Warren A
Dyer W Larry
591 Remsen pl begins
Bicher Louis F
Vacant store
593 Clifford
590 Duffy's Real Estate Agency
Olsen Thomas
Gough Richard J
597 Broadway Pharmacy
598 Lee S laundry
599 Vacant store
600 Fleischmann Frank
Broadway Electric
Hooley F C fish
Donnelly R C
Bechley Albert E
Young & & gasoline station equipment
American Floor Craft Service
Stutzer F Mrs beauty shop
602 Orestano tailor
602a Buro E A beauty shop
603 Gates John E
Merritt C R painter
Hughes J S real est
604 Latonte Mon repr
Siegler August
605 Vacant
608 Katzenbach John F
Auto Service & Repair Co
611 Obl George A Jr
Anderson D K & Co rugs
Anderson Oscar K
Porter Fred
616 Vacant store
617 Devlin A Mrs
Devlin A D MD
618 Curtis T W tavern
620 Curt s Theodore W
622 Sheridan Thomas A
628 Scott Valve Mfg Co
632 Taylor E M
Taylor G J artist
634 Levine M cont
634½ Elwood av E (2d part) begins
637 Weir James H
642 Elwood Theatre
Broadway Carteret Corp real est
Beauty Shoppe
643 Federal Construction Co Inc
644 Blake M M real est
Bartling L M Mrs rest
648 Vacant store
650 Ann Shoppe The millinery
Companies Claim Service Bureau
Cramer E L ins adjuster
Thompson W C
Vogelbach & Associates engs
Jaroritz D druggist
658 Zimmerman Oscar P
654 Bunn J C carp
Oswald L painter
656 Berliss Samuel
Broadway Pet Shop
658 Shange H Ann rest
660 Singer Sewing Machine Co
660½ Carteret st begins
661 Grupian Adelaide Mrs
664 Bellesmer Evang Luth Church
666 Doran Roland E
Ernst Frank
Amato Anthony
Amato S road contr
683 Jubilee Hall apts
Taylor Herbert
McMahon D Mrs
Moyer N B Mrs
Bailey E Bel M
103 Egoff Mike M
103 Hugo M D
Craig James F
105 Wesser C B
Quigley H J
107 Birch John D
108 Mansfield John M
20 Feist George
202 Babeck A
203 Earl Charles J
204 Pennington C A
205 Berman A
206 Tobia Anthony
207 Harlander E M
208 Dion Louis M
301 Savage William
302 Cox E C Mrs
303 Lowell F J
304 Morin E C
305 Drennan J A
306 Flanagan D P
307 Olson Arthur H
308 Gartman W W
401 Kerens Michael J
402 Vacant
403 Hollywood Paul
404 Mayer A J
405 Ryan J A
406 Seymour B K
407 Norman I Mrs
408 Armsmeadow F F
690 Elwood Service Station
693 Sears G
694 Tutter Tom Grocery Co
695 Miller A S Mrs furn rms
695r Vacant
699 Vacant store
700 Broadway Realty Co
700a Vacant store
70 Gleiber M K Mrs furn rms
702 Jones Service Station
703 Fischer M K Mrs furn rms
Vacant store
70 McCullen E Mrs
Sullivan Frank J
Vacant store
70 Armstrong M A Mrs
705 Elliott st begins
Weinberger W A
Hall
Belanger A J
Goldberg David
North End Radio Service
Cafe William W
Hamill T
Spagnuolo A A
Gleason Steve
Schmidt Co
Vacant store
714 Damiano shoe repr
715 Kooper W R
716 Gal Lake F cont
Morton R
Ferris Rae Mrs
717 Sorgan Chas Knitting Mills
Ringe Bros paper
2d Vacant
718 Brohimer J Mrs
Swarsky H dentist
Whittaker N E
720 Hill Arthur W
Smith John W
722 Auto Air Brake Shop
Zimmerman Fred
724 Cook Robin
Hoefner Richard C
Hoefner & Hoefner real est
725 American Paper Box Mfg Co
Odetyne Outfitters Corp
726 Jennings H W
Hendrickson John J
Winters Harry B
728 Angiolo Nicholas
Aagland Thomas
McGuinness John L
730 Donovan Jeremiah F
Murphy Joseph P
Roche Peter
732 Fernandez Saul
Johnson M C Mrs
Sly Stanley R
734 Romano Nicolas J
735 Bukowski M gasoline
7351 Grafton av crosses
738 Traurig S tavern
738 Blechman Isidore P
Miller Duncan
Holzman Nathan
Glow M druggist
Pollock B M
739 American Legion Memorial Hospital of Newark N J
740 Cappa P shoe repr
742 Peter Pan Inc cleaners
744 Restaino Anthony F
Restaino Michael
Restaino F Mrs grocer
746 Blasi C A tavern
747 Kleinsorgen E A gasoline
748 Broadway Delicatessen
750 Mufan C M meat
751 Heeney Christopher A
Dry Air Conditioning Co sheet metal wkrs
752 Van Tex Laundry
753 Harris B B plumber
Bucco M barber
Davis Alfred E
Pischel K T
755 Schaffenburg Paul
Arndt Arthur
DeJesus John
Duch Edward T
Martinez Raymond
Bles John G
756 Schrier W druggist
758 Hallock st begins
759 Swimmer R S
Vacant
759½ Frank A Mrs tavern
761 Bumbaca E
Moore Dorothy B
Vacant store
762 National Grocery Co
762½ Albert M Mrs tavern
763 Barbara Beauty Salon
764 Rich M Mrs cont
765 Dere William F
Tice E A Mrs
Vacant
766 772 San Pedro Apts
760 Lally Robert M
(C1) Wagner George W
(C2 Vacant
(C3 Knapp Harry G
(C4 Vacant
(C5 Vacant
(A1 Kennedy F E
(A2 McLaughlin F G
(A3 Cummings Paul A
(A4 Wachter J K
(A5 Bevardinelli Ralph
(A6 Bell Hubert
(A7 Bachrach H R
(A8 Abrams Edward
(A9 Hanover S J
(A10 Bennett H P
(A1 Shirvanian Vahan
(B1 Vacant
(B2 Howe Claude H
(B3 Flynn J G
(B4) Hoffman R H
(B5) Burrell C D
(D6 Moore Margaret
(B7) Lear E A Mrs
(B8) Martin G A
(B9) Lytell Christopher
(B10) Vacant
(B1 Ross Frank T
(C1) Gunning J
(C2) Bowes Theodore J
(C3) Carson Lee H
(C4) Kahn Solon
(C5) Colquitt Emery
(C6) Faus Frank A
(C7) Vacant
(C8 Effner Lincoln A
(C9 Taylor J Mrs
(C10 Schlumpf John
(C1 Wee Sidney B
(D1 Dunn R C
(D2 Thompson H W
(D3) Shea Ralph
(D4) Daniels M Mrs
(D5 Bacher M Mrs
(D6 Gaylord Muriel
(D7 Stagerle A M Mrs
(D8) Broderick A W
(D9) McM M T
(D 0) Mckee Lloyd A
(C1) Vacant
(E1 Cor s John A
(E2 Darongok Joseph
(E3) Young Edward
(E4) B Louise Mrs

Broadway continued
763 (E5) Cavanagh James R
(E6) Nordell H W
(E7) Kaye George R
(E8) Timmons Edwin A
Parker William
E West A W Mrs
(E1) Rose John
767 Seoni peter ®
Cueritto Benjamin ®
769 Woods de Service Station
777 Woodsdale Diner
780 Sun Remo Apts
Brady Morton
Reardon
Reese James
Coretti A
Burton M E
Keefe A W
Cadogan F J
Winter H
Long Everett C
(A3) Maugen Victor G
(A4) Fish Elmer J
Δ (A5) Hedgcoth B H
Roselle
Rush Arthur
Swingle
Dawson Frank
Davis John W
Eastman T R
Smith A C
Mahon Lars
Meyer Alice
Fleming William G
Markham G
Sweeney
Rankin W W
Cushman
Schuman
Weitzel T R
Zentner
Martin W R
Kennedy E T
Gillespie William
Kenning F T
Rahrer C D
Tarcheck N
Δ Ganey Felix
Wallace I F
Norberg M E Mrs
DeWald Arthur
Vacant
Vacant
Schwartz W R
(C15) Cooper K M
Holcombe E M Mrs
(D2) Gilder George A
(D3) Zipf Hugo
(D4) Snyder E K
Stinson W J
Kaufman T N
Byrne F D
Rahn J
Δ (F10) Seilhamer W Z
Peters W
Vacant
Lamb S M
(E1) LeMoine August
Δ Reeves George W
E3 Angus W S
Δ
Eaton
Vacant
Kaufman
Maurer Paul J
Burgess
Munger John F
(E1) Marino Edward
Vacant
Robinson
Vacant
793 Δ Vic de Medina
Δ Antone Marion
Many Viola
Lindgren J Conde
Rocke R S
James F
Ware Thomas R
Dean Bertha
Vacant
Vacant
The Edward K
Gerhardt M C
Kerko Mrs
Schmidt H
(20) Cass I P Mrs
31 Williams R B
Δ 32 Dawkins F S
Δ 33 Mitchell James
Δ 34 Tucker Joseph S
Δ 37 Hauer Jos F F
Δ 36 Howe J F Mrs
Δ 37 Higgins J
(38) Pinolo James P
(39) Kresky Stephen
795 Δ Lane Beauty Shop
797 Δ Broadway Central Laundry
799 Δ Feldman K tailor
800 Montclair av begins
801 Monterey The apts
Δ Wilkes Rita
Vacant
Vacant
Manning P M
Wilson R W
Fleming Samuel
Δ (A9) Scott Nann
Buzzell E
Inman Nell
Pierce
Robert
Pelton Edna
Δ (C6) Lawrence E W
Wannmaker M J
Thiel
Rakes Sally
Wagner L
(C13) LeMaster Arthur
Δ
Goodman R
Vacant
Lubbeck A
Δ (C8) Gould W R
Δ (C9) Carter S
8 Δ (H21) Timoney William
(H3) Messner Ben F
(H4) Sargent W E
(H) Quick Donald
Δ (D2) Fredericks R G
Δ Fredericks C M Mrs
Vacant
Smith
Vogel M M
Tantz
Brunswick E T
Vacant
Stone Samuel
Wodall
Δ
Vacant
Δ
Melon Frank E
Edward A
Rogers
Vacant
Δ
Vacant
Keeler
Dunbar Francis X
Fowler
Δ
Wanner A F Mrs
Vacant
Δ
Ward I M Mrs
Stoller
Δ
Thompson J T
(H3) Brown
Δ (H7) Herman
Δ
Δ Manning J
Δ Vallone
Δ (H8) Coon R E
Δ Pearl Lee
Δ Soiler
Δ Bunker Walter
Δ Vacant
Timmons
(S02) Vacant
503 Hoffman Fred
504 Burgess Alfred
505 Reeves R
(506) Curry John
507 Blake Max M
508 Benson F T
Δ 509 Hayden W M
Δ 510 Burke Thomas A
Vacant
(512) Smith & Weston Jr
814 Δ Bleckman I P conf
816 Δ Yardis Beauty Studio
818 Δ Commonwealth Garage Co
820 Δ Tiger Food Market Inc
822 Δ Brodeck A W gasoline
823 Δ Acme Construction Co
825 Δ McEwan A millwork
826 Irving st begins
830 Δ Church of Gabriel ®
Gen emine Louis
Cooley Maurice F
831 Δ Delagrave Co The engravers
837 Pirone Albert
Davis Frederick H
Fry George F
Δ Stephen Edward F ®
839 Stephens Auto Repairs
Henry John E
841 Tedesco J tavern
Δ Fitzpatrick J A
Δ Fitzpatrick J Mrs nurse
846 Δ Broadway Automobile Ser
vice gasoline
Knight Ralph ®
Moore S Mrs
Cook George R
Davis Earl M
Spatola A M
Baker Eugene S
Gilchrist Robert T
Carter Ernest A
Vacant
Adamson George W
Urbano Louis
Castelia Samuel ®
Parsons Alonso
Matthews Madeline Mrs
Nowe Catherine Mrs
86 Δ Nicoletta Joseph ®
Gingrow Adele
Porter Anne Mrs
870 Salerno barber
871 Δ Sales & Service
Co Milling
Verona
871½ Verona av crosses
872 Δ Commonwealth Trust Co
Δ (2) Moore S L dentist
Δ (3) Nesso Joseph & Co road
contrs
(4) Vacant
(5) Vacant
Δ (6) DeSpagna J P lawyer
Δ Jolly J golf ball mfrs
Δ Tobias A tavern ®
Δ Nagle Refining Co The
Δ Empire Electric Brake Co
Shomer
877 Δ Sart C Mrs conf
Δ Station No 17
Δ tavern
Δ Thomas George N
Δ Ruello S dentist
Δ Associated Insulating Co inc
roofers
881 Erie RR crosses
882 Δ Erie RR North Newark Sta
Δ
883 Δ Schmidt F
888 Walpole August
890 Δ Newark Sealing Co metal
goods mfrs
Δ Frank
Δ & Assn
Daniel W
Δ Netherton & Assn
Custellini
Sheet Anthony
Winnholder J
892 Δ Herbst & Wassall silver
smiths
893 Raftopoulos Nicholas ®
895 Campbell Kenneth
Streck Harry E
Δ Thomas Joseph ®
Coleman
Streck A
896 Grant shoe repr
Δ Times
897½ E Sylvan av begins
898 Δ Bell H rest
900 Napoliano tailor
902 Broderick
Δ Raftopoulos N rest
Δ James Elmer
Δ Rast Vita Mrs ®
Flannery James
Δ Kress A M Mrs
903 Δ Kemper Anna M Mrs ®
904 Sylvan av begins
907 Vacant
909 Amico J mach
Rocco Angelo
Chevrolle Michael
Samuel
Budde Frost
Tomsco R F
910 Δ Goodrich B gasoline
912 O'Keefe Mary Mrs
Brown Raymond O
Douglas Robert
Δ Carpe Frank
Flanners Edward T
Δ Carey S tavern
913 Hoffmann James S ®
Hoffmann A R Mrs furn rms
Meyer Harold E
915 Dixon A M Mrs furn rms ®
917 North End ter begins
922 Δ Public Service Electric and
Gas Co station
923 Δ Missaggia A conf
925 Missaggia Angelo ®
926 Δ Public Service Co-ordinated
Transport garage
927 Breitholtner N L
Δ Centanni Michael A
Fritts John F
Girai John
Bode Bertha Mrs
Seeta Stephen

BROCK fr 574 N 11th SW to
Bloomfield line
2 Campione Joseph
Cole William
Aquino Dominic
Toohe Frank N

BROOKDALE AV fr 838 S Orange
av SW to 556 Valley (Right
odd)
8 Vacant
10 Scoppettuolo S
12 Fetzschuk Benjamin B
DeAmelo William
18 Melis Stephen K
Ringwald Evelyn Mrs
Dawkins Ellis
Δ Masker John
Harrington J A
Kane Lesoid J
16 Pel
17 Δ Harlees Charles N
Guido Michael
Jowles M T Mrs
Merke F Mrs
Latch Mildred
Bernard Rudolph
18 Δ Detollo R rec ®
19 Wright William
Smith A F Mr
Osborne V M Mrs
Compton A L Mrs
Lester Joseph W
Vezza Gunnar
23 Stallerk T W
Krebs Fred
Nouna Daniel J
Braman Lawrence
Vigiano Louis A
Vigiano R Mrs midwife
Vigiano G Mrs
26 Koester Charles L
Cognito Salvatore
DeAngelo Victor A
Kessler Clarence C
Amelo Pasquale
Mitanga C M
29 Morand Kenneth
Spatz James A
George
Spiesshuch R
Stoddard Edwin
Lynn John R
31 Winterhorne Jacob
Dubs Charles A
Lucas
Lewis William J
Heckman R Mrs
Pereira Frank
33 England Emma Mrs
Δ Finkbeiner Theodore J
Heyer Larry V
Ennis M A Mrs
Weidner E
Vacant
34 Blum Albert G
36 Samuel Angelo
Δ Mentzer H builder
37 Peterson Herbert
Vacant
38 Jonathan John
Kowalchuk A ®
39 Bruno Catherine Mrs
Soeckel F J
41 Δ Schumacher G ®
Steven William
42 Δ Ruppa Louis
DePhano A Mrs
43 Deschik Stephen J
Schroeder Louis W
44 Carnevello Joseph E
Carnevello S Mrs dresmkr
45 Δ Zoomer Albert G
Menzas John D
46 Δ Hutchinson James W
Lutz Charles P
Neuman Charles
47 Amico Walter
VanBlarcom Charles
Sink Edward E
Elser William
Δ Oliveira E K Mrs
Δ Francis A
Vacant
48 Brinkman E
Marino Joseph R
Δ Prescott M Mrs
Schaefer John
Crane James R Jr
50 Δ Angolo Stanislaw A ®
Romano Mathew A
51 Castagna Nicholas
Greene Claude H
Maxwell V M Mrs
Gatta George
Malone
Nelms Henry
Δ Montagna Alfred D
Δ Rosello
Δ Alexander
Δ Bleckman Alfred D
Δ Ver
Δ Cristofalo
Fashion View
Anders Carl
67 Δ Young Harry
Seabolt John
Leary John
Hagen Joseph
McGuire
Monaghan William
Warner Betty T
68 Aci Andrew
Δ Regan E W Mrs
Andrews
Falluera Antony
Sack A C
Whitfield William H
Palmer Frank F
McCauley John
Zable Joseph
Δ Rust Ernest
Δ Rust H Mrs
George J
Δ Drechlin Schaller
Δ Zihala A
Δ Zihala Andrew W ®
Luzesco Joseph
McGee John
Lovell Harry
Maglia Joseph
Sheridan James
Snyder E R
Δ Sterling J T
Johnson John V
Byrne James J
Landish Anthony
Δ Yonofska Joseph
81 Dubois K R
Δ Dubois William
Love Joseph
Sisson William
Tango Michael A
Raymond F
Collins F Mr
Bortolino Angelo
83 Δ Grunn John R
Δ Vlasic M Mr
84 Ask Michael
87 Drumgould William F
Brennan Charles
Young Edward H
Mann John ®
Δ Rueva Jacob grocer
Butsworth T
Raymo Jacob
Young Anthony
95 Abington pl crosses
Stanley
Vincent
Becton Lester P
Sullivan H E Mr
Semmons N
Walter W
Taft James P
Yank W grocer
Connets
Snyder Henry F
Walter
Angelo J
Reed R G
Reed R G
Wood Vincent
Edward A
Emil
Γ ®
Charles
Dominick
Frank
John R
Emil
Valentine ®
Kern
Frank Mrs
Joseph
Albert A
W
Stanley
Nichols
Mrs
Joseph
Michael A
George
Oscar
123 Oscar
Δ Laptara Anthony S

[illegible] av continued
Cobb William G
[illegible] Charles V
[illegible]
[illegible]
[illegible]
[illegible]
[illegible] F L Mrs
[illegible] M
[illegible]
[illegible] George A
[illegible] ank
[illegible] Richard
[illegible] Nicholas J
[illegible] Colman
[illegible] Mrs
[illegible] Alexander
[illegible] Joseph A
[illegible] W
[illegible] E
[illegible] W Graham J
Berthalis B J
[illegible] G
[illegible] Commerce equipm
[illegible]
[illegible] S
[illegible]
Zo[illegible] Joseph
[illegible] A
[illegible] James J
[illegible] T
[illegible]
[illegible] Henry
Bonner [illegible]
Ma[illegible] George M
Ma[illegible] Winter
[illegible] Wilfred A
[illegible] Allan A
[illegible] James
[illegible] Edward J
[illegible] Lawrence A
Hollenbeck H L Mrs
[illegible] Charles V
[illegible] Grover A
Pierce [illegible]
[illegible] F M
[illegible]
[illegible] John F
[illegible] A W
[illegible] R A
[illegible]
[illegible] Jacob A
Blo[illegible] Walter L
167 Lindsley av crosses
[illegible] Dallas H
Reinhard F K carp
Morse Herman
[illegible] Joseph H
Schultz Charles M
Cropsey James W
[illegible] B
[illegible] A J
Bolinger Charles E
[illegible] Albert
[illegible] Henry L
Hess Harry
Smith M Joseph
Hale Joseph J
[illegible] F
[illegible] Butler
[illegible] Michael
[illegible] Roland W
[illegible] Wm S
[illegible] Wm D
[illegible] Montague P
[illegible] E
[illegible] Lafayette
[illegible]
Horn [illegible]
[illegible] Edmund G
[illegible] Emil J
[illegible] Andrew J
[illegible] Leonard A
209 18th av crosses
[illegible] George F
[illegible] William
Fitzsimmons S S
[illegible] Mrs
[illegible] Thomas A
[illegible]
[illegible] Robert E
[illegible]
[illegible] Gene B
[illegible] J

UNIQUE [illegible] S Orange av SW
[illegible] (Right odd)
[illegible]
Vacant
Pers[illegible]
Vacant
Furniture Receiving Workers Union Local No 92
[illegible]
International Hall
Blue Bird [illegible]
[illegible]
Smith Geo [illegible] Mrs

Williams John W
Smith G Mrs beauty shop
8 Madrey Ernest
Williams Viola Mrs
Vacant store
8½ Vacant
9 Smith Alexander
Reed Stella M Mrs
10 Phoenix Hardware Co warehouse
11 Lotey Mattie Mrs
Royster Robert
Metropolitan Window Shade & Awning Co Inc
Fraser Leon
Johnson Samuel
3 Lewis Elizabeth Mrs
Johnson William
Vacant
4 Vacant store
7 Allen Emanuel
Allen Joseph
Hetrick L
21 Vacant store
23 Bernard Richard
Harrison Elsie M Mrs
Jennings Howard M
Lawrence Edward
Stewart James
Higgins Milton D
Collins Henry
Jordan Jesse
Adams Patrick H
35 Martin Marie Mrs
Citizens Welfare League
Holsinger Lafron
Griffin Boston
VanWinkle C W
Vacant
35r Vacant
27 Suggs T A grocer
Walker Fleming L
Vacant
32 Aaron L barber
35 Beacon Store Fixture Mfg Co
36 Hardecker B Mrs
Morehouse J C Mrs
Vacant
41 Springfield av crosses
47 Mercer st crosses
48 Clemmus Sol
Rudy Charles
Condy Hallie B Mrs
George W rest
Vacant
48½ Baker [illegible] barber
49 Band S clothing
Weston William
Elijah Raymond
50 Grant C M [illegible]smith
51 Bell John L
Vacant store
52 Ideal Dress Co
Mfrs Mfg Co clothing
Katz [illegible] fixtures
53 Intl [illegible] Workers Order
57 Essex Sheet Metal Works
(20) Vacant
58 Cutler Fred
Ferguson Andrew
Bradley Ella Mrs
Lot[illegible] Mrs
Morgan M B Mrs
Williams E Mrs
Heard James
Speed Lake
Williams Suzanne
Vacant store
59 Stecher A M [illegible] conf
60 Harris Peter
Kaplan M shoe repr
Armstrong Harry
Robinson Robert
Vacant
61 Vacant store
62 Ford Watson
King Judge F
Benson Oscar
Johnson C Mrs
Russell Andrew
Vacant store
62r Jackson Oscar
Boiden Pearl Mrs
63 Radlowski Adolph
Miller Louis
Newark Hotel & Restaurant Supply Co
Sherman H clothing
Vacant
64 Vacant store
(3) Mattix Nicholas
(4) Vacant
5) Vacant
6 Vacant
7) Havalik George
8 Pusko Mary Mrs
(9 Mackowiak Walter
10) Vacant
64r Greenberg Joseph
65 Brown-El Theaster
Emerson Tom
Langridge-El Bessie
McClive-El George

Vacant store
Parker El George
68 Vacant
67 Schachtel M baker
Vacant
68 Automotive Service Garage
69 Newer Clothing Co
Emanuel Church of Christ of the P A of W
71 Newark Preserved Smoked Fish Co Inc
72 Thompson W J Rev
Vacant store
73 Flowers Mattie Mrs
Meiford sheet metal wkr
Neal Louis E
76 Colmer W trucking
77 Good N tailors dressmakers
Newer Clothing Co
(1) White Martin L
(2) Sood Nathan
(3) Jackson Bey P Mrs
(4) Temma May Mrs
5) Minor Charles
(6) Hobby Charles
7) Vacant
8) Vacant
9 Henry-El Joseph
(10 Brown J R
11 Chestnut John
12 Williams Isaac
13 Thomas Anton
14 Walker Walter
Malone sky B grocer
1 Lanchester E L Mrs
2 Simpson Florenzo
3 Vacant
4 Grant Nurse Mrs
5 Paige El George
(6) Major Bey Henry
(7) Thomas El Charles
(8 Woodley Peter
(9) Mobley George
(10) Ford Bey Henry
(11 Schenck A L Mrs
(12 Starks-El Del
81 Court st crosses
85 Ballantine Clayton
Montgomery Edward
Amos J rest
Ambrose M Mrs
Vacant
87 Montgomery E barber
88 Lee Sing laundry
Gliddens-Bey Arthur
89 Lee Willie
Banks A I Mrs
House of God Church of The Living God
90 Hawkins Marie Mrs
Johnson Wallace
Patterson C L Mrs
Taylor Lydia Mrs
Vacant store
91 Welch A R tailor
Vacant
92 Vacant
Jacobs Bed Spring Company
93 Vacant store
93a Vacant store
94 Harris Eva Mrs
Vacant
95 Jacobs bed spring mfr
Vacant
96 Bean E meat
97 Vacant
98 College pl ends
98b Vacant store
99 Lawrence F B Mrs
Frazier Peter
McCloud William A Rev
Smith Margaret Mrs
Tompkins Paul S
1a Church of The Living God
3 Jenkins Henry
McGriff M Mrs
Vacant store
5 Peters S Mrs conf
Randolph E Rev
Williams Bey Charles
107½ Morton st crosses
100 Queen of the Angels Catholic Mission
1 Dock A on
Drisby Samuel
Horne Elvenia Mrs
Burton James
Johnson John
Mayhew J R
Henderson A shoe repr
111a Vacant store
13 Buckston J P conf mfr
Vacant
15 Brown L Mrs
Conard Walter P
Cypliers Virginia
Richardson James
Vacant store
16 Bightman J Mrs
Woods E Mrs
Martin Harley W
McBride J Mrs
Bridges Albert
Johnson C B Mrs

Holley Otis
Hall E J Mrs
Walker Daniel
Moses Lucille
Northern Emory
Thomas Rebecca Mrs
Vacant store
18 Baker Willie
Carey James A
Cisco R A Mrs
Luzelton Charles
Domino E Mrs
Jenkins-El John
Pick Mattie Mrs
Pearsal Bey Joseph
Richardson Leon
Vahll per Frank W
Burgess Lizzie M
Jackson James L
119 Vacant store
(1) Jackson K Mrs
2) Mc[illegible]ton M Mrs
(3) W[illegible]son R Mrs
(4) Jackson L Mrs
(5) Vacant
(6) Nance A Mrs
(7) Johnson Joseph
(8) Mosley [illegible] Mrs
(9) Bailey E Mrs
(10) Armstrong William
(11) Burch M Mrs
(12) Grant Walter
(13) Means Thomas D
(14) Davis Cornelius
15 Harris [illegible] Mrs
(16) Curtis Theodore
17 Jones Clarence
18 Greene Tessie
19 Evans John
(20) Vacant
(21) Porter L Mrs
22) French C M Mrs
23 Merrill L Mrs
24) Hughes Solomon
20 Downey June
Pope T rest
(1) Speights James E
(2) Fullwood J W
(3) Mosley Daniel
(4) Mason Jesse
(5) Ware Quincy
(6) Emerson J O
(7) Tellington Frank
(8) Williams N
(9) Hoskins Robert
121 Vacant store
122 Emerson J [illegible]ator
Speights J E conf
(1) Shipworth Thomas
(2) Walker James T
3) Henderson James
(4) Washington S A
5) Langford H R
6) Carter James M
7 Bequard Shipard
8) Henderson H Mrs
9) Irving Israel
(10) Vacant
122a Holmes M Mrs beauty shop
23 1 Turnsey M E Mrs
2 Humph Eulice
3 Walker M Mrs
3 Robertson M Mrs
4 Weeks Henry
5 Vacant
6 Crawford Corey
7 Bryant L Mrs
8 Bailey Johnnie B Mrs
(9 Armour Fred
(10) Smith R W Mrs
(11) Cyler Gladie Mrs
(12) Chamoulous H Mrs
(13) Anthony A Z
4 Brownell A
5 Monroe Essex
6 Lindsey C Mrs
7 Robinson A Mrs
8 Rhe Benjamin
9 Williams Marion
(20 Elijah T E Rev
(21 Brown J M Mrs
(22 Williams Charles
(23 Vacant
(24 Bettles Jan
124 Peters Simon
Badger J J conf
(1) Jackson Amos
2 Bigon Delmar C
(3 Richmond Inez Mrs
4 Williams Carey
5 Pruit Bethany Mrs
6 Smith Ernest
(7) Slaughter Thomas J
8) Williams Samuel
9 Brown Mollie Mrs
10) Wiggins Anderson
(11) Williams M Mrs
(12) McCloud M Mrs
14) Bryant W O Inm
(16) Peele Gaynelle Mrs
25 Vacant
125a Bryant F Mrs tavern
126 Baldwin st ends
127 Vacant store

130 Moskowitz Bros Co radiator supplies
131 Happiness Jobe
Moskowitz Bros Co storeroom
135 Fisher Divine's Peace Mission
137 McCal D billiards
Washington John
138 Page Julian rest
138a Vacant
139 Braxton H C shoe repr
140 Shackleford L Mrs
Smith Marie Mrs
Banks C rest
141 Turk S tailor
142 McGriff A Jr barber
Smith M Mrs beauty shop
143½ W Kinney st crosses
148 Austin Augustus
Peters S grocer
Thomas John
Henderson Jesse
Vacant
148 Berrios Frank
Byrd F barber
Carey George
150 Milton Butcher
Mt Pleasant Bapt Church
Leadbetter Mittie
152 Church of Our Lord Jesus Christ of the Apostolic Faith
Interstate Iron Works
158 Baskerville George R
Washington L Mrs
Armour James
Kinney P Mrs
Hart Bey Willie
Vacant
160 Sims D conf
Garner W J
Manns M Mrs
Williams Kenneth
Burrell Corinne Mrs
Randolph Lenola Mrs
160a Sanders R rest
160½ Clayton st ends
0 Alexandrowitz D signs
168 Bullock Welton
Friedrich M Mrs grocer
167 Thompson F E
Fenwick El Carrie Mrs
Walker Emery L
Walker Bessie J Mrs
Schnadle Marie
Harris William
Vacant
71 Brown William
Lee Harry
Price C R Mrs
Tabies Edna Mrs
Sears Louis
Burke M Mrs
Smith Jesse
Thomas O M Mrs
173 Francis Janice E
Vacant store
McCrain S Mrs
177 Fortune M Mrs
Ryan Charles
Garner Matthew G
McClendon William Rev
Foster S Mrs
Samosom W M
Vacant store
75a McClendon W for coal
175½ Montgomery st crosses
177 Adams C Mrs
Green M Pearl Mrs
Green Mary Mrs
Garibay M E grocer
Simpson Walter
179 Tribbles Richard H
Ellis Edward T
Griffin A Mrs
179r Vacant
18 Person Cedric
Clark V Mrs
Strickland E Mrs
Setzer G conf
Woods R Mrs
Farrar Thomas W
183 General Thermith Supply & Mfg Co
184 Allen John
Johnson Robert H
Sanders R rest
87 McEachin Daniel
Baker R Mrs
Dennard James
Coleman Lizzie Mrs
Clayton Green
189 Atkins Marie Mrs
DePonte J C grocer
Sweeper William
Vacant
190 Grant Sidney
Vacant store
Thomas John
191 Morris Anna Mrs
Bland Carrie W Mrs
Foreman M Mrs
Muse Adelia A Mrs
Ware Emma Mrs

Broome continued
Weigh G Mrs
Vacant store
Vacant store
Rake William
Vacant
Wenger Rubin
Weinberg S Mrs
Vacant
Clark Adolph
Vacant
Reeves M Mrs
Senegal Annie B Mrs
Williams
Martin Samuel
Vacant
Vacant
Marcus B Mrs
Walker Roosevelt
Williams W Mr
Robinson & Weinberg blacksmiths
Vacant
Vacant
Fowler Frank B
Biggs Rev James
Biggs Rev M Mrs dresmkr
Vacant
Vacant
Robinson James
Saunders Jeremiah
Vacant
Vacant
Church of God in Christ Tabernacle The
Robinson Aurelius
Modern Provision Co meat
Vacant
Lugeman C F Mrs
Webb Elizabeth Mrs
Vacant store
Schnide G W
Ferguson Katherine Mrs
Cottage M E Mrs
Booser E Mrs
Gould O B expressing
Johnson C Mrs
Lynn John
Roberts D Mrs
Kemp W Mrs
Toney Carl F
Vacant
Harrison J W cleaner
Vacant
Cohen Harry
Handler M Mrs picture frames
Aune Bros barbers
King Ellen Mrs
Miner George

Davis Georgia
Brown H Mrs
Jackson E C
233 Spruce st crosses
Walker E Charles
Vacant
Fleming Anna Mrs
Sheridan O barber
Little Friendship Bapt Church
Jackson Rena Mrs
Broome Livery Stables
Walker Willie
Vacant store
Menhelm G Mrs
Mobley Bernard
Bottoms Irene M Mrs
Gordon James
Thompson William
Vacant
Carlton Albert
Vacant store
Vacant store
Congregation Lof Tof
Melvin Willie B
Robinson Henry B
Melhade Lowell
Brisbane E Mrs
Greene Livery Stable
Johnson Glen Mrs
Grier El James
Foster Jeff
Vacant
Jones Betty Mrs
McKinney John
Biggs William J
Brown Viola Mrs
W Ford Lloyd
Moore N B Mrs
Vacant
Vacant store
Alston Samuel
Chambers A Mrs
Carte P M Mrs
Johnson Amos
Wyckoff & Son Mrs
McRae Ada Mrs
Vacant store
Bailey Alfred
Brown Allen
Osterwell A Mrs
Weimar F S bottles
Grosshart Jacob
Schuckman Philip
Vacant
Davis Bros garage
Vacant store
Richardson C Mrs
Miller Eugene
Vacant store
Vandyke B M Mrs
Robinson Hattie B Mrs
Neal M Mrs
Banks Joseph L
Lee Annie Mrs
Hardy Elizabeth Mrs
Nolley William
Malinoski Louis
Smith M Mrs
Harris Larry
Jones William
Morrison Lawrence
Vacant store
Burton William
Rayford Edward
Vacant store
Murray John H
Meisner Isadore
Vacant store

BROWN fr 62 Lister av NE to Passaic River

BRUCE fr 266 W Market SE to 290 Springfield av Right odd
Ramsey Roofing Co
Berkeritta Charles A
Vacant
Bird John J
Priestley William M
Vacant
Emanuel Swedish Lutheran Church
Leary Helen Mrs
Rapport Sarah Mrs
Schaeffer M A Mrs
Cerro Carmine T
Tatt Robert
27 Cabinet st crosses
Kossema John
Dunn Grant J
Salve Elizabeth Mrs
Parks M E Mrs
Vacant
Grassano Frank
Amenti Alfonso C
Cankey Mortimer
Taurielio Pietro A
Russo Michael A
Zaccone Nicholas
Langone Pasquale
Wood Oliver T
Bouts Frederick D
Ryan Daniel A
Bruce Street Primary School
School for the Deaf
Chegwin Benjamin W
Zecil Rose Mrs
Vojevich Yustina Mrs
DeCesare J L
Robert Victor
57 12th st crosses
Vacant store
Augusta Jr
Spiezio W N
Force Peter R
Limonge Americo P
Delaria Carmen
Bellino John
Cupo Joseph
Aguanno A Mrs
Jackson Robert
Toombs Mrs
Cole Harold S
Hamilton John J
Jordan William F
Eubanks Roy N
Bryant Spurgeon
Byars Charles
Hayes Fletcher
Morgan Herbert
Foster John
Wilson John
Thompson E M Mrs
Jones David N
Greene M C Mrs
Foster Manson
Sneed Sarah
Dade James M
McDonald James
Williams Royal
Francis Edgar
Ferrie James
Armenti Leonard P
Armenti Anthony
Morelli B confr
Antwine D Lee
Walters Gaudio
Cirilline John
Siracusa Frank
Tamburro Salvatore
Pallo Joseph
Russ Mario
Clerk Mary A Mrs
City Fire Alarm Telegraph
Cowles Clarence
Middleton Albert
Walker Lillian E Mrs
Douglas James E
Vacant
Foster Edward J
Curry D A Mrs
Antwine Henry
Austin William
Lee Edward
West Nathan T
Lau Herman
Hunt Nelson
Lee William L
Allen Frank L
Antwine H Jr
Rinaldo J Mrs
Coll Pasquale

Farnolo Rocco
Stricko Michael
Simone Samuel
Bertino Joseph
Iacone John
Sorrentino Nicholas
Lifeli Michael A
McWilliams Frank
Murrillo Nathaniel M
Williams Effie Mrs
Prudenti Donato
Brindol Charles
Fiorello Mrs
Devonshire Mabel M Mrs
Baker Arthur J
Cappadonia Giacomo
Gallina Charles
Faraone Alexander
Gamba Celestino
Spruill George E
Reese Harry
Walker Fred G
Hall Walter
107 13th av crosses
Vacant
Harris Frank J
Smith Joseph
Chiarella Paul
Marcopoto M A
Blunno N B
Bischoff & Haug millwork
Haug Edwin
Croxton Horace
Janeshefsky G carp
Daneshefsky Y tchr music
DeAngelis Joseph
Vacant
Terrell Walter
Solomon Mary D Mrs
Chambers E A Mrs
Evans Nathan
Czajczuk John
Schaedel & Bros Co builders
Rubella Nicholas
Yeidel Adler
Parham M Mrs
Lowe Leroy
Daniels Charles C
Seay Dillard
Wright Bears
Butler Joseph
Johnson L Mrs
Harris Hoffman
Julienne Foundation Co corset mfrs
DeLoache R R Mrs
Funderburk M Mrs
Carter Thomas
Walker J Mrs furn rms
145 S Orange av crosses
Vacant store
Rusignuolo John
Best Louis S
Bock Edwin H
Walter Samuel J
Wilson Lillian E Mrs
Torregrosso Anthony
Sherry Franklin
Pesce Michael
Zwolak Sigmund
Vikoris Sebastian
Vacant
Nash Elmer E
Fiak Mieczyslaw
Winston Samuel
Payne A C Mrs
Payton C J
Modern Art Store Fixture Co
Grippaldi Philip
National Shuffle Board Co
Volant Frank
Volant Anthony P
Gesten Goldberg & Yanowitz coat mfrs
Malone Frank
Malone Giuseppe
Orecchio Pasquale
LaGrosa Antonio
Stawinski Joseph
Casale Thomas A
Pascuccio Joseph
Mazzone Gaetano
Amato Giovanni
Amato Alphonse V
Vacant
DiDiego Nicholas
Paglia D grocer
Desimone V Mrs
Vacant store
Vacant
DeFazio Carlo
Russo Pompelio
Bock Joseph
Kelson Charles W
Lossa Louis
Buonafant Frank
Orlando Gaetano
Julian Arthur
Lucas Barbara Mrs

Vacant
Vacant
Belmonte Aniello
English Thomas
Giorgio Filomena Mrs
Maddalena Pasquale
Ferrigno Giuseppe
Tufariello D
Vacant
Melchiore F A
Rubolotta Philip
Crapanzano
Mohr Samuel
Crapanzo Bros
Miller Lillian M
Fiorello Jos
Viscont
Carpardi Milford
Costa Philip
Monte Salvatore
Fiorenza Marie
Smith W H
Surace Joseph
Vacant store
Corso Gerald
Halloran
Delaura Frank
Lambrecht
Desimone Ethel
Konkus Charles
Vincent Bernard
Radler Daniel
Konglesantini John
Miranda
Iacono Marian
Nigliaccio Gennaro
Kass Zelian
Pintauro Charles
Cataldo Joseph
Vacant store
Vacant store
Calemmi Anthony
Sinatra George
Esposito Salvatore
Vacant
Vinci Pasquale
Vacant store
Carolina S B M
Rainey
Thomas
McIntosh E
Vacant store
Vacant
Sussman Vincent
Fiore Anthony
Botazzi Amedeo
Laterza Abraham
Esposito Albert
Fremonte & Baker
Miller Robert
Smith Claude
Thomas John
Green Arthur C
Robinson Nick
Alfred Willie
Vacant store
National Turner
Vacant store
Felice
Costantino
Joseph
Sauer F A

Nicberga Joseph I
Ludlia Anna Mrs
250 △Margulies B Mrs furnishing ⊙
McElroy Louise
260 American Furniture House warehouse
261 Bartkow Katherine Mrs
Pusterkiewicz Peter
Rozek Lorenzo
269 Rosengarten Michael
△Jancovich S plumber & supplies ⊙
△Lapofsky Isidore
△Baum Jesse D

BALEM fr Ellison pl SW to 69 Elm (Right odd)
4 Gore & Stein shop
15 CRR crosses (overhead)
20 Vacant
3. △Oppel Garfield and Rose Inc m & supplies
35½ Hamilton st crosses
42 Perfect Laundry Co Inc garage
48 △Steinen William Mfg Co tools
49 Vacant
5 Vacant store
58 Krieger R A Mrs
Lake Theodore
△Cline Norris ⊙
Vacant
59 Vacant store
69 Carvalho M L
Rodriguez R R
Medlar Byron S
Vacant
63 Lafayette st crosses
86 Auerhammer O C
Cerame Mot is
Falco Anthony
Peterson Nora Mrs
89 △T & L Co Inc bag frame mfrs
73 Vacant
76r Kinsey Lula B Mrs
Jones Edward
Francis Robert
78 Chapman George
Ford Samuel
Smith Hosey A
Smith Mary Mrs
Mierzewski A
Lar ol Thomas
81 Vacant store
82 Vacant store
83r Porter Jersey
86 Be on Louis
Lana Edgardo
Josel Sally F
Lanfola Joseph
Esteves Frank
Vacaredo Jose
Suarez Frank M
Wellhoren Chas E b
Bucchier A Mrs
Francis Harry J
Vacant store
86a Vacant store
87 Vacant store
88 Leto Antonio ⊙
Stero Edward
88r Beamon W liam C
Mills Alice Mrs
89 Green st crosses
93 △Fortuny F grocer
94 △Martinez M Mrs ⊙
95 Esposito Anthony
Vacant
Melon Manuel
96 Vasquez Carlo P ⊙
97 Dominguez Jose ⊙
98 Mu nez Antonio
99 △Goodchild S secretary ⊙
100 Vulage M A Mrs ⊙
Collins Jessal
101 Brancher Frances Mrs
Sims Allen
Jefferson Wilbert
103 McCalle P b ⊙
Mellado Antonio
104 Camaro F furn rms
105 Lago Manuel
Gonsalves A A
106 Rodrigues A furn rms
107 Pastello A F
Vecchione Gaetano
Vacant
108 △Allegoke Louis ⊙
Vacant
109 Ader Louisa Mrs
110 Alonzo E furn rms
111 Lewis Russell V
112 Rodrigues E Mrs furn rms ⊙
113 Bass Ada Mrs
Santos M Mrs
Coates W ie
114 Carlucc Domenico ⊙
Montelro Cons o
115 Malvarez John Jr
116 Navarro P furn rms
Santangelo Andrew ⊙
Lopez Antonio
117 Miller Edward
Gatewood James D
Goldman Louis
Gold Isaac
12 Lef ment R Mrs
Banks James
Calvin Charles
Davis Mrs

BRUNSWICK fr 14 Pennsylvania av W to 24 Miller (Right odd)
18 △Hussett E Mrs
21 23 Brunswick Tho apts
21 △Hill Edwin ⊙
Lumier Frank W
Lewis Wa ton
23 Dasko W Hall B
Brown H L E
Thompson Joseph F
27 Foley B P Mrs furn rms
Foley Robert F
30 △Luff John W
△Luff M E Mrs furn rms
31 △Hewitt V J Mrs furn rms
33 Anderson A Mrs furn rms
Anderson Frank
37 △Jumas Ar hur R
Jacobson John S
Warner Harry A
△Kunze Harvey
Smith E E Mrs
△Fleming M L Mrs
Mooney Anna M
△Gordhan Edna J
△Scott Jer ldo R
△Kennedy Cayre D
△Peter R V Mrs ⊙
△Shanley Margaret E
39 Thomas st crosses
48 Schuor Harry
Bilson Nell e Mrs
Cysko Harry
49 Bosley C B Mrs
Williams J W Mrs
Orr James
5 Carnass Wyl e
Wilson M A Mrs
Hood Maxie Mrs
Levy Joseph R
Saputa Wa ter F
Lesay E Mrs
Isley I Harry
Morgan W liam
Zink George
73 △Mark Joseph
Hyland Lake T
Furley George T
81 Silva George a
85 Parkhurst st crosses
88 Vacant store
89 Burke William J
Talbot Wa liam C
Merrick R M Mrs
91 Franklin Idus
Norment J Ward
Jones Leon L
93 Bolte Annie Mrs
94 △Rollinsfield Fred L ⊙
DaBonolnick August
95 △Robinson Charles L ⊙
Simmons E M Mrs
98 △Horner M A Mrs ⊙
72 Green Victor Mrs
Vaughn Asbury
74 B Augustus G
74½ Cardman Mary A Mrs
75 **Howeyd M H**
Endsley Grover C
Schlay Felix
78 △Moffett Frank S ⊙
80 **Moffett John**
Vacant
8. Moore J Mrs
Vacant
Rippert Henry J
O Brien John F
83 Young Caroline S
Wahlbrom I F
84 Vacant store
85 Rhodes A red E
86 Carolyn The apts
△ Werner M Glen E
(2 Gray Joseph W
(3 Swann E mer R
(4 Kendall Helen Mrs
5) Cassels E C
(6 Tipping Edward
△ (7 Mentz Joseph J
(8 Cronin Albert J
(9 Cardi Ca herine
(10) Roberts Edgar V
△ (11 Engel Charles H
(12, Cases Frank
(14) Hanlan John
(15) Hanlan J Mrs nurse
15) Randolph R F
△ (16 Loder Wa er M
7) Gardner H Mrs
89 Murray st crosses
101 Astor st crosses
107 △Arrow Beverages
108 Davis Harold R
Mihalick John C
Lane Henry
110 Vashey J W
Diaz Ch es
111 △Smit John R
△Howell George
112 Jacquier a nurse
△Cunn F W piano tuner ⊙
114 △Traynor James J
Hull Alver
116 △Keane John J ⊙
Ernst Alice Mrs
118 Kowalski Joseph F
Vacant
120 Roemer T M Mrs ⊙
122 Anderson M A Mrs
123 Lawson William
Ricks Louis
Wilson Ma e Mrs
Wright Mattie Mrs
Williams Samuel
124 △American Paper Products Co
△Berk O Inc bottle mfrs
125 △Wilkinson Gadlis & Co garage
131 Rudy s Garage
133 Rynar H woodwkr
135 △Niland T tire repr
135½ Copeland Sylvester
Hanson H Mrs
Herman M B Mrs
138 (1, Koregay Theodore
(2) Davis Sadie Mrs
(3) Cam to Felipe
(4) Collins Herbert
(5) Bradley M Mrs
(6) Barrett Carrie Mrs
139½ Kugelman J P feed
Vacant
137 Mack Annie Mrs
Haskell Walter
Vacant
138½ Booker A L Mrs
139 Wincher D A Mrs furn rms
Wincher Carl
140 Stewart Eugene
Beverly John W
Baker John R
142 △Polk H R Mrs real est
Lone J Mrs drsmkr
145 △Grob Emil ⊙
146 Kennedy S Mrs
Jellicks J Mrs
△Keith W liam
Armand George
Mitchel Alexander
Murphy Edward A
Welsh Alexander
△Leise Arthur
147 Mornangred M M ⊙
149 Rubinstein M T ⊙
150 △Jaeger John F
Jaissier Emil
Gargano Nicholas
Thomson Charles J
Fitzpatrick Philip
Treccarin Edward W
Gerlach Frank R
Kilelec John A
151 △Schlechte L M Mrs
153 Frame Joseph J
155 △Wuddersen Henry A
163 △Brunswick Auto Body Co
163 Wright st crosses
167 Belus John J
168 △Co ne Henry
169 Bond John W
171 McTernan Charles J
173 Vacant store
176 Vacant store
176 △Williams C E Mrs
177 Riley Cortinus
Tucker Simon
178 Howell James H ⊙
179 Bergman I E Mrs
Bergman a Mrs drsmkr
Thompson M M Mrs
181 Grey Mil am R
△Lewis Charles B ⊙
181 Novak Peter ⊙
181½ Mi er E Mrs ⊙
182 △Jones Harold W
183 △Hampton A R Mrs ⊙
184 Walker Louis E ⊙
185 Jethers Louis
185½ Ecker John A
Shirin John ⊙
186 Underhill I Mrs furn rms
Underhill William F
187 Freeose Frank M

BRYANT fr 253 Lincoln av NW o 677 Hummer av (Right odd)
3. Higgins Loretta ⊙
34 Lincoln av (1st part) ends
35 LaMounta n H W ⊙
37 △Sullivan Joseph D ⊙
38 △Petersen John ⊙
37 △Sullivan Joseph D ⊙
38 △Petersen John ⊙
40 Zeller Robert F
Thaler Antoinette M Mrs
41 △Miller F R color mfr
42 △Merz Charles G ⊙
43 △Wittmann Frank C ⊙
△Wittmann M L nurse
44 △Youngs J E real est ⊙
46 △Todd Roswell B
47 Mintborne Walter ⊙
48 △Zeiter Robert A ⊙
49 Mikel Charles Y
50 Maguire James P
McCluskey J E ⊙
51 △Berry Edward C ⊙
52 △Kearney Joseph H ⊙
53 Butler Alfred D
53b Jamieson John
54 O Brien Stephen W ⊙
55 Manning Ada Z ⊙
Sherrow V A
56 Hall Howard E
△Palmer H J real est ⊙
58 △Smith Charles O ⊙
59 △DeMonte J P
Gruber Robert
60 △Ghezzi Madeline Mrs ⊙
61 △Cochran William A
McCool F C
Compton Florian C
67 Crossland A B
Willrich Alfred
Cain Thomas F
Kenney J M
Wohlfeiler A B Mrs
Vacant

BUFFINGTON fr 169 Fabyan pl W to Irvington ave (Left even)
12 Mehernich Henry C
△Ryder James A
14 △Peck M ironwkr
18 Keith Ralph N
Peck Michael L
20 Kreizner Frank J
Patricco John A

BUNGALOW CT fr 384 Osborne ter E (Right even)
1 △Bailey A W Mrs ⊙
2 △Schuldt Longworth ⊙
7 △Heller Belle Mrs ⊙
8 △Klinger Louis ⊙
11 △Keller Harry L ⊙
12 △Rutoff Albert V
17 △Armour Ellis G ⊙
18 △Glaeser Henry H ⊙
18 △Samuelson George
20 △Wade Leon F ⊙

BURNET fr 126½ Orange S to 125½ Central av (Right odd)
7 Conley Evelyn L Mrs
8 △Crawford Joseph V ⊙
△Crawford A C Mrs furn rms
9 Austin John K
Austin M Mrs furn rms
10 (1 Muir James O
(2 Dangelo J V
3) Reicher Max
(4) Muir Elizabeth
(5 Verno Russell J
(6, Zipprich M Mrs
7, Cuppuzzi Vincent
8) Steckert Evelina S
9) Connolly C B Mrs
0 Freeman Joseph
11, Rotan Frank J
2 Novak Rose Mrs
(13) Butler Thomas F
△ (14) Lutz L Mrs
(15) Walker Daniel
(16) Kennell C S
11 Sustic J Mrs furn rms
12 Tracey Francis J
Tracey A B Mrs furn rms
13 Conrad F Mrs furn rms
14 △Reinhart M L Mrs furn rms ⊙
15 Moynihan M A Mrs furn rms
Moynihan William J ⊙
16 Swift Michael J
Swift M A Mrs furn rms
17 △Jones Arthur H ⊙
△Rasimowicz J nurse
18 △Rainesal Raymond G
△Rainesal I B Mrs furn rms
19-25 Burnet Court apts
19 △Bittonske K O Mrs
Carley Christopher J
McWilliams Thomas M
Hoare Peter J
Rullo Ralph
Simpson Alexander L
Yolunt George
Nelson Arthur J
20 △Hock E Mrs furn rms
△Hock Joseph J ⊙
22 Joel Solomon
24 △Kraus Nicholas ⊙
△Kraus K Mrs furn rms
△Lone A nurse
25 Carrich Thomas
Colangelo Dante
26 Guarino Gerardo ⊙
Flocco George M
27 Lundy Henry M ⊙
29 Burns Alice ⊙

Bergen—continued

[illegible] Burns Grammar School
[illegible] Burns Mary A
Merritt Ellen E Mrs
King Catherine Mrs
Dardanderella Joseph
Zaharis Charles
Vacant
[illegible] O'Brien David F
[illegible] Daniel
[illegible] M Mrs furn rms
Baker Alfred Mrs
[illegible] George W
[illegible] Emma Mrs
[illegible] B Mrs
[illegible] Chadwick Daniel J
[illegible] Boltz William A
[illegible] Alfred
[illegible] Rutenius M Mrs furn rms
[illegible] Collins [illegible] M Mrs
[illegible] Rodgers
[illegible] N Mrs furn rms
[illegible] Assenio L M Mrs
[illegible]
[illegible] Joseph A
[illegible] furn rms
[illegible] furn rms
[illegible] Frank Victor M
[illegible] Frank
Hermaine C Mrs
Perrin Dorothy
Sutcliffe [illegible]

53½ James st crosses

[illegible] Pascalone N
Carlucci [illegible] Fagerty
Kennedy Thomas E
Vacant
Cor[illegible] C Mrs furn rms
Mc[illegible] L C nurse
McCarty Patrick J
[illegible] Eugene E
Ryan Edward
Fuggin[illegible] Mrs
Ham[illegible] Arthur
[illegible] Kontowicz M M Mrs
Kane James J
Benson William F
[illegible] William L
Burnozis John
Mauile Manos
Sieg[illegible] Conrad
Blumm A M painter
Hamlin C M Mrs
Murray Frederick
Fa[illegible] Joseph R
Steve Bertha O Mrs
Bri[illegible] William E
Mc[illegible] George E
[illegible] Frank J
[illegible] furn rms
Eisenburg [illegible] S
Ward [illegible] A Mrs furn rms
Wu[illegible] Martin
Vacant
Brennan F P furn rms
Wilson Charles J
Smith [illegible]
Manning [illegible] V
Brown Sarah M Mrs
Cuneen [illegible]
Wolverton A S
Arakas Michael
Zo[illegible] Christoforos
Fitzgerald Michael
Mullen Ellen Mrs
McMahon M [illegible] furn rms
Blake J [illegible]
Su[illegible] M E Mrs furn rms
Burch N F carp
[illegible] Joseph A
Holmes Robert E
Kennedy W J trucking
Kennedy [illegible]
Newcombe R J
Leidy James F Jr
[illegible] John E
Burns Robert E
Herman Florence Mrs
Polk Helen
Thoma Charles A
Vacant store
Vacant store
[illegible] Mary Mrs
Williams James
Lyman Charles H

CABINET fr 180 Norfolk NW to 804 S 6th (Right odd)

Daugh Joseph E
Schooley John E
Vacant
Vacant
Mulligan John
Evans Katherine G
Torrens Agnes M Mrs
Bekery William
Demetios John F
Greenwood John E
Chrisley Agnes Mrs
Tuttis Rose Mrs
Vi[illegible] Antonio
Vi[illegible] Agnes Mrs
[illegible] Hetter Ida Mrs
Miller William
Vacant
Cannon Joseph
[illegible] George E
Quinn [illegible] Mrs
[illegible] Anna E
[illegible] Thoma
[illegible]
[illegible] John
[illegible] Thoma P
[illegible] Mary A Mr
[illegible] Michael J
[illegible] Thoma A
[illegible]

31 W Market st crosses
46 Newton st begins
63 Bruce st crosses

[illegible] Patrick
[illegible] Patrick
[illegible] Pulaski
[illegible] Louis R
[illegible] P plumber
[illegible] Thomas

79 Moore av crosses

[illegible] Mrs
Hoffman John
Nelson R Mrs
[illegible]
[illegible]
Vacant
Vacant
[illegible] Alfred
[illegible]
Barnes [illegible]
Jackson T A
[illegible] James P
[illegible] George

92 Hunterdon st crosses

Turner J F Mrs
Hilgan Harry P
A B & C Paper Box Co
[illegible] Edward
[illegible] Christine T Mrs

109 Bergen st crosses

[illegible] Lawrence G
[illegible] Elizabeth M
[illegible] Jennie Mrs
[illegible] Edwards
[illegible] A Mrs
Smith W A Mrs
[illegible] Patrick
Johnston S E Mrs
Vacant
Weingardner Thomas J
Kelliner Mary M Mr
Carter Jodie Mrs
Hernan Joseph
Grace Roy A
Carol Em M
Bamilton Edgar Rev
Ogbiten I M
127 Camden st crosses
143 Fairmount av crosses

Martin John
Bauer Max A
Vi[illegible] M G Mrs
[illegible] Stefanie Angela
[illegible] Yourkosky F R
[illegible] Burgin Nicola
[illegible] John
157 Clinton av crosses

Wadie Albert
Lay Mary Mrs

CALDWELL PL fr 19 Caroline av W to 102 W Eng av

CALUMET fr 166½ Parlin SE to 315 Jefferson (Right odd)

Giordano R junk
Fappiano [illegible] junk
[illegible] furn rms
[illegible] cloth
Daniel James
Jubinis Anthony
Stevens [illegible] Mrs
[illegible] Mrs
Thompson [illegible]
Valentino Louis J
Marzo Salvatore
Giulinto Angel
Humphrey E Mrs
Grant Ida Mrs
Tronzo [illegible] junk
Murphy Joseph E
Marzo Joseph
Cotten Anthony
Cotten Victor
[illegible] Joseph
Gaudiardis William A
Pepe Giuseppe
[illegible]
Montford M Mrs
[illegible] Rosalind
[illegible]
Pagano Giuseppe
[illegible] James
Wilson J Mrs
[illegible] Carlo
Lundison Moses
[illegible] Sherman
[illegible]
[illegible] Frank J Mrs
[illegible] William A
[illegible]
[illegible] Sherman
Vacant store
Guarino Vincentine Service
Pe[illegible] Pasquale J
[illegible] Marion
[illegible] Antonio
[illegible] Frank J
[illegible] Charles
[illegible]
Vacant
[illegible] Morgan
[illegible] Edward
Vacant
Vacant
[illegible] Mae Mr
[illegible]
Tuscetto N junk
McKay Clarence R
Varina Margaret Mrs

CAMDEN fr 350½ W Market NW to [illegible] Springfield av (Right odd)

[illegible] Edwin L
[illegible] Arthur
[illegible] Arthur W
Washington W F
[illegible] A P
[illegible] Jessie M
Jaquess John M
Clark W S
Gaudiez M L guess
[illegible] Lewis
Marshall B grocer
[illegible] Mrs
Rot Oscar
Vacant
Fine [illegible] William R
Minor Mary E Mrs
Gagnon [illegible] Joe
Irish Ramblers Inc
Moseley Samuel
Whitlock Raymond
Gourdine James
Cotto Rachel Mrs
Gagnon John J
Sherman M M
Thomas Lucia Mr
Schiavillo Ernest
Sellers Saul
Ambuter J Edward
Garrett A Inc
Taylor Jane Mrs
Cicerone Michael
Simone Victor
[illegible] Clarkson
[illegible] Lamel
Jacks Charles
Norris Maud A
[illegible] W F
Buckley Thomas J
Steingard A
Steingard S junk
Bendiburg Freeman E
Chambers Thomas
Edwards R I Mrs
Wood Lee Mrs
Jennings W M Mrs
Saunder Arthur W
McCarty Thomas
Gaudiosi [illegible]
Jordan Charles E
Coppedge A Mrs
Island [illegible] T
Moore M Mrs
Williams Edward
[illegible] Ben
[illegible] J E Mrs
Williams George H
Morgan John W
Loftus Annie Mrs
Williams E Mrs
Washington C Mrs
Vacant store
Campbell W Mrs
Howard Gertrude Mrs
Vacant
Foley Gus
Rogers Queen Mrs
[illegible] Timothy
Torney A C
Faulks [illegible]
Powers [illegible]
Wilson William H
Pierce Mae L
Blue A Mrs
Robinson [illegible] E
Fraser Lindy
Gass [illegible] M Mrs
Burns S M Mrs
Patella Louis
Patella Rocco
Modern [illegible] Manufacturers Inc
Schiffano Rosario
Giorgio J Mrs
Reading J Mrs
Dillofid J Mrs beauty shop
Jackson M W
Miller F Mrs
Winfrey L T
Cooley Martha Mrs
Morgan Tally
Nash William
Brown William
Vacant store
Muir Frederick
Lion Felix
Kirner J A
Greenberg J Esquire
Alexander F grocer
Hooks M K Mrs
Bingham Dante A
Wardell Harry L
Spinell Pryson
57 Cabinet st crosses

[illegible] Cassale
Krawczyk H M [illegible]
[illegible] Edward
Smith [illegible] Mrs
Thomson W [illegible]
Tucker Estelle Mrs
Moore M Mrs
[illegible] Elizabeth
Hospital Laboratories
Bureau of Health
Hospital Laundry
93 12th av crosses

Bagano R grocer
[illegible] Joseph
[illegible] Mary Mrs
Bergeresco Mariano
[illegible] M
[illegible] M A Mrs
Perpetual Social Club Inc
[illegible] Mrs
[illegible] Edward E
Reid William M
Fairplace [illegible]
Smith Susie Mrs
Sm[illegible] James
[illegible] Cotone
Knight [illegible]
Edmonds James W
Frank [illegible] Mrs
Micka Charles
William T R
Stokes E M
Jacobs Henrietta Mrs
Fletcher Hattie A Mrs
Tuff Ethel Mrs
Gaul Pelzie
Hayes Robert L
Gardner W W
[illegible] Charles W
Bell Annie L Mrs
Tuff Geo George
Trapp [illegible]
Baker Joseph
Cooper Moses
Garrett Cornelius
Harrison William
Wm George
Hemie Charles
Mc[illegible] Thomas
Murray Claude
Davis Samuel
Montgomery C B Mrs
Brown Robert T
Bryant Zedekiah
Mitchell Mafford
Vacant
Cooke Joseph I
Addison W B Mrs
Lee Roscoe
St Johns Pentecostal Holy Church
Weichel C Mrs
Perkinson M J Mrs
Widmon John
Hay [illegible] E
Freeman I R
Moore J E Mrs
Thomas John
Vacant
Baker Perry W
Ford Benny
Jenkins E Mrs
Cox Cecil A
Franklin Jackson
Parks A F Mrs [illegible]
[illegible] Louis
Vacant
Vacant
Fallon Marino
Sm[illegible] George H
Mancione Rocco
[illegible] Mrs
Dipaolo A Mrs
[illegible] A
Fiola Gregor
Pattia Matthew
Wielunsk Fanny Mrs
Pennell L Mrs
Stubble Albert T
Mann [illegible]
Mann Philip
137 13th av crosses

Acorn George M
Mims [illegible]
Leibold Marie
Glentsch A Mrs grocer
Yeaman Chaney
Podracky R A
Vacant
Conklin Nelson F
O'Neil Edward F
Carusotti Anthony
Aleio Carmine
Bass Mat[illegible]
King Edward
[illegible]
Metlow [illegible]
Cattaneo [illegible]
Mc[illegible]
Nice Alfred
Sing R [illegible]
[illegible]
Thoma [illegible]
Rosanda [illegible]
Pekanski [illegible]
[illegible] Robert
Rosin Clar
Hoagland [illegible]
Wahlfeld [illegible]
[illegible] Robert E
[illegible] Blake
[illegible]
Murray [illegible]
Fe[illegible] Baker V
Vacant [illegible]
[illegible]
Vacant [illegible]
[illegible] Edward
[illegible] Champ
[illegible] Joseph
Natale R [illegible]
[illegible] R A
Black [illegible]
[illegible] Frances
[illegible] Thomas
[illegible] Rudolph
[illegible] Eddie
Silvestri Salvo
[illegible]
Rosenfeld [illegible]
Tiger Eric
Schiavello [illegible]
Carrillo Silvestro
Martelsteiro F [illegible]
[illegible] Alphonse
Pecoda Michael P
Kuschner John F
Sleprick I Mrs
[illegible]
Smith James R
Marks Elmer
Schnipel James
Hendrickson [illegible]
[illegible] Gertrude
[illegible] L E
Moore John H
Woodford [illegible]
Jackson Beatrice
Thomas [illegible]
[illegible] Ralph
[illegible] T Mr
[illegible] John
Vacant
[illegible] E M Mrs
[illegible] James E
[illegible] John A
Vacant
[illegible] Jaime
[illegible] Franklin H
Mazzarone Anthony
Reed Alfred
[illegible] James
[illegible] Leonard
Tucker Hale
[illegible] T
[illegible]
[illegible] Albert
[illegible] William
[illegible] George B
Williams Mary Mr
[illegible] Ruth L
[illegible] Mc
[illegible] Andrew
[illegible] Hoagland
Hoagland Alexander
[illegible] Peter B
Maidel
[illegible] Warren
[illegible] store
[illegible] Hall
Vacant
Vacant
195 S Orange av crosses

[illegible] Elizabeth
Rizzuto Salvatore
Rush Bernard
[illegible] M M Mrs
[illegible] John W
Mcdonald E F
[illegible] E H Mrs
[illegible] Egidio M Mrs
[illegible] Mrs
[illegible] Humbert
[illegible] F M Mrs
[illegible]
[illegible] Eddie
[illegible] William
[illegible] Emanuel
[illegible] George
[illegible] M M Mrs
Spencer Homes
Knight M Mrs
Crawford Dalil

256 Trangeo Libonto
Palmer John
Pelino James
257 Knight A M Mrs
Obannasian Samuel
Woodruff F P
258 Hyamson James
Scherer Charles W
Caponiel Joseph
259 Leone Frank ⊙
Lagano Anastasio
Leone Gennaro E
260 Adams Edward S
Castro Louis
Gallenza M Mrs ⊙
261 Marombier Frederick
Mirbel Pierre ⊙
Manfro James
262 Cafaro Grocery
Spagnuolo Gaetano
Tartorice J Mrs
263r Ferrigno Cataldo
Vacant
263 Marcolux Thomas
McGonough E F
Vacant
264 DeRogatis Gerardo
Gabinski S
Pizzuti Vito C
Mazza Philip
Salerno P P
Vacant
265 Gisabella Grazia
Vacant
266 Gallina Edmund
Guadagnino
Kelly Thomas F
Marino Joseph
Scarcia Joseph L
Vacant
267 ⊙ Coruzza Frank & Son contrs
⊙ Coruzza A Mrs ⊙
Barbara Paul
Mele Lorenzo G
268 Musa John J
LaMarca Thomas ⊙
LaMagna V J
269 ⊙ Ferro Frank P Tur[illegible]ing contrs
270 Pierlorio Francesco
⊙ Lauro Michael
Grassia Vincenzo
Muscolino Michael
⊙ [illegible] Antonio ⊙
P[illegible] Gaetano
27 ⊙ [illegible] R clothing mfr
Erra[illegible] Mario
272 Re[illegible] E
⊙ Rebs M [illegible] music ⊙
275 Vacant
277 15th av crosses
286 Fauer Solomon ⊙
287 Vacant
288 Ba[illegible]ico B Mrs ⊙
Cotell Nicholas
Leo Carlo
289 Vacant store
290 ⊙ Pfauger Ernest Jr Inc cab[illegible]net mkrs
29[illegible] Roderer Charles
293 ⊙ Monaco Lorenzo ⊙
⊙ Monaco S A MD
294 [illegible]enozzo Thomas
Muter Christine
Massaro John
Mimer R Mrs
Mimer Russel F
Tucci Dominick
296 Hagney George W
Koenig Henry A
Weickgenannt K
297 Franchini Frank
Gammero John
Giancaspro Angelo
Krusinski E J
Ricci Peter
Settineri Frank
298 Montanaro Ciro ⊙
Maggiolo Pietro
Zarra Nicholas J
Venturi Waldo
300 Lordieri Raffaele ⊙
Lombardi Bartolo
Mosaro Angelina Mrs
302 Vacant
303 ⊙ Camden St Primary School
304 Flowers Joseph
Glasser Paul A
Flowers Frank
Vacant store
308 [illegible]onovan J J elec
Mar[illegible]no Nicholas
Torcia Fedele ice ⊙
Torcia Filippo ⊙
312 Gennaro Leonard
Narbonne Theodore A
Termotto Joseph
Metis John
Prestoso Cosimo
Ryder William A
314 ⊙ Compton W H Shear Co Inc
317 LaRosa Frank J
⊙ Ra[illegible]o Thomas ⊙
Scrifignano Angelo
318 Arnoth Daniel D
⊙ Vanuzziello Antonio ⊙
Romeo Alfred
320 ⊙ Campisi Charles T
⊙ Benedetto Anthony
W[illegible]stock Lewis
32[illegible] Boogiorno Salvatore
Dennis P E
⊙ Lipuma Joseph ⊙
Luisi M
Pollistena Rocco
Pilleri Joseph
322 Vacant store
325½ 16th av crosses
33 Marcelus Samuel
Scott M Mrs
Vannuzzeli F Mrs
⊙ Pear[illegible] Louis
[illegible]ney Sh[illegible] E Mrs
330 Baumann Norman D
Carris [illegible] F Mrs
— Kass Benjamin
Keating Leslie W
Friedman Rebecca I Mrs
⊙ Steinberg Isaac
338 Campisi Matilda Mrs
Casalinna Anthony
⊙ Tormann George W ⊙
339 Hoffman Donald J
Leptig [illegible]
Shaw Joseph C
Vacant
Zywotka Daniel
⊙ Meier Joseph
340 Boucher Leo J
Doudlego Samuel S
Saenger W A
341 Milewsk Stanley
Przybylowicz Wi[illegible] J
Rotuk Wladyslaw
342 Green A [illegible]
Nikonik Frank
Vannuzzie [illegible] M
Bucher Alexander W
Wisniewski Victor
Weubel Wladyslaw ⊙
344 Koenig George W
⊙ Schmeidle J H
Schuppert Richard
345 Bunione A G
⊙ Fisher Morris
Medeiros Emil
Vasconcelos Cosmo R
346 Cornado Albert C
Crawford S E Mrs
Minutiello Frank
347 Baliuski L Mrs
Hoet Leary J
⊙ Mederer Emilia Mrs ⊙
348 Fu[illegible] Charles
Bonnet Amelia
Trauchman N Mrs
349 ⊙ Frederick G J MD ⊙
Marshall S G
350 Burger [illegible] F Mrs
Sheridan E F
Waterayek Nicholas
351 Scher Adam
Brinckerhoff P W ⊙
Degnan Philip J
352 Eng Y Laundry
Domin Louis
Sabin T M Mrs
353 Moser Edward H
Moser Henry A
Vacant store
354 Cadden Bernard T
Genini Alexander
Rogers James
Vacant
355 Moser William E ⊙
Kelly Paul F
Vacant store
357 Sherman L [illegible]ellor
(1) Wickham William
(2) Fritz [illegible] cigar mfr
(3) Spaid Russell
(4) Brower Russell P
(5) O'Connel Harry
(6) Lease Herman

CAMERON RD fr 101 Richelieu ter W to 94 Dover
18 Richelieu pl begins
33 Oakland ter crosses
50 St Paul av ends
53 Eastern pky begins
68 Dover st ends
81 Montrose st crosses

CAMP fr 1046 Broad E to 378 Mulberry (Right odd)
13 Elder pl begins
14 ⊙ Kingston E E Mrs furn rms ⊙
18 Siberry Edward J
Siberry M Mrs furn rms
18 Niccola Anthony
Vacant
20 Lincoln Park The apts
⊙ (001) Leppla Lena Mrs
(101) Schabka Anna
(102) Pearse A F
(103 Wagner Clark
⊙ (104 Steinke Rudolph
(105 Hall William
(106) Kordenat Dora
(201 Harris Marion
(202) Reisman George
(203) Corwin F W
204 Nulty John E
(205 Dyer George
206 Dubig J E Mrs
301 Borscov E Mrs
(302) Dobrein Benjamin
⊙ 303 Berry Paul R
(304 Adams A T Mrs
(305 Kapecke [illegible] Mrs
(306) Bachman Jacob
⊙ (401 [illegible]ssota Maxine
(402 Schwegler A Mrs
(403) Mantoulis S
404) O'Neill Frank
405 O'Donnell A Mrs
406) Oehler L Mrs
[illegible]ntly Ernest
502) Lennert G E
(503) Lewis Barry
504 Elmer P J Mrs
505 Hughes Ralph W
506 Dubi Joseph
21 23 Nestor The apts
21 Duffy William P
(1 W[illegible]mot F E
2) Hebbard Charles
(3) Rooman John F
⊙ (4) Newton William R
(5) Risero Henry
(6) Touhi C J
⊙ 7 VanStavern Jean
8) Vacant
(9) Thorhout E H
⊙ [illegible] Dos Carris Mrs
1 Bradley M Mrs
12) Goustin Joseph
13) Seemann Joseph
14 Vacant
15) Stoc Bruno P
6) Vacant
(17) Fickes Glenn A
(18) Brady Edward F
19) Barone E [illegible]
(20) Murphy John J
(20) Murphy L E nurse
(2[illegible]) Woods C Lester
(23) Custer William A
23) Vacant
24 Tuttle W W furn rms
25 Orchard st crosses
26 A[illegible]sopp Bldg
⊙ WPA State Projects offices
8 ⊙ Clark J G sheet metalwkr
35 Porter W F ⊙
36 Eng Thomas Y ⊙
37 Barry E A Mrs
Desmond John P
Miggins Michael A
38 ⊙ Wagner F E Mrs furn rms ⊙
39 ⊙ McGuire F M Mrs furn rms
40 Leary Clarence J
Leary M C Mrs furn rms
41 ⊙ McPaire F M Mrs furn rms
41½ Camp pl begins
42 Vacant
43 ⊙ Dennis A K Mrs ⊙
45 ⊙ [illegible]tie S I Rev ⊙
47 ⊙ Mu[illegible] A L Mrs furn rms ⊙
48 Rogers Herbert
Vint Charles I
Becker John
Lyon Richard
Vacant
50 Wyatt James
Vacant
52 Gorman Agnes M
Kolen Oscar
Posepanko Michael
Waters Robert D

CAMP PL fr 41½ Camp S (Right odd)
9 ⊙ Wonderly Frank S Inc carpe
10 ⊙ Johnson S P Co Inc stair builders
11 Vacant store
17 ⊙ Eureka Pearl Works button mfrs
23 ⊙ Camp Motor Co garage

CAMPBELL fr 233 Washington W to 800½ Plane (Right odd)
1 ⊙ Union News Co
9 ⊙ Shaw Blue Print Machine Co Inc

CAMPFIELD CT fr 358 Washington E
33 ⊙ Capitol Storage Corp

CAMPFIELD PL fr 184 Green N

CARNEGIE AV fr Haynes av N to 228 McClellan (Incorrectly numbered)
⊙ Haynes Avenue Super Service Station
Vacant
316 Vacant
239 ⊙ Acito Bros gasoline
162 ⊙ Acito J gasoline
186 ⊙ Scotty's Truck Terminal rest
— ⊙ Boruch J J gasoline
— McClellan st ends
— ⊙ Merit Service Station

CAROLINA AV fr 20 Laurel pl SW to Irvington line (Right odd)
3-13 Little Park The
10 Krug John ⊙
12 Boettiller Lewis E ⊙
15 Caldwell pl begins
16 ⊙ Price William W ⊙
⊙ Price X-Ray Laboratories
17 Black Harvey C
Siegwarth Christian ⊙
⊙ Siegwarth Walter
19 ⊙ Wanderer B F ⊙
20 ⊙ Berger Edward A ⊙
23 ⊙ Koermeier P J
24 Maxwell George P
Rusch A Mrs ⊙
25 ⊙ Weeks John P ⊙
28 Vacant
29 Ashenfelder F P ⊙
31 Vueth Frederick G ⊙
32 ⊙ Doerr George ⊙
33 ⊙ Nichols William F ⊙
36 ⊙ Welch Frank J ⊙
37 Ruck Ida L Mrs ⊙
38 ⊙ Barrasso Theodore Jr
⊙ Freedman William
39 Batterer Elmer ⊙
42 DePascale Newton E
Kluge John H
Newman C E
Stefanowitz S R
43 ⊙ Dugbi Frank A
McCutcheon M ⊙
44 ⊙ Kerrigan G A ⊙
45 ⊙ Cohen Lew O
⊙ Steinhauser F X ⊙
46 Carano V D
⊙ Guinta Salvatore
48 Martino A R
Zito Frank ⊙
50 ⊙ Gormley Edward A
51 Orlando James J
Vacant
54 ⊙ Brown James H
55 Ottson I R Mrs
⊙ Rauscel Alfred
⊙ Greenwald H A
55½ Grove ter crosses
56 ⊙ Hauersacha M E drnkr
⊙ Matthes S Mrs drnkr ⊙
57 Rome William E ⊙
58 Thompson C M ⊙
61 Kern Walter F ⊙
62 ⊙ Kilpatrick Charles E
63 Gorka Clemens L
Kilduff Henry H
64 ⊙ Carroll Joseph A ⊙
67 ⊙ Kerrigan Robert
Vacant
68 [illegible]rzia L Frederick ⊙
69 [illegible]mpanno Joseph N
⊙ Mel[illegible] Carl E
70 ⊙ Frandsel John S
73 ⊙ [illegible] Lorner E
⊙ Seery Eugene J ⊙
74 Dispenziere Joseph ⊙
77 Allison A F
Osiecki Sidney J
78 Gaudio Francis Jr ⊙
78 ⊙ McNamara P A ⊙
79 Ram John J
Schmidt W A 2d
81 Brattstrom Eric ⊙
Salmon Nicholas H
82 ⊙ Moffatt William R ⊙
84 Vacant
85 ⊙ Reinhardt Alfred A
Riker Warren S ⊙
86 Craft Patrick J ⊙
87 McBride Hugh ⊙
90 ⊙ Brady Thomas P
9[illegible] ⊙ [illegible]gan Mary Mrs ⊙
92 ⊙ Lichtenstein William ⊙
93 Schick F F Mrs
95 ⊙ Sudder James J ⊙
96 ⊙ Kuehner Oscar ⊙
98 ⊙ Ruemmele M H undertaker ⊙
99 Knittel Henry C ⊙
[illegible]ernig Adolph E ⊙
103 Stauffenberger A Mrs ⊙
111 18th av crosses
20 Wurster John A ⊙
22 Fuerber John W ⊙
25 Mueller Fred J Jr
Peck Christian
26 ⊙ Porter [illegible] produce
27 Benson Arthur S
Jinio Frank L Jr
28 ⊙ Lick Theodore G ⊙
129 Brausch Joseph W
Henderson Melvin G
131 ⊙ Browne John T
Patrick M W
132 Grehl Paul H ⊙
133 Hull William
Lungenfelder George J
Rauh Edward
⊙ Rzakowski Frank
134 ⊙ Muhlenbeck John F ⊙

CARRINGTON fr 957 Frelinghuysen av SW to 50 Sedgwick
14 Hanford st ends
27 ⊙ Ries John G & Sons Inc trucking

—continued
Fowler E Mrs conf
Fowler Drug Store Inc
Frantzinger Henry Jr
Fredner Donald L
Fusillo Nicholas
Fyler Clyde E
G E Electric Co mach
Gallionico Dominick
Gaye Samuel
Vacant store
Garrison Auto Parts Co
Gaugler Alfred
Gail Ralph ⊙
Carburetor & Speedometer Repair Co
Gazaris Anthony
Gaess Giuseppe ⊙
Gambert Vincenzo
Gaiser Joseph A
Gittenberger D Mrs newsdlr
(24 Fifteenth Ward Republican Club
Gerry E J rest
Century Operating Co Inc gasoline
Gilchfield Oil Corp of NJ
407 Jay st ends
Grossman S H Inc autos
Gelstein C lwyr
Petroleum Heat & Power Co fuel oil
325½ Hudson st crosses
Gran M E Mrs avern ⊙
Gardman Motor Co
Center Pontiac Corp autos
Geyer-own Burial Casket Co
Gleason Co The toilet preparation mfrs
Gleason Estates Inc real est
Gillman Co The toilet preparation mfrs
Fisher Cadillac Corporation used car dept
383 Duryea st ends
(1st & Eastern Paper Box Co inc
(2d & Newark Star Dress Co mfrs
(3d & Berger E Co clothing mfrs
(4th & Giacobbe Bros Inc clothing mfrs
Vacant
Vacant store
Fisher Cadillac Corp
360 Morris st crosses
Gerhardt G furn rms
Hamburger G rest
Blue Beacon rest
Vacant
Electric Battery Co
Vacant
Harney's Auto Radiator Works
Katsikas Anthony ⊙
Lampone P tavern
Grob Peter
Vacant store
Eddy James E
Farley Dennis
Nee Martin P
Jeannette H A Mrs
Smith M E Mrs
Vacant
Vacant store
Whittenor D E Mrs
Mosher James F
Kempner Walter
Heller Edward F
Connelly William L
Hard Edward N
Hudson Jules V
Walker Charles L
Hammerman Arthur
Malanella C F
Scarese Anthony F
Scarese Michael ⊙
Brennan John J
Dippel Charles F
Deter Ella C Mrs
Bonerenin Anthony
Natale Paul F
Volkweiler Herman
Vacant store
Kenney E D Mrs
Leslie Edith Mrs
Welch Margaret T Mrs
Vacant store
(1) Vecchione M A Mrs
(2) Verousky Frank E
(3) Styron F Mrs
(4) Galler M E Mrs
(5) Corbo Clarence L
(32) Grossmart Sydney S
(33) Bellton Joseph
(34 Charmer F J
(35) Jones L John
(36) Cardin J S
(37) Kostish Frank
(38) Wrzosowski A
(39) Vacant
(40) Monahan J E
(41) Grajewski Alexander
(42) Kennedy Michael A

391 Kaiser William F
Skillman Neville Mrs
Roccognino Giuseppe
392 (1) Byron John P
(2) Moore James
(3) Wilson William J
(4) Wilson Raymond
(5) Fisher George J
(6) Fox Mary E Mrs
(7) Dowd Bernard V
(8) P William P
(9) Vacant
(10) Hush Eleanor Mrs
(11) Meehan Thomas
(12) Stago N Mrs
(13) Lucas Charles
(14) Anderson Robert
(15) Baker Frank
(16) Moore John P
393 National Youth Administration
394 ⊙ Twentieth Century Bedding Co mattress mfrs
395 Vacant store
396 Vacant store
398 ⊙ Brogi Ewald druggist
⊙ Contzius J E dentist
399 Vacant store
399½ 1st st crosses
400 Cordasco Nicholas G
⊙ Fine B Mrs conf
Drury Joseph M
Meade James M
Sliwa Constantine
Smith Clarence C
Ely Anna B Mrs
Downey Frances J
Flowers William M
⊙ Moe L John C Mrs
401 ⊙ Born E J tavern
402 ⊙ Sullivan W V radios
403 ⊙ Schetto M conf
404 Hoscinno J V barber
⊙ Jaffe P produce
405 Papos P rest
Sandalo P shoe repr
406 Dalmato Anthony
Ehlers W E bicycles
Graney C Mrs
Hayes Thomas A
Schiro Max
Jaffe Paul
Taverna T A
Durnin Daniel J
407 Bosrano Marie Mrs ⊙
Great A & P Tea Co The
409 Floria Salvatore
⊙ Rappaport Rose Mrs ⊙
⊙ Rappaport P tailor
410 Vacant store
411 Dempsey Theresa J Mrs
Goldstein I J tailor
Kneller Samuel
413 Krieger Frank
Vacant
⊙ Weiss I delica
415 Reed Clarence F ⊙
Wanzook M tires
Welsh Julia M Mrs
415½ 2d st crosses
416 Vacant store
417 Bahlman William C
Ferguson M E Mrs
⊙ Fletcher Norman J
417 Leske Ernest
Shimmenroth J baker ⊙
418 ⊙ Dept of Public Welfare clothing distribution center
⊙ WPA Sewing Project
419 Fayuts S rest
Hartman Vincent A
Dalidock Max A
Sclaccia J shoe repr
Simpson H R
Stenson Martin
Williams Frederick F
Woodring Ella M Mrs
Vacant
421 Gerstel Arnold F
Kalkan Otto
McElroy Stanley E
⊙ Sussman Philip
⊙ Sussman R Mrs conf
⊙ Cicione Frederick ⊙
Strelau A hair L
423 Debura Nina M Mrs
Fuller Robert M
McRae Nelson
⊙ Zorrer J A Mrs tires
Green Theodore S
423c Vacant store
425 Vacant
427 Frank John
Runyon N M Mrs
Coleman Warren S
Trunk M M Mrs
428 Vacant
429 ⊙ Public Service Radio Shop
⊙ Snap-On Tools Inc mfrs
430 Fava a Leonard N
⊙ Frankel S conf
Regan J C Mrs
431 Burns E Mrs
⊙ Jorre B Mrs tavern
⊙ Jorre Wolf
McGrath John
Studeny Mary T Mrs

431½ 3d st begins
432 ⊙ Rutcaik Sales & Service Co auto parts
Brutsche A G Mrs
Hearon W
433 ⊙ Reichmann C P grocer
⊙ Verdiner R A druggist
⊙ Veeland A A Mrs ⊙
Boyce Frank
⊙ Siegel Benjamin
434 Fairmount av begins
435 Cassier Joseph
⊙ Mechler Mae V Mrs
Scarese M barber
Fletcher Walter J
Whitfield Charles F W
⊙ Martinelli J Mrs beauty shop
436 ⊙ Alfa Produce Co auto parts
Superior Distributors Co auto supplies
437 ⊙ Landi S tavern
⊙ Reynolds T A trucking
438 Benz Edward
Bahn Helen F Mrs
McGrath William J
Ward Maud M Mrs
Punzo Thomas G
O'Connor Mary E Mrs
440 Church of Precious Blood rectory
Welcome Mission
441 Cusale George J Assn
442 Gambino J A rest
443 ⊙ Greiner F X Inc dlr
444 ⊙ Firestone Auto Supply & Service Stores
⊙ Firestone Tire & Rubber Co
445 ⊙ Pare Auto Sales Co
447½ 4th st crosses
449 ⊙ Certified Clothing Co mfrs
⊙ Spiotta & Co clothing mfrs
Crown Clothes
⊙ Jean & Lillian's Restaurant
⊙ Top Top Tailors Inc
457 Lenhoff Charles H
⊙ Nye Louise Mrs
Vacant store
460 Vacant store
461 ⊙ United Grocery Co
461 ⊙ Mutvin S F meat
463 ⊙ Bucchieri S Mrs
⊙ Legay L C druggist
⊙ Lawrence A M Mrs
⊙ Stelling Rudolph
White John P
463½ 5th st begins
465 Greystone The apts
⊙ Sterling P conf
Foley James
⊙ Griffin D M Mrs
MacLean Joseph A
⊙ McDonough J P
⊙ McNally Jane A Mrs
Smith Margaret D
Vacant
Wohnus Ida M Mrs
Liberty Square
469 ⊙ Franklin Washington Trust Co
Surety B L & Assn
470 ⊙ Smith B Mrs tavern
Reid Alexander M
Roth George J
472 ⊙ Hughes H Mrs conf
474 Chicco A barber
475 W Market st crosses
476 ⊙ Pugano S auto tops
478 ⊙ Arts & Crafts re est
⊙ Rotundi B & L Assn
⊙ Stercos B J real est
Whaker Alber J
480 Woy C laundry
482½ ⊙ Recording Instrument Service auto supplies
482 ⊙ Mickey E conf
483 ⊙ Koffler & refrigeration service
483a Vacant store
484 ⊙ Automobile Assn of NJ
⊙ Auto Casualty Ins Co
⊙ Dept of Motor Vehicles
Jarubs Barry I ins
485 ⊙ Ida & Anna beauty shop
486 ⊙ Steele J H gasoline
487 ⊙ Duchess Dress Shop
489 ⊙ DeMeo S shoe repr
490 ⊙ Central The apts
⊙ Blackburne & MD
VanBuinenyk Herman
⊙ (1) Bischoff Israel M
⊙ (2) Winne Frederick
(3) Smith Howard A
(4) Schloll Frank
⊙ (5) Kiesweter A A Mrs
⊙ (6) Snyder N V Mrs
(7) Pfleger John W
(8) Rafferty T P
491 ⊙ Gaynor W rest
Hinkle George S
491½ S 7th st crosses
493 ⊙ Urban The apts
⊙ (1) Shapiro E dentist
⊙ (2) Bulgeri M M MD

⊙ (3) Uhl Adam W
(4) Zilnox C J
⊙ (5) Guest Adelaide T
⊙ (6) Evans Albert D
(8) Beck Mabel L Mrs
⊙ (8) Blumenco C Mrs
494 Sun Cleaners
496 ⊙ A & P Food Stores
497 ⊙ McDonough H A & Co auto accessories
500 Vacant
501 503 Harvard The apts
501 ⊙ Dwyer K M beauty shop
Williams George R
(1) Locker L M Mrs
(2) Karchak John
(3) Vacant
(4) Corristan Robert
⊙ (5) Ostroff Leon N
(6) Foley John G
(7) Vacant
(8) O Grady B T Mrs
⊙ (9) Wood William
(10) Rappaport David
(11) Vacant
(12) Vacant
(13) Vacant
(14) Alcock George M
503 ⊙ Ostroff L N conf
505 ⊙ Central Theatre
506 ⊙ Chinese American Restaurant
Cocozzo Ralph
⊙ Kosman N N dentist
Genovese A A elec music
Sang George
507 ⊙ Chaffitz Michael
Eggerer Elmer J
⊙ Standard Cut Rate Drugs Inc
McCloskey Joseph
Miller Peter J
507½ S 8th st crosses
508 ⊙ Capozzi Attilio E ⊙
⊙ Capozzi Bros conf
Brown John V
Shanks Robert J
509 Guineman Arnold
⊙ New Central Restaurant
Watts Harry C
510 Allman 5c 10c and Up Store
⊙ Mott Clarence E
White Arthur R
511 ⊙ Rich I M delica
Cassmore Charles A
DaParma Peter
512 Hendrick Paul C
Fauerbach A C Mrs
⊙ Propper J baker
514 McNaughton Joseph A
Pa well Johanna Mrs
⊙ Thomas Cleaners & Dyers
515 ⊙ Grey Horse Tavern
516 Chargotis John
Mulholland J J
Vacant store
517 ⊙ Automotive Brake Service Inc
518 Fauerbach John H
⊙ Lehmer E Mrs
Falgares J barber
Vacant
519½ Vacant store
520 Liguori Lucy
Bitterman N meat
Nieman William F
522 Miller Otto H
Nardone Rocco A
523 ⊙ Engine No 11
⊙ Truck No 11
523½ S 9th st crosses
524 ⊙ Trustworthy B & L Assn
Acener Henry E & Co accts
⊙ O Hara Michael
524a ⊙ O Hara F avern
525 ⊙ Wotz Joseph & Sons Inc meat
526 Midelene The apts
⊙ Rose I M conf
⊙ (1) Szymanski J chiropodist
(2) Messer Constant J
(3) Rose Inez M
⊙ (4) Warr Louis S
(5) Hauser Jennie Mrs
(6) Boyle Patrick J
527 Cosgrove James ⊙
Gallagher Charles
National Grocery Co
528 Vacant store
529 Sun Cleaners
530 Annette The apts
(3) Scunk W J
⊙ (1) Korec J MD
⊙ (2) Hagerty J P dentist
⊙ (3) Robbins T M
(4) Bray James
(5) Kiley Patrick W
⊙ (6) McCarthy R J
(7) Graham Adele R
(8) Gerlacke Julius W
(9) Ryan N Mrs
(10) Singer Henry A
⊙ (11) Gordon Max
(12) Stelling Alfred R
⊙ (14) Wagner Edgar

(15) Simko John J
(16) Williamson Robert
(17) Rashin Harry
531 ⊙ Wotz Joseph & Sons Inc garage
533 ⊙ Acker William E
⊙ Acker J A Mrs beauty shop
⊙ Friedman & Sheik delica
Ridge E Mrs
535 Gallagher James
⊙ Scharfenberg P baker
537 Cernuda Celestino G
⊙ Gilegs H W conf
539 Vacant store
539½ S 10th st crosses
540 Vacant
541 ⊙ Dolan Frank
⊙ Dolan & Reilly tavern
Dolan Michael J
Smith Henry J
542 ⊙ Lankey C E rest
543 ⊙ Geeker E delica
⊙ Gentile C A barber
544 ⊙ Tully Higgins Co real est
⊙ Liguor L tailor
Murray Edward
545 ⊙ Greenwood Market meat
Higgins John
Lynch George M
546 ⊙ Kroeger J J trucking
547 Murali George C
Caruso Thomas
⊙ Dukes George C & Son produce
Tremblay B J
Nantas A shoe repr
Frizzinger James J
548 ⊙ Panitz B conf
550 ⊙ Conservative B & L Assn
⊙ Prosperity B & L Assn
551 Cleriozio J shoe repr
553 Cassano A barber
554 Page Herbert A
Whitley W J
⊙ Messmer C Mrs beauty shop
555 National Grocery Co
555½ S 11th st crosses
556 ⊙ Memorial Studio monuments
D Errico Gerry
557 Koch E E Mrs
⊙ Mallen Drugs
Sellick Alice Mrs
Storey Isabel G
558 Beaumont The apts
⊙ Conventional Alfred C
⊙ (102) Seiger N G optometrist
⊙ (104) Dougherty E M Mrs
⊙ (106) Lehman I J MD
⊙ (202) Mayer H dentist
(204) Fletcher J J
(302) Lindsay C E
(304) Vacant
(402) Vacant
(404) Gaffney James
559 Giordano J produce
559½ Beechie E F meat
561 DelRusso A billiards
⊙ Craftsman Radiator Enclosure Co
563 DiMeo A shoe repr
563½ ⊙ Twentieth Century Cabinet Co
566 ⊙ City Auto Body Co Inc
570 Calvary Gospel Chapel
572 ⊙ Mallon Oldsmobile Co Inc
571½ S 12th st crosses
572 Rinck Edward
573 ⊙ Binney M M Mrs conf
575 ⊙ New York Auto Top & Supply Co
579 ⊙ Blue Ribbon Garage
581 Dolan M tavern
583 ⊙ Berlan M plumbers supplies
585 Grippold A barber
⊙ White Spot Restaurant
587 ⊙ Rubel & Jensen Co heating apparatus
587½ S 13th st (1st part) ends
589 ⊙ Zig's Chop House rest
591 ⊙ Haven Monument Co
593 ⊙ Fairmount Diner
603 ⊙ Deshoz Philip
Donnelly Horace L
⊙ Ehrich J tavern
603½ S 14th st ends
611 ⊙ Coursen J N conf
613 Jorgen J rest
615 ⊙ Carson Monuments Inc
617 ⊙ Puranek H gasoline
619½ S 15th st ends
620 ⊙ Rodemann Henry C
⊙ Fairmount Cemetery
Fairmount Memorial Mausoleum
621 ⊙ Kuehn Flowers
626 Bishop's Cemetery
Cemetery of the Holy Sepulchre
627 ⊙ Adsanrec Roofing Co
⊙ Kuehn Ferdinand A
629 Messer Co Inc oil burners
633 ⊙ High Power Oil Co

Central av continued
635 S 16th st (1st part) ends
637 △Packard Motor Car Co of NY

CENTRE fr 32 Park pl E to Passaic Riv (High even)
2 △S Regis Cafeteria Inc
4 △General Adding Machine Co
△Twentieth Century Laundry
6 Model Barber Shop
8b Vacant store
10½ Vacant store
8 (2d and 3d fls) Vacant
Vacant store
Vacant
△Public Service Coordinated Transport adv dept
△Lucky Sign Co
Vacant store
Chas Sid Bs Vacant
△Lou Rode Parking Co Inc
Vacant store
△Hot Roosevelt
Fang F Mrs dance
Cor Sid Hotel
△Kis Tax dry goods
Cal H Vacant
△Jos H Schwartz & Man ufacturing mfrs
△Gr John A
Stevens Louis
△Peter Motor Inc autos
△Sec car house
Brown F G furn rms
Rob R furn rms
Rob R furn rms
Collier R furn rms
Vacant store
Rob R furn rms
△Weber E Mrs delica
△Gen Garage
△Eng Co No
40 Keshe st begins
Vacant store
Cenco Wher
△Builders Auxiliary Supply Co
△Wp L Products Inc
43½ McCarter Hwy crosses
△Engine No 33
Municipal Dock No 4

CHADWICK Av fr E Rose SW
Contractor (high end)
Builder
△Jos Wm Co
Joseph
Benjamin
Zoll Helen J
Vacant
Vacant
Vacant
Joseph
Cantz Walter J
Angle Lillian G Mrs
Kuttler Frank
Second Lew
Macewski Wincenty
Pomeszczak Roman
Stanley
9 Rose ter begins
Joseph J
Kodle John B
Sherman John M
Mrs
Gregorjan
Ogden T
Paul
Alice B Mrs
James A
Malko Frederick S
Kozma Raymond
△Rozkadrow M Z
16 Bailes Conrad
Cogan Elizabeth C Mrs
△Fr A
△Anderson Charles B
Lukley Harold W
Tobman Frank
Albert E
Kafka Henry L
Meltzer R Mrs
Barber Anthony
Carpo Max
Bourcier Roland H
△Kern Henry
Gough Harry H
Kohen William
△Greiner Alfred
△Cake L M Mrs fchr music
△Rettig Augusta Mrs
Sedlich Frederick P
Meinerie Cornelia D Mrs
Miller Charles H
Boringer Albert R
Engelhard George H
Stolper Irving
Przyrembel Alexander
23 Jacobus Arthur B
McMahon Thomas W
Metz Gustav
Tucker Richard L
Milhon John C
Deltz Margaret Mrs
24 Greenemeier Louis
Henderson Edward
Kaufmann S Mrs
35 Avon av crosses
△Huber B R painter
Lee Edward K
Roth Joseph R
Bradley M furn rms
Meehan T F Mrs
Kinslow Lucy A Mrs
Morgan William H
Schmid Carl E
Kuchma John M
△Hopp George H
45 Bilard James A
Bonner Jerome
Blount Henry
Schorkhuber Hugo
Merz Mary Mrs
Kukula Rudolph M
△Hudner Harry
Pringson Albert
Young George W
Wolfinger M
△Wolfinger M
Kaliwoski
Michael
Chicago Jan Rev
Sigismund A M Mrs
△Harrison F T
Wolff William R
Jacobs George S
△Nowak
Michaczyn P
Stahl Charles
Harlow Edward
Sylowicz Anthony W
Raub Winifred Mrs
Krajewski Adam
Weber Frank J
Roman Szczepanski
△Springer E M
△Elsey Charles T
Redden John J
Kuchno Norman
Rosen John
Lewis Lottie M
Kettner Edward E
Walters Enoch P
Ulrich Paul
△Teichman Chester K
Jackson A Mrs
Gressing Percy P
△Jacques George L
Czyzynski A Mrs
58 Curtis William V
Vacant
△Stolz Morris
Plenkowski John
Malinosky James
△Wrant Albert H
60 △Skel D photographer
△Skel L Mrs furn rms
Pilor Mary Mrs
Schiff
Levy W
△Schlosser Andrew L
△Hilbeck Ida Mrs
Kosa Adolph
Gobbie L
Raymond H
Vinkstornicz Peter J
Valicek Mabel
Vacant
Kowalski Leon H
Kozlowski E
Miss Peter H
Geiger Mary L Mrs
Mac Robert
Dan W
Szczepanski Roman
Vacant
Marlen William J
Stage Harold D
Jensen Christer A
△Leick Charles J
Parkley Jesse
Hammer Henry J
Goldhamm Louis
Kowalczyk S Mrs
Gribbin James J
△Meyer M Mrs
Solberg Henry T
Szymczewski John
Russo John
Tarczynski A
Hawker Richard W
△Silber Manuel
Nosko Julia Mrs
77 Reuter Mrs
Schork Anthony
Crossan Daniel P
78 △DeCesare Anna Mrs
Lies Victor J
Kapusta E grocer
79 Kirchner M W
Karczewska S M Mrs
Allen Russell M
Kelly Milton A
Smith Charles W
Clark Philip J
80 △Rella R confr
Colandrono Daniel
Vacant
81 Clinton George Jr
Ades Shirley
△Grant Thomas T
Vacant
Frank
Mary Christina
Steve James A
Grab Sophie Mrs
Angelo Julius
83 Madison av crosses
84 △Lahn Anna Mrs
Schmidt
Andre Harry
△Goldman Paul
Cook Sidney
△Kant Bertha
Kraus Frank
Mrs
△Bakeman John F
Kempendorf G W
Maurer Caroline Mrs
90 Wenzel Herbert E
△Thrum Frederick
Stahl George J
△Arnold Clarence M
△Ford Edward J
Frank
△Vile M Louise
△Ile Frank C Mrs
Jackson John R
Lawrence James S
Long Arthur
Rickenbacher
Pennell Rose
Stahl H F Mrs
△Pulley Emma Mrs
Stahl Harry C
△Toth E trucking
Lauser Rose Mrs
Ben Charles W
Edward A
Gaddis Stephen M
Bielan William
Phiok Max P
Barron James J
Hughes Silas R
101 △Rippel Augusta
Vacant
102 Eastig Thomas F
Schafer John A
△Stoerger W E trucking
Bendricks Hugo J
△Kost Frank X
106 Bambrick James A
Gripper
△Wolf George M
108 △Kraemer August
Schlechter
Charles James F
△Hoffman Edward
Bakala Dominic
Stubbes P
Schott Morris
Angerstein Rudolph
Ayer E
Dunsak Frank P
△Jost George A
Jung Nellie
Shea James A
△Gunzenhauser W O
Schwartz Samuel
△W G Supply Co plumbing supplies
Vacant
△Herz S painter
Hanle W
Bernard Herman
116 Fischel Lawrence
Mueller Erwin
Vacant
△Lawrence Irving L
S John Archie
118 △Ranger Seymour
△Faughnan J F lwyr
Talber Joseph
Smith Albert H
Smith Caroline Mrs
120 △McGinn James J
121 △Pish Isaac
122 Doerr William
Stecky William H
△Kolodin E garage
124 Baxter William J
△MacDonald Charles F
Krotenberg Joseph
128 △Budish Cleaners & Dyers Inc
133 Clinton av crosses
141 Lew B laundry
142 Menzel Albert
Ralph William
Storer Kate Mrs
143 Burster Edward
Minton Harry W
Rettinger Herbert
145 Lieberman Michael
Landberg Albert W
Files John J
147 △Bauer Charles F
△Ambrose George E
Vint William G
148 Meisenbacher Charles
△Segal Aaron
△Teppermen H D
150 Skinner M E Mrs
Smith Harry L
Teets Alice Mrs
Metcalf Robert J
Sutter Wm
Wilber Jack L
1 2 △Beeler Emma B Mrs
Weber Katherine Mrs
Henry Charles
△Gerson Lyman
4 Lodin Charles W
Vacant
Kaiser Joseph
Lenz Carl
5 △Lochmann George E
Jourdan Charles C
Phillips Thomas M
△Rinaldi Joseph
Tremper R Mrs
Carroll Joseph
156 Urban Mary Mrs
Kuzma William
Weber Alfred A
Adamczyk Sam
△Gruber Morris P
Lauer George F
Logan Thomas K
McCrea John K
Rose John J
Lumbrano Harry
△Whitehouse I G
Newdings Walter J
△Lynn Alexander
△Burger Arthur R
Reilly Percy C
Jelinskaud Irving
Sajewicz M Mrs
Metz Helen D Mrs
Whiteley Edward J
Vacant
183 Brewer James E
Monks E Mrs
Weiss Jacob
Vacant
Geiser George T
Vacant
Mahoy James J
Morens Henry
Weber Margaret Mrs
Sinakiewicz Edith
Fink Richard H
Robert Edward E
Kelly James F
Karset John M
McTighue Vincent
Tkacz John
Bender Charles F
Sagdee Martin
Young Elizabeth
Alles Frank
Busch Lenny T
Charles J
Sevelle M Mrs
Timothy
181 Chadwick apt apts
△Turner Leo A
△1 Rosenbaum Irving
△2 Guthrie Barry
3 Ebel Louis
4 Nesbitt Murray F
Harry Walter
△6 Eskin Charles
7 Shier Adolph
△8 Brunkner Lyman
9 Gingeler Oscar
△10 Lutterman Michael
△11 Schlaeberg Joseph
12 Vacant
△13 Goldberg Louis
△14 Resnick Max
15 Vacant
16 Vacant
17 Vacant
18 Shapiro Harry A
19 Kaufman A Mrs
20 Assmann M A
189 W Bigelow st crosses
190 Vacant
△Helmann grocer
Krusche H W
Huff David
△Huff E Mrs meat
△Schachter Philip
△Steinberg Jacob real est
△Zucker Charles
101 △United Grocery Co
(1) Mertz William J
(2) Rieger Fred L
(3) Kessler Max
(4) Campbell W J
(5) McCoy Howard C
192 Florence The apts
Stagg Francis S
△(1) Peterman Aaron
△(2) Kaplowitz Harry
(3) Maystes George
(4) Winarsky Frank
△(5) Leisten Morris
△(6) Herzik Fred
(7) Fox Samuel
△(8) Glazier Jules
(9) Lesin Leon
(10) Crevel Jack
△(11) Levin Samuel
△(12) Goldstein Sol
△(13) Goldberg S Mrs
△Johnson Peter
(15) Parlow S Mrs
S Vacant
Stelter
Schlichtig
Meiner
Berman Charles
Ferguson James H
Vacant
Hammer Louis
Congregation B'nai
Anderson Elmer
Allen Louis
Horan Stephen
Joseph
Fendt Anna F Mrs
Neumann E M Mrs
200 △Stehlin Adam Mrs
Smith Mary A Mrs
203 Alling V D Mrs
Moran Joseph A
Crossan Charles J
Steffy Joseph A
Rider Frank W
△Ulrich P trucking
Reitz Violet E
205 △Hong Carl G
△Kuster Rose M Mrs
Wm William G
206 Vacant
207 Dennis George F
Miller Daniel E
Oakes Leon A
Pearce John J
Worobeta Mary Mrs
208 △Schaefer A Mrs
210 △Beltman Charles
△Rubin Abraham
211 Bogner N H
Walsh John
George Harry E
Salvatore M F
Sullivan J A
Victor
Pete John
△Sarson Max
John
Gaeggel John H
△Vette Frank E
Miller Leonard
Phelps Charles D
Thompson Bertha
△Pelman John
△Pelman Louis
Graber H
△Smith Max
Parlow
Joseph
Edward
George T
Rudolph S
William
M
F
D
William H
Paul
△Johnson A
Anderson
Frank S
Elizabeth M Mrs
Frederick T
Alexander
231 Hofmann Otto
Leibel William
Bonte John
232 Anderson M W
Germann S L
Kuhne Alexander C
Kraus Chester F
Charles
△James
Andrew E
23
John W
Clair Mrs
Nat
Max
238 △Louis real est
Raymond
Frederick E Mrs

...inued
...arry
...
...
... Mrs
...
... Mrs
...
...
... Mck
...
24... Runyon st crosses
...
... B Mrs
...
...
...
...
... E
... M Mrs
...
... Mrs
... E Mrs
...
... Mrs
...
...
...
... Mrs
...stopher
... Agnes Mrs
...
... Ignatz
...
... Walter
...
... R Mrs
... Frederick
... Frank M
...
... B Mrs
... J Mrs
...
...
... E
...
... E
...
...
... H Mrs
...
... Mrs
...
279 Hawthorne av crosses
... James R
... Arthur
...
... painter
...
... Russell
...
... Mary M
... Mrs
... Anthony J
...
... Frank J
...
... beauty shop
...
...
...
... Abe
...
...
...
...
...
... D
... Mrs
...
...
...
...
...
... D
... H Mrs
...
... M
... Mrs (chr music
...
...
...
... Mrs
...
...
...
... Asa
...
... beauty shop
...
...
...
... H
...
...
...
...
...
... Mrs
...
...

330 Reuben Meyer
Klein Benjamin
331 Schonn Joseph
... John G
335 Dworkin Isidore J
Tuck Abraham
338 Vacant
341 Jeffrey pl crosses
343 ... William
345 ... Williams E M Mrs
347 Baum Joseph
Strulowitz Abraham
349 Mendelson Jacob
Abraham Harry
Abramowitz Louis
Kolber David
Sommerfeld J
Weiss Julius
Summers Samuel
354 Kolber Sidney
Vacant
355 Compromise B
Brody Joseph
356 Buck ...
357 Cahn ...
Schreiber Albert
358 Metzler Cooper
Tiefenbacher Robert
361 Horowitz M W
Tasser Leo
362 ... Mrs
363 Swanger Mark
Ziegler Julius
364 Lipman Louis L
Pollack Hyman S
366 Siege ...
Damon Michael A
Vacant
368 Gilliam Erasmo
Goldman Benjamin
371 Hirsch Max
Kraemer Joseph
Kamp M gas mdse
372 Zimmerman Coter S
Haller Arthur
... Benjamin
373 Lamzer Barbara
375 Isenn Annelle Mrs
Isenn Joseph H
376 Lee Eugene
Lubetkin L J
Vacant
379 Pierce George
Hendrickson N E
380 Hawthorne pl ends
381 Wilhelm ... Mrs
Kingston Robert L
383 Jamison B Mrs
... George
... Max
Summers Manny
386 Schulthies Raymond
Young Carl S
388 ... Anton
388 Deemer Emmanuel
Seligman J plumber
Vacant
389 Sward ...
... Salline
... Mrs
... Carl
394 Schultze Charles
Meyer ...
395 Stein ...
... Alexander
... Jack
... Anthony
397 Baldwin Albert
... corp
400 Gedowet Joseph
Wessel Charles S
401 Heine Thomas F
... Louis
McCormick I B Mrs
402 Rizzia Frank
Marana Louis W
... Jacob
403 Murchison William J
Meyer Elizabeth Mrs
408 ...
Cohen Charles
407 Sobowitz Samuel
McCarron T A Mrs
408 Green Harry
Kohn Mark
410 Schmidt George A
412 Birzoff William
Kaversky ...
Feinberg P Mrs grocer
415 Custer av crosses
428 Pollacco Vito

CHAMBERS fr 603 Market SW to 264 1/2 Ferry (Right even)
51 Zochowski M Mrs tavern
Zochowski Zigmunt
53 Ferrot George J
Piwola August M
Vacant
59 CRR crosses (overhead)
65 Smith T J D glass bender
68 Karas Andrew
Pietrowski Frank
Konior Joseph
70 Pieclni M M Mrs
Opor Luciano

73 Stolarz Frank
Zieblewicz John J
Kielps Joseph
74 Kowalczyk Bertha Mrs
Cosabile Anthony
Vacant
75 Travers James
75 Chielenski Adam
Zientek Gustave
... W
Vacant store
76 Charzina R M Mrs
Pagan Stephen
Rogala Stanley
Stasiak Michael
Wojewodka Joseph
Bont Paul
Sochock Theodore
... Joseph
78 ... Michael
Vacant
80 Rendelro A V
Runnage Eug F
Tomlkins W Mrs
82 Kurman Charles S
Smith Frank A
McElhinny John J
84 ... W
... F M Mrs
Vacant
... Jules
Burch ... Violet
88 ... William
... Mrs
88r ... George
91 Vacant
92 Kowalski M N
Reilly Annie C
94 Bang C E Mrs
Zepka Joseph P
Wulf Marie A
95 Costabile J Mrs
... Manuel
96 Clover st ends
... G
Rowen ...
... A
98 Rondziewski E Mrs grocer
Rondziewski E Mrs
... Mary
Smola Michael
101 ... Helen Mrs
Roychick Wasil
Stenke Joseph
102 ... Mrs
... Michael
103 Resha Harry
Danz John
... Anthony
Keenan Thomas E
Verity Charles R
Jablonski Anthony
Resta ... Mrs
Rogers Peter
Bergowski John
Major Joseph
Smith Caroline A
Vacant
Lobello Nicola
Mazerkevich John
... Andrew F
Pulaski Alexander
... John
Reilly William F
104 Slowski William J
Starwitz John
105 Pasternak C Mrs tavern
Magerak Joseph
106 Loupuk Anthony
Kundrat Michael

CHANCELLOR AV fr 771 Elizabeth av W to Irvington line (Right odd)
22 Kondakjian Solomon
23 Luedecke William
25 VanKirk Edward
26 Schalter C B real est
37 Brodsky N
38 Grossman Leonard
39 Fay Charles H
40 Untermann W M
41 Schwalb K Mrs
43 Hewitt S B MD
45 Singer B H
46 Rabinowitz Simon
47 Gainer Samuel
50 Nurkin Ira I
53 Greene Samuel
54 Wilderotter Philip
55 Lynch Mary Mrs
Dwork I K MD
58 Marsh Jeanette B Mrs
59 Davis ... Mrs
60 Nusbaum Morris C
61 Bergen st crosses
66 Crawford E M Mrs
72 Pillar John O
74 Brower Anna Mrs
81 VanVelsor pl ends
82 Nordstrom Arthur Rev
112 Wood E B MD
Wurz W B Jr MD
113 Trowbridge F L
Young R ... music
119 Park View ter crosses

135 Welch Alvin
128 Beidman Irving
Seidman R S Mrs kindergarten
134 ... James G
Feeley John M
... Park View Apts The
Phillips Harvey
A1 Kraft Joseph B
A2 Simon Meyer P
A3 Blum Benjamin P
A4 Nazor R A
A5 Greenberg Seymour
... Vacant
A7 Porcelay C M
A8 Ringel Benjamin
B1 Hudman Bernard
... M
B3 Harris Joseph
B1 Diamond David
B2 Green Louis S
B3 Shlanger Julius M
B5 Mrs ... Clyde
B6 Perlmutter M ...
B7 McCarthy A E
C8 Cohen Louis
C ... Burdick ... M Mrs
C20 Rubenstein A
C2 York Abraham
C22 Wittmund Nathan
C23 Seidman M
C27 Lipshutz A Mrs
C28 ... Jacob
C27 ... Jack
... M
C29 Morris Irving X
C3 ... Sidney S
C3 Welsman David
C32 Weiss Sam
C33 Vacant
D3 Greenwald Howard
D35 Rockman Jacob
... Mulford Court Apts The
148 ... Robert E
Kraft Eugene
Morgan Robert I
Schwarz Ethel S Mrs
A1 ... Leo
A2 Young Arthur K
A3 Resnicke Benjamin
A4 Janis ... nurse
A5 Cotter S E nurse
A6 ... Abraham L
A... Slap ... B
A7 Brass Maxwell
A8 ... Jack T
A1 Weinstein ... H
B1 Staffer John
B2 Yanowsky E Mrs
B3 Breen ...
B... Schulzman Louis
B... Lessinger Samuel
B6 ... Benjamin
B7 Bloom Jacob
B8 Zucker Irving
B9 Sumner R M
C1 Goldstander John
C2 Rose Martin B
C3 Odesky Samuel
C4 Gaine Murray M
C5 Lipow ... R
C6 ... Bernard
C7 Friedland W A contr
C8 Simons Jack S
C9 Pres ... Samuel J
... Herman
C2 Schenkan G F
C3 Tanakin Meyer
C4 Weisman Mark
C5 Mosenwitz Alfred
C8 Block Benjamin
D7 Frank Jacob
D8 Zucker A L
D9 Feinberg Julius A
151 Mulford pl ends
155 Paquette Mary Mrs
Waldman Herman
Abeles David
159 Miller ...
Kulman Irving H
Foster Morris
163 McCabe John
167 Maple pl ends
177 Nuller Hyman
West R nurse
178 Gersel S floors
Horwitz David
Thrum ... A
180 Wilson Y B Mrs beauty shop
Feldman Max
Zak Theodore
182 Lerman ... P dentist
Lowenthal Samuel
183 Greenberg Sol
Brody Samuel
Vacant
184 ... Products bakers
186 Thrum R P druggist
187 Grobach George MD
Weisbrod O W dentist
189 Maple av crosses
194 Gordon M gasoline
197 Berr Max
199 Schmit F carp

203 ... Joseph
Marcus Paul
Beerman Philip
204 O'Neil Joseph J
207 Krantz Samuel
Fox Harry S
Sherman S mason
209 Wagman Joseph
211 Lonoff Jacob
Pearlman Irving
Tanzeff Hyman
214 Feldman A Mrs clothing
Feldman Samuel
Kadish Harry
216 Kay Studios Inc photos
222 Chancellor The apts
Last James M
Lieman Benjamin
... Louis
... David
... Seymour
104 Neger Bertha C
... Harry
106 Baron Saul
107 Feldman Tillie
... A O Mrs
202 Becker William
203 ... Julius
204 Meyers William
205 ... Samuel
206 ... Ida Mrs
207 ... Harry
208 ... Harry
209 Rauchback Philip
30 Siegel A Mrs
302 Eisenberg Marcus
303 Cohen Celia Mrs
304 Vacant
305 Castelman S
306 Bressman Harry
307 Pincus Sidney L
308 Goldstein B C
309 VanPelt ... B
... Schwartz Carl
223 Wische Abraham
227 Simon Lawrence Jr
231 Cohen B gasoline
243 Clinton pl crosses
244 Blue Flash Service Station
246 Triangle Lighting Co lighting equipment
248 Swan ...
25... Wolfe ...
252 Chancellor Upholstery Co
254 Chelsea ... conf
Berman William
Zinn ... ...
255 Miller Leslie W
Selzer Jeanette Mrs
258 Kane Joseph O
264 ... E window cleaner
Wald Radio
Rothenberg A M window cleaner
268 ... J cleaner
270 ... D mason
Gurinsky A rest
Mehne Frederick
275 Aldine st crosses
276 Greenstein B real est
Weisser Samuel I
Kagle N E stationer
Herman I Mrs grocer
282 Maier C F ...
284 Glosser J gasoline
... Resnick J gasoline
294 1/2 Crescent av begins
295 Weequahic High School
298 Weequahic High Sport conf
300 Vacant store
Silverman Max
Kaplan Benjamin
312 Bay View av begins
315 Chancellor Avenue School
316 Schneider George E
320 Pagoda Inc rest
327 Summit av crosses
334 Vacant store
336 Thacker I mdse
336 1/2 Anna Mae Candies
338 Vacant store
338 1/2 Schwartz R Mrs rest
340 ... laundry
353 Hobson st crosses
365 Englander E dry goods
Bloom S Mrs beauty shop
Frenchy's Barber Shop Inc
Panzitta R shoe repr
Bhulman M M delicatessen
Zara J conf
(1 Marenberg Louis
(2 Schultz Henry
(3 Klein Milton
(3 Sutton S S dentist
(1 Yarnoff Harry
368 Vacant store
370 Rubinoff T grocer
370 1/2 Cohen I Mrs meat
372 Levitt A delicatessen
373 Leslie st crosses
378 Cohen A A produce
Deutsch J Mrs beauty shop
Rosenberg S conf
380 Halem J conf
Kaufman A Mrs clothing
P O Sub Station No 33

Chancellor av continued

[illegible] △Feiertstein A delica
△Greenberg H meat
[illegible] Bernstein & Sons lpc clean ers
Newman [illegible] barber
83 △Neiss H [illegible] bldg
84 △Wigler Baker
△Thomas Mary Beauty Salon
△Glass F meat
85 △Dutch Maid Chocolates
3654 Smansky S [illegible] repr
38 △[illegible] Shop
187 Resnick F shoe repr
387½ △Rosenfield B [illegible]
388 △Foot Flex Juvenile Shoes
[illegible] △No Way Cleaners
391 Palmer [illegible] barber
[illegible] △[illegible] Store
△Bubbin Drug Store
[illegible] △[illegible] Rug [illegible]
395½ Wainwright st crosses
[illegible] △Lehnoff Bake Shop
△McClean George H
△Pomerantz G M
Z [illegible]
Rosenthal [illegible]
△[illegible] Schedlik David
△Goldstein E Mrs dressmkr
△[illegible] Bessie Mrs
△[illegible] William
[illegible] Albert
[illegible] Max
[illegible] George
[illegible] Bernard
12 Silberman Milton
△[illegible] Steinmann M A
△[illegible] Gross Ann Mrs
[illegible] Lipschitz Joseph
16 Pacewicz A
17 Notar Louis
18 Heinkoff Samuel
[illegible] Mazer Jessie Mrs
(2) Dennis Nathan
21 Cohen Max
[illegible] Economy Auto Service Inc
[illegible] △Cohen R grocer
△Major S produce
[illegible] Rosenberg J tailor
[illegible] Pomeroy R meat
△Tyson A F beauty shop
△[illegible] Wagman H F dem st
△[illegible] Wagman S Mrs nurse
△[illegible] Tolchinsky Joseph
△[illegible] Goldberg Joseph
△[illegible] Grindlinger Robert
409 △Tolchinsky J delica
411 △Marenberg L cond
413 Schley st crosses
414 △Karstnick Abraham
Platnick Peter
[illegible] △Hoffman E Mrs
[illegible] △Schenck Frederick W
[illegible] Spitz [illegible]
433 Fabyan pl crosses
Vacant
[illegible] Herman F
[illegible] △Cuiano Caino
Torello Michael
△[illegible] Nassar Inc
[illegible] △Wolf Nathan
[illegible] △Haney A Smith
Spinck M E Mrs tchr music
459 Stecher st ends
[illegible] △Lucas E E Mrs kennels
[illegible] △Lucas N [illegible]
460 Cleveland Avenue

CHAPEL (from Fleming av N to 120 Ferry (high odd))

6 △Lexington Electric Products Co Inc
All State Realty Co Inc
28 △Hinchstock Fur Dressing Co
Warren James
Vacant
33 CRR crosses (overhead)
39 Raymond blvd crosses
[illegible] Beach Emma Mrs
[illegible] Vacant store
[illegible] △Chop Stuey Auto Wrecking
[illegible] Sylvanus P
Stolin Joseph
[illegible] Waters Philip
[illegible] △Schindrick C Mrs
[illegible] Cwan M Mrs
Kiss Michael
[illegible] Kundra Stephen
[illegible] Joseph
Sotek Martin
Hosat Weiner
Vacant
[illegible] Dobrzelecki
Blair M A M
Blair Catherine F
Kochhar Stephen
Wisey H V Mrs
Vacant
[illegible] Vacant
[illegible] Vacant
[illegible] Jupin Anna Mrs
Hill Calvin
Vacant store
[illegible] Bogucewicz Michael
Vaska T M
Vacant store
[illegible] Karsten M Mrs grocer
[illegible] Wasy
[illegible] Farley F M Mrs
[illegible] Anderson M [illegible] Mrs
Vacant
[illegible] Szczepanski Alexander
Szczepanski M R Mrs
Szczepanski F [illegible]
Szczepanski Joseph
△Schmitz & Co Fruit
[illegible] Vacant
[illegible] Kosinowski M Mrs
Vacant store
124 Albert av begins
[illegible] Lend Refrigerator
[illegible] △Tavern
[illegible] Murray James
Vacant store
130 △Bestrecky A Mrs tavern
136 △Stanley Tools div of Stanley Works Atha Plant
140 Lister av begins
145 △Pilar A J & J O leather finishers

CHAPEL CT (from 144 William SW to 49 Pearl)

25 Pearl st ends

CHAPMAN (from 1 Ely SW to 1 Ely (high odd))

[illegible] △Bilecki Frank P
[illegible] △[illegible] A H
[illegible] Barnes Frank R
[illegible] △Lorenzen Edwin
[illegible] Rosene Arthur J
[illegible] △Milner T F
[illegible] Reeves Simon
△Burchard Walter
120 △Pisapia Roy M
123 Kuenge Carl C
124 Schroff Ernest
[illegible] △Stolze Arthur F
[illegible] △Gutridge Edward F
130 △Buckingham B R
[illegible] Hayes W [illegible]
[illegible] △Bogle Charles A
134 △[illegible] Frank A
136 [illegible] W [illegible]
137 Nipper M E Mrs
339 Mt Vernon pl crosses
143 △Green Edmund E
146 △Cozzen M L nurse
△Shannon George A
147 △DeNike Marcus W
148 Vacant
150 McTiernan T F
151 △Arnold Albert J
153 △Lewis David
[illegible] △Tuderff W [illegible]
[illegible] Vacant
157 △Kauffman D Mrs
359 Mountain View pl crosses
164 △Chamberlain G A Mrs
165 △Fee Frank J
167 △Lewis Joseph L
168 △Bacorfis John C
169 △Sneh Andrew J
[illegible] △Manning Thomas F
173 △Pawlick W [illegible] J
174 △Feldberg Norris

CHARLTON (from 219 Springfield av SW to 119 Waverly av (right odd))

7 Stinger [illegible] radio repr
8 △Siegel I [illegible] painter
9 [illegible] Florence Mrs
Cummins John J
Vacant store
[illegible] △Chicago Wall Paper Co
[illegible] Robbek Joseph
Gavanansky Joseph
△California Burglar Alarm Co
△Newark Trade Lingerypers
△Reichhalt S costumer
Dyer Theodore
[illegible] △Perfect Printing Co
Vacant
[illegible] △[illegible] Sandes
Wawrowicz John
Nikonetchky Michael N
[illegible] Pyski C Mrs rest
[illegible] D E Mrs
Schmarchesh J
Kurek Joseph
Scott Adrian F
Miller John
Simon C M
16 Jezuka P barber
17 Markowski Paul
Scott John A
Dudas Anna Mrs
Amore J A Mrs
△Wisermann S tavern
Cooper Charles D
Rogowsky John
Smoluk Harry
Bayge Nicholas
Tycki Catherine Mrs
Zaremski Joseph
20 △Cooper Benjamin
Francise Paul
Bunakowa [illegible] Wladyslaw
Rhenstein Albert F
21 Coe st crosses
Dobrowski Thomas
△Presser [illegible]
Smagowski Pauline Mrs
[illegible] Vacant
[illegible] Vacant store
[illegible] Vacant store
[illegible] Kelley [illegible]
Lynch Lynn
Griffin Robert
Boykin Jesse N
Jacobson Robert
Lyons Jennie B Mrs
Johnson W [illegible]
[illegible] △Chicago Bus [illegible]
Grant [illegible]
△Stark Morris D Mrs
[illegible] Lodge N Mrs
[illegible] J Mrs
Lil [illegible] M
[illegible] Triumph Church of Christ Inc The
[illegible] Nicholas
[illegible] Henry
Williams Lucy Mrs
Vacant store
[illegible] John H
[illegible] Wellington L
Bryant Alexander
Anderson James L
[illegible] warehouse
[illegible] Theodore W
Washington D N
[illegible] Larry
Poznanik Joseph
Vacant
46½ Nawna Nelson H
Smallbach Nelson F
Sikorski Theodore
47 Morton st crosses
48 Gulbarski S antey
[illegible] Anna Mrs
Gronik A Mrs
Pupyk Stephen
50 Paige Henry J
△Schumann Jacob
Massowitch Walter
Wezas Joseph
[illegible] Pahnoleiss Paul
Pushkin Zachery
Seiger Alice Mrs
52 Gaborski Mary Mrs
Iciuk Teofil
Somow Sofia Mrs
53 Mokanic M Mrs
Harnol Wolf
Zielkowsk L Mrs
54 Wzida William
Sark Joseph
Dvansk Wincenty
55 Rombel John
Sachastowski J
Gobig Andrew
56 Brown Esther Mrs
Bines Willie L
Spencer James C
White Isaac
56r Eatto Thomas
Johns Theodore R
57 △Johnson Jeffrey
Ricks Amy Mrs
Vacant store
57r Vacant
58 Babich Caroline Mrs
Barmon Susie Mrs
Badman William
Cudze Nicholas
59 Zuberbuehler Ferdinand
Lewis Chester lee
62 △Symanski J tavern
Zuzowicz Frank
Mrowicz Anthony
64 Shuster E A Mrs
Dougne George G
Pudor Anna Mrs
Moyer W P
Szczepanik [illegible]
Gagan John W
68 Brandon Clara
Cooper N R Mrs
Childs A A Mrs
Fowler A Mae Mrs
Flaherty Gelroy
Childs Arthur O
Vacant store
[illegible] Vacant store
72 Smith F [illegible] Mrs
74 Barron Edward
Friedlander Ida Mrs
Kozmchuk Trofim
76 Booker H Mrs
McCall Duncan
Morrison John
Vacant
78 Mack Mabel Mrs
Singleton Hercules
△Hogen A Mrs conf
△Fasken David I
Murphy Matthew
80 Vacant store
[illegible] Vacant
(2) Berrison Salman
(3) Axt Bynum
(4) Pazanage Frederick
△(5) Fertig Samuel
(6) Barylewicz W J
(7) Barylewicz John
8 Snyder T Mrs
(9) Goldring Isadore
(10) Stankowa Walter
(11) Matusewski A J
(12) Rio Philip
(13) Wroczynski Michael
(14) Fretz Joseph
85 W Kinney st crosses
88 Machynko Harry
Saptuna Peter
Loscop [illegible] A
Blatky Michael
90 Mazyck Jacob
Marunek Michael
Walcher Grace M Mrs
92 Turkowski M [illegible] Mrs
Shapiro Frank
Mansion Aaron
Kuzmierek Joseph
92r Pakosk Frederick
94 △Kartoff & Leuffeld hat mfrs
Lancaster A Mrs
Perry William H
Kennedy Steve
96 Barrett Stanton
Quick Mary Mrs
101 Kent Room (G Krueger Brewing Co)
103 Krueger G Brewing Co adv dept
104 △Charlton Public Garage
108 Dixon's Auto Body Works
108 Gibbs Charles A
Davis Robert L
Roberts James H
115 Montgomery st crosses
121 Green J produce
Johnson William
Johnson Frank
123 △Brown M auto body mfr
124 Williams Carrie
Holmes Estelle Mrs
125 Vacant store
126 Gibbons Julius
King Henry
Pullin J Ransom
128 Parks Allen W
Jackson David
Tilery [illegible]
Hamilton Hazel Mrs
Welch Eleanor Mrs
White Radie Mrs
129 Houston Frederick
Thomas S Mrs
130 Jerusalem Bapt Church
Walker Mary Mrs
Mitchell Laura Mrs
131 Thompson A E Mrs
Jenkins Robert J
Graham Edward W
Hollinger M D Mrs
Jerome [illegible] W Mrs
Martin Mabel Mrs
Poitte Henry T
Watts [illegible]
133 Sebechansky Jacob
Knight Mark
Sloans James
134 Haynes John
Jones David J
134r St Luke's Friendly Mot Church
35 △Forman M from work
△Lamoure Gustave L
Mann [illegible] Mrs
136 Daniels Eli Neal
Anderson Hen [illegible]
Dixon E David
138 Dixon [illegible]
Robinson Earl
Bowden Walter
Long Fannie M
Wright [illegible]
Bell Robert
139 △Lozowick Herman Trucking Co Inc
△White Rent [illegible] Co
140 Jones E Mrs
Martin E Mrs
△Skolnick A grocer
142 △James [illegible] J cont
Snelling E L Mrs
Stringer M Mrs
144 Faith Zechariah
Bracey Grace A Mrs
Garret Herbert L
Burns M Mrs
Merrit Joshua
Vacant store
Richardson Mary M
145 Frederick Philip
2 McCoy John
3 Ashwood T Mrs
(4) Sherrer Fred
5 Dixon Richard
(6) Johnson M Mrs
7 Goodman H G Mrs
(8) Smith A Mrs
(9) William M
10 McGean [illegible]
[illegible] Mark Wa [illegible]
13 [illegible]
14 Bloom [illegible]
Phillips [illegible]
16 [illegible]
[illegible] Jackson M [illegible]
Lore [illegible]
Whitlaw [illegible]
Neal M Mrs [illegible]
17 Stoutter Edw [illegible]
Williams [illegible]
Vanlees [illegible]
Davis M Mrs
[illegible] William E
Price W
Hallmark Rev
Wa [illegible]
[illegible]
Shaw Mar [illegible]
Tucker [illegible]
Rick [illegible]
Ingram [illegible]
Kelly G R
[illegible] Mary
Jenkins [illegible]
Crosby [illegible]
Brown [illegible]
[illegible]
Vanson [illegible]
Moore J [illegible]
18a Moses [illegible] rest
149 Mt Carmel Free Will Bap Church
(1) Garner Isaac J
(2) Vacant
(3) Brandon [illegible]
(4) Garner W H
(5) Bazile Elise
(6) Gibson Ether
(7) Armour Thom
(8) Gamblices [illegible]
[illegible] M
(10) Jones Dixie V
Moore [illegible]
(12) Bess Martha
(13) Wright Richard
(14) Daniels [illegible]
(15) Littleton [illegible]
(16) Blount B M
(17) Vanlee Clara
(18) Rank Elsie
Tomie Annie [illegible]
△Gibbs N Rev [illegible]
[illegible]
Thomas Holmes
[illegible] Sydnie W
Vacant
[illegible] Vacant
Vacant
Sinclair James
[illegible] Richard William
[illegible] Henry Jr
Mark James D
[illegible] George
[illegible] Mon William
Turner Edward
[illegible] Alfred
[illegible] Mabel
Vacant
[illegible]
[illegible] Joseph
[illegible] George
[illegible]
[illegible]
[illegible]
[illegible]
[illegible]
[illegible] Willie B
[illegible]
[illegible]
[illegible]
[illegible]
[illegible]
[illegible]
[illegible] Martha Mrs
[illegible] W [illegible]
[illegible]
Parks Elmer
Bailey Gregory
[illegible]
Coleman E Mrs
[illegible]
[illegible] Edward
[illegible] Oliver

[illegible]
... Roy
... Mrs
... Mrs
... W J
... Vice M Mrs
... Clifford
... Jenkins
... F ...cksmith ⊙
... junior
... J ... packing
... A M Mrs
... Lyman
... Samuel
Schwartz Abraham
Harris Larry
Sadowsky Samuel
Silverman David
Bowen Harry
Tanenholtz Joseph
Kosloski A shoe repr
... Robert
171 Spruce st crosses
... Sol
Eskin Benjamin
Silverman Feige Mrs
... Samuel
... Sallie Mrs
... Vacant
... and Poultry
... James Mrs
... Mrs
... Mrs
... Ford
... Henry
... M Mrs
... Andrew
... Mrs
Singer Herbert
Schaeffer W F Jr auto repr

Vacant
Wal... William
W... Arnold
Chandler M Mrs
James Harriet E Mrs
47 Butler Wilbur
Bow... Charles
... George
Warden Minnie
Burgess Frank
Nix Lula Mrs
Lily Zion Bapt Church The
Blanton Robert F
Lacy Flora Mrs
200 Brown Albert
Jones Annie Mrs
△Kohlsky ... ⊙
Kitters William
Nelson ... Mrs
W... Allen
Cooks Annie
Mu... J ...
Wyre Charles
Moore ...
Sa... Mrs
203 Burrell ... grocer
Davis ... Mrs
203 △Cat...
... Howard
Reese ... B
Rose W ...
Frank ... dry store
206 Eldridge Wesley J
... James F
... John
McEl... Robert
Hall Allen
207 Holland Angie
Fenzell Eddie
Drames? Eugene L Mrs
Ma... Susie I Mrs
Varrell Joseph
208 Johnson E F Mrs
Jones Mary Mrs
Butler Louis
209 Vacant store
210 Britton William
Mitchell A Mrs
Vacant store
210r Upshaw A Mrs
Moore Thomas
Chappell Oscar J
Smith-E... Alice Mrs
Wise Sarah
Murphy ... Mrs
Jones S E Mrs
Atkins E Mrs
212△Greenberg Isaac ⊙
Feldman Leo S
Vacant store
214 Jones W S Mrs
Lewis Bettie Mrs
Spears William
Walker Charles
214 Roberson R Mrs
Davis ... M Mrs
Jones A Mrs
215 (1)Vacant
(2) Holmes Josie Mrs
(3) Simmons Ida Mrs
(4)Williams Henry C
(5) Watson Carl
(6)Goodman Harry L
216 Patterson LeRoy M
Reddick Elbert
Trimmings G Jr ... lndrs
217△Terrell R tailor
Br... Ellsworth
Fains Roberta Mrs
217r Jones Lou
A... Thomas
A... King
Lougee Dorina
Lewis Daniel E
Pu... Thomas
218 Roundtree M G barber
Johnson Cornelius
Tucker Minnie Mrs
218r ...idge Abraham
... Walter
220 Ba... Alonzo
△Rothstein P shoe repr ⊙
220r Brown John C
Solomon Oscar
22 Clancey James
222 Brown Mary Mrs
Montague Helen M Mrs
Johnson D D M Mrs
W... Mrs
223 Vacant store
224 Norman Herman
Peppers Allie
Simmons ...
Thompson ... Mrs
225△Greenberg I meat
226 West Charles R
C... Mrs
Miller ...
Fos... Amanda Mrs
228 Cobb G Sherman
Renner Sallie Mrs
Jackson Alonzo H
... Irene Mrs
Zakrie Lonnie
Singletary Sarah Mrs
Vacant

CHELSEA AV fr 750 S Orange av NE to S Orange Ave (Right even)
7 Aristotle Thomas ⊙
Oliver Joseph T dr
△Sa... Joseph V
9 △... Nicholas dr
... Ida F
... Samuel C ⊙
11 Lauriano Louis
△Muscinez Joseph ⊙
14 Rozza Oreste ⊙
Pampa Frank
Ismail Antonio
15△Miller Rupert
△Smith John
16 Gruber Joseph C
△Nixx William
△Schenke William ⊙
19△Muldoon John
△McConnell William T ⊙
20△Kargo Frank R
Carter James F
21△Jones Mary M Mrs ⊙
△Mustello Joseph
Sipe James A
22△Widdeck E Mrs ⊙
Widdeck Paul L
2 △Decker Frank N dr
Schmidt Joseph
26 Miller Louis C ⊙
△Stephaner Charles
27△Rom... Cornelius
28△Klopholz Henry E
△Raaven Russell ⊙
Vreeland Leslie J
29 Mountain View av crosses
33△Drunkman Maria Mrs
△Drunkman F provisions ⊙
34 Murray Ann ⊙
△Fr... Michael F
Vacant
36△Indergrand William F
△McTague Joseph E A
△Schenkel Ray Mrs ⊙
37△VonRosse Edwin ⊙
39 Vacant
41△Brixner Benjamin ⊙
△Brixner F M nurse
Bayley George A
43△Farmer Y A M
△Kuehler J M Mrs nurse
Fagan Thomas A
△Sullivan G R nurse
△O'Connor M M nurse
45△Bremond C E ... music ⊙
46 Jolat Victor ⊙
Iam... V ...
△Lipp Christian L
47 ... Charles
... Albert
49 ... A
△Lautenstein Charles A
Schmidt Arthur C
... Smaikl Frank
△C... nett Edward F
... Frederick
... Sol
... F Mrs ⊙
△Meschi Rose
△Moretti Joseph
54 Magnusson W F
△Bufano ... J Mrs
△Brammer A E ...
57△Douglas William J ⊙
Baumgarten John A
59△Buszko Stephen ⊙
△Williams Henry M
... Mark
60 Thimel Frank J ⊙
61△Weber John A ⊙
62 Johnston Edward F
Errera Willard C
64△Morgan George F
△Cr... Edward F ⊙
65△Greene E... P
Scholz Everett F
△Moran Michael M ⊙
67△Hoch A C E Mrs ⊙
Johnson John H
68 Junkele Philip C
△Erback James C ⊙
70△Berres John F
△D... F Mrs ⊙
71 Sumner William W
Doyle Stephen P
Rubinolla Arthur P
72△Laufer Julius ⊙
△Kummer R H
74 Kissane James P
Gent... Joseph
75△McMullan Edmund F X
Clapp Albert V
Walsh Joseph R
77 Chiaramonte Joseph ⊙
△Mars Alfred E
78 Green Edward E
Luedicke William
McElhiney M Mrs
80 Farrington E E Mrs
Nauman Wilbur
81 Sherlock Thomas J
McConnell James P
82 Yankum Walter O
83 Sacconi John

Polino Gaetano ⊙
Vacant
84△Teutsch C G Mrs ⊙
85△Manciñel... Flavio
Petrosino Frank
Vacant
86△Auer C Mrs ⊙
88△Rohrer George J ⊙
89△Lechner C Mrs ⊙
Bel... Frank
Letizia Henry V
90 Gurmpel Ida M ⊙
Schreiner A F
97 Tremont av crosses
107 Infante Joseph
△Soldan J produce
109△Martin M E Mrs ⊙
Jenny Edna C Mrs
Hoey John P
113△Feldman Susan Mrs
Lafour Louis F
O'Connor Margaret Mrs
115 Mahon Henry M
△Barber Frederic L
Smith Willard E ⊙
Puby Daniel

CHERRY fr 838 McCarter Hwy NE to 4. River (Right even)
28 Vacant store
37 Eight Ares Pleasure Club
Thomas Harry
Tollano Louis
39 Vacant
41△Freeland's Atlantic Service Center

CHESTER AV EAST fr 21 Riverside av W to 503½ Summer av (Right odd)
3 Riverside av crosses
4△... Chemical Co insecticides
△Pittsburgh Plate Glass Co
12 Coppin Larry
Turman Isaac B
Thompson M E Mrs
14 Green George A
Ham... James
Largrove Robert E
16 Alexander John J
Hugenin Joseph
Gaines John
18 Boyd John
Jonas David A
Robinson M E Mrs
20 Stevens Arthur
Royster S C Mrs
Lawrence Pinkie Mrs
22 Taylor Adolph L
Chowdhury M
Jacobs Isaac
24 Jackson Nelson
Colpack John M
Haynes Henrietta Mrs
28 Jose Ida D Mrs
Freeman William N
△Hal... William A
30 Jones Vernon S
Major Moses
White Thomas E
32 Dupp William H
△Owens P Mrs
△Zylvis George ⊙
33 Empire Elmo
△Keeler R P grocer
Simpson Howard L
34 ...lin Robert D
Tissner I Grant
St Claire Cecil L
35 Major Harold W
Major Moses D Jr
Bryant M M Mrs
36 Graham B H
Willis Henry
Carlisle Charles
37 Peabody pl begins
39△Morris Augustus ⊙
41 Dunn Lindsay H ⊙
43 Memory O G Mrs ⊙
Vacant
44 Reilly Edward J
△Reilly M L Mrs ⊙
44½ Hinsdale pl ends
45△Fraser Harry ⊙
46 Burke John J
47 Birdsong James ⊙
Brown Malcolm E
△Jacobs LeRoy tailor
48 Gastonguay Raoul W
Bullach T J plumber
Dally Augustin J
Potter William H
Sutphen David H
Jourdane L P Mrs
49 Foster James A ⊙
50 Ferris Frank
Thomas Vernon
Vacant
51△Clements A M
52△Hamilton Adele
(1)Loges Earl R
△(2)Bell Frederick
(3)... Catherine E
(4)Gericke Frederick
(5)Dunn Anthony
(6)Dreyer Paul

(7)Lauver Mary
(8)...ekian H
△(9)Gulezian Sarkis ⊙
(10)Ford Harold
(11)...ezian Melkon
53△Baker Helen T Mrs ⊙
51½ Oraton st crosses
55 ...ll Harry C
Hauerbier Emily L
△Almonn Frank P ⊙
Winterton Catherine B Mrs
56△Lansing Edward L
57△Campbell Oscar A
57a△McCance E D Mrs
58 Bracken Robert J
59 Down Edmund L ⊙
60 E...ann E R
62 Canavan Thomas J
63△Burt A M garage
64△Williams Mabel ⊙
66△Moret... T Mrs ⊙
67 ... M ... H Mrs ⊙
... M nurse
68 McCaskey Sarah ⊙
△Bir... Irene A Mrs ⊙
Jones Charles H
70 Sebek Charles F
72 Coutts Thomas A
79 Broadway crosses
81 Flower Albert J
91 Lincoln av crosses
103△Fischer W L elec
Lorenz Frank A
107△Romaine E J Mrs ⊙
108 Campbell John
109△Brodie A J Mrs furn rms
△Brodie Lawrence T ⊙
110△... Beatrice M ⊙
111△Jorellus Elmer E
112 Jacobs Myron F ⊙
116 McEntee William S
Lombardi Domenic
Lombardi Peter J ⊙
117△Walker C L plumber ⊙
118 Tobin John J
△Degnan James F
120△McPhun Harold C ⊙
△Blunt Clarence D
130△Sturges Harvey D ⊙
131 Nichols John R
Vacant
122△Little James D
Anderson Charles
Fitzsimmons P J
123 Costello Robert E
Doppel William J
Walker H H Mrs ⊙
126△Bucher Edward J
△Garbarin William
Rabl William F
127△Stone Charles H
128½ Summer pl ends
129△Sollow Harold W
130 MacNeil Louis S
132 Vacant

CHESTNUT fr 1038 Broad SE to 93 Elm rd (Right odd)
10△Luppert Julius
△Luppert C Mrs furn rms
11½ Somers E W furn rms
12△Rasche M F Mrs furn rms ⊙
14△Coogan Richard J ⊙
15 Overbaugh L A Mrs furn rms
16 Redmond E W furn rms
17 Coughlin M E furn rms
18 Miller W J ⊙
19 Emmons T B furn rms
20△...snel M T furn rms ⊙
21 Rough A T furn rms ⊙
22△Armstrong E B Mrs furn rms
23△Ball John T ⊙
△Hall M S Mrs furn rms
△Ball D M clothing
24△Brashington Walter T
△Brashington M M Mrs furn rms
25 Owens Irving
△Fuld Fred
Roelink M A Mrs
△Chestnut St Cut Rate Hand Laundry
26△Ad... A Mrs furn rms
Vacant
27 Vernon Hall apts
Farley Patrick J
(11)Vacant
(12) Nowak Edward
(13) Marcus Abraham
(15) Vacant
(21) Jones George
(22) Sullivan Mathew
(23) Meyers D Mrs
(24) Vacant
(25) Dunne John J
(26) Edwards Floyd
(3...) Rennals M W Mrs
(32)Dietz A Fred
(33)Mu... Joseph
(34)Vacant
(35)Vacant
(36) Ebreight Henry
(41)Angell Murrel
(42)Vacant
(43)Vacant

Chestnut
4 Vacant
4 Lewis M F
Scott Lou
Katz Nathan
28½ Orchard st crosses
Fredrette S M
Sterling
Tabor
Barber E
McCallum S M
Mulford
Price Nelson W O
42 Brana R L Mrs furn rms
43 Brana John A
Brana R L Mrs furn rm
45 Loadaman J
Lesser & Co jewelry mfrs
Tusset & Co jewelry mfrs
Chestnut Street Grammar School
Kremontz & Co mfg jewelers
Woodland Co jewelry mfrs
59 Mulberry st crosses
75 McCarter hwy crosses
77 PRR crosses (overhead)
79 N J R R av crosses
Acme Press Inc
Star Engineering mfrs
Mertz Bros Inc mfg jewelers
Moor Machinery Co Inc
Summer Mfg Co metal goods
Mertz Abram P Estate of Inc real est
Wilson R A Co The refiners
Schuck Harry C Inc jewel ers
Moering Arthur
Wilson Imperial Co varnish remover mfrs
Chalmers Chemical Co paint remover mfrs
125 Hermon st begins
Butler Realty Co
Newark Varnish Works
Flood & Conklin Mfg Co varnish mfrs
136 Palmer Price Co varnish mfrs
143 McWhorter st crosses
54 Le Gose Bernardino
Bozzara Anthony
Munoz Dunce F
156 Buss Robert
Jackson V Mrs
58 Holy Trinity Bapt Church
Murphy Varnish Co Employees Restaurant
Vacant
164 Romeo Vito O
Caruso Rose Mrs
62 Harris Alice Mrs
Randolph Frank
Wright Clarke W
64 Mertz Chester A O
69 Harrison C & Bro coal
Giordano Salvatore
Jones Edward C
Lino Marcello
172 Mascola Louis R
Mascola Frank O
173 Richmond Brothers Co metal stampings
74 McMahon Edward
Richardson Luke
Vacant
178 Carino Michael
Gagliardi Louis O
Gagliardi J S
178 Davis Roosevelt
Pene Mary Mrs
Watson David
Frohnmaier C C Mrs
Edwards Robert
Penney Joseph
180 Pohul Walter J
Viridomini Raffaele O

Scott Louis
195 Pacific st crosses
Beltran Antonio
Martinez Luis
Quiet Joseph
Vacant
Colonna Vito
Abbey-Sturt Co photographic mfrs
Columbia Engineering Co Inc
Fair Furniture Co
Albright A brush mfrs
Ciminera Michael
Palmer A O
Fazio Bros trucking
Falcello Andrew O
Foster F Mrs
Cunningham Michael J
Selmon Louis
Jefferson S Mrs
Davis Arthur
Wardlow John O
Hargrove M A Mrs
Logan Anna Mrs
Townsend Frederick F
Trapani Nicholas G
DeMato Nicholas
Piscopo Crescenzo O
Vacant store
243 Jefferson st crosses
246 Roman A W
Vacant store
248 Vitiello Ralph C
Zito Michael
Cicalese Frank O
Lombardi Joseph
249 Pyramid Motor Freight Corp trucking
250 Senatore Aniello S O
Zalewski J Mrs
252 Calabrese Gennaro O
Bartiromo Carmine
Cannie Pasquale O
254 Policastro Frank
256 Russo Harry O
262 Vennesa John
Pepper Andrew A
267 Seaboard Freight Lines Inc
Kearney Truck Rail
279 Jackson Contracting Co
280 United States Pharmacal Co
Sasso Joseph O
283 Giordano Salvatore
287 Pagano James N
289 Bartiromo Alphonse
Pagano A phone O
290 Goodwin & Pray Inc machinery repairs
291 Bartiromo G grocer
293 DeVino Antonietta Mrs
294 Carratura Antonio
Bartiromo Luigi
Amalfitano A baker
DeMatteo Pietro
Passano Diodato O
297 Albani Aniello O
Cosa Domenick
298 Aglieri Vincent
Fuschillo V Mrs
Dominick
Martone Joseph
Pannullo Theodore
Spadone Savino
299 Nasini Cesare
SanFilippo S
Tortoriello Frank O
301 Pagano Michael A
Pagano C & Son contrs
Pagano Consolato O
303 Murtone Sebastian O
Lubertazzi A J
Orlando Carmen
303 Marrone S junk

Wanicki William
Trucking Co
311½ Adams st crosses
312 Buffard Auto Service
313 Paper Mfg Products Inc
Sandillo Joseph
Vincent D P
318 Consolidated Metal & Steel Alloy Co junk
319 Vani A Frank
320 Corvo Gaetano
Raimo Anthony
Masso Michael
321 Orchard Refining & Smelting Co Inc
Guzzi Antonio
Colli Vincenzo O
325 Salerno E & Sons waste paper
331 Porter P & Sons engravers
Goodtin Mfg Co buckles
P S E & G Co sub station
343 VanBuren st crosses
Morin Joseph
Buscemi D Antonio
Cimmino Salvatore
Parisio Michael A
Morin James E
Tortoriello Anthony
Parisi S A
Soto Maria A Mrs
Parise Pasquale O
Pragano Frances Mrs
Ragosa Carmine
349 Gennarelli Leo O
DeMaya Bruno
DeLonzo Joseph
Vacant store
351 DeMay B barber
353 Cristo S grocer
Crisco Nunzio
Bartiromo S C trucking O
356 Lucia Pasquale
Komsnick Walter
Baker David F
Fresco James J
Ferro Mary Mrs O
358 Lanzone John A
359 Acadians Athletic Club Inc
362 Fersoleo C Mrs O
363 Benedetto Vincenzo O
Cinelli Frank
Lacorte Jerry
364 Myers Lester R
365 Leonardis Stephen D O
Mancini Nettie Mrs
366 Lorenzo Anthony
DeVivo John
Mosciaro John
Amendola Ralph
367 Smith Charles N
Tomsola Antonio O
368 Paige Joseph R
Tarantino Joseph
369 Minno P junk O
370 Muselo Raffaela Mrs
Lambert Vincenzo O
Garginowicz A P
371 Cuozzo John J
Murrani Frank
Vacant store
376 Vacant store
376r Pepe Federico
377 Silva Joseph
Perullo Salvatore
Vacant store
378 Pusello Carmine O
Vacant store
Colello Frank R
379 Prestione Angelo O
Vacant
380 Montagna J N
Kruk S Mrs meat O
Krzyzewski Frank R
Gulbernat J F
381 Serafica Charles
Merlo Giuseppe
Vacant store
Charzewski Rose Mrs
Clements Lawrence M
381r Klenn John E
Vacant
381½ Pulaski st crosses
382 Genovese Pasquale
Gomes Antonio B
Ferreira Nicola
Gomes Joseph
Galano John

Nachtsky Samuel B
Sabbag Ali A
Maraska Mary Mrs
383 Muraska M M
Vacant store
385 Butler Stephen
2 Wacker John
3 Vacant
4 Stecker Paul
6 Samuel Nicholas
(4) Muraska Stanley
(4) Koperowicz A Mrs
10 Bowers Arthur
12 Jaffurowicz H M
13 Pasquarelli M Mrs
Krasuski Paul
Majak John
Pompa grocer O
386 Kulick John
Zarrillo Frank A
Zarro Domenico O
389 Orgo Onofrio O
Dobek John
390 Tortoriello M A Mrs O
Palma Thomas
Ricci Dominick
391 (1) Dziekonski C E Mrs
(2) Jamuliewicz E W
(3) Catania Anthony
(4) Janitus Stanley A
(5) Pasternak Walter A
(6) Lois Theodore
7 Stefan Paul
8 Wasil S Mrs
392 Tortoriello Pasquale O
394 Cuzzolino Louis O
Cuzzolino Joseph N O
395 Pileserio Michael
Santillo F M Mrs O
Cuzzolino A F
396 Senatore Carlo
Senatore Carmine rest O
397 Lodato Anthony
Lambert Carmine
Lodato Louis
398r Carlo Giuseppe
Vacant
399 Carena C Mrs O
Carena Anthony
400 Cuozzo Antonio O
401 Lanzisano Joseph P
Pigario Vito O
402 DelCorso Maria Mrs O
DelCorso Anthony
DelCorso Salvatore
DelCorso Thomas
405 Marlaugh John P
Paris Anunzio
Calise Thomas
LaBella Joseph
Allain Edward J
Tomola Joseph O
407 Mazzillo Pasquale O
Mazzo Peter
408 Tortoriello John M
409 Tortoriello J R Mrs O
410 Marzano Romeo O
Marzano Saverio P
411 Tortoriello A Mrs O
Tortoriello Michael
412 Caponigri Nicholas
Caponigri N Mrs O
Taliercio Raffaele F
413 Purciano Agostino O
Zielinski Adam
414 Krulik S S meat O
Lada Stephen A
Kosmatkowski J F
Vacant
415 Bottino Michael J
Martinelli Luigi O
416 Hennessy st begins
417 Burnusk Joseph O
Chesney's Bakery
421 Egnatuk Jacob
Logomou Frederick O
Janus Jacob
Uskroba Stephen
Barski Josephine Mrs
423 Gatti E mason O
423r Vacant
425 Pancera Pasquale F
Laurenzano John O
436 Esclauser Louis L
Spatuzzi Louis O
437 Hanover st crosses
441 Vacant
450 Engine No 27
451 Dunbar st ends
453 Wheeler Point rd begins

CHRISTIE fr 568 Raymond blvd SE to 107 Hawkins Right odd
38 Creglia Walter A
Hellmann G F
40 Correia Manuel A
Chrzanowski W
Pikul Anthony W
51 Fleming av crosses
58 Smith Frank A O
Kaner Joseph J

190 Broad st ends
Dunn
Pulaski John P
Gorinsky R C

CLARK fr 39 Broadway E to Mt Pleasant av
Hammond H Mr
Frederick
Winter F Elton
Albers Kaeren
Rosamilio Nicholas
Schineman C T
Eifer H W mchst
Peer Arthur
Houston Stuart
Martin R Mrs
Mansfield R E
Sill Alfred
John
Kenny Bernard F
Star Radio Service
Sparkbein William
Vacant store
Peltier Michael
John
Wiener Sophie Mrs
49 Broad st crosses
351 Mt Pleasant av crosses
37 Hulbert Joseph F O
37 Strong Thomas J O
39 McCrann Joseph
Eugene
Vacant store
Jackson Thomas G
John J
Walter E
53 Ogden st crosses

Lamp Works
Kalt Washer Corp
Jackson Willis
5 Paone Francesco O
6 Mazzeo Rosalie Mrs
Ralph
Angelo
Ray
Joseph O
10 Concetta Mrs
Michael
13 Edward
F Mrs O
14 Anthony
Richard
15 Buffardi Alexander
Buffardi Frank O
16 Rossomando Salvatore
Dominick
Vacant store
17 Spencer William H
Thompson Charles H

Mrs ©
Irs ©
Works Inc
Tubes Inc
a Mrs ©
B
Co roofing
B
Beauty shop
Mrs
Mrs
Mrs
Mrs
J garage
Mc furn rms ©
Mrs furn rms
cant store
Broad st crosses
Mrs
Paul
Mrs
John J
M M Mrs
Mrs
Mrs
Mrs
M Mrs
& Sons Inc floor
Spring st begins
Robert
& Sons Inc floor
Mrs
Ilman P gasoline
Reitell William M
Auto Radiator
Mrs
Foundry Inc
Inc toilet
mfrs agts
Pleasant av ends
Floor coverings
& Sons Inc
Carpet Co
Floor Covering Corp
& Lapham pattern-
Ler F C rest
McCarter hwy (1st part) ends
M Ogden st ends
Passaic st ends
Walter H

Foster Jessie
Williams Lurlia
Wafer Samuel ©
11 Williams Wood
16 Crawley Wesley
Mitchell & Norwood
18 McGuire Frederick
20 Murray Christine M
Bill Mack
Wilson Michael
22 Pierce Edward
Cody Hollie
Gilmore R Mrs
Gubbs Edward
Vacant store
23 (1) Seward D Mrs
(2) Monroe Marjorie
(3) Cooper Eleanor
(4) Woods Neil
(5) Williams J M
(6) Armstrong John
(7) Crews George
(8) Johnson William
Bask Charles
(10) Mc...son M M
(11) Nunzer S Mrs
(12) Dixon R J
(13) Washington James
(14) Chapman Esther
(15) Bask... Mrs
(16) Melvin Ruth Mrs
24 Bell William
Bradley William
Wright Mrs
25 Badgley Mrs
Flizgern M Mrs
Jackson Amy Mrs
Jackson B Mrs
Jenkins B P
Manley M A Mrs
Pierson Sylvester
Richardson Henry
Sitbon Paul
Sykes M Mrs
Lee Estelle Mrs
Simmons Florence
Bomer Roger
Loftis Walter L
Lyons Lena Mrs
Williams L Mrs
27 Forman Isaiah
Middleton William
28 Reuner Mrs
Gurling C Mrs
Mason William
McArthur John
Morris Thomas
Peacock A Mrs
Williams B Mrs
Johnson Major
Vacant
Bright Ernest
Smith B P Mrs
Young Thomas
Smith William
Smith C M Mrs
Brother Jorace
Lee Bertha Mrs
30 Zapolitz F Mrs grocer
31 Barclay st crosses
34 Brown A Mrs
Watts Robert L
Robinson R Mrs
36 Patterson Archibald
Ellington R Mrs
Moss Eva Mrs
Milton Willie L
Holley Patrick
Crews Lizzie Mrs
Jones Arnister J
Leader James R
38 Johnson James
45 Montgomery Street Play ground

CLEVELAND AV fr 15 Bayard pl W to 724 Sandford av
1 Parse Grover C
Bauer August F
Vacant
3 Burkenstock J A ©
5 Gabriel Joseph J
Friedman Nathan
Welch Bernard B
13 Kiernan Peter A ©
18 Mehl Adolph ©
19 Cenr Michael ©
Cenr Peter A ©
Frar Joseph A
20 Ernest F W ©
23 Goldberg Jack G
Waylan S J
24 Anderson William ©
25 McLaughlin E F
Wollenschlager J G ©
27 Frederic Joseph F
Cannella Frank D
28 Kessler A J ©
3 Ross Jerome R
Miller C R
Vacant
32 Hughes Frank V ©
34 Aubin Albert E ©
35 Caffrey James G
Young Otto ©

37 Connor S F
Conn T J mith ©
38 Amat Victor ©
40 Brana Andrew ©
43 Ferarola Anthony ©
Kaus George E
45 Cook J Frederick
...wacky F
Kaus Sylvester R

CLIFF fr 547 Sandford av W
38 Montrose Right even
9 Addonizio Frank ©
12 Cavanagh James C
13 Hazelwood av ends
Murray James
Beers Patrick
Monaco Antonio ©
24 Fitting Charles
Burns Joseph P
Vacant store
Pellen John J
37 Richelieu ter crosses
Brown James
Roemer William
Macgowan A
Fee Thomas J
Waddell Henry ©
Kempton Frederick L
Keough A E M ©
Kane Thomas M ©
Kenny Joseph ©
59 Oakland ter crosses
69 St Paul av crosses
79 Dover st crosses

CLIFF HILL PL fr 627 Sandford av W to Richelieu ter (Right even)
Connor L Mrs ©
Frederick ... P
Hudson Adele S Mrs ©
Forbes F X Mrs ©
Flinders Joseph A
Warner George J ©
Frick Edwin T ©

CLIFFORD fr 324 Jefferson SE
47 Wheeler Point rd (Right odd)
Augostine P paper stock
General Paper & Twine Co
72 Vacant store
N Y Steel Drum Co
81 Vacant store
82 Impense Ernesto
Ragonese Patsy
Simone G trucking
88 Fisher Anthony J
Warlneck John F
DeLuca Samuel
89 Vacant store
91 Molinaro Angelo ©
DeMolinaro Frank
Genovese John
Genovese Mieule ©
Newark Steel Heat Treating Co Inc
107 Adams st crosses
112 Schetske P Mrs
Swatek Mary Mrs
114 Komorek Joseph ©
116 Tortoriello A R
118 Tortoriello Francesco ©
118 Leonardis Frank
Giagola Charles
Giagola William
Bakle Joseph
Tortoriello Carmine
120 Barbato Carmelo ©
122 Pannone John L
123 Vacant store
124 Berry Charles H
Somma Luigi ©
126 Policastro Pietro ©
128 Chersack Joseph ©
130 Catena Vito ©
Marino Nicholas G
132 Ruhemeyer G J ©
133 Cantalupo F grocer ©
Cantalupo Anthony B
136 Duranzi Giovanni ©
Deranzi Sidney
139 VanBuren st crosses
142 Patkus Joseph T
Staurell James
Zavaglio J S gasoline
Crocitto Francesco
Augustine Nicholas
150 Loew J F & Son roofing materials
154 Standard Concrete Block Co
160 Novielo Bernardino
Malchiorre Arthur ©
Ceruzzi Michael
169 Pulaski st crosses
188 Marbure James V ©
190 Landew & Blume sawdust
193 Seidorf W Mrs
197 Bee Motor Express
199 Heymann William W ©
205 Pocossas Eva E Mrs ©
216 Benedict Miller Inc steel
220 Foster Steel Treating Co
229 Gaydos Mary Mrs ©
233 Young Bros contrs

CLIFTON fr 184 Elizabeth av SE bey 185 Frelinghuysen av (Right even)
12 Gordon Supply Co owes
9 Yeskel J bag mfrs
13 New Jersey Toilet and Towel Supply Co Inc
13 N J Oil and Supply Co
30 Sparkle N Mfg Co food products
36 Smith C Co laboratory
37 Sherman av crosses
51 Frelinghuysen av crosses
58 Sun Cooperage

CLIFTON AV fr 238 Orange NE to 232 Verona av (Right odd)
1 DeRosso William A
Romeo Constantine
Augustine ...
...
8 DeRosso ... rest
Pierrero Rafaela Mrs
Musillo Joseph
Musillo Pasquale ©
9 Vacant
15 Lackawanna av crosses
17 Nassau st crosses
Cantalupo Peter
Lombardi S F furniture
Clemente Valerio
Pinson Antonio
Matera ...
Zenith ...
Rossi Alfred
Rovano ...
22 Cilento ...
23 Lafranco ...
23½ 8th av crosses
29 Campbell James A
Vacant
31 Pisanzo P M
Caputo Theresa Mrs
33 Aqueduct st ends
35 Antone J Mrs elec sup plies
Antone James ©
Antone Victor
37 Martone John
Zuccaro ...
39 D'Onofrio Domenico ©
Gherd... Angelo
41 Tamburri Anthony R
Mazzarelli Aniello
43 Fusella M A Mrs ©
Arbores Attilio C ... Inc
Spirito Nicola
Vacant
45 Beninghieri Joseph
Rosa Donat
Vigliotti Joseph
Vignoli... Andrea
Vacant store
45a Vacant store
45½ Orift st ends
47 Melillo Pasquale
DeSantis Salvatore
Rodino Pellegrino
49 Valeri Silvio
Murarelli Joseph
Tribelli Alfred
51 Caprio Gerard V
Cassaga Carmine
Natalone Domenico
53 DeMaso Vincenzo ©
Varina Gerard
Sperduto T Mrs
58 Cliff on Avenue Public Baths
60 Pujera J A tavern ©
61½ 7th av (1st part) ends
75 Dept Public Works Clifton Pool
85 Trapasso A Mrs
Norcia John
Amon Americo T
87 Fiore Colombia Mrs ©
Vacant
89 Calabrese Joseph C
Spadea Pasquale ©
91 Caputo Antony ©
Messineo Anthony J
93 Rizzolo R plumber
Rizzolo Tobia ©
97 Greco John ©
Madden M R Mrs
Riccardi Rose Mrs
99 Sozio Flore R
Sozio Pasquale
Sozio Ralph ©
103 Scala John J
Alessio P fuel oil ©
105 Festa Vincenza Mrs
Richinno V J ©
Musselli Frederico
106 Branch Brook Park entrance
107 Ferrara Charles P ©
Marotta Thomas
115 Essex County Park Commission Administrative offices
Park Police Headquarters
Cavanagh Margaret Mrs
121 6th av crosses

125 Napoliello G M Mrs
Sorrenti ... Thomas
Napoliello V MD
127 Dandrieno James
Caputo William V
Caputo William T
Dente Andrea
Fringillo A Mrs
Marotto John
Stefanelli Angelo
Vernero Samuel E
129 Palmiere James
Racioppi Salvatore
Velotti John G
131 DeMinaro Gerald R
DeMinaro Vincenzo ©
Salerno A A
133 Musso R A
Mignone Clarence
Lupo Carmela Mrs
135 Dominic Domenico
Ferda Jerome ©
Scalmongna Joseph
137 Tavitaino James
Papa Cosmo ©
Bruno Louis
139 Caputo Frank
Pinto Victor
Sete Joseph M
141 Lorenzo Antonio ©
143 Lorenzo Frank V ©
143 Lorenzo Agostino ©
145 DeLorenzo B J
DeLorenzo Frank M
147 Sneeker The apts
(201) ... Benjamin
(201) Cardina William
(202) Muntz E M Mrs
(203) Napoliello A Fred
(302) Jacobs Irving
(304) Grace M E Mrs
(305) Sacchio Edward
(404) Condola Salvatore
(403) Vacant
(404) Marco Harry F
... The apts
Filippone A L MD
Vacant
101 Fox Rose Mrs
103 Wright Simon P
201 Resnick Nathan
203 Monica M ... C
301 LeSperance Lucien
303 Flor Martin J
401 Curato Edmund B
403 Verona Salvatore
501 Morzullo J J
503 Metuchon L B
155 Clifton The apts
Borden R Jay
1 Mine Cosima Mrs
DePhilip Frank
3 DiMattes James
4 Tortoriello M L
5 Marone E Mrs
6 LaVerdi James
7 Spano Anthony J
8 Palmer Mary Mrs
DeToro Theodore
10 ... Mary A Mrs
173 Todd ... T
2 Agurn... W T
3 Berger Samuel
4 McLonigue John T
5 Benedel Edmund
6 DelBagno Frank
7 Bender Frank L
8 Tolland John J
9 Corigia R H
10 Giurino Tyler
155 Inria Philip
Antone Luigi G
Vacant
Kreidewels Arthur J
157 Cello James
Marelli Michael
Burnaino Henry
159 1A Tedesco Dominick A
1B Vai Louis
3 Gidlum M Mrs
3B Schneid Ernest
5A Sozio William
5B Johns James P
2A Leer Earl W
2B Vreeland James J
4A Vane Carl J
4B Lombardi Anthony
6A Rotolo Natale
6B Czescin Hyman
163 1A Carlucci M C Mrs
1B Blumenstead M S Mrs
3A Vacant
3B McKeehan Hugh B
5A Vacant
5B Frontiera N M
165 Huber Frank F
Malanga J Mrs
(2A) Crane F O
(2B) Berme Henry O
(4A) Vacant
(4B) Russomanno S M
167 Pulsinella Frank S
Mesce A M real est ©
171 Belfatto Gaetano M ©

C[illegible]ton av continued
173 △ (1) Pernicone V A
(2) Sill Thomas T
[illegible] John
△ [illegible] David J
△ [illegible]
△ [illegible] N
(7) [illegible] Alfred J
177 △ Dragone [illegible] N M
△ Dragone [illegible]
△ Ki[illegible] A dentist
△ [illegible] Peter [illegible]
△ M[illegible] dentist
187 Park av crosses
△ [illegible]
△ [illegible] Vincent
[illegible]
△ [illegible]
[illegible]
△ [illegible]
△ [illegible]
[illegible] Angelo
DeMaso Nicholas
△ [illegible] Frank T ⊙
205 LaCapra Louis
Verruero John J
[illegible] N
209 Vacant
2[illegible] Mataya[illegible] Theodore C
△ [illegible] MD ⊙
Me[illegible] A Mrs
[illegible] Mary
Costanzo Anthony P
D[illegible] F Mrs ⊙
△ R[illegible] Lorenzo ⊙
△ Russomanno [illegible] MD
△ [illegible] R ⊙
215-217 Parthenon The apts
215 Holland John
△ 1 [illegible] Harry V
2 [illegible] James W
(3) Locke James
(4) Sta[illegible] Louis J
G[illegible] Alfred
[illegible]
7 Mil[illegible] J G Mrs
8 Mongh[illegible] Pietro
[illegible] James L
[illegible] Mrs
△ 1 Pesca[illegible] Mrs
[illegible] F A
3 Mar[illegible] John
4 Hall[illegible] W
5 Langan Michael J
6 Freda Evans
218 Martino [illegible]
[illegible] H
[illegible] Louis S
[illegible] Locke James
Vacant
[illegible] Anthony
△ [illegible] A plumber
△ [illegible] Vito ⊙
[illegible] Anthony
△ Tro[illegible] ⊙
△ [illegible] A R Mrs ⊙
△ Ma[illegible] Lorenzo J ⊙
[illegible] Josephine Mrs
△ Sta[illegible] Michael
Tomaso [illegible] MD
Metz[illegible] William B
(3) Mar[illegible] N
(4) [illegible] Joseph
(5) Mar[illegible] Pasquale J
(6) Zenna James
(8) Bruno[illegible] Joseph
[illegible] R J
[illegible] Josephine Mrs
[illegible] Joseph
[illegible] Ettiden
M[illegible]
Kirighiano William C ⊙
22[illegible] (4) Banfield Richard
(6) Vannella Michael R
△ (8) DiFonzo Pasquale
(10) LiPuma Rocco
(12) [illegible] Joseph
(14) [illegible] M J
(16) [illegible] Rocco
22[illegible] △ [illegible] Frank
[illegible] Ca[illegible] The apts
[illegible] George
Se[illegible] Peter
Freda Conce[illegible] Mrs
△ B[illegible] Richard J
[illegible] Vincent
230 DeF[illegible] William V
T[illegible] Charles A ⊙
△ [illegible] Edward J
[illegible]
△ Bergamini Frank
[illegible] Samuel J
23[illegible] △ [illegible] Christina Mrs ⊙
Cicetti Luigi L
233 Bergantino F grocer
234 Caruso John
Smit[illegible] Philip ⊙
Vacant
[illegible] Koch M[illegible] A
△ Weis Caroline L ⊙
Bonanno Benjamin
23[illegible] Ros[illegible] R R
△ Anelia Joseph
B[illegible] Antonio

23[illegible] △ Cicetti Attilio A
[illegible] Angelina Mrs
[illegible] Julius
[illegible] Joseph
Z[illegible] Michael M
24[illegible] Raffaniello Ralph
△ Bagi John J ⊙
Rattiglia[illegible]
2[illegible] Rosa Cosimo
Mon[illegible] Sebastiano
△ Lat[illegible] Francesco ⊙
R[illegible] William
S[illegible] Giuseppe
T[illegible] Edward
24[illegible] △ A[illegible] E H
Zam[illegible] Thomas
△ DeMa[illegible] Baldino
△ [illegible] James W ⊙
N[illegible]
△ [illegible] V ⊙
[illegible]
[illegible] Vincent
△ S[illegible] N W
△ [illegible] L Mrs ⊙
△ [illegible] Anthony
[illegible]
[illegible]
[illegible] Francesco
△ [illegible] Vitale ⊙
△ [illegible] John
[illegible] Ralph
24[illegible] Stalla Grace Mrs
Rotundi Salvatore
Angelore Michele
Sonc[illegible]
Bo[illegible] Miguel ⊙
F[illegible] Salvatore ⊙
△ W[illegible] D Mrs ⊙
△ Marzano James
Ma[illegible] M Mrs
△ Vangelo J M
Megaro Donat
252 △ Megar[illegible] A grocer ⊙
253 Ba[illegible] Rocco
△ Longo Vincenzo
1 D[illegible]
25[illegible] △ Sa[illegible] D F shoe repr ⊙
Sa[illegible] Antonio J
Sarig[illegible] John D
[illegible]
Ven[illegible] Henry
[illegible] Joseph A
△ [illegible] R J tavern
258 △ Pieriotti Donato
[illegible] Vacant
260 [illegible] Social Club
261 △ N[illegible] real est
262 [illegible] James M
263 F[illegible] H t Bdg
△ [illegible] J T dentist
2 Vacant
△ 3 Service Loan Assn
Vacant
△ Sep[illegible] Max
△ Val[illegible] tavern
DeSantis Vincenzo
△ Schoff F Mrs conf
△ Av[illegible] J M Ins
△ Zazzarino & DelMastro
plumbers
264 Vacant
266 △ [illegible] Florist
(2) Vacant
267 Bloomfield av crosses
2[illegible] Mattia Anthony
Del[illegible] Raffaele ⊙
[illegible] A R
275 Vespole Ernest
Zarra Ernest M ⊙
Castagna James
276 F[illegible] Angelo
M[illegible]
Wess[illegible] Mrs
27[illegible] △ Della Ragione Mario D MD
△ Joole D nurse
Fox M[illegible] J
△ [illegible] N MD
278 Jo[illegible] James
Sperdu[illegible] John
[illegible] Samuel
2[illegible] Barruso E Mrs
Barrows Peter J
D'Auria A N
28[illegible] △ [illegible] William E
△ Woolken M Mrs ⊙
[illegible] Nole William D
Metessern James J
D'Auria El[illegible] Mrs
282 △ Laria Ralph
△ Becker Edward L
283 Tum[illegible] R H
Au[illegible] Edward
Zarra Donato ⊙
284 △ Sarcone Gaetano ⊙
△ Eagle R[illegible] Co
285 Naturale Angelo
Ra[illegible] A[illegible]
Ra[illegible] Rocco
286 Santangelo Antonio
287 Travisano Antonio ⊙
Travisano Angelo F
Travisano P N
288 Caruso Frederick T
Marinelli Daniel
△ Iannicelli J L

28[illegible] Matoni Gabriel Jr
[illegible] William ⊙
[illegible] Segreti [illegible] ⊙
29[illegible] △ [illegible] Mrs ⊙
Catalano [illegible]
△ [illegible] Mrs
Mast[illegible] M
[illegible] ⊙
[illegible] Thomas
△ [illegible] Luisa A Mrs ⊙
29[illegible] Vacant
29[illegible] Fitzgerald Anna V ⊙
Henrick T V Mrs
△ Demonte Thomas A ⊙
△ [illegible] Frank R ⊙
Vacant
29[illegible] [illegible] Michael
Oro[illegible] Angelo ⊙
[illegible] music
30[illegible] △ [illegible] A ⊙
30[illegible] △ Melang[illegible] J M ⊙
△ Mason Walter H
Dominique [illegible] F
△ Purcell James J ⊙
[illegible] Andrew
[illegible]
[illegible] Sadie
307 △ Coppola Thomas
△ [illegible] W ⊙
307½ 3d av (1st part) ends
308 △ Pet[illegible] Samuel ⊙
△ [illegible] N J M ⊙
△ Barbara[illegible] J Mrs
Martin La[illegible]
31[illegible] Stato[illegible] Michael
△ [illegible] Joseph P ⊙
[illegible] M[illegible] R Mrs ⊙
3[illegible] [illegible] Vincent
C[illegible] A Mrs ⊙
△ Volpe Anthony
314 △ Tuscia Philip H ⊙
315 Quinn John J ⊙
Lombardi Frank M
△ Nicotra Gaetano
[illegible] Carrie James W
3[illegible] Crowell Sabina M
McGlone Mary V
Pocock Robert Jr
318 Fiore Samuel
Garrigan J J
[illegible] Mary Mrs ⊙
319 [illegible] Louis S
[illegible] P
Vallaro Joseph ⊙
320 Pascale Jack A
Vicinel Victor ⊙
321 △ Cerone Alphonso
Sweeney James J
322 Cerone Albert R
[illegible] Arthur
Sterchio Daniel
323 Penney William M
Fiorl Caterino ⊙
324 △ Barone Vincenzo ⊙
Sirleo Angelo
325 △ Ba[illegible] M Y Mrs
Villa[illegible] Angelo
326 Bla[illegible] E L ⊙
329 △ Mazze A Mrs ⊙
330 La[illegible] Nicholas
Mosen John J
Mezola Salvatore ⊙
33[illegible] Cleci Gerardo R ⊙
△ DiBlasimi A A
Vacant
33[illegible] △ Va[illegible] F A MD
Wallace M T Mrs
335 △ Angelo[illegible] M C ⊙
336 △ Ma[illegible] Anthony F ⊙
33[illegible] △ [illegible] John ⊙
340 Perry Norman F A ⊙
3[illegible] Helmink A P
△ Capolo A Mrs ⊙
Vacant
343 △ Blunno Gennaro ⊙
344 △ Righter Clara R Mrs ⊙
346 △ Bove Domenico ⊙
347 △ N[illegible] Nicholas ⊙
348 Vacant
350 △ G[illegible] Frank J ⊙
△ Pelrez W[illegible] R
3[illegible] Bere[illegible] Giovanni
△ Bolis Domenico A ⊙
354 △ Leardo Ralph
△ Maglio[illegible] E K Mrs ⊙
MacDonald John K
355 △ Bocchino Matthew
Martinelli Mary A
356 Heithol[illegible] M Mrs furn rms ⊙
357 △ Goodman S M
358 △ Rapelyea Harriet ⊙
359 △ Cardasco R nurse
△ D[illegible] Maria
Fusco Silvester
△ Fusco Salvatore ⊙
360 Ascione Vincent
Mauro Cosmo C
△ Cussella Frances G
30[illegible] Fuccitola Pasquale D
Valente J Mrs
△ DelPomo Arthur D ⊙
36[illegible] Caspano Harry
△ Daria Laurence J
363 △ Velsa Anthony
Guarino Frank ⊙

△ Sl[illegible] L A J
[illegible] △ Ziegler [illegible]
371 2d av crosses
375 Bradford The apts
△ Smith Robert
△ 101 Hepburn Ruth T
△ (102) Brumm James D
△ 103 Brown T [illegible]
△ [illegible] John R
105 Cowdrey Walker F
△ (106) Ellis Harry L
107 Jaynes L A
△ 20[illegible] Buchanan P L
△ (202) Eldo Griselda
△ 203 Sulko Frank E
△ (204) Arnold Harry J
△ (205) Piccole Laura E
(206) Vacant
△ (207) Henderson [illegible]
(30[illegible]) McCutcheon M Mrs
302) Barchfeld [illegible]
(303) Mahoney Patrick
△ [illegible] Louise Mrs
△ (305) [illegible] J J
△ (306) Wood Sarah M
△ (307) Rimmer L M
(401) Schwar[illegible] J
△ (402) [illegible] Walter A
(403) McLaughlin J W
△ 404 Stagg Edward J
△ 405 Sykes John J
△ 406 Norton Edward A
407) Akersten Vivian
388 Vacant
389 △ Treadwell Court The apts
△ Trost Frederick
△ (1) Casper Gordon P
(2) VanderVoort Frances
△ (3) Holland C L
(4) Vacant
(5) McWa[illegible] B
△ (6) Conners C May
△ 7 Warner L V C Mrs
△ (8) Sullenberger J C
△ 9 Currie James W
△ (10) [illegible] C Mrs
(11) Forster F J Jr
(12) Ortman C J Mrs
△ (13) Schmidt L A
△ (14) Gibbs [illegible] W Mrs
△ (15) Kennelly J J
△ (16) Begley E D Mrs
(17) Egbert C L
△ 18 Monaghan T P
19) Hart John
△ (20) Dudley Earl R
△ (21) MacKenzie R L
(22) Harry W D
△ (23) Lowe [illegible] Caroline
(24) Vacant
392 △ Fowler Hiram L ⊙
395 Treadwell st crosses
400 △ Appleton John A
402 △ Altshuler Herman
404 Deering Joseph L
△ Marzulli Olindo
412 △ Bergeron P Mrs
△ Schoenzeit Hyman G
△17 △ Maguire David R
419 △ McAuliffe Mary
420 Halliwel W B
△ Ramsay A P
△ Vitale Vincent J ⊙
42[illegible] Vacant
428 △ Hosland Patrick J
432 △ Vandehande Carl M
436 △ Cappel Frederick ⊙
440 △ Anderson W T Jr ⊙
44[illegible] △ Kocera W D ins
446 Monks William F
450 △ Wander W Deane
452 △ Wisschusen Ralph ⊙
45[illegible] △ Provost [illegible] Mrs ⊙
458 △ Grumm[illegible] LeRoy D
460 △ Farrel Reginald C ⊙
464 △ Cipollett[illegible] Cesare T
465 △ Lane Clarence H ⊙
469 △ Feyrel Joseph L ⊙
47[illegible] △ Swanwick Charles R
47[illegible] △ Sievers Mary K ⊙
47[illegible] △ Sibilia V [illegible]
476 △ Perry William K ⊙
479 △ Barr[illegible] Joseph T ⊙
△ Aulerland [illegible] music
480 LeBlaims Apts
△ Thompson James
△ 1) Deal Edwin E
2 Ruiz Gordon T
△ (3) Bishop Roberta D
△ (4) Raquet L R Mrs
△ (5) Rogers O S
△ (6) Wharton [illegible] L Mrs
△ (7) Clark Louis F
△ (8) Renton George R
△ 9 Haslick Joseph V
△ 10) Colb[illegible] G Mrs
△ 11) Kennelly N C
△ (12) Leslie Charles E
(14) Leipert F J
△ 15) DeRiley Frank E
△ 16) [illegible] W R
1[illegible] Kranz [illegible] M Mrs
481 △ Vernon Charles E ⊙
484 486 Victory Court apts
484 △ (001) Gibbons J Mrs

[illegible]
487 Abington av [illegible]
[illegible]
535 Berkeley av [illegible]
[illegible]
569 Ballantine pk [illegible]
[illegible]
629 Delavan av [illegible]
[illegible]
681 Elwood av [illegible]
[illegible]
700 △ Hennigan Irene C ⊙
7[illegible] Diamond Vesey G
Vacant
△ Hopkinson Oliver W
S[illegible]
[illegible] Hughes Peter
△ Higgins James P
△ Kroeschel G B ⊙
McCarthy Edward C Jr

[illegible]

791 Grand av crosses
[illegible]

847 Montclair av crosses
[illegible]

[illegible]
(89 Δ New [illegible] Garage
892 Δ Bonnet of Thomas
Seegert Inc Robert A
893 Cooyman st ends
896 [illegible]
Bourke Eugene C
Jr Zoe [illegible]
[illegible]
897 [illegible] Stanley R
898 [illegible] Arnold T
901 [illegible]
903 [illegible] David B
Δ Stals Frank
904 Gedger Chas
Δ [illegible] Mfg Co
905 Δ Barcegon B [illegible]
Fox James F
907 Brodeck A air cond Heating
Δ Santa Coffee Co
908 Rutherford William A
Zeller [illegible]

CLINTON fr 752 Broad SE to 1 Lawrence (Right side)

1 One Clinton Street Bldg
Δ (6) S [illegible] Agency Inc real es
Δ (7) Sexton Alan M Co Ins
(7) Rebhardt R A ins
Δ (21) N J Beauty College
Δ (27) Best Made Tailor Tailor Co
Δ (28) Louis Finance Co Inc real est
Δ (28) Jasper real [illegible]
29 Vacant
31 Vacant
34 Vacant
35 Vacant
36 Becker [illegible] T [illegible]
37 Vacant
38 Vacant
39 Vacant
Δ [illegible] Kaiser Bosch [illegible]
42 Vacant
(43) Vacant
Δ (44) Field [illegible] B & L Assn
Δ (45) Gilson F S household appliances
Δ (46) Tweed C S food broker
47 Vacant
48 Vacant
Δ (49) Inter-State Credit System
5 Vacant store
9-15 Δ Clinton Bldg
Δ Stone King & Smallfield [illegible] insurance
Δ Postal Telegraph-Cable Co main office
Δ Tuja [illegible]
Δ [illegible] Cigars
1 Clinton Bldg [illegible]
[illegible]
(18 D Bubnick P cigars
Δ (201 Teitelbaum H lwyr
Δ (201 Wilder [illegible] lwyr
Δ (20 Wilder S lwyr
(202) Vacant
Δ (202 Sandersman G A lwyr
Δ (20 Prudent Walker [illegible] ins
Δ (207 New York Central [illegible] office
(207 Vacant
(3 7 Brunn A S ins
(2 7 Brunn H [illegible] lwyr
(2 7 Silverman [illegible] lwyr
Δ (218 American District Telegraph and Messenger Co
Δ (30 New York [illegible] Insurance Co
Δ (302 King R [illegible] & Stone ins
Δ 302 King & Hilliet [illegible]
Δ (303 Buick M C ins
304 Benjamin [illegible]
Δ 304 Central Insurance Co of Baltimore
304 Ziegler Car [illegible] ins
(304 Ziegler Charles T ins
(304 Sayer [illegible] W ins
Δ (305 Agnieszka S N lwyr
(305 Murl A R lwyr
Δ (305 Sarlest S A real est
Δ (307 Marshall [illegible] ins
Δ (307 Reeve Acton [illegible] ins
Δ (307 Vunde [illegible] ins
Δ (308 Parry W [illegible] lwyr
Δ (308 Baker N [illegible] lwyr
Δ (308 Kosky [illegible] lwyr
Δ (308 Thudler M [illegible] lwyr
(309 Vacant
Δ (3 0 Kroeger F W ins
(310 Brewster Radcliff & Co Inc ins
(3 Jaffe S lwyr
Δ (31 Kaplowitz B J lwyr
Δ (31 Pumarkin A L lwyr
Δ (3 1 Nutkin Adjustment Co collections
(3 5 Vacant
(3 6 Vacant
Δ (31 Palestra & Pollita lwyrs
(318 Rezzo [illegible]
Δ (318 Nersesian A O eng
(318 Sweeney J M [illegible]
Δ (318 Samuelson J [illegible]
Δ (318 West Disinfecting [illegible]
Δ 131 Becker R C ins
Δ (40 Lloyd J W ins
(401 [illegible] ins
(4 [illegible] ins
(4 Lenz [illegible] ins
Δ (4 [illegible]
Δ (4 Jones ins
(4 Vale [illegible] ins
(401 Saltzbe [illegible] J ins
Δ (4 Rowles & Talbot [illegible]
Δ (4 Gooding [illegible]
(4 Kaiser [illegible]
(4 Reiner I M ins
(4 Ru [illegible]
(4 Sm [illegible]
Δ (4 Shedrick R V ins
(4 [illegible] J E ins
(4 Sieglman W [illegible]
Δ (4 [illegible]
Δ (4 [illegible]
(401 Vinter [illegible] S ins
(4 Pinch W H ins
(4 Stanger J W [illegible]
Δ (401 [illegible] ins
(4 [illegible] M R ins
Δ (401 Stoff [illegible]
(401 Washburne R C ins
(41 Vacant
(413 Vacant
(415 Vacant
Δ (418 Milken & Poll Investments
Δ (501 Hancock John Mutual Life Ins Co
Δ [illegible] Gooch S [illegible] lwyr
Δ 607 Gross R lwyr
Δ 607 Gross M J lwyr
Δ 607 Jeffs [illegible] Inc real est
Δ [illegible] Kaiser F W ins
[illegible] Scott [illegible] R B real est
Δ 510 Mfrs D & L Assn
511 Vacant
Δ [illegible] Leigh Power Inc Stores of N J The
13 Schwarz [illegible] ins
Δ [illegible] Postal Telegraph Cable Co supt office
Δ 15 Mayer John K Agency ins
Δ 5 Mayer John [illegible] Agency
Δ 16 Kohn [illegible] lwyr
Δ 16 Kohn T lwyr
Δ 16 Wagner S J [illegible]
Δ 520 Bernard A [illegible] lwyr
Δ 520 [illegible] R lwyr
Δ 520 [illegible] W [illegible] lwyr
Δ 520 [illegible] J M [illegible]
Δ 601 Feld Jacob lwyr
Δ 601 Metz J J & Co real est
(602) Consolidated Investment Co
Δ 602 Gold P M lwyr
Δ 602 Fleischman I lwyr
Δ 602 Jersey Floor Finish Corp
Δ 602 [illegible] R T Lumber Co Inc The
Δ 602 Meyer [illegible]
Δ 602 Schwarz [illegible]
(602 American [illegible] real Equipment Corp
Δ 604 Fresin [illegible]
Δ 604 [illegible]
Δ 605 Goldhard [illegible] & [illegible] real est
Δ 605 Goldhard J L ins
Δ (605 Porter J [illegible] lwyr
Δ (605 Roman A W real est
607 Vacant
Δ 608 Technical Service Council of America Inc schools
609 Vacant
Δ 610 Levin [illegible] lwyr
Δ 610 Lerner [illegible] lwyr
Δ 610 Carmer Realty Co
Δ (610 [illegible] lwyr
Δ 610 Nies A F [illegible]
Δ (61 [illegible] & Kessler lwyrs
Δ (610 Vieser W L lwyr
Δ (617 Decker M R adjuster
Δ (617 Alexander L R adjuster
Δ (617 Specman L J office supplies
(618 Vacant
(618 Allen F B Est of office
Δ (618 Newark Home Builders Co
Δ (618 Fleschman B J lwyr
Δ (618 Penn & N J Railroad Co
Δ (621 Acocella R A surveyor
(621 Bliano L [illegible] credit
Δ (621 Arcos [illegible] lwyr
Δ (621 Basile S real est
(621 Bozzolo [illegible] lwyr
(701 Vogeltype Aligning Paper Corp
Δ (701 Vogel Joseph S & Co adv
Δ (702 Levinstone A lwyr
Δ (702 Meisel C M lwyr
Δ 702 Spielvogel [illegible] lwyr
Δ (702 Spielvogel H lwyr
Δ [illegible] Rhode Island Tin Co
Δ (704 Sommer [illegible] F & Son ins
(707 Hound Brook Crushed Stone Co
Δ (707 Commonwealth Quarry Co
Δ (707 Morris County Crushed Stone Co
Δ (707 Upton F R line stone
(708 Vacant
Δ (708 Wortzing or J [illegible] lwyr
Δ (710 Barrist [illegible]
Δ (71 Burnsejo T real est
Δ (7 Cassidy [illegible] ins
Δ (7 [illegible] M ins
Δ 71 Feiterstein [illegible] lwyr
Δ (7 Bergel [illegible] ins
Δ (71 Feiterstein & Buckmann adjusters
Δ 715 Customs [illegible] N J
Δ (7 B Dixon C A auto inspection bureau
Δ (716 Vogel [illegible]
Δ (7 B Abbe R F lwyr
(72 Wagner J M lwyr
Δ (722 Dupe R [illegible] lwyr
Δ (72 Lindley P lwyr
Δ (72 Lindley J [illegible] lwyr
Δ (80 B Philadelphia Fire & Marine Ins Co
Δ (800 [illegible] Insurance Co [illegible]
Δ 8 [illegible] Insurance Co of North America
Δ 8 [illegible] Surety Fire Ins Co
Δ (800 [illegible] Thomas Joseph C & Co Ins
Δ (800 [illegible] Indemnity Ins Co of North America claim div
Δ (901) Haines & Chanalis lwyrs
(901) Farley C J lwyr
(901 Harris Albert W Estate of
Δ 901 Strack P M lwyr
Δ 901 [illegible] J [illegible] lwyr
Δ (901 Fitzsimmons L J lwyr
901) Rinck W A lwyr
Δ (90 Union Fire and Marine Insurance Co
Δ (904) Firemen's Fund Insurance Co
Δ 904 Firemen's Fund Indemnity Co
Δ (904 Occidental Insurance Co
Δ 907 Mullin [illegible] M real est
Δ 907 Cook J Frederick Inc architects
Δ (0 0 Schack Advertising Agency Inc
Δ (.00 Holden C A Inc brokers
Δ (1002 Myers & Stell Inc ins
Δ (1003 Flindell & Co Inc
103 O Brien W A ins
Δ .1005 Faine H H lwyr
Δ (1005 Zazzal P C ins
Δ (1005 Schotland Harrison & Schotland lwyrs
Δ 1008 Griffith T W Co Inc ins
Δ (.008 Gianne A G lwyr
Δ (1008 Grant H A constable
Δ (1008 Villant R A lwyr
Δ (.0.1 Mulligan & Koenig lwyrs
Δ .1011 Brittingham H L lwyr
Δ (1010 Bal [illegible] R lwyr
Δ 0 8 Berk B lwyr
0 8 Reiff M lwyr
Δ 0 8 Ogle L lwyr
Δ 0 6 Singer L & Co loans
Δ [illegible] 8 Griffin P J ins
(1022 Vacant
12 Firemen's Pharmacy Co
14 Δ National Newark Bldg
Δ Mohawk Savings & Loan Assn
16 Rippel Bldg
Zel John H
Δ Clinton Office Supply Co Inc
20-22 Vacant
(24 Vacant
(25 Peerless Casualty Co
(26 Vacant
(27 Vacant
(28) Vacant
Δ (29) George H P real est
Δ (29) Plume George C Agency Ins
(30) Vacant
Δ (33) Lamoreux & Haine Ins
(34) Dadson Holding Co real est
Δ (34) Kay R real est
Δ (34) Schooler Agency Ins
18 Δ Broad & Clinton Realty Co Securities Co of N J
Δ Hopper J S & Co investments
20-26 Δ Clinton Bldg
20 Clinton Jewelers
Δ Colonnade The rest
Δ Federal Building Barber Shop [illegible]
Δ Western Union Telegraph Co
(24 Δ Mutual State Agency Ins
Δ (24 [illegible] Farlan Corp Ins
Δ 20 [illegible] Bartholomew & Dwyer lwyrs
Δ 20 Katz M lwyr
Δ 204 [illegible] Insurance Co of America
Δ [illegible]
Δ 30 [illegible] & Rothenberg lwyr
Δ 3 Mar [illegible] A C lwyr
Δ (302 Rosenstrauch Wm S [illegible]
(3 4) Vacant
Δ 3 5) [illegible] Jewelry Co
Δ (306 National Casualty Co
Δ (308 Publishers Guild Inc
Δ (307) Goldstein M lwyr
Δ (307) Scher H A lwyr
Δ (307 Weiss J lwyr
Δ (3 2 Nash W [illegible] MD
Δ (314 Heubel C [illegible] lwyr
Δ (314 George & Werthmann lwyrs
(3 4) Kaufmann G L [illegible] searcher
Δ (314 Preferred Brokers Co real est
Δ (3 8 DeWar W H surveyor
Δ (3 8 National Insurance Agency
Δ (3 0 Robertson A ins
(32 Vacant
32 Vacant
Δ (401 McCabe A W Jr lwyr
Δ 40 Rot [illegible]
403) Liberty R & L Assn
Δ 403 Wickham Ross M & Co ins
Δ (405 Electrolysis Experts Co
Δ (406 Dermometallic Corp The packing
407 Vacant
Δ (4 8) Union Mutual Fire Ins Co
Δ (408 [illegible] P lwyr
Δ (408 Perna H A mfrs agt
Δ 4 8 Pitman S ins
Δ (4 8 Howland G E real est
Δ 4 8 Vachine W R lwyr
Δ 08 Massachusetts Bonding & Insurance Co
Δ (408 Vitasol Corp food products
Δ 408 Union Mutual Life Ins Co
Δ (410 Monaghan R H Investments
Δ (410 Seaboard Distributing Co [illegible]
Δ (417 Kranzler H ins
Δ 417 Kranzler [illegible] constable
Δ 8 Goldstick R lwyr
8 [illegible] N N lwyr
Δ (418 Nordorf [illegible] lwyr
Δ 8 Schechter M lwyr
4 8 Weinberg D real est
503 Vacant
Δ 505 Noonan L I & Co Inc
Δ (517 Mero Realty Co
Δ (5 7 Planters B & L Assn
Δ (5 7 Weiss M lwyr
Δ 5 7 Silver D B lwyr
Δ (5 7 Silver M lwyr
Δ 5 7 Dacs [illegible] lwyr
Δ 5 [illegible] Willigan R O lwyr
Δ (5 7 Fleischman M L lwyr
Δ 5 [illegible] Porcuch I J real est
Δ 60 Liberty Mutual Ins Co
Δ 60 United Mutual Fire Ins Co
820 Vacant
Δ 701 Yankow [illegible] N lwyr
Δ 70 Owen P K lwyr
Δ (70 Press I K lwyr
Δ 706 Dieck C E ins
Δ (706 Landis W A ins
Δ 707 London & Lancashire Indemnity Co of America
Δ 708 Burst [illegible] lwyr
Δ (708 Goldberg H N lwyr
Δ (708) Hirsch S J lwyr

Clinton

21 Beaver st ends

(303) Beale
(304) Beaver
(305) Vacant
(306) Vacant
(307) Colonial Life Ins Co of America
(308) Calandra A A lwyr
(309) Pinkel A H lwyr
(310) Pinkel B lwyr

(1220) Kiel
(1220) Kiel & Kiel
(1220) Weissman
(1220) Zerkhumer
(1220) Kelly
(1225) Allen Agency Inc
(1226) Vacant
32 Midton
34 Feldinger
Paramount Parking
Vacant
Bldg
Nelson & Wilson Engineers B & L
Steenigrafe
Seneca B & L Assn
Warren B & L Assn
(1st 5) Mutual B & L Assn
(1st 6) Seventh Ward B & L Assn
(1st 6) Polk Adam Agency Inc
(1300 Vacant)
Bell J
Hebel
Rosenberg
Berman
Berman
Sokol
Theatre supplies
(300) Nehf R A cos office
(301) Vacant
(307) Taylor Ennis Inc ins
(309) Horton C A arch
(309) Schindler H D arch
(311) Vacant
312 Landy
312 Moore
402 Fane
403 Vacant
Plates Bower Inc Agency
(1st 6) Vacant
(1st) Seabrand
Vacant
York
York
Commonwealth Credit Assn Inc
Vacant
403 Vacant
(508) Spaulding
(508) Vacant
(509) Levine M
Vacant
604 Wright
Vacant
604 Vacant
(608) Blair H
(608) Vacant
(610) Mitchell James Inc builders
(612 Vacant)
706 Green
706 Vacant
(708) Associated Credit Collection Bureau
(708) Crystal Spring
704 Star Product
(708) Service & Supply Co office supplies
(708) Young I U lwyr
(712 Vacant)
(8th 6) Murchison Loren & Co jewelers
41 Newark Fire Insurance Bldg
Hamilton R ins
American and Foreign Ins Co
British and Foreign Marine Ins Co Ltd
Eagle Indemnity Co
Seaboard Ins Co
Federal Union ins Co
Royal Ins Co Ltd
Star Ins Co of America
Ebelon E H ins
Newark Fire Ins Co
Queen Ins Co of America
Royal Indemnity Co
Price M office
Liverpool and London and Globe Ins Co Ltd The
43 Wood W B Co The office outfitters
44 Ace Typewriters
Arrow Printing Co Inc

Sheppard
Vacant
Harlang
Vacant
Vacant
Vacant

ed
Angelo J
C [illegible] rms
Sr [illegible] nurse
X Ray Laboratory
nurse
dentist
MD
MD
dentist
[illegible]
[illegible] hospital
D [illegible]
M
MD [illegible]
[illegible]
[illegible] dancing
[illegible] H
M Mrs furn rms
M [illegible] Mrs furn rms
F Mrs furn rms
[illegible]
R Mrs furn rms
[illegible]
[illegible]
E Mrs furn rms
[illegible]
Walter J
[illegible]
[illegible]
nurse
[illegible] Saxon The
Thomas st begins
[illegible]
[illegible] dentist
[illegible]
[illegible] dentist
[illegible]
[illegible]
[illegible] Rudolph P
dentist
[illegible]
G J
10 Parkhurst st begins
[illegible]
[illegible] MD
[illegible]
[illegible]
[illegible] cigars
beauty shop
[illegible] One photos
[illegible] & Wel
[illegible] Service sta
Erness
R Mrs furn rms
[illegible]
MD
[illegible] Bus Advertis-
[illegible] chiropodist
R S
dentist
[illegible]
[illegible] rooms
[illegible] MD
[illegible] begins
[illegible] Church
[illegible] nurse
[illegible] rms
[illegible] ends
[illegible] begins
[illegible] undertak-
[illegible] rms
[illegible] Simon
R Mrs furn rms
[illegible]
[illegible] Mrs beauty
shop
[illegible] W
Mrs furn rms
P
[illegible] Co Inc
[illegible] Florist Shoppe
[illegible] tavern

180 △Hartland H S MD ⊙
182 △Hockey B J Mrs ⊙
184 △McLaughlin & Murphy Inc florists
185 △Barnick Oldsmobile Co Inc
186 △Asher Maurice MD ⊙
187 △Brandner E [illegible]
△Dept of Motor Vehicles
188 △Goulston E F
△Hill Carl H MD
△[illegible] Edmund W MD
△[illegible] M MD
190 Law Bldg
△Adelman B B MD
△Greenwald S H MD
△[illegible] S dentist
△Jones [illegible] H dentist
△Lewis Leon MD
△Lowy R dentist
△Lowy O MD
△Wallenstein C A MD
△Silver H B MD
191 Guttman st ends
192 △Rosse [illegible] C MD
△VanMuter Ernest A
△Wolcott M Mrs furn rms
△Zimmerman S I dentist
△[illegible] E A nurse
198 △Eastern Brooks clothing
(2d fl) Vacant
197 △Gulick William
△Grundfest L Mrs rest
△Grundfest Max
△Hart Elmer
McGinnity Lulu E Mrs
198 △Baker C F MD
△Marquis W J MD
199 △Shung J laundry
△Yeprem H tailor
(2d fl) Vacant
200 △Goldberg W upholstering material
203 Vacant store
204 △Mortor Auto Service Inc auto renting
207 △Berly Construction Co roofers
(2d fl) Vacant
209 △Napoli V M shoe repr
210 First Cong Jube Memorial Church
211 △Joseph A shoe shiner
△Colird Reginald M ⊙
213 △Laird R M druggist
214 Wright st begins
215½ Monmouth st ends
216 △Franklin Washington Trust Co
217 Clinton Av Baptist Church
218 △Eisenman Luncheonette
222 △Fourteenth Ward B & L Assn The Bldg
△Fourteenth Ward B & L Assn The
△(2) △Prudential Flour Co
(3) Vacant
(4) Vacant
△105 △Aluminum Cooking Utensil Co The
106 Vacant
△107 △Industrial C D R dentist
(108) Vacant
△[illegible] △Andrews [illegible] Mrs milliner
[illegible] △Street Barber Shop
[illegible] △Englander H tavern
[illegible] Rich [illegible]
Stanton John
230 Elizabeth av begins
231 △Greenfield M E mech dentist
△Bierer F B [illegible]
△Bierer F [illegible] orthodontist
Pearl Herman A
△Rosen A conf
△(201) △Kischeneff A T dentist
(202) Vacant
207 Vacant
230 △Becker L A meat
Great A & P Tea Co The
234 △Federal Trust Co
241½ Avon av begins
243 △Alt H [illegible] stationer
245 △Schenker S [illegible] dentist
247 △Bonda M beauty shop
249 △Cohen S A dentist
△Investment D & L Assn
2d fl) Vacant
△(20) △Grant M A asst
△(20) △Grant A L asst
△(2) △Lexington B & L Assn
△(201) △Clinton Place B & L Assn
△(201) △New Era B & L Assn
△(202) △Wettlin G F photographer
250 △Server A B dentist
△Server J S
251 △White W B undertaker ⊙
252 △Levins M upholsterer ⊙
253 △Bern Charles ⊙
△Bern Charles M
△Oliver A beauty shop

258 △Lerner M furn rms
259 △Seidlin B Mrs clothing
△Seidlin Frank P
259 △McCarthy William
△McCarthy M Mrs furn rms
257 △Silverstein A dentist
△Hungarian Cafe tavern
258 △Mentze [illegible] rest
259 △Vantlorn L E furn rms
260 △Clark M Mrs furn rms
261 △Telfer S F dentist
262 Vacant
263 △Meyer J A undertaker ⊙
264 Cooley Mrs furn rms
Cooley Mrs
265 △Ayres H K meat
Eng Chong
Vacant
266 Soper M Mrs furn rms
267 Kraus Henry
268 Soper Malcolm L
Soper M Mrs furn rms
269 △Feldman E Mrs household appliances
(2d fl) Vacant
270 Mulford av begins
273 △Rose Mirror Inc mirrors
274 △Motor Decorative Materials
△Harris M S Mrs garage
△Vitro Laboratories
△[illegible] A & P Tea Co The
△Rivera M barber
278 △[illegible] Stuart cameras & Dyers
△Hayes Circle Market Inc grocers
281 △United Hand Laundry
282 △Hesch K baker
△Kiell Charles conf
283 Blue Ashburn Cleaners Inc
△Reich A beauty shop
283½ △Gilbert J roofs
284 Oxford [illegible] cleaners
28 △Epstein H druggist
286 Carrabo S shoe repr
286½ △Funkermacher J E barber
297 Stratford pl begins
290 Frankel Louis H
△Furst N J MD
△Wangler Joseph A
△(1) △Silverman J E dentist
△(2) △Abrams A B MD
(3) Vacant
△(4) △Kaufman J G MD
△(5) △Hain J H MD
(6) Vacant
△(7) △Stein Louis R
△(8) △Leff W A MD
(9) △Lewis Arthur A
△(10) △Sommer E dresses
△(11) △Fishgrund E Mrs
△(10) △Chmielnik A G MD
(20) △Lieb Benjamin
(21) Vacant
△(22) △Rosengarten I B
△(23) △Sommer Isidor
△(24) △Stone S L Mrs
△(25) △Ryerson Clarence
△(26) △Bateman Louis
(27) Vacant
△(28) △Lowinder Leslie
△(30) △Turk George
△(31) △Kessler Mayer
△(32) △Kaufman Jerome D
△(33) △Kessler H Mrs
(34) Vacant
△(35) △Berman B F
(36) Vacant
△(37) △Becht Louis
△(38) △Goering Herman
△(40) △Verney Morris M
(41) Vacant
△(42) △Lackey Barney
(43) Vacant
(44) Vacant
(45) Vacant
△(46) △Rostron Gusta Mrs
△(47) △Lindberg Herbert
△(48) △Kassoff A Mrs
△(50) △Shirley Leah Mrs
△(51) △[illegible] Maurice
(52) Vacant
△(53) △Koffler Joseph
(54) Vacant
(55) Vacant
(56) Vacant
(57) Vacant
△(58) △Hollander Michael
△(60) △Trexman Otto
△(61) △Neibel Philip
△(62) △Kenker David A
△(63) △Dorchd Samuel B
△(64) △Berman Emanuel
(65) Vacant
△(66) △Goldstein E B
△(67) △Reed Samuel
△(68) △Jacobson S B
△(70) △[illegible] David H
(71) Vacant
△(73) △Bond Charles
△(74) △Rinkin Charles P
(75) Vacant
△(76) △Gold Louis
△(77) △[illegible] Mortimer P
△(78) △Schlesinger S S
△(80) △[illegible] David M
△(81) △Endler Jules R

△(82) △Kirsch Samuel
△(83) △Meier Joseph C
(84) △Vacant
(85) △Vacant
(87) △Vacant
(88) △Vacant
300 △Hu Johns House rest
302 △Hartmacher J grocer
Dynoz [illegible] lor
△(304) △[illegible] J S meat
△Gunkar W S lawyer
△Lichs Pharmacy
△Weiss & Steinberg furriers
302 Johnson av begins
306 △[illegible] Polk C J dentist
(2) Vacant
△(3) △Merkin J tailor
△(5) △Regina Newark Agency vacuum cleaners
△(6) △[illegible] K dental laboratory
(7) Vacant
△(8) △Trim-Rite Co display materials
311 △Shirley Beauty Shop
313 △Beeman Bros Inc grocers
316 Vacant store
318 △Smart P S furn rms
322 Biltmore The apts
Bonan J M Mrs
Sayer [illegible] R
△1 △Stukalin S M dentist
2 △Powers [illegible]
3 △Goldstein Moe
△4 △Robinson [illegible]
△5 △Seidel M K nurse
△(6) △Rosenfeld S E H Mrs
7 △Sorchie David
△8 △Goldberg Samuel
9 △[illegible] Irvin
△(10) △Archer Murray
△(11) △Finger Harry
△(12) △Lockwood Winder
△(13) △Moritz William J
△(14) △Sinkowitz Nathan
△(15) △Jacobson Harry
△(16) △Schneiderfeld F A [illegible]
△(17) △Gilmore A G Mrs
△(18) △[illegible] y Morris
△(19) △Sokolsky Louis
(20) △Tramm Daniel J
323 △Wherry Elmer G MD
325 △Wherry Elmer G ⊙
326 △Achs [illegible] V F
Wallace M Mrs furn rms
328 △Mans Max A MD ⊙
329½ Hillside av crosses
330 △Mabier M furn rms
334 △Dun-Rite Cleaning & Dyeing Co
(2) △Moore J M Mrs
△(3) △Goerlier S Mrs
△(4) △Weitzman Morris
(5) △Siegman Roy
(6) △Yonad Anthony J
(7) △Landsweek G G nurse
345 △Heilberg Samuel S ⊙
346 △New Beverly Beauty Salon The
347 Morris James
348 △Great A & P Tea Co The
△Schoen J L conf
349 Madison av begins
352 Vacant
354 △Reinfeld A G MD ⊙
360 △Abbiedt C J lawyer
Paul E furn rms
362 364 Beaux Art apts
362 △Barton William A
△(1) △Shack M E dentist
△(2) △Fechner J MD
△(3) △Eskin William
△(4) △Leask Thomas
363 Belmont av crosses
364 △(1) △Wagenman R M MD
△(2) △Kraus [illegible] J
△(3) △Eisenberg Jerome C
△(4) △Long Ernest T
365 Central Presby Church
366 368 Lorraine Manor Apts
366 △(2) △Glatzner Adolph
△(3) △Glatzner B Mrs rel Jane
△(22) △Jacobson C C
△(32) △Pedrace Isadore
△(42) △Reinhacker R Mrs
368 △Finkel J MD
△(2) △Rosebal C Mrs
△(3) △Goldwater B Mona
△(4) △Dickerson C C
374 Tuft Stores Inc cleaners
△Friedlander D druggist
△Kastner Press
Sang M laundry
376 △Brasser [illegible] B real est
△Farmingdale Products Co eggs
377 △Strome J H Rev
380 △M & M Tire Service Inc
△Clinton Dental Supply Co
383 Federal The apts
△Kilpatrick N furrier
Mitchell David
(1) △Siegel Paul
(2) △McBain John
(3) △Schlenger David M
△(4) △Vanliburtum M Mrs

(5) △Kaplan Jessie
△(6) △Lodge William J
(7) △Eisen Anna
(8) △Schneider Jacob
(9) △Koob Helen M Mrs
△(10) △Glinn Samuel
(11) △Bluestein S
△(12) △Gottfried Max
(13) △Jacoby Max Mrs
△(14) △Klein Bertha
△(15) △Brunton M F
(16) △Goldberg Martin
(17) △Grist Matthew
(18) △Campbell W G
384 △Kaplan C Mrs
Vacant
385 △Kaplan H Mrs conf
Vacant
386 △Morris E G MD ⊙
△Morris S Mrs dentist
Belden Brend
387 △Vitalis A barber
387a △Sanitary Hand Laundry
388 △Provencher U A barber
Rosan George
Vacant
390 △Refrigeration Repair Co
391 Belmont The apts
392 △Pandshuh I trucking
Masansky William
△Sugar Bowl Dancesteria The rest
Vacant
393 △Shriner Oscar S
(1) Vacant
(2) △Rosenbaum Leopold
△(3) △John Hermann MD
(4) △Macdonald G R
(5) △Cohen Jack
(6) △Dick Nettie E Mrs
(7) Vacant
(8) Vacant
393½ Ridgewood av crosses
395 △Gromer A Mrs delica
△Schwartz E cigars
△Yerich B produce
396 △Wagman [illegible] gasoline
397 △Acme Exterminating Co
△Williams S A Mrs real est
398 406 Ridgewood The apts
398 △Pashkow H A dentist
(1) △Rapp E E
(2) △Mossey C A Mrs
(3) △Schnoser Jennie Mrs
(4) △Schulman L Mrs
(6) △Nicolai Joseph
(7) △Bayden Harry
(8) △Whitey T A
(9) △Shipman Y Mrs
(10) △McCauley B J
△(11) △Fuller Harry H
(12) △Semple A C Mrs
(13) △Kelly Andrew
(14) △Bardowski M L
(15) △Wenger M
399 △Feldman S & Sons Inc cleaners
△Lehman M delica
40 △Schneid J furrier
402 △Bursten B Mrs MD
△Bursten F MD
△(23) △Wise John H
(26) △Altman Max
△(27) △Gardner F B
△(28) △Podin D B
(29) △Klein R Mrs
(30) △Donnelly M A Mrs
(31) △Nielsen Carl J
403 △Haas Joseph meat
Lawrence Edward
Vacant
405 △Doerr Carl baker
406 △Reaping S R nurse
Matthews H W
Lewis John
Bell Thomas M
Greaney W R
[illegible] Ernest B
Luck Charles F
Robertson George D
Zitch Jack
407 △[illegible] Car ⊙
△McTigue James
Miller [illegible] D Mrs
Wendel Charles A
△VanDoren George
△Holland Paint Restoring Co
△Sawyer Ralph J
Steinholtz Lillian
408 Vacant store
409 △Aton Social Club
410 Bower William
Lucas Ira R
△New Jersey Beer Equipment Co
411 △Dile Samuel
△Krich S conf
412 △Buermann Charles & Son grocers
△Buermann Charles ⊙
413 Bryan K L
△Union Rooting Co
Vacant
414 △Livingston H painter
415½ Dodge av crosses
414 △Clifford P B Mrs nurse
△Pomeroy Harry R

Clinton av continued
4 4 △Zeltsman E P Mrs milliner
△Zeltsman Marcus
Vacant
415 △Goldberger I tavern
△Johnson & Mauer armaders
building
△Lorenz George V
4 6 △Sandick M tavern
4 7 △Brodfman Coal Co
418 Cannon Ernest
419 PRR crosses
425 △Sorrese H oper
428 △Isaac Fuel Oils Inc
△Hess Petroleum Products
Co
428½ W Alpine st ends
431 △Drake R tavern
△Bodell P N Mrs
Vacant
△Bayonne Steel Products Co
431½ Jersey av crosses
435 △Ryalt J barber
△Schwarz F Mrs rest
△(1) Buchler J coal cleaner
△(2) Schneerman B junk
△(3 Maier Emil K
△(4 S Vermuth Meyer
△(5 Hirschfeld Harry
(6 Finkelstein Max
436 △Clinton Building Co Inc
437 Kendler F tailor
438 △Tomili Corset Co
439 △Courthouse Bar Supply Co
Gardner Estate M s
Weiss S Mrs
△Shapiro Harry
△Glaser Irvin
440 △Ambassador Beauty Salon
△Pupler L baker
441 △Harris Public Garage
442 △Campus The conf
444 △Pindek P variety store
445 △Shayman R furs
1) Morgan J Terry
2) Boecher John T
3) Bain Rose M s
4) Dyes William J
5) Krautz Harry
6) Isaacson Jacob
7) Dyman Samuel
8) Kaplan David
9) Schneiman Max
(10) Fromer Henry
Douglas Samuel M
(12) McSweeney Robert
(13) Fagan James J
(14) Schwartz C J
△Silverstein S women's furnishings
△Krautz A millinery
△Craig H K delica
△Big Bee grocers
△Clinton Wine & Liquor
Stores Inc
△Krieg Spector and C coal
produce
K & J Markets Inc meat
Simon Food Co butter
451 Pechine av crosses
△Hamerin J R
△Coll S conf
△Poli Isadore
Borodiansky S
Santer Joseph T
Tufon ch J billiards
△Dubinsky M produce
△Gerber B meat
Gbetz Florence S Mrs
Rozzo Nicholas
Vacant
470 △Grotler J D baker
477 △Schwarz Drug Stores Inc
478 △Clinton City Meat Market
Skelter S produce
479 Mosca A A barber
480 △Avon Theatre
481 Pleasant Grill rest
481 Vacant store
△Sorrera F shoe repr
△Cooper John D
△Lestman I dry goods
484 △Gaul S Mrs fish
485 △Fish B meat
Dodd M Ford B
Lightcap Irvin M
486 △Mulvihill J J grocer
△Sullivan J meat
△Davidson Bernard
△Kielberg Joseph
△P N Bar & Grill
△Bunt The apts
△Golden Star dept store
Rossier Anthony
△(1) Weisbrod F F dentist
△(2) Zuckerberg Carl ⊙
△(3) Mc[illegible] Harold I
△(4) Hoffman F W Mrs
△Zemmel [illegible] A
(6) Herbert [illegible] Mrs
(7) Scofield Edward D
(8) Bernard H R Mrs
469 Hunterdon st crosses
471 Great A & P Tea Co The
△Western Union Telegraph
Co
(26 ft) Vacant
△Davidson Shoes Inc
King Elmer
△Kirschner H dentist
△Schartz Olof & Son paint
ers
△Bernus Isadore
△Bernus I & Co dry goods
△Blow W painter
△Terzis J M conf
Works Wallace C
△Kent Stores Inc cleaners
Vacant
△Amorie M rest
△Carbo A M Mrs beauty
shop
△Leary L M beauty shop
△Wilson S F fac plumbers
O'Connor James J
Vacant
477 △Diamond Al
△Red Aid Shoe Store
△Klauss W Lum A
△King's Shoes
Schambacher C ⊙
△Crawford Meat Exchange
△Klauss W A baker
480 △Rose Bros florists
△Unger S meat
△Richard W H dentist
481 △Baker Bros [illegible]
482 △Royal Restaurant
Vacant
(2 ft) Vacant
483 △Carr & Fuller [illegible]
Barnes [illegible] conf
Kimp S [illegible] repr
White Walter
△Young Frank
△Young Ching rest
Vacant
(2 ft) Vacant
484 △Simon [illegible] Produce Mar
ket Inc
486 Falb C Mrs
△Tipp E jeweler
△Burge G L dentist
△Jelling D cigars
△Trapp R E chiropodist
Walsh Harry A
487 Bergen st crosses
488 △Sugar Sing Co Inc
James Evan B
△Beckman S J dentist
△Glazman H A chiropodist
489 △Kaiser K E chiropodist
△Wise The tavern
△[illegible] Bach W dentist
△[illegible] [illegible] labor
agency
491 △Clinton Kiddie Shoppe The
△Jaymax Realty Co
△Marx S C archt
△Marx S J atty
△(1) Merz Harry J
(2) Laycock John
(3) Tre er Jacob
△(4) Sarsky Jean Mrs
irene Harold
(5) Weiss Ryman
(7) Dayer John A
(8) Ellison John A
(9) DeAngelo John
(10) Kuehn Reinhold
(11) Jershek Louis
(12) Brungraber F C
△(13) Cohen Louis
(16) Dougherty John T
(17) Vacant
(18) Rupel Vernon B
492 △Bauer William Co coal
△Fairlie & Wilson Coal Co
The
Tegen & Wiebke Co coal
492½ △Steenbock M cigars
493 Clinton Men's Shop
494 △Woolworth F W Co 5 and
10 cent store
495 △Brinkmann C H conf
496 △Rega Wine and Liquor
Stores
497 △Kurzman A delica
498 △Amo Sport Shoppe
Brothers The variety store
△Unger Roland F
△Nuffert F W dentist
△Wirth Charles A
499 Griggs Irene Mrs
△Liebeskind J dry goods
Cole V J Mrs
500 △Clinton Hill Barber Shop
△Kolin E & Co meat
501 Clough Edward
Maloney A A Mrs
△Nuingesser A hdw
502 Quass Joseph H
△Czarsky Myer
Czarsky M Mrs beauty shop
△Pishkin I grocer
503 △Colton H J dentist
△Bucher M E bird shop
Pontecorvo J
503½ Chadwick av crosses
504 △Fidelity Union Trust Co
Citizens Branch
505 △Clinton Capital Corp Ins
△Clinton Title and Mortgage
Guaranty Co
△Clinton Title Company
Community B & L Assn
△New R Mortgage Co
506 △Kramer clothing
△Bell dentist
Kraemer Daniel J
508 △Clinton Paint Supply Inc
510 △Fox R clothing
511 △Lasca E beauty shop
Thomas Harry N
512 △Campion C C delica
513 △Jacobson C H dentist
△Ross Fred
△Ivy Sweet Shoppe The conf
514 △Charter Oak B & L Assn
△Hebrew Club Restaurant
△Temple B & L Assn
△Schulz [illegible] N L blender
△Rex H & L Assn
△Rialto B & L Assn
△Seymour B & L Assn
△Soffman S K real est
△Taylor I M lwyr
△Young Men's Hebrew Club
515 Vacant store
516 Hoffman Food Center Inc
grocers
△International Workers Or-
der Center
(2d fl) Vacant
518 △Beardsley Charles W Agen-
cy Inc real est
Parker Safety Equipment Co
518 △Cooper Bessie Mrs
Stancell N shoe repr
△Universal Upholstering Co
520 Bellin William
Bernhardt J C
△Kolodin Benjamin ⊙
Lerasseur Joseph
Rose Louis
△Kolodin B stationery ⊙
522 △Borok & Co Inc furniture
523 May Gift Shop
△Mueller L meat
Neger M F dentist
523½ Seymour av crosses
524 Champion C C
△Hahn I baker
525 △Daniels Lillian Select
School of the Dance
△Denstman H grocer
2d fl) Vacant
526 △Masonic Temple
Clinton Hill Recreation bil-
liards
△Zoller S conf
△PO Clinton Hill Station
527 528 Catherine The apts
528 △Caice P D barber
529 △Dobrak T gift shop
Carter Edward
△National Grocery Co
△(2) Eisenstodt L plumber
(22) Armento Franklin P
(23) Vlasak Clara E
(24) Fisher Louise Mrs
△(31) Halpern Abraham
(32) Grabel Joseph
(33) Iwanski Stanley F
(34) Pastrof David W
(35) Parks Chester
△(41) Bergenol John W
42 Burton Charlotte B
43 Laws Estelle Mrs
44 Kleiber Elise U
(45) Rothman Herman E
529½ △Crane Bros real est
△Outlook B & L Assn
530 △Zimmerman S conf
531-533 Lenore The apts
531 △Kraemer M & Son meat
△New Centre Market meat
Paris Cleaners & Dyers
1 Gleizman Jacob
△(2) Baldwin B C Mrs dres-
mkr
(22) Vacant
(23 McBride Lester L
24 Seibert W painter
25 Johnston Thomas J
31 Bernsteifang Irving
32 Anker R Mrs
33) Smith Emily S
△ 34) Emanuel David
△ 35 Leiss Louise I
(41) Vacant
(42) Regan John E
(43) Zimmerman Ernest H
(44) Azzarello D S
(45) Rozza William
532 Vacant store
533 Sandler Isaac
534 △Hebrew Benevolent and Or-
phan Home
△Jewish Children's Home
△Trobe Jacob L
535 △Berkowitz J produce
△Handler Paul ⊙
535a △Handler P baker
537 △Seymour Hosiery Co
539 △Lorenthal F clothing
△Elsborn J ladies tailor
541 △Jung F W druggist
543 Farley av ends
549-551 Fairview The apts
540 Wager James D
△(1) Schoffman S Mrs
△ 1 Sally Beauty shoppe
△ 2 Gestoff S Mrs drsmkr
3 Beck Anna D
△ 4 Milligan K J
△(5) Gulwits M E chiropract-
or
5 Kelley Leavitt F
△ 6) Unger Samuel J
(7) Vacant
△ 8) Smith F E Mrs
△(9 Hicks John J
10) Dun Agnes M Mrs
△(11) Leidner Julius
△ 12 McCourt M E Mrs
△(13) Sam[illegible] Sandis
(15 Gerafeld Rudolph
△(16 Schoots [illegible] W J
△ 17) Clarkson I M Mrs
553 △Schlosberg J delica
555 △Manian's rugs
△Price A furs
△Price B cleaner
557 Montecello The apts
Rupp Oscar E
△ 1A Stauhwasser Mrs
△(1B Rosenberg A sampler
△(1C) Maier John W
△(1D) Kohn Celia
(2A) Brasser John B
△(2B) Rem Meyer H
(2C) Goldberg Louis
(2D) Meyer [illegible]
(3A) Fishman Charles
(3B) Yeager Leonard
(3C) Knapp Freda Mrs
(3D) Mackenzie L I
△(4A) Levine Mitchell M
△(4B Snyder E James
(4C) Whelan Lucy M
(4D) Meissner Joseph
558 △Emanuel (German) Meth
Church
560 △Chungin Dental Laborator-
ies
△Mason Optical Service mfrs
560½ Hedden ter begins
561 Fairfax The apts
1A Barrett James R R
1B Weidner R Frank
1C) Pesup David
1D) Melone B J
2A Millimone Harry
(2B) Weiner Louis
2C) Rooney M A Mrs
2D) Vacant
△(3A) Anderson M I M
(3B) Goldberg Sidney
(3C) Horowitz Harry
△(3D Robinson Sadie M
△(4A) Harrison Nathan
△(4B) LaVay Harry
(4C) Centanni Armando
(4D) Vacant
562 △Clinton Laundry
Florida Orange Car The
fruit
△Loder A R dentist
563 △Geiger E E Mrs beauty
shop
Chong Eng laundry
564 △Wolfson Corsetieres
564½ △Kanfar S conf
565 △Halpern A cleaner
Ross Margaret H Mrs
Mann Robert W
△Schultz Carl F
Bernstein Tilda
565½ △Robert & Tom beauty st
567 Tracy av ends
568 Clinton Repair shoe repr
569 Trinity Meth Church
570 △Jayson O J Co
570a △Clinton Optical Service
570b △Goldberg L tailor
570c △Ginsberg B F Mrs milliner
572 △Ripaldi P barber
572a △Ripaldi P beauty shop
574 △National Grocery Co
576 △Galen Pharmacy Inc
578 △Wagman R clothing
580 Osborne ter begins
582 △Cheyney H E Rev
585 △Berger Augusta H
588 △Weinthal B dentist
590 △Koos Charles ⊙
591 Baldwin av ends
593 △Korb John J ⊙
△Korb L E toilet articles
△Weiss M H MD
597 △West J H undertaker ⊙
601 Monahan K A Mrs
603 △Rosenblum M dentist ⊙
607 △Pishoff H grocer
607½ △Roxy Interior Decorators
upholsterers
608 △Diamond N conf
609½ △Feld S delica
610 △Blessed Sacrament School
612 VanNess pl begins
613 △Bobbette Shoppe beauty
shop
616 Church of the Blessed Sac-
rament
617 Stanley av ends
620 △Blessed Sacrament Convent
△Sisters of St Joseph
621 △Congregation Tem[illegible]
ham
628 △Baldwin S H MD
628 Ingraham pl begins
634 △Goerke O Mrs ⊙
635 S 10th st ends
640 Rose pl begins
641 △Baldwin Eva Pearce
643 △Eastern H pl
645 △Great A & P Tea
△Stamm Rev Fred
646 △Gettings R [illegible]
665 S 10th st ends
△Daniels H [illegible]
△Grosin [illegible]
△Grubin P [illegible]
△Wilson S [illegible]
△Scarnella A P [illegible]
△Kessler H R MD
△Langfeld R [illegible]
△Shoe E conf
Balsamo [illegible] burner
△Rosenthal O J MD
(2d fl) Vacant
668 △Bernstein A MD ⊙
670-680 △Park The apts
670 △Carroll Thomas
△(101) Finkelstein [illegible]
(102) Sher Benjamin
△(103) Marsh [illegible]
△(104) Black Kathar
△(105) Cleary Raymond
108 Tuncon [illegible]
107 Fitch [illegible]
△(108) Tiele W H
20 [illegible] Weiner
△ 202) [illegible]
203 Indelicato [illegible]
△204 Wessel [illegible]
205 [illegible] Eric
206 Williams [illegible]
207 Black [illegible]
208 Bitner [illegible]
30 Williams [illegible]
302 Daniels [illegible]
303 Cohnson [illegible]
304 Vacant
(305) Harlser M [illegible]
△(306) Jackson E [illegible]
(307 Ribon Daniel [illegible]
308 Stiegen Joseph
40 [illegible]
402 Manfro George
403 Vacant
△404 Hessle W [illegible]
△405 Keane [illegible]
△406 Brady Kathryn [illegible]
407 O'Rourke [illegible]
408 Vacant
[illegible] John
△ Sanjon R MD
03 Fitzgerald [illegible]
04 Cohen [illegible]
05 McCarren T
06 Mercurio Rose
07 Warshawsky [illegible]
08 Eisen George
△09 Streicher S [illegible]
△010 Cuccolo [illegible]
△013 Eunson [illegible]
△014 Standour
△015 Gordale [illegible]
△016 Rose Harry [illegible]
△017 Kaplan Jacob
△018 Dimel John I
△020 Schenke Edward
△ Prince Mrs [illegible]
△ Brandes Elsie [illegible]
△ Will [illegible]
Will [illegible]
△ Helena Robert
△ Aufmer Ernest
△ Shilleen [illegible]
△ Sarnes [illegible]
Vacant
△ Zito Harry
Vacant
△ Vacant
△ Heintz Fred C
△ Fitzgerald [illegible]
Hodgson John T
△ Wilck G Mrs
△ Mueller Eugene
△ Mueller J L Mrs [illegible]
△ [illegible] A undertaker
△ [illegible] J Mrs
685 S 12th st ends
687 △Tasser E dentist ⊙
688 △Comando Simon
△ Comando R N MD
△ [illegible]enfield B R MD ⊙
△ [illegible]nfield [illegible] MD
694 △Schneider C A MD ⊙
695 △Kaplan B E MD ⊙
△ [illegible] Paul
△ [illegible] C H MD
△ Schlatte H A MD ⊙
710 Clinton pl begins
△ Shack D R MD ⊙
715 S 13th st ends
△ Reisman Charles C ⊙
△ Vacant
△ Clinton Hill Bar Chorus
25 S 14th st ends
△ Weiner E MD ⊙
△ [illegible] Ramon E ⊙

nel
arbur J ⊙
W Inc under-

ur

ND ⊙
ners & Dyers
Samuel
George J
Aaron
S N V Mrs
Arthur
ng I Mrs
Moses
Mollie Mrs
ack
Samuel
Nolice
Agnes
son
William A
Daniel
Mrs
Florence
Harold
Samuel E Mrs
Louis B
S Mrs beauty 785

conf
d pl bug ns
Mrs ⊙
5th st ends
ent apts
Joseph R
ng L M
A B printer
ckman William
J J dentist
man Joseph
Morris
H ing Z J H MD
ch J MD
mon A Mrs
man N M
Charles R
B E Mrs
ein Samuel
ng
ing Simon
man Max
Smith A E
ant
ng
Benjamin
Arnold O
Nelson
ng I Mrs
Max
elson E Mrs
F B Mrs
Vacant
Newman P K
conf
F Mrs
Marsh Rose Mrs
ington Ralph
Ann M
Edward I
David E
Joel
min Aaron A
Nathan
min Leo L
ky David
ant
min L Mrs
ing
ner Reginald H
Jacob
Abraham
Maxwell E
Edward
ndrid B H
ant
Frieda Mrs
ant
Louis E
son Mabel M
Mour ur H ⊙
Mulle Mary M Mrs ⊙
766 Lesse st bug ns
Presb Church
775 S 16th st ends
C Mrs tchr mu-
ic
MD ⊙
dentist ⊙
P dentist
ant
dentist ⊙
ing Stores Inc
The apts
Inc beauty
conf
niture & Novel-
Morris
William
Rosemary
Harry H

Perlin Edward
Epstein Laura H
(21) Kerr E M Mrs
(22) Lipskin Jane S
(23) Raskin Mathias
(24) Marsh Dian M J
25 Lapine Paul
26 Mitchell Rose Mrs
27 Gilmon Max F
28 Bell Robert A
29 Spinger R E
(31) Schulman H
32 Vinson Harry F
33 Kingsley S E Mrs
(34) Brockman Mollie
35 Moses K R
(36) Brady Isidore
(37) Berger W Blanche
38 Gilmen R C Mrs
(39) Carens B Mrs
(40) Lapuik Frank
42 Ryan John A
43 Blake Truman
(44) Mirowitch Sue
45 King Harry
46 Rosenberg Morris
(47) Chandler Truman W
(48) Bloch Kurt
(49) Bohn Joseph G
785 News Cat and Dog Hospital
790 Vacant store
789 Wasserman Carl
Wasserman E Mrs furn rms
McGuire Patrick J
Morningside Cleaners & Dyers
Mosford A C Jr ending L library
(1) Weisinger Max
(2) Mayers Jack A
(3) Remington K Mrs
(4) Korrigan Emanuel
(5) Hoch Eugene
(22) Deupfert H J
23 Pupper Joseph
(24) Nichols Leonard M
25 Dickenhicker S Mrs
(26) Kirkwein Isidor
(27) Beer Sidell C
(31) Krinske Richard
Lewis M Mrs
(33) Zyskind J N Mrs
(34) Mulford A C
(35) Weinberger S Mrs
(36) Ulman E A Mrs
(37) Andrews Robert L
(41) Herson David H
(42) Westrup F Mrs
(43) Wackenhuth Carl
(44) Donovan William E
(45) Parsell Jean Mrs
(46) Sinnes F W
47 Dennis M J
790a Pasker M produce
790b Werdner M dentist
791 S 17th st ends
798 Roosevelt Theatre
800 Gray Castor W ⊙
Gray C W Jr dentist
801 St Andrews Epis Church
802 Schulz C A conf
804 Romaskin T D beauty shop
Wendel K W dentist
806 Vacant store
807 Ashkins C cigars ⊙
Bosch Albert
808 Dressler William
National Grocery Co
Kalish Samuel A
809 Blumenfeld P M dentist
Litzelsuor Bros Inc elecs
810 Brady Anthony J
Nubst M dentist
Windlich Charles
811 Knes W baker ⊙
Schulz Christian A
Wolfmuller Harry
Martin Rudolph G
813 S 18th st ends
814 Karchmar J I
Lieberskind Emanuel
Silverright B
Szabo Rose
Wiese P F meats
Taft Stores Inc cleaners
815 Canfield Wilson B
Greendorfer J produce
Weber Joseph P
818 Tuffet J dry goods
819 Karagianis Stavros
Hennebery John R
Wise W J druggist
820 Fabyan pl begins
82 Keystone Dist Co
822 Maxflower Restaurant
822 Blum G W gasoline
823 A & B Auto Supply Co
824 Cutting P W laundry
Wong Puk
825 Tanen Plumbing Supply Co
826 Clinton Tavern
827 Union Food Market grocers
829 McCleve Anna A Mrs
Zoch Elizabeth Mrs
830 Peck H dentist
Brenner C florist

Bellentz A Mrs conf
Bauer Frank C
Cook I mgr
Brenner Car
Kolner J
Siegel Benjamin
Cassidy John P
Kanor Albert A
Workman
Mendel A Mrs
Matthews A W
Worrell Samuel
Mahoney N R
Krieger Arthur W
Eskowitz Morris
Gardner Abe
Smith Frank A
(18) Isaacson H H
Grobman Samuel H ⊙
McNamara V Mrs beauty shop
McNamara W F
(40) Miller E Mrs furn rms
841 S 19th st ends
843 Kennedy E W Mrs ⊙
Wolner George
845 Vacant
847 Silberman Israel
Kornegrand Morris
Lehigh B & L Assn
McKenzie F A & Co coal
Gaynord Elizabeth A
Tower George F
Kornegrand M conf
849b Martin Grocery Co
850 Sinclair Refining Co

CLINTON PL fr 7.0 Clinton av SW to 263 Lyons av and fr 3 to 60 SW to Union County line (Right odd)

3 Heidecker E S Mrs ⊙
14 Becker F W MD ⊙
17 Goldstricker W undertaker ⊙
18 Rubbin L MD ⊙
20 Vernon av ends
21 Abrams Henry H
25 Nager B H MD
26 Blank P real est ⊙
Levitt J N MD
29 Bengelsdorf A A MD
32 Katzin Samuel
Weiner Israel C ⊙
33 Randolph pl begins
34 Miller William ⊙
Rosenfeld Ralph
38 Dessauer Joseph
Glickberg C J
41 Jackowicz S C MD ⊙
42 Myers Arthur L ⊙
Bain Samuel R
46 Golden Percy N ⊙
Kurtz Frederick A
47 Falb Paul H ⊙
50 Blanchard M E Mrs ⊙
Tiamet Jacob
52 Boyle Frank E ⊙
56 Spencer R dentist
Stern Sabina Mrs ⊙
58 Lacloux Louis B ⊙
Levinson I M MD
62 Lasser Jacob
Novick J R dentist
Sokoloff Morris M
64 Mitrington av ends
65 Spreen William H
Rasmussen L M Mrs
Schlaulsky Charles
Tiggen Stanley J
Wilson Elmer R
68 Schlenger A Mrs
71 Vacant store
73 Vacant store
75 General Upholstery & Drapery Co
77 Vacant store
78 Clinton Interior Decorators
Fisher Joseph
Kelsingant Isidore
79 Ruth S M tailor
80 Coughlin E M grocer
81 Carson barber
82 Gallagher Joseph A
National Grocery Co
83 White ter begins
86 Engine No 2
90 W Runyon st ends
91 Cobb A P Mrs ⊙
93 Blumenfeld M produce
Stuart Julia Mrs
Jaguszewski John
Vacant
83 Gibney Thomas M
Hermon Herbert
Daniels G conf
Schneider Samuel
Shaw Leslie M
95 Gast Hyman
Sliotnick Max

96 Dunn E C Jr plumber
Gaghane J R shoe repr
Miller Hugh
97 Strauss Isaac
Eckert Walter R
98 Dunn J tailor ⊙
Vacant
99 Binenfeld Max
Schulzel William F ⊙
100 Clinton Place Garage
105 Homestead pk begins
106 Great A & P Tea Co The
108 Highest st ends
111 Nine Sixteen Welfare Club Inc
Sheffield William
Vacant
Kaan Benjamin
Berger Michael
Meyer
Bel Paul
Seab David
Lacob James V
Schulze Adie
Walker Joseph
Cohen Max Michel
Green Ernest
Green N M drmkr
Jacobs Amur B
Wax Emily Mrs
116 B & R Drug Co
Hawthorne Bottling Co Inc
Fortman B A shoe repr
P O Sub Station No 52
Kugel Vincent
Goldman B Mrs knit goods
Greenman Jacob
Vacant store
Ross dentist ⊙
Lutz J meat
Lefkowitz A est
Vacant
25 Lorenzo J barber
Larson L conf
Dansky I optometrist
Silber S S dentist
Vacant
127 Hawthorne av crosses
34 Cocuzza J barber
36 Friedman L radios
Schlein E Mrs conf
138 Poy Hule
Wong Kee How Laundry
140 Abramson Morris ⊙
Weinholz Adolph A
Seinfeld I optometrist
144 Bryant Samuel
Kornoff Abraham B
1 Neuscher Louis
2 Kramer Oscar
3 Sirlin F Mrs
4 Tuttentinck Louis
5 Kandler Benny
7 Kingman Louis
8 Binensky Lena Mrs
(9) Karp Philip
(10) Binensky Irving
(11) Chadnofsky William
(12) Fishoff Heinz
(14) Becher Joseph
(15) Belgard Jacob
150 Trukhoe B F ⊙
Rein Leory
Saffer Israel
Silverhorse Ebern
153 Vacant store
154 Meiner Louis B
Roth Bertha Mrs
155 Fuchs Benjamin
156 Fabricant Nathan
Turgansky Nathan
158 Vacant
(1) Bressler Louis
2 Chayet Nathan
(3) Dziobny Joseph ⊙
4 Kohn Neil
(5) Margolin A Mrs
6 Reinsberger Leonard
160 Polnsdick Samuel
Vacant
161 Fink Harry
Herbell Frank J
King John E
162 Sarbone Louis
2 Lakoff Samuel
163 Fensterstock Sidney
Kaplowitz Samuel
Krest Frank
Martinka R M mason
164 Schram Jacob
(4) Sachs Samuel
166 Morris Isaac
Weisholtz Morris
168 Jaffer Isadore
Kin Charles S ⊙
169 Geib Henry
Ludzensky F carp
Popick Philip
Kalb Williams ⊙
Levenson R Mrs
Wirshawsky Isadore
170 Jameson Walter E ⊙
Lieberman H P conf
172 Aaronson H H
Polanck Barney ⊙

(7) Shain Isadore
Pritzker Nathan
(7) Lane Food Products Co Inc
(1) Congregation Tifereth Zion
Vacant store
181 Nye av crosses
Sachson Jacob
Skaar Jacob
188 Kagan John
Tuborsky minister ⊙
Kohl Samuel
Jackson M plumber ⊙
Jackson Adam
193 Yoblonsky I Rev ⊙
193r Vacant
Yager Archie P ⊙
Jablonsky Harry
Karamsons Peter ⊙
Hafto Benjamin
Lipschitz I tailor
Greenberg Mrs drsmkr
Meyer Isaac
Schneider Frederick
198 Gaine Bernie
Hopenstein Max M
Sazinsky Joseph ⊙
199 Tocquet S Mrs ⊙
200 Ha Bert in Mrs ⊙
Goldman Jacob ⊙
Sacks Pearl Mrs
Bass M produce
Maiger I shoe repr
Burn Morris
Macinsky J Mrs dry goods
Dorrifes cleaner ⊙
Tomar Julius
Brooks Edward
206 Meyerson & Stein brokers
207 Agsen I grocer
209 Biro Abraham
Cohen Lyman
Wallist Hyman
Rossler S M Mrs
209a Biro A tavern
210 Continental Oil Co
212 Goldman Drug Co
213 Edmonds pl begins
210 Allen Dark Y
217 Aldine st begins
218 Kass Jacob
219 Granat Samuel
Helmann H grocer
Zimmerman William
220 Kass J meat
221 Goodman S produce
223 Goodman Samuel
Metzmet M dentist
Morsel George E
224 Wolcott ter ends
225 Baseball L J radio repr
Spreeman N conf
234 Anderson George
Newman P Mrs
(0) Lefsik B B dentist
(102) Amsterdam Michael
(103) Gilson Frank
(104) Paul Joseph C
(105) Chase Max
(106) Crystal Chester
107 Jasion Louis A
(108) Skion Ida Mrs
109 Kirschner R Mrs
(110) Chalfin Louis
Vacant
(301) Marx Edward
(303) Berman A Mrs
(304) Busch Sarah Mrs
(20) Schermann William
(206) Vacant
(207) Greenfeig Irving
(208) Pastoriskik R Mrs
209 Kemiller Joseph
210 Kapner Abe M
211 Sanders Louis
(301) Frankel Arthur A
(302) Greenberg Louis
(303) Kantor James M
(304) Kenus Jack
(305) Aus Irving
(306) Roseff Benjamin
(307) Lorber M Mrs
(308) Berg Albert
309 Persky Meyer
(310) Weinman Fannie
(311) Fox Anna Mrs
(312) Fox F milliner
(314) Rosenzweig Samuel
(402) Zeiss Moe
(403) Stoverich A M
(404) Sager David
(405) Freund David
(406) Nathan J I
(407) Rosenthal Abner
(408) Gaffin Gene
409 Weinberg Samuel
410 Stolberg R J
(411) High D vending mach
239 Goldberger Edward ⊙
Goldberger H real est ⊙
213 Halem David
Swimmer Charles ⊙
240 Friedman M watch repr
Gass Benjamin
247 Bragaw av begins

Clinton pl (continued)
248 Δ Berkman Henry
Δ Rubenstein Leon
Δ Dumoff Benjamin
Δ Max
Δ Mrs
Δ Friedman Max
Δ Max
Δ Bolton Aaron
Δ Stalnecker Rebecca
Δ Joseph
Δ Jacob
Δ Walter Isadore
7 Δ George S
Δ Wilman M H painter
258 Renner av ends
Δ Bernard
Δ Cordling Max
Δ Jacob J
Δ Zeichel
Δ M
Δ Cooper
Δ S
Δ Jacob
Δ Wilder
Δ Rosenthal
Δ Schneider N
Δ S
Δ Kots M
Δ J
Δ M
Δ M A
Δ Wardman S
Δ Morr
Δ Max
Δ Goldberger M
Δ Nader
Δ Mrs
Δ Barry
Δ Mrs
Δ Mrs
Δ Vacant
Δ Margat John N
Δ Sam Auto Exchange auto supplies
Δ Warner Isaac M
Δ Michael
Δ Morris
Δ J
Δ Fischer Samuel
Δ M Hetten
Δ Morgenstern R Mrs
Δ Mrs
Δ Mrs
Δ S A MD
Δ Kurr
Δ A gasoline
Δ S mason
Δ Louis
Δ Rubenstein Irving
289 St James pl begins
290 Shepherd av ends
Δ Louis
Δ Lingman
Δ Mrs
Δ Klopenberg F F meat
Δ Samuel
Δ Jacob
Δ Vacant
Δ Skoff Harry
Δ Skoff Joseph
Δ Mrs
Δ Mrs
Δ Harry
Δ Mrs
Δ Harry
Δ Herman
Δ Louis
Δ Joseph
Δ Vogel
Δ Harry
Δ Angelo
315 Forest pl begins
Δ Antonio
Δ M
Δ Mrs
Δ Charles
21 Δ S A
Δ Angelo
Δ DeSarno P trucking
Δ DeSarno Philip
Δ J tailor
324 Δ Cohen Max Plumbing & Heating Co Inc
Δ Mrs
Δ I. Mrs
Δ W man J grocer
Δ Wilderman S meat
Kuper Jacob
Reis Frederick
Palagonia A A barber
Δ John
Cooper Rose Mrs
Newark Sta Ledger The
Δ Frederick & Son sce
328 Lehigh av ends
329 Δ Lehigh Garage
331 Δ Kapnan Charles
Rosenstein Herman
335 Vacant store
337 Vacant store

338 Scroggie Robert O
Δ Schneider A Mrs
Δ Mrs
Δ Max
Δ Mrs
Δ Paul S Z Mrs
Δ Lieberman Louis
Δ Samuel
Δ Mrs
Δ Mr
Δ M Mr
Δ Dunne
Δ Charles
Δ Greisenbaum S
Δ Jacob
Δ Fisher Max
Δ Kaiser George
339 Clinton Hill Talmud Torah
340 Δ Rubin L mason
Schwartz Louis
342 Δ Jacob John
Stein Peter
Δ Anthony
Δ Jacob M plumber
Weber Louis F
345 Δ Friedkin Samuel
Δ Kamarinsky Nathan
346 Δ Harry
Δ Joseph
Δ M
Δ Kramer
Δ Louis
349 Δ S Ernest
Lager Sally
350 Irving av begins
Δ A Mrs
Δ Joseph
Δ Mrs refrigerator
Δ Mrs
Δ Mrs
Δ N M
Δ Mrs
Δ Barry
Δ Frank
Δ M Mrs
Vacant
Δ Frederick Beauty Salon
360 Δ Frank
Δ Bass Jacob
361 Δ Schwartz L barber
Dermanen R tailor
362 Δ Johnson Joseph
Δ Johnson John
363 Δ Robinson R upholsterer
364 Δ Paul P A tailor
Δ Jack
Δ Friedman J M
Δ Samuel
Δ Sachs Samuel D
365 Δ Schmidt L
Δ Fidler C H tavern
369 Lyons av crosses
Δ Robert Morris
Δ Δ Greenberg Murray M
(3) Davidson Samuel
Δ Tolkin Barnett
370 Δ Louis M produce
Δ Cohen Nathan
Δ Goldenstein Nathan
372 Δ Brickstein Δ meat
373 Δ Goldberg P grocer
Δ National Grocery Co
Δ Herman
Δ Wm
Δ Wiger R trucking
Δ M man Rose Mrs
Δ Ross Harry
Δ Goldberg Philip
374 Δ Ross R conf
389 Weequahic av crosses
375 Δ Felmly M L plumber
376 Δ Jeffer Charles
378 Δ Cohen Samuel
Δ Weckstein Herman B J
379 Δ Brotman G A dentist
380 Δ Kiefer Jennie Mrs
403 Pomona av crosses
Δ Cohen William R
Δ Feder Charles
Δ Kaub S W MD
Δ Polanter G MD
Δ Rochter Herman C
Δ Goldsmith Mary M
Δ Adler Joseph
Δ S M dentist
427 Goldsmith av crosses
Δ Peckerman Isadore
Δ Zipf Emil
Δ Sand Ferdinand A
Δ Katz Jacob
Δ Goldstein Samuel E
Δ Singer Leo
Δ Coelin Henry W
Δ Kueber William J
440 Thurber Howard A
Carpenter Ralph G
Δ Greenberg Louis J
Δ Schaerch Henry
McMurray Alexander
Δ Lacker Herman
Bears Ernest
Vacant
Δ Brotman A A dentist
Δ Lebanion John P
Δ Greenbaum Michael
449 Vesper av crosses
Δ Kubenell Louis
Day Frederick A
Δ Wittenberg Edward

450 Δ Tromans Harold H
Δ Mandoff Herman
Δ Milton Louis N
453 Δ Cohen Samuel
Δ Lomachewitz & Co real est
Lomachewitz & M S
Δ Lawenstein Irving
473 Chance for av crosses
Δ Rudolph R Mrs
Δ Herman R
Δ Manuel E
495 Hansbury av crosses
517 Keer av crosses
Δ Nathan H
Δ Abraham
Δ Nathan Rosa Mrs
Δ Samuel
Δ Charles F
Δ Samuel
Δ Nathan
Δ Harding George
532 Grumman av ends
533 Pfizer Bernhard

CLOVER fr 501 Jackson SE to 80 Chambers (Right odd)
Chiapinski Anthony
Mulvey Mrs
Pipeline S Tavern
Villar Aaron Mrs
Wagner George
Gallo Serafino
Tymonko Michael
Δ Lipshitz Car
Warster Charles E
Skorupsk Adolph
Almeida Jesse M
Popow John
Mitunin John C
Perry
Prokagin Ignatius
Fulmen Manuel
Δ Cunha Manuel
Δ Emilio Antonio
Sempere Ramon
Muros Manuel
Cuern James
Grosinck Joseph
Stokes C C
Sluter George
Stulso Mario Mrs
Stolzo Edward
Salus J C Tavern
Salus S P Mrs furn rms
Vacant store
17 VanBuren st crosses
Sellatore Frank
Weligus George
Δ Chapel Dopper Corp The hatters furs
29 Polk st crosses
Δ Midland Metal Mfg Co plumbing supplies
Hurke Edward
43 Merchant st begins
Bogusz Stanley
Vacant
Vacant
Shor Frank C
Kutzing David
Borkowski M E Mrs
Lubsin Stanley J
Polzack Louis M
Kanfor Michael J
Rutkausk Stanley
Gorsch Wasy
Skrupski Julius
Wurster John J
Majchak T Mrs
Cilgus Michael
Cardona Antonio
Mingilla Harry M
Fallabilo Paul
Salvatore Antonio
Prignano Joseph
Foster F E hksmith
59 Ferguson st crosses
Δ Salvatino E painter
Johnson John
Ferguson William C
Sordo Arthur

COASTWISE fr 8 Dock SW bey Marsh
— Δ Stillman-Emrich Lumber Co Inc
— Marsh st crosses

COE'S PL fr 89½ Court SW to Baldwin (Right odd)
8 Δ Effervescent Products Ltd beauty shop supplies
9 Δ Bond J I furn rms
10 Δ Local Draft Board No 21
Δ U S Secretive Service
11 Δ Brewster W F Jr tool mfr
Δ Arc Vending Inc music dlr
Δ Arrow Vending Inc
14 Δ Coe's Place School
17 Arnold N Mrs
Cohen Jessie
Thomas Queen Mrs
Williams Ernest E Mrs
18 Δ Hawkins R T
19 Barba Curly L Mrs
Brown Wilbert
Woods Carrie Mrs
Stringer Daisy Mrs
20 Marshall st ends
Δ Kages John M & Co
Δ Sun Garage
22 Δ Board of Education Bernard Jr
28 Baldwin Garage
30 Δ Kapp A Mrs drsmk
32 Singerl Gordon A
34 Graham R J
36 Congers Charles A
Philadelphia Bible Inc

COEYMAN fr 814 Summer SW to 893 Clifton av (Right odd)
Belrile Joseph
Edgar K C Mrs
Bochow Frank
Mays Paul P
Sardella Angelo
Cafarone Mrs
Drella Gerard
Cavallone
Begallach Theodore
Sylvester Joseph D
Fernando John
10 Δ Cusanglio Pasquale
Pirello Achille J
Schwarzer Theodore
Finell Lawrence L
Perrault W
Δ Lynn Patrick J
11 Harper Alfred W
15 Brooke John A
Brown Robert
Bottoman Alfred E
Armstrong Ralph S
Hajek Augusta Mrs
18 Δ Weedons Charles H
19 Woodside av crosses
20 Insobo John
Flanagan Frank J
22 Kennedy Joseph
24 Δ Fiasco Joseph P
35 Fucentin M Mrs
Ford William J
Adams Cromwell T
36 Grassin Francis E
37 Bradley Edward
Cagliotta Antonio
Rutherford G D
38 Kuhnmann J C
39 Mahon B A Mrs
Stankus John W
Zorzin Rudolph
40 Zink Leonard
42 Δ Campbell G Mrs
47 Mt Prospect av crosses
57 Adubato Frank M
Adubato Adam
58 O Hara Eugene M
Wentherly W D books
60 Pontoni Robert
Δ Corbo Charles
62 Hatch James C Mrs
Hatch M nurse

COLDEN fr 38 Sussex av SW to 57½ W Market (Right odd)
2 Vacant store
6 Δ Gerrisbeck Esso Service Station
11 Central av crosses
16 Vacant
Major A L Mrs
McQueen J Mrs
17 (1) Phillips Charles W
(2) Rojas Wooey
(3) Rumble James
(4) Beauchamp Y C
(5) Saunders James H
(6) Bowers Raymond
(7) Reeves William
(8) Eckels A T Mrs
(9) Gale Willie
(10) Robinson Frank
(11) Phillips Jesse
(12) Basherville R H
18 Jackson Sarah
Gilyard Walter J
Washington Joseph
19 Mastroeni Nunziato
Lomangino Giacomo
Mastroeni Angelo
21 Squitiero P grocer
21½ Vacant
22 Δ Buckley Abbie C
23 Alexander E Mrs
Holmes George W
Register William M
Church of the Living God
25 Brecker st crosses
27 Bellavia Angelo
Pieguro Paul
Δ Bucca Santo
Melia Carlo
29 Davis Richard
Dunn Elijah
29r Brown Emma Mrs
Cummings E Mrs
30 Hall Ollie
Jordan Maude S Mrs
Booker William
Johnson William
Harrell William
Douglas
Fields
Hicks
Watts
Fagans
Δ Pulsar
43 Mts M closed
Δ Falls Portland
Rich
Sir
Tourtillo
Δ Tourtillo
Tenn
Δ Hughes
Δ Posey Envelope
(2d fl Vacant)
(3d fl Vacant)
Sampson
Ma
Δ Tagliella Frank
Δ Tagliella
Δ Esther
Δ Smith End Expr
Δ Biondi Joseph
Δ Angelo
Δ Sakrahian
Abraham
Hunter Emma
Mrs
Betts Mary E Mrs
Webb Mary Mrs
Sagar John
71 Summit pl (rear)
Δ Fusina M
Δ Pascucci J grocer
Arcello Peter
Δ Academy Refrigerator
Δ Warren
83 Warren st crosses
Δ Adducaro F poultry
Δ Frankenstein F B Mrs
Sabin
Frankenstein M G Mrs
Vacant
Hagber Michael
Vacant
Vacant
Martin M C
Frederick
Tabbery Inc
George
Bergen William B
James A
Rocco
F M meat mkt
Jules & Son
Michael J
Raymond phy
Anthony
Mrs
Δ Mrs
Δ Arlington
Harry
Eugene
Δ Wilbert F
Gaetano
Norman A
Otto E
John M
M M nurse
Philip J
Alexander
Eugene W
Calhoun J
Raymond M
Todd
Malkin F
Max
Frank E
John
F E
John M
B
Philip P
Norman J
John R
Edwin T
Jennie M Mrs
William W

[illegible]

21 Lafayette st crosses

[illegible]

49½ Grand st crosses

[illegible]

45 Wes st crosses

[illegible]

67 Howard st crosses

[illegible]

MD A Ismail on SW [illegible]

[illegible]

21 Lafayette st crosses

[illegible]

49½ Grand st crosses

[illegible]

45 Wes st crosses

[illegible]

67 Howard st crosses

[illegible]

COLUMBIA AV fr 753½ R Orange [illegible]

[illegible]

91 Plymouth st crosses

[illegible]

165½ Grove (or crosses

[illegible]

COMES A. fr 374 Market NE to 1,2½ Academy (Right odd)

[illegible]

27 Bank st crosses

[illegible]

COMMERCE fr 734 Broad SE to Raymond Plaza West and fr Raymond Plaza East SE to 305 Market (high odd)
4 Hower R A Jr rooms
Stuart rest
8 Carteret Book Shop
9 King's Tavern Inc
10 PRR ticket office
11 13 Raymond-Commerce Bdg
11 Raymond-Commerce Barber Shop
Custom Shop The mens furnishings
Grotta B E lwyr
Larkey A lwyr
805 Schanerman P C lwyr
12 Nobel Philip A & Co ins
Lissner N office
Zeitsker F H
(403) Vacant
(220) Margulies W arc
(250) McCarter English & Egner lwys
(250) English N C lwyr
(250) Sherman N C lwyr
(250) Ozias & E lwyr
(250) Pope S K lwyr
(250) English W lwyr
(250) Weber W J lwyr
(250) Miller T J lwyr
(250) Ingham W B 3d lwy
14 National Newark Bdg
15 Lotier and Lowe tailors
16 Brooks Roger Inc clothing
1 Nugent Igoe & Manning investments
24 Federal Trust Bdg
Federal Trust Co
W U Tel Co
(322) and H adjuster
322 Spencer Turbine Co vacuum cleaners
324 326 Vacant
328 Federal Trust Co trust dept
(402) Spielman J lwyr
(402) Morris J A ins
412 Collins R C lwyr
(412) Gulick R A lwyr
(410) Sichles G Jr photo apparatus
(420) Amr Corp metal goods mfrs
Rollins L N D
422 Republic Ins Co of Texas
42 Weiner J ins
424 Hansen H F appraiser
(425) Essex Discount Co ins
42 Busch J lwyr
(425) M
42 Kaufe S lwyr
42 International Detective Agency
(428) Markowitz I lwyr
(426) Geiger I consultant
(426) Colbert Insurance Agency
(428) Lincoln Savings & Investment Co
(426) Palmer F G eng
(426) Premium Collection Bureau
(427) Hoffman E W ins adjuster
427 Hoffman J A ins adjuster
428 New York & Inter-City X Ray Laboratories
(430) Berman Henry L & Co adjusters
(430) Rosenberg I J lwyr
430 Loe B lwyr
(431) Credit Corporation The finance company
(432) Vacant
(432) Vacant
Gordon N lwyr
Mindle B lwyr
(506) Raff B lwyr
(506) Gilson S acct
(506) Levin M B lwyr
(511) Bristol William J Agency Inc
(511) Midland Mutual Life Insurance Company The
(512) lwyr
(513) Vacant
(514) Reeve Travel Bureau
(520) Peerless Casualty Co
(521) Harrison G W lwyr
(522) Pratt A H eng
(524) Vacant
(524) Vacant
(527) Fisel B lwyr
(527) Sack M F lwyr
(525) Wasserman B lwyr
(524) Burdeau N T acct
(526) Carnegie B & L Assn
(526) Seher J H lwyr
(526) Turetsky & Kleinberg lwyrs
(527) Bierman S constable
527 Appel B S lwyr
(528) Brown T T acct

Callister Arthur W ins
Zuckerman N acct
Parker & Weissenborn lwyrs
Sieroff T
Air Rex acoustic applicators
(533) East Side Realty Co
533 Reliable Improvement Co real est
(534) Brers F & Co boiler mfrs
(534) Halier J P lwyr
Fox & Pier Inc ins
Product
Tierney lwyr
(534) Adler Reporting Service court reporters
(534) Asarnow lwyr
(534) Swift John S Inc printers
(534) Zoller S L lwyr
(610) Reinhardt E lwyr
(610) Taylor J W lwyr
616 Tunstead R B lwyr
(622-624) Vacant
Vento clearing
C lwyr
(626) Factory Associates Inc real est
(626) Gross & Gross real est
Essex Investment Co real est
Kaufman S lwyr
Kaufman radio
Essex County Credit
Kelly Agency ins
Sellers & Mathew Inc
Vajo
Mayer lwyr
Mayer lwyr
Pearl Nyswick Mitchel & Co
(632) Williston J R & Co investments
Bender lwyr
Wilhelm lwyr
Schwartz lwyr
Lowenstein lwyr
703 Daniels S lwyr
703 Jacobson R H lwyr
703 Simon Jacob lwyr
(705) Mount Lebanon Cemeteries The office
(708) Marrel-Kleen insecticides
Vacant
Chatsworth A dentist
Vacant
Blumenschine A E acct
(726) Harris & Harris lwyrs
726 Schwartz J lwyr
(726) Schwartz M lwyr
726 Silver M lwyr
(72) Kremtzer Paul & Co eng
Feldman & Lazarow acct
Maccabees Fraternal Life Ins
Isserman Isserman & Kapelsohn lwyrs
73 Kretter T lwyr
73 Obermin M E lwyr
(73) Greene J lwyr
(73) Jay F lwyr
(73) Lazar P M lwyr
73 Berlow M lwyr
73 Blank H lwyr
731 W real est
731 Goodze M real est
(734) Adams & Mueller investments
(824) Selby W E Jr Inc ins
(827) National Commercial Title & Mortgage Guaranty Co The
(833) Vacant
834 Darby & Pink real est
(834) Federal Mercantile Agencies Inc collections
(923) Hastings James J & Co accts
(924) Vacant
(925) Cerere A L lwyr
(925) Feidler J E lwyr
925 Fiore S R lwyr
925 Jerome A A lwyr
(926) Lieberman S lwyr
(926) Lipstein Abe Inc ins
(926) Lipstein & Lipstein lwyrs
(926) Spitalny W L lwyr
(927) Levin H lwyr
(927) Maglio S E constable
927 Satsky W acct

(927) Conner & Co investments
(932) Snow R lwyr
(932) Moore T lwyr
932 Young D A Jr acct
(93) Eckert F lwyr
Roe P
Cook H B lwyr
Book bal
T patent
(1022) London & Lancashire Indemnity Co
(1022) Reimer D K steno
1023 Mutual Trust Life Ins Co
(1024) Zanck Motor Tours Inc
Chisholm W acct
Vacant
Rogers W R lwyr
1026 Cooper M lwyr
1026 Stillman D A lwyr
1026 Herzberg S acct
(1026) Joseph E S Mrs lwyr
Laskowitz I I lwyr
Sobel S K lwyr
Waldman lwyr
1026 Weinberg I lwyr
Sherman M lwyr
102 Epstein D lwyr
Lipsen S I lwyr
102 Grieco H lwyr
Rohn S lwyr
Ressler J E lwyr
1028 Cowen A N lwyr
(1030) VanNess Corp ins
(103) Bankers & Shippers Ins Co
103 Burnham Agency ins
103 Jersey Ins Co of New York
(103) Pacific Fire Insurance Co
(1082) Vacant
(1033) Eighth Ward B & L Assn
(1034) Dunning C P & Co bonds
1132 Meeker & Co brokers
Employment Ease Corp employment agency
(1126) Coughlin & McLaughlin lwyrs
Cary J J lwyr
Vacant
1128 Rosshach & Rossbach lwyrs
(1128) Farrell John B & Co investments
1128 Froehlich G A lwyr
(1130) American Automobile Ins Co
(113) Industrial Lumber Corp
(1132) Jan-Tausch J R lwyr
(1132) Bano Philip Co printers
1132 Yarrow M C lwyr
(1132) Maddock F R office
(1132) Rowan D G acct
1133 Vacant
1134 Vacant
1222 Bread Trading Corp chain mfrs
(1224) Weiss R dentist
1224 Friedman P F lwyr
(1224) McEnroe W G H lwyr
1224 Trumbull W X lwyr
(1228) Kay F lwyr
1228 Greene J H consult
(1226) National Jersey Co real est
1226 Sobowick J S lwyr
(1226) Barker S J lwyr
1228 Gill & Forster ins
1229 Vollentine Brothers Inc investments
(1230) Bullington W I MD
(1231) Guthrie J E H dentist
1232 Vacant
(1234) American Fire Ins Co
1235 American Indemnity Co
1322 Adams R P Co fileries
(1322) Hunt L B & Son realtors
1322 LaBour Co Inc The pumps
1322 Pedersen N A Inc mfrs agts
(1323) Eagle Fire Co Ins
(1323) Norwich Union Fire Society Co Ltd
1324 Connecticut Fire Ins Co The
1324 Minneapolis Fire & Marine Ins Co
1327 Geslinger A lwyr

1327 Klingsnatt J R
1327 Lindamood Sterman Zink & Lafferty lwyrs
(1327) Howe W lwyr
1327 Webb C D lwyr
1333 Vacant
(1334) Thomas J J contr
1422 Chapel E P Jr floors
1423 Accurate Ins Service Bureau
1424 Jacobus W L
(1425) Berkey S lwyr
1425 Mank Agency Inc ins
1425 Shapiro M lwyr
1425 Mankoff lwyr
(1426) Prudential
(1427) Dinsmore est
(1428) George B C ins
(1428) Cox-Jeffers
(1428) Ruttner B M lwyr
(1428) Goldberg & Goldberg lwyrs
(1430) Continental Ins Co of New York
(1430) Homeland Ins Co
1430 Mercantile Ins Co of America
(1430) Pennsylvania Fire
(1430) North British and Mercantile Ins
(1430) Fulton
1433 Vacant
(1434) Seaboard Surety Co of NY
(1522) Lane N B ins
(1522) Co Ltd
(1524) Goble Arvonia Sprinkler Co
(1525) Jacobs R lwy
(1525) Schierling R lwy
(1525) Schweitzer J D
(1526)
(1526) Stagg
Yagoda
Zobb
1531 Investors Investment Bureau
(1532) American
1533 Kruse
(1533) Vacant
(1534) Snider R
(1534) Redfern
1624 Brunner
1624 Glotar
(1624) Aiosa
1627 Ahola
1626 Feldman
(1626) Jacobs
(1627) Brown
(1627) Fine
1627 Lustig
1628 Winard porter
(1628) Winard & Wi
(1630) Helmstetter builder
(1630) King Service
(1630) Modern ture Service
(1631) Knight lections
(1633) Minion & Co
(1633) Rudnsky A
(1633) Associated
(1633) Kennedy Service
(1633) Peoples Bureau
(1634) Joerg E J
(1634) Joerg W
(1722) Federal Office
1722 Cotton
1722 Finegan
1725 VanHise W
(1726) Vacant
(1727) Northern Ins Co
(1728) New Hampshire Ins Co
1728 Cooper W E
(1728) Cooper A W
(1732) Samuel V
(1732-1734) Vacant
(1822) Cummings E J
(1824) Phillips Ribbon & Carbon Co
(1825) Cornish A H Jr lwyr
(1825) Osborne R V Jr lwyr
(1825) Brown J C lwy
1825 Byrnes & Baker accts

(125) Estella
1825 Philip
(1825) Osborne Schenk
1833 Vacant
1834 Vacant
(1901) Dunegan
2001 Hyde
2001 Berger
25 Commerce
Vacant
Brown Star
Business Bureau
Kingsland
Vaught
Mutual Ins
Interstate Engineering
Bureau Engineering Co
Moran
Frank & Beal
Kaplan Mortgage real est
Barker
Parking Service
Lerman H
Vacant
Klein
Weingart
Failla
Vacant store
Vacant store
65 Mulberry st
Stone Express
P produce
Vacant store
Lawrence
Commercial Paper Co Inc
Robert
Oliver
P produce
Ling Jack
produce
Thomas
George
Simon
Boon R F
produce
Ian
S produce
S fruit
produce
produce
McCarter
Quick Lunch
fruit
produce
produce
S produce
produce
F produce
Boller
produce
produce
COMMERCE CT fr 1170 to 25 Comm
COMMERCIAL fr Raymond along the river

...ing Co

...WEALTH AV fr 215 ... 640 Sand-

... Mead... crosses

...ORD fr ..83 Elizabeth av to 23 Frelinghuysen av
... United Millinery & Salvage
...
... Marie M Mrs
... Barrett G Mrs nurse
...57 Sherman av crosses

...CRESS fr 448 Market SW to ...
Kim Right odd
Snipper W A
Rorauf's Patent (America) ... dog biscuits
... Hollander Fur Dyeing Co
35 CRR crosses (overhead)
...
Ferry st crosses
...

73 ...esar Joseph ⊙
Pascual Bonifacio
Rille ... Manuel
73 Riley Joseph J
Sucallese S M ...
.. DiNapoli Donato
Geraldo J S
Bolling ... Mrs
7.. ...atoe Joseph J
△Verd ... N milk ⊙
76 Cammone John N
Saucaluse S B
Vacant
77 Lentino M L Mrs
Mercurio Ralph
78 Fattone ...
Cus... Carmine
Vacant
79 Cornish ... A
△Lowrey J R MD
81△McCluskey William P
Christ Episcopal Church
82△Manfra Nicholas ⊙
△Selvaggi ... M ...
Russo James S
Vacant
86△Rizzo M J
88△Alvarez Herman ⊙
△Alvarez M Mrs furn rms
90 Marques Carlos S
Perez Joseph
Vacant
91 Forlenza Salvatore ⊙
△Buddenhein A P
Nichols Samuel
.△Rex Charles P
93 Lopes Santiago ⊙
Ulloa Pasquale
Tassetta Anthony
94 DePadova Nicola ⊙
△DePadova Pasquale
Rasmussen S N
96△Frazier Charles K
Johnson Charles J ⊙
97 Lafayette Street Playground
98△Gaudino Vito
Pons Vincent
100 VanHise Howard ⊙
102△Lagomarsino F G ⊙
104 Couso Manuel
Sousa Jose
106 Paulino John B
Anegro Carmelo
Pedreira Albano
Paiva Eugene
Solimene Amedeo
Gallison Walter J
108 George Michael
Aulitis Paulo
110 Farah Solomon ⊙
Farah Joseph
...ente A & Son barber
112△Couso M grocer
113 Lafayette st crosses
1..△Olshin & D druggist
1.0 Friedhofen R S cigar mfr
Vacant
1.8△Flickinger B Mrs ⊙
120 LiVecchi Frederick
LiVecchi Santa Mrs ⊙
LiVecchi John J
122 Clark Frank X ⊙
123 DiStasio Antonio
Gomes Mary
Marino Ralph
Leese Frederick
Rosa Maria I
124 Beramo Vincent
△Tavares Benjamin A ⊙
△Tavares S I Mrs beauty shop
125△Cusimano Calogero ⊙
Vacant
127 Carena William
DiLorenzo Peter ⊙
Santos Henry R
128 Nahly Zakis ⊙
129 DeCampos Harry
Vacant
Miserendino F Mrs ⊙
Miserendino V barber
130 Oliveira Justino B
Vacant
131 DiLorenzo Armando
DiLorenzo James
DeStefano James
DiLorenzo Michael P
133 Vasquez Modesto
Franco Ida C Mrs
Fuentes Domingos
Barros Casmero
134 Daber Joseph
Paolella A N
Paolella Addolorato ⊙
135 Inguaggiato S Mrs ⊙
Sabatino Joseph ⊙
135r Vacant
136 DiFiglio Frank
Macaluso Vincenzo ⊙
137 Feil John
LiVecchi Jose ⊙
Freitas John
138 Sousa Antonio C
Moniwad John ⊙
Sousa Jose
139 Pereira Joseph A
Rocco Enrico

Cifelli James T ⊙
111△Geronimo Giuseppe ⊙
Salsa... James A
Vacant store
113△Onelli William A
Testa Leonard
144 Solomita Alfonso J
Raymond James H
145 Ruela Antonio
Milano Joseph ⊙
146 Cerami Mary Mrs
Cerami Carmelo ⊙
Cervolino D A
Vacant

CONKLIN AV fr 209 Seymour av W to 188 Osborne ter (Right odd)
10△Shapiro Abraham
△Rosenzweig Louis
△Schwartz Murray E
1.△Slater Max
△Brackin Lena M Mrs
△Fields ...
1.△Mandelbaum Irving
△Mandelbaum Morris ⊙
Mandelbaum M Mrs
..△Vogel Gottfried ⊙
△Moser Frank E
18△Nielsen William
△Lowenstein Sidney
△Wettchek Harry
△Murphy L ... ⊙
△Sei... A Mrs
21 Culver Thomas A
△Zahn Jacob ⊙
22△Weinstein Samuel
△Rosenstein George L
△Sanerb Henry
23△Ross W Walton
△Caffrey Anna R ⊙
27△Cassidy Robert R
△Rosenzweig Jacob
28△Wasserak John M Mrs ⊙
△Kahan Nathan
Vacant
30△Seller Adolph A
△Wolfowitz Wolf
34△Osterkel Harry ⊙
35△Smith Edward G
△Pemberton Walter R ⊙
36△Curran C Mrs ⊙
Busch Thomas P
39 Vacant
△Cauffman William A
40 Trawford Alfred ⊙
4.△Chipernik M real est
Deixel B W
42△Schnitzer N J
45△Kernan Catherine M ⊙
△Hammond Victor E
46 Lane Daniel J
△Helmstetter W F ⊙
47△Igna Max
Vacant
48△Lisotte R N
△Holler George F ⊙

CORNELIA fr 87 Euclid av NW to 57 Lister av
— Euclid av ends
1△Peterman A produce
△J Donato Bros produce
4△Siege Wholesale Produce & Fruit Co Inc
5△Loeffler ... J grocer
7△Fisenberg A fruit
8△Caputo F ... produce
9△Farmers ... tavern
11△Michael J produce
1.△Cohen B & ... produce
1.△Spiegel F produce
1.△Wasser H Mrs produce
15△Fadem & Shafman Inc produce
8△Amato J produce
9△Feinstein J produce
21△Amone M & Son produce
25△Rothro Fruit & Produce Co
26△Wurman B produce
27△Updyke M H produce
29△Battista A fruit
45 Albert av crosses

CORTLAND fr 507 Ferry E to 16 Horatio (Right odd)
10 Datum Jacob W
△Kelly Mary Mrs ⊙
14△Henry Carl F
△Henry Caroline E Mrs ⊙
△Henry's Express Inc
16△Schuster Gotthard J
Smith Anna Mrs ⊙
20 Wagner Charles F
Yesel Henry
22 Fitzsimmons Bernard
Rafferty Bernard Jr
24 Wladyga J J Mrs ⊙
Bogdanski John A
Grenier John B
25 Gilleran M Mrs
△Cuenin Eugene J
26△Kennelly James A
27△Dougherty F H Mrs
△Jones John W
28 Waters William P
Vacant

Ralligan Martin J ⊙
30△Simonsen I R Mrs
Roehrig Charles C
Muller Theodore M
31 Short George
Browarski Joseph J
Rollenbach M J Mrs ⊙
33 Flynn Joseph J
Maurer W H
34 Bair Frank F
Gumpert Alexander
Hilton Frank
Nolan Thomas P
35 Hoelzel Gordon J
Hoelzel Eva L Mrs
Weissberger Ida D Mrs
37 McInnes Daniel P
△... Eugene J
Guenther E M Mrs
39 Hatfield Charles W
Higgins John J
McGrath John
Scott Robert W
41△Lynch Thomas M
Tertling George J
Sharro James D
Cahill Joseph V
42 Gallivan Joseph P
Farley Walter J
McInerney V J
O'Connell James J
43△Furey Louis J ⊙
43½ Lutz Edward J
45 Conner John A
46 Leinmar Arthur E
Boyer John A
Burns Frank
△Schindebrand Anton
47 Szajkowski John J
Szajkowski Vincent ⊙
48 Rees John D
Nieburg M taxi
Kamanur Joseph
50 Noonan Michael J
Lauer Karl J B
Johnson A E Mrs
51 Kunsch Stanley
Dlugosz F M Mrs nurse
Brys Stanislaw ⊙
Piskorz Andrew J
Dlugosz Joseph J
Fahey Robert J
Jankowski S J
52 Coffey John B
△Heimann H J ⊙
Heimann Jacob

CORTLAND PL fr 5.½ Ferry S to 20 Horatio (Left even)
14 Czechowski W J
Kurz Adolph ⊙
16 Bedorowski K Mrs
Zatowski John W
54△Johnson W R
Glugoza Joseph ⊙
56 Burdelski Vincent
Grzywinski Julius ⊙

COTTAGE fr 288 Mulberry E to PRR (Right odd)
1 Clark John F
2△Val M trucking
Val S T Mrs furn rms
4 Satisfied V tailor
8 Gonzalez Joseph
Mendez Frederick
. Gustor Bammu Mrs
. Pammer F Mrs furn rms ⊙
1 Bolen S S Mrs furn rms
12△Pammer Carl ⊙
△Pammer F Mrs furn rms
13 Albanese John
14 Sousa G furn rms
15 Unipes John D
Green E J Mrs
6△Grambach E Mrs furn rms
△Rumbach A J plumber
17 Waldron L A ⊙
Waldron M E Mrs furn rms
18 Kundiger Harry H
Maloney Peter H
19 Boylan K C Mrs
Donnelly M F Mrs ⊙
Gonzalez E Mrs
Vacant
21 Pulido Ben
22 Verdugo Pedro
Verdugo Joseph
Ramos John
23△Garcia Alphonse
24△Carter H L auto repr
Bass Mollie M
25 Malloy Patrick J ⊙
Malloy M Mrs furn rms
26 Steropie M A Mrs furn rms
Steropie Nicholas ⊙
27 Pink Jennie Mrs ⊙
29 Scheiner Michael C
Small Andrew S
Dunn Peter R
30 Philippot Blanche
3.△Sheridan William A
32 Lipfert Rose ⊙
Smith Rose
33 Kmery F A Mrs ⊙
35 Bradley James H
Padula's Sinclair Service

35½ McCarter Hwy crosses
37 PRR crosses (overhead)
39 NJRR crosses

COURT fr 949½ Broad NW to 3½ Belmont av (Right even)
1 Moyle Thomas
Vacant store
3 Vacant store
4△Koutreifuris G rest
Wentz J tailor
5 Vacant store
6 Vacant store
8 Vacant
9 Foley Chevrolet Motor Sales Corp
10 Rogers E Mrs furn rms
11△Parker R Mrs furn rms
12 Passarella R V Mrs furn rms
13 Cohen M hats
△Beers P W sign painter
Gaskel Emma R Mrs
14 McMahon M R Mrs furn rms
15 Parker R Mrs furn rms
16△Ober E H Mrs furn rms
17 Dutcher E A Mrs
Balser Robert E
Vacant store
18 Pryor A F Mrs furn rms ⊙
19△Furschback H dentist ⊙
20 Skinner A F Mrs furn rms
22 Rork Bertha Mrs
Vacant
24△Schalago Michael
△Helmlinger E V Mrs furn rms
26 Somolay Alex
27½ Halsey st crosses
29 Glass J M Mrs furn rms
30 34 Moore Bdg
△Standard Arcturus Corp radio tubes
△Woerner & Taeger drapery mfrs
△The DuBois Printing Co Inc
△(5th fl) Nuss H J printer
3.△Residence Remodeling Corp
Piehl M G Mrs
33△Lume ... Co Inc
Vacant
35△Kurtz M tavern
Wolf Clarence H
36 McLendon ... Mrs
Freeman N Mrs
Hamilton A W
Green George
Peake Charles
37 Nevada st begins
38△Waldmur tavern
Taylor Joseph
Williams Darius
39△Engine No 3
40 Baldwin W H Jr shoe shiner
Lablaux Arthur V
Sorensen S C conf
Mohl A A Mrs
49 Washington st crosses
55 Vacant
56 Vahldieck A A
Busto Manuel
Kent Clarence C
Diaz G barber
Sanchez Richard
Lee S laundry
Vacant
57 Guldner R tailor
Turl M shoe repr
△Schiff R laundry
58 LeClair Emile J ⊙
M... N furn rms
59△Abbey store
Gifol Palmer M
60△Doller John ⊙
Cowell M D Mrs
Vacant
62△Lantz N & Son paint
62r Vacant store
6.△Elmer Anna A
64 Diaz Gregory
Behooley M Mrs
65 Green Kenneth H
Green R Mrs furn rms
67△Ayres C Mrs furn rms ⊙
68 West L furn rms
69△Moluse M A Mrs furn rms
70 Stirling B Mrs furn rms
72 Pappas N tailor
73△Reynold L M Mrs ⊙
74△Sheps L grocer
Vacant
75 Hennessey T J
Lee C M chair caner
Iseuger Henrietta
76 Plane st ends
7. Johnson John A
Nelson A E Mrs
Matthews Harry
Mitchell Alice B Mrs
78△Everett Court The apts
△Resch Emil J
△Matyask S nurse
79△Stirling B Mrs furn rms
80 Salogryn Michael
81 Pilkington Frank ⊙
82△Dougherty Mary A ⊙

Court continued
85 Stirling R Mrs furn rms ⊙
86 Kilpatrick & Clarkson Inc printers
87 Vacant
88 Brough E M Mrs furn rms ⊙
88½ Arlington st ends
89 Wurzbach O Mrs furn rms
89 Marcellus L E fur rms
89½ Cook p begins
90 Hirst Kenneth
Langdon F H grocer
Jensen Mrs furn rms
95 Ardsley Apt Isabel apts
Baxter Cora M Mrs
Gandron F R
Glassman Max F
Hinton John W
Lane Daniel
Haller R F Mrs nurse
Wilcox Belle
Hanson Andrew
Clay R J Mrs ⊙
Vanlasser Edward
Vacant
Geyer Harry A
Geyer A M Mrs furn rms
Vacant
Stsullar Max
Ma Mrs
Nilson
Vacant
Snyder
Snyde M Mrs furn rms
Forma R
104 Shipman st ends
Hughes M Mrs furn rms
Scotto John J dr
Mrs fur rms
Kaso apt
109 High st crosses
Vacant store
120 Batchford R R Mrs furn rms
128 Batchford R M Mrs furn rms
130 Dargan John A
Cargan J M Mrs furn rms
Mackenzie R T
133½ Mercer st begins
Ohrsen
Truttle
Fay W
Wrage Frederick
Saunda
Stratton Frank J
Rosenbaum
Gazie M M
Edward Catherine T
Ruttle Cornelius
Calford P W
Hughes Bernard P
Iruzzese Nicholas
Pedaugh
Sable
Batione Robert
Whitaker Eugene
Whitaker Newman S
Marcel
William
Laudon Frank J
Lumbert
Shea Elizabeth H
Pastael W
Smith
Davis W E
Saunders F A
Sawchuck Walter
Stoffer Samuel
Kavanagh F E
Sabine
Schwinger Thos ⊙
Powel Joseph F
Parry C M
Shaw M F
Vacant
Pernstein M Mrs furn rms
Kinehan
Peck Randolph
Mande Samuel
Capel Luth Church
Rauke
Koenig Mrs
King
Ward Mrs ⊙
146 Lincoln st ends
Fay
Lemon K Mrs ⊙
Davis
News
DeFrede
Cosenza
Thomas
Vacant store
152 Marx Kramer
Jones W M
Giordan
Schmalz Leon D
Rosberg W
Thompson Joshua

158 Brown Della A Mrs
Lampmers Rose M
Washington Harry
Kahaloff Solomon G
Zagnew
Kitson John
Bernard Mary
Brannan Spiridon
Kheiman Henry M
Gorton George
Garrod Charles F
White Edward J
Mikhelmos George
Mikhelmos J Mrs glsmkr
Barcay S
Nickel Sam
Schneide Sammie
Schmidek Wm
McGrath M Mrs
Young William H

165 West st crosses
Pederian Kaspar
Vogt Paul
174 Keane Edw J
George
Nelson Margaret A
175 Andrletti plumber
Andrletti Norma
Cavanagh
Wagner Mat
178 Zaikin Simon Mr
Adolph J
Sturgeon M Mrs
179 Mt Calvary Baptist Church
Lewis A L Rev
180 Yonsiczek Jacob
Preston E Mrs
Sidvick Jacob
Vacant
Samuel
Goldenstein Morris
Jacobs Louis
Jacobs Jacob
Tea Co The
Jacobs
Jacob F
Bagersall Louis
Jones W
Mrs
Vacant store
191 Jones W M
197½ Howard st crosses
Robinson J & Son trucking
Weiss
Shaw
Albert
Nettie Mrs
Vacant
Nelson
Abaker Samuel
Smith Nev S
Vacant store
Anna M
Prince
Johnson
Johnson Anna M
Meltzer M Joseph
James
Vacant
Eric George
King Frederick
J M
Charles
Cohen
Walters
Lessack Paul
Vacant
Ramirez
Hacy
Vargas
Wm Walter
Rose M
Bryson Sarr
Jones
Jones
Vruppnick drugs
205½ Broome st crosses
Lustfinder F H Mrs tavern
Public Service Moving & Storage Co
New York Candy
Lawson
Sack
Phillips M
Shure Oscar
Vacant
J Edward

Rodgers M Mrs
Collins F M Mrs
Hall J M Mrs
Fowler
Bryan Roods
Barley
Richardson
Dixon William
Brewster O
Lewis S M
Turnball W
Eugenia
Nursing
Robinson
Burrows James E
La Rue
Seaman M Mrs
Landman
216 Vacant
Pearson
Higgs Walter
Rome Joe
Eagle Chair Supply The
Glaser Saul
Lee
218 Friedman Jacob
Vacant
Vacant
White Bertha
Spice & Coffee Co
221 Prince st crosses
222 Shapiro Samuel
Fagan
Rose Josephine Mrs
Robinson J M
Weiner
Rose
Gibbins James
Lodge M
Jones DeWitt
229 Emma
Vesta Mrs
Anthony
George
Vacant
Mrs
Vacant
Adams E Mrs
Moorish Science Temple of America The
Reforming Church of God The
Vacant
Kenneth
Seabrook
Street
Pearl Jack
235 a Vacant store
Gaskins
Mclean
Shepherd E M
Wilkins Richard
Vacant
233 Malec
Wallace
Tannen L E M
Sauns Thomas
Brock M Mrs
237½ Coulter Fur
Mrs gift shop ⊙
Jones William Jr
Cooper Furniture Co Inc
241 Charlton st crosses
243 Zarnecki
Vacant
Samuel
Vacant
Grossman S S barber
Cooper
Keen
Peters
Mathias Michael
247 Montipel F C cutlers
Brennan Thomas
Vacant
249 Riddelman Inc woolens
249a Vacant store
251 Vacant store
252 Vacant store
254 Vacant store
255 Polish Falcon Social Club
257 Colliers F barber
258 Vacant store

COURT HOUSE PL fr 142 Bank SW to 15 Market (Right even)
3 Smith John W

Stedenfeld Henry Co Inc awnings
5 Baunes Bernard M Jr
Forand F P M
VanWert Charles
7 Gomez Martin
Zozzal Dominick
Spencer A John B
St Philip Neri Parochial School
Molinari Frank
Zazzali Andrea A ⊙
Alonzo Anthony Rev
St Philip Neri Rectory
8 Rev
Zazza
St Philip Neri Church
Sisters of Charity
5 Lisardi Alexander
Colander Harry
Vacant
Mrs
Slome B L
Zanzell Frederick
Pisauci C Mrs
Robinson
Brown Mrs
Messina C Mrs

CRANE fr 56 Broadway W
(Left Right odd)
3 Marino M Mrs
13½ Webster st crosses
Romanello Salvatore
Nigro
Leonardi Joseph
Pepe Nicholas A
Clemente Joseph
Baglieri Vito
Kulpen
Pellecchia
Vacant store
15 Vanguone
17 Marra F
19 Jablonski M meat
21 Squadrito barber
23 Flinn Abraham
Gandolfo
Gaudi Frank
Longo
Vesutebi
Rossi Benjamin
Scognamiglio
DelTufo E Mrs
DelTufo Tobias F
Tobin Alfonso
Verdetti
23a DelTufo C Mrs grocer
25 Iannuzzi
Dell Luigi
Dambino Bonifacio
Capece Joseph
Venezzino
27 Vacant store
27a Vacant store
29 DeFazio
Rossomando
29½ High st crosses
35 (1) Ganpavrin Ernest
(2) Vesutebi
(3) Sorge Vincenzo
(4) Calderone Gaetano
(5) D'Amore E M
(6) Luppino Giuseppe
(7) Nolfo
(8) Morte
(9) Nastasi Salvatore
36 Vacant store
36b Vacant store
37 Smaltino Alphonse
Martino R
(3) Giancola
(4) Coscenzi
(5) Saeta
Pasquale
(1) Miceli Pasquale
(2) Scarra Pasquale
39 Ferro J A
41 Vacant
Vacant
43 Barre A Gerard
Barre A M
Vincenzo Jean
45 Bruno M
46a Bruno M meat
47 Summer pl crosses
49 Vacant store
53 Vacant store
54 Vacant store
54a Vacant store
57 Vacant
61 Rizzitiello Antonio
Rizzitiello C Mrs ⊙
Politi
Vacant
62 Sorrelli Mario A
64 Mastrocchio Pasquale
Mastrocchio Anthony
Natale A F baker
65 Stone st crosses
Pete
DiMeo Carmine ⊙
71 Morrie Francesco
Capaccio Anthony
73 Austin Isaac
Gia M

(3A) Coher Bertha Mrs
(3B) Fishbein Moe
(3C) Perlmutter Jack A
(3D) Becker Irving A
3E Jacobs Joseph
3F Belford Julius E
3G Stein Alexander
3H Cline Samuel M
3I Bauman David
4A Berner William
(4B) Schnebret David
4C Gitron E E
(4D) Bruckner Julius
4E Stevenson Harry
(4F) Gotz Sidney I
(4G) Wolf Irving
4H Solomon Jesse
(4I) Glickenhaus J S
5A Kurz P confr
5B Cone A B
(5C) Sloan Meyer M
(5D) Sofferman I
(5E) Schiffman W
(5F) Gottesman Adolf F
(5G) Rosenbaum A
5H Moffett Nicolo
5I Hoffman Michael
6A Rothbard Samuel L
6B Stieglitz Samuel
6C Spitzer Percival
6D Ehrenreich M B
(6E) Stavro John J
6F Stael Frank
(6G) Pearlstone Mrs
6H Kantor Lawrence
(6I) Helfand Samuel B
20 Sterr S Arthur
15 Custer pl ends
21 Asprlitz Max
22 Vacant
Jelaney A L druggist
25 Miller Frederick L
26 Lippel Ray R Mrs
3 Cohen Rose Mrs
33 Press Louis K
35 Schwerth Harry S
36 Brown Howard V
38 Klein Morris L
42 Klein Harry L
43 Berger Sunnie
46 Klein Benjamin
47 Eisenberg Alex H
51 Glinsky Herbert
52 Geer Joseph
55 Fitzsimmons J J
56 Seldent Jacob
59 Block Isidore
60 Strauss Max
62 Longermann William M
63 Gross P Mrs
65 Kaufman Louis
66 Lowenstein Abraham
69 Fater Samuel
Hoffman P Ins
71 Pisnick M Simpson
72 Vacant
76 Glick Elmo
77 McDonald Joseph S Rev
St Charles Borromeo Rectory
79 St Charles Borromeo R C School
80 Christiston Charles
84 St Charles Borromeo Convent
Sisters of Charity
88 St Charles Borromeo R C Church
109 Peshine av crosses
112 Congregation Agudath Israel
115 Cook K E Mrs
Hahn William
Ludwick A P
116 Pierce Thomas A Jr
Sodano Gennaro
116r Zuzay Zedrick
117 Otenchin E F
Wilson Morton
McCauley Eugene
Smith William H
Zeller Rudolph J
Kinbark Albert W
119 Muhlfelder Julius
Kahl Harvey
Weisman J J
120 Schmidt Herman F
Noll Frank J
121 Gelsler August G
125 Hunterdon st crosses
127 Misoff L confr
Giordano S M
Shamko John
128 Heinze George H
133 Fuger Julius
Finkelstein Asher
Newman Edward
Oeler Julia
Vacant
137 Bergen st crosses
151 Chadwick av crosses
164 Gilligan J B-Casey Co warehouse
179 Seymour av crosses
185 Glaudel Paul
Reiss Christian A
188 Buck Frances Mrs

200 Spellman Alfred L
Raffel Harry A
Weinstein Lionel
201 Perry Harry L
203 Knoske Wendel
204 Josephson Morris
Zuhn Henry
198 Manhoff Charles A
Posan Joseph
199 Saigelin Harry
199 Kaufman William
Zarin Meyer
201 Langlinger C N
201 Karlner Saul
Vacant
204 Ryan Michael L
205 Rothbard Jacob
206 Bretzel James M
207 Behm Jacob
Jacquet Frances Mrs
209 Schagden Maurice
Gehington Samuel
Schultz Charles
Mace Murray D
212 Brunson Clarence C
Glater Murray
Kuffin Frank
215 Thorp Karl
216 Ritz Leon
Goodman S E
Perl Samuel E
218 Isaacs A Joseph
Leary I E Mrs nurse
Leary Richard E
Plain J B Mrs
220 Harrison Louis R
Roebler Milton H
Cooke R E
223 Libowitz Hyman
224 Grossman Isadore
Lorand Isaac
Zeiss Donald
226 Halpern Herman
Meisner John
Susskind Emanuel
227 Goldstein William
230 Norman Edward N
Sacharow E E
23 Schwartz Bert F
Sanders Irving
Hetel Sydney
238 Avergon Louis restr
Avergon Leo restr
Simon L painter
239 Kirschbaum Sidney
Kessler Harry
Orenstein Samuel

CUSTER PL fr 244 Meeker av W to 5 Custer av (Right odd)
16 6 Syracuse The apts
(A) Adams Martin
(A1) Mandel Louis
(A2) Cronin William
(A3) Lesser William D
(A4) Rothbart Morris
A5 Leibowitz Louis
(A6) Bush Charles E
(B1) Klein Joseph
(B2) Krone J Mrs
(B3) McNamara Robert
B4 Soren H J
(B5) Pump Morris
B6 Matrus Samuel
(B7) Goldberg Ida
(B8) Rowitz Saul B
(C1) Leventer Murray
(C2) Perlman Jack
(C3) Wallace J T
C4 Epstein Harry A
(C5) Shara Sidney
(C6) Goldstein A A
(C7) Hubertal Charles
C8 Ferguson Robert M Jr
(D1) Gilbard Sidney
(D2) Leon Michael
(D3) Dwyer M J
(D4) Flaxman Louis
(D5) Jennings Leslie J
D6 Albion James A
(D7) Gref H M
(D8) Taffins Samuel
E1 Feldman G Mrs
(E2) Summerfield D W
(E3) Stone Frank
(E4) Muskin Morey
E5 Chisholm Irving
(E6) Wolkstein Harry W
(E7) Fisher William H
(E8) Lubin Sidney
7 Straus I furn rms
18 26 Rio The apts
23 Young Charles G
(A1) Cheroot M M
(A2) Kobrin Howard
A3 Gots J W Jr
(A4) Pickering A
A5 Baker George
A6 Gerson Joseph
(A7) Linker Joseph
(A8) Amato Joseph
(B1) Leff J builder
(B2) Freiling B W
(B3) Peckelis L Mrs
(B4) Sunshine Irving
(B5) Sonnenberg Arthur
(B6) Jones Ernest R
(B7) Goldman Harry
B8 Orkin S M
(C1) Rothenberg C E Mrs
(C2) D Alessio M A
(C3) Weinstein Philip
(C4) Feely Alma J
(C5) Samson Martin
(C6) Solomon L Mrs
(C7 Feinstein Henry
C8 Lear Jack I
(D1) Butwinick L D
(D2) Stern F Mrs nurse
(D3) Stein Harry
(D4) Goldberg Tillie
(D5) McCrory R J
(D6) Sanger Irving J
(D7) Strauss Robert
(D8) Kramer Jacob
E1 Bar F J
E2 Levine Philip
E3 Feldman Victor
(E4) Koenigsberg L L
E5) Friedman Irving
(E6) Vacant
(E7) Handelman C B
(E8) Berger Joseph

CUTLER fr 5 7th av N to 36½ Park av (Right odd)
1 Arrighi Agostino
Giabonela Anthony
Rispardi Antonio
Reinier Klub inc
3 Vacant store
6 Mazza C fish
8 Mombelino D poultry
9 D'Alesso M grocer
(2 D'Alesso Michael
(4) Goldberg Jacob
5 Trae Ino C Mrs
6 DeStefano John
7 Gaeeta Frank
8 Elefante Joseph
9 Paolantonio John
10 Rizzolo John
Morris Larry
(11) Ottese Anthony
(13) Benedetto J B
(14) Rosamilla Joseph
(15) Pascone J C
(16) Zardo Angelo
10a Scandone J rest
11 Mesta John
Mesce Giuseppe
Casture F A grocer
Santore Anna E Mrs
Cileso T G Mrs
12 Gennaro Mary Mrs
Fappetta Rocco
Zoppo Alphonso
Rizzo Vito
Martino Cristina
Vacant store
12a Rizzo V grocer
13 Alubino Joseph R
Gengaro V dentist
Florio Louis F
13 Columbo W V
Zotto Francesco
Voltoni John
14 Cappello Michael J
Cappello M baker
Cipollo M Mrs beauty shop
Cipollo A J
Molinaro Antonio
15 Fiorino T H
Milo Anthony
Santantreano Club inc
Rollo John
15 DellaVentura Raffaele
Barre Eliot
D'Andrea Michael
17 Papandrea M Mrs
Pascone Ignatio
Parrello C A
Lozio Antonio
18 Gallo Frank
Onofrio Pasquale
Esposito Pasquale
Centanni Carmine
DeVito Orazio
Monteleone J barber
Pistolese Giuseppe
Matrale Lorenzo
19 Aquilichiarico C Mrs
Murzione Carmen
Parrillo G C
20 Castellano Giuseppe
Vilano Andrea
Galluccio Sabato
Giustino G Mrs dry goods
Melfi Michele
Vacant
21 SanGiovanni Ralph W
Patillo Annie Mrs
Rendis Lawrence
21r Vacant
22 Gallucci S rest
23 Inneo Joseph
Tedesco Vito
Tortoriello Domenico
23r Mosino Frank A
Tortoriello M J Mrs
24 Cardone Donato
DeGrazia Domenick
Vacant store
25 Scala Agnes Mrs
Castelli Silvestro
DiCroce Antonio
26 Rizzolo Angelo
Naviglia Joseph
Martinelli Martin Assn
26a DiCroce R barber
26½ Rizzolo Peter
LaBara Vincenzo
27 Mazzella Orazio
Vacant
28 Cacciatelli A Mrs grocer
Cuozzo Anthony J
Cuozzo Donato
Malara Ignacio
Rocci Grazia Mrs
Vitiello Anthony
Zurro Nicola
30 DiChiara Michael
DiCroce Raffaele
Macrini Gerardo A
Nardone Louis C
Hessu John
Telesco Angelo M
Vacant
31 Crane st ends
34 Pasquariello M baker
Iovino Gennaro
Haberstroh Carl J
Pasquariello V
35 Basil Frank
Cuppiello G grocer
Iannuzzi Joseph
Calcagno A G A
Nardillo A T
Calcagno A Mrs
Melillo Felice
Turco Florina Mrs
Petrillo John
36 Bonavita Joseph
Cannestro Peter
Cipriano Antonio
Cosentino Cosimino
Lardiere Josephine Mrs
Maiso Louis P
36½ Vacant store
38 Commerzio C Mrs
Cardone Francesco
Centanni Angelo
Cirlello Salvatore
Lembo Paolo
Ferraro Frank
DiMaro V grocer
39 Ferrara Gerardo F
DelSordo Christopher
Mazzeo Grace R
Peluso Lawrence
Ferrara Frank G
Melillo Raffaele
Vacant store
41 Della Vecchia Joseph
(5) Vacant store
(1) Alfano Gennaro
(6) Meloro Louis
(7) Cirillo Vito
(8) Rocco R Mrs
(9) Russo Michael
(10) Albanese G one
(12) Cerasulo P W
(14) DeMarco Concettino
(16) Sirom Vincenzo
40r Vacant
4 Casagnozzi Paolino
Colatrella Cosantino
Angiudice M L
Vermecchia Anthony
Vacant
42 Vacant
43 Esposito R J conf
45 Coppola Daniel
Esposito Ralph
Rozzo Sabato
Bunt N Maurice
Primamore R barber
46 Vacant
47 Calabrese Angelo Mrs
Urbo Armando
Pietramusto Pasquale
D'Ambrosio Vincenzo
Mastriano Louis M
Vacant
48 Ciccone W bowling alleys
49 Buonomo C
Buonomo Michael
Grasso Giovanni
Ventura Dora Mrs
Viscidi Biagio
Sarno Michele
Vacant store
53 6th av crosses
57 Greer Robert T
Gremlich George W
Vacant
59 Club DelliPaolo DI M S Inc
Ruane Joseph V
Barone Joseph
61 Cuozzo Alfonso
DiSordi Anthony
62 DeNorro Michael A
Ciardi Savino
63 Scarpelli Alfonso
DePalo John R locksmith
64 Gerardo Donato J
Montanaro Benjamin

Cutler continued
6 Cappel & James D
DiSessa Frank
Serbisio W A
6a Ross Domenico J
△Sperdu Nicola M
6b Bellino A V
Bellino V
△Bellino A P
8 Mellinaro Vincenzo
Vitale R
Marchese
Bellardino A
9 Carlin Rose
Corbo Leo J
△Hammond
2 Cusano Antonio
Suppa Peter
Morano Thomas
Turluccia Angelo
2½ Primamore A V
Dechiaro M A
DeMaria Joseph
7 LePre Louis
7 △Spencer
Williams George T
Gaughan M
Cagnone R
Gabel Louis
Chiarolanza
Bergquale
8 Barone
Biotta Frank
Pagliuca B M
Sommer
Lamonica
Sarastano Louis
Alfiere
Petrozzino
Masline Frank
D'Elia Louis
Landi Raffaele
Vacant
Crescenzo
9 Cotto Joseph
Sanson Mario J
Bacioppi L M
Bisaggio
Rosamilia
Cheola Antonio
Chiarella J
DeMunno L P
Carelli Michael
Lombardo Michele
Liotti Nicholas
Spagnola John
8 Marcantonio
△Marcantonio L
Cerrato Eric
Mari Anthony
Ferrone Louis
Burt Frank
James Aaronson
Thursday National Social & Politica Club Inc
9½ △DeAngelis Joseph
8 DiDomenico Alexander
DeFeo Nicholas
96 Meola Mario M
Raimo Gerardo
97 Cuozzo Joseph
Petrillo Dominick
Vacant
98 Bruca Alexander
Corbo Lawrence
8 Meola Ralph
Ferraro Louis M
Pizzuto Anthony
10 Andreottola Samuel A
Morsillo Angelo
Sessa Vincenzo
9 DiDomenico Giovanni
Rosamilia Peter
92 Saporito G Mrs
DelTufo Frank W
94 Raimo Louis
Raimo Carmine
9 Gargano Anthony
Rillo Luigi
96 Allotta Anthony
Buonerstiano M V grocer
Buonerstiano Vincent
Jauria Joseph
98 Guarino J
Mazzeta T A
△Guarino A M
99 Cotes Antonio
Chiari James
100 Mariano Alfonso
△Cusciano Carmine
Della Salvatore
9 Rizzolo Richard
Zerbst Max I
103 Fariglio Raymond
Salerno
Ziccaro
105 DiMartino Gerardo
DeLaSalla
Arpore V
97 Paige Frank
Cook Thomas
107 Davidson Jesse S
Thomas J F
12 Zangara T
CYPRESS fr 39 Leslie NW to Livingston line (Right odd)
2 △Bill Chester D
0 △Lupo Merle J M
△Vincent Wolfard
△Richards Mary E
Vacant
7 △Vanice Emma M
15 △Kistner Julius
△Mangan Edgar
21 △Schempp Rudolph
△Deemer Jacob J
△Cap
△Nosenzo
△Sabinone Stephen B
41 Fabyan pl crosses
1 △Henning R N
△Jacobs
△Schecter W
△Gilmore Karl
△Coughlin
Nowell
Zanger John
8 △Rosenthal Arthur
△Rosenthal L M
△Sherman Max
Arnold
△Hertzog K M
△Hoch C H painter
△Fumbler P C
△Dawson Frances Mrs
△Woodruff F M Mrs
△Calhoun William R
Kohler Charles H
DARCY fr Wilson av to E
Magazine (Right odd)
△Lyman Explosives
Weber
Weber
Vinale
Collins
Crane
14 Long George R
△Wagner K F Mrs
△Ballard William J
Trambach
16 Alyea st ends
18 Roberts John
Vega E M
△Kuebler Frederick R
Scarpino Stephen M
20 Jelinek Wm
Turcsik Stephen
Stoeckel
Vacant
Stoeckel
Kalicky A Mrs
Conner John W
4 Smith Joseph A
Smith Patrick
Tiers Frederick
Sims Arthur M
Weber Albert A
Kaes Matthew
Lynch Christopher
Keffler Joseph W
Keffler Charles J
8 △Mossmacker G J
Voss S E Mrs
△Voss William
22 McNulton George
Fitzgerald Anna Mrs
Schmidt John
△Baur J T Mrs
△Baur W C
△Beutler
△Kramer M B Mrs nurse
2 Pepsin George
Hinman
Hertel John A
24 Sands Mary Mrs
Rosmus M M
4 Kistler Frederick
Knifely M Mrs interior
25 Brancaccio Antonio
Cunningham F
Scott Samuel
36½ Warren st ends
27 Hodapp Martin
Lee Vacant
29 △Loeffler R F
△Loeffler Mrs
△Loeffler F
Walsh Cecil J
10 Andre Mary M
Barcka F grocer
Roemmele
4 Mayer John
Walter Alfred J
4 Brenner James
Fitzgerald
Kingsleigh Stephen
McCree Anna Mrs
Pastorelli
Brenner Robert
△Sue Robert E
Gunther
Schum R J
4 Kurmann Frank J
Mercina William
4 Morr
Jones Lloyd
1 Bilk Stanley
Donohue Paul
Wilhelm Henry J
31 Eichenlaub H L
Knecht Frank
33 Ballard Frederick
Stoneff
Reuale J S grocer
Vacant
55½ Niagara st crosses
△Perna
Chandler S
Vacant
6 Schlosser S M
Simmons
Siegel Joseph
6a Kwatek
Kosopka Walter
Kosopka
Makowski
62 △Szymanski
Szymanski Anthony
Szymanski Frank
Szymanski A M grocer
Jerrai Adam J
69 Lahner George
70 Gloeschmidt W
Vacant
Szymonski S S tavern
△Szymonski Charles
Szymonski
7 Kopitis Rolessia
Vacant Charles
72 Westcott st ends
73 Blum John
Kurzur
Moore Michael
Moore Michael
4 Sprague Edgar
79 Ballard R V Mrs
Hoffmann Michael
Marlandino B
Stringer Joseph M
△Schlenpf George M
82 Rubacewicz Frank
Rea Rose
Mirsko Adolph F
8 Lang Carl A
8 Sieminski Andrew
Sieminski Peter
91 Zalinska Samuel
Gerst Clement
93 Kopacz Andrew J
Wernland Frederick
94 Ashbridge st ends
9 Wagowski Simon
Stagg Harry H
95 △Engelberger J F
Lichtenz John J
91 Burge
Boyle John
101 Eisenman John J
Watkins John R
103 Seifried Charles J
Wagner William
10 Oliet Herman
Martinowski Wladislaw
Obuyski P Mrs
Ogorza Louis
Kemer John
Mc Steiben A
38 Pirrigo J C
Goldmann Frank J
40 Bechtold August K
Bechtold
D'AURIA fr Summer to W
Sibelle
8 Vesco Antonio
Falzo
Venezia John
0 Cavarra Sante
Piccolo T M
Cerrato Antonio
Domino F
Sabine William
Russo Michael
Mastrione
DiFilippo Frank
15 Chiappa Anthony
Solo Antonio
Sabatini
Pierro Joseph
Jeffrelie
Stefanelli Paolo
Vacant
Giuliano Gaetano
Vacant
16 Dicerno M
Spinelli Thomas
Bufano Frederick
Fiorito
Zarrillo Francesco
Quaranta Michael
17 Giuliano Rena Mrs
Rotolo Emilio
Jeffrelie
Mosiko A M
Alfone Frank
Vanzie Zignoni
Gallo Vincenzo
Sappio Joseph M
19 Vacant store
41 Vacant store
43 Langi Rocco
DAVENPORT AV fr 704 5th N Bloomfield line (Right odd)
10 5th st ends
16 Bitelino Michael
Maffei S Mrs
23 N 6th st crosses
2 Fazzio Joseph
Parco Daniel
Ricci M M
Spera Domenick
△Pietrelli Benjamin
Jenkins Edward
Pirelli George
Conti Frank
Firmani Alfred
30 Fiorito Joseph
31 Vacant store
32 Peters John
Peters William
33 Mirabella Giulio
Verbarchia P baker
34 Kraft William
36 Kraft William
Rush Charles
38 Cordasco
Fabiano
41 N 7th st crosses
49 Gagliardi Anthony
Longo Antonio
5 Randazzo
Ribando R M
Aquilante Michael
52 Chavers Theodore
Lambert Robert
Williams Sidney
Hand Mattie S
Fare Jacob
Bargmann Harold
53 Guadagni Cosimo
Sarto
Pagani A
54 Rossi Giuseppina M
Lomascolo Louis
Loratto Agostino
Albano Gerardo
Guglielmo James
Raimo Charles
55 △Sarnero
56 Laporassa Nicola
Iannuzzi S A
57 Fasale C Mrs
Corona Frank R
59 Vaglullo Sylva
Di Giuliana Albert
Vacant store
61 △Lizzo R baker
Battes Rufus
Delfatto Vincent
Orlando A
Pecora Henry
63 N 8th st crosses
64 △Stabile
67 Rosario James
68 Fasciano Gerardo
Fioravante William
Campione Rocco
Suglia N S
Vacant store
68 Fumar Americo
Buck Ernest W
6 Campione Raffaela
Campione Joseph
70 Rizzuto
△Bricko
Vacant
7 DiMatteo
Morelli
2 △Bull
3 Agresti
Agresti
Elich
Neal Mary
Vacant
△Bevacqua
Vacant
77 N 9th st crosses
Paterno
△Verdiel
91 △Punzo
Sgrillipino
Minerva
Scott
Bevilacqua
Brown
84 Sonnenfeld
85 Sabatino
Carullo
Vacant
86 Lucia
87 Vitale
88 Sorrio
Tempestini
△Cimmet
90 △Vitiello
Mancuso
Barile
Bellino
91½ N 10th st crosses
Calvani
Gallipoli
Carbo Anthony
Vacant
95 △Montello
Salvatore
Alfano Matteo
Pisante
Wallace
Battaglia
Wallace Ralph
99 Shiloh Baptist
99 Paul Joseph
△Longo Rosario
Woodrow Stage
Hoffer
△Simpson
△Bazzo Thomas
Carlson
Giuseppe
Campione Ralph
△Vacant Stage
Schiavi
Vaiano
Amato Angelo
Scalzone
1.1 N 11th st crosses
Campione
Seminara Frank
Joseph
△Brancato
Sabatino
Amato Adolfo
Caporaso Michele
Gaughan
Alfano
Campione Michele
Bosco Anthony
Julian
Napoli Pete
Bilancieri
Carelli Ralph
Calandrello Nicholas
Bellomonte
Bellomonte
Aiello Alphonse
Cirello
Marcantuno Anthony
△Salamone
Tenco Frank
Wade
Mancarelli Frank
123 N 12th st ends
Vacant
Caserio
Aiello Dominick
△White Steam
Weir Ellen M
Pesce
△Manna Salvatore
Catania Calogero
Montalbano Charles
Carillo Gerardo
Adam Frank
DAWSON fr Jones St to Parkway (Right odd)
△Wentzel
Consumers
Bessone Equipment hospital supplies
△Able Novelty Printing

188 Peter William H ●
140 Martinuk George ●
146 Rogosz M Mrs
Vacant
160 McGuire Edward F
164 Waverly Park Union Chapel
170 Dayton ter ends
202 Vacant
238 Δ Lake Richard A
Δ Presfera A mason
Guentner William J
Sorace Michael D
240 Barsky Joseph K
Δ Huber Albert I
244 Burns William C
Heinze Ernest
246 Marks Robert K
Hunak Jane
248 Δ Hoer M M Mrs
Bussiere Adelard
252 Slocum Ralph D
White Joseph
254 Δ Hart John K
Offenger Charles A
258 Brown Walter
Schnemer Russell C
260 Ulecky Victor J
Stabile Thomas
264 Tommasone Anthony
Zipper in Roman
Mackie Mary Mrs
Δ Ripor Gerald F
278 Δ Sopelligo Oliver
282 Evergreen av begins
288 Ludlow st begins
301 Δ Evergreen Cemetery
Δ Cushner Joseph
302 Δ Jordan Granite Memorials
308 Δ Covey Fred B ●
Δ Dayton Street Florists
316 Δ Wylie Saylor Granite Co
Δ Saylor Warren K ●
372 Sedgwick av begins
393 Erdman Frank

DAYTON TER fr 174 Seth Boyden av E to 170 Dayton
101-103 Seth Boyden Court apts
101 (1A) Francis Anthony P
(1B) McDonald M C Mrs
(1C) Cohen Harry
Δ (2A) Winokur D H
(2B) Amsterdam N
(2C) Lafelitta Jacob
(3A) Graziel George G
(3B) Form C Mrs
(3C) Miller Ida Mrs
103 (1A) Yaruzzio John
(1B) Kalser Manuel R
(1C) Malloy C R
(2A) Summon E Mrs
(2B) Rhode A G
(2C) Pregliasco Joseph
(3A) Jackson P J
(3B) Mustiller A
(3C) Baker R H

DeGRAW AV fr 277 Elwood av NE to 316 Verona av (Right odd)
699 Δ Bonnett Edward W
700 Δ Kruger S Mrs furn rms
701 Δ Burgess Donald C
705 Δ Neff Herman ●
706 Δ Butz Peter A ●
709 Δ Gregory William F ●
710 Δ Black E B trucking ●
713 Δ Dobson R W ●
717 Δ Arthur John ●
719 Vacant
720 Δ Topping E Edith
Δ Topping E M tchr music
723 Δ Carlstedt E A Mrs
724 Δ Hall A N Mrs ●
731 Heller pky crosses
752 Δ Greenhowe J W
753 Δ Gardiner Grant C
758 Δ McAvoy David H jeweler
759 Δ Wood Clara
760 Δ McDonough Joseph ●
761 Δ Hamilton J Stuart ●
765 Δ Townsend A Jr real est ●
769 Δ Cummings E L Mrs ●
770 Δ Berry Jane C Mrs ●
773 Δ Johnson F A Mrs ●
776 Δ Bussomano Joseph
787 Grafton av crosses
798 Δ Stockman Andrew ●
803 DeBlaker Ira
808 Δ Helsler Edward A
810 Δ VanHouten Edward R ●
811 Δ Waer J M Mrs ●
814 Δ Elseir George H ●
815 Δ Decker Arthur J ●
817 Δ Keenan Howard R
818 Howard Harry G
Kay James Y
821 Δ Bolme Ole M
822 Δ Milburn Richard P ●
823 Δ Tanzsch Walter ●
824 Δ Ehrke Benno W
827 Vacant
828 Δ Carlen Charles E ●
83 Foster Raymond J
833 Quinn Elmer T
834 Δ Snavely Francis B
837 Schmidt Ernest P
840 Δ Johnson Anna ●
851 Montclair av crosses
858 Δ Gardiner William B ●
862 Δ Knight Edward F ●
864 Δ Sweeney Patrick J ●
867 Δ Conners Anne B Mrs ●
868 Δ McDermott Joseph ●
Δ Schultzler A H
869 Δ Lowenthal W ●
871 Δ Jamieson R W ●
Owens W H
87 Δ Arnhold Helen T
Steiger Ferdinand ●
876 Δ Adolph C L ins ●
880 Δ Liebig Adolph W ●
883 Vacant
886 Δ Timm Raymond W ●
888 Δ Lewis W Raymond
889 Δ Hamilton Walter G
Δ Allen T J
890 Riccardi M A ●
892 Henry Richard E
Δ Mulcare Frank J
895 Vacant
897 Cox George A
899 Δ Dendrix William H
900 Spinner M W Mrs
Δ Riolan William H
Δ Lampke M Mrs
Δ Stokes Richard Jr ●
903 Δ Maybray W painter ●
904 Δ Gehrmann Ernest L ●
Δ Burnham Mary A
905 Δ Wardley Charles A
Δ Yii James ●
906 Δ Sidser George J
Δ Noack Edward L
907 Δ Mason Alfred C
March James S
908 Eide Hjalmar
Δ Flere Carlisle W
Δ Thibodeau John F ●
912 Δ Ashman Henry J ●
Walsh James F
916 Δ Ashley Spragur W
Δ Reichelt M Mrs
Δ DelVecchio Aurora L

DELANCEY fr 1524 Pacific SE to 35 Wheeler Point rd and fr 31 Av I SE and fr 746 Doremus SE to Passaic River (Right odd)
4 Lewis M E Mrs
Hayden Stella T
Rush William
Graybush Andrew F
9 Δ Olson Preservative and Paint Corp
10 Δ Tenney Co The assayers
12 Δ Law W H coffee
14 Walters C Mrs ●
15 Policastro George ●
Trello Joseph
Vacant store
16 Δ Tenonds Inc mfg chemists
18 Δ America's Youngest Grocers
Pannullo A Mrs
20 Franghone Anthony
Triano G junk ●
Triano T Mrs grocer
22 Smith Frederick J
Piegaro Gregorio ●
Vacant
24 Pulcrane Peter
Troiano Joseph
Ezzo Raffael
DeVino Peter
24r Vacant
29 Vacant store
31 Δ Padovano J real est ●
Apicelli Afonso
34 Δ Ritorto A grocer ●
Mirandi Salvatore
35 Δ National Transportation Co
38 Hawk Bertha Mrs
Δ Pegaro Francesco ●
38r Esposito S L
Cline Joseph A
39 Giordano Arnold
Lombardi Amil
40 Warren Elegod
Williams Jesse
42 Hurd Arthur A
Stanton Adeline M Mrs
Deo Stefano ●
43 Δ Giordano D grocer ●
46 Scillia Carl
Δ Biondi Julia Mrs ●
Beatty Tessie Mrs
Cappel John H
47 Jefferson st crosses
49 Δ Filippone Edward G
Filippone A Mrs ●
50 Vazzano Anthony
Rossi Afonso ●
51 Fine Maurice
52 Anlane Pasquale
Memoli C Mrs grocer
Napurano P T
Salimbene Joseph
Memoli Antonio C
Urso Anthony
Δ Napolitano Antonio ●
Santora Carmen
54 Martel George A
LaForge Philip
Jefferson Burner Service
Daniels Silas
55 Δ National Loading Car Co
Rivers James
Smith James R
56 Monti Antonio J
57 Palumbo Antonio
Blanchard Marie Mrs ●
58 Δ Carena Pasquale ●
59 Pepe Ernest
D'Alessio Joseph
61 Troiano Antonio ●
62 Capriglione Salvatore
Fernicola G grocer ●
Hancock Charles A
Bartasavage M
63 Cantalupo T Mrs ●
Martucci Bernardino
64 Bellino Joseph
Δ Salino G Mrs ●
65 Barbuto C
Fields James A
66 D'Amore P
Bellino B M Mrs grocer
DeVino James
Afano Dominick
69 Petti Gennaro ●
Verdugo Pedro
72 Vacant store
73 Albanese Angelo
Verzelino Nicola ●
Dooley John
Vacant
75 Leonardis P Mrs ●
77 Δ Capriglione C junk ●
Napurano Nicholas
80 Vacant store
81 Greene George
Jeo Dominick A
Giordano A C Mrs
Vacant store
83 Freeman Booker
83r Vacant store
87 Δ Lanza A notions
89 Guagliotti Paolo ●
Lowry Jesse J
89r Byrd Vincent
Plunkett Luke
91 Catena Daniel
Catena Rosa Mrs ●
92 Δ Popolo T barrels
95 Catena A Mrs ●
Martone Francesco
96 Stola A junk ●
Stola Alphonse
100 Cafro Ralph ●
Venere Joseph
104 Δ Vignola V junk ●
105 Δ Giordano C junk
106 Δ Giordano C ●
LaMagna Frank J
110 Iacendo John F
Cicalese Louis
111½ Adams st crosses
113 Kapuza Peter
Vacant store
115 Δ Russo C gasoline
117 Antone Louis C
Δ Russo Anna Mrs ●
119 Sharpa B ●
Jones Willie
Joaquin Antonio
Vacant store
121 Brewer Warner
Hills Marvin
122 Vacant
23 Deo Frank
Vinato John
123½ Vacant
124 Δ New Star Laundry Co
25 Cafaro Samuel
Giordano Carmine
Butch Charles
Torpiano P ●
127 Caldera C T
Angela Grace Mrs ●
129 Jeo Gregorio ●
131 Ferrara Afonse
Manzella Maria Mrs ●
133 Portella Alfred
Trimarco Joseph
Zema A Mrs
135 Montagno V ●
Tortoriello Rosie Mrs
136 Fancera Gennaro
Laurando G shoe repr ●
137 Ironbound Republican Club Inc
Vacant
139 Δ Popolo Pasquale F ●
141 Δ Popolo P F gasoline
142 Albanese N J
Guerra Sabino ●
144 Giampertone Anthony
145 VanBuren st crosses
147 Δ Luew E L Mrs ●
Venere Frank A
148 Forlenza Joseph R
Δ Tarasewich M W tavern
150 Smith Edward A
Palmucci John
152 Condenta George ●
Martone Pasquale
DeLuca Pasquale
154 Kastner W W roofer
Costabile John
158 Fancera Antonio ●
160 Fancera Dominick
Δ Venere Theresa M ●
169 Δ Monarch Motor Freight Lines Inc
Δ Fischer W T & Sons Transportation Service Inc
173 D'Alessio Gerardo
Δ Fernicola George
174 Vacant store
177 Pulaski st crosses
180 Ferraro Joseph
Creglio C Mrs grocer ●
181 Ferrara Benedict
Cicalese Matteo
Corino Vincenzo
Venezia Louis ●
Vacant store
183 Δ Monaghan G D expressing
185 Δ Tose M & Sons trucking
186 Schedano M milk ●
188 Tortoriello Antonio ●
190 Lombardo M Mrs
Mozzarella P barnones ●
191 Δ DiNicolas Valerio
191r Δ Klendt Chemical Co
192 Δ Fiore Theodore ●
Ricci Frank
194 Oliver Pleasure Club
196 Sabatino Peter
200 Δ Fiore A P junk
212 Bassano Luigi ●
Morano Carmine
Vitolo A T
Vacant
216 Δ Fiore & Sons paper stock
220 Cicalese Carmine
Pagano Pasquale ●
Vacant
222 DiMartino Andrew
Gonsalves Manuel
224 DiMartino A roof
226 Scherzo Jovanni ●
Cesar Joseph
228 Pirelli Anthony
230 Marone Frank
234 DeBruni Anthony ●
Vecherel Antonio
298 Δ New York and New Jersey Lubricant Co
337 Δ Consolidated Motor Lines Inc terminal
— Stockton st crosses
— Rutherford st crosses
Δ Beckwith Chandler Co paint mfrs
— Doremus av crosses

DELAVAN AV EAST fr 1 Erie pl NW to 173 Woodside av and fr 874 Mt Prospect av NW to 643 Lake (Right odd)
31 Erie pl begins
41 Bertram Fred
Lillian Tiller
Pope James A
43 Sacks Timothy
Dougherty Axel
45 Hauerd Alphonse
White Walter
47 Adams Leon M
Downes P T
49 Davis Willis E
Smith B A M
51 Holland Henry Jr
Johnson Howard A
Δ Rodey W photographer
55 Seabury st begins
56 Δ Gomberg S grocer
56½ Peabody pl ends
57 Moore John A
Δ Blount Ernest
59 Δ Brooks William
Lamar Esta S
Thomas Anna Mrs
61 Δ Ibarre B Mrs
Galvez Frank
Leggett Millard
63 Hall Grace L Mrs
Medley B M Mrs tchr music ●
Medley J Douglas
65 Gomberg Samuel
Parus F Mrs ●
67 Scott LeRoy
Δ Porter White M Mrs ●
69 Bryant John B
Caldwell Wallace
Wilson Raymond L
71 Δ Carey Charles
Brown John
Neal Plummer
73 Hughes Wesley G
Walton Charles S
Richardson Dorsey
75 Goins Lorenzo F
Δ Jones Leon A
77 Oraton st crosses
82 Δ Harrington William
84 Preuster Charles W
Weinreich M Mrs ●
86 Delavan pl begins
87 Romaine pl ends

DURAND fr 54 Mulberry SE to 33½ McCarter Hwy (Right odd)
5 Vacant store
7 Eagle Harry
Dorsey A M Mrs
Poland Hattie B
Smith Joseph B
Ruehl Joseph
Vacant
11 Domingos Ricardo
Pollecastro M Mrs
Simmonds Jessie M
Simons Anna Mrs
Vacant store
28 Coggan Edward
28 Riskitis Victor

DURYEA fr 350 Orange SW to 3 Central av (Left even)
Vacant
12 Cameron John
4 Rug Otto
16 Farina John
Gianfrancesco T A
Cunsagnino Joseph
20 Hall Clayton M
Wysbosky Michael J
22 Curatolo Michael
Franko C N
24 Locadano Louis
Recione Ralph
Fiore Umberto
Frank W
Frederick
Fred
1 A Schutman T
3 Snif
John R
Robert
Vacant
40 William
50 Lank Charles T
59 Sussex av crosses
& S Corp
Machine Co
Vacant
99 Dickerson st crosses

EAGLES fr 88 Orange SW to 63 James (Right odd)
Gregory Michael
Kavarolis E W
Surbanni
Wellbery Katherine
Craven John W
Gobel's Adolf Inc meat
Vacant store
6 Burange Mary M
Macomber Harry
Albert Price N
8 Piecco Raymond F
9 DeMarco Julius J
Serley Bur B
New Jersey Supplies Corp
Vacant
12 DeMarco Pasquale
Clare Roy J
Barretta Frank T
Vacant
4 London M B Mrs furn rms
Duran Michael J
16 Wootton Thomas W
Hammer Albert H
Steele Mattias
Lewis
Judner Frances J Mrs
24 Chiepna Herman C
26 Gomez Amadeo
28 Goodwill Home & Rescue Mission
42 Goodwill Home & Rescue Mission
49 Geary William
53 Eagle Hand Laundry

EARL fr 102 Elizabeth av SE to 107 Frelinghuysen av (Right even)
Boyle Peter
Rader Gertrude Mrs
Lasser Leonard
O'Connor Grace M
Trellman Morris
10 Earl The apts
Burke G M Mrs
Dick Mary T Mrs
Reinhart Katherine Mrs
Street Orville
Renard Louis
Vanderwade Hugh
11 Totten James B
12 Brunswick The apts
Seeley I Mrs
Stone Harry W
Cochran Laura Mrs
Sappenage M Mrs
Lawing Violet B Mrs
McGarrity Joseph V

13 Gray James M
Gray Elizabeth M Mrs
15 Baum L E
Uhl Otto H
16 Blakemont The apts
Hess Anthony L
Smith M L Mrs
Bernheim Harry E
Milford Charles
Smith Journey H
Shepherd William I
17 Delaney M T Mrs
Burns James J
18 Hollywood The apts
Bannigan H J
Kummer Louis J
Morrison Charles E
McPhillips M D Mrs
Burr Eliza Mrs
Samuel Salvatore F
Samuel
Hugh John H
Kahn George
Alber S
23 Laconia The apts
Cooper Harry I
Low George W
Mozurek John J
McKenzie J painter
Ward Mary C Mrs
Shillia E F
28 Borges Guy A
Mrs
Ferndale The apts
Barnes Herbert B
Hanson C R
McGee Robert T
Murray Robert E
Vacant
25 Mahoney K H Mrs
Ryan Mary A Mrs
26 Daytona The apts
Vreeland C E
Reil Leonard
James J
Miner Annie C Mrs
Seger Tillie
Vacant
28 Ceni George K
Rose Herman J
Wilcox Herbert R
35 Sherman av crosses
M & M Transportation Co
Fish Bros grocers
Novelty Products Corp curtain mfrs
Electrical Fixture Mfg Co Inc
State Times Inc newspaper
Service Printing Co

EAST ALPINE fr 120½ Elizabeth av SE to 129 Frelinghuysen av (Right even)
1-3 The Court apts
3 Carpenter Larry
Sorensen I Mrs
Torpelle F P
Richard A
Wescott Richard A
Essex Radio & Electric
Burke Charles
Gallega Joseph Jr
Kumpf Louis P
Kuber Andrew F
Pincus W Mrs
Russell Frank M
10 Joseph
11 Jennings John T
Moyer William A
Robert
Rancford Michael J
Strong Wilson D
Vetesy William
12 Allen Alice J Mrs
Doyle Amanda M
Edwards A
McCarthy James P
Miastkowski John
Smith Lloyd A
15 Bohn William E
Conklin John J
Cooke Perry H
Guenther C J
Provence W P
Thomas Charles C
16 Hogan Thomas J
Mauer Anthony P
Sysyn John
McC
Grochi Kaspar
Kosowski
17 Shaw Joseph
Martin Andrew
Dorin Michael
18 Grayb John A
Washer Cyril
Chrzak Frank
Hillenga M J Mrs
McAuliffe E P
Yoson Samuel
19 Paul James R
Holmlund V A
Roy Alfred B

Summers I Mrs
Prescher Andrew M
Vacant
Lausund John
Karst H B
Kuszak Nicholas
Ivans Isabel F
Samuel
Charles M
Olsen Ernest
Rose Minnie W
Vacant
Isenbaum
Harries H
Vacant
Marcus LeRoy B
Benjamin
Joseph
Cutlery & Co
Wagner
Wilson Samuel L
Cates Mamie J
Beatrice Mrs
Lyons Owen
M Mrs
Wilson Robert S
Vacant store
35 Sherman av crosses
45 Antell I garage
Clano P auto repr
48 Railway Express Agency garage
51 Vacant store
53 Spiegel M cigar mfr
Vacant
57 Metroloy Co Inc elec equipt mfrs
Universal Alloys Inc
Paul's Generator & Magneto Station
59 Turner Tanning Machinery Co The
New Jersey Seamless Wire
60 Vacant store

EAST BIGELOW fr SE of 178 Frelinghuysen av to NW to 174½ Elizabeth av (Right odd)
31 Frelinghuysen av crosses
40 Vacant store
43 Breweries Inc
Treat Inc
50 Newark Textile Dyeing & Finishing Co Inc
62 Schlesinger S & Co Inc mfrs
64 Dura Electric Lamp Co
67 Sherman av crosses
70 Brown James P
Michalowski A M Mrs
Doll John A
Hoffman M gen mdse
Mary Mrs
70a Vacant
72 Koren A Mrs
VanSavage Peter
Lincoln
74 Mrs
Blackwell H J
76 Murphy James P
Samuels E fuel oil
Pierce Arthur L
Fred
Koch Andrew
80 Wallis John
Apgar Florence R
Perlbrook John
Junker Albert
Perryman Harry W
William
82½ Brugger Frank E
Edward W
Nicholas
Nicholas Charles
Corcoran John F
McGarvey Walter E
84 Dennis Raymond
Etes Andrew H
Boguinski Frank
Gyongyossy E Mrs
Barton C M Mrs
Wright Warren D
86½ Marsh E Mrs
McMahon Joseph
Desmarais D Mrs
Bellerman R C
Rutkin Herman
Ollenstein A Mrs
90 Vacant store

EAST KINNEY fr 1003 Broad SE to 257 Adams and fr 258½ Van Buren SE to 29 Elm rd (Right odd)
Broad Street Clothes
13 Ardsley ct begins
14 Hurd M F Mrs furn rms
15 New Jersey Tuberculosis League Inc
16 Jones Nellie B Mrs
Colossal B & L Assn
Hilton B & L Assn

18 Hurd M F Mrs furn rms
19 South Bapt Church
20 Hurd Samuel A
Hurd M F Mrs furn rms
20½ Reilly Patrick J
Reilly D T Mrs furn rms
20½ E Kinney pl begins
22 Brae Irene B
23 Linn Charles H
Lind E M Mrs furn rms
24 Murphy Paul B
Disabled American Veterans of the World War Moses Spatz Post Chapter
25 Rizzo F furn rms
26 Demelo J furn rms
27 Chinsky E B Mrs delica
Lang Fred
Lang S Mrs furn rms
27½ Orchard st crosses
28 Leffner Harry
29 Harding George
30 Mosque Club The apts
(1) Parker Willie
(A) Vacant
(2) Friel Charles P
(3) Vacant
(4) Theodore
(4A) Paul
5 Juergens Robert
(5A) Kurzenger A
(6) Bauer J F
(7) Logan Thomas A
(7A) Hulbert A J
(8) Hamerka Thomas
(8A) George G
9 Reddin K A
10 Steve
(10A) Mrs
(11) McCloskey Eleanor
(12) Oshon J V
3 Wagner Walter
(4) E Mrs
(15) Taylor Frank
(16) Bucelino F Mrs
31-33 Strobell & Crane Bdg
31 Herman & Herman clothing
Kinney Dress Co
Miller Engineering Machine Co
Crown Inc
Herman clothing
32 William mfrs
35 McDona Michael J
Stephanie John
Parker James M
37 Tangeman William
38 Vacant
39 Clayton A drsmkr
Brown L Mrs nurse
40 Llorens A furn rms
41 VanWagenen E C
41r Straub Fred L
42 Emmons T B furn rms
43 Lane A Mrs
Cromwell B M Mrs
Dwyer J M Mrs
Thompson Ralph
Buczak M Mrs
Parsons William
44 Hastings Frank
44 Accurate Tool Co
45 Barthe R Mrs furn rms
46 Sheridan Victor W
47 Flemings Rubin
Harris Charles E
Benbow Isaac
Bray Charlie
48 Glass H B Mrs
50 Ingalsbe Caroline A
51 Recker John
Recker M Mrs furn rms
52 Barthe Joseph A coal
Barthel B Mrs furn rms
53 Ferguson Bros garage
54 Klenze & Bauer jewel supplies
Ferraro Pasquale
56 Reese William
58 Decks Frank
60 Johnson Leatha C
63 Mulberry st crosses
68 Brown John J
McCafferty A J
Poppia Richard
Hubbard E M Mrs
Vacant
71 Lynch Albert
Keyes Martin
72 Ero Engineering Co
Hedges A & Co jewelry mfrs
Economy Engineering Co
Economy Faucet Co
73 Vacant
75 Vacant
76 Watson David H
Vacant
77 Brimage Prince
78 Johnson Albert W
80 Boddie Laurence
Ray Hubert
Vacant store

Walter
Bepaire
William
Stuart
91 McCarter hwy
97 McCarter hwy
99 PRR crosses
99½ NJRR crosses
Vacant store
Allen
Halloway
Meador
Vacant
132 Vacant
Lynn Mame
136 Newark Leather Finish
143 Hollander A & Son Inc
150 Roeder E blksmith
152 Evans Lee Mrs
Marley William
Taylor Samuel
Miller Mary Mrs
159 McWhorter st crosses
160 Colasurdo A B
Hollander Welfare Assn
Vocaturo
Silvers
Vacant
63 William
Vacant
64 Masullo Francesco
Masullo Carmine
165 Bey W Crawford
Lee Carnegie
Allen E M Mrs
Speed Raymond
Milano Samuel
Paglia Rose Mrs
Paglia George
Samuel
Smith
Hansel R Mrs
Paul Andres
2 Prado Manuel
Fabbricatore G
3 Sarah Mrs
Fabbricatore A B
Torpolo James
Vaccaro M Mrs
Iris Nicholas
Fiordaliso J Mr
Anthony F
William
Samuel
Vacant
Salvatore
William
Mrs
William
Carnegie Samuel
Gilbert M
205 Pacific st crosses
Garcia Jose
Dominick F
Antonio
Mrs
Angel
Herbert J
Temple Inc
Wilkinson
Anthony
Gene Rosa Mrs
Elvin R
23 Edmond Roberts Mr
232 McFadden Nellie Mr

[illegible]
Route 3 Mrs
[illegible] Mrs
[illegible]
[illegible]
[illegible]
[illegible] Mrs
[illegible] M
[illegible] Carlo
[illegible]
[illegible] Philip
[illegible] E
[illegible] A
[illegible] Samuel
[illegible] Joseph
[illegible] Butler
[illegible] Thomas
[illegible]
[illegible] James
257 [illegible] son st crosses
[illegible] Pleasure Club
[illegible] Dominick
[illegible] V J
[illegible]
[illegible] grocer
[illegible]
Sage [illegible]
Scott
Carsano Alfred
[illegible] Gregory
[illegible]
[illegible] E
[illegible]
[illegible] Nicola J
[illegible] Joseph
[illegible] Joseph Jr
[illegible]
Chiarello Alessandro
Palmer Louis J
Cicero [illegible] J S
[illegible]
Marcello [illegible] Samuel
[illegible] Trucking
[illegible]
Paparella Frank
Mele Vincenzo
[illegible] Antonio
[illegible] grocer
Fortuna Antonio
Amber Philip
Petrone Mrs
[illegible] Frank J drapiks
Fulgoni A Mrs
Muse [illegible] Biagio
Sammarco V Mrs
Vannucci Lawrence
Sirigo Antonio
Delaria Joseph
Petrone Ralph
Andreacchio S
Bocchino Daniel
Rutino P Mrs
Petrillo [illegible]
Tozzi [illegible] J
Tozzi Giuseppe
Bonfiglio Dorfilio
[illegible] George
[illegible]
Cipero Angelina J
Grasso Vincenzo
Gattero [illegible] Amilio
Pardi [illegible]
Silva [illegible]
[illegible]
[illegible]
Sciarrino [illegible] D
Rankin [illegible] A
Hicks [illegible] Mrs
[illegible]
[illegible]
[illegible]
Parlar [illegible] L
Vacant
[illegible]
Tozzi Nicola
Byrne William
Pagarigo [illegible]
Melchione Joseph
Berry Robert W
[illegible]
[illegible] Mrs
Campbell [illegible] Dominick
Brae [illegible]
[illegible]
[illegible] Dominick
[illegible]
Sorrentino C Mrs
[illegible] Joseph
Robertson [illegible]

298 Fernecon Vincenzo
Pisanteel Joseph
Vero Catherine A Mrs
Vacant
299 Bass Benjamin
Subings Carl A
Cappuccio F
300 Leonardis Nicholas
Vacant
301 Cadfano Antonio
Marafuso Antonio
Vacant store
302 Vacant
304 LaFalce Antonio
LaFalce R tchr music
Forcano S M
Popson Stephen M
Tribuno Mary Mrs
305 Milano Peter
Brandino Arthur
Restino Joseph
[illegible] Donato
[illegible] Raffaele
[illegible] Philip
306 LaFalce P Mrs
Morghesa Carmine
Puccarelli V
307 Marchetta Alfonso
Trimo Joseph
Buzzolino Antonio
308 Bruno S grocer
Meldoni Antonio
LaFalce Joseph
Lebo Mrs
Spiridigliozzi F
311 Aklis Benjamin
Fresolone G auto repr
Fresolone N P
312 Danello Antonio
Trimpero Pasquale
Trimo Frank
313 Felipe Jose
Monte [illegible] Anthony
[illegible] Joseph
314 Martins J F
Probst Harry M
Pecoraro F Mrs
Hatton Annie A
Campiello Antonio
314 Forte Pasquale
Flawsk Julius
Cifelli Leo D
Cifelli Antonio
Palumbo Rocchino
315 Sarzano Salvatore P
Zinn Natale
Oregon Thomas J
316 Deffino Antonio J
Salzano Salvatore
Aremi Giuseppe
317 Benomis E Mrs
Matalatis V Mrs
319 Parr [illegible] T sewer repair
[illegible] J Mrs
Oliver R & I Assn
[illegible] Independence Park
[illegible]
Bartnoff C
Ferreira Joaquim
Miller Peter
Wajek Thomas J
Zarlo Anthony V
Pell Frank
Dzaudosz Julius
Nunez Fred
Trzepinski Adam
Sabak George M
Chukasky C Mrs
Lugmanato Alfred E
Ancheska Clement
Peekin Stanley
Russer John C
Felician Sisters Convent
Felician Sisters Order of St Francis
Mulcahy A R Mrs
Grimlin Anne M
Kerrigan Joseph A
Pivola Frank J
Zenbro Frank P
Puzden Peter
Ferrara Louis
Ferrara Joseph J
Gordon Peter T
Chinnin Valentine M
Bak Thomas
Sciascia P [illegible]
Fortunato M F
Pet [illegible]
[illegible] Albert E
Czerwinsk Chester
Polnisk Arnold
Kopun Samuel
Arisi Marcellino
Zielinski C Mrs
Harrison A D
Skowron Stanleich
Skowron Martin
Vacant
Zabinsky John
Pankiewicz W J
Stelz John P
Ziobro Vincent
Skazinski W M Mrs
Duggan James X
Lepak Stanley J
Sarkiewicz Phillip X

Zurowsky Joseph W
Vacant store
Grandisso Sophie Mrs
Gatchuk Edward S
Nockowicz E M
Banla Anna Mrs
Collucci Charles N
Sunderland Ora
Wurtmler Joseph
Pignatano J
Simmons Alex J
389 Pulaski st crosses
Colucci Pasquale
Smaldone Leopoldo
Antidorm Antonio
Vacant store
Pecoraro Frank
Tubin John F
Cook Peter
Rison Samuel M
Nesser John J
Stoffman Karl
Vacant store
Bolio Anthony F
[illegible] Paul
Tomarko Henry
Roszkowski Joseph J
Maskel Michael
Lambro Thomas
Kasperowicz Stanley
Vacant store
Kurnofel Joseph
Sottys Regina Mrs
Stefanowicz F
Sulinski S Mrs
Barrer Edward J
Pinkos Michael
Adelete Albert
Jachyni Michael M
Pinkos Adelbert
Kaiser Mary Mrs
Sobuczewski M Mrs
Kiss Stanislaw
Jerry Albert
Jomnicki Dominy
Lipch Mrs
Marchiewicz A
Zaikowicz Stanley V
Komorek Frank
Microwsky John S

EAST KINNEY PL fr 202 E Kinney NE (Right odd)
3 Roberts William
8 Vacant store
18 Vacant

EAST MILL fr 200 Ogden E to 301 Passaic

EAST PEDDIE fr 382 Elizabeth av SE bet Frelinghuysen av (Right odd)
37 Sherman av crosses
42 Westerkam A rest
50 Lathrop Paper Co
75 Frelinghuysen av crosses
80 Muff John [illegible]
83 Tide Water Associated Oil Co
Millinger M grocery
Harrison Edgar P Coal Co
Fuel Exchange Co
Ridgewood Mfg Co
Bamberger [illegible] & Co garage
Wasey Coal Co

EAST RUNYON fr 230 Elizabeth av SE to 22 Frelinghuysen av (Right even)
Rebuke [illegible]
King Samuel R
Newark Pad Co Inc optical goods
Gowes Optical Mfg Co Inc
Ponser George Co vending machs
New Jersey Lens Co optical goods
Interstate Auto Painting Co
Hawthorne Lumber & Mason Supply Co
Godwin Walter L
Hardy A Mrs
Merrill J H
Spencer A
West Side Battery Lead Co Inc junk
Vacant store
American Setting Co mfg jewelers
Emory Robt J Co mach
Kendall Engineering Co Inc
Ruth Realty Co
Acme Products Corp leather goods
James U S Co Inc The machs
37 Sherman av crosses
Nathan Metal Trading Co
Brescia J butcher
Brescia Nicholas
Trapani F
Cohn's Motor Express

EAST SYLVAN AV fr 3074 Broadway E to ERR (Right even)
Rice Emilio
Martino Anthony
Cullen W
Munsell E W
12 Groel Minnie P Mrs
Smith Charles E
Brown Alex
14 Rapp Frederick J
Barth O Jr
Fulows H M meat
Kelly John J
Wolters Christian J
Prentiss Arthur L
Jones Margaret Mrs
Rhenate Franklin
Mackenzie W J
MacConchie David
Dalmaso Louis
Stellegrino Octavio

EASTERN PKY fr 53 Cameron rd SW to Maplewood line (Right odd)
2 Bontigen V M Mrs
4 Flint C G real est
8 Hughes Walter T
10 Reed Benjamin H
Derck Chester H
Bennett F H Mrs
Mechan Francis P
20 Rely Winder E
Van Ness Jacob S
24 Rely Mathew J
25 Dolan Joseph F
30 Taylor Howard H D
Roth James G
36 Brennan James L
31 Mochet Louis G
34 Smith Harry P
37 Meyer John W
38 Sexton Patrick
Lynch Thomas J
Veale John W
Middleton Maude A
42 Worms William F
43 Carroll Frank Jr
46 Weiss Henry
47 Kirk Joseph
50 Axt [illegible] real est
51 Jacobs Henry W
52 Brandes August A
53 Garrison Lewis S
55 Feindt S H Mrs
56 Jakue William V
58 Guthrie Thomas F
59 Wenton John R
60 Rupp Frank in C
61 Theatle George T
62 Lurio Patrick J
63 Stewart R M Mrs
66 Boyle Michael J
67 Varsity rd crosses
76 Pasquini Mario
80 Mysko Frank L
80 Peterson Harry W
Weiss Harry B
91 Woodbine av begins
95 Schoonmaker H C
Cummings Joseph P
102 Kelly Charles E
104 Dolin Eugene H
105 Seyfarth William G
106 Staritt A M
109 Brosnick A
110 Wade James H
Polzark Isador J
Cuff J W Mrs
Becker Henry R
Collier Alton A
117 Geiger F provisions
118 Rapp Albert
119 Franklin N W
120 Levy Hyman R
124 Reilly Thomas A
126 Lang R Mrs
132 Sorin Stephen
137 Rottari Andrew F
Gave Alfred E
139 Hirshberg Martin R
Vacant
149 Ivy st crosses
155 Whitesell John E
Handville Walter H
Kodack Frank A
Rattigan Daniel
Berlin Emanuel M
O'Driscoll Robert
59 Baldi Anthony
Vaggie Charles F
Godfrey Max
Clark Bernard E
162 Schnedel J A
DelRiccio Joseph
Schwab C
163 Godfriend Harry
Barbarino Sebastian
Feldman Manuel
Tutto Aloysius M
166 Bierchak J P
Nolan Andrew J
Dowe Herman F
167 Laico Anthony
Hagan Kenneth
Hess Walter R

Schiavino J B
170 Schmitt Wilbur E
Funk Robert A
Maybrock George
Quiros Frank A
171 Malley John F
Bingerling F M
Novak Andrew P
Vacant
172 Guidera Frank L
Schoenleber H D
Bienlek Stanley
Johnson F W Jr
174 Donovan T
Nedtwick J C
VanHouten Irvin
Pedynowski Stanley B
175 Caruso Ralph E
Hydene Paul C
Ackerman Walter
Vitale Thomas T
181 McCarron Joseph M
McFadden John F
Doyle John S
McFadden James J
185 Mt Vernon pl crosses
198 Christian R Sterling
Ordower David
Yust N elec
Freeland Leroy P
Yust J Mrs tchr music
194 VanGiesen Charles
Carlin Leo F
Cordasco Daniel A
Hamerman Garret
197 Cosgrove W A
Mauser Walter H
Watkinson R A
Demsey Joseph J
198 Wilee Luther F
Howe W A
Pennington William A
Zitch Ernest F
200 Murphy Willis J
Mederer Henry J
Totten Vernon L
Feldman Jack
201 Freiermuth Neill S
Connell J J Jr
O'Connor J Frank
Reimers V A Mrs
204 Abrams Jacob
Abraham George E
Forgue Joseph E
Carroll Owen
208 Gelfy John J
Friedman Louis F
Rouerline Ralph V
Whyte Ezra H
212 Smith Thomas J
Wysocki Vincent S
Knapp Charles J
Vreeland R H
Vacant
210 Anderson Edward
Mahan John F
Frizen Nicholas J
217 Collier Morey G
Lee John F
Garrigan E B
Wolfe Eugene
218 Craig A G Jr
Cernak Paul
Kennett J P
Osbahr Jerome H
220 Moynihan L A Mrs
Giordano S R
McCarron Leo J
Grimo Daniel W
224 Redford Jerome L
Jungenhauser W O
McCormack J A
Prioletta H Jeweler
228 Weigele Albert E
Fay John A
Wenske Kurt C
Filastimmons Thomas J
230 Sayes Frank T
Slavin Richard F
233 Messenger Walter F
Limongello F J
Messenger R G milk
235 Clark William C
Gennett William R
236 Krueger Emil
Ash Minnie Mrs
247 Sandford pl crosses
259 Slate George G
262 Bazar Jennie Mrs
263 Turowski Frank J
264 Schell George A
266 Bialy Walter
269 Good Emil C
268 Ragan William L
270 Mergner Walter J
272 Loeffler Edward T
276 Arlo Joseph
277 Sheldon ter begins
280 Rothrock E V Mrs
284 Wagner Albert F
288 Robinson Irvin
290 Wyatt William J
292 Berlin M Mrs
296 Weber Henry W
299 Putnam st crosses
307 Reed Ernest F
308 Vacant

Eighteenth Av continued
1088 △Wade G H chair mnfr
1088 Frederick L E Mrs
△King J F merchl
King Mary L ⊕
1098 Celano F tailor
1102 Alexander S shoe repr

EIGHTH AV from Washington M and NW cor 347 Orange Right side
△Carvat Pr ck J ⊕
2 Vacant
3 Brown Edwin R
3½ Sent Saint
△Graves John F
5 Vacant
Carney
Wesson
8 Bolsson
Wannamaker A Mrs
10 Hankin M Marie
Hammond
△Cotter M Mrs
Rosze A M
Zampighton
4 Rogers Emma
Weaver
Mackenzie
Miller
Vacant
Kelly
28 Vacone
△Wright Lee S Mr ⊕
△Jerry W
Vacant
Manning C E trucking
Colmanero Felix
29 Road st crosses
30 Leonard Furniture Co storerooms
Bat or Edwin
Cummings
Cumming J E Mr
Driscoll B Mrs nurse
Stork M
11 Russomanno C Mrs
42 Meeker F E Mrs furn rms
43 Martin Clarence E
Martin M Mrs furn rms
44 Combs C W ⊕
Frances Clarence
45 Howard William H
Hedenberg Harry
46 Vacant
4 Hedenberg A M Mrs furn rms
Hedenberg Harry
48 Weir William
Weir C Mrs
4 Plum T T Mr
Burke Emil
Maturebrock Harry J
Vacant store
McDonald Thomas P
Conway
Plum Frank
Burson
50 Fenielli John ⊕
Cleverell Mar Mrs
Carroll
Martin Arthur J
54 Russo Michael ⊕
DeMartino Michael
53 Mandy Anthony E
Pastel Anthony E
Sturchio
Rumo Joseph
54 Vacant
△Cimino John M
60 Settedusato Anthony
△Rullis Ralph ⊕
61 △Eighth Av Baby Shelter and Day Nursery
Morgan J Ralph
62 △Corrado T M ⊕
△Corrado Fred Co counter
Corona W conf
Clayton Paul
Corona Antonio ⊕
65 Vacant
(1) Brown William A
(2) Smith Frank J
(3) Vacant
(4) Harris Bridget E
Vacant store
66½ John st begins
Doffin George W
Clare Ann M Mrs
Wildstock
69 △Montano F cont ⊕
Montano Angelo
70 Lucezza A shoe repr
71 Pfeiffer M Mrs
Lucezza Simonzo ⊕
Lusian Gaspar ⊕
73 Carlise Charles P
Forrella James V
73½ △Krusin Anthony ⊕
Morano Angelo M
5 Allante F A plumber
Romano John
79 Falsert S tailor
81 Cerino Frank
Lakeria Salvatore
Sinnarcangelo Peter
△Luzi Joseph
Vacant store
8 Sara Carmine
Zampaglione John
Vacant
N5 △Sarcia Louis
87 △Vacant George V
Vacant
△Rocca Alice M
88 National Tube Radio Corp
△Tung-Sol Radio Tube Div
△Tung Sol Lamp Works Inc
△Georgio Rocco
Vacant
98 Cioffi Barber
Ciccarell Thomas
Cupone
Vacant store
Delaware A
Landolfi Carmine
Vacant
Verderosa Bernard
102 Mannarino Louis
Verlanden Roy V
104 △Rullo G baker ⊕
105 △DiCarlo A printer
Basile F Patt
108 Accurso Michael
Martino M Mrs
Vacant store
Stefanelli Gerardo
Vacant
109 Belvaggio Michael
△Agresti V grocer ⊕
Melillo Jerry
Secondolfi Caroline
110 Vacant
111 Summer av begins
112 △Tubelo J V ⊕
Fiore Alexander
△Tubello Rosa Estate of con
116 Nunziatamento G grocer
Edoardo Pasquale
118 Fulmi M grocer
Vacant
Vacant store
DeMilo Giulio
Cino Ignazio
Trento Rosa Mrs ⊕
Trento Salvatore A
Aprile Flore B
120 Tirio Joseph
Ross A Mrs
Felice and M L M
△Stanziale E meat
Russomanno N
Trutiomo J J
Vella Joseph
Guerra John
Lemma Michael
DeMatino Gabriel
Russomanno V
△Stanziale F in
Vacant store
124 Stanziale F confiers
125 Perone Michael
Russomanno H Mrs grocer ⊕
126 △Alfone P florist
(1) Velasco Frank A
(2) Bartolo A J
(3) Gandolfo Andrea
(4) Casale Americo
(5) Casale Brando
(6) Longo Joseph
26 Kiem E C Mrs
DeMarco Angelo
Evans John A
27 D'Alessio C Mrs ⊕
Orientale Nicholas
Parrera Christopher
Gregory John
Rullo Teresa Mrs
Russomanno C Mrs
Vacant store
28 Fiorella Gindo
△Arte P tailor ⊕
129 △Costos Alice Mrs ⊕
△Costos A & Son coal
134 Cinabrese A M
△Palma Alphonse
Vacant store
132 Aldarello M mach repr
Vacant
13 Imperiale A repair
Raimondi F Mrs
137 Russomanno R conf
138 Fiorito Antonio
Dorato Arcangelo
Freda A baker
Monetti Constance Mrs
139 Bergamo A ⊕
Torres V cutter
1 △Cline J W T drugs
△40½ Boyden st begins
Romeo Michael
Carbone DeBeg
Vacant
Musco Joseph
Nicholson Gerald
Russomanno Raffaele
1 △Fiorentino Angelo
4 △Scarafoni A grocer
Vacant
Tamburo Frank
Tamburo Lucaito
Vacant store
10 △Marchese M Mrs ⊕
Lacenah Joseph
Vacant store
Marinello conf
3 △Ciposdeo Rosa Dr
7 △Marcelo Antonio
△Marcello R Mrs grocer
Racioppi Nicholas
2 Bueno Samuel
Cruz Cesar
Georgio S & Lee A Pleasure Club
Materino A barber
Pecoriello Salvatore
4 Marchese Domenick
Cimillo Domenic
Fermano V M
1 △Longo Giuseppe ⊕
Italian Appliance
Vacant store
△Landolfo F grocer ⊕
Setti Stefano
58 Tedeschi Bernardino
Finelli Stanley
Vacant store
60 △Pennella A Mrs
College Club
Peluso Dominick
△Sirolino M rest
1 △Pennella & Peluso florists
165 Sheffield st crosses
166 Rubino meat
1 △Cirillo Summer S ⊕
168 △Andrus Frank T
△Marzo J F and R
△Marzo J A N repr music
△Summonte Wine Co
Scoffolino Frank
6 △Lapuro S S florist
Rizzetto Michael
Sapio Frank
70 Nolinari Albert
Russomanno L Mrs ⊕
Russomanno Salvatore
Vacant store
Esposito J grocer
Olivier Antonio
1 △Adonio Carmelo
Rossi George A
Molinaro dry goods
Conforti Angelina Mrs ⊕
Ferraro Joseph
Lucarel Nicholas
Sorrento John
Salvatorello C J
△Colonial Pharmacy
DiNicola Rose Mrs
1 △Cerasio H jewelry ⊕
Quartino Joseph
Cappiet A Alfonso
174 DeSerfoni Mrs
△Giaccione J meat
Norria L poultry
Corona Michael
7 △Suppa L avern ⊕
Suppa Michael ⊕
76 Napolitano
Russomanno grocer ⊕
78 Volk Edward
Spargo Lee Mrs
Alfieri Mrs
△Vecchione G baker ⊕
78 Napolitano M Mrs
△Napolitano A baker ⊕
Napolitano Giuseppe
Buonomo
80 Sengamillo F Mrs
Perrozzino Michael G
Crespo Milano
Daniels Louis
Carofano Orazio
△Fiorello Domenico
Savastano Ralph
180 △Bell Roy D conf
Tordello Joseph
△Petrone Frank ⊕
Tuozzolo T Mrs
81 △Fiorelli Ottero
Imperione Gerardo
Napolitano Orazio
Russomanno Pasquale
Sciglio Cosco A Mrs ⊕
182 DeBenedetto Generoso
DiCincomo Anthony
△Citeno Progressivo Cupacelese Assn
Russomanno Carl
184 Barone Mario
Saddro M conf
Cammarano Vincenzo
Rossi Salvatore
Stoppa Thomas
Jerker Sergeis D
Brunno Dominick
Verdicchio E Mrs
△Tommaso Joseph
Cinabrese V G
Longo Alfonso
Vetrano John
Vacant
DeGeorgio
Rullo M Mrs
Masi Andrew
Longo Angelo
Masi Mary P ⊕
Vacant store
211 Aqueduct st begins
Valiano Frank
Cupasso J Mrs
2 △DeCapua C & Mrs undertaker
Bracciaforte Pietro A
Cannizzo Edward
Pollano Camillo
Solano Frank
2 Rubino Mirlan
Cont Mr
△DiCapua F grocer
Cerrato C Mr
Naturale
Simione Joseph
Vacant
△Pietro L F butter
△Pietro Celia Mrs ⊕
216 Tinnel James
Marinello Joseph
Pasquale V R dr
Vacant store
Vacant
17 Palumbo Sophie Mrs
Fundenzo S S
Vacant store
2 8 Rusignuolo M ⊕
Villa J baker
Vicelio Maria Mr
Vacant
9 △Alfano J M ⊕
Luongo Felice ⊕
Luongo M Mr
Baranello Joseph
Rocchi John
Tonge Antonio
Virginia Anthony
Vacant
220 △Marcellino Baking Co
△Marcellino G ⊕
221 Gillibrace Leonardo
John Alfonso
Fortaro Frank
Grosso Andrew
Verdicchio Peter ⊕
Bertolino James
Vacant store
3 △Salerno M grocer
△(1) Salerno Michael ⊕
(2) Nicola Rocco S
(3) Chirone A V
Turci John
Vardone Enrico
Paracelsione
2 Cupsalli S
DeVirginis Louis
△Penza Luigi
Sapone John
Luongo John
Cinabrese G
Stefanelli Gennaro
Washington Marie B ⊕
Alfano Ernest
Duck
Rocchi Jessie
Robert
Isidore
Salvatore
Michael
Lanfante P Mrs
△Rupera Gabriel ⊕
234 Rushill st ends
Arge F M Mr
Aquita
Nicola
James
Vacant store
garage
Alessandro
△ grocer
Joseph P
Joseph
J Mr
Antonio
Joseph
Joseph
Samuel
J N father
Vacant
Rosenblum
R conf ⊕
Joseph ⊕
Restaurant
253 Chelsea av ends
Brook Park
T Mrs
Anthony
Anthony
Charles
A Mr

Av [illegible]
[illegible] josephine Mrs
[illegible] J ⊙
[illegible] Gerardo ⊙
Vincent J ⊙
[illegible]
[illegible]
Mrs
[illegible]
[illegible] Mrs ⊙
[illegible]
[illegible] Jr
[illegible]
[illegible]
[illegible] A ⊙
Steven
[illegible]
[illegible] ⊙
[illegible]
[illegible] Mrs
[illegible] ⊙
[illegible]
[illegible]
[illegible]
[illegible]
[illegible] Vito ⊙
[illegible] Anthony
[illegible] Mrs ⊙
[illegible] Frank
[illegible] Edward A
Purcell Leo
George
[illegible] Pasquale
[illegible] Leonardo
[illegible]
[illegible] John B ⊙
Zo[illegible] William McK ⊙
[illegible] T M
[illegible] Angelo M
[illegible] Nettie Mrs
308 Lackawanna av (2d floor) ends

DER P[illegible] r 3 Camp SW to 16
Printing [illegible]
[illegible]

EVENTH AV fr 63 Fairmount
[illegible] 200 S 12th and fr
[illegible] NW 222 S 20th
Right side
[illegible] E Mrs ⊙
[illegible] Ensamber
[illegible] Philip ⊙
[illegible] Hilton av crosses
[illegible] Frederick
[illegible] F J
[illegible] Ferdinand
[illegible] George E
[illegible]
[illegible] Frank H
[illegible] Peterson
[illegible] Joseph J
[illegible] Edward D
[illegible] Clare A
33 S 6th st crosses
[illegible] J Tavern
[illegible] Leonard F
[illegible] Mrs
[illegible] T
[illegible] Theodore ⊙
[illegible] Mrs
[illegible] ⊙
[illegible] M ⊙
[illegible] George F
[illegible] John J
[illegible] Edward
[illegible] Albert ⊙
[illegible] Gabriel P
[illegible] R J
[illegible] August A
[illegible]
[illegible] Anthony
[illegible] Thomas J
[illegible] Thomas ⊙
[illegible] Emilio
[illegible] A S
McFadden Charles
[illegible]
[illegible] A Jr grocer ⊙
[illegible] Edward C
55½ S 7th st crosses
[illegible] John
[illegible] Margaret
[illegible] conf
[illegible] E ment
[illegible] Samuel
[illegible]
[illegible] T Tavern
[illegible] Frederick W
[illegible] Martin ⊙
[illegible] James A
[illegible] Charles J
[illegible]

58 Belasco Samuel
Siberian James M
50 △ Haig John C ⊙
60 Caporale [illegible]
Crutchley Edward G
62 Weakland Herbert A
Philbrook George F
Zimmerman Jacob
62 Boyd Charles [illegible]
64 △ Sheppeck Harold [illegible]
Siege Edward W
66 △ Bo[illegible] Mrs
Wenzel Steven
68 Kelly Edward W
Crisconello [illegible]
Yannuzzielle A [illegible]
69 S 8th st crosses
70 Lapporta John J
Greenwood [illegible] Mrs
Lucas [illegible]
△ Spisak [illegible]
△ Mihof A [illegible]
74 Vacant store
[illegible] Andre [illegible]
78 △ Valley J M conf
80 Lerma [illegible] F ⊙
Valley Joseph M
82 △ Johnson A O Mrs ⊙
85 S 9th st crosses
87 Madigan James D ⊙
88 △ Jarinsky Benjamin
△ Jarinsky Z Mrs grocer
Brady Helen
89 Mulhern John A ⊙
88a B[illegible] A ⊙
90 Mosla Ralph
Sanwald Robert F
Vacant
91 Volz Frederick J ⊙
93 △ Ardeon [illegible] S ⊙
94 △ Leslie [illegible]
Costigan [illegible]
Mailinger Charles G
Jeannette Sophia
95 Vacant
95a [illegible] Herbert
96 Kohn Charles M ⊙
Monaghan Joseph M
Kohn Herman J
97 Mahoney M S ⊙
98 Gallagher John J
Gemsa Frank M ⊙
Triesch [illegible]
99 △ Mier Frederick M
100 Braunschweiger A C
△ Gremmer John
Tully Rose C Mrs ⊙
101 McKeeley Frances A
102 Hanson [illegible] M
Boyle Edward F
McCann Michael J ⊙
103 S 10th st crosses
106 Burke Alfred
108 △ McCormack [illegible] J ⊙
109 Martin Charles
△ Christensen H
110 Reilly John F
Eidel W [illegible]
△ Drumle T A Mrs
Ryan C E Mrs
Poling Albert R
Cawson G Mrs
O Grady [illegible]
112 Brahlman Conrad ⊙
114 Wyer Charles
115 Edwards [illegible]
Lieb Edward E
Smith Henry T
Brillhart Paul A
Marshutz Adolph E
Zotta [illegible] Mrs
116 McCandlish Michael J
Vacant
117 Wusset Cornelius
Gimy James A
Allen A M Mrs
Estelle Mundy Mrs
Ramsden Louise Mrs
△ McFadden F Mrs ⊙
118 Moser Hans
119 S 11th st crosses
125 △ Leahy John J
Puorro Pasquale
127 Himmel J J ⊙
Smith Michael J
129 Johnston C Mrs ⊙
Shaw Frank B
131 Berghaus Kate Mrs ⊙
△ Chorlton C W
133 McDonald R T
McDonald S J Mrs
252 S 18th st begins
262 Auten George A
△ Daniels Samuel ⊙
264 Chipmendale Douglas
Johnston Joseph E
268 △ Kantor Gussie Mrs
△ Merz Edward [illegible]
270 △ Felt C tavern ⊙
Vacant
272 S 19th st begins
276 Conway John H
Handley Viola E Mrs
280 Wiegand Adolph G
282 △ Dawding Dennis B
Ward Clarence D

Vacant
284 [illegible] Gustave F
Wicks George W
V[illegible]
288 Barton A Mrs
Thurman Arthur F
Mekenna Patrick J
290 Fiore Joseph
△ [illegible]
292 S 20th st begins

ELIZABETH AV fr 230 Clinton
av SW to Union County line
(Right side)
0 △ Newark Recreation Center
Dis
1 St Stephens Evis Church
△ St Stephens Epis Parish
Hse
6 △ Antoney & Peter Beauty
Shop
△ Breeder Fur Shop
△ Excelsior Dental Laboratory
△ Fleetwood Distributing Co
elec appliances
17 △ Bisch [illegible] dentist
△ Holmes C J MD
Wilson James
18 Robert John E
Robert A E Mrs furn rms
19 △ Douglas Harry E
△ Douglas B M Mrs furn rms
20 Vacant
20½ Vacant
21 △ Brass Ring Inc rest
22 △ Clinton Square Auto Supply
Co
25 Vacant store
26 28 Parker Tbe apts
26 (1A) DeBello George
△ (2) Ziegler [illegible] Mrs
2A M [illegible] Peter
(3A) [illegible]
2B Kraus Nancy T Mrs
3A Fisher Thomas J
△ (3B) Jacobs S H
(4A) Horen John W
(4B) Wilson Samuel
(4B) W[illegible] Mrs nurse
Barnes E A Mrs furn rms
△ Accountants Service public
stenos
△ Philip B & Bard beauty shop
△ Liberty Square B & L Assn
△ Cowan Simpson
△ Fairview B & L Assn
Leyden Edward A [illegible]
△ Hoster Grace M
△ [illegible] O A [illegible] nurse
△ Lincoln Highway B & L
Assn
△ Personal B & L Assn
△ Universal B & L Assn
△ Select B & L Assn
△ Watson H and L Assn
Vacant
36 Gaskill Roland
(1D) Salmieno Anthony
1E Vacant
(2C) Fulmer William F
(2D) Kanzler John A
△ (3C) [illegible] Edward
(3D) Witter Cyrus B
(4C) Paul [illegible]
△ (4D) Alonso Rogelio V
39 New Deal B & L Assn
Park View B & L Assn
Annexed District B & L
Assn
Build-A-Home B & L Assn
Ivanhoe B & L Assn
△ Linnett & Wolf Inc real est
South Side B & L Assn
New Method B & L Assn
Newark Mutual Benefit B &
L Assn
Peshtigo B & L Assn
South Park B & L Assn
Southern Newark B & L
Assn
Sons of St George B & L
Assn
VanBuren B & L Assn
△ (1) Schreiber J E dentist
△ (2) N J Society for Preven
tion of Cruelty to An
mals
(4) Vacant
(5) Vacant
(6) Vacant
(7) Vacant
(8) Vacan
(9) Vacant
△ (1) Yogg Printers Inc
△ (1) Young & Co adv agents
30 △ Kamenetzky M dentist
30½ Ropers Hans J
Ropers M M Mrs furn rms
32 △ Fritsch Clarence A
△ Fr[illegible] J Mrs furn rms
33 △ G H P Cigar Co Inc
34 △ Stranik E F furn rms
34½ △ Stranik E F furn rms
Davis C Mrs nurse
35 △ Smith Fred D ⊙

36 △ Goldberg M C beauty shop
Partlow George E Jr
37 Berner John F
Quartino Vincent
Vacant
38 Vasconcellos F
Vacant
39 Antoski Pearl F Mrs
Rogers Charles F
40 Lynch Robert P
40½ Boles Mary J Mrs
Bruckner L M nurse
41 Bragger Sidney J
Young William F
Irvine Mary Mrs
42 Soulou Genevieve [illegible]
43 Benedict Marjorie R Mrs
Lake Richard E
Thibault Alma J
44 Vacant
45 △ Resnick M upholstery
47 △ Tettelbaum M MD ⊙
48 Miller st begins
50 △ Model Woodworking Co
51 Cook William H
Vacant
51a Stripko Joseph
Kanuch Michael
52 Brette Elizabeth Mrs
△ Robrecht Joseph A
Vacant
54 △ Stirling Distributors Inc
vending machs
55 △ American Dog & Cat Hospital
△ Rosenberg Sydney
56 △ Najarian A J tailor ⊙
57 Adam Frederick
58 △ Hollinshead Harry W ⊙
△ Hollinshead M S real est
△ Meyer Sign Co mfrs
59 Pfister Donald F
Hayden Roy J
Taylor R B M
61 Anderson M J
△ Ayres Oliver V K
Hommer Louis C
[illegible] Violet M Mrs
61½ Doyle John J
Gillen H E Mrs
Savich Charles J
62 △ Dubowy & Kaiser auto accessories
62a △ Consolidated Home Equipment Corp
63 △ Sarnek C T Mrs
Titus Dewey G
Vacant
64 △ Acme Refrigeration Co
△ Acme Radio Co
△ Eclipse Radio Co
66 Vanderpool st begins
67 △ Decker M conf
△ Decker M A Mrs furn rms
△ Milwaukee Rotor Service
68 △ Eisner F grocer
Hill Frederick L Jr
△ Smith Malcolm O
69 Metros Charles
△ Horlizyn Joseph S
Donnelly N Barbara
△ Seidler Printing Co
Schoner Kenneth
71 Vacant store
72 △ Downey Frank P
Lynch John F
△ Trevorrow C O autos
73 Vacant store
74 Schied Henry T
Schied A B Mrs furn rms
75 Vacant store
76 △ Selirisk A Z Mrs furn rms
△ Selirisk John F
77 △ Clinton Battery & Ignition
Service
78 △ Stevens H B Mrs furn rms
79 △ Cameo Luncheonette
80 △ Stevens Roscoe L
81 △ Cameo Theatre
83 Vacant store
84 Pointer st begins
85 △ Lincoln Food Stores grocers
86 △ Vreeland E H undertaker
⊙
87 △ McDonough P F tavern
88 △ Fischer F L MD ⊙
90 △ Leyson M G electrologist
△ McFarland David
Vacant
91 △ Zeh A M Mrs ⊙
92 △ Laurie Edward J
Vacant
93 △ Woodruff F dentist
94 Gluckman F I Mrs
Kaiser Elizabeth B ⊙
Pelta Anna N Mrs
95 △ Fluorescent Lighting Institute Inc
96 △ Plunkett B Mrs
△ Eyel Herman J
Rogers Hugh J
97a Lee S laundry
98 △ Lafferty A Mrs furn rms
△ Lafferty John J
99 Vacant store
100 △ Walters John W ⊙
△ Walters E M nurse

101 △ Green [illegible]
△ [illegible]
[illegible]
102 △ Kaplan [illegible]
102a Vacant
105 △ [illegible]
Vacant
106 [illegible]
Vacant
107 [illegible]
[illegible]
108 △ Greenberg [illegible]
[illegible]
109 [illegible]
[illegible]
110 [illegible]
[illegible]
△ [illegible]
111 [illegible]
[illegible]
Vacant
112 △ Alpine [illegible]
113 [illegible]
△ [illegible]
Lafferty [illegible]
114 △ North [illegible]
115 Petrone [illegible]
117 △ Alpine Pharmacy
Ramon M [illegible]
119 △ [illegible]
119½ W Alpine st begins
120 △ Fisher & [illegible]
△ Lerner F Mrs conf
1201 E Alpine st begins
121 △ Lou Betty [illegible]
121½ Vacant
122 △ Fern S S MD
123 Elizabeth Avenue Cleaners
124 Jacobs Nicholas
Kearns C Mrs
Richkus John P
△ Shapow Joseph
△ Shapow's delica
Willinghaus W W
125 Kaufman Morris
△ Cicernshore Abraham
Loudon Co
126 Goldberg M shoe repr
127 Elliott Franklin T
Hall Reginald I
Boyer Miles J
128 △ Feinberg T Mrs conf
Dieterle Frederick
Foley Richard L
Gray Peter J
Hobby George W
129 △ Nadal Ernest A ⊙
△ Reed Edward
△ Schiavo S T
130 Cantwell Michael
Weymouth M Mrs tavern
Ruzin Joseph
130½ Moyer Charles F
Shanarosa H B
131 Hahn Frank
△ Kennedy John J
△ Mead Francis M
132 Clayton K J
Higgins W J
Negra John
Melnichuk A barber
National Grocery Co
133 Kolibas A Mrs
Smith James L
△ Peretz Gregory ⊙
134 Layton F E Mrs
Moore Arthur
Rice's Baking Co
Vacant
135 △ Tashjian O S
Cunningham P Mrs ⊙
Schummy Nicholas
136 △ Horlos I [illegible]
△ Enos B [illegible]
137 Anders Frederick P
△ Kleinberg Irving
△ Solomon Mollie Mrs ⊙
138 Hunter st begins
139 Thomas L J barber
Vacant
△ Moore A & Son coffee
141 Cohen I shoe repr
142 △ Stehr A grocer
Thomas Leo J
Ryers H B Mrs
△ Greenough J R Mrs
Jones Vern O
144 Ryan H E Mrs
△ Kasebelle D druggist
Vacant
145 Greenberg B tailor
△ Klein D plumber
145½ △ Friendly Pet Shop
△ Klein David ⊙
Klein Alvin
146 △ Matinga N T tavern ⊙
△ Reifsnyder M M nurse
147 △ Schumann F W painter ⊙
148 Chomek John
Befumo H A barber
Pickton Frank
Vacant store

Elizabeth Av continued
Bernice Beatrice Mrs
Tinsdale Roy M
Kos Andrew
150 Stoerer Richard C
Shapiro M Mdw
151 Allert Edmund E
Allert I E Mrs dressmkr
Schulz W S
Schulz Nicholas
153 Ehrler Gustave F
Ehrler M Mrs beauty
Mrs tailor
Beauty Co
156 Stanton st begins
Filbert K M
Kulbe Robert F
Donnelly George L
Anthony
Catherine E
Edward
George D
grocer
Robert M
& Co dept
Rao George
Mahr Blanche M
Mohl Hans G
laundry
Regina Joseph
MD
Frank E
174, E Bigelow st ends
druggist
dentist
Sub Station No 39
Vacant
A & P Tea Co The
177 W Bigelow st begins
Park
Margaret M Mrs
shoe repr
George
Joseph E
Edward
Park Garage
Thomas F
Bernard
Antonio
& Straitman
Benj F
194 Clifton st begins
198 Black Cat Auto Service Inc
Lionett H gasoline
200 Park Auto Radiator Works
Lord Fred
Gustave
Grace Mrs
Gregory
Joseph A
Stephen
Mary Mrs
E
Vacant
214 Branford st begins
218 Boys' Tire & Supply Co
220 Lasky Co printers
Lasky Advertising Service
International Harvester Co trucks
North American Mailing List Co
Poulton W S Co advt
Schmidt Xavier F Ind garage
225 Park Grill lunch wagon
230 E Runyon st begins
231 W Runyon st begins
Sales Co Inc gasoline
234 George & Davis Servicenter gasoline
Tilden S G Inc auto parts
237 Milford av ends
242 Stock L G gasoline
Academy Recreation Inc bowling alleys
Inc
248, Concord st begins
L & Co Service
259 Arms Auto Laundry
260 Totte In System Inc rest

Women's League Co-operative Assn Inc
282 E Peddie st begins
287 W Peddie st begins
gasoline
Plate Glass Co
Vacant
Auto Sales
Modern Bakery Inc
White Castle System Inc
Schott's Tavern
313½ Hawthorne av begins
gasoline
American Can Co
Eschen Fritz
Orton E B Mrs
Radwanski A Mrs
Netzel M Mrs
Noyes Mildred E
Joseph
Bauer Mary A Mrs
M Mrs
Andrew
McDonald Robert E
Nicholas
Service Station
auto body mfr
Electric Co
Neal Theodore V
Fred
J A
The toilet
Chop
Brass Co plumbers supplies
Rosenfeld Coal Co
tavern
Green Clifford M
McG Charles J
Daum Bros plumbers
Daum Fred
gasoline
389 Watson av begins
Auto Sales Inc
Robert Inc roofers
Park View Coal Co
Caslan Joseph G
Lupow Albert dentist
Tucker W radio repr
Kennedy E O gasoline
Andrew O
Weequahic Park
— Meeker av crosses
Weequahic Park Garage Co Inc
Garage
Radiator Inc radios
R stoves
Advance Brake Linings Inc
Ascoiese L barber
Taylor Wine Co
Weequahic Auto Supply Co Inc
441 Ru-Gal Beauty Salon
442 Peerless Laundry Co Inc
443 Rosen F dr lcs
Tavern The
Fuchs C F druggist
Meyerson L V trucking
448 Lehigh Valley RR Co passenger station
Weequahic Park
Becker
Apts
Fraley H J
Fraley E M Mrs beauty shop
(102)Curran Michael
(103)Brown Jonas
Jamison G B
(201)Dick H acct
Bertram A
K H
Samuel
T G
Max
L Mrs
M G
Lester
R Mrs
P Mrs
N M
Jack J
Allen C
William
Albert
Richard H
Reuben
Lieber Al
Goldfinger A M
(401)Feinstein Morris
(402)Levy Emil R
(403)Strassburger P E
(404)Amster Samuel L
(405)Becker Adam A
(406)Rosen Samuel A
(407)Mainstein Irving
(408)Silberzer E N
(409)Pagano Ralph

(410)Herrmann Irving
Maurice M
David
Jacob
Adolph
Leon
Harry
produce
Leo L
Samuel
Jean E
Vacant
E Morris
Samuel
Rudolph
Joseph
Joseph
H G
(606)Foster Harry
(607)Weil Simon
Karl H
B D
Bernard
Samuel
471 Custer av begins
Weber W A MD
L Mrs
(101) M J
(102)Levy Isadore J
Jacob S
James J
Jacob
Meyer
Joseph L
David
Asher
Abram
E M real est
(313)Lazarus Saul
(314)Freiberg W G
(315)Peyser Lincoln G
(316)Gibian Tillie
(317)Davis Nathan
(318)Fojorcyk Peter C
Don H
Otto
Bergman W M
Harold
A A
M F
Samuel B
(426)Rondheim Otto
(427)Grossman Murray
(428)Joseph M
(529)Rauch Max
(531)Silverman Edward C
(532)Silverman H I
(533)Grunebaum H F
(534)Bauer Louis
(535)Richman Sidney
(536)Harry
(537)Murray
(637)Vacant
(638)Foer William
(639)Gerber Harry J
(640)Pinner Samuel
541 Renner av begins
557 Mapes av begins
561 Cohn I E MD
567 Denburg Abraham
Denburg Samuel
George
S Mrs
577 Lehigh av begins
585 Fein Bernard J MD
Rothschild D L MD
595 Niebler G Mrs furn rms
597 Stengel av begins
603 Mars Samuel J
639 Porter av begins
643 Lyons av begins
645 Edward D
Bucelle A nurse
White M nurse
Rosenberg H H
Silber Morry M
Green Martin M
M
J Mrs
R Mrs
Samuel
B
M B
Samuel
Leo
F Mrs
Charles
Jacob
H S
Melvin
T G
Edward J
Charles
Goodman Charles
655 Fagan Frank J
657 Weequahic av begins
665 Ruder E G Mrs
669 Corten M L MD
677 Pomona av begins
681 (1)Daly James H
(2)Eisenberg A A
Louise A
(5)Tokar Benjamin
(6)Robinson A C
(20)Black Nathan

(21)Manner Joseph
(22)Bauer George
(23)Forster Samuel S
(24)Martin Leonard
(25)Samuel M
(26)Brosky Leokadia
(27)Gersh William
(30)Allsopp G A
(31)Black A J
(32)Gardel M J
(33)Hochberg M P
(34)Joseph
(35)Vacant
(36)Grossman Samuel
(37)Albert
Silverstein Jack
Everett
(42)Fred
Bernard C
Saul
(45)A Mrs
(46)Dora
(47)Joseph L
(50)Lewis
Rubin Abraham
(52)Cohen Arthur S
(53)F Mrs
(54)Merker M Mrs
(55)Baller Charles
(56)Chambers Thomas S
(57)Fischman Alfred
Arthur
C W
E A Mrs
Max
Lewis
Samuel
(66)Joseph
(67)Holtz Morris L
693 Goldsmith av begins
707 Reich Sarah Mrs
715 Schneider Henrietta E
719 Vassar av begins
725 Brazlow Harry A
757 Wilbur av begins
761 Elizabeth Av Presb Church
771 Chancellor av begins
775 McCormick J E MD
783 Cryer A A Mrs
791 Hansbury av begins
803 Keer av begins
815 Grumman av begins

ELLERY AV fr Irvington line N to 52 Varsity rd (Right odd)
Young V
Nellie L
Curry John B
Schmidt William F
123 Jamieson Hugh
124 Downer Elvin C
126 Rinlger W F
127 Nauman Frederick C
129 Brandstatter W W
Brandstatter Concrete Co
George M
J
133 Dieter Edward E
134 Ehrmann Albert A
Kern Charles C
135 Vanderbilt Herbert
137 Vacant
138 E F
McDonald D J
Mckenna James O
Crane Charles W
O'Rourke James E
145 Bointberg Charles E
A J
Gustave N
150 Church B H
Herbert L
157 Putnam st crosses
158 Basil Angelo
Samuel
161 Hummel Howard
Schuler George F
162 William E
Delaney Howard D
Edward G
P J
Petrone Antonio
McGrath Daniel T
George Joseph V
Robert E
Albert C
Rapaport Aaron
Campion H Mrs
Frank E
Weller William C
F B Mrs
Eldridge R
174 Edward C
Edward H
Anthony C
Oscar
Paul
F corp
Seery Raymond M
Vacant
Moore Arthur J
Wright Walter A
185 Bermingham P A
Walter
188 Moran Joseph A
Rall Erwin I
188 Burnhaum Harry

180 Schiller Charles G
191 Stanford pl crosses
Joseph
220 Fleetwood pl crosses
Robert
230 Mountain View pl crosses
239 Coogan James F
242 Forster
257, N Vernon pl crosses
273 Netherwood pl crosses
289 Ivy pl crosses
Louis
Pallant F
Gerald
Arthur
James F
Valentine
George H
William F
William
William E
Anthony
Felix A
Goodman Josef
Gilbert
Lyons Bertram

[illegible] Frederick T
[illegible] Paul S
[illegible] F A
[illegible] J P
[illegible] Mrs
[illegible] William S
[illegible] Thomas J
[illegible] M
[illegible] W J
[illegible] Angelo

[illegible] Broadway NW
[illegible] (Right odd)
[illegible] George E
[illegible] George C
[illegible] Roy I
[illegible] Daniel
[illegible] Stella Mrs
[illegible] C H
[illegible] William M
[illegible] C C
[illegible] James T
[illegible] James F
[illegible] C Mrs
[illegible] Rose Mrs
[illegible] Frank H
[illegible] Victor A
[illegible] Matthew H
[illegible] George R
[illegible] Herman
[illegible] Andrew J
[illegible] George J
[illegible] Edward
[illegible] J M Mrs
[illegible] M E Mrs
[illegible] Viola Mrs
[illegible] Jennie Mrs
[illegible] M A Mrs
[illegible] Frederick R
[illegible] Arnold
[illegible] Hubert A
[illegible] C O Mrs
[illegible] W H
[illegible] Solomon
[illegible] F A
[illegible] Mary R
[illegible] John H
[illegible] Joseph A
[illegible] John H
[illegible] Frank A
[illegible] Alfred C
[illegible] Tullo
[illegible] John F
[illegible] Jacob
[illegible] Eugene A
[illegible] George R
[illegible] W J
[illegible] Laura Mrs
[illegible] B real est
[illegible] James L
Zimmerman E A
Koehle Charles F
Mallock Arthur W
Vacant
Brock William B Mrs
[illegible] Thomas A
[illegible] Perle Mrs
[illegible] Clarence
[illegible] Peter M
[illegible] John J
[illegible] Mrs
[illegible] E Mrs
[illegible] Playgrounds
[illegible] Emil
[illegible] F
[illegible] Anthony
[illegible] Hans
Sugent Alexander
Stillmann Francis A
[illegible]

[illegible] Mulberry SE to 82
[illegible] (Right even)
[illegible] D R barber
[illegible] T furn rms
[illegible] Hotel
[illegible] George
[illegible] Mrs furn rms
[illegible] J furn rms
[illegible] furn rms
[illegible] Planning Dept
[illegible] rms
[illegible] John
Barber Charles H
[illegible] P Mrs furn rms
[illegible] Edward
[illegible] John
[illegible] Augustina
[illegible] I M
[illegible]
[illegible] Hubert E
[illegible] Frederick C
[illegible] W E
[illegible] J M furn rms
[illegible] Simons F
[illegible] furn rms
[illegible] R furn rms
[illegible] furn rms
[illegible] Joseph
[illegible]
25 Columbia st ends
[illegible] Fannie E
[illegible] James
[illegible] Jose G

Cardino August G
80 Morgan Elizabeth A
82 Porea Domingo
84 Serunas J furn rms
86 Woodwirth Edward M
Diaz Andrew
Gibson Ethel Mrs
88 McCabe's Transportation
McCabe Peter H
Collazo Leonard
90 Freda Anthony
Califano Alfonso
Crowley Mary C Mrs
41 Model Tire Shop
43 McCarter hwy crosses
47 NJRRav crosses
49 PRR crosses (overhead)
51 Liberty st ends
58 Perdeen Decorative Displays Inc
60 Carbon J garage
62 Union Temple Orthodox Church
Vacant
64 American Welding & Machine Works Inc
Moran Addie M
65 Dean William
Smith Harry
68 Craft L L Mrs
Parks Jacob
Vacant store
68 Vacant
69 Bruce st ends
70 Perpo Andrew
Romano Joseph
Schiretto Anthony J
72 Bobilira A Mrs
Valinge Joseph R
74 Bartone Alphonse
Scurrello Francesco
78 Slater John W
79 Laboragor Anthony
Vignieri C Mrs
80 Dooley Alonzo
Green Joseph
McClelland James
82 A & J Service Station
Entrubardolo Joseph
Vitale Richard J
82 Davis Isaiah
Jackson M S Mrs
84 Jackson A F
Costen Smith
Hamilton Bennie
85 McWhorter st crosses
87 Baz Benjamin
Krasner M J bags
Gomes Anselmo F
89 Abernathy William
Carlinha Antonio S
Vacant store
90 Vreeland Elbin R
Valdes J barber
91 Strasser M E Mrs
Vacant
92 Mayer Julius
93 Mazzei G conf
94 Tesire John J
95 Giger Augustus M
Higgins William M
97 Bianchi Charles N
Martin August
98 Bello Lorenzo
Romano Canto
Romano D D fuel oil
Romano Vito
Romano A lee
99 Cuzzolina C Mrs
Taurielo Michael
Palmo Felix Mrs
Carrera F Mrs
100 Ciarletta Raffaele
Rosner David I
Ditz A conf
102 Cartaxo J B furn rms
103 Zabier W produce
104 Russo Ferdinand
Alvarez Secundo
106 Figueiredo Julio
Santiago Alfredo
107 Cordero Frank
Cordero Joseph
108 Almeida Joaquino
DeLorenzo Angelo
Moura J S
110 Fernandes Raimondo
Gentile T Mrs
Stiuna Luigi
112 Ramos Abel A
Slosarek Anthony
114 DiBella Mary
Ramos Jose
116 Corbacho H billiards
Portela Emilio
Vacant
117 Union st ends
118 Amoedo J billiards
20 Lopez Jose & Co grocers
Lopez Jose
Anido Angel
Corbacho Hipolito
121 Adams H W painter
Rami Secundino
Tucker Jessie F
123 Samajlowitch J baker
Smith Blender L

Lamas Vincent S
124 Xavier Antonio
126 Diaz Narciso tailor
Pastore Vincent
Saphire Joseph G
Biondi A Mrs
Torrens Fernando F
127 Amorim Joseph R
Ferreira Seraphim
Vacant store
129 Barros Jose
Borges Graciosa Mrs
Conde B A barber
129r Coutinho Lucy Mrs
Selles Frank D
130 Eco E dry goods
Giordano M Mrs
Valdes Manuel
131 Blum John
Petalas John
United Delicatessen Inc
Powers Henry J
Zielinsky John P
132 Pacific st begins
133 Almeida A M
Formoso J Mrs
Rodrigues J laundry
Vacant
135 Pardo Ralph
Attanasio A Mrs
Vitale's Market
Vacant
136 Lopes C Mrs
Seglin W conf
Arman Margaret Mrs
Gorelski Stella M Mrs
Stirn Anthony
Vieira Joseph
137 Brascia Joseph
Pallitta Christina M
138 Barbalari Michael
Gibbins Margaret Mrs
139 Chiriani A shoe repr
Costa Gabriel
Inguagiato L barber
139r Soge Eugene
140 Orlando Felice Mrs
Orlando Nicholas
141 Beugleton tavern
Lee Y laundry
Vacant
142 Meighan Albert J
Tremarco Pasquale
Tremarco Sabato
144 Andrade John
Gelp Frances Mrs
145 Prospect st ends
146 Zarrillo Pasquale
Zarrillo James
Vacant store
147 Perreira
Perez A grocer
Riggio Joseph
148 Lisarchi Leonardo
Inguaggiato Joseph
149 Perez Abilon
Amaie Henrique
Rocha Alfredo J
149½ Vacant store
150 Andriocci Donato
Cherchia Peter
Palmo George G
151 Garcia Juan R
Fernandez Domingo
Orlando Victor T
Vacant store
151½ Vacant store
152 Ford George H
153 Cross John
Selles John
Mercurio George
Savage Anthony
Chabreas Alphonse
Vacant
Stepanaitis Elsie Mrs
Ferrara Ralph
154 Barreiro Jose
Cecere Fannie Mrs
Fernandes J
158 Ameen Kaltar
Triano George
158 Johnson C H coal
159 Mutia Matta
Faria V Mrs
Petti Julia Mrs
Salometa C Mrs dry goods
160 Carson Cake Co
163 Congress st ends
164 Aldi Andrew V
Elm Apts
Gennaro Alphonse
Martino Frank P
Bettencourt Zoaino F
166-168 Elm Court Apts
166 DiFalco Vincenzo
Ascurio Manuel
Rodrigues Daniels
167 Pudula Mathew J
Salometa C Mrs
Sustachia R grocer
168 DeBella Anthony R
DiFalco Gerardo
Valente A P
169 Benedivenni Salvatore
Mansala Charles
Vacant store

170 Casale John F
Fatone Frank
Fatone Joseph P
171 Fatone G
Barkowiez Joseph
Vacant store
172 Gerardo Domenico
Gerolino Pasquale
173 Baptista Manuel
Oliveira Caesar
174 Petti Pasquale
Fortuno D tailor
176 Fernandez A Mrs
Batecier Joseph
Prieto Juan
Mancuso Vincenzo
Dino A tavern
Palermo Anthony
176 Martins Antonio J
177 Musciola E R tchr music
Musciola M A tchr music
Plinio Frank
178 Roman Elias F
Roman J Mrs
Bantin Anastacio
179 Stepniak H Mrs baker
180 Buca Dominick
Barsketis N A Mrs
Fish B conf
181 Jefferson st crosses
182 Tomburri S grocer
184 Sorlente G meat
186 Leonardis V sheet metalwkr
Maiorini Vincent
188 Bondello M Mrs
Iuorio Joseph
LaGregor Joseph J
190 Lukyla M C Mrs
Bandeso J F
Siciliano Joseph
192 Sanchez Antonio
Santoro N J
Zinno Joseph
Couto Joaquim
Vacant
194 Gerardo Michele
Rodignuno Maria Mrs
Russo James
196 Diulivanni Agostino
197 Madison st ends
198 Inguaggiato M J
Licata B Mrs
LiVecchi John P
199 Canovas Manuel
Riley Frank
200 Lindia Peter
Zarrillo Anthony
Vacant store
201 Fasolino Anna Mrs
Guerra Manuel
202 Tortoriello J J
Amoro Filippo
Lanzafama Joseph
203 Sousa Amelia Mrs
Gusis Blasej
204 Duke Oswald
Mariniero Joseph
Marques A mason
Vacant
205 Doigy Isaac
Yocis Adolo C
206 Russo Dewey R
Russo Vincenzo
207 Demskis Michael
Makrakis Frank
208 Pingero Nicholas
Tolmo Andrew
209 Furcolo Mariano
Vacant
210 DeLuca Carmine
DeLuca Celesta Mrs
DeLuca Giuseppe
211 Coro Anthony
Coro F grocer
Petrilla Roger
212 DeLuca Nicola
DeLuca John
213 Derino Joseph
Petti Alfonso
214 DeAngelo Giovanni
DeAngelo Philip A
215 Policastro G plumber
Policastro Nunzio A
216 Marinaro Nicholas
Sorrentino Giuseppe
217 Noonan Thomas J
Wiggins Edward
Vacant store
218 Monerigo Giacchino
Grimaldi Anthony
219 Monroe st ends
220 Bastione I Mrs
Devine Victor G
221 Alaimo Charles
Alves Jose A
McCann Patrick J
Vacant store
222 Pugliese Pasquale
Santoro Nicholas
Tamburro Joseph A
223 Alaimo C barber
224 DeRose Benjamin
Sierra Joseph
Bonabito G Mrs
Sisto Juan
225 Fazio Charles A

Pinto Lucilla Mrs
226 Iuzzolino Carmine
Iuzzolino Joseph D
227 Melone Peter
Milone Anthony
228 Rabello John
Pacelli C ber
229 Giantomasi D
Crea Anthony J
230 Assuiano Domenico
Tuin Antonio
231 Frisina Peter
232 Martucci Joseph
McCarthy John J
238 Clemente Joseph
Vacant
234 Palma Nicola
Becchia Louis
235 Ferreira John
Mendoza Manuel F
Valentano Giuseppe
235r Vacant
237 Dapuia A V Mrs
Faucera Antonio
Guida Joseph
238 Cecere Antonetta Mrs
Pennelli N grocer
Mischelli Nicholas J
239 Jadalia J tavern
Vieira Frank
240 Mitchell M tavern
241 Adams st crosses
243 Starr W tavern
244 Abroma Is William
Winetes Edna Mrs
246 Marinaro Joseph
Puglia Pasquale
247 Vacant store
248 Policastro Joseph
Garritello Vito
Trich Frank T
249 Alvarez Albino
Michelli M Mrs
Weiss Charles L
250 Catalio Angelo
Petescio Nicandro
251 Hagan James C
Wysocke Anthony
Devita John
Vicidomini Giuseppe
Vacant
251r Vacant
253 Vacant store
253 Lellibio Marie Mrs
Morrison Elizabeth M
Ricotta Charles
254 Ciccione J Mrs
Harnold Rudolph
Nolan L Miss Mrs
254r Vacant
255 Amador Zachary
Kalirki John M
Mikskevicius Charles
Pinto Anthony
Vacant
257 Fernicola P barrels
258 Vacant store
261 Bushaur J P foundry
262 Vacant store
263 Devone Carmine
Grandaitis John
Jesukaitis L Mrs
263r DiFranco Domenick
Raheri Biagio
Rourke William J
Vacant
264 Marcotrigiano Louis
Louis Coal & Coke Co
Schwartz Joseph A
265 Baltatis Anthony
Parascando N W
Devone Nicholas
266 Morgenstern E M
Oliner Edward
267 Calleo Nicholas
Cindale Vincent
Martello Alexander
267r Fatone Anthony
Leonardis C Mrs
269 Arment Angelo
Gioia Frank A
276 Moraghan B F stationery
279 VanBuren st crosses
280 Dino Joseph
Gentaro Joseph
Wolf H T
287 Pempey Anna Mrs
Meikilbrackey J
288 Pasquale Antonio
Lupo Palma Mrs
289 Baldick H J
Kirkbrhely F J
290 Krennauskas S
Dragen Paul
291 Brachat Charles
Ebert William J
292 Morley M H Mrs
Stenger Louis
293 Popolo James
294 Bodno Louis J
Moraczewski Stanley J
Syzlak V Mrs
295 Supple Charles O
296 Popolo Joseph R
296 Policastro Anthony
Klimek Bronislaw S
Nahulak Andrew

Elm continued
Napurano R Mrs
Sheehan Andrew J
Zeil Leon F
Zyla Stanley
Guiliano Constantine B
Sorrentino Julia Mrs
Anderson Lena Mrs
Dulgren Annie
Thompson Frank
Clinet Frank M
Hazard Frank H
Alexandria Charles Joseph
Mora Charles E
301 Weiss Sam
Peter Louis
Rubini Mrs
Gurney Margaret Mrs
Zajonski
Gresc
Mazza
Zabawa
Dziedzic Walter
Snietz
Mazur Henry
Ferzola John
Vacant
Mezzua John A
Great A & P Tea Co
309½ Pulaski st crosses
Marchewka W
Renken
Mancino Patrick
Kacz F M M
Salva
Attanasio Anthony M
Minchel William J
Purver
Mt Sinai Day Nursery
Buonerba A
Wirt Alexander
Podosiak
Cudzik
Turek
Lipinski Edward J
Danecki Walter
Satzher
Zaryn
Reilly Rose M
Spiankowski Stanley
Kubon Stephen
Zielkowski Bruno A
Brady Mary C
Pupa Michael
Szatagka
Mulligan George W
DeVoto
Khasz
Miller John M
Frank Mary M Mrs
Green William P
Cane
Wheeler John
Wiesner Adolph F
Muszynski John J
Parasol Michael J
Steinberg Paul J
Zentz Walter W
Menna Carmine A
318 Camobe J J
Rodger Frank J
Sturm
Farano Rocco
Sauer Christopher T
Wyeth Maude E
Abdiana Michael
Barnes
Booker
Ryerson George W
Wascak Stephen R
Wilk Radio Service
Adams Michael

Gregorowicz John
355 Danilino Joseph
352 Beckler Arthur
352½ Higgins William M
353 Coburg George H
Sacks Alfred A
Rowel Louise L Mrs
358 Parent Angelo
Erdmann L F
Spiker Harry F
Vacant
grocer
Kent Edward J
Tomaszek Stephen
Nowak
Waser Edward
Szoch Frederick
Zeuner
Lukas Anthony
Kryskuk Leon S
364 Bavaro James
Delessandro D Mrs
Mrozowski Stanley
Bosniak Walter
Dinnan E J
Brice
Bush Wm R Rev
Bauer Matilda Mrs
Sangster Alexander M
Pyrtz
Pupa Stanley C
St Peter and Paul Carpatho-Russian Greek Catholic Church
St Peter and Paul Carpatho-Russian Greek Catholic Rectory
Subostarski C Rev
Smith John E

ELM RD fr 70 Pulaski S to 2
Rogers
Carew
Radzanowski Stanislaw
Gurkowski Joseph
Ranu Anthony
Katrusch Paul
Wadl Albert A
Kiss Stephen
Wasick Edward F
Menka John
Grandi
26 Lamp st begins
29 E Kinney st ends
40 Ann st begins
Sandberg Edward A
Skomski A tavern
Wisniewski Frank
Filipkowski Stephen S
D carp
Truszkowski J tavern
49 Oliver st ends
Forlenza S J bdg contr
Villano James A
Sabato Gerard
Carrubba Pasquale W
Amaya Manue
Rubino F shoe repr
56 Napoleon st begins
Cuanka Frank
Stehle R Mrs
Kopacz Frank J
Pashana Joseph
Scodo V plumber
Kembowski Frank
Slaviek
Kukla Karol
Vacant
65½ Hennesy st ends
Mahon John F
Rao Mary J Mrs
Stachura Joseph P
Krawczyk A S grocer
Stawrut
70 Houston st begins

Kaluszko Stanley
Rogers
Aprile Joseph
Wysocki
Jadire Mrs
83 Hanover st begins
Savczyk Anthony S
Russo Benjamin R
84 Garrison st begins
Palaski Peter W
Calvert
Lewa R & M grocer
Gurney
93 Chestnut st ends
Purcell
100½ Gotthart st begins

ELWOOD AV EAST fr 108 Erie to Oriental and fr Branch Brook pk Right odd
10 Erie pl ends
Ridner
Ross watch repr
Senger C P Mrs
Levy Jeannette
Amato W R barber
Vacant store
Vacant store
Redlik an K H rags
Oregano A shoe repr
Frederick John T
Kaza cleaner
Kazandjian Jacob
Addie O M Mrs grocer
Gregory Richard
104 Moody I M Mrs
105 Lincoln av crosses
113 Elwood pl begins
Long
Vauthier Frederick
Shoemaker B H
Pfeiffer Frank F
Schuback Robert G
MacNeer James M
Cundari A F tchr music
Cundari F
139 Summer av crosses
145 Jameson L M Mrs
147 Gross A C Mrs
Spelcher Edward B
Vanderhoof Stephen
150 Caufield Thomas J
Vacant
Blodgett O E
Richardson Alice
Shute Edward D
Casale John D
Vacant
Berthold R A nurse
Adam C A Mrs
Vacant
157 Breitstadt C A MD
157½ Woodbridge av crosses
Bretzger William
Fraser Donald McK
Barry A P Mrs
Courter J W
Prisco Anna M
Sasovetz Joseph R
Webb H M Mrs
Cooke A Mrs nurse
Connell James A
Kenny Rosemary
McLaughlin A V
Allen Emily L
Giger C J Mrs
Roesch Charles
Smith Marie C
Sullivan Raymond A
McAvoy H nurse
McCafferty John J
Mee Jeremiah E
Hill George W
Nesbitt Alma D
Ward Millard M
Clark James J Jr
Mahar Minnie C Mrs
Gauch W MD
179 Mt Prospect av crosses
Chislehurst The apts
Dieckman W H

O'Brien Joseph A
Drummond Adelaide
O'Reilly Florence
Ryan William J
McHugh John J
Meagher William J Jr
Vacant
Long Frederick T
Burnet John R
Meagher W J
Smith R Mrs
Lefoix Henry
197 Clifton av crosses
Vacant
Vick Edward
Hartshorne William F
Nuessle Percy R
Eggleton W P
Williams Hubert S
213½ Ridge st crosses
Higgins Cora E
Thomson R E
Vacant
McSherry J T
247½ Highland av crosses
Hollywood Robert J
Elden Charles F
Hodes Harry
263 Lake st crosses
Metz Anna F Mrs
277 DeGraw av begins
297 1st st rebegins
Branch Brook Park

ELWOOD PL fr 113 Elwood av E NW to 029 Summer av (Right odd)
5 St John's Epis Church
8 Behrens Emma Mrs
Hennigan Thomas P
11 Maguire Henry C
Gates M L
15 Milford Sarah W
Drudy A G Mrs
Elwood Arms The apts
Becker Casper
(101) Duvall J P
(102) O'Donnel Regina
(103) Whitehead A I Mrs
(104) Waldbuch S W Mrs
(105) Rasanski William
(106) Walsh John E
107 Canavan A F
(201) Levine Morris
(202) Schenck W H
(203) Kasowitz Bernie
(204) Andre V E Mrs
(205) Helm Marie C Mrs
(206) Sheppard Jessie
207 Hirsch Albert
(301) Mayzel F Mrs
302 Jeffery Mabel G
(303) Cooper G E
(304) Batsch Albert
305 Vacant
(306) McGuire John C
(307) Orr Bruce P
(401) Shuman R G
(402) McNulty P F
(403) Smith N M Mrs
(404) Scultborn M A Mrs nurse
(405) Vacant
(406) O'Toole A M Mrs
(407) Marden F A Mrs
(501) Peckham J J
(502) Theal L A nurse
(503) Wagner P
(504) Adams F G
(505) Norton Helena M
(506) Fugger Charles
(507) Bond Thomas R
Laracia Paul P
33 Elwood The apts
Barrett John E
Chmeelie A H Mrs
Kennedy John E

EMERSON PL fr 70 Dayton SW to 675 Frelinghuysen av (Right odd)
Ray David J
Warnock John
Schadt Jacob
Solodaze W C
Meckinger Joseph A
Mayer Dora Mrs
McGee Clarence W
Reid Joseph R
Waugh William P
Cattano Francis L
Davis Augustus W
Bole Frederick J
Russell James J
Sonntag P A

EMMET st fr Broad
Sauyeld Robert
Bruno Elsie R
Grissel John J
23 Frelinghuysen av crosses
Keindler M
Gaudoni Edward
Haught George F
Vacant
Bauer Charles
Renwer Basil F
Lemmon James
Schmidt Jacob
57 Pennsylvania av crosses
Melbourne
83 Broad st crosses
Austin H

[illegible] PRR crosses (over-[illegible]
[illegible] 119 NJRRav crosses
[illegible] & Smith Inc gar-
[illegible] 129 Av A begins
[illegible] W J
[illegible] F
[illegible] R F
[illegible] Magie
[illegible] ngsville
[illegible] △Blum J ⊙
[illegible] ampie ⊙
[illegible] A W
[illegible] J
[illegible] Mrs
[illegible] Baking Corp of
[illegible] R Mrs dir music
[illegible] John P ⊙
[illegible] ram R
[illegible] Mrs T
[illegible] Chemical Co
[illegible] R ⊙
[illegible] Edward
[illegible] 154 Mulberry st ends
[illegible] R grocer
[illegible] M
[illegible] W
[illegible] Mrs
[illegible] Randolph
[illegible] W hum J
[illegible] frank mfrs
[illegible] goods
[illegible] Service Inc
[illegible] W E & Co rugs
[illegible] Joseph R
[illegible] Peter ⊙
[illegible] A ironing ⊙
[illegible] paint mfrs
[illegible] Anna Mrs ⊙
[illegible] Lerner
[illegible] F M Mrs ⊙
[illegible] S M lwyr
[illegible] & Bassman butter
[illegible] Transformer Co
[illegible] equipment
[illegible] of the Holy Rosary
[illegible] Columbia Rev
[illegible] Andrew
[illegible] William F
[illegible] Anthony F
[illegible] of the Holy Ro-
[illegible] Inn B C Church
[illegible] Vigo badges
[illegible] Mfg Co badges
193 Av B begins
[illegible] Mrs
[illegible] R Mrs
[illegible] Mrs
[illegible] Kindergarten
[illegible] Sanitary Center
[illegible] & Mirroring Inc
[illegible] supplies
208 Gouge st ends
[illegible] Metals
[illegible] Metal Products Corp
[illegible] S Mrs
[illegible] joseph
[illegible] Edward
Neal Previous
[illegible] Corp Transfer
[illegible] Shelter Charles Co leather mfrs
[illegible] McBride
[illegible] Bakery
[illegible] Bonny
[illegible] Peter L
[illegible] Angelo ⊙
[illegible] Hanan
[illegible] Joseph
[illegible] Joseph
[illegible] Wm
[illegible] Tech [illegible] ⊙ fine leather
[illegible]
249 Av C crosses
[illegible] Hugo
[illegible] F Mrs
[illegible] F Mrs
[illegible] ⊙
[illegible] P
[illegible] Mrs
[illegible] L
[illegible] Edward
[illegible] Mrs ⊙

EMPIRE fr 307 Frelinghuysen av NW and W to 249½ Mercer av (Right odd)
10 △C-O-Two Fire Equipment Co
37 △Griffith Laboratories The meat packers
49 △Mauser Steel Co Inc
Gotham Tube Co Inc
54 △Bureau of Street Cleaning
58 Victoria st ends
63 △Mapes & Sprowl Steel Co
78 △Crystale Farms milk
△Harrington & Co [illegible]
79 △Kresge Department Store Delivery Service Stores
85 △Kresge Department Store Warehouse

ERIE Pl fr 3 Delaware av Sta N and NW to Elwood av (Right odd)
1 Denman av E begins
9 Freeman A Mrs ⊙
20 Mayo Nellie Mrs ⊙
30 Vacant
96 Lenaghan James W
98 Brooks Mary Mrs
108 Elwood av E (1st part) begins

ESSEX fr 78 Orange SW to 27 James (Right odd)
4 Vacant
8 △Hotel Lee
9 △Walker Theodore F Congo Works
15 Schmied Oskar T
17 Rayner Auto Service auto parking
19 Vacant store
34 Vacant store
32 Vacant
43 △Greenley William F ⊙

ESSEX CT fr 115½ Mulberry W to 47 Baxter

ESTHER fr 10 Euclid av N to 95 Baxter av (Right even)
3 Hubell John J
Munke Paul
△Reilly A Mrs beauty shop
Pollidino John J
△Kepitis Angelo C
△Yeakle William
Parker Ralph
Szymonak Alexander
△Zigo John ⊙
Marchelik Helen Mrs
Delcrosse Frank
Velock Joseph V
Medlin Anna Mrs
15 Shannon Michael
16 Hughes John ⊙
Pa[illegible] Paul ⊙
19½ Hughes John ⊙
21 Singer Otto ⊙
23 Deathrock Felix
Mozak W M
Wieczkowsk J Mrs ⊙
27 Drew Mar ia E ⊙
33 Quinones Antonio
Zaunsir Ferdinand
35 △Karl Suchomel Co sheet metalwkrs
38 Vacant store
(1) Vacant
(2) Vacant
(3) Vacant
(4) Vacant
(5) Vacant
(6) Vacant
(7) Vacant
(9) Vacant
(10) Vacant
(11) Vacant
(12) Vacant
45 Albert av crosses
53 Lermanowicz W
55 Munko Andrew
Treche Stanley J ⊙
58 Pipczynsk Adam F
△Hinch Francis A ⊙
60 Fujus M Mrs ⊙
Munko Andrew

EUCLID AV fr 7 Lockwood W to Fornelia (Right odd)
1 △Cornetta F produce
3 Vacant store
5 △Valapus R rest
7 △Padovano Bros produce
△Weiss & Simone Inc eggs
11 △Wahl Bros Inc produce
17 △Kessman S produce
19 Esther st begins
21 Vacant store
23 △Columbus Provision Co Inc
27 Vacant store
29 Vacant store
31 Vacant store
32 △Rosendale Bolton Co building
33 Vacant store
35 △Belle R Mrs grocer
35½ Joseph st begins
37 △Weinstein N grocer
39 Vacant store
41 Vacant store
43 Vacant store
1 Vacant store
47 △Teachman grocer
51 Catherine st begins
55 △Nanning S grocer
59 Vacant store
61 △Shulman & Kaz produce
63 △Wassermann George M Inc produce
67 Cornelia st begins

EVERGREEN AV fr 282 Dayton SE to Pennsylvania RR (Right odd)
5 △Brill John M
△Reilly A Mrs beauty shop
15 Smith George
Vigo Frank
Stefik Andrew ⊙
17 Hanford st crosses
20 Gemmino Frank J
△Wiesnop Karl ⊙
32 Swanson Louis
△Schaub William
Jerge F I Mr
3 Hutton Harry W
Schneider George
39 Rose st crosses
11 Ackerley R W
Baker Theresa Mrs
△Kolb Rudolph
43 Gorek Stanley
△Fertzoff Olga B W
Gresko Peter
Sigowski Thomas W
47 Sang Rudolph
Malinski Joseph
Armann Chas M
Schmitt Harry D
75 Frelinghuysen av crosses
79 △Scientific Lumber Supplies of New Jersey
△Gaillard Frank

EXCHANGE PL fr 312 Market S to 74 Hamilton (Right even)
21 Edison pl crosses

EXPORT fr South Dock SW Ivy Marsh
— Marsh st crosses

FABYAN PL fr 820 Clinton av S W to Central County Line West side fr Ivy av to Union Dr Irvington (Right odd)
2 △Tuffe Joseph ⊙
Seliez Eric F
4 Harris Pauline
8 Brian [illegible]
8 Clouse [illegible] Junior
12 △Schleckser F W ⊙
Schleckser Raymond R
15 Seifert Max
Vacant
△ 1 Oppenheimer [illegible]
2 Weber Augus
3 Spelling Wa er H
4 Weinstein Saul
△ 7 Jacobson T J
8 Brunt Joseph F
△ (7) Simonson Sam
8 Osmowsky Cecil
△ (10) Jagel V A Mrs
△ 10 Furrow Charles S
△ (11) Stone Abraham
23 Goldstein [illegible]
24 Papros A J
25 Theodore Jonas
△ 25 Bauer F F
△ 16 Mulvane Sylvia
17 Vacant
△ (18) Kolnelin S A
△ (18) Kolnelin T Mrs nurse
19 Vacant
△ (20) Lebowitz Emanuel
Prescott [illegible]
Schaubleiber A E
18 Brizel Charles
Dellinger R F
20 Agliozzo Fortunato
Westcott Robert I
21 △English Nicholas J ⊙
22 △Hurt Arthur M
Jung Armand X
Kuhn Edward
23 Cypress st crosses
28 Vacant
30 △Bowerman Arthur L ⊙
3 △Gelman R H Mrs ⊙
32 Kodiel John G
Vacant
33 Ebert M I Mrs furn rms ⊙
36 Gerstenmeier R F
Mesmer George J
Vacant
37 △Stelter Peter G
△Kuerner Joseph ⊙
38 Cortier Louis ⊙
Cortier Louis Jr
39 Fabyan The apts
Carter A Wesley
1 Love Amelia E Mrs
2 Weber Bertha M
△13 Bonnet Harry
(4) Rendel [illegible] T
△ 5 Zeman Jen A
6 Calico John
△17 Schneider Morris
△18 Miller Frederick
19 Marcomber Howard
△(10) Berman Morris
(11) Miller E M
12 Calanna J
41 Bevary st crosses
49 △Dreyer J A plumber ⊙
Koenig August
△Eigel A Mrs
53 △Bovenzer H H Mrs nurse
△Rosenzee A painter ⊙
44 △Reiter Frederick T ⊙
46 △Beary Charles A
△Hershenson Abraham
Kappel Joseph ⊙
47 △Copley Frederick ⊙
48 △Bromberg F grocer ⊙
△Golden Thomas J
△Levin Max
49 Kamp Gustave
Hart Kenneth W
△Hughes William
50 △Jacobs Angus K
△Delaney George F
△Kurtz Andrew
5 △Hoor Abraham ⊙
Maguire James V Jr
△Sosnik Louis
51 Brown William
Bellenbaut E V ⊙
55 △Bauer Gertrude C ⊙
56 △O'Donnell John T
△Krautz August L ⊙
57 △Bromfman Benjamin
△Shulman Louis
Eggert W Elam
Levy Morris
Law Roller St C
Stryker Stanley
61 Voorhees st crosses
63 Lutzig Charles E
△Mann K grocer
64 Bardsley K M Mrs
Stickel Karl
Bruechner L Mrs
Cupka Edward G
Shepham Charles
Schlander Benjamin
Vacant store
66 Dailey Mary E Mrs
△Gold Harry
△Sm[illegible] Joseph J
69 △Sabine John J
McCleve John H
Vacant
△Zeller [illegible] C
△Schoke Frank J
70 △Moore F W
△Riegler Joseph ⊙
72 Gesnal Bruno
Szymanski E W
73 Walsky [illegible] Junior
7 Vacant store
7 △Tedesco K shoe repr
75 △Meisel R Mrs conf
77 △Mahn M mend
85 Hawthorne av crosses
87 Stern Alber
Jennings A Mrs
△Weaver Charles A
93 Bierhoff Arthur A
△Dobrecoz Alex J
Zink Rudolf ⊙
94 Crabbe Thomas F
Jaworowicz Wand
△Jerry W M
95 △Bolentar W J
Ginet Arnold C
Powers Emile S
Sanford M H Mrs tour music
96 Berule Edward T
Brandrel W H
[illegible]ffman A R Mrs
98 Vincent Charles ⊙
99 Tuker O Mrs
[illegible]ingham Joseph
△Shapiro Herman ⊙
100 △Fischer C Mrs ⊙
101 △Tigel Edward C
Bujrazewski Domenick
Benjamin John ⊙
104 Weber Jacob J ⊙
108 △Simonds R Mrs ⊙
109 △McCarthy E C grocer inc
109½ Nye av crosses
110 Gentile M barber
△Lloyd V A Mrs rest
Jakowicz Rudolph
Sloan James W
111 △Weber Lena Mrs ⊙
△Waybrit Chemical Products Co
112 △Diamond Samuel
Eschner Carl
△Williams W G
117 △Burnside Donald F
△Belcher W A
Geddlow John
118 Friedrich M E Mrs
Lanter Charles
Johnson Emil E
Watson Daniel E
119 Schaefer Charles A
121 △Doering William ⊙
122 Cousins John J
Duchon W [illegible] J
McGuire P J Jr
Young Theodore B
123 Fisher Frank ⊙
124 △Silverman Michael C ⊙
△Tallman [illegible]
Jorg Jacob ⊙
126 Goetling F painter
130 Brukasky Zelmach
△Lipman Samuel
134 △Bolner John A
△Braun Emil H ⊙
135 Dominic Philip ⊙
Rehdie E H
136 Amano Isidore ⊙
138 △Duchesne A C Mrs ⊙
140 △Boyle Patrick J ⊙
△Foley Eugene A
Vacant
143 Maguire Roger S ⊙
146 △Bussin Alexander
△Lichtman Bros
148 △Tanner A A
△Dubon Morris
149 △Bias George H
△Marx F plumber ⊙
5 Vacant
150 Bain David
△Kohlenz Murray
158 Kaplan Edward
△Rubinstein J A milk
165 △Conrad G A painter ⊙
DeForest Raymond
Eschenbach P N
169 Burlington st begins
175 △Victory Cake Co
185 Loretta st begins
190 Buczkowsk J V
Fitzinger Joseph
Flemming W H
200 Berman M R
McConnell J A
Kelly Joseph J
Michaelson Walter
Cohen David
202 △Dubowsky A
Ericson Walter A
Lerman Samuel
Rosenzweig Frederick
204 △Alaway A H
Chatterton Robert T
△Eberle Edward A
Mayer Charles ⊙
208 [illegible] James A
△Riemer Albert F
Engelmer Benedict
Rimmele F J
2 3 Urban Joseph
Mastibuka A J ⊙
2 4 △Bartell Frank J ⊙
Vacant
2 5 Antolik Stephen ⊙
Braune William R
210 Busch Joseph
Morrison L W
2 7 Lepko Michael R ⊙
Pusta Michael
2 8 Lodland Charles
Malinoff Philip
220 Neuhauser Anton L
Tice Samuel
221 Ender A Alfred
Altenburg William
△Vedel August ⊙
222 Hodgson James A
Brennan John ⊙
223 Eastman Louis
Stecko Michael ⊙
225 △Rosenhand H tavern
Klein Ethel Mrs
226 Rapczynski T
△Wawchuck Michael ⊙
227 Selvage st begins
228 Brown Mary L
Rey Owen
230 Postpanka John ⊙
Tolpsnin E G
231 Baugh James A
Wolcott E A painter
△Wolzmann M grocer
234 Maier Christopher
Schmidt Peter
237 Goldberg J tavern
240 △Stefany M manor
245 △Metro Beverages Co Inc
245½ Shaw av crosses
246 △Stefany Emil
△Stefany Frank
247 △H & S Auto Service Inc
251 △Zambello V tavern
253 △Ratoff L & Co grocers
256 △Hoffman & Hamilton Inc tanks
△Perry & Buck Inc bldg materials
△Roofing Wholesalers Inc
264 △Persson Tage G mach
△Persson T P
△Oravitz Paul Construction Co woodworkers

Fabyan P continued
270 △ Eastern Building Construction Co
△ Saint-Gobain Construction Co marble workers
272 △ Ostrolenk A ophthalmicer
274 Mitterando R tion
Zambito Vincent
293 Lyons av crosses
290 Fromkin Bernard
Kruger Irving
△ Steen John
301 △ Rothstein A E
303 △ Kroll Adel
△ Springer
305 △ Horowitz D S
△ Weissman Norman
3 3 △ Gass Samuel
△ Gabel Frank
Tanke Edw H
3 5 Cranley James B
Johnson James P
3 6 △ Chase Ralph
△ Ryman Conte
3 20 △ Bauer M A
△ Brennan Lucy
32 △ Prenner I E
323 △ Rosen Frank V
△ Weissman Harry
324 △ Kimmelman Joseph
△ Rosenstein Samuel
325 △ Rogan Abraham
Walsh Raymond
329 △ Glass Edward
△ Kaz John
330 △ Cohen William
△ Mingtosky Saul
331 △ Katz Max
Joshin Nathan
334 Lanthrecht E P
△ Lozowick Mack
335 △ Lichesk M B
△ Pollack Morris
339 △ Epstein Samuel I
Mears Terrence M
34 △ Rogowsky Samuel
△ Rosenzweig Nathan
Hellegarn M
△ Robinson Louis A
Sabe Samuel
346 △ Cohen I I conte
△ Levine Philip
34 △ Kassel Samuel
△ Kling Samuel M
3 0 △ Langer Harry
△ Nordhow C plumber
3 △ Dubon Sigmund
△ Kemper Louis
353 △ Geffner Jacob
△ Swimmer Isadore
354 △ Hortnacker George J
△ Isaac Isadore
356 △ Seigel Leo
△ Silverman Joseph
Stadus Abraham
362 Tofarie I M F
389 Chance for av crosses
4 0 △ Hodes Samuel
420 Keer av ends
449 Field pl ends

FACTORY fr 199 8th av NE to 134 7th av (Right odd)
6 Calice Joseph
Manfredo R Mrs
Ventoix A conf
8 Circolo Sociale Mancalaxtese
10 Adubato Michael F
Restaino Nicholas
12 DeBenedetto Lorenzo
Fede Michael
Giuliano A V
Visco Louise Mrs
14 Benedetto Carmine
Emanuele S conf
Pezza Catherine Mrs
Sibilia Pasquale
15 △ McKinley Jr High School
16 Yonadi Domenick
Boyd Samuel
Dambola Tobio
Turro Maria Mrs
Vacant store
18 Nicastro J Mrs grocer
20 Drift st begins
22 △ Matoni G Jr grocer
Vacant store
23 Calabrese Philip M
Cece John A
Esposito Michael
Ilaria Pasquale
Daniele C Mrs
DiDomenico Vito
Guarino F tailor
Melillo Nicola
Vacant store
24 Mazzare a G rest
25 D'Ambola Angelo
Fusella C Mrs
Antonuce Louis
Ciasci Antonio
DeBiase Joseph
Grant Bros cigars
Montalbano J Mrs
Valardo Pietro
Montalbano Gelormo
Torsiello M Mrs
Vacant store
Lattanzione Angelo
Lettonese M a
Pizzo a grocer
Stefano Mrs
27 Scharaso Frank
Grasso Samuel
Villaria Stefano
Pazzano Ralph
28 Vacant store
1 Nicolosi Salvatore
2 Amato Carmine
3 Arcuri Alfonso
4 Aquino Dominick
5 Cesare Nicola D
6 DeRogatis Vincenzo
30 Giovannone R Mrs
Pascale F conf
Sciarra Michael D
Rocco Joseph S
Vacant
Circolo Vac
Ambrosio Edmundo
Freda Lawrence
Lanza Mrs grocer
Ivan William
Martin Joseph
Petillo Donato
Guerrio Tobia

FAIRMOUNT AV fr 334 Central av NW to 397½ Bergen (Right odd)
Eby M M Mrs
Bowman Agnes Mrs
McNally John
Weiss Stewart
McMahon Patrick A
Sheehan W B
Tassi Rev W
McNamara M M Mrs
6 △ Bell Taxicab Assn Inc
Fletcher W F
Taylor M Mrs
Cassidy H L
Ruppert Nicholas
Driscoll John E
Baker M B Mrs
Hallon Samuel F
Worsam H
10 Grosso Pasquale
Southmann W A
12 △ Leary David J
Hoggins William F
Sweigar Joseph J
Vacant
14 O Brien Charles
16 Clark James
17 Giannini a Ignazio
Scardaville Gennaro
Vacant
18 Carr Patrick
Henry Peter
19 Fehling Emil
△ Rudnick J S dentist
20 △ Kanzler H S Mrs
22 △ Hickey M E Mrs
△ McCann Robert E
△ Ward Catherine A
24 △ Farrell William J
Lichter William
25 W Market st crosses
27 △ Smith John J
29 Halcyon B and L Assn
33 Coyle Mary A Mrs
34 McQueeney F tavern
35 Heitmann F J
37 Kerr William
Murphy John F
McWeeney Anthony
38 Masterson W E
Page Edward W
Zarro L Mrs
39 Hill Frederick W
40 △ Brett Thomas H
41 Kurbywitt Harold
Merritt William M
Vacant
42 Rizzarro Sebastian
Testa Michael
Zara Ralph J
43 △ Dorey Horace H
LoMante Joseph
44 Cianfrocca L Mrs
Dutton Charles W
Regan Rose Mrs
46 △ Hill William C
Cotter Annie Mrs
Schmidt John F
47 △ Turkenitch Abraham
△ Turkenitch I L tchr music
△ Vogel Minnie Mrs
△ Ciampa John
48 △ Merritt W J
Pekrot J F Mrs
Woods Sarah Mrs
49 △ Heavey Francis P
50 Lueder Frank R
Page J M Mrs
Kalovsky A H
Parthymos A J Jr
51 △ Chapman George A
52 Schneider Rudolph J
Colder Arthur J
Colder Charles J
53 Gil Richard A
54 Connery Edward F
Doering B M
Cooper John
Fagan Thomas J
△ Glaser John H
Hynes Thomas P
Vacant store
57 O Donnell James M
△ Fox Bernard J
Iverson Mary C Mrs
58 Independent Irish Society Hall
Walsh John
Vacant
59 Boyle M C Mrs
Jenning Charles
McNally John J
LeAnne Concetta Mrs
Angiotta J R
Prince Albert
△ Rudolph A grocer
63 11th av begins
64 Main Vincent A
Turk John T
Jack Joseph
Powers Nora A Mrs
Vojacek Bertha Mrs
66 DeMonte P shoe repr
Collins John J
Spagnola M Mrs
67 Cardinale Ralph
△ Collins John C
Pescatore a P Mrs
Moro M A Mrs
Skucas E E Mrs
△ Lyons Thomas J
69 Stone Louis
Costanza A Mrs
Budden George F
70 Judge W M Mrs
71 McManus Terrence J
△ Greene Anthony
Murray James R
72 Gray Frederick P
Majdek Michael
Murphy Michael C
73 McAdams David
Sweeney Harold T
Perry Edward F
74 McGarry Robert A
75 Welch Thomas
△ Leaner Percy L
Pleonas J J
76 △ Hill E A Mrs
Plum Alice L Mrs
Towey Hugh L
77 Bottone Giacinto
△ Conney Edward J
△ McEvoy Mary M Mrs
78 △ Bleight G T nurse
79 △ Carroll Katherine C
Naisby T W
Rice Thomas J
80 △ Gray John J
Smith James A
81 △ Brady Patrick
Sweet Eugene C
Whelan Malachi F
82 Stivers James B
Clark Philip J
83 Doyle James L
Maurer John B
Hanley William J
Fogarty James P
Lapsley James E
Hoagland C M Mrs
84 Farley C R Mrs
Nixon Kenneth J
O Neill Charles J
85 Isenberg A J
Hammelberger J M
Slater John W
Seigel John G
Critchley L T
Hummel Charles C
86 Schauer George
Coffey Henry
88 Campolieto Natalie
D'Addario Giuseppe
△ Colavita Donato
89 △ Whitman M conf
Ascoli Fortunato
Risk Robert
Clayton Edgar M
Hummel M J Mrs
Miller Joseph J
90 △ Gallanela L grocer
△ Rubin L dentist
Early Thomas F
△ Rubin Max
91 Cabinet st crosses
93 △ Isenburg M A Mrs
95 △ Misuriello J Mrs
97 Rossi Vito
Talman Will F K
Surgent E L Mrs
101 Fourgier Herman
Layland G H
Dougal Arthur
Woods Pauline J Mrs
Campbell M A Mrs
Westcott Gladys B
103 Lineberry Frank F
Wood John R
Hankins George R
Murphy William H
Yorke Matilda Mrs
Vacant
5 Lane John J
Rourke James
Shovlin Joseph A
Johnson William F
Schroeder John W
Shovlin John
115 △ Nurses Home of the City Hospital
116 △ Newark City Hospital
△ Snavely Eg I Mrs
121 12th av crosses
120 △ Flood Julia A Mrs
121 St James The apts
△ Bollinger Ba Y
(1) Kelly John T
(2) Wagner J Mrs
(3) Anmueller A C
(4) Bryan E Mrs
△ (5) Wanner C J
6 Hanlon Mary A
7 Lemmerhart Harry W
8 Lopetuni Leonard
125 Lyons John W
Guardi Peter W
Solan John
127 Zaccio Frederick
DeStefano Frank
Sabarel I R Mrs
128 St Charles The apts
(1) Crawley T P
2 Metcalf M M Mrs
(3) Lane Catherine J
(4) Herbert M C Mrs
(5) Sheridan N J contr
△ (6) Steinmen Charles V
(7) Pendergast T A
8 Book W H
129 △ Aldonzi Nicola
△ DeMello Armand
△ Wolk Alice M Mrs
130 △ Sayre A E Mrs
131 Tarangelo Michael
Castellucci John
Credico Louis
132 Haggerty Thomas A
Daly Mae Mrs
Downey R J
133 McCurry James
Valle Anthony T
Garbely John
134 Fielding Emma Mrs
McEvoy Lena V
Hentsch Arnold
Ascoli Anthony
138 △ Zesa Saverio V
137 △ Fairmount Bapt Church
138 Ampaglia Charles
Cataldo Joseph A
△ Pescatore M
140 Peluso Nicholas
Misuriello Harry P
Misuriello Ralph F
142 Grippaldi Orazio
Vernuccio Ralph
Roberto Otto
144 Ruscito J Mrs
Mulvaney A A Mrs
Schiazzano Joseph
145 Limone Joseph
Mercuro Tolia
146 Medvecky John T
△ DelSordo Nicola A
△ Ambrose C Mrs
147 McHugh Peter
McHugh Mary J Mrs
148 Bot Giuseppe M
△ Lampariello James
Turzay Michael
149 D Ercole Giovanni
Johanson Einar V
150 △ Perry Bridget Mrs
151 Kruk Louis
Vacant
152 △ Berry J Louis
△ Henry C trucking
53 Pagano Joseph
△ Scardilla Anthony
154 Flynn Catherine Mrs
△ Yannicola Frank A
155 Muti Vincenzo J
Lovallo Angelo
157 Giglionda Generoso
△ Gallanela A C
158 Manuel J Mrs
Marino Nicholas
Vacant
159 Mitchel Theodore
McCann John
Price Albert
160 △ Engeman F A
162 Wittick Ernest
163 LaMonica John I
LaPorta John J
Palmieri Cesare
164 △ Mulvaney Amelia Mrs
165 △ Rissi Joseph
Gervasi Joseph J
168 St Joseph's Chapel
169 Cabrese Martin
△ Messina Thomas
Slomczewska K M Mrs
169½ 13th av crosses
171 △ Decleone Isidor
Mascini Pasquale
173 △ Rusko A R Rev
Vacant
△ Sabo Mirne
Morella Fiore
△ Sullivan M M
Rien Julius
△ Signoll Bar
Nufrio Felice
Koseki John
△ Kaine P R Mrs
Pizzolato Gaetano
DeGrosse Baptista
Sturiello
Stamo John
Romanno Angelo
Fletcher Clyde
△ Bishop Jesse E
deRoma Angelo
△ Martino Felice
Rubino Joseph
195 Volz Herman R
196 △ D'Addario Carlo
Hanson Jane
△ Pelletta Joseph
197 △ Flaster Mary Mrs
198 Marlinno John
△ Harris Xenophon
Salamone Joseph
200 △ Affonelli A J
Affonelli Jules
Grosso Joseph
△ Pascal a Antonio
Pettrie Silvio
Vercanti Robert
1 Bishop Homer
2 Bestrio Andrew
△ 3 Pecoraro Alex
4 Jones M Mrs
5 Olsen a Mr
6 Field Samuel
Peterson M Eva Mrs
Cotanella Raffaele
△ Lawrence Vincent J
Kressler William
Warkenfeld W O
209 Wolff Albert
△ Wolff Margaret Mrs
210 △ Santifler A Mrs
Maglio Arthur
△ Kutney Nicolas
Emma Paul
Murphy John
Valenza Giuseppe
△ Cashione John
△ Pancone V F
Truesdale A B
Bentivoglio Joseph
△ Herbert C
Bradley Harry T
Stevens William A
James
Vacant
Aquilino Stanley
△ Corbaroono W H MD
Circolo Progressivo
Giacomi Paul
Louis F
Roberti Joseph
Frank
Barrardi Robert
Pasquale
Lucca
Hoffman Henry
Thomas
Joseph
Mauro
Irving
St Paul The apts
R Vagliotta
DeCarlo F T
H Hogan John
Mae Mrs
Anna
Louis
Kenna Michael
Gordon Albert M
Helen Mrs
Harry
5 Orange av crosses
A P printer
store
Mrs
store
Mrs
R A real est
Angelo Louis
C F
Philip
Giovanni
Angelo F
Charles D
Andrew
August
Federico
John L
E Mrs
Mrs
M P
Charles

...Av ...inued
...
...Mrs
...L
Ralph
...Mrs
...
...Mrs
...W
...
...
...b
...Club
...
...
...P Mrs
...
...
...
...
...
...
...
...
...
...Antonio
...
...Nunzio
...
...
...S
...D
...Mrs
...Mrs
...Gabriele
...Nicholas ○
...
...
...
...C
...
...eph
...M Mrs variety
...M
...Vincenzo
...
...Rose Mrs ○
...Michele
...
...
...
...undertaker
...Joseph ○
...Gaetano
...
...Frank
...Raffaele
27... 14th av crosses
...Pietro
...Pietro ○
...
...
...Samuel
...grocer
...Salvatore
...Vincenzo
...Federico
...Thomas A ○
...Silvio
...Joseph P
...
...Frank
...Angelo
...grocer ○
...R Mrs
...A
...Joseph
...Michael
...Christopher
...Ignazio
...Antonio
...Gaetano ○
...Frank
...Philip
...
...oil
...Mrs
...B Mrs
...Vincenzo
...
...
...Benjamin
...Frank
...gust
...Giuseppe
...S
...
...R
...Frederick
...
...Mrs
...
...aldo ○
...E
...Giuseppe
...Giuseppe
...Angelo

285 Emmons Benjamin
Palmisano Nunzio
△Agostino Carmela Mrs ○
Monaco Vito
Chiero Paul
Iamarino Ralph
Alessi ...Salvatore
...Angelo
286 Marino Pietro
Muratore Filippo
...Benedetto
286½ ...A ○
Costanza P Mrs
Smith Harry
287 Antico Domenico ○
△...Louis
...Vincenzo
288 Bosso ...Raniero
...Angelo
...John
289 ...Salvatore ○
Russo Sabatino
△Stramandino Anthony
290 ...Salvatore
Surano Pietro
Romano George E
Rizzo Charles
Vitale Anthony
Vitale William H
292 Dilla Salvatore
Fedella Anthony
Catalio Pietra Mrs
Cocchia Anthony
...Mary E Mrs
Sbrazo Philip
293 Pierro Rocco
...Thomas
...Frank shoe repr
Vacant
294 Crowley Burt
Morgan C H
...Lucas
Pasi Vincent
...Ida Mrs
Caparello Lee Mrs
295 Valla Frank
Burr Elsie M A Mrs
Sinato Nicholas
Burr Charles P
Guarantino C Mrs
Walters George
296 ...Carmine
297 Benmati Rose Mrs ○
Sala Vincent
Vitale Giuseppe
298 Deleso Francesco ○
Pugliese Frederick
Fiorenza Maurizio
Pietro F M
300△...Raffaele ○
300△Trino Toni & Die Co
(1)Vacant store
301 Emanuele Giacomo
Williams Frank J
Pallotta Frank ○
302△Ritz Garment Co mfrs
303△Mirabella Nicholas
Rowe William E
305 Chiesa Louis
...John
Montifiore A I
...Robert
...Louis
Savki Anna
306 Tarantino J...e
307 Acerr A M Mrs
Marino V...o
Cordel Gerardo
309 Vacant store
310 Ferruggia Thomas
...
Santoro Francesco
Oliveri Gaspero
315 15th av crosses
323△Victor Flush Valve Co
324 Vacant store
325 D'Alessandro S Mrs ○
D'Alessandro Dominick
Dragon William
Dunham ...B Jr
DeliOmo James L
Leo Vito
326△O'Neil N N Mrs
...R Mrs ○
327 Furnone Charles
Felice Salvatore
Sniffi...po Nicola
Caiello F Mrs
Palmisano Anthony ○
Coruzzi A Mrs
328 Melio Antonio
329 Montangelo John
Blasi Michael
Murray E ...
Tomasino Frederick
Statella M Mrs
△Scardilli Epifanio T ○
330 Cautero Joseph
Ricardi Anthony R
Cantagallo Charles
331△Apollo Benedetto
Malec Luigi
Volante Croce
332 Inkeltis T C Mrs
Finnegan C Mrs

Caruso ...Antonio
Parziss Dante A
Blasi Armando A
Vocker W M
333 Giuo Mario
Pagano N Mrs
Calamaio Giacomo ○
Grande Anthony
Trionfo Marie Mrs
Nessine Frank
334 Borione James A
...Frank
Ricciardi Michael
Emanuele Vito
Battino Samuel
...Filippo ○
335 ...Joseph
Antanasio A B
Cristo Albert
Marino Vito
DeSanto Michele
Fenton John ...
339 Adams Albert
Dordoni Adamo
Popek John
Giusto Francesco
Gatti A Mrs ○
Frelius W W Mrs
341 Sickles E M ...
Montgomery J F
Kamerowski Chester
Fal...en Ba...
Mercolini Cornelia E
Zeman Annie Mrs
345 DiPietro Pasquale M
Terranova F Mrs
Tiller Raymond L
Iov...e Dominick
Porter Raymond J
Taylor Robert
347 Barany M J Mrs
Machnowski M W
DeMarzo M A
Cataldo Benjamin
Confalone Joseph
Nicosia Pasquale
349 Burezcak John
Drake William I
DiGles...
LoBue Philip S
Campise Samuel ○
Vacant
352 Colicchio Salvatore ○
Rucco Anthony
Freda Joseph
Stridacchio Dionigio
Bucolda Joseph
Vacant
353 Casamano Joseph
△Morro Louis
Ombrello Angelo
Tabella Dominick
Salvatore Nicholas
Kamun T Mrs
354 Pfeifer August
Schiavo...o Vincenzo ○
Granata Michele
Sagendorf Raymond
Zanzonico Michael
Vacant
355 Piccir...o George
△Romano Giovanni ○
Romano M W painter
356 Ciot...o Peter
Lombardino Andrew
Mitchel Albert J
Zizza Cirino ○
Albanese C S
LoBue Giuseppe
357 Hicks Gussie L
Jones Asberia Mrs
Tasco E Mrs
Ellis Roy L
Holmes Jessie M Mrs
Shepherd McKinley
358 Zamurureck S Dory
359 Boffo Joseph
Schaefer Peter P
Sk...elar Tom
Zrio Joseph
365 Sook Thomas
Stuckow Michael
Vaillancourt A Mrs
Weigand ...
357 16th av crosses
373 Manger George J
(...)Hoffman Rudolph E
3 Zelenka S M Mrs
4 Sykes Stephen
5 Marcone C A
6 Adler Stefan Nathan
7 Marcus Morris
8 Ross ...Mrs
9 Vacant
(10 Mescakol John
(...) Lesser Jacob
(12 DeAngelo Frank
(...) Shapiro Abraham
(...) Kunze A F
376 C...o ...
Frederico Venezio
Leone Luig
Mangio Biano S
Sardino Zoel
Sasso ...Anthony

377 Alesano Erasmo
Fiore Rocco
Lagrotteria Paul
379 ...Philip
LaRocca Frank ○
Maddalena Carmine
380△Jakowski Helen Mrs
Kowalik Anton ...
...John
Gurinsky R
Yadlowsky A
Zamarra Emil
381 Forglone C Mrs ○
Macali Michael
Ferrara Nicholas
383△Guarino T A
Colombetta Salvatore
...Basile
384△Becce Irene V ○
387△Anfuso Anthony
D'Angelo Anthony
△Mazza ...
387 Abruzzese ...
D...so ...
DeLuccio Leonardo ○
388△Gamba ...
389△...Frank
LaBorra Charles
△Stor...A ... music
△Storm Pasquale ○
390△Basile ...
Musco Pete
...Mrs
392△Vi...o Frank
...Henry
Chang Samuel ○
Perrino Leo
Tedesco Michael
Terwilliger William T
393 Mogavero Rocco M
Pantano John A
Cohen Sidney
Jaros...Theodore ○
394△Szczepak John
△...Andrew ○
395△Incorna Salvatore ○
Pompei Nicola
△Giordano Vincenzo
396 Solomon F garage
400 Lambe F Mrs
Feuersacke K Mrs
Pintauro John
Williams Edward V
Peer George C
△Messeck Charles J
405 Springfield av crosses
403 Brothers Morris R
Volkie Joseph
△Goldfarb A hat mfr ○
405 Joseph's Pet Shop
415 Seeven S barber
417 Vacant store
418 Bowick Harvey M
...Benjamin D
Gross David
Kul George
Schipler Solomon
△Tuck Sarah Mrs ○
422 Cohen Jacob
Agrillo Charles N
Hochberg William
Kobrin Samuel
Lupkin Israel
D'Amico Andrew
425 Highland st begins
426 17th av (1st part) ends
427 Cupertino Antonio
Gallo George J
Holzworth Edward F
Keyes Delbert S
Loprosk Frank
Lewczuk F F
430△Voldin George
431 Berliner Samuel
Lutz Frank A
Oberuch Matthew
433 Mecalo Anthony
Cifelli Samuel
Ziemowicz Edward
436 Fress Abraham
438△Solomon Harry
439△Hepp Matilda M ○
△Wilderotter C J ○
440 Rittweger John C
442 Royo Frank D
443 Thiess George T
Schneider Valentine Jr
△United Nickel Plating & Polishing Co
Vacant
444 Bernstein Bernard
445 Jacques Roland V
McLear Theodore J
Schwartz Joseph H
447△Kratch Ferdinand ○
Palmieri Anthony
Sexton James J Jr
Petri Rudolph J
448△Levy Murray M
Rubin Irving ○
Weiner Bernard M
△Ragadan Edward J
449△Fairmount Garage
452△Watstein Jacob ○
Glass A Harold
453 Avella Frank

LoGiudice John N
Redfield James
Romanelli Anthony ○
455 Karlsick Dmitro
Jacquin Harry
Vacant
458 Kisch Rudolph
Cheskin Joseph
△Sokoloff Alexander
Zimmer Jacob
457 Murray Harold J
Pargenta William
Sisko Michael R
459△Gauser Madeline B ○

FAIRVIEW AV (...) ...to 323 Waverly av (Right odd)
7 Kaminski Leon J ○
Karl Alexander
8 Oremus A M Mrs
Szufrzyszek Anthony
10 Brown Sarah Mrs
Gordon Edna B Mrs
Sosnoski Michael
Waszczuk Stella Mrs
Comva Joseph
Gerda Tillie Mrs
Harting Edward R
Sangorski Joseph
Mehrhof F W
Squ...Antoinette Mrs
Michalak S anslaw
Roszkowski Walenty
12 Major William C
Dawson Coleman
Bryant Upson
Charlton Michael
13 Andrzejewski W Mrs
Vincent Loren Mrs
Ballhesto R Mrs
Merz Paul
Kaps Aaron
14 Lobbes Maurice A
Turner Nancy Mrs
△Rose Frances Mrs ○
15 Parker Lucia
Marlin C S grocer
Walker William
16 Green Theodore
Porterfield G W
17 ...
Jones Jessie
Ferrell Henderson
Fagg William F E
Rands ...
Scott Walter G
18 Vacant
19 Griffin Lorton
Terry C B Mrs
Flowers Zelma Mrs
20 Bennett Cora Mrs
Crooms O Mrs
Sims Thomas
21 Baldwin Harold J
Forman James
Williams Daffy
Rakley James B
Morris William J
Vacant store
22 Johnson George G
Peterson George W
Fant Joseph L
24 Baldwin Homer
Hayes Melvin A
Harding Roy C
25 Good Anna Mrs
Alexander Warner
Snead Evelyn Mrs
Sellars Adam
Snead B Mrs
26△Wicks ...
△Gay Ernest
Thomas August
28 Johnson ...Henry
30 Kasala John J
Chachula John
Gamache Clifford J
31 Fill ...A
Johnson Alex S
Moore Margaret Mrs
Sims Ruth
Woods Erskin
△Forman Mary ...
32 Alegre Alexander A
Bielawski S S Mrs
Cook A Mrs
Dowal Gerard
Ebert Frederick J
Topliff Charles F
33 Lund Curtis W
Jones Frederick
Radin Benjamin
Burrell William
Sears W Clarence
Wiley Hattie Mrs
34 Baitz Robert
△Bostick Isaac
Phillips John
36 Payne Coleman
Smit Pleas
37 Gotowski Vincent J ○
Kostreck C M Mrs
Krabel John
Mochnowicz A J
Przedpelski John
Struhm Theodore
Gudzik Mary W Mrs

ANDREW AV—Continued

43 ..8th av crosses
45 Black M Mrs grocer
46 Wallace Mary L Mrs

Anderson Haywood
Campbell David W

89 Magnolia st ends

81 Pillai Joseph M

FARLEY AV fr 248 Mkt to SW

Kesselman William H
Schultz Max
Brown R Robert
Zimmerman
Ronck John W
Kleen Benjamin

39½ Madison av crosses
50 Berkowitz Harry R
Green Rose Mrs
Goldberg William
Kaskin Louis
303 Cohen Samuel
304 Stanford R A
305 Padwee F E
306 Maher James T

FEDERAL SQ

Post Office Bldg
Federal Credit Union of Newark N J
83 Army Recruiting Office
83 Navy Recruiting Station
Marine Corps Recruiting Service
Social Security Board Bureau of Old Age and Survivors Insurance
Immigration & Naturalization Service
Federal Housing Administration
48 Supt of Mails
Supt of Mails
Postmaster's Office
211 Asst Postmaster
P O Collector
233 P O Custodian
(305) U S Criminal Court
305 U S Grand Jury Room
(305) U S District Court
307 U S Marshal's Office
(307A) Interstate Commerce Commission Bureau of Motor Carriers
311 Federal Housing Administration
(315) U S Commissioner's Office
(335) District Court Jury Room
341 Probation Office
District Court Clerk Office
District Court
Internal Revenue Tax Div
Federal Housing Administration
Food and Drug Administration
Bankruptcy Referee
Bureau of Narcotics Dist No 2
(428) U S Secret Service Division
(407) Bureau of Animal Industry
(408) Dept of Agriculture Home Economics Extension Service
(5th fl) Collector of Internal Revenue
Income Tax Dept
U S Customs Office
Customs
(549) Bureau of Intelligence

FENWICK

FERDINAND

Rossi Edward
Kumm Michael
Richter George
Brannan William R
Bitter Frank
Schultz Anne

FERDON fr 6 Wheeler Point SE

Barone Pasquale
Bellomo Thomas

FERGUSON fr 88 Market S to

(485) Ferry Right oval
88 Vacant store
35 CRR crosses overhead
Riverbank Park

FERRY

33 Riverbank Park
Rodriguez Angel
Vacant store

[illegible] N A undertaker ◐
[illegible] al Bros jewelers
[illegible] Antonio ◐
[illegible] Tinsmith Shop
[illegible] P [illegible] goods
[illegible] Fish Co Inc
[illegible] Tavern
[illegible] Union st crosses
[illegible] J druggist
[illegible] ◐
[illegible] Barber Shop
[illegible] M S rest
[illegible]
[illegible] P Mrs
[illegible] J sundry
[illegible] A
[illegible] Mrs
[illegible] & Seamerra
[illegible] The
[illegible] (CRR crosses overhead)
[illegible] repr
[illegible] C tavern ◐
[illegible] st crosses
[illegible] Ranch
[illegible] Mrs tavern
[illegible] Welfare Institute
[illegible] Mrs
[illegible] Corp mattress
[illegible] ards
[illegible] unks
[illegible] S furn rms
[illegible] watch repr
[illegible] undry
[illegible] ebus
[illegible] J barber
[illegible] ailor
[illegible] Shop
[illegible] ◐
[illegible] gnosopher
[illegible] ame repr
[illegible] atch repr
[illegible] umber
[illegible] dentist
[illegible] & Restaurant
[illegible] conf
[illegible] ano
[illegible] awrence
[illegible] Market
[illegible] Studio
[illegible] ndino
[illegible] d W ◐
[illegible] ames I
[illegible] hemintick
[illegible] hens
[illegible] Lamiel
[illegible] Correll e grocers
[illegible] ard
[illegible] ess st crosses
[illegible] shoe repr
[illegible]
[illegible] ms A
[illegible] B E MD
[illegible] H Mrs trunks
[illegible] mer
[illegible] Benjamin
[illegible] st
[illegible] Mrs barber ◐
[illegible] ence
[illegible] ant

Inc Sebastian
[illegible] repr
9 △Bale Coal Coep yards
[illegible] Alves Jose
Martins Alvaro
Campos Antonio D
[illegible] ago Jose
[illegible] Felisindo R
[illegible] Edward E
[illegible] rest
Marsan Philip
Mateus Manuel P
Oliveira M G
98 Lopes M E billiards
Borges Jose
Boucher Henry
Monteiro Antonio
Menendez Jose
98 [illegible] Julia
Vacant store
100 △Hay A C tavern
Medeiros J Pedro
Mendes Jose
Marco Jose A
Oliveira Narciso
101 Spindel D H dentist
△Vellant & Lagliando meat
102 △Leonardis Joseph
Sabbadio Alfred
103 Caetano Manuel
Figueiredo Manuel J
[illegible]eira Jose Q
△Rodrigues Emanuel
Feuer S tailor
Vacant
104 △Malheiro & Co men's furnishings
△Strachile K MD
△Moraine Aurelius ◐
105 △Marlboro Pharmacy Inc
105½ Jefferson st crosses
106 Vacant store
106½ Mendes Manuel
107 Dove S ores garment cleaners
△Fiel y Wine & Liquor Store
108 △Buck M P Mrs grocer
108½ Sine Rabbini Restaurant
109 Katz Max
Messenger T J
Santiago D grocer
110 △Top Home Mattress Co Inc
Zipf F W ◐
[illegible] Constantino L
Lett S dry goods
Tiet Edward L
112 Campos Manuel
Eundino A fred
△Rodriguez A conf
Moraes Julio
Adams Joseph M
113 Northinitis P men's furnishings
Dunsmuir David
113a Vacant store
114 △Rothauser Radio & Appliance Store
115 Dept of Health
Cordeiro Anthony J
Fernandez Samuel
△Moraes J watch repr
Lopes Jose
△Schmidt W J
116 Buck M P Mrs
Green Samuel
Hayes Isaac B
Lazarowitz Harry
Mendesko M B
117 △Anderson L shoes ◐
Aguiar Jose P
Dias Charlino A
118 Brelore A A Mrs
Lopez J grocer
Alvarenes Peter
[illegible] Antonio
△Schroeder V Mrs tailor ◐
120 △Villano M conf
121 △Frank in Ice Cream Co
△Fell Harry
Fidel Morris M
Hecht Harry
△Zuckerford Aaron
121½ Madison st crosses
122 Sunshine Market meat
123 S & M Grand Rapids Furniture Company of Newark
124 △Dorado A tavern
△McCullen M J Mrs ◐
125 Ben M hats
Torino M barber
126 △Fordig L clothing
Pinto A F
Vaquero V S Mrs
127a Dugan Bros of New Jersey Inc bakers
△Silva A grocer
128 △Tenenbaum C C furniture
Sa Arturo S
Vacant
129 Organ M milliner
129½ △DiCenco Beauty Salon
130 Canoura Jose
Fernandes M S
Barreiro Manuel

Goldberg J shoes
Gordon J A
131 △Rubenstein F Mrs garment cleaner
131½ Conde J fish
132 △Coutinho P grocer
Vacant
133 △Paramount Florists
134 Souza E meat
(1) Costa Rodrigo
(2) Silva Joao
(3) Lopes Michael
(4) Torres Frank R
(5) Chiappino L
(6) Pinto A V
[illegible] Mrs shoes
138 Rozensky A clothing
137 Monroe st crosses
138 Monteiro Pedro
Sampaio Jose P
Garcia Jose Vigario
Herman M baker
Pinto Joao
139 Almeida Adolph
Brass M dry goods
Vacant
△Ferry Tavern & Grill Inc
140 Freitas Jose
Hecht S clothing
Serra Alfredo
140½ Frazier L Devoard
Porter Anna Mrs
Gibbs Samuel
△Magenheim M grocer
141 Ashen Ernest G
Tamburro Joseph D
Zielinski Charles
Moraes Augusto
Davis Albert
△Orgo a florist
Parrel Peter
Beniukas S J Mrs
142 △Sommik B conf
Vacant
142 Bell Florence Mrs
Vacant
[illegible] deSousa M barber ◐
Clinton Paul
144 Dias A radio repr
Marchiak John
△Smolko I grocer
Carmino Henry
DeCastro Thomas A
144a Cooke Joseph
Trymak Joseph
144a Ignelzio J A shoe repr
145 Garstka M Mrs
△Vivians Beauty Shop
Kolvites Peter
Varano Joseph
Solomiz Benjamin
Giantomasi E
147a Vacant
148 Santangelo Anthony
Santangelo M J
Burke John
Price Martin ◐
Price S Mrs variety store
147 △Kowal A clothing
148 Kuppor John C
DeSanti Louis
△Fein H furniture
Vacant
149 △Heller J & Son Inc bdw
△Schneider Ralph
150 Rau John
△Lorczak S A musical instruments
Kotera Paul
Ipolito Eduardo
Tafet Max rest
151 △Scientific J J beauty shop
△Kaufman J D men's furnishings
Cuchaes Jose M
151½ Adams st crosses
152 △Kaminskas G dry goods ◐
Tina Edward L
Day Lawrence
153 Beck Lazzari Inc shoes
Olno Charles A
Jaffe John Mrs
Smolko F Mrs
154 △Austin Max
Aronson Morris
△Hirsky M Mrs jeweler
△Slowek F photos
155 △Zeirlaine S grocer
156 DeMarco Albert D
Dicarlo P barber
Pereira Guglielmo
△Perzanowski K produce ◐
Pires Joaquim
157 Janoff P dry goods
158 △Ferry Wine & Liquor Store
159 △Jolly W Inc furniture
160 △Pitti Wells Inc florists
Vacant
[illegible] Olson Anthony T
Rogers Julius
Russo P shoe repr
164 Allmann Jacob
△Karlen M dentist
△Steinberg J clothing ◐
Vacant

165 △Gibson J J meat
Jardim Vasco S
Raposa A C Mrs
167 △Eckers Pharmacy
△Ironbound Wine & Liquor Store
167½ Jackson st crosses
168 △Rabinowitz J cigars
169 △Kurzrock L X chiropodist
△Rem [illegible] goods
Vacant
170 Wasielewski B Mrs
△Essex Beef Co
Kowalsky S Mrs
171 △Osa [illegible] dry goods ◐
△Lukucha M dentist
172 Jardim Printing Service
△Ironbound Times
Portuguese Daily News
173 Pinto [illegible]
Simões Mrs in Dinner
Vieira Esaias
174 △Goldinger [illegible] clothing
Gomolsky Michael
Pereira A [illegible] milk
175 △Ironbound Beauty Parlor
Popok E women's furnishings
175 Gaulmur Dress Shop
176 △Schultz & Anderson Co mach
△Goldinger Jacob ◐
178½ Miecielf J barber
177 △Morrison Studio photographer
177a △Sweldin D optician
178 △Ambrose V W steamship agts ◐
△Newmark C [illegible]
Vacant
7 Newmark Charles
Schlesinger B variety store
8 Lacerda Lawrence C
Freitas M R Mrs
Muschiatto A [illegible]
△Franklin Stores Co [illegible]
81 △Ironbound Dinery Shoppe
82 Bernstein M variety store
△Shapiro [illegible] shoes
△Kurzrock [illegible] dentist
183 Henry [illegible] P
△Meinhard S Mrs conf
△Kelly Frank P
Keeney Michael J
Shapiro S Z
183a △Ambrosi F P druggist
184 △Knobel [illegible] Mrs mill liner
Zinkerich A dry goods
185 VanBuren st crosses
△National Newark and Essex Banking Co
186 △(1) Sophie s Beauty Shop
186a Polish American Shoe Store Inc
187 Edelman N baker
Tolland Lawrence F
Slusnack I Mrs
Ortiz C P
Vacant
187a △Israely [illegible] meat
188 Kempliak S [illegible]
Wilk Andrew G
Walzak A Mrs
Corus Radio J P
△D Nicolas S sport
Kolin K T Mrs
Pladale V R
△Rao W meat
189 Hotel America The
Gonzalez [illegible] rest ◐
△Skoulatis & Mikalo tavern
190 △Pulaski Bros paints
Pelgiano [illegible] cleaners
(1) Cardoso John A
(2) Soncuna Joseph
(3) Vacant
(4) Prigiano Joseph
(5) Salles Frank P
(6) Blake E E
(7) Moraes Jose
8 Stein John
9 Rebarberan J S
190r Porto Frank
Chaim M T
19 [illegible] J T
Carlson Edgar [illegible]
National Tenery Co
Cerqueira [illegible] Mrs
Vasconcelos A T
192 Godley [illegible] Mrs
Harvey Joseph S
Harvey W [illegible]
United Grocery Co
193 △Boom F florist
Azevedo A A
Winkowski V T
194 Conto Eugene A
Vasquez Jose
△Great Western Food Market
195 Mazur Andrew
△Ribas M Mrs
Vacant
196 Martinez Jack
Pedrinas John
197 Maccie Charles

△Galanty M delica ◐
198 Campos David
Tanchik T Mrs
198a △Tanchik T Mrs tavern
199 △Buck Abraham
△Tower Herman
△Tower s Dept Store
△Lustig D L dryr
199½ Park st crosses
200 △Greifinger M I MD
△Price Frederick E
△Wien R dentist
△Vloyanvanc P rest
Vacant
200a Ar [illegible] Co Inc
201 Parker Safety Equipment Co
△Simon L L MD
△Zimmerman W W delica
202 Vacant
202 Santos [illegible] shoe repr
△Gaudry [illegible] ◐
Metzger Rudolph
Blue Ribbon Cleaners Inc
203 △Niedek Furniture & Carpet Co
Vacant
204 △Jensen E [illegible] conf
Smith Julia T Mrs
△Verdi Pasquale
205 [illegible] N M
Gutierrez Joseph
△Koblick D produce
△Brulowitz B meat
Tomkovich John M
Grosinger Emil G
206 △Zochowski B jeweler
△Friedlander E cigars
207 △Zieling S delica
Wu[illegible] Mrs
208 △Newark Amusement Co Inc
△Rivoli The theatre
209 Barke Rudolph
(Gold [illegible]
Curtis Jack
Venticio Samuel)
Wyszynski R tavern
210 △Fidelity Union Trust Co
Ironbound Branch
Ironbound Ferry Street branch
212 Dobinski S barber
△Kern B L dentist
Stromke John
Vacant
213 Wilson av begins
213½ St Stephen s German United Evang Church
214 △Pinion T [illegible] dentist
△Tuller M bicycles
△Richman S H druggist
214½ Merchant st crosses
215 Vacant store
216 Beyer & Son cleaners
217 △Forman David D & Co real est
△Ferry Realty Co Inc
△Merchant s Claim Adjustment Service collection
Sandler I [illegible]
Santiago Manuel
△Forman D J
Hamm Catherine M
Metzger Max R
Allinson Joseph R E
219 Carr John T
Kadoka Konstantos
△Eberle L Jr men
220 △Aronson Glass ◐
221 Zuber Daniel D
Ritt Henry J
Wetzel Frederick A
John J R Mrs
Misso J conf
222 △Burkhardt G A conf
223 Bury John D
Heller John
Ribar Andrew
Sussilma John
Vacant store
223a △Michel J conf
224 Cook A & F Tea Co The
226 △Power Jewel Radio Service
228 △Seliber & Ellis Inc mill supplies
230 △Landler Edward & Son dental supplies
Vacant store
(2d fl Vacant
231 Dieterle Mary A Mrs
△Molnar M Mrs beauty shop
△Molnar Joseph
Walker William J
Redner Charles
Mazz M E Mrs
231r △Sobieszczanski M pattern mkr
232 Fogler William J
Reed William P
Przebiegloc A dry goods
Vacant
Teresco Peter

Ferry continued
233 [illegible] Thomas F
Leshlewski M
Ka[illegible] Stanley
Zakrzewski Stanley
Slek John F
Chi[illegible]ers [illegible] ice
234 Pawlikowski A tavern
234½ [illegible] Antoni
235 Alyea st begins
236 [illegible] A N
Gelade [illegible] Mrs
Siege S conf
237 [illegible] Stephen R
Walt[illegible] Michael
Miller F [illegible]
W[illegible] Mrs
238 [illegible] S tavern
Rum[illegible] James J
[illegible] tavern
Pink [illegible] upholsterer
[illegible] Nelesny [illegible]
[illegible] [illegible]
Mil[illegible] John
Samburski Felix
[illegible] Nicholas
B[illegible] Simon N
Na[illegible] M [illegible] conf
[illegible] Louis
[illegible] A barber
[illegible] Walter
242a Rong[illegible] shoe repr
243 Mertes P tailor
Trajeik John Jr
243r Vacant
244 Zine[illegible] J grocer
Wasilewski A
Lucia Dmytro
[illegible] Vacant store
245a [illegible]
[illegible] produce
246 [illegible] P tavern
[illegible] E M furn rms
Soates Daniel
247 Vacant store
[illegible] John J
Krawacki Stanley
Vacant
248 Frisch S hdw
248½ Ferguson st ends
249 Wo Charlie laundry
Lesniewski M meat
Frisch Bol
Kowalchuk E M Mrs
Vacant
251 Wall st begins
252 Lukas Andrew
Sennetak Max
Urban Stephen
253 Carillo F baker
Vittaie [illegible] A M tavern
254 Smith Patrick J
Byron Timothy F
Klein A barber
Vacant store
[illegible] Joseph
Wnorsk Benjamin
[illegible] Michael
Empire Press
[illegible] Bogdanowicz M A
Bogdanowicz Joseph
D Louis Frank
[illegible] Bogdanowicz E F
Krajewsi Charles
[illegible] meat
Zawack Mary Mrs
Musewage Edward
[illegible]
[illegible]
Simons John A
[illegible] shoe repr
Rudi[illegible] Mrs
Kowalski S W
Vacant store
[illegible] Edward
Karwack Stanley
[illegible] Michael
[illegible] S baker
[illegible] S Mrs
Rebecca F Mrs
[illegible] Joseph
[illegible] J Mrs
[illegible] Simon T
Kraut John S
[illegible] John
Mar[illegible] Ludwik
[illegible] A Mrs
M[illegible] Joseph
M[illegible] Rudolph
[illegible] F N Mrs
[illegible] T O Mrs
[illegible] M Mrs
[illegible] Mrs druggist
[illegible] M Mrs
[illegible] George
[illegible] William
[illegible] D tailor
Samsonas Joseph
[illegible] Samsonas J tavern
264½ Chambers st ends
[illegible] Bonet Stanley
Miller Anthony F

Vacant store
266½ Godbout Joseph
Ostrowski Stephen
Kondrat M barber
Pobur[illegible] Frank
Kolk John
Si[illegible] Mrs
267 [illegible] Walter
Grabinski V tavern
Ba[illegible] Stanley C
Urpach Mary Mrs
Ondraski K Mrs
268 McCoskey A M Mrs
Marszy[illegible] John K
Shen[illegible]
Krueger H meat
[illegible] Viola Mrs
Vacant
269 Niagara st begins
270 Czerny John
Jacik Frederick
Sheremeta Michael
Ossowsk N Mrs [illegible]
27[illegible] Erte[illegible] George
272 Sheremeta M conf
Ioran Michael
Kohlorn[illegible] Stephen
[illegible] Stanley
Hornjack Michael
274 [illegible] tailor
[illegible] W T
Kovacs [illegible]
Walen[illegible] M S
276 Bedna[illegible]
Bednar A Mrs furn rms
Vacant store
278 Kawcz[illegible] J Mrs
Lagia Stephen
Ossowsk Walter J
Ossowsk N Mrs grocer
Kolnes Martin
280 [illegible] Ann Mrs
[illegible] F N Jr
Troiano P barber
280½ Wolf J tavern
Kel[illegible] Mrs
280½ Somme st ends
281 Westcott st begins
282 Locke Anne H
W[illegible] D tavern
Nazaruk A A Mrs
Woitalewicz A
284 Finda John
Wilczew[illegible] A M
[illegible] Frank
290 [illegible]
294 Engin N S
295 Ashbridge st begins
296 Fillmore st ends
298 Windsor Peter
304 [illegible] G tavern
306 Kat[illegible] S tenn
311 Magazine st begins
313 [illegible] M
Geller S tavern
Todorowski J P
[illegible] Armstrong James J
[illegible] Helen
Hou[illegible] John
Oldock John C
Rag[illegible] Peter
Vacant store
3[illegible] [illegible] J
Mach[illegible] W J
Vacant store
[illegible] Kemp[illegible] J M
[illegible] Gustave H
[illegible] F
[illegible] W A
[illegible] B Mrs
Knoll[illegible] E
319 Bussa J grocer
Mas[illegible] Paul B
[illegible] John
320 [illegible] H auto [illegible] mfr
[illegible] Arthur & Son Inc
[illegible] mfrs
3[illegible] [illegible] E Mrs
[illegible] Peter
3[illegible] Vacant store
3[illegible] [illegible] Electric Co Inc
[illegible]
3[illegible] Mas[illegible] Joseph
Remenar August
Snider Joseph
3[illegible] [illegible] A [illegible]
[illegible] F [illegible]
331 Maine st begins
334 Cass[illegible] Mrs
[illegible] M
[illegible]
Vacant store
334 Continental Electric Co
344 Ne[illegible] Athletic Club Inc
346 Chauffeurs Union Local 478
347 Muller Steel Metal Works
348 Vacant store
3[illegible] Vacant store
350 Central R R of N J passenger station
W U Tel Co

351 St Francis st begins
355 C R R crosses (overhead)
366 Grzesczak S J
Vesey W T Jr
369 St Charles st begins
370 Greer E D Mrs tavern
378 Mott st ends
380 Market st ends
386 Lexington st ends
406 Oxford st ends
424 Ballantine P & Sons laboratory
427 National Biscuit Co
428 Freeman st ends
433 Ballantine P & Sons bottling dept
447 Christie st crosses
448 [illegible] E A tavern
449 Christie [illegible] rest
45[illegible] Assing Walter E
Walter Newark & New York Express
Tomaszewsk Stanley
452 Hanse[illegible] D Mrs
Johnstone M A Mrs
Ferguson J C
453 B[illegible] A
Darcia [illegible]
Cheeseman M A Mrs
453½ [illegible] M G Mrs
454 Weddle F rest
454½ Watzocha A shoe repr
455 Gustave K M Mrs
Umeasich Paul
King Joseph
457 Heszczak Peter
Sloyko Romeo
Zentarsk V M Mrs
458 Dunn [illegible] A Mrs
459 Broccio J tavern
463 Bi[illegible] st crosses
465 Gleason John R
Bol and J P
McEvoy James E
Prodinc[illegible] T
Tylewski C meat
466 Kane R M nurse
Kane R G nurse
Kane William J
Vessels George D
467 LaVecchia Sebastiano J
Hughes R A conf
Mazza A Jennie Mrs
468 Murray E L dresmkr
Murray James C
469 Engine No 16
470 Kuzarsofsky Paul
Garin R tailor
471 Truck No 8
472 Shumlin John
Giordano F produce
474 Haberbuer E L
Rogers E barber
Vacant
474½ Bowman M K Mrs conf
Hareton John B
475 Koch A carbonic gas
Koch M Mrs furn rms
476 Jedinaczk T
Mealia Michael A
Toye M A
478 Grabowsk Frank
Wiegers Eva Mrs
Stivers J O Mrs
Kaiser Robert F
Steel Mathew
Vacant store
478½ Richards st ends
479 Trinity Reformed Church
483 Donovan George A Rev
483½ Hawkins st begins
484 Janowsk A J
Janowsk M F Mrs furn rm
485 Butler James Grocery Co
Vacant store
487 Larkin Stephen
Vacant
490 Vacant store
492 Angelo Pharmacy
Bruno A barber
494 Schalk st begins
497 Amen F M dry goods
Gomes Manuel
Vacant
498 Vacant
499 Melton Edward J
Zinga Joseph M
[illegible] George R
Horne Henry
Hoelze M C conf
502 Fitzpatrick Peter
Polack Joseph M
Vacant
503 Ratigan John J
Ratigan Martin A
Hearle Everett F
Vacant store
504 LaMeton D shoe repr
Kennedy Phillip P
Vacant
505 Bannister Walter W F
McDermott Patrick A
Vacant

506 Nowowieski Anthony
Charters Louis
Charters L Mrs furniture
507 Cortland st begins
508 Marcus B meat
[illegible] John F
Nulty E grocer
512 Arthur Paul
Wilson George
513 Burgey William
Schuster [illegible] H Mrs
514 United Grocery Co
515 Dorfheim Christian J
McCann [illegible] M Mrs
Wilk Anna T
517 Fischer [illegible] A hdw
Dayermanjian Michael
517½ Cortland st begins
519 Gorka A meat
Wagner G H
Stegner J Mrs
520 Nlemiec T gasoline
521 Becker H M grocer
Becker Bruno G
525 Dayermanjian M tailor
526½ Fleming av ends
527 Arthur P rest
527b Fou[illegible] J D barber
528 American Radiator & Standard Sanitary Corp
529 Mansfield John W
Flynn John J
Wierzorek A M
Miller John J
Watson Louis W
Vacant
531 Vacant store
531½ Lentz av begins
533 Karst D J
Sachs Joseph
Sachs Joseph Inc tavern
537 Kosa Frank
539 Vacant
541 Klaus & Co Inc mach
543 Vincent st begins
545 Wes M Mrs grocer
Wes Walenty
546 Sokobin R Mrs grocer
547 Vacant store
550 Kronick A barber
Kronick O Mrs beauty
552 Schwartz C tavern
553 Bilber Anna Mrs
Vacant store
554 Germaine Eugene J
Stanbridge A J
Vacant
555 Newark Compressed S Corp
Bailey Marcellus
(1) Oliver Lloyd
(2) Hillman Eshoo
(3) Woods A bert
(4) Zachary W R
(5) Beatti Wright
(6) Johnson Lester
(7) Mountray J Mrs
(8) Hall William
(9) Jones L M Mrs
(10) Manor William H
(11) Vacant
(12) Morrison M F
(13) Spiller W Mrs
(14) Ali Mabel Mrs
556 International Business Machine Company
557 Manufacturers [illegible] begins
560 Acme Steel Drum
561 Harsh B scrap iron
562 Paraskis F furn rms
565 Newark Tanning Corp
Smith B Stern Inc materials
571 CRR crosses
574 Rascock Co The [illegible]
Vita Var Corp [illegible]
Essex Chair [illegible]
Sa[illegible] Radio [illegible]
591 Sa[illegible] Inc [illegible]
Salom Appliance Inc furnishing goods
Central Stamping C[illegible] furnishing goods
600 Fairmount Chemical
B & H [illegible]
607 Vacant
615r Clark William H
Johnson Harold
615½r Parker Thomas A
Sirunke M Mrs
615 Barber M E Mrs
Parrelly Peter J
Hornacek Stephen
Krone William A
Milko Michael
O'Neill James F
619 Wettrich Martin A
Byrne Martin J
Prourak M Mrs
621 Martin J Henry
625 Hughes Edna M Mrs

Haine Samuel
Stable Frederick W
Gomilliuna [illegible]
Sadows[illegible] Edward
[illegible]
[illegible]
Smith [illegible]
Schertz [illegible] E
Martinez [illegible]
Kolsh [illegible]
Kolsh [illegible]
Warde [illegible]
633 Warde [illegible]
63[illegible] Filip [illegible]
Filak M [illegible]
63[illegible] Marinuga [illegible]
Vacant store
[illegible]
6[illegible] Vacant
Tamasna Paul
Sietack J
Vacant
643 Lantos [illegible]
Farran Fred
[illegible]
Vacant
64[illegible] Tuttle Frank
Williams B E Mrs
6[illegible] Moreen W [illegible]
Selmar Stephen
[illegible] Felnia [illegible]
Marti[illegible] P
Petka Frederick
Link P [illegible]
Link [illegible]
[illegible] Gorski Joseph
[illegible] Smith J [illegible]
653 Foundry st crosses
Beccalli[illegible]
[illegible] Allen Arthur D
[illegible] Vacant store
[illegible] Kermes Samuel S
[illegible] Koromani William
Toth Joseph R
[illegible] Kane John C
[illegible] Stephen
Adamski Mary Mrs
Jeliska Joseph
[illegible] Mennac Joe
Hiltz A Mrs [illegible]
682 Lockwood st begins
[illegible] Zinkiewicz Frank
[illegible] Br[illegible] S
685 Moreeski R P Jr
Pietarsz F T
Stanis[illegible] W
[illegible]
[illegible] Vacant store
Fe[illegible] [illegible]

FESSENDEN PL [illegible]
3[illegible] [illegible] Right
R[illegible] Herman
[illegible] Samuel D
[illegible] A [illegible]
[illegible] Herman
[illegible]
Friedman Jack
[illegible]
[illegible]
[illegible] Henry
[illegible]
R[illegible] Louis
[illegible] Samuel
[illegible]
Morgan Daniel
[illegible]
[illegible] Ch[illegible]
[illegible]
[illegible] Harr[illegible]
[illegible] Robert D

F[illegible] PL [illegible]
[illegible]
[illegible] Benjamin
[illegible]
[illegible] Wainwright st [illegible]
[illegible] H
[illegible] Harr[illegible]
[illegible] Samuel D
Schley st crosses

[illegible] CENTH AV [illegible]
[illegible]
[illegible] Bal[illegible]
[illegible] E Mrs
[illegible] Re[illegible]
[illegible]
[illegible] Rd
[illegible] E Mrs
[illegible]
[illegible]

Av continued
Vacant
Vacant
Frank
Michael
real
William & Son
Max
Trucking Co Inc
Bayes st crosses
ore
Andrew
Alexander
Mrs
Nancy Mrs
James J
Furniture repr
Catherine Mrs
Jacob
Sam
Frank
Sam
store
Frank
Mrs
P barber
Antoinette Mrs
Giorgio
Pauline Mrs
B rest
A meat
Angelo
L sewing machs
Sewing Machine Co
Michael
Michael
laundry
N sewing machs
Meyer
Mrs grocer
Michael
A Mrs
Jr grocer
Sidw
Valeria Mrs
U
Virginia Mrs
James G
shoe repr
Nancy Mrs
James
Reliance Food Market
293 Bedford st crosses
Phil p
V tavern
I gen mdse
R barber
Osghan
Jersey Tailor Trimmings and Supply Co Inc
R Mrs rest
Amy E Mrs
Mathew
Elizabeth Mrs
Eva Mrs
Ruth
Warren
I cap mfr
Roofing Co
William
Sarah Mrs
M B
V Mrs
Mrs
Fannie Mrs
A
William
Gertrude Mrs
Divine's Peace Mission
William
Mrs dry goods
B Mrs fish
B buttonholemkr
A conf
Jesse
Mitchell
Robert
E Mrs crockery
John F
William
Charles
M Mrs
Hattie Mrs
Michael
M Mrs
Ollie Mrs
Gertrude Mrs
B R Mrs
B
N Mrs
Otis D
store
Mrs
Fern
L C grocer
S Mrs dry goods
Thomas
Dudley J J
1 Moore Henry
2 Hudson H P
3 Rogers Philip
4 Fairchild Gratch
Simon Isaac
5 Brewster Thomas
7 Gaw A B Mrs
8 Williams O Mrs
9 Massey J L
10 Fitzgerald Wesley
11 Smith John W
12 Gordon James I.
305a Peace S furniture
306△Smith I J fish
Nigro Benjamin
Nigro Frank
307△Sionnick P Poultry
308△Lazarov R Mrs dry goods
Brady Thomas E
309 Block M gasoline
310 Vacant store
Davis Charles
Flynn Reba E Mrs
Fraunfelter Edward F
Kurch Stefan J
Vollhack Henry
Plate Sadie Mrs
Plate Stephen
Tzarzowski Peter
311½ Bruce st crosses
312 Shiblat M tavern
313△Weinstein T Mrs grocer
1 Price Aaron
△ 2 Gojnovich Samuel
3 Cuono Gaetano
4 Dotias Thomas
Malone Joseph A
6 Depack S mon
314△Gutkemak S W Druggist
Rosenberg L grocer
315△New Jersey Cleaners & Dyers
316 Fels Henry J
Hendrickson Glenn
Ogden Ruth Mrs
Watts Horace A
Vacant store
316a Vacant store
317 Mitnuschewitz P Mrs
Scurko Stephen
Monte Louis E
Jellman P grocer
Czimak Mary Mrs
Wallace E S Mrs
Vacant
317r Levy William
318 Nodes Louis J
O'Donnell David
VanBuren John
Morel Thomas J
Vacant
Zimring B jeweler
318a Scavone A P barber
319 Burtis Frank
Dobrzynski Walter
Mckenna William
Jasinski Stephen
Kaspeski Walter
Morra Jennie Mrs
White J V Mrs
△Goldstein M mea.
Lelli Mary Mrs
Vacant
320 Baker George
Reeds Connie
Frederickson Joseph
Gale Harry H
Sherman William F
Wayman Arthur
Greenberg Joseph
Vacant store
320a Vacant store
321 Hunt Harry A
Walker A Mrs
Nash John
Proctor Quinnie Mrs
Butler Essie M Mrs
Copeland Georgia
Middleton V Mrs
Moore Bessie Mrs
322 Brennan Andrew J
Fink James B
Garrigan Matthew
Vacant
Hess Nelson M
Zawjewski R X
Shanks J J
Vacant store
322a Vacant store
323 1 Jordan Monroe
2 Palmer A Mrs
3 Jackson K Mrs
4 McCarroll Carl
5 Knight James
6 McNeil Brown
7 Bipon George
8 Gass Eloise M
324 Kramer Rose Mrs
Makowski Stanley
Vacant
Harambach P G
△Feldblum J Mrs conf
Gardner G M Mrs
Garrison Irving C
Marenick William
324a Kramer R Mrs grocer
325△West J F laundry
1 Cunningham Edward J
2 Lane James
3 Edwards Robert J
4 Dye Wilmar
5 Bipon T Mrs
6 Grimes Roosevelt
7 Powell Elijah
327 Kiefer Richard
Mazzeo A R
McDonough C W E
Mannion John J
Rogers Lena Mrs
Plonsky Bertha Mrs
320 Gobel David
△Stein I tavern
329½ Morris av crosses
33. △Popinsky M tavern
Zabinsky M Mrs
Wise Anna M
Plonka Stanley
332 Leiboman Philip
△Epstein B Inc conf
Kotas Walter P
333 Czorniomaz Anton
Bucak Andrew
Keenan W F
Rosenfeld J grocer
Schlinkus Bessie Mrs
334 Elliot James A
Grundy Edward
Hazzard Essa
334a Jones E M
Jenkins David
Goode Hattie A
337 Atherton G J
△Bernstein C & S auctioneers
Gach Michael
Kopczykiewicz John
Wineker Harold C
330 Coates William I
Powell Louis
Phillip Clarence
336½ Nichols Edmund D
Shipp Lizzie Mrs
Vacant
337 Bauer S E Mrs
Somado Alber A
Catania Alonso
△Mitterrium R
Pinero Gregorio
Vacant
338 Fuller James M
Jefferson Russell
Goldberry E Mrs
339 Vessuno E A Mrs
△Galek J B grocer
340 Cole Annamelia
Sears M E Mrs nurse
Blackwell Monroe
34 Crawford Samuel
Hillman C Lester
Edwards Emma Mrs
Shockley Walter H
Vacant store
341a Zammito J barber
341b Polacek L dry goods
342 Riley Frank
Tate Sarah Mrs
Turner Henry
343 Vacant store
344 Boose Thomas J
Simpkins W B
Powell Ezra
Rose Abbott
Taylor James
Wooten James
345 Davis Ethel Mrs
Jones Walter L
Smith Esther Mrs
Taylor Lucita Mrs
Mays Freddie
Marchessano J produce
Rosenbaum L Mrs
Speed James D
Robinson Robert
345½ Hunterdon st crosses
346 Spencer Louis
Wright J Webster
Gaines Mrs
Vacant store
347 Lucarielo Archie
△Kleinman C meat
Ferrara B Mrs
348△Y & K Trading Co gen mdse
349 Gallicchio Jerry
Rayki Peter
DiNorscia Lorenzo
Ferrara F Mrs
Pope John J
Vacant store
350 Vacant store
35. △Muscato P produce
△Muscato S lwyr
DePiro Michael
352 Vacant store
352a Club Vita Inc
353△D & E Food Co Inc
3 4 Briggs 53 P Mrs
Simpson Jacob
Jackson Carey U
Johnson Amos
Gengo F shoe repr
354a Chambers Ardlat
Chambers V Mrs cleaner
356△Ciccia B baker
357 Schenkel G produce
Rogers Albert C
357a Eisel M dry goods
358 Vacant store
358½ Wolinosky M meat
359 Barenso R A Mrs
VanNess Theodore T
Lenar Valley Leola
Mirabella N barber
Kielbasa Joseph
359a△Lilwak M conf
361△Mauro H A meat
Litwak Max
△Bunshaft S produce
△Horowitz Mary Mrs
362△Hass G Mrs dry goods
362a△Topor Importing Co grocers
363 Bergen st crosses
364 Costanza Epifanio
Dispensere Frank
△Blue Circle Bar & Grill
365 Vacant store
366 Berra Joseph
Lauzano A shoe repr
△Magno T conf
Vacant
367 DiAngelo John
Jarco J produce
368 Trich E Mrs
Bertrand Philip A
Furst L shoes
Shue Howard E
Walker I Newton
368a Morris Frank
Turowski John
369 Marcusa Barbadoro
△Comfort Mattress Co
Dutcher Charles
370 Butch Oscar L
△Pasticceria Conca D'Oro bakers
Manno Thomas
371△Schenkel Poultry Market
372 Maucione Angelo F
Nardo Anthony
Rosenberg L Mrs dry goods
Vitanza Sebastiano
373△Mansueto D & Sons Inc fish
Vacant
374△Battista's Pharmacy
Nicholson Alfred
Amato Angelo
375 Mills E E Mrs
Press I grocer
Baker Kate Mrs
Loullo William V
376△Amato A rest
Vacant
377 Carmichael E Mrs
Kastner George C
Wilk S laundry
Stadlemann Charles
Sodono Anthony P
377a△Vitale J conf
377½ Camden st crosses
378 Bigle Robert E
Lipuma J produce
Waters John J
Brutler Lerber E
DiBella Salvatore
378a DiBella S rest
379△Aniello Carmine
Aniello Angelo
△Aniello A & Co macaroni mfrs
Larrello Louis
Cotel, Frederick
380△Victor M conf
Selafranck Julius
Amato Amalia Mrs
Degenro Mary
Vacant
381 Caputo V meat
Hernandez Rose Mrs
LaCorta Giovanni
382 Edwards John J
Guinaud Frederick
383 Blanco C L Mrs grocer
Bitten Frank
Rocco Carlo
384 DiCeso R tailor
Pizzuto Gennaro
385△Manno Vito
△Adamczak P meat
Gucciardo V
386 Feldblum Edward
△Weagant N plumber
386r Vacant
387 Pellegrino M barber
Fulello Albert
DiFranzo Mary Mrs
Parisi Joseph
Tumiello Michael
Radice Robert A
Bruno Frank R
388△Costantinopli Louis
△Newark Tobacco and Candy Co
389△Lombardi F grocer
Gardieri Nicholas
390 Zuchowicz John
Wisniewsky Joseph L
391 DiPace J shoe repr
392 Vacant
393 Cavagnino Joseph
△Cavalieri C Mrs dairy products
395½ Fairmount av crosses
394 Fiducia Anthony A
△Holzer L grocer
Polarno Anthony
Barry Catherine Mrs
Vacant
395△Collura Santo
Ragonese Emil
Ferruggio T grocer
Vacant
Marino Joseph
396 Salone Angelo
Cuozzo V meat
397 Zecchinelli Antonio
Red Top Record Shop
Como Alfonso
398 Vacant
398a Marino V rest
398b Grodzinsky C fish
398r Giacalone Ralph
Spinazzola C baker
400 Bellavia Angelo
Verrastro Anthony B
Cerrito A conf
Thomas
Finazzola Vincent
Sullivan Mario
Faico Frederick
Vannicola A A
Vacant store
402 Mazzarese S dry goods
Sarno Lidia Mrs
Mercer
403 Lolme Salvatore
Vacant store
404 Musano Fisher Mrs
Cantinicelle Angelo
Sinatra produce
400 Spina Anthony
Fitzpatrick
Banks George
Williams
Cole Frederick F
Aurelio John
Morgese Susan Mrs
Vacant store
407△Sinisceglia A baker
Sinisceglia Anthony
408 Morris Mrs
Terrazzino J building mfr
Simon Otto
409△Montesanto Bros grocers
Montesanto Frank
Pallabone Frank
409½ Littleton av crosses
410△Alcaro A meat
△Iannotillo A Mrs meat
△Iannotillo Domenick
411 △Sella F conf
412 Pomerleri Carmine
Costello Giuseppe
Montesanto N tavern
Vacant
Pante Gregorio
413 Lenne baker
414 Kerr Jacob
Martine Jerome
Knight Robert E
Pace Marie A Mrs
Carangno J Mrs
Christy P E
415 Bernstein Anthony
Rotondo produce
415r Coniazza Nunes Mrs
415△Carlo Pasquale
△Excelsior Dress Co mfrs
417 Tricarico Pol fed Club
D'Agostino John
Orlchio Angelo
418 Rino Giovanni
△Florellian F upholsterer
419 Venosa Giuseppe
Martino J shoe repr
Butkiewicz Joseph
Vacant
420 Cegin Store
Carino Antonio
Salno Sebastiano
420r Cegla Vincenzo
42 Circolo Peruese
Lisfante Jennie
Lally M H Jr
Vacant
422 Dingard Samuel
Dobrin A L Mrs dry goods
Sisburro Laura Mrs
423 Forgione Alfred
△Gentile J real est

Fifteenth Av—continued
1[illegible] Milone Gerardo
Pice[illegible] F
Schauffer Edward
Vacant
Pice [illegible]
1[illegible] Sturgee [illegible]
Vallines [illegible]
Vacant
4[illegible] △ Padrone [illegible]
Frasca [illegible]
425 S 6th st crosses
4[illegible]6 Zerrone [illegible]
Perrone [illegible]
Lobue [illegible]
[illegible] △ Acea [illegible]
△ Aceardi [illegible]
[illegible] Cigliano [illegible]
[illegible] Vacant
[illegible] △ Solaro [illegible]
[illegible]
Feraresi Edward
Bressia [illegible]
[illegible] Buzzo [illegible]
Scorsese [illegible]
[illegible]
[illegible]
Marrone [illegible]
Tedesco F
Vacant
[illegible]
[illegible] Palmi [illegible]
[illegible] Broccia [illegible] F
Rubino [illegible]
Ta[illegible]
[illegible] Mugavero [illegible]
Cerra [illegible]
Cerra [illegible]
Cerra [illegible]
4[illegible] Amato [illegible]
[illegible]
Maze [illegible] M
4[illegible] Holtzman [illegible]
[illegible]
Vacant
[illegible] △ Jenirco [illegible]
441½ S 7th st crosses
44[illegible] Dandrea [illegible]
Travaglio [illegible]
△ DeBe[illegible]
[illegible] M
Ferraro [illegible]
4[illegible] Bodnar [illegible]
Pizza Salv[illegible]
Robbins [illegible]
Mercuri [illegible]
443a Getaz [illegible]
Vacant
443 △ Carosa [illegible]
Furfaro J
4[illegible] DeLuca [illegible]
Torraino [illegible]
Mande [illegible]
Sa[illegible] Mrs
Capo [illegible]
Roma[illegible]
446 △ Grassa [illegible] O
LePera [illegible]
Datepma [illegible]
4[illegible] Fresse [illegible]
Aigner [illegible]
Aigner [illegible] O
448 △ DeBened[illegible] [illegible]
Pelegr[illegible]
Granat[illegible]
Pelegri[illegible]
Stang J[illegible]
449 △ Carrea [illegible]
Vaca[illegible]
4[illegible] Co[illegible]
Lopes F[illegible]
[illegible] O
Vacant [illegible]
451 △ Kurtz [illegible]
4[illegible] Barosa Robert
Vacant [illegible]
△ Enga M [illegible]
454 △ DelCampo Camillo
△ DelCamp[illegible] Mrs [illegible]
Giam [illegible]
△ DelCampo [illegible] rest
455 S 8th st crosses
456 Georgiano Carmine
Piecirilli Amelia Mrs
4[illegible] Simone Joseph
Tambur[illegible]
Vallatese Societa di Mutuo Soccorso
Vacant
4[illegible] △ Mompare [illegible] tavern
1 Bonus [illegible] Joseph
2 Abis [illegible] Angelo
[illegible] M [illegible] Mrs
6 Ma[illegible] C R Mrs
460 Wilhelm [illegible] M [illegible] Mrs
46[illegible] Donofrio [illegible]
Harding [illegible]
Perta [illegible]
Vitag[illegible] Mrs
Elmer William
462 Notte John
Ippolit[illegible]
DeCeso Frank
46[illegible] Armeni [illegible] meat
Berard Carmine

[illegible] Buggu Garfano Social Club
Vaca[illegible]
[illegible] C[illegible]
Cogan [illegible]
[illegible] Walter
[illegible] Vacant [illegible]
Keegan [illegible] John W
[illegible] Vangaro Anthony
△ Bruno M [illegible] Mrs
Bu[illegible]
Smith Edward
F[illegible] E M Mrs
C[illegible]
[illegible] Rupe John
[illegible] Uber [illegible] Joseph
[illegible] M [illegible] O
Tartaglia B Mrs
Gag[illegible] Castelferral Su Circle of Di M B
Vacant
[illegible]
[illegible] LaFerrara Carmine
△ Zem[illegible] conf
Va[illegible]
[illegible] △ Cestone Luigi A
[illegible] Joseph Inc hdw
Gure Diego
473½ S 9th st crosses
[illegible] Cocca K tavern
Selia Ralph
Newark Importing Co grocers
Scannello Michael
Ta[illegible]
[illegible] △ [illegible] Mr conf
F[illegible] Mrs
Ca[illegible]
[illegible] E[illegible]
F[illegible] Mr [illegible] goods
Ca[illegible] F
Ma[illegible] Gaetano
4[illegible] [illegible] John
[illegible]
T[illegible] Ralph A
[illegible] Louis
D[illegible] A Mrs
[illegible] A Mrs produce
[illegible] Mo[illegible] Joseph
[illegible] [illegible]
[illegible] T[illegible] M baker
Vacant
[illegible] Bar[illegible] S meat
[illegible] Joseph
Vacant
[illegible] Berard Joseph
Alfano L tailor O
[illegible] △ Bozzacco F
Ma[illegible] Jack
[illegible] F baker
4[illegible] Corso F Mrs
Sa[illegible] A M Mrs grocer
Fastore Pasquale
M[illegible]
[illegible] Antonetta Mrs
[illegible] N O
4[illegible] Brigida Vincent
Pozzara Louis
[illegible] Joseph
Ra[illegible] Philip
Wa[illegible] Stanley
Vacant store
4[illegible] S[illegible] Angelo
△ Ma[illegible] Grace Mrs O
Vacant store
4[illegible] △ Ge[illegible] P druggist
489½ S 10th st crosses
4[illegible] △ [illegible] grocer O
4[illegible] Ca[illegible] Mario
[illegible] Michele
LaSpina Paul
P[illegible] Teresa Mrs
[illegible] H[illegible] conf
M[illegible] shoe repr
[illegible] △ Sa[illegible] John A
[illegible] John A
Mayfair Cleaners & Laundry
[illegible] Jack
[illegible] Durko George J
(3) Sgr[illegible] John
[illegible] Frank
5 Mattho Anthony
△ 6 Retor Herman
[illegible] Mansueto Rosario
8 Levine Abraham
Alexander B R
[illegible] Steeves W E
Greco Joseph
[illegible] Mansueto Joseph M
[illegible] Paul
△ American Machine Button Hole Co sewing machs
[illegible] △ Polsecchia John Assn
50[illegible] Daves R H laundry O
McC[illegible] Beatrice
[illegible] Mansueto Dominick
[illegible] Beatty Raymond M
[illegible]
Ka[illegible] Butler
Ma[illegible] Oscar
Moses Rose
She[illegible] M
5[illegible] Ca[illegible] A S shoe repr
5[illegible] △ [illegible] L conf
[illegible] Vacant
[illegible] △ Alexander Helen Mrs
△ Alexander S B tavern

Alexander A J
Latraro Joseph M
Salia Joseph
Wilson LeRoy
509 S 11th st crosses
[illegible] Ciccarelli Peter
[illegible] garment cleaner
[illegible]
△ Ro[illegible]
Stimson Marie E Mrs
Masker George E
[illegible] Frank [illegible]
M[illegible]
[illegible]
Leonardo Martino
Lamboria Orlando
L[illegible] Joseph O
N[illegible] O
DiGuglielmo N barber
[illegible] △ Nistel H conf
[illegible] Boscia Rosario
Laminasta Dominick
Diamond Peter
[illegible] Nicholas
Mitale Michael
Auletta John
5[illegible] Niglio John C
Artigiano Charles
△ A[illegible] Service Co radio repr
Janell Louis
Vacant
DelSordi Alphonso
520 Vacant store
[illegible] Daniel
Palumbo Frank C
Spinazzola Carmine
Torre Giuseppe
Vell[illegible] Angelo
Pecora Salvatore
[illegible] M grocer
Vacant
523 S 12th st crosses
[illegible] △ Pockerman P dress mfr
△ Langenecker G mach
△ [illegible] & Son clothing
Maione A meat
△ [illegible] S baker
DeSantoni Dominick
[illegible] Salvatore
[illegible] Nicholas
Mang[illegible] John
Zabatta Sebastiano
Guerriero Joseph
[illegible] A grocer
530 Vacant store
53[illegible] Scheider H P
Mama[illegible] Harold D
Sarcento Leonard
Burt Edward G
Vacant
532 Barbeta Gasper
Sorrentino Francesco O
Vacant
534 Licari D Mrs
Gemmi Peter O
Sal[illegible] Philip
[illegible] 1 Pirone Joseph
2 Hoff George M
(3) Pirce Joseph
(4) Craft T L Mrs
[illegible] Tenore Antonio
6 Bauer M Mrs
536 Falcone J Mrs grocer O
Balsamo L [illegible] Mrs
Falcone Luigi O
537 △ [illegible] Bros gasoline
538 △ Vitora Antonio C O
△ Diamond M conf
539 S 13th st crosses
[illegible] Barrasso & Oliveto rest
△ Volpe B meat
541 △ Varsity Clothing Co Inc
542 Mazzarella Louis
Tamburo N J Mrs
Polidoro Vincenzo
Herrmagen Charles H
Tramontana S
[illegible] Leo A
543 Gratele Michael
Leonard Thomas
Studnicky [illegible] B
Machiaveria M Mrs
Vacant
McAuley Charles
4[illegible] △ K[illegible] S J rest
L[illegible] Joseph
Bong[illegible] Ernest
[illegible] Frank A
Kondor Stanley
Saldo Joseph B
Rebras John
Bojs Leo
Knock Arthur C
[illegible] Vacant
549 Cardinale A
Garzetta Alfredo
Pagano Vincent
Campagna Nicholas
DelSorde Anthony
Curcio Michael
550 Rabbone J conf
Gazetti Rose Mrs
Abb[illegible] Louis
Benina[illegible] Joseph
Celiano John A O
Barrasso Chester

△ Kinsky Frank J
Ellingeri N Mr
Marino Pasquale
[illegible]2 △ DeLeo Raphael O
Perezzteghy Laszlo
Giraffa Joseph
5[illegible]4 Rau Fan[illegible]
National Grocer Co
Werner [illegible]
Bankowski Walter
[illegible] △ [illegible] conf
[illegible] Volpe E grocer
[illegible] Bondara M J
[illegible] shoe repr
△ S[illegible] Mr
△ S[illegible] A S Mr
Webber George
Knerkel Thomas F
557 S 14th st crosses
558 Fieldman Isaac O
Sgrui Joseph
Manfredi Joseph
561 △ Fifteenth Avenue Public School
562 Astorino T A
Taglialosechi John J
Salerno Jerry
DiCapua F Mrs
△ Parell Frank
Sa[illegible] Rocco O
[illegible] John
Mock[illegible] George J
Falcone Paul
Giunta Santa Mrs
Lukas[illegible] Vincenzo
Ca[illegible] Rocco
568 Armato R Mr
Bisogno Nunzio
Olio Jerry
Barbato[illegible] N A
Ch[illegible] Carmine O
Genova Rocco
570 Gu[illegible] F produce
Maga[illegible] William
571 S 15th st crosses
5[illegible] Giannone Salvatore O
Tamburro G Mrs
Melchionne F Mrs meat
573 △ Bregman Isadore
Cerrato Vincent
Riccardi Benjamin
△ Sher B R conf
Humphreys Thomas
Kessler Samuel O
574 Hutchinson W N
Denning Anna H Mrs
Farrand Frank R
Brennan Daniel
Ber[illegible] Anna Mrs
Weaver C A Mrs
575 △ Bregman I grocer
[illegible]6 △ Wolansky Morris O
Donner[illegible] Philip
578 Gencolino Joseph
DeFeo Michael
Campanella Angelo
579 Vacant store
580 Wehrle John C
△ Levine Isadore
Folca Joseph
[illegible] DelSordo C milk
Liuzza Vito
DeLuca Pasquale
582 Moccola Frank O
Perilli Albert
Scoppettuolo Carmen O
583 Holzhauer Louis O
Russo Joseph
Vacant
584 Guinta Carmelo
Volpe Emilio
DeGeso Joseph
585 Netta John
Yurecko Michael
Friedella A furn
586 △ [illegible] M conf
DeLora A barber
587 Bayer L grocer
587½ S 16th st crosses
589 △ Ehrlich Sylvan O
Will Alois J
590 △ Glassman Morris O
Patente Charles J
59[illegible] Mirando James A
Taurello Peter O
592 Donofrio Salvatore
Hanus Stephen
593 Colombo Anna M Mrs
DeMarco W Mrs
594 Sara Pasquale
DiJulio Michael A
595 Pelecchio Rocco
Montefusco Giuseppe O
596 Badore Frank J
Rossi Lorenzo O
59[illegible] Lewis Robert W
△ Rokosney John O
598 Feo John
Feo Raffaele O
599 Bruno John E O
Maddalena Michael
600 Racaia T A
△ Zeider Louis
601 Penella Anthony C
Dolan James R
602 McGuinness Anna H O
Reister Jacob

603 △ [illegible]
[illegible]
605 S 17th st crosses
[illegible] Vacant [illegible]
[illegible] Nap[illegible]
[illegible]
[illegible]
[illegible]
[illegible]
619 S 18th st crosses
620 △ Perina [illegible]
[illegible]
621 Bi[illegible]
Ja[illegible]
Wedi [illegible]
Ro[illegible]
Silver Philip O
T[illegible]
[illegible] △ Pitre[illegible]
[illegible] Celeste [illegible]
[illegible]
Vacant
62[illegible] [illegible]
630 [illegible]
632 [illegible] William [illegible]
634 Butera [illegible]
Allegro [illegible]
[illegible]
[illegible]
Kreuzburg [illegible]
DiBello [illegible]
Hertz [illegible]
Taff [illegible]
Taff [illegible]
Mechael Pasqu[illegible]
Allegro [illegible]
637 S 19th st crosses
[illegible] △ Fe[illegible]
Barr[illegible]
[illegible]
Adams [illegible]
[illegible] Czerwonk Walter
△ Czerwonk Mary Mrs O
DelaPella Gugliem[illegible]
6[illegible] Alfano F [illegible]
[illegible] Thomas W
[illegible] Mrs
Pomerantz Abraham
649 S 20th st crosses
[illegible] Amedeo
Mo[illegible] Frank
Biggers [illegible]
Redfield Anna Mrs O
S[illegible] T [illegible]
[illegible] Philip
△ Smialowicz Thomas O

FIFTH [illegible]
[illegible] and [illegible]
[illegible]
[illegible] W M [illegible]
△ Newark State Work[illegible]
Lederman C N Mr[illegible]
R[illegible] F [illegible]
Mel[illegible]
Steele [illegible] F
[illegible] △ Ki[illegible] O
[illegible] Henry W
John
T[illegible] Mrs O
M[illegible] Charles R
Rei[illegible] Charles
R[illegible] Bernard J
[illegible] Frederick
[illegible] W H
[illegible] Thomas G
Mary Mrs O
William E
[illegible] George W
[illegible] Joseph
[illegible] W P [illegible]
[illegible] Leonard
[illegible] Ernest H
Joseph F
[illegible] B C
[illegible] H
Frank
[illegible] O
Rose M
[illegible] Michael T O
[illegible] R M
[illegible]
[illegible] Frederick O
William
[illegible] Joseph C O
[illegible] George H
[illegible] W H
[illegible] John [illegible] O
Pauline Mrs O
[illegible] Elmer [illegible] O
Franz H
[illegible] Thomas F
[illegible] C W O
[illegible] William
[illegible] Ellen E Mrs
[illegible] M J Mrs O
[illegible] Frederick H
Joseph
F Mrs
[illegible]
[illegible] C F
Patrick
[illegible]

State Ex ure Co
nce
grocer
Charles I
Orange st crosses
ance
F O
don J O
ealh
M beauty shop
E Mrs
harles H O
Thomas A O
E V dramkr
S drmkr
John J O
ntre N
F J
M M O
F M s
F rick R O
E Mrs
Richard J
ature
Angelo O
William A
O
M
Jes O
hel E
d liam F
nthony
Thomas R
Mrs
omas C
n E
Samuel O
F
ed
gar T
Mrs O
nk F
George P
lie B Mrs O
T
music
James N O
F
A Mrs
lward J
Paul
pl L
Adolph O
Margaret A Mrs
ale
O
briel L
79 Sussex av crosses
saints Church
Notary Rose
Sumner Oscar
J J
E C
Eugene
Morton
Daniel I
Herman
Thomas A
Ada L
Emil H
David M
S Mrs
Isidore
Thomas J
Aaron A
Frank
C
F J
M M
Thomas J
ng
Olaf
Marcia L
Betty
Edward L
Edward E
Matthew T
P J
Theresa W
E8 Smith James B
R A Mrs
George P
Mrs O
B
James J
James F
E E
M Mrs O
M L
Theodore O
Henry
8 Block Irving M

B2 VanNess R P
Δ B3 Kalz John F
Δ B4 Casey Robert C
Δ B5 Simpson R G
Δ B6 Ward Mabel E
Δ B7 Sloan M H
Δ B8 Rosenblatt D Mrs
Δ Kinney John J
Δ (2 Kerman John P
Δ 3 Strauss Ethel H
Δ (4) Kanze John M
Δ 5 Kessel Samuel
Δ (6) Fox William A
Δ (7) Lesselberg John J
Δ (8) Legendre M E
Δ (91) Jamison Lowell C
Δ (92) Schenkel G D
Δ (93) Parr Edward P
Δ (94) Byrnes L J nursing
Δ (95) Herron Ethel M
(96) Rice Frank M
97 Loomis P A
Δ (98 McKenna W O H
Δ (F Langman A G nurse
Δ (E Ettinger E M Mrs nurse
Δ (82 Kiernan William C
Δ (83 Mackenzie J P
Δ (84) Rayburk C D
Δ (85 Raybuck I F
Δ (86) Sinnott John F Jr
Δ (88) Simpson E H
117 Δ Connolly Richard N O
119 Δ Gibbons A MD O
122 Keane George A
124 Zorrer William M
125 Δ Katz David H O
126 Jayenck W
127 Δ Kathleen Alfred J
Lupton Cecilia A Mrs
128 Δ Kazin Max
130 Δ Sherrock Albert
13 Δ Lang Joseph C Jr O
133 Δ Rebetsong R F
135 Mitchel Walter R
Bulluch Joseph D
Bittner Raymond L
136 Schildknecht R V
Δ Adel Max O
138 Δ Brown Manuel C
Δ Replica Supply Co station ers
14 Bon Air The apts
Thornton Benjamin W
(1) Chester M Mrs
(2) Arndt Paul H
(3 Wolcott C V Mrs
4 Quigley Mary G
5 Sibley E E Mrs
Kossuth Frank L
7 Tighe M E
(8 Lenz John J
Lavere Frank
10 Smith Francis J
11 Vacant
(12 Gates Robert F
14 Mundy M Mrs
15 Fisher Raymond F
145 Orange st crosses
150 Δ Triangle Auto Service
15 Snyder William J
1 Dobury J F
2 Ameshberger J F
3 Orsini Alfred
4 Flemming C
153 Parker Jennie A C Mrs
155 Farese Anthony V
West William
158 Δ Munroe M A cleaner
159½ DL&WRR crosses
162 Δ Dodds Helen F O
164 Δ Dodds J William
165 Grasso John L
Vacant
Martin Anthony J
166 Cappiello Michael
Spatola Thomas A
167 Burgoyne W
Swan Elmer V
Vacant
168 Δ Grant H A F chiropractor
Δ Bachman J P chiropractor O
169 McQuilken W T
Pullman Julia Mrs
Congro Ann L Mrs
170 Murphy John J
17 Ormsby Thomas J
Riemat William H
McIntyre Thomas F
172 Mullins Charles H
Freyman Robert T
173 Sullivan Francis P
Δ Sullivan Thomas V O
174 Gallagher Thomas V
Byrne John J
175 Delgman A A Mrs O
Madden T E
176 Δ Kroehner A Mrs nurse
Δ Crum E K Mrs O
177 Griffin John F
Smith C M Mrs
Knowles John J
179 Δ Turton Alfred
181 Peckmore Arthur W O
191 7th av crosses
195 Δ Tronolone Antonio O

Tronolone Joseph J
197 Δ Turner George
West Edward A
199 Δ McCormick John J O
Δ Rogers L E
201 LaValla E L Mrs
Δ McComb Patrick J O
Δ Kinney Charles T
Δ Kinney J T nurse
201 Kiefer R E Jr
Δ Brady John J O
203 Brennan W J
Odell Catherine M O
Williams Thomas J
204 Connell K B Mrs
Δ Dunlap Joseph M O
205 Schaffer Elmer J
Δ Wurst John G O
206 Jamieson Norman A O
Jolin John W
207 Buckley Edwin F
Δ Kennedy John W
Logan Frank T
208 Δ McCarthy Nellie M Mrs
Newsome Philip A
Δ Hector Arthur
209 Δ O'Helen John J
Kettle John
Δ Kettle William B O
210 Costello John J
Δ Taylor Louis E O
Sharpe George W jr
211 Δ Ward Raymond S
Ellison Benjamin
Δ Unger Harriet O
212 Puckett Stephen V
Rogers John M
Vacant
213 Δ LaTorre Michael O
214 Kelly James F
215 Becket Joseph O
216 Δ Melillo Albert P O
Δ Automatic Heat & Equipment Co
Δ Blatt Philip
217 Martin Alberto
219 Seigley John O
Scanlan Joseph
220 Δ Lankstons Ambrose M
Burger Vincent T
221 Δ Muir Russel C
Mason Thomas J
222 Δ VanNess Deward H O
223 Δ Case Emma F Mrs O
Δ Jackson Sidney
224 Δ Deery M Mrs drsmkr
Δ Pe I Eleanor Mrs O
225 Δ Fedunne Alfred O
Arcomando Joseph
226 Moore Edgar G
227 Δ Meyer Walter J
228 Stock Rudolph J
Sterling Lawrence R
Kelly Patrick J O
229 Reilly William O
230 Δ Melchern Arthur P O
231 Δ Salvation Army Emergency Home The
Nelson Myrtle R
232 Henry Thomas J
233 Δ Leveral Alfred C
233½ Seitze A M Mrs
234 Fox Thomas J
Furness Harry
Channing Bernard J O
235 Rice Franklin B O
236 Δ Aiken William P O
Δ Young Flora Mrs
Huff Leighton
237 Δ Wilson Harry E
Smith Elmer B
238 Paddock Inez B
Δ Rowe Patrick O
239 Δ Kennedy J tchr music
Δ Metcalfe Robert C O
Δ White Elmer S
240 Δ Caffrey Leo J
Δ Melior Samuel C O
241 Δ Browne Robert F
Δ Gilroy John O
Vacant
242 Δ Doyle John E Mrs O
243 Δ Evans C E Mrs O
Taylor Kenneth
Vacant
244 Williams Catherine Mrs
1 Wickline James
2 Kelley J J jr
Δ 3) Gelwicks C O
4 Tucker Stephen
Δ 5) Geiser Maurice L
6 Muencher Frederick
Δ 7 Borgstrom D B
8 Moser George E
9 Moore Walter D
10 McTague F H
(11) Peterson Henry C
Δ (12) Rocke H real est
255 6th av crosses
259 Δ Beegle Elizabeth Mrs O
259r Vacant
26 Kane Gertrude Mrs O
Whinn Edward J
Malone John J

262 Tripp Charles J
Stapler Thomas E O
263 Boyan Mary A
Δ McAuley Alexander O
265 Δ McTeigue Mary E Mrs
Ecker Alfred P
Δ Wagner Henry O
270 Δ Taranto Frank J O
271 Δ Brown J J O
Δ Brown Electric Motor Exchange
273 DeVoy Owen C
Δ Coppola Frank
Δ Madera Rocco
274 Vacant
275 Barbato Giuseppe
Gentadora P J
Imparrone Joseph O
27 Δ Cirrone Thomas V
Δ Cirrone George T O
Young Edna L Mrs
278 Thom Ernest J
279 Briggs James M
280 Alexander James R
Δ Murray Thomas E O
281 Δ Cook Annie Mrs
Pinscheid William O
Crump Lillian J Mrs
282 Δ Boyhat Adolph G
Yurdan K V T Mrs
283 Δ Tobin Edward F O
284 Fitzmaurice James J
285 Pregnano Anthony O
Alfano William
Vacant
286 Vacant store
287 Portelli Cosimo O
Moore Anthony A
Mullins Alfred S
288 Tomasel Daniel V
Δ Roetcher A J
Bonasser George J
289 Lardi Carl F
Menna Josephine D Mrs
Δ Vitiello John R O
290 Δ Endlich George L O
Endlich Irving L
291 Stubbs Walter
Roth William F
Esdale Cecil
292 Carron Herman P
Δ Vetter William O
293 Δ Aiello Victoria R O
Cortese Phalen
Schoppieta Joseph
295 Δ Gibbon E C Mrs
Cull Patrick J
297 Δ Santuoso Ralph
Troglinger LeRoy S
Gavin J M Mrs
296 Δ O'Connell Edward M O
298 Hoerth Henry O
Hoerth Henry F
298a Leyer William F O
300 Sperduto Joseph
Ill Frank
Golden Lillian J Mrs
Bokoll William E O
Smith George L
Robbins Millard H
310 Skelly Michael L O
312 Blair George
Stewart C F
Davis William M
314 Δ Lubaugh William O
O'Connor James P
315 Δ Newark Skating Club Inc
316 Δ Moore Thomas W O
Yim Frank
313 Park av crosses
326 DeBenedictis Stena
328 Keith Edward
329 Δ Treu Lawrence nifes
330 Hughes George R
332 Mahle Lawrence H
334 American Service Garage
342 Δ Palmer Louis
Montague Emilio O
Vacant
344 Longwood Antonio V
Δ Randolph David
Thompson Myrtle S Mrs
346 Prinzie Joseph M
Bruno Gabriel
Vacant
348 Δ Quilians Minnie A
Δ Chin Alice Mrs
Pearsall B Mrs
355 Δ Heaton Chocolate Co
363 DiMatteo Anthony
(1) D'Acunto John
(2) Potato Michael
(3 Cerrino Alfonso
4) DeMilo Carmine
(5 Tortorice C D
(6 Jannino Nicholas
364 Almond Dunch mfr
367 Vacant store
367 Vacant store
372 Provino Michael
Palagano Michael O
376 Δ Cirigliano Joseph O
377 Δ Magnus Tool & Die Co

Δ Morbach Lumber & Supply Co
378 4th av rebegins
287 Δ Crescent Laundry Service Inc
302 Δ Rizzolo Frank O
304 Benjamin Willie
Labriola C C Mrs grocer O
308 Brown Marga Mrs
Pegram Frank J
Davidson Louisa Mrs
Ellington George Jr
Drennen Edward
Harris John
Johnson M B Mrs
Baldwin Edward D
Ellington George
King Lizzie Mrs
Reid Samuel
400 Judson Edward
Fleming Edna Mrs
Vacant
Winston Matthew
Vacant store
Johnson William E
Nelson Alex
Callaway W M Mrs
Mosley Minnie L Mrs
Carlisle Elsie Mrs
Mitchel Charles G
Wilson Thomas J
401 Harden Robert
Smith Katie B Mrs
Faulkner Leon
Ludlow W C Mrs
Lee Montell
Prater Brooks
Richardson W C
Mitchell Oscar
Smith Henry
Ford Clinton
Watkins William
Woodson Wallace T
401a Church of God in Christ
402 Simmons Estelle M Mrs
Johnson Lillie B Mrs
Shefts James W
Wiley Edward J
Vacant store
402a Wiley E J grocer
405 Lanier Emma Mrs
Wilson Henry
Green Mamie B Mrs
Scott William J
Cole Jamie
Mullen Fannie Mrs
Burrell Roger T
Gary Fred
Mark M A Mrs
Sligh Benjamin
Johnson Eugene C
Morris Riley T
406 Bongiue Rocco M
Carrera Louis
Gabriel Nunz
Longo Andrew
Vacant
Capeci Anthony
DeRogu Alda Mrs
Gentilore Giuseppe
Vaccarelli Antonio
Lewis Harry J
Zarra Carmine J
Zappia Rocco
Pontarere Michael
Timpano Angelo
407 Curcio Catherine Mrs
Salsky Mirtise
Salsky Joseph
Juliano Nicholas
Palmieri Pasquale
Giancarli Orlando J
Pietdra Frank
Bonet A
Longo Mary Mrs
Mazzucco John
Flora James J
Squartino M M
Vacant store
409 Vacant store
4 Aloia Theodore
Marie M M
Fruscella Joseph
Fabricio Cosmo D
Colandrea John
Reese Martin C M
Senberg Thomas
D'Amato Hattie L Mrs
Parillo Helen Mrs
Stein Stephen
Saltarelli Ralph
Vitale Anthony
Mangione Albert
Vacant
411 Celo C Mrs grocer
Francesco Margaret Mrs
(1) Celo C Mrs O
(2) Vacant
(3) Vacant
(4) Spadone Frank
(5) Bengivengo Joseph
(6) DeBlase A J Mrs
(8) Casey M F Mrs
(9) Castellano Colomba Mrs
(10) Zoppi Nicholas P
(11) Lavante Bernardo

Fifth continued
412 Vacant [illegible]
412 Fusco Angelo
Buona Joseph [illegible]
△Paramount Bakery Inc
414 [illegible] Catherine ⊙
Caruso [illegible]
Vacant [illegible]
416 △Landi [illegible]
△Maug[illegible]
Mang[illegible] Salvatore
428 Pizz[illegible] Salvatore
Salerno Gerardo ⊙
431 △Boffrey Rose M
Barbot Alb[illegible]
438 Lanteri Arthur
Muscatelli Alfred
Vacant
439 3d av crosses
441 Buliss Michele
△Bi B[illegible]
442 Bruno Anthony F
[illegible]
445 [illegible]
Vacant
446 △D A[illegible]
447 [illegible]
DeFilippo Raymond
Filippone [illegible]
[illegible]
Humer William R
448 (1) Vacant
(2) [illegible]
(3) Vacant
(4) Vacant
Za[illegible]
(6) [illegible]
(7) [illegible]
(8) [illegible] John
(9) [illegible] E A ⊙
(10) Stawinsky [illegible]
(11) [illegible]
(12) Vacant
(13) [illegible]
(14) [illegible]
449 Vacant [illegible]
451 [illegible] V
Marcarelli Leonard
Mas[illegible]
452 [illegible]
Peterson [illegible]
453 △[illegible]
△Casm[illegible]
454 Carbone [illegible] ⊙
455 Norato [illegible] Mrs
Ge[illegible] Raymond
[illegible]
Capazza [illegible]
456 Mat[illegible]
△Pellico Frank
△Pelico J M produce
457 [illegible]
[illegible]
458 △[illegible]
[illegible]
459 DeTrulio A Mrs dry goods ⊙
Rizzo Anthony J
Derro Louis
461 △LaRezza M Mrs poultry
463 Mazzone Frank
△Alfano A tavern
465 Cosenza Peter
Belverio Ralph
468 △Mec[illegible] Philip
470 Cirminiello F cigars ⊙
Fulliveno Michael C
472 Gesuell[illegible]
Compl[illegible] B Mrs
[illegible]
[illegible] Ralph
[illegible]
475 [illegible]
△Mingo Aldemiro [illegible]
476 Mastrondino James
[illegible]
477 DeNinno Philip
Banno Leonardo ⊙
[illegible] Vacant store
478 Sola Nicholas
Mixer Charles J
Vacant store
480 DiLoretto Joseph ⊙

[illegible]
△[illegible] Stephen W ⊙
[illegible]
△Dagger John [illegible]
[illegible]
△[illegible]
△Bellone Mar[illegible]
△Ringer [illegible]
[illegible]
[illegible] Hamilton Richard
△Kilgen Excelsior Pottery The
△Ringer [illegible]
[illegible]
502 2d av crosses
[illegible] Nazzareno [illegible]
△[illegible]
[illegible]
△Sheng[illegible]
[illegible]
Zunno Joseph [illegible]
Mendona Leonard
[illegible]
△[illegible]
533 [illegible]
535 △[illegible]
537 Caruso Vincenzo
[illegible]
[illegible] John ⊙
Johnson Harold
Smith Harleston A
538 Castellano Louis
Usselman James
539 [illegible] Vincent J
Sciuma Salvatore
540 [illegible]
Aldan Bruno
543 △Zeppieri C Mrs ⊙
△Carlile Albert
Sorge James
541 △Sorge [illegible] ⊙
Angelo Virgil S
Sorge Antonio
548 △[illegible] Francesco
Mandressa T L Mrs ⊙
DeLoreno William
549 Vacant store
550 Fozzi R Mrs
551 △Colanelli Frank ⊙
552 Caramanza E fish
Ferrara Anthony
Romano Ralph ⊙
551 △Burke Memorial Day Nursery
555 Fennelli F [illegible]
558 Vacant store
563 Bloomfield av crosses
567 1st av crosses
569 Vacant store
Vacant store
573 Binkley James
Wilkins [illegible] Mrs
Vacant store
575 Marchione Salvatore
[illegible]
Pascucci Albert R
Michele Anthony
577 △[illegible]
578 Vacant
578a Kinka Oscar
579 Izzerillo Maurice A
Carchia Adolph A
Corbo Angelo
580 Monteverdi Angelo ⊙
581 Urso James V
Cozzolino James
Leone Pasquale
[illegible] ⊙
582 Scudder E R
Jackson Grace E Mrs
Clonn Clifford J
583 Mondacco Lorenzo
DeFeo Ralph
Colella Joseph
Zampino Angelo
Rizzitello J conf ⊙
583a Vacant store
584 Thomas John C
585 Molinari Anna Mrs
Nazzaretta Joseph ⊙
Zunell Carmine
Perz Francesco
Petrolo Joseph
Mier Stella Mrs
586 Rigger Mary E Mrs
Thomas Asbury ⊙
588 Prince Marion
Hankins E B Mrs

[illegible] T
[illegible]
[illegible]
[illegible] Stephen
Kang [illegible]
[illegible]
[illegible]
[illegible]
Samuel [illegible] ⊙
[illegible]
[illegible]
[illegible]
[illegible]
[illegible]
[illegible] Joseph
[illegible]
[illegible]
[illegible]
[illegible]
[illegible]
[illegible] B
[illegible]
[illegible]
[illegible]
590 Carchia Edward ⊙
△Speranza Amedeo
Vacant
600 [illegible] Arthur L
601 [illegible]
602 [illegible] Eleanor Mrs
Russo Dominick
Giordano Samuel
[illegible]
Brizz Joseph
[illegible] Giacomo
Belsasamo Samuel
[illegible] Louis
Vacant store
603 Vacant
603a Angeline Michele
603 Ricard [illegible] Mrs
604 Ferrara Victor
Rifreone Michael
Russo Peter ⊙
Russo [illegible]
605 Samu Ferdinando
Renarde Gaetano
Casper Vito
Greco [illegible]
Gerardi Francesco M
Vacant
607 Pol dore Frank
[illegible] Rocco ⊙
609 Calenuese Rocco
Sorrento G T
Mosnaco Paul C
[illegible] Mary Mrs
M[illegible] Richard R
Nardozzi Giuseppe ⊙
610 Sorrento Vito ⊙
Vanderford William H
611 △Bolni Lorenzo
Belotti Ottone ⊙
612 D'Ambola L A carp
Lombardi R Mrs
Halley Oden R
Poulte Peter
Iannace J J
Schingo John ⊙
613 △Gizzi J builder ⊙
Gizzi Leopoldo
Gizzi Otto
Sibilia Nicholas
Russo M embroiderer
Marano Michael
Tingol Michael
Tingol Michael
614 DeMaria Pasquale
Lapenta Michael J
Vacant store
616 D'Nicola V grocer
Russo Giovanni ⊙
△Russo F P plumber
618 Jelliff James
Ribertella Vincent M
Trimm Geoba Hatta
621 Eng Myrtle Mrs
Gray Laura Mrs
Borre[illegible] A J
Nardone A Mrs tavern
Nardone Nicholas
Nardozzi Vincent
Lewis Arthur L
Hopper Roman V
△Sperazza A meat
Williams Robert N
622 Polaro John J
Ciccone Frank F
Bruno Nicholas
DiNicola Vito
Colasant Rocco
Cili Nicholas
Tardiola F ice
Prosperi Alphonse
625 Abington av W crosses
627 D'Lorenzo W conf
629 Caputo Anthony
Iannucci Gerardo
631 Napoli M ⊙
Annesa Angele
A C Food Distributors

632 Grande Ant[illegible]
△Grande Salvat ⊙
634 Buonora Frank G
Bryan Mollie E M
LaGrotta Antonio ⊙
Bastari trucking
Cece James
Infusino A Mrs
637 Squa[illegible] Albert
D[illegible] Joseph
639 Coleman [illegible]
Williams Thomas
Brown Mckinley
634a Manelli Thomas C
639 Russo Alvaro
LaGrotta Domenico
[illegible] Albert
Messurco Antonio
641 [illegible] F M [illegible]
Caputo William B
Caputo Rocco
642 Jones Ezra
Slaughter [illegible]
Pryor Arthur
643 Brunello Salvatore
Gaeta Clemente ⊙
△Riccio Horato
644 Kerr J William
Dorlum Herbert
Shell Charles A
645 Squattrito Francesco
Gioanino M P ⊙
646 Cantewick Mary Mrs
LaFalce Rose Mrs
648 Molinaro Mary Mrs ⊙
Morano Joseph
651 Renga Salvatore ⊙
Holmes Rufus
Hass James J
Renga Michael
652 Pepe Angelo
D'Amato Francis P
Caudio Anthony C tchr music
Parente James
Stango Americo
653 Pisciotta Pasquale ⊙
Piccinino M
654 Molinaro Antonio ⊙
Molinaro James
Roseville P & P Club Inc
655 Corci Vincenzo ⊙
Mulinaro Joseph
659 Berkeley av W crosses
665 Molinaro Pasquale
673 Armato Thomas
Williams George
674 Nesta N C milk ⊙
△Romano Anthony
675 DeMaio Rocco ⊙
Giuliano Ralph
676 Meola Mary Mrs
Buccino Ferdinando
679 Melvin Joseph A
Rizzi Adolph S
Vacant
680 Adams Jennie Mrs
Weathers Elizabeth Mrs
Dunn Theodore R
683 Brodie Thomas H
Brodie Norman
Pagnol Joseph
Pennington Robert H
Conte Samuel
Tibbs M L Mrs
686 Arico Gaetano
Dennis Marie Mrs
Vitiello Alessandro
687 Vitale Michael
688 Vacant
692 Rocco Anthony
Buccino Tessie Mrs ⊙
Vacant
694 Parrillo Frank ⊙
701 Bortiello Albert
Molino Charles S
704 Davenport av begins
850 Anthony st begins

FILLMORE fr 600 Raymond blvd SW to 206 Ferry (Right side)
10 Richter Theodore E
Burman Thomas ⊙
11 Donelik Joseph ⊙
△Belewitz George
12 Waclik Michael ⊙
△Waclik William C
17 Smean Simon
Vacant
Michlewicz Peter
18 Korcost Stanley ⊙
Zawacki Zygmunt J
19 Hamilton William J
19½ Seu[illegible] John J ⊙
Scully Mulach J
20 Carlsson Paul
Haska Joseph F
Schwarz Henry J
21 Pacel[illegible] George
22 Halaski John ⊙
Gabeck August
Olecewsky M Mrs
23 △Kmetz Andrew J ⊙
Piniotz James
24 △Karczewski G H ⊙
Wisniewski C R
25 △Drombor John B ⊙

Lenard
Alexander
M Mrs ⊙
A
J
M
A
N
F
D F Jr ⊙
T ⊙

Market NE to
Spring Mor
and F
70 det-
ends
F
T
M
Specialist
M
J Mrs
J Mrs
L
gasoline
met
⊙ Co
Michael
Nicholas
A
Alexander
ick
patrick ⊙
& Cordone paint

Nes 1 crosses
N ⊙
P
A gasoline
conf
Albert M
W W
S H line barber
Serafina Mrs ⊙
Anthony W ⊙
Gerardo
J plumber
J
Sam J
Mrs ⊙
J
K A
Carlo J
P ⊙
signs
M
Mrs
W
Jr
Adelaide
N
conf
Peter ⊙
T I
Mrs
Mrs
Elizabeth Mrs
Co
Co
Film Corp
J Mrs
Jonas ⊙
G ⊙
Mrs

63 Bucci Michael
Yuzzolino A ⊙
65 Gorman
Vacant store
66 Vacant store
69 Dickerson st crosses
70 Vacant
72 Arum Mrs
Fischer Armuth G ⊙
74 Lecante
Kane J Mrs
Kane Paul A ⊙
76 Noble Thomas W
Taff Adolph ⊙
78 Motts Walter J ⊙
Williams
Williams A
80 Cocuzzo Ernest ⊙
Ferrari A
82 Zetwick Chas Mrs
Shaffery Esther Mrs
84 Quinn Frank
Boeoffer John F
86 Schmidt Earl ⊙
Southworth C J
88 Aiello Mary Mrs ⊙
Coffey Thomas J
90 Vacant store
92 Cirone Francesco ⊙
Gramaglia Carmine
94 Constantino Alfred ⊙
Kuhlor K Mfg & Coil Chute Co
96 Addison Nathaniel N
Barlow Herman E
98 Knoll John
Barlow Herman A ⊙
100 Harding William T ⊙
Stropella Rocco
Fantasia M
104 Gehmann M H Mrs rest
106 Hladky Theodore
Rogers Tavern
107 Sussex av crosses
121 Sisern George J
123 Bu Harold A
25 Kramer Trucking & Con
ing Co Inc
26 Globe Controls Co oil
burner supplies
Aero Trucking Co mach
132 Kobol Mary M Mrs
Kent Frank M
Kabaki Theodore
Haag Albert C
Trawin Edward T
Vacant
33 Kramer Otto A
35 Vacant store
136 Anello F A F
Hiner Reginald
Jiarlo Joseph J
Dale Mary M Mrs
Benner C M Mrs
Witte Ethel Mrs
137 Bradley Construction Co The
Bradley Richard E
40 Falck Edward F
Gould A M Mrs ⊙
42 McGee T W Co
McGee T W Construction Co
43 Bunt William
Krafferink Jerry J
45 Shiola Pasquale
Canfield E A Mrs
46 DiLella D M
Lama Gerald
117 Rizzi Sebastiano
Palermo M Mrs
147 Marchese John
Flora J J plumber
48 Lahey Joseph E
Vefoil Nicholas
Serricella Alber
49 Connell Pasquale
94 Hughes Elmer G
50 Curley James J ⊙
Mizen Catherine E Mrs
151 Snyder William J
152 Knapp Walter
153 Bradley Thomas J
Radin Eugene E
Isel P contr ⊙
51 General Laundry and Equipment Co
55 MacDonald A Mrs
Radin Salmond S
Isel Donald A
157 Vacant
158 Vacant store
160 Loomis F A & Co contra equipment
161 Kent F M re
169 Orange st crosses
171 DL&WRR crosses
176 Turano Pasquale
Massaro Samuel ⊙
Tesla R M
178 Moccia Joseph
Heinemann F A ⊙
180 Bellaire Dominic ⊙
Martin Elizabeth
182 Rosso Jerry
Pugano Anna Mrs
186 North Ironclad League
Mele G & Mrs ⊙
Mele Agostino A
188 Fusaro Salvatore
Fusaro P Mrs ⊙
190 Fiordi Pasquale
Toale A Mrs
192 Bellone M M
Cardinale George M
Lozzolino A T
194 Dagon F F Mrs
Mele Pasquale ⊙
196 Orchard Samuel ⊙
Scott John
198 Cassie Joseph
Cigoi Edward L ⊙
Pinto F Simona Mrs
204 Lovero Charles ⊙
Rose Jerome
206 Weigel E C & Sons mfg sta
Phones
208 Robert Sons inc
coal centre
215 Newark Academy
Newark Academy Annex
A ⊙
Officers Board of Trustees
(Newark Academy)
220 Wilcox Frank J
221 7th av crosses
227 Tuck
W ⊙
23 Vaiden st crosses
T Mrs
Lubin A
Wo A
M A M
G W ⊙
Calcagno P
T Mrs
Vacant
Malerano Carmine
Rizzolo Ralph
Lundell F J
Mehard
Barone Adolph
Judge Dennis A
Sabia J
Edward J
Temple on Timothy J
Bellizzi Joseph
Bonnet Arthur J
Vacant
Beck Miles T
Hunt Frank T
Lanuzo R Thomas
Jonegan James I
Proctor Arthur J
Schmoranzky H F
Lund Walter H
Vacant
260 2d st ends
278 3d st (1st part) ends
280 6th av rebuilding

FIRST AV fr 530 3d W to Bloomfield line (Right odd)
105 Carrigher H Tavern
Rose Charles ⊙
107 Eng Co Inc
Schlangen Wm Jr E
Evans A D trucking ⊙
Intlinda Vincent ⊙
Intlinda Emilio
Anthony Rocco R Mrs
Hare Loney
DiGerdiamedeo P R
DeBucco Louis A
Dee Leonard ⊙
Salerna Rocco
Ross G M Mrs
Zarra Louis J
1791 4th st crosses
Hill Matthew
Vacant
Lee Leonard
Emmett Hugh
Hoff M Mazie Mrs
Derrico Insurance
Hadley James E
Schern L A Mrs
Longnale F upholstering
Lingler Gustine G W
Bruno Benjamin
Romano Angelo
Guarino Thomas
Maresca Antonio
Rogalles Alfred L
Sarnelino J produce ⊙
Cicero Frank
Mizzo Robert B
Vacant
Pucillo Frank
Carlino G F tailor
Guarino F A ⊙
Stebbins Norman L
Gaudino F A drugist
197 5th st crosses
199 Bloomfield av crosses
207 Cangino A tailor
DeLuFera J ⊙
DeLuFera L F MD ⊙
DiPasquale Frank
DeFinnesch Orazio
DelloIera Frank J
208 Pinto L barber
Burke H E MD ⊙
213 N 6th st crosses
Consolidated Bottling Co of New York
231 N 7th st crosses
Brodt Anthony
Grande Nicholas
Angelo Andrew R
Wendler George
249 Roseville av crosses
268 Peck av ends
276 James W Sam P
Murphy William F
Hardt Anthony
Fazzar Joseph
281 N 10th st crosses
Studium coal apts
Toy in Harry ⊙
(101) Ritz Alexander J
(102) Vacant
(103) Riegel A M Mrs
(104) Slopinsky M A
(105) Archer James B
106 Pecaro Angelo M
107 Park Robert
108 Dilgerm Edmund
(109) Tangrell Frederick
(110) Smith John J
(111) McCauly George J
(112) Lacroix Philip
(201) Goodrich Frank
202 Pecora Anthony
(203) Gizzi Frederick J
(204) Ryan James M
(205) DeCoy Lee A
(206) Connors Leo V
207 Chrisopher S P
208 Ana John
209 Vacant
Langgren M M Mrs
(211) Zweckert F J
(212) Mack H B Mrs
(213) Keen de Sunshore
214 Lee C Manet
301 Lindsay William
(302) Cassie A P
(303) Vacant
(304) Cooper Bert
305 Vacant
(306) Falvey William J
307 Madill Marie
308 Schaffner G Mrs
309 Cognetta Amadeo
(310) Neale Victor
(312) Hertz Robert
(313) Vacant
(314) Humph James D
288 First Avenue School
29 Adesso A produce
Freico P tailor
293 Hecht E Mrs conf
298 C and G Market meat
305 Green S delica
295 Eagle Grocery Co The
297 Vacant store
299 N 11th st crosses
300 Ascenzio Frank
Dolan Frank ⊙
Cerone D M MD
Cagnetta Joseph
Gran Mongo
Martino Alfred C
Cicone A dentist
313 N 12th st crosses
363 N 13th st crosses

FLEETWOOD PL fr 828 Mansford av W to 220 Ellery av (Right odd)
Fahey Thomas J
Tellol S barber
Reinhart F A ⊙
13 Kuhn John J
Schneider D F
15 (19) John A Mrs ⊙
Blanchor Leslie M
Graham E A Mrs nurse
M
Mc Inerney P builder ⊙
17 Kacin Perry M
Connors John E
Dannhauser E Mrs
Vandewent William A
Pizza A
Jessop E M Mrs ⊙
Mu
Morgan E
Fleming John J ⊙
Clark James T ⊙
Reuth Thomas A ⊙
Mann Alfred W ⊙
Lally Richard
Morgenroth B J ⊙
Bunn Harry R
Negus Henry ⊙
Wiest Albert F ⊙
Vieno Philip ⊙
Sachs M Ford
Sun Michael
Lauer D A Mrs ⊙
Rittenberg J Oliver ⊙

FLEMING AV fr 685 Market E to 620 Ferry (Right odd)
Vacant
Standard Oil Co of NJ
Moczarski P tavern
Engineers Hall
8 Caposzi F tailor ⊙
DelAglio A barber
DelAglio M L Mrs midwife
Sagnolo Castro
Lusia Joseph J
9 Grison Stephen
Bielinsk Jacob
Summers Henry W
Rygle Antoni
Szumsky P tavern
Stephens Charles
Vacant
10 Dolan Leo M
Gormley Mrs ⊙
Barnes Frederick E
Vacant store
201 Providence st ends
11 Sullivan Daniel
Vacant store
12 Sterling Motor Corp
13 Beffel Mary A Mrs ⊙
Clinton W conf
Riley Andrew
14 Vacant store
15 Bolze Andrew
Sadowski Michael
Condit Harry E
Sutanosk J M
Vacant store
16 Vacant store
17 Krawczuk Stephen
Stymore Michael
Vacant store
17½ Fizzko A grocer ⊙
Kuehler J Mrs
Tremmel J J
18 Beechwood William
Kendrick A F
Vacant store
19 Jenkins M Drug
Weber Paul J
Vacant store
20 Cruz Joseph
Kuhlern M Mrs
Kowalsky T Mrs
Mitchell T Mrs
Augustine Edward
Cillie F F
Hornbeck J C Mrs
Vacant
21 Arnold Joseph A
Reszka Michael
22 Aulenbach Harry R
Sergies Frank
23 Orlowski J J barber
Rygle Stanislaw
24 Kary Andrew
Kwolk John
25 Howeck Harry ⊙
Mytrow J John
Vacant store
25½ Mott st crosses
26 Olinski V shoe repr ⊙
27 Jurowski J tavern
28 Burke M tinner J
Horan Thomas T
Carlin Matthew
Berry James V
Weiss Henry J ⊙
Vacant store
29 Drozgink S S
Szymanski Frank
Dolbeck A J barber
Zobro Nellie Mrs
30 Greiner Edward
Wiener Charles
Rogers E W Mrs conf
Rogers J F ⊙
Wiener Charles Jr
Vacant
31 Stolyn Market meat
Sipple Mary E Mrs
Zalewski Stanley
Prebo C Mrs
Vacant
32 Skursky W J
Rosenberg M Mrs clothing ⊙
34 Rosinski P Mrs
Zdzinski J Mrs
Zadyk J conf
35 Gallagher W E
Zapalo J grocer ⊙
Vacant
36 Zboro J cop
37 Wajgak C Mrs meat
38 Gulbrant John F
Zboro E J tavern
Zobro Joseph ⊙
39 Moore Virginia Mrs
Wong J laundry
Schaeffer John P
40 Slusky Rose Mrs
Fidel Walter
Vacant store
41 Stapelton M J
Great A & P Tea Co The
Dulak Joseph J
41½ Lexington st crosses
42 Vogt M grocer
Zlobro Joseph
Trost M G Mrs
43 Pietrichio J grocer ⊙
Pietrichio Frank
Sulfes Anthony

Fleming Av [illegible]

[illegible]

59 Oxford st crosses

[illegible]

71 Freeman st crosses

[illegible]

89 Christie st crosses

[illegible]

105, Bell st crosses

[illegible]

141½ Schaik st crosses

[illegible]

160 Chapel st begins

[illegible]

173 Richards st crosses

[illegible]

Fitzsimmons M J D
Pammer C Richards
Coughlin Bartley
Owens Edward L
Partapanno G
[illegible] B grocer
Barry Joseph A
Brandt A A
Manning B Mrs
Vacant store
Nortel Bernard W
Vacant store
Wiedey John P
Zadkovny A Mrs
Vacant store
Maggio G L druggist
Maggio N A MD
Maggio M Mrs
Mr [illegible] tavern
Florentino Angelo
Plen Alexander
Vacant store
Becker [illegible]
Eichman Bernard J
Vacant store
Reeves William J
Schultz John S
Meinzer Conrad A
[illegible] W W
Young Ha
Joerg W J
Bu[illegible] Frank F
Zo[illegible]
Vacant store
Mag[illegible]
Nortel Edward A
[illegible] Andrew
Zaremski Stanley
[illegible] Charles
Vacant
[illegible] Edward
Nortel A
Prachnicki James
O'Neil M A Mrs
[illegible] Walter S
Squibb M Mrs
[illegible] John
[illegible] Mrs
Vacant store
Lamson Rose Mrs
Kuhn Frank
Zaring A L Mrs
Jane Peter R
Kulinski Joseph
Tarnicki S Mrs
141 Pergorelski S conf
Sprynarski Leo
Chmielski R Mrs
Kwiatkowski M B
Sobinowski Karol
141½ Schaik st crosses
Kramer [illegible]
Mar[illegible] Mrs
Hirsch Walter
Wunsch J A Mrs
[illegible] B A
Lanczak M Mrs
Ma[illegible] George P
[illegible] shoes
Nara[illegible] Walter J
Newmark Morris
Neuman L Mrs dry goods
Bre[illegible] M Mr
Frisch Hermann Mrs
Regan [illegible] radios
Vacant
[illegible] S
Kratzer Charles F
Vacant store
Bu[illegible] Frederick
Vacant store
New Jersey Beverage Co
Sheard [illegible] Michael
Pa[illegible]
Rich [illegible] J
Sch[illegible] Mrs
Schaik Frank P
[illegible] William P
Cu[illegible] Mary A
Bude[illegible]
[illegible] Andrew
Bu[illegible] James B
Vacant store
[illegible]
Nor[illegible] H W
Kr[illegible] Joseph
[illegible] Value Oil
[illegible] Bu[illegible]
Fu[illegible] Branch
160 Chapel st begins
Zo[illegible] Mrs
[illegible]
Ma[illegible] Dropf
[illegible] Oscar MD
[illegible] Edward
[illegible] Peter
Raffer [illegible]
Tomczak J P
Pendak Stephen
Kow[illegible] Bruno F
[illegible] Edward P
Fi[illegible] James

178 Dasie [illegible]
Soltys John
Burbel Frank J
178 Sasiatka Peter B
Martorano S shoe repr
McGrath E J

FLORAL AV fr [illegible] McCoban to Union County line
1 Rem Abig m k f A Cemetery
[illegible] Linsenmann A florist
18 Linsenmann Andrew
24 Mel[illegible] Bros florists
Mel[illegible] Cort

FLORENCE AV fr Irvington line N to 64 Varsity rd (Right odd
[illegible] O'Connor William E
[illegible] Mc[illegible] T M
[illegible] Harold
173 W Charles K
Vacant
[illegible] Edward N
177 Bieh[illegible] Charles F
[illegible] P
Angle Rosene W
[illegible] S B
[illegible] Harold L
[illegible] Maud
[illegible] Mrs
Rickar[illegible] Harry F
[illegible] Thomas P
London Charles H
McKenna M A
Rauer [illegible] chiropractor
Adam Frank L
[illegible] William S
Fink Albert
[illegible]
Monaghan P J
[illegible] Waldie
[illegible] Martin
Burnham J painter
Mel[illegible] John T
Gehrig [illegible] J
Hicke Walter N
Lewis [illegible] B
Gaella Charles K
Schmo[illegible]
Wagner F Mrs
Schmit[illegible] H
Petri Angelo J
Schmidt Jacob F
Bo[illegible] August J
Martinson Christian
Dreisbach William
Stadek Joseph
Vacant
Lembach Martin C
Wagner Philip
Rodolf Car C H
Gamm Jacob A
Wehrle Charles R
Snyder Harold D
Schaich Edward
Jarlough C M Mrs
McGinness M F
231 Putnam st crosses
Rothe[illegible] Theodore
Tomes F D Mrs
Finck Henry P
Hogan James L
Ruhlman Alfred
Waugh Douglas A
Martin Frederick
Freeman Louis L
Reid Philip J
Mu[illegible] W J
Lynch Matthew J
[illegible] Neal J W
Manning R F
Put[illegible] A
Pa[illegible] Rocking
[illegible] Brenke
[illegible] Mrs
[illegible]
Sher[illegible] Fred J
Wi[illegible] Albert E
[illegible] R
[illegible] Edmund E
Vacant
Ma[illegible] Frank
[illegible] Mrs
[illegible] T
[illegible] E
[illegible] Lambert H
Nowak James E
279 Sandford pl crosses
Ames Jacob
Sobka Frank M
Patrill Augie
Simmons William
Pa[illegible] William R
White [illegible] W
[illegible] Philip
[illegible] Samuel
Koegler William
[illegible] Wendell W
Mu[illegible] Joseph B
Reese William R
Burrell [illegible]
Butler James M
Hitchcock L Gordon
Eberhardt E W

[illegible] Mu[illegible]
Manderscheid W B Jr
Sofily John W
Glaser Frederic F
300 Kortenhaus Edward
Reichert P P
Alberts Hether
Drennen Walter
Vacant
Mu[illegible]
303 Hess Elmer J
Shannon Frank R
304 Mammele Richard
Prendin Dmitry
Taylor Clarence J
Adler Herbert H
306 McCarran Charles B
Morley Harry T
307 Dorelly James
[illegible] Eureka Frank L
H[illegible] Frank
Maher Wa[illegible] F
310 Gelzer Benjamin
Huber Oscar E
Leamy Robert E
Steberger Paul F
311 Tatarko Louis
Kerrigan John V
Bentzinger S
314 Davis Manuel
Fleerstein Philip
Rose Raymond
Schulz William
[illegible] Mumpere A M Mrs
McClure Joanna M
Mudrey E H
Hoffmann O O
318 Bottom Peter J
Nick Albert M
Seber Henry
Warman Morris
Trapino Michael J
Gloss Jacob
321 Sosa Fred L
Tiedeman R floorscraper
322 Kurz er Bruno C
Sylvester Michael J
Byrne Thomas J J
Stegman F C
323 Eberhardt F C
Zaklowsk Erich
324 Horn Albert G
Smith Walter C
326 Heimall Thomas J
Kandelhaer A E Mrs
Skidmore Albert F
Wiens Edward E
327 Davis Aaron
Mieke George W
328 Vacant
329 Hoffman W R
Valentine Vincent
337 Mt Vernon pl crosses
351 Mad[illegible]ger J W
Poulsen A hin
353 Coffey James A
Wardron E [illegible]
355 Hen Samuel
Schmidt Alexander
358 Netherwood pl [illegible]
359 Erlin William B
Petersen A C
361 Conrad Norman W
Zagorniak E Mrs
363 Frazier Edward A
Bennett L P
Boisaud J F nurse
365 Chapman Leon M
Pearl Max
367 Lombardi Herman
Provost John W
369 Cochran R R
Hemmerdinger F W
371 Fransfeld Edward J
Veltz Joseph
381 Ivy st crosses
[illegible] Ainsworth L J Mrs
Raebsaet Frank
McCully Samuel J
392 Conlon James J
Simmons [illegible]
[illegible] Walter J
Shields Herbert J
393 Langwasser M V Mrs
Langwasser W C Jr
Hoffman Harold
394 O'Brien Thomas E
Wargo Joseph A
399 Lake Herman L
Hobbley William W
Mechanic W G
Rowe Philip
400 Garrity John A
402 King James F
404 Roccamo Frank
Michaud Victor G
Kraus R J
Merrick W Stanley
[illegible]
Snedeker Harold R
406 Koch William J
Mead Harry H
407 Rigler R R Mrs
Freeman James
Schilling A T

Young George
408 Brown Ruby E
Murray Catherine
410 Nelson F C
Blanton [illegible]
[illegible]
Weber Frank
Wheeler [illegible]
[illegible]
Brun Theodore
[illegible]
Burton H [illegible]
Mes [illegible]
Stiers Harry
Millar [illegible]
Slash [illegible]
McCarty Walter
Vacant
Crane Jos[illegible]
Ricciardi [illegible]
Perlia Dea[illegible]
Clark Hen
Panzer [illegible]
Brechnan F
Cohen Morris
Fik Martin
Monaghan [illegible]
Tar[illegible]
Knodelman
Lampach Ken
Siegel Morr
Capito Harry
Mann George
Deutsch Sim
Coughlan P M
Henson Harry
Stern Abraham
Brady Bridge
Kirschbaum
Austin John H
Lewine Adam
Gulled J R M
Gilbertie [illegible]
Schwartz Abraham
Valenti A R
Hart Henry
Lorenz A [illegible]
Baron Harry
Dubovsky M
Vacant
Steiner H F
Jacobs Jos
Sarkoff Marcus
Friedman Harry
Moore M A
Doerhaufer Hugo
Roth Benjamin
Siegel Harry
Weisler [illegible]
Cohen Dennis F
Stolzer C [illegible]
Stolzer H Carp
Bi[illegible] Vincent
Kehner George
Gillie A R Mr
Phillips [illegible]
Goldstein [illegible]
Chester [illegible]
Arber Samuel
Josel M E Mr
Sleck Ben
Kroll Abraham
Adams [illegible]
Tale Stores Inc clothing
Wenzell D M [illegible]
Vacant
Varsity Produce Store
Serfeld J [illegible]
Kaplic Grocer
Hilar [illegible] Inc
[illegible]
Schmidt [illegible]
Single A M [illegible]

FLORENCE PL [illegible]
[illegible]

FOREST PL fr 33a Clinton to 60 Willoughby (Right odd
35 Aldine st crosses

FOREST HILL [illegible] and River W of Mt Prospect

FOREST HILL PKY fr [illegible] to 366 Grafton Branch Brook Park [illegible]

FORTUNA fr 561 Sandford st
2 Richelieu
Pierre Elliott
Vacant
19½ Hazelwood st crosses

FOSTER fr 112 Dayton SW to [illegible]
Frelinghuysen st (Right odd
Hoech Morris
Lang Hilby E
Singer J [illegible]

10 Langry John
Lucas John F
Moore William
Dole James
Taylor Jame
Vacant store
9a Vacant store
12 Bedford st begins
14 △Gera e M grocer
15 A ierice Gerlando
Bongiovanni Salvatore
Tor n e F M s
Wright John J R
LaFand r cutlery cor ire
Infrodona n Domenico
Vacant
17a Nat orm Washington lab
ge
16 Jersey Ranger Motor Cycle
Club
17 Vacant store
17a Vacant store
18 e Vincent A shoe repr
18a Vacant store
19 △Vitality Press
20 Mickey's Motorcycle Sales
& Service
Delaney Philip
Pine Dominick
Bodikes A George
Chappell a ation
Anderson N mon G
21½ Newton st ends
22 Lo e John C
Pepe Anthony
Ideg n Cosimo
Caruso Arthur F
Pizzi n Louis C
Pizzaferro Arthur
Vacant store
23½ Vacant store
23 Cirillo Vito
Cadicone Giacomo
△Picardi R R druggist
23a Vacant store
25 Pie pino Mazzo
Zu el Daniel
Vacant store
25½ Szurak Alexander
Marino Armelo
Newark Prop Dets Inc
26 Prospect pl begins
27 △V nessa A rest
P O Sub Station No 26
28 △Cerrati Sassante
31 Cantil a Mario
Cin do Giorgio
△Magnanimi M grocer
Pescerella Frank
35 Capillo M barber
37 Pepe J Mrs
Tuba scunk A
Vacant store
39½ Bruce st crosses
41 △Cormacchia A M musical instruments
41½ Infantolino M Mrs grocer
42 △Fiusi A rest
DeLuca S N
Infantolino Carmine
Sforza Raffaele
Zito Anthony
43 D.Maria J baker
DeLuca S N
Vacant store
(1) Ruggeri Joseph
(1A Speranza Mario
(2) Vacant
(3) Infantolino Filippo
(4) Gaglio Michael
(5 Morese Antonio
(6) Henriques A D
7 Cormacchia A M
(8 Cirillo Silvestro
(9) Lombardi Joseph
(10) Delia William
(11) Centolanza T F
(12) Dean Albert W
(13) Bottiglieri T F
(14 Vacant
(15 Knight M Mrs
(16 Consiglio Antonio
45a Scoppetuolo R barber
47 Leone Giuseppe
Larco Mary Mrs
Sciappiano Samuel
Stefanski Ernest V
Marcantonio Dominic
47 Lam on Clifford
Mitchell John
Molina Michael
Brace Jesse
Molinaro Anthony
Hatten Debie
Molinaro Mary Mrs ⊕
Pellegrino R M Mrs
Vacant store
47a Vacant store
48 Vacant store
49 Bezeziski S F
Fiedler Edward J
Altieri Pasquale
Gaffga John
Polegrino Rose Mrs
Taormina Ignazio
Vacant store
49a Vacant store
50 Bruhnick A
Cagnone N M
Cure John F
Cir n S e Ar
Sportel Edward
Bandino George
Cappa Frank V
Di Lorio Salvatore
Iannone S
Fa ilia Frank
51 Cardinale Raymond
Sica ne Sal e
Pasquero Nicholas
Lacerri Angelo C
Acerra Charles
Vacant
Vacant
53 Balbarelli a ranchice
55 Morris av crosses
Vacant
Vacant store
65 Vacant store
73 Hunterdon st crosses
70 Pidone G ranchice
Vacant store
82 Ann Cir
Turner a Vacant
Madison M F Mrs
Gent e a grocer
Russo Ra ole
Lucano antine
Miller S Mrs
83 Vacant store
84 Pusciano J carpentable
Pesoro A umbrella repr
Sol n Fred
Sindon Joseph
Sabino Mary Mrs
Torremaggiorese Mesgn
Fasol Anti Assn
Giunta Thomas
Italian Jeffersonian Democratic League Inc
Pennell Emil
Schneider Herman
84 87 Bergen The apts
85 Vacant
(1) Pinero James
(2) Zucaro Salvatore
(3) Brumgartner
(4) Cerce Martin
(5) Alsano Alberto
(6) Terranova Joseph
(7) Torellio Giovanni
(8) Vacant
(9 Reilly John C
(10 Simonel I Pasquale
(11 Bonge John J
(12 Weiss Jacob
(13 Romano Giuseppe
(14) Kist James
(15) Muller George
(16) VanNess W F
(17) Jackson Morris I
(18) Marchese Joseph
(19) Amoresano Emil
(20) Bolesky Abraham
(21 Vacant
(22) Trafiana Antonio
(23) Cagno M Mrs
(24) Pa agano Vincenzo
85a Vacant store
86 DeAngelis a mura
Angell Josephine Mrs
Calamuna S Mrs
Rubulotta Angelo
87 Romaniello Anthony
△Romaniello Florio
88 Salzarulo S tavern
Sangiovanni ⊕
89 Bergen st crosses
90 Arcel Domenico
Cosgrove Catherine A Mrs
Chenoy Walter
Milazzo o G Mrs
Domenick Stephen H
Falco Ralph
Grillo Nunzio
Lambusta Nicholas
92 Vacant store
94 Scarone Silvestro
Cadilla Nicola
Mezzano Saverio
Mertucci P grocer
Mar at Vitale
95 Bellina C Mrs
Cardar J M s
Bernardi a R
Bosco n Sylvester
Pa ada James
Rizzo a ph
96 Gi n o a Mose
Segol Peter
Vacant store
Mosso Giuseppe ⊕
97 Bas e Mary Mrs
Semonel n Mrs
Semonel n James
Vi le Dominick
Wasz Mi S Mrs
Basile Giacomo
98 Lucero Joseph
Guero Catalino ⊕
Vacant store
99 △Gaglardotto J baker ⊕
Gaglardotto Angelo
100 Pisto Ignazio
Sanzone Anthony ⊕
101 Barbaro Mario
Faretra Ralph M
Cardinale Philip
Pano M Mrs
Vacant store
n Vacant store
102 Accardi Benjamin
△Marcone a baker ⊕
102a Nicosia Salvatore
Romeo A ulio
Gattamelata Mary Mrs
Gazzo Joseph
Ve n Filippo
△Ore e Fed I Agira Inc
Stiele Marie n
104 Acu e F re mon ⊕
Vicen n Ignazio
△Perill tavern
105½ Camden st crosses
106 △Lo a ment
107 Albanese Anthony
Albanese Paul
Bonn Joseph P
Lo zzo Santo
Vacant store
108 Ma o S conf
DiMa o Louis
Tantillo Andrew
109 △Petrel a M R auto repr
110 △Miele A ber
△Savio D clothing mfrs
112 △Mi A ber mfr
△Monse F Knitting Co Inc
Kuze Wa er A
△ ng in grocer 40
113 Mazz o Giuseppe Independent Club
114 Vacant
115 Ri a mber
119 Fairmount av crosses
128 Vacant store
130 Mezzino Mario
Salvemini Antonio
Silvestro Leonardo
Campanella Michael
Colozzi Frank
Dunbrino Mrs
131 △ el Erba M baker
133 el Erba M conf
133½ Littleton av crosses
134 Agostino a conf
142 Capodicci M A produce
145 Rusi An ode 98
147 Mazza D rest
149 D'Antonio C cur ro
149½ S 6th st crosses
150 Ruggero J auto repr
155 △D Ales andro Bros tailors
155½ △Monti G conf
157 Pizza G grocer
158 Vacant store
159 △Mo no Ant Inc
160 Della Pella Melin
Esposito J baker
161 Four ncpub Ward Democratic Club
162 Nob e Social Club
164 Nuccarone F tailor
165 Kelly & Ray auto repr
169 S 7th st crosses
175 Meluccl Agostino
Meluccl M ngo painter
Vacan store
184 S 8th st rebegins
186 △Essex County Selective Service Local Draft Board No 37
188 △Fourteenth Avenue Grammar School
199 S 9th st crosses
202 Hunnicle Rose Mrs
LeMaire Charles
Honvegas Philip
△Raccioppi V rest ⊕
Sardino Vincenzo
204 Lombardino O Mrs
White W E
206 Grosso Philip
Mercurio John ⊕
208 Muscarello Gaetano ⊕
210 Fulmore Sam
211 △Palumbo Pasquale ⊕
△Pa mino fuel coal
△V Iannos M T meat
Vacan
212 Cu mione S rest
Rega N Jos
215 S 10th st crosses
230 △Tartaglia P fru presses
232 Fabr ca ore Anthony
Mion Grace Mrs
Rastrel F Mrs
233 DiNocerto J Mrs
Rusi J F barber
Fonano Frank
Meleony A M Mrs
Nocera Edna Mrs
Torre Pietro
△Posner J grocer
△Tlaiasky Harry ⊕
234 D'Angelo Anthony
Cilento A painter
Paolercio August
235 S 11th st crosses
239 Gambacorta Joseph
Cappella Peter A
Fabbricatore Alphonse
Manzo Mary G Mrs ⊕
Ricciotti Angelo
240 Apice Thomas N
LaMonica C Mrs
Surdi Leonard J
Trotto Salvatore
DiNoriello Thomas
LaBella Paul L
245 △Hudson Clothing Inc
△Surdi W J clothing mfr
249 △Commercia F Mrs
Monticello Rosario
Vacant store
249½ S 12th st crosses
251 Accardi Joseph
Lombardo Antonio ⊕
△Scoppetuolo Charles
253 △Dellorio D gasoline
255 △Essex Coat Mfg Co
256 △DelVicovo Albert
260 Buontempo E Mrs
Furnio Antonio
Schaefer G A
262 Mercuro Ralph
Savino Rocco
Tarantino V
Vacant store
265 Cortese M M Mrs
Savino L lee
265½ △Castoro C dept store
266 Grunata Pietro ⊕
Aucello Anthony
Anzano Louis
Doiro Serafino
Molinaro O produce
Sord Benjamin
266a Lorio J meat
266½ S 13th st rebegins
267 Castro Charles
Petit-Clair Alfred J Assn Inc
268 △Bucci A grocer ⊕
Kouneus R Mrs
Tutela Alfred
270 D'Angelo Mario
Bisciotti L painter
271 Ashland st ends
272 Gabor Charles ⊕
McLoughlin Henry
274 Cook Anthony J
Giamulo Anthony
275 Mazzarella Frank
Fareggia Angelo
276 DiBonne Raffaele
Segreto Cono ⊕
277 Bruno Augusto
Iavasi e Joseph
278 Melbourne E Mrs
Kaenig Andrew ⊕
279 △Berkshire Furniture Shops upholsterers
280 DePaul John
Mercury Fay
281 S 14th st crosses
282 Latore Charles A
Pinna Gaetano
△Zuckerman Louis
△Zuckerman F Mrs conf
283 Belowsky I tailor
284 △Melito V meat
285 Megna A Mrs fish
Megna Michael
Riegliano Anthony
Riegliano Domenico ⊕
△Riegliano Frank
Rieg ano W ilm
Ruglio Alfonso
286 △Rossi C grocer
287 Cora Ludovico
Cole M A
Ma ia M A
Sabarese Dominick
△Vacan Thomas ⊕
Alfano Frank
290 Buda Carmelo
Scavuzzo Salvatore
Salerno Charles P
Vacant store
292 Cinquegrani S Mrs ⊕
Pagano Lou s
Vacant store
293 Rutl o Joseph
(1) Meridiletto Angelo
(2) Lanno R Edward
(3) Pe Joseph
(4) Russo Pasquale
(5) DeFi pp o R R tchr music
(6) DeMa o Peter A
(7) Turl Jerman S
(8) Bipp William
(9 Richardella Rose Mrs
(10 Barnhart Nathan
) Cregg Louis
(2) Galbanella Alfonso
294 △Marolin James R
(1) Simonelli Peter
(2) Sc ganese Mario
(3) Abrams Harry
△(4) Cuva A P floor waxer
(5) Cupto Anthony J
△(6) Schuster Charles C
(7) Morreale August
(8) Giamulo Pasquale

Fourteenth Av continued
294 (8) Pacero Frank
(9) Parmisano Joseph
(10) Pankowski George
(12) Latore J V
2 7 △ Perrell J N conf ○
Petti J Nicholas
Quaglia Rocco
297½ S 15th st crosses
298 Giacalone Anthony
Nicolas Anthony
△ Gambardella S ○
305 Musca Philip
Rappa James V
Vacant store
307 Grossbach dry goods
3 Zamarra N Mrs
4 Carlos M Mrs
5 Mirro C S
6 Vetuchi E V
△ 7 Torre Giuseppe
(8) Carabello Gaetano
9 Lazzaro Joseph P
10 Rose Gerhard
11 Merlucci M A
(12) Vecchio Edward
308 Miller John J
Arber Michael
Mandella Pasquale ○
△ Barnet William
△ Barner Mercconf
Giapsicelli Anthony
309 Greg A & Tob Co The
310 (1) Kelly Paul
(2) Moscarello Thomas
(2) Baron Joseph
(22) Gonzales J S
(23) Ferrero Joseph
(24) Ashburton J R
31 Stafutakis Manuel
(32) Rolpis Jos F
33 Vliet Anthony
(34) Tamburello S
311½ △ Crown Lamp & Shade Co
311 △ Ercolano C baker ○
313 Vacant store
313 △ Geradone R grocer
313½ S 16th st crosses
△ Sartiano F meat
△ DiFabrizio J produce
Braun Frank
△ Connie & Frank Tavern
316 Landis Anna Mrs ○
318 Sorce G Mrs ○
318½ Gorgon M produce ○
DeNardi John E
△ DeVincenzo Edward
Giordano Alfred
Mergerel Nicholas
△ DeVincenzo mem ○
Basile Adolph A
DeRogat Albert
Hazelorn Ernest G
Morrelli-co G barber
DiBa olo James
△ Abruzzo Charles ○
Abruzzo Samuel
△ Abruzzo William
322 Bozza Samuel D ○
Vacant
324 Balsamo M Mrs
Torrente G Mrs ○
324a Juliano Nicola
Moscatello John
326 Fazzone Mary Mrs
Fiumefreddo J
326a Farruggia Thomas
Sollimeno M Mrs
328 Sagdenza Nicholas
Torrent, F Mrs ○
328½ Kosinar John
329 S 17th st crosses
330 Bordonaro M Mrs ○
332 Vacant store
339 Scutta W D
340 △ Capone D M druggist
(1) Passero Anthony
2 Martino Joseph N
3) Romeo M
(4 Martorano Benjamin
△ (5 Proverzano S MD
6 Romeo M
7 Martorano Benjamin
△ 8 Proverzano S MD
△ 9 Capone D M ○
342 N Y Cleaners & Dyers
342½ S 18th st crosses
349 Ferro A barber
350 DeRose M grocer ○
352 Wells Gener ○
356 △ Herder Marie Mrs ○
358 Vacant store
359 Cia Charles A
Fee Gertrude K Mrs
Reiter Max M
Rachman Jack
Sisholtz Martin
Vacant
360 Vacant store
361 Kraut Joseph A
Erickson Lester R
Chaplinski J F ○
△ Rygiel L meat
Truska Mary Mrs
361½ S 19th st crosses
362 Beyer Charles
Vacant store
363 Iglio Nicholas ○
Ruggiano D J
365 Mastrandrea Anthony ○
Siero Michael A ○
367 Banks Thomas W ○
Warner Dudley T
368 △ Fuller George ○
Quigley S A Mrs
371 Chapel for Congregation Ansche Boumania
373 Cemetery of Congregation Mishnah Zion
382 S 20th st rebegins
Thomas Lloyd B
458 Famiglietti Germano
459 Pace Anthony L
△ Amuis S Donald
Zwick Otto F ○
461 Dalia Emil
Rush Andrew M
Millard William M ○
465 Bertucci John (language)
Poh Anna M
△ Slamon W F
466 Conte Angelina Mrs
△ Vetollo J P ice ○
468 △ Gorny J S tavern
479 Bert Bertha ○
Natale Frank
Skelenger Charles F
479 Speedway av crosses
482 Sowinski John J
△ Zeller W A
485 Jacob Paul
Morgan Wilbur F
Schiavello Joseph S
486 △ Allen George A
487 Bufalino Charles J
Ventrella Martin
Vivona Joseph
488 Pompeo Joseph ○
489 SanFilippo Michael ○
Sekeila Charles L
Vivone Joseph
490 Sciltolla A ○
491 Nicholas James
Pecoraino Vincent
Pong Giuseppe ○
495 Conf Salvatore ○
△ Friedman Max
Sasla Grazio
497 Allen Alfred
Gunser John F

FOURTH fr 380 W Market NE to 228 Park av and fr 319 3d av NE to 170 Berkeley av (Right odd)

Liberty Square
15 Central av crosses
△ Hickey T E paperhanger
Accinelli Saverio
Baron Michael J
Bergstedt Earl F
D Amato Gustave
Laterza Felix A ○
Brown John H
Clark D M Mrs
Lawson Charles S
Polk Joseph C
Underhill W S P
VanDyke Harry H
Kane Michael M
Hoffman Joseph G
Sammons Walter R
Gaus Ernest J
Schoeln Joseph P
Dunlevy James C
Engram James E
Grey Sinclair
Cook Julia Mrs
Barclift W R
Kent Douglas J
Porter Elizabeth Mrs
Kay Frank W
Wilson Frank
Jankong Andre
Ryan Matthew
Doerfler Mary E Mrs
Wills Charles R
Zito M M Mrs
DeNicola V W
Megaro William L
Mendes Joseph
DiBuono Frank
Zotta Clement J
Manocchia Lawrence
Massenzio Americo
Massenzio Frank
Pierrie Anthony
Tomasini Frank ○
Vacant
△ Hy-Grade Electro Plating Co
Duddy Thomas F
Vicoletta Pasquale P
△ Reusch Henry C & Co Inc underwear mfrs
Cocco John J
Martin Henry G
Lonero Nicholas
Romeo Joseph
Cawood T Mrs
Anderson C L Mrs
Pitt Frank R
Horton H Mrs
Linbarger George
Marcum Political Club Inc
51 Dickerson st crosses
52 Rossi Anthony
Esposito J barber
Loffredo Sabino
56 Dillon G Mrs
△ Morgan Mary ○
Hughes Michael J
60 Bird Jasper R
Horvath Michael ○
△ Robbins N M MD
61 △ Burrowes John N
61½ Bethel Pentecostal Church
62 Jacobus Harry H
63½ Walters George F
65 Weingardner J F
△ Appleby John G
Geetling W F
84 Chirico Anthony
84½ Landrieu Sabino
85 Corcia Vincenzo
DelMadro Felix
Romano Felice ○
86 Pennington James V
86½ Jones John C
87 Baker John
Rowe Frank J Jr
△ Robbins Michael ○
88 DeRoberts Patrick J
88½ △ Christian W D
89 △ Conley Frank C
△ McGlone John ○
King M F Mrs
70 Darling William
72 Cardinale Camillo
Durkin John
Intoni Lena Mrs
73 Webner Lena ○
76 Sciosia Joseph
Malley Joseph F
Nicoletti T Mrs ○
Sax Frank
80 Heffernan M V
Marzullo Anthony ○
Rullo Peter
82 Vacant store
93 Sussex av crosses
96 △ Gellerman Lena Mrs
Cousins Leonard E
Hofstatter Mary F Mrs
△ Jacowitz Louis ○
Engel Mrs
MacPhee Lawrence W
98 △ Faulkenham O A
△ Faulkenham A O furn rms
100 Glasulio Leonardo
△ Gillot Emma L Mrs
102 △ Cook Lawrence E ○
103 Donoghue P A
Meade James M
105 Sauchelli Louis ■
Gray Frank B
106 Bevere Amleto
△ Caprio August
Caprio Romilda Mrs ○
107 Bauer Frederick J
△ Ryan Andrew J ○
108 △ Huber Z O painter ○
△ Berner John J
109 △ Casey Frank J
111 Gover Charles P ○
△ Mano John E Jr
112 Brady Elizabeth R
Manderschied W R
114 Schwarz Emil C
115 △ Hurley John ○
Pfaff Joseph W
116 △ Muenster Joseph ○
Stromp Rudolph J
117 Bennett John A
Carlin Bernard F ○
Pilkington M A
119 Osborn Jessie M Mrs
△ Waters Edith S Mrs
Wade H Mrs ○
Vacant
120 △ Wagger Samuel L
△ Kearney John F
122 Gundinger Henry S
Harris Robert J
△ Reilly William H A ○
123 △ Spelch Elmer ○
Hector Joseph
124 Brennessen F C
Pinkman James J
Fay Anna M Mrs
125 △ Jedel M MD ○
Kroeger Elizabeth A
126 Cunningham J F
Aragona A Mrs
Aragona T A nurse
DelVecchio C D Mrs
△ McCormick Mary E
127 △ Flynn Anna T Mrs ○
128 △ Schenkel George D
△ DePerry Charles
129 Koever William E
△ Lorrano Frank ○
130 Harmon John J
Scholtz Rela ○
131 △ DeBenedetto Daniel ○
DeBenedetto Louis
Saurbell Thomas L
132 △ Patz George H
134 Caulfield Andrew J ○
135 △ Atkin Samuel W
△ Thomlinson Alton E
136 Boyce William W
Rastina Ace
Wilson Charles J ○
137 △ Elsey George J
△ Schiffenhaus Harry ○
138 △ Reed Belle W Mrs ○
139 △ Flynn Timothy J ○
△ Lehmann Fred R
Nemick Edward J
140 △ Haley John A ○
141 Clark Alexander A ○
△ Doss F nurse
Murphy Patrick
142 △ Begley Greta Mrs ○
Cairns Frederick J
143 Leary Mary A ○
144 △ Hastings John H ○
Morrell Watson S
145 △ Flynn Michael J ○
Johnson Adam A
Mohlbach W P
146 △ Cummings H R Mrs ○
△ Riley Molly A
157 Orange st crosses
163 DL&WRR crosses
165 Gaynor Stella S Mrs ○
166 △ DePerly's Garage
167 △ Kerner J P ○
169 △ Hitchcock John H ○
Middleton E S
VanNess Charles H
White E E nurse
171 Barone Frank J
△ Hogan Thomas J ○
173 Giannetta Nicholas
175 Vacant store
176 DeFabrizio T P J
DePerto R M Mrs ○
177 Francisco Arthur ○
Francisco Joseph
178 Schweizer Edward
Walters Frank J
Mann G E ○
179 Condron C E ○
179½ Stenson Joseph P
180 Crawley G M
VanWinkle F A
Wright Calvert A ○
181 △ McMullen M A Mrs ○
182 Boehel Paul L
Ruddy Mary F
△ Vliet Harry M ○
183 Dugan Charles A
Joyce Walter L
184 △ Zipper Oscar G
Maglio Constantino
185 Schnarr C K Mrs ○
Schnarr John A
187 Boss S L Mrs
Worman S P ○
188 Dougherty Edwin J
△ Austin D B ○
189 △ Dunn E F Mrs
△ Tully John F ○
191 Fitzsimmons The apts
Lew s Henry
△ (1) Krumeich Frank A
(2) Vacant
△ (3) McDonough J T
△ (3½) McDonough M F dentist
(4) Snyder Hyman
(5 Hoffanoff Sam
△ (6) Tillman M W
195 7th av crosses
205 Mackey John C C
206 △ Stapleton M A ○
207 Butler C O Mrs
Laing H E Mrs
208 △ DeRose F A dentist
Vacant
209 Klubertanz A R
VanEllie Thomas L
210 △ DeRose Frank A C
211 McManus W A
Lawson Frank
212 △ Daly Andrew F
△ Frost Carrie R ○
Frost Walter S
213 Farese Maria Mrs ○
Cocolasco Vincent
LaBadie Max ○
214 Teer Robert W
Dalton Michael J
215 △ Hagedorn A P
215½ Jacobi Frank W
216 Eldmann R Mrs ○
Felck Nicholas
217 Doyle John J ○
Schaal Charles J
218 Falcone Nicholas
△ McGrail Julia A ○
Shanks M K Mrs
McGuck Norman
Brennan Henry F
220 Clell Michael J
Heintz E W artist
Heintz C F artist ○
Simpson N T
221 Moran Edward
Rice William
222 Eagler Robert M
Hoffman Martin
223 Hughes Frank A
△ Lodge F J ○
Smith Howard A
224 △ Delfonso Mike
Farm store
225 △ Fidler Cleaners
△ Marek store
Vacant
226 Reilly Peter
McKinney
Mikan
227 Beckle F
Kissing
McKiernan
228 Hilton
Harper
229 Kemp
McCrosson
Sharp Harry
230 Keith T
231 Crook
Mauriello
Sandercoe
232 Reden
Curran
233 Morrison
△ Monroe
△ Batich
234 Alfone
△ Newman
Kostas
235 Lechne
△ Parsons
△ Hickling
△ Trabut
Weisbart
23 Hill Charles
McCrin
Vierder
239 △ Crecca George
Hyland
240 △ Crecca W J
△ Crecca
Doggrell
24 Archibald
△ Maguire
Sisco
Bitter Walter
Harrigan
△ Caron Edward
2 3 Lofty
Rea William
244 △ Begley Sylvia
Letkowski Ellen
Kane Wm H
△ Kain Thomas
Aubes Horace
Conlan Edwin
△ Boden M
Dwyer Edwin F
Erff Charles G
Rohrbach
246 △ Fielding
Fine Herbert
McAteer
△ Aiano M
△ Smith H
Cunningham R
Valeri
Fasanella Ciro
Carson Carlo
247 △ Thomas Arthur
248 △ Lolland John
263 6th av crosses
△ Dunphy
Gray William H
Taylor Harry
249 △ Milano Antonio
△ Seaman William
△ Gaudio Nicola
Robricht Jean
250 △ Meyer William
△ Tornello E E
Tornello
Rood Raymond
Carcerelle Bernice
Rood Raymond
Belfore
Gilda
Vacant
Simonini Harry
Tolmer George
Morgan W F
Hughes Thomas
Sabel Harry
Sabel M Mr
297 st st ends
Pat ron Top Inn
Vacant
Silberg Harry
Zapone Gerald
Fels Morris
Kirkpatrick Kerrigan
Vacant E
Rosenquist M
Smith Jack H
Ann Rose
D'Alessio Alfonso
Jones Coleworth H
Cicero Antonio
Mastrandrea Leonard
Tedesco Adolph

615 Aiteri Louis
Ritacco Mariano
8 Andriano Samuel ⊙
Pole John J
Pustin John
620 Rusumia R S
DeLorenzo S Jr
Padiatto V J
62 Celebre Louis
△DeV o Patrick
22 Berardone Giacomo ⊙
Tedeo Carmine
623△Ludlow E
Vacant
624 DeCrosce Carmine
DeCrosce Joseph ⊙
627 Greco Domenic ⊙
628 Dilgarmo James
Agesta Joseph
630 Toppino Eug
Dilgarmo Nicholas
632△Berardone Joe ⊙
Finelli Daniel A
637 Abington av W crosses
646 Tomasino Anthony ⊙
654 Branch Book Pol eral Club Inc
658 Albanese Joseph ⊙
McDonnell John P
658 Cerone Peter
George Joseph ⊙
Varano Store
660 Mes Guido
DeMaio Pasquale
Vacant store
664 Sliney John J
Guantagna Sa ce store
666 Alongi Frank
Shepherd Emil F
668 Zirrone Mathew F
Marrone Joseph ⊙
670 Friendship Bap Church
679 Berkeley av W crosses

FOURTH AV fr Passaic River NW to 135 Bloomfield av and fr 378 5 th NW to E Orange line Right odd
△Erie R R station
Varano
6 Passaic st crosses
7 Erie RR crosses
15 Ogden st crosses
23△Barnet William F & Co dry supplies
△Micro M k Bottle Ex change Inc
31 Mt Pleasant av crosses
44 Sharpe James A
Taegetoff J J
47 Broad st crosses
50△Murray a rest
50a Vacant
52△State Normal Garage
62 Bassermann R R barber
63 Broadway crosses
64 DeBonis M shoe repr
65△ 4)Parkhurst L F Mrs
(5)Boysen Robert O
(21)Geier Andrew A
△ 22)Roscoe Alonzo
△ (22)Wilcox C nurse
△ 23 Ehrich William
24 Austin George F
△(31 Albanese L F
△(32)Jeff Henry R
△(33)Boyd James J
(34 Addison Solomon
△(41 Puracco Leo
△ 42 Cochran M B Mrs
43 Schm Eugene
44 Wolsky Herman
68 O'Grady M J
68½ Dooley Robert
Markey James P
Moll Elsie Mrs ⊙
Vacant
70△Mahon A M Mrs ⊙
74△Affleck Anna Mrs ⊙
78 Vacant
80 Hot K Mrs furn rms
80a Roth K Mrs furn rms
82 Redding C Mrs
82a Bemplo Robert
84△Muss William J
86△Young C L Mrs ⊙
87 Carlson Arthur
Carlson H Mrs furn rms
88△Simpson F D Mrs
90△Schanne F B
92△Julian Frank T
△Schanne F B osteopath
93△McCarthy B MD ⊙
95 Scolfaro Francis F
98△Mastrion Angelo D
Regis Louis
97 Vacant
98△Faulkenham A C Mrs furn rms
△Faulkenham G A
99△Jones Jennie B Mrs ⊙
100 Rhigenbach L F Mrs ⊙
101 Reimann Walter L
Seering I L Mrs furn rms
102△Wellmann A Mrs ⊙
103 105△Grant The apts
93△Kubnle John
△ Nurtry Joseph V
△ 02)Duncan A M
(03 Israelski I J
(104)Tipton A ee
△(105)Harter J I Mrs dressmkr
(201 Lukker Benjamin
△(202 Dougherty E F
(208 Pope A S Mrs
204 Brock W
△ 205)Fwin Fred
30)Wasserman M
△ 302)Clemens Frank
(303)Osborn John C
3 Chambers C J Mrs
(305)Kern J R Mrs nurse
△(401 Day George M
(402 Harrison Ada D
(403 Weber Harold A
404)Fine George
405 Ivan V Mrs
△(04△Brothers S H Mrs ⊙
106 Blume William W
107△Short W P Mrs ⊙
108△Bulson S e
108½ McGlynn M A Mrs
Ob Castles V E ⊙
△Cochrane C Mrs
1 0△Hocker Elmer E
1 1 Grady Michael
1 1 Wickham David E
12 Lumber William F
14 Merlisi Romualdo
1 6a Cullen Aloysius W
118 Cullen Sadie A Mrs ⊙
118 Guttman Paul J
Muscolo N tchr music
119 Summer av crosses
131△Mas Pasquale ⊙
133 Larco Antonio ⊙
Perrotta Nicholas I
134 Andalora Joseph
Denton David H
Balamone Salvatore
135 Vacant
136 DelPiedi D ⊙
137 Affron Benjamin J
138 Bonifa Vinty E ⊙
Vacant
Cline James
DelTufo Vincent R ⊙
141 Pearson Elias C ⊙
142 Martin Thomas ⊙
143 Cerrone Pasquale ⊙
144 Conkey Andrew F ⊙
144½△West Phoebe E Mrs ⊙
145 Bellomo Joseph
Nardone Benjamin
146 Lawrence George D
146½ Gould Frank E
148 D'Angelo Pasquale
Palma Daniel
Sperno Dominick
149 Moffatt Anna M Mrs
Spera James
150 Fredh Louis ⊙
151△Schecter M Mrs ⊙
153 DelMastro Arnold
Leatherow Robert L
Scott Delbert T
155△Ambrose Andrew ⊙
△Ambrose M G Mrs furn rms
157 Napoleo Joseph
Roberts James A
157½ Dunn William J
159 Garside st crosses
163△Bottom J Mrs Mrs beauty shop
△Cosetto D D grocer ⊙
Grippo Gerald G
165△Flanger J tailor ⊙
167 Mi ent Edwin A
Weichhold Albert J ⊙
169 Crampton K A Mrs
Ecker Henry C
△Meyer M C Mrs ⊙
171 Early J J Jr
△Goldstein H bdw
Kenny Christopher C
361 N 6th st crosses
373 Milano J tailor
373a Aviso A shoe repr
379 N 7th st crosses
384 (1)Eeker Arthur H
△(2)Hamilton E C
(3)Roth George
△ 4)Tankous B C
5)Ipp Martin
△(6)Nusbaum Herman
386△(1)Crilly Mary P
△ 2 Schumacher E D Mrs
△ 3 Stephenson J E Mrs
4)Mahood Sarah J Mrs
(5)Gordon G M Mrs
(6)Starr Harry
387 El Dorado The apts
△Bennett M F tchr music
△Anderson Flora T
△Rogers Marcelline V
△O'Hara E B Mrs
△Schlachbaum August
△Waters E D Mrs
O'Connor John J
△Bock Edward C
Snyder E Mrs nurse
39△Dickson William F
△(A1)Barker Mildred F
(A2)Medgebow Max
△(A3)Gasser Joseph A
△(A3)Gasser M Mrs nurse
A4)White A Mrs
△ A5)Parnell C J
B)Amterlemen F
(B2 Arbuthnot E M
B3 Bloren M A Mrs
△(B4 Steinbrunner A Mrs
(B5 Larkin Robert W
△(C)Bryant A J
(C2 Wild John H
(C3)Lonsalo T F
C4 Kuchs Andrew A
(C5)McConachy S F
411 Roseville av crosses
420△Doebel Harold A
△Doebel G M Mrs furn rms
421△McGlone B M
422△Ryan Thomas J ⊙
423△Tichio Michael ⊙
424△Stalter Rowland B ⊙
427△Swoboda Adolph R ⊙
428 Hopkins Ada E Mrs
431△Lamp Harry H
△Lamp C R Mrs furn rms
431½ N 9th st crosses
433△McGovern Edward J
435 Mersfelder A Mrs ⊙
437△Vonlengerke T Mrs ⊙
439△vonStauben R O ⊙
441△Davis Richard P ⊙
442△Cutchbert Herman G
443△Brunkenhoefer E M ⊙
444 Stevens Sophie
445△Bradley John A ⊙
446 Thompson Robert G
447 Uffert Arthur E ⊙
448 Magill P M Mrs ⊙
449△Heath Clifford H ⊙
Ryan J C
449½ N 11th st crosses
450△Brogan M E Mrs ⊙
451△Kelher Matthew ⊙
△Kelher M & Co grocers
452 Cassney James E
Cassney I P Mrs
Wilson James S
453△Krautheim W R
454 Clark James K
Kniffen Isaac C
455△Robertson David W ⊙
456△Johnson Swen E
Lord Kenneth
Dittmar Theodore E
457△Ross Merrick L
458△Healy C N real est ⊙
Healy Vincent T
460△Kuhl William H
△Robrech M Mrs ⊙
461△Wiswell Albert N ⊙
462△Havell Grace M ⊙
463△McGill James L ⊙
△McGill M nurse
464△Ballantine M E Mrs ⊙
Fritzen Harry
Lyon Alan D
465△Curbley William C
△Fort James A
466△Dombrosky A meat
467 N 22th st crosses
468a Vacant store
468b Goldstein E cleaner
472 Kizelhen I R delica
Snyder I H
△Jan-Tausch Stephen J
Pascucci Joseph
Yunckes Charles F
472½△Lipschitz M Mrs conf
474 Ferrara A barber
478 Botte P shoe repr
482 Fat Loye
△Nam Yee laundry
484△Got fried C tavern
488△Kostas A Mrs rest
—△Ward Baking Co
490 N 13th st (2d part) ends

FRANKLIN fr 934 Broad SE to 243 Mulberry (Right odd)
8△Moore & Son Inc jewelry mfrs
11△Al's rest
13 Federal sq begins
22△Chief of Police
△Detective Bureau
△Police Headquarters
Police B & L Assn
30△WPA (Construction Div)
Dillon George P
△Downtown Boys Club Inc
33△Newark Art Club
42△Police Garage
46△City Job Placement Bureau
△Dept Public Works Outdoor Poor Div

FREEMAN fr 500 Raymond blvd S to 428 Ferry (Right odd)
13 Dunn Joseph P ⊙
Golden Thomas J
Lenoon Edwin B
14 Kiernan Irving
Metzler William J
15 Falkenberg Gustave
Oberdick Leon M
Oberdick William
17△Schneider Anthony L
19 Cherlip John
Janacek John
Vacant
21 Borkowski Frank ⊙
Pures Edward J
Sliesek Andrew J
23 Lausen Isadore H
Snyder E F roofer
△Olowski Leo J
Sain Adrian R
Polowczak Joseph ⊙
29△Byrne W V trucking ⊙
McGlynn S A Mrs
31 Cole John
Popielatski C J
Vacant
33 Stanislawczyk T
Lewandowski John L
35 Jaszewski Max
Beczney Alexander
37△Freeman Hobbing & Die Sinking Co
△Eagle Tool and Machine Co Inc
45△St Aloysius Convent
△Sisters of Charity
50△Feigenspan Christian (A Corporation)
△Feigenspan Christian Brewing Co
△Groton Investment Co
55 Fleming av crosses
57△Ballantine P & Sons brewers
58△St Aloysius Parochial School
60△Wright R A gasoline

FRELINGHUYSEN AV fr 48 Sherman av SW to Elizabeth line Right odd)
10△Maxwell & Son Food Co
△ 2d fl Astor Furniture Shop Inc repr
14 Archie Louise Mrs
Lewis James
Walker Johnnie
15 Krasnozony N ⊙
Lincoln Highway Lunch Room
18 Byrd Frederick M
△Gumer J fuel oil
17△Newark Transformer Co radio parts
18△Wildman J J plumbing supplies
19△Universal Cartage Co forwarding agts
20△Steele R H auto repr
22 Hinton Theodore
Hinton O M Mrs furn rms
24△Jiffy Minor Transportation
△Kortekaas Henry
26 Garvey E Mrs furn rms
27△Byman S tires
27½ Emmet st crosses
28 Great A & P Tea Co The
Spence Peter N
29 Williams B Mrs furn rms
30△Ferdon Coal Co
33 Hudder B R
35 Monahan R Mrs
36△Cabinet Gas Store Co
37 Mintz Ned J
38△Fisher S auto accessories
39△Kuhlasky B P ⊙
Vacant store
41△Automotive Refinishing Co Inc
42 Iuchio T furniture
Lashberry Walter L
Vacant
43 Wright st crosses
44 Gaugen Anthony
Staff J W
Martinucci Vincenzo
45△Barsch L grocer
46△Red Top Cab Co
47△Higgins H M Mrs furn rms
49△Bressmann Furniture Co
52 Vacant store
58△Northwestern Sales & Service in vending machs
59△Carter Trucking Co
Caldwell J Mrs
American Rolsecraft Corp
The roofers
△Carter C L
59½ Miller st crosses
60 DeVincenzo J barber
△Round Bar & Grill tavern
61 Grady Kelly
White Arrow Lunch
Williams Pearl
62△Public Service Co-ordinated Transport car barn
65 Leonard John
65½ Frye Daniel D
67 Vacant store
67a△Apolon Diner
69 Murphy & Naylor printers
71 Termini J barber ⊙
Termini Victor R
71½△Gruber R Mrs conf
Gruber Harry L

423 E Alpine st ends

Vacant store
155 Station st crosses

183 E Bigelow st crosses

185 Clifton st crosses

Dave's E gasoline
Fairhead Metal Products Co of NY Inc
205 Branford st ends

221 E Runyon st ends
Mack Mack Co men
235 Concord st ends

State Hwy Route crosses overhead

328 Queen st begins

409 Victoria st begins

Kridt Andrew
Term W L Mrs
120 Airway Mfg Corp hat mfrs
Pearl Mfg Co underwear mfrs
Roth Seeger Inc auto accessories
120 Sherman Engineering Co
435 Hirsch J & Sons metals
Hirsch Machinery
440 Lindenold Sole Leather Co Inc
444 Carpenter L E & Co Inc leather mfrs
Georgia Leather Co
457 Land O' Lakes Creameries Inc
16 Reinfeld Joseph H Inc bev
459 Noble st begins
Vacant
Mohawk Refining Corp
Schwartz S rest
Comics Special Inc Co Inc mfrs

Emerson st ends

721 Foster st ends

742 Van Duyne st begins
745 Seth Boyden ter begins

795 Center ter begins

Seth Boyden Cleaners
820 Stein A Mrs rest
Blocker Air Conditioning Corp
Porter H W & Co Inc asbestos goods
831 Lincoln Laundry Inc
950 Mayflower Dress Co Inc mfrs
Ten Food Corp grocers
853 Evergreen av crosses
869 Vacant store
873 Star Auto Truck Exchange Inc
879 Thorne st begins
880 Dreamland Service Station
891 Pier Bar & Grill
893 Mitchell pl begins
895 Kostiw Bros contrs

Vacant
37 Vacant
Runyon
Harding
Vacant
Lewis Joseph P
Lewis H R Mrs
34 Paterson W
Peterson Mr
Terrill M Mrs
Terrill Wa
36 Sigma Beta
36a McBride
Mear T furn
Pontz James O
Thermostat Service
Kurman W J
Miller R
Roberts W
Roberts J D Mrs
Blanchard Leon
Leon's Restaurant

GARDEN fr 43 NJRR av
55 Pacific Right
2 Gabelman Publishing
Essex Tool & Die Co
New Jersey Engraving
Quartz Products Mfg elec equipment
Rifkin Bros
Delms M H
12 Lewis Cliff
VanDyke Samuel
Brooks William B G
Snellman Frank T
41 Joyce P Inc chamois mfr
43 Ocean Leather Corp

Rice Mamie
Sheldon

GAREIS
Spenger William
Kressing
Wichmann
Aber Chas
Aber Emma Mr

GARIBALDI AV fr 2
NE to 103 McWhorter
2 Pennsy pl begins
Mahoch John
Camden F F
Schwartzhaus
Kimes
Salisbury
Keiser Wilbur F
Arnold G W

& Bridge
Sales Stables
New York av crosses

79 Sataeh John
Kersam Joseph P
Lipfert Fred G
80 Jagon James
Mullin William B
81 Brasch Engelbert
Gazel William L
Vacant
82 Luffner August G
Wiedenmayer George J
86 Furey James J
Leonard William B
87 Acker Ludwig
Hundertmark Joseph A
Hafner Charles A
88 Schuler M Mrs
Weindel George
89 Acker John E
Logan Francis J
Stecker Edward E
90 Erdmann Louis
Fitta Stephen W
Lonk Richard C
Wachter G Rev
93 Lew Victor J
Mrozowski C J
Zickelbach M Mrs
93 Schuler Louis
Schuler Louis G
95 Repke John A
Fortenbacher Jacob C
96 Pures John A
97 Fitzsimmons William A
Woiski Sylvester
98 Tresch B M Mrs
Steinberg C C
100 Brandstetter Adam
McEvoy Francis E
Schneider Edward P
101 Clark Patrick
Schnepf Emma A
103 Koehr Anna M Mrs
Moro Manuel
Fitzsimmons J
104 Mess K Mrs
Schnepp Albert J
Partrick John E
Reed George A
107 Theu B
Theu Joseph H
Sisk William
108 Turner Edward F
Mogler Carrie Mrs
109 Porfil Jeffrey
Schmidt F C
Vanhorn Oliver
111 Haugerling E garage
112 Bermauer Eugene
Mosakowski John A
114 Forst George E
Schwartz Fredrick
115 Haugerling John E
Plunkett Frank A
116 Kruzel William F
Schmidt Richard A
117 Mehrer Adolph J
118 Rock James
Rock William L
119 Kraig John
120 Ballund Louis
O'Neill George J
121 Strauel Peter
Vacant
122 Harrison James T
Kaufman Edwin M
123 Koenig John
Kubacs Andrew
Wasch Michael
Vacant
124 Moench Theodore
125 Myrick John H
Ressler Katherine Mrs

GARSIDE fr 137½ 7th av N to
60 2d av Right odd
2 Fabrizio V J conf
3 Biancardi Joseph
Cirolo Marcoum
Juliano S
Zanfini Gerard
Vacant
4 Bottone John J
Castrichini Felix
Ceceri G Mrs
Capasso Michael
Florio M J Mrs
Marciano Lucia Mrs
Merenghiano S Mrs
Polo Rose Mrs
Russomanno Antonio
Ventre Antonio
Vitiello Alfred J
Marvels Club
Vitiello Costantino
Vacant
4a Vacant store
5 Cirrone N tailor
6 Vacant store
7 Cocucci A shoe repr
Vacant store
8 Generazio R barber
Immerso C Mrs
Immerso Pasquale
Immerso Vincenzo
9 Vacant store
11 Sabatino G tavern
12 Brandis Francesco
Oberle John A
Piccillo Antonio
Picillo Philip
Sbarra Frank
Lalinsa J conf
13 Caserta Michael
Cupano Anna
Rosanio Frank
Giordano A baker
Perna Michele
Gasperino Vito
Naylor Alphonse
DelValerio Gerard
Roccia Anthony
13a Salandro Giovanni
14 Bernardo Dominick
Vacant store
Sgalia Joseph
Vacant
15 Agliato Joseph
Sbarra Ernest
Santoro Peter
Fontaine Catherine Mrs
Pisciotta Michael
Bizzaro William
Giuffrida Alphonse
Vacant
15a Vitiello John
Vacant
15a Vacant store
16 Comfort Perry
Vacant store
17 Cardinale Nicola
Garcia Nicola
Martino Luigi
Mondo Margaret
Petrillo A Mrs
17a Calabrese M Mrs
Boni Celesta Mrs
Martino Luigi
18 Zanfini Philip
Esposito F barber
19 Centurri F grocer
22 Boccaro Dominick
DelRusso Mary Mrs
Morrone Frank
Maiol Michael
Peretta Pasquale
Petrillo Anthony
Tozza Mor
Vacant store
Vacant
23 Caporrio T A
Bill Charles E
Capozzi Alfred
Nicola Pasquale T
Cerreta Francesca Mrs
Mercurio Alfred
Santucci Mary Mrs
Sperduto Angelo J
Mazza Theresa A Mrs
Manrua James
Scanzillo Louis
Vernarelli F Mrs
24 Algie Pasquale
Giordano L shoe repr
Pagano Vincenzo
Palumbo Frank
25 Califri Rocco
Cesaro Louis
Conti Arthur
DellaPaoli Joseph
Lomanelli Jennie Mrs
Cassese Andrew
26 Bernardo Nicholas
Izzard John
Landadio Amerigo
Landadio F
Mazza Romeo
Celentano Frank Jr
Mattia Bros butchers
Rale Joseph
Vacant
27 Vacant
28 Antonelli Iago
Casale Salvatore
Ceminaro Donato
Vacant store
29 Formica Pasquale
Melillo Gerardo
Venezia Nunzio
Pasqualosa Felix
Petrillo Anthony
Corona Laboratory Co barbers supplies
Capasso Joseph
Ferrar John
30 DelVecchio A Mrs
Minich Lawrence
Pizzano J Mrs
Vacant store
Vacant
31 Colamarino Nicola
Caputo Pasquale
DiDomenico Domenico
DiDomenico Aug M
Renna Maria Mrs
Burghwist Raymond M
Napolitano F dry goods
Napolitano F Mrs drmkr
32 Coppola Emma
Sperduto G
Cerrato Dominick
Coppola F undertaker
Caprio Giuseppe
DeFilippi Joseph
DeRoga Pasquale
Generazio John
Cernichiaro Antonio
Vitiello Francesco
Vitiello Peter
Vacant
32a Tammany Democratic Club
32b Sperduto G baker
33 Cirrone Aniello
Brunis Carmine
Renna Angelo
Rosetti Michael
Zarro Luig
Scanzillo L conf
Renna Pasquale
Ward William H
Vacant store
34 Vacant store
35 Amato Raffaele
DeNitto Domenico
Megaro R variety store
Tobia Michele
Zopp Andrew
Giordano Antonio
Larleau Alberto
Verderosa Generoso
Mattona Gregorio
LaMonica Benjamin
Vacant store
36 Ciccone Gerardo
D'Angelo Anthony
DeRuggiero Vito
Ferrara Gerardo
Petrozzino Pietro
Lardieri Anthony
Cappenegro Vito
Amoreili Luigi
Gesualdo Nicola
Amoreli Luigi
Gesualdo Nicola
Racioppi A Mrs
Racioppi A A
Tancredi Gaetano
Stefanelli George
Bove Gennaro
Provenzano Antonio
37 Vacant store
39 Caruso Gerardo
Vacoln Michael
Vottolo Joseph
DeMeo Constantino
Perna Antonio
Cartisano Pasquale
Sbarrale Joseph
DiFronzo Raimondo
40 First Ward Republican Club Inc
(1) DiGaetano Josephine Mrs
(2) Curcio Samuel
(3) Vacant
(4) Fusillo Salvato
(5) DeFilippo Vincenzo
(6) Savino Alphonse
(7) Manti Ernie
(8) Vacant
(9) Masi Fanny Mrs
(10) Muso Filomena Mrs
(11) Nappi Antoinette Mrs
(12) Calabrese Michael
40a Vacant store
41 Corrado Serafina Mrs
Melillo Nicola
Casale A Mrs
Societa Ariano DePuglia Inc
Russomanno Rocco
42 Vacant store
43 Cosentino Antonio
DeGennaro Joseph J
DeGennaro R Mrs
Tricolle Tavern
44 Salerno Antonio
Caruso Ferdinand
Casale Salvatore
Parisi Sabina Mrs
Masi Joseph
Vacant store
44r Sperino Salvatore
Salerno Tullio
45 Ciccone Pasquale
Cangelosi C F
DeRuggiero L Mrs
Casale G Mrs
Racioppi Vito
Onofrio Mary Mrs
Preta Alphonse
Carrione P Mrs
DiNicola Joseph
Guarino Angelo M
Milano Joseph
Pressia Maria Mrs
Vitiello Antonio
Pressia Adolph J
Rinaldi Michael
D'Atoia Gerardo
Afonte Alfonso
Stefanelli Anthony
51 DelPlato D
Mattia Severino
Vacant store
51r DeSimone F poultry
53 Manfro Michael R
Megaro's Funeral Home
Balmo Joseph
55 Turi A E MD
57 Ferraro Floyd
Megaro C Mrs
Giantomasi Alfred
Cercielo Gerald
DeFlorio Louis
Siciliano T G
DelPlato A H dentist
DelBagno Ralph
Sorrentino J G barber
Marino Frank A
59 Bussey Charles
61 6th av crosses
67 Vacant
68 Slerchio P shoe repr
Vacant
(1 Resa M Mrs
(2 Nappi William
(3 Vacant
(4 Castaldi Joseph
(5) Gesualdo Frank
(6) DelIse Julio
(7 Gallo Michael
(8 Castagnuolo Antonio
(9) Mussigrosso Thomas
(10) Simini Luigi
(11) Mignone Carmela Mrs
(12 Lessa Michael J
(13 Caruso Menalao
(14 Tartaglia Donato
(15 Spagnoletti Joseph
(16 Dell'Osso Thomas
(17 Grasso Benjamin
(18 Mangrella Ernest J
(19) Errico John
(20) Scalone Peter
68a Vacant store
69 Barbarisi Carmine
Leone Angelo A
Nappi Raffaele
71 Primamore Rocco
Grasso Frank
Zarro Generosso
72 Furco L painter
DePasquale Salvatore
DePasquale N A
73 Troiano Pantaleone
Tulino Francesco P
Verdicchio Carlo
Vacant
74 DePasquale Vincenzo
Pasquarosa Michael
75 Marino Luigi
Zarro Michele
76 Franklin Social and Political Club Inc
DelGuercio Nicola
76½ Iannuzzi Giacinto
Iannuzzella A R Mrs
77 Tomasiello Giuseppe
77a Rispo Giuseppe
78 Carnevale Giuseppe
Vacant
79 Chiaruzzo F
Moschello Anthony
Sherardi Giuseppe
80 Pezzanese Giuseppe
80½ Brusco Joseph
Gesualdo Louis
81 Marotta George
Marotta A cleaner
Sorrento Sabino
82 Carrano Vito
Gualtieri Samuel
83 Rosamilia P C
Rosamilia Carmine
83a Cantatella Nicholas
Rosamilia Gaetano
84 Barone Harry
Casciano Gaetano
85 Fasula Albert P
Cocuzza Vincenzo
86 Deluca Michael
Falco Vincent
After Work Political Club Inc
Vacant
86½ Custode Gennaro
Mucio Nicola
87 Lepore Dario
87a Ross Aaron F
Wallace W E
Vacant
88 Belluno Salvatore
Verocca Annunziata Mrs
88½ Scappaticcio B C
Cordasco Rocco
89 Luccioni G A
Paris Generoso
90 Jacopetta Frank
Bore Joseph
90½ Paternoster A Mrs
Stamalde Arthur P
91 Brown Harvey F
Vacant
91½ Falco Domenico
Parent A Mrs
92 Salerno Nicholas
92½ Valeano Salvatore
Lavista Joseph
93 Sedicino D V
94 Picari Maria Mrs
95 Maglione Gennaro
95½ DeFilippo Vito
DeFilippo Joseph
96 Pascucci Anthony Jr
Nappi Frank

Garside continued
7 Lembo Vincenzo
67½ Greco Giovanni
Piello W V
Vacant
Muzio Michele
Lear Antonio
Iuliano Giuseppe
Vacant
Cuomo John
Romano John
Vacant store
123 Park av crosses
Basso Raffaele
Vacant
Boccia Raffaele
DeBonis Michael
Monaco Luigi
Belfonte Anselmo
DeSanto Joseph
Berlingeri P
Sabino Marco
Gerard Frank
DeRubertis Federico
Dicalena Carmine
LaScala Salvatore
Cordasco Joseph
Vacant
Abruzzese A produce
DeBenedetto Luciano
Manning William J
Martino Nicholas J
Vacant
Capato Pietro
Tozzi A Mrs
Tozzi John

162 Mecera Frank
163 Christiano Angelo
169 Ragamazzo Salvatore
Sciarrone Joseph
180 Sabatino Nicholas N
182 Bloomfield av crosses
Putaio B & L Assn of Newark
180 Biegner John E
187 4th av E crosses
193 Minichino Francesco
194 Molinaro J R
200 Corbo Gerard
Bianche Philip W
Hoffman Adam J
203½ Kearny st ends
206 Destino Antonio
Nardone Luciano
207 Agresta Alfred
Tusen Charles P
208 DeCarlo Richard
Mirabella C Mrs
211 Leconte Antonio
Vacant Eugene
213 Foglietta Antonio
Salvatore Pasquale
Pace Rocco
Paolini Antonio
216 Innocenzio Domenico
Scanozza Anthony
217 Iannaccio Lena Mrs
VanBrunt H K
218 Cardone Nicholas
Santoro Louis
220 Toohey William T
Salerno Louise Mrs
Zanga Albert
Toohey M T
223 Taylor st ends
DeTullo Nicola
Arena Joseph
Vitolo R A
227 Milano Rocco L
Walters Ambrose C
Cardone Louis J
Lambardella Joseph
Lambardo James
227 Delnegro Benjamin
Canarelli Samuel J

228 Mattone Anna
230 Sirena Federico
Amerman William
240 Murray James W
Vacant
Cacioppo Vincenzo
242 Papa James
Casale Peter T
245 3d av crosses
246 Perkins Mary
250 The Henry
252 Muzzio Frank
Pasquariello Frank
253 Sansone Lena
Kaltenbrunner
Altomanti Anthony
Moses Hans
256 Curcio Vincent
Sacramento Ralph
257 Filippone J J
257½ Rossonna M Mrs
Rossomanno Mathew
258 Joiliano Nicholas
Mirabile Jennie Mrs
259 Agnese N A
Matanga A J
Vivenzio Joseph
260 Gallucci G
262 Notaro Thomas
Zazza Rosa Mrs
263 Roberts Louis
Rocco Gaetano
Robertson Jessie
264 Rizzolo Angelo
264½ McMillan Janeth
Carona Domenico
Vacant
265 Ford Grover E
265½ Basso August B
266 Kennedy J J
Sciolli Salvatore
Vacant
266½ Acetani J Mrs
Wiegle Alexander
267 Jamieson J Mrs
271 DeChristopher Vincent
DiCostanzo Vincenzo
275 Cece Robert
Sisterella Rocco
Schben John
277 Armand's Garage Inc
278 Campolattaro Ubaldo
278½ Campolattaro A Mrs
280 Ferri Cosimo
280½ Freda Michael
282 Freda Giacomo A
286 DeCuro Bartolomeo
288 Murci F Saverio
290 DeMarco A doll dresses
290½ Magno Ferdinando
292 Gennese C Mrs
Vacant
295 Paradiso Frank
Scalerzio Michael
297 Negato Daniel
Raymond George
299 West H George
Circhetti Alfonso
Serpill August
300 Delaney's Service Garage

GEORGE fr 60 Magazine E to 33 St Charles
15 Maine st crosses
31 St Francis st crosses

GILLETTE PL fr 18 Sherman av SE to 137½ Broad (Right side)
5 Ryerton Harry J
7 Helmstaedter G O
15 Pennsylvania av crosses
25 Reuter Everett T
Vitell Nicholas
Moore John S
26 Koehler Paul
27 Ludington D Mrs furn rms
28 Turner K B Mrs furn rms
29 Fetch James
Wirth Martin R

294 Acer M A Mrs
Freeman Elizabeth
40 Dwyer Daniel D
41 Wurth Anna M
Feeney John J
43 McGuire Charles M
Addison Nettie F
Reilly Anna
McLaffey Matthew
Kelly Fennell
Clayton Percy W
Gable Julius
Harvey John
Smith John J
Steiner Kurt
Morgan W C
Rendy Thomas
Christian Charles A
Coutey Joseph
Dugger David
Gallick Harry
Vacant

GIRARD PL fr 748 Clinton av S W to 491 Hawthorne av (Right side)
4 Begrow A C
18 Clinton Florists
20 Scherin E Mrs
22 Chargin Leopold
24 Myers S L Mrs
29 Schiller N M
30 Randolph pl ends
35 Klein Nathan
39 Roessler Samuel
43 Riemer Joseph
44 Sutes Louis J
48 Pfaltz M Mrs
47 Kilby La
51 Barker E M Mrs
53 Feldman R W
55 Lewis S Mrs
58 Friedman Harry
59 Laufer Samuel
63 Greenfine David
64 Ross Herman
65 Vine M J
66 Blitterman H
69 Newman A Mrs
72 Zeit Jacob L
73 Kohn Seymour
74 Roessler Herman
77 Leven Joseph
82 Storo M
83 Kubo Richard W
84 Okin Joseph
87 Lew Abraham
88 Kantor Bertel
89 Chester Reuben
90 Cohen E A Mrs
Comer M J MD
93 Finkelstein A R
94 Liwack Sol
97 Goldman J S
99 Rubin Louis
101 Vacant
105 Tabatchnick J

GLADSTONE AV fr 606 S Orange av SW to 31 Dassing av (Right side)
3 Loungo John
Tungarilli F
Pedone John
Stoll Ella Mrs
Mercurio Mary Mrs
9 Spohn Henry M
Thiele E Mrs
16 McGurty C Mrs
McGuire C M Mrs
11 Lewis Cecelia Mrs
Carrol John P
12 Jorgensen John W
Grossman Max
15 Corbo Vincent
McEligot W H
16 Rudzikowski A
Kaiser Christian L
17 Dickert Frank A
Rees F A Mrs
18 Jacobilli Louis Jr
Santucci Anthony G
19 Joyce Joseph F
Clemmens S M
20 Rieth Lester E
Baker Christine M
21 Cooke Francis J
Lambert John G
22 Garner Mildred
Connell James J
23 Irwin Samuel H
Kearney Michael J
24 Cox Edward J
Jablonowski F
28 Galla Andrew J
Galla A J Jr painter
Galla L M auto repr
Roden Paul E
30 Kenney J J
Loughlin Francis J
32 Anderson William E
Chanin Philip

[illegible] J
[illegible] A
[illegible] Barber
[illegible] J ⊙
[illegible] harber
[illegible] Sons Inc tur
[illegible]
[illegible] Liam
[illegible] Roy
[illegible] W
[illegible] P
[illegible] Leo
[illegible] J
[illegible] painter
[illegible] Robert

[illegible] 45 Jacob
[illegible] Walter
[illegible] st crosses
[illegible] F
[illegible] ⊙
[illegible] C

[illegible] 393 Eliza-
[illegible] 264 Bobson
[illegible]
[illegible] E ⊙
[illegible] Louis
[illegible] Benjamin
[illegible] E J
[illegible] A Mrs
[illegible] Joseph A
[illegible] S I Mrs
[illegible] Sidney I
[illegible] Ralph
[illegible] Alexander H
[illegible] R A
[illegible] R E Mrs
[illegible] esortensia
[illegible] Anna Mrs
[illegible] E J
[illegible] Mordecai
[illegible] David
[illegible] Max
[illegible] Brunstetter Charles W
[illegible] Feldblum William
[illegible] Elson Louis
[illegible] Yanoff Leo
[illegible] Cohen Benjamin F
[illegible] Gainoff Martin
[illegible] F
[illegible]
[illegible] Oscar
[illegible] Samuel M
[illegible] Jacob N
[illegible] Lawrence I
[illegible] O R
[illegible] M Mrs
[illegible]
[illegible] Jacob J
[illegible] Florence
[illegible] S A
[illegible] Eisle R
[illegible] J A
[illegible] Lawrence P
[illegible] William R
[illegible] A J
[illegible] Herman
[illegible] R ⊙
[illegible] Morris
[illegible] H real est
[illegible] S drainer
[illegible] T drainer
[illegible] H ⊙
[illegible] A Mrs ⊙
[illegible] F ⊙
[illegible] A F ⊙
[illegible] C ⊙
[illegible] ⊙
[illegible] Morris
[illegible] Mrs ⊙
[illegible] Larry
[illegible] R ⊙
[illegible] ⊙
[illegible] ⊙
[illegible] man M ⊙
[illegible] J ⊙
[illegible] Herman ⊙
[illegible] es M ⊙
[illegible] Abraham A
[illegible] Charles ⊙
67 Bergen st crosses
[illegible] Mrs
[illegible] ⊙
[illegible] Joseph G
[illegible] M ⊙
[illegible] A
[illegible] Frank
[illegible] Matilda ⊙
[illegible]
[illegible] ⊙
[illegible] F
[illegible] William G
[illegible] Mrs ⊙
[illegible] ⊙
[illegible] Abraham
[illegible] Allen S
[illegible]

Portnow M P ⊙
Kurlen Max
Epstein B C
Strassburger Moses
Zimet Jacob ⊙
90 Osborne Harry B ⊙
Rahn Alphonso W
92 Hershhorn Homer
Langan Anthony
Schroeder Henry ⊙
.03 Muller Charles
Mueller Frank ⊙
Ridley Leo W
104 Dragone Guy ⊙
Bendet Samuel I
Campbell Dugald
.07 Doney Andrew A ⊙
Mandy Jerome B
09 Cowen A Nathan
Freudberg Leopold
110 Berlin Morris
Rosenberg N ⊙
112 Raab R E
Loewenberg Sigmund ⊙
.15 Loebl Charles
Meidlder Frank A ⊙
1.6 Lodes Estelle W Mrs
Lane Maurice R
Levenn Michael ⊙
.17 Bear Benjamin
Leisle Benson
Vacant
1.21 Stone E David
Bagdon Samuel ⊙
Newman Seymour
.25 Rothman Emanuel ⊙
Lew George
.26 Lobue Murray
Englander W Mrs ⊙
Gerling Herman

127 Parkview ter crosses

130 Eason Morris Y
Melik Morris loans ⊙
Pugnsi Manuel
133 Rosenfeld Louis E ⊙
38 Feuerstein Ruth Mrs
39 Dreamer Joseph
Brecker Joseph
.40 Rich Julius
Meyerson M H ⊙
142 Katcher Henry E
Siegel Jacob ⊙
Unger Jack I
.43 Weiner Joseph M
Volk Louis
Graham L P Mrs ⊙
146 Orbach Murray H ⊙
148 Wurtzel Samuel J ⊙
149 Freeman F plumber ⊙
150 Bischoff Emil ⊙
151 Ferrigno Charles ⊙
Gross Michael R
52 Wolfe David J ⊙
55 Vogelez Albert O ⊙
56 Hoag James ⊙
59 Finkel Samuel
60 Simon Herbert C ⊙
162 Dion Edward
Runyon Sidney
Tabatschnick J
63 Ball Frederick J
Gash Eva Mrs ⊙
Blumenfeld S G
66 Glickenhaus Paul P
Dinar Jacob ⊙
Rapperstein Herman
167 Kraves Louis A ⊙
Moeling Frederick G
Mack Isaac S
169 Weisberg Morris
Baunach E L
Eisinger William D
170 Goodstein Jacob J
Taylor William A
Tepperman M I real est ⊙
171 Max Bernard
Rosenfeld Emanuel W
172 Denholtz Emanuel ⊙
Lev Benjamin A
Shapiro S trucking
174 Feuerstein H D
Freedman Sidney
Gerpel Nathan ⊙
175 Bayer V M Mrs
Rosenthal Edward
Meadow Louis ⊙
178 Stein Sidney
Wasserman H L ⊙
Yaseen J T contr
183 Stavitsky Alfred
Steinberg Irving I
Berker Saul
184 Ackerman Benjamin
Borschover Emanuel
Thaler H real est ⊙
.85 Brinn Morris A
Graubard Sander ⊙
Mintz Meyer S
86 Stone Murray B
Schechter Hyman ⊙
188 Feidman Morris
O'Neil N E Mrs ⊙
189 Brohman A M Mrs ⊙
191 Kapper Sol
Meyerson Harry
Waldor Samuel

192 Barnhard C L
Jaffin David D
Hart H elec
193 Katchen Louis L
Kaplan David H
Waxman Benjamin
194 Furber Ralph
Goldfarb Helen ⊙
Megargee Mack
195 Maple av crosses
202 Gelmel Louis
Weinstraub Irving
208 Schachter Aaron
Blumenfeld Charles I
210 Garland J A
Otman Jack
214 Berg Rose Mrs
Kohen Edward
216 Lipton Solomon B
Metsky M ⊙
Lowenger S M
220 Lilnoff Abraham H ⊙
Gentl Frank
Magelover Sarah Mrs
222 Bahner Marie
FitzGerald R A
Lesser Max T ⊙
225 Weinstein Samuel
226 Gebhardt M M
Goldstein Jack
Schrecher Martin
229 Swartout Alfred S ⊙
230 Rubinsky D Mrs ⊙
Goodman Philip
Weinstein Max
231 Ar[illegible] Saul J
232 Wilkins Arthur C ⊙
234 Vacant
235 Schulz William F ⊙

237 Clinton pl crosses

253 Futterman A L ⊙
Kenister Henry
Shapiro Samuel H
256 Weinberg Ben J
Dunzo Sidney
257 Dalich Louis T
Engelnider Sidney
Sher Jack D
258 Tessler Fred E
Stacher Jacob ⊙
260 Goldsmith M R ⊙
Yawitz S Mrs
261 Feinfeld Isadore ⊙
Weiss John
Margulis Morris
264 Balsham Leo I ⊙
Berlinski Simon
265 Cohen Jacob M
Swartz Henry
Turk Jacob ⊙
266 Dopatz Louis
Drazin Charles
267 Belm Solomon
Yam Irving I
Levine Charles ⊙
268 Cassel Julius
Schwartzberg Boris ⊙
27[illegible] 27[illegible] Belle Court Tbe apts
27[illegible] Robinson William H
(1) Rackmil J S
(2) Seingalub Harold
(3) Steinmark D H
(4) Goldberg Barney
(5) Zyman Nathan
(6) Solomon John M
(7) Stieber Sol
(8) Cohen Herman
(9) Goldstein Samuel
(21) Wechsler P B Mrs
22 Lechar A vin
(23) Schlatz Abraham
(24) Mandel I R
(25) Saul Isidore
(26) Hoffman R Mrs
(27) Casner Ida Mrs
(28) Baron David
(29) Goldman N S
(31) Newman Sidney
(32) Leichtling S
(33) Blumenfeld Herman
(34) Parker John H
(35) Morris Samuel
(36) Berg Walter L
(37) Frank Abraham
(38) Hiller David
(39) Tessler M Mrs
272 Jacobson Jules H
Mahitz M carp ⊙
274 Buchner Emanuel
Freedman H dental laboratory ⊙

277½ Aldine st crosses

278 Finkel B contr ⊙
Bronfew A King
279 Leffler R M Mrs
(1A) Cohen Philip
(2A) Stromeyer Harry
(3A) Berg Herman
(4A) Weinick Abraham
(5A) Feldman Aaron
(6A) Model Abraham
(7A) Kohn Nathan D
(8A) Britton Joseph
(B) Simon Lester D
(2B) Polishinsky Herman
(3B) Mahmud Isaac

(4B) Isserman G Mrs
(5B) Platzer Samuel A
(6B) Eckstein Solomon K
(7B) Friedmann H E
(8B) Davis Chester
(1[illegible]) Bandman Harry
(2C) Newirth Louis
(3C) Rosenbaum S Mrs
(4C) Miller Joseph
(5C) Zuchar Irwin J
(6C) Wollman Louis
(7C) Osterwell William
(8C) Greenberg A
280 Aldine Tower apts
1 Reinitz David
2 Stempler Samuel
3 Watts [illegible] J
(101) Pinover John S
(102) Feldman Isadore ⊙
(103) Brock Benjamin
(104) Thomas Jack
(105) Meier Harry
(106) Coffman [illegible]
(107) [illegible] Norman
108 Davis Rose
201 Richards A L
202 Greenfield Perry
203 Jesse Harry
204 Sherman S Mrs
(205) Levy Samuel O
(206) Kassner E S
(207) Flecker Louis M
208 Fairberg M M
(30) Grover S M
(302) Klein Irving
(303) Rosenberg [illegible] J
(304) Schwartz Isadore
(305) Lieberman Irving
306 Runderman B
307 Goldberg L Mrs
308 Vacant
287 Kaminsky Samuel ⊙
288 Barls Morris
Horowitz Joseph
Oxford John
292 Cassner H R elec ⊙
Kaufman Abe
Skolnick Irving
294 Gerber Rose Mrs
Silverman Max F
Ginsburg Abraham ⊙
295 Fisher Carrie Mrs
Gelzenber Abe H
Schreiber Sander
297 Kass Nathan
Kolnik A builder
Sanson Harry A
298 Sumka S J
Friedman Hyman ⊙
300 Baum William I ⊙
Nadell Samuel
Kaplan Jack E
Norton Wallace M
303 Gale Irving I
Levey Samuel B
Hahn George M
304 Weiss Samuel ⊙
Horowitz Samuel
305 Daniels David
Wilson J L
Seyler Samuel ⊙
306 Plaza Theatre ⊙
Hilber Lewis M
Applebaum Jack
Marano Edward R
307 Kneeth Harry
Dollen Isadore
Lazarus Charles
311 Leewitter Irving
Gordon David B
Shapiro Esse Mrs
315 Wilson Benjamin ⊙

320 Summit av begins

GOODWIN AV fr 372 Hawthorne av SW to 267 Lehigh av (Right odd)

7 Biberberg Nathan
Millman Abraham
Turkel Louis S
Doebin Benjamin
Markowitz L J dentist
8 Rosenblg Barney
9 Laserwitz Herman
Holder Charles L ⊙
10 Lamoll Gaetano ⊙
11 Borodiansky Morris
Cocuzza Joseph ⊙
Sommerstein I
12 Neumann Joseph M
Sperber S builder ⊙
14 Fischer Ben M
Vacant
15 Schwartz Louis
Schwartz P L Mrs beauty shop
Cohen Harry
16 Haskell David
Vacant

17 Patton pl begins

20 Friedman Joseph
Geller Israel
21 Baucher J plumber
22 Cooperman Harry
Angert Jacob H
24 Jay Irving S

Lempert Ben
Liebman Benjamin
27 Levy Harry E ⊙
28 Friedfeld Emanuel J ⊙
Markowitz L J
Weinstein Samuel
29 Freiman Abraham
Perlmutter I
30 Schlaman I painter
Beiel Sophie Mrs
Levin Aaron mason
31 Rosen Victor
Weltchek Lable
33 Bloom Joseph E
Adelman Samuel ⊙
34 Gin[illegible] N
Moser D trucking
Markowitz Max J
35 Kohre Moses
Shapiro Morris ⊙
36 Berman Harry
Holstein Arthur S
Neidell Charles

37 Fessenden p begins

40 Fleischman Vic
Halbrich F Mrs ⊙
Valentine E Mrs
Valentine G A circulating library
42 Korngut Henry
Seligner David
Kaudgsberg S ⊙
43 Berger David
Dranzerman Jacob
Kobrie Simon B Mrs
Singer Max
44 Berkowitz William
Berkowitz R Mrs ⊙
Rothenberg Nathan
47 Reifer Morris
Tepp Anna Mrs
Fleetan Max
48 Bender Jacob ⊙
Kimber Sterne esc
Keenberg Edward
49 Cohen Irving W
Greenberg Harry
Vacant
54 Schenkel R Mrs ⊙
Schneider Benjamin
Strenberg Harry H
55 Leisle Saul N
Goldsmith John ⊙
Silverstein Charles
56 Bearison Max
Wood Edith Mrs
Ginsberg I Mrs

57 Rye av crosses

59 Lamport Edouard
Borinsky Benjamin
Sulse Joseph H
62 Goldstein David
63 Rolenberg Joseph
Miller Lena Mrs
64 Toufe Louis ⊙
65 Spitzer Leon
Jacobs Edward I ⊙
66 Goldstein Hyman
68 Rudnick Morris ⊙
69 Hacker S plumber ⊙
70 Jackow Philip
Turk Max
71 Heyman I mason ⊙
72 Stern Louis T
Turk Samuel
73 Sutz Mollie Mrs ⊙
Sutz Louis
Davis Dave
78 Ginsberg Joseph ⊙
Jerolemon George F
78 Rothfelder Max ⊙
Nathanson Pauline Mrs
8 Royal Sain
Park Sommon

82 Eckert av ends

83 Mintz Mark
Superior Mirrels
84 Pomerantz Louis
Parent Marcus
86 Wisch Stephen A ⊙
Mersky Benjamin
88 Friedman Joseph H
Rosenberg Benjamin N
89 Englander Nathan
90 Friedman Barnett ⊙
Spiegelnick Jack
91 Cramer Meyer
92 Schaefer A D ⊙
94 Abelson Rose Mrs
Rabinowitz F Mrs ⊙
96 Stewart F R ⊙
Stewart Mary C Mrs
99 Goldberg Harry ⊙
Weintraub Samuel
Somer Bernard
100 Alter Harry
Turnpoll Morris
Rubin Moe
Siegler Julius
103 Hilf Herman ⊙
Cohen Jacob
Goldberg Maurice S
Kolber Philip
105 Rosenbaum William
Kuskin Wolf ⊙

[illegible]

141 Bergen av crosses

[illegible]

Seidner Samuel
Goldberg Max B
[illegible]
147 Shephard av crosses
[illegible]
Zuckerman [illegible] ◎
Schwartz [illegible]
[illegible]
Leonow[illegible] Louis
[illegible]
Selm[illegible] Joseph
Sender Max ◎
Herkow[illegible] Bernard
[illegible]
[illegible]berg Alexander ◎
Strucher Isadore ◎
[illegible]
Sach Abraham
[illegible]
[illegible] music

GOTTHART fr 10½ Elm rd E to 178 Wilson av (Right odd)
Bonnell George E
Δ [illegible] Jacob ◎
[illegible] August
2 Elm rd ends
[illegible] Mrs ◎
Zuw[illegible] P
Puccianiello Domenico ◎
Lubman [illegible] A ◎
[illegible] Peter
[illegible] E
Vacant
[illegible] William J ◎
[illegible] Sigmund W
13 [illegible] Mrs ◎
[illegible]
16 Vacant [illegible]
17 [illegible] T Mrs ◎
[illegible]
[illegible] F ◎
[illegible] R ◎
Niedomski August F
[illegible] Sophie [illegible] Mrs
26 Smith [illegible]
2[illegible] [illegible] A ◎
27 Δ[illegible]

Stiehl Gustave H
Δ [illegible]
[illegible]
Leonard [illegible]
[illegible] George M
[illegible]
Kr[illegible] Lawrence
[illegible]
Δ [illegible]
[illegible]
Sandiford [illegible] T ◎
Sanchez Pasquale
Pegasch [illegible]
Major [illegible]
[illegible]
[illegible]
Lewk[illegible]
[illegible] J
Δ Lemenman & Mosel [illegible]
[illegible]
[illegible]
Stellus John
[illegible]
Vacant [illegible]
Bachman George M
Stumpf George
73 New York av crosses
Orr Theodore E
Semon A Mrs ◎
81a Acker E M Mrs
Blozay [illegible]
8[illegible] Δ Term-Lab [illegible] Co
88 Kapin [illegible]
Senior Gus[illegible] A
Klock Frank
S[illegible] Skw[illegible]
9[illegible] Δ Bremmann [illegible] & Mirror Co
[illegible] Bauer [illegible] ◎
[illegible] Patzmanowski A Mrs ◎
95 Langendorf F ◎
9[illegible] Salek Andrew [illegible] ◎
97 Noll Albert A ◎
98 Δ Rosen Joseph
99 Δ Yesman [illegible] ◎
Shuffer Noel T
Serdakowski Francis ◎
104 Fat[illegible] Louis J
Semor [illegible]
108 Nor[illegible] Stephen E
Soltys John M
108 Johnston T A
Zarayckl Walter ◎
1[illegible] Δ Dettrick M H Co founders
1[illegible] Stapkow[illegible] J
Niew[illegible]enski Felix S ◎
113 Δ Gaswind Herman W
[illegible] Emil ◎
114 Δ Metzger A Mrs furn rms
116 Krug Frank
Rohr A M Mrs ◎
[illegible] Denzinger J H Mrs
Krug John M
[illegible] Δ Dispatch Transfer Co truck ing
124 [illegible]sing Anna Mrs
Grisavage Walter C
Najimneski Vincent E
Polyon Michael
Wodarczyk Louis F
Yucius Walter ◎
128 Δ Kielssler [illegible] Co ventilating sys [illegible]
1[illegible] Δ Yuckoff Trucking Co

GOULD AV fr 500 W Market N bey S 14th (Right odd)
2 Δ McGuire J J MD ◎
6 Δ Petry Herman H ◎
10 Δ Haney C Mrs ◎
2 Δ Blenkney C F Rev
Δ Andrews S H nurse
15 S 12th st crosses

16 Δ Collins F W ◎
[illegible] magician
[illegible] J ML
Δ [illegible] Frank T
[illegible]
[illegible] Roland E
[illegible] furn rms
Vogel [illegible]
Δ Qu[illegible] Mrs furn rms
[illegible] M M Mrs ◎
[illegible] Michael
[illegible] F ◎
Δ [illegible] Rudolph
Δ Sheehan Mary L Mrs ◎
Δ [illegible] Carrie E ◎
Δ Pf[illegible] ◎
39 Br[illegible] A ◎
31 S 12th st crosses
Δ [illegible]ndt W L dentist ◎
McLane George F ◎
[illegible] W
Masterson A F
[illegible] George A
[illegible]
[illegible] J
M[illegible] Harold
4[illegible] [illegible] Edward P Jr ◎
4[illegible] Δ Pe[illegible] Rose A ◎
Δ [illegible] Harry L ◎
49 S 13th st crosses
[illegible] Robert B
[illegible] Robert L
Δ [illegible] Walter ◎
[illegible] Roosevelt
[illegible]
Δ Im[illegible] Laundry Co
When Thing Look Black [illegible] Laundry
[illegible] Austin
Vacant
63 Thoma[illegible] Howard
W[illegible] John
Adam Pauline Mrs
Rag[illegible] Robert L
65 S 14th st crosses

GOUVERNEUR fr [illegible] Broadway E to 109 Passaic (Right odd)
1 The [illegible] Jean [illegible]
(2)[illegible] James J
(3) Seabring Alice Mrs
Δ (4)[illegible]baum J J
([illegible]) Larke Max A
([illegible]) Vacant
2 Δ Boy[illegible] T P Mrs
Kehoe Charles M
[illegible] Δ Wil[illegible] William E
6½ Dunn Michael J
Foy Michael J ◎
Vespoie Americo
[illegible] Fogler John J
Fogler D H Mrs furn rms
8 Δ Wormald Holmes ◎
9 Δ Fischer A F nurse
Δ Greenwood Edwin ◎
Δ Greenwood M E Mrs nurse
10 Δ Moore Body Co auto body mfrs
1[illegible] Carlson Robert J
Massop Mary G Mrs
12-14 Alpine The apts
12 (1) Enos Joseph
(2) Norman W McK
(3) McGrorry H E
(4) Frew Carrie Mrs
Δ (5) Tidaback J M Mrs
(6) Connelly William F
(7) Tr[illegible] William
(8) Ka[illegible] Joseph
(10) Shields Joseph A
(1[illegible]) Burns Thomas
(1[illegible]) Watson John
(12) Baldassare Ernest
13 Mulcrone J F
Hughes Charles F
19 Broad st crosses
35 Mt Pleasant av crosses
51 Ogden st crosses

GOVERNOR fr 463 Washington NW to 15 Marion pl (Right odd)
9 Winston A lee
10 Δ Wiegand George P ◎
11 Δ Triangle Gage-Tool & Die Co
12 Δ Johnson E L Mrs steno
Δ Johnson Russell
Stills Margaret Mrs
Brown John H
Brown Cornelius M ◎
14 Brown Robert ◎
Taylor Harold F
15 Vine st ends
16 Criss Winfield M
Watson Mary P
Vacant
17 Cooper R F Mrs
Waters Edward W
18 Higginbotham M Mrs
19 Hooker Agnes Mrs
Δ Hayes Eliza Mrs ◎
20 Lane Lester
Moore Rose Mrs
21 Lewis James H
22 Carroll Thomas P
Shorter Clifton C ◎

3 T[illegible] William [illegible]
[illegible] Hayes James [illegible]
Harden A[illegible]
[illegible] Chambers Walter J
[illegible] William [illegible]
[illegible] Aiken F[illegible] M
[illegible] William H
[illegible] Harper Wilbur L
Ostler [illegible]
2[illegible] Jones Ruth Mrs
Mitchell Anna [illegible] Mrs
29 Flanagan Joseph
Hooker F [illegible]
30 Reed Perry
McDaniel Frank M
Vacant
31 Δ Barruso & Blasi Inc jewelry mfrs
Δ Kiess B clothing mfr
35 Marion pl ends

GRAFTON AV fr 266 Riverside av W to Belmont [illegible] (Right odd)
5 Δ North Newark Welding Co
10 Δ Catenacci Cut Stone Co
Δ Woodside Fuel Oil Co
[illegible] Δ Greene John J
[illegible] Δ Brown John
Δ Rome Stone Cutting Co Inc
19 Δ Jersey Wiper Service
2[illegible] Δ Erie RR passenger station
21½ Erie RR crosses
24 Δ Tube Reducing Corp
25 Δ Young R & Sons cut stone
[illegible] Δ R[illegible] Helen M ◎
33 Joy William [illegible]
Fickes William L
35 Δ Specialty Castings Co
37 Oraton st crosses
47 Rode William H ◎
49 Δ Holman A painter ◎
Matson John W
50 Δ International Ticket Co printers
51 Δ Bauer F expressing ◎
53 Δ Peppard M J Mrs ◎
5[illegible] Zakian Richard [illegible] ◎
5[illegible] Δ American Legion Memorial Hospital Annex
65 Broadway crosses
70 Vacant store
7[illegible] Vacant store
74 Δ Peter Pan Beauty Salon
77 Mangero Angelo
79 Weinberger Joseph
81 Goodman Joseph F
DeFeis Leonard J
Δ Hull Fred D
92 Δ Bych George A
Δ (1) Doyle Thomas J
Δ (2) Wright C Howard
Δ (3) Kuebler George O
(4) Fatta Raymond D
(5) Quinlan Arthur A
Δ (6) Goldsticker S S
(7) Jacobson Sol
(8) Halpin Thomas E
Δ (8) Halpin S M Mrs nurse
(9) Savit Benjamin [illegible]
Δ (10) Waters F M Mrs
(11) Hansen Hannes J
(12) Schmidt Frank M
97 Caselano Carmine ◎
Δ Donnelly Joseph J
99 Δ Ansetta Pasquale ◎
Rosa Michael
101 Loring Arthur F
Ansetta Vincent F
102 Milano Grace Mrs
Thunell Carl A
104 Δ DeMar[illegible]o John ◎
Duffey William K
105 Albers M Mrs ◎
106 Del[illegible] K Philip
Δ Forgione Salvatore ◎
108 Grafton Manor apts
Δ Jessen Isaac J
Δ (1) Sabol Albert M
Δ (2) VanHouten Alexander
(3) Schulz Leon E
(4) Vacant
(5) Oltow Max
Δ (6) Grenke G O
(7) Vacant
(8) Heaphy Arthur
Δ (9) Patrick Charles
(10) Bjorklund A M
(11) Folkerts F A
(12) Devlin John A
109 Hallgarth Thomas ◎
111 Δ Coccimiglio Carmine ◎
Δ Weinrich Mary E Mrs
Pellck Jules A
113 Δ Fioncichio Andrea
Fox Charles L
LaMura Frank ◎
115 Δ Hendley Thomas J
Lambert J A
Sharr Theodore
116 Vacant
117 Δ Wortham A E
Hannigan E J
Δ DelTufo John
Δ Edgington G F
LaMura Frank
Δ Warren Samuel

[illegible]
135 Marchese Joseph
[illegible]
139 Marchese [illegible]
[illegible]
153 Δ Tomagno Henry
154 Δ Marzano Joseph
[illegible]
Berger [illegible]
[illegible]
157 Δ Kane Michael
158 Mitchell Wellington
[illegible]
159 Δ Rollert [illegible]
163 Cromlin [illegible]
[illegible]
Ferrell [illegible]
166 Δ Martin George F
167 Conlan [illegible]
Δ Reilly Charles
[illegible]
170 Δ Ward Eugene F
Δ Wolf [illegible]
171 Δ Feeley Walter J
Gordey Thomas [illegible]
Vacant
172 Miller George
[illegible]
Δ Pickering [illegible]
Feeney John [illegible]
176 Δ Nagy [illegible]
Δ Wittich John [illegible]
179 Δ St Paul's Holy Name [illegible]
185 Mt Prospect av [illegible]
Δ Manchester Mabel Mrs
Δ Pridham B R Mrs
Cassidy Patrick
Δ Harnden Esther Mrs
Δ Milton J A Mrs
196 Δ Kuhn Henry G ◎
Vacant
197 Hagens Edwin M
205 Δ O'Brien J F Jr
207 Clifton av crosses
221 Ridge st crosses
Vacant
241 Parker st crosses
Vacant
251 Highland av crosses
Weller Fred
[illegible]
Kennedy E H Mrs
267 Lake st crosses
Vacant
289 DeGraw av crosses
301 Bessemer pl begins
306 Forest Hill pky [illegible]

... ster pl begins
... Seventh Day ... Church
Seventh Day Adventist Church School
... S Orange av
... Tremont av (Right ...)
... ter ... apts
... Edward N ©
... dentist
... George F
... Emil ©
... Allen
... Mountain View av crosses
... Ardsley pl crosses

82△Burns C A ©
Deering M A
83△Lyons William
Bede ...
Koppler ...
84△Falcon Edward S ©
△Valentine Herbert W
Benthe Raymond
87 Frantz Bernard ©
△Gambert ... Mrs
88△...
Fanning Joseph W
△Keevering ... W
89△Isarescu Alonso ©
△Smigelino Harry F
90△Connor Jake
Lugano L ... Jr
△DeBiagio Vincent
△Butler William F
△Sandler Thomas C
2 Oakley Nicholas
Ahern Michael ...
△Lynn John J ©
95△Bordenave Anthony ©
△Sugrue Robert C
96 Baccaro Frank
Vannan Rosario S ©
Torrent V ...
97 Columbia Theresa Mrs
△Freeman Bunson
Pugliese Luis ©
98△Deliord Arthur G
Debold M J ©
Morgan Thomas M
101△Masotto A J
Carbone Gaspare ©
Terlizzi Joseph
102 Appiazzese John
△Cerchio ... Mrs ©
Kocher William
Rospach John W
Prefice ...
103△Kagland C C
McCrink Norbert F
Poitrice Frank ©
106 Butterworth W J
△Schroeder Harold F
Moersman Frank C
Grogan Thomas F
107△Clark Wesley A ©
Comley W ...
△Smith E K ©
108△Kowalski ...
△Roth J Herman
△Smith W M
Ruppel Howard ...
109 Rowell W ...
Salberty Joseph
Vacant

GRANT fr 435 Broad W to 49 ... Boring Right odd ...
7△Morris F ...
12 Speckman E ... furn rms
Domenica W ...
14△McGrath Michael J
△McGrath ... furn rms
15△Anderson M S Mrs furn rms ©
16 Gore C H Mrs furn rms ©
17 Liosius ... Campbell
Lindsay L Mrs furn rms
18△Ryan John F ©
△Ryan E ... Mrs furn rms
19 Ask ... Mrs furn rms
2 Foote Edwin T
Ream Robert F
Paulena ... E
22△LeMaire ... Mrs furn rms
△LeMaire Freeman ©
23 Coar James R
Mitchell A J
Dodge Bertram ...
Hopkins K Mrs
Ridpath M A Mrs
Tansey Irene
24 W ... Ella ...
Williams F C R Mrs furn rms
25 Barch Herman
Fons J R Mrs
Hollihan Samuel
Saxon Alma Mrs
Paterson C E Mrs
Vacant
26 Williams A C furn rms ©
27 Aitken R C furn rms ©
28 Oldham Fred
29 Gray M A Mrs
Hogan Mark J
Hardy Joseph P
29½ Ulrich S R Mrs furn rms
30 Farley M Mrs furn rms
31△Jackson Joseph C ©
32△Weir M A Mrs furn rms ©
33 Strohsahl C Mrs ©
34 Vacant
35 Blanchard V Mrs furn rms
37△Meehan L furn rms
39 Juliano Charles P ©

GRANT AV fr 383 Peshine av W to 824 Hunterdon (Right odd)
10△Friedrich A A mason ©
14△Baker Philip
Dankner Abraham

△Voeldenberg E Mrs
△Nolan J ...
5 Lipman ...
△Kaufman Louis

GRAY fr ... W Market NE to ... (right odd)
1△St Rose of Lima Rectory
△Smith James J Rev
25 Orange st crosses
Petronella ... barber
31 Rocha The ...
Ashcroft ...
... (2)Harney Gerald P
(3)Ryan L P Mrs nurse
(4)Sherwood Julius M
(5)Noble James D
(6)Ric ... C
(7)Wolff E E Mrs
(8)... John J
(9)Kraus I S Mrs
(10) Reisenauer William
(11) Langdon Albert
(12)Vo ... William H
(13)Quaranto Frank
(14) Bruen W ...
3 Durand ...
36△Schulte Casper ... ©
38 Miles ...
Sydnor Anthony
42△Kowalski Theodore F
△Engelmeier Herman C
43 Hardy Anderson ©
48 Vacant
49 Anderson Charles ©
50△Erdman A V plumber
Berliger Harry C
Kielnow Joseph
... Wickens Albert F
... Behring Walter W
Konrad M A Mrs
△Johnston R J trucking
3 ... William
Peth Philip
△Water ... Tool Co

GREEN fr 102 Broad E to 130 Union (Right odd)
4△National Earphone Co hearing aids
△Levy W optometrist
6△Vassell J barber
8△Newark B ... Assn ... building corp
9△Benz R jeweler
... Vacant store
14△Blue Bell The rest
16 Center M hosiery
△Hill V dry cleaners
Williams William
W ... furn rms
18 Vacant store
18½ Campfield pl begins
20△Berney's Restaurant & Bar
△Seidenberg Betsey
22 A & P Engineering Co machy ...
△Atlas Products Co gen mdse
△Belvedere ... mach mfr
△Atlas ... mfrs
△... Press
24 Tickerhoff S Mrs furn rms
26 Tickerhoff S Mrs furn rms
28 Kramer B Mrs furn rms
30△White F G furn rms
31△Public School Clinic
△Dept of Health Education and Service
△(2d fl)Board of Education Physical Education Dept
△(205)Board of Education Recreation Dept
△(335 Supt of Schools
△(421 Board of Education
△(421 Dept of Supplies
32△Club Razor & Blade Mfg Corp
△Engineering ... Laboratories Inc elec equipment
△Cherlin Dress Co
△Petty's Laboratory
△Grobe & Vasser jewelry mfrs
△Spano J laboratory
34△Bell Jas Co air novelties
△Best Blades Inc cutlery
36△Empire ... Co
40 Green St Parking Station
44 Hockenjos pl begins
45 Federal Parking Co Inc
46 Fillmore American Democratic Club
Vacant
46r△Cosmopolitan Lithograph Co
△Nesor Alloy Products Co jewelers supplies
48 Ray M E Mrs furn rms
Ray John
50△Swedlowski A Mrs furn rms
52△Cooper M E Mrs furn rms ©
54△Oehl J furn rms ©
56△Fa ... Shang
58△Bureau of Water Multigraph Dept

△(2d fl)Bureau of Water Plumbing Investigator
(2d fl)Bureau of Water Meter Inspectors Office
△(3d fl)WPA Dept of Street Repairs
61 Mulberry st crosses
66 Vacant store
66½ DeHuny J F barber
68 Vacant store
70 Vacant store
70 Toumkan Nazar
△Nalbandian D tailor
74 Davis L furn rms
75△Stainless Express
76△... furn rms ©
78 Chuck Eng Shee
Yee Frank S
△Plain & Gratchen Inc patternmkrs
79 Vanegan C Mrs furn rms ©
80 Lee Andrew
81 Brown ... furn rms ©
82 Paradella Raymond
83 Yonelli S Mrs furn rms ©
84△Davis John ... ©
△Davis J E Mrs furn rms
87 ... produce
89 Columbia st crosses
90△Sirni J tavern
92 Stirm J furn rms ©
93△Shields & Co jewelry mfrs
96 Bonin Frank
Vacant store
98 Vurnquist W L
Romanski C Mrs
100 Dosil Santiago
Dosil E Mrs furn rms
102△Borsellino L auto repr
104△Lerner M Mrs grocer
107 Liberty st crosses
109 McCarter Hwy crosses
115 PRR crosses (overhead)
117 NJRRav crosses
118 Vacant store
126 Brill H C Co Inc
131 Bruen st crosses
138 Vazquez R ... lards
141 Areal Jack
Yaeger Walter F
148 Wiezel George J
Rodrigues Manuel
145 Murphy Mary Mrs
Thomas Eugene E
147 McWhorter st crosses
148 Laurina B G
150 DuPont Mary G Mrs
153△Mortellito G grocer
153 Asterino A J
Vazquez Raymond
Casse ... Alfred
Sinitora J M Mrs ©
154 Fuzzaar F barber
Cibrain Manuel
Walters Jane E Mrs
155 Furtin Frank
157 Burgacio A A
Barberio Frank ©
Corso Joseph
Rutenberg ...
DeAngelo ...
Vacant
157r Suntoro ...
158 Misericordia Joseph
160 Vicente Antolin
Gannon V Mrs fuel oil ©
Lozano Joseph
Vacant
161 Costa Manuel A
Costa Raymond
162 Callahan B A Mrs
Czerwinski V Mrs
...
163 Casper Paul P
Colombo Gaetano ©
164 Pacos Antonio ©
... Rosario
165 Ferrando Manuel
Barbosa Serafin
166 Marzonski Michael F
Parillo Victor

GREENWOOD LAKE fr 860½ Summer av NW to Erie RR station and fr 23 Agate pl NW to 8.7 Highland av (Right odd)
1 Gonella J Mrs ©
2 Coudebella John
3 Fatiraco Battista ©
4 Malfitano Salvatore ©
5 Gramatto Amelia Mrs
6 Nor Giuseppe ©
7△Gums Herman Boiler Works Inc
18 Cocco Alessandro
56 Mt Prospect av crosses
80 Agate pl ends
92 Ruby pl ends
104 Honiss pl ends
110 Highland av rebegins

GROVE fr E Orange line SW to Irvington line (Right odd)
200 Erste Belechover K U V Cemetery

220 Kurlander K U V Cemetery
224 Fulle Frank
250 Congregation Etz Jacob Cemetery
256 Gerechtigkeit Lodge Cemetery
264 Cemetery of the Congregation Brisk Ditto
264r Hebrew Benevolent Burying Society Cemetery
268 Anshe Warsaw Cemetery
280 Congregation Anshe Russia Cemetery
Swan John
284 Congregation Thereo Emes Cemetery
298 Workmen's Circle Cemetery
300 Israel K U V Cemetery
301 Holy Sepulchre Cemetery
304 Hebrew Free Burial Society
306 Balken Memorials Inc
310 Peters Edward ©
Bellak Stephen J
312 Kocum Frank
Sauno Alfred B
314 Grant st ends
318 Hel... ©
Parker R Mrs
322△Loit Albert J ©
Freier Karl
330 Furness John
△Maurice Frank ©
334 13th av ends
338△Jaffe A monuments
342 Cox Sarah Mrs
△Jaffe Aaron ©
Heck Charles G
346 Cavanagh C Mrs
Shafer Clarence F
347 Ruth st begins
349△... John A
△Kemp Estel ©
350△Kemp Eswell Jr ©
351△Kemp Eswell Inc florists
354 Ferdinand st ends
357 Hose William ©
... Frank
△Moser ... H Mrs
358 ... Supply Yard
360 ... C
△Krautter Edward ©
360r△Krautter Electric Machine Co Inc
361△Becker ... Co
364△Haluska Louis
△Quinzel Josephine Mrs ©
365 Georg Charles B ©
△Bagley Norman D
Monaco Andrew
3 △Dickert August G ©
371 Vacant
372△Mc ... W M
Snyder F W contr ©
Fer... John
374 Goldschmidt A E ©
377△Conn John
378△Majestic ... radio repairs
379△Davis & Murphy tavern
381 Vacant store
385 Vacant store
386△...
387△Goldschmid F M Mrs rest
387½ S Orange av crosses
400△Hoffman Beverage Co
410△Hoffman Beverage Co employment office
412 Tilson Fred W
Neafsey Patrick J ©
414 Cusick Joseph A
Schlebe ... ©
416 Kessler Philip
△Crump W J upholsterer
Grohman William
△Schulkoff Vincent E
Stewart John
Vaughan ... T
418 Boyle John J
Ebin Rose Mrs
△Rasch Helen Mrs
Mu... W sign painter
Garrett Herbert H
Nielsen Ne... C
419 Vacant store

GROVE TER fr Irving av ... W to 42 ...
79 Columbia av crosses
93 Kown ...
Sheehan ...
5 Kessel ... B
△Snider ...
97 Isabella av crosses
DeBendetti ... shoe repr
... Stange ...
100△Bills ... Marel
111 Nation ...
113 Angus ... conf
115 Vermont av crosses
125 Oelrich John A ...
Brumbaum George ...
127△Gill Arthur W
Smith ...
△Zaborowski Walter A ©
131△Villa ... F J
Lynch Harry J
△Ferruggia F Mrs ©

Grove ter—continued
152 Melrose av begins
154 Heimstetter M J ©
Murphy Joseph B
139 Carolina av crosses
159 West End av crosses
William W J ©
Warren Edwa... J ©
175 Pine Grove ter ends
Burkey Job J ©

GRUMMAN AV fr S... NW to 532 ... (Right odd)
Sorock E M MD
Barton Harry O
Ariey James
101 Sorock Em... A
102 Crystal A...
104 Sega...
104 Weiss Ma...
106 Elon Samuel
... Burke
263 ...
264 Hay Herbert
... Shaw
... Swan ...
4 4 Beck Edward
4 5 Sagan Jacob
1002 Vacant
(503 Wolff Samuel
(504 Hames Alexander
(505 Cohen Henry
(506 Dirs Andrew H
... Blum ... M
... Schwartz Herman
... Tag ...
21 Lane George
Goldberg Louis
22 Feinstein Ba... ©
Bishop ...
Ambrose ...
Ambrose ... M W
Schleier Nathan T
... Wolf ...
Jules ... J ©
McNay Theodore S ©
Friedman S J
... Chas ...
Webb ... ©
Burstein B F dresmkr ©
Kessing W ... ©
41 ...
43 Bergen st crosses
Wanderman F ...
Susskind Joseph
Lesser Samuel P
Rosen Maurice W
Lurio Mitchell S
Goldberg S M
Cohen Benjamin ©
Eisenstodt J G
Singer ...
Wiseman Max L
Goglia ... T
... Barry
... Leonard
... Cohen
Vacant

Daniel Joseph ...
Mangelia ...
Weisman Samuel ©
Marsh Samuel
Brody Harry M
Cohen Solomon J
Eskin Larry
Bachman Morris I
Beiner M M
Bachman ...
Kriegman Herman
Schnitzer Alexander
Mitterhoff Samuel
Biteman Phil
Bergen Frank ...
Kassel Herman
Becht Allen
Rosenblatt Abe
Kaplan E E ©
Klein Paul
Summers Mary J ©
Tepperman Harry P
Lindsey F Mrs
Nowakowski Ma...
Vernon George
Goldstein A I
Anderson ... B
Sobin Louis B
White George
Berg Abraham
Cremmen H E Mrs
Adlin Mrs ... A
Golden Herbert P
Sibba Joseph ©
Berman Charles P
... Morris
Erdman Louis R
Meyers Jacob
Greenfield ... A
Rappaport ... T
Pure Isadore
Tilson Jacob
Deutsch Leon
Leyman Harry
Rubin Nathaniel ...
... Samuel
107 Parkview ter crosses
Weinstein Jack
101 Nicholas P ©
Cohen Jack B ©
Weitzmann Max
Rabin Irving
Smith Hyman
Forman Samuel
Tessler Harry
Tessler Max ©
Jacobson Samuel
Kaminsky Meyer R ©
Meyers Ida Mrs
Marsh Morris ©
... Edward
Simon Philip ...
Drucker ...
Shubin Bernard
... Abraham S ©
Snyder Morris A
Yankow ... B
Zwerman Max
Commercial Window Cleaning Co
Sohol ...
Ehrenkranz A ©
Kesselbaum Edward
Keselman ...
Sack Maurice A
Tannenbaum David ©
Katzenberg M J
Bier Arthur
Weiner Max
Jacobs Philip ©
Bernhard Morris A
Fine Morris
Bobker Jack
Berlin Samuel R
Rosenfield Herbert
Bloom Max
Hirsch Louis
Levine Lawrence
... Abraham ...
Weisser Leo R
Levin Jacob
Schaffer Samuel
Hoffman Irving ©
151½ Maple av ends
... Abraham
Dinn Marion
Jacob ...
Lachaber ... M
Pastor Abraham ©
Shapiro Dora
VanNess Ernest B
(101 Greenfield S T
(102 ... Samuel
(103 Cohn ...
(104 Perlman ...
(201 Rogasch David
(202 Berg Samuel A
(203 Sonnenberg Benjamin
(204 Greenspan Seymour
(205 Kunzman Martin
(206 Friedman Max
(207 Braun Leon L
(208) Hoffman R I
(301) Berman Joseph

(302 Braverman B meat
303 Weltner Charles
(304) Ruston Harry
305 ... B L
(306) Gould Daniel ...
(307 ... Benjamin
(308) Haskell Joseph
(401) Hoffman Arthur ...
(402) Feldmann A D
(403) Edison Max
(404) Tanner Milton C
404 Goldstein Joseph
(405 Kirsch Sydney
(406) Rittner Max
... Wolfrath H J
Needle David
Feinberg ...
502 Goldstein Edward
503 Reisbourn Bernard
504 Tretkin Harold E
505 French Eugene
506 Axell Dora Mrs
... Max
... Zamelsky Jacob
Goldberg Samuel M
... Morris
... W
Rosenblum Max
Cohen Louis A
72 Rosenblum Louis W
Lane Rober
Wolfson F Mrs
Fas Isadore
Vacant
Stein Frank
Fishman Charles
Goldman Morris
Gelbow ...
Kitchin A R
... Wm
Rosenberg Max
Mayer ... ©
Lati Isaac
Kay ...
Rosenblatt David B
Rosenberg Max
Lechter David S
Lechter ...
... Max
188 Bader ... ©
190 Kesselman Sol L
Blum Morris ...
Dempsey Joseph B
Jacobson Louis C ©
Solomon Isadore ©
Saslow Benjamin
Saslow ... Mrs ...
Kaye Samuel A ©
... plumber ©
Kaufman Edward ©
Lowe ...
Alper ...
Wilson William W ©
Rubens ... ©
Weltzwaldin Morris ©
Whitman Irving M ©
Mueller ... ©
Ross Robert ©
Rosenberg Jack J ©

HACKETT fr 247 Plane NW (Right odd)
19½ Warren st ends

HALLECK fr 758 Broadway NW to 749 Summer av (Right odd)
1 (A1) Pohl Carolyn A
(A2) Truby Irvin W
B1 Vern ... Ruth
(B2 Wallace H E
B3 Bommes Joseph F
B4 Ackerman F A
... Helen C
B6) Timberman M K
(B7 Purdy ...
B8) Mandile W F
Halleck Apts
Wright ... C
(101) Sager W J
(102) Heim Edward J
(103) Williams F J Mrs
(104) Decker John
(105) Wolff Evelyn Mrs
(201) Hover Esther V
(202) Sampson Benjamin
(203) Alber M Mrs
(204) Dalrymple Edgar K
(205) Lewis William
(206) Gray Flora M
(207) Jorham A J
(208) McLaughlin J W
209 Fraley John W
(210) Van Voorhees Emma
21 McMahon ...
(302) Mihal ... Stephen E
301 McMahon A J
(302) Lewis Anne M
(303) Jennings H G
(304) ... J R Mrs
(305) Paulson George
(306) Mayer E J
(307 Wood Ethel M
(308) Neil Dorothy M
(309) Hamilton C B
(310) Martin Anna E
(311) Sarcoreo A F
(312) Williams Charles H

(40...) Sanders W J
(402) Pickel Frank D
(403 Vacant
(404 Wodeen R A
405 Suttie Nicholas
(406 Barett M R Mrs
(407) Rose Samuel
(408 Hoffman Arthur
(409 Vacant
41 Mauller Paul ...
(411) Anderson ...
412 Simpson ...
501 Stolle ...
(502 Diggins ...
503 London Joseph
(504 Liebman A A
(505) Kwan John F
(506) Neville Edward F
507 Eaves Louise A
(508) Evans ... Mrs
(509) ...
(510) Rich Moe
511 Mussel Paul B
5 ... Reinmar Essie
... Jacob ... V
Barth ...
10 Heller Clara R ...
12 Dunham ... Mrs ©
17 Sexton John T
(101) Kugel ... Mrs
(102) Wade Gertrude
(103) Samons ...
(104) Wilmore ...
(105) ... John F
(106) Mead ...
... Andress Mary C
(108 Kath Joseph ...
(201) ... Mary F
(202) Burke John A
(203) Kushnagle R V
(204) ... Lieber ... Mrs
(205) Weston R D
(206) Masters Arthur ...
(207) Morriff ...
(208) Kircher Clara
(301) Kaermer ...
(302) Rodgers J A
(303) Platt ... P
(304) Rodger James
(305) Daley Marion T
(306) Baker George ...
(307 ... Gerald T
(308 ... Helen M
18 Kitch George W ©
21 Donnelly James F
Flack Samuel
Hearn ...
Irwin Richard J
Cadahan H L Mrs
Allestand William J
22 I O O F Ridgely Home for Orphans
Barker Charles B
25 Quigg Henry J ©
McMahon A F M
McMahon Wm ...
30 Cavanna J A
Pearson Nils ...
Damiano Peter A
31 Butler Edward H
Haines John K
34 Burke H E M Mrs ©
Bootes Fred R
35 Sibilia K M nurse
Sibilia Thomas ©
38 Brady James J
Bossert Henry ...
McGonnon Joseph ...
Brower James ©
39 Brown Leslie W ©
40 Gilby Roger R
Wood Herbert E ©
42 Kirwan E F M
Swenson John W
44 Vincent John S
Duttenhofer John ...
44½ McCabe John J
Murray Charles J ©
Murray ... Dr ...
46 Goelfer M Mrs ©
Jackson Walter S
48 Tryone M E Mr
McGill John ©
Herting Walter F
50 Stocker F ... M
Vacant
52 Mulrooney Michael J
54 Duddy M ... Mrs
58 Sullivan Eugene ©
Theobald John A
60 Leonard John I
Donnelly G A Mrs
64 Donahue Lawrence A ©
66 Torppes Thomas A ©
68 Tomie Frank J
70 McTernan W S
71 Vacant store
72 Palmer Matthew ©
73 Fuccíola R painter ©

HALSEY fr 18½ Washington pl S to 23 Lincoln pk (Right odd)
8 Donna Beauty Salon Inc
9 Dictaphone Corp
(10) Newark Teachers Assn
(11A) Gallagher J B lwyr

10 Vacant
... Cheshoff ... lwyr
18 Keller Bros ...
18 Whitman ...
Peterson B barber
15½ Central ...
Bascom ...
Vacant store
22 Smith Rae ...
23 Brandstein Bal ...
Woerle Paul P
... Edward
Loon Wilbur ...
... Cleaners
... Newark Tribune ...
Hamshalter E T
26 Shore ... Mrs ...
Colson Mrs ...
27 Baker Marty
Burnett B ...
28 F & H ...
Bernie Haberdasher
Vacant store
29 Halsey Medical ...
30 Vacant store
31 Borowski Edward M
Borowski M T Mrs
32 Puglisi ... milliner
33 Bonnell Bdg
Fishbein S ... lwyr
Spitz M ...
Vacant store
4 Lee T Mr
6 Vacant
7 Vacant
8 Vacant
34 Hat Shoes Inc
... Vacant
36 Jaimonneau Walter elec appliances
39 Bleecker st begins
Haley G E ...
McLean Walter ...
Baleich A embroidery
45 Pillsbd Amer S ...
Kay Furs
Pillsbd & Kessler ...
Ernst A G ...
Schaum Herman
47 Halsey Wall Paper & Painting Co
Vacant
49 Luggage Repair Shop
Tomkin Hyman
... H sign painter
... Vacant
... H Webster
Singer W furrier
... Vacant
LaPointe & Bode
Rosalia's Beauty Salon
Cadmus Margaret H
Reilly ... B ...
Vacant store
20 Vacant
21 Vacant
22 Vacant
... Vacant
27 Vacant
... laboratory
Brody P E ...
Burrus T P ...
20 ... Vacant
... A E dentist
Provencal A ...
Provencal R Mrs ...
Goldman M ... dentist
Slattery Nicholas ...
... Smithers P ...
... Kaufman ...
... furrier
... Bdg
... Vacant
63 New st crosses
... Martha milliner
... wallpaper ...
... Chas ...
... Electric Co
... Wearing ...
... A R ...
... Louis ...
... Watch ...
... Four Halsey ...
... auto parking
Halsey St Meth Church
... Army ...
... M D ...
... Stone ...
... Industrial B ...
... Cars & Kemp ...
Strauss N ...
... J K ...
Union B & L ...
Central Market B ...

Richard
America The
T mfg ugt
Ans ●
F
restaurant

begins st
Supply Inc
The
A Co sporting
exchange for Wom-
Work
Inc photo-
applied
uniforms
barbers
Painting and
Co The
Sunday Call news-

W H J
Bus-
of New Jer-
Agency
collections
Comm
Newark N J Inc
Park st begins
grams
& Kroeger pictures
Co beauty shop
J furn
Federation of
Vacant
Vacant
Vacant
99 Warren st begins
Juvenile Shoes
Shop
Red Cross Shoes
dresses
laundry
Vacant
Lee R W chiropractor
Behar J V chiropodist
Vacant
Vacant
Smith A D dentist
Freeman C F archt
Way Branches Inc
cleaners
Ward R & L
Hedden A H real est
Luncheonette Inc
Merchants Credit
Inc
Assn of N J
United Radio Tele-
Institute Inc
Young Men's Christian
Bldg
M C A
Shoe Shop
Silk Shop
jeweler
& Sons shoes
Inc furs
Foot Comfort
Shop
Machinery
Beauty Parlor
Vacuum Stores
Cedar st ends
S M Shoes
Store
Stewart Shoes
dresses
chiropodist
Quality Shoe Shop
Remodeling Co
F A optometrist
The watch repairs
Beauty Parlor
Shoe Shop Inc
Watch Co Inc
135 Raymond blvd crosses
Shoe
Inc
Former Penny Candy Shop
Shoes Inc bakers
Star 99¢ Store
French Millinery
Four Beauty Parlor
(2) Vacant
(6) Vacant

(7) Brook-Fox Inc office
(8) Vacant
(9) Vacant
1060 Alvinus H rest
Strauss Bldg
Rutgar Inc gifts
Jaroff's Fur Studio
1143 Selby Shoes
1145 Dugan Brothers of NJ Inc bakers
1146 Levy P B Inc jewelers
1147 Singer Sewing Machine Co
147½ Academy st crosses
1148 Suzie Shoppe clothing
1149 Weinstein Bros drugists
1151 Jewel Cut Glass Co Inc
Minar Thrift Shop clothing
Arnold's Shoes Inc
Gibraltar Bldg upstairs entrance
5 Renault's Inc clothing
159 Bank st crosses
1160 Vorlen M millinery Shop
1161 Bamberger L & Co
1164 Wolf's Charmley Cut-Rate Drug Shop
1168 Colonial House Candies
1168 Gale Brooks
177 Market st crosses
180 Vacant store
1188 Mindy's Shoppe ladies
Mory's rest
Weintraub's inc clothing
1192 Vaccaro shoe repr
Mt-Lassey Inc Shop
1194 Fischmann J Gents furnishings
Zaur A S food products
1196 Isaacs H Mrs millinery
Bond Jewelry Co
1197 House of Gold The clothing
1199 Langlin Inc tavern
Wurtzel J rest
201½ Branford pl crosses
Alpha Rubber Stamp Co
Harvey Luncheonette
Branford Press
(3d fl) Vacant
2.3 Gagliano S barber
2.4 Norto & Co real est
2.6 Modern Book Shop The
2.7 Newark Morning Ledger Co, newspaper
Newark Star-Ledger The, newspaper
2.8 Quality Tire Co
2.31 Robinson-Singer Inc stationery
2.32 New Branford Brake Service
2.33 Royal Beauty Supply Co
2.34 Star Bar tavern
2.35 (3d fl) Vacant
2.36 Columbia Stationery & Office Supply Co
2.37 Vacant
227½ Malden la begins
2.20 Standard Stationery & Printing Co
Birnholz M E acct
2.3 Vertellox Laboratories Inc disinfectant mfrs
2.33 Vacant
2.35 Vacant store
2.37 Tire Trading Co
Vacant
2.41 Guthrie Thomas H & Son Inc shoe mfrs
2.42 Guthrie M A Mrs
Fitzpatrick L Mrs
Masandrea Alexander
2.43 United Office & Professional Workers of America
2.44 Cummins barber
2.46 Roth-Schlenger Inc auto accessories
253 William st crosses
2.7 Hubersech S cigars
2.50 Bauer A watch repr
2.60 Anders Edmund Inc auto accessories
2.61 Vacant store
2.63 Vacant store
2.63 Bashover I rest
2.65 Royal Dress Co
United Dress Co Inc
Vacant
2.84 Mack Boring & Parts Co Inc auto accessories
2.05 Cozzolino Printing Co
2.07 Vacant
2.08 Economy Auto Supply Co Inc
2.09 United Auto Specialty Co
2.70 Parker Ernest
Dixon I J Mrs
State Wide Purchasing Co gen mdse
2.71 Vacant
2.72 Moton John H
Vacant store
Madison Albert A
2.74 Moran Ella
Stewart Richard E
R & S Tire Co
Vacant

2 Fischer M upsetting
Chicago Cafe Inc
275½ Pearl st crosses
2.7 Vacant store
2.7.7 Rubin M Electric Supply Co
2.78 Volve-Oil Corp
2.79 Vacant store
2.80 Textine Mfg Co
(2d fl) Millwood A R billiards
(3d fl) Rotwein I clothing mfr
2.81 Vacant store
2.84 Vacant store
2.87 Eastern Electrical Supply Co
2.90 B Tire Co
Jacquet C C Mrs
Jester W M
2.90 Mac's Ignition Service Station
2.9 Lawrence L Co Inc copper-smiths
Jones Pearl Mrs
2.95 Majestic Garage Inc
Smith & Martin auto repr
3.03 McGowan S W Mrs
Newark Female Charitable Society
307 Hill st crosses
3.08 Cone J N printer
Precision Places Inc
Elgene Tire Co
Jordan Radio Service Inc
3.15 Marshall N B Mrs
Anderson Mary A Mrs
Scot Leonard A
Applebaum M tavern
3.16 Superior Auto Specialties
3.17 Vacant store
319 Court st crosses
3.18 Cross Guy L
Goldberger & Miesner tavern
Letck Conrad
3.24 Foley Chevrolet Motor Sales
Inc auto accessories
3.2 Anderson James
Bryant S T
Chandler R E Mrs
Godfrey G A Mrs
Vacant
3.2 Polak J Mrs grocer
3.31 Gottlieb A auto repr
3.33 Neal Eva
Kopel William
Deluxe Auto Body
3.35 Lorang V D tavern
Shindelton W Mrs
Polonski Mrs
Vacant
3.37 McCray R Mrs
Gaskel Brothers Inc auto accessories
Inc James
3.41 Bird Co The bakers supplies
343½ Marshall st crosses
3.43 Enright Refining Co
3.49 Vacant
3.50 Halsey Auto Top Co
3.5 Vanderbilt G O sign hanger
(2d fl) McGarry J A signs
Pfingstag Adolph ●
Gray Products Inc
3.52 Michaels Dept Store Delivery Depot
3.53 Dorrell Products Company
Hochberg M hosp
3.5 Vacant store
3.57 Vacant store
3.58 Ribeiro Ida Mrs
Weisenegger Bros jewelers mfrs
Weisenegger E A ●
Espich W L diamond seller
Mikler W engraver
3.60 Daniels Ernest F
3.64 Nicastro R real est
Pepe Adam A
Nicastro Bros Inc real
Vacant
3.66 Works Progress Administration
3.71 Condon G K Mrs furn rms ●
Halsey Livery & Boarding Stables
3.73 Yenner Philip
3.75 Miles John T
West William F
Steele Louisa Mrs
3.7 Mitchell John
3.77 Licks James A
Thomas William
3.79 Ayers Louis T
Dorn Augusta Mrs
381 W Kinney st crosses
3.83 Vacant
3.85 Vacant
3.8 Fiorile Andrew
3.8 Mrs M F Mrs
3.90 Washington Leather Goods Co Inc
3.91 Four Hundred Social Club Inc
Vacant

3.3 Lincoln Press
National Class Co Inc
Red Sign Shop
3.9 Tessler & Sons auto painters
3.9 NY & Brooklyn Casket Co Inc
4.00 Vacant store
Mitchell Edward J
Vacant store T
Law James
4.07 Vacant store
4.08 Conover A E Mrs
Barnes Columbus
Reed Louis F
4.09 Jackson John
Scott Pleasant
Vacant store
4.10 Conover Andrew J
Lind Mary Mrs
Brown M E Mrs
4.1 McGill Julia Mrs
Miehle Alonzo
Mt Zion Tabernacle
4.1 Park Mfg Co Inc rubber goods
Winkler & Newmier Inc conf
Trade Laboratories inc toilet preparations
Modern Brands Inc toilet preparations
4.3 Vacant
Vacant
4.1 Vacant
4.17 Vacant
4.19 Leble Vermann Co inc auto accessories
Poggi Inc cafe
423 Crawford st begins
424 Boucher st ends
4.27 Crescent Garage

HALSTED fr 1 S Orange av NE to E Orange line (Right even)
7 P O Vailsburg Station
13 Bertolo Thomas
Bertolo Thomas
Pizzato Sylvester
17 Milhauer Frank W
21 Bethergal Thomas G ●
25 Leonard Harlow P ●
26 Cheek Philip L ●
27 Tegen Harrison ●
29 Diamond James J ●
3 Reardon J E Mrs ●
31 Rogge Matthew ●
32 Reardon Howard E ●
33 Loffman ●
34 Weissling Oscar ●
35 Vacant
38 Spero T jewelers ●
Hatch William
Murdoch M
40 Duffy F Mrs
Stickle James A ●
42 Benzie Emil
Glesse C T distributor ●
Delmire Catherine
43 Perry John S
44 Bethergile Saul
Vanek James H
46 Knoff B J Mrs ●
White George J
Knoff E Mrs ●
48 Gerber Louise Mrs
Turkenkopf W ●
White Theodore R
Bachmann M R Mrs
Hand William A
Campbell Robert J
50 Clark K M Mr
Zeleny Mary Mrs ●
53 Connolly T F ●
54 Buckley Frank
Mulford Roy A
Goms Peter
Ryan George P
55 Eggers ●
57 Gaguel Jean
58 Jennings F
Fresberg W H
Lawson E J
Maguire
59 Bennet S S
Gunn Edward
Higgins Albert E
Gardner Clifford
62 Lackey John K
Bazinet Thomas
Sebastian R
Haggert
63 Sibilia S Mrs
Robinson Charles S
65 Tedeo Shirley R
Fiordolmo M
66 McNorrow J F
McCloskey F
Vas S
Vacant
67 Tierney W H
Kinsel P J
68 Simonet L Jr
Zawodny Paul F
7 McNamee F P
O'Toole A L
Smith Florence M

Smolenski A R
7. Barbarino Benjamin L ●
Bryden Bernard J
73 Douglas M L Mrs
Lacey Kenneth
74 Howe James V
Bryne James A
Vacant
75 Beck Robert J
Calzarano Thomas H
Kurkey Joseph E
Vacant
76 Mulligan John A
Manglini Ernest
Sertignano Philip
77 Norwood pl crosses
78 Russo Thomas L
Sicaro Mariano ●
85 Avena Albert
Vacant
87 Clark William H
Passarel Frank M
88 Pine Inn tavern
135 Halsted Poultry Market

HAMILTON fr 78 Mulberry SE to 135 McCarter Hwy and fr 63 S Rhu SE to 83 Union (Right odd)
13 Brown B A Mrs furn rms
15 Simmons G Mrs furn rms
Simmons Sidney
17 Butler Crawford
Mckay John S
Blunt E Mrs
25 Miller R W elec
25½ Columbia st begins
29 US Treasury Dept Garage
45 Verano Bros & Co Inc elec contrs
49 Liberty st begins
63 McCarter hwy crosses
74 Exchange pl ends
87 Steinert William Mfg Co shipping dept
91 Bruen st crosses
105½ McWhorter st crosses
1.1 Vacant store

HAMPDEN fr 8 Wickliffe NW to 34 Boston (Right odd)
9 Sepio John
Hayes T real est ●
Hayes B Mrs furn rms
10 Kent F P Mrs ●
12 Barber Pleas
Burkhardt W W signs ●
Jones Cherry
Strotzer Theodore
12 Jackson Edward
Finkman J S ●
Tuttle James
Davis Craig
13 Mrs Rita L Mrs
Johnson Isaac
Richardson Charles
Graff Louise M
14 Fabio Frank
15 Fox Harlo P L Mrs
Demuro Elio Mrs
Vacant
Stanton Mrs
16 Simonson Anderson
Upright W Jam E
Sensor Brighton
17 Gibbson Andrew H
Mackey E Mrs
Palmore C C
18 Brown E K furn rms
20 Smith Moses

HANFORD fr NE of Evergreen av SW to Carrington (Right even)
8 Yacobelli John ●
9 Brightindi Chester
Romeo Ralph ●
10 Mastaro Emily Mrs
14 Nero John ●
20 Horak Michael
Zakartin William ●
Vacant
2 Schenacher A M
Schenacher Karl ●
28 Olsaya M painter ●
Schind Philip
27 Schmidt Emily Mrs ●
Vacant
29 Metenchuk M ●
Stalzer Bernard
34 Keuper Gustaf E ●
Metrine Jackson
Engler G
37 Hermann Donald L
Hughes Leigh
Thompson K B
Merlino John J
38 Waro Transportation Co
41 Kaczinski Alexander
Mutek John J
Egner William H
Guerin Walter H
43 Brown M
Riccardi James
Sarnosk Henry
Sullivan S S

HARVEY

48 Broad st begins
68 Mt Pleasant av begins
88 Ogden st begins

HAWKINS

Vacant
Robert
Sandage Michael
Murphy William
Sandell A Mrs
37 Hudson st crosses
Lewis James
Leahy Nellie G Mrs
Lewis Samuel
Lewis Sadie
Fenlon Edward
Sprague A palmer
Philippone Giuseppe D
Hazeltt R A Mrs

Roanoke av begins
Christie st ends

HAWTHORNE AV

Johnson av crosses

5 continued
Ernest
A M
Herbert B
William P
Vacant
A grocer
5 Hillside av crosses
Sandler
W
A W
Max
Jacob
Harry
G
John
B L Mrs
James A
65 Belmont av crosses
baker
Vacant
Vacant
Pauline Mrs
Max
J
Abraham
junk
E Mrs
Samuel
T M Mrs
Joseph
Harold
S grocer
Delivery
Leon M
Bibbo
Benjamin
Samuel J
R E arcl
Benjamin
10 Ridgewood av crosses
Samuel
Samuel S
Ilford J
Service
A
Charles
gasoline
A W T
Thomas A
Edna M Mrs
John J
M E Mrs
Louis
Charles L
Walter J
Gustav G Mrs conf
119 Badger av crosses
C B Mrs
tavern
M A Mrs
A C
F auto repr
Harry
Craig Walter R
Owen L
Andrew A
Silio J
Vaccaro
E J
C Mrs
C Mrs
Julius J
Morgenstern Joseph
Morris E
Louis
Isidore
Jacob
Abraham
R Mrs
M M
Sidney J
Jerome R
139 Jeffrey av crosses
E grocer
Weisenberg Abraham
Louis
Samuel G
Schneider Philip
Abraham
Williams W P
143 Peshine av crosses

144 Hawthorne Petroleum Co Inc
147 Kanner Bernard & Son building supplies
149 Jetsch Lawrence F
Herrmann E C Mrs
Bird Frank E
Kaffer I Mrs drsmkr
Marotte Homer W
Baker M L Mrs
Dean Percy R
Wood Raymond O
Myers Lawrence A
Cumpher Edna G Mrs
Greene Edward
Roberts Robert A
Rogner Morris
Alexandrowitz D
Fisher Harry W
150 Daly M conf
Fishman S Mrs
Schotsland Abraham
Sherman David R
Kuiz Oscar
Abugotsky Max
162 Reich A druggist
164 Schlafmitz L cleaner
Oberman Benjamin
Perl M meat
Wernik Irving
166 Lyng Michael
Pacino Luciano J
Nielsen Carl T
Piner Charles F
Ignum Peter F ice
Schoenfeld Sidney
170 Skwirsky J MD
172 Liebman D Mrs drsmkr
Liebman Sol
173 Carrarino N Mrs
Vacant
174 Fleisher L Mrs grocer
175 Casale V tailor
Ferro Frank
Vacant store
176 Weiner C S Mrs beauty shop
Rants Cleaners & Dyers Inc
177 Carrozino A grocer
178 Bender Edward
Bender M Mrs produce
181 Kowalsky J Y gasoline
182 Silverman Samuel
Manson Lester W
Schultzer Aaron
184 Abraham J M
Bernarest William S
Schissler Morris
186 Bielman M L
Hermann William H
Janofsky I grocer
Mitchell F C Mrs
Hagenstein Harry
187 Hunterdon st crosses
191 Grim L shoe repr
Hygrade Cleaners & Dyers
192 Weissman Louis
Ogden H J
Frank Mrs
Siegel A conf
Wendel Carl
192a Earle Evan E
192a Earle S E barber
193 Vigari M rest
194 Slomowitz Philip
Vacant
Stein Harry
196 Laundry
Murtler V P Mrs
198 Einhorn I tavern
Siegelman Abraham
200 Gartner Philip
Vangone Louis
Conkar Orlando
Potter Edward J
Smailer William
Ruggi Theresa P
202 Art Photo Store Inc
204 McHenry Denis
Minzer S conf
Mokolo C Mrs
206 Marcum M Mrs
Sneller M dry goods
Dyer Frank M
Parke L I druggist
Stanton R dentist
215 Bergen st crosses
216 Monzo N J
Schneider P jeweler
Goldstein A dry goods
217 Mulcahy M M Mrs
Sepp Oscar W
Schmeisel Bros furs
218 Mercuro R shoe repr
Stango Antonio
Abrahow A Philip
Cosgrove E V Mrs
219 Sodano Carmine C
Roberts Muriel Mrs
220 Mordosato J L
Fox John F
223 Sobel Samuel
Jacobson Samuel
Levitz W C
Lanier Irving
Smith Harold S

Jackson I hat cleaner
223a Lanier I plumber
227 Nelson F P carp
Schenk F E Mrs
229 Chadwick av crosses
233 Halzer J tailor
237 Weinshot S produce
237a Vacant store
239 Conlin Matthew D
Zimmer J barber
Vacant
239½ Spector Morris
241 Sullivan Arthur F
241½ Crane Harry E
242 Hepler Frederick A
Eisenberg V A
247 O'Brien George L
Christie I C Mrs
Longhine William R
Boos W A painter
Vanfleet Isamar G Mrs
Schumann Joseph W
248 Stern Benjamin E
Edelman Abraham
251 Rhilo Alexander
Vacant
253 Seymour av crosses
268 Young Frank H
(1) Schwartz R Mrs
(2) Reiser B Mrs drsmkr
(2½) Reiser Samuel
(3) Lefkowitz Rita Mrs
(4) Aber Murray I
(5) Kreiser Michael
(6) Kessler R Mrs
(7) Liebowitz Dora
(8) Marder Seymour
(9) Levy Morris
(10) Bloom Lena Mrs
(11) Schmidgold Charles
(12) Stathes J R
(14) Kendler Oscar
(15) Rothman Irving
(16) Rogg E Mrs
Burelard W F
(1) Friedman Morris
(2) Gross Samuel
(3) Gehl Irving I
(4) Goldberg Herman
(5) Brown Joseph
(6) Woods John J
(7) Newman F Mrs
(8) Lipofsky Harry
(9) Goldhirsch Isidore
(10) Lock Louis
(11) Schwartz Sol
Bergman Milton
(13) Tomarkin Max
(14) Eklind Helen Mrs
(15) Rother William O
276 Garrabrant John H
(1) Perdeck Martin M
(2) Fein Henry
(3) Weiss Samuel
(4) Ross Solomon
(5) Raidis A R Mrs
(6) Dupont Herman J
(7) Schwartz Max
(8) Gagano F A
(9) Vacant
(10) Friedenreich B
(11) Simpson Samuel
(12) Levy Samuel
277 Bellos Morris
Raskin Abraham
Rice James
Sherper Samuel
Goldstein Hyman
Monks Joseph
Sklar J tailor
Lustig Martin
278 Cohen Isidore
Friedman James
Gluck William
Schlenck J
Sempert Samuel
Feier William V
279 Hedden ter ends
281 Barlow A grocer
Zurowsky M conf
283 Vacant
291 Rettig coal
294 Bennett peter
297-299 Evelyn Apts
297 Volz Harold C
Wolfruff Leo T
Vacant
(1) Wurzel R Mrs
(2) Helber Murray
(3) Fleischman Joseph
(4) Eisenberg Herbert
(5) Pero Charles
(6) Goodman Louis
(7) Solomon H G
(8) Palnick R Mrs
(9) Steinberg M A
(10) Shamowitz Samuel
(11) Hochhauser A Mrs
(12) Sedlett J F
(13) Born Max J
(14) Abrams Albert
(15) Jacobson R R
(16) Finkelstein S
(17) Gerber Louis
(18) Kaplan Herman

(19) Bloomfield M Mrs
(20) Schmerel Rudolph
(21) Zorn William M
(22) Eisenberg William
(23) Copingood Isadore
(24) Schmerel Siegfried
299 Bell James W
Schwartz M tailor
Schnur Irving
(1) Rothmunder O K
(2) Eastern Maurice
(3) Altman R Mrs
(4) Geltzeiler Louis
(5) Weiss Victor
(6) Goldstein Joseph
(7) Wigler Jack J
(8) Pollack Jack
(9) Unger L M
(10) Kirschner Fred
(11) Rubenstein M
(12) Geltzeiler Emil E
(13) Unger A B
(14) Rosofsky Nathan
(15) Krasny Sol
(16) Inchbold M E Mrs
(17) Schmidt Rubin D
(18) Kutenplon Isadore
(19) Schwartz Max
(20) Hirt Simon
(21) Adler Isadore
(22) Gintes Solomon
(23) Gross Abraham
(24) Mandel Louis
305 Lempert S meat
307 Weinstein A Mrs cleaner
311 Osborne ter crosses
3 2 Kuner P conf
3 5 Osborne Pharmacy Inc
3 8 Simon S crockery
Vacant store
317 West A beauty shop
318 Gotz Philip
Crescent J coal
Turger S M real est
3 9 Sherman H cleaner
Zuckerberg N meat
(1) Vacant
(2) Goldberg Samuel
321 A B C Cut Rate Dairy
Mayer Richard
Stein H produce
Robinson Jacob
322 Liberty Flour Co
Zucker Abraham
Weinger F Mrs
Sanders Nathan
324 Borodinsky Jacob
Friedler Fanney Mrs
Vacant
325 Simon Samuel
(1) Kurtz Max
(2) Korey Samuel H
(3) Katz Harry
(4) Wasserman Jacob
(5) Podhorder Fred
(6) Dunsker Isadore
326 Witkowsky G delica
327 O'Brien P J
(1) Sadler Max
(2) Meyers M Mrs
(3) Eisenberg Abbe
(4) Calinskin C Mrs drsmkr
(5) Levy Jack
Kessler Sadie Mrs
328 Teeslow Philip
Fanton Joseph
Coper A delica
329 Langer Moody M
(1) Wilman Harry
(2) Auster A Mrs
(3) Lovich Nathan
(4) Novikin Morris
(5) Feldman M painter
(6) Hawes Max
330 Huntington ter begins
335 Bishkoff M painter
Cott Benjamin
Gruper Jacob
Grossman H dentist
Bender Jacob
336 Cubert L conf
336a Hawthorne Radio Shop
337 Lieb S MD
Steinberg Nathan
Arons R Mrs
338 Rearison A & Son Inc grocers
339 Glick J N furs
Kroshner Louis
Gelman Jacob
340 Wenig J fish
Parente R shoe repr
342 Weiss Max
Reisky Jacob
Vacant store
343 Morrison Clara Mrs
Friedman Harry
Harrison M fish
Friedman Joseph
343a Friedman J produce
344 Kasper B Mrs conf
Nuston Louis
Panzer Philip
345 Hoffman Bros fish
346 Rongus J baker
Modell J jeweler

Mirrer Anchel
347 Grossman C baker
Koritsky M baker
Gotterman Benjamin
348 Stein J meat
349 Koritsky Max
350 Busy Bee Dairy dellcs
351 Walter I E fish
352 Schuyler av begins
353 Kell Isadore
Modell Jack
Selednik F tailor
355 Lattman R meat
Star Laundry
Vacant store
356a Eng Harry
357 Klein L Dwyr
Kalb Aaron
Klein Adolph
357a Kremer B tailor
359 Balshan E J tailors' supplies
360 Hawthorne Service Group Inc
361 Folkman M Mrs drsmkr
Vacant
363 Miller M tailor
Porcelli Vincent
367 Klein Irving
Panich Irving
Weiss B cleaner
Porcelli V barber
368 Alexander Meyer
Walach Sol
Stein D meat
Boydman Frank
Pautman Bessie Mrs
Boydman B Mrs produce
Vacant
369 Fenichel Irving
Rosenstein Charles
Weinberg Isadore
Stein David
Woods Nellie M Mrs
370 Hixon Max
Olsman A delica
Shrensel William
Simon P plumber
Kaufman E Mrs drsmkr
Stein Jack
Vacant
372 Goodwin av begins
373 Reeves pl ends
376 Irene Specialty Shop The clothing
377 Hades H tavern
Moog Carl R
378 Vacant store
379 Cooper Harry
Kobitz E tailor
Kalb Samuel
380 Shaw Bros hdw
381 Lieb P Mrs
Seidman S furrier
Orenstein Harry
382 Cholodowsky N
Bershadsky William
Goldberg Irving E
Kahn Morris
Wigler Samuel
Margolis L conf
383 Twentieth Century Laundry
Becker Morris
Lazarus David M
384 Friedman B produce
Spector Benjamin
385 Perl P A conf
386 Fox Morris
Hawthorne Tobacco & Candy Co
Fertig Herman
Gurwitz Alexander
Schoenfeld R
Vacant
387 Grant Tobias
Grant M M Mrs beauty shop
Vacant
388 Levy I shoes
389 Klimowitz Samuel
Greenstein A
Rose Cleaners & Dyers
Lipowitz Samuel
390 Hinstein Morris
Martin Samuel
Diamond Abraham
Gelb Henry meat
39 Miller A Mrs
Vacant
392 Hinstein M furs
395 Kramerman C Mrs
Vacant
Diamond B bicycles
395a Alexander M tailor
396 Dieter S meat
Hawthorne Theatre
397 Teschnes Isidor
Albrecht R W
Vacant
398 Shatin H cigarettes
400 Bernstein & Son Inc cleaners
401 Vacant
402 Lessel U church goods
402a Tobbin I Mrs meat
404 A & B Dairies delica

466 Dewey st begins

513 Leslie st crosses

541 Gerard pl ends

546 Seeley st begins

647 Acker Joseph M

563½ Fabyan pl crosses

△Kaufman [illegible]

Hickman Edmund W

△McMahon Walter ◎

560 △Rosenstein Fred

△Shane Leo W

HAWTHORNE A NORTH

Vacant
Vacant
Vacant
Vacant
Vacant
Vacant
Vacant
Vacant
Vacant
Vacant
Vacant
Vacant
Vacant
Vacant
Vacant
Vacant

HAWTHORNE LA SOUTH

Stephen Crane Diaz 3
Ferace Giacomo
Zinga Carmen J
Smith Joseph
Rungdeen P
Chotminsky R J
Casarte Vincent
Cetruto Salvatore
Albanese Anthony
DaGherterio Gerard
1 Fortorello M Mrs
1 Magistone Nicholas
13 Patur Nicholas
13 Sable Anthony T
4 Cetti Peter J
15 Batchelor Charles
Kim Joseph C
Nels George W
18 Simeone Nicholas J
Boyer Clarence W
20 Gartland M E Mrs
21 Ronisewski Joseph
22 Rierdardt Ralph
23 Marino Louis

HAWTHORNE PL

HAYES

Bailey Jones
Vacant store
Free Public Library
Richard R
Nicholas D

100 Bussmar st begins
139 △PRR Waverly Local Freight Station
△PRR Waverly Transfer
Vacant store
△Westinghouse Electric & Mfg Co
— Carlisle av begins
△Airdrome Diner
△Wagner's Aviation Station
△S & S Corp gasoline
— City Dump
— State hwy Route 29 begins
— McCarter hwy begins
△Airport Garage Inc
△Newark Airport Restaurant
Brewster Aeronautical Corp
△Skyway Restaurant
— Port st begins
△Republic C H gasoline

HAZEL PL fr 231½ W Runyon NE to Right odd
2 △Wolf Nathan
△Goldstein Charles
△Manzella Carlo
Manzella C C
Vacant
Kelner Charles
Kelner Carl M
14 Kane E M Mrs
Lerikom B A
16 △Cha man Morris
Gordon James
20 △Vancelesco W L

HAZELWOOD AV fr 1070 S Orange av SW to 13 Cliff (Right odd)
1 △Tobey F J MD
10 △Sacred Heart Convent
17 △Kinney George E
△Kelly James H
△Dotto C C Mrs
22 △Lyle John G Rev
23 Vacant
24 △O'Connor M A
27 △Waldron M R Mrs
28 △Freeman F E painter
Freeman F I drafting
32 △Mulr Clarence I
33 △Judge J F MD
35 △Murphy John F
36 △Donnelly J C
37 Fortuna st crosses
38 △Cantor Julia A Mrs
39 △McDermit M C Mrs
40 △Kelli Joseph L
41 Faos Justin
△Cooney Edward M
43 △Farrell Eugene A
44 △Reddick William J
Kiernan Patrick A
45 △Clark Thomas F
△McGovern E Mrs
48 Rogers John D
△Horrish Ralph A
49 Heffernan John
Tiets John W
50 Sheridan M J Jr
△Campion A C Mrs
51 Breuning A E Mrs
Dunn T Joseph
52 △Flaherty Anna F Mrs
Connolly William
53 △Heasley G F
△Miller Edward R
54 Urban Louis
Bogner William
55 Barrier Henry W
56 △Flynn Charles P
Walsh Edward
57 △Gray Michael
△Woodley Charles S
△Osborne Lorelle
△Orris nurse
65 Pogue Christine
△Ha Frederick P
△Ha E E drafting
Pogue Frank
Ba Sidney William
67 △Maier Maria S Mrs
71 △DeFranzo Elvira Mrs

HECKER fr 332 Orange SW bey Dickerson Right odd
1 Kelm Louis W
Kelm John A
3 Clifford Frank
Poulsen Jomfinick
Jersey Joe
5 △Alen Joseph
△Carlson J V
7 Ice Joseph
Miller Nicholas
Adolph G H bicycle repr
Vacant
20 Fregn Nicholas J
Alessio John P
Tumpey Julia
Olive-Green leather supplies
△Garland Peter
22 Onofrio Lorenzo
Onofrio Dominic
Vacant
24 Pellegrino Michael
Simone Frosegno
25 △Ciro Edward
Cirillo Raffaele
26 Rosario Gerardo
Lafante F Mrs
26 Severe Frank
Sibilia Rocco A
28 Jennings
Rosa M Mrs grocery
Russo Frank
29 Andreoni Mrs
Lemmingeta Joseph
30 Barnett J Mrs
Rossini Angelo
32 Bernick
Bernick
32 Long John A
Tinnin Edmund
33 Ritacco
34 △Melchor
35 △Thomas R Mrs
3 Fuzzia Nicholas
36 △Pozzo George
36½ △Landiak Frank
37 △Sturm Helen L
38 Rieger Jacob
39 △Blunk Alexander
Baker
△Sigmond S grocer
Beaulieu Peter
42 Bowden Ray A
Clinton T
Collins Edward
LeRoy John W
Reed
Stagg W
45 △ and J Page
△Aufmann Michael
△Cuddin Frank
Ingmanson M Mrs
△Seal W E painter
Vacant
△Dolan Patrick
McCafferty James J
Vacant
47 △Rost L Company artist
Cordasco Rocco
Bonzo Joseph
53 Sussex av crosses
57 Dickerson st crosses

HEDDEN PL fr 605 Orange N and NW to 6 Orange Line (Right odd)
Vacant
△Rosellie Wedding Co
△Modern Service Garage
Reed George
Compton Burn Mrs
Vacant store
△Knickerbocker Ice and Coal Co
23 N 14th st crosses

HEDDEN TER fr 560 Orange NW to 270 Lyons Route 10 (Right odd)
Hamolla Anna
Jules A
Greenberg M A
Belsky
Bogue T
A
Pearse John W
Balsam Moses
Stanley Milford A
Bunge L Mrs
Cooper David
Rosalinda Vincenzo
Hinde
Schon Charles
12 Lanz Max
Greenberg Sidney F
Greenberg Charles J
Eatts
Schneider Joseph
Loeffler Henry
Vacant
Mindingham W
Muscher
Greenfield
Burchney Jamie W
Burgess R V Mrs furn rms
Nicolo F W
Kuzmin George
Simon Anna
Kuhnewelling Joseph
Finkenstein
Garrigan Agnes R
Wilson N G Mrs
Phoenix Arthur P
Inderfelt Joseph
Widfson Mark
Clementz S L
Spiegelhardt J G
Cohen David S
Wood D L MD
Anthony Bruce C
Solomon C Mrs
Case Edward F
Thompson A E Mrs furn rms
Smith Samuel
Kroger Abraham
Singerser Edwin V
Langerotti N V Mrs
Rubovitz Henry
Berkowitz
Kuhlmann Frank
Yannell David
Kessler Henry H
Fox Jacob
Mandy Jasper
Bogan Edward S
Vacant
Siegel Joseph
Cohen Max
Lautman Henry
Moskowitz Real est
Schellenbaum S Mrs
Levy A phones
Persky Robert R
Baron Hyman
Kotzer Louis
Vacant
Lowenstein Max
Deming Waldo C
Gunnison James L R
Vassel Anthony J
Rosenhoff D M
Berg Daniel H
Silverman Ralph
Kelner Jacob
Faust Charles J
Wicker David
Brossman Louis
Roth Bernard
Barker Leonard M
Schneider R Mrs
Kirschstein Max
Simpson P A
Short Henry H sewing machs
Leffler Thomas V
Hermansky Samuel
Schinsberg Joseph
DeFreeth R Mrs
Sellano Nicholas
Zuppone Nicholas
Heiss Frank
Dunnebeck M K
Vacant
Kettler Emil
Schlinger Herbert F A
Schlinger Herbert F W
Jessamine M Mrs
Kafka Raymond T
Sauls John J
Gianaclis C J
Gianaclis C J
Marcus Louis M
Shaw John
Vacant
Schlinger S
Worse Robert A
Weinschenker A
Kuhl Herman
Bailey Elmer
Brooks S grocer
Brooks Samuel
Rice Nathan
Huber Rudolph A
Zaborlick Jacob
Nuthar Max
△Jupter Adolph
115 W Runyon st crosses
119 △New Jersey Cake Bakers Assn
△Frommell F B Mrs
George W John B
△Strauss Max
Hagen Abraham
Barnes Elizabeth Mrs
△Brogna J
Paul Herbert W
W Jules Chester
Kaplan Max
Meltzer Anna
△Kapley Michael J
Jacobson Joseph A
Greenspan A M
Stenzel R C Mrs
Schuster Herman A
Collins Edward A
△Greenberg
Siegel Bernard
△Zemelman Benjamin J
△Perwin L Mrs
Kasnoff Harry
Chesler Benjamin
△Chesler Sidore
Chesler Leon
△Aurora Sal
△Cannamacher Lee rude
Freeman O beauty shop supplies
△Kapnio Samuel
Rubin Harry
△Dorfman Max
Leibowitz Philip
Monastersky S
Weiss Ben
Wolf Abraham
Max W
△Rusk Sol
△Schildkraut Harry

HELEN PL fr 583 Sandford av W to 100 Richelieu ter (Right odd)
△Hefele Henry S
△Ryan James J
△McDonough George F
△Hoerner Carl J
Tuvey John J
Faulkner H C
Dunnion H A
△Steiner Ernest

HELLER PKY fr 668 Summer av NW to Belleville line (Right odd)
Leunis Arnold
△Chabanoff L Mrs tailor
Sisle William W
Vacant
△Gall Alfred R
△Burke Edmund J
△Gorman C Mrs
△Jamieson E Mrs
McLance William J
Connff T A Rev
Our Lady of Good Counsel Parochial School
19 Woodside av crosses
Gerrity John J
△Loal Frederick
△Lane Service & Repair Co
Berger William J
Green Harold
△Savarese L barber supplies
Hudson A F
Vacant
Comer Michael J
Zettour Robert W
Scahill Michael C
Howd Anthony J
Lost A bar
△Halpin Joseph T
McKeningal Francis L
43 Mt Prospect av crosses
Parkway The apts
△Dunham A G Mrs
△Jessup A A Mrs
△Tenbroeck Thomas V
Berry Walter J
Rose Jesse B
△Tel Bell Service A
△Dawson M L R Mrs
△Lebrunel F A
Dubbs John E
△Mingaro Marie Mrs
△Fagan Terence F
△Pearce M B Mrs
△Bonger E C F furn rms
63 Clifton av crosses
△Caulfield William H
△Seery France E Mrs
△Oldham Vincent
St Mark Parish House
△Schulzer George J
79 Bridge st crosses
△Dunock John R
△Voiz M J Mrs
△Burke Louis Otto H
△Kerr Ada A Mrs
△Hubbs Amazia
△Sarge Julius
△Wolf L V MD
△Mu A L Mrs
△Adams Sheridan
95 Parker st crosses
△Fowler E Zeb
△Tie D John A
△Lay Louis D Mrs
△Lebon Paul G Rev
109 Highland av crosses
Schmelz Geo
△Schreiber John S
△Gilbert John A
Gilbert J L Mrs osteopath
△ and Leggel C
Gro Greenfield
△Rexroth C M
△Gumby Harold W
△Campbell M E Mrs
127 Lake st crosses
△Oliver Paul H
Goodrich Paul
△Robinson I L C S practitioner
△Hancock Lecher A
△Wesley DeForest C
△Robinson W S Rev
143 DeGraw av crosses
Interwood Howard
△Lewis W Turn rms
△Summer George R
△Mahan Frank J
△Lessand William
170 1st st ends
171 Forest Hill sky begins
Branch Brook Park
City Subway Station
Ken Marion J Mrs
Powell C Mrs
Bennett Joseph L
Ruf James
Vacant
△Grande N tavern
△Barbarossa H E Mrs
Barbarossa Frank
McCarron James
Bemerna Charles

HEMLOCK

HENNESSY

HERBERT

HERBERT

[illegible] A M ⊙
[illegible] furn rms
[illegible] Mrs
[illegible] furn rms
[illegible] furn rms
[illegible] Mrs nurse
[illegible] nurse
[illegible] nurse
[illegible] furn rms
[illegible] nurse
[illegible] counsel
[illegible]
[illegible] A MD
[illegible]
[illegible] E ⊙
[illegible] ⊙
[illegible] Mrs Geo rms
[illegible]
[illegible] Mrs furn
[illegible]
[illegible] Mrs furn rms
[illegible] Mrs ⊙
[illegible] A ⊙
[illegible] John ⊙
[illegible] A Mrs furn rms
[illegible] J furn rms
[illegible] A Mrs
[illegible] P
[illegible] Mrs furn rms
[illegible] J ⊙
[illegible] S
[illegible] Mrs furn rms
[illegible] M Mrs nurse
[illegible] hospital In-
[illegible] home
[illegible] painter ⊙
[illegible] Res
[illegible] Anastasia A
[illegible] hospital
Sussex av begins
Central av crosses
[illegible] A Mrs nurse
[illegible] R F
[illegible] M A Mrs furn
[illegible]
[illegible] Frank
[illegible] T Mrs ⊙
[illegible] Lindel E
[illegible] Frank
[illegible] Harlet
[illegible]
[illegible] Assn
[illegible] M Mrs
[illegible] R ⊙
[illegible] Frank E
[illegible] Harry A
[illegible] Agnes Mrs
[illegible] R furn rms
[illegible] M Mrs
[illegible] M L Mrs ⊙
[illegible] Marion E
[illegible] M W Mrs furn rms
[illegible] Simon L ⊙
[illegible] S D
[illegible] ney B
[illegible] A C Mrs
[illegible] Frederick J
[illegible] C Mrs F
[illegible] Mrs furn rms
[illegible] dept
[illegible] A J Mrs furn rms
[illegible] W H MD ⊙
[illegible] Brecher st crosses
[illegible] rms ⊙
[illegible] nurse
[illegible] nurse
[illegible] Asylum
[illegible] B Mrs furn rms
[illegible] A furn rms ⊙
[illegible]
[illegible] S
[illegible] A ⊙
[illegible] George
[illegible] H F Mrs furn rms
[illegible] Laura G
[illegible] Mrs
[illegible] S
[illegible] S
[illegible] Mrs
[illegible] Mrs
[illegible] Public Pub Church
[illegible] Sarah ⊙
[illegible] A roof
[illegible] barber
[illegible] Jersey Autoist
[illegible] Simmon L
[illegible] Red Cross-Newark Chapter
[illegible] Club Under-
[illegible] Agency Ins
[illegible] Jersey Automobile Club
[illegible] ⊙
[illegible] S W MD
[illegible] Nicholas J

△Stoll Mary
[illegible] William R
3451 New st crosses
346 Reiner Bertha Mrs
Snyder Harold J
Grumrich A J
Vacant
348 Turk Napoleon E Mrs
Higgins Harry F
△Hickie M F
Henry K R Mrs
Vacant
350 △Ross John
Lewis E T Mrs
△Bernard Ray A
Chapman Charles C
352 △Kinches W F [illegible]
354 △Smith Hugh E ⊙
356 LeCeff F L furn rms
357 △Central Commercial and Technical High School
358 LeCeff F furn rms
360 LeCeff F L furn rms
364 Simpson John
Simpson P Mrs furn rms
366 Wright M C Mrs ⊙
367 △Newark Technical School
△Newark College of Engineering
368 LeCeff F L furn rms ⊙
369 O'Shaughnessy A R Mrs rms
371 Summit pl begins
372 △Meadel Edgar ⊙
373 △Gleasman A Mrs res
374 Flynn Francis
Flynn A Mrs furn rms
375 △Geller L furn rms
△Geller L auto tops
1 McDonnell George
2 Capetus Thomas
3 McPherson James
4 Mercy Harold R
5 Stillman R Mrs
6 Rubab J S
7 Mulcene Frank
8 Moser Fred
9 Vacant
10 Martin Anthony
11 Matyka E Mrs
12 Robertson J C
370 △Leary's [illegible] cleaners
Tiedemann J Mrs furn rms
△Tiedemann Henry H ⊙
377 Vacant
△Lickerman Robert
2 Dressing Stanley
3 Clarke Samuel
4 Kibbe John A
5 Pangborn Anna A Mrs
6 Weaver W J
7 Vacant
378 △Tiedemann J Mrs furn rms
379 △Geller L furn rms ⊙
3 Mylne Samuel
4 Velder John
5 Vacant
6 Yost Katherine
7 Heinen A Solomon
8 Fedor John R
381 Brady A M Mrs furn rms
Brady George J
381 △Mulhollis J
3 Pine Arthur J
4 Belmont John
5 Gagne Frank
6 Sears Bertram H
7 Lindell Alex J
8 Vacant
382 Bernardo Ralph
Cerrato Amelia
△Ralph's Luncheonette
383 △Markos A Mrs rest
383½ Warren st crosses
384 △Warren Service Station
385 △Eastern Motor Service
391 △Park Venetian Blind Mfg Co
393 △Metropolitan Upholstering Co furniture
397 △United Parcel Service of NY Inc
411 △Addonizio & Colarusso clothing
△A & P Tailoring Co Inc clothing mfrs
△Feller S & Sons clothing mfrs
△Mation Foundations Inc
△Victor Corset Co Inc mf
△Russo A clothing mfr
△Model Dress Mfg Co
△Apollo undergarment Co
417 Raymond blvd crosses
419 Academy st crosses
42 McCambridge M Mrs ⊙
Vacant store
421½ △Marsh T M Mrs furn rms
△March Arthur A
423 Kirchner S C Mrs furn rms
Vacant store
424 Ehrlenbach J furn rms

425 [illegible] Forge Studio Inc The store room
426 Ehrlenbach J furn rms
428 Eureka B & L Assn
Tolmat B auto repr
429 Singer [illegible] furn rms
430 Graham Edward
[illegible] A F Mrs
Francis Ronald
Glenn Clifford L
[illegible] furn rms
432 Rio D furn rms
[illegible] The
434 Rio D furn rms
[illegible] Mrs furn rms
[illegible] furn rms
438 Jablonsk A Mrs furn rms
439 Bank st crosses
440 Herner Mrs furn rms
442 Thomas William
△McKenzie E W MD
[illegible] A Mrs furn rms
[illegible] A L Mrs furn rms
447 449 Sebago The apts
[illegible] Hamilton [illegible] est
△Intanior R lwyr
448 △Schuch H Mrs furn rms ⊙
450 △Sweeney C D Mrs furn rms
452 Sweeney D Mrs furn rms
453 △Jelson The apts
△Cooper Lesley
△Hamilton [illegible] furn rms
[illegible] Sweeney C D Mrs furn rms
[illegible] △Vacant consolidation Reformed Church Mission of Health
457 459 △Bilmore Apartment Hotel
[illegible] △Intel H [illegible]more
△Legg C A investments
Sibert Corp The real est
Sibert F Jr & Co investments
45[illegible] △Winter Michael ⊙
461 W Market st begins
[illegible]nd
462 △St. Paul's Epis Church
463 483 △Essex County Hall of Records
465½ Nelson pl begins
466 Market st begins
469 △Hall of Records
First Judicial Dist Court
△(104) Probation Dept
(130 Register of Deeds and Mortgages
△(201) Tax Board Record Room
△(203 Board of Taxation
△(204 Surrogates Court
△(207) Surrogates Office
△(210) Surrogates Vault
△(221) Weights and Measures
△(227) County Clerk Recording Corporations and Stationery
(227) County Clerk Docketing Liens and Recording Judgments
(228) County Clerk's Vault
△(229) County Clerk (General Reading Room)
△(230) County Clerk
(30) and Jury (Room A)
(302 Foyer Grand Jury Room A)
(303 Grand Jury Men's Witnesses Room
△(304 Clerk of Grand Jury
(305 Foyer Grand Jury (Room B)
(306 Grand Jury Women's Witnesses Room
(307 Grand Jury Room B)
△ 308 Clerk of Domestic Relations Court
△ 309) Board of Children Guardians
△310 Mosquito Extermination Commission
△(314) Supt of Schools
△ 32 Essex County Vocational Schools (business dept)
△(322) Essex County Vocational School admin stration dept)
△(320 Supt of Schools
△(320) Essex County Vocational Schools Junior Employment Dept
△ 410) Hearing Room County Counsel and (County Administrator)
△ 411) Board of Elections
△(420) Supt of Elections
△(421) Registrations and Transfers
△ 433 County Counsel
△(443) Welfare Board for the Supervision of Old Age Relief
(500) Committee Room Board of Chosen Freeholders
△(505 Board of Chosen Freeholders (meeting room)
△(507) Dept of Plants and Structures
△(508 Shade Tree Commission
△(509) Commissioners of Juries
△(511) Committee on Roads
△(511) County Engineer
△(511) Highway Dept
(517) County Auditors
△(520) Supt of Hall of Records
△ 520 Commissioner of Registration
△(521) Purchasing Dept sample room)
△(524 Purchasing Dept
△(528) County Treasurer
△(532 Aid and Office
△(532 Soldiers Burial
△ 534 Board of Chosen Freeholders
△(534) Supervisor Office
477 13th av crosses
485 Baptist City Temple
St John's Meth Church
490 △Kirk A E M
Kaegi Sophie Mrs ⊙
Kaegi G A chiropodist
491 △Lewis J J dentist
493 Sterling Laundry & Dry Cleaning
495 △Roland H Mrs res
495½ Stirling st begins
497 △Ledger cigars
499 Springfield av crosses
500 McPeak Elmer
△Allen M T Mrs
Zinzar M M Mrs
Allen Sarah
Black Edward T
2 Vacant
△ 3 Grant F H dentist
△ 2-4 Nelson M T Mrs wrapper
502 △Gem D & L Assn
△Gardiner Loren F ins
Kinney and West B & Assn
Plant J S MD
Provident B & L Assn
△(26 (1) Essex County Juvenile Clinic
509-511 △M Sinai Temple Odd Fellows Bldg
509 M Sinai Temple Grand rest
△Mount Sinai Temple
520 △S Benedicts Preparatory School
528 △St Mary's Rectory
△Order of St Benedict of New Jersey The
△St Mary's Abbey
△O Brien P Rt Rev
Regue Boniface Very Rev
Staub Christine Rev
530 St Mary's R C Church
531 William st crosses
536 △Amer [illegible] B & L Assn
Superior B & L Assn
△Baer Fred ins Ins
△Cary Saul B & L Assn
△Commerce B & L Assn
△Finnerty C Jason
Lasser B & L Assn
Gardner D N acct
Rickle I rent est
△Commerce B & L Assn
△Lafayette B & L Assn
Gill Edge B & L Assn
△Schuyler B & L Assn
△[illegible]
△ △Fischer Craft New York
[illegible] building
△Dickman S wyr
△Goldman N S wyr
△Kaufman S dentist ⊙
△Mills F Mrs ⊙
△Simon Jennie Mrs ⊙
△Eugene [illegible] furs
Tapids [illegible] A
Simon Edward A
△Joelle W B dentist
△Waldron [illegible] dentist ⊙
△Newark Public School of Fine and Industrial Art
△A [illegible] School
△Dennis J A grocer
553 Greek Orthodox Church
556 △Artist's Supply Service
△Paterson & Martin tax collector
△Paterson & [illegible] ins
△Martin [illegible] rent est
△Paterson R collector
559 Mercer st begins
560 △Mentle [illegible] Co Inc
△Griswold M Mrs furn rms
561 △M [illegible] L V Mrs furn rms
562 △Griswold Harry

564 △Just Francis MD ⊙
565 △Agee Howard H
△Senz Frank
Diehl Mary A
△Seely J C
△Tobin Leo
△Tasnitsky Jacob
△Lelbowitz Hyman
566 △Buecher H dentist ⊙
568 Sto D H H Mrs furn rms
569 △LePage J A furn rms
570 △Jersey M E Mrs furn rms
572 △Schramm J A MD
572b Colon Frieda Mrs
573 Barisch M V furn rms
Vacant
574 △Bornemann Frances C ⊙
575 △Lappart J furn rms
577 △Zebiel Charles ⊙
△Bassett Paul H
Day Mae M
△Rosenbaum Esra
Pappas Nicholas
580 △Beldman E A MD
△Beldman E R Mrs ⊙
581 △Powers M Mrs furn rms
583 △Powers M Mrs furn rms
584 △Wilson Elizabeth A
585 △McConnel L Mrs furn rms
588 High St Presb Church
High St Presb Church Parish House
587 △Singer Louis ⊙
589 Beach J M Mrs furn rms
591 △Stack Joseph F
Stack J M furn rms
593 △Eggers Andreas ⊙
△Eggers E Mrs furn rms
595 △Bagley E M Mrs furn rms
597 Court st crosses
600 △Damborich M A Rev
△Kaklis Theodore ⊙
Vacant
610 △Scottish Rite Cathedral
△Scottish Rite Masons Valley of Newark A A S R
△Steinmetz Frederick
602 Vacant
604 △Snow George A
Snow G L Mrs furn rms
607 △Kaya Stanley J
△Turner R beauty shop
△Goldmann Anna Mrs ⊙
Mittenes George
608 △Ingals Max ⊙
609 College pl begins
△Lorenz Charles W
Lorenz [illegible] S furn rms
△Goldman S MD ⊙
△Vanor A Mrs furn rms
△Lieberberg S MD ⊙
610 △Hildenbrandt W E plumber
△Hildebrandt H M Mrs furn rms
619 Morton st begins
620 △Smith Richard A
622 △Ridge A S MD ⊙
△Salk Joseph
△Sackrick William
623 △Hamilton Car F ⊙
629 △Island Arms The apts
Armstrong James G
△ 1 Mayer Ida Mrs
△ 1 Mellen L A chr music
△ Nuremberg Henry
3 Vacant
△ 1 Maurer Herman ⊙
5 △Bernard
△(6) Fish C Ins
△(8) Fish C Mrs tchr music
△(7) Hellman Morris
△ 8 Hellman C I
△ Finlen Minnie
10 △Holly E A Mrs
11 △Franz Nicholas
12 Bernard A Mrs
14 Fredlund B
△ 14 Rosen Samuel
△ 5 Siegel Abner
(16) Vacant
(17) Rabinowitz Herman
△ (18) Weber Irving
△ 19 Gardner D N
20 Lorenz Ernest
(21 Hagen Robert
(22 Vacant
△ (23 Cherepin John R
△ (24) Kahn Louis F
630 Keefe William F
634 △Schermann I design
△Richmond B conf
Schmidt Charles
1 Kassel Bernard
2) Adesky Sophie
(21 Peterson C M Mrs
(22) Steinberg Joseph
△ (23) Weinrob Elliott
24 Vesseller C E
△ 25 Schiff Benjamin
△ (26 Bobker S Mrs
(31) Dixon W Wm
△ 32 Barnhart Lee
△ 33 Swanson Harry M
(34) Finkelstein A

High continued
Lessin Aaron
Kuzman J E
Rison The apts
Mund I M
Pollock M
(1) Ve C MD
2) Kornfeld T
3 Cohn Moses
4 Simon Rebecca Mrs
5) Lubarsky Samuel
Newman Jacob
(7) Steinberg William
(8) Kreit Nathan
9) Ross I
(5) Resnik Edward
(11) Brandt Phillip
(12) Conner A E Mrs
Stein I
Kaufman A A
Tree A Louis
16 Sender Michael A
Cohn Lou N
Robert E
Mulvaney Harry
(20) Zuck Sadie
Lazarus
Gould Joel
(23) Boyd Larry
Kahn Nathan
(25) Hoffman Arthur
Seton R
(27) Keller Ernest L
635½ Baldwin st crosses
Phillips B B
VanTiegem Richard
(101) Kemmerer M Mrs
Arnold Mrs
Stewart Morris
104 Vacant
Jerome J
Benjamin
Paul Albert R
Shapiro Nathan
Sykes E S
(20 Gordon Dora Mrs
204) Raffe Abraham
Smith M nurse
(206) F A
207
301) Philip
302) Vacant
303 Sol
304) F C
(305 Simon Arthur
306 Thompson A W
Isador
Rosen Max
402 Weber Max
(403) David
(404) Herman
Z
(406) Edward
(407) A S Mrs
Siegel Abraham
502 S M
503 Joel
504
505 Louis S
(506) A R Mrs nurse
507 Hyman
637 Yadkowski F MD
639 Harkins John D
W Mrs furn rms
641 Vacant
642 Ruth The apts
Hopp M R real est
Schmidt Carl R
Vacant
(1) Pollis N L MD
(2) Schneider B Mrs
(3 Stein Carl
(4 Bateman Leo C
(5 Croce George W
(6 Vacant
(7 Mendel
(8) Beyers Max
(9) Helfenheim Charles
(10) Pinkus Isadore
Schechtman Isaac
Waltman Mrs
Vacant
14 Urbach M
(15) Greenwald S J Mrs
16 Fitzgerald L F Mrs
Sawyer M Mrs
6 Brauman William H
Daughters of Israel Home for the Aged
6 New Jersey State Federation of Y M H A
Y M and Y W Hebrew Assn
Edgar F
Ida
653 Stores
653½ W Kinney st crosses
Co
dentist
photographer
Popick F P dentist
(1) Mansky & Sherershevsky ins
1 Jewish Morning Journal

(1) Mascortutich Studio
Aschbacher C W
(2) Vacant
2 Mc Louis
Maurice
(4) Lifschitz
(6) Vacant
(7) Elite Laboratory dental supplies
Boenke Ray
Boenke A A Mrs furn rms
Vacant
Harvey F R M
Morgan M
Frederick S
The apts
Vogel Agnes F Mrs
Saehs William
Saltz Cara R
Jacob William B
Thurston Mrs
Brown M Mrs
James S
Katharine
Jack
Walker Mrs
Congregation Oheb Shalom
Schwartz R A MD
Wasserman Louis R
Naroff A F
Steele furn rms
Levy
Seinfeld
Mary Mrs
Mutzenbecher F MD
Mutzenbecher K M (tchr music)
681 Lass I G dentist
683 Emigre Service Bureau of New Jersey
Conference of Jewish Charities of Newark
Jewish Social Service Bureau
United Jewish Appeal of Essex County
Employment Service of Essex County
Jewish Child Guidance Bureau
Newark Camera Club
Soltan W J
685 Montgomery st begins
Hospital of St Barnabas for Women and Children
690 Crawford st ends
MD
Vacant
furn rms
Erickson nurse
Lewis nurse
Hospital of St Barnabas Home for Nurses
Home of St Barnabas Home for Nurses
Hospital of St Barnabas Home for Nurses
Mara T J undertaker
Hospital of St Barnabas Home for Nurses
Longworth The apts
Osterman Oscar Jr
Forsyth Robert E
(3) Merchel R E
84 Kaufenbrunner F F
Dame J
Clark L
Gutterman Sam
(104) Baker Harold E
(105) Metzman R D
(106) Herman Louis
Mack Larry
Michael
Norman Arthur W
dentist
Schechtman A B
(202) Sza Kowski
(203) Anna
(204) David
Jerome
(206) Brien R
(207) Christie Alec
(208) Christopher T
Max
Rosman R Mrs
301 Harold J
Sam M
(303) Fred W
304 A M Mrs
Alma Mrs
306 F J
307 A B
S M
Reginald V
(310) Radfield Thomas
Samuel H
Friedman Lester
(403) Lewis Harry C
(404) Rosenbaum B D
405 Minkowitz Harry
406 Joseph T

(407) Wegemuir C M Mrs
Vacant
(409) Springarn Samuel
(410) Glickfeld Samuel
501 Glauber Nathan
Thomas B
Vacant
Max
Benjamin
M T
S J
Elise
Sophie Mrs
Hospital
708 Longworth st ends
Hospital of St Barnabas Nurses Home
Vacant
Court The apts
James E
Sanderson W C Jr
Weinstein A Mrs
Maurice D
Schwartz Eva Mrs
Schwartz Max
(8) Brown David
(9) Schwartz Oscar
(10) Weidenfeld Nathan
(11) Alper Nathaniel
Farber Leonard
Herman
Martin
Sanderson W C
Cameo The apts
John A
Herman
LaBarge Lauren E
3 Michael G
(4) Friedman Julius
Rodgers A
trucking
J
(9) Kinney R J
(10) Neubauer Jack
(11) Levine William
(12) Balin Samuel
Rodmaker J F
14) Shabalas Demetrios
William F
Thalheimer R W
High View Court apts
Swan W
101 Tibor A M
102 Jamison E Mrs
(103) Guttmann Max
104 Vacant
201 Herman L
(202) Vacant
203 Lewin David
204 M T Mrs
205 Vacant
206 Carroll James E
301 Palmer A L
302) Vacant
303) Stonesifer E J Mrs
(304) Sanford E M Mrs
305 Entwistle M
306 Rosenstein B
(307) VonSmuda B W
401) Henek Philip
402 Schneider Minnie
(403) Joseph
(404) Wilma Mrs
405 Ashenfeld N
406 Carl
(407) Rudnick Harry
Lillis
502 Charles
(503) Walrath B Mrs
(504) Weiner John H
505 Dufman W S
(506) James M Rev
Max
727 Spruce st crosses
Bruno Cornelius J
Bruno L S Mrs furn rms
Paramount Court Apts
Lubarsky B MD
Kaplan
Schmitzer Charles S
M Mrs
Robert I
A F Mrs
William E
Ruth Mrs
Arnold H
R
Benjamin
Pierce Chester M
9 Ledone Sue
Jerome
Helen Mrs
(12 Vacant
(12A) Blumstein B L
14) Wachtel William P
Adam
(17) Louis
Stoppelhaupt G J
(19) McPheeters C L
(2) Dalton William

(21) A
22 Morris
23 Low
Vacant
25) Grover
(26) Base
Mishkin George I
(28) Scharfhoff
Sterling
(3) Beard W
31 Samuel
(3 Vacant
33 Lieberman
34
Applebaum
(36) Steinberg Philip
37 Fisk
38 Vacant
39 Smith
39 Smith
40 Stein
41 Blavin Paul
(42) Langhaus Nora
(43) Cherny F Mrs
(44) Bauman F M
(45) Lang Samuel H
(46) Slot
(47) Skaggs
(48) Ruttner
(49) Isenberg
(50) Lenz
731 735 Laurel Ct The
735 Laurel George
Gordon M M
Halperstock M
Schmitzer
practor
(2) Schl G R
(2A) Brown
(3) Ruberts
(2B)
(2C) Jacobs
(2D) Wachtel
2
(2 E) Weiner
(2 F) Abraham
(2G) Greenberg Max
(2 H)
(3 A) Vacant
3B) Bergman
(3C) Boylan Joseph
(3D) Krupnitsky S
(3 E) Tenenbaum M
3F Eugene
(3G) Munz
(4 A) Zelner
(4 B) Seymour
4C Belzer Nathan
41 B Friedman M
mkr
(42A) Vacant
(42B) Fromm
(43B) Curry W H
737 St Regis The apts
Pedersen S
Esposito
11 Clausen
(12 Moschkowitz
(12A) Cyriacou Andrew
(14 Vacant
15 Schiller A
16 Weber
(17 Watson
18 Selma
Ischel Adolph
Jouhaud
(23) Bayman
24 Vacant
25 Potter M
(26) Schein William
Weinbold
(28) Fox
(3
(32) Nathan
(33) Kaplan
(34) Horn
(35) Condire A
Bernard
(37) Weinberg B
(38) Schwartz Florence
(41) Pomerantz N
(42) Green Max
(43) Cohen R
44 Nash
(45) Katz Murray
(46) Gardner E H
(47) Crystal M
(48) Bacanter Louis
738 Coolidge
Black
Priest E
Vacant
(1) Bedford Lindy J
(1) Weiner
(2) Tate F A
(3) Shulz B M
(5) Coe E M
Kemble
Schwab
Ford
(10) Margolin H S Mr
(16) Margolin Frank
(20) Katz Mrs

Pearl
Roberts
Taylor
Ruth
McKibbin
Lauer
Balk
Arnold
Phillips
Seldin
Mar
Simon
Rosa
Chapman
Wain
Nelson
Ratner
DeVan
Dubrow
Jacobson
Belzer
Smith
Ross
Shapiro
Jacobs
Schwartz
Weinberg
Katz
Benjamin
Kelly
Nagle Emma W Mrs
Vacant
Smith William
David W H
Houghton
Melrose
Finnegan
Fischman
Welpott M T
Vacant
Miller
Wickman R D
Schneider A R Mrs
Hevel M
Lurie
Kronitz

Tomaiuolo James J
Porter F M
Vacant
Mahoney E F
Burr Barry
Vacant
Sampite Joseph
Wade Louis R
Wenkle G G Mrs
Vacant
George T W
George H
John F
B Mrs furn
Vacant
nurse
Vacant
M Mrs furn rms
nurse
M nurse
nurse
M Mrs furn rms
W nurse
M
H M
John T
Bo the country
Emil S nurse
the apts
Yuhe Co
real est
Inger M Dyer
R
milwaukee K M
Mrs
Marvin
Vacant
Eugene W
Rightmire R J
William
Sandie S E
Vacant
Rose
Vacant
Schellhamer M W
Angel Sidney
Halpern Benjamin
Vacant
Hammond Nathaniel
Seidel Moses
nursing H Mrs nurse
Levine Morris J
Lukowsky L Mrs
David
Saul S
Arthur
Max M
W V
Benjamin
Jerome J
W V
Paul
S
Benjamin
Lesperskey I S
Mrs
Hughes V I Mrs
Sidney
Stoff S C
Louis A
Edwin F
Saul W J
F J Mrs
J A
Leo B
W B E Mrs
David
George K
R R
Joseph
F Mrs
MD
Saul S
Edward V
Dorr F S
Bernard
Ferrel
Edward V
David B
Michael
Gillian
A A
Cole Arthur B
Kaufman Isidore
Freeman S H
Arthur B
Sheinick W
Louis
Max
Tomasello Angela
Kellner John J
Lorenson Samuel
Stack Samuel

402 Dorn Saul
403 Gantin William J
△(404) Button H Lawrence
(405) Janowitz David
△(406) Hyatt William H
407 Lavagnino E J
△ Van Ness Louise
△ Davidson Louis A
△ Mccarthy C D
783 Temple B'Nai Jeshurun New Jersey Normal School for Jewish Teachers
784 △ Spolarich A Mrs
△(1) Geller Samuel J M D
△(3) Neuscheler A W
△(4) Caine Bernard
Gustafson L R
(6) Hollenbeck Agre M
△(7) Webb Howard W
(8) Freedman Harry
(9) Quinlan James F
(10) Elbionik Joseph
△(11) Gray Rosina J
(12) Pierceville M Mrs
(13) Stricker Elmer B
△(14) Katz Saul I
△(15) Cohen Morris
△(16) Gunk John M
(17) Butler Maurice
△(18) Kreitner William
(19) Vacant
△(20) Lourine Leonna
△(21) Farrell R A
△(22) Weichmann F J
△(23) Moscow A M
(24) Martinez Thomas A
(25) Ingersollman
△(26) Flint Alfred E
(27) Katz Abraham
(28) Fish Harold
(29) Stein Victor
(30) Rienhan B
(31) Spolarich S I
789 Waverly av begins
△ Rondell
△ Rondell A Corp Inc
801 △ John Lil le C Mrs
805 △ Applebaum's Riviera Pharmacy

HIGHLAND fr 425 Fairmount av W to 24 Magnolia (Right side)
9 Kleean Frank
Sielicki Jaroslaw
Dyer Henry
11 Dikowsk Kostik
Ringwald Robert H
Stokes Theodore
15 Ellison Henry W
Vacant
17 Jaworski Peter
Strute P Mrs

HIGHLAND AV fr 135 Park av NE to Erie Rlt and fr Greenwood Lake NE to 88 Tilfany blvd (Right side)
9 △ Mason Joseph
Morejid Antonio
11 Vacant
Iannuzzi Gerard
13 Sheum E Mrs
Wilson W Ham I
15 △ Manning James H
Nagel Joseph
16 Karogan Charles J
△ Obert Frank A
7 △ Flanagan Thomas J
18 Kull Mary A Mrs
Tolentor Victor
Mele Louis
19 Vacant
Rettalino Carmine
20 Spino P Jr
Spino Pellegrino
21 Richardell L
Silvin Joseph
22 Perri Rocco
Mandolino Pasquale
23 Mc Dews Edward J
Brown Gordon
24 Morrone Gerardo
△ Agolin John
25 Valente Salvatore
Vacant
26 Cetan Joseph
Santangelo Antonin
Vacant
27 △ Pirone Savino
Pirone Nicholas
28 △ Cuozzo A T house mover
△ Zoli of A house mover
29 DiTenlio Joseph
Marino William R
LaVista Antonio
31 Deshetter William
DiRuggiero Anthony
Buck Lester A
Schorn G A Jr
Trento John F
Merker Margaret M
32 Marchese Rose Mrs
Marchese Frank J
33 Plum Charles H
Farrell Anne M
Bernard Helen

Kaur George F
Schwarz Herman
Nicolaus L Mrs
Vacant
Vacant
Frank
Terrio Alexander
Fredo Frank
Campione Albert
Fiume Vincent M
Vacant
James V
35 △ Guariglia Carmine
△ Guariglia grocer
Lembo Dominick
Martorella Frank
DeVecchio F G
80 Baccaro Joseph M
Lucca Thomas
Parmigiano Vincent
△ Sliwa T Frank
41 Sacco Carmine A
Chirico Jr and
Steel John
Russomanno Guido
45 Palumbo A Mrs
Vacant
47 Pingitore Louis Jr
△ Malanga Salvatore
49 Malanga Louis J
Vacant
50 Lambo Rose Mrs
Rugatero Louis
5 Brizzi Frank
Vacant
Bruno Alfonso
Montagna M P
Lucanese Anthony
Briante Nicholas R
52 Razzano Charles
Nardone Albert E
5 Fenige S R J
D'Ascenzio Frank P
Serpentino Paul
5 Cuscio Frank R
Procopio Joseph
50 Chodnicki Russel
△ Sperry M M Mrs
57 △ Rocco Anthony
Ciccone Frank
Piersent Gerald A
Villani Grace Mrs
Morisello Oscar
Carmine A J
58 Strack Adam H
Vacant
59 Canney S Mrs
60 Wilman Joseph W
62 Page Charles W
Nardone Thomas
Vacant
63 Accorin Philip J
Gennaldo J T
64 △ Russo George J
65 △ Gagliano Mrs
Briante Pasquale N
66 Independence Athletic Club
67 Grasso Pasquale
68 Gielio Anthony
Vacant
70 Bell Isaiah
Goldstein William R
71 Aiello Luigi
Vacant store
72 Branch Edna E Mrs
Spencer R B Mrs
73 DeAngelis Philip F
74 Butler Ludlow
Martin Fannie Mrs
75 DeCarlo Frank
Nicolet James
76 DeFulvio Paolo
Mecia Rocco
76 Mandolino Joseph P
Lewis A Mrs
77 Kingsley W W
Mason Herman
78 Mauriello R
Castiglione Giuseppe
79 Nuccio Jennie Mrs
Grasso Dominic
Mel Do Angelo M
Vacant store
79 Russo Rose Mrs
D'Aversa W J
80 DeFurio Nicola M
Ranuzzo Mario
82 Wilson Charles
Travis Samuel T
Vacant store
82 Durnell Romano
Limarchesi Pasquale
83 Vacant store
△ Show J W
84 DiMenno Giulio
Polo Manlio J
85 Cardinale John F
86 △ Gloia R grocer
Deturra Frank
87 Cardinale Louis
88 Clark Elizabeth Mrs
Branch F Mrs
Vacant
Fratello Frank
89 Yulle Clayton C
Wynn Frederick A
90 Bunel a Gaetano
Lucciola George
91 Clark Arthur McK

92 Spinazzola A J
Spinazzola John
93 Alesto Rosario
Pantesco F
Pugambo Donato
94 Chiarazzo Joseph
Sarcuria Mario
Evangelista Joseph
95 Thomas Anthony
Vacant
98 △ Bellarosa F G A Mrs
Bellarosa Louis J
Claremont Athletic Assn
Vacant
Bradley Edgar F
99 Pignatello Frank
Cuccinese Salvatore Jr
Nardone Albert J
Lapiglione P
Procaccini Giuseppe
DeBimone Lorenzo
Nardone Cosimo
100 Allen Donald
Mondo Frank
Small Cupid
101 Cotto John A
Melotti Salvatore
103 DeBellis Dominick
Tulino Otto
△ Marcus S Mrs
104 Rossi Fiore
105 Giordano Alfred
Lettieri Joseph
106 Giordano Arcangelo
Polias Nicholas
107 Buchington Luther A
Testa Clarence S
Calango Vincenzo
108 Rea Andrew M
110 △ Brunner Lida Mrs
Vacant
110 Carola Luigi
112 Cifrodello C Mrs
Vacant
114 Vacant
115 Charlotta Josephine Mrs
116 △ Grove Alfonso
117 Best J A
118 Carlomi Joseph
Carlomi Peter
119 Troyer Frank W
120 Bidgemano Antonio
121 Meyers Ida Mrs
122 Casale Nicholas
123 Monro Page M
△ Williamson John N
124 Cirasuo Anthony
125 Berry Rosa Mrs
Stevenson Robert
126 Cusano Michael
127 Bassetti A S
Lo Wesley
128 Fornaro R Mrs
130 Grado Amos W
131 Pontelle Pasquale
Perrone Angelo F
Perrone Anthony
Mancini Michael
Verriquez Vincent
Tedesco Rocco
Vacant
132 △ Pugliese A V grocer
134 Tedesco Giovanni
Smith Albert C
135 Valentino M grocer
136 Smith Marie M Mrs
137 Vacant store
138 Campione Nicholas
139 Pallidino F cabinetmaker
140 Ashley E Mrs
142 Aiello R A Mrs
144 Donin A A
146 Carapella Lorenzo

153 Bloomfield av crosses

148 △ Air Compressor Service Inc
165 △ Dowe K A planos
167 Sharpe Joseph
Vacant
169 Vacant
175 Marra Joseph
176 Kulbenesh John
Rotondo Dominick
177 Anania James A
179 Pagano Nicholas R
180 △ Lombardi M J
Tozer Harry S
182 △ Dettler Harry
183 Venezia F Mrs
Maiello Salvatore
184 Klein John M
△ Buestor Anna L
185 Cordisco Anthony
Panico Alie G
186 Herbert C Mrs
Hegarty R J
Kinsey William W
187 Fazzarello Rose Mrs
188 Pythian Ernest
Linge Thomas J
Kunkel Eberhard
Olney M E nurse
189 Burkhart F W
192 Park Church Chapel (Presb)
190 △ Vacario Michael L
△ Walker Thomas

200 △ Montanino Decusa
Vacant
202 △ Mignon J R fuel oil
204 △ Mattia V D dentist
△ Sicopoli Rocco M
Vacant
205 △ Fernandez Paul J
Abate Joseph P
△ Mignon Joseph G
207 △ Dieck George E
△ Cervasio John
△ Cervasio Gennaro
211 △ Gentile Nicholas
△ Vesco Aldo F
212 Weston Herbert G
△ (101) Schott John C
(102) Barton Louis
△ (103) Clark Robert E
△ (104) Exner E M
(105) Malanella J T
△ (106) Stinson Jane M
△ (201 Shields Thomas A
△ (202 Russell M H Mrs
△ (203) Petrussell Diego
(204) Smalley W M
(205) Carmel N A
(206) O'Meara J J
△ (301 Fagliano Louis
(302 Boyce William H
△ (303 Bellera L J
△ (304 Schandlein W D
△ 305 Walker Robert J
(306 Walsh J A
401 Vacant
(402 Weiss Morris
403 Burcode F E
(404) LaForce Arnold E
(405 Munger W F
△ 406 Booth Paul W
213 △ Osborne William H
218 △ Harris H B
△ (101) Zane Estelle A
(102) Vallario Peter
△ (103) Malone K M
(104) Metro Frank
(105) Roll Anne M
△ (106 Cady Agnes B
(201) Vacant
(202 Vacant
(203 Vacant
(204 Galiano John F
△ (205 Lipscomb C S
206 Hollar Eric K E V
301 Vacant
△ 302 Seidler R H
303 Velsor Elmer J
△ 304 Parrel Richard A
305 Maddock E R
306 △ Graziano James
△ (401) Halseth Carl G
(402) Fike Eunice
△ (403) Bond Edward F
△ (404) John Peter J
405) Henderson H M Mrs
△ (406) O Malley E P

221 2d av crosses

223 △ Albano Nicholas F
228 △ Linardino Nicholas
230 △ Stahl George W
231 △ Lemon William
232 △ Nitell V V
237 △ Manning Nelson M
240 Warren Joseph D
24 △ Leach Harry L
2 3 △ Scanzoen James C
2 1 Sabie Richard
2 0 △ Sickles Joseph E
249 Vacant
250 △ Hendric Charles H
253 △ Wieland F C
254 △ Russomano Alfonso
255 △ DiStasio Joseph
258 △ Marsh Forrest R
259 △ Grande Victor F
262 △ Long Robert C
263 △ Cantalupo Charles
266 △ McLaughlin J O
267 △ Cullum Arthur
270 △ Conway M S Mrs
273 △ Schlicher George
274 △ Wheeler W Kenneth
275 △ Leigh Lawrence
278 △ Wallace W H
279 △ Wenner Robert R
△ New Jersey Sunday League
283 △ Lesurow Chester H
285 △ Kark Dean A
286 △ Dukiet Matthew J
288 △ LaFera Joseph
293 Salerno Victor J
294 △ Leifer Karl Z
299 △ Nesto Joseph
30 △ Altman Charles D
307 △ Caffrey James R
315 △ Persell G A
318 △ Guerrier Pasquale
326 △ Ambrose Anthony
327 △ White David A
328 △ Brown Samuel A
334 △ Neubert George E

341 Abington av E crosses

342 △ Klocker D Jr contr
348 △ Patterson S H
352 △ Hensler Edward F
358 △ Shipman Jehiel G
360 △ Maier John
360 Vacant

[illegible] Martha J
[illegible] Edna A
[illegible] Mrs
[illegible] Morris
[illegible] George R
[illegible] Bertha
[illegible] N
[illegible] Max
[illegible] Benjamin
[illegible] Louis
[illegible] Martha
[illegible] Eli
[illegible]
[illegible] Herman
[illegible] S Mrs
[illegible] W E
[illegible] A H
[illegible] Benjamin
[illegible]
[illegible]
[illegible] I J
[illegible]
[illegible] C P
[illegible] Rose
[illegible] Otto M
[illegible]
[illegible]
[illegible] apts
[illegible] Sarah Mrs
[illegible] Louis
[illegible] Samuel
[illegible] Louis
[illegible] C J
[illegible] Mrs
[illegible] Leo
[illegible] Mrs
[illegible] Roy Mrs
[illegible] Benjamin
[illegible] James A
[illegible] H R
[illegible] Meyer
[illegible] William
[illegible] Rubin
[illegible] Harry
[illegible] John
[illegible] The apts
[illegible] I G
[illegible] Louis
[illegible] Julius
[illegible]
[illegible]
[illegible]
[illegible] C real est
[illegible] S R real est
[illegible] Manuel
[illegible] Leon
[illegible]
[illegible] Joseph
[illegible] Leonard M
[illegible] Isadore
[illegible] J Mrs
[illegible]
[illegible] Geo A Mrs
[illegible] Mrs
[illegible] Alex
[illegible]
[illegible] H A
[illegible] B A
[illegible] William R ⊙
[illegible] Charles Jr
[illegible] J Mrs ⊙
[illegible] I A Mrs
[illegible] William E ⊙
[illegible] Joseph
[illegible] ⊙
[illegible] Winifred M
[illegible] Lucille
[illegible] Herman
[illegible] Joseph
[illegible] H
[illegible] J
[illegible] B Mrs ⊙
[illegible]
[illegible] Andrew G
[illegible] Thoraff
[illegible] Mrs furn rms
[illegible] J ⊙
[illegible] Albert S
[illegible]
[illegible] J Mrs
[illegible] Nathan
[illegible] F J
[illegible]
[illegible] M Mrs furn rms
[illegible] Nathan ⊙
[illegible] The apts
[illegible] Morris ⊙
[illegible] Trucking
[illegible] Irving C
[illegible] The apts
[illegible] Alexander Jr
[illegible] Arthur A
[illegible] S
Cohen Isadore
Elkin Benjamin
Stolz Mortimer
Pearson B Mrs

202 Schwartz W L
(203) Albaum Samuel
△(204) Leimin Samuel
(205) Vacant
(301) Paron Robert
△(302) Schoen David
△(303) Rosenblatt N
△(304) Farbman I A
△ 305 Levy Harry
137 Holt James A
△ Neuschert W H ⊙
138△ Dougherty M C Mrs
Saint Angelo Frank
139△ Holland Dennis L
△ Lahentz Benedict W
140△ Holland Ella T
Smith Stanley H
142 Toomey Daniel V
Murray Alexander
143 DeSurre Alfred L ⊙
DeSurre A B Mrs furn rms
144 Davidson John K
△ Weiss Albert
Cole Alfred A
145△ Fritz Julius ⊙
146 Bass Tice Mrs
Stevenson Howard H
Powell William R
147 Mathews Jacob
148 Daly John J
Phipps Gertrude Mrs
Walsh James R
149 Beyer Gustav F ⊙
Kirchenkopf Leo
150 Heyman William
Mathieleb Joseph
△ Riley A I Mrs
151△ Moffett William A ⊙
153 Vagaris Edward
Parlapian George
Asadorian Oscar
154 Frechlich Ruth ⊙
157△ Floyd William R
159 Vacant
159½ W Bigelow st crosses
162 Manco S C
△ Sherman Max
Steeber Frank L
△ Reinfeld J dentist
△ Gottfried Joseph
Weiner Louis
162△ Halstead Arden N ⊙
164△ Blank Louis ⊙
△ Ewald Louis M
165△ Goldstein Emanuel
Haas John G
Shulman Frank
Zulowski Frank
Flanagan W J
Tarchis Nathan
166△ Ehrenkranz Adolph ⊙
△ Kesse S Mrs
△ Kodzyk Frances Mrs
167 Bauer Ignacy
Cieslelski Anthony ⊙
Grohol Michael
△ Nelson Jacob P
Schurowski Joseph
Yetter Edwin C
168△ Gluck Lena Mrs
Thatcher Howard A
James Edward L
170△ Margolis Max
△ McNerney Joseph P
△ Polakoff J G ⊙
Markowski Frank
171 Clamick Daniel
Martynuk Joseph
Balbur J John music
△ Worobec S Mrs ⊙
Shor Nathan
172 Landis Jack
Nagaruk Kuzma
Roth Joseph
173-175 Derby The apts
173△ (1) Wolfson H G
(2) Berman David
△ 3 Liebman O Mrs
(4) Diamond Israel
(5) Sibert Samuel
△ 6 Wolfman Meyer
174 Daly Dennis P
Johnson Robert N
Miller Simon
Sotodar Ralph
Turan Emanuel
Zeltman C Mrs
175 Dabilinsky Harry
Eggers Louis H
Kendall John S
Letuti Reginald
Taggart W C
Vacant
177-179 Ormond The apts
177 Benjamin Olga Mrs
Klein Max
△ Maltz Yetta Mrs
△ Sulowski Julia Mrs ⊙
Vacant
180 Markowitz Hyman
Leich Pauline Mrs
△ Kuczynsky K ⊙
181-183 Daytona The apts
182△ Knobler T Mrs
△ Hinkes Jacob
Naubauser Lena Mrs

△ Perlman Abraham
△ Wilkin Max
Mottkens T W
Vacant
183△ Lieberman Alex
Linn Gussie Mrs ⊙
△ Rothstein Jacob L
△ Sonnabend Jacob
Dorobov Frank
△ Fisch Max D
185△ Bloch Jerome
△ Morris William T
△ Soloway Jacob
△ Weinberger M roofer
186△ Bamuth W B
Bradow Louis V
△ Brenlow Samuel
△ Sherman Harry ⊙
△ Terpous Jacob
△ Gordinsky Morris
187△ Scandler Frank ⊙
Diamond Louis
△ Eglowstein Morris A
Fishman C Mrs
188 Jacobson Mate
Murphy James J
△ Wittman Samuel ⊙
189△ Friedman T Mrs drinks
△ Friedman Samuel
Wagner Louis
△ Wasserman Adolph ⊙
190 Schwartz Abraham
Bernish M shoe repr
Vacant
191△ Frankfort B grocer
△ Frisch Harry ⊙
△ Margolis Pauline Mrs
192 Malo Hector A
Pelouze John M
194△ Bright Abraham
△ Bright J cond
Levine R Mrs
194½ New Jersey Art Glass Works
195 Polonsky David
△ Drosskin Morris
△ Langer Samuel ⊙
196 Sherman S J chr Hebrew
Bloom Alfe Mrs
△ Gorodizky Joseph
Lorch Hugo
197△ Bressman Louis
△ Sturch Harry
Kirsh B Mrs
198△ Bell Genevieve D
Vanderbilt Roy
Vacant
199△ Berman Isidore ⊙
Hudak Andrew S
Vacant
202△ Gould Aaron ⊙
Schulman Philip
Schwartz Samuel
203△ Hulover Nathan
Vacant
204△ Blank Samuel
Williams Burt R
△ Wolfowitz Morris ⊙
205△ Lawt Albert
Vacant
206 Vacant
207 Mounts Charles D
(13 Wiener Irving
(14 Lesbaw Herbert
△ (15) Lipperman Charles
(16 Manes Max H
△ 17) Eisenberg S B
△ 18) Wallack Benjamin
208△ Oszroski Michael J
Michael Michael ⊙
Stein Samuel M
210△ Denenberg Solomon
Levine Abraham
△ Schocket Jacob
211△ Poulos Joseph A
△ 8 Kowack G Mrs
211△ (9) Goldfaden S Mrs
(10 Soler Terga J
(11) Fisher G Mrs
(12 Batsky Abraham
212△ Frederick Hyman
△ Ritter Armin
△ Zimmerman B
213 Resnick Samuel
(1) Kaminsky Morris
△ (2) Robin David
△ 3 Elman Joseph
(4) Peck Emanuel
△ (5 Rogensof S real est
△ (6 Katz Jacob
215△ Elenowitz B Mrs grocer
Gold J cond
Mulman G Mrs
Schwartz L Mrs
△ Nagle H painter
216△ Stein S M meat
△ Tiber J grocer
217 W Runyon st crosses
224△ Bloch Julius
△ Hochman N gen indse ⊙
LePage J B carp
226△ Goldfines Samuel
Krupenin Maurice M
Vlaun Joseph
227 Frank Isidore
Frederick S A

△ Levine M plumber
△ Levine Rose Mrs ⊙
Tabachow Barney
△ Seidler W bus line
228△ Eule Fannie Mrs ⊙
Manos Gustaf
Wass Murray
230△ Jacobs Nathan
△ Goldblatt Bertha Mrs
△ Zuckerberg David ⊙
231 Fabricant Abraham
△ Heyman William
△ Grossman Jacob
Mayerson Meyer
Glickstein Charles
△ Zabarsky Joseph ⊙
235 Choate Charles H
Kusnetz Abraham
△ Messer Max
△ Sperling Abraham
△ Needle Samuel
Lemkowitz Nathan
237 Segal Meyer
239 Brandman Benjamin
△ Grabilsky Simon
Skolnick Irving
△ Springer I window cleaner
Karlinsky M Mrs
Vacant
243 Dryson Jack
△ Talplins Jack
Strauss Jack
△ Langer Isadore
Posner Louis
△ Levy P Mrs
247 Akselrud Leon
△ Friedman Samuel
△ Rosner Morris
Hense Carl F
Vacant
251△ Sure Rest Bedding Co
269 W Paddle st crosses
273△ Richter B gasoline
273 Haefner Philip J
Stevens Iva H
Trautmann John H ⊙
274 Russell Joseph
△ Russell Daniel ⊙
277 Wold Albert P
Ferguson W W
Jenkins John M
278 Berkan Jacob
Dautel O E Mrs nurse
Petry G Mrs nurse
280 Mirula George ⊙
Stevens William L
282 Swartz Isadore
285 Hawthorne av crosses
288△ Ackerman Abraham ⊙
Blumenthal F Mrs ⊙
△ Lothstein Abraham
Lieberman L Mrs
△ Stack Louis L
291 Geller Joseph
△ Rotzig Max ⊙
△ Kowalsky Alex
292 Ankenman Michael
△ Kapinos Israel
Telesnick Max
293 Roberts Leo
△ Rothbard Harry
△ Greenstein A B ⊙
△ Polonsky Samuel
Greenstein Samuel
△ Zippler Aaron
294 Baumann Alfred
Phalon Leo F
296△ Brown Henry R
△ Scully Patrick J
297 Kutukoff Lewis A
△ Mintz Abraham ⊙
Mechanick D Mrs
△ Okun Solomon
Schwartz Edward
△ Stati Fannie Mrs
298 Burgor Joseph J
Hoppock Joseph H
△ McCauley John J
299△ Stahl N elec
300 Cotosna Andrew ⊙
Ascolese Louis
301 Knicky Irving
△ Kessler Leo
Kuper Harry
△ Miller Sidney
△ Schulz Charles
△ Rothholtz Charles
302 Vigne M M Mrs ⊙
304△ Leston Manuel A ⊙
305 Donner S Mrs
△ Francis Bernard ⊙
Zanger Belle Mrs
306△ Jones John R ⊙
308 Geltle Max
Krueger Jacob ⊙
Wenorsky Ruth Mrs
309 Uzen Andrew S
△ Ingelberger A ⊙
Wittfield August
310 Hedring F W
△ Horan Matthew C ⊙
312△ Reppert Wheaton B
△ Sigman Morris ⊙
Smith Arthur J
314 Karsten Reynold L
Krueger Max ⊙
Petersen Andrew Jr

315 Barber Harry
Townsend Lawrence
316△ Reingold Rubin ⊙
△ Reingold Samuel ⊙
317 Resuk Farris
Shire Henry C
319 Jacoby Della Mrs
Langlands J E Mrs
320 Pagano William D
Raup Jesse W
321 Anderson J S
Tilley George
Vacant
322 Butler E Mrs
△ Lydd M painter
McCurdy Harold J
324 Vacant
325 Abramson Wilfred
△ Miller Henry ⊙
Kamins Theodore
327 Hopkins E L Mrs furn rms ⊙
Lynn Robert G
328△ Buck George J
△ Buck M E Mrs midwife
329 Barth Abraham ⊙
△ Bernstein Joseph
330 Serta John
332△ Doonan Peter ⊙
333 Atch Mary Mrs ⊙
Bryan Harry
334 Cherrassi Anthony
335 Antoszkow Joseph ⊙
Ziegler Harry
336 Orlovsky Joseph H ⊙
337△ Cohen David ⊙
Seegall Meyer
338 Jones Clyde L
McCall Archibald Jr
340 Carr Philip
Richardson E A
341 Reynn Paul H
△ Gubacsy E E Mrs ⊙
342△ Lesnik Esther Mrs
Vacant
345△ Esterson Abraham
Esterson William ⊙
Vacula Charles
346 Hopkins Arthur A
MacKinnon O G ⊙
347△ Winnerman H W ⊙
△ Winnerman T W lawyer ⊙
348△ Fishman Hyman ⊙
Fishman Morris
349△ Katz Samuel
Stuhler George S
△ Wasserman A B
350 Parry Frank ⊙
Hettinger Charles F
355 Watson av crosses
352 Pfman Peter P
△ Segal Arthur
354 Jones William H
Osinski Laura Mrs
356 Furtado Frank J
Scobet Lawrence
357△ Kessler Jack
358△ Schreiber G plumber
359 Riggs Fred ⊙
370 Vacant
371△ Stolz H S painter ⊙
372 Urban John ⊙
374 Pearce Victor P
(1) Brekenfeld Benjamin
(2) Schinee Herman L
△ (3) Lippman H B
△ (4) Spiegel Julius
△ (5) Naroff Max
△ 6 Cohen William P
7) Epstein David
△ 8 Train Joseph
△ 9 Lebowitz M N
△ 10) Stall Herman
11 Rosenbaum M E
12) Cohen Sidney
379 Fredericks Gustave
△ Stoffregen Lester E ⊙
380△ Reifer Morris A
△ Tatham Alfred T

HILLSIDE Pt. 6 20 Waverly av SW to 73 Avon av (Right odd)

2△ Charlton Street Grammar School
5 Baker W M shoe repr
Nelson L S Mrs beauty shop
1) Davis James H
2) Dawson James O
3 Adams M L Mrs
4) Lewis Earl B
5) Morris Viola Mrs
6) Gray James
7 Holden Warren Jr
Nemeth Helen Mrs
Cokely Henrietta Mrs
Fitzgerald H G
Mcdonald Guss
Paden Ruth O Mrs
Springer Cora Mrs
Thombs Roy Lee
9 Anderson Julie Mrs
Curry Sweet Mrs
Green Theodore
Marshall Daisy Mrs

Bolmide Pl. (continued)

9 Morrison Bessie Mrs
Sauter A
1 Butler
George
Mark
Middleton
Taylor
Pitt
Conner Beverly
Hayne Wekarles
Parker Samuel
Sitter A F Mrs
Wardwaters Lonnie
10 Freeman Wilson
Gal
Miteh
Murphy Rufus
Rosel Samuel J
Sykes
8 Sutton James
Sanders Horace G
Wheeler Mrs
Young J
Brown George Mrs
Mrs A Mrs
Mrs Lula Mrs
Rice Alonzo
Stevenson Milton
△Warhaftig Max ⊙
Timothy Bapt Church
Stewart Olga Mrs
Dennard J
Jackson Nathaniel
White M M Mrs rest
Mrs
2 Mrs
3 Thomas
4 Mrs
Fisher Mrs
6 Mrs
7 George Jr
8 William V Mrs
9 James Katie Mrs
10 Stevenson Willie
11 Mitchell Caesar
12 Downes George
13 Reed Georgia
14 Alexander Jacob
15 Brown William
16 Mims Thomas
24 Bryant Warren
△Parker Ida Mrs
Collins Mack
2 McClain Edward
Scherdin W
△Newman Mrs ⊙
Mrs J Mrs
Foster William
3 Nathaniel
4 Williams Frank D
5 Madison Henry
7 Walker Joseph C
8 Hunter Mrs
9 Dunaway Mrs
10 Robinson Walter
11 W James
12 Jackson S F Mrs
13 Williams M Mrs
14 Carlyle A Mrs
15 Clark Maude J
16 Smith R A Mrs
28 Brown Carrie
Dritchell Henry
Kraus Sophie Mrs ⊙
Roebuck Robert J
Kraus John
Ward James
29 Bonner
Cain
Day Fred
△Furr R grocer
Jones Jesse
30 Carter Louise
Lovett Mary A
Morris L
Mrs R Mrs
Ragland Melvin
Reid Jan
3 Carter Wonza
Arnold Clarence
Jones M
Carter R Mrs
Jordan Lee
Thomas James
30 Amos George
Mrs Mrs
Bragg Truss
Dupree Edward
Jones Hattie Mrs
Mrs 1 Mrs
Pena Manuel
White Henry
Williams Alberta Mrs
Williams Parlars
Moore Armenia Mrs
Vacant
33 Dinkard James
Walker Addie Mrs
Barrs Cassie
Brown Abraham
Moore W Howard
Bryant
Allison Richard A
Mamiel Jennie Mrs
Rainer
Pulson Mrs
36 Dawson James A
Benjamin Mathew
Williams A C
Thomas R Mrs
Wells E Mrs
W Mrs
Griffin Clifter
Gardner Samuel
Ashford
Hartman John
Meeks William
Vacant
Brown Jessie
Lawrence Alex
Cox George S
Dix W M
Dinkard Nicholas
Richardson L Mrs
Rountree J W
Wheeler
Jones
Wadsworth furniture
Fowler
Memphis Rec G W
Mrs Mrs
Jackson A grocer
Clarke John R
Walker R L
Jay Rose st crosses
Hall Eugene
Epps M I Mrs
Underwood John
3 Ferguson W J
Fenter
Goodman Max
△3 Silberman F Mrs ⊙
Kaminsky Samuel
Morris
Yanowitz Moses
Jacobsky Harry
Field E Mrs
Jorgard David T
Kaufenbaum I
Sonnie Hyman
Schedlier Emanuel
Cronk Vernon S
Schenker Abraham
Scher Harry
Sloan R G
44 △Dupree William J
Walker John T
Wheeler J Mrs
46 Hamilton Samuel R
Pump Samuel ⊙
47 James Nathan
McCrimmon Edward J
Moore David
48 Morrison H Mrs
Taylor Harold W
Taylor Frances Mrs
49 McKenzie Mae A
Knight Walter
Pressley R R Mrs
50 Croom Fl
Meeks William G
Williams Lorenzo
Phillips C A Mrs
5 Jacobson Julius
Burke E A tchr music
△Pier Rose Mrs ⊙
52 Adams Theodore ⊙
Johnson Fl W
53 Berry Ralph
Howard Samuel
△Schubrew H
54 Johnson A G
Vacant
55 Lewis Walter
△Starks William
Richards Raymond
56 Bayside The apts
Cook John
Douglas Edward
Offer Thomas
Chandler Maledon C
Christmas Robert
Davis Bessie Mrs
Scott Willie
Cure John J
Moore James
57 Goldsmith Plany
58 Clemens S Mrs
△Pearson J A ⊙
Williams Nathan
59 △Barter J LeRoy ⊙
△McFarlane E M Mrs MD
60 △Migas Gustave ⊙
Noe Samuel O
61 Greenberg Abraham
Dreckman Harry
Hymowitz Moe
62 Drake Addie Mrs
△Freeman James G
Eastman Barbara
63 Price William
△Waters Edward
Vacant
6 △Martin Louis
Martin Mrs
66 Pressman A Mrs
Rosin Bessie Mrs
△Gibe Joseph
67 △Bender Israel ⊙
Bender Samuel
68 Kagan Joseph
△Lee Frederick
Miller Edwin H
69 Hunt Anna M
Asher Abe
Marbus James D
△Schenker Fannie Mrs
△Unger Samuel ⊙
Nick Aaron
△Dreyer Harry
△Kaufman
73 △Kaplan Daniel ⊙
Wapson Bernard
Nickey Max
Michael Frank A
Kagan F Mrs produce
26 Cohen Harry
△ Rottinger L H
Kaplan Abraham M
204 Beasley George D
Kaplan Herman
△Dyer J S grocer

HILLSIDE TER fr 38 Ivy SW to Livingston Ave

8 △Young A Mrs ⊙
9 Berardi Humbert
△Gehlschlager H G ⊙
12 △Dimaggio John ⊙
14 △Herman Irving
16 △Pulsani Solomon ⊙
17 △Elliot John J ⊙
20 △Aldi James V ⊙
21 △Garrigan Joseph A ⊙
22 Zirkel Albert C ⊙
△Shepp Caroline ⊙
26 △Killeman Louis
△Kissing W R
McEvoy Mary M Mrs
27 △Gaman Harry F ⊙
Steines Henry J
△Thornton W F
△Wesley Sidney C
31 Robinson Thomas F ⊙
32 Russo Ludwig J ⊙

HINSDALE PL fr 455 Broadway E and NE to 44½ Chester av East (Right green)

6 Bogert Thomas E
Pinter Joseph H ⊙
7 Doeker Charles D
Vacant
8 △Hallenbake N B auto repr
10 Ferguson James C ⊙
Lewis Eugene J
12 Monahan James ⊙
13 △Watts Erle E
14 Plunkett Richard
16 Titcomb J R
18 △Miller Julius W ⊙
20 △Rice James J ⊙
20½ Luby John ⊙
21 Oraton st bogus
22 Tarbox A Mrs ⊙
24 Ellis John H
Johnson Arthur ⊙
29 △Conville Frank J ⊙
Zurch H H painter
Vacant
30 △Herzloz Erich M ⊙
△Todd Benjamin M
32 △Briden John P
Zentmaier Karl
32½ Vacant
33 VandierSchulee John
34 Lefingwell R V ⊙
37 Vacant
37 Kaufer Arthur A
38 △Fiedler Ida Mrs ⊙
38 △Fletcher Robert
41 △Cook Charles E
Reichner P A
44 Vacant
4 △Hancox J Roy
Thibault Nelson
49 △Engstrom F F
Peterson M A
Vacant
51 △Gibbin J J plumber
△Rutledge M D Mrs
Vacant
52 △Smith William V ⊙
53 Davidson John
Todd John T
Vacant
57 △Fiske Edwin W ⊙
59 △Slattery William H ⊙
Welsle J C Jr
60 Kerins Joseph J
△Tierney James F ⊙
62 Lynch Bernard J ⊙
Sekinger William
63 Durland Bessie Mrs ⊙
64 Walsh Patrick J ⊙
Clinton Harry J
65 Carroll M F Mrs ⊙
66 △Newitts Agnes C ⊙
Wood Samuel A
67 Dunden R C A
Nelson Charlie
Ferm George V
7 △Lathum M A
Lathum M E
△Thomas A J
Hayes John F
Kuder Raymond P
Wolff H A
Brewster
Hughes Thomas
Roberts William W

HOBSON fr 486 Hawthorne av SW to 363 Lyons av and fr NE of Goldsmith av SW to 287 Kerr av (Right odd)

8 Jacobbaum Abraham
△Michaels Samuel
△Michaels M L tchr music
Goldberg Joseph
10 △Newark Scale Works
11 Greenfeder Isadore
Fuhrer F Mrs
Shapiro Edward H
15 Dunso N ice ⊙
△Lippey Michael M
16 Keech Harold F
18 △Light Theodore H
19 △Wassermann S Mrs
△Parish Daniel
20 Katz Louis S
△Kraft J trucking
22 Bale Norman
△Kaiser A painter ⊙
△Levitz Milton
23 △Shiaff Abraham
Shiaff William W
Weiss Jack
24 △Citron Joseph
△Epstein David
Schwartz Abraham W
26 △Isenberg Tessie Mrs
Wolfson Charles ⊙
28 Sandlitz Max
△Weiss Herman ⊙
29 Workmen's Circle Yiddish School No 2
Vacant
30 Berger A
Linker David M
31 Drew Burton E
△Gramens A Mrs ⊙
Vacant
32 Taback Max ⊙
△Weisman George
33 Burshtok Benjamin
Porst William
Jerchower Abraham
35 △Relles H coal
Dorgan Isaac
△Puder Meichel
36 △Cohn Abraham
Vacant
37 Nye st crosses
38 Congregation Beth Fallica S shoe repr
39 Kohane Adolph
Lerner H grocer ⊙
40 △Blumenfeld Meyer
△Poritz A grocer
45 Lanter Julius
△Weiss George F
Vacant
46 △Horvath H C Mrs
Steinke Gustav
47 △Kozlow A coal
Weinstein Samuel
Vacant
48 Delagram Louis
Colmerauer Otto J
Cooper Fred C
50 Burn Henry G
Mealy Douglas
Parker J W
51 Steinke Louis H
Zamboli J ice ⊙
52 Landgraf Joseph G
Weissman Eugene
Vacant
53 △Horwitz S painter
△Flicker E mason ⊙
Heller ulius
Minoger C Mrs
Goldstein Israel
△Schnitzer Abraham
Herman Ira
54 △Ryall William D
56 Carlino Mary Mrs ⊙
Corbo Nicholas M
58 Eisenhardt G A ⊙
59 △Sarnosky Edmund A
Sarnosky Helen Mrs ⊙
61 Rogalski Henry E
Rogalski Walter J ⊙
Wachlboid John
62 △Lake James I ⊙
63 △Cohen Lena Mrs
Finkelstein M
Harrwig W G
64 Vaughan M A Mrs ⊙
65 Lee Reborn
Peterson George ⊙
68 Partna John G
Mierrendine James
Lemmanovic George
69 △Meinck Albert
Meinck Gust
Gust Valta
Wilken
Strauberg
△Hoffmann
Heinrich Henne
Hudson M Mrs
Hampster M
Nainsdorf A L
Cook Arthur
Grossmacher
Jacobs Ida
Rosenblum Mrs
Weiss Samuel
Filipec
Filipec Paul ⊙
Gomberg
8 Friedenberg William
Mahon
Pirtar Andy
83 △Angus Dan
△Gross Samuel D
Gadis Abraham
8 △Gerber Herman
Lebschitz
△Lake
Klinger William
Kane Joseph E
△Zapotsky Morris
85 Bergen st cross
86 △Barton George B
Mandell E Mrs
89 Goldberg Morris
△Grossman P painter
△Permut A grocer
Joseph
90 △Seltzer Samuel
Burdock Harry
92 △Byrne Thomas
Moelzin John B
94 O'Brien Hugh M ⊙
Brown Walter J
96 △Loescher Frederick
Search Fred C ⊙
98 △Stanton E A ⊙
Bonnet E Mrs ⊙
Farrell Alan
100 △Fishman Sarah ⊙
Lander Samuel
Gramley John E
Sabotik Andrew ⊙
102 △Bellhoff Morris
Weinberg Paul
104 Keller O E
Keeler August
Schneider Frederick
△Katin Benjamin ⊙
△Zucker W
Fehn C A
Ostelinski Victor
Ziobro John
Hartman S Mrs ⊙
Shellow T J
106 △Goldfarb C painter
△Posner David
△Hoffman August ⊙
Seiger Harry
△Rappaport Morris
112 △Rish Samuel ⊙
3 Kirchman Albert
Lim Benjamin
4 △Gans Nathan
Weiss Solomon
△Fischman L W
△Vierle Arthur W ⊙
Eberhardt H P Mrs
△Schall Julius B
8 △Rand L plumber
△Hamerman Charles E
Breiner Benjamin
Rubinstein Bel
△Cook William C
△Mitsch O Mrs ⊙
Special Carl
△Halsall Robert
Mayer George J ⊙
△Coddington H B
Schwerdtfeger August ⊙
Vacant
Reeves William H
Stolpe Theodore B
△Sauer Alvin
△Zimmerman C P ⊙
Jacobs A A tailor
△Jacobs B W
Denby Harry ⊙
△Lamb Melvin A
Bentley Frank
Vacant
Anderson E W
Anderson M J Mrs
Bartlett George ⊙
Stepper
Theodore
Goldstein Albert
Muckerts Samuel
Benefeld E E ⊙
Blum Ruth
△Pecoli James
Williams Carmen ⊙
△Kastler C C ⊙
Beagle Orren

[illegible]
[illegible] Mrs
[illegible] H C Mrs ⊙
Harry F
[illegible] W
[illegible] Stephen
[illegible] F
[illegible] Mrs ⊙
[illegible]
[illegible] Raymond C
[illegible] ⊙
[illegible] James F
[illegible] Frederick ⊙
[illegible] E
[illegible] John J ⊙
[illegible] Theodore F ⊙
[illegible] J
[illegible] Mrs ⊙
[illegible] K Mrs
[illegible] L
[illegible] ⊙
[illegible]
[illegible] Edwards F
[illegible] K Mrs ⊙
Show av crosses
[illegible] Nathan ⊙
[illegible]
[illegible] Max
[illegible] Joseph ⊙
[illegible] S L
[illegible] Rubin
Isadore
[illegible] Samuel
[illegible] Angelo ⊙
[illegible] Charles
Solomon J
[illegible] painter
[illegible] W H ⊙
[illegible] Peter J
[illegible] Mrs
[illegible] E Mrs
[illegible] Frank
[illegible]
[illegible] S painter
[illegible] A builder ⊙
[illegible] M builder ⊙
[illegible] Paul S ⊙
[illegible] Joseph
[illegible] Samuel
[illegible] Alfred B
[illegible] Max ⊙
[illegible] Benjamin
[illegible] Morris
[illegible] William J
[illegible] Harry
[illegible] A bags
[illegible] George F ⊙
[illegible] M P Mrs
[illegible] Israel J
[illegible] Albert
[illegible] Helen Mrs ⊙
[illegible] Harry S
[illegible] Alexander
[illegible] Herman
[illegible] Harry
[illegible] Frank H ⊙
[illegible] Meyer ⊙
[illegible] Jacob J
[illegible] Philip
[illegible] Joseph
[illegible] Samuel
[illegible] Joseph ⊙
[illegible] Norman J
[illegible] Harry
[illegible] Moses
[illegible] Herman
[illegible] Maurice M
[illegible] C H adr
[illegible]
[illegible] Harry C
264 Goldsmith av ends
[illegible] Louis
[illegible] Lew
[illegible] W M
[illegible] Louis
[illegible] Max A
[illegible] N A
[illegible] Isadore ⊙
[illegible]
[illegible] E C Mrs
[illegible]
[illegible] Charles ⊙
[illegible] Albert
[illegible] H
[illegible] Adolph
[illegible] Louis B
[illegible] Rudolph E
[illegible] Meyer J
[illegible] Bernard
[illegible] Harry
[illegible] M K
[illegible]
[illegible] Abraham I
[illegible] David M
[illegible] Abraham
[illegible] Jack
[illegible]
[illegible] Sol
[illegible] George
[illegible] Jerome S
[illegible] Samuel
[illegible] Max
[illegible] Harry L
[illegible] B E
[illegible] Michael
[illegible] John
Fulling David

203 △ Gershowitz A trucking
Goodman N B
△ Leibenhaut Philip
△ Ordower M M plumber
207 △ Glimelstob Rubin
Kubrin S D
Rifkin D I
△ Jordan Martin
209 Lugh Charles
Mahoutond John H
Clark Royal F
Fowler Julius
303 △ Diamond W contr
Finkelstein David H
Hines M J ⊙
Meyer Leon
311 Chancellor av crosses
[illegible] △ Rubinson Morris ⊙
325 △ Model Samuel ⊙
329 △ Karlin Nathan ⊙
[illegible] △ [illegible] roofer ⊙
337 △ Warner Abraham ⊙
[illegible] △ [illegible] Morris ⊙
345 △ Cole Burnett ⊙
[illegible] △ Kaplowitz L L ⊙

HOCKENJOS PL fr 44 Green NE

HOLLAND fr 466 Springfield av N to 498 S 10th (Right side)
7 Vacant store
9 △ Roma Furniture Co Inc
2 Zanus George
△ Privitera J C inc
Poole Philip ⊙
13 Hirschfeld Joseph
Krazovick J M Mrs
Katcher Jacob ⊙
14 Nodling William
Schaad Emil H
Vacant
[illegible] Matarazzo Samuel ⊙
16 Ehrepke Anna Mrs
16½ Trunk Otto ⊙
17 Schneck Herman H
18 Anderson George J
18½ Zienowicz H C
19 △ Cicchini Louis
Marchini John
20 Kengeter Philip C
21 Cicchini Andrew
Maier Edna M Mrs
Mugavero Filippo ⊙
22 [illegible] Ernest J
23 Kreba Jesse
Gerstenmeier M L
Tizzano Charles E
23r Murray C M Mrs
Vacant
24 Hoburn Peter
Vacant store
25 △ Pleskitko M Mrs real est ⊙
Plunkett J D
26 Gummel Louisa M
Meyer L nurse
Vacant
27 Eckert M A Mrs
Katcher Max
Rose Angelo
Riley Lawrence
Toone L E Mrs
28 Arlane Edward
Kowalczuk Edward
Zelenenko Walter
△ Carchiel A Mrs ⊙
Riley Walter J
Wolosen Nicholas
30 Lejcar John J ⊙
31 Sicka Ludwig
△ Murray W J brush repr
Vacant
32 Zelinsky C Mrs
33 Hendrickson D T
Lang Charles
Vacant
34 Czyrolski John E
35 Matthews Joseph
Strucken John
Sutherland M F
36 Gross Andrew T ⊙
37 Crane Dominick F
△ Hubert LeRoy H
Mauterstock C
38 △ Master Plumbers Assn of Newark NJ
39 Uptown Partisan Club
Vacant
40 Gauthier Ernest W
Jacob Adolf
△ Leventhal Samuel ⊙
Berger Samuel
LaFore Samuel
Shea Daniel F
41 Gibson Andrew J
Werthmann Della Mrs
Werthmann Joseph J
42 Chrashchewsky Antoni
Gray William A
△ Nystrom Elsie P
43 Miller George M
Rees Robert E
Zeruth Edward F
Mansel Edward
Gitler Edna T Mrs
Vacant
44 Bernet Josephine F Mrs
Malek L grocer
Newhouse E Mrs
45 Jordan Richard
Pratt Major
46 Jordan Lydia Mrs ⊙
47 Hayes Boyd P
Szubel John ⊙
48 Handschuh Charles
Dessner August
Tutko John
Thenault Albert ⊙
Ondracek Vladimir
Mikolajski S S
49 Ader Theodore
Buhser Philip
Wugenhaus John
50 Lamunto John
Partington Edward A
Douglas Harry
Hopt Frank
Mazanek Caroline Mrs
Sherman L
51 Buck Joseph J
Caesar August W
Dobericzky Andrew
52 △ Santoto F A tavern
Scott William J
53 Gleich W C Mrs ⊙
Frank Frederick A
55 Gold st crosses
60 △ Cresse N J trucking ⊙
VanCourt Nora Mrs
[illegible] William C
Strasburger Josephine
Rubin grocer
64 Sugey William J
Prusicki B window cleaner
Glesse Clarence T
65 Petrel Eugene
Walsh M M Mrs
Wilson G R
Flemm Em
Uhl Frederick D
Montalto Rose Mrs
[illegible] Domopick J
Vacant
70 △ American Coal & Oil Co Inc
72 Brechinto F P
74 Hicks Theodore A
Martenuik Wasil
76 Hugos Matthew
Schneider Edward
78 Bu[illegible] William
△ Lawrence Albert
△ Lawrence B Mrs nurse
Smodis Adam ⊙
Vacant
80 Caravase Frank
Kraus Frank
Herndel Richard
Mikolas Nicholas
Eberhardt Ernest
Vacant
82 Bragger Harold A
DeLandmeter J P
82½ Elwood John L
Koes Walter J
84 Doerfler John E
Melsenzahl August M
85 Aulenbach M T Mrs ⊙
Gessner M J Mrs
Jubas John
△ Miller Henry E
Plachter Anthony M
Wiegers Mary M Mrs
86 Kayewski John C
Mink John F
Neander H W painter
87 Dassing Genesiere ⊙
Kuenimel George
88 Dawicki Walter J
△ Franken John M ⊙
Wolanuk Harry
93 16th av crosses
98 Merkel Charles J
△ Gorlick C W tavern
Vacant
99 Mason Louis
100 Rorchl John
102 Great A & P Tea Co The
104 △ Retz Eugene E oils

HOMESTEAD PK fr 105 Clinton pl W and SW to 472 Hawthorne av (Right odd)
△ Inglis W J ⊙
2 △ Rosenstein S L MD
△ Rosenstein Louis L
5 △ Aronze John J
8 △ Lehlbach Simon ⊙
14 △ Iglesias Martin Mrs ⊙
5 △ Berns Louis
△ Hoffman Jacob M ⊙
Salusky Charles L
17 △ Bernhardt H H ⊙
△ Epstein Albert J
Wyman Lewis M
21 △ Perlman Harry
△ Persky Harry A
Vacant
24 △ Eberhardt Henry J ⊙
26 △ Crosmann Sander H
27 △ Tenzi Philip F
30 △ Finney William J ⊙
Hendricks Joseph A
32 △ Harmer George J
33 △ Zipkin Hyman
36 △ Feinsot Joseph
△ Vecchi Camillo
37 △ McCarron C W
39 △ Skidmore Alfred
40 Freedland F Mrs
△ Gunther E Mrs ⊙
Taylor Ethel Mrs
Weston Marion G Jr
△ Zenack Sol
43 Bordet Albert
Freedman Irving
Karcher John F
△ Mosler Gussie Mrs
Warhaftig M Mrs
44 Fitzer Frederick J ⊙
△ Goldberg William
46 △ Rurr Alice
Rurr Michael ⊙
46 Dunn William J
Kollmar William E Jr
△ Leidig William R ⊙
47 △ Pierce Benjamin
△ Reich S M
48 △ Bernstein Joseph
Denny W J
Fingerhood Lena Mrs
49 △ Stein Jack
△ Schwarz Herman
[illegible] Grossman I H
53 Iglewicz Meyer
△ Shachat William
55 △ Kanzinkas Joseph
△ Beck Aaronham ⊙
△ Fine Peter M
57 △ Feldman Jacob
Feldman Samuel
△ Hanson Harry ⊙
58 Balas John ⊙
Benjamin Adrian
Horns[illegible] William
59 △ Levitch Samuel
Silverstein Robin
Weiner Anne
60 △ Springarn Julius
Springarn Estelle ⊙
63 △ Kreitchman I J
Kunz Frederick J
Ruderman Abraham
64 Vacant

HONISS PL fr 46 Tiffany blvd S W to 104 Greenwood Lake (Left side)
8 Reynolds Henry E
Snyder Charles F
Vacant
10 △ Pearson W T ⊙
12 △ Flocken Louis D ⊙
14 △ Hagnud C Mrs ⊙
16 △ McElroy Alice Mrs ⊙
18 △ Schenck Arthur ⊙
20 △ Kordic Walter
Vacant store
22 △ Hauber Frederick ⊙

HOPKINS PL fr 968 S 13th W to Irvington line
25 S 19th st crosses
51 S 20th st crosses

HORATIO fr 52½ Hawkins E to 48 Mountain avenue pl (Right odd)
8 Brady Arthur J
Reisy Patrick ⊙
O'Connor Thomas P
12 Fitzpatrick L F
Moore Daniel A
Schill Joseph ⊙
16 Cortland st ends
22 Hornotske Walter S
△ Simpson H grocer ⊙
Lamb Peter J
26 Cortland pl ends
28 Byrnes Patrick J
△ Downey N Mrs grocer ⊙
30 Cusey Joseph B
McCar James R
Scully N M Mrs
Vacant
37 Lentz av crosses
55 Vincent st crosses

HOUSTON fr 70½ Elm rd NE to 138 Wilson av (Right odd)
5 Alapke Anthony
7 Correin Joseph
9 △ Felsenbach Karl ⊙
Burgess James J
Grobosky P T
[illegible] Jachis Martin C
Wachauf Raymond B
12 Hulijak Rudolph J
Zimmermann R E Mrs ⊙
14 D'Alessandro G R
15 Lukki Peter
Homer Michael J
16 Raczyk Wladyslaw ⊙
17 Chozempa Stanley
Chitis Peter J
20 △ Butterwick G F
Regula Albert G
21 Burkhardt G J
Little Robert J ⊙
Pappas John
22 △ Lohle William R
24 DelGrippo Onofrio
Yurawch Philip
27 Mello Edward
Lewandowski Stanley ⊙
28 △ Buck William A Asst
29 Seborowski Vincent ⊙
31 McCrea David A
Osten Michael A
Schwindt C J
Ostynski V Mrs ⊙
33 Hascher Lawrence A ⊙
34 Bilik John J
△ Yuhas Mary Mrs ⊙
35 Strelkauskas A J
Strelkauskas J Mrs ⊙
36 Seborowski A grocer ⊙
37 Faula Charles A ⊙
Faula Charles F
38 Kozikowski John
Manzella Joseph ⊙
39 Mike A grocer ⊙
Czajkowski John
Howard E B Mrs
39r Vacant
40 Forbis John A
Rosen Peter T
41 Kizlukiewicz C
Marchese S S
42 Szczesniak Kazimiers ⊙
△ Szczesniak Peter K
43 Heller L Mrs ⊙
44 Mantella James C
Pagnotta Peter N ⊙
45 Bezak Sigmund J
Grzesiak Walter J
Bezak John ⊙
46 Burk Dorothy Mrs
Hirt Marie C Mrs
Vacant
47 △ Smith M Mrs tavern ⊙
48 Gurdak Walter
Stankus Walter ⊙
49 LaBranche R R
Vacant
50 Bers Louis
Zaiko Stephen ⊙
51 Dobyczko A Mrs
Schweyher W J
52 Sinkez Alexander ⊙
Sinkez Stephen
53 Domenico Ciro
Ferguson David H
55 Charles Robert L
Yancur John
57 Tutko George
△ Lamotta F barber ⊙
58 McGuire Emmett J
Mossi Marvin
60 Haggerty Thomas C
Kulick Benjamin F
Repke Peter
61 △ Miller J and V ⊙
△ Miller Jos V and roofers
62 Black Daniel
Berdofsky F E Mrs
Bruce Desmond
Riche Eugene R
Strothers Malcolm
65 Rydzowski George
McCarthy Mary Mrs
△ Kobsier G tavern ⊙
65½ New York av crosses
66 Chabra Peter
Lemucher A Mrs ⊙
△ Szempleinsk R grocer
Ward Frank G
68 Mauterer R C
Silva Joseph V
69 Horni Margaret Mrs
△ Biernacki William J
69½ Kwiatkowski John
Poskonka Charles P
70 Curiano Thomas ⊙
71 Micheud Michael J
Wendland Peter L
72 Eckert Stephen ⊙
74 Vacant
76 Clemens Emma Mrs ⊙
77 Turek S S Jr
Vacant
78 Perlmutter Stanley ⊙
Romanowski M Mrs
79 Fersoy Dewey C ⊙
8 Anfschneider Michael
Wilson Arthur F
82 Sharzek A Mrs ⊙
83 Kolk Joseph
Monger T Mrs ⊙
84 △ Brankner John ⊙
85 Beskow Walter
△ Henry Arthur C
Schaeffer Peter P ⊙
86 △ Devine S Marvin
Brach Julia L Mrs ⊙
87 △ Orth Rens roofers
△ Orth George ⊙
88 Kaczko John M ⊙
89 △ Strauch Max ⊙
90 Oesterle John H
Zelenski Stanley
90½ Jandick W T
Jurwick Joseph P ⊙
91 Koenig Karl F ⊙
92 Jan John J
Radtsch Theresa Mrs ⊙
93 Skoryoko Walter
Wydrenny John

Coombs
Aldrich F L
Clark A F plumber
Clark Paul ne Mrs ⊙
Clap Joseph M ⊙
Clay Thomas M ⊙
Clinch F Mrs ⊙
Clarke Joseph
Clausenkneck W L
Cleveland Jesse M
Cole Roller M B Mrs ⊙
Cole J M Mrs
Clark Gerald J
Coleman Guard One Hun
Coleman and Thirteenth Regt
Coleman Amory
65 Sussex av crosses
Colin Jacobson ⊙
Colina Nicholas
Colchis Paul G
Colina Nicholas A
DeGerm Eugene
Colombo John J
Comb Norman
Conner William
Comisione Antonio
Contzel Philip B ⊙
Cooper Bocco
Corbaccio Louis C Jr
Corson Anita M
Coggan Anna M
Cuyler Joseph
Cole Mrs P Mrs ⊙
Cole Martin T Mrs
Cuyler Pierson & Co Inc
Supplies and equipment
65 Ogden st crosses
Cotton Charles ⊙
Mallinger M Mrs ⊙
Walter B E M ⊙
Cordero F A barber
Cordero A Mrs ⊙
Schmidt August ⊙
Black Charles A ⊙
Hanson Frank D
Patterson William A
Darling Effie Mrs
303 Central av crosses
312 Bond st ends
Ace Finish Corp paints
Giulano Antonio
Fortes Joseph
Rubino M Mrs
Bouth Alexander S ⊙
Bouth William H
Automotive Equipment Co Inc The
Vacant
Desmond E B
Leach William
Davenport Charles J
Bennett S S mason
Vacant store
Pedalino M clothing mfr
Deldiccio Anthony ⊙
Citro Carmine
Peter Brown ne auto painters
DeCesare Michael
Gardson James
Glancy J A tavern
Hogan John
Stagno Anna M Mrs
Kim A Mrs
133½ New st crosses
Gusano R A tavern
Petrozzi James
Sangone Anthony
Cifer James
Gallaun Lawrence
Canolo V G barber
Olivo Dominick
Vacant store
New Jersey Spring & Welding Co
Gualino Raffaele A ⊙
McLaughlin E Mrs
Scherer Philip
Vacant
DeCarlo Joseph G
DiMaio Mat co ⊙
Iscuso John
Canolo S A
Nasso Edward A ⊙
Bu M Mrs rest
Albert James C
Mecca Alfred R
Cupia Michael ⊙
Quinn Charles V
Bunt C L Mrs
DeFlippo Joseph
Gamo Edwin W
Vacant
Kelly Edward
McManus John E
St Joseph's Catholic Club
Rosario Inc
T A B S B & L Assn
145½ Hartford st crosses
Mulle grocer
Borgione P shoe repr
Cunningham Helen Mrs
Davis William B
Cilli Angelo
Nevino Albert A
Bisa A J grocer

13½ Morgan Annie M ⊙
132 Boyle F Mrs
James Frank H
Mindlesta Joseph J
133 ⊙ Clerk Sign Co (a corporation)
Cuozzo John A
Iardarella Frank ⊙
Montanino G G
5 McMarius Joseph A ⊙
Vacant
63 ⊙ Campbell A B Mrs rest
Ullmann Joseph
Rose W Jun H
Tarrietto Anthony
165 Warren st crosses

HUMBOLDT fr 4 W Market to 42 Orange (Right odd)
Wh Tu Rosen
Cooper Anna M
⊙ Pellegrino Benjamin R
Schenker Joseph ⊙
Vacant
⊙ Carr Frank J
McKay Ellen Mrs
⊙ Gilbar F
Edwards C Mrs
Redmond John J
Redmond M C Mrs furn rms
⊙ Sen Jacob M
Vacant
⊙ Roberti M A Mrs ⊙
⊙ Schlaner Warren B
⊙ Riddle Samuel
Duffy James J
Gadley Frank
Eldred Bernard M
Vertuna Edward G
⊙ Bizer J painter
⊙ Duke M Mrs ⊙
Nickenna Patrick
⊙ Jacobsen S A Mrs ⊙
⊙ Peterson John R ⊙
⊙ Sin Conroy A ⊙
⊙ Kane & Underbaker ⊙
Hoare M A Mrs
Baumgartner Eugene C
Dolan Charles J
Kaiser Sarah Mrs
Schock Frederick R
⊙ Coates Co & C Mrs
Hogar M E furn rms
Christian Peter
⊙ Thomas Eleanor

HUNTER fr 136 Elizabeth av SE to 130 Frelinghuysen av (Right even)
⊙ Rizza Battista
Gibbs Carlton H
⊙ Jones Louis
Vacant store
Wright Homer L B
Zydyczyn Anna Mrs
11 (1) McCabe Joseph
(2) Jenning E G Mrs
(3) Campbell Henry S
(4) Bernsteicher L E
Davis William C
Fischler K K Mrs
12 Hadlerlo Anthony J
Cogan Vincent De P
Grubel Milos ⊙
Voorhees Elsie A Mrs
White Joseph
Wolozyniak K M
13 Arsis Harry C
Lofflmann Leon
Robinson James
Rovis James W
⊙ McIntyre Jeremiah
14 Rozzo Edward J
Rogers George W
⊙ Rinnes
Smerkle Norman
Wixson Nettie
Vacant
15 Richardson A F Mrs
Powell Louise Mrs
Cole William L
Sullivan Pat L
Weiner O Mrs
Wyatt Charles A
16 Green William M
Ansch Harold
Hall Marie ⊙
Hollick Millard C
Clark Robin
Harris Addison
7 Burke Charles C
Saunders Patrick H
Seigle Charles R
Stantz M A Mrs
Stevens William W
Gardner F Mrs
Bunnell S E M
Fickes Frank
Scott Harold J
Kalchicky Lawrence J
Tranto Angelo
Wilson M A Mrs
23 Franko Paul G
⊙ Fenner Harold S
Noonan E L Mrs

Polisin E
Polisin Joseph ⊙
Behrens Frederick E
24 Bishop Samuel ⊙
Moroshoff Michael
Jones John J
Belzarano John
Kurnes Charles J
Horenson Mabel M Mrs
⊙ Jackson G M ⊙
Polovich Michael
Lindelof J
26 Barr Raymond E
Gurack John S
Lolocky Charles
Zelka Anna Mrs
Polnick Stanley ⊙
Pechanka Nicholas
7 Voorhees R S
Johnson W L
Pierson Frank
⊙ Bond Vance
28 Jun Joseph ⊙
Kaiser Harold
Vacant
Rent Henry L
Beckner John G
Sukopnick George
Wu Andrew F
Sullivan Vincent ⊙
Sullivan T Mrs rest
⊙ Mekelvin James W
Mc Meredith Mrs
Plumacher Edward
Angel Joseph M
Cook Jean G
Wise George F
⊙ Russell
39 Sherman av crosses
Elliott
Sturgeon John
Ray Harold M
Sugrue Thomas
Del Edward A
Nuzzo Joseph
14 ⊙ Mac-Metis Co tool mfrs
⊙ Newark Engine and Machine Works
15 ⊙ Wood Brook Farms milk
50 Gannett George ⊙
Kolbas Theodore
51 Meier Frank S X
Jacobson Michael
Vacant store
53 Kurnes Ignatius
Rockenhauser John
58 Vacant store
59 Carnozza John ⊙
60 Furbay M A Mrs
Gregson James H
62 Vacant store

HUNTERDON fr 3 W Market NW to 304 S Orange and fr 220 Waverly av SW to 35 Lyons av (Right odd)
6 Rock William
Skocrook John
7 Alexander Milton P
Garrity Edward
Rock Jamie A
9 Stefanac Louis N ⊙
Carlloff Anna Mrs
Clark John F
Russie Pilippo
Kelly John
Riley Julia Mrs
Sabatino Charles ⊙
13 ⊙ Martini A Jonio ⊙
14 Cooper Opera Mrs
Gallo E
Giardino Joseph ⊙
Jackson Ben Mrs
Weingart Gregor
15 Dickerson Willie
Dot and Charles E
16 Scott Anna M Mrs
McGrews Edward W
Johnston Elizabeth
Malzorek Anna Mrs
Ryerson William
Millner Hannah Mrs
7 Bonino P M ⊙
Gallardin Frank T
Fortuglia P Anthony
8 Gleir George A ⊙
Gebauer Norbert A
18 Cipriano James L
DePlelo William ⊙
Pierce John E
21 Esposito Ralph
⊙ Silverman H plumber ⊙
21 Booker Arthur C
⊙ Lawrence
22 Dominico Angelo M
Thorn S Edward
23 Fehler Lorne A Mrs
Francis W Sam W
McGuire Peter ⊙
Martin Denis V
Oberman J A Mrs
Pleckner E Mrs
⊙ Thompson William P
24 ⊙ Daly Taswell W H
⊙ Gee Orlando Mrs

Williams Leo S
25 ⊙ Griffin M M Mrs ⊙
Vacant store
26 Fim Mrs
Bailey Elmer
Butler Bobbie Mrs
Adair Mary Mrs
Gibson John
27 Vacant
Berry John
28 Holt Frederick
Moseley Lottie Mrs
Richardson Eugene
29 Johnson Richard
Porter Ernest
Tyler Louis
30 Bazza Simon
D Mirolo Gennaro ⊙
Rossi Carlo
31 D Adamo M Mrs ⊙
Cornelia Frank
32 Feeney Bridget
Heyward R J Mrs
Marasco May Mrs
33 Stokes Vernel
Mallox Lewis
Walker R F Mrs
34 Shaw Thomas W ⊙
35 Cardellicchio Felice ⊙
Grasso Salvatore
Rudico V Mrs
36 Cole Charles W
Consentino Phanton ⊙
Reed Charles W
37 Hath James
⊙ Pantaleone M grocer
38 Holes Edward F
Chiarello Vincent
Engler Eric A
Simpson Frank E
Royal Mary A Mrs
Vogel W F
39 Cook John
⊙ Hanly Celestine E ⊙
41 Lawrence L
McGuiness John F ⊙
McGuiness Nellie
Kreedley A F Mrs
Fischer Ralph
Shaw Ann E Mrs
Sullivan F T Mrs
Cogan Lorraine T
Flynn Alice nurse
Vacant
43 ⊙ McGuiness R J & Son grocers
McGuiness Bernard J ⊙
⊙ McGuiness Michael J
43½ Cah net st crosses
⊙ DeJohn William
⊙ Carson Jeremiah
Sullivan Louis F
Dougherty Agnes ⊙
Dougherty John A
Flanagan John
46 Cardillo W
Cardillo James E
Zemla Ann
Lewis Edward
Smith William E
Vacant
47 Kasperson James
⊙ Kaspersons
48 Gerardi George M
Gerber August
California Patrick J
49 Iuliano Nicola carp ⊙
50 ⊙ Black Louis
Maffei Carmen T
Tuber Charles
51 Alexander Adee Mrs
Ray Warren
52 Cuccio Anthony
Vacant
53 Mastrosso Joseph
Mennuccio A
Vincentinuno Emilio
54 Pasquale Antonio ⊙
Stearns James
56 Pisur Michael
⊙ Natale Pasquale ⊙
57 Bertoldi Michael
Colaiacomo Gaetano ⊙
Gaetano Leonardo
Gaetano P A
⊙ Duerner Albert A
Bryant M Mrs
58 Lloyd Ernest
⊙ Ellears Solomon W ⊙
Williams John
59 ⊙ Cavero Mrs ⊙
Delsanti Frank
Grasso Gerardo
Caprio M D Mrs
Carbone Michael
Smith James
60 Deutner Herman F
Vacant
Banks Louise
Worthey James
62 Franko Frank F
Franko Ludwig F ⊙
Cheone Nicholas
63 ⊙ Hankins F D Mrs
Young Frederick
64 Ciampi Peter

Mastineo Anna Mrs ⊙
65 ⊙ Koermuler John J ⊙
Shannon Joseph J
Vanecilla Carmine
66 ⊙ Colletta Dominick
Funicelli L A tchr music
Funicelli Nicola ⊙
Vanella Leonard
67 Quinn John H
Straub Joseph E
Thornton Charles A
69 Collucci Carl
Consolantis John
Picciotti Rose Mrs
73 12th av crosses
Barnes M E Mrs
83 Jackson Eleanore Mrs
85 Schofield J E
Wedgwood George
87 Hagmann G tailor
O Neill E Mrs
89 Longo Maria Mrs ⊙
Presley Raymond
90 Bordo Philip
Chiarella S shoe repr
Komornik Samuel
Palmeri Antonia ⊙
Vacant
91 Negri Biagio
Breslane Thomas
LaVista E A
92 Rodriguez Joseph
Rossi Joseph
93 Pavius Felix J
Pavius M J Mrs ⊙
⊙ Grill H F grocer
95 Infante Gabriel
Storchio Anthony
96 Murray James A
Green Robert
Hawkins G Mrs
Lanaltor James R
Wesnack Susie Mrs
Pobbins Joseph H
97 Hawkins Amos T
98 May John J
Jones Ferdinand
Preston Robert
Patterson John
Goodjohn Rose Mrs
Hoyt Mrs
100 ⊙ Crinnin Jennie A Mrs ⊙
Vacant
100 Hoffler William
Matthews Ludraine Mrs
Roe Melvin M
101 Kin Edward S
Delaney Rose Mrs
O Line Anna Mrs
Ashane E L Mrs
Lomelia W
King Kermit K
102 Clark Julian C
Mrs A M Mrs
Sell H Mrs
O Bryan Evelyn Mrs
104 Crocker L Mrs
Vanner
Jerry
Lewis Joseph
Shaw Robert
Gray Robert H
105 Lyness Arthur P
McMorrow Thomas E
105r Ott B cigar mfr
106 Chelchowski Frank
⊙ Phillips M Mrs
Phillips Baking Co Inc
107 ⊙ Lax Lardware Co
⊙ New York Wire Works Inc
108 ⊙ Lamb Carp
109 Murray John E
Hall Vinnie Mrs
111 Douglas E B
Major Clayton R
112 Bowles Nathaniel
Clark Cleveland
112½ Goss Steve
Mitchell William
113 Wa s George
114 Vacant
115 ⊙ Wenge Frances Mrs ⊙
116 Antoni Thomas
117 Burtlad M Mrs
Janick Henry
118 Vega James
McDermott M Mrs
Provenzano Philip ⊙
119 Becker Barbara Mrs ⊙
120 Fischer Henry A ⊙
Colaiacomo Joseph
121 Powell Peter
Gordon William R
121r Walker Dora Mrs
123 Berry J B Mrs
Mot Gas L barber
Schuster Matilda ⊙
125 13th av crosses
128 Baumann A J gasoline
130 North C H Mrs
Davis Edward T
Vacant
132 ⊙ Torino Antonio ⊙
Russo Joseph
133 DiCatalido Anthony
Fritz Roland J

Hunterdon continued
134 △ Gigantino Daniel ice
Sasbarro Antine ○
Ivankow Stephen
135 Goodwin A S Mrs
McGraw Frank J
Decker William A
137 Clements George E ○
Poltroner G A
137r Vacant
138 △ Haas Jacob
△ Bloomingdale Dairy Co Inc
139 Wirth John A
△ Zimmerman A Mrs
141 Bond Walter
Cook Joseph
142 △ Gutthouse Samuel ○
△ Seigle Benjamin ○
Vacant
143 Colletta Antonio ○
△ Colletta Giuseppe
Frassatore Frank
144 Wismer Ida A ○
Vacant
145 Rinaldi Annunziato
Fazzone Giacomo
146 △ Poliziano Thomas
148 DelVescovo Antonio
149 Ie Ie Edward ○
150 △ Bi santano ○
Santore Pasquale
Clark William F
152 △ Dekanto John
△ Gi Joseph ○
155 Dispenza Benedict
Grassia Frank
156 △ Giorgio Gennaro ○
Giorgio
157 △ Granger W R R MD
158 △ Fa a Prospero ○
Di Stefano Salvatore
160 Riccliardi Anthony
△ DeBonis Luigi ○
161 Blasi Vincenzo ○
165 Evans John ○
Ruberto Michael
DeVizio Daniel
171 S Orange av crosses
174 △ Eydman F furn rms
180 Marzal N painter ○
Abramo Giuseppe
Ingarozo Dominic
181 183 △ Clarasse The apts
181 △ Miller E Mrs furn rms
184 △ Lynch A R MD ○
185 Lovazzo Daniel P
Pinto Manuel R
Betta Anthony
Giordano George
Vacant
186 Radio V painter
188 Campesi F Mrs
188 Ferrara Mary Mrs
Loria Anthony
△ 1 Iannelli A Mrs
3 Iannelli V artist
2 Kessissoglu Angelo
△ 3 Borgan Jacob
△ 4 Pelkowsky Philip
△ 5 Adler Max
△ 6 Quin Harris
190 Campesi Thomas
192 Campagiorno V
193 D'Addario Achille ○
194 Raffanello Angelo
195 △ DiGiacomo H E MD
196 DiCosmo M V
Lisowski K Mrs
Patrone Domenico ○
198 Solimo Michael A
Leonardi Oberdon
Spano Alberto ○
200 △ Dispenziere Salvatore
Crescenti Romano
203 △ Bancco Giuseppe ○
△ Bianchi P J MD
204 Reed George H
Tramset Michael E
Moschetta Lucy Mrs
205 Bagno Peter
Bartlato Joseph
Pappalardo S
206 DeBrino Pasquale
Mammano Charles
Di Bl Santo
△ Fi Vincenzo ○
208 △ Cosmo Umberto Rev
△ St Rocco's Rectory
209 Fazzari Ferdinand A
Marchisterna Anthony ○
Marchisterna R
210 DiGiacomo C Mrs ○
△ DiLaura M Mrs
Maiuori James
Bri Dominick
△ Maglieri Nicola ○
212 St Rocco's R C Church
213 Russo F Angelo
Carrao Samuel
Parrone Annibale
215 Scapicchio R Mrs
Volpe M Mrs
Milano Salvatore
217 Vitale Agostina Mrs
DeRosa Antonio
Mazzeo Nicholas
Colangelo J V
Galasso Paul
Capriglione Julio
219 14th av crosses
221 △ Grappuso Paul
△ D'Amico A MD
△ Grappuso N baker
Tempanaro A Mrs
222 Blessed Fabian Fresh Church
223 Fiorilli Frank
△ Taccetta Michael
Sparaino Philip
225 Voltaggio L Mrs ○
Voltaggio Santo
Scudiero J G
226 △ Gordano Gennaro Rev
227 △ Andria Salvatore J
Tartaglia Ralph
DiGiovanni Frank
228 △ Vi Antonio
Ba ia Catalido
Belsito Salvatore
Biancone Louis
Marano Orazio
Gengo Frank
229 Zuppella Joseph
DiGiovine Louis
Pagano Vincenzo ○
23 D'Angelo Giovanni
△ Lambusta Giuseppe
Colucci M T
Lambusta V
Ricciro Dominick
Serafini Pasquale J
232 Morelli Ralph
Raslo Samuel
Zamarra Rocco
Dolasco Peter
Ragio Angelo
Vacant
233 Rieigliano D
Rieigliano Giuseppe ○
234 △ Colucci R Mrs ○
235 Grasso Santo
Saverino Orazio
DiMaio Lucy Mrs
236 Tenore Victoria Mrs ○
237 Calderone V
Noreli Pasquale
238 Caruso Dominick
Sl Gennaro
Vacant
239 Armonio Francesco
Iesso Antonio
Mielie Thomas E
Colella Antonio
Lambusta Peter
240 Cifelli John ○
Barone Peter
Zirelli Giuseppe
241 Dionisio Mario
Dionisio Luigi ○
Lombreglio Antonio
Borrelli Frank
Ferrigno Maria Mrs
△ Passalacqua Filippo ○
△ Gatt Vincent
244 Henderson Lester
Sims C F Mrs
Knighton Matthew
245 Carolone Louis
Leggi Giovanni
Ricco di Francesco
Greenfield Irving
Vacant store
246 Caszar Frank
Tedesco G ice
Dolgos Emerick
248 Beck John H ○
Tarasko John
Kotodich Alexander
250 Kowalczuk John
Szimborski Walenty
Jenkins Louis
252 Washington James
Smalley Jerome
Marcchiarullo C
252½ Krell Anthony
Hunt Sarah Mrs
Lindsey Albert
253 Vacant store
257 Pleasure Club Inc
258 Vacant store
261 △ Leonard Dress Co mfrs
263 15th av crosses
269 DiPoce Vincent
Berardi Angelo
Grande A P
270 △ Friedman B Mrs ○
Pikna August S
Beckard Oliver A
270r Daly Thomas W
Sparone Frank F
271 Cardinale Joseph
Florio Angelo
Zannello Joseph
272 △ Reissner E A Mrs ○
Reissner Louis A
Wittmann L B
274 Catalano Melchiore ○
Adamczyk Theodore
Sikostak Henry
275 Antalone Emil F
△ DiLustro Michele ○
Marchesano Joseph
275r Ruilo Dominick
Wieczoruk Lawrence
276 Garaffa Francesco
Garaffa Nicholas
Vacant
277 Cammarata Charles
Cammarata Angelo ○
Ludovico Anthony
278 Bosofsky S P
Bogowsky Stanley
Gall Caroline E Mrs
279 △ Kuel ffer James A ○
280 Kozak Jacob F
Kubran Nicholas
Sokola Stephen
280½ Gayder Steven
Yeager Anna L Mrs
Lamorenia John
281 Borruso Salvatore ○
Federico Pasquale ○
282 Fiet M T Mrs
Mangrum H F Mrs
283 △ Haupt Car A ○
Zar Pa t
284 Johnson John
285 Cocuzza James
Deck John
Ma o K D Mrs ○
286 Makowicz S ge
Bianco Paul
Wincrowski Frank
287 Chaczewsky N
Gantz Joseph H
Faiss John C
Ma paul Mariano A ○
288 Fa a Sebastiano
Gorski Stanley
Fontanella Arthur
288r Pogrebnoak Peter A
Felber Eugene C
289 Seneca The apts
Herman David
McGovern A O Mrs
△ Cohen Ziel Mrs
Doerner Isadore
Tilken Peter ○
△ Pasternack R Mrs
△ Lewis Tillie Mrs
Kowalsky J Y
290 Esposito Nicola
Frey William B
Fiuta Edward J
292 Meeca Joseph
DiCintado William
Nesse James ○
293 Cayuga The apts
Boucher Edward
Kaeser Joseph
DeBonis John L
△ Neiman Abraham
Rosen Samuel A
△ Stallman Hyman
Nemer Yetta Mrs
Koldorf Max
Vacant
295 Mohawk The apts
Stone Rose Mrs
△ Wurzel Milton MD
△ Ball E Mrs
McGuire N F Mrs
Briggs El
Winarsky Nathan
Schnug Emil
Shelfin Jacob
296 Gartman Alfred
Dolynny Paul
Wolfarth Harry C G
Makaruk Philip
Trnaska M W Mrs ○
298 Walewsk Alexander
△ Marzi Angelo ○
Kovac Stephen
299 Oneida The apts
Esposito M J
Richardson Alexander
Szabo Margaret
Girard John B
△ Luber Max N
Kutzofsky Rose Mrs
△ Zeuel Edward ○
Vacant
300 Finaldi Michael ○
Ditta M Mrs
Stypinski Eugene
301 Hopkinson The apts
△ Greenstein Anna Mrs
△ Greenstein Herman
Ruderman J Mrs
Cutler Morris
△ Liebrman Samuel
Greenberg Irving
Fleitel Israel B
△ Ebring Bernard
302 Baret M A Mrs
Godfrey Robert J
Cramer Frederick H
Howarth A J
Wargo Anna Mrs
304 Vacant store
(1) Bienkowski Alexander
(2) Nowiak Frank
(3) Tate E Mrs
(4) Fontanella C Mrs
(5) Bambara Rocco
(6) Marcus Hyman
(7) Droppa Michael
305 Horican The apts
Luber Joseph
△ Cohen Henry
△ Drossman R Mrs
△ Gondiner Isaac
Gassman Louis
Mazzullo R Mrs
Steingard R Mrs
Cutler Frank
311 16th av crosses
317 Springfield av crosses
320 △ Helmont Coal Co
△ Wozniak Edward
Sinaski Harry
Lipsky William
322 Bogucki John W ○
Davies Margaret Mrs
Mc Cabe R A Mrs
Dugan Junior
Graf John
Brzdek Stanley J
324 Kolesk John
Poznanski Edward ○
△ Rykowsk John ○
326 △ Kronika Publishing Co Inc The
341 Karbin George
△ Worthkowski C J
Kubik Leon
343 A bonilla A E
Kielin A E Mrs ○
△ Krygowsk Joseph
344 △ Double Quartette Elizabeth club
345 Marciniuk Andrew
Palumbo A J
Holzwarth H J ○
347 △ Hoffman Edward C
Mertz May Mrs
△ Myszkowski A Mrs
349 Gillming Harry
Grescuie Louis Jr
Poborcsk John ○
351 Filipowich H Mrs
Krajewski Frank
Vacant
352 O Donnell Bernard
Rapp Frederick
Will M Mrs
353 Parchak George
Braun M G tchr music ○
Czarnotius Michael
354 Jesnak George
Rolek Victor
Krawacki S J
355 Geco Frank A ○
△ Szwajko K J
Florczak William ○
356 △ Lichman Daniel
△ Berson K Mrs ○
△ Gay Christian R
357 △ Felber Stephen A
△ Iem Mr ew A
Kraft Louisa M ○
361 △ Golembiowski Frank S
Messina Nicola
Brzezinsk Edward
White Howard P
363 Proszek Frank
Hein John M
Wojenski Karl
365 Ruzikowski J Mrs
Benko John A
Sachanna A F
368 Leonora Apts The
Elston Florence R
(1 Kasse Philip
(2 Rubinstein Harry
(3 Davidson David
△ (4 Glassman I
△ (5 Krafchick Arthur
(6 Gothwood Moore
△ 7 Friedman Nathan
8 Wolf Jacob
(9 Berkowitz David
10 Wittels Nathan
△ 11 Londa Isaac
△ (12) Parl Meyer
△ 13 Alexander R Mrs
14 Honig Alexander
15 Rosenfeld Abraham
△ 16 Abramowitz Joseph
17 Handler William
(18 Tilgren M B
19 Kaufman Abraham
20 Priest Harry
367 Hohke Martin
Katzuel Morris
Mascarello Ralph ○
368 Rudyk Peter
Moore Paul J
Umbach Julius H
McLaughlin J M
Filipowski B Mrs
△ Lesartyczyn W ○
369 17th av crosses
370 Lang Paul F
Riccio Ralph ○
Stroppa Pasquale
372 Wierzbicki E W
△ Pawlak Walter
△ Pawlak L Mrs midwife
376 △ Album William
Slatin Joseph J
379 Pusilowski S J
Silberstein Jake
△ Dorlas John A
Markowitz William
△ Washlewier Stephen J
Fiore Antonio
Shoenthal Harry
Vacant
△ Cohen Moses ○
Ricciardiano Angelo
Sidlik Leo S
Vacant
Bulow Joseph
Vacant
Radio M
Vacant
Burger M E Mrs
Miller Max
Smith Harry
Bulant F A
△ Mo Berber
Kemper Pauline
Dinsman M
△ Zamarello
△ Sheya John
Rank Mier
Rabela
Zapinski
Moskow
△ Moskow Pinto ○
Gruber
Wilson Harry J
Grant Chester R
George Lester
Landi Adell
Moreblat
Grier William C
Richardson S Mrs
Vacant
Zahn M A Mr
Zahn Edward C
Simond Charles P
Sick Pauline Mrs
△ Zeier Henry
Sick Anna Mrs
Hoffner Philip
Zimmer Garage ○
Vacant
Washington
Vacant
Max
Joseph ○
Louis B
Mrs
Max S
Vacant
Joseph J ○
B Mrs
Mrs ○
Vacant
Samuel
William
Vacant
Mrs
Vacant
Stephen
George
George W
Wilson ○
Robert
Charles
Arnold Mrs
J Mrs
Carl S
Patrick
Robert
Aaron
Otto
Harland H
Vacant

[illegible] Edward
[illegible] Mrs
[illegible] George
[illegible] F Mrs
[illegible] Hubert
[illegible] Robert H
Thomas
[illegible] Rose Mrs
[illegible] Mrs
[illegible] Rose age Co
[illegible] A ⊙
[illegible] Harry V
[illegible] Pierce E Mrs
[illegible] Frank T
[illegible] M S
[illegible] Fred F
[illegible] A
[illegible] C H
[illegible] Roy C
[illegible] Albert J
[illegible] George
[illegible] John ⊙
[illegible] Patrick
[illegible] Theodore L
[illegible] Rose Mrs ⊙
[illegible] Harry
[illegible] Michael
[illegible] Louis
[illegible] Frank K
[illegible] F Ice
[illegible] F Ice
[illegible] John M
[illegible] David W
[illegible] R E
[illegible] Mrs
[illegible] N N Mrs
[illegible] Morris
[illegible] Mrs
[illegible] grocer
[illegible] Jacob
[illegible] Harlan
[illegible] Hyman
[illegible] Daniel M
[illegible] Claude M
[illegible] Benjamin
[illegible] Joseph ⊙
[illegible] Ruben
[illegible] Mrs
[illegible] Harry
[illegible] Samuel
[illegible] S Mrs
Sander Max
[illegible] Mrs
[illegible] Ernest T
[illegible] ⊙
[illegible] Emil A
[illegible] Co
[illegible] Harold V
[illegible] Henry
[illegible] F
[illegible] Joseph W Jr
[illegible] W Mrs
[illegible] Paul O
[illegible] Harry
Vacant
[illegible]
Kaufman Samuel ⊙
△Jacobson Morris
Burgenheidt J E
Simon Isidor
Schur Irving
Leff Alexander
[illegible] Frances Mrs
[illegible] Frank I
Vacant store
[illegible] David
Orenstein Samuel
Stern Meyer
Wolf Joseph G
Resch Joseph
Pulaski Samuel
Sender Joseph
Weisberg Barry ⊙
[illegible] Abe
Hegerczuk John I
△Friedland Morris
[illegible] J J
Roger C Mrs
△Schulman S L painter
Vacant store
△[illegible] Joseph B ⊙
Pascale [illegible]
Belcke Paul ⊙
Silver Harry
McCann P Edward J
Steele C L Mrs
Gross Anthony
Imperial W J
△Steiger A C Mrs ⊙
Jingenheimer Adolph ⊙
△Coppersmith E F Mrs ⊙
Congson Joseph
△Kasen Benjamin

△Steiger A Mrs
534 Sutton Anna Mrs ⊙
535△Pol Karl M
Bingert Edward V
536△Weiber Edward J ⊙
537 Dale A M Mrs
Jennings E B Mrs
Dombrock E Mrs
Segal Fannie Mrs
Schmidt Ernest
Vacant
538 [illegible]
△McLaughlin J R Mrs
△Bezelski A S
△Schenk Fred W
Chesnik Samuel
Saddler William W
539 Buerki Rudolph
Herman William
Sabo Peter
Vacant
Kaszynski John ⊙
Wasung Peter
541 Henry Raymond D
Foster James L
Vacant store
542△Majewski J F conf
544 Quick George P
Markiewicz T S
Popowicz S barber
Cupone John A
△Tuckiewicz Alexander ⊙
547½ Avon av crosses
556 Merrick W B
Baird Charles E
Reisenberg William B
557 Critchley R E
Sutter Edward W
Wolf Morris
Provenzano Louis
Smith William H
Pante J R Mrs
558 Reshetz Charles
Payne Clemence J
Schmidt M R
Rattenberg S H Mrs
Kalendick Stanley W
Stubb Howard C
559 Burns James
Mulligan B M Mrs
Bokowski Frank
Conlon John J
Rawles Gilbert K
Sherman Adolph
560 △Evans R W
Gavan David V
Neuse Katharine Mrs
560r Schroeder Lena Mrs
Eagle George F
561 Glasser S Mrs
Sparrow P
△Hempel Paul E ⊙
562 Lapointe Joseph
Turzan Philip
563 Bradley Claire A
Wittek H Frances Mrs
Mack William G
564 Windell Charles E
Schmidt G H
△Stratford William H
565 Gilbert Robert F
Jarvis Benjamin E
Nowak Joseph C
Slazer Paul
Hirshman Bess Mrs
Siegel Morris
566 Armour Gustave E ⊙
Seedlett Charles W
Walling W M
567 Berger Louis
Salmon T J
Flash William E
568 Lachenauer A J
Smith William
McLaughlin W F
569 Higgins James P
Burkon Alexander
Eder Frank J
570 Decker Joseph S
Bagnato Benny
Najmarowsky Hyman ⊙
572 Tisk Harry
Yager Paul
△Gluck W J tchr music
△Gluck Julius ⊙
573 Krasky Jacob
△Fischer John H
Praschak Andrew
574△DiSalvo P grocer
575 Centuori F ice
Hildebrandt F L
Tekel A Mrs
576r Harubin Stanley
McFarlane M P Mrs
△Jones Emelia Mrs
Patragowski B J
577△Kohn Jacob J ⊙
Maykish Richard M
Soltwoda Peter P
△Mendel M real est
578 Andrusko Charles
Trupiewicz M J
Wojciechowski S R
Henrie Alfred H
Stevens Helen T Mrs
Szymanski M Mrs ⊙

579 Rakerzy Louis F
Koegel B A Mrs ⊙
Koegel Andrew A
580 Dilly Emma K
Dilly William ⊙
581 Epstein Louis ⊙
Gatsch J Mrs
Gelman Mrs
582 [illegible] George F
Schmitz Hilbert A
Meeska John
583 Bruce Joseph
Vacant
584△Baumann George Jr ⊙
△Baumann George Sons plumbers
△Trautwein E H Mrs
Neg Joseph I
585 Mechlin Joseph
Lagge Howard
Mezigh Robert M
586 Fisher John M
Crosbie John J
Wild John J
587 Conlon Percy H
Vacant
Stankiewicz Vincent W
588 Lindmeier Frederick
Aldinger Thomas
Prinzkus R Mrs
589 Jamnies Abraham
Gorns Anthony
Mizgroff Geo
590 Smith George E
Scott Arthur
Abel Lois
591 Shiels Arthur
△Rappaport Samuel
Verbauer V Mrs ⊙
592△Jacobson C tailor
Foxx Jay J
593△Belleville E E conf
593△Daniels Sam H
Erlandt A S
△Wallack J junk ⊙
594△Fleischein R Mrs
Faeser Frank J ⊙
Vacant
Faeser William M
△Bandler A grocer
Pezzenewski R
597 Shefrelian Max
△Marcus Sophie Mrs
Johnson Charles E
[illegible] Frank A
Cohn Leolds
Buck Elizabeth V Mrs
597½ Madison av crosses
598△Mueller Christian
Price Louis
Vaughan M E grocer
599 [illegible] Henry E ⊙
△Holm August B
600△Bond Samuel
Peters George E
Donnellan M
601△Kerls B Mrs ⊙
602 Keller Charles A
Geiger Frederick H
603△Kerber Bertin
604 Jenning John J
Schneider John D
605 Vacant
607 Holmes George H
608△Day Frank C ⊙
Schultz Harold
610 MacRae D S
Speer J C Mrs
Vacant
611 Fortenza B Mrs
Mizer Jacob
612 McKinney S F
Jung J J M
△Jottle George W ⊙
613△Literary Press
△Vetox Dental Laboratory
614 Gordon Frank B
Pilucantonio F
Meehan M J
Bittle John A
Kane Anna C
Miller Julia Mrs
615△Stahl I S furn rms ⊙
617 Gertsch Howard
(1) Goodyear Charles
(2) Dubinski Max
(3) Creagan Edward T
(4) Hollander Max
△(5) Rafuevich Max
(6) Gross Benjamin
△(7) Gertel Abraham
△(8) Ehrenkrantz Joseph
(9) Wexelman Harry H
(10) Morgenstern B
(11) Pickar Abraham
△(12) Nutchan Sara Mrs
(14) Sachsroff David
(15) Silverman M Mrs
△(16) Meisner W M
△(17) Lieberman E Mrs
618 Galkin Saul
Deeges Joseph A
Steinberg Solomon
Schwartz Harold J
Shwan Max

△Trebalik Ignatz ⊙
620 Gordon Louis
Dwyer Edward J
Gilinsky Morris
622 Hart William C
624 Borden John
625 Kelso Joseph L
VanHorn Jennie M
Nelson Axel
626 Vacant
627 Moe Michael J
Cremo Anthony
Reilly George P
Carcillo J F
Lapinski George P
Vacant
628 VanMell Stephen A
Lyon Charles S
Vacant
629△Hamburg Charles
Hamburg Rose Mrs ⊙
630 Mizantroff Julius ⊙
Laub Meyer
631 Poertner Harry W ⊙
632 Weinberg Louis
Wojczak E W
Fuchsberg Harry J
633 Swaskiewicz John
Vacant
634 Sarnoff Chester A
Jacoby Jacob
McGovern Thomas E
636 Neumann S M Mrs
Henderson M Mrs
Stefan S John
Jones Michael ⊙
Scruggs Harry G
Jones S M dentist
638△N J Beer Entertainment Co storage
639 Nemick John ⊙
△Murphy A Prof S
641 △Jewel Music Co
647 Clinton av crosses
Mietenfelter E Mrs
Tuttle William K
Dickinson Joseph E
Clarkson Thomas E
Hinkle [illegible]
Lores John F
Kane Jas
Karlas Ernest J
△Schertz Harry K
Burwitt Joseph A
Clarkson T E Jr
Vacant
660 Buckley Joseph F ⊙
Gill W Ham W
661△Mc[illegible] H M Mrs
Vacant
662△Doolin John D
△Gill Walter J
663 Testa Anthony
Jasin John S
△Baldessare Fortunato T
665 Erney Hattie Mrs ⊙
666△Zabarsky Max
Posner Philip
668 Clark Julia D
Mosler George W
Yuhr Henry A ⊙
Felck Emil H
Boles Arthur
669 Zetters Frank L
Sauble Anna L Mrs ⊙
671△Leile Olga Mrs ⊙
McAllister Archie
672 Dyas E M Mrs
Abbey Gerald
Buczkowski J
673 Nagel Philip F
△Sager Joseph ⊙
Vacant
674 Schaefer Fred W
Golder Charles H
Lindsay F M Mrs
675 Ericson Roy H
Barton E B Mrs ⊙
677 Barth Otto ⊙
Myers Rose Mrs
Peters James S
Darnell E C Mrs
Strand Henry T
Thomas A J
678 Ellis Anna H Mrs
△Turtletaub Morris ⊙
Grenuk Anthony
680 Tortorella George
Hackett Thomas J
Vacant
681 Cole Merritt B
Sauble William H ⊙
682 Garber Samuel
Suter Myrl J
△Shapiro Louis B
683 Rosmarin Samuel
Moore Edward B ⊙
Dmitruck Jacob
684△Mack William H
Nielson Christian N
△Meyer Anthony ⊙
685 Rosenthal Sadie Mrs ⊙
Bulin J Henry
686 Buckl Frederick
Morgan John J

Boes Walter
687 Holzwarth L C Mrs ⊙
Ogden William F
Vacant
688 Makarewicz Anthony
Gulik Stephen P ⊙
Augenstein Roy H
690 Hamlett Frederick
Winkler Richard P
Vacant
690 Carlowicz F A
Sleight Merle S
Vacant
691 Detmey Edward C
△Reubert M E Mrs
△Rieger Frank W
692 Schmidt William P
Petras Michael ⊙
Schader H W
693 Barton Earl E
Vacant
694 McBride Joseph A
Tooker W T
△Cardillo Pasquale ⊙
695△Greco Mary Mrs
Kunkle Edward A
696 Gagnon Napoleon
Cohen Harold
Brosson Peter A
697△Trompeni Louis F
Stern John
Steiger Morris
698 Biesak Joseph
△Elder Ethel Mrs ⊙
Griffin Thomas
699△Lumber Painting & Decorating Co
Engelson Louis
Levine Joseph
McCauley Arthur V
Mike John C Jr
Weiss Max
700 Franks S T
Graymann H Mrs
Steele Arthur ⊙
701 Zellers Robert O
Gyer George
Hammond John J
McKeown John P
Minton Harry S
Chessock Joseph A
702 Pinkoski Michael
△Weinberg Gustav
Furst Gustav
703 Leff Joseph
Silberlike Theodore
Zerbum Irving
Riley Susan M Mrs
△Feldman M grocer
Koch Ferdinand G
703½ W Bigelow st crosses
705△Lerison W conf
709 Safe View Apts
Tuthill John
(1) Kleiner Jacob
△(2) Averson Morris
(3) Gresher W D
(4) Kingood Jack
△(5) Glickstein G
(6) Goldman V W
(7) Vacant
△(8) Schultz Harry
(9) Klein Max
(10) Sonenfeld S
(11) Zimberg John
(12) Liebowitz Irving
(13) A Orell Nathan
(14) Feinberg M S
(15) Schwartz Aaron
△(16) Weiss Murray E
(17) Krichman Morris
(18) Margulies David
(19) Rot Frederick
(20) Kaufman Henry
△(21) Lederman Victor
(22) Watson Helen
△(23) Sachs [illegible]
△(24) Bulb Jacob
716 Clark Clarence C
△Ashkenes Harry
△Oppenheim Isadore ⊙
717 Elgert Louis ⊙
Mosher David D
Gelrig D R Mrs
Baldwin Harry
Litwitz Adolph A
Vogel W Edward
718 Knoth Jacob
Schwadron Nathan
Trelber Leslie
720△Schotz Peter
Roth Sarah Mrs
Robins Jessie G Mrs
Mull Marie A
Vacant
Schwartz Sarah Mrs
721 Farley James J
Marsiz William ⊙
△McCarthy G Mrs
Bulit James F
Charen Oscar
Koether Paul
722 Knoll Herman W
△Prelin Ernest ⊙

Hunterdon continued
[illegible] Schwarz [illegible] P ⊙
Mason Anna M Mrs
Wa[illegible] Jerome
Kilcoyne John P
Gerber William
Vacant
[illegible] Immersion Gauge Co
[illegible] △Zwick Nathan
Schanker S Mrs
[illegible] Anthony J
[illegible] Edward G
△Mi[illegible] Celia Mrs
[illegible]
[illegible] M Mrs
[illegible] Jack
Miller Samuel
Cohen Louis
△Donner F Jan M
[illegible]
[illegible] Blank Aaron
△[illegible] M H
[illegible] Angelsberg Werner Z
[illegible] Reuben
△[illegible] Mrs
△Gallon Morris
[illegible] Burke Francis J
Kaufman L plumber
[illegible] M Mrs
[illegible] △Siegel [illegible]
△[illegible] Brickling
△[illegible] ⊙
[illegible] △[illegible] Vivier
Pi[illegible] Simone
△Mi[illegible]
[illegible] Smith
[illegible] △[illegible] B F ⊙
[illegible] △Perry [illegible]
Kotler [illegible]
[illegible] Kravitz Y milk
[illegible] Dietz William
△Lapel [illegible]
△[illegible] Sigmund
[illegible] Abraham
△Sherman Samuel
△[illegible] Louis ⊙
[illegible] Sergin Mrs
Press Israel
Sheridan A Mrs
Wa[illegible] Edward B
Eisler N David
Vernon C W Jr
[illegible] Dunn Smith Mrs
Bryne Mat[illegible] N
Eisenberg Isaac
Marsh Rose W
Krasne S A Mrs
Vacant
[illegible] △[illegible]erson Walter J
[illegible]
[illegible] Charles
Rugg Bo[illegible] Mrs
Vacant
[illegible] Pe[illegible] R
Goldbe[illegible] M Mrs
[illegible]
[illegible]
Schwarz [illegible] Mrs
Stage[illegible] Frederick ⊙
[illegible] Lapp[illegible] Alfred J
[illegible] M ⊙
△Kuper[illegible] Samuel
△Graham A
Frank W[illegible]
Jorg[illegible]
Siegel Joseph
Williams W G
[illegible] Beatty E
Marks Joseph F
Condon Arthur P
[illegible]
[illegible] James S
Brady A M
Parker N J Mrs
Vetter[illegible] J
Eldridge M Mrs
Meyer George E
[illegible] △Sauer George
△Sumsky [illegible] ⊙
[illegible] Vincent
Allaire Vincent
Jose Rose M Mrs
Lalagan Frank
[illegible]
[illegible]
Barrington F W
[illegible] A
[illegible] H
Walker Joseph J
[illegible] △[illegible] Mary Mrs
△Eisenberg Rose Mrs
△[illegible] Max ⊙
[illegible] Edward W
Henderson [illegible]
[illegible]
Vacant
Schmoeffle [illegible]
[illegible] △[illegible]
[illegible]
Cohen [illegible]
Bi[illegible] Sigmund
Fefsky Max
Appleman Max
[illegible] Dempsey Frederick

Epstein Harry G
Lieberman Charles
Fro[illegible] Michael K
Cook [illegible] W
Tu[illegible] A Mrs
[illegible] R
[illegible]
Stanford [illegible] G
760 Clarke Samuel J
Kulik Peter
Reynolds Leonard B
△Fruchter M grocer
△Shilon J tailor
761 Koch Carl G
Jeudiman Charles E
Leitmann Henry H
763 △Kornblatt W ⊙
△Morgan [illegible] W
763½ W Bonyon st crosses
764 Hepburn M Mrs
Campbell John D
Muller Alfred
Wh[illegible]aker E J Mrs
Wasylik A Mrs
765 △Kaufer Jacob ⊙
Diamond Solomon
Lou[illegible] Richard
766 [illegible] △[illegible] A
Kornblatt F Mrs ⊙
Marcus Henry L
768 △[illegible] Howard V
△Aaron [illegible] Mrs fur music
△Jenkins A E ⊙
768 Kornblatt F Jr
Kaiser Edward A
Kornblatt Rudolph
769 △Reinsel John T ⊙
Reinsel A Mrs furn rms
Aumann Albert E
770 Wilson John J
Metzenagin J J
Roth Dora Mrs
Burns Edward L
Bending William S
Englund S M Mrs
771 △Greenberg B ⊙
[illegible] Max
△Menkes Charles H
772 DeMovic John D
Bodnar [illegible]
Bozin [illegible] J
Gulisch Joseph ⊙
Sheets Edwin A
Vacant
773 Krul Anthony P
△Smith M M real est
△Smith [illegible] Wright
Thomas M V Mrs
△Lu[illegible]
△Smith D F real est ⊙
774 Luffman H A
Nagengast Robert
Feinberg Dino Mrs
Silverman Larry
Pa[illegible] Solomon
Samsky Samuel
775 Bazilauskas Edward
Jorman L Mrs
Hennessey I Mrs
Stevens Kenneth Mc
Kaczynski A A
Schu[illegible] Ralph
777 △Sternrich B plumber
778 Andrus Julius
Dodge Caroline P
Lorich George
Andrews James A
Ondrus John
Sanik Paul
779 Chambers Arthur J
Berg [illegible]ouise Mrs
Rothery Charles H ⊙
780 △Goldstein Harry
△Brine Harry H
Eiman Max
Geiers W. Iam
Goldberg Abraham S
Mangor Anthony G
Shubsuowitz L Mrs
781 O. P W carp
784 Lusser Samuel
Glassman S Mrs
Dougan A bert J
Zimmerman Paul
△Zimmerman W
Brodman Jack
Spencer E H Mrs
786 Bender W L
Weiser George
△Lerman Jacob
Arnowitz E Mrs
Schulman M I
Jonas Laurence M
787 Chambers Thomas A
Donadio Frank A
Natale Joseph M
Cuneen Leab A Mrs
Thomas George
788 △Goldstein J painter ⊙
Balsamo Elizabeth
Beyer Edward
790 Moore F E
Robinson H E Mrs
Ruse Robert E
791 Getto O M Mrs
Pascale Philip

Metzker [illegible] Mrs
Savarino Anthony
Vicari Martin
White Maurice J
792 Antr[illegible] A grocer
Masuret George W
Williams John
Koscinski Walter
Morris Robert
Rogowski Peter
Cahill John W
Bolt Roy [illegible]
Jimmie W[illegible]am A
794 W[illegible]iam Samuel
Franklin Porter R ⊙
796 Cunningham James
Sabin K Mrs
[illegible] [illegible] John J
Kearns John J
Schantz Daniel D
Sig[illegible] Thomas
Cosolosa Michael F
Zeiner [illegible] ⊙
798 Miller Daniel B
Met[illegible] James J
[illegible] Benjamin J
[illegible] △[illegible] R
Goldman A S
Nu[illegible] Samuel
K[illegible] Louis
△Lewis Jacob
Mounts[illegible] Mrs
800 Hensch Karl ⊙
Teuscl Harry
[illegible] David
Murello M A
[illegible] Mrs
Armstrong C W
Jones David J
[illegible] J
807 Hawthorne av crosses
809 Loren F shoe repr
811 △[illegible] Samuel
Barber Max
Feinzander Samuel
Wunesk Ezra
Brahn M Mrs
Vacant
812 Schuhle Albert ⊙
Wade George W
818 △Aufmeister Lena ⊙
Lamopoulos E L
Harding William
819 Bu[illegible] John J
Z[illegible] Charles H
820 △Wells P A trucking ⊙
822 △McGuire [illegible] J
△Woods P A
823 △Crystal Chemical Co soap
824 Grant av ends
827 △Bermingham R M Mrs ⊙
[illegible] Joseph M
[illegible] Charles W ⊙
[illegible] Mrs
830 Martin Thomas J
Fredericks Clifford M
Meola Nicholas ⊙
832 △Galazzolo Domenick
△Palazzol Frank ⊙
△Palazzolo Samuel
833 Waters John E
Vo[illegible] Joseph E
Levis Joseph A
833 △Bescanoff S Mrs
Vacant
834 Tumarco Nicholas ⊙
Ferrigno Carmine
Novosa Walter G
836 Rosenlauf Morris
Wheeler Morris
Vacant
837 △Curr William
Vacant
838 Cohen Louis ⊙
△Jacobson Fred
Kaufman Morris
839 Carmen Frank
Schroeder Mary Mrs ⊙
840 Shaw Peter
Vacant
842 △Kanstor George G ⊙
Price Abram
843 Fisher Lockwood
Leonin John S
844 Lawton st ends
845 Temple John H ⊙
Barrett A H
847 △Broder Rose Mrs ⊙
Frank Samuel
848 Peltz William J
Sternstein Jacob
△Frankfort Sol
Simonoff J E
Weinstein Wolf
△Geller M grocer
Geller Sarah Mrs ⊙
848a Vacant store
849 White Wilbur E
△Mischen Peter P
850 △Heidenstein J butter
△Schulman Harry ⊙
852 Lepore Nicholas
Harrison Abraham
△Pearlman Charles
△Zolotkin Louis

853 Lemmer F C
△Remacle Charles A
855 (1) △Nicholas C L
(2) △Ferris Joseph R
(3 Tierney Paul H
(4 Aronson A M ⊙
(5) Fields Ernest E
(6) Abraham D M
856 △Hartz Harry
Schaefer Isadore
Vacant
857 Cosgrove Patrick ⊙
Whelan Herbert A
858 Snyder A hur E
Byrne Robert J
Potter Harry
Tu[illegible] Hermann
Tufel Eugene
Recker S M
864 Sheridan av ends
865 Ness Lymon ⊙
Kendu Thomas W
867 Rodriguez Louis A
△Wyon W[illegible]m B
868 Smith Kate Mrs ⊙
871 Menge Ma[illegible] Mrs ⊙
Lamos John
872 Sasso Vincen J
Ash LB[illegible]an Mrs
Campbell Vincent L
Minkowitz Leo F
Bratter Bertha Mrs
△Horowitz Benjamin ⊙
873 △Friedman Mise ⊙
Ha[illegible]er Benjamin A
Isecoff Joseph
Friedman Louis
875 Watson av crosses
877 △Amboy Coat Apron & Towel Supply Co
878 Fishman A grocer
879 Belinsky A Mrs
Freedman Samuel
Spencer Edward
Gre[illegible] Mrs
882 Gartner B Mrs ⊙
Zaiser H Mrs
883 Szczech Adam ⊙
Kuchowski E B
885 Bulo Rose T ⊙
Lindauer Arthur C
Bremer Henry
888 Clint Vincent
Kornfeld Isadore
Donzelli Frank J
Muck Philip F
889 Weiss Max
Vacant
890 Brenner Catherine Mrs
△Magee Hugh F ⊙
Vacant
891 Zuggerman N fish
892 Daggett James
Ma[illegible] Alois
Miller M S Mrs
893 Amorin F [illegible]
Sodano Joseph ⊙
Sodano Nicholas
895 Annunzia[illegible] M J
△Isadoro James ⊙
Kemper Molly Mrs
897 △Weinstein A Mrs ⊙
Brodkin Samuel B
899 Brounstein Morris
△Cohen Charles
Cen[illegible]ord Anthony
Hiegelmann W
Fishman Hyman
△Lerman Max
△Plotkin Charles
903 Swain John F
Weston Martin
Sodano Joseph ⊙
905 Lickey John J
Coll Joseph J ⊙
909 101) Vacant
(102) △Kimelman Max
(103 Tressler Robert
△(104) Shulman Nathan
△(105 Jackson W O
(106 Grainger James
△(301) Marlis R Mrs
(202) Goldwasin Samuel
△(303) Ruskin Hyman
△(304) Budfield J G
205 Shumber W S
△(300 Weiss C E Mrs
(30[illegible]) Kr[illegible] Robert
302) Brannagan E F
(303) Reitman Harry L
△(304 Schuman B
△ 307) Lapides Harry
△ 308) Dolinko Paul
913 △Deutsch P elec
△Friedman S Mrs
Werner William
△Levitt Jacob
△Cohen Celia Mrs
△Rich Isaac
910 △Ainlots E Mrs ⊙
Pierce Joseph V
917 Bergerman Irving
Rothberg Herman
Shames Harry
△Ginsberg Solomon
△Glucksman Herman
Goldstein Isidore

[illegible] Ritter Paul [illegible]
[illegible] Terrell N [illegible]
[illegible] △Morgenroth J M
Schneider Henry
△Seidman Morris
[illegible]
Shulman Bernard
△Steinberg [illegible]
[illegible] Vacant
923½ Custer [illegible]
[illegible]
△[illegible]
Vanhyde Arthur W
924 △Wagner Fred P
Goodman [illegible]
2 Katz Harry
△Woodlief Abraham
△[illegible] Jacob
△Mandell [illegible]
Weisslitz [illegible]
[illegible] Michael F
△Friedman William
[illegible]
△[illegible] Miller Charles
[illegible] Helena
△[illegible]
△[illegible] Dash Irving
Ho[illegible] Aquino
[illegible] △[illegible]
△Mangan R [illegible]
△[illegible] Green Max
[illegible] Bigman Morris
△Siegelhoop [illegible]
[illegible] Schlecklin [illegible]
943 Reuter [illegible]
953 Schearer [illegible]
963 Shephard [illegible]
973 Mabes [illegible]
983 Lehigh [illegible]
1033 △[illegible] Harry
△Wa[illegible] Mary Mrs
△[illegible]
Lerner Raymond F
Squire Samuel
1030 △Bernard George [illegible]
Lang Albert
1040 Stengel [illegible]
1041 △Bradley C W [illegible]
△Sallis Samuel G
△Stumpf Milford F ⊙
1045 △Wa[illegible] Frederick
Vacant
1049 △Cohen Morris ⊙
△Roth Mar[illegible]
1051 [illegible]zarck L Mrs ⊙
Sarschholb [illegible]
△Perelman Louis [illegible]
1053 △[illegible]erson E G Mrs
Macgregor D [illegible]
1054 △[illegible] Louis [illegible]
△[illegible]
1057 Goldstein Samuel
Berman Frank
1058 △Ross Michael L
1059 △Schwartz Herman L
Meier Charles [illegible]
1060 △Vi[illegible] Hare [illegible]
[illegible] Jacob R ⊙
1062 Rosenberg Max
Vacant

HUNTINGTON TER [illegible]
[illegible] Sidney
[illegible]
△[illegible] Nathan
[illegible] Louis
[illegible]
△[illegible] A Mrs
[illegible] Jacob
△[illegible] C carp ⊙
[illegible] Frank
[illegible] Benjamin
△Smith Alex
Zabler Max
△[illegible] Harry ⊙
△[illegible] Aaron
△[illegible] John P
△[illegible] Samuel
[illegible] Louis
△Feldman Harry
[illegible] Rose Mrs ⊙
△[illegible] Abraham
[illegible] Louis
△[illegible] Frank
△[illegible] S [illegible]
△[illegible] Benjamin ⊙
△[illegible] Eleanor C ⊙
[illegible] Isadore
△[illegible] Edward
△[illegible] M real est
△[illegible] Joseph ⊙
△[illegible] Morris ⊙
△[illegible] Samuel W
△Sandkoski Charles ⊙
△[illegible]steln Morris ⊙
△[illegible] Samuel H
△[illegible] Mrs ⊙
△[illegible] William V
△[illegible] Philip ⊙
△[illegible] Henry S
△[illegible] G
△[illegible] Charles E
△[illegible] Samuel ⊙

Schnurer Frank W
105 Feltinger Isadore
Weinberg Harry
Weinberg Sherman
106 Menkes Sterling
Vernick Bernard M
Rosen Louis
108 Krushkin Samuel
Kruger Max E
Osman
109 Feldman Joseph
Shi Rose Mrs
Brandenbaum M L
Anderson Herman J
Abramson Harry
Rosenfeld C
112 Brownstein Louis
Vogel Louis
113 Nelwh L Lee
Kaminsky Morris
Reiner Leopold
116 Lesnick John
Gempele Max
Fortinder A E
Hedberg Morris B
119 Renner av crosses
130 Kretzman P S
Max V A provisions
131 Bergen Archie
Mindlinky Harry
132 Goldstein M P
Goldstein Barney
133 Permutter Isadore I
Turkel Herman
134 Cohen Mrs
Mekler Benjamin
135 Sedlin George
Rose Edward
136 Miller Samuel C
Albert Norton H
137 Sudman Irving
Carron Mack H
138 Fischgrund A
Oliner Annie Mrs
139 Bazenbaum Hyman
Bodin Max
140 Greenfield Max
Gerstinger David
141 Kriegman P I
Levenstein Max
142 Abrams Samuel
Gruber Abraham
143 Blake David
Schild Samuel
144 Silverberg Meyer
Sauhauser Adolph
145 Rosenberg Jack
Lieber Mary Mrs
146 Schoenberger A
Greenwald William
148 Hornstein S Mrs
American Coat and Apron Supply Co Inc
Conroe Charles A
Blase
150 Stolz Albert tailor
162 Pfeffer J Mrs grocer
Rubin R conf
159 Shephard av crosses
163-169 Huntington Court The apts
183 (B1) Prebola George W
B2 Black Larry
(B3) Berger S O
B4 Lipnitzky R neet
B5 Sengiff Reuben
(B2) Gurwitz Max
B3 Simon Louis
B4 Sonfield Charles
B5 Lenda Abraham
B6 Mate David
B7 Weiss Robert
(B8 Vacant
(B9) Mayor Morris
(B10) Kurz Abraham G
(B11) Sherman Arthur
(B12) Berenstein Leo
B 2 Lipschultz J A
B 206 Greenstein H contr
B 207 Gruschow Abraham
B 208 Iersh Eugene W
B 209 Goldberg Moe
B 210 Wortzel Henry
(B 211) Lenter David
(B 212) Fishbein D Mrs
(B 213) Wexler Morton S
B 214 Schwartz Clifford
(B 215) Blumenfeld Alex
(B 216) Moser Edward T
172 Dillon Charles W
Berninrd Rosalie Mrs
Schwarz C Mrs
178 Chrobis Melvin
Zeller Herman
Lampert Rosaire
178 Yampolsky George
Popick Samuel
Jacobs David
180 Kolba Jack
Osofsky Jacob
Vacant
181 Mapes ter begins
183 Siegel Joseph D
Rosenthal Louis
188 Gelmer Charles S
Kent David
190 Goldfarb W trucking
Rubin Irving

HYATT AV fr 449 Wilson av SE
4 Calumet Iron Works
30 Schroth E A metals
Elmco Equipment Co march
8 Hudson Stamping & Refining Co
Industrial Metal Co Inc

IMPORT fr S Dock SW bey Marsh — Marsh at crosses

INGRAHAM PL fr 828 Clinton av S to 275 W Runyon (Right odd)
1 Sherman Alfred H
8 Vacant
2 Metzler Charles P
22 Rich Leopold
25 Rommer J J MD
Swanson A Mrs
Parker Joseph A
Vacant
33 Seltz Emma B
34 Nash Susan A Mrs
37 Rosenberg Solon
38 Edwards William V
42 Brown Zenia L Mrs
43 Battenberg Gertrude
44 Vogelmann S Chas Inc
45 Chenes J J chiropractor
51 Carroll Wilfred MD
52 Mills Constance
53 Greenfield Saul A
54 Cutler Harry
Vacant
58 Schwartz Henry
59 Sickles Gustavus
61 Howe M E Mrs
62 Selleck Anna Mrs
63 Foley Thomas H
65 Hamilton W H
66 Gerstner B Mrs
69 Kane Margaret M Mrs
70 Cunningham R B Rev
71 Dolan Bernard
74 Goetz J C MD
76 Ball Bertha
79 Leddon John S
80 Varni James P
82 Millington av crosses
(1) Weisberg Louis
(2) Chapman Harris
(3) Cohen Harry
(3) Cohen Morrel
(4) Miller Benjamin
100 Turner Mary C Mrs
Amelback August
Schiffer Max Mrs
Chardock Meyer
Slamar Frank G
Soller M R Mrs

INTERCOASTAL fr S Dock SW to Marsh (Port Newark)

IRVING fr 828 Broadway W to 818 Summer av (Right odd)
16 Irving Court Apts
Fintel George
(1 Mercer S Mrs
Jones Randolph Z
(3 Pilarch Anna A Mrs
(A 1) Gedesumtom C K
(A2) Brodie James Jr
(A3) Finnerty J J
(A4) Mazzy Laverne
A5 Curtis N C Mrs
(A6) Hayes C M Mrs
A7) Hazard M E Mrs
(A8 Dering Frank
A9 Goldstein Samuel
(B Heller Simon
(B2 Johnson E L
(B3) Lewis T F
(B4) Walsh James A
(B5) Klett Morris W
(B6) Schneider Arthur J
(B7) Pinkerick Harry R
(B8) Harrington R M Mrs
B9 Caprio Julius A
(1) Rourke B D
C2 Boeni Samuel S
C3 Sedlak J F
C4) Bennett Alan
(C5) Ward Grace F Mrs
(C6) Kraemer C J
(C7) Oghurn A M Mrs
(C8 Smith Chester H
C9 Higgins W J
20 Sanford Arms Apts
(1) Laukaitis G S
(2) Fraham Fritz W
(3) Curran H K M
4 McCarthy C A
A1 Anderson Mary C
A2 Dailey Mary A
A3 Scheiner Theodore
(A4) D'Adario Salvatore
A5 Daddis Jack
(A6) Thompson J H
(A7) Tucker William G
(A8) Dobrowski F J
(A9) McGraw William F
(B1) Williams M A
B2 Golden Vincent J
B3 Tortorici T F Jr
B4 Gaso Mary E
B5 Voss Henry J
B6 Jennings C L
(B7) Blowse Robert
B8 Burns W I
(B9) Smith A
(B10) Cronin Edward A
(C 2) Rizzo Calin Albert
(C3) Sullivan Roy
(C4) McCarthy John D
C5 Cumiar George C
(C6) Weiss Fore J
C7 Stibnick Joseph
C8 Gray N R
(C9) Steele T Mrs
21 Byrnes William
Shiels A Geo W
Anderson C M Mrs
23 Mahon E A Mrs
Delaney J L Mrs
Bachir Harry G
25 Burke Jerry O
27 Brannigan C J
28 Buetner Allen E
Sanders Robert
29 Tarrington M Mrs
Salisbury Edward Jr
Cassidy E
Cassidy Lewis
32 Schaefer Joseph
Mazzone John B
33 Inglisino
Passerella Anthony
34 Fisher E L
Sinelios Cornelius C
Tosato Angelo
35 Tosato Luigi
Tosato Battista
Tosato Giovanni
36 Fabrizio Pasquale
Vacant
37 Irving Theatre apts
Angelo Joseph V
Cirelo Salvator
Cirone Gerardo G
Pedone
Vocklin John
Newman Samuel M
41 Lincoln av crosses
42 Kessler Ernest
49 Butler Albert
51 Paterson Hugh M
51 Gerardi Nicola
52 Paterson Salvatore A
53 Mac Rose William
5 George A landscape gardener
Angelus Edward
Russo Anthony T
Sampier Carmen N
56 Kimball A Mrs
Schmeiser W F
57 Schmidt Joseph
Thomson Nels J
59 Wren T F Mrs
Lynn Daniel
61 Schiavone Pasquale
61 Maido Augustino
63 Angel A LeRoy
Mayer Frederick
Daley Michael F
Rainey
Carlin Michael
Ridley Arthur J
65 Robinson Timothy
66 Drugh Louis
67 Cafarone Adam
68 Hilliard L H furniture
69 Brandhorst F C
70 Ferrera W J
Williams Lyman
Colvin Harry J
Moore Dennis R
White James N
73 Kleinman Elsie Mrs
Vacant
74 Gardner Anna M Mrs
75 Fox Harry D
76 George Peter
Weagle Edward F
77 Cook Raymond
Smith Samuel H
78 Houston L M Mrs
Piazza Vergilio
DeMartin Gene
79 Sarkesian John
Vacant
80 Lampheimer W J
Mead R E
81 Pierson David F
82 Cancerino
Cantone Dino
84 Draglio John
Turrio Marino
85 Bourdon P N
Vacant store

IRVING AV fr 330 Clinton pl E to 215 Schuyler av (Right even)
0 Lee Alfred F
Smith Charles E
Schoenbach E M
10 Simon Stephen B
4 Stratton M M Mrs
Zamarsky Philip
Zamet
6 Kersner John
Caruso Michael T
17 Brooks Maxie
Seltz Herbert M
8 Aronovitch Irving
Tessman Lyman
19 Unduff E
Tucker Zachariah
20 Kratenbaum T C
Barnes Andrew S
Bedins Peter
22 Fischer Frank
23 Kosick Morris
Lorenzo Edward J
26 Melick Abraham L
Kindle William J
27 Friedman Meyer
Marchese James F
28 Schleuter
Vanderker William
29 Graff William F
Mariondo Michael
Kimmel F
Shapiro Morris
Vacant
32 Hurell Morris
Kaldobsky
33 Kaplan Joseph
Fogelman George
Lampe John E
Leska
Vacant
39 Bush Charles H

IRVINGTON AV fr Maplewood line S and SE to 201 Norman rd (Right odd)
531 City Almshouse
623 Newark Convalescent Hospital
7 Walker James

ISABELLA AV fr 778 S Orange av S to Livingston line (Right even)
10 Lane Mary
Tru William
11 Schulz Benjamin
Rauch A W dentist
Vacant
14 Boylan John J
Ely C Rev F
5 Matella Salvatore
Jacoby George
Jacobs Charles P
Jacobs E J
8 Sena F W MD
22 Gaska K V Mrs
Lopuna Thomas F
23 Harrison F D
Ross Joseph C
5 Fleckin Henry B Jr
Morrison William
26 Reiger Larry F
Baumeister E P Mrs
Miller Edward F
27 Leary Daniel J
28 Stuart Roy C
31 Conroy Arthur A
32 Lang Frederick J
Boughner A K
Steininger J Mrs
33 Schappel B E Mrs
Stempel Elizabeth Mrs
33 McManus Catherine A Mrs
36 Fredericks David H
Aiuto Frank
37 Klepp Henry R
38 Monaghan Mary C
40 Duffy Bernard A
Mehmed K A
42 Shepherd Joseph C
43 Sokalsk Frank
Carroll Andrew A
Morris J V Mrs
Giudatori R B
44 Bergstrom H F
Tully Susan E Mrs
Stocker Albert F
47 Jerome M Mrs
48 Dehnert C A painter
73 Nagel Albert
Nagel H E tchr music
Nagel A A tchr music
54 Welch Herbert R
56 Moosbrugger C W
O'Neill Francis J
57 Rauch Bessie Mrs
58 Moosbrugger Charles
60 Force Warren J
Schmidt William C
61 Lochnberg E C Mrs
62 Lucbicke Edward A
Simms John J
64 Kelcher William D
65 Brennand Martin J
Ryan Richard
Sebuck Anthony
66 Mulvaney Bernard
Coughlin Daniel E
67 Hagney W gift shop
Ehmann Charles G
68 Montegna R Mrs
Lavelle D A

Isabella Ave continued
60 Rich Bernard J ●
Steiner William L
7 Kaufman A J
△ [illegible] Aaron ●
74△Sper Annie Mrs ●
Scott Walter A
7 △Dobrowski A L Mrs
Bourgeois G A
77△Weiss Martha A ●
Sc Rand Roy F
84 Eg Julia L
△F Bernhard ●
82△Vollmer Kate Mrs ●
Cover Arthur D
85 Cohen Frank W
△Hurd Anna Mrs ●
85½ Plymouth st crosses
86△Coppinger F M Mrs ●
87△Schmeter Sarah Mrs ●
90 Farrell Mary E Mrs ●
△Laurel Leonard
93△Ross Edward T Jr
R M D Mrs beauty shop
Abbey Mary A Mrs ●
Nesler George W
△Murra Ba holomes
96 Za A Mrs
D Adam Pasquale
△Grassmann Lawrence
Kuhn Helen Mrs ●
100△Mulcahy William J
Gorman Harry
△C Charles J ●
103△Abey John S
Kohn John ●
10 △Thomas C E ●
10 Belza Joseph M
Lutz Frederick A
△Bevere Amedio F
Vacant
.10△Klein Max
△Kerin F Mrs ●
Lewis Sherman P
11△Bergen Robert J ●
Smith Frank P
1.2△Grogan William J
1.3 Hagan Mary E Mrs ●
△Thompson Harold I
△Andele Anton J
△Stagg's Cadet music ●
.16△Newcombe James
△Marron Peter F ●
Vaughan Mary E
117△Holm George ●
Mullin Thomas
.30△Roll William C ●
Butterworth W H
Bar Frederick
12 Carter John J
Miller John A
Quartenbush George C
.26△Kesner Charles L
△Lewandowski Joseph ●
.27 Jones M C ●
Lubecker A O
Sparks Russel
.28 Corsi George
△Cichowski Joseph
.2 Redman Gustave
Yaun John J ●
.30 Scarfone Charles
Mathieu William R
△Coughlinson W E
133△Friedman Harry L
Towey M M Mrs
134 DeMichele Clifford
Zdunden W M
Wagner J J
137△Connors Edward A
△Knapprek Josef Y
△Prouse Frederick E
.38 Markey John
△Lyons B M Mrs
40 Lunney Edward J ●
.41 Burchan C A ●
△Bender George J
Sedlar Joseph E
142 Clark M Mrs ●
143 Curtis Frank E
McGrath James B ●
144△Sm Lawrence C ●
145 Rogers Fred P
Hornish A C ●
Gomberg C Mrs ●
149△Marder Samuel ●
150 Keller George W ●
152 Mozer William B ●
153 Pollie Clifford J
Alvine James
Drew Thomas S
1.7 Jatowski V Mrs
Bellissimo Thomas
Matesk Stanley
157½ Grove ter crosses
.58△Shaunessy W H
Pierchala Ralph M
△Thomas George G
159△Lawson T S Mrs
△Weissman A A plumber
Kraemer Alexander
△Weissman Harry ●
160△Wanat Frank P
162 Hamberger Sadie Mrs
.64 Senatore Joseph
.65 Anderson William H
Baum Christian
△Lambert G W
Majewski Anton J ●
66 Kabus Charles
Lubansky Mary Mrs
.6 Wahl Albert J
Schechterle William
171△Lawler Austin J
170 Murdoch James L
△Henderson James
Simpson Arthur W
△Lawler M M Mrs
173 Prussing A C Mrs
Bunsen Adolph ●
△Reinkling H Mrs
174 Schlank John J
△Rogers Sherry M
176△Mancuel Anthony
△Horowitz C Mrs ●
△Wagner Joseph W ●
△Burnett Clarence R

IVY fr 323 Stuyvesant av W to 62 Tuxedo sky (Right odd)
10△Grieve John G
14△Margolis Isaac ●
16△Bezore M Mrs ●
19 Bayard pl ends
20△Lynch J J ●
2 △Roehrig F C ●
23△Pen Anthony T ●
Brickerly A C ●
27△Johnson Charles K ●
28△Elkins Edward L
3 △Cox Harry N ●
33△Wallace M M ●
37△Burgess Robert S ●
Barth F W nurse
38 Hibiscus ter begins
39△Mellrath Edward A ●
41△Klemperer George M ●
4 △Roebeck Minnie Mrs ●
43△Kaufman W ●
44△Kern Peter B ●
48△Mackerth ●
4 △Stoner Merrill M ●
48△Swankhous F B ●
49△Byrne James A ●
54 Chapman st begins
5 △Rehling E K Mrs ●
57△Meyer Gustave ●
65 Sandford av crosses
64△Patterson M E Mrs ●
6 △Kern George H ●
67△Bodicker L R ●
△Gregens Edward H ●
△Connolly John A
3 Connor Joseph E Jr ●
85△Dakin M M Mrs ●
△Trubman William ●
.06 Martin Harry ●
101 Richelieu ter ends
04 Berlitz Conrad ●
108△Baker William T
10△Burkhardt William
14△Marcus Heyman
15△Ly Street Jr High School
16 Spahner Albert L ●
20 McDermott John J
22△Weyer Edward T ●
123 Ellery av crosses
20△Martino Jerry J ●
28△Vaia Michael C ●
139 Florence av crosses
43 Carte Thomas ●
45 Cooke John ●
146△Peyre William A ●
149△Butcher Ray L ●
15 Hieb August A ●
151△White James A ●
152△Cohen Samuel R
153△Powers Anna E Mrs ●
.55 O'Herman Hugh A ●
158△Barnes LeRoy A ●
159 Eastern pky crosses
60△LaVerchin Camillo ●
6 △Wolfe George E
△Wolf Irving
△Neuss Hyman
△McClosky Saul
.62△Trappiel Otto C ●
Haggan Thomas H
VonNessl J J
△Dolch Philip
165 Spiter Irvin E
Dixon John P
△Hartsler John W
△Meth Frederick
.69 Dixon Anthony B
Dolgos Kalman J
McHovern J G
Annear Alfred J
181 Norman rd crosses
188△Grimm W T
Lett William
△Wenck Charles E
Christensen G J
.87△Belscoe Albert A
Tighe Lawrence
Sarles G J
George A Lee
.9 △Gaffen Hubert J
△Schenkel William
Schriefer Benjamin H
Bahn Abraham
195△Goldberg Nathan
Gelb Victor
△Wasserman Max
Dubetis Vincent ●
Gelb V bev
195½ Midland pl crosses
197△Kortenhaus William A ●
201△Salzberg Manuel ●

JABEZ fr 20 Backus E to 162½ Wilson av (Right odd)
4 Villano Peter L
Orzechowski Joseph
6 Demarr Arthur
Dwyer Charles
8 Rescigno Clemente
10 Zrem Kaiman
.0½ Bazydlo Stanislaw ●
2 Sartner Caroline
Spohn Rose Mrs
48 Perry Frank
△Bagnato A Trucking
50 Rathsam Charles ●
50½ Perry Joseph
Iaquinto Pasquale ●
72 Fortenbacher Jacob ●
Hallbauer Charles F Jr
81 Marannino Giacomo
70△Maslowski J J tavern
7 Beyer A coal
74 New York av ends
Carson
Wagner John W
Bartz Louis
Tomczyk Konstanty ●
Tomczyk John H ●
90 McCandless William B
Uhl F Mrs ●
90½ Williams T J
△PRR freight station
92 Mager Edward J
Kuhl Herman F ●
94△Service Machine & Tool Co
8△Bohringer L Sheet Metal Works Inc

JACKSON fr 6½ Raymond blvd NW to 317 Lafayette (Right odd)
Jackson Street Bridge
10 Green Conan ●
14 Washington John
White Mary E Mrs
15 Market st crosses
.0 Gulder Joseph E
Piccuet F M Mrs
Pareis Amadeo
Philipczuk Nikita M
Vacant
31△Portugese Bakery
Defosto L M Mrs
△Neves Antonio
32 Miller L E Mrs
Suydam Charles E
Lewis William
Wicker Lillian L Mrs
Boyer James
Johnson Irving
Vacant store
33 Vacant store
34 Billey G grocer
35 Krakiewicz Michael ●
Bodeo Michael
36 Czerwinsk Ignacy
Czerwinsk B Mrs conf
36a Vacant store
37 Romanyanyn Karol ●
Gwiazda Walter
Vacant store
38 Vacant
39 Williams Charles
Wright Aaron
41 Milkiewicz Ignace
Fernandes Anthony D
Kotla Frank V
Nakoneczny Harry
Koscys Dennis
O'Connell W A
O'Connor Bernard F
Vacant
47 CRR crosses (overhead)
49 Uzzolino Joseph ●
Nunziato Theodore
51 Uzzolino Peter
Cunha John
53 Fasano Peter J ●
Policastro Onofrio
55 Miserendino Joseph ●
Miserendino M T ●
56 Clover st begins
57 Vacant store
59 Vacant store
61 Calleja Jose
DaCosta Manuel C
Kucek Joseph L
Fernandes James
Barrasto Augusto P
Costa Jose J
Vinhal Manuel
Vacant store
63 Mancuso J grocer ●
65 Nogueira Frank
Resendo John
Cozzolino Gregorio
Farinela Morris
King James
Herzog Frank F
Righetti Henry B
Vacant store
67 Kleinow William W
Macaluso Nicola
Pires Adolph grocer
Perez Jose B
Lizsewski Frank
Padiero Manuel R
Gonsalves Antonio
69 Ernola Samuel
Ertman Benjamin
Vacant
71 Isillio V Anthony
Isillio Christopher
7.r Isillio Donato ●
72 McLoughlin M Mrs
Kosloff Sergius ●
McKenna Catherine C
Mandick Janet
74 Moretto Lizzie M
Wancobski Walter P
Zanda Joseph
Jardit Lucas S
Burwan Anton
Oliveira Manuel
77△Ferreira Nicholas T ●
△Ferreira Saul
(2 Vacant
(3) Kenik Stephen
(4) Reis Car F
(5) Kurcinolis Peter
(6) Torcello L D
(7) Olio Robert
S Kunsick A S
(9) Chrusciak P A
(1.) Moluchko Platon
(12) Fredricks S V Mrs
(13) Wanding E Mrs
(14) Petrowles S J
(16) Matzek R Mrs
(16) Kotlin Anna Mrs
(17) Isello Martha E
78 Concepcion Emanuel
Farley Thomas A
Vacant
79△Plenkos W E tavern
80 Blajsa Andrew
Kolesk John
81 Down st ends
82 Petruzza Salvatore ●
Maier Michael B
86△Grazda A V Mrs ●
Kopdrosk Nicholas
Sergejus Joseph
88△Salduttl Pasquale ●
△Salduttl P & Son trucking
94 Skalus Charles M
Krumas Michael
Nunes Anthony
94r Cardoso A R
D Agostino Marco
Borosh Frank T
Conzoza Nicholas S ●
95 Inglese Giuseppe
Dordoni Anselmo A ●
Triano Jacob
96 Dapkus Paul
DiLego Mary Mrs
Morriello Rose Mrs ●
Karaitis Benny
Tavares C R Mrs
Mack John
Pereira Jose L
Moretti Daniel
97 Rutkowski Anthony
98 Vacant store
98½ Vacant store
99 Marabella Angelo
Malangone Alfino
100 Vacant store
101 Amorin Manuel
Sabler Alexander
102 Petruzzi S rest
103△Czerda J tavern
104△Comfortable Seating Service chair renting
106 Persico M barber
△Tillie's Beauty Shop
108 Steve F shoe repr
110 Franciscus E Mrs
Supoc A Mrs
Bucaynsk Joseph
Lukewicz S tavern
Rabinowitz Joseph
Vacant
115 Forry st crosses
119 Abidwan M S
Mizukanis William V
Kiernicki John
Shunko Zachary
120 Rems Isidore ●
12.△Albonn M tailor
12.½△Gang F P rest
122 DeNunzio Savino ●
124 Lachowicz Isidore
Frank Joaquim
126 Szelagowski F R
Mislewicz A M Mrs
Luczkowski L R
Naiman William J
Vacant store
128 Pedimara A F
Pinto Joseph
Vacant
.28r Bent Walter
Galica Joseph
Cichy Stanley C
Kasalunas M Mrs
130 Kosiowski J J
Ambrose Dora Mrs
Vacant
Vacant
Turco T
Gianquinto
Emmanuel A
Hulles Emma
Stoll
1 △Jelle W
Wasting
130 Dillon Michael
Reis Albino
△Tilo Tanning
Jelley W
Fitzgerald
Bernato
DeBerardinis
Brink
Pinello
4 Silva Manuel
Almeida Manuel
Sugrue Dr
Sugrue Rose M
4 Anlaug Charles
Rizzo Rent
.44△Antonio Sergio
Brazilian
145 Lipschright
rotating
148 Marty Joseph
Traina Frank
Oliveira Antonio
Stark Jennie Mrs
Wolkowicz Mary Mrs
Szczepan
.50 Machlonis Michael
150½ Skerbelis John
152 Bellanin B auto repr

JACKSON PARK
Jackson Shelter
Ind Pond Sign

JACOB fr 448 Springfield
1 Vacant
2 Weinstein B
12 Simonson Joseph
Stepanzuk John
Kaminski Frank
Langsfeld Roman
Bogdan
4 Mountain Bernard
Pavlak William
.5 S 7th st crosses
16 Berenzic Max
Schneider Harry
17 Cuttone Charles W
Hehn Ida ●
Chamberlain Alber
.8 Silva Joseph
Caporaso Michael
Welch William F Jr
19△Berger John A
Gerlach Harry
Paul
Kasarsky William
2 Bellmann
Cangialosi Dorian
△Pugliese Dominic
23 Hi
△Sgro Arno
△Sgro Armi Bal
△Sel Alfred F
27 Sc Edward A
Nunn Benjamin
29 William
3 Scarpello Pietro
John
Anna M
32 Walter
Vacant store
33 William V
Charles S
Edward
Michael
Bo E
Bracken William
34 Edward F
35 Sampli George
Joseph F ●
37 Pietro C
Alphonse
38 Fred
Walter F
Keegan Edward
39 P M ●
Joseph ●
M Mrs M ●
43 William Jr
Joseph
Frederic
Jacob
44 Henry
Bazard Cut S
Mackenson Carl W
Nelson
△Zel Xaver F ●
Pagan Marcelino
45 Gold st ends
48 Mrs
William
50 Joseph
John Jr
Engelman F W
Vacant

Mrs
Mission
Mrs
B
N
M
J
Mrs
N
J
J
Frances F
Edward J
H
H
M Mrs
Grant B
Burgess Wm
Barnet William I
Hurd M Mrs
Laskowski Eugene
Gar
McNeil F
Walsh F
Katz

JAMES Washington NW to Right odd)
Second Presb Church House
Thom F W
F M Mrs furn rms
Quinlan
Quinby W G MD
Second Presbyterian Church
Bowling Alleys
Allen
Dean J W Mrs furn rms
W S Mrs furn rms
Adams Mrs
T F dent st
MD
Kramer S E M D
Walter J M osteopath
Bulsar J C Jr osteopath
Murphy Catherine
F MD
Tompkins Frank E
Mrs furn rms
27 Essex st ends
Mrs furn rms
Hotel
Bernice E Mrs
Mrs furn rms
Mrs
M
Mrs furn rms
P & Son ins
furn rms
G Mrs osteopath
dentist
F osteopath
F osteopath
Pl
39 st crosses
Mrs
M nurse
Mrs furn rms
M Mrs furn rms

Post Lamoi
Ruggles Mrs furn rms
Thomas B
John Mrs furn rms
18 Robbins George
Robbins W Mrs furn rms
Cavanagh W Mrs furn rms
Harry A F dentist
Cavanagh W Mrs furn rms
Barrett A S Mrs furn rms
Barrett Sylvester P
McCaffery M furn rms
Greaser W J furn rms
Moore Mrs furn rms
Hayes Mrs furn rms
King M Mrs nurse
Mrs furn rms
60 Walter Philip
Greaser W Mrs furn rms
62 Connolly George A
Frank T
Thomsen E Mrs
63 Eagles st ends
64 Ridenfelder P M
Thatcher M M Mrs
Vacant
66 Heiz H R Mrs furn rms
67 National Grocery Co
68 McAuley F E Mrs furn rms
69 Kelly John B
King L K conf
Thomas A
69a Siegel N
70 Brodeur W J
Bimmerle Eugene
Lee S laundry
Cuff George
DeForge J Mrs furn rms
73 McCarthy A M Mrs furn rms
74 Mulvaney F E Mrs
76 Barlow E L Mrs dressmkr
Sire Irene Mrs
77 Burnet st crosses
78 Winsor Benjamin
Vacant
Orange Meat Market
84 Acetos S barber
Vacant
86 Sparkler Hand Laundry
Vacant
88 Zandell M B grocer
89 School of Fencing
Peck Distributing Corp adv
90 Barnes C F Mrs
Tasker B Mrs
99 High st crosses
105 Mal Tool Co
106 Parks Clement D
Parks M F Mrs furn rms
107 Sweeney J J Jr
108 Queen John
Saunders S M
109 Conroy M B Mrs
Regan D lwyr
Rorick Nellie G
110 Dalzell Don A
Hoffman M F
McElligott Catherine L
Sweeney John J
113 Swiss John J
112 Summit st begins
113 Peters E C nurse
Zola William K
117 Carpenter Raymond
119 Zimmerman Max E
Vacant
120 Meyer H Mrs
Powers Margaret F Mrs
Frangos N A
122 Fata Emilio
McArdle Emilio
123 Sims Mack
Collins Cramer M
125 Mathes M
Simmons T H
126 Johnston Violet Mrs
126½ Sheridan Emanuel E
128 Kehoe M B
Ringlieb E William
130 Austin H Hard
Bell S B Mrs grocer
130 Johnston John S
Quick Louise A
Rosola J C grocer
133 Kettle Elizabeth H Mrs
Clayton A tavern
Vacant
Vacant
133 Boyden st crosses

JAY fr 302½ Orange SW to 307 Central av (Right odd)
10 Rotondi Marie Mrs
Rouchoud LeRoy
Sperduto Vincenzo
Sperduto Canio

1 City Repair Plant No 2
2 Burke H T Mrs
Dellose Pietro
Padula Michael
Teller John J
14 Auriemma Joseph
Filippone F Mrs
Valanga Joseph
Pizzo Vincent
16 Carson John W
Carriero
Pizzini Jerry J
Carlton Arthur P
Mikulas Martin
Vacant store
Gargan Jerry R
Perry R Y
Blum Eva Mrs
M Mrs
Fitz Walter
Alexander
Martin Jane C
Carone G J
Newman Benjamin
McMullen C M Mrs
Richard R
Pennell A S Mrs
Jass Harry
Frederick
Sisto Joseph
19 Vacant store
20 Thomas
21 Ciccone Rocco
DiCicco M Mrs
Angelo D
22 Ecker August F
23 Brown B J Mrs
N B Mrs
Jackson Theodore R
Flanders E Mrs
Alice Mrs
25 Pilgrim Bethlehem Bapt Church
26 Haddow Daniel R
Dyer Mrs
Fred G
27 Bishop Jane V Mrs
Ward Sarah Day Nursery
28 Casciola Vincenzo
H Mrs
Brandley C T
Incoglioso Raffaele
Harla T M Mrs
Kirschenbaum S Mrs
Nigro Michael
30 Hollinger Edward
Burgess B Mrs
Vacant
32 Patz John M
34 Dietz Ruth M
Murphy Edward F
36 Marino Gerard C
Restaino Julius A
36½ Restaino Frank
Pellegrino Peter
37 Blum Dominick
Foglia Anthony
Panella M A
38 Chiffriel Michael
Vacant store
Yacobone Ralph
39 Serpe Ralph J
Nicoletta Raffaele
Pasquale
40 Farese M Mrs
Cimmino Charles
John grocer
Rizzolo Americo P
Siblia Frank G
51 Sussex av crosses
113th N J N G Regiment Armory
70 St Augustine's School
80 Atlas Auto Repair Co Inc
81 Dickerson st crosses
82 Newark 20th Century Taxicab Assn office
83 Aaron Joseph
Blrisong Sarah
Golar Pearl Mrs
Sampson William
Johnson Nathaniel
Mitchel G Mrs
85 Vacant store

JEFFERSON fr 466 Market SW to LVRR (Right odd)
10 Crisconio Gennaro
Gerolmo Michele
Laurelia John B
18 Hargrove L P Mrs
Johnson Ernest
Morgan Ella Mrs
20 Mason Archie
Lindberg John
Sanders Richard
20½ Hill Willie
Bailie John
Bishop William
22 Waters John Jr
Myers Harry L

24 Martucci Domenico
26 Lola Joseph
31 CRR crosses (overhead)
32 Downing st begins
38 Cavallo Domenico
Coppola Joseph
Cruz L R furn rms
Vicente
40 Ferreira Nicola
Ferreira James
Conde
41 Dicembrino N ice
42 Abrunio Giovanni
Soares Domingos
Coelho Rosario
Jose
Angelo Ralph
DeLeva Antonio
Albert
Jachen Frank
Silva Jose
Silva Samuel F
Anthony
Jose F
42r Braga Romeo L
Joseph
Antonio
44 LeFino Michael
F A
Fernandes Manuel
Mary Mrs
Reis Anthony
46 Carlesimo Alphonse
Angelo
Jose
Ralph
Lelmo Antonio
Onorio
Vacant
46r D'Andrea John
Carlesimo Antonio
48 Caminos John
Regatelo A J
49 Vacant
50 Bigley & Messig Co plumbing supplies
51 Frangamanches David
52 Gonzales Angelo
Rodrigues Frank
Basta Carmine
Carlesimo Onorio
Garzone Frank
Torino Manuel
DaCosta Manuel
Ferreira Victor F
53 Fonzenza Giuseppe
Zirpoli Antonio A
54 Bighasso Nicola
Stare Rose Mrs
54r Hanley Martin J
DePetro Francesco
56 Alves Jose A
Rodrigues Jose
Clark Leonard S
Cunha Anibale
Rodrigues Manuel R
Carlos Jose A
Collazo Nicholas
Moreira Jose
57 Vacant
58 Anderson B Mrs
Mack John
60 Collins Leonard
Penn Ruth P Mrs
61 Gray Harry L
Grayer Walter
Harrison William
Edge Archie
Kidd Harrison
Marsh Lula Mrs
63 Lopez J auto repr
65 Rodrigues M R grocer
69 Santos A barber
73 Ferry st crosses
77 DeCastro F tailor
78 Fontanarosa A barber
Belot W
Criscuolo Harry Inc ins
Ziccardi Pasquale
79 Congregation Theres Emes
80 Scuozzo E lwyr
Scuozzo lwyr
Coppola Joseph A
Soares Frank
81 Moraes Manuel J
Beatty Lester T
Kelch Chester
Kelsch Samuel
Zworzynk
83 Bastardi Anthony
Esmeraldo Jose F
84 Barcaro A dentist
Ryan Beatrice
Liccese E MD
85 A Fish
86 Franco Victoria C
Sarpio Angelo
87 Nolo Adolfo A
Perez Elbert D
Thompson C Mrs

Valari Henry
Buotoro Francesco
88 Alfonso Antonio P
DiFilio F A MD
89 Brunda Anthony
Furtado
Dazzolino D R
90 Albanese Peter
Pereira William
91 Gonaives Vito G
Tomkovich Frank A
92 Amico Michael
Costello Salvatore
92 Chester Mrs
Tamburino R Mrs
Vedovato Dominick
94 Leonardis V MD
95 Caputo Frank
Suozzi A Mrs midwife
Gar A J
Suozzi Joseph
96 Gesumaria S
Annunziata A
97 Roland F
McKeehan George
98 Aurora
Licese F Mrs
99 Terence
Kessler John
100 DeCastro Pasquale
DePetro Michael
DePetro Philip S
101 Napoleano J J
Na Bar
102 Caputo Pasquale
Caputo A V dentist
Cruz Mary Mrs
103 Jones J
Angelo Benegio
Scala John A
104 Fazio Frank
Maurielo Thomas
Catado
105 Francesco
Soares Joseph
106 George
DePetro Antonio
107 Leonardis Jerry
108 Restaino Pasquale
Petruzzi Andrew C
Silva Emma Mrs
109 Maglio Samuel
Palumbo Robert
Scuozzo Pasquale
110 Re Vincent
Genovese Anthony
111 Lordi Costanza Mrs
Mastrogerio G shoe repr
Conlino Frank
Telmanco A R Mrs
Ferreira Antonio
Vacant
112 Lanza A Mrs furn rms
Lanza Pasquale
Mezza Anthony
113 Amoroso Victor R
DaNase Alfredo
Russo Salvatore
Torre Henry
115 Farinella James F
LaPira Frank
Sterchio Joseph R
117 Del'Iliacoll N ice
Zito Josephine Mrs
Vacant
119 Vacant store
123 Lafayette st crosses
129 Andrade John
DeVenuto Charles
DeVenuto Paul
131 Santariga Pietro
Pereira Adelino
Russo Salvatore
133 Stumpfel Rose
McConnon M P
Abilio Anthony
135 Spa cher William J
137 Falcila Alfonso
Salzano Samuel
139 St James' Hospital Nurses Home
153 Kaspka Bernard F
154 St James Hospital
155 Elm st crosses
158 Jachen Mary Mrs
Volpe Pasquale
Bruno Jose F
Duva Edward
Tamburri Salvatore
Silva Armando
Vidal J
163 Bonavico Giuseppe
Makowak D Mrs
164 Vacant store
165 Rose Mrs
171 Walnut st crosses
174 Marmese J shoe repr
175 Notte M meat
176 Palumbo Avello
Ferrer A phonse
177 Vacant store
178 Grieco Pamiza Mrs
Lalley John T
180 Marini Cesidio
Vacant

Jefferson—continued

[illegible] B [illegible] John
[illegible]
△[illegible]
[illegible] △ Buffalo [illegible]
185 New York av crosses
[illegible] △ Buffarelli Thomas ⊙
[illegible]
[illegible]
Bozzo Angelo
[illegible] Caparelos Joseph P
Service F Mrs
[illegible] J P tavern
50 Clarkinstreth M Mrs
Vacant
92 Nittolo Thomas F
Liberizzi Grace Mrs
Costa Annunzio
[illegible] Stanley
[illegible]
Lanck Stephen
93 [illegible]
[illegible]
[illegible]
△ Bonaventura [illegible] repr
[illegible]
△ Shiro S [illegible]
Lewis Richard W
[illegible] Samuel
[illegible]
△ Neill A & Bro jobs
[illegible] Zimmerella M meat ⊙
Iacovetto Walter
[illegible] DeMuro James ⊙
[illegible]
Vacant
199 Warwick st crosses
[illegible] Nicola A
[illegible] F A M [illegible] grocer
△ Stanzione [illegible] beauty shop
△ Stanzione [illegible]
[illegible] tavern
Clarion [illegible]
[illegible]
[illegible] A A grocer
[illegible] Joseph [illegible]
Tranio Salvatore
[illegible] Pasquale
Tamburlini [illegible]
[illegible]
[illegible]
[illegible] Joseph ⊙
Barbarotta Samuel
Muzzio John
Jacquinot Peter
[illegible] Joseph R
[illegible]
[illegible]
△ [illegible] Service Corp real est
Vacant F W real est
△ [illegible] Co
[illegible]
△ Bergamo [illegible] Vinner ⊙
[illegible] F A [illegible]
219½ Nichols st crosses
[illegible] Gedgeney
△ [illegible] & [illegible] grocer
△ [illegible]
[illegible] Joseph
[illegible] Hospital
△ [illegible] supplies
[illegible]
220 Cardinale Angelo [illegible]
Vacant store
[illegible] Joseph A
[illegible] T W
[illegible] A J
228 Nichols [illegible]
△ Palamonia John
[illegible] A
△ Vanasia Ralph
[illegible]
△ Vanuzzi G P
Serio A barber
[illegible]
231 Allegro G tailor
[illegible]
[illegible] ⊙
Vacant
233 E Kinney st crosses
△ Palumbo J J meat
[illegible]
Sabio Peter
[illegible]
[illegible]
232 △ [illegible] ⊙
[illegible] A
Glorchase D Jr
241½ Kinney st begins
242 First Italian Presb Church
243 Caetano Manuel
Masaro Vincent ⊙
Vacant store
245 Agamo Felice
Caruso John A
Tortoriello Thomas
Gerovino G M
Tortoriello Antonio ⊙
Tortoriello C Mrs
249 Oliver st crosses
250 Amendola Carmine

Bressan Frederick
DeNoncia Albert
Pa[illegible] W Ham
Pisupia Mario E
Sroia Pasquale
253 △ Atlantic Sheet Metal Works Inc
260 △ Paper Board Trucking Corp
Desiderio Salvatore
262 Desiderio Arnold J
263 △ McIntire Connector Co elec appliances
264 Vacant store
265 Chestnut st crosses
282 △ Autocar Sales and Service, Co The
289 Malvern st crosses
291 Bianchino C Mrs ⊙
Jesumario James
Pica J A grocer
295 Napoli and M Mrs
Vacant store
295r Ciarlamo J Mrs
305 Delancey st crosses
307 Giordano D gasoline
314 Filippone E R
315 Calumet st ends
317 △ Samuels B J Mrs rest
(1) Vacant
(2) Zarlo Joseph
(3) Cosgliano Peter
(4) Cicalese Andrew
(5) Marzano James
(6) Casale Carlo
(7) Marinelli D L
(8) Bancola Peter
(9) Calabrese John
(10) Francesco Emilio
(11) Sanders Burton G
(12) Della Santa F
(13) Sabbadi Ermindo
(14) Samarano Angelo
(15) Kasowitz A Mrs
[illegible] △ Brooks Mfg Co elec supplies
318 Vacant store
[illegible] Pacuzzo
Tavolo Frank ⊙
324 Clifford st begins
326 Peterpaul George
Vacant store
325r Jefferson John
Massey Raymond
Wilson Leonard
Jackson Andrew
327 △ Viviano S Mrs ⊙
△ Viviano R Sons auto body repairs
343 South st crosses
351 △ Oberthmyer Newark - div Springfield Facing Co foundry supplies
△ Rantite Co

JEFFREY Pl fr 807 Bergen W to 314 Seymour av (Right odd)

[illegible] Donahue Harold J
Musko Michael ⊙
Mo[illegible] James A
Perry Pasquale
Rego Joseph J
3 △ Bessenger M Mrs ⊙
Vacant store
9 Chadwick av crosses

JELLIFF AV fr 2534 18 h av SW to 3.27 Meeker av (Right odd)

[illegible] Essex Park
94 △ Newark Glassine Bag Co
50 △ National Wax and Paper Mfg Co
△ Newark Paraffine and Parchment Paper Co
△ Newark Glassine Bag Co mfrs
51 Waverly av crosses
97 PRR crosses
99 Rose st crosses
141 Avon av crosses
142 △ Avon drill rest
151 Saunders Edgar
Oliver Thurman
△ Weber F P trucking
Stanford Louis Mrs
Saunders W B
152 △ Electric Arc Cutting & Welding Co
153 △ Engelsberger F & W V Co plumbers
162 Hendricks Edna A Mrs
Lord Russell V
162 △ Kettle Coal Co
165 △ Cohen E Mrs ⊙
Trestock J A
169 Barlow C P Mrs
△ Cohen S Joe ⊙
173 △ Kessel P junk
Cl[illegible] Jessie Mrs
Ne[illegible] Mrs
175 △ Fadik Nathan
Saraguss George ⊙
Vacant
177 Chaszansky Samuel
Saltzburg Louis
178 Ramsey Jonas

170 Donnelly Elmer E
Siegel Morris
Zilinski A W
181 Pascale William N
△ Grossman A Mrs
△ Zigman Samuel ⊙
183 Grybyk M A Mrs
Levine Lenry
Steinberg S M
185 Fischer Ida Mrs
△ Haveson I high painter
187 △ Amuda H Mrs ⊙
[illegible] Charles
Ruth Henry
188 △ Hoerrlein B bottles
189r [illegible] Ginsberg M & Sons baskets
189 Gilbert M G
Smith Alfred J
190 △ Naef Al Coal Co
193 Madison av crosses
201 Caiser Earl E
Linde Conrad
Swardik K Mrs
203 Schwarz Bernard M
Dychowsk Ignatz
△ Kravitz Ida Mrs ⊙
205 Fisher Hayward
Krieger A J
McLaren Walter
Raab Walter
Ross Hyman
Vacant
207 Kondrad John
Finkin Sarah M Mrs ⊙
Broadfoot R A
Stevenson W J
Whittlesey K Mrs
Vacant
210 △ Lowenstein Bros Inc junk
Vacant
213 Lem[illegible] A J
△ Jenkins Abraham ⊙
Guiter Frances Mrs
215 Grossman Jacob
Jones Edward
217 Mack T Leather
218 △ Interstate Roofing Supply Co Inc
219 [illegible] R
Stanley W L
220 △ Candle Craft Inc
221 McGuire M E Mrs ⊙
225 Gildea George F
226 △ Advance Metal Stamping Co
△ Textonite Corp The leather mfrs
227 Cespiga Anthony S ⊙
228 △ Hott Sales Co mach
△ Newark Spinning & Stamping Co
229 Lengfelder Richard J ⊙
230 Clark Charles R
231 Boodish Harry
Meyer Max ⊙
232 Doering Charles W
233 Cromer Charles P
(1) Foss John
(2) Levine Samuel
(3) Pearsman H D
(4) Klein Solomon S
△ (5) Pill Isadore ⊙
△ (6) Gilkow F Mrs
(7) Kuz Lazar
△ (8) Porcso Vito Jr
(9) Pal Benjamin
(10) Dinger Simon
(11) Shapiro Henry
△ (12) Bundus John
(13) Jonas Herbert D
(14) Marks Irving J
(15) [illegible] W C
(16) Schecht Max
234 △ Exchange Generator and Starter Service
237 Eickenstab Cedric
Dubrinsky Morris
Shelton James P
Vacant store
245 Clinton av crosses
255 Sommer Lester C
Spicer Clarence G
257 Fox John J
Gulf Max
259 Vacant
263 Cuofield Abram S ⊙
△ Condit G E Mrs
264 △ Consolidated Plumbing & Heating Supply Co
265 Chinkola Mary ⊙
Vacant
267 Feeley John H
△ Siegel Herman
269 Sonko John
△ Wojtowicz E R tchr music
△ Wojtowicz H Mrs ⊙
Vacant
27[illegible] Hudnick William K
Gallaf Louis
Jervis Violet J
273 △ Blake R E Mrs ⊙
Spicer Edgar F
275 Eisen Charles
△ Malstein Isaac
276 △ Clem Co Inc lighting equipment
279 Kaplan Samuel B
△ Schwartz W painter

281 Czupsk John A
McGuire William J
Scott Mary A Mrs
283 Sonderman F T
283 Willemstein Hendrik
28[illegible] Blake B M Mrs ⊙
Schmid John A
287 △ Kreps Herbert ⊙
Tansey Michael A
289 △ Penn Rotting Works
291 Fulton Raymond D
Vacant
293 Leone Nathan ⊙
[illegible] of Meyer
Oppel Charles F
294 △ Unsworth Inc box
296 Antinozzi L shoe repr ⊙
Coviello Edward L
Sozio [illegible] M
297 Lalvoven W A
Schultheis J H
Sutowski Paul
299 Harris George S
McGuire Frank J
Murphy John J
300 △ James Drug Stores Inc
(2d fl Vacant
△ (3d fl) Vanity Products Corp box mfrs
△ 4th fl American Display Co
301 Goodrich Henry E
Valor F S barber
Hornby Thomas G
301½ W Bigelow st crosses
303 Wiedmann Louis
△ Throm F tavern
Vacant
304 △ Liquor Distributors of America
305 Apel Charlotte Mrs
McGuire A J
Isler Anton
Carr Edward
△ Dupay A E nurse
McElroy Chester D
307 Borger Henry J
Mitchell M Mrs
McGovern Frank J
Schwarz Frank G
Vacant store
308 Heinrich William H
309 △ Zamulsky J B junk
3.6 △ Mergott J E Co The adv specialties
317 △ Kaufman J junk
319 △ Radio Beverage Co
321 △ Bona Farm Products Corp
325 △ Bridgeport Brass Co
331 Bielsk Walter J
Byrne James W
Fernicola Harry
335 NJ Lens Co workshop
337 △ Acme Scrap Metal Products Co
341 △ Cresco Breakfast Furniture Co Inc mfrs
357 Vacant store
359 W Runyon st crosses
360 △ Blue Blade Heat Treating Co
361 △ Donovan M H & Co roofers
368 △ American Aluminum Ware Co
369 Vacant store
377 △ Bush Haulage Co Inc
380 △ Jammett J L Co factory
38[illegible] △ National Egg & Products Co
399 Hawthorne av crosses
402 W Peddie st ends
411 Mulligan William F
△ Warren James B ⊙
414 Battister Bartolo ⊙
Levy Benjamin
415 △ Hershad Eugene
△ Wolf Benjamin
△ Cohen Charles J
Feld Verta Mrs
△ Goldberg Albert
△ Vinokouis Joseph
418 △ Vacant
(1) △ Salisnik Frank
2A Simions David
2B Pisano E Mrs
3A Munnstersky A
3B Adermuller J
419 Peters John J
△ Sherman Harry
△ Zuckerberg N ⊙
420 Kaliman Irving
Rubin Jacob
Symonz Max ⊙
421 △ Krasner R Mrs
△ Strausberg M ⊙
422 Slot David
Cupiom Charles J
Baffige Frank
424 Hedley W J
Hautenberg Max E
425 △ Ackerman Arthur
Becker Samuel
△ Kastiel Samuel
△ Rice Sarah Mrs
△ Seelenfeld Joseph M ⊙
Spolzer Nathan
428 Priborkin J C

Siegel Bessie
△ Pellborkin P trucking
Vacant
429 Rosenfeld Samuel
Dampson Bertha Mrs
△ Aiper [illegible]
Gerson Max
Rubin [illegible] Mrs
Feld William
430 Cieu Rose ⊙
Dendin Joseph
[illegible]
Vacant
[illegible] ⊙
434 △ Thomas M Mrs ⊙
435 △ Bolderine [illegible] ⊙
△
Vacant
438 △ Harmon Thomas A ⊙
[illegible]
440 △ Warner M plumber
Jenson A Benjamin
△ Sinkson P G trucking
△ Bernerman Samuel
[illegible] Louis ⊙
△ Tumarck Harry
44 Steinberg Isaac
[illegible]
44 △ Sh[illegible] Harry
Sta[illegible]
445 △ Henr[illegible] William
Hoenle Alfred
448 △ Hilmar Charles
Hammel [illegible] H
Bohl [illegible]
447 △ Brooks George P
Nesi Caroline Mrs ⊙
448 △ Palme Hans F
Palme Hugo B A
Vacant
45 △ Pegorar [illegible] J F ⊙
Lemour Jose
452 △ Garbutt M A dentist
Garbutt E Mrs ⊙
Bachbola August A
△ Garbutt P plumber
[illegible] Mrs
[illegible] H ⊙
△ [illegible] Benjamin
453 △ Moshinsky M E
450 Marone Silvio
Gulra Joseph ⊙
457 Carle Bernard
[illegible] Samuel ⊙
Stevenson Joseph
△ Rubin Samuel
[illegible] Stanley D
△ Weiner Samuel
[illegible] Joseph J
Amato Joseph
Sc[illegible] Mrs
△ [illegible] Joseph F
461 Maier William ⊙
Wagner
[illegible] Carle
Bor[illegible] A
[illegible] C Mrs
464 [illegible] Leonard F
[illegible] W
Mu[illegible] John J
△ [illegible]
[illegible] Mrs
△ [illegible] John J
408 △ [illegible] William ⊙
[illegible] Morris
475 Watson av crosses
483 △ [illegible] Edward
[illegible] George J ⊙
484 △ [illegible]
△ Gelbond Samuel
△ Chichorsky Andrew ⊙
△ Herman Philip
△ [illegible] Bernard
△ [illegible] Ralph
△ Franklin Samuel Jr
[illegible]
△ Schwartz
Kaufman Samuel ⊙
Kaufman
△ [illegible] Mrs
489 △ M[illegible]
[illegible]
Kaufman Benjamin
△ Le[illegible]
Ka[illegible] Morgan S ⊙
△ Sa[illegible]
490 △ Ta[illegible] Harry
Lil[illegible] P S
Benjamin
△ [illegible]
Schwartzman
△ Wi[illegible] Samuel ⊙
493 Sir[illegible] Saul T
[illegible] painter
△ Sc[illegible] Abraham
△ Sch[illegible] Andrew
[illegible]
[illegible] E M
494 Gl[illegible] Bernard
Vacant store
496 Mu[illegible] William ⊙
Ro[illegible] Jacob
Falcone Mary Mrs
497 △ Gulmaire Louis
Lo[illegible] Solomon
Rosenman Leopold

[illegible] Raymond blvd
[illegible] wharf and BW
37 [illegible] (Right even)

[illegible] SW to 41
[illegible]
[illegible] Frank
[illegible] Mrs
[illegible] Mrs ○
[illegible]
Nicholas
[illegible] ○
[illegible]
[illegible] J ○
[illegible] ○
[illegible]
M
[illegible] man
[illegible] M [illegible] furn rms
[illegible] B ○
[illegible] ○
[illegible]
[illegible] Mrs ○
[illegible] B
[illegible]
[illegible] Jared J
[illegible] B
[illegible]

JOHNSON [illegible] E to [illegible] (Right odd)
[illegible] William Corp trunk
[illegible]
[illegible] Corp of Am-
[illegible] Works but-
[illegible] Coat Mfg
[illegible] Annie
[illegible] A Mrs grocer
Vacant
Blackwell William N
Williams Andrew U
[illegible] J Alonso
[illegible] E Mrs
[illegible] James S
[illegible]
[illegible] Leonard
[illegible] T Mrs
[illegible] M Mrs
[illegible] Walter
[illegible] John L
[illegible] Mary A E
[illegible]
[illegible] John H
[illegible] Maggie Mrs
Allison Patrick
Adams Harold P ○
Vacant store
[illegible] Michael
[illegible] & Co
[illegible] coppersmith
[illegible] American Varnish Co
57 Harmon st crosses
[illegible] Athletic Club
Vacant
[illegible] B Mrs grocer ○
Messier Ida Mrs
Deegan Joseph P
Vacant
[illegible] William H
[illegible] M Mrs ○
[illegible] M Mrs
[illegible] Joseph L
Skrynsky Anna Mrs
McNichols James F
Lingberry Charles ○
[illegible]
[illegible] Matthew ○
[illegible] ore
74 McWhorter st ends
95 Dawson st begins
[illegible] Joseph J ○
[illegible]
[illegible] Antonio ○
[illegible] Charles F ○
Vacant Thomas
[illegible] Venus Fo hat mfrs
Albano Biagio
Baldi Gennaro ○
Balo [illegible] orchestra
[illegible] Norman
Kohut Michael
Comiskey Thomas F
Vanyo Joseph T
Vanyo Matthew ○
Speed Walter ○
Jatkin Lawrence ○
Andrews Walter J
Giordano B
Giordano J junk ○
Sagatis H Mrs ○
Smith James

127 △Parkerman A ○
Barton Michael
Mazzio Frank
Kaufman Joseph
[illegible] Michael ○

JOHNSON AV fr 302 Clinton av SW to 23, Meeker av (Right odd)
1 △Barker [illegible]
△Barker [illegible] M Mrs furn rms
9-24 △Ambassador The apts
Greer Harold
△ [illegible] Lancy
△ Goodman Sidney
23 Vacant
△ 24 Low A A Mrs
△ [illegible] Mrs
Aaron Julius M
△ 31 Miller Josephine
△ [illegible] John W
△ Tatem [illegible] E
△ [illegible]
△ [illegible] Albert
△ (4 Newman Abram
△ [illegible] Gertrude S
△ 41 Michaels Sidney
△ 4 Freedman F Mrs
△ 4 Howard M A Mrs
△ 5 [illegible] Roy T
△ 5 Weiss H S Mrs
△ 53 [illegible] Carl L
△ McAndrews F P
△ 5 Wilson M L Mrs
△ 61 Frankfurth Ruth D Mrs
△ 62 Bick Rose Mrs
△ 63 Kramer Rudolph
△ 64 Vacant
△ (65 Rosenman Leo
△ [illegible] Emanuel
△ (7 [illegible] Mrs
△ (73 Stallmann H N Mrs
△ 74 Roth Arpad
75 Vacant
△ (8 Freeman E B Mrs
△ (82 Lass R L Mrs
△ (83 Weinberg R V
△ 84 Abbelbaum Herbert
△ (85 Bolger William J
21 23 Premier The apts
Dodd Ralph W
△ [illegible]
△ [illegible] Ralph H
△ (4 Cohen [illegible]
△ (5 [illegible] R T
△ (6 Krasner Joseph
△ 7 [illegible] H
△ (8 Kurz Max
△ (9 Rma [illegible]
△ (9 Leebing Katherine
△ (1 Margulis B J
△ Rosenberg P
23 △Sassoeg R H MD
24 △Kaplan H H MD
△Polow B MD
△(2 [illegible] W I
△(22 Kurnick R R Mrs
△ 23 Kanengieser Louis
△(24 Goldsmith Paul
△(25 Meyer A B Mrs
△(26 Jefferhaum Max H
△ 31 Cohen Abner M
△(32 Levin [illegible]
(33) Vacant
△(34 Price N G MD
△(35 Finger Julius B
△(36 Kanzel Charles
△(41 Turk Sarah Mrs
△(42 Tierney Sarah J
△ 43 Price Otto F
(44 Vacant
△ 45 Arndt Albert J
△ 46 Unger Arnold D
△ 51 Kusny Joseph
△ 52 Eilo Louis
△ 53 Posner J M
△(54 Strauss Morris
△ 54 Stein Samuel
△ 55 Lowy Otto
△(56 Pomeroy L W
△(60 Levin Lavid L
△ 61 Brown George R
△ 62 Goodman Anna Mrs
△(63 Hohl Jacques
△ 64 Kornell Emil M
△(70 Hasser Charles
△ 71 Heffernan E E
△ 73 Neumann I E J
△(74 Loudon [illegible] Marcus
△(80 Kent Edward
△(8 Mayer I M Mrs
△(82 McEnrne K M
(83) Vacant
△(84) Gordon Philip
25 Lloyd Harry T
Nelson Walter L
△(11) Ash S MD
△(11) Ash Samuel
△(11) Oberlander G MD
△(12) Elman Theodore I
△(13) Heller Allen J
△(14) Gold Herman
△(15) Eskop Joseph
△(16) Levy Isadore
△(21) Richman Benjamin
(22) Mandenberg A
△(23) Goldin Nathan

△(24) Cohen Nathan
26 Vacant
△ 26 Pekoff A I
△ 3 Katchick Max
32 Stolz Sydney
△ 33 Feuerstein T Mrs
△ 34 Schneerman J
△ 35 Sherman Max
△ [illegible] Samuel
△ [illegible]
△ 4 [illegible] Irving
△ 43 Stonecipher R W
△ 44 [illegible] Benjamin
△ [illegible] R K Mrs
△ 49 Gorek Albert
27 Trent Robert The apts
△ [illegible] Joseph H
[illegible] Max
△ [illegible] Morris
△ (3 [illegible] R M
△ [illegible] Jacob
△ [illegible] E B Mrs
△ [illegible] Agnes
△ [illegible] Harry
△ [illegible]
△ (23 Cohn Max
△ (24 Grol Helen Mrs
△ [illegible] Kaufman Rose Mrs
△ (6 [illegible] M Mrs
△ 7 Sherman L Mrs
△ [illegible] Vacant
△ (13 Lewis Louis
△ 33 [illegible] Jacob
△ (36 Gilfoy Harriet E
△ [illegible] David D
△ [illegible] Bernard P
△ 43 [illegible] M C
△ (43 [illegible] Louis G
△ [illegible] P A
△ (46 Schumacher G
△ (47 [illegible] Carl
△ 2 Schwartz H K
△ 7 Bernstein Herman S
54 Vacant
(55 Sper Lazar
[illegible] Elias
29 △Fielsone C Jr ○
33 △[illegible] A M MD ○
34 △Lear A B ○
37 △Bernard C Mrs ○
38 △Bissel [illegible] MD ○
△Siegel J G MD
40 △Goldstein S M MD ○
43 △Rothschild Moses
44 △Koch William ○
45 △Barkhorn I C MD ○
46 △[illegible] S MD ○
52 △Frommer Frederick S
Zeller Ralph
53 △Straub M Mrs furn rms
△Straub A [illegible]
55 △[illegible] William G ○
56 △Holtz H M MD ○
58 △McCormick H A ○
64 △Schwartz Julia Mrs ○
67 △Rappel Julius S ○
74 △Isaacs Joseph
△Dones William H
Golding Wesley I
△Sacco H L optometrist
78 △Buchman I E MD
△Buchman S K MD ○
79 W Alpine st crosses
83 Windsor Arms The
Powers Charles
△Rosenbrock Louis
Chait Samuel
2 Vacant
△ 3 Friedman H [illegible]
△ 3 Spielger Morris S
△(4) Gelfond Tyman
△ 5 Brandman O MD
△ 5 Oppenheimer M MD
△ 6 Weissman S L
△ 7 Rozansky M O
△ 8 Steinmer S
9 Hoffman Murray
△ 10 Karlin Harry
△(11) Levin Albert
(12) Brand Herbert
△(12A) Stein Abe B
△ 14 Carey William O
△ 15 Bennett Dora
△ 6 Vacant
△ [illegible] Murray A
△(18) Erick George
19 Dragon John
20 M Henry John D
2 Vacant
△ 23 Green Abraham
23 Green David
85 Venus The apts
△Pawlak Adam
Hermes Owen A
(1) Prezas Louis
(2) McCraith C E Jr
△(3) Levitz Julius H
△(4 Leichtman Meyer
(5) Dooner John F Jr
△(6) Meyerowitz Samuel
△(7) Loudon A P
△(8) Powe P P
△(9) Sugarman H J
△(10 Berry E Mrs
△(11) Simon Jack
12 Soyfer V
△(12A) Plodek Philip

△(13 David Siegfried
(15) Resnick Irving
△(16) Stein Harold
91 93 South Side The apts
[illegible] (A) Vacant
△ 1 [illegible] Peter J
△ 3 Shaw Samuel F
2 Berg K B Mrs
△ 3 Goldberg M real est
△ [illegible] Lester E
(5) Auerbach Emanuel
△(8) Gurtzky Harry
7 Kaufman David
△ 8 Warner S W
9 Fromm Siegfried
[illegible] Vanderbeck P
[illegible] Hyman
△ 12 Sussermann Seymour
13 Skaw Morris
△ 14 Smith Harry
15 Mellers J E
△ 16 Minx Victor
[illegible] Harry
△ 8 Atkins Jack
19 Kings Edmund
20 Bobrow Louis
△(21 Taubner S M
[illegible] Jacob G
△(23 Montague G L Mrs
(24 Vacant
△ 2 Shaw A N
△ 26 Hochman Ralph
27 Macnaughton George
△ South Side High School
97 △Marlowe R A Mrs
99 △Zucker Emil ○
△Garfinkel Emil △
100 △Jacobhauer J A
109 Johnson Arms Apts
△Peba Frank A
△(101 Grossman Jacob
△(102 Jacobs Harold H
△(103 Fenske A B
(104 Paper I J
△(105) Hirsch Jack D
(106) Jonig Abraham
△(107) Devin Louis
△(108) Dembe Henry
(109) Diamond Arthur
△ [illegible] Henry
△ 2 Gumpertz David
2 2 Stein William
△(2 33 Maisie Irving
204 Weisstein W
205 Green David
(206) Vacant
△ 207 Aberbach Louis
△(208 Katzin Max
△ 209 Conford Louis
(30 Launer R Mrs
△ 302 Herold H Grace
303 Levine Frank
△ 304 Spiegel B E
3 5 Kesh Morris
△(306 Sobo Rose Mrs
(307) Cohen Jack
△(308) Hongfeld A L
△(309) Karpoff S Mrs
△(40 Neiss Jacob J
402 Levy Harry
△ [illegible] Louis
△ 404 Sternlich B
△ 405 Bowartz Edward
△ 406 Russo Joseph
407 Greenberg Aaron
△ 408 Kessler Samuel
△ 409 Shear Walter B
110 △Terry Leon
114 Congress Hall apts
Fowle Charles F
△ [illegible] Esther Mrs
2 Stone Joseph
△ 3 Fox E L Mrs
△ 4 Pekoff M Mrs
△ 5 Rosenthal Ida Mrs
6 Scofield Elmer A
7 Friedman Ida
8 Spiegel John J
9 Gibb W N
10 Swab Theodore F
△ 1 Goldman Leo
△ 12 Schorr Frank
(13) Spira Frederick
△ 4 Fulda John
1.8 △Cohen M J MD
122 Martinez Edward O
△Miller Harriet Mrs
△M [illegible] M E nurse
Bonohue M C Mrs nurse
124 Perry Leo C
△Warshawsky B Mrs ○
△Weinstein Charles
125-13 Beatrice Court apts
25 [illegible] George A
Vacant
△ 3 Rossman Lena Mrs
4 [illegible]
(5 Sassofsky S
△(6 Freiman Samuel
7 Remick Jack P
△ 8 Warman A Mrs
△ 9 Hoffman Max
△ 10 Lawrence Walter
△ Lane Arthur E
12 Pulner Samuel
126 Kappelman Jacob
Meister Fredk Mrs

Valuposky Harry
127 Stoffer David
(2 Kobrin Arthur
(3 Karpowitz A
(4 [illegible] M
(5 Schlein Morris
Schlein Phillip
7 Weiglin Walter
8 Kobrin Michael
128 Rosenfeld Jacob
△ Feldberg Nathan
△ Spolitz William
130 △Bittorman Eva M
Sassofsky Theresa Mrs
△Trenk [illegible]
3 [illegible] Louis
△ [illegible] Nora
Prager John Mrs
△ 5 Brown Carl A
△ 6 Roche [illegible] A
7 [illegible]
8 Appelbaum P Mrs
9 Kaufman Samuel
△ 9 [illegible] Bernard A
(19 Lewis [illegible] Bernard
△ [illegible] Schaumann E
Wilkinson N E Mrs
[illegible] William
[illegible]
14 Allen [illegible] A
Zeigenbaum Jack
△ Weber Benjamin
Pfeiffer John M Mrs
Eisenberg Em
[illegible]
△ Copperman [illegible] ○
△ Kauffman [illegible] Jacob
135 △Jenkins Robert [illegible]
△(101 Sheaber Gregory
△(101 Sheaber H M Mrs nurse
(02 Barcaro N L
△ (03 [illegible] Jerome
△ (4 F [illegible] Joseph H
(5 Vacant
△ (6 [illegible] Charles H
△(2 [illegible] Joseph W
(2 [illegible] Robert
△ (3 Fibelman C V
(204 Vacant
(205 Vacant
△(206 Lee Benjamin F
(30 Dombrowsky Annie Mrs
(302 [illegible] M M
(303 [illegible] Max H
(304 Bechowitz G M
(305 Vacant
(306 [illegible] Benjamin B
△ 402 Pierce Edward
(403) Meyer Robert
(404 Hammer Sol J
△(405 Bernard Albert
(406) Goldberg Irving J
△(5 Kessler Louise
△(5 Goodman Jacob
(503 Weiss Emanuel
△(504 Berger Harry
△(505 [illegible] S R
(506 Weiss Adolph
137 W Bogalow st crosses
140 △Berkowitz Samuel H ○
141 Byrne Mrs furn rms
143 △Marlborough J Mrs
Cook Jane
O Brien James J
143 △Wolfe Fannie B Mrs ○
145 △Hunter William A
146 △Borowitz Jacob
△Shapiro Louis
△Weinberg Larry ○
147 △Ringel M MD ○
148 △Gaeser Anna Mrs
△Shapiro Harry
Vacant
149 △Abel Morris ○
Zuckerman Joseph
150 △Marie William
△Johnson Palmer
Zigler Michael
151 △Mieczkowski W
△Wilson Charles H
152 △Brainen Isaac
△Goldberg R Mrs ○
Glicksman Henry
153 △Easterday William J
Purcell Paul R
154 △Lee J J painter
△Robinson Max
△Mersky P Mrs ○
△Hopkins Clarence
Farquhar John C
156 △Keller Sadie A Mrs
△Kauser Leopold H
Hutchins Catherine Mrs
158 △Friedman S H ○
△Russo Robert
△Levin Abraham
159 △Loeb Rudolph
Pachas Peter
Vacant
161 △Balk Benjamin
Vacant
162 △Karpf Morris ○
△Karpf Herman
△Karpf Paul M
163 △Carney William S
△Sanfield Samuel

Johnston Av—continued
[illegible]
△Kirchner Emil
△Milroy Samuel
Greenberg Rac M
△Aspden [illegible]
△Greene [illegible]
Kinney Edward
Miller William
Tanick [illegible] Alfred
[illegible] Joseph
△Byrne Edward
Epperson Stuart
△Sloneker [illegible]
△Murphy [illegible] J
Reinhardt [illegible]
△Bernson [illegible]
Kerr [illegible]
Strachberg Raymond
Stolz Samuel
Sabinski [illegible]
△Mulvey [illegible] ●
[illegible] John
Holdekam William
Kerr Charles J
Cole James F
Sullivan J W
△Conrad John F Mrs ●
Flanders John ●
Jaskowiec John
Thomas [illegible] E ●
[illegible] M
△Lawson Frank V
△Sherman [illegible]
△Keegan [illegible]
Dunn Patrick J
△Quigley Edward H
Vacant
△Fuchs [illegible]
△Lafine Arthur
△Lafine Jacob
Mesanick J M
△Walkenberg Frank
195 W Runyon st crosses
△Mass [illegible] grocer
Kapel [illegible]
△Woolsky Morris
Levin [illegible] Fanny Mrs
[illegible] Samuel
△Pugente Domenico
Kaufman [illegible]
Matolsky Max
△Fermon Abraham
Kohn [illegible] ●
M Jelman Samuel
△Gemmer Mfg Co Inc
△Garb Louis F
Kahn [illegible] Sigmund
△Shyers Book binding Corp
△Lafiner Trucking Co
△Warkow [illegible] The soap mfrs
247 W Peddie st crosses
△Kruger Beverage Co
△Rumson Fong [illegible] Co
beer
Tru Ade Co [illegible] The bev
265 Hawthorne av crosses
Howe J Yes ●
△Cathcart C A M ●
△Krasowski Herman W ●
△Brown [illegible]
Lubbecher George
Dessecky Mary E Mrs
△Rosenstock Max ●
△Gerlach George E ●
Prem [illegible]
Cirardi [illegible]
James [illegible]
△Lamb [illegible] P ●
Joyce Joseph A
△Cramer F M [illegible]
△Lochl Gertrude C M
James [illegible]
△Schl [illegible]
Ba [illegible]
Berg [illegible]
△Bergsfeld [illegible]
Wolf Clifford [illegible]
Spring [illegible]
[illegible]
Vacant
△Sh [illegible]
Kel [illegible]
Brandford R A
Vacant
Brandford Thom
Patane A J
△Kamme [illegible]
△Fuss Eva M Mrs
△Quinn M L Mrs ●
△Rabbitt O J Jr
Powell James A
Kraus [illegible]
△Cassert Frank P ●
Levenson Samuel
Lane Chester A
Vacant
Brauel Harold J
MacGregor A M
△Nosach John
Weston C E
△Korsun Eva Mrs ●
△Scott Gerald V
Hinkenschneider J L ●
△Bell [illegible] James
Weber S N Mrs
△Dunn [illegible]
Adams [illegible]
△Schlenz John [illegible]
△Andreas [illegible] Salmon
Beaman Elmer J
△Berkins [illegible]
Reichman [illegible]
△Rton [illegible] Charles
△Stahl Joseph
△Lunn Theodore T
△Sch [illegible]
△Goldberg [illegible]
Wyman Frank J
△Kessler Vincent
△[illegible]
△[illegible]
Weiss Bernard
Fairman H Mrs
Lasin Gerd
△Redish [illegible]
△Hirschberg A piano [illegible]
△Gyori Leslie J
Parra Jose
△Wilkstein B Mrs ●
△Beegle Frank E ●
Cooper Walter
△Krueger E Mrs ●
△Hall [illegible] H Mrs ●
Humphreys Ralph H
△Gaeler E I ●
Beegle Arthur G ●
Beegle Norman A
Sample [illegible]
Ba [illegible] E Mr
Cole [illegible]
Schul [illegible] J
[illegible] W [illegible]
△O'Connor H M
Hughes Frank Jr ●
[illegible]
Lonergan [illegible] J
Hauck John
△Richardson Thomas T ●
Mar [illegible]
△Kruger Morris [illegible]
△Cir Anthony
Cassmann H
Vacant
Rochnel Alice
Rosenfeld R M
Kotakoff Jos
Baber [illegible]
Sc [illegible] George
△Hedrick Tun F
△[illegible]
[illegible] William L
Brooks James G
Vacant
339 Washington av crosses
Annie Rettan F ●
Becker B V M ●
△Mc [illegible] Kar F
△Rogers [illegible]
△Sch [illegible] Angie
△Schwab Mathias
[illegible] Herman
Brown M I
Stan [illegible] David
Basomen E D
Boedon Alexander
Fitzpatrick Joseph M
Siegel F Mrs furn rms

JONES fr 122 S Orange av SW to 246 Springfield av (Right odd)
2½ Park ln hapins
3△Matt's Esso Station
9 Bryant Lillian Mrs
Number 9 Service Station
Vacant
12△Brownstein I poultry
△Crossing Auto Bldg
18△N J Bar & Store Fixtures Mfrs
△Woodcraft Store Fixture Co
18a vacant store
20△W [illegible] A [illegible]
[illegible]
△Cross Town Building Supply
Vacant
25△Kaufus [illegible] signs
Algonquin Beauty Salon
Bryan Paul
Hill John Mrs
James Reather Mrs
Melton James
Vacanto Joseph
Honchurce [illegible] Mrs
Bevlowsk Andrew
27a James S Mrs [illegible]
28△Grossman H & son curtains
29 Baldwin [illegible]
[illegible] M Mrs
[illegible] Minnie Mrs
Kazanowsk Alexander
△Curley R B tailor
Zuk Peter
29a Vacant store
31 Gaines H M Mrs
△Glickman J Mrs grocer ●
Hilliard John J
Jones Cora Mrs
32△Ambo [illegible]
[illegible]
34△Safety Tire Service
37 14th av begins
42△Auto Service Station Inc
43 [illegible]
Daniele Amelia
△Fumonte B & L Ass
△Inter-City B & L Assn
Minder [illegible]
Nardin Eugene
△Ordway B & L Assn
△Peerless B & L Assn
△Yankee B & L Assn
[illegible]
Tedesco Anthony J
43a Vacant store
45 Demsewicz James
Marsh Anton
Kemerzynsk [illegible]
Karvelas Angelo
Ellison [illegible] grocer
Ma [illegible] E Mrs
Wahl Walter
Eschkow William
Morsindl L Mrs [illegible]
[illegible]
Williams Frank
45a Vacant [illegible]
47 Devine [illegible]
Walter William
Bart Louis
Bogel [illegible]
[illegible] Stanley
Dickson [illegible]
△Patch [illegible]
△Pl [illegible]
49 Zajac Edward
Schwan Charles F
Tiszynski John J
△Gutecki [illegible]
49a [illegible]
52△Guttman Mfg Co store fixtures
△(1) Milewski M real est
(2 Vacant
△ 3 [illegible]
[illegible]
4 Vacant
△ 5 Michaels [illegible] MD
(6 Vacant
54 Vacant
△Janowski S [illegible]
△Petlisk Louis B & L Ass
Power B & L Asst
55 Francis Frank
△Santoro F A signs
55a Samosky A shoe [illegible]
57 Sieszinsk Andrew
Lolomo [illegible]
△Perna J [illegible] farmers
Borough S M
Colura Grazia
58△Rolink C [illegible]
Vacant
58a△Solomon [illegible] Employment Agency Inc
59 Malavarca N Mrs
D'Palma Pasquale ●
Smith W [illegible] A
61△Szymanski B [illegible] ●
Theodosio Antonio
63 Lazzinsk Joseph
Kempczy [illegible]
Payne Charles A
64△Reliable Printing Co
Caravella A barber
(1) Trotz W T chiropractor
△(2) Tulginskas J naturopath
65 Brown Chester
65△Zarembsk A meat ●
68△Liberty Diner
69△Wolfes Auto Supply
Cia [illegible]
Cuber Caroline Mrs
Janda Michael
Rex Vincent
Tomon John
Stames Theodore
69a Vacant
71 Chaplesk Adam T
Chrisanis James J
△Lippman Harry Sporting [illegible]
Randa M M Mrs
73 White Samuel E
Napiwack Walter
Napiwack E J P tchr music
Szczytkowsk Bros meat
Vacant
73a Jaszczenski Alexander
Vacant
75△Mayer K E Mrs rest
△Roseland Florist
77△Weston & Co Inc bev

JOSEPH fr 35 Euclid av N to 85 Linter av (Right odd)
6△Central Coffee Pot Inc rest
10△Raphael & Fishman Inc produce
11△Shulman H produce
12b△Goldberg J produce
13△Russo H produce
15a△Waldman I J produce
35△Kornhauser H produce
40△Verdi S produce
Sa△Ferdinand J H seeds
18△Lazarskiz J [illegible]
20 Pielin A barber
Rodar John
20b△Marginello Bros produce
20d Hudicky Joseph ●
22 Hudzinsk Stanley ●
22a△Dav [illegible] M produce
22b△Shulman I produce
23a△Schoch man M produce
24 Ludicky Joseph ●
Pepsin Michael
2 △Berger C produce
26 Lupcik Stephen ●
26b Clark Margaret C ●
27b Vacant store
29 Stano Mary Mrs
28b△Drozniak J produce
31△Colucci D rest
△Sockolow & Salzman produce
32 Sokra Benjamin
33△Goldfarb & produce
34 Kapustinsk Frank ●
Kapustinsk T J
34b△Sh [illegible] John T ●
35△Kapicanin Bros produce
36 Fayne John ●
41△Newark Farmers Market Inc
43△Rapicanin & Cocere produce
49 Albert av crosses
Drew Mary A Mrs ●
Ackerman William J
Clydere Charles A
Pipczynsk [illegible]
Adler Emil J
Muzniewski Michael ●
59½ Abrechinski C ●
60 Wisniewski John ●
61 Kucsowski Walter V ●
Pitkowicz Frank
Pakolski John
Podlas Joseph J
63 Brzezyk Paul J ●
65 Darcy Dennis J ●
Vacant
67 Graham Agnes Mrs ●
68 Lawrence Mary Mrs
Gramowicz John J
Johnson John A
70 Skalesk Roman ●
75 Giagulnto Domenico
Vacant
79 Gotlin John J
81 Shick John J
82 Daly James J
Lafiner Joseph ●
83 Stangreerick M ●
87 Gotlin Stanley
Schaefer Charles A

KEARNY fr 206½ Broadway W to Garside (Right odd)
3△(14) Bowers F P Mrs contractor
(15) McKelvie John
△(2) McCrudden J P
(22 Griffiths Raymond
△(23) Edson Edward M
(24 Sloan William
(3) Krueger A M Mrs
(32 Crane Florence
△ 33 Lowenthal Herman
34 Friedland Milton
41 Keane Michael J
42 DeJasper Edwin
43 Collins John H
(44) Dunkinson W E
8△(1 H [illegible] William
△(2 Weissmantel Harold
(3 Jones Elsie Mrs
10△(11) Becker Robert J
(2 Leone Pa
△(3) Gulbis Stines
(14 Porth Raymond A
△(15) Upstrom M M
△(21 Sherman A A Mrs
△(22 Wahl Anthony G
23) Kirsch Harry
(24 Ridinger H M Mrs
25 Vacant
△(31) Hitchcock Fred B
△(32 McKay D J
(33) Merst Hilbert
△(34) Karkella J M
(35 Vacant
(41 Vacant
(42) Pastor Lillian V
(43) Gebhardt Fred
(44) Duff James H
(45) Vacant
17 Leonard Thomas F
△Pernot Florence E
18 O McKenna A V Mrs
(1 Vacant
12 Rice Alice L
14 Brush A M Mrs
△(21) Seamon Blanche ●
△(22) Versey G F
△(23) Mooney B Mrs
△(24) Bixler Rendel S
△(31) Dixon Ronald F
△(32) Spagola Edward J
(33) Vacant
(34) Holmes David W
(44 Dickman Max
43 Vacant
△ 43 Tarlo R M
Rothrock F
Rice Alice Mrs
△Stefanick Anna [illegible]
△Robertson A T
△Roberts E S Mrs [illegible]
[illegible]
Johnston Charles W
Johnston [illegible] Mrs [illegible]
Vacant
△Kraftchick [illegible]
Sh [illegible]
△Carlin M [illegible]
△Mathew E J
△Neil [illegible]
[illegible]
△23 Varacl
△ 24 Jiger [illegible]
△31 Varac
△ 32 Vincent C [illegible]
△33 White S C
△34 Weber R W
Porter B [illegible]
40 Farmer [illegible]
43 [illegible] Wilson A
44 Wall [illegible]
Sampsman Benjamin
[illegible] Domenick ●
Mastrantuono [illegible]
△Aurin Lauretta J
Clair [illegible] Andrew
Vacant
Monte A [illegible]
Brennan Pat
△Eisen W [illegible]
△2 Garrison B F Mrs
14△Fels Brick
15△Renton Lillian
△16) Checks G Marie
△ Stiff John S
22 Adam [illegible] R
23 [illegible] F [illegible] Mrs
△ Beagles [illegible]
Bowing Marion
[illegible]
△ [illegible]
32 Carlsen R B
△31 Seiem Joseph [illegible]
△ M Bride E B Mrs
△ Turner [illegible]
Manning [illegible]
△33 Smith Ralph A
△34 Sugles Mabel M
△35 Vacant
△Lamm George [illegible]
[illegible] Mary
△Wiles [illegible] F [illegible]
[illegible]
[illegible] Mr
[illegible] M E [illegible]
[illegible]
[illegible] Sophie F
[illegible] P Mrs [illegible]
[illegible] P T
[illegible] W Hamm
53 Summer av crosses
△E [illegible] James [illegible]
Ruffin [illegible] F
[illegible] Philip
[illegible] Philip
[illegible] George P
[illegible] Earle F
[illegible]
[illegible]
[illegible] R
[illegible] W R
[illegible]
[illegible] M [illegible]
[illegible] Samuel
[illegible]
[illegible] A
[illegible]
[illegible] Saul

KEER Av 803 Elizabeth av [illegible]
Fair [illegible] (Right odd)
2△Rob [illegible] R
[illegible] Minnie [illegible]
[illegible] Stanley S
[illegible] Charles [illegible]
[illegible]
[illegible] Leon
Shapiro A S
Jack S
Vacant
[illegible] S P
[illegible] Morris
[illegible]
[illegible] Lawrence
[illegible] Samuel
Vacant
Vacant Samuel
[illegible] Esther
[illegible] Sidney
△Fischman J G

[illegible]
[illegible] Gustave H
[illegible] J J
[illegible] David
[illegible] Goulds
[illegible] Wilfred F
[illegible] Vincent R
[illegible] Nathan
[illegible] Paul
[illegible] Seymour H
[illegible] Martin
[illegible] Max
[illegible]
[illegible] Harry I
[illegible] E D
[illegible] A L
[illegible] Irving R
[illegible] Arnold
[illegible] Seymour
[illegible] Morris
[illegible]
[illegible] ⊙
[illegible] Max
[illegible] ⊙
[illegible] E V ⊙
[illegible] Thomas J ⊙
[illegible] Harries ⊙
[illegible] F ⊙
[illegible] Charles P ⊙
[illegible] Robert B
[illegible] J ⊙
[illegible] Charles L ⊙
[illegible] L A ⊙
[illegible] Albert M ⊙
[illegible] ⊙
[illegible] Joseph M ⊙
[illegible] Thomas L ⊙
[illegible]
Berwen st crosses
[illegible] I
[illegible] M real est ⊙
[illegible] Maurice M
[illegible] Emmanuel A ⊙
[illegible] Max ⊙
[illegible] E ⊙
[illegible] ⊙
[illegible] F ⊙
[illegible] W M ⊙
[illegible] ⊙
[illegible] Benjamin ⊙
[illegible] William A ⊙
[illegible] F ⊙
[illegible] Martin ⊙
[illegible] Charles M ⊙
[illegible] Samuel ⊙
[illegible] Nat
[illegible] Charles
[illegible] Joseph ⊙
[illegible] Daniel ⊙
[illegible] Benjamin
[illegible] ⊙
[illegible] Seymour R ⊙
[illegible] David ⊙
[illegible] Louis ⊙
101 Parkview ter crosses
[illegible] Jack ⊙
[illegible] Harold
[illegible] Robert C ⊙
[illegible] E Mrs ⊙
[illegible] Isadore ⊙
[illegible] Samuel ⊙
[illegible] Harry ⊙
[illegible] Max ⊙
[illegible] ⊙
[illegible] ⊙
[illegible] Samuel L ⊙
[illegible] Samuel ⊙
[illegible] Louis ⊙
[illegible] Bernard ⊙
[illegible] William ⊙
[illegible] Leopold P ⊙
[illegible] ⊙
[illegible] Arthur ⊙
[illegible] Maurice ⊙
[illegible] Benjamin ⊙
[illegible] George J ⊙
[illegible] and D ⊙
[illegible] Lawrence
[illegible] R
159 Maple av crosses
[illegible] Milton A ⊙
[illegible] W H ⊙
[illegible] Ira
[illegible] Herman ⊙
[illegible] Isadore ⊙
[illegible] Jacob ⊙
[illegible] Morris
[illegible] B
[illegible] Harry E
[illegible] George J
[illegible] Herman
[illegible] Isadore ⊙
[illegible] B A
[illegible] David M

118 Pozmak Morris ⊙
△Pozmak Reuben ⊙
199 △Goldman Sig
Sowitz Joseph S
△Wilson Isaac
[illegible] △Zurkhar Harry
△Jones Sidney I
△Greenberg Harry
△Spungin R
93 △Gerskin R carp ⊙
△Gerskin S desmkr
△Weintraub Harry M
5 △Meyers Albert
△Wermikoff Morris
96 Rothman Edward
△Levine Harry
△Samuels Harry I
[illegible] △Barnstein Max
△Kanka Benjamin ⊙
200 △Eichman Maurice ⊙
200½ △James Moses
Moskowsky Morris ⊙
[illegible] Vacant
△Greenberg M George
[illegible] △Johnson Leon
△Tumosky Harry ⊙
[illegible] Friedman Myron
△Kurtz Nathan
△Simon S real est ⊙
209 Clinton pl crosses
[illegible] △Dragor Benjamin
Yockoff Max ⊙
[illegible] △Cohen H Edward ⊙
227 △Sable Jack ⊙
228 △Nusbaum Daniel ⊙
[illegible] △Rosen Arthur ⊙
[illegible] △Kaufman Paul ⊙
[illegible] △Mannow Elton W ⊙
237 A Orne st crosses
239 Vacant
240 △Grennie Oliver E ⊙
[illegible] Doyle Harry J ⊙
[illegible] △Eggert M leather ⊙
[illegible] △Gunlacher Max
[illegible] △Dreis Robert J ⊙
[illegible] Ross Eugene E ⊙
△Schmeltz Solomon
△Greenberg J D
[illegible] △Biggs Julius K ⊙
251½ Crescent av crosses
[illegible] △Chester P G Jr ⊙
[illegible] Cross Samuel E
[illegible] △Bredsk [illegible]
Pfeifer Franz
△Young Harry
[illegible] Pfaff John ⊙
[illegible] △Lyman S M ⊙
△Jarmolich Max
[illegible] △Bugasch Edward J
△Schreiber Joseph A
△Wasserman David S
202 Goldfein Jacob
△Lentzer Joseph
△Rich J R produce ⊙
[illegible] △Cohn Paul H
△Adam Nelson
△Byoff Jacob ⊙
265 △Clark Nathan ⊙
Glick William ⊙
Weiner Harry
265½ Bay View av crosses
291 Summit av crosses
282 △Volk Abraham ⊙
283 △Lippman Aaron ⊙
Fleet Emil
△Kauss Adolph R
[illegible] △Hardy Leon ⊙
285 △Schrenz Israel ⊙
297 Hobson st ends
298 Wyndmoor av begins
305 △Lapidus Harry ⊙
308 △Zimmerman Abraham ⊙
310 △Weiss Jacob ⊙
[illegible] △Gold Sam ⊙
[illegible] △Kaiser Samuel ⊙
[illegible] △Kaufmann S ⊙
[illegible] △Rosen Abraham ⊙
[illegible] △Shain Irving ⊙
[illegible] △Cohen Joseph M ⊙
[illegible] △Rothberg Louis ⊙
324 △Blaine Nathan ⊙
326 △Baum Max J ⊙
328 △Horinsky Reuben ⊙
327 △Feinsch Louis L ⊙
329 Castle st crosses
330 △Diamant Sidney
△Kessler Charles
△Mintz Max
△Zimmy John
331 △Rotberg Max ⊙
333 △Borrus William ⊙
334 △Brand Emanuel
Dembitzer Benjamin
DeWitt Hyman
△Liebowitz Philip
337 △Solonitz B M ⊙
338 △Berlin David
△Goldenberg S
△Sagazina Abraham
△Pustovitsky Michael
341 △Bobrow Monnie ⊙
342 △Silber William
△Bernstein Samuel
△Cowick Samuel O
△Selikoff Leon
345 △Shafman Harry
346 △Bloomenfeld David ⊙

347 Wainwright st crosses
348 △Schaffer Benjamin ⊙
349 △Schiner Joseph ⊙
[illegible]
[illegible] △Kochinsky [illegible]
[illegible] △Kirsch [illegible] ⊙
[illegible] △Jacobsick Harry J ⊙
[illegible] △Kauffman S J ⊙
[illegible] △Ostroff Herman ⊙
358 △Simonson Sidney ⊙
361 △Schlanger Nathan ⊙
367 Schley st crosses
369 Fabyan pl crosses

KELLEY CT fr 241½ Jefferson W

KENMORE AV fr 375 Sandford av W to 8 Orange line (Right odd)
5 △Ewing Albert M
△McGinley E J
△Scanlon Patrick J
Zimmerman W F
9 △Edwards Ruth S
Johnson Nels A
△Mooney M Mrs
10 △Cavanaugh William E ⊙
△Conroy Frank S
14 Jacobi Alexander W ⊙
15 △Tansey J E exec ⊙
Schwarzer Robert
17 △Yelke John J ⊙
△Lauxen Charles
19 Kelley Francis A ⊙
21 Butler James H
△Hanna James E ⊙
31 △Nolan Walker F
△Kocher A Mrs ⊙
23 △Wilson Harry H ⊙
24 Lanton James A ⊙
27 △Caffera Joseph J
Pecoraro Theodore
28 △Baumgrin Gunnar J
Colyer Ralph M
29 △Prentiss E L Mrs ⊙
30 △Hertz Herman L Mrs ⊙
Fany Mary J
31 Gerber William J
Huloff Charles T
32 White Robert A
Vacant
33 Bunstein John H
Deegan Joseph P
34 Polonofsky Jacob
△Schoener M J Mrs nurse
37 Wacker Charles H
△Wacker C C Mrs ⊙
38 △Lorenz Herman H ⊙
△Metlardy Mary Mrs
Dunn J N Mrs
39 △Stone Paul L ⊙
Stevens Joseph S
40 △Blatt Charles H
Howes A J Mrs
Dzuda Lawrence T ⊙
41 Vacant st crosses
42 Luffy Howard F
△Freyer Harry G ⊙
45 McVey Christian M
Sheppard Thomas A
Roehm [illegible]
48 Rusk Martin T ⊙
49 △Harrington Thomas S ⊙
50 △Drew Warren K ⊙
51 Hallard Mary A Mrs
52 △McGeddy Charles E ⊙
55 Updike LeRoy ⊙
56 △Keenan John B ⊙
△Kelly Thomas A
58 Dellot James C
△Gebhardt Adolph ⊙
△Mergner Joseph E
59 Blumenschine M T Mrs ⊙
60 Robb Joseph A
△Rueli & Hatfield Inc plumbers
△Rieht Albert F ⊙
61 △Baleikus Michael ⊙
△Gross Moses H
△Smith Raymond P
62 △Brady James J
△Nigro Vincent M
Orsin William ⊙
65 △Mahnken C F real est ⊙
Masson Larry
△Scholz Arthur L
70 Frank Joseph A
Ruderer Irene
Klump Edward
72 △Deuren William
73 △Barber [illegible] M [illegible]
76 △Bartsch August ⊙
Bartsch H A
77 △Moore Joseph H ⊙
79 O'Brien M E Mrs ⊙
80 △Kline F Howard
△DeBattis T M ⊙
81 △Berlin J C Mrs ⊙
82 Murron George F ⊙

KENT fr 437 18th av S to 682 S 20th (Right odd)
8 △Brown Harold J
Federico Dominick T
Ries Frank J
Sulelai Frederick A
Subriz Waldebrand
Subriz Donald W
9 Baldwin Alfred A
Hadley J E Jr
Nichols George P
Webber Anna Mrs
Repine Alfonse ⊙
Schnetzle M C Mrs
10 Gotonka Walter A
Mandy Ethel Mrs
Sudowski Felix S
Pearce Edward H
Wise Russell I
Oberman Clara M
11 △Norin Fur Shop batter's furs
12 Fuller Frank G
Baumann Andrew
Mackiewicz Andrew
Slatoff Harry
△Bolitsky A E nurse
Schadt Elizabeth K
14 Bulgin Joseph L
Hamilton Robert
Lenz Grace L Mrs
Robinson D Mrs
Diehl William H
Ludotka Michael
18 Bonkowski A grocer
Bierneck Stanley
Buehler John J
Godfrey Harold W
Healey John B
Steinbrunn Robert
17½ Brenner st crosses
19 Korzow James
Loupelinger Cecelia R
Templer William
Smith J Jewett ⊙
20 △Cozzone John A & Co mach infrs
21 Wirick Rudolph
Johnstone William H
Vacant
23 Larsen Henry
Lind Charles A
Bindugo H M Mrs
△Lind August G ⊙
Bates Frederick J
Paul Peter
25 Belus Andrew J
Horter Susan Mrs
27 Konopnda Frank J
△Conrad B painter ⊙
29 McDougal George A
Kuchick Adam ⊙
30 △Newark Truck Co Inc
31 Schneider Harry
△Grzechowski C
32 Sudek Louis
Fider Joseph
Dougan John
33 Gilbert Herman E
Schneider Herman ⊙
34 Novak Joseph
Fitz Walter
Fielding Apts
(A1 K lan John S
(A2 Martin Arthur P
(A3 Schiller Frederick
(A4 Rusch Herman P
B Gelota Joseph
(B2) Kelly Thomas W
(B3) Rehm Robert
(B4) Meade George L
(C1 Sherry Robert H
(C2) Kelm William H
(C3) Duval C Mrs
(C4) Aquin Florence Mrs
(D1) Goettlicher H A
(D2) Narrance John
(D3 Bornstein Louis
D4 Conrad [illegible]
36 Boris Theodore ⊙
Coster Thacker
38 △Budnar Stephen ⊙
Tuscher Louis
42 Vacant store
52 Meyer Chas H
Eatney Markay
54 Thaxton Reginald H
△Johnson John W
56 Berger Marie Mrs ⊙
Lenta Frederick
Engesser Carl
58 △Dad's Cookie Co of NJ bakers
△Prudential Mattress Co
57 Clark Walter J
Cousins Stephen J
58 △National Bottling Works
59 Dimecelo M Mrs
Wirth William ⊙
61 Patrikunka Charles
Passon John A
62 Krasznlewski A ⊙
Miller Josephine Mrs ⊙
63 McDougall F H
Richmond Frank M
64 Hickendorfer R
Nino Charles E
Burger Mary Mrs ⊙
65 Adams Stanley W
Hemplinger John ⊙
Policastro George
66 Devine Edward A ⊙
67 Kato Anton R
Szumer Stanley
68 Deis Lillian Mrs
Luschlow L Mrs ⊙
69 △Schengrund Charles ⊙
70 △Corner C E Mrs ⊙
71 Schmachtenberg R
Mahr Frank
72 Brandt Roy J
Clark V Mrs
73 Harter Gustave
Schuetz George W
Major Frank M
Bogna Walter
Smith Edward J
Smock Alfred W
74 Moore Walter H
Sim. Joseph J
△Sofman Samuel ⊙
Grossman Gottfried
Wirby K Mrs
Thomas Joseph G

KING fr 12.4 Broad E to 338 McCarter hwy

KIPP fr 270 Waverly av W to 295½ Rose (Right odd)
[illegible] Furst Henry ⊙
7 Patterson Albert A
Gruss Katerina Mrs
17 Winans av crosses
21 △Bronzo Joseph ⊙
25 Brunscher Albert
25½ Messinger Albert ⊙
27 Sanda Frank P
29 Beyer J painter ⊙
Owen James B
31 LaPira Alfred J ⊙

KIRK Pl fr 43½ Lawrence SE to 779 McCarter hwy (Right odd)
5 △Luther Ink & Stamp Pad Co
9 △Equity Machine Co
△Newark Scissors Works
10 Vacant store
13 Vacant
15 △Acme Plating Works
19 △Rochester Lubricator Co

KITCHELL fr 40 Centre SW to 34 Park (Right odd)
8 DeWolfe F D auto parking
13 △Lullen John F ⊙
17 △Culton J F tavern ⊙
32 △Carlo John H & Sons Inc paper
33 △Treat Robert Garage
35 △Kaus L A exterminator
37½ Kitchell pl begins
38 △O'Hanlon M E Mrs tavern ⊙
39 Vacant
41 Vacant
43 Vacant

KITCHELL PL fr 37½ Kitchell E Left open)
7 Wilton Fred C
Landis A P nurse
9 Treat Robert Garage (Annex
27 Weston Charles

KOMORN fr 145½ Wilson av E to 70 St Charles (Right odd)
9 Dymiuk Michael
Rien Clyde ⊙
10 Jespersen J E
Miller George ⊙
11 △Schmidt C P & Sons printers
△Schmidt K Mrs ⊙
Adamov John
12 △Schultz Walter
Burbach Philip
13 Schreiner A W
△McCormack Eugene O ⊙
15 Zern Charles P
△Bell James D
16 △Leber John F ⊙
△Lebeck Harry J
17 Schmitz Frederick ⊙
19 Schindler Anton
Sakauty Fannie ⊙
19½ Rochlolz Sylvester
20 △Lorowski Frank ⊙
21 Clak Frank J
Hoffman Peter H
22 Pruscki A Mrs ⊙
23½ Elias Stephen ⊙
23 Stotz August G
△Schneider C painter ⊙
24 Wilks F K Mrs
Stein John B Jr
25 Kutyla Raymond J
Trousdell D A
26 Jordan Peter
Wolters Freda Mrs ⊙
27 Allintese Victor E
Sarkany Frank ⊙
28 Weller Catherine Mrs ⊙
Vacant
29 △Pizzel Matthew ⊙
30 Rose Lewis H ⊙
Vacant
30½ △Deutsch Joseph A ⊙

Komper continued
Lemaster Christian
Schn Michael M
Hallheimer R M Mrs
Kolbing Philip J
3 Savaga John F
Weschel A M
Roemer Philip Jr
36 Brett Frank M
Reindl
37 Vacant
Muszowski A
Rendfrey Frederick
Maser John
Sasiak ...
Butkus Stanley
Full Valley Products Distributors Co bev
40 Weller H architect
Wendelig John
44 Kohndar Martin M
45 Reel Joseph C
Prenne Edmund
Su... John J
46 Martin ...
Krueger Adolph
Munges Joseph
Zieber Joseph
48 ... August
Schneider Henry
... J
Lenn Joseph
... Nicholas
... Benedict
... Wedding Co
57 Niagara st crosses
Schelling Frederick
Laskowski
Lang Mary E Mrs
... George
68 Moore Richard M
Weishupt Matthew
Spindler Theresa Mrs
Wilhelm A Mrs
Maulbeck E A Mrs
76 Weiss Frank X
Vacant
78 Buehner T Mrs
80 Sorg Albin J
80½ Seipel George
...
84 Kotnack Valentine
Koerle Franklin E
Kruse ... E Mrs
Seelinger Marcus
86 Koble John
O'Shea Katherine M
88½ Deak Mary Mrs
... John
90 ...
Loser Eugene B
Wagner ...
Cunningham George
Maier George
Glazier John J
Ittermann Alexander
Peter Caroline Mrs
Janonis Alexander
Zabriske ... J
96½ Haber John G
Gunther Michael
Zylinski W E
98 Durkowski P
99 Hedderhauser Charles
Smith Frank
100 Roemer Mary Mrs
101 O'Shea James J
Abel Arthur A
102 Grandy John L
103 Dalki Martin W
McCrae Charles A
104 Mentzer Anna Mrs
104½ Behring Edward A
106 Kletts Frederick
109 Magazine st crosses
3 ... John T
121 Main st crosses
145 St Francis st crosses
153 Gibson Peter M
155 Weiss W F rest

KOSSUTH fr 181 Wilson av E to 1 St Charles (Right odd)
Brow Edwin
...
... conf
...
...
...
...
...
...
...
...
... John V
... Alexander
...
...
...
...
Vacant
...
8 Wheeler ... L
Vacant
21 Fogler Anna Mrs
23 Kiernan William A

Stotz Carl H
23 Walentas Mary A Mrs
...
...
... George J
... Edward
Vacant
... John P
...
...
72 Weckenmann W A
...
... Peter
Kaufhold William
Dittrick Charles
Welsbacher ...
Glab George J
Schilling Frederick
Hans Walter
Brown ...
...
...
...
...
...
...
...
...
...
...
...
...
...
...
...
...
...
...
Wichmann Edward P
54 Schmon Herbert
55 Daly George A
Pasch Joseph W
55½ Niagara st crosses
... William
...
... Edward
...
...
...
Stank ...
...
...
Detmeier Joseph
...
...
...
...
... Patrick F
Metzger Theresa
... Andrew J
... S W
...
...
... George J
... Elmer J
Schwager E Mrs
Becker Rose Mrs
... T E
...
Gallagher ... Mrs
70 Bodenschatz Henry
Vacant
Jorg George
Wurst Elizabeth Mrs
Mohican Press The
Prusak George
Meehan F H
74 Ulrich George
Weiss Edward C
Raebro Stephen J
Marquardt George
Busse Paul
...
Gregory A P
...
Tomaszek Joseph
78 Foertsch J R
Kosuk John
79 Pernot W H
80 Kanya John A
Kehm Philip Jr
...
...
Bender Henry J
Eckmann Louis
84 Kuss Fred
Landolt Joseph
Dawson John F
...
...
... J
87 Wicks S Mrs tavern
...
88 Walker Howard C
Stuckinger John C
...
...
...
...
93 Miller Peter
Leo Joseph F
94 Osterwalder George J
... grocer
Tresente Frank
96 Specht C mason

...
...
...
...
...
...
...
...
...
Jague Rob ...
Eric ...
...
...
...
...
...
Baleck Peter J
...
123 Magazine st crosses
...
128 Main st ends
...
...
148 St Francis st ends
...
...
...
... garage

LACKAWANNA AV fr 139½ Broad W to 88 Eng ... 83 ... W to Nassau and fr 22½ Nesbitt W to 308 8th av (Right odd)
2 Vacant store
... Dooley F J meat
...
...
...
Lackey ...
7 Wright ...
...
8 Taylor Pressman ...
11 Molinaro C
13 Giordano G A barber
19 Plane st crosses
93 ... Frank R
95 Vacant
95a Vacant
97 Vacant
99 Vacant
99a Vacant
101 Vacant
103 Vacant
... American ... Club
Bayliss James C
123 Boyden st crosses
... Connell ...
...
... George B
137 Sheffield st (1st part ends
...
...
... Flood Chemical Co Inc
224 Clifton av crosses
247 Champ W J ...
251 Vacant store

LAFAYETTE fr 804 Broad SE to 74 Wilson av (Right even)
... Foster Hardware & Supply Co
9 Vacant
... Club ...
3d fl Vacant
12 Mar-Tann System ... park ing
15 Jersey Central Garage
36 Vacant
42 Manson Co The printers
43 Columbia Art Store Fixture Co
44 Jersey Janitor Supply Inc
Couse & Bolten Inc belting mfrs
Diamond Rubber Co Inc
Noble-Kaphan Co trunk mfrs
... paper Co
48 Bahlmar B F rest
50 Saffer Simon Inc conf
Lewis Vending Service
51 Vacant
52 Vacant store
53 Vacant
... Lafayette Press Inc The
National Printing Co Inc
(4th fl) Vacant
(5th fl) Vacant
57 Hely & McCormack electrotypers
58 Battery Park Co auto parking
59 Vacant
60 Four Star Products Inc potato chips
Vacant store
(2d fl) Vacant
(3d fl) Vacant
Vacant store
Nim Che Kee
Sen Eng
Vacant store
Fong How K
63 Vacant store
65 Mulberry st crosses
76 Central Parking Station
77 Baldwin A Parry Mrs

... Newark Testing Laboratory
...
...
Wagner Marset Co Inc
...
... Thomas
...
88 Ellsworth M M Mrs furn rms
89 Murphy William
Forbes W Mrs
...
91 Miller Julia
...
... Edward
93 ... optical ...
Bradshaw R C jewelry mfr
Hart Jewelry Co Inc
Newark Ring Shop
Rosenberg A H jeweler
Schlosstein Holding Co real est
United Printing Co
Heuse C F ...
...
McKenna F G ...
...
Hoffman F stone setter
Elton Hardware Co
National Institute Inc school
Fourteen Kt Star Jewelry Mfg Co
93½ Columbia st crosses
...
... The ...
107½ Liberty st crosses
10 Vacant store
125 McCarter hwy crosses
127 PRR crosses
131 MJRRav crosses
134 Stulz Sickles Co iron
135 Vacant store
136 Lafayette Realty Co
Haeggren & Barnard pattern makers
Clarke's Saw and Machine Works
140 Mazzarese John
...
...
...
... Burke ...
... Patrick
151 Bruen st crosses
Werrell ... J
... Theodore
Rodriguez ...
... Manuel
...
... Vincenzo
Wolf Joseph
...
Rogan James
... Michael
Duva John
... Rose Mrs
157 ... Joseph
158 Vacant store
159 Sief ...
... Thomas ...
Vacant store
...
...
161 Flanagan J J
Gesu Frank
162 ... grocer
163 Masso ...
Baumann Edward F
165 McWhorter st crosses
166 Cuprini Antony
Seeley Emma A Mrs
... Anthony
... Pasquale
167 Nieatro Jeannette
Strathmore Press
Poirier Mary Mrs
168 Perez W milk
... Amando
Vacant
169 Azevedo Antonio J
Seelfo Anthony
Seelfo Giuseppe
170 Moreno Ralph
Zabala Jose R
171 Colasurdo Domenico
Reyeck Carl
172 Pesaturo F Rev
...
173 Garcia Rose Mrs
...
175 ...
176 Riggs Elizabeth
Wilson Mary A Mrs
177 Fernandes Manuel
Francis Louis
Perry Ma...
Miller John G
178 St Paul's Presbyterian Church Portuguese
179 Maresca Anthony
Scaramozzino Anthony
181 Gross Regina Mrs

...
183 ... st crosses
...
...
...
191 Old ...
192 Manchelli ...
193 Stickel Auto Sales Corp
Stickel E A ...
...
Zimbo P Mrs
...
205 Prospect st crosses
...
...
...
219 Congress st crosses
...
...
220 ...
LaPlin ...
... Edward
Vacant
Vacant
228 ... Daniel
...
...
...
Shields John J
Baltruskevicius ...
...
McVay ...
...
237 Jefferson st crosses
...
...
...
...
... William
Bernard
...
Peter
Vacant store
... Works
... River Works ...
253 Madison st crosses
...
Reginald
...
...
Salvatore
...
...
271½ Monroe st crosses
... Roger rest
... Juliana
274 Vacant store

...—Continued
Marchese Albert A
Vanlin Jose
Rallis Adolph
Valent Michael A
... A Mrs
... Nicholas
... grocer
... accessories
... crosses
... Alexander
... Distributing
... auto supplies
... anthony
... tailor
... Theodore
... Emma Mrs
307 ...jackson st ends
... Anthony
... Carmine W
... barber
... Thomas C
... Antonio
... joseph M
Tomkowski Michael
323 VanBuren st crosses
Szalepka Peter
... Florencio
Jacobus William H

Eulinger Stephen
Saski Frank
Sawicki A B
Vorontsot Paul
Roy Patsy
331 ...
332 Mulligan & S undertaker
333 Paquet Charles
McEnerney John F
Tomkowski A M Mrs
Roehensk Joseph
Schnel Minnie J Mrs
334 Eberhart Edward Ins contrs supplies
Wager John W
336 Nowak Albert
Czarkowski R
Galtha T
Smaga John
Ziolkowski Anthony
Kloss Frank X
337 Gawal John
339 Aswalez Michael
Bermosa F grocer
Chmielewski Vincent
Ciecula
Lesh Joseph
Przybesh Anna Mrs
340 Mitchell Salvatore A
Nelson Edward
Stadenna R Mrs
342 Dankels Michael
Lukaszka A nurse
L France Beralsjo
Perret V Paul F
344 Corrigan G F MD
345 Polk st ends
346 Carney John
Maker Mary M Mrs
Sabatt Andrew
347 Brennel J B undertaker
Funeral Directors Assn of Essex & Union Counties
New Jersey State Funeral Directors Assn
348 Jankowski Joseph J
Siemienski S trucking
Pawlowski A W
Siemienski B T Mrs
349 Fuller Anna T Mrs
Bridget Mrs
Tart Lucy Mrs
351 Glowala John
Kleban Stephen
Vacant
353 Ardus Frank
Lachela Joseph
355 Manahan John F Assn Inc
356 Vacant
358 Pulaski st begins
359 Pagano William
Luciani Antonio
Duff B I MD
Cavelli L A MD
Caruelli A B MD
Untill Hospital
Pinto J A MD
362 Gorman Fred
Mazzurri Theresa Mrs
Christie B L Mrs
Jackson J P grocer
364 ...ora Frank
Kuchinas Paul Jr
366 Fologe F carp
367 Marchant st ends
368 Helsowsky Walter
Vacant
369 Valickas John A
370 Amato P baker
Calkin Peter P
Reiy Joseph P
371 Valickas Valenty
372 Farrell Margaret Mrs
Koeckel Frederick W
373 Nadon Matthew P
374 Schneider Martin R
375 Wirns William B
376 VanSupping Edmund
378 Biresak Stephen
Hoover Norman B
379 Cerrutelli August J
Goodman A M
380 Kennedy Thomas A
Vogt Charles A
381 Nuperkowski R
382 Hays Flora C
383 Potenstra George
Polkastra Peter
384 Finegan Arthur E
Kerkwel Charles
385 Huggerty W Lam
386 LaForte Joseph
Strosz Andrew
387 Campoon Clara
Carlisi Thomas G
Kaicis Raymond A
388 Marzo Antonio
Selko Frank F
389 Boeke Henry
Opacka John P
390 Bachman John
Burke John F

... Mary Mrs
Curzenski Frank S
Nowicki Charles C
Lunnel James J
Kleipaz Nathan
Raone John L
Hydzewski S
Spagnola J
400 Kaiser R B nurse
Kaiser N J ... curtain
Mecca Angelo
Szarkowski A P
Szczepinski John
400 Olibet Salvatore
401 Kaiser C F plumber
Weckerman E C
403 Turnski John F
Tryhuszkiewicz ...
404 Fuhrmann B Mrs
407 Kulnin Harris
Loyet ...
Boermann A C real est
Kenner Karl
Kolonsky A
408 Bocki Frank
409 Sontos Michael
Skowron Sophie Mrs
Bohenn Charles
Vacant
Murtha Thomas P
411 Lipinsky Edward E
Riley M K Mrs
Meyer Charles R
... Jannick
413 Breeden Frank O
Wenger Charles
415 Schorsts Michael
Esperenbacher T
Draishugen Edmund
Stumpf N Co cigar mfrs
Stelzinger Mary E Mrs
Vogler John J
Vogler K M Mrs furn rms
419 Walz William M
Wohlgemuth F A
421 Rainham Joseph
422 Fischer Charles
Pasek ...
Torres A Mrs
Vacant
423 Zaluski Paul A
424 Friedrich A H MD
425 Harrington John P
426 Duyanskas J M undertaker
427 Down Town Service Station
432 Paschetour Stephen
Vacant store
434 Lewandowski W
Meehan F B billiards
Szymkiewicz Alexander
436 Pabst John
Glebus M mea
Kucinsk Charles
436a Pabst J shoe repr

LAKE fr 1614 Park av NE to Forest Hill Station (Right, odd)
197 McManus Patrick J
Ranillo Daniel
199 Sciaduto Anthony
O'Rourke James E
Sussone Joseph
Taylor R
Furey ...
Kalt Kathleen M
203 Moss Nicholas
205 Olson Arthur
207 Jannibili Alfonso
Sunno Rocco N
209 McGuire William
Smith William J
211 Zehnder E L Mrs
Quatford George H
Wilson S
Tumminello Angelo
Clellit Alexander
Cinabrese Anthony
5 Vacant
6 Nardone Dominick
Gamane Damiano
Conese Frederick
Thomas Morton
217 Castellano M T Mrs
Laplume A F N
Schimmele Fritz
219 MacBay ...
Barone Biagio W
221 Pisano Louis
Verduccl F F
223 DeAlessandro John
Pastena A
... Joseph
3 Martino John A
4 Pastena Flore
5 Lilei R
deBenedict A M Mrs
7 Gilhamb Felix
(8) Alongo Gennaro
(9) Mahnrau Frederick
227 Meola Pasquale

Amato Victor
Lanfante David
231 DiStefano Phillip
Stefano Adele
Visar Vincent A
Cognato Frank
Marino William
Mazza Joseph A
Tolino ...
Valentino M
Raino Anthony
Nardone ...
Marino William
Cervasio Joseph
... N
Gennaro Anthony
Lorenzo Anthony
Guidone Joseph
... Kenneth
247 ... Walter
Middleton C T
Bongsventra R
DeMasse John
Angelone ...
DeVesta Flore
Fuller Frank
Wachert Arthur
Vitello ...
Lake View Theatre
Wilbur David
Baldante John
(2) Geisser Theodore G
(3) McKoy Mary T Mrs
(4) Durkin Leo W
(5) Shuler ...
(6) Raimondo R
(7) DelaRoma Joseph J
(8) ... Charles W Jr
Del Ferreira R
263 Amilianer Frederick C
Palmadessa P
Weaver Henry R
267 ...
Buggs ...
269 Adubati S R milk
Flar J Gerardo
Kammerl William
275 Kelly James A
Fucrel Thomas
O'Rourke S J
Frilmg ...
Calabrese Antonio
Stig ... Elizabeth B Mrs
Engel George J
Dewill William
283 Monto F
Monto R Ice
283a D'Agostino Vincenzo
285 Bradley J
287 1 Wu Howard
(2) Nuzialo Angelo F
(3) Lardiere Salvatore
(4) Reilly Victor E
(5) Albert F B
Asemanne A Jr
Potrzzo Louis
8 McPike John
Young Arthur
Santoaia Louis M
Sica Paul
Walsh Michael J
Lavatig Joseph
289 Cardinale M Mrs
Murtha N P builder
305 Buttolo Sabino
Fretlick Arthur
335 Barlng Paul
Vecchiarell Antonio
Walsh James E
Loquerto Bernard
Lusarde Dante
Alvarez Anthony
Vacant
335 Bloomfield av crosses
347 Reinhardner Ernest
A1 Lonsky ...
A2 Rushow Jacob
A4 Smit Harry
A5 Skaudna Michael
A6 Wolfe Harry A
A6 Hertling William
A7 Yunald William H
A8 Katz Edward I
B1 Steffi Franklin L
B2 Bingham W W
B3 McLaren G
B3 McLaren K A nurse
B4 ...
B5 ... Alfred
B6 Benda James V
B7 Schmidt ... nurse
B7 Wilson Leonard G
B8 ... Walter
C1 Carpenter William C
C2 ... John B
C3 Meier Hugo
C4 Friedman Irving
C5 Prince Charles
C6 Hutchinson B M
C7 Wiger Herman
C8 DeMartino Vincent
357 Deschamps Joseph
(10) Yam Henry
(102) McEwen James L
(103) Bloomer Mary E

(104) Berkowitz B H
(105) Jackson James J
(106) Immerso Frank P
(107) Mullins Frank
(108) Costanzo M H
(201) Shapiro W W
(202) Daberkow L F
(203) Hemschoot Paul J
(204) Rica Nona G
(205) Altman Sidney
(206) Schlosser C H
(207) Keiton David R
(208) Seymour J H Mrs
(301) Miller Archie L
(302) Meek V S Mrs
(303) Caprio R N
(304) McLaughlin J E
(305) DiAlessio Joseph A
(306) Freda Alfred A
(307) Kossuth B J
(308) Irving Joseph
(401) Price Herbert E
(402) Vacant
(403) Jury J G Mrs
(404) Hall William J
(405) Wilkinson J J
(406) Kaner Max J
(407) Masker George I
(408) Donneth P Jr
(501) Reid Maurice C
(502) Kuhrt D Mrs
(503) Wallace L R Mrs
(504) Sinclair John
(505) Caruso Antonio ...
(506) Walsh Joseph C
(507) Pursack O William
(508) Tortorella Patrick
363 Strelli J P
Burill Joseph
Biedermann W R
Ross George H
Vacant
371 Chadwick M S Mrs corsetiere
Bevan Albert J
(101) Peifer ...
(102) Dunsing Clara A
(103) Craig Verna B
(104) MacLean H J
(105) Burnet W H
(106) Logan John F
(107) Schlosser H J
(108) Fischer Harry F
(109) Frebault Marcelle
(201) Vacant
(202) Moore Myra S
(203) Lane Betty
(204) Gibson M E Mrs
(205) Tolbox S F
(206) ... Russell R
(207) Conney A W
(208) Soffel A M
(209) Snyder Wilbur D
(210) Markusson E M
(301) Mullaney J E
(302) Schulze Edward H
(303) Connelly C Harold
(304) Hanna Bessie A
(305) Kehrer R M
(306) Cerasuo J M
(307) Vacant
(308) Frunier Russell L
(309) D... Frank
(310) Lewis D R
(401) Vacant
(402) Courtney Hazel M
(403) Gourley William H
(404) Ackerman E J
(405) Harmer D M
(406) Shea Joseph
(407) Vacant
(408) Link A C
(409) Bushfield Gladys
(410) Dempsey May C
375 2d av (1st part) ends
385 Kagg Charles J
393 Elzer John P
397 Larsen Hjalmar
401 Lasce R Mrs
407 Skora A...
411 Gorman Michael W
419 Franklin Lawrence C
423 Kreimer Lillian M
437 Haight Mary Mrs
441 Vacant
503 Abington av E ends
517 Pannullo John N
525 Raymond B J
527 Fay Joseph S
531 Engel Harry
537 Lannan Fleetwood
545 Berkeley av E ends
549 Shelnesy C Mrs
585 Ballantine pky ends
643 Delavan av E (2d part) ends
649 Baker Adrian
655 Smith Joseph L
Branch Brook Park
703 Elwood av E crosses
711 Schall Peter A
712 Garven Vera Mrs
716 Vacant
718 ... William F
719 McCurren A C Mrs
723 Wilkins Charles R

Lake continued
△ Gilman C L nurse
△ Gunder R H ●
△ Grimes Jennie W Mrs ●
△ Kidgway Philip S ●
△ Simonoff A M D ●
△ Swan Alfred L ●
△ Robbins Belle Mrs ●
△ Jackson Frank J
745 Hedge pky crosses
△ Chanal S M N ●
△ Stevens Frank I
△ Di Camp Fred W ●
△ Burns Henry C ●
△ Molloy S Mrs
△ Vandergoon R W ●
△ Holmwood W K ●
△ Casale William J
△ Seco Peter ●
△ Dawson N Mrs ●
Rowes Howard C
△ Gibl carp
△ Pulsifer Ada M Mrs
△ Sugland M K Mrs ●
△ Rock Albert N ●
△ Stout Fred E
△ Halpin Thomas F ●
△ Phelan J Donald
△ Thompson Edgar F
△ Parsons W E Jr
△ Scarmuno Livio
801 Grafton av crosses
△ Stevenson Helen G
△ Boston John N Rev
△ Fischer C C J ●
△ Jamieson Albert A
△ Green H T Mrs ●
△ Raven A F ins
△ Meekers Percy L ●
△ Clare E A Mrs ●
△ Sandman Robert S ●
△ Street Robert S ●
△ DeMoi Lester I
△ Nea Elizabeth L ●
△ Rea Amos B ●
859 Montclair av crosses
△ Holiday H H
△ Vacant
△ Marratt Ralph E
△ Soden George A ●
△ Vacant
△ Haring Howard C
△ Haring J V & Son engrossers
△ Haring J V hand writing expert
△ Reilly D J
△ Walker L K
△ Coogan L F Mrs ●
△ Mount Medicine F
△ Maguire Andrew J
△ Morgan John ●
△ Ho Walter M ●
△ Barry Michael F
△ Steenburg Eugene M ●
△ Koenig F M Mrs
△ Sander Max ●
Vacant
△ John on S W Mrs ●
△ Fletcher F M Mrs drsmkr ●
Vacant
△ Williams G A
Matarache Gabrielle G
△ Pressor T K Mrs
△ Karr Alfred I ●
△ Greenberg Max ●
△ Shiller B house furnishings
△ Harkoshing T F Mrs ●
△ Reeves Austin H
△ Mals I M Mrs
△ Conway M R Mrs ●
△ Fanders William C ●
△ Brunnan C M Mrs conf mfr
△ Tetter Robert S ●
927 Verona av crosses
△ Scott W Lam B
△ Reams Herbert C ●
△ Metzler Frank A
△ I X L Photo Co

LANARK AV fr 33 Sandford av W to 8 Orange line
△ Troy Anna F Mrs ●
△ Garafola Gerald A ●
△ Becker Frederick R ●
△ Murphy Peter
△ Mc Henry ●
△ Moffatt H D
△ Deehan Patrick F
Englehart Robert
Vacant
△ Meichinger Mary ●
△ Loesch Anna Mrs ●
Geble William F
△ Czajkowski A F ●
△ Weinberg B N
△ Smith William F ●
△ Ivery Thomas J
△ Kunge F J
△ Hoyle James J
Carroll Thomas
△ Czajkowski C P ●
Heimzinger C W
△ McElroy Raymond
△ Bradley Thomas ●
△ Dierkman William G
Kennedy A Mrs ●
Liedke Walter A
△ Miller Rose Mrs ●
McIntyre Patrick
△ Dreker Henry C
Essig A ins ●
△ Gately Joseph A
△ Porter Hugh L
△ Gold Benjamin J
△ Kurz Samuel F ●
△ Jack William E
Messinger A ins F
△ Wrighton Elizabeth T ●
△ Bit Michael
△ Morrissey Patrick F ●
△ Heimstreet Frederick J
△ Jackson John I
51 Van st crosses
△ Dunney Mary Mrs
△ Johnson Thomas E ●
△ Pfau Frederick A ●
△ Muthland Robert R
△ American Alloy Co metal strg
△ Rosen Edward ●
Vacant

LANG fr 20 Elm rd NE to 84 Wilson av (Right odd)
22 Warwick st ends
41 New York av crosses
△ DeMarzo Anthony
Lehman Joseph
Knapp M Mrs
Priebe Fred W
Andera Benjamin
Deshaw E I Mrs
△ Karbowski W A
Kolbek Andrew
Smith James M
△ Bauer Rosalie Mrs
Szafran Ignacy ●
Pate Carson H
△ Hunulyak Joseph
Gerlitz Karol ●
△ Marciniewicz A Mrs
△ Dow Chem Range Co
△ Kowalczyk William
Lopatnick Joseph ●
△ Becker P Jr baker ●
Gunza William
△ Brous Frank A ●
△ Kawaczewski C A Mrs
Schaefer George
△ Czak Joseph
Fitzpatrick J Mrs
Purtess Adolph J
△ Czerwesz Joseph ●
△ Krzyzewski J K Mrs
Bakert Peter
△ Kostrzewski Andrew G
△ Kowalewski Stanley
Mazanoy Stanley
62 Walnut st ends
△ Schegler C E Mrs ●
Helmlinger R W
△ Pawnee Machine ●
Adler J H Mrs
Wilk Frank
Prusek Frank
Sztuba Joseph A
Sokolowski Joseph
Kostrzewski Adam
Lenartz Andrew
△ Szczepanski A Mrs ●
Vacant
△ Szymanski W ●
△ Rusch Mfrs ●
△ Alessio Fred
△ Nelson M C Mrs
△ Wagner Otto A
△ Zayak Joseph
△ Ebner August F ●
△ Neals Edward G
Sigel Christopher F
△ Spychalski Stanley
△ Cowalski Walter J
△ Kowalski J conf ●
Ha mus F A
△ Smith George H
△ Abdo George K
Abdo A Mrs drsmkr
Jankiahi Mahran
△ Surman Valentine ●
△ Shady Helen E Mrs
△ Smith Michael F ●
△ Maciejek A R
Fell Agnes Mrs
△ Kleissler A J E chiropodist ●
82 Elm st ends
△ Brasch Walter
Pawlowicz Alexander
Herman H J
Smudish Stephen
Plansky Andrew
Schwartz S F Mrs
△ Krauthamm Raymond
△ Bilingson Peter
Tsarachas Peter ●
Jackowitz Nicholas
△ Bazaro John R
△ Dura Philip ●
△ Schaefle Edward
△ Waters James F
Duetsch Peter C
Patrick Paul
△ Mierta John A
Sarlagowski P Mrs ●
△ Smith J E tavern

LAUREL Pl fr 97 Vermont av W to 98 West End av (Right odd)
△ Koch William F ●
△ Gartrelwell Roy
△ Kurbywell B Sylvester
△ Schlaf Mrs
Tilman Jennie
△ Corazza Joseph A ●
△ McCracken B Mrs
△ Hess Frank J H ●
Hamilton H F
△ Malakoff Rose Mrs
Vacant
△ Ferry James F
△ Rosenbrock Walter
△ Thalhoter Mary Mrs ●
△ Lanza Pasquale ●
△ Sauer A W ●
△ Toffler W F ●
△ Kalchbrunner Joseph F
20 Gardens av begins
△ Hofacker William
Stracke Frank J ●
△ Yule Courtney G
△ Byrne Dominick J
△ Willson W Harold
△ Widman Emma Mrs ●

LAWRENCE fr 86½ Commerce SW to Cliff of Nu (Right odd)
△ Vacant store
12 Clinton st ends
△ B & W Bdg
△ Clover Printing Co The
△ Girls Trade School
△ Pierce William Inc Linotype composition
△ Sheppard W G tanks
△ Sheppard W S Estate of oils
Vacant
△ B & W Co Inc The corset mfrs
△ Gem Vac Instrument Co
△ Johnson Bronze Co castings
△ Vacant store
△ Quong Lee laundry
Quong Leung
△ Palusi J barber
△ Penn Hotel
35 Market st crosses
△ Vacant store
△ Vacant
(1st and 3d fls Vacant
△ Seymour D C ballers
(2d and 4th fls Vacant
△ Kirk G begins
△ Wohlman Sign Co
Allen L I auto parking
△ Vacant
△ Ellis Printing Co Inc
△ Seymour James M Estate of engs
△ Ford Davis C Co The jewelry mfrs
△ Scriven Mfg Litho Corp
△ Jacobson S hair cutter
△ Moore Engineering Corp
△ Kaiser Mfg equipment
Schaefer H I diamond setter
△ Zimmerman W O bookbinder
△ Brooks Thomas H & Co elecs

LAWTON fr 383 Pechine av W to 844 Hunterdon (Right odd)
△ Lewis Joseph E
Botelho Paul D
Downing Richard C
△ Bruce Benjamin W
△ Mogler Henry E ●
△ Visco Louis
Curco Joseph
△ Cuero Francesco ●
Gustes L W
△ Bonnet Robert L

LEGAL fr 503 Freilinghuysen av SE
△ Chies Service Oil Co

LEHIGH AV fr 577 Elizabeth av NW to 328 Clinton pl (Right odd)
1-7 Windsor Court apts
△ Tatch Louis
△ Peterson Franklin W
△ (M) Rusoff Jules A
△ (M2) Fiero Gertrude
△ (A) Tenenbaum Samuel
△ (A2) Harrison Joseph
△ (A3) Simmons William
△ (A4) Chaplin Samuel
△ (A5) Markey Mary T
△ A6 Shafer Lyman
△ (A7) Eisner George S
△ (A8) Snyder S Mrs
△ (A9) Shapiro Philip
△ (B1) Cohen Eve R
△ B2 Heilmann N L
△ (B3) Edison Harold H
△ (B4) Kerstein Alexander
△ (B5) Blumowitz Martin
△ (B6) Schwartz Samuel
△ (B7) Mark I Mrs
△ (B8) Kazin Julius
△ (B9) Gietler Harold
△ (C1) Teatch Louis
△ C2) Selden Charles M
△ C3) Berson Irving
△ (C4) Mann Samuel
△ (C5) Meisel Stanley W
△ (C6) Teran Abraham
(C7) Tiplitz Samuel
△ (C8) Kupperman K
△ (C9) Gehl Wilbur
△ (D1) Kessler Irving L
△ D2) Stahl Sol
△ (D3) Grubel Edward P
△ (D4) Blonder David M
△ (D5 Rosenstein Leon B
△ (D6 Eisen Arnold A
△ (D7 Clark Wilbur J
△ D8 Gordon Benjamin H
△ (D9) Braunstein S A
△ E1 Schwartz Albert
△ E2) Brass Cecelia Mrs
△ (E3) Fitzpatrick C D Mrs
△ E4 Yankowitz I N
△ E5) Fant Emanuel
△ E6) Binder John
△ E7) Alpern Lawrence
△ (E8 Sher Herman
△ E9) Kassel B Q
△ Bergin Mary M Mrs ●
△ Brandenburg A S Mrs ins
△ Brant James C
Rosen Nathan
Cutnoff Harold
△ (A) Fein Bernard S
△ (B) Rothschild D L
△ 101 Stromberg Samuel
△ (D2) Hooth Norris R
△ (D3) Eents Bernard B
△ (D4) Soschin S J
△ (D5) Sarasohn Meyer
△ (106) Kneiger Simon
△ (107) Greenstein Harry A
△ (108) Sheppard Elizabeth
△ (2) Cohen Herman
△ (203 Bierman Ira
△ (203 Leibow Isadore L
△ (204 Seiler Irene
△ (205 Kesselman S R
△ (206) Zeltlin Seymour M
△ (207) Gray John
△ (208 Trimgiozzi Frank
△ 209 Ginsburg Irving R
△ (301) Lazaroff William
△ (302 Becker Louis A
△ (303) Gr Robert W
△ (304) Jacobson Ira
△ (305) Kazan Max
△ (306) Earle Henry L
△ (307) Rosen Harry
△ (308) Schwarz Harry
△ (309) Cohen Harold S
△ (401) Cowen Leonard N
△ (402) Michaels Benjamin
△ (403) Rosnow Zachary J
△ (404 Rosenstrauch M Mrs
△ 405 Berman Harold
△ (406) Gelman Milton
△ (407) Beckrock Victor
△ (408) Mankowitz M C
△ (409) Krowen Edward A
△ (5 Yolis Charles
△ (502) Bell Lillian L
△ (503) Lowengrub Alexander
△ (504) Greenbaum Milton
△ (505) Peterman A
△ (506) Friedland Louis L
△ (507) Mendelson M Monte
(508) Keepers Charles M
△ (509) Meller Jerris L
△ Phillips E S Mrs ●
△ Smith Edward H ●
△ McGlennon W J ●
△ Mandell Irving ●
△ Matter Louis ●
△ Eisenberg W C ●
△ Brooks Morris
△ Stickel A H Mrs ●
△ Sands Mary B Mrs ●
△ Sherman Julius
△ Hoffman Frederick H
△ Scheer George
△ Schwartz Walter S
△ Weiss Matilda Mrs
△ Meltz M M real est
△ Jan-Tausch Joseph
△ Glass Elizabeth B ●
△ Rosenbaum J ●
△ Blumberg Louis
△ Kaplan Harry
△ Nusbaum Edward H
△ D'Alessandro Eugene C
△ Bernstein David E ●
△ Lerman Samuel
△ Lesine Philip
△ Perlmutter H L lwyr
△ Baker Alfred E ●
△ Adelman H I
△ Bernstein H M
△ Becker Charles ●
△ Heiges C E Jr ●
△ Hesch George A ●
△ Barber David
△ Zimmerman E store
△ Gerstein Walter ●
79 Montrose pl crosses
△ Sanders George T ●
△ Neville James W
△ Silber Cy S
Vacant
△ Harlett Joseph P ●
Hogarty M Mr
△ Lubinsky Bernard ●
△ Beach Louis
△ Perell J M dentist ●
△ Yabloff Louis
△ Heinrich M Mrs ●
93 Bergen st crosses
△ Gross Jack
△ Bollander D cstr mnfr
△ Meghal Harry
△ Shagman H
△ Friedman S M ●
△ Sokolsin Max
△ Ar Victor Joseph
△ Katz Benjamin
△ Pomposino Samuel
△ Mc ●
△ Mc ●
△ Weinstein Rachel
△ Goldberg Rachel
△ Cohen Sam
△ Rubin S ●
△ Amin Sylvia H ●
△ Anthony Edward P
△ Sabbath ●
△ Springfield Barnet ●
△ Sch Mr ●
△ Kocker Sadie
△ Chapoff
△ Lerner Sarah
△ Feldman Samuel
△ Wade H E Mrs
△ Mellger Sidney E ●
△ Silver W
△ Mar
△ Tatt
△ Zeck S
△ Ber E Mrs ●
△ Berger Benjamin ●
△ Mosesson B berger
△ Sewar
△ Schiffer
△ Sch
△ Mo
△ Ber J ●
△ Berlin
△ Gordon
△ Klein Isadore
△ Chamberlin Alvin ●
△ Ehrlich A Jr ●
△ Kanowitz Mrs ●
△ Greenberg L P arch
△ Brown
△ Roods N
△ Berlin
△ Redlich A Mrs ●
△ Leibmann S W Jr
△ Rupert Michael ●
△ Bernice William
△ Ro
△ Sax Herman N
△ Aronson B
△ Tepper Victor
△ Ap Barto N ●
△ Davis O Mrs ●
△ Steenbach Morris ●
△ Grant
162 Park View ter begins
△ Skar Louis
Angelo Gier William
△ Sch Harvey ●
△ Albert ●
△ Sch David
△ Rose Max
△ Benjamin
Vacant
△ Franklin Mrs ●
△ Jacob J
△ Max B
△ Schneiderman J
△ Fink Sidney ●
△ Weiner Morris
Rogosin E Mrs
△ Herberg Philip ●
△ Rauch Mary A Mrs ●
Schimmel Adolph
△ Samuel ●
△ Hughes Henry
△ Hamell
△ Mark
△ Schlesinger Harry ●
△ Bernstein Benjamin
△ Hyman ●
△ Paul
△ Cohen Mollie Mrs ●
△ Lapiere Albert

[illegible] J
[illegible] L
[illegible] H
[illegible] Benjamin
[illegible] C
[illegible] er crosses
[illegible] Mrs
[illegible]
[illegible] painter
[illegible] joseph
[illegible] Samuel
[illegible] man
[illegible] da Mrs
[illegible]
[illegible] ington ter ends
[illegible] umber
[illegible] Ralph M
[illegible] S Mrs
[illegible]
[illegible] Samuel
[illegible]
[illegible] ndore
[illegible]
[illegible] Samuel
[illegible]
[illegible]
[illegible]
[illegible] Meyer
[illegible]
[illegible] Schuyler av crosses
[illegible] F C
[illegible] umber
[illegible]
[illegible] George
[illegible]
[illegible] Morris A
[illegible] Harold F
[illegible] S Mrs
[illegible]
[illegible] Kempich J
[illegible] Abraham
[illegible] Charles
[illegible] Bennie
[illegible]
[illegible] A Mrs
[illegible] R Mrs
[illegible] Abraham
[illegible] Zigmund J
[illegible]
[illegible] Julius
[illegible] Philip
[illegible] Rose Mrs
[illegible] Mrs
[illegible]
[illegible] Max
[illegible] Abraham
[illegible]
[illegible] Henry J
[illegible]
[illegible] Goodwin av ends
[illegible] William
[illegible] Benjamin
[illegible] ering
[illegible] W H
[illegible] Sigmund
[illegible] Tobias
[illegible] Samuel
[illegible] S painter
[illegible] A painter
[illegible] Frank
[illegible] Harry H
[illegible]
[illegible] radio repr
[illegible] Joseph
[illegible] Smith
[illegible] Max
[illegible] real est
[illegible]
[illegible] Abraham
[illegible] Samuel
[illegible]
[illegible] painter

Stuyvesant av W
165 Mitchell ter (Right odd)
King Charles W
Daniel James V
Fiorillo T
Stevens Wesley R
Johannesen Rolf E

13 Reynolds George J
Fauth Herman P
16 Miller Adolph A
17 Croghan John A
Pfeifer Howard G
18 Fischer Adam
19 Prass K F Mrs
20 Dayon John
22 Muller Augustus R
Vacant
Roemer F A Mrs nurse
23 Mitzhauer F A
24 Hammel W J
28 Bederski Joseph P
30 Rieger Frank X
31 Janda George D
Vezza Albert A
33 Leach Harold T
Marino Richard J
34 Hanley W J
36 [illegible]
37 Mead st ends
38 Spitzig E W
[illegible] Russel O A M S
45 Tuite Edward J
46 Dossavat Mary Mrs
Horner Philip C
47 Michaels Joseph A
48 Merrigan John A
50 Reilly John N
Blueifer George F
52 Moran M Mrs
53 McGovern P G
54 Stickle Robert A
55 Heeney Joseph A
Kissenbrin [illegible]
56 Mooney LaFayette A
59 [illegible] Joseph P
62 Byland John J
68 Sperry Andrew F
67 Labadies Frank
68 Poulsen Theodore J
Mahon Frank G
75 Sandford av crosses
87 Quigley M J
90 Patterson M E Mrs
91 Brady Joseph B
95 Grote Herman E
96 Parkhouse William S
99 Deeg Gustav
Zeltman William F
100 Burnett Charles G
103 Tuthey Francis J
104 Hughes B W trucking
107 Knapp August
108 Freeman L R

LENTZ AV fr 52½ Ferry S to 780 Roanoke av (Right odd)
3 Cooney William F
Hooser William B
Oswin John H
Kanzor Chester A
Szymanski Joseph
[illegible] Jr
Wilkom H E
Lawton John A
Sellmeyer J E
11 Knierlemch Peter
Meisel Wilbert G
13 Jaehym S E
14 Shortz Henry
15 Janowski Alexander
Janowski A Mrs
16 McGuire B A Mrs
17 Costanzo Joseph M
Schmid Mary Mrs
18 Camp H F painter
20 Fleig Charles A Jr
20½ Madden T M Mrs
21 Domarecki Michael
Raspel Harold A
22 Barter C J
23 Hartling Mary Mrs
Hartling Arthur
24 Kennedy C Mrs
25 Gerrity Bernard J
Swayne Gerard J
26 Engler John G
27 Mehrmann George A
27½ Gerrity Patrick J
28 Flaherty Donald D
28½ Schwind E W
29 Bossert Alfred G
30 Olecesky T T
Beck William
32 Hergenrother C
Luxford Howard E
33 Slusser Aaron A
34 Gerrity Michael J
Kastner Arthur J
Hart Patrick A
36 Poth Frank O
Slusser John F
37 Cahill Thomas A
Makowski Leo
39 Wankmiel or J J
Vacant
41 Hunker H J grocer
Dickson Robert
Gerrity Michael J
Hagen Julius L
Chmara Anthony W
Gerrity Peter H
Ostrowsky Stanley
42 Duerr Philip M
Duerr P G butter
McKeon Matthew J
43 Bien Joseph J
44 LaMotta Charles
VanNest Wilfred
Lamotta Daniel
McCoy A R
45 West Louis
47 Lawton James W
48 Matelski F Mrs furn rms
50 Hardiman John J
Wallace John
Rotsack John
52 Ray T [illegible]
53 Sharon Mary Mrs
Marchbank Joseph
Lalanio Joseph
Smith [illegible] H Mrs tavern
57 Horatio st crosses
71 Roanoke pl ends

LEO PL fr 20 Vernon av S to 65 Millington av (Right even)
1 Perry A L Mrs
Lee Nellie Mrs
2 Tilvian Louis
Rabinowitz Benjamin
Warner Arthur W
4 Hamm Adolph
Wise Mark
[illegible] Louis
6 Agnetis May Mrs
Cassidy T M
10 Eber Benjamin
Kohn Benjamin L
20 Rothenberg G T
Weiss Aaron
24 Bagnoli Gerald W
Cox Francis A
5 Bernd Jacob
Kaufmann H Bank cashier
Kuppenheim J A D
Feldman B M Mrs
26 Peck Isadore J
Nudenberg L contr
Harris Robert
27 Gablander Julius
Farrell James
28 Kaplan Max R
Rosenfeld [illegible]
Silver William
31 [illegible] F
Lebow [illegible]
32 Newman Irving
Kantrowitz [illegible] real est
Kantrowitz Morris
34 Glickfeld Allan H
Stohr Valentine
Rosenbaum Laurence N
35 Aronda Rudolph A
Schwedelson C Mrs
36 Moffet H W Mrs
Gentile A R

LESLIE fr 240 Clinton av SW to Union County line (Right odd)
3 Gordon Albert
[illegible] Lefebvre M E Mrs
4 Vacant
12 Stutman A J MD
18 Schwindfest G F
[illegible] F Mrs
Bel M B [illegible]
22 Nash William G
26 Abling Beulah Mrs
28 Simon L M D
30 Peterson Ida F Mrs
35 Finkler B S MD
38 Powitz Alexander
[illegible] A A dentist
39 Cypress st begins
Schindel C E MD
42 Eichhorn Louise M
Katz Roberta Mrs
48 Weberman [illegible]
Zerweck Hirt F
[illegible] J F
Goldman A MD
53½ Bevery st begins
54 Fisher Henry
57 Gess Herman A
58 Wilverton L S
62 Metzger M A W Mrs
65 Cantres Mary Mrs
66 Kitchin E A Mrs
68 Ritter William H
70 Meyer Jacob
73 Lyons Joseph A
74 Wagenreich G plumber
77 Siegler S real est
79 Voorhees st begins
80 Cheskoff Jacob
82 Clark C S window cleaner
85 Jeselsohn David E
88 Halpern Isador
89 Herman David
Cohen Meyer
Reich Michael
90 Berger Joseph
Weiss Harry
Armowitz Max
94 Fishman P wholesale produce
Sapienza Frank
95 Sotel Rachel Mrs
Dobroff Harry
Jaffe L Mrs
Prosnitz M [illegible]
Hankowich Peter
Lapelnik Michael
Shapiro Louis
96 Christiano T Mrs
Silverman Burt
Margiotta Charles Jr
Vacant
99 Hawthorne av crosses
107 Mendelson Israel
Pistor Mary Mrs
Rat [illegible] S
Solomon J dentist
Selesher Anna Mrs
108 Alter Samuel G
Blumberg Gabriel
109 Kane Mathew
Barnes Louis
Levitt Samuel
111 Denlon James
Komish Harry
Siegel Philip
Steinauf Jacob
112 Kahn Emil
Griffith Charles E
118 Laing Alan E
Lacey Eric W Mrs
Weiss George A
Lacher Charles
Soroka Dorothy
Vacant
124 Remer Edward
127 Kramer R B
Kessel Samuel
128 Arend Theodore C
Kalb Clement
Kodner Isadore J
Lilies Antonia
Tabaka Mary
Tabaka S B nurse
Simon Harry
131 Krauter R B rolls
132 Locher Adam
Harbison John W
133 Twentieth Century Photo Service
136 Eisenfel H eggs
125½ Nye av crosses
126 Lacker Andrew E
Vacant store
127 Gottberg Herman
Samuel Harry
Miller Rose Mrs
Kern Benjamin
Kobichek Nicholas
Olecsky T meat
127a Vacant store
131 Herglot William C J
Lunchenhuss Linda Mrs
134 Burnett Russell H
Lesko Samuel
Beal [illegible]
Kubrick Frank S
Pierschner Clara K
137 Brundmeyer Joseph F
Stepina August
140 Shatken Sarah Mrs
Thomas Benjamin
141 Rosenberg I S
Jonas Joseph M
142 Berkun Gustave
Schaffer Sol
144 Fabyan H L Ann
Newark Metal Ceiling Co
145 Aron Philip
Tomasrek John
147 Wyman John A
Vick John E
148 Crown Construction Corp
Kurland Edward
149 Wythe Alexander
150 Feiger Max
Gaudio Samuel
Ellman Benjamin
Shames Samuel
151 King Samuel
152 Harris Samuel
Meyerson Max
Sussman L window cleaner
153 Rick Max
Cohen Frank
Fenichel Meyer
154 McKeon Peter T
Reilly Jeremiah J
Wittel Charles
155 Fenstein Jack
Kane William
Sloan Walter
157 Storch Richard W
Dreitz M Dap P
160 Aronow Charles
Malzone Aleksio
164 McShane Edward J
168 Bauer Ernest P
Lane C S Mrs
Fanian Elmer W
Farkas Adam
Massmann Edward
Mulvey William W
172 Fernicom Emma Mrs
Chasen Benjamin
Capasso Gerald R
Leibel Henry
Strongin Jacob
Weber J shoe repr
177 Bragaw av crosses
178 Friedman A P
P William
Weber William E
183 Franklin J R elec
Silberman Isadore
184 Freeman A roof
Katz Kalman
Jacob Simon
185 Lechow Benjamin
Lechow Leon
186 Friedman Irving
Friedman L radio repr
Hoffman Louis
188 Bright Simon
189 Cash David E
Manning Samuel
191 Katz Harry
Reiner Edwin
Stromaker John D
Tangrad Joseph
193 Jones Frederick
Aiello [illegible]
Kaufman Jacob
199 Andrews Dudley S
Spoelman A J
200 Mirandmess C C
Stein Max
205 Fischerom M roof
Robinowitz E Mrs
202 Wagner Daniel
Locher A B M
Prinz William E
205 Berger Joseph F
208 Auster Moe
Klausner H G
Weisman S
Sandowicz John
207 Kowalski Daniel
Malle Harry
Goldberg L painter
Berman Nathan L
210 Zosa Anthony
Albrecht Anna J Mrs
211 Petersen [illegible]
212 Beck Leonard
213 Blandi M A chiropractor
214 Krusel Henry F
215 Ziegler Ernest
Mahlin Franz J
220 Baumbach L M Mrs
Bellows Andrew C
Stanek Hein
Vacant
222 Wehlede Louis B
DeWynguert Frances M
223 Guerrera Anthony
Guerrera [illegible]
228 Langlois Eugene
Siegel Selig
230 Schwenck [illegible]
231 Pearlman Benjamin
Shelman M Mrs
232 Kiss William C
234 Kees C [illegible] repr
Sim Morr
Kirk J B
235 Finkelstein M
Grunstein Max
236 Bader Philip
Klimenkiem H A
Schmeilman F K Mrs nurse
237 Hall Julius
Hoffman Nathan
238 Unger Morris
Diamond Morris
239 Stein Joseph M
Tobin Andrew
241 Abramowitz [illegible]
Spun Morris
Weiss Philip
244 Holtz Harry M
Schrikoff Max
246 Schulz Max M
247 Kosnia John J
Lydford August
248 Dispodar George
249 Isermann Mary Mrs
Polarkoff Anna Mrs
250 Rechmiel Adolph
251 Hochberg Charles
Sweet Harold
253 Weinberg Nathan
Sidoway Joseph I
259 Shaw av crosses
266 Dobrin Meyer J
Farlie Frank P
267 Dultz Jacob
Bisin Morris
268 Winter Sarah Mrs
Holland John F
271 Cohen P contr
Kramer Irving A
272 Gold M painter
Weiss Morris
273 Lerbinson Abraham
Fickle H carp
274 Stern Benjamin
Weinberger Jacob
275 Lindberg Murray S
Lesko Philip
Collins Raymond M
276 Vacant
John [illegible] J
278 Oliver William
Nocis Carl
279 Glatzer Charles
Mogliner Paul
Vacant

Lee st continued
50 Δ Bock M J contr ©
Vacant
Vagu
Weinstein E G
Morris
Δ ... aar
Solomon
Δ Garner Morris
Δ Schatz J J plumber ©
Fausmann Lena Mrs ©
Δ W ... A Sander ©
Δ ... Fannie
Δ ... Morris J
... ©
Δ Ferdinand Joseph ©
Δ South Side Window Cleaning ...
Δ ... milk
Δ Seidman Morris
Δ Seidman S B Mrs ...
Damon Max
W ... Wm
Riggle ...
Δ ... Sw ... Sammie
... Jos A Mrs
Δ Zuckerman M

101 Lyons av crosses

... The apts
Scheff ... R
Δ ... Harry ...
Δ ... Abraham
Δ Spiegel S ...
Δ Sultan Rose
Δ Schiller ... Mrs
Δ Sherm ... Paul
Shaffer I
Δ Schacter ... R
Stiffs Max
Δ Newman ...
Δ Black Rudolph A
Δ Zim ... Max
... ©
Δ ... Bennie ©
Δ Schneiderman Louis
Rosenbaum Morris
... Lena Mrs
Δ ... Morris
... Morris
... Lyman
Δ ... Abraham
Δ Carmen Lyman
... Benj
Δ Kirsch Rudolph
Δ Portnoy Meyer
Δ Tafler Louis
Δ ... man Benjamin
Δ ... A Mr ©
Δ Stern ... Mrs
Δ Seife ... Mrs ©
Δ ... paper hanger
Δ ... Benjamin
... A
... ©
Δ ... Schenke Nathan
Δ Wagner David
Δ Lowenberg Max
Δ Kosman Morris
Δ ... David B
Δ Labowitten Frank
Δ Kaplan M painter
Δ Yurow Harry
Δ ... Joseph
Δ Cohen Bertha Mrs
Δ ... L J acct
Δ ... ©
... G ©
Δ ... Lar ©
... Sol
Δ ... Max
... ©
... Harry
... milk

Δ ... Abraham
... Ben
Δ Lowell ...
Δ ... Pearl
Δ ... Max ...
Δ Segal ...
Δ ... Samuel ...
Δ ... Benj ...
... Lou ...
Δ Kap ... Emanuel ...
Δ Rich ...
Δ ... Samuel ©
Δ ... Harry ...
Δ ... M painter
Δ Rosemer S W ...
Δ Kopolowitz H carp ©
Δ Richter Morris
101 Sarno Isaac C
102 Stark Herman
... Ray man H D
104 Tulman Joseph
Δ Krueger Harry
... N Mrs
Δ Kruger Joseph
Δ ... Harry
Δ Schreiber ... William
201 Cordon M D acct
... Frank Sol
Δ 206 Zuckerman L Mrs
207 Sherman Henry
... Max
209 Wasserman D Mrs
301 Buckner William
302 Tenenberg Max
Δ (303) Kolnick David
304 Perez Arnold J
Δ 305 Montague Joseph
Δ (306) Alprick Pauline Mrs
Δ (307) Kaplan Arthur L
Δ (308) Falger David
Δ (309) Clagg ... nurse
Δ (309) Clagg Pauline
Leslie Court The apts
Δ Koss Joseph ...
Kalb ... Mrs
Δ (102) Gross Irving
Δ ... Leo
Δ 104 Ozersky M MD
201 Burno Abram
202 Needle Samuel S
203 Shap ... Perry
204 Sha ... Morris
... Saul
207 Gold Jesse
Δ Rosenberg Samuel
Δ Schlesinger ...
Δ ... Anna Mrs
301 Weiss Sol
Δ Sasser George
Δ ... Edward A
Δ ... S Mrs
Δ ... M Mrs
Δ (308) ... M Mrs nurse
Δ (309) ... Harry
... S

403 Chancellor av crosses

Δ Frankel ... Mrs
Δ Jacobson William
Δ Eckstein Aaron
Δ Fassbender Harry
... dentist
Δ 6) Newman David
Δ 7) Schachner Joseph
Δ 8) Cohen Samuel
Δ 9 Katz Fred
Δ Rabin Sol
Δ Goldberg Milton S ©
Δ Kraus Saul
Δ Gebbie Benjamin
Δ Paller Barnes
Δ Casterman David C
Δ Rosenbaum George
Δ Kaplan Abraham
Δ Teitelbaum ... D
Δ Kaz ... Nathan
Δ ... Benjamin
Δ ... Morris
Δ ... Louis
Δ Zuckerman Arthur
Δ ... machines
Δ ... Herman
Δ ... Max
Δ Adler ... I
Δ Ross F M ...
Δ Seligman ... Irving
... Max
Δ Hooks Nathan M
Δ Landesman Samuel
Δ Chanin Benjamin

Δ Fraden ... George
Δ Ackerman Philip
Δ ... Edward
Δ ... M
Stadtman Jack
Δ Weinfeld Henry
Δ Margolin Murray M
Δ Feldman S T acct
Δ Pliner Alexander
Δ Engar Theodore
Δ Simpler Lou
Δ Wolf B painter
Δ ... Benjamin
Δ Rubenfeld Morris
... Nathan
Δ Rudnick S trucking
... Max
Δ Goldberg Jacob M
Δ ... Max L
Δ Greenstein Irving
Δ ... Irving
Δ Gottfried ... Harry
Berle Samuel

447 Keer av crosses

Δ Berman Samuel
Cohen A
Schenkel ... Harry
Δ Welss Jack
Δ Farber Harry
Δ Karl Abraham A
Roden Carl
Δ Rosenfeld Max
Δ Seibel William C
Rudman Abraham S
Δ Greenberg Leonard
Δ Schneiderman B
Δ Goldberg George
Δ Kellner Samuel S
Δ Abeloff Herman
Unger Saul
Cohen Milton
Halem Joseph
Δ ... L painter
Δ Tiesman A N
Rass Hyman
Krim Joseph
Δ Bernn Jacob K
Δ Schmid Meyer
Δ ... Max
Goldberg Saul
Δ ... Jack
Δ Schulte Matthew M
Δ ... Joseph ©
Δ Gordon Harry
Gordon ... Irene A
Δ Kaufman F M
Δ ... Sarah Mrs
Δ ... Abe ©
Δ ... ©
Δ Friedman Herman
Δ Kohner Edward E
Plotkin Emanuel
Δ Goldberg Morris ■
Δ Braslawsky Nathan ©
Δ Sheftelman Samuel ©
Δ Kobzon Morris ©

489 Field pl crosses

LEWIS r 331 W Kinney SW to ... (right odd)
3 Δ Crescent Bottling Works
Walker Anderson
Jerry Leroy M
Brow Robert
Johnson John
Alexander R L
Partridge N Mrs
Pinkard-Bey Frank
Pawles ... ©
Δ Moorish Major Rev
Vacant store
Nagle L J Mrs ©
Berk ... P
Sweeney Albert E
Wheeler Ella Mrs
Graham Sherman A
Vacant
Martin ... A Mrs
Vacant
Rubin Frank
Vacant store
Vacant
Independent Church of God and Saints of Christ
Conner Harry
Hall Anna Mrs
Gibson F F Mrs
Oliver Josephine Mrs
Cour John C
Burr Ella Mrs
Jones Elwood
Sheffield Jesse
Arthurs Robert A
Robinson M Mrs
Hayes L M Mrs
Robinson M Mrs
Benton Mabel Mrs
Brown Robert
Richardson Marie Mrs
Green Washington A
Vacant store
Mitchell L Mrs
Baptiste John
Mary ... Louis
Δ Taylor A M Mrs
34 Δ Newark Wood Stock Co The
35 Vacant

37 Δ Belmont Pleasure Club
38 Bowers F F
Duncan L Mrs
Washington M ... Mrs
Wynn John
Jackson James A
Thomas Norman R
Helms David
Green ... trucking
Blanchard H E M
Franklin Eugene
Lewis ... Mrs
Vacant
41 Sogg Franklin
... Mrs
42 Johnson Henry
... Mrs
43 Love James
Smith ... B
Cooper Lucile J
Edwards Melissa E
Kowalski Andrew M
Jozola Peter
... A
46 Dupont M Mrs
... M Mr
Shapiro R Mrs
Pollack Carl L
Mysliwiec Carl
Suroka ... A Mrs
47 Vacant store
48 Lutz R August
Mat Oscar
Pilot ... F Mrs
Andrulak Susan M
Kirchner Max
Lubkecker Nicholas
49 Majestic ... Inc
50 Granfield E E Mrs
Vacant store
51 Δ Kaplan M J grocer

LEXINGTON r 834 Raymond blvd SE to 388 Ferry (right odd)
4 Δ Eismith F M M
Δ (F) Blanch A L
... Vacant
Δ C Shepard M I
C1 Nardiello H J
E1 Siegelmann Ernest
Δ E1 ... M Mrs
... Logan ...
E1 McCutcheon J W
C2 Sentner Joseph B
E2 ... Richard E
Δ E2 ... John P
Δ (F2) ... A
... Eager John F
Δ (E3) ... Edith B
... Cook Edith B
Δ E3 ... M
Δ E3 ... F
Δ E3 ... F
Δ (G3) Major Stuart T
Δ E3 Barford Anna D
E4) O'Neil Anne L
E4) Ross Robert A
E4 Rogers Ralph J
E4) Taylor Evelyn
E4 Vacant
E4 ... James
Δ (D5) ... W
Δ D5) Healy Mary A
E5 Tisch Henry A
E5 ... Angus
(G5) Vacant
I5 Kirschner ... G
10 (A1) Beddie James A
Δ (B) ... F
Δ (C) Read ... Jr
(J) Gess Donald R
Δ (A2 Mulford H N
Δ (B2 Russom Albert
... Edwards ...
Δ (J2 Hutchinson R S
A3 B ... Florence M
Δ (B3 Hobbs L Mauch
Δ (3 Lizarus Max ...
Δ (J3 VonBlaricom K ...
... Luffman Carl ...
Δ (B4 Roesch Mary ...
... Fromfield D L
J4 ... Joseph E J
Δ (A5 Wilhelmer R F
B5 Bustin ... J
Δ ... Simpson John
Δ J5 Ferguson John A
20 Δ A Preston Michael J
Δ (B) Trembley Madge
(K) Gronan ... H Jr
Δ L ... William F
Δ ... George J
B) Plesnik John
Δ E1 Preston ... B
F1 Mossman S S
Δ C Moczarek ... W
Δ ... John J
Δ (K ... W
Δ ... Mabel R
Δ A2) Deerin Margaret J
B2 Condenon P M
Δ F2 Spelman Bernard
Δ F2 Smart William
Δ (G2) Hohl Susan A
... Seymour ... W
Δ (K2 Erickson E R
L2) Thomson J B eng

continued
(2) Baloy Alla Mrs
(2) Arnold Fred
Knowles W J
Harrington W J
Lumenz William H
Fons Joseph G
Crump R D
Vacant
Kanesse Wilbur L
Stage Edsel
Baker C G
Bodker J M
Mumler E K
William Allan R
Robert
William
Michae
G Mrs
Fleming crosses
Co
Co

McCarter
Right odd
Co Inc
The elec
mfrs
Co jewelry
Co jewelry
Lafayette crosses
E A
Co inc bed-
ding mfrs
F
Mrs
Gilles Garage
rms
The
Green crosses
Sup-
ing & Con-
X Ray Co
rms
Mfg Co

ST Market S
Bus

288 Frel-

Kinney SW to
Right odd)
Mrs
Drews
W
Nettie Mrs
Pennington G T
Pennington J Mrs
Co
William J
P Mrs
atern
Michael
Mrs
F
Theodore
Paul W
Harelet
Earl
R Mrs
Reuben

(1) Davis Charles W
(2) Wimberly James
(3) Ferry Jesse
(4) Breeden A L Mrs
(5) Reeves William E
(6) Tate M E Mrs
(7) Hall Coleman
(8) Hill Frank
(9) Anderson S
(10) Hawis R Mrs
(11) Freeman W W
(12) Silva E M Mrs
14 Williams Stanley
15 Jullus Julia Mrs
16 Martin A Mrs
17 Largest B
18 Williams J Mrs
Wright Joseph E
Cutler Fred Jr
Vacant store
20 Jamadyk Joseph
Stevens James
22 Paige William
Shipley Howard B
23 △ Cooperative Used Products Inc junk
24 Bradley T H
Jones M Mrs
Williams E Mrs
26 McMillan Ethel C
28r Vacant
29 LeRoy
30 △ National Trunk & Bag Co
△ Wildstein J bags
32 △ Karpoff M Inc bed springs
33 Vacant store
35 Carson Maria Mrs
Smith B L Mrs
James Frances Mrs
37 △ Tupper A work
38 Vacant store
James Elcero
White Eleanor Mrs
Davis Joseph
41 Bones
Boyd Jesse
Mary George
Kelly Richard
Lamb Joseph
Bryant Silas
42 Vacant store
43 Vacant
44 Lappy Morris junk
45 Vacant store
47 Jones Lillie Mrs
Lester Noak
Laura Mrs
Rhines Minnie L Mrs
Perdlow Agnes Mrs
Boone Jessie M Mrs
49 A J Mrs
Talbot James H
Taylor Amy Mrs
51 Marshall S Mrs
Derry S L Mrs
53 17th av crosses
57 △ Furst Fannie Mrs
Milsiuk Anna T Mrs
Schwarzman Henry
Sculli
61 Rybniczyk S W
Rybniczyk R
63 Fruzynski Stanley
Oswiecinski Alexander
65 △ Rittweger M Mrs
Adamczyk S J
Fisher William
Kuhn Else
Rittweger Conrad J
67 Apollo Athletic Assn Inc
69 △ Kurz S
Miller James
71 Rojkowski C
Freiher Mathias
Sujkowski John
73 Peto Joseph A
Peto Joseph L
Vacant
75 Hughes William E
Rossin Vernon E
Williams Samuel W
77 Brown Julia Mrs
Clemens Charles
Love Howard
Smith Coley
Bester Alexander
Verdier Clifford
79 Ell Mary F Mrs
Roseman Charles
Butler Conrad A
Jackson Fred
Johnson E Mrs
81 Johnson W Henry
Williams Mary Mrs
Fann Lucinda Mrs
Vacant store
Franklin C M Mrs
Goggins D Mrs
83 Harrison Brooks
Stringer Marlle
Wilson Albert
Mitchell Prince
Evans Lillie Mrs
85 △ Stulko P grocer
93 18th av crosses

94 Vacant store
97 Vacant store
1 Mason M Mrs
2 White Maggie Mrs
3 Bell Anna Mrs
4 Gustus
(5) King Lynnie
(6) Jackson Joseph
(7) Powell Louis
(8) Brown Aurelius
9 Richardson Romeo
(10) Glenn Charles
(11) Montgomery W F
12 Ford Annie Mrs
13 Pope F Mrs
(14) Clark Anna Mrs
M Mrs
16 Turnage Albert
97a Vacant store
97b Vacant store
99 Renard Louis
Lucas Peter
Pearson W Jr
Drury Clyde
Ruey Reginald W
Moskowitz Hyman
101 Davis Fred C
Silverstein Harry
Ball Roy
103 Allen John A
Simmons David
Watson Gussie A Mrs
Trueblood Frank
Washington Bertha Mrs
Ware Wilbert
105 △ Benkert E baker
106 △ Bakers' Mutual Co-operative Assn bakers supplies
△ Baker Mutual Protective Fire Insurance Co
107 Austin Frank
Hardaway Roy
Vacant
108 Rohrbacher John
109 Dydo Maria Mrs
Landiak Wasy
McGraw Frank E
110 △ Alligator Rubber Products Co
△ Lowenstein A junk
111 Wenner Mrs
Jones John W
113 (1) Rice Nathaniel
(2) Watson Clancey
(3) Noble Gaston
(4) Richardson Ike
(5) Brown James
(6) Jenkins M Mrs
(7) Warden Cu
(8) Lucas Connie F
9 Gross Rosa
(10) Ricks Simon
(11) Johnson Henry
12) Sczeciura Felix
13 Lucas Harry
14 Walker Henry
(15) Hynes Clyde
(16) Hogan Raymond
117 △ Thomas F
119 Rice Harley
Strunck Louis
123 Lewis Cora M Mrs
Hardie C Rev
Osborne Howard
Jewsor G Mrs
Dixon Elsie Mrs
Douglas Ethel
125 Simmons L Mrs
Noe Lloyd
Padget Raleigh
Bostick William
Faison Emilie Mrs
Anderson David
126 Kanson Bros Inc warehouse
127 △ Fleming Mary M
Davis Henry
Metz Charlotte
Kroczynski Paul K
Vacant
129 Alexander Isiah
Benson Ethel Mrs
Dix Arsiene Mrs
Jackson Rebecca Mrs
Robb E
Alexander Isiah
Young Pearl Mrs
Jackson Lillie
131 Michaels Jacob
Robinson Arthur D
Watson Leslie
Kohl Sarah Mrs
Gruber William
Vacant
132 △ Kanter Bros Inc plumbers supplies
133 △ Universal Pipe & Elbow Co
133r △ Garden State Food Products
135 Vacant
137 △ Jacob Moses
Stiles John
Webb Lellie Mrs
138 △ Brown R G painter
Hicks E Mrs
Murphy M Mrs
141 Brown M Mrs
Jackson John

Tucker Mary L
143 Black Elmond
Gray Theodore
Burgess
Gilmore Beatrice

LINCOLN fr 29 Mercer SW to 140 Court (Right odd)
31 Grona John
Levine S Mrs
Vacant
32 Phillips A B Mrs
33 Szumilus Lawrence
Vacant
Roach K T Mrs
34 Harden William M
35 Nisztowski A
Barylewski Adam
Nieraj Adam
Schwab M B Mrs
Simms James
36 Patterson June
37 Rothstein Mollie Mrs
37 Esterly Jay B
Gelhold Joseph
Gray Bennonia
Schierbach M A Mrs
White Thomas
Dublin Michael
Kempton Carl G
Grona Michael
38 Robinson Thomas S
39 Madden Loretta F
Mortimer
Michelud William
40 △ Johnston & Murphy shoe mfrs
41 Dyskiewicz A
Kinderle Joseph E
Lazarowicz Joseph
43 Bailey Lola Mrs
Daniels Nathan
Vacant store
45 Rhoney William
Reeder Johnnie M Mrs
Mitchell Ira B
Willoux T J
47 Burrese Antonio
Tulumello Frank
Vinlus Peter J
Vacant
47r Richardson Elam
△ Frechette Peter H
49 Geraghty R R
Suiot Anthony
Kaner Max
49r Grandi Domenico
Mucule John
51 Martinelli Salvatore
Wilkorczuk John
Chimichella Dominick

LINCOLN AV fr 1204 Broadway NE to 34 Bryant and fr 41 Irving NE to 1.6 Verona av Right even.
22 △ Phillipson Andrew B
26 Costello Dennis P
Kempo Theresa C Mrs
Bernardo Ernest
Woods Frank J
27 △ Mt Pleasant Bapt Church
27r Mandeville Joseph
28 Vacant
30 Fahy William
Vacant
37 △ Rutgers University Library
38 Lincoln The apts
Lubben Henry
William
Patente Dominick
39 May st begins
41 △ Ferrise Nicholas
△ (102) Sausskind Thomas
△ (104) Wagner Louis
(106) Seeber Frank B
△ (108) Loines J T Mrs
△ (110) Yates August
(112) Lee Fred M
△ (114) Borrel John H
(116) Girard James W
(202) E
△ (204)
△ (206) E
△ (208) R Mrs dressmkr
(210) Westmeen E N
△ (212) S R
△ (214) Buchman G H
(216) Humphrey A
(218) Vacant
△ (302) S Mrs
△ (304) B
△ (304) A K
△ (306) B
△ (308) Nathan L
(310) John J
(312) Vacant
△ (314) Fiske Arthur
△ (316) Harold M
(318) Theodore C
(402) I S
(404) Webber John A
△ (406) R
(408) Schreiber Leona T
(410) Mayer Christine
△ (412) Browne A M Mrs
△ (414) Gunther L K

(416) Breitenfeld E J
(418) Snyder F A
42 △ Glennon E T Mrs
46 Ramage Allison P
Ramage E L Mrs furn rms
48 △ Wilson E C
50 △ Fairbairn Daniel
O Connor Joseph
52 Dussey J A Mrs
Daly Henry
Graver M E Mrs
Estlake Martin
Prymus George
△ Burke Mary J
△ Hermann Louisa Mrs
△ Donohue T J
△ Kohberger Joseph
55 △ Broome Samuel P
△ (A1) Wendt Charles F
(A2) Jackson Ira C
(A3) English Joseph M
△ (A4) Geck Louise D
(A5) Cesar Samuel
△ (A6) Hughes Charles H
(A7) Vacant
(A8) Brown Kenneth E
△ (A9) Seaman Frances Y
△ (A10) Shaffer Clark H
(A11) Vacant
(A12) Fitzgerald A H
(B1) Helen R
(B2) Vacant
(B3) Adam Nettie A
(B4) Vacant
△ (B5) Stankiewicz I V
△ (B6) Dayton M D
(B7) Vacant
(B8) Williams E M
(B9) Blum Pat
(B10) Quimby Norma A
△ (B11) June L
△ (B12) Rowles Mrs
(B14) Walker Randolph L
△ (B15) Mountin
(C2) Shea William
(C3) Wothe Edward T
(C4) Thomas J
△ (C5) McPherson nurse
(C6) Weber T Mrs
(C7) Bennett R Jr
(C8) Mrs
(C9) Vacant
(C10) Sullivan M M
(C11) Vacant
(C12) Ham L C
(C14) Fern M
(C15) McGowan J F
△ (D1) Marie S
△ (D2) Sutherland L W
(D3) Thiele Arthur
△ (D4) Henry M
(D5) Robert
△ (D6) K
△ (D7) Bessie
△ (D8) Binner ier
(D9) Connolly John E
(D10) Ben
(D11) Roseberg William
(D12) Beck W Wright
(D14) Nichols William S
△ (D15) Mary M
57 △ (1) Taggart Mrs
△ (2) Deering Harry J
△ (21) Perry Albert
△ (22) Grimes
(31) Short Winifred W
△ (32) Charles W
58 George J
Pudota James A
59 O'Connor Charles J
Mulligan
61 △ O Donnell E T
63 △ Donnell
64 △ Murphy John
65 △ Nukwell F
△ Caroline A
Salmon
66 △ William F
68 Carrigan W A
74 Lauder
Paul C
77-79 Lincoln Arms The apts
77 Davis James
△ 101 Beattie John C
△ 102 Hughes John S
103 Overton Susan L
(104) Bloom George
△ (105) Kohne Joseph J
△ (106) Thomas M F
(107) Campion E J
(108) Ira S
(109) Paul F
110 Rogers Francis J
△ (111) Beach Edith C
△ (112) Evelyn T
(113) Mulnell George F
△ (114) Bennett Edgar W
△ 201 Tinker John
202 Claire
△ 203 Moore Mabel M
(204) Howell Elizabeth E
△ (205) Wootton Andrew J
(206) J
(207) Kolver John J
(208) McCarl W T
△ (209) Murray Angelo M
△ (210) Preston C L Jr

Lincoln Av—continued
Laxton Catharine
Robert
Keegan Alice E
Brundage Donald M
Vacant
Leonard Louis
Cole Elmer A
Kulp David B
Vacant
Main Anthony I
Shotzer David
Vacant
D Agostino G M
Leffer Robert F
Moler George E
Knapp W Irving
Barrett nurse
93 Chester av E crosses
Meyer Frederick E
Voge C M Mrs
Sanford Bessie
Vacant
LeMassena P K
Rightmire F
Corb Webster E
Edwards Harry B
Kramer Leonard B
Kettenring Emma
Sandleson John C
Farquhar H M
Vacant
Smith Thomas J
Siegel Betty Mrs
Stedeman Morris
Baker Matilda Mrs
Dumry Joseph G
Gleason Thomas J
Vacant
Coolidge The apts
Anetrom Edward
Wright M O
Drexler Frank D
Sanborn Marie Mrs
Babcock R N
149 Delavan av E crosses
Whalen W V
Barnes M nurse
Coppola Anthony
Baeder Constance M
Perret Charles
Beiniger A F
Hedges Alfred W
Macer A V Mrs
Golder Jennie B Mrs
Fisher Carrie L
Weber Edward A
Gillick Katherine M
Parker E I Mrs
Ross M A nurse
Conrad Josiah L G
Eckhardt W J
Olson N J plumber
New Annie O
Wright Wayne C
Rogenhard Ernest P
Braun Walter A
Tredyck C W Mrs
Schwartz L E
Hain S A Mrs
Nappi Carlo
Forshaw John
Lesken John
Masters John T
Sanson Thomas F
Moss Lewis
Clinton Walter I
Becker Edward F
Brewster E E Mrs
Jones H B Mrs
Hipple M H Mrs furn rms
Gibbs Annie
Fuller T M MD
Johnston George
Jaeger Lydia M Mrs
Hanson M J Mrs
Adams Benjamin W
Porter George W W
207 Elwood av E crosses
Towsley M C Mrs
Johnson V I Mrs
Walls D A nurse
Bohl William A
227 Carteret st crosses
Vacant store
Wakefield George R
Paul Martha Mrs
Wolf Julia Mrs
Ingalls A W Mrs
Welch George
Kimberly F C artist
Ingalls Kenneth W
Janick Stella K Mrs
Ambrose Anthony E
Bliss Albert M
253 Bryant st begins
Goodrich Patrick
Parachini Frank
Pribulsky Jacob
Whalen James D
Vacant
DeAngelo Larry R
Vacant
Kelly Donald
Nance W William J
385½ Walthorn st begins
Vacant
Keogh Edward
Messaggio Mario
Lopez Joseph
Testa Salvatore
Kraft Henry J
Vacant
Herbert Barbara Mrs
Sebastiano Pietro
Parladore Gerino
Morano Louis J
Primamore Americo
Reiff Lester B
Serafin R Mrs grocer

LINCOLN PK fr 1039 Broad along the N side of the Park fr 1 to 77½ and on the SW side of the Park fr 88 Clinton av SE to 1073 Broad (Right odd)
Wilson Helen Mrs
McTighe A furn rms
Schwarz K real est
Thornton E T Mrs furn rms
O'Brien M M Mrs furn rms
Douglas John
Blue Beacon rest
Morgan Clay Outfitters
23 Halsey st ends
First Reformed Church
Medical Tower The
Medical Tower Pharmacy
Ruselle A barber
State Dept of Motor Vehicles
Modernage Physicians Supply
Berry Bros Inc real est
Medical Tower The office
Applebaum I L MD
Schaffer N MD
Schonbach F H dentist
Goldberg L E MD
Vacant
Vacant
Pomerantz R MD
James W L MD
Flax J MD
Vacant
Rothenberg S MD
Goldstein H H MD
Newman J MD
Kruger W MD
Davidson R A MD
Davidson I L MD
Bergman W M MD
Emmer S W MD
Hamon S dentist
Sollerman I dentist
O'Crowley C R MD
Vacant
Clinton Laboratory The
Asen I R chemist
Bagg L W MD
Slavin P MD
Claren S MD
Knobloch W M
Feiring E MD
Becker I E MD
Wallhauser H J MD
Ruben C M MD
Holtz S R MD
Rehm W MD
Ehrlich W MD
Scher J dentist
Seidman A MD
Eisenberg I S MD
Feinberg I S MD
Sieber E MD
Colmer M A MD
Rudermann F MD
Glucksman R H dentist
Levine P dentist
Jacobs B J dentist
Weiss R dentist
Holtzman S MD
Vacant
James R M MD
Morrison J music
Gerber Felix J
Gatharlin M Mrs furn rms
Colleton The apt
Kaplan A J dentist
Gurney A A osteopath
King Jay
Brandenberg A B
Meehan Matthew T
Fisher Berne
Vacant
Reid A Gordon
Money Harry
Vacant
Jack Julius J
Goldsmith M
Vacant
Vacant
Baxter E A
King Mark A
Vacant
Rauchwerk Samuel
Vacant
Vacant
Rudnick Charles A
Butz Louise Mrs
Papa Charles
Lee R B Mrs C S practitioner
Tuplin Ida S Mrs
Vacant
Vacant
Davidson
Galbraith John
Vacant
Mack James B
Boymaster W
Hess A B
Lang Belen Mrs

63 Washington st
Clinton Park
83½ Pennsylvania av
LINDEN fr S Halsey
LINDEN AV fr Ingleside
LINDSLEY AV fr W to 561 Bloomfield

[illegible] begins
[illegible]
[illegible] W
[illegible] J
[illegible] M
[illegible] F
[illegible] K
[illegible] E
[illegible] B
[illegible] J
[illegible] P
[illegible] W ⊙
[illegible] J
[illegible] Mrs ⊙
[illegible] J
[illegible] ⊙
[illegible] P
[illegible] W ⊙
[illegible] ⊙
[illegible] Mrs
[illegible] ⊙
[illegible] J
[illegible] B Mrs
[illegible] J
[illegible] av crosses
[illegible] Mrs ⊙
[illegible] N
[illegible] ⊙
[illegible] Living
[illegible] York
[illegible] J
[illegible] M ⊙
[illegible] M
[illegible] chemists
[illegible] produce
[illegible] M
[illegible] coal
[illegible] 13. Brookdale av crosses
[illegible] ing mo er
[illegible] Norwood st crosses
[illegible] J
[illegible] J
[illegible] plumber

CR AV Chapel E bey
[illegible] High addy
[illegible] Co color mfrs
[illegible] Corp hdw
[illegible] Boat Corp
[illegible] H J & Sons stone
[illegible] Depot
CRR crosses
57 Camden st ends
62 Brown st begins
[illegible] Packing Co Inc dog
[illegible] office
[illegible] ings Co The
[illegible] & Co Inc chem-
[illegible] Solvents & Chem-
[illegible] Secretary Service
[illegible] mfrs
[illegible] A
[illegible] Works Inc
[illegible] Co Inc
[illegible] Catherine st ends
[illegible] M
[illegible] Sales
[illegible] Adam J
[illegible] Walter
[illegible] mfrs
[illegible] Calico Co Inc
[illegible] Oil Refining Co Inc
[illegible] Thomas
[illegible] Scientific
[illegible] Service
[illegible] Co

84 Duralac Chemical Corp Inc [illegible] quets
85 Joseph st ends
[illegible] Spitzzaugel T B
Wagner Edward F
△Vukkinakichus [illegible]
[illegible] Meredith Aaron
Vacant store
86 Vacant store
95 Esther st ends
107 Lockwood st ends
[illegible] 120 Caspar Lubricant
△Swan Elect Oil Corp
△Thomas Corp The contrs
[illegible] 140 Callaghan John [illegible] lbr yard
△Lamp and Steele Inc insulation mfrs
134 △Moore Benjamin & Co paint mfrs

LITTLE fr 336 N 13th W to East Orange line

LITTLETON AV fr 390 W Market SW to 416 Springfield av (High odd)
3 △Bundy I E
Vellery [illegible] T Mrs
5 Bernimer R T
Nutting W H
Pinzone Russell F
7 △Marker [illegible] Corp
9 △Marker John [illegible] ⊙
Seifried Jacob J
Wilkins Loney P
△Murphy W [illegible] J
Wh[illegible] Chester R
Reynolds John J
[illegible] △[illegible] Garage
[illegible] △[illegible] Baking Co
20 △Colonial Repair Corp
21 Hor[illegible] A F [illegible]
30 △Kasper [illegible] Sausage Corp grinding
△Roberts Printing Co Inc
33 △Anchor B & L Assn
△Feinbach R Song Works cutlery mfrs
△Wiss J & Sons Co cutlery mfrs
36 Lewis Benjamin [illegible] ⊙
36 Morris Jacob ⊙
38 Vacant
40 △Calhoun William W
△Schlosser W E primer
△Wildemann Robert G
44 Kimball [illegible] C
Kelly James J
Lehman W [illegible] H
47 △Baumgartner H E Co Inc plumbers
△Baumgartner H E
45½ 11th av crosses
48 Gerard Pasquale
Mancinelli Michael ⊙
McCall George L
47 Wooley Edgar A
[illegible] M E Mrs
Gibbs [illegible] F
[illegible] Cunningham P J
△Jurke H H roofer
△Smith Joseph J ⊙
52 West Presb Church
54 Fourn[illegible] John E
55 Curran Arthur T
Kerr W[illegible]
McTague Patrick A
58 [illegible] Edward ⊙
57 △Cunningham M J
△Lelli Joseph
Sheridan James J ⊙
58 △Welch Russell G ⊙
Welch Florence D ⊙
△Welch S Mrs nurse
59 △[illegible] L P Rev
60 △Byrne H E Mrs ⊙
62 O'Toole K C Mrs
△O'Toole Marie A ⊙
63 Mulligan James J
△Wallace John ⊙
64 McKoy Mae B
△Hanratty John A ⊙
65 Shick Jennie Mrs
Layrup Louis
67 △Surgenor Sarah Mrs ⊙
Hoon M M Mrs
Surgenor Hugh G
68 Nickas John H
Vacant
70 Vacant store
70a Vacant store
71 Cabinet st crosses
73 △McLaughlin J E Mrs
Nay Charles G
Cucchiaro Michael
76 Battiato C A
Dombach Orman F
Mitchel William
△Stanziuus R M
77 △Muro A Mrs
Meehner Mary
△D'Nardo Frank ⊙
78 △Adams M M Mrs real est
△Anderson Benjamin
△[illegible] S A Mrs
Horn William J
Horn K V nurse
[illegible] Kennedy Terence E ⊙
79 △ Copeland John P
80 Ciampi Ralph J
D'Amato Anthony ⊙
Casey M Mrs
82 Vetillo J R
[illegible] Saloon
△Metro Cosimo ⊙
83 Sunnucci S P
Rossi Louis
Simonin Eugene
85 Brusko John
Brusko Stephen ⊙
△Bigmarick James
86 Bonidi Joseph N
△Rusignuolo Thomas
Rusignuolo James V
87 Zarrelli Peter G ⊙
88 Intarrosso Carlo
Bionidi M Mrs
Gamba Daniel A
89 △Apex Metal Mfg Co mach
Vacant
90 Shrotsky Joseph
Vacant
91 Rusignuolo Joseph ⊙
Cittadino Stephen
92 Mack A T
Cadiont [illegible] R ⊙
93 △Greenberg Joseph
Raffeni Marshall G
Vanderveen George D
94 △[illegible] James A ⊙
△Kerner William F
95 △Stang Valentine ⊙
96 Genise Pietro
Spinelli Salvatore ⊙
Mulliere James F
97 △Johnson Arthur S ⊙
98 Pagano Frank
Terzuzzo Benjamin
Litterio Nicholas
99 Wi[illegible]g Louis A
Serra Anthony G
100 Bo[illegible] Sarah E Mrs
△Kurtz William J
Vacant
102 Cunningham John J
△Fanton John J
103 Caccappe Leonard ⊙
Cirelione Frank V
Spacinate Mary Mrs
105 Mack William
Sherman Samuel
△Turkewitch A grocer
105½ 12th av crosses
107 △Lubor P coal
△Flax P Mrs ⊙
109 Arezz John
Sanpi [illegible] H
Washkewich Vasil
110 Aiello Joseph
△Brindle J grocers
Fink Fred
Pickert R H
Pignone J A lwyr
Rizzi L Joe
Tuttiola Victor
112 Welch Mary Mrs
Vacant store
114 △Mancinel Frank S ⊙
△Guglardi Anthony
Tedeschi Frank
112 D'Auria Emilia
Jeannet [illegible] F J
△Rusignuolo Joseph ⊙
Turbiatsk Edward M
116 Pizzuto Rocco A
Watkins F [illegible]
Rizzo L Joe
Leggio M Mrs ⊙
117 Rafanello John
118 McIlhenny G W
Voerkel Louis C ⊙
Pay on Harry
Oliver Miles
120 △[illegible] Harold A
△MacDonald A L Mrs tchr music ⊙
2 Smith Daniel
22 Jipari Frank
DiEdiardo Bernardo
Vitillo Vincent
23 Murphy A Mrs
Whitney L H
Mack E Mrs
124 Cooper LeRoy
Lawrence Edward
Thomas Theodore
25 Smith Charles R
△Taylor William W
127 Farnone Louis
Milic Rosario
Ferrulo Augustine
28 F[illegible] Ernest
[illegible] Harold
△Davis James A
130 Cotman Lawrence
Rose Walter
Lane Rudolph D
132 Vinto Frank ⊙
Bueno Emanuel
Jackson William
30 Foley Michael M
Trether Frederick J
Marcell Charles E
140 △Furman Charles ⊙
144 Gardner LeRoy
Jones Robert
△Stafford Budd ⊙
146 Fabiano Mary Mrs
Moscarella Joseph ⊙
Mangini Anthony
Montiello Nock
150 △Crawford Louise N ⊙
Haynes Ethelbert
Shelton Leonard B
152 △Liberty A J Mrs beauty shop
158 △Saunders R L Mrs
165 △Minichiello Andrew T ⊙
167 13th av crosses
170 Brown's Storage and Moving
172 △Nunaro Joseph MD
△Vaccarella Vincent ⊙
174 Hammer Louise Mrs ⊙
△Schmidt August W
176 Muffey Joseph ⊙
Schlimbrace Louis
178 △Wilson M Mrs tchr music
△Wilson Samuel J
180 Longstreet I H
Mercuro Peter
Ingnolda L Mrs
Sorokoff Joseph
182 △Vino Elvio ⊙
△Vino M Mrs furn rms
183 △Steffens Leslie R Mrs ⊙
184 [illegible] Peter
△Cohn Abraham
Vaccaretta S
187 △Maio Joseph B ⊙
190 △Pentrino Vincenzo ⊙
194 △Rich C MD ■
192 Schnaf John G
Schnaf Norman A
193 △Pirom Anthony ⊙
194 Priore Philip
Grosso Michael
196 △Bonnick John ⊙
198 △Abruzzese William
199 △Pollito Samuel
Geck William K
△Cassone F E tchr music
△Cassone Leonardo ⊙
200 Cardinale Nicola
△Lebore Michael ⊙
Mercuro Peter
[illegible] △[illegible] Ferdinand [illegible] ⊙
202 Vacant
204 △Cipolla Frank
Spagnolo August [illegible]
Tomia Vincent [illegible]
205 Vacant
206 △Kirsner S E Mrs ⊙
Mottlike [illegible] Nick
Serrago Joseph
208 Flue John
Ochigrosso John
Cocuzza Joseph
209 △Klein A J V MD
△Klein E C Jr MD ⊙
210 △Rot[illegible] G A MD ⊙
211 △Cutrecelia Frank
2[illegible] Gentile [illegible] Peter
Leschinsky E B
2[illegible] △Acamo J H MD
△Acamo Santo
△Monti L Mrs midwife
2[illegible] △Remondelli R E MD
218 △DeCicco Pasquale ⊙
Magno Louis
Scangelisi M C Mrs
219 △Simmons [illegible] Mrs ⊙
225 Bruel Eugene
Siegel Joseph M
Lengo A Arthur
229 S Orange av crosses
233-238 Touraine The apts
233 △ 201 Simmons J C
202 Kolbauer Emil
△ 203 Mounts Jay
△ 203 Newark Building Cleaning Co
(204) Holden Walter D
(301) Novia Thomas
(302) Harper George F
(303) Sykowski S S
(304) Ynsenowich Philip
(401) Dunn Spencer R
(402) Barton Joseph
(403) Fischetti Anthony
(404) Pizza Gennaro
237 1 Vacant
2 Paterson Alexander
3 Vacant
△ 4 Wyatt Charles A
(5) Turtorel Philip J
△ (6) Azzol P A Mrs
(7) LaFerrara M S Mrs
(8) Valentine N A
230 Mandina Giacomo
2 Ritzenhaeher Thomas
3 Perrett Merle O
4 [illegible] Thomas A
(5) DeMuro Frank
(6) Anello S Mrs
(7) Nadia Gaspar
(8) Purrell Andrew J
242 Fabrizzi Pasquale
△Savin D F ⊙
243 Jacoby William
△Laura Angelo ⊙
D'Antonio Carmine
244 △Lauro Clothes Inc
△Giardin Dress Shop
Geigerich F
△Lauro Anthony
△Mangian Edward A
245 △Capetano George
Farsa C Mrs
246 Dinardo Joseph
Piazza Giacomo
Geraci Frank
Tagliaferri Rose M
247 △DiGiovanni M Mrs ⊙
Homma Carmine T
248 △Prutz E Mrs furn rms
249 Orthof A furn rms
240 Libirsal S Mrs ⊙
Terranova Peter
MacGlinnon Anna A
250 Orthof A furn rms
251 △Cimiro A mason ⊙
Pepe Antonio
252 △Lauterwasser C osteopath ⊙
△Lauterwasser Charles Dr Sanitarium
258 Martucci A J
256 △Picardi M Mrs ⊙
△Picardi A A MD
Picardi Rudolph B
257 Pekna Leonard
Sunrise Pastime Club Inc
258 Modica Salvatore
Marchello Vito
Nicosia Carmelo ⊙
259 △Bas T C tavern
260 Predale Armando
Guerrera Rocco
△DelBrba Marco ⊙
261 14th av crosses
262 d'Agostino J dry goods ⊙
Grassia Luigi
Maurre Salvatore
263 △Picardi M F druggist
Cappuccio M A ⊙
△Sarcilto Lorenzo
264 Navaro Charles
Macchiuso Salvatore
Lapolito Giuseppe
265 Falgiuro Salvatore
Frangipane Salvatore
Nicastro Philip
266 Trotola Thomas J
Pompalone Battista
△Cichino Nicholas ⊙
267 Mutgaverio Salvatore
Dicolin Rocco
Sertignone V Mrs
268 D Marco Marco
△D Marco Guerino ⊙
Carnigliano Frank
269 Campanella Raffaele
Sipolto Frances Mrs
Cappello Thomas
270 Remondelli Anthony
△Remondelli J Mrs ⊙
△Remondelli T Ins
Pirante G A tchr music
271 Crisafulli Frank
Pace Philip
Tonna Rosario
272 △Delino Otto
Valpie Antonio
273 Messina Vincent
Alampo Angelo
274 Fiaro [illegible] Rocco
Fiorro Joseph
[illegible] A Mrs ⊙
275 Marke Clinton F
Mazza Martin
276 Folliero Joseph ⊙
Gaude Angelo
Puorro Frank
278 Bardini Oreste ⊙
Vezzosi Giuseppe ⊙
Iellamo Peter
279 Ferrigno Nicholas
Moscato [illegible] Frank
Mercadante A P
280 Canace John
Boviano N Mrs
△Facelponte Salvatore ⊙
282 D'Addario Michael ⊙
Fiocca Mary Mrs
Emanuele Serafino
283 Federico Joseph
Nardo Joseph
Giambertolino A
284 Confalone C Mrs
Berra John
△D Agostino S Inc
285 △Bisbico Joseph
Orefice Joseph
D Pinto Nicholas
286 Conte Angelo
Conte Joseph ⊙
287 Crocco Benjamin
Capo Rocco
Vitale Teresa Mrs ⊙
Rich Angelo
Dergalia Nicholas
Molino James
288 Colombrito Edward
289 DiGiacchino D
Vicino Pietro
Tarantola Anthony

Littleton Av—cont'd
290 Mayer Joseph
D'Ercole Giuseppe
Gammino Pasquale
291 Cotoni Philip
Cinese Frank
Corozza Andy
292 Mango Vincent J
Dipley Lester A
McTague Vincent J
Baker Joseph W
Jogger Daniel M Mrs
Vacant
293 Romano Silvestro
Romano Matteo
294 Higgins Lester W
Pezzino J N Mrs
Kaminskaya F C
Vacant
Retschick Mary Mrs
295 Magaletta Sebastiano
Pennella Rocco
Abbondanzio Vito
296 Fellar B mia
Pellegrino V Mrs
Chiesa Carmine J
Pickering Cecil
Kormap George
297 Perna Carmine
Abena Peter
Pasquale Philip
301 D'Angelo Joseph
Leff William
Machiavernia Frank
Gibson M E Mrs
Pezzano M M
Vacant store
303 15th av crosses
Mar a Frank
Pilotta Sandro Mrs
Vacant store
Bonfini Antonio
DeMeo C P Mrs
Weinstein Benjamin
Fede Antonio
Ruglio Gerardo
Greco Bernard
Rodorda Salvatore
Albino John M
Dispensiere Giuseppe
Nascone Gaetano
Sangi Jennie Mrs
Casalbone Gaetano
Cianna Domenico
Giunta Anthony
Angelo Nuzzo
Tucowski M D Mrs
Capuito Joseph
Feiga Charles
315 DeMarco Eugenio
Dispensiere Victor E
Fatma Conrad
Dispensiere N
Dispensiere M Mrs
Bongiovi C L tchr music
9 Coll Giuseppe
Pirozzi Louis
Cardone John E
321 D'Alessandro Liberato
Olenick Andrew
Anieto Rosario D
322 Schibler Helen T Mrs
Tambuzzi Angelo P
Donzo Frank
Colone Vito Mrs
Vatter Charles
Barbaro Giacomo
323 Fandolfo Anthony
DeGeo Charles Jr
Rosella Antonio
Vitale Charles
Vitale John
Gurish Bernard P
24 Bufano Antonio
Marano Nicholas
Cavello Calogero
Marino M N
Politzo Joseph
Marcione Anthony
Rosario Anthony
Rosa Thomas
Longo Angelina Mrs
Morano Calogero
Grasso Charles
Grasso Charles
326 Dolce Gaspare
Castellucci C F
Rappaport Frank
Rappaporto Filippo
Iacono Marco
Buzza Carmine
Ricciardulli
Dimorenzio D
Prasciciani J
329 Castellucci Frank
Tomino C C
Cipriani Antonio
331 Cipollo Raffaele
Pugliese John F
LaMonica F
Terranova S
Ambrosino Alessandro
Ambrosino Frank
334 Manno Domenico
Bivol Philip
Casaletto Gaetano
Cicero Philip
Vacant
Nicola
Palmisano Angelo
Lo Cicero Carmelo
Rocco Anthony
Rocco Rocco T
Cianna Salvatore
Lo Sacco R M Mrs
Vacant
Bruno John
Federico Pietro
Gil Alfred C
Scelba Rocco T
Lo Cicero Antonio
Lucca Cosimo
Fisher Joseph F
Liccia Mary Mrs
Martello William E
Tamburri Angelo R
Vacant
Lorenzo Peter
Pasquale Vincent
Ruggio Vincent
Palmisano Carmelo
Pellegrino Angelo
Vacant Phillip
DiGaetano Arcangelo
Mortadello Carmelo
Lo Cicero Philip
Sciba Benjamino
Vacant
Ignatone Michael
Lanzo Lorenzo
Vacant
Vaccaro Mary M
LaBarca Frank
Lombardo Angelina
Lopiccolo S E
Lopiccolo M M
Pellegrino Giacomo Mrs
Vangione Antonio
Fiebrin John
Frank
Nicosia Nunziata Mrs
Sanfilippo Angelo
Nicosia Antonio
Iannes Bernard J
Michael
Cipale Tullio
Makowski M T Mrs
Matthews C L Mrs
Santora Vito F
Vacant
Vaccaro Giacomo B
LaMonica J Mrs
Balsamo Frederick P
Vacant
Montana Luigi
Sessanna Charles A
Iannone Calogero
Botta Vito
Sciolo Charles
Sciolo Joseph
Sciolo M Mrs
Sciolo Antonio C
Kowalski Joseph V
Anthony Thomas
Stellhorne F P
Giudice Sabino F
Palladino Frank
Gottlieb Joseph
Lizzio Joseph
Corozza August
Meyer Winfield H
Szczepka John R Mrs
Vacant
Shone Morris
Verdi James V
Vacant store
Beckerman
355 16th av crosses
1 Schiebner John
2 Stoll Edward
(3) Goldberg Louis
4 Wise Y A Mrs
5 Dixon Nathan
6 Gold Lyman
7 Morris John
(8) Kunze Fritz
Schyer R J Mrs
(9) Zadecka F Mrs
Slonimsky D M
12 Dombrowitz R Mrs
13 Jackson Wesley
(14) Robinson J Mrs
(15) Schwartzman E E
21 Ribelin Anna Mrs
3 Prosel Walter P
4 Baranowsk Julian
(5) Vacant
6 Vacant
7 Kojeroch John
8 Mirzesk Joseph F
(9) Natalewicz Joseph E
10 Ostropol M T
11 Chisholm S Mrs
(12) Yoroshko Michael
(13) Brant Roy H
(14) Kowalik Michael
Apter Richard
DeFranco Joseph
Borzi James
Vicario Joseph
Zawacki Caroline Mrs
Kontokaroles John
Pellante Vito
Lo Cicero Tiberio
Canale Dominick
Cosentino Richard
Foster Benjamin
Cavasi Charles J
Bruno Carmine E
Cosentino G
368 Giordiello Frederick G
Vacanti Alfonso
Ladanna Thomas
369 Perlman Stephen
Kolodziejsk Joseph
Reinbach Ida Mrs
Elia Michael
Mikolay John J
Chizanow K
Paskosky A R Mrs
Stermel John S
Angel Louis
37 Cardente Lorenzo
Mordhall D
Gibon Michael
Vacant
Cicero Jamie
Ruiz Antonio
7 Jacobson Nicholas
Cosgrove Mary E M
Vacant Joseph
375 Lanzetta Norman M
Vodopivic Benjamin
Kopetsk Antonia
Sandoval Salvatore
Santa Joseph N
Vacant
377 Vito
Rizzo Angelo
Rotondo Rocco
Rotondo Carmine
Fellerio Frank
Jesowsk Michael
Dolizzani Louis W
Miller Pauline P Mrs
Miller William A
Marchetti Angelo
Riccio Thomas
Vacant
Szczepanek Walter
Szczepanek Vincent
Salomone P
Bonanno George
Lazzolo Philip
Santo Lucianto
Tiesen Dominick
Vacant Vincent
Vacant
385 Raffe Rosario
Cosmo Nunzio
Cannoglia Giuseppe
386 Corrado Diosderio
Fanzel Frederick N
Wiesler Frank
Tomanicka A Mrs
Vecoli Angelo
Daniel C
Charles
Carl
388 Cittadino Philip
Cirillo Charles
Zappulla Joseph
Zappa Emma L Mrs
Zingarello Leonardo
Cherizzio Liberato
389 Nowakowsk Stanley
Mistretta J Mrs
Cianta Philip
Belleiere K Mrs
Ascenzi John
Schiber August
Pastore Louis
Bertolani Antonio
Bonadies Charles
Mosciuk Agnes Mrs
Dorado John
Pelas Mary
Cardente R F mover
392 Battle Josephine S Mrs
Jones Rose Mrs
Russell Sarah A Mrs
393 Cupone Tomasso
Zellner William J
Wunda John
Mohr M Mrs
Reincke A H Mrs
Vitchner Frank
394 Alkens Philip
Gregory George W
Stevenson Mary E Mrs
395 Vacant Mary
396 Vacant store
397 Simurako Russel
Ireinoli Marino
Bionli John
398 Pelon Stefano
Petzn Frank
399 Tocci Agostino
Julius S J
Spiegna Frank
403 Satchinkos Stefano
Bullman Samuel
Meyer Edward J
Witting Joseph
Fiel E Mrs
Wilkerson Andrew A
407 Bellin Corrado
Sena J V barber
Cesanico August

LIVINGSTON fr 251 Springfield av SW to 033 Avon av (Right side)

4 Kuhlock Agnes Mrs
Melville Charles
Vacant
6 Vacant
8 Anderson A & Sons
junk
10 Voge Eva Mrs
Schultz August
Vacant store
Rich Mrs
Cobb John
Vacant
2 Curry M Mrs
Spence N R M
10 St Peter's Orphan Asylum
17 Young Brothers
Jackson A R
A Jackson C Mrs
Brown Olive M
C C
A Osborne E M
B Coleman A M
Williams Lucy
(A) Williams Ernest
(B) Smith David
(C) Vacant
(A) Leaders S Mrs
(B) Toler Fred
(C) Thurman M A M
9 Norfolk Auto wrecking
24 St Peter's School
29 Vacant
34 Lemon J Mrs
McDonald William
Goyster
Jackson George
Page Walter
3 White Mrs
Strozanowsky Peter T
36 Alexandrowicz A
Korniloff Max
Simek Anthony
Wiczk S Mrs
Nowicki Walter
Peter
38 Joseph
Stark Konstantine
Cooper John
Olsen William
Hudzuta John
Rebirchin Abraham
Lewis Mary Mrs
8 Newman L
Edwards Sally Mrs
Vines Howard
4 Newark Auto Wrecker
11 Vacant store
13 Vacant store
14 Vacant
15 Taylor B Mrs
Sheffield M
Vacant store
19 Vacant
47 Hatcher Herman
Jackson Herber
Pulinowsk
Koston Peter
Williams Oliver
Vacant
48 Weissman Auto parts
49 Nemo
Copeland John
Hughes Sylvester
16 Bregman D Mrs screen
51 Suzanski J Mrs
Wolowicz Stanley
Vacant store
Corbi Julia Mrs
Horkurz Joseph
Lewis
Michiewicz Anna
Rosol Louis
Flezsa Paul
5 City Auto Wrecker
Vacant store
59 W Kinney st crosses
65 Vacant store
67 Kaff
Vacant
69 Vacant
7 Vacant
72 Vacant
Herbert A
Armstrong Mrs
73 Fahey Henry
Harris Auto & Parts Co
Phillips Katie Mrs
Dock
Mason Madeline D
7 Richard T Rev
Taylor Edward
Vacant
77 Chambers Ruth Mrs
Worts Lillie Mrs
Vacant store
Cosano Julia Mrs
Davis Emmett
Wallace Grant
79 Alexander-El William
Granger T L
Lewis Thomas L
78 Bishop Monroe
Walden Benjamin
80 Rea Elizabeth Mrs
White James
Kuchinski Frank
Vacant store
86 Kuchinski P Mrs
McCutcheon M E Mrs
Young William
Vacant
Gillies James
Brown E W
Bielsale E
Nemanoff Mr
Smith Stephen
Nichols F
Brooks Walter
Jackson
Wallace
Sears Ed
Shaw
Stokes Burgess
Leonard
Vacant store
Tate Jerome
Smith John
Smith
Smith H
Hughes Joseph
Thompson Rev
Vacant
Allen
Walter R
Smith
Steger Sarah
Moore Alfred
Christmas Jet
Vacant
Vacant
Tortiman Margo
Jones N Mr
Tortiman Rosa
Greenberg
Supply Co
Jordan Thom
Smith Chas
Jones Clifford
Alexander
Sabin
Williams
Bingham John
Mapleton K
Vacant store
Kowalski
Neighborhood
Vacant
Vacant store
Vacant
207 17th av cross
Flower
Brigham
Lee
Richard
Rolle
Perry
Vacant
Kasperek
St Stanislaus
Stanislaus
School
Simonton John
Brown Pauline
Johnson Earl
Frank
Bartman Jerry
Toller Rock
Walrace James
Weehler
Hall
Dearborn M
Mapell F M
Sheffield Andr
Waters John
Apter Moses
Morris Ellen
35 Corry Anna
Judge Ab
Hampton
Jurgson
36 Bowler N M
Torres Antonio
Vacant store
Williams
Telesnick
Chisell
Valerio
Vacant
Gore
Flinn Arb
Williams
Palmer
Rollins
Smith
Carter

continued
Vacant
18th av crosses
Rose st crosses
Dye
Co Inc
Weekers
Weekers
supplies
Samuel & Son
W auto parts
Albert

193 △ Kestenbaum Samuel & Son tires
193 △ Bobrow W auto parts
194 △ Lerman J auto supplies
196 Wisotsky Leo
Nelkin Bessie Mrs
Waxler tires
197 Bateman William
Green Hattie Mrs
Dorsey Solomon
Lund Esther Mrs
197a △ Newman L P tires
198 Cuff John
Miller John J
Weitter Louis
Dzlergowski C M Mrs
Wexler Isadore
△ Merzel Solomon
199 Waverly av crosses
200 Doren Paul
Petrick K Mrs
Kojewsk F grocer
Grusza William
Kolius Stanley
Granowitz M A Mrs
202 Vacant store
206 Carter Charles E
Carter T H Mrs nurse
Hall London
Saunders Aaron D
208 Flagan Dawson
△ Dukes Bros trucking
Watkins George W
Washington Glen
214 △ Levy auto parts
240 Pirofsky A Mrs rest
Carter John
Woods Eli W
Sands William
Oliver Eliz J Mrs
Vacant
241 Rose st crosses
242 △ Fischer Baking C
Fischer Charles
243 Cilento A A conf
Vacant
247 △ Siemering H Mrs real est ⊙
247 Sistrunk Mary Mrs
Smith Claud's Mrs
262 △ Cohen Joseph ⊙
Boatright D Mrs drsmkr
267 Beckrack Louis ⊙
Kotfregny A Mrs
Coleman Wallace
Shell Charles
Vann Henry R
White A co
268 Mitchell Addie Mrs
Randall Martha Mrs
269 Ash Edward
Robinson L J
Hamilton D Mrs
Morse Charles
Carter Newton
Hardy Willie F
270 Minor James H
Bolan Lawrence H
Vacant store
27 Louis Auto Repair & Sales
272 Smith Fred
Whitehurst Era M Mrs
274 △ Lips Fred Inc trucking
275 △ Grefco Co furniture mfr
276 △ Mueller Hattie K
Stebler Joseph
278 △ Rubin Rachel Mrs ⊙

LOCK fr 88½ Sussex av to 85 Warren (Right odd)
4 Petucci J shoe repr
Pirylis Constantine A
Pratile Charles
6 Vacant store
9 Lavista Alexander
Lavista A Mrs grocer
Meola Salvatore
DeRogatis Gerard
Vitello Thomas A
△ Milano Constantino ⊙
Rescaino Ralph
Colatrella Salvatore
Caprio P D tailor
13 Mancuso John
Inslon Donato
Roselo John
Demetrakes John ⊙
Karutis D Mrs
Meola Nicola M
Vacant store
13a △ Olympus Baking Co
14 Albanese Joseph
Circone John
15 Agliata Vincenzo
Tomanek D midwife
Morrello Joseph P
△ Pirylis Achilles P
Russo Gandolfo
Vacant store
16 Meola Angelo ⊙
Vacant
17 Montano Anthony ●
Ritter Elsie Mrs
Rullo James
Macera Gabriele
18 Vacant
19 Askew Harvey B
Beckwith E M Mrs
Whitaker James

Dean Lucie Mrs
Watkins Anna Mrs
Evans B M Mrs
Jackson Edward D
Vacant store
19r Vacant
20 Poillo Charles M
Corbo Carmela Mrs
Turso Frank
Farone Vito
Petrillo Stephen
Schert John C
Rubino Philip
2 Menafro Thomas C
Mennicucci Dominick
Pudula Frank
Pellegrino John
Rullo Lorenzo
DeRognatis G variety store ⊙
Farinella Joseph
Porreca Antonio
△ Tornillo Pasquale
Vacant
22 △ Caprio Philip
Cretuso Nicholas
Rotondo Angelo R
Vacant
24 Meola Giuseppe
Vacant store
25r Bu ey Adam A
Timmes Conrad
Madison Lula Mrs
Gayles Charles
26 Vacant store
27 Craig Rebecca Mrs
Alexander Margaret Mrs
Smith E Mrs
Francis Albert
Smith John R
McCoy Ollie Mrs
Woolridge Carrie Mrs
Mrs
Jefferson James C
Hilbes P Mrs
Porter James A
Wright James W
Furineth Biagio
Harvey William T
Pyatt Walter A
Nakelakos Steve
29 Anderson Ferdinand
Mufficelt Frank J
3 Vacant store
33 Allen R A Mrs
Edwards Oliver W
Parker B Mrs
Smith James L
Bell Louis
Hill Anna Mrs
O Laughlin P A Mrs
Brown Fannie Mrs
Lewis Julia Mrs
Porcello P grocer
Williams Mary J Mrs
37 Evans William
Nixon Jerry
39 Central av crosses
48 Ballard Hezekiah
Hozier S M Mrs
Jackson Benjamin
Crawford John
Dean I Irene
Vacant
49 △ Auto Radio Sales & Service
55 Finnie James
Scales William
Smith Bessie L Mrs
(b) Vacant
56 Bleecker st ends
57 Palmer F B Mrs
Baxter M J
Fisher Floyd
Word of God Temple
58 Scruggs Robert
Edwards Pedro A Rev
Linton V Mrs
59 △ Essex Auto Body Service Corp
60 Vanatel I Antonio
62 △ Feldman S & Sons Inc cleaners
68 Vacant
70 △ Cocuzza J auto repr
72 △ Raymond Blvd Service Station
73 New st crosses
76 △ Cerreto A rest
78 Cerreto A conf
80 Vacant store
82 △ Stevenson W J garage
86 Franklin Frederick
Spagnuolo Antonio ⊙
88 Vacant
92 △ Silver Bros Inc glass
Silver-Tone Mirror Co
94 Jones Martha L Mrs
Sims Elizabeth Mrs
96 Makinson William ⊙
98 Antioch Missionary Bapt Church
Thomas William
Kelly J Mrs
100 Love Leona T Mrs
Davis Hamilton
102 Crescenzi Richard H
104 Shorter John
104½ Palmer Lee
106 Summit pl ends
108 Williams Emma B C Mrs
Griffith LeRoy
Vacant store

LOCKWOOD fr 882 Ferry NW to 107 Lister av (Right even)
47 Raymond blvd crosses
71 Euclid av begins
113 Albert av ends
129 △ Fiske Bros Refining Co
131 △ Central Foundry Co The
139 △ American Hair and Felt Co
△ Clinton Carpet Co
142 △ Atlas Refinery oil refiners

LOMBARDY fr 646 Broad E to 1041 McCarter hwy (Right odd)
9 △ Dutcher H W garage
15 Strawey Robert R
△ Eggleton W P MD
△ Hahn W H MD
17 △ Dias J L MD ⊙
△ Brett T lwyr
Johnson M Mrs
△ O'Brien R J lwyr
19 Vacant store
20 Atlantic st ends
24 Greulich Edward
Greulich O Mrs furn rms
26 △ Javas Bread Co Inc
27 Stewart C M Mrs
27½ Vacant
29 York L Mrs furn rms
Roth S Mrs nurse
Cleary Bar
32 Lombardy pl ends
33 △ Sons of American Revolution N J Society
King Leslie W
35 △ Jann Andrea J ⊙

LOMBARDY PL fr 1049 McCarter Hwy SW to 32 Lombardy (Right odd)
— Lombardy Park
27 △ Wood Charles S & Co Inc asbestos materials
33 △ Washington Park Garage

LONGFELLOW AV fr 1145 S Orange av N to 70 Marion av (Right odd)
4 Vacant store
(1) Blum Vincent
△ Jacobus Robert
(2) Kopf Jacob
(3) Slum Oscar E
△ (4) Smith Arthur E
(5) Lee W
△ (6) Geige Philip E
(7) Messey Robert L
△ (8) Teyborne E Mrs
(9) Sota Marie A
△ (10) Murden Helen
(11) Graham M J Mrs
(12) Conn Walter
8 △ Morse Charles M ⊙
10 △ Gordon W M D ⊙
17 △ Fore Lawrence C E ⊙
21 △ Dengman M E Mrs ⊙
23 △ Albright William J ⊙
2 △ Morbler John A ⊙
29 △ Blust Arthur B ⊙
30 △ Magne Gregory J ⊙
3 △ Judge Bernard R ⊙
Lombardi Carmen ⊙
35 △ Ruffer Joseph B
3 △ Smit Neil ⊙
37 △ Chasalbert C J MD
△ Chasalbert Harry L
4 △ Clarke Michael J ⊙
4 △ Murphy A F ⊙
44 △ Duffy E J Mrs ⊙
45 △ Morgenroth George H ⊙
48 △ Berliner R L contr
49 △ Carroll Patrick J ⊙
52 Walsh Mary A
53 △ Schwing Pauline Mrs ⊙
54 Vacant
56 △ Conway John J ⊙
57 △ Luke E E Mrs ⊙
61 △ Smith F plumber ⊙
61 △ Rekel Frank ⊙
63 △ Reddington Frank J ⊙
5 △ Mueller Peter E ⊙
68 △ Egan William J ⊙
69 △ Aitan Rosario ⊙
73 △ Brennan Thomas
74 △ O Toole Joseph P ⊙
77 △ Rant John F ⊙
78 △ McKeon Leo M ⊙
81 Vacant
82 △ Matthews E A Mrs ⊙
84 △ Adams Joseph ⊙
86 △ Lynch James A Jr ⊙
89 △ McGovern Charles W
90 △ P nigan William J ⊙

LONGWORTH fr 507 Washington W to 708½ High (Right even)
Johnson Sophie Mrs
Dill F Mrs
10 △ Conventional Displays

△ Empire Chemical Products Co
△ Laffilin Co The cleaners
11 △ Innis Alaine J Mrs
Innis Joseph H
12 McClary John
13 Smalley W W
14 Vacant
15 Heuring W T
16 Capers Louisa Mrs
Parker Louis
16r Vacant
17 △ Marks Anna Mrs ●
19 Plant Benjamin ⊙
20 Lake Lawrence W
△ Lebrie Oil Co
△ Lebrie P ice
21 Brzozowski J J ⊙
Bienkowski J J Jr
Rozanski S J
22 Beirne Martin J
22r Vacant
23 △ Volk Frederick ⊙
23r △ Wiedmann M R jewelry mfr
24 Campbell S C Mrs
Vacant
25 △ Lois Anna M Mrs ⊙
Ward Ruth L
26 △ Sanifect Co The disinfectant mfrs
27 Feszchur Charles
Mager Lina C ⊙
29 Gronsky Stephen F
Gronsky Alexander ⊙
Kaligan W Gene
30 Batin Ida Mrs
Donofrio Jacome ⊙
LaGoia Peter
31 Schror Adolph
Whaley Frank
32 Cloughley E Mrs
34 △ Longworth St Garage
△ Dornin T grocer
39 △ Connelly George

LORETTA fr 85 Fabyan pl W to Irvington line

LOWELL PL fr 30 Dayton SW to 47 Frelinghuysen av (Right odd)
9 △ Holmlund V R rug cleaner ⊙
Lobby Thomas A
1 Spykman Erik J
1 Ping George B
1 △ Murphy William ⊙
13 △ Helwig Alfred W ⊙
15 △ Ross James ⊙

LUDLOW fr 288 Dayton S to Elizabeth line (Right odd)
0 Fulber R J ice
6 Vacant
1 △ McCann Christopher ⊙
△ McCann Construction Co
31 Machin st begins
35 Wharton st crosses
55 VanVechten st crosses
75 Carrington st crosses
107 △ Gray Patrick J ⊙

LUM LA fr 233½ NJRRav E

LYONS AV fr 643 Elizabeth av NW to Irvington line (Right odd)
Elizabeth av Bapt Church
2 △ Fink Sweet Shop conf
4 △ Rose Louis E Inc interior decorators
6 △ Rothstein W Mrs ⊙
17 △ McNerny George Rev
8 △ Vacant dentist
△ Goldfinger Irwin
9 △ Porter Arms Apts
Sent James B
△ (A7) Fant H Mrs
△ (A8) Axelrad Max
△ (A9) Schoenberg M Mrs
△ (A10) Siff Samuel J
△ (A11) Shack M H MD
△ (A12) Howarth Gloria
△ (B1) Schweitzer Joseph
△ (B2) Strauss S Mrs
△ (B3) Sauer A N
△ (B4) Hershoff Henry
△ (B5) Montage F C
△ (B6) Baer Arthur
△ (B7) Greene Sidney
△ (B8) Gordon Louis
△ (B9) Kutz Yetta Mrs
△ (B10) Sohn Jacob C
△ (B11) Kaplus Samuel R
△ (B12) Schulzman S C
△ (C1) Rose F A eng
△ (C2) Sloan B C Mrs
△ (C3) Miller Jack
△ (C4) Goode Morton
△ (C5) Williams Anthony
△ (C6) Karp Michael N
△ (C7) Slobodien Saul
(C8) Sofman Neil D
△ (C9) Goldman Morton L
△ (C10) Goldman Frank
△ (C11) Levenson B D
△ (C12) Mermelstein Max

[illegible]

[illegible] plumber

25 [illegible] te st crosses

[illegible] ment

[illegible] Primary

[illegible] Industrial School

[illegible]SOR AV fr 348 Clinton av to 934 S 9th (Right odd) [illegible]

[illegible] music

[illegible] MD

[illegible] clothing

[illegible] electrotherapist

[illegible] W MD

9 Dimchi S M M D

War William F

11 Belmont av crosses

[illegible] Friedman Jacob

Gourd Harold N

[illegible] Colbert Harry

Mendelowitz Samuel

Bernstein Joseph

[illegible] Greenwald Ida Mrs

[illegible] Rapine Mrs

[illegible] John

[illegible] Leo S

29 Ridgewood av crosses

[illegible] Millman S C Mrs

Kaplan W cond

[illegible] Orth Andrew

[illegible] Harry

Springer George

Swetgaum Samuel

Gaur Louis

Neuschafer F B

[illegible] Alfred H

Pucker Benjamin

Pucker S [illegible]

[illegible] George

Siegel Max

[illegible] Cuniar [illegible]

Cour James

R & F Trucking Co

Ryan Joseph F

[illegible] Abraham

Morris Samuel

Vacant

[illegible] Indianapolis [illegible] M Mrs

Marrison Vernon F

Williams Jack

Werner Theodore

Vacant store

45 Badger av crosses

Reilley Joseph P

Vanaje Thomas

Lee Charles B

531 PRR crosses

61 Jersey av crosses

[illegible] Eric William B

McFarlane Wilson

Redford William

Smith Philip B

Vernon Anthony

Wade John

Weingart Frederick

Graff John E

Reisel John

Krumbholtz W A

Smith William H

Hamberg Mary Mrs

Stephens Clifford

VanBrunt Harry E

Lucas Frank

Blackwell Opal C

Lakemann Albert

Pawelak Joseph P Jr

Alexander Luther H

Arnold Richard E

Murphy Victor

Garvin Asa

Vernon J Mrs

Brooks Laymon

Lesnik David

Friedman Morton S

Crosley [illegible] M

Jerusky Jacob J cond

Kennel George H

Marvin George E

Deltz William

Drucker Rudney M

Duke Joseph W

Acker Charles

Vacant

77½ Peshine av crosses

Kaplan Israel

Dynner R Mrs

Herman Harry T

Young William

Dempsey E P Jr

Anderson Axel W

Polonsky [illegible]

Kelley Walter P

Feder Stephen

Lock James E

Doulton N Maude Mrs

Gilliagh Caroline

Marciniak Adam

Raimon C M Mrs

Reilly Thomas J

93 Hunterdon st crosses

Home Appliance Corp heating contrs

Wiese E S Mrs

Fischer M H Mrs

[illegible] Frederick W

Mitchell Mitchell

Resky Sarah Mrs

Simon Mary Mrs

Bruce George W

Greenblatt P tailor

Pieper D E Mrs

Vacant store

Alicandro G shoe repr

111 Bergen st crosses

123 Chadwick av crosses

Johmann Julia Mrs

Lanzer Joseph J jr

Quinless Emma Mrs

143 Seymour av crosses

159 Farley av crosses

177 Treaty av crosses

195 Baldwin av crosses

213 Shan ey av crosses

231 S 10th st crosses

Barok Albert

Adelman Benjamin S

Omar [illegible]

Seidel Philip

251 S 11th st crosses

275 S 12th st crosses

Lorme Joseph

287½ S 13th st crosses

305 S 14th st crosses

Baden S [illegible]

Neuf [illegible] shoe repr

319 S 15th st crosses

Field Samuel

Newman Joseph

Lobe Benjamin

Ashkins Morris M

Fischer Charles

335 S 16th st crosses

[illegible] Rose Mrs

[illegible] W J

347 S 17th st crosses

Madison The [illegible]

Lopez Samuel

Zucker Joseph

[illegible] Henry M

Greidinger Max

Steinberg Nathan S

Blum Jacob

Greenhorder Joseph

Berman Frank

Goldblat Jacob

Aggress Harry

[illegible] Larry

Erdos Louis

Frank Lena Mrs

Rubin Samuel

Holtz Ida Mrs

Jacobson Frances Mrs

Papesy Louis

Goldfinger Meyer

[illegible] Irving

[illegible] Benjamin

Thoreson's Beauty Shop

[illegible] Caterine D grocer

MAGAZINE fr 3 1 Ferry St to [illegible] (Right odd)

[illegible] A [illegible]

Barczewski Paul B

Kaminski J A

McCoy R W

Vacant store

Continental Electric Co Inc

Colonial Corp dispensary

Ensenchenlez Stephen

Jaskiski Frank

Niedermeier A

Cina Sebastian

Frezko Michael J

Gardner M A Mrs

Pfefer Fred F

Pfefer M F refrigerating apparatus

Welker Mary A Mrs

Engert Thomas J

Salina Thomas

Springer Conrad E

Tepeka Stephen S

60 George st begins

Bogdan C [illegible] tavern

Bonchara A J

Dzelikowski Frank

Retz William P

Elias Stephen

Vacant store

Vacant store

67½ Darcy st ends

Mulvihill Joseph D

Reszka John J

Thurma Stanley

Bukucha M grocer

Bradbury Dew H

Smiesko Andrew A

Wozniak W J

Kirza John

Dorting Bernard J

Bukucha M M Mrs cond

Meyers Ernest

Kowalski John S

Jaskiski John

Lasada Manuel D

Mayer Frank E

Principe F barber

Eckert John

Bakos John

Miczkowski J Mrs

Kruzel B tavern

Vacant

Pfefer's Hall

Hetzel Roofing Products Co

Harke Gustave

Lyser H Mrs

Rentz Theresa

Polinsky V tavern

American Rescue Workers

85 Marne st ends

Lorendowski John J

Gossett John B Rev

Vacant store

Pruszkowski F

Nurzinski E C

Vacant store

Fortner John

Vacant store

Cizauskas Joseph J

Polusas Mary Mrs

Pacelanne F barber

Eckert Joseph

Sukowski L I

Florczak John B

Klein A H tire

Turczik Joseph

Jolie Harry

Jilcek Theodore J

Wolfner Joseph

Sherek Thomas

Lemmer Michael men

Tuli John

Schedler John A

Leure Mary E Mrs

Marchak Alexander J

Gallier M shoe repr

Ruf William L

Laux James J

Hentzler James

Arkey Wendel

Pezek John E

Chandler Mary L Mrs

Sabik S cond

Lone Ida Mrs

Grant Charles J

Gilbert A E Mrs

Mueller Anthony P

Thompson A W

Weiss M Mrs grocer

Klix Mary M Mrs

Kroll [illegible] A A

Vacant

Tylas Joseph

Lasiko Michael

Fischer Herman E

Lavorsik A M grocer

Kersy Raymond

103½ Komorn st crosses

Haluska Ignaty

Tremper Edward

Hartman V Mrs

Old Timers B C

Perik Stephen

Stalbel George

Vaicuis Joseph J

Geiser A A tavern

Held Isidor

Miller George J

Raymond E R

Blumenfeld B Mrs dry goods

Kotzan John

Majko Charles T

Poth John J

Sulesayn George

Brown Joseph W

Hirsler John

Moore E M Mrs

Belfried Henry W

Lyman Henry C

Dendrick Frank B

Moore E M Mrs

Toth Steven M

Vacant store

Vacant

Fruehlich Emil

Great A & P Tea Co The

Newark Lumbers A C

Brown George L

Saggau Albert C

Fruehlich Louis

Fruehlich E trucking

Vacant

Beamer Robert P

Sokolski Joseph P

Tunski John

Vacant

Gechard Edward

Sveon John H

Kronemeyer C C Mrs

Suchow A Mrs cond

Vacant

Tarcin S & Sons meat

Knight Harry A

Liebert Henry J

Keppe David

Peterson W C

Wilson T F delica

121 Barbara st ends

Ostrowski Joseph

Suchow Anna Mrs

Calcagno G J

Holland H K

Bergara [illegible] barber

Pugliese D R shoe repr

Bittman Frederick

VanVolkon J C

Gass Mary E Mrs

Hyman Etta A

Artnicht Joseph

Belecz Agnes Mrs

Tribia Stephen

Leblein Henry J

Devine James

Pochmar Raymond

Zonta Christian D

Pavlo A M Mrs midwife

Pavlo Michael J

Schmidt Charles

Vacant

Vacant

Kaminski Michael

Fenn Mary Mrs

Ravin Jacques F

Nichols Charles

Krutelek S J

Ondo George

Johnson David R

Purcell Thomas

Hauser George B

Buck Charles grocer

Pharmacist Nicholas

Machoffer N sweet metalwkr

141 Kossuth st crosses

Kral John B

Stamatak Constantine

Bonk Charles

Vacant

Bartusik S Mrs

Herbert Carrie Mrs

Pazuta P furn rms

155½ Rome st crosses

Luma Walter M

Jamelaszek Michael

Flis Joseph F

Kimel George F

Kiesz H J Mrs furn rms

169 PRR crosses (overhead)

171 Pulaski Skyway crosses (overhead)

Zingiser Emil F

Christie James C

189 Park st crosses

Ernst Frances Mrs

Reb John

Chiba Joseph

Radzewicz Pipe Organ Co

Cusano Joseph N

Dutch L E Mrs

Kozak Joseph

205 Amsterdam st crosses

MAGNOLIA fr 427 Springfield av SW to 80 Fairview av (Right odd)

Pirzone A F barber

Basile Pasquale

Friedman Jacob

Planer Charles A

Friedman David

Kowalski S M

Rubtowsky Harry G

Vacant store

Vacant store

Leone Beauty Salon

Sielinski Raymond B

Valledolini Em

Kowalowicz Harry G

Dippenman Max

Compagnie Belge Americaine S A [illegible] furs

Loyles Frank N

VanCampbelle W Jr

Anderson John S

Gasko Frank

Central New Jersey Power Co

Haas C F Realty Co

Insof Realty Co

Antique [illegible]

N [illegible] investment Co

Arthur M Needle Co

Top Realty Co

Magnolia Pleasure Club Inc

Kleman G Louis

Vacant

Bhagwandas M L Mrs

24 Highland st ends

Kanan Anthony

Tygard Ann Mrs

Bishop George

Kozlowinski Leon

Wechsler Jacob

Jensen August

Miles Owen J

Cimansky Morris

Laskowski Walter J

Zylinowski A J

Brady John M

Heinstickel George J

Kolobaczuk Meron

Skrzynski A S

Kaczmarek Frank

Kolson Irma P

Michalek H I nurse

Ritchie Clara

Gehlicker Frank

Bingler William B

Kessler Frank

Wiskowski Walter

Stasiak Edward

Elder John

Zubeck E M nurse

Zubeck J R Mrs

Hildebrandt Rudolph

Hildebrandt M Mrs

Greenwing Vincent

Stuetz Edwin J

Kochniewicz W

Martin Christina Mrs

Schulze R Mrs

Lance Edward

Lucki Anthony D

Lieber Joseph

Schweitzer P A plumber

Bolmal James H

White Arthur O

Klufas John

Torcolo William

Edgeler Joseph G

Aber Howard F

Hayward A L Mrs

Reilly A Mrs

Magnolia continued

48 Cullen Lawrence D
Morrison James J
Rickey John
49 Eggert Herman
Lemke William
Burchle Mary A Mrs
50 Osborne Ernest G
Ischrie Herbert R
Kankowski Stanley
△Mansel Andrew
Sommerang T F Mrs
△Powers Jeffers J
1 Dursu Joseph
Stanke Anna L
Apgar Raymond
Boehne Alfred
Lutz Anne M
Rodin T A
△Dressel Alexandria
△Dressel H G M
△Steze William
Gaer Louis
Jahn John
Hoffel John S
Seipp Frederick
Wurth Frederick
△Beike Rudolph
△Machowicz Walter W
Gumma Frederick
Wahlquist Frederick
Seipp Jacob Chas
Kuhlke M
63 18th av crosses
Bukowski Stanley
Franczak Anna Mr
Vacant store
Udik Michael
Yurek Andrew
Sachhouse Jung J
Sample Joseph
Stroh A M
65 Giovannelli Felix
Kuczies Jacob
Mathiere Michael
Vacant
Sieben Anthony
Kuehler Gottlieb
Vacant
Dick
Tabor George
Krause
Zawistak Marcel
Gorkange Wm
Lutz
Kuhlke Fred M
Kopher Fred T
Stankiewicz George
Kuhlke A M
Meyer Joseph
Vacant
Cotello
Kruger
Burchle John P
Kuhlke Jacob
Hartzman Frederick W
Vacant
Bauer
Pechanka William
87 Bergen st crosses
Vacant
Sauer
Martz M M
90 Mikulecek H W
△Starzynik J Mason
Vacant
Zemlanowski Tech
Jahn
Pauke
91 Tyanik William
Gaede Sophie
Kruger Edward
△Zemlanky Peter
Lutz Carl
Vacant
Wolf
Sokolowski S S
93 Gaede
Hoffman George
Kruger
Pflieger Emil
Sokolowski
Wahlquist
Pachopek Stanley
Gaede George
Kuhlke
Tay or Sophie
Krzyzanowski S
Jakubek Stanley
Armatys Michael
95 Rabanda
Zlydzewski Frank
Beckman Richard A
Gough Albert J
Dickey William W
Kuehlcke T Mrs
Kozmowicz Stephen
Kelleher Thomas A
106 Funk Paul
Burchle Roy
Hertig Minnie Mrs
107 Jackson Stephen
Sachs Joseph
108 Eustace Michael
Vacant
△Schwartz H Bond warehouse
109 Castleberry Carrie
△Wiczynski N J M
△Big Ben Smoking
Bartsch George R
Bruce Charles F
Vacant
△Bergdorf Marbine & Tool
1 Neser John
Gumacki John P
Gaeser Edward
Czyzewski John
Kane William
Schoff Walter
Schden John
Lake Russell
Rozenkranz S Mrs
Jurkalkanz Peter
Szumkowski J T
3 Smith Walter P
Kerbel Peter

MAGNOLIA LA NORTH fr 3
Stephen Crane plaza N
1 Stephen Crane plaza begins
2 Vacant
4 Vacant
6 Vacant
8 Vacant
10 Vacant
2 Vacant
14 Vacant
16 Vacant
18 Vacant
20 Vacant
22 Vacant
24 Vacant
26 Vacant
28 Vacant
30 Vacant
32 Vacant
Vacant
Vacant
38 Vacant
40 Vacant
42 Vacant
44 Vacant
46 Vacant
48 Vacant
50 Vacant
52 Vacant
54 Vacant
56 Vacant
58 Vacant
60 Vacant
62 Vacant
64 Vacant
66 Vacant
68 Vacant
70 Vacant
72 Vacant
74 Vacant
76 Vacant
78 Vacant
80 Vacant
82 Vacant
84 Vacant
86 Vacant
88 Vacant
90 Vacant
92 Vacant
94 Vacant

MAIDEN LA fr 2374 Rainey W
to 2001 Washington (Right even)
Smith H furn rms
Carey N V Mrs furn rms
18 Lo Grolanto A auto parking

MAINE fr 33 Perry St to 128
Bowman (Right odd)
5 △Jacobson Co pipe
7 Vacant Alice Mrs
Wisnicki James
Wilson Rose Mrs
Vacant
10 △Riverside Pattern Works
△Kramer Weber Tool Co
△Universal Novelty Puff Co Inc
△Sun Leather Co
17 Vacant
Stirton Thomas J
22 △Excelsior Shipping Co Inc
24 Vacant
Telesca John T
Telesca Sam M
Zimbra grocery
Kowa
LaBranch F N
Zlomek Jacob
38 △Clarion Chemical Corp
Polunovich Nicholas
Bunger Daniel
40 Bordian John J
Vandilden Charles
Zak Hattie G
Gordinas Nicholas
Gorchek Ira
Seiler Charles H J
Adams Frank A
Kenon Edward A
Tozyk Louis
Zawisza Edward J
46 Osiecki Michael
Pelikat Frank
Theiner Norman F
Kostner Oscar
Sterky Daniel
Ruczkowski Sammie
49½ George st crosses
Kaczmarczyk John
Pastuszka
Lentnowicz A M
Pozyc S L M
Jarczewski Paul J
Mikula Harry
Arciedi John
Lane Thomas A
Hetel Joseph
Wolf Alfred
Seiler Alexander
Fronczak John J
Neubauer Michael
Zemla Antonius
61 Geiger Vera S Mrs
Engel Edgar M
67 △Excelsior Roofing Products Co
△Excelsior Roofing Co
△Spa Composite Co bottlers
68 Vacant Joseph
Chwiczynski R
Vacant
Krepke A M
Fox John
Gaydos Anna
Mosna John
73 △Vulcanski Grocery
Palucek John
Sulkowski Phil J
95 Komoro st crosses
△Gordon Equipment Engineering Co
Lusko Mrs
Drzymkowski John
Kapinos Peter
Dokus Anthony J
Stocklinger August
102 △Eureka Iron Works Inc
103 DeSant George
105 Ironbound Pickle Works
107 Schneider P F Mrs
Zimmerman George
Lepinski John
△Kung Frederick
114 △Best Bros fine cutting
△Best Alice Mrs
Weingart Charles F
△A J D W Investing Co Inc
Zamborowski Julius J
Slagle A M Mrs
Seiffert William
Morgan E T
Wegrzanek Adam
Hetzel Edward
Lane John
Drzymkowski Peter
Cronin Edward F
119 Pelikat Karol
Rankowitz Frank
Kalinga Anthony J
120 Boglecki Chester T
Vacchio Stanley P
Vacchio Victoria Mrs
21 Skiwanek F T
Zanek Stephen
23 Gymiski C Mrs
124 Kazimierczyk Frank
Najimowski Mary Mrs
125 Seltmeyer O Mrs
126 Di Salvatore
Yolinski Joseph
Mikolaj Thomas
127 Steiner John
128 Pulaczewicz Adam
Pulaczewicz C Mrs
129 △Schroeg Henry
Stecker George W
△Vester E tavern

MALVERN fr 130 Pacific to
Wheeler Point (Right odd)
6 Mon Co mine
10 Rozycki Joseph
Ott William F
12 Wood H A Co The refiners
Vacant store
17 Mortz Anna Mrs
19 Vacant
Vacant
Vacant
Bergeot Andrew
Vacant
2 Nair James G
27 Senatore Frank
Cuozzo Joseph
35 △Monarch Motor Freight Lines Inc
△Monarch Motor Freight Co
42 Jefferson st crosses
1 △Grossa Christina Mrs
Russo Raffaele
Bevar Angelo
Lagrico Charles
52 Malvern Mfg Co
Cepe Albert A
(3) Pulice Joseph
(4) Petti Edward F
7 Bertero Louis
(8) Barbiroto A M
△Russo Alfonso
(6) Pene Edward E
△Pene Pasquale
△Pene Frank
△Margherito Frank
Giordano Enrico
Ferrara Cosedio
Fernandez N R
Sementore Antonio
Ruggiero Steve
Vella John M
Zorzi John
Cicciolo Dominick
Masianski Walter
Codella Ernest J
Sessano Giovanni
Chiff Giovanni
Ruggiero Valentino
69 Gigantino Vincenzo
Ruffino Louis
73 Picalese A Mrs produce
Pisciotta Raph J
Fiorino Mary Mrs
Giordano Anthony
Aversano Alfred
Aversano John
Spezzale Joseph
Cazzolino G M M
74 △Jardis Benj E Inc patterns
75 Cicillino F
DiCasper Joseph
Grillo A Mrs
82 Bonadino Liberio
Nasto Antonio
84 Giordano Arnold
Mulone Carmine
Brignoli M Mrs
88 △Giordano A & Sons junk
△Giordano Antonio
89 △Popola T barrels
92 Reo Salvatore
Reo Santino
93 Bernardesca Felix
Silvestro Francesco
94 Bagnasco Joseph
Giordano R
95 Napoleon T Mrs grocer
96 Fiorentino L junk
97 Paraschiano J junk
Lamonica Anthony
98 Vitale Louis N
99 Menichelli A R
Vacant
100 Venezzia Pellegrino
Vacant
101 Albertino Gaetano
Marcessa Gennaro
Chiabrese Joseph
102 Gazzie Frank
△Nahirnak G junk
Ogonowski Michael
Pagano A Mrs
103 Angrisan Albert
DeMartin A Mrs
Fox Peter
108 Chrunlak Carl
Alves Anton
113 Adams st crosses
123 Zevel Benjamin
125 Laurina Francesco
Salest Alfredo
126 Vacant store
128 Vacant store
△Superior Air Products Co
Tiesi John
Forello Giuseppe
Franzese Michael
Martin A
Tortorella Gaetano
△Kempner Roofing Co
Gaeta Rosario
△Bianco Fuel Oil Service
Bianco G M
Calzaro Angelo
Alfandi J grocer
△Michelli Frank
Vacant
Jelinski M R Mrs
147½ Vanburen st crosses
Cardella P
Masciotelli J A
Pel Theresa Mrs
Tedesco Gennaro
Kiesan Joseph F
△Kimpese M
Antonio J A
Tedesco
Tedesco Joseph
Tedesco A Mrs
Barry
△Sciarelli A fur trimming
△Sciarelli P Sons fur trimming
Fanucci
Sciarelli Pio
△Scipio James V
Pelot
Giuseppe
Gennaro
Napolitano Carmine
Sciarelli R M Mr
Joseph A
Gioco M
Nicola
Metro
Bridge Mr
Louis
Gaeta M
Ernest
Mysjowski Anthony
Giordano
Iannone
Sapontge Joseph
Russo James C
173 Pulaski st crosses
Michael
Frank
Giuseppe
Franzese
Martin A
Tortorella
△Kempner Roofing
Gaeta
△Morelli Co
Mrs
Joseph
Ellis
Pietro
John
Anthony A
Joseph F
M Mrs
Anthony
Jackling
220 Hanover st ends
Stephen
242 Denbigh st begins
Sorentino S
Joseph
Marco
Paramondo J S

MANCHESTER PL fr 809 Grid
to NE to 318 Cross
(Right odd)

Lister P continued
T Mrs
W Kenneth
Thomas
W
F
Mrs
F
Etchl music
George
Schuler Albert W
Arthur H
Florence E
Dudley
Francis B
Solomon
Monticello av crosses
Lemel Y
William L
F E
George F
William A
B Mrs
E
W
M
A
J
Edward
Robert
Warren J
E
James W
Raymond
Hugh
Smith Frederick G
Vacant
Vacant
Beck E H Mrs
Evelyn J
Vacant
B Mrs
Erie RR crosses
119 Verona av rebegins

MANUFACTURERS PL fr 557 ... Jeralio Right
Store
Transportation
Chemical Co Inc
43 Horatio st ends
Vacant store
Huber A Co paint mfrs
Hurley L & Sons Inc forgings
Co Inc mach

MAPES AV fr 557 Elizabeth av SW to 204 Osborne ter (Right odd)
Clarendon The apts
Nardie Norman J
Passer Harry M
Schmalholz Joseph
Donald
William J
Abraham G A
Samuel P
S M
Stanley M
Robert
Benjamin
Matthew
Aaron
Samuel
M
Arthur M
Edward J
Berg A
Lester H
M C Mrs
Meyer M
Goldsmith L L
(203) Smith Isidore
(203) Schaubler Lester D
Harry J
Harry
Abraham

30 Nesbeck Louis
302 Greenstein Barnet
303 Feuerstein Philip
304 Baker Russell I
305 Sweeney E J
306 Stahl Joseph
307 Dorsky Aaron
308 Marcus Sabina H
309 Krug Alex
Weisman Samuel
Feuerstein J M
Lauterslag Victor
Sandberg Joseph
Ross
Samuel J
Meyer
Zuckerman Barney
Aaron Isadore
Mintz M E
Emil
Irving
410 Rosenberg Nathan
411 McGarvey R J Mrs
412 Feller Morton
Sidney A
Fiore T
Cohen Sanne
Morris H
Louis B
S N Mrs
507 Singer Milton
508 J
509 Rothberg Helen
Lewis
Dora Mrs
512 Golden R A Mrs
Wyat
Robert S E Mrs
Frank L
Vacant
23 Shephard av begins
Popik Gustave W
Siegel Robert L
Sophie Mrs
Lothar
Irving
Slamowitz Frank
Fein Frank J
Cohen Harry W
McAfee A J Mrs
Bates William J
Klein Edward F
Rubin John A
Morris
Lynch Joseph
P
Weinstock A Mrs
Feed Rudolph
A
Simon
Edwin
William
Irving B
Riley Leonard A
Burgeson W Edward
Martha
VanDaniel John R
Vacant
Samuel
Wetzel
Bostwick Alexander
Simpkins M
Anna M
George J
Felton Mrs
51 Mapes pl ends
Vacant
Pollock
Mary
R M Mrs
Schenk George
Alkmat James
Taylor E M
Carpenter Eugene
Leonard John A
Schenck Casper H
Kohoman J
Folen Stewart
McBride John T
M Mrs
Young James J
Childs M C Mrs
Christal John J
Richards F & Burners
Lewis Joseph
Siegmeister Robert
Lesser H painter
Balis Irving
Balis R H
Balf Abraham N

70 Frankel Jacob
Josephson Philip
Helen David
Matthews M A Mrs
72 Vacant
Kleinman S Mrs
Morris
James S
Friedman George M
Leibert
75 Hunterdon st crosses
Aaron
Max
Engel
Kotell Jacob
Hentz M E
Nathan
Slota Sallie
Goodman Max
Lifson Louis
Schreiber Edward
Vacant
Samuel S
93 Bergen st crosses
Stark John
Liederfreund F Mrs
Karp Sol
Wm D
Max M
Sherman Richard D
Lefkowitz Joseph
Adolph
Herman Joseph
Rosen Morris
Steinfeld
Jonkow Murray
Singer Benjamin
Eugene
Andrew D
Feller John J
Irving E
Fannie Mrs
Bierman Samuel
Cheskin L J MD
Emma M
Theodore
F Mrs
F S plumber
Aaron F
Isidore Bernard
Brandstadt Isadore
Vacant
Jack
Hartberg Jack
Samuel
Sol
Resse Jack
Hockman Harry
Marks Leo
Morris
Goldstein B L
Stone Mary
Walter
A Ira
Schwarz Otto
Katz Benjamin
Herbert
Anderson G A
Steinberger Simon
Vacant
Ludwick
Peck Louis
Charles
Thomas
Shirley
Joseph
Abraham
Goldfarb Philip
Seymour
Weiss Meyer
Jacob
F milk
Katzer Julius Mrs
Jacobs Benjamin
Lefkowitz Louis
Seidman Samuel
Weinberg Jay L
Thomas
Marcel
Reinhold
144 Goldstein Abraham J
Horn Jacob
J A
145 Murphy M Mrs
148 Rothfelder Abraham F
Newman Emily B
Vesetzky W L

149 Felsenfeld Samuel
Herman
150 Lewowitz Harry
Jack
151 Bradshaw D T ting decorator
Krieshbaum R W
Swedlo O R tchr music
Eisenberg Benjamin
Sidney
Harry
Ruthard A M
Harry
J painter
Tillie Mrs
Jacobs Joseph
Bierman S A
Reichberg Jacob
Goldberg Jacob
Nathan
160 Mapes The apts
Glatman Michael R
William F Jr
Clarence J
Douglas A Mrs
A2 Harris A Mrs
A3 Samuel L
Herbert
Lyman
A6 Lena M
Rothenberg Jacob
Goldman M A
Litman Morris
Charles
Vacant
B5 Joseph S
Weinmann S Mrs
B7 Stoner Louise
Nancy K Mrs
Bernstein Sam A
(C3) Crystal Frank N
C4 Danzig Rebecca Mrs
C5 Harry
C6 Schoenfeld S Mrs
C7 Kearney Elizabeth L
165 Sweet Irma Mrs
Simpson Robert J
167 Kaplan Albert
Schneer Michael
Shoenholz Franklin
168 Vernick Fred
Samuel
Kaplan Jacob
Sarah
Jack
Louis M
Samuel L
171 Davis Leonard
Levin Morris
Warshafsky Samuel
173 Kobintz Abraham
Walter Mrs
Louis
174 Ronald Emmanuel
Cohen Lyman
Herman S
Edward
Nathan
176 Kaplan Sidney
Irving D
Samuel
178 Lustberg Herman
Irving
Weiss Louis
179 Engel Marcus
Samuels Jerome
Sobrank Chester L
Ralph M
John
Tunis Benjamin
182 Harry
Ortenberg Melvin
Joseph
183 Max
Friedman Abraham
Capone Thomas
Paul
Philip
Gussie Mrs
Samuel
Sarah tchr music
Silverstein Michael
William
Ardizzone A H comic artist
189 Freeze George
Sabra
Sabio
Jacob
190 Katz Emanuel M
Rosenbaum Edward
Naomi
Samuel
193 Fein P milk
Goldberg Samuel
Trenelle Frank J

MAPES PL fr 48 Shephard av SW to 51 Mapes av (Right odd)
9 Nicoll John
Fletcher James W
15 Bross Martin G
Larkin Mollie Mrs

MAPES TER fr 181 Huntington ter W to 172 Schuyler av
1 Scheinkopf Isadore
Simon William A
Carol S
2 Kaltko Joseph C
Kaltko C Mrs
Siegel Abraham
Weinberg Philip B
Axel Samuel
Max
Max
Rapaport K Mrs nurse
Baron Martin D
Gladstone J painter
Meyer Herbert W
Samuel L
Vacant
Belin Joseph
Samuel
Morris Joseph H
Rubstein Jack
Weisman Benjamin
Richard
Pinkowitz William
Tenenberg N painter
Max
Greenstein Charles
Samuel
Samuel W
22 Millstein Max
William W

MAPLE AV fr 206 Lyons av SW to 1511 Grumman av (Right odd)
15 Wequahic av crosses
23 Schuster Abraham
Jacobson Ethel Mrs
27 Pomona av crosses
39 Maple Avenue School
49 Goldsmith av crosses
61 Vassar av crosses
William R
Nicholas A
Morris
Gerlitzky E tchr music
Wachtel Larry L
91 Chancellor av crosses
Green S F Mrs yarns
Richard F
B2 Max
B3 Bernstein Max
B4 Summons R Mrs
Samuel J
Sol
Edward
Sadie S Mrs
Schuman & Son groc
Lovely Lady Beauty Salon
Baum A M clothing
F
Floor
Fashion Cleaners
100 Warhaftig B shoe repr
101 Maple Dairy Co Inc dairy
Ottenstein E produce
Feldman M meat
Maple Sweet Shop Inc
Brucker
109 Hansbury av crosses
Brucker Louis
Scharmanski W M chiropodist
Tuller Abraham
Brown M E M
Samuel
Charles
J
Jacobson Harry O
Max
J builder
Rudolph
Emil
Jean
Mrs dentist
Heller M R dentist
127 Keer av crosses
Franklin Memorial Church
Joseph
H
Louis

MAPLE PL fr 168 Vassar av W to 167 Chancellor av (Right even)
Herman
S M
Mrs
plumber
Mark
Reif Morris
Zeh William

MARGARETTA fr 33 Amsterdam E to Av M (Left odd)
Ironhound Transportation Co Inc

Margaretta continued
1.ΔEbersberger John Inc barrels
45 Av L crosses
6. Ziemann Bertha A ©
6. Derkel Frederick G
68 Vacant

MARIE PL fr 030 Belmont av W o 308 Badger av (Right odd)
ΔEkstein Jack
Cldriche J
ΔChetar 2k Meye
Chr Antoni R
Resum William E
ΔBordon R grocer
Barne M M Mrs
aue og W and
ΔMeix Frederick
11 Mc Har
Fag B Mrs
Δ ... William H
Tuke ... us
F ... T
ΔLeonk Edward
Durasc ... mira
... Wal A
Ogden Edward I
1+ΔGe ... Salomon ©
Koenig Gust ...
Schne der Irving
Blucker Samuel
Ros I ... ©
Kraml ... osep
6 Bunes Fabyn
ΔDirking W ... R
Sieger R Mrs
18 Leszczynski Julian ©
Moczyllowski S J
Vacant
20 Kohre Joseph ©
Feldblum Julius
Kap tansky William
Gorniski Walter
Elsenberger Samuel
Vacant
23 Ridgewood av crosses
Crawford J S ©
28ΔBaskerville James ©

MARION AV fr 311 Sandford av W o 8 Orange line (Right odd)
6ΔMarion Apts The
ΔBlack Robert
(1) Foley Esther A
Δ(2) Greenbaum S
3 Swindell J W
Δ 4,Wilkinson J M Mrs
Δ(5)Gal ... Norman L
(6)Erskine R S Mrs
Δ 7 Mcwatinm S J
8 Flinch A E Mrs
(9)Amnes A E
(10) Phelan T F
Δ(11)Quinn Nellie T
Δ(12)Bettino Joseph M
Δ(12A)Szymkowski M Mrs
Δ(14)Young Edgar A
(15) Vacant
1 ΔSmith Mary E Mrs ©
12 Fox Francis
Lynch Thomas
McElroy Philip J
13ΔReiss Louis H
Szikora A Mrs ©
14ΔMcTague L Mrs
Mulholland John A ©
Tutts John F
Szikora Stephen ©
8 Williams Lee G
ΔYeager Theodore W ©
Caruso ... Mrs ©
20 Conlon John ©
ΔKingston Thomas D
23ΔFrank Emil ©
Young M J Mrs
24 Kahnes Charles
ΔNielsen Magnus ©
25 Gallagher ... Mrs
Sheppard W F
30ΔDeLeonard J real est
Kelleher Edward T
ΔKelleher Anna M ©
27 Blair Joseph F
3 ΔKeller Francis D ©
3 ΔMorgan James K
38 Poe av ends
39 Vail st begins
43ΔFitzsimmons Hugh ©
Δ ... J I MD
ΔNourse Joseph A
ΔL ... M ©
Δ ... ©
Δ ...
58 Monticello av ends
ΔC ... P
ΔVan ... William H
Buri ... Edward
M ...
T ...
6 ΔMegen ...
49ΔDe ... William
ΔDubo ... Frank I
Kohr Sidney A

7 ΔMcCabe William J ©
76 Longfellow av ends
77ΔZazzali Andrew F
8 McClinchy E A Jr
ΔMcClinchy E A ©
83ΔLeonard Edward A ©

MARION PL fr 04 W Kinney SW to 3 Governor Left odd
Joh ... Carrie M
ΔMarshall J B interior decorator
3 Vacant
Brewster Mary L ©
Feeney Ellen A ©
Vacant
15 Governor st ends

MARITIME fr 8 Dock SW
— Marsh st crosses

MARKET fr 462 High SE to 330 Ferry (Right even)
13 Court House pl ends
5 ΔWarren Bldg
ΔBonded ... Assn
Δ ... B & L Assn
Atlantic B & L Assn
Auto Trade B & L Assn
ΔCombined B & L Assn
Masonic B & L Assn
Mayflower B & L Assn
Travelers B & L Assn
ΔWarrens B & L Assn of Newark NJ
Δ 200 Burt Edward R & Co dects
Δ(200)Stationers Supply Mfg Co
(204)Whitehead C B abstracts of title
Δ(206)Connolly J F lwyr
Δ(208)Yanes ... M lwyr
Δ 208 Adams J ... lwyr
Δ(208)McWilson ... W lwy
Δ(210)Kearns W J lwyr
Δ(210)Kearns & Bruder lwyrs
(300-308)Vacant
Δ(304)Car and General Insurance Corp Ltd
Δ(304)Provident Fire Insurance Co
Δ(304)Royal Exchange Assurance
9 ΔRembert E real
ΔNational Bowling Agency
ΔSantaMaria M A lwyr
Boudinot ... B & L Assn
Corinthian B & L Assn
Commerce B & L Assn
ΔClaridge Beauty Salon
Italo American B & L Assn
Scrambl B & ... Assn
23ΔEssex County Court House
(3) Jurors Court Room
(B10) Law Library
(B14)Sheriffs Salesrooms
Δ(104)Court of Common Pleas
(104)Court Room
Δ(106)County Sheriff
(109)Sheriff's Office
Δ(118)Chief of Detectives
Δ(118) Detective Bureau
Δ(119) County Prosecutor
Δ(20)Brennan P J lwyr
Δ 20 Court of Common Pleas
201 Court Room
203 Circuit Court
Δ(203)Smith J F lwyr
Δ(209)Court Sheriff private office
Δ(218)Court Clerks
Δ(217)Clerks Office (chancery dept)
(222)Circuit Court
Δ 222 Smith W A lwyr
222 Court Room
(226)Court of Common Pleas
Δ(226)Flanagan D lawyr
(32)Press and Interpreters Room
40 Circuit Court
(401)Supreme Court Rooms
(401 Caffery E C lwyr
(401)Court Room
(404)Court of Common Pleas
Δ(404)Hartshorne R lwyr
Δ(404)Jurors Waiting Rooms
408 Interstate Commission on Crime
... Room
Δ ... Court Stenographers
Δ 42 Parker C W lwyr
... Circuit Court
... Assignment Commissioner
Vacant
25½ Pearson pl begins
3 ... Furniture Co Inc

29ΔFamous Comfort Shoe Store
Δ ... Furniture Co Inc
36 Springfield av begins
37½ Comes al begins
38 Arlington st begins
Vacant ...
ΔKaser s Pant Stores
... hats
ΔShapiro Furniture Co
12ΔResnick Clothes
43ΔRe ... Furniture Corp
44ΔMack ... Store Corp
Vacant
ΔRose ... Furniture
8 ΔCo ...
51Δ ... Lunch Corp
Δ ...
52 Ma ... Social Club Inc
ΔWonimer ... The tailors
ΔEssex County Greek American ...
ΔU ... Stores
ΔEisenberg I ... store
Vacant store
57ΔAdlerstein N dentist
Ferrari ... news dlr
57½ Plane st crosses
58ΔRadio Shop of Newark Inc The
Lehigh Investment Co Inc real est
ΔNewark Surplus Veterans Co
Δ ...
59ΔFrankelberg ... Sons Inc furniture
60 Shapow W pants
62ΔHorland M jeweler
63ΔGrand F & W stores dept store
Kapetan G D photos
ΔSchenkel's Inc tailors
64 Warshawsky Bros shoes
65 (2d fl)All Ireland Ballroom
66 Vacant store
68ΔShunk's The Clothier
ΔSentinel Jewelry Co
69ΔWucker Furniture Co
70ΔPodinoff ... photographer
ΔPeck Nathan shoes
72ΔRex Clothes Inc
73ΔRichards Credit Department Store
74ΔGrand Lunch Corp
ΔMarsillo V J gymnasium
75ΔSachs Furniture & Radio Co
76 Vacant
77 Kirch Harrison Realty Co
ΔKirch Edwin A & Co furniture
78ΔCoppe ... clothing
ΔJack's Key Shop
(2d fl)Vacant
(3d fl Vacant
(4th fl Vacant
8 Vacant store
81ΔNational Shoe Store
82ΔHoward Clothes Corp
DeLorenzo B newsdlr
83ΔGrant W T Co variety store
85ΔWolff D & Co inc clothiers
93ΔNational Ladies Shop
94ΔCrawford Clothes
96ΔAdler Shoe Co
Δ(2d fl) ... & Joseph's Beauty Shop
(3d fl Vacant
97ΔMiles Shoe Store
98ΔKeal Shop ...
ΔRoyal Chop Suey Restaurant
100 McAn Thom shoes
ΔN ... Office Supply Co
(2d) Harper-Phillips Shoe Co
02 Dob's Shoes
Δ(2d fl) Mandarin The rest
ΔLloyd's Clothes
103ΔStar Credit Clothing Co
ΔHausman I & Sons Inc shoes
107 Washington st crosses
ΔMichaels Dept Store Inc
108ΔRoxy Clothes
109ΔBamberger L & Co dept store
ΔBamberger Broadcasting Service
ΔW O R broadcasting station
110 Vacant store
112ΔMarket & Broad Radio-Music Co
114 116ΔProctor Bldg The
118ΔProctor's Theatre
(2d) Vacant
Δ(2d) B ... E rest
Δ 2d fl Impor ... Shop
(20)Reliable Alteration Shoppe dresmks
22 Abend M ... or
Δ 22 Pever Beauty Salon
30 Kendall W G inventor
Δ(31)D Adamo P tailor

(32)Vacant
(33)Vacant
Δ 34 Universal Window Cleaning Co
Δ(35)Art Center The adv agency
(36 Vacant
(37) Republic Investment Co real est
Δ(41 Sutton B E Mrs dresmkr
Δ(42 Accident Investigating and Adjusting Service
Δ(42)Russet H real est
43 Vacant
44 Vacant
Δ 45 Tench W S jeweler
Δ(45 Peach P H watch repr
Δ(46)Bill Posters Union Local No 18
Δ(50)Ken Trouser Matching & Reweaving Service
Δ(52)Adding & Calculating Co
(53) Admiral Sampson Lodge
Δ 52 Clawans L lwyr
54 Vacant
(55)Vacant
Δ(58)United Hatters of North America Local No 8
Δ(61)Becker C lwyr
Δ(64 Atlantic Window Cleaning Co
65 Vacant
Δ 66 Carter William E publicity agts
Δ 72 Metropolitan Cemeteries Corp
Δ 72 Werbel ... real est
Δ(72 Rund E lwyr
Δ 72 Rund E lwyr
Δ(74 Bastos M chiropodist
Δ 75 R K O Proctors Bldg Agents Office
Δ(8th fl)Models Guild of New Jersey
118ΔCapitol Theatre The
ΔBrod's Men's Shop
124ΔCaruso's Restaurant Inc
(2d fl Vacant
(3d fl Vacant
(4th fl)Vacant
126ΔMack's Long Bar Inc tavern
Δ(2d fl May's Beauty Salon Inc
3d fl Vacant
128 30ΔSuper Bldg
128 Rosch A A real est
ΔSilverberg F & Sons mens furnishings
1st fl Marx C conf
Δ 201 ... Beauty Shop
Δ 202 Bel ... Vision Optical Co
Δ(203)Friedland H chiropodist
Δ 203 Semel E chiropodis
Δ 204 Washington Stamp Exchange
205 Walsh ... real
206 Strunck W diamond setter
Δ 206 Hewitt F J jeweler
206 Hassauer A watchmk
(207 Vacant
208 Vacant
Δ 300 Okin ... real est
Δ 300 Hessler W J real est
Δ(300 Okin W real est
Δ 300 Foundation B & Assn
Δ(300 Spies M P real est
(305 Vacant
Δ(306)Newark Emblem Co Inc
Δ(307 Kane C jeweler
Δ 308 Mulvey P A booking agt
Δ(308 National Cycling Assn
Δ(308 Mendel H booking agt
Δ(309 Burkhardt F jeweler
Δ(310 Alteration Shop The
(311 Vacant
(312 Vacant
Δ(400)Schnee M lwyr
Δ(400 Press A lwyr
Δ(400 Press S lwyr
402 Randolph O lwyr
Δ(404)Language Center of Newark
Δ(405 Progressive Stamp Exchange
Δ(406)Feldman J lwyr
Δ(407)Mogul M M jeweler
Δ(408)Fabric Reweaving Co
Δ 409 Bonda J L real est
Δ(409)Bonda J N real est
Δ(409 Pechenik H lwyr
(411)Vacant

(412 Vacant
Δ(500)Ackerman ...
Δ 500 Fields ...
Δ 500 Home ...
Δ 500 F ...
Δ 506 ...
Δ 507 ...
Δ 508 ...
Δ ... Friedman ...
Δ ... Katz ...
Δ ... Klein ...
... Rogers ...
Δ 510 Bendorf G real ...
Δ 511 Buslow ...
Δ ... Allster ...
...
Δ ...
Δ 604 ...
Δ 604 Briefs ...
Δ(604)Zeck ...
Δ(604)Schnur B W ...
Δ(604)Williams ...
Δ(604)Tanitz E ...
Δ 608 Essex ...
The
Δ ... Mercker W ...
Δ ... Shein ...
Δ ... Headley E ...
Δ ... Beadley F A ...
Δ ... Headley W F ...
... Clearcorp ...
Δ 613 Salper J ...
130 Gordinkin N ...
131½ Halsey st crosses
138Δ ... furnishings
Fallen & Son ...
ΔSaffer Simon ...
Δ ... Bldg
... Shoe Co
... Vacant
... Vacant
... Vacant
... Vacant
... Vacant
4th fl Vacant
142½ School House ...
145ΔRichards Affiliated ... clothing
146ΔRoval Stores ...
149½ Library ct begins
ΔSnyder ... Shoe ...
Δ ... Sam ...
2d fl Vacant
Kresge Bldg
ΔKresge S S ...
Merchants Bldg
ΔThomas J H ...
ΔBeck ...
157½ W ... begins
158ΔChild's Restaurant
Δ 2d fl Wilfred Academy ...
... Vacant
Δ ... Shoe ...
... milliner
Re ... clothing
Vacant store
164½ Nutria st begins
ΔBabs ...
St ...
ΔAndrews ...
Δ ... Store ...
Δ ... jeweler
... Family ...
Vacant
Vacant
... & Martin ...
... tosh
... Shop
ΔPeggy ... milliner
... Newark
173 Broad st crosses
... dentist
Vedlich ...
Δ ... Food Shop Co ...
ΔMayfair Restaurant
Bernard Shoe Repair ...
Bo ... dentist
... dentist
... dentist
... dentist
... dentist
... dentist
Neumann F E dentist
Kruse E dentist
Schwartz A M dentist
183ΔNeillick Stores Inc ...
184ΔSea Ace Tennis Co ... ing goods

inboard
Bdg
ane Bar & Grill
Vacant
Vacant
Vacant
Beauty Shop Inc
Cafe Inc
Savings Bank
N J
appraiser
Inc real est
Bdg
building
& Son Inc jewelers
Bdg
J & Co reg
Inc real est
Inc real est
real est
Vacant
supplies
Process Copy
W P lwyr
I D real est
Bdg
Shoe Co
Vacant
Vacant
Vacant
Vacant
Vacant
Vacant
Ben Inc auction
3d fl Vacant
3d fl Vacant
Paramount Newark Theatre
Amusement Corp
Bdg
Inc print
Vacant
Bros surveyors
Macgregor & Spinte
Landow & Blume law
B lwyr
Golf Links Inc
D lwyr
detective
lwyr
N lwyr
Printing & Co
Iron work
Vacant
Pen
archt
Acc dent
Building Society
S J dentist
Lunch Corp
Newark Silent Club
Beaver Bdg
Lunch Corp
Exchange of
Theatrical

Δ(11) Rex Jewelry & Optical Co Inc
Δ(12) Kay's Dresses
(13) Vacant
(14) Vacant
(15) Star Gle M M
(17) Vacant
Δ(3d fl) National Beaut Parlors
200 Δ First Industrial Loan Co of NJ
Δ 6 Arcadia Lunch Inc
A Douglas W L Shoe Co
Δ 8) Zucker Irving Inc mens furnishings
Δ 26 Elsie Beauty Co
Δ 2d fl Sigend jewelr
Δ 200 Typewriter Sales & Service Co
Δ 202 Essen T lwyr
Δ 202 Engleander B lwyr
Δ 202 Jacoff O lwyr
Δ 203 Brass M G Jr lwyr
Δ 203 Edelstein Co food broker
Δ(203 Higgins Engineering Service
Δ(03) Schofield H real est
202 Chiera shoe rpr
203 Shoe Shop
204 Δ 8 Fashion Clothes Inc
205 Δ Two O Five Market St Inc

205½ Beaver st begins
208 Realty Corp Bdg
208 Δ Wonder System Inc
(201) Stein M jeweler
(202-204) Vacant
203 Vacant
301 books
301 book
302 Vacant
Δ(303) Peoples Life Assn Inc
306 307 Vacant
308 Opticn
401 Vacant
Δ 402 Vinsky W P lwyr
(403) Progressive League of NJ
Δ(403) Co
404 Vacant
(405) Vacant
Δ(406) Superior Stamp & Die Works
Δ 407 Karkus Irwin Printing & Stationery Co
207 Δ Ordway Bdg
Greenblatt M cigars
Δ Snyder's Hat Stores Inc
Δ 209) Reister J M diamond
203 Vacant
204 Retail Clerks International Protective Assn
205 Grocery and Food Clerks Local No 345
206 Vacant
Δ 207 Home Insurance Co The
Δ 209 Columbian Protective Assn
(210) Vacant
(211) Vacant
Δ(212) Newark Multigraph ing Service
(213) Vacant
Δ(300) Hastetter A A jeweler
Δ(304) Weinberg watch
Δ 304 DePaolo G jeweler
Δ 305 Newark Jewelers Supply Co
307 N J League of Women Shoppers
307 N J Civil Liberties Union
308 Vacant
Δ 309 Freda J A F lwyr
Δ(309) A real est
310-3 3 Vacant
(314) Vacant
(400) Vacant
Δ(401) Typographical Union No 103
Δ 402 Koehner M real est
Δ 402 Rose real est
Δ 402 Rose M real est
403 Vacant
Δ 404 Baltimore Shoe Book Co The mfrs
405 Vacant
Δ 406 Essex County Printing Pressmen & Assistants Union No 31
Δ 407 Newark Newspaper Guild
Δ(409) Figueroa S lwyr
Δ 408 Joyn N lwyr
(410) Crusader Missionary The publications
Δ(410) Cloud Advocate The publications
(411, 413) Vacant
414 Harding W G ins

Δ(414) Hatfield & Co engs
Δ Lobe Industrial Loan Corp
Δ(500) Metropolitan Finance Service Inc
(502) Vacant
503 Vacant
Δ(504) Ordway Mrs rent ing office
Δ(505) Ediray Typewriter Exchange
506 Feil edmen
Δ 507 Zell real est
Δ(508) Rosenthal eng
509 lwyr
Δ(509) Marcus lwy
Δ 509 Sweeney T lwyr
Δ 600 Rothenberg jeweler
Δ(600) Glick W watch mkr
600 Goodman jewelry repr
Δ(603) Fischer Agency Inc
(603) Fischer H real est
(603) Howard Realty Co
Δ 603 Venuto A N lwyr
Δ 606 Webe diamond setter
Δ(606) Bass M jeweler
607 Vacant
608 Vacant
Δ 608 Empire Photo Engraving Corp
Δ 701 Mutual Discount C
Δ 702 Lowitz M B lwyr
703 Brothers Ins
705 Vacant
707 Vacant
Δ 708 Enterprise Bargain House get mdse
Δ 710 Buller N lwyr
Δ 710 lwyr
Δ 710 Edelson lwyr
Δ 710 lwyr
Δ 710
Δ(8) Jewish Daily Forward newspaper
802 Bayer & Washington jewelry repr
(803) Vacant
(804) International Brotherhood of Bookbinders 82-08
Δ(805) Teller J lwyr
(806) Vacant
807 Vacant
Δ(809) Beadling Donald Inc ins
Δ 901 Amada Agency Inc ins
Δ 901 Amada C A lwyr
Δ 901 Amada M real est
Δ 901 Brunner lwyr
Δ 901 Reigeron Repair Co
Δ(001) Nu-Way Bookbinding Co
Δ 001 Confederated Mortgage & Finance Co
Δ(906) Bondwear Renting Agency Inc
Δ(902) Judge J M lwyr
Δ(903) Wagner C B lwyr
Δ(903) Judge B K Jr lwyr
Δ 903 Judge B K real est
Δ(904) Dunn E F lwyr
Δ 905 Essex Trades Council
(906) Vacant
(907) Vacant
Δ(909) Grinnell Company Inc sprinkler systems
Δ(911) Consolidated Chemical Sales Corp
Δ(01) Liberman P S lwyr
(000) Vacant
Δ 00 Berbridge Service
Δ 1012 Garrison Union Local No 833 CIO
Δ(003) Fishman
Δ(003) Quigley J J acct
Δ 100 Savings finance
Δ 100 Goldberg I M lwyr
Δ 1006 Gorelick lwyr
Δ 1006 Schwartz Paper Co
Δ 006 Collier & Collier lwyrs
Δ 007 Rodnor S lwyr
1007 Vacant
Δ(008) Schildkret J lwyr
Δ(008) Schwartz I lwyr
Δ(1008) Blumenfeld L I lwyr
Δ(008) Blumenfeld S G acct
Δ 008 Wolfman S acct
Δ 009 Jerman F adv
Δ 10 Bernstein M M lwyr
Δ 10 Winslow A lwyr
(1102) Vacant
Δ 1103 Wyer Wm & Co consulting engs
(1105) Vacant
Δ 1107 Alper Jerome & Alper lwyrs

Δ(1 7 Alper N lwyr
107) Judge Land
Δ 1 07 Friedman B
Δ 107) Durham
Δ Landlords Service Inc
Mercury
Δ 1 071 N J
Credit Service
1200 Vacant
Δ 201 Amalgamated Street & Electric Ry Employes Local 819
Δ 2 Bus and
Local
Δ 202 Ginsberg
202 Sarwin H
Δ 202 Bankers
202) Eskowitz
Δ 203 Turkel E
Δ 204 Budin H lwyr
Δ 204) LaVey A F products
Δ(1204) Nashua Sending Co
Δ 1204 Berlin I lwyr
Δ 1204 Berlin W real est
Δ 1205 New Jersey Merchant publication
Δ 1206 Kurk D A adv
1207 Vacant
1207 Vacant
Δ 1208 Goldenberg S lwyr
Δ 1208 Unger H lwyr
Δ 1208 Brodsky N H lwyr
Δ 12 3 Demonstration Service Co mfrs agts
208 Δ Bick A druggist
Δ Herman's Cut Rate Stores Inc cigars
Sacco barber
Logan Shoe Store
Δ Hanover Shoe Co
Δ Williams-Kipping Co signs
Δ Newark Blue Print Co The
(4th fl) Vacant
Δ Lyric Theatre
212 Δ Windsor Clothes
Δ Levy A jeweler
Δ Empire Chain Store mens furnishings
Δ Union National Bank of Newark N J
Δ Evening News Publishing Co The
Δ Newark News Radio Club
Δ Newark Evening News newspaper
Rich Bdg
Δ Major Rubber Co Inc
Δ 2d fl Goldfeld M
Δ 2d fl Eureka shirt mfrs
Δ(4th fl) Hardy George A & Son bookbinders
Δ(5th fl) Moore Studios Inc
Δ(6th fl) J P mfrs agt
Δ(6th fl) Multigraph
6th fl Trade Typesetters
218 Δ Navel Bar & Grill
Δ Scientific Model Airplane Co
22 Bdg
McAn Thom shoes
Roberge D
Vacant
3 Vacant
Δ 222 Continental Casualty Co
Δ 222 Garrigan B A lwyr
Δ(222 Paramount Mutual Benefit
223 Vacant
Δ(224 Robbins Paper Co The
225 Essex County League Assn Inc
Δ(225 Farley J J lwyr
226 229 Vacant
223 Vacant store
228 Columbia Bdg
224 Koehler Bdg
Vacant store
2d fl Vacant
3d fl Vacant
4th fl Vacant
224a Vacant store
224b Vacant store
227 First Meth Church
228 Δ Hersh Men's Shop
230 Δ Admiration Co Inc clothing
2d fl Vacant
3d fl Vacant
231 Δ McEvoy Mens Shop
232 Δ Wallenstein M & men's furnishings
Δ(3d fl) Johnny's Billiards
234 Greenfield A furrier
2d fl Phil's Billiard Academy
(3d and 4th fls) Vacant
235 Binko J newsdlr

254 Δ
254r Vacant
255 Δ Buchlein
DeLuxe Barber
255 Δ Ad-Wel Sign
Benjamin's Cloth
Tomasulo V J
Δ 3d fl N J Sign Co
(4th fl) Vacant
257 Δ 7 Bar & Grill
Δ Crozier J C blue prints
Δ Photo-Litt Inc lithographers
(2d fl) Vacant
Δ(3d fl) Albertson F V paper ruler
(4th fl) Vacant
258 Δ Brooks Cut Rate toilet articles
258 Δ Tobacco & Candy Co
260 Tod Frank shoes
261 Barber School
Shoes
262 Speros Bros barbers
Palumbo barber
263 Δ Greenfield S adv
264 Cutting Store
265 Lawrence st crosses
266 Δ Luxor Shop The
Δ Herman's Bar & Grill
Δ Miller L J lwyr
Δ Luxor Theatre
Δ New Jersey Bakers Employment Office
Δ Zemel J S lwyr
267 Mens Shop
268 Δ Cash Mr Inc variety store
270 Δ Comet Hotel
Raskin S men's furnishings
27 Vaughn Barber School
Vacant
272 Lobo A shoe repr
274 conf
273 Δ Newark Co
274 Frank's Barber Shop
274a Freedman F Mrs clothing
274 Elson S locksmith
277 Δ Sign Shop The
Δ Penn Luggage Co
Δ Empire Printers The
278 Δ Steinruel tavern
279 barber
shoe repr
280 Δ Schaeffer J J variety store
28 Δ Astor Bros & Berner bill
Bard room supplies
Martin M furs rms
Δ Dodge Newark Supply mill supplies
282 Penn Sales Store variety store
Vacant
283 Δ Dime Museum
284 cap mfrs
Δ Samel G rest
Vacant
(2d fl) Vacant
(3d fl) Vacant
285 Δ Universal Stamp & Stationery Co
286 Spagnuolo M A Mrs barber
286 Israel R mens furnishings
Δ Lee's luncheonette
289 Δ Star B Mrs
Kaufman H laundry
Δ Becky W
Hein Frank W A
Nichols M Mrs
Cunha J Manuel

CONTINUED

ON NEXT REEL

1941

Margaretta court (cont'd)
1 △ Eberstadter John Inc (art rcls)
45 Av L crosses
61 Zieman Bertha A ⊙
7 Decker Frederick G
99 Vacant

MARIE PL (off 320 Vesper) st W to 300 Badger av (Right odd)
7 △ Eisenstein Jack
Thompson
△ Czarnecki Meyer
9 Chirlin Anthony R
Kapsch William E
△ Borden B glover
9 Barnes M M Mrs
Gutmann Gerard
△ Metz Frederick L
1 Miller Harry
Fagan H Mrs
△ Gardner William H
2 Pilkert Julius
Eisenberg T
4 Lemos Edward
Dunn
Ogden Edward F
1 △ Geller Solomon ⊙
Koenig
Schneider Irving
5 Blecher Samuel
Rosen
Kramer Joseph
8 Bunock Fabyan
△ Dickhut Wesley R
Siegel R Mrs
8 Lenzenich Julian ⊙
Moss
Vacant
20 Kohre Joseph ⊙
Feldbaum Julius
Kapitansky William
21 Gerstell Walter
Eisenberger Samuel
Vacant
23 Ridgewood av crosses
1 Crawford J N ⊙
8 △ Backer Jacob ⊙

MARION AV fr 301 Bradford av W to 8 Orange av (Right odd)
0 △ Marion Apts The
△ Black Robert
(1) Foley Kelton A
△ (2) Greenbaum R
(3) Swindell J W
△ (4) Whitmore J M Mrs
△ 5 Sodini C Stephen L
(6) Fenton H M Mrs
△ (7) Moynihan S J
(8) Fitz A E Mrs
(9) Ambro A E
(10) Indian T F
△ (11) Quinn Neil
△ (12) Bulgar Joseph M
△ (12A) Rasinowski M M
△ (14) Young Edgar A
(15) Vacant
1 △ Sm h Mary E Mrs ⊙
2 Fox Frank
Lynch Thomas
McKay Philip J
7 △ Rose John H
Baldwin A Mrs ⊙
1 △ McTague J Mrs
McDill John A ⊙
Tr v John F
5 Sciera Stephen ⊙
8 Williams Lee G
△ Yonge Theodore W ⊙
10 Cuccio G Mrs ⊙
20 Conlon John ⊙
21 △ Frank Fin ⊙
Young M J Mrs
21 Rubinow Charles
△ Nieves Magnus ⊙
25 Gallagher F Mrs
Sheppard W F
26 △ Dessonard J real est
Kelleher Edward T
△ Kelleher Anna M ⊙
27 Ryan Joseph C
31 △ Kerwin Francis H ⊙
37 △ Morgan James R
38 Pop av ends
39 Van st begins
42 △ Fr ze James Inc ⊙
45 △ Moore W M
47 △ Maurer Joseph A
△ Bise Charles H ⊙
57 △ A 2 Frank C ⊙
△ Lang Fred
58 Montclair av ends
59 △ Lightner Chas or F
△ VanNess William H
Burdick Edward F
63 Mozeleski Jacob Mrs
Tretzsch Jacob C ⊙
65 △ Burgner Emil ⊙
69 △ Bellofiore Stefano ⊙
71 △ Dubois Frank J
Kohn Sidney A
73 △ Medube William J ⊙
76 Longfellow av ends
77 △ Sozzi Andrew F
81 McClinchy E A Jr
△ McClinchy E A ⊙
83 △ Leonard Edward A ⊙

MARION PL fr 94 W Kinney SW
Dolphin
1 Dodd E Carle M
2 △ Marshall J B interior decorator
3 Vacant
5 Brewster Mary L ⊙
7 Penney Elliot A ⊙
Vacant
15 Governor st ends

MARITIME fr 8 Dock SW — North st crosses

MARKET fr 362 High SE to 380 Ferry (Right even)
13 Court House pl ends
△ Warranty Bldg
△ Bonded B & L Assn
△ Central B & L Assn
Atlantic B & L Assn
Auto Trade B & L Assn
△ Columbus B & L Assn
Masonic B & L Assn
Mayflower B & L Assn
Travelers B & L Assn
△ Warranty B & L Assn of Newark NJ
△ (200) Bier Edward H & Co agents
△ (200) Stationers Supply Mfg Co
(204) Whitehead G B abstracts of title
△ 206 (Connolly J F lwyr
△ (208) Vanzey R M lwyr
△ 208 Abrams J P Jr lwyr
△ 208 McWilson W lwyr
(2 3) Kenyon W J lwyr
△ (2 3) Kenyon & Bruder lwyrs
300 303 Vacant
△ 3 4 Gen and Genesis Insurance Corp Ltd
△ (304) President Fire Insur co
△ 304 Royal Exchange Assurance
△ Bember K real
△ National Bonding Agency
△ Rosenbaum M A lwyr
2 Rolodonis A barber
Caribbean B & L Assn
Commerce B & L Assn
△ Glamour Beauty Salon
Latin-American B & L Assn
Permanent B & L Assn
23 △ Essex County Court House
R (Jurors Court Room
R (1) Law Library
R (8) Sheriff's Interrooms
△ 3 (Court of Common Pleas
(103) Court Room
△ (106) Courts Sheriff
(108) Sheriff's Office
△ (113) Chief of Detectives
△ 113 Detective Bureau
△ (113) County Prosecutor
△ (130) Brennan D J lwyr
△ (201) Court of Common Pleas
(2 1) Court Room
(202) Clerk's Court
△ (203) Smith J L lwyr
△ 206 (County Sheriff poly office
(2 1) Court Clerks
△ (2 7) Clerks Office Criminal dept
222 Circuit Court
△ 222 Smith W A lwyr
(222) Court Room
(226) Court of Common Pleas
△ (226) Flanagan D lawyr
(228) Press and Interpreters Room
(40) Circuit Court
(40) Supreme Court Rooms
△ (40) Cuffery E C lwyr
(40) Court Room
(404) Court of Common Pleas
△ (404) Harnborne R lwyr
△ (404) James Welding Rooms
(400) Interstate Commission for Crime
△ (2 3) Jury Room
△ 4 5 Court Stenographers
△ 126 Parker F W lwyr
(122) Circuit Court
(122) Assignment Commission
2 Vacant
25½ Pierson p begins
27 △ Prudential Furniture Co Inc
29 △ Pumpin Comfort Shoe Stores
31 △ Hoffman Furniture Co Inc
36 Springfield av begins
37½ Camden st begins
39 Arlington st begins
39 Vacant
40 △ Kaufman Pants Stores
Rockwitz B Mrs
△ Sun Star Co
42 △ Resnick Clothing
43 △ Rothbloe Furniture Co
44 △ Market Liquor Store Corp
50 Vacant
17 △ Roessler Business Inc furniture
48 △ Corp Clothes Limited
50 △ Grant Lunch Corp
△ Stanley Inc furniture
52 △ Manufacturers Service Co Inc
△ Whitmer C The uniform
△ Essex County Greek American Council
55 △ Hub Variety Stores
△ Eisenberg H variety store
Vacant store
57 △ Adelphoto Studios
Ferris
57½ Plane st crosses
58 △ Radio Shop of Newark Inc The
Lehigh Investment Co Inc real est
△ Newark Surplus Material Co
△ United Radio
58 △ Finkenberg A Home Inc furniture
61 Blumow W painter
62 △ Leibard M jeweler
63 △ Grand F & W stores dept store
Kaufman J Houston
△ Belmont's Inc ladies
64 Warshawsky Bros shoes
65 (2d fl A Ireland Ballroom
66 Vacant store
68 △ Stacks The Clothier
Sermone Jewelry Co
69 △ Wacks Edwin real est
70 △ Pedroff L photographer
△ Peck Nathan shoes
72 △ Rex Clothes Inc
73 △ Richards Credit Department store
74 △ Grant Lunch Corp
△ Marmion V gymnasium
76 △ Sachs Furniture & Radio Co
78 Vacant
77 Kirch Harrison Realty Co
△ Kirch Edwin A & Co furniture
78 △ Gruppo clothing
△ Jack's Key Shop
(2d fl) Vacant
(3d fl) Vacant
(4th fl) Vacant
80 Vacant store
81 △ Sovereign Shoe Store
82 △ Bowen L Shoe Corp
△ Greenberg S rewards
83 △ Jones A T yards store
85 △ Wolff J & Co Inc clothiers
93 △ National Ladies Shop
94 △ Oxford Clothes
95 △ Arlee Shoe Co
△ (2d fl Peter & Josephine Beauty Shop
(2d fl) Vacant
97 △ Miles Shoe Store
98 △ Kent Shoe Co
△ Royal Chop Suey Restaurant
100 McA Thom shoes
△ N J Office Supply Co
102 △ Harnett Phillips Shoe Co
△ Shoes
2 3 Shoes
△ 2d fl Manhattan Tailoring
104 △ Joyce Clothes
108 △ Star Cred Clothing Co
△ Hausmann I & Sons Inc shoes
107 Washington st crosses
△ Michael's Dept Store Inc
108 △ Roxy Clothes
109 △ Bamberger L & Co dept store
△ Bamberger Broadcasting Service
△ W O R broadcasting station
110 Vacant store
112 △ Market & Broad Radio Music Co
114 △ Proctor Bldg The
110 △ Proctor's Theatre
(b) Vacant
△ (c) (d Nikkels E ress
2d fl) Imperial Linen Shop
(20) Reliable Alteration Shoppe dressers
21 Arend M tailor
△ 22 Peter Beauty Salon
30 Kendall W G dentist
△ 31 D Adamo P tailor
32 Vacant
(33) Vacant
△ (34 Universal Window Cleaning Co
△ (35 Art Center The ads agency
36 Vacant
40 Republic Investment Co real est
△ (41) Sullivan B K Mrs drapes
△ (42 Accident Investigating and Adjusting Service
△ (43 Bossert H real est
(43 Vacant
(44 Vacant
△ Tonos W S jewelry
△ (45) Pescher P L watchs etc
△ (46) B Postera Union Lo No 8
△ 46 Ice Tonsor Anything & Reasonable Service
△ Adding & Calculating Co
△ Adding Machine Company
△ (52 Jawans I lwyr
(54 Vacant
5 Vacant
△ (55 United Hatters of North America Union No 9
△ Berker C lwyr
△ (64 A Quality Window Cleaning Co
(65) Vacant
△ (65 Lee William K ne pointe
△ 72 Mercantile Commerce Corp
△ 3 Werbel B real est
△ (72 Band J I lwyr
△ (72 Band E lwyr
△ (74 Sadow M chiropodist
△ (75 R K O Proctor Bldg Agents Office
△ (80 B Models Guild of New Jersey
8 △ Capitol Theatre The
△ Reid's Men's Shop
34 △ Carlino's Restaurant
(2d fl Vacant
3d fl Vacant
4th fl Vacant
△ 2 Mack's Long Bar Inc Co
△ 2d fl Nay's Beauty Salon
(3d fl Vacant
28 △ 3 Bauer Bldg
29 Hoech A A real est
△ Sternberg F & Sons men's furnishings
(2d fl) Mu x C curl
△ 200 Julian Beauty Shop
202, Hetzer Vision Optical Co
△ 203 Pritchard H chiropodist
△ 203 Semel E chiropodist
△ 204 Washington Stamp Exchange
(2 5) Wilson J rest
△ (206) Mirack W diamond setter
△ 206) Hewitt F B jeweler
(206) Brasauer A watchmkr
(207) Vacant
208 Vacant
△ 300 Okin J real est
△ 300 Goodier W J real est
△ 300 Okin W real est
△ 300 Founda Inc B & L Assn
△ (300) Spies M F real est
(305) Vacant
△ (306) Newark Emblem Co Inc
△ (307) Kuze C jeweler
△ 308) Mulvey P A bookings agt
△ (308) National Cycling Assn
△ 308 Mendel H bookings agt
△ 309 Burkhardt F jeweler
△ (3 6 Alteration Shop The
3 1 Vacant
3 2 Vacant
△ (400) Schnee M lwyr
△ (4 0) Press A lwyr
△ (400) Press S lwyr
(4 2) Randolph O lwyr
△ (404) Language Center of Newark
△ 405 Progressive Stamp Exchange
△ (406) Feldman A lwyr
△ (407 Mogul M M jewelr
△ 408, Fabric Repairing Co
△ 408 Burda J L real est
△ 408 Burda J N real est
△ (4 0) Perlmuth H lwyr
(41) Vacant
(412) Vacant
△ (500) Ackerman A
flat
△ (500) Field H J dept
△ 505) Brian & Brown
△ (506) Parker J dentist
△ (500) Lamb F pr
△ (507) Hart J Mrs
△ (508) Frischer F
△ 15 Vacant
△ 1 Brown
△ (500) Kerr
△ (500 Kerr
△ (B 1) Vacant
△ (B 4 Schor
△ (B 6 Dehn
△ (B 6) Schoen B W
△ 304) Morris Auto
△ 604 Vacant
△ (B 6) Sisco Mfg Co
△ Meeks W
△ Meeks W
△ Heard
△ (B 2) Headley
△ (B 2, Headley
△ B 3) Teague
△ B 3) Selper J jewelr
30 Gimbel S newsdl
131½ Spring st
38 △ Larkey Co Inc The furnishing
△ 40 Fuller & Son Shoe Co
140 △ Suffer S meats
142 △ Century Bldg
△ Jenkins Shoe
(2 21) Vacant
(3 3 Vacant
(3 10) Vacant
(3 19 Vacant
5 Vacant
(B 5) Vacant
142½ School st begins
△ Orthopedic Appliance Co clothing
△ Broad Stores Inc
149½ Library st begins
150 △ Stephen S
△ Jones Sam Inc
(2d fl) Vacant
△ 152 Kresge Bldg
△ Kresge S S
156 Merchants Bldg
△ Thompson J R
157 △ Beck A S shoe
157½ Wilbur p begins
158 △ Hall Rodman
△ 2d fl Wilbur
3d fl) Vacant
△ Kelly K L
△ Clark Blue
163 Berkley's clothing
164 Vacant store
164½ Nutria st begins
165 △ Baby Wear and Shoppe
166 △ Morrow's Nat Hdq
168 △ Adams Hs Mfg
167 △ Jordan M jewelr
167a Farmer Pharm
168 Loft Inc cont
169 (12 Vacant
(15 Vacant
170 Bragg & Market Sts
171 △ Albert's Ladies
△ Milmar Jewelry
△ Pegay Lee hdl
172 Hopkins
173½ Broad st
174 Kresge
174a Nedick's
177 △ Jay Food Shop
179 △ Mayfair Restaurant
181 Bernard Blue Regal Inc
Boyle T L dentist
Burgess W dentist
△ Engineering Co
Hubbard M dentist
△ Mathis W
Meyers
Newman
Kruse
Schoen
183 △ Nedick Stores
184 △ Bess Ace Tent
ing goods

[illegible]

△(11) Hes Jewelry & Optic co Inc
△(12) Hyde [illegible]
(13) Vacant
(14) Vacant
(15) Starlight 16 M St F m co
(17) Vacant
△ 3d fl National Regal Dr ess
200 △ First Colle [illegible] Co of NJ
△(b Arcadia [illegible] ne
(A Douglas W E Shoe Cut
△(B) Zuckler [illegible] ne men's furnishings
△(2d fl Eisele Realty Co
△ 2d fl Ingersoll H jeweler
△ 200) Typewriter Sales & Service Co
△ 202 [illegible] lwyr
△ 202) Englander L H lwyr
△ (203 [illegible] lwyr
△ (203 Rosen M F Jr [illegible]
△ (203 Eb [illegible] Engineering Bureau Co
△ 203) Schofield H real est
202 Chiera A shoe repr
2 3 Universal Shoe Shops
204 △ Rickin [illegible] Clothe Inc
2 5 △ Two 0 [illegible] Jacket Sh Inc
Fighters

205½ Beaver st begins

206 2nd Boy Insurance Bldg
209 △ Waldorf System Inc rest
△(201) Rotta M jeweler
(202 203) Vacant
(2-06) Vacant
30 Mutual [illegible] book
301 [illegible] co book
302 Vacant
△(3 3 Prudential Life [illegible] ins
30 307) Vacant
(308 Tedder Gordon [illegible]
(4) Vacant
△(1 2 Mutual [illegible]
(403) Progressive League of N J
△ 403 Wa [illegible]
(4 1) Vacant
(405 Vacant
△(406 Sage or Sloan & Co Watches
△(407) Karlus Irwin Printing & Stationery Co

207 △ Ordway Bldg
Prudential M [illegible]
△ Snyder [illegible] Inc
△ 20 [illegible] J M [illegible]
(203 Vacant
(204) Retail Clerks [illegible] Adam Retail [illegible] Assn
(205 [illegible] Local No 1[illegible]5
(206) Vacant
△(207) [illegible] Insurance Co The
△ 208) Columbian Protective Assn Inc
(210 Vacant
(21 Vacant
△(212) Newark Multigraphing Service
(216) Vacant
△ 300) Hustrelter A A jewelry
△ 304 Weinberg H watchmaker
△ 304 [illegible] jewelry
△(305) Newark Jewelers Supply Co
307) N J League of Women Shoppers
(3 7) N J Civil Liberties Union
308 Vacant
△ 309) Freda [illegible] A C lwyr
△(309) Atol J real est
H 6 313) Vacant
(314) Vacant
300) Vacant
△(401) Typographical Union No 103
△(402 Kochler M real est
△(402) Rose L real est
△(402) Rose M real est
(403) Vacant
△(404 Bi [illegible] Sales Book Co The mfrs
(405) Vacant
△(406) Essex County Printing Pressmen & Assistants Union No 31
△(407) Newark Newspaper Guild
△(409) Figarell S lwyr
△(409) Joya N lwyr
(4 0) Crosley Missionary Tin publications
(410) St Cloud Advocate The publications
(411) 413 Vacant
(414) Darling W O [illegible]

△(414) Hatfield & Co engrs
△(500 Globe [illegible] Co
△ [illegible] Metropolitan Finance Service Inc
(502 Vacant
(503) Vacant
△ 504 Orchids [illegible] office
△(505) Ideal Typewriter Exchange
(506) Fred [illegible] F Cohen
△(507 Zel S H real est
△(508 Kronofler J F engrs
△(509 D Antonio J A lwyr
△(500) Mamond [illegible] A lwyr
△(500 Sweeney A T [illegible]
△(600) Rot [illegible] jewelry
△(600) Quick W watch [illegible] Grandinger H jewelry repr
△ (603) Deco [illegible] Agency Inc
△ 6 3 Fischer H W real est
(6) Howard Realty Co
(6 Vanno A N lwy
(6 Weiss S P diamond setter
△(606 Rose L M jeweler
(607) Vacant
(608) Vacant
△(609) Empire Photo Engraving Corp
△(700) Mutual Biscuit Co
△(702 Lowitz M B lwyr
△ [illegible] Brodie [illegible]
(7) Vacant
(707) Vacant
△ 708 Enterprise Bargain House [illegible]
△ 710 Rate M A [illegible]
△ [illegible] Dorcher [illegible]
△ [illegible] Eb [illegible]
△ [illegible] Fr [illegible]
712 Carroll H F & Co [illegible]
△ 80 Jes [illegible] Dry Goods [illegible]
(8 Bu [illegible] & Wil [illegible] [illegible]
(8) Vacant
8 [illegible] Bo [illegible] Bookbinders
82 83
△(865 Tiber J lwyr
(900) Vacant
(907) Vacant
△(909) Boeding Donald Inc ins
△ 90 Amada Agency Inc ins
△ 90 Amada I A lwyr
△ 90 Amada M real est
△ 90 Orpler H [illegible]
△(901) Refrigeration Repair Co
△ 901) Nu Way [illegible] Co
△(901) Confederated Mortgage & Finance Co
△ 90 Rosenberg Renting Agency Inc
△(902 Judge J M lwyr
△ 902 Wagner [illegible] lwyr
△(903) Judge H K [illegible]
△(904) Dunn H F [illegible]
△(905) Essex Trades Council 906 Vacant
△(907 Grinnell Company [illegible] sprinkler systems
△ [illegible] Chemical Sales Corp
△ 9 3 Sherman P S [illegible]
(1000 Vacant
△ 1001 Beveridge Mail Service addressing
△(1002) [illegible] Stamping and N [illegible]
△(1002) Fulgrier E [illegible]
△(1005 Quigley [illegible]
△(1005 Mickenson W heating [illegible]
△ (1001) Goldberg I M lwyr
△ (1001) Gorelitzky A lwyr
△(1006) Salmon Paper Co
△ (1006) Cohen & Cohen lwyrs
△ (1006 Dodbar S H lwyr
(1007 Vacant
△(1008 Schlichter J lwyr
△(1008) Schwartz B lwyr
△(1008 Bloomfield I L lwyr
△ 1008) Bloomfield S G real est
△ 1008) Wolfman S lwyr
△ 1008) Jerman L F [illegible]
△(1) Bernstein M M lwyr
△(1101) Brandow A K lwyr
(1102) Vacant
(1103) Wyer Wm & Co coin selling [illegible]
(1105 Vacant
△(1107) Alper Jerome & Alper lwyrs

△(1107) Alper N lwyr
(1 07) Judson Land Co
△(1 7 Friedman S R lwyr
△(1 07) Gorlanto H E lwyr
△ 1107) Landlords Protective Service Inc
(1107 Vacant
△ (1 7) N J Collection and Credit Service Inc
(1 2001) Vacant
△(1 20) Amalgamated [illegible] Street & Electric [illegible] Employees of America Local No [illegible]
△(1201) Bus and Trolley men Union Local No 819
△(1 2 Calsing R real est
△(1 202 Sherwin H A [illegible]
(1202) Barkers H & I A [illegible] Lessen 12 [illegible] [illegible]
2030 Turk [illegible] lwyr
△ 20 Gurk [illegible] lwyr
△ 201 Wes A F [illegible] [illegible]
△ 2 Newton Package Sealing Co
△ [illegible] Berlin I lwyr
(1204) Bet in W [illegible]
△(1 205) New Jersey Merchant publication
△(1 207 Kaiz D A [illegible]
△ 208 Vacant
(1 20 Vacant
△(1 2000 Goldenberg S lwyr
△(1 2000 [illegible] H lwyr
△(1209 Brooks N I [illegible]
△ [illegible] [illegible] Co infos [illegible]

208 △ Rick A draggie
△ Herman [illegible] Co [illegible] Sole Inc cigar
Sieves Theatre
Logan Roy Blue Sh
209 Tabaret Shoe Co
△ W Jones [illegible] Engraving Co signs
△ Newark Rubber Print Co The
(4th fl) Vacant
2 △ Lyric Theatre
△ Wind [illegible]
△ [illegible] jewelry
△ Empire [illegible] Store [illegible] Jungs
△ [illegible] National Bank in Newark N J
2 5 △ Evening News Publishing Co The
△ Newark News Halls Club
△ News & Evening News [illegible] papers
216 Rich Bldg
Mount [illegible] Co Inc
△ [illegible] Confidential [illegible]
△ [illegible] Lorenz Wil [illegible] & [illegible]
△ Dr [illegible] Lare George A & Son [illegible]
△ [illegible] Moore [illegible] Inc [illegible]
(2 [illegible]) Hoerl J P [illegible]
△(216 [illegible] Multigraphing Co
(216 [illegible] Trans Typewriter
218 △ Nonetty Bar & Grill
△ Select [illegible] Model Airplane Co
222 Coles Bldg
[illegible] V L [illegible]
McAdo Plum [illegible]
Ribergo Jerry D
(Vacant
3 Vacant
△ 222 Continental Cash [illegible] Co
△(222) Garrigan B A lwyr
△ 222 Pa [illegible] M [illegible] Bond
223) Vacant
△ 223 Salsbi Robbins Paper Co The
(223 Essex County [illegible] [illegible] Assn Inc
△(223) Farley J [illegible]
(223 224) Vacant
223 Vacant store
224 225 Columbia Bldg
221 Frechlich Koehler Bldg
Vacant store
(2d fl) Vacant
3d fl) Vacant
(4th fl) Vacant
224a Vacant store
224b Vacant store
227 First Meth Church
228 △ Irish Men's Shop
230 △ Administration Co Inc cloth ing
(2d fl) Vacant
(3d fl) Vacant
231 △ McEvoy Mens Shop
232 △ Weinstein M & Co Inc men's furnishings
(2d fl Johnny's Billiards
233 △ Greenfield A merchant
(2d fl) Phil's Billiard Accessories
(3d and 4th fl) Vacants
236 Hinko J newsdlr

235½ Mulberry st crosses

236 △ Metropolitan Mercle Inc jewelers
236a △ Weiss A Inc
[illegible] △ Black [illegible] Cigar Stores [illegible]
24 [illegible] Rabbit B books
243 △ Lucch [illegible] R bookbinder
△ [illegible] Printing [illegible]
△ [illegible] [illegible] jewelry
Lundberg [illegible]
246 Mu Electrical Supply Co
7 △ [illegible] Express
△ Maple [illegible] Co
18 △ Beth Bldg The
Grand [illegible]
[illegible] The [illegible]
Runyon Inl
240 Berson J P men's furnishings
△ [illegible] R locksmith
(2d-3d fl) Vacant
250 Felsenbaum Bldg
△ Brown J [illegible]
3d and 4th fl) Vacant
25 Baker Bldg
△ Baker Publishing Co
△ Baker Stationery Co
[illegible] Shop [illegible] store
△ [illegible] A shoe repr
△ [illegible] L stamps
2d fl) Vacant
2 △ Vogel [illegible] T & Bro Inc
[illegible] Inc office
[illegible] Co Inc The office
2 1 △ [illegible] [illegible] [illegible]
[illegible]
2 Vacant
2 7 △ Bartle [illegible] Sign [illegible]
△ Deluxe Barber Shop
△ A Mc Sign Co
Benjamin Clothes Shop
Tom [illegible] shoe shiner
△ [illegible] N J Sign Co
[illegible] Vacant
2 7 △ T [illegible]
△ [illegible] J [illegible] prints
△ Pilot L [illegible] Lithographics
2d fl) Vacant
△(3d fl Allerton F V paper cutter
(4th fl) Vacant
258 △ Brooks Co Rubber Gold articles
259 △ Lorillard Tobacco & Candy
260 Tod Frank stores
261 [illegible] Barber School
N J Shoes
262 Sp [illegible] [illegible]
[illegible] shoe repr
263 △ Greenfield S [illegible]
264 Jack's Clothing Store

265 Lawrence st crosses

266 △ Luxor Nut Shop The
△ Herman's Bar & Grill
△ Miller L J lwyr
△ Luxor Theatre
△ New Jersey Bakers Employment Office
△ Zeme [illegible] lwyr
267 △ A S Mens Shop
268 △ [illegible] Mr Inc [illegible]
270 △ [illegible] Tobe
Hashin S mens furnishings
27 Venigiana Bar or Bristol
Vacant
272 Lubo A shoe repr
273 △ Monaghan J roof
273 △ Newark [illegible] Co
274 French A Barber Shop
270 Freedman E Mrs and dog
74½ Elson E [illegible]
277 △ Sign Shop The
△ Penn Luggage Co
△ Empire Pillows The
Vacant
278 △ [illegible] J Green
27 [illegible] P Barber
Stone [illegible] shoe repr
28 △ Schaeffer J variety store
280 △ [illegible] & Berger [illegible]
Lord room furniture
Mar [illegible] M furniture
△ [illegible] News & Supply Co
[illegible] Store Store [illegible] store
Vacant
283 △ Hine Museum
284 [illegible] A J eng mfrs
△ Signed 4 rest
Vacant
2d fl Vacant
3d fl Vacant
285 △ Universal Stamp & Stationery Co
286 Aprutzesse M A Mrs barber
288 Israel B mens furnishings
△ [illegible] [illegible]
△ Blue Pearl B Mrs
Kaufman F Laundry
△ Berky [illegible] F
[illegible] Frank W A
Nichols M Mrs
Cooper J Manager

Market continued
289 △ Union Laundry Co
Vacant
289½ Vacant store
290 △ Stengel Chas ⊙
Vacant store
291 293 Market Hotel
294 Square and Triple Mission
295 Chasen J gen mdse
Lopina T shoe repr
Vacant
293 △ Vacant Radiators Co
294 △ Gardiner B photographer
Elson Moritz
△ Empire Wax Engraving Co
294½ △ Blumenberg M F tavern
294½ Vacant store
295 Jones A Mrs
Silva Frances J
Gold G tailor
Lorenzo Joseph
296 △ Hunt George Co ice sporting goods
Moulton M furniture
297 △ Station Cafe tavern
Michael Emanuel R
Lemesley J F
Taylor Joseph W
298 △ Fuentes Manuel B
Nicholopulos P N confd
Gallon Joseph N
Fox V Mrs tailor
300 Lyric Theatre
Neuenberg R A tavern
301½ McCarter Hwy crosses
305 △ Stanton Theatre
Block M theatre office
Vacant store
306 Bonis Men's Shop
307 △ Amusement Dancing
309 Charlton M barber
310 △ Peno W Italian Restaurant Inc
311 △ Grenier S rest
312 △ Lerman H furniture
(3d fl) Vacant
(3d fl) Vacant
312½ Exchange al begins
313 △ Bank of Commerce
314 Sz S & B Bldg
314 Vacant store
314½ Garrett O clothing
318 △ Davis Edward E Inc sporting goods
317 Raymond Plaza W begins
318 Intossi A shoe repr
Mezzino M barber
320 △ New Adelphia Restaurant
△ Newark Spring Co
△ Wilson Spring Co Inc
(2d fl) Pierotin Poster & Banner Works
(300) Vacant
△ (304) Whiting Leather & Belting Co Inc
△ 302 United Leather Products Inc
△ 305 Orenstein Specialty Mfg Co Inc trunks
△ (307) B & B Tool & Machine Works
(4th fl) Vacant
322 △ Curran E tavern
324 Alling st begins
328 Clough W J newspaper
△ Penn Service Garage Inc
335 PRR crosses (overhead)
360 NJRRes begins
364 Ferry st begins
371 Raymond Plaza E begins
370 △ Social Service Bureau
Vacant store
371 Morelli Vincenzo
Paolini Albert A
Paolini J tavern ⊙
Angel Adelina Mrs
372 △ Cooper S & Co stapling machs
373 △ T B Chemical Co
△ Bennett M E Mrs furn rms ⊙
375 Barnes Joseph
Corrella Joaquim
Herdade Manuel N
Correia J Mrs
Robert Marguerite Mrs
△ Sanghiemo Charles ⊙
380 △ Sanghiemo C grocer
388 Vacant
390 △ Carlestiam C J ⊙
△ Roma Importing Co liquor
394 △ Lepore & Santoro gasoline
395 Commerce st ends
397 △ Federal Motor Truck Co
△ Merco Processing Service
△ Mayer H O hdw
△ Kenny Press Inc The
△ Lindner L & Co tools
398 △ Atlas Elevator Co
△ Gorenia Machine Co
399 △ Lindner L L Co tools
400 Clement A tchr music
LaGrutta Nicholas
Rivers L B Mrs
Vacant store
402 Raide Joseph
△ Iannucci A
Testa Donato ⊙
Vacant store
404 King N Mrs furn rms ⊙
405 △ Ironbound Service Station
King N Mrs tavern
406½ Union st begins
408 △ Washburne H L signs
△ Public Closet & School Seating Co office supplies
413 Vacant store
(2d fl) Vacant
414 Eddy Jonfietta M s
Gaylor A Mrs
△ Kurzrock Grace Mrs
Vacant
415 Schachner H tavern
425 Raymond blvd resumes
426 Prospect st begins
437 Jersey st ends
448 Congress st begins
466 Jefferson st begins
△ Marks Service Garage
△ SantaMaria L Mrs test
471 Raymond blvd (1st part) ends
476 Vacant store
478 △ SantaMaria J tavern
△ SantaMaria Michael ⊙
486 Vacant store
482 Lordi Frank rest
Miranda Manuel L
Jagielski Charles
Francis William W
Neto Emil
484 △ Winternute P S equipment goods
484½ Madison st begins
486 △ Bruno Jno M F Mrs grocery
△ Murphy A E Mrs tavern
488 △ Market Auto Body Co auto repairs
490 Vacant
491 △ Gulf Oil Corp
492 Vennel and Pasquale
Vacant store
493½ Vacant store
494 Almwell Bapt Church
Parrott W M Rev
Paglia C Mrs
496 Bonaparte W L
Ricci L Mrs ⊙
Vacant store
498 Polanski Mary Mrs
Vacant store
Lesebinsky T M Mrs
499 August Anthony
Vacant store
500 Kankowski A tavern
Brazenus M Mrs
501 Vacant store
502 Monroe st begins
503 Edgar Frank ⊙
Gonsalves Antonio
Silvesz M shoe repr
Cordeiro Antonio
Brosek George
503½ Nunes M barber
504 Dungans W J hdw
Wolf Gus ⊙
△ Sarzynski Valent J
Vacant store
505 Lewis Pearl Mrs
Montague James
Byrnes Arthur
Vacant store
Lee Vera Mrs
Dubbard Harold
Jaint Virginia E Mrs
506 Arpaio Gennaro
Wisniewski Peter
Polinski Michael
Lepore Antonio
Sarbodzinski P A
Vacant store
506½ Tenyo Albin Mrs
Pietruszka Anna Mrs
507 Cricio Joseph
Yong Eng
Valente Antonio ⊙
Costadoro Michael L
Tatarello Joseph
Guido Joseph
Orsini Angelo
507½ Vacant store
508 Bland V barber ⊙
Vacant
509 Cogeli M tailor
509½ △ Richard T confd
510 Marano Antonio Mrs ⊙
Nunes Antonio
Blagni C E Mrs
Dell'Aquila Jno
Vacant store
511 △ Fifth Ward Social & Athletic Club
512 Edelstein grocer
516 Adams st begins
517 △ Acme Neon Sign Co
Gonsalves Louis
Pasi Aleksander
Calabrese James
Middendorf Albert
Cries Peter J
Kiejne Joseph
8 Lustarchentez Alexander
△ Geltzeiler L tavern
Gilroy Daniel J
520 Pilecki Mary N Mrs
Jaio G Jr elec
Renderio Antonio M
Vacant
521 Dorsey Edna Mrs
Stout Mary Mrs
Vacant store
522 Paynor Model Aircraft Co
Vacant Leonard H
L Gilford
523 Ward Frank
Kotkin grocer
525 Engel Joseph
△ Gertz N dry goods ⊙
525½ Gold Jack
Sosinsk Antonio
525a Vacant store
526 Kanyt Rose A Mrs
Pitra George
B Simon F J
△ Krokosz M Mrs conf
Zeng Domenick
527 Ostapkowicz E A
Lucinski Charles
△ Engel J meat
528 Halko Nicholas
Boutzner Harold C
Vacant store
Klenczak Joseph
Szefczek Nettie Mrs
528a Vacant store
529 Fromme J miller
Krieger A tavern
C Grodzicki K Mrs ⊙
C Sonnenberg Anthony
Gramczik Agnes Mrs
Tomasko S Mrs
530 Vacant store
533 Jackson st crosses
536 △ Lewin J gasoline
537 △ Broad Sheet Metal Works
△ Mallory Costella Mrs
Shiwanek Stanley
538 Billey George
△ Dubnowsk J tavern
539 Dettloff S Mrs
Stanbrosk F shoe repr
Rodrigues Frank
540 True Gospel Mission
Berry Robert
Turner George
Johnson Jno Rev
541 Abasnaus W rest
△ Kalak Josephine Mrs
Zushma W
542 Rutkright William
Williams Ezekiel
Winnsons Estelle
Carter Gilmore
Rodgers James
Atkins M H Mrs
543 Salyshyn Wasyl
Chamilon Robert
△ Adamsk Alexander J
Adamsk M Mrs conf
McClean Andrew
Hansen Fletcher
Vacant store
544 Hunt John E
Ford H Mrs
Finnley Forrest T
Jordan Arthur L
Gregsby Flannel
Shaine John B
Gross Alber
Washing on Eliza Mrs
Ripp Joseph
Morel Chapler H
Murray William
Vacant store
545 Bonilla Joseph
American Rescue Workers store
Sorrels Lula Mrs
Vacant
546 Bobowski Julius
△ Sattatkowski Andrew ⊙
△ Stachelsk V Mrs grocer
Reily Thomas
△ Studesk Benjamin
547 Orlowich J tavern
Washington Pulge
Sweeney James
548 Chistokow A Mrs
Gowrsk Wadyslaw
Pazkowski Vincent
Gudlesk M M Mrs
Tokarski Antoni
△ A & W Radiator Works
Vacant
548½ Weller Joseph
549 Lugler Elmer
Uskarnik Charles
Vacant store
550 Pazkowski V tavern
551 Frederickx K A Mrs
Verdi P A barber
Kaminsk Victor
Vacant
553½ Vacant store
553 Bunszczak James
Independent Social & Athletic Club inc
Adsausksa William
Kelly Charles D
553a △ Nalikowski A I employment agency
554 △ Demelyk M tavern
Bleyto Wojciech
Kassinsk Paul
Kastosk Joseph
△ Kralik J J MD ⊙
555½ VanBuren st crosses
556 △ V F T Automotive Repair Co Inc
558 △ Miners Coal Co Inc
568 Vacant store
570 △ Dumbliauskas W E tavern
O'Connor John A
Herman George C
Pfenning August
570½ Polk st begins
572 Vacant
Riverbank Park
574 Cinco George
Mayechn Stanley
576 Rutkowski Boleslaw
Vacant
580 Blackman Charles
Vacant store
584 Klasto John
Kowalski Stanislaw
Sinek A Mrs
Benovich Peter G
Dominick Stanley
O'Connor A A
580 Biesiadowski J tavern
Mytrowitz J Mrs
588 Ferguson st begins
590 △ Ideal Ice Cream Co
△ Doty Madison Ice Cream Co
△ Philadelphia Dairy Products Co Inc
602 Chambers st begins
617 Somme st crosses
6 8 △ Lonate E tavern ⊙
621 △ B & O Corporation
△ Belmont Distributing Co inc
621 △ Continental Oil Co
636 △ White H W grocer ⊙
637 Kolski J tavern
△ Herlihy M L Mrs
Vacant
639 △ Kolski Ignacy ⊙
Domino R J
640 Vacant store
645 Mahoney J O
Reiter Frank R
△ Pearson S S confd
Vacant
641½ Fillmore st crosses
643 △ Ostrowski J meat
Weiss Alma Mrs
McEvoy Helen M
Vacant
647 △ Lomerman W M MD
△ Wells DeWitt T
Zych Peter
Vacant
648 Vacant store
649 △ Third Precinct Station
△ Seventh Criminal Court Part 2
655 Road st ends
657 Wilmers Mary Mrs
659 △ The Wholesalers & Importers Inc
Adams Charles
Hopkins Thomas
Domanosk N Mrs grocer
Domanosk Frank
daCosta Albino
Soltys Kazimiera
663 Foster Sylvester
Bendalmak S Mrs
665 Fleming av begins
666 △ Blue Coal Corp
675 Albanowicz L
Geschke Emil
677 Golden John A
Kosakowski Thomas
Vacant
Sayberlus Stephen
678 Anstiss Alvin
Gindo A M Mrs
O'Neill Charles
685 Vacant
681½ Vacant
683 Riesino E M Mrs
683½ Vacant
685 Gryb Dimytro ⊙
687 Catwick Stephen
Kowalsky Michael ⊙
688 Reilly Joseph F
Caffrey Thomas A
△ Plachcinsk Walter
690 Kerzner Samuel ⊙
694 △ Joyce Anthony J
Glunk Frank G
696 Bauer T E Mrs
Connell M Mrs
McConnell Terrence
1698 Rueter Elizabeth Mrs
Irwin Wesley W
Rueter Martin
Murphy William
605 Fiesko Peter
Czamecki Joseph
Puczylowsk Stanley
701 Mott st crosses
702 Tarasko J Mrs
704 △ Steines Anna M ⊙
706 △ East Side Commercial Technical High Annex
South Market Street ground
706 △ Steines Alton
711 South Market St ground

MAINE fr 120 Wilson st
85 Magazine Right st
9 Kochanowsk E L
Turek John
10 Durdick John
Serenjel J W
12 Chaplinski Chas
Duh Frank ⊙
12 Topotoski Augu
13 Fischer John W
Weber Jacob
15 Toll Paul M
Frenczkowski
16 Stockmeier
17 Beyhle Herman
Haas Frederick
18 Carr Adeline
McCullum Jame
Knel Michael
Niedermeier August
Schrader
Vacant
19 Kengin Michael
20 Murray Thomas
Wladyka A T
Balzano Ralph
21 Jezek Frank J
Collins John B
22 Zimmerman O
Huber Emil A
Mikulicka Marion
23 Kurzel Jenny
Taylor Arthur
24 Bapiesch Adelbert
25 △ Schneider Charles
26 Bucher Walter
Brandle F
Weeb Frank
27 △ Wisniewsk
Olszewsk S
28 Bitulbarski Stanley
Juskowich Joseph
Jackiewicz Antonia
29 △ Levy S B plumber
Ley Stephen
30 Tokarzewski A Mrs
Tokarzewski Walter
Sajnik Joseph
31 Kurcher F
△ Lockmyer John H
32 Hikalski Stanley
Szyelecki Ernest
Redling John
33 Strauss George
Knapp Barbara Mrs
33½ Aeskavicks A
Deckert Jacob
34 Happel Sebastian J
Happel Joseph A
35 Popiewski F J
Geder Charles
36 △ Knehr John S
Janusk Joseph
37 Lorusso Daniel D
Steiner August
38 Martinell Ralph W
Messner W N
Vojnik John P
39 Eckert John ⊙
Pfeiffer Joseph
41 Golden Thomas ⊙
Golden John
42 Risley F P
Erber Emil
43 Carroll Joseph W
Leick William
44 Grosky Josephine
Schmidt Gustav
46 Rush Thomas
Kalinowsk S M
47 Bunias Michael S
McCormick E J
48 Berninger Louis
Smith George W
55 Niagara st
Marino Frank
Stock L R Mr
65 Wilson Edward A
66 △ Koertgen W R
Fenerich Edward
67 Trabellhorn
68 McCarthy
Placko Martin
Punchatz Joseph
69 Schwarz
69½ Dischlet Archie
Vacant
70 Dombrowsk
Kozar John

...continued
... Jr ○
...
Wan Andre ...
... ○
Bernardi ...
... ○
...
... Thomas M
...
... Pat ... R
... ○
...
... Mrs
Pasquale ...
... ○
...
... Frank
... Thomas J ○
... ○
... William F ○
... Paul
... ○
... George ○
... ○
... James A ○
... ○
... Frank ...
... Harold C
... Joseph ○
... ○
... ○

MISAC PL fr ... Sandford pl S Irvington line (Right odd)
Kuchner Frank ○
...
... Reginald D
... M ○
... C ○
... ○
... E ○
... ○
... F ○
... Thomas W
15 Putnam st begins
... ○
... ○
... F ○

MISAC fr S ... NW to ...
— Export st crosses
... Refinery
— Import st crosses
... Co
— Coastwise st crosses
...
... Credit Inc
... Co
... Sales Co lumber
— Wassaic st crosses
... Roebuck & Co bdg
... st ends

MISHALL fr 972 Broad NW to ... (Right odd)
Harris ... Mrs
...
Bonelli ... Mrs furn rms
Bonelli Russell W
... Eugene
... Mrs furn rms
... F
... Minnie Mrs furn rms
... Edward T
...
... B
... Henry
...
... M F
... Mrs furn rms
... Peter P

△Henry Emmett
Sosenski John
Murphy J P
17 Dozier Morris C
18 Schweiger Herman
Wetmore David O
... Mrs
Speckel John ...
9△... furn rms
△Crossin Samuel J
△McIntyre Charles R
△Blum Mary E M
Schnettler George
△... furn rms
... Russell ...
Woodhull Charles N
... Eleanor Mrs
... Donato
... Mrs furn rms
Pepper Marion
△Wegman W M D
29 Halsey st crosses
30△...
... Rudolph
32△... & ...
△Streicher Mfg Co Inc jewel
△... Manufacturing Co
...
35 Nevada st crosses
37 ...
...
... Vacant store
... Vacant store
... Walsh
... & ...
... Thomas ...
53 Washington st crosses
55 Coe James A & Co warehouse
58 Beatty J Clyde
Beatty William R
60△A & G Trucking Co
66 Vacant store
68 Vacant store
72△Day Chemical Co
74△Moore ... leather
Moore Marion Mrs
Woodson Edward L

MARTENS AV fr S of 434 Tremont av N to E Orange line
21 Tremont av crosses
103△Block Marcus T O

MARY fr 5 Amsterdam E bey Av L (Right even)
10△Griffith Jean Foundry The
29 Av L crosses
3△Alejars F A Mrs
Kopak Samuel O
3△Johnston W N
Vacant
3△Baker William
Kopak Stanley S
4△... Frederick
48 Wentworth T F
5△Itel George
52 Lesniak John

MAY fr 39 Lincoln av W to 447 Summer av (Right odd)
8 Demarest Edna Mrs
Vacant
9△Magnor ... Mrs
Musi Anthony R
... W
... Mrs furn rms
Plum E M Mrs
2 ... E E Mrs
△Harris W E
25 Wakeman av ends
31 Summer pl begins
... The units
△Bryce G G Mrs
Brennan Hugh McB
... Walter
△... H E painter
△Mulhare P T Mrs
△Rooney John J
Cole James H
4△Merck John A ○
△Lane ...
△Lane S F Mrs grocer

MAYBAUM AV fr 663 S Orange av N to E Orange line
71 Tremont av crosses
92△Ferdi Charles M Jr
Monaghan Aloysius J
97△Lunsleman Henry G
98 Mettel Joseph F
...
... Edward B
87 Amen Leonard
△Roth Albert H

... Mary Mrs
... Henry C ○
... John
Vacant
...
... E ○
... ○
...
...
... metal ...
...

MCCARTER HWY fr ... NW ... to 1103 Clay and ...
... Depot
285 Broad st ends
287 Fulton st crosses
311 Vanderpool st crosses
327 Mercer st crosses
335 King st ends
347 ... st crosses
359 Emmet st crosses
375 Astor st crosses
391 Murray st crosses
401 Tichenor st ends
425 Parkhurst st ends
445 Thomas st crosses
... jewelry mfrs
△Eastern Canvas & Rope Co
467 South st crosses
... Bamberger ... rest
483 Tichenor st crosses
493△... F D gasoline
501 Pennington st crosses
507 Mulberry st (1st part) ends
... gasoline
561½ Chestnut st crosses
...
575 Oliver st crosses
577△... James F & Co Inc
591 E Kinney st crosses
...△Cummins Diesel Engines Corp of New Jersey
603 Mulberry pl ends
△Knapp J tool mfr
△Trex Engineering & Supply Co mach
△Vanthorn Electric Tool Co
△Black & Decker Manufacturing Co
621 Cottage st crosses
637 Walnut st crosses
653 Elm st crosses
... gasoline
665 Liberty st ends
...
689 Green st crosses
... Service Station
...
71. Lafayette st crosses
... Station
... Motors ...
735 Hamilton st 1st part) ends
737 CRR crosses (overhead)
△Arrowhead Products Co dairy
△Gilbert Products Sales Co ...
△Meyer & Bush Co meat
...
765 Edison pl crosses
769 Vacant
770½ Hayes st begins
77△Electric Importers Exporters ... castings
773△Lair & Brydon meat
... Packing Co
... meat
774△Weber & Co meat
... Edison
Vacant store
777△...
△R & F Packing Co meats
779 Kirk pl ends
780 Chehel A rest
785½ Market st crosses
792△Vacant store
794△Sportsman's Grill
795 Brown M gasoline
796 Vacant store
800△Kruse O & Co leather goods mfrs
△N J Printing Co
△Atlantic Utilities Inst ... Inc
△Essex Undergarment Co
△Berger J clothing mfr
△Institute of Practical Drafting
△Singer Sewing Machine Co Inc
△United States Hoffman Machinery Corp
811½ Commerce st crosses
819 Raymond blvd crosses
831 Stein J rest
831½ Durand st ends

833 Fini George
837½ Park st ends
838 Cherry st begins
842 River st begins
885 Mulberry st begins
—Aronson sq
899 Centre st crosses
9△Stapp Warehouse and Transfer Co
906 Vacant store
908 Vacant store
9△Fish & ... Co ...
9△Tinion G A gasoline
9△Vitrolite Store Front & Fixture Co
932 Vacant
9△... Cooke Co Inc mfg
945 Saybrook pl ends
△Cleveland ... Co office
△... Co house furnishings
△...
△Pierce ... Radiator Corp
△... Electric Tool & ...
△N J Window Display Service Inc
△Edwards J R Machinery Co
Vacant
9△... Truck Agency
△... Esso Station gasoline
985 Rector st ends
9△Newark Institute of Technology
9△... gasoline
1003△... rest
1005 Fulton st ends
1015 Vacant
△Public Service Electric & Gas Co gas distribution dept
1031 Lombardy st ends
Lombardy Park
10△Public Service Electric & Gas Co works
1049 Lombardy pl begins
1069△Christine L garage
1073 Vacant store
Vacant store
Vacant store
1081½ Bridge st crosses
1119 Orange st begins
113△Essex Gypsum Co Inc
Vacant
1145 Division st ends
1159 DL&WRR crosses (overhead)
1165 Cross st ends
118△National Union Radio Corp
119△Ayers Alfred B Co Inc lumber
Schiecht Harry J
12△Newark Chair & Furniture Co
△American Metal Bed Co
1209 Vacant
1211 Rosso Clifford
1215 Vacant
124△American Oil Co
1250△White Link The rest
△Bulley & Adling Lumber Co
△Golds W F gasoline
— Riverside av ends
— Verona av begins
— ERR crosses

MCCLELLAN fr 822 Frelinghuysen av SE and E to 227 Mt Olivet av (Right odd)
3△Pure Carbide Inc
41△... Reduction Co Inc chem ...
47△... R Inc casket mfrs
75 PRR crosses (overhead)
84 Unnamed st begins
63 New Montefiore Cemetery
105 Garibaldi av ends
109 Devlin av begins
Erste Bolechower K U V Cemetery
Independent Newark Lodge Cemetery
119 Floral av begins
Hollywood Monumental Co
125 Mt Olivet av crosses
13 Hungarian Cemetery
140 Carnegie av ends

MCWHORTER fr 33 Ferry SW ... 74 Johnson (Right odd)
Torrens Manuel
4 Fernandez Fulder
8 Murphy Edward J ○
Murphy E Mrs furn rms ○
10△Petrucci D undertaker ○
17 CRR crosses (overhead)
... John F
Pereira A DaC
Vacant
24 Murray Stephen M ○
26 Conselyea Earl J

49 Hamilton st crosses
5△Perfect Laundry Co Inc
54△American Leather Handle Mfg Corp
58△Meyer Machine and Tool Co
60△Penn Paper Box Co
67 Vacant
69 Schierer George F
Minervino Anthony
Richart Dominick
75 Lafayette st crosses
77 Catena John T
Fattigante Michael
LaFalce J Mrs ○
79△Reed Wm P Sons Inc sheet metalwkrs
83 Brooks Milton
Serio Louis
Lemonell Jose
Damiano Carmine
Pasca Anthony R
Martone Joseph
Selles Joseph
...
84△...
85 ...
...
86 ...
87△...
88 ...
90 ...
92 ...
...
94 ...
96 ...
98 ...
99 ...
...
100 Alberti ...
Moran ...
Vacant store
101 Green st crosses
103 Fernandes F ...
104△Alvarez Leo ...
105 Garcia Jose
LaRocco Anthony J
Pallitto Vito P
08 Lane Fonso
Longo Williams
Pollard A ...
107 DiBi Dominic
Ruiz Sebero
Skibinsky George J
08 Bravo P shoe repr
Cerqueira M G
Pelosa Laura Mrs ○
Peloar Thomas R
110 Stiefel Fred G ○
112 Campolo Anthony Jr
Fernandez F G
Pirolito Lucy Mrs ○
113 Luppino Antonio ○
Pantantone Victor
114 Aman John
Ribeiro Gabriel
Vacant store
115 Grosso Matthew L
Marques Alberto
Nascimento Gregory
Mongioni Benjamin
Napoli Matilda Mrs
117½ Elm st crosses
124 Vacant store
126 Vacant store
128 Raiko George
Vacant store
130 Cheves John
Santos Jean A
Santangelo G P
Weekly W T
Zenati Casimir
Vacant store
133 Walnut st crosses
137 Dupree Joseph
139 Vacant store
142△Breuninger A founder
144 Romano William
Romano Leonardo
Malorino Angelo
147 New York av crosses
164△Shanner W... F
160 Conway John
167 Garden st crosses
68 D'Amico Benjamin
70 Solomita G grocer ○
71 Bischer L poultry

McWhorter continued
[illegible] Earlsong Victor
[illegible] Fairness O A
17 Sutherland James J
Wright Georgiana O
Vacant
[illegible] Tenwick Leonard
17 King Robert
Rand [illegible]
17 Williams Earl
Thomas Dessie
Jones William W
[illegible] Fa[illegible] W[illegible]
17 Wright James
170 Mee Arbella
Capone Dessie
[illegible] Selwyn R M
Pi[illegible]
181 Jones [illegible]
Sept[illegible]
183 W[illegible] Alfred
Cassidy Howard W
Vacant
19 [illegible]
Lang [illegible]
Lang [illegible]
190 Vacant store
187 E Rooney st crosses
[illegible] Tom
[illegible]
Brown T
[illegible]
William R M Mrs
Brown Adam
Vacant store
190 Vacant store
192 Comparo Anthony O
Markson Charles
Sangiuo Domenic R
Vacant store
[illegible]
[illegible] Leslie
[illegible] Patrick
[illegible] Kozloff N G
Radio Ra[illegible]
200 Mount Louise Mrs
Viola A Mrs
[illegible] Edmund
Smith Roger R
Clayton [illegible] F
Gorda John
Varos A [illegible]
[illegible] Medal Products
207 O over 19 crosses
[illegible]
[illegible]
221 Chestnut st crosses
[illegible] Boston Murphy Varnish Co
Murphy Varnish Co
239 Vesey st crosses
Delaughn X C Mrs
Morgan Alexander
Wilson John I
Vacant store
[illegible] Nagle Ezekiel
245 Brown Sherman J
247 Zwanis John O
[illegible] American [illegible]
[illegible] Jenning Philip
Kirk M[illegible]
[illegible] Lamb William I
William Benjamin A

McWHORTER SQ (bounded by Kerr, Eastwood and McWhorter)

MEAD fr 10 Silver S to 37 Lenox (Right odd)
9 Varkel I. I. Mrs O
1 Goldstein M Mrs O
[illegible] Munden Edmund H O
4 Dunning Lucy L Mrs
Kiefelder Harry B
7 Crocomb George
Guerin James A O
[illegible] Hansen [illegible] carp O
[illegible] Wilkins William R O
2[illegible] Kaiser Erwin
Schreiner J W Jr
2 Hodges Leon E
22 Vacant
23 Martin [illegible]
25 Wi[illegible]
29 Campbell Patrick J O
3 Schlo[illegible] M Mrs
3[illegible] Duggan George W
Sandberg Frederick A O
3[illegible] Erskine M[illegible]
36 Erzebro C W Jr O
Hartford James E
37 Dion E Sherman O
Kann Joseph
38 Abergin [illegible] A M
Bach Marie C Mrs
39 Becker J J. Mrs osteopath
Schaefer Barbara Mrs O
40 McGlone John J
Dougherty Edward G
42 Bliss Henry C O
43 Shelterman Eli O
45 Freeman Mary O
46 Deptula Walter J
47 Kreie Alexander H O
48 Vacant

4[illegible] Kohlbacher H G O
[illegible] Sarg John [illegible]
[illegible] Wagner Frank A O
Tipton Alice V Mrs
McLaughlin M Minnie
Vacant
57 Bender John [illegible]
[illegible] Bellard Melinda
F[illegible] William A O
[illegible] Potts John
6[illegible] R[illegible] Frederick A O
63 Linn Patrick F O
[illegible] Jordan Raymond
Jordan [illegible]
7 Trader [illegible]
[illegible] Hoge [illegible] Mrs O
[illegible] Jackson Charles A
[illegible] Morse [illegible]
[illegible] Vo[illegible] T S Mrs nurse
[illegible] Rieck [illegible]
[illegible] [illegible] J M
[illegible] Gerard George
[illegible] Leslie [illegible] J O
83 18th av crosses
[illegible] Silva Thomas J O
[illegible]
[illegible] Mills John O
[illegible] Morgan [illegible] M
[illegible] Morgan [illegible]
[illegible] Morgan [illegible]
[illegible] Morgan [illegible]
98 Perlin William A
[illegible] Thomas F O
99 Sneeder Gerard S
103 Commonwealth av crosses
108 Mackay James O
[illegible] Be[illegible] William
[illegible] Ferguson George
[illegible] Lamb [illegible] F
10 Schuster Henry O
Thompson Roland L
[illegible] Pasquale [illegible]
[illegible] Pasquale [illegible]
113 Pasquale Louis O
114 Black Bridget Mrs O
[illegible] Murphy George J
[illegible] Smith Herbert T O

MEEKER AV fr 30 Haynes av NW to 146 Pushing av (Right odd)
3 Rudko John
Rudko Filo O
[illegible] Kravchuk A [illegible] O
21 Fenwick st begins
23 Fairmountain av crosses
35 Vacant
[illegible] Stout George S
[illegible] Herbert J L Mrs
37 Noonan James P
43 Hart Frederick E
[illegible] Morgan M E Mrs
98 Hartland A G trucking
[illegible] John C
9[illegible] Wenzel George J O
99 Kohle st ends
101 State Hwy Route 29 crosses overhead.
107 LVRR crosses (over head)
109 Pyrene Mfg Co chemist
114 Pa. & Jersey rest
149½ Empire st ends
153 Vacant store
170 Weequahic Park
179 Millman H rest O
183 Sabin P coal
190 Newfield R R rest
200 Vacant store
208 Vacant store
212 Gilbert Hutchins Hide Co
221 Elizabeth av crosses
226 Park View Crest The apts
(101) Ferguson John
(102) Rosen Philip
(103) Reinard Harry W
104 Vacant
105 Lor and A H MD
(105) Horland E MD
[illegible] Schoenman J I dentist
[illegible] Green Frances
[illegible] Rubin Morris
108 Oliman M A
[illegible] Victor Michael J
[illegible] Cross Martin E
(111) Cooker MD on M
(112) Gin Rubin
(113) Abram A E
(2[illegible] Bates Julia E
(202) Herschman J I
(203) Issner Murray
204 Schwartz B S
205 Schupper Samuel
206 Jesser Norman
207 Rubin Martin
208 Fin[illegible]dier J Rev
209 Fehling Max
210 Tenenbaum Joseph H
211 Vacant
212 Epstein Herman
213 Reinhardt Elias
(301) Rolfes Loretta
(302) Bernstein Harry
(303) Sen[illegible] B B
(304) [illegible] Brooks
(305) [illegible] Arthur
[illegible] Vanderbeck Mr
[illegible] Brinkman [illegible]
309 [illegible] Benjamin
[illegible]
[illegible]
[illegible] Gelman Vincent
[illegible] Gelman [illegible]
31 [illegible] Mortimer A
[illegible] Leitner Leonar
[illegible] Brewinck Herman
(402) Feldmann S
(403) Jacobson C E O
(404) Lazewitz I M
(405) Zuckerbrod C Mrs
[illegible] Samuel
(408) Johnson Doris V
[illegible] Joseph
410 Jenkins [illegible] A
[illegible] Ro[illegible] R Mrs
[illegible] Philip
[illegible] Vaughn
231 Johnston av ends
[illegible] Mrs [illegible]
[illegible] Wi[illegible] Isaac
[illegible]
[illegible] L S Mrs O
244 Custer p begins
245 Hillside av ends
[illegible] Thomas
[illegible] Edgar
[illegible]
200 Levitsky I M Rev O
Levy A T MD
[illegible] Gilmore M O
[illegible] Harry O
267 Belmont av ends
2[illegible] Weissman Louis T O
[illegible] Morris
[illegible] Rosenfeld George
[illegible] S M
270 Hoffman W F
279 Vacant
284 Kaplan Harry
286 Vacant
287 Ridgewood av ends
288 Herman Louis O
290 Gallup W L Rev
291 Laufman Benjamin
296 Lippman Irving O O
[illegible] Jacob
[illegible] Avram Samuel
[illegible] Levine Morris J O
303 Weiss R [illegible] O
304 Malmed Frank O
305 Badger st ends
306 Rosenhaus T R
310 Jayson Louis L O
312 Silverman J B plumber O
[illegible] Samuel O
316 Jayson Edward O
318 Vacant
321 Moss E Michael G
324 Weisman Max L O
[illegible] Herman O
326 Fa[illegible] James F O
327 Je[illegible] F av ends
330 Weequahic Presby Church)

MELROSE AV fr 132 Grove [illegible] S
[illegible] Trenton [illegible]
1 Herdman G M
7 Ignatoff E Mrs
8 Neidorf Samuel W
11 Scott Harry F O
12 Fuller Harry P O
14 Manning Patrick J O
16 Zellers Harold A O
17 Lailey John T O
18 Albright Paul F O
19 Hartley Frank J O
22 Smith J Ballard O
23 Caufield Patrick J
Caufield M P nurse
Schulz Henry G O
Rooney Cornelius O
Kent Reinhold J O
27 LaBar G H
28 Holmbo Thomas A O
31 Kehl Anna Mrs O
32 Morton Joseph A O
33 Bel Frank O
[illegible] McLaughlin K L O
3[illegible] McKenzie George O
36 Roche Melville C O
39 Barker Herman O
40 Tuthill Frank W O
55 18th av crosses

MERCER fr 559 High NW to 181 Springfield av (Right even)
8 Vacant store
9 Kurtz D R auto repr
10 Vacant store
11 Jenser N C Rev contr
12 Moore J Mrs furn rms
15 Gospel Tabernacle Church of God in Christ
15½ Mercer st ends
16 Lawrence Charles H
Schwartz Carl O
Wheeler Ethel Mrs
18 Boenisch E T Mrs
[illegible] S [illegible]
19 Bassin Joseph [illegible]
Kenzie [illegible] Mrs
Schmalberg A
20 Shipper [illegible]
White [illegible]
[illegible] John Mrs
[illegible] Vacant
23 Ruby [illegible] Mrs
Sogum Mary
Vacant
[illegible] Vo[illegible]mary Baptist Church
Parnes [illegible] H Rev
26 [illegible]
Simon T Mrs
Richmond [illegible]
[illegible] Landsman [illegible] Mrs
27 Albright Percy Mrs
[illegible] Roscoe
Warner V T [illegible]
[illegible] Congregation [illegible] Israel
Eliezer Jacob
[illegible] Vacant store
29 Lincoln st begins
[illegible] Supply [illegible]
Ra[illegible] Rudolph
[illegible] S R [illegible] specialist
[illegible] Mrs
Mercer Bella
Goldberg Nathan
[illegible] Schmitt [illegible] Tailor
[illegible] Stanton [illegible] Inc garage
[illegible] Cole [illegible]
Yannuzzi Mary Mrs
[illegible] Zu[illegible] grocer
Eagle [illegible] Mrs
Shumsky Mary Mrs
Vanzanella Anthony
38 [illegible] E L Mrs beauty shop O
39 Jacobs Harry
Kaufman A Mrs
Sotiropoulos Atten
40 Geresnik Martin
Koutsaftis Spiros
Vacant
41 Allen Nora L Mrs
Diamond Benjamin
Ewing Edward M
Gibson Frank
Kaminsk Martin
42 [illegible] W [illegible] O
Dyden Raymond
Ratusiny Michael
Vacant store
42r Vacant store
43 Slaughter Harry B
Moby Julius
Valentine Lucy Mrs
44 Anthony [illegible] Mrs
Hunter Roberta
Jackson A L
White Theodore P
Cook Dennis
Williams Wa[illegible]er
45 Dase John L
Bellamy P B
Gunn William Jr
46 Murray James
Ford [illegible]
Davis William
47 Wesner Lena Mrs
Lewis William L
Stuart Cecile Mrs
48 James William
Bentley Emma L Mrs
48r Perry Charles
Smith Eleanor Mrs
Williams Mary
49 Jones Willie
Burns Roscoe
Plaine N grocer
Vacant
50 Conover E L Mrs
Lewis Joshua B
Vacant store
Finney Viola H Mrs
Rogers A Mrs
51 Ashin Morris
Rupp Helen Mrs
Sanek Mary Mrs
Vacant
51½ West st crosses
53 Goldenberg Samuel
Nurkin Louis A O
Blatnick C barber
53a Lustig A hot [illegible]
57 Mihu Bodan
Proles Alexander S
Reiley Margaret
59 Glass Minnie Mrs
Holstein Jacob
Missura Leslie J O
60 McKay George E
(1) Vacant
(2) Evans A A
(3) Harsch Frank
(4) Mrykalo William
(5) Simonds S Mrs
(6) Polyrondinis John
(7) Boss Regina M Mrs
(8) Lester John J
61 Nurkin [illegible]
[illegible] Joseph [illegible]
63 Bel[illegible] A V
[illegible] A Bo
Pe[illegible] Vi
65 Cerenka John
Klosson [illegible]
Pe[illegible] M
Vacant [illegible]
[illegible] Mayer Vo[illegible]
Argy [illegible]
[illegible]
Pi[illegible]
Pi[illegible] Nathan
Sch[illegible]
Stanko John
67 Rohrbach M A
Spie[illegible]
Vacant
67½ Howard [illegible]
69 [illegible] Aaron
Morris [illegible]
71 Boone Clara M
75 Butcher [illegible]
Thomas Bro[illegible]
Parker Timothy
Ro[illegible] John
77 Hoch Mo[illegible]
Lesche Samuel
Berzog Joseph
78 Kolinsk[illegible]
81 Anderson [illegible] Mrs
Engelhardt S F Mrs
Universal Elastic Assn
Dunmore [illegible]
Tiede [illegible]
Ran Vacant store
83 Broome st crosses
85 Sacco [illegible]
Lopez [illegible] Merchant [illegible]
87 Pa[illegible] restaurant
89 Vacant store
89a Vacant store
91 Bell Hattie M
Ge[illegible]
Norris James F
Shirley Grayson
Wa[illegible] Emanuel
Lewis Annie
Goodline B
95 [illegible] D & C Assn
Fi[illegible] B & [illegible]
Levern & Gaillard [illegible]
Enterprise Ren[illegible]
Lem[illegible] Bowley Co
Third Ward B & L
95 Pitts Leila M Mrs
[illegible] L A M
Berger Brothers trimmings
97 Krieger Isidore
Sobolewski M Mrs
Ideal Vegetarian Res[illegible]

MERCER CT fr [illegible]
[illegible] Merger [illegible]
2 Storts Joseph S
Taplisky Rose Mr
Wirth John
4 Pastor August
Sonyak Mr [illegible]
Beatty Stanley

MERCHANT fr 43 Clover
387 Lafayette [illegible]
1 Trofino Anthony
Trofino M Mrs [illegible]
8 Dazigatt K Mrs O
9 Berge Fritz
Kuetz George
10 Murray Edward A
Malkon Michael O
11 Dudekas Peter
12 Fla[illegible] Antonio
Pirro Antonio
Rupp Fred
[illegible] Vacant O
14 Rupp [illegible]
Rupp Mary M
14a Vacant store
15 Ek[illegible] Mary V
16 Kelley Florence
17 Prignano Vito junk O
18 Jurek Julius S
Foggia Ralph
[illegible] Philip J
Santalucia Anthony O
19 Zahorosk M[illegible]
Dynowski Ka[illegible]
20 Geels Joseph
Vacant store
21 Kivior John O
Liliani Alexander A
22 Ivanowsk Stanley
Kudelko Wasyl
23½ Leo Pascual
Koc Antoni
25 Cimer Joseph O
27 Ivanowski Stephen O
Foster Anna

[illegible] pl
[illegible]
[illegible] Bergmann
[illegible]
[illegible] M
[illegible] st crosses
[illegible] M
[illegible] M
[illegible] st crosses

[illegible] PL Merchant B
[illegible]
[illegible]
[illegible] Detroit Carmine W
[illegible] William A
[illegible]
[illegible]
[illegible]
[illegible]

[illegible] PL fr 38 Woodbine av to by
[illegible] ©
[illegible] Paul W ©
[illegible] Ernest J ©
[illegible] Marie M Mrs ©
[illegible]-Hoover P E J ©
[illegible] Mrs ©
[illegible] ©
[illegible] ©
[illegible] ©
[illegible] G
[illegible] ©
[illegible] Hanor
[illegible] Thomas E ©
[illegible] J ©
[illegible] H ©
[illegible] ©
[illegible] P ©
[illegible] I ©
[illegible] ©
[illegible] A ©
[illegible] ©
[illegible] ©
[illegible] ©
[illegible] Julius
[illegible] P V Mrs
[illegible] Frank A
Vacant

49 Goodman Herman H
52 Dolan Thomas
O Brien J J
Taylor Arthur
Ruffle Gustav W
53 Ivy st crosses
54 Fessler Edward A ©
78 Karle William ©
80 Smith Mortimer Z ©
80 Landist Albert A
Sindur Albert
94 Tuck George H
Dyes Jacob
Petrecca Armand L ©
95 Pertighi Achille ©
97 Rotto Frank W ©
98 Ferry Walter T
Nicholas A Mrs ©
101 Mt Vernon pl crosses
Wiegan William J
Chinn Edward T
Schaefer Peter A
Schumacher Leo J
117 Pierce Henry
Gerson William W
Frank Joseph
Rich George
120 Werner Nathan ©
Evans Reynold J
Bacon Robert C
122 Bazzoni Pasquale
Copinna Daniel
Chiume Lodge centre ©
Reed William H

MILFORD AV fr 270 Clinton av SW to 337 Elizabeth av (Right side)
2 Stern M E MD ©
4 Grimm T H dentist
Black Edward J
Ziegelhofer M
1 Leonard M Mrs
2 Shapiro Archie
3 Burgin E A Mrs
4 Latham James F
5 Sipp Howard J
6 Frederick John L
7 Elias S Mrs
8 Cohen Netta Mrs
9 Williams Helen M
10 Lesnik David
Apter Harry
2 Melnick Dave
2A Bollinger George M
3 Houston Robert F
4 Vacant
5 Demarest William E
6 Sattit Bessie Mrs
17 Emmrich Julius
18 Kenberg Julius H
19 Langsen William
20 Eskin David
21 Gregory M Mrs
22 Gottesman Louis
23 Smith Patrick J
24 Hirschhorn Louis
25 Sercos Albert
26 Smith J L elec contr
27 Gerber Leonard
28 Tanch Joseph
29 Page Shirley E
30 Bridges Florence I
31 Cohen Alvin J
6 Schorr H A MD ©
8 Asbell T dentist
9 Vacant
Cook A Mrs furn rms
13 Dodge Philip J
15 Sandlanc Stephen S ©
16 Motzenbecker W J MD ©
17 Feustermacher J E ©
Feustermacher G A Mrs furn rms
18 Woodruff F B Mrs ©
20 Jackson G G MD ©
21 Berke Stanley A
Clark R A R Mrs beauty shop
Clark Frederick W ©
Posner Sidney J
22 Grelle George F ©
23 Ellis Isaac K ©
24 Haskell R painter
Mitchell E A Mrs furn rms
25 Cohn Saul ©
26 Hopping E R Mrs ©
27 Phillips E L Mrs
29 Klein C Mrs clothing ©
31 Nick V J furn rms ©
Puder M music
33 Daniels Herbert G
Daniels L A Mrs
34 Silver H R ©
35 American S A dresmkr
Thompson M L ©
36 Berg I L L MD ©
37 Haydu M Mrs furn rms
38 Young I J Mrs furn rms
39 Berlin Isadore
Berlin Wolf ©
40 Frank A Mrs furn rms
Frank William ©
41 Tyler Florence L Mrs ©
42 Williams Joseph J
44 Kuna A osteopath ©
[illegible] W F MD ©
[illegible] Commodore The apts
[illegible]
Vacant
[illegible] Lodge
Erney [illegible]
[illegible] George
[illegible] Harry
[illegible] George A Rev
Lund Daniel E
[illegible] Bernadine
[illegible] Patrick A
[illegible] Stephen S
[illegible] Jerome
[illegible] Berlin Ida Mrs
[illegible] Brosse Philip
[illegible] Brosse A S nurse
[illegible] Schmal Z Samuel
[illegible] Seligman H J
Stolzak Anthony
[illegible] Schramm
[illegible] Kosofrick Frank
[illegible] Kaelin Anna M
[illegible] Vacant
[illegible] Weiss Myron
[illegible] Siegel Samuel
[illegible] Schilling August
[illegible] Oppenheim Saul
[illegible] Weingel Max
303 Vacant
304 Stringer Daniel
305 Tanenbaum
306 Anderson Carl E
307 Goldberg Victor
308 Handler Leo
[illegible] Harry B
[illegible] Louis M
(310) Strauss Adelina
(304) Engel William
(305) Berger Ida Mrs
(306) Glickman I E
(307) Welch Harry L
(308) Weddigel Allen A
301 Kief Charles
(302) Polinkow Aaron
(303) Wirard Herman
(304) Riemer Leonard
[illegible] Paul Jacob
(306) Fugh Joseph E
307 Heckowitz Philip
308 Polash Isaac
[illegible] New Jersey News Service
Peters Drew B
[illegible] Bick Arthur M
Stein Abraham
McNeal M Mrs
Archer Grace B
Schaffer Charles H
Engel William M
Vacant
Stevens J furn rms
Dunn Henry V
Dunn Patrick J
Vacant
Bergman David ©
Bergman H M Mrs tchr elocution
Miller I tchr music
Admiral The apts
Beatty Andrew D
101 Katz R Mrs elec [illegible]
(102 Semick F Mrs
(103 Schwartz Meyer
104 Gunis Francis T
(105 Gunis Stephanie Mrs
(106 Berson J P
(107 Kock Louis
(108 Steinlan S A
109 Todres Isidore
[illegible] Poch Joseph
(204 Paskow Jack
(205 Rose Jacob
(206 Cohn Benjamin
(207 Agisim Irving L
(208 Wernberg Nathan
(209 Krakauer H Mrs
(301 Cole P M Mrs
(302 Siegel Isador
(303 Markowitz Samuel
(304 Goldberg Oscar
305 Schwartz Louis
(306 Eskin Lillian
307 Cohn Philip
308 Bowden C
(309 Schatzberg L S
(310 Bonigsberg M Mrs
402 Goldberg C Mrs
403 Katz Samuel
404 Bilcher Nathan
405 Chicken Norman
406 Edelman Eva
407 Kadow Irving
408 Drews J H Mrs
409 Lindberg A Mrs
Johnson M A Jr ©
Popper John ©
Popper M P Mrs furn rms
Schultz Henry C
Commodore The apts
Liegler Albert
[illegible] Schenkman
[illegible] Schenkman
10 [illegible]
(13) [illegible] Herman
(94) Rockliff Joseph
(95) Wenzel Abraham
(96) [illegible] Edward
107 Vacant
108 Bach [illegible]
(109) Laghie George E
(2 2) Fischer Henry
203 [illegible]
(2 4) Rusk [illegible]
205 [illegible]
(206 Kerlinger Joseph
(207 [illegible]
208 Alexander [illegible]
(209 [illegible]
[illegible] Abraham
30 [illegible]
(30 Ehrlich J [illegible] mgr
(302) Schaff Irv
303 Taylor Edward
(304) Stern Arthur
(305) Tunnisky Bessie
(306) O'Connor George T
(307 Vacant
308 Wintrack [illegible]
[illegible] Porter Adam
[illegible] Nagelsmith
[illegible] Rosen B massage
[illegible] Schreier J [illegible]
(3 3) [illegible] Leonard
(404) Quinn Patrick
(405) Schwartz Frederick
406 [illegible] Alfred
407 Lampinger [illegible]
408 Barker Frank
409 Tierney George H
410 Cohen Maurice J
Kelly L Mrs furn rms ©
[illegible] Isidore W Rev
[illegible] Sam
Ritz [illegible]
[illegible] Marie Apts
Thomopson R S
1 Brown Henry L
2 Stein David
(3 Schil Samuel
(4 Wallace Morris
(5 Kohen Max
32 Fleck Samuel H
(33) Levin George J
(34 [illegible]
(35 Schiesson F Mrs
(36 Gusberg Samuel S
33 Hirschman Minnie
(34 Feldrick Frank
(35 Becker Jerome J
(36 Vacant
(37 Armenkum Norris
(38 Cohn George M
Fuchsner Joseph
1 Rabinowitz N F
2 Horowitz [illegible]
3 Brach Helen C
(4 Shapiro S A MD
5 Schwartz S Mrs
6 Rosinger Joseph O ©
22 Stahlberg Moritz
23 Steed John H
(25 Singer Rose Mrs
(26 Eisenstadt Isadore
31 Cohen Esther
32 Albert Peter J
33 Rudolph A Mrs
(34 Greenrock E Mrs
(35 Cross Winfred F
(36 Kessler John J
41 White Lolloy D
42 Zamolsky Harry S
43 Kirch Aaron
44 Trenger Stephen
45 Michaels John
46 Hudson K M
Cole Arthur J ©
Bonnick Harry
Barr Harry ©
Mueller Martin P
Herbinger furn rms
(1A) Schneidt I H ©
(1B) McHugh Thomas F
(1C Tolnow Philip
(1D) Michaels Louis
(1E) Smith Alfred H
(2A Shlosser T Mrs
2B) Mitch Dora Mrs
2C) Dussault H E
(3D) Prokocimer Joseph
(2E) Grossman William
(2F) Timan J Mrs
(3A) Marks Louis
(3B) Phillips Agnes C
(3C) Monyek B Mrs
(3D) Kramer Samuel
3E Weiss Murray
3F Gable Martin S
(4A Gardner I Mrs
4B) Binder Alexander
(4C) Schlimbrecco N
(4D Vacant
(4E Elenport L R
(4F) Gerling Albert
Vacant
Schwartz Max
Vacant
Lowenstein I A MD
97 W Alpine st crosses
Ludwig Geary
Rupp William W
Johnson James J
Mills Howard S
Gauer Benjamin B ©
Bart Caroline N
Bell Bernard M ©
Siedling William
Sutton Jacob
Rosby Esther
Brown Esther
Spokane Dora Mrs
Vacant
Vacant
Mel George
Gottfried J
Rosenberg Jaime
Force [illegible]
Kaplan [illegible]
Kurland Samuel
Kurland Abraham
Ketter William
Kaul Sabine T
Rogerson Frederick
Curtis Mel
Pinnack [illegible]
Rosenand William G
Moore Robert
Bear L P Mrs
Mesch V A Mrs
Gerundo Frederick L
Kingston James J
Hess Elin
Friedlander Louis M ©
Freedlander [illegible]
Vacant
Stolz Eva
McNally Alan J
Nice John
Schmitt [illegible]
Seifer Joseph
Springer Paul
Fenn Charles R
Angermann Herman F
Vanes Benjamin M
Kantz Forest R
Wheeler [illegible] Mrs
Wolfson Abraham ©
Sager [illegible]
Barner William
Rothhard Graham
Malnak Peter
Stern A
McGhee [illegible] Mrs ©
Thenelle Augustus
Dieker August
Lauer Lester R ©
Wallenberg B Mrs furn rms
Wallenberg Louis
Cross H Mrs ©
Sutter A R
Farley Walter F
Seiler Joseph R ©
Smith George A
Milford Park Apartment Hotel
Izhowitz Isaac ©
153½ W Bigelow st crosses
Prokocimer Hattie ©
Sorrentino William G
Wilhelm Oscar ©
Milford Park
Hornyak S Mrs
Patterson I P
Roberts John
Spinelli Philip A
Markhoff Bessie ©
Bonnier Baldwin ©
Hunter George
Lenser Edna Mrs
Mele George A ©
Weyman Louis S
Simmons E R
Smiansky S Mrs dresmkr
Gelfand [illegible]
Greer A Mrs
Marsh Charlotte Mrs ©
Conklin Harley C
Reyda Theodore M
McDonagh Patrick J ©
Cawley M James ©
Silverstine Moses
O'Neill Albert
Sheridan Philip T ©
Hoch Joseph R
Kane Thomas A
Kell John L
Maltz E A signs
Dnanski Herman J
Dnanski Herman
93-201 Park View The apts
198 Andrus George
(1) Rabinowitz Leo
(2 Kranzfield O
(3 Kranzfield H Mrs nurse

Milford Av continued
3 Stoffman John
4 Rader Max
5 [illegible]
6 [illegible] Nathan
7 Dietz Rieta & or
8 [illegible] William
Reip Samuel
9 Hadle Nor N
10 Merbert G M
11 Permiston Leo
12 Marbis Abraham
13 Bozanek A Mrs
14 Schmidt Joseph F
15 Fecker Anna Mrs
16 Adler Leo
18 Zeiner A M
19 [illegible] S M
20 [illegible] George L
20 Wright F L
Rose Moses
Rose Peter
31 Thomas John
Doctor Morris
5 Estrin B Mrs
[illegible] Sandel
7 Sellers William F Jr
8 Retnick Walter
9 Stern Solomon H
[illegible]
[illegible] Joseph B
14 Mathieson Louis
14 Becker Joseph
[illegible] Bradley W S
16 Vacant
17 McCabe Henry J
18 McGinley V V
19 Murray C Mrs
20 Tribbel Philip
23 Holzsagel E B
Stone Howard K
205 [illegible] George A
207 Gelme M M
209 Cavello J barber
1 Weiss G conf
Schmidt Xavier
217½ W Runyon st crosses
25 Schmidt X F Inc garage
Presto Auto Laundry & garage

MILLER fr 48 Elizabeth av SE cor To Av C (Right odd)
Carpenter E M
8 Braun Eric H
9 Parker Charles
Murphy William A
[illegible] Mary H
10 Lenw Theodore A
11 Davis H H Mrs
[illegible] furn rms
8 Hoffman Vincent
[illegible]
Walker Florence A Mrs
14 Brunswick st ends
[illegible] Mrs nurse
Burlinge S S Mrs furn rms
7 Lenne Peter J
8 Kautzman W artist
[illegible]
9 Robinson A M
21 Podolsky Mrs
22 Vacant
23 Taylor Frank
24 Knoche Henry J
25 Nester Raymond A
26 Brown Mrs
Rodeck Walter
27 Kelp Paul
Pasquale Salvatore
28 Poole Mr Bew J
Brewer Harrison J
LaVine Martin A
29 Hoagland Charles D
30 Storms John G
Zick B Mrs drsmkr
31 Lindquist Leonard
32 Parker J I builder
Thomas William P
33 Vacant store
37 Sherman av crosses
42 Vacant
44 Cohen Sailor
46 Farrington Harold
Scott Leo H
49 [illegible] Street School
50 Tucker R W real est
Tucker T T ber
Tucker F Ins
Tucker S Ins
Burke Otis
Jones Bee
51 Williams A M Mrs
58 [illegible] W F wood
Green Augustus T
[illegible] Amzie
62 Brown John W
[illegible]
64 Lozelwood H tcr
Donahue Dermis
70 Langford F B tires
73 Frelinghuysen av crosses
76 Carbine L Mrs
Lacey Francesco
Leiman Jacob
Turri James
Gee Charles H
82 Thomas A Mrs
84 Quality Co ink mfrs
86 McCorkendale A J contr
88 Bird Printing Co
Brokaw M E Mrs
Giordano Dominic L
90 Lucian Ernest A
92 Carter Adhemar A
94 Fiono Frank W
96 Taylor Walter C
103 Pennsylvania av crosses
106 Vacant
Acme Express
Foster H T
1 2 Spaine C M Mrs
1 3 [illegible] Edward
1 4 Morris B J
115 Petrie E A Mrs
116 [illegible] B Mrs furn rms
117 Connolly William T
118 Lorenzo J V
Guy Mary
119 Guerin Mary Mrs
120 Heiser Richard
Winkler Janet Mrs
21 Douglas S M Mrs
122 Beers L Mrs furn rms
123 Watson Roscoe E
124 Guglielello H J
Stark Alex
Ilse Edward
Bo[illegible] C M Mrs
131 Broad st crosses
142 Vacant store
151 McCarter Hwy crosses
153 PRR crosses (overhead)
155 NJRR av crosses
1 8 Columbia Cheese Co
1 10 Vacant store
17 Byrne F M produce
1 73 Zazzali B & Sons fruit
175 Schnibel Bros Inc produce
176 Wernikoff A Mrs rest
179 Av A crosses
181 [illegible] Lock Washer Co The
185 Lieberman & Margulis fruit
Pasteelnick Louis produce
Roth J produce
8 Gimelstob D Mrs rest
Jersey Egg Co
8 Wannemaker & Davis produce
19 Weissman J produce
192 Saperstein B fruit
193 Klein J produce
Slatnick J M fruit
194 Denbo[illegible] Joseph & Sons Inc produce
[illegible] Cohen & [illegible] produce
Sydell J fruit
[illegible] Bar and Schreiber Co produce
[illegible] Schultz B & M Mrs
[illegible] & Portland produce
200 [illegible] & [illegible] produce
[illegible] Mackel Dickerson & Co produce
203 Pincus Joseph Inc produce
204 Neiman Bros produce
205 Sanders & Friedman produce
206 [illegible] Restaurant Inc
207 Miller J produce
208 Raphael & Fishman Inc produce
209 Gimelstob R paper
210 Pete [illegible] A produce
21 Tony & Erasmo celery
Watchman & Grossman rest
212 Doubler B fruit
Weiss J produce
213 Rosenberg A fru
Wildman I eggs
Martland Bros produce
214 Rotman J produce
[illegible] B & Sons fruit
Malamut Jos Inc produce
Rosenblatt B produce
216 Brosnins A & Co produce
Theobaris T rest
217 Wolfe H produce
218 [illegible] P eggs
Pasteelnick Bros Inc produce
219 Blender [illegible] eggs
220 Tonkin Drummond & Co produce
Butler H N & Co produce
222 Isler J fruit
Stolz Produce Co
223 Rotfman P produce
224 Rotham & Solomon produce
225 McCauley J M & Son produce
226 Vacant store
227 Blinder N butter
Low [illegible] & Scheckman eggs
228 Bey Wilkins P Inc produce
229 Klein H Inc produce
230 Vacant store
231 Vacant store
232 Hebeler Adam & Co produce
233 Av B crosses
[illegible] Chatham Co chemicals
Venopply Storage and Warehouse Inc
237 Av C crosses
Gentempo John
Gentempo B J conf
293 Bottiglieri Salvatore
Vacant
295 Gentempo Pasquale
Pollicarino A elec
297 Dante Antonio
Lordi Angelina Mrs
Moscon [illegible] A Mrs
Sparn Frank
298 Russo Aconio J
Vacantine John
299 Clark Joseph
Young Joseph
300 Adamo Giovanni
300 Diggs Thomas
Stutz Joseph
302 Gentempo Giuseppe
Zeo [illegible] Mrs
303 Iorio V [illegible]
304 Gallerela F [illegible]
Vacant
305 Marchiolo Theresa Mrs
Rotherazz Rose Mrs
306 Clark Edward F
[illegible] Giuseppe
307 Dante Marco
308 Kingsland Cooperage Co Inc
309 Vacant

MILLINGTON AV fr 81 VanNess pl W to Ba Clinton pl (Right odd)
1 VanNess pl ends
3 Allgayer F L
Thompson J J
4 Steiel [illegible]
Connelly W A
6 Bedford Joseph A
Schwartz Harold A
8 Rosenstock Moses
Hammel Harry A
10 D'Ammanzio A J
Smith Thomas A
13 Ingraham pl crosses
18 Gurnee Charles J
Nolan Martin J
22 Daly Raymond E
Coolman Joseph
24 Lenlein John B
Ross R C Mrs
Rothschild Leo
26 Miller Dudley P
Miller Henry
Ford Frederick A
Hatfield C I
Brier William F
Saxon C C Mrs
34 French Edward G
Ker Walter D
Jr. William J
35 Ward pl ends
38 Vacant
42 Oden J [illegible] Drake Co
Klarich David
54 Bock Amy D
Bock F J rest rst
Bock [illegible] Printing
Criswell H Lenox
48-50 Millington The apts
48 J. Walton William L
2 Cohen R Mrs
3 Clemans Edward
4 Bernet William J
Snyder Ralph
6 Rosen Felix
7 Samson Joseph
8 Levy Rose
9 Begel Maurice J
10 Weiter Irving
1 Stember Max
12 Breiter Alfred
Chernus Abraham
Gelman Morris F
Jurkeskind Kalman
Oshian Leo
Wildstein J bags
Ziplin Samuel
55 Reeves Everett D
56 Friedman Irving
Redmond Jeffrey W
Thom Robert E
Caffrey P V
60 Jacobs John G
Kreuger William
61 Goldis Samuel
Kerts Irving
62 Abramson Isadore
Vacant
63 Raynes Horace B
McCloskey E Gertrude
64 Brice Mary J Mrs
Rothin Meyer
65 Leo pl ends
67 Sin [illegible] Dre
Long Michael S
68 Gero Vincent
Palonsky A produce
70 Leslie Robert J
Kraft William F
71 Gebler Philip
Liebowitz Benjamin
72 Gordon John A
Lawrence Philip
73 Goldberg M
Pomerantz Joseph
Schwartz Joseph
Kaufman Nathan
Wassermann Herman
80 Kassler A M Mrs
Levin Benjamin

MILTON fr 131 Wickliffe NW to
70 Hosmer Right even
5 Flanagan Leo G
10 Aldorus E Mrs
Gaers Thomas
12 Borders J T Rev
12 Jameson Lawrence J
Ward Charles
12 Moskowitz & Michel Inc cutters
3 Dickerson M M Mrs
4 Cook [illegible]
5 Rot Larry W
Rabinowitz Michael C
Jones Mattie Mrs
Wilson Samuel
Majewski Felix
Vacant
8 Kaay Annie Mrs
Gray Thomas
10 Gleeds D B Mrs
Burton Albert
12 Hardy M Mrs
Furst William
Roth H W cigar mfr
13 Vacant store

MITCHELL PL 803 Frelinghuysen av W 7-5 Ross (Left odd)
21 Rukeyser Andrew H
Kulchisk Stephen
Turre Benigno

MONMOUTH fr 143 Montgomery SW to 2 C Clinton av (Right odd)
0 Brodsky B Mrs
Lesser D
Jordan [illegible]
David Najor
Sanders Frederick
11 Baugh Alexander J
Smeltzer R M
Trojan J A Mrs
Ruiter Erwin
Jefferson Joseph
Kaigle Rose Mrs
13 Zuckerman Samuel
Ott Michael W
14 Hall Mitchell
Stewart Joseph
Bunthal [illegible] Jr
Douglas Thomas H
Zaumenesky Lawrence
Crosby Charles J
McMullen Eugene S
Dill Joseph W
Rosenfeld S
Stewart A W
Vacant
10r Bunda Paulina
Pock Julia Mrs
17 Clay C Edward
Squire Benjamin
Newkirk William R
18 Random Samuel
19 Yurasek John
Zirnkin Anthony
20 Randolph Anthony C
Spencer Robert E
Gallo Mary Mrs
21 Gunning John
Schneider Valentine
22 Kagmar Joseph
McGriff J Mrs
Fountis Grigos
23 Gooding George
Curry Thomas L
24 Henry Schneider
Scott E Mrs
26 Deck James W
Phillips L Mrs
Watson Hosley
28 Cooper Samuel
Davis George
Moss K E A
30 Brantley C C
Nelson Richard
Carter John
30½ Knites Samuel
McCoy Carl
Tompkins W A
33 Lucas Augusta Mrs
York Reuben
Vacant
34 Wynn Nathan
Jones Ira R
Doughtry Waymon
35 Monmouth Street Grammar School
36 Rodgers Ruby E
Rudnick Emanuel
Rudnick Abraham
38 Pitts Dorsey
King Thomas
Singleton Simon
40 Parish Garnie
Wilson [illegible]
4 Bland Fred
Pass [illegible]
Jimme [illegible]
42 Lewis Nathan L
Pearson Elmo
Taylor A M
48 Frazier Ba
Karlinsky [illegible]
Morrison [illegible]
49 Martinka [illegible]
Skipwort [illegible]
4 American [illegible]
[illegible]
48 Nathan [illegible]
51 Spruce st crosses
Third Ward [illegible]
Edwards John
8 Webb Mr M
Robert [illegible]
Dunzler [illegible]
Inglis Antonio
Reed A J M
Rees [illegible]
Hayes [illegible]
Arpio Neale
Jones Peter
55 Allen Nelson
Robinson Jerold
6 Parkinson [illegible]
Conlon Gerald
66 [illegible]
Oliver Walter
Reeser Reuben
68 Jackson [illegible]
Rose
Wicke [illegible]
69 Bernd [illegible]
Moore [illegible]
Lee Vincent
Scot George
Rhinelang [illegible]
Moore Roosevelt
Smith [illegible]
William [illegible]
7 Leard William
Wasson John
Vacant
71 [illegible]
Berk John
Gordon John
Dupree [illegible]
Clarke Wade
Rose [illegible]
Barrington [illegible]
Walker [illegible]
72 Edmonds M [illegible]
Salter C I V
Vacant
73 [illegible]
Jones Thomas
Hopkins [illegible]
Jones James
Leach [illegible]
Bingham
Nego Mr
O Nea
74 Segerstrom
Goldstein Anna
Lewis Robert
Vacant store
7 Taylor Anderson
Walker Tonge
Simmons Russell
Williams Wal
Scaines Rooke
Quattlebaum
Williams
George Thom
76 Black M
Jackson Robert
Prevot Emmanuel
7 Johnson Arthur
Johnson N
Price Elston T
Hardwick B W
Gast & Lufkow inf s
80 Vacant
Parker
2 Vacant
3 Bridges
5 Bates F
6 King
7 Lewis
8 Terry
9 Singleton
Boyd
Gardens
Hurt
Porter
Arkinson
Brodie
Vacant
81 Gash Harris
age
82 Jones V L Mrs
Kurl Baking Co

... Harold
... Charles
... Thomas
... James
... Sisco
... Miller F ... Mrs
Hopper Harold F
... Samuel
... Baking Co
... Ralph B
... Williams ... Mr
... John
Randall C M Mrs
... Joseph
... John
... M tailor
... B rest
Williams W
... Albert A
... William
Kibler Benjamin
... Albert
Ward Jay
... Hoskins H Jr
Kennerman Jesse
Hall George
Brooks J I
... Rudolph
Hayes F M
... Arthur
... E M ...
... store
Howard James
... Samuel
... Johnson R Mrs
... Douglas
16 Adams ... L Mrs
Watson F ... Mrs
... Elliott M Mrs
... Newsom
Matthews M Mrs
Barnes B M Mrs
McKinnon James
... Willie
Johnson Amos
16 Smith Rosetta Mrs
... Hyman T grocer ⊙
... D M
... coal ⊙
... William J
Herring G rest
Vacant
... Latimer Porter T
... Mrs
... Mrs
... Mrs
... Johnson Lawrence
... Thornton Lilly Mrs
... John J
... Edmond George
... McQueen H L Mrs
... Hayes I G
William M E Mrs
... Flakes Willis
... Mrs
... John D
... William
... Mrs
... M
Raymond ...
... Claude
... Clifford
... Oliver
Freeman John F
Hills ... Mrs
Harris Dill ...
... Harold R
... Joseph
... Rose Mrs ⊙
... Samuel

Williams Jesse
101 Harris Beulah A Mrs
Mackey I M Mrs furn rms
102 Houston Emma Mrs
Schenck W H Jr
103 Johnson Hester Mrs
Rountree Ray F
Morgan Frances L Mrs
Perry A Inez
Way Alden
Jones Paul
106 △ Auerbach Aaron ⊙
Sm... Walter
Thornton Jennie Mrs
107 △ Dasher E M Mrs beauty shop
109 McFa... and S ... conf
113 Waverly av crosses
119 (3 Haygood James
(4 Mann Harry
(5) Montgomery James
(6 Woods S Mrs
(7) S... John
(8) Hicks Blume W
(9) Barker Barry
(10) Samson Samuel S
(11) Bowe Porter
(12) ... Philip
(13) Thomas A Mrs
(14 Page Reginald
(15) Jones William
(16) O'Neil J Mr
122 Greene William
△ Lacey John W ⊙
123 Callahan J Bedding
△ Wissotzky M produce
124 Patterson V Mrs
Reeves Mack
126 △ ... El Chester S
127 Holly Edgar S
Prince John W
Thompson E ...
128 △ Engst ... Mrs ⊙
129 △ Jeffries C B furn rms ⊙
130 Simpson Henry A
131 Blanding B
Murphy James C
132 Taylor Jessie C
133 Brown M L Mrs furn rms
134 △ Lee J E dentist ⊙
135 Bailey J F painter
136 Carroll Frank E
Patterson Solomon
McCoy Eloise
137 △ Conley C E Mrs furn rms
138 Koch A M Mrs ⊙
Gibbons F E
139 Cureton ...
Akins William A
Spiritual Church
Wilson L Mrs
140 △ Randolph Joseph E
△ Barnes Henry H
141 △ Shertzer Clara Mrs ⊙
142 △ Weist H Mrs furn rms
△ Welsh Thomas E
143 Miller D P furn rms
143½ Henderson M ... Mrs dressmkr ⊙
144 Robinson I L Mrs
145 Turner A Mrs furn rms
147 Johnson R Mrs furn rms
148 Kiesewetter Nora ⊙
149 White I furn rms
150 Fridy A Mrs furn rms
151 Copeland Walter S
Copeland J Mrs furn rms
151½ Rose st begins
153 △ Carter Edith F
Finkler Isadore
Potash Albert
156 White I furn rms
157 Brabson Kate ⊙
△ Byock Lester J
159 △ Essex County Optometric Clinic
△ Marsh William A
160 Beaudette N E Mrs furn rms
Beaudette Oscar J ⊙
162 Rose H sign
164 Vacant store

MONROE (r 500½ Market SW to 219 Elm (Right even
9 Horvet Joseph
Oravsky John
Pereira Alfredo M
9r Walski Michael J
Oliveira A F
11 Almeida Aniceto
Gigel Lawrence
Vendit Joseph
12 DeVito Frank X
△ Silva David
△ Teja Ignacio
Vacant
13 Hidalgo M L Mrs
Orlando Salvatore
Orlando Carmela Mrs ⊙
14 Farley William
Richardson Freda Mrs
Hill Peter
Phillips James A

15 Costa John H
Gracie Charles H
Rebelo Carlos
Vacant store
16 Sim... Wil...
Adams James
Dens Russel
Dorsey M M
17 Seymour Paul J
Otis Benjamin
18 Pokusa John
Sebalus F
Vendit Domenic
△ Albano John
Figlia Frank
... Joaquim
Rial Ralph A
Vendit Dominick
18r Vacant
19 Fernandes Julius D ⊙
Klinger M E Mrs
20 Bello Dominick R
Frank Teresa Mrs
... C grocer ⊙
Vacant
21 ... Co bakers
...
Barbosa da Silva ...
Pomgrasto N J
Pomgrasto Compai...
Simon Anthony
... Sabine
21 Peifer George F
... Maria A
Olive ... Manuel I
Henry Charles A
Katamaska Anthony
DeSantis Dominick
26 Emposimato A ⊙
Emposimato J J ...
31 C R R crosses (overhead)
33 Antonio ... J
Masello Medino
Vacant store
34 Martinez Joseph
Perfecto A barber ⊙
Campos ...
35 Vacant store
36 Andrade John
37 Napurano Constantino
Senl Benjamin
38 Tamburro J Mrs conf ⊙
Tamburro Victor F
39 Vincenzo Dante
Gesky Stanley
Vacant
40 Cardella Michael
Ferreira Antonio ⊙
41 Antonis John
Pinho Antonio
Pereira Manuel
41r △ D'Eredita Frank
42 Monroe Athletic Club
43 Vacant store
44 Zales E billiards
45 (1) Augustine Joseph
(2) Collar ... T
(3) Barros Antonio
(4) Elias Diamantino
(5) DeMichael Gaetano
(6) Vacant
(7) Mudrick Helen Mrs
(8) Coppola Peter
(9) Iglio Angelo
(10) Tamburri S T Mrs
(11) Vacant
(12) Vacant
(13) Masquatina D
(14) Cafone James P
(15) Vacant
47 Vacant store
47½ Downing st crosses
48 Melo M C grocer
49 Vacca Nicholas
53 △ Pintozzi Pasquale
Pintozzi A Mrs grocer ⊙
54 Vacant store
(1) Nobrega Antonio
(2) Nuno Antonio
(3) Valente Jack M
(4) Vela Joseph O ⊙
(5) Ray Antonio C
(6) Ramos Albino
(7) Rangel Frank
(8) Ferens Michael
(9) Santos Albino
(10) Silva Anthony
(11) Lourenso Jose
(12) Conceicio Antonio
(13) Rodrigues Manuel
55 Lopes John S ⊙
△ L C Service vending machs
Gomez C Mrs
Ferreira Julius
56 Chiusa Checchino
Casumano L M
Fernandez Jose
Peruzzi Andrew D
56r Peruzzi Alessio
Lopes Manuel
Matonak Vitold
57 △ Reima A conf ⊙
57r Jehardi Sengardt
Tarsitiex Joaquim

58 Bakanauskas F J
Tavares Venancio
Accu... ...dus R
Jenkins B Mrs
58r Pillberto ... dd
Stewart T
Zajac ... Mrs
Swiderski Benjamin
Lopes Antonio
Much James J
Presidone George
Rogers Marcus
59 Cu... Manuel J
Del Sant Frank V
Camillo John ⊙
DelSanti Dom... ⊙
60 Presidone ... Mrs ⊙
Vicente Joaquim
Junno Francesco
Silva Jose
Ferreira August
60r Recrilio Angelo
Cardoso Manuel
... Kate
Jose Domingos
62 Del Santi M Mrs ⊙
Nazaro John
Brucagna Julius
... Frank
Del Santi George
Perez Manuel P
63 Frone Constantino
Nigro Peter
Bruengalo ...
Tello ...
Ch... ...
Rodrigues Manuel
Langafama Michael
Fasata Josephine Mrs
Casumano Rosa ...
Waruska A Mrs
Smith Nathan
... J ...
Cruz Joseph
63r Silva Manuel M da
Vacant
64 Polo John
Sangiacomo Giovanni ⊙
Catetta Anthony
65 Succo D conf
66 Silva M J A
Costa M S Mrs
DeCosta Manuel
Lepore M Mrs ⊙
Lopes C Mrs
Pimo Humbert A
Maksimovich Frank
Lopes A Francisco
Scrattola J C
Fajnor Susie
68 Parisso The apts
Costa ... barber
(2) A... August
(3) Rendeiro Manuel
(4) Lepore Pasquale A
(5) Simarro Augustin
(6) Silva John C
(7) Barbas Jose
(8) Ferreira Antonio
(9) Bonkowski Walter
(10) Costa Laurindo
(11) Matheiro J J
(12) Paiva Joaquim
(13) Cunha Joaquim
(14) Paris Frank
(15) Cunha Americo
(16) DuPonte Antonio
(17) Gomes Manuel
(18) Mota Louis P
(19) Ramos Joao A
(20) Patrao Manuel M
(21) Matos Jose
(22) Alfonso Manuel
(23) Aguiar M Mrs
70 △ Torre G meat
71 Whipple C A photos
Vitolo C Mrs ⊙
73 Lemos Faustino
DelGruppo J C
Fijalkowski Stanley
Urzolino Paul
Barbas Manuel
DelGruppo Pasquale ⊙
Suarez Charles
74 Gonsalves Bros fish
75 Gomes Silvestre
Verdi Pasquale A
Esteves Casper
Malarik Daniel Jr
Vacant
79 Vacant store
81 Vacant store
83 Ferry st crosses
84 Vacant store
89 Lopes A ... J
Sampl Frank
91 Cilwa Anthony
Pecoraro Prisco P ⊙
Vacant
93 Toriello Salvatore
△ Vitiani Afonso ⊙
93r △ V... A poultry
95 △ Kleb & Elkowitz printers
Lupo Alexander S
△ Giancola S N ⊙

97 △ Budde Equipment Co auto bodies
100 Murray Mustaffa
Fanelli Antonio
Freaza Mario M
Barbaro Joseph P
Colett Carlo
Vera Charles
Sivest Frank
101 △ Zust E A foundry
102 △ Uerdicke's Newark and New York Express
103 △ Huebel Mfg Co Inc metal goods
△ Lubricating Machinery Corp of America
103r △ Sanol Co exterminators
109 △ Foster Engineering Co valve mfrs
110 Brodie William P
Jakstonski A J
Ivancies Joseph
Mocauso Joseph C
Ferreira Antonio
Smolin ... J
Wlodarski Larry
Zeiner Frank J
112 Becker Gerhardt J
Fontanarosa Angelo
△ Grabler John F
... Antonio
Papp Gabriel
Pelzar Frank
Gramluk Joseph M
Zeller Frank M
113 △ Uni-Shiman Inc jewelry mfrs
△ Shiman Mfg Co jewelry mfrs
116 △ Mahon J A ⊙
Shirn Louise J Mrs
118 Lyon Peter J
McNulty M Mrs
118r Cubero Michael J
Kenimus Peter
Harmida Louis
Clancy Ellen Mrs
125 Lafayette st crosses
133 △ Fidelo Manufacturing Co Inc
△ Works Progress Administration
△ Cooper Sportswear Mfg Co
△ Siegel A L Co Inc toilet preparations
141 Delaca Anthony M ⊙
Costello Joseph
Swade Joseph J
143 Barchi Alfonso
Rendeiro M Mrs
145 Ferniccia P barrels ⊙
Lopez Rudolph
149 Vacant store

MONTCLAIR AV fr 800 Broadway W to 54 Belair pl (Right odd)
68 Van Syckle Frank B
△ (A1) Hildreth C E
(A2 Rogers Douglas A
△ (A3) Blick Robert M
(A4) Gallagher J J
△ (A5 Arnold Max
△ (A6) Golder E H Mrs
(A7) Price James M
(A8 Smit C J
(A9 Fortenbaugh F M
(A10) Swanson F C
(A11) Drinkwater E P
△ (A12) DeGorben Lui H
(A12A) Fritz Stanley A
(B1 Sorensen Alan C
(B2) Dunlap J C
(B3) Hill James A
△ (B4 Elgut Sidney
△ (B5 Egner Harold F
△ (B6 Carr M D nurse
(B6 DePaul Anthony J
(B7 Horsfield Ada Mrs
(B8 Lindenmulder G E
(B9 Wankmuller W T
(B10) Storch Herbert
△ (B11) Michel B T Mrs
(B12) Szymanski W M
(B12A) Fonte Catherine J
△ (C1) Wurgaft Morris
(C2 Reagan Charles C
(C3) Weil C A
(C4 Stecink T P
(C5) Atkinson Samuel J
(C6 Devine Paul F
(C7 Walser L E Mrs
(C8) Petrosch Joseph
(C9 Leonard C F
(C10) O Hara William F
(C11) Gould Myrtle E
△ (C12) Gardener Vera S
C12A Woodford A G
D1) Vacant
D2) Voris Frank J
△ D3) Worrall Ruth N
△ D4) McGuinness E J ⊙
(D5 Miles James J
(D6 Shaffer Roy L
(D7) Lysaght G D
(D8) Selser Wesley R
(D9) Hudson R B
(D10) Liss Charles J
(D11) Helaner R A

Montclair Av continued
68 Δ 12 DeNave Eunice B
D 2A Bloom Victor
Vacant
Linford H E
Emmons C E
Δ Assy Stanley
Δ 25 Ward Thomas L
E6 Vacant
E7 Nacar James J
E8 Hood Peter J
E9 Richeson Mary O B
Δ White George D
Δ Seno Bennett W
Δ Bergonzo R A
Δ Sam Edward W
74 Aguilar Joseph
Preson Peter
Von Popering C D
76 Vecencio Antonio
Δ Smith John C
77 Δ Kaplan Edmund W
80 Δ Carlson Alice B
82 Δ Kenney James F
Vanderbilt W M
Vernon W H
Simon Frederick M
Pinsmore H
Δ Metcalfe Edward
83 Δ Fost W G MD
Δ Nomas Edward T
84 Bedrossian Kerkor
Bedrossian K shoe repr
85 Nolan Roy A
Δ Beisor A A Mrs
87 Δ Fenelli William A
Colson William J
88 Clinton Philip
89 Lindy The apts
Δ Vandevenden Peter H
1 Peterson E Mrs
2 Pucko Dale
3 Hempel Walter
4 Salger Jack
5 O'Emidio A J
6 Jammel W L
7 Bedowski E
8 Fitzpatrick Sylvester
9 Hood T R Jr
10 Vacant
11 Buchaloe Lester
12 Vacant
14 Vacant
Δ 15 Nowicki E J
Δ 16 Villanova Anthony
17 Fery James W
18 Noucks E A
Δ 19 Beck George F
93 Δ Sorce James
Δ Forrest F Mrs
Sanchman Louis
Shields Hugh F
Δ Christman T C
Pedersen M B Mrs
Scholer Anna E Mrs
Δ Anderson F L
97 Davis James L
LaMore Louis J
Walsh Edward E
Tobin Francis P
Δ Pane Louis H
Quinn Alfred
99 Dolan Edward
Flecken Harold L
Hester Edward A
Hennerty T J
Davis Mary E Mrs
Δ Owens A M Mrs
101 Δ Frick M J Mrs
Walsh James J
Δ Baker Charles E
103 Δ Foster Joseph V
105 Δ Guerin Arthur W
Δ Serena Joseph Alice
Δ Rittino Nicholas
Robinson R E
Jones John E
Δ Sidney Paul
O Neil T D
Tennenny J Mrs
Δ Carlsson Ralph S
115 Δ Beemer Miles W
Sturner F M Mrs
Picciolello Anthony
Blabs Amelia
Hummer Harry E
Skidmore William E
Pulsifer J W
Δ Pro Roger F
117 Aragon James A
Oller Lawrence
Mulligan J J Jr
Neville William
Smith Herbert
Sullivan A Mrs
Δ Bouquinier John
Hahn Joseph W
Δ Lyle Robert W
Δ Nyman F C painter
Riley William J
Andrejchenko John
120 Δ Dougherty H J
Vaccari Gino
23 Δ Dobson Edward
25 Allen J P
27 Smith William K
Watson John

Vacant
28 Werner P J
29 Haupel Felix
DeFaria Louis
Morse Anna Mrs
Δ Martin Lewis A
Δ Kilber William I
Δ Fried August
Kgler Walter
Δ Jaffee Thomas H
Pot Peter D
Δ Castellie Lucas
Δ Rennoldi Carlos
Radon Fred
Zeiff I Mrs
Goldman N tailor
149 Summer av crosses
Δ Gonzales M W
Thatcher R L
Δ Bochman Adam
Block Eugene
Δ Stonebrook R A Mrs
Smith Wilfield W
Johnson Edwin D
Δ Kaufman John F
Δ Jackson Albert W
Bushman W L
Δ Cope John F
Allen Benjamin
McCloskey Joseph A
Webb John J
Vacant
Farley Lawrence L
Δ McFadden Edward J
Schwarga Eugene J
Hanley Henry
Δ Scalise S F
Δ Mintz Roy
Δ Palumbo L
Δ Fiasco Pete
Giarlino Joseph
Δ Voltz William C
Δ Glessler William D
Δ Zoo William A
Δ White T J
Δ Newton E E Jr
Ethinge J
Schoch Thomas A
171 Woodside av crosses
Δ Burkick Henry T
Fuen Thomas
Vacant
Δ Watson M A Mrs
Δ Stearns W L real est
Δ Noll T L real est
181 Mt Prospect av crosses
Fontana The apts
Jennings William
Keane Joseph A
Long Violet J
Jullien Dorothy
Δ Rogers T Frank
Reid James A
Tott M S
Δ Turkenkopf S dentist
Evans A B Mrs
Miller James H
Δ Van Muffelen Albert
Δ Coffman Lawrence F
Δ White C M Mrs
Δ Gutomas W S
Blue Herman
Δ Borub W P
Δ Walker Kenny A
Emmanuel Bapt Church
Δ Schneider Christopher
Vacant
209½ Clinton av crosses
Δ Regan A N Rev
Δ Lass Michael
Δ Thompson Fred A
225 Ridge st crosses
Welch Robert
Δ Rattner Michael
Δ Stern E trucking
Δ Miller I N
Woodring Green
Δ Feldmann August C
Δ Young John A
Vacant
Δ Hamilton S Rev
Δ Reilly Thomas M
Δ Kurtz George A
Vacant
243 Parker st crosses
Δ Curran A Mrs
Δ Payne A Mrs
Δ Ben Asher S Y Mrs
Bendaly W C
Δ McCann Samuel J
Δ Sherwood R J
Δ Cooper A Mrs
Δ Cooper R B Mrs nurse
257 Highland av crosses
Δ Nelson Joseph I
Δ Murphy John P
Δ Wehlig J K dentist
Δ Gregory Mrs
Δ Mitchell Augustus J
Δ Krafft Carl
Δ Schillinger T Mrs
273½ Lake st crosses
Δ Loomis Eunice G
Δ Rocco Frank
Δ Moore Frederick M
Δ Haines Alice B

Δ Gates Leonard J
291 DeGraw av crosses
Δ Parsons P F
Δ Toland William L
Δ Lake Charles A
Δ Ester Frederick L
Δ Griffin E J
Δ Muligan C E
Δ Rowles Edgar H
Δ Montgomery E P
309 Beaumont pl crosses
Δ Gaffney Muriel M
Δ Sullos Stephen
Δ Cowdrey Wm C
Δ VonSteenberg Harvey
Δ Antenna Leota S
Vacant
323 Manchester pl crosses
Δ Blow Robert C
Δ Manhome Walter B
Δ Waggoner James A
Vacant
Δ Hecht Victor W
Δ Schuge George
Δ Stubbing Henry B
Vacant
342 Beliar pl ends

MONTEITH fr Morris Canal NW to 7 n N 8th (Left odd)
1 Sorrentino Frank
15 N 6th st crosses
Stehlin John S
Schultz Harry
31 N 7th st crosses
41 N 8th st crosses

MONTGOMERY fr 88½ High N W to 101 Belmont av (Right even)
10 Lange Frank
10½ Reber M S nurse
12 Bakowinsky Adam
Blanks Willie
Leary Walter S
14½ Yudenough Sylvester
Page Reginald
Skinner Bertina
Johnson E auto repr
18 Mitchell John
Woodley Henry
Ross Anna Mrs
23 Quitman st crosses
Kniffin Frank R
Rush Michael
Thomasson Leonard T
26 Berger Walter C
Jones Larry
Daniels Adam
Holmes William
Waters Thomas
Jackson Norma P Mrs
28 Bush Ethel Mrs
Young Robert
Ames N Mrs
Arrington Mrs
William Robert J
Pryor LeRoy
29 Adams M P
Δ Hardik A Mrs conf
Δ Rodkin Louis
Kanbolt Co R
31 Dover Randolph
Ross Gladys E
Russell Emma
Webb James
Mayberry Gilbert
32 Davis William B
Hayes Elizabeth
Davis Jesse
Mikes Hollis
33 Jewell T Mrs
Woods E Mrs
Rhodes Frank A
34 James Estelle Mrs
Benton Maude M
Kingler R Mrs conf
Jones Frank
Myrick Henry
Powell Edward
35 Green Henry C
Vacant
36 Smith John H
Newby James
Carson Edward R
36a Davis Alfred
37 Burns Patrick E
Szoke Julius
38 Waters Clarence
39 Δ Lewis Vera J Mrs
Ross Mack
Toote William J
40 Minter Minnie
41 Abbott David W
Kini Louis
Δ Russell Ren ber
41½ Monmouth st begins
42 Bulwer T shoe repr
Sturckfuss Carrie M
43 Δ Gand H dummer
Moskowitz Meyer
Greenwood James
44 Mackey Ruben
Frederick S M Mrs
Gibson Daniel

Jackson Joseph B
Δ Moskowitz L conf
Smith John E
Wigham Susie Mrs
44½ West st ends
45 Norton Conrad O
Jurgon James
Emanne Dixie
46 Britt William M
Williams C M
Rest A Mrs grocer
47 Δ Reeves John L
Δ Johnson J S auto rn
48 Hayes Edward S
Hunt Alice M Mrs
49 Δ Montgomery Public Garage
49 Roberts George
Bell William W
Δ Brooker Frank
Kelly S Mrs
Δ Jonachinsky M conf
Fairey F B billiards
50 Δ Lemachinsky Max
Δ Spence L Mrs beauty shop
Weathers A Mrs tailor
52 Δ Skateland Inc amusement place
61 Somerset st begins
64 Beckom James A
Braxton Elijah
Stevens Frank
Robinson Mary Mrs
Coleman A Mrs
Brooks L T Mrs
66 Melton A E Mrs
Dikes M Mrs
Preston George W
McLean Frank
Vaughn O Mrs
Jones John
Edwards Charles
James Robert A
68 Simmons Eddie
Smith Lee
Copeland M Mrs
Hynes W M barber
Cooper C Mrs beauty shop
70 Δ Baron & Udin Inc lumber
72 Δ Belinsky I conf
Riener Anna M Mrs
Melnik Sadie Mrs
Lovett Julius C
73 Barclay st crosses
81 Reichman Becky Mrs
Wynn P dressmkr
Littlejohn John
Rosemond David
Byrd Arthur
Childs James
Vacant store
81a Johnson LeRoy E
Lewis H R Mrs
Granderson M dressmkr
Johnson Joseph
Monroe Leslie
Green George
Smith Elmus
83 Vacant
87 Broome st crosses
90 Δ Montgomery Pre-Vocational School
91 King C barber
93 Mapping A Mrs
94 Δ Silverman M coal
95 Russell John
Reynolds Charles
Gurlbay Manuel E
Bush Hiram S
Vacant store
96 Hall S E barber
97 Collins Hugh
Hardy James R
Burnet W Mrs
Dickens George W
Williams Nada Mrs
King Estella Mrs
Morgan Mary Mrs
Bishop C Mrs
98 Bailey L A Mrs beauty shop
99 Mitchell Leslie
Carter William H
Schaffer Morris
99a Moore Harry
Williams James E
100 Lindahan B conf
101 Harris B bill brds
102 Cohen Samuel
Martin Barney
Zarichinski Michael
Zabrinsky Theodore
103 Δ Black L tavern
103½ Prince st crosses
105 Δ Rodes P H cut-bone gus
106 Young A laundry
1 Johnson William
2 Baskerville A
3 Kirkland David
4 Metz Henry
5 Alexander Andrew
6 Parker Wilbur N
107 Brinkford Aaron
Dumas Frank
Vacant store
108 Banks John E

McDonald
Brown Lou
109 Mathis P
110 Δ Montgomery Street Baths
111 Jackson M
113 Johnson C
Daniels John
Brown N
Smith
Martin Lou
Rogers E
Pigford
Richardson Eug
117 Δ Kisling
119 Charlton st cro
12 Myrick Warren
Grant E
Childs James
Craighead
Δ Vacant
23 Vacant
25 Bishop Stephen
Panceluk Nich
Kureton
27 Heifer Martin
Saladis A M
29 Mureau Larry
Cronse S C

MONTGOMERY AV fr 8 ... 88 to Irvington ... odd)
53 Marchato Marie Mrs
Meisinger Walter
Hubbard Elizabeth
55 Link John B
Lynch John F
Δ Nuberg John B
59 Meier Frederick C
Δ Pulse C R drmkr
Δ Tinney George S R
Δ Tinney George W R Jr
86 Heim Alfred
Tetschel John
Mange Alice
88 Lynne Thomas A
Lamarr Jacob
90 Doty Harry C
Reimer Frederick T
Watchorke A Mrs

MONTICELLO AV fr ... 23 ... ange av N o 59 Marion ... odd)
6 Monticello The apts
8 Dragics Vaz
Δ 1 Fischer Henr
Δ 21 Lynch A M Mrs
18 Vacant
Δ 20 Young Clifford A
Δ 3 Schelling F
Δ 22 Noble Bernice
23 Ittinger M T
24 Pufahl M S
Δ 25 Marsell A J
26 Hethuck Irene
27 Nell James
Δ 30 Smit N R
Δ 31 Gaertner L F
29 Kinget Leo
Δ 33 Daverigon P
Δ 34 Jellosa John
Δ 35 Sperry V
36 Nichols F B
Δ 37 Rivers A Jim
Δ Fischer F M Mr
Δ Goode W am
Schultz Paul
Δ Wells E E
Δ North Vincent
Cordone Vincent
5 Δ Hibbs P M
Δ Burke Timothy
Kehoe Irene
18 Δ Rosenfelder C
Δ Turbe Joseph
Miller Frank
9 Δ Neglen Anna M
Δ Richer Joe F
Kenny Frank
22 Δ Zweiget
23 Pankstaitis J
Δ Coleman Morris
Vacant
25 Δ Weinrich W Jr
Δ Zweidinger F
Aurnhammer W
26 Δ Bower Lawrence
Δ Liebhauser M C Mrs
Δ Trimmer Guy
27 Craigie G W
Lorenz Robert
Δ Morrell John
28 Δ Studs Jennie
Birch Thomas
Δ Volz Frank J
32 Farley Edward
Δ Gray M
Henley M W
33 Weber George
35 Δ Flapper Louis
Δ Lynch Irene
Δ Fennessy Edward J

[illegible]
[illegible] J N
[illegible] & S
[illegible] Arthur
[illegible] George
[illegible] Thomas
[illegible] Jerome L
[illegible]
[illegible]
[illegible]
[illegible] William
[illegible] Thomas
[illegible] Albert J
[illegible]
[illegible] John W
[illegible] Frank B
[illegible]
[illegible]
[illegible] John J
[illegible] William W
[illegible] Joseph A
[illegible] Mc
[illegible] C A Mrs
[illegible] P S
[illegible]
[illegible] George J Jr
[illegible] M R
[illegible] John
[illegible] M M
[illegible] Thomas
[illegible] on Duncan
[illegible]
[illegible] John
[illegible] Raymond F
[illegible] George
[illegible] Carol A
[illegible] Harle C
[illegible] Rust A
[illegible]
[illegible] Louis H
[illegible] F A
[illegible] M F Mr
[illegible] W Mrs
[illegible]
[illegible] John J
[illegible] Charles
[illegible] F Mrs
[illegible] J
[illegible] F X
[illegible] M Mrs
[illegible] Albert
[illegible] D Mrs
[illegible] William N
[illegible] Francis T
[illegible] John A
[illegible]
[illegible] Walker F
[illegible] William F
[illegible] William J
[illegible] George R
[illegible] Thomas
[illegible] Marietta M Mrs
[illegible] Thomas
[illegible] Frank
[illegible] George

[illegible] to 8 Orange line SW
[illegible] Hardie rd (Right odd)
[illegible] Henry
[illegible]
[illegible] Walter A
[illegible] F B Mrs
[illegible] S E Mrs
[illegible] John C
[illegible] Thomas F
[illegible] Carl M
[illegible] John H
[illegible] George
[illegible] F
[illegible] Germain
[illegible]
[illegible] Joseph
[illegible] James A
[illegible] M Mrs
[illegible] Mrs
[illegible] painter
[illegible] st ends
[illegible] Frank A
[illegible] Evelyn
[illegible]
[illegible] John H
[illegible] P Mrs
[illegible] Frederick

49 Turner Iger C C Jr
Commonwealth James
60 Dougan Dennis A
Doerfort Thomas
White George
5 Baxter C M Mrs
54 Baker Cornandt R
Vandermast Garry
55 Dempsey A Jr P
Zust Joseph P
57 Ralph David
Fennessy A B Mrs
Gossmann Bernard
58 McGeary Edward M
Wertheimer B L
61 Lomax Samuel Jr
Reilly Bernard A
62 Gassmann C Harrisid
Kingston George F
63 Sanford ave begins
64 O'Connor John J
Nass Louis J
66 Kemp Charles
Kemp Esther C
67 Bischoff Robert J
70 Reed M G W
Jacking F M Mrs
71 Wardley Andrew
72 Frank Mathew
75 Wiel H Jr painter
Wiel Henry
76 Holbrook Frank M
77 Grimme Herman G
80 Padula V G
85 Vacant
86 Cossery Neil J
90 Vacant
91 Cameron rd crosses
94 Friedrich Max L
95 Judge John M
97 Fickett E M Mrs
98 Shine Michael T
99 Lagay Frank L
102 Bocrio Paul J
105 Schoner W Hem E
106 McLelland I Mrs
108 Scanlon Thomas F
112 Ludlow F Milton
114 Ford Harry K
117 Frankel Charles
120 Kosinski M L
121 Lunney Anna E Mrs
123 Pla Frank S
125 Dunford G L H Rev
128 Hughes Walter A
130 Smith Sidney L
132 McIntosh George H D
135 Pinkerton Abram H
136 Reilly Leo M
137 Lowry James W
140 Marlow William A
141 Garen J Walter

MORRIS AV fr 78 Dickerson SW to 89 17th av (Right odd)
27 TU on Dairy Farms
30 Sommer John Faucet Co
35 Central av crosses
36 Brown & White Cab Assn Inc
47 Newark Finishing and Shoe Stretching Co
51 Vacant
53 Thidell James J
54 Weigand & Doerzbacher Inc leather mfrs
National Specialties & Machine Co
Fluorescent Engineering Co lighting equipment
55 Finney C L Mrs
Knapp Pearl K
Miller William C
59 Vacant
65 New st crosses
70 Machine Buttons Hole Co
Design M Mrs clothing mfr
78 Fashion Shop clothing mfrs
New Jersey Tailoring Co Inc
79 Hartford st crosses
95 Wilson William H
97 Edwards Charles
98 Ford D Mrs
Brown Taft
Johnson Roy
Ransom Isaac
99 Geiger & John S Sons storage
100 Epps Ira Mrs
Tubb Stella E Mrs
Byrd C R Mrs
Moore J Mrs
Morrison J H
Murphy Alto
Swiney Lenzer
Baskerville A Mrs
102 Bamberger B Mrs nurse
Stein Isadore A
104 DePalma Lottie
Borbely M Mrs
DePalma Domenico
Saucier Adelard
105 Medrecky Frank
Schlank B Mrs
105r Volk S C Mrs
Cuoff Samuel
107 Comito Luigi
Isinski Frank
108 Kelly Edward
Vacant
109 McBride Hugh
Altsumer John
Pirie Philip F
Queenan
110 Brady Alba Mrs
Tate George
Mellon M A Mrs
Bulkowski Emerick
Brant M B Mrs
Dombrick A
Carter
Vice Richard
Stokes Stephen
Fiendelin Joseph
Yanicoli Joseph
Conklin Henry D
Beere B Mrs clothing
Harris Bertha Mrs
Mrs
Gangione John
Walsh Joseph
Kimes Henry J
Tedesco W
Stocking J T
Parise James
Sparano John M
121 Vanella C shoe repr
Shinerin George
Langione Joseph
124 Langione Anthony
Sperduto G grocer
Vacant
125 Cabinet st crosses
130 Schneiling C R
O'Connor William
143 Cordelio Domenick
Smith Louis
Colugno Louis A
Angelino Victor
Fasso John
Donnelly M A
Stango J A
McCaffrey John A
Calabrese Frank
Petoff E John
Orlow Erasmus
Whealton Robert W
155 12th av crosses
Nee Frank
162 Kaster M Mrs
164 Brady Alba
Shiney M Mrs
Jackson Howard L
Lewis Edgar Mfg
Lewis
166 Byrne James
Wardron Thomas F
Vacant
168 Vacant store
170 DePasquale Anthony
Stankevicz Samuel
Jones Herbert
Turchin
172 Grippo Anthony
Lusco Frank
Lucci Joseph
173 Gordon A
174 Holmes Talbert
175 Jenkins James
Lightner F Mrs
Vacant store
176 Hare Lyman
178 Lorin Louis
177 Dunlap T M
Grace Geo L
Johnson B M Mrs
Cupinski Willie Mrs
James Irene Mrs
179 Hinge M Mrs
Palmer Lottie Mrs
Vacant
179r Gauseka Anthony
Woodburn Grace Mrs
180 Fretag John A
181 Jackson Clara Mrs
Mitchell E Mrs
182 Ockendra Mary Mrs
Bakst Myron
183 Harvey Sarah Mrs
184 Moseley Joseph
Vacant
185 Frank John
Herrick Frederick W
186 Russell W B
Pesha Joseph S
187 Donnelly E L Mrs
188 Vacco Pasquale
Sabatto Carlo
189 Vacant
Trytko Peter
Robinson R Mrs
191 Bowser Herman
Brown William
Chaney M Mrs
Miller Brenson
Mitchell C W
Williams C W

192 Ferrara John
193 Banks Joseph
Dove Robert I
Lukas S grocer
194 Page Octavius
Holmes L Mrs
195 Nugent Peter J
Gibbs K E Mrs
197 Christiane Joseph
Jones J M
Aquino Rosario
Kersten Frederick
Eaton August E
McCann A E Mrs
Stamm Karl E
Mandy Thomas P
199 Bordy
Tuccio
Vacant
200 Corvino Antonio L
Corvino Joseph G
205 Kolodzin J
Gil H Vacant
203½ 13th av crosses
Treat Robert Shoe Mfg
Jones
207 Frazee Horace
Wheeler
Mack Edward
Wright F Mrs
White Ida Mrs
South Ward Colored Democratic Club
Walker E Mrs
2 4 2 6 Rosenwasser Flats
apts
210 Barrel John G
Hayes Clarence A
Vacant
212 McCullough Samuel
Pope O M Mrs
Andrews Vesta Mrs
Lobitz Pete
Lobitz Anastasia
214 Jones Jesse A
Elston James
Shapiro Maurice
216 Clarke J Wood
Parker Ancelene
White Sallie Mrs
Williams Albert
218 Morrison Adolph
Parker Gordon W
Stewart Richard
Brewer Lee B
Jackson Benjamin
220 Farrow William
King Cazzie
Sowe Charles Jr
Mesna Gerardo
Tolentino Vito
Melo Joseph F
220 Ade William
Bowman John J
Miller Joseph H
222 Merritt E M Inc trucking
Fitzsimmons Bel
Bel William A
Simmons Harry D
222 New Jersey Bell Telephone Co
Western Electric Co
238 Polaner M & Son Inc preserve mfrs
239 5 Orange av crosses
250 Vacant store
252 Vacant store
255 Vacant
257 Marcusse Thomas
Vacant
259 LaBella Leonard S
Page Emma Mrs
260 Cocuzza Dominick
Nufrio Pasquale
263 DeLorenzo Antonio
Cuffaro Vito
265 Potenza Vincenzo
Lenigan John J
267 Moon Felix
Calabrese Angelina Mrs
Vacant
267½ Coronio Lena Mrs
Caruso Angelo
269 Schofield Edna M Mrs
Doerr A M Mrs
270 Tonna Furniture Co Inc
271 Baker George
Gallagher Maude P Mrs
Gartenbrand S S Mrs
271½ Miller Joseph
Torsiello A Mrs
Cox Agnes Mrs
273 Carter Viola Mrs
Ruff Dalton T Mrs
Stamey Marshall C
275 Perry Mabel Mrs
Small Leroy
Dove Junius F
275½ Harris John
West James
West Hattie Mrs
277 Samuels L M Mrs
West Sally M Mrs
Pope Joseph
283 Morris Av Public Baths
287 Gamba Joseph
Gamba N tavern

288 Fiduccia Joseph
Vacant
289 Born Mary Mrs
DiCosmo Antonio
Luongo Marino A
Gamba Dante
Luongo
Gamba Nicola
Dandrea Salvatore
290 Deluca Vincenzo Mrs
Vacant
Vacant store
293 Vacant store
293 Glantomasi P Mrs
Podito Michael
Vacant store
294 Ingarella
Vacant
Vicedo Madine
295 Lardier Gerald
Cocuzza Maria M
Ochlgrosso Leonardo
D Martin Angelo
Di Mi
Ferraro John
Gariano Angelo
Sinardino Carmine
Pio
Marzano Joseph
Mastria Teresa Mrs
Vacant
295½ 14th av crosses
297 Bianco Anna Mrs
Bellacia V
Gangini Michele
Bode Mary Mrs
Vacant store
298 Cardinana Pasquale
Sorbino Salvatore
Mioni Louis
Sbarigo William
299 Bottilla Calogero
Calabrese P
Carlino Mary Mr
Espos T M
Tenore M A
Jones
299½ Vacant store
300 Bosanto F M
Bellantoni M Mrs meat
Cocuzza Raffaele Mrs
Greco Carlo
Giuseppe Clemente
Keck George R
Vespino Lorenzo
Woodson
30 Vacant store
Ruggero Peter
Bendle John W
Florenzo Thomas
Rabbio
Sinarcino Nicholas
Bongiovanni D
Lo
Pierro Peter
302 Montelesone G B grocer
Volpe Mario J
Sabatino Salvatore S
302r LaMarca Jasper
303 Assunta E Mrs
Berenn T A M
Bosque Alfred
Vacant store
304 Capper Anna Mrs
Vacant
305 Academy Tailoring Co
306 Calabrese M M
Carlucciello
Cicalese S Lucie Mrs
308 Carlucciello Donato
Pagliero Salvatore
Amendola Frances C
Cocozza Calogero
310 Greco Angelina
Sabatelli Walter
Volante Natale
311 James George
Johnson
Vacant
312 Washington Charles
312 DeVizio Nicholas
Arminio Emilio
Vacant
313 Douglass
Gardner Alexander
Wheeler Louis
314 Cornacchia Filomena Mrs
Calabrese V
D'Amanno Louis J
Pacino Salvatore
Calabrese V trucking
Tortora Charles
Vacant
315 Houston Lawrence
Johnson Eleanor Mrs
Lowery Charles
Smith John R
Anderson Leroy
Waters Charles
316 Carlucciello Donato D
Gergenti John J
Gergent John
Gergent Louis S
Vacant
316r Yurkovich Joseph

Morris Av—continued
317 D'Andolfino Dominick
Szeszko John
Tuccillo Anthony
318 △St Stephen's Rectory
△Gracik Anthony Rev
320 Chronko Anna Mrs
Bigessy John
Nagato Susanna Mrs
Kindlak Michael
Wiscor Michael
Vacant
322 Carson Ina Mrs
Mandeville James
Jenkins C Mrs
Ruiz Lemuel
Harris Amos C L
Henry Vina Mrs
Russell Mary Mrs
Shepard F Mrs
324 Kaiser Sarah M
Andragna L Mrs
Gentile Thomas
Sonka Anthony
Gecke Edward
Kozumbowski John
Mellacher George
Sen Abraham
Sen Anthony
Bruno James
DeMasi Pasquale
Kosko John
Patrick Michael
Petron Mary M
Sawczyk Theodore
Vacant
326 Green Beatrice Mrs
Fuller Stone M
Amen Claude
Levy David
Carson Joseph B
Edwards Matthew A
Bonsine Co
Perry Thomas
Williams Owen
Thomas Pelton
Jeffer Samuel
Williams Colin M M
Lester A E Mrs
Poitre Lester Mrs
Simpson A M Mrs
Walker Louis L
328 Jones Sarah G Mrs
Newsome Pauline Mrs
Wiggins Robert R
330 Torsiat Annie Mrs
Fields L B Mrs
Nunn Nancy Mrs
Howard Adam
Banton William H
Stokes M A Mrs
332 Brinston Melvin
Wright Thurston
Thompson Albert W
338 Matthews J grocer
(1) Simpson Shelton
(2) Jones Lloyd J
(3) Brewer Adam
(4) Arnold Joseph H
(5) James Elijah Cornelius
(6) O'Connor Percy
(7) Jackson Jessie Mrs
(8) Jenkins R J Mrs
(9) Gray L Tran M
(10) Watson James L
(11) Washington A M Mrs
338½ Green R barber
Vacant
340 Delaratz C grocer
(1) Mattews James
(2) Mitchell A Mrs
(3) Bey Samuel H
(4) Johnson L E Mrs
(5) Smith Edward
(6) Cooley Jackson
(7) Moore William H
(8) Henderson Arthur T
(9) Gordon G H Mrs
(10) Lewis Lula Mrs
(11) Copeland A G Mrs
339 15th av crosses
342 △Stein Isidor
Gabel Davis
348 Rabechnik M Mrs
Stacey Anna Mrs
Greenbak Mary Mrs
Parker Eva B Mrs
Vipuria John
Kotopuck Michael
350 Rozanowski Michael
351 △Clinton Milk Co
353 Squillo Carmine
Walker Sidney
3 △Kamensky Jacob
△Moskowitz A Mrs
355½ △Kamensky clothing mfr
357 Capodanno
Vacant
359 △Kuklis Paul
△Slovak Gymnastical Falcon Assn
△Slovak Sokol Hall
360 DeLuca Carmine
361 Bailto Joseph
△Pompalone Thomas
Vacant
363 Hodge Mary S Mrs
Orzak Michael P
367 Cammarata Giuseppe
Ingra Alberto
Marcelo V Mrs
368 Chores Louis
Kovacs Michael
Gasko John
369 Wiscor Frederick E
Nakamoto Samuel
Skolnik Max
372 Kellner Meyer
Bezner William
Delfino Joe
Schneider Vincent
373 Krauss John
△Wanda Agnes Mrs
Jeffino Rocco
Dobrzenecki
Welch E Mrs
Stanton G J Mrs
Vacant
377 Gerber Lyman
Sent Simon S
△Insenberg A Mrs
△Weinrich G Mrs
379 Leytora B Mrs
Jakiatak Charles A
Zabolotny Nicholas
383 Agatoy Henry V
Sterchin Alexander
Lingenfelter Ray
Siskins Lewis
Sellner Samuel
Levy Joseph
Dunn Helen M C Mrs
Mitchell M M Mrs dressmkr
Lodegrove Mildred K
△Lytwyn M undertaker
385 Springfield av crosses
386 Swidecki Joseph
△Eckel P dentist
△Eckel Joseph
△Eckel Joseph & Son plumbers
Goldblatt A Mrs
Starman Joseph
392 Kraemer John
Gordon Andrew
Murphy Minnie M Mrs
Isenberg Aloyse F
Blanton A Mrs
394 Gregorio Peter
Schulz George C
398 W Kinney st ends
398 Sapna John
Schiapetta Gaetano
Jezlorna A Mrs
408 Hell Henry R
Brennig Oscar
Markowicz John
Drozdz Stanley
△Strebinger Charles E
Quigley Bridget E Mrs
410 Strebinger Louisa Mrs
412 △Strebinger C Sons plumbers
416 △New Jersey Felt Rug Co
△Newark Felt Novelty Co Inc
△Shapiro W & Son rug mfrs
△Stanley Hat Co Inc mfrs
420 O'Brien Walter M
Williams Charles
424 Bunsefeth Mark
Lasarck M Mrs
Adamski Wulenty
426 Hartman A Frank
Near M M Mrs
427 Davis Harry J
428 Gardin Carlo
Campodattaro Joseph
△Nigro Vincenza
430 Kirk Stanley
Topolewski Bronislaw
Krauss Anthony
434 Bubrowski Stanley
Vacant
435 △Kapp G J Inc bev
438 △Rubenda Josephine Mrs
Dardis Alfred J
Swuderski Stanley A
440 Hill Joseph
Lons Frank D
Roy Anna Mrs
Morrison Anna Mrs
Gant Catherine Mrs
Minskowski A
McKay Edward
Rossman Lena S Mrs
44 Torres John
443 Krafchick A shoe repr
444 △Russak N M conf
Morez Michael
Mandler Jennie Mrs
Sotz John
△Hessland Robert M
Tenge Peter
DeMott Hiram
445 Dilodsky S cleaner
447 △Garbunoff M grocer

MORTON Gr 610 High NW to 20 Belmont av (Right odd)
△Hohnbaum A Mrs
Bastian John
Cashins Joseph W
17 Bellisel Peter
Brown Daniel
19 △Rubrey Kassimo
△Rubrey M Mrs midwife
Jaffy Frank
Zadnyka
△Rubrey W
21 Bieber Hugo J
Pyrunek Nestor S
Nolan Frank F
Vacant
△Ustig Louis
23 Martin Thomas
Geli Alexander
△Fischer Nathan
Rottmann Joseph
Tutt George J
Grzelawsky Samuel
Glick Joseph
Fagan George
23 Bacsik
24 Kane Nathan
Lyle Elizabeth Mrs
25 Johnson Joseph
Wilson Mrs
Tomson John
Markoffs Nicholas
27 Schelmann Joseph
28 Tom William
Dunn Alfred
29 Bulte Annie Mrs
Nandrak M D
30 Rusz Herman
Jakiski Charles
31 Bergeman George
Fordan V Mrs
Crowder James
Kacerlis Thomas
Papapasios Lefteros
Smith Charles
△Antone Joseph
Torres Angel
33 Stanton Wasyl
Henry rene
Schweickart A T Mrs
Vacant
36 Vacant
38 Kanton B Mrs
Sells Anna Mrs
39 American Lithuanian R & L Assn
Sokolowski Stanislaus Catholic Church
Mikolajski Stephen
Vacant store
42 Richards George W
Mikolajek Frank
43 Kouf Rose S
44 Dudley Julius
Williams J Mrs
46 Michalson Michael
47 West st crosses
Lenkul Ruth E Mrs
Nussbaum Mary
△Lutzky Harry
Tripp Stanislaus
Winterling E B
Blonowski Peter
5 Murray Anna Mrs
Reamer Addie Mrs
Garret Anderson
Jackson Rudolph
53 Wright Frank
McDonald A E Mrs
54 Mikey Stephen
Matuszewsk M Mrs
O Beirne Anthony A
55 White Mary Mrs
Baker Joseph B
Simmons Robert
56 Bozyk Joseph
Wesson Louis
Vacant store
57 Cohen Samuel
△Mayer F tailor
57½ Koznowicz Joseph
Richardson T T
Zelinski John
58 Fleischman S C Mrs
Batko Andrew
Vacant
Vacant store
59 Karolev Dimetri
Rozek Andrew
Sverhun Theodore
60 △Talmud Torah (Hebrew School)
64 △Hebrew Sheltering House
Rainer Aaron
65 Morton Street Playground
66 Wilson Bey E Mrs
Gunn Zack
Greenfield Harry A
68 Brandon Rose Mrs
Thompkins Dennis
Tebatch Ethel Mrs
Nichols William
Darby Ruth Mrs
Wilson Clarence
69 Howard st crosses
80 △Rinder Hyman
Gynkowski Joseph
Schureman William R
Vacant store
81 Jordan Charles
Davis Rose Mrs
Carpenter T M
Stiver Major
Cavanaugh John
Zinger Sally Mrs
83 △Morton Street School
86 Brown Mrs
Graham G Rev
Price E C Mrs
Hodgson William
Gordon Maude
88 Anson M S Mrs
Lodgemen in colina Church of God The
91 James N C
Mosey A M Mrs
Talmadge G B Mrs
Eason Mary Mrs
Johnson John H
93 Broome st crosses
97 Kohl Z E Rest mfrs
△Silver Dress
F & S
98 Queen of Angels Catholic Mission
Lerner Inc
Tishlitzky Morris
Fiero Louis
Kolska M
Wrubman Samuel
Brown Harry
△Spivack J clothing
Mrs beauty shop
101 Vaccier Dodie
Fairfield Abraham
Vacant store
Jones Bessie
Brown Nancy
Wilburn A Mrs
Shipp Eugene
Clark Edward
Graham Lucile M
Vacant store
102 △Alberta B Mrs coal
Pierce clary
Amann Morris
△Eiler H harnessmkr
Allen Abraham
Jackson Otis
Vacant store
Vacant store
Wylie A Mrs conf
Eastern Star Baptist Church
Vacant store
Vacant store
107 Workers Alliance
109 Prince st crosses
Master Parking Corp of NJ
Sarno Albert
Johnnowsky W
Wlankowsk N A Mrs
Kutik Joseph
Zarb John
Passelli Michael
Congleton Lefty E
Jeniewski T Mrs
Sperstein Hyman
Wiedermeyer F J
Sands Aldin E
Kotson R Michael
Podolsk Michael
Spegher Emil
125 Charlton st crosses
Dobosz J L store fixtures
△Lemel Morris
Moskowitz Samuel

MOTT Gr 650 Raymond blvd SE to 378 Ferry (Right odd)
△Shilman Bros mattress mfrs
△Specialty Leather Products Co
Terninko John
Gajewski E F
Howesk E R Mrs
Pares Benjamin C
Vacant
△Dombrowsky F Mrs
△Boukowski A J grocer
Vacant
Brux Joseph J
Stochla Stanislaw
Ellis Albert
Gestor Edward
Malarik Martin
△Dobjak Alfred M
Henry Michael J
Jacobus A Mrs
Sinisko William J
△Sobak Ludmila M Mrs
Zitovsky Charles
Maurik Daniel
Hunyadi John G
Henek William J
Doyle Patrick A
Czizzolina R T
Fenton Joseph C
Olszewski Joseph
Amaral Joseph A
McKenna A M Mrs
Kozodoy Edward
Vacant
Bodoymar Sophia Mrs
Barakowski Stephen
Mugel Anna Mrs
Klein Louis
Sisko Joseph
Dolnak John
Petrenko Andrew
Kimek John
Zarnie Mark
Polinkiewicz
McAteer J
Padine W
Arendarcz M M Mrs
Wotonsky Frank
Pallan John J
Pobutkiewicz S R
Burns Jane E Mrs
Trenel Joseph M
Magana Paul
Pobutkiewicz Joseph
Czudyk Tony
Nosek Walter
Sowczak Simon
Sokolowsk A
Kirlinko I M
Rodrigue Joseph
55 Fleming av crosses
Bey William J
Fallisk Peter
Kosb Frank J
Renko Victor
Zinko Victor
Tadagnon Jean
Trebilirk Joseph
Vacant
△Janowski Joseph
Selga Mary A M
Stelmirick C A
Yanona Adam
Legiel Leon
Grimm C P
Vacant
Fruehlinsfeld C
Skrezkowsk Adam
Bojalsk John
Smith John
Karczewski Anna
Czerucha Thomas
Piscorowsk P P
Goscensk Joseph
Kowalski Joseph
Vacant
Hughes Joseph J
Wells James
Oakley Vincent
77 Market st cross
Conlon Maurice J
△Connors J J res
Tavesska Frank
Sevy Mr
Merkl Walberger
Zyra Joseph
Jurig Jacob

MT OLIVET AV
to Union Point
△United Color & Pigment Inter Chemical
Vacant
B Nat Inter
△Mt Olive Cem
△Braun Jacob
Gemely Chesno
△Oldham Edward C
227 McCle st
228 Carnegie av
B nal Israel Cemetery
Klausner Comp Cem

MT PLEASANT AV Gr 84 Clay SW to 84 Clay
△Imperial Garage
Buhl P J
△Irwin Robert
Hyannek Em
Cates E M
Cates
Farrell Charles
Farrell M
Home
△Crawford Clifford
Theander Henry
Dawson Mr
Flynn Peter
Carnick G W C
mfr
Pope C E
Dowling E A
24 Oriental pl
△Berard Vincent
Curns Andrew
△Smith E W & Son
△Smith Thomas
Bryant R J
Lukowicz Anne
Dean
Carse Edward
Vecere Michael
Fenello Rocco
Nelson Benjamin
Rose Charles E
△Cantoza
Nelson
Negri Leon
Longo John
△Malick Albert
△McDonald James
△Flannery Mary

Vacant store
11 Mass M Mrs
11½ Mass Joseph B
12 Ferrar C Mrs
Megaro Gerardo
Vieces Michele
3 Pastore Mrs grocer
Caputo Charles
Gasalberi James
1 Macchiarolo Antonio
Aciello Carmela Mrs
Rosania Salvatore
6 Tarsia Peter
Bartolomo James
7 Tozzi Severina
Vacant
18 Scarpenzo Joseph
Vecchio Victor
19 Angiolo Vincenzo
Imbo Mary Mrs
Sarno Nicolas
Donato Caroline
Sorgia C Mrs
Vuono E Mrs
20 Cuccio Frank
Sacerdo Pasquale
2 Sapio Salvatore
Pirro Joseph
Pirro Carmine
Vacant store
2 Aiello
Vaccaro Antonio
23 Dellaria Nicola
Lepore Angelo
Casa Ralph
Conte grocer
Cuccio Joseph
Cuccio Jacob
Lelio
Filicetto Angelo
24 Alberta Gerardo
Rotolo Carmine
Cantalupo Anna Mrs
28 Angelo Pasquale
Lagiera Frank
Vacant store
29 Pucci Gabriele
Petrone Raffaela Mrs
30 Annichiarico J A
DelTufo Anthony J
Caccese Raffaele
Zappi M Mrs
Ricciardi Joseph
Bruscino Salvatore
34 Rotunda Joseph
35 Bias Michael
Bias Giulio
38 Colombino Frank
Amaiello Frank
Amaiello A Geb Bag Co
DeSantis Sam Mick
Nat Extermination Co
Stefanelli Frank
Maggiano Anthony
Amaiello A plumber
Antonuccia Nicholas
Ermino Christopher
Musa B embroidery
Silano James
Sagliano Giuseppe
Vacant
42 Caparo F radio repr
43 Spitle Samuel
DeMuro Michele
Lucano Charles
44 Engine No 23
45 Salerno Armando
Prospect Realty and Investment Co
Tipaldi C repair est
Tipaldi Louis A
Spera Alfonso
47 Cipriso Ralph
Fiore John
Vacant
47½ Carlino real est
Fabiano Michael
59 6th av crosses
68 Festa R
Mazzi Leonardo
Vacant store
70 Melillo Tommaso
Montecerde Ralph
71 Castellano C R
72 Cerasuolo Gerardo
Fulliano Joseph
74 Cianciarelli J plumber
Moper J Frederick
Vacant store
75 Mobaldi Joseph A
Mobaldi Joseph C
Cardio Raymond
76 Pinone Edward J
Sciaffardo Michael A
77 Armogno Milton
Dichiara A Mrs
Reggiola Joseph
DelGuerrio Thomas
78 Melillo Pasquale
Sebastiano O R painter
79 Russo Joseph
Mazzarazzo Nicholas
80 Colatrello C Mrs
Sciaffardo M L Mrs
81 Greenbaum S machinery
82 Ferraro Gerardo
Restaino Angelo
Gassano Antonio
84 Sterchio Rocco
Sterchio Gerardo
Sterchio Pasquale
85 DelTufo Alfonso
DelVecchio Bruno
Allaiano Michael
86 Cascia Louis A
Cherone Gaetano
87 Nappi Gerardo
Nappi Angela Mrs
Gentile Mary Mrs
88 Garofalo Emilio
Vacant
88½ Pietersanto Anthony
Vitillo Antonio
Pietersanto F P
89 DelGuercio Carmine
Sarnone Ida Mrs
Scopello Anthony
DeRosis Angelo
Cannon Vincent
Tuozzolo Frank
Marchione R Mrs
Pellitiere Frank J
Ferrara Filippo
Marsiano Anthony
Pezza Alfonso
Ruggiero Nicholas
Tusi Giuseppe
Gianotte Valentino
Vecchione Joseph
Zurro Ernest R
Papa Rosina Mrs
Aquilio Andrew
90 Finelli E I
Vitale Andrew
91 Ortine Anthony N
Ferrara Joseph
Pulcina Nicola
Vacant
B Vacant store
92 DeSimone P
Cercone Angelo R
93 Rispoli Gabriel
Scopo
93½ Pellino Nicola
Sciulamico V
Sciulamico P
rupher
Vacant
Cupiga Donato
2 Vacant Salvatore
3 Sanino Biagio
4 Vacant
5 DeFranza S Mrs
6 Russomello M
7 Diaco Ralph
8 Vasino Frank
9 Carrano G
10 Carmosino Alphonse
Cicone A R Mrs
2 Vacant
3 Sasso Pietro
4 Vaccaro A Mrs
5 Sciacca Peter
6 Capone Leon
Vitale Teresa Mrs
Vitale Gabriel
Cicone Frank J
Aquilio Craig
Finelli F I grocer
Aquilio L baker
Bagnone Antonio
DelTufo
DelTufo Gerardo
Cerere John A
Apostolico Peter
Cirangi R C
Sagliano James
Frasolone Dominick
Cosentino Albert
Battaglia A Mrs
Cuccolgiano Ottavio
Gelo Michael
Sandonato Peter
Stella Anthony A
Giordano Peter
Saturno W Basil
Ferrara Angelo
Cuccolgiano Frank
Pellante Alfonso J
Rispoli Emilio
Cianciolo Gerardo
Nuzzenzo Pietro
Barbarito Mrs
DeLeo Nicholas
Zarro grocer
Grosso Betty Mrs
Ciancio Mrs
Cordasco Nicholas M
Sirno Antonio
1 Pezzano Pasquale
2 Kenney H B
3 Adinolfi Alfredo
4 Vacant
5 Mandra J Mrs
6 Chiarco Louis J
7 Spirolo Gerardo
8 Vacant
9 Permunno T
10 Iacobucci E T
11 Panico Ralph A
12 Cosentino J Mrs
13 Genile Antonio
14 DelGuercio F Mrs

Mt Prospect Av continued
107 (15)Iannuzziello N
(16)Duffy A T Mrs
(17)Giordano Vincent
(18)Correra Gaetano
(19)Bellogu[illegible] Angelo
(20)[illegible]
[illegible] Bazzarro Louis ©
[illegible] DeCompo Marco
Suret Louis
Pepitone Anthony
[illegible] Mariaglia Pacifico
△Montesano John J
Petrone Rudolph
Ricca[illegible]
111 Wundling Walter [illegible]
Fuzzan[illegible]
Nazar Thomas J
[illegible] Giammona [illegible]
Nicolone Salvatore
Sallu[illegible]
112 [illegible]
[illegible] Mattio [illegible]
113 [illegible]
Paro[illegible]
Zoce [illegible]
[illegible]
[illegible]
[illegible]
[illegible]
[illegible]
[illegible]
△Mel[illegible] Alessandro ©
[illegible] A[illegible] Antonia Mrs
[illegible]
[illegible]
[illegible] Capu[illegible] F V M
[illegible]
Ragu[illegible] Michele ©
Viscardo John
[illegible] Capu[illegible]
[illegible] Nazza[illegible]
[illegible]
[illegible]
DeLucca [illegible]
[illegible]
Vaare[illegible]
Belsangue[illegible]
Beullier [illegible]
Golden Harold
[illegible]
Russo [illegible]
[illegible]
△Stats[illegible] A Mrs ©
△Spa[illegible]
131 Park av crosses
137△N[illegible] Michele ©
138 First Italian Bapt Church
139 Sa[illegible]
[illegible]
[illegible]
[illegible]
△[illegible]
142 [illegible]
△Del[illegible]
△Del[illegible] M[illegible] drsmkr
143 [illegible]
Musanga Joseph ©
144 Caravan[illegible]
[illegible]
[illegible] Amanda
Suprem[illegible]
[illegible] Cappola F Antonio ©
[illegible]
[illegible]
146 [illegible]
[illegible] A B [illegible]
[illegible]
Ventura [illegible]
△Geinslate[illegible] Ludwig F
S[illegible] Angel J
[illegible] Joseph V
[illegible] M M
Zangnato Philip [illegible]
Rosa Pa[illegible]
[illegible]△Pre[illegible]
Raucher Theresa Mrs ©
[illegible] Bu[illegible] Donat[illegible]
△Bindi [illegible]
[illegible]
[illegible] Tomma[illegible] Albert
[illegible] Bra[illegible]
[illegible]△[illegible]
157△[illegible] Anthony R ©
[illegible]△[illegible] L MD ©
[illegible]
[illegible] Romolo [illegible]
Weber [illegible]
[illegible]△Sureo[illegible]
[illegible]
[illegible] Annibale
[illegible] Alexander S M drsmkr ©
[illegible]
Crisco [illegible]
166△Ferra[illegible] A V M[illegible]
167 Iannuzziello Nicholas ©
Fadler Daniel
168 Carlson Edward
[illegible] Ric[illegible]
Lardner [illegible]
Campana [illegible]
[illegible]△Cerone[illegible]
171 [illegible]
Iannuzzi Vito
Pandillo John
173 Bergamino Carmine ©
Mazza Carmine

Florist Course
[illegible]△Wellesley Apts The
Arndt F W
(1A)Schmen R nurse
(2A)Lambert C [illegible] Mrs
(3A)Lowe Florence E
(1B)Freer C Dorothy Mrs
(2B)Atkins Mary
(3B)Megaro [illegible]
(1C)Horn Regina
(2C)Stoesse C L
(3C)Vacant
(1D)Cumpersen Alma
[illegible]
[illegible]
[illegible]
[illegible]
[illegible]
[illegible]
[illegible]
Cer[illegible] Jennie
[illegible]
[illegible]
[illegible]
[illegible]
[illegible]
[illegible]△Soto [illegible]
Catalano Vincenzo ©
[illegible]△Natol[illegible] John
[illegible]
[illegible]
△Mo[illegible] Fortunato ©
[illegible]
[illegible]△Smith [illegible]
[illegible] Ferraro M embroidery ©
[illegible]
[illegible]
[illegible]
[illegible]
[illegible]
[illegible]
Vacant
[illegible]
△Leslie Edward
△Lorenzo James ©
[illegible] Vacant store
195 Bloomfield av crosses
[illegible] American Stores Co grocers
[illegible]△Maffia R F real est
Giardiniera B & L Assn
[illegible]
[illegible]
[illegible] Prospect Court Apts
[illegible] DeNola J B chiropodist
[illegible]
[illegible]
[illegible] Purser [illegible]
Iannuzzi [illegible]
[illegible]
[illegible]
[illegible]
[illegible]
[illegible] Gaerlin [illegible]
[illegible]△[illegible] A J M ©
[illegible]
(9)Zara Joseph C
(10)Fromm Walter
(11)Baron Victor
[illegible] Zenkerl Arnold
[illegible]△Reilly Thomas S ©
△Hobers James [illegible]
[illegible]
[illegible]
[illegible]
[illegible]
[illegible]
[illegible] Cummings W[illegible]
Heighten Raymond
(20)[illegible] Mrs
(21)[illegible] Alfred
(22)[illegible] Joseph
(23)[illegible] J
(24)[illegible] Mrs
(26)Nosamo Thomas V
(27)DePuchi Nicholas
(28)Mulroney R J
[illegible] Soriano Anthony ©
[illegible]△[illegible] M D
[illegible]
[illegible] tchr music
Vasilea School of Art
[illegible]△Dubrow Solomon
[illegible]
[illegible] Vacant [illegible]
[illegible]△[illegible] M [illegible]
[illegible] A N
[illegible] View The apts
[illegible]△Wetzel William K
(1)Dunn G A
(2)Peterman S V
(3)Vacant
(4)Egbert Charles T
(5)Nemman Charles
(6)Sta[illegible] T Mrs
(7)Noor Michael
(8)Weiner Charles L
[illegible] Vacant
△(10)Keaney M A
△(11)Mazza Martin J
Mulligan Margaret
△(14)Berger Deborah E
△(15)LaMonte Pietro P
△(16)Zola [illegible]
△(17)Oshinski Leo W
(18)Ghianella J A Jr
(19)Roeske Albert W
(20)Badaracco D C

(21)[illegible]
[illegible]
[illegible] Vacant
[illegible] A A
[illegible] Nicholas
[illegible] Joseph B
[illegible]
[illegible] Prospect View The apts
[illegible]
[illegible] Elmer F
△[illegible] A
[illegible]
△(4)Wilbanks Jerry
△(5)Delfino Vincent
△(8)Donne J A
△(7)Carroll Arthur J
△(8)Battista M G
△(9)Quackenbush H B
△(10)Vacant
Besold [illegible] W A Mrs
[illegible] Vacant
[illegible]△DeMartino Thomas
Tipaldi [illegible] E
△Johnson Christopher J
△Bortone Pietro ©
[illegible] W S MD ©
[illegible]
[illegible]
[illegible]
[illegible]
[illegible]
△[illegible] Y Mrs ©
△[illegible] P ©
[illegible]△Rome George E
[illegible] Chas M
[illegible] Vacant
Spatola Funeral Home The
△Rotunda S J real est ©
[illegible] Nicholas M
[illegible]△[illegible] August ©
[illegible] M Mrs furn rms
[illegible]△Fales Elizabeth M
[illegible] Salvator ©
[illegible]
[illegible]
[illegible] R B Mrs ©
DeLu[illegible]
[illegible]△Spatola [illegible]
[illegible] Funeral Home For
[illegible]
[illegible] nurse
△Lewis J nurse
[illegible]
[illegible]
[illegible]
[illegible]
[illegible]
[illegible]
[illegible]
[illegible]
[illegible] nurse
[illegible]
[illegible]
[illegible]
△(5)Mansfield J A
△(26)Norman W J
△(27)Reuter George W
△(30)McTague W C lwyr
(31)[illegible] W F
△(32)Hammond C L
(303)Muller William A
(304)Busby Lois J
(305)Stemer Alice P
(306)Farrington I K
(307)Huber Louis W
(4)LaVecchia W A
(402)Dreisbach Paul F
(403)Speer Walter H
(404)Gibbone Anna M
(405)Spengel Frieda
(406)Kirchner W C
(407)Dunwoody M Mrs
257△Thompson M M Mrs furn rms
△Hillcrest The rest
257½ 3d av crosses
[illegible]△[illegible] William J
[illegible]△Mancusi [illegible] MD ©
[illegible]△[illegible] Jas J
[illegible] Funeral Parlors
[illegible]△Musanga [illegible] ©
[illegible]△[illegible] Mrs ©
[illegible] Catholic Daughters of America
[illegible]△[illegible]
Mathieke O G Jr MD
△(2)Lawrence Harry
△(3)Mead Lewis S
(4)Ryan M nurse
(5)Vacant
△(22)Meyer Bessie C
△(23)Winfield H [illegible]
△(24)Muck James
△Sessa Guy C
△(32)Zieger Albert J
△(33)Pinto F [illegible]
△(34)Zegas Max
△(4)[illegible] W lwyr
△(42)Sayre C H
△(43)Colton T M Mrs
△(44)Gannon Paul J
[illegible] Single R E real est
△(5)Wetermute R A
△(6)Dearie Jean A
△(7)Samuels Louis L
△(8)Corr Margaret A

△(15)Beach Josephine
△(16)[illegible]
△(27)Spitz Joseph
△(28)Jeffrey Frank F
△(3)[illegible] B
△(38)Clinton [illegible]
△(37)Bittle [illegible]
△(4)[illegible] Mrs
△(4)[illegible]
△(4)Fitzgerald F A Mrs
Metz Philip
△(4)[illegible] W [illegible]
[illegible]△Raymond [illegible] N
△Wells [illegible] M ©
△Woodruff C C Rev
△[illegible] I Rev
[illegible]△Marshe Arthur
[illegible]△Albert [illegible] Frederic ©
[illegible]△Seibel Ludwig
Zumbo A W ©
Spirito John
△(10)[illegible] C dentist
△(102)Sye Helen
△(103)Portheault Maurice
(104)Vacant
△[illegible] Ruth A
△[illegible] Eckerdt W J
△[illegible] F A
△[illegible] Dorothy
△(203)[illegible]
△(204)[illegible] Harry E
△(205)VanNess Isabella
△(206)Adams M V Mrs
△(3)[illegible] J J
△(302)Pedrick E J Mrs
△(303)Kraemer W B
△(304)Goldstein [illegible]
△(305)Zieger [illegible] Mrs
△(306)Soffel J Mrs
300△Hart A[illegible] Mrs ©
306△[illegible] Mary A
[illegible]△Levenberger [illegible] Mrs ©
31[illegible]△Forest Court apts
[illegible] Albert
△(1)McDonald J F
△[illegible] Joseph T
△(3)Woodward A E
△(104)Lee Florence Mrs
△(105)Grogan A C S Practitioner
△(106)Dunne [illegible] R E
△(107)Mathews A Mrs
△(108)King J P Mrs
△(201)Simmer Anna L
△(202)Coleman L B
△(203)[illegible] Morris E
△(204)[illegible] E
△(205)[illegible] B artist
△(206)Fischer A C
△(207)Gregar Florence
△(208)Kass Bertha R
△(301)Halstead Joseph
(302)Vacant
(303)Wuest[illegible] V
△(304)Archibald E Mrs
(305)Barton Lester
(306)Lawson Ward B
(307)Vacant
(308)Singer Oscar A
△(401)[illegible] Philip
△(402)[illegible] Edwin S
△(403)[illegible] T Carter
△(404)[illegible] M
△(405)Scheuer Frank
△(406)Tibbs Frances B
△(407)Ward Lawrence C
△(408)Rice George F
△(5)Peters Grace E
△(502)[illegible]
△(503)Roberson J F
△(504)[illegible] A M Mrs
(505)Vacant
△(506)Weigand W E
△(507)Swayze [illegible] Mrs
△(508)Sauter Edwin C
312△[illegible] M Prospect The apts
312△Michew Oscar H
△(1)[illegible] Edwin S
△(2)[illegible] Wesley
△(3)Coffman David R
△(2N)Munro W A Mrs
△(2R)King William
△(2S)Keller John O
△(3N)Quinn M A Mrs
△(3R)[illegible] Ann M
△(3S)[illegible] Harry Lee
△(4N)Taylor L A
△(4R)Baker Clifford H
△(4S)Lodder D M
3[illegible]△Butler N milliner
Schaeringhausen R D dressmkr
3[illegible]△[illegible] cleaners
315△Mt Prospect Hand Laundry
316 318 Burleigh The apts
3[illegible]△Bowers R Thomas ©
△Coffey Marie M
△Fuller Joseph F
△Koch Adolph M
△Heyman Nicholas
△Mayberry W M
△Cynbers Harry S
△McGrew T J
317 Rosalie Beauty Shop
319△United Grocery Co
320 Raleigh The apts

△(1)Fagal [illegible]
Carlo [illegible] Samuel
(3)Dunn Charles
(4)[illegible]
(5)[illegible]
△(6)Leisberger [illegible]
7 Bayer [illegible]
8 [illegible]
(9)Va[illegible]
[illegible]△Towe [illegible]
Evans [illegible]
323 2d av crosses
324△Neill M druggist
Vacant store
326△Zegas Bros delica[illegible]
3[illegible] Na[illegible]
330△Treadw[illegible]
[illegible]
[illegible]
[illegible]
[illegible]
[illegible]
[illegible]
[illegible]
[illegible]
[illegible]
[illegible]
[illegible]
△10 Flint Iron & A[illegible] Co
△(21)Adams M B Mr[illegible]
△(22)Hubers W R c[illegible]
(23)Vacant
△(24)[illegible]
(25)Vacant
△(26)Bianca[illegible]
△(27)Andreae J W
△(28)Collins [illegible]
[illegible]
Vacant
[illegible]
△(34)Ba[illegible] Edna
(35)Vacant
(36)Vacant
△(37)Ma[illegible] F S dr[illegible]
(38)Vacant
△(41)[illegible] F J an[illegible]
△(42)Ridgway R [illegible]
△(43)[illegible]
△[illegible]
△[illegible]
△(46)Smith Ka[illegible]
△(47)Greenbaum F[illegible]
△(48)Nolan Thom[illegible]
△[illegible] Bishop [illegible]
△(50)Fuglio Sara[illegible]
△(53)Beach [illegible]
△(54)Dale [illegible]
△[illegible] Mundle [illegible]
△(56)Ross Edw[illegible]
△(57)[illegible]
(58)Morris Norman[illegible]
334 Treadw[illegible]
340△Prospect Hill Count[illegible] School
△Farrand Frederick [illegible]
354△Young [illegible] ©
359 Mt Prospect [illegible]
360△[illegible]
36[illegible] Clark [illegible]
388△[illegible]
3[illegible]△Pin[illegible]
[illegible]
[illegible]
[illegible]
△[illegible]
△[illegible]
△(2A)Marble [illegible]
△(2B)H[illegible] Adelaide
△(2C)Lowe [illegible]
△[illegible] Drake F [illegible]
△(3E)Adams [illegible]
3A Vacant
△(3B)Stock[illegible]
△(3C)William[illegible] nurse
△(3D)VanDuzer [illegible]
△(4B)Hunter W T
△(4D)Swetland [illegible]
△[illegible]
△[illegible]
△[illegible]
△[illegible]
△[illegible]
△[illegible]
△6B Sherman [illegible]
△(6D)W Fay [illegible]
△(7A)Dummel [illegible]
△7B Conk[illegible]
△[illegible]
△7DW Turner [illegible]
△8A Stagger Charl[illegible]
△(8B)Clifford [illegible]
△[illegible]
△8E Grambke [illegible]
383△Cook [illegible]
390△Turnbull [illegible]
396△Brose [illegible]
△Brose Rudolp[illegible]
399△Crane [illegible]
40[illegible]△VanWinkle [illegible]
402△Hood [illegible]
407 Kirchner W [illegible]
410△[illegible]
413△Schaaf R A [illegible]
431 Pedestr[illegible] Pal[illegible]
gins
433△Napo[illegible]
437△Burke Ma[illegible]
439 Vacant

E begins
dsmkr
Berkeley av E begins
Valentine pky begins

523 Vacant
533 Jacobson A F MD
Vacant
533r Mulhosand J P
536 Bamboo B E Mrs furn rms
538 Walter F
544 Dennis Leland
Hamilton Mrs
551 Euston K M MD
555 Roberts J E Mrs
556 Harrison Stephen B
559 Koenig F B Mrs furn rm
Koenig E R
560 Briggs Frank and
561 Barker George
564 Kavanagh D E MD
566 Gibson Edward W
(B1) Newell Lloyd G
(101) Sheldon Caroline A
(102) McKenna J B
(103) Vacant
(104) Northrup S P
(105) Colman Leon T
(106) Schnoer Harry H
(201) Prestock Thomas
(202) Weston Henry S
(203) Frost Gladys M
(204) Walters J M
(205) Wehner E H Mrs
(206) Holden M B Mrs
(301) Stumpf Arthur J
(302) Winkelman G M
(303) Phenn M S Mrs
(304) Church Leroy
(305) Vacant
(306) Stengel Ida Mrs
(401) Connolly A J
(402) Berry John J Jr
(403) Quinn B J Jr
(404) Day John T
(405) Wehner S P
(406) Koenig Edward P
570 Dieffenbach R I MD
572 Delavan av E rebegins
575 Vacant
577 Dettis M Mrs
583 Peter The apts
Cameron C K Jr
Russel William R
(A) Schenck George F
(81) Wingfield W M
(82) Peter Magdalen C
(83) Cooper James Kear
(84) Price A H Mrs
(101) Moore William H
(102) Tiensch C J 2d
(103) Bonsor C A flour broker
(104) Kurtz M V Mrs
(105) Gorman Louis
(106) Hoag Clara O Mrs
(107) Burgher Fred H
(201) Grummon C A
(202) Cutless E L
(203) Ward J H Mrs
(204) Campbell J G
(205) Cameron C E
(206) Smith Maryrose
(207) Hilton K L
(301) Fischer George J
(302) Dawson June
(303) Dante Palmer S
(304) Dryburgh M C Mrs
(305) Croffut C H Mrs
(306) Wilkinson H R Mrs
(401) Foulkes W H Rev
(402) Coe Roland K
(403) Gulld E B Mrs
(404) Dawson Muriel M
(405) Harrison G C
(406) Beisser Lillie J
(407) Pearson J Mrs
585 Vacant
591 Hodge Elmira W Mrs
593 Hobart M O Mrs
Bechtold Carl A
Bechtold O E Mrs furn rms
600 Babcock A A Mrs
604 Tillotson Caroline
605 Larter Martha
611 McTighe C J real est
Wright Cecil P
612 Hutchings J L
Hutchings F M Mrs furn rms
614 Brokaw Robert W
617 Holden Clara Mrs
618 Pee Hoyt B
621 Rosenmann Raphael MD
624 Murray H A MD
625 Kaeck G P MD
627 Bernhardt Albert
629 Pearce S S Mrs
632 Tooks Thomas
635 Elwood av E crosses
636 Gentz Marvin W
640 Farrell Thomas
Vacant
642 Re Ha hairdressers
644 Choate's Inc
Downs John T
Paton John P
645 Eisfeld Frederick
Fairbairn Dickran
Daly George P

646 Lee Robert E
Marion A J basket
Davis Anthony
Liebel A Mrs dressmkr
647 Germakian Parsek K
LaMotte H S Mrs
648 Art Craft Gift Shop The
Hoeveler Mrs
649 Querente Chester
Bingert Elmer
Barber Craig C
Vacant
651 Collins A Mrs dresmkr
Waldinger George
652 Westminster The apts
Aggar O W osteopath
Bailey George H
Bauer Harold S
Leal Owen J
Thomas Ann E
Polak Catherine Mrs
Sills Harding A
Westinghouse William A
Schildewolf Charles J
Wallet Joseph
Etheridge Walter E
McNeal Alexander
Farrell A E Mrs
Thibodeau J J
Little Theodore
Vacant
654 Varner Joseph
Kiernan John J
Riddle Robert
657 McCaskar K S
Frohlhold Willard F
Vacant
658 Scott Bertha B Mrs
Reynolds Thomas D
Vacant
659 Juzrally I J tailor
Carey J R painter
Vacant
660 Great A & P Tea Co The
Koch Eugene F
McCutcheon R R dent st
Williams F H
662 Vacant store
664 Dent P Mrs
Annin E M nurse
Annin Joseph A
665 Harris Matilda Mrs
Lake Thomas
664 Sub Station No 44
Lenox Prescription Co
Gartenberg Samuel J
665 Caplin C W real est
Burkall J baker
666 Cretnol Salvatore E
Margaret hairdresser
666 Neuhaus W deliver
668 Mt Prospect Cleaning Co
Nebb J conf
669 Bartone Agostino
Sargentell Nellie
Vacant store
671 Mt Prospect Garage
672 Wing Jim
Stiefelman M produce
Yen C laundry
674 Pope James
Pope James A Inc grocers
675 Gerlach C F ice
Hasselwander J J
Mazzulino R Mrs tailor
Ragusa S shoe repr
675 Vacant store
676 Maxl Jim R Mrs
Panten Mary Mrs
Kent Stores Inc cleaners
677 Lincoln Chil tavern
678 Arena J shoe shiner
Anushtar Claire Mrs
Strifflgman P barber
Kuhnel R & L Assn
Forest Hill B & L Assn
Parker T rest
(2d fl) Vacant
(4) Vacant
680 Karshian cleaner
Conachan John A
Briscoe William J
Goodrich W W real est
Trusell H B real est
681 Vacant store
683 Arnold's Pharmacy
683½ Heller pky crosses
685 Mt Prospect Nat Bank The
687 Grasso S F dentist
Heckthorn John
Condon Anne L Mrs
689 Sexton Joseph C
Allison John S
Kuhn John
Schmidt Adolph F
699 Adams F E
Nebb Isaac
Lintbough William K
Fabrizio Frederick K
Rea Edward
Kahn Charles
700 Big Chief Market
701 Kurz R live stock
Metzger F S Mrs
Coffrey W S dentist

703 Kilsheimer Gottlieb
Lewis Charles C
705 Hennberry August W
Zimmerman Harry J
707 Hoffman C S Mrs
Ross Walter R
711 Wyser Samuel
Webster Charles
713 Duffy Francis P
Rabbone Vivian L
715 Moran John M
Sartor Russell K
717 Jordan George E
Vacant
719 Conroy Lawrence A
Harris M A Mrs
721 Standel William T
Kavanagh M Mrs
Walker Frank J
725 Barnes J J Mrs
Ryan G A plumber
727 Beck Anne Mrs
Cooper R B Mrs nurse
Flynn Paine P
729 Gilligan T J
Duffy Joseph J
730 Vacant store
731 Fischer Clara Mrs
Smith Leonard M
732 Owen E M Mrs nurse
Smith R tavern
Buckus Frank J
Lang John A
Biggins George A
Hartley R nurse
Lloyd Norman C
733 Hatch Walter C
Moore Bruce A
734 Harper Method Shop beauty shop
Voorhees Karl J
734a Vacant store
737 Lansing Herman K
Smith A G dentist
Kent A A druggist
St Paul's Meth Church
737 Grafton av crosses
746 Penski George
Fenwick W painter
748 Carpenter A M Mrs
Lyons Mary Mrs
Ferrero William R
749 Mac Edward
Buckley F T
750 Lyons William H
Bailey Arthur G
753 Hughes Mary L Mrs
Corwin W S
757 Iorentis Arthur W
758 Thomas Thomas F
Overath George N
759 Wilson Louis
760 Toal John J
761 Ebbe Joseph A
Carl Richard J
Brock James E
763 Manning J F
Murray Thomas J
763 Aaron Michael
764 Cumbler R A Mrs
765 Leonard John F
VanBenschoten John W
766 Lucas F T
Wenzel A C Inc
768 Bradley Edward W
Erickson James E
Krupp Frank A
769 Gilchrist Walter J
Dyer Margaret E
770 Hoffman Edward
Nauman James A
Gelger C F L
Vacant
771 Reilly Mae M
McRoberts J E
772 Johns Albert
Baxendell Marie Mrs
Sheridan George
Drew L Mrs
Beyer Veronica Mrs
Hynes Louis F
773 Herrgott Ernest
Murray Clifford E
774 Kennedy William J
Jackson Sidney
Stiener Frank
Farrell W M Mrs
Byrnes Joseph V
Pilkington C William
Kelnyor David B
Mulcahy Vincent D
Lopez Alfred A
O'Hara James A
Rutherford Donald W
Keyes Lester M
777 Beiss Frederick D
778 Tulp Albert J
Szymanski John
Pennet J J Mrs
Krakoffer J A Mrs
Zeager Herman
Davies Calvin
779 Higgins George A
Beehan W J
Gulfoyle John E
782 Vacant
Blue Ribbon Cleaners Inc

783 England Charles P
McDougall R J Mrs
784 Mehert Ewald A
Joan's Beauty Shop
Verderose A G
Rachmiel Samuel
Hame E M meat
785 DeMarco B rest
Vacant
786 Vacant
788 Master Cleaners and Dyers Co
788½ Kleindienst G C meat
789 Powers Mary T
790 Amato A produce
791 Heinckhaus F tavern
791 VanNorwick W J
Zizza Ralph J
Butler Thomas T
Everitt Merlin J
Jamieson J A
Ferch Joseph C
Vacant store
792 Apolito T T barber
Shecone M P delicti
793 Mardirosian G
Buchman Hattie
Great A & P Tea Co The
Lessing George A
Potofsky Louis
White Edward H
Murdoch Russell D
794 Anheuser C The drug chemists
Ross Pharmacy
795 Patsy Ann Beauty Shoppe
795½ Montclair av crosses
796 Seiger I conf
Farrell M beauty shop
797 Fisch H tailor
798 Kelly Edmund M
Stier J grocer
799 Skidmore Henry A
Carson J Mrs
800 Beams Samuel T
Westminster
801 Manle Apts The
Granuna John
Gans Samuel
Jas Daniel J
Mulvaney J S
Zeller Edward M
Reeves M V Mrs
Strack Fannie Mrs
804 Feldman F E A
805 Casale N tailor
Pollard Anthony
806 Dunphy Roger
807 Seiller Evelyn V
808 Johnson Malcolm C
Melver George H
809 Jaeger William J
Mesler Ramsey B
809a Mac George H
810 Deegnan A Bill
811 Montgomery William B
Spinella A M
Vacant store
812 Spatrabono E dept store
813 Todd Esther B Mrs
Longo James
814 Waldron E A carp
Waldron B Mrs conf
815 Boppes Charles I
Regan Bessie J
816 McGovern Thomas F
817 Tallgiani Angelo
Vaccaro Joseph C
818 Broder William
Glatzel F baker
819 Pedalino Frank
Marchesiano Ruggiero
820 Santa Catherine Mrs
Vena A shoe repr
822 Vacant
823 Nagy E Mrs
824 Bauden Frank W
Jaeckel Joseph E
Vacant
825 Davis Anna E Mrs
826 Berk M M Mrs
Vacant
Mackenzie I delica
827 Kurzman W Jan F
828 Pene C produce
Beck James W
Dubois Mary Mrs
Shue William
829 Mangano Frank
830 Magadese James V
Verhaegen E H
Jeffers Robert
Lee E laundry
832 Parruzzo Louis
832 Kelly M Mrs
McGill Arthur V
Holland Timothy J
833 Gale A Mrs
Yolanda Beauty Parlor
833½ Fulcon J tailor
Villanova B J nurse
834 Couloures Louis
Giampiccolo Nicola
Kissner Rudolph P
Vacant

Mt Prospect Av continued

835 △ Coleman John ⊙
△ Verona Leather Findings Co
835½ Coeyman st crosses
836 Markowitz Andrew
Sartor Edward
△ Vanderhoof Edna
△ Weber J Julia
Vacant
△ Weber Louis
837 △ Progressive Importing Co groceries
839 △ Wagner Electric & Auto repairing Co Inc
840 △ Kane J Vincent
Cappiella James
Nappi Lorando
842 △ Vellano Patrick J
Flanne Patrick G
Graf Leon M
Hanson L J Mrs
Nesta A B Mrs
Lucchi Frank J
844 Stanek Frank
Bernhard W Wm
Smith Elsie J
△ Wood Michael P
Mckewon E M Mrs
Bethes Samuel J
847 Christner S A Mrs
Anderson John P
Abramson A A Mrs
847½ Vacant store
848 △ Voltz J Joseph ⊙
850 △ Bruce Service Station
851 Fine P Philosophy
853 Vacant store
855 Blue Anchor Inn
857 △ Woodside R & Wm The
858 △ Lyric Theatre
859 △ Hackelman John
△ Scott G Vice
Tessa F Salon
Pirsonto Jennie
861 △ Mirsky C Mrs dry goods
866 Berkmann Robert E
Holzer Max J Mrs
Jones Joseph J
Vacant store
868 Bartlo Robert F
McCabe Philip
Quigley Arthur J
Kunz Charles P
△ Wandmaple & Finn tavern
870 △ Jones Mary M Mrs
△ Lewis drugs
Burns C Judson
863½ Verona av crosses
871 △ Wright Service Station
875 △ Reiger Bros Co Blueprints
Forest Hill Assn real est
Forest Hill Estates
Forest Hill Land Co
876 White Inc
878 Bruen J Donald
△ Vines of the Valley White Co Inc
879 △ New Jersey Flooring Co
△ Wood Novelty Work Inc
881 △ Riggs Bros Co A Inc Co Inc
881½ ERR crosses
882 △ Cooksey Inc The real
△ Leymann Werner
883 Jones Sylvester ⊙
Vaus J Jr Rev
887 Tangmann Mrs ⊙
Eaton Angelo
△ Dallangra Construct ⊙
889 Mangano Theodore ⊙
Mangano Joseph T
895½ Sylvan av ends
897 Augsbacher L
Muscarella Frank ⊙
Diffner Louise E
899 Fenton William
Bishop Stephen P
901 Mitchell William J ⊙
Ellis W J Jr
905 △ Gulf One Stop Service Station
903 Brazzano Stephen
△ Poland Julius ⊙
904 Tiffany blvd begins
913 Forest Hill Service Station

MT PROSPECT PL (r Irvington line NW to 359 Mt Prospect av Right side)
2 Vacant
4 Vacant
6 Vacant
16 Vacant
18 △ Martin Joseph E ⊙
20 △ Dempsey M M Mrs
△ Nelce James L
24 △ Harris Michael R ⊙
△ Stefanow Thomas R
26 △ Conant Mary P ⊙
30 △ McLaughlin G M F ⊙
40 △ Hardie John R ⊙
44 △ Morris Louise Mrs ⊙
△ Morris E S meat dealer

MT VERNON PL (r Irvington line NW to 8 Orange line)
1 Chapman st crosses
7 Sandford av crosses
△ Smith Theodore
Feeney Frederick
△ Saunders S
△ Schmidt Edward
△ Wiese George
△ Francis John
Hock Ferdinand
△ Coughlin Peter
△ Reiss John
△ Schiro Joseph
Nolan B M Mrs
△ Mills Lloyd ⊙
△ Reeds Thomas A
△ Bonner Frederick A
△ Hooper Graham
△ Schmoe Walter
△ Mosher August
△ Mahon Patrick J
△ Lagne Arthur
Vagnoni
△ MacDonald Arthur
△ Cooper Robert L ⊙
Moss Joseph
△ Dechner
47 Ellery av crosses
△ Kurowski
△ Orlando Vista M Mrs
△ Andrews John
△ Wahl Walter
71 Florence av crosses
Pazucek
△ Evergreen Produce Market
△ Barber
△ Meyer Mrs
△ Vernon Delicatessen Inc
△ Shoe repr
△ Schumann L E druggist
△ National Grocery Co
89 Eastern pky crosses
△ McCabe James J
△ Kane Thomas A
△ Moskal John
△ Lopreto Frank A
Kurowski
△ Nelson Charles J
△ Weckerle Andrew
Wayrowski Anthony
Maguire J A
Zemp T
Zamzombo James
△ Hughes Patrick
△ Seigel C A
△ Spier Stanley A
△ Williams Paul B
△ Sowar Edward
△ Jeffers Lawrence J
Sawchuk
Lofkin
109 Norman rd crosses
123 Midland pl crosses
△ Jones Chris
Thomas J
△ Southwar Russe
Schuler Robert
133 Tuxedo pky crosses
△ Zelvinar
△ Tomaro

MOUNTAIN VIEW AV (r 21 N Union or W or E Orange line to 1st car)
17 Chelsea av crosses
35 Cedar av crosses
△ Mountain View Apts
△ Frederick
△ Garfield
△ Brighams Joseph
△ Brakl Egon
△ Lombardi Ralph
△ Bath Water Inc
△ Lewis Lyman
△ Stoer Sigmund
△ Jones Dorothy
△ Johnson F J
(10) Vacant
(11) Vacant
△ (12) Ax Robert C
53 Grand av crosses
△ Langmack Paul
△ Mack Albert B
Vacant
△ Compton Harry V
Krebs W Mrs
△ Prior Charles A
△ Murphy Edmund T
△ Heger Joseph W
△ DeFascinello Louis
△ Leyhan Arthur W
Schlumm Jermar
△ Compton Mary A Mrs
Widmark Robert

MOUNTAIN VIEW PL (r Irvington line NW to 238 Ellery av (Right side)
9 Chapman st crosses
67 Sandford av crosses
△ Kahn Adolph
△ (2) Sapersteen Isadore
(3) Silver Isadore
△ (4) Green
△ Prass Howard G ⊙
△ Donnelly W J real est
△ Donnelly P F ⊙

△ Macarazzo Angelica Mrs
△ Cleemon
△ Ryder Mortimer
△ Kerger S E cdr house
△ Fredi Larry
△ Smith Edward
△ Whitman Harold W
△ Slomar Joseph
△ Knapp Charles A
△ Vey William A
△ Farmer Bernard
△ Roth Joseph
Simon George P
Vacant
Gentlemuller B J

MULBERRY 885 McCarter hwy SW to 5 7 do and fr 65 Tichenor A 4 Fennet Right side
△ Simson
△ Lehigh Fast Freight Rr freight depot
△ Art Metal Works Inc
△ New Process Metals Corp
Robson Specialty Co metal goods
△ Robson Products Inc metal
△ Kelly Dixon F Rev
△ St Johns Rectory
St Johns R C Church
△ Sinnott Frank E
△ McGarrity Francis H
△ Chancery Diocese of Newark
△ Propagation of the Faith
△ Associated Catholic Charities of the Diocese of Newark
Diocesan Cemeteries
△ Lynch J A tire repr
Lehman Edna
Sciascia Joseph
Rego Raymond
Finegan William
Hanson Joseph
△ Lynch Andrew A
△ Moomey I E Mrs ⊙
△ Cavanna R auto parking
△ Carroll J M Mrs furn rms
△ Vehanne A Mrs furn rms
Vengar Henry
Krause A Inc
△ Hermoyer J Mrs furn rms
△ Hermoyer B A
Tremaine Laundry
△ Hoe Press
△ Thomas Paper ⊙
Vacant store
△ Tread Home Service Station
49 Park st crosses
54 Durand st begins
△ Club Windsor
Shields Leo J
Young Roy F
△ Kapinos
△ Hatcher School of Aeronautics
Layne Auto Service
△ Gaul Furn rms
△ Katzir Furn rms
Vacant
Vacant
Vacant
△ Old Stamping
Vacant
77 Raymond blvd crosses
Fourth Market Bldg
△ Tube Garage The
89 Commerce st crosses
△ Wildman Bros butter
Hine Bros
△ Ad B Rio Hotel
△ Center Market Bar & Lunch Inc
△ Bisinski V meat
△ Gelber Market meat
Vacant store
△ Newark Nut Store Inc
△ Cooper I B butter
△ Spinelle V produce
△ Fredelle produce
△ Gersten H produce
△ City Food Market
Vacant
103½ Clinton st crosses
△ Acme Gymnasium
△ Nuts Tavern
△ Rosenstein R meat
△ Super Cutted Meats groceries
Grand A & P Tea Co The
△ J & B Cake Co
△ Kirsch Bros grocers
△ Clinton Flat Co
△ Tanoff Roof Corp
Vacant store
△ Kurtz M produce
Terry Eden Mrs
White Josephine Mrs
Bradley Anthony
McLeach James
Selkridge E Mrs
Oney Joseph
Vacant

Kurtz D produce
Bimstock S baker
△ Burns F meat
△ Sullivan D F eggs
115½ Essex st begins
△ Jersey Pork Store
△ Lindemann N condiment mfr
△ Hard Coffee Roasters The grocers
△ McDonald Bakery Co Inc
△ Greenberg S clothing
△ Greenberg I clothing
Vacant store
△ Sutton's Bakery
Vacant store
△ 127 Star Bldg
△ Reshick Shoes Inc
Mankofsky N rest
△ Boone M tavern
△ Roadside Meat Market
△ Salzman P clothing
△ Tax Goods Inc
Plotnick market
△ Industrial F P dental laboratories
△ Schools of Music
207 Vacant
△ 208 Prescott cigar mfr
△ 209 Ajax Chemical Co
△ 209 Crowood Home Improvement Co contrs
△ 209 Employers Labor Information Bureau
△ 209 NJ Tax Adjustment Assn Inc
△ 210 Butsch
△ 1 Vacant
△ 2 Nelson B E painter
2 3 215 Vacant
△ Goldman M L jeweler
Metler-Addres Roofing Co
Women's Tax Bus
△ Goldman M L Loan Office Inc
4th fl Vacant
129 Market st crosses
△ Felzenberg Bros elec equipment
△ Nachtigall D meat dlr
Petro M R Mrs nurse
Sellick R arch
△ Stone Manufacturers Co
Vacant
△ Kurtz H tavern
White Manuel
Allen Frederick A
135½ Union st begins
△ Rommel Wm P Supply Co Inc hot bers supplies
△ Century Motor & Compressor Co
△ Leitmaier Mrs res ⊙
△ Steinfels luggage Factory
△ Sanoff W clothier
△ Superior Electrical Supply Co
Vacant
△ DiGiacomo F barber
△ Kaeppler Frank
Shepherd J Mrs furn rms
△ Forbes E F trucking
△ Goodyear Rubber Products Corp Bldg
△ Goodyear Rubber Products Corp'n
△ Melder A Co canvas goods
△ Thomas T & Co Inc
△ City Electrical Service & Equipment Co
DeCapitu N hat blocker
145½ Edison pl crosses
△ Murphy's Tavern
△ Kulfus H tavern
△ Newark Hardware and Plumbing Supply Co Inc
△ Collins James F & Co rest supplies
△ Rhodes Kary
△ General Electrical Equipment Co Inc
△ Penn-Jersey Paper Co
△ Mulberry Tavern Inc
Vacant
△ Davis Electric Motor Co
Herold R M Mrs furn rms
Acquin S barber
Hayen H G rest
Rosenberg S garage
Lewis R & Sons Co trucking
△ Baxter Rubber Co
Vacant
△ Howe William B Inc mill supplies
△ CRR of NJ freight depot
△ CRR crosses (overhead)
178 Hamilton st begins
△ Commercial Electric & Machine Co
△ Shaw John Press Inc
Mussey C A Mrs
McAfee Eur
McPherson James
Ellis Ira
McCrae Walter
△ Original Old Ale House

△ Stone
Vacant
Vacant
△ Accessor
Repair
△ Krebel Bros Co
△ Mars Realty Co
△ Russ & Co
△ Vacant
△ Lafayette
△ Engine
△ Water Tower
Vacant
△ Truck
Vacant
Lim
Wu
Wu
Yang
Lee Fong
Jung
Gee
Fine Eng
Vacant
Vacant
△ Pinto F
Dept of Revenue Tax Project
Hong Lay
Vacant store
Vacant
△ Dunham Cecil
LePage Henry
△ Berks Building
△ Ambulin M
Vacant
(1) Eng George
(2) Tone
(3) Lone
(4) Jung
(5) York William
(6) Yee Edis
(7) Eng
(8) Dong Jack
(9) Lidsney
Victoria The
Bailey Thomas
Brown
Curtiss
Brown
Elliot
McMahon
Reed James
Smith
Smith
Taylor
Thompson
△ Blanke
(2d fl) Vacant
(1) Vacant
(2) Vacant
(3) Vacant
(4) Vacant
(5) Vacant
(6) Vacant
Vacant
△ Black
205 Mulberry
Shanghai
Sing Ok
Jung Chin Hong
Sun Wu Yuen
Ngun Joseph
Wu Tom
Vacant
Steels J
King
△ Wolfstein
Green
△ Brown
Wong Lai Yuen
Jung Ried
217½ Green st
△ Blumen
Amal
City Pawnbrokers
△ Gruge W
Rice Hon
Vacant
△ Fu
Vacant
△ Chapman W L
△ Schlumacher
△ Yeager W
Chime
Vacant
△ Schumacher
△ Garcia
Brown
Vacant
△ Brun
△ Ring
Warren

[illegible] Elm st begins
[illegible] Theo
[illegible] store
[illegible] store
[illegible] Wilbur H
[illegible] Edward
[illegible] Barber
Walnut st crosses
[illegible]
[illegible]
[illegible]
[illegible]
[illegible] Edward
[illegible]
[illegible] Shop
[illegible] painters
[illegible]
[illegible] Co
[illegible] Dady
[illegible] billiards
[illegible] B & M
[illegible] B & L Assn
[illegible] Sup
[illegible] apts
[illegible]
[illegible] Peter
[illegible]
[illegible] Eat
[illegible] Pierce
[illegible] mfrs
[illegible] Co printers
[illegible] mfrs
[illegible] auto polish mfrs
[illegible] George
[illegible] Edward
[illegible] Joseph
[illegible] W H furniture
[illegible] tavern
[illegible] Co
[illegible] E H furn rms
[illegible] Coal & Supply Co
[illegible]
238 College st begins
[illegible] W P
[illegible] H
[illegible]
[illegible] Grove
[illegible] Thomas
[illegible]
[illegible] Geo
[illegible] Geo
[illegible] Inc
[illegible] Church
[illegible]
[illegible]
[illegible] Chase
[illegible] Co The
[illegible] Mrs
[illegible] Laundry
[illegible]
[illegible] E M Mrs furn rms
[illegible] barber
355 Beach st ends
[illegible] tavern
[illegible] Frederick
[illegible] Hor
[illegible] Thomas
[illegible] George
[illegible] Mrs
[illegible] store

304 △Russomello & Ice
△Fisch M tavern
302 △Fuhrer J tavern
Miele Michael
303 Pole Roberta Mrs
Odam Alonzo
Garrison C H
△Schilling W R chiropodist
305 Vacant
Simmons C B billiards
306 Mulberry pl begins
[illegible] Food Store
△Miller Samuel
308 △Mulberry Garage
19 Emerson O Mrs
Adams Raymond
Spina S tailor
31 △Cryst Samuel D
△Crystal Hardware & Paint Supply Co
Moorehouse George
314 △A B Electric Motor Exchange
Mulvelle Robert
Spellman William H
Harris Charles
Hess Peter
[illegible] Smith Florence A
Vacant
16 Pugliese J M
Pugliese Frederick
3[illegible] Dow M Mrs
Sanford John
Cohn S meat
3[illegible] Kaufman J A
Vacant store
[illegible] △Graffeo A Bros
Vacant
42 Demos J D rest
[illegible] △Fisch W roof
Vacant
321½ Vacant store
323 Vacant store
325 E Kinney st crosses
26 Father Divine's Peace Mission
327 △Gere D druggist
Perrillo M Mrs
McLaughlin John
32[illegible] △Sun Ray Products Corp janitors supplies
33 △Sonz Brand Hardware Co
Miller Humphrey
Walts Townsend
Vacant
333 △Alberts & Son Inc jewelry mfrs
13[illegible] Vacant
333 Butler James J
Thompson Addie L Mrs
Mark Nathan & Sons furniture
Vacant
[illegible] 340 Boyce Bldg
334 △Sayre & Co silk mfrs
33 Meltz Frederick
Wells Mary Mrs
△Furst A tavern
330 △Bishop & Bishop Inc jewelry mfrs
△Rheiberg L jewelry mfr
△Church & Co Inc jewelry mfrs
337 Morris J P tailor
337½ Garofalo S J barber
339 △Mutt P tavern
339½ Scott st ends
340 350 Hobbs Bldg
341 Vacant store
343 Dublinsky H furniture
Cooper Iona Mrs
344 △Willcox-Sliders Inc mill supplies
344½ Oliver st begins
348 Powell E C furn rms
346 △Newark Harness & Saddlery Co
347 Powell E C furn rms
348 △Levine H rest
349 △Universal Store Fixture Co
350 △Eastern Automatic Merchandise Co
△Codeco Inc radio mfrs
△Norwood Hat Co
351 Sydick Stanislaw
Welsh Gloria M Mrs
35[illegible] △Hogenboom & H Jr & Co chemicals rugs
△Plating Products Co The
354 △Wadell Engineering Co tool mfrs
359½ Chestnut st crosses
360 △Alter J tavern
Vacant
362 △Crystal Distributors vending machs
364 Livingston H Mrs
Vacant store
366 Vacant
368 △Hastings F milliner
370 Roberts John
[illegible] Peter [illegible]
372 △Joyce H H [illegible]
△Joyce Edwin J Est of plumbers
374 △Dopper & Smith Chemical Co

375 Camp st ends
378 Hoe Edward
Johnson Melvin
Vacant
[illegible] Chas H tavern
383 △Wolf W W M D
Webb Dewey
384 △Jane T [illegible]
385 Emde [illegible]
Vacant
387 Bunt Robert
Bell Joseph
Warren Arthur
389 Davis Steve J Mrs
Reynolds S J
391 △Abrendt & Taylor Inc silver smiths
△Royal Silver Mfg Co Inc
Vacant
395 △Colson W R machs
399 Scott William
Williams E H
Williams W R Mrs
40 4a7 Retseb Bdg
40 △By Products Trading Co Inc mach
△Diamant Tool and Mfg Co Inc
△Peerless Key-Imperial Mfg Co Inc
△Isabel Ring Mfg Co Inc
△Retsch H J Machine Co
4[illegible] △Stern Mfg Co jewelry mfrs
△Cooper E rest
△Bar B Bros dry goods
△Dodkinson A tavern
Morrison Alfred
Vacant
437 South st crosses
439 Meyer Frieda E Mrs
Vester Charles
Vacant store
449 Vincent J barber
Vacant
443 △Copeland Cooperage
450 Fischer E Mrs
452 △Mallon P J grocer
Vanderwoude George
452½ Thomas st begins
451 △Soldo F J tavern
453 Soldo Charles
△Soldo William
461½ Russo Gaetano
Veschick Joseph
459 Sciarino Charles
Schrone Vincent
460 Jervis Thomas
Davis Bernard
462 Reilly John
464 Vacant store
466 △Newark Stamping Refinery Inc
468½ Vacant
470 Jordan W Hans H
472 △Interlocking & Design Inc exercising courses
Vacant
476 Bury Sussanello Mrs
Minaire Alice
Richardson Ollie
478 Walker Jane
Minster James
Vacant store
480 Holland Jack
Robinson C B Mrs
482 Palma Felix
Casamona Michael
Vacant
483 Moody Allen
485½ Hyde Stanley
Rusin Joseph A
484 Romes Vincent
DePina Joseph
486 Chisholm Andrew
485½ Zellman Flora V Mrs
486½ △Adler A H
499 Murray st crosses
492 △Morse Thos & Geo M engravers
[illegible] △Fel Pat Coal Co
Brown Eva Mrs
Jenkins Rose Mrs
515½ Astor st crosses
5[illegible] △Green J tavern
Siefel James
517 △Hulak George J
Phillips Jennie Mrs
Schumanty George W
518 Palmer Charles R
△Pulton Grocery Co
519 Rahn William H
Turnin C Mrs
521 Harrington John A
Hepp Benjamin
522 O Brien Frank A
O Brien John F
524 Geiger Henry
Kiesing Walter
523 △Grasme Harry C
Silkin Genevieve J
52 McMullen Joseph A
O Brien K Mrs
Brandstetter Gustav
525 Eisenlohr Lewis J
Eisenlohr Milton F
529 Hatel C L roof

Herzog Frank J
527 Caparone William A
△Bodnar Louis
529 [illegible]
532 △Arc Tool & Mfg Co
△Eighmiotine A C [illegible] mfrs supplies
△Hosiery Underwear Corp mfrs

MULBERRY ARCADE fr 208 Mulberry E (Right odd)
1 Vacant
Vacant
Vacant
[illegible] Lan Sun
Vacant
Vacant
Vacant
Vacant
Vacant
Vacant

MULBERRY PL fr 300 Mulberry E to 603 McCarter hwy (Right odd)
8 Mo[illegible] Eugene
Vacant
10 Vacant
12 McCarty George
Exton John
McSwerne William
[illegible] Harry
Vacant
17 Napolitano Raffaele
Boyden John
Johnson K M Mrs
Vacant
18 Sroll Walter
Blackshear Ella Mrs
Haynes Edward
19 Walton Long Mrs
20 Page A Inc
Willis Leola Mrs
McGill Virginia Mrs
White Eloise
23 Benford C M Mrs
Williams Horace
Williams S S Mrs
25 Reynolds Arle Mrs
Adams William

MULFORD PL fr 18 Vassar av W to 154 Chancellor pl (Right even)
Kahn William H
12 △Perry Fred S
13 △Goodman B L
14 △Stern Melinda
[illegible] △Sullivan M M Mrs
16 △Rosenthal [illegible]

MURRAY fr 401 Clinton av SE to 31 Ave (Right odd)
8 △Sutton Harry
[illegible] Engel John J
Lasica August
△Wandberg William P
[illegible] △Rosenberg L C MD
25 Wilson Jack E
7 △Weiss L grocer
Garfas Joseph S
19 Brunswick st crosses
22 Gold Bell Pickle Co
(1 Vacant
(2 Kopnick Anne
(3 Dunn James
(4 Reed Ellen M
(5) Fleming L R Mrs
(6) Handschuh L L Mrs
(7) Hendricks F J
(8 Tirpak John J
(9) Melia E Mrs
23 Crescent The apts
Jackson W L
McNeil Bert
Stagnaro C
Bolinger O H
Bayer Roy I
Gautreau Oliver J
Petersen John T
Vacant
26 Hayden William H
Johnson John
27 Williams A M Mrs
Medwitz Andrew A
Nekoza Frank P
28 △Appelbaum J tailor
Lieberman Edward
29 Fitzsimmons John
Burns John C
Peterson Peter
Vacant
3 Petry Nicholas
△Reilly J J tavern
Antolo Harry
33 Sinlnik [illegible] artist
Gieleting John
Gieleting W M
37 Sherman av crosses
41 Herbert E auto repr
43 Reinhardt F J furn rms
Williams C Mrs nurse
44 Glendenning John W
46 △Grossi Louis J
47 Diey C F furn rms

48 McMahon Patrick
49 Zytkowicz S E
Linfante John J
50 △Lancaster W [illegible]
52 Palmadesso Nicola
Cummings J J
53 Cook Mary J Mrs
Preston Edward W
Monedas Nicholas D
56 Hanson [illegible] P
Lavender [illegible] H
Gaunt John W
7 Vacant P shoe repr
63 Pennsylvania av crosses
7 △Michel Edward
△Michel R A Mrs furn rms
71 △Carter J P trucking
△Carter A Mrs furn rms
72 △Deniste Gabriel J
73 Ryan E R Mrs furn rms
Ryan Thomas K
Hison J coal
74 Vacant
75 Boudreau J Anthony
Boudreau A M Mrs furn rms
77 △Lanning W builder
△Murphy Joseph F
78 △Frey Florence A
△Osmond Anna S Mrs
7[illegible] △Backer M Mrs furn rms
80 MacMillen C Mrs
81 Fa[illegible] John
MacPherson Gavin L
89 Broad st crosses
102 △Lincoln Park Clothes Co Inc
△Peerless Pants Co
△Commonwealth [illegible] Mfg
△Diamondstein M underwear mfrs
△New York Clothing Co
△Notkin M clothing
△M A F Hat Co Inc
△Newark Tile Supply Corp
△Austin Hat Co
103 Zotto Michael
104 △Michaels J rest
105 VanHape R L carp
107 Lorn George J
△Newark Coin-O Distributors Inc vending machines
Houde Odile J
109 Austin st crosses
1[illegible] Wiggins E L Mrs
1[illegible] △Baker & Co Inc
1[illegible] Majestic Home Improvement Co Inc
20 Rice Eugene A
126 Tichenor la ends
127 McCarter hwy crosses
129 PRR crosses (overhead)
131 Vacant store
131½ NJRRav begins
145 △Mountain [illegible] Co Inc
149 Baker & Co Inc
159 Mulberry st crosses
160 △Kaufmann K & Co trunk mfrs
187 Vacant store
188 △Howe Baumann Balloon Co
190 △White Motor Co The
192 △Crosson Corp ice plant
205 △Spinn S & [illegible] Inc auto body mfrs
207 △Harwin K Mrs res
211 Globe st crosses
231 △Banko S embosser
[illegible] Coughlin Jennie J
234 △McDermott A trucktrain
235 Vacant store
236 Segnar Leon Mrs
238 Stanislone Nicholas
240 △Slimack Bachofner Inc smelters
230 Ambulario Marcelo
232 Majdanz Joseph M
Trotte Alfred J
234 O'Connor John J
23[illegible] Yogg Lester J
236 Vitale Vincenzo
Ruzzano Peter
238 △Ritz Chemical Co
△Essex Foundry

MYRTLE AV fr 5 B W Market N E to 516½ Orange (Right odd)
1 Sussex av ends
2 Myrtle The apts
(1 Samuelson W F
(2 DeLacey Marcella
(3 Davis V E Mrs
(4 McNamara W H
△(5) Kane Elwood P
(6) Riley William
(7 Wilson Thomas
(8 Turner Judson
(9) Lord Joseph L
(10) Kaiser Louis J
(11) Hoffman Hugh J
(12 McKean Harry J
(14) Farrell Louis J
(15 Merrington A Mrs
(17) Wilde May B Mrs
4 Bender Charles M
Siaupas Michael J
△Kogan Bernard

Myrtle Av continued
4 Belting Charles F
Welsh Myrtle M
Kavanagh G E
O'Malley William R
Pacorno Nicholas
Senff Charles A
7 Pollins John A
Lang J Howard
White Fred M
8 Newman James
Vacant store
Donnelly John G
Ritter E William J
Scott Howard S
1 Benning on A J
Billard E nurse
2 Keogh James H
13 Hogue John T
Stone Theresa Mrs
Vacant
14 Wheeler E C Mrs furn rms
15-17 Bernard The apts
15 Lane Robert
1 Maskers Margaret S
2 Bowen William
3 Lawson John J
4 Thompson A E Jr
Pentz Ernest W
5 Schafer Anthony A
6 Schafer M Mrs nurse
7 Burnet M E Mrs
8 Smith Henry T
9 Golden Vincent E
10 Beckwith Alec H
11 Ryan James
12 Denbigh Richard
13 McCusker L P
14 Schroeder Warren
15 Yuroff A C
16 Hilbert E A Mrs
18 Meyer Christian
Dirkendrich Morris
Hartmann H G
May Joseph J
20 Roche M M Mrs
21 Adler Joseph
Mahoney Evelyn C Mrs
Mechnets B M nurse
Ferrera Emilio T
23 Lewis J O plumber
24 Hartland T Mrs
Reilly Mary C Mrs
Eddick Frank S
Sullivan George W
Hanlon Thomas A
Hanlon Ellen Mrs
32 Carroll Mary Mrs
Farley Owen
33 Brown John A
35 Simonson F E Mrs
Benedetti Nellie
36 Michaelis Otto C
37 Flanagan Fergus F
38 Rubler Genevieve A
Ryan Edward F
Weiser R F Mrs
39 Gorham M L Mrs
Dolan M A Mrs
41 Bennet Robert W
42 Quackenbush A M Mrs
Borden S B Mrs
43 Boyles George H
44 Thompson H G
45 Marsh William F
46 Wagner Theodore J
46a Kane Bernard J
47 Wagner Edward W
48 Metcrafe Charles A
49 Siegel Theodore
50 Burns Henry F
51 Brownlie Ella Mrs
Dunn M E Mrs beauty shop
Ingersoll W W
51a Wiggins H W elec
52 Cutler William P
53 Shuwger M T Mrs
55 Vacant
61 Davidson Simon
Shoskay Boris T

NAIRN PL fr 640 Clinton av SW to 35 Millington av (Right odd)
11 Hesselbacher K L Mrs
15 Meyer J F chiropractor
18 Kraemer Leopold
19 Melchior Arthur J
20 Kraemer Meyer
22 Neudecker A J
23 Vaughn James M
Cohn M M Mrs
25 Barrett Leon A
29 Vernon av begins
30 Kossy John J
34 Buehler Manfred
35 Kraemer Minifred
38 Vacant
39 Coughlin Martin E
42 Sanzenbacher A E Mrs
43 Finkel Bernard
46 Katz Louis
47 Gass Frank L
Gass H A Mrs furn rms
50 Mott Henry
51 Holloway Frank D
54 Ward John A
Bizzi Charles F Rev
58 Sprsky William
60 Jones Edward
60 Allsopp Matilda Mrs
62 Drake Arthur
Mulcahy Louise E Mrs
Southenberg Richard
66 Marshall Gladys C
67 Vandenhouter A S
68 Rice W Fred M
Taylor George E
73 Kolckmeyer E Mrs
Allen R C Mrs
77 Barwick May Mrs
78 Tenino Alice Mrs
80 Venable M Mrs

NAPOLEON fr 56 Elm to E to 120½ Wilson av (Right odd)
9 Propesky R J
Bandillo Rocco
14 Kolinski Joseph
Stavich Michael
17 Meyer Lawrence A
Newark Sinker and fishing rods
14 Gazdejewski Walter C
17 Wirst F C Mrs
18 Vale Walter W
19 Dollar J Jr
20 Mulvey Express
Mulvey Mary Mrs
21 Bumanskas Joseph
Uzeska Anthony
24 Anthony Charles
Kazukas John
25 Elder Julius
26 Bach Anna
Mikniatskas John P
28 Schmm Charles
29 Conrad John E
Hind William
30 Kowalski John
Mason Michael
32 Rus Anthony
Simpkell J W
33 Novak John
34 Mertz Amandus
35 Stanke Steph Mrs
Stanke Joseph
36 Moore Contractor
Patrick Charles
37 Cumskey Michael J
Garvin Andrew
38 Jastowski William
Quaglia Pasquale
39 Pietrzycka P J
Pietrzycka Vincent
40 Freeman William
Vacant store
Kozuck Stanley J
Sagnarsk A T
Rezos T A
43 Allan Michael M
Sagnar Author
44 Felchlich Jacob
45 Dallberg George J
Plotnick Michael
46 Dillon James
Tolson
47 Hilgard John R
Buckwald Valentine
48 Bolesewicz Anthony
Bogoni Frank
Banach John C
50 Miller Peter W
Kaplans Joseph
51 Pfeifer Henry The proviaions
59 New York av crosses
61 Kulik Joseph B
Barney Michael J
Moskowitz M conf
Morawczynski F
Tellini George
Mutual Grocery Co
62 Chenyert E J
Siegel Edward
63 Chesbrough Michael A
Innesigeo Albert
Ivanosk Nicholas
64 Schimmel Herman P
Bizzarro M A Mrs
65 Minto Charles K
66 Murphy George J
Lee Anna L
67 Drzewiecki Leonard J
68 Aleck John
Jones Rice A
Murphy Clarence N
Whitstone C T
Przybyszewski Leo
Zuzowski John
69 Russo Joseph N
Wiesmann Joseph
70 Stoutmore C Mrs
71 Keller Caroline
72 Chelewski A
73 Petrella Cristofino
74 Kraus Edward
Klas Michael
75 Wochner G F coal
76 Jakubowski Edward
Schmidt August
77 Englert George
Wiebe George E
78 Czwakie John
Pluck Peter J
Majek Joseph
79 Doing Thomas S
80 Dellagen Louis
81 Zawacki A Mrs
82 Szewczyk John
Szewczyk S L
Wilk Albert
83 Johnson M E Mrs
84 Judd John E
86 Gertrude The apts
Kokras Anthony
Kazimerowicz George D
McLauren
Tapuro John
Muzzio S J
Vacant
87 Miller L G fuel oil
87½ Trocan Rudolph J
88 Koenig Mary Mrs
89½ Wilk Albert
91 Domalewski Casimir J
91½ O'Neill John J
92 Grandzioi Michael
Leibelrig Charles J
Olko Joseph
93 Molnar Joseph
93½ Vacant
94 Kopacz Anthony
Schmidt W
95 Schleer Robert
95½ Vacant
96 Kostelli Joseph
Eichmeier Christopher
Vacant
97 Engel Herman W
97½ Kapusnieski F
98 Gonzalez A F
Kosik P Mrs
Czerniak Joseph A
Kosinski C C
Price Anthony J
Quick James
99 Murphy John P
99a Collins William F
100 Pietruszewicz Michael
Polonski Andrew J
101 Turbett C T trucking
101a Miller Max
102 Peakman E G
Rathsam G F
Wolf Andrew D
Wolf Frederick W
103 Conroy Patrick A
103a Cutello Frank
105 Sedlak Martin
105a Sterzum John S

NASSAU fr 171 High NW to 83 Nesbitt (Right even)
3 Harrison George
Turner James
Uhrig Gustave H
4 Pellegrino Bernardo
5 Vacant
9 Vacant store
10 Daniels Thaddeus
Bailey Jesse C
Waldron R R & Non warehouse
12 Bird Theresa Mrs
Pollard Stanley J
12 Whitehead Moses
8 Darress Charles
Dawson Hilda Mrs
14 Dunn Charles
5 Salem Bapt Church
16 Harris Burrell
Johnson Mary Mrs
18 Cavalere Angelo
20 Linfante Leone
Malanga Rosolina Mrs
Schine Joseph
22 Vacant
24 Vacant
26 DeCarlo Frank B
Taddeo Vincenzo
27 Di Giacomo Angelo
28 Giese Anthony
Espie e William
Moschella Salvatore
29 Rovico F C
Boston Theresa Mrs
30 Nolle F F tchr music
Riviero Louis
3 Thorson Marie Mrs
Wright Joseph
32 Fischer Frank
Bartolo George J
Stewart A
Wheeler Samuel
34 George Thomas C
Tammazzi Bartolo
Tammazzi Mary Mrs
Tammazzi Lorenzo
Snap It Up Club Inc
35 Tressler Benjamin
Tressler Louisa Mrs
36 Carino Grocer
DeMartino Andrew
Marrone Dominick
Purcell Lawrence P
37 Crumley Avery
Ingogo Giuseppe
Vitale Michael
38 Gunner Roger
39 Cuccia A Mrs
Bandigasso Philip
Russo Sofia Mrs
40 Clemente Grazia Mrs
Mancini Charles
42 Cortot B Mrs
Vacant M Mrs
Vacant store
44 Bucci Anna Mrs
Carter Robert B
Fantasia Anthony
Caro Marco
Zizza Salvatore
Vacant store
45 Boyden st crosses
49 Alfano John
51 Passante Joseph A
53 Maggio Joseph P
53 Mandica Angelo
Pitt Lawrence
55 Ruiz Wilbert S
Di Domenico Louis
Howard Frederick
57 Democratic Social Club
Philips Thomas A
59 Sheffield st crosses
60 Brewster Ideal Chocolate Co
Dairy Maid Chocolate Co
62 Martirra Angelo
Montenegro Carmine
Supolcrano Pasquale
Afano Joseph
Johnson Andrew
Russoniello F Mrs
Tedesco Nicholas M
68 Russo Louis J
Vacant
70 Spence Albert J
Wright U B Mrs
72 Bizzaro Domenick
73 Johnson Robert
Pinkney Thomas
74 Reid Theophilus
Wynn John W
75 Lackawanna av ends
76 Rebecca James U
Vacant store
76½ Nassau pl begins
78 William Frederick
Smith Christopher G
80 Hat Louis
Thomas George E
Vacant
82 Stark Milo
Turner B Mrs
84 Hutton T M Mrs
Wiley Emma E Mrs
86 Johnson A Mrs
Remsy William
88 Ingraldoni Joseph
Biglio Rocco
90 Thomas Virginia E Mrs
Tilus James
92 Cook Emanuel
Tracy Edward
Vacant
94 Manfro Michael
Taliaferro James
Seeley Julia Mrs
Vacant
96 Calandra Vincenzo
Gerardo M Mrs
98 Smart A F Mrs
Trovato F Mrs
100 Accolese Anthony
Accolese Grocer
102 DeGrout M Louis
Davis John
Williams James
104 Thomas Luther
Banks Peter C
Squiers Garfield
108 Mt Calvary Holy Church
1 Webb Samuel
2 Thomas Lillian Mrs
3 Ware T M Mrs
4 Brevard Jacob
5 Holmes Charles K
6 Coston Rosea
110 Calabrese Gerardo
Raccioppi Angelo M
112 Grieco Daniel
Lardieri Angelo M
114 Stellatella Frank
116 Caesar Charles
Harris Cleveland
Sposkin George
White James
Vacant store
120 Nassau Poultry Market

NASSAU PL all houses on right side fr 78½ Nassau N then NS and NW
1 Parker Thomas C
Washington Frank H
2 Harris William
Meyer Vern Mrs
3 Lydell Henry
Williams Ernest
4 Bolcy Norman
Jackson Richard
5 Davis Taylor
Lawrence Henry
6 Parkinson
Simmons
7 Hilton
Walker
8 Mathis
Tarrance
9 Vacant
10 Washington
Vacant

NELSON PL fr
26 Howard (Right odd)
Lawyers
10 Ehrle
2 Mutarkes
28 Hopkins
Knapp Warren H
Schlueter Gustav
25 Hannah Sarah
25½ Pappas E Mrs furn
27 Rawlings
29 Kroeld Joseph
Kroeld
31 Chambers
31½ Lechterbe
33 Lewis M J M
Bono Joseph
35 Polio Michael
Polio B M
36 Colles Mechanic
38½ Wolstein Jacob
37 Gorman Bertha Mrs
38 Lapoto Mary Mrs
39 Lore Mrs
40 Gongoumis
Galapagos
Noel Joseph
41 Bonisk S M
42 Melick Eli M
43 Fitzmaurice M
Gevas E P
Lisardi Frank
44 (1) Finkel Virginia
(2) Merwin Fred S
(3) McKenna
(4) McIntyre M
(5) McMahon M
(6) Vacant
45 Geracos Anthony
Horn Mae M
Boucomelas Wm
(7) Conner
(8) McLaren
(9) Brier
(10) Downing
(11) Lawrence
(12) Page
47 VanDam Aaron
VanDam J M
48 Dinto B M
Howell Charles
Vacant
49 Forman S M
Shallowey M
50 Higgins Harry
Kilroy Mary
Vacant
52 McNulty C
McNulty
55 Sidney pl ends
54 Goldsmith
55 Margulies M
56 Dubaldo A C
Kanter
Pappas
57 Wilson S E M
58 Christopher
Irving on
Vacant
59 Amabile
Barnes Elizabeth
Miller Jared
60 Colten G M
Lanz Alice
Wartenerbak
6 Chiotsos
Mizoulakos
Gevas Constant
62½ Gaynor J
Potter
63 Roland F W
64 McDonough H A
Yoge C Mrs
65 Burnet T M
65a Zumbrero
68 Anderson
Anderson
67 Champerd
68 Yogg Raymond
69 Champenois C E
Zimmerman M
Sauer Harry
Cianfoso
Bowman M
Cassano
Sarcinelli

NESBITT fr
234 8th
2 Blackwell R M
Cappetto Joseph
Griffith Edith

[illegible]
[illegible] A Sine repr
[illegible] Jewelers
[illegible] Co
[illegible] Co paper prod
[illegible] calendar
[illegible] Co leather
[illegible] Co
[illegible] st ends
[illegible] indg materials
[illegible] corsets
[illegible] Farm Products of
[illegible]
31 Orange st crosses
[illegible] Lackawanna av begins
[illegible] Nassau st ends
[illegible]

[illegible]WOOD PL fr 785 Sandf
[illegible] Florence av
[illegible] music
[illegible]
[illegible] Angelo
[illegible] A
[illegible] Mrs
[illegible] Max
[illegible] Edward W
[illegible] John J
[illegible] F
[illegible] Arthur Peter
[illegible] Thomas A
[illegible] Filia W
[illegible] Edward F
[illegible] S
[illegible] Schull
[illegible] J J
[illegible] Ra[illegible] Rev
[illegible] M
[illegible] Paul
[illegible] Dr[illegible] dfr
[illegible] Nicholas
[illegible] Eugene
[illegible] Catherine
[illegible] Hobart
[illegible] Emanuel
[illegible] Paul
6 Clare av crosses
[illegible] Catherine
[illegible] Frederick P
[illegible] Fred
[illegible] Richard
[illegible] Anna M
[illegible] Richard T
[illegible] Dr
[illegible] Charles L
[illegible] Dr

[illegible] Cor SW Jay
[illegible] Right odd)
[illegible] Strelp and
[illegible] Mary M
[illegible] E Mrs

9 Craig Wilson M
Home [illegible]
Vacant
9 Bell Mary Mrs
Sul[illegible] George
James Leon J
11 Vacant
.7 Wilkinson Co The thermostats
20 Lackey Brothers Inc
31 Marshall st crosses
32 Vacant store
36 Delmonico Club

NEW fr 831 Broad NW to 74 Lock and fr 88 of Nuttman NW to 15 2d (Right odd)
Vacant store
Franklin School of Popular Music
Lenet Theodore C
Neuring H musical instruments
37 Bocchino M barber
Lackey A L photos
Pope J E optometrist
Vacant
38 Stage Door Bin
39 Vacant
39 Great A & P Tea Co The
39 New Wal. Paper House Inc
41 Roselle Beauty Salon
Bakker Mae
Smith John R
Edelson Y jeweler
Vacant
42 Kodish hardware Co
43 Dentos F C tavern
3 Little Presto Restaurant
35 Halsey st crosses
38 Lamb & Wolff optometrists
Eyesight Survey Corp
39 New Englnsh Sanitary Cleaning & Dyeing Co
43 Avenidos [illegible]
46 New Lubow Wallpaper & Paint Co
48 New Street Hand Laundry The
44 Custom Shirt Co tailors
Wallingford M E Mrs furn rms
45 Ace Barber Shop
Barrell Thomas
46 Davis M L Mrs nurse
Kegresse A Mrs
Schwarz Fur Shop
47 Garrity D M Co elec equipment
Nickel L Co of Ins
Pilla Meonell
Schaefer Walter A & Co Ins
Washington Commercial Studio photographers
48 Wallingford M E Mrs furn rms
49 Brennan Henry E
Long David J
Standard Decorating & Wallpaper Co
50 Keeler Edward E
Keeler M G Mrs furn rms
Loucks P L furniture repr
Singer W furs
(b) Service Shop repairs
1 Swann Henry A
52 Newark Gospel Hall
Norris Caroline B
Wiley W dentist
(b) Pilla M shoe repr
53 Kaufman E M D
Patsy's Little Tea Room
Tierney J R & J F chiropodists
Wyner Alfred
54 Bert Benjamin G
Carluccio A R rest
Gattie J R Mrs
Roselle J beauty shop
55 Soemer A M Mrs furn rms
Vacant store
56 Elliott Michael
Mitchell William
Vacant
57 American Printing Co
Brooks Decorating Co
Combe Thomas
Smith Kenneth D Mrs
Stephens Theofanes
58 McGovern F Queen
59 Fent Alfred F
Kerr John
Sing W laundry
Vacant store
60 Vacant store
61 Baker Edward R
Baker L F Mrs furn rms
62 Vacant store
63 Baker L F Mrs furn rms
Brenner M confd
Vacant store
64 Giannetta P barber
65 Washington st crosses
69 Kings Parking Co
72 Grelich E S Mrs furn rms
Hudson Hand Laundry
74 Hart E Mrs

8 Guido D furn rms
New Washington Lunch The
8 Tosel [illegible] furn rms
8 Lord [illegible] Flower Co
Vacant [illegible] Antiquities & Co
[illegible]
Tosel [illegible] Mrs furn rms
[illegible] furn rms
84 Warren pl begins
85 Brooks George
Mazzola J dentist
Papandopoulos J Mrs
New Wholesale Flora Co
Vacant
8 Tosel Henry V
8 Robinson M C M furn rms
Patterson Reinhold
Pegnas Christos
Vacant
90 Chase G W plumber
90 Chandler F H lwyr
Hughes James
91 Harvey N C Mrs furn rms
Rose Samuel
Borgo [illegible]
Vigorita T
94 Robinson A T florist
97 Berline Frank
Tocanik grocer
Santos Emilio
Shepard [illegible] grocer
Seid M B Mrs furn rms
Neri [illegible] repr
98 Magnus J florist
99 DePlano V [illegible]
101 Artcraft Venetian Blind Mfg Co
Tiesco [illegible]
Vacant
101 Plane st crosses
Bu[illegible] Radio Service Sto G R furn rms
Garlick Mary E Mrs
Schroeder Charles A
Schroeder [illegible] Mrs
Schroeder [illegible] Mrs
Nelson B Mrs
106 Lard F mag
107 Sheehan [illegible] A Mrs
108 [illegible] Walter F
Sorger J barber
109 Sorger Bernard A
Lisel William Jr
Tiberio Michael
Walter S E Mrs
Wilkinson William
Lynch William
Smith King
Nicholas Samuel
10 Marchiano F M Mrs
Dougher Ambrose F
St Paul's Home Mission
Smith Frank
Wiley E J
16 Snyder Benjamin
27 Heffernan Richard
28 Gallagher William
14 Reynolds A A
Arcesi F E Mrs nurse
(5 Morris David J
5 Wu Roy R
Pollard James H
7 Morgan Thomas J
8 Bank S G A
(8) Lazzone A Mrs
9 Kendel Henry B
(9) Dye Marion B
C E Burns Michael J
10 Bergen Anthony
(1 Martin James W
12 Fanton Joseph
4 Sweeney [illegible] S
Parisi Leo G
10 Wright Charles
7 Beaumont M F
8 Murray Rose Mrs
8 Moore William F
12 Phillips Clara Mrs
14 Albanese John
Heitrieger Alfred
Sandt Nicholas
Marchetti K R
Tierney Ralph V
Gimbel John
Gimbel M A Mrs furn rms
Ark Y laundry
16 Schaffer Louis
Eichhard August
Krance Andrew
Fitzsimmons James
17 Merling M Mrs furn rms
18 Jungkind Frank
Archbold P A
Vacant
Norris Frank
19 Pace Edward P
Pace E C Mrs furn rms
20 Finny John A
Lee Donald E
High William R
Lubritzki Frank
Lindsay Chester
McCormack J C
121 Jordling Herman
122 Gourlay Alexander M

Grossman P grocer
123 Miller William J
Miller C B Mrs furn rms
124 Arch st begins
Gomez Frank
Gomez E Mrs furn rms
Vacant store
Reisch [illegible] G
Nerbing [illegible] Mrs furn rms
Mannino Benvenuto
Spencer D J Mrs
Vincent F X Mrs furn rms
Colon [illegible]
Ianucci Joseph
Spaven [illegible] Mrs
Testa Michael
134 Roebuck Joseph G
135 St Demetry Greek Orthodox Church
136 Greenberg [illegible]
Massoni Alfred A
Wrigley John
137 Robinson William R
138 Papuzzari [illegible]
Kunz Jr George N
[illegible] B
140 O rens st begins
Gorman C L furn rms
Ferretti Arcenio G
Mechling A M Mrs furn rms
Mechling A M Mrs furn rms
Unknown [illegible] furn rms
Unknown [illegible]
Joseph Allen W
Wilson Samuel S
Edwards Frank S
Nelson William
Nalbandian [illegible]
Kinsman George
Vacant store
Scott E [illegible]
163 High st crosses
Chandler E garage
Stevens E A Mrs
(2d fl Vacant
187 Summit st crosses
Amodio Richard J
Simmons William J
Vacant
Bunard Perry
Welsh Barry W
Vacant store
(1) Flanagan Joseph
3 Adonis Anthony C
(4) Fernandez Manuel
(5) LeBlanc Alfred
6 Parenbek T H
7 Fave M M Mrs
(8) Angelon Antonio
9 Duffy Walter A
(9 Fazio Anthony
(1) Holmes M A Mrs
12 Lodell George J
3 Fontese Louise Mrs
Makanson Harry
(15 Velardi Gerardo
(1 Fitzmaurice Robert
198 Aversa Giuseppe
Sanseverino Antonio
198 Engine No 22
200 Cupolo Pasquale
Cupolo P barber
201 Golden st crosses
203 Cherniskow E Mrs grocer
Cherniskow Lessie
Sper Helen
205 Alpe I V jeweler
207 Bruno Dominick
DiChiara Pietro
Grillo Michael
Sebastiano Antonio
Potito Michael
209 Rose Frank
Buonerba Joseph
Rose Donato
Herlihy Alfonso
Taurielli Peter
211 Salvati Mary Mrs
2 5 Cetrulo Alfonso
Morgera Cristoforo
Morgera Anthony J
217 Quintrone S Mrs baker
Fazio J N
217½ Hoyt st crosses
219 Bucci S grocer
Burruss Ishmael C
March Albert
Whitlow N Mrs
22 Brown Clarence E
Gibson Clara Mrs
Marshall Thomas E
Jackson N Mrs
Marshall Thomas
Williams Mrs
223 Fox Fred [illegible]
224 Searing st begins
225 Nicelfota L shoe repr
227 Accurio A Mrs
229 Irish Emma V Mrs
232 Newark Galvanizing & Sheet Metal Works
239 Lock st crosses
248 Nuttman st begins
258 Bratkowsson M leather mfr
269 Wilsey st crosses

27 Bilwet Store Fixture & Restaurant Equipment Corp
273 Stockmann [illegible] A
285 Newark st crosses
287 Clemons Michael Jr
Williams Henry
288 Moseley A Mrs furn rms
293 Epps W furn
Fielding Wesley
295 Jones Catherine
Moseley William H
297 Clark [illegible]
Maxey Charles E
299 Albritton William S
Davis Frank A
301 Evans Shirley
Davis [illegible]
305 Sandbergen Edward R
Vacant store
307 Norfolk st crosses
309 Mullen John J
Brown A M Mrs
3 1 Gerbeck [illegible]
Weber Henry S
Fuchs Irene Mrs
[illegible] Antonio
Vacant Carl E
3 5 Branch Brook Auto Exchange
Branch Brook Auto Service
Bolle Matthew L
[illegible] painter
Kersen A M
317 Adler & [illegible]
318 Barnhart S S [illegible]
319 Cannavina Ralph
Vacant John
Wagner Henry B
320 Nichols Louise Mrs
[illegible] George E
Cornell Victor
322 Banks Frank
Johnson George
Johnson A Mrs
322 Cerchio Anthony
323 [illegible] M Mrs
324 Appenzeller Charles E
Coe Russel P
Malone Charles E
326 Byrne K Mrs
Davis Elbert
326 Vacant Joseph A
Lofer [illegible]
Murphy Thomas P
327 Seymour George
Talladega Harry J
Vacant store
327 Owens William
328 Mirabella Francesco
Marinelli G [illegible]
Marino Joseph F
Vacant
330 Jones Olsson Mrs
Lee Walter
Peters Lionel A
330 Sargent Anthony
Bellera Angelina
33 Cohen [illegible]
Wilkenfeld Morris
Roches Bertha Mrs
332 Eubanks [illegible] B
333 [illegible] Harold
Kenney M E Mrs
339 Hudson st crosses
348 Bestino S T
[illegible] A grocer
3 1r Vestre James
350 Fox Patrick E
Schack Harry
35r Florenzano S M
Javorsky John
Vacklinger Frank F
351r Byer Fred
Vacant
352 Caffrey Rose A Mrs
Ackerman V Mrs
354 Russel Anna R
355 Carson Mary Mrs
Sogers Samuel
VanDuyne Archie
356 DePaolo Antonio
Sullivan Joseph A
Bugucci Pasquale
357 Lagrino Dominick
Lagrino [illegible] grocer
Lamelin V G
357r Aiello John J
Meehan Annie Mrs
358 Pint C trucking
359 Kellogg James P
Petolin Gerardo M
Petolin Rocco
360 Dragan Donato
Pugliese Angelo
Reilly [illegible] F
361 Abbagnaro R
D'Emilio Vincenzo
Lucciano Amadeo
362 Lord Louis J
Marcuse Frank
362½ Geiger Frank
Nelson Anthony J
363 Rocchio Angel
Costello Salvatore
Pitchald John

New continued
464 Chuchnak E J
Wm & A Emma
46 Vallejos Felix J
Rojas Edward a
Santa Paula ●
466 △ DiLorenzo Pasquale ●
Giuliano Michele
Rossomando Lorenzo A
Rossomando L
Vacant
468 Megan J mason
Meers Vito
Rodriguez S ice
469 Perlo Dominick
Singer ng Anthony A
Vacant
470 Pedling P N Mrs
Jaquette Paul G
△ Jeffries W Isabel M
Vacant
Bellose Joyce E
△ James A E painter
R R Mr
△ Langia George S
Zalewski S W
Wade Wm ace
Rose M M g peer
Dorrlingsmith W M
Lancaster Fred
Williams W
Rivera Antonio
Wilson Cora Mrs
Fagan Frank
Tuccillo Thomas
Terzo Simon A
Restaino M A ●
Kellegher W J
Collins Susan R A
DeFreese Charles
Wilson Mrs
Jones Lelloy
Kennedy Charlotte L
Jackson Samuel
Griffin James
Allman Frank J
Fitzpatrick P A
Reed y T F
Williams A Mrs
△ Reilly P
388 Bing Earl H
Butler Edna A Mrs
McIntyre W E
Jennings G Mrs
387 Morris st crosses
Dennison G Y Mrs
390 Demo M
392 △ Demo Morris ●
Vacant store
394 Delgiudice William H
Duffy Richard
Fogo Michele
396 △ Healey George E
400 △ Jackson & Dolan ice cream
springs
401 Jordan George W
Vacant
403 △ Thompson Y M
Vacant
403a Simeo N H Mrs
Brooks C T Mrs
404 Hamilton F M
Vanner Marianna
Pelose Samuel
406 Rossing Charles J
406 DeNoto Ida
Rubino D Charles
Merkel Frank H
406½ Mar in M M
Kocher Frank E
Berry C Mrs
Oberheim Charles E
Meeker Andrew W
Doerflein John
407 Pepe n Y Mrs ●
Vacant
408 Allessing J S
Vacant
443 1st av crosses
410 △ Rosenberg Packing
Shandler Grace
418 Bottino Sassafrate
Sapienza F S
Morello Antonio ●
420 Conlon John M
Nosal Dominic
Papa Saverio
423 Brandley Paul A
Kannaen J
Spence Co ique

NEW JERSEY RAILROAD AV fr
300 Marcy SW o 64 Tompkins
ave fr S J Murray SW o 193
Pulaski Right event
25 Edison pl rebegins
27 △ Hartline Dixie Cup manufrs mfrs
57 △ American Home and Bldg Co Inc
6 △ American Pen Bottom Corp
△ Barney Velsage Tool Co
△ Casson Press Inc
△ Standard Granite Handle Co
△ Steel Equipment Engineering Co Inc
63 Hamilton st rebegins
71 Vacant
73 △ Bodecker Bros photo
87 Lafayette st crosses
△ Keller Koetzle Co
△ J C Co ane food products
△ Phoenix Chem Aerosol
11 Green st crosses
Vacant store
121 Vacant store
123 △ Kaiser Electric Mfg Co
127 △ Walker W mach
△ Gil Mfg
37 Vacant store
39 Rodriguez M
Young Antonio
Vacant
Lopez N Mrs
Martinez
Mahoney Edward
139 E m st crosses
Vacant
Angelo Sabatte
Riley Charles
Smith Alice
Williams E Mrs
Vacant store
Vonk W Dale
Havens Joseph F
Gil
Tice E M
Wagner Walter
155 E & M Hotel Laundry
157 Walnut st crossses
171 New York av begins
181 Babe Charles
△ Trail
MacVaugh Benjamin
Vacant
183 Garden st begins
201 Vacant
203 E Kinney st crosses
215 Oliver st crosses
△ American Platinum Works The
238 △ Engelhard Charles Inc mfrs industrial instruments
△ Ronson Chemical & Mfg Co
241 Chestnut st crosses
Morris Bldg
Vacant store
△ Sal Fortney Mfg Co The molds
(3d fl Vacant
△ Electric Heat Control Apparatus Co
△ Nu Metal Store Co The plating
Bliss R a Mfg Co The metal goods
△ Standard Specialty & Tube Co
△ Spring Tool & die Co
(2d fl Vacant
253½ Lum la begins
△ Mosso H Prod ice
263½ Vesey st begins
289 Johnson st begins
△ Indelicato A & Son ice fin dressers
299 △ Beckman Sales Co soda fountain supplies
301 Pennington st crosses
Salvation Army The shop
421 Astor st crosses
427 Vacant store
△ Bender Pl & Sons machs
441 Emmet st crosses
459 Wright st crosses
△ Clothes
△ Morris Christopher
△ Dis
△ Dis Farm Products Co
McVaughn
△ LaFlare J milkmilk
475 Meier st crosses
Vacant store
487 Vacant store
495 Vanderpool st crosses
△ Ginger Ale Inc
511 Poinier st rebegins
△ Pacific Pacifico Terminal

NEW YORK AV fr 171 NJRR
F o 203 Adams and fr 2128
VanBuren E and S to 74 Jubez
Right event
2 △ Roland J C Inc wood turners
9 Ventre Trucking Co
16 Vacant store
23 Vacant store
28 Service Bag and Burlap Co Inc
34 △ Camden Tanning Co
37 △ Sterling Fur Cutting Corp
△ Lombardi Steel Construction Co
△ Acme Brass Foundry Co The
47 McWhorter st crosses
9 △ Esposito A J grocer
Bene Dominick ●
Dorlo A J Mrs
Vacant Minnie
Martinez Alfred
△ Dudinsky E M grocer
Pattini a Basile J
Cuccione Frances
Cuccione Giuseppe
Giordano A Mrs
Martins Antonio
Angelo Fortunato Mrs
Cody Eugene
Gaudin William
Wilks William
Conicco Angelo ●
△ Trunzo Domenico
Ruin Co
Kanick
Marello Peter
Ventura John
Angelo Nicola
Napoli a Mrs
Ramone Humberto
Sciarrotto Eugene J
Rhodes Albert F
Bacon George T
△ Nostrand Dine Quick
Lita Joseph
△ Wunsch A and A
Vacanzo Giuseppe ●
Antonelli Louis F
Vanbrie Frank
Angiasio Pasquale
Farfaglia Anthony
Pedrino Peter P
△ Sabatino
Anderson Albert
Rodriguez A A
Martinez John L
Schwarzberger Sophie
Florenzo A
△ Radamacher Pietro
Radamacherli Joseph
Martin Thomas R
Eschner H Mrs furn rmr ●
Keller J L Jr
Lapka Andrew
Pisciotta Michael ●
Petti James
Napoli Philip R
Vacant
Musso Frank
△ Tufo Carmelo Mrs
Onderdonk P M
Riccio Ferdinand
Kelly Sophie Mrs
Tavolaro Dominic B
△ Leopold
Gestia Anthony
Pomo Rosario
Evans Edward
Gagliardi Angelo
Basile Anthony
Padovano Cosimo J
Dandreno Frank P
Sabatino Gregory
Castelli Rosario
Lusquinos F V
Fanuzzi Louis
Heffernan R Mrs
D Acquino Raffaele
Gargullo Alphonse
Selinski R M
Mezzal
James M Mrs
Sung John
Cordero Lorenzo
Giuliano Mary Mrs ●
Pepe John
Keglat Samuel
Robino R A
91 Pacific st crosses
Brady A V
Vacant
Antunez Alfred
Ros A
Guy Robert
Joseph Mr
Kord John
Nadeau John
D'Alessandro C ●
Giardo Dominick
Sforzito George
Mrs
Luccio Richard
Pagano Joseph
Riccio James ●
Addotta Salvatore
Cicalese Antonio
Castronovo Michael
102 D'Amato Rocco
Rinaldi Joseph ●
102½ Torielli Pasquale J
Crisafulli Antonio ●
103 Amendola L Mrs ●
Fortino Louis
104 Dilliberti Charles ●
Adragna Vito
105 Almeida Manuel
Guerra Antonio
Carla Rose L Mrs
95r Lombardo Antonio
Russo Fortunato
96 Rotolo Gaetano
△ Sacchetta Frank ●
96r Salvo Antonio
108 Marrazzo Giuseppe
Pagano F G
Pagano Gaetano ●
109 Bonnacore Frank
Toppo Nicola
Lapentina Pasquale ●
Cutler F ank
110 Jomez Joseph
Scapicchio Frank ●
112 Balella M Mrs
△ DiRienzo Nicola
Vigner Lillian Mrs ●
113 Cucuzzella Arthur
Dellapoppa Antonio
114 Sotile Giacomo
△ Dio
Sophie
Lopez Giuseppe
Gaudio Joseph P
Simons Charles K
Guarino Jon
Pizzo Dominic
Zaccaria
△ Alfred Frank
Joseph
Jochen Charles
△ Diamond Storage Warehouse
△ Rader Daniel Inc trucking
24 △ Ventre Trucking Co
126 Mariano Samuel P
Santaniello Joseph A
△ Ventre George
Carlo Nicholas
Natale Luigi
Lopez Joseph
Lotti Giacomo ●
Mastelo Joseph
Nolo Samuel
Sciaiga
128 Rose John
Frascella Joseph F
Rasso Joseph A ●
131 DeFrancesco V ●
Loquita Salvatore
132 Cornacchia Giuseppe
Santoriello Frank
33 DeSilva
Ruggiero Angelo ●
134 △ Meraglia Melanie
Sal Mirene Michael
Salimbene Benjamin
△ Meraglia C A
135 △ Amusin A Corp
Bar Lorna Louis A
Libraz M Mrs
136 △ D Elia Daniel
Salvatore D M
137 Tumburro Antonio
Tumburro Bernardin
Tumburro L A
138 Nero
Bodino L Mrs
Trinity Pentecostal Church
139 Sandusk Stephen
Morris J grocer
Cookson Jules J ●
Matthews Joseph
140 Canonico A Mrs grocer
141 Jefferson st crosses
DiRienzo Dominic
Nel A Louis
148 White William
Rodrigo
150 △ LeCuyer A trucking
Jenson Michael
Russo
32 Miraglia L Mrs ●
Pa Anthony
33 Pacelli Joseph
Pa Frank
154 Vecchi Salvatore ●
Pe John ●
155 DeVone James S
Fernicola David
Nuso Frank
157 Scalone Sebastian
Valentine John ●
158 Cardino Joseph J
Rinaldi Antonio M ●
Trossa Antonio
Thompson Edward T
62 64 East Side Apt
63 Fresse Frank
Halperin Irving
Cushion Ralph T
Pagano Joseph
Stanzione Leo
Stefano Peter T
Cavannaugh Joseph
Pettineo Joseph
164 Cicchino Michael
Federico Maurice
Landolfi P R
Souza John R
Dino Anthony
Sterzolo Pasquale
Meskesse
66 Lombardi
Pecoraro
68 Pepe
Tarantell
Attanasio
Pepe Raffa
Mormolo
Vecchiarelli Jose
Vacant
Rubio Mario
Sessanto
178 LaBarre
Angelo
175 Bunke
Lomato
176 △ Fischer
△ Fischer
Pecoro Tom
177 Bassanese
Martin Richard
Vacant
179 Cagano William
△ Pecoro
80 △ Illuminating B &
△ Illuminating Hal
△ St George
181 Vella Joseph
Vella Benjamin
183 Daniele Antonio
Paglia A
Vacant store
184 Geyser Victor
Kulaitis Joseph
Valentine Mary
185 Alterio James
Calero
186 Kering
Mazzikiewicz
187 Lordi Anthony
Lordi George
188 Pasqua
Pulcrano
Vacca
Tsoulis Anthony
190 Adolfo
Kerno
Russo
Sagese Joseph
Schiavo
△ Sannicandro
Gambia
△ Vicinis M
Matulis John
Schiavo
195 Fiola
△ Wilbert
Drake
Brancaccio
Nowak & N
49 △ Lattzemos
△ Lilliputian
Vacant store
Bernhardt
Williams
Vacant Anthony
Gargiulo
Ang Frank
Roman Michael
Resinole Rose
Gourmetness
Potomsk
252 △ Dia
Weyforth
250 Blume Fredo
△ Park
Brazilare
257 Kaye Sarah
258 Grusskin Stanley
Rosenbaum
Brach
259 Cusko
20 Zarzek
Russo
Rozek Ignatz
268 △ Gruskos Louis
Porlack Frank
△ Kallum
261 △ Kordes Ralph
△ Kordes
265 Brach A M
△ Baran Anthony
266 △ Zawarock S
Kaplan
267 Kaplan
Sheehan M
268 Vacant
Beyer Vincent
280 △ Ace
Delegio
Barkon
270 Glen George
Lizzo John

NEW JERSEY RAILROAD AV fr
300 Marcy SW o 64 Tompkins
ave fr S J Murray SW o 193
Pulaski Right event
25 Edison pl rebegins
27 △ Hartline Dixie Cup manufrs mfrs
57 △ American Home and Bldg Co Inc
6 △ American Pen Bottom Corp

... n continued

... Market st crosses

... Lang st crosses

331 Frank George J
Ludera C Mrs
Smallis Paul ©
332 △ Dixon Ida B Mrs
333 △ Magerkurth B F
Schmitz Frank
335 △ Burr E A Mrs ©
Lee William
337 Grace Meth Church
337 Anisko Martin P ©
Janski Zenon T
△ Tomkowski J F grocer
Lesroin Joseph J
Zimmerman J
338 Connor Charles W
Delikat Peter
△ Pietras A W meats ©
339 Ann st crosses
340 Geiger M Mrs ©
Bartalonies John
342 △ Bol Joseph ©
Sikorskis K B Mrs
344 McGrath James A
Puzio Leopold
346 Durdick Thomas
△ Hresko George M ©
350 △ Bevilacqua A ©
Bevilacqua Charles
Connealy Thomas T
Cotty Charles B
Zlepota James V ©
Pothas P Pasquale
352 △ Sawarya John ©
△ Weismann Joseph F
Zmojewski Adam
353 Napoleon st crosses
360 Swinkowski J Mrs ©
Swinkowski Stephen
363 Kiselewicz William
Lombardi R Mrs
365 Houston st crosses
Pfeiffer Henry Inc garage
375 Ettinger M M Mrs ©
381 Garrison st crosses
387 Ackerman John I
Dietrich Peter J
390 Vacant
395 △ Curtis Raymond H
Helwig Louis
401 Gotthart st crosses

NEWARK fr 270½ Orange SW to
451 W Market (Right out)
7 Mangone Frank
Ryan Mary A
Sutcliffe William
Kolin L Mrs
Mako Michael
Vacant
9 Case S Mrs
Ferguson A M M
Johnson Oliver R
McIntosh Robert
Murphy Daisy M
Wilson Jake
Vacant store
Clark Rose
Cole Isaac
Ellison Susie F Mrs
Griffith Leroy
Lewis Hattie Mrs
Meson Ignatz
Vacant
14 Piscitello Antonio
Martone Eugenio
Zito Nicholas J
15 Dedone Jennie Mrs
Zito Joseph ©
16 O'Connell John J
Newark Hat Shop
△ Kent T B Mrs
Melone Filomena Mrs
DiDonato Frank
Vitiello Nicola ©
18 D'Antonio Joseph
Miletto Raimondo
Irving Lillian Mrs
Satchell Anthony
19 Donahue William A
Schenkel M A Mrs ©
20 Ford Catherine C
Vacant
22 Falzarano Joseph ©
Contursi John A
Sanzari Philip
Tuer Dominick
24 Buxton Mary
26 Pellegrino Nunzio A
Sisto Angelo ©
28 Sanzari Ernest
Simonelli Joseph
Viscogliosi Giuseppe ©
Barioppi Gerald
30 Barioppi Pasquale
Tomasulo E Mrs
Barioppi Nicola ©
Racioppi Saverio
Racioppi Vito
32 Gregory Alexander B ©
34 Palmer John
Dodson Robert
Smith E P Mrs
Stafford Oscar L
34r Shannon James
Carroll Joseph

35 △ Bolardo Ruggiero ©
Connelly Anna L Mrs
36 Stone J Otto
Weisbmann Mary H ©
38 Minitelli Salvatore
Pellegrino Antonio
Sergio Sarah Mrs
45 Sussex av crosses
47 △ Visceglia J grocer ©
Campanella N
Voltina Louis
Tito Michael
Zuccaro A Mrs
49 Falzarano Clement
Tomasulo J D
Williams Walter
50 Ward Joseph D
Rees Samuel
Simone Frank
△ DeFilippo Louis ©
Gianni Angelo
Pinto Michael A
Vaccaro Marie Mrs
54 Lamola Angelo
Pisano Vincenzo
Zammarelli Angelo
56 Scott Jean B
McCartney James P
Bono Mary
Parker Robert
56 Blake Laura M
Lawrence Louis
Moran A M Mrs
58 Wheeler C
59 Johnson Walter
Lawrence Cephas
60 Johnson Bessie Mrs
Webster Simpson
62 △ Clemente Carl ©
Ambola A grocer
62 Norris Alfred
62½ Jasey Jordan
63 House L Mrs
64 △ Lyle E I Mrs
Paessler Arno W ©
66 Orange Bernard
Adrange Lawrence
66 Powers Fannie Mrs
67 Ial Abram
DelGuercio Ernest ©
68½ Cohen Samuel
68 Secord Frank
Williams Jettie P
70 Bowden Annie Mrs
Douglas Melvina M
70 Williams T Mrs
Lee Eva Mrs
72 Jackson Raymond
Mecca Andrew
Torre Carl ©
Torre Joseph ©
74 Vacant
77 Campbell Thomas
Davis Sanford
Lomax S Mrs
Eoff David F
Pernell M M Mrs
Loving Richard L
Wiley E Mrs
74 Wells Amelia Mrs
Johnson Charlie
Skinner Alfred P
75 Lacey N Mrs
Baker Viola Mrs
Meat P Mrs ©
Porter Robert
White Annie Mrs
Cornelius R L Mrs
Howard R Mrs
Bell Lena M Mrs
Ward Alberta Mrs
76 Allen Anna Mrs
York A E Mrs
77 Meola Joseph
Panettiere Frank
Teora Angelo ©
77r Hilliard Wallace
Thompson T Ruth Mrs
78 Cook Josephine C
Davis Ransome
Davis Sammie
Morse Henry E
79 Capozzo Agnes Mrs ©
Pedinoe Monte
Feeda Pasquale
80 Jackson Leonora Mrs
Hardy O'Neil
Gee Herbert
Vacant store
82 Prahm Wade
Vacant store
82r Vacant
83 Robinson R V Mrs
Paolino Charles
Sammeto A conf
Vacant
84 Jackson Pauline G Mrs
85 Indiero Joseph
Windsor A L Mrs
86 Person Joseph C
87 Central av crosses
88 Whitfield W Z
Brown Charles
Senes W tailor

90 Gamble Cephas
Harris C Mrs
Wynn John A
92 Branham E barber
Morgan E Mrs
Stoddard John M
94 Reardon W D
Zarcs William
96 △ Monarch Ice Co Inc
100 Johnson P H Mrs
102 Clark C moore
McIntosh Hattie Mrs
Miller Joseph
Moore Nelson
117 New st crosses
120 △ Burgess John L
△ Essex County House of Detention
121 Griffin Ezra
Barnes E M
Brown Howard
Brown Joseph
Mims Freddie Mrs
White William I
Wiseman E Mrs
Vacant store
122 Sweet Ethel Mrs
Randolph John
Thomas John
Dean Marie Mrs
Larkin Dora Mrs
Williams A
Richardson John
126 Hunt Thomas P
Jackson Frederick
△ Messano Mrs ©
127 Gray Edna M Mrs
Gaylor Philip
Tyson Albert
128 Guerino Anthony F
130 Rose Lucien Mrs
131 △ Scientific Vermin Exterminating
△ Gramm & Kern Co mfrs reprs
132 Johnson R Mrs
134 Williams Arthur C
136 Edwards Archie
136½ Sims Lavenia
Vacant store
137 △ Sabo A J confr
138 Burr Benjamin H
Vacant store
Robinson Luther
Pope Nelson
Garcia Grace Mrs ©
140 Lackey Harry T
Rowe Agnes S Mrs
141 Albore Frank J ©
Vacant
142 Mulligan Frank J
Zol Victor R
143 Losagne John
Lopomo Antonio
144 McCarthy Eugene J
Szymanski M A
145 Chism C Mrs
Sowell Lotty I
Dickerson O E Mrs
147 Gardner Thomas
Perkins Robert L
157 Warren st crosses
168 Vacant
170 Petito M Mrs
Romano Joseph
172 Pereles John Jr
Petrolakos C
△ Tomasulo V J ©
Newenhouse A
Hoffmann Frederick
173 △ Hemmings Express Co
177 Machnes Clara Mrs
Simpkins Fred F
Key Pearl Mrs
174r Froehlich Nathan
Richardson S
Smith Daniel
177 Kelleher John J
(1) DeMarzo Frank T N
(2) Arato Pasquale
(3) Lorenzo Antonio
(4) Scarpa C R Mrs
(5) Placella Francesco ©
(6) Belli Biagio
179 Embrey Edward R
Gomar Solomon
Lewis Joseph
179 Cordone D ©
Coppola Victor
Montemurro Pietro
180 Baldino Agostino
181 (1) Vacant
(2) Reilly M Mrs
(3) Brennan J J
(4) Moran Charles
(5) Manders A S
(6) Cunningham J S
182 Butler R Romeo
Scott Nancy Mrs
184 Maggiulli Vincenzo ©
Sibilla Alfonso
Caputo A ©
△ Caputo Nicholas
Mancini Joseph
△ New Jersey Fuel Supply Co
186 Quaid Joseph A ©

Vacant
187 Pilone Joseph A
Pilone A Mrs ©
188 Vacant store
189 Pucciarelli J J
Gambo F Mrs
Lombardo J J
Malone James
190 Gordon Edward J ©
190½ Smith H Mrs
191 Candelmanno Pasquale ©
Paradiso Luig
Italian American United Political Club
192 Morris Alfred A
Rower Carrie Mrs
Vacant store
193 Coleman Henry
193½ Vigilotti John W
194 Allen M M Mrs
Gregory Thomas
Smith Daniel J
195 Duncan I R
Hall Oscar
King Emma Mrs
△ Newark Elevator Co Inc
196 Schwartz Trucking Service
198 Vacant store
200 Muccio Ciro D
Bischoff Louisa Mrs
202 Sacco Leonardo
Marmineri Joseph ©
△ Lacezza R Severa
203 Esquire Social Club
Snow R C Mrs
203½ Academy st crosses
206 D'Alduno D ©
D'Aduino F ©
D'Aduino A Mrs
208 Jackson Jesse
Cherubino J Mrs ©
208a Rowell Elsa Mrs
Nevel A Mrs
210 Sisti ank ...
212 Allen Henry
Carter Minnie
Criswell N
213 △ Abel George junk
214 △ Dept of Motor Vehicles
△ Tucker R S real est
215 △ Wertheim M beauty shop
218 △ Essex County Girls Vocational School Annex
Mayo Edwar
Vacant

NEWTON fr 46 Cabinet SW to
2½ ... (Right odd)
19 △ Colin Louise C Mrs
21 △ Purcell A E Mrs
Cooke Nate ©
23 Chapman Charles A
Walsh James J
Maguire Thomas J
25 Berry E Allie
McGinn Patrick
Moore Jefferson A
26 △ Caruso Vincenzo
Elliott John E
Kotz K F Mrs
Myre Florence Mrs
△ Flammer F E
Vacant
26 △ DiPalma Mareo V ©
Krampert Edward J
27 Guenther H H
Dowds Peter D
Marx Emil
28 Demestikas Nicholas
Manzello Joseph
Spellman John P
29 Brady William E ©
Solomon Morris
30 LaRotta Paul ©
Moruzzi V ©
Zammelli Anthony
31 Ford Helen Mrs
32 Ackerman C R Mrs
△ Brady Thomas A ©
Moore J
Regan Catherine Mrs
33 △ Solomon William C
Quinn Frank A ©
34 Kohut I Mrs
Tully Charles ©
35 Fee Charles P
Fox Francis L
Mooney Mary C ©
Murray Patrick
36 △ Gaynor J P grocer
△ Gaynor J F Mrs ©
Wall William A
37 Jones Thomas E ©
Stahl Arnold
38 Montanino Vito
△ Scafel'a Samuel J
39 Keating John J ©
40 △ Burnett Anna T
McNamara R A Mrs
Pleracelli Antonio
41 Frame Oscar
Lucking L J
42 Coll Mary Mrs ©
Gillespie T J
43 Danish Luth Church
48 Laruceo Carmelo ©

NIAGARA

3 Patterson

Barbara

Nicholl

Jacy

Marie

△Nubros Printing Co Inc
Strauburum F W
4½ Vacant
6 Berkowitz Adolph
Deitz M M Mrs
9 S 14th st crosses
23 S 15th st crosses
24△United Awning & Window Shade Co
38△General Mirror & Glass
39 S 16th st crosses
4[illegible] Mc[illegible] John M
△Jo[illegible]
Mikolas Albert
Wi[illegible]
Vacant
43 Scott William J
Clewell James M
44 Hart Frank
4[illegible] Kel[illegible]
46 Thomas [illegible]
Moyka Stanley
48 Stromer [illegible]
51△Speedway Garage
53 Shute Samuel
51△Gary Pa[illegible]
△Fa[illegible]
Lick J W
55△[illegible] conf
Stewart [illegible]
55½ S 17th av crosses
56△Bohemian auditorium
△First Bohemian B [illegible]
Bohemian [illegible]
Wands John J
Vacant
59 Vacant
Dowgial [illegible]
Segner T M
Mosne Stephen
63 Brown George W
Gorham F A
Vacant
Grabowski [illegible]
64 Nusser Albert
△[illegible]
[illegible] Ludwig
65 [illegible]
[illegible] B J
Zubrick Adolf
66 Schumacher George
Eisenson Leroy
Schup Anna Mr
67 Cor[illegible]
[illegible]
68 Grimm Frank
Grimm C Mrs
Tocke John
69△Reuter W W
70△Fisher Blanche
△Sumnerman A Mrs
71 S 18th st crosses
73 Seelinger [illegible]
△Tra[illegible]
77 Bieger William F
△Flem[illegible]
Kennes John S
78 West Side Recreation Club
81 Goldschlik Herman
Greenstein Oscar
Greenfield Samuel
Hengert Frank
Higginbotham J F
△Miller A
82 Agnew A [illegible]
Dem[illegible]
Dickson Louis M
Peppe James
McCorville Joseph
Schaefele Ernest
83 Bateman John
Getz F V shoe repr
85 VanBrunt Lester
Budlshin Vivian
Fruzynski John
86△Frisch H Mrs conf
87 Alfano [illegible] Mrs grocer
Rotellini August
Rikel E Mrs
Hercks William E
87½ S 19th st crosses
88 Kull John A
Fidler Joe Stores cleaners
Bordinski Alfin A
△Willner Morris
9[illegible] Tretjak Anthony
92△Bartels Frank W
Bilnus Andrew
Kocinsky Emanuel J
93△Dam Cecelia M
Donnelly J E
Holland William E
94 Goellner William
VanNess Burton P
Vacant
95△Barber F A
Pfeiffer Allen
Metz Frederick J
96 Brauer Albert
Moessig Frederick
Waldner E Mrs
98 Manns [illegible] F Mrs
Beltemeyer F A
Wingler Andrew
100 Kesselly James
Paucker Ludwig C
[illegible] Walter T
△Kerrigan Simon
Mitze Karl
Schneider Ernest
103 S 20th st crosses
△Gulbe[illegible]
[illegible]
△Bu[illegible]
[illegible] Alfred
Eichenberg W
[illegible] Joseph
Yeager [illegible]
Kucharski Michael
109 Conrad M Mrs
Nicholas John
Schneider George
[illegible]

NINTH AV fr 184 W Market NW to E Orange line (Right odd)
17 S 9th st crosses
[illegible]
[illegible]
[illegible] Brien M J
△Simmons Leon Mrs
Murphy John
△[illegible]
33 S 10th st crosses
39△[illegible]
△[illegible]
△Rissler [illegible]
△Mathews J [illegible]
△[illegible]
△[illegible]
45 S 11th st crosses
6△McGrath E M Mrs
Vacant
49△Rogers H H MD
Mellor Annie Mrs
[illegible] Thomas
Schmidt Jacob
Dixon Edward J
Swift Milton A
Sheehan Anna
[illegible]
53△[illegible]
53△Frank [illegible]
Fahey William
△Parsons [illegible] Mrs
△Sasse William F
△Sa[illegible]
6△Bank Eco Sav Service
△[illegible]
△Messerschmidt F
Metz Robert
[illegible]
△[illegible]
△Amphlett M F Mrs
△Morley Thomas
△Brandt Henry W
Dunn Hugh J
△[illegible]
Knost George
Smith Elizabeth M
Patton Thomas J
Cahill Dominick F
Mi[illegible]
65 S 12th st crosses
△Ward Ralph R
△Bissell [illegible]
Jedlicka [illegible]
68 Spalo [illegible] Mrs
70 Stelling Lucie
7 Becker Russell B
Burke John
McDonnell M Mrs
72 Sorensen Hans J
Waters Della A Mrs
74 [illegible]
74½ Bettelli Nicholas
75 Aiken [illegible]
△McCue [illegible]
Seibert William F
76 Elvin Cornelius
77 Keenan Edward J
Moore Patrick J
Vacant
78 Scot Robert J
79 Gierre [illegible]
79½ Berg B Bruce
80 Armaintrout Robert E
△Mutzner M [illegible]
Schaeffer J
81 S 13th st crosses
82△Pfister [illegible]
△Moskowitz A conf
83 Gentile S barber
84 Wilkins Edna
△Fisher Lawrence
Hartford Thomas F
85 Vacant
86 Odgers William J
86½ Cosgan Walter J
88 White John J
89△Clark John J
[illegible]
Rabito Stephen
90△Doggerty Alfred
Schimpf Joseph J Jr
[illegible]
Thompson Warren E
Dikes [illegible] Stanley
92 Garrabrant Christopher
Bush Helen Mrs
94 Lothe E Baker
95 S 14th st crosses
96△[illegible]
Daniel Frederick A
[illegible]
[illegible]
Vacant
98△Goldberg J Mrs conf
100 Burke Mary Mrs
[illegible]
[illegible]
[illegible]
Emerson John
Gantor Francis E
[illegible]
[illegible]
102 Vacant
103 Macdonald John A
Tabaky Patrick
104△Rudebeck John R
105△McPartland [illegible]
Sherman John
[illegible]
[illegible]
[illegible]
Vacant
[illegible]
[illegible] Joseph P
Vacant
[illegible]
[illegible]
[illegible]
[illegible]
111 S 15th st crosses
12 [illegible]
[illegible]
△[illegible]
[illegible]
Richter James E
118△[illegible] Mrs
Miller E [illegible]

NOBLE fr [illegible] Frelinghuysen av to [illegible] Market W
8△Schmidt Corp [illegible]

NOLL PL fr 307 Sandford av W
82 Richelieu ter (Right odd)
Clemente Arts The
Mueller Augus W
[illegible] Elsman Joseph M
[illegible] Freeman Paul J
[illegible] Ethel
△[illegible] Mrs
[illegible] Ethel
△[illegible] J
△[illegible] Benjamin
△[illegible] Angelo Francis
[illegible] Mrs
[illegible] Pennock William
[illegible] Edwin
[illegible] Edward J
[illegible] Jr
[illegible] Rogers Frank
△[illegible] Fisher Mary C
[illegible]
△[illegible] Mrs
△[illegible] Agnes Gordon
[illegible] Gibson M M Mrs
2 Nolland Arts The
Rabe[illegible] Robert B
△[illegible] Reach Lil[illegible]
[illegible] Walbel L C Mrs
△[illegible] Byrne Anna C
△[illegible] O'Connor Mary
△[illegible] Johnson F
[illegible] Thomas F
△[illegible] Smith F
[illegible] Kinney Joseph A
△[illegible] Amerson B James
10 Nolan Robert S
△[illegible] Parson L V Mrs
△[illegible] McMartes T P
△[illegible] McEnroe C M Mrs
△[illegible] Barber T W
0△Wesner Charles
14△Friedinger C [illegible]
Schuck Joseph E
1[illegible]△Gaeller Alfred T
[illegible] Doughter [illegible] E
△Bergenham Clement A
0△Sa[illegible] Ray H
20 Ma[illegible]
Kul[illegible]
2△Commerford M J
Aken Mary B
23△Howe[illegible] M L Mrs
△Berrigan O B Mrs
Mason A Fred E

NORFOLK fr 286½ Orange SW to 123 S Orange av (Right odd)
2 Art[illegible] R M Mrs
Marion William
Jenkins [illegible]
Thomas Reginald
7 Varnum [illegible]
8 Congerfoster Alfred
△Widman [illegible] A
9 A[illegible] Chas M
Athanase [illegible]
A[illegible] Thomas
0△B[illegible] Radios
11 Minni Salvatore
Shore Thomas
Mirabella A S
13 [illegible]
△Schlueter R [illegible]
Bisogno Nunzio
14 Aiuccione Carlo
Aurecchia A
Aurecchia John
[illegible] Nicholas
14½ Keefe [illegible]
Malone Angelo
[illegible]
Falzarano P J
Nitto Joseph
15 Vitale Joseph
Vitale [illegible]
15½ Rose Sa[illegible]
Christian John P
16 Brookson Andrew B
[illegible]
[illegible]
Wargo Michael M
17 LoPanka Peter
Restaino Alfredo
18 Angelo [illegible]
[illegible]
Spinggia [illegible]
Restaino Ralph
Jacobs Leo F
Felan [illegible]
19 Tagliolo [illegible]
Vacant
19 Zoppi [illegible]
Zoppi [illegible]
20 Tubia M Mrs
DeLuca William
2[illegible] Berta Anthony
Tramag [illegible] Joseph
[illegible] Bardi Joseph P
Petrelli Joseph
22 Sarge[illegible] Vacant
[illegible]
22½ Corrigan [illegible]
Tegeriel [illegible] Mrs
23 Barrella Philip S
Barre[illegible] James
Marino [illegible]
Barre[illegible] A
Maurice [illegible] M Mrs
Falle [illegible] F
24△Geram [illegible] gasoline
2[illegible] Laria Thomas
Scarpa Nicholas
[illegible] Bernar E
27 Lattopino Luigi C
[illegible] Nunzio
29 Sebastian Peter
29½ Rose[illegible]
3[illegible] Sch[illegible]
32△Lerina Bernardo
Mas[illegible] Joseph
Veere Antonio
35 Castellano [illegible] A
Dugan Edmund
[illegible] Mrs
37△Sibill[illegible] Theodore B
△Cogoni[illegible]
Bell[illegible] Edward
Regal Dominick
38△National Youth Administration
39 Cliff Calvin
Pallantino Giuseppe
Valvano Angelo
40 Dinko Stephen
Vacant
42 Grosso Pasquale
[illegible]
49 Essex av crosses
50 St August [illegible] Pleasure Club
60 Borage Emil J
Pelaia Maria Mrs
Aragg Anna
0 Mercer [illegible] A
Spi[illegible] Ralph
Vacant
62△Norfolk Plumbing & Heating Co Inc
△Feufel Herbert C
63 DiMuro Matthew
Ka[illegible]
DeMauro John A
66 Hagmann Aura L Mrs
Gibson Florence Mrs
△Bergmann B [illegible]
△Gallagher J S
Kilfoyle R F
Anderson Robert J

Norfolk (continued)

[illegible] Thomgatti George A
Keibel T F
[illegible] D Alessio Benjamin
[illegible] Rosa Mrs
Russo A Mrs
7 [illegible] Jerry N
Mangino Michele
Peda J grocer
Rotolo Gerardo
[illegible] D S Co mfr recording devices
[illegible] Antonio
76 Minutoli Teeste
73 Durante John
Hoelle William T
84 Lotoggio Anthony S
Cunliffe Achilles
Pinadilon Angelo
Cusside E W Mrs
O'Connor Thomas
Smith [illegible]
Schindler Alfred F
Defosia Charles
Kaiser B Mrs
Hartmann Otto C
83 Dickerson st begins
[illegible] Jennie Mrs
Panzera A Mrs
[illegible] Carmine
Quaranta J Billiards
Pellino Pasquale
[illegible] Salomon
[illegible] Ellis
Sidenstrom (Richard
Finzese John
[illegible] William E
Norfolk shop
95 Centre av crosses
105 Bond st begins
Brown William
Calcagno Joseph
Gregor [illegible]
Sachs Thomas
T [illegible] Edward
Weiler Harry C
117 Arrow Machine Co [illegible]
[illegible]
[illegible] Rogie Calcagno F
Rogie [illegible] M
McCabe Frank T
[illegible] Dominick Jerry J
Cherry John J
Noble Robert
[illegible] Mrs
[illegible] Mildred
Cohoren Daniel
[illegible] D
[illegible] Thomas J
[illegible] Mrs nurse
[illegible] George B
Carrie Manuel E
[illegible]
McCracken E E Mrs
Schiavone W plumber
Schild A
[illegible] Edward J
[illegible] Mrs
Terrione M M Mrs
[illegible] William
Vacant store
Vacant store
1351 New st crosses
Geminiano C
Farley A M Mrs
Napp Pasquale
Tiscopollino William
Walkenfield D M grocer
Vacant store
Hampton R & Co roofers
Frame Alice E
[illegible] Charles G
Simon M A Mrs
[illegible] Samuel L
Gerhart Jacob G
[illegible] Frank M
[illegible] C B Mrs
Murphy Harold A
McClatchey William L
Rugani R Virginia
[illegible] Frank J
Thompson A R M s
Sprague A S Mrs
Thomas S A Mrs
Beck Edward J
Hannon Stephen J
Mueller [illegible] radio repr
Brown [illegible] painting
Brown Ruth J Mrs
Winslow Maude G
Clark [illegible] Mrs
Bellard Thomas T
Clark [illegible] Mrs
Mayhin W A shoe repr
Pursley Edward J
Sefter [illegible] radio repr
[illegible] F Mrs
McCa[illegible] Booker T
Johnson Jerry M
Facey Nettie E
Rose Charles
Schenene F A plumber
St M O beauty shop
153 Hartford st begins
Corbo [illegible]

Florito F Mrs grocer
Perna L M Mrs
Brown William H
Hampton Matthew W
Schmidt Fred
Arata Russell J
Mckeon John J
[illegible] Edward
Carroll V Collar
Sharpe D Mrs
Smith [illegible] M Mrs
Floyd Benjamin
Lore William
Matthews M Mrs
Vacant store
162 Cicero Michael J
Solido M V Mrs
Nasi Giuseppe
Todaro Michael
Vacant store
[illegible] Richard Mack
[illegible] Joseph J
Ryan John J
[illegible] Joseph M
Tom Francesco
Abbott Frank
[illegible] William
[illegible] Joseph
Amato William
Mack [illegible] Larry T
[illegible] Michael
[illegible] Frank
Vacant store
Riccardi Luigi
McMahon James
New Idea Barber Shop
Zerosi [illegible] M Mrs
[illegible] Louis J
171½ Warren st crosses
Davis S grocer
[illegible] fish
Hicks Robert
Griggs M M
Rosebourg Samuel
[illegible] Anita repr
W Innes John A
Cassidy Rose M
Stratch E M
[illegible] Kate Mrs
Williams H Mrs
Weinmann Gustave M
Scandial Joseph
Egbert Theodore
[illegible] Stet
Stanley Eugene
Fuller [illegible]
Roth Frederick
Supirsky Joseph S
Weston Carrie Mrs
Robert Edward R
Duffy James T
McCauley Patrick J
Vacant store
189 Cabinet st begins
Lands Joseph A
Sicher S J Mrs
Kraus Charles F
Rimer Ralph W
Donnelly Joseph R
Kane Michael P
[illegible] Palmer
Carter V S M's beauty shop
[illegible] Wainscard
(A) Worthington Edward
(2) [illegible] Dewey
(3) Daniels R T
(4) [illegible] E E M s
Curry M M Mrs
(6) Wadley William
(6A) Nickens Norman
(7) Evans Shirley
(8) Lockhart C Mrs
(9) Moore Thomas E
(10) Jenkins Florence
(11) [illegible] Jack
2) 1311 E J Mrs
4) Fulton James H
5) Ross-Bey Thomas
Rabinowitz S Iron Works
[illegible] Vacant
Asson Edward A
203 1st and 2d floors Vacant
Stelch Joseph J
Donohue Frank
Nankivel A A
Essex Welding & Body Co
Buffy Margaret E
Sinisi A ice
Vacant
German & Nastarowsky garage
213 Academy st crosses
Armour W M Res conf
Brockington W J
Daniels O clothing
Randolph Edna M
Robinson Edward
Mugo Robert
McBride Hugh P
Bastiani John
Durgin M J Mrs
Sturchio Ralph
Carr James
Cuff Charles P
Delmonater Eugene B
Gandle Emma Mrs

Wash Mary A Mrs
219 Bosset William J
220 Eagis Martin J
Schneider G F Mrs
221 Vacant store
223 Woods James
224 Palmer O C dentist
(1) Epps L L Mrs dressmkr
(2) Allen Trullock
(3) Christman W Mrs dressmkr
(7) Hall Paul McK
(8) Ingram John
(9) Hall Dewey
(10) Foster L B Mrs real est
(11) Harris Henry
(12) Jefferson Lloyd
(14) Bishop I M Mrs
(15) Miller M G Mrs
(16) Payne John T
(17) Jasper William D
229 W Market st crosses
Gilling Chester E
Morehouse Oliver J
Polychroniy John
Walsh A M Mrs
Modern Lady Dress Shop
Thomas W barber
Vacant
Dabney A M undertaker
Zimmerman W L
Wentworth F E
Record G Alice Mrs
Hannell Lawrence
Thompson dans
[illegible] Mrs
Vacant
Benanto M Mrs grocer
Douglass [illegible] Barber
Germano A Mrs
Morlino Domenico
Pace [illegible] Mrs
[illegible] Nicholas
[illegible] N Inge
Grillo Pasquale
[illegible] Pietro
Menzione Joseph
Stratton Joseph
Smith John A
Bell H B Mrs
Saunders Benjamin
Wenner Louis
Vacant store
Father Divine's Peace Mission
Live Peace
Vacant store
[illegible] Pizzandino Louis
2 Torino William
(3 Bippi Jack
4 [illegible] Joseph
Markese Michael
6 Hezlin Zakar
7 Gardner Edward
(8) Bertucci Antonio
9) Zurkerberg Frank
253r Vacant
[illegible] Victer
Halpern R Mrs
Schindman David
Lovullo [illegible]
Lovullo William
Rodini Carl E
A & B Auto Sales
Vacant store
Vacant store
White N Mrs
Sheaco Robert
Schmidt A Ice
Mordondo Joseph
Sturchio John
Steele James
Shenol M E beauty shop
267 Colletta John J
Colletta Vincenzo
Lavello A Mrs
Burgess Benjamin
Stoff Hazel C Mrs
Vacant store
Miller William F
Gepfert Albert E
Spann Mary Mrs
Rosenberg H E Mrs
Stango Ruggiero
Bessman Jack
Bessman M Mrs conf
279½ 13th av crossses
Merli Frances
Russel A M Mrs
Smith Reale C Mrs
Eldridge Mary H Mrs
Durr Anne W
Harmon Frances Mrs
Smith Lonie
Reed Ella G Mrs
Bell William
Spot Carrie Mrs
Thomas Julius
Armour Thomas
Harris Eleanor D Mrs
Gunns Nancy Mrs
Brown William
Berry Rufus
Harvey Leon
Lawrence Lester
Thompson D Mrs
Young S Mrs

289 Hi Verle Mrs
Cherry Isabel Mrs
James Ulysses
James John
Russell Lillian
291 McAllister A Mrs
McDaniel Thomas
Slaughter William
294 Essex County Vocational Schools
295 Coleman Marion Mrs
Green Adam
McDaniel John
Humphrey William
Thomas L Mrs
Underhill H L
Vacant
297 Dawson Mary Mrs
Thornton James D
Sweet Charles
299 Steptoe Duval
Walker Fay Mrs
Jackson George
Vesson H L
Vacant store
305 Richmond Garage
30 Banks Cordelia Mrs
Barnes Percy S M s
Patrick Roy
King James D
W Gants John
Singleton Ralph
Barber George
30 Williams Joseph
[illegible] Mrs
(2) Jennings A L Mrs
(3) Pearson M L Mrs
(4) Morgan George
(5) Hammond George
(6) Jones James D
Anderson Moses
Johnson A
Brazel Ella Mrs
Dennis Burton
O'Gara Cora Mrs
Williams [illegible] M s
307 McCl[illegible] Joe
Wilkins John
Woodson [illegible]
300 Rochlin I I store fixtures
Rothe [illegible] W grocer
Boudreau A Mrs
Person [illegible]
Sullivan Thomas R
Armstrong Rev Amos
Campbell John
McCrae Stacie
Meadows J Mrs
Marina Michael
Walker Robert
Ruttledge A Mrs
Reese George
Dominello N [illegible]
313a Vacant store
314 H [illegible] L Mrs
Putman Calvin
Harris M L beauty shop
Smith James
315 Norfolk Missionary Baptist Church
Vacant
[illegible] M toilet preparations
Gray L A Mrs
McNeill Watson
Rawlins William
Vacant
317 Supreme Auto Body Repair Works
320 Peterman W Mrs furn repr
322 Gray I lab
Wooding Louise M Mrs
O'Bryant F furniture
Vacant store

NORMAN RD fr 16 Woodhaven av
S to Maplewood [illegible]
1 Woodhaven av crosses
Voege Hans G
Rontempio Michael A
Fox Edward J
Donahue Agnes Mrs
Smith Gustave A
Tuite Patrick
Muy [illegible] W [illegible]
Ehrenberger George
Cohen M [illegible]
Meehan John J
Wolf Joseph P
Weinberg Samuel
Rebosse J Jones
Hoehmann E C
Grasikkin B real est
Siegler Irving
Gordon Morton
Greenfield William S
Kriz Edward
Wa[illegible] George L
Chatorose Daniel
Berchick Louis S
Krajewski Leon V
Schuler Paul F
Vacant
Michalik Paul
Osborne John H
Tutela Albert A
Wentz Harry L

Dornbusch Arthur
Ingalls William
Weber Morris
Vacant
Cressel [illegible]
Dailey Howard R
Lenz James
Pa[illegible] Joseph
63 Ivy st crosses
Miller Roy
Grattes Char[illegible]
Zuzzel [illegible]
Martin [illegible]
Schiffer [illegible]
Kelly Gerald
Plume [illegible]
Swedwicky [illegible]
Frankie E [illegible]
Dallosale [illegible]
Reid [illegible]
Armine Amedeo
Thomas Wesley
Jackson A [illegible]
Sofino Vincent
Kiele Sidney
Lupton Edward
[illegible] Pier John
Kaplan David
[illegible] Hour
207 Mt Vernon pl
Messer William H
Nanitz Emil
Schnetlick [illegible] W
Greenman Raymond
Carlie A
Turner Lawrence F
Meier Raymond J
Rose M W
McMahon Joseph S
Ross J William
Robusto Nar in P
Kinder A
Green Daniel
Moran Joseph C
Schuer S
Weingartner Robert
Hesdon John E
Kenney Leo F
Lake Alfred S
Scerpio A cont
Hollingler Milton
Mazen Aaron
Kaups Charles
Bergen Walter M
Aencelle C Emil
Cook Edgar
Coppola Samuel
Zazzara Nicholas
Friedman M
Crowley L S
Spessarino B W
Vallsburg Steam Co
Rice Herman
Buddington R
Plain Louis
Hulle Lucer
Linder Fred
Poltz L Mrs
Salimone John
Andrew Allan
Abeniise R J
Rutzler Charles
Sommers F W
Rose Adam
Fitzpatrick Gene
B shop Joseph
Forslund Nils
Brydon Harry A
Ryre James
Brown Anna M
Wedgbury Albert
Jeannerel Henry
Crombie Harry
Buerkin F W
Vacant
Menyez Walter
Quarenbach Elliot
Novak Frank
Conner T M
Vogner [illegible]
Gunn John R
Schiefe R
Quinn William
McCabe John M
Brogan [illegible]
Rynar Samuel
Argee [illegible]
Celia
Pu[illegible]
Pierney John T
Vigion Ferdinand
Sena [illegible]
Henry Peter J
Schenk [illegible]
Gilber Homer F
Nale Adam F
Pozzieri Rudolph F
Regenold P E
Barnes I B
Gough J A Mr
Shannon M A
Vacant
Heiss [illegible]
Davidson Harold V
Lillie Harry P
Stacy Herber S
172 Sandford pl

... continued
19 Sheldon ... ends
20 Pulaski st ends
21 Irvington av ends

... EIGHTH ... 437 Bloom...
... Right

... Nelson ... auto
...
... Irvington av W crosses
... Joseph
... Antonio
... Pasquale
... Mrs
...
...
...
...
...
...
...
...
...
...
... Philip
...
...
...
...
...
...
...
... fluids
...
... Vincenzo
... Giambattista
... Vacant
... John J
...
... John
...
...
...
...
...
... shoe repr
...
...
...
... Paul
... Berkeley av W crosses
...
... Nicola
... Maria
...
...
...
... Carlo
... Ferdinand E
... Joseph F
...
...
... Mrs
...
...
... Co Inc
...
...
... Frank
...
... Dominick
...
... Mrs
... Ralph
... Edward
... Joseph
... John J
...
... Ralph
... Felix
...
...
... store
...
...
...
...
...
... Davenport av crosses
... Angelo
... Pasquale
...
... Thomas
... Pasquale
... Joseph
... Orlando
...
...
...
... Ralph
... Michael
... Salvatore
... Althea
... Rose Mrs
... John A
... Gerardo
... Josephine Mrs
... Nicola
... John
... Joseph
... Thomas
... Joseph H
...
... J M
... Albert N

675 Zarro Adeline Mrs
Zarro Joseph
677 Fiore Edward
Vitiello Joseph
678 Buccio Carlo
Matera Carlo
679 Filippone Salvatore
DeNola James
680 Marcea Allen
Marcea Gilio
681 Blase Carmela
Brega Frank S
682 Tammaro Francesco
D'Andrea Nazzaro
685 Rossi Michele
Basse Philip
687 Babb Vernon
Bellinger A E Mrs
Tal... Joseph C
688 DeLorenzo Cesare
Zarrillo Anthony M
689 Iannaccone Louis
Iannaccone Eliseo
Iannaccone Alessandro
690 Merlo Anthony
691 Wesa Philip A
M... F...
692 Campi Charles A
Sessa Michael
Bil... John J
Fel... Lorenzo
693 DeLeone Liberato
696 Sanders Giuseppe
Wood Earl F
697 Maffei Joseph
Balbo Generosa
703 Minutoli B J shoe repr
Pilla Joseph
Caparosa Louis
705 Vallaire A M Mrs
Perrotta Vincenzo
Ruzzo Ralph
Puccio J grocer
DeGabriel John
Spagnol Samuel
Vacant
707 Delavan av W crosses
711 Bennequisat A Elbo
Bennequisat V Mrs
713 Cucola Pasquale
Iat... A
714 Becker Mary Mrs
715 (1)Nastelli Emilio
(2)Melchione Michael
(3)Trenta Edward
(4)Cardone Antonio
(5)Wylie Joseph A
(6) D'Onofrio Joseph
(7)Main Louis
(8)Ogrejko Ralph
(9)Bickirk A Mrs
718 Ott John H
Hommer John E
Vacant
72. D'Angelo Gaetano
Salvatore Michael
722 Szymkowski John J
724 Janicci Ma...
Nardiello John
727 Amato Giacomo J
Marchese Otto
728 Acerna George J
Skolella James
730 Rambo Frank
732 Barber Jerry M Jr
Jackson Eugene D
733 Walton Frederick D
Paradiso James
734 Harris Joseph B
Wilson William G
735 Ferrara Ralph
Sanseverino Antonio
736 Davis Jonas Jr
Davis Joseph
737 Coleman Ausbon
Wilson Douglas A
738 Alfano Salvatore
Minutoli Rosario
739 Nardone Salvatore
Colello Salvatore
740 DiTrolio J Jr
Lombardi B C painter
Santomeno Paul F
742 Pallino William
Caruso Eugene
743 Machiano Peter
Petrone Gerardo
745 DelVecchio Victor
Parilla Gerardo
747 Scalongus Giacomino
Scarpati Michael
749 Palmieri Agostino
Fessler Isaac
751 DeNardis Michael
Santomeno Daniel
757 Monteith st ends

NORTH ELEVENTH fr 659½ Orange NE to DL&WRR and fr 458 7th av NE to Belleville line (Right odd)
3 Flynn Joseph J
Gregory Robert
Johnson John A
Konsino J painter
Musgrave Charles
Stout George D
Hughes George J

Bochette A J
Hall A Mrs
6 Gordon Robert
Garland George J
Lyons Thomas
Serbe Charles A
8 Strouse David S
Voorhees Albert W
10 Moore Thomas J
11 O'Connell M J
Kenny Patrick
13 ...roy Patrick J
1. ...anne Edward F
14 Yolak Michael
Knoepfer C F
15 Dunne William J
16 Dey Charles J
17 Bott Anna E
18 Bedel Joseph G
19 B... Walter A
20 Bretzmann E W
2. ...ure Vincenzo
Russo Michael
22 Baumgart Louis W
Nitzger Charles
23 Fredericks M S
24 Cox William
Ryan Joseph P
2. Moerling M G Mrs
Verk... Martin S
Werner Walter H
26 Vitiello Albert A
Welsh John P
27 DL&WRR crosses (underpass)
28 Wickham James S
29 7th av crosses
30 ... A P
34 Easton Helen Mrs
35 Anderson R F S
McNamara F ... Mrs
O'N... J ... Mrs
38 Cearne Joseph E
Lawson Joseph T
39 Vincent F ...
Vacant
McGowan Thomas F
Menza Alexander
... Paul
.3 Baehr August C
Frick William A
Kuehner August
.. Raston George O
S... William
47 ...s M J Mrs
.. Pinto Raffaele Mrs
Coleman William J
Odell Jean
... Emily Mrs
Puffer Frederick
54 Pastor Maurice S
Gibbons Edward J
.. Bernstiner Michael
Odell Robert C
58 McNair M T Mrs
Sayre James ...
.. Foster Robert ...
6. Marsden H A Mrs
Staeger O ...
62 Tolson Ada S
63 Dowling M M Mrs
Patterson George D
Dowling T J
6. Greenwave W J plumber
66 Gorham C M dsmkr
67 Beckman J Y Mrs
McCullagh George M
...olz K P Y ...
68 Rummel Ida K
Isaacs William F
69 Aure E M P
... Marie
70 Rodman A ... Mrs
Schaefer Charles E
71 Wagner H Frank
73 Alfero Paul J
... Raffaele
74 Aulhaffer R A Mrs
75 Friel Amanda D Mrs
Lay Frank A
76 Cushing John J
Kuehler Paul A
77 Corcoran Henry E
St Claire Anne E Mrs
Vacant
78 Starkey M ...
... F Mrs
79 Decker Ernest ... G
80 Koch John A
82 McGowan Hugh P
Dufford George M
Lepperle Henry J
83 Gordon Donald J
84 M... Fannie Mrs
Webb Elizabeth A
Montagne M Mrs
85 Cohen Abraham
86 Fortenbach C F
Jackson Frederick
Cousins John F
88 Teneate Henry J
Reardon James A
Ryan Joseph F
Teneate Henry J
89 DL&WRR crosses
90 Cooke Percy L
Hirschfeld R D

Katz Sadie Mrs
91 6th av crosses
105 Callaghan Michael J
Cavanaugh W J
Farrell Ellen A Mrs
107 Brady Thomas J
109 Haley Michael T
Cahoy George A
McKinney Elton
111 Messner Elias
Vacant
113 Scott William
115 B...s Anna B Mrs
Lyn... Catherine E Mrs
Keer John S
117 Buckley R Mrs
119 Stier Margaret R
121 Cavanaugh B F
Cartier Joseph R
Knapp Theodore A
121½ Murphy Conn ... garage
123 Fishman L J Jr
Tracey James C
Lenahan Dennis J
125 Alexander J R
Steiff Arthur R
Stokes E A
127 Fedorsenk Andrew
Bridges Frank T
Fredericks Andrew G
129 Clifford J B Mrs
Clifford ... plumber
131 Safford Lena G
135 Maillard Rose Mrs
George Michael
137 Carr Michael T
Stocker Joseph W
Rinehart G E
Berry Mary C
McDonough Michael J
Clarken E N Mrs
Loomis ... A Mrs
Windham L Mrs
Merchant ... E
W...czak Julius
Vacant
143 ...ark James J
Wachenstein R I
14. Kern John
Jones Paul
15. Regan Margaret
Wheeler M Mrs
155 Park av crosses
16. Golden C A Mrs
Heverner Archibald O
165 Burger Arthur J
... on K B
Seir Robert J
1.. Lebert Wilfred D
McKinley Peter
170 Sabo Julius Jr
Andrews School Photographs
171 O'Donnell Walter W
Rose Hiram D
172 Kaufman C Mrs
173 Hope William J
Battle ...et a L Mrs
1.. Feinsmith ...
Tamburro Joseph
176 Klinger Otto C
177 Nichols James
Vacant
178 Cunnell Harold A
... Mary Mrs
179 Kipper F C
McCabe John A
Vacant
180 Durrond Charles H
Reed Frederick M
181 Schmitt J C real est
Zelasko Leo W
182 Baird Alfred A
Biddle Morris F
183 Roland John M
Collins George F
Slagery Thomas
184 Meinert George N
VanNess F J Mrs
18. Brodsky Ronald
McSweeney M M Mrs
186 Greene Joseph
Haggerty Charles H
Pa...erson E A
187 Rizzo Gerardo C
Colligan A D
188 Troya Paul E
VanStone A ...
189 Frieze George
Zimmerman F F
190 Bellantyne Charles R
Young David
191 Horn Yetta K Mrs
McCauley James
192 Sievers August J
Jeremiah James W
193 Kenton James A
Fenton M M Mrs
194 Bart Charles B
... Joseph A
195 Conklin Larry
... A F
196 Barrett E A Mrs
Brokaw Wesley
197 ... J William
198 Ret... Eugene C
Bolton A A

199 Ca... Arthur I
199a ...dwick H W
200 Esty F Roy
201 Hunte... R
202 Stackhouse A F
203 Johns A M Mrs
204 Tersteege Meta
205 Hart John D
206 Mariatt H Ray
207 Scott Frank
208 Volbert Charles J
209 Rogers Robert F
Switzer Kyre
210 Cross Mary Mrs
215 4th av crosses
226 Bruz Frederick P
McGrath James A
227 Snelling Godfrey
228 Sharp Richard T
230 Long Joseph F
Lynch Patrick J
Kraihuehler Charles C
Kraihuehler B M nurse
231 McKeever Owen
Vacant
Ma... John
232 Baker Joseph C
Wilson Nelson
233 Walker Stephen W
Redpath George
234 Jameson Frank J
Malone Joseph J
Vacant
236 Ross Henry
... LeRoy
Donne Nathan
237 Schlesinger Arthur S
Werthman Harry
238 Morgan James
Tillsley Ralph
239 Gallagher Mae
Rogers Jesse
240 Buchman William F
... A
24. Vann Clarence W
McWilliams J J
24. Hippe ... Mrs
Hughes Robert
24. Gaudio Joseph J
Little Chester
Lamson C
24. Vacant
24. ...ngel William J
Kaplan Samuel M
247 Vacant
248 Smith Louis
Ambassage Stephen R
Rehm Emil M
Wallace Thomas
Wallace Clifford T
Magie George F
252 Guenot Anna ...
Retters Edward F
253 Kraemer Harry
Vennor Arthur ...
254 Higgins Robert ...
McArthur James A
Stasio Anthony
256 Ley Frank A
Hill O Wendell
259 Springdale av crosses
261 Porterfield T A
268 Mickey F ... L
27. Shushing R F ...
L... Alex J
Walker George S
272 Wilmsen Leslie ...
274 Richardson ... H
278 Geissler S W
279 O'Malley Anna E Mrs
280 Wheaton Slater R
283 3d av crosses
284 Seafield Frederick
293 Werk Henry P
294 Keeler William H J
295 F...er Kate M
296 Quackenbush Caroline
299 Goebel E Charles
300 Mazey August J
301 Kalb Joseph P
302 R...ger ... F
305 Battersby Michael F
306 Cocozza Joseph
Freeman Albert
307 Spangenberg S L
308 Finkelstein Louis
310 Freeman Gerald
311 Ma... George C
31. Sene Thomas M
316 Flanagan David C
Thomas Albert E
Thomas R E nurse
319 Caro Joseph J
320 Castellano Michael A
32. Currie Ralph L
323 Bruno Pasquale F
324 Keenan Thomas F
325 Boehm John W
328 Foster Caroline H Mrs
Leonard M A Mrs
329 Atkinson Tilman B
332 Katz Edward
333 Kapp James P
335 Cetin Lawrence
336 Foster Raymond J Rev
339 Black Joseph

North Eleventh—continued
34△ Eaton Benjamin P ●
△ Collins ... W ●
342△ Flocke William J
34 ... George W ●
346△ Lane George R ●
34△ Lowe Robert W ●
348△ Pratt Charles A ●
349△ ... William ●
349½ 2d av crosses
35△ Se... ●
352△ Se... A R
... F R
... ansted
3△ Fe... Salvatore E
△ Fe... M Mrs
Di... Alfred A
35 Vacant
3△ Amat Marcus M
M... S
... Robert
Zocca ...
357△ ... P
358 McSwegan ... A
360 Kuh... George
Lanfare ... emy
△ Se... George J
362 Lacame ...
36 Feltze Eugene
LaTorraca ... Gerardo
LaTorraca ...
... M Mrs
36△ Kaiser F C
36△ ... ...
Susan ... ...
Yarr... Patrick
368 Nova ... F W
△ Thomas ... F
36△ McMenamin ... Mrs ●
Gat... Andrew A
M... R P
Ketam... S
Wille ...
372△ ...
... ...
37△ Rooney Patrick
△ Ro...
Wor... W S
△ Marr ...
376△ D'Ambola Louis J
... ...
... Nicholas
... Joseph
3 Bu... Stephen
... Joseph
Rosmill Nicholas J
Zarrano Charles
38 Merker George
... Basilhom D P
... ...
... Fatto ... A
... Segal... George
... Frank
... J
△ DeTer... Edward H
... Nicholas F
38 ... ...
△ Ma... ...
... ...
386 DePalmers Emilio ●
DePalmers Eugene
Robot Philip B
388 Pa... ...
... Joseph
△ Ma... ... ●
389 1st av crosses
39 Facciponte Calogero
△ Murphy Richard F
△ Ruggie... A B
Doe... George J
394 Campbell Wallace
△ Gonnell Victor R
△ Gonnell William L ●
398△ Seozzo Anthony
400 DiFoggio Leonard ●
Za... Ralph
Campeotto L A
4 Nacell William A
△ ... James R
△ M... Lawrence
4△ ... Vincent
Searla... Philip
41 ... Vincent
Rizzo ... Nicholas
... ...
42 D'Aclano Thomas
... Frank ●
T... Michael A
42 DiPaolo Filippo
DiGaglielmo Antonio
Ma... Samuel
M... Anthony
424△ ... ... ●
Del... Eugenio
... ...
42 Rosato ... Nicholas ●
Carolla Matteo
426 Mita Frank
△ Murelli Dominick
427△ ... Adolfo ●
△ Battiste Albert
△ Goodman Philip
43 Cheree Joseph
△ Larai ... ●
△ Tomiolo Anthony
431 Corrado Anthony ●

43 Palermo Louis
43 Bongo Edward
433 ... ...
Catrambone D
43△ ... ... music
△ Ferdinola Anthony
... Louis
△ Taubiiaola Anthony
437△ ... F Mrs
... Eugene
438△ Barbaretti James
Tortorici James
△ Spodoni Emil
43 Centanni M J
△ Fignaz... Ralph
44 DeAgostino O
Julian W J
Nistrocia Daniel
444 DeRienzo Umberto ●
... ...
Marchese George D
445 Lunetta Carmen
... William
446 Mitrotonda N
Carcilio Anthony E
Gleedman Marine
... ...
44 Carlo ... F
Angelicano Luigi
449 Candiano ...
Aquilante John
... E J
4△ ... J painter ●
Tammaro N
45 Clerrone Albert
Maffuce ... J
Ruseva ... Press
452 Re... Annie B Mrs
45 ... ...
456 Mondi Anna M Mrs
457 Nelmi Matthew
Melafusi Louis ●
△ Verceta Anthony
458 Paty John J ●
459 Gatto Michael
Romano Vincent J
46△ Vetezin Sebas... ●
463 Izzo ... music
... Salvatore ●
464 Sonente Julius C ●
471 Abington av W crosses
472△ ... J plumber ●
47 ... Peter
... ...
△ Angas... Paul P ●
477 Orsolo Michael ●
Georgia Edward H
478 Fernicola Joseph
Maranco James
47 DeGruccio Cono
Santandrea Gennaro ●
480△ ... Rose Mrs
Zanarino J Q
48 Cerato Edward L
△ Gennaro Ettone
...
484 DeMaio Pierdinando ●
Squeri Mario
48 D'Adamo Dominick
L'Ag... Angelo ●
L'Adamo Philip
487 Demech Peter
Vacant
48△ Rossi Cosimo ●
Rossi Salvatore
489△ Aramondo ... ●
... Ralph M
49 ... ...
Long Pasquale A
492 Nunno ... A
△ Tirico John
49△ Saltaline Joseph
... Herman
Barber ... Theresa Mrs
49 Caruso Peter
Spittaloa Joseph
498△ DiBel... S Mrs ●
△ ... N trucking
500 Calomal Anthony
Ferrin ... C
504△ Maran... A M ●
Sabat... B M
506 Limongel... Pasquale
Robertiello C Mrs ●
508△ Hood Millwork
510 Beardsley av begins
511 Bloomfield av crosses
530 Angelina John
Campasaile Frank
53 Ciffel Vincent
Caccazo ... A
... A F
Travisano Paul
Pasterna Louis
Rizzolo ... J
Messina ... es
Sanfilipo Charles
Vitale Nicholas
Poniretti Michael P
Kniesko Charles J
Rizzolo Nicholas L
Ramos John F
53 Rizzolo Raffaele B ●
Rizzolo ... plumber
536 Perugino Vito A
Frank Henry G

Terrezza Anthony
Vacant store
538 Davis ... auto repr
539△ Falcone Nunzio J ●
Tamburini Peter
542 Caravella Anthony M
... Paul ●
543 Hicks John
Valentine Sidney F
544 Caracello Peter ●
Jannetta Alphonse
Baldassarre A V
Ferro Frank
Verner Anthony V
Grasso Philip
Girardi August
Pandolfi Michael
547 Maiorano Carmine D ●
Nesta Angelo
548 Jaconetta Louis
549 Cucuzza Francesco ●
555 Davenport av crosses
558 Amato ... grocer
560 Jarabet ... Tommaso ●
56 Forte Edmond
Tortorello Michael
564 Bailey James
... James G
566 Tobia Alexander S
△ Tobia Francesco ●
56 ... Domenic
... Edmund
568 Tobia John R
Tobia William K
569△ Nelson Thomas H
Strange Raymond
57 Lampione Frank ●
... Michael
Vacant store
57 ... June
Jackson ... tools
574 Brook st begins
578 DeBora Ralph
Tobia Gerardo N ●
58 Carrico Anthony ●
Taylor George D
58 DeFeisso James
... Louis
583 Cac... John R
... Angelo P
584 Martino Peter
... Joseph ●
... ...
587 Wohlsen Reginald ●
Vacant
588 Cocozza Frank
DeMeo Domenico ●
588 Arnold Clifford
△ Carrol Albert
... Beverly C
... ... Mrs
59 Christiano Antonio
Marra Emilio
Marra Michele
592 Antonus Thaddeus
Henry W H
Vacant
593 Rose Gerardo D
Beverio ... Anthony
595 Jeronimo Louis ●
597 Carrillo Eduardo ●
599△ Caselino Paul
Roda Frank
607 Vitale Ferdinand

NORTH END TER fr 917 Broadway E to Erie RR (Right even)
9 Seafried Peter
10 Schmid A E Mrs ●
1△ Gaffney Martin J ●
Gaffney Arthur S
12 Sweeney John V
Maher Leo R
13△ Morrone Louis ●
16△ Pisciotta ... A busses ●
18△ Nordin Harry M
Veech William ●
19 Cornell N G Mrs ●
20 Boton Samuel E
Martin Richard T
Thompson William H ●
2△ Lanza John
22 Demos John D
Haley James V B

NORTH FOURTEENTH fr 617½ Orange NE to E Orange line (Right odd)
7 Hedden pl crosses
21 D L & W RR crosses
23 7th av ends
24△ Essex Fuel Oil Service
△ Essex ... Burner Service
△ Schoenbrauer William F real est
25 27 ... The apts
25 Curcio John
Liggins Henry
McDermott J A
27 Furley Peter W
Trunsdorf Adolph
△ Wurst Gerard T
30 Parr Harold W
Noble K G Mrs
Mursse Peter
Fox John N
Kleiber Emma
Vacant store

31 Citro C Mrs
32 Gorman Mary E Mrs
Pasino Nicholas A
Roy J Mrs
Sperry Earl S
Tellone Joseph A
Vacant
34 Eaton pl begins
35△ Herzig Charles F
Altavilla Dominic
Goldsmith Marion Mrs
37 Tondel... Michele ●
Castelano ... A
John Frederick
39 Blackburn Anna
Dungan George W
Murray Joseph J
Curtis Roy E
Trempel John P
Zinga John
45 Beitl Wallace L
△ Hirsch Edward A
Jessup Roland E
Kersten Otto F
Mulholland James H
Trapper ... Mrs
49 Everson Jessie R Mrs
Harde John J
Reynolds James J
51△ Birmelin August W ●
Jacob Paul M
Basquil John J Mrs ●
53△ Finney Cora I Mrs ●
Miller Charles H
Deirfield B M Mrs
57 Beckmeyer Edward W C
△ Rose Anne Mrs
△ Schmeisser William ●
59 Thomas E O Mrs
Casteg C M Mrs
△ Geyer Otto O ●
65 Grimm L R
△ Werner Christian
Vacant
67 Cumberbeach Alfred A ●
69 Schomer Nicholas
Seabrook Leonard
71 Becker Charles J
Kelly Mattew J
Sheridan Thomas
73 Lundy William ...
McAuliffe ... J
Howard John N
77△ Merrell Anderson Co plumbers
Vacant
79 6th av ends
81△ Carlucci Vito ●
Vacant
87 Amato Mario

NORTH MUNN AV fr 727 S Orange av N to E Orange line (Right even)
8 Vacant store
11 Karasiewicz Edward F
McDonnell John E
Johnson Harry
15 Morshowski William ●
Wass Adam
16 Vacant store
17△ Christ Anthony ●
Christ Frank
Wagner Peter A ●
21 Mountain View av begins
25△ Morris ... A
△ ... Winfield S
28 Pfaff August ●
29△ Cardella Frank
Vacant
30△ Hauser J J trucking ●
33△ Mosch Mary J Mrs ●
35△ Amiss Bertha Mrs ●
37△ Hoff John J
Gass Walter G
39△ Hefford S A Mrs ●
△ O'Donnell James P
46△ Corbel E F Jr ●
48△ Schaefer H R ●
49 Fernicola Antonio
△ Moglia John
Nola Joseph
51 Higgins W... A ●
△ Murphy J P musk
Savage M M Mrs
52 Donohue Thomas
△ Kerner Edward H
55△ Anderson W G
△ Howes Wesley B
57△ Dion Julius F ●
60 Russell David H
63△ Specht Charles J
65 Brandt George E
Mikowski O F
△ Quinn R M Mrs
67 Rickey Thomas R
△ Fee James P ●
69△ Puckett Charles J
△ Pall... Joseph P ●
70△ Angelo E E Mrs
71 Burnes S Mrs
Foster Harry
75 Sileo Vincent
Caruso Joseph H
Korthof Aart D
76 Madden Mary C ●

77 Henry A J
79△ Leibson ...
79 ... ...
81 Leadlies ... A
82 Leland R R ...
86△ Hand Thomas J ●
△ McDonough Michael
89 Tracy G A
Vacant
93 Tremont av ...
95△ Ness Jacob
97△ Merle ... M
98 Fredrick W ...
△ Bruchi R ...
Fredrick ...
1 2△ Miller Raymond
104△ Lee Elizabeth ... M
Pfeffer Eugene
105 Gerhard ...
△ Mercer ...
106 F... Paul
Zillis ...
108△ Dennis ...
109△ Ryan ...
1 △ Engel ... M
115△ Johnson ...
116△ Moglia Joseph ...
119△ Brennan B ...
120△ Marotta Edward A

NORTH NINTH fr 425 ... to 420 3d av and fr ... field av NE to Bellevill... (Right odd)
1△ D L & W RR Co pa... station
2△ Carroll Eugene
△ Devoe ... B ...
△ Fishman Sol ...
Monahan ... C
Kerr Edward J
4△ Decker W F ...
△ Loya ... B & L ...
△ Thrif B & L ...
△ Mu... Protective ... Assn
6 James L ...
MacPhee ...
Austin Willie ...
Byrne Mary V
... Mary W
Mattanni Joseph T
△ Russomanno ... shop
Vacant store
8 Lehmer Walter
△ Nickerson Evelyn
Welsh Edward J
12 Davis M ...
McCaffrey Hugh ...
△ Yarwood M A ...
14△ Carr ... Clarence
Conway John ...
16△ Price F ... Mrs
20△ Owens Joseph ...
22△ ... A C M...
△ Orbeh Charles A
24 Vacant
26 Leahy T ...
Vacant
29 Miller John
Murray John ...
30 OL&W RR cross...
31 McMullin Robert F
33△ McConnell Joseph F
△ Corbitt ...
△ Eagen Lawrence
35 Doreen ...
△ Case Jennie B
△ Gisber... Frank ...
△ Hanahan John ...
Melleynolds ...
△ Ruud Louis ...
△ Kenny Samuel ...
Johns Harry ...
Leroux Alfred ...
Meeker Charles ...
37 Brown Fred O
4 Vacant
42△ Hellwig K L Mrs
43△ McCabe John F
46 Moore George ...
West Donald N
47 Dignoulty ...
Ryan Ralph
△ Smith B E ...
48△ Estel Harold
49△ Hodges Alg...
50 Collins L...
52△ Cavanagh M...
53△ Dawson Edna
△ Dawson F L ...
54 Bonnel Eliza...
54a Crauston Thom...
55△ Lenker ...
56 Billy George ...
56a Manser ...
57△ Noxon ...
58 Vacant
58a Butler Emma
59△ Anderson ...
60 Coughlan ...
60a Kaz... ...
63△ Strollo A ...
63½ 6th av crosses

(61) Bata Ir J
(7) Carter A R Mrs
79 △ Martin John ●
80 Blumenshine A M ●
81 Orasso A P Mrs
84 Dr V Harry L
△ Wagnore Wyeth
Vacant
85 △ Kel Michael J ●
87 Hirning William J
Cardiello Salvatore ●
Flynn John F
△ Lameson H E
88 △ Hom Pat A
Honeyman Andrew
Jones Peter K ●
89 Christian Missionary Alliance
90 △ Belchert S E Mrs ●
93 △ Dunn E M Mrs ●
95 △ Cassano Gerardo J ●
△ Pulcano My on F
96 Vacant
97 △ McGraw Effie J Mrs
99 △ Schandorf A D
102 △ Minsker E W Mrs
103 △ Gartlick E F drsmkr
△ Baker S B B Mrs ●
105 Hall Car
(1) Services M Mrs
2 Cancin J George
△ (3) Eppen G Mrs nurse
(4) Wright O H Jr
△ 5 Hill Roya J
(6) Bond E V Mrs
△ 7 Howland S F Mrs
(8) Pierce B F
(9) Keenan James J
△ (10) Bracken A A
△ (11) Dawson Charles S
(12) Spellman E M
△ (13) Nelson Simonne
(14) Seller Margaret
△ (15) Kramer F
(17) Prestman H
108 △ Collier nurse
Cornell Louis S
110 Vacant
112 Vacant
114 Jonathan John A
Sziggethy Joseph
Ward John
116 △ Lates Reeton ●
Voorhees Cornelius J
116 △ Coffin J F MD ●
117 △ Armitage William
Cuscar Walter
(1) Conne James J ●
119 △ Casey Thomas J
△ Jongeneel John C ●
120 △ Dixon Alexan ●
127 △ Bre John
Mueller Clara Mrs ●
129 Park av crosses
136-138 Frank s Court Tenants
136 △ Fox Eugene
Vacant
(2) Sandler B
(3) Ferrie Charles
(4) Frost W B
(5) Koertner Rachel K
(6) △ Hughes William J
(7) △ Griffin T H
(8) Transferred Louise
△ (9) Koeting Herbert E
(10) Foy Philip
(11) Haggert D
(12) Potter Zelie
(13) Vacant
(14) Zeeter Arthur W
(15) Zeeter V H Mrs nurse
(16) Maksin Helen
(17) Hutchison Elizabeth
(18) Vacant
(19) O'Neill Katherine A
(20) Lauderdale Jeanne
(21) McMahon Walter K
(22) Stone Alice V
△ (23) Gleason Joseph R
△ (24) Martin G A Mrs
137 △ Kelly James W
△ Kaeiser Henry F
140 △ Beck George A
141 Kenney Frank
Kenney Patrick J
Murphy John A
142 Ferro Thomas W ●
143 △ Greenberg H H ●
Goldstein Hyman B
Kearney John J
144 △ Guertner L L Mrs ●
146 △ Park W Oliver A ●
147 △ Riley James W
148 Amos George W ●
△ Ridgnard Arno
150 △ Jones Ann Mrs ●
Kean Edward B
152 △ Wood James M Jr ●
153 Bornmann Walter H ●
154 △ Vreeland A F
155 Hayes A E Mrs
Loughlin M E Mrs
157 Rooney John T
△ King John
Vacant
158 Park E Mrs
Metrady James W ●
△ Arnkin Frank W ●
△ Moore W C ●
Ada Albert A
Vacant
162 Caf George W ●
163 △ Cow ner S E Mrs ●
164 △ Stoe Ernest F
Stoe Lucy Mrs ●
165 △ Jeffers C B ●
166 △ Blindstock John M ●
167 △ Woodhall James F ●
168 Bird Harry F
△ Crawford C Mrs
169 △ Lee William A ●
170 Goldsich V M H Mrs drsmkr
△ Lindenberger D C ●
△ Adelsitz J Mrs ●
172 △ Dougherty W M ●
174 △ Jones William ●
△ Jeffers Bernard
Hanke M Mrs ●
176 △ Lindfield Thomas ●
178 Francis A G Mrs ●
△ Wesson V E ●
178 △ Robinson H M Mrs ●
△ Kingsland Stephen W
Kinsel Kinsel
△ Lietze Ernest F ●
Kopko S Stephen
△ Jones W E Mrs despatcher
182 △ Kauffman V Mrs ●
184 △ Murphy A Mrs
186 △ North Anna F Mrs ●
186 △ Agnus M H Mrs ●
187 △ Davidson A Mrs nurse
△ Day W Allen ●
Von Zeppelinger B
188 △ Stimell C L ●
189 △ Kearns M H ●
191 △ Freeman Edna M ●
Vacant
193 4th av crosses
194 Ryan Thomas W
△ Lowman J L Mrs ●
△ Kandle V ●
203 △ Nee Robert
204 △ Ford Bernard
Ford F Mrs furn rms
205 △ Jones William J ●
Sin h Alfred A J
206 Bush Helen
207 △ Sandy M A Mrs
△ Tuyton George B
208 △ Lonesome E F Mr
209 △ Lesnik Thomas ●
△ Seeker
△ Ipe K E Mrs ●
△ Rush Gilbert W
213 △ Bieber M Mrs ●
△ Phillipson
214 △ Porcello Joseph H
215 △ Scarnici Anthony ●
Bogg Sallie
△ Gross H
△ Monte Roman B ●
△ Kappler William
Ricciardi Ada B
Richards Eno
218 △ Brogar Frank E ●
Edwards A Clair
220 △ Ascoli Joseph
Ro K Mrs
△ Ruggiero Carlo ●
221 △ Bellesle Louis W
△ Kevin C H Mrs
Kleen
222 △ Guardino Mrs
△ Maslin Joseph ●
223 △ Pellegrino Ettore
△ Kracke
Valentine Clifford
225 Nicholas L Mrs
△ Whitlesey
227 △ Pe s E R nurse
△ Salandra Felicia S ●
△ Tolbiatem Bertha T
229 △ DeVita Michael
DeV Mrs nurse
Gagin Eugene T
△ Spatola Edmund ●
227 Springdale av crosses
228 Roffner George S
Centanni Floyd J
Vacant
243 Thomson A Mrs ●
244 △ Ho Janet B Mrs ●
246 △ Holen Car ●
247 △ Pi ret Frank A
248 △ Kretz Harry A ●
285 Pampinella Anthony T
Melillo G grocer ●
287 Casallo Leonid ●
Hanna Paul
Cazzezza Joseph
Tagliaferra M Mrs ●
Ruccino A E
Christo Anthony
474 Palmisano Leonard
Spoon F Mrs
475 Gannetelline A ●
Cosentino Louis
Nero James
478 Cerrato Peter
Tocasse Arthur ●
479 Savino Anthony
480 Lorell John
Fo zer Joseph F
489 Berkeley av W crosses
500 Johnson William J ■
△ Werner William H
502 Castellani Joseph
Nicastro Thomas J
Vacant
Squi e Henry J
Terrezzi Lou
Tiberio Michael ●
Vacant store
Miller
Johnson Wilfred
507 Tuso Michael
Sa atore
Pergorano Domenico
Lilolin Thomas ●
Leale Ralph
Vicente Arthur A
△ Ca Giovanni ●
Vacant
5 4 △ H H Cobble
△ Jones W Checking
Barone Henry
Sperelli Daniel ●
18 △ Napoli Carmine ●
Fel an
James Wolcare J
Dellera Domenico ●
Nicolini Rocco
Belardo Pasquale
Molin Carlo ●
Cooper John
Ellis James
7 Allen V
Vacant
528 △ Vecchio Frank
Bre e Anthony
Pinto Angelo
535 Davenport av crosses
△ Bozzo J N Mrs ●
△ Rocker ie John B
Sh mai Charles
54 Amoral
Rubino Nicholas ●
Terezzi A
Terezzi Louis ●
548 Alascia John B
Paglin ingo
△ Jackson E T Checking
549 Zirato C Mrs
Ferrara
Murmo Nicholas J
Sar e A Mrs
Bisnerta Jerard
Melillo Gerardo
551 Lanza John
Morra Jordan
Cusa e Anthony
Barone John E
3 Cirone Pasquale ●
Morra Frank
555 James Robert
Zu a Stanley ●
Conte John ●
Paramidio Thomas
Abraham M
Rose e Arthur ●
Jone William H ●
Tiberio Anthony
Sanfilippo A V
Tal o Salvatore
Washington Ira S
560 Bronson Gibbs
Perkins J Mrs
562 Colantoni Angelo
Tortucci Dominick
564 △ Cortese Angelo ●
Bergeron Joseph
Sil n James
Vi ano Joseph ●
566 Lanza Joseph ●
567 Cundurso B ●
Lindsley Carrie
569 Brown Henry
Tortucci Ralph ●
570 Daniele Riccardo ●
Hollenbeck W R
Vacant
572 Schirren Henry
573 Cammarato Joseph
Vacant
574 Pie Vincent
Del Pasquale ●
575 Capuncar Gerardo
Tedione Giuseppe ●
576 Rosanio Vito ●
577 Pugese Thomas
△ Walker Harvey H
578 Montorio John
DePetro Dominick
579 Jurkson Wi ree J
Villaggio Antonio
580 Bracato Albert A
Nardi Rosario Chf
Pa ise Richard A
Mastier Michael
Vacant ●
582 Falcagno Pasquale ●
583 Schettenhelm L M Mrs ●
586 Lamarola Anthony ●
Viggiani Lucy
DeFrazio J produce
595 Delavan av W crosses
606 △ Schiman J J
△ Tartaglia Louis ●
△ Tartaglia J Mrs grocer ●
608 Paco A Mrs ●
609 △ Meyer Mary Mrs ●
611 △ Magee Clinton ●
6 Cibella Angelo ●
6 Gillespie Cleoar
Johnson James
614 W Dennis Helen J ●
617 Riccio John ●
621 Gaines Mary Mrs ●
Lo ey
Simons Edna J Mrs
Torsiello C Mrs ●
625 Matthews Gaylord
Breeze Gracie L
628 Phillipe George
Vacant store
628 Gross William
Christiana James
630 Vacant
633 Lepomio Pasquale
Maglio James M
640 Carter William C
Cardillo C Mrs
Vacant store
642 Marano Christopher ●
644 Podirino Frank ●
646 Vacant store

NORTH SEVENTH (455 W Market to Nevins Avenue to Right side)

△ Murray C C Jr ●
Beck Frank S
△ Sedillo M Mrs
△ Gaffel Andrew L
Coughlan Thomas F
Rice Edgar F
Gropping George P
1 △ O Neill C L MD ●
11½ Dickerson st crosses
12 △ Gallante Anthony ●
13 Kaczmarczyk Saul ●
Bosco Gordon S
△ Dawkins William H ●
△ Purse
Purse M Mrs
7 Jackson Everett J
McLaughlin Michael J
Moran Thomas ●
18 △ Chapman Joseph
Lynch John
19 △ Reilly Hugh
Kennedy T
20 Finnigan James
Vacant
21 Riley Jake
Wa s Mary A ●
22 Bottop David S
△ Steer Leslie W ●
△ Bertz Paul S
23 △ Heaney S M ●
Colarenk Angelo
24 △ Steer Raymond
Moon Mary Mrs
25 △ Beale L ne M Mrs
Kelly Patrick ●
26 △ Schneider L E painter ●
Moon E Mrs
27 △ Schwarz Herman K
28 Vacant
29 Forrest Robert E
Hardy Mar in S
△ Wheeler S E Mrs
30 Lorenz Philip
Radin I E Checking
31 Cordasco Anthony ●
Ascoli Hugo
Egan Robert B
32 △ Higgins R M Mrs ●
△ Reed William E
33 Wa man Harold H ●
Vacant
34 Romano M Mrs
36 △ Johnston L F Mrs ●
37 △ Henry Margaret M ●
McGuinor John
38 △ Hu ter Arthur J ●
△ Hu le J L nurse
38½ △ Sickles L A nurse
△ Sickles Herbert E
39 △ Malpain Catherine F ●
40 △ McLaughlin C O
40½ △ O connell Patrick
42 △ G W Wa er ins ●
43 Preston A I Mrs
Setlock W Willard J
44 Knuffmann contr
44½ G Fort C B Mrs ●
45 △ Plum e N copper ●
46 △ Mil er William J ●
△ Ge lse E E nurse
△ Strick ne D nurse
48 △ Meuren John J ●
50 △ W liams M E Mrs ●
51 Sussex av crosses

North Seventh [illegible]

[illegible]

Vacant

[illegible]

Vacant

[illegible]

147 Orange st crosses

[illegible]

141 D.L.&W.RR crosses 149 7th av crosses

[illegible]

281 Park av crosses

[illegible]

Vacant

[illegible]

2171 6th av crosses

[illegible]

477 2d av crosses

[illegible]

409½ 3d av crosses

[illegible]

[illegible]
33 1st av crosses
[illegible]
Greene A L Mrs
[illegible]
Sou Bloomfield av crosses
[illegible]
Alexandro S
[illegible] Sigmund A
[illegible]
Nash Thomas J
[illegible]
585 Abington av W crosses
[illegible]

Levinsky Carl C
Caputo Michael P
Nelson Earl W
[illegible] Thomas
[illegible] Daniel W
608 B[illegible] D
Sambrino [illegible]
Ferra Anthony
Rotondo [illegible] M
Vanatta [illegible] Mrs
Armstrong W J
Manzie John
612½ Mosco Salvatore
613 [illegible] A [illegible]
Vacant
614 Cireone Antonio
614½ Gehring George F
616 Cicone Gerardo
DeLuca Joseph
Mauro John
Fischer Albert B
[illegible] Mrs
[illegible]
Mondaro Joseph
Molina [illegible] Charles J
Vacant
622 [illegible] Domenico
Barra John
623 DeFalco Antonio
Mesia C T Mrs
Fusco Carmine
[illegible] Mesce Vito W
Porzio Mrs
Pesce Sal[illegible]
626 Lardier [illegible]
Panelle D grocer
628 Castiglione Joseph
Bernecki S Mrs
Laschek M Mrs
Valente Pasquale
Norcia [illegible] M
Ricci Vincenzo

629 Berkeley av W crosses

634 Palmieri Anthony
Pizza James R
Trevisano Pietro
Serafino Joseph
6[illegible] Cerza Michael
Esposito Frank
635 Buscemi Gaetano
Verdicchio Carl J
637 Cierlone J N
Castiglione Charles
639 Castellano Felice
Salvatore Rose Mrs
640 Vacant store
642 Fasel J Nicola
Fasel [illegible] Mrs
Mosco Vito A
Vermocchia Fedele
Russo James
Veneziano [illegible] barber
643 Schroeder William
644 Antonucci Angelo
Centolanza Ralph
645 Beutinger F C
646 Pannorfi Crescenzo
DelBuono Felice
647 North Roseville Gospel Ia
648 DelBuono Angelo
Lucchini C G real est
649 Schafer Otto
Stevenson Peter
651 Russo Pasquale
Pierro Joseph
652 Vacant
652½ Furlano Elio
653 Marrone Antonio
Vacant
654 Pino Daniel R
655 Cousins Howard
D'Aquino Peter
Giordano R A
658 Sapienza J J
DelPresto Frank
[illegible] Dobuze
Ponchetto John
660 DiDonato Michael A
Marra James
Hayes Zephyr F Mrs
660r Hinton Frederick D
664 Antonucci George
Viele Frederick
666 Rizzoli Anthony
Demarest J tavern
Negro James
Russo Nicholas A
667 Fabiano F S real est
Fabiano Giovanni
Palumbo Louis
D'Amato Theresa Mrs
Nicola George
Cortese Philip J
668 Demarest G Mrs grocer
670 DiGrazio R coal
Torre Joseph

671 Davenport av crosses

673 Tuck William
Muggert E Mrs
674 Politano Ignatius M
Klarin Henry
677 Ferri Anthony T
Monge Anthony J
Richbille Anselio
Mauro Anthony V
678 Esposito Grace
Esposito Luigi

Neumeier Walter M
677 [illegible] C landscape gardener
Costa Gerard
Mesa [illegible] Alexander
Rosamilia Geraldo E
[illegible] Rossi John
Sileo Nicola
680 Jones Issac L
Jones Hayward
682 Jackson Ralph
685 Pontorlero A grocer
DeAngelis Sabato
Pennisi Michael
[illegible] Randazzo [illegible] Mrs
Coughlin Frances Mrs
Pollio Frank
687 Riggs [illegible] Mrs
Marble Angelina
688 Squatrito Joseph
Zarro Frank
[illegible] Joseph
[illegible] Frank
[illegible] Mrs
[illegible] Pecorelli [illegible]
[illegible]
695 Palmieri Carmine A
Palmieri John
696 [illegible] Joseph
M[illegible] Joseph
698 [illegible] B
Tomasso Frank P
[illegible] Santillo
Rotoli Angelo
7[illegible] Petraccio Modestino
Vacant
Ferrara Albert
Ferrara Anthony
Melillo Philip
Pu[illegible] [illegible]
[illegible] A [illegible]
Longhi [illegible] J
704 Correa Angelo
Graziano Frank
DelVecchio Angelo A
[illegible]
DellaRosa Louis
Ferre A tracking
708 Gerardo Louis A
Lafburn James
Terrazzano John
[illegible] Michael
7[illegible] DeRosso John
Pagano Anthony
7[illegible] Ruotolo Frank
LaRocca [illegible] Mrs
711 Harris Henry W
DiMaso Louise Mrs
712 Rasponi Felice
Scro Carmine J
713 Emmanuele Felice
Emmanuele Louise Mrs
[illegible] Evans William
Holmes [illegible] M
717 Bosciano [illegible] V
Veneziano G J
Vacant
718 Mautone Alberto B
Scro Joseph
719 Lattrelle John J
Remigio [illegible] John
7[illegible] Boscaino Giuseppe
Boscaino Michael
7[illegible] Alessandro Antonio
[illegible] William

723 Delavan av W crosses

726 Vacant store
728 Sa[illegible] Michael F
Schaffer Henry
730 Palma Frank
Cralletta Marco
Veteran Overall Dry Cleaning Service
734 Meola Ralph
Byrd Arthur M
736 [illegible] Berman R
Croce Thomas
740 Scordo Dominick

NORTH SIXTH fr 435 W Market NE and N to Bellevllle line (Right odd)
2 Sheridan M [illegible] Mrs
Palmer Nellie [illegible] Mrs
[illegible] Baldwin Edward G
Rurick Edwin F
Lowe John J
Meredith Clarence E
Vacant
Valor Charles
9 Bona Edward E
Costanzo Generoso
Watt James C
11 Jaeger Edward B
O Malley Mary C
O Malley F C Mrs
13 Seats Wilbert
Curran John B
[illegible] Ru[illegible] A Mrs
Curran John B Jr
Tighe Thomas
1[illegible] Glassen J M Mrs
[illegible] Arnold A
Vacant
16 [illegible] Thomas J
17 Burlison Charles C
Farris M E Mrs

18 [illegible] C A Mrs
19 [illegible] Domenic
20 Donohue James W
S[illegible] [illegible]
Zizz Anthony
Reynolds Owen E
2[illegible] Hoge [illegible] A Mrs
2[illegible] C[illegible] Eugene
Hoey A F nurse
2[illegible] Daly Philip
C[illegible] A Mrs
Schroeder William F
[illegible] [illegible] J M
[illegible] Carter Thomas
Se[illegible] Florence [illegible]
27 Malvey Peter J
28 Bettiger J M Mrs
29 FitzMaurice Joseph S
31 Schlink C Mrs
32 Pfeifer Mrs
33 Pfeifer Marguerite

35 Dickerson st crosses

36 Brady John F
Brady M Mrs
[illegible]
37 Cannon H G Mrs furn rms
38 Marshall Frank Jr
Stitt Florence F Mrs
Frazer Edwin [illegible]
40 Raabs E F Mrs
[illegible] furn rms
M[illegible] Mrs
Kavanaugh F Mrs
4[illegible] Cummings William S
4[illegible] Cox Emil R
Young Albert J
4[illegible] [illegible] O nurse
[illegible] nurse
[illegible] Emil
F[illegible] Daniel B
W[illegible] Mrs
[illegible] Angelo Sam
47 Ba[illegible] Thomas [illegible]
48 Dunham [illegible]
Durgan [illegible] J M Mrs
Desmond James J
[illegible] Puzzell George
F[illegible] Arthur F
[illegible] John W
[illegible] Philip
52 [illegible] Michael J
Furey Edward A
53 Anderson Elmer
54 George [illegible] Mrs
F[illegible] Mrs
55 Colgan L E Mrs
Lovington Joseph
56 Diehm Joseph A
Nelson James J
57 R[illegible] William F
[illegible] Harry
58 Lerman [illegible] Mrs
59 [illegible] Ellsworth S
Werdman [illegible] J
60 Bruce George E
Heilmers [illegible]
Kinsey Edward F
61 Groel Anna M
Waugh Richard G
62 Gross Henry
Brandenburg W
63 K[illegible] Clarence A
Jordan William F
64 Buchanan Robert L
Bell Walter A
65 [illegible] F X [illegible]
Cook [illegible] nurse
Hedlicher [illegible] A M Mrs
66 Fox Adele M
Larsen Rose C Mrs
68 Decton [illegible] plumber
McLaughlin J Mrs

71 Sussex av crosses

78 Matthew Court Apts
McFadden J [illegible]
(131) Lat[illegible] Edga[illegible] C
(192) Crossin C G
(1[illegible]3) Leckenbusch [illegible]
(1[illegible]4) Cooper Walter L
(201) Shive [illegible]
(202) McKelvy [illegible] D M[illegible]
(203) [illegible] Louis
(204) Thoden [illegible]
(205) Fleischer Edwin
(206) Brady John [illegible]
(207) Lamber Susan
(208) Ma[illegible] K[illegible] J
(30[illegible]) Sutterthwaite [illegible] N
(302) Olsen M K
(30[illegible]) B[illegible] Abraham [illegible]
(304) Weller Monteith
(3[illegible]6) Schaeffer J E
(307) O[illegible] Frank N
(308) Rudey Joseph J
(401) Donnolly Geo A
(402) Vacant
(403) Sereno Carlo
(404) Arace Michael
(405) [illegible] Thomas
(406) Walker William R
(407) Dennis [illegible]
(408) Briggs William
8[illegible] Dreser [illegible]
82 [illegible]
Waterfield Walter
88 Dias A cook

94 Cronge [illegible] Mrs
Smith Herbert J
Vacant
96 Smith [illegible]
98 [illegible] Samuel
(A[illegible]) Trigg Thomas R
Thompson Grace
(A3) [illegible] James J
(A[illegible]) Rogers Mar[illegible] M
(A[illegible]) [illegible] Samuel
(A[illegible]) [illegible] Leo P
(A7) VanAuken [illegible]
(B[illegible]) [illegible] E
(B2) Batdu [illegible]
(B3) Fisher Walter
(B[illegible]) [illegible] Emily
(B[illegible]) [illegible] Mrs
(B7) Corrigan Walter J
(B8) Brown Nathan
(C1) [illegible] George H
(C2) [illegible] A R [illegible]
(C[illegible]) [illegible] Harry
Sumner Charles W
(C5) [illegible] Dorothy M
(C6) [illegible] George
(C7) Bo[illegible] Marie A Mrs
(C8) [illegible] R
(D2) Meyers William A
(D3) Seeney [illegible] T
(D4) N[illegible] Marie [illegible]
(D[illegible]) Snyder Aaron F
(D6) Boroz M A Mrs
(D7) [illegible] Morris
(D8) Becker M Mrs
(E[illegible]) Miller M A real est
(E2) Schmu[illegible] Anna L
(E3) Breitberg [illegible] S
(E4) [illegible] A
(E5) [illegible]
(E6) Ze[illegible]
(E7) [illegible] William M
(E8) Schmitt [illegible]
100 Mu[illegible] E A Mrs furn rms
108 Busewood The apt
[illegible] George
S[illegible] Arthur
(1) Be[illegible] C [illegible]
(3) Novak George C
(4) [illegible] S
[illegible]
(6) [illegible] V
(7) [illegible] Arthur
(8) Fra[illegible] Leslie E
(9) McGrath M Mrs
(10) [illegible] M E nurse
(11) Becker W [illegible]
(12) Clotworthy M E Mrs
(13) Jackson R F [illegible]
(14) Donnelly F T
(15) [illegible] J C
(16) Rathburn Ruth
100 Kelly Harry A
(A[illegible]) Reid Thomas A
(A2) Hanna William [illegible]
(A3) Reed Frederick D
(A4) Woodward [illegible] M Mrs
(A5) Drolet B J [illegible]
(A6) Huebner Carl H
(A7) Dugsoon M M Mrs
(B[illegible]) [illegible] E E
(B2) Smith Sidney A
(B3) [illegible]
(B4) Vacant
(B5) Gorman Estella R
(B6) Sugrue [illegible]
(B7) Rubinowitz A
(B8) [illegible] W
(C[illegible]) McKeown Robert
(C[illegible]) [illegible] Jeremiah P
(C3) Vacant
(C4) F[illegible] William
(C5) Mathews C E
(C6) Keefe J [illegible] real est
(C8) Burnhardt Frederick C
(D[illegible]) Kane Edward J
(D[illegible]) [illegible] Robert W
(D3) Vacant
(D4) Abel [illegible] R
(D5) [illegible] A nurse
(D6) Stiles Edna
(D[illegible]) [illegible] Raymond
(D8) [illegible] A H
(E1) Rogers A L
(E2) McDermott R F
(E3) King C M
(E4) Davis Robert L
(E5) [illegible] Philip
(E7) Fitzpatrick D F
(E8) [illegible] R Mrs
1[illegible]2 Goodall Albert H
1[illegible]5 Pollon Max
(1) [illegible] Gertrude
(2) [illegible] L B Mrs
(3) Schwab L K Mrs nurse
(3) Schwab Robert
(4) Boyden [illegible] V Mrs
(5) Harris B E Mrs
(6) McInnes [illegible] T
(7) McAllister Oliver
(8) Gallagher M E
(9) Fitzpatrick R J
(10) Ready Matthew

North Sixth—continued

[illegible] Spillane E nurse
Spillane John G
△ 20 Hurcks S A Mrs nurse
△ 21 Waterhouse A C
△ 24 Knoppe David A
△ 25 Ryan Edwin
△ 26 Ryan F W Mrs nurse
△ 28 Sullivan C M Mrs
△ 17 Mulcahy Alice M
△ 18 Cullinan R M
8 △ Lenmon F N Mrs
10 Kennedy John T
Sanders S F Mrs
△ Kennedy Thomas J
21 Saurbier Angelo
Sappa Andrew T
122 △ Sadek A M Mrs
123 △ Schumacher C T
125 Cronin Timothy J
126 Cronin Timothy J
McCurdy John J
Sharp Minnie M
128 Fissell Thomas
Elkins Henry B
Kokoyes Spiros B
20 DeVesso M A painter
137 Junior O L A M Hall
139 Orange st crosses
142 Marquis S Barber
144 Key Yee Laundry
Wong
National Grocers Co
45 △ Schumann R garage
46 △ Vock Anna Mrs
147 Gamble Frank
48 △ Oldham John S
49 McCullough [illegible]
150 Brand Rose Mrs
Linder Arthur P
Allen George E
152 Blessner M E Mrs
Deuel John
155 D L & W RR crosses
50 △ Kraus A W auto repr
163 △ Hemphill Mary
163 △ Jacobson Samuel
△ Jacobson W F
63 △ Gay Lewis
65 △ Cook M F Mrs
66 △ Leach Horace W
67 Richards M [illegible] H
[illegible] Thomas F
175 7th av crosses
△ McKenna W A
Davis William M
△ Crane R C Mrs
81 △ Cornell M A nurse
West Samuel
8[illegible] △ Saffore Daniel
8[illegible] Conner John
187 △ Taylor Mary J Mrs
189 △ Woodhull Jeffrey
△ Sterbenz [illegible] L Rev
△ Quinn Joseph
Flynn Martin
192 △ Smith Owen J
193 △ Quinn James
Flynn Martin
194 △ Vetter George H
197 △ Siegel L Mrs
Miller John
198 Mason Joseph
198 △ Kane G E Mrs
△ Taylor Charles P
198 △ Carey W Hum P
△ Reiter W Hum T
200 Fleming G
△ Mason M L Mrs
202 △ Jordan M A Mrs
△ Sanders Jun R S Mrs
△ Garwin E M S nurse
203 Polstaver [illegible]
Trembek Frank J
203 △ Williams Hiram
204 △ Brady [illegible]
△ Collins M M nurse
Dougherty C B
206 △ Collin Mary V
207 △ Agnes M S
208 Cassidy E B
209 △ Schermerhorn R S Mrs
Bennett M Jennie
△ McFeeter A E Mrs
2[illegible] △ Edwards [illegible]
△ Edwards Henry B
[illegible] △ Rued [illegible]
Shugerling James
214 △ LaTouche Morris E
2[illegible] Conger John A
Marshall Emily Mrs
Vaughan Thomas
2[illegible] △ Smith M John
217 △ Simpson C M [illegible]
Diller A Mrs dressmk
△ Sharp M Mrs
218 △ Kolb W [illegible]
219 △ Gross Chester E
Kotz Michael F
220 △ Albertsen Arthur
22[illegible] △ Lawlor Albert J
△ Finn Arthur R
Stephen C G Mrs
222 Aspden Jame
Canonico Anthony
△ House F L Jr
223 △ McDonald Joseph P
22[illegible] Sidoti Andrew
226 △ Merritt [illegible] F
22[illegible] △ Pon[illegible] P
228 Fletcher Lloyd
229 △ Tolle Edwin
230 Conner Mat L Mrs
Shumeisky Frank
Duffy John T
[illegible] John T
[illegible] D
△ Neuman Henry P
231 △ VanNortwick M [illegible]
△ Thorpe [illegible]
234 △ Baum Harry R
23[illegible] △ [illegible] S Rolle
23[illegible] McKenna John F
240 △ Drobet Frederick
241 6th av crosses
241 △ Mellard Elmer Mrs
244 △ Smith George A
247 △ Gibson William H
24[illegible] Andreas George R
247 △ Ryder R S Mrs furniture
249 Zwydel Joseph
250 △ Slawger William N
251 △ Dalund E P
253 △ Allan Alexander
Huber Frederick F
△ Ullmann Fred W
[illegible] △ Taylor A [illegible]
256 △ Dunkels C
[illegible] △ Dutton James W
[illegible] △ [illegible] W [illegible]
259 Bauerzah R S
[illegible] Cole Mary A
Watkins Nicholas
Vacant
262 Bru Michael
263 △ Vanderveen H P
264 △ Sim[illegible] E Mrs
265 △ [illegible] Frank
266 △ Teeman Bridget Mrs
267 △ Carmine Juliette G
268 Gentile Laura Mrs
269 △ Crowley Dorothy M
270 Lassese Anthony R
△ [illegible] R J Mrs
[illegible] Kind George W
[illegible] △ [illegible] Edith L
274 △ Buehler Norman F
Vacant
276 △ Helm W [illegible]
Walker George A
277 △ Nicol John J
278 △ Dorris Patrick
279 △ Deasey Francis J
280 Heaton George J
281 △ Powderly M T Mrs
282 △ Grohmann A G plumber
283 △ Clas Mary A Mrs
284 Coggle John G
Visolo Alfonso
285 Vacant
286 Lydon Marcellus
Vacant
287 △ Aldrand C G Mrs
288 △ McIntosh F M Mrs
Dunx Michae
289 Farina Louis
Farina Michael
Vitolo Charles
290 Gerabrant Gerard H
△ Schlesser William
291 Esposito Carmine
LaPonte R Mrs
293 Bucher Harry C
△ Klein Frederick E
294 Howe James J
Tickerhoff Irving
305 Park av crosses
304 △ Bertiel Edward A
△ DiCintaro Vito
△ Castellano Joseph B
△ Mc[illegible] Joseph F
△ Vecchio Ella M
310 Bongiorno J barber
313 Tiberio Ernest
△ Tufarie [illegible] D fish
317 Vacant store
319 △ Washington C
32[illegible] Paragano M Mrs grocer
323 Paragano N Mrs
Scagliano Louis B
325 New Rosedale Social Club Inc
327 Digaetano Salvatore
Tambaro [illegible] T G
329 DiDomenico R
DeBenedetto Frank
331 Perrillo Antonio
Perrillo Ettore
333 △ Barbetta Joseph
Visc[illegible] Madalena M
337 Fucciolo James
Mercoglimo G
338 Calvano Charles G
Santoro Gabriel
△ Berardi M conf
337 Bergman Carl
Kessler Raymond
Salvato Nicholas
338 Caracciolo Chester
△ Casale Joseph G
339 Conte Michael
Freda Joseph
340 △ Amoroso S V
Vaccaro Orlando
341 DeFilippis John
Pone Carmine
344 Ricciardi [illegible] Mrs
Zarro Arthur
345 △ Rindfleisch John R
346 △ Ricciardi P county
347 Trapani Frank N
[illegible] Giovanni
348 Cirocola Nicholas
349 Saporito Louis
350 △ Bernie Agnes Mrs
Degiorgio Joseph
Guido Michael
Zoppi Salvatore
Monro James R
Antoniano Joseph J
3[illegible] △ Moline F Mrs
352 △ Antoniano A Mrs
Corsar Emmanuel A
Vacant store
353 Sidgren John
Grasso A J
355 DeGrazio Antonio
Gallo Michael J
356 Mu[illegible] A
Pier[illegible] V F
357 △ Graham John L
358 Oppenco John
△ Leonardo Arthur
360 △ Capozzoni Salvatore
Capozzoni [illegible] R
361 Serino Carmine
Gallo Anthony
362 Borrelli C Mrs
Vitello Fred
363 DeRaero Oliver
Coggle Joseph
364 Cocco Anthony J
Marbach Raymond M
367 4th av crosses
[illegible] DeAngel Frederick
Coppola Joseph
△ Bazzano James
[illegible] R S Mrs
Mirto Vincent
Tonio Angelo R
373 DeGiovanni Doreen
[illegible] △ [illegible]
Dias Pasquale
Pedulla Alfonso
Rubino P Mrs
Trasente C Mrs
376 Coyle Patrick J
Cino Frances Mrs
Cino Amedeo
Marra P Mrs
Vacant
377 Conforti Eugene
Carino Salvatore J
Kern Victor F
△ Cannella Michele
Sabin V
Lavante Frank
379 Carino Andrei
Gagrano Rocco
DeMarla Pasquale
380 △ Pagnotta John
Pollos Helen Mrs
Varquiso Albert
383 Penzutto [illegible] J
Rizzolo John F
384 Colarusso Vincenzo
Russo Michael
Russomanno Abele
385 D'Alessandro Vincenzo
Palmieri Angelo
386 Sinzar Alfonso
Sinzar Salvatore
Ferraro Gerardo P
387 △ Melegrito Orazio
Spiridio Peter
388 Falvero Angelo
Mauro Giorgio
389 Tremarco V D
Lodico Arthur
390 Tozzo A Mrs
DeFrancisco Louis
391 Fiorino S A
△ Termotto George
392 △ DiFlor Michael
Simon R J
393 Mastriano Ralph
Fiorillo Vincenzo
395 Agosta Frances Mrs
Agosta Frank P
396 Rotondo Francesco
Rossi Lucy Mrs
397 Dierce Felix
Dierce G Mrs dry goods
Panzitta Ralph
398 Danese Frank
△ DeCicco A dry goods
399 △ Gaiante George V
Lanzara Anthony
400 Adessa Pasquale
Rugilo Ernest
401 Cariopo R Mrs
DiFabrizzio Carmilla
402 Blond John
Infill Joseph
403 Christiano Joseph
△ Tufariello V
404 Sciulera Louis
Cantanti V F
4[illegible] Adessa [illegible]
Cerra G Ralph
406 △ Sicurezza Nicholas
△ Prezioso A [illegible]
407 Pantano Charles
Tropio Anthony
408 Costabile James
Fucciolone S
409 Sciarrotta [illegible]
Salantiano [illegible]
4[illegible] Cirillo James
Ricci Emil
4[illegible] Mecca Peter A
Zeppoli F Mrs
deMuro Joseph
412 Cannarsi Arthur
△ Bianco Edward
Wallace John
4[illegible] San Marzanna Mrs
Sperlina [illegible]
4[illegible] Bloisi Decio
Pace Joseph
4[illegible] deBenedetti F
Mercola Antonio
419 DiRosa Virginio
Russo [illegible]
421 Caprio Carmelo
Galda Carmine
428 Pagano Rizzieri
425 Fabiano Michael
Miniccia Louis
427 △ Cherotti A conf
429 Cherotti Armando
Vacant store
4291 3d av crosses
431 △ Third Avenue Grocery
438 Vacant
44 Vacant
44 Petriella Nicholas
Cicenti Armando
Bellari Antonio
△ Sepe A slide
434 △ Parasiti Louis
445 Gesuelli Gusto
D'Alessio Joseph
446 Russomanno M D
447 △ Rispo A A plumber
Seneca Angelina Mrs
449 Walsh Edward
Ingognino Henry
453 Rizzolo Joseph
Rizzolo Leonard
455 Abate A Gasparre
Abate A Salvatore
Mangione Dominick
456 Hood William H
Perazzo Joseph M
457 Guglielmo Albert
△ Guillia S
458 Perrone Charles
Rosmilia Gerardo
460 Fucci Nicholas
Grasso Vito
461 Ferraro Joseph F
Restaino E J
462 Lombardo Anthony
Rosellini Emi
468 Casale Vincenza
△ LaFara F [illegible]
464 △ Salerno Thomas
DeCapua Samuel
465 DePalma John
△ Rizzolo James
468 Cangiano Arthur
Esposito Gaetano
468 △ Boriazzi Guido
Kessling Harold
469 Grasso Gerard
Matuto P N
Neppi Mario
Panico Michael T
470 Carbone Frank F
Zeccolino Thomas
472 Lardieri Ralph A
Lardieri Gerardo
473 Tosi Joseph
474 Anastasio T Mrs
Gaeta Virginio
477 Dileo Pasquale
Lattanzi Francesco
Robino Dominick
478 Centanni Louis
Lamanna James
DeMartino Antonio
481 Proto John
Ciarlicurzio Joseph
482 Pontrelli Anthony
Sarlucca Enrico
DiFranza Leonardo
483 Castellano Pasquale
Pica Joseph
484 Bosco Raffaele
Cocchi Ercole
Corretto Frank
488 Fristachi Salvatore
Palmier Giustino
Vacant
487 Buccino Joseph
Gentilucci Nicholas
497 2d av crosses
507 Disser Lillian Mrs
Hemmer Maurice
508 △ VanVoltenbunge
△ VanVoltenbunge
51 Cintura Philip
Morano John
513 △ Todd Joseph
Schuler [illegible]
515 △ Galloway Edgar
Oliver David
517 Riker Clarence
△ Widmann August
519 △ Jockers Eugene
Jocker F
521 Werner [illegible]
△ DeRocker [illegible]
523 Hislop R A
Hislop [illegible]
525 Cummings Rose M
Cappiello Vito
527 △ [illegible]
Juliano Michael
531 Russo Charles
Monroe Joseph
533 Cammarano Charles
Petrola Collins
Petrola Jennie F M
535 △ Giuliano A F
Rossi Gaetano
537 △ Kreiss William
Collins Mary E
539 △ Bonaparte [illegible]
Kopowicz Anna
543 Bruno James
△ Horace F J
547 △ Pecora A [illegible]
547 △ Pecora Antonio
553 1st av crosses
550 Scarcerino Rocco
△ Hemmendinger
565 Cuscuna S Rev
561 Broomfield av
567 △ Rosetta Beauty
568 Moschello Saverio
Mazza M T R
△ Fenlas Joseph
Antrosiglio Fred
Mangione Vincenzo
Zarro James
569 Grieco Ear S
Moore John
Milano M Miller
57[illegible] [illegible] John
△ Lanto [illegible]
Rotondo [illegible]
573 Castellano Angelo
Scozzo R Mrs dressmk
Vitello John
575 Mazzoza Antonio
DiGuiseppe Nicholas
Vacant store
578 Kostbar Rodolfo
Dunn James P
Jones Ivor
577 Cascione Serafina
Centanni Jos
DiBernardo [illegible]
Majewski Joseph
Infante Dolores
Gizzo Rocco
Ricci Peter
Forazzo Filippo
Constantino R
Mangione Benedetto
Lombardo Nicholas
Cirrico Joseph
Infante Joseph
583 Williams W J
DeSignis Frank
Kotsoni [illegible]
Vaccaro M [illegible]
Colucci Michael
Menagerie [illegible]
585 Longobardo Nicholas
Formato Pio
McCrea [illegible]
587 Grande Joseph
Urbano Anthony
Liccione Mat
Marino Anna
Smith Jeffers
Silva Oliver
Vitello Daniel
588 Vacant store
589 Freedman S Store
590 Ventola Peter
Marisel Frank
Vacant store
Afuno Nicholas
Ferraro John
Ventola Gerardo
DiPasquale
591 Iacco Filippo
Poldoro Carmine
592 Perlaro Mat
Ruzzi Salvatore
Ruggomanno [illegible]
Chiselli Raul
Jacobs Anderson
Lacia Rocco
Oliver Nicholas
595 Di Orio Vincenzo
Jule Anthony
Abbasso Pasquale
DiCarlo Vito
Giampietro Michael
Limato M [illegible]

Sixth—continued
Morino Salvatore
Moore J Mrs
Spinnato Giuseppe
Sell R A Dentist
Meat store
Eastmont Packing Co meat
...ara Amedeo
Iorio Rocco
Iez Theres Mrs
...a H M Mrs
...ll Joseph D
...o Michele
...ela Mario
Bonello Anthony G
...a Basilio
...ella Peter
La Willie
...Jerome
DeGir William M
...ll Louis L
...ella Mrs
Pizzino Della Mrs
Rotta Joseph
...
Pagano Antonio
...
Tarinte Anthony
Gavilla Peter R
Vacant
...
Elton John
...
...s Frank
DeGeo Thomas
...s Nicola
...
...
Angelo Michael
...
...
Beno Amelia Mrs
Happe Georgia Mrs
Michele R M conf
Nicolo M ...
...
95½ Abington av W crosses
...
...
...
...
...
...
...
...
...
...
...
...
...
...
...
...
...
...
...
Pizzuti Mario
...
...
...
...
...
...
...
...
...
...
...
...
...
...
...
...
...
...
...
...
...
Gran Eugene

Venezian Frank
Spinelli Louis
Mastrobuono D
Vacant
631 Managers Arthur A
Polizzo Cosimo
Castellano Felix
Dimodica A M Mrs
Tonofrio Frank
Facelli Joseph
Guarino Gennaro
Michele Angelo
Marchese Nicholas
Vesta George
Lillola Gerardo
Carollo ... Mrs
Matule Mario
Rizzolo ... Mrs
632 Vacant store
634 ΔLombardi Nicola
636 Palmieri Raffaele
Caruso James
638 Marino Nicholas
Palmieri Antonio
640 DeMenna Noe
Caravello Vincenzo
Mascone Cosmo
Giordano Vincenzo
Nardone John
Perna Luigi
DeVecchio Mary Mrs
Testa Michael
Vacant
Lamplone Joseph
Sica Joseph A
Serpica John
640 Barabella T shoe repr
Church of God in Christ
Vacant store
642 Emert Joseph R
Emery Fred
Paterson C ...
Hamilton Eddie V
Carlucci Domenico
Edwards Gertrude M
Anderson Moses
Jackson J ... Mrs
Garey Harvey
Hodges William
643 ...alore ... grocer
645 ΔWhite ...
Worsham Joseph
646 Vacant store
647 Berkeley av W crosses
...arole Caroline Mrs
Avalone Nicholas
Fugare Mary K Mrs
Alves Alfred M
Cerreta Ralph A
...oodwin William
Pelo Frank
649 ΔSpina Gaetano A
Alfieri Anthony L
Palma Louis
653 ΔCastoro Al grocer
Buguerro Frank
Salerno Angelo
654 Esposito ... J
657 Rocinello Anthony
Rizzo Mary Mrs
658 Meola Pasquale
Iello Carmine
Ellano Dominick
ΔGalluzzi Pasquale
ΔGalluce Thomas
Galluce Michael
... Caputo ...
Mazzarzo Antonio
Caputo A M ... grocer
661 DeBenedetto Daniel
Lombardi Nicola
DiMichele Emilio
663 McLaughlin Mary
Reid Earl
Smith Mary Mrs
Williams Z B Mrs beauty shop
Thomas F Mrs
...eth B Mrs
Vacant
664 Damano F J
Grieco Anthony
Rawling Homer
665 Zarri Michele
666 Fulme James
Leggas Gerardo
667 Covello Antonio
Robertello Vincenzo
668 Iacullo Anna
Pedicini Anthony M
670 ΔCovello F Mrs conf
671 Barro Antonio
Sicoli V P
Turro Michael
672 Robertello Angelo
Covello Carmela Mrs
DiGiando Antonio
674 Angelo B Mrs
Checchiarelli Angelo
Fandetti John
Ellano Michael
Pennia John
Vacant store
676 Barbero Frank
Zaino Angelo
Vacant store

... Finelli ... A
... Giovanni
...kson John
Vacant
678 Cuomo Bernardo
...aldi Mrs
679 Greene Leonardo
Greene Pasquale S
Vacant store
680 Stevenson LeRoy
Tamburo J A
Vacant store
681 ΔJuliano ...
ΔBarre Frank P
DeZio Conrad
Giuliano Michael
687½ Davenport av crosses
...
Blesso Nicholas
...
...
... A grocer
...
692 ... Louis S
...
Taylor Paul
Williams Thomas
Williams George A
693 ΔEngine No 28
... J & S Plumbing & Heating
...
ΔSalvatore ... J
...
Masaccio Antonio
Fulco George
...
...
...
...
...
...
Zeranti ...
Greene Angelo
Media Ben
Serra Rocco
714 Vacant store
715 Sibilia Angelo M
Sibilia Joseph R
... Suppe... Daniel
Esposito ...
O'Neill ...
Vincenti ...
DelGiudice Nicholas
Ferrando A
Finnel Nicola
Zicaro Michael
720 ...osta Louis
... F Mrs
721 Vacant store
723 ...ese Angelo
ΔAmoroso Gustavo
727 ...
Castellano Anna Mrs
728 Masse Thomas
...
DeSantis Giacomo
ΔMastropaolo Samuel
732 Iellino Domenic
Rosemello Louis
734 Cuatrella Anthony
...
735 Caruso Thomas
Albanese A F
737 ΔDiBiase A plumber
738 Vacant
Nesito Armando
740 Barbosale Eliza Mrs
Worcott William C J
741 Dixie Frank L
Fabio S ...
743 Delavan av W crosses
747 ΔDeBernardo M Mrs
DiSantis Daniel
749 Busanio Rocco
Falleron R Mrs
Fiddell Adolph
751 Fusile ...
Meola Alfonso
757 Chocco Giacomo
Monteroso William
760 Arbuz Albert
DiMarco ...
Ciarsanti Michael
763 Colatrella Alessandro
Ascolese Antonio
765 Palmieri Ralph
Pavone James
766 Cassetta C grocer
ΔCassiere J M
769 Varone Dominick
Vanniere Ralph
771 ΔJacobs J grocer
773 I'Nardo Anthony
Mancuso Pietro
Scorpio Joseph V
ΔTilen Gerardo V
774 Cunarelli S poultry
775 Lumindell John
... Joseph
Robertello Anthony
Silvio Gennaro
776 Cantarelli S poultry
Knight Walter W
Dixon Eugene W

Hunter C H shoe repr
Thompson Robert H
777 Mancuso Perm
Tino Frank A
778 Clanton E Mrs
Henderson A Mrs
Johnson J Spencer
Raimo Nicholas Jr
Lore David
Whee... James
779 ΔDidio A ...
780 Borden David
Jones George E
Thomas Bessie Mrs
Perry Percy O
Smith Allen L
Thomas E Mrs
781 ΔTrasso Catherine Mrs
Vacant store
782 Holley Floyd
Singletary J M ...
...tinn Emerson
Smith John
Holley Charles
Stokes Irene M ...
783 DeVito ...
Cr... Joseph
Scudero Michael J
785 Fabbi John
Leary Eleanor Mrs
Varello John D
Isom Fred
Johnson Theodore E
Jordan W W
Gilbert Julia Mrs
Raymond R
785 Vacant store
794 ΔSheet Metal Products Inc
799 D'Alessio Lumber Yard
805 Montieth st crosses
811 Fazzera ...
814 ΔFalero ...
823 Sorrento ... junk
... F Bernardo ... A
... Iacona Joseph
... Royal ... Service Inc
833 Rose av begins
839 ΔQueen ...
841 Hoboken pky crosses
846 ΔGrasser T ... Mrs rest
861 Ropes pl ends
887 ...ngelo ...
888 ...ore Sebastian S
890 Me... Michele
891 Ronia Louis A
Petrillo Anthony
903 Anthony st crosses
913 ΔSharra Savino
917 LaMonica Philip
918 Romanelli Donato
926 D'Alessio J Mrs
927 5th st ends
931 ERR crosses
942 ...elle John H
944 Scarpella S F
948 Morelli John
948a Fig ...
948b Ross Philip
950a Iacono Peter
950b Grasso P R
952a Cordasco Pasquale
952b Rossler ... G
954a Gardiner C W
954b Reardin Frank
956 Zielinski Stanley
958 DelFresco Emilio
960 Serra ... D
962 Smyth John J
964 Cardi ... M
966 Cafolio A G
966a DiPasquale D J
966b Vuocolo Cornelius
970a Carafola Nicholas
970b Romano G J
972a Sisto Michael
972b Joseph James
974a Osterling Joseph
974b Lutgen N Mrs
976 Rubinaccio Anthony
978 Donovan Edward A
980 Capriglione C J
980½ Stephen Crane plaza ends
982 Vacant
984 Vacant
986 Vacant
988a Vacant
988b Vacant
990a Vacant
990b Vacant
992a Vacant
992b Vacant
994a Vacant
994b Vacant
996 Vacant
998 Vacant
1000 Vacant
1002 Vacant
1004 Vacant
1006 Vacant
1008a Vacant
1008b Vacant
1010 Vacant
1010b Vacant
1012a Vacant
1012b Vacant

1014a Vacant
1014b Vacant
1016 Vacant
1018 Vacant
1020 Vacant
1022 Vacant
1024 Vacant
1026 Vacant
1028a Vacant
1028b Vacant
1030a Vacant
1030b Vacant
1032a Vacant
1032b Vacant
1034a Vacant
1034b Vacant
1036 Vacant
1038 Vacant
1040 Vacant

NORTH TENTH fr 423 3d av NE
bey Delavan av W (Right side)
7 ΔBranigan Edwin B
10 ΔFortunato Ernest
11 ΔSchmidt H Mrs
Lipnick Walter G
16 ΔVerano Patrick J
17 ΔTuller Frank K
20 ΔWilson ... Burns A
23 ΔPolcrasso E A
25 ΔPollecchia Frank
27 ΔTiensch Stephen
31 ΔConklin Roscoe F
35 ΔShoemaker W N
39 ΔAbbiliano C Mrs
44 ΔBoume Walter E
47 ΔWard Warren J
48 ΔMikofsky William
ΔLeffler August
ΔDevoe Hugh
55 ΔLapari Joseph G
57 ΔAvery Larry J
59 ΔVanderveld L P
61 ΔDeMaio ...
64 ΔRosanilla Raffaele
65 Lisco Anthony S
67 2d av crosses
71 ΔGuimba ... Alfonso
ΔRothman Benjamin K
Trainor ... K
71 Caprio Michael F
ΔCaprio Ralph
Stefano Vincenzo
77 ΔTreacy ...
78 Einstead S John
Kelly Edward J
Smith George N
79 ΔCox ...
80 Addiano Michael F
Feidler Thomas
Petillo ... Vincent
81 ...es Cornelius
84 ΔCerasia ...
ΔMercurio ... corp
ΔReynolds John M
85 ΔJerry ... Mrs
86 Adamo ...
87 ΔWalsh Charles
88 ΔPagano Frank
ΔAbrams James E
ΔTosc Salvatore
90 Iozzo Louis E
91 Russo Domenico
... Frank J
93 ΔAlbanese ... J
95 ΔRyan William A
Vacant
103 ΔDeVirchele R V MD
105 ΔWiedmann William T
Coppola James V
107 ΔLorenzo Louis
... Joseph
Purdy Ernest K
Enrico Louis
115 ΔDeRosso Harry R
ΔDress J R
119 ΔFitzgerald ...
ΔAng... Mrs
145 1st av crosses
154 Falcone Angelo
Nicole Frank
156 Nove ... John D
Squitter William
158 ...erbino Joseph
LoFalco N J
Nanna Charles
ΔGesuelli Quinto
160 Zuzzio William
LaRossa John
162 Reed Lloyd
Zecchino Louis F
164 Pepe Samuel
Renga Michael
166 Casarico Nicholas
Franco Joseph
168 Crave Salvatore
Siderno Peter
170 ΔGungerm Dominick
Befano Natale
172 Boscolino J V
ΔPalumbo Gaetano
Ellis Wilfred
Romano Claude
178 Whittler Thomas
Ellis Robert E
Mason Milton C

Nor[illegible] Tenth [illegible]
[illegible] Pelegrino [illegible]
Thigpen [illegible]
[illegible] Angelo [illegible]
Zuschlag M M Mrs
△ [illegible]
△ [illegible]
[illegible] Frank A
Vaschel Nicholas
Romano [illegible]
[illegible] Michael ⊕
194 Abington av W crosses
[illegible] A ⊕
[illegible] J
Giuseppe
[illegible]
Mariano Lauretano
[illegible]
[illegible] J
Muse J Mrs
239 Bloomfield av crosses
235 Berkeley av W crosses
△ [illegible] Show Case Co
△ Butera Charles Sportswear
[illegible] Woodworking Co
Barra Carmine
Pandiere Michael
[illegible] Rocco A
[illegible]
△ Eagle [illegible] Express
[illegible] T
[illegible]
△ Pasquale [illegible] baker ⊕
[illegible] Benjamin
Vera Angelo
[illegible]
[illegible] Charles ⊕
Conti John
Mancini Frank
[illegible] Vincent J
△ [illegible] Antonio ⊕
△ [illegible]
[illegible]
Esposito Alfred A
△ Mazzuca Jerry ⊕
Gra John M
De Vincenzo Anthony
Tiano Anthony G
Cundolo Erasmo
[illegible] R Mrs ch dress mfr
John Gerald
Jacobini N
[illegible] Michael
[illegible] Arthur
[illegible] John
Cundolo Anthony
Sorrentino Michael
△ [illegible] T [illegible] ⊕
Vacant
Rigero Erkile
Mancini John
[illegible]
Vacant store
279 Davenport av crosses
[illegible] Carl
△ Morrow Albert
[illegible] harbor
[illegible] Donato ⊕
Sero F plumber
Maccia P F
Schlick Joseph
[illegible] Jorge ⊕
Holden Frank A
[illegible] Joseph
Ferrara Herman
Searcy James W
[illegible] Rose Mrs
[illegible] Arthur
Lattera Joseph
Burgo Lawrence
Gray James
Mason Robert
Cerasiello Pasquale
Cambria Samuel
Gregorio Salvatore ⊕
Mastrogo Nicholas P
Tuccillo John
Cordisco T
[illegible] N Jr
Perrone Angelo
Giuliano Antonio
Perrone Ralph G
Pugliese Benjamin
Chiarello Joseph
[illegible] Angelo ⊕
[illegible] Philip R
Rosolina Gaetano ⊕
King Waverly E
Nuzzaco Vincent
Adams Ada Mrs
Fiore James E
Dekia Pasquale ⊕
Majanga Nicholas
Oplea Joseph
Vacant
△ Ruskin [illegible] S E Mrs
Sullivan Alfred
[illegible] Samuel
Corazza Matthew
Vacant store
Grice Dewey
[illegible] J
[illegible] Mrs
Pozzuoli [illegible]

322 Fiorentinto J Mrs ⊕
Pear William H
[illegible] Joseph
Tessazzino [illegible]
Mosso [illegible] M
△ Mitchell Pierce ⊕
[illegible]
△ [illegible] O'Donnell [illegible]
Bonino Angelo
[illegible] T
[illegible]
△ Hire Thomas T
[illegible] R Mrs
[illegible]
Dicero Joseph
[illegible] M
Sacramento [illegible] A
Sacramento Joseph R
[illegible] J
Costanzo Vincenzo
△ Mendola Michael
Verro Anthony
247 Delavan av W crosses
Cellio Nicola ⊕
[illegible] Michael
Santoro [illegible]
[illegible]
Roma John
(Rear)
[illegible] S I
Rosa [illegible]
Lucia Thomas N
366 Unique Repairers

NORTH THIRTEENTH fr 5934 Orange NE to L&WBR and fr 483 7th av NE to 490 [illegible] and fr S J Springfield av SW to 366 Bloomfield av R [illegible]

Fraser John E
7 Dunbar E A Mrs ⊕
△ Henderson M L Mrs beauty shop
△ Henderson George A
8 Vacant
Masselli Anna Mrs ⊕
[illegible] George F
Burras Archibald
Scott William A
Pope Samuel C
[illegible]
Phelps [illegible]
11 Schwarzer W Mrs ⊕
Jackson Thomas
△ Proctor [illegible] M ⊕
Young Joseph
Rogers George E
8 Mason George
Anderson Ernest
[illegible] Arthur
Bailey Aaron W
Rowland Waverly
Brelard John A
△ Kepner Bros meat
Grant John E
Torres Fannie M Mr
[illegible] Salvo
△ Todd [illegible] Stamer
Cantwell Thomas
[illegible] Herbert
Prout Thomas
29 7th av crosses
3 [illegible] The apts
Vogelgesang Michael
Weinger [illegible] Frank
[illegible] Mrs
Stone George A
Yezewski [illegible]
△ Kat[illegible] [illegible]
Vacant store
3 Bryant John I
Fuller Albert M
Scanlon M H ⊕
48 Diebold Louis C
[illegible] Alice J Mrs
△ Hufnage Rose Mrs ⊕
9 [illegible] M G
△ [illegible] George J ⊕
40 Ramos Heber M
Vacant
[illegible] William T
△ Verse E A Mrs
Walsh Patrick
H Webb C Chester ⊕
45 △ Conn C A Mrs ⊕
O'Connor Richard
46 Isiah Vacant
△ Thomas George W ⊕
Thomas [illegible] W Jr
47 Russark Anne
Sauerwick William
Wylie George W
48 Canfield Raymond
Murray James I
Wright William C
49 Tieknor Howard C
Downey George P
△ Williams F Mrs ⊕
50 Jones Thomas J
△ Healy Paul M ⊕
△ Vierneitly James
△ [illegible] S Mrs ⊕
[illegible] John H
[illegible] Thomas

[illegible] Jerry H
△ Thompson A A ⊕
△ [illegible] E J Mrs
[illegible] Watson
△ Rosario [illegible] M
Cipriano George B
△ Eichhorn E I Mrs ⊕
△ Boehner [illegible] Mrs drugs ⊕
Weber [illegible] J
△ [illegible] Mrs
△ Laughton [illegible] B
Vaughn [illegible]
Sherman John A
△ Mayer [illegible] F
[illegible] Mary C Mrs
Larkins L J
△ Weber Charles A
Rose Ernest
Smith Arthur J
[illegible] Walter C
[illegible] William
Lahr [illegible] Alice
Rosser James F
[illegible] M
Stewart [illegible]
△ [illegible]
Vacant
△ [illegible] A
△ Swartwick W [illegible]
[illegible] Edgar W
Neumann George
Lynch [illegible]
Marsh [illegible] J
Washington Adriane J
△ Shiffer Alfred A ⊕
[illegible]
Nolan [illegible] M
Kane Morris
Strain Joseph
[illegible] Norman ⊕
Zeigler [illegible]
Nolan Robert
△ [illegible] Frank
Mulligan John
△ Charlain Ralph ⊕
Spot [illegible]
VanHorn [illegible]
Bakelam [illegible]
Centanni Alice
Hardwick Robert
Basile Dominick A
△ [illegible]
7 Chase [illegible]
[illegible] Sachs
Mathias Sachs
Mundel Elias
7 Kovach John
Sager [illegible]
Isaac Morris
△ Kents S V Mrs ⊕
Brent Edwin
△ Quinn William S
Shipmaker Samuel S
Vaccilo Antonio ⊕
78 Adams Joseph
Angelino T R
79 △ Doney [illegible] Roy
Johnson Archie
Burnham John P ⊕
Fazette John B
Vacant
Johnson B Sumner
Churchill Edward V
Laszko R A Mrs
84 Aiello Theodore M
Jacobi Irving
Enright John T
Kolsky Irving
87 △ Davis Solomon
Thorpe Frederick A
89 Ansinger [illegible]
Clelland Stanley
93 6th av crosses
97 Iosio [illegible] M
98 Oberle [illegible]
Oberle Joseph A ⊕
[illegible] Frank J
106 Lampagna F P
Carione Frank
Grant James E
Sparlin John C ⊕
104 Dicker [illegible]
McNicholas James
108 Bracken Thomas ⊕
△ Cavanagh Charles ⊕
2 Aquilino Michael
3 △ White Lithographers Inc
4 Lowe James
6 Newton Frank T
8 Mackinson Jared H
20 △ Sommer Miguel F ⊕
33 △ Cohen Nathan
24 △ Lucas Joseph ⊕
26 △ Holian [illegible] nurse
△ Holian W J nurse
△ Wardman Michael J ⊕
128 △ Brady John Mrs ⊕
Hendricks Rudolph R
Ford George I
Jansen John P
Reiter Hugh J
Scally John
113 Vietnich The apts
△ Dibrindage R A

△ Cuomata Frank
[illegible] Charles
[illegible]
50 Bilis Percy
[illegible] Barsch Arnold L
31 △ Carr James W
[illegible] Flannery R A
[illegible] Dominick
[illegible] Mrs
[illegible] James A
[illegible] Thomas A
[illegible] The apts
Benjamin George W
Aldrich F Mrs
[illegible]
[illegible]
Singeser George J
Baker [illegible] S
[illegible] Lawrence
[illegible]
Marker [illegible]
Wilk Joseph T
Gloystein George
Rizzo [illegible] A Mrs
Vacant
[illegible]
Gill James
Sloan [illegible]
Gylliksen Louis J
Cappola J Mrs
Flagg Nat S
40 Winter [illegible] R Mrs ⊕
[illegible] Thomas W
Murphy M F Mrs
Kennedy Arthur
[illegible] Mrs
[illegible] Mrs
48 DeVore J Howard
Herbert George
Hannigan M L Mrs
Manning Thomas J
Graham W V
Vacant
50 Cunningham Frank
[illegible] Louis E
Holmes Alexander
△ Cardwell J R paper hanger
Fahr [illegible] J painter
Farrel Harold
62 △ Brooks E J Co metal goods mfrs
163 Park av crosses
183 △ Asphalt Roof Coating Co
[illegible]
18 Smith Edward A
Norris Frank E
Mantz William
187 △ Flood J Mrs
Whitehead H M Mrs
Smith Cornelius W
19 Myers Roy
Kirscher Frank H
Pedler Ernest
[illegible] Edward F
△ Mann Charles A
93 Durvan Abram B
Morris Frank ⊕
97 Stee Charles
Szymborek Adam
197 Turner Griffith
[illegible] Edward J ⊕
99 Baldwin William F
Roe Raymond D
40 △ Mat Henry J ⊕
Schram Frederick P
205 Mac[illegible]re William E
Ruggiero Joseph A
207 Anderson [illegible] A
Th[illegible] H ⊕
[illegible] Rapelfard H H
[illegible] Michael F
2 [illegible] Frederick T
△ Hardiere I L [illegible]
△ Hardiere J Mrs ⊕
2 3 △ Ampere Bowling club
273 △ Tolsch Frederick ⊕
△ Eberle Meyer
275 Paterson [illegible]
277 3d av ends
299 Vacant store
300 △ Essex County Girls Vocational School
301 △ Somers C M Mrs ⊕
307 Tire Wheels
△ Anthony and J H
318 △ Essex County Vocational School for Girls
327 △ [illegible] Valentine
[illegible] Kenneth
Schelbe Charles F
320 Franco Richard
[illegible] David
△ Morris Charles P
[illegible] Paul J
330 △ Gallo R Mrs ⊕
333 Cantarella A J
[illegible] Joseph S
[illegible] Lucoid
Rosario Luca
336 Little st begins
337 DePalma Thomas J
Marfuraro Joseph
Seidler Max R
Zottoli Frank D
341 △ Manzione Edward
Fischlacher E G

[illegible]
Sepe [illegible]
[illegible]
347 2d av crosses
35 Langia Angelo
35 [illegible] Jam
358 Ferrara Vitale
Russo Joseph
360 △ [illegible]
360 Vacant
363 [illegible]
37 Pereira [illegible]
Pereira Andrea
△ Pe[illegible]
[illegible] A M
Re[illegible]
Santino [illegible]
383 Bracco [illegible]
△ Toscano [illegible]
38 Pagano [illegible]
△ Terzo [illegible]
Terzo [illegible]
Scanza Nicholas
Massimo [illegible]
387 Mazza M [illegible]
[illegible]
Polo [illegible]
395 △ Pisani John
DeSalvo Edwin
Bentra [illegible]
Vanni Abiel
Andriorra Frank
△ Gambacorta [illegible]
39 Vaga Joseph
D'Emilio [illegible]
403 [illegible]
Scarpo Nicholas
[illegible]
△ Toscano Andrea
407½ 1st av crosses
[illegible]
Mendola [illegible]
[illegible] Antonio
4 Bottacolo [illegible]
[illegible] Lou
Molnik Benjamin
414 Sizzo Joseph
41 [illegible]
Tamasiale [illegible]
416 △ Moro Michael
△ [illegible] Tito
Barlino [illegible]
Vacant
418 △ Aloe Antonio
[illegible] Philip
△ Rot Arthur
Fitzmaurice [illegible]
420 Colangeno Gerardo
[illegible]
Angelo Salvatore
423 Cimarusti Michael
[illegible]
[illegible]
Scalera [illegible]
427 △ Esposito Frank
Puccio Frank
[illegible]
Tarragon [illegible]
429 Bellarmino [illegible]
△ Rizzo Thomas N
431 △ [illegible] James
Bastore M [illegible]
44 Bastore Michael
△ Tonzo [illegible] M
443 Bergeron [illegible] M
Bucci Carmelo
Tito Eugene
447 △ Gatto Antonio M
△ [illegible] Carmine
45 Gatto Jerry N
△ Venzell Grace V
△ Buchman [illegible]
[illegible] Rocco
453 △ Cillibrasi Archon
△ Gaeta Mariano
△ Horn [illegible]
△ Lomangelli Angelo
457 △ Cirusso [illegible]
Cirusso Nicola
△ D'Innocenzo [illegible]
D'Innocenzo Peter
461 Rizzo [illegible]
Cefalo Charles
Gagner Joseph
Rizzo Joseph
465 △ Cerato Carlo B
△ D'Costanzi E
△ Bernardinello A Inc
Giampietro Raffaele
469 △ Pascarella V ⊕
△ [illegible] Russo Frank
469 Abington av W
470 △ McHark T M [illegible]
Ruggiero Joseph
472 Russomanno Joseph
DeGuercio [illegible]
473 △ Mello Raffaele
Mello [illegible]
475 Vacell Frank
Fornaro Anna
476 Bowden [illegible]
Ruggiero [illegible]
477 [illegible]
Caprio Ralph
78 Nicarello [illegible]
480 △ Sirolli Ralph

[illegible]

20 Beardsley av crosses

[illegible]

NEW TWELFTH ST 457 7th av
[illegible] 307½
[illegible] Davenport

[illegible]

15 △Mansky Jacob
△Gerschenbaum Benjamin
△Rubel Charles M
Slegel Wallam
17 Prokopas Peter F
[illegible]
18 Elaine The apts
△Ross Ambrose
[illegible]
△Anderson Alexander
[illegible]
201 [illegible]
202 DePalma [illegible]
203 Zeni [illegible] Samuel
204 [illegible]
△ 205 Cohen Ross
206 [illegible]
301 Brenner Joseph T
[illegible]
19 Griggs [illegible]
△Holbrook [illegible]
[illegible]
△Morgan [illegible]
2 △Behrman [illegible]
[illegible] James J
[illegible]
[illegible]
△Stevens George E
[illegible]
30 △[illegible] B Mrs
Vacant
31 △Berry [illegible]
[illegible]
Vacant
33 △Becker [illegible]
[illegible]
35 △[illegible]
[illegible]
36 △[illegible]
[illegible]
Newsome Frank J
Vacant
38 △[illegible]
[illegible]
△Wills Raymond W
Woodson [illegible]
40 [illegible] William
Mossey Charles [illegible]
Cogan M A Mrs
Kreutzer Richard E
Quinn Patrick J
44 △Lapchefn [illegible]
△Sukloff [illegible]
△Brower Meyer
△Samet [illegible]
△Sheldon [illegible]
△Griffon [illegible]
[illegible] Gregory H
△McGraw [illegible] nurse
[illegible]
47 △ [illegible] Harold C
△Andrew L B
48 [illegible] James R
Sheehan Edward P
[illegible]
Kozusky [illegible]
△Stelo Angelo
[illegible] music
[illegible]
△Finley [illegible]
52 Smith Bolden
[illegible] Anthony
△Cobran [illegible] J
Abadie John
[illegible] Vernon E
△Taylor [illegible] nurse
△Taylor George E
75 6th av crosses
32 [illegible] A D Mrs
Meier Frederick R
Monahan C F
△Bruno [illegible]
Anastasia [illegible]
136 O'Toole John [illegible]
Setzek Bergian D
137 Helfrich Charles J
[illegible]
Paulin [illegible]

138 △Newson [illegible] Mrs
△Freeman Frank A
[illegible]
[illegible]
△Marino Dominick T
143 Gilbert George E
[illegible]
△Smith Frank [illegible]
[illegible]
148 [illegible]
△Kerman [illegible]
△Vesey William [illegible]
[illegible]
Stephin Joseph H
△Becker Ralph B
[illegible]
△Vincent [illegible]
Neuscheler John
△Bos and John W
[illegible]
△Barnett [illegible]
Lembeck Robert [illegible]
△Ringstad [illegible] William
△Jackson Isaac [illegible]
[illegible]
△Turner James [illegible]
△Pearson John [illegible]
[illegible]
△[illegible] Vera [illegible]
△Ferrara [illegible]
Daniel William J
166 △Bills John [illegible]
[illegible]
Reilly [illegible]
△Bachman [illegible]
[illegible]
△Plonick [illegible]
△Nemzak A Mrs
[illegible] Frank J
[illegible]
June Thomas [illegible]
Lanier The apts
△Miller [illegible]
Mellette [illegible]
[illegible] James [illegible]
Sissy Stephen W
[illegible]
Vacant
△Schwartz [illegible]
△Tetlinger [illegible]
[illegible] Joseph P
Poplowski J J
Rosenthal Edwin C
△Rutherford Helen Mrs
[illegible]
Steeske John
△McManus [illegible] Mrs
△Petrosa [illegible]
Gordon [illegible]
Stilleons W [illegible]
Vacant
[illegible] Joseph [illegible]
[illegible]
△Marquette Joseph J
182 △Ashback Francis R
[illegible]
183 4th av crosses
Slavin Charles
△Sparo [illegible]
Reuss [illegible] G B
Sullivan Thomas R
△Kastros Nicholas
Drummond F M [illegible]
△Schneider A [illegible]
△Gilesh [illegible] Mrs
[illegible] store
186 Vacant
188 Goldstein [illegible]
Keithley William
Hayes Henry [illegible]
Ford [illegible]
McInerny Myron F
△Marsello [illegible] Beverage Co
[illegible] △Rea [illegible] garage
225 △Newark [illegible] laundry [illegible]
237 Springdale av crosses
259 3d av crosses
268 △Flynn George [illegible]
Zumarone P [illegible]
△Verdinerro [illegible] builder
Pacosz Charles A

269 △Brewster Edward J
271 △Simone Mose [illegible]
△Weiss [illegible]
[illegible]
△Giordano Thomas
Mazzarella [illegible]
[illegible]
274 Benedict George L
DelTufo Angelo C
[illegible]
Keller John
△Trampe Peter T
[illegible]
Vanmuzzi A C
△Ronca Eugene [illegible]
△[illegible] Dominic [illegible]
[illegible]
278 △Pepe [illegible]
[illegible]
282 Walker [illegible]
[illegible]
△Maguire M J
283 Soprano B Peter
[illegible]
286 △[illegible]
Shamus John R
△Waldon Ferdinand H
△Walsh Thomas A
[illegible]
289 [illegible]
[illegible]
Emory Andrew F
Overgaard C M
301 [illegible] Joseph
△Stier [illegible]
[illegible]
303 [illegible] Peter
[illegible] Charles F
304 Curio Anthony F
Greifinueller [illegible]
[illegible]
△Gulton [illegible] R
[illegible] William T
307 △Brogan Charles
△Shadwe William
△Weller [illegible]
[illegible]
△Duffy [illegible]
[illegible] Charles E
[illegible] Charles W
△Adolph [illegible]
[illegible] Edward H
Lauer [illegible]
△Grossa Sanford R
Boyle George [illegible]
[illegible]
313 [illegible] Patrick
[illegible] Anthony
△[illegible]
△Greig Charles [illegible]
[illegible] Charles
321 2d av crosses
324 Beltramin A F
Dionette [illegible] Mrs
Poor Michael [illegible]
327 △Orsiha Joseph
328 [illegible]
[illegible] George R
Bruzzichini [illegible]
[illegible]
△[illegible]
[illegible]
[illegible]
△[illegible] Beers Florence
[illegible] George B
△[illegible] William [illegible]
331 △Prichard Herbert H
332 △Barnes Robert W
334 LaFern Joseph C
335 O'Toole Thomas P
337 △[illegible] Anthony
338 Marrango C Mrs
Tortorici William
339 Luongo Perry
Stefano [illegible]
340 △Di Biase Frank J
343 Goos W [illegible]
△Nucela Joseph R
345 Ferretti William W
△Whidus Michael A
346 Calabrese Vito
Sorrentino James
349 Fagan John J
△[illegible] Lucrito L
350 Bolissor Nicholas
[illegible]
351 Ricelo Gerald J
Ventura Ralph
353 Bonnard George
354 Cuss W [illegible]
[illegible]

Cavallo Frederick
DeRosa [illegible]
[illegible] Martin J
356 [illegible] James C
Mazzola [illegible]
[illegible]
359 Duff [illegible]
Siccero Salvatore
Telesco James R
△Turner Raymond [illegible]
360 [illegible] John L
Lombardo Henry
Falvella James F
[illegible] Thomas E
366 [illegible] Agnes P
[illegible]
Pettigrew Edward
△Vincent Nicholas
3 △Cammagna S P
Manone [illegible] J
Manchine [illegible]
Radio [illegible]
366 △Masi [illegible]
DeBiase Angelo
Sallone [illegible]
△[illegible]
367 [illegible] S
Venezia Nelson
Weyerhaeuser C [illegible]
△Hoyle [illegible]
369 MacNaughton Donald
Albanese Frank A
Alercia James T
Trevitch Stanley A
371 DeBenedetto [illegible]
Marotta James A
△Gaul [illegible]
△Ascoli Albert A
375 △Barkman Edward
△Briggs Frank F
Coyne Thomas J
Reilly Kenneth
377 △[illegible]
Smith Thomas [illegible]
Stoll Wilhelm A
△Vandersteen A W
381 1st av crosses
382 Carmen Sebastiano
△Cullinan Chauncey A
385 Gould Edward S
△Guar[illegible] John
386 Giorgio Alfonso
△LaManna [illegible]
388 Cirecone Gerardo
Mercurio Joseph O
△Zazzal [illegible]
389 Velardi [illegible] nurse
△Velardi [illegible] Mrs
△Scarpello [illegible] F
391 [illegible] R
Defurio Anthony
Greco [illegible]
Gatt [illegible]
392 △DeMarco Samuel
△[illegible]
394 △DeNeuve [illegible]
DeCastro [illegible]
397 Chiarolanza Peter
DeBella Anthony F
[illegible] Nicholas J
Zopol [illegible]
398 Strohse Frank
Spino Emil
399 Larroette Joseph P
Nappo [illegible] Anthony
Kozens Andrew P
Frontera Louis
400 △Travis Christopher T
△Vacolto Patrick
402 Cortese Anthony
DelRusso William
403 Aviles Samuel
Covello Matthew
Semenza [illegible]
Vacant
406 Rotondo Americo
△Cornezza Peter [illegible]
Leanuzz M A
△Lamotta Paul [illegible]
407 Lomano Dominick
Saccardo John J
Burns John P
△Perrell Louis [illegible]
410 Bailey John
Jacangelo Joseph
Spagnuolo Pasquale
Vacant
412 DiSessa Andrew S
Marhack George L
Morrell Albert
Reinberg Ralph C
413 Campanello Angelo J
Gross Peter
Pogg Frederick
Coviello W V
414 Boesch Howard P
Burel John
Rizzolo Homer P
Palermo R A
417 Caffe Christopher I
Orella Richard H
△Murphy Arthur S
DeVita [illegible]
418 Errico Carmin
△Lehman Emma J

North Twelfth continued
418 LaGasse David
△ Lawrence A S MD
434 Fenza Joseph
Marrineel Thomas
436 DeTuto S A
Rosato Frank J
437 Caruso William T
Della Rosso Albert
Cangelli James A
Palumbo E R
438 △ Lombardo Joseph A ⊙
Carrione William M
Rosario Louis
439 Casale Gerard
Mauro Tobia J
Parrino Robert
△ Spadazzo Anthony J
443 Abbate Leo
Robetta Eleanor Mrs ⊙
Christiano Nicholas ⊙
Pugatto Peter
447 △ Granagnolo L C ⊙
449 △ Lasella Thomas E
Colantonio Gaetano
Colantonio J R
△ Lombardo Vincent
447 Robbio Z H A
△ Rosenstein Max ⊙
Rosato A C T
437½ Abington av W crosses
448 △ Vachino A E Mrs ⊙
449 DiMatteo Vincent ⊙
451 Nadeau Victor Mrs ⊙
453 Tufano Romano
454 △ Mandel Jerome
455 △ Cicerchia Valentinetto
456 Cicerchia Mrs ⊙
457 △ Monteresso V Mrs
458 Rosenstein Benjamin ⊙
459 △ Bloomberg C Mrs ⊙
463 Rotteglia John
△ Metzenbaum Daniel J
Vacant
465 △ Scaffati Domenico ⊙
467 △ DeStefano Anthony
DeStefano Louis A
McGurk Thomas W
△ DeStefano Anthony & Co plumbers
468 △ Warren Christina Mrs ⊙
469 Calabrese Rocco ⊙
470 Russomanno Samuel
471 DiNardo James V
Perrotti Frank
Vacant
472 △ Conner George H ⊙
473 Terranova Donato
474 △ Carollo Alice ⊙
△ Columbus Hospital Nurses Home
476 Schiavo Joseph ⊙
478 Jannoni Frank R
Zecchino Katherine Mrs
479½ Lardiere Joseph A
Silesezia Andrew
480 Bottiglia Benjamin
Russomanno C
△ Carbone Frank ⊙
481 Gallagher Alfred J
Melito Joseph
482 Cocuzza Cataldo ⊙
Revello Anthony J
Renna Guy A
482 Tufino Samuel C
Cerbigione Jacob
483 △ Casamassima M
Labruzzo Lorenzo
484 Berardone D D Rev
Tarantini Pasquale
487 Grosso Michael V
Marino Pasquale
471 Benaquista A C
Vacant
473 Cappella Joseph C
Dellanno Anthony ⊙
474 △ Columbus Hospital for
475 Berkeley Arms The apts
Carotenuto Domenic
(1) Flood Myra L
(2) Incantalupo Paul
(3) Indelicato Mrs
(4) Butz Otto
(5) Bonfiglio Samuel
(6) Colucci M D
(7) Ercino Joseph
(8) Schiro Frederick
(9) Furbeck Jennie E Mrs
(10) Perillo George
(11) Castellone D J
(12) VanWickel L J
(13) Price L B Mrs
(14) Butler Leo V
(15) Messina Nicholas
477 Broadway av crosses
478 Bucco Felix
△ Pisciotta Anthony ⊙
480 Galasso Joseph
Cappo John A
481 △ Capo Salvatore
Forte Nicholas
482 Marble Edwin H
Perla Rocco
484 Neri Fortunato
Tiernanch Ernesto
486 △ Vasciarello A conf
488 Cupperi Joseph ⊙
491 Bloomfield av crosses
497 △ Art scenes Bdg Co Inc
△ Stefanelli Louis Inc bundles
△ Stefanelli Louis ⊙

NORWOOD fr 958 S Orange av SW to 72 Smith Right odd
10 Mezzo Mrs
Orlich Mary Mrs
Sardinell A
1 Pugsley Ward L
Bugler William S
Tuccio Raymond
16 Pizzarelli T T Mrs ⊙
7 Knapp Albert H
Kilburn Warner Billie Cus
20 Simmonsroth A J
2 △ Wallace Gladys M Mrs
Volz W Jr
Cifolelli John E
Bovar Otto
23 Aretzrath F J
Nestor Benjamin J
24 Picardi Eugene
25 Gerlach Alice T
27 Nester R Mrs
Sigler Edward
Voice Ferdinand
28 △ Brienza Vincenzo
29 Nagel Sophie
Sternberg A F
Mercuriogy Charles P
32 Bonnema H W G
Gaeckle Edwin P
33 Simmons John
△ Johnson Charles D
△ Rice Eugene F
34 Barnes Vincent
△ Vitale Joseph ⊙
Batten John M
Berndt C E Mrs ⊙
△ Fuchser Frank J
Kilgariff Frank J
37 △ Lenz Peter F ⊙
40 Jenny Roland F
△ Sperber B B grocer
Majkezak Albert ⊙
4 △ Grattz Stanley
Marcinkowlerlie M ⊙
42 King Samuel G
Rebello John S
Pawowitz Walter A ⊙
43 Lavar Sabine T
△ Kubiowski V S ⊙
4 Kaufman A S
Langfors William F
47 Kinck Anthony W ⊙
48 Dougherty Patrick
Cassidy C M Mrs
Place Amer H
Dingerlick John I
Perkin Nellie Mrs
Place William R
49 Fornapere William
Murray A A Mrs
△ Zumner W E
50 Sullivan Mark T
Klinzo John F
Vanning Gerald
Nero Nicholas B
Zizza Edward T
Batsch Edward F
51 Drabik Stephen P
Petre Anna Mrs
Grossmann Otto E
52 Baker William L
Caparello Frank
Schaeffer Henry J
Grzechowski J A
Cunningham J
Wilcoxon S S Mrs
53 McGeldy William A
Kress Leon
Beckman R F
Hughes Thomas J
Linn John H
Shea John R
Pastore Louis
Signorile Frank
Tambuer Anthony E
57 Herring William C
Schlueder Louis R
58 Dougherty B J ⊙
Hine T E res est
59 Otto Bernard M
△ Nunah M M Mrs
Johnson C M Mrs ⊙
60 Merz Charles ⊙
Platt Elizabeth Mrs
63 Flanagan T J ⊙
64 △ Youmans Walter ⊙
65 Bauer Howard
Sumstek Henry L
△ Willinger E Mrs ⊙
68 Pisciotta Rodo B ⊙
Thorn Arthur G
67 Callery Joseph J ⊙
△ Bonny Anthony J Jr
68 Scavone Philip
Sferrazza Louis
Stefanzo Phillip
70 Bellen Robert J
Karr George B
71 △ Klem Albert M
△ McCarthy John F ⊙
72 △ Molloy Charles S
Magliaro Eugene A
73 △ Smith Adam W ⊙
76 McGovern E A ⊙
77 △ Webber J Alfred ⊙
78 VanWinkle L Mrs
79 Moehle Harold V ⊙
8 △ Erne William C ⊙
82 Anderson Lois A
Eugenes A J ⊙
Gaebrner Thomas
85 Ferrara Lazzaro ⊙
86 Clark Peter W
Bolen William J
88 △ Tuppel Louis
△ Allen Walter ⊙
△ Allen M M
89 Abington pl crosses
90 △ Hupp A Alvern
△ Wittig Bernard
Reuter Leo
91 Bischoff Harry
McNally John C
Schmitt George
△ Fischer A A Mrs
Geiger F shoe repr ⊙
Bickenderfer W
93 Bongiovanni V
Cullinan Charles T ⊙
△ Giacomo Pasquale
Nicosia Joseph
Bisio Vincent
Tomasetti Frank ⊙
96 △ Brown Thomas R ⊙
98 Minnier C C ⊙
99 Sherman Victor J
Kirsch George ⊙
Ebb Albert C
Reinlin B Albert P
2 Vacant
△ Bates Thomas A
Sacco Nicholas
104 Street cement ⊙
108 △ Hinches John J ⊙
109 Colletta Michael
△ Beyman R B
Hammer Frederick W
Krueger John F
McElwee Michael F
Farrell Lawrence J
12 Critchley Joseph T
114 △ Palmaffy Ernest ⊙
Pulino Robert W
115 △ Vaccaro James K ⊙
116 △ Negri Edward R
Vacant
7 △ Jensen Romeo P
8 Kulody Joseph
Mattes Francis L
△ McGuigan F J Jr
Carter Bernard A
Lehning E Mrs
Phillips James
19 △ Pinnazio Daniel ⊙
20 Schlitz Salvatore
Kaczmarczyk ⊙
Sibell Henry
Davies William J
Schertz Harry
Fountain Burnett T
△ Schlitz Phillip
Schlitz Samuel
23 △ Dixon Kenneth
△ Lutskas George
Kelly Joseph B
Napoleano Andrew J
24 Dujowski S
Owsinski J F ⊙
2 Belzie James J
28 Beachem Michael T
△ Amato Joseph
30 △ Ferbeck Walter J ⊙
3 △ Dice Paul V
Zitel Henry I
134 △ Rallo Michael ⊙
△ Sojo Joseph P
135 Antosiewicz Karol ⊙
△ Levy
38 Gilliard Roy
△ Kuparky Louis Mrs
Brodin Sylvester
△ Lang Joseph
42 Hunt James L
Roscoe John A
44 △ Fusco Joseph A ⊙
46 △ Kilian Ferdinand ⊙
Rudolff Paul
147 Appiele John
Griner Edward H
△ Leonardis Rose D
Mestar Alfred J
150 Casey T Raymond
Scott David G
151 Kelly James F
Melville M T Mrs
157 Lindsley av crosses
168 Kopnik Joseph ⊙
170 △ Brown Vincent deP
Ronksay Frank L
80 Hissinger Charles ⊙
△ Hissinger Charles L
△ Mango W Liam L
82 △ Stauble Frederick ⊙
Vacant
183 Meissler Sumie
Gress Stephen
184 Lefevre Peter A
Singer Walter V
185 △ Cohn M E Mrs
Summers William
86 △ Schwartzbold H
△ Stewart Oliver T
188 Rommel F P Mrs ⊙

NORWOOD PL fr 72 Smith SE to E Orange line
43 Halsted st crosses
55 Telford st crosses

NURSERY fr 374½ Broadway W to 385 Summer av (Right odd)
6 Wilburton pl begins
8 Gattuma A B
Kaminek
10 Kelley Harry E
Noonan Benjamin F
12 Vacant store
14 Vacant
15 Mt Pleasant pl begins
16 Kennedy John E
Santinnaro C L barber
Sommers Fred F
Vacant
Br △ Patrone Jr Inc Mrs ⊙
E Eng J plumber
41 Wakeman av crosses
62 △ Muzio R Mrs grocer

NUTRIA fr 364½ Market SW to Brentford pl
20 Nutria st begins

NUTRIA AL fr 20 Nutria SW to 21 School House al
2 School House al ends

NUTTMAN fr 248 New SW to 307½ Warren Right odd
17 Cerqua Gerardo ⊙
Rosebell Vincenzo M
Angelantonio
21 Adams Mary A Mrs ⊙
23 Drew James E
Sessoms Lloyd
Sessoms Jacob
25 DeLucia Joseph
DeLucia Sebastian A
27 Robinson Anna M Mrs
Lewis James
29 Redding Walter
Bowman L Mrs
△ DiGiovanni ⊙
Petito Nicholas
31 1 Hinch Rose M
2 Pontecorvo P Mrs
3 Gundy Joseph J
4 Blondell Philip
5 Russo Louis
6 Dancer C L Mrs
7 Ryan James
(8) Grosso Joseph F
(9) Tomlinson A J
(10) Frank Michael J
(11) Vetri Morris W
(12) Mottinel Frank A
32 Vacant store
34 Vacant store
36 Watt Robert
37 Wenzel David

NYE AV fr 323 Seymour av W to Irvington line Right odd
1 △ Kern John Mrs
Rodenfels Charles ⊙
2 △ Freedman David
Gately Andrew F
△ Silberman Max ⊙
14 △ Stein Herman
△ Resnik Morris
5 △ Berson Theodore ⊙
△ Gilkin Samuel
△ Hoffman Louis
10 △ Rauh J Eugene
△ Scanlon Terrence B
19 △ Lefkowitz Philip
△ Hirsch Monroe
20 △ Gilmartin James ⊙
△ Metzler E C artist
22 △ Keller Frederick H ⊙
Hagen Joseph F
23 △ Schocket B Mrs
Poole Jennie Mrs
△ Kafter Isadore ⊙
26 △ Nietzer George E
△ Lange Carrie E Mrs ⊙
27 △ Wasserman Meyer
△ Soiman Albert
△ Kalfus Henry ⊙
29 △ Lasky Louis L ⊙
Downs Philip A
△ Hoffman Nathan
30 Hokenberger Frederick
△ Barkman J steno
△ Berkman Julius C ⊙
32 Knapp Howard H
34 △ Otto Paul W ⊙
35 Cavanaugh Hunter
Marchese Anthony ⊙
37 △ Freund Theodore R
Spencer E M
39 △ Scott Laura E
40 △ Wagner John P
43 △ Higgins Stephen
45 △ Kupsin Morris
△ Kleeman Julius
46 △ Mayer Emil A
△ Stegerdorf Emma
48 △ Ehrlich Gordon
△ Ehrlich Julius E
△ Rapaport Albert
△ Menig Anna
57 Osborne ter crosses
67 Huntington ter cros
79 Schuyler av crosses
99 Goodwin av crosses
104 △ Goldblatt John
△ Rosen Julius A
106 △ Lemberger S Inc
△ Mayer Herman
113 △ Tain Henry
△ Wittman S Inc M
Vacant
117 △ Mulrow
119 △ Weinstock Joseph
△ Jewish Research Bureau
△ Goldberg Marcus
120 △ Meier Samuel
△ Bottvinick Louis
123 △ Degenstein A
△ Greenberg B A
△ Weiss Emil
124 △ Newman Louis P
△ Heim Herman
127 △ Klein Jacob ⊙
△ Mintz Jakob A
129 △ Fleischer M Mrs
△ Garman Hymen
△ Hosenkranz Jacob
Gross James N
△ Wagman Benjamin
131 Wolcott tur cross
136 △ Lazaroff Hanna
△ Kadish Murray
Kadish Samuel
151 Clinton pl crosses
169 Demarest st cross
171 △ Lee
Goldrosen Jacob
△ Zin Saul G
△ Brooks Harry
Goldstein George
Weiner Sadie
172 △ Katz Samuel
△ Kahn Z William
Mintz Morris
Saorano
△ Green Louis
Fogman Benjamin
177 △ Bergman Benjamin
Stoffel Benjamin
Black Edward
Boggs R Mrs
Spiegel Harry
Weber Joseph
△ Weber Joseph
178 △ Gillies
169 Dewey st crosses
197 Mayer Bernie
Mintzer Samuel
Pistone Carlino
207 △ Mondschein David B
Fagiolen Salvatore
Kirsch Norman
Saltzberg L
Kravitz Louis
198 Vacant store
Congregation Beth
205 Hobson st crosses
208 Cooper Kenneth
Barnes Leon ⊙
Stella Anthony T
213 △ Middletown W
223 Leslie st crosses
225 Burns Edward L
Chasalow Charles
Goldfarb Leon
Langberg Max
△ Lozinsky grocer
227 △ Zingerman Max
229 △ Schenck Frank
23 Elkin Joseph
△ Gepner Samuel
Gestelt Samuel P
△ Gordon Louis
△ Kantor S Mrs
Pearlstein Jack
231½ Wainwright
28 Reck Morris
Cohen Charles
Davis Aaz
△ Snyder Saul
△ Greenberg Benjamin
Horwitz Isaac
△ Wilson C
236 Stanton T Jr
238 Brunner G I
244 Vacant store
246 △ Reinsel Max
△ Lefshitz Ber
△ Rosenberg S Mr
248 Agress Jacob
Walsky Jacob
Silverman Abraham

... continued
Schechter Max
[illegible] M Mrs conf ⊙
[illegible]
[illegible] Samuel
Engel Sammie
Haupt [illegible] C
[illegible] Edmund [illegible]
Baum E Mrs
Vacant store
251 Schley st crosses
Vacant store
259 Cabyan pl crosses
267 Dirk pl ends

[illegible] fr 25 Aisdale pl NE to E [illegible]
Aisdale pl ends
McMahon John T ⊙
[illegible] John J ⊙
[illegible] Sabino ⊙
[illegible] Harry ⊙
[illegible] John F ⊙
[illegible] L ⊙
[illegible] Basilio ⊙
[illegible] A ⊙
[illegible] Peter ⊙

[illegible]LAND TER fr 710 S Orange av W to 83 Varsity rd Right [illegible]
[illegible] ⊙
[illegible] J ⊙
[illegible] ⊙
[illegible] Charles E ⊙
[illegible] Ungaro M Mrs ⊙
[illegible] Timothy J ⊙
[illegible] Henry F
[illegible] Charles E ⊙
[illegible] Clarence [illegible]
[illegible] Felix A ⊙
[illegible] Frederick A ⊙
[illegible] Peter ⊙
[illegible] W H ⊙
[illegible] ⊙
[illegible] Dominick ⊙
[illegible]
[illegible] W A
[illegible] Anne V ⊙
[illegible]
[illegible] ⊙
[illegible] Cecelia Mrs ⊙
[illegible] ⊙
[illegible] Cliff st crosses
Fitzpatrick T George ⊙
[illegible] B Rev
[illegible] John ⊙
[illegible] James J ⊙
[illegible] Frank A ⊙
[illegible] John [illegible]
[illegible] Robert J ⊙
[illegible]
[illegible] William [illegible]
[illegible]
McMahon [illegible] Mrs ⊙
[illegible]
[illegible] R ⊙
[illegible]
[illegible] Mrs
[illegible] Theresa ⊙
McNeill S plumber ⊙
[illegible] George P
[illegible] H [illegible]
[illegible] George
[illegible] Joseph J
Sullivan John J
[illegible]
[illegible] Cameron rd crosses
[illegible] John W ⊙
[illegible] W H ⊙
[illegible] Rudolph A ⊙
[illegible] John J ⊙
[illegible] James E ⊙
[illegible] Phillip C ⊙
[illegible] Joseph C ⊙
[illegible] Walter E ⊙
[illegible] Peter [illegible] ⊙
[illegible] F ⊙
[illegible] N ⊙
[illegible] F C [illegible]
[illegible] ⊙
[illegible] T ⊙
[illegible] ⊙
[illegible] August R ⊙
[illegible] F ⊙
[illegible] A ⊙
[illegible]
[illegible] ⊙
[illegible] F ⊙
[illegible] C ⊙
[illegible] Thomas L ⊙
[illegible] John ⊙
[illegible] J ⊙
[illegible]
Keller William S ⊙
[illegible]
[illegible] ⊙
[illegible] T ⊙
[illegible] Rose [illegible] ⊙
[illegible] Jr ⊙
[illegible]
[illegible] ⊙
[illegible] Thomas A
[illegible] ⊙
[illegible] Frank ⊙
[illegible] A ⊙
[illegible] Walter ⊙
[illegible] Richard C ⊙

185 Δ Alexander W J Jr motion picture distributor
Δ Alexander W J motion picture distributor ⊙
168 Δ Gotsch August ⊙
170 Bulger Edward R
Δ Wessing Hans C

OGDEN fr 88 Harvey NW to 104 Clay (Right odd)
1 Harvey st ends
9 Δ Crittenton Florence Home
Δ Crittenton Florence League
Δ Winston Phyllis M
10 Schueren August
Castillious Edward W
16 Shaw Emma M Mrs
Minard A Mrs
Jacosky Walter J
Hutlak E Mrs
Vacant
16r Mullen Edward J
23 Oriental pl begins
24 Δ The Fi-Al Roofing Co Inc
28 Δ Dalton Transfer Co Inc garage
30 Δ United Crane & Shovel Service Co Inc contrs
3 Canavan Ambrose L
Valero Michael
Wilhelm Emil
32 Δ Savoy Bros Foundry
33 Shamblin John S
Penney Albert
Wayne John W
35 Benson Allen J
Drexler Mary Mrs ⊙
[illegible] Frank C
Hess John
37 Vacant
39 Birkett Anushy
Harvey Charles
41 Fox Michael J
Carell Arthur
43 Johnson Agnes
Pierre Charles L
45 Δ Raven Joseph ⊙
Sutter Weyman B
47 Chamberlain L Mrs
Myers E F Mrs
49 Reynolds A H Mrs
Thome William A
51 Chambers George A
Jukosky Anthony ⊙
Vacant
53 Parker Edward W ⊙
Washington Drew
Ross George D
55 Butler S Mrs
Vacant
57 Oriental st crosses
68 Δ Bodine Russell ⊙
68½ Δ George Samuel ⊙
69 Goldsmith Louis A
70 Holt Cleveland
Perry James
7 Burns Margaret ⊙
72 Curry Robert B
Gilmartin Michael
Pierno Frederick H
75 Δ New Jersey Blower & Mfg Co Inc
76 Vacant
76½ Oberto Dominick J
77 Vanderbeck C J & Son Inc boiler mfrs
Δ Wehrheim Machinery Corp
78 Vacant
83 Vacant
84 Mason Alexander F
Young Frank
Fogarty James
85 Kohl Mary
86 Δ Rummel Henry A ⊙
87 Vacant store
8 Δ Standard Oil Co of NJ automotive dept
94 Δ Standard Oil Co of NJ automotive dept
103 3d av crosses
105 Δ Petronio Shoe Products Corp
109 Δ Paramount Parcel Service
115 A[illegible] C [illegible] ⊙
Farrant James E
117 Δ Good Brothers Inc food products
120 Henrichson F ⊙
127 Δ Beardsley Fairview Dairy
13 Δ Myers L A Jr Inc buckle mfrs
47 Vacant store
148 Wardell Edward W
Marang James J
Lennon James
15 Lockwood [illegible] A Mrs
Δ Tracey W J tavern
151½ 4th av crosses
153 Δ [illegible]showitz A tavern
Vacant
16 Δ Decorative Utilities Corp screen mfrs
Δ Lack Carpet Co
17 Vacant store
173 Vacant store
75 Vacant store
83 Δ Offine Refining Co

185 Δ Universal Waterproofing Co Inc
Δ Universal Engineering & Waterproofing Service masons
Δ Industrial School of Welding
203 Gouverneur st crosses
250 Δ Clark Thread Company The
Δ Clark Thread Co Athletic Assn
261 Δ Atlas Supply Co laboratory
261½ Clark st crosses
263 Δ Carrigg J J tavern
265 Hogan Patrick J ⊙
267 James Eckie E
Winn Katie Mrs
Ricks Clifford
273 Craggie Arthur
275 Vacant
277 Cook Harry K
278 Brown George & Co mach shop
278 Δ Tom's Auto Service
279 Croom Clara Mrs
280 Modern Auto Trucking Co
281 Lawrence James
Vacant
282 Δ Johanna Farms loading station
285 Vacant store
286 Vacant store
290 E Mill st begins
308 Δ Watts-Campbell Co The mach
30 Vacant store
30½ Vacant store
3 Δ Parcel Delivery Service Inc
3 1 Vacant store
3 2 Δ Penn Jersey Paint & Varnish Co
3 4 Δ Dixie White washing fluids
3 7 Δ Scott F E Mrs nurse
Δ Polk James K ⊙
317a Adams Noble H ⊙
318 Δ Dush H K rest
Vacant
319 Williams Henry
Owens William
3 0a Rock [illegible]
319½ Vacant store
321 Δ Spielmann M Mrs ⊙

OLIVER fr 34½ Mulberry E to 49 Elm rd (Right odd)
5 7 Bobbs Bldg
Δ Cavanaugh T J jewelry mfrs
Δ United Garment Co
7 Iancoli Chemical & Mfg Co
Δ Elkay Photo Products Inc
Δ McClure J C Inc pattern mkrs
Δ Sauer F W mach
Δ Siegmeister Butcher Saw Supply Co Inc
10 Δ Conery A F Co The brush mfrs
11 Folie P silksmith
14 Δ Fisher & Co jewelry mfrs
Δ Kindsvogel W K diamond setter
14 Beyer Charles J
[illegible] H Mrs
Nelson Joseph P
McDonough Marcus A
O'Hara Joseph
Gorman C Mrs
8 Δ F & I Precision Tool Co
21 McCarter hwy crosses
31 PRR crosses (overhead)
33 NJRRav crosses
34 Δ Joyce & Reynolds Co Inc gold mfrs
4 Baker & Co Inc
40 Δ Newton Carton Co paper box mfrs
Δ Stangard-Dickerson Corp The refrigerating apparatus
87 Δ Bigelow Varnish Co
89 McWhorter st crosses
100 Romeo Michael ⊙
Strouse A M Mrs
114 Δ Oliver Street School
1 Hungarian [illegible] American Free [illegible] Bapt Church
117 Barker Acy
Daniels J M Mrs
Frazier Anton
Howard L
Sims Frank Rev
Δ Watson Robert H
118 Oliver Street Playground
1 B Cobb James
Jones Mattie Mrs
McCauley W I
Scott George
White John T
Whitehorn Walter
21 (7) Mabel George H
(8) Smith Bessie Mrs
(9) Frank Anderson
Lynch [illegible] Mrs
( ) Baran [illegible] Michael ⊙
(12) Lawson Thomas
123 (13) Crawford Charles
Wrazz G Mrs
3 Cummings William

(4) Wilks Albert
(5) Vacant
(6) Hatcher E Mrs
125 Dirk Baron M ⊙
129 Δ Daniels Planing Machine Co
Δ O'Hare Mfg Co mfrs gum cleaners
Δ Vehslage H D patternmkr
(3d fl) Vacant
29r Vacant
30 Δ Askin Trucking Co Inc
141 Pacific st crosses
142 Lane Andrew
Metzler Albert
46 Martucci Gregorio ⊙
47 Blake Louise Mrs
Lewis LeRoy W
Johnson Dennis
Nichols George
Woodward Theodore
Vacant
148 Gilman N G
Landolfi Vincenzo ⊙
149 Amorski Peter
Menza George J
Δ Menza's Coal & Oil Co
Vacant
50 Braschelli Ettore
Sito Joseph
Marchok Carl F
151 Vignieri M M
154 Δ Siro Enrico ⊙
155 Δ Menza Giuseppe ⊙
Comolo Geraldo F
156 DiRienzo Giovanni ⊙
157 Fernicola Joseph
158 Fernicola Anthony
Δ Tortorello Bros junk
159 D'Alessio Alfonso ⊙
D'Andrea Carmine E
62 Peter Michael J
Pugliese Joseph N
62½ Purcaro [illegible] Frank
Purcaro [illegible] Nicola ⊙
63 Nora [illegible] Louis ⊙
64 Δ Rozzo N grocer ⊙
Spina Vito
65 Attanasio R Mrs
Brunea Sidney
Gal[illegible] Arnold
Simone Renee
[illegible] Joseph M
Fernicola Samuel T
Kadarakis George A
Troiano Antonio ⊙
66 Δ Gae[illegible] Antonio ⊙
Marcrani Frank
68 Serio Joseph M
Jarman [illegible]
169 Roberazz Lorenzo ⊙
170 Robertuzzi William
Tenore Anthony
171 Δ Katakewich G W
Δ Policastro Vincenzo ⊙
Reis John R
172 Freire Amando R ⊙
Perrone Joseph C
73 Cres Manuel A
Silva Francis A
Pollrast [illegible] Carmine
Vigliotti Joseph
174 Δ Cicalese Salvatore ⊙
Attanasio N P
175 Miller Edwin
Prophet John
75r Wesley Cornelius
76 Buonvola Frank
LaGrassa N ⊙
77 Giordano Pasquale
Leopardi C Mrs grocer
78 Lodato Frank
Raimone Tomaso ⊙
[illegible] Puglia[illegible] B Mrs ⊙
Pagdu Peter
80 Vesenna Samuel J
DeGiusanto John
181 [illegible] Jesse
Dimpers Thomas
[illegible] Samuel
Vacant store
84 DiChiara A D
Giordano Frank
186 Δ Andrulsky S W tavern ⊙
187 Jefferson st crosses
196 Rybicki [illegible] A
Smith Joseph
Rucle Jose A
Stukes Jacob
Watchus Stanley
Vacant
198 Δ Cirelino Michael A
Martella Carmine ⊙
Polito Michael J
Saltarese J Mrs
Vacant store
199 Bisceglia C Mrs ⊙
Pino Antonio
Garrete Dominic
Silverio Edward
200 Δ Osborne Beverage Co
201 Pascale Frank
Vitani Enrico
Vacant
203 Giordano John A
Marcera Andrew
Attanasio Carmine
Campanella Joseph

205 Inzinski Stanley
Lombardo Jack
Stankey William S
Iwaniski Stanley J
Nuzzo Ferdinando
Ren Josephine Mrs ⊙
DeBartolo Rodolfo
Harvey Samuel A
209 Bengivenni Andolfo ⊙
Calella Domenick
Antese Vincenza Mrs
Martino Adolfino
Marshall C A
Ruggiero J V
211 Vacant store
213 Cortese Salvatore ⊙
216 Farro Nicholas
Gagliane L M Mrs
218 Reardon C Mrs ⊙
Rogers Edwin C
Zarnick Joseph F
Vacant store
219 Brez Joseph P
Veneggio Ralph
220 Cerstle Charles J
Jubilel John
22[illegible] Bobrowskas J P
Cantalupo Elsie I
Heyes Edward H
Pepe Antonio ⊙
Vidolin Fabian
222 Krupenski Anthony
Hofer Emil
224 Landmesser Albert
Cook John
Vacant
225 Del Santo Pasquale ⊙
DeSantis Rosario
DeSantis L trucking
Acerra Maria Mrs
Vacant store
226 Newton W W
Tortorello Pasquale
227 Golden Anton
Nasi B conf ⊙
228 Martin E N Mrs
230 Mingue Alfonso ⊙
Mitchell Anthony
Sisluzzo Thomas
231 Davino Joseph
Platek Joseph S
Biradino A ⊙
232 Stola Angelo
233 Tar John
Rommel William C
Vacant
Colasanti John
Dariano Angelo
Hoist Albert S
Ferrone P D
Fino Michael
Wright George P
[illegible] Gonzolo Giuseppe ⊙
Cavallaro Alphonse
Sevorzo P barrels
23[illegible] Picciarello Frank
Monaco Paolo
Cleone F Mrs
238 Acuna A M
Attanasio Antonio
Δ East Side Social Club
239 Vacant store
240 (1) Fernandes J A
(2) Pascoal Edward
(3) Bartone Gerard
(4) Fernandes A J
(5) Padiva T Mrs
(6) [illegible] Mrs
(7) Voight F O
(8) Doremus J J
(9) [illegible] Antonio
(10) Ortiz John
(1[illegible]) Ortiz [illegible] Mrs
(12) John Vincent A
(13) Muscavage Joseph
(14) Portela E Mrs
(15) Baldyga Walter
(16) Harris Edward
(17) Imperiale J Mrs
(18) Laird Carmine
(19) Silva Jose
(20) Hellius Sadie Mrs
(21) Crone S M
(22) Caruso C Mrs
(23) Cruz Anna Mrs
241 Carro Jose D
Cerquiera John
Jones Dominick
Δ Insalaco John
Mistretta F dry goods ⊙
Mistretta Philip
Giorbe[illegible] Benedict
243 Δ Pagano Basilio baker ⊙
247 D'Angelis S P
Mistretta P poultry
Squizzale Charles
Tedesco Pasquale
2 8 Cier[illegible] V grocer
Δ Semon F conf
25[illegible] Vacant store
251½ Adams st crosses
East Side Park
253 Δ Palumbo & Ciralese grocers
265 Tortoriello Pasquale
269 Our Lady of Mt Carmel School

Oliver continued
73 Our Lady of Mt Carmel
Sacred Ch
St Michael's Russian Or Greek Catholic Church
Manzione R M M conf
Milone F grocer
285½ VanBuren st crosses
Urena Frank
Lombardi ...
D'Alessio Antonio
D'Alessio Joseph
Cantalupo Carmine
Albanese J
Mancini M conf
Sarzano ...
Jozwiak ...
(4) Kania Paul
(7) Legenza J Mrs
(8) Zaremba M Mrs
(10) Jozwiak Stanley L
(11) Kompeck Anthony
(11) Sapiega Leila Mrs
(12) Motyka Stanley
Albani John
Barek John
Vacant
Barek John
Piekarski ...
Vacant
(1) Alves Telmo
(5) Aguiar Samuel
(6) Antunis M A
(8) Wapek Konstanty
(9) Vacant
(10) Adamowski A
(11) Michelo John
Rose Frank
Pinder Victor A
Jansen John
Kordys Charles H
Yamulevich Frank A
Connor S M Mrs
Turick Anthony S
Sencore Alfonso
Maszkiewicz C Mrs
Pokusa ...
Lukowich J tavern
Sobczak Alexander
... Antonio
Pyzik Stefania Mrs
Breese Alfred E
Baranyi Fred
Stanislawczyk F
304 Pavlika Frank
Barwick Chester R
Czarnik Frank
Cobb M P Mrs
Magdon Joseph L
Bomb John
Ziemian Kasper
Minglo Caroline Mrs
Garcia A Fred
Kowalik Leslie A
Szarzak Teofil
Trugas Patrick F
Bass Victor
Chuzzo Val
Koeze P ... boxes
313 Pulaski st crosses
Amundsen ...
Marek Anthony
Mary Mrs
Rattinger Ignatz
Kaplan Michael
Saddler ... Charles
Snyder ... L
Sayder Peter A
Conan Corporation leather mfrs
Tortorice Antonio
Czarnek Frank
Frankowski S B
338 Mocranski Stephen
Skrobol Leo J
340 Rickey Charles F
Pyzik Stanley
342 Gorka T Mrs
Wojnowski M H
Ciccaro A R
346 Wronel A Mrs
348 Kempczynski ...
Kalo John
350 Swider Mary Mrs
Kozlowski Joseph

372 Tyska Albina Mrs
Tyska Anthony ...

ORANGE ... N ... W and NW ... Orange line (Right side)
Arms Metal Goods Mfg Co
Vacant store
Heidler Chemical & Supply Co
17 Spring st ends
Arcturus Garage
P & G Tool & Mfg Co
Newark Printing Co
Vacant store
Andrews T roofing materials
Vacant
Bradle Howard
Bradley R C Mrs furn rms
Mennen Bldg
Federal Storage Warehouses
Alles ... dentist
Alles Edw dentist
Wright Henry A
... garage
55 Broad st crosses
Court Jewelry Co
... M shoe repr
Monaco A tailor
Joiner J tailor
Kuhle Charles
... C barber
Mayflower Restaurant
Scott Bertha J Mrs
Vacant store
Rotunda S J barber
Home Decorating Co
Waddell A K Mrs
Vacant store
Vacant store
Treat Theatre
Tufano C shoe shiner
Harris S O furn rms
Lasco & Co ...
Vacant store
Gibson S Mrs
Lug A M
Sterling Supply Co meat
Combination Luncheon
Kliger S laundry
Vesey T F tavern
Vacant
Jack & Phil's tavern
Newark Diner
78½ Essex st begins
Mennen Co The garage
DeSimone G produce
DeSimone Gas ...
Florio Antonio ...
Marson Louis
Applegate K Mrs
Connelly T M Mrs
Weiss C conf
Diamond S clothing
Orlando D shoe repr
Kinney H Mrs
Garbe James
Brannstein J tavern
Visus George
93 Plane st crosses
Kiser J fish
Westinghouse Electric and Mfg Co
Fabiano P F tavern
Fabiano C Mrs furn rms
Fabiano P F
Martin L real
Jeng S F
Dansen G Mrs
Lamphrey W J
Rocco J V barber
Wes George E
Chagoran G J
Cal ... conf
Vacant
Russo A C Mrs
Nalbin R grocer
Hudkey Frances A
Eagle Luncheonette
108 Eagles st begins
Hillian James P
Kraus M conf
Fabiano A furn ...
Moore Morris
Sarge David
Fass Max
Coltroni George S
Herman Emanuel
Popp Michael L
Radzinowicz M grocer
Cohn J S gasoline
Cajolo Bros tailors
Micheletti Ezio
Merlo Joseph

DiCerillo G barber
Garofalo ... P carp
Ward Park
125½ Orange pl begins
Vacant
Kohn ... meat
126½ Burnet st begins
141 High st crosses
Lamberson John A
Collins ... the meat
Warren County ...
... Edgar T
Ideal Beauty Shoppe The
Morris John
Jones Adrien
Barnes Mae Mrs
Jeffries ...
Pollock Pearl Mrs
Robinson ...
Dean Timothy
Thomas Alberta Mrs
William L M
Fulentino J Mrs
Fulentino J L dye stock
Albertelli R Mrs
Fulentino Alfonso L
Fulentino D grocer
Pantino Nicholas
177 Boyden st crosses
Osgood Bros ...
Osgood William M
Vacant store
L & W RR Co freight yards
Borden's Farm Products of N J Inc
Ceres A shoe repr
Klein Ira
Lardiere Joseph
Raymond Shirley
York William
Klein Ira conf
Milky Way The rest
253½ Nash II st crosses
Romanel ... M
Murray John J
Schmitt A J ...
Lanza Vincenzo
Perillo George ...
Vacant store
Vacant
... N tailor
Kreiler A J Inc
Reinelt ... Assn
Rizzolo Alfred T
Snyder F C agent
Vacant store
Ferring Chester
Lincoln ...
Gingue Charles R
Feldman Dan ...
Broadbar A C ...
Stewart Margaret L
... Isaiah
Potter Simon
Vacant store
265 Quinn Joseph J
Italian Tribune newspaper
Tribune Publishing Co The
Poster Freeman
Wheeler Anna L Mrs
McMillan Edward
Nuhat Joseph
Star Hardware and Paint Supply
Rose Mark
Brzezinski ... baker
Cowley Patrick
Imbrenda Dominick
Masterson ... W
Borsky ... dry goods
White Vincent
Vacant
Cinolo Anthony T
Levin ...
Diana F produce
Milano Pasquale
270½ Newark st begins
Band H Mrs dry goods
Drexo Andrew
Drexo Andrew F
Kraig Baking Co
Loek ... George W
McHugh Edward J
Dillon Thomas P
276 Gentile P conf

Pantalioni Anglo
Reid ...
Great A & P Tea Co The
Vacant
... Daria beauty shop
... Dry goods
Vacant
Carter William J
Excelsior Credit
Parramore Ernest McL
Acropolis S & L Assn
Sub S ... No 38
Sondheim H variety store
Vacant
Berg S E dry goods
Plinker Gabriel
Rubin ... Mrs meat
Ginburk Joseph
Leyward Warren
Rosenstock H meat
Lamb ... H grocer
Chase ... dentist
285½ Clinton av begins
Chase D druggist
286½ Norfolk st begins
Clifton Restaurant & Lunch Room
Bonnet ... Mrs
Weinstein A conf
Meyland ... M Mrs
Ferber Nacy
... Mrs
... E M Mrs
Vacant store
Burgese Adolph
Carlile F K Mrs
Perna Angelo
Esposito G meat
Rosa D shoe repr
Lazzaro F barber
Lazzaro C F dentist
DeFranzo A grocer
... Salvatore
Lemmerman M dry goods
DeFranzo Angelo
Vernere Michael
Verderosa ...
Smaldia Anthony
Sorbello Angelo J
Brown & ... furniture
Hinton Raffaele
Tolga Leonard
Trenzo Jamie D
Corazo ... phaser
Marie M Bernardine
Madlinger Philip F
Widman F ...
302½ Jay st begins
Gerardi ...
DeRogo ... & ... grocer
DelTufo Anthony ...
Jackson ...
Marinello Anthony
Marinello ...
Principe Louis
Finkelstein M ... tavern
Curnie Alfonso
Jones Eva S Mrs
Vacant
Esposito Solomon
(2) Rodgers Ignatz
(3) Williams Alfred
(4) Foster WB and T
(5) Beaman Pauline
(6) Pierce Adam S
(7) Moore Newton
(8) Reid Gwendolyn Mrs
(9) Jenkins R H Mrs

(10) Jackson ...
Boobalis ...
(4) Duff ...
Ringlen ...
Smallbill Ammie
Collier Jennie A M
Adesso Vincenzo
Smallbill Mary
Price ...
Jackson ...
Weir ...
Creer Angelo
Gaspare ...
Pirotte Clifton
Jordan Walling ...
Brown ...
Vacant store
Errera W ...
Vacant store
(4) Grant ...
(5) Mays Marie
(6) Lane Edward
318 Hudson st begins
DiLorenzo A ...
Cluff Freida ...
332 Hecker st begins
Heller ...
Works
Gross ...
Meyer Paul
Rudolph ...
Berg ...
Qualia Pasilio
Newark ...
Annghiere Joseph
Manzella ...
Stephenson ...
Steinman ...
DeVivo S ...
Riot The ...
Vacant
Ribb ... T
Miller ...
(7) Blumm M
(8) Meyer ...
(9) Fletcher ...
(1) Davis Gem
(2) McConnell ...
(3) Pennington ...
(4) Varga ...
(5) Vacant
(6) ...
347 8th av ends
350 Duryea ... begins
351 Bennett Brook ...
370 Tung Sol Lamp Works
390 Brooks Clothing Mfg
Rollins Frank ...
Weissberg ...
391 1st st crosses
392 Eglen ...
Kunz ...
Walter ...
304 DeVito ... conf
398 Brophy M ...
Walker ...
Morocco ...
400 Renzo Nicholas
Fischer ...
404 Belfiore ...
Amato Dominic
Verderosa ...
Schmidt ...
406 Cundall F M ... conf
409 2d st crosses

153 Δ Blatt P grocer
Parness G Mrs dentist
453½ 5th st crosses
154 Δ Noltanoff S conf
155 Schildknecht A F
Δ Smith Charles
Berg Louis
Δ Molnsdag M B
Vacant
Loose George
Δ Oasis Fashion Tavern
161 Δ Dock F shoe mill
Δ Braun F baker
163 Δ produce
Δ Zaffiel H mill
Δ Kramer S H
Δ Tire & Supply Co
469½ N 6th st crosses
Cossuman Philip
Barza Robert
Reese Mae
Δ Nazareth
Vacant
Δ Beauty Shop
Δ Trauth J M
Cohen Stables
Δ Tatton Jacob
Vacant
178 Malloy
Δ Taff Harry
Modern
Δ Taff Solomon
479 Δ Block M dry goods
McGrath Mrs
Badine Anthony J
Tuyte C Mrs
Vacant
Dalton M T
Gluck M Mrs
Davis S Mrs
Δ Kittel F W
181 Galbraith
Jordan B
Δ Bar Shop
182 Δ Lamson
Dew George J
483 Grady Anna M
Δ Great A & P Tea Co
484 Δ Roy
Mack J Mrs
Ely Robert J
Δ Brennan
485½ N 7th st crosses
Δ Jam T K
Δ Warren
487 Δ Essex County Select
Ward Bldg
Δ Roses
Δ Fourth Ward B
Ingersoll W B
Randall N J real est
Δ Metropolitan Billiard
Δ (2) Dodge Frederick
Δ (1) Bacon Edward J
(3) Keenes Thomas
(4) Amstrom Angelo M
(5) Lawrie F V
(6) Moon John
Δ (8) Kops
(9) Coryman Monroe W
(10) Phillips Edith Mrs
489 Δ Shawger W J & Sons
490 Buckley Arthur H
Johnson Stewart
Δ Tilmes J K Mrs
Δ Tilmes E S stationery
491 Δ Dugan Bros of N J Inc bakers
492-494 Admiral The
Hare M Eva Mr

Δ Preston E T rest
Vacant
Harris Mrs G
Δ Pinch W M
Δ Uncle Sam
Spielberger John H
501 Roseville av crosses
Johnston M Mrs real est
Δ (1) Riddel S S dentist
Δ (3) Hill Isaac B & L Assn
Δ (4) Snyder E S dentist
Δ (5) Gillies J J lawyer
Δ (5) Goodwin E O lawyer
Duffy Cecelia A
Δ Davidson S conf
Δ Franklin Agency
Δ Franklin Mortgage & Title Guaranty Co
Higginbotham J A
Murray James W
Δ Schneider R Mrs laundry
Δ Wilson C R jeweler
Δ Preston S W
Δ White House Cleaners
Vacant
Δ Shapiro B H optometrist
Δ Shapiro B J optometrist
516 Myrtle av ends
Δ Vincent T
undertaker
Δ Leach Edgar R
532 Humboldt st ends
535 Bathgate pl begins
551 Gray st crosses
Δ Great A & P Tea Co
Δ Decesio F Mrs clothing
Dunne John P
Bissman Katie B Mrs
Δ Mayer R

Δ Kolla Mary drugs
Δ Newark Evening News
Roseville Branch
Δ Roth
558 S 11th st begins
Δ Tompkins
Δ Wahlers
569½ N 12th st begins
578 Δ Kaiz M meat
Keane Thomas J
Russell Norman
Δ Less E millinery
578 Engrssel B P
Smith William W
Δ Yurtis E L produce
Chamber George A
579 Δ Kreiss E R dry goods
580 Farsworth E Mrs
Morley Thomas
Δ Woolworth F W Co dept
Δ Greenberg H clothing
Jones William B
Morse Daniel W
Δ Pierce Robert
Δ Smith Wm
Δ Zeman J dry goods
Δ Singer Sewing Machine Co
593½ N 13th st begins
596 W Market st ends
605 Hadden pl begins
806 Reed F Mr
807 Saunders Harry W
Δ Teffline
814 Δ Dean L Kms
814½ Vacant store

617½ N 14th st begins
618 S 14th st begins
Δ Friedenberg L paints
627 Δ A conf

ORANGE PL ft Orange NW

ORATON
63 Chester av E crosses
Δ Walker George J
Wildman Walter
McArthur L Mrs
Travis George W
Δ Ward
99 Vacant
100 Foltz William M

Oraton—continued

91 Scrubie W L
Kulleck Peter A
Vacant
109 △ Davis Cornelius J
Gibson Julius
3 Flanagan Joseph
Koffie Adolf A Mrs
104 Sheppard Edgar M ⊕
Vacant
110 Montgomery Norman
Kramerich Frank J ⊕
115 Miller E A Mrs
Stubble John F
Taylor Milton H
Taylor George
Slaughter Thomas E ⊕
8 △ Mussy Y grocer ⊕
Cave Walter J
△ Ellis [illegible]
△ Ke[illegible] Richard
Wilder Eleanor
[illegible] Jacobbetts N Mrs [illegible]
124 Burke John J
Stage Chester E
15 Moore Benjamin L
Meyer William
Street Albert
116 Craddock Ernest B
Vacant
118 Cole H G painter
Robbins George W
119 Strauss Henry C
Seaber James
Vacant
121 Foote Thomas G
125 Delaran av E crosses
1 △ Sydnor D A drsmkr
△ Sydnor Samuel J ⊕
Sydnor S Lelia
Vacant
Elbert Barnes
Stevenson F Mrs
Wiley Walter
133 Jones Julia
Lubin Alfredo M
[illegible] F Mrs
13 Sr Bar Wm Ave
Moore Christine
149 Bryant William J
△ Jackson Jerry
115 Brook Cornelius
Wo[illegible] Louis
3 Johnson Bertha A Mrs
Jackson William
Shipley C I Mrs
5 Clayton W T
Crenshaw K P Mrs
Price Francis A
47 Bingham Thomas
Thomas Jerry
Thomas [illegible] Mrs [illegible]
11 A Schroeder Edna P
Jackson C Andrew
Leigh Joseph P
Jordan Walter P
33 Riley James
57 △ Ohio George A & Co inc mach mfrs
175 Elwood av E (1st part) ends
2 2 △ Acme Wire & Iron Works Inc
△ Good Luck Chemical Co washing compounds
22 Madary William
Bryner Clarence L
△ James Velma K ⊕
234 Vacant store
269 Grafton av crosses
37 Hughes Fred L ⊕
Hughes Lewis
77 Young R & Sons Inc yards
285 △ Idaho Coal Co
Vacant store
286 Anselm Peter P ⊕
Anselm A C
288 △ Anselm Frank G
Baxter John J
Ziegler Charles E
Zeigler Anthony
290 Vacant
294 △ Silver Fuel Products Co
298 Vacant
300 △ Chappuel Victor ⊕
340 △ Mount Service Co mfrs paper products
380 △ Caldwell Edwd F & Co Inc lighting fixtures

ORATON PKY fr N of Tremont av S [illegible] to the
31 16th av ext crosses
101 S Orange av crosses
170 Tremont av begins

ORCHARD fr 30½ Walnut SW to 93 Thomas (Right odd)
9 △ Machine Tool Institute of New Jersey inc The
1 Baldwin Samuel L
12 Sloan E N auto parking
3 △ Mullin William W & Son
Vacant
10 Calvino Joseph R
Calvino S M Mrs furn rms
8 △ Hunt V E grocer
7 Valerio E Mrs furn rms
22 Valerio Ernest
23 △ Kavanaugh K Mrs furn rms ⊕
24 Loeblein Raymond A
28 Reese Bertie Lee Mrs
Wilson Alexander
27 Clark A M Mrs furn rms
28 Keefe Charles S
29 Beam M furn rms
30 Lenner Mathias
Lenner A Mrs furn rms
30½ Beach st begins
31 △ Green M tavern
32 △ Wolf Caroline Mrs ⊕
33 Vorst Pauline Mrs ⊕
34 Vanlue Edward D ⊕
36 △ Elmendorf F Mrs
Hamilton Laura Mrs
Jameson F drsmkr
37 △ Lewis M Charles
Ruhl Mary A
38 △ Hinde Carrie A Mrs ⊕
39 △ Moche George R ⊕
40 Fagan Peter J
Whitelaw Charles ⊕
41 △ Atkins J C ⊕
42 Carbaugh M A Mrs furn rms ⊕
43 Hotz Albert
44 Charles Albert M ⊕
47 Vacant
48 Vacant
47 Lewis George E
48 △ Sendy M C Mrs furn rms
49 Stone P tavern
50 Kaufmann A furn rms
51 E Kinney st crosses
52 Evans Alice C Mrs ⊕
53 Vacant store
54 Vacant store
59 Orchard laundry
60 Crowley M J furn rms ⊕
63 Brandt M J
Pritchard J Mrs furn rms
Pritchard Wallace W ⊕
67 △ Crowley M M Mrs furn rms
△ Crowley Michael J ⊕
68 △ Jordan Tool & Machine Co
△ Jordan Core Co
△ Taylor William B & Co mfrs jewelers
△ Newark Machine Co Inc
△ Jon. E jewelry mfr
68½ Scott st begins
69 Rickell M Mrs furn rms
Rickell John F ⊕
70 Ferguson Theodore S
△ Wagner dentist ⊕
Mastrangs A Mrs ⊕
Vacant
71 Butcher L Mrs
72 Pinet H furn rms
73 △ Mosquito Garage
79 Burkholder Peter
82 Vacant store
84 △ Avergun L tavern
86 △ Burnstein George
△ Jacob Aaron
△ Aulis Peter P
87 Chestnut st crosses
88 Mosquito Cleaners & Dyers
4 Trego Alfred M ⊕
Trego A Mrs furn rms
85 △ Wheeler E J Mrs furn rms
86 Vacey E M Mrs furn rms ⊕
88 Lutsch Donald
90 △ Gardner M grocer
Vacant
92 Mathes Minnie Mrs
△ Lubinec Max
103 Camp st crosses
1 △ Conte A Mrs furn rms ⊕
6 Evans Merle A
△ Lief H grocer
Armstrong S J furn rms
97 Luehring E W
Luehring J E Mrs furn rms
98 Jackson Percy
Vacant
8 Vacant
Todd E M Mrs furn rms
110 △ Wagoner A C Mrs ⊕
11 Bailey M V furn rms
13 Blaeuer C A ⊕
Blaeuer M Mrs furn rms
14 Emanuel Bible House
Flynn Thomas
Vacant
135 △ Clotar F [illegible]
144 △ Kuntz A tavern
145 △ Bossor Carl ⊕
△ Bossor S Mrs furn rms
146 △ Stern Samuel A
△ Stern M C Mrs furn rms
△ Ace Vacuum Service
148 Schupp A furn rms
149 Tomrow E M furn rms
Cotton Florence
2 Brenek F M Mrs furn rms
Bretsel Jerry R
122 Brenek F M Mrs furn rms
123 △ Barkman M G Mrs furn rms
△ Barkman Oscar P
2 Rheidner S A Mrs furn rms
12 Shell [illegible]
Snell V E furn rms
127 Vacant
128 Griffiths James J
129 △ Industrial Garage and Parking Station
130 △ Parenti J tailor
△ Schulz A I Mrs
132 △ Orchard Tavern
National Grocery Co
△ Crossolin E dentist
136 △ Reese J J coal ⊕
Leeds Stores garment cleaners
137 Vacant store
138 △ Dunn James
(1) Pelicot George C
Dunn Harry
(2) [illegible] Theodore
(3) Spitz Newton
(4) Simonini Mario C M
(5) Bond Lemon
B Griffin [illegible]
[illegible]
(20) Higgins Harry
McLean Norman H
(22) Armstrong Thomas F
(23) [illegible]
(24) [illegible] Bert F
[illegible]
(25) Bidwell Greg E
(26) Kerch Mary Mrs
(30) Goldberg Ernest
(31) Kohlmann Theodore
(32) Wilkinson T
(33) Cook Nettie Mrs
(34) Bailey Stephen
(35) Bauer Leslie Jr
(36) Bazzano Samuel
(37) Kaufmann M
(38) Thomas W M
Gaffney M M
(39) Vacant
(43) Vacant
(44) Shellmyre A C
(45) Deergaard Andrew
(46) Valent Philip
(47) Jermanson A E
139 Pennington st crosses
142 △ Landmesser Geo F ⊕
3 Vacant
Eden John W
145 △ Fitzservice A A Mrs ⊕
△ Fitzservice L B furn rms
△ Fitzservice W S rear
147 Jerom James F
Palmer E
Mellott John ⊕
149 Grimm Frank
Sauerber W H
Weber Jacob
150 Orchard Toilet apts
△ Perry George Jr
101 Vacant
102 Reilly Patrick J
103 Every Roy
(104) Smalley V B Mrs
(105) Reinick Michael
(106) Young J P
107 Doyle Jack L
(108) McIntyre William
△ (109) Colson A S
1 0 Vacant
1 1 Vacant
1 2 Thomas Mack
△ 201 Refferman J F
△ 202 Christ Herbert G
(203) Drechsler H E
204 Yates James K
205 Berrefield Louis
206 Sanchez J C
207 Soldo Nicholas M
208 McGee M A Mrs
209 Turnbinger James
(210) Oss M A Mrs
(211) Wu George
(212) Acen Thelma Mrs
(301) Grossbart Elias
(302) Schwerdt F J
(303) Martin Anna
(304) Russel W R
(305) Voit and Anna
△ (306) Perkins Roy M
(307) Stoudino M G Mrs
(308) Joyce Richard H
309 Martin Thomas E
3 0 Thom C E
3 Vacant
(3 2 Vacant
401 Prosser Jane Mrs
402 MacMillan John
(403) Vacant
404 Bayliss George
405 Mayson Howard G
406 O Connor W F
407 Kish Albert B
(408) Dubbelmier Felix
(409) Petersohn W A
(410) Wagner Charles W
(411) Troxell Sarah
(412) Payton Anne E
151 △ Hurmscle A druggist
155 Tichenor st crosses
156 Perrine Mae E ⊕
Vacant
Newman Charles
57 Jones Clifford A
Rooney Mary Mrs
Blade Vernon
158 Edwards Walter E
Cunningham Mary A
△ Tuson William M ⊕
160 △ Gundling H furn rms ⊕
161 △ Haight Rose grocery
162 Gundling I furn rms
Vacant
165 Burns Edward McD
Schrump Frank H
165½ South st crosses
Vacant
167 Turner Thomas
174 △ Mu[illegible] Frank I ⊕
Mu[illegible] Mrs furn rms
177 Harris Herman A
177 Rose D Mrs furn rms
178 Bagbusby R Mrs furn rms
178 [illegible] Ludwig
Hen R Mrs furn rms
180 △ Kapcelyuk Matthew ⊕
Kapcelyuk L V Mrs furn rms

ORIENTAL fr 57 Passaic W to 288½ Broadway (Right odd)
8 △ Wilson Samuel J
8½ Butler Vinia Mrs
10 Rubens George W
10½ Cant Ella R Mrs
Whitaker John
4 Barden Rose M Mrs
Frost E Mrs
14 △ Bassett William M ⊕
5 △ Rogers Harry W
Jones Marion Mrs
23 Ogden st crosses
Vacant store
28 Vacant store
38 △ Quinn Thomas P
40 △ MacLennan E Mrs
42 △ Taylor Samuel R ⊕
44 △ Cozzel M drsmkr ⊕
48 △ Jongiass H Mrs ⊕
47 Mt Prospect av crosses
48 △ Wray M S Mrs furn rms
50 △ Wray Jougard K
Wray S S Mrs furn rms
Simmons Charles A
1 Vacant store
52 △ Scot A M Mrs furn rms
53 Berdin Rose Mrs
Rowell Samuel F
Musacchio J barber
Collins Allen F
53½ Brand st crosses
54 Robinson Jere V
Robinson F O Mrs furn rms
57 Haim Abe
△ Gross Frank I
58 △ Doyle J M furn rms
57 Baum A cleaner
59 △ Oriental Beauty Shoppe
60 △ Lewis Frank C ⊕
61 Ragosta M shoe repr
62 △ Lilien B dentist
△ Lilien David M
63 Amorin John M
Vacant store
64 Parker W furn rms
65 △ Stringer F B drsmkr
66 △ Dempsey Anna C ⊕
67 Flood M R nurse
Zaike George
68 LaMotta A barber
Williams J tailor
69-7 Orente The apts
69 △ Progressive Hand Laundry
△ Friedland Charles ⊕
Schlesinger A
Newton Thomas W
Vacant store
70 Brand H G Mrs nurse
Kefalas Peter
VanDyke E Mrs
Bennett J S
Fitzsimmons L M Mrs
7 Evans Alta
Moderatusky W E
Morgan Alfred E
Salmon John F
Johnson Harvey
△ Knettler Paschal Mrs
Wilkinson E M Mrs
73 Vacant store

ORIENTAL PL fr 23 Ogden W to 24 Mt Pleasant av (Right odd)
4 Sinclair John J
McFadie S T Mrs
8 Zander John D
Gilligan Michael J ⊕
8 Miles William H
△ Washington Daniel ⊕
10 Bonne Christian
△ Daudelin Joseph F ⊕

ORLEANS fr 140 New SW to 89 Warren (Right odd)
Mutual Grocery Co
3 Meyers A [illegible]
(1) Greenwood F [illegible]
(2) Murray C E M
(3) Clarkson G W Jr
(4) Howard R M
4 △ Atlas Advertising Co Inc
Gross Martin F
5 (1) Millstein G Mrs
△ (2) Lief William
(3) Hanagey John
(4) Fine [illegible]
(5) Chapman [illegible]
(6) Anderson [illegible]
7 △ McCabe A [illegible]
Kelly Mamie
McCabe Frank
8 Berkeley The apts
△ Crewe S [illegible] K
(1) Campbell Jacob
(2) Lee Mary
(3) Hoffman Z
(4) Richie Edward
(5) Kargan A M
△ (6) Delmar Vince
(7) Lief [illegible]
(8) Busch Emma
(9) deBeaumont [illegible]
(10) Mu[illegible] Nicholas
(11) Meyer F [illegible]
(12) [illegible]
(13) Bellingham [illegible]
(14) Kosmalkaus [illegible]
(15) Hoopes [illegible]
(16) Mullan [illegible]
9 Brinkley R S
Campbell Mark
10 Lyer Alonzo
Sommer Rev [illegible]
Schultz F E [illegible]
11 McIlhenny E M [illegible]
McIlhenny Jane R
[illegible] Jennie [illegible]
Kellogg Eugene
Lange G V N
3 Stevens Russell
Gunn Daniel
Schroeder R H
Whitman L E
Shields Elias W
14 Shipley C W Rev
Cassley Floyd B
Mailer George
15 Doherty M [illegible]
16 Kaup Wm [illegible]
Mansfield H [illegible]
Vacant
17 Mahoney M P [illegible]
18 Molnik Leonard W
Hel William
Burns Eugene J
19 Donaldson J T [illegible]
20 Andrews E N M
Abe [illegible]
Vanderhoff [illegible]
2 Donaldson J T [illegible]
22 Cummings Joseph
Foran Edward C
Ely H M Mr
23 △ Jones W [illegible]
△ Jones N C Mrs [illegible]
24 Leamy Thomas
25 Shaughnessy [illegible]
0 Shaughnessy [illegible]
furn rms
26 △ Lough [illegible]
27 Garside A Mrs [illegible]
28 O Neill Anna
29 Alpha Mu [illegible]
30 △ Bridge Arthur J [illegible]
31 Smith A K M [illegible]
Smith [illegible]
32 Glubic [illegible]
33 New Orleans The apts
Long Augustus
1 McGuire [illegible]
(2) Hu[illegible]
3 Broadhurst [illegible]
4 Donnelly [illegible]
(5) Benton [illegible]
(6) Curry James P
(7) Jones John
8 Heger Thomas
△ (9) Nerves Oden
(10) Satterwhite [illegible]
(11) [illegible]
(12) [illegible]
34 Dacey Thomas T
Dacey A T M [illegible]
36 Mugan Frank
Mugan [illegible]
38 Ma[illegible]
40 △ Wallin H M V
44 Linwood The apts
Daube M A
△ Going George P
Heinicke [illegible]
James A E V
Quinn John
Ryan H F [illegible]
Towles Julius F
△ McAndrews A Mr
Yelly Frederick
Friel John

[illegible]—continued
[illegible]field The apts
[illegible] Lorenzo F
[illegible]
Egan [illegible]
[illegible] Erasmo
[illegible] John
[illegible]
[illegible]
[illegible]ingham Christopher T

[illegible]SIER TER [illegible] Hilton av [illegible] Lyons av Right
[illegible]
[illegible] J dentist
[illegible] Hoffman H [illegible]
[illegible] Seymour
[illegible]
Vacant
[illegible] Mrs
[illegible] Weissman B Mrs
[illegible] Snyder Milford M
[illegible] Katz [illegible] Mrs
[illegible] Deltaux M B Mrs
[illegible] Herman S [illegible]
[illegible] Benjamin
[illegible] Mrs
[illegible] Mrs
[illegible] Benjamin
[illegible] Samuel A
[illegible] Benjamin
[illegible] Mrs
[illegible] Leonard
[illegible] Mrs
[illegible] L nurse
[illegible] Richardson [illegible] E
[illegible] Jack
[illegible] Mrs
[illegible] Edward E
[illegible] W
[illegible] Mrs
[illegible] Beatrice
[illegible] Benjamin
[illegible] Edward
[illegible] Mrs
[illegible] Baum Samuel
[illegible] Salzman S tchr music
[illegible] Hoffman [illegible] B
[illegible] Philip
[illegible] T
[illegible] Harry S
[illegible] A
[illegible] Lola A
[illegible] George
[illegible] Alexander
[illegible] N
[illegible] W Mrs
[illegible] F Mrs
[illegible] Jacob
[illegible] Louis
[illegible] Samuel
[illegible] Jacob
[illegible] Samuel
[illegible] Benjamin
[illegible] Elsie M
[illegible] F Mrs
[illegible] Thos Mrs
[illegible] Stichler S [illegible]

Δ(E9) Weiss Morris
Δ(E10) Silverman B Mrs
17 Δ Rosenzweig Alfred L ©
18 Δ Bowman Daniel F ©
21 Δ Cohen E tchr music
Δ Cohen Karp ©
22 Δ Kalvin B I Mrs
25 Δ Andrew Herman B ©
28 Δ Duffy Cornelius L
29 Δ Westrich Jacob
Δ Kaufer Abraham A
30 Δ Postal J Mrs furn rms
33 Vacant
36 Vacant
37 Δ Mohrbacher J J MD ©
38 Δ Brodsky Joseph
Clancy Frank P ©
Holmes F C nurse
42 Deegan James
Emerson M E Mrs
Δ Lefkowitz Paul
43 Δ Mayer Frank
Δ McMahon Edward A ©
45 Δ Marks Nathan
Δ Tanenbaum Ivor
Engles Russell
48 Δ Kove Philip H
Δ Reusing Rudolph J
49 Δ Bu[illegible]son Z [illegible] B MD
50 Δ Gillen M [illegible] Mrs
52 Δ Applebaum David
53 Δ Osborne Hall apts
Δ Hemmerschneider [illegible]
Δ Svarin Louis
(1A) Schreiber [illegible]
Δ (1B) Haberman Isser
Δ (1C) Ramm Erwin
Δ (1D) Adler Herman
Δ (1E) Shaw Emmine
(2B) Siege Benjamin
(2C) Hafel Edna
(2D) Dul[illegible]ner Benjamin
Δ (2E) Fressner Sol P
Δ (3A) Meir [illegible]
Δ (3B) Kean Helen M
Δ (3C) M[illegible] Moses
(3E) Jones John
54 Δ Schumacher G H ©
56 Δ Douros Theodore
61 Δ Albert Samuel D ©
62 Δ Blume Goldie Mrs ©
65 Δ Schenk Mary A Mrs ©
66 Δ Paliotta Joseph J ©
69 Δ Labar Moses D ©
72 Δ Mills Herbert
Δ Mills R R furn rms
73 Δ Krieger Charles ©
74 Δ Weber John F ©
77 Δ Barrett Mary J Mrs
Δ Conti M L Mrs nurse
78 Δ Kempner Isaac
80 McCleary Wilfred
8[illegible] Δ Hahn Jacob ©
Δ Marino A painter
Δ Shain Beatrice
82 Δ Seaman E R Mrs
84 Hermann Charles
85 Δ Lomhaff Harry
85 Wolfe George
86 Δ Robbins James J
89 Δ Heuman Morris
Δ Priest A E Mrs
Δ Porter H contr
Sparks Robert A
90 Δ Petrie Frank A ©
92 Ellis D C tchr music
Ellis Morris
93 Δ Leonard Louis B
Kahn Adolph
94 Δ Williams Samuel ©
McGuire John J
95 Δ Yanowitz Louis ©
Vacant
96 Δ Walters Walter J ©
Δ Sickels M J Mrs
97 Foer Philip
Pols A H Mrs
Vacant
99 Δ Riener Arthur W ©
100 Rubin Edith Mrs ©
Weitz Benjamin ©
Fritsch [illegible]
Smith[illegible] Frederick
103 Δ Mo[illegible] F archt ©
Δ Coffman Hyman
104 Ostrow Jerome
Δ Reuben Nathan A ©
105 Greenwald Louis
Δ Rotberg Joseph ©
Δ Fischbein Harry M
107 W Runyon st begins
108 Vacant
111 Δ Weinstein Morris ©
115 Δ Rose Aaron
Babyock Mathew
Δ Roth M W Mrs ©
118 W Runyon st 1st part ends
[illegible]2 Δ Koller William
Burke Edward J
Kleinfeld Herman
Δ [illegible]schmidt George D
McCarthy John [illegible]
Chaplin Clara Mrs
122 Δ Buchbinder B N ©
Δ Lipson David

Δ Brauer Morris
124 Δ Fingerhut Edward M
[illegible] Frank M
[illegible] Samuel M ©
[illegible] Δ [illegible]endrickson G B
Δ [illegible] Murray
Δ [illegible] Schuh [illegible]
Δ (3) Seller Louis
(1) Heckman Samuel
Δ (1) [illegible] J T Mrs
(9) [illegible]hoff J L
Δ [illegible]
Δ (8) Krasno Ralph
Δ (9) Glassman Rubert
[illegible] Horton Daniel S
[illegible] Wol Benjamin
Δ [illegible] Joseph
(13) Milch [illegible]
(14) Smith Charles W
(15) Kruger Arnold M
(16) Vacant
(17) Zillmier Irving J
127 Tillinghast st begins
128 Δ Heckman S [illegible]
Giese William C
Δ Goldberg Ray Mrs
130 Δ Charney Harry
Greudelman Leo
Δ Lobbet Jacob
13[illegible] Δ Fleishman Samuel E ©
Engerman Leon
13[illegible] Δ Rozner Samuel B
Vacant
13[illegible] Δ Trager Jacob
Vacant
134 [illegible] Robert F
Δ [illegible] John M ©
Δ [illegible] Meyer
137 Δ Zelar Rose Mrs
[illegible] L
138 Δ Goldberg Charles N
Δ Ne[illegible] Victor ©
Δ [illegible] H Mrs
139 Δ Po[illegible]ek Frances Mrs
Δ Teicher Leo ©
[illegible]1 Koumaras T J barber
147 Silverman A shoe repr
148 Simon Hyman
Δ Tacchia Jack L dentist
Δ Zimmerman Sam
Vacant
149 Levine Harry
Friedman Herman
151 Hawthorne av crosses
153 Δ Grossman S I dentist
155 Δ Eisenberg A produce
157 Δ Shapiro C delicatessen
159 Bensky S tailor
160 Christ Presby Church
161 Zamchick J barber
163 Δ Bensky Samuel
Goldberg Harry
Δ Jacobs Max
166 Yates av ends
167 Δ Harrison Max
Δ Goldbar Henry
Donnenberg David
Vacant
170 Δ Schwarz Irving E
Δ Silverman Leo
Vacant
171 Δ Isserman Alexander ©
Δ Yablonsky M MD
173 Δ Robins W N contr
Δ Roth M G plumber
174 Auerbach Sigismund
Δ Barker Herman J
Δ Goldberg [illegible] Mrs
175 Δ [illegible]berg Charles A ©
178 Δ [illegible] real est ©
Δ Teitelbaum Louis
Δ Quren [illegible] I dentist
179 Δ North Nathan
Δ Oper Abraham
Δ Siegel Harold
182 Δ Kornegay George F
Δ Newark Talmud Torah Hebrew School
Newark Talmud Torah
183 Δ Bernstein F Mrs
Δ [illegible] Samuel I
186 Conklin av ends
187 Δ [illegible] Charles
Δ Pine Larry A
189 Δ [illegible] Philip
Dancsin Anna
1[illegible] Δ Ackerman Isadore
Δ Krueger Isador ©
192 Δ Faich [illegible]
Δ Bernstein Max
Δ Katz Bernard
195 [illegible] William W
Δ Krasne Samuel ©
Δ Lasek Elias
196 Δ Rosenberg Philip
Δ Worth Morris
Δ Rosenberg Be[illegible] ©
197 Δ [illegible] contr ©
200 Δ Lev Jacob ©
Δ [illegible] S S
Δ Trachtenberg M [illegible]
201 Δ Kaplan Theodore A
Δ Mandel Jacob
202 Δ Simonson L MD
Δ Kohler Abraham
205 Δ Lewitt William
Δ Schaeffer Morris ©

207 Δ Basoff Benjamin B
Δ Slavin Charles ©
211 Δ Richardson Morris ©
Δ Liberman Irving
Δ Rosenberg Jennie Mrs
212 Δ Bederson S tile contr
Δ Neiman Albert A
Δ Weinberg Meyer
213 Nye av crosses
216 Δ Bornstein Samuel ©
Δ Bohrer Joseph
Δ Winter Irving
217 Kaplan Morris
Δ Goldstein Morton
Δ Yeakel Jacob
220 Liebermann G
Δ Starr Alexander S
Δ Starr Rachel Mrs ©
221 Δ Perlmutter Andrew ©
224 Δ Rothenberg David
Δ Silverman Abe ©
225 Δ Trachtenberg B A
226 Δ Kerber Robert ©
Δ Selma [illegible] Max
228 Bock av ends
233 Δ [illegible] Pauline Mrs
Δ Russell Aaron
Δ Rosenberg Jack ©
234 Δ Lapofsky F S
Δ Walters Arthur
Δ Perlstein Joseph [illegible] ©
237 Δ Bloch Ignatz ©
Bousman Milton
Δ Rebenfeld Irving
238 Δ Seber Joseph ©
Δ Tumarkin A[illegible]
239 Δ Biddleman M[illegible]
Δ Negurowsky M tchr music
Δ Meltzer Abraham
Kreth Benjamin H
240 Δ Jacobs Bernard
Δ Spitzer Sadie [illegible] ©
2[illegible] Δ Klein Samuel
Δ Rous Louis
Δ [illegible] Max
241 Δ Glassner Benjamin
24[illegible] Δ Zorn N real est ©
247 Lange August ©
Δ Minoff Meyer
Pierce Charles A
25[illegible] Δ Blumenfeld S [illegible]
Δ Mandelbaum [illegible] ©
Δ Schwartzbach L W
254 Δ Biddleman Meyer
Δ Stanton Philip ©
Vacant
257 Δ Axelrod Samuel ©
Δ Seltzer Clarence [illegible]
Δ Tragman Samuel
259 Eckert av crosses
261 Wolf Joseph F
Δ Schneider Louis E
Δ Sherlin [illegible] plumber ©
Δ Stein [illegible] tchr music
262 Δ Sonnenfeld F Mrs
Δ Rosen Max mason ©
Δ Rosenman Lyman
265 Δ Kay Jacob
Δ Fiedler A plumber ©
Vacant
266 Δ Lilienfeld Joseph
Δ Senzer P real est ©
Dorfman Sidney B
267 Δ Elkins P[illegible]
Δ Slavin Samuel ©
Wasserman K Mrs
Δ Slusseroff Herbert
268 Custer av ends
269 Δ Herzig Max S
27[illegible] [illegible] F
Δ [illegible] Louis ©
275 Δ Finkelstein Jacob
Su[illegible] F Mrs ©
Δ Bernstein David
279 Δ Fischer Andrew ©
Δ Besch Henry
Δ Wurst E Mrs nurse
Δ Wurst Joseph B
283 Δ Kohler Nathan
Δ Michelstein F Mrs
Kaplan Morris ©
285 Δ Greenberg Joseph M
Δ Kovitz Edward
Barlow James A
289 Δ Crystal Herman
Δ [illegible] Bernhard
Schwarzfeld N Mrs
291 Δ Bolen R MD
Δ Panzer F painter ©
Δ Levine Harold D
293 Δ Barry Soda Shop
295 Δ Osborne Bake Shop
295½ Renner av crosses
297 Kent Stores Inc cleaners
299 Δ Jacobs Dairies Inc grocers
302 Schmidt William
Δ Gralla H produce
304 Hogan David
Δ Lubetkin J upholsterer
305 Osborne The apts
Δ Forster Emil P
(1A) Feigenstein Frank
(2A) Becker Frank
(3A) K[illegible] Samuel
(4A) Klein Harold I
Δ (5A) Brechman Irving
(6A) Fink Charles

(7A) Levy Samuel L
Δ (8A) Gelber Harold D
Δ (1B) Dember Louis
Δ (2B) Cott Samuel
(3B) Seibert Jack
(4B) Dimond S J
(5B) Skillman O M Mrs
(6B) Wasserman [illegible]
(7B) Sigmon Jacob
Δ (8B) Kriegsfeld Louis
Δ (1C) Skodick Bernard
(2C) Grossman Max
(3C) Vacant
(4C) Silver Harry J
(5C) Birenbaum S
Δ (6C) Selzer Sophie Mrs
Δ (7C) Goldberg S Mrs
Δ (8C) Amado David
306 Jones Leona
Markowitz H shoe repr
Sidman G tailor
Δ Weiland B [illegible]
308 Δ Mendelsohn P druggist
310 Schuerer av ends
320 Kaufman Abraham
Δ Schwarz [illegible] Mrs meat
Zubarsky Nathan
321 Lee Jor laundry
322 Δ Friedman S meat
Shafer Morris
Δ Greenwald W cleaner
Sommers V shoe repr
Radoff Abraham
323 Δ Osborne Tire Battery and Radio Service
323a Δ [illegible] A produce
325 Δ Ebin D tailor
Δ [illegible]ssman Leon
328 Δ Radoff A grocer
Pitkin A barber
329 Shephard av crosses
335 (1) [illegible]
Δ (2) Aalberger W F
Δ (3) Shephard John [illegible]
(4) [illegible] Edward
(5) Vacant
Δ (12) Schwar[illegible] A Mrs
Δ (13) Wasserman T Mrs
Δ (104) [illegible] Larry J
(105) Schultz Herbert W
Δ (106) Markowitz Henry
Δ (107) Alpern Milton
Δ (108) Solomon Morris A
(109) [illegible] Barry J
Δ (202) Tenney Louis
Δ (203) Fried Helen Mrs
Δ (204) [illegible] Henry H
(205) Grossman [illegible] W
Δ (206) Super Peter
Δ (207) [illegible] Joseph
Δ (208) [illegible] David
Δ (301) [illegible] Herman J
Δ (302) [illegible] E Mrs tchr music
Δ (303) Steidner Max H
Δ (303) Franker F S
(304) Kanefsky Leo
Δ (305) Burr Jacob
(306) Eisenberg Irving
Δ (307) Skopp Isaac
Δ (308) Zu[illegible] Barry
343 Δ Brown Herman
Δ Rothman Harry
Δ Jarosset Louis
354 Mapes av ends
357 Δ Free Public Library
361 Δ Stein Louis
Wolosky Max
Δ Rosen Abraham
365 Δ Brodkin E T Mrs MD
Δ Brodkin H A MD ©
Δ Brodkin L A MD
367 Lehigh av crosses
37[illegible] Δ Kruge Abraham ©
Δ Greenberg Morris
Palis John E
377 Δ Weinberg M M MD ©
38[illegible] Δ Levy Joseph ©
384 Bungalow et begins
385 Δ Abrams Maurice ©
Δ Scherman V A MD
386 Δ Seel [illegible] Roofing Co
389 Δ Sotinsky L Mrs nurse
Δ Sotinsky Theodore ©
393 Δ Schlegel A R nurse
Δ Schlegel Pauline Mrs ©

OXFORD fr [illegible] 2 Raymond blvd S E to 490 Ferry (Right odd)
3 (1) Zimmerman F Rolf
Δ (K) Emrigh Esther M
Δ (L) Helfand Eli
(11) Wojcik Jennie B
(J) Shryock E A
(K) Benne [illegible] D C
Δ (L) Carter A C Mrs
(12) Ryan John T
Δ (J2) Turbet [illegible] M
(K2) Stinson Samuel S
Δ (L2) Romp Fred W
Δ (I3) Verenkamp R F
(J3) Vacant
(K3) Smith William E
Δ (L3) Brittingham H L
(I4) Bulnek Harry [illegible]
Δ (J4) McAlister Ellen C
(K4) Metzel Frank E Jr
Δ (L4) Heller F P

Oxford continued

3△ [illegible] George E
△ 5 [illegible] John Z
K5 [illegible] C J
△ 5 [illegible] B
P1 [illegible] James A
△ D1 Gricin [illegible]
△ M1 [illegible] James A
N1 Jandf Karl P
2 Opel Thomas E
P2 [illegible] Anthony L
M2 Vacant
N2 [illegible] Grace A
C3 Rosenfeld [illegible] H
H3 Kossack Fred S
M3 [illegible] Henry W
N3 [illegible] Charles W
C4 Clyne W Knight Jr
[illegible] Richard L
△ C4 [illegible] W J
△ [illegible]
△ [illegible] Mrs
[illegible]
△ [illegible]
△ [illegible] Joseph E
M6 Arbuckle [illegible]
C5 W Pump Thomas K
[illegible] Arthur
Popek Joseph
Zalesk John P
[illegible]
[illegible]
Nefe [illegible]
△ Malling [illegible] garage
7△ [illegible] Jr
B Templeton W F
D3 Fine Wilfield K
[illegible] Hobbs Jordan B
△ [illegible]
B3 [illegible] Mary F
E Wright George W
F [illegible]
[illegible] Bradford J W
Stub Farmer I
△ [illegible]
△ D Richardson [illegible] S
△ A Kogel Christopher J
B3 Sam Roy K
E2 Call John F
F2 Shrubury T M Mrs
G2 Kahn James E
G2 Michel Harry
△ K2 Walsh J J
L2 Carlson Hulda Mrs
△ A3 Nevin Joseph A
B3 Smith Mate
△ E3 Clark Thomas L
F3 Vacant
G3 Vacant
H3 [illegible] A [illegible] L
△ K3 Tomesar Teagle T
[illegible] Vacant
A4 Fischer A Stanley
△ B4 [illegible]
△ [illegible] Landberg [illegible]
[illegible] Knobels [illegible]
△ [illegible] Mcgrath John
[illegible] Lynch Stanley J
K4 [illegible] Jr
[illegible] Silke [illegible] S
A [illegible]
△ B [illegible] Ashman
△ E5 [illegible] B M
[illegible] Edward
△ [illegible] Jennings Eli B
B5 [illegible] Lyle E
△ D5 Kurz Julius
[illegible] Shirk A R
[illegible] King [illegible]
Vacant
[illegible] John
[illegible] James
Shirt [illegible]
Wisniewski Frank
[illegible] James Charles
Sammarco Sheldon
Sentowsk [illegible]
[illegible] Paul
Shomanski Michael
Vajkowski Joseph
Kozlowski V Mrs
Vacant store
[illegible] Lambert George W
[illegible] McKee Lucey J
[illegible] Smith [illegible] A
[illegible] Louis George McL
[illegible] Arthur [illegible] B
[illegible] Matson John
△ [illegible] Hodge Harold T
[illegible] Thorn W John S
[illegible] Schmidt William S
[illegible] W Frank
[illegible] Westphalen E
[illegible] Sanfilippo C
[illegible] Bogrick J
[illegible] Sullivan Michael
[illegible] Acker William H
[illegible] Hug George
△ C5 Biggle [illegible] S Mrs
[illegible] Walter
[illegible] Frank X
[illegible] King Joseph A
32△ Apsch Garage
△ [illegible] Printing & Engraving Inks
33 A Ehrenberg [illegible]
[illegible] Hector Archie F

△ K [illegible] Clark William B
△ L Eichner W R
A Spencer Frank R
B Egan [illegible] R
E [illegible] W
△ F [illegible] Bergerman M
[illegible] Sauerwage J
[illegible] Boyer Joseph A
K1 Montgomery N Jr
△ [illegible] McMullen R P
A2 Lagergren H J
B [illegible]
E2 [illegible] Alfred
△ F2 Alexander [illegible]
G2 [illegible] Peter M
△ H2 [illegible] Wilbur
K2 Sim[illegible] Raymond J
△ [illegible]
△ [illegible]
△ [illegible]
△ F3 Crocker [illegible] W
G3 Murphy [illegible] M
△ H3 Matteson [illegible] M
[illegible] Wing Frederick A
K3 Sang [illegible] Mrs
M3 Sessom Richard B
N3 May Edmund R
△ B4 [illegible] George M
E4 Nord August F
F4 Sellen W
G4 [illegible]
H4 Wagner [illegible]
K4 Waters [illegible]
△ G4 Lallock [illegible]
A Kessler [illegible]
B3 Calling [illegible]
△ E4 [illegible] Fred W
S Lord Robert W
[illegible] Baker
B5 Brinkdage LeRoy
K5 [illegible] Frank A
△ [illegible] Thomas F
[illegible] Kane [illegible]
[illegible] Charles
△ [illegible] Michael J
2 Adams Joseph Jr
△ G3 Schmeg Paul
G3 [illegible] armody Frank T
[illegible] Holmes Chandler
[illegible] Godfrey David W
[illegible] Sonning Eric H
J Wagner Martin
55△ Herman [illegible] M D
△ A Manning C F Jr
B Dewhan Jacob
A [illegible] Spaulding Joseph
△ B Kane Walter A
△ [illegible] Boschen John
[illegible] Pinzer M J
E Planck Herbert
△ [illegible] Allen F M J
G1 Flaherty Bernard A
[illegible] Bukowski Michael
△ [illegible] Sullivan [illegible] T
[illegible] French [illegible] R Mrs
[illegible]
2 Rose [illegible]
△ 2 [illegible]
△ E [illegible] Mrs
F2 Bar[illegible] Michael A
[illegible] Simonowsk Benjamin J
H Dawson [illegible]
△ [illegible] N
B1 [illegible] Samuel
[illegible] Chesnure R
[illegible] Robert T
[illegible] Thomas A
E3 [illegible] John J
E3 Potez R W
△ [illegible] Max M
A Bowing [illegible]
△ B [illegible] George A
△ [illegible] Mc[illegible] J F
△ [illegible] Kupeck Paul
△ [illegible] Cesare Armand
△ [illegible] Connor A F
[illegible] Lorenzo Max A
△ [illegible] Richard J
[illegible] James [illegible]
△ [illegible] Irving Andrew
△ [illegible] J F
[illegible] Dwyer Mary A
E3 [illegible] Helen
F3 McFadie Harold J
△ [illegible] Conlson Roy H
[illegible] Mulgan John V
57 Fleming av crosses

PACIFIC fr 32 Elm SW to Temp
Kins Point rd Right odd)
6 Medeiros V Mrs
S11 [illegible] Mrs
Vacant store
8 [illegible] Gregorio J
Sigler George W
Stacky [illegible] barber
[illegible] Tremblone Andrew
M-Press Service printers
[illegible] Gomez A C [illegible]
4 Spanish American Political Club The
15 Walnut st crosses
[illegible] Curran Jul A M grocer
17△ [illegible] Pulaski Home
18 Pereira Manuel
Soares Antonio

Gagnon Clemence
Vacant
20 Anjo [illegible]
[illegible] George
[illegible] Frank P
20 [illegible]
Vacant
△ Greenfield [illegible] bridge
△ Pu[illegible] [illegible]
23 Gallucci Arturo
Vacant Sam
Ma[illegible]
Sugar S [illegible]
[illegible] Pl[illegible] P
Saragosa Peter
Tilma[illegible] J grocer
26 Ashukian M clothing
27 [illegible] Anthony
Jotock A [illegible]
Sa[illegible] Angelo
[illegible] Carlos Bros fish
Ka[illegible] Anna Mrs
W[illegible] Sam Nick
[illegible] Francisco S
Centmann [illegible] grocer
[illegible]
30 Tavern [illegible] Barber
[illegible] Ten Co The
31½ New York av crosses
△ [illegible] Andrea A [illegible]
Corazza Joseph
[illegible]
△ Rienzo J
Vannucci [illegible]
△ Pacific Construction Co Inc
[illegible] of Gold [illegible] Sales of Cloth
7△ [illegible] Station
Cuchio Vincent
[illegible] Mrs
Pierce Quentin
[illegible] Thomas B
[illegible] Carolina P
39 [illegible] Fonseca
△ Galante E I Mrs
Iwanski Edward C
△ McAlpine John M
Barreto John
Gilbertson Gilbert
Vacant store
4 Nolch Mary
Brolsino Pasquale
Crisafulli Frank C
Zuccarello Lorenzo
△ Casale Rosario M
Oliver Jerry F
42 Fernandez Odilio
43 [illegible] S barber
Vacant
44 Bazzeh R Mrs
45△ [illegible] T [illegible]
Vacant store
7 Perez Vincent
Pa[illegible] Co Inc
[illegible] Bur[illegible]
48△ Ze[illegible] Mrs
△ Ze[illegible] M grocer
48½ Warwick st begins
49 America Reserve Workers [illegible]
Bu[illegible] A R
Pietropaolo George
Vacant
50△ Moodbritch F dry goods
Alves Jose
△ Clark A Mrs [illegible]
Vacant
55 Garden st ends
56 Melle M P grocer
△ [illegible] T grocer
△ Schore [illegible]
58 Bonne Emil F
[illegible]
Vacant
59△ El[illegible] N shoe repr
60△ [illegible]
△ Gorlo T Mrs [illegible]
61 Di[illegible] John
[illegible] Atlantic Ass'n Inc The
[illegible] Manahan Mrs
62△ Star Beef Co
63△ [illegible] I Inc [illegible]
△ [illegible] Herman N
△ Mann Catherine Mrs
64△ Lane D variety store
[illegible] Albert
Monaco Nicholas N
Monaco [illegible] Mrs
67△ Rosenfeld I confr
Rosenfeld Samuel
68 Nichols st begins
69 Kaufman N stores
Vacant
70△ [illegible] J B meat
7 Porcinello Joseph
Tarcorola I Mrs
Canonico Pasquale
Schore [illegible]
Tartarola Joseph
Rina H A restaurant
72 Aldeo Philip
Stein S baker

73 E Kinney st crosses
74 [illegible] Lorenzo Michael
[illegible] Cleaners & Laundry
[illegible]
75 Vicari[illegible] A [illegible]
Brooks Ha[illegible] Mrs
Vacant
77 Lee Sing laundry
Greene Joseph
Shino Saba[illegible]
80 Bobbie's Beauty Shoppe
[illegible] Mrs
Mason Irving
8 [illegible] Frances Mrs
[illegible] & Stein
Lengle [illegible]
8 J [illegible]
8 Marino Anthony J
Mauro [illegible]
83△ Mattingly Dennis
Malling Int Prima D
84 [illegible] Daniel
Zita [illegible] Pasquale
△ Sampson [illegible] Mrs midwife
△ Sampson Vincenzo
85 Patrico Antonio
[illegible] Frank
86 [illegible] Mrs
[illegible]
[illegible] Mrs
[illegible]
87 [illegible] Domenico
[illegible]
Stacky [illegible]
88 [illegible] Sadh
△ [illegible]
89△ Palumbo [illegible]
90 [illegible] Mrs
91 △ Regan A grocer
Mel[illegible] John
92 Greek Orthodox Missionary Baptist Church The
Fremont [illegible] T
Smith Otis
Volunteers of America [illegible]
[illegible]
93 Oliver st crosses
94 Kenmore Market The
95△ Christ A M Mrs druggist
Lesley [illegible] Mrs
96 Connors William P
Dougherty Henry F
Scrub M [illegible]
97 Hoover [illegible] Mrs
Joseph Thomas grocer
Ramaglia Joseph M
98 Gambardella Peter
99 Benedetto Frank
Soukowsk W J
Moine S shoe repr
[illegible]
Zingaro Philip
Vacant [illegible]
101 DiMauro A Mrs [illegible]
DiMauro Gaetano
Vacanello Michael
A [illegible]
103 Mone Stephen
Vale [illegible]
104 LaFragola Pasquale
Mariano Frank
Nozzo Michael
104½ LaFragola Frank
LaFragola P barber
105△ [illegible] A G [illegible]
McDougan E L Mrs
Ray Emma Mrs
106 Fischer Irene Mrs
Oliver Michael
107 Beck John J
McCabe Joseph J
Warren Pearl
Vacant
108 [illegible] Lawrence
Furnaman Fabio M
109 [illegible] T
DiSanito M A
Rubin N Baker
Stein Stephen
Bracken H F Mrs
[illegible]
Pietropaolo J rest
Swift Patrick J
109½ Chestnut st crosses
110 Duffy Thomas J
Stafford William A
△ [illegible] & Sons Inc
John
11△ Kampf G & Mrs delica
Klein Joseph
3 Carson George W
Clark Carrie B Mrs
4△ [illegible] S rest
1 5 [illegible] Dock
Mannon John
1 6 Russo T barber
Vacant
1 7 [illegible] Jeffrey
Vacant store
1 8△ Malger Gaetano
19△ Walker Dominick B
19 Barkin John W
Bu[illegible] C E Mrs furn rms
20△ WPA Mattress & Comfort Mfg Project

△ W A [illegible]
[illegible]
1 Angelson [illegible]
[illegible]
123 Vacant
25 Chur[illegible]
127 Vesey st ends
2△ WPA Toy Mending Proj
133 Lanfa J M [illegible]
[illegible]
134 [illegible]
13 △ Chiarito [illegible]
△ Chiarito [illegible]
[illegible]
136 Malvern [illegible]
37△ Gallo V M
△ Gallo [illegible]
39 [illegible]
[illegible]
39 Thoma [illegible]
△ Thoma [illegible]
△ Thoma John
42 Corazza A T
Corazza [illegible]
143 Johnson st ends
44 Cuevas Garcia V
Zi[illegible]
△ Cocera [illegible]
△ Lasso [illegible]
46 DeSan [illegible]
Vecchio Domenico V
Cimas Joseph
Meyer [illegible]
△ Mu[illegible] Biagio
△ Monte [illegible]
△ Vitale P [illegible]
8 Cimas Thoma
9 Grecio John
10 Sidlek George M
[illegible]
2 Jackson Anna V
[illegible]
152½ Delancey st begins
73 Cubranick Nicholas
Cicalese Frank
Spenera Manuel
[illegible] Hani [illegible] John
Anskiel L [illegible]
5△ Angelopulo L [illegible]
Gerek Thom. [illegible]
6△ Gren [illegible]
7 Cia[illegible] Charle
159 Penn [illegible] ends
Jrm M B [illegible]
12 Chiaro Salvatore
Leonard [illegible]
14 Serio Nicolo
Ammirato [illegible]
16 [illegible]
166½ Cayuga st begins
18 Baker Charle V
Desanto V
△ Dengie J [illegible]
7 [illegible] John
Mastrone [illegible]
Nolan [illegible]
[illegible] Ignazio
12 Cu[illegible] James M
Wendrick M M
17△ Dempe Mr. Mrs
17 Beaman M Mr
Sebad [illegible]
178 Andro Charles
Sterlike Joseph
Crisafulli John
Spenger H H
180 Fee Mr [illegible]
Halcroft Vacant
8 △ Lamont [illegible]
82 [illegible]
Sangiorgio [illegible]
Campbell [illegible]
186 [illegible]
Vacant
187½ South st crosses
188△ Wale [illegible] K M
Deal Frances
Riegle [illegible]
Tenner [illegible]
189 [illegible]
△ Vincenzo [illegible]
△ Vincenzo [illegible]
Ruzzicowsk [illegible]
[illegible]
Percent [illegible]
193 Vacant [illegible]
195△ Novarro [illegible]
Threndi [illegible]
197 [illegible]
Gerard [illegible]
Santin Ch [illegible]
198△ Phoenix [illegible] plant
199△ Phoenix [illegible] office
203 Ammonia [illegible]
205 Thomas st crosses
215 Tompkins Point road begins
[illegible]
△ National Rec & [illegible] Co
△ Jefferson Terminal Corp est
1995△ Tusel & [illegible]

Tinning Works

Constantine Fred

Matzler Jacob W

138 Scheffeck F C
112 Kaligoski Stephen
△Messer Mary A V
113 Andriano Conrad
Franey C Mrs
Tirella Nicholas
△Sim F Frank W
18 Giannotta Joseph
Novotny L tavern
Sulek S F Mrs
Manuca T A es mobile sp
Prince Benjamin
Simeone Viego
DiFasco Anna Mrs
Vacant

PARIS fr 231 Wilson av E to 165 St Charles (Right side)
40△Kleley & Mueller mr steam special ties
43 Niagara st crosses
△Federal Electric Indus
Krueger Giuseppe
△Fechtel John & Co Inc
Vacant store
Vacant store
△
42 Vacant store
84 Vacant store
Vacant store
97 Magazine st crosses
16 Winter Frieda Mrs ©
16 Benner William C
Bentley W S
Phillips Edith W
Perebia Joseph
18 Dlugosz John K ©
Kozimor C Mrs
Rojewski Mary Mrs
△Goldsmith Leather Co Inc
△Vesta Clothing Co
Bzik Walter S
Sledzeski V S Mrs
123 Matecki M Mrs
Kozdel Stanley
Szalowski John W
Petras Joseph
Los John
Sokolski Albert
128 Vacant store
30△Aaron K M jobber waste
3△Newark Oil Co
38△Nuco Leather Finishing Co
△Marcus E rest
△Cooper Louis ©
△Lesser Victor
△Cooper & Lesser fur dressers
153 Av ... ends
54 Bailey F B Mrs
Stockinger C J ©
58 Stockinger C J rest
160 St Charles st ends

PARK fr 24½ Park pl SE to 837½ McCarter hwy (Right side)
8-10 Military Park Bldg
2 Capitol Auto parking
△Twenty Park St Tavern Inc
4△Davis Harry
△Swartz M rest
15 Pine st begins
Capitol auto parking
△Military Diner
15△Feldman Bros auto parking
20△Sillar A Mrs furn rms
22△Knights St Francis
Abate Michael
△Holton F
△Bryant Building
28 Fraternal Order of Eagles Bldg
28 Eagles F O E Assn
F O E Hall
△F O E Home
Letter Carriers Assn
New Jersey State Civil Service Assn
30 Trent Motor Garage
34 Kitchell st ends
48△Walters Co The waterproofing
△Walters August ©
40△Bronze Art Fixture Co lighting equipment
51 Mulberry st crosses
58△Corrado Rudolph
60 Gehrig F Adolph
Gehrig A M Mrs furn rms
62△Widmann E Mrs furn rms
66 Glenn F furn rms
67 Wakeman M furn rms
68 Keutros S Mrs furn rms
70△Kirchner M Mrs
△Tuttle Rosa E ©
△Tuttle G S assayer
△Brennan Thomas ©
△Horne John
73△Lorill G M Mrs furn rms
△Lord John N ©
74 Faulkrod H W
75 Hafensteiner Adolph
Hafensteiner E Mrs furn rms

75½△Loving K C Mrs fur rms
△Loving Victor L
78 Thompson John A
Mason Margaret E
McCormack John J
△Doyle Maurice P
△Snyder William J
Vacant
77 Imrey H C Mrs furn rms
79 Kischbeth A Mrs furn rms
81△
Lynch Sarah A
Fleanor The apts
Fischetti Alfonso
△Holbrook Albert B
Lapaski S
Smith Leon
Smith M Mrs nurse

PARK AV fr 95 Bloomfield av NW
2△K & S Auto Glass
△Kendel Petroleum Corp
Mineo S Bros
Vendola Salone
Miller Frank J
15 Summer av crosses
21 Vacant store
23 Bryant John J
25 D'Armiento M
Antonio Pasquale
Pintozzi Victor
Maria Mrs
Cioffi Alfonso F
Vacant store
38 DeRosa F cheese mfr
Melillo Nicholas
DeNegris Frank
Armando
Vacant store
Vacant
△ grocer
33 Stone st crosses
Salerno
Marr Mrs
M conf
36½ Cutler st ends
△DeMarco Aurelio
Russomanno Angelo
Venturini Fausto
12△Frank H Gallmour School
△1108 Essex County Selective Draft Board No 20
△ B MD
△DeFelice Florentino
Vincent
Joseph N
Angelo
Marie Mrs
George
△Felli Giovanni
Marino Pasquale
Serebin M conf ©
△Cardinale Michael
Edward
△Megaro dentist
57 Garside st crosses
58△DeCrisoforo H D conf
Zurr Thomas
Cell Michael
60 Castagno Giuseppe ©
Capone Thomas
62 Lennon Larry
Elizabeth
Benjamin
Donkalano Gaetano
Pico Diana A Mrs ©
Rispoli Filippo
Dieter B A Mrs furn rms
Dieter John R
shoe repr
Melillo barber
Vacant
Park Lounge Club Inc
L Mrs produce
Cuthbert A mea
O Mrs
Pasquale
Frank
Esposito barber
Mary Mrs
Joseph A
71 Mt Prospect av crosses
△Basile druggist
75△First Italian Church Bapt Community House
△Campbell M
87△Smith Joseph
Vacant
87½ Clifton av crosses
△Hospital and Home for Crippled Children
Sacred Heart Church
103 Ridge st crosses
105△Battista R contr
Battista Caroline
DeCarlo Alfred
Parisi Antonio
Raffi Rocco

106 Oakes Petroleum Corp
Olympic Service Station Inc
△Sisters of Charity
△Cassidy optometrist
△Creery J D dentist
△Creery W D MD
George E
△ gowns
△Maffey J conf
Vacant
114△Intrieg V engrosser ©
Lofero Joseph
LePere tailor
Montanelli Antonio
Petrozzino P
117△Furino Joseph ©
Iacono Vincenzo
Parnell Vincent T
118 Nepe Frank A
119△Oakes Petroleum Corp Station
119½ Parker st crosses
△Schaefer music
△ music
123 Pirone Giuseppe
△DiBenedetto Nicola
125△Cicenne Joseph ©
Nardone S F
Vacant
127 Caprio Frank ©
Semini Anna Mrs
Vacant
129 Cappiello Mary A
△Buffo Andrew ©
133△Muller Frederick ©
135 Highland av begins
137 Flanagan John P
△Rigsley Frederick J ©
Resnick N grocer
139 Rinaldo Joseph
△DeV Mrs ©
Parkway Lodge tavern
141 J Nuspinsky John ©
△
△ Sheehan James A
James
Anthony N
△ V J
Smith
Joseph M
△Polnar F M
△ Mrs
Strasberger P
45 Capobianco B piano tuner
△DeMaio John
Bernard
△Bond Roofing and Improvement
△
151½ Lake st begins
Branch Brook Park
228 4th st ends
△ rest
△Promenade The tavern
238△Park Service Stat
△ gasoline
240△ laundry Inc
242△Archibald gasoline
245△ gasoline
247 5th st crosses
248 Park Grille Inc
249△Firestone Auto Supply & Service Stores
252△Texas Wiener Lunch
254△Rother Furnace Co
△N J Dept of Motor Vehicles
Vacant store
257 Cardinale Alfred
Bonnie Mrs
258△Rubin T conf
259 Guglielmo F Mrs
△Gold Seal Bedding Co Inc
Baville Joseph C
Scalera barber
△Rosberger P
263 N 6th st crosses
Parkside Service Sta Inc
△Blue Star Cleaners
Lennox
D A
DiGerlando Rosario
Frederickson Richard
△Neibart
267 Perna S barber
△ Pasquale ©
△ druggist
268△Neibart
Dean Robert
Muskese Victor
△Engine No 15
△Truck No 7
DelGuerico G Mrs
Layton John
Robinson W T
Mahoney F J
Vacant store
274△ J P conf
△ M Mrs ©
Hilbert S
275 Cahill Matthew T

△Doben R Mrs deltes
△Feldman Samuel ©
276 Sarro Giacomo
△Muccio A produce
Vacant
278△Carmichael J J veterinarian ©
279 N 7th st crosses
△Park Avenue Meat Market
281△Baker's Pharmacy
282△Rosenblum Abe
△Rosenblum M Mrs conf
Vacant
283 Dooley Mamie L
△Chankalian A Mrs ©
△Chankalian A Mrs tailor
284 Vreeland F E
285△Altman B real est ©
Bertram J F Jr
286 Hubert Clarence ©
287
△Baldwin Robert
288△ Alexander J
289△MacGregor N Rev
290△Bassing Charles A ©
291△Park Avenue Presbyterian Parish House
292△Maggio A MD
△ M B Mrs ©
294△Atnley A ©
298△Joly Florida P Mrs
△Eder
△Costello Herbert E
△McGuirk Edward J
△McWilliams Robert S
△Sendleck Emma J
△Monroe James
Phelps George
Faust Edna M
300△ E
302△Brauer Frederick F
307 Roseville av crosses
315 Wacker John
△DelFuto Raymond ©
317 Oliver H
△ M
318 Hagenmiller George
△Jefferson Ralph T
△Hacket George
State
322△ T
△Parring T
△Bond S
△ Mrs
△Fairnadge W G
△O'Connor Emily
△
△Murphy Thomas P
Vacant
323 Rose The apts
△Bauman John
△ M
△ F Mrs
3 Davis L A Mrs
4 McGovern James T
5 Rogers C Mrs
△ Weinman N E
△ W T
23 Schaeffer A B Mrs
24 John P
△McMahon
△ Minnie Mrs
(32) Vacant
(33) Mrs
(34) Emma
△ Belaire N E Mrs
△ Leonard H C Mrs
△ Murphy Mrs
Edward
(43) Hogan K Mrs
(44) Caprio Pasquale J
(45) Walker Richard C
328△McCracken Henry A
△Cain L J Mrs
△Lacroix G F
△ Ernest
△
△Jones Herbert E
△Quigley Timothy J
△Robinson
△Verbade Ernest R
329△Regina The apts
△ Mrs
△ M J M
102
△
△ Metzger John
△ Clarence J
204 Vacant
△
(3-2) Vacant
△(3-3) Mannheim A F
△ Nora M
Edith W
△ Edward C
Edward
△(134) Stevens M E
329½ N 9th st crosses
333△ P MD
336△ Mrs
338△VanDuyne F
339△Clinton J A MD ©

Park Av. continued
343 Fredericks Charles S
341 Tellone E E dentist
342 Kuno Guido L
344 Gans Samuel
346 Schwarzwaelder M E Mrs
346 Mostow John G
347 Vacd Lawrence A
350 Chapman Victor
Conolly H A
Davidson O A
Froelich Andes
Kemp E Mrs
351, N 11th st crosses
353 Braun Leon
Vacant store
353½ Koester P C meat
354 Canterbury Realty Co
Newark Poster Advertising Co
Newark Sign Co
United Advertising Corp
Jersey Foundry
356 Park Avenue Storage Co
357 Vacant
Herman S delicatessen
367½ N 12th st ends
375 N 13th st crosses
Gregory Roy J
Smith Helen M
Tobin Eugene S
Turtz & Rosen
Vandenberg H
388 Eclipse Air Brush Co Inc
390 Park Avenue Coal Co
Wallwork Bros plumbers supplies

PARK PL fr 508½ Broad S to junc Saybrook pl and Centre s el SW 7 fr Broad Left even

1 Rector st crosses
Symington A Mrs
Sherman Kidon
York F Nats fire ins
Firemen's Insurance Co Bldg
Fredericks G M ins
Hodgkinson W ins
Firemen's Ins Co of Newark NJ
Keystone Underwriters Dept
Pittsburgh Underwriters Dept
Summerfi C W lwyr
Sege Benjamin
Fiedler Corp real est
Fiedler Appraisal Corp
Hanover Fire Ins Co
Simons & Co ins
Fiedler Inc real est
Newark Athletic Club
Vacant
Maul M barber
Vacant store
Seour
Vacant store
Vacant store
30 Saybrook pl begins
32 Centre st begins
Regis Cafeteria
Hutton John & Son cigars
Vacant
Vacant
Vacant
Essex County Cracker & Cheese Club
New Jersey Ad... Bureau
Lalonde Mott Service
Brooks Advertising Art Service
Boy Scouts Park of NJ
Vacant
Vacant
(12) Vacant
(15) Vacant
48 Vacant store
... Trading Co
Publishing
Vacant
Vacant
(217) Dougherty J H ins
Childs Restaurant
General Landlords Protective Assn
(11) Semel H constable
(12) N J Economic Council
(203) Elliott Howell Corp loans
205 Reich S Mrs corsetiere
206 Morgan S electrolysis treatment
(207) Wilkes E D mathematician
(208) Kurz E A lwyr
(209) Vacant
Vacant
Advertising Club of Newark

2 Newark Suburban Newspapers
Vacant
(217) Vacant
Millman Coal Co
(218) Vacant
(220) Vacant
(300) Waldron Edward M Inc builders
(300) Mansion House Realty Co Inc
(300) Waldron Bros Realty Co Inc
(305) Woodward A L ins
(305) Bryce A L ins
307 Vacant
Essex County Tuberculosis League Inc
Veterans N barber
Kapner The Kapner Inc
Nosher Philip Inc opticians
N J Birth Control League
... shoe shiner
30 Maternal Health Center Inc
Vacant store
Seven ... Saw ...
Tree Robe Hotel The
Tree Robe Barber Shop
Bedell M A public steno
Robinson Lloyd G
Bush W L auctioneer
Fuller Inc cigars
New Jersey Hotel Assn
Essex Club
54 Standard Aerial Surveys Inc photographers
Park Cafe
Sigars ...
Clifts ... Shoes
... Sandwich Shoppe
58 ... Agency Inc
... Estate ...
... Seafood & Chop House
... Advertising agency
60 Park Bldg
Kaplan D L lwyr
... Barber Shop Inc
... Drug Co
Warner B C merchandise
... Custom Clothier Inc
... cigars
... shoe shiner
... Radio ... sporting goods
... Surety Company
202 Progress B & L Assn
205 ... B & L Assn
(206) ... B & L Assn
(20) ... B & L Assn
(20) ... B & L Assn
205 Knights of Pythias B & L Assn
(2 2) ... B & L Assn
(2) ... B & L Assn
(2) ... E ...
(203) Israel B D lwyr
(203) Stern R E lwyr
(2) Vacant
New Empire B & L Assn
(21) General Founders B & L Assn
(211) Starifsky M A Co real est
(213) Atlas Securities Co Inc
(213) Harrison Street Holding Co Inc real est own
(213) Sanford Investment Co Inc
(213) Sixty Park Place Inc real est owners
(213) Station Realty Corp
(213) M ... Park Bldg office
215 Vacant
... real est
217 Vacant
(218) Electrolysis Associates
220 Brown optician
220 Morelli J beauty shop
221 Bean Travel Bureau
222 Vacant
223 Vacant
U S Treasury Dept Bureau of Internal Revenue
401 Newman & Erbe Mfg Co office equipment
403 Davis Bell Audiphone Co
404 Vacant
405 Vacant
406 Dunn Employment Service The
407 Hollywood Memorial Park Inc

(407) Vacant
(408) Vacant
(410) Apollo Adjustment Agency of New Jersey
(410) Trachtenberg ... lwyr
(410) General Exterminating Corp
... constable
Summers ...
Weiss S lwyr
Vacant
Vacant
Vacant
Vacant
Academy of Office Machine Practice
Sussman ... lwyr
Nuroff ...
Ginsberg ...
Weinman ...
Goldstein ...
Pryor ...
Greenbaum ...
Herb ...
Kessler ...
Jones J R ins
418 Goodyear Tire and Rubber Co Inc ... office
Newman B & ...
Newark B & L Assn
... B & L Assn
Wasserman A B lwyr
421 Kamin ... lwyr
422 Vacant
(423) ... Merchants Assn of NJ
501 Dillingham B L clu
... Constantino B C lwyr
Federal Home ...
Brady ... lwyr
503 Edwards F M lwyr
503 McVeigh E C F lwyr
503B Hand ... invest ments
(504) Wentworth ... ins
(504) Fletcher J W ins
(504) Rowland W T ins
(504B) Gunzell Alfred Agency ins
(505) Vacant
(505) Vacant
(506) Ashby W T ins
(507) Drogsch ... Collection Agency
(508) Bodner S lwyr
(508) ... lwyr
(508) Labeda T P lwyr
(5) Vacant
(5) Newark ... ins
Vacant
Worrell ... lwyr
Gluckenhaus J S lwyr
Nolte L G constable
Blechman S lwyr
Jedel E lwyr
... lwyr
Hood C lwyr
... Society
518 Krusner M lwyr
518 Litwin M A lwyr
518 Litwin D M lwyr
... Kiell J M lwyr
(523) Vacant
601 Vacant
605 Vacant
(614) Vacant
(618) Brink & Bige lwyrs
618 Brink ...
(618) Velente J M real est
(618) Belifante H S lwyr
... Palmieri G J acct
(617) Encyclopaedia Britannica Inc
(618) Miller H dentist
(619) Wilcox & Gibbs Sewing Machine Co
... Sebra ... lwyr
(620) Hessian J lwyr
(62) Rosenberg P lwyr
(62) Padula ... lwyr
(62) Harrington T P ins
(62) Fortenza & Harrington
(62) Tamburro W J lwyr
(622) Vail C W lwyr
(623) Vacant
... Naylor ... ins
... ins
... Ernest ins
... Gates W P ins
... Brecke F W ins
... Kucher ... ins
... Underwriters Companies The
(801) Vacant
802 Standard Surety & Casualty Co of NY
(802) Beverwyck Breweries Inc
(802) Standard Insurance Co of NY
804 Vacant
(805) Martin E W Jr ins

(805) Boslow H A lwyr
(805) Fenke E lwyr
(805) Gash L lwyr
(808) Rotonda ... lwyr
807 Vacant
808 Bolte ... The ...
809 New Jersey Assn of Real Estate Boards
(8) Salvage Adjustment Corp
(81) Citizens Casualty Co
(812) Finch E D ins
(812) Finch Agency ins
(812) Guardian Life Insurance Co of America Finch Agency
(813) Colarusso S A lwyr
(815) Ricciardi R lwyr
(815) Pomerantz G M lwyr
(817) Silverstein ... lwyr
(81) Marx S I lwyr
(814) Nelson S H lwyr
(8) Offen S O lwyr
(8) Wolff S lwyr
(815) Vacant
(818) Refrigeration Discount Corp finance company
(817) Oberwager J H lwyr
(817) Paraonsel T ... lwyr
(8) Auerbacher L ... lwyr
(8) Enter E J lwyr
(8) McLeod J H lwyr
(8) Zeiler ... lwyr
(820) Fasan & Beckelman investments
(82) Cohen H ... lwyr
821 Rosenstein ... lwyr
(821) Kistahn L lwyr
(82) Rosenstein M L lwyr
(822) Vacant
(823) Vacant
(901) St Paul Mercury Indemnity Co of St Paul Minnesota
(902) International Accountants Society Inc
(903) Fidelity and Casualty Co of NY
(908) Automatic Music Association of New Jersey
907 Fidelity & Casualty Co of NY
(908) Finchbarth ... lwy
908 Kennedy F X lwyr
909 Wilcox ... auctioneer
910 Gerard Martin Co Inc
91 Warner A acct
91 Sherman E N lwyr
(91) Jacobson J H acct
91 Feldman ... lwyr
912 Rafner ... lwyr
91 Budd & ... lwyrs
(9) Gemmel S A lwyr
9 Engel W lwyr
(9) Sollo A H lwyr
(913) Gio ... J constable
(9) Nicola ... lwyr
9 Simon ... lwyr
(91) Shapiro M lwyr
9 Beneficial Management Corp financing
(9) Dadjar Vice Consulate foreign consuls
(9) ... acct
(9) Schekman E acct
(9) Halpern H lwyr
(9) Mulanga M L lwyr
(9) Weinberger ... lwyr
(9) Essex ... Underwriters Agency
9 ... Premium Service Corp ...
1001 O'Neill P M detective agency
1002 Grolier Society The
1003 Warner ... & Co investments
(1004) NJ Council of Housing Authorities
(1005) Kaplan H lwyr
(1005) Roessler S lwyr
1007 Swartz ... lwyr
1006 Vacant
1007 Vacant
1008 Klein E W acct
(1008) Abramson J C & Co accts
(1008) Borchardt ... lwyr
1008 Bodker ... lwyr
(1009) Vacant
(1010) Grupp ... lwyr
(1010) Schreiner M lwyr
(1010) Schwartz M N lwyr
(1010) Zuckerman D acct
Real Estate Board of Newark
Stevens W lwyr
(1013) Hartford Accident and Indemnity Co
(1013) Shedler C I lwyr
(1013) Hartford Fire Insurance Co
1013 Clussmann L lwyr

(1013) Roder ...
(1018) ...
...
...
...
...
(102) ...
(102) ...
102 ...
Vacant
...
...
...
...
Vacant
Vacant
...
...
Inspection ... of NJ
...
Vacant
...
...
...
Vacant
Compensation ... Inspection of NJ
(12) Klein Samuel
21 ...
120 Vacant
122 Vacant
... Insurance Co
(1228) Manufacturers Insurance Co
13 ...
Vacant
1304 ...
(1305) Newark ... Authority
(1306) French ... ins
(1306) ...
(1307) Union Special ...
...

[illegible] continued
[illegible] Weisman J A lwyr
[illegible] Weiss [illegible] wyr
[illegible] Kal H wyr
[illegible] Hilbert & Albach lwyr
[illegible] Eisenstat A lwyr
[illegible] Bilder & [illegible]
[illegible] Bodenheimer S lwyr
[illegible] Bodet R M lwyr
[illegible] B & L Assn
[illegible] Wright H lwyr
[illegible] R F lwyr
[illegible] & [illegible] lwyr
[illegible] Ores W [illegible] real est
[illegible] Insur Mtg Co (pitch)
[illegible] Feuilmart L L & Co investments
1805 Lippman & Lowy Inc lts agts
[illegible] Vacant
[illegible] Vacant
[illegible] Stentz S B lwyr
[illegible] Seiger & Silberkraft [illegible]
1029 Glassner R M lwyr
[illegible] Lerner J H lwyr
1705 Columbia Casualty Co
1703 Ocean Accident & Guarantee Corp Ltd
1704 Mason Fred Jr & Co fnc investments
1704 McCullough Stanley & Co investments
[illegible] Baine A H lwyr
1955 Bromfield H C real est
[illegible] H. [illegible] lwyr
[illegible] Pitman J [illegible] real est
955 Loth A lwyr
[illegible] Lubeckin J lwyr
1022 Erie Railroad gen agt offic
[illegible] Vacant
[illegible] American Bowling Co of Baltimore
1005 Bennett A K lwyr
[illegible] Fidelity and Deposit Co of Maryland
[illegible] Vacant
2000 [illegible] Archer & Batson Inc lts
2001 Commercial Ins Co
2001 Glen Falls Indemnity Co
2001 Glen Falls Insurance Co
2005 Vacant
2006 Vacant
[illegible] Payne B & L Assn
704 Kuebler E E lwyr
[illegible] Satz Tomlin [illegible] lwyr
63 Park av begins
Public Service Terminal
Public Service Terminal main [illegible]
Beck Terminal Price Shop Inc
Peter & Son cleaners
Anderson [illegible] Shop
Carmen [illegible] Co
Gilmore P shoe repr
Rosa [illegible] Shop op
Post St [illegible]
Stein [illegible] Inc
Sasse S [illegible] Furnishings
Terminal Hat Renovating Co
Terminal Shoe Shining Par lor
Union News Co
Union News Restaurant
Wohlgemuth W F & Co barbers
Public Service Corp of New Jersey executive of fices
Public Service Electric & Gas Co
Western Union Telegraph Co
Veloz [illegible] Inc
Veloz [illegible] Co
Terminal [illegible] Park [illegible]
[illegible] jeweler
[illegible] Vacant
[illegible] A Rubber Stamp Work
[illegible] Stamp and Coin Exchange Inc
[illegible] Typewriter Exchange
Administration Shirt Shoppe
Plaza [illegible] Inc

PARK VIEW TER from Lehigh av SW to Union county line (Right odd)
1 Kretschmer G H [illegible]
2 Tepper V MD
9 Benson Marie L Mrs
10 Buckman Julius
11 Sudler H H contr
Heyman Abraham
15 Singer Phillip A
16 Kelly Joseph
18 Bennes Frank
20 Hardwig Walter end
23 Rosenberg A A
24 Mader Henry
25 Max Aaron
28 Vogt Joseph A
29 Brodsky Charles
45 Lyons av crosses
47 Kaden Max
Teichner E painter
Geiger B N artist
Geiger Julius
51 Ansell David
Gottlieb [illegible] painter
Lee B L Inc
53 Conner George
Katz Solomon
Stock James Y
53½ Weequahic av crosses
55 Waldin Jack M
56 Gee Jacob L
Kosky Harry B
60 Kugel David
61 Sauner Jacob B
63 Knapp Louis
66 Rosen Louis S
67 McLaughlin William
Denning A E Mrs
68 Freeman B Mrs
69 Pomona av crosses
70 Wolfe John
Vance John J
89 Goldsmith av crosses
90 Lubell Albert H
Thomas Maurice
101 Vassar av crosses
112 Eichler Daniel
Ruback Charles
Williams L B
Gen Nonis
Silver Morris
Shapiro Samuel
116 Cohen Peter
Reynolds Ethel A
Sedwyn Thomas A
117 Tenenbaum C
Herbst Jacob
120 Greenberg Samuel
Rosso William
Weiner Irving L
Lorendin Frances
123 Chancellor av crosses
143 Hansbury av crosses
153 Keer av crosses
63 Grumman av crosses

PARKER from 13 Union S to Erie RR (Right odd)
5 6th av (1st part) ends
Bunce High School
93 Cherrin A Rev Church of the Sacred Lamb Rector
95 Park Crest The apts
95 Palmetto Apts
McGovern Frank
Vacant T Mrs
Santomenno Anthony
Marciano P [illegible]
McArdle [illegible] Mrs
Sutton Stanley A
King Samuel
Zarra C Mrs
9 Sasso A J [illegible]
Sasso Albert M
Sasso [illegible]
Black John A
105 Pescatello L [illegible]
113 Park av crosses
22 Cundell F [illegible]
23 Mazzeno [illegible] Mrs
124 Harpe robert C
Caprio [illegible] Mrs
Lombardi Carmine
127 Fiore Nicholas
Jone Fulvio
129 Caprio Tobia
Sorrentino Ralph
Marchiolli Dante
27 Rizzo Frank A
Grasso Rosario
Grasso Joseph
Marrietto Peter J
129 Marion The apts
DeNobe Kenneth
Abruzzio Alexander
Longo Peter
Richter Mayer
Vetrone John
Macel Joseph
130 Cipriano Raffaele
Pelino Antonio
Sarno Angelo
3 Cassale P grocer
Vertola Armando D
Sarno Carmelo Mrs
Fo [illegible] Lorendin
Gemelo Philip
Ventola Antonio S
Ventola Gaetano Mrs
Arne [illegible] Arnold
Metro [illegible]
Ventola Joseph
Ventola Pasquale
Arnel [illegible] Joseph
Mello John P
Ritomato [illegible]
DeMino Tomasino
Pallino S [illegible]
Rosso John
138 [illegible] Jaime P
Cordoba Angelo
Fusco Frank
Angelo Paul
Barr [illegible] Mrs
Brady Patrick
Chiarolanzo Saverio
Farell [illegible]
Normal Joseph
[illegible] Catherine Mrs
Caprio Charles H
Chiesa Anthony
Cosentino [illegible]
Lambro Angelo
Paul [illegible] Enrico
Giordano Nicholas
Raddico [illegible]
Mc [illegible]
Cor [illegible]
[illegible] Peter
Bottarelli Joseph
Vincenzo N M
Lizzera [illegible]
Mc [illegible]
DeVincenzo [illegible]
Amoroso Gerard
Amoroso Joseph
Rispo Joseph A
150 Longo John
Ciello Frank
Pacinante [illegible] Inc
Ruggieri Antonio
15 Stigliano Joseph
Cassese [illegible]
Cinizzo [illegible] Mrs
Genovino Joseph M
Gitarino Anthony
Liberio [illegible]
[illegible] J
[illegible] Vito
Joseph [illegible]
Amoroso Angelo
Varchese Julius
Rasmiello James
Pellino [illegible]
Sterling James A
152 Aurlemma William A
DeRogatis M A
DiGiovanni George
154 Zuccarello [illegible]
Restaino Carmine
Sansone Trento J
Loughlin John J
Miro John
56 Bruno F B [illegible]
Vacant
Vacant
Cielo Nicholas E
[illegible] Mrs
D Renzo Raffaele
9 Corbin Joseph
Corio Alfred A
160 Carisio A Mrs
Ferrera Anthony
[illegible]
Biancardi Anthony
162 Cupone S A
Cappone S J
DiLorenzo Eugene
163 Furm [illegible] Guido
163a Cubelli S window cleaner
[illegible]
Alvino Raffaele Mrs
Fiorello Vincent R
165 Cicerone Joseph
166 Diamond Vincenza
Gerrone [illegible]
Mongelli Anthony
167 D Avella Nicola
Pedde Joseph
168 DeChiaro Carmine
Dorrienzo [illegible] Mrs
68a Antonio [illegible]
McCue Peter F
69 Ventola Antonio P
Ventola A S
[illegible] Mrs
Drangi Emilio
71 Valente Joseph E
Rocco Anthony A
72 Janifer George W
74 Fulvioni S Mrs
Tamburro John
Cimino Pasquale
Sisco Frank
74 Costello Leon Mrs
Nicolo Cesare
75 Porcelli Frank
Sexano Mary Mrs
Carofano John
76 Rosmarino W
760 Vacant
(2) Spina Peter
(3) Vacant
(4) Lorco Antonio
Bucco Frank
(6) Garubo Nellie
(7) Ventolo Nicholas
(8) Muscolo H Mrs
(9) Sparacino P A
(10) LeMeus Philip
(11) Oliver M E Mrs
(12) Lichio Charles
17-6 Mule [illegible] Jorge
766 Molinaro Pasquale
Raimondi Angelo
Ventola J grocer
Rancagno Mary Mrs
78 DeVita Alfonso
Iacone Joseph
79 Nicolo Rocco
[illegible] Joseph W
Pascale Vicent
80 [illegible]
Evangelo Joseph
8 Muscione Rocco
Scuzzarro Lorenzo
Vacant store
82 Lepore Frank P
Mancuso John F
[illegible] Pasquale
8 Lepore V de Stefano
Lepore Angelina Mrs
Vacant
DiPalo Lorenzo
Mancuso A C
[illegible]
Pugliese Leonardo
Zoppi Angelo
Riccardelli Antonio
188 Pumilia Alessandro
18 Carbone [illegible]
Cassio Angelo M
Lorenzo John
[illegible] Nunzio Mrs
[illegible] Domenico Jerry
[illegible] Domenico M Mrs
Cirrito Joseph
Nanni Frank P
[illegible]
Carello Frank
Sabatino Benvenuto
Lorella Nicholas
Dellagrenna Joseph
Carrano Mrs M
Carrano T A milk
Mosca Joseph
Casale Felix
Zarrillo Pasquale
[illegible] Antonio
DMarchi Louis
197 Abbossi Lucy Mrs
Lovecchio Vito
Berla Saverio
Maffa Rabel
Modesto Alexander
Modesto Pasquale
D Pietro Louis S
Travisano V
Pinto Samuel
[illegible] P L M
[illegible] J
Venezia [illegible] Mrs
[illegible] Raffaele
DeMarco George
[illegible] Joseph
Capodiferro W J
Cardell Mario
Vacant
Vecchio Michael
Lecorchia Peter
Fredli Saccanno
Buzzanno Bernard
Vitello Nicholas
Vacant
[illegible] A M
Vacchiano Rose Mrs
Cannuca Anna Mrs
Pizzuto Vito
DelErma Luigi
[illegible] C S M
208 Nittoli Antonio R
DeLizio Cosmo
Valentino Benjamin
D Acunt Dominick
212 Castagnetti Domenico
Cassano Vincent A
[illegible] Angel J
Heferman T P
D Angelo Joseph
Anthony Michael
Sorrentino
Baldassare A
Cameron Albert
DiGerolamo V M
Vacant store
220 Cilli Antonio
Schiano Joseph
Filgio A
Vacant Store
Columbus Press
222 [illegible] Anthony
[illegible] M M
Zarrillo Charles
224 Angelo Pasquale
Tedesco Nicola
224 Melegrano Anthony
Italian Quality Bakery Inc
225 Bloomfield av crosses
220 Boynton Sidney H
228 Riccardi V Oliver
(1) Vacant
(2) Mastrolorio S
(3) Vacant
(4) Lo Bosco Antonio
(5) Gallo Charles
(7) DiLorenzo Antonio
(8) Lupo Rose Mrs
(9) Lombardi B [illegible]
230 Hopston Catherine Mrs
DeCiosa Germano
Frame Mrs Mrs
McDonagh M J
Cosgrove Terence
Ardolino C S
218 Blanco Pasquale
Melillo Joseph L
244 Frame James M
Mc [illegible] Esther Mrs
24 Moberly E Mrs
Gorman [illegible] Mrs
247 Ferrara [illegible]
Iannello [illegible]
248 Bruno John
Giardinello J
Stasio [illegible]
250 Brown Louis D
Rice [illegible]
Vacant
Jeffrey Thomas
Gilgannon W P
Rota Chester
Sorino [illegible] Mrs
253 Vespe Antonio
Vacant
Sacco [illegible]
Iannuzzelli Frank A
255 Buzzarde A Mrs
Vacant Dominick
Sibello Anthony
[illegible]
Pompeo [illegible]
Spinelli [illegible]
Libero Anthony
Bucco [illegible]
Grande Angelo
Wise Michael A
[illegible] Nicolo
Pellegrino Thomas
265 Flores [illegible] E
Rogge Frank A
[illegible]
267 Bruno Pasquale
Corazza Richard
Ritossomano C R
268 Ambrozzi Albert
Vacant
269 Schiano [illegible]
Barbone Charles P
DeVerdin Frankel
Mueller Albert F
271 Rosetta Solomon
Rosetta Philip
Bianchi Alfred S
Nardo N F
Steinbeck Edwin
Neat William M
Pascal Richard E
Esposito Alfonso
276 Lucia William J
Pa [illegible] Vincent
Tavolario Michael
Cordero [illegible]
Trasatto James
278 Fero Anthony
[illegible] Alexander
Pigno [illegible]
[illegible] Mrs
Rosinski Daniel
Zotto Erminio
282 Cirillo Frank P
Fontana Joseph
283 Pugliese [illegible] Mrs
Angelo Albert P
284 Kirscher Tina E Mrs
Palmieri Anthony
285 [illegible] J Mrs
DeRogatis Max
Masi Robert
286 Stelo Walter
Maybelle Robert H
287 Esposito Ernest
Cirrone Thomas
290 Geis William O Rev
290 Kelly M F Mrs
Acierno John B
292 Barnum Anthony
298 Gennie E MD
299 2d av crosses
3 Boyle Stephen J
3 McGuire Mary J Mrs
316 Perbet Finerjee Mrs
319 Fiocco Vincent F
320 Horner Harry
323 Bliss [illegible] F
324 Tedesch Edward
327 Finger Sidney
Finger S Jr adv

Parker continued
328 Dodd Adeline
331 McClelland George M
331 Ross Elmer E
333 McFee Susan A Mrs
335 Robertson Arthur
339 Hill R H M
341 Vacant
Flanagan Bart
Kurzenbacher Joseph
Norman Agnes C
Newhouse Louis F
Townley E Mrs
Rathbun C M
Spoor Harry E
Handy Joseph J
Watson E A Rev
Tedesco Robert S
Vacant
Wood Sarah Mrs
Vacant
Slossen Samuel
Vinton R Paul
Meyer Emil
Strom Jacob
Lewis Samuel Z
Vacant
Brigg Sara M
Bien Mabel M
Smith Edwin Mrs
Young Roger
417 Abington av E crosses
Relles Barnes
Schmidt Richard
Lowe Raymond W
Astles George R
Holmes George
Edmund W
VanNess E R N D
Schoenburg F B
Kaufman Sophie
McQuaid Ethel
461 Berkeley av E crosses
Bero Marion
Scharringhausen F E M
Smith Grace B Mrs
Fogle William P
Campbell M A Mrs
Goblin Gustave W
Dennis Maud E
Thomas James A
501 Ballantine pky crosses
Schmidt W M
McFadden M R
Benjamin E
Jennings Robert E
Riley Robert E
Pham E D M
Thom Adolphus
Vacant
Blanchard H M
559 Delavan av E crosses
Frank & Pearce R
Jones C F
Smith Mrs Edward
Ranger Richard H
Williams R E
Clark Asa B
Young Leon Jr
Garrigan Agnes G
Brennan Thomas P Rev
Ferracola Jerry G
Vacant
Jackson M A
615 Elwood av E crosses
Vacant
Mager Edward
Ocean Engineering Products
Langer Edith
Farrow Walter
665 Heller pky crosses
679 Weisk Charles E
680 Vacant
Young Orin
Meadows Arthur
Vacant

Morgan Jessie A
Murray J Vichae
West F Mrs
DeLuca T
Manchee A L Mrs
Rafferty L D inn
Ladies Mrs nurse
Prendergast Henry
Meyers Elmer
Fera Edward
Kolland A P nurse
McGee Walter L
Strauss Samuel T
Armstrong J T
721 Grafton av crosses
Fitzsimmons James J
Manson J W Rev
Borland Donald
Forman M G real est
Schneider O Mrs
Brown Mary Mrs
777 Montclair av crosses
Jeffries Fitch R
Waiz Eugene A
Vadz Edward
Vacant
Stein Henry W
Crowley Francis
Byrne T J J
Staine Edward D
Roeb Helena Mrs
Taylor Harry W
Cunningham J
Jensen Carl
Coyle J J Mrs
Wakefield Edward R
Hechtoldt August
Comeret J nurse
Begg Samuel M
McGill George
Webb W P carp
Brink Mrs
Runyon Bert R
Lee William
Kennedy Robert
Richmond Alice
McCarthy Patrick
Vacant
Knockern H H
Ford Albert
Dustac Adrian M
Vacant
Schneider Edward L
Nordling August A
McCoy Harry
Kramer Emmett
Evans J
Reid M Mrs
Noonan C F Mrs
Prendergast James M
Gottfried
Sarah F Mrs
845 Verona av crosses

PARKHURST fr 10 Clinton av S and SE to 425 McCarter Hwy and fr 159 Hobble SE bey Dawson (Right odd)
1 Brown W E furn rms
Lawrence F
17 Brunswick st crosses
18 McMahon James J
19 Latuano Antonio
Kotkin J grocer
Morrow George

20 Sellers R tailor
Katkin Julius
Newark Morning Ledger dist office No 7
24 Fleming Gordon H
McCarthy Eugene F
Aquaro George A
Conroy M M furn rms
30 Joerder Mrs
Liberty Hat Shop
Ridgeway G I radios
Vacant
31 Brown O Barber
32 Joerder M A Mrs rest
33 LaTourette's Ignition Service
Williams Augustus
Yuen laundry
35 Sherman av begins
37 Pennsylvania av crosses
Pokras Harry
Tanner Philip A
Fehling Bridget
Koehler May E
Dougherty Rose G
LaPointe Albert D
Sickles L C MD
Conrad A L Mrs furn rms
Hutchinson A M Mrs furn rms
Hutchinson C J
Dacey Mary F Mrs
Moskowitz M
Barker Mrs furn rms
Barker Fred
Teuscher Mrs furn rms
Drake Mrs
Snyder's Bar & Grill
58 Waddington W T
Vacant
60 Vacant
Majestic Home Improvement Co roofers
Vacant store
63½ Broad st crosses
Parkhurst The apts
Fischer C Mrs
Reynolds B H Mrs
Fernandez Marcellino
Roberts Ralph
Patton Mrs
Lynch L James J
Cobb Louise M Mrs
Parker George E
Sullivan J Mrs furn rms
Sackett Leonard
Bjorkwall John I
Wylie Mary Mrs
Phillips James W
Allen A B V furn rms
81 Kenhalter James W
81½ Austin st crosses
Ward J Mrs
James M Mrs rest
Vacant store
87½ Tichenor la begins
88 Carter & Sons Inc jewelry mfrs
Kreitz John T
Keyes Thomas
Mutual Grocers Co gen of fices
Wilkinson Gaddis & Co groceries
Big Chief Stores grocers
Ellison
98 Virtue W E Co fixtures
Metzle W junk
Vacant store
Clemente Giuseppe
Clemente James V
Rubino Benjamin
Bassano Joseph
Mollica Anna Mrs
Clemente A grocer
Genuar Frank
Mazzone Nicholas
Rubinkar Stephen
Mazzone Salvatore
Kern George
Sorrentino Victor J
Chiaro R Mrs grocer

200 Bisceglia N
Conti Joseph
Addesso M A
Possumato F
Possumato T
201 Liquid Carbonic Corp
202 DeFulio L Mrs
Centurioni Constantino
Vacant
Vacant
Vacant
Vacant
Griffith Joseph E
Salvatore
Charles A E
Stumpf Frank
206 Clemens F
Vacant store
Daniels Inc vatting goods mfrs
213 Av C begins
224 Dawson st ends
238 Big Four Inc grinding

PASSAIC fr NE of Erie RR SW to 120 Clay (Right odd)
Newark City Asphalt Plant
45 Erie RR crosses
48 National Gypsum Co bldg materials
57 Oriental st begins
63 Dalton Peter T
63½ Friel Anna J Mrs
Verner
65½ Yenish William
66 Peerless Dust Killer Co
67 Essex Trading Corp real est
Tomkins Brothers
77 Holmes Edward
Stapel Emil D
Krueger Edward E
Vacant
83½ Conger John R
85 Johnson Major M Rev
Seabrook James T
Jackson James A
93 Green Charles E & Son
101 Standard Oil Co of NJ warehouse office
105 3d av begins
Standard Oil Co of NJ sls office
149 4th av crosses
Griffith Construction Co contrs
199 Gouverneur st ends
200 Erie R R Co freight depot
267 Clark st ends
Vacant store
Vacant store
Jacke James A
Vacant store
276 Newark Leather Purse Co
280 A & O Machinery and Engineering Co
280½ Vacant
287 Acme Pattern Works
Vacant store
Vacant
330 Couse Laboratories Inc mach mfrs
301 E Mills st ends

PATTEN PL fr 7 Goodwin av W to 16 Wolcott ter (Right odd)
7 Morehead Morris N
Frurner Harry
Lipney Jack
Margulies J G
8 Leon Morris
Weiss Louis
10 Cohen Samuel
Wagner Samuel
Laufer Max
Veskin Harry
12 Kliger Samuel
Shapiro Samuel A
Cohen Jaron
Weber
Greenstein Anton N
Weinstein Isidore
Kurtz Sarah Mrs
Hirsch Louis E
18 Bellsch Louis H
Goldberg Max
20 Uresburn Jack
Pechersky Aaron
24 George Anthony

PATTERSON fr 49 Wilson av NE to 33 Niagara (Right odd)
8 East Side Public Baths
Smith Arthur C
Steiger Amos W
Steiger Robert A K

15 Alyea st crosses
19 Ney Frank
24 Evers William
Selecky Stephen
Gorbosky Zygmund
Syrkowski
Mielke
Ostermuller
Stepka
Agalli
26 G M C Eng
Ludwig
28 Vogler Emma
29 Czarnes Americo
Nasso
31 Wall st crosses
Telar
Pokac Nicholas
Ogata Thomas
Fratis Frank
Walsh John
Tiensch E
42 B
Wagner Marga
Kennedy
Vacant

PEABODY PL fr E Clinton East NW (Right odd)
74 Gelarmine Gabriel C
75 DuBois Kenneth R
Trombetta
77 Shapiro S
Donaldson C
78 Vacant
Gibbons James
Smith F C Mrs
Wiggins Thomas
Hughes
Reynolds
84 MacNee John M
Yuill E A
85 Nowling A F
O'Hagan Frank
Jeffery Joseph
Marolino Robert
87 McDonald
Mahoney
88 Kosofsky
89 Burns James
Cook E A Mrs
90 Laird William
Szczepanski John
91 Baldwin James H
Plantera Nicolas
Scaglione
92 Knight Lay
Simpson Alexander
93 Tretor pl begins
Clark Walter S
Crean Alexander
Teebe M M
Teebe Perry A
Slavin
Wright Burton I
Wright
Stevenson George
Vansickler Jane
101 Vacant
103 Johnson Norma
104 Andreaccio A A
Manning Joseph
Nunn Robert E
Rios Frank
Rush Jamie L
106½ Rowley Joseph P
107 Hill Herbert
Assmann
Merlino Carl
Strouse George
Huska Mar
Webb
Rutan John
Cartridge George
Collins C
Ney
Tremont John E
Matthews
Bozogh John E
Hornlein Edward F
Thompson Frank
Vacant store
120 Kirkpatrick John
Vacant

PEARL fr 334 Wa
35 Chapel et ch
25 Halsey st crosses
34 Vacant store
49 Chapel ct ends

PEAT fr 479 S
21 (Left even

[illegible] 11th st crosses
[illegible] Andrew J

[illegible] (R 405) 34 av N to 268
[illegible] Right side
[illegible]

[illegible] Allen J R
[illegible] Frank
[illegible] Dom
[illegible] Edw A
[illegible] Frank
[illegible] Frank
[illegible] Frank

Pennsylvania Av—continued

51 Vacant
△ (A) Corbett Robert
(A5) Campbell H N
(A6) Turek John
△ (A10) Barney Robert
(B1) Marshall W Joseph E
△ (B5) Vellone Alice V
(B) Richards Henry L
(B) Kessler M E Mrs
(B) Hoyt E W
△ (C) Coffey John A
△ (C) Johnson Victor P
(C) Smith R E
(C) Bell music
(B) Baker Frank L
(D) Stenhoff Herman
△ (D) Nesbitt E M
52 Gotlieb C Mrs furn rms
△ Guidiscello constable
54 Brooks Samuel
Kirchner F Mrs
Sonatore Monte
55 Herbinar Ernest E ⊙
56 Great A & P Tea Co The
Lemcke Enoch I
Joseph F
57 National Grocery Co
Price Florence
Vacant
58 Becker David
Sobel S Baker
58½ △ Schreck C E men
59 △ Rocks S H rel est ⊙
△ Fidelity Home Improvement Co The roofers
Morr Joseph R
62 Cocena Frank
Kowalski H barber
Janik K Mrs
Grossbla produce
△ Pokras B grocer
61½ Parkhurst st crosses
67 △ Weeks C S plumber ⊙
McQuillan Edward J
68 Jackson Pa K
69 Chalberek C A Mrs furn rms
71 △ Coffey A N Mrs ⊙
△ Coffey James F & Son undertakers
75 McDermott T J
77 △ Jackson K M Mrs furn rms
77½ Gillette pl crosses
78 Calvary Presbyt Church
79 △ Dugood Fannie L Mrs ⊙
81 △ Joyce James
83 Quinn Katie pr Mrs ⊙
84 Calvary Chapel
85 △ Fitzgerald Charles P ⊙
87 Keeting John
C Shane William J
Gr Annie M ⊙
88 △ Dumont A M furn rms
Dumont Emil
89 △ Hillesey S C ⊙
90 Benjak Anna Mrs ⊙
△ Booth M L Mrs
91 Vacant
91½ Murray st crosses
92 Bopping Fannie A ⊙
Leier George A
93 △ Keegan William
△ Albert Murray ⊙
94 Lindeborg Chas W
△ Schneider S grocer
Boston Margaret C Mrs
95 Burke William J
96 Frasenelli George
Peters Mabel L
Bales John
97 Bogna Emma Mrs ⊙
98 Bergman N D
Bergman A Mrs furn rms
100 English Robert R
English V M Mrs furn rms
101 Crouhard V furn rms
102 Adams John
△ Tom C P Mrs ⊙
Burg S
103 Corrigan John J
Amparo Samuel
Diamond Paul L
104 △ Albach C H Mrs furn rms
Michaud Edward R
105 Boucher G J
Hoy
Moore M Mrs
106 Sann Michael
Vacant
Rich Mary
107 Carlson Robert
107½ Astor st crosses
108 Dupree Edgar F
△ Cert grocer
Patrick S furn rms
Kuchima L A furn rms
110 △ Farrell P Joseph ⊙
113 Webster J T Mrs furn rms
Weber J B
114 Smith Clarence G
115 Witter Rosabelle ⊙
116 △ Forbes L H Mrs furn rms ⊙
117 Kohler R F
118 Welfare Albert H ⊙
119 Whelan E Mrs furn rms
120 Callaugh Cornelius S ⊙
121 Collins Frank E ⊙
122 Dippel Frank G ⊙
123 Manhart E R Mrs furn rms
124 Pham William V ⊙
125 △ Smith A A Mrs furn rms
Smith E M Mrs nurse
123½ Emmet st crosses
126 Clark G
Shepherd Curtis
Dawson John
△ Kosmik Jerry conf
127 Miller Alexander
Koenig Harry M
Phillips William
128 △ Sherman Jacob
Sherr E Mrs furn rms
129 Lane William
Gane Walter R
△ Zommer Joseph H ⊙
130 Kiefer William F ⊙
131 Flynn E K Mrs
Griffin Lenhardt K
△ Higgins James A
132 Lipar Alfred
Fabes Vera A
Rizzo Ambrose
133 Pappas John
Wasik Nick M Mrs
Wood Andrew ⊙
134 Carlisle Herman R
Cummings Lemar ⊙
Reeves C Mrs
135 △ Lovell Theresa Mrs
△ Edick K E
Cafiertazzo Angelo
136 △ Enright N Mrs furn rms ⊙
137 Rau Frederick M
Monahan Dennis P
Jacobs Lenore L
138 △ Markowitz L grocer
△ Rothfeld Jacob ⊙
139 △ Guenther Michael ⊙
Sedden Hugh K
Runyon Frank F
139½ Wright st crosses
140 Kenny Thomas A
Lobert Mary E Mrs
Prahzner J C
141 △ Excelsior Grocery Co
Rotolo Frances Mrs
Stemmer B J
142 △ Kring M A Mrs furn rms ⊙
143 Barney Winifred W Mrs
143 Vacant
144 Tasker Emery
Fungo Primo A
145 Minor Albert
146 Bergesse M E Mrs
Nadeau Emil B
147 Neudeck Theodore ⊙
147½ Davis Rhoda Mrs ⊙
148 Davis M E Mrs
Reese M Mrs
Johnston Arthur
Jackson Addie Mrs
149 Wallace M M Mrs
149½ Lee Robert E ⊙
Jarvis Thomas
Tomasero Frank
Vacant
151 Hurt James E
152 Bulcinsk Gustave
Kelzer Annie M Mrs
Sikedrik J tailor
152r Vacant
153 Rogers Anna Mrs
△ Baylor Julius ⊙
154 Bugerman F D
Pulen Joseph
Doyle Michael J
Jacoby George W
Tier Morton M
Jenkins F C
155 Wright Thomas C
155½ Miller st crosses
156 △ Rothfeld J grocer
Matylewsk F I
Gallagher Anthony
157 Nickens Robert H
158 Bunger A E Mrs
Logan M R Mrs
Trappe Anthony S
Kutcher William ⊙
Hamilton Alexander
Smith Joseph H
159 △ Anderson Janet D Mrs
160 Kay Georgia Mrs
Smith Charles R
△ Stapin W Frank
161 Winters W Jam J
Wynne John
Dolan Robert
Boudreau John P
162 Clark Stewart W ⊙
Ouellette Thomas P
Trotheleau Frank H
163 Vacant
163½ △ Kennedy James
164 Hubbard E L furn rms ⊙
165 △ Cates Anna M Mrs ⊙
166 △ Simmons W F
Royal Ethel Mrs
167 △ Mullaney James J ⊙
167a △ Sake Mabel G
168 △ Veal John N ⊙
169 Smith M A Mrs ⊙
170 Dixon June Mrs
△ Shelman Aaron ⊙
△ Shelman B Mrs grocer
171 △ Burro's Bar & Grill
171½ Vanderpool st crosses
172 △ Gray Chemical Co
△ Industrial Machinery Co
△ Kulb Sheet Metal Works
173 Roberts Joseph V ⊙
173½ Flood John B ⊙
174 △ Sherman Comm Inc
175 Mahoney E C Mrs
175½ Walker Sarah A
177 Price M Mrs
177½ Wilkey A V
Perry Harold
White Nelson
178½ Mosier Harry
181 Wiley Judy
183 △ Inner Building & Research capabilities
183 △ deSimone Louis R
184 Vacant store
185 △ Rothfeder Jos gasoline
186 Judge T Joseph
Sohn Fred
Vacnes Cephas

PERSHING AV fr 20 Penney pl E to 47 Devlin av (Right odd)
1 Penney pl ends
23 Lipsky H Theodore ⊙
31 Tarkas Frank J
Shepardlak Alexander ⊙
35 Greenwood John
Pasowski Peter ⊙
Julian Victor ⊙
57 Devlin av ends

PESHINE AV fr 208 Waverly av S to 19 Bronner av (Right odd)
1 △ Ka Club tavern
3 Bube Jerome ⊙
5 △ Kanner painter ⊙
Wigler Anna Mrs
7 Holmquist Rose Mrs ⊙
Moyer Benjamin ⊙
Blumen Jacob
9 △ Hollinowski Abraham ⊙
Gal of Samoe
11 Hill Moses N
Wilson McKinley
17 Lowenblat Kirbon
△ Greenblatt Rose ⊙
17 Stern Isaac ⊙
19 Philips Louis
20 △ Metal Compound Co Inc
21 △ American Carrier System trucking
23 Bergman Morris
Eagle Benjamin ⊙
25 △ Amico M furl co
27 △ Kahen Joseph ⊙
△ Liberty Beverages Co
33 △ Schwartz Jacob
Kleeth Abraham
35 Brownstein Harry
△ Rubin Esther Mrs ⊙
Cohen Meyer
37 Roundtree Henry
Thompson Andrew F
Banks C Arthur
38 Olsky Mary K Mrs
Marsh Thomas A
Vacant store
39 Munzing Frederick
Glogoski S Mrs
Haffner Stephen
41 Vacant store
41 Nelson Alexander ⊙
Graham Jesse
Vacant store
DeWalt Charles C
43 Greene Willie
Means K P Rev
Williams Harvey
44 Kramer Becky Mrs
△ Weinstein Harry & Son fish
Hartwell Holding Co real est
Peshine Holding Co real est
Zak Paul
Ornstein A T agent
Vacant
45½ Rose st crosses
46 Armando Nicholas
Dennison William H
△ Lehr David ⊙
△ Perlowitz coals
Lehr S Mrs dry goods
Kallinowski James
47 Brown William W
Chapman Charles E
Vacant
Sims William F Jr
△ Stein L cond
Ingram Fred
Trotey M Mrs
Williams Charles
47a Vacant store
49 Phillips Robert B
Hearn Isaac
Fair Joseph
50 △ Adelman B meat
Ryans E Mrs
Bulger Edward
50r △ Bruns A poultry
51 Frazier F L Mrs
Sims William
Talmage S Mrs
52 Wolkowitz William
Schwersten M grocer
53 △ Bruss Abraham
54 Sando Stanley
△ Zager L mason ⊙
55 Eldridge Zack W
Jones Roe T
△ Ha Simon
Barredo Alfonso
Cobb Vallie D
Williams A L
56 Hess Joseph H ⊙
Florczak Stanley
Giordiano Vincenzo
Johnson Martin
58 △ Schwartz E mason ⊙
59 Hayes C L jr
Rensselaer H F
Vacant
61 Mallet grocer
△ Spector Harry ⊙
61 Monroe James
Richardson John
Wheeler Young H
61½ Cymbalsky William ⊙
Banks Archie
Williams Jonathan R Mrs
62 Coates James W
Jenkins Daniel Rev
63 Brown William W
Lewis Jesse F
Robinson Robert
64 △ Hirschberg L roofer
65 Perkins Willie
Thompson Edward
W Jones Wilson
66 Herman Philip ⊙
Sobrano Rebecca Mrs
Vacant store
67 Lee Frances Mrs
Lacey Henry
Russel Samuel
68 Congregation Tifereth Jerusalem
Kleinberg M
69 Richardson James
Mann Gussie Mrs
Mitchel David
70 Dolnik Michael ⊙
Norman Robert E
Roberts Kenneth G
△ Surnia Anthony ⊙
Tymrak L Mrs
Ulinsk Z J
71 Hart Stine
Katz M junk
Katz J junk ⊙
Saunders M Mrs
72 Gordon Thomas J
Kupler Frank ⊙
Zaykowski Kazimierz
73 Brantley John B
△ Brown James
Ross Lobelle Mrs
74 Rubin Marcus
Spitzer Nathan
Vacant
75 Hill Calvin C
Mack John L
McQueen Jackson
Jackson P Mrs
Patterson Louis Mrs
Wilson Leonard L
76 Jub Carl G
Testa Michael
Turosky Stephen M ⊙
Clark Max
Zakusic Stephen
Rousia J Mrs
77 △ Davis W B
77½ Dunn drinks
Gaston Clarence
78 Stulen Joseph
Emmer Hattie Mrs
Miller Frank
79 Freeman Elbert
80 Buchman C & E L
△ Lobiondo John B ⊙
Miller John
81 Levinson Irving
Chusid Samuel
82 Hirshfield Louis
Rapport Benjamin
Gruber shoe repr
Starr Benjamin
Levenson R Mrs grocer
Vacant
82a Vacant store
83 Vacant
85 △ Chusid Samuel meat
91 Avon av crosses
95 Cox Annie Mrs
Novak Joseph
Lipsis Peter
Brannum K Mrs
Esso Anthony
Lynch Henry
97 (1) Stulsel Alfred R
(2) Schneider Max
(3) Schneider S J
(4) Needle William
(5) Cole M Mrs
(6) Odinsky William
99 Bulin Joseph
McCann Thomas
99r Vacant
100 △ Kurz J auto body repr
101 Calisant Charles
Durel Erna K M
△ Sroz Hippolyte
102 Busch Joseph A
△ Thieme Edward
103 △ Gruber Charles
Rosenblatt
Zuckerman J M
105 Barcinski Peter
△ Stubern Joseph
Sarzgel Herman
106 △ Gerber Max
Gerber Benjamin
Sinisgalli Joseph
107 △ Sinisi Joseph
Wick Stanley
Riccetti Anna
108 Spieler Simon
Nunn Charles R
△ Kapsin J
109 △ Watskiewicz Henry
McNamara D J
Zebrowski N W
Bielynski J
Ingold Rudolph P
△ Jack Helen Mr
110 △ White Eagle Bowling
Burke F E
Kramer George
Graham Matthew
Graham Michael
Mazzeo A Thomas
Dumbroff Jacob
Frank Susan
Miles John
Reiss Samuel
Meyerick Milton
Meyerick Michael
Skolnik Susie Mr
115 Foltz William F
James G
Johnson Walter
116 Glacken Robert
Hacia George M
Skolnik Julius P
Skolnik R
Strober Anna M
△ Mirecha Michael S
117 Forbes A C Mrs
Alexander Richard
Leach Clyde
Kurkowitz Barney
McLaughlin Leon
Vacant store
118 Chance Alfred
Hill Aggie H Mr
Hank Bertha Mr
Floyd K O
Hot William
Nerty Beatrice
Vacant store
120 Herring Curtis M
Salzberg John
Swenson Mariann
Mekelson H F Mr
Mendle Nathan
Gravnick Lucas
122 Mineta M S
123 Blanc Russel
Gutchner Rose M
Hodgins Daniel
Monroe E B
△ Stiles Aaron
△ Watson Jacob
124 Vacant
125 Taylor Roy
Jackson John
Jackson M N Mr
△ Henderson A M
△ Jackson E A Mr
Williams Arthur M
126 Barbmann S A
127 Seisotch Jerome M
Thomas William
128 Hines James
Chisholm Shen
Brown John
Lewis William
Duncan A
Thomas Mack
129 Brook Sydney
Leonardis Pasqu
△ Sharfenberg F M
130 Arlington
Burke Joseph R
Hughes
131 △ Burkin
Kadinlet Philip
Vacant
132 Bryant Solomon
Thompson Rich
Ledford
Jones Theodore
William W
O Neil V
134 △ DeSimone A
Lot
Calisanto Anthony
130 △ Blake
Vacant
137 Vacant store
137½ Madison av end
138 Alvo Chas
Veglia C Rachel
139 △ Lerine M coal

Morschinick Charles
△Schuman Louis
Vacant store
76 Pot Solomon S
△Kyow see Meyer ⊕
Osbeck Charles S
77 Skrosk Charles J
△Fischer Clement
78 McCarthy John
Weiss Edward
Mikkoff Joseph
79△Greenstein R Mrs grocer
Shatin Samuel A
Shatin Louis ⊕
△Greenstein Morris
80△Kirk Morris ⊕
Vacant Walter
84 (1) Horowitz J Mr
Roper John W
(2) Lekow Morris
△(3) Spector Reubin
△(5) Robinson L M Mrs
△(6) Glass Lightner
△(7) Brown Max Mrs
(8) Losing Harry K
(9) Levy Louis F
(10) Clarke Ralph D
(11) Kraitner Herman
(12) Flatters Bernard J
(14) Smith Henry
(15) Rhodes Joseph K
189 Clinton av crosses
193 Wong G laundry
195△Abrams L printer
197△Webb Service auto repairs
202 Murray R J Mrs
Nisenhoff Harry
203 Anderson Robert
Ozel James
McTernan J M
204 Dasher Jerome T ⊕
205△Fey John C ⊕
Baylis Herman
Jubler Rosa Mrs
208△Kelly John Mrs
Mooney Michael ⊕
207 Wisor John M ⊕
Johnson Harry
209 Zwart S painter
△Hultsma Phil P ⊕
△Hultsma J P Mrs
211 Hardinger Harry
Swends Louis
Turkenkopf Samuel
212 Blades Frank J
Dougherty Frank
213 Nagelo Rose Mrs
△Hoffman Harry ⊕
Smith Alexander H
214 Brown James J
Vacant
215 Brahlam W C Mrs
Muldrow Solomon B
Johnson C A Mrs
216 Jones John
Vacant
217 Beckson Robert
Shepherd Oscar W
218△Wilson George
219 Gelfand Murray ⊕
220 Davidson Nathan
Klewes John F
221 Pires Acedino E ⊕
222 Burr F V Mrs
Smith Howard W
Spiers David P
223△Wiesner J painter
224 Finney Emory
△Robinson Charles A ⊕
Robinson Mrs nurse
225 Glick Samuel
226 Friedman E Mrs
△Sommers William ⊕
Vacant
227 Brentcker Edgar A
Yost Ernest W
228△Huffman Harry
Matt Frank V
Schwartz Louis
230 Mandik George L
Kline William
△Zucker Sophie Mrs
Cohen Philip
23 Pfeil Joseph G
Schlecker Edward J
Tucker Eugene W
232 Plotkin Israel S
233 O Brien W Mrs ⊕
235 Marusz Andrew
Schmidt Daniel
Stark Florence Mrs
230△Cook J Mrs ⊕
237△DeJonge Rudolph ⊕
Gomez Anthony
238 Huffman A F Mrs
Mersfelder Charles ⊕
239 Hallgan M A Mrs ⊕
24 △Meier Joseph
Brys Martin
Prince F A
241△Schumacher C F ⊕
Lang Michael J
242△Quinn John W
△Wades Frederick ⊕
243 Fynski Peter ⊕
△Thomas George W
Fynski A Mrs drunk
2 △Rubin A tailor
2 △Portney A grocer
245½ W Bigelow st crosses
248 Hornstein Isidore P
△Weinstein S grocer ⊕
Superstein Philip
Gallagher A A Mrs
247△Liebeskind J coal
Baker E A Mrs
Lindky J Mrs
248△Polonski H J druggist
Gable Fred
△Kanofsky Joseph ⊕
Nolan John J
△Weiss Samuel
Frank Milton
△Brooke Julius ⊕
Schrick Ella Mrs
△Cole Max
Storing Julia A
Ferber Albert
Kaufz Joseph
Nomberg Frederick
Stifel Samuel
Rothman James F
△Wishnowsky Philip ⊕
258 Williams R M S
Keller Bernard
Wallin M M
Cohen Joseph ⊕
Fine Sydney
Vacant
Wolf C E S Mrs ⊕
Wright Frederick T
Houghton Maurice L
Frederick E Mrs ⊕
Gelikoff Joseph
Solomon Max
Grantsk Samuel
Meyers Solomon
Schermann Benjamin
Cappellanno Albert
△Balker B painter
△Gisenstein A J painter ⊕
DeYoung John
Brook Harry K
Kushner Louis
Levy Alexander
McGough John J
Roseman Albert
Vacant
△Kurik Morris
Baiogh Valentine
△Wachman W W
Ehrenkranz Max
Dropkin Louis
Mayer David
△Strassman Frederick
Zimmerman Jacob
△Levy Harry ⊕
Manelsk Jacob
△Wagenheim Nathan
△Valkovsky Peter
Drescher Benjamin
275 Pesline Theodore
273 Altshule Louis
△Pancek Bernard
Schizman Joseph
274 Tomasik Michael ⊕
27 Kaz Max
Mylorotsky J marking
Engelman Harry
276 Pierson Z C Mrs
Weber Anna M Mrs ⊕
277 Chmurowsk Tomasz
Kotzen Albert
278 Vacant
279△Amdur Joseph
△Aleman Sidney
△Gonzales Sarah E Mrs
Kaufman Irving I
△Greengarten Leila Mrs
△Gruber F Mark
80△Keyt T S Rev
282 St Matthew's Evang Luth Church
283 Carroll Frank A
Dailey Joseph M
Weiner Louis
Steinhauer Jacob
△Sobel Esther
285 Brenen Jacob
Shutz Joseph I
Egeln Samuel
Greenfield Bertha Mrs
Spoon A R Rev
△Spoon Sigmund
Radbor Morris
280△Klemmer Alice
△Shachman Isaac
△Warren N Franking
Klemmer Irene
287△Bass Marcus
△Federowich S carr ⊕
△Robel Nathan
289△Lauinder Emil
△Stinton F J plumber
Wade Benjamin F
290 Cohen Rubin
△Kenis Berta Mrs
Margolis Abraham
291 Leath Clarence T
△Jones Walter A
△Riley J Q Mrs
292 Kolenik S barrels
Vacant
293△Altmann George M
Cattlam Joseph W
△Vanatse M O Mrs
294 Levin George
Schaeffer Clarence A
Toscano John J
Koenig Walter M
Bracag S Nicholas
Vacant
295 Preuss George M
Sieb Herbert P ⊕
Vacant
296 Grafer Isadore
Kane Joseph A
Shapiro David
Lindgren Samuel
Davis Albert
Pearlman E Mrs
297 Rubin Lucy
Weiner Bertha Mrs
298△Lister S Mother
300 Cohen Abraham
Ballon David
Gore Lionelle
Silverman Jacob
Rozansky Victor Mrs
△Shapiro Harry B ⊕
30 △Mazon W Mrs
301½ W Runyon st crosses
302△Anzis F Mrs grocer
Brown Isaac E
Moldz Mary Mrs
△Anzis Samuel
Kramer
Salerman Charles
Wilson Jackie
304 Levin Shoe repr
305△Cherton J tailor
△Conford Abraham ⊕
Cohen Pauline Mrs
Cooper Alfred
Selwa Abraham
△Cohen Jacob
Vice Vacant
△Shipp Vacant
Sidny Morris
308 Dorsmann Oscar
△Gogers Bernard A
△Goodman Max ⊕
307△Goldberg S Mrs ⊕
Gaveeka Milan
△Lichenberg Harry K
308△Shmurak Samuel
Steinberg Samuel
△Shmurak Lewis ⊕
309△Epstein Samuel ⊕
Vacant John A
△Friedman Esther Mrs
31 Nies Mary Mrs
Lackey George H
Mulcahy M Joseph
Smith James F
Wade Carl A
Vacant
3.2△Bender Harry
Dibofsky Samuel
Levine Abraham
314 Goodman Herbert
Wachman Frank
Bernstein Joseph
Cocci Anthony
△Rosenbloom Harry
Schwartz Tobin B
3 5△Cooperberg Joseph
Blowstein S Mrs
Soldo Robert
△Elkin Morris
Lieberman Henry
Tortoriello Emil V
3.6 Shapiro Morris
Gerber Joseph
Kynowitz Frederick
Pearl Meyer
Schwartz Meyer
Weiner F Mrs
317△Lorowitz Nathan A
△Sashinsky S Mrs ⊕
Goldstein Benjamin
Katz Nathan
Simon William A
△Tedgum P Mrs
319 McGregor M or
7 Ro Rubin
△8 Sherman Nathan
(9) Sherman Zindel
△(10) Wiener Charles
(11) Glassman Louis
(12) Lewitter M B
320△Goldman Isaac
Kartman Lotha
△Rose Nathan ⊕
Zweigbaum S A
Vacant
323 Joseph Myer
△(1) Nagashin Julius P
(2) Vacant
△(3) Pelser Benjamin
(4) Kirschenbaum Samuel
△(5) Packer Benjamin
(6) Lieto Morris
324 Mockermer P R
(1) Meyers Joseph
△(2) Nelson Abraham
(3) Stiefman Y Mrs
(4) Cooperberg Max
△(5) Bass Samuel
△(6) Levy A S Mrs
326 Katz Jack
(1) Marder Albert
△(2) Hyatt Jacob
△(3) Mazer Frieda Mrs
△(4) Weinstein Hyman
△(5) Jacobs Louis J
△(6) Gordenche William
327 Cohen Rubin
Greenwald Samuel
△Bolkin Max
Kaplan Charles M
Friedman B Mrs
△Rosenberg Israel
329△Rubin Max
△Spiegelman Nathan
△Gutter Esther ⊕
332△Slomick Samuel
Spector Isadore
△Album Abraham
△Newark Pickle Works
Steiner Samuel
△Backlar Louis
△Miller Abraham
335 Guinan Bernard
McCaffrey Alvin M
Ashford Sidney A
Appel Louis
Cohen Olga Mrs
Weiner Louis
336△Fersh window cleaner ⊕
Franks Abraham
△Kaplowitz Louis
337 Andersen Fred
Israel Philip I
Vacant
338 Cohen Joseph
△Kesler Leopold
△Zuckerman Samuel
34 Milliceit Y Mrs
△Gordstein Louis ⊕
Finkelstein Louis
344△Gruber Samuel ⊕
Gelfond Harry
△Skrill Benjamin
345 Hawthorne av crosses
353 Amato Sebastian
△Lane L F sheet metalwkr
Marsden James B
Thornton Eugene A Jr
Krabs Joseph
355 Ortell Philip ⊕
△Wilson Murray
350 Linder H Mrs drunk
Linder Charles
350 Vacant
357△Hadley
Mayer Abraham
358 Horne Benjamin
△Lieb Charles ⊕
359△Hajos Sarah Mrs
Rudin Eli
360 Adams Murray
Marcus Jacob
Jurkowitz Anthony ⊕
30 Kreuzer Alexander Jr
363 Grant av begins
364 Harper Murray E
Vacant
366 Rosenberger William
△Mayer Philip
△Mayer Marcus ⊕
367△Bernstein Samuel
△Bernstein S Mrs grocer
Pierce Rubin
△Becker Harry
Steitzer Samuel
Wunderlich Charles
369 Vacant store
370△Lubin Philip Mrs
Goldfarb David A
Nicolaus Louis
37 Davis Jack
Rosenberg Samuel T
Vacant
372△Carmelino S mason ⊕
Stanger Morris
373 Hopper Ethel Mrs
Mack George H ⊕
374 Inglisel Nicholas
Lynch John E
378 Sissman E Mrs
Packer William L
Moscow Harry
Becker John T
Demlinkeyer Edward
Fitzgerald J J
377 Thomson A L
Rogers Earl M
37 Cox Cortlandt
Cox John J ⊕
Jelowsky Philip
Kansky David ⊕
Linker Sidney
Angelles Harry
Fel M ⊕
Mensky Benjamin
Ber William R
Vacant
Lawton st begins
Hannah Mrs
Leonard ⊕

Peshine Av continued
387 LeBeigel John
O'Brien Thomas F
388 Fisel Adolph
ΔWeinstein Harry
389 Kelly Chas R V
Hausman Julius
Vacant
390ΔOram Thomas E ©
Vacant
391ΔFalis Rudolph
Lynch [illegible] M
Fasolino Basilio
397 Gilmore Michael T
ΔLinik Adolph
[illegible] Barsky Max
Bennis Joseph
397 Ball [illegible]
Cooper Pauline Mrs
398ΔO'Connell Richard J ©
399 [illegible] David
Dietz Elizabeth M ©
400Δ[illegible]
Foltes Allen
ΔKaras [illegible]
401 ΔDenes [illegible]
[illegible]
Brodsky Samuel
403 Sheridan av begins
[illegible]
405ΔBart [illegible]
Filostrich [illegible]
ΔMagenheim [illegible]
ΔBrandon [illegible]
[illegible] Solomon
Fredrick Benjamin
[illegible] Joseph
Gunther James A S
Voelk Lillian E
[illegible]
Cuite Thomas J
Vacant
Grant Service auto repairs
417 Watson av crosses
Gaynor [illegible]
ΔProsser A V
ΔValeller [illegible]
[illegible]
Pfleke George Y
[illegible]ΔVesta Engineering
[illegible]
Ziegler Napoleon
Chapman Mark
Egan Morris
Lander Morris
ΔStein Abraham
Snyder Charles
[illegible] Steinberg M window cleaner
ΔSabin Philip ©
434 Siskind Eugene
ΔFeldman Sarah Mrs ©
438ΔSchoenig W M fls ©
ΔSchoenig William K & Son archts
42 Schoenig F ©
43ΔPeshine Av School
446 Meeker av ends
ΔWalters Arthur S
ΔStrome Samuel
ΔNicolai Felix
ΔSolomon S J
ΔGeser Samuel
Lowenstein Benjamin
ΔWachs Samuel
463 Rosenzweig Harry
ΔWellman Max
ΔHavel Michael
ΔRollman Rose Mrs
Sabilsky Abraham
ΔSanders [illegible]
467ΔTully [illegible]
[illegible] Jack
[illegible] Jacob
[illegible] E Mrs
[illegible]
[illegible] Solomon
[illegible]
[illegible]
[illegible] Samuel
[illegible] Samuel
[illegible] Charles
[illegible] Harry
[illegible]
471 Custer av crosses

PIERCE fr 673 Irvington av R [illegible]
[illegible]
17 Rosentwig The [illegible]
[illegible]
[illegible]
[illegible]
[illegible]
[illegible]
[illegible]
[illegible]
[illegible]
[illegible]
[illegible] Thomas
[illegible]
[illegible]
[illegible] Carl
2 Matera M [illegible]
11 Schmid John
Muhlbacher J W
16 Johns Spring & Welding Co
ΔWayton John

[illegible] Klimberg G L & Bro bs
ΔBerger Louis
Kovacs Sandor
[illegible]
[illegible]
Hess Emma Mrs ©
Hacker Edward
Lang [illegible]
[illegible] Baumann Ludwig
ΔBaumann [illegible]
Fogelman [illegible]
[illegible] Ticker Francis
Vacant
[illegible] George
Morgan John N
[illegible] Mary Mrs
[illegible] N
Carrardino Anthony
[illegible] Marmon [illegible]
Bakosh Michael
Taylor Roy J
Vackinson Thomas A
Nelger Frederick A
Petrus Peter
[illegible] Vacant store
Beyer Otto W
Hoffmann F Mrs
[illegible] Kaufman [illegible]
Fischer [illegible]
[illegible] Mrs
[illegible]
[illegible] William
[illegible]
[illegible] Joseph
[illegible]
Szalony [illegible] Mrs
Talar Max M
[illegible]
[illegible] George B
[illegible]
Schmidt [illegible]
Wagner [illegible]
Seasser Robert
[illegible]
[illegible] Mrs
40 Kost Theresa M
Wagner [illegible]
[illegible] Hunter William
Lembacher Anthony
43ΔGlt Louis A
48 Kozusko [illegible]
Matasin Antoinette
49ΔStoerts [illegible]
Bentles John
Roback Elsen Mrs
54 Tucker & Raymond
Kohn Edward
Puscko [illegible]
Sarwasky [illegible]
57ΔStaltz [illegible] plumber
[illegible] Mrs
Koli Reginald M
Roderle Charles
Wichap Michael
Rutter Karl
Vacant
59 Charkowski Michael A
[illegible]
[illegible]ΔMa [illegible]
Toussaint Arthur
[illegible] Ida B Mrs ©
[illegible] Andrew
Brezlein B H Mrs ©
Raczidarski [illegible]
Sadow [illegible]
Street [illegible]
Vacant
65½ Woodland av crosses
[illegible] Charles
Columbus Larry
ΔRosenbaum A [illegible] ©
Lesser A J
Schepka John
Vacant
[illegible] Morris
Miller [illegible]
[illegible] Irving I
Finder Martin
ΔRubinstein Jacob S ©
Zeig [illegible]
Climer Henry M ©
Stabelsk Frank
Wood James O
Schneider W F ©
[illegible] Bert
Schwager Leo
[illegible] Mary Mrs
Eichinger George ©
ΔReinhardt Fritz A
[illegible] Nettie Mrs ©
Kavanagh Daniel P
Higginbotham G J
81 Cummins Arthur W ©
Laczny Raymond J

PIERSON PL fr 25½ Market NE to 130½ Bank (Right odd)
1 Cuneo Michael
O'Connor Charles
Colautti John
Panicci Louis
Stapleton E M
Third M Mrs
Wagnytz A Mrs

17ΔO'[illegible] A Mrs ©
22 Zuzzal [illegible] Garage

PINE fr 15 Park NE to 157 Raymond blvd
4ΔTerminal Parking Co

PINE LA NORTH fr 15 Stephen Crane plaza N
3 Vacant
Vacant
5 Vacant
7 Vacant
9 Vacant
Vacant
13 Vacant
15 Vacant
17 Vacant
Vacant
21 Vacant
23 Vacant
25 Vacant
27 Vacant
29 Vacant
31 Vacant
33 Vacant
35 Vacant
37 Vacant
39 Vacant
41 Vacant
43 Vacant

PINE LA SOUTH fr 6 Stephen Crane plaza S
2 Ladeking Robert J
3 Sibilia [illegible] M
4 Ricardi Louis P
5ΔHoneker A H Mrs
6 Alfone Joseph
7 Scevone Joseph M
8 Mauro Foster
9 Santos Anthony G
10 Greco Joseph
Morano Carmela Mrs
12 Trellant Louis
13 Lalama John
14 Gartke Emma Mrs
15 Bacioppi John
16 Mulleavin Martin T
17 Pelatto [illegible]
18 Melillo Joseph J
Beech Walter I
20 Mazza Victor
21 Verdugo Frank V
22 Dolan John E
23 Connolly Agnes M
24 Aranger Anthony A
25 Palmiter Michael
26 Fiore Alfred
27 Murray John
28 Grennan A Mrs
29 Nazzaro Thomas
30 Martino Rocco
31 Franciscone Nicholas
32 McCormick Allan W
33 Tiro Lawrence
34 Polashock Charles
35 Carrick Kevin F
36 Piunto Robert
37 Montanino Salvatore
38 Emmanuele Paul A
39 Cerullo Frank R
40 [illegible] Joseph
41 [illegible] James
42 Freitas Manuel
43 Tempesta Anthony
44 Light Samuel A
45 Conforti Joseph
46 Burr John A
47 DeAmato A B J
48 McAllister Alice M Mrs
49 Alb Peter
50 Wiese Minnie M Mrs
Cancelliere Cosmo
52 Cassiere Benjamin
53 Di Santo Theodore
54 Iozzolino Pasquale
55 Mazzarella Rocco
57 Redell John A

PINE GROVE TER fr 836 S Orange av SW to 275 Grove ter (Right odd)
2ΔO'Ne[illegible] James
[illegible]
Vacant store
[illegible] shoe repr
Vacant store
10 Hoffman Edward ©
ΔKlein Edward ©
5ΔCampana R F
8ΔBralon Mary Mrs ©
32ΔJohnson Clarence L
25 Miller Joseph C
ΔCrowley Anna L
[illegible] Wendell J
26 Kehoe William V ©
27ΔShmott Marthew T ©
32ΔBoland Patrick J
[illegible] F C ©
34Δ[illegible] John W ©
36ΔBrooks Elmer R ©
37 Buscon A A
3-ΔBrown Owen J ©
43ΔDerroy B E Mrs ©
44ΔAlden James W ©

48ΔThompson Byron B
48 Dun Sucher T
[illegible]
ΔW Keir Earl I ©
57ΔMcLaughlin D F ©
[illegible] George E
Stapp Henry J
Dunham [illegible]
Smolle Oliver B ©
[illegible] C L Mrs ©
ΔRuberty N P
65 Rueger Ernest J ©
70ΔButler Pierce L
Vacant
71 Dolan John S ©
72ΔEllis Albert V
Sheldon John C
ΔKling Alfred C
ΔKing Mrs nurse
73ΔBeller Agnes M
77ΔMacnoil Karl
78ΔWestroff Andrew A ©
79 [illegible] Orr P ©
82ΔCudmus E J ©
83 [illegible] J J painter
86 Vacant
87 Boyle William
ΔCarson William F
90ΔRiggins Martin ©
91ΔGardiom Joseph W ©
92ΔMcConnell Thomas A ©
95ΔShortes J Mrs
96ΔNelson H A wood meat
98ΔNester Joseph S ©
99ΔFaber James [illegible]
102ΔMohlig Wallace M ©
104ΔFeber Adolph L ©
105ΔStein Carl P ©
107ΔFord Clarence W
108ΔHospond V W plumber
109ΔMoran Jerome A ©
110ΔNugent C C Jr ©
112ΔDolan Richard F ©
114ΔPfeifer Frederick O ©
115ΔFastrum Bert M ©
118ΔWarliner Robert G ©
119ΔBingham Harry W ©
120ΔFarley James A ©
121ΔNather Thomas F
[illegible] Freeman Marrs M
25 Burr Phineas S ©
26ΔWatts Andrew R ©
27ΔLauer Frederick R ©
28ΔBeck Leo W ©
3 ΔLasko Joseph A ©
32ΔCreen W [illegible] ©
33 Pe[illegible] William ©
34ΔWilliams Edward ©
35 [illegible] Frank ©
136ΔLogan William M ©
138ΔKroll Joseph J ©
140ΔNewburgh Andrew C ©
142 Grove ter ends
143ΔGarrett W Dana ©

PLANE fr 4.14 Broad SW to 78 Court (Right odd)
3 Imming C J
Murphy W F
D L & W R R crosses overhead)
2ΔMoore M [illegible]
ΔJ L & W Coal [illegible]
8 Thompson F J & Co paints
20ΔIndependence Brand Meat Products
22ΔA & S Luncheonette Co
25 Lackawanna av crosses
32ΔNewark Stock Yards office
ΔVanWagenen & Schickhaus Co meat
35 Orange st crosses
38 Vacant store
40 Vacant store
4 Vacant
Vacant
43ΔNational Hotel Supply Co Inc meat
44ΔSteinhart S Sons Co meat
46ΔU S Beef Co
7ΔNewman A meat
48ΔK & J Markets Inc meat
5 Vacant
ΔGutentag M J meat
52 Baggert C E
Cooper Charles S
Ledoux Bonifacius
Vacant
56ΔGoodwill Home and Rescue Mission
54 Beeson Robert
Kessler Earl M
Rodriguez Jose
Vacant
55ΔGreiner C [illegible] R Co glass ware mfrs
56 Canfield Andrew C
Comes Richard F
[illegible] Edward
[illegible] Jean
[illegible] W V
Royer James C
Royer W C
Smith W J
Vacant

[illegible]
64 Bat[illegible] M M
[illegible]
Barlesan P
66 [illegible]
67 [illegible]
68 [illegible] John
Toma [illegible]
Vacant
[illegible]
Vacant
72 Vacant
74 Vacant
76 [illegible]
78 [illegible]
Sweetman [illegible]
8 [illegible] Joseph
8 Peters Martha
82ΔRosenau Bros Trucking
82½ Watts H J D Mrs
83ΔLewis Piltzer & Smith Inc
84 Johnson Harry W
Johnson S C Mrs furn
85ΔConnor J Frank Inc
ΔHerts [illegible]
[illegible] John
88 [illegible] Thomas
[illegible]
W [illegible] R
92ΔL[illegible]
95ΔWoods T B [illegible] supplies
ΔSchleren Chas A Co [illegible] goods
96 DeCouthier Gerard
Waterman M W N
Wilkinson T F
98 Kearney E A res
99 James st crosses
10 ΔBamberger L & Co house
107 Ledoux Arthur A
108 Blakely Eugene
[illegible]
[illegible]
3 Shiels Michael
ΔCarter Ben
7 Herber William C F
[illegible] Logan [illegible]
Vacant
[illegible]ΔKing [illegible]
Vacant
King A F [illegible]
133ΔEs[illegible]
35 Vacant [illegible]
136 Stallone [illegible]
Rugan Joseph
Rugan N J
37ΔSinger [illegible] garage
38ΔNurse Home of Newark and Ear Infirm
42 Ruglio M Mrs furn rms
144 Ruglio M Mrs furn rms
147½ Central av crosses
48ΔRupp F A C [illegible]
Climenti [illegible]
Vacant
49 Berry Isaac I
Fuchs Anna
[illegible]
Vacant
[illegible]
Vacant
54 Walter P [illegible]
William W [illegible]
55 Rare John
ΔCelfner W J
57 Osborne E R M
58ΔGallagher F A M
Reltz George
60ΔOrgo [illegible]
Holme [illegible]
[illegible] A
ΔRoets [illegible]
ΔRoets M S [illegible]
Stallone F
62ΔGerman [illegible] Mr
63 Ward Frank
Burke Frances
64ΔLiberi Louis
65ΔAmbon R
ΔKr[illegible]
66ΔRidder [illegible]
67ΔNational [illegible]
[illegible] T M
167½ Bleecker st crosses
168 Conners John
Conners [illegible]
169ΔRosenfeld [illegible]
PO Sub Station [illegible]
[illegible]
[illegible]
170 Clifton [illegible]
171 Chudwick George
[illegible]
72ΔSkinner [illegible]
73 Spradling A [illegible]
75 Elliott A [illegible]
[illegible] W E
77ΔB & B Pre[illegible]
Foley M M
Theodor [illegible]

Earle Thomas
Kilmer Mrs
Chase
Folsom Sidney
Malone Mary
Redstone William
Smith Louis
Slavage T
Louis
Patrick J
Davis Albert F
Sidney Louis
Funk Ma Alvin Mrs
Petrov Anthony F
Bradley Ernest
Bradley Sweden
Walsh E
Pow Ed
Drew Ella
Welsh Howard
Sal
Bowman Frank
Benson
Sally Mrs
Simonetti Co crosses
Tavern
Mrs furn rms
Furniture House store
Hand Laundry
Kendall A Mrs
Lee
Pollard Mrs
Sol Co roofers
Frank F
Leroy
Hallam
Gravin Thomas
Mrs Nellie M
Frank
Mrs Co garage
Edward
Pauline Richard
Bertha M
Ruben
Furtado Edwin C
Sander Gustave
Wait Store
Tully Mary
Pier Alexander
Mrs furn rms
Masonic
furn rms
Smith parking
Mrs furn rms
Mrs furn rms
Mr Mrs furn rms
Nay Michael
Rudolph B Mrs furn rms

21 Thompson J P Jr men wear
216 Mourning A Mrs furn rms
217 Burner's Inc mfrs bird feed
Rachman S I Mrs furn rms
218 Clarke's auto tire
Thomas linen
219 Woodlin Roy A
220 Vacant store
222 Newark Recreation bowling alleys
223 Ellison Willie
Lendfer E Mrs
Sellers James
Vacant store
224 Murphy's Cafe rest
224 Guest Alfred
225 Kenner B A meat
225½ Warren st crosses
226 Drum F Mrs furn rms
Drum W N
227 Jamaica rest
Vacant
228 Brombergs S E V furn rms
230 Wishnie V cont
Kelly A Mrs
Mc Donald V Mr
231 Quong Louie Yee laundry
Sing Hong
Ellis Bros sausage mfrs
233 Gar Louie
Republic Noodle Co
N J Laboratory and Supply
236 Jenkins C Mrs furn rms
238 Byron L M Mrs furn rms
240 Byron B M Mrs furn rms
Bey Chas
Iva's Furniture House
247 Hackett st begins
250 Plum st ends
25 Newark Bank auto
256 Rust & Smart gasoline
257 Universal Inc
257½ Raymond blvd crosses
264 Carter W
267 Lou's Auto Ga
269 Academy st crosses
270 Tenant J gasoline
270 This Bros papers
27 Arch The
Wallace
Thaller
280-284 Grendel Bldg
280 Paterson Card and Paper Co
Meyers Outfitter Inc home furnishers
2d fl Vacant
3d fl Vacant
4th fl Vacant
5th fl Vacant
6th fl Vacant
281 Bender D clothing
Katsiropoulos George
Popoulos Nicholas
2d fl Vacant
283 Baker Annie Mrs
Jackson Joseph F
Egleman S J barber
King Floyd
(2d fl) Vacant
284 Vacant store
285 Bank st crosses
286 New Jersey Watch & Clock Repair Shop
(2d fl) Vacant
(3d fl) Vacant
288 Coffey C E rest
290 Bamberger L & Co auto parking
293 Freinke A furniture
2d fl Vacant
3d fl Vacant
295 Vacant store
2d fl Fur Dressers & Dyers Union Local 40
2d fl National Leather Workers Union Local 27
297 Combined Kitchen and Restaurant Equipment Co Inc
299 Central Furniture Warehouse
(2d fl) Vacant
300½ Campbell st ends
304 Gem The tavern
304½ F & W Grand Cut Rate Shoe Repair
Parker W furn rms
305 Penn Furniture House
3 5 LaVine Studio signs
Dermondy P A newsdlr
Baum Dental Laboratory
Newark Typesetting Co
P & N Restaurant
3 7 Males C barber
321 Market st crosses
323 Windsor Shoe Rebuilders
324 Caruso J barber
Kaplanes P shoe shiner
325 Vacant store
326 Vacant store

327 Vlahinos G rest
Branford Express
Malchiano M furniture
328 Pulvermen Bros hats
Samuel S & Bro woolens
Branford Parking Station
Brenner Look Co
Garden State Express Co
Morton J furniture
338 Bock J B Mrs
American Distributing Co Inc
339 Schwartz H L tavern
Vacant
340 Branford Barber Shop
341 Branford pl crosses
349 National Sales Co toys
350 Artery Studio painter
Library Press The
Wa Sign Co Inc
Eastern Supply Co house furnishings
Brown Castle
354 United Parcel Service of NY
Stone & Co warehouse
355 Mitchell Edwin
Schenkel rest
Wilson Robert H
Vacant store
357 Lonman H Mrs
Baner A jeweler
357½ Augusta st begins
359 Berkowitz Bros
3d fl Belmont
New Jersey Packing Corp
363 Bryant Louis
jeweler
Agillard Leon
Spearman Watch Materials and Jewelers Supplies Co
Williams S Mrs
Vacant
Vacant store
Vacant store
CM Auction Galleries Inc
Vacant store
Newark District Telegraph Co
Bachman Co dry
N J State Federation of Labor
376 Dept of Health
Kazakos Vasilios
Solomon M Mrs
Kalsall Thomas N
Vacant
380 Auto parking
389½ Williams st crosses
Mrs furn rms
Julius John S
Smith John
Smith Ferd
397 Frederick
John
Peter J
399 Lenhart Verdell
Murray A B
Strother Harold
Leather Inspectors Assn
Music Temple
Charles A
403 Seifert & Baime Inc
404 St Bridget's Convent
St Bridget's Parochial School
Sisters of Charity
Egan Thomas M
Ritchey Mary A Mrs
St Bridget's R C Church
407 Koch William N
409 Balaster P A Mrs
Muldoon Peter P
St Bridget's R C Rectory
McNulty James A Rev
Metropolitan Distributors
414 McDonald P J furn rms
416 Brush Frank F
416½ Foran Bernard J
Brown Henry P
Melvin E
418 Landry Arthur N
Lindeleaf T E
Ray T Joseph
419 Squire Schilling & Skiff mfrs supplies
420 Greenbaum
421 Nichols st begins
426½ Willow st ends
427 Day Bessie Mrs
Pierce Mary E Mrs
Toner Cherry Mrs
Williams M Mrs
428 Gould Amelia Mrs
Orpe Fred A
Vacant
429 Dyson George

Gordon S Mrs
Martin Selma Mrs
McCrary Louisa Mrs
43 Chadwick
Vacant
432 W P A Music Project
433 Jackson
Parker
Ferguson
Ferguson A Mrs
Bolton furn rms
Baker
Jackson

PLUM fr 1795 Washington W to 250 Plane (Right odd)
10 Mietzke C Mrs furn rms
Mietzke William W
12 Smith M L Mrs furn rms
16 Hetzinger G Mr furn rms
18 Anthony M A furn rms
furn rms
Mrs furn rms
20 Metzger M Mrs furn rms
28 Maxwell D Mrs furn rms
Peter A
30 Columbus A R Mrs furn rms
Columbus Ensey E
32 Ronche Patrick

PLUM POINT LA fr 6 Av P W
Justh John
Kmetz Frank
Amalgamated Dye Stuffs and Chemical Works Inc
American Fur and Tallow Co
Abrams Store

PLYMOUTH fr 95 Mann av W to 7 Ludlow (Right odd)
15 Columbia av crosses
31 Isabel av crosses
47 Vermont av crosses
53 Jones Joseph A
Parent Bernard
Young Nicholas L
55 Boettinger Edward C
Ideal Investment Co real est
59 Kingston Alvin A
Thimsby Edwin R
61 Roehling Ernest H
Zwell Arthur F
62 McLaughlin John F
63 Derrig Frank
Kinney Henry M
64 Prantl M Mrs nurse
Infante David F
Papariello Cosimo
67 Chartier Walter J
Kovach John
68 Trapshagen George W
69 Kingston Thomas
Aitken William
Weaver William
71 Thomas P milk
73 Hackman David
Kunkske John

POE AV fr 1 07 S Orange av N to 38 Marion av (Right even)
Brady John A
13 Slayman Walter
Rose Philip
Rosenbaum David
14 Mass Marie G Mrs
17 Fash
Nelson Rose Mrs
Pace Albert
18 Reiff Fanny Mrs
Murray Lucille C
Rothschild Bruno
Jerwein E J 3d
Lowenfeller Isadore
Lefkoff Norris
22 Dreths Ellen T
Snook Estella R
Barber Anthony A
Nettie M Mrs
Schwartz Max
Wilner Anna Mrs
Floyd E
Siegel Ernest
Stembo Charles J
Edmonds Max S
Klement W E
Seibel Joseph
Browne William
David Thomas P
26 Newburg Fred
32 Lansberry Franz J
Shea Michael J
Hogan Adolf
LaPlaca Peter
Renner Adolph
36 Merkel A A Mrs
Siebold Anna Mrs
37 Milson Kenneth S
Shoneman Louis
Sumpter A A
38 Bremer M F Mrs
Sererini Gaetano
Zellmann Herman F

40 Reilly Frank J
Cox Anna Mrs
41 Schultes David
Becker Carles
Kaplan Joseph
Kaplan J plumber
Baer William J
Paluzzi Amiel
Rauch
Hartmann A M Mrs
Baur
Rubenbaur Herman
48 Klein Carl A
Kopping M A
Sheppard Theodore P
49 Cohen Susan Mrs
Cohn
Zangmeister Simon S
51 Fink William A
Geary John
Mirza Paul
Cooper
Hacker A
Eck John
53 Le Benjamin
Coyne Henry
Sterling Louis H
Nevins H A Mrs
Walsh Thomas J
Berger Robert
Herbst M Mrs
Paul Richard
59 Becker Max
George T
Frankel Louis S
60 Theodore J
Bryant O Kenneth
Robert
6 Dassing B B M
Freiburg Frank
Vacant
63 Baessler W
Bass Louis M
Rothschild
6 Ohman Andrew S
Abrams plumber
Richardson John
Watson J
Tutt
Toth John E
67 McGee William J
Vacant
68 Andres Charles
Henry James G
71 Beach Charles A
Frank J
Keeley James S
72 Kolmgren R
Snalmoller F P
Vacant
73 Cordasco William
Morris A Mrs
Vacant
76 Hollister C B
Volk George J
Ernst
Copeland Anna Mrs
John J
Kaussmann Charles
79 Reilly Philip J
Davidson William N
Vacant
80 Fanning William A
Connolly John F
Waldroret William J
82 Canfield A A
Connelly Michael

POINIER fr 81 Elizabeth av SE to State Hwy Route 2 and fr 5.1 NJRRav SE to 45 Av B (Right even)
1 Thompson M Mrs furn rms
3 Nordt A Mrs furn rms
5 Preston M Mrs furn rms
6 Johnes Clifford B
7 Fisher A Mrs furn rms
Foster William A
8 Teehan Anna Mrs
9 Schut V Mrs furn rms
Schut Robert J
11 Patterson L Mrs furn rms
14 Friedman A Isaac
Friedman F Mrs furn rms
15 Wilcox E J Mrs furn rms
17 Vacant
18 Kilney E Mrs
19 Cohn Samuel
Strigle S S
20 Kennedy Walter
Relley E M Mrs
Vacek Anthony
Bridgens Walter
22 Jeffrey John W
23 Dowdes Michael J
Furlough E A real est
Golding William R
Furlough A Jr
Kaiser James F
O'Brien James
Jackson Harry A
Pinkham Melvin E
Schwartz John A
26 Gilmour M Mrs
28 Lowell Agnes R

Pointe continued
30 Kennedy Edward
McQueeney Bernard
Sturma & Co plumber
35 Sherman av crosses
44 Vavala John
45 Blanchard W L supplies
△Bianchi & Factorie Inc sh mfrs
△Blanchard Securities Inc real est
△Blanchard W F Inc
Vacant
47 Vacant
49 △Burke Trucking Co
△Koehling Coal Co Inc gas age
65 Feelinghuysen av crosses
70 △Nash Refrigeration Co
82 △Auspitz Nichols & Co grocers
△Berger Household Prod corp rice supplies
△Libby McNeil & Libby pr food products
△Wilson & Rogers Inc food products
△Weggerman & Nixon Corp bev
85 Clarke C M Mrs
Werner Verne W
87 △Garrent R A & Co grocs
89 △Dolan Dining Co Inc
91 △Newark Dressmaking Co Inc
95 △O K Air Radio of Wash
101 Pennsylvania av ends
110 Sammon James W
112 △L V RR Co freight station
△Universal Co building & distributing Co
114 △Tide Water Associated Oil Co
117 △Schol Co The feed
124 △Railway Express Agency Inc
129 Broad st ends
131 McCarter Hwy crosses
134 △Igoe Bros Inc wire mfrs
3 △Banks Steel Post Co Inc
△Guardian Fence Co
— NURAY crosses

POLK from 3 Market SW to 34 Lafayette Right odd
55 CRR crosses (overhead)
80 △Shulman Coal Co
Vacant store
Vacant store
87 △Malcolm Foundry Co Inc
89 △Eastern Metals Corp
△Structural Iron & Steel Corp
93 △Flockhart Foundry Co
△Armored Concrete Corp
△Maher & Flockhart foundrs
93 Clover st crosses
Parzych Roch
Frankmann Augustus
Tym Edward
Vacant
Delby Fred
Vacant
Chaniotis Martin
Fuda Agnes Mrs
Sinnott Joseph
Pachman Frank
Vacant
Rulane Philip
107 △Pioneer Sample & Supply Corp
Polinus William
Polinus William P
Stoynick Frank
Thompson John J
Bader Frank
Neumann John
Bakers Soap and Chemicals
Rohr Max & Mrs
Lukas T Jr grocer
Zajac P butcher
Czech Edward
Norcik Edward
Richmond Cigar Co
△Supreme Fuse Co Inc
Orlosh John
Rzeczkowski M
Pekar Frank
Vacant
Vacant
15 Marques Jose
Rapka Paul
16 Duffy C A
Korm Andrew
Vacant
17 Fetel
Vacant
18 Evers Margaret Mrs
19 Kopack Peter
Sapsko Roman
Szczik Samuel
21 △Allaire Wilson Steele Co
Fazia Joseph
Tarnowski
23 Panzer & Vernon
Shikey Antony
Verchero Victor
24 △Trunz Alexander & Sons Inc machs
25 Kopach Leo
Lessman J C
△Caspar P Mrs
125 △Traud E C Co auto accessories
Fernandez Jesus
Galindsky A A Mrs
135 Ferry st crosses
145 △Plesnik Martin
146 Arditto Clelio M
Meyer Anna
△Lewis V J Rector
147 Fernandes A M
Teixeria Augusto
148 Masson John
Slawek Henry
149 △Mesa Marie H Mrs
Schibler Erich
150 Rogers John
Wahlkoot Matthew
Salchar Arthur A
Salchar Joseph
152 Coppola Vincenzo
Hess Charles
154 Coughlan Mary E
Hagel Frederick Z
Vacant
155 Mitewski Stanley
Bychlowski W
Sorokoski Max
156 Everell James J
Zandreas Victor
Oberhauer Frieda
Tuschle M F Mrs
158 Lombardi Joseph
Lombardi Nicholas
Zeumer Vincent Mrs
158½ Gratz John
160 Bartoniczyk Chester
Polinski John
Redale John S
Tempomaczyk Philipp
161 Marchand M Mrs
162 Buono Frank A
Kremmer Sidney
163 O'Brien Edward X
164 Mikulskyzk John S
Graves Harry C
Arndt Edward A
164½ Kom Paul
Miller Max
166 Tuttle Charles
Weathers Joseph J
Montegna Joseph
Fanto Walter T
167 Cwikala Isadore
Jaeger W H J Jr
Zatorski H J
168 Duck Matthew G
Kalicki Walter S
169 Kowalski A J
Mons Stephen W
Trembicki Joseph
Rucho A V Mr
Kumar Joseph
Sorz Edward
Semper Stephen
170 Jozo Michael
Sokalski Joseph
Zemites Joseph
Mosko John
Vacant
174 Ferretta Mattie T
Palmisano Stephen
Martin
Zawacki Alexander
Vacant

POMONA AV fr 877 Elizabeth av NW bet Abbine Right odd
Pompo
△Kane Arthur
△Schmidt Jacob
△Eberhardt S
Montgomery Paul
△Bauer Walter
△Hoenberg M V
△Ziegler Joseph A
△Tuso Julius A
△Sciglio M A
△Gelber Maurice
△Gerard
△Bergman C A
△Rustigan B
△Kirk John J
△Mills Louis
Marlo David
Zimmerman Max
△Bergen Donald S
△Teiger Sidney
△Stegel Jack
△Weissman Martin
△Sarl Herman
△Margolin Sidney C
△Pierson Harold W
△Vardigan Z
△Blank Max
△Coffey Edward F
△Finkelstein Joseph
△Schwartz Jacob
Neidel Leon
Kane
Ferris Charles
△Rosa John
Vacant
△Connelly Joseph
△Finkelstein S B
△Zimmer John A
△Fertel L
Schwartz A L
△Greenbaum W L
△Goldman Jacob N
Vacant
△Coel o Fred P
△Hoenman Herman
△Clarke Alan
△Lippman Joseph L
△Pierce T
△Ettinger W F
△Schoen Bernard
△Krulandelm J J
△Kanner Bernard N
△Sporer Benjamin
△Redberg Ragner B
△Radke Andrew A
67 Bergen st crosses
Walker
Lenkin S M
Aseh Max
△Kaye
△Kaiser
△Lindner
Lindner Lorell
△Isenberg A A
△Johnson Herman
Schenke William
△Epstein George
△Kassel Isaac R
Vacant
△Nicholson Sons
△Rosenzweig
△Sidoff
△Malling Henry
Pensing Morris
Schoenfeld Ida
△McNulty I T plumber
Hill M F Mrs
Jendle
△Nussbaum Jerome
△Herman Harold
Perkin
Perkin S
△Schlenger Ida Mrs
Farer Belle Mrs
Ord John
△Weber
△Cohen Isidore
Turke Edwin E
△Greenfield Harold
△Woodruff Charles A
Newman Charles E
Herman Fanny Mrs
Hemenfield Abraham
Kaufman Theodore
△Jedlin
△Lang
121 Park View ter crosses
△Kanzler
△Gaetano
△Wasserman
△Rodes Walter
△Robert
Tachnowitz
Mosh Leo
137 St Mary Immaculate Conception Church
141 △Teschman Nathan
Wiens James J
142 △Ellenberg F F Mrs
Cassier Martin
Morse
143 △Lawrence Benjamin E
△Nack William J
△Gerardi
Weissman Samuel
147 △Moeller M D Mrs
148 △Glasofer Joseph
150 △Freund Samuel
Pomeranz Max
151 △Lubesky
△Mogo Morris
Gorie Maurice
152 △Sm
155 △Steinhart Jacob B
158 △Marech Isadore
△Marech Philip
Sm Walter
159 △King Frances D
159 △Leuenberger Nathan
Pasquale B
Pasquale Mario
Schlenger P J
△Fleischman Max
Vacant
185 △Kuse Charles A
186 △Leonett Mario
△Roeder Charles A
△Gedrier Jacob
187 △Barrett Edgar J
190 △Alter Isadore
△Colson Philip
Parness Max
△Davidson George J
172 △Seiler Charles
175 Vacant
176 △Cook M A Mrs
179 △Potschuck Simon
Hausmann F P
△Sacks Milton P
180 △Madden Jerome F
Vacant
△Rohrer John
△Mercurio Robert
184 △Apert Samuel
185 △Kromer Lawrence
186 △Greenstein A
△Rosenstein Leonard
△Rothman Emanuel
187 Maple av crosses
190 △Steinberg Milton
193 △Schiffman Arthur A
Earle M Mrs nurse
Yablonsky Jacob
199 △Einhorn Charles
201 △Kestenbaum S A
203 △Barrel Fred W
Vacant
205 △Pa Louis D
209 △Shuman J J
213 Williams Robert
△Metzdorf W E
Vacant
214 △VanBlarcom J G
215 △Lammer Benjamin
216 △Gaster W Hans A
217 △Taylor William H
218 △Forma Louis
22 △Moskow M M Mrs
225 Vacant
231 △Steiner Solomon
233 Clinton pl crosses
235 △James Benjamin M
△Lieb Joseph
242 △Gerhardt Louis
Cooper Elmer R
△Handler Joseph
243 △Kenny William
246 △Gerba G Mrs
24 Vacant
249 △Thorburn J A builder
△Epstein Rudolph
△Bauer Theodore F
△Richter Herman
253 △Westmore James A
254 △Ferdinand I. A
258 △Mayer Chester
△Hoff Joseph
△Tessmann I E
26 △Warnick Irving H
262 △Yelovinsky M Mr
265 △Jacobs Edward
△Sparkenger Louis
265½ Aldine st crosses
266 △Gordon Alfred H
△Toth Gilbert L
Warren B V Mrs nurse
Zamojsk Constant
269 △Sempler Adam
Sempler Isadore
271 △Green Morris
Fuhrer Milton
271 △Kemper Henry J
△Rustigan John J
△Spicer William
273 △Ahlberg Joseph F W
274 △Fischer C Mrs
275 △Grenz Joseph
△Rutenberg B A
27 △Berman Barnes
Wolff Harold D
280 △Fair George
△Jozsack Joseph H
281 △Reinder Ben
△Koss S B Inc
283 △Krumnick Louis
△Skuratofsky H builder
284 △Coffey Charles L
Hugh Edward N
287 △Angel Joseph
△Sachs Kaufman
288 △Axelrod H
△Axelrod
△Cranham Hugh J
290 △Davis I plumber
291 △Steinberg Benjamin A
△Stoughton painter
293 △Gerber
294 △Klein Samuel H
△Tuttle
△Wolkenstein W
295 △Brief Philip
296 △Gorney A Inc
△Eisenberg Isador H
297 △Hirsch
300 △Goldberg Joseph
△Grossbarth Joseph
301 △Raecher Jacob M
302 △Grimm Edmund E

PORT fr Haynes av SE to Doremus av
— Haynes av ends
— Pulaski Skyway ends
△National Youth Administration state headquarters
△Newark Metropolitan Airport
△Aviation
△Airport Standard
△Newark
△Dept of Commerce of Air Commerce Inspector
△Dept of Commerce Office
△Eastern
△Pennsylvania
△United
△44 Div Naval Air Station
Aircraft Squadron
△Western Union Co
— 44th Div National Guard
△Weather Bureau Office
△Civil Aeronautics Radio Station
— Turn right at Bay
△PRR Freight Station
△Newark Tidewater Inc
Gelson
△Meredith
△CRR of New Jersey
△Central Feed & Building Supply
△U S Plywood
△Pa Ric Navigation Co
△American
△Marrinew
△Jarka
△Pa Alloy
△Bonded Warehouse
△Big Stemmson
△Paper Products
△Flinkote
△Hallmill
△Atlantic Refining Co
△Atlantic Refining Co Warehouse
△Terminal
△Blanchard
Portable Mfg
paper bag
△Fireproofing Materials
△Newport Industrial Stores
△Ross Accessories House
△American
△Atlantic Refining
△Port
△Port
Hugh Joseph
Scott

PORTER AV fr 1420 NW to 18 Porter odd
4 Keller Jacob W
5 Richards Chas
17 Rosenzweig J
Epstein
35 Weiss
20 Wasserman S

PORTER PL fr 1 S to 35 Lyons av
7 Allen
9 Stimberoff
2 Bauer Theodore
5 Friedman
16 Porter av end
9 Rebecca

PRINCE fr 100 Waverly to 193 Waverly
Dupree
Jenkins
Tuttle
3 American
4 Am Relief Pro
Vacant
Small
Vacant
DeVoll
Rat
Washington
Thompson
Jackson
Weinstein
Vacant
Vacant
10 Barnie Jean
10 Lightner Richard
18 Arnold Leonia
Collin
14 Brown
Pauline
Weissman
Engine
Vacant
Porter
Edward
Hurst
Fuld
Hugh Joseph
Scott

[illegible]
[illegible] Spencer
[illegible] Pressing Ma-
[illegible]
[illegible] Baptist Church
[illegible] Tabernacle of
[illegible] Church
[illegible]
[illegible] & Supp. ware-
[illegible]
[illegible] signs
Sweet Specialty Co hdwr
[illegible]
[illegible] Mr
[illegible]
[illegible] William
[illegible] M Mrs grocer
[illegible] Baptist Church
[illegible]
[illegible] W
[illegible]
[illegible] E
[illegible] & son mr glass
[illegible]
[illegible] Mr
[illegible] P Mr
[illegible] Mr
[illegible] A beauty shop
[illegible]
[illegible]
[illegible] S
[illegible]
[illegible] Mrs
[illegible] Mrs
[illegible] W
Ta[illegible] Eugene
[illegible] Howard B
[illegible] M
[illegible] George E
[illegible] William
[illegible]
[illegible] Mrs
[illegible] Philip
[illegible]
[illegible] E Mrs
[illegible] Mrs
[illegible]
Uptm Meeting & Hemstitching Co
B Springfield av crosses
Fritz Joseph P
McMillan Robert C
[illegible] Ford
[illegible] William
[illegible]
McGillary Meat Market
[illegible] & Sons Inc in-
[illegible] dry goods
[illegible] furniture
[illegible] dry goods
[illegible] George D
[illegible] Meat Market
[illegible] & Mrs
[illegible] & son poultry
[illegible] M Mrs fish
[illegible] Mrs
[illegible] John
[illegible]
[illegible] Mrs
[illegible] Mrs
[illegible] store

68 △ Gillick J dry goods
Edwards S M Mrs
Thomas Nat e Mrs
70 △ Tischler J meat
(1 Auerbach Lester ⊙
2 Bradbury Charles H
3 Wells Harry
4 Jude Ralph
5 Jones M E Mrs
6 Avent Bert
7 Coleman James
(8) James Arthur
7 a Mazur N dry goods
71 Gillian James
Howard Samuel H
Schuler K Mrs
Anderson S Mrs
△ Brandt P hosiery
Miller Abbie Mrs
Lane Robbie Mrs
72 Malamed W produce
73 △ Nereuberg H dry goods
74 △ Wigler P L baker
Vacant
7 △ Applebaum J corsetiere
Grimsley Joseph
Freeman Mark
Smith Frederick F
Watson George
Baker Junius
Shipman A Mrs
76 Dubin Max
Dubrow Abraham
Jamieson A F Mr
Pollock David
△ Tobin grocer
Neubert Suburban
Vacant
77 Vacant
78 △ Lebrhoff Pickin Estate of bakers ⊙
Bontigman Irving
△ Lebrhoff M Mrs ⊙
Vacant
79 Nor True B
△ [illegible] A crockery
Williams John H
7 a Cohen I & Sons dry goods
80 △ Boxer C meat
Hongman I produce
8 Nereuberg H dry goods
81 a △ Levington E Mrs optometrist
83 △ Borowsky S wedding
83½ Court st crosses
84 △ Hirshman S clothing
85 Vacant store
86 Franzer S meat
Moore Lottie M s
Gray Mark
Evans Gordon
Johnson Oliver
Lynow Z M produce
Vacant H Mrs
Wiggins Henry
87 △ Kraintz L Mrs jeweler
87a Lipkin D dry goods
88 △ Mendelbaum & Miller Inc fish
89 Kaufman S yarns
(1 Steffey Exley
(2 Wright John
(3 White Clarence
(4 Dupree John H
5 Lopes Orq Mrs
(6 Irving Israel
90 Charles M dry goods
Vacant
1 △ Eagle clothing M s
James A Mrs
Hirsh John
Johnson Reuben J
Long Noah
[illegible] Richard
Williams Lindsay
[illegible] △ Landau L radios
93 △ Solomon B F Mrs poultry
Stars Carrie S Mrs
Springer Jesse
△ Wiranski N meat
93 Ward Baking Co
Gold Henry
Hanson Alberta Mrs
Jones Thomas
Finkelstein B dry goods
Henderson L Mrs
94 △ Spector S fish
Jones William C
Garvin Minnie Mrs
McFadden Arthur
Vacant
94½ Krimowitz M produce
95 Domestic Workers Union Local No 149
△ Leibowitz H dry goods
96 Peterman R Mrs ⊙
△ Letter's Live Poultry Inc
Patrick Rose
97 Reed James A
△ Kalfus H conf
Jones Willie
Reed Dixie Mrs
Vacant
97r Thomas M Mrs
Randolph L T
Robinson-Hey Ira
Walters M Mrs

98 △ Reinfeld M & Sons Inc sausage mfrs
99 Vacant store
100 Franklin Benjamin H
Jenkins Luther
Mitchell W r
Robinson William
101 △ K [illegible] N house furnishings
102 a △ Morton Candy & Tobacco Co
102 Strota J dry goods
103 Malina I dry goods
104 Sherman A grocer
105 [illegible] variety stores
Electrolings Sunrise
N [illegible] Elsie
106 △ Schultz I crackers
107 Bee J A dry goods
108 Zaretsky M produce
Kelly James
△ Goldman A meat
Anderson S E
Cumberland Reginald
109 Fiedler S dentist
Hoehler Albert S
Eisenschmidt Jacob
△ Bernstein carbonate Co
Bailey Frank
Stuttman T D
Terrell Philip H
109½ Morton st crosses
110 △ Berger N Mrs rest
Jenson A Mrs dry goods
111 Kriegsfeld S dry goods
112 Bradley Alton
Jones James H
△ Reisman S meat
112½ Wright Louisey
Bradley Carling
Diamond R produce
113 Carter R M Mrs
Fenn Perry
Mathis Thomas A
Vacant store
114 △ Yaverer P dairy products
Koenigsberg Abraham
Mortifen S Mrs
△ Potter [illegible] & Service Bureau
115 a Hymowitz A dry goods
115 △ [illegible] electric supplies
△ Peterson Moses
2 Clarion Oliver
(3 Lampert William K
△ 4 Farmer Moses
5 Rosenzweig S
6 Finkelstein Benjamin
116 Lyons Stanley
Miller Richard
Lechner [illegible]
117 Agro [illegible] Mr
△ [illegible] dry goods
Smith Charlotte
118 △ Schlaer J J jewelers
118a Kressler [illegible] produce
119 △ Feder S sal goods
Feder J conf
120 △ Brain I baker
Vacant
121 Marlas [illegible] gen mdse
122 △ K & T Market meat
123 Butler L S Mrs
△ Agers Food Market grocers
Seven Sons Headquarters and Tabernacle
Wife of the Cross Church The
124 Grant Nell
Keith Carrie Mrs
Sheffield William
Nosark & Pilgrim
125 △ Charron M baker
Vacant
126 Acr [illegible] Hat
△ Beatson V & Son grocers
△ Pure Bakery ⊙
Vacant
127 London Bargain Store The dry goods
△ Stafford A fish
128 △ Gos & Fair poultry
Green produce
128 Marlas J dry goods
130 Altman M house furnishings
130a Kircher M produce
131 Robinson L Mrs
Amelin L Mrs
Kirkay Packing Co fac meat
Williams H M Mrs
Ross Anna M Mr
132 △ Harrison Baking Co
133 Clare F X dry goods
134 △ Wagman I Mrs ⊙
Dolgin Barry
134a Dolgin H dry goods
135 Feldman H gen mdse
Peterman George
△ Grossin S Max ⊙
Ross Charles
137 Ryan Lawrence
Sherman Norton C
136 Way Roger
Cooper William
△ Mongiovi P meat

Pollio John
Filmore Luther
Winters Martial
Ward Mary Mrs
188 Brinson G Mrs
Gray [illegible] Mrs
Dugan Bros of NJ Inc hdwr
McAllister H Mrs
189 Brown John B
Crowley Gus
Thompson [illegible] Mrs
Vacant store
Walker Birrie Mrs
Boyle Alex
△ Mongiovi L J men
Vacant
141 Burns William
Hay [illegible] B Mrs
Rice Melissa Mrs
Sessoms S Elsie
Webb Nehemiah
△ Cohen N dry
Thomas Zachariah
142 Parnes M produce
△ Garber J floor covering
143 Bethel Carrie
Bradley Herman E
Lucas Leonard
Major Mary Mrs
Jones Richard
Robinson F M
Simpson Henry
Jackson Ella Mrs
Vacant store
143a Vacant store
144 △ Brock L [illegible] men
145 Vacant store
146 Ross [illegible] cleaners Dyers
147 Vacant M grocer
△ Friedman A fur
147½ W Kinney st crosses
149 Vacant store
152 △ Mendelson J Mrs church goods
Gordon N furniture
Vacant store
(1) Willis rose
(2) Maywood O V s
3 Baker George H
(4) Mazur A Mrs
(5) Valentine Lamble
(6) Cole Joseph A
(7) Wagman James
8) McLaughlin A Ben
(10) Plummer Wilex
[illegible] Norman W F
(11) Hopper Harold
[illegible] Winkler
3 Lenisher Gus
[illegible] Vandy B Mrs
5 W Jones T Mr
16) Raymond William
153 Stephens K M s poultry shop
Cohen [illegible] optometrist
Dewing M jeweler
Vaidelman K Mrs furniture
Burrell W barber
153a Shim R barber
Gordon [illegible] optometrist
157 Congregation Linas Tzedek
Vacant
158 Anderson Lee
Jones Andrew
158 △ Kerr [illegible] jeweler
159 △ New Jersey Candy Co
△ Gilstrom Joseph
Weiss Albert R
160 Heckon Z V dry goods
Shaw Robert
161 Cannon Victor
△ Thompson Walter
162 △ G & R Fish markets
△ Berman N
Fum [illegible]
Brown William
162r Burwell Q Mrs
163 Logan James A
Gaines Eugene
Goldfarb H furniture
164 Byers Fred
Kaplan J furniture
Frank Mattie Mrs
165 St John's Baptist Church
Dexter Thomas
Smith Hermie
165r Green W [illegible]
King [illegible] James T
Taylor William C
166 McRunion Felton J
Fleischman L dry goods
Bland Georgia Mrs
[illegible] Orlie
Herdrick Nettie
167 Maxwell L Mrs
St Johns Bapt Church
Williams Aaron
168 △ Perryman F oil burners
169 Day [illegible]
Robinson Margaret M
Jackson N
170 Shaines A Mrs conf
[illegible] N cosmetics
(1 Dennis A J Mrs

2 Scott Susie Mrs
3 Freeman E A
4 Alders Nicholas
5 Green M L Mrs
6 Parham Kate
(7 Perry J A hair
8 Sin [illegible] Mrs
170 [illegible] Isaac
171 a Young Men's Social Pleasure Club
Rice D Mrs beauty shop
171 Gering painter
Cady E barber
Abramson Nathan
Jackson A J
Schwartz Benjamin
171a Ehrlich S plumber
172 Vacant
173 Vacant store
174 Oliver Benjamin F
Eve Baby rest
△ Feldstein Joseph ⊙
Pugh James
17 Bernstein M grocer
175½ Montgomery st crosses
17 △ Strauss H dry goods
177 Yellin A shoe repr
181 Conway Wagers
McClean W M
Gesack [illegible]
Vacant
183 Goldberg B Mrs dry goods ⊙
McClinton Susie
Stewart J M s
184 Culpepper Oscar
[illegible] P barber
△ Polonofsky J rep tel
Edwards [illegible]
Clayton [illegible] president
185 Kaplan B leather remnant
Kaplan Middie Mrs R
186 Jefferson Ruth Mrs
[illegible] Isaac
Thompson M A
Bateman Louis W
Ar Bridle Annie
Williams George W
Vacant store
187 Jones Marie Mrs
Zozosky L sheet metal wks
188 △ Columbia Coal Co
McLendon Luther
Sherman M Mrs
Kimbro Nelson Mrs
189 △ Kraintz B dry goods
Stayworth Annie Mrs
Jones W M Mrs
Melton James O
Pitts W L Rev
Medina Aurelio
Campbell B J Mrs
Hodges D Mrs
190 △ Selinski H conf
VanPelt Harry
Weiss Ross
Jackson Robert S
James Naomi Mrs
9 Hurst [illegible] Harvey
Evans Georgia Mrs
Miller Jesse
Bayford Ruth Mrs
White Ruby J Mrs
Jones M A V beauty shop
Wright M A Mrs
Anderson George
Gatewood A K Mrs
Vacant store
192 Nashu Noah W
Sanders T tailor
Spencer M G Mrs
193 Ackerman William
△ Hugert Morris
Bells Charles F
Vacant store
194 △ Ultzman Brothers bakers
Schaffer Leon
Landman David
195 Farrell Lee
Johnson Tom
△ Levy radio ⊙
Vacant
196 Kraintz I grocer
Nasolsky Mary Mrs
Cohen Morris
Goldberg Rose Mrs
Shapiro Morris
Schlanz Abraham
Gorin Jacob
Vacant
197 Crawford Mary F Mrs
Johnson Artis
Hays Florence
Drewry F O Mrs
Patterson R Mrs
Rutherford A M Mrs shoe shiner
Thomas Lovell
Ware S con
198 Galilee Bapt Church
Vacant store
199 Lodd Hyman
Dector Angel
Goodman Samuel

Prince (continued)
Newark Co
Mayer Joseph
Vacant
2[illegible] 1 Delbar Lyman
(2) Melstede Rachel
3 Buchman C Mrs
4 Whiteman A Mrs
5 Becker Sammie
6 [illegible] Morris
7 [illegible] Samuel
8 Klein Max
9 Morgan William
Vacant
10 [illegible] A Mrs
△ Marks Stuart [illegible] Agency
Vacant store
Marks [illegible]
△ 1 Weisenberg [illegible]
Adam Sammie
△ 2 Sorkin [illegible]
[illegible]
Stellasse [illegible]
[illegible]
(7) Brown Michael
[illegible]
△ [illegible]
△ 2 [illegible]
(7) Walk [illegible]
(8) Wimmerfeld S
2△ United Pure Meat Products [illegible]
[illegible]
Sarkin G M [illegible]
[illegible]
[illegible] Bernard
Pearlman
Tarbiteitor [illegible]
[illegible]
Nerrie Samuel
[illegible]
[illegible] Eugene M
Sapolsky [illegible] Mrs
[illegible] Harry
Lakeside Co [illegible]
[illegible] Mr
[illegible]
[illegible]
[illegible]
Dunham Leo
Williams [illegible]
Spoor Lyman
[illegible]
[illegible]
Feldman [illegible]
[illegible]
Wolfson Jacob
Feldman Morr
△ Goldberg Isadore
Mitchell George B
Stanton Patty Mrs
[illegible] Mrs
[illegible] Mrs
Moss [illegible]
Thomas [illegible] M M
O'Neil John
Vacant store
[illegible] Schulofsky [illegible]
Davis E M
Feldman [illegible] dry goods
[illegible] J [illegible]
Bakschuk [illegible]
△ [illegible] Samuel
[illegible] shoes
Vacant
Vacant store
Palmer M paper bags
[illegible] Mrs
[illegible]
Palmer M Dob
Palmer
[illegible] M
Kirtskoff S dry goods
Lieberman Herman
Vacant
[illegible] △ Roosenstein L poultry
△ Brock R meat
Brantley Emory
Weinstein S produce
Jackson George
(2) Jackson [illegible]
3 Jackson John
4 Green R R Mrs
Berry Ethel Mrs
5 Smith Martin Mrs
2 8 Higgins Edward
△ Broome Street Live Poultry Market Inc
Lubet Mrs Della
2[illegible] Elliott A rest
Wednesday S produce
[illegible] Wesley
(2) Stanford Florence
Aiken [illegible]
4 Rower Angelique Mrs
5 Austin James M
6 Patrick Eugene
[illegible] △ Epstein P produce
[illegible]
Scott Amy [illegible] Mrs
[illegible] Lucy
[illegible] R
[illegible]
[illegible]
[illegible] William
2[illegible] Congregation [illegible]
[illegible] dry goods
[illegible] Max
[illegible]
Anderson Clarence
Brodsky Lyman
△ Weinig [illegible]
Vacant
Brown R M
Rosen Richard
△ [illegible]
[illegible] Mrs
[illegible] Bernard
[illegible]
[illegible] Sammie
[illegible]
[illegible] Sammie
[illegible] Mrs
[illegible] Mrs
[illegible]
[illegible]
△ Paul Kadjer Meat Market Inc
Kelly Stores [illegible]
Van Tex Textiles
△ Goldberg E Mrs [illegible]
[illegible] dry goods
[illegible]
△ Marcus Leon
Summer [illegible]
[illegible]
Vacant
233 Spruce st crosses
2[illegible] △ Naramson A dairy products
2[illegible] Baker S fish
2[illegible] Friedman S J church goods
2[illegible] Friedman Bernard
Kaufman [illegible]
Fox [illegible]
[illegible]
[illegible]
Kolbert [illegible]
Vacant
[illegible] Mazzuck [illegible]
[illegible] △ [illegible] Mrs
Mazzuco [illegible]
[illegible]
Sherman [illegible]
[illegible]
[illegible]
Sylbe [illegible]
Thoma Charles
Vacant
[illegible] Bantino [illegible]
Rosenkranz [illegible]
[illegible] △ Congregation [illegible]
[illegible]
Silberman [illegible]
Brown [illegible]
Day [illegible]
Smith [illegible]
Carlson W R
Jackson Rose Mrs
Vacant
[illegible] Mrs
[illegible]
Jack on Summer
[illegible]
[illegible]
[illegible] △ Max & Benny's Meat Market
Ligon S
Ba[illegible] Jackson
Stempler S dry goods
Merenda [illegible]
Tropper [illegible]
[illegible]
[illegible] Mrs [illegible]
[illegible] Rufus
△ Lilies S sheet metal
2[illegible] Butler [illegible]
Jennings H S Mrs
Smith Daniel E
Washington V Mrs
(2) Elbert
Simmons Raymond
Toliver Denny
White Marshall
2[illegible] Davis E barber
Lenkard Ida Mrs
2[illegible] Jibson [illegible] Mrs
Farrell Chas [illegible]
Fleming [illegible]
[illegible] Claude R
Ell Samuel
Floyd M Mrs
Harper [illegible]
Vacant
2[illegible] △ Dient [illegible]
Henderson James
2[illegible] Vacant store
2[illegible] Kennedy [illegible]
Simmons Mrs
2[illegible] Tupper [illegible] Mrs
[illegible] Mrs
2[illegible] △ [illegible] Brothers bakers
Wyn [illegible]
2[illegible] Jacks [illegible] grocer
Jackson E Mrs
[illegible]
2[illegible] △ Woods W [illegible]
2[illegible] Blofer S grocer
Morgan C Mrs
Mayo Viola Mrs
2[illegible] 1 Massey R Mrs
2 Adams [illegible]
3 Price [illegible]
4 Rokie John
Buckner [illegible]
Sherwood [illegible] Mrs
7 Gary [illegible]
8 [illegible] M M
10 [illegible] M
[illegible] David
[illegible] Tucker [illegible]
[illegible] Wallace
[illegible]
2 Bu[illegible] Frances
[illegible]
[illegible] Sammie
[illegible] Sammie
2[illegible] Rice [illegible] Simon
[illegible] Mrs W
[illegible] McNe
2[illegible] △ [illegible] Tinker
Vacant
2[illegible] Sheppard R
Vacant store
[illegible] Hayes [illegible] Mr
[illegible] Lark [illegible] M
[illegible]
Quartermaster [illegible] M
[illegible] John
Thompson Sam
[illegible]
[illegible] Mrs
[illegible]
McKathon [illegible] Mrs
[illegible] Wat[illegible] E M
[illegible] Dixon
[illegible]
284a [illegible] H J furniture
285 Wieland [illegible]
286 Trebel A G barber
Second [illegible]
1 Jen[illegible]
Davis Lee L
3 Wright R M
4 [illegible] Chester
5 Jennings James
6 [illegible] E C Mrs
7 Hamilton Benjamin
8 Dolinez [illegible]
9 Bolden Fidler
[illegible] Mrs
1 Montgomery [illegible]
2 Perry A [illegible]
287 △ Wicklin Bro[illegible]
288 [illegible]
Cain T shoe repr
1 Jordan Walter
2 Anthony R Mrs
[illegible]
[illegible] Samuel
Sim[illegible]
[illegible] Mrs
8 [illegible] David
McQueen [illegible]
10 Cox York
[illegible] M
2[illegible] Jones Viola Mrs
Vacant store
[illegible]
[illegible]
4 Pinnex Bernice
Clark [illegible]
8 Parham [illegible]
7 Wa[illegible] Marie Mrs
8 W[illegible] Mrs
9 Windley [illegible]
10 [illegible]
[illegible] Bernard
[illegible] Vincent
(3) Herring [illegible]
(4) [illegible] A Mrs
(5) Vanpelt J E Mrs
(6) Gordon M Mrs
271 △ Ross [illegible]
Mt Moriah Holy Church
Boone Willie O
(3) Whitfield E Mrs
(4) Brown Allen
(5) Harrison C H
(6) Conner Eddie
(7) Greene Malcolm E
8 Lindsey Wayman
10 Turner William
10 Shaw Willie M
1 Rogers Saul
2 [illegible] S Mrs
3 Carl Bee
4 Mu[illegible]
5 Spencer River
10 James Alex
27[illegible] Mt [illegible] Holy Church
273 △ Mimms [illegible] grocer
1 Brown Joseph R
(2) Sig[illegible] Nick
(3) Ke[illegible] A B Mrs
4 [illegible]
5 Cooper David
6 Montgomery B Mrs
7 Cummings L Mrs
8 Ware Spencer
9 Johnson Mack
James Arthur
1 Henry S Mrs
[illegible] Charles
15 Butts Lou M
[illegible] Vacant store
[illegible] Vacant store
Tolmings Lawrence
Nesbet W [illegible]
(2) Rudy William
3 M[illegible] Edward
4 Jackson John W
5 [illegible]
Shields [illegible] L
7 Moses Ed Alfonso
8 Mel[illegible] Edward
9 [illegible] M M
[illegible]
1 Whightman Albert
2 Mc[illegible] Sebin
3 Burton [illegible] Mrs
4 Roundtree Christian
Wicker [illegible] M
Alexander Andrew
[illegible] Sylvia
Wie Mary Mrs
Stokes Bra[illegible] Mrs
John on Nathaniel
Evans Johnson Mrs
Smith Viola Mrs
2[illegible] △ Tetemus [illegible]
1 [illegible]
2 Brooks Robert
Sm[illegible]
4 Per[illegible]
Mathieson E Mrs
Johnson [illegible]
Sm[illegible]
8 Reed [illegible]
Sm[illegible]
9 [illegible]
Thomas Mack
278 Bourne M [illegible]
279 [illegible]
Reed [illegible]
Bellamy Sammie
Vacant store
8 [illegible] R Mrs [illegible] shop
[illegible] Rose M
Smith Sent
(3) Sing[illegible] Mrs
(4) White Larry
△ (5) Robinson [illegible]
(6) [illegible] A L
7 Rosz A[illegible] Mrs
8 [illegible]
[illegible] John
10 S[illegible] Walter
11 White James
12 [illegible]
13 [illegible] Dennis
14 James M Mrs
[illegible] M
16 Saunders [illegible] Mrs
28[illegible] Brown Wright
Davis B Mrs [illegible]
Parkins R Mrs
Wilson James
Pinkin [illegible]
283 △ [illegible]
284 Brown [illegible]
285 Schumann [illegible]
286 [illegible] Jordan
△ Prince St [illegible] No 2

PROSPECT 1 [illegible] Market SW [illegible]
45 Elm Right [illegible]
Vacant [illegible]
2[illegible] △ Massive Machine and Stamping Co Inc
△ [illegible] handkerchief [illegible]
△ Electric Service & Sales Co [illegible] motors
△ Essex Medical Equipment Corp physicians supplies
[illegible] Vacant
28 △ Newark [illegible] Frame Co
37 CRR crosses (overhead)
41 Ferry st crosses
49 Sierra [illegible]
Sierra M Mrs [illegible]
Velson [illegible] Hubbards
49½ Dodd st begins
5[illegible] Portuguese Cut
53 Vacant [illegible]
54 △ Preston John F & Son Inc coal
6 △ Fire Dept Repair Shop
Rodriguez [illegible] A
Cerqueira Joseph
Pereira Antonio
59 Cordinhas Pedro [illegible]
Vacant store
61 Jenkins Henry
Lee H [illegible] R Mrs
62 Barreiro [illegible]
Cambon Corona Mrs
Baptista Antonio R
63 Vacant
[illegible] Cunha Antonio
Pires [illegible]
65 Prospect Row begins
65 △ Newark Gen Trucking Machine Co
7[illegible] Inglis [illegible] Beagle [illegible]
Ross Michael
72 Infosolino [illegible] S N
Cunha M Anthony
Inglis [illegible] Domenic
[illegible] Mercedes Rodrigo
77 △ Charles Samuel [illegible]
79 Amorim Leon
[illegible]
Teixeira Jo
Silva [illegible]
Leon [illegible]
Silva [illegible]
[illegible]
Quinto Antonio
Torelli Anthony A
[illegible]
Lopes Antonio
Lopes Antonio
79 McClin [illegible]
Moore [illegible]
[illegible]
Vacant
81 [illegible]
Stalter [illegible]
Valente Nicolo
8[illegible] [illegible]
Valent [illegible]
△ Santamaria Domenick
83 Verdi Edward
Tomaso Salvo
[illegible] Frank S
84 Bro[illegible]
Sabin Vincent
Stefano Nicolo
8[illegible] Ba[illegible]
Sequeira Jo
Mc Joseph
86 [illegible]
Santos Manuel
87 Fraga [illegible]
Sisto [illegible]
[illegible]
89 Nogueira [illegible]
Pedroseo [illegible]
[illegible]
[illegible]
Vacant [illegible]
93 Bianco [illegible]
Ar[illegible] Vincent
Rodrigues Nicolo
93½ Vincent Vacant
Barbieri [illegible]
Calabrese [illegible]
95 [illegible] Angelo
Nunno [illegible]
96½ Algiasa [illegible]
Vieira Joseph
Vacant
[illegible] Lafayette
97 Ma[illegible]
Cunha [illegible]
Abramson [illegible]
Cogile Vincent
[illegible]
Vitto Vincent
[illegible] Angelo
[illegible]
Vacant
1 Cuerice Tho[illegible]
Algia [illegible]

103 Lafayette st crosses

8 St [illegible] Spa[illegible]
[illegible] R [illegible]
[illegible] △ Cuerice [illegible]
[illegible] Angelo
Cavanaugh [illegible]
12 [illegible] P
Sm[illegible] Vincent
Vacant
4 △ [illegible] Joseph
Spirito [illegible]
Pimentel Machinist
[illegible] Gerard
14 △ Del Vecchio [illegible]
Gaudi [illegible]
Erskine [illegible]
1 8 Perez Cuevas [illegible]
Fergo Andrew P
1 10 Clark Vaes
Mo[illegible]
20 Pinto [illegible]
Tavares [illegible]
Chiarello Vincent
21 Fernandez J [illegible]
Sipos [illegible]
Pe[illegible] Ernesto
23 Zadle [illegible]
22 Romb Daniel
Sa[illegible] Frank
23 Velson Jose
Sugeese Joseph
24 △ Anti [illegible]
LaPlea R E
Ra[illegible]
12[illegible] [illegible] Cabrera
△ [illegible]
Rebo Nicolo
126 Ma[illegible] Vincent
Rossi [illegible]
127 Nunno Vincent
S[illegible]
Ogaino [illegible]
128 Manetto [illegible]
128½ Verdi [illegible]
129 Paglia [illegible] R
Saggese [illegible]
3 Brady [illegible]
Vacant
131 Paglia Gregorio M
Paglia P real est

[illegible] William H ©

PROSPECT PL [illegible] Right [illegible]

Rossi Pasquale
[illegible] Antonia Mrs

[illegible] Larrington Edward
[illegible] Kasmer Harr
[illegible] Zurpin R F
[illegible] Trucci Cosmo
[illegible] Sumolla James
[illegible] Clark S M Mrs
[illegible] Smith F Mrs
[illegible] Melrose G T A
30 [illegible] Fischer [illegible]
Vacant
[illegible] Mrs
[illegible] Maddox F
[illegible] Reynolds John
[illegible] Johnstone Thomas
[illegible] Singer Leo
[illegible] [illegible] A
[illegible] Andrew C
[illegible] Condon John
[illegible] Bisantino George W
[illegible] Katz [illegible]
[illegible] Bertha A
[illegible] Max
[illegible] Leibner [illegible]
[illegible] Vacant

PROSPECT ROW [illegible] SW (Right [illegible])
1 Dowgiewicz Charles [illegible]
[illegible] Adolph [illegible]
[illegible] Adolph Catherine Mrs
5 [illegible] Frank ®
8 Albedon Mrs
10 Sat [illegible] V
12 Kabzan John
[illegible] Kabzan Joseph ®
6 Cottonelly John J

PROVIDENCE fr 876 Raymond blvd SE to 104 Fleming av (Right odd)
1 Lane Frank F
28 Melrose Richard F
[illegible] Fisher [illegible]
[illegible] Charles
McKenna Richard F
Plochinsky Michael
Nunn James F J
Vacant
28½ Daniels Jessie Mrs
Amberg John J
[illegible] A M Mrs
Furman Michael A
Kreckling Stanley
[illegible] Stanley
29 Gonzenus John
[illegible] Sarah T Mrs ®
[illegible] James
[illegible] Kelso Peter A
[illegible] Kelsick W [illegible]
Zimmerman John
Zyet Frank
Kwiecko Joseph
Pshywara Joseph
31 [illegible] John P
[illegible] Frank J ®
33 Ibell B Mrs furn rms
Ibell Otto ®
34 △ Andrews-Stelb Inc plumbing supplies
3 [illegible] Matthew ®
[illegible] Taylor John
[illegible] Frances ®
39 Lynch John
△ Moran E M Mrs
[illegible] William F
Buffy Frank J
43 Schweitzer John ®
△ Fullermeier Louis
45 Fox John E
[illegible] Paul
Freuler Edward A
47 [illegible] John J
Skonski E A
48 △ International Excavating Co
49 McKay William X
Smith Mary S ®

PULASKI fr 358 Lafayette SW to 1 E Smith (Right odd)
7 Elm st crosses
[illegible] J barber
25 Walnut st crosses
30 Trentham Garage
40 [illegible] Stanley
[illegible] Peter
[illegible] John
Bezak Anton
Vacant
[illegible] Goldberg Jacob
Pappo Antonio
44½ Pilleck John
46 Ulborowski S J
46½ Burke Thomas F
47 Bruno Frank J
Grabowski Walter
[illegible] Frank
Paprock Stephen
Baczkowski Walter
8 [illegible] A C ©
△ Ebner E A conf
51 New York av crosses
57 Kulawiec A J grocer
(1) Kulawiec Anthony J
(3) Pasek Michael
(2) [illegible] Stephen P
(4) Barlman Joseph

(6) [illegible] Stanley
(7) [illegible] J S Mrs
(8) Stanko Peter
(9) Giovanazzo Vincent
[illegible] Magiera Stephen M
[illegible] Wyrwas Charles
[illegible] Anthony
[illegible] Plesniak John
[illegible] Campanaro Frank
[illegible] Rabin P
Nemeck S F
Laffin A A
[illegible] Mass W A undertaker
61 Warwick st crosses
62 △ Bednek Walter J
[illegible] Geck Joseph
64 △ Matarese J grocer
[illegible]
△ Kozakiewicz Sammy J
Kempczynski Z A
Sombers Victoria M
Wegrzecki A Mrs ©
70 Elm rd begins
[illegible]
[illegible] drugs
[illegible] conf
[illegible] E M
[illegible] A M Mrs
[illegible] Kochan John
81 Nichols st ends
[illegible]
[illegible] Walter
[illegible] M
[illegible] Joseph
[illegible] conf
[illegible] Lobuda Wanda Mrs
[illegible] J J
[illegible] Joseph F
[illegible]
[illegible] Walter P
[illegible] feathers & dyer
85 [illegible] M J M Mrs
[illegible] Frank W
[illegible] George A
[illegible] Stanley
△ Lobuda W ©
[illegible] A
[illegible] Joseph A
[illegible] Louis J
[illegible] A
[illegible] John
△ Sadowski V meat
86a Placek [illegible]
87 St Casimir's Roman C Church
88 Gaca Jacob
Sindorowski Bronislaw
Gromek M M Mrs dry goods notions Sending
Costanzo John
[illegible] Edward
[illegible] Lawrence W
90 [illegible] Theresa Mrs
Przybek [illegible] shoe repr
[illegible] M Mrs conf
△ Budwell Walter
Leszczak Michael
[illegible] T A
Nodza Stanley
Simbrow A
91 △ St [illegible] School
92 [illegible] John The [illegible]
△ Sojka [illegible] grocer
[illegible] A
2 Sadecki S J
3 Snyder Samuel W
[illegible] J A
(5) Skomorovsky A C
(6) [illegible] Victor
(7) [illegible] D J
(8) Metrusky John
(9) Cybulski J P Mrs
[illegible] Barniak Anthony
[illegible] John
[illegible] George
93 E Kinney st crosses
94 △ Bartsch J [illegible]
Anton Frank
[illegible]
Ambrose Adam
[illegible] Bruno
[illegible] Theodore
96 △ Bernhold John G
Sheran John J
98 [illegible] Joseph
[illegible] ©
[illegible] John A
[illegible] Chester W
[illegible] Frank
Vacant conf
[illegible] △ [illegible] grocer
[illegible] Joseph
[illegible] Nora Mrs
[illegible] Ben R
1100 Coughlin Joseph

[illegible] P G
[illegible] Dorothea Mrs
Koczur Andrew B ©
Kulla Benjamin P
102 Fiore [illegible] ®
[illegible] Gregory
[illegible]
[illegible] Joseph
[illegible] F
[illegible]
[illegible] Edward
[illegible] Frank
[illegible] Frank
[illegible] Leon M
[illegible] Frank
[illegible]
[illegible] Michael
[illegible]
[illegible] S
[illegible]
[illegible] P
[illegible]
[illegible] Frances
[illegible] S
[illegible] J grocer
[illegible]
[illegible] Frances Mrs ©
[illegible] Ludwig
[illegible] Cecilia Mrs
[illegible] John
[illegible] Victoria Mrs
[illegible] J
[illegible]
[illegible] Eugene ®
[illegible]
113 Oliver st crosses
[illegible] Frank
[illegible] W
[illegible] Joseph
[illegible] A
[illegible] J
[illegible] J
Vacant
116 [illegible] M
[illegible] Wanda M
[illegible] L M Mrs
△ [illegible] John R
△ Tullowski John ®
[illegible]
[illegible] Anthony
[illegible]
[illegible] Michael S
[illegible] Mrs
[illegible] Joseph
[illegible] Joseph J
[illegible] A
[illegible] Anna Mrs
[illegible]
[illegible] Mrs
[illegible] John
[illegible] Charles
[illegible] A
△ Zawada [illegible]
[illegible] Michael
[illegible] Peter S
21 Nuzzo J auto body mfr
[illegible] △ [illegible] poultry
[illegible] Dominick M
[illegible] Frank ®
29 △ Fleissner Realty Co
△ Standard Embossing Plate Mfg Co
[illegible] George
[illegible] Philip
Vacant
130 Vacant
139 Chestnut st crosses
155 Malvern st crosses
[illegible] △ [illegible] conf ®
[illegible] Frank
[illegible]
171 Delancey st crosses
177 [illegible] T Jun
178 △ Wonneshar Transport Co
180 △ International Corp ware-house
187 Clifford st crosses

PULASKI SKYWAY fr Viaduct n Raymond blvd NW and W then SW [illegible]
25 Raymond blvd crosses (underneath)
41 Foundry st crosses (underneath)
93 Roanoke av crosses (underneath)
125 CRR crosses under-neath
— St Charles st crosses (underneath)
— Magazine st crosses (underneath)
— Niagara st crosses underneath
— Wilson av crosses (underneath)
— South st crosses underneath
— Newark & Waverly RR crosses (underneath)

— NY Bay RR crosses (underneath)
— Hughes H Mrs

PUTNAM fr 43 Marne pl W to Irvington av at Maplewood line
17 Elery av crosses
27 Florence av crosses
47 Eastern pky crosses
57 △ Bernstein Joseph A ©
61 △ [illegible] A ©
63 △ [illegible] ©

QUEEN fr 188 Frelinghuysen av SE
33 △ Bates C A Jr doctor
△ Gren A & P Tea Co The

QUITMAN fr 44 W Kinney SW to Clinton av (Right odd)
6 Popperberg Paul
[illegible] Nicholas
[illegible] F Mrs
[illegible] John F
7 Jones Henry
[illegible] Mrs
[illegible]
8 Chassagne L L Mrs
Jones Gregory
[illegible] Larry
[illegible] John C
9 Szczepanski Stanley
Roth Robert W
Nemet Stephen J
[illegible] Algie
[illegible] J
[illegible] W Mrs ©
[illegible] Knowles Charles
△ Crawford Nathan
△ Saunders Walter H
[illegible] Ashley A Mrs
Jackson Alfred
[illegible]
4 Smith John B
White William
Folsom William
1 Cole Gertrude
[illegible] A S Mrs
Greenwood James
10 Jones Clyde
Crawford A M Mrs
[illegible] George
17 [illegible]
Davis George
[illegible] N Mrs
18 [illegible] Marie
[illegible] M
Vacant
Afro Club The
Vacant
21 Ford Rut
[illegible] Stephen ©
Clark Van
22 Lee George W
[illegible] B Mrs
McQueen Winfred M
23 [illegible] Frederick T
[illegible] Lawrence A
Baldwin Burney
[illegible] Joshua James W
[illegible] William E
McQueen Shakespeare
[illegible] △ [illegible] M D
△ Vogel [illegible]
29 Montgomery st crosses
39 [illegible] V Mrs
[illegible] Samuel S
Jesse Samuel G
[illegible] George W J
Tonnebeck John
Redburg Milton
[illegible] Patrick
43 Campbell E Mrs ©
Vacant
45 △ Bengelsdorf Max ©
47 Byrd E Mrs
[illegible] John W
[illegible] M garage
49 [illegible] Frank A
Stiefenhofer R T Mrs
Stiefenhofer George W
Young James
Vacant
[illegible] Alexander A
Roache H E Mrs
Shields M I
[illegible] A ©
Vacant
[illegible] S
Fenochel Louis ©
Jones Anna Mrs
Rodgers [illegible] Mrs
56 Washington James
[illegible] △ Friedman Morris ©
63 [illegible] S
[illegible] Joseph
△ [illegible] Lyman ©
65 [illegible] Monroe
White [illegible]
[illegible] Mrs
67 [illegible] Clarence E
[illegible] E L Mrs
[illegible] James E
69 [illegible] W John P
[illegible] Robert Y
71 [illegible] Ellis R
△ Elfenbein [illegible]
Vinegar Emma Mrs

Quitman—continued
72 △Quitman Public Garage
73 Spann Bedford A
△Lange John F ⊙
75 △Buckles Max ⊙
79 Zerom Michael
△Tepper Henry A ⊙
Vacant
83 Spruce st crosses
89-93 Highland The apts
80 Perrou S Mrs
91 Gorenstein Eli
Burchin Frank
Lippert Jos
Schulman Lesser
Shulman Joseph
△Mendelsohn M R
Pincus Moe
94 Regent The apts
92 Rosark William A
Friedman Solomon
△ 2 Kentner Samuel
2 Lieberman Morris
△ 3 Stiffman Samuel
△ 4 Bolzsching Samuel
5 Oberstein Julius
6 Solomon Sam
7 △Fields Hymen
△ 8 Schwarzbach William
10 Schulz Adolph
△ 11 Spiegel Benjamin
△ 12 Lehrer Jacob
14 Hoffman Irving
15 Blumfield Isadore
16 Resnick Fred
17 Mulkowitz L A
96 Gaines Louis
△Schulman Joseph ⊙
97 △Bailey Jesse Mrs
96 Friedman Louis
△Josephson A M
Vacant
△Breech Isaac
△Hafner Max
Schulman Louis
Vacant
98 Quitman The apts
Adams Joe T
△Meckle S B M
△Doerr J Mrs
30 Sustick William
△Kirchman Benjamin
△ 5 Hegel Joseph
6 Kadis Louis
7 Schneider A
8 Russell John W
9 Spritzitz Jos M
10 Weinreich Isadore
△Malkin E Mrs
12 Brodsky William
△ 3 Barber Ida M
4 Sussman William
5 △Steckell Kathryn Mrs
6 △Kessler Lucy
99 △Hopkins P V
101 △Bryant Wesley
Moore Nelson
△Spruce Garage
103 Bell Esther Mrs
△Sue John A
Parrish Garner
106 Richardson G Mrs furn rms
Lane Stephen
Singer Harry Jacob
107 Bell John T
Davids Alex V
Lake G E
108 Lowenstein Michael J
Kaiser Karl
Christian T F
108 △Waldorf Garage
110 △Waverly Garage & Repair Co
1 8 Bond I Mrs
Muzikar Stephen
121 Hightower Charles
Geoppner H Mrs
Geoppner L M
123 △Lobitch M E Mrs ⊙
25 Holmes Ashland
Jones Roosevelt
Barnes Frank
Douglas W R Rev
Harris S J Mrs
Simmons Charles
Lane Annie Mrs
Lefwich V Mrs
Lundy Ethel Mrs
Vacant store
Chamberlain R T
Pitts James
Jordan Junius
29 McPherson E Mrs
Hayes Annie
Johnson Willie
Vacant store
Jones Nicholas
Gibson James
131 Lynn Jay R
Richardson Earl F
132 Mitchell Andrew S
132a Vacant
Dewsnap Lester A
Freling C F (rear of Keller Elia T Mrs) ⊙
34 △Frankel Leo
134a △Goldberg Morris
135 Kohy Fred C
△Sommers Herman ⊙
136 Brown Jack
136a Schiffman E Mrs
137 James Nathan
139 Watson Harry
Williams Willie
147 Waverly av crosses
144 Bunch William ⊙
155 Herrick Charles H
166 Lindfield J C
Sirs Angelo
Wescoat Howard
156a Garvey Arthur N
57 △Bradford J C Mrs furn rms
58 Carter George W ⊙
60 Morris Richard J
Rabenstein John A
Chastain Von R
161 △Jordan Henry ⊙
△Jordan F H Mrs furn rms
63 Johnson LeRoy
64 △Bressman J real est ⊙
Bressman J
Greenberg
Keller S H
Shumansky Jacob
64 Moore Samuel
65 Johnson J Mrs
Mason Joseph
67 Roxy The apts
1 Jacobwers B
2 Williams Patrick
3 △Buckley G J
△4 Windholtz H D
5 Friedman E
6 Gray Frances Mrs
7 Ambler James J
8 Sidewak Maude
△9 Pugliaghi Peter
△10 Teppe Vincent L
11 △McKnight Marion S
△12 △Nestor William F
13 △Lerman Dominic
14 Cooper Frances Mrs
Sander David
15 Tuber E A Mrs
△ Beach James W
18 Shapiro A Mrs
19 Kiz Nile
20 Argyros Peter A
△22 △Morgenthau Andrew
23 Shapiro Samuel
23 Singer Joseph B
24 Marsh Bernard
△ 2 Baber Alfred
△ 20 Fischer Sam
27 Shum Florence
28 Clay Leo R
173 Bernstein C L
Kneeler J C Mrs
174 Newsome E M Mrs
177 △Rothbeck Joseph
177 Schaer John M
△Petroleum Combustion Co

QUITMAN PL fr 143 W Kinney N to 204 Baldwin

RANDOLPH PL fr 93 Clinton pl W to 30 Girard pl (Right side)
Vacant
△Fink A Elton
△Eisenberg J S
△ 5 △Cook Frank L ⊙
△Cook K Jeremiah
6 Vacant
19 △Lindemann Rue C Mrs ⊙
2 △Stevenson John B ⊙
△Bergman A M ⊙
2 Vacant
30 △Augenblick Adolph ⊙
3 △Egner A Wilberforce ⊙
35 △Rosenberg S Mrs ⊙
37 △Levy Charles ⊙
39 Vacant

RANKIN fr 984 S Orange av SW to 303½ Springfield av (Right side)
7 Greene Lafayette J Mrs
Deans Jacob
Lawrence John N
Wilburn Floyd
Byrd Fred
Mitchell Mattie Mrs
Moore William
Shipper General
8 △DeGiorgio Leo E
Vacant
9 Parker E Mrs
Lackey Curtis Mrs
Vacant
Grubbs Dalcie Mrs
Jackson Henry
Oliver Eva Mrs
Collins Anna Mrs
Jones Jennie Mrs
Williams Clara Mrs
11 Bonnar N Mrs
Hosiann Jordan
Kubek Peter P
Smalley E E
12 Gould Katie Mrs
Outlaw W K
13 Vacant
15 Vacant
16 △Stadler D grocer ⊙
18 Hines James W
Jones Harry C
Morgan David
Bertes William Rev
Turner S Mrs
Chilly Jacob
Vacant store
20 Ewal Albert
Rodgers Rufus
Perry Garfield
Nickerson Nelson ⊙
Sidney Mamie Mrs
Williams A Mrs
Bishop N Mrs
Boyle Jessie Mrs
Coleman Monroe
Daniels M Edwards
Jean John
Thorne Hubert
23 Vacant store
26 Lee Dan
△Grady Edward
Tilby F A carp ⊙
28 △Schaffer N refrigeration repair ⊙
Kreisy Wasil
Brand Robert E
Gaw William M
32 McGlynn John J ⊙
Vacant
34 Dudasik Peter ⊙
Dudasik Julius
Vacant
36 McRae A Mrs
Sampson William
36½ Burrell E Mrs
Johnson E Mrs
37 Borell J F shoe repair
Johnson Nathan
Williams Asbury
37½ Byrd G A barber
38 Gray Elizabeth Mrs
Johnson George
Tourtellot Peter
38½ Lane Jeremiah
White Henry
Vacant store
41 △Meklin C R painter
41a Vacant store
42 △Johnson John J ⊙
McGlynn Austin A
Vacant store
43 △Empire Furniture Co inc receiving dept
44 Bass A store fixtures
△Mims W
△Treiber A J Mrs
Feldman Morris
△Yanew Z
Jerkowicz Mich
△Bok St George
Rosen Charles
Delosmo Gaetel
Postushenko W
△Batta Estelle Mrs
△Kate Elmer F
Chiarello A
Fraelich Anthony
Miller Robert
44½ Vacant store
44b Vacant store
46 Vacant store
46a Vacant store
48 Vacant store
49 Judge Deborah
Vacant store
△Bey Young
△Adelman John
Gartner Thomas
△Thompson George
Spruce W H
Brooks G L Mrs
△Bey Henry W
Baskerville Robert
Brown Lee
△Griffin El Jabir
49a △Gordon J carp
50 Vacant store
50½ Vacant store
51 Father Divine's Peace Mission
Chestnut J Mrs grocer
Moore Robert
△Chestnut J trucking
△Gilbert H Mrs
Coxson John
Jasper E M Mrs
Vacant
Bland Herbert
△VanDoren W Mrs
△Smith Ronnie
△Smith Allen T
Short Eli Lois Mrs
52 Vacant store
53 Ellis Dora Mrs
△Marsh N Mrs
Walker Marie Mrs
54 △Koch S tailor
Vacant store
△Keller Stanley
Lissy Samuel
△Hizaka Stephen
△Mancini Peter S
△Sapin Yetta Mrs
△Lipschutz Harry
56 △Fishman William
△Gottfried Hyman
△Siegel Isadore ⊙
△Hallett J
△Duval Louise Mrs
△Reigelhaupt A

RAWLEY fr 527 S 11th W to 530 S 13th
13 S 12th st crosses

RAYMOND BLVD fr Passaic Bridge W to 47 Market and fr 425 do NW to 108 Warren
2 Bilterman R Mrs corf
△Public Service Coordinated Transport storage
— Doremus av begins
— Meadow st begins
195 Pulaski Skyway crosses
147 L V RR crosses
48 △Sky Way Diner Inc
50 △Dalen Petroleum Corp
54 △Baum & White Inc woodwkrs
△Bayonne Steel Drum Co barrels
△Rosen I junk
75 △P S E & G Essex Generating Station
171 PRR crosses
220 Ferry st ends
221 Blanchard st begins
223 △Lehse Dairy Co Inc
225 △Bogdanowicz J rest
239 △Royal Crown Bottling Co of Newark Inc
246 △Feigenspan Christian Brewing Co garage
303 △Standard Oil Co of N J
303½ Lockwood st crosses
326 Foundry st begins
33 Cosgrave Alfred B
Dennis Peter
Panno Joseph
332 △Burgmeyer Bros Inc trucking
334 △Burgmeyer George F ⊙
345 △Morton T rest
346 Wayde st begins
△Abbotts Dairies Inc
Fuller F produce
Baccaro J A produce
365 △Dreyer Ice cream Co garage
405½ CRR crosses (over head)
410 △Kohler C warehouse
420 △E & J Filling Station
444 △Beyer Ice Cream Co
467 △Farmers Feed Co
467½ Chapel st crosses
480 △Guzzale J gasoline
483 △Industrial Welding Co
△Schwitter M chemist
486 Schalk st ends
490 △Palace Diner
494 Richards st begins
497 Express Realty Co
People's Express Co
508 △Emery R B gasoline
521 McKinney Thomas J
523 △Economy Service Inc hats plan
△Presto Inventing Corp scientific instruments
545 △Feigenspan Christian Brewing Co garage
546 Grit st begins
547 Vacant store
568 Christie st begins
590 Freeman st begins
608 Mellardy W A
Preston M P ⊙
610 Rukowski Anthony
△Lipsma A painter ⊙
△Lutz H J Inc
Rukowski Joseph
Zawals Frank T
612 Oxford st begins
624 △Chelli S Austin apts
634 Lexington st begins
638 △Carey A P gasoline
656 Mott st begins
676 Providence st begins
678 Read st begins
680 △Pitzsimmons Leo G
684 Muthall John P ⊙
Grzeszak J Mrs
686 Chadwick M T Mrs
Coogan John
690 Dieter Theresa C ⊙
696 Fairmore st begins
698 △Brennan M Loretta ⊙
704 Summe st begins
Riverbank Park
738 △Chulin M gasoline
786½ VanBuren st begins
706 Sapp James M
Baker Samuel
Berry Robert
738 Kapturn Martin
Robertson Sarah J Mrs
Green Ulysses G
800 △Hill John
Jones Martha Mrs
Krul Janet
Clark Charles
Kwasnik Lawrence
812 Jackson st begins
Zielinski Wojciech
Vacant
Vacant
822½ △Jetton E
824 Kempkowicz
Kempkowicz John
828 Smithe Irving
Adams Jesse
828 △Corrola J furn
834 Borowicz
Bulsky Jennie M
Plucicha Michael
Critchett Alice
Sanicola
Regina Frank S
840 Jozefczyk
Lama John
844 Kojek Edward
Kolodziejczyk
848 Freeman
Carton V
Minkowicz
Edgar Anna
Burns John
Kamen E
848 △Federal Petroleum
856 Mauro Carmine
Ziemkow M
Kuchinski
Alverio Alfred
Vieira Viana
872 Figel S
876 Figel M M
Saunders J H
Evans John
875 Jersey st begins
937 △Penny Saver gasoline
957 △Woods A A
975 Pennsylvania parking
1031 Raymond Blvd crosses
1033 PRR crosses (head)
1039 River st ends
1045 Raymond Blvd crosses
1053 △Augenblick M & Bro butter
1057 △Mobil Friendly gasoline
1061 McCarter hwy es
1100 Glasser
△James Cross Sch Aeronautics
1103 Kim Park
1105 Pruden
1133 Mulberry st
1157 Pine st ends
1170 △Kim P
1170 Commerce
1172 1183 △Raymond Bldg
1178 Dorsey Clothing Shop
1180 P S C T
△(1181 Dorsey
△ 20 S Wa
for Sec Inc
△ Agents
△ 501 Bldg
△ (512 Bldg Investment
△ (521 Gene
△ (5 Co of Rec
△ Kuppe Jewelers
△ (541 Dora B
△ (621 Vacant
△ (623 Kaufman
△ (632 Zweibe
△ (624 Brady S
△ (624 Brist lwyrs
△ (624 Sh
(626 Vacant
△ (627 Westinghouse Mfg
△ (638 Halfpenny and lwyrs
△ 638 Ou
△ (640 Sach
△ 640 Rein
△ (640 Steiner
△ 646 Jeff Bizzoni Inc
(676 709 Vacant
△ (7.0 Dougall A K
△ (710 Land T

(1016) Kesselhaut G lwyr
(1016) Dunn J D lwyr
(1016) Zimmer F P lwyr
(1020) Anson and Anson lwyrs
(1022) Association of Casualty & Surety Executives
(1023) Vacant
(1024) Fox D C lwyr
(1024) Schachner D B lwyr
(1024) Kroger I lwyr
(1028) New Amsterdam Casualty Co
(1030) Vacant
(1040) Frankel & Dietler lwyrs
(1048) Silberman A lwyr
(1048) Pleinlenho N lwyr
(1048) Steinberg B real est
(1048) Kent D real est
(1101) Foley & Francis lwyrs
(1102) Vacant
(1103) Eisinger W I corp adjusters
(1103) Glass S A real est
(1105) Philbrook F stamp
(1110) Lynch C F lwyr
(1114) Vacant
(1120) Cleary and Murphy lwyrs
(1120) Clayden J A lwyr
(1120) Vorhof F E lwyr
(1121) Collins G A dentist
(1121) Willard H F dentist
(1124) Tuner L H
(1124) Cohen Leo & Co accts
(1124) Lavagne J lwyr
(1124) Nard A
(1128) American Employers Insurance Co
Northern New Jersey
(1128) Aetna Casualty & Surety Co
(1128) Employers Liability Assurance Corp of London England
(1128) Employers Group The Ins
(1128) Employers Fire Insurance Co
(1140) Cashion & H lwyr
(1146) Franklin P R lwyr
(1146) Tourey F W Jr lwyr
(1210) Trachtenberg M accts
(1201) Morris R I lwyr
(1201) Guillio E lwyr
(1201) Howe and Freland lwyrs
(1203) Flank Julius E & Co accts
(1203) Rosenbaum S accts
(1205) Lorenz & Stamler lwyrs
(1210) Blanchard H M lwyr
(1214) Potoker B A lwyr
(1214) Weinberg B M lwyr
(1220) Deutsch P ins
(1220) Koenigsberg M lwyr
(1221 1223) Vacant
(1220) Ingham C E lwyr
(1220) Grossman H M lwyr
(1220) NJ Claim Service Bureau
(1221) Dolan H F lwyr
(1227) Kiernan R E lwyr
(1227) Dunn J C lwyr
(1220) Frotzel B lwyr
(1220) Weinstein J lwyr
(1220) Brainen I lwyr
(1220) Greene A B lwyr
(1235) Rosen C lwyr
(1236) Schnitzer M M lwyr
(1238) Metropolitan Life Ins Co Roseville
(1239 1243) Vacant
(1240) Vacant
(1402) Vacant
(1403) Fried & Inc investments
(1403) Saffersteln W lwyr
(1405) Grimm T E lwyr
(1405) Schuber A E lwyr
(1405) Smith C S lwyr
(1405) Rosgond & Rosgond lwyrs
(1410) Lehalin Corp The furnace mfrs
(1410) Canton Drop Forging and Mfg Co
(1414) Leifer H lwyr
(1414) Lafler F lwyr
(1420) Pacific National Fire Ins Co
(1422) Vacant
(1424) Frey E P lwyr
(1425) Bodine S R lwyr
(1425) Burr A S accts
(1428) Fuchs & Sutcliffe lwyrs
(1428) Friedman M K lwyr
(1428) Kaplan A lwyr
(1428) Kaplan S Jr lwyr
(1428) Kaplan J R lwyr
(1428) Kaplan & Kaplan lwyrs
(1438) Hock A W lwyr
(1438) Stevenson H C lwyr
(1438) Weisberg L B lwyr
(1438) Bernstein A T lwyr
(1438) Rourdman S W Jr lwyr
(1438) Hock H T ins
(1438) Sunshine N L lwyr
(1438) Adler Lowengrub & Co accts
(1439) Larkey B lwyr
(1439) Marcinkos M lwyr
(1439) Snyder I M lwyr
(1440) McGovern & Farrell lwyrs
(1440) Coleman B accts
(1448) Feinberg A lwyr
(1448) Levine I lwyr
(1448) Bureo G J accts
(1448) Berman C P lwyr
(1448) Boff & Boff lwyrs
(1448) Kurtz A V accts
(1501) Family Circle The publishers
(1502) Vacant
(1503) Jacobs & Jacobs lwyrs
(1503) Goldberg S lwyr
(1503) Jacobs H M lwyr
(1505) Edsa C F lwyr
(1505) Sandmeyer & Meisner lwyrs
(1505) Lipnick J P lwyr
(1505) Richards & Gelet patent lwyrs
(1520) Home Life Ins Co
(1520) Conlon J R lwyr
(1520) Fisher I I lwyr
(1520) Smith & E W
(1520) Bingham T lwyr
(1520) Equitable Life Assurance Society of the U S
(1520) Equitable Life Assurance Society of the U S Auditors Dept
(1520 1520) Vacant
(1520) Bitter Agency bonds
(1544) Century Indemnity Co ins
(1544) Piedmont Fire Ins Co
(1546) Dorphbosch S M lwyr
(1546) Union Mutual Life Insurance Co
(1614) McCabe F W lwyr
(1614) Hornhard J A lwyr
(1660) General Accident Fire & Life Assurance Corp Ltd
(1660) Potomac Ins Co
(1620) N J Standard Reader Assn publishers
(1620) New Jersey Voters The
(1622) Mathews C B MD
(1624) Vacant
(1625) Kamper James R & Co ins
(1628) Vacant
(1628) American Motorist Ins Co
(1628) Associated Mutual Ins Co
(1628) Commercial Mutual Casualty Co
(1628) National Reinsurance Mutual Ins Co
(1700) Vacant
(1705) Vacant
(1705) Koppelman L broker
(1705) Steinhardt B lwyr
(1720) Tegen W A lwyr
(1720) Goldman H M lwyr
(1722) Tegen F I lwyr
(1722) Goldman A S lwyr
(1722) Goldman N R lwyr
(1724) Kristler A R dentist
(1734) Vacant
(1735) Vacant
(1738) Vacant
(1743) Vacant
(1744) Vacant
(1747 1749) Vacant
(1801) Federal Bureau of Investigation
(1800) Antonelli & Wardenfelt lwyrs
(1800) Colbert A M accts
(1800) Schenk I F lwyr
(1801) Wortendyke H lwyr
(1802 1803) Vacant
(1814) Hendrickson & Jacobs lwyrs
(1814) Rothberg L lwyr
(1814) Weiss H B lwyr
(1814) Silber C M lwyr
(1814) Silber lwyr
(1814) Greenberg H lwyr
(1814) Schoen E Jr lwyr
(1821 1822) Vacant
(1824) Busser F B Mrs lwyr
(1824) Busser H M accts
(1824) Busser H accts
(1826 1827) Vacant
(1828) Vacant Casualty Co
(1833 1837) Vacant
(1840) Vacant
(1848) Vacant
(1840) Berger & Berger stamps
(2001 2003) Vacant
(2004) Sandy R W lwyr
(2004) Commerce Clearing House tax publishers
(2004) Sandy R R lwyr
(2010) Stamp Service Co exchange
(2010) Telephone Message Service Co Inc
(2010) Advertisers Mailers Service mailing lists
(2010) Deco Corp mfrs agts
(2010) Doherty C J assn agts
(2010) Dolphin and Bender painters
(2010) Needle Window Cleaning Co
(2012) Telephone Message Service Co Inc
(2012) Williams Stamp Book Co stamp
(2012) Advertisers Mailers Service mailing lists
(2020) American Mutual Casualty Ins Co reliable
(2028) United American Mutual Fire Ins Co
(2028) American Policyholders Insurance Co circuit dep
(2028) American Mutual Liability Ins Co of Boston Mass
(2030) Indemnity Mutual Casualty Co
(2200) Spitz S L lwyr
(2200) Kaplan C E ins
(2200) Unger A M lwyr
(2200) Frost W lwyr
(2200) Rifed lwyr
(2200) Unger M M lwyr
(2200) Fagan J E lwyr
(2200) Rosenblum J lwyr
(2212) Wilkinson T J lwyr
(2212) Walker Gillmody & Nunch lwyrs
(2222) Federated Mutual Fire Ins Co
(2228) Egan W J lwyr
(2228) Hildebrand W Jr lwyr
(2228) Hood H lwyr
(2228) Murz M lwyr
(2230 2230) Vacant
(2240) Union Mutual Life Insurance Co
(2240) Nansun Agency The
(2301) Hobart Minard & Cooper lwyrs
(2320) Standard Accident Insurance Co
(2325 2327) Vacant
(2328) Aetna Fire Ins Co
(2328) Aetna Ins Co
(2328) Century Indemnity Co The
(2328) Piedmont Fire Ins Co
(2328) Vacant
(2328) Vacant
(2403) Flax I J MD
(2403) Connecticut General Life Ins Co
(2403) Gurrarant W W ins
(2410) Schryver & Geyler ins
(2410) Fidelity & Guaranty Fire Corp
(2410) Jackson G R lwyr
(2410) United States Fidelity & Guaranty Co
(2410) Krimke R ins
(2520) New England Mutual Life Insurance Co
(2520) Hartmann T E ins
(2524) Vacant
(2525) Crandon L D ins
(2525) Fast Fred ins
(2525) Stockman H C ins
(2526) Vacant
(2527) Vacant
(2528) Pacific Mutual Life Ins Co
(2600) MacAllister W P ins
(2600) Aetna Life Insurance Co
(2600) Aetna Casualty & Surety Co
(2600) Automobile Insurance Co of Hartford Conn
(2600) Standard Fire Insurance Co of Hartford Conn
(2600) Matthesen H N ins adjuster
(2600) Jennings J J Jr ins
(2600) Rosenthal & Co ins
(2600) Couch J A Jr ins
(2600) Cochran J Y real est
(2600) Burnett H C ins
(2600) Cadwa G H ins
(2600) Aetna Life Insurance Co
(2600) Derr Arthur G Agency ins
(2700 2702) Vacant
(2703) Colyer Robinson & Co Inc investments
(2710 2722) Vacant
(2724 2730) Vacant
(2731) Rogers & Co ins
(2732) Sachs real est
(2733) Dorset A real est
(2737) Apples F W ins
(2801 2805) Vacant
(2810) Vacant
(2824 2830) Vacant
(2900) Gerel F H lwyr
(2900) Kunschka H G lwyr
(2900) Tiedt J W lwyr
(2900) Schwartz & Schwartz lwyrs
(2900 2900) Vacant
(2900) Lee A W Co ins agents
(2900) Simon L S lwyr
(2900) Schneider R lwyr
(2900) Kentz A V lwyr
(2900) Kuhlmann S P lwyr
(2900) Nolan S P lwyr
(2900) Dorlman C H lwyr
(2900) Web J L lwyr
(2928 2928) Vacant
(2934 2937) Vacant
(3000) Cox & Wallburg lwyrs
(3000) Donohue E A lwyr
(3000) Gleeson J A lwyr
(3000) Hansen V C lwyr
(3000) Kirby E S lwyr
(3000) Laurie O F lwyr
(3000) Mizar A F lwyr
(3000) Rose J P lwyr
(3000) Tallyn W S lwyr
(3000) Partridge L A lwyr
(3100) Indiana Hotel and Power Co ins
(3103) Merchants & Traders Insurance Co
(3103) Nassau Fire Insurance Co
(3108) Transcontinental Insurance Co
(3103) Franklin National Insurance Co
(3109) Columbia Fire Underwriters ins
(3111) Gutterman P C lwyr
(3111) Pilpel I lwyr
(3111) Radio Coin Co exporters
(3111) Celia Realty Co
(3111) American Realty Bond & Mortgage Co
(3111) Bookstaber I lwyr
(3110) Donlon M J lwyr
(3110) Porter N H Jr lwyr
(3110) Carey R Jr lwyr
(3120) Lawrence Howard C & Co ins
(3120) Lincoln National Life Ins Co
(3202) Pace O lwyr
(3203) Altman J lwyr
(3203) Goss H J lwyr
(3203) Megaro J C lwyr
(3203) Whitehurst W R lwyr
(3211) Adolph C L ins

Raymond Blvd.—continued
Continental Casualty & Insurance Co
Fire & Casualty Agency
Kain H 3s bkr
Stickel & Stickel lwyrs
(33d fl) Sun Life Assurance Co of Canada
Salvation Army
Stationers
City Subway entrance
1184 Hamburg Bremen Steamship Agency
Exchange
Reducing Salon
Champlain Coach Co
Greyhound Bus Lines depot
1193 Broad st crosses
Academy Bldg
Window Cleaning Co
Sonnabend (Charlotte) inc
1221 Halsey st crosses
Royal Bldg
Beauty Salon
Royal Optical Co
227 Pollock S Mrs rest
229 Ford Parking Station
233 Swirl Shop The beauty shop
Stationers
1251 Washington st crosses
1301 Plane st crosses
1381 High st crosses
1399 Summit st crosses
1411 Colden st crosses

RAYMOND PLAZA EAST fr Market to Passaic River
— Commerce st begins
— Raymond blvd crosses
Commercial st begins

RAYMOND PLAZA WEST fr 3 Market to 35 River
Gateway Cafe & Bar
— Commerce st 1st party ends
Gateway Smoke Shop cigars
Raymond blvd crosses
Transfer Co
Bus Lines
Flower Shop
Agency Inc
Newark
News Co
Telegraph
23 Triangle Realty Co parking
parking
Towers

READ fr 678 Raymond blvd SW to 5 Market (Right odd)
Bus Club
15 Vacant
Skorupski A Mrs furn rms
Skorupski John

Hublak Thomas
O'Neill N J
Collingham John J
McLaughlin Frank Mel
Scott Frederick T
Fenton Frank
Long Joseph F
Sokolowski A J
Burrows W R
Corbett W M
Schaad W F
Smith James
Sonnabend Frank J
Kulbicki John
Bahnicz F
Polyniakiewicz Stanley
Kelly
Gregoire H J
48 Hulburg Rose M Mrs
Grabowski John E
Grabowski B J Mrs furn rms

RECTOR fr 600 Broad E to 985 McCarter Hwy Right odd
19 Park pl crosses
24 Trinity Cathedral Choir office
Trinity Parish House
36 Axel N M Mrs rest
Axel Nathan
37 Bishop C E Mrs furn rms
39 Bishop C E Mrs furn rms
Bishop Thomas
Newark

REEVES PL fr 288 W Runyon S to 278 Hawthorne av
25 Triangle st crosses
Chiltion

RENNER AV fr 341 Elizabeth av W to 108 Custer av (Right odd)
12 Asher Meyer
Schwarz Samuel
Richter L M
Schreier
30 Scheerer av begins
35 Howe R N Mrs furn rms
Balmer Samuel
Mandeck Max
Brooks W Jim A
Vacant
Lockhart William
Sugarman Joseph J
Dieter William
Young John
Luttig Ernest W
Imhoff August
Lutz Harry
Vacant
Brooker Max
Adams Jacob
105 Peshine av ends
Waxelsky Esther
Thomson Charles L
Brume Philip

Vandeman Louis
Nicolopoulos F N
127 Hunterdon st crosses
Gardner Louis D
Freedman
Kaplan
Miller
Black Maurelle B
145 Bergen st crosses
Finger Sidney S
Santoshe Anna Mrs
Mansour Max
Morgenstern P R
Gerber Henry
Walter E
Callery Mrs
Weissberg Isadore
Manoff Louis
Schoenberg
Wingate
Schmidt
Burkhardt C J Mrs
Rosenberg
183 Seymour av ends
Brodie Albert W
Rashbaum
Heller Richard M
Potash Philip
Mayer Leo
Kessler
McCormack Edward F
Rowley Harry W
Rosen Leon Mrs
Lipkin Alexander
Breitbart
Goldberg Sidney
Black Arthur
Bloom Joseph
Weber Alfred
Gottlieb Benjamin
Herbst Hugo
Adelman
Scharf Sidney J
Adelman
Morning John
Fleischman Z Mrs
Schanz Joseph
Silver Martin
Brodsky William R
Marsh John F
Barkers I Bernard
Isaacs F A
Wardell Daniel
Lipschutz
Greenfield I M
Daniels Cecilia
Kleinwaks J L

Gray M
Schwartz Herman
Abramson Selig
Schneider
Brown Jacob
Mitchell
Goldman Solomon
Blumberg Max
Lowenstein Joseph B
Goldberg Samuel
Golden
Goldberg Isidore
Blum
Bernstein
Feldman
Berkowitz Morris
Lichtman
Berkowitz
Rosen
Schwartz
Blum
Budin
Singer
Nathanson Chester W
Weinstein Charles
Kessler Albert
Zucker
Frankel
249 Osborne ter crosses
Kalishman Z
Lagowski
Rubin Norman J
Katz
Berger
Bergman
Oppenheim
Marx Murray B
Rizzo Gondolfo
Lesnik Forman
Klausner
Berman
Rosenbach
Schachter F B
Braverman Murray
Bernstein
Kastner
271 Hunterdon ter crosses
275 Hoffmann
Greenberg Herman
Mayers F Mrs
Hirschberg
Polow Max
279 Stein Bernard
Goldner Burt B
280 Fleisch Oscar
Spiro Herman
Weiss Abraham
Goldman Jacob
285 Bacon Edward
Morgenstern Hyman
Goldbaum Arthur M
286 Moskowitz Sidney
Weinstock Samuel
Weiss Sidney
288 Armm David
Fox Frank
Greenwald A R
293 Schuyler av crosses
295 Marsh Louis
Steinberg Jennie Mrs
Wagner Louis
Kastner M produce
Schebkowitz H conf
(2) Kean Solomon
(3) Kastner Morris
(4) Gordon Harry

Rosen
Kerman
Steiner
Rosenthal
Weiner
Nelson
Marsh
Heller
311 Goodwin av crosses
316 Steinberg
Steiner
Steinman
Miller
Bergen
Weinstein
Feldman
Landman
325 Feldman
Rudin
Lurber Max
Last Paul
Berger Solomon
Benson
Gandrock
Watson

REYNOLDS PL
3 Vacant
Adler Charles
Roff William
Sulsi
Budeck
Diller Charles
Mesevia Frank
Palmer John

RICHARDS fr 49
22 Lenz's Service
Schramm Charles
Young Barry
Frame Thomas
Zelinke Eugene
Quick Harry
Krajewski
Krajewski
Paquola Frank
Okonski John
28 Wilson Albert
Ferris Peter
31 Fleming av
35 Kaprzszewski
Kenis James
Stankowski
Szewkow Mickey
39 Mathews
Vacant
46 Lazewski
Burke
Burke
Lang
49 Gilko
Lang
Wujcik
Zylstra
51 Bania Thomas
Jackiewicz
Jackiewicz
Willard F
Wilinski
Vacant
54 Fenton
Niemczyk John
Nowak K

RICHFIELD PL ... Cameron rd ... Right

CHRISTER ... Right

Fortuna ... ends

Cliff st crosses

Rodgers Joseph M
Webb Edward H
Bishop Joseph
Ewell Clay
82 Nol pl ends
DeFilippis Mat Mrs
Russo Albert
Stank W W
Bell John
Lenz Louis
Neilhaus John A
100 Helen pl ends
101 Cameron rd begins
Pfaff Peter
Winter ...
Eggert ...
Niedermaier ...
Checkoski Walter T
Metzelaar John W
Mann Frank
Caine Edw
Reynolds James
120 Florence pl ends
Armstrong W A
Reilly Clem
Antonelli ...
Ryan Patrick
Gordon M C Mrs
O'Connor Marian
Gerbino Thomas P
Mott Joseph
142 Cliff st ends
Strong John S
Casey James P
Williams James
Allen Mary Mrs
Morgan D J
Neeroll James
Steele William
Bohn Wm
Gable John
Furnier
Smith Leonard
Meister George
Connors T M Mrs
Craig James S
Reynolds
Walsh E Mrs
168 Lenox st ends
Melton Aubrey
Quincy Thomas F
Geiger George
Burke Joseph
Rathje Peter T
Castleman Cornel B
Dowling Norman
Ryan Peter J
Middleton Albert
Smith M V
Sterzer Joseph
Peters N T
191 Varsity rd crosses
Duffy Brendan J
Bell William
Strong ...
Roemer Paul
Stone John K
Kline E ...
Landgraf Inge
Mellon James
Hoehn Frederick
Seel Robert
Stritzke Charles
Green Thomas
Ford George E
McMahon T J Mrs
Dwyer John T
Conlon John B
Faulkner M J
Morgenroth W A
Frazzier Doris
Alle Ernest
Morgenroth ...
Gleeson ...
McKenna Thomas
Gill Edward J
Grant George
Moore ...
Essenbutter Fred E
Kenney Thomas F
Simon E K Mrs
King George F

RICHMOND fr 140½ W Market SW to 103 S Orange av (Right side)
Dawkins Charles
Israel Clinton
Johnson Frank
Murray George
Clinton Henry J

Stewart Anthony W
Freeman Nathan
Jacobs S M
Weisel William
Wester ...
Thomas ...
Thompson ...
Holdtoom M K M
Pedtke Joseph B
Balsham
Rogers James ...
Rogers Louis ...
Alfonso Hugo
Pfeifer ...
Vacant
Vacant
Vacant
Stafford Frank
Paul Jacob
Vacant
Ferraro James
Schneider L Mrs
Ordway ...
Carter Charles
Ingber ...
Dolphin ...
Tech William
Turpin John G
Kansome Henry
Comito Jo ...
Jacobs ...
Kuhmann T
Evans Alexander
Kotsk Henry
Bailey Ernest
Easton Alexander
Spera Frank
Carnovale ...
Maranton Anthony
Keyes ...
47 13th av crosses
Sommatino Rose F
Stein Sam
Rocha & Sons
Cloney Lee
Howard Anderson
Kolb Charles D
Castillo ... Mrs
Kaveski ...
Magee John
Eugler George W
Vacant
Borroni Anthony
Marino ...
Vacant
Bachonski Harry
Furer Isidore
Morheck Henry S
Mahle Theodore
Paternoster T A
Smith ...
William A ...
Lucas James A
Crump Margaret Mrs
Schnanner J ...
Strempel William
Vacant ...
Costello ...
Smirnicos Costas
Walker James
Green Tax Inc
New Branch ...
Bohm Norman J

Zuber Mary Mrs
Pel ... James J
Kuhn Wolf
Jones ...
DeVitis ...
Link Joseph M
Starfield Ida Mrs
Johnson ...
Barbe Morris
McRae ...
Queen Frances
Richardson Annie Z
Ryan ...
Johnson ... Mrs
Tucker ... & Son store ...
Lighting ...
Rocheleau ... building
Belmont Bldg ...
Vacant
Mason ...
Vacant
Bonnie ...
Vacant
Crandel James
Bruno L M Mrs
Vacant
Walker Leslie ...
Johnson Lorraine ...
Cook John ...
Wesley ...
Williams ... Mr

RICORD fr W Vermont av W to ...
56 W Kinney av ... Right side
Nash Mary ...
Kelly Thomas
Bollinger ...
Rogers William ...
Burke Thomas E
Johnson Edward ...
Kelligan ...
Vacant
Parking ...
Keeler ...
Steele ...
Duff ...
Brown James ...
Vogt George ...
Eagle ...
... Gordon ...

RIDGE fr 37 Gibson ... Right side
Ye ... Ridge ...
Peluso Anthony ...
Shea James ...
... Nardona Theodore
Irene Robert
J Nunn ...
Jenkins Edwin B
Nasoroca ...
Rodgers Julia M
Tortorice ...
Iannace William
Cashin ...
Di Stefano Michael
Vacant
... Joseph
Vacant
Preston Agnes
Bartelt ...
Eggo Frederick
Marcus Samuel
Catalano Nicola
Shalam Benjamin
Grabbe Virginia ...
Carrara Evangelista
Grandle Tillie Mrs
Coffey James M
Sheil Pasquale
Church of the Sacred Heart
Valentino ... Mrs roof
109 Park av crosses
Carrano Pasquale
Carrara ...
Risan Angelo
Vacant
Memoli Michael W
Memoli Pasquale
Sagre ... Joseph
Connor ...
Lafon ... Felix
Martin Joseph
Cordiano Mario M
Lovallo Mary Mrs
Lovallo ...
Flore ...
Sommartino A A
Scalera Flore
Tango Adolfo
Romeo Giovanni
Vicardi ...
Colle Anthony A
Forte Frank
Pagano Pasquale

37 Ferraro Peter
Pedicini Pietro
Petrillo Gaetano
Salvatore Nicholas
DeCristofaro A
Cobelia Anthony
Catalano Michael
Polisano Joseph
Salomone N Pasquale
Palumbo Louis
... Joseph
Stefeld Salvat...
DeFrancesco ... G
Cliff Salvatore
Malanga ... grocer
Malfa Michael
Palumbo ... Mrs
Ventola ...
Fiorenza ...
Petrocelle ...
Scudese J A builder
Barrese M A Mrs
Petillo ...
... Carmine
Nappi Salvatore
Pasquale ...
Sbarro Pasquale
Cioffe ... Joseph
... Paolo
... Antonio
Vaccaro Joseph
Alfano Salvatore
Nappi Vincenzo
...
Caselli Michael
... Louis
Zottola ...
Ruggiero Pietro
Schmeman ...
Benedetti ...
Amodeo ...
Vicari Savatore
... Building ...
... Orneo ...
Sanmella ...
Cerrone ...
DeSimone Lorenzo
Stecchino ...
Nat... New Jersey Trust
DeVito ...
D'Alessio ...
Ruggiero ...
D'Amico ...
Preston Francesco
Centanni ... repr
Zenna ...
Ridge ... garage
Essex County ... Trust
Gallucci Pasquale
Gallicchio ...
Cappello ...
Catello ...
Trocolla ...
Colangelo ...
Sheehan ... Mrs
Vacant
Pitarro Frank
Marino ...
Aveni ...
Capullo ...
Dello Michele
Gregorio ...
Ferrara ...
Minnie ...
Lamboa Aldo
Marchese Zaceriann
Vacant
Stiles Edward W
Sprague Edward C
Pisani Pasquale
Langobardi Pasquale
Colonato Catherine E
DeCrasse F M Mrs
Citibert ...
Purdo Pasquale
Carmelo Bartolomeo
Ladise Rudolph
McGuire ...
Colandro Michael
Jelenik ...
Walden Walter F
Apter ...
Lalon ... welding
Vacant ...
205½ Bloomfield av crosses
Colombo ... mfr
Quaranta ...
Jenney & Son garage
Russo ... Mario
Vitspoli James A
... garage
Confalone Lorenzo
... Mrs
McQuirk P ... dksmith

Ridge continued
Cardis Mark
Angelo C
Amadeo ©
Joseph
Michael
Napolitano Lena Mrs
Napolitano
Anthony
Anthony
Rafaele
Zocco G
Haug Albert
Stange David B
Vacant
Joseph
Frank J
228 Beach Brook School
Walter F
M
Louis
Florenzo
William E
Thomas
Adolph
Angelo M
William B
Beck M
Oscar
George Bert C
Giddings T F
Matorzo John
260 May Albert A
O'Connor John
Joseph
Charles
Edward
Rose
Benson Owen J
George
Margaret B ©
Mrs ©
John F
Selbeck Carrie
William B
269 Suffel John W
Edward Thomas F
Trabona A S ©
Anna ©
George Arthur E
Brundage Warren K
Charles W
Henry P
Paul
Burgess Max J
Johnson Franz G ©
Kenna W L
277 Joseph L
278 Anthony
DeLuca Peter ©
Turcottee Angelo
282 Frank B
Joseph ©
J Jr
283 John A ©
Rose Frank A
Mrs ©
Thompson James E ©
287 George F ©
Edward G

280 Migliaresi Gerald
Ernest
Steinmetz C R Mrs ©
Max
Hamel Emma ©

297 2d av crosses

Warner Barrett
Monaghan John P ©
Stockton Richard ©
Brennan M V lawyr
Jorletts Robert ©
Roehm George A ©
Grice E E ©
Mertz Arthur
Murray Mary M ©
Alfred H
Lindquist W M Mrs ©
Vandusen Philip H ©
Belknap James M Mrs ©
Frye E Clay Rev
Third Ref Church
400 Southard H B Mrs ©

407 Abington av E crosses

Herman
423 Taylor Herbert A G
Halbert Robert B ©
Williams George W ©
Rolfe Stanley H
Vacant
O'Connor Charles J Jr
Robinson William D ©
George Joseph ©
Ducher Harold W
Larkins James A
Vacant

457 Berkeley av E crosses

402 Francisco L G Mrs ©
Kate M Mrs ©
Randall D ©
Stephen F
Vacant

495 Ballantine pky crosses

Young K music ©
Frank C
Emma F Mrs ©
M Mrs ©
William E ©
Joseph ©
Howard L
Smith Ralph M ©
Vacant
Johnson A Mrs ©
Brennan Philip D
Brigham William F

553 Orleans av E crosses

Gibson R V lumber ©
Harold W
Vacant
Edward J ©
Christensen Christen
Mabel
Joseph
Patrick
Cooper Reginald
Bowen M Mrs ©
Mary W Mrs ©
Gibson James R
Power Thomas A ©
Schuber Charles B
Spiege F C Mrs ©
real est

609 Elwood av E crosses

621 Robb William R ©
Pickwick Eli Jr ©
Reese Frederick L ©
Ingot N S Mrs ©
Fred C
Ernst Augusta N Mrs ©
Walter E ©
Hedges Philip H ©
639 Vacant

640 Mingle Joseph ©
Stahley Charles E ©
Eugene J
Stevens Algerlon T ©
Barnet E W Mrs ©
653 St Mark's Epis Church

657 Heller pky crosses

Richard M ©
Elleston
L Mrs ©
builder ©
Walter
Kiernan L A Jr ©
Caprio Lawrence A
Vacant
Jordan Ralph M
Schuemann Ralph M
Rawlley Henry W
Putnam Jeannette
Wellman Margaret Mrs
Alexander
Mary E Mrs ©
& Son roofers
real est
Schmidt Stephen
Vacant
Lunnerson A M Mrs ©

713 Grafton av crosses

Sheehan T J ©
Player Mary ©
Thomas L ©
726 Norcross Arthur F ©
729 Minton Edward M ©
733 Phillips William A
Vacant
736 Coeyman H M Co bdg material
Adolph
Sailey John
Ridge Carmine School
William
James
Robert E ©
Edmund Jr ©
Johnson Addie B ©
Richard ©
Frank

771 Montclair av crosses

Frederick
David C ©
Sylvester J ©
Elmer F
Banks Howard D
Sidney
John S ©
E M Mrs ©
Vacant
Manning T A
Walter D
Kennedy M E ©
Brigleb E H P ins ©
Sullivan James F ©
Herman E
Westerfield F W ©
Charles
Ruth F E Mrs ©
M
Vacant
W W ©
Budd Eugene E ©
Emil ©
Wankmuller Oscar G ©
Patrick F
Schlapf Frederick J
Charles
William W S ©
Andrew
James C
John Jr
Winterton T H
Mayer Helen F ©
Mayer William
809 Lethbon John F Jr
McCarty Frances
John
810 Fazzoro A Mrs dressmkr
Nicholas A
Brummer George C
Heggan Alexander H ©
812 Fracasso Leo M
Vincenzo
Muller Walter J
813 Demarest W M Mrs
Vacant
Kenneth H
Watson James B ©
Forden Olive Mrs
Smith Elbert J
817 Kramer Vincent
Frederick
Weber Paul ©
818 Jacobus Amasa B ©

Mayer Bernard E
820 Turton J E Mrs nurse ©
Cheney Mary Mrs ©
Frantzen William F
Krupka Charles B ©
Spiegel Charles H ©
Vacant
Byrne John T ©
Ratre Joseph F
Ward L M Mrs
833 Abel A C Mrs
Ingamer Anthony
Streeter Vincent H
Starobin Max ©
Wynne Emma Mrs

RIDGEWOOD AV fr 1194 Avon av N to 287 Meeker av (Eight ward)
Agatha Angelo
Fiore Pinch
Goldfeder Mendel ©
Mrs
Lefkowitz Edward
Cohen S produce
Gerber painter ©
Schaffer Abraham
Feldman R Mrs
Anne Mrs
Friend John
Serafin Paul
Landsman N grocer
Jablonski John
Zebrowski Walter
Schermann F Mrs ©
Louis H
Reiss Irving
Andrew T
Vacant
12 Goldberg Mrs
Julius
Samuel
Zigarski Joseph
Lenske Stephen H
Frank J
Vacant
Mary
Vacant
Brown Emma Mrs
Ferguson E K Mrs
Callahan W D
Morris H
Moore James C
Daniel
Grabowsky Max
17 Ernest
Franklin C C
Sarah
Stewart Wade
Williams Samuel
Marvin
8 Reiff Daniel
Slinger Ralph
Vacant
19 Rzepinski Joseph
Albert
Harry
Jacob
Sims Bessie Mrs
20 Daniels Russels
Vacant
Padgett Orren
21 Klubes Michael
May Nathan
Samuel K
Williams Leroy
Walker A M Mrs
22 J plumber ©
Feigenbaum B
24 Johnson Charles H
Whitehead L Mrs
25 Warhaftig Louis
Pischman Benjamin
Pischman Max
26 Turdish Peter M
Kobrin Jacob
27 Friedman Isadore
Joseph C
Michael
Profeta Rubin ©
Rosenthal Louis
Stein Dora Mrs
29 Feldman Selma ©
Goldfarb Alex
Albert
30 Amster Harry
Berlin Frank
Henning R A carp
31 Cohen Isadore
Coleman T L
Morris ©
32 Austern Max
Vacant
33 Sager Max
Skorzynski John
Weltmer Harry ©
34 Davis Johnson C

Jacobs
Thomas
35 Baumgarten
36 Ahern Thomas A
Ward
37 Coleman
38 Coleman
39 Dodson
Cohen Aaron
Simon Edward
0 Coster
Freedman
Carmel A M
Levy
44 Lee
48 Adelman Samuel
Becker David
Vacant

51 Madison av crosses

52 Marx
Kotosky John M
56 Feinn E M
Dolton George W
Vacant
Ziemba Edward
Cross Harry
Tietz Frank C
Vacant
59 Finzel John E
Hilton James S
Schulman Benjamin
61 Riengo Michael
Mitchman Frank P
62 Lexington
Reilly Joseph
Saxton Thomas
Beltran Vincent
George
Brown
63 Berg
64 St Madison
Wood Edgar
66 Fischbein
Peter Samuel
Taylor
Trugman
67 Clinton

71 Clinton av cross

73 Gaisin
78 Ogden
8 Bokofzer
81-83 Ridgewood Tel
81 Vacant
(16) Topping W J
(17) Cavanaugh
(18) Jillson
(20) Tozner C N Mrs
(20) Feeney William
(21) Riley James E
(22) Hill Harry A
(23) Leddy
82 Meratchnik
Williams
84 Cossak Lydia Mrs
Scharf
85 Vacant
86 O'Toole James
87 Lewis Samuel
Fulton
89 Thurber E
91 Kravitz
92 McGloin
Welch A M
94 Quinn
95 Goldenberg
Herman
Rapel Adolph
96 Akes Irving

Ridgewood Av continued
99 W Alpine st crosses
Dlab Rose Mrs
[illegible]
Redding S F Mrs
[illegible]
F B Mrs florist
[illegible]
Selgren Joseph
[illegible]
B... Z M Mrs
[illegible] C
[illegible] Aaron
[illegible] Robert B
[illegible] Clifford M
[illegible] Alameda S Mrs
[illegible] Joseph ©
[illegible]
Kutauskas Joseph
[illegible] William B
Kaplan Joseph
[illegible]
Bringer John
[illegible]
Bell Charles
Beil George E
[illegible] L
[illegible]
Vacant
[illegible] Anna M
[illegible] Mrs
[illegible] Benjamin
[illegible] ©
[illegible] Mrs
[illegible] D
[illegible] ©
Feldfeld Abraham
[illegible] Jr ©
[illegible] Mrs
[illegible]
[illegible] L
Kaufman Nathan
[illegible] Mason
[illegible] L
[illegible] Mrs ©
[illegible] D
[illegible] J
Underdecker W
[illegible] V
[illegible] ©
Baldwin Charles P
Goldberg [illegible] ©
[illegible]
Fields Robert J
[illegible] Louise Mrs ©
[illegible] Jacob ©
[illegible] W
[illegible] Frederick
[illegible] ©
[illegible]
[illegible] Joseph
[illegible] C ©
[illegible]
[illegible] P plumber
183 W Bigelow st crosses
[illegible] Neil

135 Goldstein D meats
Leder Nathan
Mosche! David
Slupski David ©
Vacant
156 Δ Riemer Jerry ss
Δ Waxman Raymond A
Buffington John
157 Δ [illegible] M conf
Δ Bornstein [illegible] grocer
158 Δ Belskopf Pepi Mrs ©
Se[illegible] George
Poquette Arthur
159 [illegible] Mrs
Miller Goldie M ©
Clarke Annette
160 Sand Frank ©
[illegible] Elsie
Anderson John S
Schnetzer H H Mrs
Metz Theodore
162 Δ Falk Oscar ©
Δ Jonas I Mrs
Stevens Thomas
163 Newman Benjamin
House Walter B
Suchutsky Jacob
164 Δ Dudek [illegible] ©
Δ Dudek P M real est
Zbonska Emil A
166 Goll Minnie Mrs
[illegible] Mrs
Vacant
167 Alexander Alex
Chasnoff [illegible]
Strahow Daniel A
168 Jean John G
169 Grygiel Andrew ©
Pourman Elmer J
Smith George
171 Kubik [illegible] Mrs
[illegible]
Δ Rubinstein Morris ©
172 Δ Mauer Harry
Δ Weber Charles B ©
Δ Chick W painter
173 Δ [illegible] Herman ©
Δ Weiner Morris M
Δ Jurkewitz Norbert A
174 Feig Louis
Δ Mandel [illegible] fuel oil
Sherman Benjamin
175 Δ Braeman Morris
Δ Fishbein Jacob
Luper Joseph
176 Δ Greenberg Meyer ©
Morris Jacob R
179 Δ Stiglitz Abraham
Δ Grossman Morris
Grlowitz Joseph
180 Δ Abelman J trucking
Langer William
Δ Lerman M Mrs
Schwartz Benjamin
Δ Herman David
Levy Martin
181 Δ (1) Schulz Nicholas
(2) Safier Burris
Δ (3) Segal Max
(4) Pfeffer Israel B
Δ (5) Firestein B painter
(6) Grober Joseph
182 Anderson Arthur ©
Δ Cohen Frieda Mrs
Δ Garawitz Harry
185 Gerhardt George
Δ (7) Baumgarten B J
(8) Davis Samuel
Δ (9) Katzen Joseph
(10) Fevart Morris
Δ (11) Miller Celia Mrs
(12) Grant Morris
186 Δ Breskin Julius
Δ Zimpalick Saul
Weitzman Samuel
187 Δ Fink Lena Mrs
Goldfarb Abraham
Golomb Isaac
Δ Hammer David M
Kugel G Mrs
Blumes Abraham
188 Hirshoren Charles
Δ Zwerdlin Ephraim ©
Einstein Arthur
190 Denburg Max
Δ Schimmel Herman
Δ Schimmel K Mrs conf
191 Δ Drucker Rose Mrs
Δ Niznick Hyman ©
Penn Samuel
Alexander Stephen
Jacobs F Mrs
Rimmer Theodore
192 Aronofsky Joseph
Berkowitz Morris
Levine Samuel
194 Δ Epstein Jacob
Sherman Abraham
Henry Wilbur E
195 Bernstein Morris
Kirschenbaum C Mrs
Narins Joseph
Δ Westreich Samuel ©
Δ Sharpe Maurice
Rowitz Anna Mrs

196 Δ Dracks Benjamin
Kaplan Jack
Δ Tischler Joseph ©
Russell Harvey
Δ [illegible] Isadore
Δ Weitzman Mary Mrs
198 Δ Becker Isidore ©
Δ Goodman Joseph
Schwartzbard Samuel
199 Δ [illegible]
Kaufman Morris ©
Δ Bernstein Herman
[illegible]
Gottlieb Aaron
Kesselman [illegible]
[illegible] Nathan
200 Δ Finkel [illegible] junk
Δ Goldman Benjamin
204 Δ Biller Harry
Lachman A S
Powers Edward P
Sirlin Charles
Vacant
206 Δ Epstein R produce
Sesser Irving
208 Δ Baret Irene
Rostoff Morris
Δ Weinstock D Mrs ©
207 Kamm A tailor
208 Δ Feldman Samuel ©
Stephan John
Rosenberger Ludwig
209 Δ Jellin N grocer
Bliss Louis
Zinkus S J
Stein Philip J ©
211 Δ Goldie's Luncheonette
212 Δ Starin C meats
212a Δ Baum I grocer
213 Goldberg O gasoline
215 W Runyon st crosses
237 Δ Alligator Rubber Product Co
254 Δ Winans C G Co paper
261 W Peddie st crosses
271 Hawthorne av crosses
273 Δ Metzger S S
Δ Goldblum Esther Mrs
Δ Lehrer Samuel
Bershansky Isaac
Adkamewicz Charles
277 Shulman W J
Garber S A Jr
Simon John ©
278 Δ Kraemer Nathan
Vacant
279 Δ Barclay David M
Δ Pollard Charles L
Wiley James S
283 Δ Bermish Meyer
Δ Siegel Max
284 Δ Beisler S carp
Δ Jentis Oscar
Δ Bender J MD
285 Rosenstock Max
Δ Worze [illegible]
288 Schroeder C F milk
Δ Ovgonski Nicholas ©
289 Bauer Christian ©
Kaufmann Fritz K
290 Belmont ter ends
291 Malone Albert L
Oberleitner A
Richman Abraham
293 Marze William
Chesarek Stephen ©
Nunn & Woodruff coal
Mann George E
294 Δ Bienstock Samuel ©
Δ Schwartz John M
295 Howie Adam J
Δ Pollard Delia Mrs ©
296 Δ Lava Solomon
Vacant
297 Smith George W
Reiser Frederick J ©
298 Murtaugh Thomas A
Δ Baumgarten Henry
302 Pitts W N
302½ Grosshart Emil
303 Δ Scheiderer Leonard ©
Zander Charles H
304 Δ Greenfield Morris H ©
Δ Zall Aaron
306 Van Jenssen Franz
Δ Schleicher Charles ©
308 Vacant store
309 Δ DeVito Michael ©
310 Class Leo
DeGriso Albert G
Δ Palmieri Nicola ©
313 Maria pl crosses
315 Δ Palmieri N auto repr
319 Flagg Francis E
Mays Eddie
Coy Robert
Reid Sadie Mrs
Owens Henry
Jackson Harry R
320 Δ Blum Harry
Jentis William ©
Wolf Ruben
Miller Jacob
Finkelstein Harry
Sofio Max

323 Nelson Vernon L
Bogar Jerry
Kelly Ollie
Kelly Roberta Mrs
Petito M V Mrs
Smith Jay
325 Lee S W
Rand L Mrs
Wilson Jaylite
Mauby M I Mrs
Smith J Mrs
Johnson William
326 Baron Warren
Vacant
327 Hicks John
Saunders C E
Ariel John
Padget Raleigh
Taylor Theodore
Ward Beverly
329 Szewczyszyn Julia Mrs
Chrzanski W H
Pollock Frederick
331 Watson av crosses
337 Δ Lowery John W
Face Julius
Farieno Antonio
340 Δ Fertelsman S Mrs ©
Steinman Abraham
Levine Samuel
342 Gelber Samuel
345 Δ Carchidi Joseph
346 Mancer Herman N ©
[illegible] George E
348 Smith Charles N
349 Δ Young Oscar ©
350 Kernan John
Skema Joseph
351 Δ McElhinney Patrick ©
Pickard George J
354 Δ Bistis Constantine ©
Worsley James W

RIVER fr 842 McCarter Hwy S to 939 Raymond blvd (Right odd)
31 Δ Allen Jane
35 Δ National Carloading Corp
37 Δ Eisenberg Jacob ©
Vacant
39 Vacant store
41 Cherry st ends
59 Δ Augenblick M & Bros
61 Δ Corbut William pc movers
65 Vacant store
67 Vacant store
71 Vacant store
73 Vacant store
77 Δ Sun Oil Co
85 Raymond Plaza W ends
95 Ely Dock

RIVERSIDE AV fr 100 Herbert pl N along the Passaic River to McCarter hwy (Right odd)
Δ E R R Passenger Station
20 Herbert pl ends
21 Chester av E crosses
60 Smith S Coal & Oil Co
70 Δ Acme Fuel Co Inc
77 Δ Burns Bros oil
78 Harris James J
80 Δ Nestor Joseph & Co grnd
Δ G & F Oil Co Inc
86 Δ Wolf Anna L Mrs ©
87 Δ Sun Fuel Oil Co
90 Δ Driver William B Co wire mfrs
95 Δ Riverside Boat Club
Burns James ©
Seaman Louis F
157 McCarter Hwy rebegins
175 Δ Dursey W roofer ©
Vandershaaf Jacob
174 Δ [illegible] Edwin L ©
184 Δ [illegible] Ella Mrs ©
190 Δ Parker Harry A ©
192 Δ Ott Lillian M Mrs
196 Δ Syler Gertrude B Mrs ©
204 Δ Container Equipment Corp mach
210 Δ Walter John ©
222 Δ Canfield J I founder ©
Vacant
226 Δ Modica Maria Mrs
Δ Modica J B mason
234 Δ Baker Bros sawdust
Hunter Malcolm B
240 Δ Baker Louis F ©
244 Pomfrey Thomas T
246 Δ Deltaso Michael ©
252 Wright Raymond T
254 Gallagher James
261 Δ O'Connell Edward L ©
266 Grafton av begins
270 Frarasso Joseph
Stone Malcolm A
Gray William R
Harris Aubrey R
Vacant
276 Δ Kirk Annie M Mrs ©
277 Δ Newark Motor and Yacht Club The
Δ Thompson John J
285 Holt's Boat Yard
291 Holt Fred ©
302 Vacant

308 Cleverelli A Mrs ©
326 Δ Schiffenhaus Bros box mfrs
346 Δ New Brunswick Chemical Co
360 Δ Northern New Jersey Oil Co Inc
437 Δ Spinnelan Construction Co Inc
448 Δ Yaas & Wardstein Co paint mfrs
462 Δ American Chain & Cable Co Inc
472 Δ Passaic Valley Sewerage Commissioners yard

ROANOKE AV fr 90 Hawkins E to Foundry (Right odd)
26 Roanoke pl begins
72 Vacant
78 Lentz av ends
85 Pulaski Skyway crosses
98 Δ Riverside Dyeing & Finishing Co
100 Δ Jersey Building Co
Δ Monaghan-McCann Corp stone
Δ Monahan Stone Co
Δ Cuzzi Lucas
Sillamer Construction Co
Vacant
111 Foundry st crosses

ROANOKE PL fr 26 Roanoke av N and E to 71 Lentz av

ROCKLAND TER fr 67 Stuyvesant av W to 220 Smith (Right odd)
10 Peucht S M Mrs ©
Vacant
11 Salem st ends
12 Δ Kitchin J V
13 Δ Lehmuar Eugene J ©
14 Δ [illegible] W L chr music ©
15 Delfer Emil ©
Brush William G
17 Δ Lindner Alfred J ©
Lippe Peter J
18 Lump Andrew J
Clifford Edward C
19 Renz John A ©
22 Δ Bitzer William C ©

RODWELL AV fr Irvington line W to 80 Devine (Right odd)
51 Speedway av crosses
80 Pellegrino Mario
Pellegrino Samuel
81 Adlon Clarence G
Δ Kinney Jane A Mrs ©
82 Adler Edward
MacDonald William
84 Bondi Thomas ©
Mellilo Louis G
86 Gessler K Mrs ©
Weir Charles F
87 Belcher Frederick J
Δ Rotondo Gerald S

ROMAINE PL fr 591 Broadway E and S to 87 Delavan avE
3 Weiss Louis
Schmitz Frederick E
5-9 Romaine Court apts
5 Δ Paerels Arthur
Δ (1) Karthine A E
(2) Mathaux K Mrs
(3) Hoffman S W
Δ (4) Bonnor Herman H
(5) Wadleman P
Δ (6) Kubel Hugo
(7) Salch Larry
(8) Bryan Sherwood T
(9) Behan Frederick E
(10) Fay Terrence
(11) Fitzpatrick N M Mrs
Δ (12) Ringer Max
(14) Kantor R O Mrs
Δ (15) Locke Robert
Δ (16) Longo Joseph
Δ (17) [illegible] P
(18) Edgar Curtis F
Δ (19) Baker K Mrs
9 Δ Carew J K Mrs
Δ Anglitty Walter N
Δ Fleming Benjamin J
14 Vacant
15 Jackson Bertram C
Vacant
17 Coughlin Edward J
[illegible] Joseph
22 Δ McCarthy John M
23 Δ Hewitt W A ©
Δ Hewitt F L ins
27 Δ Thompson F H ins
Δ Kenney Andrew J
Δ McEnroe Harry
Taaffe Peter J
29 Δ Jarvis Edward H
Walsh Thomas R
33 Ardsley Manor apts
Δ Harmsen Charles
(1) Blewer C G
Δ (2) King Mary V
(3) Bonparlat J R
(4) McDonough R Mrs
(5) Sherrow Grant J
Δ (6) Keenan Mary B
(7) Meyer Alfred H

Romaine Pl (cont'd)

15 Somerset st crosses

75 Hillside pl crosses

ROSE AV (cont'd)

64 Tracy av begins

ROSEVILLE AV

family Av continued
Bodie Rudolf A
Maxwell Nat hews A
Masonic Temple
Masonic Temple
Essex Mutual B & L Assn
Scientific Society
Adler Frank B
Seidel John H
Shiley R K undertaker
Frederick L
Mrs furn rms
Herbert
Richard A
Heber A M
Mrs furn rms
dentist
Assn
Public
Mrs
dentist
Mrs beauty
jeweler
Rath Cake Shop The
Orange av crosses
Salon
jeweler
cleaner
beauty shop
barber
Mrs
Chest
Bureau
I S laundry
cleaners & dyers
School
frames
Amedio
beauty shop
Mrs
Cavalry
tavern
T
F
DL&WRR crosses
real est
av crosses
America The
J conf

145 Post Office Roseville branch
180 Flore F grocer
Kilwin The apts
Thomas
Freeman James
Vacant
MacKissy Clifford builders
Panels H G conf
130 Stanton Sophie E
Voizer A D Mrs
Fishman N W dentist
Maxwell L T
146 Marks Court Apts
(181) Gamble H T Mrs
(182) Houghtaling
(183) Fullbright Edward
(184) Westbrook E B
(1) Toranto L dentist
(11) Brooks M E MD
(111) Voorhees E S MD
Melconsen
Boettinger S Mrs
(114) Fisher
(115) Vacant
(117) Palmer Marie
(18) Vacant
Shorts John E
Moore
O Neill
Jordan Donald R
Tucker Kenneth
Vacant
Forshaw A Mrs
Mandeville Ralph E
Ockner Clotilda
Moore
(210) Vacant
(22) McLaren G A
(123) Voss L M Mrs
(124) Nitt Rose A
(125) Brucher A
(129) Musanna
Towey
(224) Duane George M
(227) Ogilvie Raymond S
(228) Homer Helen
(229) Potts
Mack Ruth E Mrs
Mavey Joseph M
(324) Reeves Frances
(324) Werthan I B Mrs
(325) Capone L Mrs
Scott Richard
Schaefer F
(123) Bremer Mildred F
McNeill M F
(426) Carmany M T Mrs
(131) Kirkpatrick Robert F
(132) Mullen Mary
(133) Vacant
(134) Koch Gail P Mrs
(135) Bennett Florence E
(137) Vacant
(138) Bishop Robert
(139) Earl Mathilda M
(231) Reilly Michael J
(232) Lavigan Irene V
(233) VanWagner F J Jr
(234) Duncan Rudolph
(235) Zimmer Almond
(236) Berliner Herbert W
(237) Casano Estelle
(238) Seiler J E Mrs
(239) Dayton H H
(331) Lynch Katherine A
(332) Vacant
(333) Borgen Harry M
(334) Daly Richard X
(335) Ward Elizabeth M
(431) Owens E N B Mrs
(432) McCarron William H
(433) Tuel Agnes M Mrs
(434) DeFreitas Oliver
(435) Freeman Leonard H
Smith Ernest E
Melvorne William
(143) Fischer Charles R
(144) King Eileen M Mrs

(145) Couch J A Jr
(146) Edelt Joseph E
(147) Voorhees Florence E
(148) Robinson D E
(149) Snyder E G Mrs
Clifford
Stevens Michael
Toomey R William
(245) Moore Robert L
Thomas S
Vacant
Finnegan Stephen
Simmons Mary
Vacant
Vacant
Vacant
McLaughlin
Shepherd William
Vacant
Vacant
(161) Vacant
(162) Vacant
(163) Kupp William J
McDonald Charles
(165) Thorpe Elsa Mrs
Novak Chester F
Vacant
Vacant
Young Robert
(265) Machado John
Sangbright A B
Amos Theodore E
Mungo William
(267) Broske
Henderson Lillian
Vacant
Blessing Kenneth
Vacant
(363) Larson Richard C
Walter R
Vacant Thomas
Vacant
Vacant
Engel Edward J
Zahn F Lee
Vacant
Vacant
Vacant
Vacant
(175) Vacant
Vacant
Vacant
Vacant
Anderson Peter J
Weckner Adolph
(374) Crocker Martin
Vacant
Renshaw Walter S
O Connor Edward J
Collingworth
William
Vacant
(182) Vacant
(183) Vacant
(184) Vacant

(185) Gross Otto
(186) Callan George D
(187) Goodwin Elmer G
(188) James F T
(189) Spofford Judson G
(28) Kennedy
Vacant
(285) Sikolski Thomas J
Draper Frederick G
(287) Farrel Mary S
(288) Schaffer Loretta
(289) Corr Alfred C
Becker Clifford
(282) Wright Paul
(383) Hassenburger Henry
(384) Melsom H A
Vacant
Vacant
Vacant
Vacant
Vacant
Vacant
Sayle John H
Nagy Claude S
Voigt Werner B
Brown Angus M
Vacant
Emerson George F
Godfrey L
Chisholm Ruel Ose
(293) Smith Howard A
Vacant
(295) Vacant
(296) Murphy Joseph A
(297) Donohue Eloise I
(298) Morrison Agatha A
(299) Dwyer Herbert J
(391) Armitage John J
(392) Vacant
(393) Gerrish Edward F
(394) Lipp Edward S
Sherman William P
Vacant
Vacant
Kenny William
404 Weber Helen
405 Boland Michael
Boon Frank P
McGovern Mary E
McKissy Clifford F
Russell Elizabeth C
Fullerton Richard
Vacant
Rock Corwin E
Noble Nobley
Regan Marquis
Frederick J
Collins Teddy Aug Shop house
Call as F W chiropractor
Dawn Church of Radiant Light
First National University of Naturopathy and Allied Sciences
Meers College of Chiropractic
Naturopathic Clinic
New Jersey College of Osteopathy
United States School of Naturopathy and Allied Sciences
United States School of Physiotherapy
Yurman L A naturopath
Hurt Eleanor Mrs
149 Sherwin M S
152 Sussex The apts
Weber August N
Benjamin Beatrice
Allman William
Panels Harry
Buttinger
Lindsay A M
Ansel Michael C
Linder A Mrs
Schoenbarman N A
Cartwright J S
Moss James B
Vacant
Vollmer J C
Crowl
Vacant
Nathan William J
Carson M
Abramson I

(20) Halsey L M Mrs
(30) Agnew Arthur M
30 Benjamin F H
Coss R S
Gibbins M A Mrs
Brennan G L Mrs
Collier & Mercer E J
Kosh Joseph
Neaney Mary C
Berg S M MD
Lowe W MD
157 Cooper Paul MD
Morley Howard
Harry
Brown W McD
Crowley Mrs furn rms
Cassinger J D patent lwyr
Daly Mary A
Bower Harry E
Porter W E
Griffin A L M
Crystal The apts
Hoffman Thomas L
Mathew Cora A Mrs
Jacob
Vacant
undertaker
Kunze Erna Mrs
Erberger Anna L
tchr music
Vacant
171 Crystal The apts
Robert
Dillon M
Lee F
Bros R
Ebbets Louis M
Voorhees Harry S
Houghtling E Mrs
Jobbins S F
Riley James B
Mrs
Vacant
Frank M
Emmett A
Helling G E
Frank J
Murray Nancy F
174 Fitzgerald J M MD
176 Simon L I MD
177 Tolson H B tchr music
Tolson C B Mrs
181 Allen G H MD
182 Marbur F Jr
183 Hock Howard T
Mulhearn Michael J
Ruggiero Louis
185 Avenues Morris
Arkins S S MD
Zelnder A C MD
190 Sharp Frank C MD
Schiemann Bertha L
Tilton The apts
Taylor Mary E
Conner Mrs
Lay Em A
chiropodist
VanSciver Edgar
Streicher S J Mrs
Adams William S
Coleman Mae Bea
Vacant
192 Roseville Hall Apts
Matz & Co real est
Schreck E MD
Cumming C Mrs
Schwerdt E Mrs
Pursel Nellie
Schreck Harry
Moritz Joseph J
(203) Reigenbach S
(203) Simmons F A
Hafers William J
Vacant
Kilborn Russel
Gilbert F
Herman
Vacant Louis
Millspaugh W
Weller Ell E J Mrs
Vacant
Frank J
Feeney Joseph T
Moore Jane D
Cuno Thomas V
Tuson William B
Jochums T E
195 Smith The apts
Joshua
dentist
Chandler Alfred N
Jacobson F A Mrs
Kohler John
Thomas Ernest W
Taaffe Agnes M
Vibretta W L MD
Nelson E Mrs
Hingberg Mort z N
Vacant store

Roseville Av—continued

100 △ Towers The apts
Burke Margaret A
Hewitt James H
△ Mass A beauty shop
△ Lieberman H R MD
(2) Eisel L C Mrs
△ (3) Briggs Florence
△ (4) Herb LeRoy F
5 Feather J V Mrs
(6) Vacant
△ (7) Houston W S
8 Loughlin M V
△ Barge David
(9) Pierce Emanuel
(10) Tomasello Joseph
(11) Vacant
(12) Mitchell A P
△ (13) Pierce T Frank
△ (14) Sciacca Lawrence
(15) Melnick James
△ (16) Hunsicker M L
△ (17) Sewell Mary L
(18) Beute F C
(19) Lagnes Fred S
△ (20) Sellin George J
(21) Wren M E Mrs
(22) Sarah B
(23) Perkins G Mrs
△ (24) Spiat Francis R
(25) Ward F A
(26) Vacant
(27) Sieg George
(28) Lynch Gerald
△ (29) Smith G R Mrs nurse
△ (30) Boer William H
△ (31) Haas George
(32) Vacant
(33) Vacant
△ (34) Rapelle T F
197 6th av crosses
100 △ Sessions N L W
Sessions S M Mrs furn rms
200 △ Sipel H H M ⊙
200 △ Sessions S M furn rms ⊙
210 Lady Thomas
△ Kade Estelle K
△ Jamison E M Mrs nurse
(43) Saul C W
(44) Rich A Mrs
(45) Katzman A J Mrs
(46) Johnson Alice
(47) Mather James R
(48) Cooper Joseph J
△ (49) Mercatoris Charles F
Sauter S Mrs
(51) Murphy James V
(52) Pierce Gertrude
△ (53) Gobble K
△ (54) Hewitt Sydney
△ (55) Johnson John R
(56) Lawrie Andrew
210 Kaiser Fritz P
Brown H J MD
Swan R F MD ⊙
Jartman W L MD
210 Department of Home of Roseville under akers
△ Lauterbach Rose M Mrs ⊙
210 Mac V C M ⊙
210 △ Withers Albert G
Walker Realty Co
100 Vacant
△ 102 Cordery Della L
103 Millen Alfred
△ (104) Walsh H V ⊙
(105) Weaver Bruce H
△ (106) Pino Alfred S
(107) Seager Leo D
△ (108) Wirtz Marion C
108 Shumaker Frederick
(109) Regan Margaret
(210) Streeter Raymond
(211) Rau H Lorey
(212) Mehrdolt A A
(203) Burson R W
(203) △ Lambert Alice F
△ (204) Lieber J M Mrs
(205) Melvaig A R
206 Eberlein C
207 Boyce Michael
△ (208) Wade L M nurse
△ (209) Reis A J nurse
△ 209 Thompson G A
(210) Michael
(211) Harvey J
100 Lewinske H F
△ (301) Kern Walter A
(302) Agnew James A
△ (302) Davis Walter
(303A) Korl Madeline E
△ (304) Hargading J E
△ (304) Hargadon M E Mrs nurse
(305) Cole B O Mrs
(306) Thompson M L
(307) Josephson A J E Mrs
△ 308 Brocke F M
△ 309 Turner G K Mrs
△ 310 Wilbert E D
(311) Quick Frances
△ (400) Armstrong M J
(401) Warner J L
△ (402) South Louise E
(403) Hayes Frank
(404) Reilly E M Mrs
(405) Bilby R J
(406) Woodruff L R F
(407) Steer Emelia J
△ (408) Williams A
(409) McHugh Arthur M
(410) Becker A A Jr
(411) Colwell Mrs Mrs
415 Ratige E J
(417) Tibbles Lawrence H
△ 423 Kerkoff W MD ⊙
△ 424 Sessions W Jam ⊙
426 Bu
Vacant
△ Hanson August J
△ Garvey George
△ Zaremba James ⊙
Vacant
△ Bartnicki Stephen
△ Simone Wilson V
△ MD
△ Mrs ⊙
△ Frederick W ⊙
△ Brick P ⊙
△ M
△ J ⊙
△ 444 Moore George H
△ (101) Herron Roberta
(102) Franklin J W
(103) Vacant
△ 104 Kluge Rose C
Vacant
△ Mehring E L
203 Gavey George N
△ (203) Fitzgerald R T
Wood W J
Kerr Harry
△ Rose B S Mrs
△ R
△ 302 Baum C A
△ 303 Kugel Chester G
△ Wade James E
△ Cairns Cora F
△ 305 Rose Charles H
△ Sarah
△ Florence
△ 403 Leonard C F
△ 404 Rau John H
△ Schaal F W Jr
△ Grace H
△ Lacy Edna M
△ Manning N E
△ Rose A
△ Gardner E M
△ Mason Mary L
△ Wilson Harry F
△ 445 Summers F M ⊙
△ 446 Barnett N E Mrs
△ Schiele F J
Ford S V
Murphy W C
Quick Garland V
Farrell John A
△ Rose C W
△ Graham Edward N
△ Nicholas Lillian P
△ 448 Baugher E L Mrs ⊙
△ 453 Stoneskal Walter A ⊙
△ 454 Acme Markets Inc grocers
△ Arnault J A
△ Arnault H M Mrs furn rms
△ 455 Greene C S Mrs ⊙
△ 457 Bring T J
459 Vacant
△ 461 Ciccone E L MD
261½ Park av crosses
△ 271 Fifth Av Presb Church
△ 272 St Thomas P E Church
△ 273 Maury E B Mrs
274 Vacant
△ 279 Payne Edwin
279 Buchner Roy E
△ 280 Eden Ellen Y Mrs ⊙
△ 282 Fuchs Theodore D ⊙
△ 285 Baptist Home for Aged
△ 288 Herman H B MD ⊙
△ 289 Ryan Harry L ⊙
△ 294 Landis L M Mrs ⊙
△ 295 Rau Jack Albert L ⊙
Lisa A MD
Padula V J dentist
△ 297 Brands John W
△ 300 Walsh Mary E Mrs ⊙
△ 301 Murphy E J & Son Funeral Home
Murphy Grace ⊙
△ 305 Corrigan F P MD
Warner L J
△ 306 Fox J L MD ⊙
△ 309 Grant W F MD ⊙
△ 310 Muirhead M W Mrs ⊙
△ 314 Kierstead M P Mrs chiropractor ⊙
△ 317 Melvin W F MD ⊙
△ 318 Foote F S MD ⊙
△ 324 Rosetta Art Studio photos
△ Zanfini T Mrs ⊙
△ 325 Mangin Joseph J ⊙
327 4th av crosses
△ 329 Carey's Pharmacy
△ Marx Bertram
Huber J F
△ Conte A J dentist
△ 329½ Leber C H Jr paints
△ 330 Bailey James H
△ 331 Vacant store
△ 333 Savoy Delicatessen
△ 333½ Day Cleaners Inc
△ 334 Trinz Francis A ⊙
Power H L Mrs
Jackie W J
O Brien Anna Mrs
Stanton Stone cor
△ 338 Gibson W L Mrs ⊙
△ 341 Megaro Meloneto Home
△ Megaro Michael A ⊙
341 Vacant
△ 342 Fu ⊙
△ 344 Berger W A MD ⊙
△ Wilson P C
△ 351 Gordon S M
354 Springdale av bypass
357 Panico Anthony V
△ 358 Stevenson M E ⊙
△ 360 Markson F Mrs ⊙
Tinkelman Charles
△ 361 Sattler P F MD ⊙
364 Gerard F J MD ⊙
Graham A B
365 Fredendall
367 Cicero Carmine ⊙
Vacant
370 Cicero Pietro
△ 386 Burnett Nicholas ⊙
388 △ Jamonesco L H ⊙
391 36 av crosses
392 △ Giuliano James R ⊙
393 △ Fiorenzo ⊙
Rotundo William
394 △ Farris Hilarion A
Marchet Eva
Sloptim Daniel A
Lamb F Mrs ⊙
△ 400 Tuite T Mrs
Jane Frank
△ 401 T K
Segre Marcelino D
△ 402 △ Segre Salvatore ⊙
△ Segre S MD
△ Segre S Xavier
△ 403 Zocco
Ryan Martin G
△ 404 Frank A ⊙
△ 407 △ Bermanis H ⊙
△ Hamann John
△ 409 Sanguinetti Angelo
△ Sassone John ⊙
△ 410 Frost Esther W
△ Nutter Samuel K ⊙
△ 414 △ Baker E L Mrs
△ Lisar Ludwig H ⊙
△ Caprio Orlando G
△ Frank L
△ 414 △ Rackmeister John
△ Garmisel Edward G
△ Rosenberg William V
Winkler Edward J
△ 418 △ Waterhouse George E
Lance Michael
△ 419 △ Kenyon Herbert A
Inman Louis
△ 420 Kogner Harry
△ 422 △ Parkinson E J ⊙
△ 423 △ Desmond Frank H
△ Desmond A M Mrs kennels
Seidenberg C H ⊙
△ 424 △ Cooper Alfred L ⊙
△ 425 △ Bernhardt William F ⊙
Vinspon T R
△ 428 △ Leber Charles H Jr ⊙
△ 429 △ Catuba Albert
△ Rule Philip J
△ Gerard C E real est
Roecke Edward E
△ Charles F ⊙
△ 431 △ Daniels Abraham ⊙
△ McNerny J Henry
△ 433 △ Dreyer William E
Lima Anthony F
△ 434 Engel M Mrs
Jobbard Ruth S Mrs
Marx Leo ⊙
△ 435 Cicero Thomas ⊙
△ Giuliano M Mrs
△ 436 △ Carey Minnie T Mrs
Bergeur A L Mrs
△ Sales Joseph H ⊙
△ 439 Beery Louis W
Beery John R
△ 440 △ Leddy Owen F ⊙
Murphy John P
△ 441 △ Hector Louis ⊙
△ Hector Edward J
△ 442 △ Howard C E
△ Lewis James J ⊙
△ 443 △ Mace Edwin F
Pusey William J
△ 444 △ Anderson Walter
△ Stevens Helen A ⊙
△ 447 △ Lupo Michael A
Capodona L
△ 448 △ Pagnotta Andrew A ⊙
△ Cocha Frank W
△ 451 △ Bassie Scot Jr ⊙
Fragomeno P M
△ 452 △ Ruson Donald E
Falkowski T W
△ Snyder Louis F ⊙
△ 453 △ Lanzara Anthony
Turley Harold G
△ 456 △ Apgar Albert M
Lanno Leonardo
△ Perrone A J MD ⊙
△ 457 △ Carson C produce
△ Rosevelt Avenue Tavern
457½ 2d av crosses
△ 458 △ William Pharmacy Inc
P O Sta Station No 11
△ 459 △ Lumia S M ⊙
△ 461 △ Mutola Grocery Co
△ 462 △ Clark H
△ 463 △ Young C O P of Eleventh Ward Inc
△ 462 Pol
△ Fleischmann J A meat
△ 464 △ Crawford M DeH
△ Gross R dentist
Reisch John
△ Sullivan Joseph R
△ Sears Joseph L
△ White William G
△ Cunnegin Michael
△ 464½ △ Carter T produce
△ 466 △ Eppner Bros meat
△ 468 △ Lagora S furs ⊙
△ 472 △ Mason Carleton Mrs
△ Mangiaro P J radio repr
△ 474 △ Roosevelt Avenue Club
△ D'Boyle McMenamin & O Boyle real est
△ 476 △ Vacant store
△ 478 △ DeRogatis F tailor
Baby Keep Wel Station
△ Carson Leonard
△ Stefanelli Enrico
△ Fernster Howard M
△ Ringdal Victor
△ Cunningham
△ Martucci A Mrs beauty shop
△ Vantuono William J
△ 480 △ Art's Valet Service tailors
△ 483 △ Mulcahy Leo P
△ Mulcahy J W milk
△ Halpin Christopher
△ Mulcahy E M Mrs ⊙
△ 485 △ Mulcahy Theresa A ⊙
△ Cavanaugh John F
△ Seitz Frank C
△ 489 △ Mulcahy John J ⊙
△ 490 △ Cenario Rose Mrs
△ Delmanto John V
△ Joseph
△ 491 △ Bergquist Harry
△ Sorbara Victor
△ 1 3 5 △ The apts
△ 2 △ Verla gasoline
△ 5 △ Williams George
△ Stewart W E
△ Banks James A
△ (12) △ Greene David
△ (14) △ Pfell Clara L
△ 5 △ Gomer Otto Jr
△ 6 △ Barber O M Mrs
△ (20) △ Cavanaugh T W
△ (21) △ Cummings John
△ 22) △ Wiebelhaus L B Mrs
△ 23 △ Alcobell M L Mrs
24 Seeler W D
△ 25 △ Ryan Delia J
26 △ McMenamin J J
30 △ Sabatto Soldea
31 △ Bondt John P
32 △ Brookes Frank H
33 △ Kane W H
34 △ Turner Robert L
35 △ Kelfried George J
36 △ Wilman G C
515½ 1st av crosses
△ 517 △ (Corbett) R A MD ⊙
Caprio O C MD
△ 521 △ Goldie Sanford B
Jones Allan H
△ Freiman Solomon ⊙
△ 523 △ Marinaro J M
△ Serenti Domenick
△ Bain Thomas M
△ Tust Albert J ⊙
△ Venses William F
△ 525 △ Bass Matteo
△ Ciccotti Joseph
△ 529 △ Sicci Frank E
△ Sicci Vincent
△ 533 △ Kurtz Walter B ⊙
△ LaMonica Anthony ⊙
△ 535 △ George James
△ Latona Anthony
△ 537 △ Castellano Rocco
△ D'Ambola Alphonso
△ 539 △ D'Andrea Alphonse
△ Dote Gerardo
△ Parrato Ralph
△ 541 △ Celidonio Pasquale
△ DeRogatis S Mrs
△ Panico Anthony V
△ Meoli C cond

ROSS fr NE of Evergreen av SW to Hanford

△ 36 △ Cherouse Christopher
△ Laprete Constantino ⊙
△ 37 △ Malcolm Edward T ⊙
51 Evergreen av crosses
76 Mitchell pl ends

ROWLAND fr 20 Crittenden SW to 27 Bloomfield av (Right odd)

△ 8 △ DeStefano
△ Barbara
△ Valbatto
△ 7 △ Reyes A M
△ 8 △ Lipoma Joseph
△ Sigrisanto Antonio
△ 9 △ Hedrick
△ 10 △ Purce
△ Zaccolo
△ 11 △ Fabiano
△ Fabiano
△ 12 △ McKey
△ Madine P W
△ 13 △ Zeccolo
△ Castellano
△ 14 △ Mosscrop J M
△ 14½ △ Bergano
△ Distaghiano
△ Lyle
△ DeGiglioano
△ 16 △ DeRienzo
△ 16½ △ Figliolo
△ 17 △ Vacant
△ 18 △ Cochinis
△ 19 △ Jacone
△ 20 △ Marino
△ 21 △ Rich
△ Rich E Mrs
△ 22 △ Giardino
△ Marcantonio
△ 23 △ DiGiorgio
△ Farina
△ 24 △ Campiglia
△ Paravati
△ Vacant
△ 25 △ Madine
△ Rilli Romeo
△ 26 △ Morel Joseph
△ Ramacciotti
△ 27 △ DeCicco Frank
△ Nocera
△ Residence
△ 28 △ Giovannini R
△ Churchino
△ 29 △ McIntosh Margaret
△ McMahon Owen
△ 30 △ Caines James A
△ O'Loughlin Joseph
△ 31 △ Goldbor Adolph
△ Armstrong Eva M
△ 32 △ Lipari Charles
△ Lipari Nicola
△ Rodriguez Ralph
△ Farro Thomas
△ 34 △ Dunning J J
△ Fitzgerald Abbie M
△ 36 △ Cafaro Arthur
△ 36½ △ Thomas George
△ 38 △ Westphalen A Mrs
△ 40 △ DeLuca B A MD
△ Cocuzza Luca
△ 42 △ Liquori Louis
△ 44 △ Gainsmiller R J
△ Knapp Louis N
△ Peter-Paul Anthony
△ Morrel James
△ 46 △ Rodriguez George
△ Kaiser Charles J
△ Schuckleton Albert J

RUBY Pl fr 34 Tiffany to 92 Greenwood (all odd)

△ 7 △ Jantzen Edward
△ 8 △ Eisenberg Ephraim
△ 9 △ Braithwaite A C
△ Braithwaite A
△ 12 △ Sayre Ralph S
△ 15 △ Virginia
△ 16 △ Parker Robert F
△ Schneiderbauch
△ 20 △ Grace William
△ 22 △ DeMarzi Joseph B

RUTGERS fr 178 W to 189 S Orange (all odd)

△ 6 △ Blackwell
△ Samuels Charles
△ McIntyre Theodore
△ Blakely
△ Smith Elenora
△ Brown Robert
△ Vacant store
△ 7 △ United Spanish War Veterans Hughes Co No 3
△ 9 △ Collins Thomas
△ Williams V A
△ 10 △ Huff John H
△ Harris Rufus
△ Sheffield George
△ McQuillan J Mrs
△ Mathis Rosco
△ Montgomery
△ 11 △ Wilson Robert
△ Drummond
△ Jones Alfred
△ 13 △ Barr F M
△ Joseph
△ Rhodes B C
△ Wolton John
△ Smith
△ Thomas C

Bemis continued
Henderson Austin
Bonner Lillie
Thurston A L Mrs
Armstrong Walker
Hemmons F M Mrs grocer
Reed Fenner
Smith E Mrs
Miller Lucius
Todd T D Mrs shirt mfr
Freeman Pauls
Gaskill James A
King Fred
Jones Willie
Benjamin Spencer
Jones Theodore
Jackson Paul
Seymour Robert
Redding ... C Mrs
... E ... Mrs
... Mrs
... grant
Fischer Angelo
Kowalsk John
Peter Schmidt
... Timothy
Fowler George
Spearman M Mrs
... Mrs
... Ruth
Baker Mary
McCoy Ella Mrs
Brown George
... store
... of God in Christ
Stafford E Mrs
Perkins Josephine Mrs
... grant
... George
Steele F Mrs
... Mrs
... Everett
Proctor Joseph
Pettit Thomas
... Sellus
... John R
... William
Johnson Ruth Mrs
Robinson James
... M Mrs
... Robert E
... Willis
Edwards William H
... George
... Carroll
... R Mrs
... Lillian
Madison F W Mrs
... John
... James E
Robinson Samuel
Brown ...
... Joseph
... Mrs
... Mrs
Knight M Mrs
Redford A H meal
... Earl W
... E L Rev
Jones ... Jr
Whitman Benjamin
Valentine Rufus
Simpkins ...
... C M Mrs
Clayton ... Mrs
Brown James C
Clanton M Mrs
Russell James E
Chilock William
Simpson Alexander
(2)Potter LeRoy
(3)Smith ... Mrs
(4) Sharp John J
(5)Terrence Maye C
(6)Quince S E Mrs
... Lillie
... Ernest
Singer Nelson
Parker ... Mrs
Davis K Mrs
McNeal George
... George
Russell ...
Foster William
Jackson ...
... Mary Mrs
... Mrs
... King
... John
Freeman William
Miller L Mrs
... P
Singleton Mejo
Blalock C Mrs
Seymour John H
... True
(9)Wood E Mrs
Bronson Virginia
Washington P Mrs
... George W

Onque B A Mrs
Powell Viola
42 (1) Brooks Z Mrs
(2)Bishop William O
(3)Nickels O Mrs
(4)Lightning N A Mrs
(5)Chinn S E Mrs
(6)Williams Joseph
(7 King Cleire
(8 Revell Zeb
(9 Gibson Viola
(10)Smith Frances
(11)Simmons S Mrs
(12)Harris Cedric
43 Wallace George
Evans Arthur B
Sims Albert E
44 Pitts Mary Mrs
44½ Edwards Fred
45 13th av crosses
46 △Kesselman ... tavern
47 △Friedman N tavern
49 (1) Banks George
(2)Jordan William
(3)Wiggins Q Mrs
(4 Danzey Lee
(5)White Robert
(6)Stewart Polk
(7 Crutchfield Ernest
(8 Dale Nellie Mrs
(9)Carberry James F
(10)Hawkins M L Mrs
(11)Lewis George D
(12)Mosley Viola Mrs
50 Lewis Robert
Williams A ... Mrs
McLaughlin ... Mrs
51 Barnes Joseph
Banks W B
Curley Lynwood
Towns George
Muse Martha Mrs
McKnight Herman
Burst Vassal Mrs
Terry Arthur
Smith Noble
Mosley Annie Mrs
Lloyd William
Sims Lee
52 Vacant
52r Vacant
53 Griffin A barber
Sims James
Rouse Eugene
Lindsey Clara Mrs
Freeman Irving
54 Richardson Walter
Lancaster Roosevelt
Washington George
Perry Annie Mrs
56 Harrington C Mrs rest
Young M Mrs
Harrington W H
56r Vacant
57 DeLyons Waverly
Williams George A
Garmoney L wood
58 Vacant store
Holmes Eli
(1)Maxwell L M
(2)King David
(3)Smith Fleming T
(4)Flanders Wallace
(5)McCullough W J
(6 Vanderpool E Mrs
(7 Hubbard Charles
(8)Young Raymond
(9)Moore B Mrs
(10 Lockett Mary Mrs
(11 Vacant
(12 Thomas Willie Mrs
58a Dean L E Mrs
Vacant store
59 Christy T D
Williams John
△Forgush L grocer
60 Capers Glenn
Vacant store
(1 Harris Thomas
(2)Hall Irene Mrs
(3)Van Pelt Harold
(4)McMillan Lillian
(5)Smith J Mrs
(6)Akers M L Mrs
(7)Lee Nannie Mrs
(8 Black Louis
(9 Hill William R Jr
(10)Brown John C
(11)Wheeler R L Mrs
(12)Patterson H Mrs
62 Lawson J Mrs
Vacant
62½ Riddle Solomon
Kaiser E E Mrs
Sherman A J
63 Vacant
64 Braxton E J
Jones Richard
65 Wideman Andrew P
66 Bradley M Mrs
Horn William
Leftwich Robert
Evans Glenn Mrs
67 Booker L Mrs
Matthews George

Moore C L Mrs
Williams Irving
Walker J D grocer
67a Vacant store
67½ Vacant
68 Hampton William
Bronson Douglas
68a Dehl A Mrs
Mathis Theodore O
69 Washington P Mrs grocer
Dixon George
Vacant
69½ Boyd M Mrs
Gilbert Hartwood
71 Tunison William A
B[redacted] Joseph
74 Harris Robert
Robinson Horace
Armstrong C Mrs
Perkins S Mrs
Harris M Mrs
Smith-Hey Daisey Mrs
7 Brown William E
Simms B F
76 Bush Zema
Scott Martin
Judson A G Mrs
Vacant store
78 Smith B F ⊙
Dabbs Arthur O
79 ...ayton Simon
Lippey M Mrs
Williams Nathan
Murrin Frederick P
80 McDonough E G Mrs
Hunt Ralph
Friedman Nathan
8 Farrow Dennis
Lunt Leonard
Love Arthur
Stielmassko John

RUTH fr 347 Grove NW to Whitney
18 Whitney st begins

RUTHERFORD fr 531 Wilson av SW bey Delancey (Left odd)
501 Komarz Felix A
503 △Almer Leonard far ⊙
520 Burkhardt Rudolph
547 Delancey st ranbegins
540 Schalbe Charles F
5..9 Mankewicz Joseph E

ST CHARLES fr 300 Ferry SE to 160 Paris (Right odd)
△Central R R of N J freight depot
15 C R R crosses (over head)
26 △Interstate Metals Corp
33 George st ends
79 Komorn st ends
81 Welsa W F ⊙
83 Querlen Deidrich ⊙
85 Miller Kazimierz ⊙
Miller A W
87 Wenkowski E J
89 △Decker A B Mrs
Stawasz C Mrs ⊙
91 Tram John
Vacant
93 Plenriak Paul ⊙
95 Smela Jennie Mrs
Paryn F Mrs ⊙
97 Kennedy Bernard A ⊙
97½ Seller Andrew ⊙
99 Solyga Paul
Grelik J Mrs
101 Miller Joseph J ⊙
103 Ostrowski Walter ⊙
105 Kulko K J
Sofranko John ⊙
109 Gornie Anna Mrs
111 Dopart John ⊙
113 Gaub John J ⊙
115 Polum Gregory ⊙
117 Kornuk Joseph ⊙
Kornuk Helen A
118 △Cel...lloyd Corp
119 Kossuth st ends
131 Roma st crosses
145 P R R crosses (over head)
149 Pulaski Skyway crosses overhead)
150 △Federated Metals Div chemists
161 Paris st ends

ST FRANCIS fr 35 Ferry SE to 148 Kossuth (Right odd)
1 △Sterling Products Inc bed mfrs
7 △Bristol F tool mfr
9 △Outdoor Clothing Co Inc
△WPA Sewing Project
△American Stamping Works
△American Leather Mfg Co
△Lentz Leather Co
△Ray Leather Co
17 △Evercone Trunk & Luggage Co Inc
19 Collins Eugene J

1 △Wolcott Richard N
Smith Edward P
21 Glynn Charles P
McGrath J J
Vacant
21½ Helms E F Mrs
Vacant
23 Baumgartner Joseph D
Fuchs George
Sofield Clifford L
25 Rieger Peter
Nowak Adam W
Vereb Albert L
39 △Thatcher Furnace [illegible]
43 George st [illegible]
44 △Steinberg J C [illegible] wkr
45 Hornlacek John
Mruk Walter
51 △Murphy H C tavern [illegible]
59 Hyland Thomas F ⊙
Thompson Robert
59r Cobb George J
67 △Gruman J B Co Inc druggists sundries
△... Mfg Co
△Display Box Co Inc
△Shapiro Felt Rug Co Inc
△Bogue-Hansen Paper Box Co
85 Komorn st crosses
87 Sollmeyer F E
Danko John
△Mess M Mrs grocer ⊙
88 △Synthetic Plastics Co button mfrs
97 △Federal Razor Blade Co
△Newark Special Tool & Machinery Co
105 △Cook & Dunn Paint Corp
107 △Ferguson George N founders

ST JAMES PL fr 280 Clinton pl NW to 130 Dewey (Right odd)
9 Goldstein Herbert
△Musius ... junk
△Schurbiser S painter ⊙
Tucker William
21 Aldine st crosses
29 △Lanke Egbert C ⊙
Karlsgard Morris
31 Freedman Hyman
△Greenspan ... Corp
△Waldorf Ethel
△Weissman Jack
31 Angelo Agostino
Angelo Joseph
Miko John
39 Willoughby st crosses
41 DeSarno Joseph ⊙
47 Breidt Ira
Korns Samuel ⊙
Goldberg Andrew I
50 Emin Michael G
△Lipson Larry
5 △Kempe Roy R
Schubert Helen C
52 △Haberstein Samuel
△Ades Vernon
△Munz Philip J
△Rosansky Samuel
55 △Katz Charles M ⊙
56 △Katz A floor scraper
△Kantorowitz Benjamin
58 △E & R Contracting Co trucking
△Kanger Edward G ⊙
Axelrod Jack
60 Snow Frank
Berkowitz Sidney

ST PAUL AV fr 128 S Orange av NW to 50 Cameron rd (Right odd)
King Bros laundry
Eng Charlie
Wunderlick Hannah Mrs
... Frank ⊙
14 △Laughrey Henry
△McDonald M E Mrs ⊙
15 Barton R Mrs ⊙
16 △Mason Joseph F
△Verney Franklin P
17 △McMorrow M R Mrs ⊙
19 △Colman Daniel Jr
△Russell Mary Mrs ⊙
20 △Mahon L J
Marley Edward ⊙
22 △Zimmerman Louisa ⊙
△Wood Isaac Jr
23 △Blackbourn T H ⊙
25 △Shine Elmer P ⊙
26 Vacant
27 △Kent W R chiropractor ⊙
28 Price George L ⊙
Murphy Thomas J
29 Riley James L
32 △Linehan R E
△Rierb Martin L
△Ray George W
33 △Fox William L ⊙
34 △Hughes K A Mrs ⊙
Young John L
35 △Leahy Joseph P
38 △Foley L M Mrs ⊙
△Dempsey L C
39 Mulcahill Charles B

40 △Collins Thomas M
△McCandless R H ⊙
41 △Kelly Joseph T
43 △Egan F P
△Hoffman Harry ⊙
46 Lahy C M Mrs
45 △Devine Emma T ⊙
46 △Gill Frank C
△... A P Mrs
47 △... Walter L
[illegible]
[illegible]
76 △[illegible]
77 △Green [illegible]
78 △James [illegible]
81 △Bonets [illegible]
82 Gilmore [illegible]
85 △Hedden C [illegible]
88 Goldshine Harry
△O'Connel J H

SALEM fr 1002 S Orange [illegible] to 11 Rockland ter [illegible] odd)
4 Vacant store
4a Vacant store
7 Ingaro Michael M
Tindall H P
11 Ulrich Charles H
12 McGrath Thomas M
15 △D'Alessandro A J MD ⊙
16 Collins Maurice J
△Reddington Donald B
18 Smith James F
Young John
21 △SantaMaria August J
Sisburro Joseph
2 Burns Thomas J
Perkins Joseph C ⊙
Zirkelbach A M Mrs
△Padu...ou Joseph ⊙
23 △Mazzei Antonio P ⊙
Morris James E
2 Riffey ...
△Auer A W Mrs nurse
△Sonel F T Mrs ⊙
Clausen Albert H
Moser Walter E
27 △Byrne Charles F ⊙
28 △Cahill Rose Mrs
Prestera Samuel F
Hammon James ⊙
3 △Hine Nathan ⊙
32 △Lake John N ⊙
34 △Binder Frederick W
35 Cross John G
Powers George W
37 Nolan Thomas J
38 Vacant
39 Hill Alfred A
40 △Kagan John T ⊙
41 Rolman Theodore S
Greulich Frederick O
42 Kelly Thomas M
4 Manning John J ⊙
45 △Schultz Roger K ⊙
47 Shumlick Frank
48 △Meierer Leonard J
△Steinberg Charles H
51 Bartolotta Anthony
Wittlinger A fish

SANDFORD AV fr E Orange line SW to Irvington line (Right odd)
300 △Tench William S ⊙
△Belcher John G
303 Flood Patrick J
Keegan Patrick J ⊙
304 Lorat Max
305 △Harty M E
△E...y C T nurse
Lange Arthur J
307 Fusco Peter
308 Breslin Francis P ⊙
DelTufo M Mrs
309 Wolf John
△Kinney Albert R ⊙
311 Abbotsford av begins
314 Ford Michael J
△Patterson Sarah Mrs ⊙
317 Gallagher A Mrs
△Hufeken John A
△Kitzman S M dentist

Sandford Av—continued
Fiore J tavern
Morrow Henry ©
Flute Jule A
319 Fello Frederick W
320 Cushion Tile Mc ©
Belford Beauty Shoppe
O'Shaughnessy P E ©
O'Shaughnessy P H milk
Richmond Frank
Sandbeck John
Zimmerman Roy R
331 Canner av begins
Bayliss S E Mrs
Hartmann Charles J
Brandenburg Robert J
Pfaff Richard ©
Cawley Bart
Lynch J Mr
Rusko M
Gormley Anna E
Larsen
Cullia
Polgar
Vacant store
351 Finley pl begins
Orlando Richard J
Doane Edgar T
Johnson Joseph F
Lee Frank W
Kinney Walter A
Whalen Sidney
Cass William P
Brandt Clarence W
Cullia Elizabeth G
Kinney George E Jr
Brady Thomas M
Krebs Frank
Walsh Robert W
Lehmann Albert
DeMarco L Mrs
Keyes John
Narder L G Mrs
372 Beatty W J plumber
374 Daly Michael
375 Kenmore av begins
Gaudet C L B
Sprague Robert
378 McLaury John J
Century Concrete Co
Spengler William F
379 J L Apts
McDonald Hugh
(101) Garrity Agnes L
102) Auka Katherine
(104) Carroll Philip T
(105) McGorlin W A
(106) Connor Nora Mrs
(201) Vacant
(202) Quinn B M Mrs
(203) Henning E Mrs
(204) Sawyer Henry M
(205) Schoonmaker A Mrs
(206) Schneider Hilda
(207) Thomas Mrs
(301) Wilkinson T J
(303) Chesnut M L Mrs
(304) Roger Thomas A
(306) Gettings
(308) Cross A E Mrs
(401) Farmer James J
(402) Vacant
(404) Belson
(405) Vacant
(406) Moore Marguerite A
(407) Hellriegel Charles

501 Jackson Anthony F
502 Melton Daniel M
(503) Hammel W J
Stokes Emma L
Ryan John P
Ferrara Jasper
Frank C
Walter John
McNeill
Charles
Schmidt B J
Squier
Roberts
Dale Michael
391 Marion av begins
Cox John
Phillips William F
Schmidt William W
440 Palm st begins
453 S Orange av crosses
Jordan P J chiropodist
Elwell Albert
Toomey W T
Klein
Chambers
Bricker Frederick
Bruno
170 Brex F A chiropodist
Mulvihill
Thomas
Murphy J F undertaker ©
Murphy John J Rev
Sacred Heart Rectory
Zust Sadie E Mrs ©
Kuhner Bernhard B ©
Romano F jeweler
Romano F M artist
Clapp L Mrs nurse
Fischer Joseph
Emmerick Albert J ©
Adams I O Mrs ©
Kelly Thomas
Vacant
500 Tarleton Michael E
Jeannette F ©
Lillian Angela M
Gallagher Martin J
McGuire Philip A
Vacant
503 Fortuna st begins
Krautter C E Mrs ©
Muller E F MD
506 Carle Ernest
Donnelly J P painter
DeMars John M
Carroll John J
Brummage W T MD ©
514 Alsinger pl ends
Ware Rose M
Kelly M A Mrs
Ward John L
Vacant
Anderson R C MD
Reilly J V MD ©
Buehler J Herman ©
Medar Alfred H
Barrett A undertaker ©
Leonard T M
Lee Dante
Golden George T ©
Golden Thomas A
McGarrick E X
528½ Silver st ends
Stoll
Melsmas F J
Bewes A M Mrs
Colson Grace
Wash Stephen J
Moran Leo J
Vacant store
Sheehan D C MD ©
Tufferaub J J
Biz Oscar B
Cunningham I B
542 Buehler Annie J ©
543 Benedict J E real est

Neumann John A
Kepler James E
Reinbauer M B Mrs ©
Brennan M E Mrs antiques
547 Cliff st begins
Robson Thomas M
Teague Thomas ©
Luger Frank J ©
Zuss Philip J
Luger Laura M
Mechler G T h tchr music
Mechler William ©
Ross William A
Becker Charles W ©
Fleming Joseph L
Vacant
Sterling Anna
Keyser George
Holmes
Hoag
567 Noll pl begins
Shaffer Robert J
Nuttall
Vacant store
Spangenberg
583 Heron pl begins
Vacant
Weg
Tesoro
Pluard James A
Nelson
Yeager William
Glover George
Mueller Frank J
Dwyer Frank J
Glaser
Mahn T Mrs
602 Merlinger Stephen J
605 Hoyle A J undertaker
608 Dwyer M Mrs ©
607 Florence pl begins
610 Tansey James
612 National Grocery Co
Prattas Peter
Roberts L Mrs conf
Euroyas Nicholas
614 18th av ends
617 Paoli Frances ©
Hahn Frederick
619 VanNess William J ©
621 Conroy E A
623 Murray William I
622 Hunt Byron J MD
621 Herronar Lewis M
623 Herb Philip
Stroud Anna K Mrs
627 Cliff Hall pl begins
630 Hermann William H
635 Long
Klipper Louis E
Johnson William V ©
637 Wakeman Clara Mrs ©
O'Connor E Mrs
639 Stahl George W Jr ©
640 Commonwealth av ends
643 Gebhardt Gottlieb A ©
644 Nungesser Arthur ©
Nungesser M M real est
646 Kunz George M ©
647 Vollweiler H Daniel ©
650 Kranz Charles F ©
655 Lenox st crosses
658 Cantlin J J tavern
Sandford Court The apts
(A) Newton C G
(B) Zerrender Frank F
(C) Tiernan B W
(D) Schneider J L Mrs
(E) Eckstein Elizabeth
(F) Kuchenberg W G Jr
(G) Dreyer F H Mrs
(H) Pannenberg Roy F
(I) Roe William
J Snyder Frank
659 Stahl C M
Segschneider John C ©
Mount I Mrs nurse
Voss F H meats
Goepner David K
Walter Henry G ©
Craft Warren W
663 Rosell Walter L ©
666 Brucher M dentist
Tirelka Arthur
Yelles Louis R
669 Marion Studio of Beauty
670 Glasier J T MD ©
671 Mutual Grocery Co

Albrecht W P meat
672 Underwood st ends
675 Miller I I Mrs
677 Varsity rd begins
Franklin Ice Cream Co
Wagner Daniel N
Bajorek Z baker
685½ Schofield st ends
Vacant
Turner J tavern
Morgan Mary Mrs
Byrne Joseph D
Baer Herbert
Duffey M J
Cummings J Mc
Keller John L
Conley M
Muller Irving W
Kearney Frank B
Kearney W Mrs
Boscaino
Donahue James J
Vacant
Fogarty W
Pawlick John W
Tansey J J tavern
Dong Land laundry
Stelle Albert tailor
Tallis M druggist
Pfeiffer Harry A
Pfeiffer Bay A
Pfeiffer George R
Smith Ven S
Rossano T H
Auer Frederick H
Bourk K Mrs
Bates William A
Bryan W MD
724 Cleveland av ends
Jakubo William K
Weston Marian
Kuhn Edmund
Weber Walter B
Wagner L Mrs
Lawton John B
745 Ivy st crosses
Schultz Harry
765½ Wetherwood pl begins
Eckhardt Bros Tydol Ser
Gilbert Ida
Roeper William
Schneider W J radio repr
Shiter E dentist
Okrasinski A S
Sott Benjamin
Vacant
Mueller Clifford
Lentz L Mrs
Vacant
Rouse Nellie Mrs
Sumner Frederick
Davenport T Mrs
Morris Bernard J
Heyde W
Herrwalder B Mrs
780 Babins C F gasoline
Vacant
Hermann W G
Hagan M H Mrs
(103 Donohue W J
(104 Carmody F V
(105) Hickey Leo
(106) Ross Wilbur R
(107) Schlutter R C
(108) Hayes William A
Marsh Harry F
Becker M
Bruckheimer
Ward Robert J
Carey John J
Rodger Irene
Picard R C Mrs
Schreiber David
Morris M
Ludwick E F
(303) Haggerty D J
Kindermann
(305) Hartford J J Jr
(306) Koermann
Strickland
McElroy C Roy
783 Mt Vernon pl crosses
780 Bodnar S G gasoline
791 Janutis D gasoline
795 Great A & P Tea Co The
797 Bommer F tavern
798 Taft Stores Inc cleaners
800 Peters Louis ©
Woytechowski S meat
801 Helmstetter B Mrs res
803 Burns H F meter
Mee John T
Kuhn Philip ©
Goldmann J S druggist
805½ Mountain View pl crosses

809 Sanford Centre Office
Vacant store
810 Coffey L H gasoline
811 Soperstein I d
813 Reefer F
815 Kelly J
Young Carl
Lanni
Sing F laundry
819 Majewski S tavern
823 Nobles Studio of
Taylor Rita
Vacant
Congregation
Torah Bet
Weber Franz
Saltzer Bat Service
Vacant
833 Fleetwood pl begins
Vacant
Kelly
Block W
LeVan S W
Rodgers
Kerwood E F
847 Sandford pl begins
Bottone Valeria
Thieme
Wells William
Keenan John I
877 Goebel H P W

SANDFORD PL fr ... S av W ... Sanford odd
Breen W ...
Fay Edward A
Nikes Mabel
Bien Mrs
Smith George F
McMahon S A
Tutscher F M
26 Marsac pl begins
Knoll E
Nill Ingold W
Schreiber J M
Lorenz Stephen
43 Hosmill Walter E
Raymond John J
47 Ellery av crosses
Barker William
Jadud
Pfeiffer Marie
Pfeiffer William
Elfin S S
Koenig Theodor
Fischer T
Mulvaney B J Jr
Richard R Stand
Benjamin Max
Hicks W S
Rivel William
Diehler A F W
Daly Ma
88 Vacant
69 Florence av
Philippe Tim
McCabe Harold
Rodman
Vacant
Walsh Fred H
Zamorski
Bishof R
Crowley
Fisher John M
Ferguson Bert
Smith Edmund
Murray Royal
Landis
Myers
McMahon W
McMahon W F
65 Eastern pky

SAYBROOK PL fr ... pl and Centre NE to ... (Left odd)
Christian & ...
Traveler
Rinner ...
packing
Selwood
Benedict ...
Bettin ...
31 Carson M
37 Lillien ...
Beisel ...

[illegible] 257 Springfield av SW
... W Kinney (Right even)
... Florence ... Mrs
[illegible]

SCHLEY ... 494 Fern NE to 486 ...
[illegible]
... Fleming av crosses
[illegible]

... AV to 20 Renner av ... 116 Osborne ter (Right ...)
[illegible]

21 Strauss Alfred ©
29 Rossiter Maldon ©
30 Tabat J Vincent ©
30 Rothfeld A ©
31 Goodwin W N Jr ©
33 Sheight Donald F
[illegible]
Lynch D W Mrs wheel lumber
[illegible]
79 Hunterdon st crosses
83 Bonnet August L
84 Warshowsky Henry L
... Wassmansky Lollis ©
85 Bessey Mary Mrs
Lowenthal Morris
... Robert ...
Williams Alexander T
Pearl Jacob
Shapiro David
88 Johnson William J
...
91 Bergen st crosses
... Raber Clarence A ©
[illegible]
... Kaufman ...
... Rose Louis C
Mahoney ...
[illegible]
... Fisher Jacob J
... Freeman ...
... Fisher ...
123 Cohen Benjamin
... Singer ...
... LeRoux George L
... Nathanson Sergis ©
... Adelman ...
... Cohen Sadie M
... March Sterling
Puckett Harry J
... Schaefer ...
134 Bing Edward N ©
Horwitz S Ins
Solomon Morris ...
... Josephowitz Abraham ©
... Jessik Max
Jessik Harry ©
Yavorek Norman
139 Weiss William
140 Fischer Mary R ©
Fischer Benjamin
Vacant
143 Hughes ...
Hughes David ©
Taylor Sophie M Mrs
... Burgess Charles ©
... Holt John ...
... Massa ...
148 Graham Otto
Wissman Samuel F
151 Kaplan P A real est
Kaplan Esther Mrs
Sailin A Bernard
152 Feldman Jacob
Rubin Louis
Katz Irene Mrs
154 Fischer Henry W ©
155 Marcman Delia Mrs ©
156 Vacant
157 Whitehead John A ©
... Peterfreund R Mrs
Perlman Charles ©
Perlman ...
160 ...
162 Angus Nathan ©
... George

163 Baer Morris J
Koenig Ignatz
165 Leinhoff Abraham
Meyers Samuel
... Kolodin Robert
[illegible]
... Rosenthal ...
[illegible]
182 Aufgloich S auto tops
[illegible]
... Kaufman ...
... Mason Louis
... Jacobs ...
... Yanowitz George ...
[illegible]
196 Kreinberg Samuel
[illegible]
200 ...
... Kolba Abraham
... Gussen David

SCHLEY (... 448 Hawthorne av SW to Union county line Right ... odd)
[illegible]
... Nohm Edmund J
... West ... B ...
... West Henry
[illegible]
[illegible]
... vacant
... Arndt Nathan
... Horwitz Morris
[illegible]
259 Nye av crosses
... Nathanel Gomery ...
... Boglarski M grocer
[illegible]
... Thompson Joseph ©
Weiner Conrad
... Seltzer Tessie painter
[illegible]
... Ackerman Adolph ©
... Sehorr William
... Goldfine Mary Mrs
... Samuel ©
... Weiss B ...
Greenberg William S
... Edward
... Harry
... George R
... Joseph ©
... Walter S
... Tantzsch William
Kissell Stanley
49 Patterson John W ©
... Metzler Frederick P ©
... Miller E C nurse
... Krinner Harry A ©
... Lanzerman Hyman
Rubin Murray
55 Mintz Nathan
... Sokol David N
... Sokol Hyman ...
... Clark Amy E Mrs ©
... Vacant
... Bedford Edward T ©
... Firemen's Cough Syrup Co
... Cooperman Harry
... Benjamin
... Broadman A
... Marowitz M M ...

64 Mitchell Andrew
... Sheridan ...
65 Berg S plumber
... Sorcorsa ...
... Schneider Charles
... Bene ...
... Summerville ...
... Rudolph ...
... Martin ...
75 Warrender William T ©
76 Bragaw av ends
... Stecher Alexander ©
... E ...
... Jutsch L F Mrs ...
[illegible]
... Adler ... milk
... Lyman ...
... Frederick E
[illegible]
... Samuel ...
[illegible]
... Sheridan Mary Mrs
[illegible]
... Tischler Max
[illegible]
... Sherman ...
[illegible]
112 Orlando Murray
... Louis
113 Cohen Jacob
Kaplan Julius
114 Rifkin Max
... Steinberg Harry
115 Cohen Abraham
Kagan Murray
116 Bruns Christian
Goldstein Rudolph
117 Kurtzman Esther Mrs
Rosenberg Louis
119 Eisen Louis R
Gelstein Samuel M
120 Cook George
... Albert ©
121 Braskin B J ... ©
... Rich Jessie Mrs
122 Neldzwecke Jacob
Handles Lester
123 Jellinek Arnold
... Steinthal Isadore R
... Schulman S painter
... Herman
... Morton S
... Samuel
... Tomczyk ...
... Kirchner Gaspar ©
... Kirchner ... iron works
... Reifer ...
... Sakolaff Morris R
... Danko Michael ©
Zimmer Daniel
... Benker Edward
... Sickinger ...
... Bulwin Theodore S ©
Lindfield Jesse L
... Zwigard A M Mrs ©
... Boyd John L ©
Kugelman Edgar J
... Alexander ©
Langosky Alexander
... Max
... Florence Mrs
147 Schrenk ... & Co plumbers
148 ... William J ©
... Charles R
... Russo Frank A ©
Sanford George F ©
... Mrs nurse
... Best ... Emil L
... Frederick ©
... Schorr Perry
... Seader Nathan B
157 Goldstein Joseph
... Edward
158 ... Michael G ©

... Summer ... R
163 Shaw av crosses
168 Bernstein Israel
Goldberg Samuel
... Peter John F
... Sutcliffe ...
170 Seidenberg George T
... Louis R
[illegible]
... Woods Martin T
... Louis
[illegible]
... Michael ...
... Walter Joseph ...
... Frank J
[illegible]
... Erickson Albert
... Kornbluth Ruben
... Mrs ©
... George S
... Rossert Karl
[illegible]
205 Lyons av crosses
... Louis
... Seamar Edward H
... Yeshivat Beth ...
Schley Street Congregation
... Cohen Abraham
... Steinberg Benjamin
Vacant
229 Vacant
... Jacob
... George V
... Hoffman Bernard
... Milton ©
... Perlman G B Mrs
... Freedman Solomon J
... Miller Abraham
... Kalnai Herman L
... Rankin B builder
... Roth Jacob ©
... Samuel E
... Richman Max ©
Morris S S
... Holland Israel
Mikolay Joseph M ©
... Weinberg I I
... Greene Solomon ©
... Venza B Walter
Venza Louis ©
... Butansky Samuel ©
... Polaner Sidney A
... Reshkin Louis
Venza Giacomo ©
... Tucker Max R
... Mattz Max
... Gendelman Max
... Gurdorf L Mrs dressmkr
Schindelman P milk
... Peck Nathan
... Seligman Morris ©
... Cutler Louis
Ordner Frederick
... Traum David
... Feit Nathan
... Shoemaker Adolph
... Haskin Samuel ©
... Glasberg A S
... Schoenfeld Max
... Feigeles Hyman ©
... Schleifstein Samuel
... Kronberg Karlman
... Schour Joseph
... Gurvitz Israel
... Cohen A Mrs
... Feiering William
... Seidler Samuel R
... Aranowitz P vending mchs
... Rogner Max
... Rosenberg Herman
270 ... Ida Mrs
... Snyder Bernard
271 ... Pincus Michael
Glass David

Schley continued

272 △ Bornstein Benjamin
△ Kraut Louis
273 △ Katz S J painter ⊙
△ Hachlin E junk
276 △ Kowalcff M Mrs
△ Segal F professions ⊙
△ Kurtz Louis
Vacant
279 △ Burchler Seymour A
△ Kaplan Lena Mrs
8 △ Bierstein B artist
△ Bierstein Harry
△ Shellerman Jacob
△ Jelburg Louis
△ Hellin J floor scraper
284 △ Epstein Joseph
△ Goldberg Sherman I
286 △ Zwillman Jacob J
Pollack Robin
△ Milloff Jacob
289 △ Bernstein Abraham A
△ Morehouse Henry
△ Bauer Edward L
Cussins Joseph ⊙
△ Gazawick [illegible] vending machine
29 △ Chilinsky Carl A
△ Stecher Max
291 △ Page [illegible]
△ Blume Tillie Mrs
Becker Susan
Bodek Abraham
△ Koeffler Anne Mrs
△ 5 Fischler A Mrs dressmaker
6 Horn Jacob
7 Stecher Isaac
8 Krause William
△ 21 Lesser Louis
△ 2 [illegible] M M
[illegible]
△ 24 [illegible] A Mrs
△ 25 Kapnick Herman
26 [illegible] Simon B
27 Stoller Joseph
28 Burschowsky Sarah Mrs
△ 3 Meyer Harry
(32 Schneizer Irving
△ (34 Grossman Bertha Mrs
(35 [illegible]
(36 Alper Solomon
(37 [illegible] Albert
△ (38 Schlipero Pauline Mrs
301 Chancellor av crosses
33 △ Tuchschner Max ⊙
35 △ Copelow F Mrs
△ Stolz Herman
Rothberg A M
△ Weinreich Jacob
350 △ Jerome S E window cleaner
Levy Max
△ [illegible] Jack B
△ Roder [illegible]
36 △ [illegible] Albert
Gehrhardt E P Mrs
Vacant
340 △ [illegible]
△ Lamberg Louis
△ Brazer Barney
△ Wiensky Albert A
369 Keer av crosses
370 △ Rudhing Julius
△ Rosenberg Meyer
Hahn William
△ Stone George
374 △ Brown F J
△ Kohn Benjamin S
△ Newman H [illegible]
△ Rosenbaum Herman
377 Field pl crosses
401 Vitz Gerald
401 Gelman Morris

SCHOFIELD (c Irvington Jne W to 681g Stedford av)
3 △ Wishnie Harry ⊙
7 △ Kochan Joseph ⊙
9 △ Lahr Wilmer J ⊙
1 △ Schaffer George W ⊙
15 △ Berag Lee ⊙
18 △ O Connor [illegible] Jr ⊙
19 △ Brenik Morris ⊙
21 Greenberg Harry
Paken Clifton H
21 △ Hook Jerome B ⊙
24 Berk Louis J ⊙
25 △ Bonscher Charles ⊙
26 Kobrin Alfred H
27 [illegible]
△ McNamara Richard A
28 △ Kantrowitz E Mrs ⊙
29 Brandt Philip
Ahlig William C
31 △ Ace Robert ⊙
△ Phillipsik Harry
Chambers Rosse
3 Rhodes
△ Flint [illegible] H
32 △ Lobsenz A J [illegible]
Hahn [illegible]
[illegible] Jaline J
△ Rudolph [illegible]
Kohl [illegible]
△ Nazzaro Antonio ⊙
35 △ Gullion Samuel A
36 McGinnis A T Mrs ⊙

36 △ [illegible] Edward J ⊙
39 △ [illegible] A [illegible] of gen of service ⊙
40 Vacant
41 △ Bierman Sanford ⊙
42 △ Levenson Benjamin
43 △ Goldberg E B Mrs ⊙
44 △ Goldbach Arthur
47 △ [illegible] ⊙
59 Stuyvesant av crosses
67 Senger Bernard G
6. △ Stanger William J ⊙
73 Hubbard Carl A ⊙
74 Bayard pl begins
[illegible] Charles H
77 △ [illegible] A
8. △ [illegible]
83 [illegible] Max ⊙
84 △ [illegible] A Mrs ⊙
87 Lino Harry C ⊙
88 △ [illegible] A [illegible] W
89 Dougan T J
90 △ Waterbury L J
△ Webb Henry G ⊙
92 △ Dorowitz W E
△ Schechorn Samuel
93 △ Weissinger Adolph O
△ Newmann Philip
95 △ Gorman Jacob I ⊙
96 △ Lange James H
△ Boyle John
O Boyle Joseph G
Brown W and C
△ Gaume M F Mrs G
100 Hetman Joseph ⊙
△ Adonis Harold J
101 Gleser Peter ⊙
102 Dikowsky A F
Fuss Philip F
103 △ Seifert Herbert F ⊙
104 Becker William
△ [illegible]
105 Barie Eugene E ⊙
106 Keppler Fred
Moores F J
107 Wiese Thomas S D
108 Macdonald John E
△ Slingerlo A interior decorator
△ Wenk Jacob
△ Goldberg Harry
11 Sullivan John T ⊙
12 Karpf Albert
△ Nordstrom Barney
△ Silver Rubin R ⊙
△ Santa Maria M A
13 Crosfield George P ⊙
5 △ Lombardi H Mrs ⊙
6 △ Yuttle Joseph E
△ [illegible] George E
△ Zarek Anthony H
1 △ McGrath John F ⊙
120 △ Corrigan B A
Morris K B Mrs
Zuffa J J
△ Roth Louis M
121 △ Brady James A ⊙
123 △ Wortmann Carl A ⊙
124 Rani Joseph
△ Sachs Julius ⊙
△ Morsch Storm S
△ Prosker Benjamin A
125 △ Koch Edward A ⊙
129 △ Oakley Francis J
△ (1) Durst Stacia Mrs
(2) Vacant
△ (3) Stanley Jack
△ (3 S andy A M Mrs dressmaker
(4 Goldsmith L Mrs
(5 Zeem Harry G
(6 Vacant
△ 7 Michie Benjamin
(8 Sh ar George
△ 9 Bradley John W
10 Weiss John A
△ 1. Marks J David
(.2) Vacant
△ (14 Miller Frederick L

SCHOOL (c 19 Wickliffe NW to 84 Wilsey (Right odd)
10 Vacant
.5 Warren Street Playground
.6 Anderson M Mrs
Dandridge R E
Jones Edward
.8 (1) Sampson Shelton
(2) Stead David
(3) Locket Mary
(4) Pe dy Henry H
(5) Whimbs Jacob J
(6 Rowe Charles
(7) Griffin Clarence
(8 Jamison Elijah
20 Jeffer Mary ⊙
△ Jeffer Joseph A
Schenck S V Mrs
22 Fisher I Mrs furn rms
Fisher Isaac A

SCHOOL HOUSE AL (c 1421 Market SW and S to 2 Nutria al)
20 Nutria al ends

SCHUYLER AV (c 352 Justiborne as SW to 229 Lyons av Right odd)
1 Greenspan M J
△ Landy H painter
Saentz Samuel
Vacant
△ Eisert Philip
△ [illegible] Mrs ⊙
Vacant store
9 Kasper Julius
△ Kirchner Nathan ⊙
10 Bien Russell F
△ Cristiano Anthony ⊙
△ Russo Joseph
12 Brown Irving E
△ Von Berg William
14 △ Gorevsky Harry
△ Ross Morris R
△ Hoffman H A
△ Rufer Sumner D
△ [illegible] R painter
17 △ Galante J trucking ⊙
△ Mendelson Barnet
Ogurek Alfred P
8 △ Stone Irving
Strauss Nathan
Vacant
18 △ Borkan M
△ Morris Isidore
△ Blumberg Irving A
20 △ Kaufman Joseph
△ Kimmelman A
△ Cooper Harry B
21 △ Curlitzky Julius
△ Rich Morris
Wohlgelin Bernard
22 △ Burstein Mary Mrs
△ Compleson M E Inc ⊙
23 △ Katz Max
△ Greenberg Irving
△ Hirsch E B H
△ Kaufman Aaron
△ Lippenscott M Mrs
△ Kahn John A
△ [illegible] A W [illegible]
28 △ Dennis S C Mrs ⊙
29 △ Trentz William E
△ Morgenstern Charles ⊙
30 △ Dill John W ⊙
Vacant
31 △ Benke Wilhelm ⊙
Gillingham George P
34 Rosenstrauch C M
△ Weinick Samuel
△ Strassman Morris
37 △ Gaul B Walter F ⊙
△ Martin John L
38 △ Pitre Patrick
△ Shapiro Norman
△ Strausberg Benjamin
37 △ Grossman Herman
△ Pensky Morris ⊙
△ Wasserman Joseph
39 △ Abrahams Eli
Meiselman Abraham
Vacant
30 △ Seifer Benjamin
△ Hussman Hyman ⊙
42 △ Simonowitz Alexander
Simowitz Abraham
43 △ Cook David
45 Bayer Andrew ⊙
△ Golden Frank
46 △ Goff Aaron ⊙
47 △ Dwyer H Joseph ⊙
△ Mullin Catherine Mrs
50 △ Greenberg Matthew
Miller Eugene E
△ Ringer Abraham
6 △ Meltzin M J
△ Hanley William
△ Strauss J M carp ⊙
511 Nye av crosses
53 △ Lazawitz Samuel M
△ Offer Samuel O ⊙
△ Kornhauser Herman
54 △ Hasko Morris
△ Schwarz Samuel ⊙
△ Kranstuber Benjamin
57 △ Friedman Harry A
△ Yudkowsky Charles H
Tepper Max ⊙
58 △ Halet Jacob
△ Goldstein M painter
△ Aranoff Joseph
61 △ Kosik Leah Mrs
△ Bang Max
62 △ Cohen William ⊙
Lee Jr Victor
△ Newman Abraham
63 △ Burns Morris ⊙
△ Carroll Israel
64 △ Reicher Joseph M ⊙
△ Morgan Irving
Rabinowitz A L
65 △ Goldkopf David J
△ Green Abraham ⊙
△ Kurtz A A
66 △ Terrion Isadore ⊙
△ Rothenberg J L tchr music
△ Rothenberg M E Mrs tchr music
△ Greenberg F Mrs

69 △ Traumann J carp ⊙
△ Aronson Barnet ⊙
△ Dougan L Herbert
△ Roskein Louis
71 Brandel Ernest
△ Chertow John
△ Mandelstein M plumber ⊙
73 △ Leibins Harold P
74 Herrs Harold J
△ Weisser Paul
△ Pinsky Joseph
75 △ Ramdin Isaac S
Moskowitz Herman
76 △ Brooks Frank R
△ Zimmer Jacob
Zimmer Abraham
77 △ Weissman Morris ⊙
△ Gerstmier Arthur
△ Garfinkel Mack M
78 △ Applebaum Max ⊙
△ Grossbar Nathan
△ Liebowitz N contr
81 Eckert av crosses
84 △ Rachlin Hyman H
△ Drazin Samuel
Vacant
85 △ Allen Isaac
△ Gusberg Morris
△ Zameiman Hyman ⊙
87 △ Ohrbach Abraham
△ Gatch Harry
△ Tucker Aaron ⊙
88 △ Becker Bella Mrs
△ Reisach Robert ⊙
Picker Max
89 △ Kwatoff Joseph
△ Bigeel Herman ⊙
△ Klein Morris G
90 △ Shapiro A B contr
△ Tucker J painter
91 △ Grossman Michael
△ Mendlowitz [illegible]
Sullivan Harry
92 △ Kriegel [illegible] builder ⊙
△ Kriegel Isidore ⊙
△ Cure Abraham
94 △ Brandwein Charles ⊙
△ Belm Oscar
△ Gordon B Mrs
95 △ Glinsberg Kaufman
Rubin Samuel
△ Rappaport Benjamin
97 △ Ross Nathaniel I
△ Rodner Herman
△ Spiegel Simon
Schulman [illegible] Harry
98 △ Sweensky Samuel
△ Sweensky Irving
△ Schechner M B
10 △ Atkins David ⊙
△ Breselin F X
Legow Leo F
104 △ Donner Mark
△ Abt Harry J
△ Ganz Joseph
105 △ Stiber Tillie Mrs
△ Freiand Julius L
107 △ Bartenow Max ⊙
△ Braunstein A Harry
Meszker Jack
108 △ Ehrlich Joseph ⊙
△ Kantor Dora Mrs
Samson John J
Mulcahy James J
△ (101) Lutzman R Mrs
△ (102 Harrison Samuel
(103) Gerstel Meyer
△ (104) Blum P Mrs
△ (105 Freeman William
△ (2) Levinson B Mrs
(202 Rubin M Mrs
△ (203) Werther Alfred
△ (204 Cooperman Samuel
(205) Tucker Harry
△ (30) Rappaport S S
△ (302) Wohlfeiler Joseph
△ (303 Gross H Mrs
△ (304 Bilsker Harry
△ 305) Lodof David S
115 Rainer av crosses
128 △ Hurkman Morris
△ Kapnan [illegible] ⊙
Weissman Isidore
129 △ Gorlin Jennie Mrs
Zirulnick David
130 △ Greenberg Isadore
△ Wilsky Morris
131 Berman Hyman
△ Jordan Isidore
132 △ Levey [illegible]
Kornspan Herman
133 Grossman Paul
△ Modell Albert
134 △ Feldman S E optometrist
Lippe Albert B
35 △ Blu Meyer
△ Estrin Michael
36 △ Bernstein Max
△ Ustik Louis
137 △ Cohen Abraham
△ Dorfman Philip
138 Cohen Meyer
△ Simnin Samuel W
139 Eisenfeld M A
△ Kotchan Max

140 △ Fogel [illegible]
△ Goldberg [illegible]
Jaffet Isaac
142 △ Hotum [illegible]
△ Sperling [illegible]
143 △ Friedman [illegible]
△ Schenker [illegible]
△ Mendelsohn
Vacant
147 Stephens av crosses
164 Frankel [illegible]
△ [illegible]
△ Kringman [illegible]
△ [illegible]
165 △ Jacobs [illegible]
△ [illegible]
△ [illegible] Joseph
168 △ Bonkes [illegible]
△ Shulman [illegible]
△ 84 [illegible]
△ Sma Samuel [illegible]
[illegible]
7. Kaufman [illegible]
△ [illegible]
△ Pearlman [illegible]
171 △ Dykeman [illegible]
△ Kaufman [illegible]
△ Finkelstein [illegible]
172 Mapes av crosses
△ Gorlinchik Max
△ Lubow Rose
△ Silberg Louis
17. △ [illegible]
△ Sulz Joseph
△ [illegible]
7 △ Perlson [illegible]
△ Goldberg Samuel
Kaminsky M
184 △ Nathan [illegible]
Schwartzman [illegible]
△ Chrystal [illegible]
187 Lehigh av crosses
20. △ [illegible]
215 Irving av end
2.7 △ Chemicals Benjamin
△ Stone Michael
Weissman M
210 △ Baldo Benjamin
223 △ Gressing Walter
△ Turner [illegible]
△ Pollanoff [illegible]
227 △ Gobis A M
[illegible]
23. △ Jarmolin Isaac S
Snyder Joseph
△ Kr [illegible]
△ Wiener [illegible]
Bugster Anna Mrs

SCOTT (c 884 Orch. Mulberry (Right even)
7 △ Modern A [illegible]
8 Pendleton James
11 Moore Wade
Dose Carrie M
12 Thomas J Pilot
[illegible]
16 Wyatt William
16 Harris Charles M
8 Cunningham
9 Epps Harold S
Jones James
Berry Charles
23 △ Newark Die Co Inc mfrs
24 △ Doerfler L Mfg Co Inc mfrs
△ Krupp [illegible]
(Rd 7) Vacant
(4th fl) Vacant

SEABURY (c [illegible] High odd)
9 △ Caldwell [illegible]
Hanson Edward
10 Towns Frank
Sumner [illegible]
11 Jackson Mat
Smith Edward
12 Jefferson Edward
△ Blumenthal [illegible]
13 Foster Frederick
Moore J Fred
14 △ Jackson Clifford A
△ Jackson D C Mrs [illegible]
△ Walker Robert
15 Matthews Peter
Robert [illegible]
18 Parlose Sigie
18r Vacant
19 Flugg Joseph
Anderson [illegible]
Fox Dennis
Marshall William
Jordan Elias
Walker [illegible]
22 [illegible]
26 [illegible]
28 [illegible]
30 Jackson [illegible]
Armstead William
31 Pulcar [illegible]
46 Shelton [illegible]
48 Applegate [illegible]
50 Ford Robert

BURNS fr 224 New SW to
North Canal (Right odd)
10 Newark Cement Paving &
Construction Co
Bell ... ... rest
... ... trucking
... Joseph
Bolling Susie Mrs
Robinson William
...
...
...
...
...
Bell ... M Mrs
...
...
...
...
Vacant store
... N Mrs
Blesardi ... @
...
Bailey ... W
...
...
...
...
...
...
...
...
...
...
...
...
...
...
...
...
Bailey Samuel
...
...
...
...
Sam Henrietta Mrs
Thomas F M Mrs
... Alfred
...
Hirsch Beulah Mrs
...
29 Summit pl crosses
... Mrs
...
43 Warren st crosses
...
Edwards Edward
... Co yard

BURNET fr 33 ... Market N to
... (Right odd)
... Arthur
... John W
Hamilton John A
Hurley P J
Ward John A
Vacant
...
...
...
...
Bell ... J
...
...
...
... Alphonso
...
... John A
...
Vacant
... Howard C
... John J
...
...
... William
...
... 2d part) ends
...
...
...
... John F
...
...
... George E
... Frank C
...
...
Central av crosses
...
...
...
...
...
...
...
...
...
... Mrs
...
... P Mrs @
...
... Michael
...
...
...
...
... Russell H
... H Mrs
Umbrella Joseph
...
... Mrs
... Flowers
Vacant

53 Finck H W
Fitzsimmons Thomas
Phalen C E Mrs
54 Jackson John S
Fowler ... E
Vacant
55 Jaglielmo Andrew
Rogers Frank J
VanDyke ...
56 Douglas Pearl Mrs
... Mrs
Vacant
△Simmons ... @
57 Cook Everett C
58 Foggio Charles
Lardiere Thomas A
Leande Anthony
...
Lardiere Joseph @
W ... Mrs
63 Dickerson st crosses
60 △Brody ... tavern
... John J
Graham John J
Higgins ...
Phelps Walter ...
68 Niemi John J
Glancy James A
...
Grise Boyd C
...
Vacant
71 Grierson Arthur
△Hug William
...
73 ... Theodore R
...
Jacobus Louis J
Leonardo Joseph
O Connell W H
...
73 Carlino Anthony
D Agutino Frank E
DeVivo Stephen
74 Brennan ...
Gomez Manuel
Peralto Faustino
... George S
... W
Zorra Frank
75 ... Z @
76 ... Mrs @
McDonald A C
Vacant
77 Riley ...
Frank ... Mrs
Smith John R
78 Ferrera ...
D Agostino John M
Nastl E Mrs
Wroblewski A J
Ferrera ...
... J ...
7 Roche Joseph P
Rosenthal E ...
Chris John
80 Gaede James
Phillips Edward J
Morgan B ... Mrs
Connelly Albert J
Ferguson James
Meyers C A
81 ... August
△Ling William J @
McEntee James ...
82 Schmidt ...
Tassnelo ... Mrs
Vacant
83 Kleine Alfred C
84 Clark William J @
Simpson Oliver P
85 Lau Joseph
△Vandstrom John Jr
86 Dugan James L
Garvin Roger R
87 O Donnell S ...
Reisz Jacob
△Simpson R R
88 Arnold R ... Mrs
Campus Anthony
Tobin John J
Wagner Clarence F
Toomey George
89 Dugan Gerard F
△Ryan ... nurse
△Ryan James J @
90 Fenner Pasquale
Blaschock Michael
Cyr Leo C
... Christopher Morris
Rotondo Salvatore
Sisson Leon R
93 Riele Robert C @
DeBurgio Thomas
Vacant
94 Lange G J Mrs
△Garde R trucking
96-98 Roselle The apts
95 Luescher Emil Jr
Butler J ... Mrs
△Lake Kenneth D
△Mathe ... Mrs
△Werfel Meyer @
101 Sussex av crosses
102 △Jones Harry
Kosak Joseph
114 Manning James J

△... @
116 ... W @
118 ... T ...
... ...
... ...
... ...
... Mary ...
... Joseph
... Jamie
... Anthony @
... Antonio
... ...
... ...
... Joseph
... Sergio @
... Frank @
... Frank
... Angelo
... Mrs
... Frank @
... Samuel
...
... A
... A
... F
... James
... Mrs
... Mrs
... ...
...
...
...
...
△... ... @
...
...
... Elizabeth @
...
...
...
... Frank
... Michael
...
...
...
...
...
...
... Peter
...
△Sauer ...
... Peter
... Oscar
△... Anthony
△... Lorenzo @
... Michael
... Daniel
△... Alfredo @
... Mrs (chr music
... Frank L
△Micheli Anna Mrs @
Micheli Anthony W
... Mrs laundry
161 Colangelo Joseph
... Michael S
... Samuel
... James W
Vacant
... Fred
165 Orange st crosses
173 DL&WRR crosses
... Anthony
... Anthony S
...
... James ...
... Chester W
... Albert J
... Richard
... Thomas
Renna Mario
△Brennan Eugene T @
... Mrs
Vacant
... Angelo
... Angelo
... John ... @
... Alfred
... Mrs @
18 ... ...
... ...
... Dennis P @
... Joseph
182 △... ... watch repr
...
... Mrs
183 ... John F
... Martin F
18 ... A Mrs @
Parmigiano Michael
185 Negro James
Clemente Carmine @
186 DeAmbrosio P A
... Mrs
187 Fitzpatrick M E Mrs @
Sheridan Mary ...
... Peter ...
... ...
... Joseph
... Antonio @
190 ... Nicholas @
... Sante
... Joseph
... Anthony @
193 Silver George J
Hudson Dorothy Mrs
194 △Rolando R G @
Luongo James
195 △McCann Michael B @

Russ George
196 Ragonese Thomas
△Sacco Felice @
△Russo R ... @
Carbone Ralph
Vacant
... Roberts Albert
O Neill Edward
... Joseph @
Conte Anthony
Giambalvo Joseph
... Carmine
Sbrocchi Angelo M @
... John
Kenser Mary A Mrs
205 △Houston John R @
... △DeBlank Irving E @
Coombs Walter S
207 Dalrymple K L Mrs
Twigg Jennie E @
... △Culotta Frank R
... ... shoe repr @
Giordano Louis
... Henry John E @
△... John J @
... Nicholas
Melillo William
219 7th av crosses
22 △Downer F Mrs @
Smyth Gerald J
227 Brady Patrick G @
Sullivan E F
2... △Voss Frederick A @
2... △McCann Mary F @
Tomkins ... S
... A Mrs @
△Hesch Frederick R
228 ... Thomas
... Silvio
△Russomanno Nicola @
228 △Stever Ida Mrs @
231 Weyant Kenneth
△Vallone George H
2... △Quinn I S Mrs
Young Bernard E
Young James E
233 △Walsh John P @

SECOND AV fr 308 Broadway W to 375 Lake and fr 534 3d W to 347 7th av (Right odd)
△Gerard Bros produce
△Broadway Press
△Sandwich Shop The
△... real est @
△Belmer M Mrs @
△Pinto Corne... B @
△Harvey Bueret A @
△Rears George P
Jacobus Charles R
Vacant store
21 Wakeman av begins
27 △Allen John B @
29 △Mac W J @
Roden Arthur M
33 △Roman N novelties @
33 Conlon Margaret @
35 △Comanni A G dentist
△Comanni A ... @
41 Summer av crosses
4 △Leach ... Mrs conf
45 △Ludlow Wellington W
Vacant
47 △Williamson Cassie @
47 △Doebel Richard
48-52 Columbia Court The apts
△Malmedy George
50 △Fitzgerald Edward
△ A1 Kohlbrecht M masseuse
A2 Vardakas Spero A
△ A3 ... Alvah J
A4 Vacant
△ A5 Buttner R M
B1 Brown Mort
B2 Lipolo Dominick
△ B3 Chapnick Ray
B4 Hunter John
△ B5 Quirk John P
△ B6 Perry M F Mrs
C1 Butler David
△ C2 Kane Abbie F
△ C3 Freeley W W
C4 Noke ... Richard
C5 Kunze Hilda
△ C6 Ader Lawrence E
D1 Chinnock M E
△ D2 Cuss Thomas H
△ D3 Mitchell Irene T
D4 Friedrich J W
D5 Wilson B P Mrs
D6 Hoffman Ernest
51 △Schreyer L M Mrs furn rms @
53 Evangel Chapel
53 Fay M Mrs furn rms
Vacant
59 Mt Prospect pl begins
60 Garside st ends
80 △Towers The apts
△ 01 Fischer Benedict
△ 02 Flynn James
03 Smyk Kelts
△ 04 Parmann A G
△ 05 ... William S
06 Kapp Roland
△ 07 Lojoie Mark B

△201 Neugebauer E J
202 Cuthbertson Evelyn
△203 Schneider Frank J
△204 Redmon George J
205 Vacant
206 Vacant
△207 Henderson L R
208 Prave James A
209 Jamieson John R
△30 △Mahler Margaret
302 Brown Robert
303 Welgh Joseph
304 Farmer Florence V
305 ... T Foster
306 Vacant
△307 Harrison M M Mrs
△308 Ba... Edwin
309 Grizzard Mary
△310 Culver Mary H
310 Culver M M (chr dancing
311 Vacant
△312 Robisky Paul W
△314 McAvenue Aileen C
315 Vacant
316 Coursen Milton
317 Delaney Helen
△318 Kurtzman Rufus
△402 Wille A L Mrs
△403 Brebriold John J
△404 Bernard Frank
△405 Fay M E Mrs
406 Brownmiller M A
△407 DeNure Sophie Mrs
△408 Lorenz M M Mrs
△409 Eldridge C LeRoy
410 Vacant
△411 Simpson A
△412 Brainka Peter J
414 Dernehl J H
△415 Sykes Frances V
416 Smith J M Mrs
417 Jessen Margaret
501 Michel Meta
502 Walt Thomas H
△503 Beach J M
504 Phillips William B
505 Tusney F C
△506 Rose B M Mrs
△507 Virtue F K Mrs
△508 Sheldon Wm B
509 deCoste R A
△510 Lasdom Laurie
511 Samuels Esther E
512 Vacant
514 Rutkowitz L M
△515 Isenberg James B
516 Vacant
517 Brill Jeanette
△600 Montgomery Alice
602 Meyer Harry L
△603 Scherer F G
△604 Hughes Willie
△605 Richter A E Mrs
△606 Beer John E
607 O Brien Thomas M
608 Vacant
609 Maier Alfred
△610 Wilkinson T R
611 VonVanvenburgh J
612 Vacant
△614 Remiss I M Mrs
615 Vacant
△616 Fishbein Elsie
△617 Croucher Gladys E
82 Mt Prospect av crosses
83-89 Forest Hill Apts The
83 △Atlas Cleaners
△Low Rutherford B
Veigh James W
△90 Schneider J W
△01 Tebaskjian C A
△02 Evans Lillian Mrs
△03 Weil LeRoy W
△04 Fischer William E
△05 Reid A M Mrs
△06 Reher R M Mrs
07 Malkames R B
08 Fisher Louise Mrs
△09 Young John B
△10 Vacant
△200 McDonald T A
201 Vacant
△202 Donato L Julius
203 Vacant
△204 O Neill William J
205 Loev R B M
206 Tucker Edgar L
△207 Schumacher W H
208 Finkelstein M nurse
△209 Jones T Harry
△210 Cable Doris M
△300 Lovell James H
△301 Dennis F K
302 Vacant
△303 Hagar Clara H
304 Cunniff M C Mrs
△305 Taylor Helene H
306 Williams Nellie D
307 Brenner Alfred D
308 Jamieson Joseph J
△309 ... W F Jr
△310 Patton E Mrs
90 △Wood Fred A
△ 11 Lucher Asa C

Second Av continued
90 2 Vacant
△ 3 Murphy E C Mrs
△ 4 Mitchell Dorothy
△ 5 Newton A J
△ 6 Blazo S S Rev
7 Tucker E M Mrs
8 Waters Henry
94 Meade East The apts
△ Sykes Sidney C Mrs
△ Rice Cora B
Conery Frank A
△ Dove Nathan C
△ Huber Karl
Papademetriou T
99 Margiotte The apts
Algertsson M C Mrs
△ (1) Bottiga Jose Ellen C
△ (2) Quinn James J
△ 3 Jenkinson George B
△ (4) Crum Wilfred C
△ 5 Coughlin E O M
△ 6 Larson M A M
△ 7 Sodeman Geo A Mrs
△ (8) Cerera W Liam J
△ 9 Fontana V S Mrs
△ 10 Mclean Thomas F
△ Wasson J B W
△ (12) Lang George O
100 Meade Middle The apts
Ingham Howard A
Coour Emerson
△ Parker Wilbur F
△ Brady M V
△ Mosman Edelson
△ Frey Arthur A
Dorrick Louis
103 105 Cerf le The apts
103 Adams George A
Vandjeden William
△ DiGiacomo Mrs
3 Varan
3 Sasso Dominick
△ 4 Sutherland F Mrs
5 Fischer Clinton F
(6) Walsh Robert J
7 Haug William A
8 Sigwart E M Mrs
9 Garfield Peter C
10 Vacant
△ (11) Guy George
△ (12) Molde Harold
104 Meade West The apts
△ Kern William W
△ Lyons Mary W
Gallagher L J Mrs
Stone William J
Tweedy A H Mrs
Vacant
△ Johnson Ronald R
108 △ McConnell Oscar G
109 Clifton av crosses
112 △ Matonti Gabriele C
114 △ Merry Sarah E
117 △ Baker Mary M
120 △ Feersmith J L MD
121 △ Addison Agnes
122 △ Melin L Clayr
124 Rudd Katherine E
125 Ridge st crosses
128 △ Blanchard John
130 △ Fromdlich J J greeting cards
Pace Orestes H
Costanzo G Mrs
132 Grotemme B A
Yost Frederick J
△ Bender Ralph B
134 △ Bouter G D Mrs
△ Bleckma E V Mrs
MacPherson N nurse
136 △ Gray Mary F Mrs
Trotta Alphonse
△ Sweeney Edward
△ Sweeney M L nurse
141 △ Vail William H
143 Parker st crosses
150 △ Casale Frank
△ Mason Marie J nurse
154 △ Guidis Percy A
159 Highland av crosses
160 △ Newsome J Theodore
(A) Osgoodby L
(A2) Belmont Joseph M
(A3) King Fred W
A4 Simpson Paul T
B Fox Mary F
(B2) Ross M M
(B3) Gardin M E
(B4) Miller Kenneth B
(C) Lowen M A
△ (C2) Boule Thomas S
(C3) Vacant
△ (C4) McCandy Richard J
(D) Vacant
△ D2 Hartman Rose C
△ D3 Curth Elsie B
△ D4 Hayes William J
169 Vacant store
224 △ O Reilly John J
243 △ Schmidt Charles J
244 Moynihan James F
Vacant
245 △ Caldwell James F
246 McMillan Jennie Mrs
247 Wolkin Anna C Mrs
248 Caparco L Mrs
M ano Pauline Mrs
250 △ Capasello Joseph
Gasparino Gerardo
Miele Tina M
Bernardo Raymond
Iaiel Harry A
△ Vendemiatti P A
Vanni Frank
Moynihan W F
Zeeshine Nicholas
Zeeshine N Jr
257 4th st crosses
Pozzan John
Nugent F F
265 Vaccarello Rocco
Valletta John J
268 Tortorici Thomas
270 Mastroccai Anthony
271 5th st crosses
Fiesp John
Smith Charles C
Gillal Jane
279 △ Restaino Joe
Flum George F
282 Sorge Peter
Sorge
287 Daniels James R
Kuttner Joseph
287 △ Brizzi Nicholas
△ Brizzi Vincenzo
Giampi A M
289 N 6th st crosses
290 Brofalo Dominick
Yanitz Joseph B
303 N 7th st crosses
Sica Frank
DeRosa Nicholas
Vacant
Mendes Benjamin
Tuna Frank
Bisio Filippo
LaRozza William
Schiavone Michael W
327 Vacant store
325½ Roseville av crosses
329 Minard M E nurse
Peters Daniel
Zuzzio James
Sm F J Mrs
Kit weger Louis
△ Rosel Ile Charles & Dyers
Sommers Joseph A
331 DePaolis E shoe repr
333 △ Ammarati G meat
341 Peck av crosses
357 N 10th st crosses
375 N 11th st crosses
389 N 12th st crosses
405 N 13th st crosses
408 △ O Neill William H
410 Ingangumorte F Mrs
414 △ Albanese Vincent

SEDGWICK AV fr 372 Dayton S to 40 Carrington
16 △ Dinetz L & Sons barrels
32 VanVechten st ends
34 Andersen K O E
△ Collins William B
Jagh Lor G
△ Eagan John J
38 Bressler Albert M
Sheldon James
Betz William F
Wyka John A
40 Boudreau Louis
Sheudorf Anders P
△ Sedalia Robert
Strehle Maximilian W
44 Cummiskey Michael J
Gaydick August
Kurme LeRoy B
Downing Michael
48 Erdman Amelia Mrs
△ Fairhurst Howard F
△ Parker C Mrs
△ Hughes Joseph H
50 Carrington st ends

SELVAGE fr 427 Fulton pl NW to 1 Ingham line (Right odd)
17 Ross Maxwell
13 △ Romestead Heater Co Inc
△ Sewall & Richards Inc heater mfrs
Hauser W J Jr
△ Malinez Andrew
13 △ Dixon & Rippel brush mfrs
Colonial Construction Co Inc

SETH BOYDEN TER fr 745 Frederiksen at NW and SW bey Center ter
101-117 Seth Boyden Court apts
101 1A Wieder Tillie Mrs
(B) Gorwitz Louis
(C) Sherman Isadore
2A) Ingner Alexander
(2B) Pag Geo A fred
2C) Rodell Burle
3A) Gross David
3A) Engelson Jack
3B Haug George
(3C) Baron Leon E
102 128 Seth Boyden Court apts
102 A Wilson Linden G
(1B) Vacant
(1C) Perma Samuel
(2A) Susan Norman W
(2B Orubia E Mrs
2C) Santa James R
(3A Miller Thomas A
(3B) Morgo Clifford H
3C) Woods Mary Mrs
A) DeRosset Armand J
B) Hoffman Frederick
2A) Wilson Louis
2B Jackson A A
3A Sol n Frank J
3B Burger Alice Mrs
104 A Bilson Elias
△ (B Bufalo Pasquale
(2A Cannon C
(2B Sima Victor
(3A Fernandes
(3B Smith C Mrs
(A Schlossman
(B Goldberg Walter
(1C Levine Louis
(2A Korotsky Aaron
(2B Bernstein Irving
(2C Kuntz Leo
(3A Lepner E Mrs
(3B Kaufman Mrs
(3C Matusko Stephen
106 (A Eitz John W
△ B) Williamson Albert
(2A Klein
(2B Carosella D J
(3A) Collen Louis
(3B) Bickner David
107 (1A) Perkins Francis J
(1B Brostink Samuel
(1C Andersen L L
(2A Klaughton M Mrs
(2B Amato
(2C Goldberg Max
(3A Kowalen S
(3B Baronby Leo G
(3C) Meyers T Mrs
108 (1A) Cuddy W H
(1B) Beyer Louis
(2A) Belanger Damien
2B) Clegg George H
(3A) Mello W J
(3B) Rot Morris
109 (A) Margetts Stephen
(1B) Bickle Martin
(1C Klotz John S
(2A Sewatka Walter
(2B Cunningham J H
(2C Sloan Max
(3A Lind Henry T
(3B Kayle Edwin B
(3C) Antonaitis A G
110 (1A Pagan Joseph
△ (1B Berg Leon Mrs
(1C) Green John E
(2A) Grieco A Mrs
(2B) Zabriskie H C
(2C) Roberguzzi Rocco
(3A) Goldner Herman
(3B) Savarin Philip
(3C) Tortorielle J S Mrs
111 (A) Savel Paul
(1B Brunt G Mrs
(1C Sesna Frances Mrs
(2A) Vonderscher William
(2B Piperno V M Mrs
(2C Salmo John
(3A Segur Michael
(3B Taylor A Mrs
(3C Pindolo Charles
112 (1A Pallio Matthew
(B Corona May Mrs
(2A) Goldman J D
(2B) Rufolo Nick A
(3A) Sindonia Russell
(3B) Lawrence C A
113 A) Gorman John J
(B) Schulzer A ex
(C Brunkey S Mrs
(2A) Stein Henry
(2B Rand Charles
(2C) Rosenthal Isaac
(3A Cangelosi Ferdinand
(3B Lewandowski Thomas
(3C Aiuto Moreis
114 (1A Anderson John W
(1B Brooks Joseph
(2A Schulman P Mrs
2B) Nesson Israel
(3A Rodgerski John
(3B) Kick Walter T
115 (1A) Thomas John S
△ (1B) Bruno Phillip H
△ B Bruno S Mrs nurse
(2A Marco F S Mrs
(2B Sperling E Mrs
(3A Strouse C H
(3B Pistrucci B S
116 (1A Smyser W B
(2A Plisa George
(2B Degen Lorraine
△ (3A Rosel Carrie Mrs
(3B Pangborn J A
117 (1A Rothman George
(1B) Peters Nicholas E
(2A) Makara Anna
(2B) Pinnas Abraham
3A Belinski W C
3B Sterlin Stephen
117½ Dayton av bapns
118 1A Martin Frank
1B A Szamin Milton
2A Rick R Mrs
2B Weschinnes W Mrs
3A Sotonsky Arthur R
3B Dentich Jack J
121 △ 1A Creed Jerry
1B Sklar Morris W
(C) Pecoper Irving J
2A Zawack Andrew T
2B Diamond Harry
2C) Barbiere Raymond
3A Weve M J Mrs
3B Bolton Willie J
3C) Pierce John
122 2A Goodman Morris
2B Schoffel A Mrs
2C Curran W A
3A) Wasserstrom A
3B Mantor A A M Mrs
3C Rosenhall Fred
△ 124 Rosedale Court apts office and recreation hall
126 (A) Cohn Jack
(1B Bazur Joseph
1C Sattanes Peter
2A Bator Michael
2B Melnicers W T
2C) Maher William H
3A) Lindley A W
3B) Wilson John A
3C) DeVito Jacob J
128 Center ter ends

SEVENTEENTH AV fr 24 Belmont by NW to 420 Fairmount and fr 600 N 7th NW to end S 30th Right odd
8 Bertman Stephen
9 Vacant store
△ Fourth Precinct Police Station
△ Third Criminal Court
5 Vacant store
19 Livingston st crosses
21 △ Jewish Day Nursery and Neighborhood House
△ Sidney Leidi Kridel Music School of the Jewish Neighborhood House
22 Inneman Jadwiga
Kennedy Mack
Pilata Anna Mrs
24 Fredericks Anna Mrs
Wagen M Mrs
Gural Dymitro
Fricke Frederick
Bartolek Martin
Muszinak Walter
25 Abramski Walter
Karolewicz J T
Vacant store
28 Atkins Allyn
Blake Ollie Mrs
Walker J Mrs nurse
Freitas Maid
30 Vacant store
31 Boyd st crosses
32 △ Dombrowski T tavern
33 Gilbert G rest
37 Vacant store
39 △ Schipper M junk
40 △ (2d fl) General Electric Co Newark Lamp Works
△ (3d fl) General Electric Co Seabord Lamp Works
45 Vacant store
54 Breitschnalder Laura Mrs
Laughney John P
Kulinski Albert J
△ Schwarzman A Mrs tavern
Vacant
55½ Lillie st crosses
58 Gordon Nathan
Messinger William
Julius A T Mrs
Sikkowicz Adam
△ Kowalsky H Mrs grocer
59 Puglia C Mrs
Treasure B C barber
Herringer Mary Mrs
Schaeffer A B
60 Gryncewicz C M Mrs
△ Weers Eva B Mrs
Seizer Joseph C
62 Dubina Philip
Kulnik Joseph J
63 Winalman S F printing
64 Kopnek J Mrs
65 Jorski Frank
Dombrowski K Mrs
Kenalski Stanley
66 Jaschek John W
Koszakowski M Mrs
68 △ Gurski Peter
Leisner George
68 △ Demmer S grocer
70 Fairview av begins
71 Lewis st ends
72 △ Dashuta John F
△ Pocelinko Michael
Vacant store
74 △ Kenney Bar
75 Brown R M
Copskin Anna
Schuna Bernard
Pysh Frances
Stefanyszyn Mich
Vacant
77 △ Brzostoski A A
Corey Thom
Motar James
Fonik Peter
Iranek John
78 Adamczyk Simon
Mar Joseph R
Michi M T M
79 Rubb James
Collins John
Marshall Edward
80 Cates Roberta
Iglewski Waverly
Vacant
82 Jakubowicz Michael
Zatur Jennie M
Pontano A Mr
83 Campana Sidney
Lesnick James
Caprio Alfonso
Kaplan Michael
Banasiak Mat
Caprio Carmel
84 Gothie M R
Watson Charles
Mayerhoeffer Joseph
Wojciechowicz Joseph
Kuminski Stanislaw
Leonard Rose L
85 Kaszakowski Joseph
Lapuzo Anna Mrs
Olshan Abraham
86 Strassburger L E Mrs
△ Popper R R
Vacant
88 Kopyta Mary
Vacant
McCleland Robert
Kohler William F
Bierman W F
May Louis
89 Morris av ends
95 Munterdon st crosses
113 Bergen st crosses
123 Majewski Thomas M
124 Blandek Charles
Moore John F
Krieger W
△ Lavery Mary Mrs
Kadylo Martin
Eisford Anna S Mrs
125 Bratsch Joseph A
△ Bratsch Joseph A Jr
Bertello Albert
Wilderman T M
Coogan John J
Meyers L Mrs
Miller Edward
Renz Martha S M
126 Benedetto K T
Ruppel William
Konars S H Mr
Myers Robert
Albright H Mr
Johnson M A M
127 Maxwell Eleanor
Nesbitt James
Frau Charles
Ulrich Andrew
Hoch Paul F
McCan Louis J
Tice Abraham
128 Ryan Frank
Adams William
Bolmenberger Ruth
129 Connors Neil S
Shiels James A
VanSickle Orie
Hornlier Harold
Pollinsky Stanley
130 Finkelstein E F
Henry C S
Percy John B
Mullin Carl J
Vacant
131 1 Marco Eric
(2) Steel Robert
(3) Schlemmer Joseph
(4) DeGiandin
5) Vacant
6) Sarno W
7) Mitchell John W
8) Rox Louis
(9) Herman Morris
10 Vacant
11 Herold William
12) Christian Henry
132 Kunz John
Adragna George
Clancy Frank
133 1 Clarke Salvo
2 Wetzel Edward
3 Dullberg
(4 Vacant
(5 Michaels Anthony
(6 Korowitz Albert

[illegible]
[illegible] Mrs
[illegible] Emil S
Smith [illegible] Mrs
[illegible]
[illegible]
[illegible] Fred
[illegible] M S
[illegible] F
[illegible] J
[illegible] Mrs
[illegible] Charles H
[illegible]
[illegible] Thomas
Schmen [illegible]
[illegible] Henry
[illegible] J
[illegible] Mrs
[illegible]
[illegible] 28th st crosses
[illegible] Joseph
[illegible] R J
[illegible] The
[illegible] Robert P
[illegible] G
[illegible]
[illegible] P Mrs G
[illegible] Joseph
Weisman Jacob
[illegible]
[illegible] Joseph
[illegible] Stanley
[illegible] Walter
29½ S 28th st crosses
Ralph William
[illegible] Sidney A
[illegible] Carl
[illegible] Edward
[illegible]
30½ S 29th st crosses

EIGHTH AV to 28½ Broadway N
[illegible] Clifton av and F
[illegible] and NW to 23 N 14th
(Left side)
Bruno Benjamin
[illegible] R remnants
LaMorte William
Padula John
Berry George W
Cairo F barber
Conforti Gerardo
Pepitone [illegible]
Cruel M L Mrs
Tagliaferri G Mrs
Gabriel M Mrs
Vacant store
Cordella A F Mrs rest
Lalinde Michael F
Ferrara A Mrs
Petillo Anthony
Caporetto M D
Dellara F V Mrs
DePalma Joseph
[illegible]
Doserella J J
Dyso Samuel
Gabriel Benjamin J
Ippolito Pasquale
[illegible]
[illegible] Armando
Giordarell Dominick
LaRocco Louis C
[illegible]
[illegible]
DeVito [illegible]
Stanislaus A M
Rose Dalpe
Walsh [illegible] J
Vacant store
Tomelli M watchmaker
Vacant
[illegible] Inc storehouse
[illegible]
Hampton Frank L
Vacant store
Ciliello F meat
Marciali Joseph
[illegible] Christopher
Romano [illegible] Mrs
Wallace Gladys
Hirst Philip J
DeFeccio V & W
Benjamin & Chemical Laboratory
[illegible] Antonio
Dilorio Mary Mrs
Ernest [illegible]
[illegible]
[illegible] Pasquale
Fabiano Filippo
Perlstein Frank

Manfredi John
Ilosetti Nicola R
Pupo Joseph
Vacant
19 Webster st ends
20 △ Ax Bros glaziers
22 Cuccio Pasquale
[illegible]
△ Galante C A [illegible]
[illegible]
Giardi [illegible] L
Lopez [illegible]
Salvatore Philip
28 Vacant [illegible]
24 Carnevale P [illegible]
DeFilippis [illegible]
Nillo Michele
DeFilippis Bernardino
[illegible]
△ Russo M meat
Mellace Domenico
[illegible] Giovanni
Bernardino Vincenzo
DeFilippis A F
[illegible]
DeRuggiero Joseph
[illegible]
Rio Joseph F
27 [illegible]
28 Sasso Francesco
Balbo A M
Russomanno J
Sasso Donato
Stefanelli Louis R
LaMorte [illegible]
Monet Vincent
Nardiello [illegible]
Anglise Giuseppe
LaMorte Antonio
Avella G shoe repr
Miller A Mrs
Monetti Michael L
Vacant
[illegible] △ Tolla [illegible]
Bianco Carmine Mrs
[illegible] △ Avella F jeweler
Roberti Alexander
Sessa James I
[illegible] Frank A
[illegible] Dominick C
Salerno Angelo
Litterio G Mrs
Mennico Adolph
Verzi Christopher
△ Giordano S baker
Vacant
34 Nuzzo Pasquale
Soriano Nicholas
35 Caputo Michael
Vacant store
36 △ Gianet A A E [illegible]
Pepe Ralph
△ Gianet A Pasquale
Tortoriello F D
Stamone Ottavio
Zambi John
Litterio Carmine
Russomanno E W
DiBenedetto Nunzio
Russomanno E Mrs
Ruffo [illegible]
Lombardi [illegible]
3 Carpentieri Frank
DeFilippo Pasquale
Carpentieri [illegible]
38 Vacant store
40 D'Andrea William A
Marchetti Joseph
42 Webster Athletic Assn
Finelli Giuseppe
[illegible] A P Tax Co Tie
44 Amato Rose A Mrs
Paradiso Giovanni
47 Roberti [illegible] barber
45½ High st crosses
47 △ Lupo [illegible] Hope
[illegible] Rizzolo Donato
51 DeFago Frank
△ Middletonesi Politica [illegible]
Pleasure Club Inc
Miss Louis
53 Puglia Giuseppe
△ Mayer G Mrs tavern
57 △ Contaldi G tavern
57½ Summer av crosses
65 △ Branch Brook Building Supply
69 Barro Joseph
Salerno M Mrs
Vacant store
69½ Morris Albert
Wipster John
Mael Mellin
Moss [illegible]
[illegible] George
Vacant
7 Arena Antonio
Belco V Mrs
Buffarelli R rest
Vice [illegible] Mrs
Russo Nicholas
Prisco Vincenzo
△ DelPresto Frank
73 Primaldi Joseph
Pearson Frank

Lauriati P grocer
74 Bartoppi A baker
Royal Nuts Inc
(1) Piccolo Giovanni
Marco [illegible]
(2) Ruffo [illegible] Rocco
Sapienza [illegible]
Ippolito [illegible]
(3) Masi [illegible]
△ DelPrete [illegible]
△ [illegible] Tomasino
Leotta [illegible]
75½ Stone st begins
[illegible] Antonio
Lo [illegible]
Lauro Carmine
Macera Pasquale
[illegible]
Sabatino [illegible]
Gaeta [illegible]
Nanni Carmine
△ Mazzuga A M grocer
Saddeo Henry L
Bartoppi Angelo
[illegible]
78½ △ Funaccione P mason
△ [illegible]
[illegible]
80½ △ Novero Sabino
81½ Trasolino Erasmo
[illegible] Rosa John B
△ Corona V druggist
△ Fernandez V C
82 △ Malanga [illegible]
[illegible]
[illegible] Joseph
[illegible]
[illegible] Michael
85 △ Cerrito A Mrs
Calabrese Michael
Vacant store
86 Raviele Angelo
87 Trotto [illegible]
[illegible] Mrs
Giordanoe Shoe Repairing
Co Pasquale
88 Sipps [illegible]
Vacant store
89 △ Cuoco B Mrs
[illegible]
Cerrito P S [illegible]
89½ Verchiodo Pasquale
[illegible]
Società San Sebastiano
91 [illegible]
98 Tifatine Democratic Club Inc
93½ Wood st begins
94 △ Padula J T dentist
96 Vacanto F baker
97 △ D & D Marazzo Co
98 △ Jones [illegible] Store
Malone Joseph
98½ Maggio F produce
99 △ Colemano A grocer
100 △ Nicodemo V dry goods
Nicodemo A P
101 △ Ferrara J baker
Fontanini Albert F
Fontanini [illegible]
102 Sheffield st begins
103 △ DeNoia P baker
Bottone Angelo S
DiMatio [illegible]
△ DeNoia A D dentist
DeNoia [illegible]
Nuppo Pasquale
103½ Vacant
104 △ Rosria A baker
[illegible] Joseph
Pecoraro Carmine
Dilippo Filippo
Chiscielio Pasquale
Vacante Frank
Marino Pasquale
Vacant
105 Accolamondo Thomas
LaSala V shoe repr
Pontillo Salvatore
Pellegrino Anthony
△ Ratz Joseph
Land N cond
Scarpone Domenico
Cassandro Sabino
Colangelo Liberato
107 Cuomo Agostino
DeStefano Philip
Solimine M G
LaVista Pietro
Pirotte James
Dehrigel John A
Sons of Italy Newark Lodge No 120
108 Sappa B
△ Sappa S florist
D'Onofrio John
Vacant
Spadone Sabino
DeFilippis Antonio
Alferi Luigi
Infani Orazio
Saporiti Louis
109 Donatiello Rocco
Ward Richard A
Agresti C V grocer

Pier Joseph
Quattrone Angelo R
Vitello Dominic T
D'Alessandro Michael
[illegible]
Latini Giulio
110 △ Purcelli Giuseppe
Giordano M Mrs
DeVingo Nicola
△ Antistere M [illegible]
Beatrice Simone
Bagione A [illegible]
Sabatano C [illegible]
Rose [illegible]
Vacant
110½ Vacant store
111 Pino J R barber
[illegible]
DeFrisco [illegible] Angelo
113 △ Gianetti A meat
Rocco A produce
114 △ [illegible] baker
Saporito L cond
(1) Manullo Aldo
(2) Pietrantonio G
(3) Salpietro Giovanni
(4) Ferrara M Mrs
(5) [illegible]
[illegible]
[illegible]
[illegible] Rose A Mrs
Caselo Mario A
Cardella [illegible]
[illegible] Pasquale
[illegible] M Mrs
Pellizzo Joseph
115 Cutler st begins
116 △ Ruggiero Gaetano Rev
Galleo Louis
St Lucy's Hall
St Lucy's F/C Drum & Bugle Corps
△ St Lucy's Italian Beneficiary
118½ Vacant store
120 Amity pl begins
2 △ Columbus Mortgage and Title Co
△ Columbus Trust Co
123 LaRosa Anthony
[illegible] A Mrs
[illegible]
DeLeFeri Michael
Vacant store
125 Pont [illegible] Mrs
△ Antonio F N meat
Porto Angelo
Bernier Cosimo
Rizzolo Anthony
Esposito G produce
Purcel R Charles
126 Mastrara Peter
Aiuto A [illegible]
Vacant
127 △ Mayer P grocer
[illegible] Colet Sam
(28) Mesice V
(29) Vacant
38 Muro V [illegible]
42 Vacant
48 DeTata R Mrs
[illegible] △ [illegible] Sandy
[illegible] Fatrunusso J M
△ 137 Ruggiero S Mrs
33 Metaldi F Mrs
37 Affitto Antonio
43 Vacant
147 [illegible] Angelo
31 [illegible] Leonardo
Kornfield L dry goods
[illegible] A Mrs
Della Verga Domenico
Schechter Samuel
133 Cilfri R produce
Pallico Rose meat
△ Pallico Frank
DeLauro M [illegible]
D'Agostino A Mrs
134 Factory st ends
137 Lindy Pleasure Club Inc
137 △ Nestaino A J druggist
F O Sgt Sanitor No 8
137½ Garside st begins
138 Chiano E grocer
138½ Vacant store
139 First Ward Independent Political Club
Petrico Francesco
Sinderevali Louis
140 Antonel Pasquale
Papa M Mrs grocer
Spinea Joseph
Cantossa James
Barone Joseph
D'Antonio N A
Palmier Vincent
Sciand Charles H
140½ Vacant store
141 Ricciardi R R tailor
142 Piacenza R Mrs
Cosimo F dry goods
Pot [illegible] cutter
144 Doria Alessio
Vicciano Michele
Napoli Carmine
Antonicci Michael

Fabrizio F shoes
Rugno Pasquale
Colella Anthony
Cipolla Frank
Vacant
145 Alfano [illegible]
DeMicco Agostino
Calandrello Vincenzo
Lanno Antonio
[illegible] Pasquale Pete
Sciolli Thomas
Zambi [illegible]
Zambi [illegible] Mrs [illegible]
△ Viccaro A coffee
Perrigo [illegible] Michael
146 Cello A Mrs
△ DelTufo Serafina Mrs
DelTufo [illegible]
Vacant store
[illegible]
148 △ DelBuono G baker
[illegible]
Tot Rocco
[illegible]
Vitello Salvatore
149½ [illegible]
150 Nobile [illegible]
DeBenedetto Schimer
Bottempo Joseph S
Castellano F A
Melli Lorenzo
[illegible] Anthony
Vacant store
150½ Vacant store
Bufano [illegible]
Sgrinoli Michael
Capobianco M
Barbagallo [illegible]
Cannavale [illegible]
Lardieri Peter
Tartaglia C
Tuozzolo [illegible]
[illegible] M Mrs
Sciarrino Maria Mrs
Cullotto Clement Mrs
Cusano Giuseppe A
Forte Pasquale
Pascale Antonio
Schiffino Louis
Cagnoli James
Velloti Joseph
154 Filandro P shoe repr
155 Spano Edward
Costella M Mrs
Sesia Angelo
Vacant
157 Filandro Pasquale
Mellino T barber
Vacant
157½ Mt Prospect av begins
158 Goletti A [illegible]
Petrozzino John
Vacant store
159 △ Cyclones Pleasure Club
160 △ Godoi A cond
Williams R D
162 Ciancio Angelina Mrs
Sesell Vincenzo
Maldock John O
Stevensie W B
Russell M V Mrs
Sorno E L & G Mrs
Vacant store
163 Longo Joseph
Mirarco Pasquale
164 Bassa Vincenza Mrs
Gerardo Joseph
164½ Marzullo Vincenzo
Giuliano Anthony
165 △ Rosmillo Vito
Tuminello Carmine
Campanello John
Vacant store
166 Grant Frank
Paradiso Dalbo
168 Rotondo Paul
Valor S Frank
Vacant store
170 Pennimpede G cond
Vacant
177 Baxter Samuel
Piamonte V Mrs
285 1st st crosses
287 △ Schetter M A Mrs
289 △ Drastal Frank E
291 West Martin
293 △ Jones Greenleaf S
297 Berry Arthur J
299 Ekssayan Brant
301 Bechler Frank M
301½ 2d st crosses
303 △ Adler S E Mrs nurse
△ Sarelland G H
305 △ Stuhlenhordt E F Mrs
309 Gaurino M Mrs
Gaulon Martin
307 Yost Charles S
Weimer M A Mrs
308 Todd [illegible] Mrs
Wainsmaker John M
309 △ Gilbert Fred
Morton James
△ Benton Myra A
310 Rotondo Anthony
Rotondo Daniel A
Rotondo Pasquale

Seventh Av continued

3[illegible] Schulze George J
Seaton Eva B Mrs
3[illegible] Kent John C
Field Charles T
318 Hansen Karl
Mulcahy R J
314 Weir Herman
317 Aeconiando Mr[illegible]
Milnor [illegible]
316 McNeilis C Dean
Gonzalez Joseph L
317 Williams Frank
Tirrell M A
318 Duffy [illegible]
Condron [illegible]
Tellum [illegible] A
319 36 [illegible] crosses
322 Stelton The apts
[illegible] Frederick R
[illegible] W P
[illegible] Mac Mc
[illegible] Frank P
[illegible] Chas E
[illegible] Ryan Peter
[illegible] The apts
326 [illegible] H
Stecker [illegible]
[illegible] Frederick P
[illegible] J
327 [illegible] Adam E
Vacant
328 Smith [illegible]
Tagger William T
Seippel [illegible]
[illegible] Helen M Mrs
330 Elenton The apts
Morgan [illegible] W
Parsons Sidney A
Gasser [illegible] chiropodist
Hemer George A
Montague Philip
Webster [illegible]
331 Lyle Margaret M
332 Markley Edward J
[illegible] Richard
333½ 4th st crosses
335 Hargreaves A L
336 Stokla Walter J
Grillo Nicola
337 Bell A [illegible]
338 Solin Frank W
339 [illegible] Emma M
Northrop Peter E
340 342 [illegible] The apts
341 Curbo Francis E
Vacant
Wilson Adelbert J
Tabern William K
Vacant
342 Eich Harriet Mrs
Lambert S W Mrs
343 Foley M A Mrs
Rizzo Harry
Taylor T C Mrs
344 [illegible] John A
Mazzenkis M M
344 Carter Jennie M
Turnbull [illegible] W Jr
345 Byrne Joseph P
Cream James D
Bible William V
346 Ranger William H
McGarry Patrick R
347 Burgess John
Willinsky M F nurse
Quinn Michael J
349 Dall M Mrs
349½ 5th st crosses
350 Bratton A V real est
Hogan [illegible] Mrs
Fallon William S
351 Tercier Court The apts
1 Lang Frederick E
2 Coleman Mary S
3 Wills Sophie P
3 Nugent Edward J
4 Tufted Gladys L
5 Tousley Emma S
6 Finley Bernard A
7 Blackmer William
8 Davenport K L
9 Maguire Frank G
10 Erlach M A Mrs
11 Suffield B C Mrs
12 Simms E T
13 Sanford R A
14 Ashley Alfred
15 Whipple Robert W
16 Vacant
17 Vacant
18 Vacant
19 Lehing John W
20 Metzger Richard
21 Ruff Augustus L
22 Clark E S J Mrs
23 Argast W G
24 Seywell William S
25 Gasperski John
26 Griffith E E
27 Moreuso Salvatore
28 Cornes Percy C
352 Cappiello Frank
Steiner Max
358 Kane Valentine B
360 Crane Katherine V

362 Pugel L E [illegible]
365 Flannery P J
Crotin Dennis [illegible]
Rogers [illegible] W Mrs
367 N 6th st crosses
368 Weise E M Mrs Furn
372 Leary James A
374 Ingalls Frank H
378 Sigin A G
377 Morrison C MD
381 N 7th st crosses
384 Roseville Athletic Assn
392 Vacant roof Lafayette Warehouse
398 Wallow The apts
Cucklin Mary E Mrs
Fairberg [illegible] B Mrs
Knight [illegible] A
Thompson Charles [illegible]
Lawson [illegible] B
Addison John [illegible]
Sykes Mary Mrs
Kaiser George F
Sexton E M Mrs [illegible]
Rinck Rudolph
Mahon R Mr
[illegible] Passaford J shoe repr
[illegible] Stiller [illegible]
[illegible] Kingdom R saddlery
399 Roseville av crosses
400 Presidential [illegible] America
[illegible] Marlinette Beauty Salon
[illegible] Court Valet Service cleaners
Bel[illegible] Gr
Barger [illegible] T
Barnes R E Mrs drawer
422 Bathgate pl ends
425 N 9th st beg n
[illegible] Eisenhar R Mrs
[illegible] Smoregall [illegible] barber
[illegible] Overacker Frank W
[illegible] Burns William E
440 Gray st ends
[illegible] Cruse Margaret Mrs
[illegible] McNeil R Mrs
445 Helm Ernest
Vacant
447 Smith Roland J
Walters Lillie Mrs
448 Nesson Walter G
450 Franklin S W
Smith Edward R
453 N 11th st rebegins
467 N 12th st beg n
469 Pfost Joseph G
Loeckel H M Mrs
Ryan Michael J
Sobeck Frederick
475 Armbruster A Mrs
Mildroud John W
483 Kinland [illegible] grocer
Vaccaro F barber
483½ N 13th st rebegins
484 N 13th st (1st part. ends
485 Morrissey C Mrs
Sugrue Frank G
Diebel John J
487 480 Webster The apts
487 Miller Andrew
John L F Mrs
Ingham William
489 Anderson Joseph A
Clibourn [illegible]
Noble Mary V Mrs
491 Lincoln The apts
McDermott John
Connor James F
Coll Thomas A
Lacy Thomas J
Heneghan Owen
O'Brien T J [illegible]
495 Lorraine The apts
(1 Kelleher A M Mrs
(2 Gallagher M Mrs
(3 Gray Reginald
(4 Bur Morris
(5 McNamara R M
(6 Stolbacher George C
497 Smith F E nurse
Smith E Mrs

SEYMOUR AV fr 220 Avon at SW to 485 Runner av (Right side)

5 Ginsberg E Mrs
Rubenstein Morris
Zuckerstein Morris
Fishberg [illegible]
Block [illegible] produce
9 Franklin Joseph
10 Robinowitz Mrs
Volk Charles G
Theophilos Anthony
11 Goldfaden Samuel
Hirschorn Abe
12 McCartney Sheldon
Keller Leonard
McNamara A A Mrs
13 Olivera Louis
14 Mora M Mrs
Eidelsheim L grocer
Solon Sophie Mrs
16 Lesloris Nathan
Sienick Frank
Heilman R Mrs
7 Handschuh George P
Quinn [illegible]
Kaz[illegible] August
8 Roeste John F
Hinder Max
Mayer Julius
Taylor [illegible]
Dreyfus [illegible]
Rosenberg [illegible]
[illegible]
Gonzales John
Shulman Walter W
Lewis Sophie Mrs
Kaufman Abe
Sandler M M Mrs
22 Hoerner Anna Mrs
Hoeppner [illegible] W
Brach [illegible]
Seiler [illegible] Hermes
Arons [illegible]
Arons [illegible]
24 Yerke [illegible]
Kane B. Benjamin
Edelstein [illegible]
Hamm [illegible] M
Perlo [illegible]
27 Hollerg Sulette
Sorgis Salute
28 Dempsey Gerry
Grill Frank X
Wise William E
Dees [illegible] Outside
29 Rackle James M
Antonio Alonzo P
30 Rafman S [illegible]
Steinberg Albert
Fink [illegible] J Mrs
31 Costigan Mary E
Falcock Eugene [illegible]
32 [illegible] Abeles J M
Goldsmith [illegible] Mrs
33 Stolz [illegible]
Marino Benjamin
36 Zeigere Christian A
Daugherty M A Mrs
37 Minnelli F [illegible]
Salipe George H
38 Cable Edwin
Wolf S M Mrs
39 Greaves E F Mrs
Simmons Charles H
40 Rost Paul C
Wardell W H
Hobie Elizabeth Mrs
41 Poemuller W Jr
Roemer William F
Leifer [illegible]
42 Reed [illegible] J
Cargle James
Young Henry F
44 Krivanus John J
Krusiner Jacob
Weber Henrietta Mrs
45 Nesser S Mrs
Schulz Robert H
46 Karl Andrew A
Cook Ida M Mrs
Van [illegible] Fred
47 Pierce Howard J
Winters C E Mrs
Duff S A Mrs
Vacant
49½ Madison av crosses
50 Kuhl Albert J
Ryan Elizabeth N
Schmig William W
51 Kessler Edwin
Maurer Eva Mrs
Negro Samuel
53 Cohn Sam
Schmuhl Gustave G
54 Weinberg Nathan
Franklin Alfred
Sherako Mary
55 VanNest [illegible] N
Lieb C B Mrs
56 Lipkin Morris
Bottcher Kurt
Deibel Albert
58 Braun Morris
Wilhelm Adolph F
Sim [illegible] C J real est
59 Zweig David
Nadkin Andrew
Panayotos Theodore
61 Barker Alfred T
Doran Jeremiah A
62 Egeth B Mrs
Moken [illegible]
63 Hermingham Henry
Eckert C E Mrs
64 Bishop Lillian A Mrs
Brader J Mrs
Melton James J
65 Schefler Earl J
Schefler Wilfred M
Weiss A L Mrs
66 Kinsle Monroe C
Buckhar G J
67 Lowery F A
Shaw John D
68 Cross R real est
Greenspan Joseph
Silver Emil

69 Black Rose Mrs
Shapiro Michael
Torback [illegible]
70 Beck Charles
Beck Isaac
72 Lerman Jacob
Grandi Charles
Hall Sidney
Sullivan David R
Scanlon William H
74 [illegible] Mary A Mrs
Hoops George C
75 Aderhalter L R Mrs
Vacant
76 Mathews James
Hutchinson Lillie Mrs
Lebrecht Joseph B
77 Amon [illegible] R
Stieber Louis W
78 Bradley Samuel S
K Ipplaim William
Foxx Max
80 Vacant
Sullivan M drawer
81 Seymour The apts
Feerson Frederick
(1 [illegible] John
(2 Voigt A Mrs
(3 Tailer [illegible] Mrs
(4 Fox Leo B
(5 [illegible] E F Mrs
(6 [illegible] B Mrs
(7 Shuttler Philip
(8 Stokes William
(9 Cohen S. Sidney D
(11 Rich Charles
Vaeller Albert
(13 Zeller Marie M
(14 Burton Walter J
[illegible] Peter D
[illegible] Ripple M A
83 E[illegible] M
Ulrich Karl T
87 Conn Samuel
88 Forster Samuel
Rosen Joseph
87 O'Dowd James B
Dobey Eugene
Haseldor [illegible] A
88 Hantzik Samuel
Morris Mary Mrs
Press Theodore
89 Meyer [illegible]
Aymar Herbert F
Stiles Sadie C
Swanick John J
Lewis [illegible]
Werner John B
90 Dunn Mary A Mrs
92 Lesniewski Maryan
Nicholas S E Mrs
94 Berberbed [illegible] cleaner
Vacant store
98 Alber Richard
Blaul Joseph
Kuhn Eric
105 Clinton av crosses
109 Post Office
111 Neigel Joseph D
112 Fredericks [illegible] counter
Isbel John B
114 Arthur James E
Zeiner Charles A
115 Klima Cyrill
Mittuch Emery M
116 Rumrich Charles W
Strobel V W Mrs
117 Leiss John F
Forton E A Mrs
118 Mueller H N
Lortmer Robert
119 Meierich M J
Norris Howard S
120 Gundaker Charles A
Morgenstern Pincus
121 Lindholm E H
Vacant
122 Garrigan Marthais B
Gavin Thomas L
123 Hamlin Cyril L
Williams R T
125 Guelh Henry
Fischer W E
Fitzmaurice F V Mrs
126 Heffner Joseph E
Ryan Walter J
Schwemmer W F
127 Vacant
128 Hirschoff A G
Burrowes T
129 Gustein Simon
Fischer [illegible] Mrs
130 Rosenberg Jacob
Kegrees John
Rosen Samuel
131 Blalck Edward A
Cuadie Daniel
Vacant
Cornelius John
Looney Frank E
33 Clark William E
Gerber Emanuel
134 Clark Celia Mrs
Skipit Paul
135 Schneider August
Gien Peter

Dunn [illegible]
136 Gottler [illegible]
Hunt [illegible]
Ann [illegible]
Worrell [illegible]
Lot 2 Chat [illegible]
138 DeBlanco [illegible]
Wyne [illegible]
Will [illegible]
139 Lin[illegible]
Smith Alber [illegible]
Takacs Jul[illegible]
140 Trautwein Chr[illegible]
Schot F
142 Brewer [illegible]
Jackson Alber
Wise M F M
Vacant [illegible]
143 Ford William G
Ford William
145 Hammel [illegible]
146 Kehne John Jr
147 Mahler [illegible]
Buchanan Ernest
148 Belgram Frederick
Aiken Tom
Rutherberry John F
149 Pitch Philip
Siff Abraham R
150 Galvin Jacob P
Affarten Stephen
Applian Frank A
151 Gilbert Sigmund
Kastner [illegible]
Gelbarth Joseph
Murphy William B
Trouse James R
153 Grutzbeld
Spicer John
154 Douglas Joseph
Sommer George
Ahrendt F Mr
155 Ken Robert S
157 DeFazio John J
VanHouten George
Jamieson W F
Johnson M A Mr
159 Klinger Ernest E
Aiga Frances
160 W Bigelow st ends
162 Forbman E Mrs
Leman Chester
Hayes Martin A
163 Cohen [illegible]
164 Nichols S plumber
Schenke M real est
165 Berkamyer Joseph
Monzenbacker H P
McMahon J C M
168 Geiger Stephen
Miles Charles S
Vacant
167 Lang Arnold
Chambers Ethel H
168 Mager A M Mrs
Zellner George
169 Mager Frank V
170 Clark Harry A
171 McCarthy Joseph S
Beck Edwin A
172 Helwig Charles E
Schuecker August
173 Dockery Peter A
Adams Andrew
174 McCue Thomas J
Depp William A
175 Kohlin Ernest
Wiedland F Mr
177 Adam A M Mrs
Dalton Francis P
178 Laskowski Benjamin
Herlist B C W
Peterson Oskar
180 Morey Charles E
Bennet John F
Merck Andrew A
181 Motl Edward A
Kaplon S E
Strekel S E
182 Stichter E E M
Stichter O
183 Fitzgerald A M
Sin[illegible] Christopher
184 Walker Emma
185 Coddington E
Fischbein [illegible]
186 Johnson Alfred C
187 Seligman [illegible]
Wolf Sophie
188 Adams Augu
189 Allen William
Wilkinson G
190 Sweet Ra
191 Edward J
Sutherland
192 Gordon Mary A
Murray John
193 Austin [illegible] M
Lafaind [illegible]
194 Hardardt A
Stawski Louis
196 Curtis John P
McInnes [illegible]
Serwchter M B Mrs
197 Shaffery John A
Trapido Samuel
Steinhauser [illegible]

Miller Louis A
Vacant
290 Miller Benjamin
Fisher Samuel
Szamankiewicz W R
29 Alpert L S sect
Ellis s street
Fox William S
292 Weiss V D Mrs
Sendick Nathan
Eisenberg Samuel
293 Epstein A cutl
Petroff Harry
Rubin S nurse
Horowitz Henry L
294 Zimmerman Harold
Brauerman Alfred
Schachman Emanuel
295 Schlesser Leonard L
Schultzer Fred C
296 Reed George E
Posner William
Silverman Max
297 Lieb Hyman
Zucker Samuel
Tischler Rachel Mrs
299 Conklin av begins
300 Edlitz Morris
Vacant
302 Fetter Louis
Kaufman Aaron
306 Feldman Joseph
Somer Robert A
Sobel William
307 Raab Oscar
Blaume Samuel
310 Wiener Jacob
Donner M Mrs
Jaffe Nathan
Simon Joseph
Osterweil Meyer
314 Jeffrey pl ends
Larson Abraham
Pollak Alfred S
318 Markin Leo
Lieberman Walter A
320 Spilwak Abraham
Vacant
32 Cohen Charles
Kessler Emanuel
322 Lustig Joseph
Rubinley Leroy W
323 Nye av begins
326 Berger Samuel
Vacant
327 Doner Lillian Mrs
328 Jorish Leon
Greenberg B A Mrs
Kern Benjamin
332 Asher Mary Mrs
Weinmaker Edward
336 Bachman Louis
Kroll Jack
Horowitz Louis L
341 Weissman Harry
342 Perry Peter G
344 Sofonin L ins
345 Bock av begins
346 Rantzi Leo R
Landau Joseph
Rebhuber Edward
347 Lubarsch B M Mrs interior decorator
Marx Jacob
Meisel E interior decorator
348 Frick A Mrs
Bushover Herbert
350 Curry Frank H
Rakosky Marie Mrs
35 Walters Samuel
O'Connor Gerald F
352 Ramos A F Mrs
355 Goodman Julius
Schaffer Louis
356 Kasey Michael B
357 Goldenberg Charles
Lapofsky S Mrs
Kolier Abraham
360 Blank Philip
Ertman Samuel
Rotman Louis
361 Freund A Morris Mrs
Lodeking Louis
362 Barrett Richard J
363 Eckert av begins
364 Feldman Barry
Weiss John E
367 Rosenbaum Israel
Slater Joseph
Schnurer Jacob
368 Schusman Leslie
37 Wiener Max
Jewin Henry
372 Donovan James L
373 Nutter Jack
Gloede Henry A
374 Ross J bldg contr
376 Goldman C Mrs dressmkr
Goldman Leo
377 Greenbaum M M plumber
Wasserman Herman
Siegelson L acct
Ben-Levitt shoe bar goods
379 Pieper B E Mrs
380 Wernikoff Samuel S
Last en Samuel

Potash E Mrs
Puzzatto Vincent
Adams Elmer G
Wagner M A Mrs
383 Custer av crosses
Lipe Joseph
Young Joseph M
Hergotten Moses
Schiller William
Silver Harry
Siskin Nathan
Vacant
Julian Sophie Mrs
Garner William G
Hoch George
Wendel Seymour
Sherman Mrs
391 Hurwitz F Mrs

SHANLEY AV fr 104 Rose to SW to 617 Clinton av (Right odd)
1 Rubin B Z elec
Sohn Rose Mrs
Fleming Florence
Gerdman Nathan
Orlowski Joseph
Friedman Nathan
Kupperman Jacob
Schott George
6 Kempf Charles W
Gans Samuel
7 Deutsch Abe
Nehmatte P R flour
8 Mann Stewart F
Barthuth Jacob
11 Secunda F J ren est
Roesen Paul
Jensen Emil
Newman William
Stein Walter L
Lowy Andre
Waxman Alexander
Tuttman Samuel F
Swerling Norman
Friedman Irving
Kerner Gustave
Lichtenstein Hans
Kronfeld A Mrs
Danzig Robert E
Lyman Alex E
Smith F
Stern Milton
Goodberg Bennett S
Ruttman S Mrs
Bucharach Leiber
20 Strauss Meyer
Teitelbaum Edward
21 Avon av crosses
25 Fleischman H R
26 Gutman Adam
Vacant
29 Sudakoff Louis
Chutkin Joseph
30 Lowe Jacob
32 Alexander A J MD
35 Cramer A M
36 Wolf Fannie Mrs
37 Schneider Charles J
40 Graber Frances Mrs
Graber S dentist
Grinfeld G builder
43 Kreiger Albert M
Adler Louis
Stern Oscar
Lewis Harry
49 Prinz Joachim
50 Richter Carl
51 Lamberfield M
52 Burger Gustave L
55 Weissberger Joseph
56 Abramowitz L Mrs
58 Fried Louis J
Knecht P nurse
61 Weisman S F Mrs
62 Schwarz Alfred
63 Klein Celia Mrs
65 Siegel Moses
70 Ullman D D MD
71 Madison av crosses
73 Levy Clifford C
75 Reynolds L V Mrs
77 Mullin R J MD
79 Ehrlich E MD
Ahern Leroy J
83 Isenberg Harry
Thiebolt C A Mrs
84 Lowitz Max
85 Lipowitz E S Mrs
88 Liegner B MD
91 Kern Ernest F
94 Petermann S MD
Lackey MD
Lackey Aaron
98 O'Connor M J MD
99 Christie L dentist
92 Vacant
95 Jacobson J J lumber
Douglas Lillian
Meyer Irving J
Reichman Bernard L
110 Wilte Helen S
Rosenzweig Nathan
Lewin Martha Mrs
Vacant
112 Abeles David G W
Perwin E Mrs music

16 Sweeney B F dentist
Saunders William W
1 Meisel A optometrist
2 Weill Frank J
3 Meisner William
4 Kenney Mrs
5 Vacant
6 Reed Samuel
7 Beck Catherine A
8 Feldman Harry
11 Lowenstein B Mrs
Brody Joseph T
Kohl William
Logue Daniel A
King Janet Mrs
Casper Mary
15 Anspitz E Mrs
16 Bemmer F J

SHAW AV fr 87 Willoughby W to Irvington line (Right odd)
9 R & R Auto Products
Cohan Harry M
Bromberg Joseph
Gordon Thomas
13 Simpkins Joseph S
15 Rupp A A Mrs
17 Brix Charles H
Sixtus
Staken Reuben
Schulman Sidney
Klass Julia B
Thorne
Wolfman Sidney
Schiffman Max
Markowitz M
Rosenberger Mark
21 Schultz Max
Kleinman Samuel
Stamman Albert
Selwan Samuel
Kolb August F
29 Dewey st crosses
40 Blake George
Lazarus W
Kemp A W auto repr
Schmiedel Joseph H
Moser Fred H
57 Hobson st crosses
58 Steelman Charles C
Ens Henry J
Medhurst Joseph B
60 Kaon William H
Nolze Albert J
61 Meeker F S ins
Meeker Frederick S
Haydkraut Michael
Schefler Louis L
67 Mandel Samuel
Oliver Sarah
Sklarr Samuel
Hafte Moses
68 Bernhard S T Mrs
Lederer Walter B
70 Robinson W H
Physician's Exchange
Kossuk Benjamin
71 Leslie st crosses
73 Goldberg Isadore
Vacant
Lieb Max
Rosen Michael
82 Senn M A Mrs
84 Vacant
88 Hirsh Samuel J
(1) Schulte Henry
(2) Herman Milton
(3) Smith Herman
(4) Ordit F E
93 Wainwright st crosses
Schiller Walter O
102 Stark August G
Stark Ludwig
Vierschilling Albert
Gilson Ann Mrs
Schweitzer W P
Goldenberg Benjamin
Stark Frederick J
113 Sotley st crosses
Greenberg Joseph
Schnedel R R
118 Klinko Joseph G
Eyerich John G
120 Parker Walter G
Frederick Oscar
122 Revell Charles D
Truscak Leon M
131 Fabyan pl crosses
Strope David D
Hughes Thomas
Snider David D
145 Brunner John A
Spano F ba

SHEFFIELD fr 102 7th av SW to 137 Lackawanna av (Right odd)
4 Lena Angelo
5 Excel Tool Engineering Co
Vessichelli L conf
7 Sheffield Garage
8 Castellano A E
Castellano A meat
9 DeRosa R baker
10 Caprio's army store
Caprio Anthony

Caselano A
D'Auria rest
Rose Vincent
12 Valore Cipriano
Pandolfo M Mrs
Carpino Philip
Vacant store
18 Adipe B & L Assn
Webster-Art and Strength B & L Assn
Calarco Cristoforo
Scarpieri Anthony
Sozio R real est
Verdero V real est
Buscetini Giuseppe
Gioia Michael
Sparta Carmine
Ricci Giacomo
Savero Raffaele
Vacant store
St Lucy's Italian R C Church
Vacant store
Marello Michael
Gazelle Frank D
Mamma Louis
20 D'Auria st ends
Acquavella Rosa Mrs
Colamedici Rodolfo
Rizzolo Peter F
Picciuto Salvatore
Mirelli Carlo F
Bianchini S baker
Vacant
25 Langi Rocco
Graziano Nicholas
Lauriano Joseph
Sacino Jos florist
Sciavero A J
Vacant store
27 Trevi Alexander
Ciel Vehiceri
Celento Emil
Tatta L
Celento Amando
Tucone Peter
DiDonna Michele
DiMarino Paul
Benedetto Frank
Sirchiano Nina
DiTommaso E conf
Vassallo barber
31½ 8th av crosses
Altieri Frank
Dorsaino Anthony
Valerio Gerard
Stefani Frank
DeVincenzo Antonio
Sanna Jean Mrs
Cerrato Antonio
Mirra Rose Mrs
Nathan James
Columbia Republican Club
Caruso Lawrence
Ricciardi A Mrs
35 Averna Antonio
Fogan Philip
Rivello Emilio
Giuliano F Mrs
Esposito Antonio
Fedeli M Mrs
Vacant store
36 Rosamilia Salvatore
Suppa Antonio
Rassomanno Frank
Palumbo Salvatore
Rossi Philip
Sessina Mrs
DeSaFerra Mrs
Buccelato C Mrs
Navarro Joseph
Vacant store
Rosamilia Angelo
Matrolloro M Mrs
DelGiudice Vito
Marino A T
Pare A S
Vacant store
41 Vacant store
Vacant
43 Gallo Salvatore
Santamorro D M
Vacant store
Merola M Mrs
Siscoccia John
Santomero Frank
DeFuria Gaetano
Navarro G
45 Ravallese Gerard
Maniano Michael
Paddy Samuel A
Marcuccio Joseph
Raimondi John
Vacant store
Cerrata Aniello
Grieco Bernardino
Vacant
47 Cirillo Pasquale
Raymond Samuel
Zoppe Angelo
49 Vacant store
Vacant store
Alfano J grocer
55½ Nassau st crosses
57 DeNola Domenico

SHELDON TER fr 277 Eastern pky W to 190 Norman rd
1 △Helmstatter C E Jr ⊙
△Lonsdale Edward ⊙
Vacant
6 Beyer Bernard W ⊙
8 Nunke Jos Simon ⊙
10 Jerome William
△Grant Reuben ⊙

SHEPHARD AV fr 23 Mapes st NE and NW to 200 Clifton pl
(Right odd)
△Fischer Frederick C ⊙
△Roulf Herbert E
1 △Agnes Aaron
Scott William J ⊙
△Hall William H ⊙
Vacant
△Sh[illegible]
2 △Klee Samuel
△Hickel [illegible]
2 △Rose Matthew
△Wagner John Y
△Perkoff [illegible]
△Boardman [illegible]
3 △Schaffer S E Mrs ⊙
△Bress [illegible]
4 △Sp[illegible] Leopold
△Sing[illegible] Lipke
△Ab[illegible]
48 Mapes pl begins
△Schwarz [illegible]
3 △Sh[illegible]
△Cowan Samuel R ⊙
△[illegible]
8 △Brown F T [illegible]
△[illegible]
△Kam Herbert [illegible]
△[illegible]
△Berg[illegible]
△[illegible]
△Schwarz Zorag S
△[illegible] Frank
7 △Brock Max
△[illegible] David ⊙
87 Hunterdon st crosses
△Kl[illegible] William
△Leichman Morris
Reilly Walter J
△Wang Adolph ⊙
△Mu[illegible] Frank
Tetelbaum Michael
△Clinton Harry R
△Johnson L R Mrs nurse
△Nicol [illegible] Anderson ⊙
△[illegible] M Mrs ⊙
△[illegible] William
△Nola [illegible] ⊙
[illegible] D R
△[illegible] M R dentist
△[illegible] Larry
101 Bergen st crosses
113 △Kandler A tailor
△Weissman Harry
△Grossman Joseph
△W[illegible] B
△[illegible] F Mrs
△Fisch Max
△Schlossoff Samuel
116 △Kandler Abraham
Berson Saul
Goldzaier Samuel
△Wahl Max
△Stein[illegible] Morris
120 △Kn[illegible] Harry
△Pickholz Max
12 △Schaible A G
△Medlee Harry ⊙
1.2 △Bohr Joseph A
Silverstein P R
△Stoloff Harry I
△Zausmer I I
△Friedman Abraham ⊙
Vacant
△Klausig Adolph ⊙
△Wisser Henry
△[illegible] Andrew C ⊙
△[illegible] F W ⊙
Dreyfus G Mrs
△Vandell Jack
△[illegible]man B A
1.7 Farrow Anna
△Fa[illegible] Frank ⊙
△[illegible] Samuel ⊙
△[illegible] Benjamin
Lehr Harry M
31 △Morgan Alice Mrs ⊙
132 △Rose Irving
△Mo[illegible] David ⊙
△Stra[illegible] S Mrs ⊙
△Cohen Meyer
Distler Felix
△Fl[illegible] Benjamin
△Bean S real est ⊙
△Moore Howard S ⊙
△Margolis Albert
36 △Flashner J Mrs
37 △Blumenthal David
△Epstein A Mrs
40 △Klein Adolph
△Shaffer R fehr music
△Shaffer Nathan L
141 △Dellfiorello J
Bartolo Thomas
+ Ippolito Oscar
Bo[illegible] Harry W
43 △George [illegible] H
△Glassman Annie R ⊙
[illegible] Lyle M
△Green Jacob
△[illegible] Abraham
△[illegible] Benjamin
Vacant
45 △Newman M
Vacant
1 △Wagner Louis
[illegible] Mary Mrs ⊙
1 △Rodriguez [illegible] Mrs
△Sh[illegible] Ruby M
△Ma[illegible] Benjamin
1.1 △Breitkopf Michael F ⊙
△Heinig Israel
152 [illegible] Robert F
△Sc[illegible] Louis R
Vacant
Sam[illegible]
△Sp[illegible] Mrs ⊙
△Hirshman Edward
56 △Oppenheimer Charles
△Lerner [illegible]
△Grunblat [illegible]
Vacant
158 △Lederer Kate M
△Lambert Louis
△Wa[illegible] David J
Vacant
△[illegible]
△[illegible] Nathan N
△[illegible] George M
△Turschin S Bernard
△Heilig Samuel
△Tuckenkopf M Mrs
16 △Benjamin [illegible]
Uhlfelder [illegible]
Vacant
△[illegible] George J ⊙
△Fink Harold R
△[illegible] S S
Rothbock [illegible] J
8 △Weinstein Harry ⊙
△Sh[illegible] Fr
△[illegible] Nathan
△[illegible] Aaron
1 △[illegible] E Mrs ⊙
17 △[illegible]
[illegible] Corticelli
△Sch[illegible] Abe
73 △Bodenstein Max ⊙
75 △Aaron Elmer R
△Wallace F Dollder ⊙
△Bunnemann A E
△Reich Mrs
[illegible] Edward C
.77 △[illegible]feld Nathan
△Hoffman E H
Sweeney William
[illegible] Frieder Louis H
△[illegible] L A
△Sassiker Morris L ⊙
.78 △Schechman Abraham
△[illegible] Mrs
△Rosen Tobias
18 △Gaulmann Jacob
△Meyers Joseph ⊙
83 Lichter Alex
Gelleman Julius S
△Satzberg Joseph G
18 △Wohl Samuel
△Rappoport [illegible] nurse
△Sakowitz Edward I ⊙
△Sakowitz R E real est
18 △Jacobson Samuel
Landau Robert B
△Nadiamm J real est ⊙
.188 △Davis Samuel H ⊙
Porter William
△Schreiber Wolfur
80 △Silberman J F
Kallmansohn Leo
△Stalzer Morris
192 △[illegible] Meyer
△Schringer Louis ⊙
△Rosenblum Joseph
73 △Eberstadt Isaac ⊙
△Michaels Philip
△Friedman Bert
195 △Goldman Louis
△Sc[illegible] Henry ⊙
Weigus George J
1.00 △Zuckesky Morton E
△Korn Israel J
△[illegible] Mrs ⊙
198 △Salsum Max
△[illegible] Junk ⊙
Mayer F Mrs
.199 △Cohen David
△Flaxman Benjamin
△Flaxman N milk
.202 △Schaffer E Mrs ⊙
△Cohen [illegible]
△[illegible] Albert
203 Fe[illegible] Apartments The
△Kiel Lawrence J
[illegible] Samuel
△ 02 Blair S J
△ 03 Sklarey Harry A
△ 04 Wagman Sidney
201 Trechak Julius
202 Schreiber B E
△ 203 Wolman Louis
△ 204 Kirtz Max
△ [illegible] Meller Sidney
△ 2 Salzer Josephine
△ 33 Arnold William
△ [illegible] Randy ⊙
205 Osborne ter crosses
.90 △Mo[illegible]
△Ried[illegible] Mrs
△Siegel [illegible] Max
.2.7 Jeffrin Rudolph
△Brisko B E
229 Huntington ter crosses
.23 Sugar [illegible]
△Sh[illegible] Jacob ⊙
.238 △[illegible] Wanda Mrs
△Pe[illegible] Louis
.243 △Lowitz Abraham
△Warshawsky C
245 Schuyler av crosses
248 Congregation Adas Israel and Mishnayes
255 Goodwin av crosses

SHERIDAN AV fr 402 Pershing av NW to 384 Hunterdon (Right odd)
△Gerber Morris
△Joseph[illegible] Alex
△[illegible] Joseph
Katz Samuel
△Rosenberg [illegible] N
△Rosen [illegible]
1 △Cohen [illegible]
Sa[illegible] Samuel
△Sc[illegible] Saul
Mandel Samuel
Glicken Samuel
Herland Max
22 △[illegible]chloff Robert
Schenfor Bedzig
Meyer Benjamin
Sc[illegible] Bernard
Zuckerman Benjamin
Fi[illegible] Simon R Mrs

SHERMAN AV fr 30 Parkhurst S W to 37 Peddie (Right odd)
1 Jacob H J Mrs furn rms
Rogers [illegible] A
[illegible]
3 △Ra[illegible] Studio
5 Bader S Mrs furn rms
7 Anderson [illegible] B
△Molesom A Lunette ⊙
Vacant
9 △Ruff N A Mrs furn rms
11 △Purine [illegible] M
13 Ruben P August ⊙
15 △Macdiarmid Donald ⊙
17 Jackson [illegible]
17 △Kotkin Frank
Vacant
18 Gillette pl begins
19 Thornton Leo J
Thornton M M Mrs furn rms
20 [illegible] Mary Mrs
△Loehnberg M S Mrs
Bracken John L
△Bennet John ⊙
22 △Kassak John J
[illegible] A M Mrs
Morine Leo A
23 Garnett Henry A
Rusking Frederick P
△Hoppes Harvey M
24 △Kearnick Mary Mrs
McLaughlin Harold C
Drobla Michael P
Vorbeck G H
25 Gallinis Peter
20 Hobert Edward R
Dodier A Mrs
△Nesor Frank T
Vallantic Frank A
27 △Thome A J trucking
28 △Collins Edward F
△Leurdi George
△Kendal V M Mrs
29 △Appleheim Jacob ⊙
△Kay J tavern
[illegible] Theodore
29½ Murray st crosses
30 Wa[illegible] Edgar A
△Reb John
Spenker Catherine N
△Mollack Alexander
Marshall John D
Vacant
△Rossell D grocer
32 △Merkin A J variety store
34 Vacant store
36 △Ledlie A Mrs tavern
38 Vacant store
40 Vacant store
42 △Ganck Benjamin ⊙
△Galkowski Joseph
Antab H cleaner
43 Astor st crosses
44 △Ganck B conf
48 Freilinghuysen av begins
49 Corona A barber
Donahue C M Mrs
50 △Four Corners Service Station
53 △Sherman Garage The
55 Farrar William C
Carroll George L
Epps Mumford [illegible] D
[illegible] Edward
Clark Elizabeth E
Julian Marie
59 Leach Ella C Mrs
Brown Joseph W
Robertson W J
60 Butler T A furn rms
61 Stansky T furn rms
△Norton [illegible] S Mrs ⊙
63 Coombe [illegible] Mrs furn rms
Coombe G E [illegible] ⊙
64 △Mar[illegible] N Alford ⊙
Vacant
65 △Bruey Joseph F
△Bruey O E Mrs furn rms
66 Patterson William H
Reid A C Mrs furn rms
67 △Walters F trucking ⊙
68 Miller Isaac
69 △Thomas Alvin C
△Harvey Elizabeth M ⊙
70 Belmers George
Schlessler [illegible] J Mrs nurse
Schlessler Walter B
Vacant
7 Lewis V L Mrs
Hampton Simon
73 McCarthy J E Mrs
Sullivan A J
75 Smith George C
Smith M M Mrs furn rms
Vacant
78 Simpson F C
Campbell Roger J
Ide Ann M Mrs
79 Sapetu John
△Liebel Charles
Vacant
8 Brown [illegible]
Archie Lorner [illegible]
△Bowerwright W
82 [illegible] Walter J
Logan Christopher C
Donnelly James G
Vacant
83 △Dickens [illegible]
84 Emmet st begins
8 [illegible] M Mrs ⊙
86 △Jullier M M Mrs ⊙
87 △McMahon M T ⊙
△McMahon J L [illegible]
88 Meyer George H
89 Kindmann Rosda M A
Kuechelmann F J optician
△Gaertner Henry ⊙
90 △Jordan George C ⊙
91 △Mueller W cooker
92 Davis Herbert H
Gray E Mrs
93 Wi[illegible] George ⊙
94 △Brown [illegible] Mrs
Gayes Agnes M Mrs
Brown Frederick
95 Traver J furn rms ⊙
96 Wadley James
Morrison James
Wilson M M Mrs
97 Johnston Charles H
Sydnor Richard G
99 Thornton M M Mrs
101 Jennings Richard
Matthews E Mrs
Moore Alice E
[illegible]wnsend R L barber
102 [illegible]ood S C tailor
103 Blango Myer
Campbell Rudolph
Vacant store
104 Freeman Parnsie Mrs
△Morrison Harry
105 Wright st crosses
107 Vacant store
108 △Berkelhammer J tavern
Traver Henry
Griffin Essie Mrs
Vacant
109 Thomas Elton
Nichols Mary K Mrs
△Holmes D O W MD
1.0 Koch William A
Celestino D shoe repr
Wiggins William T
1.1 Carrington Alice
Rice Chester
Richardson Samuel
1.2 Gernert Charles J
Mellan Francis
113 △Verre Walter B
Cuet Benjamin
113½ Sherman pl begins
114 Singleton William Jr
Green Rufus
15 △Russell D grocer
.16 Day John
Barbiers James
Turnage Claude
.16½ Ross Harrison
Baker Timothy A
Smith Whitney A
.17 Sidenfield George D
118 Holmes Clifford D
Russell Michael
Cipolla Ralphalbert
1.9 △M & M Tavern
.20 O'Connor Edward
Rogers Frank A
Vacant
120½ Boehler Edward
Berg William
Vacant
2.1 △Baker & Sc[illegible]
22 Mattson G I
Vacant
Epstein H H grocer
123 Hoyt Burt D
Fitzpatrick J F
125 Miller st crosses
29 △Klein Paul grocer
130 △Newman R Mrs cor
Ramsbacher Clifford
Weinstein Ruber
Sodano Donato
131 Gorkman [illegible] E
132 White Laura M
Giulianna M barber
Capiano Joseph
Spiro P Mrs
133 △Pellazzo Edgar B
[illegible]
34 Fitzpatrick Talbot
Gooch William M
Vance Nicholas J
35 McNeil Frederick
Vacant
36 Vacant
137 Vacant
Amato Anthony
Richmuller W C
138 [illegible] Richard
138½ Vacant
139 △Craig William F
Fleming Henry W
Seeley John J
140 Valpone James R
141 △Irving John Jr
Miller Walter
.42 Baier Frederick
42 Vacant
43 △Aprel A [illegible]
△Gottfried st conf
143½ Vanderpool st crosses
.44 Townsend R J
145 △Alexay [illegible] ⊙
△Gaeler Harry K
148 Dorey Charlotte M
O'Keefe Thomas J
△Schutter Vincent
147 Meier George W
MacKenzie R W
Noonan M Mrs
148 △VanTurn A S M
140 Bulm Philip
Quillin Joseph H
150 Reimers Etta ⊙
151 Steinmetz Harry H
151½ Green George W
152 △Mackey A E M
Jestings Charles S
153 Vacant
155 Cobb [illegible]
Washington Thomas
156 Fahey John J
Richards Frederick W
157 △Raymond E E drugs
△Raymond John T
58 Reich John J
.59 Rotar William H
Weaver Harry E
159½ Pommier st crosses
.60 Maurer Charles H
Kriger Simon G
Gilmartin James E
Wilson Lloyd G
Minard John X
161 Smith Frank W
Belanger Arthur
△Foley Cornelius J
162 Painter The apts
Ramsbhler Clifford
Capraro Philip
Colby Paul K
Wuzniak Joseph W
Spafer Donald J
Vacant
163 Kelly Charles F
Pierleski B Jr
△O'Neil Francis G
164 Loria The apts
Denker William J
Dranschak Michael
Lenzenow Robert A
Hahn Edward H
Blanchard George E
O'Connor J Mrs
Vacant
165 △Cirone Felix
Riekl Edward
167 Maines Gilbert
Smith George
168 Jennon The apts
Harris Henry L
Conklin Emma M
Tomasula Michael
Vaughan M E Mrs
△Bellman H W real
Vacant

Sussan Ar [illegible]
Cruz Gal Jr
△Walter Julia B Mrs
△Wells M [illegible] Coal Co
Conlin John B
Barnett C
Danilak Joseph
[illegible] Joseph W
O'Keefe [illegible]
[illegible]
△Fey Wilmer [illegible]
Graham Mrs
[illegible]
175½ Earl st crosses
△American [illegible] Groceries
Ellis Max F W
Kroer Otto W
Segal William
[illegible] cracking
[illegible] Mrs
[illegible] John [illegible]
△Brown Motor Co Inc
Bam[illegible]
[illegible]
△Donnelly Henry J
Blanchet [illegible] Mrs ●
△Secretary [illegible] coal
Ruhrch [illegible] ●
(3) Lopez James
△Murray H Mrs ●
△[illegible] Richard H
△Hart [illegible]
Maxwell Frank
Vacant store
192½ E Alpine st crosses
△Smith [illegible] Mrs
[illegible] Stanley
[illegible] James V
Herbst [illegible] V Mrs
Vacant
Thomas Roxlon
Ward [illegible]
Brin[illegible] William
[illegible]
[illegible] William H
Carne William A
[illegible] Peter F ●
Olympia Mitchel
Plunkett Michael M
Hampton Willie
Jackson [illegible] Mrs
Walker Anderson
[illegible] James [illegible] ●
[illegible]
(1) Burton Arthur
(2) Washington C J
(3) [illegible] Charles
(4) Sherwood Noah W
(5) Rucker Hills
(6) [illegible] Edmund L
Baldwin W H Jr
Boyd Mar Mrs
Williams Edward
Anthony E F Mrs
Phillips Alexander
James W A
△Lightning [illegible] garage
Pathfinder Mission
Augis William
McLarney Jean Mrs
Carlinoff Horses N
Green Cornelia
Robertson Edward
Nottage Harry S
Markmus Peter E
Plumacher Richard A
Olsson [illegible]
Vacant store
△Smith [illegible] rest
207½ Hunter st crosses
[illegible] J B grocer
△Stare Arthur L
△Wallman F Mrs tavern
Hodgsonice E Mrs
△Jones Carrie Mrs
[illegible] Melvin
△Verhoff S Mrs grocer ●
Gleck John
Deptina Frank
Deptina S Mrs grocer
△Irvin Augus E
Neidlin
McDermot M E ●
[illegible] A J Mrs
Fab[illegible] H A
Pack[illegible] Clifford
French Mar E
Hay [illegible] Mrs ●
Sale[illegible] Patrick J
Ta[illegible] Mrs
McNa[illegible] James B
Frank[illegible] Frank
△Pes[illegible] S M s nurse
Vacant
△Lambie Antony W
△Lambie S J machinist ●
Taylor [illegible] Mrs
Algieri William M
Tiernan A M Mrs
Beaumont Edward C
Mazurczak Nicholas
Bang Igor
Krohn [illegible] Mrs
Appel William F
Smith George B

Bilder William P
222 Carlotti Daniel
Hildenbrand C H
Yalchuk Joseph
Gelsey John
Alvarez Eucliano
Vacant
223 Smith Joseph
Wallace Frank
Fortuna Michael
Griffin John A
△Makon A A tavern
223½ Stanton st crosses
230△Sterling Photo Co
△New Jersey Gear & Mfg Co
230 Sears Roebuck & Co parking station
230 Mason L Mrs
Vacant
233 Hogan John
Hynes Marie M
23 Johnson Ebenezer B
Reid George E ●
230 Brescia Nicholas
Catrone Joseph
Leporete Daniel ●
238 Sebelizzi D Mrs
Decker Christian
Dunlick Frank
240 Brescia Thomas
Cooper Ervin
Colasello Thomas
Ferrara Joseph
Salerno C Mrs ●
△Salerno P grocer
241 E Bigelow st crosses
245△Plamenawy Mfg Inc clothing
247△Paro F A tavern
257½ Clifton st crosses
259 Brescia J grocer
(1) Kane A K Mrs
(2) Murowczky Walter
(3) Palleri Peter A
(4) Gale M V Mrs
(5) Bustichio Michael
(6) Jewell Harold
(7) Lanning B E Mrs
(8) Hoenigmer Julio
260△Atlas Lamp Co
△Atlas Wire and Contact Co
△Radiant Lamp Corp
301 Hickson J E Mrs
Johnson Thomas D
Jacobs Walter R
301r Brown Paul E
Price Roy L
Vacant
303 Vacant store
305 Zuphowitz Frank
(1) Borakos M Mrs
(2) Wendling J F
(3) Cox George J
(4) Semantson John
(5) Wostak B J
(6) Sinn Joseph
(7) Nemick Joseph
(8) Galik Joseph M
(9) Visnovsky John
307 Ciancio James
Ciancio Pasquale ●
Ombalski Stephen
309 Foley John H
Kilman Ignatz ●
△Lehter M grocer
271△Barna A tavern
△Bulmski John
Petishnok Andrew
273 Branford st crosses
283△Great A & P Tea Co The warehouse
287△Semeria L furniture mfr
287½ E Runyon st crosses
289△Knight Thomas Co japanners
29 Falbo Matthew J
Gekka Theodore C
Kruse Stephen J
Salerno Peter ●
303 Formica Nicholas
Irvin Russell W
306 Pollard James E
Prochnick John B
Gibson Thomas E
Leporete Medred Mrs ●
307△Sliczynsk W grocer
Kuczera Joseph
Jones William J
309 Koutnigane A Mrs
Fordera John
Maksymycz Harry
Cuchesa Albert ●
Vacant
301 Zubritsky John
Belluscl A ●
Sbrano Archibald
Sherman Social Club
Tullmiero Frank
303△Pacora M M grocer ●
Brummer M Mrs
Lempert Morris
Pruski John
△Meinicki Walter
309 Bukalo Augustus
Gerst John L
△Belluscl A tavern

Loprete M Mrs
Santoro Michael
301 Laico K Mrs ●
Loprete John T
305 Concord st crosses
310△Waltz & Band Inc cigar mfrs
335 E Peddie st crosses
337△Great A & P Tea Co The office

SHERMAN PL fr 1.3 Sherman av W (Right even)
1 Cuan Adley H
Tindale James
2 Taylor Robert
McDonald Charles
3 Francis R A Mrs
McNe Julia A Mrs
4 Jackson Grant
Baber Douglas

SHIPMAN fr 30 Springfield av S W to .04 Court (Right odd)
2△Goodstein J signs
△Ross Printers & Publishers Inc
△Schurf display Studios
3 Branford pl crosses
4 Vacant store
15△Apollo Distributing Co radios
16△New Jersey Tobacco Co
18 Unity Furniture Co Inc warehouse
19r Vacant store
20 Vacant
22½ Augusta st ends
24△Rocco T tavern
28 Schneider H J
△Hellring Bros Inc locksmiths
Wink Andrew J
32△Liberty Transportation & Storage Co Inc
11△Benedictine Sisters
△St Sebastian's Convent
51 William st crosses
60△Peas Dye Co
62△Vogue Foundations Inc brassieres
68△Stochagen's Inc trucking
74 Vacant store
76△Jones Tigner J
78 Excelsior Realty Co
△Hornbelt Press Inc
△Rex Fit Dress Corp
△Irvin Dress Co
△Newark Embroidery Works Inc
△(3d fl Bayley Dress Co
△(5th fl) Bolltree Manufacturing Co
79 Vacant store
81 Banks William R
83 Leonard Hattie Mrs
86 Bruker Robert O
Dougherty F Mrs
Sommer A V Mrs
△Tele-Radio Corp
Roder William R
Houtczek A E
Geoffrey E Mrs
Eagan A J
Vacant
88-100 Hoyt Bldg
100△Duerr C printer
△WIBI Broadcasting Studio
△Hoyt Bros Inc food products

SIDNEY PL fr 64 W Market SW to 53 Nelson pl (Right odd)
4 Deechak M meat
6 Bispo Alexander
Perrow Thomas K
△Zouhardis Harris
7 Epps Frank R
Phillips E C Mrs
△Chambers S Mrs beauty shop
Scott William
8 Fisher James W
△Tamburri N J rest
Ring John J
△Tamburri Angelo ●
△Dekauer N window cleaner
△Dekauer S Mrs furn rms
9△Procopsini Alber J
11 Bedford James L ●
12 Murray Thomas F ●
13 Hu to S J Mrs furn rms ●
14△McMaster C B Mrs
15△Hayes Andrew
16 Juneau George
Kalfimos Louis
Vacant
17 Belasco Thomas T
19 O Neil Ella Mrs ●

SILVER fr 1.8 Stuyvesant av W to 528½ Sandford av (Right odd)
4 Magin Joseph J
△McLean Lawrence M
8 Root Walter
10 Hernard Frank R
△Kuhls W L rest ●
McKeon Patrick J

1△George Edward
Lepel Joseph P
13△Alden J W Jr
Hoppe Henry F
4△Colano Frank P
△Franzon G Mrs ●
Jones Harry R
Sidenick John ●
16 Mead st begins
17△Gaeman Mary A Mrs ●
8 Fardone Juan
Varey Joseph J
Varey & Son carpets
21△Smith Edwin J
Jubola Frank X ●
25 Burns Patrick ●
Fante Salvatore
26△Bettner Martin J ●
28 Heiss Mary Mrs ●
33△Quinn Charles A ●
△Long Joseph M
331 Smith st crosses
35△Vreland Frank ●
36△Dremel George J ●
37 Greflich Edward ●
△Haussling Harry F
40△Engel Paul R ●
△Quackenbush F C
41 Vacant
42 Vacant store
43△Abi & novelties ●
44 Terpalin J barber

SINCLAIR TER fr 63 Montrose W to 8 Orange Inc

SIXTEENTH AV fr 330 Springfield av NW to Irvington (Also Right odd)
3△Cantor H Mrs furniture
Chrusca Dmytro
Valenti Anthony
Pfeiffer Otto Rev
5 Dept of Health Div of Child Hygiene Baby-Keep Well Station
Grosch William C
Klatt L J Mrs
Stogrin Samuel
7 Barbor John A
Janiak John
△Hunterdon B & L Assn
△Mercer B & L Assn
△Morris B & L Assn
△Thirteenth Ward B & L Assn
Arlon B & L Assn
Schech Carl
9 Kaiser Frank
Kleginski John J
Decker Elizabeth M Mrs
Vacant store
11△Manhattan Welding Co Inc
13 I O O F Hall
West Side Odd Fellows Hall Bdg Assn
△Kronenwett E Mrs tavern
15 Nannizovsky A R shoe repr
17 Hunterdon st crosses
21△Frohling C J gasoline
22 Vacant store
24 Lambert John
Abbondante Cosmo
Adams Theodore A
Demmer Arthur A
Manning Marie Mrs
Matts John J
Metnik Anna Mrs
Weidman Harry E
27 Barnes L laundry
27a Cohen H garment cleaner
29△Beach John coal
29a Vacant store
31 Rotondo A shoe repr
31½ Bergen st crosses
34 Ades Max
△Kischbaum M dentist
Zito Nicola ice ●
McMaster Harold B
35△Lerner P coal
Frankel Isadore
Vacant store
36 Bare Harry
Cornaggio Carl F
△Goff Joseph
Hylund E Mrs
Hoy Rose K Mrs
Hazelwood E W
Schulman Harry
37△Hungarian Workers Home
Vacant
38△Grant Esther Mrs ●
Oade Harry W
39 Straks Herman
VanBeuren M E Mrs
40△West Side Plumbing Supply Co Inc
4 Berg Harry
Liliante Clemente
Lipetz Morris
42 Ben-Asher M Mrs
Vacant
43△Greenblatt Isaac
Shapiro Philip
Shapiro S grocer ●
45 Terechek Joseph
Bose Vincent

Quilban Marcelo
Yanchek Rudolph
Zattowsk L M Mrs conf
47 P O Sub Station No 23
△Geiser Abraham
△Bunasso J druggist
Tu[illegible] Mrs
△Geller S Mrs trucking
47½ Camden st crosses
49 Armstrong C A Mrs
Kamel Harry
Flemm Frederick A
Spaulding Forest D
Vacant store
50 Cornillo A L barber
Liliante shoe shiner
51 Hillone Philip
Gaudobe E barber ●
SanMartin Anthony
52 Allen Arthur D
Friedman Isadore ●
Nagy Frank
53 Fulco Michael
Ciullo Vincenzo
Poole E I laundry
54-56 Ciullo The apts
54 Baker B W
(1) Schnitzer Elsie
(2) Tetu esko Anthony
(3) Newman Morris
(4) Waters Samuel
(5) Inter Samuel
△(6) Farb Milton
(7) Auerbach Louis
△(8 Goldblum Israel
(9) Blum David
△(10) Muhlgeler Alexander
11 DeLeon Jacob
12 Wonhow Herman
(13 Nowgrodsky B Mrs
(14) Cohen Morris
(15) Silbiger B Mrs
(16) Epstein Louis
55 Gamba Charles M
△Sherman R Mrs baker ●
57 Brogan Joseph
△Giunta B tailor
58 Mayo A ice
Ferraggia F Mrs grocer ●
Ferraggia Thomas
59 Puzzifera Frank
Wishnieski V Mrs
Mondletto Joseph
59r Vacant store
60 Cohen Harry
△Edlis J cond ●
Alcamo Victor P
Schneider Albert
Stempler D L Mrs
61 Medynski John
Sobia V Mrs
Spiegel Isadore tailor
62 Mulford Agnes C Mrs
Kazmiryk Nicholas
Rose Thomas
Bogucki Andrew
Siegel Henry
Horton H A Mrs
63△Bledar I tavern
63½ Fairmount av crosses
64 Impaglia Spero
DePede Michale
Vacant
65△Scialfa Angelo meat
65a△Cherny J cond
66 Muhlgeler A grocer
66a Vacant store
68 Bonin J baker
69 DeMuro Vito
DiBiasi P P barber
Macoretto Louis
Scordilchia Philip
70 (1 Bessman Jack
(2 Alstadter Julius
(3 Wallace A Mrs
(4) Sarlin Alex
(5) Knispel P Mrs
(6) Hess Susan Mrs
(7) Bruder Samuel ●
(8) Kreipl R drafts
(9 Burton Rose Mrs
(10 Cox Henry A
(11) Stephens Elmer A
(12) Woodruff H L
(13) Marino Bruno
△(14) Schneider Anna
(15 Champ Pasquale A
(16 Maier C Mrs
71 Fischer Anna Mrs
Grossman Abraham
Romano Antonio
Parker Albert F
Housel Walter
Vacant store
72 Iarrum N tchr music
Grossman Esther Mrs
Gozdilow Joseph
△Iarrera A Mrs
Borowsk John R
Tenore Ferdinand
Saskow x Charles
Williams Edmund J
Brennan Lawrence J
Vacant store
72a△Eagle Overall Co cleaners
72a Grossman A cigar mfr

SHELDON TER fr 277 Eastern pkwy W to Nostrand av

1 Helmsley Leo
Holzschuher Edwin
Vacant
6 Beyer Herman W
10 Sanke Harold J
Harrow William
Grant Stephen

SHEPHARD AV from 93 Maples av NE and NW to 90 Clinton pl (Right side)

1 Fletcher Frederick C
Rudolf Herbert
15 Agins Aaron
Sewell William
17 Hunter William H
Vacant
8 Stark Alexander
29 Kleen Samuel
Burke
26 Gomez Antonio
32 Wagner Philip M
32 Berkoff Louis A
33 Rosenman Max
36 Schaffer S E Mrs
Green Joseph
4 Szeck Gustave
Kage Jennie
Gleason
48 Maples pl begins
50 Schwartz Ira
53 Silver Herman
54 Cooney Samuel R
Cornell J Joyce
58 Nolan F T Joyce
Kaufman Julius
64 Kane Henrietta Mrs
67 Fleishman Harry M
68 Berger I Mrs
Hoffman
Schwartzberg S
Sherman Frank
77 Bruck Max
80 Chase David
87 Hunterdon st crosses
88 Vallee William J
Schermann Morris
Reiss Walter J
Wing Adolph
90 Markus Frank
Fleishman Michael
96 Tipton Harry R
Johnson Mrs nurse
Nicol J Anderson
Cooper M Mrs
Kasper William
Nolan Grace Mrs
105 Davies D R
Gale M R dentist
Liner Harry
101 Bergen st crosses
1 Kandler A tailor
Weissman Harry
Weissman Joseph
Weissman Isaac
Weissman
Bysans F Mrs
Black Max J
Kleinerman Samuel
16 Kandler Abraham
Herson Saul
Levitz Samuel
Wald Max
Schwartz Abraham
Kartzmann Harry
Pickard Max
Schmible A G
Meier Harry
1 2 Rehr Joseph A
Silverstein P R
Skolnik Harry I
Zweiner I I
Friedman Abraham
Vacant
Kanovitz Adolph
Wissen Henry
Drury Andrew C
Kirchner F W
Dreyfus G Mrs
Yarnold Jack
Lamisman R A
Farmer Anna
Fleischer Frank
Lerner Samuel
Halperin Benjamin
Lehr Harry M
31 Warren Alice Mrs
32 Rose Irving
Moskowitz David
33 Strauss L H Mrs
Cohen Meyer
Distler Felix
Flastee Benjamin
Bear Stearns est
Moore Howard S
Margolis Albert
Fischner Mrs
Brown David
Epstein A Mrs
Kohn Adolph
Shaffer B chir music
Shaffer Nathan L
Dellorgetto J J
Bartolo Thomas
42 Baggetta Oscar
Brown Harry W
George A
Gilgar Anna
Dunne A M Mrs
Green Jacob
Fine Abraham
Freedman Benjamin
Vacant
Newman Moffon
Vacant
Kanne Louis
Brown Max Mrs
Guenther Mrs
Ruby M
Gelber Ruby M
Simmons Benjamin
Gerlach Minnie
Young
Cook Robert
Schwa
Vacant
Stiegel Anna Mrs
Feldman Edward
Offenna Charles
Lenz
Vacant
Kaufman M
Kaufman Louis
Gaines Ogden
Vacant
Tor
Fischel Nathan
Friedman Sarah
Seligman George M
Finkelstein S
Berg Samuel
Finkelhoff M Mrs
Bernstein E
Otten R Mrs
Vacant
Drew George
Fink Harold H
Kaufman S S
Kulesek Chester
Weinstein Harry
Shear Harry
Berkowitz Nathan
Grossman Aaron
Mellire Mrs
Vacant
Fischer Cornelius
Sczaposky Abe
Rotenstein Max
Aaron Elmer B
Wilner E Hoffder
Blumenfeld A E
Brick Mrs
Jacobs Edward C
Rosenfeld Nathan
Ruberitz E H
Sweeney William J
Pfeffer Louis H
Greenfield A
Sassoon Morris
Schermann Abraham
Bernstein
Rothstein Tobias
Lindeman Jacob
Meyers Joseph
Dichner Alex
Lederman Julius S
Salzberg Joseph
Wohl Samuel
Rapport Mrs nurse
Bukowitz Edward I
Schwartz R E real est
Jacksner Samuel
Gilson Robert R
Sussbaum real est
Davis Samuel B
Pacon William
Schreiber Wilbur
Silberman J F
Williamson Leo
Stretch Morris
Cohen Meyer
Belinger Louis
Rosenblum Joseph
Kleinfeld Isaac
Michaels Philip
Friedman Bert
Goldman Louis
Sevin Henry
Weiss George J
Zamelsky Morton E
Kore Samuel
Eisenberg Mrs
Baum Max
Pinnos F Jenk
Mayer W Mrs
Cohen David
Fluxman Benjamin
Fluxman N milk
Schaffer F Mrs
Spencer Y
Simonson Albert
Fetter Apartments The
Kelter Lawrence J
Feldman Samuel
Gold Eugene S J
Stokes Harry A
Wasman Sidney
Steebak Julius
Schreiber E E
Waldman Louis
Bernhardt Amil
Bolter Sidney
Salzer Josephine
Armen William
Rudly D D
205 Osborne ter crosses
Nagel Jacob
Kohn Alison Mrs
Shapiro chir music
Rubin Joseph
Gerstin E
229 Huntington ter crosses
Bruno Samuel
Mirzman Jacob
Chasen Maude A
Kerr Louis
Low Charles
Warshawsky C
245 Schuyler av crosses
Congregation Adas Israel and Mishnayes
255 Goodwin av crosses

SHERIDAN AV fr 402 Pennsylvania av NW to 864 Bainbridge (Right side)

Berber Morris
Rosenfeld Max
Feldman Joseph
Samuel
Tenzweig Max
Bolkin N
7 Lewis Louis
Sandler Sarah
Sauel
Mandel Samuel
Jackson Samuel
Harland Max
22 Schermerhorn Robert
Schwartz Ludwig Mrs
Miller Benjamin
Schwartz Bernhardt
Zuckerman Benjamin
Hendelman B Mrs

SHERMAN AV fr 85 Parkhurst S W bey 87 E Pedile (Right side)

1 Hatch B J Mrs furn rms
Rogers Mary A
Vacant store
3 Bergemann Studio
5 Bader S Mrs furn rms
7 Anderson William H
Moleson A Loretta
Vacant
9 Huff N A Mrs furn rms
11 Dunne Lillian M
Rubin F August
15 MacCluskey Donald
16 Jackson Park
17 Kopkin Frank
Vacant
18 Gillette pl begins
19 Thornton Leo J
Thornton M M Mrs furn rms
Ehsan Mary Mrs
Lorlinberg M S Mrs
Bracken John L
21 Reinert John
22 Kassak John J
Pinotz A M Mrs
Morlacy Leo A
23 Garrett Henry A
Rushing Frederick P
Hopper Harvey M
24 Kranick Mary Mrs
Mellord Harold C
Prehin Michael P
Verback C B
26 Galvis Peter
28 Doherty Edward R
Pooler A Mrs
Nelson Frank T
Vallance Frank A
27 Thomas A
28 Collins Edward F
Lear George
Kendall V M Mrs
29 Aronstam Jacob
Kay J tavern
Gould Theodore
29½ Murray st crosses
30 Wolfe Edgar A
Reh John
Speaker Catherine N
31 Mellnick Alexander
Marshall John
Vacant
Russell D grocer
32 Merkin A J variety store
34 Vacant store
36½ Lobile A Mrs tavern
38 Vacant store
40 Vacant store
42 Gornek Benjamin
Gaikowski Joseph
Asiah H cleaner
43 Astor st crosses
44 Gornek B conf
48 Frelinghuysen av begins
50 Lorenz A butcher
Donahue C M Mrs
50 Four Corners Service Station
53 Sherman Garage The
55 Farrar William C
Carroll George L
Mills Mumford
Gaude Edward
Clark Elizabeth E
Gallan Marie
59 Lynch K A C Mrs
Brown Joseph W
Robertson W
60 Butler T A furn rms
62 Scansky T furn rms
64 Norton F S Mrs
63 Coombe E F Mrs furn rms
Coombe G E real est
64 Mulvey M Antoro
Vacant
65 Bates Joseph F
Bauer D E Mrs furn rms
66 Patterson William H
Reid A Mrs furn rms
67 Waters F trucking
Vacant
69 Thomas Alvin C
Harvey Elizabeth M
70 Reimers George
Schlessler J Mrs nurse
Schlessler Walter L
Vacant
71 Lewis A T Mrs
Hampton Simon
73 Metz Mrs J E Mrs
Sullivan A J
75 Smith George G
Smith M Mrs furn rms
Vacant
78 Nogaks F C
Campbell Roger J
Ide Ann M Mrs
79 Sapeta John
Leeds Charles
Vacant
81 Haven Louis
Archie Luther D
Bostwright W
Cap Walter
Logan Christopher C
Donnelly James O
Vacant
83 Dickens Isom
84 Emmet st begins
85 Coffey C M Mrs
86 Apsley M M Mrs
87 McMahon M T
McMahon J L
88 Meier George H
89 Rudman Rhoda M A
Kuechelmann F J optician
Guenther Henry
90 Jordan George C
91 Mueller W baker
92 Davis Herbert R
Gray E Mrs
93 Williams George
94 Brown John Mrs
Gayles Agnes M Mrs
Brown Frederick
95 Tower J furn rms
96 Wadley James
Morrison James
Wilson M M Mrs
97 Johnston Charles H
Sydnor Richard B
99 Thurston M M Mrs
101 Jennings Richard
Matthews E Mrs
Moore Alice E
Townsend R L barber
102 Wanot S F tailor
103 Blango Myer
Campbell Rudolph
Vacant store
104 Freeman Pansie Mrs
Morrison Harry
105 Wright st crosses
107 Vacant store
108 Berkelhammer J tavern
Traver Henry
Griffin Earle Mrs
Vacant
109 Thomas E ton
Nichols Mary K Mrs
Holmes D O W MD
110 Kent William A
Celestino D shoe repr
Higgins William T
111 Carrington Alice
Rice Chester
Richardson Samuel
Gerner Charles J
Mellish Francis
112 LaVere Walter R
Oliver Benjamin
113½ Sherman pl begins
114 Singleton William Jr
Green Rufus
115 Russell D grocer
116 Day John
Hartley James
Turnage Claude
116½ Ross Harrison
Baker Timothy A
Smith Whitney A
117 Sidlerfield George D
118 Holmes Clifford D
Russell Michael
Cipolla Bartolomeo
119 M & M Tavern Inc
120 O'Connor Edward
Rogers Franklin
Vacant
120½ Dudlier Edward
Berg William
Vacant
Baker & Strong
122 Mulroon
Vacant
Epstein H H
123 Hoyt Burt I
Fitzpatrick J F
125 Monroe st crosses
129 Klein Paul grocer
130 Newman R M
Ramsthaler Cliff
Weinstein Robert
Sodano Donato
132 Workman
132 Willite Laura Mr
Gramegna M barber
Capiano Joseph
Stoe
133 Thinnizer Edgar R
Jennings Asher
134 Frankowski Talen
Gaeb William M
Moore Nicholas J
135 McNeil Frederick
Vacant
136 Vacant
137 Vacant
Amato Anthony
Rathmuller W
138 Grupler Richard
138½ Vacant
139 Craig William F
Fleming Henry W
Seeley John J
140 Volpione James B
141 Irving John Jr
Miller Walter
142 Bauer Frederick
142½ Vacant
143 Appel A A tailor
Gottfried F conf
143½ Vanderpool st crosses
144 Townsend R I
145 Axsey E optical
Gawler Harry K
146 Dwyer Charles M
O'Keefe Thomas
Schey
Meier
147 Meier George W
MacKenzie R W
Noonan M Mrs
148 Vanhorn A S Mrs
149 Baum Philip
Quillin Joseph H
150 Redmond Eva
151 Steinmetz Harry H
Green George W
152 Marks A E M
Jestings Charles S
153 Vacant
155 Cobb Henry
Washington Thomas
156 Fahey John J
Richards Frederick W
157 Raymond E E dentist
Raymond John
158 Butch John J
159 Brown William
Weaver Harry E
159½ Pooler st crosses
160 Maurer Charles H
Krieger Simon G
Gamartin James E
Wilson Lloyd C
Minard John X
161 Smith Frank W
Belanger Arthur
Foley Cornelius J
162 Polmer The apts
Ramsthaler Cliff
Cuprach Philip
Colby Paul
Wozniak Joseph W
Snyder Donald J
Vacant
163 Keith Charles F
Pierloski B Jr
O'Neil Francis
164 Leeta The apts
Denker William J
Dronschak Michael
Lentmeier Robert
Bahn Edward H
Blanchard George F
O'Connor J Mrs
Vacant
165 Cotton Felix
Rickl Edward
167 Malone Gilbert
Smith George
168 Dunnin The apts
Harris Henry
Conklin Emson Mrs
Tomasula Michael
Vaughan M E Mrs
Bellman B W
Vacant

[illegible]
[illegible] S M
[illegible] W
[illegible] W
[illegible] Edward J
[illegible]
[illegible]
[illegible] Mrs
[illegible] Henry J
[illegible] J Mrs
[illegible] Charles coal
[illegible] Edward
[illegible]
[illegible] Mrs
[illegible] Richard H
[illegible]
[illegible] Frank
[illegible]
191 E Alpine st crosses
[illegible] M C Mrs
[illegible] Stanley
[illegible] James V
[illegible] Agnes V Mrs
Vacant
[illegible] Hazzer
Ward Louise
Brinson William J
[illegible] James J
[illegible] William H
Carney William A
[illegible] Peter F
Simpson Mitchell
Plunkett Michael M
Hampton Willie
[illegible] Thomas D Mrs
Walker Anderson
[illegible] James
[illegible] Inc
Bussin Arthur
2 Washington C J
3 Davis Charles
4 Spotswood Noah W
Barker Ellis
6 Lake Edmund T
Zalewski W H Jr
Bell Mae Mrs
Williams Edward
Anthony E P Mrs
Philip Alexander
James W A
Johnson [illegible]
Pathfinder Mission
Aiglis William
Delaney Jean Mrs
Parkhill George S
[illegible]
Robertson Edward
Sottage Harry S
Malkin [illegible]
Plumacher Richard A
Olsson Leo
Vacant store
Smith C R rest
207½ Hunter st crosses
Hubbell [illegible] E grocer
Stare [illegible]
Wolfe F Mrs tavern
Hodgsonice E Mrs
[illegible] Mrs
[illegible] Melvin
Verhoff S Mrs grocer
Gerek [illegible]
Deptula Frank
Deptul S Mrs grocer
Mehr Augusta E
Nedin G R
Mellermed M K
[illegible] A J Mrs
Parks H A
Parker Alford
French Mae I
Hay Stella Mrs
Sabo [illegible]
Tatlo Julia Mrs
[illegible] James B
Fitzin Patrick
Pie F S Mrs house
Vacant
Lambert Adelene W
Lamolin S J trucking
Tolin M E Mrs
Higgins William M
Tierno M M Mrs
Beaumont Edward C
Mastrozza Nicholas
Bigg [illegible]
Krolin Jean Mrs
Apgar William F
Smith George B

Snider William F
222 Carlisle Daniel
Hildenbrand C R
Yafchak Joseph
Gelbery John
Alvarez Luciano
Vacant
223 Smith Joseph
Wallace Frank
Fortson Michael
Griffin John A
Makon A A tavern
223½ Stanton st crosses
226 Sterling Photo Co
New Jersey Gear & Mfg Co
230 Sears Roebuck & Co parking station
235 Mason L Mrs
Vacant
236 Hogan John
Hynes Marie Mrs
231 Johnson Ebenezer B
Reid George K
236 Brescia Nicholas
Cusmano Joseph
Lopreto Daniel
238 Schell Inc Mrs
Decker Christian
Dominick Frank
240 Brescia Thomas
Connel Erwin
Aristeo Thomas
Ferrara Joseph
Salerno C Mrs
Salerno P grocer
241 E Bigelow st crosses
245 Piscatinway Mill supplies clothing
247 Pace F A tavern
257½ Clifton st crosses
249 Breschi grocer
(1) Kane A A Mrs
(2) Mikrowsky Walter
(3) Pallett Peter A
(4) Gale M V Mrs
(5) Bustecchio Michael
(6) Jewett Harold
7 Lanning B E Mrs
(8) Boeringer Jule
250 Sterling Lamp
Sterling Wire and Cabinet Co
Radiant Lamp Corp
251 Dickson J R Mrs
Johnson Thomas
Jacobs Walter H
261r Brown Paul E
Peter Roy L
Vacant
263 Vacant store
265 Zuplowicz Frank
(1) Boralos M Mrs
(2) Wendling J F
(3) Cox George
(4) Hemanson John
(5) Wolak B
(6) Sima Joseph
(7) Nemick Joseph
(8) Gadk Joseph M
(9) Vlasowsky John
267 Clancie James
Cancio Pasquale
Ombalski Stephen
269 Foley John H
Kilman Ignatz
Lehrer M grocer
271 Bacon A tavern
Bukowski John
Petushuck Andrew
273 Branford st crosses
282 Great A & P Tea Co The warehouse
287 Scalera L furniture mfr
287½ E Runyon st crosses
289 Knight Thomas Co Japanners
291 Falbo Matthew J
Gelda Theodore C
Kross Stephen J
Salerno Peter
293 Formica Nicholas
Irvin Russel W
295 Pollard James R
Prucknicki John B
Henson Thomas E
Loprete Mildred Mrs
297 Skoczynski W grocer
Kurzem Joseph
Jones William J
299 Koutolgiac A Mrs
Fordela John
Makaymyez Harry
Cuchessi Albert
Vacant
301 Zubrisky John
Belusci A
Sbrano Archibald
Sherman Social Club
Tulmiero Frank
302 Parnes M M grocer
Brubiner M Mrs
Lempert Morris
Poradki John
Melnick Walter
303 Buckalo Augustus C
Gerz John L
Bellusci A tavern

Loprete M Mrs
Sambora Michael
301 Lalco K Mrs
Loprete John
305 Concord st crosses
Walk & Bond Inc cigar mfrs
335 E Pedrie st crosses
337 Great A & P Tea Co The office

SHERMAN PL fr 1 E 32 Sherman av W Right odd
Four Ashey H
Tisdale James
Taylor Robert
McDonald Charles
Fiorel R A Mrs
McKee Stella A Mrs
Jackson Frank
Sabel Douglas

SHIPMAN fr 37 Springfield av W to 104 Court Right odd
Goodstein J signs
Rose Printers & Publishers Inc
Scharf Display Studios
3 Branford pl crosses
Vacant store
Apollo Distributing Co warehouse
Jersey Tobacco Co
Club furniture Co Inc warehouse
Vacant store
Vacant
22½ Augusta st ends
Rocco T tavern
Schneider H J
Bros Inc lock smiths
Kirk Andrew J
Abery Transportation & Storage Co Inc
Hemolite Inc Sliders
St Scholastica's Convent
51 William st crosses
Pans Dye Co
Vogue Foundations Inc brassieres
Sielinger's Inc trucking
Vacant store
Jones Tigner J
Excelsior Bery Co
Humbolt Press Inc
Real Fit Dress Corp
Irvin Dress Co
Newark Embroidery Works Inc
Gil Raylen Dress Co
Sub Holtrec Manufacturing Co
Vacant store
Banks William R
Leonard Hattie Mrs
Baker Robert G
Dougherty F Mrs
Sumner A V Mrs
Tele-Radio Corp
Roder William H
Bonnecek A E
Godfrey E Mrs
Egan A J
Vacant
Hoyt Brig
Juers C printer
WBBI Broadcasting Studio
Hoyt Bros Inc food products

SIDNEY PL fr 64 W Market SW to 53 Nelson pl Right odd
Beechuk M merat
Bispo Alexander
Perrow Thomas E
Zoulamolos Harris
Epps Frank R
Pitts K C Mrs
Thambers S Mrs beauty shop
Scott William
Fisher James W
Tamburri N J real est
King John J
Tamburri Angelo
Nekaser N window cleaner
Nekaser S Mrs furn rmr
Pancassio Albert
Bedford James L
Murray Thomas W
Burke A J Mrs furn rms
McMasser F B Mrs
Hayes Andrew
Josefis George
Kathrines Louis
Vacant
Hekson Thomas T
Neil E A Mrs

SILVER fr 1 3 Stuyvesant av W to 128½ Sandford av Right odd
Magin Joseph J
McGann Lawrence M
Root Walter
Bernard Frank R
Kahts W L real est
McKeon Patrick J

George Edward
Sinet Joseph
Abel J W Jr
Hoppe Percy F
Cofano Frank P
Fermano G Mrs
Daney Harry K
Schnebus John
16 Mead st begins
Gorman Mary A Mrs
Cordone John
Varey Joseph
Varey & Son [illegible]
Smith Edwin J
Dubois Frank X
Burns Patrick
Panto Salvatore
Rutten Martin J
Jones Mary Mrs
Quinn Charles A
Long Joseph
33½ Smith st crosses
Vacant store
Dreyus George J
Gretlich Edward
Hansing Harry F
Engel Paul R
Quackenbush E
Vacant
Vacant store
Terrill J Mrs

SINCLAIR TER fr 83 Montrose W to 8 Dodge Inc

SIXTEENTH AV fr 330 Springfield av NW to Livingston Line Right odd
Cantor H Mrs furniture
Chruscz Dmytro
Valenti Anthony
Pfeffer Otto Rev
Dept of Health Div of Child Hygiene Baby-Keep Well Station
Grosch William C
Klett L J Mrs
Stoger Samuel
7 Rambor John A
Janiak John
Bureau B & L Assn
Merrier B & L Assn
Morris B & L Assn
Thirteenth Ward B & L Assn
Arion B & L Assn
Schoch Carl
Kaiser Frank
Klosinski John J
Decker Elizabet M Mrs
Vacant store
Mundinn Welding Co Inc
I O O F hall
West Side Odd Fellows Hall Bldg Assn
Kronenwet E Mrs tavern
Samulesky A B shoe repr
37 Hunterdon st crosses
Prohibitive gasoline
Vacant store
Lumber John
Abbondante Cosmo
Adams Theodore A
Bennet Arthur A
Manning Marie Mrs
Marks John L
Melnik Anna Mrs
Weldemann Harry E
Barnes laundry
Cotton H garment cleaner
Desch John con
Vacant store
Rotonda A shoe repr
91½ Bergen st crosses
Ades Max
Fischbein M dentist
Zito Nicola fruit
McMaster Harold R
Lerner P conf
Frankel Isadore
Vacant store
Race Harry
Cosaggio Cur F
Goff Joseph
Hyland E Mrs
Roth Rose K Mrs
Szczotarsk E W
Schumann Larry
Hungarian Workers Home
Vacant
Grunz Esther Mrs
Oude Harry W
Strake Herman
VanBeuren M E Mrs
West Side Plumbing Supply Co Inc
Barg Harry
LiSante Clemente
Linetz Morris
Ben Asher M Mrs
Vacant
Greenblum Isaac
Shapiro Philip
Shapiro S grocer
Tercelick Joseph
Dove Vincent

Quadnan Marcello
Yanchek Rudolph
Zaborowski L M Mrs conf
47 P O Sub Sta for No 23
Geller Avraham
Bunsson druggist
Tuchman Mrs
Geller Mrs clothing
47½ Camden st crosses
Armstrong L Mrs
Kane Harry
Fleman Frederick A
Spaulding Forest D
Vacant store
50 Corrado A barber
LiSante C shoe shiner
Suffoule Phillip
Gherolle E barber
SanMartin Anthony
52 Allen Arthur
Colmenas Isaiore
Nagy Frank
53 Filipo Michael
Cullin Vincenzo
Poole E J laundry
Louis Dr apts
54 Baker B W
(1) Schnitzer Elsie
(2) Tomasello Anthony
(3) Newman Morris
(4) Weiss Samuel
(5) Inger Samuel
(6) Fish Milton
(7) Auerbach Louis
(8) Goldblum Israel
(9) Blum Dorth
(10) Mulingeler Alexander
(11) Jacobson Jacob
(12) Moskow Herman
(13) Sokrodsky S Mrs
(14) Cohen Morris
(15) Silliger B Mrs
(16) Epstein Louis
55 Gamba Charles M
Shermup R Mrs baker
57 Brogan Joseph
Giunta tailor
58 Mayo A ice
Ferruggia F Mrs grocer
Ferruggia Thomas
59 Puzziferra Frank
Wishnieski V Mrs
Monfiletto Joseph
59r Vacant store
60 Cohen Harry
Edgels J conf
Alcamo Victor P
Schneider Albert
Sempier D L Mrs
61 Modynsk John
Sobka V Mrs
Spiegel Isadore tailor
62 Mulford Agnes C Mrs
Kuzniczyk Nicholas
Boto Thomas
Bogucki Andrew
Siegel Henry
Horton H A Mrs
63 Skledar tavern
63½ Fairmount av crosses
64 Inguglia Spiro
DeFede Michele
Vacant
65 Sciafa Angelo meat
65a Cloony J conf
66 Mulingeler A grocer
66a Vacant store
68 Bonis J baker
68 DeMaio V
Bhist P P barber
Marcoretto Louis
Scarella Philip
70 (1) Bessman Jack
(2) Alexander Julius
(3) Wunnee A Mrs
(4) Sarlan Alex
(5) Kelsier F Mrs
(6) Hess Susan Mrs
(7) Bruder Samuel
8 Krelin R drapery
9 Barron Rose Mrs
10 Cox Henry A
11 Stephens Elmer A
12 Woodruff E L
13 Martino Bruno
14 Schneider Anna
15 Cianno Pasquale A
16 Maier C Mrs
Fischer Anna Mrs
Grossman Abraham
Romano Antonio
Parke Albert E
Bonsel Walter
Vacant store
72 Iurera S chr music
Grossman Esther Mrs
Gordon Joseph
Iurera A Mrs
Bogowski John R
Tenore Ferdinand
Saskowicz Charles
Williams Edmund J
Beaman Lawrence J
Vacant store
72a Eagle Overall Co cleaners
73a Grossman A cigar mfr

Sixteenth Av.—continued

74 1 Kamish Jacob
(2 Zanlos S G
3 Friedman Morris
4 Rothberg Ida Mrs
5 Kurtz Jacob
6 Cohnian Reiner
7 Czarnecki John
8 Chinkeen Morris
(9) Koch Leon M
(10 Lewiewitz Isadore
11 Baron M Mrs
(12 Rotnik Walter
13 Lichman George
14 Pizzi Leonard
15 Rudys Amelia Mrs
16 Feldman Aron
75 Caudela V G
△Colvin Betsy Mrs ⊙
Salamidis G V conf
Krishman Leah Mrs
Lantis I M Mrs
Vacant
75a Farrell V J barber
76 Lesyk Ernest
Moore Patrick
Pisarek A Mrs
Musil Mr Hen
Oxfeld Max
Tobler Herman
McGinnis S Mrs
Vacant
77 Farley Grace M Mrs
Fourteenth Ward Citizens Assn
Scott Thomas
Barbour E P
Vacant
78 Vacant store
78a△Jacobs J grocer
79 Ernolin C M Mrs
Gotenkowski B tavern
Kantorsk Anthony
Mongiol J M Mrs
79½ Littleton av crosses
81△Lampert C J Mrs grocer
82 LaBarca C J Mrs rest
83 Vacant store
83a Vacant store
84△Dixon N conf
86 Vacant store
1 Vacant
2 Vacant
3 Segal Rose Mrs
4 Carpenter E A
(5) Vacant
6 Cudone William J
7 Zakowsk Walter
8 Gramicke F M Mrs
9 Cone Jerome T
10 Worosk Joseph
11 Lugaink Stephen
12 Begiser Samuel
13 Mc is William
14 Fogler George
15 Peters N J
16 Heaton Robert H
86a Carrera A conf
87 Bonsamo Rocco
△Lampert F laundry
Weiss Christo J
Vacant store
Brodeur W lam E
Diez German J
Freeman Jay
Seige B Mrs
Sims William
88 Goldberg L grocer
(1) Vacant
(2 Rudolo Sample
(3 Flanagan Nicholas M
(4) Vacant
5 Mulcahy A
6 Rockaway S junk
7 Sullivan Catherine Mrs
(8) Vacant
(9 Robin Mrs
(10 Cohen Frank
(11 Roger Harry
(12 Bolsinger G M Mrs
(13 Cunningham John J
(14 Sheridan W J
(15 Kel Edward J
16 Davidson Irwin W
89 Freeman J furniture
90 Jones F barber
91 Coyle Robert M
Fergo A V Mrs
Mayer Mark
Pallonio L P
Ruggiero A bert
△Milleman A conf
Mol Simon S
△Shaw M debra
Vacant
2 Kassel R garment cleaner
(1) Vacant
(2) Vacant
(3) Rutter John
(4) Beiderick I K Mrs
(5) Tighe Patrick J
(6 Paynter Ernest
(7) Mat s George
(8) Kruszewski S
(9) Hart Estella Mrs
(10 Brown Harry E
(11 Carlucci Charles
2 Mitchell S M s
3 Carlucci C C Mrs
(4 Brogan Michael
(5 Russell M M Mrs
(6 Mulvihill W A
92a△Rood A meat
93 Burrell James W
Bailey Leonard
Mitchell
Carlson George W
Wolfmuller K F
Miller George A
Vacant
94 Brass J shoe repr
95 Gerrelle A grocer
Rest Joseph
Sobynsk T Mrs
Tuck of the Town Tavern
Wolfe Sidney
Crook J A Mrs
Vacantto Louis
95½ S 6th st crosses
96 Vacant store
97 Buchina S tavern
Schreiner F K Mrs
Mentage Edward P
97½ Sloboda Andrew
Cox W lum
98△Sattfield S produce
△Sattfield Tr ie Mrs ⊙
Frank F
99 Lewinski Andrew
△Acen E M Mrs
Lally William J
Acen E M Mrs conf
100 Batza Joseph
Vacant store
Chrzenosk Stephen
Wortman Isaac ⊙
Kern Carl Ellis
Lanowicz Joseph
Gochina Samuel
102 Burdge Arthur M
Way A M Mrs
Kadar Mekazie
△Kozlosk R grocer
Nosal Paul
103△81 Ann's Rectory
Jelenbach W P Rev
104 Lucy Jacob
Goldberg Harry
Ellis Edward J
Nagy M L Mrs
Stulko Andrew M
Vacant store
106 Kraft Sylvia
Thorgen John
Brasne Anna Mrs
Sikbinsk Tecla Mrs
Schenker M Fish
Burzkowski Stanley
107 81 Ann's German R C Church
108 Kendra Andrew P
Aronosk J V
△M er E meat
Lower A A
Lons Phillip
109 Star Furriers
110 Vacant store
111 S 7th st crosses
112 Williams Thomas F
Piekowski John
O Brien Helen R Mrs
Heegan Anne Mrs
△Spiegel D dentist
113△Jeffries D conf
114 Bord Leon V C
Willis C Mrs
△Dawber Lawrence ne men
115 Brys Andrew
Melaugl Frank J
Zimmers Michael
Vacant
△Lipton I grocer
116△Kerry Cornel Tobacco and Candy Co
△Apteker S Mrs
△Ashin Israel D
117 Doty Ralph
△Lesh S F variety store
Schreibman Esther Mrs
Stern Frank
118 Bongio Rocco
Shaeffer Murray
Moore Casper
119 Pesce Vincent
Desiderio Anthony
Freiberg Rudolph
Kurman P produce
A erman J produce
120△Mikoff Philip
Weinberger Samuel
S & J News Dealers distributors
120a Mikoff P furniture
121 Bonze John
△Sommon A shoes ⊙
Butler Barney
Morgan George R
Goldstein Jacob
122 Vacant store
124 Vacant store
125 Di Sio Joseph
Giunta Andrea
Carol Beauty Shop
Gupta Paul A
126a Clinton A barber
126△Gaudet Samuel
Krueger Harry
L S Egg Co
127 Nemes Walter
Naydich John
Bard Angel
Franzblau N tavern
Zeren Anthony
127½ S 8th st ends
128△Gaudet S
Vacant
Seven K Morning Ledger Detect Office No 4
129△Alms Week B & L Assn
Barbet George
Cleon Emil
Monnick Stephen
Buchanan B Mrs
Bell The garment cleaner
△Cohen S A conf rest
Cutterier
Kalupka Joseph
Vacant
132△Kasuda Garage
134 Long Wm F
Barek Bruno
Fragstein A L Mrs
135△Goldberg
136 Kelle Raymond J
△Ace P printer
Filipoff Lawrence
137△Diamond Athletic Club
137½ S 9th st ends
138 Collotta Frank
O'Donoff F Mrs conf
Cascia Mary
Vacant
139 Wiggins V T Mrs
Vacant
Kosan Stephen
Tomey L M Mrs
Bieber George
140 Jacob st ends
141 Vacant store
142△Katz D conf
143 Nesl Frederick
Specialty Sales Co patent Medicines
Bohan Matthew
Vacant
144 Devine F barber
145 Corty Bernard
Lusky Irene S Mrs
Wild Edwin P
△Manno Sign & Display Co
Kale H W Mrs
Vacant
146 Gray S insect repr
146 Thieme Edward
146½ Grimm Adolph
147 Mengtoll Stephen
Kung Anna F Mrs
Pozakosk Stephen
148 Blechey Frank
149 Vacant
150△Yiddish Hebrew Sectional
151 Bellarosa S barber
152 Congregation Ahavat Zion
153 Holland st crosses
154 S 10th st crosses
165△Opsal uniform mfrs
7 Bowker Norman
72 Lacost M Della Mrs
73 Shaust Nestor J
Prel A meat
Vacant
74△Katz M conf
DiCamillo Charles
75△Garcarz H W baker
△Garcarz Roman
Hubka John
Spagnola V M Mrs
Italian Christian Church
Kotrik Joseph E
Stadelmaier W L
Stumpf B Mrs
Vacant
77 Bumehard E J
Parlmar Irving
Smith Samuel
Ishcroft F W
Jans Andrew A
△Meyerowitz M grocer
78 Black J radio repr
79 Ever Ready Cleaners
Gram Nicholas P
Hines James F
Jacobs Solomon
Rosenbaum Samuel
Gherrafam J A
Hartenstein J F
180 Dishuck L J shoe repr
Murello A E
Vacant store
181△Frank's Tavern
181½ S 11th st crosses
182△Haupt A Mrs tavern
Kozlar Mirop
Martyn W P
183△Freidenreich P conf
187 Vacant store
188 Martyn W P gasoline
189 Heller Jacob
△Weinstein F S MD
(1) Cook M Mrs
Goldberg M Mrs
Guaggio Joseph
Weinstein Anna
Jozak weski Stephen
Jolsky I shoe repr
Popick Stanley
Warner John
190 Vacant store
193△Gaddis Gas M meat ⊙
194△Rubinow Tr I Mrs conf
△Rubinowitz I
195 Tonicz G barber
197 Goldberg Benjamin ⊙
Folyanich Peter
Glizenberg Jacob
△Mintz H Mrs grocer
Wingosky Irving
Vacant
197½ S 12th st crosses
198△Jacobs Service Co
199 Jacobs H conf
199a Glazberg shoe repr
200 △Frankel H L conf
Fenbol Sam
200a Cacciamo A barber
201 Temkin Annie Mrs
Raeuski Anthony
Vacant store
202△Rabinowitz R Mrs
△Rabinowitz R baker
203 Brodt Abraham H ⊙
Brodt Samuel
△Lesl r L druggist
204△Snyder C Mrs dyer
205 Cutler Louis
Kretzkin Stars Co gen mdse
△Cutler Louis ⊙
206 Pull Z meat
207 Kru tz I Mrs tailor
△Kru z Samuel I
Brown L Mrs
Rake Saul
208 Bushower Nathan
Bushower R Mrs dresses
209△Friedlibaum I Jeffen
△Septy or Lelzor
Kaz z Louis
210△Vaser I grocer
Ger Edward A
2 New Jersey Cleaners & Dyers
2 2 Assin sane
2 3△Katz J bdw
213½ S 13th st crosses
2 4△H Lebel M s
△Nicotra J beauty shop
2 5△Weltzner I Mrs grocer
2 5a Vale T laundry
2 6 Bussinger B shoe repr
218△Torem J conf
219 Bombia Anthony
Zu Andrew
△Picker J produce
220△Rosenblat A conf
Bergsberg Co n
Weathers Michael
223 South Orange & Sixteenth Ave Social Club
1 Johnson Carl G
2 Nelson Thure R
3 Brow John
4 Mybok Julius
5 Johnson Waldemar
6 Yo gs Louis
7 Skopien Joseph
223a△Spielholz M Mrs meat
223b Diamond L grocer
223c Vacant store
227 Juick Martin
Hocker Gustave
Reinhart Anthony J
229△Lefkowitz M tavern
229½ S 14th st (1st part) ends
233 Gradenecik A barber
235△Hibbs Charles
△Bacon Charles
237△Dobowitz Arthur A ⊙
△Friedman Frederick
239△Eisenberg Samuel
△Seidenberg F C coal
241 Rogers Salvatore
△Sinborn S E MD
243△Lew B
Aronson M J
245½ S 15th st (2nd part) ends
247△Gonson H Mrs conf
△ Eatzig Jonas
△ 2 Finger Max
3 Greenspan David A
4 Lipse tz Ralph
5 Golatic David
247a Millstein M upholsterer
248-251 West Side Apts
249△Bruce Alexander F
Aiper Meyer B
△ 1 Graifman I M
2 Kopritsch A E
△ 3 Pockrac Larry
4 Ryan Joseph
5 Nuttin is Irving
6 Goldberg Jerman
7 Zabow Saul
△ 8 Lewen Robert R
(9 Levine John
(10 Mil
(11 Lazolo
(12 Vea
△ (13 Bonere
(14 Spellm
15 K
(16 Sabel Samuel
(17 Margol
(18 Rump
(19 Per
△ 20 Mann Nathan
(21 Linko Gustav
22 Baum A S
△ 23 Shimm
(24 Vacant
255△Labasia
(1 Greenfield Joseph
△ 2 Greenspan Adolph
(3 Cheraton Joseph
△ (4 Allen Ralph
(5 Solomon
△ (6 Kommoss
(7 Zanke Joseph
△ (8 Friedman
(9 Miller
(10 Goldberg
(11 Heraine William
(12 Rothman
(13 Silvers Helen
(14 Cohen Theodore
15 Brodsky John
(16 Mumma Eugene M
257 Schneider
259 Vacant store
261△Zabow S grocer
261½ S 16th st (2d part) ends
263 Martinez Joseph
△Malta J undertaker ⊙
267△Block M gasoline
270△Schneider William M
Brown Harry
△Shap ro A drink
△Feuerman Irving
△Supreme Hardware & Electric Co
275△Sl Jones st cleaner
277△Angis M meat ⊙
277½ 17th st crosses
278△Schneider Pressing
P O Sub Station No
Thirteenth Ward Republican
Progressive Republican
279△Komowe S
Vacant
280 Bate Illiers
280a Marrero F barber
281△Fred Paint Supply
△Fitzsimon Fred
282 Carrerra C
283 Korch Isaac
Gulin David
Kubinsky Isaac
△Levitt Benjamin
△Levitt's Dept Store
284△Bochner C dentist
285 Levitt Isadore
△Blanowitz Samuel
Gulkin Solomon
Levy Julius
286△Bompsin
286a Mintz C tavern
287 Center Dec Mfg
Kubinsky H Mr
Saffran L Mr
△Prutisky M
289△Blumowitz S
△Frank Rugs Shop
291△Gerkin
Jachowski Mr
Pelegrino
Wojtowicz
293 Nat
△Sadfrist S
293½ S 18th st crosses
295△Brand F
△Feinberg
296 Hermann A
Schulman
Thirteenth Club
△Hubble F
△Liberty
Danish Sleigh
Liberty
Thirteenth
Club
Hexamer Fife and Drum Corps
National
297 Hoffman
Kay J
299 Garden
Vacant
299a Vacant
300△W
301 Vacant
302 Cohen
△Tiger
△Tiger
303△Toma
305 Greenberg
Yanerson
△Zabow
Ave
306 Sper

[illegible] Emil
[illegible] grocer
[illegible]
[illegible] Emil
[illegible] Flaman
[illegible] 19th st crosses
[illegible] produce
[illegible]
[illegible]
[illegible] Helen Mrs
[illegible] Paul
[illegible]
[illegible] Joseph J Ralph
[illegible] F Store grocers
[illegible] Anto M s
[illegible] P
[illegible] John
[illegible] cleaner
[illegible] V
Schriver A J
[illegible] Cleaners & Laundry
[illegible]
[illegible] John
[illegible] shoes
[illegible] Stephen
[illegible] roof
[illegible] Baseline Co The
[illegible] tavern
[illegible] 20th st crosses
[illegible] Sixteenth Av Car
[illegible]

[illegible]TEENTH AV EXT (e Irvington)
[illegible] 34 S Munn av
[illegible] Robert J
[illegible] Frederick J ⊙
[illegible] M Mrs
[illegible] John ⊙
[illegible] K Mrs ⊙
[illegible] Roman F
[illegible] Mrs ⊙
[illegible]
[illegible] T ⊙
[illegible] Frank
[illegible] Garland C
[illegible] av crosses
[illegible] ⊙
[illegible] William J ⊙
[illegible] Frank P ⊙
[illegible] A C Mrs
[illegible] Robert J ⊙
[illegible] Stephen C ⊙
[illegible] Gustave
[illegible] F ⊙
[illegible] William N ⊙
[illegible] Louis ⊙
[illegible] Pasquale ⊙
[illegible] Albert ⊙

[illegible] Stone NW to S
[illegible] 1st NW to
[illegible] Right odd)
[illegible] Raffaele
[illegible] P Baker
[illegible] Alessandro
[illegible]
[illegible] Florence Mrs
[illegible] H E
[illegible] Leo
[illegible] Minnie W
[illegible] George R
[illegible] A Mrs
[illegible]
[illegible] A E Mrs
[illegible] R B Mrs
[illegible] William H
[illegible] Mrs
[illegible] grocer
[illegible] H
[illegible]
[illegible] Joseph F
[illegible] M Mrs barber
[illegible] Joseph
[illegible] Joseph
[illegible] Joseph F
[illegible]
[illegible]
[illegible] Louis N
[illegible] Nicola
[illegible] Santo
[illegible] Domenico
[illegible] Mrs
[illegible] Philip
[illegible] Joseph
[illegible] Frank
[illegible] Luigi
[illegible]
[illegible] Club Inc
[illegible] Candido
Vacant
[illegible] Enrico
[illegible]
[illegible]
[illegible] Mrs
[illegible] C D

Nicolini A Tonsa
Verducci Carmine
DelloFera Pasquale
Gonnella Carmine
Ramero Giovanni
Rinaldo Joseph R
DelloFera Joseph G
Thomas Earl
Volpe Anthony
16 Milano Vincenzo
Pedicini A grocer
Di Dazio C shoe repr
Guglielmo Lydia Mrs
Nanni Anthony
Agriflotto Michael
Liccardo Eugene L
Anzelio L Mrs
Impolla N Mrs
Ventura Ernest
Puello A conf
Bacone Paul
Cerullo Gerard
deVingo J Mrs
Tarantino Salvatore
7 Gomella C tailor
18 ⊙ Prese F baker
Bruno Joseph J
Sein Paul
Minato Stanley
Sicchio Concetta Mrs
Antoniniccio A
Pieser Benjamin
19 Taloma Pleasure Club
Brady Thomas
Fiestola F Mrs
Sicchio William
Angrisano Arthur M
Giuliano N Mrs
Vacant store
21 Vacant store
22 Giuliano C J printer
Giuliano Donato
Medichini Anna Mrs
Laforcaca Vincenzo
Conte Vito
D'Errico Domenico
Parisi Antonio
Vacant
23 Vacant store
28 Antochia Leo C Mrs
⊙ Connell V R druggist
Carmenelle Francesco ⊙
Bruno C Mrs
Festa Raffaela Mrs
Cipolla M M s
Carpenelle Domenico
Francescone Pasquale
Schiavone Andrew
Elia Gerard
DiMarzio Bonita
23½ Cutler st crosses
24 Ramonna C grocer
25 Cosia Theresa Mrs
Tagliano Nicholas
⊙ Mola L meat
DiMaio Raffaele
26 ⊙ Curzio Joseph C ⊙
Dent of Hea Dr
27 ⊙ Mutia Alessio ⊙
28 Cirrone James A
Raccardi Neal J
Stefanelli Caesar J ⊙
29 Di Fiore J shoe repr
Cordasco Raffaele ⊙
Cosciano Angelo
30 Pasquariello Edward
⊙ Zanni L grocer ⊙
3 Rotondo Angelo ⊙
Peluso Anielo
3 Renzi Michael
Lodia Gerardo J
Vacant store
32 Caputo Michele ⊙
Casale Francesco
33 Calcagno Donato ⊙
Calcagno Orlando
34 Castelluccio Alfred
⊙ Guarino G J plumber
⊙ Guarino M M ⊙
35 Fortunato A A ⊙
⊙ Parisi P F conf
Farina Gerardo
36 Sparno Tommaso
Vitiello Ralph E
Marino Anna ⊙
37 ⊙ Klein P grocer
Pastore Giuseppe
38 DeFilippis Joseph
Jannuzio John
Primavera Gerardo
39 Conezo Pietro
⊙ Mirabella G variety store ⊙
39½ Garside st crosses
40 ⊙ Mondo L conf
41 ⊙ Berger S grocer
43 DeFilippis L M meat
45 LaPenna H M ⊙

LaPenna Press The
LaPenna M A adv agency
Don Louis F Co adv agency
Colatrella Nicholas
49 Elefante Frank
49½ Cacciari Alphonse
⊙ Zizza Bertha Mrs ⊙
53 ⊙ Maria Teresa Mrs
55 ⊙ Castellano F A baker
55½ Mt Prospect av crosses
Vacant store
Cimerella M Mrs
Piana J Mrs
Armolino F tailor
63 ⊙ Harper E F ⊙
⊙ Carducci Bruno
Verdieri S est
DeMaria Jennie
Romano N tailor
⊙ First Ward New Deal Republican Club Inc
7 Santangelo A barber
Caputo Anthony
Liccione R F
Brunetti plumber
79 Club Dixie
71 Clifton av crosses
81 ⊙ Sacred Heart School
87 Ridge st begins
103 Parker st begins
Branch Brook Park
Gratsy R
⊙ Pugliese Charles ⊙
Vacant
Dillon Henry
⊙ Dalton Peter M
Wagner Frank J
⊙ Karlson Emil ⊙
Schumann Henry J
215 4th st crosses
⊙ Sanse Giuseppe F ⊙
⊙ Smith George M
DeFino Anthony
Ciccone Nicola
⊙ Mitchell Nick Mrs
⊙ Cliff Joseph A
Dooley Thomas
⊙ Nulty A A Mrs ⊙
⊙ King Matthew C
Keller (Lucie) J
Cutrich Emily M s
Mann Robert
Wagner Carlton T
⊙ Grafes James M ⊙
⊙ Lee George E
⊙ Vacant
⊙ Wurnecke Charles ⊙
⊙ Marsh Robert
⊙ Waters John J
⊙ Hoe William ⊙
Vacant
⊙ Crane M L Mrs
⊙ Finnegan John J ⊙
⊙ Ashore Richard P ⊙
⊙ Doughty Arthur A ⊙
⊙ Gill Frank W ⊙
Gregory William E ⊙
Morse Alice J Mrs
Panico George F
Z Janice
Vacant
⊙ Berman W G ⊙
231½ 5th st crosses
Dwin Joseph F
⊙ Somma A grocer ⊙
⊙ Smith Albert R
Via Domenick
⊙ Moore W D meat
⊙ Vitiani grocery
Dodge C B Mrs ⊙
Rahl Michael A
⊙ White N tailor
⊙ Finley S M Mrs conf est ⊙
⊙ Finley G F insur
⊙ White Robert E ⊙
Pfister Joseph ⊙
⊙ Lynn John J ⊙
⊙ Oliver C T O Mrs ⊙
Kelly E M nurse
O Connor N M Mrs
Dolling Ralph
⊙ Long A J Mrs ⊙
Martin James J
⊙ Marquemin W R
⊙ Price Walter L ⊙
Blackman Alfred T
⊙ Baxter M M s furn rms
249 N 6th st crosses
⊙ Armstrong Henry N
⊙ Burgess William R ⊙
⊙ Murphy C C Mrs ⊙
⊙ Radcliff A Leslie ⊙
263 N 7th st crosses
⊙ Louis E Mrs furn rms
⊙ Mather Elizabeth S Mrs
⊙ Wissenberg E E
Smith Thomas
⊙ Ford M Henry
⊙ Jeckle Richard F
⊙ Grubmann Albert G ⊙
Meidenhorf George
⊙ Jones Ida V ⊙
⊙ Campbell A S Mrs ⊙
⊙ Wood A V Mrs ⊙
Mildam The apts
Pease James A

⊙ Griffiths Harold S
⊙ Stevens Robert H
⊙ Jackson H C
Basset John D Jr
⊙ Lyons Eleanor T Mrs
⊙ Fleischer John A
⊙ Rossiter Anna M M s
Mayger Harry I
285 Roseville av crosses
Tuxedo The apts
Mack Ernest L
Bishop Edmund
Vacant
⊙ Leach Frederick E
⊙ Spring Elizabeth S
⊙ Scorting Doris M
Shoemaker A W
Vacant
⊙ McCann Josephine R
⊙ Stanline E E Mrs
⊙ Eugene K A M s
Vacant
Vacant
⊙ Gaster M N nurse
⊙ Moranek John R
⊙ Tenebridge I M Mrs
⊙ Hart Walter D
Heyboute Charles I
Acierno Elizabeth M
Vacant
⊙ DeSandes A M s
⊙ Neofus M V Mrs
Barber George A
Rosenstein Max
Vacant
Bailey M E Mrs
Vacant
Vacant
⊙ Bogue M T Mrs
⊙ McTague E A Mrs
⊙ Flood William
⊙ Schurr H C
Fulton Sophia A
⊙ Sue A Ann
Vacant
Rose M E
Lanson E A
⊙ Grahm Mary Mrs
Vacant
Vacant
Cone Edith M Mrs
⊙ Shannon Melda M
Vacant
⊙ Keefe George F
Jeffreys Joseph
Berkeley The apts
⊙ Bibler Howard R
Jackson C C
⊙ Fredo Charles P
Tamburri A
⊙ Carey Peter B
⊙ Allen Caroline
Morris C F Mrs
⊙ Jones Esther M
⊙ Eisenman M J Mrs
⊙ Ravenstein E M
⊙ Papier B C
⊙ Murphy Elizabeth M
⊙ Wood H M Mrs
⊙ Smith Terrance J
⊙ Doughty B Mrs
⊙ Fredo C A produce
Bartolo D le meat
Sichina Grocery Co
⊙ Lucia Food Store
Vacant store
317 N 9th st crosses
⊙ Mayle Drug Co
Robinson Edmund C
⊙ Bair Maude Mrs
Kerkhoff W H
⊙ Ward J Wallace
Co
⊙ McDonald Sarah E
⊙ Miller Effie J
Aiello John ⊙
⊙ H C E Mrs
⊙ Messner E conf
⊙ Brady E H auto repr
⊙ Sans A C Mrs tavern
⊙ Shawger C B Mrs ⊙
333 N 11th st crosses
335 D.&WRR crosses
Vacant store
⊙ Dowd's Dairy
Vacant store
Vacant store
⊙ Keller Advertising Corp
Quinn Thomas F
O Neill Raymond C
Dean Charles
Liszka Clinton J
Pizzi George
Vacant store
⊙ Dunn Helen A
⊙ Taggart David
Sackey William L
Vacant store
350½ N 12th st (1st part) ends
⊙ Roberts Weldon Rubber Co
⊙ Crowley J A conf ⊙
Rosenmader M W
Sheets A Ice
Studley Miriam V

Urquhardt John
⊙ Hawley L F ins
354 Schiefer M H Mrs
Cook John
Gaspard Ida Mrs
356 ⊙ Brewer Barnett ⊙
Leo Charlie Yee laundry
Madden Fred
⊙ Bonforte L M
358 Lee Yee
360 Bri J S rest
362 Moretto J tailor
363 N 13th st crosses
366 ⊙ Owl Cafe Inc
367 Amato M tailor
Tsirakos C ⊙
368 Withers George H
Vacant store
369 Cullen James F
Heinz Carl
Vacant
370 ⊙ Weiner R Mrs conf ⊙
371 Campagna Clara Mrs
Torrorello Anthony F
Pardula John
372 ⊙ Donatiello S meat ⊙
Valese Anthony
373 ⊙ Schoenberg B J tavern
Brennan Edward C
375 Prime Ralph L
⊙ Conte Michael F
Cohen Eugene W
377 Fairfinder A barber
Montalbano R shoe repr ⊙
Weingt Charles S
379 Brady Ernest R
Colley A Jr R
Smith Harold A
⊙ Pettingill
Lodge A Clifford
⊙ Brooks B cleaner
380 ⊙ Photographic Co finishers
381 ⊙ Cirillo V grocer
382 ⊙ Pierson A Carpenter
Pierson Charles
Vacant
383 N 14th st crosses

SMITH (e E Orange line SW to 1078 18th st Right odd)
1 Tamburri Costantino
Vacant
16 Rivera Vincent
Perisi Peter
8 Gernet Anthony
Venturi Romeo
Buglione William
9 ⊙ Fricke H grocer ⊙
30 DeFeo Sabine
Tufaro Anna Mrs
2 Marzano Michael N
Longo Josephine Mrs
Vacant store
34 ⊙ Hoffman Harold
Vacant store
35 ⊙ George Alice
37 Hartnett Joseph F
Mercuro Peter
38 Commerio F A
Pizzuto Chester
⊙ Hirgelbaum A grocer
39 Signorello Antonio
⊙ Acquaviva Hilda
41 Bagnoli Pasquale ⊙
42 Vacant
44 Cosino Susan Mrs
Mossoniello S
46 Tirella William J
Stricell Frederick
Strico Raffaele
47 Fendilli G A screen
48 Tronto Josephine Mrs
Bernard Joseph N
49 Egan Louis G
Raymond James N
Stefanelli Frank
Ancel Ralph E
45 Giampertone Leo
Gamba Anthony
Vacant
46 Gasparino W C
McGuire Edward T
DeStefano Anna M
Collario Joseph
Giorno Frank
Tirello Frank
52 ⊙ Conover John S
Shatta August
Terracino Joseph ⊙
53 ⊙ Morant Frank F
Cafiero John
Costanzo Rudolph
Pappalardo Frank
57 Bettendorf Jacob
Cammarotto Paul
58 Bauer Barry
⊙ Conforme Samuel D
59 Andriuolo T ⊙
Scannel Carl
60 Martino Raymondo ⊙
61 Vacant store
66 Collotton Herbert G
DeJianne Joseph W
71 Dondiego Nicholas
Powell George A
72 Norwood p ends
73 Winters Kenneth A

Smith continued

74 △ Neary Luke F
△ Marion G T ines
75 Giurlando Charles
Giurlando Gasper
76 Hughes W E
Lalso Michael
78 Casale Domenick
Augenstein W V
Hague George H
Infelone Henry
80 Ingram Guy B
Schimpf Charles
81 Giurlando Joseph F
Marziano Benjamin
Keenan P J
△ Puer John
Raymond John C
Black John J
Schiel Frank C
85 Barone James J O
△ Ronson Walter F
86 Rainone Joseph
Scavuzzo J V
88 △ Adams James A
Genete Charles
89 Ingrubbio Santo
Bozza John
90 Forney M L Mrs ⊙
91 Gibson Charles
Sammon R V
Gaul Frank H
92 △ Delia Dominick
93 Krause Carl W
△ Leibrand F M ⊙
94 Schultz Albert J
△ Zamarelli Joseph ⊙
95 Demosey Thomas J
Jackel John S
97 △ Crosby Joseph P ⊙
Rosche Mathilda G Mrs ⊙
99 Sching er John F ⊙
100 Walsh T M mat mfr ⊙
△ Sanders Walter A
103 Ferrentelli Giuseppino
Gangl Allan S
105 Murphy Joseph V
Spera Emanuele ⊙
109 △ Kenny Roy
Kenny M C Mrs milliner
△ Rodders Henry
110 Daniele Paul R
111 Tramutola Fred P
Tramutola Luigi ⊙
114 LaFerrera A A
Marsh Arthur J
Smith George ⊙
116 △ Daly Joseph A
Slinger W R
Reddington F X
118 Truppo John
△ Corbo Alfonse ⊙
Gonnell D Mrs
119 △ Lisant Frank
Simpson C R
121 △ Gnal Mary T
Marinelli Giovanni ⊙
123 VanBrunt Daniel S
△ Seta Fred A
Rudolph Henrietta ⊙
127 △ Donnelly William J ⊙
129 △ Ott Ernest C ⊙
132 △ Rahn Charles G ⊙
133 △ Ziegler Casper ⊙
137 Jourdan Harry W ⊙
138 Mazza Henry
Mazza Nectore ⊙
139 Weinel K Mrs ⊙
141 △ Burger Wilbur G
142 △ Ott A E Mfg Co buckles
143 △ Swithenby John ⊙
145 Vacant
146 △ McGarry Frank J ⊙
149 LaCicero Frederick ⊙
150 Elwood Francis L
Sheppard Alfred J
Scheider M A Mrs
Tengatin E painter
Bailey Charles F
Coyne Mary A Mrs
152 Fehlinger Harry A ⊙
155 Kersch Fred E Jr
Hahn Bertha
Hendrickson E A Mrs
Holzer William H
Waldher Anna Mrs
Harrison Bertram
158 Vacant store
161 Caravello L barber
163 Vacant store

169 5 Orange av trusses

170 △ Hodson G L conf
172 Torello R barber
174 △ Jorz Harry ⊙
Ulrich Albert H
176 D'Addario A B
△ Miller Peter A
△ Walsh Daniel J
179 △ Dear Sidney
△ Gianno a Pasquale ⊙
180 △ Smith Samuel L
Farrell Bartholomew
Vacant
184 △ Gless Minnie Mrs ⊙
185 △ Kerin Henry ⊙
△ Nolf Harold C
187 △ Munsch Mary C Mrs
Coyne Andrew J
191 △ Schultz E K Mrs ⊙
192 △ Meerk M Mrs
△ Saunier Francis A ⊙
193 △ Hoffman E Mrs ⊙
195 △ Keller F plumber ⊙
196 Fitzpatrick T A
Elkins Albert K
Elkins T Mrs nurse
198 △ Caldwell Charles T ⊙
199 Barber E M Mrs
Kelly Edward ⊙
Kelly Edward L
202 Perkins Raymond J ⊙
Kellner John J
Sheppard Nathaniel J
203 △ Marinaro E minis
204 △ Molinari J V ⊙
206 △ Arnold George C
207 McSlyn Justin F ⊙
208 O'Neill Albert
△ Plumaker J F
Fangeggia John
Krug Joseph P
212 △ Reach W G ⊙
Schaffner R A
214 Klein Grover C
215 △ McCalden James T ⊙
216 △ Bender A E Mrs ⊙
Shaffer Joseph William
218 △ Hafner Amanda P ⊙
Koch A J M Mr
Bates Charles A ⊙
220 Rockland lg ends
223 △ Oltmanns M Mrs ⊙
224 △ Lowe Ernest N
Ecker Jess A
Gleason Frank L
225 △ Mengaldo Joseph M ⊙
226 Barres Patrick
△ Boutcher S C Mrs
228 △ Robins Andrew ⊙
229 △ McEntee Harry A ⊙
231 Schmidt Emil E ⊙
232 △ Fannan Philip F
234 Mercuccio Joseph ⊙
237 Reinhardt F C
△ Dunn Dennis A
237 △ Schlegel Andrew G ⊙
238 △ Liebiers Andrew
Collins Stephen M
△ Reed Arthur J Jr
239 Atomizer pl trusses
240 Beadle Arthur G ⊙
Spiess Martin
241 △ McGrath T J
243 △ Scherer J R
244 △ Vennard Joseph M ⊙
Rubright E F
245 Hussey John
O'Connor Joseph T ⊙
248 Farley John M
△ Cunningham W H
255 Silver st trusses
260 Plunke C Edward A ⊙
268 McCosper Alice T ⊙
270 △ Magg Joseph ⊙
273 Daly Timothy F
△ Fallon Bernard C
McCloskey P H
Murray Thomas J
275 Warbutick A A
Loria Frank
276 △ Petz Albert
△ Szakely M E Mrs ⊙
277 △ Baldie William J ⊙
279 Holler Roman ⊙
280 △ Marquet Ernest L ⊙
281 △ Anderson S A
285 △ Cooper George A
△ Lindenau Florence
△ Stanley J A
287 △ Steiger William A ⊙
288 △ Doyle James E
△ Keegan Herbert A
West Charles E
Mueller Otto J
292 Schnell Anthony H ⊙
294 Butz Emmy Mrs
Cronin John
Schmitt William A
295 △ Ingram James P ⊙
△ Ingram J O ins
296 △ Fredericks John ⊙
299 △ Loprete Nicholas M ⊙
300 △ Lunz William W ⊙
301 △ Weisbord August ⊙
302 △ Campbell H P carp ⊙
303 △ Moon Rose A Mrs ⊙
304 Gaynor C A ⊙
308 △ Heger John H ⊙
309 △ Hemminger F sheet metal wkr ⊙
310 Bogard Earl E
311 △ Hallgring Harry ⊙
312 △ Schreiemueller M H
313 △ MacDonald Jerome ⊙
Beyerle Frank P
315 △ Ringel C A Mrs ⊙
316 Jones George F
Vacant
317 △ Collins Joseph A
Hirschmann J J
319 Banks Ernest ⊙
320 Blood Horace D Jr
△ Hallman Edwin G
322 Gervais Louis L
Sharkey T J
323 Gallagher Charles C
Schneider Charles H
324 △ Manning F J
Meyer Otto B
325 McNabor Frank A
Wax Leonard P
326 △ Iranitz John ⊙
△ Kaplan Louis
Martins Anna Mrs
327 △ Reilly James H ⊙
328 △ Brenik John ⊙
329 △ Sweet Charles A

SOMERSET (1 8 Montgomery 8 W to J Avon av (Right odd)

1-35 Douglass Apts
(A) Tyson Clifford H
(B) Artis Robert A
(C2) Randolph D E M S
(D2) Johnson M J Mrs
(A3) Yancey Roger M
(B3) Hall Lucy M
△ (A4) Jackson M M
(B4) Earley Clifton
(A5) Harris H W
(B5) Jones Louis O
(C5) Marshall William H
(D5) Fry George L
(E) Rogin Robert
(A2) Leach William J
(B2) Lucas Patrick H
(C2) O'Neil T Jerickling
(A3) Marshall M Mrs
(B3) Compton M Mr
(C3) Montgomery J S
(A4) Alexander Lonnie
(B4) Williams Edward J
(C4) Nicholas H M
(A5) Hunter William E
(B5) Rucker Edward
(C5) Tonsul William
6 Woodward L Mrs
Diemen Lewis A
Willis Lavinia Mrs
Douglas Elijah
Lassiter Fred
Harris C E Mrs
8 Mason Ida Mrs
Hunter Otha
Williams Albert
9 (A1 Batsie W Liam F
(B) Jones Walter
(C1) Harris W fuel oil
(A2 Wilson M C Mrs
(B2) Dursey Robert H
(C2) Reeves William
△ (B3 Taylor Major C
(A3 White Edmund A
(C3) Branch Clarence R
(A4 Pritchett A S
△ (B4 Lee Rose L Mrs
(C4) Lee Reuben
(A5 Coleman Everette
B5 Scott Leslie
C5 Manning Raymond
10 Newberry G V Mrs
Cooper Silas
Geddis Albert E
Geddis L Mrs beauty shop
12 Hughes John M
Olive William
McLeod Jesse L
12r Vacant
14 Henry Gary
Cain M T Mrs
Strong James L
16 Mongin Oliver S
Gaines Hooker T
Whaley Henry
17 A1 Kirkland Brooks
△ (B1 Williams Raymond
(C1) Rieco Horace D
△ A2) Francis P V Mrs ar-
[illegible]
△ A3 Francis Joseph A
B2) Jackson John C
C2) Lawson R
(A3) Layton Viola J Mrs
B3 Williams Abraham
C3 Robinson Irving E
(A4) Cook LeRoy
(B4) Jones Paul
(C4 Alston Mamie Mrs
A5 Lyle Theodore A
B5 Jones Benjamin
(C5) Battle Edgar
(A6 Montgomery R
(B6) Rochester R B
△ C6 Anderson Odell B
18 Darkins Arthula Mrs
△ Lapidus Nathan ⊙
Barnes Preston Rev
20 Freeman Lillian
Hatton Alonzo
21 (A Moore L A painter
(B) Meekins Rufus
(C1) Brown E W
(A2) McNeil W Mrs
(B2) Grubb Lincoln
(C2) Foster S F
(A3) Hayes Jennie L
△ (B3) Goodwine G B Mrs drunk
(C3 Cooper Percy
(A4) Pinckney C
(B4) Hall Joseph
(C4) Allen Albert D
A5) Cooper Della M
B5) Hunter Otis
C5 Johnson J J
A6) Saunders John
B6 Fowler H Frank
C6 Hunter K B Mrs
22 Roberts James A
Curry LeRoy
Murphy Collins
23 Edwards Lou
Singleton Charles
Parrish John
25 A1) Oliver John H
(B1) Moses A Mrs
△ (C1) Clements Golden P
(A2) Sykes Richard L
(B2) Curry R Frank
(C2 Thomas Clarence
A3) Eason William L
B3) Gibson A H Mrs
(C3) Crutton M P Mrs
△ A4) Marshall C W
(B4) O'Bryant Cleveland
(C4 Bishop J K
A5) Blank John
(B5) Langford Waddell
C5 Williams Seymour
A6) Williams Melvin
(B6) Wallace E Mrs
(C6) Waters James C
30 Edwards Edna T Mrs
Burke Ernie
Wright Charles
28 Amos A Mrs
Smith Jesse
Pounds John
Younger Carl J
Richardson George
Lewis William
30 Jones Fred
Garrett John
Ingram Samuel
Greene M Mrs
Miles Sherman
Ellington John F
31 (A1 Hampson G K Mrs
△ (B1 Morrison N Mrs
(C1 Harris Howard
(A2 Hayes William
(B2 Wooten Charles
(C2 Webb Charles R
(A3 Sessoms F Mrs
(B3 Griffin Allen
(C3) Lowery M M Mrs
△ (A4 Wood Hubert
(B4 Alexander C A
(C4 Lee Colonel R
(A5 Brown Lucy F Mrs
(B5) Fuller Earl H
(C5) Bailey J David
(A6) Starks John W
(B6) Mosby Edward A
(C6) Calloway Louie B
35 (A Love John C
(B1 Johnson Moses
C1 Lawrence T J
(A2 Coleman Melvin
(B2 Scott Cal
(C2) Davis L A Mrs
(A3 Anderson M F Mrs
(B3) Hayes M L Mrs
(C3 Harris M L Mrs
(A4) White Albert F
(B4) Stiles John
(C4) Evans Charles F
(A5) Hamilton M B Mrs drunk
△ (B5 Nicholson W J
(C5) Hunter James S
(A6) Jeffries James E
(B6 Street W S
(C6) Sneed E A
39 (A1 Vanhirk Harry J
(B1 Leftwich William A
(C1 Powell W M Mrs
(A2) Davis L Alfred
(B2) Gadson Antoon
(C2) Harmon Eddie
(A3 Webb LeRoy E
(B3 Cooper James
(C3) Matthews M Mrs
(A4 Eason Clarence J
(B4 Jones Charles T
(C4) Rice Ernest
(A5) Foxworth Edward
△ (B5) Jones Harry A
(C5 Stoll Norman I
(A6 Moore Joseph
(B6 Douglas J Mrs
(C6 Miller William
42 △ Gerry M Mrs grocer
△ Gerry Sam
Owens James J
Sykes Walter
44 Alexander Edward
Brooks Philip
Dentzler H Mrs
Mallard L J
King John H
Banks James
Morton Robert B
46 Tanton David
Sweeper John
Nathan [illegible]
47 (A Williams E Mrs
B) Carpten Robert
C1) Ray Joseph
A2) Wilson George
B2) Stevens Albert
Arnold S L M
A3) M [illegible]
B3) Preston Elmer
Hodges [illegible]
A4 Hou Samuel L
B4) Phoenix S M M
A5) Stevenson Ida M
B5) Houghtaloo L
(C5) Freeman George
48 Beebe P W di
Gibson P
51 Harris Eddie
△ A2 Cobb Joshua A
B2) Major Thomas
C2) Waldo M
A3) Pearson R S
B3) Brown William
(C3) Vance Nelson
(A4) Walker William
B4) Richardson E
C4 Brown [illegible]
A5 [illegible] Roger
△ B5 Ellis [illegible]
C5 Turner
57 △ (A Johnson [illegible]
A2 Moore Mabel M
B2 Armstrad W
(A3) Manley
(B3 Hall [illegible]
△ A4 Waters A T Rev
B4 Ellis [illegible]
A5 Reid Edgar
(B5) Ingram T S Mrs
57 Spruce st crosses
58 1-7 Harrison Mr
58 △ (A Cameron A
(B Sturges W
(A2 Amos A M
(B3 Taylor A J Jr
(A3 Trumbo William
(B3 Ward Veenice H
△ (A4 Plemmen [illegible]
(B4 Fairley J M
△ A5 Williams [illegible]
△ (B5 Clark [illegible]
63 (A) Mason Carroll
(B Wigginton Sadie
C1) Faulkner
A2 Duke Martin
B2 Sayers [illegible]
C2) Bishop John W
(A3) Bendles James
(B3) Smith Roger
(C3) Ford George A
(A4 Fagg Mac Mr
△ (B4 K [illegible]
(C4 Davis John R
A5 Williams Walter
(B5 Cook Sarah E
△ (C5) Nelson Roosevelt
64 Bush Henry
Jacobs Anna Mr
DuBois Amos M
68 △ Imperial Bottling Inc
69 (A) Gilmer Pierce
(B1) Murchison M
(C1) Stephens Ralph
(A2) Adams George
△ (B2) Wright Leonard
(C2) Brooks M
△ (A3) Martin [illegible]
(B3) Capitola
(C3 Hunter
(A4) Houston
(B4) Joyner
(C4) Tate William
(A5) Wardlaw
(B5) Hasler
(C5) Harrington
74 Wilkins Brookside Mrs
Herrick William M
Holmes Mr
McLaughlin
Smith E M
[illegible] (A1) Wilson
(B1) Wilson
△ (C1) [illegible]
(A2) Dennis
(B2) [illegible]
(C2) Jefferies
△ (A3) Vinson [illegible]
(B3) [illegible]
(C3) Pollard
△ (A4) Rayford
(B4) Pinnix
(C4) Wilson
△ (A5) Carlton
(B5) Sims
(C5) Burch
△ (A6) Wood
B6) Johnson
C6 Reed
76 Washington
Pleasant
Jacobs
Pate Bert
Wilder

[illegible] continued
[illegible] Arthur
[illegible] Leslie
[illegible]
[illegible] Nathaniel
[illegible]
[illegible] Mrs
[illegible] Gordon
[illegible]
[illegible]
[illegible]
[illegible] Mrs
[illegible] Robert N
[illegible]
[illegible] James W
[illegible]
[illegible]
[illegible] Mrs
[illegible] Robert
[illegible] Rev
[illegible]
[illegible] Mrs drunkr
[illegible]
[illegible] Bros auto body
[illegible]
[illegible] Ernest A
[illegible] Standard [illegible] on H
[illegible]
[illegible] James Carl W
[illegible] weather J A
[illegible] Mrs
[illegible] Rodger D
[illegible] Mrs
[illegible] Thomas A
[illegible]
[illegible] Howard G
[illegible] Mrs
[illegible] Theodore
[illegible] Hawkins E V
[illegible] Valentine Theodore R
[illegible] Moering Ernest
[illegible] Pierce Edward V
[illegible] Stellar Theodore
[illegible]
[illegible] Richard
[illegible]
[illegible] Albert
[illegible] Brown Johnson
[illegible] Stanley B
[illegible]
[illegible] Laughman Jesse
[illegible] Thorn
[illegible]
[illegible] Williams H L
[illegible] Hefelfinger Carl C
[illegible] Bedford John
[illegible] Baptist Church
[illegible] John H
[illegible] Mrs
[illegible] Alsing Norman E
[illegible] Morton Arthur H
[illegible] Greene Ada
[illegible] Parker [illegible] E
[illegible] Hook John H
[illegible] Jenkins Charles F
[illegible] House C Mrs
[illegible] Major Ernest
[illegible] Larson O M Mrs
[illegible] Dennis Mrs
[illegible] Wilson Garland E
[illegible] Presha Oliver
[illegible] Rose Walter W
[illegible] Jones E Mrs
[illegible] Kuther William C
[illegible] Baldwin Blanche B Mrs
[illegible]
[illegible] James
[illegible]
[illegible] Mrs
[illegible] J H roof

Nelson John H
Walker George
107 (A1) Morgan Charles
(B) Johnson Peter
(C) Wells James A Rev
A2 James John E
(B2 Williams Frederick
△(C2) King W H Rev
(A3 Bolden William
(B3 Brown Arthur
(C3 Wilson William
A4 Thomas James W
B4 Chapman Cal
C4 Garrett Frank
A5 Taylor William
B5 Brown George W
(C5) Strother Gilbana B
(A1) Little Robert
(B1) Mitchell E H Mrs
(C1) Marshall Lucious
A2 Worsley William
B2 Moore Harry
C2 Major Arvin
(A3 Marshall Joshua J
(B3 Walker John
(C3 [illegible]
(A4) Rogers Booker T
△ B4) Howard Sara C
(C4) Bircher J Arthur
A5 Francis Richard C
(B5 Griffin William T
(C5 Bailey Earl J
.117△ A1 Knight Julia Mrs
△ B1 Stokes Walter J
C1 Ballinger Costello
A1 Johnson Samuel A
B2) Vickers W W
C2) Lincoln John
(A3) Barker E Mrs
△ (B3 Davis Delaney L Rev
(C3 Steele Arthur
(A4 Smith Robert T
(B4 Scott W Lamar
(C4 McLeary Walter
A5 Marshall Frank B
B5 Smith A Mrs
(C5 Houghtery Thomas B
119 Waverly av crosses
24 Hardman I B Mrs
Lamar Lillie Mrs
Foster Reuben
Henry Lathop Mrs
Byrd C B Mrs
125△ Superior Auto Radiator and Welding Works
James I Mrs beauty shop
Third Ward Social and Pol Rlcal Club
125½ Vacant
126 Holloway Frank
McCoy M Mrs
McQueen James
127 Mourling V Mrs
Richardson A Mrs
Lanier Charles
128 Andersson A away
Hodge Mollie Mrs
Kennedy El James
Branch Nathaniel
Mills David
Stewart Euel E
129 Tanner Moses
Fetterberg Harry ⊙
McDaniel J W rlr musir
Brooks Louis
130 LaBerth Amos J
Davis Louis M
Rhynes Jessie M
△ Scott J auto repr
131 Jaeger Robert C
Trotter Hattie
Ross Louis M
VanCline Joseph
Ponder C L Mrs
Dunlop Daisy Mrs
Jones William
Wiggins Andrew
.83 Gordon R C
△ Barnes William H
△ Boykins C L
Smith Brooks B
134 (1) Jordan N L Mrs
(2) Hadley Bessie
3) Green Felix
4 Saunders Evelyn
5 Pray M Mrs
6 Lawson A Mrs
7) Barber James A
8 Carr Shedrick H
9 Weight L Mrs
(10) Rodison Thomas
(11) Wilder David
(12 Riley B Mrs
135△ Blau P grocer
Graham H Mrs
Levy Abraham ⊙
136 Jackson Edward
138 (1) Jones Robert
(2) Byrd Zedrick L
3 West Phonnie
4 Smith Charles C
(5) Bennefield W H
(6) Tucker Thadeus
7 Jackson General
8 Higgins W H

Washington J Mrs
(10) Turnipseed S Mrs
(11) Robinson S Mrs
12 Jacob Perry M
.137△ Gregory B barber
Robinson A Mrs
138 Cody W Tilman
△ Fritschle Aaron ⊙
.139 Lester William
Walker Rose Mrs
Jenkins Louise
Mizell Alfonso
Dorrington Archibald
Roye Edward W
Griffin H F
Baskerville A Mrs
Fields L F Mrs beauty shop
140 Charner Isadore B
Johnson Fleming
[illegible]
[illegible]
.142 Somerset The [illegible]
Smith A M Mrs
(2 M [illegible] James
(3 Nelson Harvey
4 Jones Solomon
(5 King Clifford
6 Graham William E
(7 Whitehead R Mrs
(8 Davis David
9 DeWitt Anna Mrs
Grimes W M M s
(1 Gaither Amos J
(2 Payne S S Mrs
(3 Parham Edward
4 Thomas Charles
Moore John M
Josephine Angrest Mrs
.143 Wright Edward
.145 McNeil [illegible] V
Wilder Clyde
Walker [illegible] Mrs grocery
Walker James
147 Nelson M M Mrs
Sanders Wyman E
148 Stokes William
(1) Saunders Isaac
(2) Jarnell Edward
(3) Johnson Moses
(4 Hunter V Mrs
(5 Jones Victoria Mrs
(6 Hayes Floyd
(7) James Horace A
(8 Coakley George
(9) Green LeRoy G
△ (10) Steiner M Gingsmith ⊙
11 Stokes Arthur D
12 Brown Lucilla Mrs
13 Graves William
14 Manley E Mrs
15 Dantzler Edward R
16 Jennings M L
152 Cook James
Morlewonds J Mrs ⊙
[illegible]
Pina A Mrs
Bryant Joseph
155 Rose st crosses
Gardiner E Mrs
△ Bright Date Bakeries
157 Stokes [illegible] M ⊙
Margulis Morris
161 Finch Frank P ⊙
163 Plotkin Norman ⊙
165 White Henry
Phillips Joseph
166△ Fleischner Jacob ⊙
Clinton James B
169△ Quallo L auto repr
171 Noble Pattie Mrs
17 △ Cory Cleaners & Dyers
△ Jones Archibald
17 Vacant store
17 △ Jersey State Beverage Distributors Inc
180△ Fleming J E massage
Stutz M upholsterer

SOMME fr 104 Raymond blvd SW to 2802 Ferry (Right odd)
10 Vacant store
12 Vacant store
14 Pais Edward J
Spann James E
16 Hickey C J drawer
Hickey M T drawer
Hickey Thomas L ⊙
Pepale George E
Vacant
18△ Garrison W C Mrs
Kozie Paul ⊙
20△ Dolan Andrew T ⊙
△ Golden John J
22 Kosarski S Mrs
Powell Michael
Pereira Jose M
Gorzenik Joseph F ⊙
24△ Belden H D
Gregory Joseph
Takowski John
26 Vacant
28 Grejka Stanley ⊙
Grodzki Frank C
36 Farese Emil J
Dola Stephen

38 Ohlke John
Golden Robert E
59 Market st crosses
Riverbank Park
69 CRR crosses (overhead)
77 Vacant
Holland Della Mrs
Holland James T
81 Kosinski John ⊙
Kosinski Stephen
82 Kalinkiewicz Peter ⊙
Kalinkiewicz J P
Vacant
83 Bitelings Arthur S
Gaofka P A Mrs
Janusz John
85 Caf [illegible] Jr
△ Murphy William J ⊙
87 Kaplinski A M Mrs
Farrel Christopher J
89 Nelson M A Mrs
Rogalski Mary Mrs
Fisher James J
△ Mojecik Adam ⊙
Stoblinkowski S
Jonas A M Mrs ⊙
McElroy A P
97 Smith Thomas J
Engan Rose A ⊙
99 Velotski George K
Anderson Julius
Morgan William
Smith Morris ⊙
103 Tigus John
Pogodar Michael ⊙

SOUTH fr 21 Pennsylvania av SE to 50 Stockton (Right odd)
6△ Dolan Edward ⊙
7△ St Columbus Convent
△ Sisters of Charity
8△ Mapes C S Mrs furn rms ⊙
△ Ward L nurse
9△ Inwood Charles E
△ Handreat E Mrs furn rms
△ Wickstrom Eric E
△ Wickstrom J W Mrs furn rms
12△ Rowe Mary A ⊙
14△ Kenough M C Mrs furn rms
15△ Smith E L Mrs ⊙
17△ Wickstrom J W Mrs furn rms
18△ Sullivan A C Mrs furn rms ⊙
19 Branson M Mrs furn rms
20 Lathington D Mrs furn rms
22△ Coghill J A tools
23 Zubricka A J upholst
24△ Rhyder Advertising Co
△ State Advertising Press
27 Broad st crosses
32△ Black R [illegible] Mrs
△ Lentz Hulda W Mrs
Adams Alfred
Christman N W
33△ Littman D tavern
37△ Ver Gay Beauty Salon
41△ Crampton Joseph V ⊙
△ Crampton M M Mrs furn rms
42 Vacant
43△ Schneider Frederick H
△ Schneider L A Mrs furn rms
43a Fox Phillip
Fox J A Mrs furn rms
44 Peters M C Mrs furn rms
Peters William H
45 Schmidt E E furn rms
46△ National V Mrs furn rms ⊙
47△ Hotel Southern
△ Pullman Nicholas
48 VonBartheld G C
VonBartheld V O Mrs furn rms
50 McEnroe G Mrs furn rms
51 Hollander Ernest E ⊙
Hollander H M Mrs furn rms
52△ Dowling Joseph F
Great A & P Tea Co The
53△ Manders L J Mrs furn rms
King F nurse
54 Roy Edward J
Roy I I Mrs furn rms
54½ Carden William R
Wall R Z Mrs
55 Gilday E F furn rms
56 Sugue E F Mrs furn rms
57 Goerke Arthur ⊙
Goerke L Mrs
58△ Schoe Louis ⊙
59△ Mitchell A J MD
△ Archer M L Mrs furn rms
△ Archer W N
Shokel aN W MD
60△ Schor I tailor
61 Orchard st crosses
63 Alm C Eric
Alm E D Mrs furn rms
65 Rubin Rymon ⊙
Rubin R Mrs furn rms
66 Sears M J Mrs furn rms ⊙
67 Johnson Carl S

68△ Ryland E Mrs ⊙
69 Luche P furn rms
70△ Friedmann H dry goods ⊙
Gamgelo T J
70a Vacant store
70c Gooding M Mrs furn rms
72△ Martlin A D ⊙
73△ Norz V N Mrs furn rms ⊙
△ Solido N M grocery
7 Martlin A D Mrs furn rms
7 Holmes Edna M
Vacant
7 △ Fuel E W accers
77△ Rubber roof
△ Penn RR passenger station
79 McCarter hwy crosses
81 PRR crosses (overhead)
84△ Pennsylvania R R Freight Yards
85 NJRRav crosses
89 Mulberry st crosses
90△ Crane Co plumbers supplies
99 Vacant
100 Lordi Giuseppe ⊙
101 Marmper James
Menafro P Mrs
Smith Samuel B ⊙
102 Langs or Robert S
Brown Robert S
Blake William J
103 Nelson Charles H
Vacant store
104△ SanGiarono's Sons Inc gar age
105△ Hedges & Brother brass specialties
106 Sherrer Joseph
Wise Thomas J
109 Bell Benjamin
Holland Harry
Wilson Early
Mills Cephus
Green William
△ Shockley R V grocer
111 Chervenyak A ⊙
△ Wilkins Harry O
112 Brunner John
Cavaness Daniel
113△ Murray Auto Body Works Inc
114 Adams Daniel
116 Craig Luther
Jenkins Roger
Plunker William A
Smith Morris A
.117 Griffin William M
Marsh Harry
Fletcher Emma R
McCank Oscar
118 McIntyre Frederick
Jones Mary Mrs
18 Cutino Joseph ⊙
19 Jenkins Henry A
McDaniel N Mrs
120 Peneschak Michael
Fitz Michael G
27 Cavanous Lula Mrs
Inman Reuben
22 Binder Albert
Dozier Amelia Mrs ⊙
123 Golden C Mrs
Manuel John E
△ Wilderstein J tavern
.24 Johnson John Q
D Erasmo Vito
Redman C A mach
125 Crouch Lloyd
Mace Estella Mrs
126△ Hebb George A Spring Works Inc
△ Teitelman & Dunziger Inc jewelry mfrs
3d and 4th fls Vacant
127 Viglioti Domenico ⊙
127a Jenkins Archie J
Bright Edward
127b Forles Lawrence L
Barnes Mark
128 Cattan Pasquale P
Tagatz John I
Ferrara Pasquale ⊙
130△ Bennett Insured Steel Treating Co
△ Essex Cutlery Co
131 Foley William J
Iaso Salvatore U ⊙
Lozania John
133 Green William
Harvey James W
134△ Reilley John J ⊙
Saunders Mavie Mrs
135 Bisogno Leonard
Holton E Mrs
Pannullo Thomas ⊙
136 McCarthy Thomas J
Clark W J
Walker Joseph B
137△ Sant'Giacomo's Sons Inc junk
.138 Bouffard Alma
Wilson S R D
Skodnit J G
Fitz George
△ Zawarthay L S Mrs furs
Roneskevitz John V
△ Zawarthay R C ⊙

South continued
140 Steuno F gasoline
Boyd C E Mrs ⊙
142 Comfort Giuseppe ⊙
Castellano N M
143△Lamino Christopher ⊙ 192
△Lamino F Mrs midwife
Fitz John
Lagerza John D
144 Roberts D lndw
Comfort P R
145 Popielski Michael
Kolodnes George ⊙
146 Batista A shoe rep ⊙
Leonardo Manuel ⊙
147△Bonnskeitz C grocer ⊙
148△Goldstein M druggist
Wilson Thomas
Lam Dudley A
Schlosser A Jacobs
Sorrino Joseph
Tarrington A tailor
149△Hi-Way Tavern Inc
△Peck F M ⊙
McMan James A
149½ Hackett st crosses
150 Gaughan M M meat 208
Gaughan Thomas
Wilson Leon J
△Fox F M coal ⊙
Fongaro A T
Seyerle Henry
Vacant
Lock Vacant
151△Gaughan A coal ⊙
152△Saint Steven Primary School
Lamonto
Freeman T lumber
Nolan Vincent D
153 Saint Steven Playground
Chase Edward X
158△Vacation rest
160 Bonning Leo T
Lawler V Mrs
160½ Higgins Thomas J
161 Mahoney Otto F
Schul Annie M ⊙
Paul T Peter
162 Vacant store
163 Gentemann Joseph F
Nadolnzcz Peter F
Spezialo Mary
Spezialo George
Bernal A Mrs
Barnes Andrew N
164 Lipinski A M insulate ⊙ 210
165 Eckman Vacant
Reisenweber Harold
Lee Carmen
166 Duncan H M
167 Vacant
168 Gerth Ernest D
169 Smith Charles
Wilkes Mary Mrs
170 Lechicky Peter W ⊙
Fitzs Mary C Mrs ⊙
Hopkins Michael 220
172 Hum Giacomo
Nagomie Dominic ⊙
174 Gerentino A M ⊙
Aunt Donald D
177 Crawford Chester L
179△Lincoln Metal Products Corp
novelty mfrs
△Four Plating Co Inc
181 Dawson st crosses
△Merchants and Newark Trust Co
180 Building of Contractors Apts
(A) Mangano A A
(B) Romeo Frank
(C) Ryer Chester F
(2A) Fiscalo Frank R
(2B) Hosen F Mrs
(2C) Mendolia H C
(3A) Vacant H Mrs
(3B) Edgar Thomas F
(3C) Rose Frank A
183△Gispoli A meat ⊙
184 (1A) Durkin George
(2A) VanPelt Leonard
(B) Greenwald John
(C) Rinaldo Andrew
(3A) Sciacca Orville P
(3B) Zaro Carlo L A
185 Vacant store
186 (A) Sickles James Jr
(B) Radecki John
(C) Simonson Ernest L Jr
(2A) Cosmo Alfonse
(2B) Scott Pedro J
(2C) Pakowskiez A
(3A) Simonetti J J
(3B) Kopacz Mary F Mrs
(3C) Manning Edward
187△Bruno Wm Company
188 (1A) Benjamin Karl
(B) Leech F D Mrs
(2A) Zapico Dominick
(B) Sobolinski Joseph
(3A) Kunzman Fred
(3B) McKinney J L
190 (1A) Bruno Walter M
(2A) MacIntyre W W
(B) Neustadt F Mrs
(1C) Mathew Albert V
(2A) Castronovo F P
(B) Bruno Joseph
(2C) Lang Edwin A
(3B) Busse E Mrs
(3C) Conley Thomas J
(1A) Sem Klos Bill
(2) Begleiter S S
(2A) Venechus B J
(3A) Bailey Sherwood W
(B) Vacant
(3B) Dobbs A J Mrs
(3) Morgano V
(B) Nobile Alphonse
(2A) Zapico A J
(B) Mammola A M
(3A) Andel Wanda H
(3B) Ross Patrick A
(1A) Barron Frank B
(B) Vacant
(B) Spence Alice E
(2A) Cumpiano A M
(2B) Bartolomo M T
(2C) Bonnie John
(3A) Danielle James J
(3B) Jordon Joseph
(3C) Vacant Mrs
(1A) King John J
(B) Vacant J
(C) Tenzi Mario
(2A) Nicotera F M
(B) Pontoriero A P
(2C) Capasso Anthony
(3A) Napolitano Michael
(3B) Kaminski Helen
(3C) Bagdonas M V Mrs
(1A) Fischer William E
(B) Frederick George J
(2A) Lanzo Stephen P
(2B) Phillips E Mrs
(3A) Bierhalter B Mrs
(3B) Simon Joseph J
(1A) Meis Andrew
(B) Vanbeverter R
(2A) Jones E Mrs
(3A) Weiner Jack
(3B) Abbott J L
(3B) Lauerhal E
214△Pennington Court Apts
(1C) Marello Peter J
(2A) Gaudio John
(2B) Bowes James F
(2C) Kowal Frank J
(3A) Cuiko Sebastian
(3B) Vacant Charles C
(3C) Gaines John L
(1A) Pacello Joseph
(2A) Kuchis Peter
(2B) Rolle Walter
(3A) Assalto Anthony
(3B) Fortunato C N
(1A) Porter Benerl
(B) Lusaitis U A Mrs
(2A) DeAngelis Fred B
(2B) Donnello Alphonse J
(3A) Ganim Paul A
(3B) Cuppuzzo Nelson J
(1A) Best John
(2A) Josloff Sol
(3A) Montanari A
(B) Schlosser Herbert J
(2B) Kiem John R
(3B) Cooper Louis
(2C) Mikulska A Mrs
(3C) Attanasio V
(1A) Dolin M V Mrs
(B) Amarose M A
(C) Connor P M
(2C) Cardano A L
(A) Kaiser Rose Mrs
(2B) Connor J A
(3A) Tolman George
(3B) Gallagher A P
(3C) Schwerdt M I Mrs
223△Johnson N M gasoline
225½ Pacific st crosses
229 Connors George
233△Hurson Harry ■
235△Horton H rest
237△Delta & Stein chemists
△Bennet Products Co chemical mfrs
238△Peckham Mfg Co cot on flock
239△Drew T A trucking
241△Newark Brush Co
△Smith R C Tool & Mfg Co
246△Standard Drug Company Inc
250 Vacant store
253△Johnson & Dearman Inc road mach
254△Atlantic Refining Co
258△Glassware Mfg Co signs
259△Web Distributing Co medicine
260△National Dental Co powder
△Thu-Gen Laboratories Inc medicine
262△J & H Service gasoline
267 Jefferson st ends
268△Pierlowicz W rest
274 Vacant store
280△Atlas Valve Co
286△Worthington Gamon Meter Co
306△Snyder Emile Inc assayers
310 Vacant store
312△Ryan J W barrels
316 Melio M junk
Olivo Pasquale A
Santaniello G ⊙
322 Vacant store
323 Gregrich Michael
Olivo Antonio ⊙
332 Vacant
333 Sarno Gregorio ⊙
331△Gottlieb & Sons Inc iron work
333△Gottlieb M M trucking
338△Garon gasoline
339 Adams st crosses
348△Hope Hatters Fur Co
△United Hat Fur Cutting Co
350△Bayside Auto Wreckers Inc
360 Massina Joseph
Vacant
362 Kempczynski I ⊙
364△Dave's Auto Wreckers
370 VanBoren st ends
404 Pulaski st ends
— Wheeler Point rd crosses
— N Y Bay NR crosses
— NYRR crosses
— Pulaski Skyway crosses (overhead)
— Stockton st ends

SOUTH BULKHEAD fr S Dock SW bey Marsh
— S Dock st begins
— Marsh st begins

SOUTH DEVINE fr 814 S Orange ave S Washington Inc Left (east)
24△Dell T E Mrs
Clark A B Mrs
26△Durkin Thomas E ⊙
Needham C J
Ladies A M ⊙
Kelleher Mrs
38△Sexton Forest ⊙
Citenia Louis M
Sorg Otto E
40 Bender Charles A ⊙
△Olszewski Agnes Mrs
44△Wambsganss M L MD ⊙
48△Fitz John
Hunter M ⊙
△Burns George W
58 14th st ends
64△Gonzalez Auto Repair Shop
66△Irvine Tavern
Gilleck George ⊙
68 Applegate William H
72 Guetchler O E
74 Hush Thomas E ⊙
76 Schmidt Ralph M
Sweigart Frederick
78△Johnson John T ⊙
Mutschler Dubette D
Forsyth Donald W
80 Rodwell st ends
82△Landel Clark D
△Gessner Thomas J ⊙
84 Foy J T painter ⊙
McGovern Edward M
86 Hagnos Vincent ●
Timer W R
90△Leonard Albert G
△Rogowski M Mrs ⊙
92△Pompeano G carp ⊙
Moss Charles
94 Hill E William
Schneider Ernest W
98 Madrigrina Paul ⊙
Flakes Joseph
Hedala Anthony W
Shelbis Walter
96½ 15th st ends
100 Bender Delia Mrs ⊙
Vacant store
Cumiano Mary Mrs
Mercer Edward A
106△Messner Frank
△Hicks Frank L
108△Schmidt Charles R
Hartmann Albert
110 Henry Joseph M
110r Fisher M A Mrs
Hein August
114 Fanz J J Mrs
Sattler John
Kaczynski A K

SOUTH DOCK fr S Bulkhead NW to Terminal
— S Bulkhead st begins
— Export st begins
City Dock Dock No 9
— Import st begins
— Coastwise st begins
— Maritime st begins
—△Ripley David & Sons W Frank Hopping Inc lumber
△Franklin Lumber Co
△Gorecki Bros trucking
— Intercoastal st begins
△Hall A R Lumber Co
—△Port Newark Independent Terminals Inc
— Vacant
City Dock No 8
△Newark Bureau of Docks Operating Maintenance Dep
— △Engine No 32

SOUTH EIGHTEENTH fr 252 11th av SW to 818 Clinton av Right odd
231 11th av relegates
23 Rapaio T
Flanagan M Mrs
Karlin Anne J
Mezzo Alexander
Zubowsky A
Zinger W
Rodgers Edward T
Sigmund M C M ⊙
Pridmore E C painter
Wisgerhof James J
Nesta Nicholas ⊙
Hoffman Frank C
240 Brown John
240½ Hansen Neale Mrs ⊙
251 Meagher John J ⊙
258 Walsifer Frank W
253½△Damato M P ⊙
255△McLoughlin Joseph E ⊙
257 Kalkman Peter J ⊙
257½△Schork Anna T Mrs ⊙
△Lawrence F Mrs
Lauder David L
Morgan Thomas R
△Dolan Frederick E ⊙
Hoben John J ⊙
Burs Herman
Murray John P
Meiner Stanley C
264½△Kane Marie Mrs ⊙
271 Early J J ⊙
273△Neugebauer Nicholas ⊙
273½ Standard Everton E ⊙
275 Springer E
277 Williams James
279△Vampel George ⊙
279½ Weiss Charles ⊙
28 Wagner Theodore J ⊙
283 Helwig Philip A
Malay William P ⊙
289△Roff W Wallace ⊙
291 12th av relegates
293△Doody Michael A ⊙
Schulz A K
295△Fuchs Charles ⊙
Vanbirk Stanley
297△Mahon James F
Handley Vincent G
299△Short Edward E
Yancik J M ⊙
300 Casey George
Metcher A G ⊙
303 Bellcky E Mrs ⊙
Vacant
305 Bentley M Mrs ⊙
307 Plunkett William
309 Niemann Henry W
311 Naughton John J ⊙
313 Robbins Frank D
315 Hada Joseph ⊙
317 Plechata Louise Mrs ⊙
319△Adams Frank W ⊙
322 Kreutler Louis ⊙
323 Rossman Charles A ⊙
325△Cohen Benjamin & Son moving
△Universal Storage Warehouse
327△Phillips Mattie Mrs
333△Magnet Kenneth
Vacant
△Parsin Thomas ⊙
337 Wilke Ernest H ⊙
339 Hoff August C ⊙
341△Wilke Selma A ⊙
343△Lau Eugene ⊙
353 13th av relegates
355△Jacobs P H Mrs ⊙
357 Epiel Victoria J Mrs ⊙
36 Markowicz Eugene
363 Lane George T ⊙
367 McCloskey Frank
371 Linneimann Frederick
Dementer John H ⊙
373 Vacant
Shields Alfred G ⊙
375 Gleason Frank W
Kerr A E Mrs ⊙
377△Gillick K M nurse
Flanagan Philip ⊙
△Gillick H R nurse
△Gillick M E nurse
379△Finch Thomas A ⊙
385 Williams J Mrs ⊙
387△Geoghegan Charles P
Taylor Sidney
391△Boese Albert B
Welch George B
Vacant
395 Lamb William M
McNamee William J
401 S Orange av crosses
405△Smith J A auto repr
407 Vacant store
407a Vacant store
408 Rohrecht A Mrs fish
Rohrecht Frank
410△Dexter Frederick ⊙
411 Gallagher T A
Smith James
Sleeky M A M
Gilmore R
414△Rudenschmidt F W
415 Cooper John
△Cusco auto
Hessman G
Couch John
416△Mekeson A
417 Vacant
Higgins
△Simonto Kirk
418△Graham
Mayer F
420△Noble G K
Schnauer A
Sloan M E M
421 Cassidy
Rahmann
Grassa
Flanagan Edward W
Lara Fred T
Winter
422 Tedesco
Vacant
423 Kurek Samuel J
Sorocynski
Zuk Kowski
Dobs William
Bank Plumber
Boeing Joseph
424 Kiernesk Nicholas
Morgan Andrew J
425 Heinrich Henry
Constantino Vincent
426 Cody Arthur R
Zelles Theodore
Saffran Aaron
427 Sposata Alexander ⊙
428 Kessler William H ⊙
Vacant
430 Mango Nicholas
Manisa C Mrs
Vacant store
430 Harris William G
Makowsky S F
Bauernfeinbier B Mrs
431△ A Mustein Bernard
2A Wekuser Leon W
432 Fraghetti Carlo A ⊙
433 1B Cui Philip B
(2B Lefkowitz C N
434△Epstein Bernhard clerk
Fox C Mrs
Cronin Andrew A
Gorsh William
Biedermann Chas
Corredo Albert J
435 Hoffman Raymond
Lowe Matilde
△Schaub J T
436 Eglowitch Joseph
Krueger Conrad H
Vielani Erino
Lombardi John
Siler Andrew
437△Schaub John T & Son coal
438 Bolesiewski S
△Iris grocer
Jaroslowitz Hyman
Silverstein
Bartlin Joseph
Catalon M
439 Calder James
Weig Peter W
King E M
440 Aulisio Paul
△Cohen Abraham
△Dim Max ⊙
McElhone E
Wesolowski Stanley
Vacant
441△Liguori Michael
Korchesky Joseph
Sarek J
443 Hommel John
Wolfermann
444 Dillon William
Ratsiker Rachel
Fummerton Anthony
Nelson Joseph
Rosen
Ratsiker Louis
445△Tuccinello F M
448 D E Mrs Adelaide
449 Hufford
Cohen John
DiBlasi B T
Gelombick
Leibowitz Simon
△Horowitz Andrew
450 Vacant
△Magno Benjamin
Gesualdo
452 Schiodari Antonio
Vacant
453 Papiniarczyk
Rodnar John
Fiezko W
Kunz William
Wozniak John
△Piszczuk
455 Glaser John
Zurick B Mrs ⊙
Krall Frederick

Eighteenth continued
[illegible] Philip
[illegible] John
[illegible] Edward
[illegible] Social Club
[illegible] L
[illegible] R
[illegible] Cards
[illegible] A
[illegible]
[illegible] 14th av crosses
[illegible] apr
[illegible]
[illegible] Sam
[illegible] K
[illegible] Tavern
[illegible] Samuel
[illegible] John
[illegible] Michael
[illegible]
[illegible] Rudy Ser-
[illegible] Peter
[illegible] Peter
[illegible] W
[illegible] Charles T
[illegible] Thomas
[illegible] Mrs
[illegible]
[illegible] Ralph J
[illegible]
[illegible] Frank
[illegible] Rose Mrs
[illegible] Edward C
[illegible] Harry
[illegible] W
[illegible] Bernard F
[illegible] John
[illegible]
[illegible]
[illegible] Charles
[illegible] Joseph J
[illegible] John
[illegible] Joseph
[illegible] Anna Mrs
[illegible] Anthony
[illegible]
[illegible] Berg Mrs
[illegible] Henry
[illegible]
[illegible] Nicholas
[illegible]
[illegible] Mrs
[illegible]
[illegible] Louis
[illegible]
[illegible] Joseph
[illegible] Frank
[illegible] J
[illegible] Samuel
[illegible] Sarcopo
[illegible] Joseph
[illegible] Mrs
[illegible] S Mrs
[illegible] James T
[illegible]
[illegible] Simon
[illegible] Joseph
[illegible] M Mrs
[illegible]
[illegible] Joseph
[illegible] Club
[illegible]
[illegible] Mrs
[illegible] J
[illegible]
Vacant store
[illegible] Frank B
[illegible]
501 25th av crosses
[illegible]
[illegible] M
[illegible] Jacob
[illegible] grocer
[illegible] William
[illegible]
[illegible]
[illegible] J
[illegible]
[illegible] W
[illegible] Louis
[illegible] Jacob H

513 Morris Domingo
Sasak M J Mrs
515 Reuscher Gustave
Hahn Charles M
516 Bobosch Andore
Kopp Edward
Sisbarro Jos
Friedman Herman
Baumgartner C
△Sirk Walter
517 Ferber Jerome
Ginsberg Joseph
Moskow Z S Mrs
Feinbirch Eugene
Bindberg Henry
Fleischer Jacob
518 Bauer Herman
Gottlieb Philip
△Nelson Rose Mrs
Shapiro Samuel S
Berkin Abraham
Burger Charles
519△Amsenick Samuel
Cohen Benjamin
Amadio Samuel
Schepp Max
Levine Jack
Skotnick Charles
520 Williams Marie Mrs
△Fishbein Morris
521△Sicer Joseph
△Greco Vincenzo
Conners Alfred N
522 Romeo Maria Mrs
Gulnaszewski Vincent
Kudowitz V Mrs grocer
Vacant
523 Rosiewitz Peter
△Gertel Samuel
524△Melnick L Mrs
Klinke Rudolph
526 Schmeck Adam
Jurczyk Peter J
527 Felder Charles
Mutz M A Mrs
Shawden Samuel G
Vacant
Drill Samuel
Kilkenny Anthony
528△Felder Louis
△Nuss Benjamin
529 Jessiter Theodore F
Bellman Donald
Bellman James
Bellina William
Grieco Frank
Rinsky Samuel
530△Krieger Morris
△Lehmann Rose Mrs
532 Fuchs John
△Wienckiewicz G W
534 Perlman Eli
△Kast Julius
536△Gonen Simon
△Katz Samuel M
537 Goetz Rosina Mrs
Wilson Robert
538△Anderson Auto Repair Co
539△O'Shea F E Mrs cond
Kreiss A T Mrs
Vetz John E
△O'Shea John F
540△Anderson Henry B
541 Szabo John
Bard Gustave A
542 Snyder Myer
Stoyko Vasil
543 Campanaro Andrew
Voss William H
545 Novak Matthew
Novak Mary Mrs
546 Chajkowsky J Mrs
Holowski John
551 Vacant store
552 Manns J N F
Bryan Joseph W
Vacant
554 Boynton Frank
Drabin George T
Gemen Ludwik
Vacant
557 16th av crosses
558 Vacant
560 Sadelik W Jean E
562 Grollman A A Mrs
562½ Hammler George F
564 Durlak Stephen
566 DiGuglielmo John
Russo Gennaro
Russo Peter
568 Capik Stephen J
Friedlander Louis
Hoehling Jacob
Marlenitz Bernard
Szymonsk Chester
Mango Michael
570 Krenar M A
572 Eiler Anna Mrs
572½ Sessler E Mrs
574 Burney James W
575 Hyde William R
578 Warnock Howard A
Connell Edward J
Masson K Mrs
Masson Gustave E

577△Olesky M Mrs
578 Wormnez John S
△Stocker Matthew
Pyper Stephen
579 Gestaich M A
579½ Jincke C Alex
Marrano Joseph
580 Fiminsk J
Kiel Sowsk S
Nagiewich R P
581△Vaskaw z S
Gonino Nicholas
582 Pancuk Joseph Jr
Zika William J
Filsnik John
583 Koermner J
Vacant
584△Gessler John
Eiler Peter
△Jeinert P J plumb gasfitter
Gallagher E L Mrs
587 Lorp Henry
588 Gaik Rudolph F J
Jackson Joseph
590 Marchesa C Edward
Smit Isaac M
Bork William F
Vacant
591 Marszczik Nicholas
Mandl Max
Vacant store
592 Herskar Jordan
Wasserson Harbrites
593 Vera Frank
594 Lilly Joseph F
Weidenbaum R printer
Greenwald J C Mrs
595△Winzer M grocer
596 Buckner M A Mrs
Mihalik Wendel
598 Becker Alfred F
599 Greenspan Morton
Bross Morris
600 Goldhamer Anna Mrs
Germano Angelo
602 Schmidt Frederick R
Schmidt C A
603 Jendick Frank W
603½ Vacant
604△DeRosa Charles
Scarlatta Annie Mrs
606△Scardetta P billiards
608 Greenfield Israel
△Lemer David
△Schrimm Charles
610△Sinook M Mrs baker
Bogdan Leo
△Smook Peter W
Nowalzik Mark
Wolick John
Olynyk I Mrs
Tintro Susan Mrs
611 17th av crosses
613△Buefner C J grocer
Grohe John
Schwab Edward J
Sandlick Walter
Zinsky John
615△Weiss Anna Mrs
615½ Taeger Rud
617 Hammer William C
618 Evangelisen A J
619 Chisholm Christian
620 Andreoli Michael S
Bekker George H
Bozek Stanley
Hammel Charles
Kozma Walter
Prince Ernest B
Vacant store
621 Rapp Charles
623 Keele Andrew F
625 Holmes A
White James J
629 Reyeck Edward
633 Dengisch Max
△Stein Omar F
635 Iorgy Mary Mrs
Moeller Adam
Tanz Adam
635r Lipinski E R auto repairs
639 Herman I H
641△Pacent M carp
Lieberwitz Benjamin
643 Sudris Murray S
Pierson Ida Mrs
△Wenik Harry
646 Schneuermann E O
Felice Frank
Lanciert V Anthony
647 Clar Herman
648 Sowicki Wladyslaw
Krakowski Stanley
Vincenty Edmond
649△Annette's Beauty Shoppe
△Chuchla Annette
Lackowicz Michael
Spinola Frank
650 Mertz Anna Mrs
Perescinski Paul P
Kinakura Roman
651 Lips Edwin A
Medwick S R Mrs
Vacant
652 Goldhamer Jacob

Simms George W
DiBattatore Nicholas
653△Belmont Window Cleaning Co
Gabrish Joseph S
△Borenson S E MD
△Berenson William
657△Zeph Ann
Brinker Michael J
Greenspan Jacob
Vacant
△Kelly Louis
Jacquin Jacob J Jr
656 Hetse Henry K
Janeck Isidore
△Tanka Joseph
658 Smugalo Joseph
△Sudyka Walter
Winchak F M
659 Fischer Mary Mrs
Pitz Em
Ruf Anna Mrs
660△Goodman I B dentist
Norko Adam S
McMahon M T
662 Schroeder Edwin J
Press William
Zdunek Stanley P
663 Sikor Frank
Gay Frank
Porozuk Samuel
Mulcaney John F
Seelbing Henry
△Tucker M conf
663½ 18th av crosses
664△Brucker Druggist
△Kohn Joseph J
△1030 Levin Samuel
1004 Perlman David
1005 Jerson Leo
20 Kessler David
2022 Levine Henry
(3034) Franklin George
(304) Gold Philip
305 Blue Samuel A
(3060) Vitello Michael
307 Martin Rudolph
(306) Leiter Morris
302 Seigel A J
(3030) Suzuki Frank
△ 3030 Fanning R
(305 Appel Harry
3035 Pierson S E
307 Wood Frederick
665 Boone Eddie B Mrs
Pogrebnak Antony
Leslie Louis
Dauchinos William
△Levin S dentist
△Levine Max
Vacant
665a Dauchinos W barber
672 Vurlusky Carl
△Tarlow Louis
674 Sipka A Mrs
△Stolinski George
675△Georgon William
△Kaye Samuel
677 Gula Charles J
Sitek Andrew
678 Jensen William
△Lusker Samuel
680 Levinson Paul
△Reichelt Charles E
△Reichelt C E & Co surgical instruments
681 Ge Charles H Jr
Rittershofer C J
682 Schwarzman Simon
△Simon S Mrs
684 Mate Emil
△Witt Lewis E
Vieh Erich
686 Ashford John
Soelbrandt Adolph H J
Vacant
687 Bauer Felix T
Reiter Jacob J
Zamburek Anton J
688 Mantz Conrad
689 Hippe Ida Mrs
McCann James E
Schmainler G W
690 Spengrandt F Mrs
Stoffers Fred W
691 McLorne Frank A
△Kluczo John
△Schoeppler Charles W
692 Dunn Albert
Wredericks William
Perry Charles
693 Rouse F C
Vacant
Rummel Gustave
694 Siegel Frank
Werb Theresa A
Rosbick F shoe repr
695 Seigel M Mrs
Ruckhardt Frederick
Wagner William
696 Gramiere Felix
Grenzel A
Rostkowski H J
697 Singalewich Philip
Wnorsky Joseph

Clak Louis
699 Benedetto Domenick
Cucchiara Philip
Dixon C A
701△Oxner Robert J
Pfeifer C F cigar mfr
Glass Charles
703 Betz Eugene
Wood Gilbert B
Strano Gaetano
705 Kraszelnicki S
Stanek Walter J
Buchmann Louis
Wissel J C painter
707 Doherty James P
△Wozniak Edmond S
△Wozniak H T Mrs beauty shop
Biretto T Mrs baker
709 19th av crosses
710 Barnhoff S produce
△Barnhoff Z Mrs
Okolenik Joseph
Barnhoff Isadore
Patel Edward C
Prager J barber
Gengel Joseph W
716 D'Ambrosio F tailor
Walsh Thomas
Wickenhofer J Mrs
718 Cypliers Edwin R
Dutter Madeline Mrs
Portenstein C M Mrs
719△Blum Josephine Mrs
Meier Conrad J
719½△Blum W metal goods
720 Warton Jess H
723 Dumas Charles A
Zettlo John
Wroblewski Albert
724 Loeffler Joseph
Pasek Stanley
Richter Carl F
725△Turbit William H
Oxner Emma M Mrs
△Sucky Paul
726 Meitlein Herman
Sommer William
Meitlein Ludwig
727 Brugger Arthur G
Demisk Anthony F
Holland Patrick E
Brock M A Mrs
Golden E W
728 Hahn Daniel
Tuss August G
△Schott Harry P
730 Agten William H
Risch Frederick G
73 Mitschke W C
Joy Clara Mrs
Rummer Louis
Lippmann Charles
Ruth Harry B
Krepins Joseph
Znikowsk Robert
732 Bilanowicz J J
Friedery A Mrs
△Schaller Eva Mrs
733 Bachtle W F
Murphy Robert W
Vetter Arthur H
Helo Katherine Mrs
Bachtold John A
737 Betz Charles G
Lehberz Kar
Kemp Alfred G
Schmidt Ernest G
Karantanos W J
Ackermann L Mrs
739 Sipos John
Kirl Peter
△Anderson John
Stoel Fritz J
Pierson E Mrs
740△Meyerson W trucking
743△Karchus M Mrs
Benner Anna Mrs
Dutch Harold S
Egan William
Krupinski M
Wagner Lillian T Mrs
745 Divulit Joseph
Peters John J
Kopsky Walter J
Trasko Mary Mrs
Lambert Joseph
Meyer Eugene C
749 Orr Kenneth W
Hadley Clarence
Kayar William A
Nielsen Christian
Kayar August
DuVal George
753 Bailey Thomas E
Dusenberry Harry E
Fente M A Mrs
Heishmeier Andrew
Henninger S Mrs
Vacant
754 Metzger F shoe repr
Jensen M S Mrs
Reiber Ernest
△Kalish Screen Co
Pierson Joseph A

South Eighteenth continued
759 Springfield av crosses
63 Vacant store
64 Gudzak Frank
Mlak Julius
Smith Edward
Wartner Karl
Porna William
Dzimek Frank
6 Vacant store
767 Premier Mfg Co Inc Hub Co
768 Sapsis Norman T
Wolfenbach G J
Meyer Wilfred A
Schnacz F C
Schneider Lewis
△Mikes Adam
766 Rice Chas W
Stalin Anthony
2 Olkowski Stanislaw
Kell Eugene
Sapir Wilfred
763 Stolz Frank F
Thomas John W
764 Meera W V
△Sullivan George J
Nanlin William
Mc Hugh Chas F
Zeigler Carl
Pfeffer Henry
Glas Rudolph A
△Lindke E M Mr
Wagner Frank C
767 △Doelman Louis
Bo Amelia Mr
Evangelos Dmytro
777 △Premier Miniature Bulb Co
△Electrical Engineering Co Inc
machs mfrs
776 Hendricks Paul
Mikey Lena Mrs
Schumacher J L
780 △Jos Chi S upholsterer
78 △Argentino Frank
Selgio Minnie Mrs
Colpo Ella Mrs
782 △Kasson Lamp Co
△Sterling Product Co lamp
mfrs
83 Bauer & Frederick
Nase Edward O
△Bubaris & Mayer Mr
785 Lopez Adam
Melchior Gustave
Lutz George A
786 Kang Joseph
Fong S Mrs furn rms
787 Kelly William
△Lanley Edward
Melchior August F
789 △Windsor Clarence P
Grainger Sarah J Mrs
790 Kramm Leroy G
Fang S M s furn rms
Minner Samuel S
79 Kaufmann August A
Lippert J G
Lang Charles C
Maccle Philip
Davies Pearl Mrs
Schulz Frederick J
792 Champin Edgley
Bagley Thomas S
△Wernlee Michael H
793 Carlock Clairbert
Barth Edward A
Smirk Clarence J
795 △Schiller John E
797 △Oglen W Thos J
Dotzauer W Mrs
Beyer George
80 △Parker M Mrs
Nuzzie James
△Amend Vincent
801½ Aron av crosses
803 Neuberry C E Mrs
811 Szado John
△Rosen S MD
Vacant
814 △Gauch Henry
Danielson R L
815 △Krieger S contr
△Goldstein Michael
△Jungeman Clarence
△Houptman S G Mrs beauty
shop
816 Schacht Frederick
Schmidt Edwin H
817 Beisler F F
△Beisler Henry E
△Morris Jos H
8.8 Baird Frederick
Schmitz Helena Mrs
820 △Kasen Abraham D
△Tracey Edward F
821 △Bendit Joseph
△Goldman Philip
△Lavroff Jacob
822 Hinmore Stephen W
△Nugent John C
823 △Milk Producers Federation
of N J Inc
827 △Feder Benjamin
△Chimovich Abraham
△Orange Dorg Mrs
Singer Abraham J
△Wallad Harry
△Gerber Chas Mrs
828 △Wurmer Paul
△Pugliese A Mrs D
830 Lundgren William
Vacant
83 △Rozowsky Abraham
△Sperberg Samuel
△Stern Nathan
832 △Gerber Chas W
Bergmeier W A
834 △Robinson Clarence S
Robinson E Mrs
835 Lazowski Michael
Mackowski M
△Stage Joseph
836 △Gomez A Lopez
837 △Lanzone William
Green Raymond M
△Jones L
838 Sibbons Joseph A
△Renz W A Mrs
8 1 △Vermack Samuel
△Gaspar Joseph
Lazarowitz
841 Kellmann R P
Segal Thomas L
Hoffman Henry
842 △Lazar Abraham
Link Henry
Vacant
8 △Lang Louis
Vogt S Mrs
Sadoff Nathan
Rittelmann Arthur
Meerlief F Mrs
Richardson Lloyd F
8 △Gellman Young
△Lerner Louis
McLaughlin Peter M
Russel Paul G
Bollard F E Mr
8 △Graef Louis
△Gerard A Mrs
Kessel Dan
Herman Hertz
△Gelfan Samuel
△Aronson Theodore
853 Simpson Irving G
Gabinowitz Samuel
Vacant
854 Madison av ends
85 △Goldrick John J
△Ward Henry J
Vacant Henry
857 △Silverstein David
Dieter Arthur
859 Pfister Howard F
Smith E C Mrs
861 △Peters Paul
Trella Bert
862 Grenier Charles
863 △Feldman Max
Goodkoff J B Mr
Pilger Samuel
865 △Hopkins Nathan
△Lee Joseph
868 Jaycox Ralph E
Gingled Harold C
Schuber August F
870 △Tracey William C
Vacant
870 Hilderthauer K Mrs
Lang William
871 △Dickworth Earl A
Trembley Frank
872 Brunner F E Mrs
△Donald S R
874 Lubbe R M Mrs
△W William J
876 △Rehling Fanny Mrs
△Bush Stanley
877 △Gerlach Albert E
Lutzenhiser William
8 9 △Kohts E C Mrs
Sharpe Frederick
880 △Jordal Frederick W
Adam Edwin
882 △Kempes Franklin W
△Ziegel Celia
883 △Dunnide J J
McGinn M Mrs
884 △Middleton Frank F
Rood Myron I
885 Wagner H Mrs
△Simonoff Frank A
888 △Shaffer Celia Mrs
△Brady Harry H
889 △MacAvoy Everett W
Redfield Robert W
Vacant
890 Albright Charles
Heim Charles
△Tom J T
891 Frick E G Mr
△Rosen Max
893 Miller Charles W
Kolesnar Joseph P
894 Rosenberg L M Mrs
Fink Frederick A Mrs
896 △Berg T M Mrs
△Stern Joseph F
897 Morris Harry
898 Muench G J dentist
Muench George
Vacant
8 △Renkert F J
Johnson Harold Mrs
Jorke
Hamlin Michael G
901 △Meeslin J M
Osterling John
10 △Brown Elmer
Allen Bernard
Kinney Raymond
903 Hopkins pl begins
904 Sauer Jerome
Teschke M
△Kane Thomas E
906 Pol assembler Mrs
Wall E A Jr
908 Cerlanze Leig
△Mad
△Simpson George
Vacant
9 △Gaughan W F
Waite Grant R
△Stolte Henry J
80 △Faulkner Thomas F
O Brien Orlando N
Weberman K A Mrs
8 Cook Peter
8 △Gaughan M C Mrs
Murphy Joseph T
Mulrooch Paul
8 Kellner A J
Vacant
84 △Donahue Patrick J
△Durkin George L
85 Young Richard A
Lynch Joseph
86 Gallagher C T
Walsh John
87 Conway George A
Peterson Anna Mrs
△Petersen William J
88 Brach Thomas F
Vacant
89 McDonald Joseph P
△Mattson John J
90 Vacant
91 △Mulhauser Philip C
Stratton Jean A Mrs
92 Keegan Christopher T
Norris Myrtle
Norris Arnold T
93 Donnenwirth J S
Schultz R W G
Vacant
94 Dougherty James
Sheridan Grace A Mrs
95 △Bachrach Jennie H Mrs
96 Galdieri John
Marrion C E Mrs
Vogel Thomas P
97 △Crosbie Mary
Joost M E Mrs
Bridge Charles A
98 Lenzo Louis
Ginesi Louis
99 Ryan Andrew P
Stratton Louise Mrs
Laughlin Harry D
100 Giunzino P Mrs
Caponz Ralph
101 McDermott William J
Leicht Henry C
Ryan Jennie T
102 Danca John
Scarello F
103 △McAuliffe G M Mrs
Durand Joseph B
Davis Samuel B
104 Hacker O Mrs
Burns Michael J
105 Scogin Arthur W
△Sarno George C
Abrahamson A A
106 △Walsh A T Mrs
Schaller Thomas A
107 Brennan Joseph J
Thompson Samuel
△Hayes Edwin C
108 Fitzsimmons A T
Horder Charles F
109 Bruce James
Mineran Betty Mrs
Newsome James J
110 Trainor Thomas A
Colgan Paul F
110½ Cuinta Salvatore
Cusser V D Mrs
111 Morris Mary Mrs
Wheeler Frederick T
Grangan Hugh
112 △Hallock Denton Co Inc flat
oring contrs
113 Malone E A Mrs
Lecton John J
Wurff James J
113½ △Schulz Paul
Kind George W
Kirkland Grocery Co
Vacant
1 Wilson Leonard E
△Fox Liquor Stores Inc
Frates John
116 21st av crosses
127 McKenna James J
Nolan George R
5 △Welding and Cutting
Equipment Co
Vacant store
△Exc Fabric & Supply Co
fabrics
57 Central av crosses
Vacant shop
Schlapfer A M s tailor
Vacant store
△Hood Rug & Carpet Cleaning Co inc
△Sterling Brothers rug
cleaners
74 Bernhardt Thomas
Verpelitz John B
△South Eighth Street Grand
Schmid
76 Watson Louis C
△Black Joseph F
Carey Michael
78 Flanagan W F
Waite Grant R
△Stolte Henry J
80 △Faulkner Thomas F
O Brien Orlando N
Weberman K A Mrs
8 Cook Peter
8 △Gaughan M C Mrs
Murphy Joseph T
Mulrooch Paul
84 Kellner A J
Vacant
84 △Donahue Patrick J
△Durkin George L
85 Young Richard A
Lynch Joseph
86 Gallagher C T
Walsh John
87 Conway George A
Peterson Anna Mrs
△Petersen William J
88 Brach Thomas F
Vacant
89 McDonald Joseph P
△Mattson John J
90 Vacant
91 △Mulhauser Philip C
Stratton Jean A Mrs
92 Keegan Christopher T
Norris Myrtle
Norris Arnold T
93 Donnenwirth J S
Schultz R W G
Vacant
94 Dougherty James
Sheridan Grace A Mrs
95 △Bachrach Jennie H Mrs
96 Galdieri John
Marrion C E Mrs
Vogel Thomas P
97 △Crosbie Mary
Joost M E Mrs
Bridge Charles A
98 Lenzo Louis
Ginesi Louis
99 Ryan Andrew P
Stratton Louise Mrs
Laughlin Harry D
100 Giunzino P Mrs
Caponz Ralph
101 McDermott William J
Leicht Henry C
Ryan Jennie T
102 Danca John
Scarello F
103 △McAuliffe G M Mrs
Durand Joseph B
Davis Samuel B
104 Hacker O Mrs
Burns Michael J
105 Scogin Arthur W
△Sarno George C
Abrahamson A A
106 △Walsh A T Mrs
Schaller Thomas A
107 Brennan Joseph J
Thompson Samuel
△Hayes Edwin C
108 Fitzsimmons A T
Horder Charles F
109 Bruce James
Mineran Betty Mrs
Newsome James J
110 Trainor Thomas A
Colgan Paul F
110½ Cuinta Salvatore
Cusser V D Mrs
111 Morris Mary Mrs
Wheeler Frederick T
Grangan Hugh
112 △Hallock Denton Co Inc flat
oring contrs
113 Malone E A Mrs
Lecton John J
Wurff James J
113½ △Schulz Paul
Kind George W
Kirkland Grocery Co
Vacant
1 Wilson Leonard E
△Fox Liquor Stores Inc
Frates John
116 21st av crosses
127 McKenna James J
Murphy
Vacant
9 Kilmartin
2 Henderson
Gallos
123 Jacques
Vogel Charles R
Weingarten
Pallante
Thomas
Vacant
125 Mottle A M
Stallion
Ford
Cullen W T
Walsh Michael
Gallia
Costa John
29 Burke
Vacant
30 Alfred
△Malinga
Gradone Anthony
Pascucci Rocco
32 Boeing H W
△McGuinn J M Mr
Carpenter E Mrs
△Dazell William
△Dalach E E
Schlotz A
135 △Brenlen
136 △Begbie A Mrs
△Cullen John
138 △Smith John W
△Steinmetz K M
139 Gallo
Sharp Russell
Craney M
40 Walker John B
△Hand R A
Stanis John B
42 Richter Theodore
Samuel Charles
Richter E Mrs
43 Tilone
Vacant
44 Murphy Charles
△Emile
46 △Reilly Bernard
47 Moskowski Rel
Squires William
Slominski Benjamin
49 Gross John
△Smith M Mrs
50 △Sirus Lenon Mr
Hellelm
151 △McGann William
152 △Polian C P Mrs
Pollian Louis S
Bond
Broderick Robert
Horrmann R Mr
Wetzel Charles
Zimer G A Mrs
156 Freeman L Mrs
Bauer John E
Vacant
157 Vierbuchen W W
160 Armento Benjamin
Liparulo John B
161 △Greenbaum A Mrs
Koenig Etta F
162 Kern Otto F
△Schener Charles
△Wadsworth A W
163 Rooney S T M
164 Kress Adolph W
McIntyre Dante
85 △Hermes A painter
166 Walsh Arthur T
Ziegler C M Mr
Davis Leonard
68 Fischer Frank C
Calhoun Annie M
△Berker Walter C
172 Donnelly G Mrs
△Mellin A H Mrs
Haas Joseph J
174 Stout Frances Mrs
△Quinn George H
Vacant
175 12th av cross
190 Dunbert Edward A
△Foster Samuel J
198 △Breuninger W J
Whelan William
200 Lucariello A V
Lucariello Frank
Lucariello Michael
Lucariello Quintino
202 Peters
2 Freeman T
3 Daly
4 Prussing J F
5 Lamparielio A
6 Dunstone
7 Jeffrey E
8 McGrath
(9) Lilo
10 Lar
11 DeVenne Harry A
2 Melsonne P J
3 Degnan Thomas

SOUTH EIGHTH fr 482 W Market SW to 333 S Orange av and fr 184 14 p n SW to 127½ 16th av Right only
1 △Little Sisters of the Poor
Home for the Aged
3-10 Devonshire Tis apts
4 △Machatowski Peter
(1) Monger Charles E
(2) Courter Jane M
(3) Salmon Russell W
(4) Gordon Katheryn A
(5) Lee Edward E
(6) Steele Edward P
(7) Pendergast Joseph
(8) Leibbach Herman H
(9) McKenna Thomas A
(10) Dolley Mary
(11) Davis Paul C
(12) Schlagnauch F
(13) Ebert Harold R
(15) McNulsen Anthony M
(16) Wolpert
(17) Lepere W M
(18) Brach Charles C
(19) Dolan Francis A
(20) Lynch W M Mrs
(21) Gallagher M E Mrs
18 Helmer Charles J
Vacant store
28 Land H M Mrs
28 Hanlon Thomas J
30 △Stephens W A
32 Rowe Martin
34 Murray George W
38 △Hickey Andrew J
37 △New Jersey Fire Alarm Co
△Siddall J elev eng
38 O'Donoghue Peter
39 △Asphalt Roofing Service Co
40 Miller M A Mrs
43 △Gotwald C H architect
47 Rotman George F
Sandquist W H
△Wildermuth Otto A
49 Konkowitz R G R
Harvey William

So Eighth continued
Wagner J P Jr
McDon B W
Sidda Joseph
[illegible] Joseph
Sutera A W
[illegible]
Tackman Alfred D
McGuiness W B
Delino Frank ⊙
DePalma J M Mrs ⊙
[illegible] Lewis H
[illegible] J A
[illegible]
[illegible] ⊙
[illegible] F
[illegible] S
[illegible] M
Bazelli Joseph ⊙
[illegible]
[illegible] P
Heitzel [illegible] J
Falk Frederick P
Schoenborn C Mrs
233 13th av crosses
[illegible] T
[illegible] T
Vacant
[illegible]
[illegible]
[illegible] M Mrs
[illegible]
Ryanne William
[illegible] Rocco
Siltel James ⊙
[illegible] A Mrs ⊙
[illegible] F
[illegible] John J
DiBella [illegible] ⊙
Baldasare A Jr
[illegible] Margaret Mrs
[illegible] F
[illegible]
[illegible] George
Amento Anthony
Esposito Nicholas
[illegible] Giuseppe ⊙
[illegible] Joseph
[illegible] Pasquale
[illegible] William
[illegible] M Mrs
Vacant
[illegible] L ⊙
DiSapio Vito M ⊙
[illegible] Frank J
Madden Francis B
[illegible] H
Bender John N
Vacant
Tully Thomas
Vacant
Sook George
[illegible] Anthony
Ferrara Salvatore
DiMango Luigi ⊙
[illegible] Michael R
Bruno William
[illegible] L Mrs ⊙
Ferring L F Mrs
[illegible] R Mrs
Vacant
Corino George A ⊙
Briglianno Rocco
[illegible] Philip
Espalito Peter
Roselli Peter
LaRusso William
[illegible] A ⊙
Gordon James J
Russo Vito
DeSantis Anthony
Moreno Albert
Festa John
Reilly James J ⊙
Santoro Tobia A ⊙
Santoro T A MD
Cooke Alfred W
Reichelfelder E Mrs ⊙
[illegible] Charles P
Cologne Louis ⊙
Feind L R Mrs ⊙
St Aloysius Convent
Sisters of Charity
Carmo S contr ⊙
[illegible] F MD
DeCicco Domenico ⊙
Pellegrino Frank
Taylor Jacob C
Sampin Sebastian B ⊙
Tishus John
[illegible]
[illegible] Thomas
Farata [illegible]
Manro Rosa Mrs
Newark Meter Laboratory
Newark Water Dept Construction and Maintenance Dept
[illegible]
Hardina W W ⊙
West Side Plumbing Supply Co
Lauer Ida C Mrs ⊙
[illegible] Mrs
Gillard William ⊙
[illegible]

380 △Scharf James ⊙
381 △Gerardo Pasquale ⊙
△Paolo Charles F
△Stewart Venetian Blind Co
382 △Casazza P Mrs ⊙
383 Vacant store
384 Vacant
385 Centunn Salvatore ⊙
386 Vacant store
373 15th av crosses
383 Mack James J
△Weiss Anna Mrs ⊙
384 Jacoby F A
Liesinger Mary Mrs ⊙
△Roller Otto
385 Marchiaverna John
Ragaco Michael
△Celano James ⊙
386 Fitzgerald A B
Gulliano Ralph
387 Vacant
389 Conner Richard W
Wrzesinski Frank ⊙
Kowalski S Z
390 Arcuri Giacomo
Rubbolotta Alfred
Gulliano Frank
391 △Contino Angelo
Zarutski Joseph
Angulski Joseph ⊙
392 Carroll Rose Mrs ⊙
Kleisner C milk
393 Zawisiak S J
394 Wagner Ferdinand W ⊙
Antoparci Rocco
Boethe William B
395 Warszawski J M
Woyciechowicz A ⊙
396 Langemann E W ⊙
397 Graf John J
Kirk E L Mrs
VanLenten Maurice
398 Jodeck Edward J
Hatala John
399 Trafer Edward
△Jaeckel Julia Mrs ⊙
400 Kuhn Milton J
Kurue Stephen
401 Costanza James
Despenziero Cataldo ⊙
402 Zywinsky John
403 Garrity Hugh F
Lynch William A ⊙
404 Cheranka Nicholas
Marshall Stanley
405 Rueter Lizzie Mrs ⊙
Collins Jerome
406 Nievidomski John S
Palumbo Anthony ⊙
407 Palladino John C ⊙
408 △American Steam Laundry
409 DeMartino Nicholas
Bartlett George H
409r Vacant
411 Novak Leon
Russet Ira
412 Blum Andrew R ⊙
413 △Landew Joseph
△Landew Pauline ⊙
Wart Gertrude E
414 Bruno Gerald
Croce Mary Mrs ⊙
415 Paluchowski Joseph M
△Bonanno Samuel
△Messina Thomas
416 Corter Anna Mrs
Foster Walter J
Foster George M
417 Tenza Edith Mrs
Hoaderian G B Mrs
418 △Maestre C Mrs ⊙
Bulkeley Harold E

SOUTH ELEVENTH fr 558½ Orange SW to 605 Clinton av

Right side

6 △Buses the Sash & Door Co
7 Boone E furniture
8 Vacant store
9 McFadden C upholsterer
11 DiDonno R barber
13 △Gory R B cleaner
17 W Market st crosses
29 Gould av crosses
35-37 Weymouth The apts
35 Rumsey Charles G
Levine Joseph
37 △Hickok Muriel C Mrs
44 Letter Albertine A
46 △Cramer Charles
Schessler Walter A
47 △Presbyterian Deaconess Home The
△Squire Luke Rev
48 △Kornfeld Arthur ⊙
50 △Mu Joseph
51 △Forr J William ⊙
52 △Smith William
53 △Dudley F Dwight
56 △Scarlott Anna ⊙
57 △Hermann Joseph S ⊙
60 Kritchman Robert ⊙
61 △O'Donnell J cement contr ⊙
64 △Hughes Bessie Mrs ⊙
65 △Rutter Walter J ⊙
67 △Hillman Frederick W ⊙
70 △Dearth Hazel M

△Hamilton E B
[illegible] Louis C ⊙
7 Selbel William F ⊙
71 △Santos A M furn rms ⊙
△House H nurse
75 Clark James T ⊙
76 Quilliam John J ⊙
Ford Anna Mrs ⊙
Vacant
78 △Welton Aletha P Mrs ⊙
79 △Reeve Ida M ⊙
80 △Hummel Charles H ⊙
81 △Ruane Kate ⊙
△Rutlie S Mary
89 Dowis [illegible] T
91 9th st crosses
96 △Murray [illegible] V nurse
△Murray [illegible] Mrs
△Ford Theresa V M
97 △Ely Frederick C
△Lees R [illegible] Mrs
99 △Couper Charles E
100 △Herrick J A Mrs ⊙
101 △Durand George ⊙
102 Gentile Salvatore ⊙
103 △Hexon K E Mrs ⊙
104 △Royle Margaret G ⊙
Elsner Harry F
105 △Lewis Austin W
Hulbert I B Mrs ⊙
106 △Kane Thomas F ⊙
107 △Zeimer M W Mrs ⊙
108 △[illegible] Helen I ⊙
109 △Perry A M Mrs ⊙
110 Binns Lee C
111 △Hauth William H ⊙
113 △Mahon James J ⊙
113 △Galloway F Frank ⊙
114 [illegible] Joseph M ⊙
114½ Ransom Theodore J
115 △Holser Larry ⊙
116 △Scott Agnes C Mrs ⊙
118 △Pound George H ⊙
119 Vacant
120 Foley M E furn rms ⊙
121 △VanBuren Louis D ⊙
122 △Luff Louise B Mrs ⊙
123 Hinton M J Mrs ⊙
△Molten L C Mrs
124 Manning Edward J ⊙
125 △Martin Theodore ⊙
125a Vacant
126 △Stouffer R S
127 △Lusardi Louis ⊙
128 △Zuremba Hugo A
129 △Craven Robert L
△Kuhn Louis ⊙
130 △Moss N G Mrs ⊙
133 Quinn Dominic
△Conklin George T
134 Mulligan J C
135 Beaumont The apts
△Cunaghan J F
△Markey Austin T
Nusbaum Louis Jr
136 Mason Eda Mrs
Davison A E Mrs
Musker T M Mrs
137 Shannon Rose
138 △Canfield Florence A ⊙
△Tunhey Owen J
Warhurst R E
139 Friel Michael J
Helfrich George V
141 Reynolds Helen I Mrs
142 △Smith Mabeth
△Geraghi Frank ⊙
144 △Craig Archibald
Prosky A nurse
146 Northrop L V Mrs ⊙
148 Arrot D Wallace
153 Central av crosses
155 Beaumont The apts
△ 10 [illegible] Mary F
109 Draney K J
△ 201 Corbley Arthur P
△ 203 Draney I Mrs
30 Vacant
△ 303 Weltz Henry
401 Kane S nurse
402 Fr[illegible] E C Mrs nurse
403 Dargan James E
157 Hopkins Leroy J
158 Roller Harold E
Picadese Harry P ⊙
159 Ochs John
Spenser Richard
Mumaw Arthur D
160 △McDermott W F
Furee John
161 Berne William
Dietz Walter A
△Dietz Edward A
162 DeVincenzo Anthony
Zepf Edward J
163 Krekat James
[illegible] Albert A ⊙
Ackerly S J Mrs
164 Dame William A
Lattier C R Mrs ⊙
165 Klingel Emma H Mrs
Donnelan Michael
Fortuna Michael
166 Prolette August P
△Schick Joseph
167 Banks John T ⊙
Cunningham John J

168 Moore Daniel
Gill E A Mrs ⊙
170 Young Robert R
Glassell Henry
171 Doyle Joseph F ⊙
Gottschalk F A
Watson Charles A
172 Betz Eugene E
Sullivan M A Mrs ⊙
173 Reilly John J ⊙
Gray Edward J
174 Parker John W
Tortorch Ernest R
[illegible] Bar
175 Baum [illegible]
△Simonson James ⊙
176 Jollisson Charles R
△Biggar James A
Welsh Arthur J
177 Buechle George A
△Meehan James F ⊙
△Meehan M A nurse
178 Cush Catherine T
Quigley Daniel
Corbley Joseph A
179 Culligan F C nurse
Teelin Philip J
Judge John J ⊙
180 Henley George J
△Sruse A V Mrs ⊙
△Risk Robert Jr
181 Burrows John
△Dempsey Alexander J
182 Essig [illegible]
Gashan John F
Melillo Nicholas E
183 △Endersby W J
Heim A A Mrs
184 Desmond Hannah
Joerin Michael S
Matullo Thomas G
185 Rieger Anthony F ⊙
Righut Harry C
Tripp LeRoy K
186 Buckley John
△Leonard A Mrs
Libeit M F Mrs
187 △Glut J R Mrs ⊙
△Simpson Clifford F
188 △Laughlin Charles C
△Gaylor Patrick J ⊙
Mitchell Herman
189 Pferdeort William F
△McCarten John E ⊙
190 Murphy Francis L
△Habel Walter R ⊙
Unwin Mae Mrs
192 Harney Martin
Pavao Antonio
△Shine Anna M ⊙
193 △Krueger Ludwig ⊙
196 △Hess Margaret A Mrs
Duffy John J
Hawksworth Samuel
197 Degnan Patrick J
Gottschalk Washington
Tracey Sarah A Mrs ⊙
198 Jacobs Morris
Maguire Hugo
Ingel Frederick W ⊙
199 Andresen B J Mrs
Catalano Nunzio
200 Booth A E Mrs
△Vogler J G painter
Hane A E
201 △Felten Otto ⊙
Heman Philip F
△Sneeber Frank
203 Mulernin Joseph A
Vizzard James F
205 △Kluner Rene X
△Rogers Nora M Mrs ⊙
207 △Geiger J grocer
McArdney J J
McMahon Peter J
209 11th av crosses
210 △Orr Peter J ⊙
211 Ford J M Mrs
212 Oudinski Michael P ⊙
213 Weingart E Mrs ⊙
214 △Merritt C W
216 △Hawkes George W
218 △Hayward J B Mrs ⊙
219 Rangert Harry F
Markle Charles F
Swift Laura I Mrs
220 Osborne George E
221 Stampf Anna M ⊙
Stampf M dressmkr
223 △Walsh Roy L
Jones J A trucking
224 △Kroeck Thomas
225 Jones Jeffrey A
Berry Edward W
226 Herman George A
227 △Mirek Joseph ⊙
Palmer Otto
Taylor William F
229 Riker William J
Pickel F C
Sigley John P
231 McKenzie Adam H
Anzell Frederick
Vorndran Anton ⊙
233 Giannattasio N J
△Crecca Filomena Mrs ⊙
Vacant

234 △Fundcraft Inc
235 Lynch Charles E V
△Mackins Anthony ⊙
Morgan Harry A
237 Evans Albert
Bodlar Stephen ⊙
Whillis John A
239 Calandra Antonio
Petriccione P J
Pascal Bartolomeo
241 Jimenge [illegible] Louis
[illegible] Frank
Mastro Anthony
243 Heymach John
VanBuren J A
Vacant
245 Denning E M Mrs
Miller Floyd
248 Long E E Mrs
Schmoley Richard M ⊙
249 △Durning Edward E ⊙
Hastings D M
250 Flohl Theodore R
Jehner William
252 Fahy Patrick J ⊙
254 △Stelon Julia Mrs ⊙
255 Nagle J J chiropractor
Boetsch Andrew C
256 Glanne A Pasquale
Lombardi F Mrs ⊙
Lombardi Pasquale
257 Hennessy Patrick J
Ruff M C nurse
Ruff Joseph J ⊙
258 Lyons Charles E
Erbert Fannie Mrs
Schilling George A
260 Happe John J
262 Hankin J A Mrs ⊙
267 12th av crosses
269 △O'Neil W F grocer
McLorinan Harry B
△Wilsen C plumber
270 △Block H conf ⊙
272 Kinkend W R
Witek Albert L
Vacant
273 Beine Thomas J
△Kennedy Patrick J
274 Johnston M J ⊙
Nesbit Robert A
275 Damiano William
Vacant
276 Duffy Edward F ⊙
Vacant
277 △Burrel Rufus R
Ward Bernard K ⊙
278 Becker Herman ⊙
△Becker Henry
279 Mechner Anthony C ⊙
△Sonnay Alfred
280 During John
281 Anaswith Peter J ⊙
McCann Walter J
Bundella V J
282 Legge Mae F ⊙
△Morris Rose A
283 △Farrell Augusta Mrs ⊙
Salvis Joseph J
284 △Marx H provisions ⊙
△Brady Matthew A
285 Glasulli Nicholas
Bernauer Joseph J
Mackey LeRoy
287 Cole Andrew
Just W Mrs
288 Cole Chester J
△Schutt Edward W
290 △O'Brien James C ⊙
Vacant
291 △Herrick Charles E
Lyons Donald T
292 Dietz Charles E
△Dietz Loretta L Mrs ⊙
293 Hadka William
Richard Alfred J
295 Helmstaedter C J
△Scholl John J ⊙
298 △Jones June M Mrs
Casey John F
299 △Gill Herbert D ⊙
Ferris H V Mrs
299 McEvoy Frank T
△McEvoy Thomas H ⊙
300 Brennan John E
△Gallagher K A Mrs ⊙
301 Weiss H A
△Hastings C E
△Willard A J Mrs
303 △Hartner Freda Mrs ⊙
Olson Gustave N
304 Sasson Robert
Mahoney James M
Jennig C Mrs ⊙
305 Kille Edgar J
Weigel L A Mrs
307 △McGuire Grafton E
308 Best John J
△Thiel Frank M
△Donovan John F
△Dary G F
Lurden N C Mrs
△Kruse William
309 △Hopkins John F
Leonhardt Charles
Shell John J

South Eleventh continued

3 0 Lindstrom Arthur W
Hergy F J Mrs
Widmer M Mrs
△Landau Max
Gilroy John T
Moffett John J
311 △Goldberg George
Dunn Thomas J
O Grady Michael J ⊙
312 Brocato J Mrs
Flaherty S F
△Frend William J
Sprout Robert I
Arterno John J
Mutz Louis A
3,3 △Jackson Ira J
△Dudley John ⊙
James Thomas C
3 4 △Cassick Edward
Bel Peter
Dilley Mary A Mrs
△Donnigan Arthur A
Lebelo Philip C
Fagan C Mrs
3 5 Telesco William J
Schletcher F W
Schletcher W A
3 6 Hanrahan M Mrs
△Lee A E Mrs
Grace John C
Spinola Angelo
△Baier Frederick W
Vanbrill John P
3,7 Munro Salvatore
Silk R Mrs
Zurcher Stephen
3 8 Campbell Patrick J
△Gaudiosi Philip
Knowles Frank F
Harris Frederick L
△Kirkland Frederick S
△Cooke W P
3,9 Garrity Ring M
Vogt E refrigerator repr
Gilroy Joseph T
Fiorillonte Antonio
320 Ferris Thomas A
Hadfield A Mrs
Wotapowicz L J
Melendy James T
△White John P
Dupp Harry
322 Cole Joseph P
3221 Vacant
323 Shields Michael ⊙
Cassidy Michael G
Solan Terence
324 Allen E J Mrs
325 Angster Edward L ⊙
Fury Margaret Mrs
Sheehan Martin J
Angster Carrie Mrs Estate of
shirt repairs
326 △Sciorzo T M Mrs
327 Gilroy Thomas F ⊙
Goodyear R Mrs
Tomasello Michael
327½ 13th av crosses
328 △Gregory John F
329 △Suzio & grocery
331 Rohde John H
Ramaglia S Mrs ⊙
Lipomo E Mrs
333 Sena Frank A
Tedesco Filomena Mrs ⊙
Marcellinetta Louis
335 Tiraghi Americo A ⊙
Mulcaey James
Sanitti Anna Mrs
337 △Rizzo S tchr music
Fiorito Peter J
△Wereszlyk Michael ⊙
340 Cunnaughton J J
Shoenly Stephen
Vacant
34 △DeTurento J elec
Amos Frank P
Richards Mary Mrs ⊙
342 Kenny Henry V
Mulvihill M E Mrs
Bergin George
343 D'Amato G Mrs ⊙
Genovese P L
Palazzo Antonio
344 △Mooney Michael
Johnston John
△Kenney Michael
345 Cicero Lauria ⊙
Mim Louis J
Tangredi John
347 Bice Edward
△Santoro John
Monteleone Anthony
348 Lynch E P Mrs
△Runacker Frederick
D'Onofrio Gennaro
349 DeFrona Anthony
Lillo John F
Vacant
35 Sanlus Minerva Mrs
Kelly James P
Desimone John
353 Dipierola Anthony
Spinel George
Perillo Gaetano
354 Hearn Lucy G Mrs
△Jucker Teresa Mrs ⊙
355 Cretaro V Mrs
Blase Rocco
356 Bona Victor
△Kelly Emmett D
358 Higgins M A Mrs ⊙
Mulligan A H Mrs
359 Gallo Cono
△Marnard Antonio L ⊙
361 Donnelly E Mrs
Clark Herbert F
363 Melody Owen
Balaska James
Scrifignano J Mrs ⊙
364 Jensen Frederick W
△Rontorte L I
365 C Donnell & Fred E
Curley John F
368 Wirth Michael J
Kinney William H
369 Peterson Henry C
△Antoni Hans ⊙
370 Fresolone Anthony
Strandt Edward
371 Terranova Rose
Troia Gerardo
Iacullo Joseph ⊙
373 Steiner J Frederick
DeRemedetto S
Brooks William
375 Grubino Rocco
△Pracelinski O C ⊙
376 Burkley M H Mrs
Swalopf A Mrs
Vacant
377 McFogue J M
Brocco Anthony
378 Longo Marco
Marighi A Mrs
Conannon M J
381 Vanburris L D
△Lewis A E Mrs
382 Molar James ⊙
Cilley Herbert
383 △ & L Garage Inc
384 Ramaglia Maria Mrs
Galetto Joseph
Cimmis Carmelo
385 S Orange av crosses
386 Grande Anthony
△Cicalo Joseph ⊙
Pergigno A Mony
388 Vermont Jesse
Volpe Angelo
McParland John H
390 △Rivoli Stained Glass Co Inc
391 McGroy Mary Mrs
△Mull Frank P
△Waters Lawrence J
392 Fanelli Charles J
Leary A M Mrs
Maccora William L
McFadd Louis A
Zeidler Mrs
Vacant
393 Twist Bazoni
Pilone O ⊙
394 Gaeller S Mrs
Johnson Louis ⊙
Johnson George
397 Sterner K M Mrs
Kane Agnes Mrs
Aridlet J
△Ragnanni B Mrs ⊙
Gline F H Jr
Meagle A E Mrs
399 Kunitz Joseph ⊙
401 Fendrick Edward
Neilinis W I
△Siggie Thomas A ⊙
402 △Serie Rice Cand Apron &
Tuxe Supply Co
403 Pulsi Salvatore
Lynch Michael J
Grenel Bruno M
404 Ariante Louis ⊙
Cirillo Bruno
Scot Edward
405 Mulcahy M M Mrs
Casey William
Rissmann Fred
406 Zurella Anthony
Mondello Dominick
407 Rogers Frederick R
McGarrick R Mrs
Mulligan M C
407½ Marion Rudolph J
Marlowe Michael J
Kaiser Jacob T
408 Mekinsky K Mrs
Zeidler Joseph J ⊙
409 Palmisano J Mrs
Cupella Anthony
Perna John
Tarantino V produce
410 Crispino Michael
Bertolo Philip
McTigue T J
411 14th st crosses
415 Lombardino Mariano
Mattese Antonio
Parrick Samuel H
Greco Vincenzo
Keifer Paul F
Torre Angelo
4 7 Pilone Vincent
Dodia John
Panzer Joseph
Gottlieb C M
Kugel Joseph F
Smyth Charles L
4 8 Vacant
4 9 Gordon Anthony
Woodrich Fred H
DiNorscio Michael
Lyons Paul
Dispenza Pietro
Schwarzer D R
420 Pacetti Lawrence M
Lepiscopo Joseph
Vacant
422 DiSantis Agostino
Gurdi John
Vacant
424 △Neilsen F Sons wood
426 △Grodeck S R ins
Sisto Michael
△Puka Ludwig
△Grodeck S R ⊙
43 Flood Mary F
Bernacki Joseph ⊙
△Ostrom Herman
433 Wozniak John M
Kubida F A Mrs nurse
Lynch A M Mrs
435 Rofomo Andrew ⊙
Mattson Joseph
Bofomo Harry A
43 Lafferren Joseph
Conti Giuseppina Mrs ⊙
437 Elias Nicholas
Skiba Joseph ⊙
438 Fitzgerald James R
Foglio Salvatore
Goldwitz Louis
Fiocetta Joseph
Sullivan Theresa Mrs
Mungeli Michael ⊙
439 △DeGeiso Anthony
Petersen James
440 △Spampinato P plumber
Rigol Vincent
DiNorscio William P
DeVeto Joseph
Sferlazza Philip ⊙
DiNorscio Adam
44 △Shulman & Sons expressing
442 Parks Charles ⊙
Gromark Alexander
Scrifignano A Mrs
443 Vasak Frank
Portack Ralph
444 Colombrito Antonio
Chiarmonte S
Pacelli Pumarino ⊙
44 Moscatello Pedro
△Porcello Michael ⊙
440 △Tegiman Andrew G
Fuffo Joseph ⊙
447 △Sussk ind Summer ⊙
Arace Pasquale
448 Mocelusso Frank T
McVey Frank F
Miscercolino Anthony ⊙
450 Kozlowski Theodore P
Kolmack Frank L
Pusatiewicz Joseph ⊙
454 Mangiapel Angelo
Marighi D Thomas
Lancaster Car B
Kodop Henry
Nannarelli Lawrence
455 15th av crosses
457 Crisenti Angelo S
Colmino Joseph
△Mannos M meat
458 △Gura Eva Mrs
459 Moren Alexander
Caporuso Emilio
Gomba John
Ciccarelli John
Stragelia A F
Pucci Samuel
46 Shump A feed
Jackson Edward
Puckett William H
Schneider J V
Delaing Wm or F
Orfino Michael
463 Chesto Rudolph
Brower M E Mrs
Mosaina Dominick
Nuccione John A
McFor Katherine Mrs
Justino Frank
464 Pudiano M Mrs
△Pimpinipo G materials
△Giordina J Mrs
470 △Lackawanna re Co
471 △Turner Mary Mrs
Wood Edward F
473 △Sassel John ⊙
Barretta Joseph
474 Dorsey John
Gruber Wolf ⊙
Vacant
475 Farese Gerardo G ⊙
Romano Alfred
Mattia Pasquale
476 Assano Charles
Cerefice Dominick
Federowicz J R
477 Federici Philip N
Mitriono Salvatore
478 Cordine John F
Suyuz Henry ⊙
Bellerouet Richard
47 Salsarulo Michael
△Forrer & Anthony ⊙
48 Fenia Michael
Gemignani L Mrs
Vacant
481 Pennington C M
Petrelli Ugo
482 Fiscina Carmen
Vacant
Kurzeboom L Mrs
483 △Kromplager R Mrs ⊙
Ott Gordon
Ambacher Emil
486 △Hoopes Geoff
Nolan James E
Harding Elwood
Marlman Carrie Mrs
488 Flore Lucy C Mrs
Aquoi Ida Carlo
Wlosek A Mrs
490 Findon William H
Nowicki William
Antinozzi Teobaldo
49 △Weber Joseph A ⊙
McGregor J A
Seib Daniel W
492 DiBartolo William
Dominantonia Carmine
Fosman Erwin
493 Golombek Paul
Baumann M M Mrs
Fox E E Mrs
495 Cosentino Dominick
Salas Joseph B
Janitz Julius
497 Tamburello Antonio
LaMarca John
D Amato Ettore
498 △Kaiser Harry C
△Kremer Joseph ind
△Kremer F J Mrs ⊙
499 Pest st crosses
501 Davis Furniture Co
Hoff H J Mrs
503 Continenti F Mrs
Rodapp Frank
△Moskowitz Morris
Catania Anthony
504 Nestor Raymond T
2) Sinhoda Frank
(3) Predaje John
(4) Stachowicz Walenty
(5) Prystasny Samuel
507 16th av crosses
Veteri Charles A
Netzel Albert F
518 Gentile Philip ⊙
5 9 Jagarzati Joseph
Frangi Dario
Bellino Joseph
520 Petrillo Louise Mrs ⊙
522 Latone Michael ⊙
523 Sroboda Henry
△Klugman Hyman ⊙
Kleinwaks Sidney
524 Kraus John ⊙
525 Bennett W H plumber
526 Martin Henry K
527 Hawley st begins
528 △Schetelich M T Mrs ⊙
530 Kaiser A M Mrs nurse
Kaiser Jerome V
Gresebiuk Theodore
Ripp Joseph ⊙
53 Nicola William ⊙
Brodes Frederick
532 Soloway Peter
Swankopf Henry B
Turowski John
533 Ball Henry Jr ⊙
Hill Henry G
534 △Dransky R Mrs ⊙
Lehner
Petroccione Victor
535 Smith D T Mrs
Pole William E
536 Vinciguerra John ⊙
537 Smith Minnie Mrs
Blagdon Frank M
538 Kunzman George
Eiche George W
Gil E M Mrs
Costello James F
Rockl Stanley D
McKeon Harry
539 Gammond G R
Hunt Thomas N
540 Monre John J
Spitzer Leo
Freiwald W F
541 Slovinsky Peter ⊙
Spiwak Walter
542 Tarasiewicz Charles
Lackl Catherine V Mrs
Vacant
543 Dragone Anthony
△Otto Arthur F ⊙
Dorzynski Bronislaw
544 Sraga Martin
△Mikolas Ludwig ⊙
545 Bunell Charles
Sordillo John
546 Lehigh Andrew
Prudzilo Stephen
547 Becker Anton
Sugalski Fritz
Sugatas P Mrs grocery
Roth George H
548 △Ni Inst Co
△Monarch Neon Sign
549 Bertram
Becker Bernhard
551 Magurean D
Kotowsky Wal
△Ventro T cleaning etc
55 Theobald
Hagny William M
557 Schreiber W
558 Mitchel Harry W
Lewis Madge Mrs
Kopern Michael J
559 Cwicka Frank W
Dombrowski J F
Enke Rudolph
Pollock Archie
Quackenbush John
Drutar George
559½ Kleiner John
Dalli Ethel
560 Golaszewski H M
△Golaszewski A W
Wolf John
56 △Jazowski C Mrs grocery
△Jazowski Thomas
Hirsch Anna M
562 Massimino J
Palmasano Frank
Wolf T M
563 Baushark Walter
Sommer Frederick F
564 Kuhn Sch M Gaeta
Rugg Arthur B
Roth George B Jr
564½ Belgium st begins
565 △Frank Paint Paint & Works
Osborne Edward F
566 △Mohawk Dairy Products
Schneider Joseph
Cronin Robert
Gebhardt Jerome P
567 △M & M Garage
568 Hughes John
Gura Theodor
Klimetsock Leo
570 Dalezdzik Frank
Schneider
Strzelinkiewicz
578 Andrews Peter N
Puchn k Stanley
Boerusse Philip
579½ △Sacher Alexander F
57 Plantinow
Heerangen Charles
576 △McMichie G H
577 Meunier Armand
Lackey John
579 △Newark Mfg Co
580 Classmer R M
△Jaskin Sermon
△Jaskin Eric
582 △Klinger Frank
584 DeliPia Michael
Mokowicz John
587 Dahmen
Fischer Otto
588 Gatta Antonio
Sable
590 Mosmer C
Heliriegel W
Mosser C M
591 Gabriel T
Zanfink J
593 English Anna Mrs
Regl Julius
Toussaint F
594 Wasserbach Lucie
Dickerson R
595 Vacant
596 △Fischer
597 Humiliano
Martoreto R
Schnable
60 Gravitola
Herig Edna
Parzynski
Kozowsky Thomas
Stecher
△Stanley Norris
603 Rendrotto R
Galinski Edward S
Cinzer
Drozzo
Moskow
Vanilloni F
605 Ramirez Jesus A
Miller
607 Krug Alfred
Ringer Angelina
Sinykow
609 Seeman
612 Cristanzo
Roach
Rolf Rudolf

[illegible] continued

[illegible] Avenue

[illegible]

[illegible] 18th av crosses

[illegible] Gun Club

[illegible]

[illegible] Mrs

[illegible] Samuel

[illegible] P

[illegible] W C

[illegible] T P Mrs

[illegible] Mrs

[illegible] Frank

[illegible] Walter

[illegible] W auto repr

[illegible] 5 Springfield av crosses

[illegible] A Mrs grocer

[illegible] J

[illegible] A

[illegible] sellator repr

[illegible] A

[illegible] Frank

[illegible] E Mrs

[illegible] Joseph

Ferre Agnes B R Mrs

[illegible]

Hallack Frank

[illegible] John J

[illegible] Frank L

[illegible] James

[illegible] Max

[illegible] Mrs

McEntee Joseph S

Braun Jacob F

Ward Bertha V Mrs

Belferty Edward

[illegible] Eugenio

[illegible]

Fritzen Rudolph G

Kengeter Louise Mrs

Wright Frank

Tredbuhl Joseph

Tuch Conrad

Vacant

[illegible] William J

Fabrowicz Alexander

Hart Anna M

[illegible] Mrs

Bauer Kate Mrs

Voloff Edward A

[illegible] Louis

[illegible]

Haus [illegible]

Hell F [illegible]

[illegible] Henry

[illegible] Mary Mrs

[illegible] Andrew S

[illegible] Gustave

[illegible] Mrs

American Mineral Water Co

Bauer Bertha

Fair A [illegible] E

Hamilton G [illegible]

Baur William F

Schlichinski A S

Klessing S G Mrs

Kaiser [illegible] C

Wiese [illegible] J

[illegible] William

[illegible]

Washington Harrison

[illegible] J

[illegible] J L Mrs

[illegible] Antonio

[illegible] Mrs

[illegible] Pons

Palmieri [illegible] P

Fries [illegible]

[illegible]

Caleb [illegible] Eugene R

Eisenhut [illegible] W

Tolo [illegible]

Regno [illegible] coal

Zisa [illegible] Mrs

Vacant

Reiter Julius

Bressenbrink [illegible] William

Bohne [illegible]

Hoffman [illegible] J

Abe M [illegible] Products Co Inc

Schrimp August

Barnes Thomas

Dock [illegible]

Vacant

684 Sackman C J
Bobrowsk Stanley
Carson Francis E
687 Mendlicino Joseph
Myrsch John
Trela Karol W
688 Wise Andrew
Zappulla Joseph
687 Mahrmel Joseph N
Davis Stephen
LaPlaca Congero
690 Borochun John I
Zub Michael
Kaufmann Stephen
40 LaFiore Carmine T
Sucotka Peter
Zucker Samuel
695 DeBlasi Benjamin
Bassano C Mrs
697 Fruhlich Ernest A
Kawalec Victor W
Jlowinski K P
699 Bassano John
Morese Joseph
Vacant
700 Lackawanna Household Laundry
70 Yaworski Florian
Yaworski Peter S
Zawyrucha William
703 Happ Bernard
Silver Boris
Silver E Mrs rmf
Kovac Paul
Nendze O E barber
707 Woodland av crosses
7 1 Sup Bess M J Mrs
Pepke Michael
Lady Louise Gift Shop
Rosenzweig E V Mrs
7 3 Kosesk John
Hinzey R Mrs
Vacant
7 5 DeGregorio Antonio
Schottlick Dorsave F
Sweeney M F
7 9 Brittle Thomas
Bonshinchino P J cucking
Merlucci James
721 Faust Paul W
Paske Edward R
Murphy M
723 Bonnet John
Mayer Sol
Savitt Morris
725 Ringled William P
Stevens Victor
Studney A A
727 Wordcofski Paul
Winkowsch Michael
Jakubek James I
728 Pur y Bakeries Corp
73 Patona Nicholas P
Kelly Edward G
Patona C Mrs
733 American Mattress Co
737 Majestic Laundry Co Inc The
74 Vacant store
746 Vero Joseph J
Kosesk N T
747 Brunner A & Son
748 McKay William E
Tigges Ernest E
Montanino Alfred J
750 Baumer Harry S
Bennett Morris
751 Ristestro Anthony
Konstanczuk Stanley
Hughes John M
752 Feld Efrem
Feld Harry
753 Emery George W
LaMond John L
Appenzeller T T
754 Kurz Joseph
Baumer Harris
756 Jacks Milton E
Mehschman Morris
757 Vacant store
758 Newman M J
Gerstein Mary L Mrs
DePetris R rest
765 Avon av crosses
775 Brede Adolph
Ferguson Frederick
Dean Warren E
Werner W John C
Vacant
Vet Emma Mrs
778 Pesquit J W
Hadler Harry
Vacant
777 Andres Henry H
Bremer William J
Grimes A W
Wills William C
Feldner Lester F
Greer Robert J
780 Epstein Isaac
Zeman Harry
Zeman Samuel
78 Benfield Charles I
Rasmussen Peter
Sowers M S Mrs
Hawkins E E Mrs
Barringer Arthur E
Brown Clyde B
78 Marder Sol S
Greenstein Henry
Kaplan Max A
783 Berman Mrs
Fletcher I ng
786 Buck Irving
Kielberg Paul R
Kurz Zigmund
787 Polk Jacob
788 Aziz Aziz
Rubin Lily Mrs
Gear B chr music
790 Buchin Ka v
Mann Julius J
793 Sanford Edwin M
794 Beck MD
Kramer Maurice
796 Brunner Clarence F
799 Brunner A M
800 Greenwald Aaron
Kadlec Richard C
Carr T Barton
Cooper Arthur
Jones Christopher
Bruttomo L A MD
Brenning John
Ehrich Barnet
Ehrich I ness est
819 Madison av crosses
Schlaudt William
Epstein Sam
Friedman Samuel I
Schneiderman L F
Goldman Theodore
Mandelbaum Samuel
Jenkins Joseph
Wilkins Harold I
Wien Robert
Wolfson Sidney A
Schneider E Mrs
Gordon Philip
Beiel J A MD
Gold Max M
Segal Herbert T
Carmen Vincenzo
Thomas
Stanley Towers The apts
Jackenzie W John A
Weg M J James
Grawunsch R Mrs
Grawunsch A MD
(C) Vacant
(2) Silver Bertha Mrs
(23) Olsen C Mrs
(23 Tanzer G A Mrs
(24) Cherry Bernard
(25) Gleichman Paul S
(26 Kahn I n S
(27 Gaul Irving
(28) Osrowitz Myron
(31) Kenster Chr es
(32 King H G Mrs
(33 Blank Herman
(34 Holtman David
(35 Vacant
(36 Sam on Sidore
(37 Gerald Bella Mrs
(38 Goldfarb Louis E
(41 Lesh Abraham
(42 Schenkeo Louis A
(43 Berlass M Mrs
(44 Klamm Sydney
(45 Fox J Arthur
(46 Smith Alexander
(47) Rehmann M J Mrs
(48) Orn Samuel
(51) Silverman Gabriel
(52) Sein Leopold
(53) Arber Frances
54 Hall Raymond J
56 Cowan Maurice
57 Friedman C Mrs
58 Landler Henry P
61 Cutler Sunter
62 Levy Julius
(63) Wadlefield Harry M
(64 Wyckoff Marion H
(65) Vacant
66 Goldfarb H real est
67 Bonsinger W C
68 Weiser Frederick
885 Nash H S MD
887 Simon Max
871 Zweifel George
Zweifel T MD

SOUTH FIFTEENTH fr E Orange line n Oak dr to SW c 619½ Central av and fr 406 S Orange av SW c 245 Orange av ben fr 557 Bloom S c 751 Clinton av Right side

53 Harrison William A
55 Cole Harriet A Mrs
Young Butler W
57 Bridgeford Edward N
Jackson Carter
Scott Dennis W
Trent Wiley M
59 Black Thomas E
Vincent S A
Robinson Lena Mrs
Cole George A
61 Elijah Mark
Guilfoyle T H
63 Lock Wilbur
Lee Carrie C Mrs
65 Copeland Edward S
Mullen M Eulora Mrs
67 Pollard Harvey J
Jackson Arthur
69 Evelyn C M
Hansen W son
70 Gibbs Fanny repr
71 Hammond A rod
Polis Raymond T
70 Morgan P F sheet metal wkr
Walsh W [illegible] repr
80 Bell Charles
Gaspie Walter R
8 Gl [illegible] George
8 Alexander M J Mrs
84 Johnson George
88 Reader Andrew
Selzon [illegible]
90 Cowan D auto repr
Polk J C auto repr
94 Gros Clara P Mrs
Beeby Louis A
101 9th av crosses
111 Unit Laundry System Inc
Cutten Laundry
112 Bucks Ida A Mrs
Schmidt R E Mrs
Maide Edward A
114 Cole Thomas T
Markin Cornelius T
Vorsop Guy F
116 Amend Marie C
Amend Fred E
Reynolds George L
118 Adelman Nathan
Cryan John J
Vacant
120 Dolan Frank J
Brillo Salvatore
122 Fitzsimmons R P
Lotus Laundry Co
123 Flag Sign Service Co
127 Neptune Mfg Co musical instruments
Bilotta & Pilone clothing
132 Vacant store
135 Sh [illegible] Co The office supplies
Steinmetz [illegible] auto repr
88 Gallin John
305 Grillo Frank
North Max
330 Mancil E W
Villanova Frank
100 B Macintyre G E
(1 Vacant
2) Simpson Arthur
3 Tortoriello Alfred
(4) Tortoriello Tomasco J
(5 Zimmerman J A
(6 Klein Gerard
10 Zipper in Roman
Meister S N co rpcs
Meister Abraham N
10 Colino Angelo
Reynold B ell
Smith F C
113 Morelli Ferdinand
Vachina Harry A
1 Bass Anthony
Schoenberg E H Mrs
116 Delcesio Domenick
Lopez Manuel N
Rinaldi M M Mrs
107 Robins William C
Pontiero Mrs
108 Morgano Amelio
Zitel Adolph
110 Delco Michael
Simonelli Salvatore
Vacant
11 Zilinus John
Ciampi in Frank
Zilinus John
112 Serrano Angelo
Gradone Biagio
Vacant
113 Colagiuli Anthony
1 Winfield Hyman
2 Lombardi John
3 Florellino Antony
(4 Di Giulio N M
(5 Thomas M T
(6 DiPesso Nicholas A
(7 Ferri John S
(8 Lombardi T Mrs
D Bellop John H
0 Salina N Mrs
(1 DeLieberman Meyer
2) Pandolfo John
114 Cazzin Ralph
Siner Frank E
Giordano Giuseppe
110 Lombardi Pasquale
Becker Gustave
Colla B express ng
117 Minganelli Domenick
Bizzarro Rosario
118 Kurdick Joseph
Gellino Benjamin
Mueller Mrs
119 Aquino Stephen
Bottiano Joseph
120 Papotto Nicholas
Poney Edward E
121 Bryant J Warren
Longo Joseph
Volpe Natale
122 Slay Robert J
Magee Edward M
Smith May Mrs
123 Fiorellino Louis
Melfa Vincent
Vacant
124 Lee Katherine
Gardner Edward C
Scherter Samuel
126 Britt Melda L Mrs
Wassmer Henry
127 Lanieri Thomas R
Gianello Antonio
Vella Joseph
128 Abate Sebastiano
Colletta Domenick
130 Mason Frank
Kraus Lena
Spector Joseph
131 Daulshaus J W
Tempest Philip T
Bingle William P
Daulshaus Michael E Jr
Butler Stephen W
Kaminski John Z
133 Natale James V
Daulshaus Michael E
Musumeci Venerando
135 Carluccio Sebastian
Carluccio W A
DeCicco Pasquale
137 Milgrom C grocer
Chiini Alfonso
437 14th av crosses
138 Conroy J T plumber
Jeffi Madeline
O Mara William G
141 Portuese R T
Ciccheti Salvatore
145 Lapuma Nicholas
Toto Maria Mrs
148 Lombardino S baker
149 DiPiero Charles
Rinaldo Pasquale
150 Torlon Liberatore
Cunha John
15 Rosenberg Louis
Della Michael J
Sabiloni [illegible] Hen
Bezzarro Pietro A
151 Kaplan Nathan
Stein [illegible]
156 DiGio Michael
Keenan Joseph F
158 Wagner Benjamin
Spatz Rebecca Mrs
160 Parsick E nurse
Parsick James P
Fries Mary A Mrs
Fisher Albert J
Reimann Henry
Stabinski E C
160 Kessler Frank L
Lasera Michael A
161 Marovka Michael
162 Dunn e Joseph
Spem Anna Mrs
163 Mesnar Emil
Best Charles E
165 Jonecek Frank J
Cornello John
160 Aranowitz Samuel
Cornacchio M mfr
169 Vendetta Harry
Freeman Charles S
17 Gill Joseph M
Fortunio Alexander
Off Amelia F Mrs
172 Cosolito Ignazio
Vacant
173 Rabinowitz Abraham
174 Bagnot Joseph D
Tiernesh Joseph
Sen a James
174 Mullin F Mrs
Bilio Anthony
175 Barini P cond
177 Wu er J tailor
178 Vacant store
481 15th av crosses
185 Barone V shoe repr
187 DePalma Angelo
Gallagher William
Sipe Samuel
Cusella Andrew
Giordano S S
Kornes S Mrs
Palmizzano Andrew
18 Mistretta Giuseppe
Jensen John
Young Ira E
Pierchak Jacob J
Sangis Mary Mrs
Wilm Adalber
190 Vol A frer
Robinson [illegible] P
Michaski Anthony
Marino Joseph
Zurkowsk L H
Vacant
1 Berger Henry M
190 Schneider Adolph
600 Karl [illegible] Stanley
Stapf Carl

South Fifteenth continued

[illegible]

683 19th av crosses

[illegible]

697 Springfield av crosses

[illegible]

765 Avon av crosses

[illegible]

8[illegible] Madison av crosses

[illegible]

43 Gould av crosses

[illegible]

50TH FOURTEENTH [illegible]

[illegible]

105[illegible] 9th av

[illegible]

Fairmount cont'nued
[illegible]

Magnotta Vito
Pug[illegible] Michael
502 Travisano Frank S
[illegible]
Ferrara Ant[illegible]
Norlo S[illegible]
Schenke [illegible]
Pappe Adolph [illegible]
Wolkstein [illegible]
Schwar[illegible] Salom
Steadman [illegible]
Vacant store
[illegible] Joseph W
Sorbhere Joseph
[illegible]
Bragey [illegible]
[illegible]
Tilsen Augu[illegible]
Warfield Jacob
Stilberg Max
Mat[illegible] Raoul
Rizzo [illegible]
Gleglak Michael
[illegible] William
Gable Emil
Monticello Antonio
Keshenoff A Mrs
Mik[illegible] Michael
Zelin Martin J
Leberman [illegible]
Wade John
Stup[illegible]
Arkus Louis
Sarafi Emanuel
Steinwand The[illegible]
Tronun Harry
Schuster Harry
Jukos B L
Kaufman Nathan
520 Schwerdtfeger A L
(A1) Brosolak Edward
(A2) Rudner H J
(B2) [illegible]
(B3) Altheimer [illegible]
(C1) Elsinger Lazar
(C2) Swakopf S I
(C3) [illegible]
527 Fisher John J
Ruffino Angelo
Sweeney R J
529 Roma William
Kanuser Susie Mrs
533 Papapietro John
Verderis Frank
535 (1) Skolofsky B
(2) Ha[illegible] Morris
(3) Bogasin Abraham
(4) Skolnick Harry
(5) Franke Abraham
[illegible] Heffner Joseph
Haynes Arthur W
Hoferer J Mrs
Hoferer Louis
Tuberman Harry
[illegible] Bronstein H [illegible]
Kraus Winnetty
Roehm Edwin L
Karsen Anthony
Gender Morris H
Schulman Robert
Neumuss Samuel
Cooksmith [illegible]
635 Collins Lewis A
Zmarz Felix
658 Spindler M C Mrs
[illegible]
Weisberg S [illegible]
Johnston Lester L
Mason Max F
660 Friedman Larry
Feldman J painter
662 Engaaub Herman
662½ Retz Margaret
664 Hagmann G Charles
666 Santore [illegible]
666½ Majewski H Mrs
Mees Paul J
668 Rosenberg E Mrs
Wysock Stanley H
670 Barker Joseph A
[illegible] Adam
[illegible] A M Mrs
May Nathaniel D
Pusseni Max E
Schmitz Fred T
674 Cross George E
Crassie Karl
Rohrbach Irene
Wasilewski W M
Fitzgerald Edwin L
Vacant
676 Newark Wire Works Inc
681 Kelm Frederick
Wood Ferdinand

685 [illegible] Anna Mrs
[illegible]
689 19th av crosses
[illegible]
697 Springfield av crosses
[illegible]
701 Thirteenth Ward Club
German American Club
Thirteenth Ward Club of
[illegible]
Woman's Club
[illegible]
Odd Fellows Club
[illegible]
Newark Labor Lyceum Inc
Newark Labor [illegible]
Essex Trades [illegible]
Logan Frank M
Gornebaum Edward
Vacant
Beyer Simon
Brown Louis
Feldweg R plumber
Vacant store
Pastorack Basil J
Sheridan L Mrs
Kysk Stanley F
[illegible]
Reinholt John
Woebster Rose
Brotschol Frank
Seremato John
Berger Solomon
Vacant store
Metz Herman F
Cortes Robert W
724½ Woodland av ends
Ruffino Thomas
Sachs Anna
[illegible]
Wallace [illegible] S Mrs
Vatern Max
Kullmar William F
Tillman John R
Eberhauser [illegible] Mrs
Feselnik Michael f
Petrowsky Stephen
Starr L grocer
Zimelo Abraham
727 Vacant
728 Pierce st ends
Gegenheimer Frank C
Gegenheimer F G
[illegible] Mary Mrs
Ritzig Edward
Hehn August
[illegible] Joseph M
Bauer Philip
Wagner Charles
737 Flanowsky Michael
Ohnmer Karl
Ohere B J
Weber Charles W
Crawford Robert
Vacant
[illegible] Samuel
Munson Herman S
Stroman [illegible] Mrs
Bohr Charles F
Opt James H
Gay Edward T
Mancus Charles F
Szumowski E T
Werner George J
Meisser [illegible]
[illegible] Mae Mrs
Beck Joseph L
[illegible]
Lasak Alexander
Sasiow Samuel
Trahin Frank
761 Meierdierck I E Mrs

763 Bennett Alexander W
Demeter Mary Mrs
Ulrich Michael
Linker Jacob
Biggs Jennie Mrs
Liebig Frank
[illegible] John G
765 Dutch William F
Schmaltzried W K
766 Goldbeck H Mrs
Salter [illegible]
McGuire William
767 Jotzschel Hugo
Abramowitz Alexander
Senick John
Jausak Eugene J
Molere James A
Osterwell Joseph S
Salmann Florence M
Tec[illegible] Vincent
[illegible]
Marosiak John
Town Wire Radio Service
Castellano [illegible]
Clayton Mary Mrs
Rothlund M [illegible]
773 Avon av crosses
785 Gleguns & Jhegny grocers
786 Vesko Michael
Wagner Martha A
Brunner Robert
Hoel Gunther
Seeley John
Amoroso Julia
[illegible] Thomas P
Heilbronn Edward C
[illegible] George
Kubus Mathew
Evans Frank
Strong M C Mrs
[illegible] Rose
[illegible]
Metzger Louis J
790 Schwartz Charles G
Gerhard William E
Vacant
798 Schaefer Frank M
800 Oppenheim D M
Oppenheim R Mrs
Vacant
801 Lehmann H E Mrs
802 Bauer Louis
Maskowski Joseph J
Tojana Jose S
804 Graf Rudolph
Sch[illegible] William
Mahnsen Henry
806 Alexotis A
Cooper John A
Michael Stanley R
808 Whitlow Dmytro
Weiss Rudolf
Roznov Frank W
810 Petrell Dominick
Nusome William
Kuntz Frank
Madison Bar Bel Club
811 Links M Mrs
812 Middleton G L cleaner
Zoolo Frederick T
Vacant
813 Bartel R A
Hartmann Peter W
Irulo Rudolph
Ferris James A
Fuchs John
816 Keller Lena Mrs
Jaeger Victor K
Vacant
Goetz Christian
818 Mans Elsie M Mrs
Francis Daniel T
Vacant
[illegible] Robert
Beyer Paul A
820 Cavanagh J A
823 Hg[illegible] Frederick
825 [illegible] Frank J
Joshua Ronald
Gaska Michael
Streck G [illegible]
826 Silfer Max
Borns[illegible] Joseph
Ware Mason Charles
Vacant
827 Kohr Daniel
Kiebler [illegible]
Zarzi John R
828 Madison Tavern Inc
829 Madison av crosses
833 Forbes M meat
Martin Mary Mrs
Netzer Norman F
[illegible] Joseph
Yanner Irving
Chelak Max
Busch S Mrs
[illegible]
Nationa[illegible] Grocery Co
835 Cohen Leroy F
836 Doerfel Leonora L
837 Weiss Otto
838 Blakeslee A H Mrs

839 Kyle John upholsterer
840 Hofer John
842 Grochl A nurse
Munn M furn rms
O'Dougherty M nurse
843 Rankel Rudolf J
844 Schumacher P A Mrs
Roe[illegible] R
[illegible] Arthur A
Vacant
847 Gibney James A
848 [illegible] Estelle
Foss Nellie M Mrs
849 Sturzman W C
[illegible] Charles F
850 [illegible] William B
851 [illegible] Lydia
853 Stewart C W
Robinson F Mrs
Zentz Frederick E
[illegible] Joseph H
[illegible]
Kinles Joseph K
856 Chesmond Emil
[illegible]
[illegible] Edward
Vacant
858 [illegible] Joseph F
Reyda F T Mrs
[illegible]
[illegible] George F
Spaeth August
860 Burkhart B [illegible]
[illegible] Frank
Schulmeiers M B Mrs
Tormey James E
862 Freundt Bernhard
Jenne Rudolf
Seligmann [illegible]
864 Kregeloh Norman W
McGrath Greta Mrs
Shaw Allen M
866 Mayfield M A Mrs
Schultheis C F Mrs
867 Behke William J
Hagee [illegible]
868 Lucia Vitton
Max [illegible]
869 Sebann William F
Whyfall James
Vacant
870 Walters Rose Mrs
Ambos Theodore
Tuck William
871 Costello [illegible] Mrs
Gorski Jennifer C
872 Gibbs George
Rothman M roofer
Milkin Adolph B
875 Bradley Elizabeth I
McDermott F M
876 Clemontio The apts
Johnson [illegible]
(1) [illegible] G F
(2) Vacant
(3) Pancoast M F dressmkr
(4) Wingert E M Mrs
(5) Kane Warren W
(6) [illegible] Robert
(7) Cromer Charles R
(8) Grodt John M
(9) Taylor Elizabeth
(10) Sokolowski P
(11) Jatske Louis H
(12) Budhoe Mark B
(14) Stewart M A
(15) Reeves Mabes
(16) Sokolowski John
(17) Sokolowski M window cleaner
877 Holland John F
Spaeth Louis
879 Thompson A J Jr
Stevens Leonard
880 Karlson Charles H
882 Braun Felix
Florstruitz K Mrs
Finke Adolphina Mrs
Schultz A F Mrs tchr music
883 Jemmendinger Samuel
Norris Arthur
Lech Charles
884 Broglen [illegible]
885 Erne John G
Walser E L Mrs
887 Tessler Ernest R
Bauer Gustave
888 Winsler E L Mrs
Lorch Emil
889 [illegible] Mary
[illegible] Amy
890 Lutz John A
Madden John
[illegible] W L
Bowen George D
Cus[illegible] Dennis
Farrell R Mrs nurse
Conway Thomas F
891 Lucius Bertrand
Moosbauer George
Vacant

SOUTH MUNN AV fr 738 S Orange av S to Irvington line Right odd

South Munn Av—continued

△Thrall Frederick A ⊙
Keefe James F
△Sacher William ⊙
Ayers Arthur G
Gillespie Gustave
Walsh J J ⊙
Hofferth Harry V
Lundrigan W J
Vacant
Sherman L
Mockridge James W ⊙
Nunn Merritt A
△Sander Henry C
Schipper Philip ⊙
Eisenser M
△Schuck V A Mrs
Wunsch Leon F
Hemenway E G
△Mayr Edward ⊙
Piazza John
△McLoughlin John C
Stromquist A ⊙
△Vasiliou A L Mrs
Amberg Theresa R ⊙
Zilloux J L
△Gallo Joseph
△Craig John R
△Stafford Lawrence ⊙
△Rowles Louis
McLaughlin James J ⊙
Acaro William ⊙
Lonnan James
△Zidonik Michael ⊙
Strauss Richard ⊙
△David Floyd
Tuck Frederick
Dr James T
Morris John W
△Morris Wesley ⊙
△Fox Clinton ⊙
△Lange Frederick C ⊙
Stecker A H Mrs nurse
Cardelough T C
△Merrill Arthur F
Brock Lincoln T
△Jones B M Mrs ⊙
△Burns William M
Vacant
99 Plymouth st begins
△Abramson Carl
Schaff Joseph W
McSorley Charles
Wittek Leslie
Kowalowski S ⊙
Michaels A Mrs
Sul John Frank
△Kass Em ⊙
△Kerlenhee John ⊙
Bonfiglio G W
△Stresser Jesse M Mrs ⊙
△Becker William E ⊙
△Cole Joseph O
Kellner Leon W ⊙
Wychoff C W
134 16th av ext ends
△Friedman N Nathan ⊙
Baum Frank C
△Kiefer Henry J ⊙
Lefmiller Frank
△McKernan William A
△Lazenby F
Schwabl F J
Smith Hugh L
Burkhardt F M Mrs ⊙
△Grosser Aurelius J
Grodeck Joseph A
△Krob Edgar L ⊙
△Zakosky John J
△Vinson Morris ⊙
Manning Thomas W ⊙
△Krentz Paul H ⊙
Brandt John
Bonanno Ida
△Anne Thomas L
Budzynski V Mrs ⊙
△Lasarkin Albert ⊙
△Campbell L F Mrs ⊙
Dickerson N M Mrs
Refinski August
△Bartlett Charles R ⊙
△Gous John R ⊙
Lynch Patrick
△Rice George A
Ryan Lawrence J
△Lynch Thomas
Genick Charles ⊙
△Lenez John N ⊙
△Auflinger E Mrs nurse
Delmer Harry A
△Szybkowski Joseph ⊙
Armstrong Thomas W

SOUTH NINETEENTH fr 272
Lots av 8th to 84 Clinton av
Right odd)
△Dippler Carl
△Cullen Joseph P ⊙
Woulton Arthur R ⊙
Lederer Frank
Kidd A Jan T
Reicher E M ⊙
Smith M Mrs ⊙
△Mason E B Mrs ⊙
△Kotterer Emil
Vacant store
△Konya Stephen ⊙
Welch John F ⊙
Schweckardt M F ⊙
Pfeifer G H
Stites John M
Lancaster Ernest E ⊙
Ferguson Agnes E Mrs ⊙
Ferguson Frank E
Huff Frank W
Huff William ⊙
Smith Lawrence ⊙
Martens Robert W
Jones George T
Vacant
Wagner Anna Mrs ⊙
Reinhardt Mary Mrs
Dickson M M ⊙
Kornby M F
Pacson William J
Tammy John F
Collet Henry
Diener Anton
Dougherty M Mrs
Vacant
△Arnzler Arthur ⊙
Lumination C D
Mathison William
Mason L
Thomas Jas ⊙
△Scott S Mrs grocer ⊙
△Rex Thomas J ⊙
Rourke Mat
△Rourke Thomas F
Smith Joseph
Buchel John
△Brown John J ⊙
Scott James S
△Bonin F vending machine
Sange Rocco ⊙
Bonman C T
Green Theodore A
Jones Jeremiah ⊙
△Tan Mary A ⊙
Schreiber Newselle
△Green Clinton T
△Jones John W ⊙
△Woodrock Charles
Acob James W
△Rome Frank Inc bulbs
287½ 12th av crosses
△Pikay Inc musical instruments
Vacant store
Kerrigan Alice Mrs
Dougherty George
Kloss Joseph F
Mekerman C W
Nerlinger C E Mrs
△United Grocery Co
Dougherty R W
Bartosek E
Perry Raymond A
△Kirby Verkiney
△Drake Maude Mrs
Kelly K H Mrs
Doscher William Jr
△Berberer William
△Johnson Anna
Scudder Walter D
△Brown William E
Saunders Richard F
Nunn Jasper
Bunkow Julian J
Dering Charles S
△Stoll Vincent E
Davis Lloyd I
Bartholomew C Mrs
Knox Frank C
Davis Dan
Stafford William M
Stoll E Mrs
△Stevens William
Skelton John J
△Jones V T Mrs
Nicholas A A Mrs
Robinson Thomas H
△Smith William C
Mason Carrol L
Vacant
Punte Hermanck
Geiger Nicolas
△Blank Charles ⊙
Donnelly C H Mrs
Carr Joseph J ⊙
Dan Joseph
Chernomack William
Holmes J D Mrs
Lebert Joseph H
Giunta Orazio ⊙
Ritter Arthur C
Rosenfeld G Mrs
Carlewood C W
Stansky Julius
Kosciea Christian ⊙
Fox George ⊙
Davies Fred
Vanuzzi John Frank T
Birnbaum Esther Mrs
Felzenberg Samuel ⊙
Reiter Salomon
Tunnel C F Mrs ⊙
Lenhar Susan A Mrs
Partington Henry C
King Otto A
Ball William W
Meyer John H
△Sammarco Antonina N ⊙
Quigley Frank C
Richter Joseph J
Engelman I. T
Furino Poly Mrs
Fleck John ⊙
Mahoney J P
Kenny James E
Tran F S ⊙
Hopler James J
Wa F
Zerwick W G
△McLane C N trucking ⊙
Mathison E J
Seligsohner M R Mrs
Lange Nat Mrs
Ward Bernard A
Ward Bernard A Jr
Cimino T Mrs
Stone N A Mrs
Smith Peter J
△Steph Mary Mrs ⊙
Dinder John
△Dyer J T ⊙
Lindbloom Niels
△Scott George
Manno Thomas
△Gerber A plumber ⊙
Mannones Joseph E
Morris Harold R
Kiebich Amelia O Mrs
Eller Jas Mrs ⊙
Lipp Frank X
Williams William
△Cunningham James A ⊙
Gallo Fortunato
Farano Rocco
Pugliese Thomas
Burchille Peter
Bingler Nat A Mrs
G Brier Patrick J
△Markow K M Mrs
△Gruber Bertha ⊙
Marsh B ⊙
Clinton John
△Kummer E M ⊙
351 13th av crosses
Vacant A P
Timm Robert
Vacant store
△Varadi Anna Mrs
Carino Mary M
Carbonia Alan Mrs ⊙
△Klouse Frederick ⊙
△Skoglund Gustaf F ⊙
Parker Stephen M
Mc Emily W Mrs ⊙
Craig Charles J
O Brien John R
Vacant
Kress Frank Jr
Dormuth N
Pinsonneault A J
Crane Edward
Gay John A
Strubel Sophie Mrs ⊙
Whalen James
△Stata Kasimiles Mrs ⊙
Chesnick A Mrs
Vacant
△Hugg Edward ⊙
Vacant
Salzbach E C
△Metz Benjamin
Rieser Bertha E Mrs ⊙
△German Frank ⊙
Lose John E
Geldhauser John P
△Geldhauser T B roofer ⊙
Tedesco Alexander
△Vanderhoel Clara H ⊙
Sass Benjamin
Fitzsimmons M J
Lynch P H
Jennings M M Mrs furn rmn ⊙
Wheelan F plumbing supplies
Sartes Benjamin
Medley Anna A ⊙
Carpinello Anthony
Brenner Albert H
Brenner Elizabeth ⊙
△Nadzak Joseph J
△Meeker C A
McMorrow Martin
Arcurill Peter
Abbott David C
△Meek Anthony
△Nutty Bernard
Vivian Edward
△Pitrelli Luigi
Dallois Peter ⊙
Koch Anna
Neilhaus E Mrs
Vacant
Carter Gottlie Mrs ⊙
△Girlbach A E
401½ 5 Orange av crosses
Daniel Julius W
Vacant
△Langbein Florence M ⊙
Eisle Frank ⊙
Gerstner Jane Mrs
Ryan Daniel F
△Vandenbouten William ⊙
Ruczynski A
Beck Joseph C ⊙
Gaertner Robert M
Schumacher Marie Mrs
Kolber John ⊙
△Aber Arthur ⊙
Blum Louis Jr
Mason Lagrod T
King Frank ⊙
Gleason Vey Mrs
465 14th av crosses
△Grosch J M ⊙
Dalton V A trucking
Quaglia Michael
LaBella Carlo
Trancone A Mrs
△Krauss Alex
Bunnon Robert J
Wiesolde H W ⊙
△McGuire Ellen Mrs ⊙
△DiSilvio Nicholas
Schlosser Conrad W ⊙
Koyke Johnnies
Tufaro Gabriele ⊙
△Pagel E M Mrs
Bonness Rudolf
Wunder Henry A
Vacant
Menke Mary
Templeton Arthur
Brown George R
Thil John G
Colura
Massione Frank
McCloskey Murray
Trapasso Michael
Marcuse Charles
Wiener Morris H ⊙
Greenstein Anna Mrs
Kaplan Joseph
△Sussman Max ⊙
Schechman Milton
Sandra Olga Mrs
Myers William
Zimmerman P A Mrs
Hopp John F
Lindel John G
△Stelner Paul L ⊙
△Ellis Raymond
Tarantino John
△Miller F J plumber ⊙
△Gall Marie Mrs
Morgan M E
△Burdick E S auto repr ⊙
△Falcone John
Whitehead Eugene E
Vacant
△Hohner Herman C ⊙
△Burkhardt Ernest G ⊙
△Steels Mary A Mrs ⊙
△Binder Isadore
Eliner Isadore A
Kotob Abraham
Cocuzza John
Costante Eno J
Duro Fred A
Gagliano Salvatore
Rose Henry
Esposito Joseph
△Gratz George C ⊙
△Annis Samuel ⊙
Biederman Louis
Cotler Alexander I
Vacant
Bet Irving
Meyer Henry F
△Mohr Ida Mrs ⊙
△Barz M Mrs
Flexner Isadore
Bemall Frederick G
Tenore Frank
Windsor Arthur C
△Pomerantz Otto
△Jean George
Lessa Carlo
△Lutz Harry L
Rubinstein Samuel
Ellerman Edward G
Franz Henry
Schulz Alfred J
Sinecker Francis J
△Chervenak Michael
Marone Anthony ⊙
△Olivern G S linoleum layer
△Melkin Stanislaw
Gazzo Anthony
Richter Leon
Barnak Peter P
Arnold Charles F
Sirangusa F grocer
511 15th av crosses
△Felstein M tavern ⊙
Bellof Sol
Kesheoff John
Loris Vincent L
Kappler Albert
△Gerber Samuel
Schenerman A S junk
Wolkstein Joseph G
Kuchman Alexander ⊙
Krean Harry
Acker Harry
Berger Julius
Quarera Giuseppe
Zinkwick A A
Erdfarb Philip
Milinsook
Brown Robert
Halkowitz ⊙
Glue Thomas
Halkowitz
Vacant
△Farrell
Goldfarb Robert
Bolinwick Joseph
Mercer John
DeVito R
Vacant
△Bruhof Meyer
Lobel
Locurcio Ralph
Dreller Michael
△Dunn
Peoples Albert
Geiber
Bandrowski
Rothman Irving
Allen
Vampolas Abraham
△Bodin Charles
△Detoff
Dawson Anna M
Pochock Stanley
Kopp
Stelinger
Kanemo
Sens Ruth
Kopp William
Dille Frank S
△Clark Thomas J
Mesmer Anthony A
Lauka
LaPlaca Joseph
Moruz Lane
Lesko F M
△Bank Julius
Simon Samuel
Hoffman I. mon
△Rachlin Samuel
△Simmons M
Blumenthal M
△Arlinne
Gellermann Max
Lipnitzky R
Selmer
△Shapiro S
Zuckerman Philip
△Cleslinck
△Rothardt J H
△Baal Ab
Drinker
Martin S
Wiegmann
Wotcesher
Tenenbaum
△Yanchyshyn John
Zemel Benjamin
△Jasyo
Hogan
Hennel
Mann
Storkwell
Wolloch
△Talansky
Grossman Abraham
Blackstar
Hertz Morris
Katz Joseph
Talansky Isaac
△Bukont Eugene
Kotzo Stanley
△Moskowitz S
Leach John F
Mordoff S M
Schmerz
△Brooks Zelig
Brooks Louis
Brooks Solomon
Osterwel Theodore
△Hoffman I
Vacant
△Kornaugh Michael
Glickenberger
Pelrce Nathan
Nagerson
Makowitz John
Rinaldi Frank
△Gusano
Lotz George
Nazarink Eugene
Pinkerwitz Alexander
Pawlowski Joseph
Spendik John
△Perepelko Nicholas
Eisenkraft Joseph
Sardina
Fine
Zemel Nathan
Weinbaum
△Axzis Nathan
△Bues John
Kiefer Charles
Textores Henry
Gelpparo
Vaccaro S B M
Radlowski
△DeMeio John
Grasso Thomas
Sperduto Grazia Mrs

Sixteenth—continued
Bender E Mrs
Bauer Otto E
Erwin
George
Pella a rest
18th av crosses
Emma Mrs
Benjamin
A
Randolph A C
Louis
Joseph
T
Baum Philip
West End Court apts
Edward W
Andrew
Michael
A
Vacant
Murray
Selma Louis
Merrick
George
Louis
P V
Helsch Frederick
Vacant
Kanter Lyman
Jackowsky J
N floor surfacing
Glaseman Otto
Rozinsky Abe P
Charick Isaac
Louis
Rosenberg Charles
Klein Louis
Hillberg Henry
D
Appelbaum Irwin
Lyman
Leonard
Jerome
Samuel
Joseph
Joseph
J
T
Emil
Samuel
B P interior decorator
Walter
Charles M
Eugene
John
Elizabeth Mrs
S
S
Nathan
Salvatore
Alexander
Stephen
Joseph P
M
Jole B
Shale Chas L Co roofers
Stephen
Albert
S
Frank J
Theodore
T
815 17th av crosses

635 △Ranch B conf
637 Bazy John
Fe er Net e Mrs
Petrie A A Mrs
638 Charlotte The apts
Yeskel Morris
△Bogner Joseph
Was kowski Stephen
Gasser Charles D
Jahlin Rudolph
△Kalt William
619 Berlucci Louis
Kochenburger John F
△Denkmann Alfred
62 △Ha o Samuel
Kremanek J F
Vancel Eugene E
623 △Coit G Mrs
Schuch Frank
Hoyer Julius L
624 Hust ess P
Pikarsky John
625 Donliger A M
△Leisentritt Adam J
△Snolle Salvatore
628 Haas Max
Kamber Z Kurt
Klein Lyman
Jandzio Alexander
Mastalis Charles W
Moyer George J
△Surrani John
632 Schadt L B Mrs
633 Golebiowski Adam
Schaefer Paul T
634 Anna Mrs
Sczamp Joseph
635 Glenn L Stanley
Unowitz Stephen
Janowski Stanley J
636 LaPoint George
Oszust Julia Mrs
637 Karg Henry
Schumacher John
639 Julowski Harry
Lorekino Benedict
641 Farber Arthur
Lalwale Arthur G
643 △Mysl er Frank
Mysl er S A signs
645 Kowalo Mary Mrs
△Rosen Jacob
△Klein Irving
646 Leone Lee
Stein Clara Mrs
647 △Miller Elmer L
△Punzer David E
648 Tymczyszyn Nicholas
Maskos Alexander
△Richter A W Mrs
649 Boryszczak William
△Krupnicki Peter
Basiluta Stanley
650 Moszkow Z Morris
McKnight John H
651 Kramer William C
Kraut er Eugene
Stroske Stephen
652 Billous Anna Mrs
Holobowicz Stephen
Holobowicz John
653 Wronlak Charles
△Alice's Beauty Salon
Stefanowicz Alex W
654 Henry Anne
Swierlinski Alexander
Wrzosek F musical instruments repr
655 Boehm Frederick
Gerstner Matthew A
Koronesak S Mrs
656 Kalisinski A Mrs
Brusky Irving
Miller Samuel
657 Soroko Peter
Kearney James A
△Czap Peter
658 Brown Elwood L
△Wroblesky Albin
Weiss Philipina Mrs
661 Gurel Harry
Nagengast F W
Landon Amos
Selick Ignatius
Brownjohn Herbert A
662 Ciechanowski N
Gay F tailor
Marshall Charles
Beese Louis
△Korn Abraham
Kunzmann Charles
665 18th av crosses
672 Postussany Steven
675 △Kladnycky V Rev
677 Ukrainian Orthodox Church of Holy Ascension
Ukrainian Hall
678 DeGregorio Otto
△Geller Emanuel
680 △Tamule Joseph A
Kozlowsky Philip
685 Durso Saverio
△Colclough E C Mrs
Glorenco Anthony
687 Hood Carl W

△Bonanza Joseph T
Salzarulo Serafino
689 Faranella Anthony
△Barker Herman K
Samano Salvatore T
690 Jasper Joseph
George A
△Jascher W MD
691 Stachel Louis
Fred
Strahan George R
692 Bretpecla Herman A
695 Bleckmann H P
Smoren George
△Lessaine John
694 Hildebrandt Jacob
△Miller Julius I
John B
Hull S Mrs
△Federburg David F
Charles B
Dominick
Davenport W T
698 △ window cleaner
△M Max
Joseph
Giuseppe
Henry
Morse G tchr music
700 △Hermains Frances Mrs
Vacant
7 △Lukacs Geza
△Vogel Anna Mrs
Kohut Roman P
Andrew
Nat
Adolph
Joseph
△
Fersch Regina Mrs
Wasser Sam
△Steinberg F Mrs
John
Henry
711 19th av crosses
Joseph
Pia kowski F Mrs canaries
Lenger
Pia kowski Chester
△Dentses
Szyblowski W
△Biggar James
William
Tessie Mrs
71 Andrew
Charles
Pitesuroff Ignacy
△Albers Peter N
Grodeck John
Adams Anthony
72 Stridiel Benedict J
Charles A
Kapil Joseph
Minnie Mrs
Sitek Frank S
Williams F J
721 △Semons
△Kasimier J
Schippers Joseph F
725 △Schwa Mrs
Peter A
Hoog Hellas
△Krol Peter
G F Mrs
Justus
Frank
Leonbrecht A
Busch Conrad
728 Degenaar Sophie A Mrs
Little William
O'Toole Edward P
72 Duggan Anthony
Scarano Joseph J
Paul
73 Keller Julius A
Joseph
O'Loughlin John W
73 Gurbisz John
Schmatz Paul
Gunzler Herman
732 Honeyman
Haynes G
Tarnow B
733 Nicholas
734 Saal Franz
Rothfuss August J
Walter
736 Theodore
Gerard
Schleif Frank H
737 Wissen John
739 Albrecht Karl
Clayton Richard E
△Garrebrandt L C Mrs
740 △Ada Stanley R
Menke George M
Wolf Charles J
742 Hagen Paul
Steck C C tee
Mrs
743 △Shaunessy Anna Mrs
Pilla Lucy Mrs
Moryka John
744 Schanz Karl
Kroehl Joseph J
Schuber M W Mrs

745 Bennett Henry
Koecher Herman
Cooke Frank J
746 Stiehl Frank
△Petkun Daniel
Joseph
747 Roughley Thomas
Spihler Edward W
Sester A Mrs
748 Schaller E
William
Schmidt J F
750 Broecks M A Mrs
Freisinger Fred W
Alfred
751 Peters Edward
△Peters Samuel M
752 Eugene
Manganel John
Louis
7 Walter
Betz Jule
△Borsak Michael L
Bulster Ethel M
Schwedt Eugene
△Lunisser Adolph P
756 Jasinczuk
Beverly
△Nozarek Tekla Mrs
757 △Dierr F Mrs furn rms
758 Cook F P
Bazmo S M
759 △American Pure Ice & Scranton Coal Co
Rupel Carl
Murphy William J
760 △Nadel M Joseph
763 Mannano Joseph
Stile Mrs
Joseph F
765 Buza Charles
Beckner Robert
Schmidt
7 Erickson A
Benjamin
Weiss Henry
William
Kuter dentist
Kuter G dentist
△Ostermiller Max M
△Wilbur C Mrs
771 Springfield av crosses
Corbley Maye
△Westerich David
Fisher Frank A
△Gerner Isidore
774 △Claus C D
Agnes
782 Evans F Mrs
Frank
△Kruf John
786 Melchior Ernest
Freschman B
Agnes
788 Charles
McAleese Mary A Mrs
Bond Russell E
790 △Emanuel
Julia A Mrs
792 Peter
Smyklo Frances Mrs
794 C R
McElroy Caesar
796 S Milton
800 △Schaeffer Louis
Gusching George P
William
Stephen
805 Avon av crosses
812 △Lipstein S
814 △Axelrad Jack
Rosenberg A window cleaner
815 Blnricks Leonard J
816 Jacob
△Siegel Samuel
818 Bertolino Michael
Beckter Henry
819 △Longendyke B F
Schlueter Anna Mrs
820 △Pugano Frank
Schoeneick Louis J
821 Vail E M Mrs
Klein Otto A
822 Streit Richard
824 Suchno J A Mrs
826 Frazer T K
△Seuffer William F
827 △Holtzman David
△Namaroff Max
△Weintraub M Mrs
828 △Getter C J awningmkr
829 △Laughrey James J
830 Get Charles Jr
△ Alex
831 John
O'Keefe W M Mrs
832 Wurster C Mrs
834 △Hamberger J L plumber
835 Donnelly Robert F
△Donnelly Frank J
836 Reuschel Henry M
△Schnatz George H
Zanowick William
837 Weiss Martin
Riffel F
838 △L M E Mrs
△Mayer T B Mrs

839 △ Hans
△1 Samuel
2 Feinblatt Bernhard
4 Holzbauer Edward F
5 William A
6 Frank K
△7 Brodsky Harry D
8 Louis W
10 William J
△10 R X
△10 L F Mrs nurse
1 Schwarz G
△12 Cohen Abraham
15 Schwarz E H
16 Edward H
840 △Rubin Herman
Meyer
842 Herman E
Vacant
843 △Glucksman Ignatz M
△Schwartz Louis
845 Glucksman Jacob
Gross Isidore
Nagy Louis
846 △ Harry
Dark Charles A
847 △Eberle Adolph
△Forgash Max C
△ M P
Berg Max L
△Polack Samuel
848 Young Henry P
Vacant
850 Tupper Arthur
△Weiss W
851 LaFleur L B Mrs
Lungammer C P
853 Faul H W
Line Alfonso
Adelhardt Thomas G
854 Fowler John
Zarowitz Joseph
Stoun Jamie
857 Wolf Ernest H
Vacant
857r △Lukes F W hdw mfr
859 Gebhardt E Mrs
C E Mrs
860 Schlecher A W Mrs
Wirth Bernard M
861 Kamen Alexander J
Weiss Rudolf
863 Holzmann Mrs
McSalla Clarence J
Jenny Leone
863 Roesel William
865 △Rupperrecht L
866 △Leon
△Ott Frances R
867 △Hem C J
Geli Paul E
868 Fiferieh
871 Brown
Palumbo Joseph P
873 △Leffingwell John C
Philipp Anton
874 △Fensen Edward J
Brennan James C
876 △Wilkowsky David T
△Gartner Joseph
877 △Jackey John P
McDonald Rose Mrs
Vacant
878 △Baker F Mrs
△Pollkown P Mrs
879 △ Henry F
△Bigman John S
882 △Cohen William C
△Mu C
883 △Levine John
Brody Leonard
884 △Shelhamer H C
885 Bre Harry
887 Bringmer Oscar R
888 △Meisfelder Louis
890 △Heup Christian A
891 △Washburn A A Mrs
△Washburn R C tchr music
893 △Iglas Frederick
Jockel Sophie
894 △Edelstein Philip
896 △Gross Simon H
897 Walsh Michael D
898 Seuman Daniel H
899 △Rodeck Julius
901 △Kramer Charles
902 △Pixon Henry B
904 △Finkelmeier J P
△Wheaton Nelson E
905 △Schlieger David
907 Hopkins pl crosses
912 Voltz John A
△Zelters Alfred E
913 △Jackson Catherine T
△Happel Lena Mrs
914 △O'Neil Richard
917 Laxgast Alexander J
Ervin W D
Silverman
918 △Lange Harold J
Ewaskiw Joseph
919 Hoehn Peter
920 Heile Catherine Mrs
△Rupp John
921 Stephens L M Mrs
Jorming John F

South Nineteenth—continued
925 Mueller May A ©
Schneider John
926 Rowland Robert W
929 Kessler F P
Vacant
930 Weiss Hattie O Mrs ©
Rosenfeld G W
Weinhardt C Mrs ©
Wilcox Frank T
932 Hirshfelder Charlotte E ©
Garry Dane
933 Singleton Thomas
934 Everett E M Mrs ©
Fox Edward
935 Stiller Max J
Allen Hannah Mrs ©
Voss Henry E
938 Wagner Elmer W ©
939 Hartie Louis E ©
Crawford Frederick I
Pliszka Albert
Binder A S M Mrs
Baker T A M

SOUTH NINTH from 22 W Market
Adams John H ©
Kane James A
Roberts E R Mrs ©
Kieseler Benjamin F
Roberts A H MD ©
Latham Frank J
Walton C W Mrs
Compton F E Mrs
Dalton James E
31½ 9th av crosses
Clark A N
Frost C A
Brandon S A nurse ©
Conroy Joseph B ©
Kenney William P
Carter John ©
Drummond Nellie A
Treaskess W F ©
Moore Harry A
O'Neil Agnes
Kopp Lillian D ©
Campbell A E
Vacant
Smith James E
Kearns William G ©
Murray M E Mrs
Westcott A M Mrs
Cooper W E
Newman Henry R
Schaeffer Henry P ©
Heydegger J Mrs ©
Sheridan Edward
Smith E M Mrs
Campbell W
Lott Elsie E
Cooper William I ©
Lampron E Mrs
Clayton Nellie A Mrs
Hanse Emil F
Moeller Emil E
Shirk William
Schaefer Joseph
DeMund Frederick C
Donahue M J A
Nelson A M Mrs
Cunningham E E Mrs
Burke James E
Schoen C B
Anderson Andrew L
Gallagher E
Morse Louis S
74 Cavanaugh Louis
Rynes Joseph
Doyle Frank P
O'Mara Michael
Mezzo S C Mrs
Walpole Joseph S ©
Vacant
76 Reinhardt Mary J Mrs
Barrett Walter F
Souter John G ©
VanWagenen G A
Freeman Frank P
78 Duffy William R ©
O'Neill Michael
Wickman Leo
85 Central av crosses
91 Madeline The apts
Stratton E J
Bisso William
O'Conklin Rutledge
TO Plunkett J
Stark Edward E
97 Baltorea Thomas
Sweeney nurse
Marlon S A Mrs
98 Eng W laundry
101 Donoghue Patrick J ©
Ley John B
102 Kessler Edward F ©
Leist William ©
Wenter Thomas
Lehmann Arthur
Frank E I Mrs

McDermott Frank H ©
80½ James J
Fitzsimmons T M ©
Busch Theodore
Reisner George J
Murphy John J
McKay James ©
Vaught Catherine M
Downey Frank W
Webb Jane
Schmidt M
11 Maloney John T
Reilly Charles ©
Koehler Marie nurse
Schmidt George C
Vogt Ernest
Grimes Joseph F
Morgan Andrew
Sanborn C
Gallagher Anna E
Lowe William
Searborne Anthony
Baggie Philip C
Mack A M
Rischmueller Frank
Quinn Charles P
Schmid M T
Reiche W J
Roberts E
Cavanaugh Catherine
Greene E M Mrs
Huber L
Whitley Edward
Blessard J R
Strahm M nurse
Jahn George A
12 Foster S J Mrs
12 Martin Edmund J
Eames Michael J
Reinhardt E
Wood Louise R Mrs
Jordan Leon A
Schaner Louis C
Keenan A G nurse
Shirk
Spence William
Savage J E Mrs
Kilbourne B M Mrs
Smith James
Koenig Louis C
Bowers John
Brennan John J
Cashion E A
Cunningham W P
Irvine Bernard
Smith Mary C
Wagenbach John A
Orth Anna E
Dolan James A
13 Wall R S
Wedge Bernard T
138 Hayes John J
Hayes Lillie
139 Brown A M Mrs ©
Anschutz A B
140 Keenan A M
VanValkenburg C W ©
142 Foley Anna C ©
Boyne May
Kenny Edna
Guerrieri Vincenzo
Prince Vincent
145 11th av crosses
Walsh John F
Bailey A V ©
Nation Michael
Nation M R nurse
Redfern C E meat
Vacant store
Dooley John ©
Vockenroth Henry
Volk Philip
Oliver Walter
Packard Albert S
Jennings Thomas
McCann John
Eagle Stuart G
Kaplan Irving
Kenney C R Mrs ©
Rahill R R Mrs
Ahern John
Ryan Annie T Mrs
Harkins John J
161 Conway Charles J
Tuite William B
Bonner Hugh
Tansey Timothy J
Meara Michael
163 Hannon John C
Sena Robert
Bench Benjamin B
Slavin T Mrs ©
Tully Bernard
Vacant
Nahan William
Skidmore Russell H
Fabey William
Sheehan John J
Kelly Charles
167 Rush Mary E
Zaremba John
Keenan Daniel J

Knox Thomas A ©
Massey George R
D'Ambrosio N ©
Masserano Carmelina
Ramos E F Mrs
Bowling E
Eckstein George
Zamaria A S
DiaVitto Wm W
Pinder Nora M Mrs
Ammons E L Mrs
Poppe Benjamin E
171 Pennington M Mrs
Thomas F P
Amato Joseph ©
Merkel George
Maughan Patrick J ©
Zazzara Charles
Zazzara C painter
Scott Joseph
Vile Margaret C M
Fegart James
Varavita R
Bellamy Charles
Jones Charles
Meleagh Frank
Saltone John
Bellecca Earl J
Cannon James F
Ward J E
Dino Edward
Kanaman Mary A
Varaly
Hanna Louis
Tompsen
185 Begley Jane
Martin John T
Pogus Ada S
Vellema Stephen
Kubera R
Kolkie T E
Ratzinsky Andrew
Targano Joseph
Ferruccio Carmine
Ferruccio V parcels
192 Bell Julius A
Bruno John R
193 Lapar Andrew
Tortoriello Joseph
Fetter Albert
Vacant
Rodrich John A
198 Kall M C Mrs
Smith Louis E
Smith B W
Napp Nicholas
209 12th av crosses
Clarus Publishing Co
217 Zettewicz M Mrs
Meyer Adam Mrs
Fasey Charles
Thoman Richard J
Piddeck C A Mrs
DeVizo Anthony
DiGiacinto C Mrs ©
Aniello C Mrs
Lucas J W
Murray John P
DeBenedetto Rosario
Jamison S Henry
Moore Clara L Mrs
Morsch Harry J
Ciba Samuel ©
Romagnoli E B Mrs
Aulet Rocco
D'Ambrosio Peter
Rosetti F painter
Cafaro Victor
Sheppard C R
Carter Frank
265 13th av crosses
Cole Leonard
Cordello C M Mrs grocer
270 Giordano Mario
Stutz P T
Zaser August F
272 Coligan James V
Mastromauro Rosario ©
O'Donnell Mountz
McMahon Joseph T ©
Carinn Pasquale
Rizzo Armando
Lauba Charles
Metz Charles
DeSanto Rocco
Becker Henry G
Vacant
278 VanMuren William
Ruban Vincent
Campbell Nelson A
280 Gulicce Frank
Lamanna Francesco ©
Tortorice Frank
28 Marotta Joseph ©
282 Ferrazzoli Vincenzo
Iemma Constantine
Iemma N nurse
Maltese James
Moore Rose A M
Binder William H
Villone Joseph N ©

Lanzo Dorothy Mrs
Loh John
Morris William T
Martuce Ralph
Rose James ©
Franciose A H ©
LoRaggio Anthony
Morse Anthony
Sarantos ©
Walsh Oliver
Nanco Louis ©
Kevin Sabino
Viney E A Mrs
Rodgers M ©
Rodgers William
Ott Pasquale
Jelusky Joseph
Lanno John W
Cox William J
Manning M A painter
DeNardo Dominick
Raimondino Joseph
LeMaizo Louis
Torre Angelo
Vacant
Castil Charles
Amato A
Rizzi
Cavallo Antonio
Giacomo Joseph
Mazzo Samuel ©
Giagone Rocco
Sorrentino Crispino
Kelly Mary A Mrs
Reinhardt E
Laplara L ©
Flynn Peter W
Munza C A Mrs ©
Vacant
Aquino Joseph ©
Kaelyan John F
Vacant
Vanio Antonio
Gagliano Carmelo
306 Pizzuto B J
Senff James H
309 Mungold Albert
Oelkers Charles L
313 Kabrenski Ida ©
Vacant
317 Gontkowski M J ©
McManus Margaret T Mrs
St Antoninus Parochial School
Conroy C M Mrs ©
337 S Orange av crosses
Neyhof Cornelius
Lane Rose M
Alfonso Peter
Vacant
Gross Jane M
Thomas Mary Mrs
Puccitarelli Ralph
Vacant
Raina Frank
Michne
SanFilippo Joseph
Vacant
Fetiento Salvatore
Fazio Rose Mrs
Marzano Christina Mrs
Gamba Angelo
347 SanFilippo Thomas
349 Foster Josephine S ©
Vacant
Ohmm Athletic Club Inc
Graffite B & L Assn
Vacant
353 Santoriel Paul
Carroll Patrick F
Nase Romeo
Vacant store
Iedesna T ©
Magliozzi Frank
Carras Andrew
Agite Tavern
Onofrio Joseph ©
363 14th av crosses
369 Imbriano Aug
Fava Clemente
Velare Michael
Giosetti Gaetano
372 Fourteenth Ave School Play grounds
373 Christian Chapel of the Name of Jesus
Columbarini Thomas
Dantuca Rocco
DeAngelo Rocco
Bevona Giuseppe
Siniscalchi A Mrs
379 Iemma Alice L Mrs ©
Regalbto James F
Russo William S
381 Cardillo Angelo ©
Grasso Alfred
387 Bias Rosina
Saviano Gennaro
LaManna C Mrs
Laporte Anthony T
Scattero Erasmo
390 Kazhun Peter
Pepper A M Mrs ©
Verderosa John
391 Brasso Anthony J

DeRosa Constantine
392 DelaMonache Joseph
393 DeBlasio Flora Mrs
DeBlasio Cordial
Lehrin Anthony
DiGiugno
Mazzaro
Rossetto Egidio
396 Villani
Villano
Veano
397 Grimaldi Angelo
Lupo Pasquale
Senger
398 Lodato Angelo
Lodato Lorenzo
Vacant
Pasca Gerardo
403 15th av crosses
Tingiano Nicholas
Berge M
Piscotta Joseph
Zambo Antonio
Sibley Frank
Waters
Thornton
Crowl
Festa Baldino
Polo Joseph
Lebano N
Zanfa Philip
118 Nanine
Passo
Lasso M
Valfee W
Mase Anthony
Schecke
Clinton Robert
Mack William
Vanard Edward
Palermo M
Schroeder
423 Storz Robert
Hughes
Vacant
424 Scoggin
425 DePaul Joseph
Frasca Anna
Pisciotta Joseph
426 Capasso Albert
Capasso Carmine
427 Zawislak John A
Seitz
429 Conditto
430 Crawford Thomas
Ferguson
Mannix Thomas
431 Zirpoli
Lamhauson Nicholas
Pizzaro Theresa
Loewe August
Westcott
Smith
432 Gebhard
Kopp
Vetter John
Weber
433 Stross
Wamsley
Boone Emil
Lenschner William
435 Caruso
436 Rucki Michael
Smith John
DiLeo John A
437 Downey
438 Hanley Gustave
Seeley Elsie M
439 Cassidy Edward
441 Geoghan T J
442 Rek Stephen
Wienken
Vacant
444 Fuhrman
Trapani
Lopley Luella M
Laprice
Levy Frederick
446 Allen Charles
Reilly John
Pfenninger M
447 Morris Henry
Blake Thomas
Meyerman J
447½ O'Brien
Meiara
Murphy
Vacant
448 Pease Elmer
Teller
Teterjohn L S
449 Fraggiso
Kiner Frieda
Meyer
Vacant
452 Gillette E F Mrs
454 Gelfand

SOUTH ORANGE AV Springfield av W to Dover line (Right odd

Orange Av continued

47 △ Medrecky Joseph
Tate John F
Vacant store
48 △ Arc Sheet Metal Works
Davis John
49 Kozak Paul
△ Kanter A bicycles
△ Zierling Joseph
49½ Howard st crosses
50 Goodwill Home and Rescue Mission clothing
△ VanNess Frank L
51 △ Dlugitch S & Sons Inc meat-Grocers
△ Horgas Agnes A Mrs ⊙
△ Horns H A piano tuner
Howell Harold T
Sutter James E
52 Bachman Claude E
Haynes Thomas
52a Klingel Leonard
Lee Y laundry
Vacant
53 △ Emma s Flower Shop
Nale Frank
Nale s bookstore
△ [illegible]
54 △ Lloyd J B trucking
Lloyd A M
Lloyd [illegible]
[illegible]
△ [illegible]
LaT [illegible]
[illegible]
Amodio [illegible]
Thomas Thirle
△ Bar [illegible]
[illegible] Katie Mrs
55 △ Gloman [illegible]
56 △ Jone [illegible] meat
Vacant
64½ Broome st begins
[illegible]
65½ Wickliffe st ends
Olin A [illegible]
[illegible] George W
Bulter [illegible]
Culver W [illegible]
△ [illegible]
Bland [illegible]
[illegible]
Vacant store
60 [illegible] Alexander
Edmond John
[illegible] Jacob
Walsh Thomas F
△ [illegible] William & Sons [illegible]
69a [illegible] shoe repr
70 Everett John F
Keys Joseph
Walker Ezekiel
△ Progressive Press
71 73 Fredk The [illegible]
72 Vacant store
Vacant
72 Vacant
3 Baldwin [illegible]
[illegible]
5 McQueen Robert
6 [illegible] Edward
7 Keys Marice M
8 Petty Beatrice Mrs
9 White Cornelius
10 Ely Lum
11 Wheeler William
12 Allen Mary Mrs
13 Serious Henry
14 [illegible] M J Mrs
16 Weatherly [illegible]
17 Thompson [illegible]
72 Sparkman Gaither
Ross Elinora Mrs
Sheffield A M Mrs
73 [illegible] shoe shiner
74 Coyle Joseph J
Ferrante J billiards
Forman Mary Mrs
Herber A F Mrs
75 Great A & P Tea Co The
[illegible] Kiefeldier F E
[illegible] Drum George
[illegible] Kiefeldier R E
[illegible]
[illegible]
△ 10 Swanson Olaf M
17 Pilar A A Mrs
8 Cramer Lester
19 Szymanski A Mrs
20 Schamburg K H Mrs
21 Vacant
22 Shiptis H A Mrs
23 Siemssen George
24 Vacant
76 Morton Grace
△ Moskowitz Sigmund ⊙
Vacant store
77 [illegible] Cuples y Shop
78 △ Levy Samuel [illegible]

△ Tupinsky Bros Inc leather
79 Krist George J
Eg Charles R
Roberts Lester M Mrs
80 Crowder L Mrs
Winters Louis Mrs
△ [illegible] Stationery Co Inc
80½ Prince st begins
8 Flynn M A Mrs
[illegible]
[illegible]
Vacant
82 [illegible] open
83 Rozanitsky A Mrs
[illegible] H tailor
Vacant
84 △ Zuck [illegible] coal
85 △ Wassermann Store Fixture Co
Bulock L Mrs furn rms
86 Tipelas V barber
Sutton Paul
86r Vacant
87 Machel M F
Jurkath A locksmith
Vasilion Vasilios
Vacant
88 △ Dorothy V L beauty shop
Vacant store
[illegible]
Dekker Thomas
[illegible]
△ [illegible]
89½ Boston st ends
[illegible]
[illegible] Mrs
Cook Anna M
[illegible] Mrs
△ [illegible] grocers
[illegible]
△ [illegible] Mrs
[illegible] Mrs
△ [illegible] shoe repr
90 △ Jones Richard S
[illegible]
Mitchell Norman
Smith R W
Vacant store
91 △ Wa [illegible] coal
92 △ Lozon A J meat
64½ Broome st begins
[illegible]
65½ Wickliffe st ends
Olin A [illegible]
[illegible] George W
Bulter [illegible]
Culver W [illegible]
△ [illegible]
Bland [illegible]
[illegible]
Vacant store
89 [illegible] Alexander
Edmond John
[illegible] Jacob
Walsh Thomas F
△ [illegible] William & Sons [illegible]
69a [illegible] shoe repr
70 Everett John F
Keys Joseph
Walker Ezekiel
△ Progressive Press
71 73 Fredk The [illegible]
72 Vacant store
Vacant
72 Vacant
3 Baldwin [illegible]
[illegible]
5 McQueen Robert
6 [illegible] Edward
7 Keys Marice M
8 Petty Beatrice Mrs
9 White Cornelius
10 Ely Lum
11 Wheeler William
12 Allen Mary Mrs
13 Serious Henry
14 [illegible] M J Mrs
16 Weatherly [illegible]
17 Thompson [illegible]
72 Sparkman Gaither
Ross Elinora Mrs
Sheffield A M Mrs
73 [illegible] shoe shiner
74 Coyle Joseph J
Ferrante J billiards
Forman Mary Mrs
Herber A F Mrs
75 Great A & P Tea Co The
[illegible] Kiefeldier F E
[illegible] Drum George
[illegible] Kiefeldier R E
[illegible]
[illegible]
△ 10 Swanson Olaf M
17 Pilar A A Mrs
8 Cramer Lester
19 Szymanski A Mrs
20 Schamburg K H Mrs
21 Vacant
22 Shiptis H A Mrs
23 Siemssen George
24 Vacant
76 Morton Grace
△ Moskowitz Sigmund ⊙
Vacant store
77 [illegible] Cuples y Shop
78 △ Levy Samuel [illegible]

79 Krist George J
Eg Charles R
Roberts Lester M Mrs
80 Crowder L Mrs
Winters Louis Mrs
△ [illegible] Stationery Co Inc
80½ Prince st begins
8 Flynn M A Mrs
[illegible]
[illegible]
Vacant
82 [illegible] open
83 Rozanitsky A Mrs
[illegible] H tailor
Vacant
84 △ Zuck [illegible] coal
85 △ Wassermann Store Fixture Co
Bulock L Mrs furn rms
86 Tipelas V barber
Sutton Paul
86r Vacant
87 Machel M F
Jurkath A locksmith
Vasilion Vasilios
Vacant
88 △ Dorothy V L beauty shop
Vacant store
[illegible]
Dekker Thomas
[illegible]
△ [illegible]
89½ Boston st ends
[illegible]
[illegible] Mrs
Cook Anna M
[illegible] Mrs
△ [illegible] grocers
[illegible]
△ [illegible] Mrs
[illegible] Mrs
△ [illegible]
[illegible]
△ [illegible] coal
[illegible]
Vacant
[illegible]
Banks Benjamin
Bonanjo B Mrs
Taylor J T barber
[illegible]
Sergeant [illegible]
△ [illegible] shoe repr ⊙
[illegible] barber
[illegible]
Vacant store
△ [illegible]
Bland [illegible]
[illegible]
Vacant store
89 [illegible] Alexander
Edmond John
[illegible] Jacob
Walsh Thomas F
△ [illegible] William & Sons [illegible]
69a [illegible] shoe repr
70 Everett John F
Keys Joseph
Walker Ezekiel
△ Progressive Press
71 73 Fredk The [illegible]
72 Vacant store
Vacant
72 Vacant
3 Baldwin [illegible]
[illegible]
5 McQueen Robert
6 [illegible] Edward
7 Keys Marice M
8 Petty Beatrice Mrs
9 White Cornelius
10 Ely Lum
11 Wheeler William
12 Allen Mary Mrs
13 Serious Henry
14 [illegible] M J Mrs
16 Weatherly [illegible]
17 Thompson [illegible]
72 Sparkman Gaither
Ross Elinora Mrs
Sheffield A M Mrs
73 [illegible] shoe shiner
74 Coyle Joseph J
Ferrante J billiards
Forman Mary Mrs
Herber A F Mrs
75 Great A & P Tea Co The
[illegible] Kiefeldier F E
[illegible] Drum George
[illegible] Kiefeldier R E
[illegible]
[illegible]
△ 10 Swanson Olaf M
17 Pilar A A Mrs
8 Cramer Lester
19 Szymanski A Mrs
20 Schamburg K H Mrs
21 Vacant
22 Shiptis H A Mrs
23 Siemssen George
24 Vacant
76 Morton Grace
△ Moskowitz Sigmund ⊙
Vacant store
77 [illegible] Cuples y Shop
78 △ Levy Samuel [illegible]

115a [illegible] Store Fixture Co
116 Vanney F furniture
117 Basczekiewicz A
Dudek Herman B
[illegible] Michael
Stankiewicz Harry
Vacant store
118 Vacant store
119 Lurio J Mrs
△ Levine & Goldman grocers
Vacant Damian
Dudley [illegible] Mrs
Perrera Edward
120 △ Arrow B & L Assn
△ John C [illegible]
Jersey No 8 O B & L Assn
Able C [illegible] Hickory B & L Assn
△ Marusco A R [illegible]
Puneiran B & L Assn
△ Safeis J [illegible]
121 Adickes Charles
Clay Jacob
△ Cahn A clothing
△ Levine J conf
△ Seigle Charles
Vacant
122 Jones st begins
123 Norfolk st ends
[illegible]
Stock T [illegible]
[illegible] Michael
[illegible] Edmond
[illegible]
[illegible] Frances
Burbeau Joseph
[illegible] Frank P Jr
[illegible] John
124 △ Rafalsky E watch repr
125 △ Jo Jo Co grocers
Deffenbaugh Andrew [illegible]
△ Lussier K conf
Brooks Nathan D
△ Samuels D druggist
Sandler Sara Mrs
[illegible] Theodore
Vacant
[illegible]
[illegible] & Gordon Ash
[illegible] Pallin T [illegible]
[illegible] American [illegible] Tunnel
Zoom [illegible] T
136 Bolder S L Mrs
137 A Alison William
△ Smalin N grocer
[illegible] E Peter
138 Rothstein David
Hollander Samuel
Sonto Cleaners and Dyers
Spear Frank
139 △ Barkman A fuel oil
Halsey Roger
△ Ideal Tenderloin Steak & Provision Co
139½ Rutgers st ends
140 Dinguard James
△ Lakind M glass
Miscercuitto Joseph ⊙
Dinguard James
Vacant
140a △ [illegible] meat
141 △ Turk J tavern
Lotig William C
Tomaszewski Leon
Wojcicki Paul
Wilson Mary Mrs
142 Charm Beauty Shop
McQueen Ernest L
Jackson Fred C
143 △ Turk J bar
Vacant
143½ Sisto V shoe repr
144 △ Schiffman D produce ⊙
[illegible] Michael William
Sisto Vito ⊙
146 △ Stewart & Schwelkert bakers
147 △ Meisel Bros repairer
△ Meisel Nathan ⊙
Spinola Nicholas
148 Marchio John
Greenberg & Schiffstein meat
Steger Herman
Stewart [illegible] Mrs
149 1481 Hayes st begins
149 Kirchner Barry C
Turlotin Jerry
Vacant store
[illegible] Coleman John
△ [illegible] Plumbing and Heating Supply Co
Smith A Fred
William Jr
151 Pizzino J barber
Weston Pinkie Mrs
152 Lukina Morris
Dinytrio Theodore
Shapiro J tailor ⊙
153 Dego P Mrs clothing
Hall V D Mrs
Vacant
[illegible] Mrs
△ [illegible] signs
154 △ Parisi C clothing mfr

155 Stover Forest
Wyatt Sadie Mrs
156 Carlo s Giuseppe
Cassapina C Mrs
Weiss C Mrs
[illegible] Samuel
Chin C laundry
157 Cohen [illegible] ⊙
△ Sterns [illegible] conf
Prenek Alexander
157½ Wallace st ends
158 △ Vocon J John
159 △ [illegible] Co Inc The refrigerators appliances
Gen Supply L Mrs
Square Pressle
160 △ August [illegible] C Sons wood
161 Sprotti James
United Grocery Co
162 Vecoli A & Son shoe shiners
Papaus P refrigerators
163 Sin [illegible] Billing
Willing Wockness
Vacant store
164 Clements Mrs
Fortuna [illegible] C Mrs ⊙
△ Lamb [illegible] Tile
△ [illegible] Peter M C
△ Bentley T W real est
△ Jackson J A real est
165 △ Monte s [illegible] Puff beauty shop
Smith John
Perkins Lewis R
166 Hamada Theodore
Vanner Charles
Wilkie Mrs paints
167 Kyte Lennon
△ DeVogle F tavern
Lawrence Leo J
168 Bell Herman C
Scarborough El Dennis
Simmons [illegible]
[illegible] George
Vacant store
[illegible] conf
[illegible] Rev
Mt Zion Pentecostal Tabernacle
169 Sin Bud Edward
[illegible] Rochelle Mrs
Tom [illegible] Pasquale
[illegible] store
[illegible] Fallor
173½ Newton st crosses
174 Gusz Frederick
Mennmeln L Mrs
Vottaggio V Mrs ⊙
174r Vacant
175 △ Rochner B furs
Halpr Joseph G ⊙
Vacant
176 Menendez G S
Scudder N O tailor ⊙
177 Cinto Joseph
Andruzicki Stephen
Camisanella D grocer
177a Vacant store
177b [illegible] Nellie Mrs
[illegible] Alfred B
Kahner Harriet Mrs
178 Gorzale Walter
△ Stuart P M ⊙
Vacant store
179 Edge Mu [illegible] C
[illegible] J grocer
Wierdo Louis
Thompson F M B
[illegible]
180 Mercer Leroy
Watkins Dexter
George Aaron
Sutton Jack R
Vacant store
180a Vacant store
8 Madden Walter L
Joyce Elizabeth Mrs
Hunkele Jacob L
Pop F M Mrs
Marx Abraham ⊙
Vacant
182 [illegible] M Mrs clothing
Vechiopl John
182a Vacant store
183 Sing Jim laundry
Voelker [illegible] A
Vacant
184 Locante D shoe repr ⊙
185 Cullen Richard M
Maglino D barber
McCormack Patrick
185a Greel [illegible] Mrs
Cohen [illegible] tailor
Cosulle [illegible] A Mrs
186 △ Vitello [illegible] grocer
187 △ S K Tooling Corp [illegible]
Cisse Nora Mrs
Weigle Robert S
187½ Bruce st crosses
189 △ Pickel George
△ Cassell P V dentist
Fritz Rudolph
△ Seidenberg J I coal
△ West End Cigar Co
△ Sunny Box Lunch & Supply Co
△ Frator Walter D

South Orange Av—continued
201 △Conrad B B
[illegible] E T Mrs
[illegible] Vacant store
[illegible] Vacant store
[illegible] Vacant store
[illegible] Vacant store
2[illegible] △Damiano S C undertaker
△Dzwilewski S A
[illegible] △Nutmeg Press
203 △Damiano S Charles
203½ Morris av crosses
204 Paterno Frank A
Vacant
[illegible] [illegible] rest
△[illegible] Pasquale N builder
△Page [illegible] MD
△F[illegible] [illegible] Mrs
[illegible] Vacant
[illegible] Vacant
210 Vacant
[illegible] Vacant
213 △Mazen Service Garage
214 Vacant
216 Vacant
219 Hunterdon st crosses
[illegible] △Rosa [illegible]
△[illegible] C J dentist
△[illegible] H J dentist
Young William B
Ma[illegible] R [illegible] Mrs
[illegible] [illegible] laundry
Smith William
△[illegible] Harry J
[illegible] Anthony
(2)[illegible] Joseph H
[illegible] M F
(3) [illegible] Joseph R
(4) (2)Truglio Natale
[illegible] Frank
[illegible] △F[illegible] R conf
[illegible] [illegible]
△[illegible]
△[illegible]
[illegible] John L
[illegible] [illegible] J M W
△Home for the Friendless
[illegible] Ze[illegible] Matthew
Mo[illegible] W tailor
Terrone [illegible]
[illegible] [illegible] R A archt
[illegible] Thomas
△Z[illegible] S [illegible]
[illegible] △[illegible] B & L Assn
△[illegible] George
Negri [illegible]
[illegible] △J & J Corp auto supplies
[illegible] △[illegible] Florist Inc
[illegible] West Side Trust Co Peoples Branch
235½ Bergen st crosses
230 Peter Pan [illegible] cleaners
[illegible] Walter F
[illegible] John
[illegible] Albert J
Spear B C
[illegible] Oscar
2[illegible] △DelPonno A D druggist
2[illegible] Aglietti A rest
[illegible] △Sikel [illegible] tailor
(1) [illegible] Joseph
(2) [illegible] Maurice F
(3) Engel Paul
(4) Villanova Michael
(5) Tellesen L Mrs
(6) Rothfelder M Mrs
(7) Greco Amedeo
(8) Vacant
( ) [illegible]
( ) [illegible] R J
( ) Farrington L Mrs nurse
( ) Farrington Edward
( ) Yankowitz B
( ) [illegible] Joseph R
(14) Jenson W S
240 △C & C Market meat
241 △Pafutis J V real est
[illegible] J Jr barber
242 Great A & P Tea Co The
243 △Furniture Guild upholsterers
244 △[illegible] L H lwyr
Raab George
Vacant
244a Beatore A shoe repr
245 [illegible] Herman
△[illegible] W florist
246 △Modern Photo Service
[illegible] J Mrs
Longo Luigi
247 △West Side Trust Co
248 Levitt John M
△Kerber [illegible] delica
[illegible] Frank
[illegible] John B
Vacant store
2[illegible] △R[illegible] V fish
△Rubenstein S grocer
2[illegible] △Scata [illegible] J beauty shop
2[illegible] △Sm[illegible] J E rest
251½ Camden st crosses
252 △[illegible] M tavern
△Tamburro M C Mrs
△Tamburro [illegible] H
Tamburro Carmine
253 △West End Jewelry Shop
Bolognese Angelo
△Auerla A R dentist

254 △Bloodgood Thomas
Buffone Michael
Stephenfield Denton
Rappa Frank
△Regina Italian American Pastry Shop
Vacant
254½ △Bloodgood T radio repr
255 △Bel[illegible] & A Mrs conf
Morrison Samuel A
256 Horowitz David
Cornino Michie
Treffinger John
Vacant
257 △Congress Theatre
258 Buonow[illegible] A tailor
Vacant
258½ △Eng B laundry
260 Goldman F Mrs dry goods
Vacant
261 △Leo Nicola W
Picardi Mariano
△Riehle A H Mrs beauty shop
Stefanski Robert
[illegible] Edward F J
262 Scott Elizabeth C
△Bakeler Bros bldrs
Fairchild [illegible] A
DeAngelis Eugene E
Vacant
263 Johnson John
Kennedy Esther Mrs
Newton Thomas P
△Scharf Jacob
Klein M delica
DeMartino Paul
263½ △Scharf [illegible] cigars
264 Rupp Paul
Keogh Dudley W
△Bornstein [illegible] & Son beauty shop equipment
265 Hickey Helen M Mrs
△Lyon Dollar Cleaning & Dyeing Co
Sartoro Anthony D
266 Aquanno Michael
△Dublin B conf
Trot[illegible] Louis T
267 △Fairmount Delicatessen
268 △Rafanelli Florist
268½ Agosta A shoe repr
269 Fairmount av crosses
27[illegible] △Capodanno V J plumber
271 Ruff L dry goods
27[illegible] Cardinale N produce
272 Vacant store
273 Garruto Samuel
Garruto M Mrs notary
(2) DeVitao Joseph
(3) Vivinetto Anthony
(3) Capone Michael
274 △Paramount Radio & Jewelry Co
275 Castle Cleaning & Dyeing Co
Tamburri James V
△(1) Manigan [illegible]
(3) Tropodi Orlando
(4) Amento Ciro
275½ Nelson S barber
Borzo Salvatore
276 Cantaga Eugene
Cangiulina Charles
277 △Glick H conf
280 Vacant
281 DeGroot Meth Church
282 Vacant
283 Littleton av crosses
284 △Newark Importing Co grocers
285 △Franklin Ben Stores
285½ Bierlardi C meat
287 △Saumlone Co bottler Mrs
Smadra John
Bergel W C
288 △Mary-Jane Beauty Shoppe
288a Blasi F garment cleaner
289 Nugent R J
Ross Malcolm
VanBuren E O
Kirk Malcolm J
Spangenberger K M Mrs
Tracey E J
△Cultrale A meat
Vacant
291 △Geller L Mrs dry goods
Capista Carlo
McGrath George J
293 Scardilli A grocer
Ferraggia Carmine
Ferraggia A Mrs
Podrasky S A
Sules Stephen
293 △American Metal Products Co Inc
Donovan James W
Holubowsky Michael
294 Aurora B & L Assn
△Morella F druggist
△Service [illegible] Co
△Hill Benj Co
295 Paramount Club
Clement [illegible] B shoe repr
296 Caliendo Louis
Venturi Lawrence
Failla Joseph
Giardina Raymond

Jaso James V
[illegible] S[illegible] L
△(2d fl) Procaccini A J dentist
△(2d fl) Paris A MD
297 △W & C Bar & Grill
298 △Columbus Trust Co
299 △Brummer A conf
299½ S 6th st crosses
300 Giglio Carmela Mrs
Savio Ernest
Vacant store
301 National Grocery Co
Marchitello Louis
Cuomo Carmine A
301a Damiano S meat
302 Scuina Mario
△Great A & P Tea Co The
Strauss Benjamin
303 Shildkraut [illegible] dry goods
304 △Gaccione [illegible] conf
Vitale Frank T
304a △Paris Bros barbers
△[illegible] Bros barbers
[illegible] A Wil[illegible]am
306 [illegible] Store
[illegible] Anthony
[illegible] Angelo
307 △Fasel [illegible] Co
△Rugnazzi A J
308 Platt [illegible] tailor
308a [illegible] F shoe repr
311 Metz Benj Estate bakers
△Metz R C
313 △Pat and Marty's Market
△Sim[illegible] P x-ray supplies
3[illegible] Schmulbauer R A
McManus Mary Mrs
△Smith J P druggist
Allston Franklin C
315½ S 7th st crosses
316 △Memorial Presb Church
317 △Preiss W J undertaker
Byrne Frank L
Vaillillo J D tchr music
Weston John
[illegible] Thomas
320 [illegible]
△Carnighello V chiropodist
△(2)Saenu L A dentist
△(2) Caraniello V
△(3) [illegible] Amy E
(4) Flinn Thomas F
(5) Tauffe William P
(6) Gelber [illegible] Mrs
(7) Heinsch F L tchr music
(8) Crombie George C
321 Sarcone John F
△McManus T F dentist
Kohler Mildred J Mrs
Bischoff M B Mrs
323 Walsh John F
Marcella John
Gagnola Salvatore
325 Mercenmo Frank
Fernicola C C
327 Calcedo Rose Mrs
Consoli Mary
329 Palestino Joseph
Saurazo John
Liliani Giovanni
331 △Nolan Joseph L Estate undertakers
△Nolan C F Mrs
Higginbottom Harry
333 S 8th st (1st part) ends
337 △Dominican Fathers
St Antoninus R C Rectory
△Moran Walter G Rev
339 Donato Domenic
341 △St Antoninus R C Church
344 Newark Aqueduct High Pressure Reservoir
345 S 9th st crosses
348 △Kuelin J tavern
△Plunkett James J
Furey Joseph
350 Keifer Carl A
△Plunkett J J florist
Farrell A I Mrs
Handle John
Holt Joseph
352 △Palmatezza A rest
Beers F Benjamin
Zazza Meluccia Mrs
Simonini Giulio
353 △Zuffa J J gasoline
354 Murell Leonard
Orefice R barber
354a Vacant
355 △Curley J J jeweler
356 Thayne W M
Orefice Vincenza Mrs
Simonini G shoe shiner
Vacant
357 △Guzzo V photographer
358 D'Agostino A produce
△Georges Peter
Richards Peter
Gaudio F J
359 Carlino A H tailor
Lehmann-Gerth Estates Inc
△(1)Tower J I dentist
△(2)Berns A K lwyr
△(2)Sonnabend J lwyr
△(3)Grasione A furrier

△Vacant
△Master Painters Assn
370½ △Royal Delicatessen Co
360 Fries Guy K
Kwiatkowski C E
Vargo Veronica
McCarthy Francis M
361 △Cross At Candy Co
362 △Carena [illegible] tavern
363 △Mintz A bldr
363½ S 10th st crosses
364 Mohr Louis
△Schmidt A baker
365 △Speckmann F W druggist
366 △Beron [illegible] conf
Jellenek Thomas
Woodhouse George
367 Henry Harry
DeNardo F F barber
Palumbo Louis
368 Mazzazza George F
Roeder George M
Palumbo G grocer
369 Fernhausen L
Laracy J
△Peoples 5c 10c to $1.00
370 Long Laundry
Compley Neo R
Schmitz E F Mrs
371 △Ajert B & L Assn
Brada Alexander J
Clark Bernard
Bender Otto J
△Fairmount B & L Assn
△Ideal B & L Assn
△Palace B & L Assn
△Pilgrim B & L Assn
△Trains M O dentist
△Union Sam B & L Assn
△Wayne B & L Assn
372 △Buchman G W tavern
Brady Michael
Owens M J Mrs
Robinson B J
373 △National Grocery Co
375 Bulgrove L C Mrs
Singer C A Mrs
△Markov A tailor
376 Quinn Walter E
Sierra Serafin
Tortorelli Emanuel S
Knoel Dorothy A
△Rosenblum House tavern
377 Bender [illegible] shoes
Carey Alfred
Vacant
378 △Sun Oil Co
378 Peter Pan Inc
Walz E Mrs
379½ S 11th st crosses
381 Goldfinger Martin
△Hammerschlag M
△Hagemeier A tavern
Rowbotham Robert
Stine Charles G
382 △R & W Food Co Inc
383 Raderin L vending machs
△Mercuro A bdw
Correau Joseph
Munson Lyman A
Radin Raymond C
384 Vacant store
385 Bartholomew D J
△United Grocery Co
Schroth John W
Santora Carmen
Vacant
386 Vacant store
387 MacMillan H C
Winters Margaret Mrs
VanBuren Raphael
△Sellner F N meat
388 West Side Diner
388a Vacant store
389 Kaplan Herman J
Schot Edward
Smith Thomas
Stallman A Mrs
△Schwartz S delica
390 △Audrain Refrigeration Co
△Youdran George H
391 Manchini E P
Pisano Samuel
Purcel Charles J
Pisello J shoe repr
Powell Frances P Mrs
Forrest Robert J
392 △Spinello A barber
(1) Vacant
(2) Vacant
(3) Vacant
(4) Vacant
(5) Vacant
393 △R & S Construction Co Inc
Cosenza Morris
Korsack M H
Harkins F J Mrs
Santora Mario
Orifice Benjamin
394 △Coro Bros Floral Artists
△New Standard Insulation Co
△Roof Coating Co of NJ Inc roofers
394a △Dickson R radio repr

395 DeMar Inn William
Fletcher [illegible]
Betz John
Walsh [illegible]
△[illegible]
Vacant
396 Harris Michael J
Lydon [illegible]
Malanga [illegible]
397 Armstrong [illegible]
Ryan John
△West [illegible]
Schwarz [illegible]
Sulli Elm[illegible]
397½ S 12th st crosses
398 △Lydon [illegible]
399 △Chris [illegible] Sport [illegible]
Jessen [illegible]
Mack A Johnny
Sarandinos [illegible]
Hagan [illegible]
Boehme [illegible]
400 South [illegible] apts
Santuzzi Frank
△Stein [illegible]
[illegible]
(3) Fitzgerald [illegible]
Hazelhurst [illegible]
(5) Bel[illegible]
(6) [illegible]
(7) Tesori Bea[illegible]
(8) Bell John
(9) Judge William
△(10) Stein [illegible]
(11) [illegible]
(12) Anderson [illegible]
(14) Mar[illegible]
(15) [illegible] Joseph
(16) Maldonado [illegible]
(18) [illegible]
(17) Tesori [illegible]
(18) [illegible]
(20) Fater [illegible]
(21) Ney [illegible]
△(22) Jablonski [illegible]
(23) Vacant
(24) Schindel [illegible]
402 Fitzgerald [illegible]
[illegible]
404 △Strand Thea
404½ Ashland st begins
406 △Blau T T [illegible]
406½ Cucuzza [illegible]
408 Duranay [illegible] tailor
Seubel Leonard
Kuoska Frank A
Vacant
410 △Zuffa [illegible] J garage
414 Armstrong [illegible]
418 △(101) [illegible]
△(102) [illegible]
(103) Butsel Edward [illegible]
(104) Moore Thomas [illegible]
(105) Hinckley [illegible]
(106) [illegible]
(107) [illegible]
(108) Vacant
(109) Vacant
(110) Spencer [illegible]
(201) James Ralph [illegible]
(202) Anderson [illegible]
(203) Rose [illegible]
(204) Meli [illegible]
(205) [illegible]
(206) [illegible]
(207) Schmidt [illegible]
(208) Byrne [illegible]
(209) Vacant
(210) Scott [illegible]
(211) Sherwin [illegible]
(212) Geer John B
(214) Edwards [illegible]
(301) [illegible]
(302) McManon [illegible]
(303) Brown Joseph
(304) Becker [illegible]
(305) [illegible]
(306) [illegible]
(307) Jacques [illegible]
(308) Fair [illegible]
(309) [illegible]
(310) Raymond George
(311) Pass [illegible]
(312) [illegible]
(314) Carson [illegible]
(401) Vacant
(402) Parker [illegible]
(403) Gold Morton I
(404) Lapp [illegible]
(405) Alper Frank
(406) Redlifer
(407) Lowell William
(408) Biddleman [illegible]
(409) Copeland [illegible]
(410) Cross William [illegible]
(411) [illegible]
△(412) Turtletaub [illegible]
(414) Hodgson [illegible]
422 Grassia [illegible]
424 Lonken [illegible]
△Bernstock [illegible]
(11) Stein [illegible]
△(12) Tucker [illegible]
(12A) [illegible]
(21) Abruzzi [illegible]
△(22) Ben [illegible]

Irvington Av continued
Lichtenstein M A
Rose E Elizabeth
Sarah Ralph S
[illegible] Mrs
[illegible] Joseph
Pepe [illegible] T
[illegible] A bar N
Ba[illegible] P
[illegible] School
[illegible] barber
[illegible] shop
[illegible] 30, S 14th st rebegins
[illegible] autos
Ingersoll C N gasoline
446 S 15th st rebegins
[illegible] & Son Inc
[illegible] Mrs
[illegible] Mrs
[illegible] F
[illegible] Inc
[illegible] Edward J
[illegible] ⊙
[illegible] Howard
[illegible] J
[illegible] H
[illegible]
Vacant
[illegible] Council J ⊙
Bellisio Stanley
[illegible] H
[illegible] W Jr [illegible]
[illegible]
[illegible] 7th st begins
[illegible] P W
[illegible] Maier & Son
[illegible]
[illegible]
Minder Paul
Farmount Cemetery Assn
Good John W
Hilbert Allen L
Entwistle Nellie Mrs
Thatcher [illegible]
[illegible] conf
[illegible] Vera
Sarotti Joseph ⊙
[illegible] Edward J
[illegible]
[illegible]
[illegible]
501 S 18th st crosses
[illegible] Co
[illegible]
[illegible]
[illegible] W Mrs
[illegible] F F meats
[illegible] ralph
[illegible] undertakers rest
[illegible]
[illegible] Mrs
[illegible] barbers
Tafaro D shoe shiner
Vacant
Tafaro [illegible] A barber
Ulsburg W delica
Vacant store
Vacant store
Beck E T Mrs
Munch [illegible] baker ⊙
Neat Upholstering Shop
Seals Paul R
Cary J conf
Lynch Frank E
Ulsburg W W ⊙
Fleam M [illegible] Mrs
[illegible]
[illegible] rest
[illegible] Sam
Vacant
Sherman A A meat
Gray Robert W
Santa [illegible] Mary Mrs
[illegible] John C
[illegible] A A ⊙
Bisgrove Cleaners & Dyers
Sully Albert E
[illegible] F druggist
Ile August
Hope Bar on B
571 S 19th st crosses
[illegible] car house
Robin B tavern
[illegible] S conf
[illegible] A meat
Santee M [illegible] tavern
[illegible] Delicatessen
[illegible] instrument Service
[illegible] S plumber
[illegible] barber
Lombardo A shoe repr

530 B'Nai Rachmanim Society Cemetery
Oheb Shalom Congregation Cemetery
Israelite Aluvim Cemetery
Sons of Abraham Cemetery
Shmukler Samuel
Weisse B tires
Vacant
531a Vacant store
Arabic Romania Cemetery
Gerechtigkeit Lodge Cemetery
Independent Brisker K U V Cemetery
N J Lodge I O B A Cemetery
N J Lodge Oestreicher K U V Cemetery
N J Warshawer K U V Cemetery
Hungarische Oesterreicher K U V Cemetery
Newark City Lodge Cemetery
Union Field Cemetery
Gerlebandt G C Mrs
Bema J tailor
533½ S 20th st (1st part) ends
Lefkowitz C N dry goods
Beltzel F G dentist
Beltzel Estate [illegible] building company
Summer Herman & Assoc [illegible]
537 Noel Beef Co
Brown E B Mrs
Ultimo R John
Weldner George W
Vacant
540 Custer J [illegible] auto accessories
541 White E E Mrs beauty shop
Jacquin Ruth J M
542 Vacant store
543½ Chonoers William R Assn Inc
Francisco Joseph
Cone E M Mrs
Schmir J J produce
544 Jacobs Bros rest
545 Great A & P Tea Co The
Sinkin [illegible] Co
547 Vacant store
548 S 21st st begins
549 Bema Theresa Mrs ⊙
Bema M A MD
Manger John B
550 Neuhaus Anna M ⊙
Neuhaus F W carp
551 Schlosser [illegible] metal goods mfr
552 Bogdanski Frank
Reich A tavern
Tiedt William
553 Langer Joseph A ⊙
554 Rabinowitz Mrs
Wozniak Henry A
Rumsey V [illegible] barber ⊙
555 Terrick Joseph A
Sherman Annie
557 Martocchio M conf
Vaccarino C Mrs ⊙
559 Petruccelli E [illegible]
560 Petruccelli M D floor scraper ⊙
Wolf Kenneth
Vacant
561 O'Connor P J
Padovano Alfred J
Vacant store
564 Turner Lumber Co
564a Vacant store
565 Concordia Monument Co
565a Vacant store
566 High Grade Stores Inc cigars
Jenne Harry B
Posse Catherine Mrs
Turturiello V Mrs ⊙
Sepor Anthony
567 Jannuis F P delica
Sevran George L
568 Harvey Anna P
Morris Benjamin G
Wetzel John
Piccirillo P shoe repr
Sunderson C L Mrs
571 Vallaburg Aquarium pets
572 Assenheimer T Jr druggist ⊙
Weeks Albert M
Williams R F shoe shiner
573 Grove st crosses
574 Clay or R M Mrs
Sultinat Nathan
Schutz Mary E Mrs
Marcuccio B barber
576 DeRiga S M Mrs
Mazzoni Edward E
Mazzoni Clara Mrs
577 Lovelace J J conf
578 Abbey Coal Co Inc
Lee Wing laundry
581 Bracken [illegible] T plumber
Ritz Bridge Mrs
VanWinkers M Mrs

[illegible] Edward [illegible]
[illegible] Benjamin
Conrad John [illegible]
Sheehan Thomas
583 Hoffman Beverage Co garage
Brown [illegible] A tchr music
[illegible] J
Wilkins [illegible]
Retz John M
Phillips N S
[illegible] F
[illegible] The upts
Sorbino A Mrs conf
Sheppard Samuel W
[illegible] Fred
[illegible] Wilson J
[illegible] Frank J
[illegible] Russell C F
[illegible] Newman [illegible]
Ernest A
[illegible] Walter W
Denison Gerald P
[illegible] Bischoff C
Vacant store
Kaechler E gasoline
593 Whitney st crosses
Cocoanga P tavern
[illegible] photographer
Bernard M S Mrs cleaner
Bernard paint
[illegible] barber
[illegible] Co
608 Gladstone av begins
Gulfield Charles H
Grande Christopher
Feerly T F tavern
Galante C florist
Vacant
[illegible] Joseph F
Krouke Frank
Tamich Michael A
Sklamar A tavern ⊙
Vacant store
Elliott Mary Charles
Manzetti James ⊙
Lamb Bernard J
Vaiter Elwood H
Cohen A conf
Gazette Joseph ⊙
Cunningham P J
Cunningham D P
Cafaro H J Mrs midwife
Rosenberg F B
Vacant store
[illegible] grocer
Lancesat C Mrs
Nagel Edward A
Schofield A
Teffer Daniel
Vacant store
626 Speedway av begins
Vacant store
Hollmann Oil Co
Standard Oil Co of N J
644 S Devine st begins
647 Orston cky crosses
663½ Maybaum av begins
Meadowbrook Bowling
Mizgera E W Mrs
Morris Thomas E
Vacant store
Vacant store
Cordos E [illegible] Mrs
Vacant
Cronin Daniel J lic contrs
Hoortman & Co steel
Pearson W [illegible] plumber
Meadowbrook Bowl Inc amusements
(2d fl) Vacant
Newarkville General Machine Repairing Co
Schopf C R tavern
Vaughn F F produce
Vacant store
Walsh P J tavern
Denny Leo T
737 N Munn av begins
738 S Munn av begins
System Brake Service Inc
Cross Agnes
David F C conf
Stockbieber E A
Oehler Mary Mrs ⊙
Oehler William H Jr
Carson Christine Mrs
Frank H J tavern
Roberto Angelo
Theiss F [illegible] & Son meat
Pizza [illegible] ⊙
Pizzi Ralph A
Vacant store
Fine [illegible] delica
Clarence Edward J
Kane Edward A
United Grocery Co
Pizzi A shoe repr
Sayen M tailor
Silvers Benny Sales
Williams M barber
Fermin F D plumber
Lombardo A [illegible] repairer
7581 Columbia av begins
759 Chelsea av begins
Keaver S J druggist

703 Spisak J baker
Vacant
704 Davenport P B MD ⊙
Dorflinger C F conf
Vacant
Kemper I J Mrs ⊙
Vacant store
Beal K & B Bros Inc upholsterers
Neverfail Webb Support Co upholsterers supplies
Arlington V shoe repr
Great A & P Tea Co The
Carney F A tavern
Thelin [illegible] meat
Jackson [illegible] grocery Co
V M Market meat
778½ Isabella av begins
781 Cedar av begins
Warner Quinlan Co gasoline
Appel S Mrs conf
Pereira W L delica
Barone V barber
Vallaburg Window Shade & Awning Co
Vacant store
Lorenzo Diner
Brautigan Andrew
Sena M shoe repr ⊙
Jerome Robert J
Hogan William E
Feldman D Mrs
Doll Beauty Salon
Sachs A [illegible]
Mel[illegible] W F tel
Eng V laundry
Goldberg [illegible]
Vertucci Market meat
Melchiar M painter
Reilly W F dentist
Young Howard J
Vacant store
798 Vermont av begins
799 Grand av begins
Parent B L conf
Anglin [illegible] barber
Quintano E N druggist
Sacco J J tavern
Bruno F A produce
Soper Annie Mrs
Bretz A J
Matrone Frank
Star Equipment Co service station supplies
Froelich William
Cotterell Harry
West End Service Station
814 West End av begins
Gobert T Mrs grocer
DeSteno J meat
Moro S S produce
Boyle's Bar & Grill Inc tavern
Rey W T florist
836 Pine Grove ter begins
National Grocery Co
Westlake C conf
Schlosser R & H bdw
Jacobs Arnold
Schwarz R F jeweler
Dry Cleaners Inc
Kingston S E fish
Paramount Beauty Parlor
Vacant store
1 Deegan Robert J
2 Muzzone F
3 Pots Richard F
4 Kobel Ralph
5 Dolson C L
6 Bonnem G W
Jacobs A barber
Richardson E osteopath
Richardson E M Mrs ⊙
Progressive Tailors
Union Grocery Co
858 Alexander st begins
Zungri T W conf
Barillo A A men
Burns John A
Robertson William
Smith Harry I
Thompson John E
Einsiedler R upholstering
Vacant store
Reilly F baker
Vassallo [illegible] fish
878 Sussex av begins
Alderiso Michael
Sunset Delicatessen & Liquor Co Inc
Mumm Vito
Rehm W tavern
Vacant store
Jaeger C meat
Tramito J produce
Abruzzo C shoe repr
Abruzzo G billiards
Masonic In
Testerer A Mrs ⊙
Murphy Charles
Confidence Cleaners & Dyers Inc
Klein A M Mrs beauty shop
Reginald B conf ⊙
898 Boylan st begins
King Mary A Mrs

Mackenzie H barber
Neuhause Elmer W
Sharp William J
Retz Henry J & Son auto painters
Doherty James J
Vaughn Inn tavern
D & S Tire Co
A & C Service Station
Gerhardt J F rest
Schmer C M bicycles ⊙
Snyder Charles P
Snyder Signs The
Volpe [illegible] barber
Brown William A
Morgan L A Mrs
Dormin T grocer
Fresco A meat
Hogan Peter J
Vacant
Tronco F A barber ⊙
Larry's Restaurant
Gel[illegible] tavern
Vacant
Hauenhauder & Lombardi tavern
(2d fl) Twentieth Century Italo-American Assn
935 Brookdale av begins
Mallon T tavern
Sherman John P
Singer Samuel ⊙
Swanson M bdw
Pietropinto J V barber
Hing G E laundry
Becker A meat
Ringwald M C Mrs
Cappola F B dentist
DeSantolo L shoe repr
Andrews [illegible] J conf
Arnold A G fish
Vacant store
Salerniant T gasoline
958 Norwood st begins
Church Memorial Presb Church
Nelson A M gasoline
975 Stuyvesant av begins
Weisbord A druggist
Nations Delicatessen Corp
Lane L womens furnishings
Gross M B optometrist
Stanley Theatre
Block A meat
Bowes [illegible] tavern
Lingle Mae Beauty Parlor
[illegible] Frocks clothing
Scingman S conf
Chambers D M chr dancing
Schmitz A bakes
Clane L dentist
Brookdale H & L Assn
Lincoln Nat Bank
Richardson R & L Assn
991 Hazsted st begins
Chinese American Restaurant
King Harry
Fox F F tavern
Hunter Cleaners Inc
Hamenfeld M Mrs clothing
Carnevale Louis
Marx A dry goods ⊙
Marx R R chiropodist
Supreme Radio Service
Turtle sub J plumbing supplies
Gerkin D C optometrist
Florence Frocks clothing
Western Auto Stores
Nine Ninety Nine Club tavern
Lenhart Peter
Thirteenth Ward Democratic Club Inc
Bay State Beef Co
Nester Russell A
Vacant
FitzSimons T H ⊙
1002 Salem st begins
Weaver M Mrs beauty shop
(101) Nelson Arthur M
(102) Snyder Ruth M
(103) Binder Joseph
(104) Arnold Louis
(105) Kolliff O F
(202) Weaver William
(204) Brown Samuel
(205) Gresbach A B
(206) Lewis A V Mrs
(207) Thomas Nicole Mrs
(301) Grossman James
(302) Vacant
(303) Clark S M Mrs
(304) Vacant
(305) Bronnenfeld J M
(306) Zboyan George J
(307) Rapkin Edward L
(401) Martin James E
(402) Lefevre Marcel
(403) Duffy W J
(404) Dotto E A Jr
(405) Augenblick I H
(406) Dice Robert A
(407) Toole M A Mrs

South Orange Av continued
1003 (501) Kohl E E
△ (502) Gellert Ethel Mrs
(503) Vacant
(504) Flynn C Mrs
△ (505) Cowan George L
(506) O'Connor J
(507) Dixon John
1006 △ Karz H shoes
△ Frances Gift Shop
1008 △ Roth-Schlenger Inc auto accessories
1007 △ Brown S women's furnishings
1008 Eichelspiker Charles
△ Ca Bar tavern
Adler Victor B
△ Moore William F
1008½ △ Freedman B conf
1009 △ Cohen S dentist
△ Greene [illegible] drugs
1009½ Telford st begins
1010 △ Ge[illegible] T cleaner
1010½ △ Koffee O florist
101[illegible] McGlynn E F rest
1012 △ [illegible]
Post Jesse W
1018 △ Mayfair Theatre
Rinaldo C Mrs shoe repr
[illegible] Nin cleaners
△ Kaplan J meat
Waldman Salome C
[illegible] gift
[illegible] MacGlare J barber
△ Mu[illegible]
△ Pulaski Novelty ●
Martin [illegible] T Mrs
1017 Mastelli [illegible] shoe repr
1018 △ Kielb W baker
△ Patent J meat
Nieder Harold J
[illegible] meat
1020 △ Tumuk [illegible] R F conf
△ Jaskowitz [illegible] cigars
Vacant store
1023 △ Behme [illegible]
1025 [illegible] garment cleaner
1026 △ Chenitz N dentist
△ Brown E Mrs
△ Schroff Herman J
△ Supreme Building Co
Kaiserp [illegible] A
Thielen Fred
1027 Smith st crosses
1028 △ Libra tar Savings and Loan Assn
1029 Bailey George W
Mercer Shoe Co
△ [illegible] L W dentist
△ [illegible] F F ●
△ Woolworth F W Co dept store
1030 Bufanio Sadie Mrs
Murphy Philip F
Bass S F delica ●
△ Then R tailor
1032 △ Brenner J house furnishings ●
Vacant
1033 △ Pe[illegible] S produce
1033a Vacant store
1034 △ Cook [illegible] ford I
△ Ehrmann [illegible] ●
1035 Doyle Ma[illegible] P
Vacant store
1036 Maynard J N barber
1037 Mulford Thomas R
△ Simnigen A H conf
1038 △ Hanlon T C dentist
△ Lisi A K baker
1039 △ Preston S R clothing
1040 △ Castle Cleaners & Dyers
Wainer Frank
△ Mahr L A Mrs beauty shop
1041 Steinerwald S J
△ Rose Beauty Shoppe
△ Huff W C dentist
△ Magnolia Pharmacy
1042 △ National Grocery Co
1043 Sandford av crosses
1044 △ McDonald D J florist
1045 △ St Mary Orphan Asylum
1052 Sacred Heart R C Church
1058 Sacred Heart School
1070 Hazelwood av begins
1072 △ McBride H G ●
△ Strack V J MD
1074 △ Worms J C dry goods
1076 △ Schiff H furs
1078 Lester A W Mrs beauty shop
1080 △ Kaiser's Foot Center grocers
1082 △ United Grocery Co
1084 △ Weber L J meat
△ Buchstein F baker
1086 △ Miller R B elec supplies
Vacant
2 Vacant
△ 3 Kneif J F P dentist
△ 4 Wyeal T L dentist
△ 5 Langan W J dental laboratory
6 Vacant

1088 △ Paul R tavern
1088½ Richelieu ter begins
[illegible] Berg E C dentist
△ Zimmermann W F conf
△ [illegible] Tavern
[illegible] △ Rieso A tailor
[illegible] Vacant store
[illegible] △ [illegible] repr
1089 [illegible] Sys[illegible]
1100 Meizer A A delica
1101 △ McDonough M tavern
Vacant store
1103 △ Polorosky J conf
[illegible] Vacant store
1107½ Poe av begins
△ Rudek [illegible] Inc undertakers
△ Hirkenbeck [illegible]
1110 Oakland ter begins
[illegible] △ American [illegible] Co
△ Big [illegible] grocers
[illegible] △ [illegible] gasoline
△ [illegible] conf
[illegible] △ Laupmann J F beauty shop
[illegible] Tuxedo Gift Shop
[illegible] Vacant store
[illegible] △ [illegible] Grocery [illegible]
[illegible] △ [illegible] W florist
[illegible] Montrose Rdg
△ Training Table The Tavern
△ (2[illegible]) Alto W J dentist
[illegible] △ [illegible] France and Franklin Co fire apparatus
△ 2[illegible] Tansey & Smith lwyrs
1123 △ Ludwig William J
1123 Montclair av begins
1128 St Paul av begins
[illegible] △ Heller C meat
[illegible] △ Hudson Cleaners & Dyers
[illegible] △ Duke's rest
[illegible] △ [illegible] gasoline
Spinner A L auto repr
137 Tuxedo Barber Shop & Beauty Shop
139 △ Brown J F meat
141 Kent Stores Inc garment cleaners
△ Feldbaum [illegible] Mrs delica
[illegible] △ Moss D G conf
1145 Longfellow av begins
1148 Dover st begins
149 △ Lubman S druggist
△ Hanley W F dentist
△ Mutual Grocery Co
△ Wirtmann F Mrs baker
△ [illegible] William C
△ [illegible] E Mrs drinks
[illegible] △ [illegible] Harry N ●

SOUTH SEVENTEENTH fr 482 S Orange av S to 791 Clinton av (Right odd)
410 Connors William R
Clarkin S Peter
Jennings Patrick
O'Connor John J
Foley Joseph
Posner Max
[illegible] △ Ferguson Barry J
△ Grober Henry C
Grober Barbara Mrs ●
[illegible] Anthony Mary A Mrs
Creedon Dennis F
△ Miller J W
[illegible] Santora Anthony
Bruno Joseph
Allison William W
418 Henry George W
Howes Richard F
Bartholomew L W Mrs
420 Fredericks M Mrs
Kessler Joseph A
△ Kiefer Edward
[illegible] Jones Rose M Mrs
Sokolik Jacob ●
Webber LeRoy F
424 Romondetti Raymond A
Vacant
426 Bruno Frank A ●
DeSalvo R Mrs ●
△ Montefusco A-Fonso
428 Kozlinsky John S
Rich Susan Mrs
△ Tullman Reinhold ●
430 Karpina John W
[illegible] Brenner Sophie Mrs
Thomas George ●
432 Montefusco H J
Remonde R R
Cecolini Pasquale ●
[illegible] Horn Charles A
Dombrosh Stanley ●
434 Mocera Mariano ●
DeFino Michael N
Scocco Frank
436 Carnevale Domenico ●
Fickel Eugene
436 Casey William J
Dolan E F Mrs
Glaser Albert ●

437 Grabowski Joseph
Bogozinski John R ●
438 Galli Anthony ●
Perone John
Scopiccio Vincenzo
440 Best Raymond
Pierce William F
440 Bu[illegible] S S
[illegible] Ayres
△ Schromovor John I
[illegible] Vacant store
442 D'Ambie Philip M ●
DeSalle Fu[illegible]
Testa Alex Mrs
444 Gi[illegible]
DeAngo Nicholas ●
△ Sorge [illegible] R
445 Dack Edward R
Kaufmann Alpha S Mrs ●
446 Klaus Kelner
Mel[illegible] Michael
Rolf Frank D ●
Fiolson [illegible]
Malone Frank
448 Vaschino Peter
Marinello T Mrs ●
Tiralufuzzo John
449 Maggio Stephen ●
Lenna Carlo
450 Celin Felice
Crim C Salvatore ●
Hinget G Mrs
451 △ Maragoglio John ●
Mintz William
452 △ Kraft Machine & Tool Co Inc
[illegible] Russo Carmine J
Walter William
452 Burakus A Mrs
Stanirl Z [illegible] W ●
Tighe Joseph W
453 Erbs George ●
Taylor Norman W
454 Lanix D T Mrs
Miksorie Emil
Renka Joseph S ●
455 Caprio Joseph F
Tetasco Rose M ●
456 Col[illegible] Anthony
Lasorza Morris ●
[illegible] Daniel
[illegible] Russo Catherine Mrs
Tauriello Joseph ●
458 △ Hager D conf
Atkins Howard
Varano
Sotaro Andrew
Sass Victoria K
459 Cook John C
[illegible] shoe repr
Vacant
46 △ Colonia Garage
△ Finn Trucking Co
△ Greenberg's Express Inc
461½ 14th av crosses
468 Pastore Joseph
Russo Armando
Gerardi Concetta Mrs
Palmisano Angelo A
Stone Calvin D
Wa[illegible]ce Anna M
470 Tutela Charles E
Sharampiato Philip
Hombish Paul J
Lindner A E Mrs
Toto Elizabeth P Mrs
47[illegible] Vacant
472 Lendvai Stephen
Scardaville Joseph
△ Hoffman Lyman ●
Albright Charles H
Palmarozzo J J
Solvay Emma Mrs
478 Hannon Clara Mrs
△ Theobald George C
474 Gnota Alfonso
[illegible] Joseph
△ Pliskowsky Aaron
475 Barwell Thomas W
Foley Raymond J
476 Dadd Benjamin R
Burel Emilio ●
477 Mi[illegible]o Julius
Otto Ernest V
479 Tor[illegible] James
Christoff George
△ Shutzky P painter
Daniele Lena R Mrs
Mazzarese Joseph
Silverstein William
Shutzky [illegible] painter
480 Brown Martin
Sakai C Mrs
480 Douglas Albert
Garrino Frank A
Stesko John
Reid Harold J
Katz Anthony
Vo[illegible] Paul G
482 Celano Constantino
Basile Michael J
Rispoli John
483 Ge[illegible]ke Ame[illegible] Mrs
Reisha[illegible] Frank C
484 Basto Nicholas E
Stella Salvatore

485 Cuva Joseph ●
Scarchifero P
486 Mazzaro [illegible] E R
△ Mi[illegible] A D
2 Pluto Joseph J
3 Apuzzi Joseph
4 Schlaeger J D
△ [illegible] B T Mrs
6 [illegible] Louis
7 Lewick Frank
8 McKenna Francis J
9 [illegible] Charles C
10 Nesenson Nathan
[illegible] Kaufman [illegible]
12 Cohen Jacob
13 Snider Edward F
14 Brown Frank
△ 15 Zurker B F
487 Messina Peter ●
Sonnenberger R J
489 Todaro [illegible]
Vacant
490 Bertsch Oscar
Donnerstag J N
491 △ [illegible] John N ●
Murphy James N
493 Barge S K Mrs ●
Budick Anna Mrs
494 △ Goldberg Harry ●
DeFranco John
Druker Hyman
495 Garrero Salvatore
Lubko Thomas J
Lepis [illegible] Carrie
Tarona A Mrs
Stage George ●
497 [illegible] Jeffrey J
[illegible] Salmon [illegible]
Neiger Andrew J
N[illegible]son Margaret E ●
50[illegible] DeFapna Joseph
△ Skaa Adolph
503 △ Moskowitz S grocer
△ Silverman Rose Mrs ●
503½ 15th av crosses
50[illegible] Vi[illegible] [illegible]
Diamond Morris
[illegible]
△ Kirschner Barry ●
Mezzo James A
Vacant store
507 △ Hayden M Mrs [illegible]
Southwick Clifton B
500 △ Brunner Emil Jr ●
Kulowski Joseph
Phelps Henry W
Tracey Margaret M Mrs
Amorose [illegible]
Calliano P George
5 0 Giacalone Vito
Scarano Arturo P
511 Bullhaupt Anna Mrs
Riley John T
Krug Edward A
Krug Anthony ●
Marino Dominick
Stern Joseph
512 Strama Joseph
Simoles William
515 Rot[illegible]er Joseph
Gaspari Ida Mrs
△ Feld Max
Wiener Jack
Bross Ira
Spiegelhoed Morris
5 6 Leskiz Stephen
Steiner Michael M
Vacant
5 7 △ Laska Samuel
Vi[illegible]anova Anthony
Sobelson Marcus
Green Herbert
Zunk Max I
Barver Louis
518 Basta Emil ●
Giardino Philip
Mroszczak S Mrs
5[illegible]9 Marx John H
Fuschetti Alfred A
Pearce John A
Smurczak John
Brenner Frederick
Litwersky William
520 Renes Frank M
Berzick Walter J
Bongiorni Paul [illegible]
521 Correnti Joseph
Bitgholz A E Mrs
Rivera Anthony J
Purcell John
Emmolo Victor
Grish Eva Mrs
522 Miller John A
Vacant
△ Rosinsky Sophie Mrs
524 Drake Stephen
Kotec Frank A
Magavero Harry
525 Stelelak George ●
526 Rinaldi Joseph
Goldman C Mrs
△ Finkelstein S N grocer
Reiter Jacob
Schneider Jacob
527 Lesniak Adam
Klein Robert

Korch Walter 2
△ Sky Louis
Levine [illegible]
Vacant
528 Cole [illegible]
Vinta [illegible]
520 △ Bar[illegible]
Wassermann Benjamin
Lubel [illegible]
Finder [illegible]
△ Hoffman Bernard
[illegible]
530 △ Drucker [illegible]
Strunk [illegible]
533 Costarch [illegible]
Goodman A M
Cuff [illegible]
Silver [illegible] Harry
Ostaschek M A
[illegible]
534 Amethyst [illegible]
Dodge [illegible]
535 Ba[illegible] Richard
Schnoebe F M
Zenga [illegible]
Cohen [illegible]
[illegible]
Vacant
530 △ Kuchinsky Samuel ●
Weasley Harry J
537 Ca[illegible] Lawrence
Zwanzig S M
Ehrenz [illegible]
Farrer [illegible]
Katz John
Kuzma Romain
538 [illegible]
Perzwa [illegible] M
Jukimer [illegible]
Sussman Isa
[illegible] Anthon
Pepelick Benjamin
539 Marko [illegible]
Sugler Edward L
Thur [illegible]
Majewski Fr
Schneider Ma[illegible]
Weagres [illegible]
540 Blanz Jacob
Goldberg Fre
Maretto A V
△ Goldfarb [illegible]
Becker Henry
Schlesinger M A
542 Narlowitz Martin
△ Cerniazek H [illegible]
543 Domino Charles
Rabinek Joseph
Sandwell F M
Tuscano Steven
Bure [illegible]
543 Brunner [illegible]
△ Zuckerman Samuel
△ Vido [illegible]
553 16th av crosses
555 [illegible]
[illegible] Vacant
2 Roth [illegible]
3 Reider [illegible]
2[illegible] Vacant
△ 3[illegible] Rabbi Jacob
22 Edson Sidney
△ 23 Berkow [illegible]
24 Ru[illegible]
25 [illegible]
30 Tenper [illegible]
30 Sherman [illegible]
31 Weiss Benjamin
32 [illegible]
33 Kaplan [illegible]
△ 34 [illegible] Samuel
35 Goldfarb [illegible]
36 Goldstein [illegible]
△ 40 [illegible]
41 Vacant
42 Dolan [illegible]
43 Gabbi [illegible]
44 Grabowchik [illegible]
45 Resnick [illegible]
46 Pine [illegible]
566 Zimmerman S M
Maurer Eugene A
567 Dahlu Alex [illegible]
Stiberner Elliot M
569 △ Mazzen David
Stillman M
571 Cassza [illegible]
Crossman [illegible]
Kubotsch [illegible]
Jacobs [illegible]
Malowsky Nathan
Neigel William
573 Dublinsk [illegible]
Politano Vincent R
Pogrosky [illegible]
△ Sozick John F
Keller Solomon
Stier William
575 (1 Brennan Mary Mrs
2 Mu[illegible]
3 Cooper [illegible]
4 Valentino [illegible]
5 Chapek [illegible]
6 Pelchino [illegible]
577 Bendzinski [illegible]
Himelstein Max

Seventh (continued)
Bost Rut x
Burr Samuel
Richling Roger Mrs
Hughes Joseph P M
Smith Leonard P
Mc Donnell Frances
Grazio Romano
Lake Joseph
Hugh H. ard
Meier Edgar M
Zel Henry
Sasig Otto
Kimick Henry
Bonner P
Roth Benjamin
Allen P
Andersen Frank
Stephen
Hutchins F B
Schaeffer Peter K
Jones Albert
Barbat Joseph
Wo Park entrance
599 5th av rebeg ns
Fabel Lartor J
Kurz
Stoltz Stephen
South 7 St School
Gaubeck Charles
Reich
Stagg Eugene J
Bonnet Mrs
Ziegel Charles F
Vacant
Geiger George
Hajewski Stanley
Moritz Walter C
Mills Stanley
Powers George W
Kugel Frederick
Grau Mrs
Karsamitsk M Mrs
Kotzege William
Joseph
Hemingway John
George F
Klenk Charles
Leon E
Sandes Alexander
Joseph M
Hupperich A E
Schanber R F
Eug Mrs
Grimer Adam
Joseph
Caramponov
Hupp Alphonse
Edward
664½ 18th av crosses
Kothe John
Robb Ernest
Donetz Lionel
Vacant
Bauman W knit goods mfr
Vacant
Vacant
Block Rose Mrs
Glass George
Stepanek David M
Eibelshauser Carl
Elie Charles J
Vacant
Orlando Carlo
Silano Peter
Smolsky A C
Martin John A
Nerl Louis E
Gutierrez Joseph
Gedulius Charles
Samuel H
Schnefel Bros Inc cutlery mfrs
Davis Abraham
Sandzewski S
Grant
Mitchin Edward J
John Robert A
Thomas W J
Chrisch Benjamin
Cogt F Mrs
Sparks Stephen
Hegeh F A
William C
Charles J
Marsh John
Black Harold C
Dessau Laundry
Pierce Stephen
Goetz Frank A
Parker William J
Rubino Frank
deSamara M J
Herbe Alois
Kelly Grace M
Vella Frank
Fir Pair M
Winter Rosge F
Ewert Hermon H
Miller L Mrs
Paris Frank
709 19th av crosses
Kostka Michael
Sonnenmacher B
Pusznick Walter
Schultz Louis P

Pusznick Charles
Vacant
7 Antoniowitz A Mrs
Damm George C
Augister C E plumbing supplies
Zaleski Jester
Schumacher Walter
Nevins Anna
Habig Frank
Wirtz George
Beck Louise Mrs
713 Laubenheimer M Mrs
Nagers Anna Mrs
714 Bonnet Henry
Kohm John A
715 Sucks George J
717 Fisher Robert
Maurer L Mrs
718 Yankowicz M M
Ritter Robert
72 Parker William F
Gratz Charles A
723 Bingham Frederick
Dilks William J
Wehmenhorst E P
725 Luck August A
Fuss Albert
727 Guertner John J
Geisbringer George J
Schenker Max W
729 Yuhnke Albert
Vacant
Krowiak Anthony
Vacant
731 West Ward Poultry Market
733 West Side Pet Shop
Riegel C
735 Springfield av crosses
748 Fabel Co
Zaborsky Harry
750 Tobias Joseph
Eibelhauer A
Dahmer August
752 Arbuepf John
754 Dempling M A Mrs
Dunker Earl W
755 Stets Stephen
756 Bonde Arthur L
Boylan Edward
Vacant
Kuehler George F
758 Menzel William
Nerl Salvatore
Pirl John W
759 Schuller Charles
Meyer William F
Wagner A
760 Barragane Casper
Ogden Walter
Kunze Albert
76 Glovinsky A P
Harris Raymond
Tufel Mrs
762 Gunkum B M
Vacant
Elsasser William
764 Sufinski A W
Gnell Carl J
766 Kolin E Mrs
Lang Harold P
767 Otz Karl
Gosselik Edward
Turnigo Bernard K
768 Miller Frederick
769 Bothmann Carl
Gegenheimer W
Dirschner F
770 Bauback E J
Bunch John
77 Roseber Christian
Churchill Charles E
772 Reily John
773 Stadel Benjamin
Lutkus Samuel
Solapuk John
774 Allen Harry B
Kaufman Walter B
775 Schumann Harry
Dunny Stefan
776 Berggren A O
777 Stallion Fred
Wuessner Albert
778 Smith Joseph
779 Jacquin George W
781 Fischbach Paul
Wengler W A
782 Schmidt Herman A
783 Blackwell Sarah J Mrs
Klee John
Schubert A Mrs
784 Martin A M Mrs
Lasky Joseph
Manning Michael
785 Biganski H S Mrs
Illinois West
Benkerness William
786 Gemeinder Charles A
Pauc William S
Ross Charles
787 Ganski W C
Schmidt Henry
Lucens Joseph
788 Aleyg John R
Arcuin Andrew

789 Frendorf John
Kiesewetter John F
Bolmer
793 Avon av crosses
Barnes William
Kurtz Philip
Tomaselli Albert
Taylor John B
Reid Samuel
Vacant
804 Imperial The apts
Steudle Pauline Mrs
Sedin Warren
Goldberg J
Weiss A M Mrs
Spagna F D carp
800 Pencarski John
Gorenos Stephen S
807 Cooke John A
Hagin Frederick A
Sullivan James R
808 Chopin Joseph
Sohl William P
Finchelson C M
Kohlan Albert
811 Sommermacher B Mrs
Zeicher E L Mrs
Butchey Joseph F
Bennis John A
Mi Anton N
813 Pfister Anton
Pascal Joseph J
Smith Mary M
814 Mitruel Emery J
Nowakowski F Mrs
Sporsh Charles
816 Lutz Charles
Vacant
Norris Benjamin
817 Winschuge Frank
Lockhart George
819 Kapp Anna M
Bellermansky Peter
Peronelli John
820 Greiling A F
Kornhoffer W A
Vacant
821 Mikulski John
Ryan Morris
Mikulski John
822 Kugel Antoinette
Fox John
823 Minamito Jerome Mrs
Mulkin Harry
Mulkin Morris
824 Rischmann C Mrs
Rotmann Nicholas
Wolz H C Mrs
825 Bayliss James
826 Lipt William
Vonhof Conrad
Bommersbach W W
833 Blumenbaum W F
Jacobson A H Mrs
835 Brown F E
Arnold R I Mrs
843 Braun S
Schaffer Rose Mrs
Schaffer P
845 Pavone Ralph T
Rustell Dominick
Strusing H P
847 Shulman L barber
Wheeler George
Burns Francis M
Fickler William
Ellmer S
Golden Irving
Wiersky Joseph
849 Madison av crosses
Walter
Agnes Charles
855 Antel conf
855a Oreidinger M tailor
856 Hoehler Gesselle E
Wir M Mrs
Rinne Samuel
857 Repus Daniel A
Vacant
858 Schneiring A P
Cook Henry B Jr
860 Dorper Wilhelmd
861 Reig Adolphine
Vacant
862 Hissmeyer Conrad F
863 Denton M C Mrs
Kaufman A M Mrs nurse
Moor Frederick
864 Brandes A M Mrs
865 Fleming C E
Regenhal Henry T
867 Scherer Herman
Andreae Frederick L
Traulsen G H
868 Katzenellenbogen N
870 Hauck John
871 Magellan John Mrs
Fennelsen W H Jr
874 Haug Agnes
875 Heintz A M B clar music
Lehlitz Alma B
Kornode William J
877 Kuimpling C clar music
878 Lundston Arthur
880 Baker William H

881 VonBusch Herman
882 Barns Edward A
Schuls Elizabeth Mrs
884 Nornting Regt
W d John
885 Vinarsky F Mrs
886 Loffman C Mrs
889 Bennett James
Hardrasse J L
890 Riche L Mrs
Pliney J nurse
893 Bonnet Walter
Walking M M Mrs nurse
894 Gardner C L surveyor
896 Mekeon A er F
897 Jerscemeier John
898 Isberg Henry
Herbst Saul
901 Refuma Joseph
Moon Arthur
902 Stotz F Mrs
Stotz Philip
905 Jack John W
906 Jackson Joseph P
Sasso Frank
Zieman Walter J
10 Kuppel William
Piscopiting John
Sabile Antoinette
910 Steinmann Peter P
Jaquet Michael
Mayer Frederick
912 Fuchs J P
Brandt Gustave
913 Bergeir B M Mrs
914 Duffy
Reilly Rose A
Bloomsome M
Warbiele Roy
918 Bucker James V
Wilson George
921 Schuff William E
Schuff Martha
Dever Jesse
923 Holmes Mary A Mrs
Redinghouse L Mrs
924 Ander S M
927 Williams Robert A
Dutts Diamonds
Charlson Jan M
920 Normandie B E
Mellin Benjamin
Kauffold M Mrs furs
933 Webbe G J Rev

SOUTH SEVENTH 448 W Mar Rs SW 400½ Springfield av (Right side)

5 Limper Rudolph W
Kistner Patricia
Sherlicke E Mrs
Vacant
7 Hill C F
8 Warren Garage
11 Russo Lawrence A
LaGregor Peter
13 Gaudio C M Mrs
Vacant
15 Johnson Helen E Mrs
Vacant
Sl Lehn The apts
Banerie Frederick
(1) Perry George
(2) Harding R
(3) Steele John H
(4) Byrne M Mrs
(5) Rhoat Catherine A Mrs
(6) Banning Jr M A Mrs
(7) Hogan Perry
(8) Cully James
25 Central av crosses
31 Gerhard The apts
(1) Holzinger A M Mrs
(2) Ringer Michael
(3) Fitzpatrick A L
(5) Murtha James W
(6) Gnausch C Mrs
(7) Glennon Michael L
(8) Barnes Albert
(9) Keefe Frank D
35 Hegan John
Menya J H
Fisher J C Mrs
36 Kennedy M M Mrs
Moran Louis
McWhinnes M Mrs
37 Matthews Joseph A
Vitely Thomas E
Bradbury S S Mrs
McConnell John H
39 Culligan P
40 Kinney William F
43 Craigie Laura V
44 Chillem F Mrs
Telesco Daniel J
45 Carcaber John C
Dwyer Maurice P
Marsano John
46 Flynn F Jr carbonic gas
Mahony James
47 Huber Henry
Tansey Elena M
Kent George
48 Berman Leo
Thomson Oscar T
49 Dickerman F M

Brown Patrick J
Brien Ida Mrs
50 Vetter Louis G
Hamilton K W
O Gorman M J
51 Corcoran John J
O Hare James J
Schaffer A A
52 McKiernan W F
53 Reilly Edward P
Triquet Thomas J
54 Werbstman H E
55 Kadesser Peter
York Thomas S
Scelfo Leonard
56 Murphy M
57 Crane John
Albanese Charles
Fairbanks Joseph P Jr
58 Roche Francis J
59 Murri S A Mrs
Vopicek Joseph J
60 Beck George W
Hoheweller F J Jr
62 Gaffney George
Trexler Harry M
Vacant
63 Bernauer Mrs
O Leary Thomas E
Chambers N A
64 Canning P J
Gallagher M Mrs
Rice Edward E
65 Carson Maude C Mrs
Hull Harry
66 Strong R J
67 Palmieri Louis
Wrigley Howard J
Cerrato Flore
68 Dellorf George F
Smith M Mrs
Krogh Harvey J
69 Greiner W P
Hanson Charles J
Lauter John A
70 Lacey A M Mrs
McGarry Elmer J
Rush Martin J
71 Dwyer Joseph T
Hogan William R
72 Tapinp N Mrs
Spressler Martin A
Yerz Anthony
73 Fox C A Mrs
Walsh Ellen Mrs
Wilson Edward J
74 Golden L W
75 Gowdy Harry
Reeves Frank
76 Brady Hugh J
Hil Annie C Mrs
Wisher George A
77 Colocchi Joseph
Slubosk Z S
Garosi Giacomo
78 Huberwick Russell
Leiber Emil J
Martin Charles T
79 O Reil W T
Lambert John
Sweeney Myles J
81 Turlansky A tailor
85 11th av crosses
84 Dygert Vincent J
Ungaro P Mrs
85 Dooley Frederick L
Worth Sophia T Mrs
86 Flood Mary E
Flood Michael F
Mauritius Ralph
87 Conlan M G
Rittenhouse H V
88 Lake Charles E
Slunabuck Joseph
89 Koerner Elmer C
Kambuel Herman E
100 Kraft M A
Miller Primus J
102 Kennedy Elizabeth C
Kennedy C B Mrs
103 Finneran W J
O'Neil Rose Mrs
105 Kelly Joseph L
Sm E Matthew J
106 Hunsinger S S
Wiesne Ellen J Mrs
107 Fandus W L
McMahon John J
108 Turner Frank
T D
109 Boylan M Mrs
Brennan Edward A
112 Moran Jeremiah M
White John T
113 Knoel Arthur F
O'Rourke A C Mrs
114 Young William M
Burger Andrew
115 Adams Ferdinand
Vacant
116 Crowley Edward F
Flood Annie A Mrs
117 Carr James T
Sabotka Frank
118 Queenan Patrick J
Queenan B A nurse
Duffy Michael J

South Seventh continued
119 Perry Frank J
Cirlincione C Mrs
△Gaccione Romolo ●
120△Connor Edward F ●
Ennis Frank H
△Ryan John J ●
△Kane Joseph F
Byrne May
22 Lanno Louis
Raccioppe Angelo
Sciarino Angelo
123 D'Agelo Louis D
Romano Zachrey
Vacant
124 Sarti Leonardo
Cocca Angelo
△Tobi Ernest
Bennett Thomas R
Bove J grocer
Pomeranzo Louis ●
26 Russo Samuel ●
Tafro V o
Rodger M A Mrs
127 Cassano Angelo
Marchioni Albert
Murano James P
28 Brancato C Mrs ●
29 D'Amico Salvatore
Lombardi Michael
Sciro John J
30 O'Neill Gerald A
Bellanco J A
Zito Joseph
Dolan Andrew J
△Gerhardt C W
Christopher W ●
32 Doyle Lake E ●
△Foley James J
Keller Thomas A
34 Sisco William
Wright William E
35 Tuccio Assunta
△DiMarzo Frank ●
Geronimo O J
36 Burke Francis A
△King Walter S
Turo Michael
137 Brier M M Mrs
Rungo Pasquale ●
138 Casarelli Louis B
Brummer E H
△Scarano Pasquale ●
140△Darrell John F
145 12th av crosses
147 Gamble Charles
150 Edwards Frank T
53 Garland Michael
Duffy James G
Ruggiero Richard
55 Sipp George W
Ebbs Hannah Mrs
Dougherty Charles
56 Lawless James P
Romano Angelo
57△Massa Corinto ●
△Massa & Sons Co contrs
McMurray Andrew
Romanello Rose Mrs
58 Franko Louis J
△Nozzi M Mrs ●
McGowan P T Jr
160 Bembo Paul
161 Clerodel Anthony
Rossi Marie Mrs
Grady Patrick J ●
O'Connell Rose A Mrs
162 Zensen Frank G
163 Guarino Rosario
Regan Daniel J
164 Wickenhofer E H ●
165△Bozza Joseph B
166 Klose Charles J ●
167△Garrigan E R ●
Kelly W B
168 Lapima Vincent J ●
Albanese Michael
169 Spencer Walter O
Lopez Benjamin
170△Visconti Gennaro ●
Piccola Carmina
172 Sayer Charles
173 Fantasio Anthony
Parisi Peter S
174△Mancuso Gualdo ●
Bardiere Thomas M
△Messina Saverio
Dolnick John
175 Sweeney E Mrs
Fay Edward J ●
176 Vacant
177 Reilly Thomas J
Neuberge M Mrs
178 Vacant
179 Bellarquin Michael ●
Lambro John E
Grimaldi Philip
180△Church P P bldg contr ●
Vacant
181△Bellina C elec ●
Oddo A Mrs
Vacant
182 Moroto Thomas ●
185 Juliano Dominic ■
LaPenna Paul
186 Gugliamoni John
Springer H C
Tango Pasquale A ●
Rizzi Joseph
187△Spencer C Jr
188, 193 Laurel The apts
191△5 Rice Patrick J
△6 Boylan M A
△7 Nugent Robert E
△8 Vaughan F X Mrs
Agenio Ralph
Mazza Joseph
Maria Gaudio ●
Rip Raymond
△Reid Edmund L
△Fiorio August G
△Sc Edward
△Grant James G ●
△Cassano Attilio ●
△Cassano MD
203 13th av crosses
Cooley C M Mrs ●
△Wa Joseph J ●
△Ragan Mrs G ●
△Cobbman A Mrs
Vacant
218△Gimpling T V Mrs
△Jones T M ●
Riscardi Anthony
219 Vacant
220△Tutela A C MD
223 Shiber F ●
Weis George
224 Sivascano Joseph
△Berardinelli N ●
Vacant
225△Curran Edward ●
228△Benzik A M
229△Turin Arch music
DellaPelle Vincenzo
Rossi C Mrs
230 Wolf James M
Guglielmo Sebastio
Vacant
231△Basile Charles ●
DiFede Thomas A
233△Biedermann M M Mrs ●
234△Labash Peter F ●
Carroll Frederick G
3 Lare A E Mrs osteopath
236△Lesch Max A L Rev
239 LaRocca Nicholas
Cocchiara Tomasso
Mangarlo Peter J
△Nerola Stanley ●
240△Provenzano Samuel
Roglieri John
241△Mangogna P MD
△Mangogna Louis ●
Rabbiotta Carmine
244 Vacca Edward V
Meluzzi Orazio
245 Cassmusi G ●
Infante Luigi
246 Bonnopane Prisco ●
△Bonnopane Edward
247△Newstub F J ●
Collingwood C A Mrs
249 Corcoran A Jur ●
Carobbe Ralph ●
Lampariello M M
250 Kennedy Leo J
△Lamparie o L J ●
251 Ascolese Raffaele
Leimbinger George R
252 Burns Patrick J
Lynch Owen
253 Campanale Anthony
254△Cumiori A ins
Interrante Frank
255△Noble George F H ●
256 Palumbo Joseph
△Lagnoso Samuel
257△Lampanelli L ●
Parisi Carmine A
Cesaro John
258△West End Club
259△Lampaglia Louis ●
Sacramne A L tchr music
263△Rosa Antonio
Rus S lwyr
264 Pizz Dominick
266 Moltn George M
273 5 Orange av crosses
275-277 Edna The apts
275△American Importing Co gifts
△Parel G C MD
△3 Weikel Adam J Jr
△5 O Neill Joseph J
7 Homers William R
277△Molian John A
△9 Meyers William E
4 Melito Carmine
△6 Prosch Ludwig
8 Mckenzie George
281△Cooper Daniel J ●
283 Mancico Marie L
Scrifiano Philip
285 Bruno Vincenzo J
Lorenc Leon
Parisi C Mrs
287 Pereira Ernest ●
287½ Matts John W
△Librizzi J V fuel oil
288△McCombs J trucking
Ruter Edward J
289 Williams Leroy H
290 Phillips Samuel A
Vacant
291△Rissland Anna Mrs ●
292△Purycat n A Rev ●
Neal E P Mrs nurse
293 Fontazo John
294 DeLaVe n Anthony
Weiss Agnes M Mrs
Fiorello P Mrs
295 Russo Rudolph
Montalto Samuel C
Sasso Vincenzo
Bonadio Rose Mrs
△Ferro Antonio
Zengarello
Adessando Michele
Zanzonico A S ●
Catalano Rose Mrs
298 Abruzzese Americo J
Cerro Anthony
Vacant
299 14th av crosses
300 Nocandrio Angelo J
Nocandrio Frank
301△Pantaleo Frank ●
△Pantaleo Funeral Home
△John J T doc repr
△Chas Palmer & Publishers
303 DiRido Giacomo J
△Galdieri Nicholas
Spagnole Dominick
304 D'Alessandro Antonio
Melchiorre Joseph
Gabella Louis ●
305 LaBruno Vincenzo
△Mertione Michele ●
306 Amato Michele ●
Basile Michael
Adelheim Gustave C
307 Casaretti Antonio ●
DeTrolia Celeste Mrs
△Giggino Jac M
308 Filardi Vincent P
Rinaldi Angelo Mrs
Filardi Silvio R ●
309 Nigro Generosa
Zenno Joseph A
Zenno Pasquale ●
DiGeorge Giuseppe
Palmerazzi Santo
Vangelli Rachel
Schiavino Pasquale
Schiavino Cecilio F A ●
Bardi Paul
Scannell James V
Vanna Maurice
Agnone Rocco E
312 Gifford Walter B
D'Onofrio Luigi
Dondero Anthony
314 Gallano Aurelio
Flaik Angelo
Bloss Giacomo
315 Bonanno A painter
Squillaro Alphonso
Pontone Aquilino
Tigges Elwood J
Bonanno C Mrs
Mancuso Gerard
316 Lembo Michele
Lembo James
317 Carnevale Salvatore ●
Donofrio Anthony A
318 Carnico Domenico ●
Cotuno Frank
Sempreche Vito
319 Mutti Victor A
Tonelli Anthony
Mariani Vincenzo
Pitone Judith Mrs
Tutela Carmine ●
Colicchio Pasquale
320 LaRusso Domenico
Sanfilippo Nunzio ●
320½ Ruto Joseph
321 Barbato Nicola
Sardone Dominick A
DiFabio Michael
322 DiFabrizio Antonio
Scilla J Mrs ●
Molocco Anthony
Vacant store
323 Vacchiari Joseph
Lepore Alfred D
Montana Joseph
324 Vacant store
325△Lewandowski J A ●
326 Pompei Arturo ●
327 Ford M Mrs umbrella repr
●
328 Potillo A Mrs
Longo Gaetano
DiFrancesco Carlo
Bruno Anthony
Lombardino Anthony
Gannarone John
329 Carrea Alfred
331 Garzone John
332 Ciccale Emil
Emburgna M Mrs
DeFranco Philip
DeGavero Nunzio
Netti Carlo
Gerundo Ettore
333 Morello Donato ●
334 Nemecek S S
Palba Stephen
Salia Anthony J
Stoinsky J Mrs
Kuper N S Mrs
Barkus Joseph
336 Mastro Rocco
Muratore Sebastiano ●
Dinto Joseph
341 150th av crosses
347 Decorators Athletic Club
348 Bandi Frank
△Cotuno John
△D'Agostino Anthony
Grincell A shoe repr
Mirabel L ●
349 Reservoir Pleasure Club Inc
351 Fiammin Thomas
Fiammin Mario
Gandes Thomas
Bove Rosario
Fiammin C Mrs ●
352 Cotton Arthur A
Deffler S N Mrs ●
Gilda James
353 Lis Charles
Lanik Casimir J
Bednarz John
Buzykowski Michael
Norton Christopher J
Lanik E Mrs
354 Esposito Antonio
Cragnolo Luigi
Tortorici Joseph
356 Giacomo Frank
Roth Joseph
Reissner Adam J
357 Longo Oscar B
Cinamuso Anthony
Motta Frank
Tremaiel C V Mrs
Walker Daniel J
Vacant
358 Bigaliano Joseph
Pigia Vincenzo ●
Perlino Joseph
Wagner Charles
Orchinski M Mrs
Verona Frank
360 Fiammin Peter
Vaccaro Thomas
Vaccaro Giovanni ●
361 Corrizza Antonio
Cellura Antonio
DiNino Dominick
Gaybinski Adam
Loschiavino Ralph
Marino Lamendro
362 Cipolla Michael A
DeRisi Victor
Via M Mrs
363 D'Alessio Antonio ●
Fasco Gennaro
Sciacca Antonio
Sadamiec Ignatz
Colicchio J A
Remondel J L Mrs
364 DiMenno Albert
Cocchiarella A M
Cleveland R L Mrs
Martins Emanuel
McArthur Robert A
Merle Michael J
365 Pochopin Joseph
Bagley Joseph J
Consiglio Salvatore
Engaglia Frank
Duffy H M
Tuchahowicz V Mrs
366△Niemasks Brothers clothing mfrs
367 DeLuca John A
Burns John
Williams Harry E
Morel Price
△Graff Peter
Eichel Peter
371 Guccl Vincenzo
△Buxton K I Mrs
Feltinger Louis A
Rutkiewicz M Mrs
Bergin Thomas ●
Mueller George F
372 Melrose B & L Assn
St Anns Lyceum
375 Marchese Vincenzo
Rizzuto Mary Mrs ●
DiPisa M Mrs
376△Sisters of St Dominic Convent
Sisters of St Dominic
378△St Ann's School
379△American Steam Laundry
△Myra Dress Co
387 Scilla Angelo
Travers John E
Wnilewsk Michael
△Wiegler Philip
Stempien Stanley P
391 16th av crosses
398 Durice Stephen J ●
Durice L Inc provision
401 Teebo William T
Miller M A Mrs
Osterle Catherine ●
402△Cologna Robert
402½△Excelsior Building Wks
403 VanCliff F E Mrs
Mancini M Mrs
Jerome Donald A
404 Brown W Mrs
△Pirl Elv
Klapper Benjamin
405 DiBello Sant
LaBrano Joseph
Pezza Mary R
406△Kalm Mrs
Way Frank
407 Stefanowicz Mrs
Wojtowicz J Wm
△Bruny Mrs
408 Nelson Stanley R
DeFiore Frank
MonteBlanc Salvatore
Somerville Robert
Fleeker Mary
Morrison M
408 Vacant
410 Ambr Hospital
Schneider M
412 Kennes Simon ●
Osborne R L Mrs
Contanzo Clara Mrs
413 Flynn Frank
Price Stanley
Martino Michael S
Magoro Joseph J
Randle Sant
Vacant
414 Pickens John
Frank Henry J
△Neumann Edward
415 Silva Anthony
Marcelusa M Mrs
Destefano S Mrs
416 Lynch Margaret M
Sheridan Edwin
△Helmer E Jr
417 Feike Joseph
Yuelling Anna
Sisharo Arnaldo
417½ Meyer Annie M
Goering Mrs
418 Beatrice John
Bielli Elmo Mrs
Sheridan Thomas
419 Neukert Emma
Bump William
Brugger Charles
420 Krakowski Alexander
Mackey Arthur W
△Rybkowicz S Mrs ●
421 Petrello Rose M
Wilson George E
422△Makush Valentine
Cutsore Philip
Makush Andrew Jr
Martin Andrew
423 Pellington Norman
Rice Joseph W
Hein Augusta M
424 Bocppie Jacob H
Cagnolay A Mrs
O'Brien John F
Versace V Mrs
Vacant
425 Czarnik Bruno
Golota Frances Mrs
Ozimek Michael M
426 Krause Anthony
Mancini Antonio
Urlanski Frank
427△Jakszewski
Rede Michael H
Testa Joseph
428△Bumesia H
Lindsey
Stancel Stephen
Murray Arthur E
Chamber Jacob
Dove Salvatore
429 Setok John
Bayreuther John
430 Fernicola Dominick
Vacant
430½ Kazmanovich
431 Horneczak Rose Mrs
Kuchmar Andrew
△Ellen A Mrs
432 Bellantoni B Mrs
Bellantoni A F trucking
Isemann Frederick
Stein Anna
Hart Anna
Hammer Edwin S
Sons Joseph
433 Lange William
Vacant
437 Jacob H crosses
438△Musica Frank C Sons
mfrs
△Carlomusio C A
Florio Donato
440 Murray
Barz Chas
Conroy S A
442 Kruck Joseph
△Ivankow Jam
△Kastner
444 Bonni
Giordano

[illegible] Seventh [illegible] cont insd
[illegible] Frank
[illegible] R Mrs
[illegible] Stanley A
[illegible] John J
[illegible] Irene L
[illegible] Frederick E
[illegible] L A Mrs
[illegible] Domenico ⊙
[illegible] Charles
[illegible] Michael
[illegible] Charles ⊙
[illegible] F T signs
△Smith Sign Shop
[illegible] Andrew M
Vacant store
Cipcasso R C barber

SIXTEENTH fr E Orange
[illegible] 335 Central av and
[illegible] Orange to 8 to 28½
[illegible] 371 13th av
[illegible] (Right

[illegible] C A Mrs
[illegible] Fred
[illegible] R J
[illegible] M
[illegible] J ⊙
[illegible] Angelo
[illegible] Thomas C
[illegible] Frank M ⊙
[illegible] Louis A
[illegible] M N Mrs ⊙
[illegible] T Mrs
[illegible] Peter
[illegible] ⊙
[illegible] Dominick
Vacant
[illegible] Martha
[illegible] John ⊙
[illegible] ⊙
[illegible] M F Mrs
[illegible] G
[illegible] Anthony ⊙
[illegible] Joseph D
[illegible] Theodore J
[illegible] Mrs ⊙
[illegible] Anna Mrs
[illegible]
[illegible] W M
[illegible] E Mrs
[illegible] Joseph ⊙
[illegible] ⊙
[illegible] Mrs
[illegible] Peter W ⊙
[illegible] ⊙
[illegible] Frederick
[illegible] grocer ■
[illegible]
[illegible] Louis
[illegible] Anthony
[illegible] Joseph ⊙
[illegible] James P ⊙
[illegible] Raffaele ⊙
[illegible] Drew J
[illegible]
[illegible] Peter W ⊙
[illegible] ⊙
[illegible] Walter
[illegible] Samuel
[illegible] John H
[illegible] George J ⊙
[illegible] Vincenzo ⊙
[illegible] C A
Palmisano Michael
[illegible] Stephen ⊙
[illegible] Rose Mrs
[illegible] Michael ⊙
[illegible] Joseph
[illegible] William J ⊙
[illegible] Antonio
[illegible] James
[illegible] Prospero ⊙
[illegible] Thomas P
[illegible] Vincent
[illegible] Terrepre
[illegible] Louis
[illegible] Richard ⊙
[illegible] E
[illegible] Mrs ⊙
[illegible]
Colon Mary
[illegible] R I
[illegible] Joseph M ⊙
[illegible] L C
[illegible] Joseph ⊙
Natiello J D plumber
[illegible] Stephen ⊙
[illegible] Vincent
[illegible] George A
Roeliger Max
Palmarozzo Michael
Pinto Philip R
[illegible] Joseph
[illegible] Albert
[illegible] Generoso
[illegible] T Mrs
[illegible] Frank
△[illegible] T Jr
[illegible] James
[illegible] Joseph
453 14th av crosses
[illegible] Mrs

Melyan A Mrs
Savittier Frank
[illegible] Filippa
Battaglia Samuel
Marmorato Joseph
461 Pennella [illegible] Mrs ⊙
463 Pappalardo [illegible] Mrs ⊙
464 Culley Frederick
Chadwick William F
Petren A Mrs
Herter G W
Steiner Joseph
Tal Stephen
465 Barwell A Mrs
466 King George J
Steiner Charles J
467 Stanton Thomas ⊙
467r Lehmann Anton
468 Taylor Walter C
Schmell Chester A
Schneider Edward C ⊙
469 Barwell A Mrs ⊙
470 Palazzola Salvatore
△Peckler Samuel ⊙
471 △Denton Frederick
472 △Carbone Amato Jr ⊙
Carbone Samuel
Lombreglia C Mrs
473 Santoro Antonio ⊙
Santoro Joseph
474 Barthau S C Mrs ⊙
Petrella [illegible]
△Embiel R William
476 △Bonkosky Anthony
Kramovsky Andrew
Mesolaus Leopold ⊙
478 DeAngelis John ⊙
480 Peters Mary Mrs
△Schneider Leo ⊙
481 Calabrese Charles
Rao John F
482 [illegible]agher Frank T
△Schlosser W L optometrist
Terzuolo Ralph
△Schlosser Aaron ⊙
488 Fiscone William
Scarcinferno S
484 △Spielvogel Herman ⊙
Lahr Dominick
485 Prysiak Harry
Lipowsky Zachary
486 Adams Frank
△Lospino Alfred
Ranucci Louis
487 Kaiser Carl
Gessner John R
488 Posvek Frank
Blanda Joseph
488r Adams Leonard
489 △Kremer M M Mrs ⊙
Killeen John
491 Gestalti, Mary Mrs
△Scioli Anthony
493 Calo Nunzio
Diehl Henry W
Scupino di Vincenzo
Serra Attilio
Squillar Joseph
Accoscina Michael
496 Sanfilippo Philip
Jaecke Chris
△Feldman Benjamin ⊙
△Feldman M dentist
Vacant
497 15th av crosses
500 D'Agnone Eugene
Ehrlich Rose Mrs
△Redlack Anna Mrs
Bayer Louis
Rashkes Robert
Kerness M T Mrs
501 △Messina Thomas ⊙
Jonkock Joseph P
508 Bunbor John
Hoeckele Karl F ⊙
509 Linker Albert
Linker Emma Mrs
510 △Mandler Ernest ⊙
Rosko Michael F
511 Terchenko Walter
△Meckbader John ⊙
512 △Kowalski H M Mrs ⊙
△Ziemba Stanislaus
513 Clay E E Mrs ⊙
Babick John
514 Ennis P S ⊙
Vacant
515 Ruffino Charles ⊙
Saul John F
517 △Bologna John
Rosenfeld Joseph
518 △Colgosky T Mrs
519 Beck Henry W
Jacob Marie M Mrs ⊙
520 Lorraine The apts
Zenkiewicz Walter
Duda Daniel
Kiss Peter
Petzka K Mrs
Andrewski A
Kuczka John T
521 Lockstamer L J
Poerner Mary J Mrs ⊙
523 Johnston C Mrs
Rosenberg Jack
△Buernopf S Mrs

524 Allo Milton
△Gaudio Frank
Kruger Isadore J
Schwartz Minna
△Resnick Jacob ⊙
Saffer George J
525 Krumnick Mary Mrs ⊙
Ulrich Carle B
527 Burzynski Anton ⊙
Banko Edward J
528 △Mangasarian
Margos Herman
Marcus Fred
△Seltman L
Barrs Harry
Kornar Jack
Vacant
529 Rouse Elizabeth Mrs ⊙
△Hurt Frank S
533 Prince Apts
△Jackson David S
△ 1 Swarsky William
2 Sugermann R Mrs
3 Sullman S A
4 Cohen S A
△ 5 Rudolf Samuel
△ 6 Kaplan William
7 Margolin I A
8 Lorenzo A J
△ 9 Flint Philip
△ 10 Fischel Samuel
(11) Green Albert
△ (12) Cohen Barnett
541 Parkway The apts
Plokeski Henry
(1) Berkowitz Samuel
(2) Beckman Irving
3 Friedman Samuel
△ 4 Feinstein Morris
△ 5 Rosenberg Carl
△ 6 Rakich Philip
(7) Barr Harry
8 Gonen Joseph
△ 9 Feller Louis G
10 Brown Harry
11 Adelmann Meyer
547 Casino The apts
Sykes Gov Simmie O
△ 1 Gross Benjamin G
2 Borden David
3 Bonovy S S
4 Schechman Harry
△ 5 Feinberg Louis
△ 6 Germanowicz S
△ 7 Guim Saul
△ 8 Feldman Morris
△ 9 Becker Samuel
10 Malinsky Theodore
(11) Levy Albert
(12) Javerbaum Alex
538 △Wohlmuth R Mrs beauty shop
Kalcher Z Mrs
△Jacobs Benjamin
Correale Edward
Paradek Jacob
△Radeen Abraham
△Wohlmuth [illegible]
Schulmann & Mrs ⊙
Schuster Fritz
544 △Miller Ralph MD
Schenkel Samuel
△Sussnow Nathan
(2) Plenner John J
(3) Vogt William
4 Lang Fred C
5 Lewsevek W M
6 Schurr Harry
7 Mark Michael
8 Hobweller Frank
Dunn Emmanuel A
△ (10) Goldberg [illegible] Mrs
△ (11) Shulman William
(12) Vacant
(13) Hollinger George F
546 △Superior Cleaners Inc
548 Vacant store
570 Fairfax Building Co Inc Tho yard
571 Hoffman John J
Dobrzynsky Michael
Zeiler Maria Mrs
573 △Essex Plating & Polishing Co
576 △Excel Irvington Laundry
578 Mogha Harry
580 △Mechanical Art Works metal goods
585 Vacant store
588 △Volk W wood turner
588 Vacant store
600 △Schuster Foundry Co
604 △Agarla A sheet metalwkr
699 19th av crosses
707 Arnold William
708 Vacant store
710 Lagger Carolin
△ (1) Adini J
Cordasco C M
7 0 Pelzinger C V
711 △Calabrese Frank
Wegner E F Mrs
Schnopf Alfred M
712 △Gauss Jacob ⊙
713 Campo to Peter ⊙
△Merwin E E
Sotarino Frank O
715 △Bregman Moyer ⊙

Benigno Anthony
△Broden Harry
721 △Friedmann H MD
△Meyer Jennie ⊙
723 Springfield av crosses
741 Vacant store
742 Giuma Antonio A
Vashofsky Mary Mrs ⊙
743 Rausch Frank X
Morris William J
744 Elker John
△Heninger John
745 Gaster John
△Roehrheim F W ⊙
746 Bronner Frank H
LaPierre George D
747 Quintin Isaac I
Suffel Herman ⊙
748 △Pelinger J J
Moesch F J
750 Minning John F
△Wood Arthur E ⊙
751 △Rothhart L V ⊙
Trebus William S
754 △Vogel J Mrs ⊙
753 Spero Max
Loeffler M Mrs
754 Seefeck G L ⊙
Zerskie M A Mrs
757 △Bailey Abraham ⊙
△Zucker Harry
759 Binger Ellen Mrs
Sneh Allan
761 Brandt Irving
△Gesmick Herman
762 Vacant store
764 △Rutherford Robert
Steiner J P
Toscano Angelo M
765 △Bass Meyer
△Rosenberger B Mrs
768 △Rogers C M Mrs ⊙
△Zuzzi [illegible] painter
770 △Gilt Peter T
Kramer Julius
Severini Lawrence ⊙
771 △Royal Laundry Service Inc
772 Sickel Morris
Adamowicz Konstanty
773 △Swenson & Co bottlers
774 Minervino Harry
Grossman Carl
776 Saint Lawrence
New Apostolic Church
778 Quinn James J ⊙
779 △Reid Jerome M
Ancel Henry
78 Waldman Simon H
782 △Slaiff David
△Gruger Benjamin ⊙
△Weinstein Louis
784 △Bailey Walter A
△Gelfand Aaron E ⊙
△Sedplick & E interior decorator
△Stelnick Sarah Mrs
△Stelnick A beauty shop
786 △Russo Louis ⊙
Schneider Frank ⊙
788 △Simon Morris
Augenstein E L
Steiger Leo
Lamendet Alvin
Wienke Leon
793 Avon av crosses
800 DeLong Edward C
Edwardson Charles E
△Tessura B Frederick
VanDoren Charles B
Fox William M
803 Proctor John A
Knowles Anna Mrs
△Stoky Bertha Mrs
804 Jung Isaac M
△Kenz H painter
△Zimmerman Henry
805 △Snyder Augusta A ⊙
Werner Lena Mrs
806 Fix Ottilie M
△Forest Joseph J ⊙
Dickmann J F
807 Kreitner Frank ⊙
809 Hesse E A Mrs ⊙
810 (1) Unterman Samuel
2 Fix Eugene F
(3) Menzel Gustav
△ (4) Bloom Isadore
△ (5) Dorfman Saul
(6 Matchs William ⊙
811 Kaufman Louis
Best Louis
Nussbaum Joseph
812 Doerr Albert G
Radel William A
Maisner K Mrs ⊙
813 Wilson Samuel J
Wood Wilfred J
814 △Kuszony Edward E
△Kuszony Matthew ⊙
Wagenbach A J
816 Hauser John ⊙
Meisenbacher C W
Pos Peter A
818 Baumann Stephen ⊙
△Geiner Peter

818 △Katz H dry goods ⊙
Bruck Sidney S
820 Ruchmann H G Mrs ⊙
Lingnau Walter
Pevony John
821 Tomasina Michael J
Rudowsky Moyer
△Forman Barnett ⊙
Helman Sophie Mrs
△Chordock George
△Zweighaum C S
822 McGinnis George L
Pirovar Edward ⊙
824 Lind Frank
Lind John P
826 △Fantel Edwin
Rowley Joseph J
Knowlson Francis D
828 Puck John
Greenberg Isadore
Lardier William J
830 Berman Hyman ⊙
Delskat Joseph J
832 Posella Rocco S
Heyer William R
Bressman Frank
834 Nichols Ralph H
Jone Herbert V
△Wagner E Mrs ⊙
836 Frimmer Julius ⊙
Phillips Frank J
△Smith C painter
838 Dempsey John
Roux Francis X
Curtis Leo J
842 △Weislow Leo
△Shulman Louis
△Shlowy B optometrist
Carluccio F Mrs
844 Agisim H R conf
△Agisim Joseph
845 △Madison Junior High School
849 Madison av crosses
851 Smith George S
851½ Wood Myrtle Mrs
852 Corraggio O barber
△Schneider Clarence C
Herzog Andrew
△Mantle A C meat
Blussone Frederick
853 △Schlenger A auto livery
856 B Archibald William
△ (1) Aronson Rose Mrs
(2) Spielman Herbert
3) Klein Joseph
4 Vacant
△ 5 Newman Oscar A
6) Bernstein Harry
△ 7 Bonda Joseph L
△ 8) Jackson M A Mrs
(10) Dunzis Miriam Mrs
△ (11) Cohen Arthur A
△ (12) Klein Herman
△ (13) Eldelman D B
△ (14) Sternberg Wallace W
15 Berman Max H
16 Corraggio Oreste
17) Schuck Harry
18 Lee Robert E
857 △Wolfe Irving
△Gottlieb Mrs ⊙
△Sanig Mart M
860 △Kantel F ⊙
860 Freiling Edward
△Silverman Lyman ⊙
862 △Geiger Emma Mrs
O'Rourke John F
868 Goldless Samuel J
865 △Rusch George H ⊙
866 △Klein Max ⊙
Cobb Samuel D
868 △Duchek Anton J
△Weiss D Mrs ⊙
869 △Goldberg A B ⊙
870 △Labbie G M
Pressler Samuel P
Vacant
872 △Epstein Herman ⊙
△Sauer L E MD
△Swim John H
Weinstein A Mrs
873 Fritz Gottlob ⊙
874 △Burns James A
△Fuss Benjamin
875 Andulzay Walter H
Jother Eugene C
Nexson Patrick P
877 Geitzner G A ⊙
Ernst Alfred
878 △Birenkranz Emanuel M
△Wheeler Frank
879 Dillon J J
880 Mulaney R
△Bryan Ernest M
Tempposch J J ⊙
882 △Magnesio C M ⊙
O'Clair R H Mrs
△Thorn E A Mrs
883 △Braun Anna L Mrs ⊙
△Bean Mabel
885 △Crawley George H
Brodeur Louis
886 Jaskel Paul
Vacant
887 △Holgate C L Mrs ⊙
△Holgate D E nurse
△Tenenbaum Paul

South Sixteenth—continued
880 △DeStefani Alphonse
Roch Frederick W
△Stern M E Mrs
△Houston J H Mrs
882 △Flax Ira I MD
883 △Berger Leon N
△Kasoff Isadore
884 △Canfield E L Mrs ⊙
△Comes Alice G
885 △Aughburg Henry G
△Merklinger T E ⊙
886 △Lieber Herman
△Fisher Irving
Bosch I C Mrs ⊙
887 △Bebbell Pierson
Kuhn Fred C
888 △Frank Max
△Nuffer Walter
889 △Cone Theodore
890 Conrad William F ⊙
Arrighini
891 △Koch Theodore ⊙
892 △Lindsey James F ⊙
△Ingram
893 △Miller M Teacher music
△Maud A Teacher music
△Maul Henry W ⊙
894 △Harold B G Rev
895 △Wulfs C F Mrs ⊙
896 △Martin W Lamp ⊙

SOUTH SIXTH fr 4 2 W Market
SW cor 434½ Springfield av
Right odd
6 King George W
△Donnell Sophia
8 Harrington J J
Ryan F Chester
△Reynolds T Mrs ⊙
Ave Michael H
Kenney Frank R
14 McArdle C W Mrs ⊙
14½ McFadden Henry
15 △Ameling S auto parking
△Metropolitan Newark Store Fixture Co
(3d fl Vacant
16 Kantor John
Rich Frederick
18 Gulick Cyrus H
18½ Bruno Michael A
20 △Cavanaugh Thomas ⊙
20½ Dailey Marie Mrs ⊙
22 △Kocher Patrick ⊙
23 Cutarfeno R J
Dill Lawrence M
Marcio James
△Single M Mrs nurse
Schell Robert F
Guerin William P
24 △Dreze Corporations inc Shipping Dept
(3d fl Vacant
27 Canfield Edgar E
Clarizio S
Perzine Gerard
McCauley Frank F
Perelli Andrew ⊙
33 △Loose Wiles Biscuit Co
41 △Breeze Corporations inc auto accessories
45 Belmont Alfred S
Caprio Michael V
Vacant
48r △International Edge Tool Co Inc butchers supplies
△Abendschein William & Sons butters
Abendschein H J
O'Kane Patrick
△Abendschein R Mrs ⊙
49 Bunshal Martin ⊙
McGarry Francis A
Fitzgerald A M
51 Hetzend Herman C ⊙
Race Samuel
Wilson Christopher
53 Finnerty Cornelius ⊙
54 Stanecki Frank
55 Vacant store
57 Ryan Charles
△Winfrey Martin Mrs
59 Griggs M I
Peters John G
Esposito Joseph
60 △Hegarty W F tavern ⊙
Arnaldo Frank
61 11th av crosses
63 Coburn Cornelius
McKenna L Mrs
66 DeNicolo F Ice
67 Durpee L E Mrs
Murphy D J
68 Cross Mary A ⊙
O'Neil Harold J
69 Dolan Isabelle A
Caster Elmer E
69r McGrath M A Mrs
70 △Serra David J ⊙
Gilleco Charles J
72 Racanelli Joseph ⊙
73 Schol Henry F
75 Smith James
Christer Oscar
77 Armstrong O
Brown Roy
Vacant
78 Lusciewicz Peter
Hayden R N
79 Vacant
81 Gilmore Eddie
Jones Eva
Jones Thomas
84 Byrnes A R Mrs
Nolan Rose Mrs
△Washington E M & Co Inc bolters
Brown T T Mrs
Smith Paul S
86½ Cabinet st ends
87 Bankston Robert A
Morrison Connie
Parlier A B Mrs
88 Pozynski Edward
Tighe Mary A Mrs ⊙
9 Davis S J Mrs ⊙
Battles C Mrs
9r △Mimore A J contr
93 △Cole Clarence H
Vacant
97 Kopfin Herman C
Accardo L Mrs
Cirelli Francis T
△Carangelo Nicola ⊙
102 Bogel Frank C
O'Leary Timothy J ⊙
103 Fiume George W ⊙
Meyer Joseph
106 Carmine salore
Makarczik Frank M ⊙
107 Gran Joseph M
Barone Cosimo
107 △Arkay Delivery Service
△Bayer Express
108 Agnew H C Mrs
Eider Louis W
109 Iannarello Nicola ⊙
Clark Arthur T
Carta Peter
112 Moser Jester
Gribe F Mrs ⊙
113 Cifrone John
Amerentino J Mrs
Manganello Giuseppe
119 12th av crosses
122 Gennaula C grocer
Manganello Frank
Longo Gaetano
Thorn Hazel Mrs
124 DeMartinis Frank ⊙
Blair Peter
Vegas A Mrs
126 Schultz Thomas A
Damiano Anthony
Tammond J Mrs
127 King M J
128 Lampl C F Mrs
Kellett W R
Lanin Elmer E
Sandazzi Rose Mrs
Vacant
Maggio C Mrs
129 △Louis Gustave C ⊙
Dziatkiewicz James
130 △Dombrowsky E & Son Ind infants wear mfrs
131 △Aciduzzia Adolph
Cicciolo Rocco
132 Neuhauser G Jr
Grosso Agostino
△Vercelio Josephine Mrs
Dippel John H
Pirone Henry
Magdici John
133 Gianforte Joseph C
Tenore Frank
Mancus J Mrs ⊙
135 △Pietropinto V Mrs
Tenore Edmund
136 Corso Frank
Rega Emilio Mrs
Davis Harry C
Bosselin Lucie
McMorris Thomas A
Murtagh E J
138 Demlick Edward F
LaForgia Charles
Carlesto Victor
138½ D'Antonio A L
Buck Charles A
△Russell R P
139 Dinto Dennis T
Sessone Rudolph
△DeGrandis T painter ⊙
140 Stanford M V Mrs
McGrath Edward F
Fitzsimmons T F
141 △Christ H H Mrs ⊙
Donohue Thomas J
△Kunkel F C Mrs nurse
142 Schal Frederick A ⊙
Howell Alfred
Keenan John C
143 △Moresco J M
Gallagher William M
Marasco Pasquale ⊙
144 Crosse Daniel P
△Julione C Mrs
△Saldut P Mrs ⊙
Memoli Gerardo
Saldut James J
Saldutti Charles
153 Notarangelo Frank
Torre Joseph
△Saldutti Ralph
△Mannaphy F real est ⊙
161 Hannack Vera
Mulvaney Peter P
△Katz Joseph ⊙
163 Vitale Angelo
Vitale Benjamin ⊙
McIntyre Lillian M
177 13th av crosses
182 Vacant
184 Fritze C F Mrs furniture
Wittner George E
184½ Fickenscher William T ⊙
186 Fritze Frank W ⊙
△Fritze F Mrs furniture
188 △DeAngelo J A Mrs ⊙
190 △Lazzelle John A ⊙
Kolinski Frank S
193 Pizzone Carmela Mrs
194 △Lerio Rocco ⊙
△Lanzarone Antonio ⊙
196 △Lightfoot J H ⊙
197 Epifano Angelo
198 △Gibbs W M painter ⊙
△Kosinsky M W painter
199 △Gainer James E
McMillion Grady A
Walker Marion C
200 Bellina Charles ⊙
Magaletta G F
203 △Cole A A chiropractor ⊙
20 △Cimbole Anna A Mrs ⊙
20 △Bass Frank A ⊙
△Bass W Lawyer
△Blasi L Lawyer
△Lanzelotti J B Mrs nurse
△Lanzi Charles T ⊙
208 △Langione M G R real est ⊙
209 Romano Philip
Liveri Domenick
Costa Massimo ⊙
Palmarozza A B
Rigo Robert
△Mineofor Anthony ⊙
△Mattiello plumber
Maselko Rose Mrs
Maselko W
Sigor Mortimer F
△Travis F O Mrs ⊙
218 Mancuso Leo A
219 △Riccardi Gabriele ⊙
△Lawson Donald A
△Fitzsimmons J G ⊙
△Axt Rose ⊙
228 Tamburri Salvatore ⊙
227 Raichli G B
Williams L J
228 Brancaccio John ⊙
229 Mastropietro Romolo ⊙
Petty Harold F
Ruff William E ⊙
Phelps George
△Jacobs Wilbur E ⊙
Mosher F S Mrs
Cerbone Salvatore
231 Walker Michael
Brumme August
Cocuzzo Giosue J ⊙
235 White Stamper
Miller Louis O
Sapienza J frm
237 DiPaolo M Ice ⊙
Cocuzza Salvatore F
238 Sixth Ward Italian American Citizens Assn
239 Mutual Lumber Co
Fulmari Joseph
Dilani Joseph
240 Cardinalle M C Mrs
Ruggiero John
Vacant
Grazzadio Americo
Sanzenzo Joseph
Sonna J A
244 Lux Tailors
243 Costanzo P shoe shiner
245 S Orange av crosses
Ricci Salvatore
Lutz Stephen
Pizz Ernesto
Szabo Bela
Perrillo Domenico
Bossi Antonio ⊙
Raymond Wilbert
Cascello Joseph
Manno Salvatore ⊙
250 Minnefor Thomas M
Papale Frank M
Tortodimamma V ⊙
257 △Acocella Dominick M ⊙
258 Costello Anthony
Bertolo Philip
Scialfo Carmine
259 Hahn Sophie T
Aspelose Anthony
Cirinko John
260 Notta Gaetano
Fiorito Francesco ⊙
△Scarcelli Fortunato
△Ferraglione Mario D
△Kogel R E Mrs ⊙
262 Brandini Ralph ⊙
Montagna Frank
Petro Sylvester
264 △Durham Roscoe W
265 Grash J Edward ⊙
266 △D'Angelo A real est
Spampinato Dominick
267 Schumacher M M Mrs ⊙
268 Colarito Vice
270 Castagallo Felice ⊙
Grasseno Dominick
Castagallo J J
27 △D'Alessandro Bros clothing mfrs
△Hayes A P Rev
273 14th av crosses
274 △Messina Joseph ⊙
Carpinello Nicholas
△DeFranco Thomas
Fasano Mario
DeFilippis Vincent
Vespisi Vincenzo
276 Aprizzese Rocco
Oliveri Felicia Mrs
278 Caruso John
△LaFarm Alphonso
O'Connor Louis
279 Sen Jeal Pleasure Club
Perno Pasquale
280 D'Alessandro C Mrs
28 △Marino Bros coat mfrs
282 Bottino Joseph
Quadro Michael
283 L Addario Joseph
Raimondi Louis ⊙
284 Vetz Salvatore
Martir Anthony
285 Fusco Andrew
Vacant store
Ghirardi Gaetano ⊙
286 Daniele Bartolomeo
Roggero Domenick
287 Scapat Compilio
Mancco Pasquale
Triolo Loan Assn
288 Mazzarella Antonio
DeGregorio Nicola
Manfredo J Mrs ⊙
Sesia Edward
Vacant
Rose Lou
289 Cocuzza Charles J
Federico Louis
Vacant store
Scaiola Vincenzo
Gregorio Anthony
Vacant store
290 Cunsolo Rose Mrs
Scaiola Vincenzo
291 Coletti John
△Miola A V teacher music
△Miola Vincenzo ⊙
292 Emmanuele Joseph
DeAngelis Benvenuto
Vacant
293 Burgess M E teacher music
Miesmer Henry A
Roberto Americus
294 △Berardino Lucia
Sicari Fortunato
Carlo Domenick ⊙
295 △Hoffman A J real est
Kirschacher A C ⊙
296 Zumino Giovanni ⊙
297 Vance Joseph
Barzel Peter P
Morga Michael T
298 Colella Orazio
Bellomando C ⊙
299 Fesce Anacleto
Mandelino G ⊙
Finaldi J Mrs
300 Giovanelli Louis
D'Angelo Louis
Fanzo Giovanni
300r Lodovico Vincenzo J
301 Graziano Rose Mrs
Tamburrino Joseph
Graziano Joseph
302 Mitlo Vincent
Sinna Raven are
Lohal Frank
303 △Realty Andrew ⊙
304 Handlowitz Wilbur S
Terranova Peter J
Terranova Vito ⊙
305 Marino Joseph ⊙
306 Olivieri Joseph
Palania Joseph
D Nicholas Leonard
307 △DeFino L Ice ⊙
Ladolcio Albert
308 △Martino D real ⊙
Abate Nina Mrs
△Cellichio Robert
309 Perera Samuel
Vacant
311 Dolciolo A Mrs ⊙
DeLoggia Nicholas
Lombardino G B
Passaro Antonio
Mascera Michele
Totaro Joseph A
315 Barrasso Alfonso
Montalto Harry
Martino Adelina Mrs
Timpanaro A
Florenza Charles
Timpanaro Carmine
317 Baroni Dominic
Dilco Frank A
Mikawski Eugene
△Giguenterina Vincent
319 15th av crosses
326 Bisegna Dominic
327 Kandi W
Culver John W
Dunderwitz Michael
Porporo John
Bieryk Elias
Kalbs Lawrence
328 △Mitchell Bowling supplies
329 Bianchi Rosario
Dilaghiamo
Cuccuzza Salvatore
320 Lazar Charles
△Polumo Max
Russo Salvatore
331 Bianco Ernesto
Bagnato William
Liveri F Mrs
331a Lapomo Louis
Magnani Mr
Vacant
332 Fortunato Anthony
Ferrigno Gaetano
Blasi R shoe repr
332 Vacant
333 Candra J J
Stevens Frank
Gandolfo Stephen
334 Amato Michele J
Abbate Pasquale J
Ward Rocco ⊙
335 LaFarge Joseph D
Fusaro Joseph
Bjerby Joseph B
Deriotis Angelo
Kotzler E J
Venticelli Anthony
336 Cicchino C F
Genova V Barber
Sgardillo Frank ⊙
338 Berardi Louis
Bizol Joseph
Alberi Antonio
339 Plesnick John Jr
Stolnick Joseph
Haluszka Samuel
Cirillo Michael
Sambataro G R
Marando P R Mr
340 Marchisio Frank C
Sitta Frank ⊙
Montesano Rocco
341 Kordos Joseph
Campbell John
Stolnick Kazimir
Amato Clara
Stolnick William P
342 Torsiello Joseph
Palmisano S
Piero Enrico
343 Russo James V
Ana Alexander
Sarcoro Paul
Guerrio Rocco
Gaglio Roy E
Molinari Joseph
344 Kondrat Mary Mrs
Stelmachko M
Cimino Paul F
Federico Marino
Albino Louis
Fusaro Frank
345 DePascale Anthony M
△Harris Israel
Miele Clemente
345r Opportunity Club
346 Battista F Mrs
Battista Rose M
D'Amico Michael
348 Cocuzza Joseph
Sutera Rosario
Wittenberg Henry
349 Gruppuso
Monaco V
LaPlaca
350 Argentino
LaMalfa
Maurici Nicola
351 △Roney Alfred
Papp Mary
Moore Mary
352 Brown Oliver W
Paradise Joseph
Dinna Ignatz Mr
353 △Bachelis C M
354 Zuck Walter
Fekete Russell
Mu

South Sixth continued
Brennan J barber
Brown Patk
Scanlon Joseph
Sauro Saverio F
Kuhl John
Smith Frank
Kirkpatrick George J
Kirkpatrick James
Kline George J ⊙
Kirch Frank A
Kirch Joseph F
Rose Mrs
Kirch Stephen
Grocer
367 18th av crosses
Mrs
Big Theodore
Davis Louis
Machowicz Anthony J
Albert A
Peter K
James
Vincent A
Sidney
Joseph
Charles
John D
M
M Mrs
Philip
Daniel ⊙
Jasper
Joseph
Thomas ⊙
Wheelmen
H
T C Mrs
Harold H
Edward F
Mrs
Mrs
Frank B
Frank
Charles ⊙
Frank M
Mrs
Louis
Mrs ⊙
Anton
Frank
Michael
Peter
Joseph
Walter M
Michael
G shoe repr
M Mrs
Katherine T
Frank
Anton
John
Joseph A
Anna Mrs
Salvatore
Leonard L ⊙
Edward C
Adam A
Albert
Vincent
J Mrs
Joseph
Harry ⊙
Edward G
Elizabeth ⊙
Frederick ⊙
Frederick W
Mrs
Joseph
C M ⊙
T
Charles A
William C ⊙
Mrs ⊙
Emil
John
Joseph
Michael
Milton Milk Co garage
Stephen C
John
Julius W ⊙
Joseph R
Lorenz ⊙
B Mrs
Filippo ⊙
Stephen
A P

Josephine Mrs
Simon William
Winkler Clarence D
Martin Joseph F
Vardi Antonio
Martin Frances Mrs ⊙
Friedrich William A
Kock America ⊙
Lalesee Rose M Mrs
Schneider R A coal ⊙
Baker Lorenz A
Chiarchiello F A
Weidmann John
Lynch Edward
Matthews A Mrs
Fletcher Frank K
Chapman Horace
Ryan Mildred
Schmitt Mrs
Gallagher Herbert J
Murphy James A
Dicks Walter C
Lutter Zachary
Robert
Schadt John
Davids Manuel
Rupprecht John
Flynn C M
Miller C M
Vacant store
Lynn James F
Lenko William H
Durso Anthony
Mondiletto Antonio ⊙
Abate Nicholas
Mrs H sheet metalwkr
Cheverski K Mrs
Palermo Peter
Smalley Russell
Stevens Julia V Mrs
Katcher Car
Schneck John
Schmidt Raymond
Confalone Nicolas
Krzyzewski Joseph
Perlen V William
Sayres John
Gerlach Matteo ⊙
Pandolfo C Mrs ⊙
Hochdorfer Joseph
Keller Frederick
Kalnk Andrew
Sayres J rest
Vacant

SOUTH TENTH fr 552 W Market SW to 695 Clinton av (Eighth Ward)

Sommer E F artist ⊙
Burnett Daniel J
Whalen E F
Whalen C C Mrs nurse
Wallace Henry S
Wallace F ⊙
Keene Edward R
Dukelman George H
Graf L M nurse
Pierson The apts
Fellhauer E H dr
Fellhauer A V Mrs nurse
Marve George E
Duffy Michael
Hoffman William B ⊙
Anthony Elizabeth
Bardenick J George
Wallace Rose
Reynolds Patrick
Sammhammer R
Dempsey Michael F
McLafferty Charles
Barker Hugh
Ahnert S waiter ⊙
Burns Louis J ⊙
Carroll G nurse
Cunningham R nurse
Miller Joshua
Friedman Jack
Sauer Harold
Murray Edith M Mrs
Kenny Frank
Jacobson M B Mrs
Pierson Joseph
Kelley John P
Larsen Victor B
Biersteen Charles F
Twohig Abbie Mrs
Anderson K E
Parker D B Mrs
Demarest S Mrs
Vacant
Thurber H E ice
Brady John T
Moore Charles F ⊙
Kerdman William S ⊙
McKeown Edward J ⊙
O'Brien Edgar H
Kenney Edna
Jurkes Elizabeth ⊙
Brady Eugene A ⊙
Heiser Thomas P ⊙
59½ 9th av crosses
Coffman J I Mrs ⊙
Cronin C J ⊙
Mellen John M ⊙

Ernest
Fitzmaurice J J
Kuberlein L Mrs
Mele Nat M
Vogel F C fur music ⊙
Waters W N ⊙
Atkinson I Mrs
Moore Julia ⊙
Stephens E L Mrs ⊙
Gorgol Gertrude Mrs
Bell Angela B ⊙
John
Nurse
Parsons nurse
Hoge nurse
Johnson Mrs
Johnson
Long A
Kiffe Ernest
Lamb Mildred
Meteerler Robert J
Eagles James F ⊙
Ritchie M B Mrs ⊙
Hanson Wallace A ⊙
Acton
Gedecker Arthur F
Underwood L E ⊙
Quackenbush Mrs
Maguire L W Mrs ⊙
Bates Mrs B ⊙
Austen B
Smith I N Mrs furn rms
Bolle nurse
St Johns M sour Out Lady Queen of the Angels Rectory
Richards V Mrs nurse
Smith N Mrs furn rms ⊙
Lobsitz Louise F Mrs ⊙
Kelly Rose M Mrs
North Charlotte Mrs
Parsons J M Mrs
Sun N Mrs
Stauffer Charles W ⊙
Vogel George ⊙
Fetter Edward G ⊙
Shepp J W MD ⊙
Vacant
Huff H T Mrs ⊙
Connolly A artesian wells
Connolly Marie E ⊙
Munroe M F Mrs
Brown E Mrs ⊙
Knowles Catherine E ⊙
Wilhelm Frederick
Cranston A W ⊙
Hogan C A Mrs
Koch Jacob
Martin Mrs ⊙
Lee ⊙
Ziegler R R nurse
Delmer Patrick ⊙
Vacant
Keller Wilfred
Bracht E D Mrs nurse
Krill Celina Mrs
Ulter Ross D
Harrison J ⊙
Delmer W J ⊙
Helvidon The apts
Farley Rose M Mrs
Ashton Nellie E Mrs
Eickelsson A Mrs
Adam Amelia Mrs
Eickelsson S Mrs
Lawson William
Blue Joseph
Meneck George J
115 Central av crosses
Atchison C Mrs
Pisanese Frank ⊙
Madison Home Improvement Co roofers
Vacant store
Gallant Edwin J
Stewart Mary C
King Edward
Dolan Terrance
Farrell Elizabeth Mrs ⊙
Nagy Julius A
Sodge R A nurse
Binsley W A ⊙
Jegnan Frank P ⊙
Presby crisis Hospital Nurses Home
Burck William F
Clark William A
Baur Edward M
Burk Adam B
Farrow Jacob
Miller Charles
Antoine Roger C
Assellmeyer F Mrs
Burke E A Mrs ⊙
Bier Ida M ⊙
Colins James J
Louis P Mrs
Conroy Agnes
Kaiser Frances Mrs
Denny Dennis ⊙
Farley E Mrs ⊙
Johnson Mark G
Gillum Frank
Roberts L Mrs
Williams John F

Nolan Edmund F
Healy James J jr
Flynn W F
McCarty M A Mrs ⊙
Crump J
Johnson K M Mrs
Kaminski Mary Mrs
Gleity John
Speers Charles W
Vacant
O Neil Margaret
Ruane George A
Pistolese Anthony
Coffrey Michael
Fitzpatrick I M Mrs
Lutz William C
Kelly Cornelius
Carr John
Keller Albert A
Smith Constantine
McTague Annie Mrs
McConnell A butcher
Cahill Thomas R
Bost Frederick H
Schmerhorn P J
Gaynor Mary Mrs
Vacant
Nuber E Mrs
Wiebold H W
Malon Mary J Mrs
Rice ⊙
Bogle Thomas F
McCarthy Alice H ⊙
Hopkins G W
Keelen C F Mrs ⊙
Graeber Herbert
Grasso John
Curcione Gerardo
Lemaro Michael ⊙
Gazzali J J
Conkley M
McAleavey Patrick ⊙
Roetman William
Arnelian Paul F
Nolz Ernest
Haines James
Degnan Alfred G
Furey C Mrs
Kroupa pastor
Ryan Peter
Vacant
Coakley John M ⊙
Macdonald K V
Pierson E R
Moore W Mrs ⊙
Blank V fur music ⊙
Jackson R E
Cahill John
Cordizza Mrs
Hein Frank
Sullivan George P
Walker John J ⊙
O Neil Grace Mrs
Brandt Augustus S ⊙
Vacant
Walter Mrs
Walter William
Bohn James I
Meehan Michael F ⊙
Lombardino A Mrs
Miceli Ferdinando ⊙
Vacant
Pasquale
Walter William
Levy Hedwig ⊙
175½ 11th av crosses
Woods George A ⊙
McCarthy Charles W
Hatton J W ⊙
Schnell William A ⊙
McGrath Daniel ⊙
Haines Sumner B ⊙
Egan Patrick J ⊙
Dixon Harry M
Gaynor Matthew M ⊙
Schne Edwin I
Moore Charles ⊙
McGarry Arthur
McGarry T J
Popko John
Gale William A ⊙
Burns Theresa M
Kenny Stephen ⊙
Reinhart G I
Cook John V ⊙
Armbruster M A Mrs
Ryden E Mrs
Flanagan Peter J
Leahy Mary A ⊙
Jeff E M Mrs
McElroy Patrick ⊙
McKeon M S
Millward E R Mrs ⊙
Freund Ida L Mrs
Kerner Joseph
Lewis Hyman ⊙
Tully William J
O'Donnell B Mrs
McConne C R Mrs
Crilly James G
Duffy Thomas
Kennedy Thomas
Grimm Paul A
Kelly Thomas J
Hoag Ernest M
Schlosser Mortimer M
Braun Ida Mrs ⊙

Flynn Mary Mrs ⊙
Flynn R F nurse
Anderson J R
Boehner John D
McNish James F
Larrison H B
Craft W H Jr
Garber George
Bonneau B D Mrs
McSheany Morgan P ⊙
Boyle William
Farley Hannah E Mrs
Franks William G ⊙
Higgins Patrick J
Schmelzlein C M ⊙
Feeney Matilda J ⊙
McConnell John J
MacDonald George B
Petsen Fred
Walsh James
Collins Michael
Murphy C W
McCabe Clifford J
Sharkey Edward J
O'Neil John J
Haggerty John J
Kelly
Kelly Joseph F ⊙
Coughlan James D
Long Bernard ⊙
Clyne Bernard J
Heiser Philip J
Kehne M T Mrs ⊙
Brennan A Mrs
Polahan C A Jr ⊙
Hunter George W
McNair Edward
Vacant
Tracy John ⊙
Pegrue Edward D
Downey R C Mrs
Flood I C Mrs
Schneberger N B
Vinne Michael ⊙
Schrader Harry
Wilhorst Bernhard W ⊙
Scott Archie M ⊙
Hoffert E Mrs
McGinley John
Mesiowitz J
George V ⊙
Vacant
Cummings Ella Mrs
Schneider Henry J
Lofrus John A ⊙
O Reilly J E
Keller E M Mrs
Travis Joseph
Schrader W C
Dire Samuel H
McCarey Owen J
Lederman Irene Mrs
Shumpinsky L Mrs ⊙
Shum Silas N
Spillane James A
Windson John M
Braun E W
LaRue Frank
Chapin Jessie E Mrs
Moskowitz M conf
Benzinger C A
Lange Frank W
235½ 12th av crosses
Bartlette James
Walker John F
Jones Mildred Mrs
Sumbacher K G
Cense Eugene C
DeRogy Eugene E
Hoffman George W
Mertens Gustave G
Hyde M A Mrs
Lasker Charles R
Tyborski Joseph P
Morse Alvin
Morsch Gustav ⊙
Pierson Ire
Gerber Theodore C
Ferdinand William ⊙
Birch Howard ⊙
Smith James H
McCann M G Mrs ⊙
Martin James P ⊙
Martin Bros milk
Meyer William B
Mendes Manuel
McKey Joseph A
Wolfmann Otto
Baumgarten Carl H ⊙
Neuhaus Agnes Mrs
Richardson Andrew K
Martin W V plumber
Underwood John A
Sessions E Mrs
Moynihan Myles G ⊙
Smith John F ⊙
McLean J H ⊙
Worthley Garrett B ⊙
Grossman B Mrs
McLachlan John
Watson William J
Sternberger Conrad
Kossy Edward ⊙
Rydzick John
Cougan Charles
Martin O M Mrs chr music

South Tenth continued
283r Vacant
287 Teresio Joseph
Bush John
Adams John
Caputo D A
Teresio Gaetano
Teresio William
27 Armento Louis
Vacant
275 △Andrews A J
Associates D F
277 Sodeo G
Doyle John J
28 △Rose A M Mrs ⊙
Burns Edmund
283 Ryan D H
△ Edward
28 Lagle Martin W
△Hoegen John
29 Great A & P Tea Co The
287 (1) Grossman Joseph
2 Beratz E M Mrs
3 Gallo John J
△ 4 D Nu M
Brady Thomas
6 Speier Frederick
7 McManus E nurse
8 Fraz Angel
290 △Eddie's Meat Market
298 Vacant store
299 13th av crosses
3 0 △Dalmini A conf
302 Antonio shoe repr
3 Vacant
(1) Minors no A M
(2) Burr William R
3 Ferrelcola P C
(4) King Peter F
(5) Bassett S J Mrs
306 Magee James H
△Jannelli Marcello
308 Semple Frank W
△Garrick F H
△Balzer Charles C
Cunningham John J
Sen Anthony P
△Hopkins Edward
3 △Poppke Jeanne W ⊙
318 Bussell William
△Hermann Joseph
320 Wooster Philip M
△Anthony
Carson M M
Mass David
322 Kell F
△Linder Arthur
327 △Strudling Arda ⊙
Keane Richard
△Kessler F J
329 △ M Canal
Real James J
Spence C E Mrs
333 Kane Robert A ⊙
334 Quinn Patrick J
337 Gardner Theodore A
Alverge Christ
338 Fall S Mrs
340 △Lahr W S florist
Cascio James J
Haemmerlein G T
342 △John Walter K ⊙
346 △Smith Alfred F
350 Fallon John E
Steckert Louis C
3 Johnston R Mrs
Vacant
35 DeCinto Thomas A
Palmarozza Jennie Mrs
360 Newark Trojans Inc
362 △Child's Welfare Station
364 Italian Christian Church
365 S Orange av crosses
366 △Essex Lead ter & Findings Co
370 Vacant store
37 (1) Potter P Samuel
2) Fitzpatrick M A Mrs
3 Williams Francis J
4 Chasky Anthony
5) Cirmoto Ernest
△ (6) Pelosi Jerome J
(7) Dugan Barnet
(8 Fitzpatrick J A
(9) Kovar Louis
Walsh J R
Chrisco Charles R
(12) Fellman George
373 Heger F W
Schilling C R Mrs ⊙
374 Silvestri grocer ⊙
374 Cirsa Francesco
Gardner Amelia Mrs
Burkhard Frank
Thurber M E
Sesta Angelo
Bruno John
377 Lehman Albert W
Sager Louis C Mrs ⊙
378 Dominick Nicholas ⊙
Vacant store
Binns Emma C Mrs ⊙
Russell Edward
Herbach Charles E
38 Ambrosio Angelo ⊙
Legge Rudolph
384 Vacant store
385 △Baumann Robert O ⊙
△Baumann C V & Son plumbers
387 Chilleni Stephen
△Mercuro N M clothing mfr
Russo Antonio
Vacant
388 Mazza Anthony F
Sanfilippo E T
390 Cocozza Cora Mrs
D Aldo Pietro
Cain Pasquale
391 Fredo Edward T
393 Agnino Louis
Zink Joseph W
Paterino Frank
Sozzi Anthony
Mele Michael
Gallo Ann P barber ⊙
Cassie Anthony
Tutazo Samuel
Scigera Angelo repr
Sergas Madeline
Donohoe Paul G
Mango William
Yarcovell N V
397 △ & Co Service Center gasoline
3951 14th av crosses
396 Michael J
Vacant store
Calandra M baker
Tasing Pol
Reis Nicola ⊙
398a Nella N grocer
398 Bennett Mrs
Lamert Orazio
Mandola Mrs
399 Clark George V
△Bertino Vito W
Pulcio Anthony
400 Gallo Mrs ⊙
Giordanelli S R barber
Massenzio Anthony
Vezzosa Thomas
40 Ritter F L
Asbleie Emile R
Sammarito Stephen
Giardino Rocco ⊙
△Sinelli Nicholas
402 Brauer Herman
Carpinello Fortunato
Pepe James ⊙
408 Parlapio Ralph ⊙
Mazza Alphonse P
Ghiotto Frank
407 Vespone Dante
Aquinazese Mutual Aid Society
Sarno William J
408 △Kurenko John J ⊙
409 Rosso Joseph
LaSalvia Vincenzo
Pace Samuel
Sangese M Mrs
Carlino Alexander
Cavallo Louis
Cazziano Nicholas
Carlino A H
410 Scalia S fur ⊙
4 Tracy Louis F
413 Allen Charles & Sons contrs
Allen William H
Cunnington E F
Cassidy James J
Geib Edward E
Pratt Elsie Mrs
Rand M L Mrs
4 Carrothers A Mrs ⊙
4 DeAngelis James
△Rossi F fuel oil
Lewis Isadore
4 Bergson John E
Bodre Anna K Mrs
417 △Blase Dress Co mfrs
4 Drake Frederick D
4 (1) Hardy E M
(2 Simeli William
3 Jackson Jack
(4) Jenkins Pearl B Mrs
(5) Wesley N Mrs
(6) Metal Harvey
420 △Ehermann J C plumber
420r △Ehermann A M Mrs ⊙
42 Catalli Morris
Rizzo Anthony
Marino John
422 Economy Recording Co phonograph records
△Ehermann John C ⊙
423 Donnello Frank
Fasolini Paul F
Nardell Sylvester
424 Santangelo Fortunato ⊙
Santangelo Innocenzo ⊙
Ferraro Mary Mrs
425 Cuomo Peter
D'Angelo John
Santangelo Vito
426 Berry Harry E
4 Edward A
Grassano Pasquale
Mazzarella M Mrs
Naegele Carl J
Mastrocostolo Peter ⊙
4 Clark Catherine R
Meinel Kurt ⊙
28 Kornbek E J ⊙
+29 △DellaPella Anthony
Fortunato Dominick
Lambert Thomas
Corbo Anthony
430 Corbo Lawrence
Sapienza Vincent
Pace Concetta Mrs ⊙
43 △Agnizzo Joseph ⊙
Carafano Joseph
Gallo Frank A
Shenka John S
Blasi Nicholas
Foster James
Mulle George ⊙
Sikzak John P
Scandrewitz A P
Dettore L Mrs
Gazzo Philip
Vacant store
437a 15th av crosses
439 Agbiel D barber
△ M Schwarz K rest
443 △Bates Mfg Co chromolithos
△Armstrong Mfg Co
4 △Marsiano & Sons fish
4 △Sciro C C painter
448 Vecchione Alphonse
Sperra Joseph
Verona F Mrs
4 Vacant store
450 △Genero Louis V ⊙
Trando Oliver E
Carlino Anthony
52 △Gonzesk Leo ⊙
Kissenman J Mrs
△Kissenman
Bachmann W
White George
△Bulacke M L Mrs nurse ⊙
451 Scalio Rosario ⊙
457 △Rite Way Garage
458 Antosio M
Jeel Rosa Mrs
Pace Lisa
458r Dryburgh P Mrs
Kiebs Henry
461 Gassiner Ernest T
DeGian M Mrs
Boyce John C
46 △Winans Screen Co
462 Helser E G Mrs
Strand E M Mrs
462r Vacant
462a Carroll James J
Marcello Eugene
Flannigan R J
463 Beutler Albert
Fries William F
Marks Emil
464 △Kazala Joseph J ⊙
465 Dzmil John
468 △Charter Coach Corp
467 Farese Rosario J ⊙
△Wenze C J
Bartolotta B Mrs
Weeds Harry
Telegola Joseph
Kern Thomas L
469 Mendel S
Vacant store
D'Antonio Anthony
Moskowitz Louis ⊙
47 Adorno Joseph
Grippaldi Francesco
Karcher E W
472 △Schwartz Julius L ⊙
473 Mosner Joseph A
Vacant
474 △Neiss M painter ⊙
475 Bergman Stephen
Cerwinski John
Deferio Rosario
Moore James M
Racioppi Gaetano
Leonard Anna L Mrs
478 Demeter Julius F ⊙
Koenigsfeder Bernard F
477 Karuzas Albert G
Sims William J
Gierlach Harry F
Vacant store
478 Szalkowski Simon P
479 Peat st bet 9 ts
480 △Czubakowski A bologna mfr
△General Candy Co
Cosello Pasquale
481 Chibornak John
Ekers William
Wong laundry
482 Gospel Meeting House Church
Sbastnik Dominick
Tenore Michael
483 Foster Gustave H
484 Holland st ends
487 16th av crosses
489 Olayer J rest
Tyler Arthur E
490 △Lasentin J conf
491 Vacant
492 △Rothacker C D Mrs ⊙
493 △Merke Carl A ⊙
494 Shipkowski E A
Sorokman A P ⊙
Kozik William
495 Fetscherin P G
496 Vernick Herman
△Fleischfarb B Mrs ⊙
Reiss George A Jr
497 Flynn E F
Appleton John W
498 Freyer B Mrs
Grabowski Frederick
Vanderwerth A A
499 Jecht August
Werner Frank
500 Jorter M Mrs
Jones Charles
501 Hudemyk S Mrs
Ryck W grocer
Stalgiewski Alexander B
502 Smith Jesse L
503 △Snyder F plumber
Dobbs Peter P
504 △South Tenth Street Grammar School
505 Wilisch George ⊙
Vacant store
500 Jreb W John F
Hopak George ⊙
Hemmenato W A
5 Dilieto Dominick
Nuzzo Dominick T
△American Beauty Mattress Co
Farese Alber
Forte Anthony
Thompson McAdam G
515 △Perese F Mrs ⊙
Kinzler Louis
516 Joyce Eugene
Steckton Frank L
520 Blom st ends
521 Jachim Henry
Schim H Harry J
525 △Sherry Madeline B Mrs
526 Vacant store
527 Hirsshinger A Mrs ⊙
528 Jaeckel Charles J
Mueller Anton E
529 Biebel William C
Frede William W
531 Johnson Walter G
Fries Joseph V
533 Porembo Jacob
Giral John
535 △Kaplan Jacob H ⊙
Popsca Harry
Friedman Irving
536 △Tannenbaum & Kraemer dress mfrs
△Toledo Blade Co
537 △Reliance Auto Repair
539 Langel Harry
Zimmy Walter
Geisse Phil R C
Mancinelli S tailor ⊙
Dombrowski J J
540 △Lulle William J ⊙
541 Belgium st ends
544 Amato George P
△Siegle Margaret Mrs
545 Bannister R F
Momper P A
546 Blank M Mrs ⊙
547 Spitzer Harry A
548 Best Joseph J
Prahl Harry
Russel Wilbur F
Schneider Norbert
Delaney C Mrs
Klein Theodore
549 △Spitzer L A tchr music
△Spitzer Richard ⊙
Bartletto M J
550 Tuttle Edward O
553 △Nano Charles E
△Gravanto S Mrs
554 (1) Nagy Dora Mrs
2 Batchelder R E
3 Wolf J A Mrs
(4 Beninger K C Mrs
(5 Hadfield John
(6 Marsha George P
558 Cogan James J
(2) Harris Walter J
(3) Kaczewski Adam
(4) Trumposch Joseph
5) Cope Louis
6) Adams John Jr
567 Italian Full Gospel Church
Crivelli John
Vacant
558 Bajnys Mary Mrs
Kramer Harry
Kristic S Mrs
559 △Herrmann Bernard ⊙
△Herrmann Construction Co Inc The
△Herrmann John V ⊙
560 Kenny James E
DeMartino Daniel
562 Geimer W J
Farese Helen J Mrs
Weston Anthony
Dudzinski B J
Steb Floyd
Nordel William
563 Fleiberg W J
564 Giuliano Charles D
DiLeo Joseph J
Lordi Allen G
Campoli Pasquale
Lordi Anthony
Lordi Carmelo
585 Tange Michael
Gray John E
Walters Helen
587 Rudolph Harry
588 Fitzsimmons James P
Krumemeyer John
Haller Michael
Sugent William H
Buchalla Mary M
Nellwock Walter J
589 Alter George
Bard Harry
McMenamin R J
△Migaisk C Mrs
Vacant
570 American National
Trieste A
Vitano Andrew
572 Boeden
McCabe Mabel M
Heullein George
Reiding Thomas
Nozzi Marion
Sode Wilson
Shove M T painter
573 Koenig Mar M
Florenza Ignatz
Pedrero Anthony
Dombrowski C
△Nowicki Jacob
Hartmus Edward
574 Pull Rudolph
△Sim H H grocer
Louis
575 Grasso Joseph M
Moss Joseph
△Sunshine Laundry S
Simmarty
Spiro John
Thomas Joseph
576 Garden st ends
577 Newman George
Biebel Charles F
Belmont Car
577r △American Beauty Bedding Co Inc
580 Reif Charles B
△Kruger H auto repair
Alaimo Phil
580a Vacant store
581 Heine George
Arnold Lorey H
Kesser Emil
582 Heinz Charles
Lee P W
Weber M E M
583 Arnold Edward F
Armor Angelo M
△Neigel Archie M
584 (1) Herman C
(2) Bossard J M
(3) Martinson
△ (4) Brenstein A M
(2) Vacant
(3 Emmer Samuel
585 △Bender C
588 (A) Clark Thomas
△ (B) Max
(2) Spindelman
(B2) Bert David J
(A3 DeFranzo N H
(B3 Westcott Frank J
587 △Bonomo M J M D
Vacant
△Kelly W H painter
Jansen John H
587r Horn J Safety Sign Co
588 Eastern Contgas Blower
△Grab Walker A & Bro
plumbers
Hoerick John A
590 Nazzaro A
592 Vacant store
595 15th av crosses
599 Springfield av crosses
600 Manger L Mrs
△Wagner F
604 Stanley J
605 △Hoffman Geo R
606 Ewringmann E M
Zinn Anna C Mrs
Turek William
606 Brenner
610 Martin John
△Martin K Mrs
△Rau P real est
610 Pletzner
Szydlowski A
Jurostewicz
618 Bartis Louis
620 Vacant
622 △Leslie S
Hudbner
624 Hettinger T M
Beerman
626 Lisse Charles
Wiehl
628 Eng
Roy Stephen
631 Thereza
Doran James
Joseph
Sos Michael
Wagner C J

South Tenth continued
Schlitte J M Mrs
632 Kent st ends
Lefte Rudolph ⊙
681△Dick S grocer
687 DeRosa Joseph R
Montana Nicholas
Warth William
Zeier August A ⊙
Raymond M Mrs ⊙
△Raymond E W
Zeier Julius A ⊙
△Kirst Frank Jr
Jacob Christina Mrs
△Kirby F Jr bags
Belmont Hotel ⊙
Kirby F H
Steiner William E
Brown Frederick
Vacant
Jones John B
Eichenlaub Edward E
△Klotz Philip J
△Eisenlohr Henry Machine Works
Thomas W Mrs
Hill B
Scanlon Edward
Smith Margaret Mrs
Sopkowski M T
Peszicki Vincent J
Sarger M Mrs
Pilbrow Paul
Vacant
Perry Peter
Meyer John G
Heissner John P
Carpenter Grace Mrs
Seitz Alexander B
Zaiewski Adolph ⊙
△Chandler Lumber Co
△Hess Jacob E A
685 Woodland av begins
△Williams Av School
△Hess Bros Ice Lumber
Hartmann Stan
Chapman John L
Lacey John P
Trigg Arthur J
Ernst Benedict A
Hess M B Mrs
Hess Stephen
Hogan Charles P
Hessler Walter F
△Kamm Mrs grocer
713 Rose ter ends
Roesler T J
Stahl John F ⊙
Stahl John A
△Kanick Robert
△Berger Ralph
Wenz Samuel
Bickman Mrs
△Arbe Samuel ⊙
△Fischer Harry ⊙
Horst Mrs
△Farbe Mrs hotpoints
△Avon Matador cutlerers
△Sickinger phonograph records
△Blanchard Joseph M
△Fuchs Max
Mrs dentist
739 Avon av crosses
△Intendant Joseph ⊙
△Sussman S Mrs
△Friedman Henry R
△Schlosser M Mrs
Lattis The apts
△Terbis P W
△(1)△Solomon C J Mrs
(2) Sussman Benjamin
△(3) Morrel Kenneth A
(4) Hamilton Frank
△(5) Weber Frank G
△(6) Sparsky W J chiropractor
(7) Proctor E Inc
(8) Millington J T Mrs
△(9) Bennett M E Mrs
(10) Cook M Burke
△(11) Sutton William
△(12) Sutton Lauretter
△(13) Sutton B Mrs
△(14) Schoenfeld F Mrs
△(15) Shepard R G
△(16) Otto Edward
△(17) Kersch David
(18) Vacant
△(19) Tong Irving J
△(20) Ellis M
△(21) Sig Sol
△(22) Adams
△(23) Bidlen C
△(24) Bernhard Charles
△(25) Ernest J
△(26) Goldsmith M L
△(27) Edward F
△(28) Kerman G F
△(29) Zeiser Annette
△(30) Kirchman Raphael S
△(31) Kirchman M N
△(32) Roth May Mrs
△(33) Fagan Margaret T
△(34) Brian Leonard D
△(35) Bennett Muriel
△(36) Vacant
△(37) Weber A J
△(38) Weber Vacant
746△Leon Benjamin S
△Klein A chr music ⊙
747△Speiser Bernard ⊙
△Dunsmore T H
748△Cohn C M MD
△Kerby James P W ⊙
751△Fink Margaret J ⊙
Markle Joseph R
754 Hollander Ida Mrs
△Hollander Samuel M
755△Lewis Alexander ⊙
△Mayer Ida M
Snyder Rose Mrs
Jessel Mina M
Weisig Herbert K
△Percely Samuel
758 Simah Harry ⊙
Rider David
Pollock Fred
759△Fisher Charles
△Klein A gen ⊙
Vacant
780△Gommon J J chiropractor
△Lowy Arthur ⊙
761△Meisfelder Albert ⊙
762△Schroeder Carl ⊙
765△Hager John J ⊙
767△Yablock Harris ⊙
768△Steinmetzel J J ⊙
772△Schwartz Isidor K
775△Newman George
776△Drake L A Mrs
777△Yager
778△Riedler L R Mrs
783△Konvitz Joseph ⊙
788△Lindeman L I ⊙
789 Madison av crosses
791△Meier Robert E
Vacant
796△Horns Fred ⊙
797△Glaum Charles L
799△Weissig Max
801△Schlosser Joseph
△Schlosser P
803△Rohn Mrs ⊙
△Rothschild Leo ⊙
804△Vanson Albert S
808△Lowenstein Emanuel
809△Simon William ⊙
810△Kaplan A Mrs
814△Goldberg I H
815△Wagner Charles
817△Weissman
822△Mergot
826-828 Bamford Towers
825△Schmidt John
Lemer Moe
△B Dorris C MD
△B4 Wiener E W
△(2) Rappaport
(22) Reidy
△23 Parker Seymour
△24 Segal
△25 Nelson A
△26 Arkus Saul W
△27 Jackson
△28 Kaufman
△29 Hooker Alexander
(32) Vacant
△33 Genne Murray
△(34) Solk Arthur
△(35) Robinson Louis H
(36) Rosenzweig Max
△37 Goldberg Morris
△38 Frey Minnie
△42 Seymour David
△43 Schiff Marcia
△44 Taylor Barney
△45 Lobitz I M
(46) Noble
(47) Epstein Sigmund
△(51) Goodman Louis
△53 Walfson A William
△54 Nolan Irving
△55 Rosenbaum
△56 Grant Helen
△57 Hurwitz Charles
△58 Kuppler
△61 Oil Meyer J
△62 Farber N M
△63 Feldman A
△64 Schiffenbauer
△65 Blackford Julius
△66 Kahn
(67) Vacant
△68 Biddelman M J
820 Nisch Valentine E

SOUTH THIRTEENTH fr 830 W Market NW to 987 Centre av and fr 2064 4th av SW to 682 Springfield av and fr 54 Woodland av SW to 71 Clinton av (Right side)

1△Anderson N Inc
7 Palmer Harry C
Palmer C T
9 Gaynes B Mrs furn rms
10△Nisch E M Mrs ⊙
14 Maguire M A Mrs
15 Vacant
17△Mead E Mrs furn rms
18△Adams G C painter
19 Welding Anna
△Brisch Jacob J
Vacant
20△Barabanow K P Mrs ⊙
21 Warga Andrew ⊙
Warga A Mrs furn rms
22△Bantiss Carrie B Mrs ⊙
23△Joney A E plumber
△Gardner Florence
24 Crozier Robert C
25 Sorrentino A Mrs
27 Grant E A Mrs furn rms
28 Goldrick James
△Connell George
Foley Dennis J
29 Torre Frank
Rosso John
Torre Vincent
30 Price Edward T Jr
△Price Bolmon E Jr
31△Hastings E H ⊙
33△Zielie John T ⊙
Menger P R Mrs
35 Gould av crosses
6 Vacant
9 Smith E B
Thomas James
Bradley Isaac M
32 Baldwin H Mrs ⊙
Maffei Alexander
34 Gardner Arthur W
34½ Tinker Adelbert
△Woodlin Flora
8 Berry C M Mrs
VanSant Frank
Westerfield A
10 Crow Agnes Mrs
Kuechle William A
△Lowan Lee E
62 Ford James W
Smith Raymond
63 Smith James A
△Fitzpatrick Anthony ⊙
64 Bailey Thomas W
Hanson Edward A
65 McMickle Floyd H
Moore James P ⊙
68 Kearney Cornelius
Sorrino Rosario ⊙
Lamatinda Angelo
67 Dean William C
Wickham John J
Cerbero Rosario ⊙
67½ Slotter George
△Karposier William
68 Deaver W Russell
O'Grady James J
Cullinane D J
69 Jordan E
Russell Lawrence
70△Thomig Albert
Meadowcroft Mrs E
Vacant
71 Fiorello Anthony
Fiorello N A
△Fiorello Sebastiano ⊙
72 Durkin Bar-tendresses
Smith Patrick J
Vacant
74 Tourtellotte William ⊙
Tourtellotte Nicholas
75 Vacant
76 Metzler Lena
Jordan Michael ⊙
Colantoni Kiprian
77 Hoge Carl A
78 Hahn Della Mrs
Schmatzenbach Mrs
Feiggle Robert P
80 Murphy William
Dimmelfinger D C
△Schot Henry T ⊙
81 Jackson C H
82 Nedoroski John
△Turchini John
Eberard John P
83 Jacobs I L Mrs
83½ Kolanyi Albert
84 Harrison Charles F
△Archer E K Mrs beauty shop
85 Keller Joseph T
Budden J H radio repr
86 Richter Bertie
△Martin Joseph W
Vacant
87△Peterson C L ⊙
88 Seeley Madeline M Mrs
McGlory John J
Grant William J
9 Ryerson J D real est
Brett Anna E Mrs ⊙
O'Donnell A C Mrs
92 Berg Bernard ⊙
△Rauner Rachael Mrs
△Field E T dresser
Barre Joseph
△Keeley M nurse
Berg Ethel
93 Torsiello A C
Guarino A R
Torsiello Pasquale ⊙
95△Boyajian P grocer ⊙
△Brisch Jacob J
97 9th av crosses
100 Geo Carrie C ⊙
102 Kaddin A F Mrs ⊙
3 Doyle E R Mrs
Zagar Domenico
Riley William E
Kettle Noah
Spolin Bruno J
Vacant store
104 Carey John C B Mrs
105 Cotera Joseph ⊙
Eaton David R
Norris A R Mrs
36 Hunt Louise L Mrs
107 Mentor W Gerald
Smith William J
Boecker Benjamin
Smith John W
108 Patrick Charles A
Vacant
110 Anderson T E
Flood James E ⊙
10r Vacant
11 Nelson Ruble Mrs
12△Freeman Barnes
Edwards Ira E Rev
13 Harris Joseph E ⊙
14△Burroughs H W ⊙
15 Hicks Estelle Mrs
Kirkland R
Bryant Madeline
16 Boyt Waverly
Williams Lulu Mrs
Moore Harry
117 Hammond V R
Cauthen Peter
118△Williams V B Mrs
18 MacPhee Charles
Collins K T Mrs
21 Jennings John T
Schuck Theodore ⊙
122 Cleary William A
△Walton Alexander
123△Randolph Oliver ⊙
124△Robinson B painter ⊙
125△Rosenberg F Mrs ⊙
△Rosenberg I chr music
126 Stewart F Mrs ⊙
Temperman B
127 Cross Theodore S ⊙
128 Bolton J S ⊙
Reid Clarence
29 Gilbride John ⊙
130 Kelly Thomas
△Dutchridge O W ⊙
13 Smith William ⊙
Ar Salv Mrs
132 Scott Frederick G
George A R Mrs
Motto Irene Mrs ⊙
133 Hennessy Nicholas ⊙
34 Dorsten George A
Vacant
135△Dickerson entertainment mfr ⊙
136 Gagnonia Joseph ⊙
Steele Samuel
Hilliard A M Mrs
38 Gilmore John J
Switzer J J
△MacIntosh George ⊙
140△Gordon Charles D ⊙
Albers Louis
Nowak John H
142 Bonner Patrick
Hanlon Charles F ⊙
Howard Lucile Mrs
143 Sommer P J auto repr
144△Hurst M Mrs
Shaw John J
Brackenridge Paul
148 (7) Petrillo Rosalo
(8 Zelenowski Severio
(9 Kleinsinger E M
(10) Benedict D V
(11) Schafer A H
(12 Crane George H
(13 Hopton Viola Mrs
(14 Morris Robert H
150 (15) Heffler Patrick J
△(2 McCarty A J
(3 Richert F A
△(4 Smith Preston D
(5 Schiefle T L
(6) Heinz Leo J
(7) Edgerale William
29 Lorell Dominick C
Miele Jean Mrs
Pace Gaetano
420 Toscano James I
Savio Dominick
△Stino Nicholas ⊙
Severino F C painter
Scardiana James
Toscano J J
430 Torto Michael M
Munno Joseph
Munno Philip ⊙
432 Forte Ernest
△Leopold Stephen F ⊙
433 Miele Michael
△Fountain M Mrs ⊙
Mosso Joseph
434 Swayne Daniel B
Warth R chr music
438△Gutfleed James H ⊙
Fitzgerald M R
Epstein Meyer
437△Gen Rochers Charles A
△Hoffman Louis
Vacant
438 Evansky Charles C
△Evansky M K Mrs ⊙
Ritt Albert E
439△Grante A Mrs ⊙
Schubel William
440 Gass Mary Mrs ⊙
Zimmerman G Mrs
Day Clarence W
441 Eibelshauser Oscar ⊙
Cerrato A R
442 Enright Michael J
Garry Joseph
Dartley William L
Stevenson E Mrs ⊙
Meltor Theodore A
Meltor M E Mrs
443 Eglow Harry
Commerson Julius
Accocella V A
Jarka Stanley
Spampinato P J
Goldberg Meyer
444 Acquaviva V painter
Echo Angelo
Echo Salvatore ⊙
Echo Thomas
Giovanni Joseph
Echo Philip
447 Cicoli Thomas
Burdi William J
Tommaro Louis
Volpicelli F Mrs
Fordney Robert P
Vacant
448 Boragione Pasquale
Pizzinato Vittorio
Spoto August
Kubis W L Jr
△Schmidt W F ⊙
Torsiello Charles
450 Schmitz Felix ⊙
Friedrich M A Mrs
Novotinsk F V
451 Dellorto Nicholas
Bonacciucchi Angelo
LaCorrara Alexander
Paratore James
452 Rinert Michael ⊙
Dohmermann Frank
Petrillo Anthony J
453 DiRisal Anthony
DeVito Ralph
Zullo John
454 John Frank
Grant Joseph A
Wagner Anna Mrs
Kelnes Leonard
Stolz John M
Stolz A Mrs ⊙
455 Monicbello Pasquale
Marino Louis
Vellanti Albert
456 Guerro Joseph
Marano Thomas
Consolo Thomas N
Mangiafico Joseph ⊙
Morabito Mauro
Sorzentino Frank
463 (1) Lee Frank E
(2 Schiavo Frederick T
(3 Vacant
(4) Pajer Joseph
(5) Rose Albert
(6) Weinglass H Mrs
(7) Kneipp J W
(8 Muller Charles
(9 Vacant
(10) Pulse William
(11) Drabik Andrew
(12) Trotter Joseph J
(13 Esposito John
(14 BanGiacomo A Mrs
467 15th av crosses
473△Hoff Abraham ⊙
Hirschorn Israel
Berkowitz Meier
Gehling Edward
Aldredi Anthony
Eaves Morris C
474 Rogliano Vincent
Lopio Vito
Giordina Salvatore
474½ Vacant
475 Aber Frank
Dix William R
Yonkoff Vera Mrs
Merlino Ralph
Morbato A M Mrs
476 Biscino Vincenzo
Villani Michael
△Capuano N A real est

South Twelfth continued
506 Peat st ends
509 △Schmidt's Live Poultry Market
513 16th av crosses
521 Kozanosk Alexander
△Kesselman M Mrs ⊙
△Fuchsweiler E embroidery
Schwartz Max
523 △Colin Louis ⊙
Jeffowitz Morris
Thomas Charles
524 △Bet or Service Garage
525 Schroeg Ernest
△Hetterich Henry H ⊙
Urban T J
527 Chulla Vincent
Rosse Anna Mrs
Mendolsohn Joseph
529 Hawley st crosses
531 Finkelstein & F Mrs ⊙
Bu ns Constantine
Prosick Michael
533 Vacant
534 Goodrich Thomas R
Mosar George
Pellegrino Frank
Konopczyski
△Jacobs Anna Mrs
Polfa Joseph ⊙
535 Cicarelli Joseph
Kowalski Peter
Toth Stephen A
Malelsky John
Korzeniowski E
Oechel Henry G
538 Wurster George L
Lawrence Michael
Novak John
Peyras Eva Mrs
Woznick Alexander
Vacant
539 Buczkowski M J
Jablonski B Mrs
Linstead Leslie
Reed Thomas D
Shumanon Michael
Kypreos Cyrus A
542 Kopus George
Widzemok Harry
Schotting William
Chodorzon William
Delaney F R Jr
Thomas Samuel
543 Moser M Mrs
△Lutherman Barnett
Swiatek P P
Cohen David W
Hotenko Peter
Vacant
544 Alagasy John C
△Eusbach B Mrs ⊙
Murphy Cross F
Bischoff Irma
Ruddick Thomas P
Buettinger Joseph
545 Rowinski Ignatz
Wanat Sarah K Mrs
Braz Anthony J
Cybrynski Anthony
Sye Jacob
Guha Michael
546 Rossley Mary A Mrs
Jamaszski Anthony
Orlich R R
Varish W R
Thursin Edward J
Kaiser Charles
547 Carmannia Gennaro
Lanz Peter
Livera Filippo
Mezzanina Alfred
Skupp Meyer
Messinger Joseph
549 Verzi C trucking
Nauir Albert
550 Baer Benjamin
Schechner Max G
April Mordie Mrs
△Horowitz M trucking
Lindsay W J
△Tischler Morris
551 Darmohray V ⊙
Moser J E Mrs
Dingnasch F J
Flack Robert C
Kabitz Paul ⊙
Rominski Charles J
558 DeLuca John
Kohlo Andrew
Gerisch Albert J
554 Parker E E Mrs
Oural Nicholas
Shumock Nicholas
Lang Philip F
Nass Karl
Segear Charles E
555 Glatt Philip L
Stanowski A J
556 Alex Stephen T ⊙
Alexowicz Joseph M ⊙
△Schmidt Frederick
Vanderminde G H
Gable Harry
Carrap Thomas J
558 Mulford Carl B
Nagatier Adolph C
Maxwell G A ⊙
Lappe J Mrs
Schuster F W
Vacant
559 Huber Walter C
Noruhak Frank J
Sienlecki E H
Wo ... F
Pots Charles F
Schwartz Frederick C
560 △Berthold B grocer
Kosom Michael ⊙
Magda Michael
Rorr John J
Meyer John
Kocsis Emanuel T
Fitzgibbons L J ⊙
△Koch Andrew
562 △Cerra Antonio ⊙
Jonitog Nicholas
Sanfilippo A
564 Piccirillo Nicholas
Dra Emilio
Sebok M Mrs
565 Chmielnik S Mrs ⊙
Hanula Andrew
568 Lupo John J
Schomaisa E S
Forester O C
Dolowicz A
Gauweiler Otto F
Wozniak John ⊙
Zimosa Joseph A
Vacant
568 Ettinger Karl ⊙
△Novak R A Mrs
569 △Star Bowling Co
569a Weiner Louis
Jiskens W A
569b Lotowicz Louis
△Hirschhorn H F
Reissner Henry F
Schneider William
Stamps Louis
△Siegel Abraham ⊙
Hamley T Mrs
Berlin Joseph
Doerner Amelia Mrs
572 △Mink A J painter
Kasch C Mrs
Wiznick M Mrs
574 Rusalnech Joseph
Garrato Antonio
△Zuerstein Harry ⊙
575 △Greenfield Max
△Greenfield Charles ⊙
576 Plaskis William
Schaaf John F
Sternadomek T Mrs ⊙
Torrington Arthur
Novak Anthony
Arminio Joseph
578 Herbstsomer John ⊙
Starke Theresa Mrs
579 Rudrick I D
△Sullovitz Louis ⊙
△Weinstein Benny
580 △First Hungarian Presb Church
581 Kennedy William
Kornberger F X
Guglielmo Antonio
583 △Kucharski Stanley
Carmichael J W
Szczerbinski John ⊙
584 △Rauschenberger O C ⊙
△Conrad V auto repr
585 Gabryszewski Stanley ⊙
Drazek John
Sweenel F J
590 Vacant store
587 Kowalski John
△Tybur Joseph ⊙
△Tybuszczyk Joseph
588 Mar Katherine A Mrs
Marthon Richard
590 Kaeyling Robert E
Clark Stephen F
592 △Frouczak M Mrs ⊙
594 Food Joseph P
601 Mikuszczak John
Telencio Michael
602 Lacey W W
603 △Alpert Samuel
Feldman Nathan
Pizzolato B V
606 Furst Thy Mrs
△Sherman Joseph B ⊙
Apter Zalk
607 Henry Orville W
Ryan John P
August Emanuel
Brygidy Stephen
Meier Fred
Nick Joseph H
608 Abramowitz M J
△Blayer Samuel
△Dinger Charles
Wilkes Max
△Lapin David
Leone Louis
Ostrowski Samuel
Sheldin Albert
Kozak Philip
△Katz Joseph
Lass Nathan
Fishman Peter
Vacant store
617 18th av crosses
623 △Jersey Wholesale Typewriter Co
Barnes Charles
Weis August
Levy Stephen
Moraseski V J
Weigand E R
Bolusnik Alexander
628 Taggart Andrew
△Orr Co ⊙
△Gondelmeg Harry
Kaufman Frederick
Grossman Isadore
629 Seltzer Joseph ⊙
George P
632 Stiegel Hugo Mrs
Manning Sam
633 Cooper George C
Ornowski J F
Scordas H ⊙
637 Pinsky F A
Reiner Charles
Transportation
638 Kurzynski Peter
Rosin George
Kern Samuel ⊙
Vacant store
647 Springfield av crosses
648 Stabler Ernest
650 Froehlich Arnold R
Mueller Bernhardt
Verein Mary Mrs ⊙
652 △Strasser A garage
654 Kovalcik N Mrs ⊙
Lang A Co
654a Wise William J
Berger Max
Plesh Julius F
Prylt Alexander ⊙
656 Cicarese Dominick
Cicerino Dominick A
662 Cicarese P grocer ⊙
Clasko Edward
Fachinel J N
664 Capozz George M
Adams Harry E
Birth Florian
666 Tizzano Frank
Giambanno Michael ⊙
Kothe A Andrew
668 Jury Elmer R
667 △Schuler Oscar P coal
672 Vacant
674 Bahr Robert
676 △Gaskin Inc bev
678 Fiore Charles I
Fiore Joseph B ⊙
679 △Freiknot E Mrs ⊙
Budzik Adam
Semanek William M
680 Nerz C J
681 Sieg Anna Mrs
Scerbo Louis
Kordzaski Charles E
Barsky Eugene
Diamond Mary Mrs
Dilamanno Anthony
682 △Olson Binding Co
682a D'Giuglielmo Louis ⊙
683 Dubick Joseph J
Wojtas John
△Hoss Mary Mrs
Siemann F
Lupscheuez Felix
Kling Henry
680 Vacant store
690 △Tuless Frank Co musical instrument case mfrs
693 △Sch Dec & Plery cornices
694 O'Reilly Ellen Mrs
Ricadielo M coal
Vacant
697 △Clark John & Sons Inc trucking
700 Holzman Harry A ⊙
Kinsky Theodore S
Vaer Henry J
Podgorski Stanley
Lind Harry
Ryan Joseph F
702 △Rose Dairy Products
707 Woodland av crosses
710 Vacant
McWalters T F Mrs
712 Dulub John E ⊙
Rapicano Matthew
714 Wakulinski Peter S
Phelan F L Mrs
718 Spitz Joseph
Ricadielo Michael
719 △Gegenheimer P planing mill
△Morett Abraham
Schenerman M
Bennett Harry
720 Maier Christian
Gottlick Anthony J
721 △Seme A R & Son excavating
Seme Anthony R
△Seme Theresa Mrs ⊙
724 △Himelstock A ⊙
Bettel V J
725 Bilt Rite Equipment Corp
726 △Kieffer Gotlieb E ⊙
Kieffer Eugene F
728 Sobinski Joseph J ⊙
Cherry Joseph A
729 △Epstein I & Sons Inc grocers
730 Poli Joseph S ⊙
Journey Martin M
Woods John G
DeMuno Frank
732 △Bloomfield Rudolph
△Bloomfield R Inc heating
733 △Ogens Plumbing Co Inc
Hood William A
Bahl Charles A
Vacant
73 Kinsey Harry R
Vacant
740 Dalessandro Louis
Dalessandro A ⊙
Dalessandro Joseph ⊙
74 △Goldberg I R Mrs
△Snyder Herman D ⊙
△Mankofsky Irving
42 Tirasky John ⊙
△Fanara Rossolino
Holodniuk Onofry
743 Gallof Hyman B
Korman Benjamin
Kooyenga Frederick P
744 △Brunner A & Son auto repr
745 Bruder George F
Williams C Mrs
△Kramer Max
Kalpin John
Scanlon James Jr
Weigand Harvey K
Zarro Thomas
Skorzynski S J
△Schur David ⊙
749 △Juman Nathan
Goldstein Elijah
Juman Irving
Juman Jacob ⊙
Plowsh A Mrs
Dersamo Joseph T
752 Chisholm H A painter
754 Vacant store
755 DeLeon The apts
Williams Prince
1) Vespoto Dominic
2) Weissman Isaac
3) Cebrik Michael M
4) Jacobson Israel
5) Stern Isidor
6) Vacant
7) Breeher Max
8) Windholm A A
△(9) Melt Rectha Mrs
(10) Vacant
△(11) Greenwald Morris
△(12) Asnis Samuel
△(13) Grossman Samuel
(14) Breese Samuel O
△(15) Grossman Samuel
756 Vacant store
757 Avon av crosses
707 Carr C Mrs ⊙
△Daly Mary M Mrs
708 Pritsch Philip B
Surowiec R J tchr music
△Surowiec J A ⊙
770 △Habig H A
Vacant
771 △Sleeper Edward A
△Knox Richard ⊙
773 △Bardon George A
△Muller L F Mrs ⊙
774 △Dyoing Mary Mrs ⊙
Krainer R G
775 △Fiske George W ⊙
△Kilpatrick Harry
776 △Jacobs Frederick
Geiger Frank J
778 Kocal John J
Kocal Mary Mrs
780 △Stoecker Frank ⊙
Kurtz Thomas G
781 △Moss Joseph F
△Cohen Morris L ⊙
782 △Lasser Morris ⊙
△Lizberg Flora Mrs
Faecher John J
784 △Eppinger G A
Toohey John J
785 Vacant
786 △Jacobi Rudolph
Sonitate Matthew
Carlo John H
787 △Connelly Margaret V
Dig Joseph ⊙
788 △Heuschkel E M ⊙
△Creamer Margaret L
789 Smith John E
Vacant
791 △Horowitz Harry
Scherer Fred
792 Collins James J
Vacant
794 △Voight John A
△Merle Paula Mrs
795 △Stilwell Albert W
Williams Jesse L
797 △Rachlin Mary Mrs ⊙
△Reisman David W
Horensky George
798 △Brito Philip
DelloRusso Lou
DelloRusso Alphonse
799 △Katchen Isadore
△Trelease W O Mrs
800 △Christ Harry H
Vacant
801 Stubach K C ⊙
Vacant
803 △Hare Louis B
△Mayfield J Herbert
804 △Goldberg William
Haiser M meat
806 △Bishop John
△Gordon Samuel
807 △Ender H
△Parker Mary E Mrs
808 △Klock Emanuel M
△Weinberg Sidney
811 Madison av crosses
8 5 △Miller H
811 △Sears Robert
815 △Solar V S Mrs
819 △Shapiro R N M
△Bokor Emery M
820 △Burns Paul
△Simmelink C
824 △Chester Paint & Sign
△Chester Marie Mrs ⊙
825 △Kringer R H
828 △Gray J B Mrs ⊙
829 △Margolies William ⊙
833 △Kapelsohn Eleanor
834 △Neufus John D
835 Vacant
836 △Zagler Louis A ⊙
838 △Glass G M
838 △Lemmer Max
841 △Wintsch G M
842 △Bisp P H M ⊙
847 △Strauss F MD
84 △Kaplan S Bernard M
84 △Falls James
853 △Zuberman M ⊙
858 △Baur T M Mrs ⊙
860 △Sauer
863 △S W A M ⊙

SOUTH TWENTIETH fr 32 to 39 and fr 533 to 539 S Orange and fr 382 to 398 SW Clinton av odd numbers 14th av and 1 to 3 Lexington (Right) odd
222 11th av ends
238 △Sander M g co Inc
246 Burgesser Charles H ⊙
248 △Ryan Mary Mrs
250 Elliot George H
258 △Briscoe Engineering co mfrs
20 Roseville and S Orange Ave Brew Assn Cemetery
262 △Parkowerb B auto
270 △Stewart G heating contr
284 △Orlovsky S monuments
288 12th av ends
289 Congregation Anshe Israel Cemetery
290 △Murray Ida L Mrs ⊙
290½ △Murray John
292 △Cassidy Elizabeth C ⊙
292½ Logudice C ⊙
296 Doty Benjamin ⊙
298 Taylor Anna M Mrs ⊙
298½ Simuskas William ⊙
300 △Taylor William H
302 Bender George F ⊙
302½ Armstrong A Mrs
304 Swabowicz S F
306 △Smith Frederick A ⊙
308 Mutter Herman ⊙
309 Congregation Adas Israel and Mikmayor Cemetery
310 Minut John K ⊙
Connelly Thomas J
312 Stone James H ⊙
314 △Kull Frederick A ⊙
318 Lee Grace E ⊙
318 Stryker Walter A ⊙
320 Tabor Charles C ⊙
322 △Travers J W ⊙
324 Knapp Harry M
326 △Kent Edgar R ⊙
327 Congregation Tiferis Israel Cemetery
328 △Herzer Ernest C ⊙
330 △Weiss Frederick ⊙
331 Grant st begins
332 △Mead Mary F Mrs
333 Campbell J M printer
Linck Adler T
Dunn Louis
334 Waldemore
335 △Maier William F ⊙
Nolt Harry T
336 △Travers Jennie Mrs ⊙
△Travers P
338 Walsh M Mrs ⊙
339 Lehman Edward
△Pontermuh W ⊙
340 Foster
Kennedy Lena Mrs
342½ Buchanan Russel
344 △Hummel Charles W ⊙
346 Cassidy James F ⊙
348 Munsch Alexander ⊙
351 13th av crosses

Sixth Twentieth (continued)
[illegible] Eugene F
[illegible] James T
Bradley [illegible] Mrs
Faust George F
Kempf [illegible] F
[illegible] Harry C ⊙
Mongeureck H H
[illegible] J W
△ Schwarzella Paul R
Stanley William
[illegible] William F
[illegible] Robert A
Fogarty William H
[illegible] A ⊙
[illegible] Agnes
[illegible] Henry S
[illegible] Mrs
Rogers Walter
Rokosky A J
[illegible] Oscar
Stoller Dennes
Spider Harry
[illegible]
[illegible] Albert
Steffens E
[illegible] A P
△ Nolter Christian
△ Hahnbach Albert
[illegible]
[illegible] J J
△ [illegible] William L
[illegible] William F
573 Ferdinand st begins
Armstrong P J
[illegible] Emil P
[illegible] A
Simpson Joseph
[illegible] Joseph
[illegible] Ernest D
Rosellini Daniel P
Zacharek Joseph ⊙
[illegible] Frederick L
Spiegel J [illegible] Mrs ⊙
△ [illegible] John A
Blaine Joseph ⊙
[illegible] Charles
Sémé John J
[illegible] Joseph
[illegible] William M ⊙
[illegible] Frederick D
[illegible] Peter A
△ [illegible] Robert F
[illegible] Joseph P
[illegible] Mario ⊙
[illegible] Michael A
△ [illegible] Daniel ⊙
[illegible] Annunzio
[illegible] Frank J
△ Fallia Anthony
Fallia Natale ⊙
Fallia Joseph
[illegible] Frederick A
△ Filmyson S painter
Zito Salvatore
Stromowski H E
Zalewski Sigmund
[illegible] Peter ⊙
Wolf M Charles
Camarato Albert J
△ Burgese A painter
Proto Peter P
Schulz Herbert H
Gennaro Ignazio ⊙
Cuccio Charles J
Pappa Rose Mrs
Cavani
508 15th av crosses
△ Lees Samuel ⊙
Sackstaine Mrs
△ Steinhoff [illegible]
Sellinski Stanley
Barberi Nicholas H
△ Bernstein Charles A
Anchor Philip P
Yeoman Charles J
△ Silbiger Charles ⊙
Goodwin Albert E
△ Czwiski John ⊙
Redline John A
[illegible] S L Mrs
[illegible] John R
Hizim Albert
Gaco Frank
[illegible] Paul
Halcan Frederick
△ Francis P F painter
△ Cincotti Salvatore
Heckel Charles J
[illegible] D Carmine ⊙
△ Fiss Joseph ⊙
Popper Louis
△ Sorrentino Nazarko
△ Helbig Charles
Cesano [illegible]
Demko Julius J ⊙
Fera Stephen
Hoffer John J
Bellak George
△ Sinich W real est ⊙
Dahlson Samuel
Stone Susie Mrs
Sikorski Michael
Skompski Anthony ⊙
△ Costa Florenzo
Coffey Ida Mrs ⊙
Ludwig Frank E

545 Epstein Joseph
546 Landist W Vincent
DonDiego Benjamin ⊙
LaRose Frank
548 Fresch Nunzio
Tamurro Acher
Cerami Leonardo M
548r Bab Richard
558 16th av crosses
578 △ Mez z A B C Mrs clothing
584 △ Ziezio T garage
590 Stoutenburgh William
Kruczek Edward
Hassing William
Buickel Thaddeus
Kern Frederick
Bloch John
592 △ Horl Stephen
Dillmann M F Mrs ⊙
594 △ Dunbar Catherine A
Hensenberg Walter R ⊙
598 Frank Louis
△ Miller Emma S Mrs ⊙
598 Bruder German ⊙
△ Kuhnle M M Mrs
600 △ Hahn Florian J ⊙
Kero Henry
604 Kenney John
Klinger Edward ⊙
607 Baer Leroy J
608 △ Lebbs Thomas A ⊙
Pughian Christian H
609 Sempkin Harriet K
610 Schmidt Gustave W
△ Seltzmeyer J coal ⊙
614 Bonnet William
Rudiger [illegible] Mrs
Sackmann Joseph L
△ Wurzbach Henry E
Goldwitch C Mrs grocer
Gastner J Mrs
614½ 17th av ends
615 Barborka C C Mrs
△ Angert Herman E
△ Angert S F Mrs cont
Meyers B Mrs atorn ⊙
Kirschner Mary L Mrs
Zlydaszyk Stanley
△ Meyers Joseph R ⊙
616 △ Young A meat
Denes Austin C
Peferito C barber
Koszenlne mer Paul
Sean Lucy Mrs
Marbinski J M tchr music
Tex ieres George A
617 Polomsk Robert
Hagenbeck Herman
△ Weber Albert F ⊙
618 Lach Emil R ⊙
620 Nolte E Mrs ⊙
Condron Michael A
622 Hanke William A
Kukla Mary
Benz Alfred
Mihajlovich S Mrs
Sorlock Jacob ⊙
Phillips Carl
623 Langenberg William
Schomas Joseph ⊙
Lomp Rudolph
624 Shovels Andrew M
Kellermann Otto
Wagner Pauline
627 △ Sylvester Anthony
△ Straubinger John
628 △ Bodenman William C ⊙
△ Koegler Henry P
Weber Louis
628 Styx Barney S
Grassia Eugene
Dzubko John
630 Armstrong G L
Kmecz Michael J
Wagner [illegible] Mrs
631 △ Eberhardt K painter
△ Kuntz A trucking ⊙
632 Novick William
Horgy Joseph
633 Vacant store
634 △ Deutz Rose L Mrs
Horan Jules C
Vacant
635 Wenger Otto R
Zmurkiewicz Max M
Vacant
636 Doerr Frank
△ Storozuk John
637 Vacant
638 Brandt C C
Mihalek S G
639 Moeller Hans
Nolte Ernest F
Vacant
640 Graf Ernest B ⊙
Lalbie Frederick
644 Hemm George E
Grega Cur
645 Schmiedle Jacob
Stehl John H
646 Auerbach Frank ⊙
△ Bitzig C L roofer
647 Hoydn William
Hommer Bertha Mrs ⊙
648 △ Barney Joseph T
649 △ Berkowitz Philip H ⊙
△ Berkowitz Harry ⊙

650 Woodruff E C
△ Meyer Peter J ⊙
652 Evans Russell ⊙
653 Sheehan Dennis J
Samson Philip
Bellefontaine L Mrs ⊙
655 △ Graf Peter ⊙
△ Benke Charles ⊙
[illegible] E T
Germanis Julius D
Wysocki Stanley
△ Roberts Frank H
659 [illegible] Herman
662 Hardy Alfred A
Fischer Samuel
Grossman Louis
Wilhelm Joseph
Roth Henry
[illegible] Benjamin
667 18th av crosses
668 Lofer Charles
Holtmeier A Mrs
Leuser Carl W
Papuzynski R W
Muntz Adolf
67 △ Jackson [illegible] Y M Hse
△ Evangel Bapt Church
676 Hoyrek John
Schwerin W F
678 △ Sicon F A
Tomcik John ⊙
680 Lange Robert
△ Zeenas George
△ Rolle Henry F W
683 Frischkorn Peter
△ Lopez Juan M ⊙
△ Kizzanth John
685 Anthuenher Adolf
Stagnaro Paul R
Romanowski Anthony
683 Ferenco William W
△ Kretschmer Charles L
△ Stanin George
681 Hinrichs John B
△ Lange Jacob ⊙
684 Stolloff John
Kowalczyk S Mrs ⊙
Bussing Stephen
686 Kolnel Andrew P
Geertsma Barney
Reusch Edward
687 Sam Michael
Sapolsky Charles O
Sorlan George N
688 Schwindt William J
Vogler William
Weismantel E Mrs
689 Kraus John
Cline Francis J
Reis [illegible] ⊙
692 Nevin Milton
Pitek F L
Kazulski Victoria Mrs
Pezda Stephen ⊙
Dempsey Andrew J
Jacquin Emil J
693 △ Wonkowski Frank
△ Thomas Werner ⊙
694 Schreiner F A
Ulichny Edward E
Kull Gustave
695 Detkoff John F
Tuers Walter E
Engelsh Louis A
696 Sabo Paul
Joerges Mae Mrs
Buder Amys
697 Augsdorfer Joseph
Lotz John C Jr
Heiman Arthur
698 Koch Herman C
Schroth Edward
Kosmalski Henry
700 △ Curry Mary Mrs
Kappe George
Seiler Stephen ⊙
701 Neuhaus Angela
Zimmermann Otto
Mauer R S
Larsen Charles C
Pagel Beatrice A
Licht John H
703 △ Fuesser D Mrs ⊙
Pfiller Edward
Schulz William J H
709 Faustmann E Mrs
Schroeder Sophie
712 Burrell Henry
Maur Shoe repr
Steinbichler George
713 19th av crosses
710 Davenport F W
Meisenbacher C W Jr
717 Mortriegel Frederick C
Reilly Thomas C
718 Brouse Edward ⊙
△ Harbore Ernest F
719 Kumpf William A
Seneca [illegible] ⊙
720 Hanks Harold
Mitchel L A Mrs
△ Snyder Henry G
721 Vrabel August J
Pulania C Mrs
723 Gleisinger W P
Wiese Albert B

724 Petrus Michael
Herig Frank
Roeser T Mrs
725 Herrdinger Charles F
Hopkins M Mrs
27 Jombrowski John J ⊙
Weirbach Erwin P
728 Stegura Stephen
△ Kels Benjamin ⊙
Schuricht Arthur R
729 △ Roe Henry ⊙
Rudolf John G
732 DiMarco Domenico ⊙
Breitwieser John
Fedorchio George
Sragusa Dominick
736 △ Wirsching Eugene
△ Wiroski Stanley ⊙
Tulk Thomas M
738 Rutowsk Anna Mrs
△ Mank Stephen
Lynch William A
740 △ Knauf Frank ⊙
Goetz Jacob
742 △ Drucker Max
Bunch Jonathan
742 Lepman Vendor
Valerzny A Mrs ⊙
743 Ludwig Nora Mrs
Glesne C F ⊙
744 Hopkins Russell
Hopkins Charles E ⊙
746 △ Kreuger Rudolf ⊙
Potche Henry
Wolfner Fred E
Shields John F
749 Johnson Stan
752 △ Kovarik Frank
Wirkowsky R C ⊙
753 Grundler Herbert O
△ Mez Charles J ⊙
754 △ Ford John ⊙
Kressler William R
755 Falk Albert F
756 Reinekiner F T ⊙
Gebhardt George L ⊙
Frederick F E
757 Steing M [illegible] works
758 Miller Adam
△ Ehman Larry
760 Volz Amelia M Mrs
Baldwin Alfred C
760 △ Bliekle Christina Mrs
△ Bliekle Edmund
761 Kowalik Anthony
Sendik M Mrs
Scarpa Emilio ⊙
762 Kulla Stanley J
Morawski John ⊙
Waldinger Dewey G
763 Walsh Frederick A
Ogurek John ⊙
Tenbroeck C Mrs
764 Meisenbach C Mrs
Skiba M Mrs ⊙
Soldini John W
765 Evans Larry W
Kling Joseph M
766 Kraft Henry A
Hynson William H
Vacant
767 △ Meglis Anna Mrs
Hoben Harry
768 Carolan L A
Carolan John F
768½ Bowman Harry F
769 Ruffner William ⊙
Ruppel Albert J
770 Schmidt Charles H
771 Phipps John H
Karmenesles A S ⊙
Mitchell William C
772 Sheridan Edward
Gorman John H
Morin Robert
773 △ Metropolitan Garage
777 Ader William G ⊙
Martz William
Vacant
781 Springfield av crosses
783 Markowitz Nathan
Donnelly Thomas J
Zuchowski John J
Vacant
Kucinski John B
802 Esdorn Eugenia
Handschuch Adolf
Chetburg Alfred
Kaminski John
△ Swaine M A Mrs
Cohen Jacob ⊙
△ Lehrhoff Carl
807 Avon av crosses
825 Montgomery av begins
820 Poschner Karl
826 △ Z & K Realty & Development Co Inc
△ Zacher & Kurzle Inc contrs
827 Binder Joseph ⊙
△ Hordy Larry
Brewster Elmer P
838 Howard John W
Vacant
△ Portland Minnie Mrs
843 Buzec Charles ⊙
Laine Michael

△ Sirkin Jack
847 Baker J George
△ Mankoff Joseph
Hirschfeld T A
848 Vacant store
852 △ Metzner E store fixtures
△ Metzner H fins
856 △ Lukas F W bldr
862 Unader T W Mrs ⊙
865 Urzielowski Anthony ⊙
866 M Salko John
△ Schenck Frederick
868 △ Magnusson W F
△ Kobar Louis ⊙
Lehnr Walter W
870 Juchler Louis
△ Moskos Charles
△ Iorio Charles L ⊙
873 △ Mesolla Frank ⊙
△ Lucia S Jr
875 Smith Louis
△ Schlenberg Sadie
△ Spevy John G
877 △ Mu s Joseph
Schwartz Samuel
878 △ Sufes Jacob K ⊙
△ Bolfoni Louis
880 △ Nudman Charles ⊙
Finstmehr [illegible] A
△ St Hilaire Larry
882 △ Tatz Charles
Kobitle Rudolph R
Ritz Margaret Mrs
883 △ Hatcher Alex A ⊙
△ Fisher George E
884 △ Bromberg Samuel ⊙
Gottlieb Theodore W
Beck Jerome
885 Frank Jacob A
Dryzman Theophil
△ Wake Antoinette Mrs ⊙
887 M s Ronald F
Vacant
888 △ Bri Sarah Mrs
△ Franklin David ⊙
889 △ Slaughter Barnet
△ Loehr Joseph F ⊙
890 Chancor Harry H
△ Betz W P Mrs ⊙
△ Grossman F
892 △ Bonkersmat W F ⊙
△ Puff Peter
893 △ Green Morgan
△ Olson Frank
895 △ Rausch J G
△ Wagner George W ⊙
896 Spray J Harold ⊙
897 △ Freeman W T
Kerr Edward J
McCluskey John C ⊙
899 △ [illegible] John G ⊙
McGrane Thomas P
900 △ Tannenbaum Max ⊙
902 △ Schlegel John ⊙
△ Schlegel M M nurse
903 Knoedler Caroline Mrs
△ Weden George C ⊙
904 Dunt Fred W
Toombs Nelson
△ Goodman Anna Mrs
905 Sheehan William A
△ Grimm George J ⊙
907 Hopkins pl crosses
912 △ Morris Max J ⊙
△ Morris A J ⊙
913 Seiergren Louis
△ Shulman M W MD
Vacant
915 Gras Alfred
△ Lebrhoff M real est ⊙
△ Silver Jacob
916 Rothberg Herman
△ Loskot Frank J ⊙
918 Lehner Albert M
△ Steck Harry I ⊙
920 △ Fitzgibbon Susan Mrs ⊙
△ Rausch Francis C
921 △ Schwartz Maurice ⊙
934 △ Anderson Burl L ⊙
△ Kraemer Louis
Seifried Oscar I
925 △ Eisen Jacob
△ Zimmermann E H
△ Klein David ⊙
926 △ Cohen Henry D ⊙
△ Lewis Elsie Mrs
△ Spegel Nathan
927 △ Ershowsky David J ⊙
930 △ Lozowick David
Jernick Louis
△ Sherman Lizzie Mrs ⊙
933 Westervelt pl begins
934 △ Greer Joseph
Wiehl Erich
△ Sender Louis
935 △ Schaefer George E
△ Berkowitz Meyer
936 △ Finkelstein Morris I ⊙
△ Goldsmith Ralph C
Mintz Max
937 △ Arenson David
Vacant
938 Morlock Joseph A
McGee Patrick J
Beevers Thomas W
△ McGhee Irving

South Twenty ninth [illegible]
941 △Eremberg H Rev ⊙
△Grue Carrie S Mrs
944 Goldstein E
△2 Lubman D Mrs
△3 Tegen Ernest R F
△4 Alper B auto renting ⊙
△5 Charnick Abraham
(6) Sulf y E Mrs
△7 Sucenza John C
△8 Abert Abraham D
9 Vacant
△10 Anzel Jack
[illegible] Mrs
(12) Clangle William
(12A) Black George J
△14 Mills A M Mrs drugs
△15 [illegible] Max
[illegible] M E Mrs
△17 [illegible] Harry
18 Levin Abraham

SOUTH TWENTY FIRST fr 548 S Orange av SW to Irvington line

SPEEDWAY AV fr 828 S Orange av SW to Irvington line (Right odd)
Vacant store
[illegible] Louisa M Mrs
Hough [illegible] F
△Mo[illegible] Thomas W
Washington John
[illegible] Frank F
Millhiner J B Mrs
Turnbull Chester
Stephan John E
Mo[illegible] Louis G
Schweitzer J F
Reed J L
DeGeorge F trucking
14 Kalinowski Anthony
△Gorczyca Julius ⊙
[illegible]
16 Demsey [illegible]
Bu[illegible] Joseph
Gehrke Emil R
Jordan John
DeMartor Joseph ⊙
DeMartor Edward
Boyar [illegible]
Semple Thomas A
△Rose Edward
△Plume Nathan ⊙
Sick [illegible] F ⊙
Ra[illegible]sby John
Dolak John S
△Fiore Anthony J
Simeone Lorenzo ⊙
22 Schmall Ludwig J
△Hollander Nettie Mrs ⊙
△Kiker Wesley A ⊙
Ross Raymond R
△Gaining B C Mrs ⊙
[illegible]kowski Mrs
△Dirksen W J Jr ⊙
Schroeder C G
31 Bachelder O F
Cullum A mason
38 Moore F D
△Wilke James W ⊙
35 Melchionna Vito
Adilario Charles
[illegible]zelski Joseph ⊙
39 △Kawaner Joseph W ⊙
Sclander R D Jr
Karnszen [illegible] Stanley
43 △Cusano Michael J
△D[illegible] Frederesen ⊙
44 △Speedway [illegible] School
46 Dass ng av ends
47 Hagman Joseph J
Bryan John F
Stoble William
48 △Cook James
Pl[illegible] John
△Czapliński T R Mrs grocer ⊙
49 Pelchane Marie
△Mila Lorenzo
[illegible]ctrine William F ⊙
53 Bellanglia Antonio ⊙
54 △Wojtusiak Andrew A
Komarecki Alexander
Alt Fred
[illegible]
58 Mazur Sophie Mrs
Wishnowski Julian W
59 Bartosko J A
Cochey Thomas H
△Ford [illegible] conf
60 Kennedy Michael J ⊙
61 Latain Anna Mrs
Rohel Stanley W
△Wishnowski J W meat
63 Jackman Andrew
Hang Reinhold
Vacant store
67 14th av crosses
72 Sheridan Caroline Mrs
Reuse Chester A
74 △Krause Charles A
Piccin [illegible]
75 △Cirillano J ice ⊙
77 △Janowski Walter J
Morlock Erwin P
78 Dahl Frieda R Mrs
81 Clancy Albert J
82 Lillie Albert W ⊙
83 △Rajor S M grocer ⊙
Vacant
83½ Rodwell av crosses
84 Till John E
Wolverton Edward ⊙
[illegible] Menkowski P J tavern ⊙
87 △Sheldon B sign painter
88 Jirschsohn Peter ⊙
Keegan James R
89 Kent Charles
[illegible] Cooker Henry J
△Avino [illegible] N
[illegible] Kerbesa Joseph
Hugh Alexander ⊙
93 [illegible]ngkowski Ernest R
Gilter John A Mrs ⊙

SPENCER fr 193 W End av W to [illegible]
188 Alexander (Right odd)
[illegible] △McSinna Joseph A
[illegible] Andrew A
Kel[illegible] James H
14 △Rennebaum Peter ⊙
16 Bu[illegible]
Mitchell William [illegible]
△Vanhagel Herman ⊙
Hoffman Edward
△Mu[illegible] Edward F
20 Eng John ⊙
21 Collen James

SPRING fr 73 Clay S to 88 Cross and fr 304 Division S to 17 Orange (Right odd)
1 M[illegible] Howard
Vaughn Adgie
△Sa[illegible] tavern
Wunsenberg L Mrs
11 Wheeler Mallie
13 Teamer George
△Griggs Motor Sales Inc service dept
24 △Halligan E A rugs
32 △A & B Tire Corp
△Fairmount Supply Co mfg chemists
△American Sportswear Co Inc clothing mfrs
△Supreme Furniture Mfg Co
33 8th av begins
34 △Cogswell & Bouldin Mfg Co clothing
△Spring Street Realty Co
△Steiger P [illegible]
△Northern Mfg Co radios
35 Hester Robert
Randolph Perry
△Stuelman [illegible] grocer
38 Vacant store
37 Co[illegible] Richard
Teamer Edna Mrs
Williams [illegible]
[illegible] Jack
Trau Frederick
Raspberry [illegible] Mrs
39 Sandefer F S Mrs furn rms
41 Sandefer F S Mrs furn rms
42 △[illegible] Color Card Co printers
△[illegible] Elec [illegible] Co radio [illegible]
43 Sandefer F S Mrs furn rm
46 △Spring [illegible] Co Inc
△Stevens Products Inc radios
△Mainmer Press
47 Burkman Irving
Ma[illegible] H Mrs
Bennett N Y
49½ Grant st ends
50 (1) Vacant store
(2d fl) Vacant
2 Brown Frederick
Hodge King Donald
54 △American Wood Equipment Co stores fix [illegible]
55 Sandefer F S Mrs furn rms
57 Vacant store
61 △Ruer N S Co fibre
△Kennedy Binding Inc
△Scott Typesetting Co

SPRINGDALE AV fr 354 Roseville av NW to E Orange line
4 △Sinis M [illegible]
17 △Tegow John J ⊙
19 △Brewster Albert J
△Metzler John W ⊙
22 Coade Arthur E ⊙
Lowry Anthony
25 △Scalera V [illegible] F
27 △Rutterworth R C
29 N 9th st crosses
31 △Prenn Frank
△Zolzman Frederick
△Holmes Stella I
33 Morris James C
△Cuzner Martin J ⊙
Marlon John C
35 Greef Gerald
VanFeld Walter W
Barber Alvin W
37 △McPeek William F ⊙
△Renton W J
40 Vacant
41 Murry Selheim M
Unstadtler Ida
△Layer Emma ⊙
45 Vacant
49 N 11th st crosses
57 Vacant
59 Alfano F Mrs grocer
61 △Richards R J tavern
63½ N 12th st crosses
65 △Federal Tea Co
71 △Springdale Esso Service gasoline
79 △Ampere Tavern
81 △McDonald Baking Co Inc
△Rice Baking Co
83½ N 13th st resumes

SPRINGFIELD AV fr 35 Market W to Irvington line (Right odd)
1 DeCosta Bros [illegible]
3 Spence Harry J
Mc R M S
Vacant store
5 △Sterling [illegible] paints
[illegible] Finnes
7 Fern Magazine Mart books
△Lorlanzo William
Romeo Jos[illegible]
△Sto[illegible]
9 △Dawkins R F signs
Steel [illegible]
Bu[illegible] Agnes T Mrs
11 Court Cash Register Exchange
Vacant store
△Cohen F [illegible]
13 Thompson George S
Mayer F G
Thompson [illegible]
Rudolf Samuel & Sons Inc [illegible]
△Royal T Products Co notions
△Marman Products Co
15 Matukaitis G Mrs furn rms
Goldberg S Mrs barber
△Laufer I tailor
17 △Newark Flexible Window Letters
Jones George
Berlen R A Mrs
Green Benjamin
19 Lyons D novelties
23 △Chesler Jacob ⊙
△New York Hardware Co
Melnyck Martin
Kazus Stephen
27 △Durham Rug & Carpet Co Inc
29 Fe[illegible] S barber
31 △Fa[illegible]kas Brothers Co office furniture
33 Fenchette Anna Mrs
Vacant
34 13th av begins
35 Hassenritz I clothing
39 5th [illegible] st begins
51 Branford pl ends
55 △Rusch & Sons Inc jewelers
57½ High st crosses
58 △Rusco Diagram Inc
59 △Wes[illegible] Sale Tele Company
60 △Pappas Knitting Mills
△Rosenfeld N N dentist
△Kirsch B chiropodist
62 △Mills Furniture Co Inc
66 △Jockey Knitting Mill
Cuccio M Blanche Mrs
Hesler W Lam
VanNote Andrew M
67 Heffernan D F
△Margolis N tavern
M[illegible]ck Floyd J
Vacant
68 △Washington Upholstering and Furniture Co
69 Hughes Joseph J
△Klein [illegible] trunks
Tate Henry T
Cook Otis B
Hardy Harry J
Reynolds Walter
Sc[illegible] Mel[illegible] E
80a Newark Roof Tobin Co
7 △Kaiser Karl Inc novelties
Leonard Tessie C
Malenoney N C Mrs
Vacant
72 △Newark Photo Engraving Co Inc
△Schottenfeld A carpets
73 Bonnet Leonie V
Miller Mack
Vacant
△Mertier Refrigeration Service
△Friedman's Music Shop
77 Vacant store
78 (1) (2) Vacant
77 △Dorn A Kirschner Band Instrument Co
△Geiger P painter
Stone A A brush mfr
78 △Pennsylvania Furniture Co
79 △Royal House Furnishers
81 △Becker G chiropodist
△Oberg F watch repr
82 Daniels Jacob D
Vacant store
(2d fl) Vacant
83 △Arons H trunks
△Hermes C F musical instrument repr
△(2d fl) Brower C Jr tchr music
84 △Zeno's Music Shop
Bucher L K books
(1) Moore John L
2 Edwards Anna F Mrs
(3) Benjamin John
(4) Johnson R B
5 Nelins Earl
(6) Perkins Archie
84½ La-Nor Shoppe Inc clothing
84½ S Orange av begins
85 △Rothapge M Rose paints
86 S & S Coat Co
△Sternberg's Tucking & Pleating Co
87 Vacant store
88 Vacant
90 △Springfield Wine & Liquor Co
91 A[illegible] S Mrs clothing
Gutschenk [illegible] Mrs
Kostek John
Monaghan [illegible] A
Sigler B M Mrs
Pavey George W
△Sacco & Sciarra [illegible] conf
Vandenhoff Edith A
Tuescher Anna C
Mc[illegible]mm Daniel
Spolop John
Vacant
92 △Newark Vermin Exterminators
△Kaye M M optometrist
93 △Washington Outfitters Inc clothing
94 △Perfect Fit Dress Shop mfrs
96 △Wee Outfitters
97 △Newman & Son Furniture Co
Vacant
98 △Tsoukakos C Mrs conf
99 Friedman H jeweler
100 △Essex Theatre
101 △Simon Theatre
△Kotsch N conf
103 G & G Book Store
104 △Horn Billy Music Store
105 Mitchell Sonya
Correntine F E Mrs
Sayre Barber Shop
106 Kirkland Brooks
Phillips F L Mrs
Barnes Eloise Mrs
△S & N United Furniture Co
107 △Silberman M L optometrist
△Douglas C Mrs
Sherman H tailor
108 Miller G milliner
108a △Spielvogel W tailor
108b △Rosenblatt A A druggist
Dolimon John W
△Laufenberg F grinders
△Lumerchine Max
△Novsky B Mrs conf
111 Amone J shoe repr
Feeney T Jefferson
112 McLeod Charles Y
Mellons Frank F
Stumpf Elsie E Mrs
Gregor Stephen P
Vallas F M
Vacant store
114 △Lourdes Raincoat Co
△Schwarz Druggists Inc
115 △Connelly's Sample Furniture House Inc
116 △Cheekman I furniture
Lindsay Henry E
Vacant
8 △Greenbaum I picture frames
Thompson J J Jr
(2d fl) Vacant
118 Tillman Shop The clothing
119 △Cooper J tailor
Noble Men's Shop Inc
Waters Pearl L
Wright Arthur
Dunbar [illegible]
120 △A tabeler Inc clothing
△Lauzner's Inc clothing
Zwolinski H Mrs
Jaeckel Charles W
(2d fl) Vacant
121 Brown Marie Mrs
(2d-3d fl) Vacant
121½ William st ends
122 △Model Furniture Co
123 △Pasternak S rest
124 △Black S milliner
124½ Schwarzfeld N Mrs clothing
125 West st begins
126 △Leon Furniture Co
127 Levy J conf rest
△Levy B [illegible]
△Habermann R Inspecting [illegible] Distances
△Wiener E [illegible]
128 △Zalkin N printer
128a △Mintz I jeweler
130 △Ri[illegible] Rite Cloak and Suit House
131 Great A & P Tea Co The
132 △Rosano Michael [illegible]
△Zimmani Charles
132a △Rosano M clothing
133 △Grimm Thomas & Co [illegible]
134 Vacant
134a Vacant store
135 Brady Mary M
Dower Neil S
Vacant
McKenna
Theelge John
Kistler [illegible] Karenina
136 Webster [illegible] M
Smith J [illegible] Mr
Patterson Joseph N
Vacant store
138 △Goldfarb P clothing
Stavros James E
Vacant
140 Varley Milliner
141 △Dynamo Electric Inc
[illegible]
Cardinal [illegible]
Black [illegible] M
Vacant [illegible]
143 △[illegible] Shop
144 Rand [illegible] clothing
△1 Kool [illegible]
2 △Shain Joseph
3 △Goldfarb Philip
4 △Skvig Stephen
5 △Cooper Jacob
6 △Pugnacetor Inc
145 Howard st crosses
146 △Lord's Fashion Centre [illegible]
147 Assenmacher John P
△Skyta S tavern
Dudak Michael
Stoeck [illegible] J
△Wuesthoff C [illegible]
Vacant
148 Vacant store
149 △Lever [illegible]
150 Rosenthal M [illegible]
152 Sauro [illegible] T
Kaiser William F
△Morris Sales Co [illegible]
△Malcranni [illegible]
153 Bonsson Mac J M
Jones Sidney
Zuppolle [illegible]
Wilson Annie [illegible]
Jenkins Joseph
Olive J M
Vacant
154 △Phillips Cloak & Tailor Shop Inc
155 △Prudential Household Supply Co
Hill George
Vacant
156 △Pepler T & C [illegible] buildings
156a Vacant store
157 △Schmidt Christian Furniture Co
158 △Abramson H Inc clothing
△Abramson Harry
Spectral [illegible]
Tegt
160 Ring [illegible] goods
△Wassenman [illegible]
161 △Re[illegible] Furniture [illegible]
162 Douglas George
△Forestiz M clothing
164 [illegible] Shop mil
165 Broome st crosses
166 △Sto[illegible]
166½ △Bursman I & Son
170 Mile Shoe Store
170a Vacant store
172 △Levy J clothing
172½ McAn Thomas
174 △Woolworth F W store
176 △Grahams [illegible]
178 △Mann A milliner
180 △London & Little Shoe The
181 Mercer st ends
182 △New Royal B [illegible]
3d fl Vacant
185 △Gaspel Rose
△Paner S [illegible]
186 Rosy Shoe Store
187 Prince st crosses
188 △Rite Rite Cloak Co
△Reiss I dentist
△Gambert J [illegible]
189 △Berkow [illegible]
190 △Kaufman Shoes
192 △Green H J [illegible]
193 Taft Stores Inc
195 △Johnson L J employment agency
Vacant
198 Ed's Dress Shop

Springfield Av continued
Vacant store
Vacant
Siegel's Bldg
Stile Shoe The
△ William S & Son Inc
[illegible]
[illegible] & Sons Inc
[illegible]
[illegible]
Vacant M & Sons Inc floor
[illegible] Inc
[illegible] jewelers jeweler
[illegible]
[illegible] E Mrs dept
store
[illegible]
Vacant
[illegible]
Vacant
[illegible] millinery
[illegible] Vacant
[illegible] & Sons Inc
clothing
213½ Charlton st begins
[illegible] & Sons furniture
[illegible] Vacant
[illegible] National Clothing
[illegible]
[illegible] Shop
[illegible]
[illegible] furnishings
Ernst C P billiards
[illegible] Shoes
[illegible] Nick
[illegible]
[illegible] shoes
[illegible]
[illegible] jewelr
[illegible]
224½ Bacon st ends
[illegible] Roosevelt
[illegible]
[illegible]
[illegible] Co
[illegible]
Vacant
[illegible] clothing
[illegible]
[illegible] Blum
[illegible] & hooks
Radzewell Joseph
[illegible] W B
[illegible] clothing
[illegible] Vacant
[illegible] watch repr
[illegible] No 1
[illegible] Shoppe
[illegible] carpet
[illegible] men's furnishings
[illegible] retoucher
[illegible]
[illegible] optometrist
[illegible]
Vacant
236 Jones st ends
[illegible] Insurance Co of America The
[illegible] dentist
[illegible] shoe repr
[illegible] Food Shop
rest
2372 Belmont av begins
[illegible] Insurance Co of America
[illegible] Union Trust Co American Branch
[illegible] Union Trust Co credit dept
[illegible] Union Trust Co Tim Sales Dept
[illegible] Life Insurance Co
[illegible] Union Trust Co
[illegible]
Vacant
[illegible] Service Bureau
[illegible]
[illegible]
[illegible] Aid Society
[illegible]
[illegible] Frank
[illegible] Andrew A
[illegible]
[illegible] Fred
[illegible] Michael
[illegible] Raymond E
246 25th av begins
[illegible] of baby carriages
[illegible] Michael D
[illegible] John
[illegible] A Mrs
[illegible]

240 △ Shneidman J optometrist
Dembrowski Stanley
Hudson L Mrs
Mikula Sophie Mrs
250 Molinar R shoe repr
△ Jersey Outfitters dry goods
Neiman R other articles
△ Hoss J dentist
Bellerose B barber
△ Silver & Steinberg photos
△ H & L Trucking Co
250½ Hayes st ends
251 Markellos Athan
Vacant store
251a △ Malam's P rest
251½ Livingston st begins
252 Kornitsky Ida Mrs
Gasser E E painter
△ Kronk A dentist
Rotkowski Stanley
253 △ Work Jeanes B & Assn
Vacant
△ 2 Burling Instrument Co (scientific)
(3-17) Vacant
(18) Vacant
(19) Vacant
254 Kisa Frank M
Stonkowski C
Pincho Harry
Vacant
255 △ Independence B and L Assn
△ Savings B & Assn
257 △ Globe Supply & stove supplies
Vacant
258 Budge E L Mrs
△ Cantor W Furniture Co Inc
Vacant
258½ Vacant
259 Vacant
260 △ Merchants Auction Co
Vacant
261 △ Franklin Supply Co malt
△ Modern Stove Supply Co
Vacant
261½ Franklin Stores Co dev
262 Ouies Isaac
Yom Brenda
△ American Roofing & Sheet Metal Works Inc
Jackson A H Mrs
Sacco John M
264 Pawlowski Anna Mrs
Kotozan Daniel
△ Kruck N stoves
Fitzsimmons H M Mrs
Vacant
265 △ Lerkowitz H clothing
266 Hunzinger W
△ Klein J cigars
Vacant store
267 △ Feldman A grocer
267½ Boyd st begins
268 △ Bernstein S Inc house furnishings
Christian John
Douglass L Mrs
Ludley Frederick
Nicholson E L Mrs
269 Acme Stove & Repair Co
Chapman Anna Mrs
△ Polop M I Mrs
Robinson John W
271 Little J Mrs
Vacant store
Cooper Missouri Mrs
Sweet E A Mrs
Reid James D
273 Kimmelet M Mrs
Lassiter Elijah
Piper L elec equipment
Gartner rdr
Hudson Annie Mrs
273a Vacant store
275 △ Gordon T signs
Spence Walter J
75a Hughes junk
276 Bedford st ends
277 Barring of Theodore A
Kelly Samuel Mrs
Morse S plumber
White V M Mrs
279 Franks William
Sperka Charles C
△ Teicher M rest
Schumann G F
Mance M Mrs
281 Leonstein S junk
Sims Catherina Mrs
Williams Virgil
Haddock Maxwell
Williams Thomas
282 △ American Florist House Inc
283 Kapsow Sidney Mrs
Hughes John
Warren J A shoes
284 △ Krupp A toys
Vacant
285 △ Brody E dent
Jones John W
Griffin O Mrs
Smith E A
△ Public Electric Maintenance Co Inc
Jackson Julia Mrs
288 Riker William
Conklin Elwood
Hogan John
Brown Margaret Mrs
△ Karp B Mrs clothing
290 Radzewell George
287 Sayre st begins
288 △ Kaplan Bros toys
(2d fl) Vacant
(3d fl) Vacant
(4th fl) Vacant
290 Hopper A Mrs
△ Bondheim M refrigerators
Merkel Bertha Mrs
Trapper Mary E Mrs
291 Vacant store
291 △ Peper Bros Inc paint
292 Dunn J D delica
293a Vacant store
293 △ Levitus S elec supplies
(1) Roberts B M Mrs
(2) Milton Robert
(3) Calder L D Mrs
(4) Mack Lonnie
(5) Simpson M Mrs
(6) Carson Isaac
(7) Atkins Abraham
Williams Alonzo
Dugan Sadie Mrs
Cannon M L Mrs
Lorina Mary A Mrs
W Jones M S Mrs
△ Kyle German Co grocers
Vacant store
Jones Benjamin K
Mazyck James G
296½ Bruce st ends
297 Sigler B tavern
Vacant
Morscher Isidore
△ Kassow al dealer
△ Krolak Frank J
Meyers C A Mrs
302 △ Federal Petroleum Corp
303 △ Eisenberg S conf
Slysz K Mrs
Schmidt Harold
Stout Archie R
Vacant
307 Jarnak Henry J
Zaglia Gaetano P
Yellin Abraham
Florio John
Vacant
305a △ Zaubeg & toys
308 △ Newark Steel Products Co roofing materials
307 △ Reliable Electrical Supply Co
Kassin Michael
Kugler George
Milan Antoinette Mrs
McGann A J
Vacant
308 △ New Morris Garage
Essex Metal Ceiling Co
309 Farrell George E
Schlicher Alex
△ Schlicher A grocer
△ Tatt c elec motor repr
Kubish Emery
Riffel John
Pastor Benjamin
311 Brewer Angelia
Adubato John M
Bates Joseph A
△ Flax Lyman
Vacant store
311a Vacant store
312 △ Smith Glass Works
314 Giunta A barber
315 Dean Robin
Bugaro Peter
Vacant store
316 Vacant store
Brunnhoff F
Kiddie Shop silly carriages
Tremme Joseph
Friedman Sidnin
318 Vacant store
319 △ Kiddie Shop The kiddie carriages
320 Mayer S F embalmer
Vacant
Gaine Frederick
△ Lavoff & sight painter
Brunning E Mrs
Pargeon Stephen
Jacob
323 Vacant store
323a Vacant store
324 △ Marski S S furn
Kruck & variety store
326 △ Perlmutter R Y rest
Sperka Charles
327 △ Flax Stores Inc baby carriages
327½ Morris av crosses
330 16th av begins
333 Vacant
343 Hunterdon st crosses
344 △ Engine No 6
347 Knapp Emil
△ Koorse A fur goods
346 Vacant store
347 Springfield Bldg
348 Spinnaka L Mrs
Rankin George W
Vacant store
△ Vickers M S tavern
△ Weeks or & Sarg gen mdse
349½ National Window Shade Co
350 Kloss Joseph
Conklin M Mrs
Heinz A K Mrs
△ Atlas Window Shade & Awning Co
Malonick A Mrs
351 △ Roma Travel Bureau
△ Tom Sales dep house furnishings
352 Darling John
Vacant store
352a Gospel Mission to Israel
353 △ Ertinger P & Co
Vacant store
355 Hasser Jacob
Endick Benjamin
Endick I M Mrs baker
Yenchek John F
355 △ Home of Savings Inst Bank The (Springfield Avenue branch)
Burgess A Mrs
△ Premier Box Lunch
Jordan George S
Vacant store
360 △ Silver Stores Inc The baby carriages
359½ Bergen st crosses
360 △ Morgenstern P clothing
361 △ Lance Specialty Shop
361 △ Lance Shoppe clothing
△ Grubers M B men's furnishings
Ananko Joseph
Rose Harry A
362 △ Knoblich A A druggist
Lauer A H Mrs
Wink Cornelius L
Frank Louis
△ Morris J B clothing
△ New Jersey Merchants Protective Co elec equipment
365 △ Stone's Cut Rate Store women's furnishings
Adcock Luther G
△ Pilten Paint Products Inc
Kacilitsky Max
366 Cagnina Peter
Berber Benjamin
Ryan F G Mrs
Cagnina Ignazio
△ Minuetor Bros house furnishings
367 McGinnis Joseph
Lucas Thomas S
Paul Morris
△ Gulph A druggist
368 △ Bergen women's furnishings
Jasser Harry
Leonard Joseph
Yandole M R Mrs
△ Norman Lee Shoppe clothing
Walters Henry
370 Harris S Mrs clothing
Sheridan Eugene J
Mazzarella A
Tiralio M C Mrs
Pet Frank E
371 Angelo Samuel
Warnick Charles
Grisorio W A
Yungin William
△ Arnold's Press Shop
372 Shirley Meadters
373 Kaufhauer Herman L
△ Kurz Louis or furs
Vucetidno Michael A
△ Kurz Louis
374 Eschele Shop millinery
Funicello Victor R
Goodman Vernon J
374a Wilcox O produce
375 Rumsey John J
Cardi A E Mrs
Vacant store
375½ Gardi M
Aaronson T Mrs
376 △ Goldenson M & Co clothing
376½ Camden st ends
377 Eiflander A J Mrs
Jacob Frank W
Adamski V H
△ United Rapids Furniture Inc
Lomsel Myrtle Mrs
Retter Della Mrs
378 △ Harth Carl
Vandler Julius
Schutz R Mrs
△ Levine Inc clothing
378 Fonseca M baker
△ Standard Pet Shops
378 △ Kaplan I furs
Kobal Richard
Moore Jefferson
Nerod Harry
379 △ Capitol Lighting Fixture Co Inc
△ (1) Lebersfeld Max
(2) Rosberg Murray
(3) Vacant
(4) D Arcy
(5) Power William J
(6) Seery James
(7) Seery S A Mrs
Sherrill Frederick B
Hall Elmer W
380 △ Gilman Inc clothing
△ Albright M Mrs
(2) Becker Mrs
△ Nic August
(4) Azzolina Michele
381 △ Lamb T dentist
Johnson George
2 Lundbeck Benno
(3) Jacobs Henry
(4) Mas Anthony
(5) Gherigan Leslie B
(6) Sobel Arthur D
7 Sebrey
(8) Trappo Michael
(9) Kuchta
381 △ Krasnoff M J clothing
A Kaufman M Mrs
△ (1B) Asarnow S S
2A Porick Jacob
(B) Silverman Sol
(C) Vacant
(D) Brooks Leon
(E) Cohen Jack
(F) Carlo R J
382 △ Essex Furniture Co
Vacant store
383 Ryan Robert E
Greenberg Benjamin
△ Chapkowitz R clothing
Rossman A paperhanger
Kennedy
Thomas Alfred
Leonard William H
384 Haley David V
Freibott Frank J Jr
Martin George
Krupp Mrs rest
385 △ LaVay's clothing
386 Immoden Inc P
Walton Howard G
Joseph Richard P
Vacant store
387 Harry A
Bunter Oscar C
△ Bartress Electrical Shop
Vacant
Gray M Mrs
388 Hall Robert
Wenge M Mrs
Conroy Harry G
389 Lewis Albert C
Llotta M clothing
Sniffen John E
Wedin John
Daly John J
Garbe Ludwig
390 Dupuis William F
△ Krafchick & Son curtains
Wickham M M Mrs
Uhrle John M
391 Freeman D J
Kutch Max
Vacant store
Vinik Max A
392 Whitmeyer Harry
△ Kurz Joseph M
Kaiser Charles
393 Kaufman clothing
Horter C Mrs
Cohen Isadore
△ Schanz dentist
394 △ Sunrise upholsters Co
394a Vacant store
395 Gawlick Stephen
Rupnagan Benjamin
Schmidt Gerard J
McCarthy Edward
Osuna Vincent
△ Gettas A L dentist
△ Marie's Beauty Shoppe
397 △ Woolworth F W Co variety store
397½ Fairmount av crosses
398 △ Joseph's Shop
△ Junk M dealer
399 Heilmann N L dentist
Marsden A Mrs
△ Koenig E M nurse
△ Koenig George L
△ Varsity Men's Shop
399a △ Gross K cigars
400 Gerkat J dry goods
400a △ Our Cleaners Inc
400b Dragity N meat
401 △ M & K Dress Shops Inc
402 Lipsohitz M millinery
Peter Pan Inc cleaners
403 McAll Thom shoes
404 Gross V men
Tortorella produce
Vacant

Springfield Av continued
405 △ Feldman's dry goods
408 German R M variety store
Vacant
4 7 Schnaufer C W
Fuller & Son Shoe Stores Inc
△ Teitel B S dentist
Hamond D Mrs
409 Koehler E A Mrs
△ Hirsch Benj jewelers
O Brien John W
Schermann D Mrs
410 △ Ritz Theatre
410 △ Rothmann C conf
Hirschitz Murray
Vacant
411 △ Arlana G conf
△ Brothers C Mrs ⊙
△ Kip F E nurse
Sonnenschein O
412 △ National Shoe Store
413 Vacant store
415 △ Radeen A dry goods
416 Littleton av ends
417 Vacant store
418 △ Miles Shoe Store
419 Vacant
420 △ Cook D L manager
Thompson Edward
△ Zeigler R Y dentist
421 Ash S clothing
Dorsey Cornelius
Stumpf Herman
Jemisk Kesavy
Gebicker W G
Kirchner A F
Schreiboter Charles F
422 △ Rubenstein Sidney
△ Adams Charles W
Cohen S Mrs
Mayfair Millinery
423 Aposto Angelo
△ Storch William Estate of shoes
426 Vacant
424 Ferrigno Salvatore
Cagno Joseph J
△ Sauer F J florist
425 △ Cohen J men's furnishings
425a △ Friedman J house furnishings
426 △ Finkelstein E trunks
Springhum George
Young Charles W Jr
427 Magno a st begins
428 Saul Adam
△ Sparko V wedding
Malone Michael J
429 Stauffenberger A H
Rosen Lawrence
Horvath Julia Mrs
Blumm Andrew
△ Renard's clothing
430 Brody A S shoes
Tartorella George
Klynick Samuel
Faber M John
Passero Michael
431 Hermans radios
Anderson George
Pettit Clarence D
McNair Edwin W
O'Donnell T A
Hoffman S M s midwifer
432 Lozowick P dentist
△ Sherman M curtains
Hebert Ulser E
433 VanNest Lester E
Buchanan Martin L
Kerr George C
△ Kalk J A baker ⊙
Walter Walter F
434 Mallicoine Silas
434½ S 6th st ends
435 △ Cronin Curtain and Linen Store
△ Rudolph's Bakery
437 Kippax Anna B Mrs
Andrews a Z delica
Wheaton Gordon W
Hospodal John
438 △ Kenseth Bros clothing
439 △ Mattio M Mrs ⊙
Stoty James
Marlyn Eugene Shop
439½ △ Weisstein J conf
44 Wanchic's Millinery
△ Katz Wine & Liquor Stores Inc
Jay Lance D
443 △ Sotiropoulos F clothing
△ Waisstein A H beauty shop
Wereszluk K Mrs
△ Kurson F H beauty shop
△ Kurson Jacob
445 Waverly av ends
446 Jacob st begins
448 △ Page Shoe Stores Inc
Robinson A dentist
Kreiman A C
449 △ Kantley M dentist
△ Webster men's furnishings
Leonhardt Inc ⊙
450 △ Bernstein B photographer
△ Ward C W lpc dept store
Bisley Roy W
451 Spichiger Frank
Glass J
Jarok David
Grote Charles J
Springfield Jewelr Inc
Shaffin Ernest
452 △ Home Beef
Rothschild Robert I
Reyes R V
Kelly
Goldstein M grocer
Sackman R M Mrs
Metropolitan Baking Co Inc
453 △ Waldman Fruit ⊙
457 △ Metropolis Millinery
△ Canter A M rest
Kreiner E and a
Baronsky C Mrs
△ Fabes S rest
Stabler R H Mrs
460 △ Nussbaum J druggist
Marcello Michael
Lebore Ambrose
460½ S 7th st ends
461 △ Ciccone N baker
△ Polofsky I tavern
△ Emerle Service Station
464 Lakeside Amusement Co
△ Laurel Garden Corp amusements
465 Kalnitsky H bicycles
Carlson Ralph C
Kane Anna C
Fuiro Paul
Wagner Elizabeth S Mrs
466 Morland st begins
467 △ Winter Garden Casino Inc tavern
Harig William
Rothaupt Carl
468 Murray John J
△ Pacific Radio Shop
△ Nicksomnos T K ⊙
Seiler George
469 △ Great A & P Tea Co The
470 Bailey W H
Dietz Joseph A
Philipp A M R Mrs
△ Draglin N I meat
Cloystein T Mrs
Rupprecht A produce
Pigard Eugene
Lewis K meat store
473 Williams Joseph J
Cirle Frederick
Schutz L
474 △ Pronto Mart grocers
475 Duquette J
Graf Frank J
Gosh Charles F
Nagen Frank A
Vitz Vito E Mrs
Gross B B silks
Reilly Thomas R
477 Vacant store
477 Breylus Sigmund
Kulikoski Meyer
Vacant
△ Central Watch and Clock Repairs
Manning John D
△ Vossolo Frederick ⊙
△ Schender C dentist
478 Anderson Peter R
△ Brite Life Food Market
Reeves Joseph
Sang Co laundry
Abelowitz A fish
481 Graeff Charles
Hoffman Stanley M s
Vacant store
481 Gyszchenski A
office Harvey L
△ Frankforter I I dies
482 △ Fuhrman Department Store
Franklin Victor F
Lavelle Joseph F
Stanine Joseph J
Kerchgessner F Mrs
482½ Bunn st begins
483 Lerner Herman
△ Sherrington Furniture & Rug Co
Odell Max
485 Parker Joseph
Spur C conf
△ Stolowitz Benjamin
487 Sherman Frank
Cadmus Charles E
Vacant store
488 △ Wolkenberg D tavern
Vacant
489 Schaeffer P C Mrs
Tawarosky George
△ Gross T upholsterer
490 Lynn Patrick
Gaecher Charles
Romanowski Frank B
Leitner George
△ Bookshaber M optometrist ⊙
Sachanen M Mrs
Lermel n I A watch rpr
40 △ Wallerotter W Home Inc dept store
Vacant
492 △ Bredel Sarah Mrs ⊙
Wilcox S dentist
△ Pritsche C P W E painter
493 △ Cohen M tavern
Georet Joseph E
Johnson barber E
Spirick Inc
Kubick Abraham ⊙
Greenwald George
Willis
4 4 △ Wyden S L variety store
△ Epstein S photographer
△ Kanes chiropractor
495 △ Fin Iron Paint & Supply Co
Kaczir Bessie V S
Weiss Abraham
(3) Steinbach Richard C
Regent Edward T
(5) Murphy Joseph F
(6) Long S G U
(7) Esposito Joseph
(8) Neu M Mrs
(9) Mertz K Mrs
(10) Hilderman Jack
(11) Cagnina Joseph
(12) Bi Jones
496 △ Kaplin Music Shop
497 Cardone shoe repr
Kilpatrick James
△ Emons A P optometrist
Davis S dressed
Napier Lewis
499 Lawrence J watch repr
△ Welch A meat
500 △ Jacquin Emil
Fickert T S dry goods
Roesch Emerich F
501 △ Glucksman M tailor
(1) McCoy John
(2) Cardone Anthony C
(3) Cuttaro John A
(4) Sieldzewski Joseph
(5) Albano Frank
(6) Brant Chester L
(7) Duffy E
(8) Jelinsky J J
(9) Robinson B Mrs
(10) Hoffman Joseph
(11) Lacher Walter K
(12) Fleischman Frank
(13) Pello Russo P
(14) Ann George W
(15) Blanc A Mrs
(16) Bach M Mrs
502 Jennie's Sport Shops
△ Mur B M M midwife
△ Mur John
Friedman Joseph Y
△ Gutenhaber A L Mrs women's furnishings
Vacant store
503 Mullin A barber
504 △ Schultz H shoes
Skirmann Joseph W
Potts Harry
505 Saranoff H produce
506 Bar man Mindrew
△ WJZ Long Bar & Grill
△ Sapiro A William
507 Vacant store
508 Gulnan Thomas J
△ Schwarz E H baker
Mergner Otto A
509 △ Keystone Towers Inc rest
O'Dea John J
Gisk Serafin O
△ Goldstein E men's furnishings
511 18th av crosses
512 △ Stainer Lyman ne clothing
Vacant
514 △ Helman A optometrist
△ Gilmar I optometrist
Schmidt Adolf
Wolfe John J
516 △ Chopin L chiropodist
Wescot DeWilton E
△ Falk & Cannon the men
Feeney Charles P
517 △ Cook S S dentist
△ Singer Sewing Machine Co
△ Martin H upholstr
518 △ Asnis S cigars
△ Shoff A P photographer
519 △ Dunsinger H jeweler
△ Jeffer W Sam & Bro florists
△ Weiss L MD
Zino Frederick C
520 △ Coe J B dentist
Lind Benjamin
Simon John B
△ Wiesenfeld's Drug Store
521 △ The Ribbon Cleaners Inc
Kastner H J
△ Weiss Louis
523 Brenner M Mrs
△ Gura E Mrs delica
Crawford A A tch
523r Kupper Anna Mrs
Springfield Avenue Trust Co's Bldg
525 Tufaro S amusements
Seifried A tavern
Forest John ⊙
Rosen M shoe repr
△ Boston Candy Co
527 △ O'Brien Edward A
Sarsenge Anthony
Vacant store
529 △ Jochberg H optometrist
△ Kern John A optician
Klein M E dentist
△ Vernick & C druggists
529½ S 10th st crosses
530 Costopoulos M K ⊙
Cambiro Nicholas L
△ Leiston dentist
Katz X Mrs furs rms
△ Oriental Restaurant The
Katz Leonard
532 △ Sampson S Mrs optometrist
△ Chase Beauty Shop
△ Church of Spiritual Psychometrics and Harmony
Hazelwood K Mrs
533 △ Neuack Watch Shop
534 △ Fischer's Auto Sales Co
535 Jenorik M Mrs
Murray Alma
W Z Tavern
541 △ Fischer's Auto Sales
542 Zayst Louis J
△ Aspert S produce
Murphy Lillian K Mrs
Bailey James E
Ciaglia A barber
Edgeler Rose Mrs
544 △ Rufano Cheese Co
Dunn Agnes
△ Ford Thomas H
Lombardino a trucking
(A) Bender Louis B
(B) Pfell Charles
(C) Strechers J F
540 Buzydlo Stanley
Bull George W
Petrin Otto W
Westover C B Mrs
Vacant store
(2 Wallelo Seymour
(3 Kunkel Adam M
(4 Kuebler Frederick W
547 Lisur M A Mrs
△ Blum M & D dry goods
Sheets Katherine
Getz Mary Mrs
Strike M Mrs
548 △ Heimer's Girls Arch Shoe Shop Inc
548a Vacant store
549 Gual a W Mrs
Kull Jennie Mrs
Herbert Margaret
Ritter Walter
Vacant
550 △ Colon Store Repair Co
Gasser Victor
Tolles Peter Mrs
Abione Fred
Blumfeld Emanuel
△ Cohen B M plumber
Nadler Samuel
Popper Fred
550a Fischell L rest
55 Schappel M Mrs
Jech John
Gerner A E Mrs
Paolecio Agostino
DeSalvo C barber
551½ S 11th st crosses
552 Sandor Anton
△ Schwarzanne S tavern
Richard A K Mrs
553 △ Gross L welding
554 Zbinden Albert
Schulden Thomas I
△ Hausmann J E hwyr
New World B & L Assn
△ Stanley W B rest
△ Franckenpoul A & Co inc
△ Underwriters Protective Service of Actions
556 △ Winick H upholsterer
△ Seinfeld I optometrist
558 △ Rubinson W B rest
559 △ Weiss R conf
△ Silverstein M shoe mfr
△ (1) Safersteln M
2 Brinis Edward F
3 Atkins Edward A
4 Scantinski Stanley
5 Doutlie e B F
6) Lenson Werner
(7) Roberts Anthony N
(8) Isaborn Jacob
9) Drukas James
10) Santora Frank
(11) George Herbert
(12) Kiehn Alfred
562 △ Galusha E S gasoline
563 △ Greenhouse a gen mdse
W Hanson R T
(2) Lane Simon H
(3) Gruber P Mrs
(4) Mosher John
5) Blumenfeld Seymour
(6) Nerule James H
(7) Thume Joseph
(8) Gabowsky Michael
(9) Lab n C
Cordon
(11) Sztafinuk A Mrs
(12 Burns Andrew
568a △ Glasberg Morris
△ Glasberg & Son Inc sporting supplies
566 △ Tiptoni Recreation Inc Tavern
567 △ Lewis S grocer
Bruffee Henry
Rodgers
△ Barber
3 Sicle
4
5 Simonick
6 Bert
7 Hurring
8
9 Shapiro
10 Sebo Rudolph
Makin
12 Rosenfeld
568 △ Rosing E
568½ Sapienza A barber
569 △ Chunes
Bu
△ Hudzik E
569½ Sattler S produce
569½ S 12th st crosses
570 △ Kilbat S meat
572 Hartman
△ Meyer B hill
Sodoma O
Kakan Frances M
Richards Ruth
Zarzyck Stephen
Schurter George
573 Pierce st begins
574 △ Sodoma O B Mr
575 Koch E M
Iselin
Tay or R Mrs
576 △ Springfield Avenue
Laundry
577 Dietz William T
Petzinger A C Mrs
579 △ Kaufmann
paint
△ Rock A Way Ladder Co
582 △ Sotinsk F
582½ S 13th st (2d
ends
583 Burrer George J
Gugel M Mrs
Reichert
△ Intercontinental
Hairdr
Corbiere
Lauffman
Weinger
584 △ Jupp S
585 Alber
Rinn Samuel
△ Essex Jiu & Supply
Weiner David
586 △ Bussinsky A florist
Klein Minnie Mrs
586a Nori F E
587 △ Weyton
588 Nol Jane J
Schultz
589½ Mannino
590 Grafe A
590 △ Giacomo P P
△ Mercer
Mammon
Christ Gus A
591 Ebeling George ⊙
Nuser
Vacant
592 △ Hunter
adv
△ National Mining
593 △ Hillman Wholesale Fruit Co
Schwabach
Springfield
594 19th av begins
595 Prescot
Proft Edna
596 Vacant
597 Amann
King Minor S
Vacant
△ Kempter
604 △ Hoffman
605½ S 14th st crosses
607 △ Ganser
608 Phelps
Tomlinson Willard S
Markowitz Max
Markowitz V M Mrs
609 Neidermeyer
610 △ Mailer J meat
Vacant
610½ Tuttle
611 △ Weingart
Weingart
611½ Lee B
612 Yam
Molock

Springfield Av continued
Chenchartk M Jr
612△Johns W battery service
Schwarz L B Mrs milliner
Oistenik Leo
Vacant
Angel E meat
arber
Eiffert A
Burg S barber
Suff dew
Schultz C A
Sponge
Gross conf
Biggin Samuel J
Mercer Torey W
Gross Joseph
Ilang B conf
Tigue G gasoline
Schmidt C shoe repr
Fiel al barber
623 S 15th st crosses
Heller C meat
624△Heidelberg The tavern
Armstead Frederick
Schmidt Otto
Lang M tailor
△Kuchenman A locksmith
Orr H W
Jacobs E milk
Kempelm Paul
Miller William
Koch Bruno J
Zimel Louis
Vacant store
Atkinson T woodwork
Eaton J beauty shop
Weis barber
△Regen B & L Assn
△Park B & L Assn
△Ess Side Park B & L Assn
Home & L Assn
△West Newark B & L Assn
Peerless Auto Radiator Work
△Turk A paint
627 Pat Blue Cleaners & Dyers
Gross Harry
Bellinger Philip
Tremper E P
Wolcottius Moe
△Arbuzz Morris ©
△Stapleton Glass and Mirror Co
Weisman J A plumber
628△Steelmann A diner
629△Thomby Realty Co Inc gasoline
630△Levis Abraham ©
631△German-American Products Co importers
△Meyer M A dentist
632 C & A Dress Co mfrs
△Hosp P J tavern
641½ S 16th st crosses
Vacant store
△Hornstein J baker
Tatem Frederick
△Spahr C F tavern
633 Goldschlak E meat
634 Vacant store
Vacant store
△Fleman Benjamin meat
Rubin produce
△John conf
△Sauer Theat
Vacant store
Flor G fish
△Dauer A produce
Arthur O
Wilkinson M J Mrs
Rosinsky J variety store
△Wagner B beauty shop
△Hinder K F barber
△Service Station
△Fred tavern
△Bell D H MD
Sim Mrs
Gerber C meat
Katzenberger Benna
635△Enders W F oil burner repr
Isenschmid John
636△Schmidt Professional Pharmacy
△Schmidt Charles W ©
661½ S 17th st crosses
Fox Barry J
Frank W
Kuhlke M dentist
637△Oriental Oil Co
△Weisman J tailor ©
△W tavern
Albert C clerg
Co Russell
Willard
Pfaff Jennie Mrs
Jacob H
Gusack P F
Gruetzner C B barber
Arthur H
Gellinger L E Mrs
Kaufmann W watch repr
639 Bell Arthur F
Barber H Mrs
△Hans C F florist
△Murphy George T
Waldner L F
638a Vacant store
637 Beck Charles G
Vacant store
671△Consumacher H S Mfr
△Hentz Carye-Bette M D
△Gagan Lewis F
672△Seibert S Mrs cont
Clemente J barber
△(20 Schulte Max
(202 Sieur George
(203 Bonnenbach
(3 Schlapter Bernd
(3 Thomas Eugene
(303 Sarsig C Mrs
(305 Cinellar F
(302 John E
(303 Hay Frank
672a Gaman dentist
675 Merck John
Great A & P Tea Co The
△Mar P car
△Mur M E chir
676 Nimoff M shoes
Vacant
677 Rothenburg Albert
Tapscott S Stanley
Symons Forest
Murdy John
△Miller F meat
678△Fine H dentist
△Bertha and Gertrude Beauty Shop
Abrams Milton M
679 Burke B K
Dallberg Alexander
Klein Frank
Zywicki John T
Kowis Joseph J
679½ S 18th st crosses
680△Schmann M conf
680½ Carle J delica
681△Godette Products Corp novelty mfrs
682△Erlinger C Mrs meat
Rickenbach Raymond
Weis Marshall F
683△Schulz W conf
685 Jacobs B jeweler
Karamanos W J res
687△Geiser A tavern
687b Welch S meat
688 Colm B lin cleaner
689 Eng G laundry
690 Zitrell barber
691 △Ehrl baker
692 Long A E grocer
692a Vacant store
692b△Lloyd Exchange steamship agts
693 Muhlhaus O builders supplies
Black Leon Mrs
Barnes Emma Mrs
Ingham Irish
Ludwig E M Mrs
△Gatz Joseph M
Hoffman Albert T
694 Schneider Eugene M
△Samuels L druggist
Blaydes George S
Harling G A Mrs
McAlen Charles
694b Schillinger B Mrs
Sink Marie L Mrs
Melke Julius A
△Steinbacher J G produce
△Rubin J tailor
Vacant
696 Schmidt M shoe repr
Selby J E Mrs
Poulin painter
Wagner Frederick P
Junker Mathias J
Furrer L Mrs
Cody John
Sinisgal Frank J
Vacant store
697△Lerner L dry goods
697½ S 19th st crosses
698 Bernstein watch repr
Schmidt A M Mrs
Byrne William F
Spankowitz Louis
Flynn John A
Tieure W H
700 Graf George W
Monroe James F
Huefner George J
Lupo Joseph
Vacant store
700a Pierlone N barber
702 Reto Albert
△National Radio Service Co
702½ Potofsky B dentist
704 Clarence A produce
706△Muller George F
Valentine George A
Brueckner F tavern
708△Stein M conf
710△Bassel Frederick
Schmirler A Mrs
△Falk Sophie Mrs
△Rainbow Beauty Parlor
△Stein Morris
△Swanson & Stehl radios
711 Guarino C shoe repr
Bruno George Jr
711△Marino W
Anderson John
Cobb John
713 Wolf William
△Newman S Mrs
Hogan Mary Mrs
△Jones Hairdressing Studio
Verb Christian W
Kraus Gottlieb
△Hoffman F painter
△Pierson A cleaner
714△Mullaney A M tavern
△American Floor Surfacing Machine Co
Cochran Robert
Mullaney Arthur
715½ S 20th st crosses
Pelone Specialty Shoulder clothing
Mexner Frank
△Jackson Charles
△Burst E
717 Blue Ribbon Cleaners
Gunn W
△Sullivan
△Mos
Bergen E
Rodder E
Vacant
△Schmuecker A M
△Sullivan Mrs
△Sullivan Theodore
Laughlin E
SPRUCE fr 23a Washington N W to 1a Belmont av (Right side)
Bodine B Mrs
△Bodine Wilhelm
Burg E
△Bird
△Garner Melvin P
△Garner
△Pappenborn Adolph
Pappenborn A Mrs
Lemos F dentist
△Lemos
△Lane Nicholas
Schmucker Michael
Moro
△Miller F MD ©
△Clark G
△Clark Joseph W
△Geiger N nurse
△Connor M
△Cuse nurse
△Sims J
△Cooper Mary
△Scullion M nurse
Burgess Albert
Vacant
Coughlin Frank H
Vacant
Schreiber Casper
Reifle Mary Mrs
Anders Frank
Compson S Mrs
Powell Grace Mrs
△Brown
△Seeber Frederick
△(0 Wright J M
(02 Kelly William
△(03 Wagner Mildred
(04 Riggs Clarence
(05 Ann Elizabeth
△(06 Wiman Jessie M
(07 Snyder Robert
(08 Remios Inez
(09 Fox John J
△(201 Nevins Donald A
(202 Bowman Albert
(203 Roach W John
△(204 Keefe Mary
△(205 Gra Jennie M
(206 Film Celia M
(207 Vargas Paul
△(208 Ramsey F Mrs
(209 Kraus Gustave
(210 Loughlin Daniel W
(211 Silver Otto
△(212 Brannan Katherine
(301 Stevenson Alan
△(302 Freeman
(303 Timmons F
△(304 Kelly Frank
△(305 Rosprel Mrs
(306 Pfahl Irene
(307 O'Brien William H
△(308 Lynch J T
(309 Sulesky Louis
(310 Kostun Harold P
(311 Kranz Louis
(312 Spindler W
(40 Fiscus
(401 Pine Frances A
(402 Curran
(403 Fitzpatrick Lawrence
(405 Holzhaus Lawrence
(406 Rochester Theresa A
△(407 Eskin Louis
(408 Scott Dorothy Mrs
(409 Collins J Palmer
(410 Dolinsky Rita
(411 Becker W contr
(412 Moonlink Michael
Mu H E Mrs furn rms
△Martin James
△McDonald F E Mrs furn rms
59 (001 Mengel Gustave
(002 Vacant
△(003 Mahon Mortimer A
(004 Rowan James
(005 Fourmine M
(009 Porter William S
(103 Dooley Grace
(104 Brickel Robert
(105 Colemb Marion B
△(106 Musso Andrew
(107 Hanis Mary
△(108 Engelson Andrew
△(109 Deberle M Mrs
△(20 Godfrey Frank J
(202 Pulaski E
△(203 Evans Grace
(204 Barch Daniel
△(205 Connelly M F
(206 Agber B
△(207 Clark M
(208 Schaffer E
△(209 Canning Ernest
(301 Johnson F W
△(302 Deberge G M
△(303 Stevenson B M
(304 Bisson
△(305 Gough in Erlan
(306 Bire Joseph
(307 Mahoney P
(308 Eudey E
(309 Silva A Louis
(310 Lewis John
(401 Sweeney
(402 Lozinor
△(403 John Margaret
(405 Neal Kenneth
(406 Thomas Edith
(407 Greene Evelyn
(408 Young Julius
(409 Gaffney Alfred
75 High st crosses
△Shapiro B Mrs drugs
87△Lomaczinsky Morris
△Katzen Jacob
△Rasnick Ethel
89△Bernhard Samuel
△Fraight Joseph
△Hersch Jacob
90 Vacant
△(01 Sieger Frank
(102 Cizza Pasquale
△(103 Karnofsky Henry
△(104 Tatem Olympia
(20 Goldhirt Max
△(202 Sucks Michael
△(203 Tolkat Louis
(204 Fenelon M H
△(301 Bichner Hyrs H
(302 Kaye Samuel
△(303 Cohen Louis
(304 Vacant
△(40 Christensen Arthur
(401 McManamy C A Mrs
(403 Friedman R
△(404 Fishbein Fred
△Katz Max W
△Kel Jacob
△Rasnick Jacob
93-95 Central Theatres
93 Hoppingson John T
△(10 Fabricks David
△Kerr Norman
(20 Moger Lin
(30 Lerner Hymen
(201 Neller Frank F
(211 Lukos Constantinos
△(22 McCue Vincent L Mrs
(23 Melmed William
(30 Simons P Mrs
△(31 Wallack J L
(32 Arnst Peter
(33 Lowitz Mrs
△(40 Gerin K S Mrs
(41 Cordinos P M
(42 Vacant
(43 Fabricant H
94 Riedick Edward H
(10 Rubenstein Rose Mrs
(102 Barber Jacob E
(103 Rubinsky Isadore
△(20 Schnaiber Mildred
(201 Joseph Philip
(202 Alexander Abraham
△(203 Plinch Harry
(204 Jonasch Samuel
(301 Lando Robert
(302 Aronson Irving
△(303 Goldberg C Mrs
(304 Mackowitz Louis
△(40 Grant K S Mrs
(41 Cappuccio Ralph
△(403 Schwartz Louis
△(404 Schwartz Samuel
99 Quitman st crosses
△(00 Johnson Sylvester J
(10 Schwartz Max
△(02 Ditlow Israel
(03 Sauerman Samuel
(04 Finelstein Samuel
(201 Plunkett John
(202 Fantagrossi
△(203 Krim David I
(204 Gerris Morris
(301 Sereff H M tailor maude
△(302 Goldsmith Joseph
(303 Weber Peter
(304 Vacant
△(401 Herzfeld da
(402 Adler Hugo N
(403 Bloor Benjamin
(404 Fredermann Herbert
103 Schneideln A S Mrs drawing
Siberman Benjamin
Turk Simon
Inbender Max
Burg Benjamin
Tsivis John
△104△Gallas Fanny E
105 Jackson M H Mrs
△Tapp M F Mrs
Schwarz Rosa Mrs
△Schulman S MD
△Rivkin Julius
Annis Ernest J
Weiss A Mrs
108 Barnes Lou
Smith
Assenheimer William F
George Philip
Joseph
Goldman Samuel
△Bigar A Mrs
Weiss Harry
Vacant
△109△Kienlechek F M ©
Firestone R
△Stokes A
△110△Mc William
Hutchinson Luther
Dupres Lorimar F
Jenkin William
Rogers James
△Nelson James P
△111△Smith James W
1-7 Monmouth st crosses
△Neuman V grocer ©
Eisenman Reuben J
△Schling Jacob
△Friedman K grocer ©
△Ellis H Mrs
Bachman Carl
△Knight Mrs beauty shop
Turner M A Mrs
△Seibert
△Williams C E
△Lindner A
Smith
Carter Roosevelt
Jordan Marie Mrs
Weber
Wade Clarence
Berne Neal
Reid Max
Vacant
Spieglin Martin
Price Bruce
Wilson Ernest
Douglas Reuben
Winnie Elijah
△Fisch M conf
△Thornton A T
△United Grocer Co
Jones Thomas
△Hoffman J cleaner
Kent
△Brooks produce
Good Stanley L Rev
Gowan
Mathie
Sigmon
Rankin S Mr
Cook Robert W
Dunnard Harry
△Forberg S Mrs
Green Charles
Mitchell Horace
Sterling William M
Rose Carol
△Robinson D Mrs
Hughes Paul
Vancross J
△Bolsinski Dominic
Mazik Anna Mrs
Oliver John H Rev
Clarke Daniel O
Johnson Ralph J
Grant Isaiah
Cheers Samuel
Pulliam Daniel
Bloom D J shoe repr
△Hall meat
△Lee Tom laundry
△Great A & P Tea Co The
Brock Pauline Mrs
Pitt William
Spencer Frank
Young William laundry
Anderson R Mrs
△131½ Somerset st crosses
△Mendelsohn M B druggist
Fields Lonnie

Spruce continued
182 Williams Ida Mrs
147 Barclay st crosses
149 Lipson Jerome
Rert Stephen
Moulton H F
Wright Gilbert Mrs
150 Morgan Ralph
Walker W Jun
Taylor John B
Bryan Franklin A
△Wu Zel A Inc
150a Wu Ts R shoe repr
151 △Levitt Louis
152 Watts Nathaniel
Vacant
Smith J L
153△Goodman S dry goods ⊙
154△Lewis Julius Inc druggists
Jones Thomas
Moris William
Sullivan John Q
Martin Andrew
155△Douglas Harrison Inc bev
Bethke David
155 Brown
156 Wilson Ray
Aspel S Shoe repr
Mercado Louis F
(1 Smith A B Mrs
(2 Pizzo Samuel
(3 Amico George
(4 Plant Solomon
(5 Douglas Shop T
(6 Young F Mrs
156a Yan F B Mrs history
157 Berloff S Mrs
△Kessler I grocer ⊙
Thos Forschel
Riel William
Reid Philip T
△Brunkow Z rest
150△Spencer W A rest
159a△Breslow P B lawyer
160 Weber B Mrs nuts
161 △Leff A meat
△Verdi C fish
162△Baer & Schneiman grocers
1 Dudley Albert F
2 Tilton Queen
(3 Simeo Delia Mrs
(4 Livingston M B Mrs
163 Broome st crosses
164 Murray Thomas
Patterson Albert
△Rosen B tailor
Tyler Jack A
165 Duncan Lessie
△Zorn S Mrs tailor
Wellmore Joseph
166 Vanges Chas
Wasting on M Mrs
Howard John J
167△Ace Radio and Battery Service
Kopelowsky S I ⊙
168△Wilner P rest
168r vacant
169△Jos V grocer
170 Rosenbaum I dry goods
Madison Daniel
Young W J and R
171△Blanche A men
(1 Cuff Harry
(2 Greene Joseph
(3 Keyes Julius
(4 Tisdale Olive Mrs
(5 Young John
(6 Barnett V Mrs
172△Weissman P meat
173 Weinberg B men's furnishings
Wheeler C Mrs
173r Romeo S Mrs
Bernet Thomas
Swangin Rur
174 Vaughan M Mrs
△Weinberg S Mrs produce
Sachs Mabel Mrs
174r Chambers G E Mrs
175△Lustbader I tailor
176△Glicco B dentist
Etheridge A T Mrs
Williams Garfield
177 Moorman W O
West Lucher
Black E M Mrs
△Riesland J I painter
Barr S Morris
△Rubner B rest
Shrimbiton R Mrs
Wiggins F B Mrs
178△Walkenberg's Inc bev
△Rodberg Harry
△Rosenblatt Adolf ⊙
179 Brown W J
Taylor Austin
Wine Ezekiel
White Saunders
Sessoms Minnie
Jennes B meat
Roisman Eli
179½ Prince st crosses
180 Manfell L shoes
180a Contemsos S shoe repr
8 Mack Jennie Mrs
△Lipshitz S dentist
182 Bekowsky D dry goods
Epstein Isaac
Feldman Mrs
Gold Isadore
183 Ender Minnie
Yugicla P M Mrs
△Kersjel N rest
8 Becker Vincent
Vacant
8 Kong W laundry
Gold & S photos
Jefferson T F
Monte Thomas
Barnes Abel
Jeffery V Mrs
Thomas B James
Wise Alfred
184 Beck Lillian Mrs
Miller James E
Miller Stewart
McNeil Edward
Jackson shoe dyer
Judge Emily Mrs
Huff Moses
Purnell K Mrs
Mitchell Pleg
187 Gant Larry
White Moses
Aguinaldo Consul
Tarb M produce
Worrick Charles
Spicer Lois Mrs
White Nettie Mrs
187a Vacant store
188 Johnson W J
Faiss L Mrs hunter
Grant C Mrs laundry
Watson Eugene
C S L Mrs
Lewis N Mrs
Wolnick Jesse B
Flint ralph
189△Adolph J bev
190 Carmel Jennie
Nelson Thomas
Sheets V Mrs baker
191 Wu Willie
Spruce Restaurant
Bochefsky B Mrs bdw
Florian Nat Mrs
W son Harry
192 Cohen Joel
Morris S dry goods
Gant Harry
193△Goldberg S Mrs butter
194△Hesper A butter
Sprio J P cleaner
195△Dobbin Meat and Poultry Markets Inc
196△Z miner M druggist
Cherrison M dry goods
197 Charlton st crosses
198 Schiffman D baker
199△Wu Star Creamery Inc
200 Norris Harry
Blum Abraham
△Johnson S A optometrist
201△Tolikum B meat
202 Pincus R C produce
△Vosper Joseph
Kingsford Frank
203△Matloff M Rob
1 Weisel Rebecca Mrs
2 Levine Charles
3 Schwartz Morris
4 Vacant
5 Chesler Peter
6 Weber Nathan
7 Vacant Felix
203a△Belmont Candy Co
205 Freedman B baker
△(1 Green Lyman
2 Perskowitz Charles
3 Goldberg Meyer
(4 Taub William
(5 Tepper Jacob
6 Vacant
7 Oliver Bernard
206△Tetelbaum S meat
△1 Rosner Benjamin
(2) Miller Minnie Mrs
(3) Gickmann Nathan
(4) Vacant
207a△Schyowitz A rest
208 △Kulper John
(2) Leczynski M
(3 Altuman G Mrs
(4) Tuhis Rosie Mrs
(5) Hutton Mary Mrs
(6 Emmer Clara Mrs
(7 Sherman F Mrs
(8) Zion Meyer
△ Rubinowitz W
(2 Zeiger Jacob
(3 Sher Harry
(4) Bierman F Mrs
211 Prince William
Pugh John G T
Shelton Zenar
Wilfred Alfonso
Curry James S
△Solomon H Mrs conf

STANTON fr 1 S Elizabeth av SE to 1 N Frenchuysen av (right side)
Yeager Lewis A
1 Lutz Thomas L ⊙
Murray Frederick
Burkey Stanley
3 Spiro F Mrs furn rms
Spinelli James
4 Dempsey Michael
Zaggenhan E
Sarcione Ralph
Cassera John S
Lemos Alfred
Bat o Harry
Sullivan James
Nazzi Antonio
2 Fel Joseph ⊙
Morsel Charles
Salerno Nicholas
Stalger John G Jr
Vaole Mariano ⊙
27 Dutcha William
Sarnelli Adolph R
Tuttle Michael
Cooper Della Mrs
Cannon Hugh P
Stelmack M
33 Sherman av crosses
38 Vacant
4 Sims Thomas ⊙
△Nations and Signal Co garage
△Maxwell G coffee roaster
△Pulaski Products Corp condiments mfrs
1 △Clark Plastering Co
△Garfinkle M J ⊙
△Standard Blues Corp old Jerseys
5a Vacant
2 Eyras John
△Lowenstein Bernard
53 Vacant
54△Elite Food Products Co
58△ Independent Food Products Co Inc
55 Frenchuysen av crosses

STATE fr 408 Broad NW to 16 Boyden (Right side)
△Fischer S tavern
Lindsey Oscar C
14 Murdock J F furn rms
16 Piccolo F furn rms
18△Umberto J A rest
19△State Street Hotel School (for defectives)
20 Cicoron Frederick ⊙
Moore James V
Luciano V G Mrs
22 Beeman Florence M
Marsh Randolph O
Stockwell Warren
23 Bascomb Frank T
Kinkaid A W nurse ⊙
24 Rose A M Mrs furn rms
Rose Joseph
25 Albanese P grocer
Thompson C Mrs
26 Ayers C E Mrs furn rms
Ayers William R
27△Brady & Schul Co plumbers
△Brady Howard M ⊙
28 Flynn John A
Bowel Rufus G
Wolfe Alexander
29△Lackmanna Garage
30 Cusiero F Mrs ⊙
Aliori Joseph
Sarno Luciano P
32 Cuccia J furn rms
Vacant store
33 Montecerdi O E
Vecchione Dominic ⊙
34 Venezia C Mrs
Benvenuti Frank
Vanner Richard
35 Daly Martin ⊙
36 Brown Charles
Harris Joseph
Showers Car
Robinson Roy E
37 Cosgrove N J Mrs
38 Page M Mrs
Carrier Wilfred K
39 McCabe Mark I
40△Canvas Cover Co
40r Vacant
41 John st ends
42 Dotson Harry D
Stein Frances Mrs
Stein A grocer
43 Norris A A Mrs furn rms
45 Pomeroleau Frank
Pomeroleau Mrs furn rms
46 Carcel Ernest G ⊙
Carcel G L Mrs furn rms
46½△Bagliva Peter A ⊙
47 Mancuso Frank
47a Simio Nicholas
48 Capezio J J furn rms
49 D'Andrea Manfredo
△DelDeo N V MD
50 Schwindt Thomas Jr
Russo E barber ⊙
Bianco John
△DeFabio J tailor
52 Caputo Charles
Julio Antonio
Raimondi Michael
53△Custer P C tailor ⊙
Santagada Americo
54△Cecere M J real est
△Russo Arthur A ⊙
55 Negro Angelina Mrs ⊙
Franklin Charles
56 DelDeo Ralph
Restaino Francesco ⊙
57△National Union Radio Corp
58 Kaiser Jacob James
Mussoreno Emil J
Cannerio Pasquale
Sorrentino P P
Vacant
61 Vacant
2 Cuccio Romeo
Coppola Michael
Russomanno R
Vacant store
63 Bryant Joseph
Wood Nellie P
64 Great A & P Tea Co The
Muro Flora
Mazza Samuel
65 High st crosses
66 Antonucci Caroline
Cetrulo Pasquale
71 Rossi Salvatore
72 Dandridge Emmett
Vacant
73 Corsa Michael A
Carabo Rose Mrs
Perna Nicola ⊙
74 Mosca Nicola
Merlo Tommaso ⊙
75 Cupolo Raffaela Mrs ⊙
Cupolo Anthony
76 Roberts Joseph ⊙
Herndon B Mrs
Evans E A Mrs
77 Carangelo James
Carangelo Philip
78 Yorlano Joseph
Yorlano Michael A
Yorlano Carmelina ⊙
79△Manetti Philip
△Sestedurate R Mrs ⊙
80 Sierra Carmelo ⊙
Sierra Rosario M
8 Armellino Anthony R
Velardi Teresina Mrs ⊙
82△D'Ascoli Angelwood ⊙
Gordon Naomi A Mrs
83 Giordano L Mrs
Sarnagnolo Vincent
85 Lauter a Ruth R
Lauter a Charles
86 DelGuerico Giuseppe ⊙
Gallo T Mrs
87 Chiappa Angelo
Chiappa Antonio ⊙
Conforte Angelo
88 Fiorentino R
Costa Paolo ⊙
89 Dely to Alfonso
Aliotta Benjamin
90 Petrucci James
Petrucci Luigi
R DeLuco Marie Mrs
Parker Colin M Mrs
93 Russomanno Nicholas
Russomanno Rocco
94 Lanuzza Ralph
DeMaio C Mrs
Ghiorelli Jennie F ⊙
95 Ciccio Anthony
Vitale Antonio ⊙
Paterosso A Mrs
Falcone Emelia
Vitiello Peter
Petrucci Maria Mrs
Vitiello Philip M
Capezio Amelia Mrs
95r Tripodo Joseph
Vacant
98 Lewis E M Mrs
Taylor Sam Mrs
98r Sanders Ralph
98 Sorjano Anthony
Sorjano Vitale
△Sorjano Concetta Mrs ⊙
99 Moore Anna T ⊙
Vacant
100 Coulticri James J
Sa no James
105△Castle S Mrs ⊙
Solimine Peter
Rizzolo A A
Santel Gaetano Mrs
Ferrara Cosent

STATE HWY ROUTE 29 fr Haynes av W to Union County line
— PRR crosses (underneath)
— Frenchuysen av crosses (underneath)
— Empire st crosses (underneath)
— Meeker av crosses (underneath)

STEBBINS fr 78 Dellios rd N to 56 Fay

STECHER fr 1031 Lyon st NE
459 Chancellor av
13△Carter I L
Bernstein Louis
15△Black Nathan C
Vacant
17△Elias Benjamin
Trotsky Philip
19 Fox Alex
Sutherland William D
26 Lecture William W
Spiro
28△Sessin Frank
△Lamont Martin H
30 Jesse Hugh
△Musso Samuel
32△Eglowstein Benjamin
△Kaplan Morris ⊙
34△Zalin Frederick L
△Koch Sidney J
36 Clarin Emanuel
△Blackman George
38△Blackman Jacob S
Kovaler Isaac
40△Chasen M
△Mosca Lelio
42 Miller
Schechtman
44 Rose Solomon
△Feldman
46△Kuis Nathan
△Berman Joseph S
48△Kesben Bernard
△Sirkin Eva M
50△Lubin
△Fadem Harry
52△Eisenberg Irving
△Kuzer Joseph
54△Lief Samuel
△Rubin Isadore
56△Goldstein Nathan
△Sotsky Sol
58△Harris J Butler
△Kalunowski S
60△Bloom Joseph M
△Dreyfuss Philip
62△Ignatov William K
△Miller Paul
64△Dieckman Harry
△Amdur Solomon I
63△Moss Michael
Welt Jerry
65△Green Harry
△Lugasch G
67△Lipman Jacob
△Schlein D paper hanger
68 Clarke Edward J
△Klein Eugene
Lugasch T A
Stromeyer Joseph
Stein Nathan
68△Robinson Julia
△Cottage Sweet
71 Anderson
△Schiffelz
72△Steiger Sophie J
△Sperge Bernard
△Goldman Samuel
Otto Frederick J
73△Deutsch
△Klein Ida M
75 Tanno George
Barck Abraham
76 Morris Louis
Peckerman Nathan
△Rosenfeld
△Rollo
77△Cannor Louis
△Frankland Jacob
78△Kaplan Alb
△Frankson Frank
Levit Jacob
△Tom
79△Neuberth Max
△Stellmet Zale
81△Diamond Jack
Lubin Louis
82△Russell Hyman
Kasiow Jack
△Marmus Jesse
Hamilton
83 Cirus John
△Kelly Joseph
85△Ehrlich
Kadlug Emil
86 Goldman
△Axel Abraham
△Handershine Nathan F
△Steele William

STENGAL AV fr 597 Elizabeth av NW to 1040 Hunterdon (Right side)
△Fraser Alfred F
△O'Connor
7△Sieger A
20△Schechter M
21△Reichman Arthur J ⊙

Spring Av continued
Schneider William A
[illegible]
[illegible] Mrs
[illegible] Peter J
[illegible] Robert M
[illegible]
[illegible]
[illegible] Max
[illegible] Charles L
[illegible]
[illegible] A
[illegible] Max
[illegible]
[illegible] Jacob A
[illegible] Edwin C
[illegible]
[illegible] Mrs
[illegible] A
[illegible] Charles
[illegible] Joseph

STEPHEN CRANE PLAZA fr 1 [illegible] Nor [illegible] to 980½ 6th
[illegible] Village office
2 Magnolia la S begins
2 Magnolia la N begins
35 Pine la N begins
36 Pine la S begins
35 Hawthorne la N begins
26 Hawthorne la S begins

THILIAO [illegible] High NW to [illegible] Right odd
[illegible] Angela Mrs
[illegible] Albert D
△Unity Furniture Co warehouse
2 [illegible] F Mrs furn rms
2 [illegible] Nicholas
Vacant
△Little Rose Mrs
Anderson Helen F
Kalsch Nathan
Max Nathan
[illegible] J
Scandos Alexander
Bob John T
Malloy Annie Mrs
Bowen R C furn rms
Burke Edward R
O'Neill Edward T
[illegible] Mary Mrs
Pellegrino Andrew ●
Smith Ira F
Rosenzweig Harry
[illegible] music ●
[illegible] Charles J ●
Eaton Jasper B
[illegible] C Mrs
Brooks Grace Mrs
Kalamaras Sarkis
Rodriguez Jose
[illegible] Bernard
[illegible] Rose
[illegible] Lester J
[illegible]
[illegible] A Mrs
Smith Joseph C
Schnigel Frank P ●
[illegible] Elizabeth L ●
[illegible] Charles B
[illegible] D Mrs
[illegible] music
[illegible] M Mrs furn rms
[illegible] James C
[illegible] M Mrs furn rms
[illegible] Louis ●
[illegible] Federica ●
[illegible] Joseph P
△Sweeney M Mrs furn rms ●
Gartlight Edward J
[illegible]
[illegible] Mrs furn rms
[illegible] Michael F
Kirchner Max
Purdin John
△Kinney Mary E ●
[illegible] Daniel
Vacant
[illegible] Clara Mrs
Carney [illegible] H ●
[illegible] Nicholas
[illegible]
Fitzsimons The apts
Bruno Angelo
△Mele Michael B
[illegible] Thomas F
Chabelle Louis
Klein F Mrs furn rms ●
Herbert Mrs furn rms
[illegible] The apts
[illegible] Louis
[illegible] Adelle Mrs
△Steiner Adolph
[illegible] Angelo
Berkin Mrs furn rms
△Palmer Antonia
Boehm James

Rosa James T
Vacant
46 Egan Mary Mrs
Moorehouse J T
Jones Peter
Vacant
41△DiSandi Thomas G
△Mazzeglio Jr Mrs
Sokolnik Joseph
43 Dem B furn rms
44△Grossman Louis ●
Kouneelias John A
△Koster Sylvia
△Stanton Arthur Mrs
45△Bertsvelin Marjorie ●
[illegible] Spiros John
Vouchios Charles R
W [illegible] Philip
Vacant
47△Adams [illegible] J
47½ Gage B [illegible]
Sullivan [illegible]
48△Fleckinger Stephen
[illegible] Georgian John J
[illegible] Ordone Arnold
Hodgins James B
△Rebol William ●
51△Klepner Isaac ●
Prydak Edward
52 Sullivan B M Mrs ●
53 Devine Michael F
Kirchner Lee H
54 Brand Cora E ●
55△Bolte I Mrs ●
Price Henry
Brosza Minnie Mrs
61 Stavron Cristos
Simmonsky A W
Vacant
63△Kantor B grocer
[illegible] Chris
Kantor Frank
△Wildland James
65 Harrett Ray E
Coulsons May P Mrs

STOCKTON fr 2[illegible] Wasson av S W to South Right odd
16△[illegible] V RR Co freight station
60△Radenbacher Rudolf A
△Feldmann Bros Co meat packers
102 Vacant store
108△H P H Auto Trucking Co Inc
121 Delancey st crosses
125△United Smelting & Refining Co
150 South st ends

STONE fr 75½ 70 av N to 80 Bomblidel av Right odd
3△Stone Street Auto Repair
4 Ricardi Felix
6 [illegible] Ernesto
[illegible] Leonardi Giovanni
[illegible] Cerrotti Pietro
[illegible] Mele A Mrs
[illegible] Potiara Pietro
[illegible] Rugolo Joseph C
[illegible] Gellera Julius
[illegible] Russamanno Ralph
8 [illegible] Vacant
(4) Vellanley Roland
(5) Pisano Rosa
(8) Mazzella Salvatore
(9) Cungilio Michael
(2) Russomanno R V
(3) Tobia Tobio
9 Albanese Sebastian
Vessichelli N P
Anuco John
10½ Carbeel Dominick
Calcagno Emilia Mrs
Vacant
Belmonte Anthony R
Lombardi Crescenzio
Malanga Vito
Pino Santo
Russomanno R Mrs
Cocio John
Iollo Michele
Russomanno Salvatore
Obriano Pontina Mrs
Mele Angelo
Zaccar Nicholas
Vacant
DiCroce John
Pizzarro Cosmo
Pizzarel Mary Mrs
1 Lavista Joseph
Orban Edward J
△Cocero Joseph ●
Caso Sabino
Cicenl Frederick
Marrese C Mrs
Tribes George R
2 Fabiano Felix
Fabiano Antonio ●
Laurelo Anthony
2 8△Community Tile Co
Annigantino S Mrs ●
Vitale Giuseppe
Tombrino Donato
Petrozzi Mary Mrs
14 Rizzoni Pasquale
Lardel Sabato ●

16 Cerasolo G ●
Vacant store
17 Vacant store
18 Nuzzo James V
Dellellis John
18½ Zippo [illegible] poultry
20 [illegible] John
Luciano Joseph
△Zippo [illegible] ●
[illegible] Salvatore T
[illegible] Angelo
[illegible]
[illegible] Frank
Cascio Gasper
24 Martino Anthony
Sgobbio Gaetano
26 Parisi Rocco
△Napoli N grocer ●
29 Crane st crosses
[illegible] Antonio
[illegible] Gaetano
[illegible]
△Pesto F grocer
31 Carozza N meat
31a Vacant store
32 Martino Lee
Palmizio Giuseppe
Cesero Louis
33 Pino V fish
[illegible] Joseph
[illegible] Anthony
33a△Valentine A conf
[illegible]△Vanda S [illegible] ●
Vacant
35 Turo M produce
[illegible] P [illegible] repr
36 Bertrice [illegible] A
Montecalvo Antonio
[illegible] Rose Mrs
[illegible]
[illegible]
Gerardo Nicholas
Marro P W
Speca Frank
Valentino Antonio
Tuccosa Michael
[illegible] John [illegible]
Pittucco Nicholas A
39 Chef Club Inc The
Rosato Garfield N
39½△Cicciola [illegible] poultry
40△Vacarlo [illegible]
Scarpino Louis
41 Mt Olivet Italian Reformed Church
41r△Felirile D N Rev
42 6th av begins
Lamber [illegible] men
Ferrante Furio A
(1) Pellegrino Frank
(2) Iodice Anthony
(3) [illegible] Angelo
[illegible] Pasqua Sabato
(5) DiCartano Giuseppe
[illegible] Fedele Zacharino
[illegible] Rosso Joseph
[illegible] Vacant
[illegible] Orlando G A
[illegible] Richard A
[illegible] Rosso Joseph
[illegible] Fiance Frank A
Rosa N tailor
[illegible] Forghione Josephine M
(2) Vacant
(3) Angos R E Mrs
(4) Dingarel A forem
(5) [illegible] Joseph
(6) Serrentino B Mrs
[illegible] Vacant
[illegible] Cupolo Sacramento
[illegible] Costantino Charles
[illegible] Napolitano Vincenzo
[illegible]
(13) Erola Claude C
(14) [illegible]
15 Vacant
[illegible] Joseph
(17) Poerillo Frank
(18) Vacant
45½ Vacant store
46 Vacant store
48 DiBiasi Salvatore
Mellio [illegible]
Sicondolfi F baker ●
49△Luciano F garage
50 Adlisi Joseph
Napolitano Angelina Mrs
Rosso Joseph
[illegible] Vacant
2 Stramonio Salvatore
Stramonio A F ●
Stramonio [illegible] J
53△Colimodici Primo ●
54 (1) Petretta Michael
(12) Vacant
(13) Messina James
(14) Pernora Ralph
(21) Vacant
(22) Pacello A Mrs
(23) [illegible] John C
(2) Mazzeca [illegible]
3 Lazzarini Armando
(32) Crisso Benjamin
(33) Chiaro Frances P
(35 Pirone John
[illegible] A [illegible]
(42) Ala Salvatore

(44) Vacant
(45 Stein Charles
55 Donato Ernest
Troiano Louis
△Zarra [illegible] conf ●
Freda M A Mrs
△Zarra O fuel oil
△Rusignuolo C baker ●
Rusignuolo C A
57 Carbonetti Ignatz
Barone Anthony
D'Aiesso Gerardo
DiNapoli Antonio
DiPasquale Pellegrino
Fra[illegible] Joseph P
Gonnella James
Guarino Vito J
Lecito S produce ●
Marchese Anthony
Tredice Vincent
Mi[illegible] Charles
Spinelli Donato
DeSimone Salvatore
DeAndrea Frank
58 Luciano Frank
59 Sipsan Andrew ●
Gesualdo A
60 Nicolo Anthony
Mangiagio Mario
Sciarro S Mrs grocer ●
[illegible]
Capasso Louis ●
Mi[illegible] Mrs
Pecorella Frank
62 [illegible] Edward ●
Raccio Frank
[illegible] T Mrs
63 Cioffi Rocco ●
Cioffi Michael
Rosa Michele
[illegible]
Veretta Philip
△Rossi [illegible] conf ●
65 Opedisano Pietro ●
Falzarano Louis J
66△Caprio Gerardo [illegible] ●
Fiore [illegible]
Oliviero Tobia
Wagus Joseph B
Carratiche Lombardi
Vacant store
68 VanSlyke E Mrs
Carluce James V ●
LaMartire John
69 D Agostino Alfred
Reid Harry
Narciso Mary Mrs
69½ DePasquale Constantino
Vacant
Cillo Angelo ●
70 (1) Rowkins Arthur Mrs
(2) Reese Thornton
(3) Brunno Eva Mrs
(4) Slatter Melinda R
(5) Lee Bessie
(6) Morgan J F Mrs
(7) McClerkin J Mrs
(8) White Robt Mrs
[illegible] Edward
(10) Cubes John E
[illegible] Robson Elbert
(2) Jones [illegible]
(3) [illegible]
(4) [illegible] T T M
[illegible] Arthur [illegible]
(6) [illegible] John E
(17) Williams Bey Richard
(8) [illegible] Williams
(9) Simmons A Mrs
(20) [illegible] Mrs
70½ Rose F [illegible]
Bone Freeman E
Ware Leon S
7 DeLuca Antonio
Russo Anthony
Perrone [illegible]
Patterson J A Mrs
Brown Harry
Morgan Arthur
73 Patel John
Tinnirello Joseph
[illegible] Mrs ●
Marschik Dominick
Rugieri Frank
Vacant store
73½ Battaglia Anthony
DePalma Nunzio ●
Rose A Mrs
74 DelGuercio Joseph ●
Brady John T
Mile Carmine
Fredi [illegible]
S[illegible] John [illegible]
76 Hartle [illegible]
Restaino E Ernest
DiChiaro Lawrence
77 Palatieri Angelo ●
Zazzarino Pasquale
78 Wallinsky Michalina Mrs
Carmiche Michele
Cuozzo [illegible]
Incangelo Nicholas
Vacant
Fanna George
79 Pichiferi Anthony
Struffolino Michael
80 (1 Adamson William
(2) Rowe Hazel

△Jefferson B [illegible] Mrs
[illegible] Sanders Herbert
(5) Jones Bey Rose Mrs
(6) Durgan Clifford
(7) Mills Joseph
(8) Donnelsey Cora Mrs
(9) Smith William
(10) Harris Grace Mrs
(11) Blackwell G W
(12) Moore Kay
(13) DeGuercio Carmine
(14) Wilson Nettie Mrs
(15 Lee Arie Mrs
(16 Adams Salem L
81 Guerra Anthony ●
[illegible] J J
DiMaio Vito
83 Esposito A C
Pirillo Angelo ●
85△Pompilio R excavating ●
Pompilio Michael
86 Angelone Joseph
Visciolo A shoe repr ●
86½ Caraggelo Joseph
Coppola Michael
87 Gaetano Raffe
87½ Pecoraro A F
88 Mellio Donatani
Vitale Salvatore
Dibayer Thomas
89 Lewis Pierce N
Minis John A
90 Bonvello William
Coppola V ●
[illegible] Restaino Gerardo ●
[illegible] Arcangelo ●
92 [illegible] Mrs
Ferrari Frank
Scappaterrere A Mrs ●
93 [illegible] Joseph A
Bonfanzo Peter D ●
94 Clegio Rose Mrs
Chiesa Anthony
Pecoraro Gaetano
Vacant
95 Meola Philip
Cioffi John
96 Carmiche Nicholas ●
Mantone Frank F
DiGiacomo John B
Vacant store
97 Mancuso Edward ●
△Perna Daniel M
98 Club Piccolo
Stango J conf ●
99 Jellesi Ferdinando
△Giustini Celestino
103 Park av crosses
3 Zuna Gerardo V
Zuna [illegible]
△Russo Trinity Missionary Church conf
5 Tartaglia Nicholas
Fiorello J A
△Fiorello Anthony ●
8 Cupito Gertrude
Spada [illegible] A Mrs ●
Spina [illegible] music
10△Pet[illegible] Mrs ●
Nasso Joseph A
113 Stango Giuseppe
△Stango Raffaele ●
115 Victoria [illegible]
DiBello Joseph V ●
120△Cupro F Mrs ●
△Longo Nicholas
12 Po[illegible] Anthony
122 Fredrescotte C Mrs ●
Rosario Rosa
123 Tezio Frances Mrs ●
Vacan
124 Perrone Joseph
Perrone Joseph ●
125 Cardasco P
130△Cotter Frank A ●
Sanfilippo Nicola
127 Criscuoli Louis
128 Santarbengia A M
△Gonnella J roofer ●
130 Greco Teobaldo
Cardinale [illegible]
Alberio Rocco
131△Stuttman William ●
132 Barbone Francesco ●
△Cardinale Donato A ●
△[illegible] Mary Mrs ●
133 Gibb W J
Cleaefer Joseph
134 Coppola Josephine Mrs ●
135 Cerrato Joseph
LaRocca Sebastian
136 Young James D ●
△Young William F ●
138 Farbia Vincenzo ●
Ast[illegible] Ralph C

STRATFORD PL fr 297 Clinton av NW to 106½ Waverly av Right even
2 Stratford Court The apts
Serenko Steve
△(1) Greenman Harry
△(2) Harwick Henry
△ 2 Weiss S MD
△(3) Dunus George MD
(4) Vacant

Stratford Pl—continued
9 (7) Dalton M A dentist
(10) Bruckner Oscar
(10) Bunker N Mrs mill nr 20 (6) Schelle Charles
(21) Somme Caroline Mrs
22 Amada Edward
23 Goldberg Sophie
(24) Gomez Mrs
2 Schreck Benjamin
30 Lupe Robeson Mrs
(3) Miller Jacob S
32 Vacant
33 Nolle Charles
(34) Weisberg A Mrs
(35) Aron Jessie M
(40) Bodwitz Jacob
4 Vacant
(42) Wolling Frederick W
(43) Bechler T E
44 Trouse Edward
(45) Schneider Edward A
(50) Hoffman Margaret J
(5) Barrett Nora H Mrs
(52) Engelberg M M ins
(52) Engelberg A J tchr music
53 Engelberg R nurse
(53) Hine Henry C
54 Stone A F Mrs
5 Pohl A Mrs
12 Schulz Frank M
10 Apter Philip & Son Inc under direct
Apter M
17 Lopez Antonio
Clayton Norman J
18 Horstman John
(1) Johnson L A MD
(2) Vacant
3 Goldberg Herman
(4) Falk Joseph I
5 Laufer P R
(6) Galanter J S
(7) Rosenthal Albert
(7) Rosenthal M Mrs in charge decorator
8 Kahn Oliver
9 Vacant
10 Kelly Edward J
1 Reich Anton
2 Sobel Ida
(4) Vacant
(15) Gerstein Joseph
(16) Siegelson Leon
(17) Heidelburn Max
18 Borker Arthur F
(19) Paul Abraham
20 Satz S O engineer
(21) Kaplan Abraham
(22) Horsch William
23 Kaufman J A
24 Luftman Lena
25 Jaffe George
26 Greenfield R Mrs
28 Jacob B Mrs
19-27 Argonaut The apts
10 Faul Ernest S
10 (1) Holzer Vera
(2) Perke Benjamin
(3) Stein Anton
(4) McDonald Dugald
(105) Vacant
(6) Rosenbaum I E artist
20 (1) Goldstein Herman
(2) Finkelson N
(2-3) Gillin Marguerite
(204) Vacant
205 (1) Sinton A Elton
207 Carter David
207 Berkow E J
208 Kinsel A F
209 Schoch Albert
210 Baker E A Mrs
21 (1) Gagliano Frank J
(2) Golden Herman
30 (1) Smith V S Mrs
302 Keller Carl
(303) Connolly Frances M
(304) Miller A R Mrs
(305) Vacant
306 Ayres Cora S
307 Buchmacher Jacob
308 Brodsky Max
309 Weingarten E
310 Hunkele G J
(31) Vacant
3 (2) Yukuus Marie
(401) Thomas Charles
(402) Kurtz Abraham
(403) Vacant
(404) Nirenberg J
405 Englander J M
406 Apter Morton
407 Smith W Liam
408 Sabo Paul
(409) Moslinger J R
41 (1) Friedman Ada Ann
(2) Berger Jack D
(412) Ann Tunsch C J
50 Vacant
(502) Ward S H Mrs
(503) Fredericks N A
(504) Vacant
505 Gutierie J E H
(506) Langford E A
507 Crawler V R
508 Langford A M Mrs
(509) Weiss Samuel
(5) Weiss Milton W
(5) (2) Weissman Julius J
22 Janet Lerman
24 Gurney Charles
26 Kennedy John C
Strassman Lawrence W
Mackenney W J Corp
28 Simon Dolbare M
27 Manchester The apts
(101) Leary M
(102) Schell Samuel L
(10) Rawson Arthur H
(10) Fischel Sidney
(103) Thompson
(4) Walter B Mrs
(5) Goldberg M K
Schwartz A Mrs
(6) Lodge M D Mrs
Clarke John J Jr
Pierce Jack A
(30) Bu A
(30) Meyer T G
(203) Pierce
(10) Sipkin Max
(10) Jackson
(2) Bernstein Diana
(20) Kaplan W S
(3) Cohen W B
(37) Nussbaum Adolph
(3) Feldman Jacob
(305) Sipkin Harry
(306) Marx David
(307) Feinberg Rudolph
(308) Tuttle Raphael
(309) Feldman L
(310) Arnold Jessie
(3) (1) Seiler Harry A
(401) Eule Andrew
(402) Schwartz Carl
(4) Fingold Meyer D
(4) Pinkson I M
(405) Weslin Hyman P
(410) Vacant
(407) Eisen Irving J
(408) Hurad Sidney S
(409) Lewis Nathan L
(4) Fine Herbert H
(411) Stratton Jacob
(50) Galowitz Harry
(502) Gutenberger I
(503) Berman Morris
(5) Sugar
(5) Rosenthal Mrs
(5) Sidden Mrs
(509) Berkow Benjamin
(510) Steinberg Jacob M
(509) Gabowski Max
(510) Brown F A
(51) Weisman Samuel
(601) Brown Louis
(602) Carroll Thomas W
(603) Kerr Joseph A
(604) Salbin Edward
(605) Hindle Charles
(606) Henger Edward
(607) Tarver R F
(607) Tarver A M Mrs nurse
(608) Fineman Julius
(609) Sullivan E S
(610) Goodfield E M
(61) Kleinfeld S I
30 Avalar M S M D
Kane Alice M
31 Avon av crosses
30 Cohen Samuel
Steinberg Mrs
41 Barakowski L
43 Barnett Charles W
44 Greenberg Max
45 Jackson Charles
Rosinsky Ralph
Springer Joseph
47 Hamilton Benjamin
Rudburg Yet a Mrs
48 Friedman Max
McAteer Martin F
49 Kuminsky Jack
Ralph Wigdor
50 Zinberg B & Son grocers
52 Zinberg Benjamin
53 Brody Bernhard
54 Vacant
Koolyk David
Feinstein Harry A
Carter Cleveland A
Muskin Joseph
Mucka H signs
60 Moskowitz Samuel
Murlarsky A Mrs
Lauer Max
57 Vacant
58 Oliver Zolman
Diamond Hyman
59 High Joseph
Keyness C barber
Seiler Michael
60 Fiber J painter
Weinstein Harry
Bernstein Mildred
61 Rudnick Meyer
Levin Hyman
Weiner Louis
62 Kline Samuel
Sinder Jacob
Hirsch Mrs
Warner Warren J
Lane Agnes
64 Berstinsky Peter Mrs
Jonowitz Max
Glassier Jacob
Lutsky Jacob
Wolsky Hyman
Zeigman David
6 Artist David J
Jordon Julie M
Pinterfield John
66 Cheatham Herbert W
Feldman R grocer
Pinterman
Mitchell Rose Mrs
Anderson Arnold
Greene Charles A
Vacant
Adona Anthony A
McLain David
Taylor Harold
68 Rosen B Mrs grocer
69 Rose st crosses
70 Stevenson A Mrs
Robinson John Mrs
Truss Samuel
Miller Jacob
Marr Owen
Vacant
Kanon John A
73 Johnson Lawrence
Tuttle C M Mrs
Henry Mrs
Johnson A Mrs
Hickson Lucille Mrs
Rugis Moses F
74 Stevens Thomas
Stevenson John
Wamble Judge
Vacant store
75 Ackermann R Mrs
Cohen Felix
Klein Adolph
77 Simons Anton
Sussman Joseph
78 Neely Leonard H
Smith Richard
Scudder John I Mrs
79 Duke Lelia M Mrs
McCann W M Mrs
Farber Sadie M Mrs
Mellor James W
Owens Thomas
Kearney Robert
80 Murray Charles
St Paul Seventh Day Christian Church
Silber Geo
Clark Henry
Pringle Willie A
Greenola Omega
Washington George W
Williams Charles
Vacant
82 Alford Kellie Mrs
Brown James R
Bonner S M Mrs
Anderson R Mrs
Strange R R Mrs
Roy Mattie Mrs
83 Drake Jeffery
Gilmore Arthur C
Gordy Joseph R
Jones Lee
Gulles M B Mrs
Gordon Samuel
85 Martin Mary Mrs
Griffith Richard R
Chambers Henry
Gursik Samuel
Jones Colonel
McCrosse John R
86 Green Herzkinh C
McNiel Thomas
Wade L M Mrs
87 Barden Herbert
Daniels Henry I
Pugh R J Mrs
Perry Gertrude Mrs
Wyche Santee
Ward John E
88 Gerber Samuel
McBride Jack
Gerber R Mrs grocer
Collins Daisy Mrs
89 Wilfield Arthur
Brown Stephen
Austin Walter
Johnson A Mrs
Ward Matthew
Wright Jesse
90 Jones Himodie J
Chambers Willie
Gerson Louis
91 West Lonnie
Friedland Benjamin
Hasnick Jacob
92 Townsend J L
Moore Isaac
Stanley Percy S
93 Leberfarb S jewelry mfr
94 Scott Benjamin
Heath William
Green George J
96 Dale M mble Mrs
Dawkins D rucking
Truesdale L Mrs
98 Bryant Jonie
Washington Tupe K
Wilson Daniel
100 Davis Stephen D
Fulbright Jacob
Cash William
Vacant
102 Gardner William
Summer George A
Schmerkowitz J leather
104 Gordon R L tailor
Graham Joseph
106 Nelson Sarah
(1) Cato Canahan
(2) Alexander Nelson L
(3) Goodman William
(4) Crawford Clarence
(5) Eugene E
(6) Barnes William
(7) Dunkins Edward
(8) Lee Johnie
(9) Davis Ellis T
(10) Burney S Mrs

STUYVESANT AV fr 878 S Orange av SW to Irvington line (Right side)
5 Toddy's Auto Repair
(0) Vacant store
(4) Cucuzzella J P
Greco Samuel
Warner Joseph A
Rabinowitz S Mrs
VanWitkin Charles L
Maher James P
15 Strubel George M
16 Solkowitz Nathan
Kenny M A
Crappse Harold B
LaMotta Casper
McDonough Martin F
Schubiger Charles
18 Snyder Rupfred I
Bolton Alfred P
Crouch Andrew F Jr
Gordon William F
19 Breheny Patrick J
Vacant store
21 Vaeth Louis V
(1) Carroll Bertha
(2) Carson Ralph W
(3) Mathes Mae E
(4) Woodburn Herbert E
5 Mercer S C Jr
(6) Bactcot Florence
(7) Cincharel M E Mrs
(8) Snyder Arnold W
(9) Hengeer Frank
(10) Heenan Frank D
(11) Chalmers James E
(12) Duffy M L A Mrs
13a Schweitzer Emma
14 Morton Patrick J
15 Koeppen Elmer D
22 Augenblick Jacob
Greb Edward E
24 Chubatowsky B
Krumholz F C photographer
Durr Frank M
26 Maslyar M M
Seibel George L
Hoernig Leslie T
Thalheimer Otto A
Camarata Salvatore
Jones George A
26 Gallagher J J
Donohue Edward G
27 D Amato Elmer A
Graham Patrick J
Heffernan J P
Hadley E F Mrs
Stokes Michael S
Tomasko Martin
28 Bielweiss Sadie
Fernicola A C
Mauriello M M
30 O'Donnell Edward T
Ryan Michael J
31 Carbone Matthew
Dowd Rose M Mrs
Tamburri Samuel
32 Benbrook Raymond
Caufield James E
33 Cox Frank J
Feeney T J
Vacant
34 Bennett Mary E Mrs
Salese Anthony F
36 Higgins K Mrs
Higgins Thomas J
37 Schorr Paul F Jr
Zarello Mary Mrs
38 Poole A Mrs
Weigel Howard C
39 Schorr Kenneth C
Stevens C G
41 Mulraney Michael J
Catardo Nicholas
42 Hause Louis H R
Vacant
44 Seiler
45 Rush
Rush Patrick J
40 Mosso F
48 Antiono Sergio
Rode
Torsiello F
51 Maduro Joseph G
Valentine Alice
52 Bruno K H
53 Haussler S Mrs
Haussler A
58 Kennedy Joseph F
McCarthy
Knight Fred A
60 Brinkman A B
Gough Thomas
Rabasca Louis V
61 Robinson Charles W
Hauser E L
Keller John
63 Kunkel J
64 Summers Joseph C
65 Basch Aaron
67 Rochand ter begins
68 Sonnenbund
70 Seal Rutherford H
76 Duffy R M Mrs
77 Weiner George H
80 Lupke Charles G
81 Leeming Norman
Moreton Herbert R
82 Service Machine and housekeeping Co Inc
85 Bien John M
85½ Abiseg st crosses
86 Forsythe John
Hendricks Richard F
87 McLaughlin A D Mrs
88 Sterling Magnesia The chemists
Three Star Magnesia chemists
89 Gray John J
Freier Gustave
91 Rhoads J
Vacant
92 Quality Products Co
93 Pierce Grace Mrs
Littlefield J L
Mangiert George A
98 Donnelly M H Mrs nurse
101 Anders Emil
Baumann Paul
Dotson Ira T
102 Tibbs P
105 Turk George W
106 Kunz H
109 D'Emilio Pasquale
110 Schwartzer Joseph
111 Sal B Joseph F
113 Street st begins
114 Eccar William H
Vacant
115 Colonial House Candy Factory No
116 Dennis George
Dennis George
118 Other Products
Ryan Joseph L
120 School
Schneinger Walter
137 Schorr R J
138 Egan Frank N
Connor Joseph F
Vacant
Oberdick John F
Mayer Alice
Gilbertson S Mr
Thomas P F
Lender Bernard
Heimstreet R A
Jaeckel Carl E
135 Cosinell Amaros
136 Kolmar E C Mr grocer
Chrysanthe J
137 Vacant
141 Br F
B Lilland
144 Bleuth
Eisner R W
Gantz Edwin
McGivray John W
145 Schaffer
Frenzick Leon
Molt Michael J
146 Cocuzza Nicholas
Gunser W B
Roth H Mrs
Roth Sarah
148 Lardieri S shoe repair
Prisco T Mrs
149 Saalmuller P F
Saalmuller J B
150 Walsh I S Mrs
Chornensky Nicholas
Shorck J W meat
Lee W laundry
152 Shepherd W conf
153 Reinhardt A Mrs

Bonsani Av continued
[illegible] M printer
[illegible]
[illegible]
.56½ Lindsey av ends
Casilio Frederick J
[illegible]
[illegible]
[illegible] Co
[illegible]
[illegible] S J
[illegible] Harold
[illegible] Walter V
[illegible] Beauty Shop The
[illegible] David T
Clark L G Mrs
[illegible]
[illegible] Thomas F
[illegible]
[illegible]
[illegible] Robert S
[illegible] Andrew J
[illegible]
[illegible] Burns
[illegible] William
Fraiten C F
Sammon Joseph
Fischer Charles H
Fischer Frank H
[illegible] painter
[illegible] Anthony
[illegible] Saul
[illegible] Sumber
[illegible] Alfred F
[illegible] Grantz C
Bach F dry goods
Bach [illegible]
Vacant
[illegible]
Vacant store
Palmo Clarence J
Vacant store
[illegible] store
Oak Tavern
Schlke F rest
Frey Bros lbr
197 18th av crosses
[illegible] druggist
[illegible] tavern
[illegible] Charles F
206 Valley st ends
[illegible] Joseph R
[illegible] A Mrs
[illegible] Louis
[illegible] F
[illegible] store
Eng Thong laundry
[illegible] store
[illegible] F tavern
Delorenzo A tailor
Barkow S J meat
215½ Commonwealth av begins
Funks Charles
Farrell Joseph V
[illegible] shoe repr
[illegible] Louis C
[illegible] Grocery Co
[illegible] Joseph E
[illegible] J barber
[illegible] produce
[illegible]
Bagnato M M Mrs
[illegible] Leon
Glass George E
Thurston A A Rev
[illegible] James V
Stranck William
[illegible] Dennis J
228 Liberty av begins
Waterbury F E
Fischer Francis W
[illegible] J auto repr
[illegible] F painter
Helm Elizabeth
Otto Martha A
235 Lenox st begins
Bien Frank G
Gudrift Meyer
Rapp T W
Schiffer Joseph F
Turn [illegible]
Turn [illegible] Julius
Turck [illegible] Tailors
[illegible] store
Blackenberg H Mrs conf
[illegible] M A meat
[illegible] Bucky's Bar tavern
[illegible] Grocery Co
Richardson J M Jr
[illegible] Benjamin
Rockenberg H Mrs
Nesbitt Hugh
Standard Oil Co of NJ
257½ Underwood st crosses
Angio Virgil
[illegible] Peter A Mrs
[illegible] Rausch Peter
[illegible] Harold L
[illegible] Ramey Edwin B
[illegible] Lepp Edward
[illegible] Esther Lois L
(201) Mesner Gustave
(202) Eppel J Samuel
(203) Powers Joseph F
(204) Drybrough D T
(205) O Connor A T Mrs
(206) Snutter Harry
△ 30[illegible] Brenda Otto R
(302) Kassing L R
(303) Kuzinsk E
△ 304 Zinger E Eugene
(305) Meagher George F
△ (306) Jacobus Robert
271 Schofield st crosses
[illegible] Adelmann Jacob R
203△Dreyer Theodore
298 Colleen st ends
290 Reichstetter J G
30△Hoernung William
305 Cosgrove Thomas J
307 Santamaria Louis
320△Dorrig J E real est
323 Ivy st begins
325 Adelmann Arthur
Hoffnagle Florence
326△Oliver [illegible]

SUMMER AV fr 11½ 8th av N to Belleville Line (Right side)
2△Vittorio Castle Inc rest
5 Caruso Frank
Peperno [illegible] Mrs
7△Tomasso [illegible]
Grosso Joseph
9 Porreca V shoe repr
DiBonaris R Mrs
11 DiCarl Alexander
Mancusi Joseph R
△Nole V goldsmith
12 D Aurio st begins
3 [illegible] L I Mrs printer
△Hart Murray C
Sentamon S B
14△Italian Catholic Union of St Lucy's Church
15 DiPascale R Mrs
Cacciavale Gennaro
Vasso Frank
17 Bruni Armando
Deliroisso John
17½ Nascente Giovanni
Mautone Gennaro
18△3d Precinct Station
△Second Criminal Court Part 1
19 Ciccone Generoso
First Italian Holy Gospel Christian Mission
△Molinaro Nicola
21△Onofrietto F C rest
Onofrietto Alfonso
Vacant
23 Barone F Salvatore
Curlisle John C
DeMaio Anthony
25 LiCorrio Edward A
Mautone G meat
Villardi Joseph
25½ 7th av crosses
27△Gasperini William
Simeone Gaetano
28△First Ward Service Station Inc
31△Queen City Tool & Machine Co
Vitaron Radio Tube Co
37 Reiss Bros storehouse
40 Vacant store
44△Home Range Co
48 Bruno Michael
Palecco J Mrs
Trentino Joseph
49 Vacant store
50 Lello Ralph
Lupinno Caroline
Mongreno Sebastian
51 Forgione Querino
Peccatiello G Mrs
Saragusa Stephen F
52△Colombo J & Son trucking
△Colombo J
△Talarico Antonio
Fischer Baking Co
Vacant
58 Diana Peter
Raggiero Peter
Stabile L
Rando V & Co grocers
53½ Crane st crosses
54△Daniels C R Inc canvas goods
△Lincoln Novelty Co
55△Carrick T conf
57 Malanga S grocer
61 Carrick Thomas
Paccico John L
63 Orlando P B baker
Barone Salvatore
64 DeVincenzo V shoe repr
Coppola Samuel
Colombino Antonio
Scarrello Antonio
Vitale M J contr
Casilli Angelo
Alu Rosario
D Alessandro Eugene
Casilli Fred M
Minichino Louis
Bedra Michael A
Sibilia Vitale A
Onofrietto Philip
Monel James G
Vacant
67a Vacant store
65 Randolph J B Mrs
Vacant store
66 Imperiale Joseph
△Giaco M conf
Maglio Joseph
Scudese Andrew
67△Jonsses M J cobbler
68 Vitale Raffaele
Antosan Michael
69 Bresria Michael
Sellano Salvatore
Capozzi Eugene
Scalea Pellegrino
Petta Salvatore
Pagano Antello
71 Mariano Frank
Miele Michael M
Liberto Antonio
72△DeVincenzo Vincenzo
Ciliaca Anthony
Bellino Joseph J
DeVincenzo John M
Vacant
73 Restaino J newsdlr
Sarno Pasquale A
Pelo C Mrs grocer
74 Desiderio Pietro
Mercadio Louis
Nunziato Carmine
Accamando Michael
Nosolinto Carmine
Musco Carmelo
76 Vacant
76 Soragine Louis
Miles A musc
6½ Pellante Lorenzo
Cardenuto Frank
Cassese Michele
Angelo A barber
Mondo Angelo
78 Sentine Anthony
Palante Joseph
Coppola Salvatore
79 Bonetti Adam
Hall Joseph W
Banks Charley
Burger V Mrs
McKinney E Mrs
80 Simeone Alfred
Perna Joseph P
Carlisel A
8△Bellanco F ice
△Garner Pantaleo
Mondale Antonio
82 Gray Frank
Mullen Samuel
Vacant store
83 Cassone Ciro
Menna Salvatore L
Bosia Savino
84 Cipriano Antonio
Vitale Pasquale
85 Cicirillo Teodoro
DeMunno Peter
Monte Victor
86 Bentessy Kenneth
Manzi William
Sannangelo M Mrs
87 James Lozekiah
Thornton Alfred
Wilson E Mrs
87½ Falcone Francesco
Baker Emma C A
Rogers Quillie E
88 Carlano John
Cibellis Antonio
Mancuso Frank
89 Falcone Salvatore
Tessa John
Maglio Gerardo
90 Cambri Joseph
Genasa Frank
Tarsiello Angelo M
92 Iosco Amelia
△Pieron T grocer
Thomas Joseph A
94△Benvenuto D
95△Mangannello Anthony
Rizzuto Alfonso J
Reigliono A V
96 Pone John
Quacquarini Armando
DeMarco E tavern
96½ D'Antonio Veneziano
Ianco Vincent R
△Vitale Alberto
97 Pagano Anna Mrs
Sazio Antonio
Carlese Joseph
98△Citarella Joseph
Vitucci Michael
Mastrocola Antonio
98a Canato Anthony
Cordasco Oreste
99 Ashford Rose A Mrs
Bartolino M Mrs
Don Carmela Mrs
100△Beltrami Raffaele
101 DiNardi Carmine
Cerciello Neal
Vacant
102 Beltrami R clothing mfr
Beltrami P L
103 Perrupato Angelo
DeGrout Robert
Curcovione Alexander
104 Mrs Pasquale
Melillo Joseph
Vacant store
105 Eberle John
Payne Walter
Harris May Mrs
105r Detrout M Mrs
Schettino J Mrs
106 Grasso Pasquale
Cosmolo Carmine
Vacant store
△Masino Pasquale
Tobia Armando
Tobia Lawrence C
108 Malanga Lawrence
Malanga Salvatore
109 Imperiale Michele
Purcello Thomas
Marcello Frank
[illegible] Fusco Pasquale
110½ Abanese A Mrs
111 Maybin W Augustus
Gennaro William V
111r Lepore Joseph
Mu Robert A
2 Quattrello Frank
2½ Franco Nicholas
3 Rizzolo Louis
3½ Antonucci Andrew
△Lardieri Vito A
Pontigano Carl C
Lardieri Thomas D
Tobia A M Mrs
Tobia Lawrence
Russo Ralph
Tobia Lawrence G
17 Anderson John M
Labaglia M G C Mrs
Miele Ida Mrs
18 Mastrianne S Mrs
Tobia [illegible] grocer
Bizzarro Sebastian
119△Perrone Joseph
119½ Cemprola James
Astuni Peter
120 Cielinsky Alexander
Vacant lot Andrew A
121△Goode Charles
Ferguson Ida Mrs
Vacant store
122△Cities Service Oil Co
129 Park av crosses
130 Cook C A grocer
Concorso Anthony
Ventura Mondea
131 Lakeview Club
132 Lardiere V Mrs
Lardiere Joseph L
Rotagli Frank
133 Galasso Salvatore
Tramonto Weldy S
134 Principe Michele
138 Conover I F Mrs
138 DiPlumer Antonio
△Ferri Frank
139 Bloomfield av crosses
140△Chiabrese C jeweler
140½ Gorgan Andrew J
Spagnol Samuel
142 Degnan Solomon
Schol George W
143 Lacitirillo J A
Vacant
144 Meyer Carl T
Price Archibald N
Swan Anna Mrs
145△Pierrielio J Mrs grocer
Mauriello Andrew E
147△LaRosa John
Rago August
Schol George H
149 Barbere E T Mrs
152 Cerone Salvatore
Victor James
Lafante Hercules
153△Avellone Charles
DeVecchio Albert
△Rocco James V
154 Monna John
Coppola Joseph
155△Ferris A M Mrs
156 Patriarco S S
157 Bucciopi Victor
158△Newsome Harold C
159△DeNicholas F Mrs
DeNicholas Lawrence D
160 Bonnissone Louis
△LaSala Joseph
161 Andreola Michael A
Tedesco Frank J
162 Orsomo Nicola
Palmier C Mrs
163△Perillo Lemason
164 Vizzi Chiara Mrs
Gioia Louis
165△Smith Matthew J
Angar Charles L
166 DeBenedetto C Mrs
△Russomanno Joseph
167 Cantalib August
Perbu Gerardo
168 Medico Ralph
Rurolo Baldassare
Zizza Robert F
169 Clump Antonio
D'Ambola Umberto
171 Finkelstein Morris
Wood L A Mrs
Smith John F
172 Lalor Francis P
173△Gaspa Int M barber
173½ 4th av crosses
174 Kahlberg Bert
Hergstrom Per E
Ciccarosi Gilardo M
175△Megaro Bonaventure
Antonelli Thomas F
Vacant
176 Tuosto Carlo
Vacant
178 Carroll Catherine V
Thomas L Mrs
170△Chalken J elec
DeMaio C Mrs
△Vacanto Gerardo
180△Hortone Ernest
181 Campolongo Angelo
Germano Mary Mrs
Mirabella Rocco
182 Tracchino Albert
Alfier Joseph
Petschiane C
183 Romano A fruiter
Serino Joseph
Serino Michael
184 Acquino Antonio
Capozza C Mrs
185 MacKnight Frank
McDonald George D
Shaffer Edward J
186△Serino C Mrs
186½△Hager Charles W
187△Cuscio Joseph
187½ Amato Joseph
188△Cook W W carp
189 Downey William H
190 DiCroce Joseph
Mutual Grocery Co
191 Deltogatis Emidio
Clarizio A ice
Orlando M Mrs
191½ Kearny st crosses
192 Elliott May E
△Stekels Annie L Mrs
193 Avellone C tailor
Lipp Orlando
193b Freda A shoe repr
197△Engine Co No 8
198 Centenary Meth Church
199△Ventinio G grocer
200 Corrato C Mrs
201△Dunster Herbert F
202 Roe Margaret Mrs
203 Bowden Henry
Cogere Louis
Windham John T
Vacant
204 Brach John A
△Smith P I Jr
205 Conover Luther M
Gluck Thomas J
206△O Rourke John
207△Lucaggi F E MD
△Schultz A R MD
207½ Taylor st crosses
208 Cuccinto Donato
Tamagro T Mrs
209 Bianchi Joseph A
210△Carlucci Angelo R
Guglielmo John F
211△Weinworth C L plumber
(1 Wheeler I R Mrs
(2 Reilly Elizabeth
(3 Reed G A Mrs
(4 Burton Gloria E
(5 Berkness William F
(6 McHugh Charles
△ 7 Oehring A Mrs
(8 Jacobsen J F
△ (9 Muse Isaac L
(10 MacDow Charles A
△ (11 Robertson Harry B
(12 Zorra Ralph R
(13 Sieve Peter
△ (14 Plank Rachel A
△ (15 Snyder Walter
16 Wallace D J
212 Angry James
213△Skelton John O
216 Mucci R
21 Corbett Michael A
Haste Raymond
Tortorell Michael
218 Vacant
219 McGarvey Robert L
220 Cesnico Edward
221 Rannaglia Joseph
222 Vacant
224△Gay John L
231 3d av crosses
240△Spencer M E nurse
△Thaller John L
241△McGregor James D
242△O Connor J A Mrs

Summer Av continued
243 Jurkin A J furn rms
244 Vacant
244a Fawcett Clifford
Raymond Frank
245 Gainey Jennie
245½ Vacant
246 Vacant
247 Graham Mary C Mrs
248 Moran Edward A
Painter A Mrs
249 △Basford Walter E ⊙
249½ Hunger William Mrs
250 △Osborne Mark ⊙
251 Hirsch John J
252 Meehan Charles C
Aiello Eugene
Cirlafino Dominick
253 VanWagenen st ends
254 Marano Rinise T
Ferraro Salvatore ⊙
Ferrano Angelo
255 Hutchinson Clark J
Hesterfer Joseph J
△Hopkins C Mrs
256 Pascucci Ralph
△Mettrone J M plumber
△Nehahka Frank S ⊙
Vacant
262 Vacant
263△Summer Av Grammar School
264 Circone Robert
Filosomo Frank J
△Pottmeier L roof ⊙
266 Santoro Gennaro
Ulrich W H
268 Fuscino Dominick ⊙
Fuscino M R
Rarisoge C
270△Peterson A hair M
△Jung Julius A
△Ormille Elsie M
272 Cleveland R M
△Yager Ernest ⊙
272a Davis William R S ⊙
274△Fredericks Eva S Mrs ⊙
276△Bennett Max
278△Cangano J uschi
Bragaglia Frank
280 Lion C William
Rabel A B Joseph
282△Goodin Matilda Mrs ⊙
284△Carol James M ⊙
286 Quinn Nellie Mrs ⊙
288 Ryan Peter V
P Agnes on Michael D
290△Simmons T Mrs
292△Martin J G tailor
294△Summer Vanity Beauty Salon
296 Vacant
297 2d av crosses
298 Vacant
298a Lublabonjian M shoe repr
299-30 Wakehurst The apts
300△Foster C A insrs agt
△Dreschner Valentine
△Stacks C E Mrs
2 Lang Charles J
△3 Mckeon Addison G
△4 Painter A A
△5 Palmolee Nathan L
△6 Mandeville Mary E
△7 Goddard Lee E
(8) Widman E L Mrs
(9) Kingsland Robert H
(10) Herd Mary
△(11) Blewitt M E Mrs
(12) Cooper Wallace C
△(14) Gray William R
△(15) Krupp Charles H
16 Brehe James A
17 Varley Harry R
△(18) Foster Charles A
△(19) Klumb Frank J
300△Guthrie W G MD ⊙
302△Rasso A G barber ⊙
307 Rosser Thomas J
△Pasquariello A J
308△Moore F J MD
△Mascia Vincent L ⊙
309 Krupp Michael
△Williams James ⊙
Vacant
310△Carpenter H M Mrs ⊙
311 △Westcott Wilbert Rev
312△Barr William ⊙
313 Peterson Elmer L
Peterson M Mrs furn rms
314 Vesco Vincent ⊙
Vesco George
315△Nichols Lulu M Mrs ⊙
316 Ghirinelli A T
Ghirinelli Frank
317△Cosler Frank W
△Cosler K M Mrs furn rms
318△LaStation Pearl Mrs ⊙
319 Coogan Anna M Mrs
△Mariotti Albert L ⊙
△Dugan William H
320 Brown David ⊙
321 Farina Frederick F ⊙
Farina John J
Vacant
322△Cardillo Vincent ⊙
323△McGrath John T ⊙
325 Moore Anna ⊙
326△Tuso Anthony S
327△Brush Ida J
△Fawcett Albert A
328 Jerome Mirlise
329△McKeown Thomas J
Bietz Joseph
Stoculis Peter ⊙
330△Cone William F ⊙
331 △Wide Eliza S Mrs ⊙
332△MacIntyre Archibald ⊙
333△Guest Elsie J Mrs ⊙
334 Eng Andrew F
336 Woodside pl ends
337△Burk Fele M Mrs ⊙
338△Hallas J W ⊙
339△Monie A R Mrs ⊙
341 Vacant
342△Ikoul Michael ⊙
Cunford Norman C
344 Andrews Charles A ⊙
345△Parell B Mrs ⊙
347 Smalley Calvin
349△Mueller F chr music ⊙
350 Eagin Frank J
351 Carusso James ⊙
Martino A C
Pellegrino Anthony
352 Waise E A Mrs ⊙
353 Carroll John F ⊙
Thompson Charles E
354 Burch and F
Klumper James L
Frisch Ernest
355△Carpenter F D Mrs ⊙
357△Alexsink William T ⊙
Heidrick F J
358△Baldwin T Austin ⊙
Hunter M J nurse
359△Hegeman George R
△Ohlerle F R Mrs
△Stickle A C nurse
359a△Doty Thomas P
360△Coleman Susan & Agnes rent
361 Ryan E T Mrs ⊙
362△Coleman Thomas ⊙
363 Stevens Caroline E
364 Lange William E
Carlson Thomas P
Kehen John H Jr
365 Nursery pl ends
366 McKelvey James D
Gorman Nellie Mrs
Spiner F A Mrs nurse
368 Eastlake A Louis ⊙
Angelone James
Bagarese William
370△Longman H Mrs furn rms
△Longman George C
371 Kozlowski J A
△Cardellicchio James ⊙
Rose James J
372 Rosers A Mrs furn rms
Rosers William J
374 Rizzo J M drunke
△Berry James
375 Fane Edward
Vallone Gerard R
Sauer Daniel
376△Abraham William
△Russo Joseph A ⊙
377△Falco Vincent ⊙
378 Bonnie Nelson L
Bronzo L M C Mrs
379 Fox John F
Meinzer M infe
Mitter Joseph M
Stoculis M J M
380 Duff Russell J
Lunsford S F
△Weigel A George
381 Callahan Mary L Mrs
△Dawson Frank A
Sterch James P ⊙
382△Flanagan Thomas P ⊙
Lamontagne C M
383 Gates Frank J
384△Wakefield Charles L ⊙
385 Whitaife H Mrs
Stopper Max
386△Kane P roofer
387△Fabironi N grocer
388 Oberle M C Mrs furn rms
Oberle Edward J
389 Vacant
390 Schenck William
391 Dugan James J ⊙
392△Rittmann J G
393 Rischoff Frank J ⊙
Mank John
394 Vacant
395△Burns Dora M Mrs ⊙
395a Lambert E Mrs
396 Vacant
397△Incorvaite Alfred ⊙
398 Ford P F Mrs furn rms
399△Duffy P J real est ⊙
400 Keenan Albert C ⊙
400½ Decker Otto Mrs
401 Gonzales Manuel
Nascimento James
Vacant
402 McManus Matthew
403 Bordonaro Vincent ⊙
Bordonaro Peter
Vacant
Milton H
404△Flaherty Mary A Mrs ⊙
405△Brownstein Dennis A ⊙
McClain William B
406 Murphy Fergus A
406½ Dunstall Benjamin
Mountain D M Mrs
408 Lauber R G eler
△Small Arthur J
Vacant
409-411 Summer Court apts
409△Stalnaker Louis
1 Voigt
3 Brunner Mrs
5 Parnes A
△7 Wendlandt Charles A
(9) Mel ovey P
(11) Vanderden A
(14) Kruse C William
(15) Gallagher John
426 Markey Margaret A
△Murphy Patrick J ⊙
4 Brinkwitz
(4) Brinkwitz
6 Stockman Robert
8 Sayers Warren R
(10) Langer M M
412 Thompson George M
16 Brenk C Mrs
17 Marr Arthur G
412 Bluhm Bertha H Mrs ⊙
413 Ganey John J ⊙
△Peter Arthur ⊙
414 Vacant
415 National Grocery Co
416 Skidmore Thomas H
Bruns Ernest
417 Arlington av crosses
418 Roberts Francis
419△Burnett Trucking ⊙
△Miller V Holmes
420△Hogan William C
422△Salmon John P ⊙
424△Graf George C ⊙
Thompson Maude B
425△McDonald Alice C
Jones F Bess
Wilson James
Sampson Nicholas
426 Lundborg C F
△Leonard A J ⊙
427△Gunn William D
Brewer Gertrude R
△12 Manning A Mrs
3 Thorne M Mrs
△14 Mumford Martha
15 Rolfe Gertrude Mrs
(6) McClure J nurse
△(7) Carson Ola J
(8) Vacant
△(9) Allen Georgeanna
△10 Swackhamer M A
△16 Swackhamer J T nurse
△11 Mingeveen James
△(12) Widman A
△13A) Mclendes George F
△(14) Sanderson Mary A
(15) Zinser M J
△(16) Zeiff Rose Mrs
(17) Graham John
△(17) Graham M Mrs nurse
428 Kirk William H
430△Sanangelo A L ⊙
△Sanfanelli Brag elect
431△Eckel W W ⊙
△Eckel William & Son plumbers
Vacant
432 Watt John
△Krupp E M Mrs ⊙
433△McAlearey John J ⊙
△Miggins Catherine V ⊙
43 Sanangelo Lorenzo ⊙
Sanfiscomo J J
Tressito James P
435△Smeller Charles ⊙
436△Garrison George E ⊙
Smith T E Mrs
Whitlemore M Mrs
436a Mayo James J
△Neff M D Mrs
437△Whetham Harold E ⊙
438△Johnson Arthur P
Stoneck Martin
439△Sibley Walter M
440△Stuart E chr music
44 Cook Walter J
Freigan Julius
Vacant
442△Mickens Harvey C ⊙
444 April O Mrs furn rms
445 Donnelly E E Mrs
△McLorinan M F Mrs ⊙
Zeman Joseph A
446 Jacen Nicholas P ⊙
447△Muldoon John J
447½ May st ends
448 Bischof James
Greenberg Irving
449-455 Shorehaven The apts
449 Manning Francis M
△Hesubek J A druggist
(1) Haddow Milton E
(2) Fuller Julia
△3 Ramsay James F
△4 Godfrey George E
Moore Arthur C
6 Lahaodt William
△7 Duffy R M
8 Roth George
9 Pyne Walter A
Forrest Clark A
1 Schaefer George J
2 Mountain V W
△2A) Hildebran H L
△4) Rees M V S Mrs
△15 Siegel Frank
6 Thomson A Morris
△7 Duffy R M
8 Hughes William
9) Newsom Kay Mrs
Berberian Sar ⊙
Lo I. M M chr music
2a) Larrison William O
△22 Faust E Mrs
James Ernest E
450△Chrisman Agnes Mrs
LaVere Clinton R
452△Bent F meat
△Amancay M tailor
454 Great A & P Tea Co The
457 Goforth Thomas M ⊙
458△Scrivo J plumber
Scrivo Joseph ⊙
459 Haase Anna A ⊙
△Jenkins Paul
461△Wa Grace A Mrs ⊙
Davidge B W Mrs
461△Cheetham Leonard
Kane R Mrs
△Russo Angelo H
△Richards Mary H ⊙
463△Martin Harry J ⊙
465 Caligiura Thomas
Cardone S J
466 Koehler Leo J
Koehler D E Mrs furn rms
468△Shaw James H ⊙
471△Reuschle I P Mrs ⊙
472 Kurpasiewicz W
Harris Lee ⊙
Swartz Wesley B
474△Leahy M Edward
△Squore F P Mrs ⊙
475△Gargare A E nurse
△Morton William S ⊙
477△Erzleben Walter F ⊙
478 Krueger Walter W
△Roberts William C
Duffy Frank R
481△Jensen L N Mrs furn rms
482-488 Alhambra Palace apts
483 Steinman Michael
(107) Cavanaugh J A
(108) Benz Isabel
△(109) Ringer Stanley C
(110) Holland John A
△(200) Kiernan Mary C
(201) Vacant
(202) Vacant
△(203) Hoburg W A
(210) Hanke L M Mrs
(306) Reisling Beulah M
(307) Kroll Charlotte M
△(308) Tolfree E M Mrs
△(309) Cox David
△(310) Jacobus Harry L
△(406) Fleck Rose
(407) Krupp Frances T
(408 Kaplan Henry G
△(409) Harrington M J Mrs
(410) Del Howard A
487△Walker F P furn rms
488 (101) Walsh William F
△(102) Carpenter Harold J
(103) Bass F A
(20 Vacant
202) Spitzer Richard
203) Vacant
△204 Lemmer L F Mrs
△205 Ludwig Frank D
(30) Krueger M M Mrs
(302) Moskowitz Louis
(303 Bayne William H
(304 Vacant
△305 Sonnen Fred
(401 Vacant
(402 Cardell Albert S
△403 Tomko John L
404 Bizzie William C
(405 Foxe John F
49 Hedenberg Adolf B ⊙
49△Cook L E carp ⊙
△Thober Curt A
493△Sweeney Joseph V ⊙
494△Mortellito Dominick ⊙
Bonzone Benjamin P
494△Lovell Gardner R
Hall Sidney L
497 Keehler Harry C
500 Jekowsky S J real est
Winters R H artificial flowers
Olshakowsky Wallace
502 Hooker The apts
△D'Heron Emil C
△V2 Van John J
△A Fredericks
△A2 Huff Ada C
△(A3) Barr John
△A4 Schoen M W
(A5) DiFiore Joseph J
△(A6) Chouney Mary E
(A7) Fontini Raymond E
△A8
△A9 Fleming Gilles
△A10 Mannheimer Jo
(A 10) Jan
△A12 Bernager J
△A13 Thompson
(A15) McLaughlin G H
△(A16 Southmayd D A
△(B1) Leisel A Mrs
△(B2) Romano
△B3
(B4 Vacant
△B
B6
△(B7) Arcadiade James
△(B8) Cole David
B9
B10
△B1 Mol
B1
△(B14
△(B1
B 6
C
C2 Mal
△(C3 Mol
(C5 Flow Franklin
△C6 Wood
△C7 Wear
△C8 Freeland
△(C9 Tom George
(C11) Holmes Edee
△(C12 Brim Anker
△C3 Miller
△C4 Wolfish
C5 Fol Hosea
△(C16 Bugge Matilda
D2 Ac
△(D3 Gallagher M G
△(D4) Brice M Mrs
(D5 Green Michael
(D6 Fitch Benjamin
(D7) Vacant
△(D8) Page
(D9 Vacant
△
△(D12 Wa
(D13 Pa
△
△D15
D 6
△E1 Bro
△(E2 Fo
△E3 Thom
△(E4 John
E5)
△(E6 Tu
△E7 Kaplan Eugene J
E8 Cameron
△E9
F 9
E
△E
△E
△E
△E10
503 Chester av E ends
505△Fi
504△Ferrugia
507△Mo
508△Tarantino
509△Mo
510△Ferrugia
511△Bucci
512 Vacant
513 Castro
515 Ra
516 Albert
Pope
517△Viegel
518△McClock
520△LaCour
521△
522△Kirk W ⊙
525△McGee F undertaker ⊙
526△Meyer Henry J ⊙
Griffiths
527 Krupowicz Edward E
△Morris Harry A
Russell Frank W
530△Kashkevich John J MD
Cowlin Maud D Mrs
△Gennett Ralph J
Fernicola P

[illegible]
[illegible] Vincent R
[illegible] Dom Richard A
[illegible] Edward F
[illegible] P
[illegible] Amy M
[illegible] Jermain
[illegible] Mae
[illegible] William J Jr
[illegible] Sterling A Mrs
[illegible] Warren John
[illegible]
[illegible] Karl B
[illegible] W
[illegible] R F
[illegible] John A
[illegible] A M Mrs
[illegible] Joseph D
[illegible] Wharton Alfred
[illegible] Powers William E
[illegible] Wenzel Harriet E
[illegible] Parker Sidney
[illegible] Percy B
(1301) Montgomery C K
1302 Valentine A J
1303 Meteroth E M Mrs
[illegible] Mrs
[illegible] Edward D
[illegible] L
[illegible] Mrs
[illegible] Clarion
[illegible] Arno
Vacant
[illegible] Ida P
[illegible] Lewis G
[illegible] Edward L
[illegible] Clara I
1403 Huff John
1404 Homberger C E Mrs
1405 Ferguson Frances M
1406 Lewis Samuel
1407 Vacant
[illegible] John J
[illegible] Margaret
[illegible] Ernest A
[illegible] David M
[illegible] George W
[illegible] John
[illegible] Mrs
[illegible] William J
[illegible] Mrs
[illegible] Robert B
[illegible] Eugene
[illegible] Mrs
[illegible] Robert S
[illegible]
[illegible] Mrs
[illegible] N P
[illegible] C H Mrs
[illegible] Frank W
[illegible] William H
[illegible] A L Mrs
[illegible] Jerome A
[illegible] A C Mrs
[illegible] W P
[illegible] Joseph J
[illegible] Robert H
[illegible] James J
[illegible] Charles M
[illegible] Alvah D
561 Orlando av E crosses
[illegible] C R MD
[illegible]
Vacant
[illegible] George R
Vacant
[illegible] Mrs
[illegible] Rudolph
[illegible] James H
[illegible] William H
[illegible] Thomas P
[illegible] Pital
[illegible] Eugene P
[illegible] Rudolph
[illegible] Herbert T
[illegible] James W
[illegible] John H
[illegible] Robert A
[illegible] John M
[illegible] William M
[illegible] Anthony M
[illegible] Leonard C
[illegible] F
Sandford A W builder

587 Alsop Thomas
Soden A E Mrs
588 MacDonald William A Jr
87 Vacant
Maher John A
589 Alsop Thomas 2d
Bowers James L
590 Babcock Joseph N
592 Rackford D A optician
594 Helmich Rush E
595 Oldham Owen J
Hood Walter E
596 Ferris N L Mrs
Larkin Frank C
Sullivan E F Mrs nurse
597 Nutts Elmore
Walker William T
598 Morrison
599 Noone John F
Regnet Benjamin
Johnson Harriet E
602 Kirchner E M
Livingston M F C S pract-tioner
604 Guttman Edward A
Waters Frank A
605 Kohl Jeffry C
606 Schwarz F W
Taylor Charles M
608 Dunne Agnes Mrs
Wiley James A
609 Scott Francis J Rev
610 Carmer R E
Sweenes A Mrs
612 Murphy James J
DeFrasimmons Inc
Rooney John B
Sullivan Leo
618 Allen Armstrong D
619 Elwood av E crosses
620 Shrenker I F MD
622 Dooley James J
Marzano Louis R
Vacant
624 Wright Charles J
Geyer George C
629 Elwood pl ends
630 Garrett Torrey A
Moore Agnes Mrs
Walsh Dominic
632 Grauno K A Mrs
634 Spry William H
635 Barrett J E MD
636 Connor Joseph C
638 Goertz George H Jr
Goertz George H
640 Zeliff Russell L
644 Conboy W M Mrs
645 Pickwick Arms apts
Gilroy Michael A
Vacant store
A1 Fitzey Robert C
A2 Vacant
A3 Donohue James J
A4 Kemmet M Mrs
A5 Schofield Joseph
A6 Blackburn L nurse
A7 Breen C F dentist
A8 Vacant
A9 Vacant
A10 Quinn W S
A10 Quinn K S Mrs nurse
B1 Vacant
B2 McGown A T
B3 Rothwell Rowland E
B4 Rodgers W J
B5 Reilly Joseph A
B6 Sullivan Mary
B7 Vacant
B8 Henderson R M
B9 Prendergast F W
B10 Reilly Charles A
B11 Vacant
B12 Kenney D Mrs
C1 Vacant
C2 Aylward W J
C3 Haller Joseph P
C4 Davila Jose F
C5 Edmonds L W L Jr
C6 Day Elizabeth C
C7 Sanderson W J
C8 Donohue B C
C9 Cunningham A L Mrs
C10 Goegel Edward J
C11 Sykes Helen Mrs
C12 Harris Archie L Jr
D1 Graves A L Mrs
D2 Kaseh Charlotte M
D3 Vacant
Grossett Tacie Mrs
D5 Tracy John
D6 Thielman L J
D7 Doyle Ellen A
D8 Vacant
D9 Schroeder E M
D10 Cunnan E T
D11 Vacant John C
D12 Vacant
648 Our Lady of Good Counsel R C Church
651 Carteret st ends
654 Callery Thomas J Rev
Our Lady of Good Counsel Rectory
655 Hargreaves John S
Murphy C E Mrs

Wimmer F L
Engle Raymond S
Hutchinson D H
Lamparte G J A
Murphy Catherine E Mrs
Our Lady of Good Counsel Convent
Galler John F
Shaughnessy John S
Sullivan Michael J
668 Hedge clay begins
Kirk Walter
Kirk John
Kennedy B conf
Doyle William M
Sullivan Thomas A
National Grocery Co
McKernan Eugene J
McKernan J F
Jones W mea
Ashbard John V
Antonick John
Kuntz J A Mrs
Bergamini produce
677 Bryant st ends
Bogle James J
Connerman L dentist
Clubhard Harry
Wright Frank
Turse Peter
Smith John
Donahue Daniel J
3 MacDonald Robert
4 McGinn William C
5 Twohig E Mrs
6 Fromm Fred
Compton C nurse
Osterling
Wolfe Frederick
Wolfe William C
Werner Edward J
White Evelyn C Mrs
3 Muirland E Mrs
4 Ebling Benjamin F
5 Murphy Daniel C
6 Vacant
Collins Charles E
Schmowski J P
Kling Seymour B
Murphy Nora Mrs
Gible E Mrs
Slavin Martin
Martin B B tavern
Weingarth Joseph
Vacant store
Signorile real
Gilmore James M
Gherlar Henry H
Kamatero S Mrs
Engle F A drawer
Kane M E Mrs
Cruzzo Anthony
Vancler Charles H
Androwski S Mrs
Werner Justus J
Walters Harry R
Boyle Peter Mrs
Peer Russell I
Shenk Walter F
Vacant store
Gardiner Nicholas
Maher Frank B
Weinstein Benjamin
Dugan Raymond J
Fredermuth I B
Quinn Edward J
Hoffman J H
McCurdy M C Mrs
Walker Joseph E
Cinquella Louis A
Scarpace S shoe repr
Saxe Henry F J
Walsh John
Downs Frank A
Mangano Joseph
Cahalan E M ment
DeSandis Francis V
Herrman Leon
Markestein M cleaner
McGuire Frank J
Worel Frank A
Habnee Paul E
Kucinsky Joseph L
MacSpaden D A Mrs
Punnett Thomas A
Rastin E E barber
Burgess C C Mrs
Sutton Edward W
McGrath C L Mrs
Tuttle Henry F
Bressnow P meat
Carmer J J conf
American Stores Co grocers
Daddis Albert E
Forest H J Plumbing and Heating Co
Swenson Andrew
705 Elliott st ends
Riccardi F mason
Muskat Bertha Mrs
Lessing A M Mrs
Mickelson M E Mrs
Roth William
Saxe Henry F
DeNarle Elma Mrs
Grassano C Mrs grocer

Atwell B H
Zarra Bertha L Mrs
Torratta E real
Vacant
Harman George J
Lane James
Bolcato A Mrs
Vacant store
Sickerce Andrew
Sickere Frank
Sickere L Mrs conf
Ro Vito
Elliott Street School
Newark Free Public Library
727 Grafton av crosses
Rocco F MD
Puca Fred
Lacciferio Albert
McClelland A J Mrs
Snyder Harvey
Lang J laundry
Ahlbinder T F
McLaughlin J M
McLaughlin R C
Green John
Meyer George W
Beams Herbert H
Grasso Nicholas C
Forsythe Walter R
Caraldi Vincent
Walker Eugene E
Miller John
Davis Wilbur
Purdue John K
Vacant
Favorite M Mrs
Rieker William
Generoso Rose Mrs
Capra Joseph
Bradley W B
Perry Susie M
Cowen R J
Sheppard Catherine Mrs
Engine No 13
749 Halleck st ends
Kennedy Bernie
Vanderpool M M
Stewart Pattern Works
Pieno M drawer
Pieno L painter
Buchanan C C Mrs
McDevitt C J
Taylor C S Mrs
Taylor Mimeographing Service
Charpentier Emma
Smith Robert
Sparks Robert W
Schanlong & Co blacksmiths
Buckley Edward J
Cross William J
Mckesson & Robbins Inc drugs
Buchanan H Sherman
Hackett Freeman M
Antonchak John
Vogel James J
Leibe Oscar E
Fozzard A E Rev
Ward E T Mrs
Murphy A J
Ring Harold
Walker S Mrs
Zera George S
Ciccitto Charles D
Rudolf Stephen
McGinty Viola
Mangione Kirby B
Ferraro Joseph
Mastacolo Carmelo
Donovan James F
Donovan Helen M Mrs
Martin Thomas J
783½ Montclair av crosses
Hoffmann K Mrs
Levine M conf
Levine Julius
Bennett Frank N
Tasco V William
Sullivan Grocery Co
Soenigerat Eric L
Bogart G J Mrs
Cook Eugene B
Brown Anna T Mrs
Moore Harry E
Bugle Charles Jr
Carpenter M C Mrs
Vacant
Mucha Nicholas
Turbett J M
Ferrazzo C Mrs
Martino Samuel
Ricca Bros Coal & Ice Co Inc
VanDyke P Cornelius
Carretta Alto B
Cicerone Frank
Immaculate Conception R C Church
Rocco James P
Colicelli Bartolo
Rochet Louis
Cordasco Pauline Mrs
Vanadi Armando
Mino Constantine
Mino H Mrs
Brennan Alfred F

DeMiena Antonio
Santoro Vincenzo
Caponi Peter
Martino Pasquale
DeSiena B produce
Annunziata Arthur
LaMotta Mrs
LaMotta Frank R
Vacant store
Tumburello G baker
Ricca A
Vacant
Trundola
Vacant
Cucciniello A tavern
Cutek Leon S Mrs
Allison Henry R
Goodman Joseph
Goodman Louis
Moll Karl E
Serafin grocer
813 Irving st ends
814 Conyman st begins
DeBordi Theodore G
Bradley Earl J
Vacant
Clark M conf
Parisi V M barber
Marchionna O tailor
Sciangaggio Frederico
Parisi Vito M
Assunpes Robert J
Massa Frank
Vitale B shoe repr
Bascarin S shoe repr
Marano J produce
Martino J fish
Vacant store
Passerin Armando
Passerin Primo E
Birk J delica
Shubah H dry goods
Vacant
Stuhl Walter C
Muzzior John
Vacant store
Cupoli R Mrs
Tighe T tavern
829 Worth op st ends
Sun Bon Michael
Sun Bon E tavern
Caniglione B baker
Cherubini Frank
McLaughlin F
Andriulli Peter A
Vacant store
Ocrieger A H
Musumeno M Mrs gasoline
Batka Charles
Guarda
Buzzerolle Albert J
Tighe William T
Ivers James
Adione Michael
Sadosi Frank
D'Amico Anthony
Processo Antonio
Vacant store
Cilurzo Antonio
Dominick Ross
Vacant store
Accardino A grocer
Cianciulli A shoe repr
Siano Charles M
Megaro R real est
Gioventco Benoventuro
Tundola Joseph
Cardinale J barber
Anderson J W conf
Cirasso Mario
Carusos Pharmacy
849 Verona av crosses
Dempsey Michael
Byron Mary Mrs
Buiel Giuseppe
Cuffari Tavern
Massalango Giovanni
Sun Louis
Benevelo W H
Co-operative Family Assn grocers
Siporin Bernardo
Brosson Carlo
Co-operative Family Assn meat
Co-operative Family Assn grocers
857½ ERR crosses
Filtration Engineers Inc filter mfrs
Dennis Martin Co The chemical mfrs
West Virginia Hardwood Co
860½ Greenwood Lake st begins
City Service Transit Co
Anicetto R A inc
875½ Sylvan av crosses
Guarda Mario
Gabino Frank
McGinty Charles C
Ollichel Ferruccio
Rees Reynold A
Zaffiro J E
Vacant store
Cole A E conf

Summer Av—continued
885½ Clark Sum A ⊙
△Cole T B horseshoer ⊙

SUMMER PL fr 31 May NE to 124 Chester av (Right odd)
1 Sharp Carl C
3 Donahue Daniel J ⊙
7△VanRouten Jacob W elec
9 Kinley Thomas
Lambert Willard P
11 Scorca Ralph J
Singerle Charles H
Conlin James A
19 Salzell Oswald P
Williams John W
2 DiVincenzo Vitale
23△Jenkins Nellie J Mrs ⊙
27 Meglio Salvatore
Rubino Joseph D
△Meglio Alfred
33△Summer Place Primary School
41△O'Neill James A
43 Scanlon Jefferson L

SUMMIT fr 3 James to 83 W Market (Right odd)
1 Carroll S Mrs
1½△Breidt A A Jr ⊙
3 Carroll J A Mrs ⊙
3½ Corcoran Mary E Mrs
5△Neff G E nurse
△Wu S C V Mrs ⊙
7 Smith Patrick J
8 Clark Thomas J
Conlor Samuel McM
9 Westwood S M Mrs
Duffy Thomas F
10 Smith J F Mrs ⊙
Sheehan Joseph R
Fitzgerald E G
11 Dichin H A Mrs
Hendry James R
12 Mackey William J
Sacentone Anthony
12½ Gardner C J Mrs ⊙
13 Spera Joseph ⊙
Spera Carmine
14 Ray Edward J ⊙
14½ Vacant
15 O'Neill Agnes M Mrs
△MacGregor I M Mrs
16 Boston John E ⊙
Malcolm James R
17 Gibbons Patrick F
Sheridan James
18 Dalton Teresa M Mrs
△McMurray C A ⊙
19△McGurk John A
Richard Adrian J
20 Stevens Frank T ⊙
21△Bounds George C
22△Tooley Ellen ⊙
22a Kearney E L ⊙
23 Clark Daniel F ⊙
23½ Young Thomas H
Gamble John J
24 Crampton F Mrs furn rms
24a Cutlaff T H ⊙
25 Bailey Edward
Baldwin Mary A Mrs ⊙
26△Mellinger Louis E ⊙
27 Marker Harry L ⊙
Shannon R A
Reilly Thomas F
28△McEnroe J J ⊙
29 Norris George G
31 Hill Harold
33 Carlson William
35△Doyle Mary V Mrs
43 Sussex av crosses
49 Central av crosses
53△Ferrara D grocer ⊙
Vacant
55 Vacant
57 Vacant
59 Vacant
61 Strong R F Mrs
Chaloy R H Mrs
Moodine N Mrs
Butler F F Mrs
63 Howard Jane Mrs
McGee Porter J
Robinson W Mrs
Peterson Florence
65 Lumpkins William
Vacant
67△Mack Joe Service Station & Tire Shop
68 Kirch Edwin A & Co storage
69 Bleecker st crosses
70△Robidoux J scale mfr
81 Colonial Office Furniture Co warehouse
87 New Jerusalem Apostolic Evangel Church
87½ New st crosses
89 Rosell Garage
Vacant
91 Bermingham A E Mrs
Vaines Champion A
DeRaffaelo Michael
93 Riccardi Pasquale
Petrillo Michael
△Maguire James E
95△Suburban Parcel Service
97△Rysone M Mrs ⊙
Thomas A Mrs rest
101 McFeistal P H
Disarino James
Romano Giuseppe ⊙
Eguin David P
△Thorne M Mrs rest
Vacant
103△Richmond A B Mrs ⊙
107 Graziano Salvatore
DiCosta Fulvio
Rubidoux M E Mrs
109 Palumbo Joseph R
△Mayer Harry
△Mayer A Mrs rest
111△Selgio Anthony E Pol equip Asso Inc
Ercole Charles
△Selgio Anna M Mrs ⊙
7 Romano Anthony
Romano Rita ⊙
117½ Summit pl crosses
119 Durning M E Mrs
Post Albert ⊙
Butler James J
Butler M T Mrs
Calne William
Dawson Kenneth J
120 Wenn Cephas J
Langs Jun Assn Mrs
Begins Gray C
Jones John
Thurber Henry
123 Poulakos James
Poulakos John
Vacant store
121½ Vacant store
122 Summit Flats
(A1) Henderson Willard M
(A2) Powell F Douglass
(B1) Brown S J Mrs
(B2) Mitchell L Mrs
(B3) McFarlaken Alonzo
(B4) Wilson Peter
(C1) Daniels John
(C2) Smith Dodie
(C3) Tanner James A
(C4) Starks Eli J
(D1) Cherry F L Mrs
(D2) Butler Medom
(D3) Taylor Joseph
(D4) Johnson W Henry
127 Warren st crosses
135 Davis Minnie Mrs
Stuten Charles
Sample Irene
137 Butler Jerdinia Mrs
Carter Edna Mrs
Smith Jacque
137 Bartell Frank T
Collins James
Kimbrough James
Mastakis John
138 Gaetano Joseph
Sakelakos Louis
Lesan Frank J ⊙
Lesan James ⊙
Montemarano Luigi
Salvagno Michael
Tyson Walter L
Vacant store
139 Robinson William
James James A
139½△Kent Vern F
Jackson Andrew S
Squire Neil
Zaolinski Walter
Troupe Lee F
Wood Anna
140 Blackman Frederick
Henderson George D
Fox Nanni Mrs
Gazzo Dora P
140½ Semuels E B Mrs
Geiger Arabella Mrs
141 Gleason Leonide ⊙
Kalinas C checking
Vacant store
142 Runner Harriette E Mrs
Davis Gussie Mrs
142½ Burd Magruder
Murphy Charles W
143 Harvey Michael ⊙
144 Brown C P
Jackett Roller J
145 Jusso Alfred C
Crawford Ernest
145½ Barnes Edward W
Mays Charles S
146 Vacant
147 Gambino G Mrs ⊙
Giorgi Daniel J
Vacant
148△Harrison Hat Corp hat mfrs
△Lennox Spark Plug Co Inc
149 Vacant
152 Niemeyer Armin H
155½ Barcher Bilg
156△Acme Specialties Co wire bone mfrs
△Schulman & Donelli jewelers mfrs
157△Preis H P Engraving Co
△Smart-form Inc corsetieres
△Barclay Corset Co
157½ Raymond blvd crosses
158△Daven Co elec equipment mfrs
△Grobine Sports Wear Inc goods mfrs
△Adele Mfg Co clothing
△Cap Screw & Nut Co Inc
161 Academy st crosses
163 Karamikos Peter
△McCluir J J Jewelr
165 Ellis Jacquine ⊙
McLaine James P
167 Gazzola Anthony
Lusardi Frank
Zografos Theodore
Poliani Frank
169 Ross A auto repr
171 LePine C E Mrs
Basso Pasquale
Malo Antonio
Vacant
178 Bank st ends
180 Tong Yee
Vacant
182 Gurney B L Mrs
Gurney Glenn Mrs ⊙
Bordeau Victor
84△Brubeson Frank
Arrigo Anna E ⊙

SUMMIT AV fr 429 Goldsmith to SW to Union County line
49 Chancellor av crosses
5△Wilkinson Robert
△Rosenberg V M D
△A Dickasmo Peter
△A2 Redsberg S
△A3 Grossman Benjamin
△A4 Carroll Louis
△A5 Rutledge M
△B Bilsky
△B2 Krueger Max
△B3 Miller Irving F
△B4 Rubin Leo
△B5 Glasberg Charles
△C Eisenberg
△C2 Nusbaum S M
△C3 Bernstein
△C4 Glasberg Simon
△C5 Jung Albert A
55△Schiva Joseph Jr
△Greenberg Harry
58△Credit Jewelry
△Rosenberg Joseph ⊙
Vacant
57△Bergman Irving A
△Brown Abraham
58△Agisim I L acct
△Oberberg Leo ⊙
61△Lionick Meyer
△Canfield Emil H
Vacant
62△Barbanoff Nathan
△Bolton Harry ⊙
64△Goodman Abraham
△Goodman M mfr
△Meyer L H junk
65 Beth W Dim T
△Sabol Albert ⊙
Sabol Edward
66△Nathanson Louis
△Rubinate Louis C
67△Amsterdam T collection agency
Russo Louis
Nordquist N John
70△Cohen Israel
△Kaplan Joseph ⊙
Rockman S household furnishings
71△Richard Bessie Mrs
Berkfeldt R N
Tucker Isadore
72△Lichowitz Irving
△Samuels Abraham
75△Kravsky Samuel
△Rothberg Harry
Zito Jenny
76△Bonyor I painter
△Erman Julius
77△Cohen Joseph
Sylvester Patrick A ⊙
Albert Daniel
80△Lieberman H painter
△Wasserman George M
81△Dorfman Louis
Lechne George
△Rotch Herman
83△Blanker Max
△Bronk Harry
Wiener Rose Mrs
87 Keer av crosses
92△Gruber Leon ⊙
90△Tancredianni M milk
△Sinutak Louis
92△Rollnick Louis M ⊙
90△Coates Victor T ⊙
△Sinsky Louis painter
△Siegel Louis ⊙
102△Diamond Meyer ⊙

SUMMIT PL fr 87 High W to 106 Lock (Right odd)
12 Kostaky James

Lekus James
DePasquale Anthony
Ruggiero Joseph V ⊙
4 Chimenoras James
Komatinos Andrew
Santoro Michael ⊙
Lordieri Angelo
Maysam Steven
Franklin John
Perry Harold M
Boudouris Anastos
Murphy Patrick J
Karamikis John
20 Davis Robert
22 Jeffries V C Mrs
Ho Ralph
26 Muslin Charles
Griffin George
26½ Thompson Charles
Vacant
28 Lee Horace A
29 Summit st crosses
40 DiCicco Tommaso
Geras Tamis
Pare Harry M
Zeller Henry A
41 Williams A Mrs
Vacant store
44 Dolan John
Kostakos John
Frescenza Maurizio ⊙
Conforti Samuel
Cusagna John
DeChristopher A
Gangs Louis K
Lamprent Stevens E
48 Varanti Lore
51 Colden st crosses
54 Hall Bertha C Mrs
Lee Herbert P
54½ Cunningham Calvin
Williams S Mrs
56 Ramsey I Mrs
Thompson Annie Mrs
56½ Kilpatrick N Mrs
Taylor W R
58 Experience J Mrs
Barnes Edward
Johnson Bertha Mrs
Robinson M Mrs
62 Riggs Delia Mrs
Roberts Jennie Mrs
64 Newsom David
Williams Mary A
Dill E M Mrs
Harp Theodosia S
68 Rich Albert
Chambers Zeta M
Vacant
69 Hoyt st crosses
79 Searing st crosses

SUNSET AV fr 878 S Orange to SW to 83 Valley (Right odd)
10 Wendling A Mrs ⊙
12 Landrio Mauro ⊙
12 Cobley Alfred ⊙
Conklin E P Mrs
3 Mullaney A Mrs ⊙
14△Emmerich M E Mrs
15△Cochenour J C clerner
16 Giordanda Anthony J
Giordanda Joseph
17 Haga Harold C
Dentop Oscar M
Kennedy James D ⊙
19 Padalino Joseph
Volta Gennaro
20 Casano Joseph J
Mattaing M A
21 Niesmerielmy F S
22 Engelhardt M F Mrs
Mayer Herman
Lake Frank H
23△Bachmann C Mrs
△Belfus Andrew G
25 Simonini Louis
△Alfano Harold
26 Chirichello Andrew ⊙
Yates George L
27 Cochenour James C
Gordon Frank J
28 Varberg Robert ⊙
29 Clark John J
△Rodli G o
31 O'Brien Joseph S
Ray Patrick A
32△Derichs R painter ⊙
Caldiero Frank V
33 Nina Louis C
Raffay Andrew
35 Vacant
37△Buckle Matilda Mrs
38 Erd Arthur M ⊙
39 Tafaro Stephen ⊙
39½ Klobian Peter ⊙
41 Sinclair Anna A ⊙
41½ Yowell John G
47△Lotario N painter
Nardone A produce ⊙
49 Evangelista Loreto ⊙
SanFilippo Mario
53 Lotario B grocer ⊙
Lepre Anthony A
59 Huck Harry E
Luchio Rocco

Wedin George
60 Paolucci Anthony ⊙
61 Caradonio Vincent
Rosal J A Mrs
Nardone Giuseppe
67 Pellegrino Alberto
Mead Christopher
Cordiant John
Hayde Michael
Tuch Charles
69△Vitello Lore
7 △Lisfante Arthur A
Mancini Emilio A
71△Reilly Eugene
72 Lacian Vincent
△Scarpito William
73△Sutten Angelo M
△Russo F Joseph
75△Lafferd Charles W
Deltoga Mario
79 Hetmanie B
83 Dedous Costas
Frasco Jennie
85 Casello Joseph
Laubusch W
87 Schaeffer W
Schaeffer John M ⊙
89 Mohr Victor
△O'Rourke John
91 Logan Emma Mrs
93△Cuzzone Mrs ⊙
Tetagna S M
93△Contreras George
94 Farey Edward
Vespasiano Frank ⊙
96△Conn John
98 Barton James
Bartel Edward
99 Abinger pl begins
104 Torre Julia M
Bennett Walter
Bednarczyk George
Werlich H
Lesher Louis
Karr Albert
108 Barna Stephen A Jr
Kruk Thomas
Miller
Young W E
Hayes Arthur
Ziemkiewicz
107△Spoor George A
Zeltner Clayton
108△Mikan Joseph
Zubeck
109 Wilkins Aaron
△Pa J J Mrs
110△Nuge W
Dowd Walter
111 Carroll Daniel
Scouler K H
113 Schoerer Eric
Ross Andrew
118 Gelardi Benjamin
Gelardi Joseph
119 DeRiggi
Pinientel P
Rudnitzki Max
Thomas Richard
120△Moglia
122 Ingaglia
△Natale
123 Brizzolis
Berlinger
Vacant
124 McCaffery
Bartolo
127 Vallancourt
Barrasso T
△Basile
Simonson
128△Fosch
132 Battiato
Arminio Vincenzo
134 Dilrota
Oberdick Thomas W
Avino Michael
137 Marchello
Silver
138 Schip
Sperin
139 Silvia
△Seidmann
△Seidmann
Bizer
△Mitchell
142△Amoroso
McCarthy Thomas F
Hogan Mary
143 Demsy
Fulcino
145 Morgan
△Chooney Theodore S
△Washburn F R Mrs
△Mongeau
149 Ingaglia
Kokus B J
150 Arace
Fabiola
Mercuro
Pedota
152 Hamann Bernard
Majoros
Vacant
153△Provenzano Benjamin
△Schlanger

[illegible] Ave [illegible]
[illegible]
[illegible]
[illegible] Hedrich
[illegible] Barnet J
[illegible] Fiore
[illegible] Mac [illegible]
[illegible]
[illegible] Lindsley av crosses
[illegible]
[illegible] Michael A
[illegible] A F
[illegible] Michael
[illegible] Michael J
[illegible] A
[illegible]
[illegible] Edward
[illegible]
[illegible] Eugene
[illegible] James
[illegible] Mrs
[illegible] J F
[illegible] F
[illegible] W R
[illegible] Mrs nurse
[illegible] J
[illegible] Elizabeth G
[illegible] F
[illegible] F
[illegible] V
[illegible] Joseph
[illegible] T
[illegible] John J
[illegible] L
[illegible] D
[illegible] M G Mrs
[illegible]
[illegible] Mrs
[illegible] J
[illegible] Herman J
[illegible]
[illegible] Wm
[illegible] R
[illegible] A
[illegible] Joseph
[illegible]
[illegible] W
[illegible]
[illegible] Edward F
[illegible] William
[illegible] Edward A
[illegible] William
[illegible] F
[illegible] Jr
[illegible] A
[illegible] E
[illegible] Mrs

[illegible] Av 3 High NW to Norfolk (Right odd)
[illegible] Mrs
[illegible] Edward C
[illegible] John R
[illegible] Frank S
[illegible] Pharmacy
[illegible] shoe repr
[illegible] John
[illegible] Jacob Taylor
[illegible] Frank A
[illegible]
[illegible] M
[illegible] Joseph
[illegible] Brunner C S furn rms
[illegible] Corp branch office mfrs
[illegible] Equipment Co Inc office supplies
Vacant store
[illegible] Co wall paper
[illegible] Vacuum Dealers Co vacuum cleaner supplies
21 Summit st crosses
[illegible] Training Institute
[illegible] & Gregory Co auto repr
[illegible]
[illegible] Service auto bearings
[illegible] Craig Julia Mrs
[illegible] Sullivan Mary Mrs

32 Vacant store
33 Byron Nancy D Mrs
O Connor Michael F
34 Vacant store
38 Vacant store
37 Boyden st ends
38 Colden st begins
39△General Truck Sales & Service Corp
50△Farrell J E tavern
51 Baxter James M Terrace apts
52△Ryan P H Inc feed
54△Sussex Brake Service Co
56△Sheridan [illegible] plumber
Salvatore E grocer ⊕
Tedesco Charles A
Tortoriello Albert
Messineo Lucia Mrs
57△Housing Authority of the City of Newark
58 Hoyt st begins
60△Mack's Service Station
70 Vacant
72 Racioppi Peter
△Racioppi Anthony ⊕
74 Lane M L Mrs
Bell Alberta J Mrs
76 Hamm Ernest
Rames [illegible]
Jackson Mary F Mrs
82 African Meth Union Chapel
88 Bontskaris M Mrs ⊕
[illegible] William
Gregorio A barber
88△Preville F Mrs conf
88½ Lock st begins
89 Nesbitt st begins
90△Fay F A tavern
92½ Potamkos S coffee ⊕
94 Petrucci John
△Shonsdiecz [illegible] tailor
95 Minno [illegible] conf
96 DeMarco Edward
△Minno Domenico ⊕
Pierro Anthony
97△Ciletti S auto repr
98 Johnson Jesse
Davis Bruce W
100 Eurios Lucien M
102 Vacant store
102△Limoni Rose F Mrs ⊕
Longo James J
Vacant store
104 Massey C L masonic
Groom Oliver W ⊕
105 Vacant store
106 New Hope Baptist Church
1.2 Shavers N P Mrs ⊕
1.3△American Tag Co
114 Day st begins
1 9r△Reliable Machine Screw Co
12 △Prior & Prior real est
2d fl Vacant
23r△Engel B Paper Box Co inc
△Multi Products Tool Co Inc
24△Colyer Printing Co
△Lewmar Paper Co
△Unilite Aluminum Tube Sign Co
125△Foote Pierson & Co Inc
△Gem Cloak & Suit Co
27△Brock Thread Co
△Electrons Inc laboratory
△Talens & Son Inc artists materials
Servisign Studio signs
127r Vacant
131 Allen John McK
Eggenberger A M Mrs
Vacant
134△Gibbons John J auto repr
137 Perna D produce
Vacant
138△Automotive Utilities Co auto parts
139 Newark st crosses
140 Jorgensen H J
142△Armory Tavern
△Rosalia Rose Mrs ⊕
145△Roto Co The tube cleaner mfrs
148 Vacant
152△Sussex Specialty Co brass stores
△Red Raven Rubber Co inc
53△Steve's Auto Body Shop
155 D'Amelio Giovanni ⊕
△DelRosso Michael
Meera Anthony W
157 Vermiero Gerardo G
△Lenore Anthony ⊕
Gerardo Tomasso
159 Vacant store
159½ Norfolk st crosses
160△St Augustine's Convent
△Sisters of Christian Charity
16 △Balestro D grocer
△Lilla Gerardo
Charles Gerardo
Cocciolo Peter
Racioppi Mariano ⊕
62 Palmiero Michael
163 Riccardi Nicholas
Simeone Samuel
165 Ribar Rudolph C
Panetiere Angelo ⊕
160△McCarter J L ⊕
Stasesh Mary T
170△St Augustine's Rectory
△Wetekamp [illegible] C Rev
71 Graziano John
△VanSant George W
Murphy John E
Zoppi Anthony
Nase Austin J
△Zoppi [illegible]
178 Cagle James G
Wagner [illegible]
Sansone Nicholas
Watson Howard
△Marinello J Jr [illegible]
173½ ay st crosses
175△Goldheim [illegible] gasoline
178 St Augustine's R C Church
180△13th Regiment Armory NJ NG
181 Kennedy A M Mrs ⊕
183 Hemmer Albert F ⊕
Kelly John F
185 Campanaro Louis
Dilleneder [illegible]
Vernacchio Odoardo
187 Gerardo Salvatore ⊕
Barry Frank J
Pelletier D I
190 Kelly E J
Lardiere Fred J
Brady Albert J
189½ Hudson st crosses
191 Tucker Benjamin
Powell Patrick H
193△Kramer B M Mrs
Bowers William H
Leibenberg Mary J
194 Plum George B
△Sommerfeld M P Mrs ⊕
Riley Charles E
195 Helmer Hans F
Manning William H
Motta [illegible] Filomena Mrs
Monticello John ⊕
Sugni Earl E
Vacant [illegible]
197 Hogert Whitlam T
Fogderson John A
Petrosky Louis B
199 [illegible] Pasquale ⊕
Lorello Joseph J
Liaci Jerome J
Vacant store
200 Vacant
201△Greenfield Auto Body Co
205 Arnuso Leonard
Cook Lillian N Mrs
Perna Josephine Mrs ⊕
205½ Harker st crosses
206△Belter Chas M
△Fingerhut L grocer
Beer William G
207 Calef Charles H
Carr Anna F Mrs
△Kundra R Mrs
Bavacool Halsey H
Adelheim William G
△Bogert W T armature rewinding
211△Pioneer Distributing Co bev
214△Essex County Parental School
△Hilliard Ruth
△Juvenile Court
215△American Wheel & Rim Co Inc
219 Pole Harry D
Smith Louis
221 Slattery Edward J
△Park Building Co real est
△Ward R & L Assn
Farrel Thomas A
223 Duryea st crosses
224△Lauter Piano Co
△Lauter Instrument Co piano mfrs
250 Barlow George W
Ott Christina Mrs
△Lackawanna Hard coal
203△Weber & Scher Mfg Co Inc dies
265 1st st crosses
271△Whitehead & Hoag Co The adv novelties
275△Essex County Vocational School boys
278△Kelley E L Mfg and Coal Chute Co
Donnelly M D Mrs
Gross Jacob A
Carraher F C Mrs
Sheridan C A Mrs
Wiedenhofer H [illegible]
△Strong J G
280△Christy M Mrs beauty shop
Schroeder Gustave W
Conger Charles J
Enright A A Mrs
Rainey David W
Taggerty John
282 Coyle Louis
284△Hennessy Hardware Co
285 2d st crosses
288 Holland A M Mrs
△Packos D A Mrs
△Malloy T J tavern
287 Funicelli Samuel
Mastenzio E Mrs
Detilis Carmelo Mrs
△Guarino G A grocer
LaTorre Joseph
287a△Milano G [illegible] Mrs dry goods
PO Sub Station No 16
288△Pantaleo [illegible] grocer
Scaten T [illegible]
290 Bizzo V [illegible]
Sinatore Charles
Woods [illegible]
291 Massenzio Alexander
Burke C A Mrs
Curcione James
292 Oliveri A auto repr
293 Garofola Salvatore
Miller John J
DeLuca Alfonso ⊕
Palmieri Charles
Bruno Frank
Vitrello Angelo
294 Oliveri A Mrs ⊕
Oliveri Anthony
△Baby Keep Well Station
DePasquale Dominick
295 Bragalia B shoe repr
Palmiere Matteo
296 Schick William R
Schlecht M Mrs ⊕
297 Salvatore A meat
298 Griggs Albert E ⊕
Griggs Alice M Mrs
299 Crooks H T Mrs
△Dallois J conf
△Arzarski Anthony ⊕
300 Strater Helen Mrs
Hook Charles E
△Fivis A tailor
301 36 st crosses
302△Nason E C meat
O'Leary Joseph B
Walsh D J
303△Sussex Avenue Grammar School
304 Luca L C Mrs ⊕
Dunn James H
Holdsiter J Mrs
312 Grant Samuel C
314 Fell Joseph
318△Sharts William W ⊕
319△Engel G Mrs conf
319½ 4th st crosses
320 Marsh Florence L ⊕
Migeon [illegible] Mrs
Vacant store
321△Gutterman L Mrs grocer
322 Biss Paul P
Cooper A Mae Mrs
Davis Noah O
Kokie John R
Melbardt Lester F
Smith Edgar A
323 Putnam The apts
Carson A F Mrs
Gorman William [illegible]
Miele Daniel
△Lardiere Nicholas M ⊕
Perna Annie
DelMauro Elio
320 Beatty Thomas F
Fellerman Christian
Hanggi A C Mrs
Moore William J
Stelljes Julia E Mrs
Vacant
327 Palmyra The apts
vandenHeuvel A F
Boston George E
Howard W A
McClelland E L Mrs
Spalding Percy R
Wilson D T Mrs
328△Mancke D G MD ⊕
△Mancke G A MD
329△Plymouth The apts
Gillick N A drainer
Gillick W A carp
Leishman John H
Madden William E
△Hackberth A A
Reid Michael E
Puff Harold S
331 Portland The apts
Bresser William G
Hopper Edmond L
Howe Charles F
Freda Nicholas A
Powelson Eugene H
Howe M J
332△Brady Owen ⊕
△Kinsey Edward E
333 Sussex The apts
National Grocery Co
△Schiff William
1 Kelly William G
2 Dolan Thomas J
3 O'Neill [illegible]
4 Goodman Agnes J
5 Fingerhut [illegible]
△(6) Vint Elizabeth H
(7) Crosby Ellen F
△(8) Lerner Louis L
333a△Sussex Avenue Pharmacy Inc
334 Theroux George A
Mottilla Louis
Vacant
395 5th st crosses
336△Erler Albert F ⊕
△Erler Olive C ⊕
340△Bross F A inc
342 Wessel E R
344 Jackson E M Mrs furn rms
348 Jackson E M Mrs furn rms
348½ Neylon D Mrs furn rms
347 N 6th st crosses
348△Buck James V
△Buck C M Mrs
348½ Tommey M Mrs furn rms
349 Rizzo V [illegible] barber
350 Kruhlmann S S furn rms
351△Fleischer E conf
358△Parsell Floor Machine Co Inc
355△Aragan B laundry
357△Kurstetter R Mrs grocer
361 Vacant store
363△Rosalie Beauty Salon
366△Maxfield J F osteopath ⊕
△Maxfield J H osteopath
△Cor[illegible] R W
371 N 7th st crosses
381 Rosseville av crosses
384△Bruce Harry Rev
393 Vacant store
395△Agar N Mrs furn rms
396△St Barnabas Epis Church

SYLVAN AV (004 Broadway W to 895 Mt Prospect av (Right odd)
01 Colarusso C Mrs
Fazzio Michael
01r△Foley & Sheldon trucking
△Schiffmann M E lawyr
02 Bartholomew L
Mulvey Thomas J
03 DelSpot[illegible] Michael
Haggerty Joseph E
[illegible] Slater Frank ⊕
05△Dominiecz D L Mrs ⊕
07 Robert C V ⊕
09△Guarino Michele ⊕
Hagaman E C
Verico Dominick
100△Mountain Ice Co Inc
103 Bochese Anthony ⊕
107 Balsano A Mrs ⊕
△Balasso M P real est ⊕
108△June Dairy Products Co Inc
△Jelke John J Co margarine mfrs
110△Lithium Corp The furnace mfrs
114 Purdoschi C D ⊕
115 Vacant store
117△Enterprise Tool & Mfg Co Inc
△Howard J M Company paper products
120△Gaffney M J Jr
Perry Alexander ⊕
122△D'Amico John ⊕
23 Vacant store
127 Petrello Francesco ⊕
Verico Mario
13[illegible] Vitello Grace
[illegible]rigo Joseph
Petrello Martin
132△Butterfield William ⊕
133 Desiardi Angelo ⊕
DeSordi John F
134 Daniel Pietro ⊕
135△Szymanski T M Mrs ⊕
136△Bottarin Siro
138 Cozzo Victor
Fristo Joseph ⊕
140 Dunn Francis A
△Dunn Thomas A ⊕
140 Fristo John A ⊕
14[illegible]△Creagar John R ⊕
Muir Hugo
142 [illegible] John B
143 Rimmek J A
△Mink Emil ⊕
144 Transue J M Mrs ⊕
147 Buccino Anthony J Jr
Scalercio James A
149 Podiesco Louis G ⊕
151 [illegible] Anthony ⊕
153 Wallcamp A Mrs ⊕
155 Torrio Oswaldo S
157 Flannery Leo T
159 Gregory Glen
Foster Thomas J
Mehl Raymond J
16 Murray John F
Prello Amedeo
163 Virginio John
Baldan Giulio
167 Clark Mary M Mrs ⊕
△Muller Paul E

Sylvan Av continued
171 DiCarlo Alexander ⊙
DiCarlo Dominick M
177 Summer av crosses
187△Newark Brothers Inc printers
(2d fl) Vacant
194△Bergen-Essex Construction Co
Vacant
Vacant
199 Berthani Joseph ⊙
Bertram Louis
201△Butler John P
203 Draghi Domenico ⊙
205 Harris Kenneth
Molica Joseph ⊙
206△Gengerelli Frank ⊙
207 Lockyer Clifford
Lost Edna M
Vacant
Malizia Frank G
210 Masiello Dominick
△Apex Leather Co
213 Drikor Arthur T ⊙
△Hudson James G
△Hudson D F Mrs drsmkr
215 Alama August
△Spada Salvatore
Vacant
217 Burcharon F Mrs
△Draghi William G
Lost Martin T
△Rollert Anthony J

SYNOTT PL fr 30 Woodbine av S
1 △Walker Alfred C ⊙
3 Vacant
△Smith Joseph
4△Scott Mary C
7△Poppe William F ⊙
8△Walsh Patrick J ⊙
9△Ring Robert J ⊙
10△Agri Joseph ⊙
△Bonanno Salvatore A ⊙
24△Peragallo Joseph ⊙
△LaSalle N
△LaSpata S C Mrs ⊙
47 Lindner W F ⊙
△Kopsborn W V ⊙

TAYLOR fr 226 Broadway W to 223 Parsade (Right odd)
10△Mason M A Mrs real est ⊙
11△Storto Bertram C ⊙
12 Redmond Walter A ⊙
13△Rittershacher Charles C
13 Walther L L furn rms
14△Lombardi Mario ⊙
15 Cecire L Mrs furn rms
16 Dodge Ruth C
△Stevens Mary S Mrs ⊙
7△O'Connor Anna E ⊙
Gooch Walter W
Vacant
8 Behrens Adolph R
Fedlice Salvatore
9△Butler Robert C
△Sutro M J Mrs furn rms
20△Archman Max J ⊙
21△Gannon T J painter
22 Acuna Chandler
23△Addis Clifford E ⊙
24△Russoman Salvator B ⊙
25 Stampf Stephen J
Wezel Edward D
Wildey Wilfred R
26 Craven A S Mrs furn rms
27△Crasen Leonard ⊙
△Crasen A S Mrs furn rms
28△Treibig Elizabeth C ⊙
29△Powers James J ⊙
30△Brown Arline F Mrs ⊙
31 Kennedy Patrick A
32△Reuse W H radio repr
33△Nickle I B Mrs
Watson James A ⊙
34 Suriano Philip
35 Doremus James ⊙
△Smith Mabel W
36 DiBoiano V J
Marino Michael A
37 McGlynn Thomas N ⊙
38△Reece Sarah J ⊙
39 Cagney Frederick
McDonnell Margaret A
45 Summer av crosses
55△Ashbrock John W ⊙
Hamm Anna Mrs ⊙
56△Frungillo Nicola ⊙
57△Brown Frank R ⊙
Vacant
58 Carolin Dominick
Carrara Jack S
Frungillo L J
Pellegrino M Mrs ⊙
59△Spry Leslie C
△Greenfield I nurse
△Ryerson Horace N ⊙
60△Miner Louis ⊙
61 △Hendricks Margaret C ⊙
Vacant
62△Sinclair Bessie B ⊙
63△Kelly Edward J ⊙
64 Bevel Donald
Malina Joseph
Moore Archie
6 △Giannone Joseph
66△Alfieri Salvatore ⊙

TELFORD fr 1009½ S Orange av NE to E Orange line (Right odd)
38 Julian Frank ⊙
Feilsinge Sophie Mrs
Roig Joseph ⊙
Preiter H J
Phanoff William
60 Buzzee Eugene
Fenn V Jamison
△McGuinness F M
Walsh L Mrs
89 Norwood pl crosses
△Rosario Vincenzo
Spiro Edward
△Bisciglia Rafael
Sperlo Salvatore
Cersore Anthony
Gerardine Michael
Sperlo Catherine M
Tempio Joseph A
Vacant
Bonetta Jean P
Tempio Mary
Tempio Benjamin
Tempio Salvatore
12 Dispenziere C ⊙
△DiMaggio Joseph ⊙
Weckerman Albert
△Johnson Mark
△Fabio Pasquale
Lagano E T Mrs
Sullivan Joseph R
Sullivan K E Mrs
△Sigrist Marianne
Gambarana Neal
Lowery Charles
3 △Tempio Michael ⊙
△Vaughan & Co
3 Gaudiano Gus
Angelone Nicola ⊙
Tempio Pietro ⊙
Tempio Anthony ⊙
38 O'Steen Ralph ⊙
39 Georgeo Michael ⊙
Severino Paul W
48△Nuzzi John ⊙
Pulco Joseph
Tolna Alice
Tolna Pasquale
Ippolito Carl G

TERMINAL fr Port S (Port) Newark
△Dock No 7
△Dock Master's Office
— S Dock st ends
△Lazaro & B rest
— Marsh st ends

THIRD fr 43 & Central av NE to 178 1st and fr Morris Canal NE to 156 Berkeley av West (Right odd)
Crowley Eugene J
Mangan Michael J
Mooney Owen
6△Cronin Frank ⊙
Sessa Michael
Rosanio Joseph
10 Pare Auto Sales Co
1 Fleisher N Sailor
Conery A M Mrs
13 DiMurro Alexander
Vacant
DeMaFerra Anthony
14 Helme Henry
△Fletcher John J
Manna Frank
15 Mahoney M Mrs
Meyer M A
△Morelli L trucking ⊙
16△Boeis Theresa Mrs
Fanning Charles J
Nicolosi Benjamin
17 Weber Painter
8 Clark James P
Drury Peter A
Fitzpatrick S Mrs
Holmgle John F
McClurg L V Mrs
Barry William T
9 Cusciano A Mrs
Cusciano Emilio ⊙
20 Fisher Carl N
Mulkeney Frank A
Sauro Luigi
Weber Edgar
Cavanaugh C Mrs
Zimmerman W B
21 Mazzeo Joseph V
Gilmore Philip
Murray Jesse W
Simpkin M E Mrs
Morris Charles F
△Roberiello Rosa Mrs ⊙
23 DeLuca Floyd ⊙
Lisel J M Mrs
24 Green Daniel J
Green Michael
Nary
Chadwick E C
△Notte H grocer ⊙
Becker M A Mrs
Tenker E M Mrs
△Corbel R Mrs provisions ⊙
2 Conklin George A
Spagnuolo J J
Zoppi Anthony R
Smith James A
Hall M E Mrs
Iverson J E
30 Barry W
Polo Peter
Colonna
Serritella Rocco
Spagnuolo
Cuccio George J
31 Dickerson st crosses
Hyle
Bucca
DiNapoli Anthony
△Antonio
5 Cuneo Thomas
Simone Leon O
3△Lagano F A Mrs
Goldman A
Aldred Angelo B
Lefferd V DeP
Mary Agnes Mrs
Redmond Ernest
Bieser
Burke Henry W
Ely
Gaffney
Monahan T
39 Caulfield C A Mrs
△Campbell F ⊙
40 Minard George W
Minard A J
Lotshaw William J
Vandersice Wilbur B
Caldwell James W
McCormick Leigh
Alexander Mrs
49 Aordon
Vacant
Bell William C ⊙
Mentorino Americo ⊙
4△Beresford Leo P
Bradley J P
Hallock Vernon M
Sorce John
Sorce nurse
Panzini Edward J
Rea Clarence F
△Cusano Gaetano ⊙
48△Bingham Edward J
O'Neil S A Mrs
Dunkle A A Mrs
△McDonald James
Cody James F ⊙
Newsom Stanley
48△McGlone Thomas F
Sullivan Hamilton
Walsh Walter F
49△Frank C Mrs
Stone Francis M
Stanley James
50 Fay Nellie M ⊙
Mann George J
Mazzocco Mrs
Schnitzler W B D
Stephenson John
50b Reilly Cornelius E
Begun Henry
51 Clark Owen D
Clark L S nurse
△Fluke Albert
△Poe John ⊙
52 Chipman James F
Salvatore Angelo
Cordasco Vincenzo ⊙
54 Lindimar M Mrs
Graziano J A
Lurich W A
55△Meyer Edward A ⊙
△Meyer K Mrs spiritualist
56 Casaroto Angelo
Fox A L Mrs
Pagliaro Salvatore ⊙
58△Hickey Patrick L ⊙
△McBride L V nurse
Orr Henry W
△Rotenberg G Mrs
60△Giovanelli fuel oil
Plunkett Michael A
6 △Reinhardt W ⊙
△Reinhardt Joseph F Inc ber
O'Brien L Mrs
63 Fischel Edgar ⊙
73 Sussex av crosses
8△Nelson Leonard V
Gurian John
83 Moreheard W D
Taylor
84 Varnold Arthur B
Varnold R R ⊙
85 Ferrara J Mrs ⊙
△Mangano G N
Amoroso Anthony J
86△Donlic Thomas T ⊙
Grimer Joseph K
Wilcox Clayton E
87 Ruta Domenic
Scarozza Frank ⊙
88 Delusio M P Mrs
Riera Frank
89 Cox Francis J
DePersolo Anthony
Vacant store
90 Nelson C
Vacant
91△Little William
Simbol Ralph
92△Nelson A nurse
Long Daisy L Mrs
△Bonge Joseph ⊙
93 Kerrigan F J
△Lang Anna M ⊙
94△Mattsson Edwin
△McLarren Albert C
95 McDonne J A
△Moratinos Matthew J ⊙
96 Murray James P
Martinelli D G
97 Mazzola James ⊙
Varello Gerardo ⊙
98 Reilly Mary E
Wales F Mrs
99△Kelly Jennie Mrs ⊙
△Shackelton B
101 Barker Katherine M ⊙
Gordon Elmer G
Whitworth A T
101△Chester William A ⊙
Stewart John G
Chester B
102△Shea P J coffee
Tully Bernard F ⊙
103 O'Malley Charles I
Fitzgerald Bryan ⊙
104 McCarthy A A Mrs ⊙
Fitzgerald M C Mrs
△Archie Frank
105 Crosby James H
Henry Wilbur E
Spicuzza W Jim J
Benjamin Irene R
Purcell Frank A
Tobias William
106△Butler Anna Mrs ⊙
Pusciatta Emanuel
Pissoni
107 Schoenmar W E
Lugel E E Mrs
Cuccia N C Mrs
Fleckenstein J A
Perry Charles
Stewart E L Mrs
108 Bustassi Paul W
Bustassi Mrs
Dugnolo James
109 Coppe Ralph
Commercial Farm inc
Lally Nicholas
Mandalaro Charles
Murano M Mrs
Scheper George
110△Otto H H insulating contr ⊙
115 Perrell Nicholas
116△Stickfleth F
Wickham E A Mrs
117 Sica Vincent ⊙
119 Bopp Herman ⊙
120 Reynolds Thomas J
△Day Walters R
Cercone Francesco ⊙
122 Morgan M F Mrs
Nostrage Elmer A
124 Sorlie F A
Nostrage Edward L
125 George James ⊙
Cerqua Massimino
127 Vacant
128 Miskie Joseph J
Vacant
Angelo Joseph
127 LuSalle The apts
△Born Herman
(1) Parness Isaac
(2) Beam Albert
(3) Baker Paul E
(4) Beltman Harry
(5) Stackfleth C E Mrs
(6) Riding Paul J
(7) Mercer W L
(8) Chandlerovine T F
(9) Roiker August W
△ (10) Mooney Robert J
(11) Lippmann R F
(12) Vacant
(13) Price I M Mrs
(15) Schaefer B J
(16) Taylor C A Mrs
(17) Fontana F C
(18) Schumann R C
128 Vacant store
141 Orange st crosses
144△Bergman L painter
145 O L & W RR crosses
147 Major Daisy A Mrs ⊙
150 Cere Miguel ⊙
△Murphy Walter
152 Wood Alexander W
Kleiold Ferdinand H ⊙
153 Murphy M A Mrs
153½△Brzezkowsh Henry
154 Lanzara Edward R ⊙
Raymond James
155 Rea William F ⊙
156 Lardieri Gerardo
Turley Isabel W Mrs
157 Sepiness Angelo ⊙
158 Grande Adele Mrs
△Cat
Walsh
159 Dificrio George
△Rizzo Gaetano M
160 Cin Stephen
161△Aquino
Lehmann Frank
162△Hickey T
Kuperman
163 Gant Peter
Nuhoff Constance
△Watts James
165 Phillips Wilfred F
166 Purkiple M M
167△Franks
168 Carr Albert F
Ketch
169 Vacant
Mendleton Anthony
Mendolino Pietro
170△Rau John
171△Schaefer
supplies
172△Logan Frank F
173 Richardson
174△Underwood
175△Johnson
176 Bet The
Be
△Reinhardt
△Morningstar M Mrs
Nicken Walt
Giulis Theodore
Mayer
183 7th av crosses
184 Kelly
Bogh
186△Hoag
188△Decker G
Thorne
Blum Sam
190 Capo
193 Pagnotti W H
Quinn F
194△Bahig J ⊙
△Bahig
Jourdan
Jones
Lynch Hugh J
196△Rofer Karl D ⊙
△Towne Walter
197 Rosner
△Reiner
198△Corman George B
Ecker John J
199 Mc
△McDonnell
200 Glen
201 Carter
△Nerring
202△Begley James
Monahan Thomas
△Birmingham W
er
203△DeVine Thomas E
△Mullen
△DeNunne
204 Brady James T
Milligan
204½ Tompkins
205△Schrage
△Townes
206△Holman
206½ Heale Scott
207△Hunt M F
△McLaughlin
208△Sol
Pickel
209△Pradola
210 D'Antonio
Vopie
Vacant
212 Giallino
Stolfi
216 Roelin William A
Weigel
218 Berg
△Herrmann
Repole Vincent J ⊙
222 Sands Anna Mrs
Vacant
224△Harris
Gerner Robert
226△Portis
228△Hanlon Leroy A
△Verge
Hofman Joseph
230 Coles Mary
△Kennedy
Pare Robert
232 O'Connor
Kerr
234 Doxsee
△Parrell
236 Simons
△Kelly Edward F Jr
490 3d av crosses
508△Hopkins Mildred
Whipple Alonzo A ⊙
510 Florentino Angelo
Tirico
512 Jaeger William L
Walker Augustus ⊙

(continued)
Delmonte Wesley S ●
Allan Rose Mrs
Willis McCoy
△DeLoccenzo John
Turco John J ●
Sica Gracilus ● ●
Shea
Hobson Vernon W
Frederick
△Birkman B J E
Poulle Peter M
Grollo John B
Lagna John ●
Gallo Anthony
Bostic Carmine N
△Schanker Gussie
Gallo Ralph
Sigrafo Natale ●
Salvatore
Michael
Flores Mrs
Rosa
534 Zu av rebegins
Gallo Peter J ●
Smith John ●
Daniel Janet ●
△Reni Bros auto contrs
△Reni Sabine F ●
Quinn Patrick J
551 Bloomfield av crosses
Olson Bro & Co sta-
tionery stationers
Troy
William
Alcaro
Bauer
Ford Frank
Lee Thomas J
△Jaggar Emmitt T
Walker John W
A Mrs
Byrd B
Henry
Mrs
586 1st av begins
Edward
△Sobel William ●
Faulkner
Johnson William
Butler Mitchell B
Elliott E E
Wilson C
Kelly Mrs
△Thompson M L Mrs
△Kettel Al Mrs ●
Grant store
Albert
△Sullivan J E Mrs
Joseph ●
Walter
Coleman Neal
Mrs ●
Wise Saul
store
△Arrow Wire Products Co
△Morris Bros Co leather fin-
ishers
Frank ●
Grant store
Amato Mary Mrs ●
Anthony E
△Eva Thayer ●
△Everett Steam Laundry Inc
Anthony ●
Joseph
Cocciaro Andrew
△Murphy Jeremiah A ●
△Goss Frank L ●
Tadmore Louis S
Zingoni Vincenzo ●
Bell Charles
Angel James E
Bruno Alber
Lardie Giuseppe
Quinlan Samuel N
Vacant store
Rizzo John ●
Arlington Manuel
Scotto S. Mrs
Coffredo Carmen
Ciampi Joseph
Rizzo Joseph
△Ambrose Anthony ●
△Falleroni Michael ●
△Genovese Antonio ●
Genovese Joseph
646 Abington av W begins
Trapani Vincent
Grant store
△Elbe Excelsior Co mfrs
agts
680 Berkeley av W begins

OHIO AV 1 to 105 Passaic av W
107 to 309 N and Fr 406
N to N 13th (Right odd)
7 Ogden st crosses
31 Mt Pleasant av crosses
Dinner Mrs furn rms ●
Butcher furn rms
△Valiot Mrs ●
Schlicher P furn rms
Stuart
△Gillespie Robert

41 △Lazarus S tailor
43 Eng Thomas
Eng Frank laundry
434 Patterson William M
Bless Marjorie E
45 Great A & P Tea Co The
47 △Marchino A D meat
50 △Shechner I MD
51 Broad st crosses
55 △Essex Junior College
△Arnold Emmitt W
61 Cecil The apts
Turck Marie M
△2 Reilly G V
△ 22 Collins E A Mrs
(23) Lochel Charles F
67 Broadway crosses
74 Iapola J barber
75 Wheat Edwin W
77 △Junior G A E Mrs furn
rms ●
79 △Pistorese Joseph
△Pistolese E J Mrs furn rms
79r Hebble's Auto Repairs
80 △Walsh J F Mrs ●
80½ Joseph Adel
81 Sexton Frank B ●
82 Cornell Charles R
83 Vacant
84 △Riley John T ●
86 Byers John
Murphy James ●
87 △Hospital and Home for
Crippled Children
88 Vacant
89 △Crimmins J E ●
△Crimmins M M dressmkr
△Boyle Thomas P ●
92 △Downey John J ●
94 Hagen Harry J ●
95 △Walsh S J Mrs ●
98 △Schlecker W H ●
△Schlecker Walter H Inc
plumbers
99 △Edwards Ella Mrs
100 △Earp William P ●
101 Glass John ●
102 △Hummel Louis W
△Hummel G Mrs furn rms
103 △Pulcher Charles A ●
104 △Filkin L M Mrs ●
105 Alex W
106 △Joughins Mary Mrs
107 △Lee Arthur J ●
△Lee Arthur J Funeral home
108 △Mafante Henry D ●
109 Summer av crosses
110 Guarino E Mrs
111 Phillips Leslie A ●
Herring Walter C
112 Vacant
113 McElwee James J
△Kludig Albert
Sommer Peter G
114 Jordan James ●
116 △Wolfe Charles M ●
117 △Dempsey Frank M ●
Medina John B
118 △Dissinger J E Mrs ●
Rau John F
120 △Cirolin A dressmkr
△Bontes T S corp ●
122 Smith A B Mrs
Pirill Joseph
122½ Vacant
124 Davis Frederick T
125 △Tarabeau S R Mrs furn rms
△Tarabeau Leo E
127 Gaynor M Mrs ●
128 △Minisi C C lwyr
△Minisi George ●
Minisi D Richard
129 Carnegie Samuel
131 Burns Michael
LaMorte Francesco ●
Morello Martin A
132 △Wymszner Louis ●
133 △Denny Clarence B ●
134 Schmid C Mrs furn rms
135 Anderson R J
Hum Mabel
Rizzolo Carmine
136 Smith Arthur
VanAllen Richard
Vacant
137 △Rice P J piano tuner ●
137½ Garside st crosses
138 DelPriore Giuseppe
Farrace Michele
Reni Peter
139 Lardier Salvatore ●
157 △Cail Louis W
159 Mt Prospect av crosses
304 △St Benedicts Athletic Field
△Ford John A
319 4th st rebegins
△Cobb William & Co wire
goods mfrs
321 △Phoenix Lock Works
335 5th st crosses
336 △Arrow Sanitary Laundry Inc
343 △Magro G meat ●
345 Fontana Leo
Napolitano Michael
346 Eleventh Ward Italian-
American Social Club Inc

348 Rosa M E barber
351 N 6th st crosses
353 DeVanzat Frank ●
Gelly Louis
Tavares Anthony
357 Dellanno James V
△DiNardo Silvestro
△Mauro Charles
360 △DiGirolamo H contr ●
Cuozzo Angelo A
363 △Hopper Lyle J ●
367 N 7th st crosses
373 △Momberger W J ●
377 △Brangs Harold A ●
387 Rose ce av crosses
397 △Carolin Robert
Chapman Gordon F
△Newmark F real est ●
401 ox Charles
△DeNegri Ralph A ●
△Nicholls Raymond
402 △K James W ●
405 △Adubato Charles ●
Hogan Frank
405½ Peck av begins
Hendricks M B Mrs ●
407 Clark Henry F ●
△Weatherson M W ●
△Greenberg W G ●
△Brant N Mrs ●
△Culler Thomas J ●
Culler Thomas
410 △Quinn John I
Jackson Mary
△Simon Bernard ●
420 N 9th st (1st part)
ends
421 △Rocco Paul
423 N 10th st begins
424 △Maurer F J veterinarian
△Gillette H N
427 △Westbrook Maude C
△Ebert Lee
428 Greenlaw Raymond P
Halstead Edgar B
△Walthers E C ●
430 △Cherry James I
△Heinsel Herbert E ●
431 △Conover James M ●
432 △Voss Andrew R ●
433 △Bolton C E Mrs ●
△Seigel Sidney
△Hopkins Nat V
△Hopkins A E nurse
Hope Lawrence
435 △Reilly Raymond
△Porter O B
437 N 11th st crosses
438 △McNamara A F Mrs
443 △Tremson W Jr E ●
Vacant
7 △Todd James B ●
10 △Capone Ralph C ●
Giordano Mildred Mrs
△Melton Owen
Avino and Vincent
Quinn Frank J
453½ N 12th st crosses
455 Gallagher Leigh B ●
Bidlack Joseph
463 Vacant

THIRTEENTH AV 1 to 34 Spring
field av NW 1 to 320 S 12th intl
1 to 358 S 18 NW 1 to 334 Grove
(Right odd)
9 High st crosses
8 Delaney Samuel
Hu W
Vacant store
20 Morrison Gertrude Mrs
△Record Lunchroom The
Sisco Rose D Mrs
22 Dom Nicholas
△N J Labor Herald
Furrer Nicholas
24 △Yanoff A J atty
26 △Green I lwyr
Interstate Service Agency
Inc
△Tedeschi A lwyr
△Gowitz S B lwyr
△Rosenfeld D W lwy
△Jet lwyr
△Brady A lwyr
△Twist J lwyr
28 △Gerber A weaving
Klonkon Andrew
30 Cullen James J
Manuspelli M J Mrs furn
rms
32 Lascella Mary A
△Eichler Antonia ●
△Eichler & Co furriers
△Eichler A A lwyr
34 Smith I Mrs
Bennett Albert
Ryan Mary M Mrs
36 Dwiner Salvo J
Gerlach Charles
VanPell Edward
38 △Grauh N E Mrs ●
40 Burks Homer
Dickson Marion Mrs
42 Barnes Earl K
Stergers J W
Purifoy Robert

44 Brower P Mrs furn rms
Hunter James
46 Lewis Francis Mrs
△Freeman Lillie M s
Hooker Adrastia B
48 Rawls Mrs Ollie
Brown Annett
Walker Hoit
50 Meloy Plummer
City Forrest
American Box Lunch Co
51 Curtiss Edward M
Papparelias Frank
△Moskowitz Samuel
52 Gaskin Edward
Porter John E
53 △Baumgartner Furniture ●
Baumgartner A P
Bauer Joseph M
54 Welch Morris
Papparelli A A Mrs ●
55 Hartz Ella R Mrs
Thornton Walter E
△Rousse Paul ●
56 △Donnelly W S ●
57 Wright Edward
57½ △Banks W Jr T ●
△Banks M Mrs furn rms
58 Fox Charles F ●
58½ △Mackey A B Mrs
60 △Bonzieri Joseph F ●
60 △Keen Louis J ●
61 △Crispo V M ●
Piccinnadda J P
Vertino Carlo
62 Sussenbach A A Mrs furn
rms
63 Wyman Francis ●
64 Richardson J Mrs furn rms
65 Nassau Dominick
△Lehner Louis ●
Aron S E Mrs
66 Mozzarella A cabinet
Brown George A
67 Tedesco A Mrs
Antonio John
Hendler Joseph L
68 Vacant
69 Ewing John S
△Vasil Bernard ●
Moscato Passano
Recchia Ambrose
69½ Cocoman Wm ng
△Sikko A E grocer
△Rosner Louis ●
70 △Gonzalez Tocias
Kalamoura Manuel
Phipps Peter
7 Koskoma Peter P
△Aldo D M contor ●
Plantolotos John
71½ Empire The apts
Jackson Robert A
Wesley F
Taylor Nelson
Thomas A Mrs
Edwards Bishop
Towles C Mrs
72 Kantor Henry
Papparelli John
Sellates Daniel
73 Barnes Angel
Barbrey Irving
Carter Herbert
Jacobs Jesse
McIntyre Arthur
Addison John
Johnson Charles E
Vacant
73½ Furniture repair
Lessis Nicholas
△Blindenring Theodore
Georges Peter
74 Dardis Murray J Mrs
Wallace William
Bailey Alexander
75 △Cary J C M ●
Meloy V Mrs
75½ Guy Jerry
Mandell R
Webb Curtis E
77 △Kapsaman John
△Renzi Armand N
△Sobist Morris ●
77½ Howard st crosses
79-81 Rose Court apts
79 Elm Sanitarium
Lenling Chas
(1) Neill William J
(102) McMillan M A Mrs
(104) Anderson A nur
105 Leonard N P
106 Rosenberg
107 Alem Everett
201 Lusk V M
△ 202 Parks George
(203) Wenp Frank K
(204) Richman A C Mrs
(205) Dermoniosis P A
△ (206) Weiss Leopold
207 Moskowitz Harry
(301) Lewis F
(302) Fontaine E Mrs
303 Kanetz Ladislaus
304 Rosenberg J F
(305) Zacklin Solomon

(306) Koloranda Mary Mrs
307 Hodges Edward
401 Berris Katherine E
(402) Berris M M nurse
(402) Howard Katherine
(403) Grand Theodore
(404) Jaeger Marie Mrs
(405) Bayen Henry C
(406) Balck Carl
(407) Arcchi Rose P
80 Hall William
Palmas Michael
Travisani M S Mrs
82 Smart Walter
Ferrara barber
84 Vacant
85 Papparelias F grocer
87 Vacant store
88 Kelly M radio repr
89 Brannigan M J Mrs
90 Tsampedis J minor
91 Wickliffe st crosses
92 △Bromwell M Crest
96 Shaw William
97 Wright Fred
98 △Rosevale Engineering and
Machine Works
100 Frank John ●
Plechy Nicholas
Plechy Stephen
101 △Smith A J gasoline
102 Butler A furn rms
Ford Mary Mrs
△King E Mrs furn rms
Vacant
103 △Bailey Samuel E ●
104 △Beechin V carp ●
Theakos Gus
105 Williams Ruth M Mrs
Williams Joseph H ●
107 Wright H W Mrs
108 △Jackson H R Rev
109 △Morrison J B trucking
Morrison B M Mrs furn rms
115 Boston st crosses
120 △Donnerstag J gasoline
121 Cold Cicero
Davis Joseph
Perry Damon
Davis Alexander
Vacant
129 Richmond st crosses
140 Smerones C rest
Vacant
142 Bugatsmbolis Stefanos
Puppas John J
Stamatis Natalie ●
Stamatis Kitties
145 △Treat Robert Junior High
School
149 Norfolk st crosses
158 Sullivan L shoe shiner
159 △Englund Bros Machine and
Tool
160 Plumenbaum C ●
Vacant store
161 Jones Charles
△Kern E J plumber
163 Vacant
164 Rutherford R
165 Rutgers st crosses
168 Chandler R A Mrs
△Strauss Helen
Sanders secretary
167 △Zieberman Harry ●
169 Robinson Willie
Sear William L
169½ Hausler C M Mrs ●
Smith M Mrs
171 Hall Roberta Mrs
Tuff-El Roller
173 Cadwell Larry L
Hill Andrew
175 Congleton R
Meehan John
Vacant store
176 Rise A B beauty shop
177 Schmeiser M A Mrs
Vacant
Colbert William R
177 Vacant
178 Banks A rest
179 Hendriksen Herbert V
Geisse P tailor
Middleton George A
179 Cantalupo Eugene ●
Cantalupo Nicholas F
Malinowski W A grocer
181½ Wallace st crosses
183 Lutz Frank
Cherry Norman
O'Bryant M Mrs
Jackson Viola Mrs
△Mingo A J barber
Murray Mary Mrs
Jack Emma Mrs
Smith Mrs
184 △Bayer Frank
Church Samuel
Miller Frank H
Turner Albert E
185 △Clayton C L Mrs ●
Richards Axum
180 Clayton Nora Mrs
Elmore Clara Mrs
Robinson Rome
Harris Wallace

Thirteenth Av—continued

101 Johnson John J
Sm[illegible] William
187 Tozzo John W
Williams E C Mrs
Neal Richard
Jordan Sidney
Hoquemore Samuel
Jackson M Mrs
188 Nelson Cleveland
Brooks Ella M
Vaughn K M s
189 Jones Walter
Porter F Rogers
Lassiter Eliza S Mrs
Beard Joshua S
Weigel Sidney L
Stevens Silas
190 Feller Josephine Mrs
Criqui Joseph N ⊙
Garcia Angelo
191 Johnson William
Mosley John
Delgado Guy
Bernard Andrew
Peterson M Mrs
Wanning or C C Rev
Williams John B
Williams [illegible] Mrs
192 Kolatutis Gregory
Suborz Mary Mrs
Dinolle [illegible]
193 Johnson Mary Mrs
Bowe Fiches G
McNeil R M Mrs
Jones Louis
Fife John W
Vacant
[illegible] Conforti John ⊙
Farnolo Daniel
Szekkes Steve
[illegible] Baker Virginia Mrs
Fisher E E Mrs
McCann Mitchell
Smith Martha J Mrs
Edwards Leonard
Jones Joseph H
Simmons Mary Mrs
Whitley Lucile Mrs
W[illegible] John Rolle
[illegible]6 Ros Harry P
Jol[illegible] Dominic ⊙
Hill Salvatore
197 △Carbia N M grocer
Montalbano John
Fiorentino Nicholas
197½ Newton st crosses
[illegible] Chadarese L Mrs ⊙
Lipinski Stephen J
Medrecki I Mrs
[illegible] Schaefer F
Meiser [illegible]
Benedetti Sidon
△Freedman [illegible] grocer
Verck Charles
[illegible] Jacob E E M s
△Sarto J V radio repr
Benedetti Renato
DeVito Rocco
[illegible] Erm Frank
Zappa[illegible] Rosario ⊙
[illegible] Rosso Joseph F ⊙
Vacant
203 Scardaville A A
Grimaldi Anthony
Vacant
204 Powell William
204½ Rice Theodore G
Bingham Ernest
[illegible] Tufelo Joseph G
Georgeles Nicholas
Barbuzza Vito
206 Brown Elias G
Parker Gene Mrs
207 Cuoco Margaret Mrs ⊙
Caputo Nicola
Noot William F
208 Marcino Saverio
Musacchio Francesco
Marcino Dominick ⊙
209 Jones William
Smith John T Rev
Testa Louis
210 Sibilia Alfonso
Martino Felix ⊙
Tomasone Frank
211 DeMio Michael
Perez Joseph
Manacorda Mario
212 Bridges Jesse
Ballard Anna Mrs
Schodowski K Mrs
[illegible] Brackett Casper L
Shepard Clara Mrs
Anderson Everett J
[illegible] Mark Jacob
△Fritz Kitchen
Fritz John
213½ Bruce st crosses
214 Supreme Lodge of the House of Jacob
215 Beverly Mary E Mrs
Pinchney C L Mrs
Jackson Alfred M
△Sebastione J F grocer
Johnson M Mrs
[illegible]7 Brown Arthur
May E C Mrs
Peoples Hesser
Musacchio M shoe rep
[illegible]9 △Mitchell I furniture
Gregory William
Wynn Mary
221 △Eastern Brass Works
△Lighting Lighting Fixtures Co Inc
[illegible] △Jaehnig & Peoples Inc plumbers
229 Morris av crosses
[illegible] △Acme Novelty Co The
△Pashkow & Sons Inc bedding mfrs
235 Colagiovanni Mariano
Suozzo Leo
Suozzo Clarence
242 △A & R Hat Co
(3) Vacant
243 Provenzano P A
244 Vacant store
245 △Jacobs Manual
[illegible] Neuss Social Club
Trunz Herman C
Baumann Andrew
Boyle Frank E
McGraw K M Mrs
247½ Hunterden st crosses
248 △Coleman James
Gambino Joseph
Ajax Hardware Co
Gambino Vito ⊙
[illegible] Palmisano Louis
250½ △Wheeler Robert H J ⊙
[illegible] Ruffino Frank F ⊙
[illegible] Grant Emma [illegible]
255 Fischman [illegible] Y
△Bauer Isaac J ⊙
Vacant store
[illegible] △Unity Club Inc
256 Bella Louis
258 Mims Arthur L ⊙
[illegible] Nanno Ralph A ⊙
Pucci Mario
Tortorello W J
261 Bergen st crosses
[illegible] Vacant store
[illegible] Vacant store
Vacant
Cassata Jerry
Carabbarino Antonio
Vacant
Pignatore Salvatore
Lafferera Joseph ⊙
[illegible] Salvatore
[illegible] Cavera Stephen
Carlasso Carl
△Sciortino Vincenzo
[illegible] △Cambich [illegible]
Vacant
277 Camden st crosses
280 Vacant store
295 Fairmount av crosses
309 Littleton av crosses
325 △Smith J J MD ⊙
327 S 6th st crosses
330 △Heinsch Edmund A ⊙
33[illegible] △Reilly C J MD ⊙
334 Vacant
33[illegible] △Scappiello A tchr music
336 Burke Thomas C
Sangione S P
Mecarone N M Mrs
338 Cappabianco Frank
Tortorello V Mrs
Tortorello Andrea M
339 Rizzo Fortunato
Vacant
340 [illegible] Nicholas
34[illegible] △Bevino [illegible] R MD
△Belardo [illegible] Mrs
343 S 7th st crosses
344 Vacant
345 △Tamburro Memorial Home undertakers
[illegible] Ross Lena Mrs
348 △Paris Antonio F ⊙
350 △Mol[illegible] Michael M ⊙
35[illegible] DeMarco A P ⊙
352 △De-Jordins W H
357 △Cummings Thomas F
△Meisel [illegible] A ⊙
△Meisel R M artist
△Meisel R S artist
359 S 8th st crosses
366 Farese Anthony
△Friedmann A Mrs ⊙
373 S 9th st crosses
374 Vacant
385 △Domanican Convent Sisters of Perpetual Adoration
387 S 10th st crosses
390 △Grossman J grocer
392 Vacant store
393 Shinn George W
1 Boylan Eugene
△ 2 Reiner F C
3 Vacant
(4) Schweizer V E
(5) Walsh John F
(6) Parkes A Mrs
(7) Feeney William L
△ (8) Greenstein M E Mrs
△ (9) Horowstein Edward
395 1 Pahlow Paul D
(2) Vacant
(3) Rothschild Bernard
(4) Ross Thomas C
(5) White D Mrs
△ (6) VanBirden M M Mrs
△ (7) McFarland F F
(8) Rice Joseph M
(9) Simmons J C
(10) Bender C L
397 (1) Hubble H H
(2) Dean V Mrs
(4) Vredenburgh W T
(5) Vacant
(6) Farley John H
(7) Alaimo John O
(8) Vacant
(9) Forrest John J
399 O'Neill Edward
△ (1) Kraemer Arthur R
(2) Fee Philip T
(3) Ulich Peter C
(4) Hopmeyer Morris
(5) Lynskey Thomas A
△ (6) Poinemus D G
△ (7) Milbot James
(8) Vacant
(9) Welter S J
401 △ (1) Zuza Lillian T
△ (2) Wright Pauline K
3 Vacant
(4) Zuza H F
(5) Foley John J
(6) Birkelo Gladys E
7 Engel Regina
△ (8) Bellett Iaetta C
(9) Amsler James
404 △Erlich Max ⊙
Jenkins W W Jr
Vacant
405 S 11th st crosses
408 Lindemann Edward
Cunningham Thomas F
410 Duffy A R Mrs nurse
Duffy Leo J F
Johnson Frederick
Skinner R A
Mullen Leonard
△Golden Max ⊙
Phillips Frank J
Brown [illegible] M
Kettelser Daniel J
△Sordo F tailor
Amuni Vincenzo
Sansone A
Carney M A M s
Wilch John
△McElroy John F
△Billings Express Co Inc
Laymar A E gasoline
△Ambrosier Joseph M ⊙
Lattik Anna M Mrs
△Hellert G produce
△Reeny Patrick J ⊙
Mazanez John J
Donohue Thomas J
533 Workman C F
△Schaible M A nurse
△Buckley L R nurse
535 △Mederer George I
537 Breyens Felix ⊙
Stroot [illegible] Frank
Erickson John A
△Schoenfinger E V A
541 Lesgynski Peter
Bogusk [illegible]
△Raszczuko P grocer ⊙
541½ S 19th st crosses
543 Baer Frederick B ⊙
Seyfu [illegible] George F
△Cucanti C F grocer
Chadwick W R
Nolan Stephen F
547 △Sohl Robert L ⊙
55 Hummel Charles
553 McNally Leo E
Roy Hi[illegible]
Shaw Harold T
556 △H[illegible] Jacob A ⊙
557 S 20th st crosses
559 Creux Reinhold ⊙
△Shope William E
561 Tarino Adam V
Magnusson Raymond
564 Rary John F
Wagner John L
Deeringer M F Mrs ⊙
Moser Emil
McKay Donald W
△Kiel Ferdinand J
565 △Steckart Frank J
Hohnow James D ⊙
570 △Richards John ⊙
Szyankiewicz N
571 △Eckert George W ⊙
Harrop Earl J
574 Wiles Ignatius ⊙
Kary Edward
Sweeny John J
575 Winfield DeWitt C
△Beelman John W ⊙
576 Hall George
△Blomer Peter K ⊙
578 △Kastner Herbert
Haas Frederick M
579 Payton Harry F
Baier Cora A Mrs
THOMAS (c 98½ Clinton av 86½ n PRR and fr 452½ Mulberry St, n 371 Adams Right esm)
5 △Home Good Laundry
McConnels Mary A
△Poppas Asher
Smith Robert B
White Anna Mrs
Majestic The apts
Fletcher I T B Mrs
5, Vacant
(6) Goldersleeve R B
(7) Goddard I A Mrs
8 Lerrigher Olive Mrs
9 △ 1 Maguire Hugh J
(2) Mallarkey Leo
△ (3) Smith M A Mrs
(4) Hanson Theodore
11 Gotham The apts
Goldson Oscar
1 Frazer Frank
2 Kotz M L Mrs massage
△ (3) Borden M E Mrs
(4) Vacant
(5) Daly Della F Mrs
(6) Quinlan Michael O
(7) Pachman Samuel
(8) Cesel Joseph P
(9) Rouette E M
(10) Hinlin John H
(11) Vacant
(12) Vacant
13 Wood Thomas T
14 △Eichhorn M L ⊙
16 △Hydberg T M tchr music
△Hydberg Tryga J
△Schneider M tchr music
17 Brunswick st crosses
18 Orner A
18½ Kiell Arthur
Masonin John F
20 △Pierson August A
20½ Baier Eugene S
23 Dunne [illegible] Thomas V
Cleary Anthony
Simicaritto Felice ⊙
24 Tillmanson J E J
Zoss Charles
25 △Ahern J Rev
△St Columba Rectory
26 Tillmanson J E furn rms
27 Pennsylvania av crosses
28 Vacant
35 St Columba Day Nursery
Carolan Patrick J
36 Boudreau M Mrs furn rms
37 Horn H L Mrs
△Stillman E Mrs grocer
Stillman Marjorie
38 Boudreau A A
Boudreau M M s furn rms
White M T Mrs nurse
39 Siddons Vincent
Siddons F Mrs furn rms
40 Muck Emma R Mrs
McCarron J J
△Pino & Lee Co Inc food products
Casaleix Joseph
40½ Heilman Nellie Mrs
41 Frey K G Mrs furn rms
42 Egan Mabel L Mrs
Cowell Michael
Gumecino T R
43 Roche Thomas P
43½ M Ford E Mrs furn rms
44 △Silvo Joseph E
△Caffrey James F & Son undertakers
Vacant
45-47 Werner Apts
45 Fabio [illegible] barber
△Murphy John H
1) Manning Del Mrs
(2) Harris M I Mrs
(3) Chaplin Charles
(4) Cadot Elmer E
(5) Ersele C V
6 Benner Jane
7, Garland Walter
8) Vacant
9 Majewski Chester
10) Thomas C S
(11) Trotti David H
12) Myers B J
12½ Courter R D
14 Murray Harry
(15) Sarano Joseph W
(16) Maynard P E nurse
17 Newton Frank
(18) Desimone F Mrs
(19) Myc William E
(20) Nees Ernest S
21) Mulligan W F
(22 Luetbold Louis
(23 Vacant
24) Carter Frederick
25) Langel John
(26) Binton George H
(27) Moore Edward A
(28 Lass Barbara M Mrs
(29) Langel Michael
30) Sherbo Samuel
3 Jones J H Mrs
(32) Radzinski Henry
(33. Baldwin Elmer L
46 Cook William
Caffrey Thomas J
△Scott Max Mrs
Lenssman M Mrs
Erlsman Anna M Mrs
McCabe [illegible]
60 △Brooke [illegible]
54 Seberni [illegible]
56 △Lincoln P [illegible]
57 Broad st crosses
58 Rich [illegible]
60 △Closer [illegible]
61 Vacant
63 Grillo S [illegible]
66 Walsh Clara Mrs
67 △Pedrick W M [illegible]
△Pedrick C Mrs [illegible]
68 △Brady A T [illegible]
69 Vacant
70 Paula Robert
72 △Jevlin [illegible]
73 Irving R M s [illegible]
74 Austin st begins
77 Rudolph M [illegible]
79 Tillbrook
80 Tillbrook J B [illegible]
80½ Fallon G E Mrs furn rms
Fallon Lawrence H
81 △Fulop Evelyn
82 Jutte Edward
84 Kurdyla John
Day Samuel
Mengen M
86 Meyer M [illegible]
Mercer Thomas
88 Barry [illegible]
90 △Booth [illegible]
92 Lang Jacob
93 Orchard st ends
94 Fick [illegible]
△Fick [illegible]
Brugel [illegible]
96 Wilcoba [illegible]
Willis G [illegible]
98 Lowe Dr [illegible]
98½ Brown [illegible]
100 Hoppe
Keegan [illegible]
101 △Ehrman [illegible]
⊙
103 Nunn [illegible]
Sartor [illegible]
111 McCarter hwy crosses
113 PRR crosses (overhead)
115 NJRRav crosses
134 Keegan James
Vacant
135 Arlet [illegible]
McCandless [illegible]
VanDevender [illegible]
136 Morabito [illegible]
Morando [illegible]
Jansen
137 Monte [illegible]
Pannullo [illegible]
138 D'Amico
Morello [illegible]
139 McCann [illegible]
Tortorello [illegible]
140 Vacant
141 Lytwyn [illegible]
Vertorano [illegible]
143 △Cabanissa [illegible]
143a Gulier R [illegible]
143b Verdiglio [illegible]
143c △Trabucco [illegible]
147 McCa[illegible]
△Donnel [illegible]
vice Inc
147r △Banks H [illegible]
149 Ingas [illegible]
Rice Mariano
△Beisel S M [illegible]
15[illegible] Pepe [illegible]
165 Kilcirb Albert W
Kittrich J [illegible]
△Hosker [illegible]
15[illegible] Calacat [illegible]
Duffy Ma[illegible]
John Andrew
Krepps [illegible]
Yates R M [illegible]
Kanuka Peter A
Kish Stephen
Buckley Frank M
Coldreck [illegible]
Petras [illegible]
Schaeffer Robert
Tabayung M [illegible]
158 Campbe[illegible]
Baumga[illegible]
161 △Lincoln Maude [illegible]
165 Parker [illegible]
Pearl [illegible]
Westenberg [illegible]
167 Gier Louis
Smith [illegible]
169 Plumenier [illegible]
Martur[illegible]
Mucciono [illegible]
Benitatt [illegible]
Mucciono [illegible]
Manco Leonard

[illegible] mfg jewelers
[illegible] & [illegible] Inc butter
[illegible]
[illegible] ©
[illegible] William
[illegible] Michael P
[illegible] Michael
[illegible] John
[illegible] George
[illegible] Co
[illegible] grocery
[illegible] ©
[illegible] J Eats [illegible] of
[illegible] goods
[illegible] Goble st begins
[illegible] F
[illegible] Albert
[illegible] H
[illegible] J
[illegible] M
Norton Leo P
[illegible] Andrew H ©
[illegible] F E Mrs
[illegible]
[illegible] Michael
[illegible] Warren M
[illegible]
[illegible] J ©
135 Mermon st ends
[illegible] Zion Bapt st church
[illegible] Anna J
[illegible] Joseph
Hopkins Sampson
White George H
98 Thomas Sylv Mrs
[illegible] Eugene J
Jackson Cora Mrs
Johnson Wallace
[illegible]
[illegible] Mc
[illegible] Gregory
Burgiercy F Mrs
[illegible] Amy Mrs
213 Dawson st crosses
[illegible] Corrugated Products
[illegible]
[illegible] H M Machine & Iron Works
[illegible] John L & Co Inc
[illegible]
265 Pacific st crosses
[illegible] Co Foundry
[illegible]
[illegible] Forging Works
293 Jefferson st crosses
[illegible]
[illegible] Fire Sales Co lumber
[illegible] Press Co Inc
[illegible] Brass Trucking Co
[illegible]
[illegible] & Box Co
[illegible] George A
[illegible] Co Goods mfrs

[illegible]

[illegible]NGTON 7a W L SE
[illegible] rsep
[illegible] M
[illegible] John W
[illegible] Samuel
[illegible] Louis ©

[illegible]NEHOR [illegible] 083½ Bruen SE
[illegible] (Right odd)
[illegible] Mrs furn rms
[illegible] Vacant 4 pl inter
[illegible] Mrs beauty shop ©
[illegible] Mrs furn rms
[illegible] M Mrs furn rms
[illegible] Robert M Mrs furn rms
[illegible] Louis
[illegible] A Mrs furn rms
[illegible] furn rms
[illegible] Bernard N furn rms
[illegible] George B ©
[illegible] E Mrs furn rms
[illegible] Mrs furn rms
[illegible] Mrs furn rms
[illegible] Rudolph
[illegible] Charles J
[illegible] G Mrs
[illegible] M dentist
[illegible] B Mrs furn rms
[illegible] The apts
[illegible] Dozier
[illegible] Quinn F
[illegible] Vacant
[illegible] Young William
Vacant
Vacant
[illegible]
[illegible] Alfred
[illegible] Joseph
[illegible] Paramount The apts
[illegible] Gar tavern
[illegible] Delica
[illegible]
[illegible] laundry

1 DeWolfe James M
2 Andres A M Mrs
3 Pentkowski Walter
4 Kristen Warren F
(5) Damman Frederick
(6) Schwa zmann Manuel
(7 Rutenberg William B
(8) Forysit Thomas
29 △ Rutgers The apts
Jacob A Mrs
Vacant
2 Vanderlan Donald L
3 Coombs A E Mrs
4 Carroll J P
(5 Cooper Albert
(6) Rice reginald
(7) Davis Walter A
8 Vacant
(9) Skelton John
(10) Varnell Alexander
(11) Uhrig Charles
(12) Campbell Jesse C
12A Olenski Walter
14) Vacant
15) Tomczak A S
(16) Moser Charles H
(17) Vanderkamp John
(18 Boecker Charles
(19 Brown Beatrice J
(20 Vacant
33 Orchard st crosses
33 37 [illegible] The apts
35 B1 Hamilton Tone
B2) Carl Rich E
1 Hunsinger Alfred
2 Kelly John
(3) Kelly Louis E
(4) Vetrano Frank
(5) Kase Herman J
(6) Vacant
(7) Wiggin W [illegible]
(8 Thompson George F
9 Rauch George S
10) Brennan Michael J
11 Lewis [illegible]
(12 Rogers Walter
(12A) McGilvery Frank D
(13 Vacant
(14 Kulewski Peter
(15) Voorhees Hirlan E
17 Still Benjamin
18) Jennings [illegible]
nurse
(19) Jennings E [illegible] J
(20) Vacant
30 △ Englebrecht John [illegible]
Supremant Auto Co
(3 Tolme Joseph R
Fowler George F
Kingston W John E
43 Houck B E Mrs
Sorensen Salmie
Frohnsh Michael
44 O Brien John J ©
45 Rued Edward
Rued M V Mrs furn rms
46 Bell R A Mrs furn rms
Bell George W
47 Hoffman [illegible] Mrs furn rms
Hoffman William E
48 △ Pammer L Mrs furn rms ©
49 Sawick Edward A
△ Redman Herbert R ©
50 Engelsmeier L F ©
51 △ Perlmutter A mfgr
Lloyd Emily Mrs
Vacant
62 Conrad A C Mrs furn rms
Zimet J [illegible]
53 △ Mrs Bitser
54 United Grocery Co
McPherson M Mrs
56 △ Simmons C B radio repr
59 McCarter hwy crosses
64 PRR crosses (overhead)
64½ NJRR av (1st part) ends
65 Mulberry st rebegins
67 (5 Vacant
(7) Oakley James P
68 Vacant store
72 △ Salvation Army Men's Social Service Centre The
75 McRhea H barber ©
Tanner Gabriel
80 Sutton Wesley
Sturges Alfred
82 Wawrzonsky John ©
85 Gamble Mable Mrs
Smith Mary A Mrs
Vacant
87 Tenth Ward Council Protective League
88 Daniels N A
Bland A Thomas
Leighton M L Mrs
Williams F M
Jones Anna Mrs
92 Ross Daniel
Wright Milford
Wall A Gertrude Mrs
Glenn J A Mrs
93 Trusty Nellie Mrs

94 Maher William J
Cavanaugh R Mrs
Hancock Michael
Stefanell A M
Zehrer Walter [illegible] H
Lord Dominick
[illegible] August
Wargo Paul
Kozma Michael
Kurdyla Gregorio
Oszewsk F Mrs
Kurdyla Michael
Moshier E Mrs
Lucante Anthony
Rosen [illegible] N
Wagner E Mrs
95 Sojka Pauline Mrs ©
Katawick Anthony
96 Carroll James M ©
Yearock James
Vacant
97 Rosenack Helen Mrs ©
Vacant
98 Dichynski Jos
Kraschol John
Duchnak Michael
Jaska John
Segars Joseph A
Sotovick Joseph
99 Kurdyla Joseph
100 △ Kurdeska M Joseph ©
102 Howell James A
Stevens Reuben
Burton Lance
Bryant Rogers
Clark Charles
Johnson Claude
103 Voelpel Adam ©
Bull George W
104 McCan Henry
Johnson Anna Mrs
Malkiyez Alexander ©
Maredo Joseph A
105 O'Neil S I ©
Frances Joseph C
Shear Michael
Santoriello Sperio
O'Neil John J
106 Genovese Nicola ©
Jerin Joseph
Sabolo Susie Mrs
109 Vacant store
10 Stansky L Mrs grocer
Wenk Albert ©
1 2 A [illegible] Mrs ©
1 3 Kurdyla Stanley
1 4 Sloan T William
116 Gurzan Andrew ©
17 Lukowsky V Mrs ©
118 Chelstowski B ©
20 Prudente Jacob
Mullen [illegible] P
[illegible] John
21 △ Kurbowicz J M ©
3 Cook [illegible]
123 McBrearty Robert A
24 McGee [illegible]
Lynch Eugene [illegible] ©
126 Tamkewich L M barber
Kurzak Michael
Varvarik Michael
127 △ Pallay Stephen ©
128 Hamorski Charles
Falkowski Joseph A
Yzbick John F
Prusinski A Mrs
131 Duron Andrew ©
133 Sas Michael
Vacant store
Sosnowski S
Mulberry Car ©
35 △ Szewczyk S J grocer
Stokes John C ©
Vacant
38 △ Lapin Products Inc novelties mfrs
137 Mermon st crosses
141 Jackson raymond
Love Henry
143 Daniels W
Holly Joseph
Kugler Henry
145 Alberazza G W
Ferrara Giuseppe ©
147 Fanton Daniel A
Policastro Vito
Policastro Gregorio ©
149 Grofoli Donato ©
Stoia A Joe
153 △ D'Agostino Giorgio ©
Connery Walter
155 Lordman William J
Andrews Tobie
Roberson Mary Mrs
157 Mednick Michael
Tomaszewski John
161 △ New Jersey Liquor Wholesale [illegible] repr
Redman C A march
162 Vacant
164 Vacant store
166 Vacant
Dingost Joseph

TICHENOR [illegible] fr 87½ Parkhurst S to 401 McCarter hwy (Right odd)

TIFFANY BLVD fr 904 Mt Prospect av NW bey Highland av (Right odd)
1 Grippa di F Mrs ©
4 △ Ginsberg B painter ©
5 △ Emerle Ludwig ©
6 Rosen Ferdinand A
Wildman Rose Mrs ©
9 Pursack Paul A ©
[illegible] Wiskack August [illegible]
12 Hemlock pl begins
15 △ Bradis Vincenzo
18 △ Rimoldi A Mrs ©
20 Werner Paul R ©
21 △ Hueston Thomas F
23 Pisetti Costante
Mungiuo Rosa Mrs ©
26 Glennon George T
27 △ McCartney William J
8 △ Werner [illegible] P chir music
30 Agate pl begins
34 △ Lengini John B
36 △ Fuscar [illegible] A Mrs ©
38 △ Sauber [illegible] T
44 △ Freeman [illegible] A real est ©
△ Freeman M A Mrs US gran [illegible]
[illegible] Paul [illegible]
1 Midwest Ent
△ Bringe Oscar
53 △ Sperle James [illegible]
Schultz [illegible] F
54 Ruby pl begins
Powell Charles L
△ Wright James J ©
[illegible] Simmons F S Mrs ©
△ [illegible] Fred A
N Antenna John [illegible]
50 △ Angelo Nicholas
△ Brennan Thomas O
60 △ Hayes Charles
63 △ Johnston H J
Vacant
65 △ Clewering [illegible] Mrs
Chase Jar [illegible]
66 Monroe pl begins
69 Gray Thomas J
and Walter
△ Pfaff [illegible] F
Tapper Joseph B
Just A Bank
73 Barnwick Stanley J
Mellon Joseph W
75 Turton Donald I
Chandler [illegible] Edgerick M
77 Goldenber George J
△ Cohner Charles
81 Smith James
O'Bosky Andrew J
83 Fulvert Frank H
Manning W F
87 Hall Thomas
McDonald Bertha C Mrs
88 Highland av ends
93 △ Forest Hill Foundry Co Inc
△ Franz Christian ©

TILLINGHAST [illegible] 27 Osborne ter NW [illegible] 108 Clinton pl (Right odd)
8 Eckert Walter H
Trosch John
△ Worthington R V [illegible] ©
12 △ Lamb Frederick J
△ Mongiato Anthony
11 Fine Morris
Silverman [illegible]
Griffith Clarence
14 △ Smith Charles I
△ Rosenberg Robert
15 △ Parrott Home Improvements Co roofers
△ Parrott Louis L
△ Ferrara Salvatore
18 △ Finnegan John A
△ Tillis Morris ©
18 △ Katz Max
△ Scobie [illegible]
19 Egan William A
Vacant
21 Holzhauer Harry
△ Wilson R L Mrs
22 △ Flink Harry ©
△ Feldman David
33 △ Fiprino Daniel A
Goldfarb Frank
34 △ Mechel Nicholas L ©
△ Nussbaum Morris
25 △ Alvarez Irving
△ Cooper Carl
△ Abb Exterminating Co
26 △ Axler Max ©
△ Rush Gilbert L
27 △ Axel Michael
Pattman Alex
Vacant
△ Trubermann Abraham
28 △ Behold Otto M ©
Neubauer [illegible]
Botel [illegible]
29 △ Class Max
Kuehner Elizabeth A

3 △ [illegible] Co of N J burial vaults
△ Roman L Gillor
32 Colonial George F
△ Neels Sidney ©
Mitzer Rebecca Mrs
35 Kennedy [illegible] elec
Vacant store
36 △ Brans Gerhard
Schmidt Jacob ©
Zeile Benjamin
[illegible] M ©
37 Federico P P mason
38 Karlsand Harry
Brenner Jacob
△ Prusky [illegible] Mrs
43 △ Cohen Abraham
Hall Max
Kradin [illegible]
41 Reis George ©
Reis Chas [illegible] J
42 Bitchsmann Klaus
△ Kratz [illegible]
Rosen Samuel
Kaiser Charles F
Stein [illegible]
Hoffmann [illegible]
43 Goodman Joseph
△ Sipp [illegible]
△ Friedman Samuel
46 △ Schwartz Jack L
Fuchs Samuel
△ Seadler [illegible]
47 Taylor George G ©
48 Shaver John
Vanbiebeck William
49 Knopf [illegible] Mrs ©
Beck [illegible] W
50 Chuski Abraham ©
△ [illegible] A painter
△ [illegible] Max
52 Vacant
52 △ Schechtman Samuel
△ Pomeranz [illegible]
Zimmerman Max
53 Breitke Abraham
△ Sazer Louis
Sussman Benjamin
△ Weiss Edward D
△ Thalman David
△ Bailey Samuel
53½ Reeves pl crosses
54 △ Buchsbaum [illegible] window cleaner ©
Steinberg Benjamin
Kasen Philip
Kaczaski Murray
Mandel Joseph
△ Tuohey [illegible] milk
55 Walsh Bernard
Vitterloff Saul
△ Cohen [illegible] mason
△ Sommer Florence
△ Hammer [illegible]
Weisberg F [illegible]
58 Kanter Benjamin
57 David Park W
△ Vosswinkel Bernard ©
58 △ Lefkowitz Louis
Minsersky Morris
△ Cavanagh Louis
59 Cupani Anthony ©
Grande Anthony
60 Ebenstreck George
Feldman [illegible] produce
Gaudes Sigfried
△ Greenwood A J
△ Traskoff Sol
△ Jersey [illegible] H
61 Lemenhall [illegible] machinist ©
Fuss [illegible] Mrs
Schmankert William F
63 Damm Emil [illegible]
Arabe Frank
64 △ Jessof [illegible] painter ©
Sellman J [illegible]
65 △ Hoyt [illegible] J [illegible] roofer
Alister Edward
67 △ Hueber William R ©
68 Sauer Joseph H
Hallbrook William
Lathoff Bernard J
69 △ Schlezer Harry
Weiner M Mrs
Schlezer Ida Mrs
Burns Richard
Vacant
△ Ahend J Jos ©
70 Corchano Vincent
Becker Thomas G
72 △ Buckno Frank J
Wildinger William
74 Dussing Edmund ©
Conner Frank J
△ Whose Albert J
75 Well Paul
Sebastian John
Wandler A E
76 Boye Frederick
Gerhard Chester L
Finnell John [illegible]
77 Morgenweck B F Mrs ©
79 Tillinghast Apts
△ Adams Charles B
103 Steinberg Saul
101 Aenus Harry

Vacant
Hooper Elmer M
Bergh
Vacant
Vacant
Smith
Vacant
Vacant
Peter Jean Archery Service
13 Western Union Telegraph Co
13 Seidler L M rest

TOLER PL fr 210 Frelinghuysen av E

TOMPKINS POINT RD fr 215 Pacific SW
— Pacific st ends

TOWPATH fr junc Warren and Wickliffe SE along Morris Canal

TREACY AV fr 64 Rose ter SW to 67 Lupton av (Right odd)
Pennino Louis
Schwab
Vacant
Schuster
Aronson Bertha Mrs
Fleisher Elwood
Forman Annie Mrs
Nayerson Harry H
Meyer
Hobby Peter J
Speerman Louis J
Mayer Julius
Tupper John
Bordereau John
Vacant
Kugelman F C
Wolfson Louis
16 Adler H Mrs nurse
Sussman E H
Ljotta Louis J
Shaffer Joseph
Baron T M
Orto Frank J
Dorrity John W
Thorpe Rose A Mrs
Guttenberg Fred E
19½ Avon av crosses
Grabowitz Max
Doctor August V A
Vacant
Frank Norman J
Wallack U A MD
Ackerman Leo
Schwarz Anna Mrs
Lapen A Mrs
Handler Jacob
Braunstein Philip
26 Rosenthal Philip
Bressler Isador
29 Berda William F
Levy Max
McCracken Alexander
30 Hack Morris
Horlick Alex C
Snapek Klemens
Goldstein Harry
Imsdorf J Mrs
Kemler Leon S
32 Glass Julius
Hassell Elena B Mrs

Zimmerer Eugene J
Abramowitz Morris
Elsner
Elsner
Vacant
Vacant
Vacant
Vacant
Eleanor Samuel
Vacant
Vacant
Vacant
Bremer
Vacant
Banks Oliver T
Blazier Samuel A
Robinson Charles L
69 Madison av crosses
Mauer Bernard
Beller Robert
Holmberg
Muehler Joseph
Bernheim David
Fromm
Rosenberg
Hawelmayer M
Foster Solomon
Vacant
Vacant
Barker Arthur H
Bignell James F
(12) Denbeck Verner
(14) Major John J

TREADWELL fr 334 Mt Prospect av NW to Ridge
Warner R Jane

TREAT PL fr Branford pl 3 to Halsey William Right

TREMONT AV fr 8 Grafton pk NW to Orange (Right odd)
Holy Sepulchre Cemetery (ext)
12 Holy Sepulchre Cemetery (ext)
19 Maybaum av crosses
26 Holy Sepulchre Cemetery (ext)
43 Martens av crosses
62 Ivy st ends
79½ Chelsea av crosses
83 Holden Frank M
95½ Cedar av crosses
112½ Grand av ends
Braun Margaret Mrs

TRITON PL fr 93 Peabody pl SE to 3 Triton ter

TRITON TER fr 8 w of Triton pl N to St. (Right odd)
Bowles Morris M
Lopez Evelyn E
O Shaughnessy E J
Lyons
William Edward J
Pruden Harry S
Summer F F
Roth Theodore
Schreck John J
Vaughan William C
Tirchelo Thomas J

Vacant
Podes Eugene
Fraser Patrick
Vacant
Fonte William
Hopper William H
32 Triton pl ends

TUXEDO PKY fr Woodbine av SW (Right odd)
Baumann Robert
Moore
Nugent
Gans Frank P
Vacant
Rauh Murray
Vacant store
Murphy John H
Kaplan Ernest E
Novak Andrew F
Ryan Edmund
Berman
Templeton H A
Tripp Joseph
Rosenquest George W
Bruno Joseph
83 Mainak Edward M
Friedrich
90 Sedlak W M
91 Mahon
95 Torpey William T
96 Tapper Harry
97 Kagan Daniel
101 Mt Vernon pl crosses
Aiello Michael L
121 Schroer Henry C

TWELFTH AV fr 136 W Market NW to 26th S 19th and fr 29 S 8th S to 358 S 20th (Right odd)
Essex Tavern
Blasenstein Max
Horbeck William
Nansa Albert J
Ross Samuel
Zazzaro Gerard
4 Norfolk Cleaners & Dyers
4a DiMarco F barber
6 Connolly Florist Inc
Gifford B H Mrs
VanHorn H N Mrs
8 Mart Teresa Mrs
Larrabe P B
10 Brennan Thomas J
Brown Simon A
Puccello Samuel
Aurea Anthony
Stafare Samuel
Vacant store
12a Riccio J M produce
13 Wallace st crosses
14 Rossel Louis
15 Tooker William J
Myers S T Mrs

16 Neary
19
21
23
29 Newton st crosses
33
34
35
36
38
39
40
42 Vacant
43 Jankowski Paul
44
45 Dorman William
45½ Bruce st crosses
46 Vacant
47
52 Vacant
54 Vacant
56 Hoover
58 Vacant
61 Vacant
61½ Morris av crosses
62
63
67
73
77
77½ Bergen st crosses
79
80 Adler M

Smith Av continued
Smith Charles H
Smith Ellis
Snyder Agnes Mrs
Hanzer Frank M
Fried Jacob
Hill Frank Mrs
Schultz Mary
Hurme Terence T
Kerg Frank
Hughes John J
Hughes Louisa Mrs
Sutton Emil
Eager F barber
Palumbo Mateo
Stark Thomas
Palumbo Joseph
parking
Vacant store
Smith E
Kapera M J
Ferdinand William
Hamilton E T Mrs
Rowe Joseph E Mrs
Baker Fred M S grocer
Burke Ella Mrs
Schneider Sadie A
Schlesinger Susan N
Hearne William T
Vacant
55 Bergen st crosses
Vacant
Vacant store A
Wilson John
Smith Fred
Selig G shoe repr
Loew Frank P
Ramsey F
Stein Samuel L
Green Richard W
Rowe Thomas
Stone Peter
Deane Richard
Moore Charles J
Smith grocer
Heuer A Mrs
Shea Joseph
335 Camden st crosses
Vacant
Herman Harry E furn rms
Shapiro furn rms
327 Fairmount av crosses
Hoey William
Kirk Margaret A
Cottrell Isaac J
Vacant store
Miller Walter
Fletcher B Mrs
Vacant Leonardo
145 Littleton av crosses
Newark Transfer Co Inc
New Jersey Storage Co warehouse
McKenna Louise Mrs
Phillips Charles V
Garza Carmela Mrs
Beilly G D Mrs
Penn J
Hann Albert W
Peters tailor
Winer S grocer
Mills Charles
Wolff M Mrs
159, S 6th st crosses
Bard F P
Ship C Mrs
Bowers George D
Brown Harry J
Hopkins Frank
Wenzel Charles C
Petrone A barber
Catalano Morris E
Bates Thomas
Mullen Louis
Nicholls Eugene
Rigano Anthony
Ruby Joseph
Angelo
Ellento Nicholas
Bennett James Mrs
Bright laundry
Benson shoe repr
Hamm Dominick S
Sisser Joseph Mrs
Vacant store
Mann tailor
Cooper
Hall sugar
Smith Mrs
Hughes F
Heller Ferdinand
Buck Ruth Mrs
Powell Walter N
Brooks M R Mrs
Wagner Ethel
Ursino T C barber
Scotch Market
Frederick
Baily Mrs
Kessler F J grocer
177, S 7th st crosses
Fisher Robert R

Comey hardware & Supply Co
Hendrickson G W
179 Schuster A Catherine Mrs
Regan Harold A
Reidmiller L F
McDermott M A Mrs
Locksmith Edgar A
National Grocery Co
180 Gravio J M grocer
Veneroso Thomas
DeMeo Marino
Vacant
181 Smith W Isaac
Mitchell K A plumber
Vacant store
182 Galdini Michael
Prior Peter A
Folkowski John F
Veneziano Pietro
Provenzano
Paradise Domenic
185 Cobb Larry W
Lawrence Harriet M Mrs
Welsh Michael J
Boehm Kate Mrs
Brousseau A Mrs grocer
186 Vacant store
186a Schiller C M's produce
187 Nert A tailor
Romano Anthony
Vacant
190 Teranova F J meat
193 S 8th st crosses
194 Engel Stein Garage
195 Iwansky Joseph
Connelly D C
Perrotte R A conf
196 Amoroso Anthony
Laurenzi Bartholomew
Knorr A Mrs tavern
Vacant
197 DeProfio F tailor
198 Vacant store
199 Santangelo M Mrs
Coughlin Mary R
Burchill Anthony
Cerchiaro A
Vacant store
200 Garvern Charles
Mazo Joseph P
Castello furniture
202 Nardone Albert T
203 Brew A expressing
204 DeProfio Frank
Barnes L J Mrs
Cimmaro Santo
205 Afano Carmine
Delia Frank
206 Russo Walter
Dolcen Lawrence A
207 Taylor H A medicine
207a Vacant store
208 O'Hare Larry B
Pizzano A Mrs
209 O'Brien Martin J
Rizzo A res
Pedone shoe repr
Hepner Alexander
210 Schiller A L meats
211 S 9th st crosses
Bernstein A barber
Cashey Walter
Recchione Frank
213 Bales M S M
214 Amato Pasquale
215 Lafaro Catherine
Montemurro Samuel
Yankosky Joseph
218 Manger Stephen A
220 Brown Ernest M
Chaille James
Mazo Gerardo
LaLuna Gennaro
221 R W Hunt
Spring Edward A
Mahon J A Mrs
223 Torel John P
Vitale Alberto
Petrone Daniel A
224 Dranowski J meat
225 Foer J M grocer
226 McLaughlin Robert
O'Leary Teresa J
Korzakowski F tavern
227 S 10th st crosses
230 Mutual Grocery Co
232 Skinner H A laundry
233 Gabrone J shoe repr
234 Jordan Frank A
Vacant
Jordan Daniel
Emmons Athletic Club Inc
237 Carolan Andrew
Egber L A Mrs
238 McManus R A Mrs
Gillis Archie K
241 Minichiello Alexander
Palmer John J
243 S 11th st crosses
247 Holmes Robert
249 James R florist
255 Kaiser Richard
394 S 19th st crosses
400 Burnet Charles
Mitchell E A
Morton Robert

Robinson Russell F
Anderson N Mrs

UNDERWOOD fr Irvington line W to 442 Sandford av Right odd)
1 Master Pete
Warner Frederick
3 Bader Louis
Vacant
4 Walker Walter
Allison Harry C
Wise Bernard J
Hurley W Ruth Mrs
Osen Frank
Spoonman Harry
7 Wolfe Frank
Magnusson E E
8 Norton George W
Wolf Norman L
Edwards F F
Alben Doris Mrs
Conda Raymond
Rankow Peter
McKenna Laurence
Lerner John
Remmers Frank J
Olson Lawrence J
14 Weifertz Anna Mrs
Sazger Frank J
Mercer Doris T
Savage Thomas
Kehoe Harry F
Vaile Miles B
Bad James
Wanzer Harry E
Hopkins Joseph T
Colin John
Pellio Alfred A
Vigard Vincent E
Virostek John J
Lagnum Sophie J
Sayles Christopher
Anderson George
23 Manger M Harry
Martinger Alma
Kolos Larry
Moore Joseph E
Lang Andrew J
Palmer Herman
Delbridge Joseph
Tennant William F
Toney Thomas L
Lee Timothy A
Dalrymple Chris K
Wolf Edward J
Jacobs Joseph J
Anderson Robert
Peterson William
Lee Eugene W
32 Monson Walter T
Davenport George V
LaMarca Michael
Porcelanio Raffaele
35 Sendka Joseph J
Pullen Albert
36 Carollo Frederick J
Vacant
Pease Louise A
Wehrle Frank W
38 Ryan Thomas V
Vacant
Caldwell Raymond A
Lee Wallace D
40 Vacilio J F real est
Acme Exterminating Co
Ginsberg Philip
41 Merker Charles E
Sterling August A
Yurichek Evan
Parish Harold S
43 Schott Harold F
Fuller Louis
Langstone A P
Fisher Emery
Sauer Arthur W
Bush Edward F
Smith Robert V
48 Lohman Harry S
Vaecke Joseph T
49 Sampson Theodore
Brady Michael A
50 Fogarty Stephen J
O'Connor John J
Rosenberg Herman L
Hoffman Frank T
52 Kerins Edward A
Sertiff Sidney S
53 Dooley Daniel T
Peck Vincent S
55 Norman Paul
Kanarek John
Ortner F
Sarhoff S R Mrs
57 Rosenwald Anna Mrs
65 Stuyvesant av crosses
75 Rehak Louis A
Rehak Louis G
76 Powers John R
77 Opper Herbert F
78 Price Harold R
Bauer Joseph C
Vacant
81 Pillburn M A
82 Quinn Joseph A
84 Scherr Alfred J
85 Lilly A J real est

88 Conlon H J art wall wells
89 Larson A M Mrs
90 Jawinski Stanley
92 Merek Joseph J
93 Sage W A
94 Wise Adolph A
95 Doyle William F
98 Stohl Frederick A
99 Dennis Christopher
100 Cockeler G J
102 Powers Lucy Mrs
103 Norris M L W
105 Schlosser C A Mrs
106 Lemaire Benjamin
107 Mazzola Attilio J
110 McManus Patrick A
111 Cuff Joseph
112 Melcher Herman R
114 McGlynn John
Messineo A J
Kear John
17 Douglass David D
120 Pinkus Daniel
Bly Charles F
122 Carlson M C Mrs
124 Dunlop John J
125 Moss William L
Kiss John J
128 Hammond C P
Lutz Christian F
130 Geiser W tchr music
131 Dowe Allen J
132 Zuckgraf Adam

UNION fr 400½ Market SW to 7 Elm (Right odd)
9 Vitelli Antonio
Vacant store
11 Pease Carmine
Baptista Alvaro S
Manuel Anna Mrs
14 Bayuk Cigars Inc
Malkin Union corp vending mach mfrs
Electro-Protective Corp laboratory
Jelose Samuel
Carrera Peter
Freitas Antonio C
17 Vacant
Electrified Water Co
20 Trimbound Saw Co
Krukowski John A
Bilho's garage
29 Ferry st crosses
32 Brown Joseph B
Zimmer Mrs
Purino Raymond
Lahman Goeso
33 Cortese Michael
Cortese V M's furn rms
35 CRR crosses (overhead)
35 Dodd st ends
38 Garcia Sebastiano
Silva A A
Vacant store
Petrolino tavern
Pecorino Michael J
43 Silva Ado A grocer
44 Gadson Henry
45 Novo George
46 Sarkinson Mansfield
Rodgers M
Martin William
47 Fenning E Mrs furn rms
48 Gualterio Frank
Wahl Samuel
Lee Edward
48½ Benjamin George
Thomas Louis C
49 Fenning T
50 Trelber J Mrs
Vidal M
52 Sanfredo Salvatore
56 Nicholson Henry
Lins Manuel
Gibilisco Paul
Brakanis A Mrs
Gibilisco Joseph
Vacant
58 Mendes Manuel
Perez Antonio A
Vacant store
60-64 Fritze Bldg
60 Kirchhof Patent Co Inc toy mfrs
4th fl Vacant
72 Roberts Lewis Inc ink mfrs
82 Vacant store
83 Hamilton st ends
84 Garcia Domingo F
Gutierrez William
Gutierrez E furn rms
85 Cichowski R tavern
87 Robertson George
89 Monte Alfred
Barbosa Joseph
90 St James African Meth Church
91 Ferranti J Mrs
Lazzara S
92 Barrett Isaac W
Daniels Moses
Renum Arlide
93 Corelia Carmine
Corelia John F
Delura James

94 Slade Joseph H Rev
95 Talubrese James
96 Barreiro J B Mrs
Carusso Samuel A
Cordero Anthony
Cruz Stephen
Pennetto Anthony
Carusso M Mrs
97 Franco A A Mrs
Martinez E B
99 Cabarres T A Mrs
Cameora S P
100 Vacant
101 Columbia Service Laundry Corp
102 Christina Michael
Gonzales Rosendo
DeRosa N grocer
103 Ramos G furn rms
104 Stephens William C
Wright James W
Vacant
105 Gross Poultry Co Inc
106 Vacant store
107 Davis B A Mrs
Sagliano Joseph P
Goldberg Jacob
109 Lafayette st crosses
110 Cifelli Samuel conf
112 Fekar Stephen
Rohall Michael
Margotta Anthony
Garcia Andrew
116 Lucas Michael
Johnson E
118 Torode Frank
Pereira Eleanor
Nerdmuck J J
119 DeSasso Margaret Mrs
Ford William
Vacant
Martin A M Mrs
121 Tambury Felix
Fox Thomas A
Re Joseph
Bermudo Fernando
122 Cruz F grocer
Suarez Domingos
Fernandez R S
Vacant
123 Cano Joseph
Turner James R
Johnson J A
124 Cavallo Lena Mrs
Messiano Frank
Pantano Julia F
Tumino Giuseppe
Vento Serafina M
125 Scarfo Caro
Spazzino Benedict
Kozbesko F Mrs
125½ Perfecto Joseph
Sangiglio Joseph
Paige Leo E
126 Hake M E Mrs
Wright Charles F
Gomez John M
Pannone Anthony
Candino Salvatore
127½ Stinziani Charles B
129 Bucchetti P
Buta Joseph
Areil John
129½ Tortella John
130 Garcia Antonio
Diaz Jose
DiPinazza Vittorio
Bonome Manuel
Nunez Henry
131 Fernandez Joseph
Binaldi Manuel
Fernandez J trucking
132 Vacant
133 Conroy Margaret M Mrs
Pellella Michael
Gubbins Lois
134 Verdi Caroline
Monchis John
Rebello Guis
135 Clure Charles M
136 Rodriguez Joaquin
137 Fernandez Manuel
Franco Manuel
138 Monchis J furn rms
139 Green st ends
140 Monchis J furn rms
141 Providence Missionary Bapt Church
Jackson Jesse
142 Monchis J furn rms
144 Pacheco A M
Hayes Winifred M
Gomes A P M
Vieira M Mrs
146 Augusto Jose
Zacharkiewicz S
Salgado Frank S
Rosato Pedro
148 Ferrara Daniel
Helmstaedter E J
Lopez Frank
151 Amorello J furn rms
153 Vacant
Carvalho M R shoe repr
Xavier Manuel
Marceau Manuel

Union (continued)
153 13 Tote Charles C
4 Lynch K J Mrs
5 Aguilo Fred
(6) Rodriguez Amador
7 Lerido Jose M
8 Costa Thomas
(9) Dominguez Jose
153a △ Essex Beef Co

UNION CT fr 1354 Mulberry W to 24½ W End av

UNITY AV fr 228 Stuyvesant av SE to Irvington line (Right odd)
△ Kelly Earl
Dunn E R M S
10 Drake Frederick E
1 △ Jeffers Barbara Mrs
Rogers Peter E
(4) △ Wallace William P
△ Noonan James A
Fagan M Irene Mrs
Larkin M J
△ Jones Arthur W
Mulcahy Charles
7 Fauerberg Alice O Mrs
8 △ Kaufman Joseph H
9 △ Beyer Edward
21 △ Wagner Frank F
△ Jones Herman
Dreyer William
△ Irvington Apts
Stephen Charles T
26 △ Voight Eugene C
Rubin Julius
27 Glenie William F
Lance Agnes V Mrs
28 Berger Benjamin
Bloom Joseph
Lewis Nathan Mrs
Lee Frank
31 △ Kunz Frank
Koch Charles P
32 △ Kretz Arthur F
Mellon Antoine R
33 △ Czyzewski C W
△ Shatz John J
34 △ Vacant Thomas
△ Costill Max
37 Heise Albert T
40 Pfiermann William
△ McDonald Alexander J
Springer Herbert
Vacant
41 Falcon Howard H
△ Wheat Charles C
42 Lee Percy R
△ Smith John J
43 △ Barnes Albert C
45 △ Wiener E M
△ Vandewater M I Mrs nurse
48 Quinn John J
49 Seagrave Charles G
△ Vandegrift A
Herrick Albert J
50 △ Romney John F
Kane John
△ Hyde
Young William
53 △ Kozy Thomas
55 △ Fa
56 Cooper M J Mrs
58 △ Kupe M Mrs
59 △ Swabel Fred
△ Caroline Michael A
62 △ Miller Henry B
△ Thelning Herman
Evans Otto F
67 Grote Jennie Mrs
71 West End av ends

UNIVERSITY PL fr Irvington line W to 24½ W End av

UNNAMED fr 254 Vrdlellan NE to 1 Mt Olivet
— Mt Olivet av begins

VAIL fr 30 Morton av N to 54 Abbotsford av (Left odd)
15 Kenmore av crosses
21 Dale Stephen
Kearney Anthony J
Jackson John J
△ Kang Eugene
△ Yaeger David
Conlon James
29 Finlay pl crosses
47 Lanark av crosses

VALLEY fr Irvington line W to 290 Stuyvesant av (Right odd)
6 △ Fredenberg Milton
△ Tedesco Salvatore
△ (3) Spinosa W J
(4) Helmer George E
(5) Seman Albert L
△ Boehm F C
△ (7) Mayhaum Alex
(8) Dupuis E A Mrs
Higgins William L
13 W End av crosses
15½ Alexander st ends
6 Pollack Victor
17 Gaska Leo
△ Lavadema John C
18 Schaefer Charles A
19 △ Sherrin Andrew J
Volsi William
20 △ Gann Michael P
24 △ Falb Otto F
25 Forster August
26 Lentz Frederick
29 Lenny Emil A
30 Spingler George E
31 Teutsch William F
33 Sunset av ends
34 △ Dempsey James T
37 △ Schwarz
△ Ann Alexander
43 Gamble George V
Russell George L
46 △ Fisher Alexius T
49 Binder Edward
△ Leonard Louis M
Kunkel
51 △ Bullock George
△ Sagrine John
55 △ Zuffa S Mrs
55½ Brookdale av ends
Lorne J
Allen W Mrs
58 △ Sullivan Dan J
62 △ Hebert Paul F
64 △ Williams Angus J
△ Riker E W Mrs nurse
68 △ Prell John B
69 △ Lupton Edward M
73 △ Evans
Stanuel Albert
△ Stranch George K
76 Pavlosk Valentine
Conover Wm
78 △ Jennus Louis
80 Auto & Brake Service Shop
85 △ Schultess P milk
85 McManus Thomas P
△ Gorechny E painter

VAN BUREN fr 786½ Raymond blvd SW to 375 South (Right odd)
9 Forczek John
Wandkewicz Walter
11 (1) Rebeca Frank
(2) Kondrosky J J
(3) Rodriguez Julia
(4) Szarek John
(5) Bebeca Nicholas E
(6) Bokay M R Mrs
(7) Oliveira J J
(8) Naleyane Nicholas
(9) Lopes Jose
(10) Santos Manuel R
(11) Bryk Ignacy
(12) Kerstanski J F
13 Faynor Stephen M
Majkowski Joseph
Bednar John
Hough Timothy
17 Fernandez Joseph
△ Napolano D Mrs
Osirowsk William
Kunz John C
25 Market st crosses
34 Vacant store
35 △ Transportation Equipment Co Inc
36 △ Kelsey-Kennedy Co nuts
39 △ Brady J P
40 △ Bolee R C Co coal
△ Newburgh Transfer
41 △ Mooney Transportation Lines
△ Utility Transportation Co Inc
45 CRR crosses (overhead)
48 Vacant store
51 Zawadzk Sidney
52 Kowal Mary Mrs
Pulowski Stanley P
56 Verekus Antoinette
Vacant store
62 Lourenco Ernest
Sadzycki Andrew
Byrne Elvin G
Strashinsky V tavern
65 Clover st crosses
71 Cooper Mary C Mrs
Martin John F
Sankus Michael
73 Thomas Frank R
VanNes Frederick
Vereb Charles M
Liskowsk Michael
Morel Joseph
Brys Mary
75 Gorski Walter L
Kowalsky Z F
Sutolo Frank
Zulaf Joseph
Bogar Gino C
Blonkowski S J
79 Basile James
Iacobo C M
Turowski Andrew
Kushnel Anna Mrs
Podczaski A M Mrs
Reiss Mary H Mrs
8 Bilcha Catherine Mrs
Behul John
Smolinskas M Mrs
Iwanicki Joseph
Napurano Anthony
Fuzia Julius
83 Corbo James
Corbo A V Mrs grocer
Chadwick C M Mrs
Vacant
84 Rogers Kelly A
86 Galinauskis Antanas
Toman Joseph
87 Baklicka
Saporo Nicola
Grant Joseph
88 Kolmone Mrs
89 Berkin Frank J
Czornes
Czirnas Mrs
Fischer Andrew W
2 Kaschinskas F
Joseph
Kuz Kazimir
3 Hanlon Joseph
Uk Ukrainian School
△ Zrinski
Szuszko
Zaksa Frank
Nemeth Stephen
97 Lange Anna Mrs
Cuma Antonie
98 Albering Frank J
Szweiez Anthony
101 Werner Julia
Czarnecki Michael
Szarnes Rose Mrs
102 Vacant
103 △ Mangiamele Eugene M
△ Vilinio Jeremiah
104 △ Rosen B meat
Martins Manuel E
104r △ Goldstein poultry
105 Strongis A curbing
106 △ Brown Benjamin
△ Goldstein Louis
Vizell Nellie Mrs
107 △ Rosenberg Mary Mrs
Ferrando A J
Horange Nicholas J
109 Aiark John
McLaren Walter J
Vacant
110 Vacant store
112 △ Liberty Tavern
115 Ferry st crosses
116 Belmo P barber
116a Lopes A cleaner
118 Liberty Bdg
120 (1) Lukor S Mrs
(2) Knodel Anna Mrs
(3) Evlerb Zachary
(4) Vacant
△ (5) Mitchell T Mrs
121 △ Bernstein I meat
121½ Bernstein Isadore
Plutchok David
123 △ Art Pearl Works Inc buttons
△ Huebner E & Sons mfrs buttons
△ Bernard Mfg Co buttons
△ Mater Charles E Inc signs
△ Universal Sign Corp
(b) Vacant store
126 △ Kneuter M & Sons Inc auto body mfrs
△ Kneuter Tall Board Co Inc idw mfrs
127 △ Sam J R plumbing supplies
130 △ Kreiner Theresa Mrs
131 Karnuk A tailor
132 Faynor Sadie Mrs
Pandolo Anthony
133 Meyers Samuel
△ Persico James M
Meyers Jacob M
134 △ Bel L
135 Capra F Mrs
Capra Giulio
135½ Papkanu Joseph
136 Vacant
137 Capra A grinder
139 Przychocki Benjamin
Soloway Henry A
140 △ Newark Free Public Library
141 Cerqua Luminato
Zadel M Mrs furn rms
143 Calabrese Frank
Belot Joseph
Trianto Antonio
145 △ Di Giovanni John S
Tighe William
146 Cuzzolino Frank
Kuka Stanley
Lanteldi Giuseppe
14 Patrogie Thomas B
Stenkiewicz A S Mrs
148 Jarnuszesk John
Savage Leon A
149 D'Andrea James D
Fera Angelo
149½ Zacharias Spiros
Przaczafinski T
150 Jaeger M H Mrs
Jaeger W Ice
Sleinrukos John
Brady E Mrs
Vergano Maurice
Vergano Gaudioso
152 Varani
△ Mellon F M D
Rainey Simon R
△ Meinhard Isadore
159 Lafayette st crosses
162 △ Gene B H M S grocer
△ Franco K R Mrs
Miller A M Mrs
164 Dubkowsky M Mrs
Kruz Paul L
Thomas John
166 △ Bernakowicz John E
Bernakowicz John E jr
Woelbak W Frank
167 Jeels Paul
Bobrowsky Anthony J
168 McCarthy Patrick J
△ Cirillo Pasquale
Sinn George H
Fin John
Lemmadis Arcadio
Caggiano Anna
170 △ Richard Angus H
Henry Charles E
△ Sobeckas Leo
(2) Vacant
(3) Brennan John B
(4) Shadla Walter
(5) Bar John
(6) Gustav Pac
(7) Tomas Theodore
(8) Sabek John
(9) O Connor E A Mrs
(10) Ottenstroer Louis
(11) Wilezol T Mrs
(12) Vacant
(13) Proctor L H Mrs
(14) Theodore John T
(15) Medha Michael
(16) Sinnott Michael
172 △ Lawrence T
Gordotty Rose Mrs
Joseph
175 Passarelli Daniel
Alpine produce
Alpine Paul A
176 Cicchino N C
Cicchino A D
Fizzle Vera Mrs
177 Amato Michael
Bassett James
178 Vacant
Cifelli Antonio
Vacca Samuel
179 △ Slick-Silline Co Inc The
179½ Elm st crosses
180 △ Weinstein C J conf
Martin J Joseph
Peger Frank
181 Bominskey Charles
Faas William R
Mitchell C real est
Silva Frank
△ Mitchell Albert L
Mitchell S A plumber
Valdkauskas J Mrs
182 △ Mazzola A baker
190 △ Brys John conf
— East Side Park
195 Walnut st crosses
198 Milito P grocer
△ Fortunato G carp
△ Galante Ralph
200 △ Brackmann Karl
202 Kress Victor
Spicer T Elsworth
Brennan John F
204 Miller John L Jr
O'Connor Edward F
Ferguson B Mrs
206 Eslinsk Stanley
△ Vackavicius B A Mrs
210 Fermoin Rose Mrs
Braga Anthony
212 △ Maciejewski A S MD
212½ New York av rebeginns
213 Independence Park
214 Kalrukatis Charles
△ Barash S conf
Tate Joseph A
216 Reiner Edward A
Pachiura Peter P
Trantlee W A
218 DeVito Catherine Mrs
△ Rackus John A
Mursina John W
220 Pydeski Joseph F
△ Majauskas Anthony
Deptula Joseph J
222 Fiorentino Vincenzo
△ Zeichner Samuel
224 △ Ruffardi A painter
△ Fortunato J F MD
228 Bajsky William J
Roelta Charles M
Sprauck J J
230 Warwick st rebegins
235 Independence Park
238 △ Alumine Restaurant The
△ East Side Commercial and Technical High School
242 Nichols st rebegins
244 △ Gutowsk Andrew A
Lukac Samuel
Tomczyk Joseph W
Biernacki Stanley
Gordak Ignacy
Kuczecka
246-248 Vacant
246 (1) △ Barnhart John
(1R) Barnhart Joseph
(3) △ Vassalo Gaetano
(3R) Rio John V
(5) △ Gulbick Joseph
(5R) Mercado
(6) △ Anthony Joseph
(6R) Jones William
(8) △ Rankowsky John
(8R) Zigmund
(7) △ Cerqua
(7R) Vigil
(8) △ Fink
(8R) Novak
(9) △ Andrews Joseph
(9R) Joseph
250 △ Stankowski Michael
△ Zeiss
△ Cuculese Nicola
252 Sheridan George
△ Buffardi
Sprague Hon R
254 Matusz
Vacant
△ Sam
258 △ Bradasse Anthony
D'Andrea Peter
Grieco Anthony
Pace
258½ E Kinney st rebegins
260 Cappuzzo Vincenzo
Riggio John
261 Independence Park
262 Cuzzolino Peter
Mangione Edward
Cordero Nicholas
264 △ Palumbo Anthony
Palumbo Anthony
264½ Vacant
268 △ Pannullo Nicholas
△ Pannullo A M
△ Pannullo C M dentist
270 Vacant
Lesnie
Vicaino William
273 △ Alessio
277 O ver st crosses
278 Park View
(1) △ Bianco John
(2) Marcinno Philip
(3) Macaro Louis
(4) △ Pagano Frederick
(5) Iuzzolino Antonio
△ (6) Lizzolino F
(7) DeVone James S
(8) Cicchino J C
(9) Ferrarell Michael
(10) Lynko Peter
279a L R A Citizen's Club Inc
282 Iuzzolino M Mrs prod
284 Avagnano T T
Bissell Joseph
Christina
Gaeta Rocco
Gennar Michael
DeMartino C Mrs
Vacant
△ Spetale Anthony F
286 Ferrara Dominic S
Scuorza John
Marghar Angelo
Velardo Pasquale
Mazzella S
288r Davis Frank E
Giovinazzo
Lukas Andrew
Forgash S Mrs
Tortorolo
Serratella Salvo
292 Vacca
Gesumaria C Mrs
Marciano
Basile Pasquale
Francis Rosario
294 Dufek Joseph
D'Amore
Cundone
Castiglia Giuliano
Codella
Opolido Antonio
290 △ Vest
299 Chestnut st crosses
303 △ Ever Ice Cream
305 △ Modern Paper Works
313 Maive st crosses
316 Amendola Alfred
Cavallo
Albanese A M
Hillman
320 Morris
Lodato Antonio
Wusiak
321 Miranda Nicola

Van Buren—continued
29 Albanio Angelo C
Bruccolo V J barber
329 Quincey st crosses
345 Clifford st crosses
Pollera George B
Josephs Charles & Co Inc
Co The mfrs
Van Zwiener

VAN DERPOOL fr Elizabeth av (Right even)
Walter
Arthur T
Raymond E
Clara
Frederick
Charles
Clifford
Freda R nurse
Rosell Daniel F
Eastwood R
Peter
Mrs
Walter J
Terence
Walter
E M Mrs
Walter
M W
Barrett B
Rhoda A Mrs
Joseph
J C
Nicholas
John M
B Mrs
L I
R Mrs
Thomas J
Charles A
Welborn Rose Mrs
Pauline L Mrs
John Robert H
Edward
Paul F
Freda
Abraham A
L Mrs
M Mrs
37 Sherman av crosses
William
Charles
Walter G
Oscar
Mrs
Thomas F
Walter
Vacant
73 Frelinghuysen av crosses
T Mrs
Randolph
R Mrs
Mrs
R Mrs
Charles J
109 Pennsylvania av crosses
Mrs
Charles A
Walter W
George E
M A Mrs
Charles

113 Bartexra J auto repr
114 Zino George
116 Haeuser Joseph J
118 Barris Robert M
Jenkins Pauline Mrs
Granger Louis
131 Broad st crosses
149 McCarter hwy crosses
151 PRR crosses over head
153 NJRR av crosses
Vacant store
Vacant store
Vacant store
Vacant store
179 1/2 Av A crosses
182 Ach & Hahnemann Co mach mfrs
188 Cosgrove Frank F
196 Parker F
Joseph
auto repr
John
Poultry Co
Live Poultry Co
Lawrence
poultry
poultry
Comp Co
Berman
poultry
Western Union Telegraph Co
Ferrara Gabriel
219 Barker Poultry Co
225 Av B crosses
Pigment & Color Cor
291 Av C ends
296 Vacant store

VAN DYNE fr 749 Frelinghuysen av SE

VAN NESS PL fr 612 Clinton av NW to Millington av (Right odd)
14 Blessed Sacrament School
15 Church of the Blessed Sacrament R C Rectory
O'Neill Frederic C Rev
Blast Theodore
Catholic
22 Vacant
School Frederick R
Cape
Jackson J A MD
Cooke
Sonth James E
Schoppenhauer Casimiro
Schiffenhaus W M
Butler M G Mrs nurse
Lockemeier J F
Gibbons Frank A
White R Crosby
Jackson M Mrs
Doris
Stedman S Adv
School
Jones John
Thomas
Beck T E M D
Barry
Graham
Thomas
nurse
Szalkowski S real est
Genere A Mrs
Genere J M nurse
W N Mrs
Bernard I
Robins J MD
Louis
Isadore
81 Millington av begins
Trecloskas A S
Coyne M C Mrs furn rms
Donnelly Walter F

VAN VECHTEN fr 90 Frelinghuysen av W to 32 Sedgwick av
25 Hanford st crosses
Mac Co Inc
43 Ludlow st crosses
73 Cook F Mrs
Joseph P
James P
Joseph A Jr
Ronald
Salisbury Larry
O Kane John J
Barry Thomas R
Pratt George W
Salisbury M M Mrs beauty shop

81 McCaffrey Gerald E
Melnet John J
Wilson
Michael
Joseph

VAN VELSOR PL 82 Vassar av S to 81 Chancellor av
10 Goldfarb Samuel
11 Vacant
George
Burinsky Charles
Frank
Van Velsor Apts
Lechter M C dentist
Beauty Salon
Mack
Meyers William
Philip
Singer Herman
Birnbaum Max
Pollock Edward C
Samuel
Lewis
Rosenthal
Gregory W J
Schulz Samuel
Slater Mark
Tenenbaum M J
Stang
Sohn Louis
Chertz Herman
Weinberg H R
Sachs
Weissman Harry
Gordon George J
Goodman Moses D
Katcher N Mrs
Garfinkel M B
Minkoff Joseph
Dempsey R J
Zins Jacob
Friedland G M
Reisberg Joseph
Winder Aaron
Berkowitz James
Kaplan Albert B
Marz Edward C
Greenberg Louis H
Salomon W
Brill Max
David
George
Jacob
Goldberg

VAN WAGENEN fr 298 Broadway W to 32 Summer av (Right odd)
Bohlan Mary Mrs
Mazzuco barber
Mitchell-Wright Co elecs
Vacant store
James
Cappo Patrick W
Grant Adolph & Co Inc metallic work
Hagel Vincent J
Davey Charles R

12 Chandler L J
Vacant
Williams
Barrington
Shedrick F T
Kerley Anna Mrs
Surgi Larry
Jage Joseph

VARNUM fr 38 Wheeler Point rd SE

VARSITY CT fr 14 Varsity rd SW
1 Prince J H dentist
Hughes Charles A
Claude T
Morgan Timothy J
John C
Rudder
Ade Frederick L
Albert M

VARSITY RD fr 677 Sandford av W to 8 Orange line (Right even)
Schmidt Charles J
Vacant
Conrad
14 Varsity ct begins
Schmidt G A
A
roofer
Vacant
Schaefer L
M J Mrs tchr dancing
Caulfield M J Mrs
Alexander
George M
Joseph C
Paul
Nicholas R
Joseph E
31 Richelieu ter crosses
Edward
Robins E L Mrs
Willard W
Charles
51 Richelieu pl ends
52 Ellery av ends
63 Oakland ter ends
64 Florence av ends
Rogers T J
91 Eastern pky crosses
Zimmer
Fiorella Albert
Long Joseph
Jacob
111 Montrose st ends
Nelson Thomas R
McElroy
Tinker

VASSAR AV fr 9 Elizabeth av W (Right odd)
Agnes C
Kaye Ronald
Clarendon A E Mrs
Bernard
Samuel
Max
Emanuel
Harry
Benjamin
William
Isadore
Brady Andrew K
Harry
F Mrs
Joseph H
67 Bergen st crosses
Harry
Arnold Bernard
Goldstein William
Bernard G Mrs
P
Raymond
Kempler George M
Brody Joseph
Bessie Mrs
David
82 VanVelsor pl begins
Bertram
Samuel
Singer Bessie Mrs
Coleman Bernard S
Wymazzer Morris
Yeager
Moss Herman

Gordon Robert
Lazar Louis
Rosenblum Morris
Grushkin Irving
Koppelson Louis
Posner Max
Kest Sarah Mrs
Roth Joseph
Wolf Joseph
Kaish Harry
Shapiro H B
Shapiro William
Bassin
Baxes George H
Leeman Frank M
Pushkow Fannie Mrs
Mrs
Abramson William
Moscowitz Emanuel G
George
Friedland David
Fannie Mrs
Greenbaum S I
Bernard
London Emanuel
Benjamin
Leonard
Brody Norman B
Rottenberg Jacob
Jacob
Henry
Turtz Joseph
J B
Jacob
real est
Crane Clarence J
Schorenstein Leo
Vacant
121 Jacob M
Welson Albert E
Merlin Abraham
123 Parkview ter crosses
Barten Alexander
Abraham
Solomon
R Mrs
Rosenberg David
Abraham
Terry Jules
Verbeck I R
Stanger Jacob H
Hager Oscar
Yesko Morris
Morris M
Goldberg L M
Juedecke C A
Rosenberg H B
Bas Morris
Isadore
Corey Theodore
148 Mulford pl begins
Abraham
Robin
Carl L
C E Mrs
Abraham
Barnes Melvin S
Gerald S
Harry Jacob
Isler Jacob
Abraham
Jacob
George A
Celbovitz F
Ben
Schwartzberg Abraham
168 Maple pl begins
Susie M Mrs
J M
Harding David M
Platoff George
Heller E J Mrs
Pawlikowski George
Heller Frederick C
Horowitz A M
George C
Smar Alexander B
Sidney M
187 Maple av crosses
Burkitsh Barnett B
Lowenstein F Mrs
D
S
John
Zimmerman H
Abraham W
Jacob S
Samuel
S Mrs
Saltsky Meyer
Kutz Alexander
Simon Jacob
Harry
Ralph H
Barnes Wilbur E
Zahn Frank V
Frank L
213 Vacant

Vassar Av continued
218△Gross Albert A ●
217△Ferguson George N ●
Connor Edward J
Vacant
217△Israel Samuel corp ●
△Lurie Abraham
△Wischie Harry
220△Wagner Marcus
223△VanSteeven C V ●
224△Foster Joseph P ●
225△Cohen Herman
235 Clinton pl crosses
236△Silberman & Cracking ●
240△Kerrigan Harry N ●
243△Lesnik Seymour J ●
246△Hersch Max
Vacant
247△Wagner John ●
248△Kaelin Dewey B
250△Shulman B ●
25△Shapiro Jacob ●
254 Meyer John F ●
257△Underwood Walter R ●
258△Rock Alfred R ●
260△Spinna Max ●
261△Amberg Joseph ●
263△Rotos William G ●
264△Simonds Larry ●
267△
267½ Aldine st crosses
268△Simonds A ●
269△Saunders Marvel ●
271△Sokolov Meyer ●
273 Vacant
277 Zimmer Reinhardt C ●
278△Bergman S W
Bissinger Alfred A
281△Smith Charles R
287△O'Connell Charles E ●
28 Young Frederick W ●
293△Cox Emry Mrs ●
295△Hare Catherine Mrs ●
299△Nord Solomon
△Zuam Irving M ●

VERMONT AV fr 708 S Orange av S to Irvington line (Right side)
5△Simon Henry MD
Maier John J
11△Griffin Frank S ●
13△Atsby Alfred W ●
14 Weeks William L
17△Forbeck Margaret Mrs
△Aldt Joseph A
18△Brunder A A Mrs
Beinschlale Phoebe Mrs ●
19△Menge A J furniture
20 Rumbo Andrew H ●
Colfer M B Mrs
22 Basel Jacob
Carr Christine E
24△Hoffman C C ●
Kaplan Benjamin
25△Carr Ulysses G ●
Lahue James J
Vail William
28△Hoppe J Mrs ●
29△Davis T
Wise Leonard A
32△Allen Matilda M Mrs ●
△Sennick J J
34△Platz John ●
△Gray William F
36△Kuhn Otto H ●
40△Duff Arthur A
Dries Crawford G
41 Howard pl begins
42 Mulder Herman A
44 McCormick Vincent
48 Cummings Mrs
Weed William Mrs
48 Garrity A M Mrs
48△Kane Joseph F ●
50 Rubenstein Frank ●
Vacant
52 Ricks Ellen A Mrs ●
△Reilly John
54 Lawrence J
Vacant
56△Dunlap A D contr ●
Welch L F watch repr
60 Dickson Thomas P
△Mershon Chandler C ●
61 Ricord st begins
62△Dunn Lawrence J ●
64 Bergier T G carp ●
Douglas Albert W
68△Rundel A M Mrs
Faerber Alfred J
70△Ward Edward J
△Kenney Michael J
7 △Noonan J W
76△Tennell W Mrs ●
79 Plymouth st crosses
80 Fisher Francis X
△Zos Charles E ●
81 Steiner Caroline Mrs ●
Deming Florence Mrs
82 Scherwin Emil ●
Vacant
86△Coen James J ●
Weber Louis
90 Brady Owen H ●
94 Brickmann E Mrs
98△Meister A Mrs ●

97 Laurel pl begins
98 Morlock Herman M
100 Bishop Pauline M Mrs ●
102△Bishop George ●
△Leahey L L Mrs
104△Adelmann Frank
Bruh Daniel F
106△Schroder John H
△Silkes George B
108 Abraham William E
△Lynch James ●
110 Flesch Charles
Zimmermann Robert G
1△Ryan George W ●
2△Busch Raymond A ●
4△Vetter Walter P ●
6 Miller Peter J
△Sheridan James M
Zimmermann John G ●
110 △McAlpine Eugene A
△Lamoreaux Edward ●
120 Burns John F
Langer Joseph A
Pittsburgh J A
122 Hagen John W ●
123 Isenberg August
△Wiemann Robert E
△Vrzak Teresa Mrs ●
Vinan Oliver A
△Bauer Louise M Mrs ●
△Johnson A amusements
Stick Joseph M
△McDougall Donald
Dunz James V
Reiberg Paul J
Sarno
△Hoffmann L
133△Brown J Mrs ●
Sandbrecher C B
Schlichter Henry
134△Commins R A
△Joseph A
△Bernard Edward N
△Joseph ●
137 Mulvaney Frank
Delgaldo Giovanni ●
138 Kelly William F
Vanzi Alexander
△Bonnock Minnie Mrs
Sandebert Ernest
140△Anthony J Mrs ●
△Zwang Herman
△Aspinwall Joseph
Nolan Anna T Mrs
142△Brief Jacob
△Welsch Stephen
145△Smith Frank N
Jetsinger John A ●
△Lefler Elam F ●
147 Sauer Richard B
Dersch Joseph
Bauer Walter
149△Rohan John S
△Conlin John J
155 Grove ter crosses
157△Charighan Louis P ●
158 Bullini Walter F
△Bergman W Jam
160 Fruty John F ●
161 Jackson Harry L ●
162 Bohl Thomas J
△Drechsel J Adolph
163△Ryan J F ●
164△Reports Cesare ●
Kuhn Anna T Mrs
166△Vierling Charles A ●
Aeterman A nurse
168△Hazzan Anthony ●
Bernbach A August
169 Stefunik A Mrs B ●
170 Lehner Samuel
171 Beyer Edward C ●
172 Thorndyke Nathan
Reichgott Leo
174△Liebkenberg Louis ●
Cregan James A
176△Behrens W J auto repr ●
178 Miller Henry C
Ward Charles M
179 Bannigan Conrad J
Burkwald H C
179△Wagner Julius ●
180△Lindel Otto J ●
Sym John A
181 Robertson John C
182△Adrock Benjamin
Potter Frederick S ●
183△Cohill Michael L
184 Ross Robert S Jr ●
186 Spitzer Frank H ●
187△Dillon John J
188△Oberlick Mary Mrs
Zelinowski Henry
189 Sharp J W ●
190△Cook George H
Gorman Edward
191 Leeden Edward C ●
Orforth Walter A
192△Clark William
Flinck Lawrence
193△Kreitler Frank C
O Donnell W Mrs ●
△O'Donnell W R tchr music
195△Abel Julius
Donahue Rose A Mrs ●
196 Traphagen A P

Myers Albert J
200 Lastowski M Mrs

VERNON AV fr 20 Nairn pl W to 20 Clinton pl (Right even)
2△Barnett J G tool mfr ●
5△Rubin Thomas I
△Hussel Greta
△Sabel
7△Jennis Max
Vineman C Mrs
18△Reiner Edw
△Lindemann Philip
2 Wil
22△Hartwig Bruno
Vacant
27△Gold Joseph
Vandebeck W M
△Voig
26 Leo pl begins
30△Peterson H C
△James R Douglas
30△Bovo Michael J
△Dobbin Louis ●
Byrne John W
Weiss F G
△Holbeck Anna M Mrs
34△Smith Anna T Mrs
△Durfee E B ●
35△Power L M Mrs ●
Power Mildred A Mrs

VERONA AV fr McCarter hwy NW to 2 Beaumont pl and fr 119 Manchester pl NW (Right side)
26△Verona Chemical Co
37 General Engine & Mfg Co
39△Independent Galvanizing Co Inc
43 ENR crosses
56 Orston st ends
62△Sriton Leather Co
63 Mueller Anthony
Sedlecka Emilia
Vacant
65 Boyer Harry B
Lee George C
Murray J M Mrs ●
73 Broadway crosses
78 Vacant store
80△Clement L A J vending machs
△Gedeon Amusement Service
85 General Home Improvement Co
88△Ferraro J tavern
104△Auld Hampton Inc tak mfrs
Vacant store
116 Lincoln av ends
123 Nicolino Peter
△Tarsella T M Mrs ●
124 Fritella Pasquale
Vacant
25 Grignolo Anthony ●
Sommamandi Ernest D
26 Meggiolaro Giordano
Kessel Gilbert A
127 Chavero Joseph M ●
129 Bottignone Antonio
130 Danz A ●
Rusca Francesco
Berg Frank ●
132△Polcek Ralph T
33 Cuzzi Giovanni ●
134 Forster L barber ●
135 Cuzz Virginia Mrs ●
136 Concio Pietro ●
Rizzolo Gerardo
37 Monti Angelo ●
39△DeCarlo John ●
39½ Rizzi Peter
Volte Frank A
41 DiFederico Giuseppe
Grignolo Samuel
142 D'Atrio Anthony C
△Parabosch C Mrs midwife
△Parabosch Camillo ●
△Dept of Health Div of Child Hygiene
△Parabosch M L midwife
143 DeCarlo D barber
144 Cirarelli A J
Vacant store
Colarusso Louis
Forchesato Attilio
146 Donnelly Alfred J
Collins G T Mrs
DeAngelo Dominick
LaPola Frank
146 Sibben Luigi G
Chiabrese Joseph
Peruzzi Louis
147△Mainelli C tavern ●
148 Checchotto Fiorenzo
Furlin Peter
149△Clark Coal Co Inc
△LaFera-Greco Contracting Co Inc
150 Balsunkiewicz Joseph
Checchetto Louis
Collaro Rino G
△Grosso V grocer

152 Sedlecka Dominick
154△Rosco Pasquale
Garrutto A A
155 Signorin John
Villani Raymond
Vacant store
156 Rotgeri Domenico
Berlozzi Joseph ■
Bianchi Joseph
157△Caprio Angelina Mrs
Megaro Joseph R
△Italian American Publishing Co
△Jersey Press printers
New Jersey Democratic News Inc
New Jersey Democratic News
159 Margiotta F Mrs ●
△Pietrocola M Mrs
160 Pirabosch P P
Mil Angelo
61 Bari Bartolomeo
Dellaguzzo Frank A
△Rolli F A
△Rilli Mrs grocer
Zomparo Diego
162 Conti Pompeo
△DeMarzo J meat
Galgani Victor
163 Longo Angelo
Vacant store
164 Martino Paul ●
165 Mar
165½ Summer av crosses
166 Revill William Jr
167 Pasetti A tailor
Vacant
169 Damiano Rocco
△Fried H grocer
Vacant
Herman Sidney
Robinson John ●
Vacant store
171½ Massalongo G tavern
172 Carragher John J
△Mecorr's Mill Supply
173 Jerolimon J baker
178 Acera Anthony
Capli August
Zaliani Frank
Zerbato Aug
Gulotta A shoe repr
Mastero Joseph
178½ Tripoli Italiana Social Club
180 Stelker Joseph
Stelker Joseph G
Mastero J barber
Hartigan William J
18 △Maxwell Rubber Products Corp
△Reader Hermann Co scrap rubber
182△Gatell Germano ●
Vaccari Pietro Mrs
183 Vacant store
184 Vacant store
186△Mayer Bros tea
Lark Henry
Tost Louis
Lenkiewicz M F
McBride Gertrude M
Redford Thomas
188 Woodside av ends
189 Vacant store
194 North Newark Rangers
195△Highside Chemical Co
196 Giampietro Gabriele
Vacant store
197△Kenilm Paper Box Co
198 Freghetto Joseph
Giampietro Anthony
Jersey Bonner's Motorcycle Club
200 Martinico J produce
Euto Joseph P
DePetrio Nicholas
201△Bangertone Inc organ builders
211 Mt Prospect av crosses
220△Rudisil R Mrs conf
220a Brossoler C fish books
222 Vacant store
223△Howard Inspecting and Testing Laboratory Inc ings
230 Vacant store
232 Clifton av ends
236 Emmanuel German Presby Church
238△Rost Max C Rev
240 Pinkerton Mary ●
Hil Nester I
242 Smith Emma Mrs
McDermott Michael ●
248△Panien A M Mrs ●
Kienlin Vasco A
Mantineo Michael
247△American Metal Co mfrs
248△Starobin M grocer
250 Ridge st ends
251 Redeker Charles E
253△Evans Thomas D
△Sinram A Mrs conf ●

254 Mackey John H
Roeche
256 Dufford Richard H
Vacant
259 Cummings Paul J
Cummings W J
Farrow Richard
260 Degner
Joppe Henrietta Mrs
261 Cunningham Frederick
Seiler Frederick
Pugliese Emma
262 Herling
Rizzo
263 Benedetto Pauline Mrs
Segreto T Mr grocer
Segreto Giuseppe ●
264△Arnold Thomas
Sapp Richard J
266△Elsey P G mert
267 Farrow John
268 National Grocer
269 Kelly Martin F
269½ Parker st crosses
270△Hahn Karl
2 Wolters Owen
Frappier M
(2) Kheilar
(3) Lynch John W
(4) Higgins Addison
△Habel K P furniture
271a△Guelm
271 △Metcalfe grocer
Vacant store
272 Brey Albert R ●
273 Kerner Michael F
274 Douglas Harry G
DeBuke Orrie
275 Hickenmel John S
277△Vanderbeck Inc
278△Cirelli Anthony J
279 Vacant
28 Santino Angelo
△DeRosa Daniel
Mariano barber
282 (1) Vacant
(2) Stark L F
(3) Vacant
(4) Fitchette F R
△ (5) Yeomans Jesse H
(6) Lena Goldfield
(7) Craig Thomas
283 Highland av crosses
284 Vacant store
285 Wasel S M ●
Morris Thomas
289 Right Line
Sulter Ralph
Palmer Edward
△Pot Edward
293 Zito Pasquale
Pfeiffer Frederick G
299 Conway Richard
Lombard Raymond J
△Adam Robert
△Acenie M M Mrs
299½ Lake st crosses
300△Heilberger Emelia L
△Eckert R M
Ø
Biker M W Mrs
301△Rauch Adolph
304△Rake
305 Lang
Vacant
307-309 Miller Theodore
307 Nolan Edward
Vacant
2 Fine Frank E
3 Mulvey
4 Daughter Daniel
Sandoval
△ Rodriguez
(1) Kanne George W
(8)
△ (10) Sm
308△Ross Charles
318△Campiglia Robert L
Hal Anne Mrs
Vacant
△ Lanteri
314△Seiger Leon
Sorne
315 Cypro F men
△Coine Elizabeth
△DeWyngaert Joseph E
Rambo Henry F
Vacant
316 DeGraw st ends
317△American States Co
319△Mitchell H mert
32 △Andiorn R tailor
△Spector Morris
323△Lukes
325△Mecorr
△Insurance Brokerage
△Snyder
△Pohlig
327 Sutton John J
△Smith Agnes E
△Monde William F
328△Larkin Frank B
332 Beaumont pl ends
335△Dicker

Avenue Ar continued
348 Manchester pl ends
Wire Cloth Co
Riding Academy
Keystone Folding Box Co Inc
Baking Co

SEV fr 2034 NorRar SE to Pacific (Right odd)
Wagner Baking Corp
Frederick
Baking Corp offices
Thomas
Chauncey
Edge Tool Works
Inc sent-ter
offices
51 Sermon st crosses
Charles A
61 McWhorter st crosses
Jonathan J junk
Larry J
Evelyn Mrs
Anna Mrs
Vacant
Joseph
Peter A
Edward J
Otto C
Peter P
Pereira
Leo
F trucking
Philip J
Jacob

KANCET fr Raymond blvd to Passaic River NW and W to dead end

VICTORIA fr 59 Frelinghuysen to 58 Empire (Right odd)
Wing Mfg Co steam flower mfrs
Newark City Garage

NEW fr Loring S to Pemberton

EXCEPT fr 543 Ferry SE (Right odd)
Mrozsak Anna Mrs
Slemiro Boleslaw
Cutler Ernest
Thiele L R Mrs
Talbot Joseph W
Lowell Nellie M Mrs
Jozwiak Joseph
Terebush Stephen
Vacant
Patrick Thomas G
Karabatis Eva C Mrs
Simpson Ralph V
Stoe Allen W
Marcello A H
Blasek Walter
Doyle Joseph
Vacant
Patrick Peter
Gigda John A
McKeown B F
Ackerman Peter J
Stinson George A
Olson V A Mrs
Dolan George D
Kocher Joseph
Vacant
Hall Vincent R
Cahill Mary A Mrs
Rafferty Matthew A
Walker John
Clark Thomas J
Sicra Anthony
Tynan V M Mrs
Brown T S
Tomczuk J Mrs
Schneider C J
Clifton Anna Mrs
Flanagan John T
Hadak John
Pusyko Andrew
McGee John A
Reilly M J Jr
Dolan C J Jr
Bambrick Samuel
Hurlin John J
Carlo Philip
Tenondel Charles C
Chiano Antonio
Gordon Ernest
Dwyer Frank

34 Vallano A grocer
35 Brady Susan M Mrs
Hart Walter A
Koegel Joseph J
36 Pellegrino Giuseppe
37 Vacant
38 Lubanico Patrick
Roccosanto Nicholas
38½ Bruno John
39 Cebulsk Michael S
Crapise Lawrence W
Jankowski S J Mrs
Toomey Jeremiah J
Wendling Julius
Kurdes Anthony L
40 Chalek C C Mrs
41 Severino A Mrs
42 Jack F Andreese
Dick J J trucking
43 Jankowski A B Mrs
Horanieck Walter
44 Rucinski Walter
VanSuhcren A J Jr
Vacant
45 Lee Hamilton
46 Begley Bernard
47 Nolan William A
48 Foley Frank F
Jurasch Joseph
49 Stasiak Frank
51 Horatio st crosses
54 Kamiski A A Mrs
Katz L tavern
56 Ant Gandido
Marcello David
58 Blank Zigmund
Sangelo John
60 Burke Mary Mrs
Jones Nellie Mrs
62 DeKing John F Mrs
DeKing W H radio repr
Meisel M
64 Piscatore James
Magar Frank
68 Skillinska Anna Mrs
Skelly
Vacking
68 Naughton E Mrs
72 Pfeiffer George
Foster
Kowalczyk L M Mrs
Quigley Charles F
Vacant
80 Tribin M Mrs
Manning J A
Murrin August J
80 Hilinsk Bronislaw
88 Waters Peter A
92 Gorner Frank

VINE fr 74 W Kinney SW to Governor (Right odd)
7 Walker J Edward
Vacant
8 Harris Mary Mrs
Mercer James
Vacant
9 Vacant
McRhea Henry Jr
Minor William T
11 John M M Mrs
Euston M E Mrs
13 Hel F N Mrs
14 Faber William C
15 Guest Max Mrs
Wiley Thomas
Jackson Minnie Mrs
15r Walker Charles

VIRGINIA AV fr E of Frelinghuysen to W to Elizabeth line
1 Townley Bldg
Haberman Wm Corp shirt mfrs
56 Derris Inc insect powder mfrs
Orbis Products Corp gum
61 Frelinghuysen av crosses

VOORHEES fr 79 Leslie NW to Irvington line (Right even)
2 Greenhalgh S J
3 Morgan William J
4 Fry Clayton E
18 Hymer Isadore contr
21 Meyer Peter
23 Eckert M A Mrs
25 Maguire J F sheet metalwkr
26 Nowell Bowen H
27 Andres M C Mrs
30 Freeman Bert J
33 Maguire Mary E
34 Vacant
43 Fabyan pl crosses
53 Hoppaugh Thomas S
55 Sheppard I M Mrs
56 VanKouren Victor H
58 Falk Anna Mrs
Oberlin Otto E
60 Pierro Samuel B
62 Sterr R A painter
Werner George
64 Belsterloff Abe
Wasserman Isadore
66 Furchel Michael S
Gordon Nathan G
68 Baker Andrew
Reilly John F

WAINWRIGHT fr 528 Jawhorne NW to Clinton ave (Right odd)
5 Wolfe Harry
Felnseth Moses
Ellis E M M
Vacant
Mayer Ludwig A
Prisbell Louis
Moskowitz Samuel
15 Bittner George
Brunner
18 Blumenkranz
Thorne James
Shulman Charles
Rosen Joseph
Lube S R M Dam
Pierrick Maurice
Simmo Edward
20 Schorowski Alex A
Goldenberg
Neff Mrs
Bayman James S
27 Nye av crosses
Berstein B produce
Stefton John
Mostrogiamni Michael
Kuse
Rich Frank A
Berti & Stock tavern
30 Fleck Anna Mrs
Vacant
Barriere Joseph
32 Adams Harry E
Fernandez M M
Hunning
34 Vacaluso Bartolo
Bumpus
Vacaluso
35 Bussell
36 Angel Morris M
Kung Morris
Jerline Raymond
37 Vacant
38 Green Sarah Mrs
Steinhoff Benjamin
Weiss
Thiele John
Wagner August
Vacarty Theron L
Vacant
Salb Joseph
41 Spill Thomas J
45 Friedman Herman
Wilhelm
Gilbert Samuel
Friedlander
48 Cohen Benjamin
49 Young Erwin L
5 Tiel A C plumber
Kuehler Eugene
Greenspan Zaw
Sterg Michael
53 Fleming Edward
Renner Edward F
54 Andrejek Joseph
Hoppe Frederick
55 Kunkel Joseph H
Schultz William A
56 Gillman James F
Wasserman Frank
59 Meier Harry J
Schneiderman Joseph
61 Tarnofsky Abraham
Kasprzyk William J
Werthman C Mrs
71 Bragaw av crosses
83 Gladstone Isadore
Stober Sander
3 Weiss Mrs
4 Kaplan George
5 Putman Robert S
6 Brodkin Edward
85 Ellenpor Irene
Weingard B R Mrs
86 Buttner William O
Joldi Frederick N
88 Martin William J
Martin C Mrs nurse
Wasserberg Charles
89 Miller George E
Jadich Michael
Waldman I J
92 Rohrer David
Stoloff David J
93 Albert Maurice
Berlis Samuel
94 Brodkin Frank
Roth Meyer
95 Schinzel Elias
96 Glass Joseph
Pallen Charles
99 Lubin Louis J
Lubin Alexander C
101 Harrison Robert M
102 Nagele Hattie L
103 Ray George
104 Butterworth Henry
Carpenter George W
105 Vacant
107 Rock Michael S
108 Breitbach F
110 Clarke Patrick F
Tuenke Hans J
1 Skulski Chester
14 Adler Harry
Schneiderman S A
113 Gorley John J
Noible George
114 Brodkin Murray
Tornian Paolo
115 Jerozolonski Paul
Rein Charles D
116 Miles Benjamin
Winsky Morris
Mccabe Harry W
Wardlesch Daniel
20 Schwartz Aaron I
Abraham
22 Murphy Thomas
Mayzander Louis
23 Bodlet Jacob
Kowalczyk Antoni
25 Minc Emanuel
Sadlow Lichr
26 Gorowitz Benjamin
Kaplan A
Samuel
28 Fischkorn S L mfrs
Bjelelberg
29 Eisenberg I mfrs
Jesse Jacob
30 Vacant
Arthur O
Vacant
31 Stephan Charles
32 Wurz Inge
Wilk Gustav
33 Inesly Albert
Smith Charles T
137 Kaplan Jacob
138 Mathews James F
Kaplan Abe
13 Gruber Isadore N
Kunze
Kaiz Max
Perlman Joseph
Gertler Samuel
Kemmer
142 Eickel Charles
Vogel John P
143 Schwartz Nathan
Schneider Nathan
145 Furst Samuel
Madris Herman
147 Lorenz Ellis
Kaplan Michael
148 Bloom Herman
Kaufman Louis
Jacobus Lerner E
Vanscorden Sarah
Lambinski E F Mrs
Lamond Henry H
153 Havey Mary Mrs
Curving Jacob
154 Fallon shoe repr
Smith grocer
159 Dicko E Mrs mus
157 Shaw av crosses
158 Rovin E sewer
167 Vacant
168 Heck Rudolph
170 Saunders Mark S
172 O'Donnell J Edward
Kolmay Burton B
Schultle John F
173 Tuttle carp
70 Grondorfer Solomon
Jacob Elin
178 Bornick Abie
Schneebaum Morris
179 Metzenbacher W
Sebastyan Charles
Smith Joseph
Whitecavage Charles F
180 Guberman Nathan
Forman Frank
183 Gerber Charles D
Martin Milton W
184 Schaefer Julius
189 Furst Augusta Mrs
Traum Max
187 Kaufman C P
Nomann Dorothy
Wierkerle Edgar
189 Cunningham W E
Murhacher Louis F
Wiedenkehr W H milk
190 Jenkes Samuel
Schecter Harry
192 Jandelman Max
Miller George
195 Frey William C
Schmitz Henry R
Vacant
196 Hilton Meyer A
Shisel Joseph M
201 Lyons av crosses
208 (1) Vacant
(2 Meisner Harry H
(3) Vacant
(4) Davis Alexander
(5) Leichtung D D
(6 Lustig Morris
209 Congregation Ahavath Israel
Ahavath Israel Hebrew School
Ahavath Israel Hall
214 Heath Fred H
(101) Brown Henry M
(102) Furst Morris
(103) Gordetsky S
(104) Beckerman S
(105) Licht Gertrude
(106) Zisman Ida Mrs
(107) Gordetsky Jacob
(108 Schorr David
(201 Gold Charles
(202 Gertzeller C Mrs
(203 Rudowsky B Mrs
(204 Burn Benjamin
(205) Kaufman L Mrs
(206) Elias Rose Mrs
(207) Vacant
(208) Friedmann S
(301) Greene Louis
(302 Gordet John
(303 Greenberg Abraham
(304 Gerber Eugene
(305 Cohen Simon
(306 Nachmanson S J
(307 Rudberg Joseph
(308) Schwartz Aaron
215 Malone William
Solomon Maurice
(2 Spicer David
(3 Gerson Rose Mrs
(04 Weissman Frank
(05) Weiss Martin G
(06) Heiderman I painter
(20 Fischbein A
(202 Mintz Harry
(203 Kurtz Morris
(204 Pressman David
(205 Marcus I K
(206 Ringel Netta Mrs
(207) Bohrer Oscar
(301) Wasserman Samuel
(302) Silverman F
(303) Medgebow Rose Mrs
(304) Lefkowitz C Mrs
(305) Davis Louis
(306 Zucker Aaron
(307 Ashendorf H L
219 Belfer Eli
Kravitz Jacob
220 Davis Alexander H
Burner Max
223 Miller Bernard
Greenberg Sidney
224 Joseph Frank A metals
Cohen Samuel
225 Jacker Louis
Wolfing Bernard
228 Rhenk antz
Greenberg P Mrs
229 Karp Bessie Mrs
Mack Samuel
231 Goldberg Robert
Adams dyeing
232 Gertler Samuel
Schneider Hyman
233 Rosenberg Samuel F
Jaussoff Arnold
236 Milnik John
Statsky Samuel
237 Crystal George J
Sterling Samuel
238 Kolinger M painter
Mrs
239 Tischler Sarah Mrs
Tischler Theodore
243 Lieberman Philip
Rich S ins
Kessler Milton M
244 Segal W Jan
Friedman Charles
Wheeler Irving
245 Krasner Meyer J
Petrick Milton
Hoenzwang Daniel
247 Gottlieb Robert H
Hindman Philip J
Sterling Max G
248 Kraus L Roof scraper
Weber John Jr
Petrick Max
250 Fensterman David
Klein G Mrs
Klein Louis
253 Popper David
Korlman Abraham
Friedman Max
254 Gangis Mary Mrs
Mendelsohn R
Weiss Abraham J
257 Friedman C produce
Jacobowicz H I
Simon S mfr
258 Brusky Charles C
Bernstein Louis L
259 Rothman Jacob
Fuss Isadore I
Gold David
260 Forster Inc carp
Krueger Lester
Wand Joseph
261 Fechtner Irving J
Kestenbaum Joseph
Stanoff Irving
264 Fechtner A J
Schenkman S bags
266 Mullow Irving M
Klinowska Abraham
267 Kantorowitz Samuel
268 Bloom David
Bolrow William

Wainwright continued
△Mark Harry
20[illegible] Gendel David
△[illegible] Mrs
△Sterch William
21[illegible] △Peters Moses R
△Lerner Morris
△Weintraub R Mrs ●
21[illegible] △Friedman David
△[illegible] Thomas ●
△Weiss Samuel H
275△Rogovin Jesse Mrs
△Kamm John
△Rogovin E H nurse
276 Kent Samuel
△Stu[illegible] M
277△Baer Edna d M
Wagner A [illegible]
28[illegible] △[illegible] Frank J
△Schwartz J M
281△Weiss William
Vacant
282△[illegible] Abraham ●
△Ram[illegible] Jacob
283 Baldwin Abraham
Lemme Joseph R ●
284 Lipsitz Harry R
△Zuckerman Charles
△Zuckerman R A beauty shop
285 Cohen Reuben
Thoma[illegible] William R
286 Baranoff Abraham
△Weiss Morris
288△Kornguet M[illegible]
△Silverman Emil R
290△Stanger Benjamin
△Cohen Murray S
291 Burton Vista The apts
△Holt Theodore J
△A[illegible] Silverman B
△A[illegible] Schaff Peter
A3 Y[illegible] Samuel S
A4 Bielenberg Eugene
A5 [illegible] David
A6 Mulcahy William C
△(A7) Diamond Rose Mrs
(A8) Kroll Leopold
△(B1) Greenstein S M Mrs
△(B2) Weinstein Sidney
B3 [illegible] Seymour
(B4) Weinstein Michael
B5 [illegible] Lyman
B6 [illegible] Seymour
B7 Cammantonio N
B8 [illegible] James T
△B9 Hamern Emanuel
△C1 Neubarth Solomon
△C2 Yam Abraham
C3 [illegible] Bernard
C4 Goldman Samuel
C5 Fisher Abraham
C6 [illegible] Jack H
C7 [illegible] Louis D
△(C8) Fischman Ben
(C9) Lempkowitz George
300 Chancellor Court The apts
△A1 Shapiro Joseph
A2 [illegible]
A3 Shunk Morris H
A4 [illegible] Philip
△A5 Fuller Alfred
(B1) Zuckerman Arnold
(B2) [illegible] Mark
△B3 [illegible] Mrs
△(B4) [illegible] Samuel
△B5 Landau Samuel
△B6 [illegible] Philip
△B7 Seeber T plumber
B8 Kalpern Irving
B9 Kaul Louis
B10 Gellman Fred
B11 Schwarzer B S
△(C1) Levine Harold
△(C2) Greenwood A C Mrs
(C3) Wolfson Sarah Mrs
△(C4) Shuster Rebecca Mrs
△(C5) Schoor Max
(C6) Hershkowitz S
△(C7) Chasnow David
(C8) Lehon Benjamin
△(C9) Kour Philip A
(C10) Scher David
(C11) Simonson Howard
(D1) Saperstein Murray
(D2) Baden Saul
△(D3) Cohen Samuel
(D4) Miller Jack
△(D5) Wolman R Mrs
D6 [illegible] Sol
D7 Stridkerman Milton
△(D8) Sobol A Mrs
△(D9) Langer Irving
D10 Lewis Jack
D11 Kaperin Harry
(E1) Hipscher Charles
(E2) Dunin Jacob
△(E3) Weil Georg E
(E4) Vacant
(E5) Kliman F L
△(E6) Wiener Harry
(E7) Sh[illegible] Samuel
△(E8) Lindersman A Mrs
△(E9) [illegible]
△(E10) Yanowitz B
(E[illegible]) Sirkin Harold C
305 Chancellor av crosses
347 Kaer av crosses
352 Jay Harold M
△Rose David
△Rothspan Max
353△Englander Max
△Horwitz Edward
△Simon Sidney K
△Sinclair Harry
356△Carls Abraham
[illegible] Irving
△Weiss Sidney
△Weinstein L paperhanger
357△Bromberg M A
△Lerner S S
△Mandelbaum I
Rodin Sidney
360△Immelman Edward I
△Mayer window cleaner
△Panich Morris
△Rasen William
361△Kalb David H
△Massarsky Harry
Schwimmer Irving
△Sobel Benjamin
363△Herman J S Mrs
△Schapiro Philip
△Weiner Herman
Greenstein Hyman ●
364△Gilman A H oil burner ser-
△Pressman Jerry S
△Rosenfeld William
Silverman Max
365△Kimmelman A M
△Feldman Benjamin
Spielman Max
△Stern Harry
368△Blanfeson Rose
△Zelmanowitz Jacob ●
△Jacobson Emanuel
△[illegible] S
369△Gardiner Sam
△[illegible] Herman
△[illegible] B
△Zuckerman Elmer E
372△Gurewitz S builder ●
△Leer[illegible]
△Cohen [illegible]
Senge Moses
373△Kern Harry S
△Rosenberg H M
△Harper Joseph
△Lerner A W ●
374△Bacon Edward K
△Dunlavin Jack
△Friedman Joseph
△Schaefer Adolph
Solomon Abraham
375△Goldman Zelick
△Lauf Harry
△Grossman Abraham
Feldman Benjamin
379 Field st crosses
383△Mer[illegible] bldg contr ●
384△Jacowitz Benjamin ●
385△[illegible] Max ●

WAKEMAN AV fr 21 2d av NW to 20 May Right odd
1 Vacant
2△Donahue James J
3 Davison N Mrs ●
4 Thompson Willard A
5△Smith H M Mrs ●
6 Tracy Philip J
6a Rundle William H
7 Spence T A painter
8△Aspinall James ●
8a△Palp William J ●
9 Samm Christian
1[illegible] Sman Sarah E ●
12△Jarl Gerald J
13 Keena John J
14△Doughert John J ●
14½△Bower E Mrs ●
15 Vacant
16 Fuller Cyrenius R ●
17 Perlowitz Vincent
18△Keys L Granville ●
19△Conlon Owen N ●
19½△VanOrden Harry ●
20△Fredericks S C plumber
Gaudin L tile setter
21△Munsiek Mary E ●
22△Fredericks S C ●
Birtland Gordon T
23△Bratten M L Mrs ●
24 Frappier F J
24½ Cannon Thomas J
25△Smith Herbert L ●
26 Saxon E E Mrs
27△Allen Edith F ●
Robinson Douglass F
27½△Lemmessen M T Mrs tchr music
△Lemmessen T W ●
McCrystal Mary J
28 Lee D Mrs furn rms
29 Ellenberger E C
Klofer Henry J ●
Yorke Joseph
30 Warden F E Mrs furn rms
32△Freeman Albert T ●
35 Noone Patrick J
Vacant
36△Mahoney Julia T ●
McCabe Lawrence J
Vacant
37 Muller Theodore A
37½ Carr E E M
38 Swan Frederick W
39△McGlynn Austin A ●
39a△Smith A F Mrs ●
Taylorson Ada G Mrs
40△Heyder Jenny H ●
41 Drukten Frank ●
Zeirow Carl
42 Saraconi H R
Thomas Estes L
43△Mellows A C Mrs ●
44 [illegible] Frederick W
46 Clark Ma[illegible]
47△Hogenbrick E C
48 DeRose Louis
48½ Beveridge George
Reed Anna Mrs
49△Kettel August
McGlinchy Connell
50 Stasken E Mrs furn rms ●
50½ Stasken E Mrs furn rms
51△Farnum John J
Bidum Andrew ●
Reid Harold S
52 Marsh Theodore W
Vacant
Quinn Anna M ●
54 Meeker B L drawer
Tunis Henry C ●
55 O'Shea Thomas
Barlow James
56 Vetro Anthony ●
Malloy James J
57 Blume Ernest C ●
58△B[illegible] Joseph K
Brown A Mrs furn rms
59 Patterson Anthony
60△Hodges Norman A
△Gal[illegible] Gerardo ●
Johnson George A
62 Sanders S [illegible] repr
[illegible] Anthony
Mara John M
McCormack William
Grosso Hugh
△Hoffmeister W [illegible]
Stansky Charles A
62a Vacant store
63 K A M E M grocer
DelBuono John R
Raymond Joseph W
63½ Nursery st crosses
65 McAleenan George
△McMonnough J grocer
Stecker Ferdinand F
66 Ciesesa Constantino
Scurca A [illegible] ●
67 Tagliamucci Giuseppe
△Madison M Mrs confr
Gray Robert
68△Kimberly W [illegible] ●
Fonda Harold S
69△Zeiff Minnie Mrs ●
70△Cirillo Pietro ●
71 Edwards Edward G
Poerat William W
72 Miner Joseph A
73 Pfeil Anna H Mrs
Vacant
74 Roth Peter
75 Arnold Addie Mrs ●
76△DelQuercio R plumber ●
77 Hanley M V Mrs ●
Pavlovich Peter P
△Hardwick F W painter
78 Lenior Eugene L ●
79 Terhune Linden
Hospodar Michael
80 Vacant
81 Riker William
81½ Sherko Michael
82△Sabol J restaurant ●
83△Dickinson C G ●
Murphy Thomas
83½ Sickles Robert N
84 Lee Mary A ●
Worthington M Mrs
85 Taylor Clarence E
86 Fonda L Mrs ●
Schilling Robert A
88△Lyle J W painter
90 Jackson Walter A ●
△Strang Alexander
91 Speck Lillian O Mrs
91½ Purcell John L
92△Courtney W M ●
93 Hintze Laura P
94△Yung A A ●
95△Duffy George A ●
95½ Rodgers Michael J ●
96△Zimmerman W J ●
97 Reilly Peter
Graham Patrick ●
98 Grande Michael ●
Lachetto Peter
Grande Joseph P
99 Devlin Albert V
Schafer Frank R
Lochette Henry R
101 Ader George
McClure Harry N
Searing W W trucking
104 French Marion F
△Kraeutler Gustav K
(A1) Smith Margaret F
△(A2) [illegible] Walter [illegible]
△(A3) Cody A M Mrs nurse
A3 Cobourn Elsie M Mrs
(A4) Groom Albert E Jr
(A5 Dumentil Chester H
A6 [illegible] Clarence R
(A7) Sullivan William J
(A8) Gilroy James F
(B1) [illegible] Edward J
(B2 Holweck John E
(B3) Haselmus Samuel
(B4 Joseph M [illegible]
(B5) Vacant
△(B6) Sundheimer Russell
(B7) Wa[illegible] Ann T
△(B8) Wasson Ross
(C1 Robertson Janet C
△(C2) [illegible] Henry [illegible]
(C3) Pilgrim C C Jr
△(C4) Bray Robert G
(C5) Romer M A Mrs
△(C6) Durgin W [illegible]
(C7) Appel Herbert J
(C8) Russell Eugene M
117 Arlington av crosses
125 Arlington Avenue Playground
128△Walker Minnie Mrs ●
130 Gage A Chandler
△Mendi Morris ●
△Woodside Shade & Awning Co
131 Bailey William J
Richter W H ●
Vacant
132△Stitzel A M Mrs ●
York Herman B
133 Burbage Frank A ●
Ryan C E Mrs
134△Morgan [illegible] Mrs ●
Zudnik Stanley
135△Hanity John J ●
136 Campisi Salvatore
DiTrolio Jerry ●
137△Hector William H
138 Muskill M A ●
Oschman Herbert J
Vacant
139 Lewis I M Mrs ●
140 Maloney Frank J ●
Mulhare Paul O
141△Gray Elizabeth ●
142 Fazio Rosario ●
Day John
Wheat M Mrs
143△MacDonald W ●
144 Mathews Walter H
Rose Harry [illegible]
Tino Pellegrino ●

WALL fr [illegible] Keers S to 30a Dorsey High [illegible]
3 Abel Theodore
Delaney Michael
Vanker Mary Mrs
4 Marcinak Thomas
Johnson William
Steckl William
Hom[illegible] A M [illegible]
Jaques Pius E
8 Dr[illegible] John
Zlasky John
8r Sawchuk John
Melnick Blaze
9 Verbesky Andrew N
10 Lissy Paul
Zerk John Mrs
Yuces George W
11 Haffey John ●
Stetzer Thomas
Stetzer John A
12 Kaufek Martin
Hudak George
Zawack John ●
13 Lyalak Harry
Lyalak Stanislaw S ●
Lyalak William S
14 Cherey Tomhoika Mrs
△Karczewski Stanley [illegible]
Sudowski Josef ●
15 Sotts Michael ●
16 Schneider M L
Wilcox Edward I
Vacant
8r Vacant
17 Vacant
18 [illegible] William F
Greninger Bernard J
Lisiewski Andrew
Salatel Albert
20 Horzenik W R
Kudak Louis M
Waltner J J Jr
Teresco K Mrs
Mudrow Matthew
Zmigiewski M Mrs
21 Chesnick Charles J
McBride Charles
Schneider Mary Mrs
Ciszewski Joseph E
Mighrodt W A
Waltner Joseph J
23△O'Brien John E
Weckerminn Barbara
24 Cullen Charles J
Tartas Joseph ●
25△Menges [illegible]
[illegible]
26 Osborne [illegible]
Selig[illegible]
27 Wilson [illegible]
[illegible]
[illegible]
30 Massie [illegible]
31 [illegible]
Karlik [illegible]
33 Kershaw [illegible]
Nichlish
Reed [illegible]
Metmarch [illegible]
Shilbick [illegible]
Sukonis [illegible]
37 Patterson st crosses
38 Burnkes [illegible]
[illegible]
[illegible]
△[illegible]
[illegible]
41 [illegible]
Grimm[illegible] J [illegible]
42 Teresk [illegible]
Vrabel [illegible]
43 Ferguson [illegible]
Regen[illegible]
44 [illegible]
Ulrik [illegible]
Wenzel [illegible]
46 Sagz Alex
Hlenka [illegible]
Vacant
51 Hunter st crosses
47 Rummel F [illegible]
Tuckewer [illegible]
67 Dufon Bernard [illegible]
69 Brelsin Thom[illegible]
Pu[illegible]
70 Robertson [illegible]
Vukam [illegible]
71 [illegible]
[illegible]
72 Walter Bert[illegible]
Jurdie [illegible]
73 Bielopo [illegible]
△Schelbe [illegible]
75 Sil[illegible]
[illegible]
76 [illegible]
D'Ignem Pasquale
77 Sz[illegible]
Heim [illegible]
79 Adam[illegible]
Fischer [illegible]
Murgosa [illegible]
80△DiMarco Rocco
△[illegible]
82 Morey [illegible]
Drakapus [illegible]

WALLACE fr 2[illegible] [illegible] to 57½ S [illegible] odd
[illegible] Kalinka [illegible]
Talbot George [illegible]
Vacant
5 McKeigh [illegible]
Felier Mu[illegible]
Vacant
7 Dzialak [illegible]
Feinstein [illegible]
Green Bridget [illegible]
△Gruber [illegible]
Stockbridge [illegible]
Clement [illegible]
9 Brady Thos
Asmanns [illegible]
Krueger [illegible]
1[illegible] Simeone [illegible]
McKenna [illegible]
Terranova [illegible]
3△Agnes [illegible]
Epstein [illegible]
Rallis M
5△Flanagan [illegible]
Lupo Jose[illegible]
Gonzalez [illegible]
23 12th av crosses
34 Adamsk [illegible]
Bernard [illegible]
36 Blumm [illegible]
Mo[illegible]
Gaudio [illegible]
38 Flynt [illegible]
Cibilloso [illegible]
Maran [illegible]
40△Ecker [illegible]
42 Wa[illegible]
Pavel [illegible]
44 Grore [illegible]
Dirkse [illegible]
Sen[illegible]
46 Farder [illegible]
Pittaro [illegible]
Pittaro [illegible]
48△Candido [illegible]
Vacant
50 Stevenson [illegible]
Wilkin[illegible]
Hardy [illegible]
Tyson [illegible]

[illegible] Continued
[illegible] Edward
[illegible] Mrs
[illegible] Mrs
[illegible] The apts
[illegible] Mrs
[illegible] Alexander J
[illegible] Rosa Mrs
[illegible] John M
[illegible] Louis
[illegible] Ferdinando ⊕
[illegible] Michael
[illegible] Mrs
[illegible] The apts
[illegible] Joseph
[illegible] Ernesto
[illegible] P Lee
[illegible] Charles E
[illegible] Daniel
[illegible] H Mrs
[illegible] Zedric
[illegible] V Mrs
[illegible] Minnie
[illegible] Mrs
[illegible] John
[illegible] Thomas P
[illegible] L Mrs
[illegible] Salvatore ⊕
[illegible] Frank
[illegible] Nicholas ⊕
[illegible] J
[illegible] John
[illegible] The apts
[illegible] Louis
[illegible] Mrs
[illegible] John
Thomas Peter
[illegible] Frank J
[illegible] F Mrs
[illegible] George J
[illegible] Nicholas
Vacant
[illegible] Rocco ⊕
[illegible] Michael
[illegible] Raffaele
[illegible] John
[illegible] Vacant repr
[illegible] LeRoy conf
69 13th av crosses
[illegible] Garage
[illegible] Edward
[illegible] Electric Co Inc
[illegible] Mathus
[illegible] Walter
[illegible] Jarvis
[illegible] John
[illegible] M Mrs
[illegible] Philip ⊕
[illegible] Joseph
[illegible] John
[illegible] Ralph
[illegible] Mrs
[illegible] Purnell T
[illegible] Wesley
[illegible] Mrs
[illegible] J P
[illegible] Clemente John ⊕
[illegible] Pietro
[illegible] Lentinick
[illegible] Mrs
[illegible] F A
[illegible] Emma Mrs
[illegible] John
[illegible] Stephen ⊕
[illegible] John A
[illegible] Bernard
[illegible] James
[illegible] W Jun
[illegible] grocer
Blanchard Eugene O
[illegible] Anna Mrs
[illegible] Stephen
[illegible] Philip
[illegible] Joseph E Jr
[illegible] Agnes Mrs
[illegible] Florence M Mrs
[illegible] Charles
[illegible] Andrew ⊕
[illegible] Mrs
[illegible] Marion Mrs
[illegible] Robert J
[illegible] M K
[illegible] Clarence
Spencer M Mrs beauty shop
Williams Cleveland
[illegible] Harold
[illegible] Percy K
[illegible] A Mrs
[illegible] Cary
[illegible] Joseph
[illegible] Daniel J
Ellingson Arthur
Sowers Blanche N Mrs
[illegible] Lyman ⊕
[illegible] H glass
Macagnino Joseph ⊕
Tanner Charles
[illegible] Martino
[illegible] John T ⊕
[illegible]

39 Moore Gustave
Griffith [illegible] M
40 Gold Benjamin
John Richmond J
41 Heart Walter
Urbanoudakes Andrea
42 ⊕ [illegible]
Vacant
43 Dudd Frank
Mechaczewsk John
Pulaski Simon ⊕
Dittrich Max
Mazarkiewicz Adam
Huff Nathan W
Elks [illegible]
104 Dunkunas Adam P
Sulzer George
Prendergast H B
Vacant
105 Curry Rose L Mrs
Petro Anna Mrs
Perry Florence
Kulick Chester
Kosnowich Anthony
Sechman Peter N
110 Williams G barber

WALNUT [illegible] 956 B and St [illegible] 62
Lang Ralph [illegible]
6 ⊕ K [illegible] tailor
8 Vacant store
10 Sessa A P barber
13 Federal sq ends
2 ⊕ Logan John M
⊕ Logan V Mrs corset [illegible]
12 Vacant
4 ⊕ Di Lazza J [illegible]
⊕ Giriamo A P Mrs drinking
⊕
6 ⊕ Mack Charles F
16 Ardsley ct begins
16½ Conton E E Mrs furn rms
8 ⊕ Rafe [illegible]
20 ⊕ Planet A T beauty shop
22 ⊕ [illegible] M K tchr dressmaking
⊕ Mainger F W dentist
⊕ North G E dentist
24 ⊕ Hurf H S & Co [illegible] brokers
⊕ Gonzer Co mfg jewelers
⊕ [illegible]
⊕ Shaw Sam & Co engs
26 ⊕ Stoeras [illegible]
30 ⊕ Vitrey Coal The apts
Nicks Charles S
Schenck Jar
1) Tidlock Lowell K
2) Snyder Harry
3) Reeve Dennis M
4) Newman Brown M
5) Pierce Elmer F
6) Klein [illegible]
7) Conrad W J
8) Gigliere Armand
9) Sternberg [illegible] E
10) McAdoo T [illegible]
(1) James Edward
(12) Bauldendar George
(12a) [illegible] John A
(14) Rose Melvin A
(15) Cummings Agnes
(16) Taylor Thomas T
(17) Klingenburg Dante
(18) Olenick Sophie
19 James Thomas F
20) Martin John
21) Lemmusella Raymond
(22) Terlbaum I Mrs
(22) Terlbaum M [illegible]
23 Brown Mae W
24 O Shea William A
(25) Vacant
26 Tassar Stephen
27 Mountain William J
28 Bickler [illegible]
29 Noone Thomas
30 Rose John A
31 Tucker William F
32 Petrillo Charles B
⊕ 33 Snyder Lavern A
34 Page Armand
(35) Singer Warren W
30½ Orchard st begins
32 ⊕ Phelps A MD
Vacant
34 ⊕ Hofman K F [illegible]
36 ⊕ Crane Palmer G ⊕
38 Sacy J Mrs furn [illegible]
38½ Flossmer P [illegible] rms
40 Hedmont [illegible] rms
40r ⊕ Bergfels William & Co Inc
metals spinning
42 Winston A [illegible] furn rms
42r ⊕ Metz Paper Co
⊕ Metz Refining Co
⊕ Perfect Ring Mfrs fine jewelry mfrs
⊕ Carrington [illegible] jewelry mfrs
Worship B B [illegible]
44 ⊕ Walnut Street The apts
Buyers Guide
⊕ Trellmann O [illegible]
2) Andresen G B nurse
(3) Waters Lawrence
(4) Ma [illegible] Thomas
(5) Savage A C
(8) McNeal Thomas
(7) [illegible] Victor C
8 Burke Ros
(9) Vacant
[illegible] Vacant
[illegible] Shlaimack Jacob
[illegible] Vacant
[illegible] Monroe Howard L
[illegible] Vacant
Thompson John C
[illegible] Moses
48 ⊕ [illegible] Garrett ⊕
⊕ Burns Mrs photos
⊕ Hastbow [illegible]
48 ⊕ [illegible] Ernest [illegible]
50 Crawford L furn rms
60r ⊕ Champion [illegible] jewelry
[illegible]
⊕ [illegible] Lu Lu
[illegible] Albert J
⊕ Alto Man Automotive Lamp [illegible]
[illegible] laboratory
⊕ [illegible] C M [illegible]
5 ⊕ Wade Inc Anna M ⊕
[illegible] store
Vacant
Schmidt Leon J
[illegible] Frederick
57½ Mulberry st crosses
Vacant [illegible]
⊕ [illegible] J paper
[illegible] S A Mrs furn rms
⊕ [illegible] William
68 [illegible] Frank S
Baxter Albert F
⊕ Washer [illegible] & Sons & Co
[illegible] mfrs
Williams Odrus E
⊕ Boehle [illegible] B Mrs furn rms
⊕ Bernie F A [illegible]
⊕ [illegible] [illegible]
⊕ [illegible] & [illegible] storage
Shaw Jeff Willie
Vacant
76 Brackon [illegible] Robert
Christie George A
Vacant store
74 Bal [illegible] E Mrs
76 Anderson A [illegible] furn rms
76 ⊕ [illegible] Patrick [illegible]
77 [illegible] Lawrence
[illegible] Anna Jane
[illegible]
Vacant store
78 Mazeros Peter P
79 [illegible]
80 [illegible] Florence E ⊕
84 ⊕ Sibel Samuel
Vacant
82 Vacant
83 Fusse A Mrs
Mimoldi Frank
Lewis [illegible]
86 [illegible] Peter
Sciano Michael ⊕
[illegible] Mrs
86 ⊕ Sleniks Joseph ⊕
Sears [illegible] Mrs furn rms
87 Aridge Junior
Bishop Edward
88 ⊕ Williams J [illegible]
80 Carter Lorimah
Hulbert F S
Vacant
90 Durbin Larry J
⊕ Antonell Anthony
Iuppo Pasquale ⊕
Cuciglio [illegible]
91 Pinkel A Mrs
⊕ Wilkins B Mrs tchr music
Wright Ainzi A
92 Keer William E ⊕
93 Kampmeyer Jeanne [illegible] ⊕
94 Banks Fabbie Mrs
Gomer Lena Mrs
Tigget Mack
95 Dunson [illegible] Mrs ⊕
96 ⊕ Miller's Office Service Station
99½ McCarter Hwy crosses
107½ PRR crosses (overhead)
100 Vacant store
109½ NJRRay crosses
110 ⊕ Wheaton A W Brass Works
114 Vacant
115 Agars Rufus I
Schenck William J
Gibson Abraham
116 Vacant
7 Jongeleen P [illegible]
Souza Joseph
8 Vacant
9 ⊕ Taub V grocer ⊕
20 Melvin Luther
Vacant
121 ⊕ Anderson [illegible] & Co rug cleaners
22 Smith Charles H
24 Donaldson Wade
Berks Palmers
126 Cooper Beatrice Mrs
Simmons S D
Wyatt Robert H
12. Moyses Joseph A ⊕

40 Vacant
3 Day George E ⊕
Vacant
2 O'Brien Thomas
⊕ Norton Joseph ⊕
Stevens Harriet M
133 ⊕ Gualtiere [illegible] ⊕
Tonto Dominick
[illegible] Antonio
Mauro [illegible] Salvatore
Stelling [illegible]
Gonzales [illegible]
34 Sensale Peter
Coffman Charles ⊕
Vacant
Aufenhark Ralph E
[illegible] Thomas ⊕
Vacant
Brown Ralph
Frazier Richard
38 St John's Mission Queen of the Angels Rc Church
Davis James M ⊕
Gallardo Frank J
Galiano Anthony
Bryant Murphy F
Empire Beauty Shoppe
Galliano Joseph P ⊕
[illegible] Samuel
Flynn Patrick J
Sacco Nick
Walauskas Frank ⊕
Romano V F [illegible]
Dantas Frank Foundry
Myers Mary F Mrs
Miles William
Lamore Anthony G
West A M
[illegible]
Dorner Joseph
Torrio Theresa Mrs
⊕ LaFrance Joseph ⊕
Vacant
Vacant store
Nova Louis ⊕
Vacca Carmine
Aragona Antonio ⊕
Antonello Paul
Vacant
Passamano Barber
Scott Tailor
Thomas Frank G
⊕ Sardagelo A [illegible]
155½ McWhorter st crosses
⊕ Universal Copper Works
[illegible] Joseph
Domarigue [illegible] J
Fertuo Joseph
Rubira [illegible] Mrs grocer
[illegible] Robert [illegible]
⊕ Murray Frank [illegible]
Manuel Philip
Nicho M P Mrs
Villano V [illegible]
Jupo John ⊕
183 Rodrigues Joseph
Jordan Nicholas
Mascio Antonio
184 Murray James I
Silveira Venissimo
65 DeSoto Joseph
Rudolph Caroline E ⊕
Vacant
160 Cannell Bernard R ⊕
161 Antonino Antonio ⊕
Pierello Nicholas
Vacant
168 Sachen Anthony ⊕
Passamano James
16 Vassurgh Larry
⊕ Wuck William H
Vacant
Passamano Peter ⊕
Riebin [illegible] Martin
Passamano [illegible]
174 Stasso Pasquale ⊕
Felipe Jose
Rolbel J R
172 ⊕ Fuchs James A
[illegible] Thomas
⊕ Klement Michael ⊕
Morehouse [illegible] Mrs
DeMello Arthur P
DeAraujo Louis
Johnson [illegible] F
Bertramell Louis
Montebello Joseph
LaRusso Antonio ⊕
DeSena Andrinto
LaRusso Angelo L
Vacant store
178 DeMartino [illegible] F
⊕ DeVone William [illegible]
⊕ Bocco Pasquale ⊕
177 Spagnolo James
Angelo John
⊕ Moon V sheet metalwkr
178 Catalo Frank ⊕
Gonzalez Anthony
179 ⊕ Amico Angelo ⊕
Engel James J
⊕ Rinaldi Pietro ⊕
80 Rotas Vincent
Vacant Vincenzo

Carlucci Nicola ⊕
181 Dos Santos
Bagozine Domenico
182 Lariano M A
DiFederico Domenik
Espinosa Joseph
183 Allen Mabel Mrs
Franco Arcangelo
Pulino Nicholas
Intorrato Francesco
Bonsco Joseph F
Murray William M
185 ⊕ Iacio Louis
Volpe Antonio ⊕
186 Jacobs Ida B Mrs ⊕
Keane M Mrs
187 Bauman Chr
Lamanica S
Jacob [illegible]
188 Adams Terrance A
Hower Joseph R
Vacant
⊕ Greco Nicholas
Deidone [illegible]
Nappi Vincenzo
Barnaglia Moore
192 ⊕ Mazzeta Joseph ⊕
Nuzzolizzo Ralph
Baraglia Alfred
193 ⊕ LaFrace August ⊕
Notice V C
194 ⊕ Campbell [illegible] Elliott & Son
[illegible] est
⊕ Campbell C E ⊕
Miller Edward E
Vacant
195 Santelello John ⊕
Sciarrone
195 ⊕ [illegible] P Mrs ⊕
Weber Walter
Perez Venanzio
203 Pacific st crosses
204 Carlino [illegible] grocer
205 Purvis John S
Dellbrella J M
Yudin Lawrence
Gomez George
Suchucki S J
Vacant
206 Mackey Theodore J
Vacant store
207 ⊕ Ryan Mary V Mrs ⊕
208 ⊕ Carlucci [illegible] ⊕
[illegible] Pasquale V
209 Carlucci [illegible]
[illegible] Antonio ⊕
210 Lapiro Thomas ⊕
211 ⊕ Dionigi [illegible] Mrs ⊕
212 Gagolo Joseph ⊕
Kennedy Adeline A
⊕ No sec of the Lady Angels
214 Vacant
217 Ferlenti [illegible] ⊕
Lauriza Charles
Cleri Joseph
Carbella Dominick
218 Sigio Salvatore
Dolores Emma Mrs
Sutcliffe Harry ⊕
2.0 Porcelli Albert J
Sisora Antonio ⊕
220 Dalier [illegible] A
Tropio Rocco ⊕
Bapista Edward A
Masullo Carmine ⊕
⊕ [illegible] J L
222 Lamonica Giuseppe
Pellet [illegible] ⊕
223 Attanasio P ⊕
[illegible] M
224 Brosato Bartolomeo
Vacant store
Vocaiuro Sabato ⊕
225 [illegible] Joseph
Mullo Francis
226 Angelo Joseph
Venza Sebastio
227 Esposito Samuel ⊕
Hoch Martin [illegible]
228 DeAngelis M Mrs ⊕
Nolle Nicolino ⊕
229 Antonello Louis ⊕
Tamburino [illegible]
230 Calabrese Carmine ⊕
Calabrese Angelo
Vice of the Rocco
231 Reid Thomas N ⊕
232 Rinaldi Joseph
Moreno Edward ⊕
233 Cerchio Benedict
Ferrone August
234 Sesto Alphonse
Sesto Ralph ⊕
235 Puccelardi A
Vacant Charles ⊕
236 Deo Carmine [illegible]
Troiano James
237 ⊕ Gallet E C Mrs ⊕
Ochiez Jose
238 DeFalco Vincenzo ⊕
⊕ Bruzzese Paul
239 Bolinski John
Soler Lucy Mrs
Scarpola Pasquale

Warwick continued
80 Arena Antonio
DeGrippo Pasquale ●
Vacant store
8[illegible] Prince M Mrs ●
8[illegible] Fusco Domenic M
△Libertz George ●
85 Zabankinskas A
Vacant store
86 Rozzo A carp ●
87 Ramos [illegible] ●
Bernegas Frank ●
88 [illegible] DeNike John E
(2 Grieg Kenneth Jr
(3) Ferguson [illegible]
(4) Orlando Albert
(5) Bartamusas J P
(6) Vera Augustine
△(7) Trevorrow C ●
(8) Palma Frank
90 Douglass John ●
Mihalopoulos Anna Mrs
Fad s Joseph
Kelly Stanley
Pozzuoli Michael
Rozzo [illegible]
Vacant store
92 Armato Gennaro
Christie Ignatz P
Rusch Joseph J
Newassis [illegible]
[illegible] Anthony
Teresa Anthony
[illegible] Alexander
[illegible]
△Golden Star Bowling Co
94 Tremarco George
Arcuato Gaetano
Hlatky William M
△Ciffelli Nicholas P
Rodrigues Manuel
Pelle [illegible] Joseph
9[illegible] Dziecka Peter
Gaspe[illegible] Anna Mrs
DeLinckas William J
Nadler J P Mrs ●
Tex [illegible] Carles T
Lowry P D
9[illegible] Marcella Frank
Santos Jonsan
Colle[illegible] Joseph
DiFranco Giuseppe
Sal[illegible] Lincoln A
Sciavo Enrico
98 Vacant store
9 Vacant store
00 △Capobegro V Mrs ●
Arino Francesco
Tor[illegible] Carmine
G[illegible] Simeondro
101 Kistner A Mrs
Cell[illegible] C H Mrs
S[illegible] Mrs
Vacant store
Vacant
102 Avino Antonio
Iniccola T Mrs
Vicidomini Anthony N
Carinalis George
Stoskus Joseph
Vacant
103 Kerenza Joseph C
Rutwegel N Mrs
Mascitelli Dominick
Mightmen K G
Oliver Marvin
Cumalick John
Stern Charles E
Vacant store
105 Menza Alexander D
Lanza Frank
△Menza Alessandro ●
Betty Philip
107 Barlie Francesco ●
Losco Emanuel J
109 Martino Ralph L
DeTu[illegible] Gennaro
1[illegible] Vacant store
6[illegible] Ryan W T and J ●
164 Penny M [illegible] Mrs
△Wurster Thomas F
168 △[illegible] Sebastian ●
△[illegible] J
[illegible] B [illegible] D
Dominic Michael
170 B[illegible] Vincent F
180 △Gettes I [illegible]
181 Plank st crosses
188 △Wegrecki [illegible] MD
△Sobka F[illegible] P
190 Czarkowski Frank
Olinch Nestor G
Haidyga John S
Bonkowski John
Annunziato A J
Minnig William
196 Porcaro Newton J ●
Bisko Michael
Griffoul Jean B
Griffoul Jean H
197 Hucela Walter S
Mo[illegible] Anthony ●
200 △Pazylavia Michael ●
△Vinges Isabelle Mrs
202 △Lorw [illegible] C
Nyc[illegible] Joseph ●
Nych Walter
203 Stock Joseph L
△Jean Harold W ●
206 Pl[illegible]k John ●
Trojnack Sophie
△Sz[illegible]ck J
207 Alber[illegible] A Mrs ●
Pacelarella Albert
208 St George's Greek Catholic Church
△Karnen [illegible] M Rev
△St George's Rectory

WASHINGTON (c 501 Broad SW to 63 Lincoln ave, Right side) Washington Park
[illegible] Newark Free Public Library Bldg
[illegible] Board of Trustees
△Carteret Book Club The
△Newark Free Public Library
American Insurance Bldg The
△American Insurance Co The
[illegible]
△3d fl and 3d fls American Ins Co The offices
[illegible]
△4th [illegible] Bankers Indemnity Ins Co offices
[illegible] Vacant
△8[illegible] [illegible] & Surgery Co The
[illegible]
△8[illegible] Tool Co The
8[illegible] Vacant
△815 Sterling Vacuum Oil Co Inc
8[illegible] Vacant
(817) Vacant
(818 fl) Vacant
△[illegible] First Credit Corp finance company
[illegible] Vacant
(1106) Vacant
[illegible]
△1[illegible] Sheppard [illegible] Co The
△[illegible] Joseph & Co [illegible]
△[illegible] Fisher E A or Associates Advertising Agency The
[illegible] Vacant
[illegible] Vacant
△[illegible] Pendleton Insurance Co of America The
△(12th fl) Interstate Ins Co
△(13th fl) Motor Finance Corp
△2[illegible] Commercial Credit Corp financing
△[illegible] Vacant
△[illegible] Mendez J dentist
△[illegible] Vacant
△[illegible] Insurance The [illegible] dept
△[illegible] Smith E dentist
△(1304) Chandler J W dentist
(1306) Vacant
[illegible] Vacant
(1312) Vacant
△(1313 Brown J F chiropodist
△(1[illegible]) Standback B A Mrs chiropodist
[illegible] Vacant
△[illegible] Pearce [illegible]
△[illegible] Burtsemar F [illegible] dentist
△1400 Lapegrove Lumber Co
△(1402) Bonnie Brae Farm for Boys
(1404) Vacant
△(1405) Navy Corp accts
△(1406) Clement H L MD
△(1410) Massengill, F MD
△[illegible] Hunn R W dentist
△[illegible] Brown W E dentist
△[illegible] Gilchrest L E dentist
△(1602) Ming F A MD
△(1604) Talbot G A dentist
△[illegible] Vacant
△[illegible] Eppie & Kabes archts
23 △Second Presb church
25 James st begins
27 △Rec[illegible] The [illegible]
10 Vacant
△[illegible] Real [illegible] Mortgage [illegible]
10 Vacant
△[illegible] Stanto A N archt
△(1902) Buffalo Forge Co air cond [illegible]
△[illegible] [illegible]
△[illegible] Ionoff P [illegible]
△[illegible] Brown & Kraimer archts
31 Powers M J Mrs
33 Alpin [illegible] Epstein
Winkler Richard B
△Stanley [illegible] S archt
37 Friedman M fchr music
△Frome Fenton
Benedict A fchr music
Clark G fchr music
Herman W fchr music
△Cooey [illegible] fchr music
△Macdugh M [illegible] chr dancing
△Armstrong E fchr music
Pascal J E Mrs fchr music
△Hollywood M J chr music
Jerry E fchr music
△Randolph J F fchr music
△Courtney [illegible] R [illegible]
△Sotomaick [illegible] fchr music
△Vanfleck Rolin O fchr music
[illegible]
Weeks [illegible] fchr music
43 △Bart Society of N J
△Newark Museum Assn
49 Newark Entomological Society
△Newark Museum The
Newark Society of Natural History The
△Newark Museum Assn
53 △N J State Federation of Women's Clubs
△Y W C A
Y W C A Business Div
Y W C A Service Div
Y W C A Board Shop
Newark League for the Blind of Hearing
60 Washington pl ends
6[illegible] Vacant store
[illegible] △[illegible] Parking Station
[illegible] △Poitiemo W Mrs ●
△Tuth R druggist
75 Central av crosses
82 Vacant
84 △Hawkes Stuart Z MD
△Kotte Mathilde Mrs
△Hawkes E Z MD
86 △Bedford H A optician
△Lorff J [illegible]
Erbert Harold J
△Sotagne [illegible]
8[illegible] △St Philomena's Catholic
△National Textiles Co Inc
△Super Cold NY Co Inc store
△[illegible]
90 △[illegible] Beans Condensed Milk Co [illegible] goods
91 △Delaney J G Very Rev Msgr
△St Patrick's Rectory
92 △Burroughs Adding Machine Co
94 △Music Tire Co
95 Bleecker st crosses
100 Vacant store
0 △Masterson T S gasoline
103 △Odell R & Sons Co barber supplies
104 △Wurzer Co corsets
105 △Smith Anthony
Kosiak John R
△Mahoney J [illegible]
106 △Kolmore Co The refrigerators
△Rotman R & Co refrigerators
107 Falls W Jean T
Vacant store
108 Brain J Mrs furn rms
Brain John W
109 DeAmasio Frank
Harrigan N Mrs
Zi[illegible] N J barber
110 △Vulitis [illegible] allen
111 Hanley M tavern
△Stackpole Patrick J
Vacant
114 Vacant store
115 △Green R Mrs grocer
△Green Bros Orchestra
Singleton John V
VanZile Benjamin
115½ New st crosses
116 Pan-Tex Cleaners
Sol[illegible] J M [illegible]
117 △Grabelle M J druggist
118 △Petersen Dental Supply Depot
Valor C barber
Vacant
[illegible] △Rodino J [illegible]
120 Baker E B books
Vacant
[illegible] Vacant
123 △Star Stationery Co Inc
124 △Newark News Dealers Supply Co
127 △Dow-Kraft Laboratories Co Inc
△Firm Studio artists
127½ △Standard Safety Equipment Co
129 △Cook [illegible] Depot Inc
130 Bamberger L & Co auto park [illegible]
132 △Smith C M Mrs furn rms
133 McBride R furn rms
135 McBride [illegible] furn rms
137 Vacant
138 △Burton Press Inc
Sternbach A rest
△Food Stamp Issuing Office
138½ Linden st ends
141 △Superior Safety Film Co
Westberg Gustave M
△Graber's Camera Exchange Inc
3 △Sordi [illegible] H rest
Buckman Herbert
Gen Eng
2d fl Vacant
144 △Gruzek Paint Co
△Carlton Beauty Studio
145 Rector Parking Co
146 △Landgraf M A Mrs furs ●
△Service Parking Station
15 △Washington Recreation bowling alleys
64 △Arthur F fchr music
△Brown William F ●
△Art Photo Engraving Co Inc
Vacant store
150 Schneider S Mrs furn rms ●
37 △Colonial Office Furniture Co
Colonial Press
152 △N J Baptist Bulletin
△N J Baptist Convention
△Baptist Education Society of Newark and Vicinity
△Kent Parking Garage Inc
159½ Warren st crosses
[illegible] △Berns S S gasoline
[illegible] △Dodd F and S & Co fish
△Cogeter Rose dentist
△Lucker J Inc produce
△[illegible] S C [illegible]
△Tl Top Food Center
6[illegible] △Gomberg W V rest
6[illegible] △Thomas Richard F [illegible] wa paper
[illegible] △Weber N tavern
170 △Keller Edward Fund Mart
17[illegible] Vacant
172 △Strand House The apts
△Lang Charles
△Lang & Mc furn rms
△Greenstein E antiques
174 Vacant store
175 △Mid Town Parking Inc
179½ Plane st begins
180 △Washington Terminal Garage Inc
181 △Chamberlin Aircraft Training Division Inc
△Quick & Smart gasoline
Vacant store
191 Raymond blvd crosses
193 △Red Tower Inc rest
195 △Hoffman's Restaurant
197 △Louis Tavern inc
198 △Allen & Lang clothing
199 △Newark Gold [illegible] Shoppe
200 △Ide M Grocery
△[illegible] corset
△Pussy Shop clothing
△Zane Estelle Dentist Bacon
△2 WPA Nu Geodetic Corp Corp Survey
3) Vacant
(5) Vacant
(6) Vacant
(7) Walker E L dentist
△(7) Atkinson W T dentist
(8) Vacant
(9) Vacant
(10) Vacant
2[illegible] Ruscito F P barber
202 Roselle Cleaners dir
203 Brauer Henry R
△Flynn J rest
△(3d fl) Lucas F chr music
203½ Academy st crosses
205 △Newark Loan Co
(2d fl) Vacant
206 Vacant store
207 Vacant
208 Vacant store
209 △Sa[illegible] B books
210 Vacant store
21 △Rolen Corp auto [illegible]
212 Gibraltar Bdg upstairs entrance
214 △Bongiovanni clothing
Vacant store
216 Vacant store
Vacant store
218 △Typewriter and Office Supply Co
220 △Thomson S N Typewriter Exchange
2191 Bank st crosses
220 Bamberger L & Co Bdg
Sales
△[illegible] Lunchroom to Kong Hum Jop
223 △Gent's Sandwich Shop
△[illegible] Royal Beauty Salon
225 △Baker Piano Co
for R Vacant
227 △Underwriters Protective Assn
△Salvage Corps
[illegible] △Sta[illegible] Co [illegible]
233 Campbell st begins
230 Bamberger L & Co Bdg entrance
237 △Salvation Army The
239 △Downyflake Restaurant
241 △Michaels Bros Co Inc clothiers
△Michaels Department Store Inc
252 △Pickard & [illegible] academy
(2d fl Vacant
253 Market st crosses
258 △Cuneo Rx & [illegible]
258½ Campbell st begins
Politis A [illegible]
260-265 △Metropolitan Bdg
260 △Ashendorf M [illegible]
△Greeting Card [illegible]
△2d and 3d fls [illegible]
[illegible] Vacant
28 △Safety Parking [illegible]
26[illegible] △[illegible]
△Massaia S barber
△Union Office Bldg
264 △News 1 Tax and Stamp Co
265 △Empire Theatre
268 △Frish R tavern
268 Vacant store
[illegible] △[illegible]
271 △Parking B [illegible]
273 Branford pl crosses
2[illegible] △Kamm N [illegible]
241 △Telephone Bdg
△New Jersey Bell Tel Co
282 △Typewriter and Office Supply Co
287 △Mazzola & [illegible]
△Insdorf Bros Inc
△Frank [illegible]
288 Fiore B cigar
New Jersey Parking [illegible]
288 △Washington Parking System
294 Malden la ends
296 △Standa[illegible] Sales [illegible] gasoline
30[illegible] △Rabino [illegible]
303 △Penn Jersey [illegible]
Vacant
30[illegible] Kaufman [illegible] & Sons smokers articles
306 DiPo[illegible] [illegible] ing
307 △Newman & Sh[illegible] [illegible]
309 △Kram Joseph [illegible]
Stage Employees Service Employees Union Counties [illegible]
△[illegible] chiropodist
△[illegible] [illegible]
3[illegible] △[illegible] Wm [illegible]
△[illegible] [illegible]
△[illegible] W F G [illegible]
Vacant
△Vacant
△(1) [illegible] Signs
△[illegible]
△8 Brown W [illegible]
3 2 △Newark Merchandise [illegible] tions
312 Branford Parking [illegible]
315 △Karas C [illegible]
317 △Arezzi J barber
317½ William st crosses
319 △Consolidated Cigar Co
322 △Silverstein P [illegible]
(2d and 3d fls Vacant
323 △Weigle F [illegible]
324 △Safety Service [illegible]
327 △Lynd Lucille Mr
Wideman [illegible]
△Marshall John J
327 △Kempler M E [illegible]
△Perkoff & Forman Inc real est
329 Greer P M Mr [illegible]
330 △Monarch Electrical Supply Co Inc
331 Page Julius
Page II Mrs [illegible]
333 △Murphy S [illegible]
334 Pear st begins
337 Martin J V [illegible]
339 △Motion Neg Co
Vacant
34[illegible] △Washington P [illegible] gasoline
343 △Hertzogen Wendell
345 Reinehler Emil
347 Gottlieb H gifts
Burke E Mrs furn rms
346 Eastern Electrical Supply Co
348 △Stanley Paper Co
350 Will [illegible] Sadie Mrs
[illegible] △[illegible]
35[illegible] △Berry E W [illegible]
△Singer [illegible]
352 Boyd [illegible]
Rhodes [illegible] Mrs
Glenn Joseph
353 △Bovers M Mrs furn rms
354 Lane Mar
Morganstern Jos H
△Trunk & Son Inc conf
354½ Vacant
355 Kammamon J W furn rms
American Rescue Work

Washington continued
[illegible] Meat
△Shaine J dentist
[illegible] furn rms
△Ace Safety Glass
357½ Willow st begins
[illegible] vacant store
[illegible] Vacant store
[illegible] Vacant store
[illegible]
[illegible] Hoff M dec
[illegible] & P Tea Co The
364 N st ends
[illegible] auto tops
[illegible] M F Mrs
[illegible] Leslie
[illegible] office Supply Co
[illegible]
[illegible] Robinson
[illegible]
[illegible] Albert
[illegible] Vernon
[illegible] shoe repr
[illegible]
[illegible]
[illegible] Number
[illegible]
[illegible] George
△Wedding Coffee Pot
△Johnchinski Y estate of grocers
377½ Court st crosses
△Washington Goody Shoppe conf
[illegible] Birbank
△First Inland Coast Port 1
△First Premier Station
Newark Power Bond
△Newark Opera House
[illegible]
[illegible] signs ⊙
[illegible] Robert G
Vacant
[illegible]
[illegible] W
[illegible]
[illegible] Mrs
[illegible]
[illegible] ⊙
[illegible] Robert G
Vacant
[illegible]
[illegible] W
[illegible]
[illegible] Mrs
[illegible] Vacant
[illegible] A & Co leaf
[illegible] Treadway
[illegible]
[illegible] Green
△[illegible] Printing Service
[illegible] Johnson
[illegible] Mrs
401 Marshall st crosses
[illegible] Edward W
[illegible] Amos
Kotek [illegible] machs
△[illegible] Publishing
△[illegible] Publishing Co
[illegible] Josephine Mrs
[illegible] John
△Palumbo Tavern
[illegible] Tailor
[illegible] Martin M
[illegible] William H
Vacant Eugene A ⊙
[illegible] A J ⊙
Vacant store
△Globe Printers Supply Co
△Mt Carmel Baptist Church
[illegible] Mrs rest
△Belief Philip H ⊙
[illegible] meat
[illegible] trucking
[illegible] Mrs
△DeMonte Diner
△New Washington Hotel
△Dickson John A
△Thurston Tavern
△BB [illegible] gasoline
[illegible] Paper Co
419 Baldwin st begins
△Lebowitz W tailor
△Municipal Lodging House
△Eldrice Rebecca Mrs
[illegible] Julia Mrs
△Federal Printers Supply Co
[illegible] Tarr C
[illegible] M Mrs rest
[illegible] E L Mrs
[illegible] S S Mrs
[illegible] Clarence A
[illegible] H M barber
△Collins Joseph
Triantafillides M fish
Newman Harry
△Boulevard Tavern Inc
[illegible] Lopido
[illegible] E J Mrs
[illegible] P Mrs
[illegible] Joseph
Scander Marion Mrs
Price George
△Cohen W H grocer
△[illegible] E rest
△Regal Oil Co
△[illegible] W druggist
△Sun Station No 33
[illegible] John
[illegible] Frank
[illegible] Robert W
Sts

Barrel James N
439½ W Kinney st crosses
441 △Lerner M conf
442 △[illegible] A & J Tea Co The
443 △Imperial Fabric Co
444 Kenzie P meat
445 △Process Engraving Co
△Boston Art Publishing Co
448 Fong Henry
Jackson G T gasoline mfr
Lee B laundry
Parson P rest
449 △Day Clark & Co jewelry mfrs
△Gardiner & Co jewelry mfrs
△Leland L & Bro Inc refiners
246 ft Vacant
450 △[illegible] A R Mrs tavern
△Curtis Charlotte Mrs
451 △Taub Plumbing Supply Co Inc
Vacant
452 Chester Gilliam Mrs
Kenson Herbert A
Wilson V B Mr
[illegible] B Marie
Barr George N
453 Keich R Richards
Lane Peter D
Mechan Clarence
457 Ford Laces
[illegible] George
△Liberty Laundry
[illegible] Cleaners
457 Vacant store
[illegible] Vacant store
459 Lay A [illegible]
Moore Minnie Mrs
[illegible] M A
[illegible] Rose
460 Beal [illegible]
Blake L T grocer
462 Robinson Will
Nelson A [illegible]
Dillard Erbes
Vacant
463 Governor st begins
464 Barkshire W
Boyd Robert
△Boone Advertising Distributing Co
467 Pettigrew Robert
Adams Alice M Mrs
△Truckenbrod J rest
468 △Coral [illegible]
△Minor Mary Mrs
469 Larsen F A Mrs
Seaman Lurinie Mrs
Vacant store
470 Baker Samuel H
Vacant
Pickerson William
471 Cooper George
Brown Estelle B Mrs
Porter Mary Mrs
472 McEachern C Mrs
Walker Lelia M
Pepper Virgie
473 △[illegible] A optical goods mfrs
△Meyer W S Sons Co
△Acme Mfg Co mercury switches
△Krautheim Richard J Inc rocket punch mfrs
△Rome William B & Co Inc jewelry mfrs
2d fl Vacant
474 Rainey Charles
Rainey A A Mrs furn rms
475 △Rust H & Son jewelry mfrs
△Mount [illegible] belts
476 Covington E [illegible] Mrs furn rms
477 Foster Bar & Grill
Jordan Anna Mrs
Conroy Herman
479 Jackson M M Mrs
Robinson F M Mrs
△Newman A conf
480 Harpers Bdg Tie
△Lirlin Corp novelty mfrs
△Koed R A engrav
△2d fl Edge W C jewelry Co
△(3d fl) Felger F & F Inc jewelry mfrs
△(4th fl) Fritzsche [illegible] & Co Inc jewelry mfrs
481 △Continental Tool and Die Works
May Co mfg jewelers
△Dipper Shade Co Inc
481½ Crawford st crosses
482 △Master Motors Corp
483 Lewis W dentist
485 Berry Jeff
Hampton Albert
487 △Forbes Alexander & Co warehouse
490 Smith A [illegible] Mrs furn rms
492 Steele Nettie Mrs
493 Thomas M Mrs furn rms
Moses David
494 Goodson Charles
Langston Zenn Mrs
Gordon James D
494½ Lincoln Park Garage

[illegible] M Mrs furn rms
[illegible] Andrew
496 Thompson K furn rms
Young Auto Inc Mrs
Macdonald Jessie
△Conlon C Mrs tavern
Vacant
[illegible] barber
[illegible] E Mr furn rms
[illegible] furn rms
[illegible] gasoline
[illegible] Mrs furn rms
[illegible] furn rms
500 Bernardo W Mrs furn rms
Bernardo Charles
507 Longworth st begins
[illegible] Jesse
[illegible] grocer
Vacant
[illegible]
Christopher Martha Mrs
[illegible] of Leonard S
Jones A L Mrs furn rms
[illegible] Charles
[illegible] Jacob H
Lockett Willie
Hoover John J
Conover L Mrs furn rms
Johnson Douglas
Vacant
523½ Spruce st begins

WASHINGTON PL fr 557 Broad NW to 80 Washington (Left side)
Washington [illegible]
Washington Realty Co auto parking
△Hardware Mutual Insurance Co of Minnesota
△[illegible] Insurance Co of Northwest
△Continental Reinsurance Corp
△Metropolitan Life Ins Co
△Eagle Fire Ins Co
15½ Halsey st begins
△Globe Indemnity Bdg
Donner J signs
△Clerk Joseph M
Western Union Tel Co
△ 200 Franklin Contracting Co
△ 201 Great Notch Corp
△ 200 Great Notch Granite Co roofing materials
△ (200) Schroder F E Inc concrete
2d floor
△ 201 △American Lava Corp insulating materials
2d floor Vacant
△ 202 Dickson R C real estate bureau
△ 204 Press Pub Co The stationery
△ 203 Kewanee Mfg Co The hospital supplies
△ 203 Graham Inspection Bureau
△ 204 Vacant
△ Sanford Corp The real est
△ 206 Smith & Sertel mach
△ 207 Eagle Indemnity Co
△ 207 Globe Indemnity Co return dept
△ 207 Royal Indemnity Co return dept
△ 209 Fidelity R E serv
△ 210 Globe Indemnity Co
△ 212 Webster Warren & Co engrs
△ 213 Johnson David W Inc comrs
(214 Vacant
(215 Vacant
△ (3d fl) Home Owners Loan Corp
△ (310) United Autographic Register Co
△ (3 5) Dun & Bradstreet Inc mercantile agency
△ (525 Continuous Forms Co billing systems

WATSON AV fr 889 Elizabeth av W to 888 Bergen (Right side)
Ryan Martin P
Musselman Joseph
△Sutenberg Walter
△Dublin I tailor
Vacant store
Goodfellow S K ⊙
△Pollock F J MD
10 Gurfinkel Abraham ⊙
Famiglietti Joseph
17 Johnson av crosses
19 △Cure A grocer
21 Carter William
Levine Meyer J
Vacant
22 △Kaufman J tailor

28 Blum P J trucking
Clasner Jerome E
△Katz Jacob ⊙
Miller Jacob
Silverman Jacob
Vacant
34 △Meinrod Philip ⊙
36 Vona A [illegible]
Bulo Evander W
Wilson Lydia [illegible]
38 Schiner William
Greene Sumner
Thompson [illegible]
39 △Berko A M conf
Haller William L
Lavino Anthony
Marchbolonia Samuel
Santoro [illegible] meat ⊙
Shanahan Joseph F
36 △Simon S mach
Bodner Nicholas
△Wolkstein M grocer
Friedman Bessie Mrs ⊙
Baron Herbert
Sherman Sidney
31 R side av crosses
32 Brodshaw Andrew L
34 △[illegible] Bros cleaners
Wellman Nat [illegible]
36 Dunne Phil [illegible]
△[illegible] Coke Steak Co dentist
Osinsk Frances
Nomi Samuel
38 △Miller [illegible] grocer
[illegible] John
△Wolkenstein [illegible]
Bluth W [illegible]
△Milkin Louis
Greenebaum Albert
Steinberg Theta
△Sebin Bros butchers
△Buzzone [illegible] shoe repr
△Pugsley Irving
△Bakos [illegible] signs
Pump [illegible] laundry
42 Vacant store
44 Osterweil Jacob
△Rosen M grocer
Burton Joseph
Becker I barber
46 △Hot [illegible] A meat
Rosher Lester
48 △Delk Solomon
McDonald A A
Levine Samuel
△Spartan Press
50 △Christman S Mrs conf
Smith [illegible]
△Brucher Richard
51 Belmont av crosses
52 △Brandt A Mrs
△Weiner [illegible]
53 Hoffman Anthony J
△Lichman B meat
54 △Grass George ⊙
Weeper Charles
△Macklis H grocer
56 △Werner C druggist
57 △Meyerow [illegible] shoe repr ⊙
△Buchman A roofer
△Huckman E Mrs tailor
58 Huckman Albert
59 △Eteiman Rudolph
△Way J E conf
61 Vandlouten Oliver E
Yanz Frederick H ⊙
62 Jamm Louise Mrs ⊙
Finney Joseph P
Naidoni Grocery Co
63 △Korzyniuk [illegible]
Gulyk Stanley
64 Skolnisky S Mrs dry goods
Skolnisky Fred
66 Feder Isidor
△Goldberg Sarah Mrs
△Schneck Harry ⊙
△Cut Rate Meat Market Inc
Resnick Abraham
△Zall A produce
67 Karrick Frank J
Bustus Lawrence A
68 Milburn Food Products Co
69 Maurin John J
Adler H grocer
△Ketsman Abraham
△Sobel L tailor
△Gruber Nathan
Parliament Harry
Sharon Restaurant
70 Rice Baking Co
75 Ridgewood av crosses
76 Downey Raymond W
77 Rettman Max
D'Mauro P barber
Kapuler [illegible] Mrs
Vacant store
79 Murphy Michael J
Reider Joseph
Gibbons John [illegible]
81 Brodsky Jacob
△Young Peter
Levine Abraham
△Krinsky Abraham
Lewitter T Mrs
△Boxer Charles ⊙
85 △Gottfried H B

Vacant
86 Elias Max
Shaneerman Nathan
Rottenink Max
R [illegible] on Max
Prager Gertrude G Mrs
Vacant
87 Vacant
89 △Jersey Dairy Products
90 Cars Provisions
Snyder M M Mrs
92 △B & S Auto Service
93 Sadler Louis
Green M shoe repr
△Lindelfart S grocer
Kurtz David
Vacant
95 △Julberger A gen subs ⊙
△Superior Linen Supply Co Inc
95 Hedger av crosses
96 Misiakewicz Joseph
Kraemer Abraham
Luder Abraham
Aumat Simon
Schack Jack M
Kaplan Harry ⊙
97 △Weinstein S Mrs conf
98 △Berman A tailor
[illegible] Morris [illegible]
[illegible] B Mrs
Vacant
[illegible] Thomas
Rosenbaum Paul
[illegible] John [illegible]
△Siegel Samuel
Weiss Simon
Wolfe Irving A
Roxy Cleaners and Dyers
103 Sugar T Mrs
△Grulz Harry
△Bernstein & Cooper furriers
Wasserman Abraham
△Pierick William
Meier Samuel
△Pierick [illegible] Mrs ⊙
Gingberg Bros butchers
105 Talper [illegible] Mrs yarns
Shipiner F D Mrs baker
△Lawrin Abraham
Vacant
109 Schmukler Dash
△Bassowitz Harry
Arbitman David
△Reiter Louis
Bauer Simon ⊙
Becker Solomon
107 △Beer Alexander
Altman George
[illegible] Joseph
Vacant store
△Wien Max
109 Shein Benjamin
△Beer J Mrs tailor
110 Friedman Charles O
Rost John H
△Nusbaum David
111 △Friedman J grocer
Oberg Fred
△(2 Bernstein Louis
△(3 Schwartz Louis
(4) Vacant
△(5 Friedman Joseph ⊙
△(6) Nedick Benjamin
112 △Gold J tires
Nisenbaum S Mrs
Weiss Paul
113 Wolff av crosses
114 △Blegnick S meat
[illegible] Myerson Max
△Gottfried E produce
Gelfond Harry
Heimoff David F
Palma Arthur
Devereux H M Mrs
117 Forman Michael
Vacant
121 △Zolotnikoff M dentist
123 Liebermann Jacob
Tinsky Morris
△Kessler J druggist
Meyer Jack
△Halperin S E ⊙
Gelfound Isadore
125 Lipsinoff Philip
Schill David
△Schill's Electrical & Hardware Store
Lapern Leo
△Dublin Isadore
△Moskowitz Abraham
Vacant store
124 Pfeifer James M
126 △Desch Arthur D
Goldstein David
Vacant
128 Dayback John F
Smith John L
Volpe John F
129 △Bardin M coal
Braunstein David
130 △Friedman Solomon
△(2 Krumholz B Mrs
△(3 Fishbein Samuel
△(4) Dunrison W L elec
(5 Hoffman Max
△(6) Klein B window cleaner

Watson Av—continued
131 △Bauer Joseph
Bova R Mrs baker
△Stein Samuel
△Robinson N Mrs
Cooper Hyman
Platt Abe
△Wagenheim Abraham ⊙
133 Newark Dept of Health Div of Child Hygiene
134 Cort William M
△Kokot Theodore
135 Pershing av crosses
136 △Mueller Clement
139 Little Florence ⊙
Moore Elmer
141 Booth John J ⊙
△Jones Walter W
142 Greenstein Herman
△Jenet Abraham
Reisky Philip
△Soiffer M grocer
Vacant
143 Cohen David
Smith C B Mrs
144 Hosenblum Morris
Davidowitz Jacob
Frank Benjamin
Bujacker Morris
△Kaminsky J conf
144a Jeanette Accessory Shoppe
145 Vacant
147 △Frank H painter ⊙
Arnowitz Hyman
Gentler Harris
Weinberg Sidney
Karpinitar R Mrs
Hershek William J
148 △Clair C C Mrs beauty shop
△Clair Joseph F ⊙
Fish William D
149 Cohn E E Mrs ⊙
150 Harwood Samuel A
△Schnur I elec
Tahamont A V Mrs
152 △Watson Garage Inc The
153 Cohen L shoe repr
Gerrera D barber
Kokot P P ice
155 Hunterdon st crosses
157 △Weinstein M tailor
158 △Fuselier S meat
163 △Garcia Samuel ⊙
△Madore Yvonne Mrs
164 Cohen Salman
Gerber Joseph
165 △Jelski Adolph J
Lomax Samuel ⊙
167 Sepe Anthony
Wilhelm Joseph
170 McIntyre W E
Stanel, G Stanley
Guarino D barber
△Lefkowitz Sol
Schaul Michael W

WAVERLY AV (to 780 High NW (to 445 Springfield av Right odd)
10 △Coe Emma C Mrs ⊙
△Coe Campbell Coal Co
17 Temple Rev Joshua Sch School
18 △Winter Irving M ⊙
20 △Aronson Louis
△Kornny Z optician
Krutz S Mrs
23 Quitman st crosses
24 △Bolton Julius MD ⊙
25 Sheehan Vaughan
Thorne John L
Vacant
26 △Arthur William ⊙
27 △Dugger James
28 △Atchison W W Rev
Trinity African Methodist Zion Church
29 Elijah James
31 △Gibson John W Mrs
Davis Hosea
Way Thomas W
32 △Courchman Funeral Home
△Courchman James S
33 Hayes Theodore R
Taylor F M repr music
△Taylor Willis
34 △Major Clement F
35 Green John
△Williamson John ⊙
36 △Bierman B conf ⊙
Boykins William A
Vacant
37 △Clements Rufus
38 △Bierman R Mrs grocer
39 △Schwarzbach W druggist
△Helfgott A Mrs ⊙
Simmons James
391 Monmouth st crosses
40 △Katz L plumber
Wohl F Mrs
41 Edmond Henry
Great A & P Tea Co The
42 △Finkner I grocer
43 △Smith R conf ⊙
44 Sing Eng laundry
45 Arline C shoe repr
Reavis Frederick
Baker William H
46 Robinson Mary L Mrs
Cunningham N
50 Sims Horace
△Williams C E Mrs caterer
51 Fields Michael
△Frozen Products Co Ice cream mfrs
52 △Sterman M shoe repr ⊙
Bailey R barber
Gaddis Alice Mrs
54 Burrell Edward F Jr
Proctor Ida F Mrs
Burell Edward F
West Meta Mrs
Kaplan R rest
Vacant
56 △Hadil J M meat
57 Somerset st crosses
58 Vacant
Crump George S
△Brettonelli M meat
60 Simmons Daniel A
△Unger Saul tavern
62 △Simmons W H painter ⊙
Collins Lawrence K
64 Price H M Mrs
Smallwood Bethel
Shomaker George A
66 Bridges Lee A
Shumansky R Mrs grocer
Hill George
68 McDonald Joseph H
Barber Marion
Lawson John
Livingston John
Williams A M Mrs
Campbell James C
Williams Oliver
Moye Moses
70 Stalks J Mrs
Turner Nehemiah
Bradford Robert
Washington James T
Crawford Bart
Brant James
Phillips Nelson
Powell Cornish Mrs
71 Barclay st crosses
73 △Durham I I tavern
Vacant
73a △Adee H druggist
74 Dickerson John
75 Garrett E Mrs beauty shop
75½ Jordan J tailor
77 Mason-Bey E barber
77a Mason-Bey Emmett
Temples Philip
78 Farmer S Mrs auto parking
79 Long Ella Mrs
Tuggles Leighton
Morris Albert
81 Frazier William
Price James
Riley David I
82 △Dupree W J garage
83 Emanuel Russell
Gordon John
Berdalis J rest
McNeil Lillian Mrs
Vacant
87 Williford Byars
Richardson J C Mrs beauty shop
Richardson Charles C
Vacant
87 △Kreitmer's Meat Market Inc
Brunson Stella R Mrs
Jackson Juan
88 Bernard William
Boyd Frederick
Hilliard R Mrs
△Kornberg I tavern
Harris Robert L
88½ Avon st begins
89 Broome st ends
△Sterman M grocer
92 △Snyder C meat
Welch Minkus ⊙
94 Garner Andrew
Drummer H E Mrs
Edmonds George
96 △Davis Lucille Mrs
(2) Maxwell Anna
(3) Maxwell Bert E
(4) Taylor B Mrs
(5) Seymour Jesse A
(6) Lovelace George
Jenkins Emanuel
Hunter Thomas
98 Sullivan S Mrs
Davis Anna
Graham Russel M
Lewis Albert L
Mitchell Annie L
Wright McCoy
99 Baker A A Mrs conf
O Neal C E Mrs
Jones Abraham
102 Larrowe Alice Mrs
Young Clarine Mrs
△Rudolphner M druggist
103 Prince st ends
104 Jones H J tailor
Lozes J rest
105 △Hirsenfeld L Mrs conf
Kantor Joseph
△Blumenfeld David
Rugendale Solomon
△Jenkin Sarah Mrs ⊙
106½ Stratford pl ends
107 Guarantee Steel Metal Works
108 Goldstein Abraham
△Goldstein M conf
109 Thompson W H
113 Vacant store
Washington George
Sykes Ernest
2 White Mitchell
3 Brown Walker L
4 Brown Sarah Mrs
5 Adams C Mrs
6 Vacant
7 Miles Peter M
8 Glee Mabeth
9 Davis Lawrence
10 Cale Arrenia Mrs
(11) Truesdale Catherine Mrs
(12) Dandy John M
115 Vacant store
(1) Mitchell Emma Mrs
(2) Reed Lulu Mrs
(3) Jones Percy
(4) Jackson M V Mrs
(5) Lewis Geo H
(6) Melver S Mrs
(7) McCullum L Mrs
(8) Williams Laura Mrs
(9) Vacant
(9) Dozier Anna Mrs
Walker L L Mrs
(21) Cox Janie Mrs
117 Vacant store
119 Charlton st ends
120 Hillside pl begins
2 △Jones B I grocer
Smith Seth
△Greenberg Israel ⊙
Kountz Leroy
132 △Feldberg M A druggist
△Rose R W cocoa repr
P O Sub Station No
23 Brooks Daniel
Nelson Wade F
Johnson Quill
Kelly Zema
Finch Arthur
Kelly A Mrs Beauty Shop
123 Means J A rest
124 Harris R A insp
Barber Major
Sasnet James
Stevens Simon
Wong W laundry
McBride Moses
Sussnet George
Rivers Harold
Green C A Mrs
12 Brown Jim Mrs
Thompson A F
Miller J tailor
Atkinson Elbert
Lacey S L Mrs
Morris James A
Brown D M Mrs
126 Washington William
Williams Emma J
Sheffield Norris
Williams C E Mrs
Carrol Marie Mrs
Murphy Mrs
Rose Joseph
Thomas Moses E
Vacant store
126a Vacant
127 △Aschbach J meat ⊙
128 Jones R conf
McSwain Hilda W
Jones C T Mrs
Parker Gertie
Terrell Rhymmer
Harrison Will
Jones John W
Winters Marvin
Booker Floret A Mrs
28a Mendel S dry goods
30 Mead W F conf
32 Lackins Rose Mrs
135 Belmont av crosses
46 △West Side Iron & Steel Works
21 B Vacant
147 △Shapiro Frank
150 Ray James
Robinson M Mrs
Tonge Robert W
Schmidt George D
Vacant store
151 Livingston st crosses
158 Vacant store
158a Vacant store
167 Boyd st ends
175 Badger av begins
189 Jewett av crosses
196 △Unique Art Mfg Co toys
206 Michalczuk R Mrs
△Waverly Tavern
Moore Carlie H
Edwards Stacey
207 Lillie st ends
208 Pershing av begins
208 Acetoro Michael M
Raymond Morris
Markowitz Hyman
Fuchs Charles
△Markowitz L Mrs grocer
△Hodes Harry H
△Stanger Joseph ⊙
210 Daniels Clara Mrs
Thomas Estelle Mrs
Patterson Mary Mrs
Sanders President
213 Shockley Jacob
Dixon Ernest
Lehrfeld J lawyr
Lehrfeld Simon ⊙
214 Smith Roy
Permson Jennie Mrs
Braun Joseph F
Vacant store
215 Morris Wade J
Odom Etta Mrs
Williams Edward
217 Gallik C Mrs
218 Ortiz A shoe repr
Afuno Joseph
Cox Helen M Mrs
Forman Morris
Gavron John
Stoksman Samuel
Kleinman Charles
Davine A rep
Kalinsky B Mrs
Erben Frank
Basanovitz C Mrs
Zucker Samuel
Kruszewski Antoney
Rybarczyk Robert
220 Bernbaum H shoe repr
Gordon A grocer
Gamblisky Benjamin
Saltzer John R
Mulchy T M Mrs
Simon Esther Mrs
Castellane Frank
Nicholson Charles W
220 Hunterdon st resumes
222 Sedowsky Anna Mrs
Parker Joseph
Rotenberg John
Simpson W H
Ludgine Samuel ⊙
Gruber Milton
223 Fairview av ends
224 △Kugel Construction Co Inc
225 Stoll Foster A
Dearing David W
Yankowsky Joseph
Hirschmann F M
Vacant store
Rothfuss Emma L Mrs
Runyon W T painter
226 V & G Investment Corp plumbing supplies
227 Mogil Food Products
229 Grohs Henry J
Zigtell R R Mrs
Fischer Nicholas
Raymond Richard H
Kaplan Morris
Vacant
233 Suffman J F
Puretz Lawrence
Silver Joseph
Tienzen George
Burgess Joseph W
Lee Helen Mrs
235 △Rossiter pickles
△Gruntlach C auto repr
237 Helm Custave A
238 Fricke Walter W
Mackey Edward
Fresolone Joseph
Hallgan T F
Spencer M Mrs
Stimpe M M Mrs
Gregory Delmer E
Duerfield E N Mrs
Uzig Ralph
Fischer John
Bellisano P A
Vacant
242 Gilsblum J M Mrs
Fahig John
Reilly William C
Kijek H tavern
Norris Joseph
Meyer Julia Mrs
Theile Katherine Mrs
245½ Bergen st crosses
245 Buckley Robert
Chapman M R Mrs
Wiener I Mrs
Reuhar Rudolph
Bengle Ludwig V
Connolly T M
248 △General Building Company
255 Matysek W mason ⊙
Heilmann Ernest
Hassler George C
257 Ruffino Frank ⊙
Conklin Thomas
Tomburro John
259 Tufo Orlando L
Schotzer Richard
Mentle Frank A
Rubin Moses
Duerschneck R H
Liseni Felix
263 Kiefer Frederick
McBarron Charles A
Sherlock Charles
Kubik Joseph
Vasoch Albert P
Sidlko Peter
264 △Waterman Sample Prints Schmer
265 Gnapek Anthony
Eyrich Herman
Sarnek Theodore
Moncein Samuel
Spak Peter
Truszkowski Jacob
267 △Mercurio grocer
Karpinski Nicholas
△Stangl Anton M
268 Ruland Joseph W
Bouteiste Leon F
Liegel William
Bradley Alexander
Israel Joseph
Meyer R W Jr
269 Hornosk Matthew
Robertson Morton R
△Romosk Paul ⊙
270 Kipp st begins
27 Acker Woodrow W
Sadowski Walter B
Worthmann Frances
272 Dunn I C Mrs
Ringwald C W
Flemming M Mrs
Bumer Gottlieb
Burlow William
Dutkiewicz Stanley
273 Nordhausen Ludwig
Kuenz Joseph U ⊙
Weber Max
274 Schmitzer R R
△Hollander Julia Mrs
Friedman Benjamin
275 Schmitzer George J
Lynch Charles A
Metzgle William
276 LaMatina John
Dengel Benard
Becker Joseph
277 Roke John S ⊙
Wills H L painter
Thomas William
278 Martineau E L
Newell Melvin H
Wall Walter J
Crongal L Mrs
Walton C W
Carpenter E M
279 Kunkel Edwin
Pierlink Stanley
Zemanek Frank J
280 Socks Barry
Wingert R H
Gresse Christian
28 Mossman August J
Walker Henry
Reizel Henry
283 Corosky Frank
Gauch William
△Seidl Max
285 Meyer Irving
VanDenBerghen E M
Mikulis Anton
McNair Ellen E Mrs
Mulligan James F
Smith N S Mr
287 Collins Allen J
Wendt M M
Rosch Henry
288 Lynch William
Wisnowski A Mrs
289 Kosciolek Anthony J
Owen John
Seymour M M
Kuzmanowicz M
Dambach Otto
Mendel Anthony
290 Wilczynski John
King Hyman
Sybok Martin
Jackson John M
Seimmedlo August
Slipp A mar
292 Wright William A
292½ Trampler Anna Mrs
Kelly Lena Mrs
293 Kasper Eugene
Antonelli John A
Piatkowski S F
294 Goerke Michael
295 Stott William
Beechler Joseph
Gottlob Henry
Williams Joseph
296 Quinn Herman F
Quinn L E Mrs dresser
Reideloff Philip
298 Ott B F Mr
299 18th av crosses

Weeq Av continued
Helmich Frederick L
Helmich Louis
Hilliard George W
Swazey A Mrs
Wat[illegible] Ernest C
Whi[illegible] Sadie Mrs
Hibel Albert G
Hedler Edward A
Stedler John
Waverly The apts
Fred[illegible] J delicat
Co[illegible] Louis
Foster Helen Mrs
Trescott Rotho V
Ka[illegible] Henry E
Ka[illegible] M W
Ka[illegible] Augusta
Ber[illegible] Stanley F
Schneidmar R
Ro[illegible] William
Z[illegible] Joseph
123 Braun Andrew
Trinity English Luth Church
Trinity Lutheran Sunday School
Ka[illegible] Leo
Freeman [illegible]
Pa[illegible] Anthony
Ba[illegible] A Rev
[illegible] A R rear
Bo[illegible] Anthony
Stellmacher [illegible]
Stepanek Charles F
Bea[illegible] Frederick C
Stedler Louis
[illegible] F painter
Weiss Mary V Mrs
Relf Frank J
[illegible] E
Ziegler [illegible]
Roos Charles P
[illegible] A Mrs
Stelle M E Mrs
[illegible] William
Dehnke Stanley J
Gus Kempferth C
Kreis Albert L
Siebel William F
Hansen M J Mrs
Buchsacker Joseph
Sabo [illegible] S
DeWolf John B
Vacant
Pagliei [illegible] K
Szymanski P
Szczerbinski John V
[illegible] Alexander
Vargo [illegible]
Gent Adolf
Stortz [illegible]
Stortz Emil
Schlacher John J
[illegible]
Clone W Tilam H
Gro[illegible] Joseph
Adelr[illegible] painter
Wiesnie Louis
Mai[illegible] A Mrs
Gal[illegible] Nicholas
Ma[illegible] Emil
Gilardo Alfonso T
Rizz[illegible] Gomick
Ro[illegible] S Mrs
[illegible] Mary Mrs
[illegible] Mrs
[illegible] Tire Co
[illegible] A Mrs
Ha[illegible] Larry E
Hen[illegible] Mr Mrs J
Schiff Anna Mrs
Sieg[illegible] Stephen M
Gir[illegible] Joseph F
[illegible] F nurse
O'Connell John P
Q[illegible] L Mrs
Dubb[illegible] F tailor
Rosing Anthony J
Kosinski N
Eagler Sara Mrs
[illegible] Frederick J
Harson Jerry
Pendleton Vincent
[illegible] E M Mrs
[illegible] Stanley J
[illegible] Leger J
Dobeck Thomas
Hanna Richard
Malech Frank
Meola Michael
[illegible] R E
Bogaw Anna Mrs
Schmeder Arnold
Kaende Jun MD
Hat[illegible] Vincent
[illegible] Peter J
Robbs Edward
Seiler [illegible] Tavern
Farina S barber

WEBER [illegible] 346 Raymond blvd
[illegible] Kerry (Right odd)
Slagle Fred A
Ballero George E
Cesano

4 Costa Jose B
Zakrzewski Zigmund
Kruse Charles
6 Reed Clara M Mrs
Abline William G
8 Pozarycki Alexander
Dzieglewski Felix P
10 Central Transfer Co Inc
14 Flynn Frank A
18 Lynch Charles L
Schroeder F W
20 Gross Clement W
Burchhoff W C
22 Posipanko Stephen
Sierecki Andrew
24 Hirsch Joseph
Parke Benjamin M
26 Krepok A coal
28 Posipanko A Mrs
30 Yorsobby Michael
45 Ferry st crosses
34 Kruse Edward J
36 Toner K E Mrs
37 Lehn Harry
38 Zwalek John
39 Kraus Veronica Mrs
40 Sulewski Boleslaw
41 Wexler Louis L
42 Sulit Sarah F Mrs
43 Lipa Michael
44 Bajlucka Andrew
Lakowicz Louis
45 Milka Anna Mrs
46 Jurnasz Kazimir
47 Pierzynski Anthony
48 Nieberga E E
49 Yelin John
50 Kovach John Mrs
7 Friedlinghaus Louis
52 Lebo John
53 Vasey Henry A R
54 Colpen Rachael Mrs
55 Schwartzmann George J
56 Burchhoff W [illegible]
Burchhoff A W [illegible]
Terhune A [illegible]
57 Schwartzmann J
58 Bank Henry
58 Byrnes Delia Mrs
60 Bank Frederick C
8 Ward William E

WEBSTER [illegible] 26a Bloomfield av S to 19 9th av (Right odd)
1 Fedele Thomas
Foglia Frank
3 Generazzo R dry goods
Pinto s Flower Shop
5 Cocozza Joseph
Luongo J barber
Pirrotti Lulu M Mrs
7 DiVinola Vincenzo
Lluneza Joseph
7a DelGuercio M dress mfrs
9 Schroeder A C oil burners
11 Carnevale fuel oil
Compte Salvatore
Iodice Luke P
13 Myerson Leon
DelGuercio A Mrs
Mangiameli Sicerio
14 Cassillan A tec
15 D'Addosia Angelo
Meglio C Mrs
Pino Jerry R
Pino Joseph
17 Dougherty K T Mr
Mr R M J Mrs [illegible]
18 Stellmann Anthony
19 Castaldi Carmine
2 DeVito Ralph
Patergnani [illegible] Mrs
22 Castellano Anthony
Tursan James V
23 Smith Stephen
Vacant
24 Petrella Louis
Fotenn Alfred
Delfregnedo Joseph
24a Rosell Gaetano
27 Cunha Manuel
Greiner Matthew
LaTorraca Paul
29 Jasunas V
Sheptak John
Ruben Chester V
3a Dante George
Zuzzio Antonio
33 Mas Armando
Mas Luigi
35 Tramutolo Lucenzo
Tramutolo L N
37 Mastrangelo D
Gambacorta G
38 Angelone A Mrs
Cerbone Louis M
Nepotiano John
39 Megaro Adolph
Tramutolo Frederick
40 Alexander John
Fresa V Mrs George
Stagnone Joseph
40c Luongo Michele
41 Smith Sterling
Ellis Arthur
42 Testa Domenico
Cree Albert M
Pernichio Graziano
43 Marino Carmine
Vonzuzzo Lorenzo
44 Bagley Douglas
45 Fabrizio John
Sorcone Francis
47 Carnello Frank
Pirrotti Silvestro
Verrica A painter
8 Buccari Rocco
Burkhart Ralph
49 Fossett A M Mrs
James Peter A
50 DeBello Antonio
Pasquale F Mrs
Zazzarino Leon
Fire Church District Social Club
Lo[illegible] James
Silla Nicholas
Sibilia J
Ferrarino [illegible]
Sandy E M
53 Magels Catherine T
Sabl Domenick
Sabl Pasquale
Bosco Domenico
Webster The apts
[illegible] Mrs
Colombo Joseph
Foggia Michele
Parlicca Peter
Cersaldo Lorenzo
Tedesi Luigi
Gaeta V
Sebigan Michael
Sheppard Frank
Bogliso Nicholas
Bagliso V
Gerch Regina W
Schenk Andrew
Vacant
61 Crane st crosses
Model Storage Warehouse Inc
65 Webster [illegible] School
Cuning T Mrs
Cerrato Mariano
Nesbit J Mrs
Russo John
5 Newark City Playground
Fenner Pierce A Mrs
Feeney James
Sicco Herman J
Barone Nicholas
Alberti Paula Mrs
80 Cirlaco Joseph A
Fraino N Mrs
82 Moseley E I Mrs
Verdell M Mrs
88-85 Benedetto DeFilippis
The apts
84 Delcorso [illegible]
DeStefano Basilio
Lorello Michael
85 [illegible]
DeSilva [illegible]
2 Morie [illegible]
3 [illegible] Alfred
4 [illegible]
5 [illegible]
6 Cassill Joseph
7 Pierpanostor A A
7 Tricarico Caroline
8 [illegible]
9 Pellecchia Joseph
10 Polo Ricardo
11 Tramutolo Joseph
(12) Perna Armando
(13) Melo Anthony D
(14) Cuccia Fabian
(15) Fedele Vincenzo
(16) Caldore Giovanni
(17) Sereno Michael
86 Cassarino Francesco
Fredo Mary B Mrs
Marcoja Sey Bro

WEEQUAHIC AV fr [illegible] to [illegible] at NW bdy [illegible] (odd)
2 Greenwood [illegible] A Mrs
[illegible] Harold L
7 Stut M [illegible] music
9 Ruder Ellen Mrs
10 Moffett F William
14 Levy Jarlet Mrs
17 Vogeler Otto T
18 Grove Maystus
22 Cohen S A real est
[illegible] Thomas
30 [illegible] Mrs
30 Higgins E P [illegible]
48 Rehfeld I S
43 Tepperman A
46 Adams [illegible]
47 Imm Max
48 Rehnlan Alfred
51 Vogel John W
52 [illegible]
Ellis Herman
Fuger C Mrs
Unger M [illegible]
53 Cosgrove Richard
James William Q
58 Wilkins Frank A
Siegel Abraham M
57 Frank Chas M
59 Savin Max
Salaglia John D
60 Rensteln Abraham
6 Goldman William
Goldman William A & [illegible]
Crowe Capital Corp loans
Lippman Yover
62 Fine [illegible]
Paul Bernard T
63 Zugerman Nelson
Pierson Abraham
64 Kent Max
Robbins Albert N
67 [illegible]
Sulzenberg David
Yogg Anna Mrs
68 Gorsford A D
Weingartner J M
69 Bergen st crosses
7 Lepier Samuel
Meisterman Mrs
Meisterman C M
Singer Isadore
70 Lipese Nicholas J
Lorzenstein
Weiss chiropodist
77 Mandel F A
Reilly Susan Mrs
80 Rosenbaum Frank
Pine David B
Vacant
84 [illegible]
88 Storch Charles C
89 Brown Harold E
92 Greenberg Abraham
Wolk [illegible]
93 Rosen Simon
Mis[illegible] Philip
94 Goldstein Nathan
Kolodin Louis
97 Lipley Peter M
Rich E [illegible] music
Rich Maurice A
98 Altman Abraham
99 Pustovitsky David
101 Weisler Morris
Sleeman Arthur
103 Rosten Solomon
105 Bussler Ernest R
Silverman C Mrs
Alder Louis
106 Kolmar Otto
Kollmar H R [illegible] music
108 Winter Benjamin
109 Bellat S S plumber
Gordon C H
110 Fetnell Jacob
Marcus [illegible]
Schulman Louis
14 Gamsu Sarah
Figiman Max
Sorger
7 [illegible] Joseph
Gerson March
14 [illegible]
20 Walton R plumber
Spinale Max
Thomas M B nurse
Rosenkrantz A
27 [illegible]
[illegible] William
12 Sauer William
131 Park View ter crosses
141 S Bergman Bernard
Siegler Nathan
Bonar Louis
143 Weiss Morris L
Dean Frederick
Rosenfeld Bernard
144 Kumin Karl
145 Nesseteder Leonard
Port Boris
Englander Joseph
147 [illegible]
Sego Joseph
150 Schildkeer David
152 [illegible] Joseph M
Berner Sarah
Shapiro B B
155 Goodbard Abraham
156 Burstein Joseph
Schnitman Philip
157 Levy Jacob
158 Chase Herman
Chase H Mrs [illegible] music
Bernstein Harry
162 Aldersteln Nathan
Goldman Sally
163 Levine Rosalie Mrs
164 Kaplan Joseph
Kramer Harry
165 Gold Morris
Manoff Max
167 Summers J C
168 Brunhoff K J Mrs
170 Bernstein Harry
Bernstein Aaron
Schirer Maxwell
171 Hart Raymond Jr
Lustig Arthur
Appel Emanuel D
173 Hoop Harry
174 Brooks William T
178 Blum Jacob S
Brown Richard
Goldman Charles
177 Crossman Edward
Burdsall William T
Ross Alexander A
180 Germains A
181 Berman Meyer
183 Apollo Joseph
Cohen Morris
184 Lacine Harry
Papier Abraham
Schuler B nurse
Wolf Max
186 Thermet S
187 Silverman Samuel
189 Berger Henry
Plensky E R Mrs
194 Berg Sidney
Landow L interior decorator
Landow M nurse
Deming Arthur S
195 Maple av crosses
196 Wisner David M
197 Gendel & J H dentists
200 Dolgin Gussie Mrs
Dolgin Philip
Wolach Benjamin
201 Berger Amusement Co vending machs
Berger Jack
Dunes Herman
204 Gornicky I L
Reiss Jacob
Allen Abraham
205 Feintuch Harry L
Lovitz Max B
206 Zimmerman Harry H
207 Engerstein B J
Lipkin Jacob
208 Jackson Allan A
Rosen Samuel
209 Sass Samuel
212 Kaskel Isidore
215 Malinek Samuel
Dillman Frank
217 Rosenberg Max
217 Bergman B Mrs
Jacob Isaac
218 Model Supply Co towel supply
Tallin Max
219 Gelsey A
Kampf Louis
221 Zsofnik Matthias
Solomon Louis
222 Person Americo A
Reser Harry K
Warrell Martin
224 Gudsey A Mrs
225 Minior Harry
Tunick Dazie
228 Rosenfeld [illegible]
229 Lantman [illegible]
Greenbaum Louis
232 Fitel [illegible]
Pulver Harry
233 Wesquahic Court apts
Hunsey [illegible]
Bethel [illegible]
1 Bloom Hyman
2 Bank Edward S
3 Goldberg E Mrs
4 Simon [illegible]
5 Saltzer M
6 Freeman Oscar S
7 Scherer Philip
8 Resnick [illegible]
9 Brodie B nurse
10 Abson Benjamin
11 [illegible] Joseph
12 Stark Philip
13 Aud Nathan J
14 Chipman Aaron
Turnbach [illegible]
16 Vincent
[illegible] Victorson Ilda Mrs
239 Clinton pl crosses
250 Anderson Frederick J
25 Fischer John F
253 Neill Bertha Mrs
254 Hoag L Mrs
256 Helder R plumber
257 Bolia Herman
Gauch Joseph
Mo[illegible] Richard
259 Engel Frederick W
Lamberger Michael
260 Ackermann Harry A
261 Segelbaum August
264 [illegible] Genevieve Mrs
Wolf George
Wimerlehr Louis A
265 Schmoll William
266 [illegible] Harry
267 Kennington Charles H
268 [illegible] Harry
271 Schmitz Alfred
Goldberg William W
273 Aldine st crosses
277 Greenstein Samuel
Bogner Bernard
278 Heder Max M
Goldstein Charles

[illegible]

Stone [illegible]
Patterson [illegible]
[illegible]
Vacant store
[illegible]
[illegible] H Mrs
[illegible]
Fleming Adam
[illegible] Joseph
[illegible] John
[illegible] Henry
[illegible]
Cohen David
[illegible] dentist
Brachman Wolf
[illegible] Harry
[illegible] Frederick
63 Court st crosses
[illegible] Sales Agency med-icine
Rei[illegible] Peter
[illegible] Bogdan
[illegible] Mrs
Kir[illegible] Andrew
[illegible] Mrs
Wunsch [illegible] conf
Hoagues [illegible]
Cheermanz Samuel
[illegible] C Mrs
[illegible] Otto [illegible]
Koechner J Christina Mrs
Cohen Stanley
Groth [illegible] E Mrs
Dinsdoorian Michael
[illegible] John
3 Rousch E Mrs

[illegible] Thomas
[illegible] Anna Mrs
[illegible] Michael
[illegible] P M Mrs
[illegible] Eugene
[illegible] M Mrs
Randolph Augustus
[illegible] Edward
[illegible] Mrs
[illegible] Michael
[illegible]
[illegible] Rufus
Smith John [illegible]
[illegible] Mrs
[illegible] Joseph
[illegible] George L
[illegible] M Mrs
Hunter Ernest
[illegible] Mrs
[illegible] Earle R
[illegible]
Vacant
[illegible] Lonyn
[illegible] Sidney
Poole James L
[illegible] Mrs
[illegible] Anna Mrs
King Thomas
Russell Emmer
Baker Leslie Mrs
McDonald H R Mrs
Miller Max
Watt M Mrs
Hankerson [illegible] H
Moore Charles L
Morgan Corinne [illegible] Mrs

Village st crosses

[illegible]

39 Morton st crosses

[illegible]
Schneider [illegible]
[illegible] Mrs
Stellberson [illegible] Mrs
Thompson [illegible] W Rev
Wilson [illegible] Mrs
[illegible] Adolph ©
Antonakes [illegible] F Mrs
[illegible] M Mrs
Lukars [illegible]
[illegible] Ellis
[illegible] Martin
Vacant
[illegible]
Vacant store
[illegible] bookbinder
Stuart Martin [illegible]
[illegible] Mary [illegible] Mrs
107 Baldwin st crosses
09 Odrenzmann Mrs
[illegible] Mrs
[illegible] tavern
Eisenbein [illegible]
[illegible]
Zimnick [illegible] Mrs
[illegible]
3 Rudnik Prallon
Sherman Harry
[illegible] M Mrs
[illegible]
Bogdan [illegible]
Reinhardt John A
[illegible] Thaddeus
[illegible] John
Vacant
Berkey [illegible] B
[illegible] Harry
Stoffan M M conf
Vacant
[illegible] Robert
[illegible] William
[illegible] Anthony
Jones [illegible] Mrs
Wright Elizabeth Mrs
Shuckles E L Mrs

[illegible]
Johnson H Mrs
[illegible] George
[illegible] Raymond
[illegible]
23 W Kinney st crosses
[illegible]
[illegible]
Barracz [illegible]
[illegible] music
[illegible]
3 [illegible] Manning L W Mrs [illegible]
[illegible]
[illegible] Steward
33 St Matthew Holy Church of Mt Calvary Colored
[illegible]
Boggs [illegible] Mrs
33 [illegible] H Mrs
[illegible] George
[illegible]
[illegible] Greenleaf Louis E
[illegible] M C Mrs beauty shop
Jandee av Nathaniel
[illegible]
139 Clayton st begins
[illegible] Samuel
[illegible]
[illegible] William
Robinson Monroe
[illegible] Mrs
[illegible] Sarah Mrs
Webb [illegible] Mrs
Vacant
142 Duerr Eugene H ©
Reedy Edgar
43 Cole Ethel Mrs
Webb Bertram M
Jones John J
Johnson Shelly
Kinney Alice
Lewis M B Mrs
144 Vacant
45 Price Laura
Todin [illegible] shoe repr
146 Pattmon Elmer
Todin George
Ward Charles
[illegible] C rest
[illegible] Thomas W
Spencer William
[illegible] Mrs rest
[illegible] shoe repr
[illegible] barber
[illegible] American office news
[illegible]

WEST ALPINE

WEST ALPINE fr 118½ Elizabeth av NW to 439 Clinton av (Right odd)

Henkin Samuel C
Ragoff [illegible] MD
[illegible] Zenner M Mrs
[illegible] Fingerman H H dentist
3 Gebel Robert
4 Mandel Harold I
(4A) Streib F M Mrs
Chasen Julius
(6) Pearce Alice A Mrs
(7) Gottfried M B
(8) Guerriero Nicholas V
(9) Hedden Conrad L
(10) Macnet[illegible] Gilbert W
[illegible] LaRocco Samuel
(12) Myers Victor W
12A Vacant
14 Cuttita Felice
15 Ryan Joseph
16 Lesser Samuel
(17) Speth Otto C
17A Rosenberg William
(18) Dorsey Marie
(19) Schloss Morris
2 Alpine The apts
Grimme George

[illegible] Nicholas
Vacant
2 Hyde Ida Mrs
Levine [illegible]
[illegible] H [illegible]
[illegible]
M Ford av crosses
Johnson av crosses
[illegible] av crosses
[illegible]
Belmont av crosses
[illegible]
[illegible] Laura
[illegible] F
[illegible] William F
Ridgewood av crosses
[illegible] Ralph
[illegible]
Sanger av crosses

WEST BIGELOW

WEST BIGELOW fr Enter[illegible] [illegible]

[illegible]
[illegible] E M [illegible]
111 Morford av crosses
[illegible]
[illegible]
Saunders Florence
110 Stevens [illegible] H
[illegible]
[illegible] Bernard T
[illegible]
[illegible] Kenneth
[illegible]
[illegible]
[illegible]
Gold Harry M
122 Bigelow The apts
Weiner George
(1) Peach William T
(2) Ulrich Gustave
(3) Sandy[illegible] Marie A
(3A) Rose [illegible]
Vacant
[illegible] Henry
[illegible] Daniel
[illegible] Viola
Adair W F
[illegible] Lester D
[illegible] Oscar
Lieberman R E
[illegible] The apts
[illegible]
[illegible]
Kurzman B Mrs
129 Johnson av crosses
[illegible] Manor apts
141 Dominski John
(1) Hanna Frank J
(2) Wimarsky J Mrs
(3) Elbert Y Mrs
(4) Liberman Alex
(5) Kahane Joseph A
(6) Schroeder Peter
(7) Miller S real est ©
(8) Mandel Joseph
(8) Mandel M tchr music
(9) Ruderman Alvin
(10) Gregory M A Mrs
(11) Schaffert William
(12) Reid C F Mrs
(12A) Gomez D T
(14) Patton Stella Mrs
(15) Naturman Isaac

Sqelow (continued
Morris
Mooney Isabel Mrs
Kapustorts Jack
Gugg Henry
Schlachter Jacob
Smith Agnes M
Sauer Ralph
Dorenge G E
K P Mrs nurse
Dorothy
Weaver Robert J
Resident Court apts
Hofbound Charles
Hofbound M Mrs dramtr
Vacant
Wexman Rose Mrs
Tremont M tchr music
Schaffer Harry
Schmidt
Max
Richard
Shapiro Harry
Schmacher A
Schmacher A tchr music
Canfield J M
Schlerth R
Brown Nathan
Ginsburg Isidore
Berkhoff A Mrs
Schneider C Mrs
Markowitz Meyer
151 Hoffman av crosses
Hoffman Paul E
Andrew
Nicholas
A A
Vacant
Charles E
Bertha Mrs
John J
Vacant
Nathan
173 Belmont av crosses
Adams James A
John F
Richard Edward
Isaac
Louis
Aaron
David
Joseph
Samuel G
A M Mrs
Oscar H
William
Harry
David
S Mrs dramtr
Irving
Charles
Carl F
The apts
Samuel
Shannon B builder
Samuel
Felix
Philip
S Mrs
R R
Jules
S Mrs
George
Louis
Y Mrs
Morris
Moses
Parnes Albert J
Valle
Morris
R L painter
J J
Theodore
Joseph
L M
Harry
Morris
Vacant
Max
William
Saul I
Salomon Albert A
Bauer Charles A
Maruza Joseph P
191 Ridgewood av crosses
J window cleaner
produce
Agnes Mrs
Philip
Joseph C
Garage
Joseph
Mary Mrs
Edward J
Clarence A
Vacant
209 Badger av crosses
Lindemann & Co coal
Vacant
A & Co roofers supplies
221 Jelliff av crosses

234 Throm Fred
236 Vacant store
237 Greenberg H S
Weiss Louis
Garfinkle Morris
Boxer M J printer
Cicatelli Martin F
Maidanick Max
Weinbaird Herman
238 Potoner Harry J
Hausbach Samuel
Weingensberg Isidore
Cohen Nathan
Levine Benjamin
Schoenhouse Max
241 Perkins av crosses
244 Assanasio A barber
245 Copeland P Mrs
Watkins Ned
Steinberg Louis
Steinberg E Mrs
Lane John C
248 Vacant store
254 Dept Public Works
Dept of Public Welfare
255 Nunterdon st crosses
258 Weltner Albert
Hudson E Mrs
Kaufman S painter
Kaufman Sylvia nurse
Marcus Joseph
260 Bressman L barber
271 Bergen st crosses
276 Giordano E barber
287 Chadwick av crosses
298 Jordan William E
Kaussmann C K Mrs
Vanderbeam H C

WEST END AV fr 814 B Orange av SW to 71 Unity av (Right odd)

Lang F J tavern
Bretz Anton
Mallon Joseph F
Frankel R Mrs
Hellforth Mae Mrs
Vacant
Solomine Andrew
Costello Dominic
Kolb William H
Kaufmann W Jr
Martinoff Americus
Williams Charles A
Sprad Leonard J
Zurick Paul
Cooney Bernard M
Johnson Valentine
Meyer John F
Hessey Anna G Mrs
VonKnide L R Mrs
Mitscher W tchr music
Garrity Peter A
Baunach Louis
Lynch William J Jr
Meyers George R
Friedlander C Mrs
Smith Joseph C
Stucky Stephen R
32 Howell pl ends
O'Halloran N Mrs
Martin John F
Perkins F L
Rank Ernest E
Fruehbiech Frederick J
McCann John T
Carolan R M Mrs
Bregen L E Mrs
Barber May T
Lumbo James T
Zubrinke L J
Sacks Oscar P
56 Ricord st ends
Schnelbacher R Mrs
Weinberger Henry
Sherwood Samuel
Reidy Neil E
Ruggiero Peter
Roerger Max
Clark Josephine Mrs
McAmis Peter
Kerness A plumber
Reilly Joseph J
Harting H Mrs
O'Toole E C Mrs
76 Plymouth st ends
Kermer Charles H
Sgnaze John J
Decker Percy
Casey John J
Jacoby Clifford
Wick Helen
Curran A F
Kelm August
Eberbrock H L
Moenell Emma M
Warger Vincent J
Lain James V
Korfmann Francis M
Passaro E jeweler
Bayne F I Mrs
Honish James H
Somers A Carl
96 Laurel pl ends
Vacant
102 Caldwell pl ends
Kremp Paul J
Lynch Joseph H

Tonzin R J
McBride W J
Vacant
Laughlin Walter
Schlichter F C
Barnett A D
Mai Anton
Demperlin Charles
Carberry C St J
Bai Joseph
Mesnes E M
Mathews M C Mrs
Mathews Michael E
Antrz Gustave W
Clayton Charles R
Dickson William D
Caspar A Mrs
Hammond James M
Jones James G
Lutz Robert
Mitchell E A
Flath M Mrs
Kozyesky John A
Flach Sigmund
Kanne Harry
Nobbett William
Hoolsink M Mrs
Miller C F
Tracey Leo E
Pace N R
Frank J
Kewin Joseph F
England John
DePasquale Newton
Kempf Henry
Kiesle Walter
Schaff Aubrey
Devore E C
McCarthy H Mrs
McNiff James
Walsh Francis J
Karl Edward J
Lo Cicero J painter
Gaudera Catherine M Mrs
Gabinski Anne P
Schuster W C
Jackson E A
Dengel Charles W
Greeff J H news dlr
O'Halloran Joseph M
Whitehouse R A
Furey Thomas M
Sicor Hugo A
Soemer John M
Hewett R W
Fazzi Herman H
McCabe Joseph A
Boland John J
Peterson William
MacLear Joseph R
Hall Douglas E
Smith P C
Boland Thomas J
Fox Philip
Cor George G
Wick Claude
Coates Mirlo M
151 Grove ter crosses
Bonforte James S
Freeman M H
Cogliati Norman R
Fischman Abraham
Kramer Isadore B
Hamel A G grocer
Reissmiller William W
Vacant store
Monahan F J
Crolissan William
O Leary R L
Ward M M
Ward A M nurse
Kundu Anne G
Reiss Edwin H
Overbeck William H
Hellie Oscar J
Moser Theodore E
Goellner John
Gatsch Charles
Lacey Otto W
Rusewick J N
Accants LeRoy N
Gilligan Eugene F
Packins Harry
Brooks A Mrs
Weber John F
173 Lindsley av begins
Powell Richard F
Regenthal Henry A
Friedman L tailor
Messina's Market meat
P O Sub Station No 38
Alabone S copl
Shubnick Harry
Regenthal Frank E
McCormick W J
Thomas John G
Beschner D
Leonard A E Mrs
Mortimer A A
Hart Clinton J
Zebrick Andrew
McFadden John L
Anderson Harry S
Grob A J and
Schuler Carl

183 Brown George E
Wojnas Walter T
189 Holzwarth K Mrs
Murray George F
Brand Frank
193 Spencer st begins
Fessler Julius D
Pagano Thomas
Bisch Rudolph F
Renkowski
Cubbon Douglas
Samson Edwin
Berg Hyman
Renkowski John
201 Gelas Joseph L
202 Buchler Herman B
Zelkowitz Herman S
204 Smith Philip C
Colyer Whitfields
Sanarco dry goods
213 18th av crosses
217 Gebauer William
218 Murgel A M
Lindberg G W
Strauss Joseph
Grossbart S H
Denning Julius H
Dennig William
McConnel J J
Schumacher W F
DeGeorge J J
Rocchiccio F Mrs
Haser Theodore
Spina Louis R
Turner C L fence erector
Stertz Walter
Hamilton M M
Raffuele Philip
Gent Charles
Zeltz Laura Mrs
McTague Frank
Pfeil Emil
Deutsch Jacob
Brennan Patrick J
Carmona John
242 University pl ends
Shannon Peter
Vagle Louis A
Mosher Bayard M
Gilmore Frank
Robins James
Roche Christopher R
Cancelli N carp
Sachs Howard H
Morgan Charles
Wu Arthur R
Concello Nicholas
Toto Joseph F
Samson Abram
Vacant
Buer George
Knoblauch E P
McGuire Hugh D
McGovern John T
Lenel Charles W
Kelly M C Mrs
Finn Joseph D
Bullivant H H painter
Zimmerman Morris
Peterson Martin
DeDeo Joseph
Barrafato John
DeDeo Ermenegildo
Ramsay Charles L
Sayre M M Mrs
Felger Leo
Reichert E painter
Sales William J
Reichert E painter
Hazmuck William
Lore F L Mrs dramtr
Zaccardi S M
Kretz Jacob
Brauer O H
Zink J F plumber
275 Valley st crosses

WEST KINNEY fr 1005 Broad NW to 303 Morris av (Right odd)

16 Beecher st begins
Graham Thomas
Vacant
Sterling Court Apts
Stickler Albert C
Capers James R
Louis King Rev
Coods Nathaniel
Williams M M Mrs
Vacant
Stella The apts
Apgar Frank B
Vacant
Renville F E coal
Avis The apts
Thomas Frank
Boyle John F
Fisher Halsey Service gasoline
291 Halsey st crosses
Hall G shoe shiner
Aiken Restaurant
Renaissance The apts
Collins Edward C

Rotondo Funeral Home
Hall Graydon F
Mendelson S tailor
Vacant
Gusso F barber
Singer F Mrs laundry
Lemerko Anthony F
Derbarian A tailor
Gottlieb S Mrs
Weber Charles W
Levy Marie A Mrs
Grimm Lydia B Mrs
Lofton William H
Smith Rose
Tiremb Harold
Vacant
Ritu J Jr plumbers
Corpus Simeon I
Arsier Walter C
Sedford H V Mrs
Mabee William R
Forester Harry W
Jacob Charles
Singer Sam
Sullivan James B
Hox Frank M
Clauss M C Mrs
Vacant
Alessandro F shoe repr
Hong L laundry
Suarez Frank
Stein Philip grocer
(2d fl) Vacant
Simplex Auto Parts
Vacant
Kaiser R R clerks
Rubinbit E
Vacant store
52½ W Kinney pl begins
Vacant store
Central City The apts
(101) Tischtenberg Joseph
102 Norman William
103 Ryan William
(104) Mueller Ernest P
201 Kaar Rose Mrs
(202) Goldner Herman
203 Rose Joseph
204 Schwartz Samuel
(205 Wenzel Marion B
(206 Hueman W S
(207 Garnett William L
(208 Miller Adam T
209 Vacant
(210) Marx Michael
(211 Kuhn Charles E
(212 Rubin Isadore
(301 Kuhn John
(302) Johnson S Mrs
(303) Nelson William H
304 Orlando Louis
(305 Herman Morris
(306 Vacant
(307 Gaul Martin
(308) Jeener Max
309) Mekelly Edward
(310 Seiler Ida Mrs
(311 Cadarna James
(312 Tarkas Emil
(401 Sirskey Thomas F
(402 Vacant
(403 Vacant
(404 Vacant
405 Neuman Albert A
(406) Kinney C E
(407) Marshall J B
408) Axel Herbert
(409) Hartmann T E
(410) Ingersoll E Preston
(411) Blume Charles H
(412) Kurt Frederick
(501) Genung H W
(502) Franklin Matthew
(503 Poinck Rudolph
(504 Vacant
505 Vacant
(506 Siebert John C
507 Foley William F
508 Jordan Henry
509 Smith George
510 Rada C Mrs
511 Roth Emmanuel
(512 Smith A F
(513) Smith M S Mrs nurse
59 Washington st crosses
Ayers Louis
Jay John
Hamilton Ohio H
Gaston James A
Sturgis Kenneth R
Sergeant Harriet A Mrs
Levy Eugene M
White Laundries
Ryan A Mrs
Murray Dora Mrs
Walker Rena
Washington Douglas
Hunt Irene Mrs
74 Vine st begins
Allen S Mrs dramtr
Allen Wilson
Lewis Edward W
Large Flakes

West Kinney continued
77 Lawrey William
Sweeney Timothy F
79 Bierce P W Mrs furn rms
80 Stein Amy C Mrs
McMurdo William
△Gynch Ma T ⊙
82 Eaton Brandley
Kerlbeth M Mrs
83 Adilich Anna ⊙
84 Vacant
84½ Vacant
85 Robinson Samuel
Stills A Ben
Gau Bessie Mrs
Thomas M Mrs
86 Sapieta Andrew
Selzeleign William
Flint F Dennis
Vacant
87 Booker Jerman F
Wingard Anna Mrs
88 Vaughns L Mrs
89 △Hyde Theodore T ⊙
90 Orlowsk Adele Mrs
Simon Nicholas
Vacant
Blackmon C K
Pinnegaines E
Tolmer James
92 Smith Agnes
△Kar Louis ⊙
93 Drake Orange
94 Marion pl begins
95 Brown David
Pugsley Herbert
Lyon Minie Mrs
96 Jenkins A S Mrs
97 Rahmen Mary Mrs
98 Vorobsky Reuben ⊙
Bourne Ernest R
99 Thomas Pearl Mrs
△Herlihy Robert L
101 Mu[illegible] George J
(102) Weitz [illegible]
(103) Eathson Alexander
(104) [illegible] David D
(200) Tsoukas C Mrs
(202) Vacant
(203 Vacant
(204 Coblentz Hyman
△(206) Economou G B
302 Kopless Manuel
303 Caesar Adolph
304 Wilkie William
401 Abouslanie Albert
△(402) Thomson Hershel
△ 403 Wa[illegible] George E
(404) [illegible] Nicholas
(405) [illegible] George
117 High st crosses
122 Vacant store
124 △[illegible] S cleaner
125½ Standard V laundry
126 △Saunders R L Mrs beauty shop
128 △Jackson T Mrs beauty shop
130 △N [illegible] Herald News distributors
132 △Community Hospital
136 Bonker Edward
H. Eliza Mrs
Byrd William H
Rich Ulysses A
138 Boyd T Mrs
Franklin Clarence W
140 △Weinberg I gasoline
143 Quincy pl begins
144 Quincy st begins
145 Bartnetto Joseph
△Goggin William J
147 Fitzgibbon Thomas J
△Wilson Ella ⊙
148 Plimings C Grover
Pollard B M Mrs
Shaw Daniel A
149 △Darden W T MD ⊙
50 Smalwick J A
Brainington Amy A Mrs
Winfield Mack M
51 △Jackson W R
152 Allen John L
Jackson M Mrs
Neuffer Hampton
Shavers Mek [illegible]
Lomax L M Mrs
153 Hayes Oscar J
△Friemar F C ⊙
154 Young Toy Tom laundry
155 Corrington George
Stewart Leon
Walker Victoria Mrs
Ransom Julius
Harcourt Richard E
Gold J V Mrs
△Holmes M A painter
156 Miller Minnie ⊙
Schelling Fred W
157 Bryant William H
Father Divine's Peace Mission Store dry goods
58 Hayhurst A Mrs
Collins Frederick
LaBorde Michael
Cleveland G Mrs
Vacant
59 △Uptown Iron Work
△Brown Joseph
△D K Food Stores Inc
[illegible] Johnson J
[illegible] Vendlie [illegible] richards
△Stokes [illegible] shop
62 Jackson Edward
Vacant
△Jones Beauty School
Anderson A L Mr furn rms
△Jackson [illegible] Pigeons
Stone Cleaner Mrs
Vacant
[illegible] Angles F Mrs
66 △Sensations Express Co
△[illegible] Lounge
△Jones Beauty shop
△Sears [illegible]
68 Bob Cat S & P Tea Co Tire
67 Gen store Vilma
Johnson [illegible] Mr ⊙
[illegible] Kinney John H
Neary Arthur B
Sarmiensk John
Lepper Thomas
Hank Leo
△[illegible] Co
△Spor [illegible] tavern
173½ Weit st crosses
74 Voss Esther J
Harden Rudolph B
Turck Ernest F
Ward Rev Gaines
Vacant store
177 Scher V Mrs conf
Bryant Archie
[illegible] Raymond
7 △Alg [illegible] R A Mrs barber
Zion Baptist Church
Buckman Mallagie C
178 Bent M barber ⊙
[illegible]
[illegible]
179 Green Beatice Mrs
Jefferson General
William Murphy
Brown Charles
McMillan William D
Richardson Harvey
180 Dean Weston
△Morris A V dentist
Richardson M L Mrs beauty shop
Stickford W J
181 Gussell James
Johnson C B Mrs drunks
Williams J fish
182 Vacant
Ferrangen F [illegible]
183 Bell J S tailor
△Cortese John ⊙
Keegan John C
184 Bauer Christina
Tice Mary Mrs
185 White J B conf
Vinson Josephine Mrs
Smith W [illegible] T
May A [illegible] barber
186 △Mal [illegible] A M Mrs drunks
Wilson James K
Johnson Edward
188 Vacant
189 Volz Jacob F ⊙
Foster Reese
Stringer S Mrs
Quiller Samuel
Volz Adolph F
190 Gordnino Frank ⊙
Powell Eula M Mrs
Sistrunk L Mrs
190r Henderson Henry
Morton William C
193 Concialdi James
Concialdi Michael ⊙
193r Randel Edward
Sutton E Mrs
194r Sellers O D barber
194h Sellers O D
Williams Peter
195 Cross Paul
Jones Anna
Jenkins J M
Perry Ethel Mrs
Johnson Annie Mrs
195r Durel Albert
Gloss C Mrs
196 Ball Thomas
Jackson Marion
Lawrence C Mrs
196r Kellam Floyd
197 △Dennis C Mrs rest
Wright William H
△Hoffman David ⊙
199 Howard st ends
200 Alexander C Mrs
Baldon Isaiah
△Newman M grocer
200½ Barclay st begins
203 Allen Jennie Mrs
△Black P tavern
Richardson George
205 Lee Beatie Mrs
Sa er Mary Mrs
206 Jenkins J H barber
Desmond Daniel
207 Kibling Lauren
△Keller W S druggist
Richmond Oliver
208 △Marshall Clarence
2 Johnson M Mrs
3 Young Jean T
4 Thomas W Ell
209 Thomas [illegible]
210 St Paul's R E Church of God
Palmer Raymond Rev
Vacant store
212 Leonard A Mrs dentist
2 [illegible] Mr
[illegible] T [illegible] ards
Vacant
211 [illegible] B Mrs beauty shop
Washington Arthur
Smith Marshall L
Vacant
21 Sing along sandey
Smith James
Cooper John C
217 △Clark Charles S
△[illegible] Co [illegible]
Wildinker James
Harper James
217½ Broome st crosses
218 [illegible] R shoe repr
219 Mitchell James O
△Cooper J [illegible]
Vacant
[illegible] Mrs
Ray [illegible] Mrs
[illegible] Furniture
Green M Mrs furniture
Moore William R
Simonsky Hyman
[illegible] Mrs clothing
Jackson F Mrs
[illegible] Mrs
Henderson L Mrs
[illegible] Mrs
Vacant
223 △Brower M conf
Vacant
224 Congregation Anshe Russia
227 △Ray A Mrs Beauty shop
Kelley [illegible] Mrs
Carkney Cato F
227r DeWa Laura B Mrs
Coleman Bradley
228 Bellows S Mrs furniture
Hurst N Mrs
Harrington Archie
229r Vacant
Odom Sam
230 Hunter Mildred Mrs
Ingram Louise Mrs
Jefferson Jerry
Vandyke L E Mrs
△Harvey J H
Bryant Fletcher
△Harvey L C Mrs beauty shop
Robinson James
Tillery Roscoe
23 Anderson Jasper
Jenkins Robert
Miner [illegible] rest
232 Marsho S Mrs laundry
[illegible] Vacant
232a Williams L Mrs produce
233 Allen Anna Mrs
△Tu [illegible] S druggist
Adams William
233½ Prince st crosses
234 △Cohen W [illegible]
235 (1) Johnson Louis
(2) West Floyd
(2) Reynolds Monroe
3 Sussman E Mrs
(4) Brisket Nathan
(15) Preston Rubin
(6) Henry Thomas F
(7) Warren Nathaniel
(8) White George G
236 Vacant store
238 Pierce A M Mrs beauty shop
239 Streletz R Mrs grocer
△Ax [illegible] glazier
(1) Parker Monroe
2 Miller Edward
3 Johnson C Mrs
4 Riley M P Mrs
5 Volonus Joseph
(6) Flanagan Freddie F
7 Grant Anthony
(8) Watson Arthur
(9) Bunker Ambrose
240 Clinton Ruth M Mrs
Stephens E Mrs
△West Side Printing House
Rosenfield Frank
Anderson Reginald
Jackson James
241 Yuskowsky M rest
Long A shoe repr
242 Bogatko Hipolit
Sharoff M Mrs
Trapenka Wayl
Lobo C H Mrs
Gore James T
Spiegel T Mrs ⊙
Olshan Samuel
243 Deard Memorial African Meth Church
244 Vacant store
245 △Trenier S Mrs conf
Trenier S Mrs
2 Stanger Benjamin
3 McKeon Lenry
4 Weland [illegible] Samuel
5 Jones Anna Mrs
6 Napowock Anthony
7 Kolmanek Tekla Mrs
8 Rooney W M
9 Agnozzo John
(10) [illegible] Ignatz
(11) Vacant
246 Kane Sarah M [illegible]
Vacant store
Adler Lane ⊙
Sarsky A Mrs
247 Johnson C Mrs beauty shop
△Uptown Printing Co Inc
248 △Geller Harry ⊙
Musick Alexander
Vacant
249 Charlton st crosses
△Geller [illegible] tavern
267 Belmont av crosses
273 Vacant store
273½ Vacant store
275 Mayland Alice M Mrs
Rock William J
Vacant store
276 Holmes L S wood
Holmes Mary L
Bats Daniel
Cornick James A
Williams James
Vacant store
276½ Jones Louise Mrs
Joseph Anna B Mrs
Blake Timothy
Baldwin Grace Mrs
Vacant store
277 Lubinawitz Michael
Murkowski Frank
△Dworsenk John
277r Przychodzicz Michael
278 Gary Joseph
Minns Willie
Simpson Beatrice Mrs
Williams Tukor Mrs
Barkle J conf
279 △Dworsenk J grocer
Mazer Paul
280 △Breitbarth Adolph ⊙
Jackson F Albert
Cooper William H
Allen Richard
Peace J produce
Simpson James R
280r Kennedy William
281 Kondracke Joseph
Eisner Gustave
Mueck Demian
Sermanski John
Simon S conf
282 △Mendelowitz & Cohen Inc auto body mfrs
283 Wallechko A Mrs conf
Lisnich Marin S Mrs
Kupek Mary Mrs
Smolinsk John
Kandelsky John
283½ Livingston st crosses
284 △Sifer M tavern
(2 Stuckwood Susan Mrs
3 McKinnon Rose Mrs
4 Bates Robert W
5 Lewis H E Mrs
(6 Early Edward
(7) Robinson Arthur
285 Gladnez Frank
Pasko Max
Baltinky Anthony
Mendlowitz Mary Mrs
Sawczuk G tavern
288 Robinson Emanuel
Smith M L Mrs
△Karim Abdul
Taj Perfume Co toilet preparations
287 Polman Samuel O ⊙
Rhett Alice Mrs
Murphy I M Mrs beauty shop
288 Delaine Dora Mrs
Legons Mary Mrs
Gregory James W
Lemon Roosevelt
Quick Jessie Mrs
Taylor William M
Vacant store
288a Taylor W M barber
289 Weingstein S clothing
Mathes Silla Mrs
Mitchell Tassy
290 Johnson Benjamin
Robinson Julius F
Knight Charles
Butler Jessie
Isom Arthur
Jones James R
291 Norris John d
Smith Edward
Tappan Gertrude V
Dennis Mary Mrs
△Kolodziejewicz A M
Vacant store
292 Barron Jerrell
Wade Earlie
Talmadge G W
293 △Gruber H conf
293r Evans Jennie
Hill I [illegible]
294 Bryant Jamie
Bison Emmie
Tanner Frederick
295 Banks Arthur
Brown William
William [illegible] R
Washington [illegible] M
[illegible] Virginia Mrs
Vacant
296 △Allen J [illegible] A
△Wishnesky [illegible]
Smith [illegible]
297 [illegible] J plumber
[illegible]
297a Vacant
298 △[illegible]
Cope and Brown
△Kabuskis Mariam
299 △Jeffries J grocer
299½ Boyd st crosses
300 Coleman Horace
Graham [illegible] Mrs
△Rosenberg A M [illegible]
30 Andrews Edward
Bey Jacob J
△Kick J tavern
Bonkee Walter C
302 Craddick Dennis R
Robertson A Mrs rest
Cleveland Guy
303 Gurski Pauline Mrs
Madwig William
Carmenna Salvator
Koch Elizabeth M
Shapiro Herman
Woroberta Peter
304 Gillum Lace
Brown Frank
Colson R tailor
Vacant
Murphy Ernestina Mrs
308 Schenkel J plumbing [illegible] piles
307 △Nowakowski S meat
(1) Schuler Wallace
2 Jones Rufus
3) Youngblood F L Mr
4 Woods Mertie C Mr
308 Vacant
Gelbach Frank
(2A) Johnson Alexander
2B Willis Joseph
309 △Levy V Mrs grocer
△ Levy Yet a Mrs
(2 Mucknelas Mary Mr
3 Colombleck R M
4 Zdinplewicz John
309a Tomaszewski M shoe r
310 Kaplan Leonidas
Kaplan S shines
Vacant
Spears
2) Taylor Sarah
3 Hudson Grace Mrs
4 Curry Shelby
5 Lytes Nellie Mrs
6 Webb Minnie E Mr
7 Mayo Eva Mrs
8 Goldsby Dorothy M
(9) Jones Susie Mrs
10) James Dorothy Mrs
31 5 Wyatt Louis
(6 Knox Jacob
7 Brown Joseph
8) Little William
(9) Ricks Ida Mr
(10) King Grace S Mr
312 Mitchell A billiards
312½ Lake st begins
313 Sinovitz M clothing
(1) Lewis William A M
(2) Flowers Julia Mrs
(3 Kennedy Jacob C
(4 Tucker Clinie Mrs
315 D & G Machine Co [illegible] marks
316 Capelakis J P rest
Willis Samuel
317 Olszewsk Stanley
Lewandowski Alexander
△Wasilewski V tavern
Sarenka Tillie Mrs
317½ Sayre st ends
318 Hillery Jeannette Mrs
Carter Adrie M Mrs
Clark Edward G
Miller J [illegible]
Carter Robert
Rhodes M W Mrs
320 △Mielach J woodwr
Vacant
324 Mielach J woodwr

Kinney (continued)
Spitlerio Joseph
Krill Peter
Zeman August
Kowalczyk Walter
Krempski S grocer ⊙
McCormick James A
McCormick E nurse
Vacant
Michael
Meyers John J
Kuzas Marcella Mrs
Mrozinski Chester A
Pawlak Edward
534 Lewis st begins
Schnoper Susan Mrs
Patrick John
Lisiak Alexander
Grunin John R
Vacant
Grant John D
Hale Norwood E
Williams Lester
Bauer John C
Vacant store
Vacant
Vacant store
Hobler Christina Mrs
Dubrosch B Mrs
Wuchik Michael
Chas Jacob
W Ross Leo A
Gosse William
Pezzullo John
Tricarico Dennis
Kit
Stoch Bernard
Berry Ludwik F
Vincent Joseph M
Johnson Charles E
Jeffreys Jn Mrs
Dunn William M
Kluge John F
American Ladder Co Inc
Brzezinski Anastasius P
Vacant
Sadusk Joseph
Sosnick Theodore
Furs A Mrs
Morhinez George
Kalinowski Henry
Hilbert Beatrice Mrs
Taylor M M Mrs
Schweller Frank
Dawson Charles
Drumquel J P
Rogers Charles H
Gomes Marcial
Halim Peter
Minton Harry W
Wolfarth Edmund
Kanarek P tavern

WEST KINNEY PL fr 52 W Kinney S Night add
Jackson William A
Holloway John
Thomas William
Hoffie William
Whitaker Hattie Mrs
Greene M T Mrs
Fields V Mrs
Butler Ellen
Lane Albert G
Bell Coat Apron Towel & Linen Supply Co

WEST MARKET fr 481 High NW to 508 Orange
Court House Delicatessen Inc
Lempkow J H tailor
Yeisling C A barber
Conrad V E Mrs furn rms
Hunter M E Mrs
Mullen Robert J
Miller Charles H
Krause W rest
Mary Sadie Mrs
Heimer A A Mrs
Pagel Peter
Avon Theatre
Conrad Leslie M
Conrad V Mrs furn rms
Vacant store
Ritter F nurse
Vacant store
Conrad V E Mrs furn rms
Montalbano Joseph
Montalbano M A Mrs furn rms
Vacant store
Immigration & Travel Bureau
Coffey M J MD ⊙
Anderson M Mrs furn rms
King K laundry
Pappas A druggist
Antonius N A MD
Zarco Angela Mrs ⊙
Moyna S tvlr
Mulkos James
Amber A M Mrs nurse
Pulgiano Theresa Mrs
Olini J J MD ⊙
Vacant
32 Pallantios M Mrs
Rotondo C J ⊙
Rotonde Funeral Home
33 Summit st ends
34 Sessser a Peter A
Lessin A dentist
Lessin Samuel ⊙
Kazamens Vassilios
36 Milano Oreste ⊙
Simonna Antonio
Vassilou George A
38 Eureka Corp real est
Hammerschlag M D real est
Hammerschlag B Mrs ⊙
Goldhoffer H A real est
39 Haney G E avero
Russel Joseph
40 Coleman's Dress Suit Rental Co
Jackson Peter D
O'Connell John E
41 Capital John E
Heffron Alice Mrs
Vacant
42 Zizos Peter
Alexander A M MD
Vanneck Harry
43 Hopkins R T Mrs
Rogers Paul
Mortola Albert
Lerman George
44 Meyer Louis T ⊙
Gordaldis P
Zarco Vaggo
Butcher Joseph A
DeSimone Rosanna
May Harry A
Pirolino Peter
46 Giannisis Angelina V Mrs
Jargotis George
Butler Michael J
Company & Co Inc real
47 Conrad Bessie Mrs
Jerkyer Fred E
McAngus Andrew
Nicolopulos Louis
48 Connolly M Frances ⊙
Murphy Mary S Mrs
Vacant
49 Gerstin Gustave
Moss Charles
Goetz William
Sweeret Fred H
50 Smith F Mrs beauty shop
Richardson John C
Taylor Edward
Giannias N hat cleaner
Newel Thomas F
52 Coulouris John
Diamantides Nicholas
National Grocery Co
Spontaks James C
Stalkos J T barber
54 O'Connor G T shoe repr
55 Vacant store
56 McGowan H M Mrs
Hanna William J
Prendale Albert
Simon B druggist
Ward Richard J
Koellisch E A Mrs
57 Vacant
57½ Colden st ends
58 New Jersey Urban League
Wheatley Phyllis Home for Women
60 Jubits Joseph L
Zimmerman Gall W
Witzel Philip real
64 Sidney pl begins
65 Court House Service Station
67 Henry st ends
68 Bailey November
Busch Martin
White Melissa Mrs
69 Recker Charles
Recker L W Mrs baker
Vacant
70 Cabrera M A Mrs ⊙
Great A & P Tea Co The
Simsaites Jennie Mrs
Borberger Lucille Mrs
Villani P grocer ⊙
72 Dayer Margaret A
Kostaras William
Ewing Thomas E
DeKuiser Andrew
Cain Anna M
Gorkowski Anna K Mrs
Dayer E dentist
McKenna Lawrence J
Schmuffer Edward
Shugrue L N Mrs
VanHouten C M Mrs
Harry Malcolm R
Holbub Lena Mrs
Linder Erwin P
Meyers August
Nowicki Mary
Vacant
73 Spiritual Church of Mary
Spiritual Circle
Stalworth Clarence
74 Bergen a Mrs beauty shop
Varnos P P Mrs
Vacant
Bischoff Peter
Burns William
Bagnato Andrew
Burns e Herbert
Contemporary Joseph
Cirillo Joseph J
Cirillo Charles
Vacant
Kaczmarek George P
Tocia Larry
Schlinger Frank
Thomas
Gaines P
Sessam Joseph
Anderson M V
Cangelosi Pat
Downing Richard M
Atlas Radio & Sound Service
Tomasi A Mrs
Ross Harry
Bonno
Gaeblo
Riccardo Marie M
Supper Bernard
Gavas Nicholas
Zack Edward
Grant
Dougherty W Jno J
Vaskas Louis P
Sotiropoulos E Gus
Elikas N produce
Schlaman Filippo
DeOliveira Joseph
Herzog John
Moop A M Mrs
Frank J
Burtonmaw
Stein Anna Mrs
Cifeli Carmine
Frank A
Mirski Chester
Sarantopulos E Mrs
Nardone Ralph
Horn Edward J
(14 Dabrio George
82 Kobluitz A furniture
Perry L Mae
Stephens Oscar
Vacant
83 Eberhardt A Mrs
Ziegler Raphael
Paramount Food Market
84 Howard st begins
Philbin Charles M
Vacant store
87 Stangetis B tailor
Cugalenie G Michael
Molinari Dominick
87½ Vasilindis John
White John R
88-90 Gilchrist Bldg
88 Rosen Freeda Mfg Co Inc
Rosen I F Mrs rest
89 King F Mrs coal
Lubowski Peter
Spoonti J A barber
Ladine Morris
Stone Daniel
Cefalo Pasquale
Pokias Louis
Parker Jesse W
McGuire Thomas F
Jamborek B M Mrs
Mogtie Gallelin Mrs
Paulus C Mrs
Wieland Jacob
Jaquet David A
Torello Robert
Tomas John
Steen Robert A
Corbin Eugene
Torrance W E
91 Mufus S grocer
Negrin G produce
Vacant
Vacant
Vacant
Wilson C E
Wilson W J
Mamizis Constantinos
Frangos George
Chlotsos A
Jivas G Mrs
Colen Isaac
Vassos Nicholas
Tsatakis S Mrs
Malatos George
Lagros Peter V
Karagakis Gerry
Papadathomas John
Skopel Harry
93 A S Tailors & Cleaners
Jurowski B cigars
Vacant
Vacant
Vallas Thomas
Giordano M A
Gonanis T F
Karamanos P Mrs
Kilikas Rosina
Johnson Saxon
Genakos James
Retsinas Harry
Statogiannis Sarandos
Zogopulos Anthony
Hadjiaskos Thomas
Antetis Nik
Voze Adam
Manolatos S Mrs
West Market Drugstore Inc
Baskin I meat
James Antonias J rest
99½ Wick life st crosses
Butler James Grocery
Zoolandis H real
Henry L H undertaker ⊙
American Woodmen Fraternal Ins Co The
Vacant store
Alexander B barber
Brooks John
Oliver Clarence W
Vacant
Stalini F A meat
Jeannette Beauty Shoppe
Woodbury J A Mrs furn rms
Lerman Anne
Lambidis Anthony
Tarlo F dry goods
Bailey Annie Mrs
Renga V barber
Crescent Beverage Co
Schwa
Vacant store
Petrarch R tavern
Sandbeck
Sapp F D barber
Thornton Nathaniel
Lewis Thomas
Lewis James
Miller James A M
Thomas Emma Mrs
Fields Moses
Samuel Joshua
Vacant store
Sherman Theodore
Williams Willie
Lulu McNeil
Mitchell Rosa L
Scott George W
Williams Isaiah
Adamatzian M furniture
Hartman Band Church
Eng laundry
Becker J J undertaker ⊙
Booker B W trucking
Gray A plumber
Brown C L machinist ⊙
Capelakos E Mrs produce
Corradi Antonio
Johnson Matthew
Williams R M Mrs
Devlin M A Mrs
Sowers John J
Sutton O beauty shop
White Beulah R Mrs
Eanes Jesse
Jones M A Mrs
Morgan tailor
Carolino Philip F
Vacant store
126 Boston st begins
Blakey Bessie Mrs
Gloria Flower Shoppe
James Abner W
Stalidier a tavern
Marcil George
Morgentes Sperio
Hell Joseph W
Benson George P
Gillian J coal
Clark F R publisher
New Jersey Guardian The newspaper
129½ Wilsey st ends
Fischer Rose Mrs
Vacant
Best Well Products bedding mfrs
Kaplan A produce
Brown Annie Mrs
Sueiari C fish
Walker George A
Kafalas A Mrs
Ortelles Rose Mrs
Mavrides Mary Mrs
Friedman H meat
Giramblias A Mrs
Vacant
Dudley R A Mrs
Taylor Major
Garner T hairdrs
Alter Sulio C ⊙
Eastline Club
Montal Serafino
Sturms Catherine Mrs ⊙
Pizzuto A F barber
Rigopoulos Kionaris
Bateman Charles
Evangelis Emanuel
Bergman J delica ⊙
Kramer M A Mrs
Knapp & Russell meat
Vanasia George
Manciuelli Domenico ⊙
Petino Angelo
Zuckin A conf
140 Petino A shoe repr
Lipscomb Lester
140½ Richmond st begins
Abney Moses
Craig Charles
Palmieri L shoe repr
Williams A E Mrs real est
Burgess Ray
Lockhart N Jno
Aaronson R grocer
Grimes
Essex County Vocational School Girls Annex
Parks J R dentist
Vacant
Bywoodwood A E MD
Vacant
Vacant
Vacant
145½ Newark st ends
Isaac Abraham tailor
Bennett A mun
Hallid Wade Mrs
Hetzen A S
Alice S dry goods
Levy Harry shoes ⊙
Blue Ribbon Cleaners Inc
Hey Ernest
Taylor E Mrs
Adamatzian M furniture ⊙
Brinson Rachel Mrs
Fields N O Mrs
Pere School of Beauty Culture
Cifonelle Vincent J
Fontanetto M J MD
Lauria Joseph A ⊙
National Grocery Co
Vanek P E Mrs
James
Dolce L C Mrs
Russo Josephine Mrs
Vlisas Mrs
Lupia Nicholas
Lukas Michael
Mauro Peter U
Chiancarella Anthony
Nestos Andrew
Mason Michael A ⊙
Fultz M Mrs rest
Mariano Peter
Michaels Nicholas
Xenofonas Athen
Eng Laundry
Phillips Max conf
Goldman David ⊙
Phillips Max
Newark Furniture Exchange
Davis White Market
Granger M dentist
Great A & P Tea Co The
Mariano James
Harris William A
Pappanis A E rest
Boccino J J plumber
Barchio John J ⊙
Platter Bros furniture
161½ Norfolk st crosses
Tropiano Anthony L
Weisser P hay
Lake Edward L
Wimmer M B Mrs
Junior J J meat
Egbert Samuel H
Grilling C B Mrs
Cosmopolitan Drug Store
Morehouse Oliver J
Vacant store
Anderson Arnold
Fisher Clyde
Vacant store
Mosker D M Mrs
Gewing William T
Vacant store
Kelly John J ⊙
Deighan James
Kruger Paint Co
Jones Lulilas Mrs
Interest The opts
Giannikakis C shoe repr
Vacant
Vacant
Vacant
Conroy Lonnie
Heinbrooks M Mrs
Baker Ernest
Brown E J Mrs
Williams H K
Greene Edward C
Venable David
Walker Ella Mrs
Harper Sterling E Mrs
Foster Jabbie H
McCoy James
Brockson William
Brockson N Mrs
Smith Henrietta Mrs
Mugler a radio repr
Dinsay T L MD
Okun conf
Ransom I barber
Benson O P beauty shop
Hoegel C M plumber
McDonald F W Mrs ⊙

West Market continued
17 Marshall Robert
Hodge James
Williams W M Mrs
Butler Hunter
Evans C B Mrs
△Cohen Mrs conf
Nelson A Mrs
Hayes John Mrs
Jackson Ella B Mrs
Scott Raymond R
△Cohen Coker
Rees Arnold
174 Kleigman A Mrs clothing
Parliment I M Mrs
Vacant
175 Baker Evelyn Mrs
Tome James
△Neighborhood Food co
176 Wilson A Mrs dressmr
Fonseca Bertha Mrs
Jones A rest
Grier Samuel
177 Papa Pasquale
Robertson Alva
Pope V L Mrs
Tremonte Albert
178△Boylston P Mrs beauty shop
△Linds Cleaning & Dyeing Co
178½ Rutgers st begins
179△Evans Clothing
△Mulvey Pharmacy
Vacant
180 12th av begins
181△Bos H bookbinder
Kelly Josephine M
185 Kramer Phillipine
Bright Laura E Mrs
Henderson Yvonne
191 Lynch Mary E Mrs
Tucker Edward
193 Dougherty E G Mrs
Lowery John F
Smith Dennis L
Brown Alexander
197 Gartland T A
Marshfield L Mrs
Vacant
199 Branic C W Mrs
△Lynch T A bail bonds
Pasquali M L Mrs
201 Academy st ends
203△Federal Service Station
206 Wallace st begins
207 Vacant
208△Donnally R J MD
209 Vacant
211 Vacant
212△Phillips A A MD
213 Murdock C J Laboratories
214 215 LaFrances The apts
214 Conry John A
(1) Brady William J
(2) O'Connell John F
(3) McHarron W B
△(4 Zucklin Abraham
(5 Kurschmann A J
△ (6 Sprengel William
7 Tobias Max
8 Houghton R T
△ (9 Young Caroline E
(10) McDonald R J
△ 11 Fischer Michael J
△ 12 Sprengel William
△13 Berger Jennie Mrs
217△Corrigan Patrick T
220△ Troy Patrick
△Gilroy P J Inc undertakers
△Tobin M J trucking
222 △Flanagan J F Rev
△St Joseph's Rectory
223 Cathedral st crosses
224△St Vincent's Academy
225 St Joseph's Parochial School
St Joseph's R C Church
226△Sisters of Charity of St Vincent Academy
231 Hudson st ends
266 Bruce st begins
269 Warren st ends
271 Vacant store
Yates Emmanuel F
Spank Norman R
272 Healey Andrew
McIntyre George A
Gannon Katherine
McLean Stores Inc cleaners
Hanson Otto
Blass Gabriel
McCredy J Mrs
Ludlowe M L Mrs
Vacant
273△Macaluso D Mrs grocer
Pizzico Giuseppe
274 Wagner M C Mrs
Vacant store
275 Schaffery W J
△Mollie's Cleaners & Dyers
Ruggiero Donato
Vacant
276 Langley Beatrice C Mrs
McCrish Richard
△Globe Sheet Metal Works
Vacant
278 Yates Emma Mrs
Lopez James
279 Donnelly C
Leary W
Sanders I J conf
280 Charles Samuel
△Market Plumbing & Heating Supply Co
Riggins M Anna Mrs
281△Fonte A W undertaker
Wood William
282 Dobey Rafael
Carter Charles
283 Tea Antonio
Cunningham J S
△Petrick P tavern
283 Wagner P M T Mrs drsmkr
284 Jackson J Harold
Jefferson T M Mrs
Vacant store
285△Gagone R res
Dos Josephine Mrs
Clark business
Vacant
286 Adamo Joseph P
Vanino J tavern
287△Purkscher R Mrs
△Mrs Automatic Merchandising Co vending machs
287 Jones May E Mrs
290 Tenero barber
Papa Joseph
291△McCann A M Mrs tavern
Vacant
292 Normal Grocery Co
Hearing W and S
Brehmer Thomas J
Conklin William H
295 Morris av crosses
299 Kelly Elsie M Mrs
297△Helsberg R men
Robshaw R J
299 Poultney J P
Clancy Nellie Mrs
Stevens Philip
300 Vacant
△K & K Washing Fluid
301 Weber William P
Mortimer Russell J
Smith Bertha M Mrs
302 Vacant store
303 Dunn Thomas T
Bohle Charles F W
Clancy M R Mrs
304△Agostino A J MD
Little Isabelle Mrs
△Connolly C A
Reschke Louis
305 Vacant
308 Bird Matthew W
△Slice Nation drugsts
P O Sub Station No 22
Wooley E M Mrs
309 Aurnhammer H O
D Adriano R dry goods
Dolan Michael
Healey W Liam J
Zukowski Amelia Mrs
309 Vacant
310△Jerman T grocer
311a Vacant store
312 Hunterdon st begins
313 Zaslansky Abraham
Vacant store
314 Cupolo N poultry
316 Moore Raymond D
Sparks William
Schwint Charles S
△Sussman E Mrs
O Brien Frank M
317△Termotto G Sal
318△Refrigeration Exchange
319 Vacant store
320 Dennis C Mrs
Clements George
Coppe Barbe
Goldstein Israel J
Borenzel Paul
Logan V E Mrs
Stellandi Peter
Gogle William F
Allen Anna E Mrs
Fedmar Harry
△Drugmar H delicn
Sapienza Joseph
Siegel Jack E
Cohen Tomas
Jenkins Mary Mrs
32 Cohen A A rest
322△ Jenne Jr conf
Lagrone Peter J
Russo Salvatore
Weiblinger M antiques
323 Papa A barber
326△Brown H conf
327 Lytwyn Mary H Mrs
Kenny Gertrude Mrs
Point Tavern The
328 Ozakowski M Mrs
Minning J J
Robinson L H
Szlachetka Frank
330△Epstein Israel
Farrell James
Lanko Joseph
Miller George J
330a△Epstein I bdw
331 Hartford st ends
332 Bergen st begins
333 1st st begins
334△Duff W Inc J
Berkley James E
Greenidge William
△Sherman cons produce
338 M Dermott Peter
△Kean J dry goods
338 Fennis Peter A
Sullivan C R Mrs beauty shop
Velasquez Andres K
Sullivan Otis
338a vacant store
339△Montesorrus T rest
340△City Wine & Liquor Stores Inc
341 Vacant store
342 Sullivan F barber
343 Barr C dry goods
344 Trentzberger Benjamin
△Morelli N men
Rudice Carlo
345 Levine C M M
Lewis W J Mrs
△Meyer M P Mrs
△Tonero L V
346 Rice William D
Shrensel R Mrs hdw
Young Charles
347 Beard Joseph
348△McSilly A V plumber
349 Schwindt T J
Vacant
350 Bonner C L Mrs
Blazar Ernest S
Pius Henry
Blazar Robert
△Sarano J K
350½ Camden st begins
35 Brady I M Mrs
Coleman Thomas E
Bernot George J
Hassell Arthur P
Morton James
△Hoenstock M meat
351½ 2d st begins
352△Hinchcliffe William H
Kefallian E tailor
△Hartmann John J
353 Burchfield A tavern
Bela Antonio
Farley Raymond K
354 Jaeger F Mrs
△Steelefeto Mrs
Howell Edgar
Wallace J grocer
354a Romano S shoe repr
355 Radice Charles M
Vacant
Shiel Mae W Mrs
356 Devito J J tchr music
Guglielmi Scotti
Oliveto Michael
Vitelli Gerardo
Marino Thomas
Cordusco Raffaele
Bruno John Jr
Coldiardi Bernard J
Kendick John R
358△Morelli A meat
Bellaro Lewis
Pindlay Peter M
Abramowitz Morris
△Rosenberg & Keller cont
Mulaney H A Mrs
360 Nomikos Eugene
Vacant store
361a Stolotsky M tailor
362 Carberry George W
△Jet Eng laundry
Ross Maurice C
363 Thomson C Louis
△Hummel J P tavern
Vacant
36 Beyer Arthur A
Vitiano A barber
Stolotsky Michael
365 Buer W sign painter
Rudy Andrew
△Shaw F E M s
366△Corrigan T T druggist
Sapolsky Amazia
Meyer Edwin A
Jackie Anne Mrs
O'Neill Thomas
Park Comfort D
Wright Dorothy C
368a Vacant store
367 Vacant
369△Weber W delicn
370 Gerlach N Mrs
Patterson James
Bustamante Albert
Cohen G Mrs
△Moon Maude
Pietropaolo J P
Vacant store
370½△Smith J J undertaker
371 Fairmount av crosses
372 O'Connor Elizabeth Mrs
△Geer A W conf
Scardaville Joseph
Mariner Jerry
Smith August S
McDevitt C J
373△Medical Service Co Inc
374 National Grocery Co
375 Vacant store
376 Plunkett L C mfrliner
△Kaminsky C F conf
MacMillan M M Mrs
Chamberlain K C Mrs
Coyle Myles M
Murray Edward A
377 Ferguson Michael
Bielkowski Casimir
377a△ Yoes J tavern
378△Lieb J tailor
Brady M T Mrs
Murphy A A Mrs
Nano Felix F
380 Goldfinger J produce
△Lieb Joseph
Leonard Terrace
381 Brennan Julia
Finan John J
Busek Margaret Mrs
Gates Helen Mrs
Vacant store
382 Flood M G Mrs
△Shoppe Thrift The antiques
383 Vacant store
384 Cardinale A B barber
(1) Napolitano V A
(2) Cruz Frank
(3) Morrone Charles
(4) Bruno Edward J
(5) Cashill William F
(6) Lemicke E C Mrs
385 Logan Alfred
Brown William H
△N J Ind Machine Exchange
Brennan R H Mrs
386 Vacant store
387 Hunt Anna M
△Tino Peter
Guglielmi Dominick
△D K Knitting Mills
388△D Sora J E tavern
(1) Wise Raymond M
(2) Abbott John
(3) LaBrunie Nicholas
(4) Cosco Angelo
(5) Jenkins Edward F
(6) Pringle Edward J
(7) Pierce James E
(8) Fitzpatrick Frederick F
389 4th st begins
390 Littleton av begins
391 Liberty Square
392△Ashloff C H grocer
392a Cavolo A J tailor
392b Park Lunch & Restaurant
394 Carberry Neil P
Farrell Lawrence F
Vacant
396 Sweeney William
Howd Frederick
Jolicoeur Clarence
△Washington Plumbing Supply Co
398 Art Craft Glass & Mirror Co
Watson Robert
Poole Oliver
Lofman William
400△Minnis E I conf
Taylor J Edward
Stadlmayer Stephen
402 Russell L E Mrs
△Milton Auto Body Supply Co
Larson Christopher
Vacant
404 Perry George F
△Red Stripe Hamburgers rest
Hopkins Raymond B
406△Powell W K gasoline
411 Central av crosses
412 S 6th st begins
412 Chimacopoulos G J rest
426 Scorese M shoe repr
426△Benson & Co ber
427△Amster M tavern
428 Reliable Auto Repairs
Vacant
432 Vacant store
435 N 6th st begins
436 Gilmann Henry
Kelly Cristopher J
Williams Herbert
4.△Reifer George C
Jacob M E Mrs
443△Lindner Emma Mrs
Eberhardt William
445 Palmer J P Mrs
Cole Maggie L Mrs
Butler F C Mrs
448△Stern J H gasoline
447 Reullion Anna Mrs
Wallace Harold L
Weingarth Fred L
448½ S 7th st begins
449 Clements George T
△McGraw George I
McGraw J Mrs beauty shop
451△Lintott & Crimmins auto supplies
455△Davis F H gasoline
457△Horts D grocer
Theriau Simeon
Watson Louisa M Mrs
4571 N 7th st begins
460 Degnan John J
Marchella James D
Finan Dominick
468 Barone I M Mr
Cleary C F Mr
Serecka F E Mr
471△Adelman H radio rep
472 McCree James A
Kaiser Peter A
481 Dickerson st ends
482 S 8th st begins
484 9th av begins
485 Boggi F barber
487 Boggi Flavio
Dilella Louis
489△Murphy John
491 Roseville av begins
508△McNorton J MD
△Long and Morris E
502△DeVito A S dentist
504 McGowan John T
O Hara Hugh
506 Mayer George M
△Miller M Mrs conf
510△Harden A S MD
513 Myrtle av begins
522 S 9th st begins
526△Kerns F J MD
531 533 Myrtle The apts
531△Gaudet James P
Lindblom Adele
Vacant
△Kingsley V wright
532△Kingsley C Mrs furniture
533 Doughty C L
△Drechowsky John
Huber Christen W
Herrmann Paul
Ferjella R E
536-538 LeWarren The apts
538 Crumbley Arthur
△Meters K M
△Turney M E M
△McNamee George A
△McFarland B J
△Gallagher William
Gallagher Frank P
539△Forbes Thomas
(1) Dog Course
△Reddy John M
542△Woodruff Harriet
Russoman W
548 Congregation B nai Zion
548△Fitzpatrick E F MD
547 Humbodt st begins
552 S 10th st begins
555 Johnson LeRoy
557 Vacant
558△St Rose of Lima Convent
△Sisters of Charity
560 Gould av begins
568 Roseville Bapt Church
571 Gray st begins
583 S 11th st crosses
588△Ward F J conf
Velechko A Mrs
589 Lenahan F M Mrs rest
Miller M G Mr
Wiley Harold
Farrar James E
590 Ross Ulysses G
591 Metcher Lloyd B
Knight M H Mrs
Kearney L M Mrs
592△Lockhart Joshua G
593 Garland George
59 Swanson T L
598 Young Helen Mrs
Akins W barber
597 Haven Mary F Mrs
598△Rosenberg M tailor
599 Irving Amos V
599 Akins Walter
60 △Shaner S R Mrs
603△Lagunglia F J
Sheldon James
Lagunglia E Mrs rest
605 Turner George
Cohn Abraham L
△Walker W Mrs cleaner
607△Lieber M upholsterer
609 Lynch Mary
611 Roberts D L Mrs
613 Blackwell Carrie B Mrs
Cooper Otis J
Pryor A M Mrs beauty shop
614 S 12th st begins
615 McGee M Bully
Lan C laundry
6 6△Levitt Jacob
△Levitt R Mrs grocer
Schott Henry & Son halters
Waldrip M A Mrs
Carr James S
Maier A M nurse
Gornell John
6 7△Roberts Conf Co The
Russoman K Mr carpenter
620 Fox Michael J
Lee Charles E
△McLaughlin C B Mrs
Yaniacles C furrier
Cummings P C
△Standard Equipment Co fire extinguishers
Vacant

[illegible] Mar[illegible] [illegible] rest [illegible]
[illegible] Gibson Rufus
632 S 13th st begins

WEST PARK fr 94 Halsey NE to Brane (Right odd)
West Park Beauty Salon
Delaney & Co corsets
[illegible] M G Anderson School of Music
[illegible] Vacant
[illegible] jeweler
Brady I M optician
[illegible] Personnel Service
[illegible] employment agency
[illegible] Vacant
Lena Restaurant
Gilbert Joseph
Elizabeth Ann Beauty Shoppe Inc
Perry's Button Avenue
Acme Visible Records
Model Home Improvement Co
[illegible]
Pierce A G dental mech
Rightmire V A dentist
West Park Tavern Inc
[illegible] Arlen E H tchr music
[illegible] Newark Music School
[illegible] Brien R J tchr music
Williams Coffee Shop
H West Park Parking Station
[illegible]
Wise Sons Inc jewelers

WEST PEDDIE fr 287 Elizabeth
[illegible] 402 Jelliff av
Liberty Food Products Co bev
25 Johnson av crosses
45 Hillside av crosses
Walker [illegible] company printers
[illegible] Belmont av crosses
63 Ridgewood av crosses
[illegible] Co school supplies
93 Badger av crosses
Schaffer Mfg Co

WEST RUNYON fr 231 Elizabeth
[illegible] to 107 Osborne ter and 8 do NW [illegible] 90 Clinton pl
[illegible] restaurant
[illegible] Medford av crosses
[illegible]
Green R L Mrs tailor
[illegible] Harry
[illegible] Ruben
[illegible] M Mrs
[illegible] William
[illegible] Imogen
203 Vacant
204 Simon Henry A
[illegible] A R
[illegible] D L
[illegible] I A
302 Ramm Samuel
303 Scheiner H H
304 Goldenthal Jacob
[illegible] Mrs
[illegible] Abram
[illegible]
Laurel Manor apts
[illegible]
Goodman Joseph
[illegible] Jacob K
[illegible] Max
Margolies Harry
Brundgren Ebba S
Cohen Saul L
[illegible] A E
[illegible] Max
Goldstein Harry
Sigalowsky Meyer
[illegible] G E
[illegible] Max
23 Johnson av crosses
[illegible] A shoe repr
[illegible] Louis
[illegible]
Markowitz Jacob
Morris Julius
[illegible] Mrs nurse
[illegible] Frank
[illegible] dentist
[illegible] Jacob
[illegible] Joseph
McCarthy John G
Vacant
[illegible] M contr
[illegible] William
[illegible] E J
South Side The apts
[illegible] Dora Mrs
[illegible] David
[illegible] John
[illegible] P Mrs
Sun Tube Mfg
Valley The apts
[illegible] dentist
[illegible] Joseph M
[illegible] Dora Mrs
[illegible] Helen
[illegible] Brady Walter C
[illegible] Howell Lena Mrs
[illegible] Levine G Mrs
[illegible] Bennet Frank
[illegible] Nowakowski H B
[illegible] Frank Michael
[illegible] Stutman Coleman H
[illegible] Vice Henry
[illegible] Bass Abraham
43 Hillside av crosses
[illegible] S M druggist
[illegible] Goodman N J meat
[illegible] Schwarz [illegible] leg
[illegible] Bueno [illegible] produce
[illegible] Reigen J barber
[illegible] Hoven J shoe repr
[illegible] Reppert Vincent S
Goodman N J
[illegible] Charles
Horchin Vincent C
Kartelock H Mrs
Petullo Philip
[illegible] Green A laundry
[illegible] Zimmerman E P Mrs dentist
Kandlin Ruben
Lees Samuel
(2) Busser Joseph
[illegible] S Kundin Abraham
(4 Siegel Harry
(5 Friedman A Mrs
Schaloitz R Mrs dentist
[illegible] Pfetter Aaron
[illegible] Feldman J W meat
[illegible] Michaels B conf
Weiner Samuel
[illegible] Gelwarg C Mrs produce
Field Abraham
Caplin Michael
Goldstein Anna Mrs
[illegible] Goldberg Morris
[illegible] Hoffman Isadore
Albuquerque Fernando
Lindbergh Apts The
105) Fischer Mendel
106) Lissek Michael
(107 Bernstein Harry
108) Vacant
[illegible] 109) Rosenbaum Julius
305) Heller Victor
[illegible] (200) Schwartz L Mrs
207) Nelick Joseph
[illegible] (208) Katz George
[illegible] (209 Frank Ignatz
[illegible] (305 Neider Philip
[illegible] 306 Lander Max
307) Kamisky John J
[illegible] (308 Levine B G
309 Mandel Philip
[illegible] Jemma I George S
[illegible] Fried Louis
[illegible] Burg Louis
[illegible] (103 Jewell Harry S
[illegible] 104) Cooperman Joseph
[illegible] Berkowitz A
[illegible] 202) Goldstein A
[illegible] (203 Fried Louis S
[illegible] (204) Macy Albert
(301) Petros George S
[illegible] (302) Fuchman Harry
303) Finkelstein E
[illegible] (304) Lomkoff Harry
65 Belmont av crosses
[illegible] Kibel A B tailor
[illegible] Green J barber
[illegible] Philip
[illegible] Lewitzer Samuel
Trager Max
[illegible] Bath Abraham
[illegible] Weissman H H
[illegible] Schneider A trucking
[illegible] Clark Foster W
[illegible] Herbert C
[illegible] Mosser Samuel
[illegible] Baum Harry
Flanery Thomas J
Horn C barber
[illegible] Green Morris A
Platt Sutton
Kettler Michael
79 Ridgewood av crosses
89 Badger av crosses
[illegible] Ardell Razor Blade Corp mfrs
Vacant store
[illegible] American Enameling Co
[illegible] Sackno Bros Co [illegible] builders
119 Jelliff av crosses
Vacant store
[illegible] Gelman L & Sons [illegible] plumbers
Silber Benjamin
Sinkowitz R Mrs
Kaufman Rose Mrs
Saltzman Max S
Repka Alexander
Vacant
[illegible] Kowalsky Y F Mrs
Saupp John
Fancera Donald
[illegible] Weltzner S grocer
Cohen Nathan
[illegible] Hannigan D M Mrs
131 Pastine av crosses
Vacant store
145 Hunterdon st crosses
165 Bergen st crosses
[illegible] Van Wayne J [illegible]
Bass John L
Getzler H A Mrs
[illegible] Seely M I Mrs
[illegible] D M Mrs
Seidler Arthur
Holtzane Edward
[illegible] Andy J
Nowicki Jerry B
Daniel Frank E
[illegible] Victor G
Gilbert Michael
[illegible] Joseph F
Kurtz W Glass
Lock Leo P
Schneider M Mrs
Holtzapfe Herman L
Roy Clarence F
77 Chadwick av crosses
Hyman Max
Schneider Leo M
Yofsk M shoe repr
Arendt John D
Vacant store
[illegible] Langold Edward S
[illegible] William J
Vacant store
[illegible] Cheiel Edward A
Kendall [illegible] av
Logan Edward M
Sunnion Michael
Burger George E
Berger M M Mrs
Sona Arthur
Winkler Harold C
Brenner F J
Walsh Lodwin J
McCarthy James E
Vacant
[illegible] Frasier C
Schulitt Anna E Mrs
Schmidt Erich H
Bierhoff Walter A
Ingen Joseph
Schmidt Edward N
Feurring Abraham
Friedman Harold
Levy Isidore
Hamilton Hester Mrs
95 Seymour av crosses
Finnegan James J
Ruehs Henry G
Schoepe Paul
[illegible] E L Mrs
Sayre B K Mrs
Kane H M Mrs
Steeg Lewis
Fink Frederick
Archer A T Mrs
Watson M F Mrs
Stempel Frank A
Weber Herman
[illegible] H painter
Friedl Samuel
Siegel Samuel W
Levine Henry
Reilly Peter
Fougnot T Mrs
Rosen Louis C
Bielefeldt [illegible]
Sagalesk [illegible]
[illegible] Henry
Nagrodski R beauty shop
Diamond Solomon
Rice N grocer
213½ Hedden ter crosses
Dienholz Benjamin
Reilly Joseph B
Vacant
Shursky [illegible] Mrs
Miller Nathan
Vacant store
Vacant store
Freestone Peter
[illegible] Frank F
Mack C Co
Manz Andrew
Lesack Ernest
Sponsler Ernest F
Kunlick Friedrich
Kaufman [illegible] painter
Reiss Isidore
Gordetsky Joseph
East S Mrs
Mode Eugene
Weinstock Morris
Weinstein David
Snyder A Mrs
Steinberg Michael
Steinberg Benjamin B
Slomowitz Louis
Tonen William
Slow Henrietta Mrs
[illegible] A S Mrs
Reigler [illegible] J
Sylvester C A
[illegible] Kubicek R contr
Stoff Samuel
Shoenstein Harry
231 Hazel pl begins
Sommer Frederick G
Huber Ernest
237 Osborne ter crosses
Gottenberger S
Mueller Edward J
Congregation Bnai Judah
Lehman Meyer
Hebrew School
Vacant
[illegible] Lobl
[illegible] Joseph S
[illegible] Charles N
McGovern John J
Dorle [illegible]
Brown J M oil burner repr
[illegible] Alfred
[illegible] Helen B Mrs
Price [illegible] James V
[illegible] Walter C
Edwards Raymond
Vogel Mary Mrs
Vacant store
Brooks Rose Mrs
Williams John
Vacant
[illegible] John C
Zeidler Frank J
[illegible] William
[illegible] painter
Langer Joseph
Stamp A [illegible]
[illegible] Edwin
Wierkelmeier K J Mrs
[illegible] Joseph
[illegible] Schelfield [illegible]
[illegible] Joseph
Ballard William
Mc[illegible] G E Mrs
Vacant
Miller Adolph T
Daly Thomas F
Thompson A [illegible] goods
Doyle William B
Mil[illegible] Joseph
[illegible] Jack F
Mobrkous Jerry
Barrel Thomas J
Jacobs Shimon S
275 Ingraham pl ends
Campbell Food & Sandwich Co condiment mfrs
Campbell George D
Amon Joseph
Zoller M Mrs grocer
Hulme Frederick
Stafford Mary A Mrs
[illegible] Meyer E M Mrs
Warsinger George M
Applebaum Solomon C
Tolchowsky R
[illegible] John
[illegible] F
Kohler Rose Mrs
Stankiewicz Felix
Flannigan [illegible]
Sizmur Joseph
McCann Joseph A
Schwanke William
288 Reeves pl begins
Donnelley Michael
McKeever E D Mrs
Ruff Kilzatine Mrs
Lenna [illegible] T
Arnet David
Sla[illegible] Charles
[illegible] Max W
Robbins Louis
Rich Nathan
Silverstein Abraham
Ruff Eugene F
Schumann Louis
Cohen Abraham
Lamazza J Ice
Silverstein Abraham H
Schwartz F Mrs grocer
Sara I Solomon
Lentz Morris
Vacant
Weber Charles A
Lerb E Pitt
Donegan Sarah A Mrs
[illegible] John E
Bornig Frederick J
Hirst [illegible] Mrs
Petersen Fred J
Werner Benjamin
[illegible] Meyer
Kapion Joseph
Ekstrom Carl
Goldberg Morris
Gottlieb Hyman
Schlander Harry H
Shamus Isaac
Berlin David
Schreiber David
Lerner Harry I
Schlanger Benjamin
Hazer Samuel
Vandelsenne Frank J
Wetter Leo
Bierbauer A M Mrs
Torres Abraham
Todd Ernest
Nagy Stephen L
Kennell John F
Glazer Conrad
Kennel John F
Rock Valentine
[illegible] Frank
[illegible] F Ice
Vigeant Norman H
Myers William J
Myers Philip A
Vacant
Klingerman J dairy products
Edelson Charles
Klein Solomon
[illegible] Eleanor
Sullivan [illegible] Mrs
Comanara A Mrs
Stellato Angelo
Geiger Anthony M
Kramer Antonia L Mrs
Barron Edward R
Lindner Clarence
[illegible] Harry W
McElhyn John
Rooro Michael J
Holder Edward T
Stellette Reginald
[illegible] Mrs
[illegible] artist
Mark Herman J
[illegible] A [illegible]
Eggert Anton C
Goldstein David
Kruger Ignatz
Kay Philip
Wiener C Mrs
[illegible] conf
[illegible] Rudolph
Vaglia H barber
[illegible] Alfred
Brown Joseph A
Reynolds N J
Breidenbach Albert
Jones William H
[illegible] Ice
Nagy Alexander G
Ellis Michael
[illegible] Mrs
Daly Joseph M

WESTCOTT fr 281 Ferry SW to
72 Darcy (Right odd)
Celluloid Restaurant
Vacant store

WESTERVELT PL fr 033 S 20th W to Irvington line

WHARTON fr 903 Frelinghuysen av NW and W bey Ludlow
35 Manford st crosses
55 Ludlow st crosses
Bonfanzia Emanuel

WHEELER POINT RD fr 453 Chestnut SW to Bay av (Right odd)
6 Backus st begins
[illegible] tavern
Torbon William
Pieper J fuel oil
Mazzaro Peter
Vacant store
Apelco Lulu Mrs
13 Malvern st ends
16 Fordon st begins
[illegible] Arthur
Bisnett James
Mellone [illegible]
Glowacz Joseph P
Summerlin S Mrs
Strzelecki Frances Mrs
Bruno T M fuel oil
Tolin Albert
35 Delancey st (1st part ends
38 Varnum st begins
Boyle Bros Inc trucking
United Box & Lumber Co
47 Clifford st ends
65 South st crosses (overhead)
Valley Chemical Co Inc
[illegible] & L Oil Sales Co fuel oil
Bacco Petroleum Corp
[illegible] R Engine House
[illegible] R Dormitory
[illegible] R Co Oak Island Transfer
Fick & Co gasoline
Anderson Prichard Oil Corp
[illegible] H Sales Agts oils

WHITE TER fr 83½ Clinton pl W (Right odd)
[illegible] Charles R A
(2) Hogg William F
(3) [illegible] George
(4) Jacobs Edwin G
Klein John
Barry Thomas J
[illegible] M painter
[illegible] Anna K Mrs
Campbell C A Mrs
Becker P G twyr
Geiler Jack G
[illegible] Joseph C
Brandman Y Mrs
Korn S M Mrs furn rms
Brender Jacob S
Perry Isidor

White Ter continued
11 △Maher M A Mrs
12 △Forberger C A
14 △Black Catherine C Mrs
15 △Buckley Frank H ⊙
16 △Gaul Edward A
17 Deville Thomas E ⊙
18 △Sharkey John J ⊙
19 △Jonhson George E ⊙
20 △Mc Susan A ⊙
21 Pope Joseph ⊙
22 △Woodruff W R
23 Vacant
24 △Jung Chas M Mrs
25 △Sonneborg Harry
26 △Lacy John J
27 △Aldegate J Neal ⊙
28 Sarros Arthur
29 △Mahr Lester E
30 △Geier Joseph L
31 △Schumar Michael
32 Schorr Abraham
34 Weston G M Mrs
35 △Camp DeVale

WHITNEY ct S Rich SW to 1 Dessing av (Right odd)
1 Ruth st ends
20 △Ace Roofing Co contrs
27 Bellmont Beverage Co storage
30 △Frank A ⊙
Sager Erwin J
Schroe William T
32 Kamp Edward L
Pfeiser V L Mrs
Brennan Matthew R
41 S Orange av crosses
7 Klein William A
Leaf Gloria F Mrs
Vacant
39 Alling Dudley H
Egan George H
Tiselio A J
6 Levy Leonard W
Kuhl Michael
Tuck George B
Koerkel Charles J
Reynolds James
Hutson George J
63 Geary Viola Mrs ⊙
Woods William
65 Dunne Arthur J
Muckmoore Samuel
67 Robinson Gene
Moses Irene Mrs
68 Lindemann M E Mrs
Klein Julius J
Foss Joseph
69 Van Horn H Mrs
Spencer M B Mrs
70 Clinton Arthur C
Gordon Rena E Mrs
Young Arthur D
71 Albritton Elijah
Young Simon
72 Anderson Ella Mrs
Cloud Seabron
△Goldstein H E Rev
Griffin William
Sinton Whitley
Vaughn John T
73 Eaton W Burke
Williams Isaiah B
74 Schwab Charles E
Bynum Frank A
Fitzgerald John T
75 Barnes Alexander
Brunie Mabie Mrs
McCray Emma W Mrs ⊙
76 Palvep Cornelius P ⊙
Selek Anthony T
Tibert Nat
77 Burwell Nathan
Jackson Junius A
78 Clinton Christopher A
Desmond Minnie R Mrs
Kimler William J
80 Barrett James V
McSmith Edward J
Trolana Paul
81 Bannon Mattie C
△Pollins William R
82 Hymers Frederick H
Vierschilling C A
Waseka Henry G
83 Brown George
Throndg T George S
84 Berry Alfred L
Engleman Henry A
Martin Joseph F
85 VanLew I M Mrs
Thomas William M
86 Norris Gertrude Mrs
Ostrowsky Michael
Vacant
88 Waskie Chester
Winkler James E
McQuilkin J J

WHITTIER PL fr 90 Dayton SW to 697 Frelinghuysen av (Right odd)
9 Dutz Joseph H ⊙
10 Fanella Thomas ⊙
13 Lutzker Max F ⊙
14 △Hanes Walter G
17 △Schenk Peter T ⊙
18 △Wasson Horace
19 Levin Benjamin
21 △Neuman Edwin
22 Egeland Martin
23 △Lowy Louis
26 Rank John
△Maxwell Thomas
31 Ferro Joseph ⊙

WICKLIFFE fr 200 Warren NW to 56 S Orange av (Right odd)
1 Wickliffe School Blind School for Infectives
19 School st begins
△Wagle Mfg Co The cutlery
Williams Smith A Mrs
Wright Bryant
Barnet Robert R
Billings Samuel
Francis S F M
Humphreys William Mrs
Trumpe Marsian R
32 Wells Fargo Service Corp
33 Cocklins W coal
35 Hass Esther Mrs
Williams Gertrude Mrs
Vacant
37 Academy st crosses
43 Vacant store
45 Vacant store
47 △Bernardinelli R Mrs ⊙
Lumbar B Thomas S
49 Vacant store
59 W Market st crosses
63 Vacant
67 Holland M Mrs furn rms ⊙
69 △Carter P Mrs [illegible]
Vacant
7 Bryant William
Kirkland William
Vacant store
71 Egan Douglas N
Egan D Mrs furn rms
73 Allen John
Allen Mary Mrs
Kenser Elizabeth Mrs
75 Hill William
Houston Homer
Johnson Mattie
77 McDuffie Gordon
Tolson Emma Mrs
78 Schenar Anna M ⊙
79 Agnese Julia Mrs ⊙
Agnese George
80 King Alice Mrs ⊙
81 Fuller Edward J
Hawthorne Charles
Lewis Virginia Mrs
82 Lorenzi Charles W
Hicks James R
Orr Kathleen D Mrs
82r Mack Charles
Mack Walter
83 Wilson C H furn rms
84 Burre W P Jr radio repr
85 Pratt Julia M
Bishop William H
Moore Fred
86 Wesley Sarah Mrs
87 △Gal M R cond
Boynes Henry
Simon Lizzie Mrs
Argue Henry
Brown Alice Mrs
Wilson William
88 △Kahl Moses H
90 Brown Harris
Eubanks Harriet
91 Hamsden st begins
92 Henry Louise Mrs
Jones Stefano ⊙
Brown Robert
94 △Reinhl Louis T ⊙
95 Sims P P Mrs furn rms
Sims Alonzo R
96 Heil Annie R Mrs
Johnson Leslie
97 △Thomson W C Rev
98 Geiger Joseph ⊙
McLeary Daniel F
100 Clark O Mrs furn rms
101 Derricks M E Mrs
Reboli Joseph J
Vacant
102 Dancy Walter R
Webb Anna Mrs
Daniels Rogers J
102r Vacant
103 Carter Bertha Mrs
Green George
Vacant
104 △Sherman James O
Sherman A Kendal ⊙
106 Perry Emma Mrs ⊙
Schmidt Wendlin
Hyman William
108 Pappas Peter
Kasakos George
Rappaport Abraham
109 13th av crosses
11 Barney J T grocer
△Weiss Bernard ⊙
Vacant
14 Johnson Mildred L Mrs
17 Newby K Mrs furn rms
△Neuber F rest ⊙
18 △Pappanass Morris ⊙
19 Rodgers George S ⊙
18 △Gross M furn rms ⊙
19 Dudlow James
Nesing Frank Jr
20 Bauer L Mrs
Waters Emma
Vacant
Jackson Lopekins
Vacant
Mrs
Mrs
Waters A Mrs
21 Burns Edward
Wood Agnes
Sullivan Joseph
24 △Imhoff Frank J ⊙
Karely man
man Wanda
May Leonard
Vacant
Medicus Mabel J
Richardson W A
△Bible Delbert M
Nelson Aaron R
Cornish Samuel
Phillips Cleveland
28 Smith John J
Compton E L Mrs
29 Rouse W Paul
30 Gelenzien Abraham
Battista Samuel
Remolino George ⊙
Sheridan Frank
132 Mechin st begins
133 △Schneider E H ⊙
Stanbel Mrs
Douglas Thomas W
Smith James
Lindsay Percy
George M Mrs
134 Kenna John G ⊙
Crowe Robert P
135 Belsands S MD
138 Heilman M M Mrs furn rms
137 Jacobowsky Samuel
Rossel Sheen C ⊙
138 Tosching Perry C ⊙
139 Japanese Baptist Missionary Church
140 △Goldman L publisher ⊙
141 Pitts Clarence
Karandkotas John
144 Sein Clarence

WILBUR AL fr 257½ Market NE

WILBUR AV fr 257 Elizabeth av NW to 1190 Bergen (Right odd)
5 △Boss Herman M ⊙
8 △Gassner R M
21 Vacant
24 △Holtz Louis ⊙
29 △Boltz Isidore ⊙
30 Cornelsen Irving
△Wasserman Fritz
31 △Wessner M F Mrs ⊙
32 △Schwartz Walter T ⊙
33 △Duffy John ⊙
43 △Blume Joseph ⊙
46 △Zeiffer Nathan MD ⊙
47 △Lenge Albert P ⊙
52 △Blume Max A ⊙
54 △Bulme Israel ⊙
55 △Miller Morris N ⊙
59 △Bratter Samuel ⊙
60 △Bick George N ⊙
△Suffer Isidore T ⊙
65 △Pincus John C ⊙

WILBURTON PL fr 8 Nursery SW (Right odd)
1 Cozel Frederick P
△Coar M E Mrs ⊙
2 Ferrier Charles C
Pacella Nicola
3 Jewell Charles W ⊙
Stevenson Helen Mrs
4 Ferriel Luigi ⊙
Parella Frank J
5 △Burns Eugene F
Dunaghy Patrick J
6 Smith Christopher J
Wilson Harry
7 Gurtler John L
8 Taylor George H ⊙
△Wetherel David W
9 Henderson Charles W
Smith M M Mrs ⊙
10 Keeney Patrick T Jr
Vacant
11 Jackson Frank H
Hicks Charles A
12 Carter Joseph C
Harris J Henry
13 Copeland Louis M
Morrison James E
14 Luck Edna Mrs
Scott Samuel

WILFRED fr 47 Mary S to 37 Mekinsey av

WILLIAM fr 873½ Broad NW to 121½ Springfield av (Right odd)
1 △Wasserman Jess J & Co opticians
Leeds & Co tailors
△Fr [illegible] Joseph Beneficial Club Inc
(300) Vacant
(301) Vacant
(303) Vacant
(304) Vacant
△ [illegible] P builder
(305) Own Your Home Association
(306) Vacant
△ 308 Fashion Garment Co Inc clothing mfrs
△ 310 B B & K Dress Mfg Co
3 △Funk & Lewis shoes
5 △Zucker Dress Shop
7 △Cordasco T Mrs beauty shop
8 △(2d fl) Holly & Louis beauty shop
△ 30 B Koring Studio photographers
△(3d fl) Goetz Signs
Vacant store
10 △Tuck J R jeweler
Furmede Co Inc furs
11 △Allen's Gift Shoppe
12 △Arrow Displays signs
Blumenthal J hats
△ [illegible] J A musical instruments
△Slingerlands & Carter printers
△Charles N rest
14 Rosne J jeweler
△(4) Chapel st begins
15 △Adonne Inc mfrs
15½ Treat pl ends
△Drive-It Co Inc
17 19 Calumet Bdg
17 △Meyers Cigar Store
△William Cafe
B1 2) Vacant
B3 Vacant
△(200) Controlled Records Bureau publishers
(201) Vacant
(202) Vacant
△(203 S J Research Bureau
△(203) Scalera V F real est
△ [illegible] Trading Corp of N J financing
△(204) Sternfriend L C lwyr
△(300 Gorman-Beatty Mortgage Co
(301) Vacant
△ 302) Lauria F A chiropractor
△(303 Labor's Non-Partisan League of NJ
△ 304) Boy Scouts of America Robert Treat Council
(400) Vacant
401 Vacant
△(402) Calumet Tea Room
△403 Howard Sales Co mfrs agt
△(404) Textile Workers Union of America North Jersey joint Board
△ 500 Rockwood Appliance Corp beauty shop equipment
501 Vacant
502 Vacant
(503) Vacant
△(504) Committee for Industrial Organization
△(600) Aronpp A E & Co Inc
△ 600 Scarr C W ins
△(601) Paul L A tobacco
△(602 Design Inc die makers
(603) Vacant
△(604) Calumet Bdg office
△ 605) Hospital Equipment Co of New Jersey
(606 Vacant
△(607) Peabodie H L Mrs steno
△ 607 Wright Associates Inc ins
△(700) Hofort J evergreens
△(701) Gertzen E C ins
(702) Vacant
△(703) United Electrical Radio and Machine Workers of America Dist No 4
△(704) Idea Dental Laboratory Inc
△(800) Chester Printing Service
△(801) Apfelbaum Murray Inc real est
(802) Vacant
△(803) Dancek Edward & Co real est
(804) Impregnated Diamond Tool Co
△(6th fl Sta [illegible] Training Sch
28 Spies L A jeweler
20 △Rosanne [illegible]
21 Vacant
22 △Shirey barber
△Denmark [illegible]
23 △Schulman [illegible] gical Instruments
24 Eureka Bdg
△Realty [illegible]
(2) Vacant
(4) Vacant
(5) Vacant
△(8) Realty [illegible] estate
(9 Boots T [illegible]
(10 Wright [illegible]
(11 Steele [illegible]
△ 2 Silber [illegible]
(4 Bet Co T [illegible] product
△ [illegible] Service
6 Rose [illegible]
△(8 S Essex [illegible]
Sta [illegible]
△ [illegible]
△Newsom [illegible]
△Interstate S [illegible] sandiers
28 △E & L Battery & Ignition Co
△(1 Holland Rest [illegible]
△(1 Weber J [illegible]
△(1 Weber S [illegible]
△ 2 Big Bros R & [illegible]
2) Palmer R & [illegible]
△(3) Smith R & [illegible]
30 △Roth Sporting goods
29½ Walley st crosses
30 Falk G tailor
31 △Harris H [illegible]
32 (2d fl) International Ladies Garment Workers Union Local 230
33 △Retail Trade Exchange
34 △Pen Boys T [illegible]
36 △Pins Allin Supplies
37 △Star Boxing Academy
4 △Western Auto Supply Stores
4 Burke Robert R
Pendlinsky Samuel
△Best Prod [illegible]
Vacant
43 △S [illegible] auctioneer
4 △Allen Brat [illegible]
47 Vacant [illegible]
48 △Safety S [illegible]
49 Vacant store
51 Vacant store
53 Rogers Grace Mr
△Dorsch [illegible]
55 Hy-Grade Musical Instrument Co
△Barber Hopper [illegible]
Nemis Beatrice & Al [illegible] dressing Co of N
57 △Lipson Pharmacy
59 Washington st crosses
61 △Essex Coal & Virginia
District Council of [illegible] petes
62 Thompson W H
Gray James A
△Gonzalez [illegible]
64 △Willor Supply Co [illegible]
65 △Beverage Vending Co
Kelly George S
(1 Kaston William
(2 Singy [illegible] S
(3 Petersen Peter
66 △Post Luncheonette
67 Rivel P [illegible]
△Starr Pro
68 △Consolidated [illegible]
Moore [illegible] Barber
69 △Market Wa [illegible] Beach
Kahn [illegible]
2 Bauch [illegible]
(3) Maier Daniel F
(4) Hibbins R
69A American Band [illegible]
70 △Quin [illegible] Engraving & [illegible] Steel Stamp Work
7 △A & A [illegible]
72 △Schmary [illegible]
△Schwartz & Son [illegible]
△Jroser Bro [illegible]
△ 3d fl Sup [illegible] Zapp [illegible]
△ 4th fl [illegible] Trimming Co
73 Gordon Charles M Mr
△Brill A [illegible]
75 McCleary [illegible]
Tyler James
Dawson M [illegible]
Vacant

Wilson—continued
American Beauty Products Co
Burroughs [illegible] L Mrs
Washington Samuel
Harris Kiles Co house furnishings
Parlatore Harry
[illegible]well John J
Russ James M
[illegible] Bros [illegible]
Vacant
Bell Bertha
Thompson N O
Vacant store
Tullet Robert
[illegible] Bert
[illegible] Marion S
[illegible] tavern
Jenkins Sally Mrs
Berkowitz D tavern
Ariers A A
Daskiewicz D Mrs conf
Hogan Mattie Mrs
Fuentes Mary E Mrs
Potter M [illegible] Mrs
Barber Lucy M Mrs
Smith Mary E Mrs
85 Plane st crosses
Big Ben Market
Dept of Health
Telephone Bldg
N J Bell Telephone Co
99½ Arlington st crosses
[illegible] (Annex)
[illegible] S
Sullivan Lucille
[illegible]
[illegible] A B [illegible]
[illegible] public steno
106½ Nicholson st begins
[illegible]
[illegible] grocer
[illegible] Carlton J
Bennett Eldridge C
Hardy James
Derry Leon K
[illegible] Arnow
Hayes [illegible]
[illegible] L Mrs
[illegible] Frank F
[illegible] beauty shop
[illegible] Mrs
Fuller Helen
Biffle [illegible]
Morrison Marie Mrs
[illegible]
Madison W Mrs
Vacant store
Vacant
Littlejohn S Mrs
Overby Howard D
Brown Willie
Fox John
Graves Frank
Stark [illegible]
Whatsby Samuel
Moorehouse George L
Wiener & Tischler Printing Co
Must [illegible]
Vacant
Davis [illegible] R furniture mfr
[illegible] mfrs
Hosin C auctioneer
Hazen Mary Mrs
Smith Gussie A
Vacant
Keresiak Peter
[illegible] Edward
Shapiro [illegible]
Selbiger L rest
Koslock Stephen
Vacant
119 Shipman st crosses
St Mary's Hall
St Mary's [illegible] School
133 High st crosses
Helfeld [illegible]
Huff Thomas
Bryan Alletha
Casino Hall
Stuerger P P roofer
Johnson Tarry S
[illegible]
Schmidt Charles F
Baltimore Daniel
Steinbelower Conrad
Essex Wire Design Co
[illegible]
Carlton Joseph J
Reed M K Mrs
Baulermann J T
Schach C Albert Inc wood turners
Busch Frank J
Stocklinger C W
Nebel T A Mrs
Black Mary Mrs
Benton Joseph W
Siferlin Mary Mrs
[illegible] Charles J
Williams The apts
Bittner Frank
Baker J Edward
Corcoran John

Gaydos Michael
Glenning William
Goldman S Mrs
Lewis Thomas B
Saberman Morris L
Vacant
158 Chinsky Samuel
Theofilopoulos John
Peclet Charles A
159 Baudermann J W
160 Sherman Morgan
Jornyak Eva Mrs
Gattigan M Mrs
160½ Smith Roland
161 Baudermann Michael T plumbers
[illegible] J Mrs
Solomon William D
Weiss Richard
163 Magoconi Martin
Triantafillous Louis C
Stuchlios Gustave
Vacant store
164 Bauer Dora B
Muffletto Antonio M
Helmus P Mrs
164½ Baer Joseph
Sochna K Mrs
Pichala M tailor
166 Knapp Charles A
Knapp W A dresmkr
Vacant
168 Vacant
Culpepper James J
Petry Edward A
Eble May
172 [illegible] Mrs furn rm
174 [illegible] J
[illegible] Robert
Willis Albert W
174 Standard Brands [illegible]
175 Globus Michael
Lasser Theodore H
Marks Catherine C Mrs
177 Reed Bert
[illegible] Arthur H
Pearson W Ham
Vacant store
178 Arcone Oil Co Inc fuel oil
Newark Service Garage
180 Ukrainian Center of Newark Inc
186 Vacant store
[illegible] Ralph
Selwood Michael
Hixson Ralph
Pasternak Stephen
Golowicz William
Stoke K E Mrs

WILLOUGHBY fr 38 Brigade to SW to 318 Lyons av (Right odd)
8 Bohrod Norman W
Marcus I M agent
Friedman Morris
Cooper Irving
9 Harrigan George P
12 Forsch Harold
Sbiundurio Felix
15 Schwankert E Mrs
Schwankert Harold
16 Bidner J F
May A J Mrs
17 Baker Adrian M
Schreiber George
18 Kolb Henry
19 Edwin pl begins
20 Basile Edward W
20 Hixson J Mrs
21 Eastern Laundry [illegible] Inc
23 Weber John
24 Maltz Michael M
Higgins Harold F
26 Bochadel Martin
Hart Jerome
28 Connelly James F
29 Vacant
32 Harris I Mrs [illegible]
34 Schwenck Rose M
36 Nault Louis J
38 Rea E J Mrs
39 St James pl crosses
43 Karchsky Alex
Hirschberg Siegfried
Garber D sheet metal wkr
Freedman Daniel
45 Wasenmiller M Mrs
Cohen Joseph E
Sydell Jacob
Friedman Benjamin
47 Dietz George F
Zuckeraf Edward J
50 Metzger B P
53 Kriedmann Anthony
Chappell William M
(1) Rothstein Abraham
(2) Gottlieb Ray Mrs
(3) Green Irving
(4) Rathen B Mrs
(5) Greenstein A
(6) Simon Blanche R Mrs
(7) Koss Arvin N
(8) Panzer Bertha Mrs
(21) Kaufman Jack
(22) Oritsky Harry

[illegible] Baril Israel
[illegible]
[illegible] Zarka [illegible]
[illegible] Sehn [illegible]
[illegible] Max
[illegible]
[illegible]
[illegible] Frank [illegible]
[illegible] Benjamin
[illegible]
[illegible]
[illegible] M
[illegible]
[illegible] Sydney
[illegible]
[illegible]
[illegible]
[illegible]
[illegible]
[illegible]
[illegible]
2 Rosen Alexander
43 Jarmulowsky Jacob
44 Frisch David
Rosenberg Frank F
[illegible]
[illegible] Irving
[illegible] Irving I
[illegible]
[illegible] Max
[illegible]
[illegible]
[illegible]
[illegible]
[illegible]
[illegible]
[illegible]
[illegible]
[illegible]
[illegible]
[illegible]
[illegible]
[illegible]
[illegible] Vacant
[illegible]
[illegible]
[illegible] Alexander
[illegible] P L
Kildare Samuel
[illegible] William H
Helsing Adam
60 Forest pl ends
McTague [illegible] J
63 Venninger C L conf
[illegible]
65 [illegible] Alexander
Rosenberg [illegible]
67 Shaw av begins
[illegible]
[illegible] Myrna
[illegible]
[illegible]
[illegible] Alexander
[illegible] William
Snyder [illegible]
[illegible]
[illegible]
[illegible]
78 [illegible]
Faelberg Samuel
[illegible]
[illegible]
82 [illegible]
82 Cohen [illegible]
83 Ascalon [illegible]
[illegible]
[illegible]
84 Zicklin [illegible]
85 [illegible]
[illegible]
87 Spitzenagel [illegible]
[illegible]
[illegible]
88 [illegible]
[illegible]
Vacant
[illegible]
[illegible]
[illegible]
[illegible]
[illegible]
[illegible]
[illegible]
[illegible]
[illegible]
[illegible]
[illegible]
[illegible]
[illegible]
99 [illegible]
[illegible]
[illegible]
[illegible]
[illegible]
[illegible] Daniel
[illegible]
[illegible] William T
[illegible]
[illegible] J roofer
[illegible]

WILLOW [illegible] Washington to [illegible] Plane Left even
2 Willow Parking Station

WILSEY fr Morris Canal S to 29 W Market (Right odd)
1 Essex County Prison
23 New st crosses

30 Vacant store
31 American Screw Products Co
[illegible] mf
[illegible]
[illegible] Russell
[illegible]
Vacant
[illegible]
[illegible]
[illegible]
[illegible]
[illegible]
[illegible]
[illegible]
[illegible]
[illegible]
[illegible]
[illegible] Paul
[illegible]
[illegible]
[illegible]
[illegible]
[illegible]
[illegible] Benjamin
[illegible]
[illegible]
[illegible] Thomas
[illegible] Y
[illegible] M
[illegible]
[illegible]
[illegible]
[illegible]
Vacant
[illegible]
[illegible]
63 Warren st crosses
Vacant
[illegible] Jeremiah M Rev
[illegible]
[illegible]
[illegible]
Johnson Eugene F
Browne W H [illegible]
[illegible]
Mulroney Florence A
Johnson [illegible]
[illegible] Raffaele A
Merola M M [illegible]
[illegible]
[illegible]
[illegible]
[illegible] Arthur
[illegible] Mr
[illegible] Mr
[illegible] M
[illegible]
Palmer R A Mrs nurse
[illegible] Mrs
Wilson F [illegible] Mrs
McInnis [illegible] Mr
[illegible] William
[illegible]
[illegible]
[illegible]
[illegible]
84 School st ends
[illegible]
[illegible] Mrs
[illegible]
Platenga Joseph
Pacacco S Mrs
[illegible] Frederick
[illegible] Mrs
[illegible]
[illegible]
[illegible]
[illegible]
Johnson Waverly [illegible]
Nicholas Matthew
Lee Alfred
[illegible] Martin
Richardson Edward
93 Canfield M [illegible] solder mfrs
[illegible]
[illegible] H
Werner Nora Mrs
[illegible] John C
[illegible]
[illegible]
Knoll William J
98 Mitchell Warren M
99 VanNess Anna Mrs
DeBelle Nicholas
Tinsley Emil
100 Daniels J furn rms
[illegible] Mrs
VanNess S Mrs
Romano Louise Mrs
[illegible] Nichols
102 Johnson George F
103 Academy st crosses
Rhodes Joseph
Woodson Thomas
113 [illegible] Michelangelo
DeBella Ethel M Mrs

WILSON AV fr 218 Ferry S and SE then E to Doremus av (Right even)
[illegible] Wilson Diner
8 A & P Diner
8 Essex Linoleum Co
Arnold John J
Toone E J painter

Trainus B Mrs
Mosson Louise E Mrs
8½ Merchant st crosses
10 Plonkowski S
Sokolowski M tavern
Kosinski Lena Mrs
12 Ostroski John A
Calderone W B
Vacant store
14 Gadbaw L jeweler
Kolodna Michael
16 Feldman S M tailor
Acosta John
18 Schreiber B Mrs
Schreiber J L undertaker
Jordan E Mrs
Vacant
20 Kaiser J F real est
Kinney Joseph A
Quintus Prudencio
Krystan Chester
Mow Lock
Vacant
Shaffery Cornelius F
22 Zurich Mark
Hudolich John
Zurich & Hudolich rest
24 Spangenberger Joseph F & Son plumbers
Spangenberger J F
Post Office Ironbound Sta tion
[illegible] W [illegible] Avenue School
26 Brapus P M Mrs dresmkr
Ewing Elizabeth Mrs
[illegible] F Mrs dresmkr
Skopik John
28 [illegible] Stanley
Marczak H A Mrs grocer
Marczak Charles F
Marczak A V Mrs
30 Vacant
32 Campetz A lce
34 Rose Charles F
Lawson Thomas
deNichol Daniel M
34½ Vacant
35 Goldbaum S conf
Hirsch Dorothy Mrs
36 Tomei J shoe repr
37 [illegible] auto supplies
38 [illegible] Stanislaw
Mezesky Michael
Fanny Frank E
39 Busch [illegible] auto repr
40 Charm Beauty Shoppe
Zochowski Bruno
Vacant
41 [illegible] Mrs tavern
[illegible] Edward J
44 Hamburg B & L Assn
Hassinger Bros Coal Co
Himelfder John
44½ Vacant store
[illegible] Siegfried
Weinstein Raymond
46 Sturt Edward
48 Vacant
49 Patterson st begins
50 Bobuf Michael
Kubicka Joseph C
52 Rotor Dezso
Vanfleck F Mrs
53 Gatling Anthony
Lessnig Stephen J
[illegible] tavern
Sudfran Alexander
Pabst George
54 Boehm Samuel
Zoeller Herman
55 Murphy George G
Boenmele J F undertaker
[illegible] Furone J Mrs
Schultz John F
Falzone & Falzone barbers
57 Vogl George
Vogl M tchr music
Wallman Michael
Stakums Alexander
[illegible] Carmine
Burbridge Alexander J
60 Auerbach Martin
60½ Spinden Ernest F
Panza S grocer
Kerzir Rudolph F
62 Johnston John P
64 Remer Peter J
64½ Guian Nicholas
66 Baker E W
67 Sarrone James
69 Hensler st begins
73 Hensler Joseph Brewing Co The
Hensler Realty Co
74 Lafayette st ends
78 Peter's Bar
80 Skiberdis P W
82 Micco A lce
84 Lang st ends
85 Kirwan Frank R
87 Busch D Mrs produce
Levy Samuel
Nielewski Adam
Bynar Andrew
88 Arrow Cleaners & Dyers

Wilson Av—continued
89 △Alper I delica
Tekulu Joseph R
△Lachok Harry ⊙
90 Lee W rest
91 Brudfield M Mrs
△Kuppel G conf
Schoemer Harry C
92 Krayl Albert J
△Krayl C F bdw
Zorn William
93 Kaiser John C
△Principe Joseph L
△Principe L beauty shop
Guerriero F barber
94 Juman J shoe repr
△Juman N delica
95△Marks Z I MD
△Rosenthal S MD
96 Lindeman Products pickles
Schneider John
97△Brum George
Jin C laundry
Schadt Philip
Vacant
98 Winters Roy A
Vacant store
99 Hartmann James P ⊙
Gurecki J J
100 Huber Adolph B
102 Wolff Memorial Presby Church
103 Cochran Robert Jr
Sottardi John A
105 Vacant store
106 Ann st ends
107△Glassman M dry goods
107½ Szepessy B shoe repr
108△Wilson Food Market meat
109 Szepessy M Mrs produce
Vacant
110 Krasner Morris
Vacant store
111△Cohen S delica
Denbigh William B
△Orange J J dentist
111½ Darcy st begins
112 Krasner F conf
△Wilson Cleaners
△Crist James
Rygel Frank
113△Schrott G A baker
Weber William F
Jones Harold C
114△Blaine N meat
△Fish M grocer
Seaman Howard L
Surinski S Mrs
115△Seeman J C conf ⊙
Rothfuss Edwin F
Lulis Anthony
116△Gaydos Michael G
Feldman M dry goods
117 Rudolph L E Mrs
Weiss William A ⊙
118△Krug F tavern
119△Deutsmann G H druggist
P O Sub Station No 15
△Tompeck Karl
120△Tide Water Associated Oil Co
120½ Napoleon st ends
121△Mortorana D tailor ⊙
O'Connor William W
Steele Percy F
123 Great A & P Tea Co The
Ford Francis A
O'Hemus S J
Vacant
124 Kopec Joseph
Puskar E Mrs
Purshinski Frank
Schadt J tavern
Vacant
125 Lipschitz P shoes
Sandliger John A
126 Chutko Andrew
Schneider C Mrs
Onuskonych H
Lawrence Julius
Schadt John
Bauer Joseph G
127 Duva Carmela Mrs
Gold M dept store
△Wagner J MD
Robertson Robert A
128△Wilson Long Bar & Grill
129 Marne st begins
130△Baumeister E baker ⊙
△Tomczyk Anthony F
130a Vacant store
131 Nelson Robert H
△Scholz G R R druggist ⊙
Vacant
132 Thiessen H C ⊙
Hoban William J
△Sims P F Mrs conf
Vacant
133 Barto Carl J
△Pitkowitz Julius
Gibson John A
△Pitkowitz S Mrs delica
Steph E W Mrs
Laux William S
134△Finkler H dry goods
△(1) Finkler Hyman ⊙
(2) Wrubel John J
(3) Hartrick John E Jr
135△Friedman P Mrs bdw ⊙
136 Houston st ends
137 Williams N shoe repr ⊙
Eisenberg Harry S
139 Schaefer Frank
Cupone S A barber
Sleith M J Mrs
140 Reif Robert J
Turner Anna L
141 Dominski B printer
McSlinn Robert J
McGrogan Patrick
Chinowicz John
McMinn Robert J Jr
Tulley P elec
143 Byrne James M
Nemeth Joseph
Page Dominick T
△United Grocery Co
Plawski R J Mrs
Mayfair Cleaners & Laundry
145 Cash Mary Mrs
Rosenthal Isaac ⊙
Vacant store
145½ Komorn st begins
147 Lefferson W E rest
149△Koenig Otto & Son Inc meat
△Hinmer Charles A ⊙
Murkowitz John
152 Garrison st ends
153 Greco N rest
Vacant
155 Grigas John
Knehr C produce
Vonderlieth Richard
Reimuth A M Mrs
156△Trucktor Corp tractors
157 Margiotta Rose Mrs ⊙
158△Gillease B M Mrs conf
Vacant
161 Christian Welfare Mission
Christian Welfare Institute
Hanan R M Rev
163 Barbara st begins
165 Gordzielewski P F ⊙
Gordzielewski W tavern
Gardiner Anthony
167 Helstowski W F
Ryczk S grocer
Jacob Frank J
168△Ruff Jacob W ⊙
169 Raszka J barber
Gregory Joseph J
170△Ruff J W grocer
172 Koenig Gustave ⊙
Koenig Gustave C
173 Flohs Martin M
Hallgring M Mrs
174 Schaefer Louis A
Glordano Anthony D
Foerster Louise Mrs
Onksen Matilda Mrs
Klinger Tillie A Mrs
△Koenig K meat
175 Schneider A Mrs ⊙
Schneider William
177 Cooyman George W
178 Gotthart st ends
179 Penitsh Joseph
△Klaffer I tavern
Krug Eva Mrs
Maschefzky Frank
Reich George
180△Robertson W W
Ostroski Edward J
△Kunze G J tavern
Mazurczyk Stanislaw ⊙
Sedlak Store
Vacant
181 Kossuth st begins
182 Maddalena J barber
184 Hemmer S Mrs
Ostermiller P Y
185△Kaes Bros Modern Service Station Inc
188 Rockworth Frank J
Laltose Dewey
190△Dewey's Garage
192 Grote R H plumber
Grote Robert H
Mogielnicki Frank
Scarano Frank A
△S & F Tavern Inc
Webb William J
Popielarski M R Mrs
192½ Jabez st ends
194△Jackel O coal
197△Soriano F J rest
199 Home st begins
207 PRR crosses (overhead)
209 Pulaski Skyway crosses (overhead)
— Jackel O coal pocket
215△Williams H E & D C Inc leather mfrs
216△McCormick W P gasoline
216½ Stockton st begins
222△Water Dept Stock Yard
231 Paris st begins
—△Sturm J & Sons Inc auto body mfrs
233 Vacant
238△American Oil & Supply Co
241 Sauer J trucking
253 Amsterdam st begins
254 Av K begins
257 Vacant store
258△Ruppert Stadium
△Newark International Baseball Club Inc
291 Av L begins
293△Hayes E C Mrs tavern
333△Cairo Chemical Co Inc The color mfrs
337△Newark Malleable Iron Works
△Sacks-Barlow Foundries Inc
Higgins M Mrs
△Brass Founders Supply Co Inc
△Star Steel Plate Co Inc
369 C R R crosses
399 Vacant store
411 Vacant store
414△Federal Composition and Paint Co The
445△Feroleum Products Inc paint mfrs
△Vacuum Ash and Soot Conveyor Co
△Pneumatic Ejectors Inc contra supplies
△Radel Leather Mfg Co The
Vacant store
449 Hyatt av begins
457 Bednar Anna ⊙
457½ Hopper Michael
531 Rutherford st begins
555 Kastenewicz Stanley
Emm John J
557△Klens F W trucking
Klenns Annie H Mrs ⊙
633 Doremus av crosses

WINANS AV fr 358 18th av SW to 483 Bergen (Right odd)
3 Metzger August G
5 Bien Frederick J
△Breitenbleimer G Mrs ⊙
Smidmann Emil
7 Cook Joseph
Johnson Russell J
9△Lewis Evelyn K
Reilly Vincent J
11△McGrath Albert B ⊙
Kriews William C
13 Ostrowsky Edmund J
Schroeder Louis
15 LaPatta Alexander
Burkhardt Walter F
16 Gorowitz David
△Stein D plumber ⊙
17 Stepka John J
Rustelli Isadore
△Semel H carp ⊙
18△Erno Louise Mrs ⊙
19 Pfeffer Karl P ⊙
Siglerh August F
20 Deinter Elsie Mrs
Fricke Frederick H
Lobdell Edward S
Britton Emanuel
Holub William
Yuelling Joseph
21 Fallon Theresa L Mrs
Hogenbom Alfred C
22△Jotz Joseph ⊙
Jotz Ludwig H
23 Sindlman Harry
25 Sussman Max ⊙
26△Sukonek Samuel ⊙
26½ Seguin Emil A
27△Hanhart Charles A ⊙
27½ Hawkey Nelson G
28 Buckworth Henry
Halvorsen A S Y Mrs
29△McCracken David B ⊙
30 Meyer M M Mrs
Holubek Anthony
Murphy James C
31△Street Jacob W ⊙
32△Lantz M L Mrs
△Umstadter L M Mrs nurse
33 Hill John F Rev
Jones Anna E Mrs
Banks William
34△Petrocelli A F
35△Brause Paul ⊙
36 Neuse Florence
△Kraut Frederick W
Kraut Mary Mrs ⊙
37 Riebildt Charles
△Bonnet Arthur W
38 Wysocki Peter W ⊙
39 Vacant
40 Burghardt Caspar A
Sielicki Stanley
Romeski Anthony ⊙
41 Bien John J Jr ⊙
Bien Frank M ⊙
Bien Richard F ⊙
42 Jacobs George T ⊙
Kraemer L painter
Maurer Edward W
43 Holubek Michael
Bucay Joseph S
Nakaneca John
44△Hoffmann P grocer
Schweitzer Joseph A
Lanusfuma Joseph
45 Burghardt Andrew ⊙
Lessner Alexander B
Opalewski Vincent
46 Wortman Henry
Schweitzer Florentina
Guensch Oscar E
△Bauer F J provisions ⊙
Lister Raymond
Romansky Mary Mrs
47 Krause Joseph
Murphy Ellen M Mrs
Anicito Robert B
48△Inger W meat
49 Furose Martin A
Camparetto Nelson
Wist August
49½ Kipp st crosses
51 Baranosky Frank J
Klevning L C
Vacant
53 Bunoch Paul J
Chmura J J
Sadowski Stanley
55 Rothmann Eugene
Vacant
59 Rockl Frank
Carleton Albert J
George Henry
61△Filliger Louis ⊙
63△Kirschler C W ⊙
65 Dippold George ⊙
67 Schreiber Charles
69 Frank Albert L ⊙
71 Otto Arthur
75 Nanyoks Barbara Mrs
77 Nikol Frederick ⊙
Adams John E
Gantz Kenneth H
78 Flinn William B
Seals Joseph C
Fasko Frank E
Bennett James
Fountman Ferdinand
Vacant
79 Bockoff Charles H ⊙
Kunz Emil
80 Konarski Peter
Lutz Charles H
Rush Katherine Mrs
Maxsa P A
△Maxsa Angelina Mrs ⊙
Meyers Edward
81 Waldron Bernard R
Osuk John
Mandell Gustav
82 Chase Walter E
Oleto F Mrs
Quinney Fringelin
Gutenbringe Arthur
Mitchell Littleton M
Tisdale Robert L
83 Kassenberg C H ⊙
Mueller Carl
85 Negro Giacomo ⊙
87 Fourman Maria Mrs ⊙
87½ Maconeghy Robert D ⊙
89 Snipe Walter B ⊙
91 Federico Ralph ⊙
Sauer Howard W
93 Myer Andrew
Geyers William
95 Seiler Andrew T
Smith Clara M Mrs
△Cragle Harold J
97△Visciolo Bennie
99 Surly George
Freiwald W P
101 Chimo Thomas
Sexton George W

WINTHROP fr 385½ Lincoln av W to 320 Summer av (Right odd)
32 Cooper John A
50 Vacant
51 Robinson Thomas
Cavalin J F
Furtado Edward
Fiore Mary Mrs
Gonnelli Onero
Scarano Angelo
52 Carnevale Donato ⊙
53 Caprio Pasquale ⊙
Newman Norman
Phillips David D
Weisse M M Mrs
Nishocein William
Nishocein Joseph ⊙
54 Bottano Frank ⊙
Yochum Edward
56 Seltzmann T Mrs ⊙
57△Rolleri J J steamfitter ⊙
58 Franceschini Louis ⊙
59 Mazza John
Passerini Palmore
60 Hill Charles E
62 Boleato Pietro ⊙
63 Ferazzi Maurice G ⊙
Simeone Vincent
64 DuBon Joseph
Grosso Vincent
Tibaldo Domenico
65 Ventura F C ⊙
Ventura Edward J
68 Carletto M Mrs
△Micatti L Mrs ⊙
70 Rossi Peter ⊙
Gasparinetti R
72 Cafalillo A
Gonnelli O
73 Vacant store
74 Biasin Vict
Sterni Libe
75 Vacant store
76 Mayo Dom
Rennie Fr
81 Rosa Elbee
Sterni Jose
82 DeLorenzi
83 Colicilli S
84 Ponzoni C
85 Fusaro F
Missaggia
Missaggia
86 Vacant
87△DeMarsi A
89 Barneman
Giannetti
Giarrizzo A
Partington
Gaboardi L
△Zazzali Pet

WOLCOTT TER fr av SW to 2 (Right odd)
2 (1) Garbin
△(2) Paul B
△(3) Nolan
(4) Tessel
(5) Sumarin
△(6) Slavin
(7) Diener
(8) Diamos
△(9) Yeskalit
(10) Sher
△(11) Krum
5△Cohen Ben
Glasser H
△Mester N
Cuscella J
Rutix Jacob
9△Axman C
Tangredi
△Reich Isa
△Lubin M
Nadler Da
Vacant
10△Wanarsky
13 Emerson
△Youin Lo
△Rogel Isa
14△Bateman
△Cherwin
△Asherman
△Levine H
Kobitz Ja
△Pomerantz
15 Skupp Ge
△Siegel L
△Peskin Sa
16 Patter
17△Levitt
△Schneider
△Levitt L
21△Cooper S
△Gussow I
25△Epsel Wil
△Drucks B
26△Kanack N
27 Tubakin
Sachs A
28△Rosen H
29△Cohen M
Vacant
31△Brief Jos
△Maurer M
35△Ralken
△Rose Eli
36△Nemerson
△Marsillo
△Flexner
38 Fessi
39△Gurens P
41△Dworin
△Strauss
43 Seelen
△Sturm L
45 Sandler
△Cohen J
△Cowen G
46 Cohen
△Schnief
Ruderm
Wolosh
Chopik
Schuster
50 Kolend
Curanaso
△Kleinman
△Kleinman
△Kaiser
Ross Sa
55 Reifer
△Rosenfel
△Levine
△Klein
Samet
△Reber
55½ N
57△Cohen
△Reim

Giepa Janet B Mrs
△King John A ⊙
△Sewell J Edgar ⊙
Weber R L Mrs
△Carrington Elbert F
△Beckstead L L Mrs ⊙
Vacant
△Parker J Howard ⊙
Lotze John J ⊙
Crawour James J
△Bailey John J
△McKeith K R
Lewis James P
Jones John W
△Lewis Frank T ⊙
△Keller Conrad J
△Lodovico P L barber
211 Elwood av E crosses
△Worrall W E painter
Vacant
△Sheppard Milton
△Lee W J barber
△Lewis Milton C
Kaiser Mary M Mrs
△Mueller A H hearing aids ⊙
△Corrigan William J
△Pusillo E R
Sadlie William
Sullivan John M
△Jones M A Mrs
△Sutton William J
△Perry Minnie Mrs ⊙
△Short Edwin V ⊙
△Boyce Charles F ⊙
Kornet Stanley J
△Schneider Lee J
△Terrill Nicholas J ⊙
△Sherman John C
Sherman C ⊙
Our Lady of Good Counsel Convent
△Sister Theresa Vincent
△Agnew Gilmore S
△Bryce John J
△McGuire Joseph G Jr
△McGuire J G painter ⊙
Baker J Warren
△Gallagher E S Mrs
Gantz Ellis Mrs
△Tighe John C
△Heffernan Timothy J
261 Heller av crosses
△Keller Helen L ⊙
△Reilly Leo A
△Lehman A M Mrs ⊙
△Kentzle Otto S
△Harris Joseph F
△O'Hagan R J domestic
△Frank R nurse
△McGill Harry J
△Prince Louis ⊙
△Cubellis Louis ⊙
DiStaro Frank
△Casler W Arthur ⊙
Williams J Edward
△Donelson R H Jr
Kramer Leo S ⊙
△Dobbins Raymond S
△Mutschler Harry F
△Miller Edward F ⊙
Wagner Barbara A
△Martin Edward ⊙
△Callan Eugenia M
Tighe John J
△VanAken Lorraine
△Mathews Louis ⊙
Wielman George H
△Reilly E M Mrs ⊙
△Feeney Mary A Mrs
△Prevatt C M Mrs
Stryker E Mrs
△White J A Mrs
Bogle Robert S
Battin Joseph M
△Pinto Fortunata Mrs ⊙
△Wright Charles J
Daniels Rose F
△McCann James A
Jenkins Susie Mrs ⊙
△Hancock M J Mrs
△Effenberger A C
△Krotz Charles A ⊙
△Carrange Peter ⊙
△Dumele Robert J
△DeVries A C Mrs
Grady Harry F
△Wesley John E
Vacant
△Barnel School of Hairdressing
△Flanner P W ⊙
Lockard Samuel F
△Burkhard Curtis M ⊙
△Cromer Harry W
△O'Neil Thomas A
△McManus James J ⊙
△Excellence Harry
Osborne Michael G
△Leonard Ella J Mrs
△VanSteenbergh F J Mrs ⊙
Hewer George W ⊙
Grohner Leo F
△Perry Raymond A ⊙
△Carlson James J
△Kanzler John J
Sullivan James A ⊙
△Palmer James F
O'Hare Patrick J
△Lauterbach Julius E
△Lauterbach P R
△Erickson L E
△Goldberg Herman
△Markowitz Harold L
△Koerner Elsie C Mrs
Bag J M Mrs ⊙
△Smith William
Barber James L
△Barnaby Edward J
Patterson E P
O'Connell P J
Tag Paul H
Wilson Robert
△Robertson K grocer
345 Grafton av crosses
△Vincent Salvatore ⊙
△Meyer A M Mrs
△Crowley John J
Wagner Charles E ⊙
△Smith Philip A
△Rees Robert R ⊙
△Forrest H S Mrs
Carter John
△Coker T McD Mrs ⊙
West Florence L Mrs
△Gross William W ⊙
Russell C W Mrs
△Hall Frederick ⊙
△Clarion Catherine
Cooper A M Mrs ⊙
Arnold Joseph F
△Hardwick Stanley S ⊙
Adams George M
Gustavson Louis
△Arthur R J
△Smith Roy L
△Boehlin Daniel W ⊙
Gilbert William
△Marshall W E
Thomas Alvin
△Williams Robert H
△Hutchinson Donald W
Sussman James ⊙
△Shields Albert F
Thomas James A
△Glenn Raymond C
Vacant
△Davis Anna Mrs ⊙
△Gallant Benedetto ⊙
Bossi Louis ⊙
△Lommayer Louis ⊙
△Andreas George W ⊙
△Carlough Kirk M ⊙
△Mechanick L M Mrs
Schneider Charles
△Gamble John H ⊙
Lutz Emily H
△Beyer A Mrs real est
△Berry Robert ⊙
△Steiner M H Mrs ⊙
△Rudnick Emma Mrs
△Thomas M J Mrs
Rudger David
△Dawson Edward H
Kramer Frank ⊙
△Magee S M Mrs
△Dawson Frank J ⊙
Kraus August H
MacWhirter James
△Mueller Julia W Mrs
△Tyler Bus Service
△Ryan Timothy J ⊙
△Smith Ellen A Mrs
△Vandewood Elias L ⊙
△Schnock Mary T Mrs ⊙
△Shapland Walter H
△Sullane Andrew ⊙
△Wakefield Thomas E ⊙
Starr Richard H
Williams Peter F
△Eldridge Elmer D
△Smith George L
△Lynch Thomas
Wright James ⊙
△Delmer E M Mrs ⊙
Hassell Henry P
Coffey Richard F
173 Montclair av crosses
△Newark Model Laundry Co
△Moulton R P Rev
Immaculate Conception Roman Catholic Church
Rectory
△Schneider Ludwig E
Rodgers T J
△Turner George L ⊙
△Wolland Charles J
Whitsel K M Mrs ⊙
△Thomas S L Mrs
DeMarzi John
△Pugliaschi Ludovico ⊙
Rosebold Joseph L
407 Caeyman st crosses
△Buckelew Harry J
Smith Emery J
Murray Walter T
Pipello Emilio
△Cook M Mrs conf
△Cook David
Valentin Nicholas C
Rotandelli Joseph E
△Rotandelli M Mrs
Schenck B R Mrs
414 Nisivoccia Alfonso
Nisivoccia G ins ⊙
Fiscella Joseph M
△Cooper Robert D ⊙
Patterson James F ⊙
△Johnson I Mrs
△McDonough C C Mrs
Hunkele Harry J
△Berendt Julius ⊙
Schneider W L
△Schneider Arthur J
420 Cahoche Michael
Richardson Agnes T
Helm Charles R
421 Accordino Frederick ⊙
Mastiero Mary Mrs
422 Materazzi Assunta Mrs
DeVito Daniel
△Capitti Frank J
423 Capitti Grace Mrs
Musumeca John ⊙
424 Parese Joseph ⊙
Martino Frank
Guglietta T S
425△Juliet Anna Mrs ⊙
△Juliet L M nurse
426△Frew James H
Hunkele Harry L
Ward Edward F
Harrower M Mrs
429 Vaccari John J
Franceschini Cesare
430△Cromley George A
Craig William
Werdmann Charles
Pucilli Amedeo D
440△Rodini E tavern
Schneider W Mrs
Schneider W tchr music
Virginio Guiseppe
Virginio Anthony
Vacant

WOODSIDE PL fr 64 Arlington av S and E to 336 Summer av (Right odd)

1 Arlington av ends
2 Pedestrian Passway ends
14 McGarry Thomas J
16 Vacant
21 Vacant
24 Vacant
26 Vacant
27 Vacant
38△Williams Howard
40△Reid Elmer F
Sargent Dumper Inc garage
50△Cunningham Bland F

WRIGHT fr 214 Clinton av SE to 73 av C (Right odd)

5△Keene Dorothy ⊙
10△Clark Robert T
12 Elwert Alfred W ⊙
14△Jones M D Mrs dsmkr
16△Tack Jean R ⊙
18△King J J furn rms ⊙
18½△Taylor A W furn rms ⊙
20△Ness Mathilda Mrs ⊙
21△Bomar T rest
21½ Brunswick st crosses
22 Vacant store
23△Greene's Tavern
△Gibbs Frank C
Stevenson R H
Vacant
25 Alexander E J conf
26 Field Helen A Mrs
27 Poultry Workers Union Local No 177
28 Tucker E H shoe shiner
Hicklin Edward
29 Walker Pearl E Mrs
Vacant store
30 Rancher J M barber
31△Love Charles
32 Brown Albert E
Vacant store
33 Alexander E J
34△Booker J J
35 VanHouten L R ⊙
36 Pitts Lavina Mrs
Dutton Stephen
Capriglione S furniture
37 Vacant
38△Brown Daniel M ⊙
40 Sussman J shoe repr
41 Hicks Julius L
Vacant
43 Spring Charles L
△Friedman W conf
Saxton Moses
VanDuyne Martha Mrs
Gaffney M Mrs
45△White Pharmacy The
45½ Sherman av crosses
47 Thurman C Mrs beauty shop
47a Vacant
49 Sims T barber
51 Sang Y laundry
52△Daniels Alvin
53 Peniston W H

Wright—continued
53½ Hardy J M furn rms
54 Vacant
55 Brant E Mrs furn rms
55½ Jenkins Adale A Mrs
56△Johnson John J ⊙
57△Everitt Fannie Mrs ⊙
57½ McCrea Mary Mrs
58 Austin Thomas
Ramsey Floyd G
Sharkelford Rosa Mrs
59 Robbins A Mrs furn rms
59½ Edwards E L furn rms
60 Patterson Ada Mrs ⊙
61 Dougherty M Mrs ⊙
62 Collins J Whittier ⊙
63 Holmes J R furn rms ⊙
64 Edwill R L
Carter Raymond H
65 Repasky Louis C ⊙
66 McDaniel Edward B
67 Howell Frank S
68 Davis Hester Mrs
Petty Herbert
69 Parks Leonard
Giles James
71△Newman A conf
73 Hirsch Louis
Williams M C Mrs
Brown Albert
Brown Joseph
Causby Turby
77 Frelinghuysen av crosses
85 Kanta Minnie Mrs ⊙
Vacant
86△Sprowl M S Mrs ⊙
87 Regalado R D
88△Krieger William F ⊙
89 Dean Joseph C ⊙
90△Crawford Robert
Vacant
91 Solomon E Mrs furn rms
Ferguson M W Mrs furn rms
93 Sbotto M D Mrs furn rms
Sbotto Frank J
94 O'Reilly James
Hawkins T P
95△Hunt Arthur J ⊙
96 Veterans of Foreign Wars Charles Cushing Post No 14
97△O'Neill Daniel ⊙
O'Neill E Mrs furn rms
98 Bowden Joseph
99 Carroll Joseph F
Carroll M E Mrs furn rms
100 Carpenter E K Mrs ⊙
101 Lucas May Mrs
103 Bates Andrew J
DeLeonardis Anthony
△Blore Salvatore
104 SanFilippo A E barber
109 Pennsylvania av crosses
113 Dawson J C tailor
115 Rite Sales Co silverware
118 DeBuzzior Anthony L
Noiel G W
119 Waters Thomas P
Yunce Paul
Bottiler Joseph
120 Martin Frederick D
Lloyd Samuel
Watkins R A
121 Bell Cornelius T ⊙
Rome Carrie Mrs
122 Beebe Arthur
△Gaudin Arthur J
123 Allisauskas Joseph
Nu-Wax Products Co
123½ Fowler Edwin J
124 Fite Ethel Mrs
125△Besane M M Mrs ⊙
128 McDevitt James R
Gillette Harry H
Beaumont Harold J
127 Baenhoff Alfred T
Klein John
128 Newman Frank J
Stephens M E Mrs
Dunne William J
129△Denman L R Mrs
Spinning M R Mrs
McMurray John F ⊙
139 Broad st crosses
144 Vacant store
146 Vacant store
149 Keyser Sidney F ⊙
150 Jenkins P R Mrs
Hendricks Lorney
153 Vacant
154△Jersey Testing Laboratories
155 Keesham Rachel Mrs
158△Denman E P gasoline
163 McCarter Hwy crosses
165 PRR crosses (overhead)
167 NJRRav crosses
168△Carlo Transportation Co Inc
△Carlo John H & Sons Inc paper stock
175 Av A crosses
194△Century Glove Co Inc
199△Central Bar & Grill
207 Vacant store
211△Colonial Butter & Egg Co
212△Corrosion Control Corp
213△Pützer S eggs
215 Vacant store
220 Rister Charles E ⊙
222 Castellano A M ⊙
△Rispoli Armando L
223△New Jersey Italian Food Products Co
225△Finkel R & Son produce
226 Pasquone Nicola ⊙
Bouvere Albert
[illegible] Joseph A
[illegible] Poultry Farms
[illegible] Co The barber's sup-
[illegible] mfrs
[illegible] store
[illegible] Sea Food Co
[illegible] Shell Fish Co
[illegible] store
[illegible] store
[illegible] store
[illegible] Paint & Varnish Co
[illegible]
[illegible] B crosses
2[illegible] B auto body build-
[illegible]
25[illegible] Pharmical Co chem-
[illegible]
[illegible] Co The chemists

WY[illegible] AV fr 298 Keer av
[illegible] County line
[illegible] Jacob ⊙
1[illegible] Isador N ⊙
1[illegible] Samuel ⊙
14[illegible] Samuel ⊙
15[illegible] L builder ⊙
10[illegible] M roofer ⊙
19[illegible] Bernard ⊙
20[illegible] Leon
21[illegible] Fred ⊙
24[illegible] Louis A ⊙
27[illegible] Isadore ⊙

YATE[illegible] fr 277 Seymour av W to [illegible]orne ter (Right odd)
11△[illegible] Charles
[illegible] Charles
12△[illegible] Daniel ⊙
△[illegible] Daniel J
14△Apel Sidney ⊙
△Kammerman Harry
Koppelman Sophie
15△Trachtenberg Esther Mrs ⊙
Goldstein Samuel
△Cohen B rms
△Kessler Polly
16△Herman Herbert
△Yurkowsky Theodore ⊙
△VanWhy Rose R
17△Shapiro Morris
△Barbuck Joseph
21△Harris Herbert A
△Spitzer Samuel
22△Estrin Louis F ⊙
Littman Max L
△Cohen William A
23△Dubrow Joseph
Krill William
△Liffand Jacob ⊙
24△Borden Edward ⊙
△Glatt Solomon M
△Rubin Leonard E
25△Antekar B real es
28△Herzelhofer Sol
△Koerner S real es
△Weisbell Charles ⊙
29 Meyers F Mrs ⊙
30△Reisman Israel
Vacant
31△Bernstein A L ⊙
32△Strauss Clara Mrs ⊙
33△Faurot Charles C ⊙
35△Kumer Harry ⊙
36△Laucks E L Mrs
△Tredinick William T
40△McKenney C W ⊙
△Hershoff J Mrs
41 Gould Robert P
△Matthews J A ins ⊙
43△Sasechman B A Rs

The Mortality of Advertising

THE waste basket is the grave of millions of dollars worth of advertising every year. Keep your advertising out of the waste basket by using mediums that are not thrown away. The City Directory is on the job 365 days in the year and no level headed man will think of the waste basket and the City Directory at the same time.

The Price & Lee Company